

**Missouri Department of Social Services
Family Support Division
MO HealthNet Division**



RECEIVED
BY:
JAN 31 2008

Monthly Management Report

December 2007

Missouri Dept. of Social Services
Research and Evaluation
221 W. High Street
Jefferson City, MO 65101

TABLE OF CONTENTS

Glossary		Definition of Categories of Assistance and Types of Medicaid Services	1
Figure	1	Map of the Department of Social Services Regions	2

TEMPORARY ASSISTANCE

Figure	2	Temporary Assistance Families – 60-Month Trend	4
Figure	3	Temporary Assistance Payments – 60-Month Trend	4
Table	1	Statewide Summary	5
Table	2	Applications	6-7
Table	3	Families and Payments	8-9
Table	4	Families and Persons Receiving Cash	10-11
Table	5	Work Activities	12-13
Table	6	Reinvestigations	14-15

MEDICAID

Table	7	Statewide Eligibility Summary	19-21
Table	8	Eligibility by Region	22-23
Table	9	Eligibility by Region and County	24-69
Table	10	MC+ and MAF Applications	70-71
Table	11	MC+ for Pregnant Women Applications	72-73
Table	12	MC+, MAF and TMA Families	74-75
Table	13	MC+, MAF and TMA Children	76-77
Table	14	MC+, MAF and TMA Parents/Caretakers	78-79
Table	15	NC and MA Applications for Persons < 65 Years of Age	80-81

(continued)

Table	16	NC and MA Applications for Persons 65+ Years of Age	82-83
Table	17	MA Spenddown Applications for Persons < 65 Years of Age ..	84-85
Table	18	MA Spenddown Applications for Persons 65+ Years of Age ...	86-87
Table	19	BP and SAB Applications.....	88-89
Table	20	Medicaid for the Aged, Blind and Disabled	90-91
Table	21	Reinvestigations.....	92-97
Figure	4	Medicaid Recipients – 60-Month Trend	98
Figure	5	Medicaid Payments – 60-Month Trend	99
Table	22	Medicaid Recipients and Payments by Type of Service	100-121
Table	23	Medicaid Recipients and Payments by Eligibility Category ..	122-150

FOOD STAMPS

Figure	6	Food Stamp Households – 60-Month Trend	152
Figure	7	Food Stamp Benefits – 60-Month Trend	152
Table	24	Statewide Participation Summary	153
Table	25	Applications and Currency	154-155
Table	26	Expedited Applications.....	156-157
Table	27	Participation and Benefits Issued by County.....	158-159
Table	28	Participation and Benefits Issued by Region and County.....	160-161

NOTE

- | |
|---|
| <ul style="list-style-type: none"> • Payment data is for informational purposes only and is not meant to provide an auditable account of expenditures. • Observe caution in use of percentages when base for computations is small, especially if observations total less than 100. |
|---|

GLOSSARY

DEFINITION OF CATEGORIES OF ASSISTANCE AND TYPES OF MEDICAID SERVICES

AIDS	Acquired Immune Deficiency Syndrome
BCCT	Breast & Cervical Cancer Treatment
BP	Blind Pension
CHIP	Children's Health Insurance Program
CRNA	Certified Registered Nurse Anesthetist
CSTAR	Comprehensive Substance Treatment and Rehabilitation
CWEP/AWEP	Community Work Experience Program/Alternative Work Experience Program
DME	Durable Medical Equipment
DYS	Division of Youth Services
EPSDT	Early and Periodic Screening, Diagnosis and Treatment
FSD	Family Support Division
HDN	Homeless, Dependent, Neglected
ICF/MR	Intermediate Care Facility/Mentally Retarded
MA	Medical Assistance - Claimants applying for this program must be ineligible for any of the other categories of assistance
MACC	Medical Assistance for Children in Care
MAF	Medical Assistance for Families
MC+	Health insurance for CHIP and non-CHIP poverty children under age 19
MOCDD	Missouri Children with Developmental Disabilities
MR/DD	Mentally Retarded/Developmentally Disabled
NC	Nursing Care - Cash program for recipients in practical or professional homes, domiciliary homes or boarding homes; NC-General Relief and NC-Aid to Blind Supplemental cases are included in the NC data and are not listed separately
PA	Public Assistance
PE	Presumptive Eligibility
QMB	Qualified Medicare Beneficiary
RCF	Residential Care Facility
SAB	Supplemental Aid to the Blind
SLMB	Specified Low-Income Medicare Beneficiary
SNF	Skilled Nursing Facility
SSI	Supplemental Security Income
SSI-SP	Supplemental Security Income and State Supplementation
SP	State Supplementation Only
TCM	Targeted Case Management
TMA	Transitional Medical Assistance
TWHA	Ticket to Work Health Assurance Program
Vendor Cases	Nursing Homes and Other Institutions directly reimbursed by Medicaid

Figure 1

**Department of Social Services
Regions**



TEMPORARY ASSISTANCE

Figure 2
Temporary Assistance Families
60-Month Trend through December 2007

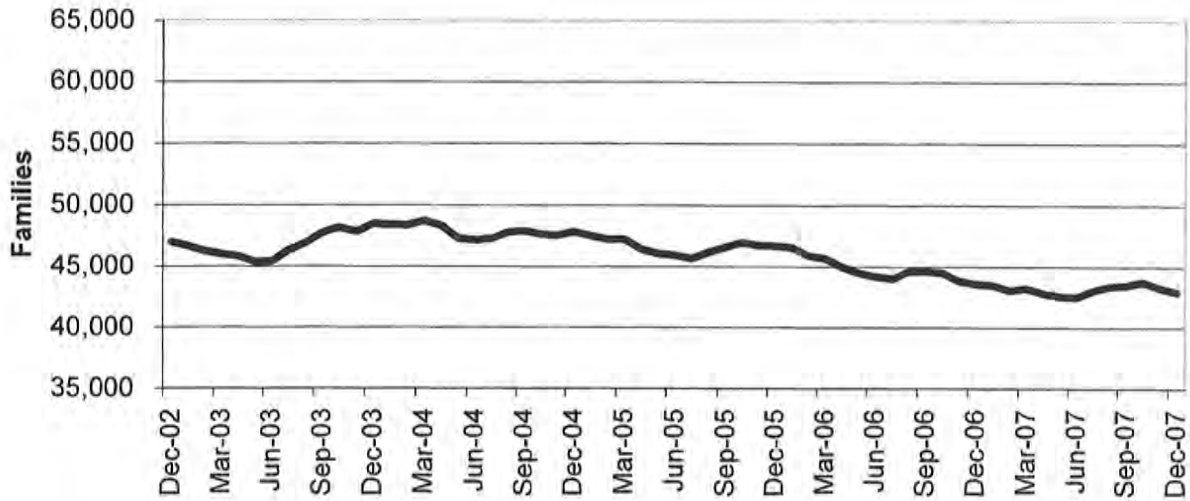
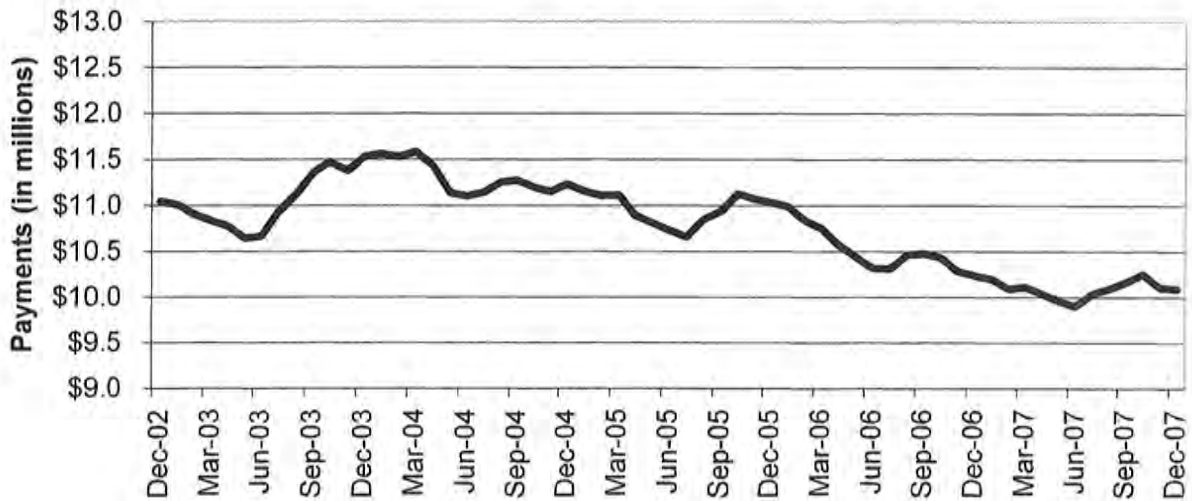

Figure 3
Temporary Assistance Payments
60-Month Trend through December 2007



**TABLE 1
TEMPORARY ASSISTANCE
DECEMBER 2007**

	NUMBER OR AMOUNT DEC-2007	NUMBER OR AMOUNT NOV-2007	NUMBER OR AMOUNT OCT-2007	NUMBER OR AMOUNT DEC-2006	CHANGE FROM LAST MONTH	CHANGE FROM 2 MONTHS AGO	CHANGE FROM LAST YEAR
*** TEMPORARY ASSISTANCE							
APPLICATIONS RECEIVED	4,766	5,639	6,222	4,316	-15.5%	-23.4%	10.4%
APPLICATIONS APPROVED	3,213	3,601	4,079	2,898	-10.8%	-21.2%	10.9%
APPLICATIONS REJECTED	1,600	1,812	1,942	1,524	-11.7%	-17.6%	5.0%
APPLICATIONS PENDING	1,448	1,709	1,711	1,497	-15.3%	-15.4%	-3.3%
CASES CLOSED	3,832	4,128	4,234	3,224	-7.2%	-9.5%	18.9%
CHILD(REN) ONLY RECEIVING CASH							
FAMILIES	9,978	10,083	10,135	10,424	-1.0%	-1.5%	-4.3%
CHILDREN	16,491	16,617	16,700	16,999	-0.8%	-1.3%	-3.0%
PAYMENTS	\$1,859,202	\$1,868,993	\$1,874,100	\$1,927,479	-0.5%	-0.8%	-3.5%
PARENT/CARETAKER EXEMPT FROM WORK ACTIVITIES/TIME LIMITS							
FAMILIES	1,541	1,536	1,605	1,690	0.3%	-4.0%	-8.8%
CHILDREN	2,272	2,245	2,359	2,524	1.2%	-3.7%	-10.0%
PARENTS/CARETAKERS	1,600	1,595	1,670	1,762	0.3%	-4.2%	-9.2%
PERSONS	3,872	3,840	4,029	4,286	0.8%	-3.9%	-9.7%
PAYMENTS	\$382,568	\$379,510	\$397,280	\$421,124	0.8%	-3.7%	-9.2%
ONE PARENT RECEIVING CASH SUBJECT TO WORK/TIME LIMITS							
FAMILIES	27,931	28,221	28,561	28,177	-1.0%	-2.2%	-0.9%
CHILDREN	47,215	47,784	48,347	48,228	-1.2%	-2.3%	-2.1%
PARENTS/CARETAKERS	27,931	28,221	28,561	28,177	-1.0%	-2.2%	-0.9%
PERSONS	75,146	76,005	76,908	76,405	-1.1%	-2.3%	-1.6%
PAYMENTS	\$6,824,180	\$6,860,707	\$6,974,832	\$6,925,312	-0.5%	-2.2%	-1.5%
TWO PARENTS RECEIVING CASH SUBJECT TO WORK/TIME LIMITS							
FAMILIES	3,501	3,437	3,448	3,268	1.9%	1.5%	7.1%
CHILDREN	7,364	7,209	7,247	6,996	2.2%	1.6%	5.3%
PARENTS/CARETAKERS	7,002	6,874	6,896	6,536	1.9%	1.5%	7.1%
PERSONS	14,366	14,083	14,143	13,532	2.0%	1.6%	6.2%
PAYMENTS	\$1,021,098	\$997,137	\$1,003,711	\$961,526	2.4%	1.7%	6.2%
ALL RECEIVING CASH							
TOTAL FAMILIES	42,951	43,277	43,749	43,559	-0.8%	-1.8%	-1.4%
TOTAL CHILDREN	73,342	73,855	74,653	74,747	-0.7%	-1.8%	-1.9%
TOTAL PARENTS/CARETAKERS	36,533	36,690	37,127	36,475	-0.4%	-1.6%	0.2%
TOTAL PERSONS	109,875	110,545	111,780	111,222	-0.6%	-1.7%	-1.2%
TOTAL PAYMENTS	\$10,087,048	\$10,106,347	\$10,249,923	\$10,235,441	-0.2%	-1.6%	-1.4%
AVERAGE PER FAMILY	\$234.85	\$233.53	\$234.29	\$234.98	0.6%	0.2%	-0.1%

TABLE 2
TEMPORARY ASSISTANCE APPLICATIONS
DECEMBER 2007

		# RECEIVED	# APPROVED	# REJECTED	PERCENT REJECTED	TOTAL RESOLVED	DAYS FOR APPLICATION RESOLUTION					% OVER 45 DAYS
							30 OR LESS DAYS	31-45 DAYS	46-90 DAYS	91-105 DAYS	OVER 105 DAYS	
NW REGION	ANDREW	12	6	5	45.5%	11	10	1	0	0	0	0.0%
	ATCHISON	4	1	1	50.0%	2	2	0	0	0	0	0.0%
	BUCHANAN	121	89	30	25.2%	119	118	1	0	0	0	0.0%
	CALDWELL	11	2	7	77.8%	9	8	1	0	0	0	0.0%
	CARROLL	7	6	2	25.0%	8	8	0	0	0	0	0.0%
	CASS	78	44	29	39.7%	73	71	2	0	0	0	0.0%
	CHARITON	2	3	0	0.0%	3	3	0	0	0	0	0.0%
	CLINTON	9	6	5	45.5%	11	10	1	0	0	0	0.0%
	COOPER	7	4	4	50.0%	8	8	0	0	0	0	0.0%
	DAVISS	3	2	0	0.0%	2	2	0	0	0	0	0.0%
	DE KALB	0	0	0	0.0%	0	0	0	0	0	0	0.0%
	GENTRY	0	0	1	100.0%	1	1	0	0	0	0	0.0%
	GRUNDY	12	7	1	12.5%	8	8	0	0	0	0	0.0%
	HARRISON	8	7	2	22.2%	9	9	0	0	0	0	0.0%
	HOLT	1	1	0	0.0%	1	1	0	0	0	0	0.0%
	JOHNSON	26	18	15	45.5%	33	32	1	0	0	0	0.0%
	LAFAYETTE	35	12	15	55.6%	27	27	0	0	0	0	0.0%
	LINN	11	4	4	50.0%	8	8	0	0	0	0	0.0%
	LIVINGSTON	11	8	5	38.5%	13	13	0	0	0	0	0.0%
	MERCER	1	0	3	100.0%	3	3	0	0	0	0	0.0%
	NODAWAY	8	3	8	72.7%	11	11	0	0	0	0	0.0%
	PETTIS	51	38	27	41.5%	65	63	1	1	0	0	1.5%
	PUTNAM	5	2	3	60.0%	5	4	1	0	0	0	0.0%
	RAY	16	10	7	41.2%	17	15	1	1	0	0	5.9%
	SALINE	27	22	8	26.7%	30	29	0	1	0	0	3.3%
	SULLIVAN	3	2	0	0.0%	2	2	0	0	0	0	0.0%
	WORTH	1	1	0	0.0%	1	1	0	0	0	0	0.0%
	NW TOTAL	470	298	182	37.9%	480	467	10	3	0	0	0.6%
NE REGION	ADAIR	7	4	4	50.0%	8	8	0	0	0	0	0.0%
	AUDRAIN	23	15	11	42.3%	26	25	1	0	0	0	0.0%
	BOONE	126	73	40	35.4%	113	112	1	0	0	0	0.0%
	CALLAWAY	39	20	19	48.7%	39	38	0	1	0	0	2.6%
	CLARK	5	5	1	16.7%	6	6	0	0	0	0	0.0%
	COLE	81	50	32	39.0%	82	78	4	0	0	0	0.0%
	FRANKLIN	47	28	22	44.0%	50	50	0	0	0	0	0.0%
	GASCONADE	4	5	1	16.7%	6	6	0	0	0	0	0.0%
	HOWARD	4	5	1	16.7%	6	6	0	0	0	0	0.0%
	KNOX	1	0	1	100.0%	1	1	0	0	0	0	0.0%
	LEWIS	3	5	0	0.0%	5	5	0	0	0	0	0.0%
	LINCOLN	32	22	12	35.3%	34	34	0	0	0	0	0.0%
	MACON	6	3	1	25.0%	4	4	0	0	0	0	0.0%
	MARION	25	15	8	34.8%	23	22	0	1	0	0	4.3%
	MONROE	3	5	1	16.7%	6	6	0	0	0	0	0.0%
	MONTGOMERY	9	6	0	0.0%	6	6	0	0	0	0	0.0%
	OSAGE	7	4	3	42.9%	7	7	0	0	0	0	0.0%
	PIKE	14	12	3	20.0%	15	15	0	0	0	0	0.0%
	RALLS	1	2	0	0.0%	2	2	0	0	0	0	0.0%
	RANDOLPH	24	15	6	28.6%	21	21	0	0	0	0	0.0%
	SCHUYLER	1	3	0	0.0%	3	3	0	0	0	0	0.0%
	SCOTLAND	1	1	0	0.0%	1	1	0	0	0	0	0.0%
	SHELBY	1	0	0	0.0%	0	0	0	0	0	0	0.0%
	WARREN	26	18	6	25.0%	24	24	0	0	0	0	0.0%
	NE TOTAL	490	316	172	35.2%	488	480	6	2	0	0	0.4%
SE REGION	BOLLINGER	4	4	4	50.0%	8	8	0	0	0	0	0.0%
	BUTLER	55	34	22	39.3%	56	56	0	0	0	0	0.0%
	CAPE GIRARDEAU	75	37	25	40.3%	62	61	1	0	0	0	0.0%
	CARTER	11	9	2	18.2%	11	11	0	0	0	0	0.0%
	CRAWFORD	23	22	15	40.5%	37	36	1	0	0	0	0.0%
	DENT	4	4	0	0.0%	4	4	0	0	0	0	0.0%
	DUNKLIN	70	59	18	23.4%	77	76	1	0	0	0	0.0%
	HOWELL	46	36	20	35.7%	56	54	2	0	0	0	0.0%

**TABLE 2
TEMPORARY ASSISTANCE APPLICATIONS
DECEMBER 2007**

	# RECEIVED	# APPROVED	# REJECTED	PERCENT REJECTED	TOTAL RESOLVED	DAYS FOR APPLICATION RESOLUTION					% OVER 45 DAYS
						30 OR LESS DAYS	31-45 DAYS	46-90 DAYS	91-105 DAYS	OVER 105 DAYS	
IRON	15	11	3	21.4%	14	14	0	0	0	0	0.0%
MADISON	10	10	2	16.7%	12	12	0	0	0	0	0.0%
MARIES	4	4	1	20.0%	5	5	0	0	0	0	0.0%
MISSISSIPPI	20	18	2	10.0%	20	20	0	0	0	0	0.0%
NEW MADRID	35	21	9	30.0%	30	30	0	0	0	0	0.0%
OREGON	8	4	3	42.9%	7	7	0	0	0	0	0.0%
PEMISCOT	41	29	12	29.3%	41	40	1	0	0	0	0.0%
PERRY	24	15	10	40.0%	25	25	0	0	0	0	0.0%
PHELPS	23	21	11	34.4%	32	32	0	0	0	0	0.0%
PULASKI	34	24	19	44.2%	43	38	4	1	0	0	2.3%
REYNOLDS	7	6	2	25.0%	8	8	0	0	0	0	0.0%
RIPLEY	21	12	3	20.0%	15	15	0	0	0	0	0.0%
ST FRANCOIS	62	47	15	24.2%	62	62	0	0	0	0	0.0%
STE GENEVIEVE	15	12	3	20.0%	15	15	0	0	0	0	0.0%
SCOTT	100	61	31	33.7%	92	91	1	0	0	0	0.0%
SHANNON	6	3	4	57.1%	7	7	0	0	0	0	0.0%
STODDARD	36	31	6	16.2%	37	37	0	0	0	0	0.0%
TEXAS	19	14	4	22.2%	18	18	0	0	0	0	0.0%
WASHINGTON	39	23	10	30.3%	33	32	1	0	0	0	0.0%
WAYNE	14	11	6	35.3%	17	17	0	0	0	0	0.0%
SE TOTAL	821	582	262	31.0%	844	831	12	1	0	0	0.1%
SW REGION											
BARRY	33	18	16	47.1%	34	34	0	0	0	0	0.0%
BARTON	12	10	1	9.1%	11	11	0	0	0	0	0.0%
BATES	13	9	7	43.8%	16	15	1	0	0	0	0.0%
BENTON	24	12	6	33.3%	18	18	0	0	0	0	0.0%
CAMDEN	33	18	15	45.5%	33	33	0	0	0	0	0.0%
CEDAR	11	11	2	15.4%	13	13	0	0	0	0	0.0%
CHRISTIAN	57	29	41	58.8%	70	67	3	0	0	0	0.0%
DADE	3	5	0	0.0%	5	5	0	0	0	0	0.0%
DALLAS	20	16	3	15.8%	19	19	0	0	0	0	0.0%
DOUGLAS	12	8	2	20.0%	10	10	0	0	0	0	0.0%
GREENE	266	114	119	51.1%	233	229	4	0	0	0	0.0%
HENRY	22	17	11	39.3%	28	28	0	0	0	0	0.0%
HICKORY	14	5	3	37.5%	8	8	0	0	0	0	0.0%
JASPER	117	65	42	39.3%	107	107	0	0	0	0	0.0%
LACLEDE	32	32	13	28.9%	45	44	1	0	0	0	0.0%
LAWRENCE	25	19	10	34.5%	29	29	0	0	0	0	0.0%
MCDONALD	33	20	14	41.2%	34	33	1	0	0	0	0.0%
MILLER	30	20	11	35.5%	31	31	0	0	0	0	0.0%
MONITEAU	13	7	3	30.0%	10	10	0	0	0	0	0.0%
MORGAN	19	15	4	21.1%	19	19	0	0	0	0	0.0%
NEWTON	31	18	8	30.8%	26	26	0	0	0	0	0.0%
OZARK	9	5	1	16.7%	6	6	0	0	0	0	0.0%
POLK	30	24	6	20.0%	30	30	0	0	0	0	0.0%
ST CLAIR	12	7	4	36.4%	11	11	0	0	0	0	0.0%
STONE	21	11	7	38.9%	18	17	1	0	0	0	0.0%
TANEY	56	25	39	60.9%	64	62	2	0	0	0	0.0%
VERNON	28	20	7	25.9%	27	27	0	0	0	0	0.0%
WEBSTER	25	21	4	16.0%	25	25	0	0	0	0	0.0%
WRIGHT	17	16	1	5.9%	17	17	0	0	0	0	0.0%
SW TOTAL	1,018	597	400	40.1%	997	984	13	0	0	0	0.0%
KC REGION											
CLAY	84	60	40	40.0%	100	97	1	2	0	0	2.0%
JACKSON	682	524	201	27.7%	725	709	11	4	0	1	0.7%
PLATTE	35	18	17	48.6%	35	34	1	0	0	0	0.0%
KC TOTAL	801	602	258	30.0%	860	840	13	6	0	1	0.8%
STL REGION											
JEFFERSON	109	60	38	38.8%	98	97	1	0	0	0	0.0%
ST CHARLES	75	58	28	32.6%	86	85	1	0	0	0	0.0%
ST LOUIS COUNTY	536	363	160	30.6%	523	506	14	3	0	0	0.6%
ST LOUIS CITY	446	337	100	22.9%	437	430	6	1	0	0	0.2%
STL TOTAL	1,166	818	326	28.5%	1,144	1,118	22	4	0	0	0.3%
STATEWIDE	4,766	3,213	1,600	33.2%	4,813	4,720	76	16	0	1	0.4%

TABLE 3
TEMPORARY ASSISTANCE FAMILIES AND PAYMENTS
DECEMBER 2007

		CHILD ONLY FAMILIES	EXEMPT FAMILIES	ONE PARENT FAMILIES	TWO PARENT FAMILIES	TOTAL FAMILIES	TOTAL PAYMENTS
NW REGION	ANDREW	16	4	17	1	38	\$8,432
	ATCHISON	3	1	15	3	22	\$4,892
	BUCHANAN	178	43	553	86	860	\$200,726
	CALDWELL	11	2	30	8	51	\$12,180
	CARROLL	16	6	36	11	69	\$16,051
	CASS	94	25	279	60	458	\$112,487
	CHARITON	5	0	19	4	28	\$7,278
	CLINTON	18	5	42	5	70	\$16,375
	COOPER	13	5	54	12	84	\$20,300
	DAVISS	8	1	29	6	44	\$10,601
	DE KALB	15	1	19	2	37	\$8,308
	GENTRY	8	0	9	1	18	\$3,883
	GRUNDY	14	0	46	3	63	\$14,454
	HARRISON	15	2	23	10	50	\$11,046
	HOLT	6	2	9	3	20	\$4,606
	JOHNSON	37	5	165	47	254	\$62,402
	LAFAYETTE	46	8	151	26	231	\$52,526
	LINN	19	5	32	11	67	\$15,385
	LIVINGSTON	18	0	53	6	77	\$18,206
	MERCER	8	1	7	3	19	\$3,792
	NODAWAY	15	2	33	5	55	\$12,333
	PETTIS	108	6	224	45	383	\$89,469
	PUTNAM	4	4	5	3	16	\$3,980
	RAY	39	4	88	18	149	\$36,419
	SALINE	39	8	115	27	189	\$42,015
	SULLIVAN	12	2	19	4	37	\$8,612
	WORTH	2	0	4	0	6	\$1,350
	NW TOTAL	767	142	2,076	410	3,395	\$798,118
NE REGION	ADAIR	14	8	26	7	55	\$13,604
	AUDRAIN	38	9	107	16	170	\$39,431
	BOONE	227	22	650	65	964	\$226,236
	CALLAWAY	53	14	183	35	285	\$64,287
	CLARK	5	1	19	2	27	\$6,895
	COLE	78	10	366	32	486	\$114,218
	FRANKLIN	73	18	170	39	300	\$71,929
	GASCONADE	8	3	29	6	46	\$11,293
	HOWARD	19	1	34	11	65	\$14,975
	KNOX	1	0	1	1	3	\$914
	LEWIS	15	2	17	8	42	\$9,178
	LINCOLN	82	14	181	23	300	\$68,935
	MACON	21	0	27	2	50	\$10,782
	MARION	61	6	137	15	219	\$50,500
	MONROE	13	0	20	1	34	\$7,171
	MONTGOMERY	15	7	46	11	79	\$19,413
	OSAGE	3	0	20	7	30	\$7,584
	PIKE	19	4	59	13	95	\$22,940
	RALLS	4	3	17	4	28	\$6,608
	RANDOLPH	53	11	122	15	201	\$46,957
	SCHUYLER	3	0	9	1	13	\$2,951
	SCOTLAND	0	2	5	0	7	\$1,646
	SHELBY	7	0	17	0	24	\$5,663
	WARREN	32	2	138	24	196	\$46,712
	NE TOTAL	844	137	2,400	338	3,719	\$870,822
SE REGION	BOLLINGER	15	5	48	20	88	\$22,275
	BUTLER	145	31	398	65	639	\$148,888
	CAPE GIRARDEAU	96	18	302	25	441	\$100,949
	CARTER	21	4	33	7	65	\$14,641
	CRAWFORD	55	14	146	34	249	\$60,393
	DENT	29	5	69	11	114	\$25,607
	DUNKLIN	243	31	342	79	695	\$161,873
	HOWELL	101	35	214	45	395	\$93,866

TABLE 3
TEMPORARY ASSISTANCE FAMILIES AND PAYMENTS
DECEMBER 2007

		CHILD ONLY FAMILIES	EXEMPT FAMILIES	ONE PARENT FAMILIES	TWO PARENT FAMILIES	TOTAL FAMILIES	TOTAL PAYMENTS
SE REGION	IRON	18	12	41	26	97	\$23,034
	MADISON	15	2	64	23	104	\$23,932
	MARIES	9	8	35	4	56	\$13,405
	MISSISSIPPI	75	15	165	17	272	\$60,300
	NEW MADRID	103	7	170	34	314	\$68,521
	OREGON	41	6	43	15	105	\$24,148
	PEMISCOT	154	14	227	31	426	\$99,309
	PERRY	20	6	55	8	89	\$20,524
	PHELPS	65	22	166	32	285	\$67,115
	PULASKI	51	5	148	18	222	\$51,137
	REYNOLDS	11	3	36	8	58	\$14,088
	RIPLEY	52	16	77	39	184	\$42,473
	ST FRANCOIS	140	27	310	107	584	\$132,662
	STE GENEVIEVE	17	1	62	20	100	\$24,116
	SCOTT	192	12	414	55	673	\$147,488
	SHANNON	9	2	41	14	66	\$15,773
	STODDARD	49	17	120	36	222	\$49,200
	TEXAS	39	9	101	21	170	\$39,749
	WASHINGTON	87	14	170	54	325	\$77,022
	WAYNE	38	6	68	16	128	\$29,260
	SE TOTAL	1,890	347	4,065	864	7,166	\$1,651,750
SW REGION	BARRY	62	14	171	30	277	\$67,789
	BARTON	30	8	66	24	128	\$30,291
	BATES	21	9	53	8	91	\$21,419
	BENTON	55	16	92	22	185	\$40,899
	CAMDEN	38	3	109	18	168	\$40,000
	CEDAR	33	9	89	26	157	\$36,262
	CHRISTIAN	50	12	170	34	266	\$61,585
	DADE	16	1	33	3	53	\$13,127
	DALLAS	46	6	78	26	156	\$36,448
	DOUGLAS	26	9	61	28	124	\$30,395
	GREENE	313	59	1,093	164	1,629	\$391,654
	HENRY	36	16	103	32	187	\$44,970
	HICKORY	23	2	31	8	64	\$14,231
	JASPER	202	51	618	107	978	\$237,242
	LACLEDE	70	23	148	31	272	\$68,033
	LAWRENCE	55	8	130	27	220	\$53,344
	MCDONALD	55	3	109	30	197	\$49,181
	MILLER	49	13	128	26	216	\$48,712
	MONITEAU	7	2	43	8	60	\$14,514
	MORGAN	29	10	85	18	142	\$33,778
	NEWTON	69	14	130	22	235	\$54,556
	OZARK	15	12	40	9	76	\$17,757
	POLK	45	16	121	55	237	\$58,306
	ST CLAIR	16	5	41	9	71	\$16,096
	STONE	26	8	65	14	113	\$26,801
	TANEY	35	12	138	16	201	\$46,068
	VERNON	34	13	84	17	148	\$34,690
	WEBSTER	50	19	99	31	199	\$48,209
	WRIGHT	47	15	109	40	211	\$50,936
	SW TOTAL	1,553	388	4,237	883	7,061	\$1,687,293
KC REGION	CLAY	157	23	507	64	751	\$178,683
	JACKSON	1,657	205	4,830	329	7,021	\$1,666,460
	PLATTE	47	9	177	26	259	\$63,417
	KC TOTAL	1,861	237	5,514	419	8,031	\$1,908,560
STL REGION	JEFFERSON	120	17	530	85	752	\$177,055
	ST CHARLES	145	30	562	53	790	\$186,890
	ST LOUIS COUNTY	1,229	92	4,002	203	5,526	\$1,292,466
	ST LOUIS CITY	1,569	151	4,545	246	6,511	\$1,514,094
	STL TOTAL	3,063	290	9,639	587	13,579	\$3,170,505
STATEWIDE		9,978	1,541	27,931	3,501	42,951	\$10,087,048

**TABLE 4
TEMPORARY ASSISTANCE FAMILIES AND PERSONS RECEIVING CASH
DECEMBER 2007**

		FAMILIES RECEIVING	CHILDREN RECEIVING	PARENTS/ CARETAKERS RECEIVING	TOTAL PERSONS RECEIVING
NW REGION	ANDREW	38	61	23	84
	ATCHISON	22	37	22	59
	BUCHANAN	860	1,488	769	2,257
	CALDWELL	51	86	48	134
	CARROLL	69	110	64	174
	CASS	458	792	425	1,217
	CHARITON	28	50	27	77
	CLINTON	70	114	57	171
	COOPER	84	139	83	222
	DAVISS	44	79	42	121
	DE KALB	37	62	24	86
	GENTRY	18	31	11	42
	GRUNDY	63	100	52	152
	HARRISON	50	90	45	135
	HOLT	20	35	17	52
	JOHNSON	254	432	264	696
	LAFAYETTE	231	365	212	577
	LINN	67	115	59	174
	LIVINGSTON	77	121	65	186
	MERCER	19	28	14	42
	NODAWAY	55	89	45	134
	PETTIS	383	672	320	992
	PUTNAM	16	28	15	43
	RAY	149	251	128	379
	SALINE	189	316	177	493
	SULLIVAN	37	64	29	93
	WORTH	6	9	4	13
	NW TOTAL	3,395	5,764	3,041	8,805
NE REGION	ADAIR	55	108	48	156
	AUDRAIN	170	283	148	431
	BOONE	964	1,690	802	2,492
	CALLAWAY	285	463	269	732
	CLARK	27	48	24	72
	COLE	486	862	441	1,303
	FRANKLIN	300	536	269	805
	GASCONADE	46	81	44	125
	HOWARD	65	110	57	167
	KNOX	3	7	3	10
	LEWIS	42	64	35	99
	LINCOLN	300	507	242	749
	MACON	50	88	31	119
	MARION	219	384	173	557
	MONROE	34	58	22	80
	MONTGOMERY	79	135	76	211
	OSAGE	30	50	34	84
	PIKE	95	187	89	276
	RALLS	28	46	28	74
	RANDOLPH	201	349	164	513
	SCHUYLER	13	22	11	33
	SCOTLAND	7	9	7	16
	SHELBY	24	47	17	64
	WARREN	196	348	188	536
	NE TOTAL	3,719	6,482	3,222	9,704
SE REGION	BOLLINGER	88	170	93	263
	BUTLER	639	1,078	559	1,637
	CAPE GIRARDEAU	441	758	370	1,128
	CARTER	65	103	52	155
	CRAWFORD	249	433	228	661
	DENT	114	182	96	278
	DUNKLIN	695	1,207	532	1,739
	HOWELL	395	679	341	1,020

TABLE 4
TEMPORARY ASSISTANCE FAMILIES AND PERSONS RECEIVING CASH
DECEMBER 2007

		FAMILIES RECEIVING	CHILDREN RECEIVING	PARENTS/ CARETAKERS RECEIVING	TOTAL PERSONS RECEIVING
SE REGION	IRON	97	169	105	274
	MADISON	104	177	112	289
	MARIES	56	100	52	152
	MISSISSIPPI	272	433	214	647
	NEW MADRID	314	511	245	756
	OREGON	105	193	79	272
	PEMISCOT	426	789	305	1,094
	PERRY	89	151	77	228
	PHELPS	285	480	253	733
	PULASKI	222	374	189	563
	REYNOLDS	58	99	55	154
	RIPLEY	184	339	172	511
	ST FRANCOIS	584	949	551	1,500
	STE GENEVIEVE	100	171	103	274
	SCOTT	673	1,099	536	1,635
	SHANNON	66	112	71	183
	STODDARD	222	344	210	554
	TEXAS	170	292	154	446
	WASHINGTON	325	557	294	851
	WAYNE	128	217	106	323
	SE TOTAL	7,166	12,166	6,154	18,320
SW REGION	BARRY	277	517	246	763
	BARTON	128	213	124	337
	BATES	91	169	78	247
	BENTON	185	293	153	446
	CAMDEN	168	294	149	443
	CEDAR	157	262	150	412
	CHRISTIAN	266	434	250	684
	DADE	53	98	40	138
	DALLAS	156	274	136	410
	DOUGLAS	124	213	126	339
	GREENE	1,629	2,776	1,482	4,258
	HENRY	187	314	184	498
	HICKORY	64	99	49	148
	JASPER	978	1,744	885	2,629
	LACLEDE	272	491	237	728
	LAWRENCE	220	414	192	606
	MCDONALD	197	369	172	541
	MILLER	216	343	194	537
	MONITEAU	60	99	61	160
	MORGAN	142	253	131	384
	NEWTON	235	402	189	591
	OZARK	76	110	72	182
	POLK	237	420	249	669
	ST CLAIR	71	119	65	184
	STONE	113	181	101	282
	TANEY	201	335	182	517
	VERNON	148	257	131	388
	WEBSTER	199	359	180	539
	WRIGHT	211	383	205	588
	SW TOTAL	7,061	12,235	6,413	18,648
KC REGION	CLAY	751	1,273	659	1,932
	JACKSON	7,021	12,219	5,699	17,918
	PLATTE	259	436	238	674
	KC TOTAL	8,031	13,928	6,596	20,524
STL REGION	JEFFERSON	752	1,233	717	1,950
	ST CHARLES	790	1,327	700	2,027
	ST LOUIS COUNTY	5,526	9,193	4,501	13,694
	ST LOUIS CITY	6,511	11,014	5,189	16,203
	STL TOTAL	13,579	22,767	11,107	33,874
STATEWIDE		42,951	73,342	36,533	109,875

TABLE 5
WORK ACTIVITIES OF PERSONS RECEIVING TEMPORARY ASSISTANCE
AS OF DECEMBER 31, 2007

		TOTAL PERSONS ENROLLED	EDUCATION RELATED TO EMPLOYMENT	VOC EDUC AND TRAINING	CWEP/AWEP	ON-THE-JOB TRAINING	WAGE SUPP	JOB SEARCH/ READINESS	JOB ENTRY	OTHER
NW REGION	ANDREW	1	0	0	0	0	0	1	0	0
	ATCHISON	0	0	0	0	0	0	0	0	0
	BUCHANAN	86	2	5	5	0	0	9	45	21
	CALDWELL	9	0	1	2	0	0	2	4	2
	CARROLL	4	0	0	0	0	0	0	4	0
	CASS	79	5	24	1	0	0	15	20	21
	CHARITON	1	0	1	0	0	0	0	0	0
	CLINTON	0	0	0	0	0	0	0	0	0
	COOPER	23	1	4	0	0	0	3	15	1
	DAVISS	5	0	0	0	0	0	1	2	3
	DE KALB	0	0	0	0	0	0	0	0	0
	GENTRY	0	0	0	0	0	0	0	0	0
	GRUNDY	9	1	0	1	0	0	0	6	1
	HARRISON	4	0	0	0	0	0	0	4	0
	HOLT	0	0	0	0	0	0	0	0	0
	JOHNSON	36	0	4	3	0	0	1	20	10
	LAFAYETTE	17	0	3	0	0	0	2	13	0
	LINN	14	2	2	3	0	0	0	6	4
	LIVINGSTON	15	2	1	3	0	0	0	6	6
	MERCER	2	0	1	0	0	0	0	1	0
	NODAWAY	8	0	1	1	0	0	1	6	2
	PETTIS	24	1	7	2	0	0	2	14	1
	PUTNAM	0	0	0	0	0	0	0	0	0
	RAY	32	2	7	1	0	0	5	9	13
	SALINE	20	1	4	5	0	0	0	14	0
	SULLIVAN	4	0	0	0	0	0	0	3	1
	WORTH	0	0	0	0	0	0	0	0	0
	NW TOTAL	393	17	65	27	0	0	42	192	86
NE REGION	ADAIR	11	0	0	0	0	0	4	7	0
	AUDRAIN	13	0	3	0	0	0	0	12	0
	BOONE	98	6	16	2	0	0	8	64	11
	CALLAWAY	43	9	3	1	0	0	6	26	2
	CLARK	2	0	0	0	0	0	1	1	0
	COLE	52	1	5	4	0	0	8	35	3
	FRANKLIN	37	1	2	1	0	0	11	15	8
	GASCONADE	15	0	1	4	0	0	7	3	0
	HOWARD	9	1	4	0	0	0	1	4	1
	KNOX	2	1	1	1	0	0	0	1	0
	LEWIS	6	0	0	2	0	0	3	3	0
	LINCOLN	47	4	11	0	0	0	6	21	7
	MACON	6	0	0	0	0	0	1	5	0
	MARION	46	1	8	3	0	0	9	16	11
	MONROE	1	0	0	0	0	0	0	1	0
	MONTGOMERY	8	2	0	1	0	0	2	2	1
	OSAGE	4	0	0	0	0	0	1	3	0
	PIKE	20	1	1	1	0	0	4	9	5
	RALLS	6	1	2	1	0	0	1	2	0
	RANDOLPH	21	1	0	3	0	0	4	11	2
	SCHUYLER	1	0	0	0	0	0	1	0	0
	SCOTLAND	1	0	0	0	0	0	0	1	0
	SHELBY	8	0	1	0	0	0	0	7	0
	WARREN	40	4	8	0	0	0	6	24	0
	NE TOTAL	497	33	66	24	0	0	84	273	51
SE REGION	BOLLINGER	11	1	0	0	0	0	4	7	0
	BUTLER	93	2	16	0	0	0	22	56	0
	CAPE GIRARDEAU	56	5	7	6	0	0	3	38	4
	CARTER	6	0	0	0	0	0	0	5	1
	CRAWFORD	45	0	5	6	0	0	11	25	1
	DENT	33	0	3	6	0	0	13	13	0
	DUNKLIN	64	4	4	2	0	0	9	49	2
	HOWELL	66	3	3	2	0	0	15	40	6

NOTE: PARTICIPANTS MAY BE ENROLLED IN MORE THAN ONE ACTIVITY.

TABLE 5
WORK ACTIVITIES OF PERSONS RECEIVING TEMPORARY ASSISTANCE
AS OF DECEMBER 31, 2007

	TOTAL PERSONS ENROLLED	EDUCATION RELATED TO EMPLOYMENT	VOC EDUC AND TRAINING	CWEP/AWEP	ON-THE-JOB TRAINING	WAGE SUPP	JOB SEARCH/ READINESS	JOB ENTRY	OTHER
SE REGION									
IRON	13	1	2	0	0	0	1	9	0
MADISON	10	1	2	0	0	0	0	7	1
MARIES	6	0	1	1	0	0	2	1	1
MISSISSIPPI	47	4	1	1	0	0	9	28	4
NEW MADRID	25	2	2	0	0	0	3	18	0
OREGON	14	0	0	0	0	0	1	11	2
PEMISCOT	15	1	0	0	0	0	5	10	1
PERRY	8	0	0	0	0	0	0	8	0
PHELPS	70	6	15	22	0	0	9	28	0
PULASKI	34	2	4	0	0	0	6	20	3
REYNOLDS	9	1	4	0	0	0	1	3	0
RIPLEY	19	4	0	0	0	0	1	12	2
ST FRANCOIS	53	5	10	2	0	0	7	30	3
STE GENEVIEVE	15	1	1	0	0	0	3	9	1
SCOTT	78	6	4	4	0	0	2	62	2
SHANNON	14	1	3	0	0	0	0	7	4
STODDARD	29	0	2	1	0	0	0	25	2
TEXAS	32	4	4	6	0	0	3	14	3
WASHINGTON	83	1	9	17	0	0	23	31	12
WAYNE	14	0	2	0	0	0	1	10	2
SE TOTAL	962	55	104	76	0	0	154	576	57
SW REGION									
BARRY	22	1	2	1	0	0	4	12	4
BARTON	16	1	3	0	0	0	1	9	3
BATES	16	1	1	2	0	0	1	10	3
BENTON	34	4	5	0	0	0	14	19	0
CAMDEN	31	0	2	0	0	0	13	16	1
CEDAR	25	1	2	3	0	0	4	14	2
CHRISTIAN	37	3	2	1	0	0	11	18	2
DADE	1	0	0	0	0	0	0	1	0
DALLAS	22	1	0	0	0	0	7	13	1
DOUGLAS	18	1	6	1	0	0	2	9	2
GREENE	256	19	25	12	0	0	62	131	18
HENRY	22	3	3	0	0	0	0	16	0
HICKORY	5	0	1	0	0	0	0	4	0
JASPER	147	4	34	11	1	0	19	74	19
LACLEDE	36	3	3	0	0	0	8	17	5
LAWRENCE	17	2	0	0	0	0	1	11	4
MCDONALD	12	0	0	1	0	0	1	5	5
MILLER	18	1	1	1	0	0	5	11	0
MONITEAU	10	0	1	1	0	0	0	8	1
MORGAN	14	0	1	0	0	0	3	10	0
NEWTON	20	0	2	2	0	0	2	13	2
OZARK	15	2	1	1	0	0	2	8	3
POLK	56	6	6	7	0	0	8	33	2
ST CLAIR	8	3	1	1	0	0	0	3	0
STONE	9	1	1	0	0	0	1	6	0
TANEY	21	1	0	0	0	0	4	10	7
VERNON	25	3	4	2	0	0	12	12	0
WEBSTER	16	2	2	0	0	0	3	8	1
WRIGHT	29	3	2	2	0	0	3	16	4
SW TOTAL	958	66	111	49	1	0	191	517	89
KC REGION									
CLAY	125	14	26	5	0	0	25	48	30
JACKSON	1,016	95	204	29	2	0	165	400	175
PLATTE	33	7	10	2	0	0	3	9	4
KC TOTAL	1,174	116	240	36	2	0	193	457	209
STL REGION									
JEFFERSON	117	4	30	1	0	0	13	43	38
ST CHARLES	119	1	24	1	0	0	3	40	53
ST LOUIS COUNTY	678	41	207	13	0	0	92	231	132
ST LOUIS CITY	957	98	367	22	0	0	112	352	56
STL TOTAL	1,871	144	628	37	0	0	220	666	279
STATEWIDE	5,855	431	1,214	249	3	0	884	2,681	771

NOTE: PARTICIPANTS MAY BE ENROLLED IN MORE THAN ONE ACTIVITY.

TABLE 6
TEMPORARY ASSISTANCE REINVESTIGATIONS
DECEMBER 2007

		CASES AS OF END OF MONTH	REINS COMPLETED DURING MONTH	CASES OVERDUE FOR REIN	% OVERDUE FOR REIN
NW REGION	ANDREW	35	5	0	0.00%
	ATCHISON	19	1	0	0.00%
	BUCHANAN	784	89	2	0.26%
	CALDWELL	48	3	0	0.00%
	CARROLL	62	5	0	0.00%
	CASS	421	50	0	0.00%
	CHARITON	26	3	0	0.00%
	CLINTON	64	10	1	1.56%
	COOPER	75	5	0	0.00%
	DAVISS	41	2	0	0.00%
	DE KALB	34	0	0	0.00%
	GENTRY	18	0	0	0.00%
	GRUNDY	55	8	0	0.00%
	HARRISON	43	4	0	0.00%
	HOLT	19	1	0	0.00%
	JOHNSON	227	25	0	0.00%
	LAFAYETTE	208	25	0	0.00%
	LINN	53	7	0	0.00%
	LIVINGSTON	70	4	0	0.00%
	MERCER	19	1	0	0.00%
	NODAWAY	53	5	0	0.00%
	PETTIS	345	38	1	0.29%
	PUTNAM	14	0	0	0.00%
	RAY	134	16	0	0.00%
	SALINE	171	16	1	0.58%
	SULLIVAN	33	2	0	0.00%
	WORTH	3	0	0	0.00%
	NW TOTAL	3,074	325	5	0.16%
NE REGION	ADAIR	53	5	0	0.00%
	AUDRAIN	149	18	0	0.00%
	BOONE	867	109	0	0.00%
	CALLAWAY	252	31	0	0.00%
	CLARK	22	2	0	0.00%
	COLE	447	47	2	0.45%
	FRANKLIN	271	34	1	0.37%
	GASCONADE	43	5	0	0.00%
	HOWARD	59	6	0	0.00%
	KNOX	3	0	0	0.00%
	LEWIS	36	2	0	0.00%
	LINCOLN	279	29	0	0.00%
	MACON	45	5	0	0.00%
	MARION	202	23	2	0.99%
	MONROE	34	3	0	0.00%
	MONTGOMERY	68	9	1	1.47%
	OSAGE	26	1	0	0.00%
	PIKE	85	11	0	0.00%
	RALLS	25	0	0	0.00%
	RANDOLPH	183	23	0	0.00%
	SCHUYLER	13	1	0	0.00%
	SCOTLAND	6	1	0	0.00%
	SHELBY	23	3	0	0.00%
WARREN	174	14	0	0.00%	
	NE TOTAL	3,365	382	6	0.18%
SE REGION	BOLLINGER	84	14	1	1.19%
	BUTLER	599	63	1	0.17%
	CAPE GIRARDEAU	382	56	0	0.00%
	CARTER	56	4	0	0.00%
	CRAWFORD	230	36	0	0.00%
	DENT	105	11	0	0.00%
	DUNKLIN	641	90	3	0.47%
	HOWELL	371	33	0	0.00%

**TABLE 6
TEMPORARY ASSISTANCE REINVESTIGATIONS
DECEMBER 2007**

		CASES AS OF END OF MONTH	REINS COMPLETED DURING MONTH	CASES OVERDUE FOR REIN	% OVERDUE FOR REIN
SE REGION	IRON	83	10	0	0.00%
	MADISON	96	11	0	0.00%
	MARIES	47	6	0	0.00%
	MISSISSIPPI	252	29	0	0.00%
	NEW MADRID	286	45	0	0.00%
	OREGON	97	14	0	0.00%
	PEMISCOT	385	50	1	0.26%
	PERRY	81	7	0	0.00%
	PHELPS	269	28	1	0.37%
	PULASKI	206	27	0	0.00%
	REYNOLDS	55	9	0	0.00%
	RIPLEY	170	17	1	0.59%
	ST FRANCOIS	551	59	0	0.00%
	STE GENEVIEVE	92	12	0	0.00%
	SCOTT	609	91	0	0.00%
	SHANNON	59	5	0	0.00%
	STODDARD	205	22	0	0.00%
	TEXAS	158	19	0	0.00%
	WASHINGTON	300	32	0	0.00%
	WAYNE	120	16	0	0.00%
	SE TOTAL	6,589	816	8	0.12%
SW REGION	BARRY	259	28	0	0.00%
	BARTON	112	14	0	0.00%
	BATES	82	10	0	0.00%
	BENTON	171	18	1	0.58%
	CAMDEN	154	15	0	0.00%
	CEDAR	144	13	0	0.00%
	CHRISTIAN	247	21	0	0.00%
	DADE	49	4	0	0.00%
	DALLAS	143	17	0	0.00%
	DOUGLAS	121	14	0	0.00%
	GREENE	1,500	154	1	0.07%
	HENRY	175	20	0	0.00%
	HICKORY	57	6	0	0.00%
	JASPER	891	99	0	0.00%
	LACLEDE	247	37	0	0.00%
	LAWRENCE	206	17	0	0.00%
	MCDONALD	180	19	1	0.56%
	MILLER	201	20	0	0.00%
	MONITEAU	54	6	0	0.00%
	MORGAN	131	17	1	0.76%
	NEWTON	211	24	0	0.00%
	OZARK	72	6	0	0.00%
	POLK	216	18	1	0.46%
	ST CLAIR	61	6	0	0.00%
	STONE	103	11	0	0.00%
	TANEY	181	26	1	0.55%
	VERNON	135	18	0	0.00%
	WEBSTER	178	33	0	0.00%
	WRIGHT	202	28	1	0.50%
	SW TOTAL	6,483	719	7	0.11%
KC REGION	CLAY	666	62	0	0.00%
	JACKSON	6,521	705	18	0.28%
	PLATTE	238	28	0	0.00%
	KC TOTAL	7,425	795	18	0.24%
STL REGION	JEFFERSON	680	71	1	0.15%
	ST CHARLES	727	63	1	0.14%
	ST LOUIS COUNTY	5,163	589	5	0.10%
	ST LOUIS CITY	6,066	778	19	0.31%
	STL TOTAL	12,636	1,501	26	0.21%
STATEWIDE		39,572	4,538	70	0.18%

This page is intentionally left blank.

MEDICAID

This page is intentionally left blank.

**TABLE 7
MEDICAID ELIGIBILITY
DECEMBER 2007**

	NUMBER OR AMOUNT DEC-2007	NUMBER OR AMOUNT NOV-2007	NUMBER OR AMOUNT OCT-2007	NUMBER OR AMOUNT DEC-2006	CHANGE FROM LAST MONTH	CHANGE FROM 2 MONTHS AGO	CHANGE FROM LAST YEAR
*** MC+/MAF/TMA							
APPLICATIONS RECEIVED	11,899	12,405	13,481	8,532	-4.1%	-11.7%	39.5%
APPLICATIONS APPROVED	8,173	8,401	9,832	6,509	-2.7%	-16.9%	25.6%
APPLICATIONS REJECTED	2,790	2,952	3,386	2,391	-5.5%	-17.6%	16.7%
APPLICATIONS PENDING	4,667	4,564	4,606	4,118	2.3%	1.3%	13.3%
MC+							
NON-CHIP POVERTY CHILDREN	177,740	182,693	188,511	211,741	-2.7%	-5.7%	-16.1%
CHIP NON-PREMIUM CHILDREN	41,468	42,463	42,483	46,131	-2.3%	-2.4%	-10.1%
CHIP PREMIUM CHILDREN	18,640	18,319	18,213	21,708	1.8%	2.3%	-14.1%
MAF							
PARENTS/CARETAKERS	62,786	64,826	66,757	69,688	-3.1%	-5.9%	-9.9%
CHILDREN	179,409	178,511	176,918	148,833	0.5%	1.4%	20.5%
TMA							
PARENTS/CARETAKERS	12,723	12,148	11,356	13,656	4.7%	12.0%	-6.8%
CHILDREN	23,535	21,676	19,629	21,357	8.6%	19.9%	10.2%
TOTAL MC+/MAF/TMA							
FAMILIES	231,847	233,224	233,742	233,000	-0.6%	-0.8%	-0.5%
PARENTS/CARETAKERS	75,509	76,974	78,113	83,344	-1.9%	-3.3%	-9.4%
CHILDREN	440,792	443,662	445,754	449,770	-0.6%	-1.1%	-2.0%
CASES CLOSED	10,686	10,953	10,966	8,586	-2.4%	-2.6%	24.5%
*** NEWBORNS							
	24,116	24,308	24,311	22,285	-0.8%	-0.8%	8.2%
*** BCCT							
PERSONS	605	584	568	475	3.6%	6.5%	27.4%
PRESUMPTIVE ELIGIBILITY PERSONS	21	38	29	12	-44.7%	-27.6%	75.0%
*** MC+ FOR PREGNANT WOMEN							
APPLICATIONS RECEIVED	4,120	4,403	4,897	4,154	-6.4%	-15.9%	-0.8%
APPLICATIONS APPROVED	2,922	3,127	3,417	2,853	-6.6%	-14.5%	2.4%
APPLICATIONS REJECTED	1,371	1,531	1,533	1,283	-10.5%	-10.6%	6.9%
APPLICATIONS PENDING	910	1,046	1,231	1,186	-13.0%	-26.1%	-23.3%
MC+ FOR PREGNANT WOMEN	25,987	26,231	26,327	23,548	-0.9%	-1.3%	10.4%
EXTENDED WOMEN'S HEALTH	19,256	19,084	19,004	16,815	0.9%	1.3%	14.5%
*** REFUGEE							
APPLICATIONS RECEIVED	12	13	24	21	-7.7%	-50.0%	-42.9%
APPLICATIONS APPROVED	9	18	22	16	-50.0%	-59.1%	-43.8%
APPLICATIONS REJECTED	1	2	2	5	-50.0%	-50.0%	-80.0%
APPLICATIONS PENDING	4	2	9	14	100.0%	-55.6%	-71.4%
CASES	182	180	171	134	1.1%	6.4%	35.8%
PERSONS	209	208	209	184	0.5%	0.0%	13.6%
TOTAL PAYMENTS	\$5,754	\$5,988	\$4,568	\$2,878	-3.9%	26.0%	99.9%
CASES CLOSED	11	8	10	20	37.5%	10.0%	-45.0%
*** SUPPLEMENTAL AID TO BLIND							
APPLICATIONS RECEIVED	67	92	105	92	-27.2%	-36.2%	-27.2%
APPLICATIONS APPROVED	14	14	21	12	0.0%	-33.3%	16.7%
APPLICATIONS REJECTED	87	86	100	66	1.2%	-13.0%	31.8%
APPLICATIONS PENDING	141	175	185	152	-19.4%	-23.8%	-7.2%
PERSONS	772	773	774	757	-0.1%	-0.3%	2.0%
TOTAL PAYMENTS	\$355,807	\$357,470	\$358,599	\$332,527	-0.5%	-0.8%	7.0%
CASES CLOSED	14	16	19	20	-12.5%	-26.3%	-30.0%

**TABLE 7
MEDICAID ELIGIBILITY
DECEMBER 2007**

	NUMBER OR AMOUNT DEC-2007	NUMBER OR AMOUNT NOV-2007	NUMBER OR AMOUNT OCT-2007	NUMBER OR AMOUNT DEC-2006	CHANGE FROM LAST MONTH	CHANGE FROM 2 MONTHS AGO	CHANGE FROM LAST YEAR
*** BLIND PENSION							
APPLICATIONS RECEIVED	97	129	159	123	-24.8%	-39.0%	-21.1%
APPLICATIONS APPROVED	36	49	47	35	-26.5%	-23.4%	2.9%
APPLICATIONS REJECTED	94	96	140	83	-2.1%	-32.9%	13.3%
APPLICATIONS PENDING PERSONS	208	242	261	226	-14.0%	-20.3%	-8.0%
TOTAL PAYMENTS	\$1,653,290	\$1,652,715	\$1,643,515	\$1,553,064	0.0%	0.6%	6.5%
CASES CLOSED	41	42	29	45	-2.4%	41.4%	-8.9%
*** MEDICAL ASSISTANCE							
APPLICATIONS RECEIVED	7,870	9,276	10,714	7,553	-15.2%	-26.5%	4.2%
APPLICATIONS APPROVED	4,529	4,597	5,422	3,965	-1.5%	-16.5%	14.2%
APPLICATIONS REJECTED	4,147	4,290	4,710	3,985	-3.3%	-12.0%	4.1%
APPLICATIONS PENDING	12,571	13,479	13,159	10,358	-6.7%	-4.5%	21.4%
SPENDDOWN PERSONS	20,541	20,530	21,126	21,494	0.1%	-2.8%	-4.4%
NON-SPENDDOWN PERSONS	154,593	154,151	154,142	150,805	0.3%	0.3%	2.5%
TWHA NON-PREMIUM PERSONS	119	107	90	0	11.2%	32.2%	0.0%
TWHA PREMIUM PERSONS	159	91	28	0	74.7%	467.9%	0.0%
CASES CLOSED	3,026	3,287	3,941	3,416	-7.9%	-23.2%	-11.4%
*** MACC							
APPLICATIONS RECEIVED	214	237	304	251	-9.7%	-29.6%	-14.7%
APPLICATIONS APPROVED	166	207	257	191	-19.8%	-35.4%	-13.1%
DEPT. OF MENTAL HEALTH	0	0	2	2	0.0%	0.0%	0.0%
JUVENILE COURT	98	123	161	114	-20.3%	-39.1%	-14.0%
DIV. OF YOUTH SERVICES	59	73	89	70	-19.2%	-33.7%	-15.7%
VOLUNTARY PLACEMENTS	9	11	5	5	-18.2%	80.0%	80.0%
APPLICATIONS REJECTED	47	37	38	57	27.0%	23.7%	-17.5%
APPLICATIONS PENDING	16	16	24	30	0.0%	-33.3%	-46.7%
TOTAL PERSONS	1,540	1,506	1,526	1,357	2.3%	0.9%	13.5%
DEPT. OF MENTAL HEALTH	12	13	15	17	-7.7%	-20.0%	-29.4%
JUVENILE COURT	749	745	749	725	0.5%	0.0%	3.3%
DIV. OF YOUTH SERVICES	712	674	695	567	5.6%	2.4%	25.6%
VOLUNTARY PLACEMENTS	67	74	67	48	-9.5%	0.0%	39.6%
CASES CLOSED	146	133	234	221	9.8%	-37.6%	-33.9%
DEPT. OF MENTAL HEALTH	0	2	1	1	0.0%	0.0%	0.0%
JUVENILE COURT	88	80	114	135	10.0%	-22.8%	-34.8%
DIV. OF YOUTH SERVICES	38	36	115	73	5.6%	-67.0%	-47.9%
VOLUNTARY PLACEMENTS	20	15	4	12	33.3%	400.0%	66.7%
*** NURSING CARE							
APPLICATIONS RECEIVED	251	280	337	241	-10.4%	-25.5%	4.1%
APPLICATIONS APPROVED	210	230	224	210	-8.7%	-6.3%	0.0%
APPLICATIONS REJECTED	67	44	66	55	52.3%	1.5%	21.8%
APPLICATIONS PENDING	177	204	208	189	-13.2%	-14.9%	-6.3%
TOTAL PERSONS	7,751	7,724	7,745	7,908	0.3%	0.1%	-2.0%
RCF-II	5,559	5,535	5,554	5,723	0.4%	0.1%	-2.9%
RCF-I	1,996	1,997	1,994	1,982	-0.1%	0.1%	0.7%
SNF-ICF	196	192	197	203	2.1%	-0.5%	-3.4%
TOTAL PAYMENTS	\$1,911,426	\$1,916,074	\$1,921,489	\$1,927,566	-0.2%	-0.5%	-0.8%
RCF-II	\$1,538,683	\$1,541,745	\$1,546,866	\$1,561,778	-0.2%	-0.5%	-1.5%
RCF-I	\$299,484	\$302,674	\$301,334	\$290,207	-1.1%	-0.6%	3.2%
SNF-ICF	\$73,259	\$71,655	\$73,289	\$75,581	2.2%	0.0%	-3.1%
CASES CLOSED	149	140	186	176	6.4%	-19.9%	-15.3%
*** SSI ONLY							
PERSONS	531	531	535	612	0.0%	-0.7%	-13.2%
*** SSI-SP							
PERSONS	154	158	160	186	-2.5%	-3.8%	-17.2%
TOTAL PAYMENTS	\$9,023	\$9,095	\$9,174	\$11,867	-0.8%	-1.6%	-24.0%

**TABLE 7
MEDICAID ELIGIBILITY
DECEMBER 2007**

	NUMBER OR AMOUNT DEC-2007	NUMBER OR AMOUNT NOV-2007	NUMBER OR AMOUNT OCT-2007	NUMBER OR AMOUNT DEC-2006	CHANGE FROM LAST MONTH	CHANGE FROM 2 MONTHS AGO	CHANGE FROM LAST YEAR
*** SP ONLY							
PERSONS	48	48	47	53	0.0%	2.1%	-9.4%
TOTAL PAYMENTS	\$6,740	\$6,740	\$6,735	\$7,650	0.0%	0.1%	-11.9%
*** QMB							
APPLICATIONS RECEIVED	1,351	1,477	1,716	1,322	-8.5%	-21.3%	2.2%
APPLICATIONS APPROVED	607	705	841	588	-13.9%	-27.8%	3.2%
APPLICATIONS REJECTED	719	767	836	755	-6.3%	-14.0%	-4.8%
APPLICATIONS PENDING	805	804	823	699	0.1%	-2.2%	15.2%
PERSONS	10,134	9,993	9,866	9,269	1.4%	2.7%	9.3%
CASES CLOSED	142	146	186	148	-2.7%	-23.7%	-4.1%
*** SLMB							
APPLICATIONS RECEIVED	908	997	1,115	892	-8.9%	-18.6%	1.8%
APPLICATIONS APPROVED	343	306	375	376	12.1%	-8.5%	-8.8%
APPLICATIONS REJECTED	576	628	722	510	-8.3%	-20.2%	12.9%
APPLICATIONS PENDING	546	563	515	440	-3.0%	6.0%	24.1%
PERSONS	13,905	13,789	13,647	12,177	0.8%	1.9%	14.2%
CASES CLOSED	164	190	230	183	-13.7%	-28.7%	-10.4%
*** VENDOR CASES							
PERSONS	28,708	28,841	28,913	28,733	-0.5%	-0.7%	-0.1%
CASES CLOSED	895	943	878	940	-5.1%	1.9%	-4.8%
*** PE FOR KIDS							
PERSONS	131	153	120	70	-14.4%	9.2%	87.1%

NOTE: NURSING CARE INCLUDES NC-GR AND NC-SAB ELIGIBLES AND PAYMENTS.

NOTE: MC+/MAF/TMA FAMILIES IS NOW AN UNDUPLICATED COUNT. SOME FAMILIES HAVE MEMBERS IN DIFFERENT CATEGORIES. PRIOR TO THE JANUARY 2007 MMR THE FAMILY WAS COUNTED IN EACH CATEGORY. THERE IS NO CHANGE IN THE COUNT OF CHILDREN OR PARENTS/CARETAKERS.

**TABLE 8
MEDICAID ELIGIBILITY BY REGION FOR DECEMBER 2007**

	NW REGION	NE REGION	SE REGION	SW REGION	KC REGION	STL REGION
*** MC+/MAF/TMA						
APPLICATIONS RECEIVED	1,273	1,259	1,949	2,761	2,101	2,556
APPLICATIONS APPROVED	885	877	1,446	1,879	1,330	1,756
APPLICATIONS REJECTED	436	287	387	690	474	516
APPLICATIONS PENDING	528	531	686	1,080	872	970
MC+						
NON-CHIP POVERTY CHILDREN	16,117	18,651	28,947	41,566	27,882	44,577
CHIP NON-PREMIUM CHILDREN	3,826	4,477	6,776	9,459	6,410	10,520
CHIP PREMIUM CHILDREN	2,049	2,351	3,137	4,482	2,708	3,913
MAF						
PARENTS/CARETAKERS	4,764	5,427	9,749	10,515	10,728	21,603
CHILDREN	13,577	15,747	26,591	31,426	33,592	58,476
TMA						
PARENTS/CARETAKERS	1,221	1,390	2,514	2,315	1,659	3,624
CHILDREN	2,305	2,569	4,157	4,070	3,422	7,012
TOTAL MC+/MAF/TMA						
FAMILIES	20,298	23,544	37,827	48,559	37,877	63,742
PARENTS/CARETAKERS	5,985	6,817	12,263	12,830	12,387	25,227
CHILDREN	37,874	43,795	69,608	91,003	74,014	124,498
CASES CLOSED	1,000	1,051	1,675	2,549	1,927	2,484
*** NEWBORNS	2,437	3,016	3,300	6,076	3,315	5,972
*** BCCT						
PERSONS	56	52	124	102	60	211
PRESUMPTIVE ELIGIBILITY PERSONS	3	4	2	2	4	6
*** MC+ FOR PREGNANT WOMEN						
APPLICATIONS RECEIVED	404	444	576	987	729	980
APPLICATIONS APPROVED	263	306	480	700	451	722
APPLICATIONS REJECTED	140	122	156	320	307	326
APPLICATIONS PENDING	108	108	103	229	167	195
MC+ FOR PREGNANT WOMEN	2,689	3,013	4,353	6,221	3,943	5,768
EXTENDED WOMEN'S HEALTH	1,999	2,375	2,710	4,910	3,001	4,261
*** REFUGEE						
APPLICATIONS RECEIVED	0	0	0	0	7	5
APPLICATIONS APPROVED	0	0	0	0	5	4
APPLICATIONS REJECTED	0	0	0	0	1	0
APPLICATIONS PENDING	0	1	0	0	1	2
CASES	0	14	0	3	70	95
PERSONS	0	16	0	6	77	110
TOTAL PAYMENTS	\$0	\$2,100	\$0	\$428	\$1,496	\$1,730
CASES CLOSED	0	2	0	0	6	3
*** SUPPLEMENTAL AID TO BLIND						
APPLICATIONS RECEIVED	3	5	11	18	7	23
APPLICATIONS APPROVED	4	1	3	3	1	2
APPLICATIONS REJECTED	4	7	16	20	14	26
APPLICATIONS PENDING	13	18	26	36	18	30
PERSONS	58	62	127	142	97	286
TOTAL PAYMENTS	\$26,251	\$28,053	\$58,643	\$63,402	\$42,020	\$137,438
CASES CLOSED	3	0	1	3	2	5
*** BLIND PENSION						
APPLICATIONS RECEIVED	7	7	12	23	19	29
APPLICATIONS APPROVED	1	1	6	7	10	11
APPLICATIONS REJECTED	6	10	18	14	22	24
APPLICATIONS PENDING	20	27	27	53	37	44
PERSONS	277	277	413	508	555	847
TOTAL PAYMENTS	\$159,275	\$159,207	\$237,342	\$292,066	\$319,052	\$486,348
CASES CLOSED	3	3	3	7	5	20

**TABLE 8
MEDICAID ELIGIBILITY BY REGION FOR DECEMBER 2007**

	NW REGION	NE REGION	SE REGION	SW REGION	KC REGION	STL REGION
*** MEDICAL ASSISTANCE						
APPLICATIONS RECEIVED	697	790	1,429	1,995	1,142	1,817
APPLICATIONS APPROVED	412	476	854	1,046	642	1,099
APPLICATIONS REJECTED	352	369	731	1,179	647	869
APPLICATIONS PENDING	1,324	1,413	2,227	2,969	2,127	2,511
SPENDDOWN PERSONS	1,990	2,449	4,969	4,575	2,427	4,131
NON-SPENDDOWN PERSONS	13,520	15,761	34,677	33,200	18,508	38,927
TWHA NON-PREMIUM PERSONS	17	21	15	33	8	25
TWHA PREMIUM PERSONS	12	55	15	23	20	34
CASES CLOSED	293	337	581	752	510	553
*** MACC						
APPLICATIONS RECEIVED	20	61	31	13	26	63
APPLICATIONS APPROVED	18	31	27	15	21	54
APPLICATIONS REJECTED	3	29	3	1	4	7
APPLICATIONS PENDING	2	2	1	0	4	7
PERSONS	75	161	242	201	415	446
CASES CLOSED	0	0	0	0	0	0
*** NURSING CARE						
APPLICATIONS RECEIVED	27	29	63	48	33	51
APPLICATIONS APPROVED	16	25	63	42	25	39
APPLICATIONS REJECTED	6	6	19	13	4	19
APPLICATIONS PENDING	21	29	54	24	17	32
PERSONS	640	1,028	1,900	1,440	1,043	1,700
RCF-II	379	749	1,390	1,025	706	1,310
RCF-I	241	260	476	398	257	364
SNF-ICF	20	19	34	17	80	26
TOTAL PAYMENTS	\$146,848	\$246,167	\$470,945	\$352,254	\$265,620	\$429,592
RCF-II	\$103,398	\$200,427	\$387,370	\$285,496	\$197,302	\$364,690
RCF-I	\$35,884	\$39,208	\$70,585	\$60,320	\$38,491	\$54,996
SNF/ICF	\$7,566	\$6,532	\$12,990	\$6,438	\$29,827	\$9,906
CASES CLOSED	11	15	46	30	16	31
*** SSI ONLY	43	37	134	81	22	214
*** SSI-SP						
PERSONS	17	17	48	30	7	35
TOTAL PAYMENTS	\$1,290	\$760	\$2,885	\$2,180	\$237	\$1,671
*** SP ONLY						
PERSONS	5	5	11	9	10	8
TOTAL PAYMENTS	\$1,195	\$191	\$2,188	\$1,769	\$1,018	\$379
*** QMB						
APPLICATIONS RECEIVED	174	137	270	351	199	220
APPLICATIONS APPROVED	72	66	132	167	96	74
APPLICATIONS REJECTED	86	68	145	201	96	123
APPLICATIONS PENDING	126	83	139	189	146	122
PERSONS	1,144	939	1,866	2,515	1,307	2,363
CASES CLOSED	14	19	29	31	17	32
*** SLMB						
APPLICATIONS RECEIVED	151	76	183	266	142	90
APPLICATIONS APPROVED	39	33	73	110	47	41
APPLICATIONS REJECTED	91	49	126	165	97	48
APPLICATIONS PENDING	106	59	103	142	103	33
PERSONS	1,417	1,389	3,007	3,846	1,841	2,405
CASES CLOSED	13	12	28	59	26	26
*** VENDOR CASES						
PERSONS	3,633	3,303	4,632	5,181	3,926	8,033
CASES CLOSED	102	106	149	179	155	204
*** PE FOR KIDS						
PERSONS	50	16	0	8	52	5

TABLE 9
MEDICAID ELIGIBILITY BY REGION AND COUNTY FOR DECEMBER 2007

	NW ANDREW	NW ATCHISON	NW BUCHANAN	NW CALDWELL	NW CARROLL
*** MC+/MAF/TMA					
APPLICATIONS RECEIVED	26	7	416	22	14
APPLICATIONS APPROVED	22	3	294	9	7
APPLICATIONS REJECTED	7	4	187	6	3
APPLICATIONS PENDING	8	4	178	12	8
MC+					
NON-CHIP POVERTY CHILDREN	299	147	2,934	253	326
CHIP NON-PREMIUM CHILDREN	100	50	635	56	99
CHIP PREMIUM CHILDREN	61	23	230	35	65
MAF					
PARENTS/CARETAKERS	62	28	1,119	71	118
CHILDREN	227	87	3,230	239	274
TMA					
PARENTS/CARETAKERS	13	13	233	24	31
CHILDREN	18	25	512	40	58
TOTAL MC+/MAF/TMA					
FAMILIES	395	181	4,121	316	425
PARENTS/CARETAKERS	75	41	1,352	95	149
CHILDREN	705	332	7,541	623	822
CASES CLOSED	15	7	229	21	18
*** NEWBORNS	64	22	462	50	41
*** BCCT					
PERSONS	0	0	22	0	0
PRESUMPTIVE ELIGIBILITY PERSONS	0	0	3	0	0
*** MC+ FOR PREGNANT WOMEN					
APPLICATIONS RECEIVED	4	1	114	7	3
APPLICATIONS APPROVED	4	2	75	2	2
APPLICATIONS REJECTED	2	0	47	5	0
APPLICATIONS PENDING	0	0	31	1	2
MC+ FOR PREGNANT WOMEN	45	16	581	52	43
EXTENDED WOMEN'S HEALTH	51	17	431	30	37
*** REFUGEE					
APPLICATIONS RECEIVED	0	0	0	0	0
APPLICATIONS APPROVED	0	0	0	0	0
APPLICATIONS REJECTED	0	0	0	0	0
APPLICATIONS PENDING	0	0	0	0	0
CASES	0	0	0	0	0
PERSONS	0	0	0	0	0
TOTAL PAYMENTS	\$0	\$0	\$0	\$0	\$0
CASES CLOSED	0	0	0	0	0
*** SUPPLEMENTAL AID TO BLIND					
APPLICATIONS RECEIVED	1	0	1	0	0
APPLICATIONS APPROVED	0	0	1	0	0
APPLICATIONS REJECTED	1	0	2	0	0
APPLICATIONS PENDING	0	0	4	0	0
PERSONS	1	0	13	2	1
TOTAL PAYMENTS	\$488	\$0	\$6,254	\$862	\$305
CASES CLOSED	0	0	1	0	0
*** BLIND PENSION					
APPLICATIONS RECEIVED	1	0	1	0	0
APPLICATIONS APPROVED	0	0	0	0	0
APPLICATIONS REJECTED	1	0	2	0	0
APPLICATIONS PENDING	0	0	4	0	0
PERSONS	14	5	51	2	8
TOTAL PAYMENTS	\$8,050	\$2,875	\$29,325	\$1,150	\$4,600
CASES CLOSED	0	0	0	0	0

TABLE 9
MEDICAID ELIGIBILITY BY REGION AND COUNTY FOR DECEMBER 2007

	NW ANDREW	NW ATCHISON	NW BUCHANAN	NW CALDWELL	NW CARROLL
*** MEDICAL ASSISTANCE					
APPLICATIONS RECEIVED	10	4	135	16	15
APPLICATIONS APPROVED	9	2	82	6	8
APPLICATIONS REJECTED	6	1	81	9	11
APPLICATIONS PENDING	19	23	241	22	32
SPENDDOWN PERSONS	34	25	369	31	50
NON-SPENDDOWN PERSONS	328	180	2,879	238	339
TWHA NON-PREMIUM PERSONS	0	0	4	1	1
TWHA PREMIUM PERSONS	2	0	1	0	0
CASES CLOSED	6	3	52	5	4
*** MACC					
APPLICATIONS RECEIVED	0	0	20	0	0
APPLICATIONS APPROVED	0	0	18	0	0
APPLICATIONS REJECTED	0	0	3	0	0
APPLICATIONS PENDING	0	0	2	0	0
PERSONS	0	0	22	0	0
CASES CLOSED	0	0	0	0	0
*** NURSING CARE					
APPLICATIONS RECEIVED	0	0	10	0	0
APPLICATIONS APPROVED	0	0	5	0	0
APPLICATIONS REJECTED	2	0	1	0	0
APPLICATIONS PENDING	0	0	10	0	0
PERSONS	6	1	170	4	3
RCF-II	5	0	104	4	2
RCF-I	1	1	66	0	1
SNF-ICF	0	0	0	0	0
TOTAL PAYMENTS	\$1,539	\$156	\$38,697	\$1,161	\$724
RCF-II	\$1,459	\$0	\$29,058	\$1,161	\$568
RCF-I	\$80	\$156	\$9,639	\$0	\$156
SNF/ICF	\$0	\$0	\$0	\$0	\$0
CASES CLOSED	0	0	2	0	0
*** SSI ONLY	1	0	5	0	1
*** SSI-SP					
PERSONS	0	0	5	0	0
TOTAL PAYMENTS	\$0	\$0	\$234	\$0	\$0
*** SP ONLY					
PERSONS	0	0	0	1	0
TOTAL PAYMENTS	\$0	\$0	\$0	\$541	\$0
*** QMB					
APPLICATIONS RECEIVED	3	2	14	8	2
APPLICATIONS APPROVED	1	0	4	1	2
APPLICATIONS REJECTED	1	2	9	1	2
APPLICATIONS PENDING	4	1	10	6	1
PERSONS	27	14	205	16	16
CASES CLOSED	0	1	1	1	1
*** SLMB					
APPLICATIONS RECEIVED	3	2	7	7	1
APPLICATIONS APPROVED	1	2	2	0	0
APPLICATIONS REJECTED	0	0	7	2	3
APPLICATIONS PENDING	4	1	4	5	0
PERSONS	26	28	206	20	26
CASES CLOSED	0	0	1	0	1
*** VENDOR CASES					
PERSONS	99	56	429	47	69
CASES CLOSED	4	2	18	3	1
*** PE FOR KIDS					
PERSONS	1	0	21	0	0

**TABLE 9
MEDICAID ELIGIBILITY BY REGION AND COUNTY FOR DECEMBER 2007**

	NW CASS	NW CHARITON	NW CLINTON	NW COOPER	NW DAVISS
*** MC+/MAF/TMA					
APPLICATIONS RECEIVED	147	5	41	28	19
APPLICATIONS APPROVED	116	6	26	20	12
APPLICATIONS REJECTED	44	1	17	3	6
APPLICATIONS PENDING	62	0	19	9	6
MC+					
NON-CHIP POVERTY CHILDREN	2,164	204	452	432	317
CHIP NON-PREMIUM CHILDREN	550	52	97	132	64
CHIP PREMIUM CHILDREN	372	24	42	84	60
MAF					
PARENTS/CARETAKERS	756	51	100	107	62
CHILDREN	1,956	173	320	321	183
TMA					
PARENTS/CARETAKERS	176	5	17	35	31
CHILDREN	343	14	36	61	63
TOTAL MC+/MAF/TMA					
FAMILIES	2,846	241	516	584	348
PARENTS/CARETAKERS	932	56	117	142	93
CHILDREN	5,385	467	947	1,030	687
CASES CLOSED	139	9	42	23	11
*** NEWBORNS	315	31	89	72	49
*** BCCT					
PERSONS	8	1	1	1	0
PRESUMPTIVE ELIGIBILITY PERSONS	0	0	0	0	0
*** MC+ FOR PREGNANT WOMEN					
APPLICATIONS RECEIVED	63	5	10	11	6
APPLICATIONS APPROVED	40	3	4	7	6
APPLICATIONS REJECTED	20	0	4	2	0
APPLICATIONS PENDING	17	1	5	7	0
MC+ FOR PREGNANT WOMEN	335	40	77	84	48
EXTENDED WOMEN'S HEALTH	251	21	65	59	33
*** REFUGEE					
APPLICATIONS RECEIVED	0	0	0	0	0
APPLICATIONS APPROVED	0	0	0	0	0
APPLICATIONS REJECTED	0	0	0	0	0
APPLICATIONS PENDING	0	0	0	0	0
CASES	0	0	0	0	0
PERSONS	0	0	0	0	0
TOTAL PAYMENTS	\$0	\$0	\$0	\$0	\$0
CASES CLOSED	0	0	0	0	0
*** SUPPLEMENTAL AID TO BLIND					
APPLICATIONS RECEIVED	1	0	0	0	0
APPLICATIONS APPROVED	0	0	0	0	0
APPLICATIONS REJECTED	0	0	0	0	0
APPLICATIONS PENDING	1	0	1	0	0
PERSONS	6	1	0	1	2
TOTAL PAYMENTS	\$2,284	\$575	\$0	\$170	\$1,139
CASES CLOSED	0	0	0	0	0
*** BLIND PENSION					
APPLICATIONS RECEIVED	1	0	0	0	0
APPLICATIONS APPROVED	0	0	0	0	0
APPLICATIONS REJECTED	0	0	0	0	0
APPLICATIONS PENDING	4	0	1	0	0
PERSONS	32	3	7	6	3
TOTAL PAYMENTS	\$18,400	\$1,725	\$4,025	\$3,450	\$1,725
CASES CLOSED	0	0	0	0	0

**TABLE 9
MEDICAID ELIGIBILITY BY REGION AND COUNTY FOR DECEMBER 2007**

	NW CASS	NW CHARITON	NW CLINTON	NW COOPER	NW DAVISS
*** MEDICAL ASSISTANCE					
APPLICATIONS RECEIVED	100	8	25	21	4
APPLICATIONS APPROVED	51	6	16	20	2
APPLICATIONS REJECTED	55	5	12	5	4
APPLICATIONS PENDING	169	6	48	61	10
SPENDDOWN PERSONS	188	44	40	95	22
NON-SPENDDOWN PERSONS	1,180	239	281	392	187
TWHA NON-PREMIUM PERSONS	1	0	0	1	0
TWHA PREMIUM PERSONS	1	0	0	0	0
CASES CLOSED	29	2	7	8	5
*** MACC					
APPLICATIONS RECEIVED	0	0	0	0	0
APPLICATIONS APPROVED	0	0	0	0	0
APPLICATIONS REJECTED	0	0	0	0	0
APPLICATIONS PENDING	0	0	0	0	0
PERSONS	3	0	0	0	0
CASES CLOSED	0	0	0	0	0
*** NURSING CARE					
APPLICATIONS RECEIVED	3	0	0	0	1
APPLICATIONS APPROVED	1	0	0	1	1
APPLICATIONS REJECTED	2	0	0	0	0
APPLICATIONS PENDING	0	0	0	0	0
PERSONS	44	4	3	9	4
RCF-II	29	2	3	4	4
RCF-I	13	2	0	5	0
SNF-ICF	2	0	0	0	0
TOTAL PAYMENTS	\$10,397	\$896	\$876	\$1,499	\$1,168
RCF-II	\$7,589	\$584	\$876	\$949	\$1,168
RCF-I	\$2,028	\$312	\$0	\$550	\$0
SNF/ICF	\$780	\$0	\$0	\$0	\$0
CASES CLOSED	0	0	0	0	0
*** SSI ONLY	4	1	0	0	1
*** SSI-SP					
PERSONS	3	2	0	0	0
TOTAL PAYMENTS	\$788	\$45	\$0	\$0	\$0
*** SP ONLY					
PERSONS	1	0	0	0	0
TOTAL PAYMENTS	\$19	\$0	\$0	\$0	\$0
*** QMB					
APPLICATIONS RECEIVED	24	0	4	11	2
APPLICATIONS APPROVED	10	0	1	5	2
APPLICATIONS REJECTED	13	1	1	9	0
APPLICATIONS PENDING	14	0	4	10	2
PERSONS	124	18	24	38	13
CASES CLOSED	2	0	1	0	0
*** SLMB					
APPLICATIONS RECEIVED	20	0	1	10	1
APPLICATIONS APPROVED	5	0	0	2	1
APPLICATIONS REJECTED	7	1	1	10	0
APPLICATIONS PENDING	15	0	0	10	0
PERSONS	202	16	33	49	12
CASES CLOSED	1	0	0	1	0
*** VENDOR CASES					
PERSONS	460	111	133	121	20
CASES CLOSED	19	1	7	3	0
*** PE FOR KIDS					
PERSONS	7	0	3	2	0

TABLE 9
MEDICAID ELIGIBILITY BY REGION AND COUNTY FOR DECEMBER 2007

	NW DE KALB	NW GENTRY	NW GRUNDY	NW HARRISON	NW HOLT
*** MC+/MAF/TMA					
APPLICATIONS RECEIVED	11	8	25	20	5
APPLICATIONS APPROVED	7	5	11	15	3
APPLICATIONS REJECTED	3	6	6	5	3
APPLICATIONS PENDING	6	1	12	3	1
MC+					
NON-CHIP POVERTY CHILDREN	316	168	401	414	130
CHIP NON-PREMIUM CHILDREN	38	59	60	90	45
CHIP PREMIUM CHILDREN	43	43	25	60	31
MAF					
PARENTS/CARETAKERS	36	29	89	59	39
CHILDREN	159	87	258	215	126
TMA					
PARENTS/CARETAKERS	14	17	20	28	8
CHILDREN	24	25	45	37	12
TOTAL MC+/MAF/TMA					
FAMILIES	306	199	405	423	181
PARENTS/CARETAKERS	50	46	109	87	47
CHILDREN	580	382	789	816	344
CASES CLOSED	16	10	16	10	10
*** NEWBORNS	32	31	70	67	27
*** BCCT					
PERSONS	1	0	1	3	1
PRESUMPTIVE ELIGIBILITY PERSONS	0	0	0	0	0
*** MC+ FOR PREGNANT WOMEN					
APPLICATIONS RECEIVED	2	5	7	7	1
APPLICATIONS APPROVED	4	2	4	3	1
APPLICATIONS REJECTED	0	3	2	2	0
APPLICATIONS PENDING	1	2	3	2	0
MC+ FOR PREGNANT WOMEN	48	27	64	54	19
EXTENDED WOMEN'S HEALTH	20	23	53	41	23
*** REFUGEE					
APPLICATIONS RECEIVED	0	0	0	0	0
APPLICATIONS APPROVED	0	0	0	0	0
APPLICATIONS REJECTED	0	0	0	0	0
APPLICATIONS PENDING	0	0	0	0	0
CASES	0	0	0	0	0
PERSONS	0	0	0	0	0
TOTAL PAYMENTS	\$0	\$0	\$0	\$0	\$0
CASES CLOSED	0	0	0	0	0
*** SUPPLEMENTAL AID TO BLIND					
APPLICATIONS RECEIVED	0	0	0	0	0
APPLICATIONS APPROVED	0	0	0	0	0
APPLICATIONS REJECTED	0	0	0	0	0
APPLICATIONS PENDING	0	0	0	0	0
PERSONS	0	0	2	2	1
TOTAL PAYMENTS	\$0	\$0	\$1,070	\$1,001	\$385
CASES CLOSED	0	0	0	0	0
*** BLIND PENSION					
APPLICATIONS RECEIVED	0	0	0	0	0
APPLICATIONS APPROVED	0	0	0	0	0
APPLICATIONS REJECTED	0	0	0	0	0
APPLICATIONS PENDING	0	0	0	0	0
PERSONS	7	4	0	5	2
TOTAL PAYMENTS	\$4,025	\$2,300	\$0	\$2,875	\$1,150
CASES CLOSED	0	0	0	0	0

TABLE 9
MEDICAID ELIGIBILITY BY REGION AND COUNTY FOR DECEMBER 2007

	NW DE KALB	NW GENTRY	NW GRUNDY	NW HARRISON	NW HOLT
*** MEDICAL ASSISTANCE					
APPLICATIONS RECEIVED	10	2	17	14	6
APPLICATIONS APPROVED	7	3	10	6	5
APPLICATIONS REJECTED	2	1	8	7	4
APPLICATIONS PENDING	20	8	32	20	11
SPENDDOWN PERSONS	48	48	67	66	14
NON-SPENDDOWN PERSONS	264	190	358	282	130
TWHA NON-PREMIUM PERSONS	0	0	0	0	0
TWHA PREMIUM PERSONS	0	0	0	0	0
CASES CLOSED	5	2	3	2	4
*** MACC					
APPLICATIONS RECEIVED	0	0	0	0	0
APPLICATIONS APPROVED	0	0	0	0	0
APPLICATIONS REJECTED	0	0	0	0	0
APPLICATIONS PENDING	0	0	0	0	0
PERSONS	0	0	0	0	0
CASES CLOSED	0	0	0	0	0
*** NURSING CARE					
APPLICATIONS RECEIVED	1	0	0	0	0
APPLICATIONS APPROVED	1	0	0	0	0
APPLICATIONS REJECTED	0	0	0	0	0
APPLICATIONS PENDING	0	0	0	0	0
PERSONS	30	0	19	13	0
RCF-II	23	0	10	7	0
RCF-I	7	0	9	6	0
SNF-ICF	0	0	0	0	0
TOTAL PAYMENTS	\$7,672	\$0	\$3,365	\$2,758	\$0
RCF-II	\$6,580	\$0	\$2,030	\$1,985	\$0
RCF-I	\$1,092	\$0	\$1,335	\$773	\$0
SNF/ICF	\$0	\$0	\$0	\$0	\$0
CASES CLOSED	2	0	0	1	0
*** SSI ONLY	1	2	2	0	1
*** SSI-SP					
PERSONS	0	0	0	2	0
TOTAL PAYMENTS	\$0	\$0	\$0	\$24	\$0
*** SP ONLY					
PERSONS	0	0	0	0	0
TOTAL PAYMENTS	\$0	\$0	\$0	\$0	\$0
*** QMB					
APPLICATIONS RECEIVED	4	1	2	2	1
APPLICATIONS APPROVED	1	0	3	0	1
APPLICATIONS REJECTED	1	1	3	2	3
APPLICATIONS PENDING	2	0	1	0	0
PERSONS	13	12	17	25	8
CASES CLOSED	0	0	0	0	1
*** SLMB					
APPLICATIONS RECEIVED	1	1	2	2	2
APPLICATIONS APPROVED	1	0	2	0	1
APPLICATIONS REJECTED	0	1	2	2	4
APPLICATIONS PENDING	0	0	1	0	0
PERSONS	36	8	48	30	12
CASES CLOSED	1	0	0	0	0
*** VENDOR CASES					
PERSONS	68	86	108	99	59
CASES CLOSED	4	2	2	1	2
*** PE FOR KIDS					
PERSONS	0	0	0	0	0

TABLE 9
MEDICAID ELIGIBILITY BY REGION AND COUNTY FOR DECEMBER 2007

	NW JOHNSON	NW LAFAYETTE	NW LINN	NW LIVINGSTON	NW MERCER
*** MC+/MAF/TMA					
APPLICATIONS RECEIVED	80	63	21	28	3
APPLICATIONS APPROVED	61	46	10	19	2
APPLICATIONS REJECTED	15	14	10	8	3
APPLICATIONS PENDING	39	20	9	14	1
MC+					
NON-CHIP POVERTY CHILDREN	1,107	949	471	532	98
CHIP NON-PREMIUM CHILDREN	238	253	99	121	24
CHIP PREMIUM CHILDREN	143	121	54	57	40
MAF					
PARENTS/CARETAKERS	411	297	98	116	20
CHILDREN	994	879	304	317	81
TMA					
PARENTS/CARETAKERS	84	60	26	35	8
CHILDREN	137	115	55	68	17
TOTAL MC+/MAF/TMA					
FAMILIES	1,436	1,262	524	562	138
PARENTS/CARETAKERS	495	357	124	151	28
CHILDREN	2,619	2,317	983	1,095	260
CASES CLOSED	60	55	21	18	5
*** NEWBORNS	193	166	63	78	17
*** BCCT					
PERSONS	2	1	1	2	0
PRESUMPTIVE ELIGIBILITY PERSONS	0	0	0	0	0
*** MC+ FOR PREGNANT WOMEN					
APPLICATIONS RECEIVED	32	17	8	8	0
APPLICATIONS APPROVED	24	15	5	6	0
APPLICATIONS REJECTED	9	6	2	0	0
APPLICATIONS PENDING	5	3	2	4	0
MC+ FOR PREGNANT WOMEN	220	150	57	79	17
EXTENDED WOMEN'S HEALTH	159	142	58	61	8
*** REFUGEE					
APPLICATIONS RECEIVED	0	0	0	0	0
APPLICATIONS APPROVED	0	0	0	0	0
APPLICATIONS REJECTED	0	0	0	0	0
APPLICATIONS PENDING	0	0	0	0	0
CASES	0	0	0	0	0
PERSONS	0	0	0	0	0
TOTAL PAYMENTS	\$0	\$0	\$0	\$0	\$0
CASES CLOSED	0	0	0	0	0
*** SUPPLEMENTAL AID TO BLIND					
APPLICATIONS RECEIVED	0	0	0	0	0
APPLICATIONS APPROVED	1	0	0	0	0
APPLICATIONS REJECTED	0	0	0	0	0
APPLICATIONS PENDING	1	2	0	0	0
PERSONS	5	3	3	1	1
TOTAL PAYMENTS	\$1,718	\$1,725	\$1,087	\$333	\$557
CASES CLOSED	0	0	0	0	0
*** BLIND PENSION					
APPLICATIONS RECEIVED	0	0	0	0	0
APPLICATIONS APPROVED	0	0	0	0	0
APPLICATIONS REJECTED	0	0	1	0	0
APPLICATIONS PENDING	0	3	0	0	0
PERSONS	19	19	8	11	2
TOTAL PAYMENTS	\$10,925	\$10,925	\$4,600	\$6,325	\$1,150
CASES CLOSED	1	1	0	0	0

TABLE 9
MEDICAID ELIGIBILITY BY REGION AND COUNTY FOR DECEMBER 2007

	NW JOHNSON	NW LAFAYETTE	NW LINN	NW LIVINGSTON	NW MERCER
*** MEDICAL ASSISTANCE					
APPLICATIONS RECEIVED	45	25	25	23	3
APPLICATIONS APPROVED	27	30	11	13	4
APPLICATIONS REJECTED	25	10	11	18	2
APPLICATIONS PENDING	111	62	29	33	6
SPENDDOWN PERSONS	85	134	51	55	22
NON-SPENDDOWN PERSONS	816	743	432	438	109
TWHA NON-PREMIUM PERSONS	3	2	0	0	1
TWHA PREMIUM PERSONS	3	1	1	0	1
CASES CLOSED	27	16	14	16	7
*** MACC					
APPLICATIONS RECEIVED	0	0	0	0	0
APPLICATIONS APPROVED	0	0	0	0	0
APPLICATIONS REJECTED	0	0	0	0	0
APPLICATIONS PENDING	0	0	0	0	0
PERSONS	0	44	0	0	0
CASES CLOSED	0	0	0	0	0
*** NURSING CARE					
APPLICATIONS RECEIVED	1	0	1	0	1
APPLICATIONS APPROVED	1	0	0	1	0
APPLICATIONS REJECTED	0	0	0	0	0
APPLICATIONS PENDING	2	0	1	0	1
PERSONS	24	8	11	73	18
RCF-II	9	5	3	46	12
RCF-I	15	3	8	11	6
SNF-ICF	0	0	0	16	0
TOTAL PAYMENTS	\$4,922	\$1,671	\$2,124	\$20,568	\$4,347
RCF-II	\$2,582	\$1,203	\$876	\$12,748	\$3,411
RCF-I	\$2,340	\$468	\$1,248	\$1,580	\$936
SNF/ICF	\$0	\$0	\$0	\$6,240	\$0
CASES CLOSED	0	0	0	4	0
*** SSI ONLY	3	2	0	3	0
*** SSI-SP					
PERSONS	0	4	0	0	0
TOTAL PAYMENTS	\$0	\$150	\$0	\$0	\$0
*** SP ONLY					
PERSONS	0	1	0	2	0
TOTAL PAYMENTS	\$0	\$34	\$0	\$601	\$0
*** QMB					
APPLICATIONS RECEIVED	11	5	9	12	2
APPLICATIONS APPROVED	3	8	6	2	2
APPLICATIONS REJECTED	7	2	8	8	0
APPLICATIONS PENDING	14	2	3	7	0
PERSONS	71	52	63	49	5
CASES CLOSED	2	0	2	1	0
*** SLMB					
APPLICATIONS RECEIVED	12	3	10	12	2
APPLICATIONS APPROVED	7	0	4	4	1
APPLICATIONS REJECTED	5	4	11	6	1
APPLICATIONS PENDING	12	1	3	6	0
PERSONS	82	79	61	68	9
CASES CLOSED	0	0	1	2	0
*** VENDOR CASES					
PERSONS	201	280	112	131	23
CASES CLOSED	5	5	0	3	1
*** PE FOR KIDS					
PERSONS	0	8	0	0	0

**TABLE 9
MEDICAID ELIGIBILITY BY REGION AND COUNTY FOR DECEMBER 2007**

	NW NODAWAY	NW PETTIS	NW PUTNAM	NW RAY	NW SALINE
*** MC+/MAF/TMA					
APPLICATIONS RECEIVED	36	122	13	32	53
APPLICATIONS APPROVED	19	91	6	23	41
APPLICATIONS REJECTED	8	35	2	14	19
APPLICATIONS PENDING	11	52	9	12	19
MC+					
NON-CHIP POVERTY CHILDREN	303	1,784	163	570	784
CHIP NON-PREMIUM CHILDREN	92	408	51	125	209
CHIP PREMIUM CHILDREN	51	159	46	71	81
MAF					
PARENTS/CARETAKERS	62	488	32	200	251
CHILDREN	216	1,380	85	563	680
TMA					
PARENTS/CARETAKERS	17	164	13	53	76
CHILDREN	23	298	21	94	135
TOTAL MC+/MAF/TMA					
FAMILIES	399	2,071	202	765	1,040
PARENTS/CARETAKERS	79	652	45	253	327
CHILDREN	685	4,029	366	1,423	1,889
CASES CLOSED	16	130	14	35	56
*** NEWBORNS	73	164	22	94	91
*** BCCT					
PERSONS	2	6	0	0	1
PRESUMPTIVE ELIGIBILITY PERSONS	0	0	0	0	0
*** MC+ FOR PREGNANT WOMEN					
APPLICATIONS RECEIVED	9	48	3	13	8
APPLICATIONS APPROVED	5	33	1	3	6
APPLICATIONS REJECTED	5	19	0	4	4
APPLICATIONS PENDING	1	10	2	5	0
MC+ FOR PREGNANT WOMEN	58	287	23	100	120
EXTENDED WOMEN'S HEALTH	52	174	7	74	77
*** REFUGEE					
APPLICATIONS RECEIVED	0	0	0	0	0
APPLICATIONS APPROVED	0	0	0	0	0
APPLICATIONS REJECTED	0	0	0	0	0
APPLICATIONS PENDING	0	0	0	0	0
CASES	0	0	0	0	0
PERSONS	0	0	0	0	0
TOTAL PAYMENTS	\$0	\$0	\$0	\$0	\$0
CASES CLOSED	0	0	0	0	0
*** SUPPLEMENTAL AID TO BLIND					
APPLICATIONS RECEIVED	0	0	0	0	0
APPLICATIONS APPROVED	0	0	0	0	2
APPLICATIONS REJECTED	0	1	0	0	0
APPLICATIONS PENDING	1	1	0	0	1
PERSONS	2	3	0	3	4
TOTAL PAYMENTS	\$911	\$1,682	\$0	\$1,725	\$1,660
CASES CLOSED	0	1	0	0	1
*** BLIND PENSION					
APPLICATIONS RECEIVED	0	4	0	0	0
APPLICATIONS APPROVED	0	1	0	0	0
APPLICATIONS REJECTED	0	0	0	0	2
APPLICATIONS PENDING	1	5	0	0	1
PERSONS	2	35	3	11	12
TOTAL PAYMENTS	\$1,150	\$20,125	\$1,725	\$6,325	\$6,900
CASES CLOSED	0	1	0	0	0

**TABLE 9
MEDICAID ELIGIBILITY BY REGION AND COUNTY FOR DECEMBER 2007**

	NW NODAWAY	NW PETTIS	NW PUTNAM	NW RAY	NW SALINE
*** MEDICAL ASSISTANCE					
APPLICATIONS RECEIVED	18	72	11	29	40
APPLICATIONS APPROVED	11	35	8	13	17
APPLICATIONS REJECTED	13	13	8	14	22
APPLICATIONS PENDING	40	152	19	46	74
SPENDDOWN PERSONS	42	157	41	84	139
NON-SPENDDOWN PERSONS	388	1,389	223	472	745
TWHA NON-PREMIUM PERSONS	1	1	0	1	0
TWHA PREMIUM PERSONS	0	2	0	0	0
CASES CLOSED	6	27	5	8	20
*** MACC					
APPLICATIONS RECEIVED	0	0	0	0	0
APPLICATIONS APPROVED	0	0	0	0	0
APPLICATIONS REJECTED	0	0	0	0	0
APPLICATIONS PENDING	0	0	0	0	0
PERSONS	0	1	0	1	4
CASES CLOSED	0	0	0	0	0
*** NURSING CARE					
APPLICATIONS RECEIVED	0	6	0	0	3
APPLICATIONS APPROVED	0	3	0	0	2
APPLICATIONS REJECTED	0	1	0	0	0
APPLICATIONS PENDING	0	5	0	0	2
PERSONS	5	101	1	2	65
RCF-II	2	47	0	2	52
RCF-I	3	53	1	0	12
SNF-ICF	0	1	0	0	1
TOTAL PAYMENTS	\$948	\$20,638	\$156	\$584	\$16,327
RCF-II	\$478	\$12,595	\$0	\$584	\$14,065
RCF-I	\$468	\$7,887	\$156	\$0	\$1,872
SNF/ICF	\$0	\$156	\$0	\$0	\$390
CASES CLOSED	0	2	0	0	0
*** SSI ONLY	8	3	1	1	3
*** SSI-SP					
PERSONS	1	0	0	0	0
TOTAL PAYMENTS	\$49	\$0	\$0	\$0	\$0
*** SP ONLY					
PERSONS	0	0	0	0	0
TOTAL PAYMENTS	\$0	\$0	\$0	\$0	\$0
*** QMB					
APPLICATIONS RECEIVED	6	25	2	2	15
APPLICATIONS APPROVED	2	7	2	2	4
APPLICATIONS REJECTED	2	4	0	2	3
APPLICATIONS PENDING	4	28	0	1	11
PERSONS	86	105	15	38	67
CASES CLOSED	0	0	0	0	1
*** SLMB					
APPLICATIONS RECEIVED	5	25	1	2	16
APPLICATIONS APPROVED	0	3	0	0	3
APPLICATIONS REJECTED	2	8	1	4	5
APPLICATIONS PENDING	3	28	0	1	11
PERSONS	34	146	27	48	62
CASES CLOSED	0	2	0	0	1
*** VENDOR CASES					
PERSONS	112	265	31	135	294
CASES CLOSED	2	0	0	10	4
*** PE FOR KIDS					
PERSONS	0	7	0	1	0

TABLE 9
MEDICAID ELIGIBILITY BY REGION AND COUNTY FOR DECEMBER 2007

	NW SULLIVAN	NW WORTH	NE ADAIR	NE AUDRAIN	NE BOONE
*** MC+/MAF/TMA					
APPLICATIONS RECEIVED	25	3	45	62	257
APPLICATIONS APPROVED	9	2	28	44	182
APPLICATIONS REJECTED	6	1	11	10	76
APPLICATIONS PENDING	13	0	16	30	104
MC+					
NON-CHIP POVERTY CHILDREN	312	87	724	845	3,567
CHIP NON-PREMIUM CHILDREN	59	20	151	222	758
CHIP PREMIUM CHILDREN	17	11	110	86	426
MAF					
PARENTS/CARETAKERS	52	11	132	237	1,134
CHILDREN	171	52	470	693	3,374
TMA					
PARENTS/CARETAKERS	17	3	24	64	257
CHILDREN	24	5	47	120	498
TOTAL MC+/MAF/TMA					
FAMILIES	321	91	809	1,064	4,691
PARENTS/CARETAKERS	69	14	156	301	1,391
CHILDREN	583	175	1,502	1,966	8,623
CASES CLOSED	12	2	31	51	207
*** NEWBORNS	41	13	145	128	582
*** BCCT					
PERSONS	2	0	2	1	2
PRESUMPTIVE ELIGIBILITY PERSONS	0	0	1	0	1
*** MC+ FOR PREGNANT WOMEN					
APPLICATIONS RECEIVED	10	2	28	16	95
APPLICATIONS APPROVED	5	1	22	10	56
APPLICATIONS REJECTED	4	0	7	4	35
APPLICATIONS PENDING	3	1	3	6	22
MC+ FOR PREGNANT WOMEN	37	8	148	132	601
EXTENDED WOMEN'S HEALTH	21	11	129	84	465
*** REFUGEE					
APPLICATIONS RECEIVED	0	0	0	0	0
APPLICATIONS APPROVED	0	0	0	0	0
APPLICATIONS REJECTED	0	0	0	0	0
APPLICATIONS PENDING	0	0	0	0	1
CASES	0	0	0	0	14
PERSONS	0	0	0	0	16
TOTAL PAYMENTS	\$0	\$0	\$0	\$0	\$2,100
CASES CLOSED	0	0	0	0	2
*** SUPPLEMENTAL AID TO BLIND					
APPLICATIONS RECEIVED	0	0	0	0	0
APPLICATIONS APPROVED	0	0	0	0	0
APPLICATIONS REJECTED	0	0	0	0	0
APPLICATIONS PENDING	1	0	2	0	1
PERSONS	1	0	2	2	14
TOTAL PAYMENTS	\$320	\$0	\$803	\$1,150	\$6,316
CASES CLOSED	0	0	0	0	0
*** BLIND PENSION					
APPLICATIONS RECEIVED	0	0	0	0	0
APPLICATIONS APPROVED	0	0	0	0	0
APPLICATIONS REJECTED	0	0	0	0	0
APPLICATIONS PENDING	1	0	2	0	6
PERSONS	5	1	9	13	46
TOTAL PAYMENTS	\$2,875	\$575	\$5,175	\$7,475	\$26,450
CASES CLOSED	0	0	0	0	1

**TABLE 9
MEDICAID ELIGIBILITY BY REGION AND COUNTY FOR DECEMBER 2007**

	NW SULLIVAN	NW WORTH	NE ADAIR	NE AUDRAIN	NE BOONE
*** MEDICAL ASSISTANCE					
APPLICATIONS RECEIVED	14	5	35	35	228
APPLICATIONS APPROVED	8	2	25	22	105
APPLICATIONS REJECTED	5	0	29	15	88
APPLICATIONS PENDING	24	6	84	75	324
SPENDDOWN PERSONS	33	6	147	124	375
NON-SPENDDOWN PERSONS	251	47	848	664	2,998
TWHA NON-PREMIUM PERSONS	0	0	0	0	6
TWHA PREMIUM PERSONS	0	0	0	0	20
CASES CLOSED	9	1	19	16	91
*** MACC					
APPLICATIONS RECEIVED	0	0	0	2	43
APPLICATIONS APPROVED	0	0	0	3	15
APPLICATIONS REJECTED	0	0	0	1	27
APPLICATIONS PENDING	0	0	0	0	0
PERSONS	0	0	39	16	38
CASES CLOSED	0	0	0	0	0
*** NURSING CARE					
APPLICATIONS RECEIVED	0	0	5	0	3
APPLICATIONS APPROVED	0	0	4	0	2
APPLICATIONS REJECTED	0	0	4	0	1
APPLICATIONS PENDING	0	0	10	0	2
PERSONS	19	3	32	53	131
RCF-II	1	3	27	48	101
RCF-I	18	0	5	4	23
SNF-ICF	0	0	0	1	7
TOTAL PAYMENTS	\$2,964	\$693	\$7,621	\$14,447	\$33,291
RCF-II	\$156	\$693	\$6,841	\$13,454	\$27,063
RCF-I	\$2,808	\$0	\$780	\$603	\$3,498
SNF/ICF	\$0	\$0	\$0	\$390	\$2,730
CASES CLOSED	0	0	1	1	2
*** SSI ONLY	0	0	6	2	4
*** SSI-SP					
PERSONS	0	0	1	2	1
TOTAL PAYMENTS	\$0	\$0	\$5	\$44	\$128
*** SP ONLY					
PERSONS	0	0	0	1	0
TOTAL PAYMENTS	\$0	\$0	\$0	\$42	\$0
*** QMB					
APPLICATIONS RECEIVED	4	1	9	6	17
APPLICATIONS APPROVED	2	1	5	2	4
APPLICATIONS REJECTED	1	0	9	1	6
APPLICATIONS PENDING	1	0	5	3	10
PERSONS	19	4	43	23	147
CASES CLOSED	0	0	5	0	3
*** SLMB					
APPLICATIONS RECEIVED	3	0	5	3	9
APPLICATIONS APPROVED	0	0	2	2	4
APPLICATIONS REJECTED	4	0	7	0	5
APPLICATIONS PENDING	1	0	3	1	7
PERSONS	40	9	46	31	198
CASES CLOSED	2	0	2	0	2
*** VENDOR CASES					
PERSONS	61	23	110	137	374
CASES CLOSED	2	1	2	2	16
*** PE FOR KIDS					
PERSONS	0	0	2	0	11

TABLE 9
MEDICAID ELIGIBILITY BY REGION AND COUNTY FOR DECEMBER 2007

	NE CALLAWAY	NE CLARK	NE COLE	NE FRANKLIN	NE GASCONADE
*** MC+/MAF/TMA					
APPLICATIONS RECEIVED	73	19	115	176	20
APPLICATIONS APPROVED	54	8	77	119	14
APPLICATIONS REJECTED	23	3	21	47	0
APPLICATIONS PENDING	36	15	60	71	12
MC+					
NON-CHIP POVERTY CHILDREN	1,016	290	1,641	2,146	407
CHIP NON-PREMIUM CHILDREN	298	80	358	532	119
CHIP PREMIUM CHILDREN	135	53	132	287	46
MAF					
PARENTS/CARETAKERS	391	64	546	595	102
CHILDREN	1,012	175	1,667	1,731	282
TMA					
PARENTS/CARETAKERS	90	16	123	176	31
CHILDREN	139	15	293	330	52
TOTAL MC+/MAF/TMA					
FAMILIES	1,428	330	2,184	2,701	491
PARENTS/CARETAKERS	481	80	669	771	133
CHILDREN	2,600	613	4,091	5,026	906
CASES CLOSED	87	11	122	117	18
*** NEWBORNS	165	33	296	394	55
*** BCCT					
PERSONS	3	1	3	6	0
PRESUMPTIVE ELIGIBILITY PERSONS	0	0	0	1	0
*** MC+ FOR PREGNANT WOMEN					
APPLICATIONS RECEIVED	36	4	43	50	7
APPLICATIONS APPROVED	20	3	28	36	5
APPLICATIONS REJECTED	6	0	17	9	2
APPLICATIONS PENDING	10	1	13	13	2
MC+ FOR PREGNANT WOMEN	173	33	281	403	72
EXTENDED WOMEN'S HEALTH	132	33	218	331	39
*** REFUGEE					
APPLICATIONS RECEIVED	0	0	0	0	0
APPLICATIONS APPROVED	0	0	0	0	0
APPLICATIONS REJECTED	0	0	0	0	0
APPLICATIONS PENDING	0	0	0	0	0
CASES	0	0	0	0	0
PERSONS	0	0	0	0	0
TOTAL PAYMENTS	\$0	\$0	\$0	\$0	\$0
CASES CLOSED	0	0	0	0	0
*** SUPPLEMENTAL AID TO BLIND					
APPLICATIONS RECEIVED	0	0	1	1	0
APPLICATIONS APPROVED	0	0	0	0	0
APPLICATIONS REJECTED	0	0	0	2	0
APPLICATIONS PENDING	1	0	6	0	1
PERSONS	1	0	4	7	2
TOTAL PAYMENTS	\$462	\$0	\$1,816	\$3,143	\$983
CASES CLOSED	0	0	0	0	0
*** BLIND PENSION					
APPLICATIONS RECEIVED	0	0	2	1	0
APPLICATIONS APPROVED	0	0	0	0	0
APPLICATIONS REJECTED	1	0	1	3	0
APPLICATIONS PENDING	1	0	6	0	1
PERSONS	19	4	35	38	8
TOTAL PAYMENTS	\$10,925	\$2,266	\$20,091	\$21,850	\$4,600
CASES CLOSED	0	0	1	0	0

TABLE 9
MEDICAID ELIGIBILITY BY REGION AND COUNTY FOR DECEMBER 2007

	NE CALLAWAY	NE CLARK	NE COLE	NE FRANKLIN	NE GASCONADE
*** MEDICAL ASSISTANCE					
APPLICATIONS RECEIVED	44	10	52	96	21
APPLICATIONS APPROVED	33	7	25	47	15
APPLICATIONS REJECTED	19	4	20	36	12
APPLICATIONS PENDING	107	17	178	148	23
SPENDDOWN PERSONS	109	25	199	292	51
NON-SPENDDOWN PERSONS	920	235	1,267	1,689	342
TWHA NON-PREMIUM PERSONS	0	0	2	4	0
TWHA PREMIUM PERSONS	0	0	13	8	0
CASES CLOSED	27	1	17	36	4
*** MACC					
APPLICATIONS RECEIVED	0	0	2	0	0
APPLICATIONS APPROVED	0	0	0	0	0
APPLICATIONS REJECTED	0	0	0	0	0
APPLICATIONS PENDING	0	0	2	0	0
PERSONS	16	0	15	3	0
CASES CLOSED	0	0	0	0	0
*** NURSING CARE					
APPLICATIONS RECEIVED	3	0	1	5	0
APPLICATIONS APPROVED	3	0	1	3	1
APPLICATIONS REJECTED	0	0	0	0	0
APPLICATIONS PENDING	2	0	4	2	1
PERSONS	79	1	86	110	18
RCF-II	72	1	67	81	6
RCF-I	7	0	19	27	11
SNF-ICF	0	0	0	2	1
TOTAL PAYMENTS	\$20,610	\$292	\$19,756	\$26,558	\$3,202
RCF-II	\$19,529	\$292	\$17,072	\$22,271	\$1,330
RCF-I	\$1,081	\$0	\$2,684	\$3,989	\$1,716
SNF/ICF	\$0	\$0	\$0	\$298	\$156
CASES CLOSED	2	0	0	4	0
*** SSI ONLY	0	1	0	1	2
*** SSI-SP					
PERSONS	1	0	1	0	0
TOTAL PAYMENTS	\$20	\$0	\$39	\$0	\$0
*** SP ONLY					
PERSONS	0	0	1	0	0
TOTAL PAYMENTS	\$0	\$0	\$10	\$0	\$0
*** QMB					
APPLICATIONS RECEIVED	9	0	10	9	5
APPLICATIONS APPROVED	3	1	4	2	2
APPLICATIONS REJECTED	2	0	5	5	3
APPLICATIONS PENDING	6	0	12	11	2
PERSONS	71	17	81	115	24
CASES CLOSED	3	0	1	3	0
*** SLMB					
APPLICATIONS RECEIVED	9	0	4	9	0
APPLICATIONS APPROVED	2	0	2	4	0
APPLICATIONS REJECTED	1	0	0	5	1
APPLICATIONS PENDING	8	0	5	10	0
PERSONS	103	22	108	231	42
CASES CLOSED	1	0	2	0	0
*** VENDOR CASES					
PERSONS	163	35	261	406	167
CASES CLOSED	8	2	11	7	2
*** PE FOR KIDS					
PERSONS	0	0	0	0	1

TABLE 9
MEDICAID ELIGIBILITY BY REGION AND COUNTY FOR DECEMBER 2007

	NE HOWARD	NE KNOX	NE LEWIS	NE LINCOLN	NE MACON
*** MC+/MAF/TMA					
APPLICATIONS RECEIVED	15	8	19	110	31
APPLICATIONS APPROVED	9	6	16	73	20
APPLICATIONS REJECTED	6	0	5	24	6
APPLICATIONS PENDING	4	3	9	36	7
MC+					
NON-CHIP POVERTY CHILDREN	333	159	267	1,301	560
CHIP NON-PREMIUM CHILDREN	99	43	88	315	168
CHIP PREMIUM CHILDREN	69	30	41	161	70
MAF					
PARENTS/CARETAKERS	73	20	65	538	79
CHILDREN	229	74	185	1,480	299
TMA					
PARENTS/CARETAKERS	27	10	31	105	29
CHILDREN	45	14	47	190	49
TOTAL MC+/MAF/TMA					
FAMILIES	411	174	346	1,784	610
PARENTS/CARETAKERS	100	30	96	643	108
CHILDREN	775	320	628	3,447	1,146
CASES CLOSED	18	3	19	76	19
*** NEWBORNS	45	19	56	192	78
*** BCCT					
PERSONS	2	1	1	5	1
PRESUMPTIVE ELIGIBILITY PERSONS	0	0	0	0	0
*** MC+ FOR PREGNANT WOMEN					
APPLICATIONS RECEIVED	9	5	4	29	12
APPLICATIONS APPROVED	6	4	4	18	8
APPLICATIONS REJECTED	0	0	1	9	2
APPLICATIONS PENDING	1	1	0	7	3
MC+ FOR PREGNANT WOMEN	42	17	37	222	61
EXTENDED WOMEN'S HEALTH	37	15	35	142	65
*** REFUGEE					
APPLICATIONS RECEIVED	0	0	0	0	0
APPLICATIONS APPROVED	0	0	0	0	0
APPLICATIONS REJECTED	0	0	0	0	0
APPLICATIONS PENDING	0	0	0	0	0
CASES	0	0	0	0	0
PERSONS	0	0	0	0	0
TOTAL PAYMENTS	\$0	\$0	\$0	\$0	\$0
CASES CLOSED	0	0	0	0	0
*** SUPPLEMENTAL AID TO BLIND					
APPLICATIONS RECEIVED	0	0	0	2	0
APPLICATIONS APPROVED	0	0	0	0	0
APPLICATIONS REJECTED	0	0	0	1	0
APPLICATIONS PENDING	0	0	0	4	0
PERSONS	1	0	2	2	3
TOTAL PAYMENTS	\$159	\$0	\$754	\$1,150	\$970
CASES CLOSED	0	0	0	0	0
*** BLIND PENSION					
APPLICATIONS RECEIVED	0	0	0	3	0
APPLICATIONS APPROVED	0	0	0	0	0
APPLICATIONS REJECTED	0	0	0	1	1
APPLICATIONS PENDING	0	0	0	5	0
PERSONS	4	2	3	17	10
TOTAL PAYMENTS	\$2,300	\$1,150	\$1,725	\$9,775	\$5,750
CASES CLOSED	0	0	0	0	0

TABLE 9
MEDICAID ELIGIBILITY BY REGION AND COUNTY FOR DECEMBER 2007

	NE HOWARD	NE KNOX	NE LEWIS	NE LINCOLN	NE MACON
*** MEDICAL ASSISTANCE					
APPLICATIONS RECEIVED	10	5	14	48	23
APPLICATIONS APPROVED	5	1	8	32	14
APPLICATIONS REJECTED	2	6	7	27	8
APPLICATIONS PENDING	24	10	28	67	22
SPENDDOWN PERSONS	46	17	22	145	90
NON-SPENDDOWN PERSONS	294	161	254	943	425
TWHA NON-PREMIUM PERSONS	0	0	0	1	3
TWHA PREMIUM PERSONS	0	0	0	1	2
CASES CLOSED	2	3	4	22	7
*** MACC					
APPLICATIONS RECEIVED	0	0	0	0	1
APPLICATIONS APPROVED	0	0	0	0	1
APPLICATIONS REJECTED	0	0	0	0	0
APPLICATIONS PENDING	0	0	0	0	0
PERSONS	0	0	0	24	1
CASES CLOSED	0	0	0	0	0
*** NURSING CARE					
APPLICATIONS RECEIVED	0	1	0	6	0
APPLICATIONS APPROVED	0	0	1	5	0
APPLICATIONS REJECTED	0	0	0	0	0
APPLICATIONS PENDING	0	2	0	4	0
PERSONS	52	27	3	138	13
RCF-II	47	26	3	88	8
RCF-I	5	1	0	49	5
SNF-ICF	0	0	0	1	0
TOTAL PAYMENTS	\$13,335	\$7,061	\$876	\$30,138	\$2,684
RCF-II	\$12,555	\$6,905	\$876	\$22,475	\$1,904
RCF-I	\$780	\$156	\$0	\$7,371	\$780
SNF/ICF	\$0	\$0	\$0	\$292	\$0
CASES CLOSED	2	0	0	0	0
*** SSI ONLY	3	2	2	1	0
*** SSI-SP					
PERSONS	1	0	0	0	0
TOTAL PAYMENTS	\$60	\$0	\$0	\$0	\$0
*** SP ONLY					
PERSONS	0	1	0	0	0
TOTAL PAYMENTS	\$0	\$54	\$0	\$0	\$0
*** QMB					
APPLICATIONS RECEIVED	0	1	2	17	13
APPLICATIONS APPROVED	1	0	0	13	5
APPLICATIONS REJECTED	0	1	1	4	5
APPLICATIONS PENDING	2	0	2	4	6
PERSONS	22	10	20	55	37
CASES CLOSED	0	0	2	0	1
*** SLMB					
APPLICATIONS RECEIVED	0	1	3	4	10
APPLICATIONS APPROVED	0	1	3	2	1
APPLICATIONS REJECTED	0	0	0	2	5
APPLICATIONS PENDING	1	0	3	3	6
PERSONS	27	14	27	100	35
CASES CLOSED	0	0	0	0	0
*** VENDOR CASES					
PERSONS	52	25	92	197	160
CASES CLOSED	1	1	2	8	9
*** PE FOR KIDS					
PERSONS	0	0	0	0	1

TABLE 9
MEDICAID ELIGIBILITY BY REGION AND COUNTY FOR DECEMBER 2007

	NE MARION	NE MONROE	NE MONTGOMERY	NE OSAGE	NE PIKE
*** MC+/MAF/TMA					
APPLICATIONS RECEIVED	63	14	24	13	35
APPLICATIONS APPROVED	30	8	19	8	34
APPLICATIONS REJECTED	6	3	7	3	9
APPLICATIONS PENDING	35	11	5	7	14
MC+					
NON-CHIP POVERTY CHILDREN	1,292	280	409	252	527
CHIP NON-PREMIUM CHILDREN	305	61	78	62	129
CHIP PREMIUM CHILDREN	106	27	72	32	95
MAF					
PARENTS/CARETAKERS	330	40	137	71	132
CHILDREN	900	150	377	182	424
TMA					
PARENTS/CARETAKERS	103	12	26	6	59
CHILDREN	156	24	43	22	101
TOTAL MC+/MAF/TMA					
FAMILIES	1,489	274	532	297	667
PARENTS/CARETAKERS	433	52	163	77	191
CHILDREN	2,759	542	979	550	1,276
CASES CLOSED	69	10	14	16	30
*** NEWBORNS	215	35	64	46	61
*** BCCT					
PERSONS	3	2	0	0	4
PRESUMPTIVE ELIGIBILITY PERSONS	1	0	0	0	0
*** MC+ FOR PREGNANT WOMEN					
APPLICATIONS RECEIVED	28	3	5	1	14
APPLICATIONS APPROVED	26	3	5	2	9
APPLICATIONS REJECTED	4	1	0	0	6
APPLICATIONS PENDING	7	2	2	0	4
MC+ FOR PREGNANT WOMEN	201	35	49	36	76
EXTENDED WOMEN'S HEALTH	148	30	51	31	43
*** REFUGEE					
APPLICATIONS RECEIVED	0	0	0	0	0
APPLICATIONS APPROVED	0	0	0	0	0
APPLICATIONS REJECTED	0	0	0	0	0
APPLICATIONS PENDING	0	0	0	0	0
CASES	0	0	0	0	0
PERSONS	0	0	0	0	0
TOTAL PAYMENTS	\$0	\$0	\$0	\$0	\$0
CASES CLOSED	0	0	0	0	0
*** SUPPLEMENTAL AID TO BLIND					
APPLICATIONS RECEIVED	0	1	0	0	0
APPLICATIONS APPROVED	0	0	0	0	0
APPLICATIONS REJECTED	1	1	0	0	0
APPLICATIONS PENDING	0	0	0	1	1
PERSONS	4	2	2	0	2
TOTAL PAYMENTS	\$1,821	\$1,150	\$1,044	\$0	\$880
CASES CLOSED	0	0	0	0	0
*** BLIND PENSION					
APPLICATIONS RECEIVED	0	1	0	0	0
APPLICATIONS APPROVED	1	0	0	0	0
APPLICATIONS REJECTED	0	1	0	0	0
APPLICATIONS PENDING	2	0	0	1	1
PERSONS	15	3	7	3	9
TOTAL PAYMENTS	\$8,625	\$1,725	\$4,025	\$1,725	\$5,175
CASES CLOSED	0	0	0	0	0

TABLE 9
MEDICAID ELIGIBILITY BY REGION AND COUNTY FOR DECEMBER 2007

	NE MARION	NE MONROE	NE MONTGOMERY	NE OSAGE	NE PIKE
*** MEDICAL ASSISTANCE					
APPLICATIONS RECEIVED	46	6	19	4	19
APPLICATIONS APPROVED	38	2	12	3	11
APPLICATIONS REJECTED	23	5	13	0	13
APPLICATIONS PENDING	75	14	18	12	35
SPENDDOWN PERSONS	182	43	56	37	110
NON-SPENDDOWN PERSONS	1,145	253	351	232	514
TWHA NON-PREMIUM PERSONS	2	0	1	0	0
TWHA PREMIUM PERSONS	2	4	1	0	0
CASES CLOSED	19	5	2	4	10
*** MACC					
APPLICATIONS RECEIVED	0	0	0	0	0
APPLICATIONS APPROVED	0	0	0	0	0
APPLICATIONS REJECTED	0	0	0	0	0
APPLICATIONS PENDING	0	0	0	0	0
PERSONS	0	0	1	0	0
CASES CLOSED	0	0	0	0	0
*** NURSING CARE					
APPLICATIONS RECEIVED	4	0	0	0	0
APPLICATIONS APPROVED	3	0	0	0	0
APPLICATIONS REJECTED	1	0	0	0	0
APPLICATIONS PENDING	2	0	0	0	0
PERSONS	128	20	9	25	25
RCF-II	71	8	7	15	25
RCF-I	57	5	2	10	0
SNF-ICF	0	7	0	0	0
TOTAL PAYMENTS	\$28,417	\$5,665	\$1,787	\$5,596	\$7,131
RCF-II	\$19,848	\$2,219	\$1,475	\$4,036	\$7,131
RCF-I	\$8,569	\$780	\$312	\$1,560	\$0
SNF/ICF	\$0	\$2,666	\$0	\$0	\$0
CASES CLOSED	1	0	0	0	0
*** SSI ONLY	7	0	1	0	3
*** SSI-SP					
PERSONS	3	0	0	0	1
TOTAL PAYMENTS	\$133	\$0	\$0	\$0	\$33
*** SP ONLY					
PERSONS	1	0	1	0	0
TOTAL PAYMENTS	\$67	\$0	\$18	\$0	\$0
*** QMB					
APPLICATIONS RECEIVED	12	2	4	0	4
APPLICATIONS APPROVED	5	1	3	0	2
APPLICATIONS REJECTED	6	2	2	0	3
APPLICATIONS PENDING	4	3	1	0	2
PERSONS	47	16	34	10	28
CASES CLOSED	1	0	0	0	0
*** SLMB					
APPLICATIONS RECEIVED	8	1	2	0	2
APPLICATIONS APPROVED	5	0	2	0	1
APPLICATIONS REJECTED	4	2	0	0	1
APPLICATIONS PENDING	3	2	0	0	1
PERSONS	86	25	37	21	40
CASES CLOSED	2	0	0	0	1
*** VENDOR CASES					
PERSONS	317	37	163	79	98
CASES CLOSED	10	1	4	5	4
*** PE FOR KIDS					
PERSONS	0	0	1	0	0

TABLE 9
MEDICAID ELIGIBILITY BY REGION AND COUNTY FOR DECEMBER 2007

	NE RALLS	NE RANDOLPH	NE SCHUYLER	NE SCOTLAND	NE SHELBY
*** MC+/MAF/TMA					
APPLICATIONS RECEIVED	19	60	9	14	7
APPLICATIONS APPROVED	19	48	14	5	1
APPLICATIONS REJECTED	7	4	0	2	5
APPLICATIONS PENDING	8	23	1	6	4
MC+					
NON-CHIP POVERTY CHILDREN	267	978	170	138	244
CHIP NON-PREMIUM CHILDREN	44	247	48	42	64
CHIP PREMIUM CHILDREN	46	90	33	64	44
MAF					
PARENTS/CARETAKERS	59	281	39	16	31
CHILDREN	161	812	111	62	107
TMA					
PARENTS/CARETAKERS	21	63	14	5	21
CHILDREN	31	122	20	4	55
TOTAL MC+/MAF/TMA					
FAMILIES	323	1,213	197	167	270
PARENTS/CARETAKERS	80	344	53	21	52
CHILDREN	549	2,249	382	310	514
CASES CLOSED	9	63	3	7	7
*** NEWBORNS	48	166	27	23	33
*** BCCT					
PERSONS	2	0	1	0	3
PRESUMPTIVE ELIGIBILITY PERSONS	0	0	0	0	0
*** MC+ FOR PREGNANT WOMEN					
APPLICATIONS RECEIVED	9	19	4	1	3
APPLICATIONS APPROVED	5	15	4	1	0
APPLICATIONS REJECTED	7	4	1	0	3
APPLICATIONS PENDING	1	4	1	0	2
MC+ FOR PREGNANT WOMEN	43	162	20	15	30
EXTENDED WOMEN'S HEALTH	28	149	21	20	29
*** REFUGEE					
APPLICATIONS RECEIVED	0	0	0	0	0
APPLICATIONS APPROVED	0	0	0	0	0
APPLICATIONS REJECTED	0	0	0	0	0
APPLICATIONS PENDING	0	0	0	0	0
CASES	0	0	0	0	0
PERSONS	0	0	0	0	0
TOTAL PAYMENTS	\$0	\$0	\$0	\$0	\$0
CASES CLOSED	0	0	0	0	0
*** SUPPLEMENTAL AID TO BLIND					
APPLICATIONS RECEIVED	0	0	0	0	0
APPLICATIONS APPROVED	0	1	0	0	0
APPLICATIONS REJECTED	1	0	1	0	0
APPLICATIONS PENDING	0	1	0	0	0
PERSONS	1	6	0	0	0
TOTAL PAYMENTS	\$508	\$2,863	\$0	\$0	\$0
CASES CLOSED	0	0	0	0	0
*** BLIND PENSION					
APPLICATIONS RECEIVED	0	0	0	0	0
APPLICATIONS APPROVED	0	0	0	0	0
APPLICATIONS REJECTED	1	1	0	0	0
APPLICATIONS PENDING	0	1	1	0	0
PERSONS	3	12	0	2	2
TOTAL PAYMENTS	\$1,725	\$6,900	\$0	\$1,150	\$1,150
CASES CLOSED	0	0	0	0	1

TABLE 9
MEDICAID ELIGIBILITY BY REGION AND COUNTY FOR DECEMBER 2007

	NE RALLS	NE RANDOLPH	NE SCHUYLER	NE SCOTLAND	NE SHELBY
*** MEDICAL ASSISTANCE					
APPLICATIONS RECEIVED	5	36	6	5	3
APPLICATIONS APPROVED	6	29	6	6	6
APPLICATIONS REJECTED	8	19	3	0	1
APPLICATIONS PENDING	17	78	8	8	9
SPENDDOWN PERSONS	55	135	28	35	26
NON-SPENDDOWN PERSONS	244	947	179	144	218
TWHA NON-PREMIUM PERSONS	2	0	0	0	0
TWHA PREMIUM PERSONS	1	0	0	0	0
CASES CLOSED	5	20	8	2	3
*** MACC					
APPLICATIONS RECEIVED	0	0	0	0	4
APPLICATIONS APPROVED	0	0	0	0	4
APPLICATIONS REJECTED	0	0	0	0	0
APPLICATIONS PENDING	0	0	0	0	0
PERSONS	0	7	0	0	0
CASES CLOSED	0	0	0	0	0
*** NURSING CARE					
APPLICATIONS RECEIVED	0	0	0	0	1
APPLICATIONS APPROVED	0	0	0	0	1
APPLICATIONS REJECTED	0	0	0	0	0
APPLICATIONS PENDING	0	0	0	0	0
PERSONS	11	50	0	0	10
RCF-II	10	37	0	0	0
RCF-I	1	13	0	0	10
SNF/ICF	0	0	0	0	0
TOTAL PAYMENTS	\$2,375	\$12,668	\$0	\$0	\$1,429
RCF-II	\$2,219	\$10,640	\$0	\$0	\$0
RCF-I	\$156	\$2,028	\$0	\$0	\$1,429
SNF/ICF	\$0	\$0	\$0	\$0	\$0
CASES CLOSED	0	2	0	0	0
*** SSI ONLY	0	1	0	0	1
*** SSI-SP					
PERSONS	1	1	0	0	0
TOTAL PAYMENTS	\$51	\$11	\$0	\$0	\$0
*** SP ONLY					
PERSONS	0	0	0	0	0
TOTAL PAYMENTS	\$0	\$0	\$0	\$0	\$0
*** QMB					
APPLICATIONS RECEIVED	4	10	0	0	0
APPLICATIONS APPROVED	3	6	0	0	2
APPLICATIONS REJECTED	1	1	1	0	0
APPLICATIONS PENDING	1	7	0	0	0
PERSONS	5	58	4	7	11
CASES CLOSED	0	0	0	0	0
*** SLMB					
APPLICATIONS RECEIVED	0	5	0	0	0
APPLICATIONS APPROVED	0	1	0	0	0
APPLICATIONS REJECTED	0	2	1	0	2
APPLICATIONS PENDING	0	6	0	0	0
PERSONS	20	70	11	9	12
CASES CLOSED	0	0	0	0	1
*** VENDOR CASES					
PERSONS	28	218	23	43	63
CASES CLOSED	0	5	2	1	1
*** PE FOR KIDS					
PERSONS	0	0	0	0	0

TABLE 9
MEDICAID ELIGIBILITY BY REGION AND COUNTY FOR DECEMBER 2007

	NE WARREN	SE BOLLINGER	SE BUTLER	SE CAPE GIRARDEAU	SE CARTER
*** MC+/MAF/TMA					
APPLICATIONS RECEIVED	51	24	145	148	16
APPLICATIONS APPROVED	41	23	113	116	11
APPLICATIONS REJECTED	9	4	25	28	7
APPLICATIONS PENDING	14	4	36	57	7
MC+					
NON-CHIP POVERTY CHILDREN	838	514	2,046	2,284	381
CHIP NON-PREMIUM CHILDREN	166	158	449	493	104
CHIP PREMIUM CHILDREN	96	70	209	175	40
MAF					
PARENTS/CARETAKERS	315	148	743	583	87
CHILDREN	790	403	1,943	1,669	256
TMA					
PARENTS/CARETAKERS	77	39	185	168	29
CHILDREN	152	70	312	277	42
TOTAL MC+/MAF/TMA					
FAMILIES	1,092	631	2,766	2,717	452
PARENTS/CARETAKERS	392	187	928	751	116
CHILDREN	2,042	1,215	4,959	4,898	823
CASES CLOSED	44	23	102	153	19
*** NEWBORNS	110	78	210	303	50
*** BCCT					
PERSONS	9	1	16	9	8
PRESUMPTIVE ELIGIBILITY PERSONS	0	0	0	0	0
*** MC+ FOR PREGNANT WOMEN					
APPLICATIONS RECEIVED	19	9	52	45	5
APPLICATIONS APPROVED	16	5	47	35	4
APPLICATIONS REJECTED	4	1	10	18	1
APPLICATIONS PENDING	3	2	4	6	1
MC+ FOR PREGNANT WOMEN	124	75	284	372	40
EXTENDED WOMEN'S HEALTH	100	47	169	228	35
*** REFUGEE					
APPLICATIONS RECEIVED	0	0	0	0	0
APPLICATIONS APPROVED	0	0	0	0	0
APPLICATIONS REJECTED	0	0	0	0	0
APPLICATIONS PENDING	0	0	0	0	0
CASES	0	0	0	0	0
PERSONS	0	0	0	0	0
TOTAL PAYMENTS	\$0	\$0	\$0	\$0	\$0
CASES CLOSED	0	0	0	0	0
*** SUPPLEMENTAL AID TO BLIND					
APPLICATIONS RECEIVED	0	0	0	0	0
APPLICATIONS APPROVED	0	0	0	0	0
APPLICATIONS REJECTED	0	0	0	1	0
APPLICATIONS PENDING	0	0	1	1	0
PERSONS	5	0	5	9	2
TOTAL PAYMENTS	\$2,101	\$0	\$2,395	\$4,356	\$1,150
CASES CLOSED	0	0	0	0	0
*** BLIND PENSION					
APPLICATIONS RECEIVED	0	0	1	0	0
APPLICATIONS APPROVED	0	0	1	0	0
APPLICATIONS REJECTED	0	0	0	1	0
APPLICATIONS PENDING	0	0	0	2	0
PERSONS	13	2	28	24	2
TOTAL PAYMENTS	\$7,475	\$1,150	\$16,100	\$13,800	\$1,150
CASES CLOSED	0	0	0	0	0

TABLE 9
MEDICAID ELIGIBILITY BY REGION AND COUNTY FOR DECEMBER 2007

	NE WARREN	SE BOLLINGER	SE BUTLER	SE CAPE GIRARDEAU	SE CARTER
*** MEDICAL ASSISTANCE					
APPLICATIONS RECEIVED	20	24	121	94	13
APPLICATIONS APPROVED	18	10	80	60	8
APPLICATIONS REJECTED	11	14	58	43	10
APPLICATIONS PENDING	32	38	163	166	22
SPENDDOWN PERSONS	100	102	365	243	69
NON-SPENDDOWN PERSONS	494	631	2,719	1,754	515
TWHA NON-PREMIUM PERSONS	0	0	1	0	1
TWHA PREMIUM PERSONS	3	0	1	4	0
CASES CLOSED	10	4	54	37	5
*** MACC					
APPLICATIONS RECEIVED	9	0	16	0	1
APPLICATIONS APPROVED	8	0	15	0	0
APPLICATIONS REJECTED	1	0	0	0	1
APPLICATIONS PENDING	0	0	1	0	0
PERSONS	1	0	77	28	0
CASES CLOSED	0	0	0	0	0
*** NURSING CARE					
APPLICATIONS RECEIVED	0	0	5	9	2
APPLICATIONS APPROVED	1	1	5	8	1
APPLICATIONS REJECTED	0	0	2	3	0
APPLICATIONS PENDING	0	0	3	9	1
PERSONS	7	62	175	214	29
RCF-II	1	35	116	187	18
RCF-I	6	27	59	27	11
SNF-ICF	0	0	0	0	0
TOTAL PAYMENTS	\$1,228	\$13,054	\$41,556	\$56,371	\$6,369
RCF-II	\$292	\$9,402	\$32,682	\$52,280	\$4,653
RCF-I	\$936	\$3,652	\$8,874	\$4,091	\$1,716
SNF/ICF	\$0	\$0	\$0	\$0	\$0
CASES CLOSED	0	1	4	3	0
*** SSI ONLY	0	4	1	0	2
*** SSI-SP					
PERSONS	4	0	7	0	0
TOTAL PAYMENTS	\$236	\$0	\$204	\$0	\$0
*** SP ONLY					
PERSONS	0	0	1	0	1
TOTAL PAYMENTS	\$0	\$0	\$116	\$0	\$59
*** QMB					
APPLICATIONS RECEIVED	3	6	16	20	4
APPLICATIONS APPROVED	2	3	9	11	4
APPLICATIONS REJECTED	10	3	3	14	3
APPLICATIONS PENDING	2	1	6	11	1
PERSONS	54	27	131	139	23
CASES CLOSED	0	0	3	6	1
*** SLMB					
APPLICATIONS RECEIVED	1	2	9	14	4
APPLICATIONS APPROVED	1	1	6	6	1
APPLICATIONS REJECTED	11	0	1	10	6
APPLICATIONS PENDING	0	2	4	10	1
PERSONS	74	51	213	200	29
CASES CLOSED	1	2	6	2	0
*** VENDOR CASES					
PERSONS	55	70	354	426	22
CASES CLOSED	2	1	10	10	0
*** PE FOR KIDS					
PERSONS	0	0	0	0	0

TABLE 9
MEDICAID ELIGIBILITY BY REGION AND COUNTY FOR DECEMBER 2007

	SE CRAWFORD	SE DENT	SE DUNKLIN	SE HOWELL	SE IRON
*** MC+/MAF/TMA					
APPLICATIONS RECEIVED	86	31	159	148	40
APPLICATIONS APPROVED	65	20	106	97	27
APPLICATIONS REJECTED	22	6	30	46	9
APPLICATIONS PENDING	34	13	58	64	10
MC+					
NON-CHIP POVERTY CHILDREN	1,016	701	1,779	1,953	517
CHIP NON-PREMIUM CHILDREN	205	171	350	444	110
CHIP PREMIUM CHILDREN	135	113	170	188	54
MAF					
PARENTS/CARETAKERS	327	222	824	515	151
CHILDREN	921	643	2,394	1,465	385
TMA					
PARENTS/CARETAKERS	99	46	185	135	34
CHILDREN	185	67	338	252	49
TOTAL MC+/MAF/TMA					
FAMILIES	1,301	870	2,638	2,287	601
PARENTS/CARETAKERS	426	268	1,009	650	185
CHILDREN	2,462	1,695	5,031	4,302	1,115
CASES CLOSED	63	24	125	131	25
*** NEWBORNS	126	75	141	255	61
*** BCCT					
PERSONS	0	3	5	12	3
PRESUMPTIVE ELIGIBILITY PERSONS	0	0	0	0	0
*** MC+ FOR PREGNANT WOMEN					
APPLICATIONS RECEIVED	26	10	41	36	11
APPLICATIONS APPROVED	20	11	30	31	9
APPLICATIONS REJECTED	5	2	16	16	2
APPLICATIONS PENDING	5	2	8	7	1
MC+ FOR PREGNANT WOMEN	160	101	244	284	69
EXTENDED WOMEN'S HEALTH	95	66	106	193	50
*** REFUGEE					
APPLICATIONS RECEIVED	0	0	0	0	0
APPLICATIONS APPROVED	0	0	0	0	0
APPLICATIONS REJECTED	0	0	0	0	0
APPLICATIONS PENDING	0	0	0	0	0
CASES	0	0	0	0	0
PERSONS	0	0	0	0	0
TOTAL PAYMENTS	\$0	\$0	\$0	\$0	\$0
CASES CLOSED	0	0	0	0	0
*** SUPPLEMENTAL AID TO BLIND					
APPLICATIONS RECEIVED	0	0	1	0	0
APPLICATIONS APPROVED	1	0	0	0	0
APPLICATIONS REJECTED	1	0	1	0	0
APPLICATIONS PENDING	0	0	2	1	0
PERSONS	3	4	16	6	1
TOTAL PAYMENTS	\$1,363	\$2,106	\$6,654	\$2,807	\$464
CASES CLOSED	0	0	0	0	0
*** BLIND PENSION					
APPLICATIONS RECEIVED	0	0	1	0	0
APPLICATIONS APPROVED	0	0	0	0	0
APPLICATIONS REJECTED	2	0	1	0	0
APPLICATIONS PENDING	0	0	2	1	0
PERSONS	8	10	23	28	8
TOTAL PAYMENTS	\$4,600	\$5,750	\$13,225	\$16,100	\$4,600
CASES CLOSED	0	0	0	0	0

**TABLE 9
MEDICAID ELIGIBILITY BY REGION AND COUNTY FOR DECEMBER 2007**

	SE CRAWFORD	SE DENT	SE DUNKLIN	SE HOWELL	SE IRON
*** MEDICAL ASSISTANCE					
APPLICATIONS RECEIVED	60	34	114	93	25
APPLICATIONS APPROVED	32	21	62	38	21
APPLICATIONS REJECTED	24	21	48	59	14
APPLICATIONS PENDING	78	46	155	162	34
SPENDDOWN PERSONS	152	120	356	260	126
NON-SPENDDOWN PERSONS	979	814	2,956	1,936	632
TWHA NON-PREMIUM PERSONS	0	1	2	0	0
TWHA PREMIUM PERSONS	0	2	0	0	0
CASES CLOSED	20	14	45	33	13
*** MACC					
APPLICATIONS RECEIVED	0	0	0	0	0
APPLICATIONS APPROVED	0	0	0	0	0
APPLICATIONS REJECTED	0	0	0	0	0
APPLICATIONS PENDING	0	0	0	0	0
PERSONS	0	0	8	1	12
CASES CLOSED	0	0	0	0	0
*** NURSING CARE					
APPLICATIONS RECEIVED	1	0	4	2	4
APPLICATIONS APPROVED	0	0	3	4	8
APPLICATIONS REJECTED	0	0	0	1	3
APPLICATIONS PENDING	2	0	1	2	5
PERSONS	100	20	113	95	123
RCF-II	42	11	106	92	25
RCF-I	58	9	7	3	70
SNF-ICF	0	0	0	0	28
TOTAL PAYMENTS	\$20,373	\$4,616	\$30,281	\$26,759	\$28,627
RCF-II	\$11,839	\$3,212	\$29,391	\$26,384	\$6,983
RCF-I	\$8,534	\$1,404	\$890	\$375	\$10,724
SNF/ICF	\$0	\$0	\$0	\$0	\$10,920
CASES CLOSED	1	0	2	1	14
*** SSI ONLY	8	1	16	4	5
*** SSI-SP					
PERSONS	2	0	4	3	2
TOTAL PAYMENTS	\$67	\$0	\$127	\$215	\$119
*** SP ONLY					
PERSONS	0	1	0	1	0
TOTAL PAYMENTS	\$0	\$34	\$0	\$541	\$0
*** QMB					
APPLICATIONS RECEIVED	9	0	22	24	13
APPLICATIONS APPROVED	4	0	13	8	6
APPLICATIONS REJECTED	5	0	9	15	6
APPLICATIONS PENDING	5	0	10	23	8
PERSONS	50	40	139	156	25
CASES CLOSED	1	0	0	1	0
*** SLMB					
APPLICATIONS RECEIVED	8	0	5	21	11
APPLICATIONS APPROVED	1	0	2	12	3
APPLICATIONS REJECTED	8	0	4	10	9
APPLICATIONS PENDING	6	0	3	15	6
PERSONS	93	60	231	266	65
CASES CLOSED	1	1	0	5	0
*** VENDOR CASES					
PERSONS	154	75	368	313	94
CASES CLOSED	1	2	15	15	3
*** PE FOR KIDS					
PERSONS	0	0	0	0	0

TABLE 9
MEDICAID ELIGIBILITY BY REGION AND COUNTY FOR DECEMBER 2007

	SE MADISON	SE MARIES	SE MISSISSIPPI	SE NEW MADRID	SE OREGON
*** MC+/MAF/TMA					
APPLICATIONS RECEIVED	30	20	31	56	33
APPLICATIONS APPROVED	25	14	24	43	23
APPLICATIONS REJECTED	5	6	5	6	9
APPLICATIONS PENDING	7	4	6	25	15
MC+					
NON-CHIP POVERTY CHILDREN	604	267	786	936	568
CHIP NON-PREMIUM CHILDREN	122	70	188	211	156
CHIP PREMIUM CHILDREN	78	33	84	88	71
MAF					
PARENTS/CARETAKERS	161	88	269	377	130
CHILDREN	376	264	810	1,067	390
TMA					
PARENTS/CARETAKERS	42	33	105	85	39
CHILDREN	56	50	186	149	60
TOTAL MC+/MAF/TMA					
FAMILIES	675	367	1,115	1,347	656
PARENTS/CARETAKERS	203	121	374	462	169
CHILDREN	1,236	684	2,054	2,451	1,245
CASES CLOSED	18	25	47	60	29
*** NEWBORNS	79	30	56	91	37
*** BCCT					
PERSONS	1	0	2	7	6
PRESUMPTIVE ELIGIBILITY PERSONS	0	0	0	0	0
*** MC+ FOR PREGNANT WOMEN					
APPLICATIONS RECEIVED	12	3	14	18	5
APPLICATIONS APPROVED	10	3	11	14	4
APPLICATIONS REJECTED	2	1	3	4	2
APPLICATIONS PENDING	1	0	1	3	2
MC+ FOR PREGNANT WOMEN	100	40	108	119	62
EXTENDED WOMEN'S HEALTH	60	32	45	68	29
*** REFUGEE					
APPLICATIONS RECEIVED	0	0	0	0	0
APPLICATIONS APPROVED	0	0	0	0	0
APPLICATIONS REJECTED	0	0	0	0	0
APPLICATIONS PENDING	0	0	0	0	0
CASES	0	0	0	0	0
PERSONS	0	0	0	0	0
TOTAL PAYMENTS	\$0	\$0	\$0	\$0	\$0
CASES CLOSED	0	0	0	0	0
*** SUPPLEMENTAL AID TO BLIND					
APPLICATIONS RECEIVED	0	1	0	0	0
APPLICATIONS APPROVED	0	0	1	0	0
APPLICATIONS REJECTED	0	0	1	1	1
APPLICATIONS PENDING	0	1	0	0	0
PERSONS	3	1	6	7	1
TOTAL PAYMENTS	\$1,542	\$421	\$2,761	\$3,037	\$514
CASES CLOSED	0	0	0	1	0
*** BLIND PENSION					
APPLICATIONS RECEIVED	1	1	0	0	0
APPLICATIONS APPROVED	0	0	0	1	1
APPLICATIONS REJECTED	0	1	2	0	0
APPLICATIONS PENDING	1	1	0	0	0
PERSONS	13	4	15	19	5
TOTAL PAYMENTS	\$7,475	\$2,266	\$8,625	\$10,925	\$2,875
CASES CLOSED	1	0	0	0	0

TABLE 9
MEDICAID ELIGIBILITY BY REGION AND COUNTY FOR DECEMBER 2007

	SE MADISON	SE MARIES	SE MISSISSIPPI	SE NEW MADRID	SE OREGON
*** MEDICAL ASSISTANCE					
APPLICATIONS RECEIVED	12	10	32	52	25
APPLICATIONS APPROVED	7	6	22	30	18
APPLICATIONS REJECTED	12	6	19	30	13
APPLICATIONS PENDING	24	10	52	88	20
SPENDDOWN PERSONS	111	36	145	179	73
NON-SPENDDOWN PERSONS	579	282	1,064	1,396	826
TWHA NON-PREMIUM PERSONS	0	1	0	0	0
TWHA PREMIUM PERSONS	1	0	0	0	0
CASES CLOSED	10	7	23	21	12
*** MACC					
APPLICATIONS RECEIVED	0	0	0	0	0
APPLICATIONS APPROVED	0	0	0	0	0
APPLICATIONS REJECTED	0	0	0	0	0
APPLICATIONS PENDING	0	0	0	0	0
PERSONS	3	0	0	23	0
CASES CLOSED	0	0	0	0	0
*** NURSING CARE					
APPLICATIONS RECEIVED	2	0	0	0	0
APPLICATIONS APPROVED	1	0	0	0	0
APPLICATIONS REJECTED	1	0	0	0	0
APPLICATIONS PENDING	1	0	0	0	0
PERSONS	30	11	1	9	18
RCF-II	27	4	1	6	18
RCF-I	2	7	0	1	0
SNF-ICF	1	0	0	2	0
TOTAL PAYMENTS	\$8,488	\$2,124	\$292	\$2,614	\$5,220
RCF-II	\$7,884	\$1,032	\$292	\$1,752	\$5,220
RCF-I	\$312	\$1,092	\$0	\$156	\$0
SNF/ICF	\$292	\$0	\$0	\$706	\$0
CASES CLOSED	1	0	0	0	0
*** SSI ONLY	1	2	5	9	6
*** SSI-SP					
PERSONS	0	1	0	6	1
TOTAL PAYMENTS	\$0	\$37	\$0	\$141	\$45
*** SP ONLY					
PERSONS	0	0	0	0	0
TOTAL PAYMENTS	\$0	\$0	\$0	\$0	\$0
*** QMB					
APPLICATIONS RECEIVED	4	6	10	8	6
APPLICATIONS APPROVED	0	4	4	3	3
APPLICATIONS REJECTED	5	1	4	8	2
APPLICATIONS PENDING	2	2	6	4	2
PERSONS	22	25	37	75	39
CASES CLOSED	0	0	0	1	1
*** SLMB					
APPLICATIONS RECEIVED	4	3	8	9	2
APPLICATIONS APPROVED	2	0	0	3	3
APPLICATIONS REJECTED	2	1	6	5	0
APPLICATIONS PENDING	2	2	5	5	1
PERSONS	68	25	49	86	70
CASES CLOSED	0	0	0	0	2
*** VENDOR CASES					
PERSONS	112	48	118	251	73
CASES CLOSED	4	1	5	9	2
*** PE FOR KIDS					
PERSONS	0	0	0	0	0

**TABLE 9
MEDICAID ELIGIBILITY BY REGION AND COUNTY FOR DECEMBER 2007**

	SE PEMISCOT	SE PERRY	SE PHELPS	SE PULASKI	SE REYNOLDS
*** MC+/MAF/TMA					
APPLICATIONS RECEIVED	88	42	103	76	15
APPLICATIONS APPROVED	60	27	81	58	16
APPLICATIONS REJECTED	9	4	23	21	1
APPLICATIONS PENDING	37	10	41	40	4
MC+					
NON-CHIP POVERTY CHILDREN	1,122	622	1,443	1,048	343
CHIP NON-PREMIUM CHILDREN	197	114	368	269	86
CHIP PREMIUM CHILDREN	75	58	186	156	42
MAF					
PARENTS/CARETAKERS	532	153	477	354	116
CHILDREN	1,765	352	1,145	988	251
TMA					
PARENTS/CARETAKERS	102	32	118	65	34
CHILDREN	220	52	195	130	47
TOTAL MC+/MAF/TMA					
FAMILIES	1,656	648	1,833	1,417	419
PARENTS/CARETAKERS	634	185	595	419	150
CHILDREN	3,379	1,198	3,337	2,591	769
CASES CLOSED	78	24	82	82	10
*** NEWBORNS	96	96	163	146	25
*** BCCT					
PERSONS	5	0	1	5	1
PRESUMPTIVE ELIGIBILITY PERSONS	0	0	0	0	0
*** MC+ FOR PREGNANT WOMEN					
APPLICATIONS RECEIVED	23	15	33	23	2
APPLICATIONS APPROVED	14	11	21	17	3
APPLICATIONS REJECTED	5	1	15	7	0
APPLICATIONS PENDING	6	5	5	5	0
MC+ FOR PREGNANT WOMEN	145	100	247	199	34
EXTENDED WOMEN'S HEALTH	67	66	184	137	28
*** REFUGEE					
APPLICATIONS RECEIVED	0	0	0	0	0
APPLICATIONS APPROVED	0	0	0	0	0
APPLICATIONS REJECTED	0	0	0	0	0
APPLICATIONS PENDING	0	0	0	0	0
CASES	0	0	0	0	0
PERSONS	0	0	0	0	0
TOTAL PAYMENTS	\$0	\$0	\$0	\$0	\$0
CASES CLOSED	0	0	0	0	0
*** SUPPLEMENTAL AID TO BLIND					
APPLICATIONS RECEIVED	0	0	0	2	0
APPLICATIONS APPROVED	1	0	0	0	0
APPLICATIONS REJECTED	1	0	0	2	0
APPLICATIONS PENDING	1	0	0	4	1
PERSONS	8	0	3	3	1
TOTAL PAYMENTS	\$3,297	\$0	\$1,725	\$1,190	\$460
CASES CLOSED	0	0	0	0	0
*** BLIND PENSION					
APPLICATIONS RECEIVED	0	0	0	1	0
APPLICATIONS APPROVED	0	0	0	0	0
APPLICATIONS REJECTED	1	0	1	2	0
APPLICATIONS PENDING	1	0	0	4	1
PERSONS	12	2	25	12	4
TOTAL PAYMENTS	\$6,900	\$1,150	\$14,375	\$6,900	\$2,300
CASES CLOSED	0	0	0	0	0

**TABLE 9
MEDICAID ELIGIBILITY BY REGION AND COUNTY FOR DECEMBER 2007**

	SE PEMISCOT	SE PERRY	SE PHELPS	SE PULASKI	SE REYNOLDS
*** MEDICAL ASSISTANCE					
APPLICATIONS RECEIVED	48	27	89	56	8
APPLICATIONS APPROVED	31	17	69	37	2
APPLICATIONS REJECTED	30	9	43	31	3
APPLICATIONS PENDING	75	43	143	100	28
SPENDDOWN PERSONS	238	79	223	108	77
NON-SPENDDOWN PERSONS	2,007	527	1,467	960	452
TWHA NON-PREMIUM PERSONS	0	2	0	1	0
TWHA PREMIUM PERSONS	1	2	1	1	0
CASES CLOSED	24	6	40	17	6
*** MACC					
APPLICATIONS RECEIVED	6	0	0	0	0
APPLICATIONS APPROVED	6	0	0	0	0
APPLICATIONS REJECTED	0	0	0	0	0
APPLICATIONS PENDING	0	0	0	0	0
PERSONS	2	0	37	2	19
CASES CLOSED	0	0	0	0	0
*** NURSING CARE					
APPLICATIONS RECEIVED	0	1	2	1	0
APPLICATIONS APPROVED	0	1	2	1	0
APPLICATIONS REJECTED	0	0	0	0	0
APPLICATIONS PENDING	0	0	1	1	0
PERSONS	4	23	67	22	15
RCF-II	2	23	65	16	5
RCF-I	2	0	2	6	10
SNF-ICF	0	0	0	0	0
TOTAL PAYMENTS	\$896	\$6,539	\$18,875	\$5,287	\$3,020
RCF-II	\$584	\$6,539	\$18,563	\$4,351	\$1,460
RCF-I	\$312	\$0	\$312	\$936	\$1,560
SNF/ICF	\$0	\$0	\$0	\$0	\$0
CASES CLOSED	0	0	1	0	0
*** SSI ONLY	10	1	5	4	3
*** SSI-SP					
PERSONS	2	2	4	1	0
TOTAL PAYMENTS	\$24	\$88	\$712	\$53	\$0
*** SP ONLY					
PERSONS	0	0	4	0	0
TOTAL PAYMENTS	\$0	\$0	\$782	\$0	\$0
*** QMB					
APPLICATIONS RECEIVED	4	3	21	13	1
APPLICATIONS APPROVED	4	0	9	5	0
APPLICATIONS REJECTED	1	0	11	9	0
APPLICATIONS PENDING	0	2	12	7	2
PERSONS	57	38	124	45	18
CASES CLOSED	0	0	1	5	0
*** SLMB					
APPLICATIONS RECEIVED	2	1	17	9	0
APPLICATIONS APPROVED	0	1	6	3	0
APPLICATIONS REJECTED	2	0	12	7	0
APPLICATIONS PENDING	0	0	8	5	1
PERSONS	100	46	129	61	36
CASES CLOSED	0	0	1	1	0
*** VENDOR CASES					
PERSONS	137	108	216	131	29
CASES CLOSED	2	3	7	5	2
*** PE FOR KIDS					
PERSONS	0	0	0	0	0

TABLE 9
MEDICAID ELIGIBILITY BY REGION AND COUNTY FOR DECEMBER 2007

	SE RIPLEY	SE ST FRANCOIS	SE STE GENEVIEVE	SE SCOTT	SE SHANNON
*** MC+/MAF/TMA					
APPLICATIONS RECEIVED	70	139	26	114	40
APPLICATIONS APPROVED	59	94	19	80	26
APPLICATIONS REJECTED	11	26	5	26	4
APPLICATIONS PENDING	15	56	10	45	13
MC+					
NON-CHIP POVERTY CHILDREN	831	2,138	448	1,942	526
CHIP NON-PREMIUM CHILDREN	244	504	138	498	120
CHIP PREMIUM CHILDREN	108	172	46	146	46
MAF					
PARENTS/CARETAKERS	263	848	188	716	125
CHILDREN	763	2,057	426	1,899	316
TMA					
PARENTS/CARETAKERS	83	206	37	219	26
CHILDREN	116	298	47	342	35
TOTAL MC+/MAF/TMA					
FAMILIES	1,111	2,937	604	2,674	567
PARENTS/CARETAKERS	346	1,054	225	935	151
CHILDREN	2,062	5,169	1,105	4,827	1,043
CASES CLOSED	46	101	15	120	29
*** NEWBORNS	55	340	65	172	60
*** BCCT					
PERSONS	4	3	0	6	1
PRESUMPTIVE ELIGIBILITY PERSONS	0	0	0	0	0
*** MC+ FOR PREGNANT WOMEN					
APPLICATIONS RECEIVED	16	47	6	32	9
APPLICATIONS APPROVED	17	39	8	28	7
APPLICATIONS REJECTED	2	17	3	7	4
APPLICATIONS PENDING	1	12	0	10	0
MC+ FOR PREGNANT WOMEN	117	370	64	312	71
EXTENDED WOMEN'S HEALTH	63	268	37	149	41
*** REFUGEE					
APPLICATIONS RECEIVED	0	0	0	0	0
APPLICATIONS APPROVED	0	0	0	0	0
APPLICATIONS REJECTED	0	0	0	0	0
APPLICATIONS PENDING	0	0	0	0	0
CASES	0	0	0	0	0
PERSONS	0	0	0	0	0
TOTAL PAYMENTS	\$0	\$0	\$0	\$0	\$0
CASES CLOSED	0	0	0	0	0
*** SUPPLEMENTAL AID TO BLIND					
APPLICATIONS RECEIVED	0	1	0	0	0
APPLICATIONS APPROVED	0	0	0	0	0
APPLICATIONS REJECTED	1	1	0	3	0
APPLICATIONS PENDING	1	5	0	0	0
PERSONS	2	11	2	4	4
TOTAL PAYMENTS	\$1,054	\$5,477	\$802	\$2,133	\$1,873
CASES CLOSED	0	0	0	0	0
*** BLIND PENSION					
APPLICATIONS RECEIVED	0	1	0	0	0
APPLICATIONS APPROVED	2	0	0	1	0
APPLICATIONS REJECTED	0	1	0	2	0
APPLICATIONS PENDING	1	5	0	0	0
PERSONS	15	55	7	22	4
TOTAL PAYMENTS	\$8,625	\$31,591	\$4,025	\$12,650	\$2,300
CASES CLOSED	0	0	0	0	0

TABLE 9
MEDICAID ELIGIBILITY BY REGION AND COUNTY FOR DECEMBER 2007

	SE RIPLEY	SE ST FRANCOIS	SE STE GENEVIEVE	SE SCOTT	SE SHANNON
*** MEDICAL ASSISTANCE					
APPLICATIONS RECEIVED	31	129	17	97	12
APPLICATIONS APPROVED	28	71	19	44	10
APPLICATIONS REJECTED	9	49	12	58	7
APPLICATIONS PENDING	51	194	36	162	16
SPENDDOWN PERSONS	191	420	76	297	67
NON-SPENDDOWN PERSONS	1,323	2,468	398	2,133	525
TWHA NON-PREMIUM PERSONS	1	1	0	0	0
TWHA PREMIUM PERSONS	0	0	1	0	0
CASES CLOSED	21	38	4	33	10
*** MACC					
APPLICATIONS RECEIVED	0	0	0	0	0
APPLICATIONS APPROVED	0	0	0	0	0
APPLICATIONS REJECTED	0	0	0	0	0
APPLICATIONS PENDING	0	0	0	0	0
PERSONS	0	9	1	0	0
CASES CLOSED	0	0	0	0	0
*** NURSING CARE					
APPLICATIONS RECEIVED	1	13	4	3	0
APPLICATIONS APPROVED	1	8	5	3	0
APPLICATIONS REJECTED	0	3	2	3	0
APPLICATIONS PENDING	0	10	8	3	0
PERSONS	40	338	83	82	13
RCF-II	40	227	75	74	0
RCF-I	0	111	7	8	13
SNF-ICF	0	0	1	0	0
TOTAL PAYMENTS	\$11,620	\$76,400	\$21,504	\$22,108	\$2,028
RCF-II	\$11,620	\$60,494	\$20,120	\$20,878	\$0
RCF-I	\$0	\$15,906	\$1,092	\$1,230	\$2,028
SNF/ICF	\$0	\$0	\$292	\$0	\$0
CASES CLOSED	0	3	4	2	0
*** SSI ONLY	3	9	2	18	0
*** SSI-SP					
PERSONS	3	3	2	1	0
TOTAL PAYMENTS	\$99	\$805	\$64	\$13	\$0
*** SP ONLY					
PERSONS	0	1	0	1	0
TOTAL PAYMENTS	\$0	\$61	\$0	\$54	\$0
*** QMB					
APPLICATIONS RECEIVED	7	20	5	8	1
APPLICATIONS APPROVED	3	7	1	5	1
APPLICATIONS REJECTED	4	5	5	3	0
APPLICATIONS PENDING	2	12	4	5	0
PERSONS	53	110	22	120	31
CASES CLOSED	0	2	0	0	1
*** SLMB					
APPLICATIONS RECEIVED	7	11	5	2	0
APPLICATIONS APPROVED	2	2	2	2	0
APPLICATIONS REJECTED	5	4	3	2	1
APPLICATIONS PENDING	2	7	5	1	0
PERSONS	58	251	37	178	63
CASES CLOSED	1	1	1	1	0
*** VENDOR CASES					
PERSONS	50	414	74	310	42
CASES CLOSED	2	15	8	5	1
*** PE FOR KIDS					
PERSONS	0	0	0	0	0

TABLE 9
MEDICAID ELIGIBILITY BY REGION AND COUNTY FOR DECEMBER 2007

	SE STODDARD	SE TEXAS	SE WASHINGTON	SE WAYNE	SW BARRY
*** MC+/MAF/TMA					
APPLICATIONS RECEIVED	76	68	70	55	91
APPLICATIONS APPROVED	68	48	51	52	73
APPLICATIONS REJECTED	16	8	14	11	18
APPLICATIONS PENDING	17	20	18	20	22
MC+					
NON-CHIP POVERTY CHILDREN	1,238	1,047	1,137	710	1,587
CHIP NON-PREMIUM CHILDREN	356	230	224	197	326
CHIP PREMIUM CHILDREN	215	167	128	84	102
MAF					
PARENTS/CARETAKERS	340	282	532	198	422
CHILDREN	971	793	1,316	563	1,344
TMA					
PARENTS/CARETAKERS	119	58	161	30	89
CHILDREN	182	116	229	55	160
TOTAL MC+/MAF/TMA					
FAMILIES	1,697	1,270	1,646	925	1,789
PARENTS/CARETAKERS	459	340	693	228	511
CHILDREN	2,962	2,353	3,034	1,609	3,519
CASES CLOSED	79	52	73	40	68
*** NEWBORNS	149	128	147	66	199
*** BCCT					
PERSONS	8	7	7	3	2
PRESUMPTIVE ELIGIBILITY PERSONS	0	0	0	2	0
*** MC+ FOR PREGNANT WOMEN					
APPLICATIONS RECEIVED	24	23	27	9	34
APPLICATIONS APPROVED	27	26	22	6	19
APPLICATIONS REJECTED	3	2	5	2	11
APPLICATIONS PENDING	5	0	8	3	9
MC+ FOR PREGNANT WOMEN	188	159	204	85	222
EXTENDED WOMEN'S HEALTH	141	127	127	52	168
*** REFUGEE					
APPLICATIONS RECEIVED	0	0	0	0	0
APPLICATIONS APPROVED	0	0	0	0	0
APPLICATIONS REJECTED	0	0	0	0	0
APPLICATIONS PENDING	0	0	0	0	0
CASES	0	0	0	0	0
PERSONS	0	0	0	0	0
TOTAL PAYMENTS	\$0	\$0	\$0	\$0	\$0
CASES CLOSED	0	0	0	0	0
*** SUPPLEMENTAL AID TO BLIND					
APPLICATIONS RECEIVED	3	0	1	2	1
APPLICATIONS APPROVED	0	0	0	0	0
APPLICATIONS REJECTED	1	0	0	1	2
APPLICATIONS PENDING	3	0	3	2	2
PERSONS	5	3	12	5	3
TOTAL PAYMENTS	\$1,907	\$1,255	\$5,873	\$2,027	\$1,725
CASES CLOSED	0	0	0	0	0
*** BLIND PENSION					
APPLICATIONS RECEIVED	3	0	1	2	1
APPLICATIONS APPROVED	0	0	0	0	1
APPLICATIONS REJECTED	1	0	0	3	1
APPLICATIONS PENDING	3	0	3	2	2
PERSONS	18	14	17	17	14
TOTAL PAYMENTS	\$10,350	\$8,050	\$9,775	\$9,710	\$8,050
CASES CLOSED	2	0	0	0	0

**TABLE 9
MEDICAID ELIGIBILITY BY REGION AND COUNTY FOR DECEMBER 2007**

	SE STODDARD	SE TEXAS	SE WASHINGTON	SE WAYNE	SW BARRY
*** MEDICAL ASSISTANCE					
APPLICATIONS RECEIVED	74	39	60	33	75
APPLICATIONS APPROVED	36	22	30	23	36
APPLICATIONS REJECTED	29	32	30	18	42
APPLICATIONS PENDING	106	45	83	87	89
SPENDDOWN PERSONS	294	151	254	157	188
NON-SPENDDOWN PERSONS	1,613	1,060	1,580	1,081	1,127
TWHA NON-PREMIUM PERSONS	1	2	1	0	0
TWHA PREMIUM PERSONS	0	1	0	0	0
CASES CLOSED	15	25	23	21	22
*** MACC					
APPLICATIONS RECEIVED	0	8	0	0	0
APPLICATIONS APPROVED	0	6	0	0	0
APPLICATIONS REJECTED	0	2	0	0	0
APPLICATIONS PENDING	0	0	0	0	0
PERSONS	3	17	0	0	0
CASES CLOSED	0	0	0	0	0
*** NURSING CARE					
APPLICATIONS RECEIVED	5	1	1	2	1
APPLICATIONS APPROVED	5	4	0	2	1
APPLICATIONS REJECTED	0	1	0	0	1
APPLICATIONS PENDING	3	0	3	1	0
PERSONS	116	53	31	13	70
RCF-II	96	40	30	9	50
RCF-I	18	13	1	4	20
SNF-ICF	2	0	0	0	0
TOTAL PAYMENTS	\$30,681	\$13,349	\$8,766	\$3,128	\$16,990
RCF-II	\$27,207	\$11,328	\$8,615	\$2,605	\$13,958
RCF-I	\$2,694	\$2,021	\$151	\$523	\$3,032
SNF/ICF	\$780	\$0	\$0	\$0	\$0
CASES CLOSED	7	1	1	0	1
*** SSI ONLY	0	5	7	3	2
*** SSI-SP					
PERSONS	1	1	0	2	0
TOTAL PAYMENTS	\$17	\$45	\$0	\$10	\$0
*** SP ONLY					
PERSONS	0	0	1	0	0
TOTAL PAYMENTS	\$0	\$0	\$541	\$0	\$0
*** QMB					
APPLICATIONS RECEIVED	7	10	14	8	6
APPLICATIONS APPROVED	4	10	7	4	5
APPLICATIONS REJECTED	6	9	8	6	5
APPLICATIONS PENDING	1	4	5	2	3
PERSONS	90	89	75	66	87
CASES CLOSED	1	2	1	2	1
*** SLMB					
APPLICATIONS RECEIVED	5	4	13	7	9
APPLICATIONS APPROVED	5	2	4	4	6
APPLICATIONS REJECTED	4	11	7	6	9
APPLICATIONS PENDING	0	2	8	2	3
PERSONS	185	166	99	92	152
CASES CLOSED	0	1	1	1	0
*** VENDOR CASES					
PERSONS	255	156	137	95	166
CASES CLOSED	11	6	4	0	6
*** PE FOR KIDS					
PERSONS	0	0	0	0	0

TABLE 9
MEDICAID ELIGIBILITY BY REGION AND COUNTY FOR DECEMBER 2007

	SW BARTON	SW BATES	SW BENTON	SW CAMDEN	SW CEDAR
*** MC+/MAF/TMA					
APPLICATIONS RECEIVED	8	52	48	114	25
APPLICATIONS APPROVED	9	36	35	80	24
APPLICATIONS REJECTED	5	11	10	22	0
APPLICATIONS PENDING	2	23	13	36	6
MC+					
NON-CHIP POVERTY CHILDREN	543	599	672	1,432	671
CHIP NON-PREMIUM CHILDREN	125	112	180	319	153
CHIP PREMIUM CHILDREN	58	99	121	167	84
MAF					
PARENTS/CARETAKERS	159	133	281	331	209
CHILDREN	473	417	623	952	498
TMA					
PARENTS/CARETAKERS	47	42	57	50	80
CHILDREN	89	78	96	110	113
TOTAL MC+/MAF/TMA					
FAMILIES	672	693	983	1,640	790
PARENTS/CARETAKERS	206	175	338	381	289
CHILDREN	1,288	1,305	1,692	2,980	1,519
CASES CLOSED	35	42	51	80	34
*** NEWBORNS	74	82	59	204	64
*** BCCT					
PERSONS	0	2	2	3	3
PRESUMPTIVE ELIGIBILITY PERSONS	0	0	0	0	0
*** MC+ FOR PREGNANT WOMEN					
APPLICATIONS RECEIVED	10	18	12	38	6
APPLICATIONS APPROVED	11	8	11	22	6
APPLICATIONS REJECTED	2	8	1	12	0
APPLICATIONS PENDING	3	4	2	14	2
MC+ FOR PREGNANT WOMEN	86	80	91	193	74
EXTENDED WOMEN'S HEALTH	65	65	65	159	54
*** REFUGEE					
APPLICATIONS RECEIVED	0	0	0	0	0
APPLICATIONS APPROVED	0	0	0	0	0
APPLICATIONS REJECTED	0	0	0	0	0
APPLICATIONS PENDING	0	0	0	0	0
CASES	0	0	0	0	0
PERSONS	0	0	0	0	0
TOTAL PAYMENTS	\$0	\$0	\$0	\$0	\$0
CASES CLOSED	0	0	0	0	0
*** SUPPLEMENTAL AID TO BLIND					
APPLICATIONS RECEIVED	0	0	0	2	0
APPLICATIONS APPROVED	0	0	0	0	0
APPLICATIONS REJECTED	0	0	0	1	0
APPLICATIONS PENDING	0	0	0	2	0
PERSONS	4	4	1	2	3
TOTAL PAYMENTS	\$1,520	\$2,036	\$108	\$997	\$1,725
CASES CLOSED	0	0	0	0	0
*** BLIND PENSION					
APPLICATIONS RECEIVED	0	0	1	1	0
APPLICATIONS APPROVED	0	0	0	0	0
APPLICATIONS REJECTED	0	0	0	0	0
APPLICATIONS PENDING	0	0	2	1	0
PERSONS	1	10	24	16	5
TOTAL PAYMENTS	\$575	\$5,750	\$13,800	\$9,200	\$2,875
CASES CLOSED	0	0	1	0	0

TABLE 9
MEDICAID ELIGIBILITY BY REGION AND COUNTY FOR DECEMBER 2007

	SW BARTON	SW BATES	SW BENTON	SW CAMDEN	SW CEDAR
*** MEDICAL ASSISTANCE					
APPLICATIONS RECEIVED	18	27	38	55	28
APPLICATIONS APPROVED	13	15	15	34	16
APPLICATIONS REJECTED	5	19	22	43	8
APPLICATIONS PENDING	25	39	59	82	46
SPENDDOWN PERSONS	59	70	125	120	76
NON-SPENDDOWN PERSONS	482	490	888	889	649
TWHA NON-PREMIUM PERSONS	0	0	1	3	3
TWHA PREMIUM PERSONS	0	1	0	2	0
CASES CLOSED	6	11	13	29	9
*** MACC					
APPLICATIONS RECEIVED	0	0	0	0	0
APPLICATIONS APPROVED	0	0	0	0	0
APPLICATIONS REJECTED	0	0	0	0	0
APPLICATIONS PENDING	0	0	0	0	0
PERSONS	0	14	0	16	0
CASES CLOSED	0	0	0	0	0
*** NURSING CARE					
APPLICATIONS RECEIVED	0	1	1	0	0
APPLICATIONS APPROVED	0	1	2	0	0
APPLICATIONS REJECTED	0	1	0	0	0
APPLICATIONS PENDING	0	1	0	0	0
PERSONS	19	15	34	6	21
RCF-II	10	3	19	1	4
RCF-I	9	12	15	5	17
SNF-ICF	0	0	0	0	0
TOTAL PAYMENTS	\$4,220	\$2,545	\$7,502	\$1,072	\$3,742
RCF-II	\$2,816	\$754	\$5,230	\$292	\$1,168
RCF-I	\$1,404	\$1,791	\$2,272	\$780	\$2,574
SNF/ICF	\$0	\$0	\$0	\$0	\$0
CASES CLOSED	1	1	1	0	0
*** SSI ONLY	0	2	1	2	3
*** SSI-SP					
PERSONS	0	1	0	0	1
TOTAL PAYMENTS	\$0	\$50	\$0	\$0	\$11
*** SP ONLY					
PERSONS	0	1	1	0	0
TOTAL PAYMENTS	\$0	\$238	\$541	\$0	\$0
*** QMB					
APPLICATIONS RECEIVED	3	6	6	5	8
APPLICATIONS APPROVED	2	7	1	2	4
APPLICATIONS REJECTED	2	0	6	1	2
APPLICATIONS PENDING	0	1	0	3	5
PERSONS	19	56	78	68	58
CASES CLOSED	0	3	2	4	1
*** SLMB					
APPLICATIONS RECEIVED	3	3	6	5	8
APPLICATIONS APPROVED	3	0	4	2	2
APPLICATIONS REJECTED	1	4	2	0	3
APPLICATIONS PENDING	0	1	0	3	5
PERSONS	37	51	113	101	108
CASES CLOSED	1	1	4	1	0
*** VENDOR CASES					
PERSONS	57	129	103	127	110
CASES CLOSED	0	7	2	7	3
*** PE FOR KIDS					
PERSONS	0	0	0	0	0

TABLE 9
MEDICAID ELIGIBILITY BY REGION AND COUNTY FOR DECEMBER 2007

	SW CHRISTIAN	SW DADE	SW DALLAS	SW DOUGLAS	SW GREENE
*** MC+/MAF/TMA					
APPLICATIONS RECEIVED	166	25	34	31	639
APPLICATIONS APPROVED	100	18	34	29	393
APPLICATIONS REJECTED	60	4	12	6	158
APPLICATIONS PENDING	64	7	7	8	282
MC+					
NON-CHIP POVERTY CHILDREN	2,199	285	641	734	7,941
CHIP NON-PREMIUM CHILDREN	555	92	176	136	1,634
CHIP PREMIUM CHILDREN	363	69	117	112	772
MAF					
PARENTS/CARETAKERS	435	60	218	196	2,173
CHILDREN	1,288	232	563	517	6,396
TMA					
PARENTS/CARETAKERS	110	19	44	38	448
CHILDREN	217	27	85	59	819
TOTAL MC+/MAF/TMA					
FAMILIES	2,475	384	876	825	9,613
PARENTS/CARETAKERS	545	79	262	234	2,621
CHILDREN	4,622	705	1,582	1,558	17,562
CASES CLOSED	142	15	38	33	476
*** NEWBORNS	352	26	110	94	1,461
*** BCCT					
PERSONS	7	0	4	3	28
PRESUMPTIVE ELIGIBILITY PERSONS	0	0	0	0	0
*** MC+ FOR PREGNANT WOMEN					
APPLICATIONS RECEIVED	53	6	16	9	226
APPLICATIONS APPROVED	42	8	13	10	165
APPLICATIONS REJECTED	18	0	4	0	76
APPLICATIONS PENDING	10	0	3	2	47
MC+ FOR PREGNANT WOMEN	331	33	103	107	1,424
EXTENDED WOMEN'S HEALTH	300	22	83	62	1,209
*** REFUGEE					
APPLICATIONS RECEIVED	0	0	0	0	0
APPLICATIONS APPROVED	0	0	0	0	0
APPLICATIONS REJECTED	0	0	0	0	0
APPLICATIONS PENDING	0	0	0	0	0
CASES	1	0	0	0	2
PERSONS	3	0	0	0	3
TOTAL PAYMENTS	\$292	\$0	\$0	\$0	\$136
CASES CLOSED	0	0	0	0	0
*** SUPPLEMENTAL AID TO BLIND					
APPLICATIONS RECEIVED	1	0	0	0	3
APPLICATIONS APPROVED	0	0	0	0	2
APPLICATIONS REJECTED	0	0	1	0	3
APPLICATIONS PENDING	1	0	0	0	9
PERSONS	5	1	2	1	28
TOTAL PAYMENTS	\$2,022	\$532	\$846	\$575	\$12,175
CASES CLOSED	0	0	0	0	0
*** BLIND PENSION					
APPLICATIONS RECEIVED	1	0	0	0	4
APPLICATIONS APPROVED	0	0	0	0	1
APPLICATIONS REJECTED	0	0	0	0	5
APPLICATIONS PENDING	1	0	0	0	16
PERSONS	25	2	8	3	119
TOTAL PAYMENTS	\$14,375	\$1,150	\$4,600	\$1,725	\$68,425
CASES CLOSED	0	0	0	0	0

**TABLE 9
 MEDICAID ELIGIBILITY BY REGION AND COUNTY FOR DECEMBER 2007**

	SW CHRISTIAN	SW DADE	SW DALLAS	SW DOUGLAS	SW GREENE
*** MEDICAL ASSISTANCE					
APPLICATIONS RECEIVED	67	16	17	21	544
APPLICATIONS APPROVED	38	6	17	14	261
APPLICATIONS REJECTED	43	6	20	19	356
APPLICATIONS PENDING	95	20	28	23	673
SPENDDOWN PERSONS	160	46	78	93	879
NON-SPENDDOWN PERSONS	1,102	260	709	734	7,179
TWHA NON-PREMIUM PERSONS	0	0	1	0	11
TWHA PREMIUM PERSONS	1	0	0	1	5
CASES CLOSED	29	3	13	15	176
*** MACC					
APPLICATIONS RECEIVED	0	0	0	0	13
APPLICATIONS APPROVED	0	0	0	0	15
APPLICATIONS REJECTED	0	0	0	0	1
APPLICATIONS PENDING	0	0	0	0	0
PERSONS	2	0	0	0	93
CASES CLOSED	0	0	0	0	0
*** NURSING CARE					
APPLICATIONS RECEIVED	5	0	0	2	12
APPLICATIONS APPROVED	4	0	0	1	9
APPLICATIONS REJECTED	2	0	0	0	5
APPLICATIONS PENDING	4	0	0	1	7
PERSONS	201	5	28	30	291
RCF-II	158	5	10	26	241
RCF-I	28	0	18	4	50
SNF-ICF	15	0	0	0	0
TOTAL PAYMENTS	\$55,453	\$1,414	\$4,781	\$7,265	\$75,115
RCF-II	\$45,423	\$1,414	\$2,110	\$6,641	\$67,634
RCF-I	\$4,180	\$0	\$2,671	\$624	\$7,481
SNF/ICF	\$5,850	\$0	\$0	\$0	\$0
CASES CLOSED	2	0	0	1	10
*** SSI ONLY	4	0	3	2	22
*** SSI-SP					
PERSONS	0	0	1	1	8
TOTAL PAYMENTS	\$0	\$0	\$175	\$60	\$550
*** SP ONLY					
PERSONS	0	0	0	0	0
TOTAL PAYMENTS	\$0	\$0	\$0	\$0	\$0
*** QMB					
APPLICATIONS RECEIVED	11	8	8	12	55
APPLICATIONS APPROVED	9	3	3	6	27
APPLICATIONS REJECTED	10	2	7	5	37
APPLICATIONS PENDING	2	3	3	3	31
PERSONS	108	20	78	53	468
CASES CLOSED	0	0	1	0	7
*** SLMB					
APPLICATIONS RECEIVED	9	6	6	9	35
APPLICATIONS APPROVED	2	2	1	2	17
APPLICATIONS REJECTED	11	1	6	8	29
APPLICATIONS PENDING	5	3	2	0	18
PERSONS	153	28	67	90	780
CASES CLOSED	0	0	1	1	16
*** VENDOR CASES					
PERSONS	151	81	97	53	1,131
CASES CLOSED	4	3	4	2	47
*** PE FOR KIDS					
PERSONS	2	0	1	0	0

TABLE 9
MEDICAID ELIGIBILITY BY REGION AND COUNTY FOR DECEMBER 2007

	SW HENRY	SW HICKORY	SW JASPER	SW LACLEDE	SW LAWRENCE
*** MC+/MAF/TMA					
APPLICATIONS RECEIVED	50	28	316	101	112
APPLICATIONS APPROVED	50	20	206	81	73
APPLICATIONS REJECTED	20	7	78	27	25
APPLICATIONS PENDING	15	10	145	33	33
MC+					
NON-CHIP POVERTY CHILDREN	842	372	5,014	1,744	1,647
CHIP NON-PREMIUM CHILDREN	202	105	1,202	340	345
CHIP PREMIUM CHILDREN	94	46	303	166	140
MAF					
PARENTS/CARETAKERS	243	86	1,445	429	371
CHILDREN	651	224	4,400	1,400	1,073
TMA					
PARENTS/CARETAKERS	62	28	238	91	58
CHILDREN	105	47	365	186	93
TOTAL MC+/MAF/TMA					
FAMILIES	1,042	444	6,029	2,020	1,725
PARENTS/CARETAKERS	305	114	1,683	520	429
CHILDREN	1,894	794	11,284	3,836	3,298
CASES CLOSED	54	13	368	115	109
*** NEWBORNS	101	36	781	233	200
*** BCCT					
PERSONS	3	0	8	3	3
PRESUMPTIVE ELIGIBILITY PERSONS	0	1	0	0	0
*** MC+ FOR PREGNANT WOMEN					
APPLICATIONS RECEIVED	14	5	126	39	35
APPLICATIONS APPROVED	12	3	83	27	25
APPLICATIONS REJECTED	3	3	52	10	13
APPLICATIONS PENDING	2	1	35	11	4
MC+ FOR PREGNANT WOMEN	99	39	811	285	242
EXTENDED WOMEN'S HEALTH	102	41	532	191	158
*** REFUGEE					
APPLICATIONS RECEIVED	0	0	0	0	0
APPLICATIONS APPROVED	0	0	0	0	0
APPLICATIONS REJECTED	0	0	0	0	0
APPLICATIONS PENDING	0	0	0	0	0
CASES	0	0	0	0	0
PERSONS	0	0	0	0	0
TOTAL PAYMENTS	\$0	\$0	\$0	\$0	\$0
CASES CLOSED	0	0	0	0	0
*** SUPPLEMENTAL AID TO BLIND					
APPLICATIONS RECEIVED	0	0	4	1	1
APPLICATIONS APPROVED	0	0	0	0	1
APPLICATIONS REJECTED	0	0	4	1	1
APPLICATIONS PENDING	0	1	6	1	1
PERSONS	3	1	23	10	4
TOTAL PAYMENTS	\$1,411	\$244	\$11,267	\$3,574	\$1,833
CASES CLOSED	0	0	1	0	0
*** BLIND PENSION					
APPLICATIONS RECEIVED	0	0	7	1	1
APPLICATIONS APPROVED	0	0	1	1	0
APPLICATIONS REJECTED	0	0	3	0	2
APPLICATIONS PENDING	0	1	11	1	1
PERSONS	22	8	54	20	19
TOTAL PAYMENTS	\$12,650	\$4,600	\$31,050	\$11,500	\$10,925
CASES CLOSED	0	0	3	0	2

**TABLE 9
MEDICAID ELIGIBILITY BY REGION AND COUNTY FOR DECEMBER 2007**

	SW HENRY	SW HICKORY	SW JASPER	SW LACLEDE	SW LAWRENCE
*** MEDICAL ASSISTANCE					
APPLICATIONS RECEIVED	55	23	264	64	80
APPLICATIONS APPROVED	21	21	142	27	36
APPLICATIONS REJECTED	36	9	141	23	38
APPLICATIONS PENDING	98	18	503	95	94
SPENDDOWN PERSONS	141	72	569	172	182
NON-SPENDDOWN PERSONS	897	448	4,010	1,280	1,188
TWHA NON-PREMIUM PERSONS	0	0	3	2	0
TWHA PREMIUM PERSONS	0	0	4	3	0
CASES CLOSED	20	6	106	32	26
*** MACC					
APPLICATIONS RECEIVED	0	0	0	0	0
APPLICATIONS APPROVED	0	0	0	0	0
APPLICATIONS REJECTED	0	0	0	0	0
APPLICATIONS PENDING	0	0	0	0	0
PERSONS	19	0	4	0	0
CASES CLOSED	0	0	0	0	0
*** NURSING CARE					
APPLICATIONS RECEIVED	2	0	7	2	1
APPLICATIONS APPROVED	0	0	10	3	1
APPLICATIONS REJECTED	0	0	1	0	0
APPLICATIONS PENDING	2	0	0	2	1
PERSONS	52	3	162	92	37
RCF-II	39	2	104	51	34
RCF-I	13	1	58	41	3
SNF-ICF	0	0	0	0	0
TOTAL PAYMENTS	\$12,710	\$740	\$37,883	\$20,143	\$9,800
RCF-II	\$10,682	\$584	\$29,269	\$13,747	\$9,353
RCF-I	\$2,028	\$156	\$8,614	\$6,396	\$447
SNF/ICF	\$0	\$0	\$0	\$0	\$0
CASES CLOSED	0	0	4	0	0
*** SSI ONLY	5	0	2	2	2
*** SSI-SP					
PERSONS	0	0	0	5	0
TOTAL PAYMENTS	\$0	\$0	\$0	\$582	\$0
*** SP ONLY					
PERSONS	0	0	1	0	1
TOTAL PAYMENTS	\$0	\$0	\$63	\$0	\$58
*** QMB					
APPLICATIONS RECEIVED	12	8	35	24	18
APPLICATIONS APPROVED	3	3	18	13	7
APPLICATIONS REJECTED	8	4	16	10	9
APPLICATIONS PENDING	5	1	28	3	13
PERSONS	66	48	260	113	72
CASES CLOSED	0	1	2	0	0
*** SLMB					
APPLICATIONS RECEIVED	7	8	19	14	18
APPLICATIONS APPROVED	2	5	8	9	4
APPLICATIONS REJECTED	4	3	9	5	11
APPLICATIONS PENDING	2	0	17	1	13
PERSONS	89	70	354	164	115
CASES CLOSED	3	2	5	2	0
*** VENDOR CASES					
PERSONS	141	49	559	127	184
CASES CLOSED	8	0	20	2	6
*** PE FOR KIDS					
PERSONS	0	0	0	0	0

TABLE 9
MEDICAID ELIGIBILITY BY REGION AND COUNTY FOR DECEMBER 2007

	SW MCDONALD	SW MILLER	SW MONITEAU	SW MORGAN	SW NEWTON
*** MC+/MAF/TMA					
APPLICATIONS RECEIVED	88	55	26	36	146
APPLICATIONS APPROVED	50	45	14	26	98
APPLICATIONS REJECTED	20	14	3	12	47
APPLICATIONS PENDING	38	23	17	15	70
MC+					
NON-CHIP POVERTY CHILDREN	1,342	1,024	450	886	2,391
CHIP NON-PREMIUM CHILDREN	270	283	127	212	584
CHIP PREMIUM CHILDREN	52	219	49	135	228
MAF					
PARENTS/CARETAKERS	289	322	103	216	407
CHILDREN	1,134	819	279	678	1,407
TMA					
PARENTS/CARETAKERS	58	75	30	51	97
CHILDREN	99	134	54	101	139
TOTAL MC+/MAF/TMA					
FAMILIES	1,448	1,359	537	1,024	2,442
PARENTS/CARETAKERS	347	397	133	267	504
CHILDREN	2,897	2,479	959	2,012	4,749
CASES CLOSED	94	48	35	41	184
*** NEWBORNS	170	133	61	111	338
*** BCCT					
PERSONS	0	1	1	4	5
PRESUMPTIVE ELIGIBILITY PERSONS	0	0	0	0	0
*** MC+ FOR PREGNANT WOMEN					
APPLICATIONS RECEIVED	36	20	8	15	60
APPLICATIONS APPROVED	19	13	9	15	33
APPLICATIONS REJECTED	17	4	2	4	34
APPLICATIONS PENDING	8	8	1	2	12
MC+ FOR PREGNANT WOMEN	165	147	72	126	316
EXTENDED WOMEN'S HEALTH	117	132	49	94	237
*** REFUGEE					
APPLICATIONS RECEIVED	0	0	0	0	0
APPLICATIONS APPROVED	0	0	0	0	0
APPLICATIONS REJECTED	0	0	0	0	0
APPLICATIONS PENDING	0	0	0	0	0
CASES	0	0	0	0	0
PERSONS	0	0	0	0	0
TOTAL PAYMENTS	\$0	\$0	\$0	\$0	\$0
CASES CLOSED	0	0	0	0	0
*** SUPPLEMENTAL AID TO BLIND					
APPLICATIONS RECEIVED	0	0	0	0	0
APPLICATIONS APPROVED	0	0	0	0	0
APPLICATIONS REJECTED	0	0	0	0	3
APPLICATIONS PENDING	2	1	2	0	0
PERSONS	3	5	1	2	7
TOTAL PAYMENTS	\$1,601	\$2,090	\$159	\$858	\$3,138
CASES CLOSED	0	0	0	2	0
*** BLIND PENSION					
APPLICATIONS RECEIVED	1	0	0	0	0
APPLICATIONS APPROVED	0	0	0	1	1
APPLICATIONS REJECTED	0	0	0	0	0
APPLICATIONS PENDING	3	1	2	1	2
PERSONS	14	7	2	6	29
TOTAL PAYMENTS	\$8,050	\$4,025	\$1,150	\$3,416	\$16,675
CASES CLOSED	0	0	0	0	0

TABLE 9
MEDICAID ELIGIBILITY BY REGION AND COUNTY FOR DECEMBER 2007

	SW OZARK	SW POLK	SW ST CLAIR	SW STONE	SW TANEY
*** MC+/MAF/TMA					
APPLICATIONS RECEIVED	29	90	25	67	159
APPLICATIONS APPROVED	19	76	18	46	96
APPLICATIONS REJECTED	11	12	3	17	35
APPLICATIONS PENDING	8	20	14	19	87
MC+					
NON-CHIP POVERTY CHILDREN	470	1,291	359	1,199	1,919
CHIP NON-PREMIUM CHILDREN	97	258	95	322	470
CHIP PREMIUM CHILDREN	57	176	33	136	226
MAF					
PARENTS/CARETAKERS	123	386	116	216	337
CHILDREN	316	1,074	304	722	1,300
TMA					
PARENTS/CARETAKERS	38	96	21	64	83
CHILDREN	48	166	45	88	139
TOTAL MC+/MAF/TMA					
FAMILIES	553	1,535	440	1,303	2,213
PARENTS/CARETAKERS	161	482	137	280	420
CHILDREN	988	2,965	836	2,467	4,054
CASES CLOSED	19	65	24	55	119
*** NEWBORNS	49	197	34	143	358
*** BCCT					
PERSONS	1	5	1	1	9
PRESUMPTIVE ELIGIBILITY PERSONS	0	0	0	0	0
*** MC+ FOR PREGNANT WOMEN					
APPLICATIONS RECEIVED	7	40	15	14	60
APPLICATIONS APPROVED	8	28	12	14	35
APPLICATIONS REJECTED	0	9	5	2	16
APPLICATIONS PENDING	0	7	2	2	25
MC+ FOR PREGNANT WOMEN	57	177	50	136	304
EXTENDED WOMEN'S HEALTH	49	153	26	148	297
*** REFUGEE					
APPLICATIONS RECEIVED	0	0	0	0	0
APPLICATIONS APPROVED	0	0	0	0	0
APPLICATIONS REJECTED	0	0	0	0	0
APPLICATIONS PENDING	0	0	0	0	0
CASES	0	0	0	0	0
PERSONS	0	0	0	0	0
TOTAL PAYMENTS	\$0	\$0	\$0	\$0	\$0
CASES CLOSED	0	0	0	0	0
*** SUPPLEMENTAL AID TO BLIND					
APPLICATIONS RECEIVED	0	0	1	1	2
APPLICATIONS APPROVED	0	0	0	0	0
APPLICATIONS REJECTED	0	0	1	0	2
APPLICATIONS PENDING	0	0	3	1	3
PERSONS	6	4	1	1	5
TOTAL PAYMENTS	\$2,773	\$1,736	\$179	\$575	\$2,875
CASES CLOSED	0	0	0	0	0
*** BLIND PENSION					
APPLICATIONS RECEIVED	0	0	1	1	2
APPLICATIONS APPROVED	0	0	0	0	1
APPLICATIONS REJECTED	0	0	1	0	1
APPLICATIONS PENDING	0	0	3	1	3
PERSONS	8	15	3	19	27
TOTAL PAYMENTS	\$4,600	\$8,625	\$1,725	\$10,925	\$15,525
CASES CLOSED	0	0	0	0	0

**TABLE 9
MEDICAID ELIGIBILITY BY REGION AND COUNTY FOR DECEMBER 2007**

	SW MCDONALD	SW MILLER	SW MONITEAU	SW MORGAN	SW NEWTON
*** MEDICAL ASSISTANCE					
APPLICATIONS RECEIVED	48	62	13	35	105
APPLICATIONS APPROVED	22	30	8	22	56
APPLICATIONS REJECTED	40	27	6	16	66
APPLICATIONS PENDING	83	114	45	84	151
SPENDDOWN PERSONS	119	120	39	84	232
NON-SPENDDOWN PERSONS	872	854	272	748	1,429
TWHA NON-PREMIUM PERSONS	2	0	0	5	0
TWHA PREMIUM PERSONS	1	0	1	1	1
CASES CLOSED	28	17	4	20	35
*** MACC					
APPLICATIONS RECEIVED	0	0	0	0	0
APPLICATIONS APPROVED	0	0	0	0	0
APPLICATIONS REJECTED	0	0	0	0	0
APPLICATIONS PENDING	0	0	0	0	0
PERSONS	0	0	0	0	0
CASES CLOSED	0	0	0	0	0
*** NURSING CARE					
APPLICATIONS RECEIVED	0	0	0	0	2
APPLICATIONS APPROVED	0	0	0	1	2
APPLICATIONS REJECTED	0	0	0	0	2
APPLICATIONS PENDING	0	0	0	0	1
PERSONS	13	22	11	32	59
RCF-II	10	13	9	28	36
RCF-I	3	9	2	4	23
SNF-ICF	0	0	0	0	0
TOTAL PAYMENTS	\$3,388	\$5,200	\$2,449	\$8,162	\$14,100
RCF-II	\$2,920	\$3,796	\$2,137	\$7,547	\$10,512
RCF-I	\$468	\$1,404	\$312	\$615	\$3,588
SNF/ICF	\$0	\$0	\$0	\$0	\$0
CASES CLOSED	2	1	0	1	0
*** SSI ONLY	0	2	1	3	3
*** SSI-SP					
PERSONS	0	1	2	1	0
TOTAL PAYMENTS	\$0	\$305	\$57	\$39	\$0
*** SP ONLY					
PERSONS	0	1	0	0	2
TOTAL PAYMENTS	\$0	\$32	\$0	\$0	\$593
*** QMB					
APPLICATIONS RECEIVED	6	13	1	7	15
APPLICATIONS APPROVED	3	8	0	4	7
APPLICATIONS REJECTED	1	6	2	4	7
APPLICATIONS PENDING	5	12	2	8	6
PERSONS	65	64	21	85	99
CASES CLOSED	0	1	1	0	1
*** SLMB					
APPLICATIONS RECEIVED	3	12	2	7	6
APPLICATIONS APPROVED	1	4	1	4	4
APPLICATIONS REJECTED	1	5	2	3	1
APPLICATIONS PENDING	4	11	1	4	6
PERSONS	99	95	27	98	179
CASES CLOSED	0	1	0	0	1
*** VENDOR CASES					
PERSONS	87	128	93	127	290
CASES CLOSED	2	10	1	5	7
*** PE FOR KIDS					
PERSONS	0	1	0	0	0

TABLE 9
MEDICAID ELIGIBILITY BY REGION AND COUNTY FOR DECEMBER 2007

	SW OZARK	SW POLK	SW ST CLAIR	SW STONE	SW TANEY
*** MEDICAL ASSISTANCE					
APPLICATIONS RECEIVED	21	33	23	38	99
APPLICATIONS APPROVED	8	37	14	22	42
APPLICATIONS REJECTED	18	19	11	27	43
APPLICATIONS PENDING	22	78	40	49	143
SPENDDOWN PERSONS	49	162	73	115	165
NON-SPENDDOWN PERSONS	493	1,030	479	778	1,141
TWHA NON-PREMIUM PERSONS	0	0	0	0	0
TWHA PREMIUM PERSONS	0	0	1	0	0
CASES CLOSED	10	17	7	19	26
*** MACC					
APPLICATIONS RECEIVED	0	0	0	0	0
APPLICATIONS APPROVED	0	0	0	0	0
APPLICATIONS REJECTED	0	0	0	0	0
APPLICATIONS PENDING	0	0	0	0	0
PERSONS	0	13	0	0	24
CASES CLOSED	0	0	0	0	0
*** NURSING CARE					
APPLICATIONS RECEIVED	0	5	0	0	2
APPLICATIONS APPROVED	0	4	0	0	1
APPLICATIONS REJECTED	0	0	0	0	1
APPLICATIONS PENDING	0	2	0	0	0
PERSONS	7	84	2	31	45
RCF-II	7	71	2	12	27
RCF-I	0	13	0	19	17
SNF-ICF	0	0	0	0	1
TOTAL PAYMENTS	\$1,999	\$22,067	\$428	\$6,019	\$10,358
RCF-II	\$1,999	\$20,109	\$428	\$3,085	\$7,531
RCF-I	\$0	\$1,958	\$0	\$2,934	\$2,531
SNF/ICF	\$0	\$0	\$0	\$0	\$296
CASES CLOSED	0	2	0	1	1
*** SSI ONLY	1	2	2	2	1
*** SSI-SP					
PERSONS	1	3	0	0	1
TOTAL PAYMENTS	\$5	\$263	\$0	\$0	\$10
*** SP ONLY					
PERSONS	0	1	0	0	0
TOTAL PAYMENTS	\$0	\$182	\$0	\$0	\$0
*** QMB					
APPLICATIONS RECEIVED	3	3	6	11	25
APPLICATIONS APPROVED	2	1	3	5	5
APPLICATIONS REJECTED	3	2	2	7	13
APPLICATIONS PENDING	2	1	4	3	26
PERSONS	48	71	33	67	104
CASES CLOSED	0	0	0	1	3
*** SLMB					
APPLICATIONS RECEIVED	3	0	5	8	15
APPLICATIONS APPROVED	4	0	0	4	3
APPLICATIONS REJECTED	2	0	5	3	9
APPLICATIONS PENDING	0	2	3	3	18
PERSONS	119	105	68	138	145
CASES CLOSED	2	2	2	3	6
*** VENDOR CASES					
PERSONS	35	196	67	131	188
CASES CLOSED	2	8	0	3	6
*** PE FOR KIDS					
PERSONS	0	0	0	0	0

TABLE 9
MEDICAID ELIGIBILITY BY REGION AND COUNTY FOR DECEMBER 2007

	SW VERNON	SW WEBSTER	SW WRIGHT	KC CLAY	KC JACKSON
*** MC+/MAF/TMA					
APPLICATIONS RECEIVED	60	93	47	334	1,684
APPLICATIONS APPROVED	43	52	33	201	1,065
APPLICATIONS REJECTED	14	29	10	94	358
APPLICATIONS PENDING	18	35	10	127	711
MC+					
NON-CHIP POVERTY CHILDREN	924	1,350	1,038	4,271	22,517
CHIP NON-PREMIUM CHILDREN	202	293	244	1,031	5,106
CHIP PREMIUM CHILDREN	114	115	129	553	1,955
MAF					
PARENTS/CARETAKERS	184	304	321	1,133	9,264
CHILDREN	635	872	835	3,631	28,920
TMA					
PARENTS/CARETAKERS	68	63	70	228	1,365
CHILDREN	117	151	140	544	2,753
TOTAL MC+/MAF/TMA					
FAMILIES	1,025	1,436	1,244	5,335	31,035
PARENTS/CARETAKERS	252	367	391	1,361	10,629
CHILDREN	1,992	2,781	2,386	10,030	61,251
CASES CLOSED	59	88	45	296	1,546
*** NEWBORNS	104	178	124	685	2,475
*** BCCT					
PERSONS	0	2	1	9	51
PRESUMPTIVE ELIGIBILITY PERSONS	0	1	0	0	4
*** MC+ FOR PREGNANT WOMEN					
APPLICATIONS RECEIVED	21	25	19	109	580
APPLICATIONS APPROVED	17	16	16	78	353
APPLICATIONS REJECTED	3	9	2	36	251
APPLICATIONS PENDING	2	8	3	27	133
MC+ FOR PREGNANT WOMEN	122	175	154	748	2,985
EXTENDED WOMEN'S HEALTH	91	154	87	587	2,271
*** REFUGEE					
APPLICATIONS RECEIVED	0	0	0	2	5
APPLICATIONS APPROVED	0	0	0	1	4
APPLICATIONS REJECTED	0	0	0	0	1
APPLICATIONS PENDING	0	0	0	1	0
CASES	0	0	0	6	63
PERSONS	0	0	0	8	68
TOTAL PAYMENTS	\$0	\$0	\$0	\$272	\$1,224
CASES CLOSED	0	0	0	0	6
*** SUPPLEMENTAL AID TO BLIND					
APPLICATIONS RECEIVED	0	1	0	1	6
APPLICATIONS APPROVED	0	0	0	0	1
APPLICATIONS REJECTED	0	1	0	2	12
APPLICATIONS PENDING	0	1	0	2	14
PERSONS	2	5	5	17	78
TOTAL PAYMENTS	\$448	\$1,741	\$2,639	\$8,612	\$32,502
CASES CLOSED	0	0	0	0	2
*** BLIND PENSION					
APPLICATIONS RECEIVED	0	1	0	2	17
APPLICATIONS APPROVED	0	0	0	0	9
APPLICATIONS REJECTED	0	1	0	3	18
APPLICATIONS PENDING	0	1	0	4	31
PERSONS	8	10	10	63	479
TOTAL PAYMENTS	\$4,600	\$5,750	\$5,750	\$36,191	\$275,386
CASES CLOSED	0	0	1	0	5

TABLE 9
MEDICAID ELIGIBILITY BY REGION AND COUNTY FOR DECEMBER 2007

	SW VERNON	SW WEBSTER	SW WRIGHT	KC CLAY	KC JACKSON
*** MEDICAL ASSISTANCE					
APPLICATIONS RECEIVED	43	48	35	190	890
APPLICATIONS APPROVED	30	24	19	100	505
APPLICATIONS REJECTED	19	43	14	99	508
APPLICATIONS PENDING	49	68	56	265	1,790
SPENDDOWN PERSONS	114	105	168	416	1,912
NON-SPENDDOWN PERSONS	791	938	1,043	2,405	15,492
TWHA NON-PREMIUM PERSONS	1	1	0	1	5
TWHA PREMIUM PERSONS	1	0	0	5	11
CASES CLOSED	20	18	15	61	427
*** MACC					
APPLICATIONS RECEIVED	0	0	0	0	26
APPLICATIONS APPROVED	0	0	0	0	21
APPLICATIONS REJECTED	0	0	0	0	4
APPLICATIONS PENDING	0	0	0	0	4
PERSONS	14	1	1	75	340
CASES CLOSED	0	0	0	0	0
*** NURSING CARE					
APPLICATIONS RECEIVED	1	4	0	11	13
APPLICATIONS APPROVED	0	2	0	8	11
APPLICATIONS REJECTED	0	0	0	0	1
APPLICATIONS PENDING	1	2	0	5	8
PERSONS	33	30	5	188	773
RCF-II	25	23	5	168	486
RCF-I	8	6	0	20	208
SNF-ICF	0	1	0	0	79
TOTAL PAYMENTS	\$8,148	\$7,101	\$1,460	\$49,093	\$196,964
RCF-II	\$6,900	\$5,997	\$1,460	\$46,208	\$136,059
RCF-I	\$1,248	\$812	\$0	\$2,885	\$31,234
SNF/ICF	\$0	\$292	\$0	\$0	\$29,671
CASES CLOSED	0	1	0	1	11
*** SSI ONLY	1	1	10	4	18
*** SSI-SP					
PERSONS	0	1	3	1	6
TOTAL PAYMENTS	\$0	\$12	\$61	\$5	\$232
*** SP ONLY					
PERSONS	1	0	0	0	10
TOTAL PAYMENTS	\$62	\$0	\$0	\$0	\$1,018
*** QMB					
APPLICATIONS RECEIVED	5	11	20	38	156
APPLICATIONS APPROVED	2	8	6	14	80
APPLICATIONS REJECTED	3	9	18	21	73
APPLICATIONS PENDING	0	6	10	22	123
PERSONS	35	89	82	165	1,102
CASES CLOSED	0	2	0	1	15
*** SLMB					
APPLICATIONS RECEIVED	4	15	21	33	102
APPLICATIONS APPROVED	5	8	3	7	37
APPLICATIONS REJECTED	0	7	21	22	72
APPLICATIONS PENDING	0	7	10	20	81
PERSONS	77	111	113	268	1,521
CASES CLOSED	4	0	1	3	23
*** VENDOR CASES					
PERSONS	289	162	123	751	3,012
CASES CLOSED	4	4	6	36	109
*** PE FOR KIDS					
PERSONS	3	1	0	3	49

TABLE 9
MEDICAID ELIGIBILITY BY REGION AND COUNTY FOR DECEMBER 2007

	KC PLATTE	STL JEFFERSON	STL ST CHARLES	STL ST LOUIS COUNTY	STL ST LOUIS CITY
*** MC+/MAF/TMA					
APPLICATIONS RECEIVED	83	271	313	1,243	729
APPLICATIONS APPROVED	64	190	192	845	529
APPLICATIONS REJECTED	22	65	84	237	130
APPLICATIONS PENDING	34	92	128	495	255
MC+					
NON-CHIP POVERTY CHILDREN	1,094	4,355	3,848	21,310	15,064
CHIP NON-PREMIUM CHILDREN	273	1,241	793	5,504	2,982
CHIP PREMIUM CHILDREN	200	650	359	2,234	670
MAF					
PARENTS/CARETAKERS	331	1,601	1,273	8,389	10,340
CHILDREN	1,041	3,913	3,519	23,934	27,110
TMA					
PARENTS/CARETAKERS	66	401	267	1,855	1,101
CHILDREN	125	590	546	3,654	2,222
TOTAL MC+/MAF/TMA					
FAMILIES	1,507	6,087	4,955	29,240	23,460
PARENTS/CARETAKERS	397	2,002	1,540	10,244	11,441
CHILDREN	2,733	10,749	9,065	56,636	48,048
CASES CLOSED	85	242	224	1,178	840
*** NEWBORNS	155	813	805	2,738	1,616
*** BCCT					
PERSONS	0	16	10	78	107
PRESUMPTIVE ELIGIBILITY PERSONS	0	1	0	5	0
*** MC+ FOR PREGNANT WOMEN					
APPLICATIONS RECEIVED	40	103	94	462	321
APPLICATIONS APPROVED	20	82	54	329	257
APPLICATIONS REJECTED	20	30	35	150	111
APPLICATIONS PENDING	7	18	29	87	61
MC+ FOR PREGNANT WOMEN	210	730	702	2,579	1,757
EXTENDED WOMEN'S HEALTH	143	671	602	1,992	996
*** REFUGEE					
APPLICATIONS RECEIVED	0	0	0	0	5
APPLICATIONS APPROVED	0	0	0	0	4
APPLICATIONS REJECTED	0	0	0	0	0
APPLICATIONS PENDING	0	0	0	0	2
CASES	1	0	0	4	91
PERSONS	1	0	0	5	105
TOTAL PAYMENTS	\$0	\$0	\$0	\$272	\$1,458
CASES CLOSED	0	0	0	1	2
*** SUPPLEMENTAL AID TO BLIND					
APPLICATIONS RECEIVED	0	1	1	11	10
APPLICATIONS APPROVED	0	0	0	2	0
APPLICATIONS REJECTED	0	1	1	12	12
APPLICATIONS PENDING	2	1	1	19	9
PERSONS	2	18	6	143	119
TOTAL PAYMENTS	\$906	\$8,834	\$2,901	\$70,702	\$55,001
CASES CLOSED	0	0	0	0	5
*** BLIND PENSION					
APPLICATIONS RECEIVED	0	2	2	12	13
APPLICATIONS APPROVED	1	0	0	6	5
APPLICATIONS REJECTED	1	1	1	13	9
APPLICATIONS PENDING	2	2	3	24	15
PERSONS	13	69	83	444	251
TOTAL PAYMENTS	\$7,475	\$39,675	\$47,048	\$255,300	\$144,325
CASES CLOSED	0	2	3	6	9

TABLE 9
MEDICAID ELIGIBILITY BY REGION AND COUNTY FOR DECEMBER 2007

	KC PLATTE	STL JEFFERSON	STL ST CHARLES	STL ST LOUIS COUNTY	STL ST LOUIS CITY
*** MEDICAL ASSISTANCE					
APPLICATIONS RECEIVED	62	219	142	735	721
APPLICATIONS APPROVED	37	131	81	459	428
APPLICATIONS REJECTED	40	104	82	408	275
APPLICATIONS PENDING	72	235	185	1,067	1,024
SPENDDOWN PERSONS	99	534	440	1,925	1,232
NON-SPENDDOWN PERSONS	611	3,213	2,291	15,508	17,915
TWHA NON-PREMIUM PERSONS	2	1	15	5	4
TWHA PREMIUM PERSONS	4	1	18	7	8
CASES CLOSED	22	65	49	197	242
*** MACC					
APPLICATIONS RECEIVED	0	11	0	32	20
APPLICATIONS APPROVED	0	10	0	32	12
APPLICATIONS REJECTED	0	1	0	1	5
APPLICATIONS PENDING	0	0	0	2	5
PERSONS	0	43	39	329	35
CASES CLOSED	0	0	0	0	0
*** NURSING CARE					
APPLICATIONS RECEIVED	9	10	3	19	19
APPLICATIONS APPROVED	6	9	2	14	14
APPLICATIONS REJECTED	3	2	3	9	5
APPLICATIONS PENDING	4	4	4	13	11
PERSONS	82	351	116	542	691
RCF-II	52	210	80	443	577
RCF-I	29	135	35	83	111
SNF-ICF	1	6	1	16	3
TOTAL PAYMENTS	\$19,563	\$80,655	\$26,698	\$142,102	\$180,137
RCF-II	\$15,035	\$57,766	\$21,105	\$123,712	\$162,107
RCF-I	\$4,372	\$20,549	\$5,203	\$12,384	\$16,860
SNF/ICF	\$156	\$2,340	\$390	\$6,006	\$1,170
CASES CLOSED	4	10	4	4	13
*** SSI ONLY	0	5	2	83	124
*** SSI-SP					
PERSONS	0	0	0	10	25
TOTAL PAYMENTS	\$0	\$0	\$0	\$301	\$1,370
*** SP ONLY					
PERSONS	0	1	1	3	3
TOTAL PAYMENTS	\$0	\$61	\$37	\$134	\$147
*** QMB					
APPLICATIONS RECEIVED	5	39	31	111	39
APPLICATIONS APPROVED	2	13	9	34	18
APPLICATIONS REJECTED	2	16	21	68	18
APPLICATIONS PENDING	1	21	14	66	21
PERSONS	40	205	291	1,102	765
CASES CLOSED	1	3	3	18	8
*** SLMB					
APPLICATIONS RECEIVED	7	24	11	41	14
APPLICATIONS APPROVED	3	8	5	17	11
APPLICATIONS REJECTED	3	10	6	29	3
APPLICATIONS PENDING	2	13	7	10	3
PERSONS	52	308	310	1,076	711
CASES CLOSED	0	4	5	10	7
*** VENDOR CASES					
PERSONS	163	866	581	4,850	1,736
CASES CLOSED	10	44	9	112	39
*** PE FOR KIDS					
PERSONS	0	0	0	1	4

**TABLE 10
MC+ AND MAF APPLICATIONS
DECEMBER 2007**

	# RECEIVED	# APPROVED	# REJECTED	PERCENT REJECTED	TOTAL RESOLVED	DAYS FOR APPLICATION RESOLUTION			% OVER 30 DAYS	AVERAGE DAYS
						15 DAYS OR LESS	16-30 DAYS	OVER 30 DAYS		
NW REGION										
ANDREW	26	22	7	24.1%	29	17	6	6	20.7%	18
ATCHISON	7	3	4	57.1%	7	3	3	1	14.3%	17
BUCHANAN	416	294	187	39.0%	481	254	177	50	10.4%	16
CALDWELL	22	9	6	40.0%	15	10	5	0	0.0%	15
CARROLL	14	7	3	30.0%	10	5	3	2	20.0%	17
CASS	147	116	44	27.5%	160	87	55	18	11.3%	16
CHARITON	5	6	1	14.3%	7	6	0	1	14.3%	7
CLINTON	41	26	17	39.5%	43	17	23	3	7.0%	18
COOPER	28	20	3	13.0%	23	17	4	2	8.7%	13
DAVISS	19	12	6	33.3%	18	15	2	1	5.6%	9
DE KALB	11	7	3	30.0%	10	5	4	1	10.0%	15
GENTRY	8	5	6	54.5%	11	7	4	0	0.0%	13
GRUNDY	25	11	6	35.3%	17	12	3	2	11.8%	16
HARRISON	20	15	5	25.0%	20	15	5	0	0.0%	10
HOLT	5	3	3	50.0%	6	4	0	2	33.3%	18
JOHNSON	80	61	15	19.7%	76	38	28	10	13.2%	18
LAFAYETTE	63	46	14	23.3%	60	37	20	3	5.0%	13
LINN	21	10	10	50.0%	20	11	7	2	10.0%	15
LIVINGSTON	28	19	8	29.6%	27	13	12	2	7.4%	16
MERCER	3	2	3	60.0%	5	1	3	1	20.0%	26
NODAWAY	36	19	8	29.6%	27	19	8	0	0.0%	11
PETTIS	122	91	35	27.8%	126	67	48	11	8.7%	16
PUTNAM	13	6	2	25.0%	8	4	2	2	25.0%	24
RAY	32	23	14	37.8%	37	22	8	7	18.9%	15
SALINE	53	41	19	31.7%	60	37	16	7	11.7%	14
SULLIVAN	25	9	6	40.0%	15	9	6	0	0.0%	13
WORTH	3	2	1	33.3%	3	3	0	0	0.0%	0
NW TOTAL	1,273	885	436	33.0%	1,321	735	452	134	10.2%	15
NE REGION										
ADAIR	45	28	11	28.2%	39	25	10	4	10.3%	13
AUDRAIN	62	44	10	18.5%	54	29	13	12	22.2%	21
BOONE	257	182	76	29.7%	258	140	96	22	8.6%	15
CALLAWAY	73	54	23	29.9%	77	37	25	15	19.5%	19
CLARK	19	8	3	27.3%	11	4	6	1	9.1%	18
COLE	115	77	21	21.4%	98	48	31	19	19.4%	20
FRANKLIN	176	119	47	28.3%	166	90	58	18	10.8%	16
GASCONADE	20	14	0	0.0%	14	10	4	0	0.0%	9
HOWARD	15	9	6	40.0%	15	8	6	1	6.7%	16
KNOX	8	6	0	0.0%	6	5	0	1	16.7%	7
LEWIS	19	16	5	23.8%	21	10	9	2	9.5%	18
LINCOLN	110	73	24	24.7%	97	72	16	9	9.3%	11
MACON	31	20	6	23.1%	26	20	6	0	0.0%	8
MARION	63	30	6	16.7%	36	22	9	5	13.9%	16
MONROE	14	8	3	27.3%	11	5	5	1	9.1%	18
MONTGOMERY	24	19	7	26.9%	26	19	6	1	3.8%	10
OSAGE	13	8	3	27.3%	11	7	4	0	0.0%	12
PIKE	35	34	9	20.9%	43	25	13	5	11.6%	16
RALLS	19	19	7	26.9%	26	11	13	2	7.7%	17
RANDOLPH	60	48	4	7.7%	52	30	20	2	3.8%	12
SCHUYLER	9	14	0	0.0%	14	9	4	1	7.1%	14
SCOTLAND	14	5	2	28.6%	7	4	3	0	0.0%	15
SHELBY	7	1	5	83.3%	6	5	0	1	16.7%	12
WARREN	51	41	9	18.0%	50	33	15	2	4.0%	10
NE TOTAL	1,259	877	287	24.7%	1,164	668	372	124	10.7%	15
SE REGION										
BOLLINGER	24	23	4	14.8%	27	15	10	2	7.4%	15
BUTLER	145	113	25	18.1%	138	102	25	11	8.0%	11
CAPE GIRARDEAU	148	116	28	19.4%	144	85	42	17	11.8%	15
CARTER	16	11	7	38.9%	18	10	4	4	22.2%	17
CRAWFORD	86	65	22	25.3%	87	53	34	0	0.0%	12
DENT	31	20	6	23.1%	26	17	9	0	0.0%	10
DUNKLIN	159	106	30	22.1%	136	100	27	9	6.6%	11
HOWELL	148	97	46	32.2%	143	76	57	10	7.0%	16

**TABLE 10
MC+ AND MAF APPLICATIONS
DECEMBER 2007**

		# RECEIVED	# APPROVED	# REJECTED	PERCENT REJECTED	TOTAL RESOLVED	DAYS FOR APPLICATION RESOLUTION			% OVER 30 DAYS	AVERAGE DAYS
							15 DAYS OR LESS	16-30 DAYS	OVER 30 DAYS		
SE REGION	IRON	40	27	9	25.0%	36	28	5	3	8.3%	10
	MADISON	30	25	5	16.7%	30	26	3	1	3.3%	8
	MARIES	20	14	6	30.0%	20	17	2	1	5.0%	8
	MISSISSIPPI	31	24	5	17.2%	29	21	7	1	3.4%	9
	NEW MADRID	56	43	6	12.2%	49	32	11	6	12.2%	14
	OREGON	33	23	9	28.1%	32	19	12	1	3.1%	13
	PEMISCOT	88	60	9	13.0%	69	47	18	4	5.8%	11
	PERRY	42	27	4	12.9%	31	26	5	0	0.0%	6
	PHELPS	103	81	23	22.1%	104	62	35	7	6.7%	14
	PULASKI	76	58	21	26.6%	79	39	32	8	10.1%	17
	REYNOLDS	15	16	1	5.9%	17	14	2	1	5.9%	7
	RIPLEY	70	59	11	15.7%	70	51	13	6	8.6%	12
	ST FRANCOIS	139	94	26	21.7%	120	78	31	11	9.2%	14
	STE GENEVIEVE	26	19	5	20.8%	24	17	5	2	8.3%	13
	SCOTT	114	80	26	24.5%	106	64	34	8	7.5%	14
	SHANNON	40	26	4	13.3%	30	22	5	3	10.0%	9
	STODDARD	76	68	16	19.0%	84	64	15	5	6.0%	9
	TEXAS	68	48	8	14.3%	56	39	13	4	7.1%	10
	WASHINGTON	70	51	14	21.5%	65	51	10	4	6.2%	9
	WAYNE	55	52	11	17.5%	63	43	12	8	12.7%	15
	SE TOTAL	1,949	1,446	387	21.1%	1,833	1,218	478	137	7.5%	12
SW REGION	BARRY	91	73	18	19.8%	91	60	27	4	4.4%	11
	BARTON	8	9	5	35.7%	14	7	3	4	28.6%	22
	BATES	52	36	11	23.4%	47	29	14	4	8.5%	14
	BENTON	48	35	10	22.2%	45	30	11	4	8.9%	10
	CAMDEN	114	80	22	21.6%	102	71	21	10	9.8%	13
	CEDAR	25	24	0	0.0%	24	21	3	0	0.0%	7
	CHRISTIAN	166	100	60	37.5%	160	78	60	22	13.8%	16
	DADE	25	18	4	18.2%	22	18	3	1	4.5%	8
	DALLAS	34	34	12	26.1%	46	26	15	5	10.9%	14
	DOUGLAS	31	29	6	17.1%	35	24	6	5	14.3%	12
	GREENE	639	393	158	29.0%	551	279	194	78	14.3%	18
	HENRY	50	50	20	28.6%	70	43	25	2	2.9%	12
	HICKORY	28	20	7	25.9%	27	19	6	2	7.4%	11
	JASPER	316	206	78	28.7%	284	162	84	38	14.0%	17
	LACLEDE	101	81	27	25.0%	108	64	28	16	14.8%	15
	LAWRENCE	112	73	25	25.5%	98	65	25	8	8.2%	13
	MCDONALD	88	50	20	28.6%	70	41	22	7	10.0%	15
	MILLER	55	45	14	23.7%	59	31	22	6	10.2%	17
	MONITEAU	26	14	3	17.6%	17	11	5	1	5.9%	12
	MORGAN	36	26	12	31.6%	38	24	10	4	10.5%	14
	NEWTON	146	98	47	32.4%	145	65	54	26	17.9%	18
	OZARK	29	19	11	36.7%	30	20	8	2	6.7%	10
	POLK	90	78	12	13.3%	90	61	20	9	10.0%	12
	ST CLAIR	25	18	3	14.3%	21	12	7	2	9.5%	13
	STONE	67	46	17	27.0%	63	38	21	4	6.3%	13
	TANEY	159	96	35	26.7%	131	67	44	20	15.3%	18
	VERNON	60	43	14	24.6%	57	39	16	2	3.5%	10
	WEBSTER	93	52	29	35.8%	81	54	23	4	4.9%	12
	WRIGHT	47	33	10	23.3%	43	29	11	3	7.0%	10
	SW TOTAL	2,761	1,879	690	27.1%	2,569	1,488	788	293	11.5%	15
KC REGION	CLAY	334	201	94	32.6%	295	162	88	45	15.6%	18
	JACKSON	1,684	1,065	358	25.4%	1,423	703	496	224	15.9%	19
	PLATTE	83	64	22	25.6%	86	42	33	11	12.8%	16
	KC TOTAL	2,101	1,330	474	26.6%	1,804	907	617	280	15.7%	19
STL REGION	JEFFERSON	271	190	65	25.5%	255	148	82	25	9.8%	14
	ST CHARLES	313	192	84	30.9%	276	174	57	45	16.5%	15
	ST LOUIS COUNTY	1,243	845	237	22.1%	1,082	660	271	151	14.1%	16
	ST LOUIS CITY	729	529	130	19.8%	659	424	143	92	14.0%	15
	STL TOTAL	2,556	1,756	516	22.9%	2,272	1,406	553	313	13.9%	15
STATEWIDE		11,899	8,173	2,790	25.6%	10,963	6,422	3,260	1,281	11.8%	15

TABLE 11
MC+ FOR PREGNANT WOMEN APPLICATIONS
DECEMBER 2007

		# RECEIVED	# APPROVED	# REJECTED	PERCENT REJECTED	TOTAL RESOLVED	DAYS FOR APPLICATION RESOLUTION		% OVER 15 DAYS
							15 DAYS OR LESS	16 DAYS OR MORE	
NW REGION	ANDREW	4	4	2	33.3%	6	6	0	0.0%
	ATCHISON	1	2	0	0.0%	2	2	0	0.0%
	BUCHANAN	114	75	47	38.5%	122	111	11	9.0%
	CALDWELL	7	2	5	71.4%	7	7	0	0.0%
	CARROLL	3	2	0	0.0%	2	2	0	0.0%
	CASS	63	40	20	33.3%	60	57	3	5.0%
	CHARITON	5	3	0	0.0%	3	3	0	0.0%
	CLINTON	10	4	4	50.0%	8	7	1	12.5%
	COOPER	11	7	2	22.2%	9	8	1	11.1%
	DAVISS	6	6	0	0.0%	6	6	0	0.0%
	DE KALB	2	4	0	0.0%	4	4	0	0.0%
	GENTRY	5	2	3	60.0%	5	3	2	40.0%
	GRUNDY	7	4	2	33.3%	6	6	0	0.0%
	HARRISON	7	3	2	40.0%	5	5	0	0.0%
	HOLT	1	1	0	0.0%	1	1	0	0.0%
	JOHNSON	32	24	9	27.3%	33	30	3	9.1%
	LAFAYETTE	17	15	6	28.6%	21	21	0	0.0%
	LINN	8	5	2	28.6%	7	7	0	0.0%
	LIVINGSTON	8	6	0	0.0%	6	6	0	0.0%
	MERCER	0	0	0	0.0%	0	0	0	0.0%
	NODAWAY	9	5	5	50.0%	10	8	2	20.0%
	PETTIS	48	33	19	36.5%	52	42	10	19.2%
	PUTNAM	3	1	0	0.0%	1	1	0	0.0%
	RAY	13	3	4	57.1%	7	7	0	0.0%
	SALINE	8	6	4	40.0%	10	9	1	10.0%
	SULLIVAN	10	5	4	44.4%	9	8	1	11.1%
	WORTH	2	1	0	0.0%	1	1	0	0.0%
	NW TOTAL	404	263	140	34.7%	403	368	35	8.7%
NE REGION	ADAIR	28	22	7	24.1%	29	28	1	3.4%
	AUDRAIN	16	10	4	28.6%	14	14	0	0.0%
	BOONE	95	56	35	38.5%	91	77	14	15.4%
	CALLAWAY	36	20	6	23.1%	26	24	2	7.7%
	CLARK	4	3	0	0.0%	3	3	0	0.0%
	COLE	43	28	17	37.8%	45	36	9	20.0%
	FRANKLIN	50	36	9	20.0%	45	41	4	8.9%
	GASCONADE	7	5	2	28.6%	7	7	0	0.0%
	HOWARD	9	6	0	0.0%	6	6	0	0.0%
	KNOX	5	4	0	0.0%	4	4	0	0.0%
	LEWIS	4	4	1	20.0%	5	5	0	0.0%
	LINCOLN	29	18	9	33.3%	27	27	0	0.0%
	MAÇON	12	8	2	20.0%	10	9	1	10.0%
	MARION	28	26	4	13.3%	30	27	3	10.0%
	MONROE	3	3	1	25.0%	4	4	0	0.0%
	MONTGOMERY	5	5	0	0.0%	5	5	0	0.0%
	OSAGE	1	2	0	0.0%	2	1	1	50.0%
	PIKE	14	9	6	40.0%	15	11	4	26.7%
	RALLS	9	5	7	58.3%	12	12	0	0.0%
	RANDOLPH	19	15	4	21.1%	19	18	1	5.3%
	SCHUYLER	4	4	1	20.0%	5	5	0	0.0%
	SCOTLAND	1	1	0	0.0%	1	1	0	0.0%
	SHELBY	3	0	3	100.0%	3	3	0	0.0%
	WARREN	19	16	4	20.0%	20	19	1	5.0%
	NE TOTAL	444	306	122	28.5%	428	387	41	9.6%
SE REGION	BOLLINGER	9	5	1	16.7%	6	4	2	33.3%
	BUTLER	52	47	10	17.5%	57	55	2	3.5%
	CAPE GIRARDEAU	45	35	18	34.0%	53	51	2	3.8%
	CARTER	5	4	1	20.0%	5	5	0	0.0%
	CRAWFORD	26	20	5	20.0%	25	23	2	8.0%
	DENT	10	11	2	15.4%	13	13	0	0.0%
	DUNKLIN	41	30	16	34.8%	46	43	3	6.5%
	HOWELL	36	31	16	34.0%	47	43	4	8.5%

TABLE 11
MC+ FOR PREGNANT WOMEN APPLICATIONS
DECEMBER 2007

		# RECEIVED	# APPROVED	# REJECTED	PERCENT REJECTED	TOTAL RESOLVED	DAYS FOR APPLICATION RESOLUTION		% OVER 15 DAYS
							15 DAYS OR LESS	16 DAYS OR MORE	
SE REGION	IRON	11	9	2	18.2%	11	11	0	0.0%
	MADISON	12	10	2	16.7%	12	12	0	0.0%
	MARIES	3	3	1	25.0%	4	4	0	0.0%
	MISSISSIPPI	14	11	3	21.4%	14	13	1	7.1%
	NEW MADRID	18	14	4	22.2%	18	17	1	5.6%
	OREGON	5	4	2	33.3%	6	6	0	0.0%
	PEMISCOT	23	14	5	26.3%	19	19	0	0.0%
	PERRY	15	11	1	8.3%	12	12	0	0.0%
	PHELPS	33	21	15	41.7%	36	35	1	2.8%
	PULASKI	23	17	7	29.2%	24	22	2	8.3%
	REYNOLDS	2	3	0	0.0%	3	2	1	33.3%
	RIPLEY	16	17	2	10.5%	19	19	0	0.0%
	ST FRANCOIS	47	39	17	30.4%	56	53	3	5.4%
	STE GENEVIEVE	6	8	3	27.3%	11	9	2	18.2%
	SCOTT	32	28	7	20.0%	35	33	2	5.7%
	SHANNON	9	7	4	36.4%	11	10	1	9.1%
	STODDARD	24	27	3	10.0%	30	28	2	6.7%
	TEXAS	23	26	2	7.1%	28	27	1	3.6%
	WASHINGTON	27	22	5	18.5%	27	26	1	3.7%
	WAYNE	9	6	2	25.0%	8	6	2	25.0%
	SE TOTAL	576	480	156	24.5%	636	601	35	5.5%
SW REGION	BARRY	34	19	11	36.7%	30	26	4	13.3%
	BARTON	10	11	2	15.4%	13	11	2	15.4%
	BATES	18	8	8	50.0%	16	14	2	12.5%
	BENTON	12	11	1	8.3%	12	12	0	0.0%
	CAMDEN	38	22	12	35.3%	34	30	4	11.8%
	CEDAR	6	6	0	0.0%	6	6	0	0.0%
	CHRISTIAN	53	42	18	30.0%	60	56	4	6.7%
	DADE	6	8	0	0.0%	8	8	0	0.0%
	DALLAS	16	13	4	23.5%	17	14	3	17.6%
	DOUGLAS	9	10	0	0.0%	10	10	0	0.0%
	GREENE	226	165	76	31.5%	241	218	23	9.5%
	HENRY	14	12	3	20.0%	15	15	0	0.0%
	HICKORY	5	3	3	50.0%	6	6	0	0.0%
	JASPER	126	83	52	38.5%	135	111	24	17.8%
	LACLEDE	39	27	10	27.0%	37	36	1	2.7%
	LAWRENCE	35	25	13	34.2%	38	38	0	0.0%
	MCDONALD	36	19	17	47.2%	36	35	1	2.8%
	MILLER	20	13	4	23.5%	17	17	0	0.0%
	MONITEAU	8	9	2	18.2%	11	8	3	27.3%
	MORGAN	15	15	4	21.1%	19	17	2	10.5%
	NEWTON	60	33	34	50.7%	67	56	11	16.4%
	OZARK	7	8	0	0.0%	8	8	0	0.0%
	POLK	40	28	9	24.3%	37	37	0	0.0%
	ST CLAIR	15	12	5	29.4%	17	16	1	5.9%
	STONE	14	14	2	12.5%	16	14	2	12.5%
	TANEY	60	35	16	31.4%	51	41	10	19.6%
	VERNON	21	17	3	15.0%	20	18	2	10.0%
	WEBSTER	25	16	9	36.0%	25	24	1	4.0%
	WRIGHT	19	16	2	11.1%	18	18	0	0.0%
	SW TOTAL	987	700	320	31.4%	1,020	920	100	9.8%
KC REGION	CLAY	109	78	36	31.6%	114	106	8	7.0%
	JACKSON	580	353	251	42.4%	604	508	96	16.2%
	PLATTE	40	20	20	50.0%	40	37	3	7.5%
	KC TOTAL	729	451	307	41.2%	758	651	107	14.3%
STL REGION	JEFFERSON	103	82	30	26.8%	112	107	5	4.5%
	ST CHARLES	94	54	35	39.3%	89	82	7	7.9%
	ST LOUIS COUNTY	462	329	150	32.3%	479	429	50	10.8%
	ST LOUIS CITY	321	257	111	30.2%	368	326	42	11.4%
	STL TOTAL	980	722	326	31.6%	1,048	944	104	10.1%
STATEWIDE		4,120	2,922	1,371	32.1%	4,293	3,871	422	9.9%

TABLE 12
MC+, MAF AND TMA FAMILIES
DECEMBER 2007

		NON-CHIP CHILD AND PARENT FAMILIES	NON-CHIP CHILD ONLY FAMILIES	CHIP FAMILIES	CHIP/NON-CHIP CHILD AND PARENT FAMILIES	CHIP/NON-CHIP CHILD ONLY FAMILIES	TOTAL FAMILIES RECEIVING
NW REGION	ANDREW	0	308	72	0	15	395
	ATCHISON	0	135	41	0	5	181
	BUCHANAN	1	3,599	411	0	110	4,121
	CALDWELL	0	265	43	0	8	316
	CARROLL	0	337	70	0	18	425
	CASS	2	2,327	407	0	110	2,846
	CHARITON	0	197	32	0	12	241
	CLINTON	0	430	69	0	17	516
	COOPER	0	459	109	0	16	584
	DAVISS	0	286	49	0	13	348
	DE KALB	0	259	37	0	10	306
	GENTRY	0	142	48	0	9	199
	GRUNDY	0	352	40	0	13	405
	HARRISON	0	335	65	0	23	423
	HOLT	0	137	35	0	9	181
	JOHNSON	0	1,208	178	0	50	1,436
	LAFAYETTE	0	1,052	167	0	43	1,262
	LINN	0	437	65	0	22	524
	LIVINGSTON	0	466	77	0	19	562
	MERCER	0	103	29	0	6	138
	NODAWAY	0	316	71	0	12	399
	PETTIS	0	1,749	241	0	81	2,071
	PUTNAM	0	146	53	0	3	202
	RAY	0	649	100	0	16	765
	SALINE	0	872	141	0	27	1,040
	SULLIVAN	0	276	38	0	7	321
	WORTH	0	72	15	0	4	91
	NW TOTAL	3	16,914	2,703	0	678	20,298
NE REGION	ADAIR	0	652	125	0	32	809
	AUDRAIN	0	887	133	0	44	1,064
	BOONE	0	3,974	587	0	130	4,691
	CALLAWAY	0	1,182	206	0	40	1,428
	CLARK	0	248	58	0	24	330
	COLE	0	1,901	225	0	58	2,184
	FRANKLIN	0	2,195	424	0	82	2,701
	GASCONADE	0	390	78	0	23	491
	HOWARD	0	319	75	0	17	411
	KNOX	0	130	37	0	7	174
	LEWIS	0	264	67	0	15	346
	LINCOLN	0	1,525	208	0	51	1,784
	MACON	0	464	104	0	42	610
	MARION	1	1,230	202	0	56	1,489
	MONROE	0	223	37	0	14	274
	MONTGOMERY	0	435	85	0	12	532
	OSAGE	0	245	37	0	15	297
	PIKE	0	534	109	0	24	667
	RALLS	0	264	53	0	6	323
	RANDOLPH	0	1,020	148	0	45	1,213
	SCHUYLER	0	148	39	0	10	197
	SCOTLAND	0	111	50	0	6	167
	SHELBY	0	209	50	0	11	270
	WARREN	0	935	129	0	28	1,092
	NE TOTAL	1	19,485	3,266	0	792	23,544
SE REGION	BOLLINGER	0	499	106	0	26	631
	BUTLER	0	2,334	360	0	72	2,766
	CAPE GIRARDEAU	0	2,298	339	0	80	2,717
	CARTER	0	367	68	0	17	452
	CRAWFORD	0	1,092	172	0	37	1,301
	DENT	0	702	136	0	32	870
	DUNKLIN	0	2,305	265	0	68	2,638
	HOWELL	0	1,903	309	0	75	2,287

TABLE 12
MC+, MAF AND TMA FAMILIES
DECEMBER 2007

		NON-CHIP CHILD AND PARENT FAMILIES	NON-CHIP CHILD ONLY FAMILIES	CHIP FAMILIES	CHIP/NON-CHIP CHILD AND PARENT FAMILIES	CHIP/NON-CHIP CHILD ONLY FAMILIES	TOTAL FAMILIES RECEIVING
SE REGION	IRON	0	498	81	0	22	601
	MADISON	0	554	101	0	20	675
	MARIES	0	304	51	0	12	367
	MISSISSIPPI	0	937	146	0	32	1,115
	NEW MADRID	0	1,156	157	0	34	1,347
	OREGON	0	519	119	0	18	656
	PEMISCOT	1	1,474	139	0	42	1,656
	PERRY	0	539	89	0	20	648
	PHELPS	0	1,497	283	0	53	1,833
	PULASKI	0	1,171	199	0	47	1,417
	REYNOLDS	0	337	72	0	10	419
	RIPLEY	0	885	188	0	38	1,111
	ST FRANCOIS	1	2,511	347	0	78	2,937
	STE GENEVIEVE	1	501	81	0	21	604
	SCOTT	0	2,271	322	0	81	2,674
	SHANNON	0	465	82	0	20	567
	STODDARD	0	1,332	306	0	59	1,697
	TEXAS	0	1,027	199	0	44	1,270
	WASHINGTON	0	1,419	177	0	50	1,646
	WAYNE	0	750	148	0	27	925
	SE TOTAL	3	31,647	5,042	0	1,135	37,827
SW REGION	BARRY	0	1,543	183	0	63	1,789
	BARTON	1	560	95	0	16	672
	BATES	0	566	108	0	19	693
	BENTON	0	799	158	0	26	983
	CAMDEN	0	1,353	242	0	45	1,640
	CEDAR	0	651	113	0	26	790
	CHRISTIAN	0	1,955	406	0	114	2,475
	DADE	0	291	80	0	13	384
	DALLAS	0	704	152	0	20	876
	DOUGLAS	0	681	123	0	21	825
	GREENE	0	8,175	1,134	0	304	9,613
	HENRY	0	860	142	0	40	1,042
	HICKORY	0	352	72	0	20	444
	JASPER	2	5,157	680	0	190	6,029
	LACLEDE	0	1,718	248	0	54	2,020
	LAWRENCE	0	1,432	218	0	75	1,725
	MCDONALD	0	1,263	136	0	49	1,448
	MILLER	0	1,060	245	0	54	1,359
	MONITEAU	0	429	86	0	22	537
	MORGAN	0	830	161	0	33	1,024
	NEWTON	0	1,990	362	0	90	2,442
	OZARK	0	462	74	0	17	553
	POLK	0	1,287	198	0	50	1,535
	ST CLAIR	0	361	67	0	12	440
	STONE	0	1,043	207	0	53	1,303
	TANEY	0	1,819	331	0	63	2,213
	VERNON	0	841	150	0	34	1,025
	WEBSTER	0	1,202	173	0	61	1,436
	WRIGHT	0	1,037	165	0	42	1,244
	SW TOTAL	3	40,421	6,509	0	1,626	48,559
KC REGION	CLAY	2	4,423	722	0	188	5,335
	JACKSON	41	26,955	3,081	0	958	31,035
	PLATTE	0	1,229	220	0	58	1,507
	KC TOTAL	43	32,607	4,023	0	1,204	37,877
STL REGION	JEFFERSON	0	4,950	941	0	196	6,087
	ST CHARLES	0	4,267	570	0	118	4,955
	ST LOUIS COUNTY	0	24,752	3,669	0	819	29,240
	ST LOUIS CITY	0	21,274	1,699	0	487	23,460
	STL TOTAL	0	55,243	6,879	0	1,620	63,742
STATEWIDE		53	196,317	28,422	0	7,055	231,847

TABLE 13
MC+, MAF AND TMA CHILDREN
DECEMBER 2007

		MC+ POVERTY	MC+ CHIP NON-PREMIUM	MC+ CHIP PREMIUM	MAF	TMA	NEWBORNS	TOTAL CHILDREN
NW REGION	ANDREW	299	100	61	227	18	64	769
	ATCHISON	147	50	23	87	25	22	354
	BUCHANAN	2,934	635	230	3,230	512	462	8,003
	CALDWELL	253	56	35	239	40	50	673
	CARROLL	326	99	65	274	58	41	863
	CASS	2,164	550	372	1,956	343	315	5,700
	CHARITON	204	52	24	173	14	31	498
	CLINTON	452	97	42	320	36	89	1,036
	COOPER	432	132	84	321	61	72	1,102
	DAVISS	317	64	60	183	63	49	736
	DE KALB	316	38	43	159	24	32	612
	GENTRY	168	59	43	87	25	31	413
	GRUNDY	401	60	25	258	45	70	859
	HARRISON	414	90	60	215	37	67	883
	HOLT	130	45	31	126	12	27	371
	JOHNSON	1,107	238	143	994	137	193	2,812
	LAFAYETTE	949	253	121	879	115	166	2,483
	LINN	471	99	54	304	55	63	1,046
	LIVINGSTON	532	121	57	317	68	78	1,173
	MERCER	98	24	40	81	17	17	277
	NODAWAY	303	92	51	216	23	73	758
	PETTIS	1,784	408	159	1,380	298	164	4,193
	PUTNAM	163	51	46	85	21	22	388
	RAY	570	125	71	563	94	94	1,517
	SALINE	784	209	81	680	135	91	1,980
	SULLIVAN	312	59	17	171	24	41	624
	WORTH	87	20	11	52	5	13	188
	NW TOTAL	16,117	3,826	2,049	13,577	2,305	2,437	40,311
NE REGION	ADAIR	724	151	110	470	47	145	1,647
	AUDRAIN	845	222	86	693	120	128	2,094
	BOONE	3,567	758	426	3,374	498	582	9,205
	CALLAWAY	1,016	298	135	1,012	139	165	2,765
	CLARK	290	80	53	175	15	33	646
	COLE	1,641	358	132	1,667	293	296	4,387
	FRANKLIN	2,146	532	287	1,731	330	394	5,420
	GASCONADE	407	119	46	282	52	55	961
	HOWARD	333	99	69	229	45	45	820
	KNOX	159	43	30	74	14	19	339
	LEWIS	267	88	41	185	47	56	684
	LINCOLN	1,301	315	161	1,480	190	192	3,639
	MACON	560	168	70	299	49	78	1,224
	MARION	1,292	305	106	900	156	215	2,974
	MONROE	280	61	27	150	24	35	577
	MONTGOMERY	409	78	72	377	43	64	1,043
	OSAGE	252	62	32	182	22	46	596
	PIKE	527	129	95	424	101	61	1,337
	RALLS	267	44	46	161	31	48	597
	RANDOLPH	978	247	90	812	122	166	2,415
	SCHUYLER	170	48	33	111	20	27	409
	SCOTLAND	138	42	64	62	4	23	333
	SHELBY	244	64	44	107	55	33	547
	WARREN	838	166	96	790	152	110	2,152
	NE TOTAL	18,651	4,477	2,351	15,747	2,569	3,016	46,811
SE REGION	BOLLINGER	514	158	70	403	70	78	1,293
	BUTLER	2,046	449	209	1,943	312	210	5,169
	CAPE GIRARDEAU	2,284	493	175	1,669	277	303	5,201
	CARTER	381	104	40	256	42	50	873
	CRAWFORD	1,016	205	135	921	185	126	2,588
	DENT	701	171	113	643	67	75	1,770
	DUNKLIN	1,779	350	170	2,394	338	141	5,172
	HOWELL	1,953	444	188	1,465	252	255	4,557

**TABLE 13
MC+, MAF AND TMA CHILDREN
DECEMBER 2007**

		MC+ POVERTY	MC+ CHIP NON-PREMIUM	MC+ CHIP PREMIUM	MAF	TMA	NEWBORNS	TOTAL CHILDREN
SE REGION	IRON	517	110	54	385	49	61	1,176
	MADISON	604	122	78	376	56	79	1,315
	MARIES	267	70	33	264	50	30	714
	MISSISSIPPI	786	188	84	810	186	56	2,110
	NEW MADRID	936	211	88	1,067	149	91	2,542
	OREGON	568	156	71	390	60	37	1,282
	PEMISCOT	1,122	197	75	1,765	220	96	3,475
	PERRY	622	114	58	352	52	96	1,294
	PHELPS	1,443	368	186	1,145	195	163	3,500
	PULASKI	1,048	269	156	988	130	146	2,737
	REYNOLDS	343	86	42	251	47	25	794
	RIPLEY	831	244	108	763	116	55	2,117
	ST FRANCOIS	2,138	504	172	2,057	298	340	5,509
	STE GENEVIEVE	448	138	46	426	47	65	1,170
	SCOTT	1,942	498	146	1,899	342	172	4,999
	SHANNON	526	120	46	316	35	60	1,103
	STODDARD	1,238	356	215	971	182	149	3,111
	TEXAS	1,047	230	167	793	116	128	2,481
	WASHINGTON	1,137	224	128	1,316	229	147	3,181
	WAYNE	710	197	84	563	55	66	1,675
	SE TOTAL	28,947	6,776	3,137	26,591	4,157	3,300	72,908
SW REGION	BARRY	1,587	326	102	1,344	160	199	3,718
	BARTON	543	125	58	473	89	74	1,362
	BATES	599	112	99	417	78	82	1,387
	BENTON	672	180	121	623	96	59	1,751
	CAMDEN	1,432	319	167	952	110	204	3,184
	CEDAR	671	153	84	498	113	64	1,583
	CHRISTIAN	2,199	555	363	1,288	217	352	4,974
	DADE	285	92	69	232	27	26	731
	DALLAS	641	176	117	563	85	110	1,692
	DOUGLAS	734	136	112	517	59	94	1,652
	GREENE	7,941	1,634	772	6,396	819	1,461	19,023
	HENRY	842	202	94	651	105	101	1,995
	HICKORY	372	105	46	224	47	36	830
	JASPER	5,014	1,202	303	4,400	365	781	12,065
	LACLEDE	1,744	340	166	1,400	186	233	4,069
	LAWRENCE	1,647	345	140	1,073	93	200	3,498
	MCDONALD	1,342	270	52	1,134	99	170	3,067
	MILLER	1,024	283	219	819	134	133	2,612
	MONITEAU	450	127	49	279	54	61	1,020
	MORGAN	886	212	135	678	101	111	2,123
	NEWTON	2,391	584	228	1,407	139	338	5,087
	OZARK	470	97	57	316	48	49	1,037
	POLK	1,291	258	176	1,074	166	197	3,162
	ST CLAIR	359	95	33	304	45	34	870
	STONE	1,199	322	136	722	88	143	2,610
	TANEY	1,919	470	226	1,300	139	358	4,412
	VERNON	924	202	114	635	117	104	2,096
	WEBSTER	1,350	293	115	872	151	178	2,959
	WRIGHT	1,038	244	129	835	140	124	2,510
	SW TOTAL	41,566	9,459	4,482	31,426	4,070	6,076	97,079
KC REGION	CLAY	4,271	1,031	553	3,631	544	685	10,715
	JACKSON	22,517	5,106	1,955	28,920	2,753	2,475	63,726
	PLATTE	1,094	273	200	1,041	125	155	2,888
	KC TOTAL	27,882	6,410	2,708	33,592	3,422	3,315	77,329
STL REGION	JEFFERSON	4,355	1,241	650	3,913	590	813	11,562
	ST CHARLES	3,848	793	359	3,519	546	805	9,870
	ST LOUIS COUNTY	21,310	5,504	2,234	23,934	3,654	2,738	59,374
	ST LOUIS CITY	15,064	2,982	670	27,110	2,222	1,616	49,664
	STL TOTAL	44,577	10,520	3,913	58,476	7,012	5,972	130,470
STATEWIDE		177,740	41,468	18,640	179,409	23,535	24,116	464,908

TABLE 14
MC+, MAF AND TMA PARENTS/CARETAKERS
DECEMBER 2007

		MAF	TMA	MC+ FOR PREGNANT WOMEN	EXTENDED WOMEN'S HEALTH	TOTAL PARENTS/CARETAKERS
NW REGION	ANDREW	62	13	45	51	171
	ATCHISON	28	13	16	17	74
	BUCHANAN	1,119	233	581	431	2,364
	CALDWELL	71	24	52	30	177
	CARROLL	118	31	43	37	229
	CASS	756	176	335	251	1,518
	CHARITON	51	5	40	21	117
	CLINTON	100	17	77	65	259
	COOPER	107	35	84	59	285
	DAVISS	62	31	48	33	174
	DE KALB	36	14	48	20	118
	GENTRY	29	17	27	23	96
	GRUNDY	89	20	64	53	226
	HARRISON	59	28	54	41	182
	HOLT	39	8	19	23	89
	JOHNSON	411	84	220	159	874
	LAFAYETTE	297	60	150	142	649
	LINN	98	26	57	58	239
	LIVINGSTON	116	35	79	61	291
	MERCER	20	8	17	8	53
	NODAWAY	62	17	58	52	189
	PETTIS	488	164	287	174	1,113
	PUTNAM	32	13	23	7	75
	RAY	200	53	100	74	427
	SALINE	251	76	120	77	524
	SULLIVAN	52	17	37	21	127
	WORTH	11	3	8	11	33
	NW TOTAL	4,764	1,221	2,689	1,999	10,673
NE REGION	ADAIR	132	24	148	129	433
	AUDRAIN	237	64	132	84	517
	BOONE	1,134	257	601	465	2,457
	CALLAWAY	391	90	173	132	786
	CLARK	64	16	33	33	146
	COLE	546	123	281	218	1,168
	FRANKLIN	595	176	403	331	1,505
	GASCONADE	102	31	72	39	244
	HOWARD	73	27	42	37	179
	KNOX	20	10	17	15	62
	LEWIS	65	31	37	35	168
	LINCOLN	538	105	222	142	1,007
	MACON	79	29	61	65	234
	MARION	330	103	201	148	782
	MONROE	40	12	35	30	117
	MONTGOMERY	137	26	49	51	263
	OSAGE	71	6	36	31	144
	PIKE	132	59	76	43	310
	RALLS	59	21	43	28	151
	RANDOLPH	281	63	162	149	655
	SCHUYLER	39	14	20	21	94
	SCOTLAND	16	5	15	20	56
	SHELBY	31	21	30	29	111
	WARREN	315	77	124	100	616
	NE TOTAL	5,427	1,390	3,013	2,375	12,205
SE REGION	BOLLINGER	148	39	75	47	309
	BUTLER	743	185	284	169	1,381
	CAPE GIRARDEAU	583	168	372	228	1,351
	CARTER	87	29	40	35	191
	CRAWFORD	327	99	160	95	681
	DENT	222	46	101	66	435
	DUNKLIN	824	185	244	106	1,359
	HOWELL	515	135	284	193	1,127

NOTE: EXTENDED WOMEN'S HEALTH SERVICES IS A RESULT OF THE 1115 WAIVER.

TABLE 14
MC+, MAF AND TMA PARENTS/CARETAKERS
DECEMBER 2007

		MAF	TMA	MC+ FOR PREGNANT WOMEN	EXTENDED WOMEN'S HEALTH	TOTAL PARENTS/ CARETAKERS
SE REGION	IRON	151	34	69	50	304
	MADISON	161	42	100	60	363
	MARIES	88	33	40	32	193
	MISSISSIPPI	269	105	108	45	527
	NEW MADRID	377	85	119	68	649
	OREGON	130	39	62	29	260
	PEMISCOT	532	102	145	67	846
	PERRY	153	32	100	66	351
	PHELPS	477	118	247	184	1,026
	PULASKI	354	65	199	137	755
	REYNOLDS	116	34	34	28	212
	RIPLEY	263	83	117	63	526
	ST FRANCOIS	848	206	370	268	1,692
	STE GENEVIEVE	188	37	64	37	326
	SCOTT	716	219	312	149	1,396
	SHANNON	125	26	71	41	263
	STODDARD	340	119	188	141	788
	TEXAS	282	58	159	127	626
	WASHINGTON	532	161	204	127	1,024
	WAYNE	198	30	85	52	365
	SE TOTAL	9,749	2,514	4,353	2,710	19,326
SW REGION	BARRY	422	89	222	168	901
	BARTON	159	47	86	65	357
	BATES	133	42	80	65	320
	BENTON	281	57	91	65	494
	CAMDEN	331	50	193	159	733
	CEDAR	209	80	74	54	417
	CHRISTIAN	435	110	331	300	1,176
	DADE	60	19	33	22	134
	DALLAS	218	44	103	83	448
	DOUGLAS	196	38	107	62	403
	GREENE	2,173	448	1,424	1,209	5,254
	HENRY	243	62	99	102	506
	HICKORY	86	28	39	41	194
	JASPER	1,445	238	811	532	3,026
	LACLEDE	429	91	285	191	996
	LAWRENCE	371	58	242	158	829
	MCDONALD	289	58	165	117	629
	MILLER	322	75	147	132	676
	MONITEAU	103	30	72	49	254
	MORGAN	216	51	126	94	487
	NEWTON	407	97	318	237	1,057
	OZARK	123	38	57	49	267
	POLK	386	96	177	153	812
	ST CLAIR	116	21	50	26	213
	STONE	216	64	136	148	564
	TANEY	337	83	304	297	1,021
	VERNON	184	68	122	91	465
	WEBSTER	304	63	175	154	696
	WRIGHT	321	70	154	87	632
	SW TOTAL	10,515	2,315	6,221	4,910	23,961
KC REGION	CLAY	1,133	228	748	587	2,696
	JACKSON	9,264	1,365	2,985	2,271	15,885
	PLATTE	331	66	210	143	750
	KC TOTAL	10,728	1,659	3,943	3,001	19,331
STL REGION	JEFFERSON	1,601	401	730	671	3,403
	ST CHARLES	1,273	267	702	602	2,844
	ST LOUIS COUNTY	8,389	1,855	2,579	1,992	14,815
	ST LOUIS CITY	10,340	1,101	1,757	996	14,194
	STL TOTAL	21,603	3,624	5,768	4,261	35,256
STATEWIDE		62,786	12,723	25,987	19,256	120,752

NOTE: EXTENDED WOMEN'S HEALTH SERVICES IS A RESULT OF THE 1115 WAIVER.

TABLE 15
NC AND MA APPLICATIONS FOR PERSONS < 65 YEARS OF AGE (EXCLUDING SPENDDOWN)
DECEMBER 2007

	#	#	#	PERCENT	TOTAL	DAYS FOR APPLICATION RESOLUTION					% OVER	
						RECEIVED	APPROVED	REJECTED	REJECTED	RESOLVED		30 DAYS OR LESS
NW REGION												
ANDREW	6	6	4	40.0%	10	4	0	5	1	0	10.0%	
ATCHISON	3	1	1	50.0%	2	2	0	0	0	0	0.0%	
BUCHANAN	98	58	57	49.6%	115	39	10	45	3	18	18.3%	
CALDWELL	6	5	5	50.0%	10	3	2	5	0	0	0.0%	
CARROLL	9	4	4	50.0%	8	3	1	3	0	1	12.5%	
CASS	68	28	41	61.2%	67	14	11	25	5	12	25.4%	
CHARITON	5	5	3	37.5%	8	3	3	1	0	1	12.5%	
CLINTON	12	7	6	46.2%	13	5	1	5	1	1	15.4%	
COOPER	14	8	4	33.3%	12	4	2	4	0	2	16.7%	
DAVISS	2	1	1	50.0%	2	0	1	1	0	0	0.0%	
DE KALB	10	4	2	33.3%	6	2	1	2	0	1	16.7%	
GENTRY	2	1	1	50.0%	2	1	0	1	0	0	0.0%	
GRUNDY	11	7	4	36.4%	11	3	2	4	0	2	18.2%	
HARRISON	5	4	5	55.6%	9	3	3	2	0	1	11.1%	
HOLT	4	1	2	66.7%	3	0	0	1	0	2	66.7%	
JOHNSON	34	17	19	52.8%	36	10	8	12	1	5	16.7%	
LAFAYETTE	18	20	8	29.6%	27	7	2	12	3	3	22.2%	
LINN	11	5	6	54.5%	11	6	3	2	0	0	0.0%	
LIVINGSTON	10	5	8	61.5%	13	5	1	6	0	1	7.7%	
MERCER	2	2	1	33.3%	3	1	0	1	1	0	33.3%	
NODAWAY	11	5	9	64.3%	14	3	1	5	2	3	35.7%	
PETTIS	45	25	9	26.5%	34	14	5	10	2	3	14.7%	
PUTNAM	5	5	7	58.3%	12	3	0	7	0	2	16.7%	
RAY	17	9	10	52.6%	19	5	4	6	3	1	21.1%	
SALINE	29	12	19	61.3%	31	8	1	16	3	3	19.4%	
SULLIVAN	13	7	3	30.0%	10	2	1	3	2	2	40.0%	
WORTH	2	2	0	0.0%	2	1	0	1	0	0	0.0%	
NW TOTAL	452	254	239	48.8%	490	151	63	185	27	64	18.6%	
NE REGION												
ADAIR	30	17	24	58.5%	41	4	4	24	3	6	22.0%	
AUDRAIN	17	11	9	45.0%	20	5	3	7	1	4	25.0%	
BOONE	118	70	50	41.7%	120	57	15	27	4	17	17.5%	
CALLAWAY	28	20	13	39.4%	33	10	2	12	2	7	27.3%	
CLARK	4	5	2	28.6%	7	3	1	2	1	0	14.3%	
COLE	38	16	14	46.7%	30	8	4	9	2	7	30.0%	
FRANKLIN	57	26	21	44.7%	47	18	6	10	6	7	27.7%	
GASCONADE	17	11	9	45.0%	20	5	4	9	0	2	10.0%	
HOWARD	6	4	1	20.0%	5	2	0	2	0	1	20.0%	
KNOX	4	1	5	83.3%	6	2	0	4	0	0	0.0%	
LEWIS	8	5	4	44.4%	9	4	1	4	0	0	0.0%	
LINCOLN	40	23	22	48.9%	45	18	8	16	1	2	6.7%	
MACON	14	6	7	53.8%	13	7	0	4	2	0	15.4%	
MARION	28	26	14	35.0%	40	17	2	13	0	8	20.0%	
MONROE	2	2	2	50.0%	4	1	1	1	0	1	25.0%	
MONTGOMERY	4	8	4	33.3%	12	3	3	2	1	3	33.3%	
OSAGE	0	2	0	0.0%	2	0	0	1	0	1	50.0%	
PIKE	8	5	7	58.3%	12	1	2	8	0	1	8.3%	
RALLS	4	5	5	50.0%	10	2	0	5	0	3	30.0%	
RANDOLPH	24	21	8	27.6%	29	10	3	10	0	6	20.7%	
SCHUYLER	5	2	3	60.0%	5	1	0	3	0	1	20.0%	
SCOTLAND	1	3	0	0.0%	3	1	2	0	0	0	0.0%	
SHELBY	1	3	0	0.0%	3	0	3	0	0	0	0.0%	
WARREN	17	8	6	42.9%	14	3	1	8	0	2	14.3%	
NE TOTAL	475	300	230	43.4%	530	182	65	181	23	79	19.2%	
SE REGION												
BOLLINGER	10	6	10	62.5%	16	3	1	5	2	5	43.8%	
BUTLER	84	54	46	46.0%	100	40	9	28	4	19	23.0%	
CAPE GIRARDEAU	68	42	27	39.7%	68	27	7	26	3	5	11.8%	
CARTER	13	7	10	58.8%	17	6	1	5	1	4	29.4%	
CRAWFORD	38	16	17	51.5%	33	15	4	12	1	1	6.1%	
DENT	23	12	16	57.1%	28	12	3	13	0	0	0.0%	
DUNKLIN	92	47	38	44.7%	85	42	12	22	6	3	10.6%	
HOWELL	69	28	42	60.0%	70	23	11	24	5	7	17.1%	

TABLE 15
NC AND MA APPLICATIONS FOR PERSONS < 65 YEARS OF AGE (EXCLUDING SPENDDOWN)
DECEMBER 2007

		# RECEIVED	# APPROVED	# REJECTED	PERCENT REJECTED	TOTAL RESOLVED	DAYS FOR APPLICATION RESOLUTION					% OVER 90 DAYS
							30 DAYS OR LESS	31-45 DAYS	46-90 DAYS	91-105 DAYS	OVER 105 DAYS	
SE REGION	IRON	19	21	12	36.4%	33	10	10	9	1	3	12.1%
	MADISON	7	4	7	63.6%	11	1	1	8	1	0	9.1%
	MARIES	7	5	3	37.5%	8	5	0	2	0	1	12.5%
	MISSISSIPPI	24	11	15	57.7%	26	11	4	7	1	3	15.4%
	NEW MADRID	27	12	22	64.7%	34	10	5	10	3	6	26.5%
	OREGON	18	12	9	45.0%	20	10	1	4	3	2	25.0%
	PEMISCOT	32	26	24	48.0%	50	20	5	18	2	5	14.0%
	PERRY	14	12	4	25.0%	16	4	6	5	1	0	6.3%
	PHELPS	60	40	31	45.6%	68	20	5	33	5	5	14.7%
	PULASKI	39	23	22	50.0%	44	11	2	19	2	10	27.3%
	REYNOLDS	7	1	3	75.0%	4	0	1	2	0	1	25.0%
	RIPLEY	25	19	7	26.9%	26	10	4	8	1	3	15.4%
	ST FRANCOIS	94	41	43	51.8%	83	34	8	27	3	11	16.9%
	STE GENEVIEVE	8	7	7	50.0%	14	3	2	3	4	2	42.9%
	SCOTT	79	28	49	63.6%	77	24	9	36	3	5	10.4%
	SHANNON	7	6	5	45.5%	11	2	5	3	0	1	9.1%
	STODDARD	46	28	12	30.0%	40	19	7	10	1	3	10.0%
	TEXAS	28	15	21	58.3%	36	18	5	10	1	2	8.3%
	WASHINGTON	48	17	25	59.5%	42	23	2	10	3	4	16.7%
	WAYNE	23	17	16	48.5%	33	10	7	10	0	6	18.2%
	SE TOTAL	1,009	557	543	49.7%	1,093	413	137	369	57	117	15.9%
SW REGION	BARRY	44	25	25	50.0%	50	29	8	7	1	5	12.0%
	BARTON	9	7	2	22.2%	9	4	1	4	0	0	0.0%
	BATES	14	6	15	71.4%	21	7	1	9	2	2	19.0%
	BENTON	22	11	15	57.7%	26	11	1	10	1	3	15.4%
	CAMDEN	34	18	29	61.7%	47	19	9	13	1	5	12.8%
	CEDAR	17	11	7	38.9%	18	4	3	6	2	3	27.8%
	CHRISTIAN	47	26	34	57.6%	59	25	8	17	1	8	15.3%
	DADE	3	3	3	50.0%	6	2	2	1	1	0	16.7%
	DALLAS	12	8	12	60.0%	20	5	3	8	1	3	20.0%
	DOUGLAS	19	9	13	59.1%	22	12	2	8	0	0	0.0%
	GREENE	391	177	266	60.5%	440	215	57	113	21	34	12.5%
	HENRY	43	13	25	65.8%	38	12	4	11	4	7	28.9%
	HICKORY	14	13	6	31.6%	19	9	2	6	1	1	10.5%
	JASPER	182	82	100	54.9%	182	74	22	53	9	24	18.1%
	LACLEDE	49	22	19	46.3%	41	19	4	12	3	3	14.6%
	LAWRENCE	51	21	24	53.3%	45	28	2	9	1	5	13.3%
	MCDONALD	33	18	31	64.6%	48	12	5	20	2	9	22.9%
	MILLER	44	20	19	48.7%	39	10	1	13	3	12	38.5%
	MONITEAU	9	6	4	40.0%	10	1	1	3	1	4	50.0%
	MORGAN	21	10	10	50.0%	20	5	4	9	0	2	10.0%
	NEWTON	56	33	36	52.2%	69	31	12	19	2	5	10.1%
	OZARK	11	2	8	80.0%	10	7	0	2	0	1	10.0%
	POLK	30	27	14	34.1%	41	11	3	17	4	6	24.4%
	ST CLAIR	15	7	8	53.3%	15	4	1	4	3	3	40.0%
	STONE	23	9	17	65.4%	26	12	2	9	1	2	11.5%
	TANEY	70	26	32	58.2%	55	21	4	21	4	5	16.4%
	VERNON	31	19	13	40.6%	32	12	5	14	1	0	3.1%
	WEBSTER	32	17	25	61.0%	41	23	3	11	1	3	9.8%
	WRIGHT	22	13	7	35.0%	20	9	3	6	1	1	10.0%
	SW TOTAL	1,348	659	819	55.8%	1,469	633	173	435	72	156	15.5%
KC REGION	CLAY	130	62	76	55.1%	138	48	20	48	7	15	15.9%
	JACKSON	602	276	377	57.8%	652	165	66	233	52	136	28.8%
	PLATTE	42	23	28	54.9%	51	21	6	18	4	2	11.8%
	KC TOTAL	774	361	481	57.2%	841	234	92	299	63	153	25.7%
STL REGION	JEFFERSON	134	77	68	46.9%	145	78	14	27	10	16	17.9%
	ST CHARLES	86	44	61	58.1%	105	35	20	39	7	4	10.5%
	ST LOUIS COUNTY	504	264	316	54.5%	580	171	92	217	38	62	17.2%
	ST LOUIS CITY	594	313	243	43.7%	556	242	69	137	36	72	19.4%
	STL TOTAL	1,318	698	688	49.6%	1,386	526	195	420	91	154	17.7%
STATEWIDE		5,376	2,829	3,000	51.6%	5,809	2,139	725	1,889	333	723	18.2%

TABLE 16
NC AND MA APPLICATIONS FOR PERSONS 65+ YEARS OF AGE (EXCLUDING SPENDDOWN)
DECEMBER 2007

	# RECEIVED	# APPROVED	# REJECTED	PERCENT REJECTED	TOTAL RESOLVED	DAYS FOR APPLICATION RESOLUTION					% OVER 45 DAYS	
						30 DAYS OR LESS	31-45 DAYS	46-90 DAYS	91-105 DAYS	OVER 105 DAYS		
NW REGION												
ANDREW	1	2	4	66.7%	6	1	2	3	0	0	0	50.0%
ATCHISON	1	0	0	0.0%	0	0	0	0	0	0	0	0.0%
BUCHANAN	24	13	6	31.6%	19	7	7	5	0	0	0	26.3%
CALDWELL	3	1	0	0.0%	1	1	0	0	0	0	0	0.0%
CARROLL	1	1	1	50.0%	2	0	1	1	0	0	0	50.0%
CASS	21	13	5	29.4%	17	5	7	3	1	1	1	29.4%
CHARITON	1	0	0	0.0%	0	0	0	0	0	0	0	0.0%
CLINTON	8	7	2	22.2%	9	2	3	3	0	1	1	44.4%
COOPER	2	6	0	0.0%	6	0	1	4	0	1	1	83.3%
DAVISS	1	2	0	0.0%	2	1	1	0	0	0	0	0.0%
DE KALB	0	2	0	0.0%	2	1	1	0	0	0	0	0.0%
GENTRY	0	1	0	0.0%	1	0	1	0	0	0	0	0.0%
GRUNDY	4	3	0	0.0%	3	1	2	0	0	0	0	0.0%
HARRISON	4	0	1	100.0%	1	1	0	0	0	0	0	0.0%
HOLT	1	1	0	0.0%	1	0	1	0	0	0	0	0.0%
JOHNSON	4	7	2	22.2%	9	5	2	1	0	1	1	22.2%
LAFAYETTE	1	2	1	33.3%	3	2	0	0	0	1	1	33.3%
LINN	8	1	2	66.7%	3	3	0	0	0	0	0	0.0%
LIVINGSTON	1	1	0	0.0%	1	1	0	0	0	0	0	0.0%
MERCER	2	2	1	33.3%	3	2	1	0	0	0	0	0.0%
NODAWAY	3	2	1	33.3%	3	1	2	0	0	0	0	0.0%
PETTIS	9	5	1	16.7%	6	2	4	0	0	0	0	0.0%
PUTNAM	1	0	0	0.0%	0	0	0	0	0	0	0	0.0%
RAY	5	2	1	33.3%	3	2	1	0	0	0	0	0.0%
SALINE	7	2	2	50.0%	4	3	0	1	0	0	0	25.0%
SULLIVAN	1	1	1	50.0%	2	1	1	0	0	0	0	0.0%
WORTH	1	0	0	0.0%	0	0	0	0	0	0	0	0.0%
NW TOTAL	115	77	31	29.0%	107	42	38	21	1	5	5	25.2%
NE REGION												
ADAIR	5	3	3	50.0%	6	1	4	1	0	0	0	16.7%
AUDRAIN	6	5	1	16.7%	6	2	2	2	0	0	0	33.3%
BOONE	17	9	6	40.0%	15	6	3	4	0	2	2	40.0%
CALLAWAY	6	8	0	0.0%	8	3	3	1	0	1	1	25.0%
CLARK	1	0	0	0.0%	0	0	0	0	0	0	0	0.0%
COLE	6	1	0	0.0%	1	0	1	0	0	0	0	0.0%
FRANKLIN	17	8	3	27.3%	11	5	6	0	0	0	0	0.0%
GASCONADE	2	4	1	20.0%	5	0	5	0	0	0	0	0.0%
HOWARD	2	1	0	0.0%	1	1	0	0	0	0	0	0.0%
KNOX	2	0	0	0.0%	0	0	0	0	0	0	0	0.0%
LEWIS	6	0	1	100.0%	1	1	0	0	0	0	0	0.0%
LINCOLN	6	7	1	12.5%	8	6	2	0	0	0	0	0.0%
MACON	6	4	0	0.0%	4	3	1	0	0	0	0	0.0%
MARION	9	4	2	33.3%	6	1	4	1	0	0	0	16.7%
MONROE	0	0	1	100.0%	1	1	0	0	0	0	0	0.0%
MONTGOMERY	3	1	1	50.0%	2	1	1	0	0	0	0	0.0%
OSAGE	1	0	0	0.0%	0	0	0	0	0	0	0	0.0%
PIKE	6	1	1	50.0%	2	1	1	0	0	0	0	0.0%
RALLS	0	0	0	0.0%	0	0	0	0	0	0	0	0.0%
RANDOLPH	5	2	3	60.0%	5	2	1	2	0	0	0	40.0%
SCHUYLER	0	0	0	0.0%	0	0	0	0	0	0	0	0.0%
SCOTLAND	2	2	0	0.0%	2	2	0	0	0	0	0	0.0%
SHELBY	1	2	1	33.3%	3	1	1	1	0	0	0	33.3%
WARREN	2	2	1	33.3%	3	0	2	1	0	0	0	33.3%
NE TOTAL	111	64	26	28.9%	90	37	37	13	0	3	3	17.8%
SE REGION												
BOLLINGER	3	1	0	0.0%	1	1	0	0	0	0	0	0.0%
BUTLER	18	16	4	20.0%	20	13	2	4	1	0	0	25.0%
CAPE GIRARDEAU	13	11	6	35.3%	17	11	5	1	0	0	0	5.9%
CARTER	2	0	0	0.0%	0	0	0	0	0	0	0	0.0%
CRAWFORD	8	5	0	0.0%	5	2	1	1	1	0	0	40.0%
DENT	3	2	3	60.0%	5	2	2	1	0	0	0	20.0%
DUNKLIN	16	8	1	11.1%	9	3	5	0	1	0	0	11.1%
HOWELL	11	5	8	61.5%	13	7	6	0	0	0	0	0.0%

TABLE 16
NC AND MA APPLICATIONS FOR PERSONS 65+ YEARS OF AGE (EXCLUDING SPENDDOWN)
DECEMBER 2007

		# RECEIVED	# APPROVED	# REJECTED	PERCENT REJECTED	TOTAL RESOLVED	DAYS FOR APPLICATION RESOLUTION					% OVER 45 DAYS
							30 DAYS OR LESS	31-45 DAYS	46-90 DAYS	91-105 DAYS	OVER 105 DAYS	
SE REGION	IRON	1	3	2	40.0%	5	2	3	0	0	0	0.0%
	MADISON	3	1	4	80.0%	5	2	2	1	0	0	20.0%
	MARIES	0	1	1	50.0%	2	0	2	0	0	0	0.0%
	MISSISSIPPI	2	2	0	0.0%	2	2	0	0	0	0	0.0%
	NEW MADRID	6	7	0	0.0%	7	5	1	1	0	0	14.3%
	OREGON	1	1	1	50.0%	2	2	0	0	0	0	0.0%
	PEMISCOT	9	2	2	50.0%	4	2	2	0	0	0	0.0%
	PERRY	4	2	1	33.3%	3	2	1	0	0	0	0.0%
	PHELPS	11	10	1	9.1%	11	5	5	0	0	1	9.1%
	PULASKI	6	6	3	33.3%	9	2	5	2	0	0	22.2%
	REYNOLDS	1	1	0	0.0%	1	1	0	0	0	0	0.0%
	RIPLEY	4	4	0	0.0%	4	4	0	0	0	0	0.0%
	ST FRANCOIS	21	16	1	5.9%	17	8	4	5	0	0	29.4%
	STE GENEVIEVE	10	8	4	33.3%	12	4	7	0	1	0	8.3%
	SCOTT	9	7	5	41.7%	12	6	3	3	0	0	25.0%
	SHANNON	2	2	0	0.0%	2	2	0	0	0	0	0.0%
	STODDARD	11	6	3	33.3%	9	6	2	1	0	0	11.1%
	TEXAS	9	7	8	53.3%	15	9	6	0	0	0	0.0%
	WASHINGTON	4	4	1	20.0%	5	2	2	1	0	0	20.0%
	WAYNE	4	5	0	0.0%	5	2	2	1	0	0	20.0%
	SE TOTAL	192	143	59	29.2%	202	107	68	22	4	1	13.4%
SW REGION	BARRY	8	7	3	30.0%	10	5	3	1	1	0	20.0%
	BARTON	2	1	1	50.0%	2	2	0	0	0	0	0.0%
	BATES	7	6	1	14.3%	7	6	0	0	1	0	14.3%
	BENTON	3	2	0	0.0%	2	1	0	1	0	0	50.0%
	CAMDEN	6	8	4	36.4%	11	3	6	2	0	0	18.2%
	CEDAR	4	2	1	33.3%	3	2	0	1	0	0	33.3%
	CHRISTIAN	12	9	4	30.8%	13	5	7	1	0	0	7.7%
	DADE	3	1	0	0.0%	1	1	0	0	0	0	0.0%
	DALLAS	0	3	1	25.0%	4	1	1	2	0	0	50.0%
	DOUGLAS	3	3	2	40.0%	5	5	0	0	0	0	0.0%
	GREENE	59	40	21	34.4%	61	24	13	12	6	6	39.3%
	HENRY	7	0	5	100.0%	5	3	2	0	0	0	0.0%
	HICKORY	3	3	2	40.0%	5	5	0	0	0	0	0.0%
	JASPER	27	31	8	20.5%	39	22	10	7	0	0	17.9%
	LACLEDE	4	4	0	0.0%	4	2	2	0	0	0	0.0%
	LAWRENCE	10	8	2	20.0%	10	4	6	0	0	0	0.0%
	MCDONALD	4	0	1	100.0%	1	1	0	0	0	0	0.0%
	MILLER	4	4	2	33.3%	6	1	1	4	0	0	66.7%
	MONITEAU	2	1	1	50.0%	2	0	0	2	0	0	100.0%
	MORGAN	4	4	2	33.3%	6	3	2	1	0	0	16.7%
	NEWTON	14	12	4	25.0%	16	7	3	6	0	0	37.5%
	OZARK	2	2	2	50.0%	4	2	1	1	0	0	25.0%
	POLK	6	4	2	33.3%	6	2	2	2	0	0	33.3%
	ST CLAIR	3	2	0	0.0%	2	2	0	0	0	0	0.0%
	STONE	7	6	3	33.3%	9	4	0	5	0	0	55.6%
	TANEY	14	8	2	20.0%	10	6	3	1	0	0	10.0%
	VERNON	5	4	2	33.3%	6	1	3	2	0	0	33.3%
	WEBSTER	3	4	4	50.0%	8	5	1	2	0	0	25.0%
	WRIGHT	4	3	1	25.0%	4	2	2	0	0	0	0.0%
	SW TOTAL	230	182	81	30.9%	262	127	68	53	8	6	25.6%
KC REGION	CLAY	34	19	6	24.0%	25	15	2	6	0	2	32.0%
	JACKSON	112	111	29	20.7%	140	55	32	43	2	8	37.9%
	PLATTE	22	14	9	39.1%	23	14	4	5	0	0	21.7%
	KC TOTAL	168	144	44	23.4%	188	84	38	54	2	10	35.1%
STL REGION	JEFFERSON	38	25	9	26.5%	34	25	7	1	0	1	5.9%
	ST CHARLES	32	18	11	37.8%	29	10	11	5	1	2	27.6%
	ST LOUIS COUNTY	152	91	54	37.2%	145	60	49	31	2	3	24.8%
	ST LOUIS CITY	77	55	12	17.9%	67	36	12	10	2	7	28.4%
	STL TOTAL	299	189	86	31.3%	275	131	79	47	5	13	23.6%
STATEWIDE		1,115	799	327	29.1%	1,124	528	328	210	20	38	23.8%

TABLE 17
MA SPENDDOWN APPLICATIONS FOR PERSONS < 65 YEARS OF AGE
DECEMBER 2007

	# RECEIVED	# APPROVED	# REJECTED	PERCENT REJECTED	TOTAL RESOLVED	DAYS FOR APPLICATION RESOLUTION					% OVER 90 DAYS	
						30 DAYS OR LESS	31-45 DAYS	46-90 DAYS	91-105 DAYS	OVER 105 DAYS		
NW REGION												
ANDREW	2	0	0	0.0%	0	0	0	0	0	0	0	0.0%
ATCHISON	0	0	0	0.0%	0	0	0	0	0	0	0	0.0%
BUCHANAN	11	8	16	69.6%	23	9	3	7	1	3	17.4%	
CALDWELL	6	0	4	100.0%	4	4	0	0	0	0	0.0%	
CARROLL	3	2	6	75.0%	8	0	1	5	2	0	25.0%	
CASS	8	7	7	50.0%	14	4	3	4	0	3	21.4%	
CHARITON	2	0	2	100.0%	2	1	0	1	0	0	0.0%	
CLINTON	5	2	3	60.0%	5	2	0	2	1	0	20.0%	
COOPER	5	2	0	0.0%	2	0	0	1	0	1	50.0%	
DAVISS	2	0	2	100.0%	2	0	0	2	0	0	0.0%	
DE KALB	1	1	0	0.0%	1	0	1	0	0	0	0.0%	
GENTRY	0	1	0	0.0%	1	0	0	0	1	0	100.0%	
GRUNDY	2	0	2	100.0%	2	0	0	1	0	1	50.0%	
HARRISON	3	1	1	50.0%	2	1	0	1	0	0	0.0%	
HOLT	0	1	1	50.0%	2	0	0	2	0	0	0.0%	
JOHNSON	4	2	2	50.0%	4	1	2	1	0	0	0.0%	
LAFAYETTE	6	7	1	14.3%	7	1	2	3	1	0	14.3%	
LINN	6	3	1	25.0%	4	2	1	1	0	0	0.0%	
LIVINGSTON	6	6	10	66.7%	15	7	0	1	3	4	46.7%	
MERCER	0	0	0	0.0%	0	0	0	0	0	0	0.0%	
NODAWAY	4	3	3	50.0%	6	4	1	1	0	0	0.0%	
PETTIS	16	5	4	44.4%	9	6	0	2	1	0	11.1%	
PUTNAM	4	3	1	25.0%	4	0	3	1	0	0	0.0%	
RAY	7	1	3	75.0%	4	4	0	0	0	0	0.0%	
SALINE	6	4	1	25.0%	4	3	0	1	0	0	0.0%	
SULLIVAN	0	0	1	100.0%	1	0	0	0	0	1	100.0%	
WORTH	2	0	0	0.0%	0	0	0	0	0	0	0.0%	
NW TOTAL	111	59	71	56.3%	126	49	17	37	10	13	18.3%	
NE REGION												
ADAIR	4	5	6	54.5%	11	4	3	2	0	2	18.2%	
AUDRAIN	9	4	4	50.0%	8	1	1	1	0	5	62.5%	
BOONE	86	17	29	63.0%	46	17	5	18	2	4	13.0%	
CALLAWAY	8	7	5	41.7%	12	2	5	3	1	1	16.7%	
CLARK	5	1	2	66.7%	3	2	1	0	0	0	0.0%	
COLE	7	7	5	41.7%	12	7	1	1	0	3	25.0%	
FRANKLIN	22	10	8	44.4%	18	11	2	2	1	2	16.7%	
GASCONADE	2	1	1	50.0%	2	0	0	1	1	0	50.0%	
HOWARD	2	0	1	100.0%	1	1	0	0	0	0	0.0%	
KNOX	0	0	1	100.0%	1	0	0	1	0	0	0.0%	
LEWIS	0	2	2	50.0%	4	2	1	0	0	1	25.0%	
LINCOLN	3	4	4	50.0%	8	2	1	5	0	0	0.0%	
MACON	2	3	1	33.3%	3	3	0	0	0	0	0.0%	
MARION	10	7	6	50.0%	12	8	1	2	0	1	8.3%	
MONROE	3	0	2	100.0%	2	1	0	1	0	0	0.0%	
MONTGOMERY	11	2	8	80.0%	10	7	1	1	0	1	10.0%	
OSAGE	3	1	0	0.0%	1	0	0	0	0	1	100.0%	
PIKE	4	3	5	62.5%	8	2	2	4	0	0	0.0%	
RALLS	0	0	3	100.0%	3	0	0	3	0	0	0.0%	
RANDOLPH	4	4	6	60.0%	10	2	0	6	1	1	20.0%	
SCHUYLER	0	3	0	0.0%	3	0	1	2	0	0	0.0%	
SCOTLAND	2	1	0	0.0%	1	0	0	1	0	0	0.0%	
SHELBY	1	1	0	0.0%	1	1	0	0	0	0	0.0%	
WARREN	1	6	3	33.3%	9	6	1	1	1	0	11.1%	
NE TOTAL	189	89	102	54.0%	189	79	26	55	7	22	15.3%	
SE REGION												
BOLLINGER	7	2	3	60.0%	5	5	0	0	0	0	0.0%	
BUTLER	16	11	9	45.0%	20	8	3	5	2	2	20.0%	
CAPE GIRARDEAU	17	9	10	52.6%	19	7	7	2	2	1	15.8%	
CARTER	0	1	0	0.0%	1	1	0	0	0	0	0.0%	
CRAWFORD	9	7	5	41.7%	12	3	5	2	0	2	16.7%	
DENT	2	4	2	33.3%	6	1	1	1	0	3	50.0%	
DUNKLIN	4	7	5	41.7%	12	7	2	2	0	1	8.3%	
HOWELL	14	8	9	52.9%	17	4	4	6	0	3	17.6%	

TABLE 17
MA SPENDDOWN APPLICATIONS FOR PERSONS < 65 YEARS OF AGE
DECEMBER 2007

		# RECEIVED	# APPROVED	# REJECTED	PERCENT REJECTED	TOTAL RESOLVED	DAYS FOR APPLICATION RESOLUTION					% OVER 90 DAYS
							30 DAYS OR LESS	31-45 DAYS	46-90 DAYS	91-105 DAYS	OVER 105 DAYS	
SE REGION	IRON	7	2	2	50.0%	4	1	0	3	0	0	0.0%
	MADISON	4	3	1	25.0%	4	3	0	0	0	1	25.0%
	MARIES	1	0	1	100.0%	1	0	0	1	0	0	0.0%
	MISSISSIPPI	2	4	3	42.9%	7	1	1	3	0	2	28.6%
	NEW MADRID	14	8	6	42.9%	14	8	1	4	1	0	7.1%
	OREGON	4	4	3	50.0%	6	3	1	1	0	1	16.7%
	PEMISCOT	6	3	4	57.1%	7	4	1	0	1	1	28.6%
	PERRY	8	2	4	80.0%	5	4	0	0	0	1	20.0%
	PHELPS	12	17	5	25.0%	20	7	3	9	0	1	5.0%
	PULASKI	7	4	4	50.0%	8	4	3	1	0	0	0.0%
	REYNOLDS	0	0	0	0.0%	0	0	0	0	0	0	0.0%
	RIPLEY	2	4	2	33.3%	6	1	1	3	0	1	16.7%
	ST FRANCOIS	22	16	6	28.6%	21	11	0	8	0	2	9.5%
	STE GENEVIEVE	2	7	3	30.0%	10	1	1	7	0	1	10.0%
	SCOTT	8	7	5	41.7%	12	3	3	3	1	2	25.0%
	SHANNON	2	2	2	50.0%	4	0	1	1	0	2	50.0%
	STODDARD	16	4	14	77.8%	18	7	4	6	1	0	5.6%
	TEXAS	2	3	2	40.0%	5	4	0	1	0	0	0.0%
	WASHINGTON	6	7	2	25.0%	8	5	0	2	0	1	12.5%
	WAYNE	6	2	2	50.0%	4	1	0	2	0	1	25.0%
	SE TOTAL	200	148	114	44.5%	256	104	42	73	8	29	14.5%
SW REGION	BARRY	21	2	13	86.7%	15	10	2	2	0	1	6.7%
	BARTON	7	5	2	28.6%	7	2	1	2	0	2	28.6%
	BATES	5	2	4	66.7%	6	1	1	3	0	1	16.7%
	BENTON	9	2	7	77.8%	9	6	0	2	0	1	11.1%
	CAMDEN	14	7	9	60.0%	15	8	1	5	0	1	6.7%
	CEDAR	2	1	0	0.0%	1	0	0	1	0	0	0.0%
	CHRISTIAN	11	3	6	66.7%	9	6	0	3	0	0	0.0%
	DADE	6	1	2	66.7%	3	1	1	1	0	0	0.0%
	DALLAS	3	6	4	50.0%	8	4	0	2	2	0	25.0%
	DOUGLAS	1	2	4	66.7%	6	4	1	1	0	0	0.0%
	GREENE	93	35	59	63.4%	93	31	17	36	5	4	9.7%
	HENRY	5	7	6	50.0%	12	7	3	1	0	1	8.3%
	HICKORY	4	4	1	25.0%	4	3	0	1	0	0	0.0%
	JASPER	48	30	30	51.7%	58	27	10	14	1	6	12.1%
	LACLEDE	11	2	3	60.0%	5	5	0	0	0	0	0.0%
	LAWRENCE	17	6	8	57.1%	14	7	0	3	1	3	28.6%
	MCDONALD	10	4	7	63.6%	11	4	1	2	0	4	36.4%
	MILLER	8	5	5	55.6%	9	3	0	4	1	1	22.2%
	MONITEAU	1	0	0	0.0%	0	0	0	0	0	0	0.0%
	MORGAN	9	9	3	27.3%	11	7	0	2	0	2	18.2%
	NEWTON	34	13	24	64.9%	37	23	2	6	1	5	16.2%
	OZARK	5	1	5	83.3%	6	3	0	3	0	0	0.0%
	POLK	0	6	3	33.3%	9	5	3	1	0	0	0.0%
	ST CLAIR	3	4	3	50.0%	6	1	1	3	1	0	16.7%
	STONE	6	3	7	70.0%	10	4	2	2	2	0	20.0%
	TANEY	15	7	9	56.3%	16	7	1	6	0	2	12.5%
	VERNON	7	5	3	42.9%	7	4	0	1	0	2	28.6%
	WEBSTER	14	2	12	85.7%	14	9	0	3	0	2	14.3%
	WRIGHT	8	2	5	71.4%	7	3	0	3	1	0	14.3%
	SW TOTAL	377	176	244	59.8%	408	195	47	113	15	38	13.0%
KC REGION	CLAY	26	13	14	51.9%	27	21	0	5	0	1	3.7%
	JACKSON	139	99	70	41.4%	169	61	27	42	7	32	23.1%
	PLATTE	6	4	5	55.6%	9	4	1	1	0	3	33.3%
	KC TOTAL	171	116	89	43.4%	205	86	28	48	7	36	21.0%
STL REGION	JEFFERSON	47	28	25	47.2%	53	29	10	11	1	2	5.7%
	ST CHARLES	18	13	11	45.8%	24	12	4	6	1	1	8.3%
	ST LOUIS COUNTY	69	81	39	32.5%	120	55	13	32	10	10	16.7%
	ST LOUIS CITY	45	45	20	30.8%	65	25	7	20	3	10	20.0%
	STL TOTAL	179	167	95	36.3%	262	121	34	69	15	23	14.5%
STATEWIDE		1,227	755	715	49.4%	1,446	634	194	395	62	161	15.4%

TABLE 18
MA SPENDDOWN APPLICATIONS FOR PERSONS 65+ YEARS OF AGE
DECEMBER 2007

		# RECEIVED	# APPROVED	# REJECTED	PERCENT REJECTED	TOTAL RESOLVED	DAYS FOR APPLICATION RESOLUTION					% OVER 45 DAYS
							30 DAYS OR LESS	31-45 DAYS	46-90 DAYS	91-105 DAYS	OVER 105 DAYS	
NW REGION	ANDREW	1	1	0	0.0%	1	0	0	1	0	0	100.0%
	ATCHISON	0	1	0	0.0%	1	1	0	0	0	0	0.0%
	BUCHANAN	12	8	3	30.0%	10	6	0	3	1	0	40.0%
	CALDWELL	1	0	0	0.0%	0	0	0	0	0	0	0.0%
	CARROLL	2	1	0	0.0%	1	0	1	0	0	0	0.0%
	CASS	6	4	4	50.0%	8	5	2	0	0	1	12.5%
	CHARITON	0	1	0	0.0%	1	0	1	0	0	0	0.0%
	CLINTON	0	0	1	100.0%	1	1	0	0	0	0	0.0%
	COOPER	0	5	1	20.0%	5	1	1	2	0	1	60.0%
	DAVISS	0	0	1	100.0%	1	1	0	0	0	0	0.0%
	DE KALB	0	1	0	0.0%	1	0	1	0	0	0	0.0%
	GENTRY	0	0	0	0.0%	0	0	0	0	0	0	0.0%
	GRUNDY	0	0	2	100.0%	2	0	2	0	0	0	0.0%
	HARRISON	2	1	0	0.0%	1	1	0	0	0	0	0.0%
	HOLT	1	2	1	33.3%	3	2	1	0	0	0	0.0%
	JOHNSON	4	2	2	50.0%	4	2	1	1	0	0	25.0%
	LAFAYETTE	0	1	0	0.0%	1	0	1	0	0	0	0.0%
	LINN	1	2	2	50.0%	4	3	1	0	0	0	0.0%
	LIVINGSTON	6	2	0	0.0%	2	2	0	0	0	0	0.0%
	MERCER	0	0	0	0.0%	0	0	0	0	0	0	0.0%
	NODAWAY	0	1	0	0.0%	1	0	1	0	0	0	0.0%
	PETTIS	8	3	0	0.0%	3	2	0	1	0	0	33.3%
	PUTNAM	1	0	0	0.0%	0	0	0	0	0	0	0.0%
	RAY	0	1	0	0.0%	1	0	0	1	0	0	100.0%
	SALINE	1	1	0	0.0%	1	1	0	0	0	0	0.0%
	SULLIVAN	0	0	0	0.0%	0	0	0	0	0	0	0.0%
	WORTH	0	0	0	0.0%	0	0	0	0	0	0	0.0%
	NW TOTAL	46	38	17	32.1%	53	28	13	9	1	2	22.6%
NE REGION	ADAIR	1	4	0	0.0%	4	0	3	1	0	0	25.0%
	AUDRAIN	3	2	1	33.3%	3	0	1	1	1	0	66.7%
	BOONE	10	11	4	26.7%	15	7	3	5	0	0	33.3%
	CALLAWAY	5	1	1	50.0%	2	1	0	1	0	0	50.0%
	CLARK	0	1	0	0.0%	1	1	0	0	0	0	0.0%
	COLE	2	2	1	33.3%	3	2	1	0	0	0	0.0%
	FRANKLIN	5	6	4	40.0%	10	5	3	0	0	2	20.0%
	GASCONADE	0	0	1	100.0%	1	1	0	0	0	0	0.0%
	HOWARD	0	0	0	0.0%	0	0	0	0	0	0	0.0%
	KNOX	0	0	0	0.0%	0	0	0	0	0	0	0.0%
	LEWIS	0	2	0	0.0%	2	2	0	0	0	0	0.0%
	LINCOLN	5	3	0	0.0%	3	2	1	0	0	0	0.0%
	MACON	1	1	0	0.0%	1	0	1	0	0	0	0.0%
	MARION	3	4	2	33.3%	6	3	2	1	0	0	16.7%
	MONROE	1	0	0	0.0%	0	0	0	0	0	0	0.0%
	MONTGOMERY	1	1	0	0.0%	1	0	0	1	0	0	100.0%
	OSAGE	0	0	0	0.0%	0	0	0	0	0	0	0.0%
	PIKE	1	2	0	0.0%	2	1	1	0	0	0	0.0%
	RALLS	1	1	0	0.0%	1	1	0	0	0	0	0.0%
	RANDOLPH	3	2	2	50.0%	4	2	0	0	0	2	50.0%
	SCHUYLER	1	1	0	0.0%	1	1	0	0	0	0	0.0%
	SCOTLAND	0	0	0	0.0%	0	0	0	0	0	0	0.0%
	SHELBY	1	1	0	0.0%	1	1	0	0	0	0	0.0%
	WARREN	0	3	1	25.0%	4	1	1	2	0	0	50.0%
	NE TOTAL	44	48	17	26.2%	65	31	17	12	1	4	26.2%
SE REGION	BOLLINGER	4	2	1	33.3%	3	3	0	0	0	0	0.0%
	BUTLER	8	4	1	20.0%	5	4	1	0	0	0	0.0%
	CAPE GIRARDEAU	5	6	3	33.3%	9	4	2	3	0	0	33.3%
	CARTER	0	1	0	0.0%	1	1	0	0	0	0	0.0%
	CRAWFORD	6	4	2	33.3%	6	1	2	3	0	0	50.0%
	DENT	6	3	0	0.0%	3	2	0	1	0	0	33.3%
	DUNKLIN	6	3	4	57.1%	7	5	2	0	0	0	0.0%
	HOWELL	1	1	1	50.0%	2	1	1	0	0	0	0.0%

TABLE 18
MA SPENDDOWN APPLICATIONS FOR PERSONS 65+ YEARS OF AGE
DECEMBER 2007

		# RECEIVED	# APPROVED	# REJECTED	PERCENT REJECTED	TOTAL RESOLVED	DAYS FOR APPLICATION RESOLUTION					% OVER 45 DAYS
							30 DAYS OR LESS	31-45 DAYS	46-90 DAYS	91-105 DAYS	OVER 105 DAYS	
SE REGION	IRON	2	3	1	25.0%	4	1	1	2	0	0	50.0%
	MADISON	0	0	1	100.0%	1	1	0	0	0	0	0.0%
	MARIES	2	0	1	100.0%	1	1	0	0	0	0	0.0%
	MISSISSIPPI	4	5	1	16.7%	6	2	0	4	0	0	66.7%
	NEW MADRID	5	3	2	40.0%	5	3	0	1	1	0	40.0%
	OREGON	2	1	0	0.0%	1	0	0	0	1	0	100.0%
	PEMISCOT	1	0	0	0.0%	0	0	0	0	0	0	0.0%
	PERRY	2	2	0	0.0%	2	2	0	0	0	0	0.0%
	PHELPS	8	4	6	66.7%	9	3	3	3	0	0	33.3%
	PULASKI	5	5	2	28.6%	7	2	2	2	0	1	42.9%
	REYNOLDS	0	0	0	0.0%	0	0	0	0	0	0	0.0%
	RIPLEY	1	2	0	0.0%	2	0	1	1	0	0	50.0%
	ST FRANCOIS	5	6	2	25.0%	8	4	1	2	0	1	37.5%
	STE GENEVIEVE	1	2	0	0.0%	2	0	0	1	0	1	100.0%
	SCOTT	4	5	2	28.6%	7	2	0	5	0	0	71.4%
	SHANNON	1	0	0	0.0%	0	0	0	0	0	0	0.0%
	STODDARD	6	3	0	0.0%	3	2	1	0	0	0	0.0%
	TEXAS	1	1	2	66.7%	3	0	2	1	0	0	33.3%
	WASHINGTON	3	2	2	50.0%	4	3	1	0	0	0	0.0%
	WAYNE	2	1	0	0.0%	1	1	0	0	0	0	0.0%
	SE TOTAL	91	69	34	33.3%	102	48	20	29	2	3	33.3%
SW REGION	BARRY	3	3	2	40.0%	5	2	3	0	0	0	0.0%
	BARTON	0	0	0	0.0%	0	0	0	0	0	0	0.0%
	BATES	2	2	0	0.0%	2	1	1	0	0	0	0.0%
	BENTON	5	2	0	0.0%	2	1	0	0	1	0	50.0%
	CAMDEN	1	1	1	50.0%	2	1	0	1	0	0	50.0%
	CEDAR	5	2	0	0.0%	2	2	0	0	0	0	0.0%
	CHRISTIAN	2	4	1	20.0%	5	4	1	0	0	0	0.0%
	DADE	4	1	1	50.0%	2	2	0	0	0	0	0.0%
	DALLAS	2	0	3	100.0%	3	0	0	2	0	1	100.0%
	DOUGLAS	0	1	0	0.0%	1	0	1	0	0	0	0.0%
	GREENE	13	18	15	46.9%	32	16	4	10	2	0	37.5%
	HENRY	2	1	0	0.0%	1	1	0	0	0	0	0.0%
	HICKORY	2	1	0	0.0%	1	1	0	0	0	0	0.0%
	JASPER	14	9	4	30.8%	13	8	2	3	0	0	23.1%
	LACLEDE	2	2	1	33.3%	3	2	1	0	0	0	0.0%
	LAWRENCE	3	2	4	66.7%	6	3	1	1	0	1	33.3%
	MCDONALD	1	0	1	100.0%	1	1	0	0	0	0	0.0%
	MILLER	6	1	1	50.0%	2	1	1	0	0	0	0.0%
	MONITEAU	1	1	1	50.0%	2	2	0	0	0	0	0.0%
	MORGAN	1	0	1	100.0%	1	1	0	0	0	0	0.0%
	NEWTON	3	0	4	100.0%	4	2	1	1	0	0	25.0%
	OZARK	3	3	3	50.0%	6	3	1	2	0	0	33.3%
	POLK	2	4	0	0.0%	3	2	0	1	0	0	33.3%
	ST CLAIR	2	1	0	0.0%	1	1	0	0	0	0	0.0%
	STONE	2	4	0	0.0%	4	3	1	0	0	0	0.0%
	TANEY	2	2	1	33.3%	3	0	1	2	0	0	66.7%
	VERNON	1	2	1	33.3%	3	3	0	0	0	0	0.0%
	WEBSTER	3	3	2	40.0%	5	4	1	0	0	0	0.0%
	WRIGHT	1	1	1	50.0%	2	2	0	0	0	0	0.0%
	SW TOTAL	88	71	48	41.0%	117	69	20	23	3	2	23.9%
KC REGION	CLAY	11	14	3	17.6%	17	10	3	3	0	1	23.5%
	JACKSON	50	30	33	52.4%	63	29	20	10	3	1	22.2%
	PLATTE	1	2	1	33.3%	3	2	0	0	1	0	33.3%
	KC TOTAL	62	46	37	44.6%	83	41	23	13	4	2	22.9%
STL REGION	JEFFERSON	10	10	4	30.8%	13	10	0	3	0	0	23.1%
	ST CHARLES	9	8	2	20.0%	10	7	2	1	0	0	10.0%
	ST LOUIS COUNTY	29	37	8	17.8%	45	26	10	7	1	1	20.0%
	ST LOUIS CITY	24	29	5	14.7%	34	26	4	3	1	0	11.8%
	STL TOTAL	72	84	19	18.6%	102	69	16	14	2	1	16.7%
STATEWIDE		403	356	172	33.0%	522	286	109	100	13	14	24.3%

**TABLE 19
BLIND PENSION AND SUPPLEMENTAL AID TO BLIND APPLICATIONS
DECEMBER 2007**

		# RECEIVED	# APPROVED	# REJECTED	PERCENT REJECTED	TOTAL RESOLVED	DAYS FOR APPLICATION RESOLUTION					% OVER 90 DAYS
							30 DAYS OR LESS	31-45 DAYS	46-90 DAYS	91-105 DAYS	OVER 105 DAYS	
NW REGION	ANDREW	2	0	2	100.0%	2	2	0	0	0	0	0.0%
	ATCHISON	0	0	0	0.0%	0	0	0	0	0	0	0.0%
	BUCHANAN	2	1	4	80.0%	5	0	0	0	5	0	100.0%
	CALDWELL	0	0	0	0.0%	0	0	0	0	0	0	0.0%
	CARROLL	0	0	0	0.0%	0	0	0	0	0	0	0.0%
	CASS	2	0	0	0.0%	0	0	0	0	0	0	0.0%
	CHARITON	0	0	0	0.0%	0	0	0	0	0	0	0.0%
	CLINTON	0	0	0	0.0%	0	0	0	0	0	0	0.0%
	COOPER	0	0	0	0.0%	0	0	0	0	0	0	0.0%
	DAVISS	0	0	0	0.0%	0	0	0	0	0	0	0.0%
	DE KALB	0	0	0	0.0%	0	0	0	0	0	0	0.0%
	GENTRY	0	0	0	0.0%	0	0	0	0	0	0	0.0%
	GRUNDY	0	0	0	0.0%	0	0	0	0	0	0	0.0%
	HARRISON	0	0	0	0.0%	0	0	0	0	0	0	0.0%
	HOLT	0	0	0	0.0%	0	0	0	0	0	0	0.0%
	JOHNSON	0	1	0	0.0%	1	0	1	0	0	0	0.0%
	LAFAYETTE	0	0	0	0.0%	0	0	0	0	0	0	0.0%
	LINN	0	0	1	100.0%	1	0	0	0	1	0	100.0%
	LIVINGSTON	0	0	0	0.0%	0	0	0	0	0	0	0.0%
	MERCER	0	0	0	0.0%	0	0	0	0	0	0	0.0%
	NODAWAY	0	0	0	0.0%	0	0	0	0	0	0	0.0%
	PETTIS	4	1	1	50.0%	2	0	2	0	0	0	0.0%
	PUTNAM	0	0	0	0.0%	0	0	0	0	0	0	0.0%
	RAY	0	0	0	0.0%	0	0	0	0	0	0	0.0%
	SALINE	0	2	2	50.0%	4	0	0	2	2	0	50.0%
	SULLIVAN	0	0	0	0.0%	0	0	0	0	0	0	0.0%
	WORTH	0	0	0	0.0%	0	0	0	0	0	0	0.0%
	NW TOTAL	10	5	10	66.7%	15	2	3	2	8	0	53.3%
NE REGION	ADAIR	0	0	0	0.0%	0	0	0	0	0	0	0.0%
	AUDRAIN	0	0	0	0.0%	0	0	0	0	0	0	0.0%
	BOONE	0	0	0	0.0%	0	0	0	0	0	0	0.0%
	CALLAWAY	0	0	1	100.0%	1	0	0	0	1	0	100.0%
	CLARK	0	0	0	0.0%	0	0	0	0	0	0	0.0%
	COLE	3	0	1	100.0%	1	0	0	0	1	0	100.0%
	FRANKLIN	2	0	5	100.0%	5	0	1	2	2	0	40.0%
	GASCONADE	0	0	0	0.0%	0	0	0	0	0	0	0.0%
	HOWARD	0	0	0	0.0%	0	0	0	0	0	0	0.0%
	KNOX	0	0	0	0.0%	0	0	0	0	0	0	0.0%
	LEWIS	0	0	0	0.0%	0	0	0	0	0	0	0.0%
	LINCOLN	5	0	2	100.0%	2	0	2	0	0	0	0.0%
	MACON	0	0	1	100.0%	1	0	1	0	0	0	0.0%
	MARION	0	1	1	50.0%	2	0	0	2	0	0	0.0%
	MONROE	2	0	2	100.0%	2	0	0	0	2	0	100.0%
	MONTGOMERY	0	0	0	0.0%	0	0	0	0	0	0	0.0%
	OSAGE	0	0	0	0.0%	0	0	0	0	0	0	0.0%
	PIKE	0	0	0	0.0%	0	0	0	0	0	0	0.0%
	RALLS	0	0	2	100.0%	2	0	0	0	2	0	100.0%
	RANDOLPH	0	1	1	50.0%	2	0	0	0	2	0	100.0%
	SCHUYLER	0	0	1	100.0%	1	0	0	0	1	0	100.0%
	SCOTLAND	0	0	0	0.0%	0	0	0	0	0	0	0.0%
	SHELBY	0	0	0	0.0%	0	0	0	0	0	0	0.0%
	WARREN	0	0	0	0.0%	0	0	0	0	0	0	0.0%
	NE TOTAL	12	2	17	89.5%	19	0	4	4	11	0	57.9%
SE REGION	BOLLINGER	0	0	0	0.0%	0	0	0	0	0	0	0.0%
	BUTLER	1	1	0	0.0%	1	1	0	0	0	0	0.0%
	CAPE GIRARDEAU	0	0	2	100.0%	2	0	0	0	2	0	100.0%
	CARTER	0	0	0	0.0%	0	0	0	0	0	0	0.0%
	CRAWFORD	0	1	3	75.0%	4	0	0	2	2	0	50.0%
	DENT	0	0	0	0.0%	0	0	0	0	0	0	0.0%
	DUNKLIN	2	0	2	100.0%	2	0	2	0	0	0	0.0%
	HOWELL	0	0	0	0.0%	0	0	0	0	0	0	0.0%

**TABLE 19
BLIND PENSION AND SUPPLEMENTAL AID TO BLIND APPLICATIONS
DECEMBER 2007**

	# RECEIVED	# APPROVED	# REJECTED	PERCENT REJECTED	TOTAL RESOLVED	DAYS FOR APPLICATION RESOLUTION					% OVER 90 DAYS	
						30 DAYS OR LESS	31-45 DAYS	46-90 DAYS	91-105 DAYS	OVER 105 DAYS		
SE REGION												
IRON	0	0	0	0.0%	0	0	0	0	0	0	0	0.0%
MADISON	1	0	0	0.0%	0	0	0	0	0	0	0	0.0%
MARIES	2	0	1	100.0%	1	0	0	1	0	0	0	0.0%
MISSISSIPPI	0	1	3	75.0%	4	0	2	0	2	0	0	50.0%
NEW MADRID	0	1	1	50.0%	2	0	2	0	0	0	0	0.0%
OREGON	0	1	1	50.0%	2	0	0	0	2	0	0	100.0%
PEMISCOT	0	1	2	66.7%	3	1	0	0	0	2	0	66.7%
PERRY	0	0	0	0.0%	0	0	0	0	0	0	0	0.0%
PHELPS	0	0	1	100.0%	1	0	0	0	1	0	0	100.0%
PULASKI	3	0	4	100.0%	4	0	0	0	2	2	0	100.0%
REYNOLDS	0	0	0	0.0%	0	0	0	0	0	0	0	0.0%
RIPLEY	0	2	1	33.3%	3	0	1	2	0	0	0	0.0%
ST FRANCOIS	2	0	2	100.0%	2	0	0	2	0	0	0	0.0%
STE GENEVIEVE	0	0	0	0.0%	0	0	0	0	0	0	0	0.0%
SCOTT	0	1	5	83.3%	6	0	0	2	2	2	0	66.7%
SHANNON	0	0	0	0.0%	0	0	0	0	0	0	0	0.0%
STODDARD	6	0	2	100.0%	2	0	0	0	0	2	0	100.0%
TEXAS	0	0	0	0.0%	0	0	0	0	0	0	0	0.0%
WASHINGTON	2	0	0	0.0%	0	0	0	0	0	0	0	0.0%
WAYNE	4	0	4	100.0%	4	0	0	0	2	2	0	100.0%
SE TOTAL	23	9	34	79.1%	43	2	7	9	15	10	0	58.1%
SW REGION												
BARRY	2	1	3	75.0%	4	0	0	0	2	2	0	100.0%
BARTON	0	0	0	0.0%	0	0	0	0	0	0	0	0.0%
BATES	0	0	0	0.0%	0	0	0	0	0	0	0	0.0%
BENTON	1	0	0	0.0%	0	0	0	0	0	0	0	0.0%
CAMDEN	3	0	1	100.0%	1	0	0	0	0	1	0	100.0%
CEDAR	0	0	0	0.0%	0	0	0	0	0	0	0	0.0%
CHRISTIAN	2	0	0	0.0%	0	0	0	0	0	0	0	0.0%
DADE	0	0	0	0.0%	0	0	0	0	0	0	0	0.0%
DALLAS	0	0	1	100.0%	1	0	0	0	1	0	0	100.0%
DOUGLAS	0	0	0	0.0%	0	0	0	0	0	0	0	0.0%
GREENE	7	3	8	72.7%	11	0	1	1	3	6	0	81.8%
HENRY	0	0	0	0.0%	0	0	0	0	0	0	0	0.0%
HICKORY	0	0	0	0.0%	0	0	0	0	0	0	0	0.0%
JASPER	11	1	7	87.5%	8	0	4	0	2	2	0	50.0%
LACLEDE	2	1	1	50.0%	2	0	0	0	0	2	0	100.0%
LAWRENCE	2	1	3	75.0%	4	2	0	0	2	0	0	50.0%
MCDONALD	1	0	0	0.0%	0	0	0	0	0	0	0	0.0%
MILLER	0	0	0	0.0%	0	0	0	0	0	0	0	0.0%
MONTEAU	0	0	0	0.0%	0	0	0	0	0	0	0	0.0%
MORGAN	0	1	0	0.0%	1	0	0	0	0	1	0	100.0%
NEWTON	0	1	3	75.0%	4	0	0	0	1	3	0	100.0%
OZARK	0	0	0	0.0%	0	0	0	0	0	0	0	0.0%
POLK	0	0	0	0.0%	0	0	0	0	0	0	0	0.0%
ST CLAIR	2	0	2	100.0%	2	0	0	0	2	0	0	100.0%
STONE	2	0	0	0.0%	0	0	0	0	0	0	0	0.0%
TANEY	4	1	3	75.0%	4	2	0	0	2	0	0	50.0%
VERNON	0	0	0	0.0%	0	0	0	0	0	0	0	0.0%
WEBSTER	2	0	2	100.0%	2	0	0	0	2	0	0	100.0%
WRIGHT	0	0	0	0.0%	0	0	0	0	0	0	0	0.0%
SW TOTAL	41	10	34	77.3%	44	4	5	1	17	17	0	77.3%
KC REGION												
CLAY	3	0	5	100.0%	5	2	0	0	2	1	0	60.0%
JACKSON	23	10	30	75.0%	40	3	2	11	18	6	0	60.0%
PLATTE	0	1	1	50.0%	2	0	1	0	1	0	0	50.0%
KC TOTAL	26	11	36	76.6%	47	5	3	11	21	7	0	59.6%
STL REGION												
JEFFERSON	3	0	2	100.0%	2	0	0	0	2	0	0	100.0%
ST CHARLES	3	0	2	100.0%	2	0	0	0	2	0	0	100.0%
ST LOUIS COUNTY	23	8	25	75.8%	33	3	0	5	10	15	0	75.8%
ST LOUIS CITY	23	5	21	80.8%	26	12	3	5	4	2	0	23.1%
STL TOTAL	52	13	50	79.4%	63	15	3	10	18	17	0	55.6%
STATEWIDE	164	50	181	78.4%	231	28	25	37	90	51	0	61.0%

**TABLE 20
MEDICAID FOR THE AGED, BLIND AND DISABLED
DECEMBER 2007**

		SSI-SP, SP ONLY	BP, SAB	SSI, MA NON- SPENDDOWN	MA SPENDDOWN	TWHA NON-PREMIUM	TWHA PREMIUM	NC, VENDOR CASES	TOTAL PERSONS RECEIVING
NW REGION	ANDREW	0	15	329	34	0	2	105	485
	ATCHISON	0	5	180	25	0	0	57	267
	BUCHANAN	5	64	2,884	369	4	1	599	3,926
	CALDWELL	1	4	238	31	1	0	51	326
	CARROLL	0	9	340	50	1	0	72	472
	CASS	4	38	1,184	188	1	1	504	1,920
	CHARITON	2	4	240	44	0	0	115	405
	CLINTON	0	7	281	40	0	0	136	464
	COOPER	0	7	392	95	1	0	130	625
	DAVISS	0	5	188	22	0	0	24	239
	DE KALB	0	7	265	48	0	0	98	418
	GENTRY	0	4	192	48	0	0	86	330
	GRUNDY	0	2	360	67	0	0	127	556
	HARRISON	2	7	282	66	0	0	112	469
	HOLT	0	3	131	14	0	0	59	207
	JOHNSON	0	24	819	85	3	3	225	1,159
	LAFAYETTE	5	22	745	134	2	1	288	1,197
	LINN	0	11	432	51	0	1	123	618
	LIVINGSTON	2	12	441	55	0	0	204	714
	MERCER	0	3	109	22	1	1	41	177
	NODAWAY	1	4	396	42	1	0	117	561
	PETTIS	0	38	1,392	157	1	2	366	1,956
	PUTNAM	0	3	224	41	0	0	32	300
	RAY	0	14	473	84	1	0	137	709
	SALINE	0	16	748	139	0	0	359	1,262
	SULLIVAN	0	6	251	33	0	0	80	370
	WORTH	0	1	47	6	0	0	26	80
	NW TOTAL	22	335	13,563	1,990	17	12	4,273	20,212
NE REGION	ADAIR	1	11	854	147	0	0	142	1,155
	AUDRAIN	3	15	866	124	0	0	190	998
	BOONE	1	60	3,002	375	6	20	505	3,969
	CALLAWAY	1	20	920	109	0	0	242	1,292
	CLARK	0	4	236	25	0	0	36	301
	COLE	2	39	1,267	199	2	13	347	1,869
	FRANKLIN	0	45	1,690	292	4	8	516	2,555
	GASCONADE	0	10	344	51	0	0	185	590
	HOWARD	1	5	297	46	0	0	104	453
	KNOX	1	2	163	17	0	0	52	235
	LEWIS	0	5	256	22	0	0	95	378
	LINCOLN	0	19	944	145	1	1	335	1,445
	MACON	0	13	425	90	3	2	173	708
	MARION	4	19	1,152	182	2	2	445	1,806
	MONROE	0	5	253	43	0	4	57	362
	MONTGOMERY	1	9	352	56	1	1	172	592
	OSAGE	0	3	232	37	0	0	104	376
	PIKE	1	11	517	110	0	0	123	762
	RALLS	1	4	244	55	2	1	39	346
	RANDOLPH	1	18	948	135	0	0	268	1,370
	SCHUYLER	0	0	179	28	0	0	23	230
	SCOTLAND	0	2	144	35	0	0	43	224
	SHELBY	0	2	219	26	0	0	73	320
	WARREN	4	18	494	100	0	3	62	681
	NE TOTAL	22	339	15,798	2,449	21	55	4,331	23,015
SE REGION	BOLLINGER	0	2	635	102	0	0	132	871
	BUTLER	8	33	2,720	365	1	1	529	3,657
	CAPE GIRARDEAU	0	33	1,754	243	0	4	640	2,674
	CARTER	1	4	517	69	1	0	51	643
	CRAWFORD	2	11	987	152	0	0	254	1,406
	DENT	1	14	815	120	1	2	95	1,048
	DUNKLIN	4	39	2,972	356	2	0	481	3,854
	HOWELL	4	34	1,940	260	0	0	408	2,646

**TABLE 20
MEDICAID FOR THE AGED, BLIND AND DISABLED
DECEMBER 2007**

		SSI-SP, SP ONLY	BP, SAB	SSI, MA NON- SPENDDOWN	MA SPENDDOWN	TWHA NON-PREMIUM	TWHA PREMIUM	NC, VENDOR CASES	TOTAL PERSONS RECEIVING
SE REGION	IRON	2	9	637	126	0	0	217	991
	MADISON	0	16	580	111	0	1	142	850
	MARIES	1	5	284	36	1	0	59	386
	MISSISSIPPI	0	21	1,069	145	0	0	119	1,354
	NEW MADRID	6	26	1,405	179	0	0	260	1,876
	OREGON	1	6	832	73	0	0	91	1,003
	PEMISCOT	2	20	2,017	238	0	1	141	2,419
	PERRY	2	2	528	79	2	2	131	746
	PHELPS	8	28	1,472	223	0	1	283	2,015
	PULASKI	1	15	964	108	1	1	153	1,243
	REYNOLDS	0	5	455	77	0	0	44	581
	RIPLEY	3	17	1,326	191	1	0	90	1,628
	ST FRANCOIS	4	66	2,477	420	1	0	752	3,720
	STE GENEVIEVE	2	9	400	76	0	1	157	645
	SCOTT	2	26	2,151	297	0	0	392	2,868
	SHANNON	0	8	525	67	0	0	55	655
	STODDARD	1	23	1,613	294	1	0	371	2,303
	TEXAS	1	17	1,065	151	2	1	209	1,448
	WASHINGTON	1	29	1,587	254	1	0	168	2,040
	WAYNE	2	22	1,084	157	0	0	108	1,373
	SE TOTAL	59	540	34,811	4,969	15	15	6,532	46,941
SW REGION	BARRY	0	17	1,129	188	0	0	236	1,570
	BARTON	0	5	482	59	0	0	76	622
	BATES	2	14	492	70	0	1	144	723
	BENTON	1	25	889	125	1	0	137	1,178
	CAMDEN	0	18	891	120	3	2	133	1,167
	CEDAR	1	8	652	76	3	0	131	871
	CHRISTIAN	0	30	1,106	160	0	1	352	1,649
	DADE	0	3	260	46	0	0	86	395
	DALLAS	1	10	712	78	1	0	125	927
	DOUGLAS	1	4	736	93	0	1	83	918
	GREENE	8	147	7,201	879	11	5	1,422	9,673
	HENRY	0	25	902	141	0	0	193	1,261
	HICKORY	0	9	448	72	0	0	52	581
	JASPER	1	77	4,012	569	3	4	721	5,387
	LACLEDE	5	30	1,282	172	2	3	219	1,713
	LAWRENCE	1	23	1,190	182	0	0	221	1,617
	MCDONALD	0	17	872	119	2	1	100	1,111
	MILLER	2	12	856	120	0	0	150	1,140
	MONITEAU	2	3	273	39	0	1	104	422
	MORGAN	1	8	751	84	5	1	159	1,009
	NEWTON	2	36	1,432	232	0	1	349	2,052
	OZARK	1	14	494	49	0	0	42	600
	POLK	4	19	1,032	162	0	0	280	1,497
	ST CLAIR	0	4	481	73	0	1	69	628
	STONE	0	20	780	115	0	0	162	1,077
	TANEY	1	32	1,142	165	0	0	233	1,573
	VERNON	1	10	792	114	1	1	322	1,241
	WEBSTER	1	15	939	105	1	0	192	1,253
	WRIGHT	3	15	1,053	168	0	0	128	1,367
	SW TOTAL	39	650	33,281	4,575	33	23	6,621	45,222
KC REGION	CLAY	1	80	2,409	416	1	5	939	3,851
	JACKSON	16	557	15,510	1,912	5	11	3,785	21,796
	PLATTE	0	15	611	99	2	4	245	976
	KC TOTAL	17	652	18,530	2,427	8	20	4,969	26,623
STL REGION	JEFFERSON	1	87	3,218	534	1	1	1,217	5,059
	ST CHARLES	1	89	2,293	440	15	18	697	3,553
	ST LOUIS COUNTY	13	587	15,591	1,925	5	7	5,392	23,520
	ST LOUIS CITY	28	370	18,039	1,232	4	8	2,427	22,108
	STL TOTAL	43	1,133	39,141	4,131	25	34	9,733	54,240
STATEWIDE		202	3,649	155,124	20,541	119	159	36,459	216,253

**TABLE 21
MEDICAID REINVESTIGATIONS
DECEMBER 2007**

NW REGION		TOTAL MEDICAID SUBJECT TO REINS			
		CASES AS OF END OF MONTH	REINS COMPLETED DURING MONTH	CASES OVERDUE FOR REIN	% OVERDUE FOR REIN
	ANDREW	923	87	1	0.11%
	ATCHISON	473	43	2	0.42%
	BUCHANAN	8,312	730	65	0.78%
	CALDWELL	632	56	2	0.32%
	CARROLL	930	78	1	0.11%
	CASS	4,967	482	66	1.33%
	CHARITON	675	69	1	0.15%
	CLINTON	1,017	109	8	0.79%
	COOPER	1,277	106	1	0.08%
	DAVISS	601	62	0	0.00%
	DE KALB	754	50	0	0.00%
	GENTRY	539	40	0	0.00%
	GRUNDY	1,015	83	4	0.39%
	HARRISON	947	93	0	0.00%
	HOLT	410	34	0	0.00%
	JOHNSON	2,701	289	30	1.11%
	LAFAYETTE	2,581	267	4	0.15%
	LINN	1,245	138	0	0.00%
	LIVINGSTON	1,370	110	0	0.00%
	MERCER	315	23	1	0.32%
	NODAWAY	1,087	86	2	0.18%
	PETTIS	4,127	426	5	0.12%
	PUTNAM	522	46	3	0.57%
	RAY	1,521	138	3	0.20%
	SALINE	2,369	222	1	0.04%
	SULLIVAN	748	81	1	0.13%
	WORTH	189	15	0	0.00%
	NW TOTAL	42,247	3,963	201	0.48%
NE REGION	ADAIR	2,019	180	0	0.00%
	AUDRAIN	2,099	200	16	0.76%
	BOONE	9,387	897	13	0.14%
	CALLAWAY	2,824	290	5	0.18%
	CLARK	689	62	0	0.00%
	COLE	4,158	419	87	2.09%
	FRANKLIN	5,509	475	8	0.15%
	GASCONADE	1,127	99	2	0.18%
	HOWARD	896	76	4	0.45%
	KNOX	419	29	1	0.24%
	LEWIS	772	58	0	0.00%
	LINCOLN	3,372	309	2	0.06%
	MACON	1,363	125	0	0.00%
	MARION	3,356	333	41	1.22%
	MONROE	689	74	1	0.15%
	MONTGOMERY	1,208	111	1	0.08%
	OSAGE	699	80	2	0.29%
	PIKE	1,454	154	2	0.14%
	RALLS	701	57	3	0.43%
	RANDOLPH	2,658	261	17	0.64%
	SCHUYLER	437	43	0	0.00%
	SCOTLAND	399	26	0	0.00%
	SHELBY	609	36	0	0.00%
	WARREN	1,870	193	2	0.11%
	NE TOTAL	48,714	4,587	207	0.42%
SE REGION	BOLLINGER	1,552	151	10	0.64%
	BUTLER	6,581	663	7	0.11%
	CAPE GIRARDEAU	5,603	641	7	0.12%
	CARTER	1,125	103	3	0.27%
	CRAWFORD	2,766	274	1	0.04%
	DENT	1,993	178	7	0.35%
	DUNKLIN	6,589	698	18	0.27%
	HOWELL	5,181	516	20	0.39%

**TABLE 21
MEDICAID REINVESTIGATIONS
DECEMBER 2007**

		TOTAL MEDICAID SUBJECT TO REINS			
		CASES AS OF END OF MONTH	REINS COMPLETED DURING MONTH	CASES OVERDUE FOR REIN	% OVERDUE FOR REIN
SE REGION	IRON	1,648	182	1	0.06%
	MADISON	1,595	138	1	0.06%
	MARIES	779	79	1	0.13%
	MISSISSIPPI	2,467	276	2	0.08%
	NEW MADRID	3,342	353	6	0.18%
	OREGON	1,715	157	0	0.00%
	PEMISCOT	4,098	396	11	0.27%
	PERRY	1,483	141	11	0.74%
	PHELPS	3,983	421	9	0.23%
	PULASKI	2,674	233	48	1.80%
	REYNOLDS	1,015	90	2	0.20%
	RIPLEY	2,790	266	8	0.29%
	ST FRANCOIS	6,975	625	27	0.39%
	STE GENEVIEVE	1,319	148	21	1.59%
	SCOTT	5,746	607	9	0.16%
	SHANNON	1,266	120	3	0.24%
	STODDARD	4,214	397	5	0.12%
	TEXAS	2,890	271	3	0.10%
	WASHINGTON	3,724	354	2	0.05%
	WAYNE	2,386	244	8	0.34%
	SE TOTAL	87,499	8,722	251	0.29%
SW REGION	BARRY	3,483	297	4	0.11%
	BARTON	1,307	128	8	0.61%
	BATES	1,461	145	2	0.14%
	BENTON	2,385	217	7	0.29%
	CAMDEN	2,932	309	9	0.31%
	CEDAR	1,772	166	1	0.06%
	CHRISTIAN	4,282	459	4	0.09%
	DADE	819	81	0	0.00%
	DALLAS	1,925	168	2	0.10%
	DOUGLAS	1,850	205	0	0.00%
	GREENE	20,068	1,892	34	0.17%
	HENRY	2,441	233	4	0.16%
	HICKORY	1,121	95	3	0.27%
	JASPER	11,757	1,180	29	0.25%
	LACLEDE	3,847	386	14	0.36%
	LAWRENCE	3,446	309	3	0.09%
	MCDONALD	2,633	229	24	0.91%
	MILLER	2,621	284	0	0.00%
	MONITEAU	1,008	100	2	0.20%
	MORGAN	2,201	211	2	0.09%
	NEWTON	4,674	414	3	0.06%
	OZARK	1,280	111	2	0.16%
	POLK	3,119	301	1	0.03%
	ST CLAIR	1,143	114	3	0.26%
	STONE	2,535	258	3	0.12%
	TANEY	3,988	370	6	0.15%
	VERNON	2,313	196	2	0.09%
WEBSTER	2,793	307	5	0.18%	
WRIGHT	2,696	275	2	0.07%	
	SW TOTAL	97,900	9,440	179	0.18%
KC REGION	CLAY	9,445	882	22	0.23%
	JACKSON	54,408	5,169	387	0.71%
	PLATTE	2,529	226	3	0.12%
	KC TOTAL	66,382	6,277	412	0.62%
STL REGION	JEFFERSON	11,491	1,025	5	0.04%
	ST CHARLES	8,946	767	36	0.40%
	ST LOUIS COUNTY	54,068	5,319	598	1.11%
	ST LOUIS CITY	46,764	4,888	392	0.84%
	STL TOTAL	121,269	11,999	1,031	0.85%
STATEWIDE		464,011	44,988	2,281	0.49%

**TABLE 21
MEDICAID REINVESTIGATIONS
DECEMBER 2007**

		MAF & MC+ FOR CHILDREN				AGED, BLIND, DISABLED			
		CASES AS OF END OF MONTH	REINS COMPLETED DURING MONTH	CASES OVERDUE FOR REIN	% OVERDUE FOR REIN	CASES AS OF END OF MONTH	REINS COMPLETED DURING MONTH	CASES OVERDUE FOR REIN	% OVERDUE FOR REIN
NW REGION	ANDREW	375	50	1	0.27%	518	36	0	0.00%
	ATCHISON	166	17	2	1.20%	286	25	0	0.00%
	BUCHANAN	3,760	437	22	0.59%	4,321	286	42	0.97%
	CALDWELL	282	35	1	0.35%	338	21	1	0.30%
	CARROLL	393	44	1	0.25%	519	34	0	0.00%
	CASS	2,616	317	24	0.92%	2,162	159	37	1.71%
	CHARITON	234	23	0	0.00%	421	42	1	0.24%
	CLINTON	472	62	5	1.06%	523	46	3	0.57%
	COOPER	538	65	1	0.19%	698	39	0	0.00%
	DAVISS	319	31	0	0.00%	271	30	0	0.00%
	DE KALB	280	18	0	0.00%	446	31	0	0.00%
	GENTRY	183	21	0	0.00%	347	19	0	0.00%
	GRUNDY	379	57	1	0.26%	603	26	3	0.50%
	HARRISON	408	48	0	0.00%	519	44	0	0.00%
	HOLT	168	13	0	0.00%	235	21	0	0.00%
	JOHNSON	1,345	189	3	0.22%	1,284	98	24	1.87%
	LAFAYETTE	1,182	147	1	0.08%	1,348	118	3	0.22%
	LINN	483	72	0	0.00%	739	65	0	0.00%
	LIVINGSTON	518	45	0	0.00%	792	60	0	0.00%
	MERCER	127	9	0	0.00%	177	14	1	0.56%
	NODAWAY	376	34	0	0.00%	609	41	2	0.33%
	PETTIS	1,867	256	1	0.05%	2,148	166	4	0.19%
	PUTNAM	185	16	0	0.00%	324	28	3	0.93%
	RAY	700	83	2	0.29%	784	50	1	0.13%
	SALINE	946	117	1	0.11%	1,376	103	0	0.00%
	SULLIVAN	302	36	0	0.00%	409	41	1	0.24%
	WORTH	89	11	0	0.00%	94	4	0	0.00%
	NW TOTAL	18,693	2,253	66	0.35%	22,291	1,647	126	0.57%
NE REGION	ADAIR	782	96	0	0.00%	1,205	82	0	0.00%
	AUDRAIN	976	131	3	0.31%	1,100	67	13	1.18%
	BOONE	4,358	545	1	0.02%	4,930	345	12	0.24%
	CALLAWAY	1,312	149	3	0.23%	1,450	138	2	0.14%
	CLARK	323	34	0	0.00%	352	28	0	0.00%
	COLE	2,000	273	15	0.75%	2,106	144	70	3.32%
	FRANKLIN	2,474	276	1	0.04%	2,867	185	7	0.24%
	GASCONADE	453	59	1	0.22%	634	38	1	0.16%
	HOWARD	381	45	2	0.52%	491	30	2	0.41%
	KNOX	164	12	1	0.61%	243	17	0	0.00%
	LEWIS	315	27	0	0.00%	436	31	0	0.00%
	LINCOLN	1,669	182	0	0.00%	1,632	122	2	0.12%
	MACON	580	61	0	0.00%	748	61	0	0.00%
	MARION	1,367	171	27	1.98%	1,931	157	14	0.73%
	MONROE	258	39	0	0.00%	422	35	1	0.24%
	MONTGOMERY	510	56	1	0.20%	673	55	0	0.00%
	OSAGE	274	37	0	0.00%	413	42	2	0.48%
	PIKE	602	75	1	0.17%	818	79	1	0.12%
	RALLS	302	29	0	0.00%	387	27	2	0.52%
	RANDOLPH	1,127	137	5	0.44%	1,492	123	12	0.80%
	SCHUYLER	188	20	0	0.00%	243	23	0	0.00%
	SCOTLAND	170	14	0	0.00%	220	11	0	0.00%
	SHELBY	251	22	0	0.00%	349	14	0	0.00%
	WARREN	1,003	127	2	0.20%	821	61	0	0.00%
	NE TOTAL	21,839	2,617	63	0.29%	25,963	1,915	141	0.54%
SE REGION	BOLLINGER	586	72	8	1.37%	939	73	2	0.21%
	BUTLER	2,566	327	5	0.19%	3,881	322	2	0.05%
	CAPE GIRARDEAU	2,499	355	7	0.28%	2,945	268	0	0.00%
	CARTER	422	56	1	0.24%	673	46	2	0.30%
	CRAWFORD	1,182	166	1	0.08%	1,525	106	0	0.00%
	DENT	827	89	2	0.24%	1,115	84	5	0.45%
	DUNKLIN	2,428	362	4	0.16%	4,055	332	11	0.27%
	HOWELL	2,106	281	9	0.43%	2,838	221	11	0.39%

**TABLE 21
MEDICAID REINVESTIGATIONS
DECEMBER 2007**

		MAF & MC+ FOR CHILDREN				AGED, BLIND, DISABLED			
		CASES AS OF END OF MONTH	REINS COMPLETED DURING MONTH	CASES OVERDUE FOR REIN	% OVERDUE FOR REIN	CASES AS OF END OF MONTH	REINS COMPLETED DURING MONTH	CASES OVERDUE FOR REIN	% OVERDUE FOR REIN
SE REGION	IRON	571	81	0	0.00%	1,037	96	1	0.10%
	MADISON	642	73	1	0.16%	914	59	0	0.00%
	MARIES	331	41	0	0.00%	432	37	1	0.23%
	MISSISSIPPI	999	153	1	0.10%	1,453	123	1	0.07%
	NEW MADRID	1,239	168	1	0.08%	2,057	182	3	0.15%
	OREGON	612	72	0	0.00%	1,045	78	0	0.00%
	PEMISCOT	1,522	213	1	0.07%	2,507	179	9	0.36%
	PERRY	615	80	7	1.14%	831	59	4	0.48%
	PHELPS	1,711	217	9	0.53%	2,195	195	0	0.00%
	PULASKI	1,314	156	2	0.15%	1,306	74	43	3.29%
	REYNOLDS	393	45	2	0.51%	601	44	0	0.00%
	RIPLEY	1,040	121	5	0.48%	1,718	145	3	0.17%
	ST FRANCOIS	2,739	304	11	0.40%	4,105	312	16	0.39%
	STE GENEVIEVE	573	75	9	1.57%	728	71	12	1.65%
	SCOTT	2,434	324	4	0.16%	3,226	274	5	0.15%
	SHANNON	539	69	3	0.56%	682	51	0	0.00%
	STODDARD	1,573	189	3	0.19%	2,528	194	2	0.08%
	TEXAS	1,195	141	3	0.25%	1,556	120	0	0.00%
	WASHINGTON	1,493	192	0	0.00%	2,169	162	2	0.09%
	WAYNE	876	112	1	0.11%	1,470	132	7	0.48%
	SE TOTAL	35,027	4,534	100	0.29%	50,531	4,039	142	0.28%
SW REGION	BARRY	1,674	179	2	0.12%	1,678	108	2	0.12%
	BARTON	607	74	1	0.16%	672	54	6	0.89%
	BATES	632	91	1	0.16%	778	50	1	0.13%
	BENTON	914	99	3	0.33%	1,390	109	3	0.22%
	CAMDEN	1,546	191	7	0.45%	1,332	117	2	0.15%
	CEDAR	724	81	1	0.14%	965	77	0	0.00%
	CHRISTIAN	2,310	285	4	0.17%	1,819	165	0	0.00%
	DADE	368	34	0	0.00%	426	45	0	0.00%
	DALLAS	826	98	1	0.12%	1,029	63	1	0.10%
	DOUGLAS	787	104	0	0.00%	978	93	0	0.00%
	GREENE	8,945	1,026	8	0.09%	10,487	820	25	0.24%
	HENRY	962	104	2	0.21%	1,408	125	2	0.14%
	HICKORY	420	46	0	0.00%	650	45	3	0.46%
	JASPER	5,604	639	19	0.34%	5,921	523	10	0.17%
	LACLEDE	1,866	243	5	0.27%	1,822	137	8	0.44%
	LAWRENCE	1,613	172	3	0.19%	1,722	129	0	0.00%
	MCDONALD	1,346	144	15	1.11%	1,237	83	9	0.73%
	MILLER	1,279	165	0	0.00%	1,290	115	0	0.00%
	MONITEAU	497	65	2	0.40%	491	34	0	0.00%
	MORGAN	956	108	1	0.10%	1,163	96	1	0.09%
	NEWTON	2,261	238	1	0.04%	2,296	166	2	0.09%
	OZARK	522	56	0	0.00%	668	54	0	0.00%
	POLK	1,430	193	1	0.07%	1,597	104	0	0.00%
	ST CLAIR	411	59	0	0.00%	680	47	3	0.44%
	STONE	1,229	147	1	0.08%	1,200	105	2	0.17%
	TANEY	2,086	217	2	0.10%	1,761	144	3	0.17%
	VERNON	939	101	1	0.11%	1,314	92	1	0.08%
	WEBSTER	1,343	168	4	0.30%	1,337	131	1	0.07%
	WRIGHT	1,167	143	2	0.17%	1,429	121	0	0.00%
	SW TOTAL	45,264	5,270	87	0.19%	49,540	3,952	85	0.17%
KC REGION	CLAY	4,923	537	12	0.24%	4,318	331	10	0.23%
	JACKSON	28,939	3,324	224	0.77%	24,318	1,769	152	0.63%
	PLATTE	1,404	155	3	0.21%	1,080	68	0	0.00%
	KC TOTAL	35,266	4,016	239	0.68%	29,716	2,168	162	0.55%
STL REGION	JEFFERSON	5,650	581	3	0.05%	5,597	425	2	0.04%
	ST CHARLES	4,559	468	13	0.29%	4,010	281	22	0.55%
	ST LOUIS COUNTY	26,898	3,087	333	1.24%	25,891	2,157	245	0.95%
	ST LOUIS CITY	21,965	2,917	220	1.00%	24,121	1,930	167	0.69%
	STL TOTAL	59,072	7,053	569	0.96%	59,619	4,793	436	0.73%
STATEWIDE		215,161	25,743	1,124	0.52%	237,660	18,514	1,092	0.46%

**TABLE 21
MEDICAID REINVESTIGATIONS
DECEMBER 2007**

		BCCT				QMB & SLMB			
		CASES AS OF END OF MONTH	REINS COMPLETED DURING MONTH	CASES OVERDUE FOR REIN	% OVERDUE FOR REIN	CASES AS OF END OF MONTH	REINS COMPLETED DURING MONTH	CASES OVERDUE FOR REIN	% OVERDUE FOR REIN
NW REGION	ANDREW	0	0	0	0.00%	30	1	0	0.00%
	ATCHISON	0	0	0	0.00%	21	1	0	0.00%
	BUCHANAN	41	1	1	2.44%	190	6	0	0.00%
	CALDWELL	0	0	0	0.00%	12	0	0	0.00%
	CARROLL	0	0	0	0.00%	18	0	0	0.00%
	CASS	8	0	0	0.00%	181	6	5	2.76%
	CHARITON	1	0	0	0.00%	19	4	0	0.00%
	CLINTON	1	0	0	0.00%	21	1	0	0.00%
	COOPER	1	0	0	0.00%	40	2	0	0.00%
	DAVISS	0	0	0	0.00%	11	1	0	0.00%
	DE KALB	1	0	0	0.00%	27	1	0	0.00%
	GENTRY	0	0	0	0.00%	9	0	0	0.00%
	GRUNDY	1	0	0	0.00%	32	0	0	0.00%
	HARRISON	3	0	0	0.00%	17	1	0	0.00%
	HOLT	1	0	0	0.00%	6	0	0	0.00%
	JOHNSON	2	0	0	0.00%	70	2	3	4.29%
	LAFAYETTE	1	0	0	0.00%	50	2	0	0.00%
	LINN	1	0	0	0.00%	22	1	0	0.00%
	LIVINGSTON	2	0	0	0.00%	58	5	0	0.00%
	MERCER	0	0	0	0.00%	11	0	0	0.00%
	NODAWAY	2	0	0	0.00%	100	11	0	0.00%
	PETTIS	6	0	0	0.00%	106	4	0	0.00%
	PUTNAM	0	0	0	0.00%	13	2	0	0.00%
	RAY	0	0	0	0.00%	37	5	0	0.00%
	SALINE	1	0	0	0.00%	46	2	0	0.00%
	SULLIVAN	2	0	0	0.00%	35	4	0	0.00%
	WORTH	0	0	0	0.00%	6	0	0	0.00%
	NW TOTAL	75	1	1	1.33%	1,188	62	8	0.67%
NE REGION	ADAIR	2	0	0	0.00%	30	2	0	0.00%
	AUDRAIN	1	0	0	0.00%	22	2	0	0.00%
	BOONE	2	0	0	0.00%	97	7	0	0.00%
	CALLAWAY	2	0	0	0.00%	60	3	0	0.00%
	CLARK	1	0	0	0.00%	13	0	0	0.00%
	COLE	3	0	0	0.00%	49	2	2	4.08%
	FRANKLIN	4	0	0	0.00%	164	14	0	0.00%
	GASCONADE	0	0	0	0.00%	40	2	0	0.00%
	HOWARD	2	0	0	0.00%	22	1	0	0.00%
	KNOX	1	0	0	0.00%	11	0	0	0.00%
	LEWIS	1	0	0	0.00%	20	0	0	0.00%
	LINCOLN	5	0	0	0.00%	66	5	0	0.00%
	MACON	1	0	0	0.00%	34	3	0	0.00%
	MARION	3	0	0	0.00%	55	5	0	0.00%
	MONROE	2	0	0	0.00%	7	0	0	0.00%
	MONTGOMERY	0	0	0	0.00%	25	0	0	0.00%
	OSAGE	0	0	0	0.00%	12	1	0	0.00%
	PIKE	4	0	0	0.00%	30	0	0	0.00%
	RALLS	2	0	0	0.00%	10	1	1	10.00%
	RANDOLPH	0	0	0	0.00%	39	1	0	0.00%
	SCHUYLER	1	0	0	0.00%	5	0	0	0.00%
	SCOTLAND	0	0	0	0.00%	9	1	0	0.00%
	SHELBY	3	0	0	0.00%	6	0	0	0.00%
	WARREN	8	1	0	0.00%	38	4	0	0.00%
	NE TOTAL	48	1	0	0.00%	864	54	3	0.35%
SE REGION	BOLLINGER	1	0	0	0.00%	26	6	0	0.00%
	BUTLER	15	0	0	0.00%	119	14	0	0.00%
	CAPE GIRARDEAU	8	1	0	0.00%	151	17	0	0.00%
	CARTER	8	0	0	0.00%	22	1	0	0.00%
	CRAWFORD	0	0	0	0.00%	59	2	0	0.00%
	DENT	3	1	0	0.00%	48	4	0	0.00%
	DUNKLIN	4	0	0	0.00%	102	4	3	2.94%
	HOWELL	12	3	0	0.00%	225	11	0	0.00%

**TABLE 21
MEDICAID REINVESTIGATIONS
DECEMBER 2007**

		BCCT				QMB & SLMB			
		CASES AS OF END OF MONTH	REINS COMPLETED DURING MONTH	CASES OVERDUE FOR REIN	% OVERDUE FOR REIN	CASES AS OF END OF MONTH	REINS COMPLETED DURING MONTH	CASES OVERDUE FOR REIN	% OVERDUE FOR REIN
SE REGION	IRON	3	0	0	0.00%	37	5	0	0.00%
	MADISON	1	0	0	0.00%	38	6	0	0.00%
	MARIES	0	0	0	0.00%	16	1	0	0.00%
	MISSISSIPPI	2	0	0	0.00%	13	0	0	0.00%
	NEW MADRID	7	1	0	0.00%	39	2	2	5.13%
	OREGON	6	0	0	0.00%	52	7	0	0.00%
	PEMISCOT	4	0	0	0.00%	65	4	1	1.54%
	PERRY	0	0	0	0.00%	37	2	0	0.00%
	PHELPS	1	0	0	0.00%	76	9	0	0.00%
	PULASKI	5	0	0	0.00%	49	3	3	6.12%
	REYNOLDS	1	1	0	0.00%	20	0	0	0.00%
	RIPLEY	4	0	0	0.00%	28	0	0	0.00%
	ST FRANCOIS	4	1	0	0.00%	127	8	0	0.00%
	STE GENEVIEVE	0	0	0	0.00%	18	2	0	0.00%
	SCOTT	5	0	0	0.00%	81	9	0	0.00%
	SHANNON	1	0	0	0.00%	44	0	0	0.00%
	STODDARD	6	1	0	0.00%	107	13	0	0.00%
	TEXAS	7	0	0	0.00%	132	10	0	0.00%
	WASHINGTON	6	0	0	0.00%	56	0	0	0.00%
	WAYNE	3	0	0	0.00%	37	0	0	0.00%
	SE TOTAL	117	9	0	0.00%	1,824	140	9	0.49%
SW REGION	BARRY	2	0	0	0.00%	129	10	0	0.00%
	BARTON	0	0	0	0.00%	28	0	1	3.57%
	BATES	2	1	0	0.00%	49	3	0	0.00%
	BENTON	2	0	0	0.00%	79	9	1	1.27%
	CAMDEN	3	0	0	0.00%	51	1	0	0.00%
	CEDAR	3	0	0	0.00%	80	8	0	0.00%
	CHRISTIAN	7	1	0	0.00%	146	8	0	0.00%
	DADE	0	0	0	0.00%	25	2	0	0.00%
	DALLAS	4	1	0	0.00%	66	6	0	0.00%
	DOUGLAS	2	0	0	0.00%	83	8	0	0.00%
	GREENE	28	2	0	0.00%	608	44	1	0.16%
	HENRY	3	0	0	0.00%	68	4	0	0.00%
	HICKORY	0	0	0	0.00%	51	4	0	0.00%
	JASPER	7	1	0	0.00%	225	17	0	0.00%
	LACLEDE	3	0	0	0.00%	156	6	1	0.64%
	LAWRENCE	3	0	0	0.00%	108	8	0	0.00%
	MCDONALD	0	0	0	0.00%	50	2	0	0.00%
	MILLER	1	0	0	0.00%	51	4	0	0.00%
	MONITEAU	1	0	0	0.00%	19	1	0	0.00%
	MORGAN	4	0	0	0.00%	78	7	0	0.00%
	NEWTON	5	0	0	0.00%	112	10	0	0.00%
	OZARK	1	0	0	0.00%	89	1	2	2.25%
	POLK	5	0	0	0.00%	87	4	0	0.00%
	ST CLAIR	1	0	0	0.00%	51	8	0	0.00%
	STONE	1	0	0	0.00%	105	6	0	0.00%
	TANEY	9	1	0	0.00%	132	8	1	0.76%
	VERNON	0	0	0	0.00%	60	3	0	0.00%
	WEBSTER	1	0	0	0.00%	112	8	0	0.00%
	WRIGHT	1	0	0	0.00%	99	11	0	0.00%
	SW TOTAL	99	7	0	0.00%	2,997	211	7	0.23%
KC REGION	CLAY	9	0	0	0.00%	195	14	0	0.00%
	JACKSON	50	4	1	2.00%	1,101	72	10	0.91%
	PLATTE	0	0	0	0.00%	45	3	0	0.00%
	KC TOTAL	59	4	1	1.69%	1,341	89	10	0.75%
STL REGION	JEFFERSON	12	2	0	0.00%	232	17	0	0.00%
	ST CHARLES	9	0	0	0.00%	368	18	1	0.27%
	ST LOUIS COUNTY	69	1	4	5.80%	1,210	74	16	1.32%
	ST LOUIS CITY	122	5	0	0.00%	556	36	5	0.90%
	STL TOTAL	212	8	4	1.89%	2,366	145	22	0.93%
STATEWIDE		610	30	6	0.98%	10,580	701	59	0.56%

Figure 4
Missouri Medicaid Recipients
60-Month Trend through December 2007

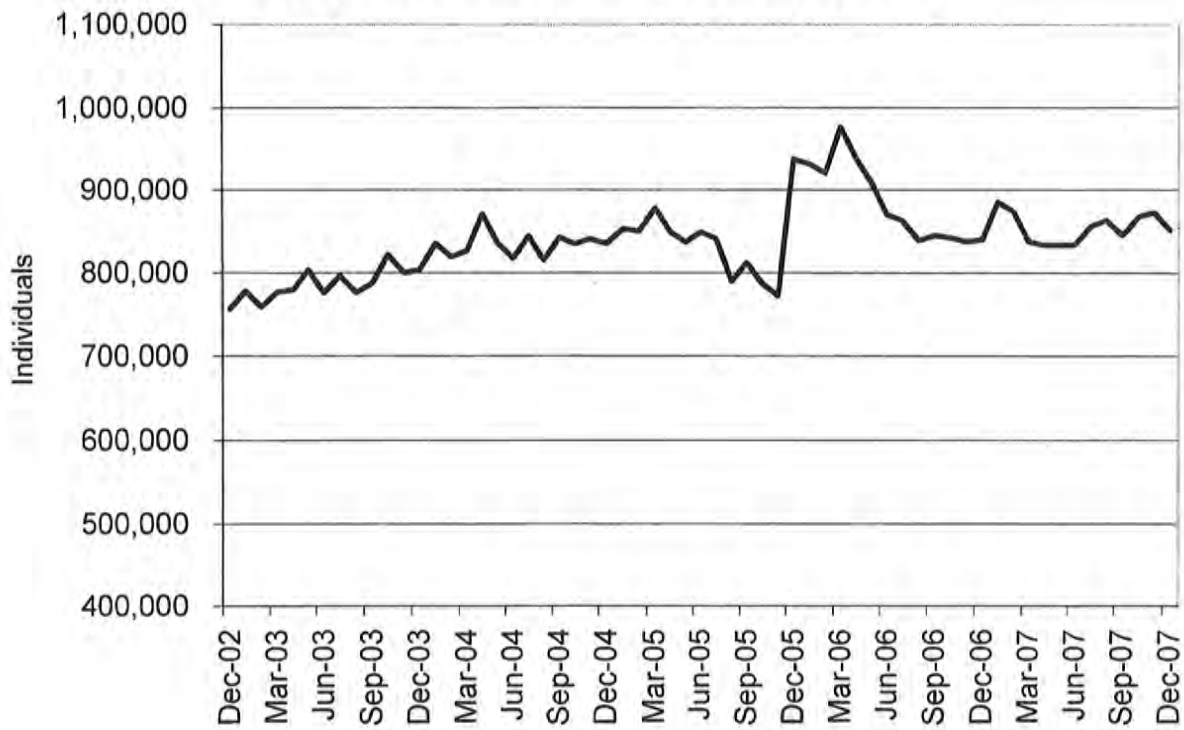
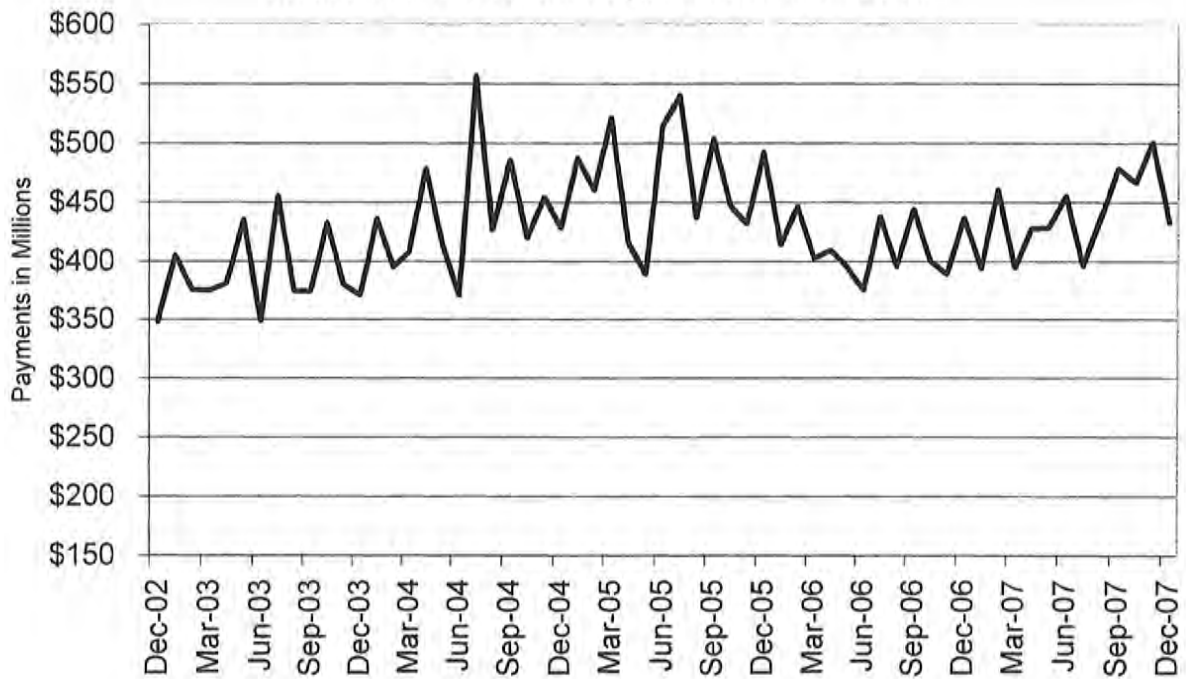

Figure 5
Missouri Medicaid Payments
60-Month Trend through December 2007



**TABLE 22
MO HEALTHNET RECIPIENTS AND PAYMENTS BY TYPE OF SERVICE
DECEMBER 2007**

	TOTAL RECIPIENTS	TOTAL PAYMENTS	ADULT DAY HEALTH RECIPIENTS	ADULT DAY HEALTH PAYMENTS	AIDS WAIVER RECIPIENTS	AIDS WAIVER PAYMENTS	AGED/DISABLED WAIVER RECIPIENTS	AGED/DISABLED WAIVER PAYMENTS	AMBULANCE SERVICES RECIPIENTS	AMBULANCE SERVICES PAYMENTS
STATE TOTAL	843,878	\$420,702,556	1,093	\$1,088,097	60	\$167,124	14,235	\$7,186,134	8,079	\$1,493,604
ADAIR	3,410	\$2,565,110	0	\$0	0	\$0	131	\$60,492	59	\$10,218
ANDREW	1,468	\$877,698	0	\$0	0	\$0	41	\$17,316	20	\$3,176
ATCHISON	773	\$393,981	0	\$0	0	\$0	37	\$5,475	8	\$1,531
AUDRAIN	3,717	\$1,956,603	0	\$0	0	\$0	79	\$31,931	16	\$3,071
BARRY	6,521	\$3,028,284	0	\$0	0	\$0	97	\$46,804	59	\$17,390
BARTON	2,438	\$918,069	0	\$0	0	\$0	47	\$20,335	24	\$4,056
BATES	2,510	\$1,644,729	0	\$0	0	\$0	35	\$10,879	12	\$3,330
BENTON	3,603	\$1,544,133	0	\$0	0	\$0	86	\$36,446	35	\$11,777
BOLLINGER	2,523	\$1,175,347	0	\$0	0	\$0	103	\$45,239	26	\$5,232
BOONE	16,940	\$9,672,376	7	\$12,539	1	\$205	213	\$87,115	74	\$12,804
BUCHANAN	14,994	\$7,975,319	0	\$0	1	\$1,254	187	\$71,410	147	\$20,111
BUTLER	10,805	\$6,287,282	0	\$0	0	\$0	331	\$173,636	408	\$83,884
CALDWELL	1,212	\$521,932	0	\$0	0	\$0	28	\$7,614	6	\$768
CALLAWAY	5,167	\$2,552,633	0	\$0	0	\$0	43	\$23,543	15	\$1,472
CAMDEN	5,246	\$2,372,010	1	\$379	0	\$0	71	\$28,839	54	\$12,759
CAPE GIRARDEAU	9,623	\$5,285,465	26	\$18,695	0	\$0	208	\$117,143	107	\$18,809
CARROLL	1,642	\$762,773	0	\$0	0	\$0	46	\$11,094	16	\$4,158
CARTER	1,757	\$830,886	0	\$0	0	\$0	98	\$44,424	18	\$4,944
CASS	9,523	\$4,886,602	3	\$2,211	0	\$0	73	\$34,661	81	\$11,813
CEDAR	3,000	\$1,359,844	0	\$0	0	\$0	59	\$18,166	3	\$728
CHARITON	1,059	\$563,790	0	\$0	0	\$0	33	\$8,637	14	\$2,443
CHRISTIAN	8,107	\$2,814,017	9	\$9,804	0	\$0	58	\$22,411	34	\$6,905
CLARK	1,146	\$382,251	0	\$0	0	\$0	56	\$23,600	7	\$2,212
CLAY	17,820	\$9,204,055	9	\$11,432	0	\$0	143	\$64,084	161	\$20,024
CLINTON	1,897	\$1,044,717	0	\$0	0	\$0	24	\$4,888	22	\$3,473
COLE	7,823	\$3,826,943	0	\$0	0	\$0	85	\$33,489	10	\$1,601
COOPER	2,133	\$1,281,318	0	\$0	0	\$0	29	\$10,629	5	\$1,088
CRAWFORD	4,837	\$2,385,304	2	\$1,832	0	\$0	94	\$42,869	76	\$18,744
DADE	1,301	\$560,341	0	\$0	0	\$0	23	\$6,166	9	\$2,122
DALLAS	3,197	\$1,243,653	7	\$6,505	0	\$0	66	\$27,480	23	\$6,183
DAVISS	1,180	\$422,792	0	\$0	0	\$0	8	\$1,479	7	\$1,043
DEKALB	1,207	\$664,256	0	\$0	0	\$0	47	\$12,245	16	\$2,721
DENT	3,421	\$1,727,779	16	\$17,423	0	\$0	78	\$35,848	27	\$12,196
DOUGLAS	3,022	\$1,031,702	1	\$1,200	0	\$0	66	\$25,146	28	\$10,566
DUNKLIN	11,112	\$6,429,945	0	\$0	0	\$0	467	\$227,528	189	\$35,740
FRANKLIN	9,836	\$4,924,034	4	\$2,274	0	\$0	101	\$55,041	75	\$13,747
GASCONADE	1,878	\$1,149,775	0	\$0	0	\$0	50	\$20,864	14	\$5,540
GENTRY	865	\$795,877	0	\$0	0	\$0	22	\$4,626	12	\$2,001
GREENE	35,436	\$16,502,710	126	\$125,640	0	\$0	419	\$159,908	193	\$42,932
GRUNDY	1,727	\$876,115	0	\$0	0	\$0	14	\$6,185	19	\$4,398
HARRISON	1,585	\$880,228	0	\$0	0	\$0	9	\$1,226	15	\$3,484
HENRY	3,984	\$2,110,734	0	\$0	0	\$0	86	\$28,976	13	\$3,688
HICKORY	1,657	\$636,906	0	\$0	0	\$0	55	\$20,032	8	\$2,297
HOLT	710	\$386,749	0	\$0	0	\$0	28	\$4,544	9	\$1,212
HOWARD	1,500	\$913,783	0	\$0	0	\$0	30	\$12,907	3	\$1,204
HOWELL	8,683	\$3,625,512	3	\$2,628	0	\$0	200	\$79,593	92	\$23,441
IRON	2,573	\$1,650,451	1	\$695	0	\$0	79	\$38,962	30	\$11,554
JACKSON	107,683	\$50,912,284	173	\$189,223	5	\$7,385	876	\$449,067	953	\$129,624
JASPER	21,834	\$9,210,753	0	\$0	0	\$0	292	\$150,119	173	\$31,577
JEFFERSON	21,226	\$10,652,128	25	\$26,220	0	\$0	208	\$126,473	197	\$25,186
JOHNSON	5,049	\$2,725,107	1	\$1,263	0	\$0	55	\$24,739	37	\$7,084
KNOX	686	\$368,047	0	\$0	0	\$0	23	\$5,740	4	\$1,668
LACLEDE	7,020	\$2,476,761	12	\$8,662	0	\$0	109	\$33,235	39	\$11,415
LAFAYETTE	4,554	\$3,398,278	0	\$0	0	\$0	62	\$20,355	43	\$4,420
LAWRENCE	6,284	\$2,787,370	2	\$695	0	\$0	123	\$56,689	37	\$8,045
LEWIS	1,294	\$632,145	0	\$0	0	\$0	48	\$11,359	9	\$1,188
LINCOLN	6,271	\$2,968,897	1	\$32	0	\$0	41	\$21,656	70	\$14,484

NOTE: COUNTY REPRESENTS WHERE THE RECIPIENT LIVES, NOT NECESSARILY WHERE THE SERVICE WAS PROVIDED.

**TABLE 22
MO HEALTHNET RECIPIENTS AND PAYMENTS BY TYPE OF SERVICE
DECEMBER 2007**

	TOTAL RECIPIENTS	TOTAL PAYMENTS	ADULT DAY HEALTH RECIPIENTS	ADULT DAY HEALTH PAYMENTS	AIDS WAIVER RECIPIENTS	AIDS WAIVER PAYMENTS	AGED/DISABLED WAIVER RECIPIENTS	AGED/DISABLED WAIVER PAYMENTS	AMBULANCE SERVICES RECIPIENTS	AMBULANCE SERVICES PAYMENTS
LINN	2,033	\$980,254	0	\$0	0	\$0	24	\$7,295	33	\$10,429
LIVINGSTON	2,232	\$1,209,152	0	\$0	0	\$0	41	\$7,801	36	\$6,986
MCDONALD	5,199	\$1,602,262	0	\$0	0	\$0	78	\$35,491	22	\$5,233
MACON	2,292	\$1,384,342	0	\$0	0	\$0	72	\$30,799	11	\$2,016
MADISON	2,622	\$1,452,363	1	\$379	0	\$0	118	\$71,157	15	\$3,259
MARIES	1,327	\$598,852	3	\$3,537	0	\$0	21	\$9,297	18	\$3,972
MARION	5,655	\$3,436,104	0	\$0	0	\$0	136	\$49,861	52	\$8,089
MERCER	517	\$231,691	0	\$0	0	\$0	3	\$1,177	4	\$827
MILLER	4,504	\$1,948,622	1	\$633	0	\$0	69	\$25,655	40	\$7,880
MISSISSIPPI	4,110	\$2,028,912	3	\$3,284	0	\$0	285	\$178,030	47	\$8,719
MONITEAU	1,749	\$914,348	0	\$0	0	\$0	26	\$8,064	7	\$1,756
MONROE	1,097	\$607,062	0	\$0	0	\$0	60	\$22,236	51	\$9,765
MONTGOMERY	1,987	\$1,027,230	0	\$0	0	\$0	38	\$15,292	20	\$3,183
MORGAN	3,739	\$1,601,708	0	\$0	0	\$0	66	\$26,648	46	\$11,030
NEW MADRID	5,304	\$3,007,925	7	\$5,014	0	\$0	331	\$199,513	82	\$17,854
NEWTON	8,645	\$3,611,655	1	\$189	0	\$0	97	\$56,265	85	\$16,820
NODAWAY	1,625	\$1,009,652	0	\$0	0	\$0	46	\$8,438	8	\$2,049
OREGON	2,736	\$1,286,866	2	\$2,021	0	\$0	134	\$55,992	22	\$8,954
OSAGE	1,162	\$672,618	0	\$0	0	\$0	19	\$6,911	20	\$3,177
OZARK	1,971	\$563,026	1	\$316	0	\$0	58	\$18,950	11	\$5,837
PEMISCOT	7,070	\$3,814,048	1	\$379	0	\$0	507	\$253,820	71	\$20,400
PERRY	2,369	\$1,489,810	5	\$5,969	0	\$0	78	\$41,201	13	\$5,784
PETTIS	7,520	\$3,787,605	0	\$0	0	\$0	90	\$41,187	49	\$9,109
PHELPS	7,001	\$3,423,777	15	\$13,916	0	\$0	75	\$30,810	63	\$17,090
PIKE	2,551	\$1,480,450	0	\$0	0	\$0	51	\$18,162	28	\$9,940
PLATTE	4,770	\$2,325,100	2	\$2,274	0	\$0	23	\$9,019	32	\$4,100
POLK	5,764	\$2,974,064	6	\$3,483	0	\$0	62	\$21,016	35	\$9,553
PULASKI	4,934	\$2,000,115	12	\$8,433	0	\$0	67	\$24,290	81	\$18,437
PUTMAN	829	\$380,130	0	\$0	0	\$0	8	\$1,624	4	\$2,999
RALLS	1,146	\$666,083	0	\$0	0	\$0	29	\$16,485	8	\$2,031
RANDOLPH	4,625	\$2,433,605	0	\$0	0	\$0	129	\$51,877	32	\$3,809
RAY	2,788	\$1,492,603	0	\$0	0	\$0	39	\$12,264	21	\$3,513
REYNOLDS	1,736	\$1,173,652	0	\$0	0	\$0	61	\$20,042	19	\$4,640
RIPLEY	4,458	\$2,312,252	0	\$0	0	\$0	328	\$175,430	96	\$19,607
ST. CHARLES	16,988	\$10,190,926	47	\$42,625	0	\$0	112	\$59,272	108	\$14,921
ST. CLAIR	1,764	\$845,461	0	\$0	0	\$0	41	\$17,088	8	\$2,270
ST. FRANCOIS	11,231	\$6,093,400	37	\$36,833	1	\$73	304	\$184,269	179	\$27,665
STE. GENEVIEVE	2,200	\$1,076,842	3	\$3,474	0	\$0	55	\$27,595	23	\$4,140
ST. LOUIS	102,981	\$56,658,258	241	\$248,475	8	\$15,773	1,089	\$842,558	898	\$123,298
SALINE	4,050	\$4,972,373	0	\$0	0	\$0	78	\$21,708	28	\$8,619
SCHUYLER	770	\$314,133	0	\$0	0	\$0	41	\$17,271	10	\$1,923
SCOTLAND	612	\$257,815	0	\$0	0	\$0	31	\$9,507	2	\$684
SCOTT	9,605	\$4,800,259	22	\$21,793	0	\$0	324	\$184,496	97	\$17,882
SHANNON	2,112	\$748,482	0	\$0	0	\$0	67	\$30,670	17	\$5,680
SHELBY	1,033	\$450,023	0	\$0	0	\$0	64	\$17,572	9	\$3,177
STODDARD	6,554	\$3,466,127	0	\$0	0	\$0	270	\$146,593	123	\$21,609
STONE	4,485	\$1,566,914	1	\$947	0	\$0	59	\$16,215	23	\$6,838
SULLIVAN	1,249	\$559,028	0	\$0	0	\$0	7	\$3,703	15	\$4,984
TANEY	7,446	\$2,790,669	18	\$17,166	0	\$0	64	\$19,895	67	\$15,710
TEXAS	4,752	\$1,836,185	1	\$884	0	\$0	99	\$35,570	31	\$14,595
VERNON	3,970	\$3,066,959	0	\$0	0	\$0	82	\$31,479	25	\$6,465
WARREN	3,636	\$1,737,394	0	\$0	0	\$0	50	\$25,878	43	\$7,402
WASHINGTON	6,430	\$3,277,835	25	\$20,122	0	\$0	151	\$67,024	97	\$23,013
WAYNE	3,611	\$1,893,543	0	\$0	0	\$0	188	\$100,183	79	\$16,508
WEBSTER	5,099	\$1,847,983	3	\$2,432	0	\$0	74	\$33,425	21	\$5,421
WORTH	323	\$127,160	0	\$0	0	\$0	8	\$1,271	6	\$916
WRIGHT	4,638	\$1,742,691	0	\$0	0	\$0	144	\$48,246	23	\$9,385
ST. LOUIS CITY	90,005	\$40,357,194	206	\$204,367	44	\$142,434	1,344	\$921,189	1,099	\$171,390
INVALID COUNTY	1,818	\$318,580	0	\$0	0	\$0	0	\$0	5	\$998

NOTE: COUNTY REPRESENTS WHERE THE RECIPIENT LIVES, NOT NECESSARILY WHERE THE SERVICE WAS PROVIDED.

**TABLE 22
MO HEALTHNET RECIPIENTS AND PAYMENTS BY TYPE OF SERVICE
DECEMBER 2007**

	AUDIOLOGY SERVICES RECIPIENTS	AUDIOLOGY SERVICES PAYMENTS	CASE MGMT RECIPIENTS	CASE MGMT PAYMENTS	CLINIC SERVICES RECIPIENTS	CLINIC SERVICES PAYMENTS	COMMUNITY SUPPORT RECIPIENTS	COMMUNITY SUPPORT PAYMENTS	COMPREHENSIVE DAY REHAB RECIPIENTS	COMPREHENSIVE DAY REHAB PAYMENTS
STATE TOTAL	315	\$16,473	980	\$31,604	130,113	\$16,284,474	641	\$619,774	0	\$0
ADAIR	0	\$0	0	\$0	784	\$81,541	9	\$5,733	0	\$0
ANDREW	0	\$0	2	\$16	233	\$32,364	0	\$0	0	\$0
ATCHISON	0	\$0	0	\$0	150	\$11,878	0	\$0	0	\$0
AUDRAIN	0	\$0	0	\$0	377	\$37,380	5	\$4,544	0	\$0
BARRY	1	\$30	41	\$864	1,360	\$176,445	5	\$8,315	0	\$0
BARTON	1	\$535	0	\$0	561	\$47,628	2	\$965	0	\$0
BATES	0	\$0	0	\$0	618	\$67,939	0	\$0	0	\$0
BENTON	1	\$25	4	\$76	813	\$95,611	3	\$1,432	0	\$0
BOLLINGER	0	\$0	10	\$190	482	\$56,610	0	\$0	0	\$0
BOONE	1	\$28	22	\$176	2,394	\$418,605	65	\$59,015	0	\$0
BUCHANAN	11	\$350	126	\$2,468	2,538	\$356,024	22	\$22,161	0	\$0
BUTLER	10	-\$811	14	\$216	2,772	\$332,857	9	\$7,770	0	\$0
CALDWELL	1	\$25	0	\$0	210	\$25,677	2	\$2,168	0	\$0
CALLAWAY	1	\$8	0	\$0	717	\$73,257	9	\$7,936	0	\$0
CAMDEN	1	\$14	1	\$8	643	\$72,468	1	\$1,477	0	\$0
CAPE GIRARDEAU	5	\$621	37	\$384	1,945	\$192,617	6	\$5,778	0	\$0
CARROLL	0	\$0	0	\$0	339	\$28,808	2	\$337	0	\$0
CARTER	0	\$0	0	\$0	350	\$48,573	1	\$753	0	\$0
CASS	8	\$200	0	\$0	931	\$128,807	2	\$3,523	0	\$0
CEDAR	3	\$126	0	\$0	584	\$63,449	0	\$0	0	\$0
CHARITON	0	\$0	1	\$8	146	\$19,129	1	\$194	0	\$0
CHRISTIAN	14	\$315	7	\$56	1,678	\$211,347	6	\$4,371	0	\$0
CLARK	1	\$16	1	\$38	227	\$29,789	2	\$948	0	\$0
CLAY	8	\$1,676	0	\$0	2,112	\$265,480	7	\$7,763	0	\$0
CLINTON	1	\$490	2	\$38	374	\$50,280	3	\$2,867	0	\$0
COLE	1	\$17	0	\$0	1,128	\$145,934	7	\$10,163	0	\$0
COOPER	0	\$0	0	\$0	252	\$26,827	15	\$6,836	0	\$0
CRAWFORD	4	\$88	0	\$0	1,033	\$137,442	0	\$0	0	\$0
DADE	1	\$25	0	\$0	297	\$34,704	0	\$0	0	\$0
DALLAS	5	\$137	10	\$242	679	\$74,729	0	\$0	0	\$0
DAVISS	0	\$0	1	\$30	209	\$17,186	1	\$350	0	\$0
DEKALB	1	\$30	3	\$68	263	\$24,807	0	\$0	0	\$0
DENT	4	\$258	42	\$1,560	673	\$109,228	1	\$777	0	\$0
DOUGLAS	2	\$166	28	\$940	494	\$63,017	0	\$0	0	\$0
DUNKLIN	3	\$58	5	\$128	3,599	\$354,743	8	\$7,858	0	\$0
FRANKLIN	5	\$1,123	0	\$0	1,216	\$131,417	22	\$18,841	0	\$0
GASCONADE	0	\$0	0	\$0	242	\$31,507	0	\$0	0	\$0
GENTRY	0	\$0	2	\$60	182	\$17,230	1	\$1,052	0	\$0
GREENE	35	\$2,759	6	\$100	8,511	\$1,057,106	16	\$15,202	0	\$0
GRUNDY	0	\$0	0	\$0	399	\$31,499	2	\$1,859	0	\$0
HARRISON	2	\$24	9	\$270	367	\$26,267	3	\$751	0	\$0
HENRY	0	\$0	0	\$0	505	\$66,273	1	\$181	0	\$0
HICKORY	3	\$40	4	\$316	377	\$45,218	2	\$1,968	0	\$0
HOLT	0	\$0	0	\$0	119	\$12,964	0	\$0	0	\$0
HOWARD	1	\$8	0	\$0	272	\$22,289	5	\$7,623	0	\$0
HOWELL	2	\$550	5	\$136	1,695	\$200,529	6	\$1,712	0	\$0
IRON	0	\$0	0	\$0	596	\$68,458	3	\$1,614	0	\$0
JACKSON	26	\$1,260	0	\$0	10,772	\$1,734,510	33	\$42,337	0	\$0
JASPER	28	\$757	70	\$1,816	5,249	\$542,665	15	\$12,450	0	\$0
JEFFERSON	0	\$0	1	\$160	2,521	\$311,736	27	\$23,837	0	\$0
JOHNSON	0	\$0	0	\$0	504	\$70,279	0	\$0	0	\$0
KNOX	0	\$0	10	\$428	132	\$14,643	1	\$1,485	0	\$0
LACLEDE	22	\$398	2	\$38	1,682	\$149,895	2	\$1,220	0	\$0
LAFAYETTE	1	\$31	1	\$8	476	\$53,824	5	\$4,896	0	\$0
LAWRENCE	5	\$151	20	\$418	1,453	\$158,659	8	\$9,133	0	\$0
LEWIS	1	\$35	4	\$120	230	\$40,440	3	\$2,165	0	\$0
LINCOLN	0	\$0	0	\$0	705	\$94,890	13	\$15,325	0	\$0

NOTE: COUNTY REPRESENTS WHERE THE RECIPIENT LIVES, NOT NECESSARILY WHERE THE SERVICE WAS PROVIDED

TABLE 22
MO HEALTHNET RECIPIENTS AND PAYMENTS BY TYPE OF SERVICE
DECEMBER 2007

	AUDIOLOGY SERVICES RECIPIENTS	AUDIOLOGY SERVICES PAYMENTS	CASE MGMT RECIPIENTS	CASE MGMT PAYMENTS	CLINIC SERVICES RECIPIENTS	CLINIC SERVICES PAYMENTS	COMMUNITY SUPPORT RECIPIENTS	COMMUNITY SUPPORT PAYMENTS	COMPREHENSIVE DAY REHAB RECIPIENTS	COMPREHENSIVE DAY REHAB PAYMENTS
LINN	4	\$282	6	\$166	313	\$35,999	0	\$0	0	\$0
LIVINGSTON	1	\$25	0	\$0	421	\$39,351	4	\$3,465	0	\$0
MCDONALD	2	\$140	49	\$1,098	855	\$109,710	0	\$0	0	\$0
MACON	0	\$0	6	\$144	457	\$43,309	7	\$1,453	0	\$0
MADISON	1	\$25	1	\$8	693	\$61,117	0	\$0	0	\$0
MARIES	1	\$14	2	\$16	324	\$28,942	0	\$0	0	\$0
MARION	2	\$30	0	\$0	1,560	\$163,410	11	\$5,992	0	\$0
MERCER	1	\$5	3	\$68	83	\$15,797	0	\$0	0	\$0
MILLER	0	\$0	0	\$0	605	\$79,207	2	\$676	0	\$0
MISSISSIPPI	0	\$0	6	\$70	893	\$88,495	0	\$0	0	\$0
MONITEAU	0	\$0	0	\$0	229	\$28,347	4	\$5,360	0	\$0
MONROE	0	\$0	0	\$0	157	\$13,046	1	\$719	0	\$0
MONTGOMERY	0	\$0	0	\$0	200	\$20,083	4	\$4,920	0	\$0
MORGAN	0	\$0	0	\$0	526	\$61,434	4	\$2,572	0	\$0
NEW MADRID	1	\$19	1	\$30	1,110	\$125,051	1	\$865	0	\$0
NEWTON	4	\$96	10	\$168	1,737	\$185,355	2	\$1,045	0	\$0
NODAWAY	0	\$0	0	\$0	302	\$33,685	1	\$440	0	\$0
OREGON	1	\$26	16	\$602	511	\$51,716	3	\$2,679	0	\$0
OSAGE	0	\$0	0	\$0	175	\$14,937	4	\$2,142	0	\$0
OZARK	0	\$0	9	\$226	272	\$37,523	1	\$774	0	\$0
PEMISCOT	1	\$12	23	\$632	1,359	\$146,167	2	\$2,818	0	\$0
PERRY	3	\$540	0	\$0	406	\$29,743	1	\$1,040	0	\$0
PETTIS	0	\$0	40	\$320	908	\$93,430	17	\$21,906	0	\$0
PHELPS	5	\$94	29	\$682	1,710	\$191,691	0	\$0	0	\$0
PIKE	2	\$30	1	\$8	672	\$66,159	10	\$12,202	0	\$0
PLATTE	0	\$0	0	\$0	493	\$56,314	1	\$127	0	\$0
POLK	9	\$733	0	\$0	1,498	\$151,768	2	\$2,142	0	\$0
PULASKI	5	\$72	7	\$78	1,144	\$132,726	3	\$684	0	\$0
PUTMAN	1	\$160	10	\$428	105	\$17,380	2	\$1,811	0	\$0
RALLS	2	\$55	1	\$8	281	\$40,475	3	\$513	0	\$0
RANDOLPH	1	\$20	0	\$0	677	\$80,561	6	\$6,213	0	\$0
RAY	0	\$0	0	\$0	346	\$37,273	14	\$18,817	0	\$0
REYNOLDS	2	\$26	3	\$24	352	\$46,815	1	\$496	0	\$0
RIPLEY	0	\$0	43	\$1,064	974	\$107,694	3	\$3,100	0	\$0
ST. CHARLES	1	\$50	0	\$0	1,897	\$244,447	25	\$37,701	0	\$0
ST. CLAIR	3	\$79	0	\$0	189	\$29,079	0	\$0	0	\$0
ST. FRANCOIS	2	\$615	3	\$24	2,160	\$238,018	9	\$2,734	0	\$0
STE.GENEVIEVE	0	\$0	1	\$8	292	\$27,724	0	\$0	0	\$0
ST. LOUIS	6	\$800	23	\$2,507	10,158	\$1,437,378	59	\$78,758	0	\$0
SALINE	2	\$339	0	\$0	633	\$84,726	7	\$10,433	0	\$0
SCHUYLER	0	\$0	0	\$0	140	\$21,277	0	\$0	0	\$0
SCOTLAND	0	\$0	0	\$0	138	\$12,994	1	\$474	0	\$0
SCOTT	3	\$38	7	\$100	2,112	\$202,769	4	\$3,595	0	\$0
SHANNON	0	\$0	2	\$16	376	\$42,802	0	\$0	0	\$0
SHELBY	0	\$0	0	\$0	245	\$24,354	0	\$0	0	\$0
STODDARD	6	\$562	27	\$594	1,382	\$164,503	16	\$10,333	0	\$0
STONE	2	\$78	1	\$8	941	\$113,215	0	\$0	0	\$0
SULLIVAN	0	\$0	19	\$574	158	\$21,707	2	\$278	0	\$0
TANEY	6	\$258	3	\$90	1,682	\$284,933	2	\$635	0	\$0
TEXAS	6	\$105	7	\$316	960	\$105,425	1	\$801	0	\$0
VERNON	0	\$0	2	\$38	941	\$90,259	5	\$4,875	0	\$0
WARREN	0	\$0	1	\$29	380	\$49,454	5	\$2,142	0	\$0
WASHINGTON	2	\$443	0	\$0	905	\$113,107	9	\$3,264	0	\$0
WAYNE	1	\$12	1	\$30	752	\$98,351	3	\$1,065	0	\$0
WEBSTER	2	\$50	0	\$0	956	\$106,235	3	\$3,179	0	\$0
WORTH	0	\$0	1	\$38	43	\$3,818	0	\$0	0	\$0
WRIGHT	2	\$44	68	\$2,996	869	\$90,753	0	\$0	0	\$0
ST. LOUIS CITY	2	\$1,035	56	\$7,011	9,206	\$1,438,691	14	\$16,845	0	\$0
INVALID COUNTY	0	\$0	1	\$8	80	\$10,269	0	\$0	0	\$0

NOTE: COUNTY REPRESENTS WHERE THE RECIPIENT LIVES, NOT NECESSARILY WHERE THE SERVICE WAS PROVIDED

**TABLE 22
MO HEALTHNET RECIPIENTS AND PAYMENTS BY TYPE OF SERVICE
DECEMBER 2007**

	CRNA RECIPIENTS	CRNA PAYMENTS	CSTAR PRIVATE RECIPIENTS	CSTAR PRIVATE PAYMENTS	CSTAR PUBLIC RECIPIENTS	CSTAR PUBLIC PAYMENTS	DENTAL SERVICES RECIPIENTS	DENTAL SERVICES PAYMENTS	FSD CASE MGMT RECIPIENTS	FSD CASE MGMT PAYMENTS
STATE TOTAL	1	\$15	0	\$0	2,762	\$1,971,732	5,962	\$849,832	1,421	\$3,671,020
ADAIR	0	\$0	0	\$0	60	\$76,989	16	\$2,602	13	\$36,127
ANDREW	0	\$0	0	\$0	2	\$4,064	28	\$3,220	0	\$0
ATCHISON	0	\$0	0	\$0	1	\$177	22	\$2,205	0	\$0
AUDRAIN	0	\$0	0	\$0	7	\$5,611	2	\$126	7	\$8,276
BARRY	0	\$0	0	\$0	7	\$9,561	52	\$9,220	10	\$26,771
BARTON	0	\$0	0	\$0	10	\$2,704	19	\$4,951	0	\$0
BATES	0	\$0	0	\$0	5	\$2,546	62	\$9,309	2	\$1,736
BENTON	0	\$0	0	\$0	22	\$5,148	24	\$3,048	2	\$4,674
BOLLINGER	0	\$0	0	\$0	5	\$12,815	38	\$9,442	4	\$2,749
BOONE	0	\$0	0	\$0	85	\$30,477	12	\$1,037	74	\$115,070
BUCHANAN	0	\$0	0	\$0	74	\$40,281	358	\$31,972	1	\$1,539
BUTLER	0	\$0	0	\$0	36	\$17,603	201	\$24,316	8	\$13,545
CALDWELL	0	\$0	0	\$0	3	\$866	10	\$2,847	0	\$0
CALLAWAY	0	\$0	0	\$0	9	\$7,690	7	\$837	29	\$86,600
CAMDEN	0	\$0	0	\$0	16	\$9,863	13	\$2,356	4	\$4,231
CAPE GIRARDEAU	0	\$0	0	\$0	35	\$27,650	186	\$32,706	18	\$31,028
CARROLL	0	\$0	0	\$0	0	\$0	35	\$2,353	1	\$3,180
CARTER	0	\$0	0	\$0	2	\$1,350	17	\$1,579	1	\$1,457
CASS	0	\$0	0	\$0	26	\$20,200	21	\$3,468	10	\$29,393
CEDAR	0	\$0	0	\$0	16	\$5,793	60	\$7,315	1	\$2,413
CHARITON	0	\$0	0	\$0	1	\$402	5	\$441	1	\$805
CHRISTIAN	0	\$0	0	\$0	13	\$11,143	272	\$34,238	30	\$83,844
CLARK	1	\$15	0	\$0	0	\$0	56	\$5,821	0	\$0
CLAY	0	\$0	0	\$0	43	\$27,735	42	\$3,716	15	\$38,845
CLINTON	0	\$0	0	\$0	5	\$1,040	35	\$3,617	1	\$2,826
COLE	0	\$0	0	\$0	46	\$43,299	12	\$1,412	23	\$27,575
COOPER	0	\$0	0	\$0	6	\$1,563	6	\$1,065	0	\$0
CRAWFORD	0	\$0	0	\$0	8	\$14,575	108	\$11,131	1	\$153
DADE	0	\$0	0	\$0	1	\$715	13	\$2,559	1	\$3,266
DALLAS	0	\$0	0	\$0	8	\$11,447	31	\$5,280	0	\$0
DAVISS	0	\$0	0	\$0	0	\$0	6	\$591	2	\$1,379
DEKALB	0	\$0	0	\$0	2	\$1,484	22	\$2,872	0	\$0
DENT	0	\$0	0	\$0	24	\$8,644	25	\$3,798	5	\$8,033
DOUGLAS	0	\$0	0	\$0	2	\$229	24	\$3,024	4	\$7,138
DUNKLIN	0	\$0	0	\$0	51	\$55,294	114	\$20,580	1	\$668
FRANKLIN	0	\$0	0	\$0	14	\$19,055	20	\$3,146	6	\$9,600
GASCONADE	0	\$0	0	\$0	0	\$0	0	\$0	0	\$0
GENTRY	0	\$0	0	\$0	0	\$0	11	\$1,604	0	\$0
GREENE	0	\$0	0	\$0	112	\$82,203	514	\$84,292	84	\$270,066
GRUNDY	0	\$0	0	\$0	11	\$10,756	11	\$759	0	\$0
HARRISON	0	\$0	0	\$0	4	\$625	23	\$1,845	0	\$0
HENRY	0	\$0	0	\$0	34	\$26,497	6	\$444	3	\$9,778
HICKORY	0	\$0	0	\$0	3	\$4,198	14	\$1,692	1	\$754
HOLT	0	\$0	0	\$0	0	\$0	7	\$818	1	\$550
HOWARD	0	\$0	0	\$0	1	\$1,106	7	\$1,299	2	\$920
HOWELL	0	\$0	0	\$0	36	\$68,485	41	\$6,881	3	\$10,016
IRON	0	\$0	0	\$0	10	\$4,645	32	\$3,083	8	\$19,632
JACKSON	0	\$0	0	\$0	404	\$244,055	250	\$24,885	198	\$544,128
JASPER	0	\$0	0	\$0	112	\$71,083	296	\$35,959	73	\$257,861
JEFFERSON	0	\$0	0	\$0	41	\$54,349	44	\$6,094	8	\$11,702
JOHNSON	0	\$0	0	\$0	2	\$2,346	10	\$858	3	\$15,881
KNOX	0	\$0	0	\$0	3	\$1,228	15	\$1,203	2	\$2,642
LACLEDE	0	\$0	0	\$0	11	\$8,622	141	\$17,549	5	\$3,135
LAFAYETTE	0	\$0	0	\$0	4	\$5,778	9	\$769	3	\$2,503
LAWRENCE	0	\$0	0	\$0	6	\$5,358	48	\$11,243	12	\$32,787
LEWIS	0	\$0	0	\$0	1	\$375	22	\$5,112	2	\$3,606
LINCOLN	0	\$0	0	\$0	18	\$10,599	8	\$1,293	1	\$4,287

NOTE: COUNTY REPRESENTS WHERE THE RECIPIENT LIVES, NOT NECESSARILY WHERE THE SERVICE WAS PROVIDED.

**TABLE 22
MO HEALTHNET RECIPIENTS AND PAYMENTS BY TYPE OF SERVICE
DECEMBER 2007**

	CRNA RECIPIENTS	CRNA PAYMENTS	CSTAR PRIVATE RECIPIENTS	CSTAR PRIVATE PAYMENTS	CSTAR PUBLIC RECIPIENTS	CSTAR PUBLIC PAYMENTS	DENTAL SERVICES RECIPIENTS	DENTAL SERVICES PAYMENTS	FSD CASE MGMT RECIPIENTS	FSD CASE MGMT PAYMENTS
LINN	0	\$0	0	\$0	5	\$632	39	\$7,090	5	\$4,728
LIVINGSTON	0	\$0	0	\$0	7	\$3,071	22	\$3,058	0	\$0
MCDONALD	0	\$0	0	\$0	8	\$6,407	90	\$15,766	13	\$24,250
MACON	0	\$0	0	\$0	10	\$8,424	23	\$2,956	6	\$31,482
MADISON	0	\$0	0	\$0	8	\$7,356	32	\$2,968	28	\$81,681
MARIES	0	\$0	0	\$0	1	\$180	12	\$1,459	2	\$966
MARION	0	\$0	0	\$0	30	\$22,256	130	\$19,389	7	\$6,468
MERCER	0	\$0	0	\$0	1	\$267	3	\$381	0	\$0
MILLER	0	\$0	0	\$0	1	\$1,916	5	\$444	2	\$2,914
MISSISSIPPI	0	\$0	0	\$0	7	\$6,199	41	\$4,263	0	\$0
MONITEAU	0	\$0	0	\$0	0	\$0	2	\$482	1	\$151
MONROE	0	\$0	0	\$0	0	\$0	0	\$0	2	\$2,265
MONTGOMERY	0	\$0	0	\$0	3	\$564	3	\$356	2	\$1,731
MORGAN	0	\$0	0	\$0	0	\$0	3	\$325	0	\$0
NEW MADRID	0	\$0	0	\$0	8	\$3,766	54	\$6,006	3	\$5,259
NEWTON	0	\$0	0	\$0	26	\$19,527	133	\$27,949	23	\$44,909
NODAWAY	0	\$0	0	\$0	4	\$8,612	34	\$3,066	0	\$0
OREGON	0	\$0	0	\$0	4	\$6,784	18	\$1,599	4	\$15,471
OSAGE	0	\$0	0	\$0	1	\$71	1	\$115	0	\$0
OZARK	0	\$0	0	\$0	0	\$0	10	\$1,382	0	\$0
PEMISCOT	0	\$0	0	\$0	24	\$22,376	57	\$13,444	1	\$3,416
PERRY	0	\$0	0	\$0	2	\$1,641	61	\$4,673	0	\$0
PETTIS	0	\$0	0	\$0	26	\$6,993	11	\$1,952	7	\$13,744
PHELPS	0	\$0	0	\$0	19	\$7,796	76	\$11,175	38	\$128,471
PIKE	0	\$0	0	\$0	4	\$1,576	34	\$6,741	4	\$6,167
PLATTE	0	\$0	0	\$0	15	\$3,974	27	\$2,422	5	\$12,440
POLK	0	\$0	0	\$0	11	\$21,132	122	\$21,888	72	\$266,917
PULASKI	0	\$0	0	\$0	4	\$2,861	25	\$3,015	21	\$61,781
PUTMAN	0	\$0	0	\$0	1	\$84	3	\$209	1	\$8,367
RALLS	0	\$0	0	\$0	4	\$1,607	24	\$2,692	0	\$0
RANDOLPH	0	\$0	0	\$0	20	\$19,664	6	\$255	4	\$7,897
RAY	0	\$0	0	\$0	1	\$2,184	4	\$1,415	0	\$0
REYNOLDS	0	\$0	0	\$0	2	\$253	13	\$2,923	35	\$120,388
RIPLEY	0	\$0	0	\$0	6	\$6,927	53	\$11,071	3	\$13,021
ST. CHARLES	0	\$0	0	\$0	83	\$96,697	28	\$5,491	34	\$42,850
ST. CLAIR	0	\$0	0	\$0	4	\$572	2	\$401	1	\$966
ST. FRANCOIS	0	\$0	0	\$0	47	\$13,971	28	\$1,761	8	\$13,027
STE. GENEVIEVE	0	\$0	0	\$0	1	\$181	4	\$342	1	\$199
ST. LOUIS	0	\$0	0	\$0	234	\$141,476	203	\$33,510	196	\$517,022
SALINE	0	\$0	0	\$0	5	\$2,799	10	\$928	35	\$101,072
SCHUYLER	0	\$0	0	\$0	2	\$139	0	\$0	1	\$69
SCOTLAND	0	\$0	0	\$0	0	\$0	8	\$1,860	5	\$4,589
SCOTT	0	\$0	0	\$0	17	\$16,521	106	\$12,158	11	\$9,841
SHANNON	0	\$0	0	\$0	3	\$1,393	15	\$1,367	0	\$0
SHELBY	0	\$0	0	\$0	2	\$1,745	18	\$2,839	0	\$0
STODDARD	0	\$0	0	\$0	34	\$37,354	93	\$13,234	2	\$4,128
STONE	0	\$0	0	\$0	2	\$338	136	\$17,023	6	\$8,819
SULLIVAN	0	\$0	0	\$0	5	\$883	9	\$1,503	0	\$0
TANEY	0	\$0	0	\$0	10	\$5,841	179	\$29,749	16	\$40,294
TEXAS	0	\$0	0	\$0	39	\$21,450	72	\$17,941	1	\$2,367
VERNON	0	\$0	0	\$0	51	\$24,615	54	\$7,140	18	\$80,057
WARREN	0	\$0	0	\$0	2	\$1,109	10	\$931	2	\$4,270
WASHINGTON	0	\$0	0	\$0	22	\$12,404	8	\$725	1	\$1,457
WAYNE	0	\$0	0	\$0	5	\$1,600	46	\$7,072	4	\$2,615
WEBSTER	0	\$0	0	\$0	3	\$3,690	72	\$9,557	5	\$6,814
WORTH	0	\$0	0	\$0	1	\$829	10	\$1,397	1	\$550
WRIGHT	0	\$0	0	\$0	4	\$3,822	59	\$14,103	2	\$939
ST. LOUIS CITY	0	\$0	0	\$0	463	\$305,522	136	\$19,568	68	\$134,253
INVALID COUNTY	0	\$0	0	\$0	2	\$1,361	2	\$216	30	\$86,572

NOTE: COUNTY REPRESENTS WHERE THE RECIPIENT LIVES, NOT NECESSARILY WHERE THE SERVICE WAS PROVIDED.

**TABLE 22
MO HEALTHNET RECIPIENTS AND PAYMENTS BY TYPE OF SERVICE
DECEMBER 2007**

	DISEASE MGMT TRAINING RECIPIENTS	DISEASE MGMT TRAINING PAYMENTS	DME SERVICES RECIPIENTS	DME SERVICES PAYMENTS	EPSDT SERV SCREENINGS RECIPIENTS	EPSDT SERV SCREENINGS PAYMENTS	EPSDT REF. SERVICES RECIPIENTS	EPSDT REF. SERVICES PAYMENTS	EPSDT TCM RECIPIENTS	EPSDT TCM PAYMENTS
STATE TOTAL	7	\$350	26,035	\$4,374,066	7,260	\$496,405	60,615	\$9,771,343	867	\$96,237
ADAIR	0	\$0	177	\$23,001	119	\$14,368	632	\$76,307	0	\$0
ANDREW	0	\$0	69	\$6,963	46	\$2,772	257	\$37,179	1	\$111
ATCHISON	0	\$0	31	\$1,734	12	\$713	130	\$7,253	0	\$0
AUDRAIN	0	\$0	133	\$16,195	5	\$300	104	\$31,835	0	\$0
BARRY	0	\$0	234	\$57,412	89	\$4,337	844	\$138,346	0	\$0
BARTON	0	\$0	77	\$5,797	39	\$2,356	460	\$41,556	0	\$0
BATES	0	\$0	106	\$16,534	19	\$1,483	333	\$39,367	0	\$0
BENTON	0	\$0	158	\$48,829	65	\$5,860	551	\$55,996	2	\$222
BOLLINGER	0	\$0	136	\$18,601	32	\$2,351	288	\$32,932	0	\$0
BOONE	0	\$0	607	\$86,083	36	\$2,401	457	\$214,961	0	\$0
BUCHANAN	0	\$0	532	\$107,083	495	\$32,114	2,679	\$243,945	0	\$0
BUTLER	0	\$0	541	\$56,789	49	\$1,873	1,180	\$148,088	0	\$0
CALDWELL	0	\$0	34	\$4,536	39	\$2,372	174	\$23,646	0	\$0
CALLAWAY	0	\$0	152	\$29,521	21	\$1,504	178	\$32,832	1	\$111
CAMDEN	0	\$0	147	\$19,473	16	\$1,175	111	\$40,803	1	\$111
CAPE GIRARDEAU	0	\$0	417	\$57,747	87	\$5,202	1,206	\$212,769	0	\$0
CARROLL	5	\$235	93	\$9,235	20	\$1,397	288	\$22,195	0	\$0
CARTER	0	\$0	87	\$14,298	5	\$485	188	\$16,780	0	\$0
CASS	0	\$0	202	\$43,233	23	\$1,764	253	\$59,806	15	\$1,665
CEDAR	0	\$0	126	\$12,040	17	\$1,473	222	\$24,459	1	\$111
CHARITON	0	\$0	49	\$3,987	0	\$0	53	\$7,505	0	\$0
CHRISTIAN	0	\$0	202	\$47,498	291	\$17,080	1,682	\$173,270	0	\$0
CLARK	0	\$0	43	\$2,428	42	\$2,460	202	\$14,384	0	\$0
CLAY	0	\$0	380	\$36,192	25	\$1,680	276	\$112,605	11	\$1,221
CLINTON	0	\$0	59	\$13,844	44	\$2,684	355	\$39,924	1	\$111
COLE	0	\$0	192	\$47,812	22	\$1,702	191	\$38,166	0	\$0
COOPER	0	\$0	70	\$5,844	4	\$180	50	\$38,045	0	\$0
CRAWFORD	0	\$0	209	\$29,161	87	\$5,453	494	\$52,684	0	\$0
DADE	0	\$0	48	\$10,971	30	\$1,767	223	\$18,970	0	\$0
DALLAS	0	\$0	95	\$11,728	56	\$4,628	389	\$51,806	0	\$0
DAVISS	0	\$0	47	\$20,229	36	\$2,204	212	\$20,427	0	\$0
DEKALB	0	\$0	70	\$6,203	28	\$1,735	194	\$24,937	0	\$0
DENT	0	\$0	144	\$52,950	18	\$1,040	349	\$39,426	0	\$0
DOUGLAS	0	\$0	121	\$11,246	53	\$3,864	376	\$33,366	0	\$0
DUNKLIN	0	\$0	672	\$67,242	129	\$7,426	1,143	\$102,848	0	\$0
FRANKLIN	0	\$0	311	\$70,306	19	\$1,140	211	\$69,081	0	\$0
GASCONADE	0	\$0	83	\$22,202	5	\$414	44	\$48,656	0	\$0
GENTRY	0	\$0	51	\$10,802	35	\$1,985	146	\$17,337	0	\$0
GREENE	0	\$0	1,117	\$232,234	1,378	\$84,481	6,252	\$767,763	2	\$222
GRUNDY	0	\$0	88	\$16,492	38	\$2,606	276	\$20,645	0	\$0
HARRISON	0	\$0	60	\$11,624	48	\$2,179	279	\$25,242	0	\$0
HENRY	0	\$0	182	\$35,650	7	\$735	69	\$23,263	2	\$222
HICKORY	0	\$0	85	\$9,387	19	\$1,600	128	\$15,353	0	\$0
HOLT	0	\$0	23	\$1,283	26	\$911	144	\$10,665	0	\$0
HOWARD	0	\$0	68	\$6,928	0	\$0	49	\$5,587	0	\$0
HOWELL	0	\$0	397	\$58,280	89	\$10,516	888	\$117,166	0	\$0
IRON	0	\$0	176	\$23,193	35	\$2,111	252	\$32,013	0	\$0
JACKSON	0	\$0	1,958	\$366,642	246	\$16,666	2,443	\$803,425	739	\$82,029
JASPER	0	\$0	866	\$125,652	680	\$41,148	4,231	\$424,852	3	\$333
JEFFERSON	0	\$0	526	\$125,808	32	\$2,258	482	\$197,489	0	\$0
JOHNSON	0	\$0	141	\$31,413	9	\$667	90	\$19,645	5	\$555
KNOX	0	\$0	39	\$3,094	9	\$1,054	88	\$10,977	0	\$0
LACLEDE	0	\$0	224	\$26,408	17	\$1,315	882	\$122,519	0	\$0
LAFAYETTE	0	\$0	188	\$22,848	3	\$180	65	\$9,073	0	\$0
LAWRENCE	0	\$0	266	\$48,721	158	\$8,855	1,094	\$147,973	0	\$0
LEWIS	0	\$0	44	\$6,392	18	\$1,044	138	\$11,888	0	\$0
LINCOLN	0	\$0	177	\$20,318	7	\$644	226	\$48,597	0	\$0

NOTE: COUNTY REPRESENTS WHERE THE RECIPIENT LIVES, NOT NECESSARILY WHERE THE SERVICE WAS PROVIDED.

TABLE 22
MO HEALTHNET RECIPIENTS AND PAYMENTS BY TYPE OF SERVICE
DECEMBER 2007

	DISEASE MGMT TRAINING RECIPIENTS	DISEASE MGMT TRAINING PAYMENTS	DME SERVICES RECIPIENTS	DME SERVICES PAYMENTS	EPSDT SERV SCREENINGS RECIPIENTS	EPSDT SERV SCREENINGS PAYMENTS	EPSDT REF. SERVICES RECIPIENTS	EPSDT REF. SERVICES PAYMENTS	EPSDT TCM RECIPIENTS	EPSDT TCM PAYMENTS
LINN	0	\$0	106	\$12,520	19	\$1,123	178	\$15,751	0	\$0
LIVINGSTON	0	\$0	93	\$14,167	20	\$1,052	257	\$20,136	0	\$0
MCDONALD	0	\$0	167	\$23,604	50	\$2,960	860	\$72,918	0	\$0
MACON	0	\$0	125	\$12,679	57	\$5,915	318	\$54,802	0	\$0
MADISON	0	\$0	146	\$16,313	34	\$2,367	318	\$59,342	0	\$0
MARIES	0	\$0	59	\$5,070	27	\$1,590	242	\$32,993	0	\$0
MARION	0	\$0	256	\$54,048	93	\$5,420	1,013	\$91,561	0	\$0
MERCER	0	\$0	25	\$1,973	2	\$65	37	\$3,022	0	\$0
MILLER	0	\$0	135	\$19,406	6	\$360	131	\$17,579	0	\$0
MISSISSIPPI	0	\$0	232	\$40,716	18	\$1,067	645	\$82,611	0	\$0
MONITEAU	0	\$0	44	\$6,290	3	\$180	49	\$12,072	0	\$0
MONROE	0	\$0	61	\$4,451	0	\$0	30	\$13,723	0	\$0
MONTGOMERY	0	\$0	80	\$8,154	3	\$488	38	\$5,962	0	\$0
MORGAN	0	\$0	124	\$16,910	6	\$360	45	\$12,042	0	\$0
NEW MADRID	0	\$0	320	\$32,131	25	\$1,217	689	\$76,469	0	\$0
NEWTON	0	\$0	272	\$36,956	243	\$14,726	1,745	\$169,365	0	\$0
NODAWAY	0	\$0	67	\$8,419	84	\$4,866	179	\$14,748	1	\$111
OREGON	0	\$0	128	\$14,065	50	\$5,496	229	\$28,051	1	\$111
OSAGE	0	\$0	40	\$9,273	4	\$160	28	\$19,610	0	\$0
OZARK	0	\$0	86	\$8,486	21	\$2,047	222	\$23,002	0	\$0
PEMISCOT	0	\$0	467	\$51,351	49	\$2,940	619	\$66,440	0	\$0
PERRY	0	\$0	93	\$13,285	43	\$3,476	306	\$85,807	0	\$0
PETTIS	0	\$0	185	\$33,487	19	\$1,005	292	\$49,163	5	\$555
PHELPS	0	\$0	269	\$53,016	41	\$2,451	868	\$114,610	1	\$111
PIKE	0	\$0	122	\$29,629	20	\$1,120	227	\$37,262	0	\$0
PLATTE	0	\$0	84	\$15,198	8	\$480	75	\$23,806	14	\$1,554
POLK	0	\$0	185	\$21,254	97	\$9,414	689	\$113,176	2	\$222
PULASKI	0	\$0	175	\$38,091	47	\$5,048	501	\$68,257	1	\$111
PUTMAN	0	\$0	50	\$7,282	3	\$524	65	\$5,055	0	\$0
RALLS	0	\$0	50	\$6,501	20	\$1,046	181	\$29,343	0	\$0
RANDOLPH	0	\$0	270	\$39,853	6	\$482	152	\$30,681	0	\$0
RAY	0	\$0	98	\$10,390	0	\$0	41	\$14,154	0	\$0
REYNOLDS	0	\$0	99	\$7,285	9	\$235	239	\$55,257	0	\$0
RIPLEY	0	\$0	222	\$26,582	9	\$294	370	\$82,953	0	\$0
ST. CHARLES	0	\$0	340	\$72,672	28	\$1,957	537	\$282,556	0	\$0
ST. CLAIR	0	\$0	90	\$11,002	2	\$270	21	\$2,922	0	\$0
ST. FRANCOIS	0	\$0	478	\$83,702	9	\$491	292	\$124,230	0	\$0
STE.GENEVIEVE	0	\$0	78	\$11,302	6	\$320	40	\$34,743	0	\$0
ST. LOUIS	0	\$0	1,783	\$435,658	148	\$11,261	2,799	\$911,397	4	\$444
SALINE	0	\$0	180	\$23,249	11	\$720	179	\$44,132	8	\$888
SCHUYLER	0	\$0	49	\$10,581	11	\$1,307	133	\$19,386	0	\$0
SCOTLAND	0	\$0	46	\$3,941	6	\$801	80	\$10,756	0	\$0
SCOTT	1	\$40	459	\$104,242	28	\$1,715	1,579	\$182,623	0	\$0
SHANNON	0	\$0	99	\$6,234	11	\$970	194	\$32,080	0	\$0
SHELBY	0	\$0	59	\$5,371	22	\$1,827	141	\$34,446	0	\$0
STODDARD	0	\$0	361	\$39,238	105	\$6,504	1,008	\$129,800	1	\$111
STONE	0	\$0	162	\$23,832	100	\$7,341	426	\$68,093	0	\$0
SULLIVAN	0	\$0	69	\$9,108	22	\$2,624	133	\$11,170	0	\$0
TANEY	0	\$0	224	\$29,798	213	\$17,501	1,036	\$123,615	0	\$0
TEXAS	0	\$0	191	\$30,892	24	\$2,566	377	\$46,081	0	\$0
VERNON	0	\$0	187	\$47,730	13	\$862	540	\$82,870	1	\$111
WARREN	0	\$0	88	\$9,097	3	\$266	123	\$35,459	1	\$111
WASHINGTON	0	\$0	300	\$75,522	4	\$380	100	\$49,595	0	\$0
WAYNE	0	\$0	243	\$18,844	15	\$1,071	391	\$53,522	0	\$0
WEBSTER	0	\$0	143	\$17,723	165	\$11,254	909	\$106,878	0	\$0
WORTH	0	\$0	17	\$869	16	\$1,085	45	\$2,901	0	\$0
WRIGHT	0	\$0	218	\$28,841	49	\$4,415	635	\$53,139	0	\$0
ST. LOUIS CITY	1	\$75	1,704	\$297,557	132	\$15,971	1,748	\$498,034	0	\$0
INVALID COUNTY	0	\$0	1	\$110	4	\$240	70	\$11,584	43	\$4,773

NOTE: COUNTY REPRESENTS WHERE THE RECIPIENT LIVES, NOT NECESSARILY WHERE THE SERVICE WAS PROVIDED.

**TABLE 22
MO HEALTHNET RECIPIENTS AND PAYMENTS BY TYPE OF SERVICE
DECEMBER 2007**

	FAMILY PLANNING RECIPIENTS	FAMILY PLANNING PAYMENTS	FED QUAL HEALTH CLINIC RECIPIENTS	FED QUAL HEALTH CLINIC PAYMENTS	HOME HEALTH RECIPIENTS	HOME HEALTH PAYMENTS	HOSPICE RECIPIENTS	HOSPICE PAYMENTS	ICF/MR RECIPIENTS	ICF/MR PAYMENTS
STATE TOTAL	10,678	\$946,615	14,237	\$2,838,658	653	\$269,607	1,570	\$4,597,716	729	\$9,633,705
ADAIR	92	\$5,929	384	\$105,365	2	\$506	3	\$10,761	0	\$0
ANDREW	38	\$2,726	263	\$33,443	2	\$1,076	1	\$2,908	0	\$0
ATCHISON	9	\$492	10	\$975	1	\$717	0	\$0	0	\$0
AUDRAIN	22	\$749	3	\$338	1	\$253	8	\$14,143	0	\$0
BARRY	161	\$33,451	89	\$29,861	5	\$1,711	17	\$30,898	0	\$0
BARTON	61	\$3,445	22	\$2,733	1	\$1,483	2	\$5,121	0	\$0
BATES	69	\$4,882	1	-\$98	1	\$519	9	\$27,589	0	\$0
BENTON	83	\$7,623	22	\$2,264	4	\$1,570	2	\$6,339	0	\$0
BOLLINGER	60	\$6,055	233	\$26,600	0	\$0	0	\$0	0	\$0
BOONE	129	\$8,501	373	\$43,859	9	\$2,088	34	\$80,712	0	\$0
BUCHANAN	245	\$21,935	1,063	\$135,270	15	\$6,688	42	\$103,013	0	\$0
BUTLER	284	\$33,518	124	\$21,298	4	\$3,254	9	\$12,397	34	\$364,117
CALDWELL	36	\$3,590	198	\$38,234	1	\$131	2	\$4,652	0	\$0
CALLAWAY	40	\$3,089	20	\$1,993	2	-\$190	8	\$23,361	0	\$0
CAMDEN	33	\$2,335	24	\$2,222	2	\$394	8	\$34,204	0	\$0
CAPE GIRARDEAU	217	\$19,478	298	\$56,881	2	\$424	23	\$67,187	2	\$16,396
CARROLL	31	\$2,495	10	\$1,275	0	\$0	1	\$2,692	0	\$0
CARTER	41	\$8,238	111	\$10,273	1	\$1,613	0	\$0	0	\$0
CASS	119	\$6,508	12	\$1,086	7	\$1,797	33	\$88,919	0	\$0
CEDAR	71	\$6,082	10	\$2,353	2	\$1,046	0	\$0	0	\$0
CHARITON	5	\$1,070	22	\$1,671	0	\$0	1	\$110	0	\$0
CHRISTIAN	197	\$34,243	87	\$22,496	15	\$4,071	18	\$37,513	0	\$0
CLARK	35	\$2,753	16	\$5,111	1	\$520	1	\$2,400	0	\$0
CLAY	174	\$8,798	166	\$17,850	7	\$1,873	61	\$184,183	1	\$27,830
CLINTON	45	\$1,992	22	\$2,343	2	\$403	8	\$19,855	0	\$0
COLE	54	\$5,638	12	\$3,640	6	\$2,325	10	\$40,274	0	\$0
COOPER	13	\$865	11	\$3,417	0	\$0	5	\$15,189	0	\$0
CRAWFORD	125	\$8,160	8	\$977	6	\$1,891	6	\$11,923	0	\$0
DADE	17	\$3,007	13	\$4,180	2	\$450	1	\$6,741	0	\$0
DALLAS	72	\$4,550	42	\$11,395	2	\$885	13	\$54,660	0	\$0
DAVISS	30	\$774	42	\$7,510	2	\$740	0	\$0	0	\$0
DEKALB	21	\$1,038	45	\$6,682	4	\$1,821	9	\$13,927	0	\$0
DENT	72	\$4,195	8	\$506	2	\$483	0	\$0	0	\$0
DOUGLAS	60	\$3,056	272	\$83,030	3	\$354	10	\$22,223	0	\$0
DUNKLIN	215	\$24,086	184	\$17,659	7	\$2,466	8	\$23,541	0	\$0
FRANKLIN	70	\$3,704	2	\$99	8	\$1,965	15	\$44,763	0	\$0
GASCONADE	14	\$755	1	\$98	1	\$134	1	\$328	0	\$0
GENTRY	16	\$1,835	56	\$6,258	0	\$0	1	\$5,914	0	\$0
GREENE	844	\$92,921	974	\$191,703	44	\$16,002	120	\$358,895	0	\$0
GRUNDY	38	\$2,669	19	\$1,907	0	\$0	7	\$20,302	0	\$0
HARRISON	28	\$3,359	24	\$3,063	1	\$114	2	\$5,225	0	\$0
HENRY	55	\$2,807	3	\$308	3	-\$3,578	5	\$14,276	0	\$0
HICKORY	30	\$2,029	2	\$1,721	2	\$2,172	8	\$30,826	0	\$0
HOLT	18	\$1,584	114	\$11,395	0	\$0	0	\$0	0	\$0
HOWARD	11	\$482	9	\$1,066	4	\$257	5	\$12,819	0	\$0
HOWELL	193	\$14,167	350	\$66,077	6	\$3,579	14	\$39,540	0	\$0
IRON	62	\$4,125	109	\$8,404	3	\$506	1	\$8,388	0	\$0
JACKSON	796	\$49,828	2,243	\$735,350	71	\$31,038	219	\$625,879	0	\$0
JASPER	476	\$40,400	331	\$42,874	11	\$6,374	38	\$105,167	0	\$0
JEFFERSON	123	\$7,073	45	\$6,370	26	\$9,419	42	\$118,711	0	\$0
JOHNSON	85	\$3,272	14	\$2,762	1	\$343	6	\$19,652	0	\$0
KNOX	19	\$1,552	66	\$15,390	1	\$716	1	\$7,168	0	\$0
LACLEDE	179	\$24,114	77	\$20,912	5	\$3,044	7	\$16,443	0	\$0
LAFAYETTE	80	\$3,454	20	\$3,072	3	\$1,778	5	\$12,229	102	\$938,614
LAWRENCE	152	\$16,634	91	\$23,608	4	\$695	14	\$49,277	0	\$0
LEWIS	31	\$1,563	20	\$5,648	0	\$0	0	\$0	0	\$0
LINCOLN	38	\$1,703	1	\$147	4	\$1,012	12	\$30,849	0	\$0

NOTE: COUNTY REPRESENTS WHERE THE RECIPIENT LIVES, NOT NECESSARILY WHERE THE SERVICE WAS PROVIDED.

**TABLE 22
MO HEALTHNET RECIPIENTS AND PAYMENTS BY TYPE OF SERVICE
DECEMBER 2007**

	FAMILY PLANNING RECIPIENTS	FAMILY PLANNING PAYMENTS	FED QUAL HEALTH CLINIC RECIPIENTS	FED QUAL HEALTH CLINIC PAYMENTS	HOME HEALTH RECIPIENTS	HOME HEALTH PAYMENTS	HOSPICE RECIPIENTS	HOSPICE PAYMENTS	ICF/MR RECIPIENTS	ICF/MR PAYMENTS
LINN	34	\$3,864	38	\$9,202	2	\$327	1	\$121	0	\$0
LIVINGSTON	47	\$9,171	39	\$5,261	2	\$339	5	\$20,261	0	\$0
MCDONALD	112	\$8,984	108	\$15,529	2	\$894	6	\$14,935	0	\$0
MACON	42	\$3,141	54	\$19,106	2	\$1,012	6	\$15,096	0	\$0
MADISON	64	\$5,156	57	\$7,280	0	\$0	10	\$29,384	0	\$0
MARIES	22	\$2,726	0	\$0	4	\$828	1	\$2,617	0	\$0
MARION	170	\$13,947	10	\$2,038	6	\$1,564	4	\$16,149	1	\$7,913
MERCER	8	\$399	2	\$727	0	\$0	0	\$0	0	\$0
MILLER	30	\$3,180	7	\$486	3	\$592	4	\$5,253	0	\$0
MISSISSIPPI	84	\$5,727	108	\$20,812	4	\$3,005	5	\$7,301	0	\$0
MONITEAU	8	\$277	1	\$1,684	1	\$1,025	22	\$55,816	0	\$0
MONROE	10	\$364	1	\$79	0	\$0	0	\$0	0	\$0
MONTGOMERY	14	\$595	3	\$984	1	\$569	6	\$12,609	0	\$0
MORGAN	11	\$619	3	\$279	1	\$1,019	17	\$47,726	0	\$0
NEW MADRID	99	\$11,150	207	\$36,034	7	\$2,215	4	\$9,972	0	\$0
NEWTON	171	\$22,010	104	\$22,608	5	\$1,430	23	\$63,118	0	\$0
NODAWAY	34	\$1,128	30	\$3,592	1	\$0	0	\$0	0	\$0
OREGON	70	\$3,090	97	\$22,319	2	\$723	1	\$2,268	0	\$0
OSAGE	8	\$2,391	2	\$168	0	\$0	5	\$13,407	0	\$0
OZARK	51	\$3,011	134	\$36,721	0	\$0	3	\$6,847	0	\$0
PEMISCOT	135	\$15,663	36	\$4,953	3	\$730	4	\$7,633	0	\$0
PERRY	72	\$9,468	15	\$1,929	1	\$188	16	\$59,495	0	\$0
PETTIS	41	\$1,586	151	\$17,824	0	\$0	3	\$7,057	0	\$0
PHELPS	176	\$10,828	9	\$1,109	13	\$2,236	6	\$12,174	0	\$0
PIKE	67	\$3,847	0	\$0	0	\$0	2	\$6,855	0	\$0
PLATTE	47	\$2,426	25	\$2,829	3	\$169	15	\$46,847	0	\$0
POLK	114	\$15,538	61	\$10,983	5	\$1,289	3	\$6,494	0	\$0
PULASKI	109	\$14,669	149	\$22,608	1	\$1,238	0	\$0	0	\$0
PUTMAN	15	\$840	31	\$5,307	0	\$0	1	\$2,298	0	\$0
RALLS	37	\$3,641	1	\$17	1	\$421	0	\$0	0	\$0
RANDOLPH	41	\$2,094	36	\$5,741	2	-\$762	7	\$16,224	0	\$0
RAY	31	\$1,266	10	\$982	0	\$0	2	\$2,260	0	\$0
REYNOLDS	54	\$1,031	136	\$15,119	2	\$1,938	0	\$0	0	\$0
RIPLEY	70	\$6,484	72	\$11,069	10	\$6,426	2	\$10,535	0	\$0
ST. CHARLES	102	\$4,803	22	\$10,456	9	\$4,175	29	\$92,373	74	\$867,454
ST. CLAIR	22	\$983	0	\$0	1	\$294	4	\$9,610	0	\$0
ST. FRANCOIS	77	\$3,912	77	\$4,189	10	\$4,806	32	\$119,148	0	\$0
STE.GENEVIEVE	10	\$906	2	\$375	1	\$1,625	4	\$14,056	0	\$0
ST. LOUIS	377	\$23,383	512	\$93,116	72	\$30,562	245	\$811,394	268	\$3,572,480
SALINE	32	\$1,260	8	\$888	0	\$0	1	\$2,018	99	\$2,584,742
SCHUYLER	13	\$713	34	\$10,870	0	\$0	0	\$0	0	\$0
SCOTLAND	22	\$1,419	58	\$7,678	0	\$0	0	\$0	0	\$0
SCOTT	240	\$24,918	342	\$73,258	2	\$3,684	10	\$26,033	33	\$281,027
SHANNON	62	\$7,653	109	\$12,473	2	\$1,267	0	\$0	0	\$0
SHELBY	13	\$440	6	\$1,241	0	\$0	2	\$2,713	0	\$0
STODDARD	174	\$16,493	235	\$42,513	10	\$3,436	17	\$36,555	0	\$0
STONE	111	\$12,918	44	\$13,002	5	\$3,752	8	\$22,447	0	\$0
SULLIVAN	32	\$4,676	49	\$17,059	0	\$0	2	\$20,034	0	\$0
TANEY	156	\$21,447	23	\$4,007	8	\$5,846	22	\$56,038	1	\$1,009
TEXAS	101	\$8,102	29	\$5,782	4	\$614	10	\$22,292	0	\$0
VERNON	79	\$4,669	23	\$4,496	3	\$1,265	7	\$18,400	108	\$889,050
WARREN	22	\$1,011	2	\$911	1	\$428	3	\$5,883	0	\$0
WASHINGTON	38	\$2,307	149	\$6,954	11	\$4,149	6	\$6,826	0	\$0
WAYNE	83	\$8,875	63	\$10,208	6	\$2,809	2	\$2,177	0	\$0
WEBSTER	87	\$8,515	145	\$25,622	4	\$3,088	5	\$14,342	0	\$0
WORTH	8	\$146	12	\$1,272	0	\$0	2	\$5,309	0	\$0
WRIGHT	97	\$5,964	140	\$43,132	5	\$688	24	\$91,345	0	\$0
ST. LOUIS CITY	275	\$24,959	1,621	\$290,062	96	\$48,767	75	\$243,787	6	\$83,075
INVALID COUNTY	13	\$751	4	\$790	0	\$0	0	\$0	0	\$0

NOTE: COUNTY REPRESENTS WHERE THE RECIPIENT LIVES, NOT NECESSARILY WHERE THE SERVICE WAS PROVIDED.

**TABLE 22
MO HEALTHNET RECIPIENTS AND PAYMENTS BY TYPE OF SERVICE
DECEMBER 2007**

	INDEPENDENT LIVING WAIVER RECIPIENTS	INDEPENDENT LIVING WAIVER PAYMENTS	INPATIENT HOSPITAL RECIPIENTS	INPATIENT HOSPITAL PAYMENTS	LAB & X-RAY SERVICES RECIPIENTS	LAB & X-RAY SERVICES PAYMENTS	MANAGED CARE RECIPIENTS	MANAGED CARE PAYMENTS	MENTAL HOSPITAL RECIPIENTS	MENTAL HOSPITAL PAYMENTS
STATE TOTAL	108	\$149,106	7,926	\$38,743,376	31,265	\$1,805,745	363,985	\$82,636,329	0	\$0
ADAIR	0	\$0	67	\$369,616	217	\$18,386	11	\$1,556	0	\$0
ANDREW	0	\$0	17	\$110,566	64	\$4,707	2	\$388	0	\$0
ATCHISON	0	\$0	3	\$18,645	10	\$325	0	\$0	0	\$0
AUDRAIN	0	\$0	23	\$90,392	176	\$9,250	2,573	\$604,394	0	\$0
BARRY	1	\$1,676	92	\$456,652	226	\$15,003	2	\$306	0	\$0
BARTON	0	\$0	35	\$182,086	109	\$6,604	0	\$0	0	\$0
BATES	1	\$1,173	36	\$155,355	115	\$6,667	33	\$6,646	0	\$0
BENTON	0	\$0	38	\$180,433	252	\$11,445	23	\$5,150	0	\$0
BOLLINGER	0	\$0	36	\$89,712	203	\$9,580	2	\$725	0	\$0
BOONE	8	\$13,096	97	\$465,595	611	\$34,681	11,495	\$2,673,063	0	\$0
BUCHANAN	5	\$5,285	255	\$1,137,939	634	\$39,196	42	\$7,624	0	\$0
BUTLER	0	\$0	198	\$840,812	1,182	\$78,633	9	\$1,895	0	\$0
CALDWELL	0	\$0	14	\$54,131	54	\$3,787	12	\$780	0	\$0
CALLAWAY	0	\$0	52	\$266,796	249	\$11,838	3,633	\$841,851	0	\$0
CAMDEN	0	\$0	29	\$183,803	138	\$8,107	3,757	\$843,307	0	\$0
CAPE GIRARDEAU	3	\$4,010	139	\$644,544	755	\$36,866	17	\$2,699	0	\$0
CARROLL	0	\$0	22	\$83,372	102	\$5,419	7	\$467	0	\$0
CARTER	0	\$0	20	\$87,761	133	\$9,621	1	\$21	0	\$0
CASS	0	\$0	48	\$192,881	199	\$12,966	7,125	\$1,591,008	0	\$0
CEDAR	0	\$0	29	\$124,763	69	\$3,490	13	\$1,482	0	\$0
CHARITON	0	\$0	4	\$17,385	72	\$2,644	604	\$131,973	0	\$0
CHRISTIAN	1	\$1,433	126	\$307,733	387	\$19,363	3	\$312	0	\$0
CLARK	0	\$0	5	\$12,921	35	\$2,079	0	\$0	0	\$0
CLAY	0	\$0	110	\$659,752	436	\$48,649	12,982	\$2,861,502	0	\$0
CLINTON	0	\$0	35	\$206,565	84	\$4,239	19	\$2,530	0	\$0
COLE	3	\$3,182	48	\$272,161	277	\$13,062	5,495	\$1,272,551	0	\$0
COOPER	0	\$0	7	\$69,376	62	\$3,329	1,435	\$341,350	0	\$0
CRAWFORD	4	\$5,781	75	\$458,401	187	\$14,519	56	\$10,089	0	\$0
DADE	0	\$0	9	\$27,501	52	\$2,557	1	\$31	0	\$0
DALLAS	0	\$0	31	\$94,536	100	\$4,833	3	\$1,035	0	\$0
DAVISS	0	\$0	12	\$101,244	41	\$1,732	2	\$314	0	\$0
DEKALB	0	\$0	19	\$74,898	48	\$3,579	4	\$678	0	\$0
DENT	2	\$2,894	48	\$248,503	77	\$5,666	15	\$1,609	0	\$0
DOUGLAS	0	\$0	37	\$96,057	184	\$7,726	4	\$362	0	\$0
DUNKLIN	3	\$1,800	201	\$675,644	553	\$31,453	11	\$1,832	0	\$0
FRANKLIN	4	\$9,688	47	\$442,763	373	\$15,510	6,778	\$1,525,092	0	\$0
GASCONADE	0	\$0	6	\$38,080	72	\$2,980	1,178	\$262,629	0	\$0
GENTRY	0	\$0	14	\$34,131	40	\$1,854	0	\$0	0	\$0
GREENE	4	\$7,922	621	\$2,052,666	2,070	\$88,837	41	\$4,206	0	\$0
GRUNDY	1	\$188	25	\$126,881	41	\$1,357	0	\$0	0	\$0
HARRISON	0	\$0	16	\$48,393	48	\$2,095	6	\$2,830	0	\$0
HENRY	2	\$200	27	\$156,068	72	\$3,188	2,467	\$530,379	0	\$0
HICKORY	0	\$0	14	\$47,835	54	\$2,457	8	\$974	0	\$0
HOLT	0	\$0	8	\$69,560	29	\$2,099	1	\$83	0	\$0
HOWARD	0	\$0	5	\$19,259	58	\$3,077	988	\$216,225	0	\$0
HOWELL	1	\$604	94	\$386,956	412	\$21,306	10	\$682	0	\$0
IRON	4	\$4,716	44	\$221,803	94	\$6,130	28	\$6,243	0	\$0
JACKSON	1	\$0	750	\$3,850,712	2,109	\$141,829	80,533	\$18,231,389	0	\$0
JASPER	1	\$2,332	329	\$1,302,021	1,252	\$56,974	6	\$920	0	\$0
JEFFERSON	2	\$3,061	115	\$628,986	668	\$45,860	15,274	\$3,508,638	0	\$0
JOHNSON	1	\$4,275	26	\$136,883	191	\$10,987	3,579	\$820,654	0	\$0
KNOX	0	\$0	8	\$80,441	55	\$1,842	0	\$0	0	\$0
LACLEDE	0	\$0	81	\$316,953	143	\$5,874	11	\$2,097	0	\$0
LAFAYETTE	0	\$0	26	\$111,972	165	\$8,409	3,131	\$704,441	0	\$0
LAWRENCE	0	\$0	83	\$369,353	217	\$11,074	3	\$74	0	\$0
LEWIS	0	\$0	9	\$39,572	40	\$1,479	2	\$308	0	\$0
LINCOLN	0	\$0	37	\$300,340	153	\$11,841	4,568	\$1,015,442	0	\$0

NOTE: COUNTY REPRESENTS WHERE THE RECIPIENT LIVES, NOT NECESSARILY WHERE THE SERVICE WAS PROVIDED.

**TABLE 22
MO HEALTHNET RECIPIENTS AND PAYMENTS BY TYPE OF SERVICE
DECEMBER 2007**

	INDEPENDENT LIVING WAIVER RECIPIENTS	INDEPENDENT LIVING WAIVER PAYMENTS	INPATIENT HOSPITAL RECIPIENTS	INPATIENT HOSPITAL PAYMENTS	LAB & X-RAY SERVICES RECIPIENTS	LAB & X-RAY SERVICES PAYMENTS	MANAGED CARE RECIPIENTS	MANAGED CARE PAYMENTS	MENTAL HOSPITAL RECIPIENTS	MENTAL HOSPITAL PAYMENTS
LINN	0	\$0	32	\$217,589	197	\$6,726	12	\$817	0	\$0
LIVINGSTON	0	\$0	31	\$148,733	75	\$4,383	5	\$420	0	\$0
MCDONALD	0	\$0	70	\$240,957	300	\$13,674	3	\$326	0	\$0
MACON	0	\$0	25	\$150,086	102	\$5,004	15	\$4,152	0	\$0
MADISON	0	\$0	25	\$58,608	78	\$5,565	20	\$3,313	0	\$0
MARIES	0	\$0	14	\$73,825	79	\$3,611	9	\$1,409	0	\$0
MARION	0	\$0	73	\$195,982	161	\$7,968	13	\$2,061	0	\$0
MERCER	0	\$0	8	\$36,930	18	\$521	0	\$0	0	\$0
MILLER	1	\$3,886	29	\$121,227	134	\$9,059	3,137	\$712,177	0	\$0
MISSISSIPPI	0	\$0	49	\$195,355	210	\$10,201	0	\$0	0	\$0
MONITEAU	1	\$1,027	14	\$88,903	65	\$2,975	1,242	\$284,759	0	\$0
MONROE	0	\$0	2	\$2,845	59	\$2,209	651	\$143,916	0	\$0
MONTGOMERY	1	\$1,999	12	\$42,547	56	\$2,524	1,294	\$291,319	0	\$0
MORGAN	1	\$3,498	20	\$130,946	123	\$6,176	2,529	\$555,819	0	\$0
NEW MADRID	2	\$2,726	73	\$284,903	251	\$11,092	0	\$0	0	\$0
NEWTON	0	\$0	128	\$588,236	517	\$21,999	2	\$50	0	\$0
NODAWAY	0	\$0	25	\$69,624	31	\$1,651	1	\$10	0	\$0
OREGON	1	\$732	27	\$102,193	131	\$8,830	11	\$1,323	0	\$0
OSAGE	0	\$0	5	\$15,431	38	\$2,061	728	\$171,507	0	\$0
OZARK	0	\$0	15	\$43,333	91	\$5,433	0	\$0	0	\$0
PEMISCOT	1	\$100	122	\$434,079	259	\$17,567	2	\$272	0	\$0
PERRY	2	\$4,422	26	\$211,307	60	\$2,666	17	\$4,044	0	\$0
PETTIS	0	\$0	33	\$129,380	358	\$19,009	5,139	\$1,182,183	0	\$0
PHELPS	0	\$0	94	\$361,501	165	\$10,368	30	\$5,203	0	\$0
PIKE	0	\$0	44	\$213,203	108	\$5,867	22	\$3,212	0	\$0
PLATTE	0	\$0	27	\$93,004	95	\$8,225	3,533	\$820,327	0	\$0
POLK	0	\$0	75	\$233,475	322	\$16,497	10	-\$28	0	\$0
PULASKI	1	\$3,109	78	\$275,759	138	\$10,008	9	\$880	0	\$0
PUTMAN	0	\$0	8	\$62,042	69	\$2,143	4	\$609	0	\$0
RALLS	0	\$0	21	\$67,525	37	\$1,605	9	\$1,573	0	\$0
RANDOLPH	0	\$0	23	\$120,281	312	\$13,173	3,012	\$706,119	0	\$0
RAY	0	\$0	6	\$41,748	61	\$3,830	1,957	\$411,534	0	\$0
REYNOLDS	3	\$4,275	22	\$183,033	103	\$8,359	12	\$859	0	\$0
RIPLEY	0	\$0	55	\$284,149	298	\$25,441	2	\$99	0	\$0
ST. CHARLES	4	\$6,708	108	\$731,251	338	\$22,526	12,511	\$2,977,427	0	\$0
ST. CLAIR	0	\$0	16	\$82,825	36	\$1,581	1,068	\$216,866	0	\$0
ST. FRANCOIS	3	\$3,709	70	\$337,264	259	\$20,469	6,929	\$1,601,878	0	\$0
STE.GENEVIEVE	1	\$416	9	\$39,224	30	\$1,944	1,453	\$311,410	0	\$0
ST. LOUIS	12	\$16,401	558	\$4,497,527	3,349	\$189,439	76,065	\$16,892,908	0	\$0
SALINE	0	\$0	29	\$185,136	240	\$13,303	2,511	\$585,781	0	\$0
SCHUYLER	0	\$0	9	\$33,789	34	\$2,161	0	\$0	0	\$0
SCOTLAND	0	\$0	7	\$20,866	16	\$579	0	\$0	0	\$0
SCOTT	0	\$0	118	\$531,020	529	\$28,439	5	\$265	0	\$0
SHANNON	0	\$0	23	\$77,208	70	\$6,159	0	-\$802	0	\$0
SHELBY	0	\$0	13	\$28,419	63	\$3,115	3	\$770	0	\$0
STODDARD	3	\$3,199	76	\$287,483	547	\$30,391	2	\$381	0	\$0
STONE	0	\$0	52	\$123,424	155	\$8,550	12	\$1,935	0	\$0
SULLIVAN	0	\$0	16	\$48,159	114	\$4,599	0	\$0	0	\$0
TANEY	1	\$416	138	\$370,491	247	\$14,215	13	\$1,618	0	\$0
TEXAS	1	\$1,065	65	\$230,656	163	\$10,038	5	\$1,125	0	\$0
VERNON	1	\$1,173	62	\$178,161	160	\$6,600	9	\$998	0	\$0
WARREN	0	\$0	20	\$84,571	97	\$3,849	2,756	\$630,722	0	\$0
WASHINGTON	8	\$8,295	31	\$180,744	117	\$12,440	4,085	\$931,225	0	\$0
WAYNE	0	\$0	37	\$224,817	414	\$19,101	13	\$2,337	0	\$0
WEBSTER	0	\$0	66	\$226,064	260	\$14,289	1	\$38	0	\$0
WORTH	0	\$0	5	\$8,074	13	\$227	0	\$0	0	\$0
WRIGHT	0	\$0	53	\$176,446	282	\$15,618	3	\$119	0	\$0
ST. LOUIS CITY	8	\$8,633	625	\$4,560,926	2,160	\$159,298	65,057	\$15,103,746	0	\$0
INVALID COUNTY	0	\$0	9	\$120,135	22	\$1,336	61	\$12,483	0	\$0

NOTE: COUNTY REPRESENTS WHERE THE RECIPIENT LIVES, NOT NECESSARILY WHERE THE SERVICE WAS PROVIDED.

**TABLE 22
MO HEALTHNET RECIPIENTS AND PAYMENTS BY TYPE OF SERVICE
DECEMBER 2007**

	MENTAL HOSPITAL TCM RECIPIENTS	MENTAL HOSPITAL TCM PAYMENTS	MR/DD WAIVER RECIPIENTS	MR/DD WAIVER PAYMENTS	NON-EMERG. TRANSPORT. RECIPIENTS	NON-EMERG. TRANSPORT. PAYMENTS	NON-PART. PROVIDERS RECIPIENTS	NON-PART. PROVIDERS PAYMENTS
STATE TOTAL	3,074	\$926,895	6,989	\$31,306,064	472,077	\$2,558,260	223	\$12,126
ADAIR	1	\$156	111	\$488,092	3,212	\$16,230	0	\$0
ANDREW	0	\$0	12	\$51,460	1,362	\$6,576	0	\$0
ATCHISON	0	\$0	10	\$37,349	737	\$3,842	0	\$0
AUDRAIN	1	\$7	70	\$266,321	1,230	\$12,381	0	\$0
BARRY	0	\$0	38	\$120,849	6,258	\$24,095	0	\$0
BARTON	0	\$0	22	\$71,946	2,363	\$9,391	0	\$0
BATES	1	\$328	17	\$76,647	2,324	\$10,264	3	\$129
BENTON	4	\$581	34	\$70,159	3,373	\$16,376	0	\$0
BOLLINGER	0	\$0	26	\$38,347	2,430	\$12,048	0	\$0
BOONE	621	\$151,559	340	\$1,916,202	5,719	\$57,046	6	\$477
BUCHANAN	1	\$7	166	\$972,040	14,329	\$58,216	3	\$156
BUTLER	0	\$0	98	\$359,164	10,259	\$50,937	18	\$1,402
CALDWELL	0	\$0	5	\$9,830	1,180	\$4,762	0	\$0
CALLAWAY	3	\$1,259	52	\$218,407	1,634	\$15,856	0	\$0
CAMDEN	71	\$26,403	48	\$215,147	1,590	\$14,733	0	\$0
CAPE GIRARDEAU	0	\$0	114	\$367,321	9,213	\$39,018	4	\$130
CARROLL	0	\$0	21	\$85,180	1,534	\$6,954	0	\$0
CARTER	0	\$0	8	\$19,013	1,706	\$8,840	1	\$16
CASS	31	\$11,875	99	\$469,312	2,635	\$15,875	2	\$17
CEDAR	1	\$291	28	\$150,871	2,876	\$12,598	0	\$0
CHARITON	0	\$0	6	\$3,106	480	\$4,796	1	\$6
CHRISTIAN	3	\$350	29	\$98,322	7,667	\$25,978	0	\$0
CLARK	0	\$0	3	\$8,538	1,074	\$4,708	1	\$6
CLAY	5	\$1,781	211	\$941,116	5,282	\$32,570	1	\$33
CLINTON	0	\$0	13	\$47,058	1,804	\$6,805	3	\$396
COLE	155	\$32,042	77	\$130,325	2,432	\$23,330	2	\$110
COOPER	68	\$27,088	42	\$177,426	723	\$7,694	0	\$0
CRAWFORD	4	\$1,766	6	\$28,383	4,625	\$20,322	1	\$24
DADE	0	\$0	2	\$1,772	1,226	\$5,630	0	\$0
DALLAS	0	\$0	12	\$48,788	3,034	\$13,338	0	\$0
DAVISS	0	\$0	3	\$5,115	1,120	\$3,836	0	\$0
DEKALB	0	\$0	4	\$26,006	1,146	\$5,619	2	\$178
DENT	29	\$3,107	24	\$78,895	3,282	\$15,196	0	\$0
DOUGLAS	0	\$0	12	\$61,124	2,892	\$13,096	1	\$59
DUNKLIN	1	\$15	57	\$136,956	10,541	\$52,547	5	\$63
FRANKLIN	211	\$74,649	88	\$347,283	3,270	\$23,445	3	\$172
GASCONADE	1	\$89	9	\$26,008	751	\$7,612	1	\$12
GENTRY	0	\$0	56	\$304,938	835	\$4,604	0	\$0
GREENE	242	\$67,490	324	\$1,318,457	33,881	\$141,491	11	\$407
GRUNDY	0	\$0	14	\$43,300	1,654	\$7,719	0	\$0
HARRISON	0	\$0	37	\$130,718	1,509	\$6,941	0	\$0
HENRY	0	\$0	25	\$160,241	1,560	\$15,952	1	\$9
HICKORY	0	\$0	13	\$46,157	1,573	\$7,859	0	\$0
HOLT	0	\$0	0	\$19,740-	672	\$3,072	0	\$0
HOWARD	1	\$7	61	\$265,729	514	\$5,425	1	\$6
HOWELL	1	\$164	56	\$218,753	8,287	\$38,316	5	\$131
IRON	4	\$2,540	33	\$73,230	2,455	\$13,261	0	\$0
JACKSON	7	\$4,403	862	\$3,866,189	28,611	\$181,391	6	\$245
JASPER	249	\$76,966	186	\$810,511	20,988	\$82,341	8	\$264
JEFFERSON	310	\$94,719	169	\$751,248	6,213	\$45,130	7	\$1,116
JOHNSON	22	\$8,128	48	\$326,010	1,579	\$9,604	0	\$0
KNOX	0	\$0	1	\$2,160	640	\$3,328	1	\$6
LACLEDE	1	\$179	31	\$99,834	6,721	\$25,640	6	\$88
LAFAYETTE	38	\$10,162	99	\$391,369	1,470	\$9,653	0	\$0
LAWRENCE	1	\$97	27	\$53,555	6,016	\$23,778	0	\$0
LEWIS	0	\$0	6	\$11,703	1,227	\$5,590	0	\$0
LINCOLN	0	\$0	42	\$222,577	1,850	\$18,725	11	\$870

NOTE: COUNTY REPRESENTS WHERE THE RECIPIENT LIVES, NOT NECESSARILY WHERE THE SERVICE WAS PROVIDED.

TABLE 22
MO HEALTHNET RECIPIENTS AND PAYMENTS BY TYPE OF SERVICE
DECEMBER 2007

	MENTAL HOSPITAL TCM RECIPIENTS	MENTAL HOSPITAL TCM PAYMENTS	MR/DD WAIVER RECIPIENTS	MR/DD WAIVER PAYMENTS	NON-EMERG. TRANSPORT. RECIPIENTS	NON-EMERG. TRANSPORT. PAYMENTS	NON-PART. PROVIDERS RECIPIENTS	NON-PART. PROVIDERS PAYMENTS
LINN	0	\$0	7	\$11,671	1,902	\$8,577	0	\$0
LIVINGSTON	0	\$0	22	\$97,002	2,118	\$10,128	1	\$14
MCDONALD	3	\$2,123	20	\$83,602	5,008	\$17,589	0	\$0
MACON	1	\$671	21	\$69,776	2,168	\$10,022	0	\$0
MADISON	2	\$224	26	\$51,946	2,487	\$11,870	0	\$0
MARIES	0	\$0	1	\$774	1,264	\$5,370	1	\$6
MARION	0	\$0	109	\$448,244	5,471	\$25,839	6	\$138
MERCER	0	\$0	3	\$11,810	484	\$2,463	0	\$0
MILLER	39	\$18,409	12	\$17,158	1,432	\$14,267	0	\$0
MISSISSIPPI	0	\$0	4	\$14,642	3,932	\$19,085	0	\$0
MONITEAU	1	\$127	12	\$54,084	548	\$5,448	0	\$0
MONROE	0	\$0	33	\$104,230	447	\$4,455	0	\$0
MONTGOMERY	22	\$7,256	12	\$42,922	707	\$7,256	0	\$0
MORGAN	2	\$469	24	\$51,134	1,240	\$12,521	3	\$55
NEW MADRID	0	\$0	15	\$161,526	5,093	\$26,020	1	\$6
NEWTON	4	\$1,825	52	\$218,572	8,237	\$31,546	1	\$6
NODAWAY	0	\$0	49	\$190,429	1,506	\$7,738	0	\$0
OREGON	0	\$0	51	\$231,222	2,595	\$13,949	13	\$196
OSAGE	1	\$939	19	\$60,121	471	\$4,696	0	\$0
OZARK	0	\$0	6	\$11,785	1,890	\$8,709	4	\$150
PEMISCOT	0	\$0	3	\$14,600	6,881	\$33,345	1	\$8
PERRY	0	\$0	57	\$182,842	2,247	\$10,585	0	\$0
PETTIS	160	\$51,941	111	\$464,481	2,559	\$25,047	19	\$607
PHELPS	1	\$7	96	\$389,397	6,669	\$29,385	1	\$6
PIKE	1	\$283	65	\$290,741	2,417	\$10,933	1	\$17
PLATTE	72	\$16,977	74	\$298,384	1,342	\$8,019	0	\$0
POLK	3	\$1,162	65	\$329,598	5,512	\$21,629	0	\$0
PULASKI	2	\$1,319	18	\$38,979	4,700	\$18,607	1	\$33
PUTMAN	0	\$0	2	\$6,250	755	\$3,967	2	\$37
RALLS	0	\$0	26	\$129,213	1,096	\$4,961	0	\$0
RANDOLPH	1	\$224	16	\$76,929	1,641	\$17,315	0	\$0
RAY	1	\$134	39	\$174,948	884	\$6,115	0	\$0
REYNOLDS	0	\$0	13	\$40,763	1,662	\$8,127	0	\$0
RIPLEY	0	\$0	21	\$72,804	4,243	\$22,121	6	\$132
ST. CHARLES	208	\$71,686	312	\$1,728,549	4,745	\$30,928	5	\$235
ST. CLAIR	1	\$2,235	3	\$10,561	727	\$4,925	0	\$0
ST. FRANCOIS	71	\$22,894	50	\$168,800	4,406	\$45,824	0	\$0
STE. GENEVIEVE	0	\$0	16	\$45,463	771	\$8,292	0	\$0
ST. LOUIS	27	\$15,571	822	\$4,790,260	28,066	\$203,793	14	\$2,251
SALINE	69	\$21,307	97	\$473,033	1,597	\$15,986	7	\$124
SCHUYLER	0	\$0	2	\$1,807	729	\$3,391	0	\$0
SCOTLAND	0	\$0	0	\$0	569	\$3,154	0	\$0
SCOTT	1	\$75	69	\$328,249	9,262	\$41,272	1	\$41
SHANNON	0	\$0	2	\$1,963	2,024	\$9,016	8	\$288
SHELBY	0	\$0	10	\$15,093	982	\$4,450	0	\$0
STODDARD	0	\$0	82	\$246,016	6,198	\$31,484	1	\$8
STONE	0	\$0	1	\$950	4,259	\$16,132	0	\$0
SULLIVAN	0	\$0	10	\$18,329	1,190	\$5,467	0	\$0
TANEY	5	\$1,185	30	\$115,090	7,034	\$25,374	0	\$0
TEXAS	2	\$238	26	\$105,529	4,513	\$20,478	0	\$0
VERNON	0	\$0	37	\$181,659	3,794	\$17,171	0	\$0
WARREN	1	\$52	75	\$346,687	933	\$8,951	3	\$157
WASHINGTON	14	\$4,157	50	\$92,916	2,399	\$25,705	1	\$8
WAYNE	0	\$0	22	\$47,385	3,426	\$18,522	0	\$0
WEBSTER	1	\$119	15	\$44,273	4,907	\$18,590	0	\$0
WORTH	0	\$0	0	\$0	311	\$1,293	0	\$0
WRIGHT	1	\$508	10	\$39,390	4,460	\$19,195	0	\$0
ST. LOUIS CITY	266	\$83,266	135	\$809,107	25,873	\$197,410	7	\$1,070
INVALID COUNTY	3	\$1,304	2	\$5,607	1,746	\$1,430	0	\$0

NOTE: COUNTY REPRESENTS WHERE THE RECIPIENT LIVES, NOT NECESSARILY WHERE THE SERVICE WAS PROVIDED

**TABLE 22
MO HEALTHNET RECIPIENTS AND PAYMENTS BY TYPE OF SERVICE
DECEMBER 2007**

	NURSE PRACTITIONER RECIPIENTS	NURSE PRACTITIONER PAYMENTS	NURSING FACILITY RECIPIENTS	NURSING FACILITY PAYMENTS	OPTOMETRIC SERVICES RECIPIENTS	OPTOMETRIC SERVICES PAYMENTS	OUTPATIENT HOSPITAL RECIPIENTS	OUTPATIENT HOSPITAL PAYMENTS	PERSONAL CARE RECIPIENTS	PERSONAL CARE PAYMENTS
STATE TOTAL	606	\$31,409	24,028	\$68,917,394	11,315	\$544,040	87,168	\$34,626,510	33,106	\$20,541,327
ADAIR	82	\$7,336	100	\$287,202	68	\$3,786	482	\$179,178	210	\$81,888
ANDREW	0	\$0	89	\$236,409	24	\$1,628	354	\$137,920	69	\$38,441
ATCHISON	0	\$0	58	\$147,900	31	\$1,753	105	\$47,500	64	\$43,603
AUDRAIN	0	\$0	127	\$354,366	49	\$1,637	313	\$105,470	142	\$57,570
BARRY	4	\$173	153	\$456,803	113	\$6,638	990	\$571,155	247	\$133,230
BARTON	0	\$0	57	\$158,223	71	\$3,639	438	\$103,371	75	\$27,184
BATES	0	\$0	112	\$316,462	64	\$3,550	481	\$210,429	115	\$70,705
BENTON	2	-\$117	98	\$260,392	59	\$3,502	593	\$232,115	181	\$99,006
BOLLINGER	1	\$112	66	\$166,340	71	\$3,015	329	\$117,149	215	\$137,432
BOONE	7	\$357	320	\$928,829	175	\$7,831	1,881	\$545,904	599	\$389,120
BUCHANAN	0	\$0	341	\$836,641	225	\$12,429	3,462	\$1,426,101	639	\$441,072
BUTLER	1	\$27	308	\$840,611	315	\$16,479	1,482	\$623,215	801	\$547,746
CALDWELL	0	\$0	43	\$102,078	22	\$1,379	202	\$99,832	49	\$25,360
CALLAWAY	1	\$7	122	\$339,937	70	\$4,591	438	\$156,029	123	\$59,734
CAMDEN	0	\$0	113	\$300,291	52	\$2,042	470	\$209,262	118	\$47,842
CAPE GIRARDEAU	0	\$0	390	\$1,135,242	252	\$12,875	1,365	\$521,523	560	\$377,236
CARROLL	0	\$0	65	\$189,490	40	\$2,073	393	\$99,905	74	\$33,986
CARTER	0	\$0	23	\$58,077	47	\$2,393	204	\$85,498	215	\$158,614
CASS	0	\$0	342	\$962,124	51	\$2,360	612	\$416,552	151	\$88,909
CEDAR	1	\$36	105	\$275,700	98	\$4,385	476	\$150,506	162	\$99,378
CHARITON	0	\$0	101	\$255,487	9	\$422	93	\$37,358	42	\$14,384
CHRISTIAN	9	\$435	133	\$350,898	127	\$7,249	1,365	\$422,229	266	\$112,987
CLARK	1	\$71	37	\$91,088	8	\$384	115	\$47,314	58	\$15,470
CLAY	1	\$274	651	\$1,869,490	86	\$4,320	1,098	\$614,299	386	\$220,920
CLINTON	0	\$0	117	\$307,211	35	\$1,966	364	\$144,644	41	\$16,028
COLE	2	\$229	244	\$699,795	66	\$2,523	616	\$208,471	254	\$139,931
COOPER	0	\$0	110	\$324,780	22	\$538	194	\$49,694	75	\$41,731
CRAWFORD	2	\$391	150	\$445,132	106	\$6,456	681	\$211,423	302	\$232,002
DADE	0	\$0	81	\$229,030	20	\$1,354	168	\$43,922	41	\$14,926
DALLAS	1	\$145	90	\$238,004	72	\$3,016	428	\$128,956	111	\$40,100
DAVISS	0	\$0	20	\$50,932	20	\$1,092	213	\$65,724	24	\$14,977
DEKALB	0	\$0	54	\$132,128	36	\$1,516	243	\$88,069	92	\$43,823
DENT	7	\$1,126	72	\$191,208	86	\$3,365	491	\$204,267	258	\$244,496
DOUGLAS	0	\$0	49	\$124,802	98	\$4,996	279	\$120,343	137	\$51,482
DUNKLIN	0	\$0	337	\$958,156	355	\$17,303	1,715	\$1,356,248	1,059	\$773,834
FRANKLIN	0	\$0	366	\$1,007,348	87	\$3,775	673	\$225,586	322	\$234,225
GASCONADE	0	\$0	156	\$432,870	17	\$612	143	\$57,151	93	\$56,194
GENTRY	0	\$0	78	\$196,877	17	\$821	187	\$82,993	30	\$17,383
GREENE	75	\$3,404	941	\$2,701,320	504	\$31,036	7,070	\$2,259,660	1,146	\$520,588
GRUNDY	3	\$134	99	\$244,819	69	\$2,334	392	\$108,872	60	\$23,646
HARRISON	0	\$0	95	\$256,422	41	\$1,951	349	\$185,899	25	\$11,446
HENRY	3	\$28	138	\$351,698	53	\$3,110	467	\$169,419	205	\$92,068
HICKORY	5	\$97	43	\$101,885	37	\$1,518	241	\$73,596	74	\$37,691
HOLT	0	\$0	54	\$143,935	16	\$997	97	\$39,470	43	\$18,057
HOWARD	0	\$0	49	\$143,131	41	\$2,206	130	\$49,266	76	\$32,110
HOWELL	1	-\$48	286	\$852,410	104	\$5,915	1,173	\$381,242	312	\$143,250
IRON	7	\$84	85	\$245,189	46	\$2,960	394	\$175,189	310	\$279,315
JACKSON	4	\$287	2,364	\$7,194,515	338	\$18,837	7,569	\$4,085,661	2,378	\$1,571,049
JASPER	5	\$182	474	\$1,301,138	378	\$18,804	4,115	\$1,028,868	678	\$380,122
JEFFERSON	1	\$71	725	\$2,138,994	193	\$8,743	1,221	\$457,846	836	\$477,472
JOHNSON	1	\$65	178	\$445,236	43	\$2,435	387	\$165,467	130	\$93,011
KNOX	6	\$340	24	\$61,987	14	\$785	70	\$29,212	45	\$16,744
LACLEDE	1	\$36	123	\$344,251	195	\$7,864	984	\$369,498	264	\$118,404
LAFAYETTE	2	\$480	157	\$512,162	38	\$1,944	367	\$158,698	125	\$66,587
LAWRENCE	1	\$74	180	\$437,935	106	\$4,889	1,126	\$567,718	245	\$125,211
LEWIS	1	\$36	96	\$274,833	18	\$861	137	\$59,385	52	\$19,810
LINCOLN	0	\$0	162	\$388,123	43	\$1,773	437	\$185,311	177	\$85,081

NOTE: COUNTY REPRESENTS WHERE THE RECIPIENT LIVES, NOT NECESSARILY WHERE THE SERVICE WAS PROVIDED.

**TABLE 22
MO HEALTHNET RECIPIENTS AND PAYMENTS BY TYPE OF SERVICE
DECEMBER 2007**

	NURSE PRACTITIONER RECIPIENTS	NURSE PRACTITIONER PAYMENTS	NURSING FACILITY RECIPIENTS	NURSING FACILITY PAYMENTS	OPTOMETRIC SERVICES RECIPIENTS	OPTOMETRIC SERVICES PAYMENTS	OUTPATIENT HOSPITAL RECIPIENTS	OUTPATIENT HOSPITAL PAYMENTS	PERSONAL CARE RECIPIENTS	PERSONAL CARE PAYMENTS
LINN	8	\$525	108	\$299,676	59	\$2,842	368	\$129,924	50	\$12,812
LIVINGSTON	0	\$0	127	\$352,850	68	\$2,697	483	\$149,424	103	\$34,207
MCDONALD	1	\$20	80	\$229,332	85	\$4,799	564	\$186,125	164	\$92,981
MACON	22	\$1,506	152	\$459,780	37	\$2,139	390	\$163,950	115	\$52,142
MADISON	9	\$171	102	\$289,454	108	\$5,771	543	\$188,292	248	\$149,218
MARIES	1	\$26	43	\$111,389	22	\$1,129	183	\$56,710	54	\$27,475
MARION	17	\$615	301	\$895,691	123	\$5,107	605	\$301,687	308	\$184,114
MERCER	1	\$22	23	\$59,414	13	\$319	71	\$27,586	15	\$7,921
MILLER	1	\$24	123	\$351,115	47	\$1,736	347	\$201,936	125	\$55,534
MISSISSIPPI	0	\$0	116	\$288,502	107	\$4,763	548	\$233,891	481	\$355,572
MONITEAU	0	\$0	70	\$190,576	19	\$674	120	\$34,957	48	\$22,354
MONROE	0	\$0	42	\$138,780	9	\$393	98	\$36,314	57	\$20,846
MONTGOMERY	1	\$20	138	\$346,830	24	\$741	146	\$68,574	53	\$22,937
MORGAN	0	\$0	107	\$295,576	60	\$2,392	283	\$133,245	99	\$41,419
NEW MADRID	0	\$0	229	\$641,415	130	\$6,199	718	\$337,090	570	\$340,892
NEWTON	0	\$0	258	\$747,983	115	\$6,747	1,280	\$404,694	213	\$124,671
NODAWAY	0	\$0	104	\$263,343	39	\$1,721	295	\$94,942	86	\$36,869
OREGON	0	\$0	72	\$194,999	61	\$2,943	383	\$89,997	161	\$79,575
OSAGE	1	\$2	68	\$190,613	18	\$565	92	\$41,838	64	\$35,042
OZARK	1	\$36	31	\$67,262	43	\$2,629	198	\$43,821	82	\$33,726
PEMISCOT	0	\$0	125	\$396,377	238	\$12,011	966	\$582,307	952	\$644,994
PERRY	0	\$0	84	\$219,955	83	\$3,896	369	\$127,265	148	\$86,467
PETTIS	0	\$0	257	\$770,867	55	\$2,335	481	\$206,135	255	\$128,714
PHELPS	16	\$2,810	194	\$548,591	128	\$7,024	947	\$340,789	270	\$178,988
PIKE	0	\$0	86	\$238,689	53	\$2,891	455	\$172,009	93	\$52,530
PLATTE	0	\$0	126	\$388,774	22	\$1,159	255	\$129,876	98	\$54,925
POLK	2	\$46	184	\$521,987	139	\$6,377	835	\$281,567	150	\$57,062
PULASKI	8	\$337	119	\$334,890	108	\$5,732	590	\$222,201	173	\$104,473
PUTMAN	17	\$673	31	\$80,126	26	\$1,490	141	\$56,832	27	\$12,484
RALLS	2	\$170	32	\$91,011	28	\$1,151	117	\$70,916	45	\$32,071
RANDOLPH	2	\$185	191	\$594,009	44	\$2,529	493	\$153,397	244	\$128,449
RAY	0	\$0	123	\$404,521	27	\$1,257	208	\$78,869	76	\$35,903
REYNOLDS	0	\$0	27	\$71,311	45	\$2,600	246	\$91,593	190	\$213,081
RIPLEY	0	\$0	49	\$119,813	117	\$5,744	750	\$272,972	571	\$384,859
ST. CHARLES	53	\$1,075	424	\$1,138,569	155	\$5,567	1,016	\$382,207	314	\$204,407
ST. CLAIR	40	\$1,143	60	\$154,028	19	\$612	176	\$76,842	98	\$59,597
ST. FRANCOIS	7	\$487	359	\$1,014,841	170	\$9,043	999	\$314,544	985	\$599,912
STE. GENEVIEVE	0	\$0	60	\$164,035	38	\$1,870	199	\$82,680	144	\$83,743
ST. LOUIS	102	\$2,242	3,775	\$11,335,098	846	\$29,714	5,127	\$2,077,129	2,599	\$1,892,004
SALINE	0	\$0	129	\$350,401	86	\$4,092	418	\$141,166	180	\$87,672
SCHUYLER	5	\$419	24	\$72,565	14	\$523	90	\$30,338	42	\$12,253
SCOTLAND	1	\$71	36	\$48,430	5	\$168	119	\$52,582	38	\$13,123
SCOTT	0	-\$87	249	\$715,639	228	\$11,454	1,417	\$513,819	608	\$385,021
SHANNON	0	\$0	41	\$105,255	22	\$1,114	280	\$102,060	120	\$66,047
SHELBY	1	\$71	57	\$159,593	14	\$574	151	\$46,525	54	\$13,384
STODDARD	0	\$0	224	\$528,846	265	\$10,864	1,123	\$395,155	569	\$356,446
STONE	2	\$83	118	\$368,788	62	\$3,486	658	\$208,474	112	\$44,627
SULLIVAN	13	\$539	49	\$153,251	12	\$551	191	\$57,785	39	\$18,711
TANEY	12	\$1,012	152	\$417,094	137	\$7,661	1,090	\$368,747	153	\$59,480
TEXAS	6	\$702	146	\$397,370	115	\$5,961	572	\$168,121	205	\$96,412
VERNON	1	\$9	163	\$482,168	140	\$6,568	654	\$184,985	219	\$151,670
WARREN	0	\$0	46	\$135,017	23	\$1,207	204	\$78,235	67	\$44,856
WASHINGTON	3	\$144	129	\$360,683	88	\$5,188	572	\$222,343	551	\$501,228
WAYNE	0	\$0	88	\$223,480	108	\$6,156	391	\$151,817	404	\$338,639
WEBSTER	6	\$265	144	\$385,671	110	\$5,983	702	\$236,388	137	\$58,379
WORTH	0	\$0	21	\$49,925	7	\$354	49	\$15,664	10	\$2,508
WRIGHT	0	\$0	102	\$266,939	84	\$5,816	553	\$217,381	224	\$86,030
ST. LOUIS CITY	6	\$178	1,379	\$4,295,872	820	\$27,960	4,927	\$2,070,397	3,265	\$2,165,280
INVALID COUNTY	0	\$0	0	\$0	6	\$400	60	\$21,817	0	\$0

NOTE: COUNTY REPRESENTS WHERE THE RECIPIENT LIVES, NOT NECESSARILY WHERE THE SERVICE WAS PROVIDED.

TABLE 22
MO HEALTHNET RECIPIENTS AND PAYMENTS BY TYPE OF SERVICE
DECEMBER 2007

	PHARMACY SERVICES RECIPIENTS	PHARMACY SERVICES PAYMENTS	PHYSICALLY DISABLED WAIVER RECIPIENTS	PHYSICALLY DISABLED WAIVER PAYMENTS	PHYSICIAN SERVICES RECIPIENTS	PHYSICIAN SERVICES PAYMENTS	PODIATRY SERVICES RECIPIENTS	PODIATRY SERVICES PAYMENTS
STATE TOTAL	196,784	\$49,663,650	56	\$491,939	24,356	\$1,751,071	6,407	\$170,766
ADAIR	1,423	\$363,119	0	\$0	206	\$12,317	58	\$775
ANDREW	543	\$112,644	0	\$0	43	\$4,835	4	\$117
ATCHISON	286	\$44,278	0	\$0	64	\$1,911	20	\$166
AUDRAIN	586	\$153,957	0	\$0	95	\$4,466	8	\$53
BARRY	2,190	\$461,490	0	\$0	86	\$6,729	43	\$753
BARTON	859	\$171,369	0	\$0	118	\$9,120	20	\$391
BATES	884	\$500,394	0	\$0	178	\$7,280	44	\$559
BENTON	1,264	\$256,970	1	\$3,393	103	\$3,987	52	\$928
BOLLINGER	1,012	\$254,459	0	\$0	75	\$9,704	32	\$1,154
BOONE	2,596	\$842,316	4	\$23,580	331	\$16,116	74	\$1,478
BUCHANAN	5,119	\$1,206,955	0	\$0	258	\$24,446	107	\$3,074
BUTLER	4,978	\$1,138,927	0	\$0	857	\$55,232	193	\$8,276
CALDWELL	266	\$73,866	0	\$0	27	\$2,570	16	\$461
CALLAWAY	723	\$203,814	1	\$10,003	74	\$5,686	18	\$572
CAMDEN	697	\$189,618	0	\$0	113	\$5,469	47	\$978
CAPE GIRARDEAU	3,663	\$799,089	1	\$7,560	318	\$34,637	90	\$2,872
CARROLL	604	\$118,772	0	\$0	167	\$7,070	1	\$60
CARTER	747	\$174,816	0	\$0	126	\$10,807	41	\$1,456
CASS	1,934	\$534,198	0	\$0	196	\$9,872	63	\$1,022
CEDAR	1,137	\$222,102	0	\$0	80	\$5,618	12	\$780
CHARITON	190	\$38,130	0	\$0	45	\$1,930	4	\$63
CHRISTIAN	2,888	\$613,913	0	\$0	126	\$9,875	67	\$2,503
CLARK	404	\$89,305	0	\$0	94	\$4,841	2	\$183
CLAY	3,394	\$765,075	3	\$11,873	327	\$15,784	141	\$3,441
CLINTON	632	\$103,279	0	\$0	38	\$5,251	21	\$564
COLE	1,059	\$321,325	1	\$3,830	92	\$4,522	55	\$1,137
COOPER	323	\$81,906	0	\$0	51	\$1,868	19	\$113
CRAWFORD	1,893	\$415,369	1	\$2,961	143	\$11,077	33	\$2,187
DADE	496	\$107,800	1	\$3,126	13	\$932	11	\$141
DALLAS	1,066	\$297,730	0	\$0	45	\$3,557	12	\$834
DAVISS	390	\$83,696	0	\$0	15	\$2,590	9	\$93
DEKALB	434	\$128,437	0	\$0	24	\$4,295	19	\$247
DENT	1,419	\$281,105	1	\$20,120	271	\$9,873	36	\$1,087
DOUGLAS	1,090	\$217,071	0	\$0	90	\$4,665	31	\$676
DUNKLIN	5,149	\$1,103,964	1	\$7,120	953	\$69,266	146	\$3,312
FRANKLIN	1,341	\$424,063	0	\$0	167	\$11,970	78	\$6,062
GASCONADE	329	\$90,205	0	\$0	33	\$1,336	6	\$184
GENTRY	328	\$57,810	0	\$0	13	\$1,148	28	\$386
GREENE	12,566	\$2,835,261	2	\$18,377	796	\$69,986	157	\$5,569
GRUNDY	650	\$121,268	0	\$0	26	\$2,984	26	\$430
HARRISON	538	\$84,680	0	\$0	52	\$3,588	11	\$172
HENRY	929	\$228,930	1	\$4,220	98	\$5,741	42	\$1,008
HICKORY	555	\$118,281	1	\$9,582	35	\$2,024	11	\$399
HOLT	258	\$64,137	0	\$0	18	\$4,122	0	\$0
HOWARD	256	\$62,506	0	\$0	17	\$879	5	\$51
HOWELL	3,134	\$592,896	1	\$6,070	340	\$30,609	72	\$1,396
IRON	1,116	\$313,339	0	\$0	143	\$11,095	31	\$946
JACKSON	16,004	\$4,146,495	6	\$109,149	1,917	\$104,439	593	\$12,872
JASPER	7,797	\$1,784,548	1	\$12,586	1,055	\$91,959	156	\$3,561
JEFFERSON	2,874	\$1,036,337	2	\$16,189	799	\$55,814	160	\$3,704
JOHNSON	1,086	\$341,071	0	\$0	158	\$4,314	46	\$525
KNOX	272	\$64,039	0	\$0	37	\$2,408	4	\$53
LACLEDE	2,427	\$488,748	0	\$0	68	\$4,463	53	\$2,097
LAFAYETTE	1,133	\$242,795	0	\$0	62	\$3,524	28	\$467
LAWRENCE	2,196	\$460,614	0	\$0	133	\$6,401	15	\$1,196
LEWIS	455	\$97,008	0	\$0	18	\$1,119	28	\$514
LINCOLN	879	\$332,546	2	\$11,197	292	\$14,444	55	\$597

NOTE: COUNTY REPRESENTS WHERE THE RECIPIENT LIVES, NOT NECESSARILY WHERE THE SERVICE WAS PROVIDED.

**TABLE 22
MO HEALTHNET RECIPIENTS AND PAYMENTS BY TYPE OF SERVICE
DECEMBER 2007**

	PHARMACY SERVICES RECIPIENTS	PHARMACY SERVICES PAYMENTS	PHYSICALLY DISABLED WAIVER RECIPIENTS	PHYSICALLY DISABLED WAIVER PAYMENTS	PHYSICIAN SERVICES RECIPIENTS	PHYSICIAN SERVICES PAYMENTS	PODIATRY SERVICES RECIPIENTS	PODIATRY SERVICES PAYMENTS
LINN	692	\$118,775	0	\$0	106	\$6,410	21	\$256
LIVINGSTON	854	\$183,053	0	\$0	112	\$5,862	17	\$270
MCDONALD	1,724	\$303,471	1	\$7,610	113	\$14,860	22	\$501
MACON	800	\$162,712	0	\$0	99	\$5,889	46	\$669
MADISON	1,146	\$241,588	2	\$15,944	89	\$11,742	13	\$976
MARIES	564	\$188,091	0	\$0	37	\$1,657	11	\$904
MARION	2,076	\$485,514	1	\$6,419	106	\$7,326	37	\$1,027
MERCER	219	\$45,010	0	\$0	13	\$2,344	22	\$243
MILLER	609	\$193,031	0	\$0	70	\$4,756	24	\$1,818
MISSISSIPPI	1,781	\$343,526	0	\$0	162	\$7,978	63	\$1,844
MONITEAU	240	\$82,464	0	\$0	22	\$740	4	\$123
MONROE	177	\$52,715	0	\$0	49	\$2,038	7	\$81
MONTGOMERY	304	\$74,791	0	\$0	65	\$2,334	27	\$403
MORGAN	514	\$121,658	0	\$0	37	\$2,550	21	\$600
NEW MADRID	2,256	\$518,387	0	\$0	383	\$22,359	114	\$3,830
NEWTON	2,916	\$618,208	1	\$1,895	305	\$32,451	63	\$1,646
NODAWAY	534	\$117,750	0	\$0	37	\$2,228	28	\$455
OREGON	1,154	\$235,893	0	\$0	102	\$8,997	37	\$388
OSAGE	185	\$55,107	0	\$0	12	\$773	15	\$239
OZARK	681	\$144,636	0	\$0	71	\$9,094	16	\$188
PEMISCOT	2,947	\$732,728	0	\$0	666	\$56,823	13	\$1,140
PERRY	912	\$214,384	1	\$17,258	107	\$7,949	8	\$210
PETTIS	1,054	\$365,260	1	\$8,205	218	\$9,092	41	\$532
PHELPS	2,804	\$641,964	0	\$0	238	\$15,117	144	\$4,078
PIKE	976	\$200,856	1	\$5,650	110	\$6,891	31	\$506
PLATTE	892	\$227,804	0	\$0	81	\$3,760	25	\$437
POLK	2,173	\$552,427	1	\$3,977	108	\$8,589	50	\$1,998
PULASKI	1,828	\$391,579	0	\$0	88	\$9,344	61	\$1,939
PUTMAN	296	\$56,843	0	\$0	112	\$10,139	1	\$7
RALLS	418	\$107,671	0	\$0	28	\$2,242	7	\$452
RANDOLPH	811	\$271,245	0	\$0	280	\$13,162	29	\$612
RAY	749	\$189,982	0	\$0	41	\$3,074	14	\$413
REYNOLDS	802	\$171,188	0	\$0	93	\$14,789	35	\$1,728
RIPLEY	1,314	\$418,409	0	\$0	287	\$23,523	68	\$2,492
ST. CHARLES	1,949	\$654,691	2	\$25,867	520	\$28,597	108	\$1,956
ST. CLAIR	482	\$115,771	0	\$0	82	\$2,096	17	\$619
ST. FRANCOIS	2,403	\$714,492	2	\$4,349	281	\$17,763	105	\$2,905
STE. GENEVIEVE	409	\$124,552	0	\$0	55	\$3,751	3	\$72
ST. LOUIS	10,352	\$3,387,937	9	\$102,786	2,581	\$208,781	683	\$14,965
SALINE	812	\$143,370	0	\$0	76	\$3,451	43	\$366
SCHUYLER	283	\$51,368	0	\$0	38	\$1,836	10	\$227
SCOTLAND	258	\$47,377	0	\$0	30	\$2,132	3	\$25
SCOTT	3,747	\$786,679	1	\$5,277	316	\$29,946	132	\$3,979
SHANNON	839	\$167,851	0	\$0	73	\$7,346	13	\$306
SHELBY	329	\$59,567	0	\$0	19	\$2,106	6	\$189
STODDARD	2,990	\$621,966	0	\$0	312	\$22,778	83	\$2,012
STONE	1,532	\$354,239	0	\$0	84	\$5,888	35	\$678
SULLIVAN	480	\$112,668	0	\$0	58	\$3,205	5	\$118
TANEY	2,421	\$510,956	1	\$8,501	242	\$17,259	54	\$1,406
TEXAS	1,736	\$357,186	0	-\$4,489	154	\$6,840	47	\$905
VERNON	1,556	\$363,948	0	\$0	147	\$11,510	51	\$1,163
WARREN	400	\$183,511	1	\$1,755	95	\$6,276	26	\$600
WASHINGTON	1,356	\$443,067	0	\$0	166	\$16,868	13	\$684
WAYNE	1,682	\$379,505	0	\$0	223	\$19,408	53	\$1,530
WEBSTER	1,738	\$364,222	0	\$0	84	\$5,385	32	\$474
WORTH	110	\$15,731	0	\$0	5	\$360	1	\$11
WRIGHT	1,808	\$367,016	0	\$0	206	\$11,986	32	\$441
ST. LOUIS CITY	10,188	\$4,024,972	0	\$0	1,936	\$155,761	563	\$17,433
INVALID COUNTY	101	\$23,460	0	\$0	7	\$296	0	\$0

NOTE: COUNTY REPRESENTS WHERE THE RECIPIENT LIVES, NOT NECESSARILY WHERE THE SERVICE WAS PROVIDED.

**TABLE 22
MO HEALTHNET RECIPIENTS AND PAYMENTS BY TYPE OF SERVICE
DECEMBER 2007**

	PRIVATE HOME ICF/MR RECIPIENTS	PRIVATE HOME ICF/MR PAYMENTS	PSYCH CARE UNDER AGE 22 RECIPIENTS	PSYCH CARE UNDER AGE 22 PAYMENTS	PSYCH REHAB PRIVATE RECIPIENTS	PSYCH REHAB PRIVATE PAYMENTS	PSYCH REHAB PUBLIC RECIPIENTS	PSYCH REHAB PUBLIC PAYMENTS
STATE TOTAL	77	\$419,666	63	\$446,982	0	\$0	14,412	\$9,035,556
ADAIR	0	\$0	0	\$0	0	\$0	167	\$159,022
ANDREW	1	\$1,859	0	\$0	0	\$0	14	\$7,445
ATCHISON	0	\$0	0	\$0	0	\$0	2	\$2,113
AUDRAIN	0	\$0	0	\$0	0	\$0	111	\$94,284
BARRY	0	\$0	0	\$0	0	\$0	83	\$62,593
BARTON	0	\$0	0	\$0	0	\$0	12	\$4,066
BATES	0	\$0	0	\$0	0	\$0	60	\$45,910
BENTON	0	\$0	0	\$0	0	\$0	90	\$48,015
BOLLINGER	0	\$0	1	\$11,522	0	\$0	79	\$54,265
BOONE	0	\$0	8	\$56,097	0	\$0	461	\$308,247
BUCHANAN	6	\$27,789	1	\$7,016	0	\$0	420	\$396,891
BUTLER	0	\$0	0	\$0	0	\$0	91	\$62,031
CALDWELL	0	\$0	0	\$0	0	\$0	23	\$10,361
CALLAWAY	0	\$0	1	\$1,753	0	\$0	128	\$77,297
CAMDEN	0	\$0	1	\$5,259	0	\$0	108	\$57,918
CAPE GIRARDEAU	0	\$0	2	\$28,805	0	\$0	257	\$198,161
CARROLL	0	\$0	0	\$0	0	\$0	52	\$22,961
CARTER	0	\$0	0	\$0	0	\$0	7	\$4,129
CASS	0	\$0	0	\$0	0	\$0	121	\$66,033
CEDAR	0	\$0	0	\$0	0	\$0	93	\$64,414
CHARITON	0	\$0	0	\$0	0	\$0	12	\$5,402
CHRISTIAN	0	\$0	0	\$0	0	\$0	104	\$44,622
CLARK	0	\$0	0	\$0	0	\$0	11	\$4,077
CLAY	0	\$0	0	\$0	0	\$0	451	\$213,264
CLINTON	0	\$0	0	\$0	0	\$0	31	\$31,086
COLE	0	\$0	1	\$47	0	\$0	275	\$274,153
COOPER	0	\$0	0	\$0	0	\$0	40	\$32,363
CRAWFORD	0	\$0	0	\$0	0	\$0	183	\$89,679
DADE	0	\$0	0	\$0	0	\$0	9	\$5,788
DALLAS	0	\$0	0	\$0	0	\$0	47	\$22,972
DAVISS	0	\$0	0	\$0	0	\$0	12	\$4,064
DEKALB	4	\$6,787	0	\$0	0	\$0	27	\$34,353
DENT	0	\$0	1	\$4,609	0	\$0	97	\$48,080
DOUGLAS	0	\$0	0	\$0	0	\$0	11	\$6,997
DUNKLIN	0	\$0	0	\$0	0	\$0	109	\$77,580
FRANKLIN	0	\$0	1	\$1,152	0	\$0	156	\$49,564
GASCONADE	0	\$0	0	\$0	0	\$0	44	\$23,574
GENTRY	0	\$0	0	\$0	0	\$0	2	\$954
GREENE	0	\$0	2	\$9,644	0	\$0	849	\$488,014
GRUNDY	0	\$0	0	\$0	0	\$0	66	\$46,141
HARRISON	0	\$0	0	\$0	0	\$0	23	\$16,096
HENRY	0	\$0	0	\$0	0	\$0	162	\$110,633
HICKORY	0	\$0	0	\$0	0	\$0	9	\$5,628
HOLT	0	\$0	0	\$0	0	\$0	2	\$2,575
HOWARD	0	\$0	0	\$0	0	\$0	50	\$21,903
HOWELL	0	\$0	0	\$0	0	\$0	132	\$85,513
IRON	0	\$0	0	\$0	0	\$0	62	\$17,561
JACKSON	0	\$0	10	\$59,375	0	\$0	1,354	\$792,135
JASPER	0	\$0	0	\$0	0	\$0	303	\$215,968
JEFFERSON	7	\$29,336	0	\$0	0	\$0	311	\$157,649
JOHNSON	0	\$0	0	\$0	0	\$0	157	\$103,228
KNOX	0	\$0	0	\$0	0	\$0	29	\$22,820
LACLEDE	0	\$0	0	\$0	0	\$0	103	\$59,821
LAFAYETTE	0	\$0	0	\$0	0	\$0	76	\$35,186
LAWRENCE	0	\$0	0	\$0	0	\$0	87	\$49,117
LEWIS	0	\$0	0	\$0	0	\$0	21	\$6,690
LINCOLN	0	\$0	0	\$0	0	\$0	121	\$52,535

NOTE: COUNTY REPRESENTS WHERE THE RECIPIENT LIVES, NOT NECESSARILY WHERE THE SERVICE WAS PROVIDED.

TABLE 22
MO HEALTHNET RECIPIENTS AND PAYMENTS BY TYPE OF SERVICE
DECEMBER 2007

	PRIVATE HOME ICF/MR RECIPIENTS	PRIVATE HOME ICF/MR PAYMENTS	PSYCH CARE UNDER AGE 22 RECIPIENTS	PSYCH CARE UNDER AGE 22 PAYMENTS	PSYCH REHAB PRIVATE RECIPIENTS	PSYCH REHAB PRIVATE PAYMENTS	PSYCH REHAB PUBLIC RECIPIENTS	PSYCH REHAB PUBLIC PAYMENTS
LINN	0	\$0	0	\$0	0	\$0	30	\$11,754
LIVINGSTON	0	\$0	0	\$0	0	\$0	93	\$48,718
MCDONALD	0	\$0	0	\$0	0	\$0	23	\$11,586
MACON	0	\$0	0	\$0	0	\$0	36	\$21,616
MADISON	0	\$0	0	\$0	0	\$0	48	\$30,007
MARIES	0	\$0	0	\$0	0	\$0	26	\$12,856
MARION	0	\$0	0	\$0	0	\$0	353	\$333,727
MERCER	0	\$0	0	\$0	0	\$0	4	\$2,313
MILLER	0	\$0	0	\$0	0	\$0	101	\$57,289
MISSISSIPPI	0	\$0	0	\$0	0	\$0	64	\$31,570
MONITEAU	0	\$0	0	\$0	0	\$0	34	\$13,774
MONROE	0	\$0	0	\$0	0	\$0	20	\$13,919
MONTGOMERY	0	\$0	0	\$0	0	\$0	18	\$15,795
MORGAN	0	\$0	0	\$0	0	\$0	62	\$37,682
NEW MADRID	0	\$0	0	\$0	0	\$0	46	\$17,975
NEWTON	0	\$0	0	\$0	0	\$0	85	\$71,319
NODAWAY	0	\$0	0	\$0	0	\$0	28	\$55,237
OREGON	0	\$0	0	\$0	0	\$0	22	\$13,035
OSAGE	0	\$0	0	\$0	0	\$0	33	\$12,507
OZARK	0	\$0	0	\$0	0	\$0	6	\$4,405
PEMISCOT	0	\$0	0	\$0	0	\$0	28	\$24,705
PERRY	0	\$0	0	\$0	0	\$0	58	\$34,407
PETTIS	0	\$0	1	\$6,136	0	\$0	157	\$95,739
PHELPS	0	\$0	3	\$12,098	0	\$0	214	\$108,365
PIKE	0	\$0	0	\$0	0	\$0	40	\$29,758
PLATTE	0	\$0	0	\$0	0	\$0	111	\$69,750
POLK	0	\$0	0	\$0	0	\$0	57	\$34,387
PULASKI	0	\$0	0	\$0	0	\$0	84	\$49,114
PUTMAN	0	\$0	0	\$0	0	\$0	16	\$9,563
RALLS	0	\$0	0	\$0	0	\$0	39	\$37,855
RANDOLPH	0	\$0	1	\$75	0	\$0	94	\$31,929
RAY	0	\$0	0	\$0	0	\$0	38	\$13,896
REYNOLDS	0	\$0	0	\$0	0	\$0	15	\$9,212
RIPLEY	0	\$0	0	\$0	0	\$0	9	\$4,169
ST. CHARLES	0	\$0	1	\$3,457	0	\$0	275	\$117,913
ST. CLAIR	0	\$0	0	\$0	0	\$0	30	\$16,482
ST. FRANCOIS	0	\$0	1	\$13,826	0	\$0	442	\$236,288
STE. GENEVIEVE	0	\$0	0	\$0	0	\$0	76	\$55,830
ST. LOUIS	15	\$86,746	14	\$142,399	0	\$0	1,147	\$679,676
SALINE	0	\$0	0	\$0	0	\$0	44	\$23,004
SCHUYLER	0	\$0	0	\$0	0	\$0	5	\$1,558
SCOTLAND	0	\$0	0	\$0	0	\$0	4	\$3,046
SCOTT	0	\$0	0	\$0	0	\$0	137	\$73,606
SHANNON	0	\$0	0	\$0	0	\$0	11	\$7,082
SHELBY	0	\$0	0	\$0	0	\$0	9	\$3,353
STODDARD	0	\$0	0	\$0	0	\$0	91	\$39,990
STONE	0	\$0	0	\$0	0	\$0	51	\$22,764
SULLIVAN	0	\$0	0	\$0	0	\$0	20	\$12,588
TANEY	0	\$0	0	\$0	0	\$0	95	\$60,333
TEXAS	0	\$0	0	\$0	0	\$0	44	\$26,430
VERNON	0	\$0	0	\$0	0	\$0	77	\$52,973
WARREN	0	\$0	0	\$0	0	\$0	65	\$25,959
WASHINGTON	0	\$0	1	\$8,642	0	\$0	84	\$25,725
WAYNE	0	\$0	0	\$0	0	\$0	44	\$29,295
WEBSTER	0	\$0	0	\$0	0	\$0	62	\$44,272
WORTH	0	\$0	0	\$0	0	\$0	3	\$3,923
WRIGHT	0	\$0	0	\$0	0	\$0	36	\$19,648
ST. LOUIS CITY	44	\$267,150	11	\$73,343	0	\$0	1,549	\$1,078,123
INVALID COUNTY	0	\$0	1	\$1,728	0	\$0	2	\$813

NOTE: COUNTY REPRESENTS WHERE THE RECIPIENT LIVES, NOT NECESSARILY WHERE THE SERVICE WAS PROVIDED.

TABLE 22
MO HEALTHNET RECIPIENTS AND PAYMENTS BY TYPE OF SERVICE
DECEMBER 2007

	PSYCHOLOGIST SERVICES RECIPIENTS	PSYCHOLOGIST SERVICES PAYMENTS	REHAB CENTER SERVICES RECIPIENTS	REHAB CENTER SERVICES PAYMENTS	RURAL HEALTH CLINICS RECIPIENTS	RURAL HEALTH CLINICS PAYMENTS	STATE INSTIT TCM RECIPIENTS	STATE INSTIT TCM PAYMENTS
STATE TOTAL	4,641	\$653,455	226	\$32,913	50,538	\$4,552,191	18,969	\$4,279,197
ADAIR	17	\$3,390	0	\$0	44	\$4,500	266	\$58,423
ANDREW	8	\$1,450	1	\$39	25	\$3,653	62	\$10,229
ATCHISON	1	\$32	0	\$0	22	\$3,164	22	\$8,252
AUDRAIN	28	\$2,879	0	\$0	167	\$11,843	159	\$32,581
BARRY	39	\$4,927	0	\$0	1,041	\$91,253	78	\$22,542
BARTON	67	\$9,028	0	\$0	72	\$6,447	43	\$11,539
BATES	62	\$8,079	0	\$0	280	\$25,203	54	\$12,934
BENTON	22	\$1,835	4	\$294	502	\$40,761	72	\$21,971
BOLLINGER	5	\$222	0	\$0	289	\$30,332	61	\$20,415
BOONE	47	\$4,295	0	\$0	41	\$1,913	372	\$58,898
BUCHANAN	74	\$16,902	9	\$915	37	\$3,675	656	\$153,332
BUTLER	52	\$5,511	0	\$0	3,191	\$303,578	232	\$58,478
CALDWELL	2	\$255	1	\$29	99	\$9,116	31	\$6,212
CALLAWAY	11	\$1,629	0	\$0	110	\$6,125	164	\$35,887
CAMDEN	38	\$5,096	1	\$105	50	\$3,310	81	\$20,208
CAPE GIRARDEAU	48	\$4,880	5	\$262	1,371	\$121,548	255	\$64,675
CARROLL	4	\$367	0	\$0	73	\$6,024	46	\$11,040
CARTER	0	\$0	0	\$0	426	\$50,843	22	\$4,012
CASS	69	\$8,439	0	\$0	208	\$14,315	216	\$51,789
CEDAR	71	\$7,658	0	\$0	789	\$72,442	63	\$17,776
CHARITON	0	\$0	2	\$222	38	\$1,983	12	\$1,099
CHRISTIAN	134	\$17,807	12	\$2,267	371	\$28,845	129	\$26,290
CLARK	1	\$120	0	\$0	31	\$4,652	31	\$4,001
CLAY	59	\$5,917	1	\$63	26	\$1,567	658	\$99,377
CLINTON	6	\$1,107	0	\$0	115	\$6,928	47	\$8,384
COLE	37	\$4,469	1	\$72	23	\$1,611	103	\$15,017
COOPER	7	\$967	0	\$0	127	\$6,345	21	\$3,200
CRAWFORD	8	\$1,427	1	\$351	821	\$75,561	58	\$14,942
DADE	37	\$4,423	0	\$0	98	\$13,499	11	\$2,284
DALLAS	19	\$1,971	0	\$0	631	\$64,514	39	\$7,667
DAVISS	6	\$777	0	\$0	73	\$7,057	29	\$5,607
DEKALB	4	\$711	0	\$0	83	\$7,437	30	\$4,928
DENT	7	\$576	0	\$0	704	\$52,843	43	\$12,788
DOUGLAS	13	\$2,099	0	\$0	494	\$42,543	46	\$9,069
DUNKLIN	11	\$1,247	0	\$0	2,115	\$181,463	156	\$32,078
FRANKLIN	18	\$1,452	3	\$368	189	\$25,104	214	\$49,460
GASCONADE	1	\$32	2	\$141	138	\$10,116	41	\$9,452
GENTRY	1	\$25	0	\$0	84	\$7,994	68	\$13,254
GREENE	770	\$101,782	32	\$5,498	786	\$65,427	578	\$121,240
GRUNDY	2	\$490	0	\$0	150	\$8,990	94	\$16,486
HARRISON	5	\$865	0	\$0	349	\$27,118	70	\$15,719
HENRY	71	\$7,618	0	\$0	351	\$26,052	86	\$34,652
HICKORY	12	\$1,841	0	\$0	336	\$31,004	28	\$8,474
HOLT	13	\$2,280	0	\$0	30	\$3,778	20	\$6,398
HOWARD	5	\$448	0	\$0	7	\$953	82	\$16,105
HOWELL	15	\$2,355	0	\$0	2,121	\$121,739	120	\$31,958
IRON	1	\$57	0	\$0	243	\$24,275	121	\$25,138
JACKSON	270	\$36,374	11	\$708	75	\$6,930	1,860	\$419,968
JASPER	443	\$61,496	0	\$0	103	\$8,519	288	\$79,587
JEFFERSON	99	\$12,742	1	\$149	354	\$33,795	483	\$91,644
JOHNSON	53	\$5,563	0	\$0	212	\$17,265	115	\$29,828
KNOX	0	\$0	0	\$0	89	\$10,793	20	\$2,103
LACLEDE	104	\$22,785	0	\$0	1,630	\$139,009	113	\$20,198
LAFAYETTE	12	\$521	1	\$58	374	\$22,608	134	\$33,411
LAWRENCE	60	\$9,938	1	\$86	706	\$60,812	97	\$26,509
LEWIS	1	\$420	0	\$0	162	\$12,605	45	\$9,277
LINCOLN	35	\$2,946	2	\$218	192	\$14,315	274	\$44,179

NOTE: COUNTY REPRESENTS WHERE THE RECIPIENT LIVES, NOT NECESSARILY WHERE THE SERVICE WAS PROVIDED.

**TABLE 22
MO HEALTHNET RECIPIENTS AND PAYMENTS BY TYPE OF SERVICE
DECEMBER 2007**

	PSYCHOLOGIST SERVICES RECIPIENTS	PSYCHOLOGIST SERVICES PAYMENTS	REHAB CENTER SERVICES RECIPIENTS	REHAB CENTER SERVICES PAYMENTS	RURAL HEALTH CLINICS RECIPIENTS	RURAL HEALTH CLINICS PAYMENTS	STATE INSTIT TCM RECIPIENTS	STATE INSTIT TCM PAYMENTS
LINN	10	\$3,381	0	\$0	308	\$25,721	75	\$13,268
LIVINGSTON	5	\$903	0	\$0	193	\$12,001	148	\$24,344
MCDONALD	29	\$3,165	0	\$0	498	\$40,056	45	\$11,587
MACON	10	\$1,619	0	\$0	249	\$21,376	102	\$18,900
MADISON	7	\$2,313	0	\$0	292	\$24,968	74	\$12,604
MARIES	6	\$818	0	\$0	108	\$11,244	21	\$7,354
MARION	13	\$2,631	0	\$0	101	\$6,501	310	\$57,380
MERCER	2	\$730	0	\$0	66	\$4,368	24	\$4,988
MILLER	13	\$1,323	0	\$0	86	\$5,286	49	\$12,410
MISSISSIPPI	5	\$1,208	2	\$85	819	\$55,807	67	\$14,604
MONITEAU	3	\$217	0	\$0	6	\$374	47	\$9,268
MONROE	2	\$360	1	\$291	52	\$2,913	57	\$14,110
MONTGOMERY	3	\$360	1	\$349	194	\$18,509	23	\$4,374
MORGAN	29	\$1,630	2	\$330	44	\$3,209	67	\$9,833
NEW MADRID	4	\$917	2	\$39	878	\$78,456	68	\$21,530
NEWTON	106	\$13,719	0	\$0	221	\$16,135	135	\$27,417
NODAWAY	9	\$776	0	\$0	517	\$52,367	91	\$25,358
OREGON	2	\$340	1	\$146	705	\$66,097	65	\$14,044
OSAGE	3	\$227	1	\$18	7	\$627	63	\$7,944
OZARK	3	\$104	0	\$0	381	\$37,351	22	\$5,244
PEMISCOT	6	\$1,837	0	\$0	2,084	\$237,283	48	\$10,698
PERRY	1	\$240	0	\$0	665	\$67,812	98	\$30,081
PETTIS	50	\$4,955	0	\$0	36	\$3,211	74	\$14,458
PHELPS	70	\$9,659	1	\$188	1,205	\$92,659	241	\$67,318
PIKE	11	\$2,313	0	\$0	421	\$35,365	34	\$9,039
PLATTE	19	\$1,514	1	\$73	5	\$183	126	\$17,929
POLK	111	\$17,468	0	\$0	1,475	\$180,989	149	\$27,854
PULASKI	27	\$3,446	0	\$0	1,034	\$93,917	85	\$32,052
PUTMAN	1	\$418	0	\$0	192	\$16,638	23	\$5,502
RALLS	3	\$445	0	\$0	40	\$2,395	50	\$9,990
RANDOLPH	11	\$2,346	1	\$32	54	\$4,519	132	\$32,464
RAY	9	\$1,091	0	\$0	109	\$5,821	110	\$14,948
REYNOLDS	4	\$1,008	0	\$0	412	\$67,370	29	\$7,884
RIPLEY	11	\$645	0	\$0	1,446	\$182,717	52	\$9,907
ST. CHARLES	52	\$7,943	1	\$233	26	\$2,463	700	\$166,172
ST. CLAIR	26	\$2,197	0	\$0	176	\$14,564	25	\$6,984
ST. FRANCOIS	31	\$3,801	9	\$346	559	\$34,944	333	\$65,755
STE. GENEVIEVE	0	\$0	0	\$0	158	\$11,457	57	\$15,113
ST. LOUIS	191	\$39,544	35	\$6,707	32	\$2,870	2,877	\$710,262
SALINE	20	\$2,076	3	\$323	211	\$10,292	120	\$22,966
SCHUYLER	4	\$875	0	\$0	129	\$12,854	29	\$4,631
SCOTLAND	1	\$213	0	\$0	113	\$9,404	13	\$1,941
SCOTT	13	\$3,237	3	\$204	1,355	\$123,156	203	\$52,234
SHANNON	3	\$866	0	\$0	492	\$49,904	20	\$4,194
SHELBY	5	\$1,430	1	\$72	104	\$8,204	31	\$7,383
STODDARD	8	\$1,557	0	\$0	1,634	\$172,646	166	\$41,347
STONE	68	\$8,700	1	\$200	887	\$77,289	28	\$5,840
SULLIVAN	5	\$993	0	\$0	193	\$13,836	54	\$9,928
TANEY	100	\$12,804	1	\$32	1,135	\$106,969	78	\$16,195
TEXAS	20	\$4,381	0	\$0	809	\$72,319	51	\$19,136
VERNON	262	\$44,152	1	\$30	775	\$64,436	105	\$23,206
WARREN	16	\$2,060	0	\$0	32	\$3,037	204	\$35,510
WASHINGTON	15	\$1,311	1	\$18	501	\$27,164	136	\$21,985
WAYNE	14	\$770	1	\$203	1,115	\$93,725	60	\$11,912
WEBSTER	51	\$7,546	1	\$510	692	\$63,024	78	\$15,262
WORTH	1	\$300	0	\$0	57	\$6,583	8	\$2,099
WRIGHT	27	\$2,385	0	\$0	1,134	\$105,457	46	\$10,505
ST. LOUIS CITY	96	\$15,148	64	\$10,642	32	\$3,490	1,400	\$363,396
INVALID COUNTY	9	\$2,520	0	\$0	16	\$1,965	24	\$5,614

NOTE: COUNTY REPRESENTS WHERE THE RECIPIENT LIVES, NOT NECESSARILY WHERE THE SERVICE WAS PROVIDED.

**TABLE 23
MO HEALTHNET RECIPIENTS AND PAYMENTS - GRAND TOTAL
DECEMBER 2007**

ELIGIBILITY CATEGORY: ALL CATEGORIES

NUMBER OF ELIGIBLES ENROLLED ON 11/30/07: 830,795

NUMBER OF ELIGIBLES ENROLLED DURING DECEMBER 2007: 843,685

CAPITATION ENROLLMENT: 363,985

	EXPENDITURES	RECIPIENTS	COST PER RECIPIENT	UNITS OF SERVICE	UNITS PER RECIPIENT	COST PER SERVICE
NURSING FACILITIES	\$68,917,394	24,028 *	\$2,668.21	174,545	7.3	\$394.84
HOSPITALS	\$73,369,886	90,800 *	\$808.04	818,098	9.0	\$89.68
INPATIENT	\$38,743,376	7,926	\$4,888.14	32,064	4.1	\$1,208.31
OUTPATIENT	\$34,626,510	87,168	\$397.24	786,034	9.0	\$44.05
DENTAL SERVICES	\$849,832	5,962 *	\$142.54	26,033	4.4	\$32.64
PHARMACY	\$49,663,650	196,784 *	\$252.38	920,816	4.7	\$53.93
PART D - COPAYS	\$313,101	57,810 *	\$5.42	326,246	5.6	\$0.96
PHYSICIAN RELATED	\$29,066,004	203,786 *	\$142.63	1,952,559	9.6	\$14.89
PHYSICIAN	\$1,751,071	24,356	\$71.89	57,188	2.4	\$30.62
CLINIC	\$16,284,474	130,113	\$125.16	1,595,566	12.0	\$10.40
FAMILY PLANNING	\$946,615	10,678	\$88.65	24,799	2.3	\$38.17
X-RAY AND LAB	\$1,805,745	31,265	\$57.76	112,509	3.6	\$16.06
NURSE PRACTITIONER	\$31,409	606	\$51.83	1,095	1.8	\$28.68
PODIATRY	\$170,766	6,407	\$26.65	11,295	1.8	\$15.12
CRNA SERVICES	\$15	1	\$14.75	1	1.0	\$14.75
RURAL HEALTH CLINICS	\$4,552,191	50,538	\$90.07	96,320	1.9	\$47.26
CASE MANAGEMENT	\$31,604	980	\$32.25	1,125	1.1	\$28.09
FED QUALIFIED HEALTH CARE	\$2,838,658	14,237	\$199.39	63,648	4.5	\$44.60
PSYCHOLOGIST SERVICES	\$653,455	4,641	\$140.80	19,013	4.1	\$34.37
IN-HOME SERVICES	\$29,893,335	36,754 *	\$813.34	7,048,555	191.8	\$4.24
HOME HEALTH SERVICES	\$269,607	653	\$412.87	40,107	61.4	\$6.72
ADULT DAY HEALTH CARE	\$1,089,097	1,093	\$995.51	17,638	16.1	\$61.69
AGED AND DISABLED WAIVER	\$7,186,134	14,235	\$504.82	1,787,506	125.6	\$4.02
PERSONAL CARE	\$20,541,327	33,106	\$620.47	5,075,962	153.3	\$4.05
AIDS WAIVER	\$167,124	60	\$2,785.41	12,255	204.3	\$13.64
PHYSICAL DISABLED WAIVER	\$491,939	56	\$8,784.63	72,307	1,291.2	\$6.80
INDEPENDENT LIVING WAIVER	\$149,106	108	\$1,380.61	42,780	396.1	\$3.49
REHAB AND SPECIALTY SERVICES	\$13,631,549	475,643 *	\$28.66	2,191,275	4.6	\$6.22
AUDIOLOGY SERVICES	\$18,473	315	\$58.65	1,383	4.4	\$13.36
OPTOMETRIC SERVICES	\$544,040	11,315	\$48.08	23,813	2.1	\$22.85
DURABLE MEDICAL EQUIPMENT	\$4,374,066	26,035	\$168.01	1,323,934	50.9	\$3.30
AMBULANCE SERVICES	\$1,493,604	8,079	\$184.87	161,718	20.0	\$9.24
REHABILITATION CENTER	\$32,913	226	\$145.63	5,622	24.9	\$5.85
HOSPICE	\$4,597,716	1,570	\$2,928.48	49,656	31.6	\$92.59
NON-EMERGENCY TRANS	\$2,558,260	472,077	\$5.42	624,210	1.3	\$4.10
NON-PARTICIPATING PROV	\$12,126	223	\$54.38	932	4.2	\$13.01
COMPREHENSIVE DAY REHAB	\$0	0	\$0.00	0	0.0	\$0.00
DISEASE MANAGEMENT	\$350	7	\$50.00	7	1.0	\$50.00
BUY-IN PREMIUMS	\$11,872,999	117,223 **	\$101.29			
PART-A	\$453,768	1,032	\$439.70			
PART-B	\$11,419,231	116,191	\$98.28			
MENTAL HEALTH SERVICES	\$33,272,399	9,498 *	\$3,503.10	1,635,923	172.2	\$20.34
PRIVATE HOME ICF/MR	\$419,666	77	\$5,450.21	2,414	31.3	\$173.85
MR/DD WAIVER	\$31,306,064	6,989	\$4,479.33	1,354,699	193.8	\$23.11
PSYCH REHAB-PRIVATE	\$0	0	\$0.00	0	0.0	\$0.00
CSTAR - PRIVATE	\$0	0	\$0.00	0	0.0	\$0.00
TARGETED CASE MANAGEMENT	\$926,895	3,074	\$301.53	125,905	41.0	\$7.36
COMMUNITY SUPPORT WAIVER	\$619,774	641	\$966.89	152,905	238.5	\$4.05
STATE INSTITUTIONS	\$29,038,193	34,727 *	\$836.18	1,353,874	39.0	\$21.45
ICF/MENTALLY RETARDED	\$9,633,705	729	\$13,214.96	29,169	40.0	\$330.27
MENTAL HOSPITAL	\$0	0	\$0.00	0	0.0	\$0.00
PSYCH CARE UNDER AGE 22	\$446,992	63	\$7,094.95	903	14.3	\$495.00
PSYCH REHAB-PUBLIC	\$9,035,556	14,412	\$626.95	694,873	48.2	\$13.00
CSTAR - PUBLIC	\$1,971,732	2,762	\$713.88	187,817	68.0	\$10.50
TARGETED CASE MANAGEMENT	\$4,279,197	18,969	\$225.59	439,691	23.2	\$9.73
FSD CASE MANAGEMENT	\$3,671,020	1,421	\$2,583.41	1,421	1.0	\$2,583.41
EPSDT SERVICES	\$10,363,985	63,048 *	\$164.38	1,226,951	19.5	\$8.45
EPSDT SCREENINGS	\$496,405	7,260	\$68.38	7,620	1.0	\$65.14
EPSDT REFERRAL SERVICES	\$9,771,343	60,615	\$161.20	1,218,464	20.1	\$8.02
EPSDT TARGETED CASE MGMT	\$96,237	867	\$111.00	867	1.0	\$111.00
MANAGED CARE PREMIUMS	\$82,636,329	363,985 *	\$227.03			
TOTAL	\$432,898,655	850,536 *	\$508.96			

* Unduplicated total.

** Recipients are not added to the total.

Note: Total expenditures do not include \$9,798.09.

The number of eligibles enrolled during the month include everyone eligible as of the last day of the month plus anyone who closed during the month

The number of eligibles enrolled on the last day of the month is a point in time count of eligibles active on that date.

**TABLE 23
MO HEALTHNET RECIPIENTS AND PAYMENTS BY ELIGIBILITY CATEGORY
DECEMBER 2007**

ELIGIBILITY CATEGORY: OLD AGE ASSISTANCE
 NUMBER OF ELIGIBLES ENROLLED ON 11/30/07: 67,088
 NUMBER OF ELIGIBLES ENROLLED DURING DECEMBER 2007: 68,401

	EXPENDITURES	RECIPIENTS	COST PER RECIPIENT	UNITS OF SERVICE	UNITS PER RECIPIENT	COST PER SERVICE
NURSING FACILITIES	\$52,500,855	18,732 *	\$2,802.74	134,581	7.2	\$390.11
HOSPITALS	\$4,274,199	12,489 *	\$342.24	180,316	14.4	\$23.70
INPATIENT	\$1,350,300	216	\$6,251.39	-3,315	-15.4	-\$407.33
OUTPATIENT	\$2,923,900	12,387	\$236.05	183,631	14.8	\$15.92
DENTAL SERVICES	\$44,462	313 *	\$142.05	1,049	3.4	\$42.39
PHARMACY	\$1,711,782	24,064 *	\$71.13	151,054	6.3	\$11.33
PART D - COPAYS	\$147,980	26,218 *	\$5.64	151,328	5.8	\$0.98
PHYSICIAN RELATED	\$3,034,364	36,164 *	\$83.91	410,722	11.4	\$7.39
PHYSICIAN	\$285,554	6,770	\$42.18	17,053	2.5	\$16.75
CLINIC	\$2,190,243	25,437	\$86.10	340,559	13.4	\$6.43
FAMILY PLANNING	\$181	2	\$90.66	3	1.5	\$60.44
X-RAY AND LAB	\$146,309	4,549	\$32.16	22,646	5.0	\$6.46
NURSE PRACTITIONER	\$3,449	173	\$19.94	283	1.6	\$12.19
PODIATRY	\$46,787	3,417	\$13.69	5,527	1.6	\$8.47
CRNA SERVICES	\$0	0	\$0.00	0	0.0	\$0.00
RURAL HEALTH CLINICS	\$237,166	7,202	\$32.93	20,374	2.8	\$11.64
CASE MANAGEMENT	\$0	0	\$0.00	0	0.0	\$0.00
FED QUALIFIED HEALTH CARE	\$93,674	1,228	\$76.28	3,430	2.8	\$27.31
PSYCHOLOGIST SERVICES	\$31,001	259	\$119.69	847	3.3	\$36.60
IN-HOME SERVICES	\$14,167,633	17,575 *	\$806.12	3,375,533	192.1	\$4.20
HOME HEALTH SERVICES	\$12,336	44	\$280.36	1,129	25.7	\$10.93
ADULT DAY HEALTH CARE	\$210,526	229	\$919.33	3,374	14.7	\$62.40
AGED AND DISABLED WAIVER	\$6,792,530	13,470	\$504.27	1,689,445	125.4	\$4.02
PERSONAL CARE	\$7,148,036	15,218	\$469.71	1,680,511	110.4	\$4.25
AIDS WAIVER	\$292	1	\$292.20	2	2.0	\$146.10
PHYSICAL DISABLED WAIVER	\$0	0	\$0.00	0	0.0	\$0.00
INDEPENDENT LIVING WAIVER	\$3,913	4	\$978.23	1,072	268.0	\$3.65
REHAB AND SPECIALTY SERVICES	\$6,087,054	69,530 *	\$87.55	709,124	10.2	\$8.58
AUDIOLOGY SERVICES	\$7,292	68	\$107.23	273	4.0	\$26.71
OPTOMETRIC SERVICES	\$96,056	2,785	\$34.49	5,163	1.8	\$18.60
DURABLE MEDICAL EQUIPMENT	\$1,105,111	9,897	\$111.66	532,543	53.8	\$2.08
AMBULANCE SERVICES	\$324,347	2,444	\$132.71	49,834	20.4	\$6.51
REHABILITATION CENTER	\$18,629	119	\$156.55	3,497	29.4	\$5.33
HOSPICE	\$3,811,627	1,340	\$2,844.50	42,935	32.0	\$88.78
NON-EMERGENCY TRANS	\$721,815	68,815	\$10.49	74,603	1.1	\$9.68
NON-PARTICIPATING PROV	\$2,176	72	\$30.22	276	3.8	\$7.88
COMPREHENSIVE DAY REHAB	\$0	0	\$0.00	0	0.0	\$0.00
DISEASE MANAGEMENT	\$0	0	\$0.00	0	0.0	\$0.00
BUY-IN PREMIUMS	\$4,285,136	40,246 **	\$106.47			
PART-A	\$431,800	980	\$440.61			
PART-B	\$3,853,336	39,266	\$98.13			
MENTAL HEALTH SERVICES	\$1,746,080	430 *	\$4,060.65	69,918	162.6	\$24.97
PRIVATE HOME ICF/MR	\$31,697	6	\$5,282.88	180	30.0	\$176.10
MR/DD WAIVER	\$1,687,976	398	\$4,241.14	65,815	165.4	\$25.65
PSYCH REHAB-PRIVATE	\$0	0	\$0.00	0	0.0	\$0.00
CSTAR - PRIVATE	\$0	0	\$0.00	0	0.0	\$0.00
TARGETED CASE MANAGEMENT	\$22,320	67	\$333.14	2,996	44.7	\$7.45
COMMUNITY SUPPORT WAIVER	\$4,087	7	\$583.79	927	132.4	\$4.41
STATE INSTITUTIONS	\$1,130,767	1,170 *	\$966.47	47,872	40.9	\$23.62
ICF/MENTALLY RETARDED	\$862,065	45	\$14,712.55	1,985	44.1	\$333.53
MENTAL HOSPITAL	\$0	0	\$0.00	0	0.0	\$0.00
PSYCH CARE UNDER AGE 22	\$0	0	\$0.00	0	0.0	\$0.00
PSYCH REHAB-PUBLIC	\$351,611	544	\$646.34	32,496	59.7	\$10.82
CSTAR - PUBLIC	\$2,634	16	\$164.65	391	24.4	\$6.74
TARGETED CASE MANAGEMENT	\$114,457	652	\$175.55	13,000	19.9	\$8.80
FSD CASE MANAGEMENT	\$0	0	\$0.00	0	0.0	\$0.00
EPSDT SERVICES	\$1,376	27 *	\$50.97	368	13.6	\$3.74
EPSDT SCREENINGS	\$0	0	\$0.00	0	0.0	\$0.00
EPSDT REFERRAL SERVICES	\$1,376	27	\$50.97	368	13.6	\$3.74
EPSDT TARGETED CASE MGMT	\$0	0	\$0.00	0	0.0	\$0.00
MANAGED CARE PREMIUMS	\$0	0 *	\$0.00			
TOTAL	\$89,131,689	74,721 *	\$1,192.86			

* Unduplicated total
 ** Recipients are not added to the total

**TABLE 23
MO HEALTHNET RECIPIENTS AND PAYMENTS BY ELIGIBILITY CATEGORY
DECEMBER 2007**

ELIGIBILITY CATEGORY: MEDICAL ASSISTANCE FOR FAMILIES - ADULTS & CHILDREN
 NUMBER OF ELIGIBLES ENROLLED ON 11/30/07: 272,736
 NUMBER OF ELIGIBLES ENROLLED DURING DECEMBER 2007: 278,453

	EXPENDITURES	RECIPIENTS	COST PER RECIPIENT	UNITS OF SERVICE	UNITS PER RECIPIENT	COST PER SERVICE
NURSING FACILITIES	\$1,017	1 *	\$1,016.55	1	1.0	\$1,016.55
HOSPITALS	\$9,496,766	14,267 *	\$665.65	69,626	4.9	\$136.40
INPATIENT	\$4,122,309	959	\$4,298.55	4,462	4.7	\$923.87
OUTPATIENT	\$5,374,457	13,787	\$389.82	65,164	4.7	\$82.48
DENTAL SERVICES	\$228,445	1,607 *	\$142.16	7,221	4.5	\$31.64
PHARMACY	\$5,928,424	37,802 *	\$156.83	103,002	2.7	\$57.56
PART D - COPAYS	\$102	29 *	\$3.52	116	4.0	\$0.88
PHYSICIAN RELATED	\$4,304,468	32,642 *	\$131.87	164,909	5.1	\$26.10
PHYSICIAN	\$162,995	1,851	\$88.06	3,313	1.8	\$49.20
CLINIC	\$1,604,209	17,204	\$93.25	112,023	6.5	\$14.32
FAMILY PLANNING	\$249,254	2,936	\$84.90	5,159	1.8	\$48.31
X-RAY AND LAB	\$240,229	4,388	\$55.00	11,252	2.6	\$21.35
NURSE PRACTITIONER	\$4,853	40	\$121.31	83	2.1	\$58.46
PODIATRY	\$11,382	146	\$77.96	270	1.8	\$42.15
CRNA SERVICES	\$0	0	\$0.00	0	0.0	\$0.00
RURAL HEALTH CLINICS	\$1,331,149	11,982	\$111.10	17,576	1.5	\$75.74
CASE MANAGEMENT	\$834	38	\$21.96	42	1.1	\$19.86
FED QUALIFIED HEALTH CARE	\$603,702	2,579	\$234.08	12,149	4.7	\$49.69
PSYCHOLOGIST SERVICES	\$95,861	679	\$141.18	3,042	4.5	\$31.51
IN-HOME SERVICES	\$50,117	79 *	\$634.40	10,986	139.1	\$4.56
HOME HEALTH SERVICES	\$9,441	21	\$449.58	1,098	52.3	\$8.60
ADULT DAY HEALTH CARE	\$1,008	1	\$1,008.44	17	17.0	\$59.32
AGED AND DISABLED WAIVER	\$0	0	\$0.00	0	0.0	\$0.00
PERSONAL CARE	\$39,668	58	\$683.92	9,871	170.2	\$4.02
AIDS WAIVER	\$0	0	\$0.00	0	0.0	\$0.00
PHYSICAL DISABLED WAIVER	\$0	0	\$0.00	0	0.0	\$0.00
INDEPENDENT LIVING WAIVER	\$0	0	\$0.00	0	0.0	\$0.00
REHAB AND SPECIALTY SERVICES	\$475,421	112,186 *	\$4.24	166,495	1.5	\$2.86
AUDIOLOGY SERVICES	\$1,715	55	\$31.19	338	6.2	\$5.08
OPTOMETRIC SERVICES	\$111,390	2,024	\$55.03	4,750	2.4	\$23.45
DURABLE MEDICAL EQUIPMENT	\$132,208	550	\$240.38	1,818	3.3	\$72.72
AMBULANCE SERVICES	\$133,857	580	\$230.79	14,195	24.5	\$9.43
REHABILITATION CENTER	\$1,140	10	\$114.00	103	10.3	\$11.07
HOSPICE	\$3,936	4	\$984.09	58	14.5	\$67.87
NON-EMERGENCY TRANS	\$91,173	111,647	\$0.82	145,233	1.3	\$0.63
NON-PARTICIPATING PROV	\$0	0	\$0.00	0	0.0	\$0.00
COMPREHENSIVE DAY REHAB	\$0	0	\$0.00	0	0.0	\$0.00
DISEASE MANAGEMENT	\$0	0	\$0.00	0	0.0	\$0.00
BUY-IN PREMIUMS	\$657,970	6,605 **	\$99.62			
PART-A	\$846	2	\$423.00			
PART-B	\$657,124	6,603	\$99.52			
MENTAL HEALTH SERVICES	\$75,928	233 *	\$325.87	8,902	38.2	\$6.53
PRIVATE HOME ICF/MR	\$0	0	\$0.00	0	0.0	\$0.00
MR/DD WAIVER	\$23,743	15	\$1,582.83	1,541	102.7	\$15.41
PSYCH REHAB-PRIVATE	\$0	0	\$0.00	0	0.0	\$0.00
CSTAR - PRIVATE	\$0	0	\$0.00	0	0.0	\$0.00
TARGETED CASE MANAGEMENT	\$48,312	212	\$227.88	6,690	31.6	\$7.22
COMMUNITY SUPPORT WAIVER	\$3,874	8	\$484.29	671	83.9	\$5.77
STATE INSTITUTIONS	\$1,782,381	3,870 *	\$460.56	129,142	33.4	\$13.80
ICF/MENTALLY RETARDED	\$0	0	\$0.00	0	0.0	\$0.00
MENTAL HOSPITAL	\$0	0	\$0.00	0	0.0	\$0.00
PSYCH CARE UNDER AGE 22	\$16,886	5	\$3,377.11	33	6.6	\$511.68
PSYCH REHAB-PUBLIC	\$506,931	934	\$542.75	17,006	18.2	\$29.81
CSTAR - PUBLIC	\$613,891	994	\$617.80	61,883	62.3	\$9.92
TARGETED CASE MANAGEMENT	\$626,666	2,313	\$270.93	50,214	21.7	\$12.48
FSD CASE MANAGEMENT	\$18,007	6	\$3,001.21	6	1.0	\$3,001.21
EPSDT SERVICES	\$2,354,178	19,310 *	\$121.91	255,923	13.3	\$9.20
EPSDT SCREENINGS	\$134,196	1,963	\$68.36	2,008	1.0	\$66.83
EPSDT REFERRAL SERVICES	\$2,219,760	18,749	\$118.39	253,913	13.6	\$6.74
EPSDT TARGETED CASE MGMT	\$222	2	\$111.00	2	1.0	\$111.00
MANAGED CARE PREMIUMS	\$41,496,495	183,917 *	\$225.63			
TOTAL	\$66,851,712	290,740 *	\$229.94			

* Unduplicated total

** Recipients are not added to the total

TABLE 23
MO HEALTHNET RECIPIENTS AND PAYMENTS BY ELIGIBILITY CATEGORY
DECEMBER 2007

ELIGIBILITY CATEGORY: MEDICAL ASSISTANCE FOR FAMILIES - ADULTS
 NUMBER OF ELIGIBLES ENROLLED ON 11/30/07: 75,355
 NUMBER OF ELIGIBLES ENROLLED DURING DECEMBER 2007: 75,520

	EXPENDITURES	RECIPIENTS	COST PER RECIPIENT	UNITS OF SERVICE	UNITS PER RECIPIENT	COST PER SERVICE
NURSING FACILITIES	\$1,017	1 *	\$1,016.55	1	1.0	\$1,016.55
HOSPITALS	\$4,461,666	6,092 *	\$732.38	36,882	6.1	\$120.97
INPATIENT	\$1,465,070	378	\$3,875.85	1,575	4.2	\$930.20
OUTPATIENT	\$2,996,596	5,959	\$502.87	35,307	5.9	\$84.87
DENTAL SERVICES	\$12,137	63 *	\$192.84	335	5.3	\$36.23
PHARMACY	\$2,638,754	14,066 *	\$187.60	51,583	3.7	\$51.16
PART D - COPAYS	\$90	27 *	\$3.34	0	0.0	\$0.00
PHYSICIAN RELATED	\$2,117,987	14,179 *	\$149.37	84,981	6.0	\$24.92
PHYSICIAN	\$105,629	1,196	\$88.32	2,120	1.8	\$49.82
CLINIC	\$913,251	8,607	\$106.11	61,227	7.1	\$14.92
FAMILY PLANNING	\$201,874	2,031	\$99.40	4,164	2.1	\$48.48
X-RAY AND LAB	\$159,970	2,275	\$70.32	6,905	3.0	\$23.17
NURSE PRACTITIONER	\$3,108	24	\$129.52	52	2.2	\$59.78
PODIATRY	\$7,052	86	\$82.00	165	1.9	\$42.74
CRNA SERVICES	\$0	0	\$0.00	0	0.0	\$0.00
RURAL HEALTH CLINICS	\$570,473	4,471	\$127.59	7,479	1.7	\$76.28
CASE MANAGEMENT	\$576	27	\$21.34	29	1.1	\$19.87
FED QUALIFIED HEALTH CARE	\$128,192	877	\$146.17	2,202	2.5	\$58.22
PSYCHOLOGIST SERVICES	\$27,861	240	\$116.09	638	2.7	\$43.67
IN-HOME SERVICES	\$48,406	76 *	\$636.91	10,850	142.8	\$4.46
HOME HEALTH SERVICES	\$9,188	19	\$483.59	1,091	57.4	\$8.42
ADULT DAY HEALTH CARE	\$0	0	\$0.00	0	0.0	\$0.00
AGED AND DISABLED WAIVER	\$0	0	\$0.00	0	0.0	\$0.00
PERSONAL CARE	\$39,217	57	\$688.02	9,759	171.2	\$4.02
AIDS WAIVER	\$0	0	\$0.00	0	0.0	\$0.00
PHYSICAL DISABLED WAIVER	\$0	0	\$0.00	0	0.0	\$0.00
INDEPENDENT LIVING WAIVER	\$0	0	\$0.00	0	0.0	\$0.00
REHAB AND SPECIALTY SERVICES	\$187,246	32,728 *	\$5.72	52,871	1.6	\$3.54
AUDIOLOGY SERVICES	\$161	7	\$23.04	8	1.1	\$20.16
OPTOMETRIC SERVICES	\$46,421	868	\$53.46	2,150	2.5	\$21.59
DURABLE MEDICAL EQUIPMENT	\$40,430	206	\$196.26	666	3.2	\$60.71
AMBULANCE SERVICES	\$73,104	322	\$227.03	6,714	20.8	\$10.89
REHABILITATION CENTER	\$0	0	\$0.00	0	0.0	\$0.00
HOSPICE	\$273	1	\$272.60	2	2.0	\$136.30
NON-EMERGENCY TRANS	\$26,857	32,265	\$0.83	43,331	1.3	\$0.62
NON-PARTICIPATING PROV	\$0	0	\$0.00	0	0.0	\$0.00
COMPREHENSIVE DAY REHAB	\$0	0	\$0.00	0	0.0	\$0.00
DISEASE MANAGEMENT	\$0	0	\$0.00	0	0.0	\$0.00
BUY-IN PREMIUMS	\$657,970	6,605 **	\$99.62			
PART-A	\$846	2	\$423.00			
PART-B	\$657,124	6,603	\$99.52			
MENTAL HEALTH SERVICES	\$19,334	23 *	\$840.61	1,323	57.5	\$14.61
PRIVATE HOME ICF/MR	\$0	0	\$0.00	0	0.0	\$0.00
MR/DD WAIVER	\$10,563	1	\$10,563.00	30	30.0	\$352.10
PSYCH REHAB-PRIVATE	\$0	0	\$0.00	0	0.0	\$0.00
CSTAR - PRIVATE	\$0	0	\$0.00	0	0.0	\$0.00
TARGETED CASE MANAGEMENT	\$8,771	22	\$398.68	1,293	58.8	\$6.78
COMMUNITY SUPPORT WAIVER	\$0	0	\$0.00	0	0.0	\$0.00
STATE INSTITUTIONS	\$640,635	1,369 *	\$467.96	54,068	39.5	\$11.85
ICF/MENTALLY RETARDED	\$0	0	\$0.00	0	0.0	\$0.00
MENTAL HOSPITAL	\$0	0	\$0.00	0	0.0	\$0.00
PSYCH CARE UNDER AGE 22	\$1,753	1	\$1,753.04	4	4.0	\$438.26
PSYCH REHAB-PUBLIC	\$239,161	471	\$507.77	9,046	19.2	\$26.44
CSTAR - PUBLIC	\$365,294	731	\$499.72	42,468	58.1	\$8.60
TARGETED CASE MANAGEMENT	\$34,427	208	\$165.52	2,550	12.3	\$13.50
FSD CASE MANAGEMENT	\$0	0	\$0.00	0	0.0	\$0.00
EPSDT SERVICES	\$37,012	466 *	\$79.42	1,044	2.2	\$35.45
EPSDT SCREENINGS	\$787	11	\$71.52	11	1.0	\$71.52
EPSDT REFERRAL SERVICES	\$36,225	463	\$78.24	1,033	2.2	\$35.07
EPSDT TARGETED CASE MGMT	\$0	0	\$0.00	0	0.0	\$0.00
MANAGED CARE PREMIUMS	\$18,799,448	51,057 *	\$368.21			
TOTAL	\$29,621,701	81,707 *	\$362.54			

* Unduplicated total.

** Recipients are not added to the total.

*** Medical Assistance for Families activity for both parent and child are in the parent total.

**TABLE 23
MO HEALTHNET RECIPIENTS AND PAYMENTS BY ELIGIBILITY CATEGORY
DECEMBER 2007**

ELIGIBILITY CATEGORY: MEDICAL ASSISTANCE FOR FAMILIES - CHILDREN
 NUMBER OF ELIGIBLES ENROLLED ON 11/30/07: 197,381
 NUMBER OF ELIGIBLES ENROLLED DURING DECEMBER 2007: 202,933

	EXPENDITURES	RECIPIENTS	COST PER RECIPIENT	UNITS OF SERVICE	UNITS PER RECIPIENT	COST PER SERVICE
NURSING FACILITIES	\$0	0 *	\$0.00	0	0.0	\$0.00
HOSPITALS	\$5,035,100	8,175 *	\$615.91	32,744	4.0	\$153.77
INPATIENT	\$2,657,238	581	\$4,573.56	2,887	5.0	\$920.42
OUTPATIENT	\$2,377,862	7,828	\$303.76	29,857	3.8	\$79.64
DENTAL SERVICES	\$216,308	1,544 *	\$140.10	6,886	4.5	\$31.41
PHARMACY	\$3,289,670	23,736 *	\$138.59	51,419	2.2	\$63.98
PART D - COPAYS	\$12	2 *	\$6.00	0	0.0	\$0.00
PHYSICIAN RELATED	\$2,186,481	18,463 *	\$118.43	79,928	4.3	\$27.36
PHYSICIAN	\$57,366	655	\$87.58	1,193	1.8	\$48.09
CLINIC	\$690,958	8,597	\$80.37	50,796	5.9	\$13.60
FAMILY PLANNING	\$47,380	905	\$52.35	995	1.1	\$47.62
X-RAY AND LAB	\$80,259	2,093	\$38.35	4,347	2.1	\$18.46
NURSE PRACTITIONER	\$1,744	16	\$109.01	31	1.9	\$56.26
PODIATRY	\$4,330	60	\$72.16	105	1.8	\$41.24
CRNA SERVICES	\$0	0	\$0.00	0	0.0	\$0.00
RURAL HEALTH CLINICS	\$760,676	7,511	\$101.27	10,097	1.3	\$75.34
CASE MANAGEMENT	\$258	11	\$23.45	13	1.2	\$19.85
FED QUALIFIED HEALTH CARE	\$475,510	1,702	\$279.38	9,947	5.8	\$47.80
PSYCHOLOGIST SERVICES	\$67,999	439	\$154.90	2,404	5.5	\$28.29
IN-HOME SERVICES	\$1,712	3 *	\$570.59	136	45.3	\$12.59
HOME HEALTH SERVICES	\$253	2	\$126.54	7	3.5	\$36.15
ADULT DAY HEALTH CARE	\$1,008	1	\$1,008.44	17	17.0	\$59.32
AGED AND DISABLED WAIVER	\$0	0	\$0.00	0	0.0	\$0.00
PERSONAL CARE	\$450	1	\$450.24	112	112.0	\$4.02
AIDS WAIVER	\$0	0	\$0.00	0	0.0	\$0.00
PHYSICAL DISABLED WAIVER	\$0	0	\$0.00	0	0.0	\$0.00
INDEPENDENT LIVING WAIVER	\$0	0	\$0.00	0	0.0	\$0.00
REHAB AND SPECIALTY SERVICES	\$288,175	79,458 *	\$3.63	113,624	1.4	\$2.54
AUDIOLOGY SERVICES	\$1,554	48	\$32.38	330	6.9	\$4.71
OPTOMETRIC SERVICES	\$64,969	1,156	\$56.20	2,600	2.3	\$24.99
DURABLE MEDICAL EQUIPMENT	\$91,778	344	\$266.80	1,152	3.4	\$79.67
AMBULANCE SERVICES	\$60,753	258	\$235.48	7,481	29.0	\$8.12
REHABILITATION CENTER	\$1,140	10	\$114.00	103	10.3	\$11.07
HOSPICE	\$3,664	3	\$1,221.25	56	18.7	\$65.42
NON-EMERGENCY TRANS	\$64,316	79,381	\$0.81	101,902	1.3	\$0.63
NON-PARTICIPATING PROV	\$0	0	\$0.00	0	0.0	\$0.00
COMPREHENSIVE DAY REHAB	\$0	0	\$0.00	0	0.0	\$0.00
DISEASE MANAGEMENT	\$0	0	\$0.00	0	0.0	\$0.00
BUY-IN PREMIUMS	\$0	0	\$0.00			
PART-A	\$0	0	\$0.00			
PART-B	\$0	0	\$0.00			
MENTAL HEALTH SERVICES	\$56,594	210 *	\$269.50	7,579	36.1	\$7.47
PRIVATE HOME ICF/MR	\$0	0	\$0.00	0	0.0	\$0.00
MR/DD WAIVER	\$13,180	14	\$941.39	1,511	107.9	\$8.72
PSYCH REHAB-PRIVATE	\$0	0	\$0.00	0	0.0	\$0.00
CSTAR - PRIVATE	\$0	0	\$0.00	0	0.0	\$0.00
TARGETED CASE MANAGEMENT	\$39,541	190	\$208.11	5,397	28.4	\$7.33
COMMUNITY SUPPORT WAIVER	\$3,874	8	\$484.29	671	83.9	\$5.77
STATE INSTITUTIONS	\$1,141,746	2,501 *	\$456.52	75,074	30.0	\$15.21
ICF/MENTALLY RETARDED	\$0	0	\$0.00	0	0.0	\$0.00
MENTAL HOSPITAL	\$0	0	\$0.00	0	0.0	\$0.00
PSYCH CARE UNDER AGE 22	\$15,133	4	\$3,783.13	29	7.3	\$521.81
PSYCH REHAB-PUBLIC	\$267,771	463	\$578.34	7,960	17.2	\$33.64
CSTAR - PUBLIC	\$248,597	263	\$945.24	19,415	73.8	\$12.80
TARGETED CASE MANAGEMENT	\$592,238	2,105	\$281.35	47,664	22.6	\$12.43
FSD CASE MANAGEMENT	\$18,007	6	\$3,001.21	6	1.0	\$3,001.21
EPSDT SERVICES	\$2,317,166	18,844 *	\$122.97	254,879	13.5	\$9.09
EPSDT SCREENINGS	\$133,409	1,952	\$68.34	1,997	1.0	\$66.80
EPSDT REFERRAL SERVICES	\$2,183,535	18,286	\$119.41	252,880	13.8	\$8.63
EPSDT TARGETED CASE MGMT	\$222	2	\$111.00	2	1.0	\$111.00
MANAGED CARE PREMIUMS	\$22,697,047	132,860 *	\$170.83			
TOTAL	\$37,230,011	209,033 *	\$178.11			

* Unduplicated total

** Recipients are not added to the total.

*** Medical Assistance for Families activity for both parent and child are in the parent total.

**TABLE 23
MO HEALTHNET RECIPIENTS AND PAYMENTS BY ELIGIBILITY CATEGORY
DECEMBER 2007**

ELIGIBILITY CATEGORY: PERMANENTLY & TOTALLY DISABLED
 NUMBER OF ELIGIBLES ENROLLED ON 11/30/07: 140,441
 NUMBER OF ELIGIBLES ENROLLED DURING DECEMBER 2007: 143,472

	EXPENDITURES	RECIPIENTS	COST PER RECIPIENT	UNITS OF SERVICE	UNITS PER RECIPIENT	COST PER SERVICE
NURSING FACILITIES	\$16,172,847	5,192 *	\$3,114.96	39,129	7.5	\$413.32
HOSPITALS	\$40,495,851	40,675 *	\$995.60	448,474	11.0	\$90.30
INPATIENT	\$20,727,807	3,209	\$6,459.27	16,732	5.2	\$1,238.81
OUTPATIENT	\$19,768,043	39,789	\$496.82	431,742	10.9	\$45.79
DENTAL SERVICES	\$91,225	663 *	\$137.59	2,782	4.2	\$32.79
PHARMACY	\$33,195,873	82,615 *	\$401.81	537,966	6.5	\$61.71
PART D - COPAYS	\$156,389	30,213 *	\$5.18	167,896	5.6	\$0.93
PHYSICIAN RELATED	\$13,932,150	83,899 *	\$166.06	1,065,701	12.7	\$13.07
PHYSICIAN	\$862,512	12,494	\$69.03	30,543	2.4	\$28.24
CLINIC	\$9,092,078	61,592	\$147.62	899,695	14.6	\$10.11
FAMILY PLANNING	\$124,281	1,830	\$67.91	3,423	1.9	\$36.31
X-RAY AND LAB	\$899,109	13,802	\$65.14	52,476	3.8	\$17.13
NURSE PRACTITIONER	\$15,922	268	\$59.41	550	2.1	\$28.95
PODIATRY	\$95,986	2,528	\$37.97	4,855	1.9	\$19.77
CRNA SERVICES	\$15	1	\$14.75	1	1.0	\$14.75
RURAL HEALTH CLINICS	\$1,585,276	17,069	\$92.87	37,670	2.2	\$42.08
CASE MANAGEMENT	\$256	8	\$32.00	10	1.3	\$25.60
FED QUALIFIED HEALTH CARE	\$997,974	6,159	\$162.04	29,870	4.9	\$33.41
PSYCHOLOGIST SERVICES	\$256,741	2,338	\$110.67	6,608	2.8	\$39.16
IN-HOME SERVICES	\$14,649,657	18,040 *	\$812.07	3,419,080	189.5	\$4.28
HOME HEALTH SERVICES	\$240,919	559	\$430.98	37,357	66.8	\$6.45
ADULT DAY HEALTH CARE	\$858,671	837	\$1,025.89	13,947	16.7	\$61.57
AGED AND DISABLED WAIVER	\$284,577	644	\$441.89	70,606	109.6	\$4.03
PERSONAL CARE	\$12,482,151	16,817	\$742.23	3,174,205	188.8	\$3.93
AIDS WAIVER	\$166,832	59	\$2,827.66	12,253	207.7	\$13.62
PHYSICAL DISABLED WAIVER	\$473,436	54	\$8,767.33	69,615	1,289.2	\$6.80
INDEPENDENT LIVING WAIVER	\$143,073	103	\$1,389.05	41,097	399.0	\$3.48
REHAB AND SPECIALTY SERVICES	\$6,340,846	145,451 *	\$43.59	1,002,549	6.9	\$6.32
AUDIOLOGY SERVICES	\$3,426	89	\$38.49	364	4.1	\$9.41
OPTOMETRIC SERVICES	\$205,451	4,078	\$50.38	8,677	2.1	\$23.68
DURABLE MEDICAL EQUIPMENT	\$2,917,553	14,287	\$204.21	748,373	52.4	\$3.90
AMBULANCE SERVICES	\$859,257	4,339	\$198.03	76,750	17.7	\$11.20
REHABILITATION CENTER	\$7,817	71	\$110.10	1,353	19.1	\$5.78
HOSPICE	\$754,315	216	\$3,492.20	6,378	29.5	\$118.27
NON-EMERGENCY TRANS	\$1,582,819	144,239	\$10.97	159,999	1.1	\$9.89
NON-PARTICIPATING PROV	\$9,858	148	\$66.61	648	4.4	\$15.21
COMPREHENSIVE DAY REHAB	\$0	0	\$0.00	0	0.0	\$0.00
DISEASE MANAGEMENT	\$350	7	\$50.00	7	1.0	\$50.00
BUY-IN PREMIUMS	\$5,882,113	59,223 **	\$99.32			
PART-A	\$13,694	31	\$441.73			
PART-B	\$5,868,420	59,192	\$99.14			
MENTAL HEALTH SERVICES	\$29,456,640	7,957 *	\$3,701.98	1,489,491	187.2	\$19.78
PRIVATE HOME ICF/MR	\$387,969	71	\$5,464.35	2,234	31.5	\$173.67
MR/DD WAIVER	\$27,740,129	6,129	\$4,526.04	1,240,637	202.4	\$22.36
PSYCH REHAB-PRIVATE	\$0	0	\$0.00	0	0.0	\$0.00
CSTAR - PRIVATE	\$0	0	\$0.00	0	0.0	\$0.00
TARGETED CASE MANAGEMENT	\$748,450	2,350	\$318.49	101,504	43.2	\$7.37
COMMUNITY SUPPORT WAIVER	\$580,092	588	\$986.55	145,116	246.8	\$4.00
STATE INSTITUTIONS	\$19,580,749	23,643 *	\$828.18	994,055	42.0	\$19.70
ICF/MENTALLY RETARDED	\$8,928,981	679	\$13,150.19	27,032	39.8	\$330.31
MENTAL HOSPITAL	\$0	0	\$0.00	0	0.0	\$0.00
PSYCH CARE UNDER AGE 22	\$89,235	23	\$3,879.77	260	11.3	\$343.21
PSYCH REHAB-PUBLIC	\$7,553,831	12,053	\$626.72	624,158	51.8	\$12.10
CSTAR - PUBLIC	\$580,237	1,066	\$544.31	62,937	59.0	\$9.22
TARGETED CASE MANAGEMENT	\$2,428,465	12,087	\$200.92	279,668	23.1	\$8.68
FSD CASE MANAGEMENT	\$0	0	\$0.00	0	0.0	\$0.00
EPSDT SERVICES	\$2,113,723	2,831 *	\$746.63	449,338	158.7	\$4.70
EPSDT SCREENINGS	\$7,853	102	\$76.99	100	1.0	\$78.53
EPSDT REFERRAL SERVICES	\$2,105,870	2,807	\$750.22	449,238	160.0	\$4.69
EPSDT TARGETED CASE MGMT	\$0	0	\$0.00	0	0.0	\$0.00
MANAGED CARE PREMIUMS	\$0	0 *	\$0.00			
TOTAL	\$182,068,062	154,936 *	\$1,175.10			

* Unduplicated total.
 ** Recipients are not added to the total.

**TABLE 23
MO HEALTHNET RECIPIENTS AND PAYMENTS BY ELIGIBILITY CATEGORY
DECEMBER 2007**

ELIGIBILITY CATEGORY: AID TO THE BLIND
 NUMBER OF ELIGIBLES ENROLLED ON 11/30/07: 876
 NUMBER OF ELIGIBLES ENROLLED DURING DECEMBER 2007: 891

	EXPENDITURES	RECIPIENTS	COST PER RECIPIENT	UNITS OF SERVICE	UNITS PER RECIPIENT	COST PER SERVICE
NURSING FACILITIES	\$30,639	11 *	\$2,785.40	22	2.0	\$1,392.70
HOSPITALS	\$78,047	190 *	\$410.77	2,176	11.5	\$35.87
INPATIENT	\$29,611	3	\$8,537.12	15	5.0	\$1,707.42
OUTPATIENT	\$52,435	190	\$275.98	2,161	11.4	\$24.26
DENTAL SERVICES	\$1,610	9 *	\$178.93	30	3.3	\$53.68
PHARMACY	\$55,510	350 *	\$158.60	2,119	6.1	\$26.20
PART D - COPAYS	\$1,521	275 *	\$5.53	1,577	5.7	\$0.98
PHYSICIAN RELATED	\$53,784	406 *	\$132.47	7,592	18.7	\$7.08
PHYSICIAN	\$2,506	69	\$36.33	138	2.0	\$18.43
CLINIC	\$41,667	317	\$131.44	7,080	22.3	\$5.89
FAMILY PLANNING	\$286	5	\$57.11	6	1.2	\$47.59
X-RAY AND LAB	\$2,792	61	\$45.78	208	3.4	\$13.42
NURSE PRACTITIONER	\$75	1	\$75.30	2	2.0	\$37.65
PODIATRY	\$478	22	\$21.71	41	1.9	\$11.65
CRNA SERVICES	\$0	0	\$0.00	0	0.0	\$0.00
RURAL HEALTH CLINICS	\$2,231	54	\$41.32	65	1.2	\$34.33
CASE MANAGEMENT	\$160	1	\$160.05	1	1.0	\$160.05
FED QUALIFIED HEALTH CARE	\$3,525	28	\$125.89	51	1.8	\$69.12
PSYCHOLOGIST SERVICES	\$64	1	\$63.52	2	2.0	\$31.76
IN-HOME SERVICES	\$296,597	272 *	\$1,090.43	69,838	256.8	\$4.25
HOME HEALTH SERVICES	\$0	0	\$0.00	0	0.0	\$0.00
ADULT DAY HEALTH CARE	\$10,502	13	\$807.86	179	13.8	\$58.67
AGED AND DISABLED WAIVER	\$65,954	87	\$758.09	16,095	185.0	\$4.10
PERSONAL CARE	\$210,138	260	\$808.22	52,109	200.4	\$4.03
AIDS WAIVER	\$0	0	\$0.00	0	0.0	\$0.00
PHYSICAL DISABLED WAIVER	\$10,003	1	\$10,002.51	1,455	1,455.0	\$6.87
INDEPENDENT LIVING WAIVER	\$0	0	\$0.00	0	0.0	\$0.00
REHAB AND SPECIALTY SERVICES	\$26,837	888 *	\$30.22	8,768	9.9	\$3.06
AUDIOLOGY SERVICES	-\$972	1	-\$972.25	-7	-7.0	-\$138.89
OPTOMETRIC SERVICES	\$892	22	\$40.52	42	1.9	\$21.23
DURABLE MEDICAL EQUIPMENT	\$8,639	120	\$71.99	6,726	56.1	\$1.28
AMBULANCE SERVICES	\$5,641	29	\$194.53	1,044	36.0	\$5.40
REHABILITATION CENTER	\$0	0	\$0.00	0	0.0	\$0.00
HOSPICE	\$3,556	1	\$3,555.70	30	30.0	\$118.52
NON-EMERGENCY TRANS	\$9,082	885	\$10.26	933	1.0	\$9.73
NON-PARTICIPATING PROV	\$0	0	\$0.00	0	0.0	\$0.00
COMPREHENSIVE DAY REHAB	\$0	0	\$0.00	0	0.0	\$0.00
DISEASE MANAGEMENT	\$0	0	\$0.00	0	0.0	\$0.00
BUY-IN PREMIUMS	\$58,339	579 **	\$100.76			
PART-A	\$846	2	\$423.00			
PART-B	\$57,493	577	\$99.64			
MENTAL HEALTH SERVICES	\$121,963	31 *	\$3,934.30	5,577	179.9	\$21.87
PRIVATE HOME ICF/MR	\$0	0	\$0.00	0	0.0	\$0.00
MR/DD WAIVER	\$113,775	16	\$7,110.91	3,756	234.8	\$30.29
PSYCH REHAB-PRIVATE	\$0	0	\$0.00	0	0.0	\$0.00
CSTAR - PRIVATE	\$0	0	\$0.00	0	0.0	\$0.00
TARGETED CASE MANAGEMENT	\$2,719	11	\$247.21	373	33.9	\$7.29
COMMUNITY SUPPORT WAIVER	\$5,469	7	\$781.33	1,448	206.9	\$3.78
STATE INSTITUTIONS	\$33,388	66 *	\$505.88	1,947	29.5	\$17.15
ICF/MENTALLY RETARDED	\$0	0	\$0.00	0	0.0	\$0.00
MENTAL HOSPITAL	\$0	0	\$0.00	0	0.0	\$0.00
PSYCH CARE UNDER AGE 22	\$9,218	1	\$9,217.60	16	16.0	\$576.10
PSYCH REHAB-PUBLIC	\$14,531	22	\$660.49	692	31.5	\$21.00
CSTAR - PUBLIC	\$0	0	\$0.00	0	0.0	\$0.00
TARGETED CASE MANAGEMENT	\$9,640	46	\$209.55	1,239	26.9	\$7.78
FSD CASE MANAGEMENT	\$0	0	\$0.00	0	0.0	\$0.00
EPSDT SERVICES	\$8,669	11 *	\$788.05	2,850	259.1	\$3.04
EPSDT SCREENINGS	\$60	1	\$60.00	1	1.0	\$60.00
EPSDT REFERRAL SERVICES	\$8,609	11	\$782.60	2,849	259.0	\$3.02
EPSDT TARGETED CASE MGMT	\$0	0	\$0.00	0	0.0	\$0.00
MANAGED CARE PREMIUMS	\$0	0 *	\$0.00			
TOTAL	\$766,904	907 *	\$845.54			

* Unduplicated total.

** Recipients are not added to the total.

TABLE 23
MO HEALTHNET RECIPIENTS AND PAYMENTS BY ELIGIBILITY CATEGORY
DECEMBER 2007

ELIGIBILITY CATEGORY: GENERAL RELIEF
 NUMBER OF ELIGIBLES ENROLLED ON 11/30/07: 0
 NUMBER OF ELIGIBLES ENROLLED DURING DECEMBER 2007: 0

	EXPENDITURES	RECIPIENTS	COST PER RECIPIENT	UNITS OF SERVICE	UNITS PER RECIPIENT	COST PER SERVICE
NURSING FACILITIES	\$0	0 *	\$0.00	0	0.0	\$0.00
HOSPITALS	\$0	0 *	\$0.00	0	0.0	\$0.00
INPATIENT	\$0	0	\$0.00	0	0.0	\$0.00
OUTPATIENT	\$0	0	\$0.00	0	0.0	\$0.00
DENTAL SERVICES	\$0	0 *	\$0.00	0	0.0	\$0.00
PHARMACY	\$0	0 *	\$0.00	0	0.0	\$0.00
PART D - COPAYS	\$0	0 *	\$0.00	0	0.0	\$0.00
PHYSICIAN RELATED	\$23	1 *	\$22.50	1	1.0	\$22.50
PHYSICIAN	\$0	0	\$0.00	0	0.0	\$0.00
CLINIC	\$23	1	\$22.50	1	1.0	\$22.50
FAMILY PLANNING	\$0	0	\$0.00	0	0.0	\$0.00
X-RAY AND LAB	\$0	0	\$0.00	0	0.0	\$0.00
NURSE PRACTITIONER	\$0	0	\$0.00	0	0.0	\$0.00
PODIATRY	\$0	0	\$0.00	0	0.0	\$0.00
CRNA SERVICES	\$0	0	\$0.00	0	0.0	\$0.00
RURAL HEALTH CLINICS	\$0	0	\$0.00	0	0.0	\$0.00
CASE MANAGEMENT	\$0	0	\$0.00	0	0.0	\$0.00
FED QUALIFIED HEALTH CARE	\$0	0	\$0.00	0	0.0	\$0.00
PSYCHOLOGIST SERVICES	\$0	0	\$0.00	0	0.0	\$0.00
IN-HOME SERVICES	\$0	0 *	\$0.00	0	0.0	\$0.00
HOME HEALTH SERVICES	\$0	0	\$0.00	0	0.0	\$0.00
ADULT DAY HEALTH CARE	\$0	0	\$0.00	0	0.0	\$0.00
AGED AND DISABLED WAIVER	\$0	0	\$0.00	0	0.0	\$0.00
PERSONAL CARE	\$0	0	\$0.00	0	0.0	\$0.00
AIDS WAIVER	\$0	0	\$0.00	0	0.0	\$0.00
PHYSICAL DISABLED WAIVER	\$0	0	\$0.00	0	0.0	\$0.00
INDEPENDENT LIVING WAIVER	\$0	0	\$0.00	0	0.0	\$0.00
REHAB AND SPECIALTY SERVICES	\$0	0 *	\$0.00	0	0.0	\$0.00
AUDIOLOGY SERVICES	\$0	0	\$0.00	0	0.0	\$0.00
OPTOMETRIC SERVICES	\$0	0	\$0.00	0	0.0	\$0.00
DURABLE MEDICAL EQUIPMENT	\$0	0	\$0.00	0	0.0	\$0.00
AMBULANCE SERVICES	\$0	0	\$0.00	0	0.0	\$0.00
REHABILITATION CENTER	\$0	0	\$0.00	0	0.0	\$0.00
HOSPICE	\$0	0	\$0.00	0	0.0	\$0.00
NON-EMERGENCY TRANS	\$0	0	\$0.00	0	0.0	\$0.00
NON-PARTICIPATING PROV	\$0	0	\$0.00	0	0.0	\$0.00
COMPREHENSIVE DAY REHAB	\$0	0	\$0.00	0	0.0	\$0.00
DISEASE MANAGEMENT	\$0	0	\$0.00	0	0.0	\$0.00
BUY-IN PREMIUMS	\$48,958	453 **	\$108.07			
PART-A	\$1,311	3	\$437.10			
PART-B	\$47,646	450	\$105.88			
MENTAL HEALTH SERVICES	\$0	0 *	\$0.00	0	0.0	\$0.00
PRIVATE HOME ICF/MR	\$0	0	\$0.00	0	0.0	\$0.00
MR/DD WAIVER	\$0	0	\$0.00	0	0.0	\$0.00
PSYCH REHAB-PRIVATE	\$0	0	\$0.00	0	0.0	\$0.00
CSTAR - PRIVATE	\$0	0	\$0.00	0	0.0	\$0.00
TARGETED CASE MANAGEMENT	\$0	0	\$0.00	0	0.0	\$0.00
COMMUNITY SUPPORT WAIVER	\$0	0	\$0.00	0	0.0	\$0.00
STATE INSTITUTIONS	\$0	0 *	\$0.00	0	0.0	\$0.00
ICF/MENTALLY RETARDED	\$0	0	\$0.00	0	0.0	\$0.00
MENTAL HOSPITAL	\$0	0	\$0.00	0	0.0	\$0.00
PSYCH CARE UNDER AGE 22	\$0	0	\$0.00	0	0.0	\$0.00
PSYCH REHAB-PUBLIC	\$0	0	\$0.00	0	0.0	\$0.00
CSTAR - PUBLIC	\$0	0	\$0.00	0	0.0	\$0.00
TARGETED CASE MANAGEMENT	\$0	0	\$0.00	0	0.0	\$0.00
FSD CASE MANAGEMENT	\$0	0	\$0.00	0	0.0	\$0.00
EPSDT SERVICES	\$251	2 *	\$125.27	3	1.5	\$83.51
EPSDT SCREENINGS	\$0	0	\$0.00	0	0.0	\$0.00
EPSDT REFERRAL SERVICES	\$251	2	\$125.27	3	1.5	\$83.51
EPSDT TARGETED CASE MGMT	\$0	0	\$0.00	0	0.0	\$0.00
MANAGED CARE PREMIUMS	\$0	0 *	\$0.00			
TOTAL	\$49,231	2 *	\$24,615.27			

* Unduplicated total
 ** Recipients are not added to the total.

**TABLE 23
MO HEALTHNET RECIPIENTS AND PAYMENTS BY ELIGIBILITY CATEGORY
DECEMBER 2007**

ELIGIBILITY CATEGORY: MO HEALTHNET FOR PREGNANT WOMEN (MAF INCOME LIMIT)
 NUMBER OF ELIGIBLES ENROLLED ON 11/30/07: 7,291
 NUMBER OF ELIGIBLES ENROLLED DURING DECEMBER 2007: 7,589

	EXPENDITURES	RECIPIENTS	COST PER RECIPIENT	UNITS OF SERVICE	UNITS PER RECIPIENT	COST PER SERVICE
NURSING FACILITIES	\$0	0 *	\$0.00	0	0.0	\$0.00
HOSPITALS	\$1,630,046	2,084 *	\$782.17	12,925	6.2	\$126.12
INPATIENT	\$974,560	450	\$2,165.69	1,070	2.4	\$910.80
OUTPATIENT	\$655,486	1,894	\$346.09	11,855	6.3	\$55.29
DENTAL SERVICES	\$23,140	108 *	\$214.26	571	5.3	\$40.53
PHARMACY	\$141,136	2,018 *	\$69.94	4,371	2.2	\$32.29
PART D - COPAYS	\$4	2 *	\$1.88	5	2.5	\$0.75
PHYSICIAN RELATED	\$867,998	3,392 *	\$255.90	30,536	9.0	\$28.43
PHYSICIAN	\$86,593	330	\$262.40	264	0.8	\$328.01
CLINIC	\$457,252	2,251	\$203.13	21,299	9.5	\$21.47
FAMILY PLANNING	\$82,868	390	\$212.48	3,209	8.2	\$25.82
X-RAY AND LAB	\$74,568	877	\$85.03	3,654	4.2	\$20.41
NURSE PRACTITIONER	\$174	4	\$43.59	10	2.5	\$17.44
PODIATRY	\$121	2	\$60.34	3	1.5	\$40.22
CRNA SERVICES	\$0	0	\$0.00	0	0.0	\$0.00
RURAL HEALTH CLINICS	\$93,766	656	\$142.94	1,241	1.9	\$75.56
CASE MANAGEMENT	\$7,499	233	\$32.19	289	1.2	\$25.95
FED QUALIFIED HEALTH CARE	\$64,135	206	\$311.33	546	2.7	\$117.46
PSYCHOLOGIST SERVICES	\$1,020	5	\$204.00	21	4.2	\$48.57
IN-HOME SERVICES	\$6,912	4 *	\$1,727.99	1,915	478.8	\$3.61
HOME HEALTH SERVICES	\$990	2	\$495.17	219	109.5	\$4.52
ADULT DAY HEALTH CARE	\$0	0	\$0.00	0	0.0	\$0.00
AGED AND DISABLED WAIVER	\$0	0	\$0.00	0	0.0	\$0.00
PERSONAL CARE	\$3,801	2	\$1,900.73	1,085	542.5	\$3.50
AIDS WAIVER	\$0	0	\$0.00	0	0.0	\$0.00
PHYSICAL DISABLED WAIVER	\$0	0	\$0.00	0	0.0	\$0.00
INDEPENDENT LIVING WAIVER	\$2,120	1	\$2,120.17	611	611.0	\$3.47
REHAB AND SPECIALTY SERVICES	\$28,140	4,483 *	\$6.28	9,277	2.1	\$3.03
AUDIOLOGY SERVICES	\$0	0	\$0.00	0	0.0	\$0.00
OPTOMETRIC SERVICES	\$5,655	88	\$64.26	250	2.8	\$22.62
DURABLE MEDICAL EQUIPMENT	\$245	2	\$122.70	2	1.0	\$122.70
AMBULANCE SERVICES	\$17,972	75	\$239.62	1,991	26.5	\$9.03
REHABILITATION CENTER	\$0	0	\$0.00	0	0.0	\$0.00
HOSPICE	\$0	0	\$0.00	0	0.0	\$0.00
NON-EMERGENCY TRANS	\$4,268	4,443	\$0.96	7,034	1.6	\$0.61
NON-PARTICIPATING PROV	\$0	0	\$0.00	0	0.0	\$0.00
COMPREHENSIVE DAY REHAB	\$0	0	\$0.00	0	0.0	\$0.00
DISEASE MANAGEMENT	\$0	0	\$0.00	0	0.0	\$0.00
BUY-IN PREMIUMS	\$0	0 **	\$0.00			
PART-A	\$0	0	\$0.00			
PART-B	\$0	0	\$0.00			
MENTAL HEALTH SERVICES	\$15	1 *	\$14.90	2	2.0	\$7.45
PRIVATE HOME ICF/MR	\$0	0	\$0.00	0	0.0	\$0.00
MR/DD WAIVER	\$0	0	\$0.00	0	0.0	\$0.00
PSYCH REHAB-PRIVATE	\$0	0	\$0.00	0	0.0	\$0.00
CSTAR - PRIVATE	\$0	0	\$0.00	0	0.0	\$0.00
TARGETED CASE MANAGEMENT	\$15	1	\$14.90	2	2.0	\$7.45
COMMUNITY SUPPORT WAIVER	\$0	0	\$0.00	0	0.0	\$0.00
STATE INSTITUTIONS	\$55,022	112 *	\$491.27	4,999	44.6	\$11.01
ICF/MENTALLY RETARDED	\$0	0	\$0.00	0	0.0	\$0.00
MENTAL HOSPITAL	\$0	0	\$0.00	0	0.0	\$0.00
PSYCH CARE UNDER AGE 22	\$0	0	\$0.00	0	0.0	\$0.00
PSYCH REHAB-PUBLIC	\$10,636	21	\$506.50	345	16.4	\$30.83
CSTAR - PUBLIC	\$40,931	77	\$531.57	4,439	57.7	\$9.22
TARGETED CASE MANAGEMENT	\$3,455	19	\$181.83	215	11.3	\$16.07
FSD CASE MANAGEMENT	\$0	0	\$0.00	0	0.0	\$0.00
EPSDT SERVICES	\$34,958	412 *	\$84.85	1,006	2.4	\$34.75
EPSDT SCREENINGS	\$540	9	\$60.00	9	1.0	\$60.00
EPSDT REFERRAL SERVICES	\$34,418	407	\$84.57	997	2.5	\$34.52
EPSDT TARGETED CASE MGMT	\$0	0	\$0.00	0	0.0	\$0.00
MANAGED CARE PREMIUMS	\$1,215,184	3,314 *	\$366.68			
TOTAL	\$4,002,555	7,792 *	\$513.67			

* Unduplicated total.
 ** Recipients are not added to the total.

**TABLE 23
MO HEALTHNET RECIPIENTS AND PAYMENTS BY ELIGIBILITY CATEGORY
DECEMBER 2007**

ELIGIBILITY CATEGORY: BLIND PENSION

NUMBER OF ELIGIBLES ENROLLED ON 11/30/07: 2,920

NUMBER OF ELIGIBLES ENROLLED DURING DECEMBER 2007: 2,965

	EXPENDITURES	RECIPIENTS	COST PER RECIPIENT	UNITS OF SERVICE	UNITS PER RECIPIENT	COST PER SERVICE
NURSING FACILITIES	\$203,739	81 *	\$2,515.30	644	8.0	\$316.36
HOSPITALS	\$156,228	503 *	\$310.59	6,510	12.9	\$24.00
INPATIENT	\$13,931	5	\$2,786.25	-147	-29.4	-\$94.77
OUTPATIENT	\$142,297	503	\$282.90	6,657	13.2	\$21.38
DENTAL SERVICES	\$3,927	31 *	\$126.68	122	3.9	\$32.19
PHARMACY	\$738,246	1,868 *	\$395.21	13,742	7.4	\$53.72
PART D - COPAYS	\$1,898	244 *	\$7.78	1,399	5.7	\$1.36
PHYSICIAN RELATED	\$144,358	1,255 *	\$115.03	19,575	15.6	\$7.37
PHYSICIAN	\$10,761	228	\$47.20	726	3.2	\$14.82
CLINIC	\$109,147	955	\$114.29	17,611	18.4	\$6.20
FAMILY PLANNING	\$438	10	\$43.79	10	1.0	\$43.79
X-RAY AND LAB	\$5,213	158	\$33.00	600	3.8	\$8.69
NURSE PRACTITIONER	\$86	3	\$28.72	4	1.3	\$21.54
PODIATRY	\$2,955	95	\$31.10	238	2.5	\$12.42
CRNA SERVICES	\$0	0	\$0.00	0	0.0	\$0.00
RURAL HEALTH CLINICS	\$6,412	166	\$38.63	230	1.4	\$27.88
CASE MANAGEMENT	\$0	0	\$0.00	0	0.0	\$0.00
FED QUALIFIED HEALTH CARE	\$8,388	51	\$164.46	130	2.6	\$64.52
PSYCHOLOGIST SERVICES	\$957	12	\$79.78	26	2.2	\$36.82
IN-HOME SERVICES	\$704,384	790 *	\$891.62	167,706	212.3	\$4.20
HOME HEALTH SERVICES	\$346	1	\$346.49	6	6.0	\$57.75
ADULT DAY HEALTH CARE	\$7,390	13	\$568.45	121	9.3	\$61.07
AGED AND DISABLED WAIVER	\$43,073	56	\$769.16	11,360	202.9	\$3.79
PERSONAL CARE	\$645,074	774	\$833.43	154,982	200.2	\$4.16
AIDS WAIVER	\$0	0	\$0.00	0	0.0	\$0.00
PHYSICAL DISABLED WAIVER	\$8,501	1	\$8,500.74	1,237	1,237.0	\$6.87
INDEPENDENT LIVING WAIVER	\$0	0	\$0.00	0	0.0	\$0.00
REHAB AND SPECIALTY SERVICES	\$61,469	444 *	\$138.44	20,538	46.3	\$2.99
AUDIOLOGY SERVICES	\$2,075	4	\$518.87	12	3.0	\$172.96
OPTOMETRIC SERVICES	\$2,411	53	\$45.50	92	1.7	\$26.21
DURABLE MEDICAL EQUIPMENT	\$20,996	343	\$61.21	18,699	54.5	\$1.12
AMBULANCE SERVICES	\$11,823	69	\$171.34	1,227	17.8	\$9.64
REHABILITATION CENTER	\$1,398	3	\$465.89	263	87.7	\$5.31
HOSPICE	\$22,702	8	\$2,837.79	243	30.4	\$93.43
NON-EMERGENCY TRANS	\$0	0	\$0.00	0	0.0	\$0.00
NON-PARTICIPATING PROV	\$64	1	\$63.52	2	2.0	\$31.76
COMPREHENSIVE DAY REHAB	\$0	0	\$0.00	0	0.0	\$0.00
DISEASE MANAGEMENT	\$0	0	\$0.00	0	0.0	\$0.00
BUY-IN PREMIUMS	\$0	0 **	\$0.00			
PART-A	\$0	0	\$0.00			
PART-B	\$0	0	\$0.00			
MENTAL HEALTH SERVICES	\$127	1 *	\$126.65	17	17.0	\$7.45
PRIVATE HOME ICF/MR	\$0	0	\$0.00	0	0.0	\$0.00
MR/DD WAIVER	\$0	0	\$0.00	0	0.0	\$0.00
PSYCH REHAB-PRIVATE	\$0	0	\$0.00	0	0.0	\$0.00
CSTAR - PRIVATE	\$0	0	\$0.00	0	0.0	\$0.00
TARGETED CASE MANAGEMENT	\$127	1	\$126.65	17	17.0	\$7.45
COMMUNITY SUPPORT WAIVER	\$0	0	\$0.00	0	0.0	\$0.00
STATE INSTITUTIONS	\$946	1 *	\$946.15	127	127.0	\$7.45
ICF/MENTALLY RETARDED	\$0	0	\$0.00	0	0.0	\$0.00
MENTAL HOSPITAL	\$0	0	\$0.00	0	0.0	\$0.00
PSYCH CARE UNDER AGE 22	\$0	0	\$0.00	0	0.0	\$0.00
PSYCH REHAB-PUBLIC	\$0	0	\$0.00	0	0.0	\$0.00
CSTAR - PUBLIC	\$0	0	\$0.00	0	0.0	\$0.00
TARGETED CASE MANAGEMENT	\$946	1	\$946.15	127	127.0	\$7.45
FSD CASE MANAGEMENT	\$0	0	\$0.00	0	0.0	\$0.00
EPSDT SERVICES	\$0	0 *	\$0.00	0	0.0	\$0.00
EPSDT SCREENINGS	\$0	0	\$0.00	0	0.0	\$0.00
EPSDT REFERRAL SERVICES	\$0	0	\$0.00	0	0.0	\$0.00
EPSDT TARGETED CASE MGMT	\$0	0	\$0.00	0	0.0	\$0.00
MANAGED CARE PREMIUMS	\$0	0 *	\$0.00			
TOTAL	\$2,015,321	2,400 *	\$839.72			

* Unduplicated total

** Recipients are not added to the total

**TABLE 23
MO HEALTHNET RECIPIENTS AND PAYMENTS BY ELIGIBILITY CATEGORY
DECEMBER 2007**

ELIGIBILITY CATEGORY: FOSTER CARE

NUMBER OF ELIGIBLES ENROLLED ON 11/30/07: 14,471

NUMBER OF ELIGIBLES ENROLLED DURING DECEMBER 2007: N/A

	EXPENDITURES	RECIPIENTS	COST PER RECIPIENT	UNITS OF SERVICE	UNITS PER RECIPIENT	COST PER SERVICE
NURSING FACILITIES	\$0	0 *	\$0.00	0	0.0	\$0.00
HOSPITALS	\$872,327	655 *	\$1,331.80	3,459	5.3	\$252.19
INPATIENT	\$689,276	111	\$6,209.69	1,104	10.0	\$624.34
OUTPATIENT	\$183,051	572	\$320.02	2,355	4.1	\$77.73
DENTAL SERVICES	\$18,003	176 *	\$102.29	605	3.4	\$29.71
PHARMACY	\$874,605	2,998 *	\$291.73	8,029	2.7	\$108.93
PART D - COPAYS	\$4	1 *	\$4.35	5	5.0	\$0.87
PHYSICIAN RELATED	\$301,325	2,167 *	\$139.05	9,358	4.3	\$32.20
PHYSICIAN	\$10,608	200	\$53.04	261	1.3	\$40.64
CLINIC	\$99,993	1,097	\$91.15	4,775	4.4	\$20.94
FAMILY PLANNING	\$8,106	151	\$53.68	168	1.1	\$48.25
X-RAY AND LAB	\$7,848	165	\$47.57	395	2.4	\$19.87
NURSE PRACTITIONER	\$496	12	\$41.37	12	1.0	\$41.37
PODIATRY	\$34	5	\$6.82	4	0.8	\$8.53
CRNA SERVICES	\$0	0	\$0.00	0	0.0	\$0.00
RURAL HEALTH CLINICS	\$45,839	468	\$97.95	624	1.3	\$73.46
CASE MANAGEMENT	\$30	1	\$30.00	1	1.0	\$30.00
FED QUALIFIED HEALTH CARE	\$61,310	184	\$333.21	1,170	6.4	\$52.40
PSYCHOLOGIST SERVICES	\$67,060	330	\$203.21	1,948	5.9	\$34.43
IN-HOME SERVICES	\$703	2 *	\$351.74	31	15.5	\$22.69
HOME HEALTH SERVICES	\$703	2	\$351.74	31	15.5	\$22.69
ADULT DAY HEALTH CARE	\$0	0	\$0.00	0	0.0	\$0.00
AGED AND DISABLED WAIVER	\$0	0	\$0.00	0	0.0	\$0.00
PERSONAL CARE	\$0	0	\$0.00	0	0.0	\$0.00
AIDS WAIVER	\$0	0	\$0.00	0	0.0	\$0.00
PHYSICAL DISABLED WAIVER	\$0	0	\$0.00	0	0.0	\$0.00
INDEPENDENT LIVING WAIVER	\$0	0	\$0.00	0	0.0	\$0.00
REHAB AND SPECIALTY SERVICES	\$39,668	6,725 *	\$5.90	6,119	1.2	\$4.89
AUDIOLOGY SERVICES	\$1,273	8	\$159.12	19	2.4	\$67.00
OPTOMETRIC SERVICES	\$7,469	146	\$51.16	287	2.0	\$26.02
DURABLE MEDICAL EQUIPMENT	\$21,090	37	\$570.00	234	6.3	\$90.13
AMBULANCE SERVICES	\$4,095	23	\$178.06	523	22.7	\$7.83
REHABILITATION CENTER	\$315	3	\$105.00	31	10.3	\$10.16
HOSPICE	\$0	0	\$0.00	0	0.0	\$0.00
NON-EMERGENCY TRANS	\$5,426	6,715	\$0.81	7,026	1.0	\$0.77
NON-PARTICIPATING PROV	\$0	0	\$0.00	0	0.0	\$0.00
COMPREHENSIVE DAY REHAB	\$0	0	\$0.00	0	0.0	\$0.00
DISEASE MANAGEMENT	\$0	0	\$0.00	0	0.0	\$0.00
BUY-IN PREMIUMS	\$0	0 **	\$0.00			
PART-A	\$0	0	\$0.00			
PART-B	\$0	0	\$0.00			
MENTAL HEALTH SERVICES	\$117,536	101 *	\$1,163.72	6,530	64.7	\$18.00
PRIVATE HOME ICF/MR	\$0	0	\$0.00	0	0.0	\$0.00
MR/DD WAIVER	\$88,440	24	\$3,685.00	2,315	96.5	\$38.20
PSYCH REHAB-PRIVATE	\$0	0	\$0.00	0	0.0	\$0.00
CSTAR - PRIVATE	\$0	0	\$0.00	0	0.0	\$0.00
TARGETED CASE MANAGEMENT	\$15,351	70	\$219.30	2,124	30.3	\$7.23
COMMUNITY SUPPORT WAIVER	\$13,745	10	\$1,374.49	2,091	209.1	\$6.57
STATE INSTITUTIONS	\$1,884,380	1,266 *	\$1,488.45	21,514	17.0	\$87.59
ICF/MENTALLY RETARDED	\$0	0	\$0.00	0	0.0	\$0.00
MENTAL HOSPITAL	\$0	0	\$0.00	0	0.0	\$0.00
PSYCH CARE UNDER AGE 22	\$64,898	8	\$8,112.23	116	14.5	\$559.46
PSYCH REHAB-PUBLIC	\$85,759	164	\$522.92	2,896	17.7	\$29.61
CSTAR - PUBLIC	\$40,167	36	\$1,115.75	3,486	96.8	\$11.52
TARGETED CASE MANAGEMENT	\$176,428	679	\$259.83	14,423	21.2	\$12.23
FSD CASE MANAGEMENT	\$1,517,129	593	\$2,558.40	593	1.0	\$2,558.40
EPSDT SERVICES	\$951,436	3,932 *	\$241.97	101,996	25.9	\$9.33
EPSDT SCREENINGS	\$8,476	138	\$61.42	139	1.0	\$60.98
EPSDT REFERRAL SERVICES	\$917,653	3,783	\$242.57	101,629	26.9	\$9.03
EPSDT TARGETED CASE MGMT	\$25,308	228	\$111.00	228	1.0	\$111.00
MANAGED CARE PREMIUMS	\$1,866,131	8,386 *	\$222.53			
TOTAL	\$6,926,120	15,143 *	\$457.38			

* Unduplicated total.

** Recipients are not added to the total.

**TABLE 23
MO HEALTHNET RECIPIENTS AND PAYMENTS BY ELIGIBILITY CATEGORY
DECEMBER 2007**

ELIGIBILITY CATEGORY: CHILD WELFARE SERVICES

NUMBER OF ELIGIBLES ENROLLED ON 11/30/07: 670

NUMBER OF ELIGIBLES ENROLLED DURING DECEMBER 2007: N/A

	EXPENDITURES	RECIPIENTS	COST PER RECIPIENT	UNITS OF SERVICE	UNITS PER RECIPIENT	COST PER SERVICE
NURSING FACILITIES	\$0	0 *	\$0.00	0	0.0	\$0.00
HOSPITALS	\$13,650	23 *	\$593.49	103	4.5	\$132.53
INPATIENT	\$7,625	2	\$3,812.46	22	11.0	\$346.59
OUTPATIENT	\$6,025	21	\$286.92	81	3.9	\$74.39
DENTAL SERVICES	\$728	5 *	\$145.51	18	3.6	\$40.42
PHARMACY	\$28,483	89 *	\$320.04	278	3.1	\$102.46
PART D - COPAYS	\$0	0 *	\$0.00	0	0.0	\$0.00
PHYSICIAN RELATED	\$11,555	81 *	\$142.65	822	10.2	\$14.06
PHYSICIAN	\$411	8	\$51.42	10	1.3	\$41.14
CLINIC	\$4,785	40	\$119.63	658	16.5	\$7.27
FAMILY PLANNING	\$767	8	\$95.83	12	1.5	\$63.89
X-RAY AND LAB	\$564	6	\$94.02	24	4.0	\$23.51
NURSE PRACTITIONER	\$0	0	\$0.00	0	0.0	\$0.00
PODIATRY	\$0	0	\$0.00	0	0.0	\$0.00
CRNA SERVICES	\$0	0	\$0.00	0	0.0	\$0.00
RURAL HEALTH CLINICS	\$1,417	14	\$101.22	19	1.4	\$74.58
CASE MANAGEMENT	\$0	0	\$0.00	0	0.0	\$0.00
FED QUALIFIED HEALTH CARE	\$423	3	\$140.91	5	1.7	\$84.54
PSYCHOLOGIST SERVICES	\$3,188	15	\$212.50	94	6.3	\$33.91
IN-HOME SERVICES	\$0	0 *	\$0.00	0	0.0	\$0.00
HOME HEALTH SERVICES	\$0	0	\$0.00	0	0.0	\$0.00
ADULT DAY HEALTH CARE	\$0	0	\$0.00	0	0.0	\$0.00
AGED AND DISABLED WAIVER	\$0	0	\$0.00	0	0.0	\$0.00
PERSONAL CARE	\$0	0	\$0.00	0	0.0	\$0.00
AIDS WAIVER	\$0	0	\$0.00	0	0.0	\$0.00
PHYSICAL DISABLED WAIVER	\$0	0	\$0.00	0	0.0	\$0.00
INDEPENDENT LIVING WAIVER	\$0	0	\$0.00	0	0.0	\$0.00
REHAB AND SPECIALTY SERVICES	\$357	5 *	\$71.32	13	2.6	\$27.43
AUDIOLOGY SERVICES	\$0	0	\$0.00	0	0.0	\$0.00
OPTOMETRIC SERVICES	\$54	2	\$27.00	2	1.0	\$27.00
DURABLE MEDICAL EQUIPMENT	\$121	2	\$60.27	3	1.5	\$40.18
AMBULANCE SERVICES	\$182	1	\$182.08	8	8.0	\$22.76
REHABILITATION CENTER	\$0	0	\$0.00	0	0.0	\$0.00
HOSPICE	\$0	0	\$0.00	0	0.0	\$0.00
NON-EMERGENCY TRANS	\$0	0	\$0.00	0	0.0	\$0.00
NON-PARTICIPATING PROV	\$0	0	\$0.00	0	0.0	\$0.00
COMPREHENSIVE DAY REHAB	\$0	0	\$0.00	0	0.0	\$0.00
DISEASE MANAGEMENT	\$0	0	\$0.00	0	0.0	\$0.00
BUY-IN PREMIUMS	\$0	0 **	\$0.00			
PART-A	\$0	0	\$0.00			
PART-B	\$0	0	\$0.00			
MENTAL HEALTH SERVICES	\$0	0 *	\$0.00	0	0.0	\$0.00
PRIVATE HOME ICF/MR	\$0	0	\$0.00	0	0.0	\$0.00
MR/DD WAIVER	\$0	0	\$0.00	0	0.0	\$0.00
PSYCH REHAB-PRIVATE	\$0	0	\$0.00	0	0.0	\$0.00
CSTAR - PRIVATE	\$0	0	\$0.00	0	0.0	\$0.00
TARGETED CASE MANAGEMENT	\$0	0	\$0.00	0	0.0	\$0.00
COMMUNITY SUPPORT WAIVER	\$0	0	\$0.00	0	0.0	\$0.00
STATE INSTITUTIONS	\$73,914	29 *	\$2,548.77	290	10.0	\$254.88
ICF/MENTALLY RETARDED	\$0	0	\$0.00	0	0.0	\$0.00
MENTAL HOSPITAL	\$0	0	\$0.00	0	0.0	\$0.00
PSYCH CARE UNDER AGE 22	\$0	0	\$0.00	0	0.0	\$0.00
PSYCH REHAB-PUBLIC	\$291	1	\$290.84	11	11.0	\$26.44
CSTAR - PUBLIC	\$3,812	2	\$1,905.99	253	126.5	\$15.07
TARGETED CASE MANAGEMENT	\$0	0	\$0.00	0	0.0	\$0.00
FSD CASE MANAGEMENT	\$69,811	26	\$2,685.05	26	1.0	\$2,685.05
EPSDT SERVICES	\$46,251	160 *	\$289.07	3,315	20.7	\$13.95
EPSDT SCREENINGS	\$365	4	\$91.25	5	1.3	\$73.00
EPSDT REFERRAL SERVICES	\$41,779	134	\$311.78	3,273	24.4	\$12.76
EPSDT TARGETED CASE MGMT	\$4,107	37	\$111.00	37	1.0	\$111.00
MANAGED CARE PREMIUMS	\$100,285	436 *	\$230.01			
TOTAL	\$275,223	567 *	\$485.40			

* Unduplicated total.

** Recipients are not added to the total.

**TABLE 23
MO HEALTHNET RECIPIENTS AND PAYMENTS BY ELIGIBILITY CATEGORY
DECEMBER 2007**

ELIGIBILITY CATEGORY: REFUGEE

NUMBER OF ELIGIBLES ENROLLED ON 11/30/07: 200

NUMBER OF ELIGIBLES ENROLLED DURING DECEMBER 2007: 209

	EXPENDITURES	RECIPIENTS	COST PER RECIPIENT	UNITS OF SERVICE	UNITS PER RECIPIENT	COST PER SERVICE
NURSING FACILITIES	\$0	0 *	\$0.00	0	0.0	\$0.00
HOSPITALS	\$2,089	9 *	\$232.08	23	2.6	\$90.81
INPATIENT	\$0	0	\$0.00	0	0.0	\$0.00
OUTPATIENT	\$2,089	9	\$232.08	23	2.6	\$90.81
DENTAL SERVICES	\$0	0 *	\$0.00	0	0.0	\$0.00
PHARMACY	\$1,538	11 *	\$139.84	20	1.8	\$76.91
PART D - COPAYS	\$0	0 *	\$0.00	0	0.0	\$0.00
PHYSICIAN RELATED	\$1,419	23 *	\$61.71	110	4.8	\$12.90
PHYSICIAN	\$0	0	\$0.00	0	0.0	\$0.00
CLINIC	\$862	16	\$53.90	26	1.6	\$33.17
FAMILY PLANNING	\$0	0	\$0.00	0	0.0	\$0.00
X-RAY AND LAB	\$253	4	\$63.20	76	19.0	\$3.33
NURSE PRACTITIONER	\$0	0	\$0.00	0	0.0	\$0.00
PODIATRY	\$60	1	\$59.62	1	1.0	\$59.62
CRNA SERVICES	\$0	0	\$0.00	0	0.0	\$0.00
RURAL HEALTH CLINICS	\$71	1	\$71.00	1	1.0	\$71.00
CASE MANAGEMENT	\$0	0	\$0.00	0	0.0	\$0.00
FED QUALIFIED HEALTH CARE	\$174	4	\$43.41	6	1.5	\$28.94
PSYCHOLOGIST SERVICES	\$0	0	\$0.00	0	0.0	\$0.00
IN-HOME SERVICES	\$0	0 *	\$0.00	0	0.0	\$0.00
HOME HEALTH SERVICES	\$0	0	\$0.00	0	0.0	\$0.00
ADULT DAY HEALTH CARE	\$0	0	\$0.00	0	0.0	\$0.00
AGED AND DISABLED WAIVER	\$0	0	\$0.00	0	0.0	\$0.00
PERSONAL CARE	\$0	0	\$0.00	0	0.0	\$0.00
AIDS WAIVER	\$0	0	\$0.00	0	0.0	\$0.00
PHYSICAL DISABLED WAIVER	\$0	0	\$0.00	0	0.0	\$0.00
INDEPENDENT LIVING WAIVER	\$0	0	\$0.00	0	0.0	\$0.00
REHAB AND SPECIALTY SERVICES	\$321	42 *	\$7.65	97	2.3	\$3.31
AUDIOLOGY SERVICES	\$0	0	\$0.00	0	0.0	\$0.00
OPTOMETRIC SERVICES	\$269	3	\$89.67	10	3.3	\$26.90
DURABLE MEDICAL EQUIPMENT	\$0	0	\$0.00	0	0.0	\$0.00
AMBULANCE SERVICES	\$0	0	\$0.00	0	0.0	\$0.00
REHABILITATION CENTER	\$0	0	\$0.00	0	0.0	\$0.00
HOSPICE	\$0	0	\$0.00	0	0.0	\$0.00
NON-EMERGENCY TRANS	\$52	40	\$1.31	87	2.2	\$0.60
NON-PARTICIPATING PROV	\$0	0	\$0.00	0	0.0	\$0.00
COMPREHENSIVE DAY REHAB	\$0	0	\$0.00	0	0.0	\$0.00
DISEASE MANAGEMENT	\$0	0	\$0.00	0	0.0	\$0.00
BUY-IN PREMIUMS	\$0	0 **	\$0.00			
PART-A	\$0	0	\$0.00			
PART-B	\$0	0	\$0.00			
MENTAL HEALTH SERVICES	\$0	0 *	\$0.00	0	0.0	\$0.00
PRIVATE HOME ICF/MR	\$0	0	\$0.00	0	0.0	\$0.00
MR/DD WAIVER	\$0	0	\$0.00	0	0.0	\$0.00
PSYCH REHAB-PRIVATE	\$0	0	\$0.00	0	0.0	\$0.00
CSTAR - PRIVATE	\$0	0	\$0.00	0	0.0	\$0.00
TARGETED CASE MANAGEMENT	\$0	0	\$0.00	0	0.0	\$0.00
COMMUNITY SUPPORT WAIVER	\$0	0	\$0.00	0	0.0	\$0.00
STATE INSTITUTIONS	\$30	1 *	\$29.80	4	4.0	\$7.45
ICF/MENTALLY RETARDED	\$0	0	\$0.00	0	0.0	\$0.00
MENTAL HOSPITAL	\$0	0	\$0.00	0	0.0	\$0.00
PSYCH CARE UNDER AGE 22	\$0	0	\$0.00	0	0.0	\$0.00
PSYCH REHAB-PUBLIC	\$0	0	\$0.00	0	0.0	\$0.00
CSTAR - PUBLIC	\$0	0	\$0.00	0	0.0	\$0.00
TARGETED CASE MANAGEMENT	\$30	1	\$29.80	4	4.0	\$7.45
FSD CASE MANAGEMENT	\$0	0	\$0.00	0	0.0	\$0.00
EPSDT SERVICES	\$67	1 *	\$67.03	4	4.0	\$16.76
EPSDT SCREENINGS	\$0	0	\$0.00	0	0.0	\$0.00
EPSDT REFERRAL SERVICES	\$67	1	\$67.03	4	4.0	\$16.76
EPSDT TARGETED CASE MGMT	\$0	0	\$0.00	0	0.0	\$0.00
MANAGED CARE PREMIUMS	\$47,523	187 *	\$254.14			
TOTAL	\$52,988	215 *	\$246.45			

* Unduplicated total.

** Recipients are not added to the total.

**TABLE 23
MO HEALTHNET RECIPIENTS AND PAYMENTS BY ELIGIBILITY CATEGORY
DECEMBER 2007**

ELIGIBILITY CATEGORY: MAF CHILDREN IN A VENDOR INSTITUTION

NUMBER OF ELIGIBLES ENROLLED ON 11/30/07: 46

NUMBER OF ELIGIBLES ENROLLED DURING DECEMBER 2007: 52

	EXPENDITURES	RECIPIENTS	COST PER RECIPIENT	UNITS OF SERVICE	UNITS PER RECIPIENT	COST PER SERVICE
NURSING FACILITIES	\$2,348	1 *	\$2,347.97	2	2.0	\$1,173.99
HOSPITALS	\$148,119	12 *	\$12,343.25	264	22.0	\$561.06
INPATIENT	\$143,176	9	\$15,908.45	223	24.8	\$642.05
OUTPATIENT	\$4,943	4	\$1,235.72	41	10.3	\$120.56
DENTAL SERVICES	\$0	0 *	\$0.00	0	0.0	\$0.00
PHARMACY	\$5,413	12 *	\$451.08	52	4.3	\$104.10
PART D - COPAYS	\$0	0 *	\$0.00	0	0.0	\$0.00
PHYSICIAN RELATED	\$2,218	12 *	\$184.82	80	6.7	\$27.72
PHYSICIAN	\$5	1	\$4.72	1	1.0	\$4.72
CLINIC	\$1,933	8	\$241.67	60	7.5	\$32.22
FAMILY PLANNING	\$59	2	\$29.31	2	1.0	\$29.31
X-RAY AND LAB	\$100	3	\$33.21	10	3.3	\$9.96
NURSE PRACTITIONER	\$0	0	\$0.00	0	0.0	\$0.00
PODIATRY	\$0	0	\$0.00	0	0.0	\$0.00
CRNA SERVICES	\$0	0	\$0.00	0	0.0	\$0.00
RURAL HEALTH CLINICS	\$0	0	\$0.00	0	0.0	\$0.00
CASE MANAGEMENT	\$0	0	\$0.00	0	0.0	\$0.00
FED QUALIFIED HEALTH CARE	\$47	1	\$46.50	1	1.0	\$46.50
PSYCHOLOGIST SERVICES	\$75	1	\$75.00	6	6.0	\$12.50
IN-HOME SERVICES	\$0	0 *	\$0.00	0	0.0	\$0.00
HOME HEALTH SERVICES	\$0	0	\$0.00	0	0.0	\$0.00
ADULT DAY HEALTH CARE	\$0	0	\$0.00	0	0.0	\$0.00
AGED AND DISABLED WAIVER	\$0	0	\$0.00	0	0.0	\$0.00
PERSONAL CARE	\$0	0	\$0.00	0	0.0	\$0.00
AIDS WAIVER	\$0	0	\$0.00	0	0.0	\$0.00
PHYSICAL DISABLED WAIVER	\$0	0	\$0.00	0	0.0	\$0.00
INDEPENDENT LIVING WAIVER	\$0	0	\$0.00	0	0.0	\$0.00
REHAB AND SPECIALTY SERVICES	\$56	51 *	\$1.09	115	2.3	\$0.48
AUDIOLOGY SERVICES	\$25	1	\$25.00	2	2.0	\$12.50
OPTOMETRIC SERVICES	\$0	0	\$0.00	0	0.0	\$0.00
DURABLE MEDICAL EQUIPMENT	\$0	0	\$0.00	0	0.0	\$0.00
AMBULANCE SERVICES	\$0	0	\$0.00	0	0.0	\$0.00
REHABILITATION CENTER	\$0	0	\$0.00	0	0.0	\$0.00
HOSPICE	\$0	0	\$0.00	0	0.0	\$0.00
NON-EMERGENCY TRANS	\$31	51	\$0.60	113	2.2	\$0.27
NON-PARTICIPATING PROV	\$0	0	\$0.00	0	0.0	\$0.00
COMPREHENSIVE DAY REHAB	\$0	0	\$0.00	0	0.0	\$0.00
DISEASE MANAGEMENT	\$0	0	\$0.00	0	0.0	\$0.00
BUY-IN PREMIUMS	\$0	0 **	\$0.00			
PART-A	\$0	0	\$0.00			
PART-B	\$0	0	\$0.00			
MENTAL HEALTH SERVICES	\$12,513	2 *	\$6,256.61	74	37.0	\$169.10
PRIVATE HOME ICF/MR	\$0	0	\$0.00	0	0.0	\$0.00
MR/DD WAIVER	\$12,513	2	\$6,256.61	74	37.0	\$169.10
PSYCH REHAB-PRIVATE	\$0	0	\$0.00	0	0.0	\$0.00
CSTAR - PRIVATE	\$0	0	\$0.00	0	0.0	\$0.00
TARGETED CASE MANAGEMENT	\$0	0	\$0.00	0	0.0	\$0.00
COMMUNITY SUPPORT WAIVER	\$0	0	\$0.00	0	0.0	\$0.00
STATE INSTITUTIONS	\$75,397	28 *	\$2,692.75	1,029	36.8	\$73.27
ICF/MENTALLY RETARDED	\$33,566	4	\$8,391.42	121	30.3	\$277.40
MENTAL HOSPITAL	\$0	0	\$0.00	0	0.0	\$0.00
PSYCH CARE UNDER AGE 22	\$16,671	1	\$16,670.90	29	29.0	\$574.86
PSYCH REHAB-PUBLIC	\$14,328	8	\$1,790.97	152	19.0	\$94.26
CSTAR - PUBLIC	\$0	0	\$0.00	0	0.0	\$0.00
TARGETED CASE MANAGEMENT	\$10,833	22	\$492.40	727	33.1	\$14.90
FSD CASE MANAGEMENT	\$0	0	\$0.00	0	0.0	\$0.00
EPSDT SERVICES	\$440	5 *	\$87.98	17	3.4	\$25.88
EPSDT SCREENINGS	\$0	0	\$0.00	0	0.0	\$0.00
EPSDT REFERRAL SERVICES	\$440	5	\$87.98	17	3.4	\$25.88
EPSDT TARGETED CASE MGMT	\$0	0	\$0.00	0	0.0	\$0.00
MANAGED CARE PREMIUMS	\$0	0 *	\$0.00			
TOTAL	\$246,504	54 *	\$4,564.88			

* Unduplicated total.

** Recipients are not added to the total.

**TABLE 23
MO HEALTHNET RECIPIENTS AND PAYMENTS BY ELIGIBILITY CATEGORY
DECEMBER 2007**

ELIGIBILITY CATEGORY: TITLE XIX - HDN
 NUMBER OF ELIGIBLES ENROLLED ON 11/30/07: 10,676
 NUMBER OF ELIGIBLES ENROLLED DURING DECEMBER 2007: N/A

	EXPENDITURES	RECIPIENTS	COST PER RECIPIENT	UNITS OF SERVICE	UNITS PER RECIPIENT	COST PER SERVICE
NURSING FACILITIES	\$0	0 *	\$0.00	0	0.0	\$0.00
HOSPITALS	\$1,564,771	734 *	\$2,131.84	4,410	6.0	\$354.82
INPATIENT	\$1,362,649	154	\$8,848.37	1,926	12.5	\$707.50
OUTPATIENT	\$202,122	630	\$320.83	2,484	3.9	\$81.37
DENTAL SERVICES	\$24,837	168 *	\$147.84	768	4.6	\$32.34
PHARMACY	\$899,479	2,752 *	\$326.85	8,576	3.1	\$104.88
PART D - COPAYS	\$3	1 *	\$3.30	3	3.0	\$1.10
PHYSICIAN RELATED	\$387,236	2,407 *	\$160.88	14,482	6.0	\$26.74
PHYSICIAN	\$16,945	200	\$84.73	375	1.9	\$45.19
CLINIC	\$145,824	1,263	\$115.46	8,576	6.8	\$17.00
FAMILY PLANNING	\$11,934	214	\$55.77	268	1.3	\$44.53
X-RAY AND LAB	\$11,841	239	\$49.54	667	2.8	\$17.75
NURSE PRACTITIONER	\$737	9	\$81.90	15	1.7	\$49.14
PODIATRY	\$551	7	\$78.73	13	1.9	\$42.39
CRNA SERVICES	\$0	0	\$0.00	0	0.0	\$0.00
RURAL HEALTH CLINICS	\$56,153	512	\$109.67	725	1.4	\$77.45
CASE MANAGEMENT	\$38	2	\$19.00	2	1.0	\$19.00
FED QUALIFIED HEALTH CARE	\$56,086	225	\$249.27	1,164	5.2	\$48.18
PSYCHOLOGIST SERVICES	\$87,127	382	\$228.08	2,677	7.0	\$32.55
IN-HOME SERVICES	\$889	2 *	\$444.69	186	93.0	\$4.78
HOME HEALTH SERVICES	\$63	1	\$63.27	1	1.0	\$63.27
ADULT DAY HEALTH CARE	\$0	0	\$0.00	0	0.0	\$0.00
AGED AND DISABLED WAIVER	\$0	0	\$0.00	0	0.0	\$0.00
PERSONAL CARE	\$826	1	\$826.11	185	185.0	\$4.47
AIDS WAIVER	\$0	0	\$0.00	0	0.0	\$0.00
PHYSICAL DISABLED WAIVER	\$0	0	\$0.00	0	0.0	\$0.00
INDEPENDENT LIVING WAIVER	\$0	0	\$0.00	0	0.0	\$0.00
REHAB AND SPECIALTY SERVICES	\$35,787	5,462 *	\$6.55	7,982	1.5	\$4.48
AUDIOLOGY SERVICES	\$259	6	\$43.23	14	2.3	\$18.53
OPTOMETRIC SERVICES	\$7,258	141	\$51.47	272	1.9	\$26.68
DURABLE MEDICAL EQUIPMENT	\$15,312	45	\$340.27	222	4.9	\$68.97
AMBULANCE SERVICES	\$8,078	30	\$269.26	1,379	46.0	\$5.86
REHABILITATION CENTER	\$450	3	\$150.00	44	14.7	\$10.23
HOSPICE	\$0	0	\$0.00	0	0.0	\$0.00
NON-EMERGENCY TRANS	\$4,430	5,439	\$0.81	6,051	1.1	\$0.73
NON-PARTICIPATING PROV	\$0	0	\$0.00	0	0.0	\$0.00
COMPREHENSIVE DAY REHAB	\$0	0	\$0.00	0	0.0	\$0.00
DISEASE MANAGEMENT	\$0	0	\$0.00	0	0.0	\$0.00
BUY-IN PREMIUMS	\$0	0 **	\$0.00			
PART-A	\$0	0	\$0.00			
PART-B	\$0	0	\$0.00			
MENTAL HEALTH SERVICES	\$1,329,617	300 *	\$4,432.06	14,144	47.2	\$94.01
PRIVATE HOME ICF/MR	\$0	0	\$0.00	0	0.0	\$0.00
MR/DD WAIVER	\$1,297,235	216	\$6,005.72	9,666	44.8	\$134.21
PSYCH REHAB-PRIVATE	\$0	0	\$0.00	0	0.0	\$0.00
CSTAR - PRIVATE	\$0	0	\$0.00	0	0.0	\$0.00
TARGETED CASE MANAGEMENT	\$26,930	87	\$309.54	3,648	41.9	\$7.38
COMMUNITY SUPPORT WAIVER	\$5,451	8	\$681.43	830	103.8	\$6.57
STATE INSTITUTIONS	\$2,684,497	1,620 *	\$1,657.10	39,927	24.6	\$67.24
ICF/MENTALLY RETARDED	\$0	0	\$0.00	0	0.0	\$0.00
MENTAL HOSPITAL	\$0	0	\$0.00	0	0.0	\$0.00
PSYCH CARE UNDER AGE 22	\$164,589	17	\$9,681.71	297	17.5	\$554.17
PSYCH REHAB-PUBLIC	\$106,457	159	\$669.54	5,907	37.2	\$18.02
CSTAR - PUBLIC	\$69,282	70	\$989.75	5,833	83.3	\$11.88
TARGETED CASE MANAGEMENT	\$283,510	891	\$318.19	27,097	30.4	\$10.46
FSD CASE MANAGEMENT	\$2,060,658	793	\$2,598.56	793	1.0	\$2,598.56
EPSDT SERVICES	\$1,046,353	4,078 *	\$256.58	72,446	17.8	\$14.44
EPSDT SCREENINGS	\$14,407	209	\$68.93	217	1.0	\$66.39
EPSDT REFERRAL SERVICES	\$966,123	3,723	\$259.50	71,636	19.2	\$13.49
EPSDT TARGETED CASE MGMT	\$65,823	593	\$111.00	593	1.0	\$111.00
MANAGED CARE PREMIUMS	\$1,332,526	6,137 *	\$217.13			
TOTAL	\$9,305,996	11,647 *	\$799.00			

* Unduplicated total.
 ** Recipients are not added to the total.

**TABLE 23
MO HEALTHNET RECIPIENTS AND PAYMENTS BY ELIGIBILITY CATEGORY
DECEMBER 2007**

ELIGIBILITY CATEGORY: QUALIFIED MEDICARE BENEFICIARY (QMB)
 NUMBER OF ELIGIBLES ENROLLED ON 11/30/07: 9,852
 NUMBER OF ELIGIBLES ENROLLED DURING DECEMBER 2007: 10,134

	EXPENDITURES	RECIPIENTS	COST PER RECIPIENT	UNITS OF SERVICE	UNITS PER RECIPIENT	COST PER SERVICE
NURSING FACILITIES	\$3,415	17 *	\$200.86	164	9.7	\$20.82
HOSPITALS	\$60,405	400 *	\$151.01	5,533	13.8	\$10.92
INPATIENT	-\$4,300	0	\$0.00	-284	0.0	-\$15.14
OUTPATIENT	\$64,706	400	\$161.76	5,817	14.5	\$11.12
DENTAL SERVICES	\$0	0 *	\$0.00	0	0.0	\$0.00
PHARMACY	\$1,058	8 *	\$132.29	1,955	244.4	\$0.54
PART D - COPAYS	\$4,747	757 *	\$6.27	3,444	4.6	\$1.38
PHYSICIAN RELATED	\$61,983	1,035 *	\$59.89	5,737	5.5	\$10.80
PHYSICIAN	\$5,639	185	\$30.48	425	2.3	\$13.27
CLINIC	\$47,301	734	\$64.44	4,581	6.2	\$10.33
FAMILY PLANNING	\$0	0	\$0.00	0	0.0	\$0.00
X-RAY AND LAB	\$3,041	106	\$28.68	384	3.6	\$7.92
NURSE PRACTITIONER	\$51	1	\$51.13	3	3.0	\$17.04
PODIATRY	\$896	44	\$20.36	83	1.9	\$10.79
CRNA SERVICES	\$0	0	\$0.00	0	0.0	\$0.00
RURAL HEALTH CLINICS	\$2,381	140	\$17.01	164	1.2	\$14.52
CASE MANAGEMENT	\$0	0	\$0.00	0	0.0	\$0.00
FED QUALIFIED HEALTH CARE	\$1,410	55	\$25.63	68	1.2	\$20.73
PSYCHOLOGIST SERVICES	\$1,263	9	\$140.35	29	3.2	\$43.56
IN-HOME SERVICES	\$0	0 *	\$0.00	0	0.0	\$0.00
HOME HEALTH SERVICES	\$0	0	\$0.00	0	0.0	\$0.00
ADULT DAY HEALTH CARE	\$0	0	\$0.00	0	0.0	\$0.00
AGED AND DISABLED WAIVER	\$0	0	\$0.00	0	0.0	\$0.00
PERSONAL CARE	\$0	0	\$0.00	0	0.0	\$0.00
AIDS WAIVER	\$0	0	\$0.00	0	0.0	\$0.00
PHYSICAL DISABLED WAIVER	\$0	0	\$0.00	0	0.0	\$0.00
INDEPENDENT LIVING WAIVER	\$0	0	\$0.00	0	0.0	\$0.00
REHAB AND SPECIALTY SERVICES	\$16,541	259 *	\$63.86	12,725	49.1	\$1.30
AUDIOLOGY SERVICES	\$12	1	\$11.66	2	2.0	\$5.83
OPTOMETRIC SERVICES	\$1,130	39	\$28.97	60	1.5	\$18.83
DURABLE MEDICAL EQUIPMENT	\$12,389	196	\$63.21	12,187	62.2	\$1.02
AMBULANCE SERVICES	\$2,638	29	\$90.96	399	13.8	\$6.61
REHABILITATION CENTER	\$344	2	\$171.97	71	35.5	\$4.84
HOSPICE	\$0	0	\$0.00	0	0.0	\$0.00
NON-EMERGENCY TRANS	\$0	0	\$0.00	0	0.0	\$0.00
NON-PARTICIPATING PROV	\$29	2	\$14.37	6	3.0	\$4.79
COMPREHENSIVE DAY REHAB	\$0	0	\$0.00	0	0.0	\$0.00
DISEASE MANAGEMENT	\$0	0	\$0.00	0	0.0	\$0.00
BUY-IN PREMIUMS	\$940,483	10,117 **	\$92.96			
PART-A	\$5,271	14	\$376.51			
PART-B	\$935,212	10,103	\$92.57			
MENTAL HEALTH SERVICES	\$0	0 *	\$0.00	0	0.0	\$0.00
PRIVATE HOME ICF/MR	\$0	0	\$0.00	0	0.0	\$0.00
MR/DD WAIVER	\$0	0	\$0.00	0	0.0	\$0.00
PSYCH REHAB-PRIVATE	\$0	0	\$0.00	0	0.0	\$0.00
CSTAR - PRIVATE	\$0	0	\$0.00	0	0.0	\$0.00
TARGETED CASE MANAGEMENT	\$0	0	\$0.00	0	0.0	\$0.00
COMMUNITY SUPPORT WAIVER	\$0	0	\$0.00	0	0.0	\$0.00
STATE INSTITUTIONS	\$0	0 *	\$0.00	0	0.0	\$0.00
ICF/MENTALLY RETARDED	\$0	0	\$0.00	0	0.0	\$0.00
MENTAL HOSPITAL	\$0	0	\$0.00	0	0.0	\$0.00
PSYCH CARE UNDER AGE 22	\$0	0	\$0.00	0	0.0	\$0.00
PSYCH REHAB-PUBLIC	\$0	0	\$0.00	0	0.0	\$0.00
CSTAR - PUBLIC	\$0	0	\$0.00	0	0.0	\$0.00
TARGETED CASE MANAGEMENT	\$0	0	\$0.00	0	0.0	\$0.00
FSD CASE MANAGEMENT	\$0	0	\$0.00	0	0.0	\$0.00
EPSDT SERVICES	\$12	1 *	\$11.75	3	3.0	\$3.92
EPSDT SCREENINGS	\$0	0	\$0.00	0	0.0	\$0.00
EPSDT REFERRAL SERVICES	\$12	1	\$11.75	3	3.0	\$3.92
EPSDT TARGETED CASE MGMT	\$0	0	\$0.00	0	0.0	\$0.00
MANAGED CARE PREMIUMS	\$0	0 *	\$0.00			
TOTAL	\$1,088,643	1,733 *	\$628.18			

* Unduplicated total.

** Recipients are not added to the total.

**TABLE 23
MO HEALTHNET RECIPIENTS AND PAYMENTS BY ELIGIBILITY CATEGORY
DECEMBER 2007**

ELIGIBILITY CATEGORY: DYS - GENERAL REVENUE

NUMBER OF ELIGIBLES ENROLLED ON 11/30/07: 416

NUMBER OF ELIGIBLES ENROLLED DURING DECEMBER 2007: 903

	EXPENDITURES	RECIPIENTS	COST PER RECIPIENT	UNITS OF SERVICE	UNITS PER RECIPIENT	COST PER SERVICE
NURSING FACILITIES	\$0	0 *	\$0.00	0	0.0	\$0.00
HOSPITALS	\$102,151	34 *	\$3,004.44	299	8.8	\$341.64
INPATIENT	\$93,662	13	\$7,204.74	158	12.2	\$592.80
OUTPATIENT	\$8,489	21	\$404.25	141	6.7	\$60.21
DENTAL SERVICES	\$1,869	12 *	\$155.73	65	5.4	\$28.75
PHARMACY	\$39,624	142 *	\$279.04	441	3.1	\$89.85
PART D - COPAYS	\$0	0 *	\$0.00	0	0.0	\$0.00
PHYSICIAN RELATED	\$23,220	141 *	\$164.68	590	4.2	\$39.36
PHYSICIAN	\$750	8	\$93.69	20	2.5	\$37.48
CLINIC	\$8,458	76	\$111.28	230	3.0	\$36.77
FAMILY PLANNING	\$109	3	\$36.32	3	1.0	\$36.32
X-RAY AND LAB	\$1,730	28	\$61.78	116	4.1	\$14.91
NURSE PRACTITIONER	\$653	7	\$93.34	10	1.4	\$65.34
PODIATRY	\$0	0	\$0.00	0	0.0	\$0.00
CRNA SERVICES	\$0	0	\$0.00	0	0.0	\$0.00
RURAL HEALTH CLINICS	\$5,960	41	\$145.36	58	1.4	\$102.75
CASE MANAGEMENT	\$0	0	\$0.00	0	0.0	\$0.00
FED QUALIFIED HEALTH CARE	\$1,683	2	\$841.48	21	10.5	\$80.14
PSYCHOLOGIST SERVICES	\$3,878	15	\$258.50	132	8.8	\$29.38
IN-HOME SERVICES	\$0	0 *	\$0.00	0	0.0	\$0.00
HOME HEALTH SERVICES	\$0	0	\$0.00	0	0.0	\$0.00
ADULT DAY HEALTH CARE	\$0	0	\$0.00	0	0.0	\$0.00
AGED AND DISABLED WAIVER	\$0	0	\$0.00	0	0.0	\$0.00
PERSONAL CARE	\$0	0	\$0.00	0	0.0	\$0.00
AIDS WAIVER	\$0	0	\$0.00	0	0.0	\$0.00
PHYSICAL DISABLED WAIVER	\$0	0	\$0.00	0	0.0	\$0.00
INDEPENDENT LIVING WAIVER	\$0	0	\$0.00	0	0.0	\$0.00
REHAB AND SPECIALTY SERVICES	\$395	5 *	\$79.00	14	2.8	\$28.21
AUDIOLOGY SERVICES	\$0	0	\$0.00	0	0.0	\$0.00
OPTOMETRIC SERVICES	\$243	4	\$60.75	13	3.3	\$18.69
DURABLE MEDICAL EQUIPMENT	\$0	0	\$0.00	0	0.0	\$0.00
AMBULANCE SERVICES	\$152	1	\$152.00	1	1.0	\$152.00
REHABILITATION CENTER	\$0	0	\$0.00	0	0.0	\$0.00
HOSPICE	\$0	0	\$0.00	0	0.0	\$0.00
NON-EMERGENCY TRANS	\$0	0	\$0.00	0	0.0	\$0.00
NON-PARTICIPATING PROV	\$0	0	\$0.00	0	0.0	\$0.00
COMPREHENSIVE DAY REHAB	\$0	0	\$0.00	0	0.0	\$0.00
DISEASE MANAGEMENT	\$0	0	\$0.00	0	0.0	\$0.00
BUY-IN PREMIUMS	\$0	0 **	\$0.00			
PART-A	\$0	0	\$0.00			
PART-B	\$0	0	\$0.00			
MENTAL HEALTH SERVICES	\$1,296	2 *	\$648.15	174	87.0	\$7.45
PRIVATE HOME ICF/MR	\$0	0	\$0.00	0	0.0	\$0.00
MR/DD WAIVER	\$0	0	\$0.00	0	0.0	\$0.00
PSYCH REHAB-PRIVATE	\$0	0	\$0.00	0	0.0	\$0.00
CSTAR - PRIVATE	\$0	0	\$0.00	0	0.0	\$0.00
TARGETED CASE MANAGEMENT	\$1,296	2	\$648.15	174	87.0	\$7.45
COMMUNITY SUPPORT WAIVER	\$0	0	\$0.00	0	0.0	\$0.00
STATE INSTITUTIONS	\$13,279	22 *	\$603.61	906	41.2	\$14.66
ICF/MENTALLY RETARDED	\$0	0	\$0.00	0	0.0	\$0.00
MENTAL HOSPITAL	\$0	0	\$0.00	0	0.0	\$0.00
PSYCH CARE UNDER AGE 22	\$0	0	\$0.00	0	0.0	\$0.00
PSYCH REHAB-PUBLIC	\$0	0	\$0.00	0	0.0	\$0.00
CSTAR - PUBLIC	\$12,143	13	\$934.05	786	60.5	\$15.45
TARGETED CASE MANAGEMENT	\$1,137	9	\$126.31	120	13.3	\$9.47
FSD CASE MANAGEMENT	\$0	0	\$0.00	0	0.0	\$0.00
EPSDT SERVICES	\$29,499	168 *	\$175.59	1,164	6.9	\$25.34
EPSDT SCREENINGS	\$1,205	13	\$92.71	13	1.0	\$92.71
EPSDT REFERRAL SERVICES	\$28,294	164	\$172.52	1,151	7.0	\$24.58
EPSDT TARGETED CASE MGMT	\$0	0	\$0.00	0	0.0	\$0.00
MANAGED CARE PREMIUMS	\$50,036	234 *	\$213.83			
TOTAL	\$261,368	449 *	\$582.11			

* Unduplicated total.

** Recipients are not added to the total.

*** Buy-in premiums for SLMB and QI.

**TABLE 23
MO HEALTHNET RECIPIENTS AND PAYMENTS BY ELIGIBILITY CATEGORY
DECEMBER 2007**

ELIGIBILITY CATEGORY: MO HEALTHNET FOR PREGNANT WOMEN (POVERTY)

NUMBER OF ELIGIBLES ENROLLED ON 11/30/07: 18,806

NUMBER OF ELIGIBLES ENROLLED DURING DECEMBER 2007: 18,398

	EXPENDITURES	RECIPIENTS	COST PER RECIPIENT	UNITS OF SERVICE	UNITS PER RECIPIENT	COST PER SERVICE
NURSING FACILITIES	\$0	0 *	\$0.00	0	0.0	\$0.00
HOSPITALS	\$3,185,986	4,446 *	\$716.60	23,715	5.3	\$134.34
INPATIENT	\$2,125,255	967	\$2,197.78	2,441	2.5	\$870.65
OUTPATIENT	\$1,060,731	3,922	\$270.46	21,274	5.4	\$49.86
DENTAL SERVICES	\$50,593	288 *	\$175.67	1,229	4.3	\$41.17
PHARMACY	\$267,554	3,994 *	\$66.99	8,379	2.1	\$31.93
PART D - COPAYS	\$93	37 *	\$2.52	129	3.5	\$0.72
PHYSICIAN RELATED	\$2,003,783	7,755 *	\$258.39	68,132	8.8	\$29.41
PHYSICIAN	\$204,156	765	\$266.87	1,613	2.1	\$126.57
CLINIC	\$1,006,599	5,026	\$200.28	48,287	9.6	\$20.85
FAMILY PLANNING	\$214,590	892	\$240.57	6,389	7.2	\$33.59
X-RAY AND LAB	\$151,745	2,029	\$74.79	7,095	3.5	\$21.39
NURSE PRACTITIONER	\$421	20	\$21.05	29	1.5	\$14.51
PODIATRY	\$180	5	\$35.98	7	1.4	\$25.70
CRNA SERVICES	\$0	0	\$0.00	0	0.0	\$0.00
RURAL HEALTH CLINICS	\$180,253	1,276	\$141.26	2,505	2.0	\$71.96
CASE MANAGEMENT	\$13,366	446	\$29.97	506	1.1	\$26.41
FED QUALIFIED HEALTH CARE	\$229,670	559	\$410.86	1,637	2.9	\$140.30
PSYCHOLOGIST SERVICES	\$2,804	24	\$116.82	64	2.7	\$43.81
IN-HOME SERVICES	\$3,885	15 *	\$259.00	615	41.0	\$6.32
HOME HEALTH SERVICES	\$2,211	11	\$200.99	168	15.3	\$13.16
ADULT DAY HEALTH CARE	\$0	0	\$0.00	0	0.0	\$0.00
AGED AND DISABLED WAIVER	\$0	0	\$0.00	0	0.0	\$0.00
PERSONAL CARE	\$1,674	4	\$418.51	447	111.8	\$3.75
AIDS WAIVER	\$0	0	\$0.00	0	0.0	\$0.00
PHYSICAL DISABLED WAIVER	\$0	0	\$0.00	0	0.0	\$0.00
INDEPENDENT LIVING WAIVER	\$0	0	\$0.00	0	0.0	\$0.00
REHAB AND SPECIALTY SERVICES	\$50,630	10,320 *	\$4.91	19,075	1.8	\$2.65
AUDIOLOGY SERVICES	\$0	0	\$0.00	0	0.0	\$0.00
OPTOMETRIC SERVICES	\$9,921	189	\$52.49	451	2.4	\$22.00
DURABLE MEDICAL EQUIPMENT	\$8,937	20	\$446.83	160	8.0	\$55.85
AMBULANCE SERVICES	\$22,481	103	\$218.26	2,180	21.2	\$10.31
REHABILITATION CENTER	\$0	0	\$0.00	0	0.0	\$0.00
HOSPICE	\$0	0	\$0.00	0	0.0	\$0.00
NON-EMERGENCY TRANS	\$9,291	10,194	\$0.91	16,284	1.6	\$0.57
NON-PARTICIPATING PROV	\$0	0	\$0.00	0	0.0	\$0.00
COMPREHENSIVE DAY REHAB	\$0	0	\$0.00	0	0.0	\$0.00
DISEASE MANAGEMENT	\$0	0	\$0.00	0	0.0	\$0.00
BUY-IN PREMIUMS	\$0	0 **	\$0.00			
PART-A	\$0	0	\$0.00			
PART-B	\$0	0	\$0.00			
MENTAL HEALTH SERVICES	\$1,322	9 *	\$146.83	184	20.4	\$7.18
PRIVATE HOME ICF/MR	\$0	0	\$0.00	0	0.0	\$0.00
MR/DD WAIVER	\$0	0	\$0.00	0	0.0	\$0.00
PSYCH REHAB-PRIVATE	\$0	0	\$0.00	0	0.0	\$0.00
CSTAR - PRIVATE	\$0	0	\$0.00	0	0.0	\$0.00
TARGETED CASE MANAGEMENT	\$1,322	9	\$146.83	184	20.4	\$7.18
COMMUNITY SUPPORT WAIVER	\$0	0	\$0.00	0	0.0	\$0.00
STATE INSTITUTIONS	\$69,604	155 *	\$449.06	6,212	40.1	\$11.20
ICF/MENTALLY RETARDED	\$0	0	\$0.00	0	0.0	\$0.00
MENTAL HOSPITAL	\$0	0	\$0.00	0	0.0	\$0.00
PSYCH CARE UNDER AGE 22	\$0	0	\$0.00	0	0.0	\$0.00
PSYCH REHAB-PUBLIC	\$22,426	42	\$533.96	733	17.5	\$30.60
CSTAR - PUBLIC	\$43,487	87	\$499.85	5,130	59.0	\$8.48
TARGETED CASE MANAGEMENT	\$3,691	31	\$119.07	349	11.3	\$10.58
FSD CASE MANAGEMENT	\$0	0	\$0.00	0	0.0	\$0.00
EPSDT SERVICES	\$46,222	618 *	\$74.79	1,491	2.4	\$31.00
EPSDT SCREENINGS	\$631	13	\$48.54	12	0.9	\$52.58
EPSDT REFERRAL SERVICES	\$45,591	609	\$74.86	1,479	2.4	\$30.83
EPSDT TARGETED CASE MGMT	\$0	0	\$0.00	0	0.0	\$0.00
MANAGED CARE PREMIUMS	\$3,938,404	10,194 *	\$386.35			
TOTAL	\$9,618,076	21,109 *	\$455.64			

* Unduplicated total.

** Recipients are not added to the total

**TABLE 23
MO HEALTHNET RECIPIENTS AND PAYMENTS BY ELIGIBILITY CATEGORY
DECEMBER 2007**

ELIGIBILITY CATEGORY: MO HEALTHNET FOR CHILDREN
 NUMBER OF ELIGIBLES ENROLLED ON 11/30/07: 202,462
 NUMBER OF ELIGIBLES ENROLLED DURING DECEMBER 2007: 203,332

	EXPENDITURES	RECIPIENTS	COST PER RECIPIENT	UNITS OF SERVICE	UNITS PER RECIPIENT	COST PER SERVICE
NURSING FACILITIES	\$2,535	1 *	\$2,534.65	2	2.0	\$1,267.33
HOSPITALS	\$9,036,999	10,635 *	\$849.74	40,228	3.8	\$224.64
INPATIENT	\$6,451,880	1,688	\$3,822.20	6,924	4.1	\$931.81
OUTPATIENT	\$2,585,119	9,404	\$274.90	33,304	3.5	\$77.62
DENTAL SERVICES	\$259,234	1,822 *	\$142.28	8,133	4.5	\$31.87
PHARMACY	\$3,808,294	27,692 *	\$137.52	56,207	2.0	\$67.75
PART D - COPAYS	\$2	1 *	\$1.50	2	2.0	\$0.75
PHYSICIAN RELATED	\$2,626,780	23,106 *	\$113.68	101,934	4.4	\$25.77
PHYSICIAN	\$66,308	801	\$82.78	1,424	1.8	\$46.56
CLINIC	\$1,059,855	10,542	\$100.54	67,932	6.4	\$15.60
FAMILY PLANNING	\$61,898	1,214	\$50.99	1,326	1.1	\$46.68
X-RAY AND LAB	\$153,006	3,565	\$42.92	8,104	2.3	\$18.88
NURSE PRACTITIONER	\$3,181	53	\$59.63	67	1.3	\$47.17
PODIATRY	\$7,198	86	\$83.70	160	1.9	\$44.99
CRNA SERVICES	\$0	0	\$0.00	0	0.0	\$0.00
RURAL HEALTH CLINICS	\$737,934	8,491	\$86.91	11,437	1.3	\$64.52
CASE MANAGEMENT	\$410	15	\$27.35	19	1.3	\$21.59
FED QUALIFIED HEALTH CARE	\$465,881	1,927	\$242.28	9,029	4.7	\$51.71
PSYCHOLOGIST SERVICES	\$70,129	414	\$169.39	2,436	5.9	\$28.79
IN-HOME SERVICES	\$2,196	7 *	\$313.64	60	8.6	\$36.59
HOME HEALTH SERVICES	\$2,182	6	\$363.62	59	9.8	\$36.98
ADULT DAY HEALTH CARE	\$0	0	\$0.00	0	0.0	\$0.00
AGED AND DISABLED WAIVER	\$0	0	\$0.00	0	0.0	\$0.00
PERSONAL CARE	\$14	1	\$13.81	1	1.0	\$13.81
AIDS WAIVER	\$0	0	\$0.00	0	0.0	\$0.00
PHYSICAL DISABLED WAIVER	\$0	0	\$0.00	0	0.0	\$0.00
INDEPENDENT LIVING WAIVER	\$0	0	\$0.00	0	0.0	\$0.00
REHAB AND SPECIALTY SERVICES	\$313,572	99,897 *	\$3.14	151,529	1.5	\$2.07
AUDIOLOGY SERVICES	\$2,017	52	\$38.79	180	3.5	\$11.21
OPTOMETRIC SERVICES	\$62,778	1,159	\$54.17	2,467	2.1	\$25.45
DURABLE MEDICAL EQUIPMENT	\$81,443	417	\$195.31	1,771	4.3	\$45.99
AMBULANCE SERVICES	\$84,601	290	\$291.73	9,810	33.8	\$86.62
REHABILITATION CENTER	\$1,690	10	\$169.00	160	16.0	\$10.56
HOSPICE	\$0	0	\$0.00	0	0.0	\$0.00
NON-EMERGENCY TRANS	\$81,043	99,728	\$0.81	137,141	1.4	\$0.59
NON-PARTICIPATING PROV	\$0	0	\$0.00	0	0.0	\$0.00
COMPREHENSIVE DAY REHAB	\$0	0	\$0.00	0	0.0	\$0.00
DISEASE MANAGEMENT	\$0	0	\$0.00	0	0.0	\$0.00
BUY-IN PREMIUMS	\$0	0 **	\$0.00			
PART-A	\$0	0	\$0.00			
PART-B	\$0	0	\$0.00			
MENTAL HEALTH SERVICES	\$101,098	171 *	\$591.22	7,792	45.6	\$12.97
PRIVATE HOME ICF/MR	\$0	0	\$0.00	0	0.0	\$0.00
MR/DD WAIVER	\$62,711	20	\$3,135.53	1,831	91.5	\$34.25
PSYCH REHAB-PRIVATE	\$0	0	\$0.00	0	0.0	\$0.00
CSTAR - PRIVATE	\$0	0	\$0.00	0	0.0	\$0.00
TARGETED CASE MANAGEMENT	\$33,823	148	\$228.54	4,632	31.3	\$7.30
COMMUNITY SUPPORT WAIVER	\$4,564	7	\$652.00	1,329	189.9	\$3.43
STATE INSTITUTIONS	\$1,213,350	2,065 *	\$587.58	74,770	36.2	\$16.23
ICF/MENTALLY RETARDED	\$9,094	1	\$9,093.85	31	31.0	\$293.35
MENTAL HOSPITAL	\$0	0	\$0.00	0	0.0	\$0.00
PSYCH CARE UNDER AGE 22	\$85,487	9	\$9,498.51	152	16.9	\$562.41
PSYCH REHAB-PUBLIC	\$248,992	338	\$736.66	6,551	19.4	\$38.01
CSTAR - PUBLIC	\$443,008	361	\$1,227.17	33,949	94.0	\$13.05
TARGETED CASE MANAGEMENT	\$421,355	1,580	\$266.68	34,084	21.6	\$12.36
FSD CASE MANAGEMENT	\$5,414	3	\$1,804.58	3	1.0	\$1,804.58
EPSDT SERVICES	\$2,725,402	26,100 *	\$104.42	192,782	7.4	\$14.14
EPSDT SCREENINGS	\$303,913	4,448	\$68.33	4,739	1.1	\$64.13
EPSDT REFERRAL SERVICES	\$2,421,267	24,863	\$97.38	188,041	7.6	\$12.88
EPSDT TARGETED CASE MGMT	\$222	2	\$111.00	2	1.0	\$111.00
MANAGED CARE PREMIUMS	\$28,012,890	120,623 *	\$232.24			
TOTAL	\$48,102,349	219,586 *	\$219.06			

* Unduplicated total.
 ** Recipients are not added to the total

**TABLE 23
MO HEALTHNET RECIPIENTS AND PAYMENTS BY ELIGIBILITY CATEGORY
DECEMBER 2007**

ELIGIBILITY CATEGORY: PRESUMPTIVE ELIGIBILITY

NUMBER OF ELIGIBLES ENROLLED ON 11/30/07: 1,572

NUMBER OF ELIGIBLES ENROLLED DURING DECEMBER 2007: N/A

	EXPENDITURES	RECIPIENTS	COST PER RECIPIENT	UNITS OF SERVICE	UNITS PER RECIPIENT	COST PER SERVICE
NURSING FACILITIES	\$0	0 *	\$0.00	0	0.0	\$0.00
HOSPITALS	\$260,062	1,219 *	\$213.34	6,116	5.0	\$42.52
INPATIENT	\$0	0	\$0.00	0	0.0	\$0.00
OUTPATIENT	\$260,062	1,219	\$213.34	6,116	5.0	\$42.52
DENTAL SERVICES	\$0	0 *	\$0.00	0	0.0	\$0.00
PHARMACY	\$38,604	742 *	\$52.03	1,392	1.9	\$27.73
PART D - COPAYS	\$0	0 *	\$0.00	0	0.0	\$0.00
PHYSICIAN RELATED	\$225,664	1,833 *	\$123.11	7,516	4.1	\$30.02
PHYSICIAN	\$11,080	165	\$67.15	381	2.3	\$29.08
CLINIC	\$82,559	1,143	\$72.23	3,294	2.9	\$25.06
FAMILY PLANNING	\$1,183	24	\$49.31	30	1.3	\$39.45
X-RAY AND LAB	\$46,679	469	\$99.53	2,449	5.2	\$19.06
NURSE PRACTITIONER	\$190	2	\$94.83	7	3.5	\$27.09
PODIATRY	\$0	0	\$0.00	0	0.0	\$0.00
CRNA SERVICES	\$0	0	\$0.00	0	0.0	\$0.00
RURAL HEALTH CLINICS	\$18,214	134	\$135.93	243	1.8	\$74.95
CASE MANAGEMENT	\$8,994	241	\$37.32	253	1.0	\$35.55
FED QUALIFIED HEALTH CARE	\$56,764	318	\$178.50	859	2.7	\$66.08
PSYCHOLOGIST SERVICES	\$0	0	\$0.00	0	0.0	\$0.00
IN-HOME SERVICES	\$0	0 *	\$0.00	0	0.0	\$0.00
HOME HEALTH SERVICES	\$0	0	\$0.00	0	0.0	\$0.00
ADULT DAY HEALTH CARE	\$0	0	\$0.00	0	0.0	\$0.00
AGED AND DISABLED WAIVER	\$0	0	\$0.00	0	0.0	\$0.00
PERSONAL CARE	\$0	0	\$0.00	0	0.0	\$0.00
AIDS WAIVER	\$0	0	\$0.00	0	0.0	\$0.00
PHYSICAL DISABLED WAIVER	\$0	0	\$0.00	0	0.0	\$0.00
INDEPENDENT LIVING WAIVER	\$0	0	\$0.00	0	0.0	\$0.00
REHAB AND SPECIALTY SERVICES	\$1,399	2,547 *	\$0.55	4,266	1.7	\$0.33
AUDIOLOGY SERVICES	\$0	0	\$0.00	0	0.0	\$0.00
OPTOMETRIC SERVICES	\$0	0	\$0.00	0	0.0	\$0.00
DURABLE MEDICAL EQUIPMENT	\$0	0	\$0.00	0	0.0	\$0.00
AMBULANCE SERVICES	\$0	0	\$0.00	0	0.0	\$0.00
REHABILITATION CENTER	\$0	0	\$0.00	0	0.0	\$0.00
HOSPICE	\$0	0	\$0.00	0	0.0	\$0.00
NON-EMERGENCY TRANS	\$1,399	2,547	\$0.55	4,266	1.7	\$0.33
NON-PARTICIPATING PROV	\$0	0	\$0.00	0	0.0	\$0.00
COMPREHENSIVE DAY REHAB	\$0	0	\$0.00	0	0.0	\$0.00
DISEASE MANAGEMENT	\$0	0	\$0.00	0	0.0	\$0.00
BUY-IN PREMIUMS	\$0	0 **	\$0.00			
PART-A	\$0	0	\$0.00			
PART-B	\$0	0	\$0.00			
MENTAL HEALTH SERVICES	\$0	0 *	\$0.00	0	0.0	\$0.00
PRIVATE HOME ICF/MR	\$0	0	\$0.00	0	0.0	\$0.00
MR/DD WAIVER	\$0	0	\$0.00	0	0.0	\$0.00
PSYCH REHAB-PRIVATE	\$0	0	\$0.00	0	0.0	\$0.00
CSTAR - PRIVATE	\$0	0	\$0.00	0	0.0	\$0.00
TARGETED CASE MANAGEMENT	\$0	0	\$0.00	0	0.0	\$0.00
COMMUNITY SUPPORT WAIVER	\$0	0	\$0.00	0	0.0	\$0.00
STATE INSTITUTIONS	\$854	3 *	\$284.83	57	19.0	\$14.99
ICF/MENTALLY RETARDED	\$0	0	\$0.00	0	0.0	\$0.00
MENTAL HOSPITAL	\$0	0	\$0.00	0	0.0	\$0.00
PSYCH CARE UNDER AGE 22	\$0	0	\$0.00	0	0.0	\$0.00
PSYCH REHAB-PUBLIC	\$0	0	\$0.00	0	0.0	\$0.00
CSTAR - PUBLIC	\$854	3	\$284.83	57	19.0	\$14.99
TARGETED CASE MANAGEMENT	\$0	0	\$0.00	0	0.0	\$0.00
FSD CASE MANAGEMENT	\$0	0	\$0.00	0	0.0	\$0.00
EPSDT SERVICES	\$18,934	243 *	\$77.92	588	2.4	\$32.20
EPSDT SCREENINGS	\$0	0	\$0.00	0	0.0	\$0.00
EPSDT REFERRAL SERVICES	\$18,934	243	\$77.92	588	2.4	\$32.20
EPSDT TARGETED CASE MGMT	\$0	0	\$0.00	0	0.0	\$0.00
MANAGED CARE PREMIUMS	\$0	0 *	\$0.00			
TOTAL	\$545,518	3,601 *	\$151.49			

* Unduplicated total.

** Recipients are not added to the total.

**TABLE 23
MO HEALTHNET RECIPIENTS AND PAYMENTS BY ELIGIBILITY CATEGORY
DECEMBER 2007**

ELIGIBILITY CATEGORY: MOCDD

NUMBER OF ELIGIBLES ENROLLED ON 11/30/07: 192

NUMBER OF ELIGIBLES ENROLLED DURING DECEMBER 2007: 191

	EXPENDITURES	RECIPIENTS	COST PER RECIPIENT	UNITS OF SERVICE	UNITS PER RECIPIENT	COST PER SERVICE
NURSING FACILITIES	\$0	0 *	\$0.00	0	0.0	\$0.00
HOSPITALS	\$16,195	12 *	\$1,349.60	102	8.5	\$156.78
INPATIENT	\$9,729	1	\$9,729.25	5	5.0	\$1,945.85
OUTPATIENT	\$6,466	12	\$538.83	97	8.1	\$66.66
DENTAL SERVICES	\$0	0 *	\$0.00	0	0.0	\$0.00
PHARMACY	\$29,430	114 *	\$258.16	463	4.1	\$63.56
PART D - COPAYS	\$0	0 *	\$0.00	0	0.0	\$0.00
PHYSICIAN RELATED	\$836	8 *	\$104.50	148	18.5	\$5.65
PHYSICIAN	\$0	0	\$0.00	0	0.0	\$0.00
CLINIC	\$791	5	\$158.29	143	28.6	\$5.53
FAMILY PLANNING	\$5	1	\$4.82	1	1.0	\$4.82
X-RAY AND LAB	\$0	1	\$0.47	1	1.0	\$0.47
NURSE PRACTITIONER	\$0	0	\$0.00	0	0.0	\$0.00
PODIATRY	\$0	0	\$0.00	0	0.0	\$0.00
CRNA SERVICES	\$0	0	\$0.00	0	0.0	\$0.00
RURAL HEALTH CLINICS	\$6	1	\$5.90	1	1.0	\$5.90
CASE MANAGEMENT	\$0	0	\$0.00	0	0.0	\$0.00
FED QUALIFIED HEALTH CARE	\$33	1	\$33.32	2	2.0	\$16.66
PSYCHOLOGIST SERVICES	\$0	0	\$0.00	0	0.0	\$0.00
IN-HOME SERVICES	\$0	0 *	\$0.00	0	0.0	\$0.00
HOME HEALTH SERVICES	\$0	0	\$0.00	0	0.0	\$0.00
ADULT DAY HEALTH CARE	\$0	0	\$0.00	0	0.0	\$0.00
AGED AND DISABLED WAIVER	\$0	0	\$0.00	0	0.0	\$0.00
PERSONAL CARE	\$0	0	\$0.00	0	0.0	\$0.00
AIDS WAIVER	\$0	0	\$0.00	0	0.0	\$0.00
PHYSICAL DISABLED WAIVER	\$0	0	\$0.00	0	0.0	\$0.00
INDEPENDENT LIVING WAIVER	\$0	0	\$0.00	0	0.0	\$0.00
REHAB AND SPECIALTY SERVICES	\$7,918	193 *	\$41.03	287	1.5	\$27.59
AUDIOLOGY SERVICES	\$28	1	\$28.44	39	39.0	\$0.73
OPTOMETRIC SERVICES	\$22	1	\$22.00	2	2.0	\$11.00
DURABLE MEDICAL EQUIPMENT	\$5,957	14	\$425.49	39	2.8	\$152.74
AMBULANCE SERVICES	\$0	0	\$0.00	0	0.0	\$0.00
REHABILITATION CENTER	\$0	0	\$0.00	0	0.0	\$0.00
HOSPICE	\$0	0	\$0.00	0	0.0	\$0.00
NON-EMERGENCY TRANS	\$1,911	193	\$9.90	207	1.1	\$9.23
NON-PARTICIPATING PROV	\$0	0	\$0.00	0	0.0	\$0.00
COMPREHENSIVE DAY REHAB	\$0	0	\$0.00	0	0.0	\$0.00
DISEASE MANAGEMENT	\$0	0	\$0.00	0	0.0	\$0.00
BUY-IN PREMIUMS	\$0	0 **	\$0.00			
PART-A	\$0	0	\$0.00			
PART-B	\$0	0	\$0.00			
MENTAL HEALTH SERVICES	\$138,531	134 *	\$1,033.82	25,672	191.6	\$5.40
PRIVATE HOME ICF/MR	\$0	0	\$0.00	0	0.0	\$0.00
MR/DD WAIVER	\$133,577	128	\$1,043.57	25,007	195.4	\$5.34
PSYCH REHAB-PRIVATE	\$0	0	\$0.00	0	0.0	\$0.00
CSTAR - PRIVATE	\$0	0	\$0.00	0	0.0	\$0.00
TARGETED CASE MANAGEMENT	\$4,954	23	\$215.40	665	28.9	\$7.45
COMMUNITY SUPPORT WAIVER	\$0	0	\$0.00	0	0.0	\$0.00
STATE INSTITUTIONS	\$35,285	138 *	\$255.69	4,737	34.3	\$7.45
ICF/MENTALLY RETARDED	\$0	0	\$0.00	0	0.0	\$0.00
MENTAL HOSPITAL	\$0	0	\$0.00	0	0.0	\$0.00
PSYCH CARE UNDER AGE 22	\$0	0	\$0.00	0	0.0	\$0.00
PSYCH REHAB-PUBLIC	\$0	0	\$0.00	0	0.0	\$0.00
CSTAR - PUBLIC	\$0	0	\$0.00	0	0.0	\$0.00
TARGETED CASE MANAGEMENT	\$35,285	138	\$255.69	4,737	34.3	\$7.45
FSD CASE MANAGEMENT	\$0	0	\$0.00	0	0.0	\$0.00
EPSDT SERVICES	\$243,719	107 *	\$2,277.75	60,748	567.7	\$4.01
EPSDT SCREENINGS	\$0	0	\$0.00	0	0.0	\$0.00
EPSDT REFERRAL SERVICES	\$243,719	107	\$2,277.75	60,748	567.7	\$4.01
EPSDT TARGETED CASE MGMT	\$0	0	\$0.00	0	0.0	\$0.00
MANAGED CARE PREMIUMS	\$0	0 *	\$0.00			
TOTAL	\$471,914	196 *	\$2,407.73			

* Unduplicated total.

** Recipients are not added to the total.

**TABLE 23
MO HEALTHNET RECIPIENTS AND PAYMENTS BY ELIGIBILITY CATEGORY
DECEMBER 2007**

ELIGIBILITY CATEGORY: MC+ FOR KIDS (SCHIP)
 NUMBER OF ELIGIBLES ENROLLED ON 11/30/07: 59,299
 NUMBER OF ELIGIBLES ENROLLED DURING DECEMBER 2007: 60,108

	EXPENDITURES	RECIPIENTS	COST PER RECIPIENT	UNITS OF SERVICE	UNITS PER RECIPIENT	COST PER SERVICE
NURSING FACILITIES	\$0	0 *	\$0.00	0	0.0	\$0.00
HOSPITALS	\$1,215,914	2,302 *	\$528.20	9,818	4.3	\$123.85
INPATIENT	\$465,511	109	\$4,270.75	607	5.6	\$766.90
OUTPATIENT	\$750,402	2,259	\$332.18	9,211	4.1	\$81.47
DENTAL SERVICES	\$99,902	770 *	\$129.74	3,383	4.4	\$29.53
PHARMACY	\$1,432,930	8,622 *	\$166.19	18,741	2.2	\$76.46
PART D - COPAYS	\$7	2 *	\$3.60	3	1.5	\$2.40
PHYSICIAN RELATED	\$709,918	6,082 *	\$116.72	24,971	4.1	\$28.43
PHYSICIAN	\$14,629	232	\$63.06	398	1.7	\$36.76
CLINIC	\$178,123	2,510	\$70.97	14,781	5.9	\$12.05
FAMILY PLANNING	\$36,528	709	\$51.52	762	1.1	\$47.94
X-RAY AND LAB	\$25,844	555	\$46.57	1,280	2.3	\$20.19
NURSE PRACTITIONER	\$1,108	14	\$79.13	19	1.4	\$58.31
PODIATRY	\$3,698	43	\$86.01	80	1.9	\$46.23
CRNA SERVICES	\$0	0	\$0.00	0	0.0	\$0.00
RURAL HEALTH CLINICS	\$238,586	2,404	\$99.25	3,272	1.4	\$72.92
CASE MANAGEMENT	\$16	2	\$8.00	2	1.0	\$8.00
FED QUALIFIED HEALTH CARE	\$182,754	739	\$247.30	3,334	4.5	\$54.82
PSYCHOLOGIST SERVICES	\$28,631	180	\$159.06	1,043	5.8	\$27.45
IN-HOME SERVICES	\$159	3 *	\$52.97	13	4.3	\$12.22
HOME HEALTH SERVICES	\$159	3	\$52.97	13	4.3	\$12.22
ADULT DAY HEALTH CARE	\$0	0	\$0.00	0	0.0	\$0.00
AGED AND DISABLED WAIVER	\$0	0	\$0.00	0	0.0	\$0.00
PERSONAL CARE	\$0	0	\$0.00	0	0.0	\$0.00
AIDS WAIVER	\$0	0	\$0.00	0	0.0	\$0.00
PHYSICAL DISABLED WAIVER	\$0	0	\$0.00	0	0.0	\$0.00
INDEPENDENT LIVING WAIVER	\$0	0	\$0.00	0	0.0	\$0.00
REHAB AND SPECIALTY SERVICES	\$131,953	25,098 *	\$5.26	67,262	2.7	\$1.96
AUDIOLOGY SERVICES	\$1,303	30	\$43.45	146	4.9	\$8.93
OPTOMETRIC SERVICES	\$30,738	558	\$55.09	1,180	2.1	\$26.05
DURABLE MEDICAL EQUIPMENT	\$39,789	117	\$340.07	533	4.6	\$74.65
AMBULANCE SERVICES	\$14,743	57	\$258.65	2,093	36.7	\$7.04
REHABILITATION CENTER	\$1,130	6	\$188.33	100	16.7	\$11.30
HOSPICE	\$0	0	\$0.00	0	0.0	\$0.00
NON-EMERGENCY TRANS	\$44,249	24,847	\$1.78	63,210	2.5	\$0.70
NON-PARTICIPATING PROV	\$0	0	\$0.00	0	0.0	\$0.00
COMPREHENSIVE DAY REHAB	\$0	0	\$0.00	0	0.0	\$0.00
DISEASE MANAGEMENT	\$0	0	\$0.00	0	0.0	\$0.00
BUY-IN PREMIUMS	\$0	0 **	\$0.00			
PART-A	\$0	0	\$0.00			
PART-B	\$0	0	\$0.00			
MENTAL HEALTH SERVICES	\$17,235	83 *	\$207.65	2,311	27.8	\$7.46
PRIVATE HOME ICF/MR	\$0	0	\$0.00	0	0.0	\$0.00
MR/DD WAIVER	\$3,694	4	\$923.51	335	83.8	\$11.03
PSYCH REHAB-PRIVATE	\$0	0	\$0.00	0	0.0	\$0.00
CSTAR - PRIVATE	\$0	0	\$0.00	0	0.0	\$0.00
TARGETED CASE MANAGEMENT	\$11,438	76	\$150.50	1,567	20.6	\$7.30
COMMUNITY SUPPORT WAIVER	\$2,103	4	\$525.79	409	102.3	\$5.14
STATE INSTITUTIONS	\$364,775	748 *	\$487.67	23,427	31.3	\$15.57
ICF/MENTALLY RETARDED	\$0	0	\$0.00	0	0.0	\$0.00
MENTAL HOSPITAL	\$0	0	\$0.00	0	0.0	\$0.00
PSYCH CARE UNDER AGE 22	\$0	0	\$0.00	0	0.0	\$0.00
PSYCH REHAB-PUBLIC	\$102,930	167	\$616.35	2,967	17.8	\$34.69
CSTAR - PUBLIC	\$121,186	80	\$1,514.82	8,661	108.3	\$13.99
TARGETED CASE MANAGEMENT	\$140,660	614	\$229.09	11,799	19.2	\$11.92
FSD CASE MANAGEMENT	\$0	0	\$0.00	0	0.0	\$0.00
EPSDT SERVICES	\$709,051	6,074 *	\$116.74	82,073	13.5	\$8.64
EPSDT SCREENINGS	\$24,119	378	\$63.81	368	1.0	\$65.54
EPSDT REFERRAL SERVICES	\$684,933	5,942	\$115.27	81,705	13.8	\$8.38
EPSDT TARGETED CASE MGMT	\$0	0	\$0.00	0	0.0	\$0.00
MANAGED CARE PREMIUMS	\$4,572,980	34,397 *	\$132.95			
TOTAL	\$9,254,824	61,367 *	\$150.81			

* Unduplicated total.
 ** Recipients are not added to the total.

**TABLE 23
MO HEALTHNET RECIPIENTS AND PAYMENTS BY ELIGIBILITY CATEGORY
DECEMBER 2007**

ELIGIBILITY CATEGORY: ADULT - 1115 WAIVER
 NUMBER OF ELIGIBLES ENROLLED ON 11/30/07: 18,988
 NUMBER OF ELIGIBLES ENROLLED DURING DECEMBER 2007: 19,256

	EXPENDITURES	RECIPIENTS	COST PER RECIPIENT	UNITS OF SERVICE	UNITS PER RECIPIENT	COST PER SERVICE
NURSING FACILITIES	\$0	0 *	\$0.00	0	0.0	\$0.00
HOSPITALS	\$4,791	38 *	\$126.09	207	5.5	\$23.15
INPATIENT	\$1,447	1	\$1,446.87	1	1.0	\$1,446.87
OUTPATIENT	\$3,345	37	\$90.40	206	5.6	\$16.24
DENTAL SERVICES	\$0	0 *	\$0.00	0	0.0	\$0.00
PHARMACY	\$40,566	976 *	\$41.56	1,058	1.1	\$38.34
PART D - COPAYS	\$3	2 *	\$1.28	2	1.0	\$1.28
PHYSICIAN RELATED	\$175,457	2,544 *	\$68.97	4,573	1.8	\$38.37
PHYSICIAN	\$894	19	\$47.06	22	1.2	\$40.65
CLINIC	\$3,842	92	\$41.76	116	1.3	\$33.12
FAMILY PLANNING	\$152,019	2,297	\$66.18	3,992	1.7	\$38.08
X-RAY AND LAB	\$14,078	183	\$76.93	372	2.0	\$37.85
NURSE PRACTITIONER	\$33	1	\$32.50	1	1.0	\$32.50
PODIATRY	\$0	0	\$0.00	0	0.0	\$0.00
CRNA SERVICES	\$0	0	\$0.00	0	0.0	\$0.00
RURAL HEALTH CLINICS	\$2,264	16	\$141.49	22	1.4	\$102.90
CASE MANAGEMENT	\$0	0	\$0.00	0	0.0	\$0.00
FED QUALIFIED HEALTH CARE	\$2,327	32	\$72.72	48	1.5	\$48.48
PSYCHOLOGIST SERVICES	\$0	0	\$0.00	0	0.0	\$0.00
IN-HOME SERVICES	\$0	0 *	\$0.00	0	0.0	\$0.00
HOME HEALTH SERVICES	\$0	0	\$0.00	0	0.0	\$0.00
ADULT DAY HEALTH CARE	\$0	0	\$0.00	0	0.0	\$0.00
AGED AND DISABLED WAIVER	\$0	0	\$0.00	0	0.0	\$0.00
PERSONAL CARE	\$0	0	\$0.00	0	0.0	\$0.00
AIDS WAIVER	\$0	0	\$0.00	0	0.0	\$0.00
PHYSICAL DISABLED WAIVER	\$0	0	\$0.00	0	0.0	\$0.00
INDEPENDENT LIVING WAIVER	\$0	0	\$0.00	0	0.0	\$0.00
REHAB AND SPECIALTY SERVICES	\$0	0 *	\$0.00	0	0.0	\$0.00
AUDIOLOGY SERVICES	\$0	0	\$0.00	0	0.0	\$0.00
OPTOMETRIC SERVICES	\$0	0	\$0.00	0	0.0	\$0.00
DURABLE MEDICAL EQUIPMENT	\$0	0	\$0.00	0	0.0	\$0.00
AMBULANCE SERVICES	\$0	0	\$0.00	0	0.0	\$0.00
REHABILITATION CENTER	\$0	0	\$0.00	0	0.0	\$0.00
HOSPICE	\$0	0	\$0.00	0	0.0	\$0.00
NON-EMERGENCY TRANS	\$0	0	\$0.00	0	0.0	\$0.00
NON-PARTICIPATING PROV	\$0	0	\$0.00	0	0.0	\$0.00
COMPREHENSIVE DAY REHAB	\$0	0	\$0.00	0	0.0	\$0.00
DISEASE MANAGEMENT	\$0	0	\$0.00	0	0.0	\$0.00
BUY-IN PREMIUMS	\$0	0 **	\$0.00			
PART-A	\$0	0	\$0.00			
PART-B	\$0	0	\$0.00			
MENTAL HEALTH SERVICES	\$0	0 *	\$0.00	0	0.0	\$0.00
PRIVATE HOME ICF/MR	\$0	0	\$0.00	0	0.0	\$0.00
MR/DD WAIVER	\$0	0	\$0.00	0	0.0	\$0.00
PSYCH REHAB-PRIVATE	\$0	0	\$0.00	0	0.0	\$0.00
CSTAR - PRIVATE	\$0	0	\$0.00	0	0.0	\$0.00
TARGETED CASE MANAGEMENT	\$0	0	\$0.00	0	0.0	\$0.00
COMMUNITY SUPPORT WAIVER	\$0	0	\$0.00	0	0.0	\$0.00
STATE INSTITUTIONS	\$0	0 *	\$0.00	0	0.0	\$0.00
ICF/MENTALLY RETARDED	\$0	0	\$0.00	0	0.0	\$0.00
MENTAL HOSPITAL	\$0	0	\$0.00	0	0.0	\$0.00
PSYCH CARE UNDER AGE 22	\$0	0	\$0.00	0	0.0	\$0.00
PSYCH REHAB-PUBLIC	\$0	0	\$0.00	0	0.0	\$0.00
CSTAR - PUBLIC	\$0	0	\$0.00	0	0.0	\$0.00
TARGETED CASE MANAGEMENT	\$0	0	\$0.00	0	0.0	\$0.00
FSD CASE MANAGEMENT	\$0	0	\$0.00	0	0.0	\$0.00
EPSDT SERVICES	\$30	4 *	\$7.56	4	1.0	\$7.56
EPSDT SCREENINGS	\$0	0	\$0.00	0	0.0	\$0.00
EPSDT REFERRAL SERVICES	\$30	4	\$7.56	4	1.0	\$7.56
EPSDT TARGETED CASE MGMT	\$0	0	\$0.00	0	0.0	\$0.00
MANAGED CARE PREMIUMS	\$0	0 *	\$0.00			
TOTAL	\$220,847	3,339 *	\$66.14			

* Unduplicated total.

** Recipients are not added to the total.

**TABLE 23
MO HEALTHNET RECIPIENTS AND PAYMENTS BY ELIGIBILITY CATEGORY
DECEMBER 2007**

ELIGIBILITY CATEGORY: TICKET TO WORK HEALTH ASSURANCE (TWhA) PROGRAM - PREMIUM
 NUMBER OF ELIGIBLES ENROLLED ON 11/30/07: 156
 NUMBER OF ELIGIBLES ENROLLED DURING DECEMBER 2007: 159

	EXPENDITURES	RECIPIENTS	COST PER RECIPIENT	UNITS OF SERVICE	UNITS PER RECIPIENT	COST PER SERVICE
NURSING FACILITIES	\$0	0 *	\$0.00	0	0.0	\$0.00
HOSPITALS	\$17,093	12 *	\$1,424.39	120	10.0	\$142.44
INPATIENT	\$2,708	1	\$2,708.24	0	0.0	\$0.00
OUTPATIENT	\$14,384	12	\$1,198.70	120	10.0	\$119.87
DENTAL SERVICES	\$0	0 *	\$0.00	0	0.0	\$0.00
PHARMACY	\$8,434	43 *	\$196.14	122	2.8	\$69.13
PART D - COPAYS	\$111	29 *	\$3.83	93	3.2	\$1.20
PHYSICIAN RELATED	\$4,748	31 *	\$153.17	372	12.0	\$12.76
PHYSICIAN	\$118	3	\$39.46	5	1.7	\$23.67
CLINIC	\$4,474	24	\$186.40	360	15.0	\$12.43
FAMILY PLANNING	\$0	0	\$0.00	0	0.0	\$0.00
X-RAY AND LAB	\$59	2	\$29.58	3	1.5	\$19.72
NURSE PRACTITIONER	\$0	0	\$0.00	0	0.0	\$0.00
PODIATRY	\$15	1	\$14.89	2	2.0	\$7.45
CRNA SERVICES	\$0	0	\$0.00	0	0.0	\$0.00
RURAL HEALTH CLINICS	\$93	2	\$46.65	2	1.0	\$46.65
CASE MANAGEMENT	\$0	0	\$0.00	0	0.0	\$0.00
FED QUALIFIED HEALTH CARE	\$0	0	\$0.00	0	0.0	\$0.00
PSYCHOLOGIST SERVICES	-\$11	1	-\$11.01	0	0.0	\$0.00
IN-HOME SERVICES	\$1,582	1 *	\$1,582.32	456	456.0	\$3.47
HOME HEALTH SERVICES	\$0	0	\$0.00	0	0.0	\$0.00
ADULT DAY HEALTH CARE	\$0	0	\$0.00	0	0.0	\$0.00
AGED AND DISABLED WAIVER	\$0	0	\$0.00	0	0.0	\$0.00
PERSONAL CARE	\$1,582	1	\$1,582.32	456	456.0	\$3.47
AIDS WAIVER	\$0	0	\$0.00	0	0.0	\$0.00
PHYSICAL DISABLED WAIVER	\$0	0	\$0.00	0	0.0	\$0.00
INDEPENDENT LIVING WAIVER	\$0	0	\$0.00	0	0.0	\$0.00
REHAB AND SPECIALTY SERVICES	\$272	8 *	\$34.01	435	54.4	\$0.63
AUDIOLOGY SERVICES	\$19	1	\$19.00	1	1.0	\$19.00
OPTOMETRIC SERVICES	\$144	1	\$143.96	6	6.0	\$23.99
DURABLE MEDICAL EQUIPMENT	\$109	6	\$18.18	428	71.3	\$0.25
AMBULANCE SERVICES	\$0	0	\$0.00	0	0.0	\$0.00
REHABILITATION CENTER	\$0	0	\$0.00	0	0.0	\$0.00
HOSPICE	\$0	0	\$0.00	0	0.0	\$0.00
NON-EMERGENCY TRANS	\$0	0	\$0.00	0	0.0	\$0.00
NON-PARTICIPATING PROV	\$0	0	\$0.00	0	0.0	\$0.00
COMPREHENSIVE DAY REHAB	\$0	0	\$0.00	0	0.0	\$0.00
DISEASE MANAGEMENT	\$0	0	\$0.00	0	0.0	\$0.00
BUY-IN PREMIUMS	\$0	0 **	\$0.00			
PART-A	\$0	0	\$0.00			
PART-B	\$0	0	\$0.00			
MENTAL HEALTH SERVICES	\$65,704	26 *	\$2,527.09	2,310	88.9	\$28.44
PRIVATE HOME ICF/MR	\$0	0	\$0.00	0	0.0	\$0.00
MR/DD WAIVER	\$61,967	18	\$3,442.61	1,782	99.0	\$34.77
PSYCH REHAB-PRIVATE	\$0	0	\$0.00	0	0.0	\$0.00
CSTAR - PRIVATE	\$0	0	\$0.00	0	0.0	\$0.00
TARGETED CASE MANAGEMENT	\$3,427	14	\$244.79	460	32.9	\$7.45
COMMUNITY SUPPORT WAIVER	\$310	1	\$310.16	68	68.0	\$4.56
STATE INSTITUTIONS	\$6,940	14 *	\$495.74	567	40.5	\$12.24
ICF/MENTALLY RETARDED	\$0	0	\$0.00	0	0.0	\$0.00
MENTAL HOSPITAL	\$0	0	\$0.00	0	0.0	\$0.00
PSYCH CARE UNDER AGE 22	\$0	0	\$0.00	0	0.0	\$0.00
PSYCH REHAB-PUBLIC	\$6,106	8	\$763.24	455	56.9	\$13.42
CSTAR - PUBLIC	\$0	0	\$0.00	0	0.0	\$0.00
TARGETED CASE MANAGEMENT	\$834	6	\$139.07	112	18.7	\$7.45
FSD CASE MANAGEMENT	\$0	0	\$0.00	0	0.0	\$0.00
EPSDT SERVICES	\$0	0 *	\$0.00	0	0.0	\$0.00
EPSDT SCREENINGS	\$0	0	\$0.00	0	0.0	\$0.00
EPSDT REFERRAL SERVICES	\$0	0	\$0.00	0	0.0	\$0.00
EPSDT TARGETED CASE MGMT	\$0	0	\$0.00	0	0.0	\$0.00
MANAGED CARE PREMIUMS	\$0	0 *	\$0.00			
TOTAL	\$104,885	93 *	\$1,127.80			

* Unduplicated total.

** Recipients are not added to the total.

TABLE 23
MO HEALTHNET RECIPIENTS AND PAYMENTS BY ELIGIBILITY CATEGORY
DECEMBER 2007

ELIGIBILITY CATEGORY: TICKET TO WORK HEALTH ASSURANCE (TWhA) PROGRAM - NON-PREMIUM
 NUMBER OF ELIGIBLES ENROLLED ON 11/30/07: 105
 NUMBER OF ELIGIBLES ENROLLED DURING DECEMBER 2007: 119

	EXPENDITURES	RECIPIENTS	COST PER RECIPIENT	UNITS OF SERVICE	UNITS PER RECIPIENT	COST PER SERVICE
NURSING FACILITIES	\$0	0 *	\$0.00	0	0.0	\$0.00
HOSPITALS	\$13,830	28 *	\$493.91	122	4.4	\$113.36
INPATIENT	\$3,128	2	\$1,563.83	-6	-3.0	-\$521.28
OUTPATIENT	\$10,702	27	\$396.37	128	4.7	\$83.61
DENTAL SERVICES	\$0	0 *	\$0.00	0	0.0	\$0.00
PHARMACY	\$9,875	58 *	\$170.27	170	2.9	\$58.09
PART D - COPAYS	\$207	42 *	\$4.93	207	4.9	\$1.00
PHYSICIAN RELATED	\$6,516	60 *	\$108.61	1,510	25.2	\$4.32
PHYSICIAN	\$571	9	\$63.42	18	2.0	\$31.71
CLINIC	\$3,677	38	\$96.76	1,463	38.5	\$2.51
FAMILY PLANNING	\$436	2	\$218.11	2	1.0	\$218.11
X-RAY AND LAB	\$110	7	\$15.74	4	0.6	\$27.55
NURSE PRACTITIONER	\$0	0	\$0.00	0	0.0	\$0.00
PODIATRY	\$5	1	\$5.16	1	1.0	\$5.16
CRNA SERVICES	\$0	0	\$0.00	0	0.0	\$0.00
RURAL HEALTH CLINICS	\$1,060	13	\$81.55	17	1.3	\$62.36
CASE MANAGEMENT	\$0	0	\$0.00	0	0.0	\$0.00
FED QUALIFIED HEALTH CARE	\$437	1	\$436.50	1	1.0	\$436.50
PSYCHOLOGIST SERVICES	\$220	3	\$73.45	4	1.3	\$55.09
IN-HOME SERVICES	\$1,254	2 *	\$626.75	226	113.0	\$5.55
HOME HEALTH SERVICES	\$0	0	\$0.00	0	0.0	\$0.00
ADULT DAY HEALTH CARE	\$0	0	\$0.00	0	0.0	\$0.00
AGED AND DISABLED WAIVER	\$0	0	\$0.00	0	0.0	\$0.00
PERSONAL CARE	\$1,254	2	\$626.75	226	113.0	\$5.55
AIDS WAIVER	\$0	0	\$0.00	0	0.0	\$0.00
PHYSICAL DISABLED WAIVER	\$0	0	\$0.00	0	0.0	\$0.00
INDEPENDENT LIVING WAIVER	\$0	0	\$0.00	0	0.0	\$0.00
REHAB AND SPECIALTY SERVICES	\$238	15 *	\$15.84	138	9.2	\$1.72
AUDIOLOGY SERVICES	\$0	0	\$0.00	0	0.0	\$0.00
OPTOMETRIC SERVICES	\$145	4	\$36.15	8	2.0	\$18.07
DURABLE MEDICAL EQUIPMENT	-\$355	9	-\$39.46	96	10.7	-\$3.70
AMBULANCE SERVICES	\$448	3	\$149.37	34	11.3	\$13.18
REHABILITATION CENTER	\$0	0	\$0.00	0	0.0	\$0.00
HOSPICE	\$0	0	\$0.00	0	0.0	\$0.00
NON-EMERGENCY TRANS	\$0	0	\$0.00	0	0.0	\$0.00
NON-PARTICIPATING PROV	\$0	0	\$0.00	0	0.0	\$0.00
COMPREHENSIVE DAY REHAB	\$0	0	\$0.00	0	0.0	\$0.00
DISEASE MANAGEMENT	\$0	0	\$0.00	0	0.0	\$0.00
BUY-IN PREMIUMS	\$0	0 **	\$0.00			
PART-A	\$0	0	\$0.00			
PART-B	\$0	0	\$0.00			
MENTAL HEALTH SERVICES	\$67,811	28 *	\$2,421.80	2,254	80.5	\$30.08
PRIVATE HOME ICF/MR	\$0	0	\$0.00	0	0.0	\$0.00
MR/DD WAIVER	\$64,887	22	\$2,949.39	1,856	84.4	\$34.96
PSYCH REHAB-PRIVATE	\$0	0	\$0.00	0	0.0	\$0.00
CSTAR - PRIVATE	\$0	0	\$0.00	0	0.0	\$0.00
TARGETED CASE MANAGEMENT	\$2,846	10	\$284.59	382	38.2	\$7.45
COMMUNITY SUPPORT WAIVER	\$78	1	\$78.08	16	16.0	\$4.88
STATE INSTITUTIONS	\$9,864	30 *	\$328.80	948	31.6	\$10.41
ICF/MENTALLY RETARDED	\$0	0	\$0.00	0	0.0	\$0.00
MENTAL HOSPITAL	\$0	0	\$0.00	0	0.0	\$0.00
PSYCH CARE UNDER AGE 22	\$0	0	\$0.00	0	0.0	\$0.00
PSYCH REHAB-PUBLIC	\$5,415	10	\$541.53	367	36.7	\$14.76
CSTAR - PUBLIC	\$0	0	\$0.00	0	0.0	\$0.00
TARGETED CASE MANAGEMENT	\$4,449	21	\$211.84	581	27.7	\$7.66
FSD CASE MANAGEMENT	\$0	0	\$0.00	0	0.0	\$0.00
EPSDT SERVICES	\$0	0 *	\$0.00	0	0.0	\$0.00
EPSDT SCREENINGS	\$0	0	\$0.00	0	0.0	\$0.00
EPSDT REFERRAL SERVICES	\$0	0	\$0.00	0	0.0	\$0.00
EPSDT TARGETED CASE MGMT	\$0	0	\$0.00	0	0.0	\$0.00
MANAGED CARE PREMIUMS	\$0	0 *	\$0.00			
TOTAL	\$109,594	121 *	\$905.74			

* Unduplicated total.

** Recipients are not added to the total.

**TABLE 23
MO HEALTHNET RECIPIENTS AND PAYMENTS BY ELIGIBILITY CATEGORY
DECEMBER 2007**

ELIGIBILITY CATEGORY: WOMEN WITH BREAST OR CERVICAL CANCER (BCCT)
 NUMBER OF ELIGIBLES ENROLLED ON 11/30/07: 591
 NUMBER OF ELIGIBLES ENROLLED DURING DECEMBER 2007: 626

	EXPENDITURES	RECIPIENTS	COST PER RECIPIENT	UNITS OF SERVICE	UNITS PER RECIPIENT	COST PER SERVICE
NURSING FACILITIES	\$0	0 *	\$0.00	0	0.0	\$0.00
HOSPITALS	\$554,605	290 *	\$1,912.43	2,785	9.6	\$199.14
INPATIENT	\$58,151	13	\$4,473.17	50	3.9	\$1,163.02
OUTPATIENT	\$496,454	286	\$1,735.85	2,735	9.6	\$181.52
DENTAL SERVICES	\$773	3 *	\$257.75	17	5.7	\$45.49
PHARMACY	\$368,211	413 *	\$891.55	2,178	5.3	\$169.06
PART D - COPAYS	\$29	8 *	\$3.61	36	4.5	\$0.80
PHYSICIAN RELATED	\$154,465	417 *	\$370.42	11,139	26.7	\$13.87
PHYSICIAN	\$7,474	46	\$162.48	185	4.0	\$40.40
CLINIC	\$118,385	356	\$332.54	10,222	28.7	\$11.58
FAMILY PLANNING	\$383	8	\$47.86	10	1.3	\$38.29
X-RAY AND LAB	\$18,978	103	\$184.26	593	5.8	\$32.00
NURSE PRACTITIONER	\$0	0	\$0.00	0	0.0	\$0.00
PODIATRY	\$420	7	\$60.03	10	1.4	\$42.02
CRNA SERVICES	\$0	0	\$0.00	0	0.0	\$0.00
RURAL HEALTH CLINICS	\$3,160	36	\$87.77	43	1.2	\$73.48
CASE MANAGEMENT	\$0	0	\$0.00	0	0.0	\$0.00
FED QUALIFIED HEALTH CARE	\$5,526	33	\$167.46	74	2.2	\$74.68
PSYCHOLOGIST SERVICES	\$138	2	\$68.80	2	1.0	\$68.80
IN-HOME SERVICES	\$7,386	13 *	\$566.64	1,910	146.9	\$3.86
HOME HEALTH SERVICES	\$257	3	\$85.60	26	8.7	\$9.88
ADULT DAY HEALTH CARE	\$0	0	\$0.00	0	0.0	\$0.00
AGED AND DISABLED WAIVER	\$0	0	\$0.00	0	0.0	\$0.00
PERSONAL CARE	\$7,110	10	\$710.95	1,884	188.4	\$3.77
AIDS WAIVER	\$0	0	\$0.00	0	0.0	\$0.00
PHYSICAL DISABLED WAIVER	\$0	0	\$0.00	0	0.0	\$0.00
INDEPENDENT LIVING WAIVER	\$0	0	\$0.00	0	0.0	\$0.00
REHAB AND SPECIALTY SERVICES	\$8,239	617 *	\$13.35	909	1.5	\$9.06
AUDIOLOGY SERVICES	\$0	0	\$0.00	0	0.0	\$0.00
OPTOMETRIC SERVICES	\$1,035	16	\$64.69	41	2.6	\$25.24
DURABLE MEDICAL EQUIPMENT	\$3,886	17	\$228.58	94	5.5	\$41.34
AMBULANCE SERVICES	\$1,226	7	\$175.10	45	6.4	\$27.24
REHABILITATION CENTER	\$0	0	\$0.00	0	0.0	\$0.00
HOSPICE	\$1,579	1	\$1,579.44	12	12.0	\$131.62
NON-EMERGENCY TRANS	\$513	615	\$0.83	717	1.2	\$0.72
NON-PARTICIPATING PROV	\$0	0	\$0.00	0	0.0	\$0.00
COMPREHENSIVE DAY REHAB	\$0	0	\$0.00	0	0.0	\$0.00
DISEASE MANAGEMENT	\$0	0	\$0.00	0	0.0	\$0.00
BUY-IN PREMIUMS	\$0	0 **	\$0.00			
PART-A	\$0	0	\$0.00			
PART-B	\$0	0	\$0.00			
MENTAL HEALTH SERVICES	\$0	0 *	\$0.00	0	0.0	\$0.00
PRIVATE HOME ICF/MR	\$0	0	\$0.00	0	0.0	\$0.00
MR/DD WAIVER	\$0	0	\$0.00	0	0.0	\$0.00
PSYCH REHAB-PRIVATE	\$0	0	\$0.00	0	0.0	\$0.00
CSTAR - PRIVATE	\$0	0	\$0.00	0	0.0	\$0.00
TARGETED CASE MANAGEMENT	\$0	0	\$0.00	0	0.0	\$0.00
COMMUNITY SUPPORT WAIVER	\$0	0	\$0.00	0	0.0	\$0.00
STATE INSTITUTIONS	\$3,645	5 *	\$728.94	108	21.6	\$33.75
ICF/MENTALLY RETARDED	\$0	0	\$0.00	0	0.0	\$0.00
MENTAL HOSPITAL	\$0	0	\$0.00	0	0.0	\$0.00
PSYCH CARE UNDER AGE 22	\$0	0	\$0.00	0	0.0	\$0.00
PSYCH REHAB-PUBLIC	\$3,440	3	\$1,146.74	96	32.0	\$35.84
CSTAR - PUBLIC	\$0	0	\$0.00	0	0.0	\$0.00
TARGETED CASE MANAGEMENT	\$204	3	\$68.16	12	4.0	\$17.04
FSD CASE MANAGEMENT	\$0	0	\$0.00	0	0.0	\$0.00
EPSDT SERVICES	\$0	0 *	\$0.00	0	0.0	\$0.00
EPSDT SCREENINGS	\$0	0	\$0.00	0	0.0	\$0.00
EPSDT REFERRAL SERVICES	\$0	0	\$0.00	0	0.0	\$0.00
EPSDT TARGETED CASE MGMT	\$0	0	\$0.00	0	0.0	\$0.00
MANAGED CARE PREMIUMS	\$0	0 *	\$0.00			
TOTAL	\$1,097,333	656 *	\$1,672.76			

* Unduplicated total.

** Recipients are not added to the total.

**TABLE 23
MO HEALTHNET RECIPIENTS AND PAYMENTS BY ELIGIBILITY CATEGORY
DECEMBER 2007**

ELIGIBILITY CATEGORY: PRESUMPTIVE ELIGIBILITY FOR KIDS
 NUMBER OF ELIGIBLES ENROLLED ON 11/30/07: 73
 NUMBER OF ELIGIBLES ENROLLED DURING DECEMBER 2007: 131

	EXPENDITURES	RECIPIENTS	COST PER RECIPIENT	UNITS OF SERVICE	UNITS PER RECIPIENT	COST PER SERVICE
NURSING FACILITIES	\$0	0 *	\$0.00	0	0.0	\$0.00
HOSPITALS	\$109,833	38 *	\$2,890.34	143	3.8	\$768.06
INPATIENT	\$102,148	14	\$7,296.25	56	4.0	\$1,824.06
OUTPATIENT	\$7,686	25	\$307.42	87	3.5	\$88.34
DENTAL SERVICES	\$36	1 *	\$36.00	1	1.0	\$36.00
PHARMACY	\$2,861	30 *	\$95.37	61	2.0	\$46.90
PART D - COPAYS	\$0	0 *	\$0.00	0	0.0	\$0.00
PHYSICIAN RELATED	\$12,136	49 *	\$247.68	1,246	25.4	\$9.74
PHYSICIAN	\$32	1	\$31.50	1	1.0	\$31.50
CLINIC	\$11,336	41	\$276.49	1,231	30.0	\$9.21
FAMILY PLANNING	\$0	0	\$0.00	0	0.0	\$0.00
X-RAY AND LAB	\$93	2	\$46.72	6	3.0	\$15.57
NURSE PRACTITIONER	\$0	0	\$0.00	0	0.0	\$0.00
PODIATRY	\$0	0	\$0.00	0	0.0	\$0.00
CRNA SERVICES	\$0	0	\$0.00	0	0.0	\$0.00
RURAL HEALTH CLINICS	\$675	6	\$112.53	8	1.3	\$84.40
CASE MANAGEMENT	\$0	0	\$0.00	0	0.0	\$0.00
FED QUALIFIED HEALTH CARE	\$0	0	\$0.00	0	0.0	\$0.00
PSYCHOLOGIST SERVICES	\$0	0	\$0.00	0	0.0	\$0.00
IN-HOME SERVICES	\$0	0 *	\$0.00	0	0.0	\$0.00
HOME HEALTH SERVICES	\$0	0	\$0.00	0	0.0	\$0.00
ADULT DAY HEALTH CARE	\$0	0	\$0.00	0	0.0	\$0.00
AGED AND DISABLED WAIVER	\$0	0	\$0.00	0	0.0	\$0.00
PERSONAL CARE	\$0	0	\$0.00	0	0.0	\$0.00
AIDS WAIVER	\$0	0	\$0.00	0	0.0	\$0.00
PHYSICAL DISABLED WAIVER	\$0	0	\$0.00	0	0.0	\$0.00
INDEPENDENT LIVING WAIVER	\$0	0	\$0.00	0	0.0	\$0.00
REHAB AND SPECIALTY SERVICES	\$1,015	141 *	\$7.20	251	1.8	\$4.04
AUDIOLOGY SERVICES	\$0	0	\$0.00	0	0.0	\$0.00
OPTOMETRIC SERVICES	\$0	0	\$0.00	0	0.0	\$0.00
DURABLE MEDICAL EQUIPMENT	\$528	4	\$131.96	5	1.3	\$105.57
AMBULANCE SERVICES	\$403	3	\$134.47	39	13.0	\$10.34
REHABILITATION CENTER	\$0	0	\$0.00	0	0.0	\$0.00
HOSPICE	\$0	0	\$0.00	0	0.0	\$0.00
NON-EMERGENCY TRANS	\$83	135	\$0.62	207	1.5	\$0.40
NON-PARTICIPATING PROV	\$0	0	\$0.00	0	0.0	\$0.00
COMPREHENSIVE DAY REHAB	\$0	0	\$0.00	0	0.0	\$0.00
DISEASE MANAGEMENT	\$0	0	\$0.00	0	0.0	\$0.00
BUY-IN PREMIUMS	\$0	0 **	\$0.00			
PART-A	\$0	0	\$0.00			
PART-B	\$0	0	\$0.00			
MENTAL HEALTH SERVICES	\$0	0 *	\$0.00	0	0.0	\$0.00
PRIVATE HOME ICF/MR	\$0	0	\$0.00	0	0.0	\$0.00
MR/DD WAIVER	\$0	0	\$0.00	0	0.0	\$0.00
PSYCH REHAB-PRIVATE	\$0	0	\$0.00	0	0.0	\$0.00
CSTAR - PRIVATE	\$0	0	\$0.00	0	0.0	\$0.00
TARGETED CASE MANAGEMENT	\$0	0	\$0.00	0	0.0	\$0.00
COMMUNITY SUPPORT WAIVER	\$0	0	\$0.00	0	0.0	\$0.00
STATE INSTITUTIONS	\$120	1 *	\$119.68	8	8.0	\$14.96
ICF/MENTALLY RETARDED	\$0	0	\$0.00	0	0.0	\$0.00
MENTAL HOSPITAL	\$0	0	\$0.00	0	0.0	\$0.00
PSYCH CARE UNDER AGE 22	\$0	0	\$0.00	0	0.0	\$0.00
PSYCH REHAB-PUBLIC	\$0	0	\$0.00	0	0.0	\$0.00
CSTAR - PUBLIC	\$0	0	\$0.00	0	0.0	\$0.00
TARGETED CASE MANAGEMENT	\$120	1	\$119.68	8	8.0	\$14.96
FSD CASE MANAGEMENT	\$0	0	\$0.00	0	0.0	\$0.00
EPSDT SERVICES	\$2,692	31 *	\$86.84	65	2.1	\$41.42
EPSDT SCREENINGS	\$520	7	\$74.33	7	1.0	\$74.33
EPSDT REFERRAL SERVICES	\$2,172	28	\$77.56	58	2.1	\$37.44
EPSDT TARGETED CASE MGMT	\$0	0	\$0.00	0	0.0	\$0.00
MANAGED CARE PREMIUMS	\$0	0 *	\$0.00			
TOTAL	\$128,693	178 *	\$722.99			

* Unduplicated total.
 ** Recipients are not added to the total.

**TABLE 23
MO HEALTHNET RECIPIENTS AND PAYMENTS BY ELIGIBILITY CATEGORY
DECEMBER 2007**

ELIGIBILITY CATEGORY: VOLUNTARY PLACEMENTS

NUMBER OF ELIGIBLES ENROLLED ON 11/30/07: 59

NUMBER OF ELIGIBLES ENROLLED DURING DECEMBER 2007: 67

	EXPENDITURES	RECIPIENTS	COST PER RECIPIENT	UNITS OF SERVICE	UNITS PER RECIPIENT	COST PER SERVICE
NURSING FACILITIES	\$0	0 *	\$0.00	0	0.0	\$0.00
HOSPITALS	\$1,937	16 *	\$121.08	100	6.3	\$19.37
INPATIENT	\$0	0	\$0.00	0	0.0	\$0.00
OUTPATIENT	\$1,937	16	\$121.08	100	6.3	\$19.37
DENTAL SERVICES	\$1,049	8 *	\$131.13	38	4.8	\$27.61
PHARMACY	\$27,956	48 *	\$582.41	281	5.9	\$99.49
PART D - COPAYS	\$0	0 *	\$0.00	0	0.0	\$0.00
PHYSICIAN RELATED	\$5,401	33 *	\$163.67	164	5.0	\$32.93
PHYSICIAN	\$114	3	\$37.94	3	1.0	\$37.94
CLINIC	\$1,703	21	\$81.07	49	2.3	\$34.75
FAMILY PLANNING	\$559	5	\$111.72	9	1.8	\$62.07
X-RAY AND LAB	\$401	9	\$44.52	26	2.9	\$15.41
NURSE PRACTITIONER	\$0	0	\$0.00	0	0.0	\$0.00
PODIATRY	\$0	0	\$0.00	0	0.0	\$0.00
CRNA SERVICES	\$0	0	\$0.00	0	0.0	\$0.00
RURAL HEALTH CLINICS	\$410	5	\$81.99	7	1.4	\$58.56
CASE MANAGEMENT	\$0	0	\$0.00	0	0.0	\$0.00
FED QUALIFIED HEALTH CARE	\$1,075	2	\$537.71	44	22.0	\$24.44
PSYCHOLOGIST SERVICES	\$1,140	4	\$285.00	26	6.5	\$43.85
IN-HOME SERVICES	\$0	0 *	\$0.00	0	0.0	\$0.00
HOME HEALTH SERVICES	\$0	0	\$0.00	0	0.0	\$0.00
ADULT DAY HEALTH CARE	\$0	0	\$0.00	0	0.0	\$0.00
AGED AND DISABLED WAIVER	\$0	0	\$0.00	0	0.0	\$0.00
PERSONAL CARE	\$0	0	\$0.00	0	0.0	\$0.00
AIDS WAIVER	\$0	0	\$0.00	0	0.0	\$0.00
PHYSICAL DISABLED WAIVER	\$0	0	\$0.00	0	0.0	\$0.00
INDEPENDENT LIVING WAIVER	\$0	0	\$0.00	0	0.0	\$0.00
REHAB AND SPECIALTY SERVICES	\$433	64 *	\$6.77	91	1.4	\$4.76
AUDIOLOGY SERVICES	\$0	0	\$0.00	0	0.0	\$0.00
OPTOMETRIC SERVICES	\$384	6	\$64.00	15	2.5	\$25.60
DURABLE MEDICAL EQUIPMENT	\$0	0	\$0.00	0	0.0	\$0.00
AMBULANCE SERVICES	\$0	0	\$0.00	0	0.0	\$0.00
REHABILITATION CENTER	\$0	0	\$0.00	0	0.0	\$0.00
HOSPICE	\$0	0	\$0.00	0	0.0	\$0.00
NON-EMERGENCY TRANS	\$49	64	\$0.77	76	1.2	\$0.65
NON-PARTICIPATING PROV	\$0	0	\$0.00	0	0.0	\$0.00
COMPREHENSIVE DAY REHAB	\$0	0	\$0.00	0	0.0	\$0.00
DISEASE MANAGEMENT	\$0	0	\$0.00	0	0.0	\$0.00
BUY-IN PREMIUMS	\$0	0 **	\$0.00			
PART-A	\$0	0	\$0.00			
PART-B	\$0	0	\$0.00			
MENTAL HEALTH SERVICES	\$2,742	1 *	\$2,741.60	368	368.0	\$7.45
PRIVATE HOME ICF/MR	\$0	0	\$0.00	0	0.0	\$0.00
MR/DD WAIVER	\$0	0	\$0.00	0	0.0	\$0.00
PSYCH REHAB-PRIVATE	\$0	0	\$0.00	0	0.0	\$0.00
CSTAR - PRIVATE	\$0	0	\$0.00	0	0.0	\$0.00
TARGETED CASE MANAGEMENT	\$2,742	1	\$2,741.60	368	368.0	\$7.45
COMMUNITY SUPPORT WAIVER	\$0	0	\$0.00	0	0.0	\$0.00
STATE INSTITUTIONS	\$15,060	37 *	\$407.03	881	23.8	\$17.09
ICF/MENTALLY RETARDED	\$0	0	\$0.00	0	0.0	\$0.00
MENTAL HOSPITAL	\$0	0	\$0.00	0	0.0	\$0.00
PSYCH CARE UNDER AGE 22	\$0	0	\$0.00	0	0.0	\$0.00
PSYCH REHAB-PUBLIC	\$634	2	\$317.23	23	11.5	\$27.59
CSTAR - PUBLIC	\$0	0	\$0.00	0	0.0	\$0.00
TARGETED CASE MANAGEMENT	\$14,426	36	\$400.71	858	23.8	\$16.81
FSD CASE MANAGEMENT	\$0	0	\$0.00	0	0.0	\$0.00
EPSDT SERVICES	\$27,368	38 *	\$720.21	692	18.2	\$39.55
EPSDT SCREENINGS	\$60	1	\$60.00	1	1.0	\$60.00
EPSDT REFERRAL SERVICES	\$27,308	37	\$738.05	691	18.7	\$39.52
EPSDT TARGETED CASE MGMT	\$0	0	\$0.00	0	0.0	\$0.00
MANAGED CARE PREMIUMS	\$0	0 *	\$0.00			
TOTAL	\$81,946	78 *	\$1,050.59			

* Unduplicated total.

** Recipients are not added to the total.

TABLE 23
MO HEALTHNET RECIPIENTS AND PAYMENTS BY ELIGIBILITY CATEGORY
DECEMBER 2007

ELIGIBILITY CATEGORY: INDEPENDENT FOSTER CARE CHILDREN AGES 18 - 21
 NUMBER OF ELIGIBLES ENROLLED ON 11/30/07: 809
 NUMBER OF ELIGIBLES ENROLLED DURING DECEMBER 2007: 840

	EXPENDITURES	RECIPIENTS	COST PER RECIPIENT	UNITS OF SERVICE	UNITS PER RECIPIENT	COST PER SERVICE
NURSING FACILITIES	\$0	0 *	\$0.00	0	0.0	\$0.00
HOSPITALS	\$57,991	75 *	\$773.21	524	7.0	\$110.67
INPATIENT	\$16,813	6	\$2,802.13	20	3.3	\$840.64
OUTPATIENT	\$41,178	73	\$564.08	504	6.9	\$81.70
DENTAL SERVICES	\$0	0 *	\$0.00	0	0.0	\$0.00
PHARMACY	\$7,764	59 *	\$131.59	159	2.7	\$48.83
PART D - COPAYS	\$0	0 *	\$0.00	0	0.0	\$0.00
PHYSICIAN RELATED	\$14,201	116 *	\$122.42	639	5.5	\$22.22
PHYSICIAN	\$415	3	\$138.45	11	3.7	\$37.76
CLINIC	\$9,354	85	\$110.05	514	6.1	\$18.20
FAMILY PLANNING	\$732	15	\$48.78	15	1.0	\$48.78
X-RAY AND LAB	\$1,152	23	\$50.10	68	3.0	\$16.94
NURSE PRACTITIONER	\$0	0	\$0.00	0	0.0	\$0.00
PODIATRY	\$0	0	\$0.00	0	0.0	\$0.00
CRNA SERVICES	\$0	0	\$0.00	0	0.0	\$0.00
RURAL HEALTH CLINICS	\$1,715	12	\$142.90	16	1.3	\$107.17
CASE MANAGEMENT	\$0	0	\$0.00	0	0.0	\$0.00
FED QUALIFIED HEALTH CARE	\$663	4	\$165.63	9	2.3	\$73.61
PSYCHOLOGIST SERVICES	\$170	1	\$170.00	6	6.0	\$28.33
IN-HOME SERVICES	\$0	0 *	\$0.00	0	0.0	\$0.00
HOME HEALTH SERVICES	\$0	0	\$0.00	0	0.0	\$0.00
ADULT DAY HEALTH CARE	\$0	0	\$0.00	0	0.0	\$0.00
AGED AND DISABLED WAIVER	\$0	0	\$0.00	0	0.0	\$0.00
PERSONAL CARE	\$0	0	\$0.00	0	0.0	\$0.00
AIDS WAIVER	\$0	0	\$0.00	0	0.0	\$0.00
PHYSICAL DISABLED WAIVER	\$0	0	\$0.00	0	0.0	\$0.00
INDEPENDENT LIVING WAIVER	\$0	0	\$0.00	0	0.0	\$0.00
REHAB AND SPECIALTY SERVICES	\$2,991	792 *	\$3.78	1,216	1.5	\$2.46
AUDIOLOGY SERVICES	\$0	0	\$0.00	0	0.0	\$0.00
OPTOMETRIC SERVICES	\$596	7	\$85.18	25	3.6	\$23.85
DURABLE MEDICAL EQUIPMENT	\$110	1	\$109.73	1	1.0	\$109.73
AMBULANCE SERVICES	\$1,660	7	\$237.12	166	23.7	\$10.00
REHABILITATION CENTER	\$0	0	\$0.00	0	0.0	\$0.00
HOSPICE	\$0	0	\$0.00	0	0.0	\$0.00
NON-EMERGENCY TRANS	\$625	791	\$0.79	1,024	1.3	\$0.61
NON-PARTICIPATING PROV	\$0	0	\$0.00	0	0.0	\$0.00
COMPREHENSIVE DAY REHAB	\$0	0	\$0.00	0	0.0	\$0.00
DISEASE MANAGEMENT	\$0	0	\$0.00	0	0.0	\$0.00
BUY-IN PREMIUMS	\$0	0 **	\$0.00			
PART-A	\$0	0	\$0.00			
PART-B	\$0	0	\$0.00			
MENTAL HEALTH SERVICES	\$16,242	7 *	\$2,320.27	203	29.0	\$80.01
PRIVATE HOME ICF/MR	\$0	0	\$0.00	0	0.0	\$0.00
MR/DD WAIVER	\$15,418	5	\$3,083.64	84	16.8	\$183.55
PSYCH REHAB-PRIVATE	\$0	0	\$0.00	0	0.0	\$0.00
CSTAR - PRIVATE	\$0	0	\$0.00	0	0.0	\$0.00
TARGETED CASE MANAGEMENT	\$824	2	\$411.83	119	59.5	\$6.92
COMMUNITY SUPPORT WAIVER	\$0	0	\$0.00	0	0.0	\$0.00
STATE INSTITUTIONS	\$3,944	15 *	\$262.94	347	23.1	\$11.37
ICF/MENTALLY RETARDED	\$0	0	\$0.00	0	0.0	\$0.00
MENTAL HOSPITAL	\$0	0	\$0.00	0	0.0	\$0.00
PSYCH CARE UNDER AGE 22	\$0	0	\$0.00	0	0.0	\$0.00
PSYCH REHAB-PUBLIC	\$1,236	2	\$618.03	18	9.0	\$68.67
CSTAR - PUBLIC	\$99	1	\$98.52	12	12.0	\$8.21
TARGETED CASE MANAGEMENT	\$2,609	12	\$217.46	317	26.4	\$8.23
FSD CASE MANAGEMENT	\$0	0	\$0.00	0	0.0	\$0.00
EPSDT SERVICES	\$3,355	35 *	\$95.85	75	2.1	\$44.73
EPSDT SCREENINGS	\$60	1	\$60.00	1	1.0	\$60.00
EPSDT REFERRAL SERVICES	\$2,740	30	\$91.32	69	2.3	\$39.71
EPSDT TARGETED CASE MGMT	\$555	5	\$111.00	5	1.0	\$111.00
MANAGED CARE PREMIUMS	\$3,874	20 *	\$193.72			
TOTAL	\$110,361	832 *	\$132.65			

* Unduplicated total.

** Recipients are not added to the total.

FOOD STAMPS

Figure 6
Food Stamp Households
60-Month Trend through December 2007

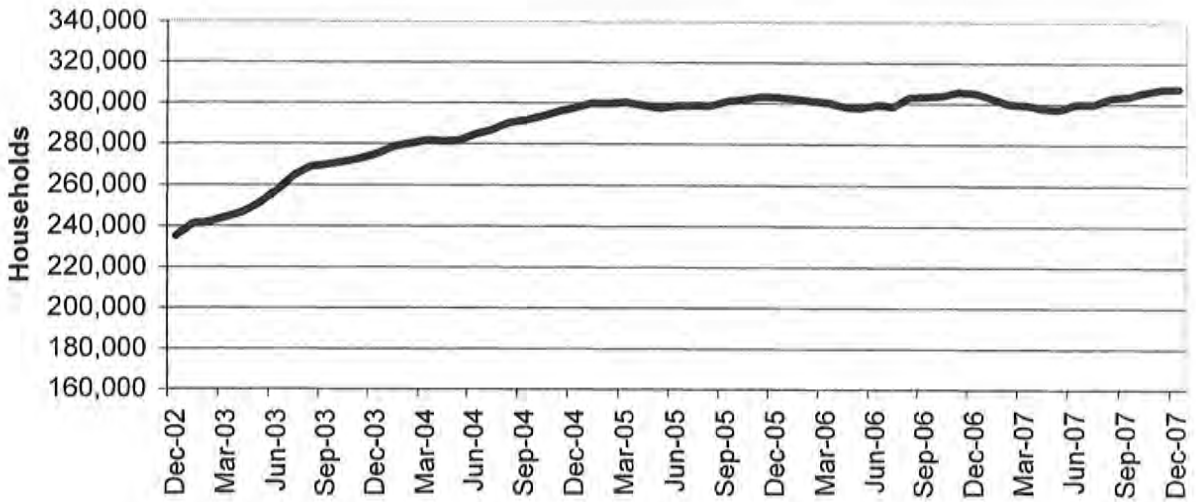

Figure 7
Food Stamp Benefits
60-Month Trend through December 2007

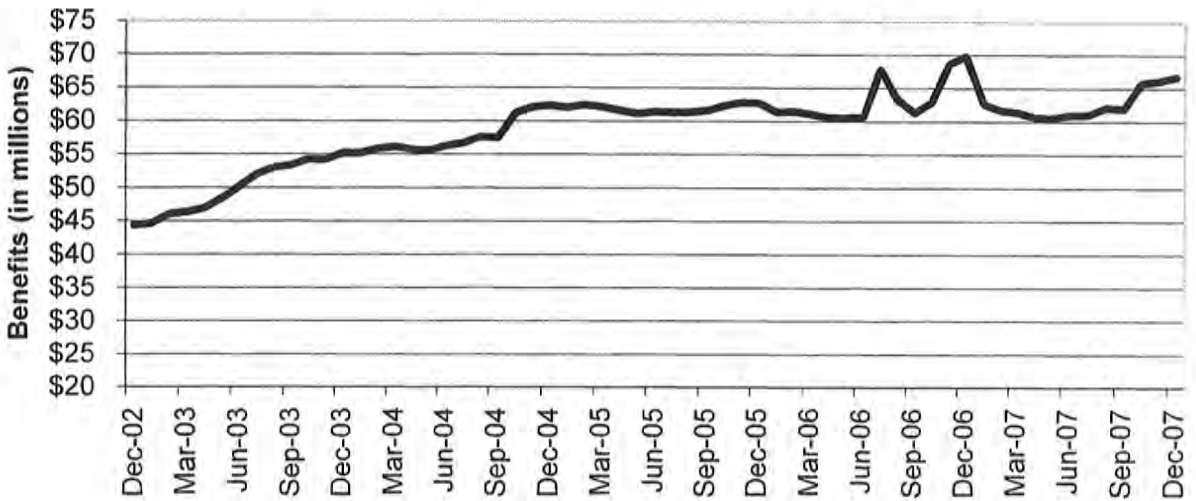

TABLE 24
FOOD STAMP PROGRAM PARTICIPATION
DECEMBER 2007

	NUMBER OR AMOUNT DEC-2007	NUMBER OR AMOUNT NOV-2007	NUMBER OR AMOUNT OCT-2007	NUMBER OR AMOUNT DEC-2006	CHANGE FROM LAST MONTH	CHANGE FROM 2 MONTHS AGO	CHANGE FROM LAST YEAR
APPLICATIONS RECEIVED	48,525	58,826	66,296	49,278	-17.5%	-26.8%	-1.5%
APPLICATIONS APPROVED	39,436	44,587	50,086	36,354	-11.6%	-21.3%	8.5%
APPLICATIONS REJECTED	9,913	10,379	11,936	9,531	-4.5%	-16.9%	4.0%
APPLICATIONS EXPEDITED	9,905	11,108	11,999	9,658	-10.8%	-17.5%	2.6%
HOUSEHOLDS RECEIVING	307,570	307,308	305,749	305,035	0.1%	0.6%	0.8%
PUBLIC ASSISTANCE	90,057	89,856	89,521	89,804	0.2%	0.6%	0.3%
NON-PUBLIC ASSISTANCE	217,513	217,452	216,228	215,231	0.0%	0.6%	1.1%
PERSONS RECEIVING	863,430	861,010	854,513	822,376	0.3%	1.0%	5.0%
PUBLIC ASSISTANCE	270,768	269,854	268,419	261,897	0.3%	0.9%	3.4%
NON-PUBLIC ASSISTANCE	592,662	591,156	586,094	560,479	0.3%	1.1%	5.7%
TOTAL BENEFITS ISSUED	\$66,719,508	\$66,102,978	\$65,694,481	\$69,838,225	0.9%	1.6%	-4.5%
AVERAGE VALUE OF BENEFITS							
PER HOUSEHOLD	\$216.92	\$215.10	\$214.86	\$228.95	0.8%	1.0%	-5.3%
PER PERSON	\$77.27	\$76.77	\$76.88	\$84.92	0.6%	0.5%	-9.0%

TABLE 25
FOOD STAMP APPLICATIONS
DECEMBER 2007

		# APPS RECEIVED	TOTAL RESOLVED	# APPROVALS	% APPROVED	# REJECTIONS	% REJECTED	# DELINQUENT	% CURRENT
NW REGION	ANDREW	62	68	55	80.9%	13	19.10%	1	98.5%
	ATCHISON	29	34	26	76.5%	8	23.50%	0	100.0%
	BUCHANAN	909	884	720	81.4%	164	18.60%	7	99.2%
	CALDWELL	50	57	39	68.4%	18	31.60%	0	100.0%
	CARROLL	61	61	47	77.0%	14	23.00%	0	100.0%
	CASS	497	542	440	81.2%	102	18.80%	10	98.2%
	CHARITON	38	41	35	85.4%	6	14.60%	0	100.0%
	CLINTON	82	84	64	76.2%	20	23.80%	1	98.8%
	COOPER	140	134	113	84.3%	21	15.70%	0	100.0%
	DAVISS	43	45	37	82.2%	8	17.80%	0	100.0%
	DE KALB	28	34	28	82.4%	6	17.60%	0	100.0%
	GENTRY	28	35	28	80.0%	7	20.00%	0	100.0%
	GRUNDY	99	87	68	78.2%	19	21.80%	0	100.0%
	HARRISON	66	65	52	80.0%	13	20.00%	0	100.0%
	HOLT	26	24	19	79.2%	5	20.80%	0	100.0%
	JOHNSON	284	308	235	76.3%	73	23.70%	2	99.4%
	LAFAYETTE	246	252	201	79.8%	51	20.20%	1	99.6%
	LINN	92	97	78	80.4%	19	19.60%	0	100.0%
	LIVINGSTON	78	70	54	77.1%	16	22.90%	0	100.0%
	MERCER	18	20	18	90.0%	2	10.00%	0	100.0%
	NODAWAY	72	78	59	75.6%	19	24.40%	0	100.0%
	PETTIS	417	449	330	73.5%	119	26.50%	5	98.9%
	PUTNAM	33	38	28	73.7%	10	26.30%	2	94.7%
	RAY	126	130	100	76.9%	30	23.10%	2	98.5%
	SALINE	204	209	166	79.4%	43	20.60%	2	99.0%
	SULLIVAN	43	54	44	81.5%	10	18.50%	0	100.0%
	WORTH	10	11	10	90.9%	1	9.10%	0	100.0%
	NW TOTAL	3,781	3,911	3,094	79.1%	817	20.90%	33	99.2%
NE REGION	ADAIR	158	166	122	73.5%	44	26.50%	2	98.8%
	AUDRAIN	209	212	164	77.4%	48	22.60%	7	96.7%
	BOONE	1,222	1,183	913	77.2%	270	22.80%	12	99.0%
	CALLAWAY	282	290	228	78.6%	62	21.40%	5	98.3%
	CLARK	39	39	34	87.2%	5	12.80%	1	97.4%
	COLE	499	512	392	76.6%	120	23.40%	9	98.2%
	FRANKLIN	567	538	404	75.1%	134	24.90%	5	99.1%
	GASCONADE	86	100	78	78.0%	22	22.00%	0	100.0%
	HOWARD	71	73	64	87.7%	9	12.30%	0	100.0%
	KNOX	19	17	14	82.4%	3	17.60%	0	100.0%
	LEWS	52	60	47	78.3%	13	21.70%	1	98.3%
	LINCOLN	367	346	275	79.5%	71	20.50%	1	99.7%
	MACON	93	97	78	80.4%	19	19.60%	0	100.0%
	MARION	275	297	234	78.8%	63	21.20%	3	99.0%
	MONROE	53	54	44	81.5%	10	18.50%	1	98.1%
	MONTGOMERY	89	86	68	79.1%	18	20.90%	2	97.7%
	OSAGE	64	65	56	86.2%	9	13.80%	1	98.5%
	PIKE	122	123	101	82.1%	22	17.90%	0	100.0%
	RALLS	39	37	34	91.9%	3	8.10%	0	100.0%
	RANDOLPH	289	257	207	80.5%	50	19.50%	1	99.6%
	SCHUYLER	25	32	28	87.5%	4	12.50%	0	100.0%
	SCOTLAND	20	18	14	77.8%	4	22.20%	0	100.0%
	SHELBY	39	37	29	78.4%	8	21.60%	0	100.0%
	WARREN	209	220	190	86.4%	30	13.60%	0	100.0%
	NE TOTAL	4,888	4,859	3,818	78.6%	1,041	21.40%	51	99.0%
SE REGION	BOLLINGER	116	132	111	84.1%	21	15.90%	1	99.2%
	BUTLER	557	555	466	84.0%	89	16.00%	3	99.5%
	CAPE GIRARDEAU	635	645	513	79.5%	132	20.50%	4	99.4%
	CARTER	84	73	62	84.9%	11	15.10%	2	97.3%
	CRAWFORD	255	283	238	84.1%	45	15.90%	1	99.6%
	DENT	149	149	126	84.6%	23	15.40%	0	100.0%
	DUNKLIN	629	610	514	84.3%	96	15.70%	4	99.3%
	HOWELL	457	432	348	80.6%	84	19.40%	8	98.1%

**TABLE 25
FOOD STAMP APPLICATIONS
DECEMBER 2007**

		# APPS RECEIVED	TOTAL RESOLVED	# APPROVALS	% APPROVED	# REJECTIONS	% REJECTED	# DELINQUENT	% CURRENT
SE REGION	IRON	139	141	119	84.4%	22	15.60%	3	97.9%
	MADISON	130	116	97	83.6%	19	16.40%	0	100.0%
	MARIES	58	71	57	80.3%	14	19.70%	0	100.0%
	MISSISSIPPI	224	234	196	83.8%	38	16.20%	0	100.0%
	NEW MADRID	298	308	253	82.1%	55	17.90%	1	99.7%
	OREGON	124	118	94	79.7%	24	20.30%	0	100.0%
	PEMISCOT	383	371	316	85.2%	55	14.80%	0	100.0%
	PERRY	161	152	119	78.3%	33	21.70%	2	98.7%
	PHELPS	366	362	282	77.9%	80	22.10%	2	99.4%
	PULASKI	279	308	234	76.0%	74	24.00%	9	97.1%
	REYNOLDS	77	88	79	89.8%	9	10.20%	0	100.0%
	RIPLEY	239	242	216	89.3%	26	10.70%	0	100.0%
	ST FRANCOIS	612	646	522	80.8%	124	19.20%	5	99.2%
	STE GENEVIEVE	119	120	98	81.7%	22	18.30%	0	100.0%
	SCOTT	525	537	448	83.4%	89	16.60%	5	99.1%
	SHANNON	95	99	82	82.8%	17	17.20%	0	100.0%
	STODDARD	315	312	248	79.5%	64	20.50%	1	99.7%
	TEXAS	213	216	170	78.7%	46	21.30%	2	99.1%
	WASHINGTON	362	345	309	89.6%	36	10.40%	1	99.7%
	WAYNE	174	192	154	80.2%	38	19.80%	9	95.3%
	SE TOTAL	7,775	7,857	6,471	82.4%	1,386	17.60%	63	99.2%
SW REGION	BARRY	303	319	251	78.7%	68	21.30%	2	99.4%
	BARTON	108	115	95	82.6%	20	17.40%	0	100.0%
	BATES	125	143	114	79.7%	29	20.30%	0	100.0%
	BENTON	204	198	171	86.4%	27	13.60%	1	99.5%
	CAMDEN	319	314	249	79.3%	65	20.70%	3	99.0%
	CEDAR	120	116	96	82.8%	20	17.20%	2	98.3%
	CHRISTIAN	413	431	340	78.9%	91	21.10%	1	99.8%
	DADE	69	59	56	94.9%	3	5.10%	0	100.0%
	DALLAS	142	152	129	84.9%	23	15.10%	1	99.3%
	DOUGLAS	154	158	141	89.2%	17	10.80%	0	100.0%
	GREENE	2,055	2,110	1,598	75.7%	512	24.30%	15	99.3%
	HENRY	190	234	182	77.8%	52	22.20%	2	99.1%
	HICKORY	95	85	71	83.5%	14	16.50%	1	98.8%
	JASPER	1,106	1,120	907	81.0%	213	19.00%	14	98.8%
	LACLEDE	338	343	271	79.0%	72	21.00%	7	98.0%
	LAWRENCE	274	295	226	76.6%	69	23.40%	4	98.6%
	MCDONALD	237	236	188	79.7%	48	20.30%	2	99.2%
	MILLER	243	267	224	83.9%	43	16.10%	2	99.3%
	MONITEAU	76	88	68	77.3%	20	22.70%	1	98.9%
	MORGAN	195	178	146	82.0%	32	18.00%	0	100.0%
	NEWTON	372	409	312	76.3%	97	23.70%	13	96.8%
	OZARK	106	103	82	79.6%	21	20.40%	0	100.0%
	POLK	289	291	232	79.7%	59	20.30%	4	98.6%
	ST CLAIR	105	107	91	85.0%	16	15.00%	0	100.0%
	STONE	243	231	186	80.5%	45	19.50%	1	99.6%
	TANEY	531	479	370	77.2%	109	22.80%	7	98.5%
	VERNON	178	181	145	80.1%	36	19.90%	0	100.0%
	WEBSTER	247	243	187	77.0%	56	23.00%	1	99.6%
	WRIGHT	184	204	181	88.7%	23	11.30%	0	100.0%
	SW TOTAL	9,021	9,209	7,309	79.4%	1,900	20.60%	84	99.1%
KC REGION	CLAY	984	992	756	76.2%	236	23.80%	12	98.8%
	JACKSON	6,904	7,158	5,666	79.2%	1,492	20.80%	179	97.5%
	PLATTE	231	233	177	76.0%	56	24.00%	1	99.6%
	KC TOTAL	8,119	8,383	6,599	78.7%	1,784	21.30%	192	97.7%
STL REGION	JEFFERSON	1,127	1,104	836	75.7%	268	24.30%	9	99.2%
	ST CHARLES	922	950	694	73.1%	256	26.90%	11	98.8%
	ST LOUIS COUNTY	5,915	5,972	4,571	76.5%	1,401	23.50%	102	98.3%
	ST LOUIS CITY	6,977	7,104	6,044	85.1%	1,060	14.90%	90	98.7%
	STL TOTAL	14,941	15,130	12,145	80.3%	2,985	19.70%	212	98.6%
STATEWIDE		48,525	49,349	39,436	79.9%	9,913	20.10%	635	98.7%

TABLE 26
FOOD STAMP EXPEDITED APPLICATIONS
DECEMBER 2007

		EXPEDITED APPLICATIONS	APPLICATIONS TIMELY	APPLICATIONS NOT TIMELY	PERCENT TIMELY
NW REGION	ANDREW	7	7	0	100.0%
	ATCHISON	3	3	0	100.0%
	BUCHANAN	189	183	6	96.8%
	CALDWELL	7	7	0	100.0%
	CARROLL	9	9	0	100.0%
	CASS	114	111	3	97.4%
	CHARITON	3	3	0	100.0%
	CLINTON	11	10	1	90.9%
	COOPER	23	23	0	100.0%
	DAVISS	7	7	0	100.0%
	DE KALB	5	5	0	100.0%
	GENTRY	2	2	0	100.0%
	GRUNDY	11	11	0	100.0%
	HARRISON	8	8	0	100.0%
	HOLT	1	1	0	100.0%
	JOHNSON	47	46	1	97.9%
	LAFAYETTE	43	41	2	95.3%
	LINN	13	13	0	100.0%
	LIVINGSTON	4	4	0	100.0%
	MERCER	0	0	0	0.0%
	NODAWAY	10	10	0	100.0%
	PETTIS	77	75	2	97.4%
	PUTNAM	6	5	1	83.3%
	RAY	22	21	1	95.5%
	SALINE	32	32	0	100.0%
	SULLIVAN	8	8	0	100.0%
	WORTH	2	2	0	100.0%
	NW TOTAL	664	647	17	97.4%
NE REGION	ADAIR	22	22	0	100.0%
	AUDRAIN	33	31	2	93.9%
	BOONE	244	242	2	99.2%
	CALLAWAY	52	52	0	100.0%
	CLARK	4	4	0	100.0%
	COLE	97	94	3	96.9%
	FRANKLIN	98	96	2	98.0%
	GASCONADE	10	10	0	100.0%
	HOWARD	13	13	0	100.0%
	KNOX	5	5	0	100.0%
	LEWIS	11	11	0	100.0%
	LINCOLN	62	61	1	98.4%
	MACON	15	15	0	100.0%
	MARION	40	40	0	100.0%
	MONROE	6	6	0	100.0%
	MONTGOMERY	13	13	0	100.0%
	OSAGE	10	9	1	90.0%
	PIKE	20	20	0	100.0%
	RALLS	6	6	0	100.0%
	RANDOLPH	36	36	0	100.0%
	SCHUYLER	2	2	0	100.0%
	SCOTLAND	1	1	0	100.0%
	SHELBY	3	3	0	100.0%
	WARREN	49	48	1	98.0%
	NE TOTAL	852	840	12	98.6%
SE REGION	BOLLINGER	13	13	0	100.0%
	BUTLER	71	71	0	100.0%
	CAPE GIRARDEAU	103	99	4	96.1%
	CARTER	11	11	0	100.0%
	CRAWFORD	44	44	0	100.0%
	DENT	24	24	0	100.0%
	DUNKLIN	107	104	3	97.2%
	HOWELL	66	64	2	97.0%

TABLE 26
FOOD STAMP EXPEDITED APPLICATIONS
DECEMBER 2007

		EXPEDITED APPLICATIONS	APPLICATIONS TIMELY	APPLICATIONS NOT TIMELY	PERCENT TIMELY
SE REGION	IRON	19	19	0	100.0%
	MADISON	15	15	0	100.0%
	MARIES	7	7	0	100.0%
	MISSISSIPPI	44	44	0	100.0%
	NEW MADRID	49	49	0	100.0%
	OREGON	12	12	0	100.0%
	PEMISCOT	58	57	1	98.3%
	PERRY	28	28	0	100.0%
	PHELPS	54	54	0	100.0%
	PULASKI	40	40	0	100.0%
	REYNOLDS	9	9	0	100.0%
	RIPLEY	37	37	0	100.0%
	ST FRANCOIS	119	118	1	99.2%
	STE GENEVIEVE	22	21	1	95.5%
	SCOTT	75	75	0	100.0%
	SHANNON	20	20	0	100.0%
	STODDARD	52	52	0	100.0%
	TEXAS	28	26	2	92.9%
	WASHINGTON	57	57	0	100.0%
	WAYNE	24	23	1	95.8%
	SE TOTAL	1,208	1,193	15	98.8%
SW REGION	BARRY	44	44	0	100.0%
	BARTON	9	9	0	100.0%
	BATES	20	20	0	100.0%
	BENTON	31	30	1	96.8%
	CAMDEN	82	79	3	96.3%
	CEDAR	19	19	0	100.0%
	CHRISTIAN	70	70	0	100.0%
	DADE	5	5	0	100.0%
	DALLAS	20	20	0	100.0%
	DOUGLAS	19	19	0	100.0%
	GREENE	410	404	6	98.5%
	HENRY	35	34	1	97.1%
	HICKORY	17	17	0	100.0%
	JASPER	214	208	6	97.2%
	LACLEDE	54	53	1	98.1%
	LAWRENCE	46	44	2	95.7%
	MCDONALD	42	42	0	100.0%
	MILLER	48	46	2	95.8%
	MONITEAU	11	5	6	45.5%
	MORGAN	21	21	0	100.0%
	NEWTON	56	53	3	94.6%
	OZARK	12	12	0	100.0%
	POLK	47	45	2	95.7%
	ST CLAIR	17	17	0	100.0%
	STONE	42	42	0	100.0%
	TANEY	121	114	7	94.2%
	VERNON	21	21	0	100.0%
	WEBSTER	39	38	1	97.4%
	WRIGHT	25	25	0	100.0%
	SW TOTAL	1,597	1,556	41	97.4%
KC REGION	CLAY	196	192	4	98.0%
	JACKSON	1,824	1,777	47	97.4%
	PLATTE	39	38	1	97.4%
	KC TOTAL	2,059	2,007	52	97.5%
STL REGION	JEFFERSON	217	213	4	98.2%
	ST CHARLES	194	190	4	97.9%
	ST LOUIS COUNTY	1,176	1,134	42	96.4%
	ST LOUIS CITY	1,938	1,887	51	97.4%
	STL TOTAL	3,525	3,424	101	97.1%
STATEWIDE		9,905	9,667	238	97.6%

TABLE 27
FOOD STAMP PROGRAM PARTICIPATION
DECEMBER 2007

COUNTY	TOTAL PERSONS	TOTAL HOUSEHOLDS	PA PERSONS	PA HOUSEHOLDS	NON-PA PERSONS	NON-PA HOUSEHOLDS	TOTAL BENEFITS ISSUED	AVERAGE VALUE OF BENEFITS PER PERSON
STATEWIDE	863,430	307,570	270,768	90,057	592,662	217,513	\$66,719,508	\$77.27
ADAIR	3,148	1,154	604	285	2,544	869	\$211,596	\$67.22
ANDREW	1,123	397	281	113	842	284	\$84,005	\$74.80
ATCHISON	583	234	110	50	473	184	\$36,909	\$63.31
AUDRAIN	3,651	1,237	992	324	2,659	913	\$265,806	\$72.80
BARRY	6,787	2,077	1,418	484	5,369	1,593	\$476,720	\$70.24
BARTON	2,540	806	660	198	1,880	608	\$197,478	\$77.75
BATES	2,468	789	531	167	1,937	622	\$170,934	\$69.26
BENTON	3,846	1,376	1,024	335	2,822	1,041	\$274,439	\$71.36
BOLLINGER	2,426	812	626	209	1,800	603	\$163,290	\$67.31
BOONE	18,726	6,868	6,322	1,982	12,404	4,886	\$1,482,946	\$79.19
BUCHANAN	16,091	5,450	5,083	1,572	11,008	3,878	\$1,324,828	\$82.33
BUTLER	11,470	4,056	4,079	1,421	7,391	2,635	\$763,629	\$66.58
CALDWELL	1,194	381	268	81	926	300	\$78,250	\$65.54
CALLAWAY	5,429	1,792	1,316	411	4,113	1,381	\$402,497	\$74.14
CAMDEN	5,158	1,670	941	324	4,217	1,346	\$356,499	\$69.12
CAPE GIRARDEAU	9,735	3,514	3,128	1,067	6,607	2,447	\$711,352	\$73.07
CARROLL	1,445	478	347	116	1,098	362	\$94,876	\$65.66
CARTER	1,826	639	472	176	1,354	463	\$119,209	\$65.28
CASS	9,122	2,911	2,265	690	6,857	2,221	\$702,320	\$76.99
CEDAR	3,064	1,023	807	274	2,257	749	\$206,748	\$67.48
CHARITON	892	295	228	77	664	218	\$59,937	\$67.19
CHRISTIAN	7,530	2,378	1,658	535	5,872	1,843	\$564,508	\$74.97
CLARK	951	319	213	75	738	244	\$63,950	\$67.25
CLAY	17,521	5,790	3,805	1,224	13,716	4,566	\$1,387,696	\$79.20
CLINTON	1,512	477	252	93	1,260	384	\$104,767	\$69.29
COLE	8,299	2,812	2,609	813	5,690	1,999	\$654,060	\$78.81
COOPER	2,200	791	578	190	1,622	601	\$158,943	\$72.25
CRAWFORD	5,508	1,712	1,223	375	4,285	1,337	\$386,426	\$70.16
DADE	1,265	407	264	88	1,001	319	\$79,217	\$62.62
DALLAS	3,497	1,117	872	276	2,625	841	\$235,167	\$67.25
DAVISS	1,056	309	199	58	857	251	\$67,744	\$64.15
DE KALB	1,054	369	251	91	803	278	\$70,536	\$66.92
DENT	3,539	1,181	801	306	2,738	875	\$242,843	\$68.62
DOUGLAS	3,206	1,104	801	294	2,405	810	\$232,264	\$72.45
DUNKLIN	12,330	4,288	4,204	1,463	8,126	2,825	\$823,048	\$66.75
FRANKLIN	9,778	3,142	2,119	716	7,659	2,426	\$708,452	\$72.45
GASCONADE	1,785	596	382	125	1,403	471	\$124,273	\$69.62
GENTRY	623	191	109	38	514	153	\$42,768	\$68.65
GREENE	37,270	13,073	10,643	3,859	26,627	9,214	\$2,764,603	\$74.18
GRUNDY	1,528	514	418	147	1,110	367	\$94,454	\$61.82
HARRISON	1,473	458	295	91	1,178	367	\$102,545	\$69.62
HENRY	4,158	1,458	1,140	383	3,018	1,075	\$290,117	\$69.77
HICKORY	1,692	633	379	149	1,313	484	\$111,487	\$65.89
HOLT	586	188	152	51	434	137	\$43,166	\$73.66
HOWARD	1,350	470	376	145	974	325	\$94,665	\$70.12
HOWELL	9,268	2,990	2,664	874	6,604	2,116	\$628,985	\$67.87
IRON	2,616	923	700	256	1,916	667	\$177,858	\$67.99
JACKSON	111,390	41,203	37,615	11,950	73,775	29,253	\$9,301,472	\$83.50
JASPER	21,906	7,417	5,698	1,931	16,208	5,486	\$1,703,004	\$77.74
JEFFERSON	20,404	7,050	4,740	1,713	15,664	5,337	\$1,575,962	\$77.24
JOHNSON	5,292	1,740	1,452	464	3,840	1,276	\$393,187	\$74.30
KNOX	469	169	87	39	382	130	\$33,665	\$71.78
LACLEDE	7,437	2,276	1,646	504	5,791	1,772	\$507,526	\$68.24
LAFAYETTE	4,766	1,574	1,176	383	3,590	1,191	\$342,280	\$71.82
LAWRENCE	5,839	1,853	1,309	443	4,530	1,410	\$387,061	\$66.29
LEWIS	1,164	410	274	90	890	320	\$73,923	\$63.51
LINCOLN	6,750	2,095	1,397	397	5,353	1,698	\$518,992	\$76.89

TABLE 27
FOOD STAMP PROGRAM PARTICIPATION
DECEMBER 2007

COUNTY	TOTAL PERSONS	TOTAL HOUSEHOLDS	PA PERSONS	PA HOUSEHOLDS	NON-PA PERSONS	NON-PA HOUSEHOLDS	TOTAL BENEFITS ISSUED	AVERAGE VALUE OF BENEFITS PER PERSON
LINN	1,996	674	460	157	1,536	517	\$130,333	\$65.30
LIVINGSTON	2,168	711	619	213	1,549	498	\$137,629	\$63.48
MCDONALD	5,158	1,493	852	278	4,306	1,215	\$351,088	\$68.07
MACON	2,035	684	414	158	1,621	526	\$131,226	\$64.48
MADISON	2,851	968	839	297	2,012	671	\$187,837	\$65.88
MARIES	1,431	427	295	86	1,136	341	\$93,359	\$65.24
MARION	5,261	1,813	1,659	563	3,602	1,250	\$369,111	\$70.16
MERCER	411	133	99	32	312	101	\$27,411	\$66.69
MILLER	4,834	1,488	1,005	299	3,829	1,189	\$347,064	\$71.80
MISSISSIPPI	4,780	1,858	1,779	622	3,001	1,236	\$340,811	\$71.30
MONITEAU	1,804	568	356	129	1,448	439	\$120,461	\$66.77
MONROE	1,023	347	227	80	796	267	\$65,215	\$63.75
MONTGOMERY	1,819	578	380	136	1,439	442	\$131,564	\$72.33
MORGAN	3,778	1,157	803	234	2,975	923	\$256,291	\$67.84
NEW MADRID	5,694	2,159	1,891	682	3,803	1,477	\$382,749	\$67.22
NEWTON	8,079	2,392	1,671	527	6,408	1,865	\$541,210	\$66.99
NODAWAY	1,323	502	297	117	1,026	385	\$91,062	\$68.83
OREGON	2,536	860	792	306	1,744	554	\$161,661	\$63.75
OSAGE	1,083	336	233	78	850	258	\$75,728	\$69.92
OZARK	2,190	794	497	210	1,693	584	\$156,879	\$71.63
PEMISCOT	7,712	2,781	2,916	969	4,796	1,812	\$530,030	\$68.73
PERRY	2,431	845	627	234	1,804	611	\$168,991	\$69.51
PETTIS	7,694	2,412	2,107	644	5,587	1,768	\$522,484	\$67.91
PHELPS	6,364	2,041	1,687	571	4,677	1,470	\$437,956	\$68.82
PIKE	2,384	783	575	213	1,809	570	\$154,995	\$65.01
PLATTE	4,304	1,428	1,087	355	3,217	1,073	\$358,589	\$83.32
POLK	6,034	1,865	1,421	418	4,613	1,447	\$432,402	\$71.66
PULASKI	5,067	1,713	1,224	434	3,843	1,279	\$367,194	\$72.47
PUTNAM	605	242	174	78	431	164	\$37,295	\$61.64
RALLS	1,058	339	227	80	831	259	\$67,264	\$63.58
RANDOLPH	4,928	1,708	1,471	471	3,457	1,237	\$333,972	\$67.77
RAY	2,700	845	663	203	2,037	642	\$185,390	\$68.66
REYNOLDS	1,797	598	447	153	1,350	445	\$118,467	\$65.93
RIPLEY	4,416	1,624	1,446	537	2,970	1,087	\$298,935	\$67.69
ST CHARLES	15,978	5,578	4,369	1,455	11,609	4,123	\$1,337,608	\$83.72
ST CLAIR	2,160	749	486	172	1,674	577	\$151,473	\$70.13
ST FRANCOIS	12,450	4,421	3,686	1,281	8,764	3,140	\$874,730	\$70.26
STE GENEVIEVE	2,353	769	593	179	1,760	590	\$173,445	\$73.71
ST LOUIS COUNTY	95,368	35,162	39,602	12,876	55,766	22,286	\$8,098,313	\$84.92
SALINE	3,842	1,238	959	323	2,883	915	\$253,229	\$65.91
SCHUYLER	622	211	130	53	492	158	\$40,332	\$64.84
SCOTLAND	412	146	78	27	334	119	\$23,741	\$57.62
SCOTT	10,328	3,673	3,916	1,329	6,412	2,344	\$713,696	\$69.10
SHANNON	2,146	717	513	191	1,633	526	\$145,666	\$67.88
SHELBY	894	287	206	66	688	221	\$52,249	\$58.44
STODDARD	6,044	2,195	1,536	610	4,508	1,585	\$381,618	\$63.14
STONE	4,416	1,428	759	269	3,657	1,159	\$318,452	\$72.11
SULLIVAN	1,154	368	246	87	908	281	\$75,375	\$65.32
TANEY	7,165	2,461	1,319	467	5,846	1,994	\$534,116	\$74.55
TEXAS	4,855	1,609	1,188	443	3,667	1,166	\$322,737	\$66.48
VERNON	3,724	1,229	866	295	2,858	934	\$248,323	\$66.68
WARREN	3,973	1,261	959	312	3,014	949	\$305,459	\$76.88
WASHINGTON	7,433	2,494	2,001	659	5,432	1,835	\$541,887	\$72.90
WAYNE	3,603	1,278	991	373	2,612	905	\$235,133	\$65.26
WEBSTER	4,901	1,459	1,111	356	3,790	1,103	\$327,317	\$66.79
WORTH	224	73	35	16	189	57	\$14,358	\$64.10
WRIGHT	4,969	1,637	1,226	433	3,743	1,204	\$345,549	\$69.54
ST LOUIS CITY	108,932	46,525	48,750	16,236	60,182	30,289	\$9,816,170	\$90.11

TABLE 28
FOOD STAMP PROGRAM PARTICIPATION BY REGION AND COUNTY
DECEMBER 2007

		TOTAL HOUSEHOLDS	TOTAL PERSONS	TOTAL BENEFITS ISSUED	AVERAGE VALUE OF BENEFITS PER HOUSEHOLD	AVERAGE VALUE OF BENEFITS PER PERSON
NW REGION	ANDREW	397	1,123	\$84,005	\$211.60	\$74.80
	ATCHISON	234	583	\$36,809	\$157.73	\$63.31
	BUCHANAN	5,450	16,091	\$1,324,828	\$243.09	\$82.33
	CALDWELL	381	1,194	\$78,250	\$205.38	\$65.54
	CARROLL	478	1,445	\$94,876	\$198.48	\$65.66
	CASS	2,911	9,122	\$702,320	\$241.26	\$76.99
	CHARITON	295	892	\$59,937	\$203.18	\$67.19
	CLINTON	477	1,512	\$104,767	\$219.64	\$69.29
	COOPER	791	2,200	\$158,943	\$200.94	\$72.25
	DAVISS	309	1,056	\$67,744	\$219.24	\$64.15
	DE KALB	369	1,054	\$70,536	\$191.15	\$66.92
	GENTRY	191	623	\$42,768	\$223.91	\$68.65
	GRUNDY	514	1,528	\$94,454	\$183.76	\$61.82
	HARRISON	458	1,473	\$102,545	\$223.90	\$69.62
	HOLT	188	586	\$43,166	\$229.61	\$73.66
	JOHNSON	1,740	5,292	\$393,187	\$225.97	\$74.30
	LAFAYETTE	1,574	4,766	\$342,280	\$217.46	\$71.82
	LINN	674	1,996	\$130,333	\$193.37	\$65.30
	LIVINGSTON	711	2,168	\$137,629	\$193.57	\$63.48
	MERCER	133	411	\$27,411	\$206.10	\$66.69
	NODAWAY	502	1,323	\$91,062	\$181.40	\$68.83
	PETTIS	2,412	7,694	\$522,484	\$216.62	\$67.91
	PUTNAM	242	605	\$37,295	\$154.11	\$61.64
	RAY	845	2,700	\$185,390	\$219.40	\$68.66
	SALINE	1,238	3,842	\$253,229	\$204.55	\$65.91
	SULLIVAN	368	1,154	\$75,375	\$204.82	\$65.32
	WORTH	73	224	\$14,358	\$196.68	\$64.10
	NW TOTAL	23,955	72,657	\$5,276,076	\$220.25	\$72.62
NE REGION	ADAIR	1,154	3,148	\$211,696	\$183.36	\$67.22
	AUDRAIN	1,237	3,651	\$265,806	\$214.88	\$72.80
	BOONE	6,868	18,726	\$1,482,946	\$215.92	\$79.19
	CALLAWAY	1,792	5,429	\$402,497	\$224.61	\$74.14
	CLARK	319	951	\$63,950	\$200.47	\$67.25
	COLE	2,812	8,299	\$654,060	\$232.60	\$78.81
	FRANKLIN	3,142	9,778	\$708,452	\$225.48	\$72.45
	GASCONADE	596	1,785	\$124,273	\$208.51	\$69.62
	HOWARD	470	1,350	\$94,665	\$201.41	\$70.12
	KNOX	169	469	\$33,665	\$199.20	\$71.78
	LEWIS	410	1,164	\$73,923	\$180.30	\$63.51
	LINCOLN	2,095	6,750	\$518,992	\$247.73	\$76.89
	MACON	684	2,035	\$131,226	\$191.85	\$64.48
	MARION	1,813	5,261	\$369,111	\$203.59	\$70.16
	MONROE	347	1,023	\$65,215	\$187.94	\$63.75
	MONTGOMERY	578	1,819	\$131,564	\$227.62	\$72.33
	OSAGE	336	1,083	\$75,728	\$225.38	\$69.92
	PIKE	783	2,384	\$154,995	\$197.95	\$65.01
	RALLS	339	1,058	\$67,264	\$198.42	\$63.58
	RANDOLPH	1,708	4,928	\$333,972	\$195.53	\$67.77
	SCHUYLER	211	622	\$40,332	\$191.15	\$64.84
	SCOTLAND	146	412	\$23,741	\$162.61	\$57.62
	SHELBY	287	894	\$52,249	\$182.05	\$58.44
	WARREN	1,261	3,973	\$305,459	\$242.24	\$76.88
	NE TOTAL	29,557	86,992	\$6,385,681	\$216.05	\$73.41
SE REGION	BOLLINGER	812	2,426	\$163,290	\$201.10	\$67.31
	BUTLER	4,056	11,470	\$763,629	\$188.27	\$66.58
	CAPE GIRARDEAU	3,514	9,735	\$711,352	\$202.43	\$73.07
	CARTER	639	1,826	\$119,209	\$186.56	\$65.28
	CRAWFORD	1,712	5,508	\$386,426	\$225.72	\$70.16
	DENT	1,181	3,539	\$242,843	\$205.62	\$68.62
	DUNKLIN	4,288	12,330	\$823,048	\$191.94	\$66.75
	HOWELL	2,990	9,268	\$628,985	\$210.36	\$67.87

TABLE 28
FOOD STAMP PROGRAM PARTICIPATION BY REGION AND COUNTY
DECEMBER 2007

		TOTAL HOUSEHOLDS	TOTAL PERSONS	TOTAL BENEFITS ISSUED	AVERAGE VALUE OF BENEFITS PER HOUSEHOLD	AVERAGE VALUE OF BENEFITS PER PERSON
SE REGION	IRON	923	2,616	\$177,858	\$192.70	\$67.99
	MADISON	968	2,851	\$187,837	\$194.05	\$65.88
	MARIES	427	1,431	\$93,359	\$218.64	\$65.24
	MISSISSIPPI	1,858	4,780	\$340,811	\$183.43	\$71.30
	NEW MADRID	2,159	5,694	\$382,749	\$177.28	\$67.22
	OREGON	860	2,536	\$161,661	\$187.98	\$63.75
	PEMISCOT	2,781	7,712	\$530,030	\$190.59	\$68.73
	PERRY	845	2,431	\$168,991	\$199.99	\$69.51
	PHELPS	2,041	6,364	\$437,956	\$214.58	\$68.82
	PULASKI	1,713	5,067	\$367,194	\$214.36	\$72.47
	REYNOLDS	598	1,797	\$118,467	\$198.11	\$65.93
	RIPLEY	1,624	4,416	\$298,935	\$184.07	\$67.69
	ST FRANCOIS	4,421	12,450	\$874,730	\$197.86	\$70.26
	STE GENEVIEVE	769	2,353	\$173,445	\$225.55	\$73.71
	SCOTT	3,673	10,328	\$713,696	\$194.31	\$69.10
	SHANNON	717	2,146	\$145,666	\$203.16	\$67.88
	STOODARD	2,195	6,044	\$381,618	\$173.86	\$63.14
	TEXAS	1,609	4,855	\$322,737	\$200.58	\$66.48
	WASHINGTON	2,494	7,433	\$541,887	\$217.28	\$72.90
	WAYNE	1,278	3,603	\$235,133	\$183.98	\$65.26
	SE TOTAL	53,145	153,009	\$10,493,541	\$197.45	\$68.58
SW REGION	BARRY	2,077	6,787	\$476,720	\$229.52	\$70.24
	BARTON	806	2,540	\$197,478	\$245.01	\$77.75
	BATES	789	2,468	\$170,934	\$216.65	\$69.26
	BENTON	1,376	3,846	\$274,439	\$199.45	\$71.36
	CAMDEN	1,670	5,158	\$356,499	\$213.47	\$69.12
	CEDAR	1,023	3,064	\$206,748	\$202.10	\$67.48
	CHRISTIAN	2,378	7,530	\$564,508	\$237.39	\$74.97
	DADE	407	1,285	\$79,217	\$194.64	\$62.62
	DALLAS	1,117	3,497	\$235,167	\$210.53	\$67.25
	DOUGLAS	1,104	3,206	\$232,264	\$210.38	\$72.45
	GREENE	13,073	37,270	\$2,764,603	\$211.47	\$74.18
	HENRY	1,458	4,158	\$290,117	\$198.98	\$69.77
	HICKORY	633	1,692	\$111,487	\$176.13	\$65.89
	JASPER	7,417	21,906	\$1,703,004	\$229.61	\$77.74
	LACLEDE	2,276	7,437	\$507,526	\$222.99	\$68.24
	LAWRENCE	1,853	5,839	\$387,061	\$208.88	\$66.29
	MCDONALD	1,493	5,158	\$351,088	\$235.16	\$68.07
	MILLER	1,488	4,834	\$347,064	\$233.24	\$71.80
	MONITEAU	568	1,804	\$120,461	\$212.08	\$66.77
	MORGAN	1,157	3,778	\$256,291	\$221.51	\$67.84
	NEWTON	2,392	8,079	\$541,210	\$226.26	\$66.99
	OZARK	794	2,190	\$156,879	\$197.58	\$71.63
	POLK	1,865	6,034	\$432,402	\$231.85	\$71.66
	ST CLAIR	749	2,160	\$151,473	\$202.23	\$70.13
	STONE	1,428	4,416	\$318,452	\$223.01	\$72.11
	TANEY	2,461	7,165	\$534,116	\$217.03	\$74.55
	VERNON	1,229	3,724	\$248,323	\$202.05	\$66.68
	WEBSTER	1,459	4,901	\$327,317	\$224.34	\$66.79
	WRIGHT	1,637	4,969	\$345,549	\$211.09	\$69.54
	SW TOTAL	58,177	176,875	\$12,688,399	\$218.10	\$71.74
KC REGION	CLAY	5,790	17,521	\$1,387,696	\$239.67	\$79.20
	JACKSON	41,203	111,390	\$9,301,472	\$225.75	\$83.50
	PLATTE	1,428	4,304	\$358,589	\$251.11	\$83.32
	KC TOTAL	48,421	133,215	\$11,047,757	\$228.16	\$82.93
STL REGION	JEFFERSON	7,050	20,404	\$1,575,962	\$223.54	\$77.24
	ST CHARLES	5,578	15,978	\$1,337,608	\$239.80	\$83.72
	ST LOUIS COUNTY	35,162	95,368	\$8,098,313	\$230.31	\$84.92
	ST LOUIS CITY	46,525	108,932	\$9,816,170	\$210.99	\$90.11
	STL TOTAL	94,315	240,682	\$20,828,053	\$220.84	\$86.54
STATEWIDE		307,570	863,430	\$66,719,508	\$216.92	\$77.27

