

**Missouri Department of Social Services
Family Support Division
MO HealthNet Division**



RECEIVED
NOV 3 0 2007
BY:.....

Monthly Management Report

October 2007

Missouri Dept. of Social Services
Research and Evaluation
221 W. High Street
Jefferson City, MO 65101

TABLE OF CONTENTS

Glossary		Definition of Categories of Assistance and Types of Medicaid Services	1
Figure	1	Map of the Department of Social Services Regions	2

TEMPORARY ASSISTANCE

Figure	2	Temporary Assistance Families – 60-Month Trend.....	4
Figure	3	Temporary Assistance Payments – 60-Month Trend	4
Table	1	Statewide Summary	5
Table	2	Applications.....	6-7
Table	3	Families and Payments.....	8-9
Table	4	Families and Persons Receiving Cash.....	10-11
Table	5	Work Activities	12-13
Table	6	Reinvestigations.....	14-15

MEDICAID

Table	7	Statewide Eligibility Summary	19-21
Table	8	Eligibility by Region.....	22-23
Table	9	Eligibility by Region and County.....	24-69
Table	10	MC+ and MAF Applications	70-71
Table	11	MC+ for Pregnant Women Applications	72-73
Table	12	MC+, MAF and TMA Families.....	74-75
Table	13	MC+, MAF and TMA Children.....	76-77
Table	14	MC+, MAF and TMA Parents/Caretakers	78-79
Table	15	NC and MA Applications for Persons < 65 Years of Age	80-81

(continued)

Table	16	NC and MA Applications for Persons 65+ Years of Age	82-83
Table	17	MA Spenddown Applications for Persons < 65 Years of Age ..	84-85
Table	18	MA Spenddown Applications for Persons 65+ Years of Age ...	86-87
Table	19	BP and SAB Applications.....	88-89
Table	20	Medicaid for the Aged, Blind and Disabled	90-91
Table	21	Reinvestigations.....	92-97
Figure	4	Medicaid Recipients – 60-Month Trend	98
Figure	5	Medicaid Payments – 60-Month Trend	99
Table	22	Medicaid Recipients and Payments by Type of Service	100-121
Table	23	Medicaid Recipients and Payments by Eligibility Category ..	122-150

FOOD STAMPS

Figure	6	Food Stamp Households – 60-Month Trend	152
Figure	7	Food Stamp Benefits – 60-Month Trend	152
Table	24	Statewide Participation Summary	153
Table	25	Applications and Currency	154-155
Table	26	Expedited Applications.....	156-157
Table	27	Participation and Benefits Issued by County.....	158-159
Table	28	Participation and Benefits Issued by Region and County.....	160-161

NOTE

- | |
|---|
| <ul style="list-style-type: none"> • Payment data is for informational purposes only and is not meant to provide an auditable account of expenditures. • Observe caution in use of percentages when base for computations is small, especially if observations total less than 100. |
|---|

GLOSSARY

DEFINITION OF CATEGORIES OF ASSISTANCE AND TYPES OF MEDICAID SERVICES

AIDS	Acquired Immune Deficiency Syndrome
BCCT	Breast & Cervical Cancer Treatment
BP	Blind Pension
CHIP	Children's Health Insurance Program
CRNA	Certified Registered Nurse Anesthetist
CSTAR	Comprehensive Substance Treatment and Rehabilitation
CWEP/AWEP	Community Work Experience Program/Alternative Work Experience Program
DME	Durable Medical Equipment
DYS	Division of Youth Services
EPSDT	Early and Periodic Screening, Diagnosis and Treatment
FSD	Family Support Division
HDN	Homeless, Dependent, Neglected
ICF/MR	Intermediate Care Facility/Mentally Retarded
MA	Medical Assistance - Claimants applying for this program must be ineligible for any of the other categories of assistance
MACC	Medical Assistance for Children in Care
MAF	Medical Assistance for Families
MC+	Health insurance for CHIP and non-CHIP poverty children under age 19
MOCDD	Missouri Children with Developmental Disabilities
MR/DD	Mentally Retarded/Developmentally Disabled
NC	Nursing Care - Cash program for recipients in practical or professional homes, domiciliary homes or boarding homes; NC-General Relief and NC-Aid to Blind Supplemental cases are included in the NC data and are not listed separately
PA	Public Assistance
PE	Presumptive Eligibility
QMB	Qualified Medicare Beneficiary
RCF	Residential Care Facility
SAB	Supplemental Aid to the Blind
SLMB	Specified Low-Income Medicare Beneficiary
SNF	Skilled Nursing Facility
SSI	Supplemental Security Income
SSI-SP	Supplemental Security Income and State Supplementation
SP	State Supplementation Only
TCM	Targeted Case Management
TMA	Transitional Medical Assistance
TWHA	Ticket to Work Health Assurance Program
Vendor Cases	Nursing Homes and Other Institutions directly reimbursed by Medicaid

Figure 1

Department of Social Services
Regions



TEMPORARY ASSISTANCE

Figure 3
Temporary Assistance Payments
80-Month Trend Through October 2007



Figure 2
Temporary Assistance Families
60-Month Trend through October 2007

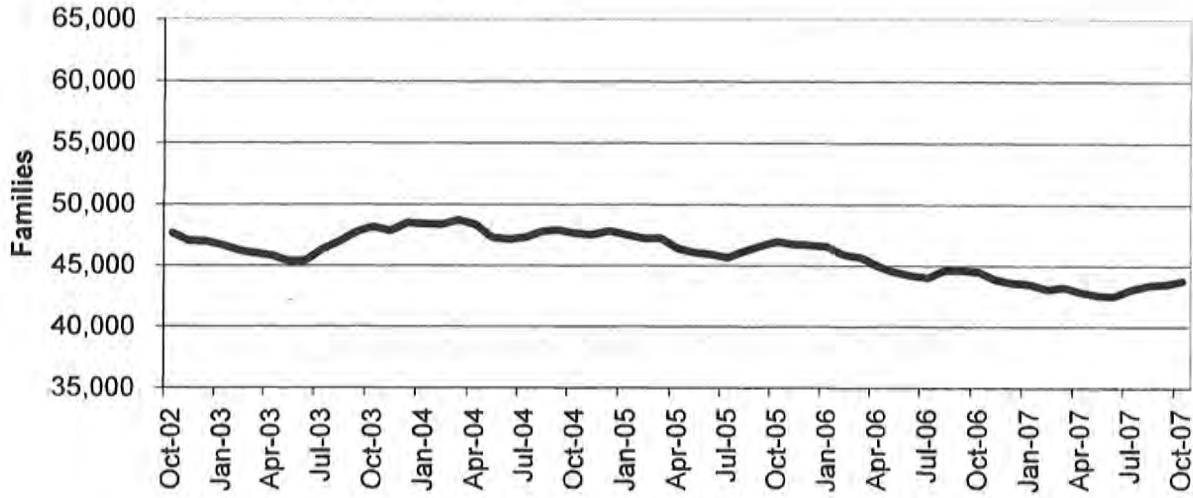
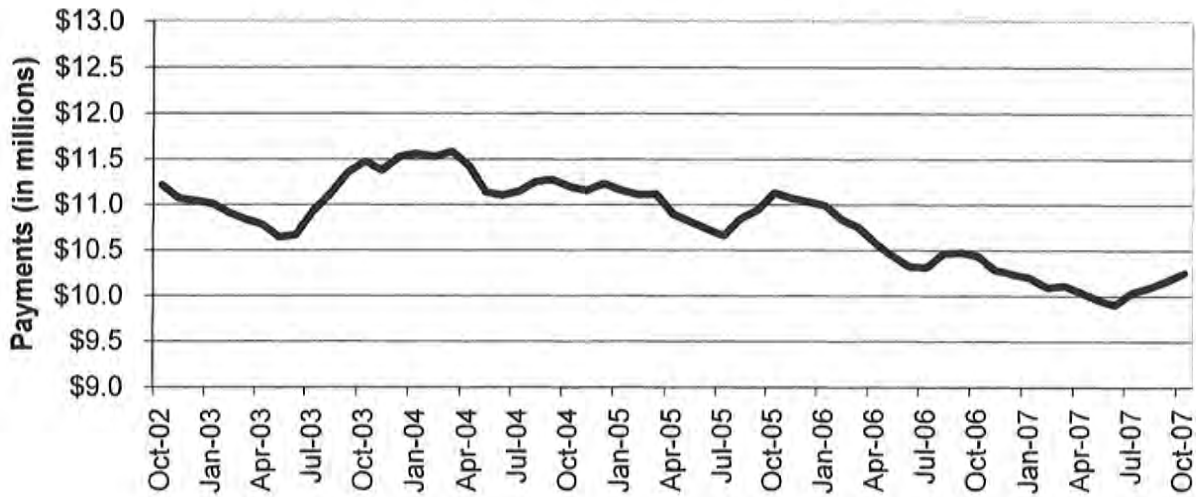

Figure 3
Temporary Assistance Payments
60-Month Trend through October 2007



**TABLE 1
TEMPORARY ASSISTANCE
OCTOBER 2007**

	NUMBER OR AMOUNT OCT-2007	NUMBER OR AMOUNT SEP-2007	NUMBER OR AMOUNT AUG-2007	NUMBER OR AMOUNT OCT-2006	CHANGE FROM LAST MONTH	CHANGE FROM 2 MONTHS AGO	CHANGE FROM LAST YEAR
*** TEMPORARY ASSISTANCE							
APPLICATIONS RECEIVED	6,222	5,386	6,481	5,284	15.5%	-4.0%	17.8%
APPLICATIONS APPROVED	4,079	3,538	4,158	3,482	15.3%	-1.9%	17.1%
APPLICATIONS REJECTED	1,942	1,841	2,036	1,662	5.5%	-4.6%	16.8%
APPLICATIONS PENDING	1,711	1,763	1,962	1,792	-2.9%	-12.8%	-4.5%
CASES CLOSED	4,234	3,907	3,933	3,819	8.4%	7.7%	10.9%
CHILD(REN) ONLY RECEIVING CASH							
FAMILIES	10,135	10,156	10,151	10,582	-0.2%	-0.2%	-4.2%
CHILDREN	16,700	16,678	16,603	17,340	0.1%	0.6%	-3.7%
PAYMENTS	\$1,874,100	\$1,876,598	\$1,867,753	\$1,956,827	-0.1%	0.3%	-4.2%
PARENT/CARETAKER EXEMPT FROM WORK ACTIVITIES/TIME LIMITS							
FAMILIES	1,605	1,615	1,619	1,753	-0.6%	-0.9%	-8.4%
CHILDREN	2,359	2,374	2,386	2,648	-0.6%	-1.1%	-10.9%
PARENTS/CARETAKERS	1,670	1,683	1,682	1,825	-0.8%	-0.7%	-8.5%
PERSONS	4,029	4,057	4,068	4,473	-0.7%	-1.0%	-9.9%
PAYMENTS	\$397,280	\$398,849	\$401,448	\$436,941	-0.4%	-1.0%	-9.1%
ONE PARENT RECEIVING CASH SUBJECT TO WORK/TIME LIMITS							
FAMILIES	28,561	28,327	28,278	28,859	0.8%	1.0%	-1.0%
CHILDREN	48,347	47,954	47,887	49,519	0.8%	1.0%	-2.4%
PARENTS/CARETAKERS	28,561	28,327	28,278	28,859	0.8%	1.0%	-1.0%
PERSONS	76,908	76,281	76,165	78,378	0.8%	1.0%	-1.9%
PAYMENTS	\$6,974,832	\$6,903,437	\$6,853,721	\$7,079,747	1.0%	1.8%	-1.5%
TWO PARENTS RECEIVING CASH SUBJECT TO WORK/TIME LIMITS							
FAMILIES	3,448	3,358	3,340	3,278	2.7%	3.2%	5.2%
CHILDREN	7,247	7,049	7,066	6,915	2.8%	2.6%	4.8%
PARENTS/CARETAKERS	6,896	6,716	6,680	6,556	2.7%	3.2%	5.2%
PERSONS	14,143	13,765	13,746	13,471	2.7%	2.9%	5.0%
PAYMENTS	\$1,003,711	\$979,576	\$968,710	\$963,855	2.5%	3.6%	4.1%
ALL RECEIVING CASH							
TOTAL FAMILIES	43,749	43,456	43,388	44,472	0.7%	0.8%	-1.6%
TOTAL CHILDREN	74,653	74,055	73,942	76,422	0.8%	1.0%	-2.3%
TOTAL PARENTS/CARETAKERS	37,127	36,726	36,640	37,240	1.1%	1.3%	-0.3%
TOTAL PERSONS	111,780	110,781	110,582	113,662	0.9%	1.1%	-1.7%
TOTAL PAYMENTS	\$10,249,923	\$10,158,460	\$10,091,632	\$10,437,370	0.9%	1.6%	-1.8%
AVERAGE PER FAMILY	\$234.29	\$233.76	\$232.59	\$234.70	0.2%	0.7%	-0.2%

**TABLE 2
TEMPORARY ASSISTANCE APPLICATIONS
OCTOBER 2007**

	# RECEIVED	# APPROVED	# REJECTED	PERCENT REJECTED	TOTAL RESOLVED	DAYS FOR APPLICATION RESOLUTION					% OVER 45 DAYS	
						30 OR LESS DAYS	31-45 DAYS	46-90 DAYS	91-105 DAYS	OVER 105 DAYS		
NW REGION												
ANDREW	5	4	3	42.9%	7	7	0	0	0	0	0	0.0%
ATCHISON	6	3	5	62.5%	8	8	0	0	0	0	0	0.0%
BUCHANAN	142	99	35	26.1%	134	134	0	0	0	0	0	0.0%
CALDWELL	6	3	2	40.0%	5	5	0	0	0	0	0	0.0%
CARROLL	7	6	0	0.0%	6	6	0	0	0	0	0	0.0%
CASS	96	49	36	42.4%	85	82	3	0	0	0	0	0.0%
CHARITON	6	4	1	20.0%	5	5	0	0	0	0	0	0.0%
CLINTON	21	7	9	56.3%	16	15	0	1	0	0	0	6.3%
COOPER	17	19	0	0.0%	19	19	0	0	0	0	0	0.0%
DAVISS	2	3	1	25.0%	4	4	0	0	0	0	0	0.0%
DE KALB	5	4	1	20.0%	5	5	0	0	0	0	0	0.0%
GENTRY	2	2	0	0.0%	2	2	0	0	0	0	0	0.0%
GRUNDY	13	3	5	62.5%	8	8	0	0	0	0	0	0.0%
HARRISON	7	6	1	14.3%	7	7	0	0	0	0	0	0.0%
HOLT	1	1	0	0.0%	1	1	0	0	0	0	0	0.0%
JOHNSON	64	32	26	44.8%	58	55	2	1	0	0	0	1.7%
LAFAYETTE	41	25	15	37.5%	40	40	0	0	0	0	0	0.0%
LINN	16	10	10	50.0%	20	20	0	0	0	0	0	0.0%
LIVINGSTON	15	10	10	50.0%	20	20	0	0	0	0	0	0.0%
MERCER	3	2	0	0.0%	2	2	0	0	0	0	0	0.0%
NODAWAY	12	4	9	69.2%	13	13	0	0	0	0	0	0.0%
PETTIS	59	41	19	31.7%	60	60	0	0	0	0	0	0.0%
PUTNAM	2	1	1	50.0%	2	2	0	0	0	0	0	0.0%
RAY	23	17	8	32.0%	25	24	1	0	0	0	0	0.0%
SALINE	32	26	9	25.7%	35	34	1	0	0	0	0	0.0%
SULLIVAN	11	9	1	10.0%	10	10	0	0	0	0	0	0.0%
WORTH	0	0	0	0.0%	0	0	0	0	0	0	0	0.0%
NW TOTAL	614	390	207	34.7%	597	588	7	2	0	0	0	0.3%
NE REGION												
ADAIR	15	7	7	50.0%	14	12	0	2	0	0	0	14.3%
AUDRAIN	35	29	14	32.6%	43	42	1	0	0	0	0	0.0%
BOONE	149	103	41	28.5%	144	140	0	3	0	1	1	2.8%
CALLAWAY	52	34	15	30.6%	49	46	2	1	0	0	0	2.0%
CLARK	4	4	1	20.0%	5	5	0	0	0	0	0	0.0%
COLE	88	48	32	40.0%	80	78	0	2	0	0	0	2.5%
FRANKLIN	69	31	32	50.8%	63	62	1	0	0	0	0	0.0%
GASCONADE	6	6	1	14.3%	7	7	0	0	0	0	0	0.0%
HOWARD	4	4	0	0.0%	4	4	0	0	0	0	0	0.0%
KNOX	1	1	1	50.0%	2	1	1	0	0	0	0	0.0%
LEWIS	6	4	3	42.9%	7	7	0	0	0	0	0	0.0%
LINCOLN	35	23	10	30.3%	33	33	0	0	0	0	0	0.0%
MACON	15	6	6	50.0%	12	12	0	0	0	0	0	0.0%
MARION	37	22	15	40.5%	37	37	0	0	0	0	0	0.0%
MONROE	2	2	1	33.3%	3	3	0	0	0	0	0	0.0%
MONTGOMERY	7	6	2	25.0%	8	8	0	0	0	0	0	0.0%
OSAGE	10	8	0	0.0%	8	8	0	0	0	0	0	0.0%
PIKE	10	10	2	16.7%	12	12	0	0	0	0	0	0.0%
RALLS	5	5	0	0.0%	5	5	0	0	0	0	0	0.0%
RANDOLPH	29	21	6	22.2%	27	27	0	0	0	0	0	0.0%
SCHUYLER	3	2	0	0.0%	2	2	0	0	0	0	0	0.0%
SCOTLAND	0	0	0	0.0%	0	0	0	0	0	0	0	0.0%
SHELBY	2	0	0	0.0%	0	0	0	0	0	0	0	0.0%
WARREN	23	18	5	21.7%	23	23	0	0	0	0	0	0.0%
NE TOTAL	607	394	194	33.0%	588	574	5	8	0	1	1	1.5%
SE REGION												
BOLLINGER	13	10	6	37.5%	16	16	0	0	0	0	0	0.0%
BUTLER	91	71	29	29.0%	100	99	1	0	0	0	0	0.0%
CAPE GIRARDEAU	88	48	32	40.0%	80	80	0	0	0	0	0	0.0%
CARTER	13	4	4	50.0%	8	8	0	0	0	0	0	0.0%
CRAWFORD	33	18	9	33.3%	27	27	0	0	0	0	0	0.0%
DENT	19	11	5	31.3%	16	16	0	0	0	0	0	0.0%
DUNKLIN	85	60	21	25.9%	81	81	0	0	0	0	0	0.0%
HOWELL	64	34	17	33.3%	51	51	0	0	0	0	0	0.0%

**TABLE 2
TEMPORARY ASSISTANCE APPLICATIONS
OCTOBER 2007**

	# RECEIVED	# APPROVED	# REJECTED	PERCENT REJECTED	TOTAL RESOLVED	DAYS FOR APPLICATION RESOLUTION					% OVER 45 DAYS
						30 OR LESS DAYS	31-45 DAYS	46-90 DAYS	91-105 DAYS	OVER 105 DAYS	
IRON	14	11	6	35.3%	17	17	0	0	0	0	0.0%
MADISON	16	16	1	5.9%	17	17	0	0	0	0	0.0%
MARIES	5	4	2	33.3%	6	6	0	0	0	0	0.0%
MISSISSIPPI	32	26	8	23.5%	34	33	1	0	0	0	0.0%
NEW MADRID	35	26	11	29.7%	37	37	0	0	0	0	0.0%
OREGON	10	9	3	25.0%	12	11	1	0	0	0	0.0%
PEMISCOT	49	36	14	28.0%	50	48	2	0	0	0	0.0%
PERRY	14	9	5	35.7%	14	14	0	0	0	0	0.0%
PHELPS	35	33	10	23.3%	43	43	0	0	0	0	0.0%
PULASKI	37	22	23	51.1%	45	44	1	0	0	0	0.0%
REYNOLDS	13	10	1	9.1%	11	11	0	0	0	0	0.0%
RIPLEY	27	20	3	13.0%	23	23	0	0	0	0	0.0%
ST FRANCOIS	82	53	19	26.4%	72	69	0	3	0	0	4.2%
STE GENEVIEVE	13	8	2	20.0%	10	10	0	0	0	0	0.0%
SCOTT	108	78	38	32.8%	116	114	1	1	0	0	0.9%
SHANNON	4	2	1	33.3%	3	3	0	0	0	0	0.0%
STODDARD	31	23	9	28.1%	32	32	0	0	0	0	0.0%
TEXAS	23	13	8	38.1%	21	21	0	0	0	0	0.0%
WASHINGTON	41	32	7	17.9%	39	39	0	0	0	0	0.0%
WAYNE	22	10	5	33.3%	15	15	0	0	0	0	0.0%
SE TOTAL	1,017	697	299	30.0%	996	985	7	4	0	0	0.4%
SW REGION											
BARRY	36	32	15	31.9%	47	44	3	0	0	0	0.0%
BARTON	19	16	3	15.8%	19	19	0	0	0	0	0.0%
BATES	16	11	7	38.9%	18	18	0	0	0	0	0.0%
BENTON	17	12	6	33.3%	18	18	0	0	0	0	0.0%
CAMDEN	16	12	13	52.0%	25	25	0	0	0	0	0.0%
CEDAR	22	16	6	27.3%	22	21	1	0	0	0	0.0%
CHRISTIAN	78	30	39	56.5%	69	67	2	0	0	0	0.0%
DADE	11	9	3	25.0%	12	12	0	0	0	0	0.0%
DALLAS	15	13	3	18.8%	16	15	0	1	0	0	6.3%
DOUGLAS	20	18	4	18.2%	22	22	0	0	0	0	0.0%
GREENE	297	147	137	48.2%	284	275	7	2	0	0	0.7%
HENRY	39	28	11	28.2%	39	39	0	0	0	0	0.0%
HICKORY	16	10	7	41.2%	17	17	0	0	0	0	0.0%
JASPER	173	105	59	36.0%	164	158	6	0	0	0	0.0%
LACLEDE	36	25	8	24.2%	33	33	0	0	0	0	0.0%
LAWRENCE	43	24	19	44.2%	43	42	1	0	0	0	0.0%
MCDONALD	38	17	9	34.6%	26	25	1	0	0	0	0.0%
MILLER	41	26	14	35.0%	40	40	0	0	0	0	0.0%
MONITEAU	11	6	5	45.5%	11	11	0	0	0	0	0.0%
MORGAN	21	11	6	35.3%	17	17	0	0	0	0	0.0%
NEWTON	23	16	8	33.3%	24	22	1	1	0	0	4.2%
OZARK	14	6	7	53.8%	13	13	0	0	0	0	0.0%
POLK	42	25	12	32.4%	37	36	0	1	0	0	2.7%
ST CLAIR	16	13	3	18.8%	16	15	1	0	0	0	0.0%
STONE	25	15	5	25.0%	20	19	1	0	0	0	0.0%
TANEY	60	27	32	54.2%	59	57	2	0	0	0	0.0%
VERNON	24	21	7	25.0%	28	28	0	0	0	0	0.0%
WEBSTER	58	25	17	40.5%	42	41	0	1	0	0	2.4%
WRIGHT	29	18	10	35.7%	28	28	0	0	0	0	0.0%
SW TOTAL	1,256	734	475	39.3%	1,209	1,177	26	6	0	0	0.5%
KC REGION											
CLAY	156	89	46	34.1%	135	133	2	0	0	0	0.0%
JACKSON	902	593	292	33.0%	885	858	20	6	1	0	0.8%
PLATTE	48	26	14	35.0%	40	39	1	0	0	0	0.0%
KC TOTAL	1,106	708	352	33.2%	1,060	1,030	23	6	1	0	0.7%
STL REGION											
JEFFERSON	118	79	42	34.7%	121	120	1	0	0	0	0.0%
ST CHARLES	125	75	39	34.2%	114	113	1	0	0	0	0.0%
ST LOUIS COUNTY	737	535	208	28.0%	743	721	17	4	0	1	0.7%
ST LOUIS CITY	642	467	126	21.2%	593	584	8	1	0	0	0.2%
STL TOTAL	1,622	1,156	415	26.4%	1,571	1,538	27	5	0	1	0.4%
STATEWIDE	6,222	4,079	1,942	32.3%	6,021	5,892	95	31	1	2	0.6%

TABLE 3
TEMPORARY ASSISTANCE FAMILIES AND PAYMENTS
OCTOBER 2007

		CHILD ONLY FAMILIES	EXEMPT FAMILIES	ONE PARENT FAMILIES	TWO PARENT FAMILIES	TOTAL FAMILIES	TOTAL PAYMENTS
NW REGION	ANDREW	13	5	18	3	39	\$9,018
	ATCHISON	3	1	18	3	25	\$5,263
	BUCHANAN	180	48	558	85	871	\$202,860
	CALDWELL	13	3	33	5	54	\$12,661
	CARROLL	16	6	36	7	65	\$14,716
	CASS	89	26	285	53	453	\$109,791
	CHARITON	5	0	25	4	34	\$8,270
	CLINTON	20	5	46	5	76	\$17,631
	COOPER	14	4	62	15	95	\$22,009
	DAVISS	7	1	31	7	46	\$11,382
	DE KALB	14	2	21	2	39	\$8,966
	GENTRY	8	0	11	2	21	\$4,597
	GRUNDY	12	1	44	7	64	\$15,551
	HARRISON	17	3	24	9	53	\$12,164
	HOLT	6	2	11	4	23	\$5,316
	JOHNSON	38	8	177	50	273	\$66,098
	LAFAYETTE	48	9	170	30	257	\$61,422
	LINN	16	4	37	13	70	\$16,382
	LIVINGSTON	19	0	49	8	76	\$18,073
	MERCER	7	1	4	3	15	\$3,048
	NODAWAY	16	2	33	8	59	\$13,619
	PETTIS	111	7	229	34	381	\$90,386
	PUTNAM	5	1	8	2	16	\$4,003
	RAY	35	4	94	21	154	\$37,654
	SALINE	41	7	130	25	203	\$45,804
	SULLIVAN	12	3	21	7	43	\$10,544
	WORTH	3	0	1	0	4	\$798
	NW TOTAL	768	153	2,176	412	3,509	\$828,026
NE REGION	ADAIR	15	9	35	6	65	\$15,591
	AUDRAIN	41	11	109	16	177	\$42,739
	BOONE	235	24	650	64	973	\$224,626
	CALLAWAY	53	16	187	36	292	\$68,363
	CLARK	6	1	14	3	24	\$6,235
	COLE	75	10	349	32	466	\$111,394
	FRANKLIN	68	17	190	28	303	\$70,453
	GASCONADE	8	4	30	3	45	\$11,221
	HOWARD	18	1	31	9	59	\$13,804
	KNOX	1	0	3	1	5	\$1,169
	LEWIS	15	3	17	6	41	\$8,901
	LINCOLN	82	13	193	27	315	\$75,356
	MACON	24	0	33	2	59	\$13,020
	MARION	66	7	135	19	227	\$52,408
	MONROE	8	0	22	1	31	\$6,433
	MONTGOMERY	17	7	40	9	73	\$17,141
	OSAGE	3	0	25	6	34	\$8,193
	PIKE	21	6	63	11	101	\$23,494
	RALLS	4	2	19	3	28	\$6,925
	RANDOLPH	53	11	125	15	204	\$47,960
	SCHUYLER	3	0	7	0	10	\$2,192
	SCOTLAND	0	2	7	1	10	\$2,328
	SHELBY	7	0	17	1	25	\$6,340
	WARREN	31	2	142	16	191	\$47,779
	NE TOTAL	854	146	2,443	315	3,758	\$884,065
SE REGION	BOLLINGER	14	6	47	18	85	\$20,975
	BUTLER	147	27	405	65	644	\$149,191
	CAPE GIRARDEAU	102	18	326	30	476	\$108,184
	CARTER	21	3	34	11	69	\$15,975
	CRAWFORD	56	16	132	32	236	\$55,600
	DENT	27	6	73	11	117	\$25,485
	DUNKLIN	251	30	330	77	688	\$158,893
	HOWELL	103	33	219	50	405	\$95,767

**TABLE 3
TEMPORARY ASSISTANCE FAMILIES AND PAYMENTS
OCTOBER 2007**

		CHILD ONLY FAMILIES	EXEMPT FAMILIES	ONE PARENT FAMILIES	TWO PARENT FAMILIES	TOTAL FAMILIES	TOTAL PAYMENTS
SE REGION	IRON	19	10	46	24	99	\$22,871
	MADISON	18	2	64	28	112	\$25,663
	MARIES	12	7	39	6	64	\$15,168
	MISSISSIPPI	74	17	172	15	278	\$63,693
	NEW MADRID	109	8	171	32	320	\$69,860
	OREGON	39	6	48	12	105	\$23,932
	PEMISCOT	149	13	260	37	459	\$109,027
	PERRY	18	6	49	7	80	\$18,231
	PHELPS	65	19	176	30	290	\$69,294
	PULASKI	49	5	149	21	224	\$50,835
	REYNOLDS	11	4	39	7	61	\$14,478
	RIPLEY	52	20	87	33	192	\$45,246
	ST FRANCOIS	139	28	314	98	579	\$131,031
	STE GENEVIEVE	17	1	56	16	90	\$21,819
	SCOTT	191	10	398	56	655	\$140,290
	SHANNON	10	3	44	14	71	\$16,900
	STODDARD	46	14	125	30	215	\$48,288
	TEXAS	40	8	108	20	176	\$42,090
	WASHINGTON	89	12	173	51	325	\$75,344
	WAYNE	39	6	69	11	125	\$27,185
	SE TOTAL	1,907	338	4,153	842	7,240	\$1,661,315
SW REGION	BARRY	63	20	168	36	287	\$69,718
	BARTON	32	8	71	25	136	\$32,232
	BATES	19	7	49	9	84	\$20,353
	BENTON	55	19	100	27	201	\$46,453
	CAMDEN	37	4	116	18	175	\$41,035
	CEDAR	35	12	86	24	157	\$35,758
	CHRISTIAN	48	12	172	28	260	\$59,398
	DADE	16	1	29	5	51	\$11,840
	DALLAS	45	5	82	24	156	\$35,230
	DOUGLAS	28	7	65	24	124	\$29,781
	GREENE	316	60	1,099	153	1,628	\$390,821
	HENRY	39	15	98	31	183	\$42,510
	HICKORY	19	1	32	12	64	\$14,203
	JASPER	202	55	669	119	1,045	\$252,332
	LACLEDE	68	22	155	26	271	\$66,486
	LAWRENCE	59	8	131	23	221	\$51,448
	MCDONALD	52	4	91	24	171	\$41,536
	MILLER	50	16	123	24	213	\$47,351
	MONITEAU	7	2	43	7	59	\$13,959
	MORGAN	29	11	82	19	141	\$33,932
	NEWTON	75	13	141	15	244	\$56,386
	OZARK	15	12	36	11	74	\$17,079
	POLK	53	15	130	57	255	\$63,294
	ST CLAIR	15	3	41	8	67	\$14,941
	STONE	27	8	56	18	109	\$26,502
	TANEY	39	14	137	20	210	\$48,317
	VERNON	35	8	89	20	152	\$35,728
	WEBSTER	44	18	103	31	196	\$47,488
	WRIGHT	50	20	116	33	219	\$51,434
	SW TOTAL	1,572	400	4,310	871	7,153	\$1,697,545
KC REGION	CLAY	160	20	533	55	768	\$180,943
	JACKSON	1,686	213	4,900	345	7,144	\$1,689,620
	PLATTE	46	8	165	21	240	\$57,967
	KC TOTAL	1,892	241	5,598	421	8,152	\$1,928,530
STL REGION	JEFFERSON	135	20	570	79	804	\$186,765
	ST CHARLES	153	24	580	49	806	\$189,813
	ST LOUIS COUNTY	1,265	109	4,124	210	5,708	\$1,329,181
	ST LOUIS CITY	1,589	174	4,607	249	6,619	\$1,544,683
	STL TOTAL	3,142	327	9,881	587	13,937	\$3,250,442
STATEWIDE		10,135	1,605	28,561	3,448	43,749	\$10,249,923

**TABLE 4
TEMPORARY ASSISTANCE FAMILIES AND PERSONS RECEIVING CASH
OCTOBER 2007**

		FAMILIES RECEIVING	CHILDREN RECEIVING	PARENTS/ CARETAKERS RECEIVING	TOTAL PERSONS RECEIVING
NW REGION	ANDREW	39	63	29	92
	ATCHISON	25	39	25	64
	BUCHANAN	871	1,508	777	2,285
	CALDWELL	54	89	46	135
	CARROLL	65	99	56	155
	CASS	453	789	418	1,207
	CHARITON	34	64	33	97
	CLINTON	76	117	61	178
	COOPER	95	160	96	256
	DAVISS	46	85	46	131
	DE KALB	39	66	27	93
	GENTRY	21	33	15	48
	GRUNDY	64	105	59	164
	HARRISON	53	96	45	141
	HOLT	23	39	21	60
	JOHNSON	273	454	285	739
	LAFAYETTE	257	425	240	665
	LINN	70	119	67	186
	LIVINGSTON	76	138	65	203
	MERCER	15	19	11	30
	NODAWAY	59	95	51	146
	PETTIS	381	692	304	996
	PUTNAM	16	29	13	42
	RAY	154	271	140	411
	SALINE	203	330	188	518
	SULLIVAN	43	76	38	114
	WORTH	4	6	1	7
	NW TOTAL	3,509	6,006	3,157	9,163
NE REGION	ADAIR	65	130	57	187
	AUDRAIN	177	294	152	446
	BOONE	973	1,710	803	2,513
	CALLAWAY	292	476	276	752
	CLARK	24	45	21	66
	COLE	466	838	424	1,262
	FRANKLIN	303	544	265	809
	GASCONADE	45	78	40	118
	HOWARD	59	109	50	159
	KNOX	5	9	5	14
	LEWIS	41	66	32	98
	LINCOLN	315	544	262	806
	MACON	59	100	37	137
	MARION	227	398	180	578
	MONROE	31	46	24	70
	MONTGOMERY	73	115	65	180
	OSAGE	34	61	37	98
	PIKE	101	180	91	271
	RALLS	28	49	27	76
	RANDOLPH	204	353	167	520
	SCHUYLER	10	18	7	25
	SCOTLAND	10	13	11	24
	SHELBY	25	53	19	72
	WARREN	191	341	176	517
	NE TOTAL	3,758	6,570	3,228	9,798
SE REGION	BOLLINGER	85	167	89	256
	BUTLER	644	1,106	563	1,669
	CAPE GIRARDEAU	476	800	404	1,204
	CARTER	69	117	59	176
	CRAWFORD	236	406	213	619
	DENT	117	180	101	281
	DUNKLIN	688	1,202	515	1,717
	HOWELL	405	703	354	1,057

**TABLE 4
TEMPORARY ASSISTANCE FAMILIES AND PERSONS RECEIVING CASH
OCTOBER 2007**

		FAMILIES RECEIVING	CHILDREN RECEIVING	PARENTS/ CARETAKERS RECEIVING	TOTAL PERSONS RECEIVING
SE REGION	IRON	99	169	105	274
	MADISON	112	189	122	311
	MARIES	64	112	59	171
	MISSISSIPPI	278	452	219	671
	NEW MADRID	320	523	243	766
	OREGON	105	190	78	268
	PEMISCOT	459	840	349	1,189
	PERRY	80	134	69	203
	PHELPS	290	489	256	745
	PULASKI	224	365	196	561
	REYNOLDS	61	105	57	162
	RIPLEY	192	338	174	512
	ST FRANCOIS	579	928	540	1,468
	STE GENEVIEVE	90	158	89	247
	SCOTT	655	1,043	520	1,563
	SHANNON	71	115	75	190
	STODDARD	215	347	200	547
	TEXAS	176	323	157	480
	WASHINGTON	325	561	289	850
	WAYNE	125	199	97	296
	SE TOTAL	7,240	12,261	6,192	18,453
SW REGION	BARRY	287	542	262	804
	BARTON	136	227	131	358
	BATES	84	160	74	234
	BENTON	201	336	175	511
	CAMDEN	175	292	156	448
	CEDAR	157	265	146	411
	CHRISTIAN	260	434	240	674
	DADE	51	93	40	133
	DALLAS	156	268	135	403
	DOUGLAS	124	202	120	322
	GREENE	1,628	2,793	1,466	4,259
	HENRY	183	318	176	494
	HICKORY	64	111	57	168
	JASPER	1,045	1,864	966	2,830
	LACLEDE	271	492	232	724
	LAWRENCE	221	412	186	598
	MCDONALD	171	325	143	468
	MILLER	213	339	188	527
	MONITEAU	59	93	60	153
	MORGAN	141	246	131	377
	NEWTON	244	420	185	605
	OZARK	74	111	72	183
	POLK	255	451	260	711
	ST CLAIR	67	125	60	185
	STONE	109	181	100	281
	TANEY	210	350	191	541
	VERNON	152	259	137	396
	WEBSTER	196	359	183	542
	WRIGHT	219	382	203	585
	SW TOTAL	7,153	12,450	6,475	18,925
KC REGION	CLAY	768	1,319	663	1,982
	JACKSON	7,144	12,432	5,808	18,240
	PLATTE	240	410	215	625
	KC TOTAL	8,152	14,161	6,686	20,847
STL REGION	JEFFERSON	804	1,278	750	2,028
	ST CHARLES	806	1,346	704	2,050
	ST LOUIS COUNTY	5,708	9,418	4,654	14,072
	ST LOUIS CITY	6,619	11,163	5,281	16,444
	STL TOTAL	13,937	23,205	11,389	34,594
STATEWIDE		43,749	74,653	37,127	111,780

**TABLE 5
WORK ACTIVITIES OF PERSONS RECEIVING TEMPORARY ASSISTANCE
AS OF OCTOBER 31, 2007**

	TOTAL PERSONS ENROLLED	EDUCATION RELATED TO EMPLOYMENT	VOC EDUC AND TRAINING	CWEP/AWEP	ON-THE-JOB TRAINING	WAGE SUPP	JOB SEARCH/ READINESS	JOB ENTRY	OTHER
NW REGION	ANDREW	2	0	0	0	0	1	1	0
	ATCHISON	4	0	0	0	0	0	4	0
	BUCHANAN	86	4	8	6	1	11	51	9
	CALDWELL	2	0	1	0	0	0	1	0
	CARROLL	6	0	0	0	0	1	5	0
	CASS	79	7	23	1	0	14	18	20
	CHARITON	4	0	1	0	0	0	1	3
	CLINTON	0	0	0	0	0	0	0	0
	COOPER	26	2	3	0	0	5	18	0
	DAVISS	11	0	1	0	0	3	7	2
	DE KALB	0	0	0	0	0	0	0	0
	GENTRY	1	0	0	0	0	0	1	0
	GRUNDY	11	1	2	2	0	2	6	2
	HARRISON	6	0	0	0	0	0	5	1
	HOLT	0	0	0	0	0	0	0	0
	JOHNSON	51	2	14	2	0	1	24	14
	LAFAYETTE	24	0	8	0	0	4	13	0
	LINN	19	2	2	3	0	2	9	3
	LIVINGSTON	13	2	2	3	0	0	6	0
	MERCER	1	0	0	0	0	1	0	0
	NODAWAY	5	0	4	0	0	1	3	0
	PETTIS	36	2	9	0	0	12	19	1
	PUTNAM	2	0	1	1	0	1	0	0
	RAY	25	3	5	0	0	8	8	6
	SALINE	19	0	3	2	0	7	14	0
	SULLIVAN	5	0	0	0	0	0	3	2
	WORTH	0	0	0	0	0	0	0	0
	NW TOTAL	438	25	87	20	1	74	217	63
NE REGION	ADAIR	10	0	1	0	0	5	5	0
	AUDRAIN	24	1	3	0	0	7	14	1
	BOONE	109	6	24	3	0	27	53	7
	CALLAWAY	57	3	3	1	0	22	27	3
	CLARK	1	0	0	0	0	1	0	0
	COLE	53	3	4	5	0	8	36	1
	FRANKLIN	39	0	7	3	0	8	20	4
	GASCONADE	12	0	3	3	0	2	4	0
	HOWARD	13	1	2	0	0	0	8	2
	KNOX	2	1	0	0	0	0	1	0
	LEWIS	14	0	1	2	0	5	9	0
	LINCOLN	49	2	12	0	0	9	26	2
	MACON	7	0	1	0	0	2	5	0
	MARION	61	4	9	3	0	13	23	9
	MONROE	7	0	0	0	0	2	3	2
	MONTGOMERY	9	2	0	1	0	1	5	0
	OSAGE	6	0	0	0	0	3	2	1
	PIKE	27	0	1	2	0	9	12	5
	RALLS	10	1	2	1	0	4	2	1
	RANDOLPH	27	1	4	3	0	5	15	1
	SCHUYLER	1	0	0	0	0	1	0	0
	SCOTLAND	3	0	0	0	0	2	1	0
	SHELBY	9	0	1	0	0	0	7	1
	WARREN	48	4	7	1	0	20	18	1
	NE TOTAL	598	29	85	28	0	156	296	41
SE REGION	BOLLINGER	6	0	0	0	0	2	4	0
	BUTLER	113	2	35	2	0	25	62	0
	CAPE GIRARDEAU	77	6	10	5	0	4	59	2
	CARTER	13	3	1	0	0	1	10	0
	CRAWFORD	54	0	8	9	0	14	24	1
	DENT	30	0	4	5	0	7	13	1
	DUNKLIN	80	6	11	3	1	19	50	2
	HOWELL	66	6	12	2	0	14	38	1

NOTE: PARTICIPANTS MAY BE ENROLLED IN MORE THAN ONE ACTIVITY.

TABLE 5
WORK ACTIVITIES OF PERSONS RECEIVING TEMPORARY ASSISTANCE
AS OF OCTOBER 31, 2007

		TOTAL PERSONS ENROLLED	EDUCATION RELATED TO EMPLOYMENT	VOC EDUC AND TRAINING	CWEP/AWEP	ON-THE-JOB TRAINING	WAGE SUPP	JOB SEARCH/ READINESS	JOB ENTRY	OTHER
SE REGION	IRON	18	2	2	2	0	0	1	13	0
	MADISON	15	2	1	0	0	0	3	8	2
	MARIES	7	0	1	1	0	0	1	4	0
	MISSISSIPPI	49	7	2	1	0	0	4	36	4
	NEW MADRID	27	2	4	0	1	0	2	20	0
	OREGON	13	1	1	0	0	0	0	10	2
	PEMISCOT	24	1	0	0	0	0	6	13	5
	PERRY	11	0	0	1	0	0	3	7	0
	PHELPS	89	8	13	22	0	0	14	43	1
	PULASKI	43	3	4	0	0	0	6	30	0
	REYNOLDS	5	0	1	0	0	0	0	4	0
	RIPLEY	30	5	2	0	0	0	7	15	3
	ST FRANCOIS	66	4	14	4	0	0	18	28	3
	STE GENEVIEVE	18	0	3	0	0	0	3	11	1
	SCOTT	79	4	8	3	0	0	13	54	1
	SHANNON	21	1	4	1	0	0	0	12	5
	STODDARD	36	0	9	2	0	0	1	28	2
	TEXAS	39	2	8	5	0	0	4	21	1
	WASHINGTON	56	1	9	8	0	0	15	26	4
	WAYNE	12	2	0	0	0	0	0	10	1
	SE TOTAL	1,097	68	167	76	2	0	187	653	42
SW REGION	BARRY	23	1	1	1	0	0	9	8	5
	BARTON	20	2	3	0	0	0	2	10	4
	BATES	20	0	0	4	0	0	3	12	2
	BENTON	37	5	6	1	0	0	0	21	4
	CAMDEN	38	2	4	0	0	0	8	25	3
	CEDAR	22	1	3	3	0	0	3	13	1
	CHRISTIAN	38	3	13	1	0	0	7	18	1
	DADE	3	0	2	0	0	0	0	1	0
	DALLAS	18	0	1	1	0	0	5	12	0
	DOUGLAS	21	3	9	0	0	0	1	8	4
	GREENE	303	24	71	10	0	0	64	148	18
	HENRY	28	3	3	0	0	0	4	18	3
	HICKORY	7	0	1	0	0	0	1	5	0
	JASPER	156	2	43	12	0	0	16	81	24
	LACLEDE	29	1	5	0	0	0	4	18	1
	LAWRENCE	21	1	3	0	0	0	1	11	5
	MCDONALD	10	0	0	0	0	0	1	5	4
	MILLER	19	0	0	0	0	0	5	11	3
	MONITEAU	9	0	0	0	0	0	0	9	1
	MORGAN	17	0	2	0	0	0	5	10	0
	NEWTON	28	0	6	2	0	0	3	16	3
	OZARK	16	1	4	1	0	0	6	7	0
	POLK	66	5	12	6	0	0	6	43	3
	ST CLAIR	9	0	2	0	0	0	3	5	0
	STONE	12	2	1	0	0	0	0	7	2
	TANEY	24	1	4	0	0	0	1	15	4
	VERNON	30	2	5	1	0	0	7	17	5
	WEBSTER	15	2	1	0	0	0	3	9	1
	WRIGHT	32	3	3	4	0	0	7	17	4
	SW TOTAL	1,071	64	208	47	0	0	175	580	105
KC REGION	CLAY	129	16	36	1	0	0	35	45	14
	JACKSON	1,169	102	268	33	3	0	195	391	248
	PLATTE	45	8	13	2	0	0	9	12	6
	KC TOTAL	1,343	126	317	36	3	0	239	448	268
STL REGION	JEFFERSON	154	7	46	2	0	0	21	62	35
	ST CHARLES	123	4	43	3	0	0	15	43	29
	ST LOUIS COUNTY	780	39	266	16	1	0	107	285	121
	ST LOUIS CITY	1,018	110	434	26	1	0	100	373	43
	STL TOTAL	2,073	160	789	47	2	0	243	763	228
STATEWIDE		6,620	472	1,653	254	8	0	1,074	2,957	747

NOTE: PARTICIPANTS MAY BE ENROLLED IN MORE THAN ONE ACTIVITY.

TABLE 6
TEMPORARY ASSISTANCE REINVESTIGATIONS
OCTOBER 2007

		CASES AS OF END OF MONTH	REINS COMPLETED DURING MONTH	CASES OVERDUE FOR REIN	% OVERDUE FOR REIN
NW REGION	ANDREW	35	1	0	0.00%
	ATCHISON	22	2	0	0.00%
	BUCHANAN	749	100	0	0.00%
	CALDWELL	50	10	0	0.00%
	CARROLL	60	8	0	0.00%
	CASS	406	56	0	0.00%
	CHARITON	27	8	0	0.00%
	CLINTON	70	4	1	1.43%
	COOPER	86	14	0	0.00%
	DAVISS	42	9	0	0.00%
	DE KALB	37	7	0	0.00%
	GENTRY	20	1	0	0.00%
	GRUNDY	51	5	0	0.00%
	HARRISON	47	9	0	0.00%
	HOLT	21	3	0	0.00%
	JOHNSON	245	37	1	0.41%
	LAFAYETTE	233	33	0	0.00%
	LINN	67	11	0	0.00%
	LIVINGSTON	68	13	0	0.00%
	MERCER	15	2	0	0.00%
	NODAWAY	51	4	0	0.00%
	PETTIS	337	50	0	0.00%
	PUTNAM	13	3	0	0.00%
	RAY	140	19	0	0.00%
	SALINE	179	26	2	1.12%
	SULLIVAN	37	7	0	0.00%
	WORTH	4	0	0	0.00%
	NW TOTAL	3,112	442	4	0.13%
NE REGION	ADAIR	56	6	0	0.00%
	AUDRAIN	160	14	0	0.00%
	BOONE	869	121	0	0.00%
	CALLAWAY	269	27	0	0.00%
	CLARK	22	0	0	0.00%
	COLE	415	52	0	0.00%
	FRANKLIN	272	33	0	0.00%
	GASCONADE	41	5	0	0.00%
	HOWARD	53	8	0	0.00%
	KNOX	3	0	0	0.00%
	LEWIS	36	6	0	0.00%
	LINCOLN	288	42	0	0.00%
	MACON	46	6	0	0.00%
	MARION	211	25	2	0.95%
	MONROE	27	3	0	0.00%
	MONTGOMERY	70	10	0	0.00%
	OSAGE	29	2	0	0.00%
	PIKE	94	15	0	0.00%
	RALLS	26	5	0	0.00%
	RANDOLPH	179	25	1	0.56%
	SCHUYLER	8	2	0	0.00%
	SCOTLAND	8	0	0	0.00%
	SHELBY	24	3	0	0.00%
	WARREN	172	25	0	0.00%
	NE TOTAL	3,378	435	3	0.09%
SE REGION	BOLLINGER	76	9	0	0.00%
	BUTLER	592	75	1	0.17%
	CAPE GIRARDEAU	420	40	0	0.00%
	CARTER	60	7	0	0.00%
	CRAWFORD	209	26	0	0.00%
	DENT	107	15	0	0.00%
	DUNKLIN	627	77	1	0.16%
	HOWELL	366	64	0	0.00%

TABLE 6
TEMPORARY ASSISTANCE REINVESTIGATIONS
OCTOBER 2007

		CASES AS OF END OF MONTH	REINS COMPLETED DURING MONTH	CASES OVERDUE FOR REIN	% OVERDUE FOR REIN
SE REGION	IRON	90	14	0	0.00%
	MADISON	104	14	0	0.00%
	MARIES	54	10	0	0.00%
	MISSISSIPPI	249	34	0	0.00%
	NEW MADRID	297	50	0	0.00%
	OREGON	99	19	0	0.00%
	PEMISCOT	420	56	1	0.24%
	PERRY	68	7	0	0.00%
	PHELPS	272	43	0	0.00%
	PULASKI	211	23	1	0.47%
	REYNOLDS	54	7	0	0.00%
	RIPLEY	174	20	0	0.00%
	ST FRANCOIS	519	78	0	0.00%
	STE GENEVIEVE	81	10	1	1.23%
	SCOTT	603	82	1	0.17%
	SHANNON	62	9	0	0.00%
	STODDARD	195	23	0	0.00%
	TEXAS	162	26	0	0.00%
	WASHINGTON	294	43	0	0.00%
	WAYNE	107	17	0	0.00%
	SE TOTAL	6,572	898	6	0.09%
SW REGION	BARRY	253	44	0	0.00%
	BARTON	121	13	0	0.00%
	BATES	78	10	0	0.00%
	BENTON	183	24	0	0.00%
	CAMDEN	160	18	0	0.00%
	CEDAR	142	24	0	0.00%
	CHRISTIAN	228	31	0	0.00%
	DADE	47	7	0	0.00%
	DALLAS	143	17	0	0.00%
	DOUGLAS	117	11	0	0.00%
	GREENE	1,492	189	1	0.07%
	HENRY	162	24	0	0.00%
	HICKORY	57	8	0	0.00%
	JASPER	931	131	3	0.32%
	LACLEDE	255	29	0	0.00%
	LAWRENCE	196	26	0	0.00%
	MCDONALD	162	18	0	0.00%
	MILLER	192	27	0	0.00%
	MONITEAU	54	5	0	0.00%
	MORGAN	126	17	0	0.00%
	NEWTON	216	27	0	0.00%
	OZARK	68	8	0	0.00%
	POLK	223	36	0	0.00%
	ST CLAIR	65	12	0	0.00%
	STONE	96	12	0	0.00%
	TANEY	187	21	1	0.53%
	VERNON	131	21	0	0.00%
	WEBSTER	169	16	0	0.00%
	WRIGHT	189	31	0	0.00%
	SW TOTAL	6,443	857	5	0.08%
KC REGION	CLAY	692	86	0	0.00%
	JACKSON	6,508	874	19	0.29%
	PLATTE	219	27	0	0.00%
	KC TOTAL	7,419	987	19	0.26%
STL REGION	JEFFERSON	712	102	0	0.00%
	ST CHARLES	720	102	1	0.14%
	ST LOUIS COUNTY	5,192	721	12	0.23%
	ST LOUIS CITY	6,144	969	17	0.28%
	STL TOTAL	12,768	1,894	30	0.23%
STATEWIDE		39,692	5,513	67	0.17%

This page is intentionally left blank.

MEDICAID

This page is intentionally left blank.

**TABLE 7
MEDICAID ELIGIBILITY
OCTOBER 2007**

	NUMBER OR AMOUNT OCT-2007	NUMBER OR AMOUNT SEP-2007	NUMBER OR AMOUNT AUG-2007	NUMBER OR AMOUNT OCT-2006	CHANGE FROM LAST MONTH	CHANGE FROM 2 MONTHS AGO	CHANGE FROM LAST YEAR
*** MC+/MAF/TMA							
APPLICATIONS RECEIVED	13,481	11,221	13,238	10,808	20.1%	1.8%	24.7%
APPLICATIONS APPROVED	9,832	8,783	9,738	8,011	11.9%	1.0%	22.7%
APPLICATIONS REJECTED	3,386	2,971	3,241	3,094	14.0%	4.5%	9.4%
APPLICATIONS PENDING	4,606	5,221	5,374	5,162	-11.8%	-14.3%	-10.8%
MC+							
NON-CHIP POVERTY CHILDREN	188,511	195,674	200,745	213,639	-3.7%	-6.1%	-11.8%
CHIP NON-PREMIUM CHILDREN	42,483	41,432	42,082	45,724	2.5%	1.0%	-7.1%
CHIP PREMIUM CHILDREN	18,213	18,191	18,362	21,641	0.1%	-0.8%	-15.8%
MAF							
PARENTS/CARETAKERS	66,757	66,912	67,200	71,239	-0.2%	-0.7%	-6.3%
CHILDREN	176,918	170,344	165,469	150,555	3.9%	6.9%	17.5%
TMA							
PARENTS/CARETAKERS	11,356	11,509	11,784	14,645	-1.3%	-3.6%	-22.5%
CHILDREN	19,629	19,465	19,556	22,285	0.8%	0.4%	-11.9%
TOTAL MC+/MAF/TMA							
FAMILIES	233,742	232,449	232,489	234,911	0.6%	0.5%	-0.5%
PARENTS/CARETAKERS	78,113	78,421	78,984	85,884	-0.4%	-1.1%	-9.0%
CHILDREN	445,754	445,106	446,214	453,844	0.1%	-0.1%	-1.8%
CASES CLOSED	10,966	9,779	10,500	10,984	12.1%	4.4%	-0.2%
*** NEWBORNS							
	24,311	23,635	24,188	21,212	2.9%	0.5%	14.6%
*** BCCT							
PERSONS	568	545	543	460	4.2%	4.6%	23.5%
PRESUMPTIVE ELIGIBILITY PERSONS	29	28	22	14	3.6%	31.8%	107.1%
*** MC+ FOR PREGNANT WOMEN							
APPLICATIONS RECEIVED	4,897	4,388	5,103	4,257	11.6%	-4.0%	15.0%
APPLICATIONS APPROVED	3,417	3,084	3,513	2,848	10.8%	-2.7%	20.0%
APPLICATIONS REJECTED	1,533	1,392	1,657	1,271	10.1%	-7.5%	20.6%
APPLICATIONS PENDING	1,231	1,206	1,222	1,272	2.1%	0.7%	-3.2%
MC+ FOR PREGNANT WOMEN	26,327	25,965	25,955	24,118	1.4%	1.4%	9.2%
EXTENDED WOMEN'S HEALTH	19,004	18,764	18,864	15,640	1.3%	0.7%	21.5%
*** REFUGEE							
APPLICATIONS RECEIVED	24	61	35	15	-60.7%	-31.4%	60.0%
APPLICATIONS APPROVED	22	55	40	10	-60.0%	-45.0%	120.0%
APPLICATIONS REJECTED	2	3	0	5	-33.3%	0.0%	-60.0%
APPLICATIONS PENDING	9	10	6	9	-10.0%	50.0%	0.0%
CASES	171	167	123	117	2.4%	39.0%	46.2%
PERSONS	209	210	165	164	-0.5%	26.7%	27.4%
TOTAL PAYMENTS	\$4,568	\$3,616	\$2,800	\$2,916	26.3%	63.1%	56.7%
CASES CLOSED	10	17	10	6	-41.2%	0.0%	66.7%
*** SUPPLEMENTAL AID TO BLIND							
APPLICATIONS RECEIVED	105	124	123	108	-15.3%	-14.6%	-2.8%
APPLICATIONS APPROVED	21	8	11	11	162.5%	90.9%	90.9%
APPLICATIONS REJECTED	100	116	101	77	-13.8%	-1.0%	29.9%
APPLICATIONS PENDING	185	201	202	176	-8.0%	-8.4%	5.1%
PERSONS	774	759	759	755	2.0%	2.0%	2.5%
TOTAL PAYMENTS	\$358,599	\$353,956	\$354,566	\$332,627	1.3%	1.1%	7.8%
CASES CLOSED	19	7	13	12	171.4%	46.2%	58.3%

**TABLE 7
MEDICAID ELIGIBILITY
OCTOBER 2007**

	NUMBER OR AMOUNT OCT-2007	NUMBER OR AMOUNT SEP-2007	NUMBER OR AMOUNT AUG-2007	NUMBER OR AMOUNT OCT-2006	CHANGE FROM LAST MONTH	CHANGE FROM 2 MONTHS AGO	CHANGE FROM LAST YEAR
*** BLIND PENSION							
APPLICATIONS RECEIVED	159	176	181	161	-9.7%	-12.2%	-1.2%
APPLICATIONS APPROVED	47	36	41	38	30.6%	14.6%	23.7%
APPLICATIONS REJECTED	140	142	102	99	-1.4%	37.3%	41.4%
APPLICATIONS PENDING PERSONS	261	291	301	267	-10.3%	-13.3%	-2.2%
TOTAL PAYMENTS	\$1,643,515	\$1,633,779	\$1,632,663	\$1,554,516	0.5%	0.6%	-0.5%
CASES CLOSED	29	29	31	37	0.0%	0.7%	5.7%
						-6.5%	-21.6%
*** MEDICAL ASSISTANCE							
APPLICATIONS RECEIVED	10,714	9,156	10,514	9,139	17.0%	1.9%	17.2%
APPLICATIONS APPROVED	5,422	4,598	5,144	4,580	17.9%	5.4%	18.4%
APPLICATIONS REJECTED	4,710	4,032	4,700	4,730	16.8%	0.2%	-0.4%
APPLICATIONS PENDING PERSONS	13,159	12,696	12,284	11,331	3.6%	7.1%	16.1%
SPENDDOWN PERSONS	21,126	21,446	20,829	22,515	-1.5%	1.4%	-6.2%
NON-SPENDDOWN PERSONS	154,142	153,287	153,258	151,435	0.6%	0.6%	1.8%
TWHA NON-PREMIUM PERSONS	90	53	10	0	69.8%	800.0%	0.0%
TWHA PREMIUM PERSONS	28	11	7	0	154.5%	300.0%	0.0%
CASES CLOSED	3,941	3,370	3,904	4,185	16.9%	0.9%	-5.8%
*** MACC							
APPLICATIONS RECEIVED	304	223	269	268	36.3%	13.0%	13.4%
APPLICATIONS APPROVED	257	174	229	228	47.7%	12.2%	12.7%
DEPT. OF MENTAL HEALTH	2	1	0	2	100.0%	0.0%	0.0%
JUVENILE COURT	161	91	136	135	76.9%	18.4%	19.3%
DIV. OF YOUTH SERVICES	89	69	83	88	29.0%	7.2%	1.1%
VOLUNTARY PLACEMENTS	5	13	10	3	-61.5%	-50.0%	66.7%
APPLICATIONS REJECTED	38	54	39	38	-29.6%	-2.6%	0.0%
APPLICATIONS PENDING	24	19	26	29	26.3%	-7.7%	-17.2%
TOTAL PERSONS	1,526	1,427	1,498	1,397	6.9%	1.9%	9.2%
DEPT. OF MENTAL HEALTH	15	14	19	14	7.1%	-21.1%	7.1%
JUVENILE COURT	749	701	743	739	6.8%	0.8%	1.4%
DIV. OF YOUTH SERVICES	695	647	671	597	7.4%	3.6%	16.4%
VOLUNTARY PLACEMENTS	67	65	65	47	3.1%	3.1%	42.6%
CASES CLOSED	234	155	250	217	51.0%	-6.4%	7.8%
DEPT. OF MENTAL HEALTH	1	1	6	0	0.0%	-83.3%	0.0%
JUVENILE COURT	114	101	127	118	12.9%	-10.2%	-3.4%
DIV. OF YOUTH SERVICES	115	50	104	91	130.0%	10.6%	26.4%
VOLUNTARY PLACEMENTS	4	3	13	8	33.3%	-69.2%	-50.0%
*** NURSING CARE							
APPLICATIONS RECEIVED	337	235	338	322	43.4%	-0.3%	4.7%
APPLICATIONS APPROVED	224	212	253	254	5.7%	-11.5%	-11.8%
APPLICATIONS REJECTED	66	61	65	49	8.2%	1.5%	34.7%
APPLICATIONS PENDING	208	165	207	212	26.1%	0.5%	-1.9%
TOTAL PERSONS	7,745	7,743	7,761	7,902	0.0%	-0.2%	-2.0%
RCF-II	5,554	5,534	5,559	5,713	0.4%	-0.1%	-2.8%
RCF-I	1,994	2,007	1,996	1,992	-0.6%	-0.1%	0.1%
SNF-ICF	197	202	206	197	-2.5%	-4.4%	0.0%
TOTAL PAYMENTS	\$1,921,489	\$1,918,627	\$1,923,997	\$1,951,985	0.1%	-0.1%	-1.6%
RCF-II	\$1,546,866	\$1,540,138	\$1,546,090	\$1,580,416	0.4%	0.1%	-2.1%
RCF-I	\$301,334	\$303,033	\$301,040	\$298,301	-0.6%	0.1%	1.0%
SNF-ICF	\$73,289	\$75,456	\$76,867	\$73,268	-2.9%	-4.7%	0.0%
CASES CLOSED	186	168	178	163	10.7%	4.5%	14.1%
*** SSI ONLY							
	535	537	544	625	-0.4%	-1.7%	-14.4%
*** SSI-SP							
PERSONS	160	162	162	192	-1.2%	-1.2%	-16.7%
TOTAL PAYMENTS	\$9,174	\$9,290	\$9,290	\$12,033	-1.2%	-1.2%	-23.8%

**TABLE 7
MEDICAID ELIGIBILITY
OCTOBER 2007**

	NUMBER OR AMOUNT OCT-2007	NUMBER OR AMOUNT SEP-2007	NUMBER OR AMOUNT AUG-2007	NUMBER OR AMOUNT OCT-2006	CHANGE FROM LAST MONTH	CHANGE FROM 2 MONTHS AGO	CHANGE FROM LAST YEAR
*** SP ONLY							
PERSONS	47	47	47	57	0.0%	0.0%	-17.5%
TOTAL PAYMENTS	\$6,735	\$6,735	\$6,759	\$7,809	0.0%	-0.4%	-13.8%
*** QMB							
APPLICATIONS RECEIVED	1,716	1,449	1,714	1,329	18.4%	0.1%	29.1%
APPLICATIONS APPROVED	841	703	838	607	19.6%	0.4%	38.6%
APPLICATIONS REJECTED	836	768	910	652	8.9%	-8.1%	28.2%
APPLICATIONS PENDING	823	800	844	716	2.9%	-2.5%	14.9%
PERSONS	9,866	9,610	9,647	8,954	2.7%	2.3%	10.2%
CASES CLOSED	186	127	180	139	46.5%	3.3%	33.8%
*** SLMB							
APPLICATIONS RECEIVED	1,115	914	1,085	874	22.0%	2.8%	27.6%
APPLICATIONS APPROVED	375	345	399	358	8.7%	-6.0%	4.7%
APPLICATIONS REJECTED	722	563	759	466	28.2%	-4.9%	54.9%
APPLICATIONS PENDING	515	510	515	448	1.0%	0.0%	15.0%
PERSONS	13,647	13,439	13,415	11,670	1.5%	1.7%	16.9%
CASES CLOSED	230	164	183	183	40.2%	25.7%	25.7%
*** VENDOR CASES							
PERSONS	28,913	28,737	28,773	28,854	0.6%	0.5%	0.2%
CASES CLOSED	878	913	896	933	-3.8%	-2.0%	-5.9%
*** PE FOR KIDS							
PERSONS	120	95	114	63	26.3%	5.3%	90.5%

NOTE: NURSING CARE INCLUDES NC-GR AND NC-SAB ELIGIBLES AND PAYMENTS.

NOTE: MC+/MAF/TMA FAMILIES IS NOW AN UNDUPLICATED COUNT. SOME FAMILIES HAVE MEMBERS IN DIFFERENT CATEGORIES. PRIOR TO THE JANUARY 2007 MMR THE FAMILY WAS COUNTED IN EACH CATEGORY. THERE IS NO CHANGE IN THE COUNT OF CHILDREN OR PARENTS/CARETAKERS.

**TABLE 8
MEDICAID ELIGIBILITY BY REGION FOR OCTOBER 2007**

	NW REGION	NE REGION	SE REGION	SW REGION	KC REGION	STL REGION
*** MC+/MAF/TMA						
APPLICATIONS RECEIVED	1,807	1,511	2,164	3,301	2,056	2,642
APPLICATIONS APPROVED	1,250	1,097	1,597	2,420	1,509	1,959
APPLICATIONS REJECTED	584	430	512	819	433	608
APPLICATIONS PENDING	684	502	605	1,088	921	806
MC+						
NON-CHIP POVERTY CHILDREN	16,536	19,068	29,768	43,697	31,159	48,283
CHIP NON-PREMIUM CHILDREN	3,917	4,500	6,859	9,683	6,645	10,879
CHIP PREMIUM CHILDREN	1,850	2,069	2,885	4,153	2,935	4,321
MAF						
PARENTS/CARETAKERS	4,955	5,526	9,840	10,789	11,882	23,765
CHILDREN	13,925	15,836	26,133	30,332	31,930	58,762
TMA						
PARENTS/CARETAKERS	1,186	1,430	2,618	2,374	1,142	2,606
CHILDREN	2,067	2,474	4,264	3,868	2,107	4,849
TOTAL MC+/MAF/TMA						
FAMILIES	20,543	23,684	37,886	48,817	38,097	64,715
PARENTS/CARETAKERS	6,141	6,956	12,458	13,163	13,024	26,371
CHILDREN	38,295	43,947	69,909	91,733	74,776	127,094
CASES CLOSED	1,169	1,258	1,931	2,522	1,365	2,721
*** NEWBORNS	2,508	3,087	3,412	6,083	3,319	5,902
*** BCCT						
PERSONS	55	53	109	84	58	209
PRESUMPTIVE ELIGIBILITY PERSONS	3	3	2	2	8	11
*** MC+ FOR PREGNANT WOMEN						
APPLICATIONS RECEIVED	525	565	693	1,100	942	1,072
APPLICATIONS APPROVED	350	395	557	742	582	791
APPLICATIONS REJECTED	170	171	161	382	338	311
APPLICATIONS PENDING	134	141	144	274	277	261
MC+ FOR PREGNANT WOMEN	2,874	3,076	4,391	6,311	3,857	5,818
EXTENDED WOMEN'S HEALTH	1,907	2,317	2,649	4,926	3,118	4,087
*** REFUGEE						
APPLICATIONS RECEIVED	2	4	0	0	7	11
APPLICATIONS APPROVED	2	3	0	1	6	10
APPLICATIONS REJECTED	0	0	0	0	1	1
APPLICATIONS PENDING	0	2	0	0	1	6
CASES	1	9	0	3	66	92
PERSONS	2	9	0	6	74	118
TOTAL PAYMENTS	\$234	\$1,224	\$0	\$428	\$1,360	\$1,322
CASES CLOSED	1	0	0	0	2	7
*** SUPPLEMENTAL AID TO BLIND						
APPLICATIONS RECEIVED	17	15	10	17	15	31
APPLICATIONS APPROVED	2	1	3	2	6	7
APPLICATIONS REJECTED	11	11	16	21	16	25
APPLICATIONS PENDING	17	22	31	41	31	43
PERSONS	57	62	125	141	101	288
TOTAL PAYMENTS	\$26,043	\$28,405	\$58,109	\$63,547	\$43,887	\$138,608
CASES CLOSED	4	0	1	2	6	6
*** BLIND PENSION						
APPLICATIONS RECEIVED	18	21	15	25	37	43
APPLICATIONS APPROVED	8	5	2	6	15	11
APPLICATIONS REJECTED	10	18	26	24	29	33
APPLICATIONS PENDING	20	29	39	55	63	55
PERSONS	280	280	408	509	547	837
TOTAL PAYMENTS	\$160,425	\$160,932	\$234,467	\$292,641	\$314,452	\$480,598
CASES CLOSED	3	3	7	5	6	5

**TABLE 8
MEDICAID ELIGIBILITY BY REGION FOR OCTOBER 2007**

	NW REGION	NE REGION	SE REGION	SW REGION	KC REGION	STL REGION
*** MEDICAL ASSISTANCE						
APPLICATIONS RECEIVED	1,026	1,109	1,874	2,694	1,700	2,311
APPLICATIONS APPROVED	526	625	998	1,255	791	1,227
APPLICATIONS REJECTED	498	460	779	1,316	682	975
APPLICATIONS PENDING	1,377	1,509	2,306	3,084	2,301	2,582
SPENDDOWN PERSONS	2,062	2,574	5,088	4,733	2,500	4,169
NON-SPENDDOWN PERSONS	13,562	15,678	34,600	33,200	18,462	38,640
TWHA NON-PREMIUM PERSONS	10	19	12	23	5	21
TWHA PREMIUM PERSONS	1	13	5	2	4	3
CASES CLOSED	376	449	724	929	654	809
*** MACC						
APPLICATIONS RECEIVED	42	52	27	61	41	81
APPLICATIONS APPROVED	39	44	23	42	37	72
APPLICATIONS REJECTED	2	5	4	15	1	11
APPLICATIONS PENDING	1	3	1	4	3	12
PERSONS	80	145	247	201	421	432
CASES CLOSED	0	0	0	0	0	1
*** NURSING CARE						
APPLICATIONS RECEIVED	33	53	82	47	25	97
APPLICATIONS APPROVED	27	34	53	40	19	51
APPLICATIONS REJECTED	11	6	14	11	0	24
APPLICATIONS PENDING	19	39	63	25	19	43
PERSONS	652	1,024	1,898	1,443	1,027	1,701
RCF-II	376	743	1,395	1,042	692	1,306
RCF-I	256	262	468	383	256	369
SNF-ICF	20	19	35	18	79	26
TOTAL PAYMENTS	\$149,035	\$246,468	\$473,852	\$357,595	\$263,687	\$430,852
RCF-II	\$103,285	\$200,009	\$390,299	\$292,315	\$195,399	\$365,559
RCF-I	\$38,811	\$39,726	\$70,141	\$58,592	\$38,677	\$55,387
SNF/ICF	\$6,939	\$6,733	\$13,412	\$6,688	\$29,611	\$9,906
CASES CLOSED	22	21	52	32	18	41
*** SSI ONLY	44	37	137	79	22	216
*** SSI-SP						
PERSONS	17	17	50	30	8	38
TOTAL PAYMENTS	\$1,270	\$760	\$2,946	\$2,180	\$242	\$1,776
*** SP ONLY						
PERSONS	5	5	11	9	9	8
TOTAL PAYMENTS	\$1,195	\$191	\$2,188	\$1,769	\$1,013	\$379
*** QMB						
APPLICATIONS RECEIVED	195	202	363	427	301	228
APPLICATIONS APPROVED	99	101	185	213	134	109
APPLICATIONS REJECTED	121	83	150	201	161	120
APPLICATIONS PENDING	100	96	164	186	152	125
PERSONS	1,128	918	1,832	2,422	1,291	2,275
CASES CLOSED	23	22	40	38	23	40
*** SLMB						
APPLICATIONS RECEIVED	139	130	223	290	224	109
APPLICATIONS APPROVED	42	39	66	111	62	55
APPLICATIONS REJECTED	110	78	147	181	155	51
APPLICATIONS PENDING	74	61	113	116	122	29
PERSONS	1,392	1,380	2,926	3,764	1,840	2,345
CASES CLOSED	32	9	36	67	49	37
*** VENDOR CASES						
PERSONS	3,640	3,340	4,656	5,179	3,958	8,140
CASES CLOSED	95	107	130	171	141	234
*** PE FOR KIDS						
PERSONS	53	5	7	5	48	2

TABLE 9
MEDICAID ELIGIBILITY BY REGION AND COUNTY FOR OCTOBER 2007

	NW ANDREW	NW ATCHISON	NW BUCHANAN	NW CALDWELL	NW CARROLL
*** MC+/MAF/TMA					
APPLICATIONS RECEIVED	21	8	697	22	24
APPLICATIONS APPROVED	21	6	420	13	15
APPLICATIONS REJECTED	6	8	298	9	6
APPLICATIONS PENDING	6	2	318	9	8
MC+					
NON-CHIP POVERTY CHILDREN	298	141	3,043	259	359
CHIP NON-PREMIUM CHILDREN	99	64	670	64	98
CHIP PREMIUM CHILDREN	62	26	208	28	53
MAF					
PARENTS/CARETAKERS	61	42	1,140	73	123
CHILDREN	215	92	3,258	242	277
TMA					
PARENTS/CARETAKERS	12	11	231	19	26
CHILDREN	20	24	470	33	52
TOTAL MC+/MAF/TMA					
FAMILIES	386	187	4,197	325	435
PARENTS/CARETAKERS	73	53	1,371	92	149
CHILDREN	694	347	7,649	626	839
CASES CLOSED	16	6	278	19	27
*** NEWBORNS	68	22	477	45	44
*** BCCT					
PERSONS	0	0	21	0	0
PRESUMPTIVE ELIGIBILITY PERSONS	0	0	2	0	0
*** MC+ FOR PREGNANT WOMEN					
APPLICATIONS RECEIVED	9	4	158	5	8
APPLICATIONS APPROVED	7	2	100	3	5
APPLICATIONS REJECTED	3	1	60	4	1
APPLICATIONS PENDING	1	1	35	1	2
MC+ FOR PREGNANT WOMEN	53	26	638	51	40
EXTENDED WOMEN'S HEALTH	46	12	403	27	38
*** REFUGEE					
APPLICATIONS RECEIVED	0	0	0	0	0
APPLICATIONS APPROVED	0	0	0	0	0
APPLICATIONS REJECTED	0	0	0	0	0
APPLICATIONS PENDING	0	0	0	0	0
CASES	0	0	0	0	0
PERSONS	0	0	0	0	0
TOTAL PAYMENTS	\$0	\$0	\$0	\$0	\$0
CASES CLOSED	0	0	0	0	0
*** SUPPLEMENTAL AID TO BLIND					
APPLICATIONS RECEIVED	1	0	4	0	0
APPLICATIONS APPROVED	0	0	1	0	0
APPLICATIONS REJECTED	1	0	1	0	0
APPLICATIONS PENDING	0	0	5	0	0
PERSONS	1	0	13	2	2
TOTAL PAYMENTS	\$488	\$0	\$6,419	\$865	\$880
CASES CLOSED	0	0	1	0	0
*** BLIND PENSION					
APPLICATIONS RECEIVED	1	0	6	0	0
APPLICATIONS APPROVED	0	0	1	0	0
APPLICATIONS REJECTED	1	0	3	0	0
APPLICATIONS PENDING	0	0	5	0	0
PERSONS	14	5	52	2	7
TOTAL PAYMENTS	\$8,050	\$2,875	\$29,900	\$1,150	\$4,025
CASES CLOSED	0	0	1	0	0

TABLE 9
MEDICAID ELIGIBILITY BY REGION AND COUNTY FOR OCTOBER 2007

	NW ANDREW	NW ATCHISON	NW BUCHANAN	NW CALDWELL	NW CARROLL
*** MEDICAL ASSISTANCE					
APPLICATIONS RECEIVED	27	16	191	18	44
APPLICATIONS APPROVED	16	2	103	3	15
APPLICATIONS REJECTED	10	4	88	11	15
APPLICATIONS PENDING	24	20	291	22	58
SPENDDOWN PERSONS	36	25	393	26	54
NON-SPENDDOWN PERSONS	325	182	2,864	237	346
TWHA NON-PREMIUM PERSONS	0	0	3	1	0
TWHA PREMIUM PERSONS	0	0	0	0	0
CASES CLOSED	8	3	88	7	6
*** MACC					
APPLICATIONS RECEIVED	0	0	38	0	0
APPLICATIONS APPROVED	0	0	35	0	0
APPLICATIONS REJECTED	0	0	2	0	0
APPLICATIONS PENDING	0	0	1	0	0
PERSONS	0	0	25	0	0
CASES CLOSED	0	0	0	0	0
*** NURSING CARE					
APPLICATIONS RECEIVED	2	0	10	0	0
APPLICATIONS APPROVED	0	0	7	0	1
APPLICATIONS REJECTED	0	0	4	0	0
APPLICATIONS PENDING	2	0	6	0	0
PERSONS	6	1	171	4	3
RCF-II	5	0	105	4	2
RCF-I	1	1	66	0	1
SNF-ICF	0	0	0	0	0
TOTAL PAYMENTS	\$1,557	\$156	\$39,292	\$1,168	\$724
RCF-II	\$1,460	\$0	\$29,461	\$1,168	\$568
RCF-I	\$97	\$156	\$9,831	\$0	\$156
SNF/ICF	\$0	\$0	\$0	\$0	\$0
CASES CLOSED	0	0	7	0	0
*** SSI ONLY	1	0	6	0	1
*** SSI-SP					
PERSONS	0	0	5	0	0
TOTAL PAYMENTS	\$0	\$0	\$234	\$0	\$0
*** SP ONLY					
PERSONS	0	0	0	1	0
TOTAL PAYMENTS	\$0	\$0	\$0	\$541	\$0
*** QMB					
APPLICATIONS RECEIVED	9	2	22	5	5
APPLICATIONS APPROVED	6	2	16	1	2
APPLICATIONS REJECTED	4	0	9	1	2
APPLICATIONS PENDING	1	1	9	4	4
PERSONS	27	14	209	15	14
CASES CLOSED	1	1	6	1	2
*** SLMB					
APPLICATIONS RECEIVED	3	2	6	5	3
APPLICATIONS APPROVED	4	0	3	1	1
APPLICATIONS REJECTED	0	3	3	2	3
APPLICATIONS PENDING	0	0	4	4	2
PERSONS	28	27	198	22	28
CASES CLOSED	1	0	3	0	1
*** VENDOR CASES					
PERSONS	101	61	425	48	63
CASES CLOSED	5	1	10	3	1
*** PE FOR KIDS					
PERSONS	4	2	37	0	0

TABLE 9
MEDICAID ELIGIBILITY BY REGION AND COUNTY FOR OCTOBER 2007

	NW CASS	NW CHARITON	NW CLINTON	NW COOPER	NW DAVIESS
*** MC+/MAF/TMA					
APPLICATIONS RECEIVED	186	18	40	28	18
APPLICATIONS APPROVED	151	11	30	26	16
APPLICATIONS REJECTED	44	2	8	6	4
APPLICATIONS PENDING	66	4	27	6	6
MC+					
NON-CHIP POVERTY CHILDREN	2,205	219	474	459	312
CHIP NON-PREMIUM CHILDREN	561	55	90	138	67
CHIP PREMIUM CHILDREN	348	21	48	81	50
MAF					
PARENTS/CARETAKERS	771	52	106	123	62
CHILDREN	1,966	175	327	366	215
TMA					
PARENTS/CARETAKERS	165	3	19	36	28
CHILDREN	274	10	34	55	49
TOTAL MC+/MAF/TMA					
FAMILIES	2,845	247	527	603	347
PARENTS/CARETAKERS	936	55	125	159	90
CHILDREN	5,354	480	973	1,099	693
CASES CLOSED	158	8	30	18	22
*** NEWBORNS	340	33	87	62	50
*** BCCT					
PERSONS	7	1	1	1	0
PRESUMPTIVE ELIGIBILITY PERSONS	0	0	0	0	0
*** MC+ FOR PREGNANT WOMEN					
APPLICATIONS RECEIVED	65	10	16	8	7
APPLICATIONS APPROVED	41	8	9	9	6
APPLICATIONS REJECTED	15	2	6	1	0
APPLICATIONS PENDING	22	1	6	2	2
MC+ FOR PREGNANT WOMEN	347	42	83	85	51
EXTENDED WOMEN'S HEALTH	239	18	56	51	31
*** REFUGEE					
APPLICATIONS RECEIVED	0	0	0	0	0
APPLICATIONS APPROVED	0	0	0	0	0
APPLICATIONS REJECTED	0	0	0	0	0
APPLICATIONS PENDING	0	0	0	0	0
CASES	0	0	0	0	0
PERSONS	0	0	0	0	0
TOTAL PAYMENTS	\$0	\$0	\$0	\$0	\$0
CASES CLOSED	0	0	0	0	0
*** SUPPLEMENTAL AID TO BLIND					
APPLICATIONS RECEIVED	1	0	2	0	2
APPLICATIONS APPROVED	0	0	0	0	0
APPLICATIONS REJECTED	2	0	1	0	0
APPLICATIONS PENDING	0	0	2	0	2
PERSONS	6	0	0	1	2
TOTAL PAYMENTS	\$2,288	\$0	\$0	\$170	\$1,139
CASES CLOSED	0	0	0	0	0
*** BLIND PENSION					
APPLICATIONS RECEIVED	1	1	1	0	0
APPLICATIONS APPROVED	0	0	1	1	0
APPLICATIONS REJECTED	2	0	0	0	0
APPLICATIONS PENDING	0	1	2	0	0
PERSONS	33	3	6	6	2
TOTAL PAYMENTS	\$18,975	\$1,725	\$3,450	\$3,450	\$1,150
CASES CLOSED	0	0	0	0	0

TABLE 9
MEDICAID ELIGIBILITY BY REGION AND COUNTY FOR OCTOBER 2007

	NW CASS	NW CHARITON	NW CLINTON	NW COOPER	NW DAVIESS
*** MEDICAL ASSISTANCE					
APPLICATIONS RECEIVED	119	8	39	32	10
APPLICATIONS APPROVED	63	8	10	20	5
APPLICATIONS REJECTED	57	6	24	9	3
APPLICATIONS PENDING	165	8	56	58	11
SPENDDOWN PERSONS	192	39	35	93	23
NON-SPENDDOWN PERSONS	1,184	239	284	394	186
TWHA NON-PREMIUM PERSONS	0	0	0	0	0
TWHA PREMIUM PERSONS	0	0	0	0	0
CASES CLOSED	43	4	8	15	5
*** MACC					
APPLICATIONS RECEIVED	0	0	0	0	0
APPLICATIONS APPROVED	0	0	0	0	0
APPLICATIONS REJECTED	0	0	0	0	0
APPLICATIONS PENDING	0	0	0	0	0
PERSONS	3	0	0	0	0
CASES CLOSED	0	0	0	0	0
*** NURSING CARE					
APPLICATIONS RECEIVED	3	0	0	2	0
APPLICATIONS APPROVED	4	0	0	1	0
APPLICATIONS REJECTED	2	0	0	0	0
APPLICATIONS PENDING	0	0	0	1	0
PERSONS	46	4	1	8	3
RCF-II	30	3	1	4	3
RCF-I	14	1	0	3	0
SNF-ICF	2	0	0	1	0
TOTAL PAYMENTS	\$10,716	\$1,032	\$292	\$1,391	\$876
RCF-II	\$7,752	\$876	\$292	\$979	\$876
RCF-I	\$2,184	\$156	\$0	\$381	\$0
SNF/ICF	\$780	\$0	\$0	\$31	\$0
CASES CLOSED	0	0	0	1	0
*** SSI ONLY	4	1	0	0	1
*** SSI-SP					
PERSONS	3	2	0	0	0
TOTAL PAYMENTS	\$768	\$45	\$0	\$0	\$0
*** SP ONLY					
PERSONS	1	0	0	0	0
TOTAL PAYMENTS	\$19	\$0	\$0	\$0	\$0
*** QMB					
APPLICATIONS RECEIVED	25	2	5	12	1
APPLICATIONS APPROVED	7	2	2	6	1
APPLICATIONS REJECTED	19	1	2	3	0
APPLICATIONS PENDING	15	1	3	13	1
PERSONS	129	21	25	36	15
CASES CLOSED	2	2	1	0	0
*** SLMB					
APPLICATIONS RECEIVED	17	0	4	11	0
APPLICATIONS APPROVED	7	0	2	2	0
APPLICATIONS REJECTED	12	1	3	6	0
APPLICATIONS PENDING	9	1	0	10	0
PERSONS	200	15	35	48	12
CASES CLOSED	4	0	0	4	1
*** VENDOR CASES					
PERSONS	469	114	133	114	21
CASES CLOSED	20	2	4	6	1
*** PE FOR KIDS					
PERSONS	0	0	7	0	2

TABLE 9
MEDICAID ELIGIBILITY BY REGION AND COUNTY FOR OCTOBER 2007

	NW DE KALB	NW GENTRY	NW GRUNDY	NW HARRISON	NW HOLT
*** MC+/MAF/TMA					
APPLICATIONS RECEIVED	19	10	32	39	11
APPLICATIONS APPROVED	17	9	17	31	7
APPLICATIONS REJECTED	6	5	7	8	1
APPLICATIONS PENDING	7	2	11	3	6
MC+					
NON-CHIP POVERTY CHILDREN	332	183	402	404	151
CHIP NON-PREMIUM CHILDREN	35	59	56	115	56
CHIP PREMIUM CHILDREN	43	40	20	51	34
MAF					
PARENTS/CARETAKERS	37	32	105	73	42
CHILDREN	152	93	306	223	112
TMA					
PARENTS/CARETAKERS	15	19	22	28	4
CHILDREN	23	24	40	29	7
TOTAL MC+/MAF/TMA					
FAMILIES	309	213	424	430	186
PARENTS/CARETAKERS	52	51	127	101	46
CHILDREN	585	399	824	822	360
CASES CLOSED	18	14	28	29	11
*** NEWBORNS	33	33	70	64	29
*** BCCT					
PERSONS	2	0	1	3	0
PRESUMPTIVE ELIGIBILITY PERSONS	0	0	0	0	0
*** MC+ FOR PREGNANT WOMEN					
APPLICATIONS RECEIVED	8	3	13	14	1
APPLICATIONS APPROVED	6	2	12	9	1
APPLICATIONS REJECTED	0	0	3	4	0
APPLICATIONS PENDING	4	2	2	4	0
MC+ FOR PREGNANT WOMEN	46	34	67	70	20
EXTENDED WOMEN'S HEALTH	21	21	44	33	22
*** REFUGEE					
APPLICATIONS RECEIVED	0	0	0	0	0
APPLICATIONS APPROVED	0	0	0	0	0
APPLICATIONS REJECTED	0	0	0	0	0
APPLICATIONS PENDING	0	0	0	0	0
CASES	0	0	0	0	0
PERSONS	0	0	0	0	0
TOTAL PAYMENTS	\$0	\$0	\$0	\$0	\$0
CASES CLOSED	0	0	0	0	0
*** SUPPLEMENTAL AID TO BLIND					
APPLICATIONS RECEIVED	0	0	0	0	0
APPLICATIONS APPROVED	0	0	0	0	0
APPLICATIONS REJECTED	0	1	0	0	0
APPLICATIONS PENDING	0	0	0	0	0
PERSONS	0	0	2	2	1
TOTAL PAYMENTS	\$0	\$0	\$1,070	\$1,003	\$385
CASES CLOSED	0	0	0	0	0
*** BLIND PENSION					
APPLICATIONS RECEIVED	1	0	0	0	0
APPLICATIONS APPROVED	0	0	0	0	0
APPLICATIONS REJECTED	0	1	0	0	0
APPLICATIONS PENDING	1	0	0	0	0
PERSONS	7	4	0	5	3
TOTAL PAYMENTS	\$4,025	\$2,300	\$0	\$2,875	\$1,725
CASES CLOSED	0	0	0	0	0

**TABLE 9
 MEDICAID ELIGIBILITY BY REGION AND COUNTY FOR OCTOBER 2007**

	NW DE KALB	NW GENTRY	NW GRUNDY	NW HARRISON	NW HOLT
*** MEDICAL ASSISTANCE					
APPLICATIONS RECEIVED	18	10	24	19	8
APPLICATIONS APPROVED	10	8	13	10	6
APPLICATIONS REJECTED	5	1	14	17	4
APPLICATIONS PENDING	18	15	31	19	10
SPENDDOWN PERSONS	45	49	68	75	14
NON-SPENDDOWN PERSONS	263	194	356	275	134
TWHA NON-PREMIUM PERSONS	0	0	0	0	0
TWHA PREMIUM PERSONS	0	0	0	0	0
CASES CLOSED	2	4	6	5	4
*** MACC					
APPLICATIONS RECEIVED	0	0	0	0	0
APPLICATIONS APPROVED	0	0	0	0	0
APPLICATIONS REJECTED	0	0	0	0	0
APPLICATIONS PENDING	0	0	0	0	0
PERSONS	0	0	0	0	0
CASES CLOSED	0	0	0	0	0
*** NURSING CARE					
APPLICATIONS RECEIVED	3	0	0	2	0
APPLICATIONS APPROVED	2	0	1	2	0
APPLICATIONS REJECTED	0	0	0	0	0
APPLICATIONS PENDING	1	0	0	0	0
PERSONS	32	1	19	16	0
RCF-II	25	1	11	7	0
RCF-I	7	0	8	9	0
SNF-ICF	0	0	0	0	0
TOTAL PAYMENTS	\$8,256	\$292	\$3,585	\$3,205	\$0
RCF-II	\$7,164	\$292	\$2,337	\$1,931	\$0
RCF-I	\$1,092	\$0	\$1,248	\$1,274	\$0
SNF/ICF	\$0	\$0	\$0	\$0	\$0
CASES CLOSED	1	0	1	1	0
*** SSI ONLY	1	2	2	0	1
*** SSI-SP					
PERSONS	0	0	0	2	0
TOTAL PAYMENTS	\$0	\$0	\$0	\$24	\$0
*** SP ONLY					
PERSONS	0	0	0	0	0
TOTAL PAYMENTS	\$0	\$0	\$0	\$0	\$0
*** QMB					
APPLICATIONS RECEIVED	2	1	5	1	0
APPLICATIONS APPROVED	0	0	1	0	0
APPLICATIONS REJECTED	3	1	4	1	0
APPLICATIONS PENDING	1	1	5	0	0
PERSONS	14	13	16	19	7
CASES CLOSED	0	0	0	0	0
*** SLMB					
APPLICATIONS RECEIVED	1	1	3	1	0
APPLICATIONS APPROVED	1	1	1	1	0
APPLICATIONS REJECTED	2	0	2	0	0
APPLICATIONS PENDING	0	1	2	0	0
PERSONS	38	8	46	29	13
CASES CLOSED	0	0	1	1	0
*** VENDOR CASES					
PERSONS	63	85	106	99	57
CASES CLOSED	1	2	0	2	0
*** PE FOR KIDS					
PERSONS	0	0	0	0	0

**TABLE 9
MEDICAID ELIGIBILITY BY REGION AND COUNTY FOR OCTOBER 2007**

	NW JOHNSON	NW LAFAYETTE	NW LINN	NW LIVINGSTON	NW MERCER
*** MC+/MAF/TMA					
APPLICATIONS RECEIVED	139	79	41	38	7
APPLICATIONS APPROVED	93	55	29	27	8
APPLICATIONS REJECTED	40	12	13	15	1
APPLICATIONS PENDING	52	29	14	9	1
MC+					
NON-CHIP POVERTY CHILDREN	1,098	911	457	545	101
CHIP NON-PREMIUM CHILDREN	247	242	95	118	27
CHIP PREMIUM CHILDREN	122	95	43	53	39
MAF					
PARENTS/CARETAKERS	407	332	119	111	22
CHILDREN	1,010	975	324	301	83
TMA					
PARENTS/CARETAKERS	95	60	23	31	5
CHILDREN	143	111	40	60	12
TOTAL MC+/MAF/TMA					
FAMILIES	1,449	1,268	520	559	141
PARENTS/CARETAKERS	502	392	142	142	27
CHILDREN	2,620	2,334	959	1,077	262
CASES CLOSED	90	70	27	24	6
*** NEWBORNS	213	171	73	85	14
*** BCCT					
PERSONS	4	1	1	2	0
PRESUMPTIVE ELIGIBILITY PERSONS	0	0	0	0	0
*** MC+ FOR PREGNANT WOMEN					
APPLICATIONS RECEIVED	49	19	10	9	3
APPLICATIONS APPROVED	30	16	8	9	4
APPLICATIONS REJECTED	17	6	2	2	0
APPLICATIONS PENDING	14	4	1	2	0
MC+ FOR PREGNANT WOMEN	222	168	66	82	20
EXTENDED WOMEN'S HEALTH	172	134	52	63	10
*** REFUGEE					
APPLICATIONS RECEIVED	0	0	0	0	0
APPLICATIONS APPROVED	0	0	0	0	0
APPLICATIONS REJECTED	0	0	0	0	0
APPLICATIONS PENDING	0	0	0	0	0
CASES	0	0	0	0	0
PERSONS	0	0	0	0	0
TOTAL PAYMENTS	\$0	\$0	\$0	\$0	\$0
CASES CLOSED	0	0	0	0	0
*** SUPPLEMENTAL AID TO BLIND					
APPLICATIONS RECEIVED	1	0	2	1	1
APPLICATIONS APPROVED	0	0	0	0	0
APPLICATIONS REJECTED	1	1	1	1	0
APPLICATIONS PENDING	1	1	2	1	1
PERSONS	5	4	3	1	1
TOTAL PAYMENTS	\$1,727	\$2,300	\$1,094	\$338	\$557
CASES CLOSED	2	1	0	0	0
*** BLIND PENSION					
APPLICATIONS RECEIVED	0	0	2	1	1
APPLICATIONS APPROVED	0	1	1	1	0
APPLICATIONS REJECTED	1	1	0	0	0
APPLICATIONS PENDING	1	1	3	1	1
PERSONS	18	20	8	11	2
TOTAL PAYMENTS	\$10,350	\$11,500	\$4,600	\$6,325	\$1,150
CASES CLOSED	1	0	0	0	0

TABLE 9
MEDICAID ELIGIBILITY BY REGION AND COUNTY FOR OCTOBER 2007

	NW JOHNSON	NW LAFAYETTE	NW LINN	NW LIVINGSTON	NW MERCER
*** MEDICAL ASSISTANCE					
APPLICATIONS RECEIVED	72	46	38	42	2
APPLICATIONS APPROVED	27	30	26	19	1
APPLICATIONS REJECTED	39	26	19	27	2
APPLICATIONS PENDING	98	73	27	48	8
SPENDDOWN PERSONS	95	139	61	57	21
NON-SPENDDOWN PERSONS	840	736	444	445	113
TWHA NON-PREMIUM PERSONS	2	0	0	0	1
TWHA PREMIUM PERSONS	0	0	0	0	1
CASES CLOSED	34	17	19	11	4
*** MACC					
APPLICATIONS RECEIVED	0	0	0	0	0
APPLICATIONS APPROVED	0	0	0	0	0
APPLICATIONS REJECTED	0	0	0	0	0
APPLICATIONS PENDING	0	0	0	0	0
PERSONS	2	39	2	0	0
CASES CLOSED	0	0	0	0	0
*** NURSING CARE					
APPLICATIONS RECEIVED	1	0	0	1	2
APPLICATIONS APPROVED	1	0	0	2	2
APPLICATIONS REJECTED	3	0	0	0	0
APPLICATIONS PENDING	1	1	1	0	0
PERSONS	24	11	10	71	19
RCF-II	8	6	3	45	13
RCF-I	16	5	7	11	6
SNF-ICF	0	0	0	15	0
TOTAL PAYMENTS	\$4,815	\$2,272	\$1,968	\$20,124	\$4,668
RCF-II	\$2,319	\$1,492	\$876	\$12,714	\$3,732
RCF-I	\$2,496	\$780	\$1,092	\$1,560	\$936
SNF/ICF	\$0	\$0	\$0	\$5,850	\$0
CASES CLOSED	0	0	0	2	0
*** SSI ONLY	3	2	0	3	0
*** SSI-SP					
PERSONS	0	4	0	0	0
TOTAL PAYMENTS	\$0	\$150	\$0	\$0	\$0
*** SP ONLY					
PERSONS	0	1	0	2	0
TOTAL PAYMENTS	\$0	\$34	\$0	\$601	\$0
*** QMB					
APPLICATIONS RECEIVED	18	3	20	7	2
APPLICATIONS APPROVED	10	1	7	5	0
APPLICATIONS REJECTED	17	2	17	5	2
APPLICATIONS PENDING	8	1	7	0	1
PERSONS	66	46	56	44	7
CASES CLOSED	1	1	0	0	0
*** SLMB					
APPLICATIONS RECEIVED	11	3	19	3	2
APPLICATIONS APPROVED	2	2	3	3	0
APPLICATIONS REJECTED	10	1	18	2	1
APPLICATIONS PENDING	4	0	9	0	1
PERSONS	76	78	54	64	7
CASES CLOSED	3	1	2	2	0
*** VENDOR CASES					
PERSONS	199	280	113	139	23
CASES CLOSED	2	6	3	6	0
*** PE FOR KIDS					
PERSONS	0	0	0	1	0

TABLE 9
MEDICAID ELIGIBILITY BY REGION AND COUNTY FOR OCTOBER 2007

	NW NODAWAY	NW PETTIS	NW PUTNAM	NW RAY	NW SALINE
*** MC+/MAF/TMA					
APPLICATIONS RECEIVED	24	144	12	45	81
APPLICATIONS APPROVED	17	100	7	41	65
APPLICATIONS REJECTED	8	40	2	10	15
APPLICATIONS PENDING	4	46	6	10	22
MC+					
NON-CHIP POVERTY CHILDREN	322	1,817	183	636	814
CHIP NON-PREMIUM CHILDREN	101	379	64	131	212
CHIP PREMIUM CHILDREN	47	148	38	65	61
MAF					
PARENTS/CARETAKERS	60	490	36	200	260
CHILDREN	223	1,422	93	561	668
TMA					
PARENTS/CARETAKERS	16	161	11	52	68
CHILDREN	20	266	16	94	128
TOTAL MC+/MAF/TMA					
FAMILIES	399	2,068	216	793	1,039
PARENTS/CARETAKERS	76	651	47	252	328
CHILDREN	713	4,032	394	1,487	1,883
CASES CLOSED	15	119	13	43	60
*** NEWBORNS	68	160	23	84	100
*** BCCT					
PERSONS	1	7	0	0	0
PRESUMPTIVE ELIGIBILITY PERSONS	0	0	0	0	1
*** MC+ FOR PREGNANT WOMEN					
APPLICATIONS RECEIVED	8	44	5	14	25
APPLICATIONS APPROVED	5	26	3	13	11
APPLICATIONS REJECTED	2	21	1	4	11
APPLICATIONS PENDING	2	8	2	2	9
MC+ FOR PREGNANT WOMEN	66	282	21	120	129
EXTENDED WOMEN'S HEALTH	51	181	11	69	75
*** REFUGEE					
APPLICATIONS RECEIVED	2	0	0	0	0
APPLICATIONS APPROVED	2	0	0	0	0
APPLICATIONS REJECTED	0	0	0	0	0
APPLICATIONS PENDING	0	0	0	0	0
CASES	1	0	0	0	0
PERSONS	2	0	0	0	0
TOTAL PAYMENTS	\$234	\$0	\$0	\$0	\$0
CASES CLOSED	1	0	0	0	0
*** SUPPLEMENTAL AID TO BLIND					
APPLICATIONS RECEIVED	1	0	0	0	1
APPLICATIONS APPROVED	0	0	0	0	0
APPLICATIONS REJECTED	0	0	0	0	1
APPLICATIONS PENDING	1	0	0	0	1
PERSONS	2	3	0	3	2
TOTAL PAYMENTS	\$911	\$1,682	\$0	\$1,725	\$682
CASES CLOSED	0	0	0	0	0
*** BLIND PENSION					
APPLICATIONS RECEIVED	1	1	0	0	1
APPLICATIONS APPROVED	0	1	0	0	1
APPLICATIONS REJECTED	0	0	0	0	0
APPLICATIONS PENDING	1	2	0	0	1
PERSONS	2	34	3	13	14
TOTAL PAYMENTS	\$1,150	\$19,550	\$1,725	\$6,900	\$8,050
CASES CLOSED	0	0	0	0	1

TABLE 9
MEDICAID ELIGIBILITY BY REGION AND COUNTY FOR OCTOBER 2007

	NW NODAWAY	NW PETTIS	NW PUTNAM	NW RAY	NW SALINE
*** MEDICAL ASSISTANCE					
APPLICATIONS RECEIVED	30	82	12	36	61
APPLICATIONS APPROVED	13	44	7	26	28
APPLICATIONS REJECTED	12	46	4	20	22
APPLICATIONS PENDING	38	132	14	41	67
SPENDDOWN PERSONS	43	156	41	86	152
NON-SPENDDOWN PERSONS	382	1,364	222	481	767
TWHA NON-PREMIUM PERSONS	0	0	0	1	0
TWHA PREMIUM PERSONS	0	0	0	0	0
CASES CLOSED	8	22	3	14	23
*** MACC					
APPLICATIONS RECEIVED	0	0	0	0	0
APPLICATIONS APPROVED	0	0	0	0	0
APPLICATIONS REJECTED	0	0	0	0	0
APPLICATIONS PENDING	0	0	0	0	0
PERSONS	0	1	0	2	5
CASES CLOSED	0	0	0	0	0
*** NURSING CARE					
APPLICATIONS RECEIVED	0	3	0	0	4
APPLICATIONS APPROVED	0	1	0	0	3
APPLICATIONS REJECTED	0	1	0	0	1
APPLICATIONS PENDING	0	3	0	0	3
PERSONS	6	99	1	2	69
RCF-II	2	41	0	2	50
RCF-I	4	57	1	0	18
SNF-ICF	0	1	0	0	1
TOTAL PAYMENTS	\$1,123	\$19,957	\$156	\$584	\$16,547
RCF-II	\$499	\$11,137	\$0	\$584	\$13,617
RCF-I	\$624	\$8,664	\$156	\$0	\$2,808
SNF/ICF	\$0	\$156	\$0	\$0	\$122
CASES CLOSED	0	3	0	0	3
*** SSI ONLY	8	3	1	1	3
*** SSI-SP					
PERSONS	1	0	0	0	0
TOTAL PAYMENTS	\$49	\$0	\$0	\$0	\$0
*** SP ONLY					
PERSONS	0	0	0	0	0
TOTAL PAYMENTS	\$0	\$0	\$0	\$0	\$0
*** QMB					
APPLICATIONS RECEIVED	1	15	3	7	16
APPLICATIONS APPROVED	2	13	2	4	5
APPLICATIONS REJECTED	1	8	2	7	4
APPLICATIONS PENDING	0	11	1	1	9
PERSONS	87	100	20	39	68
CASES CLOSED	1	1	1	0	2
*** SLMB					
APPLICATIONS RECEIVED	0	15	2	7	14
APPLICATIONS APPROVED	0	2	0	1	1
APPLICATIONS REJECTED	2	17	3	9	5
APPLICATIONS PENDING	0	11	1	1	11
PERSONS	30	149	28	48	60
CASES CLOSED	1	0	1	1	3
*** VENDOR CASES					
PERSONS	115	260	32	135	303
CASES CLOSED	6	7	0	0	6
*** PE FOR KIDS					
PERSONS	0	0	0	0	0

TABLE 9
MEDICAID ELIGIBILITY BY REGION AND COUNTY FOR OCTOBER 2007

	NW SULLIVAN	NW WORTH	NE ADAIR	NE AUDRAIN	NE BOONE
*** MC+/MAF/TMA					
APPLICATIONS RECEIVED	18	6	72	63	295
APPLICATIONS APPROVED	15	3	56	55	199
APPLICATIONS REJECTED	6	4	16	9	97
APPLICATIONS PENDING	10	0	23	21	110
MC+					
NON-CHIP POVERTY CHILDREN	307	104	728	872	3,554
CHIP NON-PREMIUM CHILDREN	54	20	174	209	828
CHIP PREMIUM CHILDREN	17	9	91	83	336
MAF					
PARENTS/CARETAKERS	67	9	147	268	1,119
CHILDREN	203	43	491	744	3,400
TMA					
PARENTS/CARETAKERS	21	5	26	49	271
CHILDREN	27	6	40	83	523
TOTAL MC+/MAF/TMA					
FAMILIES	338	92	827	1,082	4,737
PARENTS/CARETAKERS	88	14	173	317	1,390
CHILDREN	608	182	1,524	1,991	8,641
CASES CLOSED	17	3	61	63	288
*** NEWBORNS	45	15	155	140	625
*** BCCT					
PERSONS	2	0	2	1	4
PRESUMPTIVE ELIGIBILITY PERSONS	0	0	0	0	0
*** MC+ FOR PREGNANT WOMEN					
APPLICATIONS RECEIVED	9	1	29	30	125
APPLICATIONS APPROVED	4	1	21	20	86
APPLICATIONS REJECTED	4	0	7	7	39
APPLICATIONS PENDING	5	0	8	6	26
MC+ FOR PREGNANT WOMEN	36	9	157	147	609
EXTENDED WOMEN'S HEALTH	19	8	108	89	470
*** REFUGEE					
APPLICATIONS RECEIVED	0	0	0	0	4
APPLICATIONS APPROVED	0	0	0	0	3
APPLICATIONS REJECTED	0	0	0	0	0
APPLICATIONS PENDING	0	0	0	0	2
CASES	0	0	0	0	9
PERSONS	0	0	0	0	9
TOTAL PAYMENTS	\$0	\$0	\$0	\$0	\$1,224
CASES CLOSED	0	0	0	0	0
*** SUPPLEMENTAL AID TO BLIND					
APPLICATIONS RECEIVED	0	0	3	0	1
APPLICATIONS APPROVED	1	0	0	0	1
APPLICATIONS REJECTED	0	0	1	1	0
APPLICATIONS PENDING	0	0	2	0	2
PERSONS	1	0	2	2	14
TOTAL PAYMENTS	\$320	\$0	\$803	\$1,150	\$6,608
CASES CLOSED	0	0	0	0	0
*** BLIND PENSION					
APPLICATIONS RECEIVED	0	0	3	0	2
APPLICATIONS APPROVED	0	0	0	1	0
APPLICATIONS REJECTED	1	0	1	0	1
APPLICATIONS PENDING	0	0	2	0	6
PERSONS	5	1	10	15	45
TOTAL PAYMENTS	\$2,875	\$575	\$5,750	\$8,625	\$25,875
CASES CLOSED	0	0	0	0	0

**TABLE 9
MEDICAID ELIGIBILITY BY REGION AND COUNTY FOR OCTOBER 2007**

	NW SULLIVAN	NW WORTH	NE ADAIR	NE AUDRAIN	NE BOONE
*** MEDICAL ASSISTANCE					
APPLICATIONS RECEIVED	15	7	53	42	254
APPLICATIONS APPROVED	12	1	26	25	142
APPLICATIONS REJECTED	11	2	35	18	121
APPLICATIONS PENDING	22	3	108	69	318
SPENDDOWN PERSONS	33	11	153	126	408
NON-SPENDDOWN PERSONS	259	46	845	673	2,989
TWHA NON-PREMIUM PERSONS	2	0	0	0	6
TWHA PREMIUM PERSONS	0	0	0	0	4
CASES CLOSED	13	0	18	17	100
*** MACC					
APPLICATIONS RECEIVED	0	4	0	7	21
APPLICATIONS APPROVED	0	4	0	5	18
APPLICATIONS REJECTED	0	0	0	0	2
APPLICATIONS PENDING	0	0	0	2	1
PERSONS	1	0	39	15	30
CASES CLOSED	0	0	0	0	0
*** NURSING CARE					
APPLICATIONS RECEIVED	0	0	7	1	6
APPLICATIONS APPROVED	0	0	2	0	4
APPLICATIONS REJECTED	0	0	0	0	2
APPLICATIONS PENDING	0	0	14	1	7
PERSONS	21	4	31	51	135
RCF-II	1	4	28	46	99
RCF-I	20	0	3	4	28
SNF-ICF	0	0	0	1	8
TOTAL PAYMENTS	\$3,276	\$1,003	\$7,706	\$13,889	\$34,065
RCF-II	\$156	\$1,003	\$7,238	\$12,875	\$26,645
RCF-I	\$3,120	\$0	\$468	\$624	\$4,300
SNF/ICF	\$0	\$0	\$0	\$390	\$3,120
CASES CLOSED	2	1	2	1	4
*** SSI ONLY	0	0	6	2	4
*** SSI-SP					
PERSONS	0	0	1	2	1
TOTAL PAYMENTS	\$0	\$0	\$5	\$44	\$128
*** SP ONLY					
PERSONS	0	0	0	1	0
TOTAL PAYMENTS	\$0	\$0	\$0	\$42	\$0
*** QMB					
APPLICATIONS RECEIVED	5	1	12	2	25
APPLICATIONS APPROVED	2	2	4	0	19
APPLICATIONS REJECTED	6	0	6	1	12
APPLICATIONS PENDING	2	0	15	1	6
PERSONS	20	1	38	24	142
CASES CLOSED	0	0	2	1	4
*** SLMB					
APPLICATIONS RECEIVED	6	0	9	1	12
APPLICATIONS APPROVED	4	0	3	0	8
APPLICATIONS REJECTED	4	1	3	1	12
APPLICATIONS PENDING	3	0	12	0	3
PERSONS	42	9	40	29	200
CASES CLOSED	2	0	1	0	0
*** VENDOR CASES					
PERSONS	59	23	111	144	369
CASES CLOSED	1	0	5	5	7
*** PE FOR KIDS					
PERSONS	0	0	0	0	3

TABLE 9
MEDICAID ELIGIBILITY BY REGION AND COUNTY FOR OCTOBER 2007

	NE CALLAWAY	NE CLARK	NE COLE	NE FRANKLIN	NE GASCONADE
*** MC+/MAF/TMA					
APPLICATIONS RECEIVED	100	23	133	213	30
APPLICATIONS APPROVED	76	14	88	163	25
APPLICATIONS REJECTED	25	6	32	78	10
APPLICATIONS PENDING	31	10	67	75	4
MC+					
NON-CHIP POVERTY CHILDREN	1,053	316	1,669	2,231	435
CHIP NON-PREMIUM CHILDREN	302	84	326	532	105
CHIP PREMIUM CHILDREN	125	52	121	264	39
MAF					
PARENTS/CARETAKERS	407	58	538	612	115
CHILDREN	1,014	172	1,663	1,725	292
TMA					
PARENTS/CARETAKERS	94	20	135	186	29
CHILDREN	144	12	289	321	44
TOTAL MC+/MAF/TMA					
FAMILIES	1,440	350	2,170	2,724	490
PARENTS/CARETAKERS	501	78	673	798	144
CHILDREN	2,638	636	4,068	5,073	915
CASES CLOSED	82	19	131	169	19
*** NEWBORNS	159	40	280	393	52
*** BCCT					
PERSONS	3	1	3	7	0
PRESUMPTIVE ELIGIBILITY PERSONS	0	0	0	1	0
*** MC+ FOR PREGNANT WOMEN					
APPLICATIONS RECEIVED	40	6	49	69	15
APPLICATIONS APPROVED	24	4	22	41	12
APPLICATIONS REJECTED	9	1	19	25	3
APPLICATIONS PENDING	10	2	24	21	3
MC+ FOR PREGNANT WOMEN	184	39	259	401	71
EXTENDED WOMEN'S HEALTH	126	33	224	325	37
*** REFUGEE					
APPLICATIONS RECEIVED	0	0	0	0	0
APPLICATIONS APPROVED	0	0	0	0	0
APPLICATIONS REJECTED	0	0	0	0	0
APPLICATIONS PENDING	0	0	0	0	0
CASES	0	0	0	0	0
PERSONS	0	0	0	0	0
TOTAL PAYMENTS	\$0	\$0	\$0	\$0	\$0
CASES CLOSED	0	0	0	0	0
*** SUPPLEMENTAL AID TO BLIND					
APPLICATIONS RECEIVED	1	0	3	1	0
APPLICATIONS APPROVED	0	0	0	0	0
APPLICATIONS REJECTED	1	0	2	2	0
APPLICATIONS PENDING	1	0	6	1	1
PERSONS	1	0	4	7	2
TOTAL PAYMENTS	\$462	\$0	\$1,816	\$3,143	\$963
CASES CLOSED	0	0	0	0	0
*** BLIND PENSION					
APPLICATIONS RECEIVED	3	0	6	1	0
APPLICATIONS APPROVED	1	0	1	1	0
APPLICATIONS REJECTED	1	1	5	4	0
APPLICATIONS PENDING	2	0	7	1	1
PERSONS	17	4	35	41	9
TOTAL PAYMENTS	\$9,775	\$2,266	\$20,091	\$23,575	\$5,175
CASES CLOSED	0	0	0	1	0

TABLE 9
MEDICAID ELIGIBILITY BY REGION AND COUNTY FOR OCTOBER 2007

	NE CALLAWAY	NE CLARK	NE COLE	NE FRANKLIN	NE GASCONADE
*** MEDICAL ASSISTANCE					
APPLICATIONS RECEIVED	63	15	62	121	38
APPLICATIONS APPROVED	28	7	38	74	15
APPLICATIONS REJECTED	19	4	36	55	8
APPLICATIONS PENDING	102	24	151	150	39
SPENDDOWN PERSONS	115	29	216	308	53
NON-SPENDDOWN PERSONS	926	228	1,268	1,867	333
TWHA NON-PREMIUM PERSONS	0	0	2	4	0
TWHA PREMIUM PERSONS	0	0	0	3	0
CASES CLOSED	34	1	40	40	3
*** MACC					
APPLICATIONS RECEIVED	1	0	0	0	0
APPLICATIONS APPROVED	1	0	0	0	0
APPLICATIONS REJECTED	0	0	0	0	0
APPLICATIONS PENDING	0	0	0	0	0
PERSONS	14	0	13	2	0
CASES CLOSED	0	0	0	0	0
*** NURSING CARE					
APPLICATIONS RECEIVED	7	0	1	5	0
APPLICATIONS APPROVED	2	0	3	3	0
APPLICATIONS REJECTED	1	0	1	0	0
APPLICATIONS PENDING	4	0	2	2	0
PERSONS	75	1	94	107	17
RCF-II	69	1	67	75	6
RCF-I	6	0	27	30	10
SNF/ICF	0	0	0	2	1
TOTAL PAYMENTS	\$19,256	\$292	\$21,240	\$25,153	\$3,124
RCF-II	\$18,320	\$292	\$17,347	\$20,286	\$1,408
RCF-I	\$936	\$0	\$3,893	\$4,503	\$1,560
SNF/ICF	\$0	\$0	\$0	\$364	\$156
CASES CLOSED	1	0	1	2	0
*** SSI ONLY	0	1	0	1	2
*** SSI-SP					
PERSONS	1	0	1	0	0
TOTAL PAYMENTS	\$20	\$0	\$39	\$0	\$0
*** SP ONLY					
PERSONS	0	0	1	0	0
TOTAL PAYMENTS	\$0	\$0	\$10	\$0	\$0
*** QMB					
APPLICATIONS RECEIVED	17	0	17	23	4
APPLICATIONS APPROVED	10	2	5	7	2
APPLICATIONS REJECTED	10	0	7	8	1
APPLICATIONS PENDING	6	1	12	12	2
PERSONS	67	14	77	115	26
CASES CLOSED	2	0	1	3	0
*** SLMB					
APPLICATIONS RECEIVED	13	0	6	18	1
APPLICATIONS APPROVED	3	0	3	4	0
APPLICATIONS REJECTED	9	0	2	9	0
APPLICATIONS PENDING	6	0	4	9	1
PERSONS	110	21	113	227	41
CASES CLOSED	1	0	0	1	0
*** VENDOR CASES					
PERSONS	163	38	265	404	167
CASES CLOSED	9	1	9	10	5
*** PE FOR KIDS					
PERSONS	0	0	0	0	0

TABLE 9
MEDICAID ELIGIBILITY BY REGION AND COUNTY FOR OCTOBER 2007

	NE HOWARD	NE KNOX	NE LEWIS	NE LINCOLN	NE MACON
*** MC+/MAF/TMA					
APPLICATIONS RECEIVED	22	6	25	116	43
APPLICATIONS APPROVED	10	8	18	74	30
APPLICATIONS REJECTED	5	3	13	23	12
APPLICATIONS PENDING	6	0	12	24	10
MC+					
NON-CHIP POVERTY CHILDREN	338	163	276	1,313	576
CHIP NON-PREMIUM CHILDREN	90	41	103	261	171
CHIP PREMIUM CHILDREN	69	25	34	149	64
MAF					
PARENTS/CARETAKERS	71	22	56	542	79
CHILDREN	228	80	172	1,484	298
TMA					
PARENTS/CARETAKERS	27	13	30	111	36
CHILDREN	44	18	39	195	58
TOTAL MC+/MAF/TMA					
FAMILIES	406	174	344	1,756	619
PARENTS/CARETAKERS	98	35	86	653	115
CHILDREN	769	327	624	3,402	1,167
CASES CLOSED	12	10	19	76	30
*** NEWBORNS	49	21	55	203	77
*** BCCT					
PERSONS	2	1	1	5	1
PRESUMPTIVE ELIGIBILITY PERSONS	0	0	0	0	0
*** MC+ FOR PREGNANT WOMEN					
APPLICATIONS RECEIVED	5	3	10	41	12
APPLICATIONS APPROVED	3	3	11	34	7
APPLICATIONS REJECTED	3	1	2	11	6
APPLICATIONS PENDING	0	0	2	8	3
MC+ FOR PREGNANT WOMEN	43	18	42	220	67
EXTENDED WOMEN'S HEALTH	38	13	33	146	64
*** REFUGEE					
APPLICATIONS RECEIVED	0	0	0	0	0
APPLICATIONS APPROVED	0	0	0	0	0
APPLICATIONS REJECTED	0	0	0	0	0
APPLICATIONS PENDING	0	0	0	0	0
CASES	0	0	0	0	0
PERSONS	0	0	0	0	0
TOTAL PAYMENTS	\$0	\$0	\$0	\$0	\$0
CASES CLOSED	0	0	0	0	0
*** SUPPLEMENTAL AID TO BLIND					
APPLICATIONS RECEIVED	1	0	0	1	0
APPLICATIONS APPROVED	0	0	0	0	0
APPLICATIONS REJECTED	1	0	0	0	2
APPLICATIONS PENDING	0	0	0	1	1
PERSONS	1	0	2	2	3
TOTAL PAYMENTS	\$159	\$0	\$754	\$1,150	\$970
CASES CLOSED	0	0	0	0	0
*** BLIND PENSION					
APPLICATIONS RECEIVED	1	0	0	1	0
APPLICATIONS APPROVED	0	0	0	0	0
APPLICATIONS REJECTED	1	0	0	1	2
APPLICATIONS PENDING	0	0	0	1	1
PERSONS	4	2	3	18	10
TOTAL PAYMENTS	\$2,300	\$1,150	\$1,725	\$10,350	\$5,750
CASES CLOSED	0	0	0	0	0

TABLE 9
MEDICAID ELIGIBILITY BY REGION AND COUNTY FOR OCTOBER 2007

	NE HOWARD	NE KNOX	NE LEWIS	NE LINCOLN	NE MACON
*** MEDICAL ASSISTANCE					
APPLICATIONS RECEIVED	21	12	18	69	28
APPLICATIONS APPROVED	11	6	9	55	20
APPLICATIONS REJECTED	7	4	12	29	8
APPLICATIONS PENDING	17	9	20	77	24
SPENDDOWN PERSONS	44	22	28	144	89
NON-SPENDDOWN PERSONS	296	160	253	920	431
TWHA NON-PREMIUM PERSONS	0	0	0	1	3
TWHA PREMIUM PERSONS	0	0	0	0	2
CASES CLOSED	7	4	10	25	16
*** MACC					
APPLICATIONS RECEIVED	0	0	0	0	1
APPLICATIONS APPROVED	0	0	0	0	1
APPLICATIONS REJECTED	0	0	0	0	0
APPLICATIONS PENDING	0	0	0	0	0
PERSONS	0	0	0	24	0
CASES CLOSED	0	0	0	0	0
*** NURSING CARE					
APPLICATIONS RECEIVED	5	2	1	8	0
APPLICATIONS APPROVED	3	3	0	5	0
APPLICATIONS REJECTED	1	0	0	0	0
APPLICATIONS PENDING	2	1	1	2	0
PERSONS	51	29	2	131	12
RCF-II	47	28	2	83	7
RCF-I	4	1	0	48	5
SNF/ICF	0	0	0	0	0
TOTAL PAYMENTS	\$13,310	\$7,733	\$584	\$28,886	\$2,666
RCF-II	\$12,686	\$7,577	\$584	\$21,654	\$1,886
RCF-I	\$624	\$156	\$0	\$7,232	\$780
SNF/ICF	\$0	\$0	\$0	\$0	\$0
CASES CLOSED	2	0	0	1	0
*** SSI ONLY	3	2	2	1	0
*** SSI-SP					
PERSONS	1	0	0	0	0
TOTAL PAYMENTS	\$60	\$0	\$0	\$0	\$0
*** SP ONLY					
PERSONS	0	1	0	0	0
TOTAL PAYMENTS	\$0	\$54	\$0	\$0	\$0
*** QMB					
APPLICATIONS RECEIVED	3	0	2	25	10
APPLICATIONS APPROVED	1	1	3	15	5
APPLICATIONS REJECTED	0	0	0	6	4
APPLICATIONS PENDING	2	0	0	5	2
PERSONS	23	10	22	52	36
CASES CLOSED	0	0	0	1	0
*** SLMB					
APPLICATIONS RECEIVED	1	0	2	12	8
APPLICATIONS APPROVED	0	0	2	3	2
APPLICATIONS REJECTED	0	0	0	6	6
APPLICATIONS PENDING	1	0	0	2	1
PERSONS	25	13	26	101	34
CASES CLOSED	0	0	1	0	0
*** VENDOR CASES					
PERSONS	58	27	98	201	165
CASES CLOSED	2	1	2	11	5
*** PE FOR KIDS					
PERSONS	0	0	0	0	0

TABLE 9
MEDICAID ELIGIBILITY BY REGION AND COUNTY FOR OCTOBER 2007

	NE MARION	NE MONROE	NE MONTGOMERY	NE OSAGE	NE PIKE
*** MC+/MAF/TMA					
APPLICATIONS RECEIVED	86	17	30	15	32
APPLICATIONS APPROVED	62	12	24	14	22
APPLICATIONS REJECTED	30	3	11	3	7
APPLICATIONS PENDING	27	6	5	3	13
MC+					
NON-CHIP POVERTY CHILDREN	1,401	255	434	261	537
CHIP NON-PREMIUM CHILDREN	300	65	78	65	132
CHIP PREMIUM CHILDREN	96	24	71	28	83
MAF					
PARENTS/CARETAKERS	368	48	118	63	151
CHILDREN	843	163	333	186	446
TMA					
PARENTS/CARETAKERS	84	9	30	6	61
CHILDREN	120	19	47	12	97
TOTAL MC+/MAF/TMA					
FAMILIES	1,497	269	524	298	690
PARENTS/CARETAKERS	452	57	148	69	212
CHILDREN	2,760	526	963	552	1,295
CASES CLOSED	37	14	17	15	44
*** NEWBORNS	223	32	69	56	60
*** BCCT					
PERSONS	3	3	0	0	4
PRESUMPTIVE ELIGIBILITY PERSONS	1	0	0	0	0
*** MC+ FOR PREGNANT WOMEN					
APPLICATIONS RECEIVED	37	3	7	6	15
APPLICATIONS APPROVED	30	1	6	7	12
APPLICATIONS REJECTED	12	1	3	2	3
APPLICATIONS PENDING	11	1	2	0	6
MC+ FOR PREGNANT WOMEN	190	30	55	42	81
EXTENDED WOMEN'S HEALTH	153	27	47	33	40
*** REFUGEE					
APPLICATIONS RECEIVED	0	0	0	0	0
APPLICATIONS APPROVED	0	0	0	0	0
APPLICATIONS REJECTED	0	0	0	0	0
APPLICATIONS PENDING	0	0	0	0	0
CASES	0	0	0	0	0
PERSONS	0	0	0	0	0
TOTAL PAYMENTS	\$0	\$0	\$0	\$0	\$0
CASES CLOSED	0	0	0	0	0
*** SUPPLEMENTAL AID TO BLIND					
APPLICATIONS RECEIVED	0	0	0	0	1
APPLICATIONS APPROVED	0	0	0	0	0
APPLICATIONS REJECTED	0	0	0	0	0
APPLICATIONS PENDING	0	1	0	0	2
PERSONS	4	2	2	0	2
TOTAL PAYMENTS	\$1,821	\$1,150	\$1,048	\$0	\$880
CASES CLOSED	0	0	0	0	0
*** BLIND PENSION					
APPLICATIONS RECEIVED	0	0	0	0	1
APPLICATIONS APPROVED	0	0	0	0	0
APPLICATIONS REJECTED	0	0	0	0	0
APPLICATIONS PENDING	1	1	0	0	2
PERSONS	15	2	7	3	9
TOTAL PAYMENTS	\$8,625	\$1,150	\$4,025	\$1,725	\$5,175
CASES CLOSED	1	0	0	0	0

TABLE 9
MEDICAID ELIGIBILITY BY REGION AND COUNTY FOR OCTOBER 2007

	NE MARION	NE MONROE	NE MONTGOMERY	NE OSAGE	NE PIKE
*** MEDICAL ASSISTANCE					
APPLICATIONS RECEIVED	87	24	24	5	36
APPLICATIONS APPROVED	36	16	17	1	17
APPLICATIONS REJECTED	20	7	10	2	12
APPLICATIONS PENDING	92	13	24	14	52
SPENDDOWN PERSONS	190	44	50	35	115
NON-SPENDDOWN PERSONS	1,133	246	349	231	515
TWHA NON-PREMIUM PERSONS	2	0	0	0	0
TWHA PREMIUM PERSONS	1	2	0	0	0
CASES CLOSED	28	14	11	1	8
*** MACC					
APPLICATIONS RECEIVED	0	0	0	0	0
APPLICATIONS APPROVED	0	0	0	0	0
APPLICATIONS REJECTED	0	0	0	0	0
APPLICATIONS PENDING	0	0	0	0	0
PERSONS	0	0	1	0	0
CASES CLOSED	0	0	0	0	0
*** NURSING CARE					
APPLICATIONS RECEIVED	5	0	0	1	1
APPLICATIONS APPROVED	3	1	0	2	1
APPLICATIONS REJECTED	0	0	0	0	0
APPLICATIONS PENDING	2	0	0	0	0
PERSONS	127	21	11	26	25
RCF-II	76	9	9	15	25
RCF-I	51	5	2	11	0
SNF/ICF	0	7	0	0	0
TOTAL PAYMENTS	\$29,052	\$6,051	\$2,249	\$5,930	\$7,176
RCF-II	\$21,312	\$2,568	\$1,937	\$4,214	\$7,176
RCF-I	\$7,740	\$780	\$312	\$1,716	\$0
SNF/ICF	\$0	\$2,703	\$0	\$0	\$0
CASES CLOSED	2	0	1	0	0
*** SSI ONLY	7	0	1	0	3
*** SSI-SP					
PERSONS	3	0	0	0	1
TOTAL PAYMENTS	\$133	\$0	\$0	\$0	\$33
*** SP ONLY					
PERSONS	1	0	1	0	0
TOTAL PAYMENTS	\$67	\$0	\$18	\$0	\$0
*** QMB					
APPLICATIONS RECEIVED	8	15	3	0	9
APPLICATIONS APPROVED	4	2	2	0	4
APPLICATIONS REJECTED	4	13	0	0	2
APPLICATIONS PENDING	4	3	2	0	5
PERSONS	40	17	39	11	25
CASES CLOSED	0	0	3	0	0
*** SLMB					
APPLICATIONS RECEIVED	7	14	1	0	9
APPLICATIONS APPROVED	1	3	0	0	2
APPLICATIONS REJECTED	6	12	0	0	4
APPLICATIONS PENDING	3	3	0	0	5
PERSONS	79	27	33	22	39
CASES CLOSED	1	0	1	0	0
*** VENDOR CASES					
PERSONS	322	41	159	79	103
CASES CLOSED	9	4	0	3	12
*** PE FOR KIDS					
PERSONS	0	0	1	0	0

TABLE 9
MEDICAID ELIGIBILITY BY REGION AND COUNTY FOR OCTOBER 2007

	NE RALLS	NE RANDOLPH	NE SCHUYLER	NE SCOTLAND	NE SHELBY
*** MC+/MAF/TMA					
APPLICATIONS RECEIVED	19	89	7	10	13
APPLICATIONS APPROVED	15	65	10	7	4
APPLICATIONS REJECTED	8	21	0	4	2
APPLICATIONS PENDING	6	20	1	2	9
MC+					
NON-CHIP POVERTY CHILDREN	265	1,008	172	138	242
CHIP NON-PREMIUM CHILDREN	54	248	54	45	62
CHIP PREMIUM CHILDREN	34	72	30	49	45
MAF					
PARENTS/CARETAKERS	68	276	33	19	38
CHILDREN	163	822	112	61	130
TMA					
PARENTS/CARETAKERS	30	77	10	4	20
CHILDREN	35	145	16	4	38
TOTAL MC+/MAF/TMA					
FAMILIES	323	1,243	194	163	274
PARENTS/CARETAKERS	98	353	43	23	58
CHILDREN	551	2,295	384	297	517
CASES CLOSED	16	67	9	5	10
*** NEWBORNS	39	148	30	26	39
*** BCCT					
PERSONS	2	0	1	0	3
PRESUMPTIVE ELIGIBILITY PERSONS	0	0	0	0	0
*** MC+ FOR PREGNANT WOMEN					
APPLICATIONS RECEIVED	8	26	4	2	9
APPLICATIONS APPROVED	5	18	4	2	7
APPLICATIONS REJECTED	5	5	2	0	1
APPLICATIONS PENDING	1	6	0	0	1
MC+ FOR PREGNANT WOMEN	44	178	24	18	40
EXTENDED WOMEN'S HEALTH	23	130	16	21	27
*** REFUGEE					
APPLICATIONS RECEIVED	0	0	0	0	0
APPLICATIONS APPROVED	0	0	0	0	0
APPLICATIONS REJECTED	0	0	0	0	0
APPLICATIONS PENDING	0	0	0	0	0
CASES	0	0	0	0	0
PERSONS	0	0	0	0	0
TOTAL PAYMENTS	\$0	\$0	\$0	\$0	\$0
CASES CLOSED	0	0	0	0	0
*** SUPPLEMENTAL AID TO BLIND					
APPLICATIONS RECEIVED	1	0	0	0	1
APPLICATIONS APPROVED	0	0	0	0	0
APPLICATIONS REJECTED	0	0	0	0	0
APPLICATIONS PENDING	1	1	1	0	1
PERSONS	1	6	0	0	0
TOTAL PAYMENTS	\$509	\$2,918	\$0	\$0	\$0
CASES CLOSED	0	0	0	0	0
*** BLIND PENSION					
APPLICATIONS RECEIVED	1	0	0	0	1
APPLICATIONS APPROVED	0	0	0	0	0
APPLICATIONS REJECTED	0	0	0	0	0
APPLICATIONS PENDING	1	1	1	0	1
PERSONS	3	11	0	2	2
TOTAL PAYMENTS	\$1,725	\$6,325	\$0	\$1,150	\$1,150
CASES CLOSED	0	1	0	0	0

TABLE 9
MEDICAID ELIGIBILITY BY REGION AND COUNTY FOR OCTOBER 2007

	NE RALLS	NE RANDOLPH	NE SCHUYLER	NE SCOTLAND	NE SHELBY
*** MEDICAL ASSISTANCE					
APPLICATIONS RECEIVED	15	63	4	9	15
APPLICATIONS APPROVED	9	34	3	9	12
APPLICATIONS REJECTED	5	26	3	3	4
APPLICATIONS PENDING	28	94	10	12	14
SPENDDOWN PERSONS	55	145	34	34	27
NON-SPENDDOWN PERSONS	239	931	180	144	223
TWHA NON-PREMIUM PERSONS	1	0	0	0	0
TWHA PREMIUM PERSONS	1	0	0	0	0
CASES CLOSED	5	27	4	6	14
*** MACC					
APPLICATIONS RECEIVED	0	0	0	0	12
APPLICATIONS APPROVED	0	0	0	0	9
APPLICATIONS REJECTED	0	0	0	0	3
APPLICATIONS PENDING	0	0	0	0	0
PERSONS	0	7	0	0	0
CASES CLOSED	0	0	0	0	0
*** NURSING CARE					
APPLICATIONS RECEIVED	0	2	0	0	0
APPLICATIONS APPROVED	0	2	0	0	0
APPLICATIONS REJECTED	0	1	0	0	0
APPLICATIONS PENDING	0	0	0	0	0
PERSONS	12	52	0	0	9
RCF-II	11	38	0	0	0
RCF-I	1	14	0	0	9
SNF-ICF	0	0	0	0	0
TOTAL PAYMENTS	\$2,591	\$13,169	\$0	\$0	\$1,294
RCF-II	\$2,435	\$10,985	\$0	\$0	\$0
RCF-I	\$156	\$2,184	\$0	\$0	\$1,294
SNF/ICF	\$0	\$0	\$0	\$0	\$0
CASES CLOSED	1	2	0	0	0
*** SSI ONLY	0	1	0	0	1
*** SSI-SP					
PERSONS	1	1	0	0	0
TOTAL PAYMENTS	\$51	\$11	\$0	\$0	\$0
*** SP ONLY					
PERSONS	0	0	0	0	0
TOTAL PAYMENTS	\$0	\$0	\$0	\$0	\$0
*** QMB					
APPLICATIONS RECEIVED	3	10	1	1	6
APPLICATIONS APPROVED	2	5	1	1	3
APPLICATIONS REJECTED	0	1	2	0	2
APPLICATIONS PENDING	2	7	0	0	4
PERSONS	3	57	7	8	14
CASES CLOSED	0	1	0	0	1
*** SLMB					
APPLICATIONS RECEIVED	0	4	0	0	6
APPLICATIONS APPROVED	0	1	1	0	1
APPLICATIONS REJECTED	0	0	0	0	4
APPLICATIONS PENDING	0	3	0	0	3
PERSONS	18	69	10	11	17
CASES CLOSED	0	2	0	0	0
*** VENDOR CASES					
PERSONS	28	220	22	42	60
CASES CLOSED	0	4	1	1	1
*** PE FOR KIDS					
PERSONS	0	1	0	0	0

TABLE 9
MEDICAID ELIGIBILITY BY REGION AND COUNTY FOR OCTOBER 2007

	NE WARREN	SE BOLLINGER	SE BUTLER	SE CAPE GIRARDEAU	SE CARTER
*** MC+/MAF/TMA					
APPLICATIONS RECEIVED	52	26	186	138	11
APPLICATIONS APPROVED	46	15	129	92	10
APPLICATIONS REJECTED	12	9	40	40	4
APPLICATIONS PENDING	17	10	40	68	0
MC+					
NON-CHIP POVERTY CHILDREN	831	527	1,956	2,561	389
CHIP NON-PREMIUM CHILDREN	171	161	413	479	113
CHIP PREMIUM CHILDREN	85	57	180	186	31
MAF					
PARENTS/CARETAKERS	310	145	747	613	88
CHILDREN	814	404	2,068	1,401	266
TMA					
PARENTS/CARETAKERS	72	46	209	186	24
CHILDREN	131	52	335	304	38
TOTAL MC+/MAF/TMA					
FAMILIES	1,090	625	2,757	2,726	456
PARENTS/CARETAKERS	382	191	956	799	112
CHILDREN	2,032	1,201	4,952	4,931	837
CASES CLOSED	45	26	123	143	22
*** NEWBORNS	116	73	227	332	58
*** BCCT					
PERSONS	6	1	16	9	6
PRESUMPTIVE ELIGIBILITY PERSONS	1	0	0	0	0
*** MC+ FOR PREGNANT WOMEN					
APPLICATIONS RECEIVED	14	12	54	63	3
APPLICATIONS APPROVED	15	7	37	38	3
APPLICATIONS REJECTED	4	3	3	22	0
APPLICATIONS PENDING	0	2	16	14	0
MC+ FOR PREGNANT WOMEN	117	77	306	345	41
EXTENDED WOMEN'S HEALTH	94	47	153	256	39
*** REFUGEE					
APPLICATIONS RECEIVED	0	0	0	0	0
APPLICATIONS APPROVED	0	0	0	0	0
APPLICATIONS REJECTED	0	0	0	0	0
APPLICATIONS PENDING	0	0	0	0	0
CASES	0	0	0	0	0
PERSONS	0	0	0	0	0
TOTAL PAYMENTS	\$0	\$0	\$0	\$0	\$0
CASES CLOSED	0	0	0	0	0
*** SUPPLEMENTAL AID TO BLIND					
APPLICATIONS RECEIVED	1	0	0	1	0
APPLICATIONS APPROVED	0	0	0	0	0
APPLICATIONS REJECTED	1	0	0	0	0
APPLICATIONS PENDING	0	0	0	1	0
PERSONS	5	0	5	9	2
TOTAL PAYMENTS	\$2,101	\$0	\$2,395	\$4,356	\$1,150
CASES CLOSED	0	0	0	0	0
*** BLIND PENSION					
APPLICATIONS RECEIVED	1	0	0	2	0
APPLICATIONS APPROVED	1	0	0	0	0
APPLICATIONS REJECTED	1	0	0	1	0
APPLICATIONS PENDING	0	0	0	3	0
PERSONS	13	3	28	25	2
TOTAL PAYMENTS	\$7,475	\$1,725	\$16,100	\$14,375	\$1,150
CASES CLOSED	0	0	1	1	0

TABLE 9
MEDICAID ELIGIBILITY BY REGION AND COUNTY FOR OCTOBER 2007

	NE WARREN	SE BOLLINGER	SE BUTLER	SE CAPE GIRARDEAU	SE CARTER
*** MEDICAL ASSISTANCE					
APPLICATIONS RECEIVED	31	28	138	126	20
APPLICATIONS APPROVED	15	14	80	57	6
APPLICATIONS REJECTED	12	19	68	53	10
APPLICATIONS PENDING	48	35	181	162	27
SPENDDOWN PERSONS	110	103	370	235	67
NON-SPENDDOWN PERSONS	498	639	2,694	1,745	506
TWHA NON-PREMIUM PERSONS	0	0	1	0	0
TWHA PREMIUM PERSONS	0	0	1	0	0
CASES CLOSED	16	14	55	52	9
*** MACC					
APPLICATIONS RECEIVED	10	0	12	0	0
APPLICATIONS APPROVED	10	0	12	0	0
APPLICATIONS REJECTED	0	0	0	0	0
APPLICATIONS PENDING	0	0	0	0	0
PERSONS	0	0	82	30	0
CASES CLOSED	0	0	0	0	0
*** NURSING CARE					
APPLICATIONS RECEIVED	1	3	7	18	0
APPLICATIONS APPROVED	0	5	6	10	1
APPLICATIONS REJECTED	0	0	0	6	0
APPLICATIONS PENDING	1	2	4	10	0
PERSONS	5	60	176	213	31
RCF-II	2	35	118	187	19
RCF-I	3	25	58	26	12
SNF/ICF	0	0	0	0	0
TOTAL PAYMENTS	\$1,052	\$12,968	\$42,054	\$56,433	\$7,007
RCF-II	\$584	\$9,503	\$33,272	\$52,492	\$5,139
RCF-I	\$468	\$3,465	\$8,782	\$3,941	\$1,868
SNF/ICF	\$0	\$0	\$0	\$0	\$0
CASES CLOSED	1	1	7	5	0
*** SSI ONLY	0	4	1	0	2
*** SSI-SP					
PERSONS	4	0	8	0	0
TOTAL PAYMENTS	\$236	\$0	\$240	\$0	\$0
*** SP ONLY					
PERSONS	0	0	1	0	1
TOTAL PAYMENTS	\$0	\$0	\$116	\$0	\$59
*** QMB					
APPLICATIONS RECEIVED	6	3	28	13	9
APPLICATIONS APPROVED	3	2	16	6	6
APPLICATIONS REJECTED	4	0	13	8	1
APPLICATIONS PENDING	5	2	10	11	3
PERSONS	51	27	134	137	21
CASES CLOSED	3	1	7	1	1
*** SLMB					
APPLICATIONS RECEIVED	6	1	5	5	4
APPLICATIONS APPROVED	2	0	3	3	0
APPLICATIONS REJECTED	4	0	3	5	1
APPLICATIONS PENDING	5	2	1	6	3
PERSONS	75	47	206	192	29
CASES CLOSED	1	2	3	1	1
*** VENDOR CASES					
PERSONS	54	70	355	443	26
CASES CLOSED	0	1	9	14	1
*** PE FOR KIDS					
PERSONS	0	0	0	0	0

TABLE 9
MEDICAID ELIGIBILITY BY REGION AND COUNTY FOR OCTOBER 2007

	SE CRAWFORD	SE DENT	SE DUNKLIN	SE HOWELL	SE IRON
*** MC+/MAF/TMA					
APPLICATIONS RECEIVED	90	47	162	138	42
APPLICATIONS APPROVED	69	33	124	111	25
APPLICATIONS REJECTED	23	11	31	32	11
APPLICATIONS PENDING	23	7	37	41	14
MC+					
NON-CHIP POVERTY CHILDREN	988	697	1,800	2,012	509
CHIP NON-PREMIUM CHILDREN	203	172	373	444	122
CHIP PREMIUM CHILDREN	128	111	143	161	44
MAF					
PARENTS/CARETAKERS	325	219	812	538	151
CHILDREN	922	644	2,418	1,535	389
TMA					
PARENTS/CARETAKERS	104	46	183	132	39
CHILDREN	178	69	321	236	61
TOTAL MC+/MAF/TMA					
FAMILIES	1,276	875	2,655	2,340	618
PARENTS/CARETAKERS	429	265	995	670	190
CHILDREN	2,419	1,693	5,055	4,388	1,125
CASES CLOSED	62	42	132	153	38
*** NEWBORNS	135	82	136	266	58
*** BCCT					
PERSONS	0	3	4	11	3
PRESUMPTIVE ELIGIBILITY PERSONS	0	0	0	0	0
*** MC+ FOR PREGNANT WOMEN					
APPLICATIONS RECEIVED	27	14	47	38	8
APPLICATIONS APPROVED	22	9	35	39	9
APPLICATIONS REJECTED	6	3	17	10	2
APPLICATIONS PENDING	9	3	7	9	1
MC+ FOR PREGNANT WOMEN	163	103	255	296	69
EXTENDED WOMEN'S HEALTH	99	75	107	177	54
*** REFUGEE					
APPLICATIONS RECEIVED	0	0	0	0	0
APPLICATIONS APPROVED	0	0	0	0	0
APPLICATIONS REJECTED	0	0	0	0	0
APPLICATIONS PENDING	0	0	0	0	0
CASES	0	0	0	0	0
PERSONS	0	0	0	0	0
TOTAL PAYMENTS	\$0	\$0	\$0	\$0	\$0
CASES CLOSED	0	0	0	0	0
*** SUPPLEMENTAL AID TO BLIND					
APPLICATIONS RECEIVED	0	0	0	0	0
APPLICATIONS APPROVED	0	1	1	0	0
APPLICATIONS REJECTED	0	0	3	0	1
APPLICATIONS PENDING	0	0	0	2	1
PERSONS	3	4	16	5	2
TOTAL PAYMENTS	\$1,363	\$2,106	\$6,654	\$2,360	\$1,039
CASES CLOSED	0	0	0	0	0
*** BLIND PENSION					
APPLICATIONS RECEIVED	1	0	0	0	0
APPLICATIONS APPROVED	0	0	0	0	0
APPLICATIONS REJECTED	0	1	2	1	2
APPLICATIONS PENDING	2	1	0	2	0
PERSONS	7	9	24	28	7
TOTAL PAYMENTS	\$4,025	\$5,175	\$13,800	\$16,100	\$4,025
CASES CLOSED	0	0	1	0	0

**TABLE 9
MEDICAID ELIGIBILITY BY REGION AND COUNTY FOR OCTOBER 2007**

	SE CRAWFORD	SE DENT	SE DUNKLIN	SE HOWELL	SE IRON
*** MEDICAL ASSISTANCE					
APPLICATIONS RECEIVED	67	57	149	125	34
APPLICATIONS APPROVED	27	27	101	60	19
APPLICATIONS REJECTED	21	26	46	75	12
APPLICATIONS PENDING	75	57	125	165	41
SPENDDOWN PERSONS	151	110	363	278	124
NON-SPENDDOWN PERSONS	984	811	2,954	1,937	629
TWHA NON-PREMIUM PERSONS	0	1	1	0	0
TWHA PREMIUM PERSONS	0	3	0	0	0
CASES CLOSED	19	13	57	43	19
*** MACC					
APPLICATIONS RECEIVED	0	0	0	0	0
APPLICATIONS APPROVED	0	0	0	0	0
APPLICATIONS REJECTED	0	0	0	0	0
APPLICATIONS PENDING	0	0	0	0	0
PERSONS	0	0	2	2	11
CASES CLOSED	0	0	0	0	0
*** NURSING CARE					
APPLICATIONS RECEIVED	3	0	1	3	5
APPLICATIONS APPROVED	1	0	1	3	1
APPLICATIONS REJECTED	1	0	0	0	0
APPLICATIONS PENDING	1	0	1	3	8
PERSONS	108	20	112	94	121
RCF-II	47	11	101	91	25
RCF-I	61	9	11	3	65
SNF-ICF	0	0	0	0	31
TOTAL PAYMENTS	\$22,592	\$4,616	\$29,827	\$26,434	\$29,142
RCF-II	\$13,351	\$3,212	\$28,285	\$26,037	\$7,002
RCF-I	\$9,241	\$1,404	\$1,542	\$397	\$10,050
SNF/ICF	\$0	\$0	\$0	\$0	\$12,090
CASES CLOSED	3	0	2	1	4
*** SSI ONLY	8	1	17	4	5
*** SSI-SP					
PERSONS	3	0	4	3	2
TOTAL PAYMENTS	\$92	\$0	\$127	\$215	\$119
*** SP ONLY					
PERSONS	0	1	0	1	0
TOTAL PAYMENTS	\$0	\$34	\$0	\$541	\$0
*** QMB					
APPLICATIONS RECEIVED	4	8	23	34	13
APPLICATIONS APPROVED	2	4	17	14	4
APPLICATIONS REJECTED	1	5	7	14	6
APPLICATIONS PENDING	2	4	6	20	8
PERSONS	50	44	134	155	23
CASES CLOSED	3	0	2	7	0
*** SLMB					
APPLICATIONS RECEIVED	6	8	12	23	10
APPLICATIONS APPROVED	1	1	7	5	2
APPLICATIONS REJECTED	2	9	4	18	7
APPLICATIONS PENDING	4	3	4	14	6
PERSONS	90	60	231	269	65
CASES CLOSED	0	0	3	7	1
*** VENDOR CASES					
PERSONS	155	82	364	322	92
CASES CLOSED	3	4	9	11	0
*** PE FOR KIDS					
PERSONS	0	0	0	0	0

TABLE 9
MEDICAID ELIGIBILITY BY REGION AND COUNTY FOR OCTOBER 2007

	SE MADISON	SE MARIES	SE MISSISSIPPI	SE NEW MADRID	SE OREGON
*** MC+/MAFITMA					
APPLICATIONS RECEIVED	42	26	37	62	24
APPLICATIONS APPROVED	30	21	33	45	20
APPLICATIONS REJECTED	5	7	8	18	7
APPLICATIONS PENDING	8	4	15	18	4
MC+					
NON-CHIP POVERTY CHILDREN	575	261	936	924	594
CHIP NON-PREMIUM CHILDREN	127	65	173	245	149
CHIP PREMIUM CHILDREN	71	29	110	69	73
MAF					
PARENTS/CARETAKERS	166	106	296	380	131
CHILDREN	385	273	698	1,083	398
TMA					
PARENTS/CARETAKERS	44	25	91	97	35
CHILDREN	58	45	179	168	58
TOTAL MC+/MAFITMA					
FAMILIES	678	367	1,118	1,376	672
PARENTS/CARETAKERS	210	131	387	477	166
CHILDREN	1,216	673	2,096	2,489	1,272
CASES CLOSED	36	11	60	84	27
*** NEWBORNS	75	31	53	104	39
*** BCCT					
PERSONS	1	0	0	7	4
PRESUMPTIVE ELIGIBILITY PERSONS	0	0	0	0	0
*** MC+ FOR PREGNANT WOMEN					
APPLICATIONS RECEIVED	16	7	13	17	5
APPLICATIONS APPROVED	13	5	10	12	7
APPLICATIONS REJECTED	1	2	3	4	1
APPLICATIONS PENDING	3	2	3	5	1
MC+ FOR PREGNANT WOMEN	102	39	106	125	68
EXTENDED WOMEN'S HEALTH	52	30	45	57	30
*** REFUGEE					
APPLICATIONS RECEIVED	0	0	0	0	0
APPLICATIONS APPROVED	0	0	0	0	0
APPLICATIONS REJECTED	0	0	0	0	0
APPLICATIONS PENDING	0	0	0	0	0
CASES	0	0	0	0	0
PERSONS	0	0	0	0	0
TOTAL PAYMENTS	\$0	\$0	\$0	\$0	\$0
CASES CLOSED	0	0	0	0	0
*** SUPPLEMENTAL AID TO BLIND					
APPLICATIONS RECEIVED	1	0	2	0	2
APPLICATIONS APPROVED	0	0	0	0	0
APPLICATIONS REJECTED	1	0	1	0	2
APPLICATIONS PENDING	1	0	2	0	1
PERSONS	5	1	5	7	1
TOTAL PAYMENTS	\$2,696	\$424	\$2,237	\$3,079	\$514
CASES CLOSED	1	0	0	0	0
*** BLIND PENSION					
APPLICATIONS RECEIVED	1	1	2	0	2
APPLICATIONS APPROVED	0	0	0	0	0
APPLICATIONS REJECTED	1	1	1	0	2
APPLICATIONS PENDING	1	0	2	0	1
PERSONS	12	5	17	18	5
TOTAL PAYMENTS	\$6,900	\$2,841	\$9,775	\$10,350	\$2,875
CASES CLOSED	0	0	0	0	1

**TABLE 9
MEDICAID ELIGIBILITY BY REGION AND COUNTY FOR OCTOBER 2007**

	SE MADISON	SE MARIES	SE MISSISSIPPI	SE NEW MADRID	SE OREGON
*** MEDICAL ASSISTANCE					
APPLICATIONS RECEIVED	24	12	39	80	34
APPLICATIONS APPROVED	16	4	22	30	12
APPLICATIONS REJECTED	11	12	18	34	18
APPLICATIONS PENDING	36	9	59	104	34
SPENDDOWN PERSONS	116	35	151	166	74
NON-SPENDDOWN PERSONS	581	276	1,059	1,391	825
TWHA NON-PREMIUM PERSONS	0	0	0	0	0
TWHA PREMIUM PERSONS	0	0	0	0	0
CASES CLOSED	10	3	15	34	15
*** MACC					
APPLICATIONS RECEIVED	0	0	0	0	0
APPLICATIONS APPROVED	0	0	0	0	0
APPLICATIONS REJECTED	0	0	0	0	0
APPLICATIONS PENDING	0	0	0	0	0
PERSONS	4	0	1	20	0
CASES CLOSED	0	0	0	0	0
*** NURSING CARE					
APPLICATIONS RECEIVED	1	0	0	0	0
APPLICATIONS APPROVED	0	0	0	0	0
APPLICATIONS REJECTED	0	0	0	0	0
APPLICATIONS PENDING	1	0	0	0	0
PERSONS	31	10	1	12	20
RCF-II	27	4	1	9	20
RCF-I	3	6	0	1	0
SNF-ICF	1	0	0	2	0
TOTAL PAYMENTS	\$8,550	\$1,968	\$292	\$3,497	\$5,645
RCF-II	\$7,790	\$1,032	\$292	\$2,628	\$5,645
RCF-I	\$468	\$936	\$0	\$131	\$0
SNF/ICF	\$292	\$0	\$0	\$738	\$0
CASES CLOSED	1	0	0	0	1
*** SSI ONLY	1	2	5	10	6
*** SSI-SP					
PERSONS	0	1	0	6	1
TOTAL PAYMENTS	\$0	\$37	\$0	\$141	\$45
*** SP ONLY					
PERSONS	0	0	0	0	0
TOTAL PAYMENTS	\$0	\$0	\$0	\$0	\$0
*** QMB					
APPLICATIONS RECEIVED	3	4	14	21	9
APPLICATIONS APPROVED	2	2	7	8	4
APPLICATIONS REJECTED	1	1	4	8	6
APPLICATIONS PENDING	1	2	7	12	1
PERSONS	26	22	35	72	43
CASES CLOSED	1	1	1	0	1
*** SLMB					
APPLICATIONS RECEIVED	3	2	12	17	6
APPLICATIONS APPROVED	1	0	2	2	1
APPLICATIONS REJECTED	2	2	8	10	6
APPLICATIONS PENDING	1	1	7	13	1
PERSONS	59	25	50	91	69
CASES CLOSED	1	0	0	2	1
*** VENDOR CASES					
PERSONS	118	39	126	243	72
CASES CLOSED	5	0	6	2	0
*** PE FOR KIDS					
PERSONS	0	0	0	0	0

TABLE 9
MEDICAID ELIGIBILITY BY REGION AND COUNTY FOR OCTOBER 2007

	SE PEMISCOT	SE PERRY	SE PHELPS	SE PULASKI	SE REYNOLDS
*** MC+/MAF/TMA					
APPLICATIONS RECEIVED	85	31	123	95	19
APPLICATIONS APPROVED	65	17	93	66	15
APPLICATIONS REJECTED	19	7	32	27	3
APPLICATIONS PENDING	20	7	47	35	4
MC+					
NON-CHIP POVERTY CHILDREN	1,176	630	1,459	1,066	338
CHIP NON-PREMIUM CHILDREN	204	120	374	245	92
CHIP PREMIUM CHILDREN	64	62	138	139	35
MAF					
PARENTS/CARETAKERS	565	149	467	356	111
CHILDREN	1,810	302	1,145	984	253
TMA					
PARENTS/CARETAKERS	102	27	119	67	47
CHILDREN	198	44	210	121	60
TOTAL MC+/MAF/TMA					
FAMILIES	1,691	619	1,819	1,406	416
PARENTS/CARETAKERS	667	176	586	423	158
CHILDREN	3,452	1,158	3,326	2,555	778
CASES CLOSED	86	21	97	77	16
*** NEWBORNS	97	109	155	150	25
*** BCCT					
PERSONS	6	0	1	5	1
PRESUMPTIVE ELIGIBILITY PERSONS	0	0	0	0	0
*** MC+ FOR PREGNANT WOMEN					
APPLICATIONS RECEIVED	31	21	37	44	3
APPLICATIONS APPROVED	28	16	35	28	5
APPLICATIONS REJECTED	11	4	10	13	0
APPLICATIONS PENDING	3	4	5	11	0
MC+ FOR PREGNANT WOMEN	156	92	257	205	34
EXTENDED WOMEN'S HEALTH	64	83	178	134	27
*** REFUGEE					
APPLICATIONS RECEIVED	0	0	0	0	0
APPLICATIONS APPROVED	0	0	0	0	0
APPLICATIONS REJECTED	0	0	0	0	0
APPLICATIONS PENDING	0	0	0	0	0
CASES	0	0	0	0	0
PERSONS	0	0	0	0	0
TOTAL PAYMENTS	\$0	\$0	\$0	\$0	\$0
CASES CLOSED	0	0	0	0	0
*** SUPPLEMENTAL AID TO BLIND					
APPLICATIONS RECEIVED	0	0	0	0	1
APPLICATIONS APPROVED	0	0	0	0	0
APPLICATIONS REJECTED	1	0	1	0	0
APPLICATIONS PENDING	2	0	1	2	1
PERSONS	8	0	3	3	1
TOTAL PAYMENTS	\$3,321	\$0	\$1,725	\$1,190	\$460
CASES CLOSED	0	0	0	0	0
*** BLIND PENSION					
APPLICATIONS RECEIVED	0	0	0	0	1
APPLICATIONS APPROVED	0	0	0	0	0
APPLICATIONS REJECTED	1	0	2	0	0
APPLICATIONS PENDING	2	0	2	3	1
PERSONS	13	2	23	12	4
TOTAL PAYMENTS	\$7,475	\$1,150	\$13,225	\$6,900	\$2,300
CASES CLOSED	0	0	0	0	0

**TABLE 9
MEDICAID ELIGIBILITY BY REGION AND COUNTY FOR OCTOBER 2007**

	SE PEMISCOT	SE PERRY	SE PHELPS	SE PULASKI	SE REYNOLDS
*** MEDICAL ASSISTANCE					
APPLICATIONS RECEIVED	91	39	98	58	16
APPLICATIONS APPROVED	61	17	63	25	10
APPLICATIONS REJECTED	22	19	29	18	10
APPLICATIONS PENDING	87	34	147	124	24
SPENDDOWN PERSONS	250	77	227	109	78
NON-SPENDDOWN PERSONS	2,010	531	1,459	957	457
TWHA NON-PREMIUM PERSONS	0	2	0	1	0
TWHA PREMIUM PERSONS	0	1	0	0	0
CASES CLOSED	50	18	25	26	4
*** MACC					
APPLICATIONS RECEIVED	6	0	0	0	0
APPLICATIONS APPROVED	5	0	0	0	0
APPLICATIONS REJECTED	0	0	0	0	0
APPLICATIONS PENDING	1	0	0	0	0
PERSONS	0	0	36	2	21
CASES CLOSED	0	0	0	0	0
*** NURSING CARE					
APPLICATIONS RECEIVED	1	2	3	0	0
APPLICATIONS APPROVED	1	2	2	0	0
APPLICATIONS REJECTED	0	0	0	0	0
APPLICATIONS PENDING	0	0	1	0	0
PERSONS	4	24	69	24	15
RCF-II	2	24	66	19	5
RCF-I	2	0	3	5	10
SNF-ICF	0	0	0	0	0
TOTAL PAYMENTS	\$896	\$6,856	\$19,422	\$6,025	\$3,020
RCF-II	\$584	\$6,856	\$18,976	\$5,245	\$1,460
RCF-I	\$312	\$0	\$446	\$780	\$1,560
SNF/ICF	\$0	\$0	\$0	\$0	\$0
CASES CLOSED	0	0	2	1	0
*** SSI ONLY	11	1	5	4	3
*** SSI-SP					
PERSONS	2	2	4	1	0
TOTAL PAYMENTS	\$24	\$88	\$712	\$53	\$0
*** SP ONLY					
PERSONS	0	0	4	0	0
TOTAL PAYMENTS	\$0	\$0	\$782	\$0	\$0
*** QMB					
APPLICATIONS RECEIVED	10	2	22	8	5
APPLICATIONS APPROVED	5	0	8	5	3
APPLICATIONS REJECTED	6	3	12	1	3
APPLICATIONS PENDING	2	2	10	9	0
PERSONS	56	39	118	42	15
CASES CLOSED	2	1	2	0	0
*** SLMB					
APPLICATIONS RECEIVED	4	2	9	3	5
APPLICATIONS APPROVED	1	1	5	0	0
APPLICATIONS REJECTED	5	1	8	1	6
APPLICATIONS PENDING	0	0	4	6	0
PERSONS	102	44	125	62	38
CASES CLOSED	1	3	3	0	0
*** VENDOR CASES					
PERSONS	134	111	201	131	34
CASES CLOSED	6	3	2	3	3
*** PE FOR KIDS					
PERSONS	0	0	0	7	0

TABLE 9
MEDICAID ELIGIBILITY BY REGION AND COUNTY FOR OCTOBER 2007

	SE RIPLEY	SE ST FRANCOIS	SE STE GENEVIEVE	SE SCOTT	SE SHANNON
*** MC+/MAFITMA					
APPLICATIONS RECEIVED	61	172	38	147	24
APPLICATIONS APPROVED	42	128	28	113	24
APPLICATIONS REJECTED	13	42	8	26	3
APPLICATIONS PENDING	9	43	10	61	2
MC+					
NON-CHIP POVERTY CHILDREN	839	2,274	508	2,085	522
CHIP NON-PREMIUM CHILDREN	260	485	115	529	121
CHIP PREMIUM CHILDREN	109	154	62	156	46
MAF					
PARENTS/CARETAKERS	266	853	180	692	135
CHILDREN	766	1,974	335	1,610	349
TMA					
PARENTS/CARETAKERS	80	205	49	266	20
CHILDREN	115	293	68	459	44
TOTAL MC+/MAF/TMA					
FAMILIES	1,118	2,937	572	2,631	589
PARENTS/CARETAKERS	346	1,058	229	958	155
CHILDREN	2,089	5,180	1,088	4,839	1,082
CASES CLOSED	66	158	22	149	30
*** NEWBORNS	54	338	57	185	62
*** BCCT					
PERSONS	3	2	0	4	1
PRESUMPTIVE ELIGIBILITY PERSONS	0	0	0	0	1
*** MC+ FOR PREGNANT WOMEN					
APPLICATIONS RECEIVED	14	53	9	55	9
APPLICATIONS APPROVED	11	44	6	44	10
APPLICATIONS REJECTED	1	14	1	13	3
APPLICATIONS PENDING	1	14	5	12	1
MC+ FOR PREGNANT WOMEN	108	389	55	288	72
EXTENDED WOMEN'S HEALTH	57	229	35	169	38
*** REFUGEE					
APPLICATIONS RECEIVED	0	0	0	0	0
APPLICATIONS APPROVED	0	0	0	0	0
APPLICATIONS REJECTED	0	0	0	0	0
APPLICATIONS PENDING	0	0	0	0	0
CASES	0	0	0	0	0
PERSONS	0	0	0	0	0
TOTAL PAYMENTS	\$0	\$0	\$0	\$0	\$0
CASES CLOSED	0	0	0	0	0
*** SUPPLEMENTAL AID TO BLIND					
APPLICATIONS RECEIVED	1	0	0	0	0
APPLICATIONS APPROVED	0	0	0	0	0
APPLICATIONS REJECTED	0	1	0	0	1
APPLICATIONS PENDING	4	3	1	2	1
PERSONS	2	10	2	4	3
TOTAL PAYMENTS	\$1,056	\$5,101	\$802	\$2,133	\$1,461
CASES CLOSED	0	0	0	0	0
*** BLIND PENSION					
APPLICATIONS RECEIVED	1	1	0	0	0
APPLICATIONS APPROVED	0	0	0	0	0
APPLICATIONS REJECTED	0	4	0	0	1
APPLICATIONS PENDING	4	3	1	2	0
PERSONS	12	55	6	22	4
TOTAL PAYMENTS	\$6,900	\$31,591	\$3,450	\$12,650	\$2,300
CASES CLOSED	0	0	0	2	0

**TABLE 9
MEDICAID ELIGIBILITY BY REGION AND COUNTY FOR OCTOBER 2007**

	SE RIPLEY	SE ST FRANCOIS	SE STE GENEVIEVE	SE SCOTT	SE SHANNON
*** MEDICAL ASSISTANCE					
APPLICATIONS RECEIVED	57	148	25	141	17
APPLICATIONS APPROVED	32	79	8	75	8
APPLICATIONS REJECTED	23	56	16	57	6
APPLICATIONS PENDING	67	178	46	157	21
SPENDDOWN PERSONS	196	463	78	329	67
NON-SPENDDOWN PERSONS	1,334	2,466	388	2,126	527
TWHA NON-PREMIUM PERSONS	1	1	0	0	0
TWHA PREMIUM PERSONS	0	0	0	0	0
CASES CLOSED	24	48	6	38	13
*** MACC					
APPLICATIONS RECEIVED	0	0	0	0	0
APPLICATIONS APPROVED	0	0	0	0	0
APPLICATIONS REJECTED	0	0	0	0	0
APPLICATIONS PENDING	0	0	0	0	0
PERSONS	0	10	5	0	0
CASES CLOSED	0	0	0	0	0
*** NURSING CARE					
APPLICATIONS RECEIVED	0	7	7	11	0
APPLICATIONS APPROVED	0	9	3	3	0
APPLICATIONS REJECTED	1	2	1	2	0
APPLICATIONS PENDING	0	9	8	8	0
PERSONS	42	338	80	79	15
RCF-II	42	233	72	72	1
RCF-I	0	105	7	7	14
SNF-ICF	0	0	1	0	0
TOTAL PAYMENTS	\$12,228	\$78,242	\$20,671	\$21,385	\$2,321
RCF-II	\$12,228	\$62,984	\$19,287	\$20,321	\$292
RCF-I	\$0	\$15,258	\$1,092	\$1,064	\$2,029
SNF/ICF	\$0	\$0	\$292	\$0	\$0
CASES CLOSED	0	13	2	4	0
*** SSI ONLY	3	9	2	18	0
*** SSI-SP					
PERSONS	3	3	2	1	0
TOTAL PAYMENTS	\$99	\$805	\$64	\$13	\$0
*** SP ONLY					
PERSONS	0	1	0	1	0
TOTAL PAYMENTS	\$0	\$61	\$0	\$54	\$0
*** QMB					
APPLICATIONS RECEIVED	12	23	7	26	5
APPLICATIONS APPROVED	6	12	2	16	4
APPLICATIONS REJECTED	1	12	5	11	1
APPLICATIONS PENDING	7	12	3	4	1
PERSONS	52	105	24	121	25
CASES CLOSED	1	1	0	1	1
*** SLMB					
APPLICATIONS RECEIVED	10	9	5	16	2
APPLICATIONS APPROVED	1	6	1	6	1
APPLICATIONS REJECTED	5	6	5	10	2
APPLICATIONS PENDING	6	5	3	4	0
PERSONS	57	220	31	170	65
CASES CLOSED	1	0	2	1	1
*** VENDOR CASES					
PERSONS	50	427	70	299	42
CASES CLOSED	1	15	1	10	1
*** PE FOR KIDS					
PERSONS	0	0	0	0	0

TABLE 9
MEDICAID ELIGIBILITY BY REGION AND COUNTY FOR OCTOBER 2007

	SE STODDARD	SE TEXAS	SE WASHINGTON	SE WAYNE	SW BARRY
*** MC+/MAF/TMA					
APPLICATIONS RECEIVED	101	94	83	60	101
APPLICATIONS APPROVED	82	66	61	40	88
APPLICATIONS REJECTED	23	31	19	13	21
APPLICATIONS PENDING	21	25	12	20	25
MC+					
NON-CHIP POVERTY CHILDREN	1,221	1,060	1,118	743	1,621
CHIP NON-PREMIUM CHILDREN	359	235	267	214	335
CHIP PREMIUM CHILDREN	189	157	110	71	118
MAF					
PARENTS/CARETAKERS	340	284	535	190	446
CHILDREN	1,025	810	1,333	553	1,303
TMA					
PARENTS/CARETAKERS	118	47	168	42	82
CHILDREN	161	86	240	63	127
TOTAL MC+/MAF/TMA					
FAMILIES	1,690	1,265	1,655	939	1,786
PARENTS/CARETAKERS	458	331	703	232	528
CHILDREN	2,955	2,348	3,068	1,644	3,504
CASES CLOSED	62	64	71	53	63
*** NEWBORNS	167	149	144	51	188
*** BCCT					
PERSONS	7	5	7	2	2
PRESUMPTIVE ELIGIBILITY PERSONS	1	0	0	0	1
*** MC+ FOR PREGNANT WOMEN					
APPLICATIONS RECEIVED	31	25	26	11	52
APPLICATIONS APPROVED	25	24	22	13	31
APPLICATIONS REJECTED	7	0	6	1	23
APPLICATIONS PENDING	5	5	3	0	14
MC+ FOR PREGNANT WOMEN	187	160	202	91	230
EXTENDED WOMEN'S HEALTH	123	124	114	53	162
*** REFUGEE					
APPLICATIONS RECEIVED	0	0	0	0	0
APPLICATIONS APPROVED	0	0	0	0	0
APPLICATIONS REJECTED	0	0	0	0	0
APPLICATIONS PENDING	0	0	0	0	0
CASES	0	0	0	0	0
PERSONS	0	0	0	0	0
TOTAL PAYMENTS	\$0	\$0	\$0	\$0	\$0
CASES CLOSED	0	0	0	0	0
*** SUPPLEMENTAL AID TO BLIND					
APPLICATIONS RECEIVED	0	0	0	2	1
APPLICATIONS APPROVED	0	0	1	0	0
APPLICATIONS REJECTED	0	0	2	2	0
APPLICATIONS PENDING	2	0	3	1	2
PERSONS	5	3	11	5	3
TOTAL PAYMENTS	\$1,907	\$1,255	\$5,298	\$2,027	\$1,725
CASES CLOSED	0	0	0	0	0
*** BLIND PENSION					
APPLICATIONS RECEIVED	0	1	0	2	2
APPLICATIONS APPROVED	0	1	1	0	0
APPLICATIONS REJECTED	0	1	3	2	1
APPLICATIONS PENDING	2	0	3	4	2
PERSONS	17	14	17	17	13
TOTAL PAYMENTS	\$9,775	\$8,050	\$9,775	\$9,710	\$7,475
CASES CLOSED	0	1	0	0	0

**TABLE 9
MEDICAID ELIGIBILITY BY REGION AND COUNTY FOR OCTOBER 2007**

	SE STODDARD	SE TEXAS	SE WASHINGTON	SE WAYNE	SW BARRY
*** MEDICAL ASSISTANCE					
APPLICATIONS RECEIVED	79	46	76	50	74
APPLICATIONS APPROVED	55	28	43	19	34
APPLICATIONS REJECTED	28	22	32	18	37
APPLICATIONS PENDING	90	54	90	77	81
SPENDDOWN PERSONS	299	154	255	163	191
NON-SPENDDOWN PERSONS	1,619	1,054	1,569	1,072	1,128
TWHA NON-PREMIUM PERSONS	1	2	1	0	0
TWHA PREMIUM PERSONS	0	0	0	0	0
CASES CLOSED	40	30	35	11	37
*** MACC					
APPLICATIONS RECEIVED	0	9	0	0	0
APPLICATIONS APPROVED	0	6	0	0	0
APPLICATIONS REJECTED	0	4	0	0	0
APPLICATIONS PENDING	0	0	0	0	0
PERSONS	4	17	0	0	0
CASES CLOSED	0	0	0	0	0
*** NURSING CARE					
APPLICATIONS RECEIVED	6	4	0	0	3
APPLICATIONS APPROVED	3	2	0	0	2
APPLICATIONS REJECTED	1	0	0	0	0
APPLICATIONS PENDING	3	4	0	0	2
PERSONS	108	50	30	11	70
RCF-II	91	38	28	7	50
RCF-I	17	12	2	4	20
SNF/ICF	0	0	0	0	0
TOTAL PAYMENTS	\$28,389	\$12,332	\$8,372	\$2,668	\$17,284
RCF-II	\$25,822	\$10,460	\$8,060	\$2,044	\$14,236
RCF-I	\$2,567	\$1,872	\$312	\$624	\$3,048
SNF/ICF	\$0	\$0	\$0	\$0	\$0
CASES CLOSED	1	4	0	0	1
*** SSI ONLY	0	5	7	3	2
*** SSI-SP					
PERSONS	1	1	0	2	0
TOTAL PAYMENTS	\$17	\$45	\$0	\$10	\$0
*** SP ONLY					
PERSONS	0	0	1	0	0
TOTAL PAYMENTS	\$0	\$0	\$541	\$0	\$0
*** QMB					
APPLICATIONS RECEIVED	15	14	20	8	10
APPLICATIONS APPROVED	9	9	9	3	8
APPLICATIONS REJECTED	3	6	8	3	7
APPLICATIONS PENDING	8	6	7	4	2
PERSONS	95	84	72	61	82
CASES CLOSED	2	1	1	1	2
*** SLMB					
APPLICATIONS RECEIVED	5	12	18	9	6
APPLICATIONS APPROVED	3	7	5	1	5
APPLICATIONS REJECTED	2	3	10	6	5
APPLICATIONS PENDING	3	5	6	5	1
PERSONS	186	164	98	81	147
CASES CLOSED	0	2	0	0	3
*** VENDOR CASES					
PERSONS	256	163	138	93	163
CASES CLOSED	9	4	5	2	2
*** PE FOR KIDS					
PERSONS	0	0	0	0	0

**TABLE 9
MEDICAID ELIGIBILITY BY REGION AND COUNTY FOR OCTOBER 2007**

	SW BARTON	SW BATES	SW BENTON	SW CAMDEN	SW CEDAR
*** MC+/MAF/TMA					
APPLICATIONS RECEIVED	39	50	60	114	41
APPLICATIONS APPROVED	34	41	47	76	31
APPLICATIONS REJECTED	7	16	10	33	9
APPLICATIONS PENDING	9	11	10	36	9
MC+					
NON-CHIP POVERTY CHILDREN	534	599	690	1,375	672
CHIP NON-PREMIUM CHILDREN	135	127	175	316	156
CHIP PREMIUM CHILDREN	59	89	97	173	70
MAF					
PARENTS/CARETAKERS	174	138	302	324	223
CHILDREN	522	398	703	948	558
TMA					
PARENTS/CARETAKERS	44	40	58	62	88
CHILDREN	74	64	85	115	107
TOTAL MC+/MAF/TMA					
FAMILIES	683	687	1,001	1,620	805
PARENTS/CARETAKERS	218	178	360	386	311
CHILDREN	1,324	1,277	1,750	2,927	1,563
CASES CLOSED	36	38	55	88	41
*** NEWBORNS	81	88	51	219	63
*** BCCT					
PERSONS	0	1	2	3	2
PRESUMPTIVE ELIGIBILITY PERSONS	0	0	0	0	0
*** MC+ FOR PREGNANT WOMEN					
APPLICATIONS RECEIVED	6	13	18	35	8
APPLICATIONS APPROVED	7	13	17	25	10
APPLICATIONS REJECTED	2	6	0	11	1
APPLICATIONS PENDING	0	4	3	10	0
MC+ FOR PREGNANT WOMEN	79	86	100	202	86
EXTENDED WOMEN'S HEALTH	63	65	57	154	47
*** REFUGEE					
APPLICATIONS RECEIVED	0	0	0	0	0
APPLICATIONS APPROVED	0	0	0	0	0
APPLICATIONS REJECTED	0	0	0	0	0
APPLICATIONS PENDING	0	0	0	0	0
CASES	0	0	0	0	0
PERSONS	0	0	0	0	0
TOTAL PAYMENTS	\$0	\$0	\$0	\$0	\$0
CASES CLOSED	0	0	0	0	0
*** SUPPLEMENTAL AID TO BLIND					
APPLICATIONS RECEIVED	0	0	0	0	0
APPLICATIONS APPROVED	0	0	0	0	0
APPLICATIONS REJECTED	0	2	0	1	0
APPLICATIONS PENDING	0	0	0	1	0
PERSONS	4	4	1	2	4
TOTAL PAYMENTS	\$1,520	\$2,036	\$108	\$997	\$2,300
CASES CLOSED	0	0	0	0	0
*** BLIND PENSION					
APPLICATIONS RECEIVED	0	1	0	0	0
APPLICATIONS APPROVED	0	1	1	0	0
APPLICATIONS REJECTED	0	1	0	1	0
APPLICATIONS PENDING	0	1	0	0	0
PERSONS	1	10	25	16	5
TOTAL PAYMENTS	\$575	\$5,750	\$14,375	\$9,200	\$2,875
CASES CLOSED	0	0	0	0	0

TABLE 9
MEDICAID ELIGIBILITY BY REGION AND COUNTY FOR OCTOBER 2007

	SW BARTON	SW BATES	SW BENTON	SW CAMDEN	SW CEDAR
*** MEDICAL ASSISTANCE					
APPLICATIONS RECEIVED	30	34	57	96	35
APPLICATIONS APPROVED	14	17	25	40	27
APPLICATIONS REJECTED	12	16	20	65	13
APPLICATIONS PENDING	33	46	61	90	42
SPENDDOWN PERSONS	63	75	123	120	77
NON-SPENDDOWN PERSONS	483	496	886	888	656
TWHA NON-PREMIUM PERSONS	0	0	0	4	1
TWHA PREMIUM PERSONS	0	0	0	0	0
CASES CLOSED	14	18	19	26	14
*** MACC					
APPLICATIONS RECEIVED	0	0	0	0	0
APPLICATIONS APPROVED	0	0	0	0	0
APPLICATIONS REJECTED	0	0	0	0	0
APPLICATIONS PENDING	0	0	0	0	0
PERSONS	0	1	0	15	0
CASES CLOSED	0	0	0	0	0
*** NURSING CARE					
APPLICATIONS RECEIVED	1	3	0	0	0
APPLICATIONS APPROVED	1	4	0	0	1
APPLICATIONS REJECTED	0	0	0	0	0
APPLICATIONS PENDING	0	1	1	0	0
PERSONS	19	15	29	8	21
RCF-II	9	3	14	1	4
RCF-I	10	12	15	7	17
SNF-ICF	0	0	0	0	0
TOTAL PAYMENTS	\$4,119	\$2,609	\$6,118	\$1,384	\$3,753
RCF-II	\$2,559	\$792	\$3,801	\$292	\$1,160
RCF-I	\$1,560	\$1,817	\$2,317	\$1,092	\$2,593
SNF/ICF	\$0	\$0	\$0	\$0	\$0
CASES CLOSED	0	0	1	1	0
*** SSI ONLY	0	2	1	2	3
*** SSI-SP					
PERSONS	0	1	0	0	1
TOTAL PAYMENTS	\$0	\$50	\$0	\$0	\$11
*** SP ONLY					
PERSONS	0	1	1	0	0
TOTAL PAYMENTS	\$0	\$238	\$541	\$0	\$0
*** QMB					
APPLICATIONS RECEIVED	6	6	8	6	7
APPLICATIONS APPROVED	2	7	5	4	7
APPLICATIONS REJECTED	4	4	3	4	4
APPLICATIONS PENDING	1	1	1	2	0
PERSONS	20	45	80	59	56
CASES CLOSED	0	0	1	1	1
*** SLMB					
APPLICATIONS RECEIVED	7	6	7	2	8
APPLICATIONS APPROVED	5	2	5	1	3
APPLICATIONS REJECTED	3	9	2	1	9
APPLICATIONS PENDING	0	1	0	1	0
PERSONS	34	50	112	93	107
CASES CLOSED	1	2	2	2	0
*** VENDOR CASES					
PERSONS	60	130	112	130	111
CASES CLOSED	2	5	5	3	3
*** PE FOR KIDS					
PERSONS	0	0	0	4	0

**TABLE 9
MEDICAID ELIGIBILITY BY REGION AND COUNTY FOR OCTOBER 2007**

	SW CHRISTIAN	SW DADE	SW DALLAS	SW DOUGLAS	SW GREENE
*** MC+/MAF/TMA					
APPLICATIONS RECEIVED	187	24	61	35	718
APPLICATIONS APPROVED	137	19	45	29	496
APPLICATIONS REJECTED	47	4	13	6	215
APPLICATIONS PENDING	74	4	17	7	256
MC+					
NON-CHIP POVERTY CHILDREN	2,195	290	657	730	7,981
CHIP NON-PREMIUM CHILDREN	551	107	171	144	1,656
CHIP PREMIUM CHILDREN	317	68	102	110	641
MAF					
PARENTS/CARETAKERS	433	75	209	193	2,207
CHILDREN	1,353	238	601	514	6,559
TMA					
PARENTS/CARETAKERS	110	17	47	51	453
CHILDREN	187	24	77	68	752
TOTAL MC+/MAF/TMA					
FAMILIES	2,472	392	881	827	9,691
PARENTS/CARETAKERS	543	92	256	244	2,660
CHILDREN	4,603	727	1,608	1,566	17,589
CASES CLOSED	130	25	32	49	599
*** NEWBORNS	341	25	109	92	1,495
*** BCCT					
PERSONS	6	0	3	2	22
PRESUMPTIVE ELIGIBILITY PERSONS	0	0	0	0	1
*** MC+ FOR PREGNANT WOMEN					
APPLICATIONS RECEIVED	59	3	16	10	272
APPLICATIONS APPROVED	42	5	9	9	175
APPLICATIONS REJECTED	19	1	3	2	101
APPLICATIONS PENDING	10	1	5	1	62
MC+ FOR PREGNANT WOMEN	335	33	98	113	1,476
EXTENDED WOMEN'S HEALTH	294	16	83	57	1,176
*** REFUGEE					
APPLICATIONS RECEIVED	0	0	0	0	0
APPLICATIONS APPROVED	0	0	0	0	1
APPLICATIONS REJECTED	0	0	0	0	0
APPLICATIONS PENDING	0	0	0	0	0
CASES	1	0	0	0	2
PERSONS	3	0	0	0	3
TOTAL PAYMENTS	\$292	\$0	\$0	\$0	\$136
CASES CLOSED	0	0	0	0	0
*** SUPPLEMENTAL AID TO BLIND					
APPLICATIONS RECEIVED	0	0	0	0	1
APPLICATIONS APPROVED	0	0	0	0	0
APPLICATIONS REJECTED	2	0	1	0	3
APPLICATIONS PENDING	2	0	1	0	6
PERSONS	4	1	2	1	28
TOTAL PAYMENTS	\$1,747	\$532	\$846	\$575	\$12,251
CASES CLOSED	0	0	0	0	0
*** BLIND PENSION					
APPLICATIONS RECEIVED	0	0	0	0	4
APPLICATIONS APPROVED	0	0	0	0	1
APPLICATIONS REJECTED	1	0	1	0	4
APPLICATIONS PENDING	3	0	1	0	13
PERSONS	23	2	8	3	119
TOTAL PAYMENTS	\$13,225	\$1,150	\$4,600	\$1,725	\$68,391
CASES CLOSED	0	0	0	0	1

TABLE 9
MEDICAID ELIGIBILITY BY REGION AND COUNTY FOR OCTOBER 2007

	SW CHRISTIAN	SW DADE	SW DALLAS	SW DOUGLAS	SW GREENE
*** MEDICAL ASSISTANCE					
APPLICATIONS RECEIVED	109	13	38	37	666
APPLICATIONS APPROVED	63	8	29	20	282
APPLICATIONS REJECTED	51	4	19	19	386
APPLICATIONS PENDING	115	13	47	30	749
SPENDDOWN PERSONS	163	42	75	100	864
NON-SPENDDOWN PERSONS	1,074	256	734	728	7,165
TWHA NON-PREMIUM PERSONS	0	0	1	0	9
TWHA PREMIUM PERSONS	0	0	0	0	2
CASES CLOSED	28	2	21	19	231
*** MACC					
APPLICATIONS RECEIVED	0	0	0	0	56
APPLICATIONS APPROVED	0	0	0	0	38
APPLICATIONS REJECTED	0	0	0	0	15
APPLICATIONS PENDING	0	0	0	0	4
PERSONS	2	0	1	0	93
CASES CLOSED	0	0	0	0	0
*** NURSING CARE					
APPLICATIONS RECEIVED	3	0	1	1	8
APPLICATIONS APPROVED	4	0	1	1	6
APPLICATIONS REJECTED	0	0	0	0	1
APPLICATIONS PENDING	2	0	0	0	7
PERSONS	200	5	29	29	298
RCF-II	157	5	10	27	248
RCF-I	27	0	19	2	50
SNF-ICF	16	0	0	0	0
TOTAL PAYMENTS	\$55,372	\$1,295	\$5,151	\$7,277	\$77,769
RCF-II	\$45,025	\$1,295	\$2,292	\$6,965	\$70,147
RCF-I	\$4,107	\$0	\$2,859	\$312	\$7,622
SNF/ICF	\$6,240	\$0	\$0	\$0	\$0
CASES CLOSED	3	0	0	2	8
*** SSI ONLY	4	0	3	2	20
*** SSI-SP					
PERSONS	0	0	1	1	8
TOTAL PAYMENTS	\$0	\$0	\$175	\$60	\$550
*** SP ONLY					
PERSONS	0	0	0	0	0
TOTAL PAYMENTS	\$0	\$0	\$0	\$0	\$0
*** QMB					
APPLICATIONS RECEIVED	19	5	13	13	95
APPLICATIONS APPROVED	8	3	8	7	37
APPLICATIONS REJECTED	10	1	3	6	42
APPLICATIONS PENDING	8	2	4	0	60
PERSONS	105	19	79	57	455
CASES CLOSED	1	0	1	4	8
*** SLMB					
APPLICATIONS RECEIVED	15	3	4	8	54
APPLICATIONS APPROVED	5	0	2	6	11
APPLICATIONS REJECTED	9	1	1	5	33
APPLICATIONS PENDING	5	2	3	0	40
PERSONS	159	28	75	95	767
CASES CLOSED	7	0	3	4	17
*** VENDOR CASES					
PERSONS	159	82	103	58	1,089
CASES CLOSED	5	0	8	5	36
*** PE FOR KIDS					
PERSONS	0	0	1	0	0

**TABLE 9
MEDICAID ELIGIBILITY BY REGION AND COUNTY FOR OCTOBER 2007**

	SW HENRY	SW HICKORY	SW JASPER	SW LACLEDE	SW LAWRENCE
*** MC+/MAF/TMA					
APPLICATIONS RECEIVED	83	33	373	142	112
APPLICATIONS APPROVED	55	25	278	116	81
APPLICATIONS REJECTED	19	3	89	28	36
APPLICATIONS PENDING	25	8	156	38	37
MC+					
NON-CHIP POVERTY CHILDREN	799	351	5,937	1,771	1,802
CHIP NON-PREMIUM CHILDREN	198	104	1,231	325	373
CHIP PREMIUM CHILDREN	83	45	352	147	134
MAF					
PARENTS/CARETAKERS	237	83	1,551	406	365
CHILDREN	695	224	3,649	1,422	874
TMA					
PARENTS/CARETAKERS	83	36	210	94	59
CHILDREN	146	61	325	189	105
TOTAL MC+/MAF/TMA					
FAMILIES	1,037	437	6,057	2,027	1,697
PARENTS/CARETAKERS	320	119	1,761	500	424
CHILDREN	1,921	785	11,494	3,854	3,288
CASES CLOSED	56	26	294	82	75
*** NEWBORNS	104	36	785	222	211
*** BCCT					
PERSONS	3	0	7	1	2
PRESUMPTIVE ELIGIBILITY PERSONS	0	0	0	0	0
*** MC+ FOR PREGNANT WOMEN					
APPLICATIONS RECEIVED	13	7	150	47	46
APPLICATIONS APPROVED	11	2	99	39	29
APPLICATIONS REJECTED	4	4	55	10	22
APPLICATIONS PENDING	3	3	43	8	14
MC+ FOR PREGNANT WOMEN	106	37	808	294	251
EXTENDED WOMEN'S HEALTH	97	35	603	195	166
*** REFUGEE					
APPLICATIONS RECEIVED	0	0	0	0	0
APPLICATIONS APPROVED	0	0	0	0	0
APPLICATIONS REJECTED	0	0	0	0	0
APPLICATIONS PENDING	0	0	0	0	0
CASES	0	0	0	0	0
PERSONS	0	0	0	0	0
TOTAL PAYMENTS	\$0	\$0	\$0	\$0	\$0
CASES CLOSED	0	0	0	0	0
*** SUPPLEMENTAL AID TO BLIND					
APPLICATIONS RECEIVED	0	2	4	1	2
APPLICATIONS APPROVED	0	0	2	0	0
APPLICATIONS REJECTED	1	0	4	0	0
APPLICATIONS PENDING	0	2	8	2	2
PERSONS	3	1	23	10	3
TOTAL PAYMENTS	\$1,444	\$244	\$11,267	\$3,597	\$1,292
CASES CLOSED	0	0	1	0	0
*** BLIND PENSION					
APPLICATIONS RECEIVED	0	2	6	1	2
APPLICATIONS APPROVED	1	0	1	0	0
APPLICATIONS REJECTED	0	0	5	0	0
APPLICATIONS PENDING	1	2	11	2	2
PERSONS	23	9	53	19	19
TOTAL PAYMENTS	\$13,225	\$5,175	\$30,475	\$10,925	\$10,925
CASES CLOSED	1	1	0	0	0

**TABLE 9
MEDICAID ELIGIBILITY BY REGION AND COUNTY FOR OCTOBER 2007**

	SW HENRY	SW HICKORY	SW JASPER	SW LACLEDE	SW LAWRENCE
*** MEDICAL ASSISTANCE					
APPLICATIONS RECEIVED	70	33	392	92	86
APPLICATIONS APPROVED	30	7	169	37	39
APPLICATIONS REJECTED	45	18	193	31	40
APPLICATIONS PENDING	91	26	498	94	85
SPENDDOWN PERSONS	148	75	634	187	197
NON-SPENDDOWN PERSONS	895	444	4,049	1,285	1,188
TWHA NON-PREMIUM PERSONS	0	0	2	1	0
TWHA PREMIUM PERSONS	0	0	0	0	0
CASES CLOSED	17	8	131	34	40
*** MACC					
APPLICATIONS RECEIVED	0	0	5	0	0
APPLICATIONS APPROVED	0	0	4	0	0
APPLICATIONS REJECTED	0	0	0	0	0
APPLICATIONS PENDING	0	0	0	0	0
PERSONS	18	0	4	0	1
CASES CLOSED	0	0	0	0	0
*** NURSING CARE					
APPLICATIONS RECEIVED	2	0	7	2	1
APPLICATIONS APPROVED	2	0	7	0	2
APPLICATIONS REJECTED	0	0	1	1	0
APPLICATIONS PENDING	0	0	3	1	0
PERSONS	53	2	165	90	41
RCF-II	38	2	112	52	38
RCF-I	15	0	53	38	3
SNF-ICF	0	0	0	0	0
TOTAL PAYMENTS	\$12,805	\$584	\$39,891	\$20,270	\$11,040
RCF-II	\$10,465	\$584	\$31,863	\$14,378	\$10,574
RCF-I	\$2,340	\$0	\$8,028	\$5,892	\$466
SNF/ICF	\$0	\$0	\$0	\$0	\$0
CASES CLOSED	2	0	3	2	0
*** SSI ONLY	5	0	2	2	2
*** SSI-SP					
PERSONS	0	0	0	5	0
TOTAL PAYMENTS	\$0	\$0	\$0	\$582	\$0
*** SP ONLY					
PERSONS	0	0	1	0	1
TOTAL PAYMENTS	\$0	\$0	\$63	\$0	\$58
*** QMB					
APPLICATIONS RECEIVED	11	5	38	15	30
APPLICATIONS APPROVED	7	3	18	8	16
APPLICATIONS REJECTED	9	0	16	8	12
APPLICATIONS PENDING	3	3	20	3	13
PERSONS	59	43	241	104	77
CASES CLOSED	1	0	3	1	1
*** SLMB					
APPLICATIONS RECEIVED	7	2	21	15	24
APPLICATIONS APPROVED	3	1	10	10	3
APPLICATIONS REJECTED	6	0	9	5	22
APPLICATIONS PENDING	2	1	7	3	11
PERSONS	87	57	342	155	115
CASES CLOSED	0	0	8	2	1
*** VENDOR CASES					
PERSONS	146	52	541	128	191
CASES CLOSED	1	1	12	5	8
*** PE FOR KIDS					
PERSONS	0	0	0	0	0

TABLE 9
MEDICAID ELIGIBILITY BY REGION AND COUNTY FOR OCTOBER 2007

	SW MCDONALD	SW MILLER	SW MONITEAU	SW MORGAN	SW NEWTON
*** MC+/MAF/TMA					
APPLICATIONS RECEIVED	93	94	23	78	170
APPLICATIONS APPROVED	57	71	21	54	131
APPLICATIONS REJECTED	26	21	3	10	41
APPLICATIONS PENDING	38	20	10	20	88
MC+					
NON-CHIP POVERTY CHILDREN	1,527	1,041	463	908	2,950
CHIP NON-PREMIUM CHILDREN	292	274	128	210	586
CHIP PREMIUM CHILDREN	64	216	51	125	234
MAF					
PARENTS/CARETAKERS	286	310	94	226	421
CHILDREN	953	874	292	678	809
TMA					
PARENTS/CARETAKERS	70	76	31	55	95
CHILDREN	133	116	48	92	150
TOTAL MC+/MAF/TMA					
FAMILIES	1,477	1,359	542	1,025	2,405
PARENTS/CARETAKERS	358	388	125	281	516
CHILDREN	2,969	2,521	982	2,013	4,729
CASES CLOSED	40	71	20	56	117
*** NEWBORNS	173	136	56	117	349
*** BCCT					
PERSONS	0	1	0	4	4
PRESUMPTIVE ELIGIBILITY PERSONS	0	0	0	0	0
*** MC+ FOR PREGNANT WOMEN					
APPLICATIONS RECEIVED	36	26	14	12	64
APPLICATIONS APPROVED	17	18	9	9	36
APPLICATIONS REJECTED	17	6	4	2	29
APPLICATIONS PENDING	6	5	3	3	19
MC+ FOR PREGNANT WOMEN	165	150	69	123	285
EXTENDED WOMEN'S HEALTH	139	135	52	87	278
*** REFUGEE					
APPLICATIONS RECEIVED	0	0	0	0	0
APPLICATIONS APPROVED	0	0	0	0	0
APPLICATIONS REJECTED	0	0	0	0	0
APPLICATIONS PENDING	0	0	0	0	0
CASES	0	0	0	0	0
PERSONS	0	0	0	0	0
TOTAL PAYMENTS	\$0	\$0	\$0	\$0	\$0
CASES CLOSED	0	0	0	0	0
*** SUPPLEMENTAL AID TO BLIND					
APPLICATIONS RECEIVED	0	1	0	0	1
APPLICATIONS APPROVED	0	0	0	0	0
APPLICATIONS REJECTED	1	1	0	0	1
APPLICATIONS PENDING	1	1	2	0	3
PERSONS	3	5	1	2	7
TOTAL PAYMENTS	\$1,601	\$2,090	\$159	\$858	\$3,138
CASES CLOSED	0	0	0	0	0
*** BLIND PENSION					
APPLICATIONS RECEIVED	0	1	0	0	1
APPLICATIONS APPROVED	0	0	0	0	0
APPLICATIONS REJECTED	1	1	0	0	2
APPLICATIONS PENDING	1	1	2	2	3
PERSONS	14	8	2	5	28
TOTAL PAYMENTS	\$8,050	\$4,600	\$1,150	\$2,875	\$16,100
CASES CLOSED	0	1	0	0	0

TABLE 9
MEDICAID ELIGIBILITY BY REGION AND COUNTY FOR OCTOBER 2007

	SW MCDONALD	SW MILLER	SW MONITEAU	SW MORGAN	SW NEWTON
*** MEDICAL ASSISTANCE					
APPLICATIONS RECEIVED	58	45	21	57	121
APPLICATIONS APPROVED	38	19	9	24	59
APPLICATIONS REJECTED	13	22	7	15	73
APPLICATIONS PENDING	90	89	40	70	150
SPENDDOWN PERSONS	117	123	45	91	239
NON-SPENDDOWN PERSONS	888	840	269	738	1,403
TWHA NON-PREMIUM PERSONS	1	0	0	3	0
TWHA PREMIUM PERSONS	0	0	0	0	0
CASES CLOSED	32	15	4	15	46
*** MACC					
APPLICATIONS RECEIVED	0	0	0	0	0
APPLICATIONS APPROVED	0	0	0	0	0
APPLICATIONS REJECTED	0	0	0	0	0
APPLICATIONS PENDING	0	0	0	0	0
PERSONS	0	0	0	0	0
CASES CLOSED	0	0	0	0	0
*** NURSING CARE					
APPLICATIONS RECEIVED	1	1	0	1	4
APPLICATIONS APPROVED	1	0	0	1	2
APPLICATIONS REJECTED	0	0	0	0	4
APPLICATIONS PENDING	0	1	0	1	3
PERSONS	15	22	12	30	53
RCF-II	12	16	10	26	34
RCF-I	3	6	2	4	19
SNF-ICF	0	0	0	0	0
TOTAL PAYMENTS	\$3,972	\$5,490	\$2,974	\$7,681	\$12,892
RCF-II	\$3,504	\$4,554	\$2,662	\$7,057	\$9,928
RCF-I	\$468	\$936	\$312	\$624	\$2,964
SNF/ICF	\$0	\$0	\$0	\$0	\$0
CASES CLOSED	1	0	0	0	3
*** SSI ONLY	0	2	1	3	3
*** SSI-SP					
PERSONS	0	1	2	1	0
TOTAL PAYMENTS	\$0	\$305	\$57	\$39	\$0
*** SP ONLY					
PERSONS	0	1	0	0	2
TOTAL PAYMENTS	\$0	\$32	\$0	\$0	\$593
*** QMB					
APPLICATIONS RECEIVED	16	14	2	10	12
APPLICATIONS APPROVED	5	5	1	5	4
APPLICATIONS REJECTED	3	3	1	3	10
APPLICATIONS PENDING	10	12	1	4	7
PERSONS	65	60	20	85	95
CASES CLOSED	2	0	1	1	1
*** SLMB					
APPLICATIONS RECEIVED	15	5	1	4	8
APPLICATIONS APPROVED	4	0	2	3	5
APPLICATIONS REJECTED	3	2	0	2	2
APPLICATIONS PENDING	10	5	0	0	4
PERSONS	97	95	27	105	178
CASES CLOSED	0	1	0	2	2
*** VENDOR CASES					
PERSONS	88	129	96	125	297
CASES CLOSED	1	6	4	3	16
*** PE FOR KIDS					
PERSONS	0	0	0	0	0

**TABLE 9
MEDICAID ELIGIBILITY BY REGION AND COUNTY FOR OCTOBER 2007**

	SW OZARK	SW POLK	SW ST CLAIR	SW STONE	SW TANEY
*** MC+/MAF/TMA					
APPLICATIONS RECEIVED	43	93	29	87	182
APPLICATIONS APPROVED	33	66	26	65	120
APPLICATIONS REJECTED	6	20	5	21	53
APPLICATIONS PENDING	6	30	6	22	78
MC+					
NON-CHIP POVERTY CHILDREN	486	1,256	359	1,231	2,111
CHIP NON-PREMIUM CHILDREN	113	251	100	359	536
CHIP PREMIUM CHILDREN	49	132	26	121	217
MAF					
PARENTS/CARETAKERS	132	410	122	230	364
CHILDREN	314	1,156	304	747	1,227
TMA					
PARENTS/CARETAKERS	36	103	24	65	85
CHILDREN	50	170	45	72	128
TOTAL MC+/MAF/TMA					
FAMILIES	560	1,530	439	1,348	2,308
PARENTS/CARETAKERS	168	513	146	295	449
CHILDREN	1,012	2,965	834	2,530	4,219
CASES CLOSED	20	61	18	88	151
*** NEWBORNS	50	204	33	135	312
*** BCCT					
PERSONS	0	4	1	2	9
PRESUMPTIVE ELIGIBILITY PERSONS	0	0	0	0	0
*** MC+ FOR PREGNANT WOMEN					
APPLICATIONS RECEIVED	9	34	4	18	49
APPLICATIONS APPROVED	9	20	4	11	33
APPLICATIONS REJECTED	2	8	0	4	25
APPLICATIONS PENDING	2	12	2	7	13
MC+ FOR PREGNANT WOMEN	57	186	39	144	318
EXTENDED WOMEN'S HEALTH	52	145	32	144	270
*** REFUGEE					
APPLICATIONS RECEIVED	0	0	0	0	0
APPLICATIONS APPROVED	0	0	0	0	0
APPLICATIONS REJECTED	0	0	0	0	0
APPLICATIONS PENDING	0	0	0	0	0
CASES	0	0	0	0	0
PERSONS	0	0	0	0	0
TOTAL PAYMENTS	\$0	\$0	\$0	\$0	\$0
CASES CLOSED	0	0	0	0	0
*** SUPPLEMENTAL AID TO BLIND					
APPLICATIONS RECEIVED	0	0	1	0	2
APPLICATIONS APPROVED	0	0	0	0	0
APPLICATIONS REJECTED	1	0	0	2	1
APPLICATIONS PENDING	0	0	2	0	3
PERSONS	6	5	1	0	6
TOTAL PAYMENTS	\$2,785	\$2,222	\$179	\$0	\$3,450
CASES CLOSED	0	1	0	0	0
*** BLIND PENSION					
APPLICATIONS RECEIVED	1	0	1	0	3
APPLICATIONS APPROVED	1	0	0	0	0
APPLICATIONS REJECTED	1	0	0	3	2
APPLICATIONS PENDING	0	0	2	0	5
PERSONS	8	15	5	21	27
TOTAL PAYMENTS	\$4,600	\$8,625	\$2,875	\$12,075	\$15,525
CASES CLOSED	0	0	0	0	0

**TABLE 9
MEDICAID ELIGIBILITY BY REGION AND COUNTY FOR OCTOBER 2007**

	SW OZARK	SW POLK	SW ST CLAIR	SW STONE	SW TANEY
*** MEDICAL ASSISTANCE					
APPLICATIONS RECEIVED	36	94	32	42	133
APPLICATIONS APPROVED	18	58	21	21	50
APPLICATIONS REJECTED	14	36	11	24	60
APPLICATIONS PENDING	32	98	41	44	147
SPENDDOWN PERSONS	43	167	74	129	179
NON-SPENDDOWN PERSONS	496	1,022	471	785	1,118
TWHA NON-PREMIUM PERSONS	0	0	0	0	1
TWHA PREMIUM PERSONS	0	0	0	0	0
CASES CLOSED	9	33	13	18	22
*** MACC					
APPLICATIONS RECEIVED	0	0	0	0	0
APPLICATIONS APPROVED	0	0	0	0	0
APPLICATIONS REJECTED	0	0	0	0	0
APPLICATIONS PENDING	0	0	0	0	0
PERSONS	0	16	0	0	21
CASES CLOSED	0	0	0	0	0
*** NURSING CARE					
APPLICATIONS RECEIVED	0	4	0	0	0
APPLICATIONS APPROVED	0	2	0	0	1
APPLICATIONS REJECTED	0	1	0	0	1
APPLICATIONS PENDING	0	1	0	0	0
PERSONS	7	84	2	31	46
RCF-II	7	72	2	13	27
RCF-I	0	12	0	18	18
SNF/ICF	0	0	0	0	1
TOTAL PAYMENTS	\$2,025	\$22,348	\$441	\$6,060	\$10,468
RCF-II	\$2,025	\$20,531	\$441	\$3,252	\$7,626
RCF-I	\$0	\$1,817	\$0	\$2,808	\$2,686
SNF/ICF	\$0	\$0	\$0	\$0	\$156
CASES CLOSED	0	3	0	0	1
*** SSI ONLY	1	2	2	2	1
*** SSI-SP					
PERSONS	1	3	0	0	1
TOTAL PAYMENTS	\$5	\$263	\$0	\$0	\$10
*** SP ONLY					
PERSONS	0	1	0	0	0
TOTAL PAYMENTS	\$0	\$182	\$0	\$0	\$0
*** QMB					
APPLICATIONS RECEIVED	10	2	7	10	22
APPLICATIONS APPROVED	2	1	6	3	13
APPLICATIONS REJECTED	3	0	2	8	10
APPLICATIONS PENDING	6	1	0	6	12
PERSONS	50	65	36	66	101
CASES CLOSED	2	0	0	0	3
*** SLMB					
APPLICATIONS RECEIVED	4	5	6	10	14
APPLICATIONS APPROVED	4	4	3	5	1
APPLICATIONS REJECTED	0	0	4	7	14
APPLICATIONS PENDING	2	0	0	5	8
PERSONS	118	102	62	132	144
CASES CLOSED	0	0	1	5	0
*** VENDOR CASES					
PERSONS	34	193	68	126	189
CASES CLOSED	2	2	4	4	7
*** PE FOR KIDS					
PERSONS	0	0	0	0	0

TABLE 9
MEDICAID ELIGIBILITY BY REGION AND COUNTY FOR OCTOBER 2007

	SW VERNON	SW WEBSTER	SW WRIGHT	KC CLAY	KC JACKSON
*** MC+MAF/TMA					
APPLICATIONS RECEIVED	61	112	63	384	1,579
APPLICATIONS APPROVED	52	72	54	255	1,193
APPLICATIONS REJECTED	13	33	11	86	326
APPLICATIONS PENDING	9	32	7	143	740
MC+					
NON-CHIP POVERTY CHILDREN	931	1,366	1,064	4,310	25,716
CHIP NON-PREMIUM CHILDREN	209	289	232	1,017	5,353
CHIP PREMIUM CHILDREN	93	96	124	457	2,307
MAF					
PARENTS/CARETAKERS	219	295	314	1,128	10,436
CHILDREN	691	880	846	3,732	27,171
TMA					
PARENTS/CARETAKERS	63	57	80	241	827
CHILDREN	93	121	144	421	1,550
TOTAL MC+MAF/TMA					
FAMILIES	1,033	1,433	1,258	5,317	31,274
PARENTS/CARETAKERS	282	352	394	1,369	11,263
CHILDREN	2,017	2,752	2,410	9,937	62,097
CASES CLOSED	48	95	48	305	953
*** NEWBORNS	96	195	117	696	2,472
*** BCCT					
PERSONS	0	2	1	11	46
PRESUMPTIVE ELIGIBILITY PERSONS	0	0	0	0	8
*** MC+ FOR PREGNANT WOMEN					
APPLICATIONS RECEIVED	21	35	23	146	745
APPLICATIONS APPROVED	17	22	14	107	443
APPLICATIONS REJECTED	4	11	6	42	278
APPLICATIONS PENDING	4	9	8	30	239
MC+ FOR PREGNANT WOMEN	109	189	143	781	2,852
EXTENDED WOMEN'S HEALTH	83	152	87	550	2,429
*** REFUGEE					
APPLICATIONS RECEIVED	0	0	0	3	4
APPLICATIONS APPROVED	0	0	0	2	4
APPLICATIONS REJECTED	0	0	0	0	1
APPLICATIONS PENDING	0	0	0	1	0
CASES	0	0	0	8	57
PERSONS	0	0	0	10	63
TOTAL PAYMENTS	\$0	\$0	\$0	\$136	\$1,224
CASES CLOSED	0	0	0	0	2
*** SUPPLEMENTAL AID TO BLIND					
APPLICATIONS RECEIVED	0	1	0	2	12
APPLICATIONS APPROVED	0	0	0	0	6
APPLICATIONS REJECTED	0	0	0	3	13
APPLICATIONS PENDING	0	2	1	4	24
PERSONS	2	4	5	17	82
TOTAL PAYMENTS	\$587	\$1,358	\$2,639	\$8,493	\$34,488
CASES CLOSED	0	0	0	1	5
*** BLIND PENSION					
APPLICATIONS RECEIVED	0	0	0	4	32
APPLICATIONS APPROVED	0	0	0	2	13
APPLICATIONS REJECTED	0	0	0	3	26
APPLICATIONS PENDING	0	1	0	8	52
PERSONS	7	10	11	63	474
TOTAL PAYMENTS	\$4,025	\$5,750	\$6,325	\$36,191	\$272,511
CASES CLOSED	0	0	1	0	6

TABLE 9
MEDICAID ELIGIBILITY BY REGION AND COUNTY FOR OCTOBER 2007

	SW VERNON	SW WEBSTER	SW WRIGHT	KC CLAY	KC JACKSON
*** MEDICAL ASSISTANCE					
APPLICATIONS RECEIVED	62	77	54	213	1,405
APPLICATIONS APPROVED	29	32	36	104	658
APPLICATIONS REJECTED	15	37	20	87	563
APPLICATIONS PENDING	60	77	45	291	1,909
SPENDDOWN PERSONS	114	115	163	409	1,981
NON-SPENDDOWN PERSONS	811	934	1,070	2,409	15,457
TWHA NON-PREMIUM PERSONS	0	0	0	1	2
TWHA PREMIUM PERSONS	0	0	0	2	2
CASES CLOSED	24	18	21	92	535
*** MACC					
APPLICATIONS RECEIVED	0	0	0	0	41
APPLICATIONS APPROVED	0	0	0	0	37
APPLICATIONS REJECTED	0	0	0	0	1
APPLICATIONS PENDING	0	0	0	0	3
PERSONS	27	1	1	78	342
CASES CLOSED	0	0	0	0	0
*** NURSING CARE					
APPLICATIONS RECEIVED	2	1	1	6	13
APPLICATIONS APPROVED	1	1	0	5	11
APPLICATIONS REJECTED	1	1	0	0	0
APPLICATIONS PENDING	0	1	1	6	10
PERSONS	34	29	4	187	763
RCF-II	26	23	4	168	477
RCF-I	8	5	0	19	208
SNF-ICF	0	1	0	0	78
TOTAL PAYMENTS	\$8,196	\$7,159	\$1,168	\$49,471	\$196,042
RCF-II	\$6,948	\$6,191	\$1,168	\$46,625	\$135,155
RCF-I	\$1,248	\$676	\$0	\$2,846	\$31,432
SNF/ICF	\$0	\$292	\$0	\$0	\$29,455
CASES CLOSED	0	1	0	3	11
*** SSI ONLY	1	1	10	4	18
*** SSI-SP					
PERSONS	0	1	3	1	7
TOTAL PAYMENTS	\$0	\$12	\$61	\$5	\$237
*** SP ONLY					
PERSONS	1	0	0	0	9
TOTAL PAYMENTS	\$62	\$0	\$0	\$0	\$1,013
*** QMB					
APPLICATIONS RECEIVED	4	17	14	48	246
APPLICATIONS APPROVED	4	10	6	18	110
APPLICATIONS REJECTED	3	13	9	33	122
APPLICATIONS PENDING	0	2	2	20	128
PERSONS	38	87	73	166	1,090
CASES CLOSED	3	0	0	2	21
*** SLMB					
APPLICATIONS RECEIVED	3	12	14	40	179
APPLICATIONS APPROVED	1	3	4	14	46
APPLICATIONS REJECTED	3	14	10	33	116
APPLICATIONS PENDING	0	2	3	14	107
PERSONS	75	100	106	264	1,525
CASES CLOSED	0	3	1	3	44
*** VENDOR CASES					
PERSONS	292	164	123	763	3,039
CASES CLOSED	8	7	6	27	105
*** PE FOR KIDS					
PERSONS	0	0	0	3	41

TABLE 9
MEDICAID ELIGIBILITY BY REGION AND COUNTY FOR OCTOBER 2007

	KC PLATTE	STL JEFFERSON	STL ST CHARLES	STL ST LOUIS COUNTY	STL ST LOUIS CITY
*** MC+/MAF/TMA					
APPLICATIONS RECEIVED	93	301	376	1,140	825
APPLICATIONS APPROVED	61	220	246	803	690
APPLICATIONS REJECTED	21	78	121	252	157
APPLICATIONS PENDING	38	82	125	400	199
MC+					
NON-CHIP POVERTY CHILDREN	1,133	4,629	3,824	22,568	17,262
CHIP NON-PREMIUM CHILDREN	275	1,269	807	5,890	2,913
CHIP PREMIUM CHILDREN	171	620	317	2,275	1,109
MAF					
PARENTS/CARETAKERS	318	1,686	1,288	9,874	10,917
CHILDREN	1,027	3,917	3,633	25,402	25,810
TMA					
PARENTS/CARETAKERS	74	389	272	1,078	867
CHILDREN	136	535	504	2,057	1,753
TOTAL MC+/MAF/TMA					
FAMILIES	1,506	6,214	4,972	30,132	23,397
PARENTS/CARETAKERS	392	2,075	1,560	10,952	11,784
CHILDREN	2,742	10,970	9,085	58,192	48,847
CASES CLOSED	107	234	265	1,406	816
*** NEWBORNS	151	807	802	2,619	1,674
*** BCCT					
PERSONS	1	17	10	74	108
PRESUMPTIVE ELIGIBILITY PERSONS	0	0	0	10	1
*** MC+ FOR PREGNANT WOMEN					
APPLICATIONS RECEIVED	51	121	143	461	347
APPLICATIONS APPROVED	32	103	107	338	243
APPLICATIONS REJECTED	18	33	47	130	101
APPLICATIONS PENDING	8	30	25	134	72
MC+ FOR PREGNANT WOMEN	224	779	730	2,651	1,658
EXTENDED WOMEN'S HEALTH	139	623	578	1,800	1,086
*** REFUGEE					
APPLICATIONS RECEIVED	0	0	0	0	11
APPLICATIONS APPROVED	0	0	0	0	10
APPLICATIONS REJECTED	0	0	0	0	1
APPLICATIONS PENDING	0	0	0	0	6
CASES	1	0	0	5	87
PERSONS	1	0	0	7	111
TOTAL PAYMENTS	\$0	\$0	\$0	\$272	\$1,050
CASES CLOSED	0	0	0	1	6
*** SUPPLEMENTAL AID TO BLIND					
APPLICATIONS RECEIVED	1	2	3	13	13
APPLICATIONS APPROVED	0	0	0	2	5
APPLICATIONS REJECTED	0	3	4	9	9
APPLICATIONS PENDING	3	3	1	24	15
PERSONS	2	18	7	143	120
TOTAL PAYMENTS	\$906	\$8,838	\$3,476	\$70,117	\$56,177
CASES CLOSED	0	0	0	4	2
*** BLIND PENSION					
APPLICATIONS RECEIVED	1	2	4	18	19
APPLICATIONS APPROVED	0	2	0	7	2
APPLICATIONS REJECTED	0	1	3	13	16
APPLICATIONS PENDING	3	3	2	31	19
PERSONS	10	68	84	441	244
TOTAL PAYMENTS	\$5,750	\$39,100	\$48,198	\$253,000	\$140,300
CASES CLOSED	0	0	1	4	0

**TABLE 9
MEDICAID ELIGIBILITY BY REGION AND COUNTY FOR OCTOBER 2007**

	KC PLATTE	STL JEFFERSON	STL ST CHARLES	STL ST LOUIS COUNTY	STL ST LOUIS CITY
*** MEDICAL ASSISTANCE					
APPLICATIONS RECEIVED	82	286	214	1,011	800
APPLICATIONS APPROVED	29	154	79	496	498
APPLICATIONS REJECTED	32	118	101	390	366
APPLICATIONS PENDING	101	255	212	1,175	940
SPENDDOWN PERSONS	110	530	463	1,919	1,257
NON-SPENDDOWN PERSONS	596	3,225	2,278	15,229	17,908
TWHA NON-PREMIUM PERSONS	2	1	12	5	3
TWHA PREMIUM PERSONS	0	0	0	2	1
CASES CLOSED	27	93	68	239	409
*** MACC					
APPLICATIONS RECEIVED	0	17	0	47	17
APPLICATIONS APPROVED	0	15	0	44	13
APPLICATIONS REJECTED	0	2	1	3	5
APPLICATIONS PENDING	0	3	0	2	7
PERSONS	1	42	52	303	35
CASES CLOSED	0	0	0	1	0
*** NURSING CARE					
APPLICATIONS RECEIVED	6	24	9	23	41
APPLICATIONS APPROVED	3	15	1	11	24
APPLICATIONS REJECTED	0	6	1	5	12
APPLICATIONS PENDING	3	10	8	16	9
PERSONS	77	359	110	540	692
RCF-II	47	210	78	441	577
RCF-I	29	143	32	82	112
SNF-ICF	1	6	0	17	3
TOTAL PAYMENTS	\$18,174	\$82,162	\$25,943	\$142,220	\$180,527
RCF-II	\$13,619	\$58,086	\$21,070	\$123,673	\$162,730
RCF-I	\$4,399	\$21,736	\$4,873	\$12,151	\$16,627
SNF/ICF	\$156	\$2,340	\$0	\$6,396	\$1,170
CASES CLOSED	4	11	0	12	18
*** SSI ONLY	0	5	2	83	126
*** SSI-SP					
PERSONS	0	0	0	13	25
TOTAL PAYMENTS	\$0	\$0	\$0	\$370	\$1,406
*** SP ONLY					
PERSONS	0	1	1	3	3
TOTAL PAYMENTS	\$0	\$61	\$37	\$134	\$147
*** QMB					
APPLICATIONS RECEIVED	7	35	32	100	61
APPLICATIONS APPROVED	6	17	17	42	33
APPLICATIONS REJECTED	6	21	12	59	28
APPLICATIONS PENDING	4	15	13	75	22
PERSONS	35	209	278	1,049	739
CASES CLOSED	0	3	4	23	10
*** SLMB					
APPLICATIONS RECEIVED	5	25	20	35	29
APPLICATIONS APPROVED	2	12	8	19	18
APPLICATIONS REJECTED	6	22	11	10	8
APPLICATIONS PENDING	1	6	4	12	7
PERSONS	51	284	314	1,043	704
CASES CLOSED	2	5	8	13	11
*** VENDOR CASES					
PERSONS	156	861	584	4,926	1,769
CASES CLOSED	9	35	27	115	57
*** PE FOR KIDS					
PERSONS	4	0	0	0	2

**TABLE 10
MC+ AND MAF APPLICATIONS
OCTOBER 2007**

	# RECEIVED	# APPROVED	# REJECTED	PERCENT REJECTED	TOTAL RESOLVED	DAYS FOR APPLICATION RESOLUTION			% OVER 30 DAYS	AVERAGE DAYS
						15 DAYS OR LESS	16-30 DAYS	OVER 30 DAYS		
NW REGION										
ANDREW	21	21	6	22.2%	27	17	8	2	7.4%	15
ATCHISON	8	6	8	57.1%	14	5	6	3	21.4%	22
BUCHANAN	697	420	298	42.3%	704	390	300	28	4.0%	15
CALDWELL	22	13	9	40.9%	22	9	12	1	4.5%	17
CARROLL	24	15	6	28.6%	21	16	5	0	0.0%	8
CASS	186	151	44	22.6%	195	103	71	21	10.8%	16
CHARITON	18	11	2	15.4%	13	12	0	1	7.7%	5
CLINTON	40	30	8	21.1%	38	17	13	8	21.1%	20
COOPER	28	26	6	18.8%	32	18	12	2	6.3%	15
DAVISS	18	16	4	20.0%	20	11	6	3	15.0%	17
DE KALB	19	17	6	26.1%	23	11	10	2	8.7%	22
GENTRY	10	9	5	35.7%	14	7	5	2	14.3%	16
GRUNDY	32	17	7	29.2%	24	15	6	3	12.5%	16
HARRISON	39	31	8	20.5%	39	31	7	1	2.6%	7
HOLT	11	7	1	12.5%	8	6	2	0	0.0%	11
JOHNSON	139	93	40	30.1%	133	70	50	13	9.8%	17
LAFAYETTE	79	55	12	17.9%	67	49	17	1	1.5%	9
LINN	41	29	13	31.0%	42	18	20	4	9.5%	18
LIVINGSTON	38	27	15	35.7%	42	25	15	2	4.8%	13
MERCER	7	8	1	11.1%	9	5	4	0	0.0%	15
NODAWAY	24	17	8	32.0%	25	18	6	1	4.0%	10
PETTIS	144	100	40	28.6%	140	91	42	7	5.0%	12
PUTNAM	12	7	2	22.2%	9	5	3	1	11.1%	16
RAY	45	41	10	19.6%	51	34	12	5	9.8%	13
SALINE	81	65	15	18.8%	80	62	14	4	5.0%	10
SULLIVAN	18	15	6	28.6%	21	9	12	0	0.0%	17
WORTH	6	3	4	57.1%	7	5	1	1	14.3%	11
NW TOTAL	1,807	1,250	584	32.1%	1,820	1,059	659	116	6.4%	15
NE REGION										
ADAIR	72	56	16	22.2%	72	40	19	13	18.1%	18
AUDRAIN	63	55	9	14.1%	64	33	27	4	6.3%	15
BOONE	295	199	97	33.7%	288	166	113	17	5.9%	15
CALLAWAY	100	76	25	24.8%	101	64	32	5	5.0%	14
CLARK	23	14	6	30.0%	20	11	7	2	10.0%	15
COLE	133	88	32	26.7%	120	61	44	15	12.5%	19
FRANKLIN	213	163	78	32.4%	241	124	100	17	7.1%	17
GASCONADE	30	25	10	28.6%	35	20	13	2	5.7%	15
HOWARD	22	10	5	33.3%	15	12	3	0	0.0%	9
KNOX	6	8	3	27.3%	11	3	3	5	45.5%	28
LEWIS	25	18	13	41.9%	31	14	16	1	3.2%	17
LINCOLN	116	74	23	23.7%	97	79	17	1	1.0%	8
MACON	43	30	12	28.6%	42	32	10	0	0.0%	10
MARION	86	62	30	32.6%	92	61	21	10	10.9%	12
MONROE	17	12	3	20.0%	15	10	5	0	0.0%	13
MONTGOMERY	30	24	11	31.4%	35	19	9	7	20.0%	16
OSAGE	15	14	3	17.6%	17	12	5	0	0.0%	9
PIKE	32	22	7	24.1%	29	12	16	1	3.4%	16
RALLS	19	15	8	34.8%	23	15	8	0	0.0%	12
RANDOLPH	89	65	21	24.4%	86	59	20	7	8.1%	12
SCHUYLER	7	10	0	0.0%	10	7	3	0	0.0%	9
SCOTLAND	10	7	4	36.4%	11	7	3	1	9.1%	14
SHELBY	13	4	2	33.3%	6	4	2	0	0.0%	11
WARREN	52	46	12	20.7%	58	41	14	3	5.2%	11
NE TOTAL	1,511	1,097	430	28.3%	1,519	906	510	111	7.3%	15
SE REGION										
BOLLINGER	26	15	9	37.5%	24	17	5	2	8.3%	13
BUTLER	186	129	40	23.7%	169	128	37	4	2.4%	9
CAPE GIRARDEAU	138	92	40	30.3%	132	66	61	5	3.8%	16
CARTER	11	10	4	28.6%	14	11	2	1	7.1%	9
CRAWFORD	90	69	23	25.0%	92	52	40	0	0.0%	13
DENT	47	33	11	25.0%	44	30	14	0	0.0%	10
DUNKLIN	162	124	31	20.0%	155	112	40	3	1.9%	10
HOWELL	138	111	32	22.4%	143	84	50	9	6.3%	15

**TABLE 10
MC+ AND MAF APPLICATIONS
OCTOBER 2007**

	# RECEIVED	# APPROVED	# REJECTED	PERCENT REJECTED	TOTAL RESOLVED	DAYS FOR APPLICATION RESOLUTION			% OVER 30 DAYS	AVERAGE DAYS
						15 DAYS OR LESS	16-30 DAYS	OVER 30 DAYS		
SE REGION										
IRON	42	25	11	30.6%	36	22	12	2	5.6%	12
MADISON	42	30	5	14.3%	35	30	5	0	0.0%	4
MARIES	26	21	7	25.0%	28	21	7	0	0.0%	9
MISSISSIPPI	37	33	8	19.5%	41	21	20	0	0.0%	14
NEW MADRID	62	45	18	28.6%	63	48	13	2	3.2%	9
OREGON	24	20	7	25.9%	27	19	8	0	0.0%	10
PEMISCOT	85	65	19	22.6%	84	56	25	3	3.6%	11
PERRY	31	17	7	29.2%	24	21	2	1	4.2%	10
PHELPS	123	93	32	25.6%	125	68	53	4	3.2%	15
PULASKI	95	66	27	29.0%	93	46	41	6	6.5%	18
REYNOLDS	19	15	3	16.7%	18	13	5	0	0.0%	8
RIPLEY	61	42	13	23.6%	55	48	3	4	7.3%	7
ST FRANCOIS	172	128	42	24.7%	170	110	41	19	11.2%	13
STE GENEVIEVE	38	28	8	22.2%	36	24	9	3	8.3%	14
SCOTT	147	113	26	18.7%	139	59	68	12	8.6%	20
SHANNON	24	24	3	11.1%	27	22	3	2	7.4%	8
STODDARD	101	82	23	21.9%	105	73	26	6	5.7%	11
TEXAS	94	66	31	32.0%	97	66	29	2	2.1%	11
WASHINGTON	83	61	19	23.7%	80	56	23	1	1.2%	10
WAYNE	60	40	13	24.5%	53	33	17	3	5.7%	14
SE TOTAL	2,164	1,597	512	24.3%	2,109	1,356	659	94	4.5%	12
SW REGION										
BARRY	101	88	21	19.3%	109	66	37	6	5.5%	13
BARTON	39	34	7	17.1%	41	30	6	5	12.2%	8
BATES	50	41	16	28.1%	57	34	19	4	7.0%	14
BENTON	60	47	10	17.5%	57	48	7	2	3.5%	7
CAMDEN	114	76	33	30.3%	109	65	35	9	8.3%	14
CEDAR	41	31	9	22.5%	40	30	6	4	10.0%	11
CHRISTIAN	187	137	47	25.5%	184	98	75	11	6.0%	15
DADE	24	19	4	17.4%	23	17	5	1	4.3%	8
DALLAS	61	45	13	22.4%	58	36	17	5	8.6%	15
DOUGLAS	35	29	6	17.1%	35	23	10	2	5.7%	12
GREENE	718	496	215	30.5%	704	393	258	60	8.5%	15
HENRY	83	55	19	25.7%	74	50	22	2	2.7%	12
HICKORY	33	25	3	10.7%	28	23	5	0	0.0%	6
JASPER	373	278	89	24.3%	367	201	94	72	19.6%	18
LACLEDE	142	116	28	19.4%	144	90	49	5	3.5%	13
LAWRENCE	112	81	36	30.8%	117	66	47	4	3.4%	14
MCDONALD	93	57	26	31.3%	83	51	23	9	10.8%	13
MILLER	94	71	21	22.8%	92	56	32	4	4.3%	13
MONITEAU	23	21	3	12.5%	24	16	4	4	16.7%	15
MORGAN	78	54	10	15.6%	64	53	7	4	6.3%	8
NEWTON	170	131	41	23.8%	172	59	103	10	5.8%	20
OZARK	43	33	6	15.4%	39	28	11	0	0.0%	11
POLK	93	66	20	23.3%	86	59	21	6	7.0%	11
ST CLAIR	29	26	5	16.1%	31	20	10	1	3.2%	11
STONE	87	65	21	24.4%	86	61	17	8	9.3%	12
TANEY	182	120	53	30.6%	173	86	64	23	13.3%	18
VERNON	61	52	13	20.0%	65	47	16	2	3.1%	10
WEBSTER	112	72	33	31.4%	105	64	38	3	2.9%	12
WRIGHT	63	54	11	16.9%	65	50	13	2	3.1%	9
SW TOTAL	3,301	2,420	819	25.3%	3,232	1,920	1,051	268	8.3%	14
KC REGION										
CLAY	384	255	86	25.6%	336	216	106	19	5.7%	13
JACKSON	1,579	1,193	326	21.6%	1,507	783	521	215	14.3%	17
PLATTE	93	61	21	25.6%	82	50	28	4	4.9%	13
KC TOTAL	2,056	1,509	433	22.5%	1,925	1,049	655	238	12.4%	16
STL REGION										
JEFFERSON	301	220	78	26.2%	298	217	69	12	4.0%	10
ST CHARLES	376	246	121	34.4%	352	219	111	37	10.5%	15
ST LOUIS COUNTY	1,140	803	252	24.2%	1,040	661	262	132	12.7%	15
ST LOUIS CITY	825	690	157	18.6%	842	563	179	105	12.5%	12
STL TOTAL	2,642	1,959	608	24.0%	2,532	1,660	621	286	11.3%	13
STATEWIDE	13,481	9,832	3,386	25.8%	13,137	7,950	4,155	1,113	8.5%	14

TABLE 11
MC+ FOR PREGNANT WOMEN APPLICATIONS
OCTOBER 2007

		# RECEIVED	# APPROVED	# REJECTED	PERCENT REJECTED	TOTAL RESOLVED	DAYS FOR APPLICATION RESOLUTION		% OVER 15 DAYS
							15 DAYS OR LESS	16 DAYS OR MORE	
NW REGION	ANDREW	9	7	3	30.0%	10	10	0	0.0%
	ATCHISON	4	2	1	33.3%	3	3	0	0.0%
	BUCHANAN	158	100	60	37.5%	160	145	15	9.4%
	CALDWELL	5	3	4	57.1%	7	6	1	14.3%
	CARROLL	8	5	1	16.7%	6	6	0	0.0%
	CASS	65	41	15	26.8%	56	53	3	5.4%
	CHARITON	10	8	2	20.0%	10	10	0	0.0%
	CLINTON	16	9	6	40.0%	15	12	3	20.0%
	COOPER	8	9	1	10.0%	10	9	1	10.0%
	DAVISS	7	6	0	0.0%	6	5	1	16.7%
	DE KALB	8	6	0	0.0%	6	6	0	0.0%
	GENTRY	3	2	0	0.0%	2	1	1	50.0%
	GRUNDY	13	12	3	20.0%	15	13	2	13.3%
	HARRISON	14	9	4	30.8%	13	13	0	0.0%
	HOLT	1	1	0	0.0%	1	1	0	0.0%
	JOHNSON	49	30	17	36.2%	47	43	4	8.5%
	LAFAYETTE	19	16	6	27.3%	22	19	3	13.6%
	LINN	10	8	2	20.0%	10	9	1	10.0%
	LIVINGSTON	9	9	2	18.2%	11	11	0	0.0%
	MERCER	3	4	0	0.0%	4	4	0	0.0%
	NODAWAY	8	5	2	28.6%	7	6	1	14.3%
	PETTIS	44	26	21	44.7%	47	44	3	6.4%
	PUTNAM	5	3	1	25.0%	4	4	0	0.0%
	RAY	14	13	4	23.5%	17	15	2	11.8%
	SALINE	25	11	11	50.0%	22	20	2	9.1%
	SULLIVAN	9	4	4	50.0%	8	8	0	0.0%
	WORTH	1	1	0	0.0%	1	1	0	0.0%
	NW TOTAL	525	350	170	32.7%	520	477	43	8.3%
NE REGION	ADAIR	29	21	7	25.0%	28	27	1	3.6%
	AUDRAIN	30	20	7	25.9%	27	18	9	33.3%
	BOONE	125	86	39	31.2%	125	114	11	8.8%
	CALLAWAY	40	24	9	27.3%	33	30	3	9.1%
	CLARK	6	4	1	20.0%	5	5	0	0.0%
	COLE	49	22	19	46.3%	41	41	0	0.0%
	FRANKLIN	69	41	25	37.9%	66	60	6	9.1%
	GASCONADE	15	12	3	20.0%	15	14	1	6.7%
	HOWARD	5	3	3	50.0%	6	5	1	16.7%
	KNOX	3	3	1	25.0%	4	4	0	0.0%
	LEWS	10	11	2	15.4%	13	13	0	0.0%
	LINCOLN	41	34	11	24.4%	45	45	0	0.0%
	MACON	12	7	6	46.2%	13	12	1	7.7%
	MARION	37	30	12	28.6%	42	35	7	16.7%
	MONROE	3	1	1	50.0%	2	2	0	0.0%
	MONTGOMERY	7	6	3	33.3%	9	8	1	11.1%
	OSAGE	6	7	2	22.2%	9	8	1	11.1%
	PIKE	15	12	3	20.0%	15	14	1	6.7%
	RALLS	8	5	5	50.0%	10	8	2	20.0%
	RANDOLPH	26	18	5	21.7%	23	19	4	17.4%
	SCHUYLER	4	4	2	33.3%	6	5	1	16.7%
	SCOTLAND	2	2	0	0.0%	2	2	0	0.0%
	SHELBY	9	7	1	12.5%	8	8	0	0.0%
	WARREN	14	15	4	21.1%	19	18	1	5.3%
	NE TOTAL	565	395	171	30.2%	566	515	51	9.0%
SE REGION	BOLLINGER	12	7	3	30.0%	10	10	0	0.0%
	BUTLER	54	37	3	7.5%	40	40	0	0.0%
	CAPE GIRARDEAU	63	38	22	36.7%	60	56	4	6.7%
	CARTER	3	3	0	0.0%	3	3	0	0.0%
	CRAWFORD	27	22	6	21.4%	28	27	1	3.6%
	DENT	14	9	3	25.0%	12	12	0	0.0%
	DUNKLIN	47	35	17	32.7%	52	51	1	1.9%
	HOWELL	38	39	10	20.4%	49	46	3	6.1%

**TABLE 11
MC+ FOR PREGNANT WOMEN APPLICATIONS
OCTOBER 2007**

		# RECEIVED	# APPROVED	# REJECTED	PERCENT REJECTED	TOTAL RESOLVED	DAYS FOR APPLICATION RESOLUTION		% OVER 15 DAYS
							15 DAYS OR LESS	16 DAYS OR MORE	
SE REGION	IRON	8	9	2	18.2%	11	10	1	9.1%
	MADISON	16	13	1	7.1%	14	13	1	7.1%
	MARIES	7	5	2	28.6%	7	7	0	0.0%
	MISSISSIPPI	13	10	3	23.1%	13	12	1	7.7%
	NEW MADRID	17	12	4	25.0%	16	16	0	0.0%
	OREGON	5	7	1	12.5%	8	7	1	12.5%
	PEMISCOT	31	28	11	28.2%	39	37	2	5.1%
	PERRY	21	16	4	20.0%	20	19	1	5.0%
	PHELPS	37	35	10	22.2%	45	43	2	4.4%
	PULASKI	44	28	13	31.7%	41	40	1	2.4%
	REYNOLDS	3	5	0	0.0%	5	3	2	40.0%
	RIPLEY	14	11	1	8.3%	12	12	0	0.0%
	ST FRANCOIS	53	44	14	24.1%	58	51	7	12.1%
	STE GENEVIEVE	9	6	1	14.3%	7	6	1	14.3%
	SCOTT	55	44	13	22.8%	57	56	1	1.8%
	SHANNON	9	10	3	23.1%	13	13	0	0.0%
	STODDARD	31	25	7	21.9%	32	31	1	3.1%
	TEXAS	25	24	0	0.0%	24	24	0	0.0%
	WASHINGTON	26	22	6	21.4%	28	23	5	17.9%
	WAYNE	11	13	1	7.1%	14	12	2	14.3%
	SE TOTAL	693	557	161	22.4%	718	680	38	5.3%
SW REGION	BARRY	52	31	23	42.6%	54	50	4	7.4%
	BARTON	6	7	2	22.2%	9	6	3	33.3%
	BATES	13	13	6	31.6%	19	18	1	5.3%
	BENTON	18	17	0	0.0%	17	16	1	5.9%
	CAMDEN	35	25	11	30.6%	36	31	5	13.9%
	CEDAR	8	10	1	9.1%	11	10	1	9.1%
	CHRISTIAN	59	42	19	31.1%	61	49	12	19.7%
	DADE	3	5	1	16.7%	6	6	0	0.0%
	DALLAS	16	9	3	25.0%	12	10	2	16.7%
	DOUGLAS	10	9	2	18.2%	11	11	0	0.0%
	GREENE	272	175	101	37.1%	272	249	27	9.9%
	HENRY	13	11	4	26.7%	15	11	4	26.7%
	HICKORY	7	2	4	66.7%	6	6	0	0.0%
	JASPER	150	99	55	35.7%	154	121	33	21.4%
	LACLEDE	47	39	10	20.4%	49	44	5	10.2%
	LAWRENCE	46	29	22	43.1%	51	44	7	13.7%
	MCDONALD	36	17	17	50.0%	34	29	5	14.7%
	MILLER	26	18	6	25.0%	24	23	1	4.2%
	MONITEAU	14	9	4	30.8%	13	12	1	7.7%
	MORGAN	12	9	2	18.2%	11	10	1	9.1%
	NEWTON	64	36	29	44.6%	65	50	15	23.1%
	OZARK	9	9	2	18.2%	11	11	0	0.0%
	POLK	34	20	8	28.6%	28	24	4	14.3%
	ST CLAIR	4	4	0	0.0%	4	4	0	0.0%
	STONE	18	11	4	26.7%	15	12	3	20.0%
	TANEY	49	33	25	43.1%	58	54	4	6.9%
	VERNON	21	17	4	19.0%	21	21	0	0.0%
	WEBSTER	35	22	11	33.3%	33	33	0	0.0%
	WRIGHT	23	14	6	30.0%	20	20	0	0.0%
	SW TOTAL	1,100	742	382	34.1%	1,120	985	139	12.4%
KC REGION	CLAY	146	107	42	28.2%	149	143	6	4.0%
	JACKSON	745	443	278	38.6%	720	617	104	14.4%
	PLATTE	51	32	18	36.0%	50	47	3	6.0%
	KC TOTAL	942	582	338	36.8%	919	807	113	12.3%
STL REGION	JEFFERSON	121	103	33	24.3%	136	129	7	5.1%
	ST CHARLES	143	107	47	30.5%	154	144	10	6.5%
	ST LOUIS COUNTY	461	338	130	28.0%	465	395	73	15.7%
	ST LOUIS CITY	347	243	101	29.4%	344	264	80	23.3%
	STL TOTAL	1,072	791	311	28.3%	1,099	932	170	15.5%
STATEWIDE		4,897	3,417	1,533	31.0%	4,942	4,396	554	11.2%

**TABLE 12
MC+, MAF AND TMA FAMILIES
OCTOBER 2007**

		NON-CHIP CHILD AND PARENT FAMILIES	NON-CHIP CHILD ONLY FAMILIES	CHIP FAMILIES	CHIP/NON-CHIP CHILD AND PARENT FAMILIES	CHIP/NON-CHIP CHILD ONLY FAMILIES	TOTAL FAMILIES RECEIVING
NW REGION	ANDREW	0	301	69	0	16	386
	ATCHISON	0	134	44	0	9	187
	BUCHANAN	10	3,665	412	0	110	4,197
	CALDWELL	0	274	45	0	6	325
	CARROLL	0	353	63	0	19	435
	CASS	8	2,327	414	0	96	2,845
	CHARITON	0	203	31	0	13	247
	CLINTON	0	442	71	0	14	527
	COOPER	0	480	104	0	19	603
	DAVISS	0	287	50	0	10	347
	DE KALB	0	265	38	0	6	309
	GENTRY	0	157	49	0	7	213
	GRUNDY	1	374	39	0	10	424
	HARRISON	0	338	67	0	25	430
	HOLT	0	134	41	0	11	186
	JOHNSON	0	1,229	170	0	50	1,449
	LAFAYETTE	1	1,073	160	0	34	1,268
	LINN	0	439	60	0	21	520
	LIVINGSTON	0	466	76	0	17	559
	MERCER	0	104	30	0	7	141
	NODAWAY	0	318	70	0	11	399
	PETTIS	0	1,770	224	0	74	2,068
	PUTNAM	0	161	52	0	3	216
	RAY	0	679	99	0	15	793
	SALINE	0	871	140	0	28	1,039
	SULLIVAN	0	297	35	0	6	338
	WORTH	1	73	13	0	5	92
	NW TOTAL	21	17,214	2,666	0	642	20,543
NE REGION	ADAIR	0	678	126	0	23	827
	AUDRAIN	0	918	128	0	36	1,082
	BOONE	0	4,041	572	0	124	4,737
	CALLAWAY	0	1,194	204	0	42	1,440
	CLARK	0	264	58	0	28	350
	COLE	7	1,898	216	0	49	2,170
	FRANKLIN	1	2,230	404	0	89	2,724
	GASCONADE	0	400	67	0	23	490
	HOWARD	1	315	69	0	21	406
	KNOX	0	136	34	0	4	174
	LEWIS	0	260	71	0	13	344
	LINCOLN	0	1,537	177	0	42	1,756
	MACON	0	475	101	0	43	619
	MARION	23	1,236	192	0	46	1,497
	MONROE	1	220	39	0	9	269
	MONTGOMERY	0	426	86	0	12	524
	OSAGE	0	242	40	0	16	298
	PIKE	0	566	109	0	15	690
	RALLS	2	264	51	1	5	323
	RANDOLPH	0	1,056	140	0	47	1,243
	SCHUYLER	0	142	40	0	12	194
	SCOTLAND	0	113	41	0	9	163
	SHELBY	0	213	49	0	12	274
	WARREN	1	936	123	0	30	1,090
	NE TOTAL	36	19,760	3,137	1	750	23,684
SE REGION	BOLLINGER	0	501	99	0	25	625
	BUTLER	1	2,369	326	0	61	2,757
	CAPE GIRARDEAU	684	1,633	347	1	61	2,726
	CARTER	0	372	69	0	15	456
	CRAWFORD	0	1,067	163	0	46	1,276
	DENT	0	708	135	0	32	875
	DUNKLIN	1	2,330	263	0	61	2,655
	HOWELL	1	1,982	305	0	72	2,340

TABLE 12
MC+, MAF AND TMA FAMILIES
OCTOBER 2007

		NON-CHIP CHILD AND PARENT FAMILIES	NON-CHIP CHILD ONLY FAMILIES	CHIP FAMILIES	CHIP/NON-CHIP CHILD AND PARENT FAMILIES	CHIP/NON-CHIP CHILD ONLY FAMILIES	TOTAL FAMILIES RECEIVING
SE REGION	IRON	3	512	86	0	17	618
	MADISON	0	556	96	0	26	678
	MARIES	0	307	48	0	12	367
	MISSISSIPPI	347	589	152	2	28	1,118
	NEW MADRID	1	1,177	161	0	37	1,376
	OREGON	0	534	116	0	22	672
	PEMISCOT	1	1,516	134	0	40	1,691
	PERRY	134	373	91	1	20	619
	PHELPS	2	1,505	253	0	59	1,819
	PULASKI	1	1,183	183	0	39	1,406
	REYNOLDS	0	338	65	0	13	416
	RIPLEY	0	887	187	0	44	1,118
	ST FRANCOIS	6	2,526	312	0	93	2,937
	STE GENEVIEVE	172	301	84	0	15	572
	SCOTT	819	1,401	328	7	76	2,631
	SHANNON	0	490	84	0	15	589
	STODDARD	2	1,342	293	0	53	1,690
	TEXAS	0	1,027	199	0	39	1,265
	WASHINGTON	2	1,417	182	0	54	1,655
	WAYNE	0	762	148	0	29	939
	SE TOTAL	2,177	29,685	4,909	11	1,104	37,886
SW REGION	BARRY	24	1,502	197	0	63	1,786
	BARTON	7	565	95	0	16	683
	BATES	0	557	109	0	21	687
	BENTON	1	834	136	0	30	1,001
	CAMDEN	0	1,340	239	0	41	1,620
	CEDAR	0	670	106	0	29	805
	CHRISTIAN	2	1,979	379	0	112	2,472
	DADE	0	292	81	0	19	392
	DALLAS	0	719	136	0	26	881
	DOUGLAS	0	682	127	0	18	827
	GREENE	2	8,322	1,100	0	267	9,691
	HENRY	3	859	130	0	45	1,037
	HICKORY	0	348	71	0	18	437
	JASPER	1,423	3,751	696	9	178	6,057
	LACLEDE	0	1,746	235	0	46	2,027
	LAWRENCE	347	1,059	228	2	61	1,697
	MCDONALD	8	1,267	153	0	49	1,477
	MILLER	1	1,070	233	0	55	1,359
	MONITEAU	0	429	86	0	27	542
	MORGAN	0	829	154	0	42	1,025
	NEWTON	400	1,555	363	2	85	2,405
	OZARK	0	466	77	0	17	560
	POLK	0	1,311	180	0	39	1,530
	ST CLAIR	0	362	60	0	17	439
	STONE	1	1,076	221	0	50	1,348
	TANEY	1	1,880	351	0	76	2,308
	VERNON	0	859	143	0	31	1,033
	WEBSTER	1	1,211	170	0	51	1,433
	WRIGHT	1	1,059	155	0	43	1,258
	SW TOTAL	2,222	38,599	6,411	13	1,572	48,817
KC REGION	CLAY	8	4,466	654	0	189	5,317
	JACKSON	641	26,271	3,272	6	1,084	31,274
	PLATTE	1	1,242	204	0	59	1,506
	KC TOTAL	650	31,979	4,130	6	1,332	38,097
STL REGION	JEFFERSON	42	5,025	943	1	203	6,214
	ST CHARLES	11	4,299	546	0	116	4,972
	ST LOUIS COUNTY	483	24,895	3,933	0	821	30,132
	ST LOUIS CITY	10,660	10,424	1,949	14	350	23,397
	STL TOTAL	11,196	44,643	7,371	15	1,490	64,715
STATEWIDE		16,302	181,880	28,624	46	6,890	233,742

**TABLE 13
MC+, MAF AND TMA CHILDREN
OCTOBER 2007**

	MC+ POVERTY	MC+ CHIP NON-PREMIUM	MC+ CHIP PREMIUM	MAF	TMA	NEWBORNS	TOTAL CHILDREN
NW REGION							
ANDREW	298	99	62	215	20	68	762
ATCHISON	141	64	26	92	24	22	369
BUCHANAN	3,043	670	208	3,258	470	477	8,126
CALDWELL	259	64	28	242	33	45	671
CARROLL	359	98	53	277	52	44	883
CASS	2,205	561	348	1,966	274	340	5,694
CHARITON	219	55	21	175	10	33	513
CLINTON	474	90	48	327	34	87	1,060
COOPER	459	138	81	366	55	62	1,161
DAVISS	312	67	50	215	49	50	743
DE KALB	332	35	43	152	23	33	618
GENTRY	183	59	40	93	24	33	432
GRUNDY	402	56	20	306	40	70	894
HARRISON	404	115	51	223	29	64	886
HOLT	151	56	34	112	7	29	389
JOHNSON	1,098	247	122	1,010	143	213	2,833
LAFAYETTE	911	242	95	975	111	171	2,505
LINN	457	95	43	324	40	73	1,032
LIVINGSTON	545	118	53	301	60	85	1,162
MERCER	101	27	39	83	12	14	276
NODAWAY	322	101	47	223	20	68	781
PETTIS	1,817	379	148	1,422	266	160	4,192
PUTNAM	183	64	38	93	16	23	417
RAY	636	131	65	561	94	84	1,571
SALINE	814	212	61	668	128	100	1,983
SULLIVAN	307	54	17	203	27	45	653
WORTH	104	20	9	43	6	15	197
NW TOTAL	16,536	3,917	1,850	13,925	2,067	2,508	40,803
NE REGION							
ADAIR	728	174	91	491	40	155	1,679
AUDRAIN	872	209	83	744	83	140	2,131
BOONE	3,554	828	336	3,400	523	625	9,266
CALLAWAY	1,053	302	125	1,014	144	159	2,797
CLARK	316	84	52	172	12	40	676
COLE	1,669	326	121	1,663	289	280	4,348
FRANKLIN	2,231	532	264	1,725	321	393	5,466
GASCONADE	435	105	39	292	44	52	967
HOWARD	338	90	69	228	44	49	818
KNOX	163	41	25	80	18	21	348
LEWIS	276	103	34	172	39	55	679
LINCOLN	1,313	261	149	1,484	195	203	3,605
MACON	576	171	64	298	58	77	1,244
MARION	1,401	300	96	843	120	223	2,983
MONROE	255	65	24	163	19	32	558
MONTGOMERY	434	78	71	333	47	69	1,032
OSAGE	261	65	28	186	12	56	608
PIKE	537	132	83	446	97	60	1,355
RALLS	265	54	34	163	35	39	590
RANDOLPH	1,008	248	72	822	145	148	2,443
SCHUYLER	172	54	30	112	16	30	414
SCOTLAND	138	45	49	61	4	26	323
SHELBY	242	62	45	130	38	39	556
WARREN	831	171	85	814	131	116	2,148
NE TOTAL	19,068	4,500	2,069	15,836	2,474	3,087	47,034
SE REGION							
BOLLINGER	527	161	57	404	52	73	1,274
BUTLER	1,956	413	180	2,068	335	227	5,179
CAPE GIRARDEAU	2,561	479	186	1,401	304	332	5,263
CARTER	389	113	31	266	38	58	895
CRAWFORD	988	203	128	922	178	135	2,554
DENT	697	172	111	644	69	82	1,775
DUNKLIN	1,800	373	143	2,418	321	136	5,191
HOWELL	2,012	444	161	1,535	236	266	4,654

**TABLE 13
MC+, MAF AND TMA CHILDREN
OCTOBER 2007**

		MC+ POVERTY	MC+ CHIP NON-PREMIUM	MC+ CHIP PREMIUM	MAF	TMA	NEWBORNS	TOTAL CHILDREN
SE REGION	IRON	509	122	44	389	61	58	1,183
	MADISON	575	127	71	385	58	75	1,291
	MARIES	261	65	29	273	45	31	704
	MISSISSIPPI	936	173	110	698	179	53	2,149
	NEW MADRID	924	245	69	1,083	168	104	2,593
	OREGON	594	149	73	398	58	39	1,311
	PEMISCOT	1,176	204	64	1,810	198	97	3,549
	PERRY	630	120	62	302	44	109	1,267
	PHELPS	1,459	374	138	1,145	210	155	3,481
	PULASKI	1,066	245	139	984	121	150	2,705
	REYNOLDS	338	92	35	253	60	25	803
	RIPLEY	839	260	109	766	115	54	2,143
	ST FRANCOIS	2,274	485	154	1,974	293	338	5,518
	STE GENEVIEVE	508	115	62	335	68	57	1,145
	SCOTT	2,085	529	156	1,610	459	185	5,024
	SHANNON	522	121	46	349	44	62	1,144
	STODDARD	1,221	359	189	1,025	161	167	3,122
	TEXAS	1,060	235	157	810	86	149	2,497
	WASHINGTON	1,118	267	110	1,333	240	144	3,212
	WAYNE	743	214	71	553	63	51	1,695
	SE TOTAL	29,768	6,859	2,885	26,133	4,264	3,412	73,321
SW REGION	BARRY	1,621	335	118	1,303	127	188	3,692
	BARTON	534	135	59	522	74	81	1,405
	BATES	599	127	89	398	64	88	1,365
	BENTON	690	175	97	703	85	51	1,801
	CAMDEN	1,375	316	173	948	115	219	3,146
	CEDAR	672	156	70	558	107	63	1,626
	CHRISTIAN	2,195	551	317	1,353	187	341	4,944
	DADE	290	107	68	238	24	25	752
	DALLAS	657	171	102	601	77	109	1,717
	DOUGLAS	730	144	110	514	68	92	1,658
	GREENE	7,981	1,656	641	6,559	752	1,495	19,084
	HENRY	799	198	83	695	146	104	2,025
	HICKORY	351	104	45	224	61	36	821
	JASPER	5,937	1,231	352	3,649	325	785	12,279
	LACLEDE	1,771	325	147	1,422	189	222	4,076
	LAWRENCE	1,802	373	134	874	105	211	3,499
	MCDONALD	1,527	292	64	953	133	173	3,142
	MILLER	1,041	274	216	874	116	136	2,657
	MONITEAU	463	128	51	292	48	56	1,038
	MORGAN	908	210	125	678	92	117	2,130
	NEWTON	2,950	586	234	809	150	349	5,078
	OZARK	486	113	49	314	50	50	1,062
	POLK	1,256	251	132	1,156	170	204	3,169
	ST CLAIR	359	100	26	304	45	33	867
	STONE	1,231	359	121	747	72	135	2,665
	TANEY	2,111	536	217	1,227	128	312	4,531
	VERNON	931	209	93	691	93	96	2,113
	WEBSTER	1,366	289	96	880	121	195	2,947
	WRIGHT	1,064	232	124	846	144	117	2,527
	SW TOTAL	43,697	9,683	4,153	30,332	3,868	6,083	97,816
KC REGION	CLAY	4,310	1,017	457	3,732	421	696	10,633
	JACKSON	25,716	5,353	2,307	27,171	1,550	2,472	64,569
	PLATTE	1,133	275	171	1,027	136	151	2,893
	KC TOTAL	31,159	6,645	2,935	31,930	2,107	3,319	78,095
STL REGION	JEFFERSON	4,629	1,269	620	3,917	535	807	11,777
	ST CHARLES	3,824	807	317	3,633	504	802	9,887
	ST LOUIS COUNTY	22,568	5,890	2,275	25,402	2,057	2,619	60,811
	ST LOUIS CITY	17,262	2,913	1,109	25,810	1,753	1,674	50,521
	STL TOTAL	48,283	10,879	4,321	58,762	4,849	5,902	132,996
STATEWIDE		188,511	42,483	18,213	176,918	19,629	24,311	470,065

TABLE 14
MC+, MAF AND TMA PARENTS/CARETAKERS
OCTOBER 2007

		MAF	TMA	MC+ FOR PREGNANT WOMEN	EXTENDED WOMEN'S HEALTH	TOTAL PARENTS/CARETAKERS
NW REGION	ANDREW	61	12	53	46	172
	ATCHISON	42	11	26	12	91
	BUCHANAN	1,140	231	638	403	2,412
	CALDWELL	73	19	51	27	170
	CARROLL	123	26	40	38	227
	CASS	771	165	347	239	1,522
	CHARITON	52	3	42	18	115
	CLINTON	106	19	83	56	264
	COOPER	123	36	85	51	295
	DAVISS	62	28	51	31	172
	DE KALB	37	15	46	21	119
	GENTRY	32	19	34	21	106
	GRUNDY	105	22	67	44	238
	HARRISON	73	28	70	33	204
	HOLT	42	4	20	22	88
	JOHNSON	407	95	222	172	896
	LAFAYETTE	332	60	168	134	694
	LINN	119	23	66	52	260
	LIVINGSTON	111	31	82	63	287
	MERCER	22	5	20	10	57
	NODAWAY	60	16	66	51	193
	PETTIS	490	161	282	181	1,114
	PUTNAM	36	11	21	11	79
	RAY	200	52	120	69	441
	SALINE	260	68	129	75	532
	SULLIVAN	67	21	36	19	143
	WORTH	9	5	9	8	31
	NW TOTAL	4,955	1,186	2,874	1,907	10,922
NE REGION	ADAIR	147	26	157	108	438
	AUDRAIN	268	49	147	89	553
	BOONE	1,119	271	609	470	2,469
	CALLAWAY	407	94	184	126	811
	CLARK	58	20	39	33	150
	COLE	538	135	259	224	1,156
	FRANKLIN	612	186	401	325	1,524
	GASCONADE	115	29	71	37	252
	HOWARD	71	27	43	38	179
	KNOX	22	13	18	13	66
	LEWIS	56	30	42	33	161
	LINCOLN	542	111	220	146	1,019
	MACON	79	36	67	64	246
	MARION	368	84	190	153	795
	MONROE	48	9	30	27	114
	MONTGOMERY	118	30	55	47	250
	OSAGE	63	6	42	33	144
	PIKE	151	61	81	40	333
	RALLS	68	30	44	23	165
	RANDOLPH	276	77	178	130	661
	SCHUYLER	33	10	24	16	83
	SCOTLAND	19	4	18	21	62
	SHELBY	38	20	40	27	125
	WARREN	310	72	117	94	593
	NE TOTAL	5,526	1,430	3,076	2,317	12,349
SE REGION	BOLLINGER	145	46	77	47	315
	BUTLER	747	209	306	153	1,415
	CAPE GIRARDEAU	613	186	345	256	1,400
	CARTER	88	24	41	39	192
	CRAWFORD	325	104	163	99	691
	DENT	219	46	103	75	443
	DUNKLIN	812	183	255	107	1,357
	HOWELL	538	132	296	177	1,143

NOTE: EXTENDED WOMEN'S HEALTH SERVICES IS A RESULT OF THE 1115 WAIVER.

TABLE 14
MC+, MAF AND TMA PARENTS/CARETAKERS
OCTOBER 2007

		MAF	TMA	MC+ FOR PREGNANT WOMEN	EXTENDED WOMEN'S HEALTH	TOTAL PARENTS/CARETAKERS
SE REGION	IRON	151	39	69	54	313
	MADISON	166	44	102	52	364
	MARIES	106	25	39	30	200
	MISSISSIPPI	296	91	106	45	538
	NEW MADRID	380	97	125	57	659
	OREGON	131	35	68	30	264
	PEMISCOT	565	102	156	64	887
	PERRY	149	27	92	83	351
	PHELPS	467	119	257	178	1,021
	PULASKI	356	67	205	134	762
	REYNOLDS	111	47	34	27	219
	RIPLEY	266	80	108	57	511
	ST FRANCOIS	853	205	389	229	1,676
	STE GENEVIEVE	180	49	55	35	319
	SCOTT	692	266	288	169	1,415
	SHANNON	135	20	72	38	265
	STODDARD	340	118	187	123	768
	TEXAS	284	47	160	124	615
	WASHINGTON	535	168	202	114	1,019
	WAYNE	190	42	91	53	376
	SE TOTAL	9,840	2,618	4,391	2,649	19,498
SW REGION	BARRY	446	82	230	162	920
	BARTON	174	44	79	63	360
	BATES	138	40	86	65	329
	BENTON	302	58	100	57	517
	CAMDEN	324	62	202	154	742
	CEDAR	223	88	86	47	444
	CHRISTIAN	433	110	335	294	1,172
	DADE	75	17	33	16	141
	DALLAS	209	47	98	83	437
	DOUGLAS	193	51	113	57	414
	GREENE	2,207	453	1,476	1,176	5,312
	HENRY	237	83	106	97	523
	HICKORY	83	36	37	35	191
	JASPER	1,551	210	808	603	3,172
	LACLEDE	406	94	294	195	989
	LAWRENCE	365	59	251	166	841
	MCDONALD	286	70	165	139	660
	MILLER	310	76	150	135	671
	MONITEAU	94	31	69	52	246
	MORGAN	226	55	123	87	491
	NEWTON	421	95	285	278	1,079
	OZARK	132	36	57	52	277
	POLK	410	103	186	145	844
	ST CLAIR	122	24	39	32	217
	STONE	230	65	144	144	583
	TANEY	364	85	318	270	1,037
	VERNON	219	63	109	83	474
	WEBSTER	295	57	189	152	693
	WRIGHT	314	80	143	87	624
	SW TOTAL	10,789	2,374	6,311	4,926	24,400
KC REGION	CLAY	1,128	241	781	550	2,700
	JACKSON	10,436	827	2,852	2,429	16,544
	PLATTE	318	74	224	139	755
	KC TOTAL	11,882	1,142	3,857	3,118	19,999
STL REGION	JEFFERSON	1,686	389	779	623	3,477
	ST CHARLES	1,288	272	730	578	2,868
	ST LOUIS COUNTY	9,874	1,078	2,651	1,800	15,403
	ST LOUIS CITY	10,917	867	1,658	1,086	14,528
	STL TOTAL	23,765	2,606	5,818	4,087	36,276
STATEWIDE		66,757	11,356	26,327	19,004	123,444

NOTE: EXTENDED WOMEN'S HEALTH SERVICES IS A RESULT OF THE 1115 WAIVER.

TABLE 15
NC AND MA APPLICATIONS FOR PERSONS < 65 YEARS OF AGE (EXCLUDING SPENDDOWN)
OCTOBER 2007

		# RECEIVED	# APPROVED	# REJECTED	PERCENT REJECTED	TOTAL RESOLVED	DAYS FOR APPLICATION RESOLUTION					% OVER 90 DAYS
							30 DAYS OR LESS	31-45 DAYS	46-90 DAYS	91-105 DAYS	OVER 105 DAYS	
NW REGION	ANDREW	17	14	2	12.5%	16	10	1	3	1	1	12.5%
	ATCHISON	9	0	1	100.0%	1	0	1	0	0	0	0.0%
	BUCHANAN	139	71	60	45.8%	131	56	19	31	5	20	19.1%
	CALDWELL	10	1	6	85.7%	7	3	0	4	0	0	0.0%
	CARROLL	21	10	9	47.4%	19	8	0	9	1	1	10.5%
	CASS	76	34	40	54.1%	74	23	7	30	5	9	18.9%
	CHARITON	3	4	4	50.0%	8	2	0	3	1	2	37.5%
	CLINTON	15	8	11	57.9%	19	5	1	7	3	3	31.6%
	COOPER	12	7	6	46.2%	13	5	1	3	1	3	30.8%
	DAVISS	5	4	1	20.0%	5	3	0	0	0	2	40.0%
	DE KALB	12	6	4	40.0%	10	7	1	2	0	0	0.0%
	GENTRY	5	3	1	25.0%	4	1	1	0	0	2	50.0%
	GRUNDY	14	8	9	52.9%	17	7	0	8	0	2	11.8%
	HARRISON	14	8	10	55.6%	18	6	2	7	0	3	16.7%
	HOLT	5	4	4	50.0%	8	2	0	3	0	3	37.5%
	JOHNSON	45	19	22	53.7%	41	16	7	13	0	5	12.2%
	LAFAYETTE	27	14	18	56.3%	32	9	9	11	0	3	9.4%
	LINN	19	13	7	35.0%	20	10	5	5	0	0	0.0%
	LIVINGSTON	33	17	16	48.5%	33	20	4	8	0	1	3.0%
	MERCER	3	2	2	66.7%	3	1	0	0	1	1	66.7%
	NODAWAY	18	6	6	50.0%	12	5	4	3	0	0	0.0%
	PETTIS	44	30	33	54.1%	61	14	7	20	3	17	32.8%
	PUTNAM	7	3	2	40.0%	5	1	2	2	0	0	0.0%
	RAY	22	16	14	46.7%	30	10	1	15	2	2	13.3%
	SALINE	49	17	21	55.3%	38	18	4	8	2	6	21.1%
	SULLIVAN	10	7	8	53.3%	15	1	2	9	1	2	20.0%
	WORTH	7	0	1	100.0%	1	0	0	1	0	0	0.0%
	NW TOTAL	641	326	318	49.6%	641	243	79	205	26	88	17.8%
NE REGION	ADAIR	44	22	28	56.0%	50	14	11	22	1	2	6.0%
	AUDRAIN	31	19	8	32.0%	25	9	5	7	0	4	16.0%
	BOONE	155	101	75	42.6%	176	79	14	47	10	26	20.5%
	CALLAWAY	41	17	9	34.6%	26	10	1	10	3	2	19.2%
	CLARK	3	3	2	40.0%	5	1	2	1	1	0	20.0%
	COLE	48	22	27	55.1%	49	15	7	12	4	11	30.6%
	FRANKLIN	78	43	27	38.6%	70	31	10	21	2	6	11.4%
	GASCONADE	23	9	6	40.0%	15	8	2	1	2	2	26.7%
	HOWARD	18	11	4	26.7%	15	10	1	3	1	0	6.7%
	KNOX	11	6	4	40.0%	10	6	1	2	0	1	10.0%
	LEWIS	16	8	6	42.9%	14	6	2	3	1	2	21.4%
	LINCOLN	57	43	20	32.3%	62	31	8	16	1	6	11.3%
	MACON	17	12	5	31.3%	16	9	1	6	0	0	0.0%
	MARION	73	29	16	35.6%	45	28	4	8	1	4	11.1%
	MONROE	13	8	3	27.3%	11	6	4	1	0	0	0.0%
	MONTGOMERY	10	8	2	20.0%	10	5	2	2	1	0	10.0%
	OSAGE	2	2	0	0.0%	2	0	2	0	0	0	0.0%
	PIKE	17	11	8	42.1%	19	4	4	8	0	3	15.8%
	RALLS	11	7	4	36.4%	11	4	1	4	1	1	18.2%
	RANDOLPH	40	22	20	47.6%	42	14	3	15	1	9	23.8%
	SCHUYLER	3	0	3	100.0%	3	0	0	2	1	0	33.3%
	SCOTLAND	6	2	2	50.0%	4	2	0	1	1	0	25.0%
	SHELBY	9	5	3	37.5%	8	3	0	2	1	2	37.5%
	WARREN	25	12	11	47.8%	23	8	5	6	0	4	17.4%
	NE TOTAL	751	422	293	41.2%	711	303	90	200	33	85	16.6%
SE REGION	BOLLINGER	22	10	14	58.3%	24	10	4	7	0	3	12.5%
	BUTLER	98	54	48	47.1%	102	48	10	25	6	13	18.6%
	CAPE GIRARDEAU	101	41	37	47.4%	78	37	7	26	3	5	10.3%
	CARTER	19	6	9	60.0%	15	7	2	3	1	2	20.0%
	CRAWFORD	46	19	19	50.0%	38	14	4	14	0	6	15.8%
	DENT	48	18	23	56.1%	41	16	3	19	2	1	7.3%
	DUNKLIN	113	69	37	34.9%	106	55	7	36	6	2	7.5%
	HOWELL	83	33	50	60.2%	83	32	6	26	3	16	22.9%

TABLE 15
NC AND MA APPLICATIONS FOR PERSONS < 65 YEARS OF AGE (EXCLUDING SPENDDOWN)
OCTOBER 2007

		# RECEIVED	# APPROVED	# REJECTED	PERCENT REJECTED	TOTAL RESOLVED	DAYS FOR APPLICATION RESOLUTION					% OVER 90 DAYS
							30 DAYS OR LESS	31-45 DAYS	46-90 DAYS	91-105 DAYS	OVER 105 DAYS	
SE REGION	IRON	22	14	9	39.1%	23	16	1	4	1	1	8.7%
	MADISON	17	12	8	40.0%	20	9	0	11	0	0	0.0%
	MARIES	6	2	8	80.0%	10	6	0	4	0	0	0.0%
	MISSISSIPPI	21	16	13	44.8%	29	9	6	10	1	3	13.8%
	NEW MADRID	43	14	18	56.3%	32	15	2	11	1	3	12.5%
	OREGON	27	11	10	47.6%	21	13	3	3	1	1	9.5%
	PEMISCOT	71	39	20	33.9%	59	30	6	15	2	6	13.6%
	PERRY	22	10	9	47.4%	19	9	4	2	1	3	21.1%
	PHELPS	73	44	21	33.3%	63	21	3	32	1	6	11.1%
	PULASKI	41	16	12	42.9%	28	4	4	11	6	3	32.1%
	REYNOLDS	12	5	7	58.3%	12	4	2	4	1	1	16.7%
	RIPLEY	38	24	22	47.8%	46	16	6	12	2	10	26.1%
	ST FRANCOIS	95	47	36	43.4%	83	37	13	24	2	7	10.8%
	STE GENEVIEVE	21	7	11	61.1%	18	5	4	4	2	3	27.8%
	SCOTT	105	52	40	43.5%	92	39	19	23	4	7	12.0%
	SHANNON	7	3	4	57.1%	7	2	1	2	2	0	28.6%
	STODDARD	48	36	13	26.5%	49	25	4	12	2	6	16.3%
	TEXAS	27	14	14	50.0%	28	14	3	8	2	1	10.7%
	WASHINGTON	55	27	22	44.9%	49	21	5	18	1	4	10.2%
	WAYNE	36	11	14	56.0%	25	11	4	5	1	4	20.0%
	SE TOTAL	1,317	654	548	45.7%	1,200	525	133	371	54	117	14.3%
SW REGION	BARRY	50	27	25	49.0%	51	26	6	15	0	4	7.8%
	BARTON	20	11	7	38.9%	18	7	2	4	2	3	27.8%
	BATES	23	10	9	47.4%	19	11	0	7	1	0	5.3%
	BENTON	34	13	12	48.0%	25	12	2	5	0	6	24.0%
	CAMDEN	57	20	45	69.2%	65	35	5	14	1	10	16.9%
	CEDAR	23	16	8	33.3%	24	12	2	7	1	2	12.5%
	CHRISTIAN	71	38	33	47.8%	69	33	7	21	2	6	11.6%
	DADE	5	6	2	25.0%	8	5	0	2	0	1	12.5%
	DALLAS	20	16	12	42.9%	28	9	0	11	3	5	28.6%
	DOUGLAS	25	11	15	57.7%	26	19	5	2	0	0	0.0%
	GREENE	468	189	308	62.1%	496	255	79	122	25	15	8.1%
	HENRY	55	15	31	67.4%	46	21	5	12	3	5	17.4%
	HICKORY	22	5	14	73.7%	19	11	3	2	1	2	15.8%
	JASPER	273	110	133	55.2%	241	118	37	61	7	18	10.4%
	LACLEDE	66	24	20	46.5%	43	23	4	10	2	4	14.0%
	LAWRENCE	56	21	29	59.2%	49	27	9	8	1	4	10.2%
	MCDONALD	44	28	9	25.0%	36	14	3	8	4	7	30.6%
	MILLER	24	13	16	55.2%	29	9	1	14	2	3	17.2%
	MONITEAU	15	4	5	55.6%	9	4	1	4	0	0	0.0%
	MORGAN	38	14	9	39.1%	23	12	3	4	1	3	17.4%
	NEWTON	71	35	42	54.5%	77	31	21	16	4	5	11.7%
	OZARK	23	11	6	35.3%	17	12	3	1	0	1	5.9%
	POLK	78	36	31	46.3%	67	31	11	16	3	6	13.4%
	ST CLAIR	20	16	8	34.8%	23	13	2	5	2	1	13.0%
	STONE	27	13	15	53.6%	28	15	3	9	1	0	3.6%
	TANEY	91	36	43	55.1%	78	35	8	28	3	4	9.0%
	VERNON	51	20	13	39.4%	33	16	5	8	1	3	12.1%
	WEBSTER	52	19	20	52.6%	38	23	2	9	1	3	10.5%
	WRIGHT	40	21	13	39.4%	33	20	3	10	0	0	0.0%
	SW TOTAL	1,842	798	933	54.3%	1,718	859	232	435	71	121	11.2%
KC REGION	CLAY	145	55	58	51.3%	113	50	14	33	9	7	14.2%
	JACKSON	959	380	402	51.5%	781	276	76	249	64	116	23.0%
	PLATTE	51	14	23	62.2%	37	19	8	8	2	0	5.4%
	KC TOTAL	1,155	449	483	51.9%	931	345	98	290	75	123	21.3%
STL REGION	JEFFERSON	208	110	81	42.4%	191	113	24	45	3	6	4.7%
	ST CHARLES	126	44	65	59.6%	109	44	13	42	6	4	9.2%
	ST LOUIS COUNTY	722	282	289	50.8%	569	239	80	163	31	56	15.3%
	ST LOUIS CITY	658	366	322	46.8%	688	288	94	164	45	97	20.6%
	STL TOTAL	1,714	802	757	48.6%	1,557	684	211	414	85	163	15.9%
STATEWIDE		7,420	3,451	3,332	49.3%	6,758	2,959	843	1,915	344	697	15.4%

TABLE 16
NC AND MA APPLICATIONS FOR PERSONS 65+ YEARS OF AGE (EXCLUDING SPENDDOWN)
OCTOBER 2007

	# RECEIVED	# APPROVED	# REJECTED	PERCENT REJECTED	TOTAL RESOLVED	DAYS FOR APPLICATION RESOLUTION					% OVER 45 DAYS	
						30 DAYS OR LESS	31-45 DAYS	46-90 DAYS	91-105 DAYS	OVER 105 DAYS		
NW REGION												
ANDREW	5	0	0	0.0%	0	0	0	0	0	0	0	0.0%
ATCHISON	6	2	3	60.0%	5	3	1	1	0	0	0	20.0%
BUCHANAN	21	16	7	30.4%	23	10	8	5	0	0	0	21.7%
CALDWELL	2	1	1	50.0%	2	1	0	1	0	0	0	50.0%
CARROLL	10	4	2	33.3%	6	2	4	0	0	0	0	0.0%
CASS	25	17	8	32.0%	25	11	7	6	1	0	0	28.0%
CHARITON	1	3	1	25.0%	4	4	0	0	0	0	0	0.0%
CLINTON	13	1	3	75.0%	4	0	1	2	0	1	1	75.0%
COOPER	7	5	1	16.7%	6	0	0	3	1	2	2	100.0%
DAVISS	2	0	0	0.0%	0	0	0	0	0	0	0	0.0%
DE KALB	5	3	1	25.0%	4	3	0	0	0	1	1	25.0%
GENTRY	2	4	0	0.0%	4	2	1	1	0	0	0	25.0%
GRUNDY	2	4	3	42.9%	7	3	4	0	0	0	0	0.0%
HARRISON	4	3	1	25.0%	4	2	1	1	0	0	0	25.0%
HOLT	1	2	0	0.0%	2	2	0	0	0	0	0	0.0%
JOHNSON	9	3	8	72.7%	11	6	5	0	0	0	0	0.0%
LAFAYETTE	3	8	2	20.0%	10	2	3	4	0	1	1	50.0%
LINN	5	3	3	50.0%	6	2	2	2	0	0	0	33.3%
LIVINGSTON	1	1	2	66.7%	3	1	0	2	0	0	0	66.7%
MERCER	1	1	0	0.0%	1	1	0	0	0	0	0	0.0%
NODAWAY	5	3	1	25.0%	4	3	1	0	0	0	0	0.0%
PETTIS	13	4	3	42.9%	7	3	3	1	0	0	0	14.3%
PUTNAM	1	0	2	100.0%	2	2	0	0	0	0	0	0.0%
RAY	5	7	1	12.5%	8	4	2	2	0	0	0	25.0%
SALINE	11	6	0	0.0%	6	6	0	0	0	0	0	0.0%
SULLIVAN	3	3	0	0.0%	3	1	0	1	0	1	1	66.7%
WORTH	0	1	0	0.0%	1	1	0	0	0	0	0	0.0%
NW TOTAL	163	105	53	33.5%	158	75	43	32	2	6	6	25.3%
NE REGION												
ADAIR	7	2	3	60.0%	5	3	1	1	0	0	0	20.0%
AUDRAIN	6	3	0	0.0%	3	0	3	0	0	0	0	0.0%
BOONE	15	12	7	36.8%	19	6	4	6	2	1	1	47.4%
CALLAWAY	3	6	1	14.3%	7	2	3	2	0	0	0	28.6%
CLARK	3	2	0	0.0%	2	1	1	0	0	0	0	0.0%
COLE	10	6	4	40.0%	10	4	1	4	1	0	0	50.0%
FRANKLIN	14	9	6	40.0%	15	6	7	2	0	0	0	13.3%
GASCONADE	11	5	1	16.7%	6	0	2	2	0	2	2	66.7%
HOWARD	3	2	1	33.3%	3	1	1	1	0	0	0	33.3%
KNOX	1	2	0	0.0%	2	1	0	1	0	0	0	50.0%
LEWIS	2	0	1	100.0%	1	0	0	1	0	0	0	100.0%
LINCOLN	7	6	5	45.5%	11	5	0	5	0	1	1	54.5%
MACON	2	2	2	50.0%	4	2	1	1	0	0	0	25.0%
MARION	13	5	2	28.6%	7	4	2	0	1	0	0	14.3%
MONROE	4	6	0	0.0%	6	3	1	2	0	0	0	33.3%
MONTGOMERY	2	3	4	57.1%	7	1	2	1	0	3	3	57.1%
OSAGE	0	1	0	0.0%	1	1	0	0	0	0	0	0.0%
PIKE	7	1	0	0.0%	1	1	0	0	0	0	0	0.0%
RALLS	2	0	1	100.0%	1	1	0	0	0	0	0	0.0%
RANDOLPH	10	7	1	12.5%	8	4	1	1	0	2	2	37.5%
SCHUYLER	0	0	0	0.0%	0	0	0	0	0	0	0	0.0%
SCOTLAND	2	3	0	0.0%	3	1	0	2	0	0	0	66.7%
SHELBY	1	1	0	0.0%	1	0	0	1	0	0	0	100.0%
WARREN	3	0	0	0.0%	0	0	0	0	0	0	0	0.0%
NE TOTAL	128	84	39	31.7%	123	47	30	33	4	9	9	37.4%
SE REGION												
BOLLINGER	5	4	2	33.3%	6	2	3	0	0	1	1	16.7%
BUTLER	21	13	7	35.0%	20	13	4	1	1	1	1	15.0%
CAPE GIRARDEAU	21	8	11	57.9%	19	12	4	0	1	2	2	15.8%
CARTER	0	1	1	50.0%	2	0	1	1	0	0	0	50.0%
CRAWFORD	6	2	0	0.0%	2	1	1	0	0	0	0	0.0%
DENT	4	4	2	33.3%	6	2	3	0	0	1	1	16.7%
DUNKLIN	12	12	1	7.7%	13	11	2	0	0	0	0	0.0%
HOWELL	18	16	7	30.4%	23	11	9	1	0	2	2	13.0%

TABLE 16
NC AND MA APPLICATIONS FOR PERSONS 65+ YEARS OF AGE (EXCLUDING SPENDDOWN)
OCTOBER 2007

	# RECEIVED	# APPROVED	# REJECTED	PERCENT REJECTED	TOTAL RESOLVED	DAYS FOR APPLICATION RESOLUTION					% OVER 45 DAYS	
						30 DAYS OR LESS	31-45 DAYS	46-90 DAYS	91-105 DAYS	OVER 105 DAYS		
SE REGION												
IRON	5	1	1	50.0%	2	1	1	0	0	0	0	0.0%
MADISON	5	0	0	0.0%	0	0	0	0	0	0	0	0.0%
MARIES	2	0	3	100.0%	3	0	3	0	0	0	0	0.0%
MISSISSIPPI	4	3	0	0.0%	3	1	1	1	0	0	0	33.3%
NEW MADRID	3	5	0	0.0%	5	2	3	0	0	0	0	0.0%
OREGON	1	0	2	100.0%	2	2	0	0	0	0	0	0.0%
PEMISCOT	15	11	1	8.3%	12	11	1	0	0	0	0	0.0%
PERRY	6	4	4	50.0%	8	5	1	1	1	0	0	25.0%
PHELPS	9	9	2	18.2%	11	5	5	0	1	0	0	9.1%
PULASKI	8	4	0	0.0%	4	2	1	1	0	0	0	25.0%
REYNOLDS	0	1	0	0.0%	1	1	0	0	0	0	0	0.0%
RIPLEY	2	4	1	20.0%	5	4	1	0	0	0	0	0.0%
ST FRANCOIS	26	22	9	29.0%	31	13	7	9	0	2	2	35.5%
STE GENEVIEVE	5	3	3	50.0%	6	2	3	1	0	0	0	16.7%
SCOTT	9	7	5	41.7%	12	7	4	0	1	0	0	8.3%
SHANNON	4	2	0	0.0%	2	2	0	0	0	0	0	0.0%
STODDARD	13	9	3	25.0%	12	11	1	0	0	0	0	0.0%
TEXAS	8	6	1	14.3%	7	5	2	0	0	0	0	0.0%
WASHINGTON	7	5	3	37.5%	8	5	1	2	0	0	0	25.0%
WAYNE	5	3	1	25.0%	4	2	0	0	0	2	2	50.0%
SE TOTAL	224	159	70	30.6%	229	133	62	18	5	11	11	14.8%
SW REGION												
BARRY	14	6	4	40.0%	10	7	2	1	0	0	0	10.0%
BARTON	1	3	0	0.0%	3	3	0	0	0	0	0	0.0%
BATES	3	6	1	14.3%	7	4	3	0	0	0	0	0.0%
BENTON	5	2	2	50.0%	4	4	0	0	0	0	0	0.0%
CAMDEN	11	8	5	38.5%	13	9	2	2	0	0	0	15.4%
CEDAR	3	5	2	28.8%	7	2	1	4	0	0	0	57.1%
CHRISTIAN	12	8	6	42.9%	14	8	3	3	0	0	0	21.4%
DADE	1	2	0	0.0%	2	1	1	0	0	0	0	0.0%
DALLAS	7	5	2	28.6%	7	4	1	1	0	1	1	28.6%
DOUGLAS	3	3	2	40.0%	5	5	0	0	0	0	0	0.0%
GREENE	70	31	16	34.0%	47	19	6	10	3	9	9	46.8%
HENRY	9	6	7	53.8%	13	8	1	3	0	1	1	30.8%
HICKORY	4	1	0	0.0%	1	1	0	0	0	0	0	0.0%
JASPER	32	20	5	20.0%	25	19	3	3	0	0	0	12.0%
LACLEDE	12	6	7	53.8%	13	11	2	0	0	0	0	0.0%
LAWRENCE	12	9	3	25.0%	12	7	4	1	0	0	0	8.3%
MCDONALD	6	5	1	16.7%	6	2	3	1	0	0	0	16.7%
MILLER	9	2	1	33.3%	3	0	2	1	0	0	0	33.3%
MONITEAU	4	1	0	0.0%	1	0	0	1	0	0	0	100.0%
MORGAN	10	2	2	50.0%	4	3	1	0	0	0	0	0.0%
NEWTON	21	11	11	50.0%	22	11	5	3	1	2	2	27.3%
OZARK	5	4	1	20.0%	5	4	1	0	0	0	0	0.0%
POLK	12	10	3	23.1%	13	8	1	4	0	0	0	30.8%
ST CLAIR	1	1	1	50.0%	2	2	0	0	0	0	0	0.0%
STONE	7	6	1	14.3%	7	3	1	3	0	0	0	42.9%
TANEY	16	7	6	46.2%	13	8	2	1	0	2	2	23.1%
VERNON	7	1	2	66.7%	3	2	0	1	0	0	0	33.3%
WEBSTER	11	5	6	54.5%	11	7	3	1	0	0	0	9.1%
WRIGHT	5	6	0	0.0%	6	3	1	1	0	1	1	33.3%
SW TOTAL	313	182	97	34.8%	279	165	49	45	4	16	16	23.3%
KC REGION												
CLAY	34	26	10	27.8%	36	13	11	11	0	1	1	33.3%
JACKSON	191	131	33	20.1%	164	80	46	27	3	8	8	23.2%
PLATTE	26	9	5	35.7%	14	11	0	2	1	0	0	21.4%
KC TOTAL	251	166	48	22.4%	214	104	57	40	4	9	9	24.8%
STL REGION												
JEFFERSON	38	22	14	38.9%	36	22	7	5	0	2	2	19.4%
ST CHARLES	35	19	7	26.9%	26	15	9	2	0	0	0	7.7%
ST LOUIS COUNTY	194	107	54	33.5%	161	72	48	30	1	10	10	25.5%
ST LOUIS CITY	98	62	23	27.1%	85	46	13	14	1	11	11	30.6%
STL TOTAL	365	210	98	31.8%	308	155	77	51	2	23	23	24.7%
STATEWIDE	1,444	906	405	30.9%	1,311	679	318	219	21	74	74	24.0%

TABLE 17
MA SPENDDOWN APPLICATIONS FOR PERSONS < 65 YEARS OF AGE
OCTOBER 2007

		# RECEIVED	# APPROVED	# REJECTED	PERCENT REJECTED	TOTAL RESOLVED	DAYS FOR APPLICATION RESOLUTION					% OVER 90 DAYS
							30 DAYS OR LESS	31-45 DAYS	46-90 DAYS	91-105 DAYS	OVER 105 DAYS	
NW REGION	ANDREW	4	1	5	83.3%	6	2	2	2	0	0	0.0%
	ATCHISON	1	0	0	0.0%	0	0	0	0	0	0	0.0%
	BUCHANAN	35	14	22	62.9%	35	17	2	13	0	3	8.6%
	CALDWELL	4	0	3	100.0%	3	2	0	1	0	0	0.0%
	CARROLL	11	1	3	75.0%	4	2	0	1	0	1	25.0%
	CASS	18	10	10	50.0%	20	6	5	7	1	1	10.0%
	CHARITON	4	1	1	50.0%	2	0	0	0	1	1	100.0%
	CLINTON	8	0	9	100.0%	9	4	1	1	0	3	33.3%
	COOPER	9	6	2	28.6%	7	4	0	1	1	1	28.6%
	DAVISS	3	0	1	100.0%	1	1	0	0	0	0	0.0%
	DE KALB	3	2	0	0.0%	2	1	1	0	0	0	0.0%
	GENTRY	3	1	0	0.0%	1	1	0	0	0	0	0.0%
	GRUNDY	6	2	0	0.0%	2	2	0	0	0	0	0.0%
	HARRISON	3	1	6	85.7%	7	1	1	3	0	2	28.6%
	HOLT	2	0	0	0.0%	0	0	0	0	0	0	0.0%
	JOHNSON	15	4	8	66.7%	12	5	0	5	1	1	16.7%
	LAFAYETTE	14	5	6	54.5%	11	6	4	1	0	0	0.0%
	LINN	10	7	4	36.4%	11	8	2	0	0	1	9.1%
	LIVINGSTON	8	3	9	75.0%	12	7	2	2	0	1	8.3%
	MERCER	0	0	0	0.0%	0	0	0	0	0	0	0.0%
	NODAWAY	6	3	5	62.5%	8	3	3	2	0	0	0.0%
	PETTIS	19	8	8	50.0%	16	7	4	2	2	1	18.8%
	PUTNAM	4	4	0	0.0%	4	3	0	1	0	0	0.0%
	RAY	8	1	5	83.3%	6	2	4	0	0	0	0.0%
	SALINE	4	5	2	28.6%	7	3	1	1	0	2	28.6%
	SULLIVAN	1	0	2	100.0%	2	1	0	1	0	0	0.0%
	WORTH	0	0	1	100.0%	1	1	0	0	0	0	0.0%
	NW TOTAL	203	79	112	59.3%	189	89	32	44	6	18	12.7%
NE REGION	ADAIR	6	3	3	50.0%	6	0	2	2	1	1	33.3%
	AUDRAIN	4	3	7	70.0%	10	1	1	4	2	2	40.0%
	BOONE	77	24	32	57.1%	56	13	7	24	4	8	21.4%
	CALLAWAY	25	6	8	57.1%	14	8	1	4	0	1	7.1%
	CLARK	8	2	2	50.0%	4	2	1	1	0	0	0.0%
	COLE	5	13	4	25.0%	16	7	2	6	1	0	6.3%
	FRANKLIN	25	17	15	46.9%	32	18	2	10	1	1	6.3%
	GASCONADE	3	1	1	50.0%	2	2	0	0	0	0	0.0%
	HOWARD	3	0	3	100.0%	3	0	1	2	0	0	0.0%
	KNOX	2	1	0	0.0%	1	1	0	0	0	0	0.0%
	LEWIS	1	1	4	80.0%	5	3	0	2	0	0	0.0%
	LINCOLN	10	9	2	20.0%	10	6	1	2	1	0	10.0%
	MACON	7	6	1	16.7%	6	5	0	0	1	0	16.7%
	MARION	6	5	2	28.6%	7	5	1	1	0	0	0.0%
	MONROE	4	2	3	60.0%	5	2	2	1	0	0	0.0%
	MONTGOMERY	6	2	3	60.0%	5	1	1	2	0	1	20.0%
	OSAGE	3	0	2	100.0%	2	0	1	1	0	0	0.0%
	PIKE	10	6	4	44.4%	9	4	1	4	0	0	0.0%
	RALLS	1	2	0	0.0%	2	1	1	0	0	0	0.0%
	RANDOLPH	11	4	4	50.0%	8	4	0	3	0	1	12.5%
	SCHUYLER	1	3	0	0.0%	3	1	2	0	0	0	0.0%
	SCOTLAND	1	3	1	25.0%	4	0	0	3	1	0	25.0%
	SHELBY	3	5	0	0.0%	5	4	1	0	0	0	0.0%
	WARREN	1	3	1	25.0%	4	1	0	3	0	0	0.0%
	NE TOTAL	223	121	102	46.6%	219	89	28	75	12	15	12.3%
SE REGION	BOLLINGER	2	2	3	60.0%	5	1	0	3	0	1	20.0%
	BUTLER	18	13	7	35.0%	20	15	3	0	0	2	10.0%
	CAPE GIRARDEAU	19	12	8	40.0%	20	10	2	5	1	2	15.0%
	CARTER	0	0	0	0.0%	0	0	0	0	0	0	0.0%
	CRAWFORD	15	4	3	42.9%	7	2	0	5	0	0	0.0%
	DENT	2	4	0	0.0%	4	3	0	1	0	0	0.0%
	DUNKLIN	15	14	7	35.0%	20	13	2	4	1	0	5.0%
	HOWELL	21	10	12	54.5%	22	15	1	4	1	1	9.1%

TABLE 17
MA SPENDDOWN APPLICATIONS FOR PERSONS < 65 YEARS OF AGE
OCTOBER 2007

		# RECEIVED	# APPROVED	# REJECTED	PERCENT REJECTED	TOTAL RESOLVED	DAYS FOR APPLICATION RESOLUTION					% OVER 90 DAYS
							30 DAYS OR LESS	31-45 DAYS	46-90 DAYS	91-105 DAYS	OVER 105 DAYS	
SE REGION	IRON	9	3	1	25.0%	4	3	0	1	0	0	0.0%
	MADISON	3	3	2	40.0%	5	3	1	0	1	0	20.0%
	MARIES	3	0	1	100.0%	1	1	0	0	0	0	0.0%
	MISSISSIPPI	8	2	4	66.7%	6	2	2	2	0	0	0.0%
	NEW MADRID	24	9	11	55.0%	20	12	4	3	1	0	5.0%
	OREGON	3	0	3	100.0%	3	1	1	1	0	0	0.0%
	PEMISCOT	5	8	1	11.1%	9	5	2	2	0	0	0.0%
	PERRY	7	1	2	66.7%	3	1	2	0	0	0	0.0%
	PHELPS	14	10	5	35.7%	14	5	2	4	0	3	21.4%
	PULASKI	3	4	5	55.6%	9	2	1	2	1	3	44.4%
	REYNOLDS	1	1	1	50.0%	2	0	0	2	0	0	0.0%
	RIPLEY	11	1	1	50.0%	2	0	0	1	0	1	50.0%
	ST FRANCOIS	28	16	10	41.7%	24	12	2	6	3	1	16.7%
	STE GENEVIEVE	4	1	3	75.0%	4	2	0	1	0	1	25.0%
	SCOTT	29	16	12	42.9%	28	10	3	12	1	2	10.7%
	SHANNON	5	2	2	50.0%	4	3	0	0	0	1	25.0%
	STODDARD	19	9	13	61.9%	21	7	6	6	1	1	9.5%
	TEXAS	10	4	6	60.0%	10	6	1	2	1	0	10.0%
	WASHINGTON	10	8	7	50.0%	14	12	1	1	0	0	0.0%
	WAYNE	4	4	2	33.3%	6	3	3	0	0	0	0.0%
	SE TOTAL	292	161	132	46.0%	287	149	39	68	12	19	10.8%
SW REGION	BARRY	10	3	6	66.7%	9	7	1	1	0	0	0.0%
	BARTON	8	0	5	100.0%	5	2	0	1	2	0	40.0%
	BATES	8	3	4	57.1%	7	3	1	2	0	1	14.3%
	BENTON	15	7	6	46.2%	13	10	1	2	0	0	0.0%
	CAMDEN	25	9	13	61.9%	21	15	0	5	0	1	4.8%
	CEDAR	8	6	2	25.0%	8	5	0	2	0	1	12.5%
	CHRISTIAN	19	15	11	45.8%	24	15	5	3	1	0	4.2%
	DADE	6	0	1	100.0%	1	0	1	0	0	0	0.0%
	DALLAS	9	6	4	40.0%	10	8	0	2	0	0	0.0%
	DOUGLAS	8	6	1	14.3%	7	5	0	2	0	0	0.0%
	GREENE	112	55	54	50.9%	106	44	17	36	4	5	8.5%
	HENRY	5	5	6	54.5%	11	3	0	8	0	0	0.0%
	HICKORY	5	1	3	75.0%	4	3	0	1	0	0	0.0%
	JASPER	78	35	52	64.2%	81	50	5	11	4	11	18.5%
	LACLEDE	13	4	4	50.0%	8	6	1	1	0	0	0.0%
	LAWRENCE	14	7	6	46.2%	13	7	3	3	0	0	0.0%
	MCDONALD	8	5	2	33.3%	6	1	2	1	2	0	33.3%
	MILLER	11	2	5	71.4%	7	3	1	3	0	0	0.0%
	MONITEAU	2	3	1	25.0%	4	1	2	0	0	1	25.0%
	MORGAN	6	6	2	25.0%	8	2	1	4	1	0	12.5%
	NEWTON	27	7	22	75.9%	29	9	3	10	1	6	24.1%
	OZARK	4	2	6	75.0%	8	3	2	2	0	1	12.5%
	POLK	5	11	3	23.1%	13	2	0	9	1	1	15.4%
	ST CLAIR	9	3	2	40.0%	5	2	2	0	1	0	20.0%
	STONE	6	0	6	100.0%	6	6	0	0	0	0	0.0%
	TANEY	22	8	12	60.0%	20	15	2	2	1	0	5.0%
	VERNON	5	6	0	0.0%	4	3	0	0	0	1	25.0%
	WEBSTER	13	6	12	70.6%	17	13	1	2	0	1	5.9%
	WRIGHT	9	8	6	46.2%	13	8	2	3	0	0	0.0%
	SW TOTAL	470	229	257	54.9%	468	251	53	116	18	30	10.3%
KC REGION	CLAY	32	22	15	40.5%	37	17	5	11	2	2	10.8%
	JACKSON	188	104	93	47.9%	194	85	32	53	7	17	12.4%
	PLATTE	7	7	3	30.0%	10	5	2	3	0	0	0.0%
	KC TOTAL	227	133	111	46.1%	241	107	39	67	9	19	11.6%
STL REGION	JEFFERSON	49	26	24	48.0%	50	29	4	14	1	2	6.0%
	ST CHARLES	45	13	21	61.8%	34	22	3	7	2	0	5.9%
	ST LOUIS COUNTY	83	72	45	38.8%	116	58	12	35	9	2	9.5%
	ST LOUIS CITY	62	59	23	28.4%	81	43	5	23	6	4	12.3%
	STL TOTAL	239	170	113	40.2%	281	152	24	79	18	8	9.3%
STATEWIDE		1,654	893	827	49.1%	1,685	837	215	449	75	109	10.9%

TABLE 18
MA SPENDDOWN APPLICATIONS FOR PERSONS 65+ YEARS OF AGE
OCTOBER 2007

	# RECEIVED	# APPROVED	# REJECTED	PERCENT REJECTED	TOTAL RESOLVED	DAYS FOR APPLICATION RESOLUTION					% OVER 45 DAYS	
						30 DAYS OR LESS	31-45 DAYS	46-90 DAYS	91-105 DAYS	OVER 105 DAYS		
NW REGION												
ANDREW	3	1	3	75.0%	4	4	0	0	0	0	0	0.0%
ATCHISON	0	0	0	0.0%	0	0	0	0	0	0	0	0.0%
BUCHANAN	6	9	3	25.0%	12	9	3	0	0	0	0	0.0%
CALDWELL	2	1	1	50.0%	2	2	0	0	0	0	0	0.0%
CARROLL	2	1	1	50.0%	2	1	1	0	0	0	0	0.0%
CASS	3	6	1	14.3%	7	4	1	2	0	0	0	28.6%
CHARITON	0	0	0	0.0%	0	0	0	0	0	0	0	0.0%
CLINTON	3	1	1	50.0%	2	1	0	0	0	1	0	50.0%
COOPER	6	3	0	0.0%	3	1	0	1	1	0	0	66.7%
DAVISS	0	1	1	50.0%	2	1	1	0	0	0	0	0.0%
DE KALB	1	1	0	0.0%	1	1	0	0	0	0	0	0.0%
GENTRY	0	0	0	0.0%	0	0	0	0	0	0	0	0.0%
GRUNDY	2	0	2	100.0%	2	1	0	1	0	0	0	50.0%
HARRISON	0	0	0	0.0%	0	0	0	0	0	0	0	0.0%
HOLT	0	0	0	0.0%	0	0	0	0	0	0	0	0.0%
JOHNSON	4	2	4	66.7%	6	2	1	3	0	0	0	50.0%
LAFAYETTE	2	3	0	0.0%	3	2	0	0	1	0	0	33.3%
LINN	4	3	5	62.5%	8	7	0	1	0	0	0	12.5%
LIVINGSTON	1	0	0	0.0%	0	0	0	0	0	0	0	0.0%
MERCER	0	0	0	0.0%	0	0	0	0	0	0	0	0.0%
NODAWAY	1	1	0	0.0%	1	1	0	0	0	0	0	0.0%
PETTIS	9	3	3	50.0%	6	3	1	1	1	0	0	33.3%
PUTNAM	0	0	0	0.0%	0	0	0	0	0	0	0	0.0%
RAY	1	2	0	0.0%	2	1	1	0	0	0	0	0.0%
SALINE	1	3	0	0.0%	3	2	0	1	0	0	0	33.3%
SULLIVAN	1	2	1	33.3%	3	2	1	0	0	0	0	0.0%
WORTH	0	0	0	0.0%	0	0	0	0	0	0	0	0.0%
NW TOTAL	52	43	26	37.7%	69	45	10	10	3	1	0	20.3%
NE REGION												
ADAIR	3	1	1	50.0%	2	0	1	1	0	0	0	50.0%
AUDRAIN	2	0	3	100.0%	3	3	0	0	0	0	0	0.0%
BOONE	13	9	9	50.0%	18	8	1	8	0	1	0	50.0%
CALLAWAY	1	1	2	66.7%	3	0	2	1	0	0	0	33.3%
CLARK	1	0	0	0.0%	0	0	0	0	0	0	0	0.0%
COLE	0	0	2	100.0%	2	0	0	2	0	0	0	100.0%
FRANKLIN	9	8	7	46.7%	15	11	2	2	0	0	0	13.3%
GASCONADE	1	0	0	0.0%	0	0	0	0	0	0	0	0.0%
HOWARD	2	1	0	0.0%	1	1	0	0	0	0	0	0.0%
KNOX	0	0	0	0.0%	0	0	0	0	0	0	0	0.0%
LEWIS	0	0	1	100.0%	1	0	0	1	0	0	0	100.0%
LINCOLN	3	2	2	50.0%	4	3	0	1	0	0	0	25.0%
MACON	2	0	0	0.0%	0	0	0	0	0	0	0	0.0%
MARION	0	0	0	0.0%	0	0	0	0	0	0	0	0.0%
MONROE	3	1	1	50.0%	2	2	0	0	0	0	0	0.0%
MONTGOMERY	6	4	1	20.0%	5	5	0	0	0	0	0	0.0%
OSAGE	1	0	0	0.0%	0	0	0	0	0	0	0	0.0%
PIKE	3	0	0	0.0%	0	0	0	0	0	0	0	0.0%
RALLS	1	0	0	0.0%	0	0	0	0	0	0	0	0.0%
RANDOLPH	4	3	2	40.0%	5	2	3	0	0	0	0	0.0%
SCHUYLER	0	0	0	0.0%	0	0	0	0	0	0	0	0.0%
SCOTLAND	0	1	0	0.0%	1	0	0	1	0	0	0	100.0%
SHELBY	2	1	1	50.0%	2	1	1	0	0	0	0	0.0%
WARREN	3	0	0	0.0%	0	0	0	0	0	0	0	0.0%
NE TOTAL	60	32	32	50.0%	64	36	10	17	0	1	0	28.1%
SE REGION												
BOLLINGER	2	3	0	0.0%	3	2	0	0	1	0	0	33.3%
BUTLER	8	6	6	50.0%	12	10	2	0	0	0	0	0.0%
CAPE GIRARDEAU	3	6	3	33.3%	9	4	2	3	0	0	0	33.3%
CARTER	1	0	0	0.0%	0	0	0	0	0	0	0	0.0%
CRAWFORD	3	3	0	0.0%	3	0	3	0	0	0	0	0.0%
DENT	3	1	1	50.0%	2	1	1	0	0	0	0	0.0%
DUNKLIN	10	7	1	12.5%	8	7	1	0	0	0	0	0.0%
HOWELL	6	4	6	60.0%	10	5	4	0	0	1	0	10.0%

TABLE 18
MA SPENDDOWN APPLICATIONS FOR PERSONS 65+ YEARS OF AGE
OCTOBER 2007

		# RECEIVED	# APPROVED	# REJECTED	PERCENT REJECTED	TOTAL RESOLVED	DAYS FOR APPLICATION RESOLUTION					% OVER 45 DAYS
							30 DAYS OR LESS	31-45 DAYS	46-90 DAYS	91-105 DAYS	OVER 105 DAYS	
SE REGION	IRON	3	2	1	33.3%	3	1	2	0	0	0	0.0%
	MADISON	0	1	1	100.0%	1	0	0	1	0	0	100.0%
	MARIES	1	2	0	0.0%	2	1	1	0	0	0	0.0%
	MISSISSIPPI	6	1	1	50.0%	2	1	0	1	0	0	50.0%
	NEW MADRID	10	2	5	71.4%	7	5	2	0	0	0	0.0%
	OREGON	3	1	3	75.0%	4	3	1	0	0	0	0.0%
	PEMISCOT	1	4	0	0.0%	4	3	1	0	0	0	0.0%
	PERRY	6	4	4	50.0%	8	7	0	0	1	0	12.5%
	PHELPS	5	2	1	33.3%	3	2	0	0	1	0	33.3%
	PULASKI	6	1	1	50.0%	2	2	0	0	0	0	0.0%
	REYNOLDS	3	3	2	40.0%	5	4	0	1	0	0	20.0%
	RIPLEY	6	3	0	0.0%	3	2	1	0	0	0	0.0%
	ST FRANCOIS	6	3	3	50.0%	6	5	0	0	0	1	16.7%
	STE GENEVIEVE	2	0	0	0.0%	0	0	0	0	0	0	0.0%
	SCOTT	9	3	2	40.0%	5	2	1	2	0	0	40.0%
	SHANNON	1	1	0	0.0%	1	1	0	0	0	0	0.0%
	STODDARD	5	4	0	0.0%	4	2	1	1	0	0	25.0%
	TEXAS	5	6	1	14.3%	7	3	2	2	0	0	28.6%
	WASHINGTON	4	3	0	0.0%	3	3	0	0	0	0	0.0%
	WAYNE	5	1	1	50.0%	2	1	1	0	0	0	0.0%
	SE TOTAL	123	77	43	36.1%	119	77	26	11	3	2	13.4%
SW REGION	BARRY	3	0	2	100.0%	2	1	0	1	0	0	50.0%
	BARTON	2	1	0	0.0%	1	1	0	0	0	0	0.0%
	BATES	3	2	2	50.0%	4	4	0	0	0	0	0.0%
	BENTON	3	3	0	0.0%	3	3	0	0	0	0	0.0%
	CAMDEN	3	3	2	40.0%	5	2	1	2	0	0	40.0%
	CEDAR	1	1	1	50.0%	2	1	1	0	0	0	0.0%
	CHRISTIAN	10	6	1	14.3%	7	4	1	2	0	0	28.6%
	DADE	1	0	1	100.0%	1	1	0	0	0	0	0.0%
	DALLAS	3	3	1	25.0%	4	4	0	0	0	0	0.0%
	DOUGLAS	2	1	1	50.0%	2	2	0	0	0	0	0.0%
	GREENE	24	13	9	40.9%	22	13	2	7	0	0	31.8%
	HENRY	3	6	1	14.3%	7	4	1	2	0	0	28.6%
	HICKORY	2	0	1	100.0%	1	1	0	0	0	0	0.0%
	JASPER	16	11	4	26.7%	15	7	3	3	0	2	33.3%
	LACLEDE	3	3	1	25.0%	4	2	2	0	0	0	0.0%
	LAWRENCE	5	4	2	33.3%	6	6	0	0	0	0	0.0%
	MCDONALD	1	1	1	50.0%	2	1	0	1	0	0	50.0%
	MILLER	2	2	0	0.0%	2	1	1	0	0	0	0.0%
	MONITEAU	0	1	1	50.0%	2	1	0	1	0	0	50.0%
	MORGAN	4	3	2	40.0%	5	3	0	2	0	0	40.0%
	NEWTON	6	8	2	20.0%	10	8	0	2	0	0	20.0%
	OZARK	4	1	1	50.0%	2	1	0	1	0	0	50.0%
	POLK	3	3	0	0.0%	3	3	0	0	0	0	0.0%
	ST CLAIR	2	1	0	0.0%	1	1	0	0	0	0	0.0%
	STONE	2	2	2	50.0%	4	3	1	0	0	0	0.0%
	TANEY	4	0	0	0.0%	0	0	0	0	0	0	0.0%
	VERNON	1	3	1	25.0%	4	2	2	0	0	0	0.0%
	WEBSTER	2	3	0	0.0%	3	3	0	0	0	0	0.0%
	WRIGHT	1	1	1	50.0%	2	1	1	0	0	0	0.0%
	SW TOTAL	116	86	40	31.7%	126	84	16	24	0	2	20.6%
KC REGION	CLAY	8	6	4	40.0%	10	9	1	0	0	0	0.0%
	JACKSON	80	54	35	39.3%	89	45	24	17	1	2	22.5%
	PLATTE	4	2	1	33.3%	3	2	1	0	0	0	0.0%
	KC TOTAL	92	62	40	39.2%	102	56	26	17	1	2	19.6%
STL REGION	JEFFERSON	15	11	5	31.3%	16	10	2	3	1	0	25.0%
	ST CHARLES	17	4	9	69.2%	13	11	1	1	0	0	7.7%
	ST LOUIS COUNTY	35	46	7	13.2%	53	39	4	7	1	2	18.9%
	ST LOUIS CITY	23	35	10	22.2%	45	26	5	11	2	1	31.1%
	STL TOTAL	90	96	31	24.4%	127	86	12	22	4	3	22.8%
STATEWIDE		533	396	212	34.9%	607	384	100	101	11	11	20.3%

**TABLE 19
BLIND PENSION AND SUPPLEMENTAL AID TO BLIND APPLICATIONS
OCTOBER 2007**

	# RECEIVED	# APPROVED	# REJECTED	PERCENT REJECTED	TOTAL RESOLVED	DAYS FOR APPLICATION RESOLUTION					% OVER 90 DAYS	
						30 DAYS OR LESS	31-45 DAYS	46-90 DAYS	91-105 DAYS	OVER 105 DAYS		
NW REGION	ANDREW	2	0	2	100.0%	2	1	1	0	0	0	0.0%
	ATCHISON	0	0	0	0.0%	0	0	0	0	0	0	0.0%
	BUCHANAN	10	2	4	66.7%	6	2	1	2	1	0	16.7%
	CALDWELL	0	0	0	0.0%	0	0	0	0	0	0	0.0%
	CARROLL	0	0	0	0.0%	0	0	0	0	0	0	0.0%
	CASS	2	0	4	100.0%	4	0	2	0	2	0	50.0%
	CHARITON	1	0	0	0.0%	0	0	0	0	0	0	0.0%
	CLINTON	3	1	1	50.0%	2	0	0	0	0	2	100.0%
	COOPER	0	1	0	0.0%	1	0	0	0	1	0	100.0%
	DAVIESS	2	0	0	0.0%	0	0	0	0	0	0	0.0%
	DE KALB	1	0	0	0.0%	0	0	0	0	0	0	0.0%
	GENTRY	0	0	2	100.0%	2	0	0	0	2	0	100.0%
	GRUNDY	0	0	0	0.0%	0	0	0	0	0	0	0.0%
	HARRISON	0	0	0	0.0%	0	0	0	0	0	0	0.0%
	HOLT	0	0	0	0.0%	0	0	0	0	0	0	0.0%
	JOHNSON	1	0	2	100.0%	2	0	0	0	2	0	100.0%
	LAFAYETTE	0	1	2	66.7%	3	0	0	1	0	2	66.7%
	LINN	4	1	1	50.0%	2	1	0	0	1	0	50.0%
	LIVINGSTON	2	1	1	50.0%	2	0	0	0	2	0	100.0%
	MERCER	2	0	0	0.0%	0	0	0	0	0	0	0.0%
	NODAWAY	2	0	0	0.0%	0	0	0	0	0	0	0.0%
	PETTIS	1	1	0	0.0%	1	0	0	0	1	0	100.0%
	PUTNAM	0	0	0	0.0%	0	0	0	0	0	0	0.0%
	RAY	0	0	0	0.0%	0	0	0	0	0	0	0.0%
	SALINE	2	1	1	50.0%	2	0	2	0	0	0	0.0%
	SULLIVAN	0	1	1	50.0%	2	0	0	0	0	2	100.0%
	WORTH	0	0	0	0.0%	0	0	0	0	0	0	0.0%
	NW TOTAL	35	10	21	67.7%	31	4	6	3	12	6	58.1%
NE REGION	ADAIR	6	0	2	100.0%	2	0	2	0	0	0	0.0%
	AUDRAIN	0	1	1	50.0%	2	0	0	0	0	2	100.0%
	BOONE	3	1	1	50.0%	2	0	0	0	2	0	100.0%
	CALLAWAY	4	1	2	66.7%	3	0	1	2	0	0	0.0%
	CLARK	0	0	1	100.0%	1	0	0	1	0	0	0.0%
	COLE	9	1	7	87.5%	8	1	1	2	1	3	50.0%
	FRANKLIN	2	1	6	85.7%	7	0	2	0	4	1	71.4%
	GASCONADE	0	0	0	0.0%	0	0	0	0	0	0	0.0%
	HOWARD	2	0	2	100.0%	2	2	0	0	0	0	0.0%
	KNOX	0	0	0	0.0%	0	0	0	0	0	0	0.0%
	LEWIS	0	0	0	0.0%	0	0	0	0	0	0	0.0%
	LINCOLN	2	0	1	100.0%	1	0	0	0	1	0	100.0%
	MACON	0	0	4	100.0%	4	0	0	0	4	0	100.0%
	MARION	0	0	0	0.0%	0	0	0	0	0	0	0.0%
	MONROE	0	0	0	0.0%	0	0	0	0	0	0	0.0%
	MONTGOMERY	0	0	0	0.0%	0	0	0	0	0	0	0.0%
	OSAGE	0	0	0	0.0%	0	0	0	0	0	0	0.0%
	PIKE	2	0	0	0.0%	0	0	0	0	0	0	0.0%
	RALLS	2	0	0	0.0%	0	0	0	0	0	0	0.0%
	RANDOLPH	0	0	0	0.0%	0	0	0	0	0	0	0.0%
	SCHUYLER	0	0	0	0.0%	0	0	0	0	0	0	0.0%
	SCOTLAND	0	0	0	0.0%	0	0	0	0	0	0	0.0%
	SHELBY	2	0	0	0.0%	0	0	0	0	0	0	0.0%
	WARREN	2	1	2	66.7%	3	2	0	0	1	0	33.3%
	NE TOTAL	36	6	29	82.9%	35	5	6	5	13	6	54.3%
SE REGION	BOLLINGER	0	0	0	0.0%	0	0	0	0	0	0	0.0%
	BUTLER	0	0	0	0.0%	0	0	0	0	0	0	0.0%
	CAPE GIRARDEAU	3	0	1	100.0%	1	0	0	0	1	0	100.0%
	CARTER	0	0	0	0.0%	0	0	0	0	0	0	0.0%
	CRAWFORD	1	0	0	0.0%	0	0	0	0	0	0	0.0%
	DENT	0	1	1	50.0%	2	0	0	0	2	0	100.0%
	DUNKLIN	0	1	5	83.3%	6	1	2	3	0	0	0.0%
	HOWELL	0	0	1	100.0%	1	0	0	0	1	0	100.0%

**TABLE 19
BLIND PENSION AND SUPPLEMENTAL AID TO BLIND APPLICATIONS
OCTOBER 2007**

		# RECEIVED	# APPROVED	# REJECTED	PERCENT REJECTED	TOTAL RESOLVED	DAYS FOR APPLICATION RESOLUTION					% OVER 90 DAYS
							30 DAYS OR LESS	31-45 DAYS	46-90 DAYS	91-105 DAYS	OVER 105 DAYS	
SE REGION	IRON	0	0	3	100.0%	3	0	0	0	0	3	100.0%
	MADISON	2	0	2	100.0%	2	0	2	0	0	0	0.0%
	MARIES	1	0	1	100.0%	1	1	0	0	0	0	0.0%
	MISSISSIPPI	4	0	2	100.0%	2	0	2	0	0	0	0.0%
	NEW MADRID	0	0	0	0.0%	0	0	0	0	0	0	0.0%
	OREGON	4	0	4	100.0%	4	2	0	0	2	50.0%	
	PEMISCOT	0	0	2	100.0%	2	0	0	2	0	0	0.0%
	PERRY	0	0	0	0.0%	0	0	0	0	0	0	0.0%
	PHELPS	0	0	3	100.0%	3	0	0	0	2	1	100.0%
	PULASKI	0	0	0	0.0%	0	0	0	0	0	0	0.0%
	REYNOLDS	2	0	0	0.0%	0	0	0	0	0	0	0.0%
	RIPLEY	2	0	0	0.0%	0	0	0	0	0	0	0.0%
	ST FRANCOIS	1	0	5	100.0%	5	1	0	3	0	1	20.0%
	STE GENEVIEVE	0	0	0	0.0%	0	0	0	0	0	0	0.0%
	SCOTT	0	0	0	0.0%	0	0	0	0	0	0	0.0%
	SHANNON	0	0	2	100.0%	2	0	0	0	2	0	100.0%
	STODDARD	0	0	0	0.0%	0	0	0	0	0	0	0.0%
	TEXAS	1	1	1	50.0%	2	1	0	1	0	0	0.0%
	WASHINGTON	0	2	5	71.4%	7	0	0	2	5	0	71.4%
	WAYNE	4	0	4	100.0%	4	0	2	0	2	0	50.0%
	SE TOTAL	25	5	42	89.4%	47	6	8	11	15	7	46.8%
SW REGION	BARRY	3	0	1	100.0%	1	1	0	0	0	0	0.0%
	BARTON	0	0	0	0.0%	0	0	0	0	0	0	0.0%
	BATES	1	1	3	75.0%	4	0	2	2	0	0	0.0%
	BENTON	0	1	0	0.0%	1	0	0	0	1	0	100.0%
	CAMDEN	0	0	2	100.0%	2	2	0	0	0	0	0.0%
	CEDAR	0	0	0	0.0%	0	0	0	0	0	0	0.0%
	CHRISTIAN	0	0	3	100.0%	3	0	0	0	2	1	100.0%
	DADE	0	0	0	0.0%	0	0	0	0	0	0	0.0%
	DALLAS	0	0	2	100.0%	2	0	0	0	0	2	100.0%
	DOUGLAS	0	0	0	0.0%	0	0	0	0	0	0	0.0%
	GREENE	5	1	7	87.5%	8	0	0	3	5	0	62.5%
	HENRY	0	1	1	50.0%	2	0	0	0	2	0	100.0%
	HICKORY	4	0	0	0.0%	0	0	0	0	0	0	0.0%
	JASPER	10	3	9	75.0%	12	1	2	3	5	1	50.0%
	LACLEDE	2	0	0	0.0%	0	0	0	0	0	0	0.0%
	LAWRENCE	4	0	0	0.0%	0	0	0	0	0	0	0.0%
	MCDONALD	0	0	2	100.0%	2	0	0	0	0	2	100.0%
	MILLER	2	0	2	100.0%	2	0	0	2	0	0	0.0%
	MONITEAU	0	0	0	0.0%	0	0	0	0	0	0	0.0%
	MORGAN	0	0	0	0.0%	0	0	0	0	0	0	0.0%
	NEWTON	2	0	3	100.0%	3	2	0	0	1	0	33.3%
	OZARK	1	1	2	66.7%	3	1	0	0	2	0	66.7%
	POLK	0	0	0	0.0%	0	0	0	0	0	0	0.0%
	ST CLAIR	2	0	0	0.0%	0	0	0	0	0	0	0.0%
	STONE	0	0	5	100.0%	5	0	0	0	5	0	100.0%
	TANEY	5	0	3	100.0%	3	0	0	0	3	0	100.0%
	VERNON	0	0	0	0.0%	0	0	0	0	0	0	0.0%
	WEBSTER	1	0	0	0.0%	0	0	0	0	0	0	0.0%
	WRIGHT	0	0	0	0.0%	0	0	0	0	0	0	0.0%
	SW TOTAL	42	8	45	84.9%	53	7	4	10	26	6	60.4%
KC REGION	CLAY	6	2	6	75.0%	8	0	2	2	2	2	50.0%
	JACKSON	44	19	39	67.2%	58	8	5	11	24	10	58.6%
	PLATTE	2	0	0	0.0%	0	0	0	0	0	0	0.0%
	KC TOTAL	52	21	45	68.2%	66	8	7	13	26	12	57.6%
STL REGION	JEFFERSON	4	2	4	66.7%	6	2	0	0	4	0	66.7%
	ST CHARLES	7	0	7	100.0%	7	2	2	0	3	0	42.9%
	ST LOUIS COUNTY	31	9	22	71.0%	31	7	7	2	11	4	48.4%
	ST LOUIS CITY	32	7	25	78.1%	32	8	9	10	5	0	15.6%
	STL TOTAL	74	18	58	76.3%	76	19	18	12	23	4	35.5%
STATEWIDE		264	68	240	77.9%	308	49	49	54	115	41	50.6%

**TABLE 20
MEDICAID FOR THE AGED, BLIND AND DISABLED
OCTOBER 2007**

		SSI-SP, SP ONLY	BP, SAB	SSI, MA NON- SPENDDOWN	MA SPENDDOWN	TWHA NON-PREMIUM	TWHA PREMIUM	NC, VENDOR CASES	TOTAL PERSONS RECEIVING
NW REGION	ANDREW	0	15	326	36	0	0	107	484
	ATCHISON	0	5	182	25	0	0	62	274
	BUCHANAN	5	65	2,870	393	3	0	596	3,932
	CALDWELL	1	4	237	26	1	0	52	321
	CARROLL	0	9	347	54	0	0	66	476
	CASS	4	39	1,188	192	0	0	515	1,938
	CHARITON	2	3	240	39	0	0	118	402
	CLINTON	0	6	284	35	0	0	134	459
	COOPER	0	7	394	93	0	0	122	616
	DAVISS	0	4	187	23	0	0	24	238
	DE KALB	0	7	264	45	0	0	95	411
	GENTRY	0	4	196	49	0	0	86	335
	GRUNDY	0	2	358	68	0	0	125	553
	HARRISON	2	7	275	75	0	0	115	474
	HOLT	0	4	135	14	0	0	57	210
	JOHNSON	0	23	843	95	2	0	223	1,186
	LAFAYETTE	5	24	738	139	0	0	291	1,197
	LINN	0	11	444	61	0	0	123	639
	LIVINGSTON	2	12	448	57	0	0	210	729
	MERCER	0	3	113	21	1	1	42	181
	NODAWAY	1	4	390	43	0	0	121	559
	PETTIS	0	37	1,367	156	0	0	359	1,919
	PUTNAM	0	3	223	41	0	0	33	300
	RAY	0	16	482	86	1	0	137	722
	SALINE	0	16	770	152	0	0	372	1,310
	SULLIVAN	0	6	259	33	2	0	80	380
	WORTH	0	1	46	11	0	0	27	85
	NW TOTAL	22	337	13,606	2,062	10	1	4,292	20,330
NE REGION	ADAIR	1	12	851	153	0	0	142	1,159
	AUDRAIN	3	17	675	126	0	0	195	1,016
	BOONE	1	59	2,993	408	6	4	504	3,975
	CALLAWAY	1	18	926	115	0	0	238	1,298
	CLARK	0	4	229	29	0	0	39	301
	COLE	2	39	1,268	216	2	0	359	1,886
	FRANKLIN	0	48	1,688	308	4	3	511	2,542
	GASCONADE	0	11	335	53	0	0	184	583
	HOWARD	1	5	299	44	0	0	109	458
	KNOX	1	2	162	22	0	0	56	243
	LEWIS	0	5	255	28	0	0	100	388
	LINCOLN	0	20	921	144	1	0	332	1,418
	MACON	0	13	431	89	3	2	177	715
	MARION	4	19	1,140	190	2	1	449	1,805
	MONROE	0	4	246	44	0	2	62	358
	MONTGOMERY	1	9	350	50	0	0	170	580
	OSAGE	0	3	231	35	0	0	105	374
	PIKE	1	11	518	115	0	0	128	773
	RALLS	1	4	239	55	1	1	40	341
	RANDOLPH	1	17	932	145	0	0	272	1,367
	SCHUYLER	0	0	180	34	0	0	22	236
	SCOTLAND	0	2	144	34	0	0	42	222
	SHELBY	0	2	224	27	0	0	69	322
	WARREN	4	18	498	110	0	0	59	689
	NE TOTAL	22	342	15,715	2,574	19	13	4,364	23,049
SE REGION	BOLLINGER	0	3	643	103	0	0	130	879
	BUTLER	9	33	2,695	370	1	1	531	3,640
	CAPE GIRARDEAU	0	34	1,745	235	0	0	656	2,670
	CARTER	1	4	508	67	0	0	57	637
	CRAWFORD	3	10	992	151	0	0	263	1,419
	DENT	1	13	812	110	1	3	102	1,042
	DUNKLIN	4	40	2,971	363	1	0	476	3,855
	HOWELL	4	33	1,941	278	0	0	416	2,672

**TABLE 20
MEDICAID FOR THE AGED, BLIND AND DISABLED
OCTOBER 2007**

		SSI-SP, SP ONLY	BP, SAB	SSI, MA NON- SPENDDOWN	MA SPENDDOWN	TWHA NON-PREMIUM	TWHA PREMIUM	NC, VENDOR CASES	TOTAL PERSONS RECEIVING
SE REGION	IRON	2	9	634	124	0	0	213	982
	MADISON	0	17	582	116	0	0	149	864
	MARIES	1	6	278	35	0	0	49	369
	MISSISSIPPI	0	22	1,064	151	0	0	127	1,364
	NEW MADRID	6	25	1,401	166	0	0	255	1,853
	OREGON	1	6	831	74	0	0	92	1,004
	PEMISCOT	2	21	2,021	250	0	0	138	2,432
	PERRY	2	2	532	77	2	1	135	751
	PHELPS	8	26	1,464	227	0	0	270	1,995
	PULASKI	1	15	961	109	1	0	155	1,242
	REYNOLDS	0	5	460	78	0	0	49	592
	RIPLEY	3	14	1,337	196	1	0	92	1,643
	ST FRANCOIS	4	65	2,475	463	1	0	765	3,773
	STE GENEVIEVE	2	8	390	78	0	0	150	628
	SCOTT	2	26	2,144	329	0	0	378	2,879
	SHANNON	0	7	527	67	0	0	57	658
	STODDARD	1	22	1,619	299	1	0	364	2,306
	TEXAS	1	17	1,059	154	2	0	213	1,446
	WASHINGTON	1	28	1,576	255	1	0	168	2,029
	WAYNE	2	22	1,075	163	0	0	104	1,366
	SE TOTAL	61	533	34,737	5,088	12	5	6,554	46,990
SW REGION	BARRY	0	16	1,130	191	0	0	233	1,570
	BARTON	0	5	483	63	0	0	79	630
	BATES	2	14	498	75	0	0	145	734
	BENTON	1	26	887	123	0	0	141	1,178
	CAMDEN	0	18	890	120	4	0	138	1,170
	CEDAR	1	9	659	77	1	0	132	879
	CHRISTIAN	0	27	1,078	163	0	0	359	1,627
	DADE	0	3	256	42	0	0	87	388
	DALLAS	1	10	737	75	1	0	132	956
	DOUGLAS	1	4	730	100	0	0	87	922
	GREENE	8	147	7,185	864	9	2	1,387	9,602
	HENRY	0	26	900	148	0	0	199	1,273
	HICKORY	0	10	444	75	0	0	54	583
	JASPER	1	76	4,051	634	2	0	706	5,470
	LACLEDE	5	29	1,287	187	1	0	218	1,727
	LAWRENCE	1	22	1,190	197	0	0	232	1,642
	MCDONALD	0	17	888	117	1	0	103	1,126
	MILLER	2	13	842	123	0	0	151	1,131
	MONITEAU	2	3	270	45	0	0	108	428
	MORGAN	1	7	741	91	3	0	155	998
	NEWTON	2	35	1,406	239	0	0	350	2,032
	OZARK	1	14	497	43	0	0	41	596
	POLK	4	20	1,024	167	0	0	277	1,492
	ST CLAIR	0	6	473	74	0	0	70	623
	STONE	0	21	787	129	0	0	157	1,094
	TANEY	1	33	1,119	179	1	0	235	1,568
	VERNON	1	9	812	114	0	0	326	1,262
	WEBSTER	1	14	935	115	0	0	193	1,258
	WRIGHT	3	16	1,080	163	0	0	127	1,389
	SW TOTAL	39	650	33,279	4,733	23	2	6,622	45,348
KC REGION	CLAY	1	80	2,413	409	1	2	950	3,856
	JACKSON	16	556	15,475	1,981	2	2	3,802	21,834
	PLATTE	0	12	596	110	2	0	233	953
	KC TOTAL	17	648	18,484	2,500	5	4	4,985	26,643
STL REGION	JEFFERSON	1	86	3,230	530	1	0	1,220	5,068
	ST CHARLES	1	91	2,280	463	12	0	694	3,541
	ST LOUIS COUNTY	16	584	15,312	1,919	5	2	5,466	23,304
	ST LOUIS CITY	28	364	18,034	1,257	3	1	2,461	22,148
	STL TOTAL	46	1,125	38,856	4,169	21	3	9,841	54,061
STATEWIDE		207	3,635	154,677	21,126	90	28	36,658	216,421

**TABLE 21
MEDICAID REINVESTIGATIONS
OCTOBER 2007**

		TOTAL MEDICAID SUBJECT TO REINS			
		CASES AS OF END OF MONTH	REINS COMPLETED DURING MONTH	CASES OVERDUE FOR REIN	% OVERDUE FOR REIN
NW REGION	ANDREW	921	105	7	0.76%
	ATCHISON	493	37	2	0.41%
	BUCHANAN	8,403	1,043	108	1.29%
	CALDWELL	651	61	8	1.23%
	CARROLL	931	93	7	0.75%
	CASS	5,012	645	88	1.76%
	CHARITON	675	79	2	0.30%
	CLINTON	1,043	117	14	1.34%
	COOPER	1,285	171	4	0.31%
	DAVISS	594	69	2	0.34%
	DE KALB	776	93	5	0.64%
	GENTRY	554	50	1	0.18%
	GRUNDY	1,017	103	2	0.20%
	HARRISON	939	114	1	0.11%
	HOLT	419	38	0	0.00%
	JOHNSON	2,697	401	47	1.74%
	LAFAYETTE	2,582	286	16	0.62%
	LINN	1,241	137	0	0.00%
	LIVINGSTON	1,391	162	5	0.36%
	MERCER	326	25	3	0.92%
	NODAWAY	1,069	140	3	0.28%
	PETTIS	4,149	468	11	0.27%
	PUTNAM	540	43	5	0.93%
	RAY	1,560	188	10	0.64%
	SALINE	2,394	359	16	0.67%
	SULLIVAN	768	98	3	0.39%
	WORTH	188	19	0	0.00%
	NW TOTAL	42,618	5,144	370	0.87%
NE REGION	ADAIR	2,010	220	8	0.40%
	AUDRAIN	2,148	262	54	2.51%
	BOONE	9,309	1,177	53	0.57%
	CALLAWAY	2,861	401	15	0.52%
	CLARK	696	95	4	0.57%
	COLE	4,164	500	85	2.04%
	FRANKLIN	5,518	664	30	0.54%
	GASCONADE	1,123	121	2	0.18%
	HOWARD	887	87	8	0.90%
	KNOX	427	59	2	0.47%
	LEWIS	777	73	5	0.64%
	LINCOLN	3,313	409	17	0.51%
	MACON	1,372	137	3	0.22%
	MARION	3,380	354	18	0.53%
	MONROE	676	69	2	0.30%
	MONTGOMERY	1,179	147	6	0.51%
	OSAGE	713	78	9	1.26%
	PIKE	1,468	158	7	0.48%
	RALLS	690	83	1	0.14%
	RANDOLPH	2,671	327	20	0.75%
	SCHUYLER	438	38	3	0.68%
	SCOTLAND	386	31	0	0.00%
	SHELBY	619	70	1	0.16%
	WARREN	1,861	219	14	0.75%
	NE TOTAL	48,686	5,779	367	0.75%
SE REGION	BOLLINGER	1,547	184	9	0.58%
	BUTLER	6,528	768	18	0.28%
	CAPE GIRARDEAU	5,596	655	5	0.09%
	CARTER	1,123	138	14	1.25%
	CRAWFORD	2,745	338	5	0.18%
	DENT	1,984	242	13	0.66%
	DUNKLIN	6,618	756	25	0.38%
	HOWELL	5,296	667	56	1.06%

**TABLE 21
MEDICAID REINVESTIGATIONS
OCTOBER 2007**

		TOTAL MEDICAID SUBJECT TO REINS			
		CASES AS OF END OF MONTH	REINS COMPLETED DURING MONTH	CASES OVERDUE FOR REIN	% OVERDUE FOR REIN
SE REGION	IRON	1,647	198	12	0.73%
	MADISON	1,592	185	2	0.13%
	MARIES	774	78	0	0.00%
	MISSISSIPPI	2,492	352	2	0.08%
	NEW MADRID	3,322	446	10	0.30%
	OREGON	1,730	221	2	0.12%
	PEMISCOT	4,120	533	10	0.24%
	PERRY	1,455	141	3	0.21%
	PHELPS	3,965	429	15	0.38%
	PULASKI	2,680	303	100	3.73%
	REYNOLDS	1,016	118	8	0.79%
	RIPLEY	2,776	320	16	0.58%
	ST FRANCOIS	6,926	839	58	0.84%
	STE GENEVIEVE	1,257	139	11	0.88%
	SCOTT	5,659	746	7	0.12%
	SHANNON	1,295	159	6	0.46%
	STODDARD	4,220	471	13	0.31%
	TEXAS	2,904	368	10	0.34%
	WASHINGTON	3,721	500	16	0.43%
	WAYNE	2,377	288	18	0.76%
	SE TOTAL	87,365	10,582	464	0.53%
SW REGION	BARRY	3,480	363	5	0.14%
	BARTON	1,327	172	12	0.90%
	BATES	1,471	171	7	0.48%
	BENTON	2,404	305	12	0.50%
	CAMDEN	2,921	309	27	0.92%
	CEDAR	1,790	222	6	0.34%
	CHRISTIAN	4,292	513	42	0.98%
	DADE	815	96	2	0.25%
	DALLAS	1,950	218	9	0.46%
	DOUGLAS	1,831	222	10	0.55%
	GREENE	20,080	2,403	143	0.71%
	HENRY	2,436	316	6	0.25%
	HICKORY	1,097	100	3	0.27%
	JASPER	11,882	1,291	32	0.27%
	LACLEDE	3,911	436	21	0.54%
	LAWRENCE	3,440	387	2	0.06%
	MCDONALD	2,696	266	22	0.82%
	MILLER	2,618	386	16	0.61%
	MONITEAU	1,018	110	8	0.79%
	MORGAN	2,201	280	6	0.27%
	NEWTON	4,660	486	2	0.04%
	OZARK	1,291	153	4	0.31%
	POLK	3,106	401	17	0.55%
	ST CLAIR	1,139	160	3	0.26%
	STONE	2,569	288	8	0.31%
	TANEY	4,045	463	16	0.40%
	VERNON	2,366	285	10	0.42%
	WEBSTER	2,793	321	10	0.36%
	WRIGHT	2,726	335	14	0.51%
	SW TOTAL	98,355	11,458	475	0.48%
KC REGION	CLAY	9,489	1,139	90	0.95%
	JACKSON	55,480	5,643	299	0.54%
	PLATTE	2,502	308	26	1.04%
	KC TOTAL	67,471	7,090	415	0.62%
STL REGION	JEFFERSON	11,612	1,169	17	0.15%
	ST CHARLES	8,965	1,079	68	0.76%
	ST LOUIS COUNTY	54,991	6,581	947	1.72%
	ST LOUIS CITY	47,254	5,813	186	0.39%
	STL TOTAL	122,822	14,642	1,218	0.99%
STATEWIDE		467,317	54,695	3,309	0.71%

**TABLE 21
MEDICAID REINVESTIGATIONS
OCTOBER 2007**

		MAF & MC+ FOR CHILDREN				AGED, BLIND, DISABLED			
		CASES AS OF END OF MONTH	REINS COMPLETED DURING MONTH	CASES OVERDUE FOR REIN	% OVERDUE FOR REIN	CASES AS OF END OF MONTH	REINS COMPLETED DURING MONTH	CASES OVERDUE FOR REIN	% OVERDUE FOR REIN
NW REGION	ANDREW	374	43	6	1.60%	517	60	1	0.19%
	ATCHISON	175	16	2	1.14%	298	21	0	0.00%
	BUCHANAN	3,865	607	60	1.55%	4,303	420	46	1.07%
	CALDWELL	302	39	7	2.32%	338	22	1	0.30%
	CARROLL	404	54	7	1.73%	509	37	0	0.00%
	CASS	2,664	446	69	2.59%	2,162	191	18	0.83%
	CHARITON	239	38	2	0.84%	416	38	0	0.00%
	CLINTON	499	63	11	2.20%	519	53	3	0.58%
	COOPER	565	82	3	0.53%	682	88	1	0.15%
	DAVISS	318	49	2	0.63%	266	19	0	0.00%
	DE KALB	292	48	5	1.71%	455	44	0	0.00%
	GENTRY	198	21	1	0.51%	347	29	0	0.00%
	GRUNDY	394	52	2	0.51%	594	48	0	0.00%
	HARRISON	409	71	1	0.24%	512	42	0	0.00%
	HOLT	176	23	0	0.00%	237	15	0	0.00%
	JOHNSON	1,338	240	23	1.72%	1,290	155	22	1.71%
	LAFAYETTE	1,201	178	13	1.08%	1,332	106	3	0.23%
	LINN	479	66	0	0.00%	742	70	0	0.00%
	LIVINGSTON	525	85	5	0.95%	805	73	0	0.00%
	MERCER	133	14	3	2.26%	184	10	0	0.00%
	NODAWAY	379	59	2	0.53%	594	69	1	0.17%
	PETTIS	1,921	307	10	0.52%	2,112	158	1	0.05%
	PUTNAM	201	19	3	1.49%	326	24	2	0.61%
	RAY	730	109	10	1.37%	792	75	0	0.00%
	SALINE	961	179	13	1.35%	1,387	175	2	0.14%
	SULLIVAN	317	43	2	0.63%	413	49	1	0.24%
	WORTH	87	8	0	0.00%	95	11	0	0.00%
	NW TOTAL	19,146	2,959	262	1.37%	22,227	2,102	102	0.46%
NE REGION	ADAIR	787	119	7	0.89%	1,187	97	0	0.00%
	AUDRAIN	1,018	160	28	2.75%	1,109	101	25	2.25%
	BOONE	4,380	716	48	1.10%	4,822	458	4	0.08%
	CALLAWAY	1,337	205	12	0.90%	1,457	185	3	0.21%
	CLARK	338	56	4	1.18%	344	37	0	0.00%
	COLE	1,998	318	38	1.90%	2,115	178	44	2.08%
	FRANKLIN	2,512	356	24	0.96%	2,847	295	6	0.21%
	GASCONADE	456	61	2	0.44%	625	58	0	0.00%
	HOWARD	378	44	8	2.12%	484	42	0	0.00%
	KNOX	166	28	2	1.20%	250	31	0	0.00%
	LEWIS	315	35	3	0.95%	440	35	2	0.45%
	LINCOLN	1,648	255	13	0.79%	1,598	150	4	0.25%
	MACON	586	67	3	0.51%	753	66	0	0.00%
	MARION	1,416	167	4	0.28%	1,912	180	13	0.68%
	MONROE	253	40	2	0.79%	412	26	0	0.00%
	MONTGOMERY	500	83	3	0.60%	658	61	3	0.46%
	OSAGE	289	44	5	1.73%	412	33	4	0.97%
	PIKE	620	83	7	1.13%	816	70	0	0.00%
	RALLS	297	39	0	0.00%	382	42	1	0.26%
	RANDOLPH	1,151	193	11	0.96%	1,481	132	9	0.61%
	SCHUYLER	186	18	3	1.61%	245	20	0	0.00%
	SCOTLAND	160	17	0	0.00%	217	14	0	0.00%
	SHELBY	258	33	1	0.39%	348	36	0	0.00%
	WARREN	1,015	143	12	1.18%	800	67	2	0.25%
	NE TOTAL	22,064	3,280	240	1.09%	25,714	2,414	120	0.47%
SE REGION	BOLLINGER	588	92	6	1.02%	932	91	3	0.32%
	BUTLER	2,546	394	14	0.55%	3,847	363	3	0.08%
	CAPE GIRARDEAU	2,515	343	3	0.12%	2,921	303	2	0.07%
	CARTER	432	71	10	2.31%	662	65	3	0.45%
	CRAWFORD	1,165	193	4	0.34%	1,522	138	1	0.07%
	DENT	832	129	11	1.32%	1,100	108	2	0.18%
	DUNKLIN	2,472	390	22	0.89%	4,045	359	3	0.07%
	HOWELL	2,207	367	48	2.17%	2,856	285	7	0.25%

**TABLE 21
MEDICAID REINVESTIGATIONS
OCTOBER 2007**

		MAF & MC+ FOR CHILDREN				AGED, BLIND, DISABLED			
		CASES AS OF END OF MONTH	REINS COMPLETED DURING MONTH	CASES OVERDUE FOR REIN	% OVERDUE FOR REIN	CASES AS OF END OF MONTH	REINS COMPLETED DURING MONTH	CASES OVERDUE FOR REIN	% OVERDUE FOR REIN
SE REGION	IRON	575	84	10	1.74%	1,032	109	2	0.19%
	MADISON	635	97	2	0.31%	919	84	0	0.00%
	MARIES	339	47	0	0.00%	419	31	0	0.00%
	MISSISSIPPI	1,018	180	1	0.10%	1,462	171	1	0.07%
	NEW MADRID	1,247	209	10	0.80%	2,031	235	0	0.00%
	OREGON	638	102	2	0.31%	1,033	118	0	0.00%
	PEMISCOT	1,550	267	7	0.45%	2,503	262	3	0.12%
	PERRY	594	71	2	0.34%	826	67	1	0.12%
	PHELPS	1,715	248	15	0.87%	2,181	177	0	0.00%
	PULASKI	1,344	191	31	2.31%	1,280	107	65	5.08%
	REYNOLDS	382	64	7	1.83%	613	51	1	0.16%
	RIPLEY	1,041	138	10	0.96%	1,704	181	6	0.35%
	ST FRANCOIS	2,730	426	32	1.17%	4,072	406	26	0.64%
	STE GENEVIEVE	529	81	3	0.57%	710	58	7	0.99%
	SCOTT	2,364	427	4	0.17%	3,209	313	3	0.09%
	SHANNON	565	84	4	0.71%	684	71	2	0.29%
	STODDARD	1,592	225	12	0.75%	2,514	238	1	0.04%
	TEXAS	1,215	186	10	0.82%	1,554	175	0	0.00%
	WASHINGTON	1,518	239	10	0.66%	2,140	259	6	0.28%
	WAYNE	877	129	11	1.25%	1,462	157	7	0.48%
	SE TOTAL	35,225	5,474	301	0.85%	50,233	4,982	155	0.31%
SW REGION	BARRY	1,685	191	2	0.12%	1,667	163	3	0.18%
	BARTON	636	89	12	1.89%	665	83	0	0.00%
	BATES	648	84	7	1.08%	774	87	0	0.00%
	BENTON	943	147	12	1.27%	1,389	152	0	0.00%
	CAMDEN	1,538	189	20	1.30%	1,327	117	6	0.45%
	CEDAR	744	114	6	0.81%	967	102	0	0.00%
	CHRISTIAN	2,339	329	36	1.54%	1,801	172	6	0.33%
	DADE	372	58	2	0.54%	419	38	0	0.00%
	DALLAS	842	110	8	0.95%	1,032	103	1	0.10%
	DOUGLAS	782	111	10	1.28%	966	104	0	0.00%
	GREENE	9,092	1,379	131	1.44%	10,377	995	12	0.12%
	HENRY	955	152	5	0.52%	1,410	155	1	0.07%
	HICKORY	410	47	2	0.49%	636	52	1	0.16%
	JASPER	5,749	684	21	0.37%	5,908	597	10	0.17%
	LACLEDE	1,930	282	16	0.83%	1,838	147	4	0.22%
	LAWRENCE	1,610	188	2	0.12%	1,718	194	0	0.00%
	MCDONALD	1,401	130	19	1.36%	1,245	131	3	0.24%
	MILLER	1,290	212	16	1.24%	1,279	171	0	0.00%
	MONITEAU	514	62	8	1.56%	485	46	0	0.00%
	MORGAN	957	151	5	0.52%	1,164	124	1	0.09%
	NEWTON	2,303	245	0	0.00%	2,242	229	2	0.09%
	OZARK	534	84	4	0.75%	671	62	0	0.00%
	POLK	1,433	227	17	1.19%	1,584	168	0	0.00%
	ST CLAIR	422	75	2	0.47%	664	81	1	0.15%
	STONE	1,258	143	5	0.40%	1,207	138	3	0.25%
	TANEY	2,154	251	14	0.65%	1,744	206	1	0.06%
	VERNON	984	144	10	1.02%	1,324	136	0	0.00%
	WEBSTER	1,351	189	10	0.74%	1,337	124	0	0.00%
	WRIGHT	1,188	182	14	1.18%	1,443	149	0	0.00%
	SW TOTAL	46,064	6,249	416	0.90%	49,283	5,026	55	0.11%
KC REGION	CLAY	5,002	750	56	1.12%	4,276	378	33	0.77%
	JACKSON	30,125	3,377	237	0.79%	24,212	2,196	60	0.25%
	PLATTE	1,413	207	25	1.77%	1,047	97	1	0.10%
	KC TOTAL	36,540	4,334	318	0.87%	29,535	2,671	94	0.32%
STL REGION	JEFFERSON	5,809	673	11	0.19%	5,561	480	6	0.11%
	ST CHARLES	4,610	683	45	0.98%	3,980	364	21	0.53%
	ST LOUIS COUNTY	28,186	4,112	668	2.37%	25,552	2,359	261	1.02%
	ST LOUIS CITY	22,598	3,402	91	0.40%	23,986	2,350	87	0.36%
	STL TOTAL	61,203	8,870	815	1.33%	59,079	5,553	375	0.63%
STATEWIDE		220,242	31,166	2,352	1.07%	236,071	22,748	901	0.38%

**TABLE 21
MEDICAID REINVESTIGATIONS
OCTOBER 2007**

		BCCT				QMB & SLMB			
		CASES AS OF END OF MONTH	REINS COMPLETED DURING MONTH	CASES OVERDUE FOR REIN	% OVERDUE FOR REIN	CASES AS OF END OF MONTH	REINS COMPLETED DURING MONTH	CASES OVERDUE FOR REIN	% OVERDUE FOR REIN
NW REGION	ANDREW	0	0	0	0.00%	30	2	0	0.00%
	ATCHISON	0	0	0	0.00%	20	0	0	0.00%
	BUCHANAN	43	1	0	0.00%	192	15	2	1.04%
	CALDWELL	0	0	0	0.00%	11	0	0	0.00%
	CARROLL	0	0	0	0.00%	18	2	0	0.00%
	CASS	7	1	0	0.00%	179	7	1	0.56%
	CHARITON	1	0	0	0.00%	19	3	0	0.00%
	CLINTON	1	0	0	0.00%	24	1	0	0.00%
	COOPER	1	0	0	0.00%	37	1	0	0.00%
	DAVISS	0	0	0	0.00%	10	1	0	0.00%
	DE KALB	1	0	0	0.00%	28	1	0	0.00%
	GENTRY	0	0	0	0.00%	9	0	0	0.00%
	GRUNDY	1	0	0	0.00%	28	3	0	0.00%
	HARRISON	3	1	0	0.00%	15	0	0	0.00%
	HOLT	0	0	0	0.00%	6	0	0	0.00%
	JOHNSON	3	1	0	0.00%	66	5	2	3.03%
	LAFAYETTE	1	0	0	0.00%	48	2	0	0.00%
	LINN	1	0	0	0.00%	19	1	0	0.00%
	LIVINGSTON	2	0	0	0.00%	59	4	0	0.00%
	MERCER	0	0	0	0.00%	9	1	0	0.00%
	NODAWAY	1	0	0	0.00%	95	12	0	0.00%
	PETTIS	7	1	0	0.00%	109	2	0	0.00%
	PUTNAM	0	0	0	0.00%	13	0	0	0.00%
	RAY	0	0	0	0.00%	38	4	0	0.00%
	SALINE	0	0	0	0.00%	46	5	1	2.17%
	SULLIVAN	2	0	0	0.00%	36	6	0	0.00%
	WORTH	0	0	0	0.00%	6	0	0	0.00%
	NW TOTAL	75	5	0	0.00%	1,170	78	6	0.51%
NE REGION	ADAIR	2	0	0	0.00%	34	4	1	2.94%
	AUDRAIN	1	0	0	0.00%	20	1	1	5.00%
	BOONE	3	0	0	0.00%	104	3	1	0.96%
	CALLAWAY	3	0	0	0.00%	64	11	0	0.00%
	CLARK	1	0	0	0.00%	13	2	0	0.00%
	COLE	3	0	0	0.00%	48	4	3	6.25%
	FRANKLIN	4	0	0	0.00%	155	13	0	0.00%
	GASCONADE	0	0	0	0.00%	42	2	0	0.00%
	HOWARD	2	0	0	0.00%	23	1	0	0.00%
	KNOX	1	0	0	0.00%	10	0	0	0.00%
	LEWIS	1	0	0	0.00%	21	3	0	0.00%
	LINCOLN	4	0	0	0.00%	63	4	0	0.00%
	MACON	1	0	0	0.00%	32	4	0	0.00%
	MARION	3	1	0	0.00%	49	6	1	2.04%
	MONROE	3	1	0	0.00%	8	2	0	0.00%
	MONTGOMERY	0	0	0	0.00%	21	3	0	0.00%
	OSAGE	0	0	0	0.00%	12	1	0	0.00%
	PIKE	4	0	0	0.00%	28	5	0	0.00%
	RALLS	2	0	0	0.00%	9	2	0	0.00%
	RANDOLPH	0	0	0	0.00%	39	2	0	0.00%
	SCHUYLER	1	0	0	0.00%	6	0	0	0.00%
	SCOTLAND	0	0	0	0.00%	9	0	0	0.00%
	SHELBY	3	0	0	0.00%	10	1	0	0.00%
	WARREN	6	1	0	0.00%	40	8	0	0.00%
	NE TOTAL	48	3	0	0.00%	860	82	7	0.81%
SE REGION	BOLLINGER	1	0	0	0.00%	26	1	0	0.00%
	BUTLER	15	2	0	0.00%	120	9	1	0.83%
	CAPE GIRARDEAU	8	0	0	0.00%	152	9	0	0.00%
	CARTER	6	0	0	0.00%	23	2	1	4.35%
	CRAWFORD	0	0	0	0.00%	58	7	0	0.00%
	DENT	3	0	0	0.00%	49	5	0	0.00%
	DUNKLIN	3	0	0	0.00%	98	7	0	0.00%
	HOWELL	11	0	0	0.00%	222	15	1	0.45%

**TABLE 21
MEDICAID REINVESTIGATIONS
OCTOBER 2007**

		BCCT				QMB & SLMB			
		CASES AS OF END OF MONTH	REINS COMPLETED DURING MONTH	CASES OVERDUE FOR REIN	% OVERDUE FOR REIN	CASES AS OF END OF MONTH	REINS COMPLETED DURING MONTH	CASES OVERDUE FOR REIN	% OVERDUE FOR REIN
SE REGION	IRON	3	1	0	0.00%	37	4	0	0.00%
	MADISON	1	0	0	0.00%	37	4	0	0.00%
	MARIES	0	0	0	0.00%	16	0	0	0.00%
	MISSISSIPPI	0	0	0	0.00%	12	1	0	0.00%
	NEW MADRID	7	0	0	0.00%	37	2	0	0.00%
	OREGON	4	0	0	0.00%	55	1	0	0.00%
	PEMISCOT	6	0	0	0.00%	61	4	0	0.00%
	PERRY	0	0	0	0.00%	35	3	0	0.00%
	PHELPS	1	0	0	0.00%	68	4	0	0.00%
	PULASKI	5	1	1	20.00%	51	4	3	5.88%
	REYNOLDS	1	0	0	0.00%	20	3	0	0.00%
	RIPLEY	3	0	0	0.00%	28	1	0	0.00%
	ST FRANCOIS	3	1	0	0.00%	121	6	0	0.00%
	STE GENEVIEVE	0	0	0	0.00%	18	0	1	5.56%
	SCOTT	3	1	0	0.00%	83	5	0	0.00%
	SHANNON	1	0	0	0.00%	45	4	0	0.00%
	STODDARD	6	1	0	0.00%	108	7	0	0.00%
	TEXAS	4	1	0	0.00%	131	6	0	0.00%
	WASHINGTON	7	2	0	0.00%	56	0	0	0.00%
	WAYNE	2	0	0	0.00%	36	2	0	0.00%
	SE TOTAL	104	10	1	0.96%	1,803	116	7	0.39%
SW REGION	BARRY	2	0	0	0.00%	126	9	0	0.00%
	BARTON	0	0	0	0.00%	26	0	0	0.00%
	BATES	1	0	0	0.00%	48	0	0	0.00%
	BENTON	1	0	0	0.00%	71	6	0	0.00%
	CAMDEN	3	0	0	0.00%	53	3	1	1.89%
	CEDAR	2	0	0	0.00%	77	6	0	0.00%
	CHRISTIAN	6	2	0	0.00%	146	10	0	0.00%
	DADE	0	0	0	0.00%	24	0	0	0.00%
	DALLAS	3	0	0	0.00%	73	5	0	0.00%
	DOUGLAS	2	0	0	0.00%	81	7	0	0.00%
	GREENE	22	0	0	0.00%	589	29	0	0.00%
	HENRY	3	1	0	0.00%	68	8	0	0.00%
	HICKORY	0	0	0	0.00%	51	1	0	0.00%
	JASPER	6	1	0	0.00%	219	9	1	0.46%
	LACLEDE	1	0	0	0.00%	142	7	1	0.70%
	LAWRENCE	2	0	0	0.00%	110	5	0	0.00%
	MCDONALD	0	0	0	0.00%	50	5	0	0.00%
	MILLER	1	0	0	0.00%	48	3	0	0.00%
	MONITEAU	0	0	0	0.00%	19	2	0	0.00%
	MORGAN	4	1	0	0.00%	76	4	0	0.00%
	NEWTON	4	1	0	0.00%	111	11	0	0.00%
	OZARK	0	0	0	0.00%	86	7	0	0.00%
	POLK	4	1	0	0.00%	85	5	0	0.00%
	ST CLAIR	1	0	0	0.00%	52	4	0	0.00%
	STONE	1	0	0	0.00%	103	7	0	0.00%
	TANEY	9	2	0	0.00%	138	4	1	0.72%
	VERNON	0	0	0	0.00%	58	5	0	0.00%
	WEBSTER	0	0	0	0.00%	105	8	0	0.00%
	WRIGHT	1	0	0	0.00%	94	4	0	0.00%
	SW TOTAL	79	9	0	0.00%	2,929	174	4	0.14%
KC REGION	CLAY	11	0	0	0.00%	200	11	1	0.50%
	JACKSON	44	4	0	0.00%	1,099	66	2	0.18%
	PLATTE	1	0	0	0.00%	41	4	0	0.00%
	KC TOTAL	56	4	0	0.00%	1,340	81	3	0.22%
STL REGION	JEFFERSON	15	3	0	0.00%	227	13	0	0.00%
	ST CHARLES	9	1	0	0.00%	366	31	2	0.55%
	ST LOUIS COUNTY	65	12	1	1.54%	1,188	98	17	1.43%
	ST LOUIS CITY	122	17	0	0.00%	548	44	8	1.46%
	STL TOTAL	211	33	1	0.47%	2,329	186	27	1.16%
STATEWIDE		573	64	2	0.35%	10,431	717	54	0.52%

Figure 4
Missouri Medicaid Recipients
60-Month Trend through October 2007

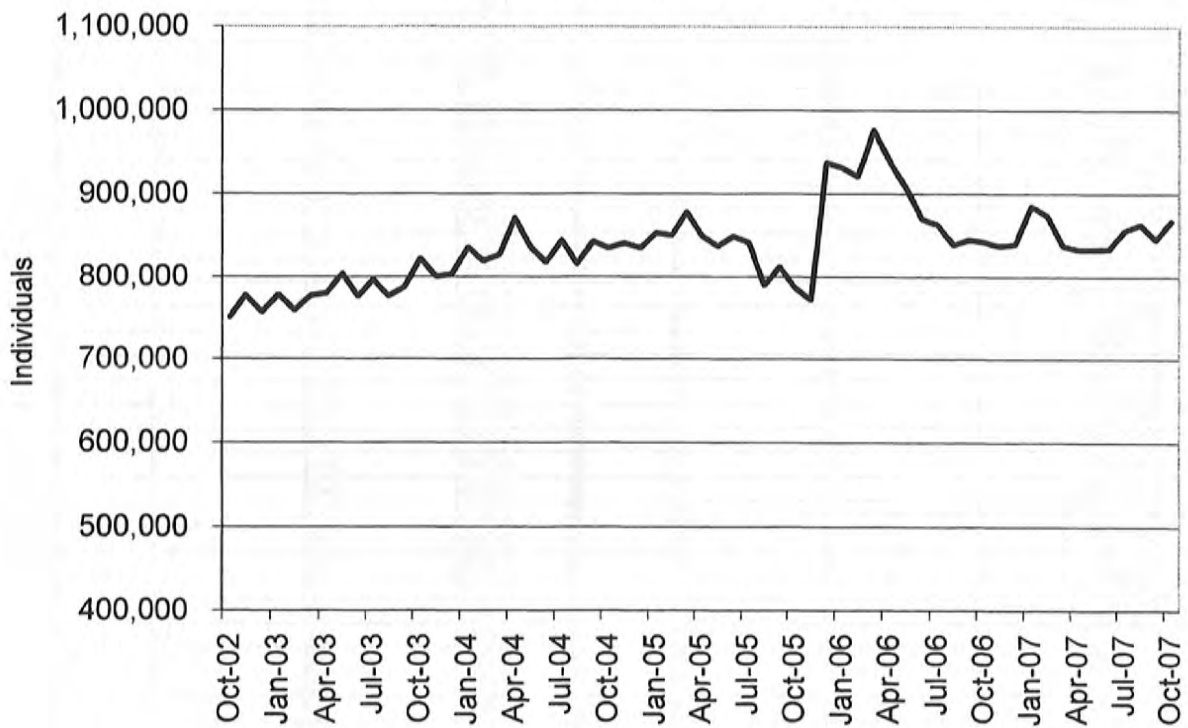
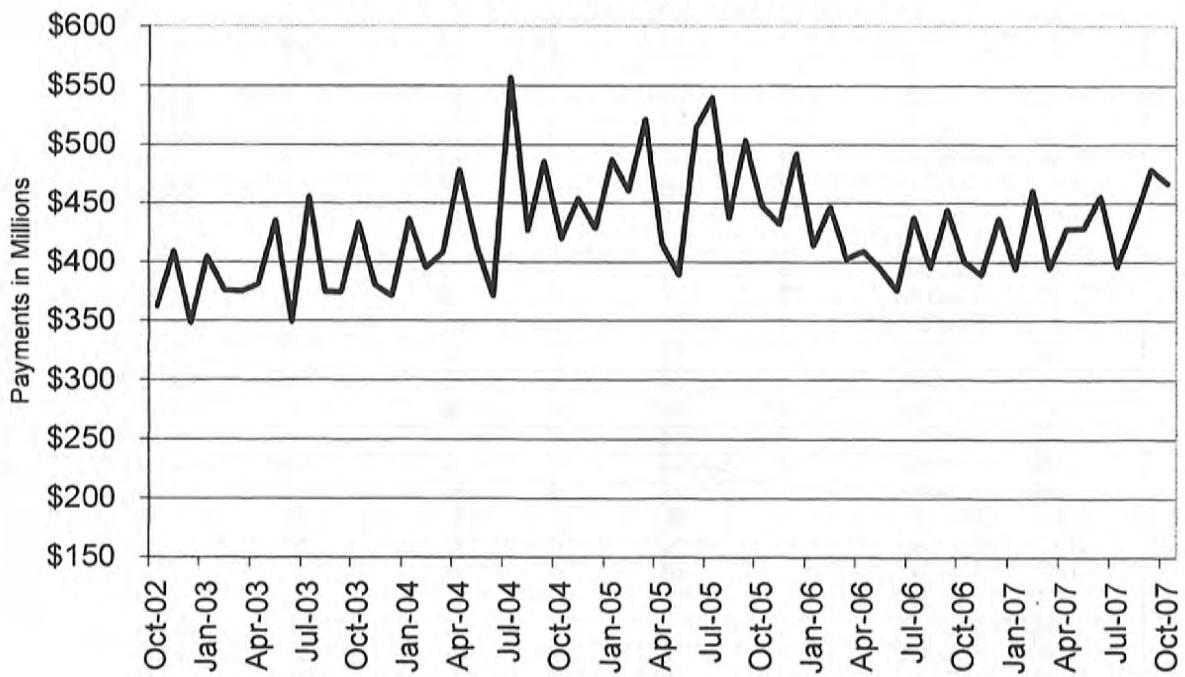

Figure 5
Missouri Medicaid Payments
60-Month Trend through October 2007



**TABLE 22
MO HEALTHNET RECIPIENTS AND PAYMENTS BY TYPE OF SERVICE
OCTOBER 2007**

	TOTAL RECIPIENTS	TOTAL PAYMENTS	ADULT DAY HEALTH RECIPIENTS	ADULT DAY HEALTH PAYMENTS	AIDS WAIVER RECIPIENTS	AIDS WAIVER PAYMENTS	AGED/DISABLED WAIVER RECIPIENTS	AGED/DISABLED WAIVER PAYMENTS	AMBULANCE SERVICES RECIPIENTS	AMBULANCE SERVICES PAYMENTS
STATE TOTAL	861,118	\$454,492,150	1,126	\$1,074,598	52	\$182,054	14,856	\$7,688,091	7,743	\$1,456,750
ADAIR	3,492	\$2,398,982	0	\$0	0	\$0	129	\$56,504	25	\$2,853
ANDREW	1,492	\$931,249	1	\$568	0	\$0	41	\$16,128	22	\$3,330
ATCHISON	785	\$510,209	0	\$0	0	\$0	33	\$5,461	11	\$2,926
AUDRAIN	3,847	\$2,125,741	0	\$0	0	\$0	83	\$37,784	21	\$3,655
BARRY	6,578	\$2,931,836	1	\$316	0	\$0	95	\$47,357	52	\$17,501
BARTON	2,480	\$948,654	1	\$534	0	\$0	44	\$18,319	30	\$6,935
BATES	2,608	\$1,616,820	0	\$0	0	\$0	46	\$12,787	14	\$4,084
BENTON	3,712	\$1,675,026	0	\$0	0	\$0	59	\$24,812	57	\$18,623
BOLLINGER	2,543	\$1,391,178	0	\$0	0	\$0	106	\$57,211	19	\$3,696
BOONE	17,336	\$10,334,471	3	\$1,473	0	\$0	189	\$84,421	90	\$20,874
BUCHANAN	15,364	\$8,303,663	0	\$0	1	\$1,319	201	\$75,453	174	\$26,903
BUTLER	10,988	\$6,465,265	0	\$0	0	\$0	404	\$261,194	112	\$20,431
CALDWELL	1,250	\$643,899	0	\$0	0	\$0	35	\$8,810	16	\$3,205
CALLAWAY	5,371	\$2,838,495	0	\$0	0	\$0	46	\$23,407	15	\$2,224
CAMDEN	5,455	\$2,630,619	0	\$0	0	\$0	71	\$27,941	22	\$5,020
CAPE GIRARDEAU	9,918	\$5,615,240	27	\$20,464	0	\$0	215	\$107,068	111	\$19,264
CARROLL	1,667	\$898,046	0	\$0	0	\$0	48	\$12,117	29	\$5,452
CARTER	1,852	\$1,045,538	0	\$0	0	\$0	111	\$63,422	34	\$9,499
CASS	9,670	\$6,027,049	2	-\$625	0	\$0	78	\$32,105	47	\$6,398
CEDAR	3,021	\$1,501,894	0	\$0	0	\$0	81	\$25,817	5	\$2,819
CHARITON	1,070	\$579,836	0	\$0	0	\$0	36	\$11,847	14	\$2,990
CHRISTIAN	8,146	\$3,036,022	8	\$8,092	0	\$0	56	\$23,608	30	\$6,343
CLARK	1,153	\$427,404	0	\$0	0	\$0	52	\$22,397	16	\$3,921
CLAY	18,421	\$10,055,571	9	\$9,250	0	\$0	149	\$67,757	182	\$23,423
CLINTON	1,951	\$1,149,679	0	\$0	0	\$0	23	\$4,927	20	\$2,513
COLE	8,035	\$4,360,849	0	\$0	0	\$0	92	\$39,937	17	\$3,021
COOPER	2,198	\$1,363,018	0	\$0	0	\$0	32	\$11,038	9	\$3,464
CRAWFORD	4,950	\$2,397,228	3	\$2,276	0	\$0	102	\$48,421	90	\$18,571
DADE	1,337	\$575,615	0	\$0	0	\$0	25	\$8,918	9	\$2,574
DALLAS	3,283	\$1,489,596	8	\$8,400	0	\$0	65	\$27,186	29	\$9,126
DAVISS	1,167	\$406,469	0	\$0	0	\$0	15	\$5,055	5	\$924
DEKALB	1,244	\$748,024	0	\$0	0	\$0	39	\$11,475	19	\$3,900
DENT	3,408	\$1,678,234	17	\$18,761	0	\$0	76	\$36,191	27	\$10,691
DOUGLAS	3,083	\$1,144,612	1	\$1,074	0	\$0	58	\$21,709	25	\$11,451
DUNKLIN	11,292	\$6,570,914	0	\$0	0	\$0	459	\$203,967	198	\$47,038
FRANKLIN	10,214	\$5,307,269	6	\$2,779	0	\$0	91	\$50,712	85	\$17,121
GASCONADE	1,914	\$1,387,747	0	\$0	0	\$0	50	\$21,688	22	\$6,290
GENTRY	914	\$931,043	0	\$0	0	\$0	26	\$6,673	16	\$4,875
GREENE	36,786	\$16,786,123	114	\$109,637	0	\$0	422	\$168,642	249	\$50,439
GRUNDY	1,874	\$1,114,631	0	\$0	0	\$0	69	\$17,787	25	\$6,302
HARRISON	1,575	\$1,021,152	0	\$0	0	\$0	25	\$9,069	25	\$5,931
HENRY	4,069	\$2,137,076	0	\$0	0	\$0	87	\$33,696	21	\$5,545
HICKORY	1,664	\$701,513	1	\$505	0	\$0	54	\$24,400	11	\$3,264
HOLT	700	\$456,130	0	\$0	0	\$0	29	\$4,269	4	\$568
HOWARD	1,497	\$940,660	0	\$0	0	\$0	31	\$14,654	3	\$821
HOWELL	8,946	\$4,356,166	2	\$1,777	0	\$0	200	\$67,427	109	\$28,412
IRON	2,651	\$1,546,215	1	\$821	0	\$0	81	\$40,927	19	\$4,901
JACKSON	109,704	\$56,482,483	165	\$150,374	4	\$5,359	875	\$490,306	1,009	\$139,936
JASPER	22,109	\$9,749,684	0	\$0	0	\$0	324	\$191,938	214	\$38,391
JEFFERSON	21,714	\$11,379,363	19	\$15,158	0	\$0	197	\$110,108	211	\$30,982
JOHNSON	5,209	\$2,963,656	1	\$1,579	0	\$0	60	\$27,087	17	\$4,622
KNOX	679	\$363,280	0	\$0	0	\$0	20	\$5,053	2	\$627
LACLEDE	7,128	\$2,852,092	12	\$8,672	0	\$0	102	\$42,314	42	\$13,362
LAFAYETTE	4,709	\$4,697,236	0	\$0	0	\$0	75	\$28,715	36	\$6,908
LAWRENCE	6,230	\$2,796,080	2	\$505	0	\$0	119	\$55,824	44	\$14,043
LEWIS	1,266	\$775,704	0	\$0	0	\$0	50	\$11,505	12	\$2,059
LINCOLN	6,426	\$3,180,868	2	\$758	0	\$0	38	\$20,326	65	\$11,833

NOTE: COUNTY REPRESENTS WHERE THE RECIPIENT LIVES, NOT NECESSARILY WHERE THE SERVICE WAS PROVIDED.

**TABLE 22
MO HEALTHNET RECIPIENTS AND PAYMENTS BY TYPE OF SERVICE
OCTOBER 2007**

	TOTAL RECIPIENTS	TOTAL PAYMENTS	ADULT DAY HEALTH RECIPIENTS	ADULT DAY HEALTH PAYMENTS	AIDS WAIVER RECIPIENTS	AIDS WAIVER PAYMENTS	AGED/DISABLED WAIVER RECIPIENTS	AGED/DISABLED WAIVER PAYMENTS	AMBULANCE SERVICES RECIPIENTS	AMBULANCE SERVICES PAYMENTS
LINN	2,104	\$1,032,066	0	\$0	0	\$0	41	\$11,349	13	\$1,962
LIVINGSTON	2,317	\$1,434,661	0	\$0	0	\$0	53	\$12,902	21	\$5,750
MCDONALD	5,248	\$1,801,051	0	\$0	0	\$0	86	\$45,033	70	\$15,656
MACON	2,302	\$1,659,417	0	\$0	0	\$0	77	\$31,395	7	\$3,046
MADISON	2,631	\$1,562,721	1	\$253	0	\$0	117	\$68,649	7	\$2,054
MARIES	1,368	\$733,341	3	\$7,390	0	\$0	23	\$8,509	14	\$3,632
MARION	5,603	\$3,644,088	0	\$0	0	\$0	133	\$46,083	44	\$8,520
MERCER	513	\$281,678	0	\$0	0	\$0	22	\$7,931	11	\$5,006
MILLER	4,666	\$2,087,346	1	\$1,864	0	\$0	72	\$20,047	34	\$5,562
MISSISSIPPI	4,158	\$2,146,854	3	\$2,716	0	\$0	299	\$189,535	41	\$3,858
MONITEAU	1,798	\$966,364	0	\$0	0	\$0	27	\$8,145	13	\$2,913
MONROE	1,140	\$605,681	0	\$0	0	\$0	61	\$21,486	2	\$233
MONTGOMERY	2,037	\$1,261,189	0	\$0	0	\$0	43	\$19,984	20	\$3,385
MORGAN	3,829	\$1,640,874	0	\$0	0	\$0	65	\$21,933	46	\$13,217
NEW MADRID	5,413	\$3,044,861	5	\$2,731	0	\$0	342	\$203,269	110	\$19,006
NEWTON	8,618	\$4,018,781	0	\$0	0	\$0	100	\$67,143	109	\$24,062
NODAWAY	1,700	\$1,097,806	0	\$0	0	\$0	50	\$8,644	12	\$2,461
OREGON	2,729	\$1,541,798	2	\$1,832	0	\$0	129	\$42,128	35	\$16,187
OSAGE	1,153	\$720,170	0	\$0	0	\$0	21	\$7,448	5	\$1,048
OZARK	1,968	\$700,496	0	\$0	0	\$0	56	\$26,795	7	\$2,735
PEMISCOT	7,405	\$3,873,854	2	\$758	0	\$0	507	\$241,471	82	\$24,633
PERRY	2,411	\$1,531,323	5	\$5,242	0	\$0	81	\$37,795	10	\$5,512
PETTIS	7,735	\$4,051,888	0	\$0	0	\$0	100	\$54,347	66	\$11,045
PHELPS	7,174	\$3,684,021	18	\$33,074	0	\$0	90	\$37,690	88	\$24,604
PIKE	2,611	\$1,581,290	0	\$0	0	\$0	55	\$26,520	39	\$11,479
PLATTE	4,965	\$3,055,865	2	\$1,137	0	\$0	22	\$8,185	42	\$5,602
POLK	5,961	\$2,822,193	7	\$5,363	0	\$0	60	\$16,870	45	\$12,655
PULASKI	5,032	\$2,226,730	11	\$16,963	0	\$0	72	\$24,152	96	\$26,364
PUTMAN	837	\$368,412	0	\$0	0	\$0	23	\$5,349	15	\$5,536
RALLS	1,157	\$680,223	0	\$0	0	\$0	32	\$19,238	10	\$3,769
RANDOLPH	4,780	\$2,479,920	0	\$0	0	\$0	127	\$46,595	50	\$8,415
RAY	2,902	\$1,605,430	0	\$0	0	\$0	38	\$11,446	27	\$4,587
REYNOLDS	1,708	\$1,160,205	0	\$0	0	\$0	92	\$58,696	27	\$12,133
RIPLEY	4,522	\$2,384,960	0	\$0	0	\$0	375	\$205,352	64	\$12,500
ST. CHARLES	17,630	\$10,194,689	47	\$61,748	0	\$0	107	\$53,670	86	\$10,140
ST. CLAIR	1,806	\$945,427	0	\$0	0	\$0	43	\$18,052	6	\$1,959
ST. FRANCOIS	11,461	\$6,640,633	34	\$32,338	0	\$0	298	\$175,938	100	\$18,687
STE.GENEVIEVE	2,176	\$1,165,999	4	\$4,232	0	\$0	52	\$19,443	22	\$3,206
ST. LOUIS	105,235	\$63,623,624	305	\$283,567	8	\$25,236	1,123	\$880,964	983	\$123,971
SALINE	4,186	\$2,654,375	0	\$0	0	\$0	113	\$46,299	61	\$16,081
SCHUYLER	742	\$405,919	0	\$0	0	\$0	41	\$16,964	5	\$1,974
SCOTLAND	619	\$319,873	0	\$0	0	\$0	32	\$9,713	5	\$4,564
SCOTT	9,671	\$5,237,825	21	\$19,960	0	\$0	374	\$211,748	112	\$18,020
SHANNON	2,141	\$785,343	0	\$0	0	\$0	66	\$22,666	17	\$6,708
SHELBY	1,077	\$555,520	0	\$0	0	\$0	60	\$15,670	9	\$1,500
STODDARD	6,686	\$3,802,766	0	\$0	0	\$0	292	\$156,802	81	\$14,473
STONE	4,507	\$1,850,591	3	\$2,053	0	\$0	58	\$19,050	33	\$10,186
SULLIVAN	1,240	\$650,610	0	\$0	0	\$0	29	\$10,495	10	\$1,792
TANEY	7,300	\$2,922,572	14	\$13,024	0	\$0	58	\$18,952	74	\$12,560
TEXAS	4,914	\$2,161,049	1	\$1,127	0	\$0	93	\$30,938	37	\$12,201
VERNON	4,105	\$3,230,012	4	\$5,042	0	\$0	97	\$41,462	31	\$5,679
WARREN	3,701	\$1,995,843	0	\$0	0	\$0	52	\$26,280	30	\$5,969
WASHINGTON	6,591	\$3,470,731	25	\$21,428	0	\$0	149	\$69,082	49	\$16,721
WAYNE	3,699	\$1,939,192	0	\$0	0	\$0	202	\$132,639	17	\$6,470
WEBSTER	5,211	\$2,111,882	3	\$2,180	0	\$0	76	\$30,325	29	\$9,574
WORTH	326	\$165,342	0	\$0	0	\$0	9	\$2,860	1	\$177
WRIGHT	4,682	\$2,011,765	0	\$0	0	\$0	139	\$47,966	45	\$14,068
ST. LOUIS CITY	91,291	\$43,232,729	199	\$185,431	39	\$150,141	1,383	\$982,328	775	\$96,980
INVALID COUNTY	1,481	\$187,190	0	\$0	0	\$0	0	\$0	6	\$1,092

NOTE: COUNTY REPRESENTS WHERE THE RECIPIENT LIVES, NOT NECESSARILY WHERE THE SERVICE WAS PROVIDED.

**TABLE 22
MO HEALTHNET RECIPIENTS AND PAYMENTS BY TYPE OF SERVICE
OCTOBER 2007**

	AUDIOLOGY SERVICES RECIPIENTS	AUDIOLOGY SERVICES PAYMENTS	CASE MGMT RECIPIENTS	CASE MGMT PAYMENTS	CLINIC SERVICES RECIPIENTS	CLINIC SERVICES PAYMENTS	COMMUNITY SUPPORT RECIPIENTS	COMMUNITY SUPPORT PAYMENTS	COMPREHENSIVE DAY REHAB RECIPIENTS	COMPREHENSIVE DAY REHAB PAYMENTS
STATE TOTAL	263	\$17,662	1,178	\$31,663	129,183	\$16,638,610	659	\$579,497	0	\$0
ADAIR	2	\$74	1	\$90	690	\$86,146	8	\$5,541	0	\$0
ANDREW	2	\$255	5	\$84	271	\$37,151	0	\$0	0	\$0
ATCHISON	0	\$0	0	\$0	166	\$18,344	0	\$0	0	\$0
AUDRAIN	1	\$495	0	\$0	338	\$39,208	4	\$5,660	0	\$0
BARRY	7	\$135	43	\$922	1,383	\$182,196	5	\$3,482	0	\$0
BARTON	1	\$10	0	\$0	618	\$55,105	0	\$0	0	\$0
BATES	1	\$58	0	\$0	594	\$61,364	0	\$0	0	\$0
BENTON	0	\$0	2	\$16	717	\$100,540	4	\$1,609	0	\$0
BOLLINGER	2	\$30	1	\$8	464	\$69,579	0	\$0	0	\$0
BOONE	1	\$8	25	\$200	2,393	\$427,411	67	\$59,440	0	\$0
BUCHANAN	18	\$1,439	118	\$2,362	3,104	\$426,714	22	\$25,453	0	\$0
BUTLER	5	\$589	17	\$158	2,933	\$305,682	7	\$4,150	0	\$0
CALDWELL	1	\$25	0	\$0	199	\$26,512	2	\$2,231	0	\$0
CALLAWAY	0	\$0	0	\$0	689	\$89,660	9	\$9,421	0	\$0
CAMDEN	0	\$0	0	\$0	643	\$62,838	4	\$2,035	0	\$0
CAPE GIRARDEAU	2	\$50	23	\$228	1,941	\$195,659	6	\$4,339	0	\$0
CARROLL	0	\$0	0	\$0	295	\$28,865	0	\$0	0	\$0
CARTER	1	\$497	0	\$0	371	\$42,570	0	\$0	0	\$0
CASS	6	\$156	0	\$0	776	\$111,555	2	\$1,979	0	\$0
CEDAR	2	\$23	2	\$16	565	\$54,608	0	\$0	0	\$0
CHARITON	0	\$0	0	\$0	135	\$14,188	0	\$0	0	\$0
CHRISTIAN	8	\$182	14	\$112	1,577	\$207,193	6	\$4,748	0	\$0
CLARK	1	\$25	0	\$0	166	\$16,594	2	\$755	0	\$0
CLAY	3	\$583	0	\$0	2,078	\$272,083	5	\$4,244	0	\$0
CLINTON	0	\$0	18	\$560	378	\$62,780	3	\$2,487	0	\$0
COLE	0	\$0	0	\$0	1,155	\$124,291	7	\$7,052	0	\$0
COOPER	0	\$0	0	\$0	217	\$27,065	14	\$6,984	0	\$0
CRAWFORD	3	\$99	72	\$2,348	1,095	\$116,618	0	\$0	0	\$0
DADE	0	\$0	0	\$0	332	\$35,852	0	\$0	0	\$0
DALLAS	3	\$69	13	\$378	583	\$74,820	0	\$0	0	\$0
DAVISS	1	\$30	6	\$100	182	\$53,686	1	\$200	0	\$0
DEKALB	0	\$0	3	\$46	251	\$34,823	1	\$858	0	\$0
DENT	5	\$92	2	\$38	633	\$90,295	1	\$777	0	\$0
DOUGLAS	1	\$19	38	\$898	508	\$71,020	1	\$434	0	\$0
DUNKLIN	2	\$23	7	\$166	3,041	\$241,525	6	\$6,494	0	\$0
FRANKLIN	1	\$19	2	\$16	1,215	\$142,203	24	\$19,299	0	\$0
GASCONADE	0	\$0	1	\$30	257	\$43,211	0	\$0	0	\$0
GENTRY	2	\$223	3	\$68	198	\$21,036	2	\$4,121	0	\$0
GREENE	31	\$1,998	31	\$248	8,598	\$1,032,207	15	\$14,488	0	\$0
GRUNDY	1	\$10	0	\$0	362	\$46,528	1	\$686	0	\$0
HARRISON	4	\$177	10	\$278	279	\$23,740	3	\$791	0	\$0
HENRY	1	\$85	0	\$0	451	\$54,789	1	\$630	0	\$0
HICKORY	2	\$19	0	\$0	295	\$38,099	2	\$1,898	0	\$0
HOLT	1	\$26	0	\$0	132	\$19,458	0	\$0	0	\$0
HOWARD	0	\$0	0	\$0	229	\$20,986	5	\$7,215	0	\$0
HOWELL	3	\$596	47	\$1,058	1,850	\$186,189	8	\$2,287	0	\$0
IRON	1	\$8	2	\$16	502	\$52,504	2	\$1,452	0	\$0
JACKSON	14	\$934	0	\$0	11,018	\$1,738,231	29	\$34,812	0	\$0
JASPER	19	\$406	86	\$2,332	4,978	\$534,977	15	\$9,669	0	\$0
JEFFERSON	1	\$19	1	\$8	2,651	\$328,650	20	\$23,328	0	\$0
JOHNSON	0	\$0	0	\$0	496	\$67,171	0	\$0	0	\$0
KNOX	0	\$0	9	\$542	122	\$15,714	1	\$1,429	0	\$0
LACLEDE	5	\$121	0	\$0	1,637	\$166,813	2	\$1,245	0	\$0
LAFAYETTE	0	\$0	0	\$0	473	\$51,938	4	\$3,891	0	\$0
LAWRENCE	4	\$78	19	\$240	1,440	\$167,759	5	\$4,387	0	\$0
LEWIS	0	\$0	11	\$310	233	\$32,278	3	\$2,208	0	\$0
LINCOLN	0	\$0	0	\$0	610	\$73,750	13	\$12,580	0	\$0

NOTE: COUNTY REPRESENTS WHERE THE RECIPIENT LIVES, NOT NECESSARILY WHERE THE SERVICE WAS PROVIDED.

**TABLE 22
MO HEALTHNET RECIPIENTS AND PAYMENTS BY TYPE OF SERVICE
OCTOBER 2007**

	AUDIOLOGY SERVICES RECIPIENTS	AUDIOLOGY SERVICES PAYMENTS	CASE MGMT RECIPIENTS	CASE MGMT PAYMENTS	CLINIC SERVICES RECIPIENTS	CLINIC SERVICES PAYMENTS	COMMUNITY SUPPORT RECIPIENTS	COMMUNITY SUPPORT PAYMENTS	COMPREHENSIVE DAY REHAB RECIPIENTS	COMPREHENSIVE DAY REHAB PAYMENTS
LINN	1	\$25	2	\$38	323	\$42,037	0	\$0	0	\$0
LIVINGSTON	2	\$25	0	\$0	462	\$52,654	4	\$3,074	0	\$0
MCDONALD	7	\$152	30	\$622	916	\$110,548	0	\$0	0	\$0
MACON	0	\$0	8	\$258	433	\$50,001	9	\$1,840	0	\$0
MADISON	1	\$25	0	\$0	581	\$62,632	0	\$0	0	\$0
MARIES	0	\$0	1	\$8	304	\$43,245	1	\$345	0	\$0
MARION	1	\$20	3	\$46	1,453	\$162,408	14	\$7,395	0	\$0
MERCER	0	\$0	1	\$30	105	\$15,596	0	\$0	0	\$0
MILLER	0	\$0	0	\$0	634	\$69,248	4	\$1,387	0	\$0
MISSISSIPPI	1	\$8	64	\$2,352	891	\$86,687	0	\$0	0	\$0
MONTEAU	0	\$0	0	\$0	220	\$25,124	5	\$6,228	0	\$0
MONROE	0	\$0	1	\$8	128	\$12,421	0	\$0	0	\$0
MONTGOMERY	0	\$0	0	\$0	190	\$27,008	4	\$5,611	0	\$0
MORGAN	0	\$0	0	\$0	575	\$59,826	3	\$715	0	\$0
NEW MADRID	2	\$33	23	\$1,014	1,148	\$116,273	1	\$865	0	\$0
NEWTON	5	\$998	11	\$310	1,692	\$208,984	1	\$100	0	\$0
NODAWAY	0	\$0	0	\$0	257	\$29,414	1	\$1,091	0	\$0
OREGON	0	\$0	18	\$452	546	\$49,073	5	\$6,501	0	\$0
OSAGE	0	\$0	0	\$0	182	\$18,171	4	\$2,110	0	\$0
OZARK	0	\$0	17	\$356	261	\$31,444	0	\$0	0	\$0
PEMISCOT	0	\$0	36	\$1,482	1,249	\$121,400	1	\$344	0	\$0
PERRY	7	\$649	1	\$8	568	\$51,614	1	\$737	0	\$0
PETTIS	0	\$0	0	\$0	823	\$95,594	19	\$22,011	0	\$0
PHELPS	2	\$25	35	\$854	1,762	\$188,195	3	\$2,152	0	\$0
PIKE	0	\$0	0	\$0	599	\$70,107	10	\$9,756	0	\$0
PLATTE	0	\$0	0	\$0	481	\$61,007	4	\$2,687	0	\$0
POLK	3	\$43	0	\$0	1,083	\$125,120	4	\$5,117	0	\$0
PULASKI	1	\$26	3	\$24	1,097	\$132,011	4	\$1,279	0	\$0
PUTMAN	0	\$0	10	\$548	109	\$13,653	2	\$1,695	0	\$0
RALLS	0	\$0	7	\$300	284	\$40,609	4	\$1,473	0	\$0
RANDOLPH	0	\$0	0	\$0	619	\$75,932	4	\$3,525	0	\$0
RAY	0	\$0	0	\$0	315	\$30,059	13	\$18,372	0	\$0
REYNOLDS	0	\$0	0	\$0	344	\$46,863	2	\$920	0	\$0
RIPLEY	1	\$19	37	\$1,542	1,025	\$105,421	3	\$1,978	0	\$0
ST. CHARLES	1	\$20	1	\$24	1,943	\$254,948	37	\$45,767	0	\$0
ST. CLAIR	1	\$19	0	\$0	189	\$20,782	0	\$0	0	\$0
ST. FRANCOIS	1	\$40	5	\$40	1,915	\$235,586	10	\$4,727	0	\$0
STE.GENEVIEVE	0	\$0	8	\$64	325	\$29,555	0	\$0	0	\$0
ST. LOUIS	3	\$130	9	\$296	10,764	\$1,661,432	61	\$62,647	0	\$0
SALINE	0	\$0	0	\$0	599	\$78,118	7	\$9,865	0	\$0
SCHUYLER	0	\$0	0	\$0	127	\$19,197	0	\$0	0	\$0
SCOTLAND	0	\$0	0	\$0	110	\$11,375	1	\$352	0	\$0
SCOTT	8	\$910	60	\$1,722	2,059	\$205,901	4	\$1,785	0	\$0
SHANNON	1	\$960	25	\$510	454	\$47,880	0	\$0	0	\$0
SHELBY	0	\$0	7	\$188	245	\$22,860	0	\$0	0	\$0
STODDARD	7	\$453	0	\$0	1,421	\$153,482	16	\$9,548	0	\$0
STONE	4	\$75	0	\$0	865	\$118,194	0	\$0	0	\$0
SULLIVAN	0	\$0	2	\$60	154	\$22,654	2	\$295	0	\$0
TANEY	9	\$313	4	\$98	1,365	\$222,930	2	\$592	0	\$0
TEXAS	6	\$763	37	\$1,560	1,043	\$110,372	1	\$790	0	\$0
VERNON	2	\$15	4	\$98	913	\$83,773	3	\$967	0	\$0
WARREN	0	\$0	0	\$0	375	\$59,895	5	\$2,005	0	\$0
WASHINGTON	1	\$1,020	2	\$16	898	\$102,930	11	\$3,543	0	\$0
WAYNE	0	\$0	1	\$24	762	\$92,219	0	\$0	0	\$0
WEBSTER	6	\$220	5	\$128	962	\$125,118	4	\$3,798	0	\$0
WORTH	0	\$0	1	\$30	48	\$4,885	0	\$0	0	\$0
WRIGHT	4	\$68	41	\$1,026	798	\$107,509	0	\$0	0	\$0
ST. LOUIS CITY	5	\$888	26	\$1,651	9,615	\$1,687,440	23	\$16,742	0	\$0
INVALID COUNTY	1	\$35	0	\$0	48	\$6,426	0	\$0	0	\$0

NOTE: COUNTY REPRESENTS WHERE THE RECIPIENT LIVES, NOT NECESSARILY WHERE THE SERVICE WAS PROVIDED.

**TABLE 22
MO HEALTHNET RECIPIENTS AND PAYMENTS BY TYPE OF SERVICE
OCTOBER 2007**

	CRNA RECIPIENTS	CRNA PAYMENTS	CSTAR PRIVATE RECIPIENTS	CSTAR PRIVATE PAYMENTS	CSTAR PUBLIC RECIPIENTS	CSTAR PUBLIC PAYMENTS	DENTAL SERVICES RECIPIENTS	DENTAL SERVICES PAYMENTS	FSD CASE MGMT RECIPIENTS	FSD CASE MGMT PAYMENTS
STATE TOTAL	6	\$3	0	\$0	3,645	\$2,059,756	6,886	\$894,664	2	\$4,742
ADAIR	0	\$0	0	\$0	105	\$52,403	26	\$5,425	0	\$0
ANDREW	0	\$0	0	\$0	1	\$526	49	\$4,888	0	\$0
ATCHISON	0	\$0	0	\$0	1	\$58	35	\$3,162	0	\$0
AUDRAIN	0	\$0	0	\$0	16	\$12,924	4	\$286	0	\$0
BARRY	0	\$0	0	\$0	15	\$15,494	61	\$11,536	0	\$0
BARTON	0	\$0	0	\$0	12	\$4,724	71	\$11,182	0	\$0
BATES	0	\$0	0	\$0	4	\$1,030	82	\$10,110	0	\$0
BENTON	0	\$0	0	\$0	59	\$7,548	33	\$4,996	0	\$0
BOLLINGER	0	\$0	0	\$0	3	\$594	36	\$4,235	0	\$0
BOONE	1	\$17	0	\$0	95	\$45,266	27	\$2,006	0	\$0
BUCHANAN	0	\$0	0	\$0	101	\$45,290	401	\$38,635	0	\$0
BUTLER	0	\$0	0	\$0	41	\$35,077	280	\$30,669	0	\$0
CALDWELL	0	\$0	0	\$0	4	\$1,114	13	\$1,682	0	\$0
CALLAWAY	0	\$0	0	\$0	15	\$3,180	8	\$474	0	\$0
CAMDEN	0	\$0	0	\$0	14	\$16,321	15	\$3,195	0	\$0
CAPE GIRARDEAU	0	\$0	0	\$0	42	\$38,798	219	\$27,038	0	\$0
CARROLL	0	\$0	0	\$0	1	\$572	62	\$5,165	0	\$0
CARTER	0	\$0	0	\$0	1	\$160	20	\$4,570	0	\$0
CASS	0	\$0	0	\$0	30	\$18,977	45	\$5,436	0	\$0
CEDAR	0	\$0	0	\$0	13	\$6,713	72	\$9,607	0	\$0
CHARITON	0	\$0	0	\$0	5	\$138	7	\$1,190	0	\$0
CHRISTIAN	0	\$0	0	\$0	22	\$20,859	276	\$35,299	0	\$0
CLARK	0	\$0	0	\$0	2	\$2,026	78	\$7,640	0	\$0
CLAY	0	\$0	0	\$0	95	\$45,978	50	\$5,446	0	\$0
CLINTON	1	\$32	0	\$0	4	\$520	45	\$3,770	0	\$0
COLE	0	\$0	0	\$0	56	\$41,317	10	\$907	0	\$0
COOPER	0	\$0	0	\$0	8	\$1,001	9	\$2,554	0	\$0
CRAWFORD	0	\$0	0	\$0	17	\$17,196	64	\$8,283	0	\$0
DADE	0	\$0	0	\$0	2	\$1,410	14	\$591	0	\$0
DALLAS	0	\$0	0	\$0	4	\$5,143	44	\$6,673	0	\$0
DAVISS	0	\$0	0	\$0	6	\$162	22	\$2,896	0	\$0
DEKALB	0	\$0	0	\$0	2	\$22	19	\$1,111	0	\$0
DENT	0	\$0	0	\$0	29	\$10,632	77	\$9,741	0	\$0
DOUGLAS	0	\$0	0	\$0	4	\$6,316	23	\$4,060	0	\$0
DUNKLIN	0	\$0	0	\$0	61	\$62,052	130	\$18,233	0	\$0
FRANKLIN	0	\$0	0	\$0	28	\$15,778	15	\$1,420	0	\$0
GASCONADE	0	\$0	0	\$0	4	\$1,014	2	\$215	0	\$0
GENTRY	0	\$0	0	\$0	3	\$470	24	\$1,553	0	\$0
GREENE	0	\$0	0	\$0	121	\$107,364	587	\$90,781	0	\$0
GRUNDY	0	\$0	0	\$0	25	\$6,713	24	\$2,480	0	\$0
HARRISON	0	\$0	0	\$0	7	\$687	21	\$2,307	0	\$0
HENRY	0	\$0	0	\$0	55	\$25,442	6	\$1,185	0	\$0
HICKORY	0	\$0	0	\$0	4	\$193	15	\$1,246	0	\$0
HOLT	0	\$0	0	\$0	1	\$622	10	\$490	0	\$0
HOWARD	0	\$0	0	\$0	5	\$2,872	8	\$571	0	\$0
HOWELL	0	\$0	0	\$0	33	\$57,035	29	\$12,987	0	\$0
IRON	0	\$0	0	\$0	9	\$7,450	24	\$2,807	0	\$0
JACKSON	0	\$0	0	\$0	407	\$154,917	385	\$38,701	1	\$305
JASPER	0	\$0	0	\$0	126	\$67,702	355	\$48,042	0	\$0
JEFFERSON	1	\$16	0	\$0	59	\$48,222	29	\$3,931	0	\$0
JOHNSON	0	\$0	0	\$0	7	\$890	16	\$2,827	0	\$0
KNOX	0	\$0	0	\$0	7	\$2,729	14	\$1,033	0	\$0
LACLEDE	0	\$0	0	\$0	16	\$14,852	139	\$19,130	0	\$0
LAFAYETTE	0	\$0	0	\$0	10	\$3,026	4	\$1,011	0	\$0
LAWRENCE	0	\$0	0	\$0	5	\$7,873	52	\$8,986	0	\$0
LEWIS	0	\$0	0	\$0	1	\$540	22	\$3,407	0	\$0
LINCOLN	0	\$0	0	\$0	38	\$15,416	2	\$138	0	\$0

NOTE: COUNTY REPRESENTS WHERE THE RECIPIENT LIVES, NOT NECESSARILY WHERE THE SERVICE WAS PROVIDED.

**TABLE 22
MO HEALTHNET RECIPIENTS AND PAYMENTS BY TYPE OF SERVICE
OCTOBER 2007**

	CRNA RECIPIENTS	CRNA PAYMENTS	CSTAR PRIVATE RECIPIENTS	CSTAR PRIVATE PAYMENTS	CSTAR PUBLIC RECIPIENTS	CSTAR PUBLIC PAYMENTS	DENTAL SERVICES RECIPIENTS	DENTAL SERVICES PAYMENTS	FSD CASE MGMT RECIPIENTS	FSD CASE MGMT PAYMENTS
LINN	0	\$0	0	\$0	12	\$4,282	50	\$7,745	0	\$0
LIVINGSTON	0	\$0	0	\$0	12	\$4,690	33	\$3,115	0	\$0
MCDONALD	0	\$0	0	\$0	9	\$8,079	78	\$12,957	0	\$0
MACON	0	\$0	0	\$0	28	\$9,422	33	\$5,507	0	\$0
MADISON	0	\$0	0	\$0	7	\$3,427	32	\$4,122	0	\$0
MARIES	0	\$0	0	\$0	6	\$5,082	14	\$1,478	0	\$0
MARION	0	\$0	0	\$0	33	\$29,526	124	\$18,324	0	\$0
MERCER	0	\$0	0	\$0	0	\$0	8	\$1,234	0	\$0
MILLER	0	\$0	0	\$0	2	\$2,833	4	\$1,055	0	\$0
MISSISSIPPI	0	\$0	0	\$0	3	\$6,446	33	\$3,950	0	\$0
MONITEAU	0	\$0	0	\$0	1	\$85	1	\$45	0	\$0
MONROE	0	\$0	0	\$0	1	-\$12	2	\$1,035	0	\$0
MONTGOMERY	0	\$0	0	\$0	5	\$7,547	12	\$678	0	\$0
MORGAN	0	\$0	0	\$0	2	-\$57	2	\$47	0	\$0
NEW MADRID	0	\$0	0	\$0	10	\$22,501	45	\$4,204	0	\$0
NEWTON	0	\$0	0	\$0	32	\$11,662	149	\$19,161	0	\$0
NODAWAY	0	\$0	0	\$0	9	\$6,103	65	\$4,292	0	\$0
OREGON	0	\$0	0	\$0	3	\$4,977	15	\$2,937	0	\$0
OSAGE	0	\$0	0	\$0	1	\$57	1	\$23	0	\$0
OZARK	0	\$0	0	\$0	2	\$1,986	11	\$3,413	0	\$0
PEMISCOT	0	\$0	0	\$0	28	\$27,003	64	\$14,215	0	\$0
PERRY	0	\$0	0	\$0	6	\$4,902	67	\$5,000	0	\$0
PETTIS	0	\$0	0	\$0	36	\$11,465	16	\$1,522	0	\$0
PHELPS	0	\$0	0	\$0	33	\$15,823	90	\$11,892	0	\$0
PIKE	0	\$0	0	\$0	10	\$3,160	38	\$5,206	0	\$0
PLATTE	0	\$0	0	\$0	33	\$13,828	18	\$2,073	0	\$0
POLK	0	\$0	0	\$0	9	\$14,210	84	\$10,309	0	\$0
PULASKI	0	\$0	0	\$0	3	\$420	19	\$4,023	0	\$0
PUTMAN	0	\$0	0	\$0	5	\$415	18	\$1,433	0	\$0
RALLS	0	\$0	0	\$0	3	\$1,624	16	\$1,824	0	\$0
RANDOLPH	0	\$0	0	\$0	52	\$13,110	6	\$1,228	0	\$0
RAY	0	\$0	0	\$0	5	\$3,489	7	\$383	0	\$0
REYNOLDS	0	\$0	0	\$0	6	\$9,845	10	\$1,662	0	\$0
RIPLEY	0	\$0	0	\$0	9	\$2,435	110	\$11,058	0	\$0
ST. CHARLES	0	-\$17	0	\$0	102	\$74,433	11	\$910	0	\$0
ST. CLAIR	0	\$0	0	\$0	5	\$2,997	4	\$273	0	\$0
ST. FRANCOIS	0	\$0	0	\$0	54	\$19,308	57	\$7,846	0	\$0
STE.GENEVIEVE	0	\$0	0	\$0	5	-\$3,804	3	\$230	0	\$0
ST. LOUIS	2	\$35	0	\$0	321	\$172,813	164	\$17,712	1	\$4,437
SALINE	0	\$0	0	\$0	12	\$4,405	98	\$9,649	0	\$0
SCHUYLER	0	\$0	0	\$0	4	\$2,429	6	\$1,336	0	\$0
SCOTLAND	0	\$0	0	\$0	3	\$2,577	5	\$275	0	\$0
SCOTT	0	\$0	0	\$0	14	\$16,156	93	\$13,578	0	\$0
SHANNON	0	\$0	0	\$0	7	\$4,373	18	\$5,325	0	\$0
SHELBY	0	\$0	0	\$0	9	\$4,348	17	\$2,019	0	\$0
STODDARD	0	\$0	0	\$0	33	\$14,399	138	\$12,305	0	\$0
STONE	0	\$0	0	\$0	5	\$3,576	115	\$20,531	0	\$0
SULLIVAN	0	\$0	0	\$0	11	\$7,646	10	\$1,022	0	\$0
TANEY	0	\$0	0	\$0	17	\$12,413	192	\$23,329	0	\$0
TEXAS	0	\$0	0	\$0	42	\$24,779	75	\$20,839	0	\$0
VERNON	1	\$21	0	\$0	55	\$31,377	68	\$12,542	0	\$0
WARREN	0	\$0	0	\$0	14	\$8,251	4	\$613	0	\$0
WASHINGTON	0	\$0	0	\$0	30	\$22,885	16	\$1,259	0	\$0
WAYNE	0	\$0	0	\$0	9	\$6,701	47	\$4,748	0	\$0
WEBSTER	0	\$0	0	\$0	1	\$24	102	\$12,108	0	\$0
WORTH	0	\$0	0	\$0	1	\$2,409	6	\$575	0	\$0
WRIGHT	0	\$0	0	\$0	4	\$3,517	50	\$6,586	0	\$0
ST. LOUIS CITY	0	-\$101	0	\$0	602	\$303,854	99	\$13,844	0	\$0
INVALID COUNTY	0	\$0	0	\$0	8	\$4,169	3	\$133	0	\$0

NOTE: COUNTY REPRESENTS WHERE THE RECIPIENT LIVES, NOT NECESSARILY WHERE THE SERVICE WAS PROVIDED.

**TABLE 22
MO HEALTHNET RECIPIENTS AND PAYMENTS BY TYPE OF SERVICE
OCTOBER 2007**

	DISEASE MGMT TRAINING RECIPIENTS	DISEASE MGMT TRAINING PAYMENTS	DME SERVICES RECIPIENTS	DME SERVICES PAYMENTS	EPSDT SERV SCREENINGS RECIPIENTS	EPSDT SERV SCREENINGS PAYMENTS	EPSDT REF. SERVICES RECIPIENTS	EPSDT REF. SERVICES PAYMENTS	EPSDT TCM RECIPIENTS	EPSDT TCM PAYMENTS
STATE TOTAL	9	\$348	25,505	\$4,058,954	9,837	\$665,260	60,787	\$11,059,881	841	\$92,458
ADAIR	0	\$0	173	\$24,768	200	\$31,370	577	\$73,991	0	\$0
ANDREW	0	\$0	62	\$3,838	71	\$3,983	237	\$31,955	1	\$111
ATCHISON	0	\$0	30	\$8,034	14	\$840	86	\$5,287	0	\$0
AUDRAIN	0	\$0	144	\$28,874	3	\$145	82	\$26,717	0	\$0
BARRY	0	\$0	222	\$36,426	130	\$6,042	845	\$144,349	0	\$0
BARTON	0	\$0	79	\$4,744	32	\$2,000	357	\$41,111	0	\$0
BATES	0	\$0	101	\$17,859	33	\$2,897	324	\$67,361	0	\$0
BENTON	0	\$0	145	\$47,243	91	\$7,779	519	\$61,100	2	\$222
BOLLINGER	1	\$115	140	\$14,716	23	\$1,546	287	\$35,251	0	\$0
BOONE	0	\$0	592	\$80,131	53	\$3,864	497	\$298,355	0	\$0
BUCHANAN	0	\$0	542	\$112,627	675	\$44,823	2,488	\$279,446	1	\$111
BUTLER	0	\$0	511	\$104,133	32	\$1,523	1,109	\$179,273	0	\$0
CALDWELL	0	\$0	43	\$7,299	25	\$1,948	178	\$34,892	0	\$0
CALLAWAY	0	\$0	174	\$29,185	22	\$1,659	178	\$56,558	2	\$222
CAMDEN	0	\$0	170	\$16,703	14	\$901	116	\$75,593	1	\$111
CAPE GIRARDEAU	0	\$0	399	\$58,535	124	\$7,360	1,285	\$238,938	0	\$0
CARROLL	2	\$80	79	\$14,547	27	\$1,812	233	\$21,622	2	\$222
CARTER	0	\$0	88	\$8,932	5	\$306	177	\$14,945	0	\$0
CASS	0	\$0	205	\$29,712	21	\$2,030	194	\$115,634	15	\$1,665
CEDAR	0	\$0	119	\$14,646	59	\$5,459	303	\$45,730	1	\$111
CHARITON	0	\$0	54	\$3,987	2	\$120	26	\$3,387	0	\$0
CHRISTIAN	0	\$0	192	\$28,414	450	\$23,720	1,625	\$209,316	0	\$0
CLARK	0	\$0	45	\$4,460	15	\$1,542	98	\$6,003	0	\$0
CLAY	1	\$40	384	\$59,251	32	\$2,044	301	\$176,206	14	\$1,511
CLINTON	0	\$0	66	\$11,738	45	\$2,815	341	\$39,552	0	\$0
COLE	0	\$0	232	\$25,845	29	\$1,943	224	\$103,099	0	\$0
COOPER	0	\$0	80	\$11,018	5	\$340	54	\$39,989	0	\$0
CRAWFORD	0	\$0	199	\$27,579	98	\$6,727	649	\$69,047	0	\$0
DADE	0	\$0	49	\$3,956	45	\$2,491	185	\$14,974	0	\$0
DALLAS	0	\$0	125	\$13,062	92	\$6,474	370	\$65,755	0	\$0
DAVISS	0	\$0	47	\$6,304	22	\$1,374	184	\$20,724	0	\$0
DEKALB	0	\$0	63	\$15,542	30	\$1,770	168	\$22,955	0	\$0
DENT	0	\$0	127	\$23,962	22	\$1,490	325	\$45,948	0	\$0
DOUGLAS	0	\$0	111	\$8,771	71	\$4,861	429	\$47,763	0	\$0
DUNKLIN	0	\$0	651	\$86,500	220	\$13,773	1,592	\$140,295	0	\$0
FRANKLIN	0	\$0	280	\$55,358	14	\$1,069	226	\$73,990	0	\$0
GASCONADE	0	\$0	78	\$46,581	9	\$867	51	\$16,237	0	\$0
GENTRY	0	\$0	57	\$17,744	47	\$1,926	143	\$19,461	0	\$0
GREENE	0	\$0	1,018	\$176,249	1,997	\$114,408	6,528	\$843,487	2	\$222
GRUNDY	0	\$0	90	\$9,287	36	\$2,195	245	\$21,594	0	\$0
HARRISON	0	\$0	59	\$18,156	24	\$1,526	159	\$19,664	0	\$0
HENRY	0	\$0	165	\$40,168	5	\$369	79	\$30,304	1	\$111
HICKORY	0	\$0	100	\$10,749	15	\$1,507	190	\$20,372	0	\$0
HOLT	0	\$0	19	\$1,520	22	\$1,206	117	\$11,037	0	\$0
HOWARD	0	\$0	63	\$10,751	2	\$120	32	\$2,735	0	\$0
HOWELL	0	\$0	377	\$47,215	38	\$3,468	983	\$135,820	0	\$0
IRON	0	\$0	163	\$22,780	31	\$1,746	248	\$26,154	0	\$0
JACKSON	1	\$40	1,899	\$363,565	280	\$19,013	2,327	\$1,016,846	698	\$76,699
JASPER	0	\$0	784	\$125,715	965	\$57,990	4,023	\$488,398	4	\$444
JEFFERSON	0	\$0	517	\$86,508	22	\$1,426	441	\$208,277	0	\$0
JOHNSON	0	\$0	143	\$39,622	13	\$740	112	\$31,212	2	\$222
KNOX	0	\$0	40	\$3,408	25	\$4,093	105	\$11,490	0	\$0
LACLEDE	1	\$25	230	\$30,532	41	\$4,347	919	\$130,055	0	\$0
LAFAYETTE	0	-\$49	172	\$27,777	4	\$283	77	\$9,481	0	-\$71
LAWRENCE	0	\$0	245	\$39,723	198	\$11,277	1,105	\$199,019	0	\$0
LEWIS	0	\$0	41	\$13,636	34	\$1,524	158	\$13,408	0	\$0
LINCOLN	0	\$0	161	\$49,221	8	\$1,035	197	\$32,511	0	\$0

NOTE: COUNTY REPRESENTS WHERE THE RECIPIENT LIVES, NOT NECESSARILY WHERE THE SERVICE WAS PROVIDED.

**TABLE 22
MO HEALTHNET RECIPIENTS AND PAYMENTS BY TYPE OF SERVICE
OCTOBER 2007**

	DISEASE MGMT TRAINING RECIPIENTS	DISEASE MGMT TRAINING PAYMENTS	DME SERVICES RECIPIENTS	DME SERVICES PAYMENTS	EPSDT SERV SCREENINGS RECIPIENTS	EPSDT SERV SCREENINGS PAYMENTS	EPSDT REF. SERVICES RECIPIENTS	EPSDT REF. SERVICES PAYMENTS	EPSDT TCM RECIPIENTS	EPSDT TCM PAYMENTS
LINN	0	\$0	105	\$16,226	23	\$1,798	239	\$20,995	0	\$0
LIVINGSTON	3	\$120	109	\$8,469	27	\$1,732	212	\$19,282	0	\$0
MCDONALD	0	\$0	156	\$17,009	76	\$4,580	852	\$69,510	0	\$0
MACON	0	\$0	131	\$19,137	70	\$7,322	299	\$93,840	0	\$0
MADISON	0	\$0	160	\$5,366	66	\$4,660	473	\$59,115	0	\$0
MARIES	0	\$0	44	\$3,551	29	\$1,770	206	\$40,991	0	\$0
MARION	0	\$0	233	\$34,806	183	\$9,980	982	\$141,890	0	\$0
MERCER	0	\$0	19	\$1,331	3	\$180	53	\$4,697	0	\$0
MILLER	0	\$0	160	\$36,870	9	\$612	103	\$17,072	0	\$0
MISSISSIPPI	0	\$0	214	\$15,781	50	\$2,737	645	\$92,451	0	\$0
MONITEAU	0	\$0	57	\$4,639	1	\$60	26	\$5,198	0	\$0
MONROE	0	\$0	61	\$6,311	2	\$80	25	\$4,289	0	\$0
MONTGOMERY	0	\$0	81	\$15,873	5	\$582	31	\$6,622	0	\$0
MORGAN	0	\$0	137	\$19,993	2	\$104	48	\$6,400	0	\$0
NEW MADRID	0	\$0	289	\$36,844	18	\$1,302	1,012	\$88,458	1	\$111
NEWTON	0	\$0	263	\$33,156	326	\$19,265	1,563	\$188,289	0	\$0
NODAWAY	0	\$0	64	\$16,316	55	\$2,862	197	\$14,246	1	\$111
OREGON	0	\$0	112	\$8,649	36	\$5,014	231	\$39,493	1	\$111
OSAGE	0	\$0	41	\$7,141	1	\$60	41	\$21,298	0	\$0
OZARK	0	\$0	78	\$10,020	25	\$1,531	206	\$21,077	0	\$0
PEMISCOT	0	\$0	444	\$50,417	62	\$3,600	733	\$68,895	0	\$0
PERRY	0	\$0	87	\$13,611	26	\$2,076	350	\$75,405	0	\$0
PETTIS	0	\$0	199	\$57,424	43	\$3,598	217	\$55,106	6	\$666
PHELPS	0	\$0	257	\$31,246	63	\$4,816	975	\$144,118	2	\$222
PIKE	0	\$0	127	\$18,159	33	\$1,930	310	\$36,463	0	\$0
PLATTE	0	\$0	79	\$30,478	7	\$420	79	\$41,366	13	\$1,443
POLK	0	\$0	190	\$20,991	204	\$21,590	722	\$134,039	2	\$222
PULASKI	0	\$0	174	\$27,233	63	\$8,280	495	\$102,303	2	\$222
PUTMAN	0	\$0	41	\$5,246	12	\$1,442	79	\$6,281	0	\$0
RALLS	0	\$0	52	\$8,839	36	\$2,000	209	\$35,774	0	\$0
RANDOLPH	0	\$0	261	\$29,296	5	\$549	103	\$25,546	0	\$0
RAY	0	\$0	90	\$10,929	3	\$180	47	\$14,549	1	\$111
REYNOLDS	0	\$0	87	\$6,392	12	\$809	176	\$46,199	0	\$0
RIPLEY	0	\$0	254	\$19,600	7	\$418	382	\$55,953	0	\$0
ST. CHARLES	0	\$0	357	\$68,883	32	\$2,068	530	\$286,012	0	\$0
ST. CLAIR	0	\$0	86	\$11,232	4	\$390	30	\$8,128	0	\$0
ST. FRANCOIS	0	\$0	468	\$58,134	11	\$660	283	\$118,121	1	\$111
STE. GENEVIEVE	0	\$0	81	\$13,146	13	\$751	59	\$10,265	0	\$0
ST. LOUIS	0	\$0	1,797	\$284,499	164	\$11,032	2,813	\$981,919	4	\$444
SALINE	0	-\$23	171	\$25,353	10	\$579	181	\$33,284	8	\$888
SCHUYLER	0	\$0	49	\$6,985	17	\$2,478	106	\$26,127	0	\$0
SCOTLAND	0	\$0	42	\$3,686	14	\$2,250	56	\$5,838	0	\$0
SCOTT	0	\$0	456	\$89,450	42	\$2,620	1,647	\$223,624	0	\$0
SHANNON	0	\$0	89	\$9,804	7	\$460	225	\$21,029	0	\$0
SHELBY	0	\$0	41	\$9,714	33	\$2,760	125	\$9,517	0	\$0
STODDARD	0	\$0	351	\$40,797	148	\$10,656	697	\$80,644	0	\$0
STONE	0	\$0	161	\$35,711	163	\$11,118	488	\$80,676	0	\$0
SULLIVAN	0	\$0	73	\$6,927	44	\$5,749	181	\$11,944	0	\$0
TANEY	0	\$0	207	\$53,799	343	\$20,999	989	\$116,887	0	\$0
TEXAS	0	\$0	207	\$20,418	65	\$6,176	456	\$52,439	0	\$0
VERNON	0	\$0	183	\$35,418	24	\$1,708	479	\$89,275	1	\$111
WARREN	0	\$0	81	\$10,011	2	\$120	125	\$32,884	1	\$111
WASHINGTON	0	\$0	287	\$55,931	3	\$241	96	\$52,246	0	\$0
WAYNE	0	\$0	222	\$17,355	14	\$750	290	\$35,288	0	\$0
WEBSTER	0	\$0	160	\$13,987	223	\$13,225	997	\$126,490	0	\$0
WORTH	0	\$0	14	\$492	18	\$863	66	\$3,444	0	\$0
WRIGHT	0	\$0	208	\$24,882	71	\$5,444	599	\$67,931	0	\$0
ST. LOUIS CITY	0	\$0	1,733	\$285,341	122	\$11,895	1,770	\$552,774	0	\$0
INVALID COUNTY	0	\$0	1	\$47	5	\$421	70	\$21,213	51	\$5,661

NOTE: COUNTY REPRESENTS WHERE THE RECIPIENT LIVES, NOT NECESSARILY WHERE THE SERVICE WAS PROVIDED.

**TABLE 22
MO HEALTHNET RECIPIENTS AND PAYMENTS BY TYPE OF SERVICE
OCTOBER 2007**

	FAMILY PLANNING RECIPIENTS	FAMILY PLANNING PAYMENTS	FED QUAL HEALTH CLINIC RECIPIENTS	FED QUAL HEALTH CLINIC PAYMENTS	HOME HEALTH RECIPIENTS	HOME HEALTH PAYMENTS	HOSPICE RECIPIENTS	HOSPICE PAYMENTS	ICF/MR RECIPIENTS	ICF/MR PAYMENTS
STATE TOTAL	11,110	\$1,008,641	13,462	\$3,039,636	850	\$428,195	3,915	\$6,708,220	620	\$9,714,317
ADAIR	98	\$8,947	335	\$93,745	1	\$63	2	\$2,784	0	\$0
ANDREW	37	\$3,021	105	\$15,415	0	\$0	13	\$17,799	0	\$0
ATCHISON	10	\$1,026	4	\$948	0	\$0	3	\$918	0	\$0
AUDRAIN	30	\$1,367	7	\$1,186	2	\$1,946	9	\$6,199	0	\$0
BARRY	163	\$9,708	102	\$20,782	6	\$1,960	28	\$41,039	0	\$0
BARTON	64	\$5,205	17	\$2,885	3	\$693	5	\$7,441	0	\$0
BATES	63	\$3,356	3	\$652	1	\$63	34	\$59,986	0	\$0
BENTON	89	\$3,625	21	\$2,472	0	\$0	13	\$15,127	0	\$0
BOLLINGER	57	\$4,258	316	\$29,614	1	\$2,406	2	\$151	0	\$0
BOONE	125	\$6,736	391	\$44,615	14	\$5,103	60	\$128,196	0	\$0
BUCHANAN	282	\$25,621	819	\$118,528	14	\$7,952	96	\$155,691	0	\$0
BUTLER	251	\$26,481	111	\$15,983	17	\$14,405	23	\$20,861	34	\$286,599
CALDWELL	25	\$1,447	185	\$39,934	1	\$127	9	\$10,465	0	\$0
CALLAWAY	36	\$3,140	15	\$3,547	4	\$1,009	9	\$12,550	0	\$0
CAMDEN	38	\$2,557	25	\$5,122	2	\$903	12	\$34,593	0	\$0
CAPE GIRARDEAU	248	\$21,952	289	\$37,063	2	\$975	66	\$80,792	2	\$16,396
CARROLL	19	\$1,864	4	\$690	2	\$1,063	4	\$1,842	0	\$0
CARTER	39	\$3,836	62	\$7,868	5	\$3,687	2	\$3,052	0	\$0
CASS	124	\$6,103	13	\$5,343	6	\$3,573	93	\$170,641	0	\$0
CEDAR	85	\$4,702	19	\$4,723	1	\$335	1	-\$4,790	0	\$0
CHARITON	6	\$149	33	\$2,628	1	\$336	2	\$191	0	\$0
CHRISTIAN	183	\$26,939	139	\$25,054	11	\$4,525	27	\$65,336	0	\$0
CLARK	34	\$1,871	23	\$2,408	0	\$0	3	\$473	0	\$0
CLAY	182	\$12,758	217	\$43,385	15	\$7,582	174	\$266,344	0	\$0
CLINTON	59	\$7,148	23	\$2,760	3	\$766	29	\$41,500	0	\$0
COLE	61	\$3,665	14	\$2,004	6	\$1,091	28	\$41,610	0	\$0
COOPER	14	\$636	15	\$3,780	1	\$132	12	\$13,771	0	\$0
CRAWFORD	138	\$11,067	5	\$532	5	\$1,139	17	\$13,407	0	\$0
DADE	18	\$1,002	16	\$2,056	2	\$453	7	\$12,421	0	\$0
DALLAS	87	\$8,901	29	\$11,422	5	\$2,291	19	\$43,369	0	\$0
DAVIESS	25	\$1,691	36	\$5,349	2	\$1,458	2	\$4,519	0	\$0
DEKALB	21	\$1,129	25	\$3,006	3	\$1,182	16	\$14,851	0	\$0
DENT	80	\$12,350	6	\$1,789	3	\$786	2	\$2,670	0	\$0
DOUGLAS	72	\$6,568	142	\$19,813	6	\$2,078	23	\$42,200	0	\$0
DUNKLIN	242	\$57,747	121	\$12,089	15	\$6,647	30	\$54,260	0	\$0
FRANKLIN	73	\$6,387	3	\$293	12	\$5,107	46	\$38,156	0	\$0
GASCONADE	12	\$453	0	\$0	0	\$0	4	\$7,799	0	\$0
GENTRY	14	\$2,527	24	\$2,599	0	\$253	11	\$8,980	0	\$0
GREENE	900	\$99,972	1,162	\$231,207	52	\$20,590	246	\$498,714	0	\$0
GRUNDY	21	\$4,419	6	\$4,021	5	\$6,502	14	\$6,730	0	\$0
HARRISON	31	\$7,893	21	\$2,327	2	\$152	9	\$13,100	0	\$0
HENRY	44	\$1,811	3	\$292	2	\$965	17	\$15,413	0	\$0
HICKORY	36	\$1,919	10	\$3,516	1	\$797	12	\$16,780	0	\$0
HOLT	17	\$834	74	\$7,903	1	\$307	6	\$4,595	0	\$0
HOWARD	12	\$609	13	\$1,991	2	\$587	8	\$1,097	0	\$0
HOWELL	213	\$14,909	354	\$76,533	6	\$5,557	21	\$36,929	0	\$0
IRON	61	\$4,435	137	\$7,724	7	\$1,669	5	\$2,348	0	\$0
JACKSON	865	\$58,778	2,570	\$1,166,426	77	\$40,074	541	\$889,044	0	\$0
JASPER	462	\$31,142	296	\$40,866	13	\$6,940	80	\$150,577	0	\$0
JEFFERSON	126	\$6,961	45	\$3,815	18	\$5,381	112	\$141,543	0	\$0
JOHNSON	98	\$5,118	11	\$1,267	1	\$380	15	\$37,797	0	\$0
KNOX	21	\$1,402	52	\$14,369	0	\$0	3	\$6,193	0	\$0
LACLEDE	164	\$15,997	110	\$24,956	6	\$2,245	29	\$14,746	0	\$0
LAFAYETTE	71	\$3,614	17	\$2,370	4	\$1,127	22	\$36,163	110	\$1,997,105
LAWRENCE	146	\$11,170	48	\$11,099	10	\$2,216	30	\$72,245	0	\$0
LEWIS	31	\$3,300	13	\$2,503	1	\$422	0	\$0	0	\$0
LINCOLN	40	\$1,491	0	\$0	4	\$1,362	55	\$123,386	0	\$0

NOTE: COUNTY REPRESENTS WHERE THE RECIPIENT LIVES, NOT NECESSARILY WHERE THE SERVICE WAS PROVIDED

**TABLE 22
MO HEALTHNET RECIPIENTS AND PAYMENTS BY TYPE OF SERVICE
OCTOBER 2007**

	FAMILY PLANNING RECIPIENTS	FAMILY PLANNING PAYMENTS	FED QUAL HEALTH CLINIC RECIPIENTS	FED QUAL HEALTH CLINIC PAYMENTS	HOME HEALTH RECIPIENTS	HOME HEALTH PAYMENTS	HOSPICE RECIPIENTS	HOSPICE PAYMENTS	ICF/MR RECIPIENTS	ICF/MR PAYMENTS
LINN	36	\$3,007	16	\$4,880	3	\$2,537	2	\$2,474	0	\$0
LIVINGSTON	40	\$3,604	23	\$2,038	4	\$565	14	\$29,011	0	\$0
MCDONALD	109	\$8,622	158	\$32,210	2	\$752	11	\$33,518	0	\$0
MACON	32	\$1,459	71	\$16,720	0	\$0	15	\$29,095	0	\$0
MADISON	62	\$6,448	41	\$5,146	5	\$2,074	34	\$38,326	0	\$0
MARIES	28	\$2,306	0	\$0	1	\$63	2	\$425	0	\$0
MARION	146	\$12,185	8	\$3,921	2	\$1,724	11	\$6,055	1	\$7,913
MERCER	9	\$405	1	\$143	1	\$353	0	\$0	0	\$0
MILLER	34	\$2,009	14	\$3,344	6	\$2,599	14	\$13,473	0	\$0
MISSISSIPPI	80	\$6,879	61	\$9,509	4	\$1,666	15	\$18,194	0	\$0
MONITEAU	12	\$615	3	\$386	1	\$514	33	\$95,181	0	\$0
MONROE	12	\$566	4	\$705	0	\$0	3	-\$5,375	0	\$0
MONTGOMERY	14	\$637	3	\$209	1	\$700	25	\$57,025	0	\$0
MORGAN	15	\$658	2	\$33	3	\$1,219	24	\$26,944	0	\$0
NEW MADRID	123	\$8,132	176	\$29,569	8	\$4,634	14	\$9,254	0	\$0
NEWTON	179	\$17,102	125	\$22,237	6	\$3,824	55	\$112,851	0	\$0
NODAWAY	62	\$13,268	11	\$843	1	\$217	10	\$15,390	0	\$0
OREGON	63	\$6,708	130	\$31,121	1	\$63	4	\$4,806	0	\$0
OSAGE	10	\$962	0	\$0	0	\$0	5	\$9,892	0	\$0
OZARK	57	\$2,994	65	\$11,672	3	\$1,762	4	\$3,777	0	\$0
PEMISCOT	155	\$29,448	30	\$6,386	9	\$3,071	10	\$13,568	0	\$0
PERRY	62	\$7,071	16	\$6,388	2	\$918	31	\$80,569	0	\$0
PETTIS	46	\$5,748	134	\$11,834	0	\$0	11	\$10,530	0	\$0
PHELPS	190	\$15,574	5	\$822	10	\$5,018	18	\$14,247	0	\$0
PIKE	61	\$3,715	0	\$0	3	\$1,464	6	\$10,052	0	\$0
PLATTE	40	\$3,342	57	\$13,151	1	\$696	32	\$24,793	0	\$0
POLK	129	\$13,244	72	\$12,029	9	\$3,054	16	\$13,323	0	\$0
PULASKI	101	\$10,079	187	\$32,224	5	\$968	10	\$1,937	0	\$0
PUTMAN	22	\$1,777	21	\$5,934	1	\$894	2	\$11	0	\$0
RALLS	39	\$2,675	1	\$525	4	\$4,437	0	\$0	0	\$0
RANDOLPH	20	\$849	34	\$4,883	2	\$252	13	\$16,321	0	\$0
RAY	36	\$1,655	15	\$1,702	4	\$1,443	13	\$3,438	0	\$0
REYNOLDS	55	\$4,807	92	\$7,719	0	\$0	0	\$0	0	\$0
RIPLEY	100	\$14,972	57	\$10,745	11	\$10,239	11	\$5,850	0	\$0
ST. CHARLES	89	\$4,940	21	\$6,917	12	\$4,561	115	\$215,581	60	\$493,379
ST. CLAIR	20	\$846	0	\$0	3	\$3,233	6	\$8,832	0	\$0
ST. FRANCOIS	75	\$3,897	63	\$4,794	15	\$8,066	88	\$123,795	0	\$0
STE.GENEVIEVE	8	\$948	2	\$192	1	\$188	8	\$13,969	0	\$0
ST. LOUIS	387	\$27,891	467	\$78,818	100	\$56,082	638	\$1,361,090	264	\$5,544,599
SALINE	27	\$1,214	18	\$2,611	1	\$127	13	\$39,100	0	\$0
SCHUYLER	15	\$861	40	\$8,027	0	\$0	1	\$88	0	\$0
SCOTLAND	18	\$2,440	62	\$8,921	0	\$0	1	\$23	0	\$0
SCOTT	260	\$19,428	306	\$56,211	8	\$5,357	20	\$24,540	33	\$286,577
SHANNON	69	\$5,139	68	\$10,106	1	\$1,234	1	\$105	0	\$0
SHELBY	21	\$1,465	7	\$1,406	0	\$0	4	\$4,350	0	\$0
STODDARD	208	\$27,682	197	\$28,888	7	\$3,208	29	\$40,079	0	\$0
STONE	99	\$15,254	108	\$34,156	5	\$2,596	24	\$38,516	0	\$0
SULLIVAN	36	\$5,632	38	\$9,320	1	\$117	9	\$33,997	0	\$0
TANEY	165	\$14,515	23	\$4,291	4	\$2,773	36	\$63,607	0	\$0
TEXAS	127	\$11,636	39	\$6,923	8	\$10,692	21	\$38,920	0	\$0
VERNON	91	\$6,409	23	\$3,962	2	\$1,597	8	\$21,371	108	\$889,238
WARREN	35	\$1,445	1	\$24	1	\$1,893	10	\$3,883	0	\$0
WASHINGTON	46	\$109	79	\$3,392	6	\$2,596	21	\$31,205	0	\$0
WAYNE	84	\$2,170	84	\$13,406	7	\$4,508	6	\$11,098	0	\$0
WEBSTER	113	\$20,756	183	\$32,519	4	\$1,265	14	\$24,004	0	\$0
WORTH	11	\$2,514	0	\$0	0	\$0	2	\$294	0	\$0
WRIGHT	89	\$14,075	91	\$14,227	7	\$1,866	26	\$69,539	0	\$0
ST. LOUIS CITY	267	\$19,633	1,268	\$224,280	160	\$79,154	185	\$340,685	8	\$192,511
INVALID COUNTY	8	\$509	5	\$2,175	0	\$0	0	\$0	0	\$0

NOTE: COUNTY REPRESENTS WHERE THE RECIPIENT LIVES, NOT NECESSARILY WHERE THE SERVICE WAS PROVIDED.

**TABLE 22
MO HEALTHNET RECIPIENTS AND PAYMENTS BY TYPE OF SERVICE
OCTOBER 2007**

	INDEPENDENT LIVING WAIVER RECIPIENTS	INDEPENDENT LIVING WAIVER PAYMENTS	INPATIENT HOSPITAL RECIPIENTS	INPATIENT HOSPITAL PAYMENTS	LAB & X-RAY SERVICES RECIPIENTS	LAB & X-RAY SERVICES PAYMENTS	MANAGED CARE RECIPIENTS	MANAGED CARE PAYMENTS	MENTAL HOSPITAL RECIPIENTS	MENTAL HOSPITAL PAYMENTS
STATE TOTAL	131	\$159,907	8,709	\$42,880,124	32,682	\$1,937,515	372,659	\$88,372,538	0	-\$29
ADAIR	3	\$6,512	52	\$167,984	228	\$11,876	12	\$1,656	0	\$0
ANDREW	0	\$0	26	\$98,244	68	\$3,221	1	\$552	0	\$0
ATCHISON	0	\$0	10	\$26,279	7	\$136	4	\$670	0	\$0
AUDRAIN	0	\$0	19	\$66,725	146	\$5,377	2,635	\$642,815	0	\$0
BARRY	1	\$2,988	78	\$359,567	256	\$16,880	11	\$1,054	0	\$0
BARTON	0	\$0	35	\$155,280	98	\$4,789	3	\$106	0	\$0
BATES	3	\$949	57	\$174,501	105	\$5,032	11	\$2,325	0	\$0
BENTON	0	\$0	44	\$210,051	195	\$9,287	62	\$12,322	0	\$0
BOLLINGER	0	\$0	33	\$206,761	256	\$17,625	6	\$934	0	\$0
BOONE	4	\$3,890	118	\$741,664	454	\$25,974	11,886	\$2,786,182	0	\$0
BUCHANAN	5	\$7,862	297	\$1,296,012	645	\$40,393	41	\$7,449	0	\$0
BUTLER	1	\$100	191	\$712,898	808	\$66,106	13	\$2,525	0	\$0
CALDWELL	1	\$100	28	\$147,008	57	\$3,839	5	\$878	0	\$0
CALLAWAY	0	\$0	45	\$381,267	274	\$12,066	3,777	\$874,487	0	\$0
CAMDEN	0	\$0	37	\$180,457	117	\$6,131	3,961	\$916,872	0	-\$29
CAPE GIRARDEAU	4	\$4,365	128	\$696,111	868	\$48,099	35	\$7,779	0	\$0
CARROLL	1	\$100	29	\$157,840	87	\$3,362	13	\$2,890	0	\$0
CARTER	0	\$0	32	\$214,285	147	\$13,818	0	\$0	0	\$0
CASS	0	\$0	48	\$306,783	192	\$11,931	7,177	\$1,620,663	0	\$0
CEDAR	3	\$300	34	\$95,159	121	\$6,214	16	\$5,474	0	\$0
CHARITON	0	\$0	5	\$8,605	63	\$1,661	604	\$135,434	0	\$0
CHRISTIAN	1	\$1,457	96	\$320,065	453	\$21,059	17	\$3,157	0	\$0
CLARK	0	\$0	22	\$59,914	35	\$1,573	1	\$24	0	\$0
CLAY	0	\$0	135	\$1,000,825	387	\$31,116	13,419	\$3,137,294	0	\$0
CLINTON	0	\$0	36	\$99,142	82	\$4,978	3	\$572	0	\$0
COLE	3	\$3,420	43	\$243,909	301	\$13,304	5,670	\$1,368,061	0	\$0
COOPER	0	\$0	11	\$98,347	55	\$1,720	1,477	\$364,294	0	\$0
CRAWFORD	4	\$4,240	71	\$297,035	164	\$12,456	61	\$6,828	0	\$0
DADE	0	\$0	11	\$27,590	84	\$3,901	0	\$0	0	\$0
DALLAS	0	\$0	41	\$131,441	120	\$6,401	11	-\$844	0	\$0
DAVISS	0	\$0	12	\$39,396	55	\$10,671	0	\$0	0	\$0
DEKALB	0	\$0	22	\$87,544	48	\$2,514	9	\$1,728	0	\$0
DENT	2	\$7,814	45	\$146,698	72	\$5,076	15	\$1,189	0	\$0
DOUGLAS	0	\$0	47	\$143,046	201	\$9,282	0	\$0	0	\$0
DUNKLIN	5	\$2,235	212	\$827,768	557	\$35,070	12	\$1,508	0	\$0
FRANKLIN	4	\$10,389	51	\$313,466	481	\$21,387	7,120	\$1,631,566	0	\$0
GASCONADE	0	\$0	12	\$68,036	56	\$3,090	1,193	\$273,202	0	\$0
GENTRY	0	\$0	17	\$67,804	47	\$2,062	5	\$321	0	\$0
GREENE	4	\$13,539	579	\$1,898,858	2,295	\$94,874	50	\$7,800	0	\$0
GRUNDY	1	\$268	35	\$164,319	57	\$2,039	18	\$1,725	0	\$0
HARRISON	0	\$0	26	\$85,066	49	\$2,564	6	\$874	0	\$0
HENRY	0	\$0	28	\$67,223	62	\$4,329	2,575	\$582,591	0	\$0
HICKORY	0	\$0	18	\$34,315	56	\$2,792	14	\$1,482	0	\$0
HOLT	0	\$0	11	\$72,961	38	\$1,489	4	\$869	0	\$0
HOWARD	0	\$0	2	\$13,536	58	\$2,562	983	\$226,731	0	\$0
HOWELL	1	\$861	128	\$543,541	521	\$29,667	15	\$2,155	0	\$0
IRON	6	\$4,089	37	\$119,139	126	\$8,093	26	\$2,537	0	\$0
JACKSON	0	\$0	815	\$4,647,392	1,827	\$113,063	81,849	\$19,815,296	0	\$0
JASPER	1	\$3,498	435	\$1,539,866	1,468	\$66,213	21	\$3,319	0	\$0
JEFFERSON	2	\$2,373	134	\$851,131	849	\$57,824	15,694	\$3,733,594	0	\$0
JOHNSON	1	\$4,275	27	\$112,449	142	\$8,725	3,715	\$850,418	0	\$0
KNOX	1	\$720	12	\$43,719	35	\$1,321	0	\$0	0	\$0
LACLEDE	0	\$0	97	\$571,357	188	\$9,437	10	\$1,663	0	\$0
LAFAYETTE	0	\$0	22	\$79,922	138	\$9,388	3,258	\$749,229	0	\$0
LAWRENCE	0	\$0	76	\$321,877	274	\$16,734	4	\$484	0	\$0
LEWIS	0	\$0	18	\$50,434	41	\$1,289	5	\$266	0	\$0
LINCOLN	1	\$100	35	\$211,977	174	\$13,056	4,696	\$1,102,366	0	\$0

NOTE: COUNTY REPRESENTS WHERE THE RECIPIENT LIVES, NOT NECESSARILY WHERE THE SERVICE WAS PROVIDED.

**TABLE 22
MO HEALTHNET RECIPIENTS AND PAYMENTS BY TYPE OF SERVICE
OCTOBER 2007**

	INDEPENDENT LIVING WAIVER RECIPIENTS	INDEPENDENT LIVING WAIVER PAYMENTS	INPATIENT HOSPITAL RECIPIENTS	INPATIENT HOSPITAL PAYMENTS	LAB & X-RAY SERVICES RECIPIENTS	LAB & X-RAY SERVICES PAYMENTS	MANAGED CARE RECIPIENTS	MANAGED CARE PAYMENTS	MENTAL HOSPITAL RECIPIENTS	MENTAL HOSPITAL PAYMENTS
LINN	1	\$1,430	25	\$125,813	169	\$9,394	17	\$4,237	0	\$0
LIVINGSTON	0	\$0	34	\$175,160	82	\$10,397	8	\$3,077	0	\$0
MCDONALD	0	\$0	63	\$240,433	402	\$20,562	3	\$975	0	\$0
MACON	0	\$0	39	\$159,918	136	\$5,942	17	\$2,690	0	\$0
MADISON	0	\$0	36	\$131,916	104	\$8,759	23	\$4,346	0	\$0
MARIES	0	\$0	22	\$105,648	71	\$2,809	23	\$5,262	0	\$0
MARION	0	\$0	94	\$230,586	206	\$9,206	16	\$2,043	0	\$0
MERCER	0	\$0	5	\$13,982	23	\$887	5	\$1,668	0	\$0
MILLER	1	\$1,943	39	\$233,266	143	\$10,946	3,248	\$775,347	0	\$0
MISSISSIPPI	0	\$0	51	\$251,814	234	\$12,406	8	\$762	0	\$0
MONITEAU	0	\$0	8	\$24,092	52	\$1,410	1,267	\$297,874	0	\$0
MONROE	0	\$0	4	\$8,083	46	\$2,076	699	\$152,869	0	\$0
MONTGOMERY	2	\$1,999	8	\$69,092	45	\$1,501	1,343	\$300,624	0	\$0
MORGAN	1	\$1,749	19	\$57,766	126	\$7,843	2,595	\$606,906	0	\$0
NEW MADRID	2	\$2,726	74	\$392,675	304	\$16,252	7	\$499	0	\$0
NEWTON	0	\$0	162	\$703,861	632	\$29,088	13	\$3,166	0	\$0
NODAWAY	0	\$0	28	\$73,852	44	\$2,141	8	\$2,128	0	\$0
OREGON	1	\$624	31	\$202,794	128	\$7,827	7	\$943	0	\$0
OSAGE	0	\$0	10	\$81,558	35	\$3,002	727	\$167,642	0	\$0
OZARK	0	\$0	25	\$94,555	99	\$4,107	0	\$0	0	\$0
PEMISCOT	1	\$100	132	\$526,218	307	\$17,373	8	\$585	0	\$0
PERRY	2	\$2,767	25	\$114,246	87	\$3,823	7	\$2,370	0	\$0
PETTIS	0	\$0	27	\$89,526	318	\$14,207	5,250	\$1,265,702	0	\$0
PHELPS	1	\$100	126	\$384,546	224	\$16,413	45	\$10,300	0	\$0
PIKE	0	\$0	37	\$178,508	116	\$7,924	35	\$5,240	0	\$0
PLATTE	0	\$0	29	\$190,197	92	\$5,775	3,713	\$848,292	0	\$0
POLK	0	\$0	64	\$154,686	348	\$18,696	29	\$6,103	0	\$0
PULASKI	2	\$3,209	100	\$369,633	156	\$8,961	21	\$6,561	0	\$0
PUTMAN	2	\$2,356	5	\$19,217	34	\$887	1	\$57	0	\$0
RALLS	0	\$0	22	\$67,325	33	\$2,041	3	\$244	0	\$0
RANDOLPH	0	\$0	26	\$83,306	293	\$13,493	3,146	\$742,888	0	\$0
RAY	2	\$200	19	\$92,327	62	\$3,966	2,042	\$459,473	0	\$0
REYNOLDS	4	\$3,077	26	\$81,112	82	\$5,132	9	\$1,506	0	\$0
RIPLEY	0	\$0	68	\$217,089	290	\$25,882	10	\$1,021	0	\$0
ST. CHARLES	4	\$7,408	107	\$677,105	457	\$36,796	13,024	\$3,165,542	0	\$0
ST. CLAIR	0	\$0	11	\$43,289	36	\$1,702	1,061	\$221,201	0	\$0
ST. FRANCOIS	3	\$1,638	71	\$443,227	282	\$23,511	7,068	\$1,711,028	0	\$0
STE. GENEVIEVE	1	\$829	9	\$36,203	34	\$2,175	1,417	\$325,493	0	\$0
ST. LOUIS	13	\$19,805	659	\$4,879,270	3,339	\$217,331	77,714	\$18,244,086	0	\$0
SALINE	0	\$0	34	\$114,825	297	\$10,382	2,599	\$629,519	0	\$0
SCHUYLER	0	\$0	16	\$49,035	44	\$1,952	0	\$0	0	\$0
SCOTLAND	0	\$0	7	\$27,627	14	\$376	0	\$0	0	\$0
SCOTT	0	\$0	141	\$647,032	606	\$36,972	14	\$1,529	0	\$0
SHANNON	0	\$0	26	\$79,641	123	\$8,345	2	\$600	0	\$0
SHELBY	0	\$0	18	\$86,069	41	\$1,883	6	\$1,226	0	\$0
STODDARD	3	\$3,341	88	\$469,144	612	\$32,639	6	\$1,419	0	\$0
STONE	0	\$0	60	\$197,708	175	\$9,132	9	\$754	0	\$0
SULLIVAN	0	\$0	12	\$44,822	83	\$3,036	0	\$0	0	\$0
TANEY	1	\$638	115	\$454,962	306	\$18,511	23	\$4,424	0	\$0
TEXAS	0	\$0	68	\$223,994	186	\$12,281	19	\$2,333	0	\$0
VERNON	5	\$1,121	57	\$230,734	165	\$9,288	17	\$1,870	0	\$0
WARREN	0	\$0	21	\$218,547	90	\$7,169	2,804	\$677,008	0	\$0
WASHINGTON	7	\$7,737	33	\$138,937	143	\$15,182	4,232	\$963,306	0	\$0
WAYNE	0	\$0	52	\$214,023	370	\$23,932	17	\$3,893	0	\$0
WEBSTER	0	\$0	68	\$224,582	320	\$15,901	3	\$935	0	\$0
WORTH	0	\$0	7	\$27,183	7	\$329	0	\$0	0	\$0
WRIGHT	0	\$0	71	\$295,523	271	\$14,090	7	\$180	0	\$0
ST. LOUIS CITY	9	\$8,660	703	\$5,246,936	2,357	\$177,017	65,938	\$15,815,966	0	\$0
INVALID COUNTY	0	\$0	7	\$60,350	13	\$1,520	97	\$21,436	0	\$0

NOTE: COUNTY REPRESENTS WHERE THE RECIPIENT LIVES, NOT NECESSARILY WHERE THE SERVICE WAS PROVIDED.

**TABLE 22
MO HEALTHNET RECIPIENTS AND PAYMENTS BY TYPE OF SERVICE
OCTOBER 2007**

	MENTAL HOSPITAL TCM RECIPIENTS	MENTAL HOSPITAL TCM PAYMENTS	MR/DD WAIVER RECIPIENTS	MR/DD WAIVER PAYMENTS	NON-EMERG. TRANSPORT. RECIPIENTS	NON-EMERG. TRANSPORT. PAYMENTS	NON-PART. PROVIDERS RECIPIENTS	NON-PART. PROVIDERS PAYMENTS
STATE TOTAL	2,745	\$907,978	6,862	\$28,697,538	496,334	\$2,929,569	220	\$14,283
ADAIR	1	\$82	108	\$485,163	3,248	\$17,456	1	\$12
ANDREW	0	\$0	14	\$56,022	1,370	\$7,122	0	\$0
ATCHISON	0	\$0	10	\$38,376	704	\$4,029	0	\$0
AUDRAIN	0	\$0	62	\$262,999	1,413	\$13,858	0	\$0
BARRY	1	\$708	37	\$105,089	6,222	\$25,383	0	\$0
BARTON	1	\$961	17	\$68,263	2,358	\$9,652	0	\$0
BATES	1	\$440	15	\$61,754	2,439	\$10,842	4	\$54
BENTON	2	\$224	34	\$67,875	3,457	\$17,658	1	\$12
BOLLINGER	0	\$0	26	\$36,597	2,366	\$13,293	0	\$0
BOONE	594	\$143,205	341	\$1,637,750	6,622	\$61,301	6	\$260
BUCHANAN	1	\$89	160	\$913,133	14,594	\$60,786	3	\$118
BUTLER	1	\$156	98	\$384,294	10,392	\$54,780	11	\$331
CALDWELL	0	\$0	5	\$7,482	1,175	\$4,862	1	\$6
CALLAWAY	3	\$596	56	\$261,163	1,969	\$17,772	0	\$0
CAMDEN	63	\$23,400	50	\$200,596	1,892	\$16,057	1	\$4
CAPE GIRARDEAU	1	\$22	116	\$375,579	9,338	\$41,383	5	\$357
CARROLL	0	\$0	21	\$87,786	1,569	\$7,379	0	\$0
CARTER	0	\$0	8	\$19,151	1,740	\$9,381	1	\$12
CASS	22	\$7,294	99	\$425,956	3,069	\$20,495	2	\$50
CEDAR	1	\$261	29	\$143,651	2,848	\$13,226	0	\$0
CHARITON	0	\$0	6	\$2,719	526	\$5,470	0	\$0
CHRISTIAN	3	\$440	30	\$74,913	7,577	\$26,380	1	\$12
CLARK	0	\$0	1	\$264	1,055	\$4,657	0	\$0
CLAY	3	\$574	204	\$826,314	6,563	\$40,748	2	\$134
CLINTON	0	\$0	13	\$49,434	1,817	\$7,389	2	\$206
COLE	178	\$52,629	86	\$340,200	2,980	\$25,970	1	\$95
COOPER	75	\$28,906	37	\$140,749	841	\$8,390	0	\$0
CRAWFORD	3	\$2,593	8	\$30,829	4,720	\$21,884	1	\$8
DADE	0	\$0	1	\$3,310	1,224	\$5,691	0	\$0
DALLAS	0	\$0	10	\$38,063	3,080	\$14,435	1	\$12
DAVISS	0	\$0	3	\$5,018	1,108	\$3,910	0	\$0
DEKALB	0	\$0	4	\$19,545	1,166	\$6,057	3	\$91
DENT	0	\$0	23	\$66,500	3,224	\$16,028	0	\$0
DOUGLAS	0	\$0	13	\$68,022	2,909	\$14,214	1	\$41
DUNKLIN	1	\$358	55	\$134,004	10,767	\$56,659	6	\$69
FRANKLIN	205	\$80,083	98	\$353,356	3,703	\$30,491	2	\$399
GASCONADE	2	\$313	9	\$25,485	860	\$7,856	0	\$0
GENTRY	0	\$0	59	\$302,817	835	\$5,053	0	\$0
GREENE	245	\$107,747	309	\$1,094,152	34,934	\$150,200	15	\$584
GRUNDY	0	\$0	17	\$45,014	1,779	\$8,365	0	\$0
HARRISON	0	\$0	35	\$130,872	1,454	\$7,136	0	\$0
HENRY	0	\$0	28	\$144,447	1,809	\$17,601	0	\$0
HICKORY	0	\$0	12	\$50,032	1,550	\$8,499	1	\$6
HOLT	0	\$0	1	\$6,701	633	\$3,072	0	\$0
HOWARD	1	\$30	60	\$265,959	579	\$6,090	1	\$6
HOWELL	1	\$149	55	\$196,659	8,413	\$40,614	8	\$243
IRON	4	\$3,427	34	\$63,297	2,552	\$14,013	0	\$0
JACKSON	5	\$1,207	804	\$3,586,071	33,710	\$229,308	5	\$507
JASPER	262	\$87,250	184	\$804,541	20,906	\$86,078	4	\$62
JEFFERSON	269	\$93,372	149	\$462,226	6,990	\$60,697	6	\$3,588
JOHNSON	6	\$3,516	45	\$227,244	1,846	\$12,413	0	\$0
KNOX	0	\$0	2	\$4,164	635	\$3,447	1	\$25
LACLEDE	1	\$97	32	\$96,761	6,763	\$27,556	4	\$121
LAFAYETTE	1	\$1,602	101	\$396,945	1,809	\$12,429	0	\$0
LAWRENCE	1	\$589	24	\$42,275	5,811	\$25,821	0	\$0
LEWIS	0	\$0	7	\$12,919	1,194	\$5,927	0	\$0
LINCOLN	0	\$0	43	\$213,775	2,182	\$19,040	0	\$0

NOTE: COUNTY REPRESENTS WHERE THE RECIPIENT LIVES, NOT NECESSARILY WHERE THE SERVICE WAS PROVIDED.

**TABLE 22
MO HEALTHNET RECIPIENTS AND PAYMENTS BY TYPE OF SERVICE
OCTOBER 2007**

	MENTAL HOSPITAL TCM RECIPIENTS	MENTAL HOSPITAL TCM PAYMENTS	MR/DD WAIVER RECIPIENTS	MR/DD WAIVER PAYMENTS	NON-EMERG. TRANSPORT. RECIPIENTS	NON-EMERG. TRANSPORT. PAYMENTS	NON-PART. PROVIDERS RECIPIENTS	NON-PART. PROVIDERS PAYMENTS
LINN	0	\$0	7	\$11,850	1,961	\$9,492	0	\$0
LIVINGSTON	0	\$0	23	\$99,579	2,151	\$10,744	1	\$223
MCDONALD	2	\$1,366	23	\$89,387	4,993	\$18,080	0	\$0
MACON	1	\$7	20	\$68,977	2,145	\$10,473	0	\$0
MADISON	2	\$75	29	\$118,611	2,489	\$12,850	0	\$0
MARIES	0	\$0	2	\$1,740	1,296	\$5,922	2	\$25
MARION	1	\$127	113	\$438,382	5,317	\$26,724	12	\$169
MERCER	0	\$0	3	\$11,939	473	\$2,608	0	\$0
MILLER	38	\$17,359	12	\$16,228	1,665	\$15,498	0	\$0
MISSISSIPPI	0	\$0	4	\$14,617	3,924	\$20,353	0	\$0
MONITEAU	0	\$0	12	\$56,029	619	\$6,030	0	\$0
MONROE	0	\$0	31	\$92,516	498	\$4,739	0	\$0
MONTGOMERY	20	\$6,213	12	\$56,053	797	\$7,808	0	\$0
MORGAN	1	\$3,069	26	\$59,474	1,460	\$13,734	2	\$31
NEW MADRID	0	\$0	10	\$63,946	5,147	\$27,568	0	\$0
NEWTON	3	\$2,540	48	\$208,129	8,071	\$32,610	0	\$0
NODAWAY	0	\$0	55	\$207,753	1,507	\$8,570	0	\$0
OREGON	0	\$0	44	\$217,960	2,561	\$14,584	17	\$313
OSAGE	1	\$857	18	\$60,341	536	\$5,127	0	\$0
OZARK	0	\$0	6	\$10,795	1,849	\$9,314	6	\$274
PEMSCOT	0	\$0	3	\$15,758	7,184	\$35,785	1	\$18
PERRY	0	\$0	49	\$194,316	2,250	\$11,476	0	\$0
PETTIS	160	\$44,611	110	\$457,478	3,180	\$26,515	11	\$310
PHELPS	1	\$544	116	\$375,285	6,764	\$30,935	1	\$6
PIKE	95	\$34,970	64	\$272,635	2,442	\$12,001	0	\$0
PLATTE	68	\$17,992	71	\$347,788	1,627	\$9,903	0	\$0
POLK	4	\$752	66	\$307,093	5,662	\$23,042	1	\$19
PULASKI	2	\$268	12	\$42,002	4,792	\$20,083	1	\$16
PUTMAN	0	\$0	1	\$366	756	\$4,356	0	\$0
RALLS	2	\$1,006	27	\$85,367	1,103	\$5,262	3	\$26
RANDOLPH	2	\$164	10	\$47,438	1,949	\$18,596	0	\$0
RAY	0	\$0	38	\$150,830	1,113	\$7,288	0	\$0
REYNOLDS	0	\$0	13	\$39,983	1,624	\$8,781	0	\$0
RIPLEY	0	\$0	22	\$75,384	4,288	\$24,025	6	\$84
ST. CHARLES	200	\$68,904	329	\$1,438,001	5,889	\$43,242	5	\$112
ST. CLAIR	1	\$298	4	\$11,431	839	\$6,385	0	\$0
ST. FRANCOIS	72	\$25,121	50	\$158,872	4,923	\$51,184	0	\$0
STE. GENEVIEVE	0	\$0	18	\$47,608	861	\$8,443	0	\$0
ST. LOUIS	16	\$9,767	795	\$4,099,682	31,153	\$279,850	18	\$4,062
SALINE	59	\$16,241	96	\$445,462	1,913	\$17,816	5	\$41
SCHUYLER	0	\$0	2	\$1,586	684	\$3,608	1	\$8
SCOTLAND	0	\$0	0	\$0	564	\$3,128	1	\$6
SCOTT	0	\$0	61	\$313,468	9,141	\$43,087	1	\$6
SHANNON	0	\$0	3	\$1,606	2,024	\$10,166	7	\$198
SHELBY	0	\$0	10	\$15,687	1,006	\$4,893	1	\$17
STODDARD	0	\$0	79	\$220,302	6,281	\$33,489	0	\$0
STONE	0	\$0	0	\$0	4,173	\$17,198	0	\$0
SULLIVAN	0	\$0	10	\$21,220	1,170	\$5,488	0	\$0
TANEY	4	\$2,540	26	\$103,167	6,735	\$25,570	0	\$0
TEXAS	1	\$89	25	\$97,308	4,590	\$22,114	0	\$0
VERNON	2	\$149	31	\$161,598	3,899	\$19,232	0	\$0
WARREN	1	\$760	81	\$358,141	1,275	\$9,573	1	\$9
WASHINGTON	21	\$6,258	54	\$65,239	2,692	\$27,115	2	\$16
WAYNE	0	\$0	15	\$46,085	3,475	\$20,011	1	\$24
WEBSTER	2	\$1,579	17	\$47,012	4,947	\$19,325	0	\$0
WORTH	0	\$0	0	\$0	293	\$1,287	0	\$0
WRIGHT	0	\$0	12	\$43,058	4,451	\$20,856	0	\$0
ST. LOUIS CITY	5	\$1,341	136	\$715,742	28,468	\$268,082	12	\$844
INVALID COUNTY	0	\$700	1	\$4,961	1,416	\$1,250	0	\$0

NOTE: COUNTY REPRESENTS WHERE THE RECIPIENT LIVES, NOT NECESSARILY WHERE THE SERVICE WAS PROVIDED

**TABLE 22
MO HEALTHNET RECIPIENTS AND PAYMENTS BY TYPE OF SERVICE
OCTOBER 2007**

	NURSE PRACTITIONER RECIPIENTS	NURSE PRACTITIONER PAYMENTS	NURSING FACILITY RECIPIENTS	NURSING FACILITY PAYMENTS	OPTOMETRIC SERVICES RECIPIENTS	OPTOMETRIC SERVICES PAYMENTS	OUTPATIENT HOSPITAL RECIPIENTS	OUTPATIENT HOSPITAL PAYMENTS	PERSONAL CARE RECIPIENTS	PERSONAL CARE PAYMENTS
STATE TOTAL	683	\$32,503	30,471	\$94,271,194	12,650	\$681,415	94,886	\$34,666,284	33,366	\$21,138,177
ADAIR	65	\$5,623	133	\$352,777	48	\$2,490	577	\$187,817	243	\$135,393
ANDREW	0	\$0	115	\$308,447	25	\$1,675	334	\$136,279	63	\$44,668
ATCHISON	0	\$0	69	\$213,101	8	\$451	130	\$56,293	63	\$60,518
AUDRAIN	0	\$0	162	\$479,789	39	\$1,852	362	\$128,841	137	\$60,404
BARRY	3	\$101	192	\$577,737	135	\$7,930	1,099	\$526,786	216	\$146,404
BARTON	0	\$0	67	\$190,175	97	\$4,851	464	\$117,598	76	\$37,647
BATES	0	\$0	132	\$426,463	67	\$3,769	543	\$275,248	107	\$70,335
BENTON	2	\$161	145	\$421,252	57	\$3,135	529	\$173,539	139	\$61,774
BOLLINGER	0	\$0	74	\$241,111	98	\$5,086	361	\$151,473	222	\$136,389
BOONE	5	\$323	418	\$1,292,681	98	\$4,862	1,972	\$667,577	547	\$372,048
BUCHANAN	1	\$110	459	\$1,248,053	347	\$23,261	3,393	\$1,346,891	648	\$585,547
BUTLER	0	\$0	382	\$1,154,158	400	\$20,023	1,586	\$537,454	928	\$633,937
CALDWELL	0	\$0	52	\$136,214	24	\$1,224	206	\$96,152	53	\$25,409
CALLAWAY	1	\$22	133	\$418,301	66	\$3,724	485	\$183,429	118	\$55,236
CAMDEN	1	\$37	153	\$568,290	54	\$2,999	340	\$117,161	116	\$42,094
CAPE GIRARDEAU	0	\$0	498	\$1,510,773	244	\$13,464	1,477	\$507,120	553	\$329,861
CARROLL	0	\$0	84	\$238,021	40	\$2,085	350	\$96,406	73	\$33,785
CARTER	0	\$0	29	\$84,981	64	\$3,188	246	\$95,406	247	\$193,766
CASS	0	\$0	487	\$1,987,026	59	\$2,606	627	\$370,211	156	\$82,702
CEDAR	5	\$268	123	\$384,930	105	\$4,835	517	\$162,791	157	\$95,634
CHARITON	0	\$0	121	\$269,894	11	\$494	88	\$32,210	57	\$25,953
CHRISTIAN	5	\$233	169	\$521,781	161	\$9,802	1,390	\$462,701	253	\$110,205
CLARK	3	\$178	49	\$119,802	12	\$647	115	\$45,717	43	\$12,771
CLAY	2	\$436	811	\$2,117,039	215	\$13,461	1,262	\$573,330	409	\$200,524
CLINTON	0	\$0	154	\$486,235	60	\$3,101	404	\$151,612	40	\$22,207
COLE	0	\$0	294	\$946,604	46	\$2,822	752	\$239,223	243	\$100,294
COOPER	0	\$0	122	\$387,433	17	\$1,399	216	\$50,757	72	\$39,833
CRAWFORD	7	\$636	183	\$596,192	137	\$8,545	730	\$235,450	316	\$269,246
DADE	0	\$0	91	\$222,550	43	\$1,965	181	\$47,831	36	\$13,925
DALLAS	1	\$27	114	\$292,361	72	\$3,548	495	\$222,522	123	\$48,541
DAVIESS	0	\$0	25	\$68,514	37	\$1,939	206	\$91,486	32	\$16,671
DEKALB	0	\$0	71	\$204,659	28	\$2,012	305	\$119,929	80	\$42,666
DENT	9	\$664	98	\$250,570	72	\$3,405	486	\$177,205	255	\$305,141
DOUGLAS	0	\$0	62	\$168,122	119	\$5,294	329	\$145,642	128	\$59,070
DUNKLIN	0	\$0	455	\$1,268,393	394	\$20,881	1,855	\$1,178,319	984	\$638,045
FRANKLIN	1	\$51	464	\$1,340,217	111	\$6,307	704	\$248,502	292	\$202,581
GASCONADE	0	\$0	192	\$613,146	44	\$1,740	154	\$61,566	84	\$49,937
GENTRY	0	\$0	99	\$265,727	22	\$1,298	215	\$75,469	34	\$22,033
GREENE	79	\$4,480	1,206	\$3,311,421	635	\$39,411	8,236	\$2,318,100	1,171	\$606,484
GRUNDY	2	\$107	120	\$330,728	50	\$2,641	470	\$148,504	112	\$47,362
HARRISON	0	\$0	113	\$358,195	48	\$2,583	328	\$153,551	43	\$26,011
HENRY	3	\$59	159	\$435,586	43	\$2,197	444	\$141,179	203	\$89,831
HICKORY	4	\$141	59	\$167,623	47	\$2,248	246	\$71,809	73	\$38,243
HOLT	0	\$0	66	\$197,660	16	\$1,201	105	\$39,827	44	\$22,949
HOWARD	0	\$0	59	\$164,520	12	\$552	123	\$37,954	82	\$33,926
HOWELL	1	\$71	370	\$1,148,510	264	\$16,991	1,321	\$446,257	394	\$162,402
IRON	5	\$234	100	\$243,084	67	\$4,062	453	\$168,708	303	\$318,702
JACKSON	7	\$497	3,084	\$10,931,852	394	\$21,510	7,978	\$3,520,040	2,338	\$1,388,349
JASPER	1	\$31	622	\$1,724,577	476	\$27,106	4,296	\$1,061,278	730	\$521,811
JEFFERSON	1	\$78	919	\$2,644,677	174	\$10,030	1,425	\$488,145	789	\$523,648
JOHNSON	1	\$130	226	\$791,882	50	\$2,057	329	\$135,127	117	\$69,958
KNOX	4	\$210	28	\$80,838	15	\$994	102	\$44,053	46	\$18,709
LACLEDE	2	\$192	166	\$440,110	215	\$9,767	1,077	\$359,108	273	\$142,771
LAFAYETTE	1	\$390	197	\$582,850	43	\$2,171	367	\$252,722	131	\$57,781
LAWRENCE	2	\$98	216	\$665,874	135	\$6,622	1,077	\$424,671	240	\$152,741
LEWIS	1	\$106	113	\$405,227	24	\$1,132	154	\$60,904	61	\$21,589
LINCOLN	1	\$31	202	\$534,170	77	\$4,119	433	\$192,957	168	\$79,621

NOTE: COUNTY REPRESENTS WHERE THE RECIPIENT LIVES, NOT NECESSARILY WHERE THE SERVICE WAS PROVIDED.

**TABLE 22
MO HEALTHNET RECIPIENTS AND PAYMENTS BY TYPE OF SERVICE
OCTOBER 2007**

	NURSE PRACTITIONER RECIPIENTS	NURSE PRACTITIONER PAYMENTS	NURSING FACILITY RECIPIENTS	NURSING FACILITY PAYMENTS	OPTOMETRIC SERVICES RECIPIENTS	OPTOMETRIC SERVICES PAYMENTS	OUTPATIENT HOSPITAL RECIPIENTS	OUTPATIENT HOSPITAL PAYMENTS	PERSONAL CARE RECIPIENTS	PERSONAL CARE PAYMENTS
LINN	10	\$656	132	\$379,025	60	\$3,187	392	\$140,254	105	\$68,102
LIVINGSTON	0	\$0	155	\$492,162	77	\$3,900	469	\$171,732	114	\$41,125
MCDONALD	1	\$157	98	\$261,341	116	\$6,875	656	\$238,498	169	\$108,221
MACON	11	\$969	188	\$604,556	40	\$2,764	445	\$224,367	150	\$98,511
MADISON	7	\$401	134	\$363,335	90	\$4,432	561	\$161,115	229	\$140,073
MARIES	0	\$144	43	\$177,935	26	\$1,564	191	\$67,425	55	\$24,918
MARION	11	\$500	372	\$1,067,252	111	\$5,313	665	\$283,341	310	\$220,898
MERCER	0	\$0	25	\$88,097	12	\$656	94	\$46,294	46	\$21,438
MILLER	0	\$0	155	\$421,873	50	\$2,352	335	\$97,177	121	\$41,878
MISSISSIPPI	0	\$0	146	\$412,235	259	\$15,510	582	\$178,242	497	\$351,815
MONITEAU	0	\$0	98	\$293,734	17	\$934	120	\$36,143	43	\$14,502
MONROE	0	\$0	51	\$155,899	19	\$1,184	100	\$40,234	57	\$20,876
MONTGOMERY	1	\$23	161	\$463,892	40	\$1,588	166	\$57,593	55	\$21,160
MORGAN	0	\$0	157	\$395,020	76	\$3,827	286	\$122,729	97	\$33,907
NEW MADRID	0	\$0	277	\$682,807	230	\$11,778	756	\$286,403	542	\$303,359
NEWTON	3	\$141	347	\$981,236	208	\$11,851	1,316	\$383,390	212	\$155,627
NODAWAY	0	\$0	135	\$380,172	51	\$2,831	327	\$70,790	85	\$47,637
OREGON	0	\$0	83	\$251,983	89	\$6,222	443	\$146,593	191	\$91,218
OSAGE	1	\$96	88	\$177,964	17	\$1,028	97	\$44,417	57	\$31,774
OZARK	1	\$71	51	\$145,177	47	\$2,991	208	\$65,663	83	\$42,392
PEMISCOT	0	\$0	158	\$522,600	268	\$13,789	1,133	\$549,362	900	\$555,395
PERRY	0	\$0	123	\$326,804	111	\$5,394	442	\$150,446	137	\$79,020
PETTIS	0	\$0	307	\$1,031,117	86	\$4,225	461	\$161,608	247	\$129,020
PHELPS	16	\$1,944	244	\$731,184	150	\$8,224	1,099	\$452,525	279	\$179,413
PIKE	1	\$28	109	\$333,390	85	\$5,056	455	\$169,415	98	\$52,057
PLATTE	0	\$0	161	\$980,734	75	\$4,571	301	\$112,828	106	\$53,862
POLK	2	\$193	223	\$678,799	101	\$5,713	970	\$308,322	146	\$55,842
PULASKI	8	\$473	158	\$439,454	78	\$4,877	679	\$222,510	178	\$98,742
PUTMAN	6	\$533	45	\$123,139	22	\$951	131	\$49,297	58	\$33,715
RALLS	1	\$41	32	\$117,127	26	\$1,131	145	\$88,015	50	\$32,446
RANDOLPH	5	\$198	240	\$683,106	53	\$2,547	477	\$163,213	242	\$129,319
RAY	0	\$0	143	\$468,535	28	\$1,364	234	\$83,932	75	\$37,047
REYNOLDS	0	\$0	43	\$112,216	53	\$3,100	284	\$143,095	232	\$276,509
RIPLEY	0	\$0	62	\$175,498	108	\$5,569	806	\$241,411	611	\$380,037
ST. CHARLES	57	\$1,252	553	\$1,617,490	108	\$5,207	1,120	\$401,126	284	\$198,668
ST. CLAIR	53	\$1,499	80	\$189,402	31	\$1,761	212	\$173,944	93	\$57,070
ST. FRANCOIS	12	\$553	457	\$1,431,817	204	\$11,031	1,107	\$318,964	958	\$586,485
STE GENEVIEVE	0	\$0	68	\$257,250	31	\$1,291	202	\$128,196	140	\$84,729
ST. LOUIS	203	\$4,281	4,677	\$15,035,913	579	\$24,334	5,879	\$2,206,368	2,647	\$1,921,588
SALINE	0	-\$59	160	\$634,704	86	\$4,166	439	\$136,708	209	\$118,660
SCHUYLER	3	\$425	31	\$94,573	4	\$373	130	\$61,741	45	\$17,800
SCOTLAND	3	\$243	48	\$117,506	10	\$674	132	\$49,002	45	\$13,311
SCOTT	1	\$9	313	\$944,424	314	\$16,849	1,521	\$500,233	648	\$385,738
SHANNON	1	\$47	50	\$134,799	43	\$2,688	314	\$131,112	116	\$58,990
SHELBY	2	\$94	70	\$199,222	23	\$1,073	140	\$54,933	63	\$28,357
STODDARD	0	\$0	291	\$853,926	323	\$15,041	1,153	\$391,286	556	\$335,590
STONE	2	\$108	138	\$466,370	101	\$6,373	729	\$222,367	110	\$46,685
SULLIVAN	8	\$440	66	\$202,582	15	\$788	216	\$61,844	75	\$46,849
TANEY	11	\$795	195	\$519,667	151	\$9,152	1,155	\$371,175	148	\$61,240
TEXAS	2	\$76	178	\$545,573	144	\$7,747	782	\$265,405	207	\$91,035
VERNON	1	\$0	194	\$640,109	169	\$8,179	684	\$190,362	215	\$149,592
WARREN	0	\$0	68	\$210,366	39	\$1,874	227	\$71,580	52	\$33,388
WASHINGTON	0	\$0	151	\$538,713	78	\$4,137	760	\$221,384	522	\$573,773
WAYNE	0	\$0	112	\$302,382	121	\$6,776	419	\$163,465	413	\$345,340
WEBSTER	3	\$250	178	\$532,078	143	\$7,782	798	\$303,576	131	\$69,285
WORTH	0	\$0	29	\$72,490	6	\$454	52	\$16,375	11	\$5,172
WRIGHT	0	\$0	113	\$364,511	96	\$5,944	614	\$226,002	233	\$97,115
ST. LOUIS CITY	10	\$202	1,801	\$5,913,428	488	\$20,765	5,771	\$2,065,864	3,207	\$2,133,981
INVALID COUNTY	0	\$0	0	\$0	3	\$106	55	\$16,057	0	\$0

NOTE: COUNTY REPRESENTS WHERE THE RECIPIENT LIVES, NOT NECESSARILY WHERE THE SERVICE WAS PROVIDED.

**TABLE 22
MO HEALTHNET RECIPIENTS AND PAYMENTS BY TYPE OF SERVICE
OCTOBER 2007**

	PHARMACY SERVICES RECIPIENTS	PHARMACY SERVICES PAYMENTS	PHYSICALLY DISABLED WAIVER RECIPIENTS	PHYSICALLY DISABLED WAIVER PAYMENTS	PHYSICIAN SERVICES RECIPIENTS	PHYSICIAN SERVICES PAYMENTS	PODIATRY SERVICES RECIPIENTS	PODIATRY SERVICES PAYMENTS
STATE TOTAL	194,688	\$47,795,936	53	\$425,463	25,801	\$1,954,765	5,924	\$175,199
ADAIR	1,385	\$365,239	0	\$0	228	\$13,773	58	\$1,676
ANDREW	520	\$103,500	0	\$0	30	\$2,076	8	\$215
ATCHISON	266	\$35,747	0	\$0	43	\$2,798	19	\$208
AUDRAIN	578	\$158,246	0	\$0	141	\$6,879	8	\$145
BARRY	2,160	\$432,609	0	\$0	74	\$4,430	27	\$1,082
BARTON	847	\$160,140	0	\$0	122	\$10,775	9	\$472
BATES	884	\$229,822	0	\$0	226	\$14,333	18	\$409
BENTON	1,274	\$264,959	1	\$4,487	92	\$5,738	33	\$920
BOLLINGER	1,036	\$255,950	0	\$0	68	\$8,993	18	\$718
BOONE	2,512	\$809,830	3	\$26,246	306	\$16,166	55	\$1,380
BUCHANAN	4,892	\$1,072,494	0	\$0	230	\$22,032	94	\$2,220
BUTLER	4,892	\$1,090,987	0	\$0	862	\$61,209	135	\$7,527
CALDWELL	271	\$62,289	0	\$0	19	\$1,681	5	\$57
CALLAWAY	757	\$245,982	1	\$11,375	62	\$4,918	12	\$371
CAMDEN	679	\$169,145	0	\$0	172	\$16,610	60	\$759
CAPE GIRARDEAU	3,540	\$752,129	1	\$7,405	358	\$50,727	121	\$3,540
CARROLL	611	\$119,057	0	\$0	173	\$9,116	1	\$96
CARTER	788	\$163,120	0	\$0	120	\$16,411	15	\$1,344
CASS	1,834	\$511,956	0	\$0	257	\$16,779	71	\$1,504
CEDAR	1,115	\$213,678	0	\$0	73	\$5,985	23	\$912
CHARITON	190	\$44,591	0	\$0	48	\$2,537	4	\$79
CHRISTIAN	2,747	\$632,834	0	\$0	147	\$21,977	51	\$1,587
CLARK	398	\$87,105	0	\$0	120	\$7,801	0	\$0
CLAY	3,341	\$799,891	3	\$11,233	306	\$19,078	79	\$2,365
CLINTON	622	\$110,686	0	\$0	36	\$4,223	35	\$838
COLE	1,048	\$286,134	0	\$0	118	\$6,720	87	\$1,672
COOPER	301	\$82,150	0	\$0	48	\$1,643	3	\$44
CRAWFORD	1,823	\$378,182	1	\$5,157	136	\$10,060	21	\$763
DADE	464	\$110,465	1	\$3,810	30	\$3,546	2	\$26
DALLAS	1,068	\$299,263	0	\$0	39	\$2,867	15	\$639
DAVISS	216	\$44,252	0	\$0	16	\$3,894	4	\$204
DEKALB	411	\$121,299	0	\$0	21	\$1,416	19	\$353
DENT	1,315	\$277,475	0	\$0	330	\$11,565	19	\$653
DOUGLAS	1,073	\$209,400	0	\$0	111	\$8,032	7	\$177
DUNKLIN	5,184	\$1,091,382	0	\$0	985	\$71,637	46	\$2,449
FRANKLIN	1,400	\$462,718	0	\$0	181	\$9,932	50	\$1,131
GASCONADE	318	\$91,069	0	\$0	32	\$1,575	7	\$343
GENTRY	322	\$60,758	0	\$0	12	\$620	18	\$379
GREENE	12,369	\$2,648,485	2	\$14,685	845	\$79,156	213	\$5,879
GRUNDY	660	\$124,907	0	\$0	31	\$8,495	37	\$939
HARRISON	523	\$85,497	0	\$0	47	\$11,630	2	\$51
HENRY	913	\$235,737	1	\$4,774	88	\$3,788	46	\$837
HICKORY	515	\$120,246	1	\$10,370	45	\$3,814	20	\$1,126
HOLT	217	\$48,140	0	\$0	10	\$1,095	2	\$11
HOWARD	254	\$60,246	0	\$0	21	\$743	4	\$66
HOWELL	3,151	\$580,703	1	\$5,688	384	\$29,445	20	\$862
IRON	1,143	\$340,723	0	\$0	156	\$10,910	28	\$1,381
JACKSON	16,087	\$4,085,500	7	\$47,585	1,796	\$105,270	678	\$14,936
JASPER	7,483	\$1,558,951	0	\$0	1,157	\$103,710	156	\$4,379
JEFFERSON	2,818	\$957,950	2	\$59,286	951	\$74,980	175	\$4,080
JOHNSON	1,040	\$330,206	0	\$0	181	\$6,940	45	\$792
KNOX	276	\$57,835	0	\$0	30	\$3,098	4	\$105
LACLEDE	2,379	\$459,940	0	\$0	68	\$5,548	29	\$1,368
LAFAYETTE	1,125	\$257,976	0	\$0	53	\$4,033	28	\$409
LAWRENCE	2,194	\$386,698	0	\$0	130	\$6,317	19	\$1,003
LEWIS	446	\$102,828	0	\$0	26	\$1,201	18	\$386
LINCOLN	872	\$311,319	2	\$11,352	268	\$14,118	36	\$1,899

NOTE: COUNTY REPRESENTS WHERE THE RECIPIENT LIVES, NOT NECESSARILY WHERE THE SERVICE WAS PROVIDED

**TABLE 22
MO HEALTHNET RECIPIENTS AND PAYMENTS BY TYPE OF SERVICE
OCTOBER 2007**

	PHARMACY SERVICES RECIPIENTS	PHARMACY SERVICES PAYMENTS	PHYSICALLY DISABLED WAIVER RECIPIENTS	PHYSICALLY DISABLED WAIVER PAYMENTS	PHYSICIAN SERVICES RECIPIENTS	PHYSICIAN SERVICES PAYMENTS	PODIATRY SERVICES RECIPIENTS	PODIATRY SERVICES PAYMENTS
LINN	702	\$108,135	0	\$0	80	\$3,746	21	\$243
LIVINGSTON	901	\$187,613	0	\$0	83	\$5,948	26	\$671
MCDONALD	1,585	\$328,868	2	\$13,461	127	\$16,928	11	\$224
MACON	796	\$148,049	0	\$0	110	\$6,031	36	\$482
MADISON	1,102	\$221,192	3	\$29,173	119	\$13,087	26	\$1,368
MARIES	551	\$181,559	0	\$0	43	\$2,133	9	\$1,386
MARION	2,038	\$479,181	1	\$10,796	155	\$6,676	36	\$1,579
MERCER	204	\$41,301	0	\$0	10	\$1,897	3	\$185
MILLER	601	\$177,386	0	\$0	111	\$7,788	30	\$2,233
MISSISSIPPI	1,752	\$331,209	0	\$0	124	\$13,401	48	\$1,977
MONITEAU	230	\$64,451	0	\$0	31	\$1,484	9	\$567
MONROE	191	\$45,566	0	\$0	60	\$3,306	6	\$371
MONTGOMERY	283	\$65,812	0	\$0	67	\$4,962	22	\$517
MORGAN	520	\$130,383	0	\$0	57	\$4,575	36	\$1,194
NEW MADRID	2,273	\$534,384	0	\$0	373	\$22,100	56	\$2,398
NEWTON	2,781	\$603,732	0	\$0	314	\$43,183	71	\$2,280
NODAWAY	550	\$111,338	0	\$0	31	\$2,727	13	\$205
OREGON	1,091	\$231,819	0	\$0	135	\$7,988	14	\$565
OSAGE	182	\$44,990	0	\$0	23	\$2,486	9	\$132
OZARK	633	\$139,605	0	\$0	56	\$5,613	4	\$178
PEMISCOT	3,043	\$659,906	0	\$0	612	\$61,654	33	\$1,494
PERRY	913	\$185,608	1	\$15,978	114	\$7,247	28	\$785
PETTIS	1,033	\$349,098	1	\$8,901	265	\$14,752	24	\$299
PHELPS	2,770	\$615,800	0	\$0	269	\$17,066	119	\$3,866
PIKE	959	\$199,613	1	\$4,022	117	\$7,529	19	\$531
PLATTE	872	\$211,767	0	\$0	52	\$3,243	12	\$383
POLK	2,096	\$524,598	1	\$5,271	108	\$9,441	54	\$2,511
PULASKI	1,754	\$431,383	0	\$0	140	\$10,398	43	\$1,278
PUTMAN	310	\$59,659	0	\$0	68	\$3,138	1	\$14
RALLS	431	\$104,140	0	\$0	52	\$2,591	9	\$266
RANDOLPH	810	\$261,389	0	\$0	291	\$12,755	16	\$556
RAY	715	\$163,506	0	\$0	63	\$3,117	3	\$48
REYNOLDS	767	\$189,032	0	\$0	111	\$10,914	51	\$1,307
RIPLEY	2,005	\$545,257	0	\$0	277	\$22,022	56	\$3,099
ST. CHARLES	1,970	\$611,000	2	\$15,739	586	\$26,724	154	\$3,938
ST. CLAIR	497	\$110,711	0	\$0	95	\$4,276	15	\$152
ST. FRANCOIS	2,376	\$725,495	2	\$5,310	343	\$24,169	61	\$2,097
STE. GENEVIEVE	392	\$96,292	0	\$0	87	\$6,271	8	\$323
ST. LOUIS	10,229	\$3,209,232	8	\$73,052	2,820	\$192,322	834	\$18,714
SALINE	793	\$202,419	0	\$0	74	\$5,071	63	\$797
SCHUYLER	282	\$72,624	0	\$0	37	\$3,524	13	\$321
SCOTLAND	233	\$46,968	0	\$0	34	\$1,388	2	\$29
SCOTT	3,938	\$839,138	1	\$4,843	314	\$30,441	110	\$4,114
SHANNON	794	\$149,766	0	\$0	91	\$6,583	11	\$520
SHELBY	360	\$60,429	0	\$0	31	\$2,146	3	\$112
STODDARD	2,864	\$563,076	0	\$0	296	\$25,228	73	\$2,784
STONE	1,572	\$358,953	0	\$0	105	\$9,784	35	\$1,152
SULLIVAN	462	\$108,992	0	\$0	86	\$3,657	1	\$99
TANEY	2,392	\$514,350	1	\$7,058	249	\$34,999	36	\$555
TEXAS	1,700	\$341,401	1	\$7,096	197	\$10,640	30	\$1,027
VERNON	1,532	\$365,729	0	\$0	168	\$16,008	29	\$1,069
WARREN	398	\$174,357	1	\$1,310	108	\$5,819	19	\$1,192
WASHINGTON	1,309	\$424,099	0	\$0	176	\$19,760	13	\$1,506
WAYNE	1,652	\$314,406	0	\$0	226	\$23,915	36	\$1,269
WEBSTER	1,732	\$353,971	0	\$0	120	\$12,818	22	\$1,043
WORTH	102	\$16,932	0	\$0	6	\$221	1	\$33
WRIGHT	1,684	\$380,991	0	\$0	215	\$13,415	10	\$493
ST. LOUIS CITY	10,331	\$3,884,632	0	\$0	2,028	\$158,552	571	\$16,863
INVALID COUNTY	93	\$22,235	0	\$0	4	\$265	1	\$25

NOTE: COUNTY REPRESENTS WHERE THE RECIPIENT LIVES, NOT NECESSARILY WHERE THE SERVICE WAS PROVIDED

**TABLE 22
MO HEALTHNET RECIPIENTS AND PAYMENTS BY TYPE OF SERVICE
OCTOBER 2007**

	PRIVATE HOME ICF/MR RECIPIENTS	PRIVATE HOME ICF/MR PAYMENTS	PSYCH CARE UNDER AGE 22 RECIPIENTS	PSYCH CARE UNDER AGE 22 PAYMENTS	PSYCH REHAB PRIVATE RECIPIENTS	PSYCH REHAB PRIVATE PAYMENTS	PSYCH REHAB PUBLIC RECIPIENTS	PSYCH REHAB PUBLIC PAYMENTS
STATE TOTAL	70	\$375,672	142	\$630,275	0	-\$198	13,881	\$8,719,350
ADAIR	0	\$0	0	\$0	0	\$0	169	\$131,068
ANDREW	1	\$4,311	1	\$8,018	0	\$0	9	\$4,193
ATCHISON	0	\$0	1	\$15,034	0	\$0	2	\$2,750
AUDRAIN	0	\$0	0	\$0	0	\$0	114	\$87,174
BARRY	0	\$0	0	\$0	0	\$0	89	\$55,259
BARTON	0	\$0	0	\$0	0	\$0	11	\$4,639
BATES	0	\$0	0	\$0	0	\$0	57	\$54,375
BENTON	0	\$0	0	\$0	0	\$0	95	\$58,580
BOLLINGER	0	\$0	0	\$0	0	\$0	81	\$49,929
BOONE	0	\$0	17	\$84,689	0	\$0	472	\$375,459
BUCHANAN	4	\$17,810	1	\$15,535	0	\$0	349	\$143,708
BUTLER	0	\$0	0	\$0	0	\$0	89	\$58,149
CALDWELL	0	\$0	0	\$0	0	\$0	14	\$4,497
CALLAWAY	0	\$0	5	\$14,906	0	\$0	124	\$61,212
CAMDEN	0	\$0	2	\$8,765	0	\$0	113	\$77,216
CAPE GIRARDEAU	0	\$0	2	\$993	0	\$0	256	\$205,628
CARROLL	0	\$0	0	\$0	0	\$0	43	\$24,337
CARTER	0	\$0	0	\$0	0	\$0	8	\$6,073
CASS	0	\$0	0	\$0	0	\$0	119	\$81,185
CEDAR	0	\$0	0	\$0	0	\$0	88	\$72,395
CHARITON	0	\$0	0	\$0	0	\$0	10	\$5,737
CHRISTIAN	0	\$0	0	\$0	0	\$0	102	\$56,212
CLARK	0	\$0	0	\$0	0	\$0	15	\$5,536
CLAY	0	\$0	2	\$10,524	0	\$0	410	\$186,364
CLINTON	0	\$0	0	\$0	0	\$0	15	\$5,165
COLE	0	\$0	1	\$8,327	0	\$0	284	\$292,416
COOPER	0	\$0	0	\$0	0	\$0	44	\$25,703
CRAWFORD	0	\$0	0	\$0	0	\$0	153	\$77,169
DADE	0	\$0	0	\$0	0	\$0	10	\$8,304
DALLAS	0	\$0	0	\$0	0	\$0	46	\$35,165
DAVISS	0	\$0	0	\$0	0	\$0	10	\$1,178
DEKALB	2	\$7,480	0	\$0	0	\$0	18	\$4,676
DENT	0	\$0	0	\$0	0	\$0	94	\$60,076
DOUGLAS	0	\$0	0	\$0	0	\$0	8	\$7,173
DUNKLIN	0	\$0	0	\$0	0	\$0	112	\$57,514
FRANKLIN	0	\$0	3	\$13,091	0	\$0	145	\$46,517
GASCONADE	0	\$0	0	\$0	0	\$0	40	\$25,105
GENTRY	0	\$0	1	\$10,518	0	\$0	1	\$55
GREENE	0	\$0	1	\$497	0	\$0	809	\$513,683
GRUNDY	0	\$0	0	\$0	0	\$0	67	\$53,339
HARRISON	0	\$0	0	\$0	0	\$0	24	\$12,208
HENRY	0	\$0	0	\$0	0	\$0	158	\$118,475
HICKORY	0	\$0	0	\$0	0	\$0	12	\$7,583
HOLT	0	\$0	0	\$0	0	\$0	3	\$620
HOWARD	0	\$0	1	\$26,734	0	\$0	50	\$19,469
HOWELL	0	\$0	0	\$0	0	\$0	155	\$130,465
IRON	0	\$0	0	\$0	0	\$0	53	\$13,068
JACKSON	0	\$0	7	\$37,084	0	\$0	1,438	\$1,097,379
JASPER	0	\$0	0	\$0	0	\$0	285	\$201,238
JEFFERSON	5	\$23,023	1	\$497	0	\$0	328	\$168,725
JOHNSON	0	\$0	0	\$0	0	\$0	152	\$121,561
KNOX	0	\$0	0	\$0	0	\$0	26	\$19,112
LACLEDE	0	\$0	0	\$0	0	\$0	100	\$57,640
LAFAYETTE	0	\$0	0	\$0	0	\$0	85	\$61,843
LAWRENCE	0	\$0	0	\$0	0	\$0	70	\$43,433
LEWIS	0	\$0	0	\$0	0	\$0	18	\$7,334
LINCOLN	0	\$0	0	\$0	0	\$0	115	\$46,086

NOTE: COUNTY REPRESENTS WHERE THE RECIPIENT LIVES, NOT NECESSARILY WHERE THE SERVICE WAS PROVIDED

TABLE 22
MO HEALTHNET RECIPIENTS AND PAYMENTS BY TYPE OF SERVICE
OCTOBER 2007

	PRIVATE HOME ICF/MR RECIPIENTS	PRIVATE HOME ICF/MR PAYMENTS	PSYCH CARE UNDER AGE 22 RECIPIENTS	PSYCH CARE UNDER AGE 22 PAYMENTS	PSYCH REHAB PRIVATE RECIPIENTS	PSYCH REHAB PRIVATE PAYMENTS	PSYCH REHAB PUBLIC RECIPIENTS	PSYCH REHAB PUBLIC PAYMENTS
LINN	0	\$0	0	\$0	0	\$0	20	\$7,359
LIVINGSTON	0	\$0	0	\$0	0	\$0	81	\$42,073
MCDONALD	0	\$0	0	\$0	0	\$0	28	\$28,834
MACON	0	\$0	0	\$0	0	\$0	28	\$18,989
MADISON	0	\$0	0	\$0	0	\$0	49	\$32,363
MARIES	0	\$0	0	\$0	0	\$0	26	\$17,901
MARION	0	\$0	0	\$0	0	\$0	340	\$293,079
MERCER	0	\$0	0	\$0	0	\$0	7	\$1,739
MILLER	0	\$0	1	\$238	0	\$0	103	\$66,124
MISSISSIPPI	0	\$0	0	\$0	0	\$0	61	\$27,440
MONITEAU	0	\$0	0	\$0	0	\$0	38	\$10,354
MONROE	0	\$0	0	\$0	0	\$0	13	\$13,397
MONTGOMERY	0	\$0	2	\$22,790	0	\$0	22	\$15,123
MORGAN	0	\$0	1	\$3,944	0	\$0	46	\$27,385
NEW MADRID	0	\$0	0	\$0	0	\$0	44	\$16,447
NEWTON	0	\$0	0	\$0	0	\$0	88	\$53,781
NODAWAY	0	\$0	0	\$0	0	\$0	23	\$11,666
OREGON	0	\$0	0	\$0	0	\$0	27	\$27,920
OSAGE	0	\$0	0	\$0	0	\$0	32	\$13,793
OZARK	0	\$0	0	\$0	0	\$0	7	\$8,223
PEMISCOT	0	\$0	0	\$0	0	\$0	25	\$18,189
PERRY	0	\$0	1	\$8,489	0	\$0	54	\$31,372
PETTIS	0	\$0	1	\$992	0	\$0	146	\$89,369
PHELPS	0	\$0	3	\$4,367	0	\$0	209	\$115,017
PIKE	0	\$0	1	\$9,203	0	\$0	41	\$31,621
PLATTE	0	\$0	0	\$0	0	\$0	101	\$45,364
POLK	0	\$0	1	\$2,630	0	\$0	60	\$34,411
PULASKI	0	\$0	0	\$0	0	\$0	81	\$42,347
PUTMAN	0	\$0	0	\$0	0	\$0	18	\$6,762
RALLS	0	\$0	0	\$0	0	\$0	44	\$37,316
RANDOLPH	0	\$0	2	\$5,733	0	\$0	103	\$45,551
RAY	0	\$0	0	\$0	0	\$0	40	\$13,697
REYNOLDS	0	\$0	0	\$0	0	\$0	14	\$6,978
RIPLEY	0	\$0	0	\$0	0	\$0	8	\$3,782
ST. CHARLES	0	\$0	2	\$993	0	\$0	284	\$99,932
ST. CLAIR	0	\$0	0	\$0	0	\$0	31	\$18,356
ST. FRANCOIS	0	\$0	2	\$993	0	\$0	410	\$194,774
STE. GENEVIEVE	0	\$0	0	\$0	0	\$0	62	\$50,357
ST. LOUIS	14	\$57,151	38	\$272,591	0	\$0	992	\$512,339
SALINE	0	\$0	0	\$0	0	\$0	50	\$21,838
SCHUYLER	0	\$0	0	\$0	0	\$0	6	\$1,953
SCOTLAND	0	\$0	0	\$0	0	\$0	7	\$3,061
SCOTT	0	\$0	1	\$497	0	\$0	124	\$65,051
SHANNON	0	\$0	0	\$0	0	\$0	10	\$5,726
SHELBY	0	\$0	0	\$0	0	\$0	5	\$2,376
STODDARD	0	\$0	1	\$497	0	\$0	93	\$35,942
STONE	0	\$0	0	\$0	0	\$0	45	\$27,196
SULLIVAN	0	\$0	0	\$0	0	\$0	22	\$6,481
TANEY	0	\$0	1	\$497	0	\$0	89	\$69,762
TEXAS	0	\$0	0	\$0	0	\$0	45	\$32,470
VERNON	0	\$0	0	\$0	0	\$0	88	\$67,764
WARREN	0	\$0	0	\$0	0	\$0	70	\$25,023
WASHINGTON	0	\$0	0	\$0	0	\$0	70	\$18,895
WAYNE	0	\$0	0	\$0	0	\$0	34	\$20,044
WEBSTER	0	\$0	0	\$0	0	\$0	52	\$37,886
WORTH	0	\$0	0	\$0	0	\$0	1	\$1,075
WRIGHT	0	\$0	0	\$0	0	\$0	43	\$35,902
ST. LOUIS CITY	44	\$265,898	37	\$34,600	0	-\$198	1,451	\$957,545
INVALID COUNTY	0	\$0	1	\$6,014	0	\$0	3	\$2,686

NOTE: COUNTY REPRESENTS WHERE THE RECIPIENT LIVES, NOT NECESSARILY WHERE THE SERVICE WAS PROVIDED.

**TABLE 22
MO HEALTHNET RECIPIENTS AND PAYMENTS BY TYPE OF SERVICE
OCTOBER 2007**

	PSYCHOLOGIST SERVICES RECIPIENTS	PSYCHOLOGIST SERVICES PAYMENTS	REHAB CENTER SERVICES RECIPIENTS	REHAB CENTER SERVICES PAYMENTS	RURAL HEALTH CLINICS RECIPIENTS	RURAL HEALTH CLINICS PAYMENTS	STATE INSTIT TCM RECIPIENTS	STATE INSTIT TCM PAYMENTS
STATE TOTAL	4,854	\$634,459	220	\$38,990	53,367	\$5,120,053	19,743	\$4,529,190
ADAIR	11	\$2,376	0	\$0	29	\$2,426	270	\$62,880
ANDREW	4	\$468	2	\$111	22	\$1,991	57	\$11,083
ATCHISON	2	\$45	0	\$0	14	\$1,816	22	\$5,153
AUDRAIN	25	\$1,668	2	\$479	117	\$7,741	179	\$34,304
BARRY	34	\$5,181	2	\$218	1,156	\$94,774	108	\$28,414
BARTON	68	\$9,901	0	\$0	69	\$5,424	48	\$7,093
BATES	58	\$8,482	0	\$0	263	\$23,742	45	\$12,339
BENTON	41	\$4,294	2	\$47	449	\$36,155	81	\$26,844
BOLLINGER	5	\$1,121	1	\$28	329	\$30,083	48	\$11,679
BOONE	37	\$4,801	0	\$0	42	\$2,724	388	\$67,343
BUCHANAN	64	\$9,650	10	\$922	43	\$5,740	559	\$95,479
BUTLER	53	\$5,867	0	\$0	3,283	\$308,361	269	\$61,195
CALDWELL	2	\$398	0	\$0	102	\$6,417	35	\$5,716
CALLAWAY	16	\$2,082	1	\$18	86	\$7,715	188	\$45,609
CAMDEN	34	\$2,883	1	\$205	60	\$5,169	81	\$21,965
CAPE GIRARDEAU	48	\$4,865	8	\$1,218	1,301	\$107,140	274	\$71,763
CARROLL	9	\$1,241	0	\$0	77	\$7,313	46	\$11,316
CARTER	4	\$446	0	\$0	457	\$53,339	30	\$7,476
CASS	50	\$5,978	0	\$0	282	\$19,386	190	\$43,843
CEDAR	87	\$11,505	1	\$36	912	\$98,801	58	\$15,321
CHARITON	2	\$325	2	\$124	41	\$2,193	10	\$858
CHRISTIAN	129	\$18,484	12	\$3,050	425	\$33,854	136	\$26,079
CLARK	0	\$0	0	\$0	10	\$621	36	\$10,678
CLAY	62	\$5,650	2	\$148	25	\$1,309	595	\$79,331
CLINTON	6	\$691	3	\$862	114	\$6,817	48	\$11,654
COLE	31	\$4,384	0	\$0	16	\$1,190	118	\$27,691
COOPER	8	\$987	0	\$0	75	\$4,301	20	\$4,592
CRAWFORD	20	\$1,934	0	\$0	847	\$72,346	74	\$22,366
DADE	36	\$4,458	0	\$0	139	\$27,012	21	\$4,533
DALLAS	29	\$4,197	1	\$221	844	\$100,469	40	\$7,200
DAVISS	3	\$1,556	0	\$0	85	\$6,893	35	\$6,416
DEKALB	6	\$936	1	\$192	79	\$6,193	27	\$6,066
DENT	17	\$2,710	0	\$0	670	\$52,972	79	\$26,300
DOUGLAS	16	\$2,646	0	\$0	493	\$46,731	42	\$6,688
DUNKLIN	8	\$1,333	0	\$0	2,243	\$198,324	187	\$34,155
FRANKLIN	19	\$2,391	6	\$2,824	289	\$40,762	236	\$59,403
GASCONADE	8	\$627	3	\$137	123	\$7,471	44	\$12,665
GENTRY	5	\$886	1	\$90	71	\$5,492	71	\$17,153
GREENE	734	\$95,088	36	\$4,657	935	\$79,862	569	\$135,833
GRUNDY	5	\$500	0	\$0	245	\$20,944	103	\$19,181
HARRISON	3	\$298	0	\$0	287	\$22,481	73	\$16,338
HENRY	74	\$6,390	0	\$0	405	\$31,098	111	\$40,133
HICKORY	15	\$1,336	0	\$0	425	\$46,057	26	\$8,530
HOLT	5	\$463	0	\$0	26	\$3,753	12	\$2,484
HOWARD	1	\$58	0	\$0	6	\$150	75	\$16,298
HOWELL	18	\$4,214	0	\$0	2,304	\$296,320	142	\$42,169
IRON	5	\$803	0	\$0	293	\$29,616	107	\$22,587
JACKSON	286	\$36,164	14	\$1,810	63	\$6,104	1,759	\$411,198
JASPER	435	\$55,697	0	\$0	101	\$7,497	359	\$97,247
JEFFERSON	121	\$12,629	5	\$821	353	\$24,469	640	\$107,188
JOHNSON	56	\$5,152	0	\$0	251	\$19,784	116	\$40,492
KNOX	2	\$545	0	\$0	89	\$10,396	24	\$5,906
LACLEDE	120	\$18,152	0	\$0	1,509	\$129,917	106	\$31,173
LAFAYETTE	24	\$1,023	1	\$35	337	\$23,023	153	\$30,178
LAWRENCE	51	\$5,963	1	\$117	711	\$56,029	129	\$22,268
LEWIS	2	\$125	0	\$0	149	\$8,178	46	\$8,757
LINCOLN	37	\$4,383	4	\$826	166	\$11,160	314	\$64,709

NOTE: COUNTY REPRESENTS WHERE THE RECIPIENT LIVES, NOT NECESSARILY WHERE THE SERVICE WAS PROVIDED.

**TABLE 22
MO HEALTHNET RECIPIENTS AND PAYMENTS BY TYPE OF SERVICE
OCTOBER 2007**

	PSYCHOLOGIST SERVICES RECIPIENTS	PSYCHOLOGIST SERVICES PAYMENTS	REHAB CENTER SERVICES RECIPIENTS	REHAB CENTER SERVICES PAYMENTS	RURAL HEALTH CLINICS RECIPIENTS	RURAL HEALTH CLINICS PAYMENTS	STATE INSTIT TCM RECIPIENTS	STATE INSTIT TCM PAYMENTS
LINN	9	\$1,569	0	\$0	300	\$25,099	72	\$13,118
LIVINGSTON	8	\$989	0	\$0	228	\$14,782	145	\$27,453
MCDONALD	33	\$2,733	0	\$0	501	\$40,023	60	\$24,848
MACON	9	\$1,463	0	\$0	245	\$16,010	104	\$20,174
MADISON	5	\$1,043	0	\$0	415	\$37,670	64	\$18,618
MARIES	8	\$1,236	0	\$0	134	\$11,021	21	\$5,920
MARION	5	\$432	0	\$0	127	\$9,445	316	\$67,786
MERCER	0	\$0	0	\$0	100	\$8,154	23	\$3,950
MILLER	19	\$1,707	0	\$0	81	\$5,188	52	\$14,841
MISSISSIPPI	3	\$680	1	\$67	883	\$61,415	53	\$10,144
MONITEAU	4	\$785	0	\$0	1	\$71	40	\$8,773
MONROE	0	\$0	0	\$0	80	\$5,087	61	\$17,750
MONTGOMERY	5	\$434	0	\$0	142	\$14,188	22	\$3,955
MORGAN	29	\$2,178	3	\$430	39	\$2,564	73	\$11,135
NEW MADRID	4	\$700	5	\$104	1,016	\$109,672	94	\$22,844
NEWTON	119	\$14,859	0	\$0	231	\$19,867	167	\$40,296
NODAWAY	7	\$482	0	\$0	456	\$38,605	87	\$21,649
OREGON	8	\$1,765	3	\$283	769	\$87,998	77	\$22,350
OSAGE	2	\$92	0	\$0	10	\$695	55	\$15,987
OZARK	0	\$0	0	\$0	378	\$41,472	22	\$10,507
PEMISCOT	7	\$1,521	0	\$0	2,264	\$278,601	62	\$8,814
PERRY	1	\$420	2	\$110	542	\$61,059	98	\$32,095
PETTIS	50	\$4,295	1	\$381	29	\$1,917	82	\$16,674
PHELPS	85	\$12,292	0	\$0	1,366	\$117,011	251	\$76,813
PIKE	8	\$854	0	\$0	584	\$45,705	63	\$12,977
PLATTE	21	\$1,481	0	\$0	4	\$174	118	\$11,304
POLK	106	\$18,418	0	\$0	1,716	\$219,691	154	\$37,785
PULASKI	37	\$7,405	0	\$0	977	\$92,606	89	\$36,015
PUTMAN	0	\$0	0	\$0	92	\$5,370	24	\$8,381
RALLS	8	\$971	0	\$0	37	\$2,231	50	\$9,592
RANDOLPH	6	\$1,495	3	\$399	35	\$2,706	134	\$38,566
RAY	9	\$864	2	\$33	102	\$6,966	83	\$9,894
REYNOLDS	5	\$302	0	\$0	429	\$75,483	28	\$5,633
RIPLEY	18	\$1,921	0	\$0	1,580	\$192,922	73	\$11,876
ST. CHARLES	74	\$10,638	0	\$0	25	\$1,850	746	\$179,037
ST. CLAIR	24	\$2,193	0	\$0	190	\$16,405	23	\$8,598
ST. FRANCOIS	41	\$3,132	18	\$1,151	635	\$40,347	344	\$67,847
STE.GENEVIEVE	3	\$451	1	\$63	220	\$14,071	66	\$13,579
ST. LOUIS	247	\$37,577	30	\$5,831	40	\$3,598	3,025	\$715,268
SALINE	29	\$3,894	2	\$189	127	\$9,451	123	\$14,701
SCHUYLER	4	\$775	0	\$0	48	\$3,500	32	\$5,654
SCOTLAND	2	\$174	0	\$0	13	\$1,009	17	\$3,357
SCOTT	17	\$3,194	5	\$168	1,498	\$140,151	229	\$63,295
SHANNON	2	\$85	0	\$0	533	\$52,639	16	\$5,533
SHELBY	4	\$695	1	\$662	150	\$11,481	34	\$8,369
STODDARD	13	\$2,254	0	\$0	1,809	\$182,692	152	\$40,700
STONE	60	\$7,295	1	\$150	951	\$82,203	30	\$5,473
SULLIVAN	8	\$1,605	0	\$0	231	\$14,915	56	\$10,141
TANEY	125	\$15,850	0	\$0	1,123	\$109,475	75	\$17,102
TEXAS	18	\$2,279	0	\$0	1,075	\$124,990	54	\$22,619
VERNON	227	\$34,247	0	\$0	866	\$71,916	107	\$30,980
WARREN	16	\$1,284	0	\$0	27	\$3,120	201	\$41,940
WASHINGTON	15	\$1,230	0	\$0	534	\$36,421	119	\$22,420
WAYNE	14	\$1,770	2	\$615	1,279	\$108,093	63	\$15,773
WEBSTER	55	\$6,012	1	\$60	601	\$48,105	83	\$13,964
WORTH	1	\$300	0	\$0	48	\$3,850	7	\$1,098
WRIGHT	34	\$4,673	1	\$160	1,064	\$115,325	50	\$14,824
ST. LOUIS CITY	130	\$20,695	16	\$8,938	38	\$4,204	1,491	\$366,700
INVALID COUNTY	2	\$345	0	\$0	12	\$927	24	\$6,433

NOTE: COUNTY REPRESENTS WHERE THE RECIPIENT LIVES, NOT NECESSARILY WHERE THE SERVICE WAS PROVIDED.

**TABLE 23
MO HEALTHNET RECIPIENTS AND PAYMENTS - GRAND TOTAL
OCTOBER 2007**

ELIGIBILITY CATEGORY: ALL CATEGORIES

NUMBER OF ELIGIBLES ENROLLED ON 9/30/07: 829,329

NUMBER OF ELIGIBLES ENROLLED DURING OCTOBER 2007: 851,718

CAPITATION ENROLLMENT: 372,659

	EXPENDITURES	RECIPIENTS	COST PER RECIPIENT	UNITS OF SERVICE	UNITS PER RECIPIENT	COST PER SERVICE
NURSING FACILITIES	\$94,271,194	30,471 *	\$3,093.80	744,712	24.4	\$126.59
HOSPITALS	\$77,546,408	98,755 *	\$785.24	984,148	10.0	\$78.80
INPATIENT	\$42,880,124	8,709	\$4,923.66	32,569	3.7	\$1,316.59
OUTPATIENT	\$34,666,284	94,886	\$365.35	951,579	10.0	\$36.43
DENTAL SERVICES	\$894,664	6,886 *	\$129.93	28,347	4.1	\$31.56
PHARMACY	\$47,795,936	194,688 *	\$245.50	847,888	4.4	\$56.37
PART D - COPAYS	\$353,508	60,756 *	\$5.82	348,543	5.7	\$1.01
PHYSICIAN RELATED	\$30,573,046	205,370 *	\$148.87	2,276,735	11.1	\$13.43
PHYSICIAN	\$1,954,765	25,801	\$75.76	72,459	2.8	\$26.98
CLINIC	\$16,638,610	129,183	\$128.80	1,836,043	14.2	\$9.06
FAMILY PLANNING	\$1,008,641	11,110	\$90.79	24,218	2.2	\$41.65
X-RAY AND LAB	\$1,937,515	32,682	\$59.28	128,650	3.9	\$15.06
NURSE PRACTITIONER	\$32,503	683	\$47.59	1,266	1.8	\$25.67
PODIATRY	\$175,199	5,924	\$29.57	10,459	1.8	\$16.75
CRNA SERVICES	\$3	6	\$0.51	19	3.2	\$0.16
RURAL HEALTH CLINICS	\$5,120,053	53,367	\$95.94	105,303	2.0	\$48.62
CASE MANAGEMENT	\$31,663	1,178	\$26.88	1,423	1.2	\$22.25
FED QUALIFIED HEALTH CARE	\$3,039,636	13,462	\$225.79	78,031	5.8	\$38.95
PSYCHOLOGIST SERVICES	\$634,459	4,854	\$130.71	18,864	3.9	\$33.63
IN-HOME SERVICES	\$31,096,486	37,089 *	\$838.43	7,326,591	197.5	\$4.24
HOME HEALTH SERVICES	\$428,195	850	\$503.76	96,538	66.5	\$7.57
ADULT DAY HEALTH CARE	\$1,074,590	1,126	\$954.35	17,362	15.4	\$61.89
AGED AND DISABLED WAIVER	\$7,688,091	14,856	\$517.51	1,912,923	128.8	\$4.02
PERSONAL CARE	\$21,138,177	33,366	\$633.52	5,217,693	156.4	\$4.05
AIDS WAIVER	\$182,054	52	\$3,501.05	13,780	265.1	\$13.20
PHYSICAL DISABLED WAIVER	\$425,463	53	\$8,027.61	63,067	1,189.9	\$6.75
INDEPENDENT LIVING WAIVER	\$159,907	131	\$1,220.66	45,220	345.2	\$3.54
REHAB AND SPECIALTY SERVICES	\$15,906,190	500,761 *	\$31.76	3,774,208	7.5	\$4.21
AUDIOLOGY SERVICES	\$17,662	263	\$67.16	1,058	4.0	\$16.89
OPTOMETRIC SERVICES	\$681,415	12,650	\$53.87	28,488	2.3	\$23.92
DURABLE MEDICAL EQUIPMENT	\$4,058,954	25,505	\$159.14	1,143,771	44.8	\$33.55
AMBULANCE SERVICES	\$1,456,750	7,743	\$188.14	159,752	20.6	\$9.12
REHABILITATION CENTER	\$38,990	220	\$177.23	6,408	29.1	\$6.08
HOSPICE	\$6,708,220	3,915	\$1,713.47	61,467	15.7	\$109.14
NON-EMERGENCY TRANS	\$2,929,569	496,334	\$5.90	2,372,383	4.8	\$1.23
NON-PARTICIPATING PROV	\$14,283	220	\$64.92	875	4.0	\$16.32
COMPREHENSIVE DAY REHAB	\$0	0	\$0.00	0	0.0	\$0.00
DISEASE MANAGEMENT	\$348	9	\$38.62	6	0.7	\$57.94
BUY-IN PREMIUMS	\$11,546,888	116,629 **	\$99.01			
PART-A	\$424,825	1,014	\$418.96			
PART-B	\$11,122,063	115,615	\$96.20			
MENTAL HEALTH SERVICES	\$30,560,486	9,090 *	\$3,361.99	1,494,128	164.4	\$20.45
PRIVATE HOME ICF/MR	\$375,672	70	\$5,366.75	2,097	30.0	\$179.15
MR/DD WAIVER	\$28,697,538	6,862	\$4,182.10	1,239,440	180.6	\$23.15
PSYCH REHAB-PRIVATE	\$198	0	\$0.00	-8	0.0	-\$24.80
CSTAR - PRIVATE	\$0	0	\$0.00	0	0.0	\$0.00
TARGETED CASE MANAGEMENT	\$907,978	2,745	\$330.78	122,100	44.5	\$7.44
COMMUNITY SUPPORT WAIVER	\$579,497	659	\$879.36	130,497	198.0	\$4.44
STATE INSTITUTIONS	\$25,657,602	34,795 *	\$737.39	1,391,472	40.0	\$18.44
ICF/MENTALLY RETARDED	\$9,714,317	620	\$15,668.25	27,456	44.3	\$353.81
MENTAL HOSPITAL	-\$29	0	\$0.00	-3	0.0	-\$9.66
PSYCH CARE UNDER AGE 22	\$630,275	142	\$4,438.56	1,777	12.5	\$354.69
PSYCH REHAB-PUBLIC	\$8,719,350	13,881	\$628.15	697,130	50.2	\$12.51
CSTAR - PUBLIC	\$2,059,756	3,645	\$565.09	191,012	52.4	\$10.78
TARGETED CASE MANAGEMENT	\$4,529,190	19,743	\$229.41	474,098	24.0	\$9.55
FSD CASE MANAGEMENT	\$4,742	2	\$2,371.06	2	1.0	\$2,371.06
EPSDT SERVICES	\$11,817,599	64,245 *	\$183.95	1,809,592	28.2	\$6.53
EPSDT SCREENINGS	\$665,260	9,837	\$67.63	10,798	1.1	\$61.61
EPSDT REFERRAL SERVICES	\$11,059,881	60,787	\$181.94	1,797,983	29.6	\$6.15
EPSDT TARGETED CASE MGMT	\$92,458	841	\$109.94	811	1.0	\$114.00
MANAGED CARE PREMIUMS	\$88,372,538	372,659 *	\$237.14			
TOTAL	\$466,392,546	867,262 *	\$537.78			

* Unduplicated total

** Recipients are not added to the total

Note: Total expenditures do not include \$9,661,400

The number of eligibles enrolled during the month include everyone eligible as of the last day of the month plus anyone who closed during the month.

The number of eligibles enrolled on the last day of the month is a point in time count of eligibles active on that date.

**TABLE 23
MO HEALTHNET RECIPIENTS AND PAYMENTS BY ELIGIBILITY CATEGORY
OCTOBER 2007**

ELIGIBILITY CATEGORY: OLD AGE ASSISTANCE

NUMBER OF ELIGIBLES ENROLLED ON 9/30/07: 67,210

NUMBER OF ELIGIBLES ENROLLED DURING OCTOBER 2007: 68,731

	EXPENDITURES	RECIPIENTS	COST PER RECIPIENT	UNITS OF SERVICE	UNITS PER RECIPIENT	COST PER SERVICE
NURSING FACILITIES	\$74,435,085	23,876 *	\$3,117.57	575,532	24.1	\$129.33
HOSPITALS	\$4,670,045	14,788 *	\$315.80	238,137	16.1	\$19.61
INPATIENT	\$1,255,511	211	\$5,950.29	-6,759	-32.0	-\$185.75
OUTPATIENT	\$3,414,534	14,711	\$232.11	244,896	16.6	\$13.94
DENTAL SERVICES	\$45,980	375 *	\$122.61	1,082	2.9	\$42.50
PHARMACY	\$1,649,016	23,869 *	\$69.09	126,268	5.3	\$13.06
PART D - COPAYS	\$165,903	27,332 *	\$6.07	160,162	5.9	\$1.04
PHYSICIAN RELATED	\$3,238,476	37,926 *	\$85.39	489,508	12.9	\$6.62
PHYSICIAN	\$325,182	7,394	\$43.98	29,444	4.0	\$11.04
CLINIC	\$2,289,703	26,001	\$88.06	400,172	15.4	\$5.72
FAMILY PLANNING	\$68	1	\$68.42	1	1.0	\$68.42
X-RAY AND LAB	\$156,589	4,760	\$32.90	27,106	5.7	\$5.78
NURSE PRACTITIONER	\$5,105	262	\$19.49	355	1.3	\$14.38
PODIATRY	\$47,164	2,980	\$15.83	5,044	1.7	\$9.35
CRNA SERVICES	-\$85	2	-\$42.46	-61	-30.5	-\$13.99
RURAL HEALTH CLINICS	\$304,700	6,537	\$35.69	23,025	2.7	\$13.23
CASE MANAGEMENT	\$0	0	\$0.00	0	0.0	\$0.00
FED QUALIFIED HEALTH CARE	\$80,364	1,060	\$75.82	3,589	3.4	\$22.39
PSYCHOLOGIST SERVICES	\$29,684	343	\$86.54	833	2.4	\$35.63
IN-HOME SERVICES	\$15,157,671	18,050 *	\$839.76	3,601,160	199.5	\$4.21
HOME HEALTH SERVICES	\$33,268	51	\$652.32	2,366	46.4	\$14.06
ADULT DAY HEALTH CARE	\$248,789	305	\$815.70	3,969	13.0	\$62.68
AGED AND DISABLED WAIVER	\$7,260,708	14,066	\$516.19	1,805,195	128.3	\$4.02
PERSONAL CARE	\$7,611,519	15,723	\$484.10	1,788,821	113.8	\$4.26
AIDS WAIVER	\$0	0	\$0.00	0	0.0	\$0.00
PHYSICAL DISABLED WAIVER	\$0	0	\$0.00	0	0.0	\$0.00
INDEPENDENT LIVING WAIVER	\$3,386	7	\$483.77	809	115.6	\$4.19
REHAB AND SPECIALTY SERVICES	\$8,038,944	72,472 *	\$110.92	933,040	12.9	\$8.62
AUDIOLOGY SERVICES	\$6,226	51	\$122.07	178	3.5	\$34.98
OPTOMETRIC SERVICES	\$110,538	2,785	\$39.69	5,434	2.0	\$20.34
DURABLE MEDICAL EQUIPMENT	\$1,021,184	9,860	\$103.57	478,795	48.6	\$2.13
AMBULANCE SERVICES	\$306,745	2,486	\$123.39	48,366	19.5	\$6.34
REHABILITATION CENTER	\$25,085	98	\$255.97	4,552	46.5	\$5.51
HOSPICE	\$5,696,434	3,390	\$1,680.36	53,417	15.8	\$106.64
NON-EMERGENCY TRANS	\$868,067	70,846	\$12.25	342,008	4.8	\$2.54
NON-PARTICIPATING PROV	\$4,666	72	\$64.80	290	4.0	\$16.09
COMPREHENSIVE DAY REHAB	\$0	0	\$0.00	0	0.0	\$0.00
DISEASE MANAGEMENT	\$0	0	\$0.00	0	0.0	\$0.00
BUY-IN PREMIUMS	\$4,172,416	40,391 **	\$103.30			
PART-A	\$403,218	961	\$419.58			
PART-B	\$3,769,198	39,430	\$95.59			
MENTAL HEALTH SERVICES	\$1,595,557	423 *	\$3,772.00	68,618	162.2	\$23.25
PRIVATE HOME ICF/MR	\$27,048	5	\$5,409.72	150	30.0	\$180.32
MR/DD WAIVER	\$1,540,104	390	\$3,948.98	64,437	165.2	\$23.90
PSYCH REHAB-PRIVATE	\$0	0	\$0.00	0	0.0	\$0.00
CSTAR - PRIVATE	\$0	0	\$0.00	0	0.0	\$0.00
TARGETED CASE MANAGEMENT	\$25,593	74	\$345.85	3,457	46.7	\$7.40
COMMUNITY SUPPORT WAIVER	\$2,811	5	\$562.23	574	114.8	\$4.90
STATE INSTITUTIONS	\$932,593	1,125 *	\$828.97	48,561	43.2	\$19.20
ICF/MENTALLY RETARDED	\$492,727	31	\$15,894.41	1,291	41.7	\$381.66
MENTAL HOSPITAL	-\$29	0	\$0.00	-3	0.0	-\$9.66
PSYCH CARE UNDER AGE 22	\$0	0	\$0.00	0	0.0	\$0.00
PSYCH REHAB-PUBLIC	\$314,133	487	\$645.04	32,189	66.1	\$9.76
CSTAR - PUBLIC	\$5,430	16	\$339.37	839	52.4	\$6.47
TARGETED CASE MANAGEMENT	\$120,332	667	\$180.41	14,245	21.4	\$8.45
FSD CASE MANAGEMENT	\$0	0	\$0.00	0	0.0	\$0.00
EPSDT SERVICES	\$15,611	98 *	\$159.29	3,136	32.0	\$4.98
EPSDT SCREENINGS	\$0	0	\$0.00	0	0.0	\$0.00
EPSDT REFERRAL SERVICES	\$15,611	98	\$159.29	3,136	32.0	\$4.98
EPSDT TARGETED CASE MGMT	\$0	0	\$0.00	0	0.0	\$0.00
MANAGED CARE PREMIUMS	\$0	0 *	\$0.00			
TOTAL	\$114,117,294	78,024 *	\$1,462.59			

* Unduplicated total.

** Recipients are not added to the total

**TABLE 23
MO HEALTHNET RECIPIENTS AND PAYMENTS BY ELIGIBILITY CATEGORY
OCTOBER 2007**

ELIGIBILITY CATEGORY: MEDICAL ASSISTANCE FOR FAMILIES - ADULTS & CHILDREN
 NUMBER OF ELIGIBLES ENROLLED ON 9/30/07: 262,298
 NUMBER OF ELIGIBLES ENROLLED DURING OCTOBER 2007: 274,673

	EXPENDITURES	RECIPIENTS	COST PER RECIPIENT	UNITS OF SERVICE	UNITS PER RECIPIENT	COST PER SERVICE
NURSING FACILITIES	\$18,532	13 *	\$1,425.54	47	3.6	\$394.30
HOSPITALS	\$9,949,461	14,796 *	\$672.44	72,661	4.9	\$138.93
INPATIENT	\$4,956,123	1,046	\$4,738.17	5,234	5.0	\$946.91
OUTPATIENT	\$4,993,338	14,321	\$348.67	67,427	4.7	\$74.06
DENTAL SERVICES	\$237,299	1,715 *	\$138.37	7,586	4.4	\$31.28
PHARMACY	\$5,763,381	36,744 *	\$156.85	105,347	2.9	\$54.71
PART D - COPAYS	\$108	33 *	\$3.27	140	4.2	\$0.77
PHYSICIAN RELATED	\$4,319,268	31,614 *	\$136.63	169,013	5.4	\$25.56
PHYSICIAN	\$182,197	1,871	\$86.69	3,503	1.9	\$46.30
CLINIC	\$1,557,408	16,270	\$95.72	112,598	6.9	\$13.83
FAMILY PLANNING	\$255,359	3,170	\$80.55	5,529	1.7	\$46.19
X-RAY AND LAB	\$247,828	4,453	\$55.61	11,501	2.6	\$21.53
NURSE PRACTITIONER	\$2,927	38	\$77.03	59	1.5	\$49.61
PODIATRY	\$13,010	162	\$80.31	298	1.8	\$43.66
CRNA SERVICES	\$0	0	\$0.00	0	0.0	\$0.00
RURAL HEALTH CLINICS	\$1,369,219	11,905	\$115.01	18,137	1.5	\$75.49
CASE MANAGEMENT	\$2,179	78	\$27.94	98	1.3	\$22.23
FED QUALIFIED HEALTH CARE	\$618,471	2,369	\$261.07	14,261	6.0	\$43.37
PSYCHOLOGIST SERVICES	\$90,871	627	\$144.93	3,029	4.8	\$30.00
IN-HOME SERVICES	\$63,633	98 *	\$649.32	14,484	147.8	\$4.39
HOME HEALTH SERVICES	\$10,465	32	\$327.04	830	25.9	\$12.61
ADULT DAY HEALTH CARE	\$1,008	1	\$1,008.44	17	17.0	\$59.32
AGED AND DISABLED WAIVER	\$0	0	\$0.00	0	0.0	\$0.00
PERSONAL CARE	\$52,160	66	\$790.30	13,637	206.6	\$3.82
AIDS WAIVER	\$0	0	\$0.00	0	0.0	\$0.00
PHYSICAL DISABLED WAIVER	\$0	0	\$0.00	0	0.0	\$0.00
INDEPENDENT LIVING WAIVER	\$0	0	\$0.00	0	0.0	\$0.00
REHAB AND SPECIALTY SERVICES	\$550,980	129,065 *	\$4.27	591,344	4.6	\$0.93
AUDIOLOGY SERVICES	\$1,979	47	\$42.10	124	2.6	\$15.96
OPTOMETRIC SERVICES	\$135,680	2,292	\$59.20	5,492	2.4	\$24.70
DURABLE MEDICAL EQUIPMENT	\$154,077	495	\$311.27	2,116	4.3	\$72.82
AMBULANCE SERVICES	\$143,268	535	\$267.79	14,854	27.8	\$9.65
REHABILITATION CENTER	\$1,150	11	\$104.55	105	9.6	\$10.95
HOSPICE	\$18,209	8	\$2,276.11	161	20.1	\$113.10
NON-EMERGENCY TRANS	\$96,619	128,749	\$0.75	568,492	4.4	\$0.17
NON-PARTICIPATING PROV	\$0	0	\$0.00	0	0.0	\$0.00
COMPREHENSIVE DAY REHAB	\$0	0	\$0.00	0	0.0	\$0.00
DISEASE MANAGEMENT	\$0	0	\$0.00	0	0.0	\$0.00
BUY-IN PREMIUMS	\$406,320	4,159 **	\$97.70			
PART-A	\$0	0	\$0.00			
PART-B	\$406,320	4,159	\$97.70			
MENTAL HEALTH SERVICES	\$67,394	179 *	\$376.50	6,071	33.9	\$11.10
PRIVATE HOME ICF/MR	\$0	0	\$0.00	0	0.0	\$0.00
MR/DD WAIVER	\$31,641	13	\$2,433.96	1,050	80.8	\$30.13
PSYCH REHAB-PRIVATE	\$0	0	\$0.00	0	0.0	\$0.00
CSTAR - PRIVATE	\$0	0	\$0.00	0	0.0	\$0.00
TARGETED CASE MANAGEMENT	\$31,704	157	\$201.94	4,268	27.2	\$7.43
COMMUNITY SUPPORT WAIVER	\$4,049	11	\$368.06	753	68.5	\$5.38
STATE INSTITUTIONS	\$1,735,803	3,853 *	\$449.34	122,754	31.8	\$14.14
ICF/MENTALLY RETARDED	\$0	0	\$0.00	0	0.0	\$0.00
MENTAL HOSPITAL	\$0	0	\$0.00	0	0.0	\$0.00
PSYCH CARE UNDER AGE 22	\$36,485	8	\$4,560.63	70	8.8	\$521.21
PSYCH REHAB-PUBLIC	\$509,219	850	\$599.08	17,650	20.8	\$28.85
CSTAR - PUBLIC	\$614,344	1,179	\$521.07	58,819	49.9	\$10.44
TARGETED CASE MANAGEMENT	\$575,755	2,197	\$262.06	46,215	21.0	\$12.46
FSD CASE MANAGEMENT	\$0	0	\$0.00	0	0.0	\$0.00
EPSDT SERVICES	\$2,480,140	19,037 *	\$130.28	337,092	17.7	\$7.36
EPSDT SCREENINGS	\$186,533	2,822	\$66.10	3,076	1.1	\$60.64
EPSDT REFERRAL SERVICES	\$2,293,606	18,064	\$126.97	334,016	18.5	\$6.87
EPSDT TARGETED CASE MGMT	\$0	0	\$0.00	0	0.0	\$0.00
MANAGED CARE PREMIUMS	\$43,388,526	180,385 *	\$240.53			
TOTAL	\$68,980,845	293,030 *	\$235.41			

* Unduplicated total

** Recipients are not added to the total

**TABLE 23
MO HEALTHNET RECIPIENTS AND PAYMENTS BY ELIGIBILITY CATEGORY
OCTOBER 2007**

ELIGIBILITY CATEGORY: MEDICAL ASSISTANCE FOR FAMILIES - ADULTS
 NUMBER OF ELIGIBLES ENROLLED ON 9/30/07: 76,596
 NUMBER OF ELIGIBLES ENROLLED DURING OCTOBER 2007: 78,643

	EXPENDITURES	RECIPIENTS	COST PER RECIPIENT	UNITS OF SERVICE	UNITS PER RECIPIENT	COST PER SERVICE
NURSING FACILITIES	\$18,532	13 *	\$1,425.54	47	3.6	\$394.30
HOSPITALS	\$4,766,676	6,858 *	\$695.05	39,372	5.7	\$121.07
INPATIENT	\$1,922,497	483	\$3,980.33	2,063	4.3	\$931.89
OUTPATIENT	\$2,844,178	6,692	\$425.01	37,309	5.6	\$76.23
DENTAL SERVICES	\$16,321	73 *	\$223.57	387	5.3	\$42.17
PHARMACY	\$2,755,012	14,954 *	\$184.23	55,113	3.7	\$49.99
PART D - COPAYS	\$106	31 *	\$3.41	0	0.0	\$0.00
PHYSICIAN RELATED	\$2,297,431	14,902 *	\$154.17	93,107	6.3	\$24.68
PHYSICIAN	\$120,513	1,310	\$91.99	2,459	1.9	\$49.01
CLINIC	\$941,056	8,677	\$108.45	65,987	7.6	\$14.26
FAMILY PLANNING	\$200,363	2,237	\$89.57	4,449	2.0	\$45.04
X-RAY AND LAB	\$180,382	2,490	\$72.44	7,735	3.1	\$23.32
NURSE PRACTITIONER	\$1,624	21	\$77.33	36	1.8	\$42.73
PODIATRY	\$7,252	96	\$75.54	179	1.9	\$40.51
CRNA SERVICES	\$0	0	\$0.00	0	0.0	\$0.00
RURAL HEALTH CLINICS	\$652,601	4,923	\$132.56	8,658	1.8	\$75.38
CASE MANAGEMENT	\$1,539	58	\$26.53	73	1.3	\$21.08
FED QUALIFIED HEALTH CARE	\$163,239	977	\$167.08	2,863	2.9	\$57.02
PSYCHOLOGIST SERVICES	\$28,861	243	\$118.77	666	2.7	\$43.34
IN-HOME SERVICES	\$58,506	85 *	\$688.31	13,528	159.2	\$4.32
HOME HEALTH SERVICES	\$8,733	22	\$396.93	565	25.7	\$15.46
ADULT DAY HEALTH CARE	\$0	0	\$0.00	0	0.0	\$0.00
AGED AND DISABLED WAIVER	\$0	0	\$0.00	0	0.0	\$0.00
PERSONAL CARE	\$49,773	63	\$790.05	12,963	205.8	\$3.84
AIDS WAIVER	\$0	0	\$0.00	0	0.0	\$0.00
PHYSICAL DISABLED WAIVER	\$0	0	\$0.00	0	0.0	\$0.00
INDEPENDENT LIVING WAIVER	\$0	0	\$0.00	0	0.0	\$0.00
REHAB AND SPECIALTY SERVICES	\$211,701	41,394 *	\$5.11	191,217	4.6	\$1.11
AUDIOLOGY SERVICES	\$154	7	\$21.98	8	1.1	\$19.23
OPTOMETRIC SERVICES	\$55,724	883	\$63.11	2,481	2.8	\$22.46
DURABLE MEDICAL EQUIPMENT	\$41,551	217	\$191.48	1,254	5.8	\$33.14
AMBULANCE SERVICES	\$81,313	323	\$251.74	8,057	24.9	\$10.09
REHABILITATION CENTER	\$0	0	\$0.00	0	0.0	\$0.00
HOSPICE	\$4,415	4	\$1,103.85	37	9.3	\$119.34
NON-EMERGENCY TRANS	\$28,544	41,130	\$0.69	179,380	4.4	\$0.16
NON-PARTICIPATING PROV	\$0	0	\$0.00	0	0.0	\$0.00
COMPREHENSIVE DAY REHAB	\$0	0	\$0.00	0	0.0	\$0.00
DISEASE MANAGEMENT	\$0	0	\$0.00	0	0.0	\$0.00
BUY-IN PREMIUMS	\$406,320	4,159 **	\$97.70			
PART-A	\$0	0	\$0.00			
PART-B	\$406,320	4,159	\$97.70			
MENTAL HEALTH SERVICES	\$14,504	6 *	\$2,417.35	269	44.8	\$53.92
PRIVATE HOME ICF/MR	\$0	0	\$0.00	0	0.0	\$0.00
MR/DD WAIVER	\$12,887	1	\$12,887.42	52	52.0	\$247.84
PSYCH REHAB-PRIVATE	\$0	0	\$0.00	0	0.0	\$0.00
CSTAR - PRIVATE	\$0	0	\$0.00	0	0.0	\$0.00
TARGETED CASE MANAGEMENT	\$1,617	5	\$323.33	217	43.4	\$7.45
COMMUNITY SUPPORT WAIVER	\$0	0	\$0.00	0	0.0	\$0.00
STATE INSTITUTIONS	\$613,832	1,436 *	\$427.46	49,548	34.5	\$12.39
ICF/MENTALLY RETARDED	\$0	0	\$0.00	0	0.0	\$0.00
MENTAL HOSPITAL	\$0	0	\$0.00	0	0.0	\$0.00
PSYCH CARE UNDER AGE 22	\$993	2	\$496.50	2	1.0	\$496.50
PSYCH REHAB-PUBLIC	\$231,319	451	\$512.90	9,135	20.3	\$25.32
CSTAR - PUBLIC	\$345,194	843	\$409.48	37,589	44.6	\$9.18
TARGETED CASE MANAGEMENT	\$36,326	208	\$174.64	2,822	13.6	\$12.87
FSD CASE MANAGEMENT	\$0	0	\$0.00	0	0.0	\$0.00
EPSDT SERVICES	\$39,103	478 *	\$81.81	2,211	4.6	\$17.69
EPSDT SCREENINGS	\$857	10	\$85.73	10	1.0	\$85.73
EPSDT REFERRAL SERVICES	\$38,246	472	\$81.03	2,201	4.7	\$17.38
EPSDT TARGETED CASE MGMT	\$0	0	\$0.00	0	0.0	\$0.00
MANAGED CARE PREMIUMS	\$19,910,960	52,339 *	\$380.42			
TOTAL	\$31,109,003	86,705 *	\$358.79			

* Unduplicated total.

*** Medical Assistance for Families activity for both parent and child are in the parent total.

** Recipients are not added to the total.

**TABLE 23
MO HEALTHNET RECIPIENTS AND PAYMENTS BY ELIGIBILITY CATEGORY
OCTOBER 2007**

ELIGIBILITY CATEGORY: MEDICAL ASSISTANCE FOR FAMILIES - CHILDREN
 NUMBER OF ELIGIBLES ENROLLED ON 9/30/07: 185,702
 NUMBER OF ELIGIBLES ENROLLED DURING OCTOBER 2007: 196,030

	EXPENDITURES	RECIPIENTS	COST PER RECIPIENT	UNITS OF SERVICE	UNITS PER RECIPIENT	COST PER SERVICE
NURSING FACILITIES	\$0	0 *	\$0.00	0	0.0	\$0.00
HOSPITALS	\$5,182,786	7,938 *	\$652.91	33,289	4.2	\$155.69
INPATIENT	\$3,033,626	563	\$5,388.32	3,171	5.6	\$956.68
OUTPATIENT	\$2,149,160	7,629	\$281.71	30,118	4.0	\$71.36
DENTAL SERVICES	\$220,978	1,642 *	\$134.58	7,199	4.4	\$30.70
PHARMACY	\$3,008,369	21,790 *	\$138.06	50,234	2.3	\$59.89
PART D - COPAYS	\$2	2 *	\$1.13	0	0.0	\$0.00
PHYSICIAN RELATED	\$2,021,837	16,712 *	\$120.98	75,906	4.5	\$26.64
PHYSICIAN	\$41,684	561	\$74.30	1,044	1.9	\$39.93
CLINIC	\$616,352	7,593	\$81.17	46,611	6.1	\$13.22
FAMILY PLANNING	\$54,996	933	\$58.95	1,080	1.2	\$50.92
X-RAY AND LAB	\$67,246	1,963	\$34.26	3,766	1.9	\$17.86
NURSE PRACTITIONER	\$1,303	17	\$76.66	21	1.2	\$62.06
PODIATRY	\$5,758	66	\$87.24	119	1.8	\$48.39
CRNA SERVICES	\$0	0	\$0.00	0	0.0	\$0.00
RURAL HEALTH CLINICS	\$716,617	6,982	\$102.64	9,479	1.4	\$75.60
CASE MANAGEMENT	\$640	20	\$32.00	25	1.3	\$25.60
FED QUALIFIED HEALTH CARE	\$455,231	1,392	\$327.03	11,398	8.2	\$39.94
PSYCHOLOGIST SERVICES	\$62,010	384	\$161.48	2,363	6.2	\$26.24
IN-HOME SERVICES	\$5,127	13 *	\$394.39	956	73.5	\$5.36
HOME HEALTH SERVICES	\$1,733	10	\$173.26	265	26.5	\$6.54
ADULT DAY HEALTH CARE	\$1,008	1	\$1,008.44	17	17.0	\$59.32
AGED AND DISABLED WAIVER	\$0	0	\$0.00	0	0.0	\$0.00
PERSONAL CARE	\$2,386	3	\$795.36	674	224.7	\$3.54
AIDS WAIVER	\$0	0	\$0.00	0	0.0	\$0.00
PHYSICAL DISABLED WAIVER	\$0	0	\$0.00	0	0.0	\$0.00
INDEPENDENT LIVING WAIVER	\$0	0	\$0.00	0	0.0	\$0.00
REHAB AND SPECIALTY SERVICES	\$339,279	87,671 *	\$3.87	400,127	4.6	\$0.85
AUDIOLOGY SERVICES	\$1,825	40	\$45.62	116	2.9	\$15.73
OPTOMETRIC SERVICES	\$79,956	1,409	\$56.75	3,011	2.1	\$26.55
DURABLE MEDICAL EQUIPMENT	\$112,526	278	\$404.77	862	3.1	\$130.54
AMBULANCE SERVICES	\$61,955	212	\$292.24	6,797	32.1	\$9.11
REHABILITATION CENTER	\$1,150	11	\$104.55	105	9.6	\$10.95
HOSPICE	\$13,793	4	\$3,448.36	124	31.0	\$111.24
NON-EMERGENCY TRANS	\$68,075	87,619	\$0.78	389,112	4.4	\$0.17
NON-PARTICIPATING PROV	\$0	0	\$0.00	0	0.0	\$0.00
COMPREHENSIVE DAY REHAB	\$0	0	\$0.00	0	0.0	\$0.00
DISEASE MANAGEMENT	\$0	0	\$0.00	0	0.0	\$0.00
BUY-IN PREMIUMS	\$0	0	\$0.00			
PART-A	\$0	0	\$0.00			
PART-B	\$0	0	\$0.00			
MENTAL HEALTH SERVICES	\$52,890	173 *	\$305.72	5,802	33.5	\$9.12
PRIVATE HOME ICF/MR	\$0	0	\$0.00	0	0.0	\$0.00
MR/DD WAIVER	\$18,754	12	\$1,562.83	998	83.2	\$18.79
PSYCH REHAB-PRIVATE	\$0	0	\$0.00	0	0.0	\$0.00
CSTAR - PRIVATE	\$0	0	\$0.00	0	0.0	\$0.00
TARGETED CASE MANAGEMENT	\$30,088	152	\$197.94	4,051	26.6	\$7.43
COMMUNITY SUPPORT WAIVER	\$4,049	11	\$368.06	753	68.5	\$5.38
STATE INSTITUTIONS	\$1,121,971	2,427 *	\$462.29	73,206	30.2	\$15.33
ICF/MENTALLY RETARDED	\$0	0	\$0.00	0	0.0	\$0.00
MENTAL HOSPITAL	\$0	0	\$0.00	0	0.0	\$0.00
PSYCH CARE UNDER AGE 22	\$35,492	6	\$5,915.34	68	11.3	\$521.94
PSYCH REHAB-PUBLIC	\$277,900	399	\$696.49	8,515	21.3	\$32.64
CSTAR - PUBLIC	\$269,150	336	\$801.04	21,230	63.2	\$12.68
TARGETED CASE MANAGEMENT	\$539,429	1,989	\$271.21	43,393	21.8	\$12.43
FSD CASE MANAGEMENT	\$0	0	\$0.00	0	0.0	\$0.00
EPSDT SERVICES	\$2,441,036	18,559 *	\$131.53	334,881	18.0	\$7.29
EPSDT SCREENINGS	\$185,676	2,812	\$66.03	3,066	1.1	\$60.56
EPSDT REFERRAL SERVICES	\$2,255,360	17,592	\$128.20	331,815	18.9	\$6.80
EPSDT TARGETED CASE MGMT	\$0	0	\$0.00	0	0.0	\$0.00
MANAGED CARE PREMIUMS	\$23,477,566	128,046 *	\$183.35			
TOTAL	\$37,871,842	206,325 *	\$183.55			

* Unduplicated total

** Recipients are not added to the total.

*** Medical Assistance for Families activity for both parent and child are in the parent total.

**TABLE 23
MO HEALTHNET RECIPIENTS AND PAYMENTS BY ELIGIBILITY CATEGORY
OCTOBER 2007**

ELIGIBILITY CATEGORY: PERMANENTLY & TOTALLY DISABLED
 NUMBER OF ELIGIBLES ENROLLED ON 9/30/07: 139,868
 NUMBER OF ELIGIBLES ENROLLED DURING OCTOBER 2007: 143,480

	EXPENDITURES	RECIPIENTS	COST PER RECIPIENT	UNITS OF SERVICE	UNITS PER RECIPIENT	COST PER SERVICE
NURSING FACILITIES	\$19,440,646	6,463 *	\$3,007.99	165,512	25.6	\$117.46
HOSPITALS	\$42,640,029	44,241 *	\$963.81	537,850	12.2	\$79.28
INPATIENT	\$22,971,683	3,678	\$6,245.70	19,380	5.3	\$1,185.33
OUTPATIENT	\$19,668,346	43,256	\$454.70	518,470	12.0	\$37.94
DENTAL SERVICES	\$110,639	939 *	\$117.83	3,326	3.5	\$33.26
PHARMACY	\$32,027,898	81,875 *	\$391.18	489,836	6.0	\$65.38
PART D - COPAYS	\$178,617	32,071 *	\$5.57	181,326	5.7	\$0.99
PHYSICIAN RELATED	\$14,800,434	84,850 *	\$174.43	1,287,301	15.2	\$11.50
PHYSICIAN	\$937,359	12,927	\$72.51	32,688	2.5	\$28.68
CLINIC	\$9,365,898	61,323	\$152.73	1,096,919	17.9	\$8.54
FAMILY PLANNING	\$124,286	1,807	\$68.78	4,008	2.2	\$31.01
X-RAY AND LAB	\$987,051	14,702	\$67.14	61,307	4.2	\$16.10
NURSE PRACTITIONER	\$17,290	273	\$63.33	671	2.5	\$25.77
PODIATRY	\$97,899	2,475	\$39.56	4,579	1.8	\$21.38
CRNA SERVICES	\$88	4	\$21.99	80	20.0	\$1.10
RURAL HEALTH CLINICS	\$1,879,628	18,560	\$101.27	42,603	2.3	\$44.12
CASE MANAGEMENT	\$416	12	\$34.69	17	1.4	\$24.49
FED QUALIFIED HEALTH CARE	\$1,143,919	5,905	\$193.72	38,214	6.5	\$29.93
PSYCHOLOGIST SERVICES	\$246,600	2,478	\$99.52	6,215	2.5	\$39.68
IN-HOME SERVICES	\$14,818,323	17,862 *	\$829.60	3,462,626	193.9	\$4.28
HOME HEALTH SERVICES	\$366,451	715	\$512.52	51,952	72.7	\$7.05
ADULT DAY HEALTH CARE	\$806,324	796	\$1,012.97	13,064	16.4	\$61.72
AGED AND DISABLED WAIVER	\$299,010	668	\$447.62	74,842	112.0	\$4.00
PERSONAL CARE	\$12,603,698	16,570	\$760.63	3,204,979	193.4	\$3.93
AIDS WAIVER	\$182,054	52	\$3,501.05	13,788	265.1	\$13.20
PHYSICAL DISABLED WAIVER	\$407,030	51	\$7,980.99	60,372	1,183.8	\$6.74
INDEPENDENT LIVING WAIVER	\$153,756	122	\$1,260.30	43,629	357.6	\$3.52
REHAB AND SPECIALTY SERVICES	\$6,471,858	149,950 *	\$43.16	1,450,467	9.7	\$4.46
AUDIOLOGY SERVICES	\$3,228	66	\$48.91	217	3.3	\$14.88
OPTOMETRIC SERVICES	\$267,976	4,551	\$58.88	10,921	2.4	\$24.54
DURABLE MEDICAL EQUIPMENT	\$2,575,792	13,854	\$185.92	623,946	45.0	\$4.13
AMBULANCE SERVICES	\$830,285	4,043	\$205.36	87,783	21.7	\$9.46
REHABILITATION CENTER	\$6,953	76	\$91.49	1,009	13.3	\$6.89
HOSPICE	\$938,701	486	\$1,931.48	7,455	15.3	\$125.92
NON-EMERGENCY TRANS	\$1,839,219	148,989	\$12.34	718,581	4.8	\$2.56
NON-PARTICIPATING PROV	\$9,307	143	\$65.09	546	3.8	\$17.05
COMPREHENSIVE DAY REHAB	\$0	0	\$0.00	0	0.0	\$0.00
DISEASE MANAGEMENT	\$397	9	\$44.11	9	1.0	\$44.11
BUY-IN PREMIUMS	\$5,919,788	60,958 **	\$97.11			
PART-A	\$15,416	33	\$467.15			
PART-B	\$5,904,372	60,925	\$96.91			
MENTAL HEALTH SERVICES	\$27,043,112	7,706 *	\$3,509.36	1,359,310	176.4	\$19.89
PRIVATE HOME ICF/MR	\$348,624	65	\$5,363.44	1,947	30.0	\$179.06
MR/DD WAIVER	\$25,401,503	6,064	\$4,188.90	1,133,533	186.9	\$22.41
PSYCH REHAB-PRIVATE	-\$198	0	\$0.00	-8	0.0	-\$24.80
CSTAR - PRIVATE	\$0	0	\$0.00	0	0.0	\$0.00
TARGETED CASE MANAGEMENT	\$744,927	2,115	\$352.21	100,139	47.4	\$7.44
COMMUNITY SUPPORT WAIVER	\$548,257	608	\$901.74	123,699	203.5	\$4.43
STATE INSTITUTIONS	\$19,879,955	24,179 *	\$822.20	1,023,076	42.3	\$19.43
ICF/MENTALLY RETARDED	\$9,188,388	585	\$15,706.65	26,045	44.5	\$352.79
MENTAL HOSPITAL	\$0	0	\$0.00	0	0.0	\$0.00
PSYCH CARE UNDER AGE 22	\$217,650	93	\$2,340.32	967	10.4	\$225.08
PSYCH REHAB-PUBLIC	\$7,244,148	11,712	\$618.52	623,261	53.2	\$11.62
CSTAR - PUBLIC	\$640,476	1,359	\$471.28	68,128	50.1	\$9.40
TARGETED CASE MANAGEMENT	\$2,589,293	12,600	\$205.50	304,675	24.2	\$8.50
FSD CASE MANAGEMENT	\$0	0	\$0.00	0	0.0	\$0.00
EPSDT SERVICES	\$2,426,908	3,010 *	\$806.28	694,381	230.7	\$3.50
EPSDT SCREENINGS	\$10,132	151	\$67.10	151	1.0	\$67.10
EPSDT REFERRAL SERVICES	\$2,416,934	2,978	\$811.60	694,237	233.1	\$3.48
EPSDT TARGETED CASE MGMT	-\$159	0	\$0.00	-7	0.0	-\$22.75
MANAGED CARE PREMIUMS	\$0	0 *	\$0.00			
TOTAL	\$185,758,204	157,394 *	\$1,180.21			

* Unduplicated total

** Recipients are not added to the total

**TABLE 23
MO HEALTHNET RECIPIENTS AND PAYMENTS BY ELIGIBILITY CATEGORY
OCTOBER 2007**

ELIGIBILITY CATEGORY: AID TO THE BLIND
 NUMBER OF ELIGIBLES ENROLLED ON 9/30/07: 866
 NUMBER OF ELIGIBLES ENROLLED DURING OCTOBER 2007: 890

	EXPENDITURES	RECIPIENTS	COST PER RECIPIENT	UNITS OF SERVICE	UNITS PER RECIPIENT	COST PER SERVICE
NURSING FACILITIES	\$62,577	18 *	\$3,476.48	444	24.7	\$140.94
HOSPITALS	\$106,996	228 *	\$469.28	2,788	12.2	\$38.38
INPATIENT	\$37,008	9	\$4,112.01	33	3.7	\$1,121.46
OUTPATIENT	\$69,988	224	\$312.45	2,755	12.3	\$25.40
DENTAL SERVICES	\$1,015	11 *	\$92.25	40	3.6	\$25.37
PHARMACY	\$56,380	348 *	\$162.01	1,481	4.3	\$38.07
PART D - COPAYS	\$1,591	282 *	\$5.64	1,630	5.8	\$0.98
PHYSICIAN RELATED	\$66,279	428 *	\$159.53	12,899	30.1	\$5.29
PHYSICIAN	\$2,505	58	\$43.19	126	2.2	\$19.88
CLINIC	\$51,878	330	\$157.21	12,363	37.5	\$4.20
FAMILY PLANNING	\$236	4	\$59.07	5	1.3	\$47.25
X-RAY AND LAB	\$3,019	51	\$59.19	185	3.6	\$16.32
NURSE PRACTITIONER	\$0	0	\$0.00	0	0.0	\$0.00
PODIATRY	\$564	17	\$33.16	29	1.7	\$19.44
CRNA SERVICES	\$0	0	\$0.00	0	0.0	\$0.00
RURAL HEALTH CLINICS	\$3,951	69	\$57.26	103	1.5	\$38.36
CASE MANAGEMENT	\$0	0	\$0.00	0	0.0	\$0.00
FED QUALIFIED HEALTH CARE	\$5,935	28	\$211.96	82	2.9	\$72.38
PSYCHOLOGIST SERVICES	\$192	3	\$63.93	6	2.0	\$31.97
IN-HOME SERVICES	\$323,287	276 *	\$1,171.33	76,860	276.5	\$4.21
HOME HEALTH SERVICES	\$253	1	\$253.08	4	4.0	\$63.27
ADULT DAY HEALTH CARE	\$11,145	14	\$796.09	191	13.6	\$58.35
AGED AND DISABLED WAIVER	\$85,581	92	\$930.23	21,447	233.1	\$3.99
PERSONAL CARE	\$213,652	263	\$812.37	53,173	202.2	\$4.02
AIDS WAIVER	\$0	0	\$0.00	0	0.0	\$0.00
PHYSICAL DISABLED WAIVER	\$11,375	1	\$11,374.92	1,663	1,663.0	\$6.84
INDEPENDENT LIVING WAIVER	\$1,280	1	\$1,279.70	382	382.0	\$3.35
REHAB AND SPECIALTY SERVICES	\$25,667	878 *	\$29.23	11,291	12.9	\$2.27
AUDIOLOGY SERVICES	\$515	1	\$515.00	5	5.0	\$103.00
OPTOMETRIC SERVICES	\$767	18	\$42.60	40	2.2	\$19.17
DURABLE MEDICAL EQUIPMENT	\$9,558	115	\$83.12	6,630	57.7	\$1.44
AMBULANCE SERVICES	\$3,503	29	\$120.79	292	10.1	\$12.00
REHABILITATION CENTER	\$0	0	\$0.00	0	0.0	\$0.00
HOSPICE	\$467	2	\$233.70	0	0.0	\$0.00
NON-EMERGENCY TRANS	\$10,857	876	\$12.39	4,324	4.9	\$2.51
NON-PARTICIPATING PROV	\$0	0	\$0.00	0	0.0	\$0.00
COMPREHENSIVE DAY REHAB	\$0	0	\$0.00	0	0.0	\$0.00
DISEASE MANAGEMENT	\$0	0	\$0.00	0	0.0	\$0.00
BUY-IN PREMIUMS	\$55,700	584 **	\$95.38			
PART-A	\$820	2	\$410.00			
PART-B	\$54,880	582	\$94.29			
MENTAL HEALTH SERVICES	\$101,662	29 *	\$3,505.58	3,784	130.5	\$26.87
PRIVATE HOME ICF/MR	\$0	0	\$0.00	0	0.0	\$0.00
MR/DD WAIVER	\$90,680	15	\$6,045.32	1,709	113.9	\$53.06
PSYCH REHAB-PRIVATE	\$0	0	\$0.00	0	0.0	\$0.00
CSTAR - PRIVATE	\$0	0	\$0.00	0	0.0	\$0.00
TARGETED CASE MANAGEMENT	\$5,949	12	\$495.73	801	66.8	\$7.43
COMMUNITY SUPPORT WAIVER	\$5,033	7	\$719.06	1,274	182.0	\$3.95
STATE INSTITUTIONS	\$35,887	71 *	\$505.45	1,846	26.0	\$19.44
ICF/MENTALLY RETARDED	\$0	0	\$0.00	0	0.0	\$0.00
MENTAL HOSPITAL	\$0	0	\$0.00	0	0.0	\$0.00
PSYCH CARE UNDER AGE 22	\$11,522	2	\$5,761.00	20	10.0	\$576.10
PSYCH REHAB-PUBLIC	\$12,128	19	\$638.33	515	27.1	\$23.55
CSTAR - PUBLIC	\$1,746	3	\$582.02	135	45.0	\$12.93
TARGETED CASE MANAGEMENT	\$10,491	50	\$209.82	1,176	23.5	\$8.92
FSD CASE MANAGEMENT	\$0	0	\$0.00	0	0.0	\$0.00
EPSDT SERVICES	\$5,152	11 *	\$468.35	3,631	330.1	\$1.42
EPSDT SCREENINGS	\$0	0	\$0.00	0	0.0	\$0.00
EPSDT REFERRAL SERVICES	\$5,152	11	\$468.35	3,631	330.1	\$1.42
EPSDT TARGETED CASE MGMT	\$0	0	\$0.00	0	0.0	\$0.00
MANAGED CARE PREMIUMS	\$0	0 *	\$0.00			
TOTAL	\$844,193	903 *	\$934.88			

* Unduplicated total

** Recipients are not added to the total.

**TABLE 23
MO HEALTHNET RECIPIENTS AND PAYMENTS BY ELIGIBILITY CATEGORY
OCTOBER 2007**

ELIGIBILITY CATEGORY: GENERAL RELIEF
 NUMBER OF ELIGIBLES ENROLLED ON 9/30/07: 0
 NUMBER OF ELIGIBLES ENROLLED DURING OCTOBER 2007: 0

	EXPENDITURES	RECIPIENTS	COST PER RECIPIENT	UNITS OF SERVICE	UNITS PER RECIPIENT	COST PER SERVICE
NURSING FACILITIES	\$0	0 *	\$0.00	0	0.0	\$0.00
HOSPITALS	\$249	1 *	\$248.84	2	2.0	\$124.42
INPATIENT	\$249	1	\$248.84	2	2.0	\$124.42
OUTPATIENT	\$0	0	\$0.00	0	0.0	\$0.00
DENTAL SERVICES	\$0	0 *	\$0.00	0	0.0	\$0.00
PHARMACY	\$9	1 *	\$8.82	1	1.0	\$8.82
PART D - COPAYS	\$0	0 *	\$0.00	0	0.0	\$0.00
PHYSICIAN RELATED	\$0	0 *	\$0.00	0	0.0	\$0.00
PHYSICIAN	\$0	0	\$0.00	0	0.0	\$0.00
CLINIC	\$0	0	\$0.00	0	0.0	\$0.00
FAMILY PLANNING	\$0	0	\$0.00	0	0.0	\$0.00
X-RAY AND LAB	\$0	0	\$0.00	0	0.0	\$0.00
NURSE PRACTITIONER	\$0	0	\$0.00	0	0.0	\$0.00
PODIATRY	\$0	0	\$0.00	0	0.0	\$0.00
CRNA SERVICES	\$0	0	\$0.00	0	0.0	\$0.00
RURAL HEALTH CLINICS	\$0	0	\$0.00	0	0.0	\$0.00
CASE MANAGEMENT	\$0	0	\$0.00	0	0.0	\$0.00
FED QUALIFIED HEALTH CARE	\$0	0	\$0.00	0	0.0	\$0.00
PSYCHOLOGIST SERVICES	\$0	0	\$0.00	0	0.0	\$0.00
IN-HOME SERVICES	\$0	0 *	\$0.00	0	0.0	\$0.00
HOME HEALTH SERVICES	\$0	0	\$0.00	0	0.0	\$0.00
ADULT DAY HEALTH CARE	\$0	0	\$0.00	0	0.0	\$0.00
AGED AND DISABLED WAIVER	\$0	0	\$0.00	0	0.0	\$0.00
PERSONAL CARE	\$0	0	\$0.00	0	0.0	\$0.00
AIDS WAIVER	\$0	0	\$0.00	0	0.0	\$0.00
PHYSICAL DISABLED WAIVER	\$0	0	\$0.00	0	0.0	\$0.00
INDEPENDENT LIVING WAIVER	\$0	0	\$0.00	0	0.0	\$0.00
REHAB AND SPECIALTY SERVICES	\$0	0 *	\$0.00	0	0.0	\$0.00
AUDIOLOGY SERVICES	\$0	0	\$0.00	0	0.0	\$0.00
OPTOMETRIC SERVICES	\$0	0	\$0.00	0	0.0	\$0.00
DURABLE MEDICAL EQUIPMENT	\$0	0	\$0.00	0	0.0	\$0.00
AMBULANCE SERVICES	\$0	0	\$0.00	0	0.0	\$0.00
REHABILITATION CENTER	\$0	0	\$0.00	0	0.0	\$0.00
HOSPICE	\$0	0	\$0.00	0	0.0	\$0.00
NON-EMERGENCY TRANS	\$0	0	\$0.00	0	0.0	\$0.00
NON-PARTICIPATING PROV	\$0	0	\$0.00	0	0.0	\$0.00
COMPREHENSIVE DAY REHAB	\$0	0	\$0.00	0	0.0	\$0.00
DISEASE MANAGEMENT	\$0	0	\$0.00	0	0.0	\$0.00
BUY-IN PREMIUMS	\$43,446	443 **	\$98.07			
PART-A	\$2,091	6	\$348.50			
PART-B	\$41,355	437	\$94.63			
MENTAL HEALTH SERVICES	\$0	0 *	\$0.00	0	0.0	\$0.00
PRIVATE HOME ICF/MR	\$0	0	\$0.00	0	0.0	\$0.00
MR/DD WAIVER	\$0	0	\$0.00	0	0.0	\$0.00
PSYCH REHAB-PRIVATE	\$0	0	\$0.00	0	0.0	\$0.00
CSTAR - PRIVATE	\$0	0	\$0.00	0	0.0	\$0.00
TARGETED CASE MANAGEMENT	\$0	0	\$0.00	0	0.0	\$0.00
COMMUNITY SUPPORT WAIVER	\$0	0	\$0.00	0	0.0	\$0.00
STATE INSTITUTIONS	\$0	0 *	\$0.00	0	0.0	\$0.00
ICF/MENTALLY RETARDED	\$0	0	\$0.00	0	0.0	\$0.00
MENTAL HOSPITAL	\$0	0	\$0.00	0	0.0	\$0.00
PSYCH CARE UNDER AGE 22	\$0	0	\$0.00	0	0.0	\$0.00
PSYCH REHAB-PUBLIC	\$0	0	\$0.00	0	0.0	\$0.00
CSTAR - PUBLIC	\$0	0	\$0.00	0	0.0	\$0.00
TARGETED CASE MANAGEMENT	\$0	0	\$0.00	0	0.0	\$0.00
FSD CASE MANAGEMENT	\$0	0	\$0.00	0	0.0	\$0.00
EPSDT SERVICES	\$281	1 *	\$280.90	6	6.0	\$46.82
EPSDT SCREENINGS	\$60	1	\$60.00	1	1.0	\$60.00
EPSDT REFERRAL SERVICES	\$221	1	\$220.90	5	5.0	\$44.18
EPSDT TARGETED CASE MGMT	\$0	0	\$0.00	0	0.0	\$0.00
MANAGED CARE PREMIUMS	\$0	0 *	\$0.00			
TOTAL	\$43,985	1 *	\$43,984.96			

* Unduplicated total.

** Recipients are not added to the total.

**TABLE 23
MO HEALTHNET RECIPIENTS AND PAYMENTS BY ELIGIBILITY CATEGORY
OCTOBER 2007**

ELIGIBILITY CATEGORY: MO HEALTHNET FOR PREGNANT WOMEN (MAF INCOME LIMIT)

NUMBER OF ELIGIBLES ENROLLED ON 9/30/07: 6,398

NUMBER OF ELIGIBLES ENROLLED DURING OCTOBER 2007: 7,000

	EXPENDITURES	RECIPIENTS	COST PER RECIPIENT	UNITS OF SERVICE	UNITS PER RECIPIENT	COST PER SERVICE
NURSING FACILITIES	\$54	1 *	\$54.00	2	2.0	\$27.00
HOSPITALS	\$1,517,539	2,115 *	\$717.51	11,818	5.6	\$128.41
INPATIENT	\$917,042	428	\$2,142.62	1,014	2.4	\$904.38
OUTPATIENT	\$600,497	1,938	\$309.85	10,804	5.6	\$55.58
DENTAL SERVICES	\$18,290	101 *	\$181.08	474	4.7	\$38.59
PHARMACY	\$141,666	1,932 *	\$73.33	4,447	2.3	\$31.86
PART D - COPAYS	\$20	5 *	\$4.04	32	6.4	\$0.63
PHYSICIAN RELATED	\$818,807	3,285 *	\$249.26	25,012	7.6	\$32.74
PHYSICIAN	\$90,276	312	\$289.35	484	1.5	\$186.52
CLINIC	\$380,080	2,048	\$185.59	16,604	8.1	\$22.89
FAMILY PLANNING	\$113,591	395	\$287.57	1,950	4.9	\$58.25
X-RAY AND LAB	\$74,924	972	\$77.08	3,710	3.8	\$20.20
NURSE PRACTITIONER	\$144	3	\$48.11	7	2.3	\$20.62
PODIATRY	\$319	2	\$159.48	9	4.5	\$35.44
CRNA SERVICES	\$0	0	\$0.00	0	0.0	\$0.00
RURAL HEALTH CLINICS	\$103,015	679	\$151.72	1,339	2.0	\$76.93
CASE MANAGEMENT	\$7,949	298	\$26.67	346	1.2	\$22.97
FED QUALIFIED HEALTH CARE	\$47,519	169	\$281.18	541	3.2	\$87.84
PSYCHOLOGIST SERVICES	\$990	11	\$90.00	22	2.0	\$45.00
IN-HOME SERVICES	\$7,920	12 *	\$651.68	1,630	135.8	\$4.80
HOME HEALTH SERVICES	\$3,608	11	\$328.02	444	40.4	\$8.13
ADULT DAY HEALTH CARE	\$0	0	\$0.00	0	0.0	\$0.00
AGED AND DISABLED WAIVER	\$0	0	\$0.00	0	0.0	\$0.00
PERSONAL CARE	\$2,727	1	\$2,727.42	786	786.0	\$3.47
AIDS WAIVER	\$0	0	\$0.00	0	0.0	\$0.00
PHYSICAL DISABLED WAIVER	\$0	0	\$0.00	0	0.0	\$0.00
INDEPENDENT LIVING WAIVER	\$1,485	1	\$1,484.53	400	400.0	\$3.71
REHAB AND SPECIALTY SERVICES	\$26,323	5,632 *	\$4.67	26,033	4.6	\$1.01
AUDIOLOGY SERVICES	\$80	3	\$26.63	7	2.3	\$11.41
OPTOMETRIC SERVICES	\$5,925	96	\$61.71	266	2.8	\$22.27
DURABLE MEDICAL EQUIPMENT	\$500	5	\$99.93	44	8.8	\$11.36
AMBULANCE SERVICES	\$15,673	52	\$301.40	1,426	27.4	\$10.99
REHABILITATION CENTER	\$0	0	\$0.00	0	0.0	\$0.00
HOSPICE	\$0	0	\$0.00	0	0.0	\$0.00
NON-EMERGENCY TRANS	\$4,146	5,619	\$0.74	24,290	4.3	\$0.17
NON-PARTICIPATING PROV	\$0	0	\$0.00	0	0.0	\$0.00
COMPREHENSIVE DAY REHAB	\$0	0	\$0.00	0	0.0	\$0.00
DISEASE MANAGEMENT	\$0	0	\$0.00	0	0.0	\$0.00
BUY-IN PREMIUMS	\$0	0 **	\$0.00			
PART-A	\$0	0	\$0.00			
PART-B	\$0	0	\$0.00			
MENTAL HEALTH SERVICES	\$1,088	2 *	\$543.85	146	73.0	\$7.45
PRIVATE HOME ICF/MR	\$0	0	\$0.00	0	0.0	\$0.00
MR/DD WAIVER	\$0	0	\$0.00	0	0.0	\$0.00
PSYCH REHAB-PRIVATE	\$0	0	\$0.00	0	0.0	\$0.00
CSTAR - PRIVATE	\$0	0	\$0.00	0	0.0	\$0.00
TARGETED CASE MANAGEMENT	\$1,088	2	\$543.85	146	73.0	\$7.45
COMMUNITY SUPPORT WAIVER	\$0	0	\$0.00	0	0.0	\$0.00
STATE INSTITUTIONS	\$41,983	102 *	\$411.60	3,332	32.7	\$12.60
ICF/MENTALLY RETARDED	\$0	0	\$0.00	0	0.0	\$0.00
MENTAL HOSPITAL	\$0	0	\$0.00	0	0.0	\$0.00
PSYCH CARE UNDER AGE 22	\$0	0	\$0.00	0	0.0	\$0.00
PSYCH REHAB-PUBLIC	\$9,475	19	\$498.69	300	15.8	\$31.58
CSTAR - PUBLIC	\$30,950	75	\$412.66	2,927	39.0	\$10.57
TARGETED CASE MANAGEMENT	\$1,558	9	\$173.12	105	11.7	\$14.84
FSD CASE MANAGEMENT	\$0	0	\$0.00	0	0.0	\$0.00
EPSDT SERVICES	\$33,062	385 *	\$85.87	896	2.3	\$36.90
EPSDT SCREENINGS	\$560	10	\$56.00	10	1.0	\$56.00
EPSDT REFERRAL SERVICES	\$32,502	379	\$85.76	886	2.3	\$36.68
EPSDT TARGETED CASE MGMT	\$0	0	\$0.00	0	0.0	\$0.00
MANAGED CARE PREMIUMS	\$1,062,913	2,952 *	\$360.07			
TOTAL	\$3,669,564	7,921 *	\$463.27			

* Unduplicated total

** Recipients are not added to the total

**TABLE 23
MO HEALTHNET RECIPIENTS AND PAYMENTS BY ELIGIBILITY CATEGORY
OCTOBER 2007**

ELIGIBILITY CATEGORY: BLIND PENSION

NUMBER OF ELIGIBLES ENROLLED ON 9/30/07: 2,898

NUMBER OF ELIGIBLES ENROLLED DURING OCTOBER 2007: 2,949

	EXPENDITURES	RECIPIENTS	COST PER RECIPIENT	UNITS OF SERVICE	UNITS PER RECIPIENT	COST PER SERVICE
NURSING FACILITIES	\$300,819	117 *	\$2,571.10	2,888	24.7	\$104.16
HOSPITALS	\$153,280	553 *	\$277.18	8,945	16.2	\$17.14
INPATIENT	\$4,755	0	\$0.00	-132	0.0	-\$36.02
OUTPATIENT	\$158,034	553	\$285.78	9,077	16.4	\$17.41
DENTAL SERVICES	\$4,312	36 *	\$119.77	130	3.6	\$33.17
PHARMACY	\$703,900	1,881 *	\$374.22	11,846	6.3	\$59.42
PART D - COPAYS	\$2,040	255 *	\$8.00	1,637	6.4	\$1.25
PHYSICIAN RELATED	\$157,103	1,277 *	\$123.02	29,832	23.4	\$5.27
PHYSICIAN	\$11,511	247	\$46.60	652	2.6	\$17.66
CLINIC	\$124,804	931	\$134.05	28,092	30.2	\$4.44
FAMILY PLANNING	\$316	9	\$35.09	9	1.0	\$35.09
X-RAY AND LAB	\$4,366	138	\$31.64	511	3.7	\$8.54
NURSE PRACTITIONER	\$449	7	\$64.11	25	3.6	\$17.95
PODIATRY	\$1,503	74	\$20.31	123	1.7	\$12.22
CRNA SERVICES	\$0	0	\$0.00	0	0.0	\$0.00
RURAL HEALTH CLINICS	\$7,144	191	\$37.40	275	1.4	\$25.98
CASE MANAGEMENT	\$0	0	\$0.00	0	0.0	\$0.00
FED QUALIFIED HEALTH CARE	\$4,862	51	\$95.33	90	1.8	\$54.02
PSYCHOLOGIST SERVICES	\$2,149	19	\$113.09	55	2.9	\$39.07
IN-HOME SERVICES	\$700,897	781 *	\$897.44	165,779	212.3	\$4.23
HOME HEALTH SERVICES	\$1,433	3	\$477.70	26	8.7	\$55.12
ADULT DAY HEALTH CARE	\$7,332	11	\$666.51	121	11.0	\$60.59
AGED AND DISABLED WAIVER	\$42,792	53	\$807.39	11,439	215.8	\$3.74
PERSONAL CARE	\$642,283	761	\$844.00	153,161	201.3	\$4.19
AIDS WAIVER	\$0	0	\$0.00	0	0.0	\$0.00
PHYSICAL DISABLED WAIVER	\$7,058	1	\$7,057.92	1,032	1,032.0	\$6.84
INDEPENDENT LIVING WAIVER	\$0	0	\$0.00	0	0.0	\$0.00
REHAB AND SPECIALTY SERVICES	\$82,178	491 *	\$167.37	11,674	23.8	\$7.04
AUDIOLOGY SERVICES	\$1,967	5	\$393.39	16	3.2	\$122.94
OPTOMETRIC SERVICES	\$1,931	40	\$48.28	67	1.7	\$28.82
DURABLE MEDICAL EQUIPMENT	\$32,245	378	\$85.30	18,766	49.7	\$1.72
AMBULANCE SERVICES	\$10,556	64	\$164.94	-7,674	-119.9	-\$1.38
REHABILITATION CENTER	\$1,183	3	\$394.24	223	74.3	\$5.30
HOSPICE	\$34,200	26	\$1,315.40	273	10.5	\$125.28
NON-EMERGENCY TRANS	\$0	0	\$0.00	0	0.0	\$0.00
NON-PARTICIPATING PROV	\$95	1	\$95.28	3	3.0	\$31.76
COMPREHENSIVE DAY REHAB	\$0	0	\$0.00	0	0.0	\$0.00
DISEASE MANAGEMENT	\$0	0	\$0.00	0	0.0	\$0.00
BUY-IN PREMIUMS	\$0	0 **	\$0.00			
PART-A	\$0	0	\$0.00			
PART-B	\$0	0	\$0.00			
MENTAL HEALTH SERVICES	\$0	0 *	\$0.00	0	0.0	\$0.00
PRIVATE HOME ICF/MR	\$0	0	\$0.00	0	0.0	\$0.00
MR/DD WAIVER	\$0	0	\$0.00	0	0.0	\$0.00
PSYCH REHAB-PRIVATE	\$0	0	\$0.00	0	0.0	\$0.00
CSTAR - PRIVATE	\$0	0	\$0.00	0	0.0	\$0.00
TARGETED CASE MANAGEMENT	\$0	0	\$0.00	0	0.0	\$0.00
COMMUNITY SUPPORT WAIVER	\$0	0	\$0.00	0	0.0	\$0.00
STATE INSTITUTIONS	\$149	1 *	\$149.00	20	20.0	\$7.45
ICF/MENTALLY RETARDED	\$0	0	\$0.00	0	0.0	\$0.00
MENTAL HOSPITAL	\$0	0	\$0.00	0	0.0	\$0.00
PSYCH CARE UNDER AGE 22	\$0	0	\$0.00	0	0.0	\$0.00
PSYCH REHAB-PUBLIC	\$0	0	\$0.00	0	0.0	\$0.00
CSTAR - PUBLIC	\$0	0	\$0.00	0	0.0	\$0.00
TARGETED CASE MANAGEMENT	\$149	1	\$149.00	20	20.0	\$7.45
FSD CASE MANAGEMENT	\$0	0	\$0.00	0	0.0	\$0.00
EPSDT SERVICES	\$0	0 *	\$0.00	0	0.0	\$0.00
EPSDT SCREENINGS	\$0	0	\$0.00	0	0.0	\$0.00
EPSDT REFERRAL SERVICES	\$0	0	\$0.00	0	0.0	\$0.00
EPSDT TARGETED CASE MGMT	\$0	0	\$0.00	0	0.0	\$0.00
MANAGED CARE PREMIUMS	\$0	0 *	\$0.00			
TOTAL	\$2,104,676	2,444 *	\$861.16			

* Unduplicated total.

** Recipients are not added to the total.

**TABLE 23
MO HEALTHNET RECIPIENTS AND PAYMENTS BY ELIGIBILITY CATEGORY
OCTOBER 2007**

ELIGIBILITY CATEGORY: FOSTER CARE

NUMBER OF ELIGIBLES ENROLLED ON 9/30/07: 14,594

NUMBER OF ELIGIBLES ENROLLED DURING OCTOBER 2007: N/A

	EXPENDITURES	RECIPIENTS	COST PER RECIPIENT	UNITS OF SERVICE	UNITS PER RECIPIENT	COST PER SERVICE
NURSING FACILITIES	\$0	0 *	\$0.00	0	0.0	\$0.00
HOSPITALS	\$763,910	680 *	\$1,123.40	3,293	4.8	\$231.98
INPATIENT	\$547,022	89	\$6,146.32	822	9.2	\$665.48
OUTPATIENT	\$216,888	612	\$354.39	2,471	4.0	\$87.77
DENTAL SERVICES	\$25,511	238 *	\$107.19	911	3.8	\$28.00
PHARMACY	\$845,082	3,025 *	\$279.37	8,043	2.7	\$105.07
PART D - COPAYS	\$0	1 *	\$0.00	2	2.0	\$0.00
PHYSICIAN RELATED	\$340,609	2,347 *	\$145.13	11,048	4.7	\$30.83
PHYSICIAN	\$18,675	291	\$64.18	440	1.5	\$42.44
CLINIC	\$100,961	1,117	\$90.39	5,377	4.8	\$18.78
FAMILY PLANNING	\$9,467	167	\$56.69	203	1.2	\$46.63
X-RAY AND LAB	\$9,070	186	\$48.76	517	2.8	\$17.54
NURSE PRACTITIONER	\$821	16	\$51.33	16	1.0	\$51.33
PODIATRY	\$744	10	\$74.37	19	1.9	\$39.14
CRNA SERVICES	\$0	0	\$0.00	0	0.0	\$0.00
RURAL HEALTH CLINICS	\$59,171	539	\$109.78	774	1.4	\$76.45
CASE MANAGEMENT	\$30	1	\$30.00	1	1.0	\$30.00
FED QUALIFIED HEALTH CARE	\$71,250	180	\$395.83	1,692	9.4	\$42.11
PSYCHOLOGIST SERVICES	\$70,421	353	\$199.49	2,009	5.7	\$35.05
IN-HOME SERVICES	\$63	1 *	\$63.27	1	1.0	\$63.27
HOME HEALTH SERVICES	\$63	1	\$63.27	1	1.0	\$63.27
ADULT DAY HEALTH CARE	\$0	0	\$0.00	0	0.0	\$0.00
AGED AND DISABLED WAIVER	\$0	0	\$0.00	0	0.0	\$0.00
PERSONAL CARE	\$0	0	\$0.00	0	0.0	\$0.00
AIDS WAIVER	\$0	0	\$0.00	0	0.0	\$0.00
PHYSICAL DISABLED WAIVER	\$0	0	\$0.00	0	0.0	\$0.00
INDEPENDENT LIVING WAIVER	\$0	0	\$0.00	0	0.0	\$0.00
REHAB AND SPECIALTY SERVICES	\$61,986	7,110 *	\$8.72	34,862	4.9	\$1.78
AUDIOLOGY SERVICES	\$1,597	11	\$145.18	80	7.3	\$19.96
OPTOMETRIC SERVICES	\$7,947	143	\$55.57	298	2.1	\$26.67
DURABLE MEDICAL EQUIPMENT	\$40,341	48	\$840.43	187	3.9	\$215.73
AMBULANCE SERVICES	\$6,070	23	\$263.90	542	23.6	\$11.20
REHABILITATION CENTER	\$180	3	\$60.00	18	6.0	\$10.00
HOSPICE	\$0	0	\$0.00	0	0.0	\$0.00
NON-EMERGENCY TRANS	\$5,852	7,108	\$0.82	33,737	4.8	\$0.17
NON-PARTICIPATING PROV	\$0	0	\$0.00	0	0.0	\$0.00
COMPREHENSIVE DAY REHAB	\$0	0	\$0.00	0	0.0	\$0.00
DISEASE MANAGEMENT	\$0	0	\$0.00	0	0.0	\$0.00
BUY-IN PREMIUMS	\$0	0 **	\$0.00			
PART-A	\$0	0	\$0.00			
PART-B	\$0	0	\$0.00			
MENTAL HEALTH SERVICES	\$112,404	94 *	\$1,195.79	6,322	67.3	\$17.78
PRIVATE HOME ICF/MR	\$0	0	\$0.00	0	0.0	\$0.00
MR/DD WAIVER	\$91,881	22	\$4,176.40	2,312	105.1	\$39.74
PSYCH REHAB-PRIVATE	\$0	0	\$0.00	0	0.0	\$0.00
CSTAR - PRIVATE	\$0	0	\$0.00	0	0.0	\$0.00
TARGETED CASE MANAGEMENT	\$10,184	67	\$152.00	1,367	20.4	\$7.45
COMMUNITY SUPPORT WAIVER	\$10,339	10	\$1,033.92	2,643	264.3	\$3.91
STATE INSTITUTIONS	\$448,801	867 *	\$517.65	26,034	30.0	\$17.24
ICF/MENTALLY RETARDED	\$0	0	\$0.00	0	0.0	\$0.00
MENTAL HOSPITAL	\$0	0	\$0.00	0	0.0	\$0.00
PSYCH CARE UNDER AGE 22	\$63,265	8	\$7,908.12	128	16.0	\$494.26
PSYCH REHAB-PUBLIC	\$107,997	149	\$724.81	3,407	22.9	\$31.70
CSTAR - PUBLIC	\$52,605	74	\$710.88	4,299	58.1	\$12.24
TARGETED CASE MANAGEMENT	\$220,497	741	\$297.57	18,199	24.6	\$12.12
FSD CASE MANAGEMENT	\$4,437	1	\$4,436.68	1	1.0	\$4,436.68
EPSDT SERVICES	\$1,106,456	4,026 *	\$274.83	133,613	33.2	\$8.28
EPSDT SCREENINGS	\$12,104	188	\$64.38	197	1.0	\$61.44
EPSDT REFERRAL SERVICES	\$1,067,601	3,850	\$277.30	133,175	34.6	\$8.02
EPSDT TARGETED CASE MGMT	\$26,751	241	\$111.00	241	1.0	\$111.00
MANAGED CARE PREMIUMS	\$2,066,861	8,609 *	\$240.08			
TOTAL	\$5,771,683	15,517 *	\$371.96			

* Unduplicated total.

** Recipients are not added to the total.

**TABLE 23
MO HEALTHNET RECIPIENTS AND PAYMENTS BY ELIGIBILITY CATEGORY
OCTOBER 2007**

ELIGIBILITY CATEGORY: CHILD WELFARE SERVICES

NUMBER OF ELIGIBLES ENROLLED ON 9/30/07: 648

NUMBER OF ELIGIBLES ENROLLED DURING OCTOBER 2007: N/A

	EXPENDITURES	RECIPIENTS	COST PER RECIPIENT	UNITS OF SERVICE	UNITS PER RECIPIENT	COST PER SERVICE
NURSING FACILITIES	\$0	0 *	\$0.00	0	0.0	\$0.00
HOSPITALS	\$11,691	31 *	\$377.12	272	8.8	\$42.98
INPATIENT	\$999	1	\$999.06	2	2.0	\$499.53
OUTPATIENT	\$10,692	30	\$356.39	270	9.0	\$39.60
DENTAL SERVICES	\$62	1 *	\$61.75	3	3.0	\$20.58
PHARMACY	\$22,476	93 *	\$241.67	258	2.8	\$87.11
PART D - COPAYS	\$0	0 *	\$0.00	0	0.0	\$0.00
PHYSICIAN RELATED	\$12,692	100 *	\$126.92	391	3.9	\$32.46
PHYSICIAN	\$1,281	13	\$98.53	33	2.5	\$38.81
CLINIC	\$3,694	51	\$72.42	198	3.9	\$18.65
FAMILY PLANNING	\$635	11	\$57.76	14	1.3	\$45.38
X-RAY AND LAB	\$1,155	15	\$76.98	46	3.1	\$25.10
NURSE PRACTITIONER	\$0	0	\$0.00	0	0.0	\$0.00
PODIATRY	\$0	0	\$0.00	0	0.0	\$0.00
CRNA SERVICES	\$0	0	\$0.00	0	0.0	\$0.00
RURAL HEALTH CLINICS	\$1,791	16	\$111.94	23	1.4	\$77.87
CASE MANAGEMENT	\$0	0	\$0.00	0	0.0	\$0.00
FED QUALIFIED HEALTH CARE	\$1,584	8	\$198.05	18	2.3	\$88.02
PSYCHOLOGIST SERVICES	\$2,552	12	\$212.69	59	4.9	\$43.26
IN-HOME SERVICES	\$0	0 *	\$0.00	0	0.0	\$0.00
HOME HEALTH SERVICES	\$0	0	\$0.00	0	0.0	\$0.00
ADULT DAY HEALTH CARE	\$0	0	\$0.00	0	0.0	\$0.00
AGED AND DISABLED WAIVER	\$0	0	\$0.00	0	0.0	\$0.00
PERSONAL CARE	\$0	0	\$0.00	0	0.0	\$0.00
AIDS WAIVER	\$0	0	\$0.00	0	0.0	\$0.00
PHYSICAL DISABLED WAIVER	\$0	0	\$0.00	0	0.0	\$0.00
INDEPENDENT LIVING WAIVER	\$0	0	\$0.00	0	0.0	\$0.00
REHAB AND SPECIALTY SERVICES	\$215	4 *	\$53.80	6	1.5	\$35.87
AUDIOLOGY SERVICES	\$0	0	\$0.00	0	0.0	\$0.00
OPTOMETRIC SERVICES	\$71	1	\$71.00	3	3.0	\$23.67
DURABLE MEDICAL EQUIPMENT	\$144	3	\$48.06	3	1.0	\$48.06
AMBULANCE SERVICES	\$0	0	\$0.00	0	0.0	\$0.00
REHABILITATION CENTER	\$0	0	\$0.00	0	0.0	\$0.00
HOSPICE	\$0	0	\$0.00	0	0.0	\$0.00
NON-EMERGENCY TRANS	\$0	0	\$0.00	0	0.0	\$0.00
NON-PARTICIPATING PROV	\$0	0	\$0.00	0	0.0	\$0.00
COMPREHENSIVE DAY REHAB	\$0	0	\$0.00	0	0.0	\$0.00
DISEASE MANAGEMENT	\$0	0	\$0.00	0	0.0	\$0.00
BUY-IN PREMIUMS	\$0	0 **	\$0.00			
PART-A	\$0	0	\$0.00			
PART-B	\$0	0	\$0.00			
MENTAL HEALTH SERVICES	\$5,126	1 *	\$5,126.40	30	30.0	\$170.88
PRIVATE HOME ICF/MR	\$0	0	\$0.00	0	0.0	\$0.00
MR/DD WAIVER	\$5,126	1	\$5,126.40	30	30.0	\$170.88
PSYCH REHAB-PRIVATE	\$0	0	\$0.00	0	0.0	\$0.00
CSTAR - PRIVATE	\$0	0	\$0.00	0	0.0	\$0.00
TARGETED CASE MANAGEMENT	\$0	0	\$0.00	0	0.0	\$0.00
COMMUNITY SUPPORT WAIVER	\$0	0	\$0.00	0	0.0	\$0.00
STATE INSTITUTIONS	\$937	6 *	\$156.15	105	17.5	\$8.92
ICF/MENTALLY RETARDED	\$0	0	\$0.00	0	0.0	\$0.00
MENTAL HOSPITAL	\$0	0	\$0.00	0	0.0	\$0.00
PSYCH CARE UNDER AGE 22	\$0	0	\$0.00	0	0.0	\$0.00
PSYCH REHAB-PUBLIC	\$0	0	\$0.00	0	0.0	\$0.00
CSTAR - PUBLIC	\$777	5	\$155.31	96	19.2	\$8.09
TARGETED CASE MANAGEMENT	\$160	1	\$160.36	9	9.0	\$17.82
FSD CASE MANAGEMENT	\$0	0	\$0.00	0	0.0	\$0.00
EPSDT SERVICES	\$46,134	164 *	\$293.50	2,389	14.6	\$20.15
EPSDT SCREENINGS	\$535	6	\$89.15	6	1.0	\$89.15
EPSDT REFERRAL SERVICES	\$43,159	139	\$310.50	2,343	16.9	\$18.42
EPSDT TARGETED CASE MGMT	\$4,440	40	\$111.00	40	1.0	\$111.00
MANAGED CARE PREMIUMS	\$113,082	481 *	\$235.10			
TOTAL	\$214,415	606 *	\$353.82			

* Unduplicated total

** Recipients are not added to the total.

**TABLE 23
MO HEALTHNET RECIPIENTS AND PAYMENTS BY ELIGIBILITY CATEGORY
OCTOBER 2007**

ELIGIBILITY CATEGORY: REFUGEE

NUMBER OF ELIGIBLES ENROLLED ON 9/30/07: 183

NUMBER OF ELIGIBLES ENROLLED DURING OCTOBER 2007: 209

	EXPENDITURES	RECIPIENTS	COST PER RECIPIENT	UNITS OF SERVICE	UNITS PER RECIPIENT	COST PER SERVICE
NURSING FACILITIES	\$0	0 *	\$0.00	0	0.0	\$0.00
HOSPITALS	\$3,402	5 *	\$680.31	23	4.6	\$147.89
INPATIENT	\$0	0	\$0.00	0	0.0	\$0.00
OUTPATIENT	\$3,402	5	\$680.31	23	4.6	\$147.89
DENTAL SERVICES	\$0	0 *	\$0.00	0	0.0	\$0.00
PHARMACY	\$1,280	7 *	\$182.88	13	1.9	\$98.47
PART D - COPAYS	\$0	0 *	\$0.00	0	0.0	\$0.00
PHYSICIAN RELATED	\$2,415	37 *	\$65.28	356	9.6	\$6.78
PHYSICIAN	\$0	0	\$0.00	0	0.0	\$0.00
CLINIC	\$665	11	\$60.48	97	8.8	\$6.86
FAMILY PLANNING	\$16	1	\$15.97	1	1.0	\$15.97
X-RAY AND LAB	\$1,038	19	\$54.62	231	12.2	\$4.49
NURSE PRACTITIONER	\$0	0	\$0.00	0	0.0	\$0.00
PODIATRY	\$0	0	\$0.00	0	0.0	\$0.00
CRNA SERVICES	\$0	0	\$0.00	0	0.0	\$0.00
RURAL HEALTH CLINICS	\$0	0	\$0.00	0	0.0	\$0.00
CASE MANAGEMENT	\$0	0	\$0.00	0	0.0	\$0.00
FED QUALIFIED HEALTH CARE	\$696	12	\$58.04	27	2.3	\$25.79
PSYCHOLOGIST SERVICES	\$0	0	\$0.00	0	0.0	\$0.00
IN-HOME SERVICES	\$0	0 *	\$0.00	0	0.0	\$0.00
HOME HEALTH SERVICES	\$0	0	\$0.00	0	0.0	\$0.00
ADULT DAY HEALTH CARE	\$0	0	\$0.00	0	0.0	\$0.00
AGED AND DISABLED WAIVER	\$0	0	\$0.00	0	0.0	\$0.00
PERSONAL CARE	\$0	0	\$0.00	0	0.0	\$0.00
AIDS WAIVER	\$0	0	\$0.00	0	0.0	\$0.00
PHYSICAL DISABLED WAIVER	\$0	0	\$0.00	0	0.0	\$0.00
INDEPENDENT LIVING WAIVER	\$0	0	\$0.00	0	0.0	\$0.00
REHAB AND SPECIALTY SERVICES	\$103	100 *	\$1.03	304	3.0	\$0.34
AUDIOLOGY SERVICES	\$0	0	\$0.00	0	0.0	\$0.00
OPTOMETRIC SERVICES	\$0	0	\$0.00	0	0.0	\$0.00
DURABLE MEDICAL EQUIPMENT	\$47	1	\$46.52	9	9.0	\$5.17
AMBULANCE SERVICES	\$0	0	\$0.00	0	0.0	\$0.00
REHABILITATION CENTER	\$0	0	\$0.00	0	0.0	\$0.00
HOSPICE	\$0	0	\$0.00	0	0.0	\$0.00
NON-EMERGENCY TRANS	\$57	99	\$0.57	295	3.0	\$0.19
NON-PARTICIPATING PROV	\$0	0	\$0.00	0	0.0	\$0.00
COMPREHENSIVE DAY REHAB	\$0	0	\$0.00	0	0.0	\$0.00
DISEASE MANAGEMENT	\$0	0	\$0.00	0	0.0	\$0.00
BUY-IN PREMIUMS	\$0	0 **	\$0.00			
PART-A	\$0	0	\$0.00			
PART-B	\$0	0	\$0.00			
MENTAL HEALTH SERVICES	\$0	0 *	\$0.00	0	0.0	\$0.00
PRIVATE HOME ICF/MR	\$0	0	\$0.00	0	0.0	\$0.00
MR/DD WAIVER	\$0	0	\$0.00	0	0.0	\$0.00
PSYCH REHAB-PRIVATE	\$0	0	\$0.00	0	0.0	\$0.00
CSTAR - PRIVATE	\$0	0	\$0.00	0	0.0	\$0.00
TARGETED CASE MANAGEMENT	\$0	0	\$0.00	0	0.0	\$0.00
COMMUNITY SUPPORT WAIVER	\$0	0	\$0.00	0	0.0	\$0.00
STATE INSTITUTIONS	\$0	0 *	\$0.00	0	0.0	\$0.00
ICF/MENTALLY RETARDED	\$0	0	\$0.00	0	0.0	\$0.00
MENTAL HOSPITAL	\$0	0	\$0.00	0	0.0	\$0.00
PSYCH CARE UNDER AGE 22	\$0	0	\$0.00	0	0.0	\$0.00
PSYCH REHAB-PUBLIC	\$0	0	\$0.00	0	0.0	\$0.00
CSTAR - PUBLIC	\$0	0	\$0.00	0	0.0	\$0.00
TARGETED CASE MANAGEMENT	\$0	0	\$0.00	0	0.0	\$0.00
FSD CASE MANAGEMENT	\$0	0	\$0.00	0	0.0	\$0.00
EPSDT SERVICES	\$0	0 *	\$0.00	0	0.0	\$0.00
EPSDT SCREENINGS	\$0	0	\$0.00	0	0.0	\$0.00
EPSDT REFERRAL SERVICES	\$0	0	\$0.00	0	0.0	\$0.00
EPSDT TARGETED CASE MGMT	\$0	0	\$0.00	0	0.0	\$0.00
MANAGED CARE PREMIUMS	\$35,963	173 *	\$207.88			
TOTAL	\$43,163	212 *	\$203.60			

* Unduplicated total.

** Recipients are not added to the total.

**TABLE 23
MO HEALTHNET RECIPIENTS AND PAYMENTS BY ELIGIBILITY CATEGORY
OCTOBER 2007**

ELIGIBILITY CATEGORY: MAF CHILDREN IN A VENDOR INSTITUTION
 NUMBER OF ELIGIBLES ENROLLED ON 9/30/07: 49
 NUMBER OF ELIGIBLES ENROLLED DURING OCTOBER 2007: 58

	EXPENDITURES	RECIPIENTS	COST PER RECIPIENT	UNITS OF SERVICE	UNITS PER RECIPIENT	COST PER SERVICE
NURSING FACILITIES	\$3,838	1 *	\$3,837.70	30	30.0	\$127.92
HOSPITALS	\$126,135	12 *	\$10,511.29	236	19.7	\$534.47
INPATIENT	\$125,601	10	\$12,560.05	231	23.1	\$543.73
OUTPATIENT	\$535	3	\$178.32	5	1.7	\$106.99
DENTAL SERVICES	\$0	0 *	\$0.00	0	0.0	\$0.00
PHARMACY	\$6,285	16 *	\$392.83	56	3.5	\$112.24
PART D - COPAYS	\$0	0 *	\$0.00	0	0.0	\$0.00
PHYSICIAN RELATED	\$2,217	9 *	\$246.32	97	10.8	\$22.85
PHYSICIAN	\$118	2	\$59.05	5	2.5	\$23.62
CLINIC	\$1,119	6	\$186.50	32	5.3	\$34.97
FAMILY PLANNING	\$22	1	\$22.20	1	1.0	\$22.20
X-RAY AND LAB	\$58	3	\$19.18	5	1.7	\$11.51
NURSE PRACTITIONER	\$0	0	\$0.00	0	0.0	\$0.00
PODIATRY	\$0	0	\$0.00	0	0.0	\$0.00
CRNA SERVICES	\$0	0	\$0.00	0	0.0	\$0.00
RURAL HEALTH CLINICS	\$0	0	\$0.00	0	0.0	\$0.00
CASE MANAGEMENT	\$0	0	\$0.00	0	0.0	\$0.00
FED QUALIFIED HEALTH CARE	\$0	0	\$0.00	0	0.0	\$0.00
PSYCHOLOGIST SERVICES	\$900	1	\$900.00	54	54.0	\$16.67
IN-HOME SERVICES	\$0	0 *	\$0.00	0	0.0	\$0.00
HOME HEALTH SERVICES	\$0	0	\$0.00	0	0.0	\$0.00
ADULT DAY HEALTH CARE	\$0	0	\$0.00	0	0.0	\$0.00
AGED AND DISABLED WAIVER	\$0	0	\$0.00	0	0.0	\$0.00
PERSONAL CARE	\$0	0	\$0.00	0	0.0	\$0.00
AIDS WAIVER	\$0	0	\$0.00	0	0.0	\$0.00
PHYSICAL DISABLED WAIVER	\$0	0	\$0.00	0	0.0	\$0.00
INDEPENDENT LIVING WAIVER	\$0	0	\$0.00	0	0.0	\$0.00
REHAB AND SPECIALTY SERVICES	\$5,546	58 *	\$95.62	277	4.8	\$20.02
AUDIOLOGY SERVICES	\$0	0	\$0.00	0	0.0	\$0.00
OPTOMETRIC SERVICES	\$42	1	\$42.00	3	3.0	\$14.00
DURABLE MEDICAL EQUIPMENT	\$5,460	1	\$5,460.24	2	2.0	\$2,730.12
AMBULANCE SERVICES	\$0	0	\$0.00	0	0.0	\$0.00
REHABILITATION CENTER	\$0	0	\$0.00	0	0.0	\$0.00
HOSPICE	\$0	0	\$0.00	0	0.0	\$0.00
NON-EMERGENCY TRANS	\$44	58	\$0.75	272	4.7	\$0.16
NON-PARTICIPATING PROV	\$0	0	\$0.00	0	0.0	\$0.00
COMPREHENSIVE DAY REHAB	\$0	0	\$0.00	0	0.0	\$0.00
DISEASE MANAGEMENT	\$0	0	\$0.00	0	0.0	\$0.00
BUY-IN PREMIUMS	\$0	0 **	\$0.00			
PART-A	\$0	0	\$0.00			
PART-B	\$0	0	\$0.00			
MENTAL HEALTH SERVICES	\$12,659	2 *	\$6,329.67	69	34.5	\$183.47
PRIVATE HOME ICF/MR	\$0	0	\$0.00	0	0.0	\$0.00
MR/DD WAIVER	\$12,659	2	\$6,329.67	69	34.5	\$183.47
PSYCH REHAB-PRIVATE	\$0	0	\$0.00	0	0.0	\$0.00
CSTAR - PRIVATE	\$0	0	\$0.00	0	0.0	\$0.00
TARGETED CASE MANAGEMENT	\$0	0	\$0.00	0	0.0	\$0.00
COMMUNITY SUPPORT WAIVER	\$0	0	\$0.00	0	0.0	\$0.00
STATE INSTITUTIONS	\$188,526	31 *	\$6,081.48	1,342	43.3	\$140.48
ICF/MENTALLY RETARDED	\$24,108	3	\$8,036.00	89	29.7	\$270.88
MENTAL HOSPITAL	\$0	0	\$0.00	0	0.0	\$0.00
PSYCH CARE UNDER AGE 22	\$150,341	9	\$16,704.51	275	30.6	\$546.69
PSYCH REHAB-PUBLIC	\$633	3	\$211.11	26	8.7	\$24.36
CSTAR - PUBLIC	\$198	1	\$198.18	15	15.0	\$13.21
TARGETED CASE MANAGEMENT	\$13,246	21	\$630.75	937	44.6	\$14.14
FSD CASE MANAGEMENT	\$0	0	\$0.00	0	0.0	\$0.00
EPSDT SERVICES	\$3,351	9 *	\$372.38	239	26.6	\$14.02
EPSDT SCREENINGS	\$0	0	\$0.00	0	0.0	\$0.00
EPSDT REFERRAL SERVICES	\$3,351	9	\$372.38	239	26.6	\$14.02
EPSDT TARGETED CASE MGMT	\$0	0	\$0.00	0	0.0	\$0.00
MANAGED CARE PREMIUMS	\$0	0 *	\$0.00			
TOTAL	\$348,558	59 *	\$5,907.76			

* Unduplicated total

** Recipients are not added to the total

**TABLE 23
MO HEALTHNET RECIPIENTS AND PAYMENTS BY ELIGIBILITY CATEGORY
OCTOBER 2007**

ELIGIBILITY CATEGORY: TITLE XIX - HDN
 NUMBER OF ELIGIBLES ENROLLED ON 9/30/07: 10,738
 NUMBER OF ELIGIBLES ENROLLED DURING OCTOBER 2007: N/A

	EXPENDITURES	RECIPIENTS	COST PER RECIPIENT	UNITS OF SERVICE	UNITS PER RECIPIENT	COST PER SERVICE
NURSING FACILITIES	\$45	1 *	\$45.00	2	2.0	\$22.50
HOSPITALS	\$1,729,368	827 *	\$2,091.13	4,637	5.6	\$372.95
INPATIENT	\$1,533,909	193	\$7,947.72	1,977	10.2	\$775.88
OUTPATIENT	\$195,459	688	\$284.10	2,660	3.9	\$73.48
DENTAL SERVICES	\$22,664	173 *	\$131.01	734	4.2	\$30.88
PHARMACY	\$824,049	2,549 *	\$323.28	8,253	3.2	\$99.85
PART D - COPAYS	\$2	1 *	\$1.50	2	2.0	\$0.75
PHYSICIAN RELATED	\$398,486	2,429 *	\$164.05	14,535	6.0	\$27.42
PHYSICIAN	\$18,595	245	\$75.90	421	1.7	\$44.17
CLINIC	\$145,820	1,286	\$113.39	8,278	6.4	\$17.62
FAMILY PLANNING	\$11,095	203	\$54.65	238	1.2	\$46.62
X-RAY AND LAB	\$13,402	241	\$55.61	761	3.2	\$17.61
NURSE PRACTITIONER	\$957	10	\$95.74	16	1.6	\$59.84
PODIATRY	\$763	12	\$63.57	19	1.6	\$40.15
CRNA SERVICES	\$0	0	\$0.00	0	0.0	\$0.00
RURAL HEALTH CLINICS	\$60,174	514	\$117.07	768	1.5	\$78.35
CASE MANAGEMENT	\$8	1	\$8.00	1	1.0	\$8.00
FED QUALIFIED HEALTH CARE	\$58,799	200	\$293.99	1,310	6.6	\$44.88
PSYCHOLOGIST SERVICES	\$88,874	387	\$229.65	2,723	7.0	\$32.64
IN-HOME SERVICES	\$2,496	4 *	\$624.10	329	82.3	\$7.59
HOME HEALTH SERVICES	\$1,074	2	\$536.84	19	9.5	\$56.51
ADULT DAY HEALTH CARE	\$0	0	\$0.00	0	0.0	\$0.00
AGED AND DISABLED WAIVER	\$0	0	\$0.00	0	0.0	\$0.00
PERSONAL CARE	\$1,423	2	\$711.37	310	155.0	\$4.59
AIDS WAIVER	\$0	0	\$0.00	0	0.0	\$0.00
PHYSICAL DISABLED WAIVER	\$0	0	\$0.00	0	0.0	\$0.00
INDEPENDENT LIVING WAIVER	\$0	0	\$0.00	0	0.0	\$0.00
REHAB AND SPECIALTY SERVICES	\$56,494	6,193 *	\$9.12	28,181	4.6	\$2.00
AUDIOLOGY SERVICES	\$180	6	\$30.00	18	3.0	\$10.00
OPTOMETRIC SERVICES	\$9,018	156	\$57.80	352	2.3	\$25.62
DURABLE MEDICAL EQUIPMENT	\$32,122	44	\$730.04	253	5.8	\$126.96
AMBULANCE SERVICES	\$9,531	33	\$288.82	831	25.2	\$11.47
REHABILITATION CENTER	\$855	5	\$171.00	84	16.8	\$10.18
HOSPICE	\$0	0	\$0.00	0	0.0	\$0.00
NON-EMERGENCY TRANS	\$4,788	6,177	\$0.78	26,643	4.3	\$0.18
NON-PARTICIPATING PROV	\$0	0	\$0.00	0	0.0	\$0.00
COMPREHENSIVE DAY REHAB	\$0	0	\$0.00	0	0.0	\$0.00
DISEASE MANAGEMENT	\$0	0	\$0.00	0	0.0	\$0.00
BUY-IN PREMIUMS	\$0	0 **	\$0.00			
PART-A	\$0	0	\$0.00			
PART-B	\$0	0	\$0.00			
MENTAL HEALTH SERVICES	\$1,254,051	278 *	\$4,510.98	14,671	52.8	\$85.48
PRIVATE HOME ICF/MR	\$0	0	\$0.00	0	0.0	\$0.00
MR/DD WAIVER	\$1,228,664	199	\$6,174.19	11,205	56.3	\$109.65
PSYCH REHAB-PRIVATE	\$0	0	\$0.00	0	0.0	\$0.00
CSTAR - PRIVATE	\$0	0	\$0.00	0	0.0	\$0.00
TARGETED CASE MANAGEMENT	\$23,620	84	\$281.19	3,176	37.8	\$7.44
COMMUNITY SUPPORT WAIVER	\$1,767	5	\$353.46	290	58.0	\$6.09
STATE INSTITUTIONS	\$619,890	1,116 *	\$555.46	44,353	39.7	\$13.98
ICF/MENTALLY RETARDED	\$0	0	\$0.00	0	0.0	\$0.00
MENTAL HOSPITAL	\$0	0	\$0.00	0	0.0	\$0.00
PSYCH CARE UNDER AGE 22	\$77,152	12	\$6,429.36	162	13.5	\$476.25
PSYCH REHAB-PUBLIC	\$139,191	164	\$848.73	7,979	48.7	\$17.44
CSTAR - PUBLIC	\$67,593	130	\$673.79	6,951	53.5	\$12.60
TARGETED CASE MANAGEMENT	\$315,648	936	\$337.23	29,260	31.3	\$10.79
FSD CASE MANAGEMENT	\$305	1	\$305.44	1	1.0	\$305.44
EPSDT SERVICES	\$1,197,846	4,105 *	\$291.80	119,555	29.1	\$10.02
EPSDT SCREENINGS	\$15,645	244	\$64.12	258	1.1	\$60.64
EPSDT REFERRAL SERVICES	\$1,120,707	3,766	\$297.59	118,743	31.5	\$9.44
EPSDT TARGETED CASE MGMT	\$61,494	554	\$111.00	554	1.0	\$111.00
MANAGED CARE PREMIUMS	\$1,490,364	6,554 *	\$227.40			
TOTAL	\$7,595,756	12,387 *	\$613.20			

* Unduplicated total
 ** Recipients are not added to the total.

**TABLE 23
MO HEALTHNET RECIPIENTS AND PAYMENTS BY ELIGIBILITY CATEGORY
OCTOBER 2007**

ELIGIBILITY CATEGORY: QUALIFIED MEDICARE BENEFICIARY (QMB)
 NUMBER OF ELIGIBLES ENROLLED ON 9/30/07: 9,534
 NUMBER OF ELIGIBLES ENROLLED DURING OCTOBER 2007: 9,866

	EXPENDITURES	RECIPIENTS	COST PER RECIPIENT	UNITS OF SERVICE	UNITS PER RECIPIENT	COST PER SERVICE
NURSING FACILITIES	\$9,149	16 *	\$571.81	275	17.2	\$33.27
HOSPITALS	\$90,809	542 *	\$167.54	9,966	18.4	\$9.11
INPATIENT	\$-6,443	0	\$0.00	-279	0.0	-\$23.09
OUTPATIENT	\$97,252	542	\$179.43	10,245	18.9	\$9.49
DENTAL SERVICES	\$0	0 *	\$0.00	0	0.0	\$0.00
PHARMACY	\$1,006	10 *	\$100.65	1,899	189.9	\$0.53
PART D - COPAYS	\$4,917	766 *	\$6.42	3,318	4.3	\$1.48
PHYSICIAN RELATED	\$71,628	1,204 *	\$59.49	7,992	6.6	\$8.96
PHYSICIAN	\$7,285	225	\$32.38	493	2.2	\$14.78
CLINIC	\$48,928	805	\$60.78	6,428	8.0	\$7.61
FAMILY PLANNING	\$0	0	\$0.00	0	0.0	\$0.00
X-RAY AND LAB	\$2,626	115	\$22.83	560	4.9	\$4.69
NURSE PRACTITIONER	\$44	2	\$22.03	4	2.0	\$11.02
PODIATRY	\$821	60	\$13.69	85	1.4	\$9.66
CRNA SERVICES	\$0	0	\$0.00	0	0.0	\$0.00
RURAL HEALTH CLINICS	\$9,072	219	\$41.43	324	1.5	\$28.00
CASE MANAGEMENT	\$0	0	\$0.00	0	0.0	\$0.00
FED QUALIFIED HEALTH CARE	\$1,106	52	\$21.26	57	1.1	\$19.40
PSYCHOLOGIST SERVICES	\$1,746	14	\$124.71	41	2.9	\$42.58
IN-HOME SERVICES	\$42	1 *	\$41.92	10	10.0	\$4.19
HOME HEALTH SERVICES	\$42	1	\$41.92	10	10.0	\$4.19
ADULT DAY HEALTH CARE	\$0	0	\$0.00	0	0.0	\$0.00
AGED AND DISABLED WAIVER	\$0	0	\$0.00	0	0.0	\$0.00
PERSONAL CARE	\$0	0	\$0.00	0	0.0	\$0.00
AIDS WAIVER	\$0	0	\$0.00	0	0.0	\$0.00
PHYSICAL DISABLED WAIVER	\$0	0	\$0.00	0	0.0	\$0.00
INDEPENDENT LIVING WAIVER	\$0	0	\$0.00	0	0.0	\$0.00
REHAB AND SPECIALTY SERVICES	\$18,212	285 *	\$63.90	11,199	39.3	\$1.63
AUDIOLOGY SERVICES	\$0	0	\$0.00	0	0.0	\$0.00
OPTOMETRIC SERVICES	\$958	31	\$30.91	49	1.6	\$19.56
DURABLE MEDICAL EQUIPMENT	\$10,101	210	\$48.10	9,929	47.3	\$1.02
AMBULANCE SERVICES	\$6,173	41	\$150.56	1,033	25.2	\$5.98
REHABILITATION CENTER	\$765	3	\$255.03	152	50.7	\$5.03
HOSPICE	\$0	0	\$0.00	0	0.0	\$0.00
NON-EMERGENCY TRANS	\$0	0	\$0.00	0	0.0	\$0.00
NON-PARTICIPATING PROV	\$215	5	\$42.95	36	7.2	\$5.97
COMPREHENSIVE DAY REHAB	\$0	0	\$0.00	0	0.0	\$0.00
DISEASE MANAGEMENT	\$0	0	\$0.00	0	0.0	\$0.00
BUY-IN PREMIUMS	\$949,220	10,094 **	\$94.04			
PART-A	\$3,280	12	\$273.33			
PART-B	\$945,940	10,082	\$93.82			
MENTAL HEALTH SERVICES	\$0	0 *	\$0.00	0	0.0	\$0.00
PRIVATE HOME ICF/MR	\$0	0	\$0.00	0	0.0	\$0.00
MR/DD WAIVER	\$0	0	\$0.00	0	0.0	\$0.00
PSYCH REHAB-PRIVATE	\$0	0	\$0.00	0	0.0	\$0.00
CSTAR - PRIVATE	\$0	0	\$0.00	0	0.0	\$0.00
TARGETED CASE MANAGEMENT	\$0	0	\$0.00	0	0.0	\$0.00
COMMUNITY SUPPORT WAIVER	\$0	0	\$0.00	0	0.0	\$0.00
STATE INSTITUTIONS	\$0	0 *	\$0.00	0	0.0	\$0.00
ICF/MENTALLY RETARDED	\$0	0	\$0.00	0	0.0	\$0.00
MENTAL HOSPITAL	\$0	0	\$0.00	0	0.0	\$0.00
PSYCH CARE UNDER AGE 22	\$0	0	\$0.00	0	0.0	\$0.00
PSYCH REHAB-PUBLIC	\$0	0	\$0.00	0	0.0	\$0.00
CSTAR - PUBLIC	\$0	0	\$0.00	0	0.0	\$0.00
TARGETED CASE MANAGEMENT	\$0	0	\$0.00	0	0.0	\$0.00
FSD CASE MANAGEMENT	\$0	0	\$0.00	0	0.0	\$0.00
EPSDT SERVICES	\$1,153	4 *	\$288.31	243	60.8	\$4.75
EPSDT SCREENINGS	\$0	0	\$0.00	0	0.0	\$0.00
EPSDT REFERRAL SERVICES	\$1,153	4	\$288.31	243	60.8	\$4.75
EPSDT TARGETED CASE MGMT	\$0	0	\$0.00	0	0.0	\$0.00
MANAGED CARE PREMIUMS	\$0	0 *	\$0.00			
TOTAL	\$1,146,137	1,898 *	\$607.06			

* Unduplicated total

** Recipients are not added to the total.

**TABLE 23
MO HEALTHNET RECIPIENTS AND PAYMENTS BY ELIGIBILITY CATEGORY
OCTOBER 2007**

ELIGIBILITY CATEGORY: DYS - GENERAL REVENUE
 NUMBER OF ELIGIBLES ENROLLED ON 9/30/07: 415
 NUMBER OF ELIGIBLES ENROLLED DURING OCTOBER 2007: 910

	EXPENDITURES	RECIPIENTS	COST PER RECIPIENT	UNITS OF SERVICE	UNITS PER RECIPIENT	COST PER SERVICE
NURSING FACILITIES	\$39	1 *	\$39.00	6	6.0	\$6.50
HOSPITALS	\$38,269	25 *	\$1,530.77	139	5.6	\$275.32
INPATIENT	\$29,703	6	\$4,950.54	47	7.8	\$631.98
OUTPATIENT	\$8,566	19	\$450.84	92	4.8	\$93.11
DENTAL SERVICES	\$2,237	13 *	\$172.06	71	5.5	\$31.50
PHARMACY	\$39,978	132 *	\$302.87	387	2.9	\$103.30
PART D - COPAYS	\$0	0 *	\$0.00	0	0.0	\$0.00
PHYSICIAN RELATED	\$17,101	135 *	\$126.67	615	4.6	\$27.81
PHYSICIAN	\$728	9	\$80.93	20	2.2	\$36.42
CLINIC	\$4,876	68	\$71.71	255	3.8	\$19.12
FAMILY PLANNING	\$66	2	\$33.13	2	1.0	\$33.13
X-RAY AND LAB	\$2,814	32	\$87.93	162	5.7	\$15.46
NURSE PRACTITIONER	\$110	3	\$36.78	3	1.0	\$36.78
PODIATRY	\$0	0	\$0.00	0	0.0	\$0.00
CRNA SERVICES	\$0	0	\$0.00	0	0.0	\$0.00
RURAL HEALTH CLINICS	\$5,861	42	\$139.55	60	1.4	\$97.68
CASE MANAGEMENT	\$0	0	\$0.00	0	0.0	\$0.00
FED QUALIFIED HEALTH CARE	\$82	1	\$82.45	2	2.0	\$41.23
PSYCHOLOGIST SERVICES	\$2,563	9	\$284.72	91	10.1	\$28.16
IN-HOME SERVICES	\$0	0 *	\$0.00	0	0.0	\$0.00
HOME HEALTH SERVICES	\$0	0	\$0.00	0	0.0	\$0.00
ADULT DAY HEALTH CARE	\$0	0	\$0.00	0	0.0	\$0.00
AGED AND DISABLED WAIVER	\$0	0	\$0.00	0	0.0	\$0.00
PERSONAL CARE	\$0	0	\$0.00	0	0.0	\$0.00
AIDS WAIVER	\$0	0	\$0.00	0	0.0	\$0.00
PHYSICAL DISABLED WAIVER	\$0	0	\$0.00	0	0.0	\$0.00
INDEPENDENT LIVING WAIVER	\$0	0	\$0.00	0	0.0	\$0.00
REHAB AND SPECIALTY SERVICES	\$452	8 *	\$56.50	17	2.1	\$26.59
AUDIOLOGY SERVICES	\$0	0	\$0.00	0	0.0	\$0.00
OPTOMETRIC SERVICES	\$452	8	\$56.50	17	2.1	\$26.59
DURABLE MEDICAL EQUIPMENT	\$0	0	\$0.00	0	0.0	\$0.00
AMBULANCE SERVICES	\$0	0	\$0.00	0	0.0	\$0.00
REHABILITATION CENTER	\$0	0	\$0.00	0	0.0	\$0.00
HOSPICE	\$0	0	\$0.00	0	0.0	\$0.00
NON-EMERGENCY TRANS	\$0	0	\$0.00	0	0.0	\$0.00
NON-PARTICIPATING PROV	\$0	0	\$0.00	0	0.0	\$0.00
COMPREHENSIVE DAY REHAB	\$0	0	\$0.00	0	0.0	\$0.00
DISEASE MANAGEMENT	\$0	0	\$0.00	0	0.0	\$0.00
BUY-IN PREMIUMS	\$0	0 **	\$0.00			
PART-A	\$0	0	\$0.00			
PART-B	\$0	0	\$0.00			
MENTAL HEALTH SERVICES	\$0	0 *	\$0.00	0	0.0	\$0.00
PRIVATE HOME ICF/MR	\$0	0	\$0.00	0	0.0	\$0.00
MR/DD WAIVER	\$0	0	\$0.00	0	0.0	\$0.00
PSYCH REHAB-PRIVATE	\$0	0	\$0.00	0	0.0	\$0.00
CSTAR - PRIVATE	\$0	0	\$0.00	0	0.0	\$0.00
TARGETED CASE MANAGEMENT	\$0	0	\$0.00	0	0.0	\$0.00
COMMUNITY SUPPORT WAIVER	\$0	0	\$0.00	0	0.0	\$0.00
STATE INSTITUTIONS	-\$9,651	22 *	-\$438.70	-332	-15.1	\$29.07
ICF/MENTALLY RETARDED	\$0	0	\$0.00	0	0.0	\$0.00
MENTAL HOSPITAL	\$0	0	\$0.00	0	0.0	\$0.00
PSYCH CARE UNDER AGE 22	\$0	0	\$0.00	0	0.0	\$0.00
PSYCH REHAB-PUBLIC	\$212	1	\$211.52	8	8.0	\$26.44
CSTAR - PUBLIC	-\$12,000	16	-\$750.02	-584	-36.5	-\$20.55
TARGETED CASE MANAGEMENT	\$2,137	6	\$356.24	244	40.7	\$8.76
FSD CASE MANAGEMENT	\$0	0	\$0.00	0	0.0	\$0.00
EPSDT SERVICES	\$26,187	137 *	\$191.14	1,012	7.4	\$25.88
EPSDT SCREENINGS	\$742	9	\$82.40	9	1.0	\$82.40
EPSDT REFERRAL SERVICES	\$25,445	134	\$189.89	1,003	7.5	\$25.37
EPSDT TARGETED CASE MGMT	\$0	0	\$0.00	0	0.0	\$0.00
MANAGED CARE PREMIUMS	\$51,779	260 *	\$199.15			
TOTAL	\$166,391	461 *	\$360.93			

* Unduplicated total.

** Recipients are not added to the total.

*** Buy-in premiums for SLMB and QI.

**TABLE 23
MO HEALTHNET RECIPIENTS AND PAYMENTS BY ELIGIBILITY CATEGORY
OCTOBER 2007**

ELIGIBILITY CATEGORY: MO HEALTHNET FOR PREGNANT WOMEN (POVERTY)
 NUMBER OF ELIGIBLES ENROLLED ON 9/30/07: 18,420
 NUMBER OF ELIGIBLES ENROLLED DURING OCTOBER 2007: 19,325

	EXPENDITURES	RECIPIENTS	COST PER RECIPIENT	UNITS OF SERVICE	UNITS PER RECIPIENT	COST PER SERVICE
NURSING FACILITIES	\$0	0 *	\$0.00	0	0.0	\$0.00
HOSPITALS	\$3,446,533	4,957 *	\$695.29	27,004	5.5	\$127.63
INPATIENT	\$2,262,292	1,033	\$2,190.02	2,513	2.4	\$900.24
OUTPATIENT	\$1,184,241	4,386	\$270.00	24,491	5.6	\$48.35
DENTAL SERVICES	\$48,259	259 *	\$186.33	1,168	4.5	\$41.32
PHARMACY	\$295,442	4,334 *	\$68.17	9,281	2.1	\$31.83
PART D - COPAYS	\$84	32 *	\$2.63	95	3.0	\$0.89
PHYSICIAN RELATED	\$2,048,390	8,477 *	\$241.64	70,202	8.3	\$29.18
PHYSICIAN	\$277,426	917	\$302.54	1,655	1.8	\$167.63
CLINIC	\$940,844	5,154	\$182.55	47,791	9.3	\$19.69
FAMILY PLANNING	\$215,455	941	\$228.96	5,725	6.1	\$37.63
X-RAY AND LAB	\$201,508	2,531	\$79.62	9,833	3.9	\$20.49
NURSE PRACTITIONER	\$761	16	\$47.59	34	2.1	\$22.39
PODIATRY	\$350	6	\$58.31	8	1.3	\$43.73
CRNA SERVICES	\$0	0	\$0.00	0	0.0	\$0.00
RURAL HEALTH CLINICS	\$205,783	1,396	\$147.41	2,708	1.9	\$75.99
CASE MANAGEMENT	\$15,106	539	\$28.03	660	1.2	\$22.89
FED QUALIFIED HEALTH CARE	\$188,626	571	\$330.34	1,719	3.0	\$109.73
PSYCHOLOGIST SERVICES	\$2,531	27	\$93.75	69	2.6	\$36.68
IN-HOME SERVICES	\$10,109	21 *	\$481.38	1,489	70.9	\$6.79
HOME HEALTH SERVICES	\$7,208	19	\$379.37	653	34.4	\$11.04
ADULT DAY HEALTH CARE	\$0	0	\$0.00	0	0.0	\$0.00
AGED AND DISABLED WAIVER	\$0	0	\$0.00	0	0.0	\$0.00
PERSONAL CARE	\$2,901	2	\$1,450.46	836	418.0	\$3.47
AIDS WAIVER	\$0	0	\$0.00	0	0.0	\$0.00
PHYSICAL DISABLED WAIVER	\$0	0	\$0.00	0	0.0	\$0.00
INDEPENDENT LIVING WAIVER	\$0	0	\$0.00	0	0.0	\$0.00
REHAB AND SPECIALTY SERVICES	\$43,659	15,059 *	\$2.90	64,948	4.3	\$0.67
AUDIOLOGY SERVICES	\$38	1	\$37.75	2	2.0	\$18.88
OPTOMETRIC SERVICES	\$14,162	226	\$62.67	642	2.8	\$22.06
DURABLE MEDICAL EQUIPMENT	\$1,417	14	\$101.20	89	6.4	\$15.92
AMBULANCE SERVICES	\$17,867	79	\$226.16	1,746	22.1	\$10.23
REHABILITATION CENTER	\$0	0	\$0.00	0	0.0	\$0.00
HOSPICE	\$0	0	\$0.00	0	0.0	\$0.00
NON-EMERGENCY TRANS	\$10,225	15,000	\$0.68	62,472	4.2	\$0.16
NON-PARTICIPATING PROV	\$0	0	\$0.00	0	0.0	\$0.00
COMPREHENSIVE DAY REHAB	\$0	0	\$0.00	0	0.0	\$0.00
DISEASE MANAGEMENT	-\$49	0	\$0.00	-3	0.0	-\$16.46
BUY-IN PREMIUMS	\$0	0 **	\$0.00			
PART-A	\$0	0	\$0.00			
PART-B	\$0	0	\$0.00			
MENTAL HEALTH SERVICES	\$641	2 *	\$320.35	86	43.0	\$7.45
PRIVATE HOME ICF/MR	\$0	0	\$0.00	0	0.0	\$0.00
MR/DD WAIVER	\$0	0	\$0.00	0	0.0	\$0.00
PSYCH REHAB-PRIVATE	\$0	0	\$0.00	0	0.0	\$0.00
CSTAR - PRIVATE	\$0	0	\$0.00	0	0.0	\$0.00
TARGETED CASE MANAGEMENT	\$641	2	\$320.35	86	43.0	\$7.45
COMMUNITY SUPPORT WAIVER	\$0	0	\$0.00	0	0.0	\$0.00
STATE INSTITUTIONS	\$65,376	171 *	\$382.31	6,105	35.7	\$10.71
ICF/MENTALLY RETARDED	\$0	0	\$0.00	0	0.0	\$0.00
MENTAL HOSPITAL	\$0	0	\$0.00	0	0.0	\$0.00
PSYCH CARE UNDER AGE 22	\$0	0	\$0.00	0	0.0	\$0.00
PSYCH REHAB-PUBLIC	\$16,425	30	\$547.49	481	16.0	\$34.15
CSTAR - PUBLIC	\$41,910	115	\$364.43	4,834	42.0	\$8.67
TARGETED CASE MANAGEMENT	\$7,041	30	\$234.71	790	26.3	\$8.91
FSD CASE MANAGEMENT	\$0	0	\$0.00	0	0.0	\$0.00
EPSDT SERVICES	\$56,490	688 *	\$82.11	1,849	2.7	\$30.55
EPSDT SCREENINGS	\$507	10	\$50.70	8	0.8	\$63.38
EPSDT REFERRAL SERVICES	\$55,949	677	\$82.64	1,842	2.7	\$30.37
EPSDT TARGETED CASE MGMT	\$33	1	\$33.45	-1	-1.0	-\$33.45
MANAGED CARE PREMIUMS	\$4,146,411	11,287 *	\$367.36			
TOTAL	\$10,161,394	24,009 *	\$423.23			

* Unduplicated total
 ** Recipients are not added to the total

**TABLE 23
MO HEALTHNET RECIPIENTS AND PAYMENTS BY ELIGIBILITY CATEGORY
OCTOBER 2007**

ELIGIBILITY CATEGORY: MO HEALTHNET FOR CHILDREN
 NUMBER OF ELIGIBLES ENROLLED ON 9/30/07: 214,190
 NUMBER OF ELIGIBLES ENROLLED DURING OCTOBER 2007: 214,272

	EXPENDITURES	RECIPIENTS	COST PER RECIPIENT	UNITS OF SERVICE	UNITS PER RECIPIENT	COST PER SERVICE
NURSING FACILITIES	\$3,546	2 *	\$1,772.83	32	16.0	\$110.80
HOSPITALS	\$10,284,565	11,384 *	\$903.42	44,600	3.9	\$230.60
INPATIENT	\$7,555,856	1,867	\$4,047.06	7,727	4.1	\$977.85
OUTPATIENT	\$2,728,708	10,032	\$272.00	36,873	3.7	\$74.00
DENTAL SERVICES	\$282,625	2,224 *	\$127.08	9,388	4.2	\$30.10
PHARMACY	\$3,420,673	27,792 *	\$123.08	56,793	2.0	\$60.23
PART D - COPAYS	\$12	3 *	\$4.05	13	4.3	\$0.93
PHYSICIAN RELATED	\$2,917,103	22,128 *	\$131.83	107,694	4.9	\$27.09
PHYSICIAN	\$66,219	849	\$78.00	1,368	1.6	\$48.48
CLINIC	\$1,228,508	10,275	\$119.56	72,512	7.1	\$16.94
FAMILY PLANNING	\$70,902	1,385	\$51.94	1,531	1.1	\$46.31
X-RAY AND LAB	\$122,276	3,007	\$40.66	6,858	2.3	\$17.83
NURSE PRACTITIONER	\$2,871	40	\$71.76	56	1.4	\$51.26
PODIATRY	\$8,300	84	\$98.81	167	2.0	\$49.70
CRNA SERVICES	\$0	0	\$0.00	0	0.0	\$0.00
RURAL HEALTH CLINICS	\$855,405	8,512	\$100.49	11,758	1.4	\$72.75
CASE MANAGEMENT	\$884	29	\$30.49	37	1.3	\$23.90
FED QUALIFIED HEALTH CARE	\$493,243	1,775	\$277.88	10,724	6.0	\$45.99
PSYCHOLOGIST SERVICES	\$66,496	442	\$154.97	2,685	6.1	\$25.51
IN-HOME SERVICES	\$2,960	11 *	\$269.10	174	15.8	\$17.01
HOME HEALTH SERVICES	\$2,810	10	\$280.97	134	13.4	\$20.97
ADULT DAY HEALTH CARE	\$0	0	\$0.00	0	0.0	\$0.00
AGED AND DISABLED WAIVER	\$0	0	\$0.00	0	0.0	\$0.00
PERSONAL CARE	\$150	1	\$150.40	40	40.0	\$3.76
AIDS WAIVER	\$0	0	\$0.00	0	0.0	\$0.00
PHYSICAL DISABLED WAIVER	\$0	0	\$0.00	0	0.0	\$0.00
INDEPENDENT LIVING WAIVER	\$0	0	\$0.00	0	0.0	\$0.00
REHAB AND SPECIALTY SERVICES	\$370,079	122,850 *	\$3.01	583,941	4.8	\$0.63
AUDIOLOGY SERVICES	\$1,101	48	\$22.95	240	5.0	\$4.59
OPTOMETRIC SERVICES	\$87,401	1,611	\$54.25	3,426	2.1	\$25.51
DURABLE MEDICAL EQUIPMENT	\$99,131	389	\$254.84	2,311	5.9	\$42.90
AMBULANCE SERVICES	\$88,354	287	\$307.86	8,446	29.4	\$10.46
REHABILITATION CENTER	\$2,060	16	\$128.75	197	12.3	\$10.46
HOSPICE	\$7,312	2	\$3,655.85	58	29.0	\$126.06
NON-EMERGENCY TRANS	\$84,720	122,745	\$0.69	569,263	4.6	\$0.15
NON-PARTICIPATING PROV	\$0	0	\$0.00	0	0.0	\$0.00
COMPREHENSIVE DAY REHAB	\$0	0	\$0.00	0	0.0	\$0.00
DISEASE MANAGEMENT	\$0	0	\$0.00	0	0.0	\$0.00
BUY-IN PREMIUMS	\$0	0 **	\$0.00			
PART-A	\$0	0	\$0.00			
PART-B	\$0	0	\$0.00			
MENTAL HEALTH SERVICES	\$119,161	166 *	\$717.84	6,853	41.3	\$17.39
PRIVATE HOME ICF/MR	\$0	0	\$0.00	0	0.0	\$0.00
MR/DD WAIVER	\$78,753	20	\$3,937.63	1,249	62.5	\$63.05
PSYCH REHAB-PRIVATE	\$0	0	\$0.00	0	0.0	\$0.00
CSTAR - PRIVATE	\$0	0	\$0.00	0	0.0	\$0.00
TARGETED CASE MANAGEMENT	\$36,859	142	\$259.57	4,966	35.0	\$7.42
COMMUNITY SUPPORT WAIVER	\$3,550	7	\$507.09	638	91.1	\$5.56
STATE INSTITUTIONS	\$1,246,212	2,502 *	\$498.09	80,206	32.1	\$15.54
ICF/MENTALLY RETARDED	\$9,094	1	\$9,093.85	31	31.0	\$293.35
MENTAL HOSPITAL	\$0	0	\$0.00	0	0.0	\$0.00
PSYCH CARE UNDER AGE 22	\$50,385	7	\$7,197.92	97	13.9	\$519.44
PSYCH REHAB-PUBLIC	\$260,411	346	\$752.63	7,539	21.8	\$34.54
CSTAR - PUBLIC	\$484,990	619	\$783.50	36,100	58.3	\$13.43
TARGETED CASE MANAGEMENT	\$441,333	1,775	\$248.64	36,439	20.5	\$12.11
FSD CASE MANAGEMENT	\$0	0	\$0.00	0	0.0	\$0.00
EPSDT SERVICES	\$3,365,275	27,660 *	\$121.67	307,893	11.1	\$10.93
EPSDT SCREENINGS	\$405,990	5,973	\$67.97	6,615	1.1	\$61.37
EPSDT REFERRAL SERVICES	\$2,959,174	25,843	\$114.51	301,277	11.7	\$9.82
EPSDT TARGETED CASE MGMT	\$111	1	\$111.00	1	1.0	\$111.00
MANAGED CARE PREMIUMS	\$30,985,074	139,800 *	\$221.64			
TOTAL	\$52,997,285	252,608 *	\$209.80			

* Unduplicated total.
 ** Recipients are not added to the total

**TABLE 23
MO HEALTHNET RECIPIENTS AND PAYMENTS BY ELIGIBILITY CATEGORY
OCTOBER 2007**

ELIGIBILITY CATEGORY: PRESUMPTIVE ELIGIBILITY
 NUMBER OF ELIGIBLES ENROLLED ON 9/30/07: 1,684
 NUMBER OF ELIGIBLES ENROLLED DURING OCTOBER 2007: N/A

	EXPENDITURES	RECIPIENTS	COST PER RECIPIENT	UNITS OF SERVICE	UNITS PER RECIPIENT	COST PER SERVICE
NURSING FACILITIES	\$0	0 *	\$0.00	0	0.0	\$0.00
HOSPITALS	\$240,765	1,161 *	\$207.38	5,828	5.0	\$41.31
INPATIENT	\$0	0	\$0.00	0	0.0	\$0.00
OUTPATIENT	\$240,765	1,161	\$207.38	5,828	5.0	\$41.31
DENTAL SERVICES	\$0	0 *	\$0.00	0	0.0	\$0.00
PHARMACY	\$48,805	912 *	\$53.51	1,773	1.9	\$27.53
PART D - COPAYS	\$0	0 *	\$0.00	0	0.0	\$0.00
PHYSICIAN RELATED	\$307,199	2,250 *	\$136.53	8,917	4.0	\$34.45
PHYSICIAN	\$11,830	172	\$68.78	459	2.7	\$25.77
CLINIC	\$78,418	1,229	\$63.81	3,390	2.8	\$23.13
FAMILY PLANNING	\$979	25	\$39.16	26	1.0	\$37.65
X-RAY AND LAB	\$61,771	641	\$96.37	3,171	5.0	\$19.48
NURSE PRACTITIONER	\$0	0	\$0.00	0	0.0	\$0.00
PODIATRY	\$0	0	\$0.00	0	0.0	\$0.00
CRNA SERVICES	\$0	0	\$0.00	0	0.0	\$0.00
RURAL HEALTH CLINICS	\$24,321	162	\$150.13	322	2.0	\$75.53
CASE MANAGEMENT	\$4,941	234	\$21.12	258	1.1	\$19.15
FED QUALIFIED HEALTH CARE	\$124,939	460	\$271.61	1,291	2.8	\$96.78
PSYCHOLOGIST SERVICES	\$0	0	\$0.00	0	0.0	\$0.00
IN-HOME SERVICES	\$0	0 *	\$0.00	0	0.0	\$0.00
HOME HEALTH SERVICES	\$0	0	\$0.00	0	0.0	\$0.00
ADULT DAY HEALTH CARE	\$0	0	\$0.00	0	0.0	\$0.00
AGED AND DISABLED WAIVER	\$0	0	\$0.00	0	0.0	\$0.00
PERSONAL CARE	\$0	0	\$0.00	0	0.0	\$0.00
AIDS WAIVER	\$0	0	\$0.00	0	0.0	\$0.00
PHYSICAL DISABLED WAIVER	\$0	0	\$0.00	0	0.0	\$0.00
INDEPENDENT LIVING WAIVER	\$0	0	\$0.00	0	0.0	\$0.00
REHAB AND SPECIALTY SERVICES	\$2,174	4,160 *	\$0.52	13,964	3.4	\$0.16
AUDIOLOGY SERVICES	\$0	0	\$0.00	0	0.0	\$0.00
OPTOMETRIC SERVICES	\$0	0	\$0.00	0	0.0	\$0.00
DURABLE MEDICAL EQUIPMENT	\$0	0	\$0.00	0	0.0	\$0.00
AMBULANCE SERVICES	\$782	5	\$156.38	76	15.2	\$10.29
REHABILITATION CENTER	\$0	0	\$0.00	0	0.0	\$0.00
HOSPICE	\$0	0	\$0.00	0	0.0	\$0.00
NON-EMERGENCY TRANS	\$1,392	4,157	\$0.33	13,888	3.3	\$0.10
NON-PARTICIPATING PROV	\$0	0	\$0.00	0	0.0	\$0.00
COMPREHENSIVE DAY REHAB	\$0	0	\$0.00	0	0.0	\$0.00
DISEASE MANAGEMENT	\$0	0	\$0.00	0	0.0	\$0.00
BUY-IN PREMIUMS	\$0	0 **	\$0.00			
PART-A	\$0	0	\$0.00			
PART-B	\$0	0	\$0.00			
MENTAL HEALTH SERVICES	\$0	0 *	\$0.00	0	0.0	\$0.00
PRIVATE HOME ICF/MR	\$0	0	\$0.00	0	0.0	\$0.00
MR/DD WAIVER	\$0	0	\$0.00	0	0.0	\$0.00
PSYCH REHAB-PRIVATE	\$0	0	\$0.00	0	0.0	\$0.00
CSTAR - PRIVATE	\$0	0	\$0.00	0	0.0	\$0.00
TARGETED CASE MANAGEMENT	\$0	0	\$0.00	0	0.0	\$0.00
COMMUNITY SUPPORT WAIVER	\$0	0	\$0.00	0	0.0	\$0.00
STATE INSTITUTIONS	\$1,635	6 *	\$272.56	177	29.5	\$9.24
ICF/MENTALLY RETARDED	\$0	0	\$0.00	0	0.0	\$0.00
MENTAL HOSPITAL	\$0	0	\$0.00	0	0.0	\$0.00
PSYCH CARE UNDER AGE 22	\$0	0	\$0.00	0	0.0	\$0.00
PSYCH REHAB-PUBLIC	\$0	0	\$0.00	0	0.0	\$0.00
CSTAR - PUBLIC	\$1,635	6	\$272.56	177	29.5	\$9.24
TARGETED CASE MANAGEMENT	\$0	0	\$0.00	0	0.0	\$0.00
FSD CASE MANAGEMENT	\$0	0	\$0.00	0	0.0	\$0.00
EPSDT SERVICES	\$27,620	263 *	\$105.78	580	2.2	\$47.97
EPSDT SCREENINGS	\$120	2	\$60.00	2	1.0	\$60.00
EPSDT REFERRAL SERVICES	\$28,356	261	\$108.65	599	2.3	\$47.34
EPSDT TARGETED CASE MGMT	-\$657	0	\$0.00	-21	0.0	-\$31.27
MANAGED CARE PREMIUMS	\$0	0 *	\$0.00			
TOTAL	\$628,398	4,842 *	\$129.78			

* Unduplicated total.
 ** Recipients are not added to the total.

**TABLE 23
MO HEALTHNET RECIPIENTS AND PAYMENTS BY ELIGIBILITY CATEGORY
OCTOBER 2007**

ELIGIBILITY CATEGORY: MOCDD
 NUMBER OF ELIGIBLES ENROLLED ON 9/30/07: 191
 NUMBER OF ELIGIBLES ENROLLED DURING OCTOBER 2007: 193

	EXPENDITURES	RECIPIENTS	COST PER RECIPIENT	UNITS OF SERVICE	UNITS PER RECIPIENT	COST PER SERVICE
NURSING FACILITIES	\$0	0 *	\$0.00	0	0.0	\$0.00
HOSPITALS	\$3,418	13 *	\$262.91	74	5.7	\$46.19
INPATIENT	\$0	0	\$0.00	0	0.0	\$0.00
OUTPATIENT	\$3,418	13	\$262.91	74	5.7	\$46.19
DENTAL SERVICES	\$24	1 *	\$24.00	1	1.0	\$24.00
PHARMACY	\$28,230	114 *	\$247.63	460	4.0	\$61.37
PART D - COPAYS	\$0	0 *	\$0.00	0	0.0	\$0.00
PHYSICIAN RELATED	\$1,929	10 *	\$192.89	130	13.0	\$14.84
PHYSICIAN	\$0	0	\$0.00	0	0.0	\$0.00
CLINIC	\$316	5	\$63.23	101	20.2	\$3.13
FAMILY PLANNING	\$17	2	\$8.48	2	1.0	\$8.48
X-RAY AND LAB	\$0	1	\$0.47	1	1.0	\$0.47
NURSE PRACTITIONER	\$0	0	\$0.00	0	0.0	\$0.00
PODIATRY	\$0	0	\$0.00	0	0.0	\$0.00
CRNA SERVICES	\$0	0	\$0.00	0	0.0	\$0.00
RURAL HEALTH CLINICS	\$47	2	\$23.44	2	1.0	\$23.44
CASE MANAGEMENT	\$0	0	\$0.00	0	0.0	\$0.00
FED QUALIFIED HEALTH CARE	\$1,548	1	\$1,548.46	24	24.0	\$64.52
PSYCHOLOGIST SERVICES	\$0	0	\$0.00	0	0.0	\$0.00
IN-HOME SERVICES	\$0	0 *	\$0.00	0	0.0	\$0.00
HOME HEALTH SERVICES	\$0	0	\$0.00	0	0.0	\$0.00
ADULT DAY HEALTH CARE	\$0	0	\$0.00	0	0.0	\$0.00
AGED AND DISABLED WAIVER	\$0	0	\$0.00	0	0.0	\$0.00
PERSONAL CARE	\$0	0	\$0.00	0	0.0	\$0.00
AIDS WAIVER	\$0	0	\$0.00	0	0.0	\$0.00
PHYSICAL DISABLED WAIVER	\$0	0	\$0.00	0	0.0	\$0.00
INDEPENDENT LIVING WAIVER	\$0	0	\$0.00	0	0.0	\$0.00
REHAB AND SPECIALTY SERVICES	\$9,040	192 *	\$47.08	1,001	5.2	\$9.03
AUDIOLOGY SERVICES	\$60	1	\$60.00	4	4.0	\$15.00
OPTOMETRIC SERVICES	\$0	0	\$0.00	0	0.0	\$0.00
DURABLE MEDICAL EQUIPMENT	\$6,650	13	\$511.53	35	2.7	\$190.00
AMBULANCE SERVICES	\$0	0	\$0.00	0	0.0	\$0.00
REHABILITATION CENTER	\$0	0	\$0.00	0	0.0	\$0.00
HOSPICE	\$0	0	\$0.00	0	0.0	\$0.00
NON-EMERGENCY TRANS	\$2,330	192	\$12.14	962	5.0	\$2.42
NON-PARTICIPATING PROV	\$0	0	\$0.00	0	0.0	\$0.00
COMPREHENSIVE DAY REHAB	\$0	0	\$0.00	0	0.0	\$0.00
DISEASE MANAGEMENT	\$0	0	\$0.00	0	0.0	\$0.00
BUY-IN PREMIUMS	\$0	0 **	\$0.00			
PART-A	\$0	0	\$0.00			
PART-B	\$0	0	\$0.00			
MENTAL HEALTH SERVICES	\$135,103	122 *	\$1,107.40	22,404	183.6	\$6.03
PRIVATE HOME ICF/MR	\$0	0	\$0.00	0	0.0	\$0.00
MR/DD WAIVER	\$129,210	119	\$1,085.80	21,613	181.6	\$5.98
PSYCH REHAB-PRIVATE	\$0	0	\$0.00	0	0.0	\$0.00
CSTAR - PRIVATE	\$0	0	\$0.00	0	0.0	\$0.00
TARGETED CASE MANAGEMENT	\$5,893	20	\$294.65	791	39.6	\$7.45
COMMUNITY SUPPORT WAIVER	\$0	0	\$0.00	0	0.0	\$0.00
STATE INSTITUTIONS	\$43,977	142 *	\$309.69	5,598	39.4	\$7.86
ICF/MENTALLY RETARDED	\$0	0	\$0.00	0	0.0	\$0.00
MENTAL HOSPITAL	\$0	0	\$0.00	0	0.0	\$0.00
PSYCH CARE UNDER AGE 22	\$2,428	1	\$2,427.60	16	16.0	\$151.73
PSYCH REHAB-PUBLIC	\$0	0	\$0.00	0	0.0	\$0.00
CSTAR - PUBLIC	\$0	0	\$0.00	0	0.0	\$0.00
TARGETED CASE MANAGEMENT	\$41,549	142	\$292.60	5,582	39.3	\$7.44
FSD CASE MANAGEMENT	\$0	0	\$0.00	0	0.0	\$0.00
EPSDT SERVICES	\$244,763	100 *	\$2,447.63	65,596	656.0	\$3.73
EPSDT SCREENINGS	\$60	1	\$60.00	1	1.0	\$60.00
EPSDT REFERRAL SERVICES	\$244,703	99	\$2,471.75	65,595	662.6	\$3.73
EPSDT TARGETED CASE MGMT	\$0	0	\$0.00	0	0.0	\$0.00
MANAGED CARE PREMIUMS	\$0	0 *	\$0.00			
TOTAL	\$466,483	195 *	\$2,392.22			

* Unduplicated total.
 ** Recipients are not added to the total.

**TABLE 23
MO HEALTHNET RECIPIENTS AND PAYMENTS BY ELIGIBILITY CATEGORY
OCTOBER 2007**

ELIGIBILITY CATEGORY: MC+ FOR KIDS (SCHIP)

NUMBER OF ELIGIBLES ENROLLED ON 9/30/07: 58,429

NUMBER OF ELIGIBLES ENROLLED DURING OCTOBER 2007: 60,696

	EXPENDITURES	RECIPIENTS	COST PER RECIPIENT	UNITS OF SERVICE	UNITS PER RECIPIENT	COST PER SERVICE
NURSING FACILITIES	\$0	0 *	\$0.00	0	0.0	\$0.00
HOSPITALS	\$1,197,567	2,379 *	\$503.39	12,755	5.4	\$93.89
INPATIENT	\$461,929	98	\$4,713.57	558	5.7	\$827.83
OUTPATIENT	\$735,637	2,337	\$314.78	12,197	5.2	\$60.31
DENTAL SERVICES	\$94,552	799 *	\$118.34	3,384	4.2	\$27.94
PHARMACY	\$1,484,665	8,260 *	\$179.74	17,894	2.2	\$82.97
PART D - COPAYS	\$0	0 *	\$0.00	0	0.0	\$0.00
PHYSICIAN RELATED	\$696,324	5,598 *	\$124.39	25,732	4.6	\$27.06
PHYSICIAN	\$17,400	238	\$73.11	555	2.3	\$31.35
CLINIC	\$183,768	2,348	\$78.27	14,818	6.3	\$12.40
FAMILY PLANNING	\$35,996	674	\$53.41	767	1.1	\$46.93
X-RAY AND LAB	\$25,078	572	\$43.84	1,411	2.5	\$17.77
NURSE PRACTITIONER	\$981	12	\$81.78	19	1.6	\$51.65
PODIATRY	\$3,328	39	\$85.32	67	1.7	\$49.67
CRNA SERVICES	\$0	0	\$0.00	0	0.0	\$0.00
RURAL HEALTH CLINICS	\$222,614	2,185	\$101.88	2,978	1.4	\$74.75
CASE MANAGEMENT	\$150	5	\$30.00	5	1.0	\$30.00
FED QUALIFIED HEALTH CARE	\$182,618	612	\$298.40	4,183	6.8	\$43.66
PSYCHOLOGIST SERVICES	\$24,390	160	\$152.44	929	5.8	\$26.25
IN-HOME SERVICES	\$0	0 *	\$0.00	0	0.0	\$0.00
HOME HEALTH SERVICES	\$0	0	\$0.00	0	0.0	\$0.00
ADULT DAY HEALTH CARE	\$0	0	\$0.00	0	0.0	\$0.00
AGED AND DISABLED WAIVER	\$0	0	\$0.00	0	0.0	\$0.00
PERSONAL CARE	\$0	0	\$0.00	0	0.0	\$0.00
AIDS WAIVER	\$0	0	\$0.00	0	0.0	\$0.00
PHYSICAL DISABLED WAIVER	\$0	0	\$0.00	0	0.0	\$0.00
INDEPENDENT LIVING WAIVER	\$0	0	\$0.00	0	0.0	\$0.00
REHAB AND SPECIALTY SERVICES	\$119,777	844 *	\$141.92	4,027	4.8	\$29.74
AUDIOLOGY SERVICES	\$673	23	\$29.24	166	7.2	\$4.05
OPTOMETRIC SERVICES	\$37,080	682	\$54.37	1,422	2.1	\$26.08
DURABLE MEDICAL EQUIPMENT	\$66,336	84	\$789.71	594	7.1	\$111.68
AMBULANCE SERVICES	\$14,928	55	\$271.42	1,777	32.3	\$8.40
REHABILITATION CENTER	\$760	6	\$126.67	68	11.3	\$11.18
HOSPICE	\$0	0	\$0.00	0	0.0	\$0.00
NON-EMERGENCY TRANS	\$0	0	\$0.00	0	0.0	\$0.00
NON-PARTICIPATING PROV	\$0	0	\$0.00	0	0.0	\$0.00
COMPREHENSIVE DAY REHAB	\$0	0	\$0.00	0	0.0	\$0.00
DISEASE MANAGEMENT	\$0	0	\$0.00	0	0.0	\$0.00
BUY-IN PREMIUMS	\$0	0 **	\$0.00			
PART-A	\$0	0	\$0.00			
PART-B	\$0	0	\$0.00			
MENTAL HEALTH SERVICES	\$41,194	83 *	\$496.31	4,330	52.2	\$9.51
PRIVATE HOME ICF/MR	\$0	0	\$0.00	0	0.0	\$0.00
MR/DD WAIVER	\$21,684	11	\$1,971.30	1,572	142.9	\$13.79
PSYCH REHAB-PRIVATE	\$0	0	\$0.00	0	0.0	\$0.00
CSTAR - PRIVATE	\$0	0	\$0.00	0	0.0	\$0.00
TARGETED CASE MANAGEMENT	\$15,896	68	\$233.77	2,148	31.6	\$7.40
COMMUNITY SUPPORT WAIVER	\$3,613	6	\$602.15	610	101.7	\$5.92
STATE INSTITUTIONS	\$383,030	882 *	\$434.27	25,393	28.8	\$15.08
ICF/MENTALLY RETARDED	\$0	0	\$0.00	0	0.0	\$0.00
MENTAL HOSPITAL	\$0	0	\$0.00	0	0.0	\$0.00
PSYCH CARE UNDER AGE 22	\$15,034	1	\$15,033.90	30	30.0	\$501.13
PSYCH REHAB-PUBLIC	\$97,566	151	\$646.13	3,160	20.9	\$30.88
CSTAR - PUBLIC	\$106,019	134	\$791.19	8,014	59.8	\$13.23
TARGETED CASE MANAGEMENT	\$164,411	708	\$232.22	14,189	20.0	\$11.59
FSD CASE MANAGEMENT	\$0	0	\$0.00	0	0.0	\$0.00
EPSDT SERVICES	\$754,339	5,703 *	\$132.27	136,464	23.9	\$5.53
EPSDT SCREENINGS	\$31,273	453	\$69.03	453	1.0	\$69.03
EPSDT REFERRAL SERVICES	\$723,067	5,524	\$130.90	136,011	24.6	\$5.32
EPSDT TARGETED CASE MGMT	\$0	0	\$0.00	0	0.0	\$0.00
MANAGED CARE PREMIUMS	\$5,029,545	36,817 *	\$136.61			
TOTAL	\$9,800,992	49,367 *	\$198.53			

* Unduplicated total

** Recipients are not added to the total.

**TABLE 23
MO HEALTHNET RECIPIENTS AND PAYMENTS BY ELIGIBILITY CATEGORY
OCTOBER 2007**

ELIGIBILITY CATEGORY: ADULT - 1115 WAIVER
 NUMBER OF ELIGIBLES ENROLLED ON 9/30/07: 19,120
 NUMBER OF ELIGIBLES ENROLLED DURING OCTOBER 2007: 19,004

	EXPENDITURES	RECIPIENTS	COST PER RECIPIENT	UNITS OF SERVICE	UNITS PER RECIPIENT	COST PER SERVICE
NURSING FACILITIES	\$0	0 *	\$0.00	0	0.0	\$0.00
HOSPITALS	\$3,400	53 *	\$64.16	98	1.8	\$34.70
INPATIENT	\$0	0	\$0.00	0	0.0	\$0.00
OUTPATIENT	\$3,400	53	\$64.16	98	1.8	\$34.70
DENTAL SERVICES	\$0	0 *	\$0.00	0	0.0	\$0.00
PHARMACY	\$42,056	935 *	\$44.98	1,021	1.1	\$41.19
PART D - COPAYS	\$6	6 *	\$0.98	9	1.5	\$0.65
PHYSICIAN RELATED	\$192,677	2,624 *	\$73.43	4,836	1.8	\$39.84
PHYSICIAN	\$1,256	32	\$39.25	34	1.1	\$36.94
CLINIC	\$5,918	130	\$45.52	165	1.3	\$35.87
FAMILY PLANNING	\$168,777	2,357	\$71.61	4,180	1.8	\$40.38
X-RAY AND LAB	\$11,560	176	\$65.68	359	2.0	\$32.20
NURSE PRACTITIONER	\$0	0	\$0.00	0	0.0	\$0.00
PODIATRY	\$0	0	\$0.00	0	0.0	\$0.00
CRNA SERVICES	\$0	0	\$0.00	0	0.0	\$0.00
RURAL HEALTH CLINICS	\$2,377	33	\$72.04	34	1.0	\$69.92
CASE MANAGEMENT	\$0	0	\$0.00	0	0.0	\$0.00
FED QUALIFIED HEALTH CARE	\$2,788	46	\$60.62	64	1.4	\$43.57
PSYCHOLOGIST SERVICES	\$0	0	\$0.00	0	0.0	\$0.00
IN-HOME SERVICES	\$0	0 *	\$0.00	0	0.0	\$0.00
HOME HEALTH SERVICES	\$0	0	\$0.00	0	0.0	\$0.00
ADULT DAY HEALTH CARE	\$0	0	\$0.00	0	0.0	\$0.00
AGED AND DISABLED WAIVER	\$0	0	\$0.00	0	0.0	\$0.00
PERSONAL CARE	\$0	0	\$0.00	0	0.0	\$0.00
AIDS WAIVER	\$0	0	\$0.00	0	0.0	\$0.00
PHYSICAL DISABLED WAIVER	\$0	0	\$0.00	0	0.0	\$0.00
INDEPENDENT LIVING WAIVER	\$0	0	\$0.00	0	0.0	\$0.00
REHAB AND SPECIALTY SERVICES	\$0	0 *	\$0.00	0	0.0	\$0.00
AUDIOLOGY SERVICES	\$0	0	\$0.00	0	0.0	\$0.00
OPTOMETRIC SERVICES	\$0	0	\$0.00	0	0.0	\$0.00
DURABLE MEDICAL EQUIPMENT	\$0	0	\$0.00	0	0.0	\$0.00
AMBULANCE SERVICES	\$0	0	\$0.00	0	0.0	\$0.00
REHABILITATION CENTER	\$0	0	\$0.00	0	0.0	\$0.00
HOSPICE	\$0	0	\$0.00	0	0.0	\$0.00
NON-EMERGENCY TRANS	\$0	0	\$0.00	0	0.0	\$0.00
NON-PARTICIPATING PROV	\$0	0	\$0.00	0	0.0	\$0.00
COMPREHENSIVE DAY REHAB	\$0	0	\$0.00	0	0.0	\$0.00
DISEASE MANAGEMENT	\$0	0	\$0.00	0	0.0	\$0.00
BUY-IN PREMIUMS	\$0	0 **	\$0.00			
PART-A	\$0	0	\$0.00			
PART-B	\$0	0	\$0.00			
MENTAL HEALTH SERVICES	\$0	0 *	\$0.00	0	0.0	\$0.00
PRIVATE HOME ICF/MR	\$0	0	\$0.00	0	0.0	\$0.00
MR/DD WAIVER	\$0	0	\$0.00	0	0.0	\$0.00
PSYCH REHAB-PRIVATE	\$0	0	\$0.00	0	0.0	\$0.00
CSTAR - PRIVATE	\$0	0	\$0.00	0	0.0	\$0.00
TARGETED CASE MANAGEMENT	\$0	0	\$0.00	0	0.0	\$0.00
COMMUNITY SUPPORT WAIVER	\$0	0	\$0.00	0	0.0	\$0.00
STATE INSTITUTIONS	\$0	0 *	\$0.00	0	0.0	\$0.00
ICF/MENTALLY RETARDED	\$0	0	\$0.00	0	0.0	\$0.00
MENTAL HOSPITAL	\$0	0	\$0.00	0	0.0	\$0.00
PSYCH CARE UNDER AGE 22	\$0	0	\$0.00	0	0.0	\$0.00
PSYCH REHAB-PUBLIC	\$0	0	\$0.00	0	0.0	\$0.00
CSTAR - PUBLIC	\$0	0	\$0.00	0	0.0	\$0.00
TARGETED CASE MANAGEMENT	\$0	0	\$0.00	0	0.0	\$0.00
FSD CASE MANAGEMENT	\$0	0	\$0.00	0	0.0	\$0.00
EPSDT SERVICES	\$122	4 *	\$30.45	6	1.5	\$20.30
EPSDT SCREENINGS	\$0	0	\$0.00	0	0.0	\$0.00
EPSDT REFERRAL SERVICES	\$122	4	\$30.45	6	1.5	\$20.30
EPSDT TARGETED CASE MGMT	\$0	0	\$0.00	0	0.0	\$0.00
MANAGED CARE PREMIUMS	\$0	0 *	\$0.00			
TOTAL	\$238,261	3,373 *	\$70.64			

* Unduplicated total
 ** Recipients are not added to the total.

**TABLE 23
MO HEALTHNET RECIPIENTS AND PAYMENTS BY ELIGIBILITY CATEGORY
OCTOBER 2007**

ELIGIBILITY CATEGORY: TICKET TO WORK HEALTH ASSURANCE (TWhA) PROGRAM - PREMIUM
 NUMBER OF ELIGIBLES ENROLLED ON 9/30/07: 27
 NUMBER OF ELIGIBLES ENROLLED DURING OCTOBER 2007: 28

	EXPENDITURES	RECIPIENTS	COST PER RECIPIENT	UNITS OF SERVICE	UNITS PER RECIPIENT	COST PER SERVICE
NURSING FACILITIES	\$0	0 *	\$0.00	0	0.0	\$0.00
HOSPITALS	\$1,186	4 *	\$296.50	7	1.8	\$169.43
INPATIENT	-\$171	0	\$0.00	-1	0.0	-\$170.72
OUTPATIENT	\$1,357	4	\$339.18	8	2.0	\$169.59
DENTAL SERVICES	\$0	0 *	\$0.00	0	0.0	\$0.00
PHARMACY	\$466	7 *	\$66.62	19	2.7	\$24.55
PART D - COPAYS	\$22	4 *	\$5.57	16	4.0	\$1.39
PHYSICIAN RELATED	\$69	2 *	\$34.28	1	0.5	\$68.55
PHYSICIAN	\$0	0	\$0.00	0	0.0	\$0.00
CLINIC	\$119	1	\$118.74	3	3.0	\$39.58
FAMILY PLANNING	\$0	0	\$0.00	0	0.0	\$0.00
X-RAY AND LAB	\$2	1	\$2.01	1	1.0	\$2.01
NURSE PRACTITIONER	\$0	0	\$0.00	0	0.0	\$0.00
PODIATRY	\$0	0	\$0.00	0	0.0	\$0.00
CRNA SERVICES	\$0	0	\$0.00	0	0.0	\$0.00
RURAL HEALTH CLINICS	-\$52	0	\$0.00	-3	0.0	-\$17.40
CASE MANAGEMENT	\$0	0	\$0.00	0	0.0	\$0.00
FED QUALIFIED HEALTH CARE	\$0	0	\$0.00	0	0.0	\$0.00
PSYCHOLOGIST SERVICES	\$0	0	\$0.00	0	0.0	\$0.00
IN-HOME SERVICES	\$0	0 *	\$0.00	0	0.0	\$0.00
HOME HEALTH SERVICES	\$0	0	\$0.00	0	0.0	\$0.00
ADULT DAY HEALTH CARE	\$0	0	\$0.00	0	0.0	\$0.00
AGED AND DISABLED WAIVER	\$0	0	\$0.00	0	0.0	\$0.00
PERSONAL CARE	\$0	0	\$0.00	0	0.0	\$0.00
AIDS WAIVER	\$0	0	\$0.00	0	0.0	\$0.00
PHYSICAL DISABLED WAIVER	\$0	0	\$0.00	0	0.0	\$0.00
INDEPENDENT LIVING WAIVER	\$0	0	\$0.00	0	0.0	\$0.00
REHAB AND SPECIALTY SERVICES	\$37	3 *	\$12.43	7	2.3	\$5.33
AUDIOLOGY SERVICES	\$0	0	\$0.00	0	0.0	\$0.00
OPTOMETRIC SERVICES	\$0	0	\$0.00	0	0.0	\$0.00
DURABLE MEDICAL EQUIPMENT	\$37	3	\$12.43	7	2.3	\$5.33
AMBULANCE SERVICES	\$0	0	\$0.00	0	0.0	\$0.00
REHABILITATION CENTER	\$0	0	\$0.00	0	0.0	\$0.00
HOSPICE	\$0	0	\$0.00	0	0.0	\$0.00
NON-EMERGENCY TRANS	\$0	0	\$0.00	0	0.0	\$0.00
NON-PARTICIPATING PROV	\$0	0	\$0.00	0	0.0	\$0.00
COMPREHENSIVE DAY REHAB	\$0	0	\$0.00	0	0.0	\$0.00
DISEASE MANAGEMENT	\$0	0	\$0.00	0	0.0	\$0.00
BUY-IN PREMIUMS	\$0	0 **	\$0.00			
PART-A	\$0	0	\$0.00			
PART-B	\$0	0	\$0.00			
MENTAL HEALTH SERVICES	\$0	0 *	\$0.00	0	0.0	\$0.00
PRIVATE HOME ICF/MR	\$0	0	\$0.00	0	0.0	\$0.00
MR/DD WAIVER	\$0	0	\$0.00	0	0.0	\$0.00
PSYCH REHAB-PRIVATE	\$0	0	\$0.00	0	0.0	\$0.00
CSTAR - PRIVATE	\$0	0	\$0.00	0	0.0	\$0.00
TARGETED CASE MANAGEMENT	\$0	0	\$0.00	0	0.0	\$0.00
COMMUNITY SUPPORT WAIVER	\$0	0	\$0.00	0	0.0	\$0.00
STATE INSTITUTIONS	\$0	0 *	\$0.00	0	0.0	\$0.00
ICF/MENTALLY RETARDED	\$0	0	\$0.00	0	0.0	\$0.00
MENTAL HOSPITAL	\$0	0	\$0.00	0	0.0	\$0.00
PSYCH CARE UNDER AGE 22	\$0	0	\$0.00	0	0.0	\$0.00
PSYCH REHAB-PUBLIC	\$0	0	\$0.00	0	0.0	\$0.00
CSTAR - PUBLIC	\$0	0	\$0.00	0	0.0	\$0.00
TARGETED CASE MANAGEMENT	\$0	0	\$0.00	0	0.0	\$0.00
FSD CASE MANAGEMENT	\$0	0	\$0.00	0	0.0	\$0.00
EPSDT SERVICES	\$0	0 *	\$0.00	0	0.0	\$0.00
EPSDT SCREENINGS	\$0	0	\$0.00	0	0.0	\$0.00
EPSDT REFERRAL SERVICES	\$0	0	\$0.00	0	0.0	\$0.00
EPSDT TARGETED CASE MGMT	\$0	0	\$0.00	0	0.0	\$0.00
MANAGED CARE PREMIUMS	\$0	0 *	\$0.00			
TOTAL	\$1,780	12 *	\$148.37			

* Unduplicated total

** Recipients are not added to the total.

TABLE 23
MO HEALTHNET RECIPIENTS AND PAYMENTS BY ELIGIBILITY CATEGORY
OCTOBER 2007

ELIGIBILITY CATEGORY: TICKET TO WORK HEALTH ASSURANCE (TWWA) PROGRAM - NON-PREMIUM
 NUMBER OF ELIGIBLES ENROLLED ON 9/30/07: 53
 NUMBER OF ELIGIBLES ENROLLED DURING OCTOBER 2007: 90

	EXPENDITURES	RECIPIENTS	COST PER RECIPIENT	UNITS OF SERVICE	UNITS PER RECIPIENT	COST PER SERVICE
NURSING FACILITIES	-\$3,134	0 *	\$0.00	-58	0.0	-\$54.03
HOSPITALS	\$4,278	9 *	\$475.39	16	1.8	\$267.41
INPATIENT	\$2,447	1	\$2,446.88	-17	-17.0	-\$143.93
OUTPATIENT	\$1,832	9	\$203.51	33	3.7	\$55.50
DENTAL SERVICES	\$0	0 *	\$0.00	0	0.0	\$0.00
PHARMACY	\$3,149	22 *	\$143.13	49	2.2	\$64.26
PART D - COPAYS	\$143	21 *	\$6.81	117	5.6	\$1.22
PHYSICIAN RELATED	\$979	20 *	\$48.97	64	3.2	\$15.30
PHYSICIAN	\$557	3	\$185.59	2	0.7	\$278.39
CLINIC	-\$131	12	-\$10.96	63	5.3	-\$2.09
FAMILY PLANNING	\$436	2	\$218.11	2	1.0	\$218.11
X-RAY AND LAB	\$0	0	\$0.00	0	0.0	\$0.00
NURSE PRACTITIONER	\$0	0	\$0.00	0	0.0	\$0.00
PODIATRY	\$0	0	\$0.00	0	0.0	\$0.00
CRNA SERVICES	\$0	0	\$0.00	0	0.0	\$0.00
RURAL HEALTH CLINICS	\$118	4	\$29.47	-3	-0.8	\$0.00
CASE MANAGEMENT	\$0	0	\$0.00	0	0.0	\$0.00
FED QUALIFIED HEALTH CARE	\$0	0	\$0.00	0	0.0	\$0.00
PSYCHOLOGIST SERVICES	\$0	0	\$0.00	0	0.0	\$0.00
IN-HOME SERVICES	-\$58	1 *	-\$58.40	-16	-16.0	-\$3.65
HOME HEALTH SERVICES	\$0	0	\$0.00	0	0.0	\$0.00
ADULT DAY HEALTH CARE	\$0	0	\$0.00	0	0.0	\$0.00
AGED AND DISABLED WAIVER	\$0	0	\$0.00	0	0.0	\$0.00
PERSONAL CARE	-\$58	1	-\$58.40	-16	-16.0	-\$3.65
AIDS WAIVER	\$0	0	\$0.00	0	0.0	\$0.00
PHYSICAL DISABLED WAIVER	\$0	0	\$0.00	0	0.0	\$0.00
INDEPENDENT LIVING WAIVER	\$0	0	\$0.00	0	0.0	\$0.00
REHAB AND SPECIALTY SERVICES	\$258	7 *	\$36.79	19	2.7	\$13.55
AUDIOLOGY SERVICES	\$0	0	\$0.00	0	0.0	\$0.00
OPTOMETRIC SERVICES	\$115	1	\$114.50	4	4.0	\$28.63
DURABLE MEDICAL EQUIPMENT	\$143	6	\$23.83	15	2.5	\$9.53
AMBULANCE SERVICES	\$0	0	\$0.00	0	0.0	\$0.00
REHABILITATION CENTER	\$0	0	\$0.00	0	0.0	\$0.00
HOSPICE	\$0	0	\$0.00	0	0.0	\$0.00
NON-EMERGENCY TRANS	\$0	0	\$0.00	0	0.0	\$0.00
NON-PARTICIPATING PROV	\$0	0	\$0.00	0	0.0	\$0.00
COMPREHENSIVE DAY REHAB	\$0	0	\$0.00	0	0.0	\$0.00
DISEASE MANAGEMENT	\$0	0	\$0.00	0	0.0	\$0.00
BUY-IN PREMIUMS	\$0	0 **	\$0.00			
PART-A	\$0	0	\$0.00			
PART-B	\$0	0	\$0.00			
MENTAL HEALTH SERVICES	\$52,898	18 *	\$2,938.78	1,007	55.9	\$52.53
PRIVATE HOME ICF/MR	\$0	0	\$0.00	0	0.0	\$0.00
MR/DD WAIVER	\$49,527	15	\$3,301.80	549	36.6	\$90.21
PSYCH REHAB-PRIVATE	\$0	0	\$0.00	0	0.0	\$0.00
CSTAR - PRIVATE	\$0	0	\$0.00	0	0.0	\$0.00
TARGETED CASE MANAGEMENT	\$3,293	6	\$548.82	442	73.7	\$7.45
COMMUNITY SUPPORT WAIVER	\$78	1	\$78.08	16	16.0	\$4.88
STATE INSTITUTIONS	\$1,919	5 *	\$383.80	198	39.6	\$9.69
ICF/MENTALLY RETARDED	\$0	0	\$0.00	0	0.0	\$0.00
MENTAL HOSPITAL	\$0	0	\$0.00	0	0.0	\$0.00
PSYCH CARE UNDER AGE 22	\$0	0	\$0.00	0	0.0	\$0.00
PSYCH REHAB-PUBLIC	\$1,114	4	\$278.59	91	22.8	\$12.25
CSTAR - PUBLIC	\$0	0	\$0.00	0	0.0	\$0.00
TARGETED CASE MANAGEMENT	\$805	2	\$402.33	107	53.5	\$7.52
FSD CASE MANAGEMENT	\$0	0	\$0.00	0	0.0	\$0.00
EPSDT SERVICES	\$0	0 *	\$0.00	0	0.0	\$0.00
EPSDT SCREENINGS	\$0	0	\$0.00	0	0.0	\$0.00
EPSDT REFERRAL SERVICES	\$0	0	\$0.00	0	0.0	\$0.00
EPSDT TARGETED CASE MGMT	\$0	0	\$0.00	0	0.0	\$0.00
MANAGED CARE PREMIUMS	\$0	0 *	\$0.00			
TOTAL	\$60,432	59 *	\$1,024.27			

* Unduplicated total

** Recipients are not added to the total.

**TABLE 23
MO HEALTHNET RECIPIENTS AND PAYMENTS BY ELIGIBILITY CATEGORY
OCTOBER 2007**

ELIGIBILITY CATEGORY: WOMEN WITH BREAST OR CERVICAL CANCER (BCCT)
 NUMBER OF ELIGIBLES ENROLLED ON 9/30/07: 544
 NUMBER OF ELIGIBLES ENROLLED DURING OCTOBER 2007: 597

	EXPENDITURES	RECIPIENTS	COST PER RECIPIENT	UNITS OF SERVICE	UNITS PER RECIPIENT	COST PER SERVICE
NURSING FACILITIES	\$0	0 *	\$0.00	0	0.0	\$0.00
HOSPITALS	\$396,519	266 *	\$1,490.67	2,455	9.2	\$161.51
INPATIENT	\$99,757	28	\$3,562.74	109	3.9	\$915.20
OUTPATIENT	\$296,762	259	\$1,145.80	2,346	9.1	\$126.50
DENTAL SERVICES	\$151	3 *	\$50.17	8	2.7	\$18.81
PHARMACY	\$351,751	399 *	\$881.58	2,105	5.3	\$167.10
PART D - COPAYS	\$43	8 *	\$5.32	44	5.5	\$0.97
PHYSICIAN RELATED	\$123,077	398 *	\$309.24	9,048	22.7	\$13.60
PHYSICIAN	\$4,363	37	\$117.91	79	2.1	\$55.22
CLINIC	\$95,045	342	\$277.91	8,485	24.8	\$11.20
FAMILY PLANNING	\$652	11	\$59.25	16	1.5	\$40.73
X-RAY AND LAB	\$10,150	106	\$95.76	314	3.0	\$32.33
NURSE PRACTITIONER	\$41	1	\$41.05	1	1.0	\$41.05
PODIATRY	\$411	5	\$82.23	11	2.2	\$37.38
CRNA SERVICES	\$0	0	\$0.00	0	0.0	\$0.00
RURAL HEALTH CLINICS	\$4,272	35	\$122.07	59	1.7	\$72.41
CASE MANAGEMENT	\$0	0	\$0.00	0	0.0	\$0.00
FED QUALIFIED HEALTH CARE	\$7,667	24	\$319.47	74	3.1	\$103.61
PSYCHOLOGIST SERVICES	\$476	4	\$118.88	9	2.3	\$52.83
IN-HOME SERVICES	\$8,082	16 *	\$505.15	1,998	124.9	\$4.05
HOME HEALTH SERVICES	\$360	3	\$120.05	32	10.7	\$11.25
ADULT DAY HEALTH CARE	\$0	0	\$0.00	0	0.0	\$0.00
AGED AND DISABLED WAIVER	\$0	0	\$0.00	0	0.0	\$0.00
PERSONAL CARE	\$7,722	14	\$551.59	1,966	140.4	\$3.93
AIDS WAIVER	\$0	0	\$0.00	0	0.0	\$0.00
PHYSICAL DISABLED WAIVER	\$0	0	\$0.00	0	0.0	\$0.00
INDEPENDENT LIVING WAIVER	\$0	0	\$0.00	0	0.0	\$0.00
REHAB AND SPECIALTY SERVICES	\$19,397	617 *	\$31.44	3,172	5.1	\$6.12
AUDIOLOGY SERVICES	\$19	1	\$19.00	1	1.0	\$19.00
OPTOMETRIC SERVICES	\$843	10	\$84.28	29	2.9	\$29.06
DURABLE MEDICAL EQUIPMENT	\$3,609	15	\$240.57	38	2.5	\$94.96
AMBULANCE SERVICES	\$1,522	6	\$253.64	126	21.0	\$12.08
REHABILITATION CENTER	\$0	0	\$0.00	0	0.0	\$0.00
HOSPICE	\$12,898	4	\$3,224.38	103	25.8	\$125.22
NON-EMERGENCY TRANS	\$508	615	\$0.83	2,875	4.7	\$0.18
NON-PARTICIPATING PROV	\$0	0	\$0.00	0	0.0	\$0.00
COMPREHENSIVE DAY REHAB	\$0	0	\$0.00	0	0.0	\$0.00
DISEASE MANAGEMENT	\$0	0	\$0.00	0	0.0	\$0.00
BUY-IN PREMIUMS	\$0	0 **	\$0.00			
PART-A	\$0	0	\$0.00			
PART-B	\$0	0	\$0.00			
MENTAL HEALTH SERVICES	\$0	0 *	\$0.00	0	0.0	\$0.00
PRIVATE HOME ICF/MR	\$0	0	\$0.00	0	0.0	\$0.00
MR/DD WAIVER	\$0	0	\$0.00	0	0.0	\$0.00
PSYCH REHAB-PRIVATE	\$0	0	\$0.00	0	0.0	\$0.00
CSTAR - PRIVATE	\$0	0	\$0.00	0	0.0	\$0.00
TARGETED CASE MANAGEMENT	\$0	0	\$0.00	0	0.0	\$0.00
COMMUNITY SUPPORT WAIVER	\$0	0	\$0.00	0	0.0	\$0.00
STATE INSTITUTIONS	\$1,183	3 *	\$394.17	43	14.3	\$27.50
ICF/MENTALLY RETARDED	\$0	0	\$0.00	0	0.0	\$0.00
MENTAL HOSPITAL	\$0	0	\$0.00	0	0.0	\$0.00
PSYCH CARE UNDER AGE 22	\$0	0	\$0.00	0	0.0	\$0.00
PSYCH REHAB-PUBLIC	\$943	2	\$471.57	27	13.5	\$34.93
CSTAR - PUBLIC	\$0	0	\$0.00	0	0.0	\$0.00
TARGETED CASE MANAGEMENT	\$239	1	\$239.36	16	16.0	\$14.96
FSD CASE MANAGEMENT	\$0	0	\$0.00	0	0.0	\$0.00
EPSDT SERVICES	\$0	0 *	\$0.00	0	0.0	\$0.00
EPSDT SCREENINGS	\$0	0	\$0.00	0	0.0	\$0.00
EPSDT REFERRAL SERVICES	\$0	0	\$0.00	0	0.0	\$0.00
EPSDT TARGETED CASE MGMT	\$0	0	\$0.00	0	0.0	\$0.00
MANAGED CARE PREMIUMS	\$0	0 *	\$0.00			
TOTAL	\$900,202	633 *	\$1,422.12			

* Unduplicated total

** Recipients are not added to the total

**TABLE 23
MO HEALTHNET RECIPIENTS AND PAYMENTS BY ELIGIBILITY CATEGORY
OCTOBER 2007**

ELIGIBILITY CATEGORY: PRESUMPTIVE ELIGIBILITY FOR KIDS
 NUMBER OF ELIGIBLES ENROLLED ON 9/30/07: 33
 NUMBER OF ELIGIBLES ENROLLED DURING OCTOBER 2007: 120

	EXPENDITURES	RECIPIENTS	COST PER RECIPIENT	UNITS OF SERVICE	UNITS PER RECIPIENT	COST PER SERVICE
NURSING FACILITIES	\$0	0 *	\$0.00	0	0.0	\$0.00
HOSPITALS	\$129,235	37 *	\$3,492.83	183	5.0	\$705.20
INPATIENT	\$114,537	16	\$7,158.59	64	4.0	\$1,789.65
OUTPATIENT	\$14,697	25	\$587.89	119	4.8	\$123.51
DENTAL SERVICES	\$108	1 *	\$108.00	6	6.0	\$18.00
PHARMACY	\$1,407	19 *	\$74.06	36	1.9	\$39.09
PART D - COPAYS	\$0	0 *	\$0.00	0	0.0	\$0.00
PHYSICIAN RELATED	\$23,899	51 *	\$468.60	1,056	20.7	\$22.63
PHYSICIAN	\$0	0	\$0.00	0	0.0	\$0.00
CLINIC	\$23,328	48	\$486.00	1,038	21.6	\$22.47
FAMILY PLANNING	\$0	0	\$0.00	0	0.0	\$0.00
X-RAY AND LAB	\$267	4	\$66.64	14	3.5	\$19.04
NURSE PRACTITIONER	\$0	0	\$0.00	0	0.0	\$0.00
PODIATRY	\$0	0	\$0.00	0	0.0	\$0.00
CRNA SERVICES	\$0	0	\$0.00	0	0.0	\$0.00
RURAL HEALTH CLINICS	\$159	2	\$79.65	2	1.0	\$79.65
CASE MANAGEMENT	\$0	0	\$0.00	0	0.0	\$0.00
FED QUALIFIED HEALTH CARE	\$0	0	\$0.00	0	0.0	\$0.00
PSYCHOLOGIST SERVICES	\$145	2	\$72.30	2	1.0	\$72.30
IN-HOME SERVICES	\$1,159	1 *	\$1,159.02	67	67.0	\$17.30
HOME HEALTH SERVICES	\$1,159	1	\$1,159.02	67	67.0	\$17.30
ADULT DAY HEALTH CARE	\$0	0	\$0.00	0	0.0	\$0.00
AGED AND DISABLED WAIVER	\$0	0	\$0.00	0	0.0	\$0.00
PERSONAL CARE	\$0	0	\$0.00	0	0.0	\$0.00
AIDS WAIVER	\$0	0	\$0.00	0	0.0	\$0.00
PHYSICAL DISABLED WAIVER	\$0	0	\$0.00	0	0.0	\$0.00
INDEPENDENT LIVING WAIVER	\$0	0	\$0.00	0	0.0	\$0.00
REHAB AND SPECIALTY SERVICES	\$554	212 *	\$2.61	572	2.7	\$0.97
AUDIOLOGY SERVICES	\$0	0	\$0.00	0	0.0	\$0.00
OPTOMETRIC SERVICES	\$0	0	\$0.00	0	0.0	\$0.00
DURABLE MEDICAL EQUIPMENT	\$43	1	\$43.40	1	1.0	\$43.40
AMBULANCE SERVICES	\$443	2	\$221.54	49	24.5	\$9.04
REHABILITATION CENTER	\$0	0	\$0.00	0	0.0	\$0.00
HOSPICE	\$0	0	\$0.00	0	0.0	\$0.00
NON-EMERGENCY TRANS	\$67	212	\$0.32	522	2.5	\$0.13
NON-PARTICIPATING PROV	\$0	0	\$0.00	0	0.0	\$0.00
COMPREHENSIVE DAY REHAB	\$0	0	\$0.00	0	0.0	\$0.00
DISEASE MANAGEMENT	\$0	0	\$0.00	0	0.0	\$0.00
BUY-IN PREMIUMS	\$0	0 **	\$0.00			
PART-A	\$0	0	\$0.00			
PART-B	\$0	0	\$0.00			
MENTAL HEALTH SERVICES	\$0	0 *	\$0.00	0	0.0	\$0.00
PRIVATE HOME ICF/MR	\$0	0	\$0.00	0	0.0	\$0.00
MR/DD WAIVER	\$0	0	\$0.00	0	0.0	\$0.00
PSYCH REHAB-PRIVATE	\$0	0	\$0.00	0	0.0	\$0.00
CSTAR - PRIVATE	\$0	0	\$0.00	0	0.0	\$0.00
TARGETED CASE MANAGEMENT	\$0	0	\$0.00	0	0.0	\$0.00
COMMUNITY SUPPORT WAIVER	\$0	0	\$0.00	0	0.0	\$0.00
STATE INSTITUTIONS	\$6,058	2 *	\$3,029.13	18	9.0	\$336.57
ICF/MENTALLY RETARDED	\$0	0	\$0.00	0	0.0	\$0.00
MENTAL HOSPITAL	\$0	0	\$0.00	0	0.0	\$0.00
PSYCH CARE UNDER AGE 22	\$6,014	1	\$6,013.56	12	12.0	\$501.13
PSYCH REHAB-PUBLIC	\$0	0	\$0.00	0	0.0	\$0.00
CSTAR - PUBLIC	\$0	0	\$0.00	0	0.0	\$0.00
TARGETED CASE MANAGEMENT	\$45	1	\$44.70	6	6.0	\$7.45
FSD CASE MANAGEMENT	\$0	0	\$0.00	0	0.0	\$0.00
EPSDT SERVICES	\$3,369	37 *	\$91.06	88	2.4	\$38.29
EPSDT SCREENINGS	\$941	11	\$85.54	10	0.9	\$94.09
EPSDT REFERRAL SERVICES	\$2,428	35	\$69.38	78	2.2	\$31.13
EPSDT TARGETED CASE MGMT	\$0	0	\$0.00	0	0.0	\$0.00
MANAGED CARE PREMIUMS	\$0	0 *	\$0.00			
TOTAL	\$165,789	233 *	\$711.54			

* Unduplicated total

** Recipients are not added to the total

TABLE 23
MO HEALTHNET RECIPIENTS AND PAYMENTS BY ELIGIBILITY CATEGORY
OCTOBER 2007

ELIGIBILITY CATEGORY: VOLUNTARY PLACEMENTS
 NUMBER OF ELIGIBLES ENROLLED ON 9/30/07: 62
 NUMBER OF ELIGIBLES ENROLLED DURING OCTOBER 2007: 67

	EXPENDITURES	RECIPIENTS	COST PER RECIPIENT	UNITS OF SERVICE	UNITS PER RECIPIENT	COST PER SERVICE
NURSING FACILITIES	\$0	0 *	\$0.00	0	0.0	\$0.00
HOSPITALS	\$1,609	13 *	\$123.81	41	3.2	\$39.26
INPATIENT	\$0	0	\$0.00	0	0.0	\$0.00
OUTPATIENT	\$1,609	13	\$123.81	41	3.2	\$39.26
DENTAL SERVICES	\$939	7 *	\$134.18	35	5.0	\$26.84
PHARMACY	\$31,666	46 *	\$688.40	224	4.9	\$141.37
PART D - COPAYS	\$0	0 *	\$0.00	0	0.0	\$0.00
PHYSICIAN RELATED	\$5,437	40 *	\$135.93	234	5.9	\$23.24
PHYSICIAN	\$3	1	\$2.86	0	0.0	\$0.00
CLINIC	\$2,928	31	\$94.44	163	5.3	\$17.96
FAMILY PLANNING	\$58	2	\$29.24	2	1.0	\$29.24
X-RAY AND LAB	\$305	6	\$50.79	17	2.8	\$17.92
NURSE PRACTITIONER	\$0	0	\$0.00	0	0.0	\$0.00
PODIATRY	\$0	0	\$0.00	0	0.0	\$0.00
CRNA SERVICES	\$0	0	\$0.00	0	0.0	\$0.00
RURAL HEALTH CLINICS	\$536	5	\$107.20	7	1.4	\$76.57
CASE MANAGEMENT	\$0	0	\$0.00	0	0.0	\$0.00
FED QUALIFIED HEALTH CARE	\$952	2	\$476.11	30	15.0	\$31.74
PSYCHOLOGIST SERVICES	\$655	2	\$327.50	15	7.5	\$43.67
IN-HOME SERVICES	\$0	0 *	\$0.00	0	0.0	\$0.00
HOME HEALTH SERVICES	\$0	0	\$0.00	0	0.0	\$0.00
ADULT DAY HEALTH CARE	\$0	0	\$0.00	0	0.0	\$0.00
AGED AND DISABLED WAIVER	\$0	0	\$0.00	0	0.0	\$0.00
PERSONAL CARE	\$0	0	\$0.00	0	0.0	\$0.00
AIDS WAIVER	\$0	0	\$0.00	0	0.0	\$0.00
PHYSICAL DISABLED WAIVER	\$0	0	\$0.00	0	0.0	\$0.00
INDEPENDENT LIVING WAIVER	\$0	0	\$0.00	0	0.0	\$0.00
REHAB AND SPECIALTY SERVICES	\$479	78 *	\$6.14	341	4.4	\$1.40
AUDIOLOGY SERVICES	\$0	0	\$0.00	0	0.0	\$0.00
OPTOMETRIC SERVICES	\$425	6	\$70.83	19	3.2	\$22.37
DURABLE MEDICAL EQUIPMENT	\$0	0	\$0.00	0	0.0	\$0.00
AMBULANCE SERVICES	\$0	0	\$0.00	0	0.0	\$0.00
REHABILITATION CENTER	\$0	0	\$0.00	0	0.0	\$0.00
HOSPICE	\$0	0	\$0.00	0	0.0	\$0.00
NON-EMERGENCY TRANS	\$54	78	\$0.69	322	4.1	\$0.17
NON-PARTICIPATING PROV	\$0	0	\$0.00	0	0.0	\$0.00
COMPREHENSIVE DAY REHAB	\$0	0	\$0.00	0	0.0	\$0.00
DISEASE MANAGEMENT	\$0	0	\$0.00	0	0.0	\$0.00
BUY-IN PREMIUMS	\$0	0 **	\$0.00			
PART-A	\$0	0	\$0.00			
PART-B	\$0	0	\$0.00			
MENTAL HEALTH SERVICES	\$1,088	1 *	\$1,087.70	146	146.0	\$7.45
PRIVATE HOME ICF/MR	\$0	0	\$0.00	0	0.0	\$0.00
MR/DD WAIVER	\$0	0	\$0.00	0	0.0	\$0.00
PSYCH REHAB-PRIVATE	\$0	0	\$0.00	0	0.0	\$0.00
CSTAR - PRIVATE	\$0	0	\$0.00	0	0.0	\$0.00
TARGETED CASE MANAGEMENT	\$1,088	1	\$1,087.70	146	146.0	\$7.45
COMMUNITY SUPPORT WAIVER	\$0	0	\$0.00	0	0.0	\$0.00
STATE INSTITUTIONS	\$23,714	41 *	\$578.40	1,712	41.8	\$13.85
ICF/MENTALLY RETARDED	\$0	0	\$0.00	0	0.0	\$0.00
MENTAL HOSPITAL	\$0	0	\$0.00	0	0.0	\$0.00
PSYCH CARE UNDER AGE 22	\$0	0	\$0.00	0	0.0	\$0.00
PSYCH REHAB-PUBLIC	\$967	4	\$241.67	36	9.0	\$26.85
CSTAR - PUBLIC	\$0	0	\$0.00	0	0.0	\$0.00
TARGETED CASE MANAGEMENT	\$22,748	41	\$554.82	1,676	40.9	\$13.57
FSD CASE MANAGEMENT	\$0	0	\$0.00	0	0.0	\$0.00
EPSDT SERVICES	\$19,088	55 *	\$347.05	850	15.5	\$22.46
EPSDT SCREENINGS	\$0	0	\$0.00	0	0.0	\$0.00
EPSDT REFERRAL SERVICES	\$19,088	55	\$347.05	850	15.5	\$22.46
EPSDT TARGETED CASE MGMT	\$0	0	\$0.00	0	0.0	\$0.00
MANAGED CARE PREMIUMS	\$0	0 *	\$0.00			
TOTAL	\$84,021	94 *	\$893.84			

* Unduplicated total.

** Recipients are not added to the total.

TABLE 23
MO HEALTHNET RECIPIENTS AND PAYMENTS BY ELIGIBILITY CATEGORY
OCTOBER 2007

ELIGIBILITY CATEGORY: INDEPENDENT FOSTER CARE CHILDREN AGES 18 - 21

NUMBER OF ELIGIBLES ENROLLED ON 9/30/07: 877

NUMBER OF ELIGIBLES ENROLLED DURING OCTOBER 2007: 896

	EXPENDITURES	RECIPIENTS	COST PER RECIPIENT	UNITS OF SERVICE	UNITS PER RECIPIENT	COST PER SERVICE
NURSING FACILITIES	\$0	0 *	\$0.00	0	0.0	\$0.00
HOSPITALS	\$36,149	55 *	\$657.26	320	5.8	\$112.97
INPATIENT	\$19,823	5	\$3,964.56	44	8.8	\$450.52
OUTPATIENT	\$16,327	53	\$308.05	276	5.2	\$59.15
DENTAL SERVICES	\$0	0 *	\$0.00	0	0.0	\$0.00
PHARMACY	\$5,220	39 *	\$133.84	98	2.5	\$53.26
PART D - COPAYS	\$0	0 *	\$0.00	0	0.0	\$0.00
PHYSICIAN RELATED	\$8,448	73 *	\$115.73	222	3.0	\$38.06
PHYSICIAN	\$0	0	\$0.00	0	0.0	\$0.00
CLINIC	\$3,717	50	\$74.33	101	2.0	\$36.80
FAMILY PLANNING	\$210	6	\$35.08	6	1.0	\$35.08
X-RAY AND LAB	\$861	10	\$86.12	49	4.9	\$17.58
NURSE PRACTITIONER	\$0	0	\$0.00	0	0.0	\$0.00
PODIATRY	\$25	1	\$24.86	1	1.0	\$24.86
CRNA SERVICES	\$0	0	\$0.00	0	0.0	\$0.00
RURAL HEALTH CLINICS	\$744	8	\$93.03	8	1.0	\$93.03
CASE MANAGEMENT	\$0	0	\$0.00	0	0.0	\$0.00
FED QUALIFIED HEALTH CARE	\$2,666	5	\$533.22	39	7.8	\$68.36
PSYCHOLOGIST SERVICES	\$225	1	\$225.00	18	18.0	\$12.50
IN-HOME SERVICES	\$0	0 *	\$0.00	0	0.0	\$0.00
HOME HEALTH SERVICES	\$0	0	\$0.00	0	0.0	\$0.00
ADULT DAY HEALTH CARE	\$0	0	\$0.00	0	0.0	\$0.00
AGED AND DISABLED WAIVER	\$0	0	\$0.00	0	0.0	\$0.00
PERSONAL CARE	\$0	0	\$0.00	0	0.0	\$0.00
AIDS WAIVER	\$0	0	\$0.00	0	0.0	\$0.00
PHYSICAL DISABLED WAIVER	\$0	0	\$0.00	0	0.0	\$0.00
INDEPENDENT LIVING WAIVER	\$0	0	\$0.00	0	0.0	\$0.00
REHAB AND SPECIALTY SERVICES	\$1,778	747 *	\$2.38	3,521	4.7	\$0.51
AUDIOLOGY SERVICES	\$0	0	\$0.00	0	0.0	\$0.00
OPTOMETRIC SERVICES	\$85	1	\$85.00	4	4.0	\$21.25
DURABLE MEDICAL EQUIPMENT	\$17	1	\$17.31	1	1.0	\$17.31
AMBULANCE SERVICES	\$1,051	6	\$175.09	79	13.2	\$13.30
REHABILITATION CENTER	\$0	0	\$0.00	0	0.0	\$0.00
HOSPICE	\$0	0	\$0.00	0	0.0	\$0.00
NON-EMERGENCY TRANS	\$625	746	\$0.84	3,437	4.6	\$0.18
NON-PARTICIPATING PROV	\$0	0	\$0.00	0	0.0	\$0.00
COMPREHENSIVE DAY REHAB	\$0	0	\$0.00	0	0.0	\$0.00
DISEASE MANAGEMENT	\$0	0	\$0.00	0	0.0	\$0.00
BUY-IN PREMIUMS	\$0	0 **	\$0.00			
PART A	\$0	0	\$0.00			
PART B	\$0	0	\$0.00			
MENTAL HEALTH SERVICES	\$17,350	5 *	\$3,469.91	279	55.8	\$62.18
PRIVATE HOME ICF/MR	\$0	0	\$0.00	0	0.0	\$0.00
MR/DD WAIVER	\$16,105	3	\$5,368.47	112	37.3	\$143.80
PSYCH REHAB-PRIVATE	\$0	0	\$0.00	0	0.0	\$0.00
CSTAR - PRIVATE	\$0	0	\$0.00	0	0.0	\$0.00
TARGETED CASE MANAGEMENT	\$1,244	2	\$622.08	167	83.5	\$7.45
COMMUNITY SUPPORT WAIVER	\$0	0	\$0.00	0	0.0	\$0.00
STATE INSTITUTIONS	\$9,627	16 *	\$601.68	931	58.2	\$10.34
ICF/MENTALLY RETARDED	\$0	0	\$0.00	0	0.0	\$0.00
MENTAL HOSPITAL	\$0	0	\$0.00	0	0.0	\$0.00
PSYCH CARE UNDER AGE 22	\$0	0	\$0.00	0	0.0	\$0.00
PSYCH REHAB PUBLIC	\$4,789	4	\$1,197.20	461	115.3	\$10.39
CSTAR - PUBLIC	\$3,086	2	\$1,542.85	262	131.0	\$11.78
TARGETED CASE MANAGEMENT	\$1,752	11	\$159.31	208	18.9	\$8.42
FSD CASE MANAGEMENT	\$0	0	\$0.00	0	0.0	\$0.00
EPSDT SERVICES	\$2,056	24 *	\$85.65	73	3.0	\$28.16
EPSDT SCREENINGS	\$60	1	\$60.00	1	1.0	\$60.00
EPSDT REFERRAL SERVICES	\$1,552	20	\$77.58	68	3.4	\$22.82
EPSDT TARGETED CASE MGMT	\$444	4	\$111.00	4	1.0	\$111.00
MANAGED CARE PREMIUMS	\$2,019	10 *	\$201.89			
TOTAL	\$82,647	760 *	\$108.75			

* Unduplicated total

** Recipients are not added to the total

Faint, illegible text at the top of the page, possibly bleed-through from the reverse side.

FOOD STAMPS

Faint, illegible text at the bottom of the page, possibly bleed-through from the reverse side.

Figure 6
Food Stamp Households
60-Month Trend through October 2007

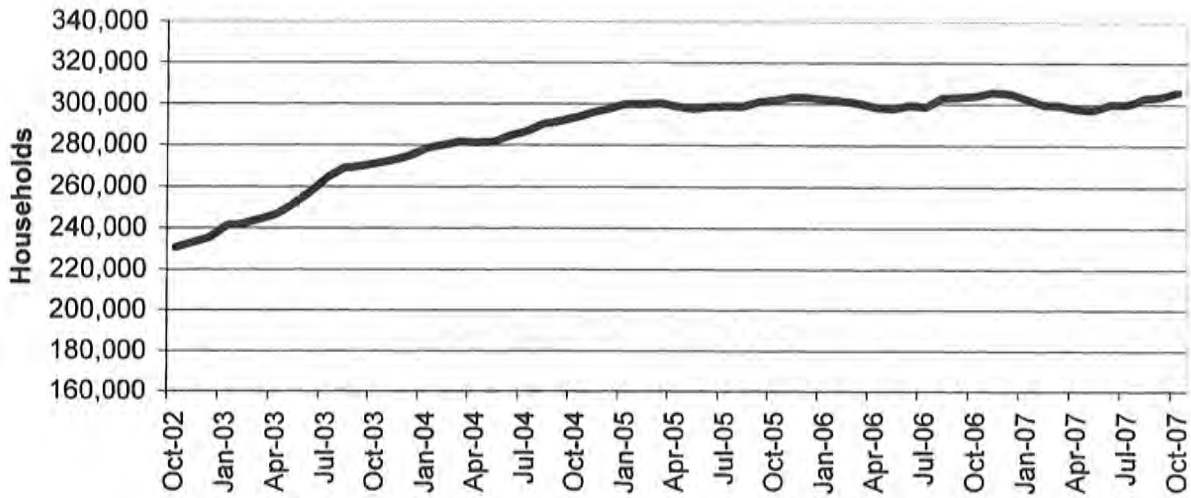

Figure 7
Food Stamp Benefits
60-Month Trend through October 2007

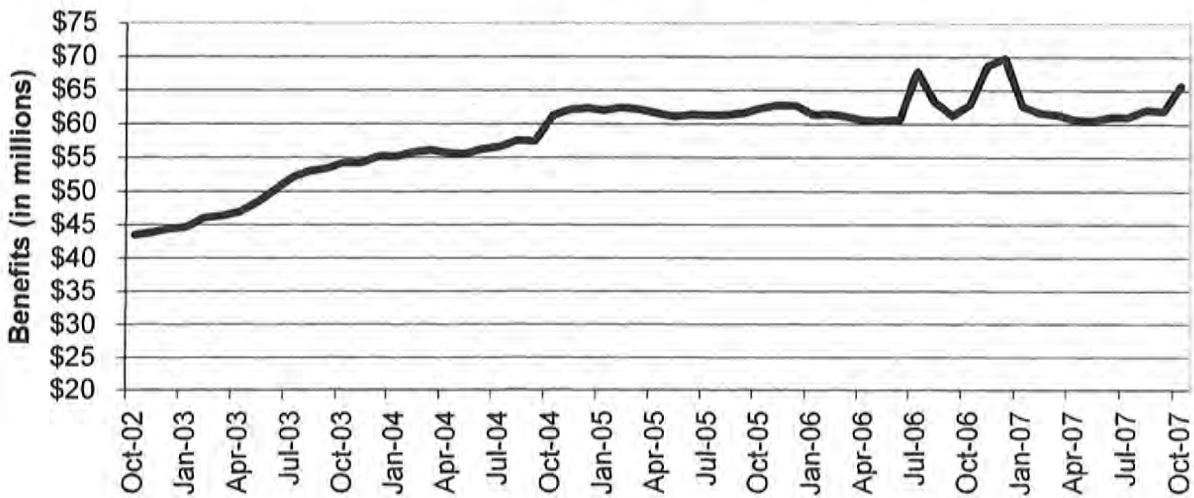

TABLE 24
FOOD STAMP PROGRAM PARTICIPATION
OCTOBER 2007

	NUMBER OR AMOUNT OCT-2007	NUMBER OR AMOUNT SEP-2007	NUMBER OR AMOUNT AUG-2007	NUMBER OR AMOUNT OCT-2006	CHANGE FROM LAST MONTH	CHANGE FROM 2 MONTHS AGO	CHANGE FROM LAST YEAR
APPLICATIONS RECEIVED	66,296	53,116	63,409	63,448	24.8%	4.6%	4.5%
APPLICATIONS APPROVED	50,086	41,165	46,980	46,022	21.7%	6.6%	8.8%
APPLICATIONS REJECTED	11,936	8,833	11,811	11,343	35.1%	1.1%	5.2%
APPLICATIONS EXPEDITED	11,999	10,912	11,915	11,208	10.0%	0.7%	7.1%
HOUSEHOLDS RECEIVING	305,749	303,624	302,957	303,997	0.7%	0.9%	0.6%
PUBLIC ASSISTANCE	89,521	89,156	89,218	90,028	0.4%	0.3%	-0.6%
NON-PUBLIC ASSISTANCE	216,228	214,468	213,739	213,969	0.8%	1.2%	1.1%
PERSONS RECEIVING	854,513	845,090	841,492	816,757	1.1%	1.5%	4.6%
PUBLIC ASSISTANCE	268,419	265,917	265,202	261,756	0.9%	1.2%	2.5%
NON-PUBLIC ASSISTANCE	586,094	579,173	576,290	555,001	1.2%	1.7%	5.6%
TOTAL BENEFITS ISSUED	\$65,694,481	\$61,852,441	\$62,021,017	\$62,809,862	6.2%	5.9%	4.6%
AVERAGE VALUE OF BENEFITS							
PER HOUSEHOLD	\$214.86	\$203.71	\$204.72	\$206.61	5.5%	5.0%	4.0%
PER PERSON	\$76.88	\$73.19	\$73.70	\$76.90	5.0%	4.3%	0.0%

**TABLE 25
FOOD STAMP APPLICATIONS
OCTOBER 2007**

		# APPS RECEIVED	TOTAL RESOLVED	# APPROVALS	% APPROVED	# REJECTIONS	% REJECTED	# DELINQUENT	% CURRENT
NW REGION	ANDREW	71	71	57	80.3%	14	19.70%	0	100.0%
	ATCHISON	46	58	40	69.0%	18	31.00%	2	96.6%
	BUCHANAN	1,227	1,124	930	82.7%	194	17.30%	7	99.4%
	CALDWELL	90	71	61	85.9%	10	14.10%	1	98.6%
	CARROLL	90	81	69	85.2%	12	14.80%	1	98.8%
	CASS	657	645	502	77.8%	143	22.20%	10	98.4%
	CHARITON	59	53	45	84.9%	8	15.10%	0	100.0%
	CLINTON	134	129	89	69.0%	40	31.00%	5	96.1%
	COOPER	171	179	148	82.7%	31	17.30%	0	100.0%
	DAVISS	78	68	51	75.0%	17	25.00%	0	100.0%
	DE KALB	65	76	62	81.6%	14	18.40%	0	100.0%
	GENTRY	35	33	26	78.8%	7	21.20%	0	100.0%
	GRUNDY	115	100	71	71.0%	29	29.00%	3	97.0%
	HARRISON	110	100	84	84.0%	16	16.00%	0	100.0%
	HOLT	38	31	28	90.3%	3	9.70%	0	100.0%
	JOHNSON	412	402	300	74.6%	102	25.40%	6	98.5%
	LAFAYETTE	342	316	253	80.1%	63	19.90%	1	99.7%
	LINN	146	131	101	77.1%	30	22.90%	0	100.0%
	LIVINGSTON	153	150	125	83.3%	25	16.70%	0	100.0%
	MERCER	21	23	18	78.3%	5	21.70%	0	100.0%
	NODAWAY	119	116	90	77.6%	26	22.40%	1	99.1%
	PETTIS	529	514	401	78.0%	113	22.00%	3	99.4%
	PUTNAM	37	32	26	81.3%	6	18.80%	1	96.9%
	RAY	174	181	132	72.9%	49	27.10%	1	99.4%
	SALINE	297	255	212	83.1%	43	16.90%	0	100.0%
	SULLIVAN	74	69	57	82.6%	12	17.40%	1	98.6%
	WORTH	15	10	9	90.0%	1	10.00%	0	100.0%
	NW TOTAL	5,305	5,018	3,987	79.5%	1,031	20.50%	43	99.1%
NE REGION	ADAIR	230	210	189	80.5%	41	19.50%	2	99.0%
	AUDRAIN	282	260	197	75.8%	63	24.20%	8	96.9%
	BOONE	1,568	1,487	1,196	80.4%	291	19.60%	16	98.9%
	CALLAWAY	402	367	288	78.5%	79	21.50%	3	99.2%
	CLARK	68	65	50	76.9%	15	23.10%	1	98.5%
	COLE	658	606	462	76.2%	144	23.80%	9	98.5%
	FRANKLIN	750	689	528	76.6%	161	23.40%	4	99.4%
	GASCONADE	132	115	100	87.0%	15	13.00%	0	100.0%
	HOWARD	98	87	73	83.9%	14	16.10%	0	100.0%
	KNOX	43	42	39	92.9%	3	7.10%	0	100.0%
	LEWIS	86	79	67	84.8%	12	15.20%	0	100.0%
	LINCOLN	455	406	328	80.8%	78	19.20%	0	100.0%
	MACON	143	127	110	86.6%	17	13.40%	0	100.0%
	MARION	399	369	286	77.5%	83	22.50%	0	100.0%
	MONROE	82	81	65	80.2%	16	19.80%	1	98.8%
	MONTGOMERY	102	108	86	79.6%	22	20.40%	0	100.0%
	OSAGE	68	56	44	78.6%	12	21.40%	0	100.0%
	PIKE	153	148	122	82.4%	26	17.60%	1	99.3%
	RALLS	65	68	51	75.0%	17	25.00%	1	98.5%
	RANDOLPH	375	343	278	81.0%	65	19.00%	2	99.4%
	SCHUYLER	29	28	23	82.1%	5	17.90%	0	100.0%
	SCOTLAND	30	27	23	85.2%	4	14.80%	0	100.0%
	SHELBY	57	46	36	78.3%	10	21.70%	0	100.0%
	WARREN	255	240	200	83.3%	40	16.70%	0	100.0%
	NE TOTAL	6,530	6,054	4,821	79.6%	1,233	20.40%	48	99.2%
SE REGION	BOLLINGER	159	143	115	80.4%	28	19.60%	1	99.3%
	BUTLER	755	694	570	82.1%	124	17.90%	2	99.7%
	CAPE GIRARDEAU	772	737	578	78.4%	159	21.60%	3	99.6%
	CARTER	124	115	99	86.1%	16	13.90%	4	96.5%
	CRAWFORD	369	323	263	81.4%	60	18.60%	0	100.0%
	DENT	239	218	184	84.4%	34	15.60%	1	99.5%
	DUNKLIN	776	725	627	86.5%	98	13.50%	4	99.4%
	HOWELL	612	563	472	83.8%	91	16.20%	11	98.0%

**TABLE 25
FOOD STAMP APPLICATIONS
OCTOBER 2007**

		# APPS RECEIVED	TOTAL RESOLVED	# APPROVALS	% APPROVED	# REJECTIONS	% REJECTED	# DELINQUENT	% CURRENT
SE REGION	IRON	187	162	135	83.3%	27	16.70%	1	99.4%
	MADISON	203	182	160	87.9%	22	12.10%	0	100.0%
	MARIES	81	71	54	76.1%	17	23.90%	0	100.0%
	MISSISSIPPI	339	319	285	89.3%	34	10.70%	0	100.0%
	NEW MADRID	374	341	278	81.5%	63	18.50%	1	99.7%
	OREGON	155	144	125	86.8%	19	13.20%	0	100.0%
	PEMISCOT	528	476	408	85.7%	68	14.30%	1	99.8%
	PERRY	154	139	97	69.8%	42	30.20%	0	100.0%
	PHELPS	474	425	329	77.4%	96	22.60%	3	99.3%
	PULASKI	360	316	245	77.5%	71	22.50%	7	97.8%
	REYNOLDS	90	85	76	89.4%	9	10.60%	2	97.6%
	RIPLEY	268	233	218	93.6%	15	6.40%	0	100.0%
	ST FRANCOIS	883	808	684	84.7%	124	15.30%	10	98.8%
	STE GENEVIEVE	147	135	111	82.2%	24	17.80%	1	99.3%
	SCOTT	734	664	558	84.0%	106	16.00%	7	98.9%
	SHANNON	110	98	89	90.8%	9	9.20%	0	100.0%
	STODDARD	413	360	307	85.3%	53	14.70%	1	99.7%
	TEXAS	315	294	242	82.3%	52	17.70%	2	99.3%
	WASHINGTON	510	463	397	85.7%	66	14.30%	1	99.8%
	WAYNE	249	220	180	81.8%	40	18.20%	4	98.2%
	SE TOTAL	10,380	9,453	7,886	83.4%	1,567	16.60%	67	99.3%
SW REGION	BARRY	466	444	350	78.8%	94	21.20%	0	100.0%
	BARTON	169	147	130	88.4%	17	11.60%	0	100.0%
	BATES	157	158	133	84.2%	25	15.80%	0	100.0%
	BENTON	241	227	193	85.0%	34	15.00%	2	99.1%
	CAMDEN	391	366	287	78.4%	79	21.60%	1	99.7%
	CEDAR	199	172	150	87.2%	22	12.80%	1	99.4%
	CHRISTIAN	600	580	453	78.1%	127	21.90%	2	99.7%
	DADE	94	92	74	80.4%	18	19.60%	0	100.0%
	DALLAS	210	198	163	82.3%	35	17.70%	0	100.0%
	DOUGLAS	187	172	147	85.5%	25	14.50%	0	100.0%
	GREENE	2,898	2,740	2,141	78.1%	599	21.90%	30	98.9%
	HENRY	331	285	227	79.6%	58	20.40%	2	99.3%
	HICKORY	127	114	87	76.3%	27	23.70%	2	98.2%
	JASPER	1,638	1,547	1,213	78.4%	334	21.60%	8	99.5%
	LACLEDE	441	413	346	83.8%	67	16.20%	6	98.5%
	LAWRENCE	391	397	300	75.6%	97	24.40%	2	99.5%
	MCDONALD	302	295	228	77.3%	67	22.70%	2	99.3%
	MILLER	360	323	268	83.0%	55	17.00%	3	99.1%
	MONITEAU	112	105	84	80.0%	21	20.00%	0	100.0%
	MORGAN	265	238	202	84.9%	36	15.10%	1	99.6%
	NEWTON	526	464	352	75.9%	112	24.10%	6	98.7%
	OZARK	137	129	119	92.2%	10	7.80%	0	100.0%
	POLK	423	383	322	84.1%	61	15.90%	2	99.5%
	ST CLAIR	163	159	134	84.3%	25	15.70%	1	99.4%
	STONE	302	268	213	79.5%	55	20.50%	0	100.0%
	TANEY	607	563	433	76.9%	130	23.10%	8	98.6%
	VERNON	278	254	204	80.3%	50	19.70%	0	100.0%
	WEBSTER	330	281	212	75.4%	69	24.60%	0	100.0%
	WRIGHT	351	297	255	85.9%	42	14.10%	1	99.7%
	SW TOTAL	12,696	11,811	9,420	79.8%	2,391	20.20%	80	99.3%
KC REGION	CLAY	1,397	1,292	1,008	78.0%	284	22.00%	8	99.4%
	JACKSON	9,210	8,885	7,113	80.1%	1,772	19.90%	158	98.2%
	PLATTE	335	309	248	80.3%	61	19.70%	1	99.7%
	KC TOTAL	10,942	10,486	8,369	79.8%	2,117	20.20%	167	98.4%
STL REGION	JEFFERSON	1,631	1,478	1,158	78.3%	320	21.70%	9	99.4%
	ST CHARLES	1,295	1,233	958	77.7%	275	22.30%	13	98.9%
	ST LOUIS COUNTY	8,059	7,466	5,888	78.9%	1,578	21.10%	143	98.1%
	ST LOUIS CITY	9,458	9,023	7,599	84.2%	1,424	15.80%	93	99.0%
	STL TOTAL	20,443	19,200	15,603	81.3%	3,597	18.70%	258	98.7%
STATEWIDE		66,296	62,022	50,086	80.8%	11,936	19.20%	663	98.9%

TABLE 26
FOOD STAMP EXPEDITED APPLICATIONS
OCTOBER 2007

		EXPEDITED APPLICATIONS	APPLICATIONS TIMELY	APPLICATIONS NOT TIMELY	PERCENT TIMELY
NW REGION	ANDREW	4	4	0	100.0%
	ATCHISON	6	6	0	100.0%
	BUCHANAN	255	252	3	98.8%
	CALDWELL	10	10	0	100.0%
	CARROLL	11	11	0	100.0%
	CASS	111	108	3	97.3%
	CHARITON	9	9	0	100.0%
	CLINTON	18	16	2	88.9%
	COOPER	27	27	0	100.0%
	DAVISS	6	6	0	100.0%
	DE KALB	13	13	0	100.0%
	GENTRY	2	2	0	100.0%
	GRUNDY	9	9	0	100.0%
	HARRISON	11	11	0	100.0%
	HOLT	4	4	0	100.0%
	JOHNSON	72	68	4	94.4%
	LAFAYETTE	51	51	0	100.0%
	LINN	10	10	0	100.0%
	LIVINGSTON	20	20	0	100.0%
	MERCER	1	1	0	100.0%
	NODAWAY	14	13	1	92.9%
	PETTIS	73	73	0	100.0%
	PUTNAM	3	3	0	100.0%
	RAY	18	18	0	100.0%
	SALINE	37	35	2	94.6%
	SULLIVAN	13	13	0	100.0%
	WORTH	1	1	0	100.0%
	NW TOTAL	809	794	15	98.1%
NE REGION	ADAIR	27	27	0	100.0%
	AUDRAIN	53	49	4	92.5%
	BOONE	328	321	7	97.9%
	CALLAWAY	81	80	1	98.8%
	CLARK	7	7	0	100.0%
	COLE	113	102	11	90.3%
	FRANKLIN	128	124	4	96.9%
	GASCONADE	16	16	0	100.0%
	HOWARD	6	6	0	100.0%
	KNOX	4	4	0	100.0%
	LEWS	10	10	0	100.0%
	LINCOLN	68	68	0	100.0%
	MACON	21	21	0	100.0%
	MARION	56	56	0	100.0%
	MONROE	13	13	0	100.0%
	MONTGOMERY	14	14	0	100.0%
	OSAGE	9	9	0	100.0%
	PIKE	20	20	0	100.0%
	RALLS	5	5	0	100.0%
	RANDOLPH	57	55	2	96.5%
	SCHUYLER	2	2	0	100.0%
	SCOTLAND	2	2	0	100.0%
	SHELBY	8	8	0	100.0%
	WARREN	47	46	1	97.9%
	NE TOTAL	1,095	1,065	30	97.3%
SE REGION	BOLLINGER	22	20	2	90.9%
	BUTLER	103	103	0	100.0%
	CAPE GIRARDEAU	111	111	0	100.0%
	CARTER	14	13	1	92.9%
	CRAWFORD	57	57	0	100.0%
	DENT	42	42	0	100.0%
	DUNKLIN	133	132	1	99.2%
	HOWELL	78	76	2	97.4%

TABLE 26
FOOD STAMP EXPEDITED APPLICATIONS
OCTOBER 2007

		EXPEDITED APPLICATIONS	APPLICATIONS TIMELY	APPLICATIONS NOT TIMELY	PERCENT TIMELY
SE REGION	IRON	19	18	1	94.7%
	MADISON	25	25	0	100.0%
	MARIES	8	8	0	100.0%
	MISSISSIPPI	53	53	0	100.0%
	NEW MADRID	53	53	0	100.0%
	OREGON	13	13	0	100.0%
	PEMISCOT	83	83	0	100.0%
	PERRY	23	23	0	100.0%
	PHELPS	68	67	1	98.5%
	PULASKI	46	44	2	95.7%
	REYNOLDS	12	12	0	100.0%
	RIPLEY	49	49	0	100.0%
	ST FRANCOIS	148	143	5	96.6%
	STE GENEVIEVE	25	25	0	100.0%
	SCOTT	121	118	3	97.5%
	SHANNON	9	9	0	100.0%
	STODDARD	32	31	1	96.9%
	TEXAS	47	47	0	100.0%
	WASHINGTON	64	64	0	100.0%
	WAYNE	21	21	0	100.0%
	SE TOTAL	1,479	1,460	19	98.7%
SW REGION	BARRY	59	59	0	100.0%
	BARTON	20	19	1	95.0%
	BATES	22	22	0	100.0%
	BENTON	27	26	1	96.3%
	CAMDEN	69	68	1	98.6%
	CEDAR	23	23	0	100.0%
	CHRISTIAN	75	75	0	100.0%
	DADE	10	10	0	100.0%
	DALLAS	29	29	0	100.0%
	DOUGLAS	17	17	0	100.0%
	GREENE	492	476	16	96.7%
	HENRY	50	50	0	100.0%
	HICKORY	19	19	0	100.0%
	JASPER	305	301	4	98.7%
	LACLEDE	63	61	2	96.8%
	LAWRENCE	42	42	0	100.0%
	MCDONALD	36	36	0	100.0%
	MILLER	53	51	2	96.2%
	MONITEAU	17	16	1	94.1%
	MORGAN	35	35	0	100.0%
	NEWTON	57	54	3	94.7%
	OZARK	17	17	0	100.0%
	POLK	64	62	2	96.9%
	ST CLAIR	22	22	0	100.0%
	STONE	33	31	2	93.9%
	TANEY	131	130	1	99.2%
	VERNON	35	35	0	100.0%
	WEBSTER	43	42	1	97.7%
	WRIGHT	31	31	0	100.0%
	SW TOTAL	1,896	1,859	37	98.0%
KC REGION	CLAY	237	233	4	98.3%
	JACKSON	2,152	2,106	46	97.9%
	PLATTE	72	72	0	100.0%
	KC TOTAL	2,461	2,411	50	98.0%
STL REGION	JEFFERSON	264	263	1	99.6%
	ST CHARLES	230	227	3	98.7%
	ST LOUIS COUNTY	1,456	1,397	59	95.9%
	ST LOUIS CITY	2,309	2,255	54	97.7%
	STL TOTAL	4,259	4,142	117	97.3%
STATEWIDE		11,999	11,731	268	97.8%

TABLE 27
FOOD STAMP PROGRAM PARTICIPATION
OCTOBER 2007

COUNTY	TOTAL PERSONS	TOTAL HOUSEHOLDS	PA PERSONS	PA HOUSEHOLDS	NON-PA PERSONS	NON-PA HOUSEHOLDS	TOTAL BENEFITS ISSUED	AVERAGE VALUE OF BENEFITS PER PERSON
STATEWIDE	854,513	305,749	268,419	89,521	586,094	216,228	\$65,694,481	\$76.88
ADAIR	3,159	1,179	578	273	2,581	906	\$214,083	\$67.77
ANDREW	1,118	397	288	112	830	285	\$76,124	\$68.09
ATCHISON	576	234	121	53	455	181	\$38,444	\$66.74
AUDRAIN	3,744	1,268	1,020	319	2,724	949	\$275,498	\$73.58
BARRY	6,651	2,055	1,427	476	5,224	1,579	\$465,101	\$69.93
BARTON	2,522	806	668	199	1,854	607	\$175,548	\$69.61
BATES	2,315	748	502	160	1,813	588	\$161,037	\$69.56
BENTON	3,748	1,352	1,025	339	2,723	1,013	\$269,708	\$71.96
BOLLINGER	2,371	790	618	206	1,753	584	\$154,311	\$65.08
BOONE	18,499	6,813	6,278	1,984	12,221	4,829	\$1,476,735	\$79.83
BUCHANAN	16,260	5,556	5,117	1,810	11,143	3,946	\$1,210,162	\$74.43
BUTLER	11,310	4,021	3,926	1,355	7,384	2,666	\$757,827	\$67.01
CALDWELL	1,223	386	253	78	970	308	\$79,682	\$65.16
CALLAWAY	5,440	1,796	1,317	419	4,123	1,377	\$398,819	\$73.31
CAMDEN	4,930	1,598	902	309	4,028	1,289	\$335,594	\$68.07
CAPE GIRARDEAU	9,699	3,553	3,103	1,070	6,596	2,483	\$715,105	\$73.73
CARROLL	1,469	479	346	117	1,123	362	\$98,935	\$67.35
CARTER	1,830	642	494	182	1,336	460	\$120,711	\$65.96
CASS	8,741	2,796	2,165	656	6,576	2,140	\$676,949	\$77.45
CEDAR	3,032	1,005	798	269	2,234	736	\$204,418	\$67.42
CHARITON	870	286	235	76	635	210	\$59,016	\$67.83
CHRISTIAN	7,337	2,322	1,561	516	5,776	1,806	\$545,541	\$74.35
CLARK	975	324	200	70	775	254	\$63,211	\$64.83
CLAY	17,267	5,764	3,861	1,240	13,406	4,524	\$1,360,333	\$78.78
CLINTON	1,447	457	259	92	1,188	365	\$96,550	\$66.72
COLE	8,097	2,791	2,490	786	5,607	2,005	\$615,464	\$76.01
COOPER	2,113	748	551	186	1,562	562	\$154,014	\$72.89
CRAWFORD	5,175	1,649	1,188	381	3,987	1,268	\$363,449	\$70.23
DADE	1,248	403	252	84	996	319	\$75,805	\$60.74
DALLAS	3,377	1,083	838	275	2,539	808	\$232,897	\$68.97
DAVISS	1,079	319	205	60	874	259	\$71,095	\$65.89
DE KALB	1,034	356	260	90	774	266	\$66,300	\$64.12
DENT	3,500	1,160	793	304	2,707	856	\$235,471	\$67.28
DOUGLAS	3,162	1,090	798	294	2,364	796	\$234,490	\$74.16
DUNKLIN	12,203	4,259	4,179	1,441	8,024	2,818	\$816,010	\$66.87
FRANKLIN	9,554	3,077	2,053	715	7,501	2,362	\$690,189	\$72.24
GASCONADE	1,782	593	365	120	1,417	473	\$120,798	\$67.79
GENTRY	657	202	115	41	542	161	\$40,867	\$62.20
GREENE	36,779	12,975	10,622	3,878	26,157	9,097	\$2,725,934	\$74.12
GRUNDY	1,561	518	402	144	1,159	374	\$98,846	\$63.32
HARRISON	1,418	443	272	89	1,146	354	\$96,550	\$68.09
HENRY	4,208	1,456	1,094	363	3,114	1,093	\$287,265	\$68.27
HICKORY	1,601	607	387	154	1,214	453	\$102,201	\$63.84
HOLT	571	182	160	53	411	129	\$36,403	\$63.75
HOWARD	1,299	454	353	133	946	321	\$91,818	\$70.68
HOWELL	9,244	2,993	2,613	847	6,631	2,146	\$633,250	\$68.50
IRON	2,532	892	715	256	1,817	636	\$167,066	\$65.98
JACKSON	111,207	41,334	37,472	11,936	73,735	29,398	\$9,339,724	\$83.99
JASPER	21,883	7,470	5,828	1,959	16,055	5,511	\$1,570,593	\$71.77
JEFFERSON	20,189	7,054	4,704	1,712	15,485	5,342	\$1,546,112	\$76.58
JOHNSON	5,199	1,732	1,445	455	3,754	1,277	\$393,649	\$75.72
KNOX	461	168	82	39	379	129	\$31,677	\$68.71
LACLEDE	7,423	2,279	1,594	506	5,829	1,773	\$500,351	\$67.41
LAFAYETTE	4,704	1,551	1,198	387	3,506	1,164	\$349,179	\$74.23
LAWRENCE	5,662	1,833	1,272	423	4,390	1,410	\$383,281	\$67.69
LEWIS	1,174	405	282	97	892	308	\$75,969	\$64.71
LINCOLN	6,707	2,073	1,427	414	5,280	1,659	\$509,482	\$75.96

TABLE 27
FOOD STAMP PROGRAM PARTICIPATION
OCTOBER 2007

COUNTY	TOTAL PERSONS	TOTAL HOUSEHOLDS	PA PERSONS	PA HOUSEHOLDS	NON-PA PERSONS	NON-PA HOUSEHOLDS	TOTAL BENEFITS ISSUED	AVERAGE VALUE OF BENEFITS PER PERSON
LINN	2,031	675	466	159	1,565	516	\$132,806	\$65.39
LIVINGSTON	2,267	734	650	218	1,617	516	\$140,202	\$61.84
MCDONALD	4,995	1,454	800	262	4,195	1,192	\$337,207	\$67.51
MACON	1,966	672	421	156	1,545	516	\$127,810	\$65.01
MADISON	2,737	953	796	293	1,941	660	\$175,078	\$63.97
MARIES	1,416	422	292	87	1,124	335	\$91,058	\$64.31
MARION	5,256	1,809	1,625	552	3,631	1,257	\$368,029	\$70.02
MERCER	376	125	88	32	288	93	\$23,789	\$63.27
MILLER	4,573	1,417	989	301	3,584	1,116	\$311,060	\$68.02
MISSISSIPPI	4,722	1,851	1,789	626	2,933	1,225	\$333,273	\$70.58
MONITEAU	1,777	559	356	123	1,421	436	\$117,147	\$65.92
MONROE	988	331	181	70	807	261	\$65,145	\$65.94
MONTGOMERY	1,793	572	377	131	1,416	441	\$130,846	\$72.98
MORGAN	3,616	1,113	773	222	2,843	891	\$245,290	\$67.83
NEW MADRID	5,612	2,143	1,891	692	3,721	1,451	\$370,710	\$66.06
NEWTON	7,960	2,355	1,681	534	6,279	1,821	\$525,998	\$66.08
NODAWAY	1,351	498	285	110	1,066	388	\$91,989	\$68.09
OREGON	2,553	865	776	309	1,777	556	\$161,003	\$63.06
OSAGE	1,012	311	183	62	829	249	\$69,552	\$68.73
OZARK	2,172	780	502	207	1,670	573	\$154,448	\$71.11
PEMISCOT	7,913	2,830	3,008	1,001	4,905	1,829	\$541,988	\$68.49
PERRY	2,320	821	582	218	1,738	603	\$158,921	\$68.50
PETTIS	7,723	2,404	2,047	618	5,676	1,786	\$517,354	\$66.99
PHELPS	6,302	2,022	1,664	549	4,638	1,473	\$428,881	\$68.05
PIKE	2,413	805	592	218	1,821	587	\$156,084	\$64.68
PLATTE	4,254	1,419	1,075	345	3,179	1,074	\$344,530	\$80.99
POLK	6,152	1,904	1,482	429	4,670	1,475	\$447,024	\$72.66
PULASKI	4,918	1,684	1,207	419	3,711	1,265	\$360,570	\$73.32
PUTNAM	588	238	173	76	415	162	\$35,877	\$61.02
RALLS	1,037	343	216	80	821	263	\$68,534	\$66.09
RANDOLPH	4,911	1,708	1,487	464	3,424	1,244	\$333,140	\$67.84
RAY	2,686	850	631	190	2,055	660	\$186,927	\$69.59
REYNOLDS	1,667	561	426	146	1,241	415	\$109,890	\$65.92
RIPLEY	4,458	1,629	1,463	545	2,995	1,084	\$296,041	\$66.41
ST CHARLES	15,815	5,514	4,416	1,467	11,399	4,047	\$1,312,026	\$82.96
ST CLAIR	2,033	720	471	169	1,562	551	\$138,310	\$68.03
ST FRANCOIS	12,105	4,328	3,597	1,262	8,508	3,066	\$846,701	\$69.95
STE GENEVIEVE	2,146	709	520	165	1,626	544	\$156,758	\$73.05
ST LOUIS COUNTY	94,884	35,143	39,425	12,853	55,459	22,290	\$8,088,821	\$85.25
SALINE	3,751	1,221	971	324	2,780	897	\$243,734	\$64.98
SCHUYLER	635	220	123	52	512	168	\$41,332	\$65.09
SCOTLAND	445	148	86	30	359	118	\$25,629	\$57.59
SCOTT	10,136	3,625	3,727	1,284	6,409	2,341	\$700,924	\$69.15
SHANNON	2,138	721	496	193	1,642	528	\$147,573	\$69.02
SHELBY	914	286	204	66	710	220	\$55,375	\$60.59
STODDARD	5,985	2,163	1,477	596	4,508	1,567	\$382,588	\$63.92
STONE	4,320	1,407	750	280	3,570	1,127	\$313,932	\$72.67
SULLIVAN	1,174	378	245	87	929	291	\$75,652	\$64.44
TANEY	6,980	2,391	1,239	438	5,741	1,953	\$517,915	\$74.20
TEXAS	4,796	1,599	1,222	452	3,574	1,147	\$318,670	\$66.44
VERNON	3,746	1,244	943	316	2,803	928	\$248,097	\$66.23
WARREN	3,766	1,217	915	299	2,851	918	\$299,158	\$79.44
WASHINGTON	7,303	2,468	1,955	653	5,348	1,815	\$537,639	\$73.62
WAYNE	3,529	1,254	937	368	2,592	886	\$224,221	\$63.54
WEBSTER	4,833	1,453	1,105	358	3,728	1,095	\$326,009	\$67.45
WORTH	201	69	38	18	163	51	\$11,486	\$57.14
WRIGHT	4,885	1,614	1,217	437	3,668	1,177	\$337,005	\$68.99
ST LOUIS CITY	108,142	46,224	48,295	16,108	59,847	30,116	\$9,701,084	\$89.71

TABLE 28
FOOD STAMP PROGRAM PARTICIPATION BY REGION AND COUNTY
OCTOBER 2007

		TOTAL HOUSEHOLDS	TOTAL PERSONS	TOTAL BENEFITS ISSUED	AVERAGE VALUE OF BENEFITS PER HOUSEHOLD	AVERAGE VALUE OF BENEFITS PER PERSON
NW REGION	ANDREW	397	1,118	\$76,124	\$191.75	\$68.09
	ATCHISON	234	576	\$38,444	\$164.29	\$66.74
	BUCHANAN	5,556	16,260	\$1,210,162	\$217.81	\$74.43
	CALDWELL	386	1,223	\$79,682	\$206.43	\$65.15
	CARROLL	479	1,469	\$98,935	\$206.54	\$67.35
	CASS	2,796	8,741	\$676,949	\$242.11	\$77.45
	CHARITON	286	870	\$59,016	\$206.35	\$67.83
	CLINTON	457	1,447	\$96,550	\$211.27	\$66.72
	COOPER	748	2,113	\$154,014	\$205.90	\$72.89
	DAVIESS	319	1,079	\$71,095	\$222.87	\$65.89
	DE KALB	356	1,034	\$66,300	\$186.24	\$64.12
	GENTRY	202	657	\$40,867	\$202.31	\$62.20
	GRUNDY	518	1,561	\$98,846	\$190.82	\$63.32
	HARRISON	443	1,418	\$96,550	\$217.95	\$68.09
	HOLT	182	571	\$36,403	\$200.02	\$63.75
	JOHNSON	1,732	5,199	\$393,649	\$227.28	\$75.72
	LAFAYETTE	1,551	4,704	\$349,179	\$225.13	\$74.23
	LINN	675	2,031	\$132,806	\$196.75	\$65.39
	LIVINGSTON	734	2,267	\$140,202	\$191.01	\$61.84
	MERCER	125	376	\$23,789	\$190.31	\$63.27
	NODAWAY	498	1,351	\$91,989	\$184.72	\$68.09
	PETTIS	2,404	7,723	\$517,354	\$215.21	\$66.99
	PUTNAM	238	588	\$35,877	\$150.75	\$61.02
	RAY	850	2,686	\$186,927	\$219.91	\$69.59
	SALINE	1,221	3,751	\$243,734	\$199.62	\$64.98
	SULLIVAN	378	1,174	\$75,652	\$200.14	\$64.44
	WORTH	69	201	\$11,486	\$166.46	\$57.14
	NW TOTAL	23,834	72,188	\$5,102,582	\$214.09	\$70.68
NE REGION	ADAIR	1,179	3,159	\$214,083	\$181.58	\$67.77
	AUDRAIN	1,268	3,744	\$275,498	\$217.27	\$73.58
	BOONE	6,813	18,499	\$1,476,735	\$216.75	\$79.83
	CALLAWAY	1,796	5,440	\$398,819	\$222.06	\$73.31
	CLARK	324	975	\$63,211	\$195.09	\$64.83
	COLE	2,791	8,097	\$615,464	\$220.52	\$76.01
	FRANKLIN	3,077	9,554	\$690,189	\$224.31	\$72.24
	GASCONADE	593	1,782	\$120,798	\$203.71	\$67.79
	HOWARD	454	1,299	\$91,818	\$202.24	\$70.68
	KNOX	168	461	\$31,677	\$188.56	\$68.71
	LEWIS	405	1,174	\$75,969	\$187.58	\$64.71
	LINCOLN	2,073	6,707	\$509,482	\$245.77	\$75.96
	MACON	672	1,966	\$127,810	\$190.19	\$65.01
	MARION	1,809	5,256	\$368,029	\$203.44	\$70.02
	MONROE	331	988	\$65,145	\$196.81	\$65.94
	MONTGOMERY	572	1,793	\$130,846	\$228.75	\$72.98
	OSAGE	311	1,012	\$69,552	\$223.64	\$68.73
	PIKE	805	2,413	\$156,084	\$193.89	\$64.68
	RALLS	343	1,037	\$68,534	\$199.81	\$66.09
	RANDOLPH	1,708	4,911	\$333,140	\$195.05	\$67.84
	SCHUYLER	220	635	\$41,332	\$187.87	\$65.09
	SCOTLAND	148	445	\$25,629	\$173.17	\$57.59
	SHELBY	286	914	\$55,375	\$193.62	\$60.59
	WARREN	1,217	3,766	\$299,158	\$245.82	\$79.44
	NE TOTAL	29,363	86,027	\$6,304,374	\$214.70	\$73.28
SE REGION	BOLLINGER	790	2,371	\$154,311	\$195.33	\$65.08
	BUTLER	4,021	11,310	\$757,827	\$188.47	\$67.01
	CAPE GIRARDEAU	3,553	9,699	\$715,105	\$201.27	\$73.73
	CARTER	642	1,830	\$120,711	\$188.02	\$65.96
	CRAWFORD	1,649	5,175	\$363,449	\$220.41	\$70.23
	DENT	1,160	3,500	\$235,471	\$202.99	\$67.28
	DUNKLIN	4,259	12,203	\$816,010	\$191.60	\$66.87
	HOWELL	2,993	9,244	\$633,250	\$211.58	\$68.50

TABLE 28
FOOD STAMP PROGRAM PARTICIPATION BY REGION AND COUNTY
OCTOBER 2007

		TOTAL HOUSEHOLDS	TOTAL PERSONS	TOTAL BENEFITS ISSUED	AVERAGE VALUE OF BENEFITS PER HOUSEHOLD	AVERAGE VALUE OF BENEFITS PER PERSON
SE REGION	IRON	892	2,532	\$167,066	\$187.29	\$65.98
	MADISON	953	2,737	\$175,078	\$183.71	\$63.97
	MARIES	422	1,416	\$91,058	\$215.78	\$64.31
	MISSISSIPPI	1,851	4,722	\$333,273	\$180.05	\$70.58
	NEW MADRID	2,143	5,612	\$370,710	\$172.99	\$66.06
	OREGON	865	2,553	\$161,003	\$186.13	\$63.06
	PEMISCOT	2,830	7,913	\$541,988	\$191.52	\$68.49
	PERRY	821	2,320	\$158,921	\$193.57	\$68.50
	PHELPS	2,022	6,302	\$428,881	\$212.11	\$68.05
	PULASKI	1,684	4,918	\$360,570	\$214.12	\$73.32
	REYNOLDS	561	1,667	\$109,890	\$195.88	\$65.92
	RIPLEY	1,629	4,458	\$296,041	\$181.73	\$66.41
	ST FRANCOIS	4,328	12,105	\$846,701	\$195.63	\$69.95
	STE GENEVIEVE	709	2,146	\$156,758	\$221.10	\$73.05
	SCOTT	3,625	10,136	\$700,924	\$193.36	\$69.15
	SHANNON	721	2,138	\$147,573	\$204.68	\$69.02
	STODDARD	2,163	5,985	\$382,588	\$176.88	\$63.92
	TEXAS	1,599	4,796	\$318,670	\$199.29	\$66.44
	WASHINGTON	2,468	7,303	\$537,639	\$217.84	\$73.62
	WAYNE	1,254	3,529	\$224,221	\$178.80	\$63.54
	SE TOTAL	52,607	150,620	\$10,305,689	\$195.90	\$68.42
SW REGION	BARRY	2,055	6,651	\$465,101	\$226.33	\$69.93
	BARTON	806	2,522	\$175,548	\$217.80	\$69.61
	BATES	748	2,315	\$161,037	\$215.29	\$69.56
	BENTON	1,352	3,748	\$269,708	\$199.49	\$71.96
	CAMDEN	1,598	4,930	\$335,594	\$210.01	\$68.07
	CEDAR	1,005	3,032	\$204,418	\$203.40	\$67.42
	CHRISTIAN	2,322	7,337	\$545,541	\$234.94	\$74.35
	DADE	403	1,248	\$75,805	\$188.10	\$60.74
	DALLAS	1,083	3,377	\$232,897	\$215.05	\$68.97
	DOUGLAS	1,090	3,162	\$234,490	\$215.13	\$74.16
	GREENE	12,975	36,779	\$2,725,934	\$210.09	\$74.12
	HENRY	1,456	4,208	\$287,265	\$197.30	\$68.27
	HICKORY	607	1,601	\$102,201	\$168.37	\$63.84
	JASPER	7,470	21,883	\$1,570,593	\$210.25	\$71.77
	LACLEDE	2,279	7,423	\$500,351	\$219.55	\$67.41
	LAWRENCE	1,833	5,662	\$383,281	\$209.10	\$67.69
	MCDONALD	1,454	4,995	\$337,207	\$231.92	\$67.51
	MILLER	1,417	4,573	\$311,060	\$219.52	\$68.02
	MONITEAU	559	1,777	\$117,147	\$209.56	\$65.92
	MORGAN	1,113	3,616	\$245,290	\$220.39	\$67.83
	NEWTON	2,355	7,960	\$525,998	\$223.35	\$66.08
	OZARK	780	2,172	\$154,448	\$198.01	\$71.11
	POLK	1,904	6,152	\$447,024	\$234.78	\$72.66
	ST CLAIR	720	2,033	\$138,310	\$192.10	\$68.03
	STONE	1,407	4,320	\$313,932	\$223.12	\$72.67
	TANEY	2,391	6,980	\$517,915	\$216.61	\$74.20
	VERNON	1,244	3,746	\$248,097	\$199.43	\$66.23
WEBSTER	1,453	4,833	\$326,009	\$224.37	\$67.45	
WRIGHT	1,614	4,885	\$337,005	\$208.80	\$68.99	
	SW TOTAL	57,493	173,920	\$12,289,208	\$213.75	\$70.66
KC REGION	CLAY	5,764	17,267	\$1,360,333	\$236.00	\$78.78
	JACKSON	41,334	111,207	\$9,339,724	\$225.96	\$83.99
	PLATTE	1,419	4,254	\$344,530	\$242.80	\$80.99
	KC TOTAL	48,517	132,728	\$11,044,587	\$227.64	\$83.21
STL REGION	JEFFERSON	7,054	20,189	\$1,546,112	\$219.18	\$76.58
	ST CHARLES	5,514	15,815	\$1,312,026	\$237.94	\$82.96
	ST LOUIS COUNTY	35,143	94,884	\$8,088,821	\$230.17	\$85.25
	ST LOUIS CITY	46,224	108,142	\$9,701,084	\$209.87	\$89.71
	STL TOTAL	93,935	239,030	\$20,648,043	\$219.81	\$86.38
STATEWIDE		305,749	854,513	\$65,694,481	\$214.86	\$76.88

