

**Missouri Department of Social Services
Family Support Division
MO HealthNet Division**



RECEIVED
NOV 09 2007
BY:

**Monthly Management Report
September 2007**

**Missouri Dept. of Social Services
Research and Evaluation
221 W. High Street
Jefferson City, MO 65101**

TABLE OF CONTENTS

Glossary		Definition of Categories of Assistance and Types of Medicaid Services	1
Figure	1	Map of the Department of Social Services Regions	2

TEMPORARY ASSISTANCE

Figure	2	Temporary Assistance Families – 60-Month Trend	4
Figure	3	Temporary Assistance Payments – 60-Month Trend	4
Table	1	Statewide Summary	5
Table	2	Applications	6-7
Table	3	Families and Payments	8-9
Table	4	Families and Persons Receiving Cash	10-11
Table	5	Work Activities	12-13
Table	6	Reinvestigations	14-15

MEDICAID

Table	7	Statewide Eligibility Summary	19-21
Table	8	Eligibility by Region	22-23
Table	9	Eligibility by Region and County	24-69
Table	10	MC+ and MAF Applications	70-71
Table	11	MC+ for Pregnant Women Applications	72-73
Table	12	MC+, MAF and TMA Families	74-75
Table	13	MC+, MAF and TMA Children	76-77
Table	14	MC+, MAF and TMA Parents/Caretakers	78-79
Table	15	NC and MA Applications for Persons < 65 Years of Age	80-81

(continued)

Table	16	NC and MA Applications for Persons 65+ Years of Age	82-83
Table	17	MA Spenddown Applications for Persons < 65 Years of Age ..	84-85
Table	18	MA Spenddown Applications for Persons 65+ Years of Age ...	86-87
Table	19	BP and SAB Applications.....	88-89
Table	20	Medicaid for the Aged, Blind and Disabled	90-91
Table	21	Reinvestigations.....	92-97
Figure	4	Medicaid Recipients – 60-Month Trend	98
Figure	5	Medicaid Payments – 60-Month Trend	99
Table	22	Medicaid Recipients and Payments by Type of Service	100-121
Table	23	Medicaid Recipients and Payments by Eligibility Category ..	122-150

FOOD STAMPS

Figure	6	Food Stamp Households – 60-Month Trend	152
Figure	7	Food Stamp Benefits – 60-Month Trend	152
Table	24	Statewide Participation Summary	153
Table	25	Applications and Currency	154-155
Table	26	Expedited Applications.....	156-157
Table	27	Participation and Benefits Issued by County.....	158-159
Table	28	Participation and Benefits Issued by Region and County.....	160-161

NOTE

- Payment data is for informational purposes only and is not meant to provide an auditable account of expenditures.
- Observe caution in use of percentages when base for computations is small, especially if observations total less than 100.

GLOSSARY

DEFINITION OF CATEGORIES OF ASSISTANCE AND TYPES OF MEDICAID SERVICES

AIDS	Acquired Immune Deficiency Syndrome
BCCT	Breast & Cervical Cancer Treatment
BP	Blind Pension
CHIP	Children's Health Insurance Program
CRNA	Certified Registered Nurse Anesthetist
CSTAR	Comprehensive Substance Treatment and Rehabilitation
CWEP/AWEP	Community Work Experience Program/Alternative Work Experience Program
DME	Durable Medical Equipment
DYS	Division of Youth Services
EPSDT	Early and Periodic Screening, Diagnosis and Treatment
FSD	Family Support Division
HDN	Homeless, Dependent, Neglected
ICF/MR	Intermediate Care Facility/Mentally Retarded
MA	Medical Assistance - Claimants applying for this program must be ineligible for any of the other categories of assistance
MACC	Medical Assistance for Children in Care
MAF	Medical Assistance for Families
MC+	Health insurance for CHIP and non-CHIP poverty children under age 19
MOCDD	Missouri Children with Developmental Disabilities
MR/DD	Mentally Retarded/Developmentally Disabled
NC	Nursing Care - Cash program for recipients in practical or professional homes, domiciliary homes or boarding homes; NC-General Relief and NC-Aid to Blind Supplemental cases are included in the NC data and are not listed separately
PA	Public Assistance
PE	Presumptive Eligibility
QMB	Qualified Medicare Beneficiary
RCF	Residential Care Facility
SAB	Supplemental Aid to the Blind
SLMB	Specified Low-Income Medicare Beneficiary
SNF	Skilled Nursing Facility
SSI	Supplemental Security Income
SSI-SP	Supplemental Security Income and State Supplementation
SP	State Supplementation Only
TCM	Targeted Case Management
TMA	Transitional Medical Assistance
TWHA	Ticket to Work Health Assurance Program
Vendor Cases	Nursing Homes and Other Institutions directly reimbursed by Medicaid

Figure 1

Department of Social Services
Regions



TEMPORARY ASSISTANCE

Figure 2
Temporary Assistance Families
60-Month Trend through September 2007

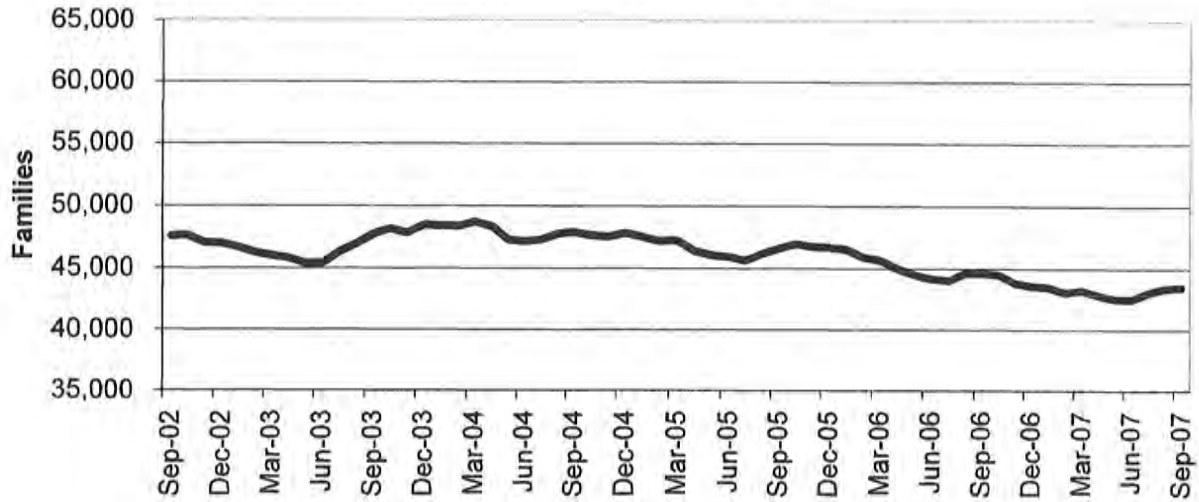
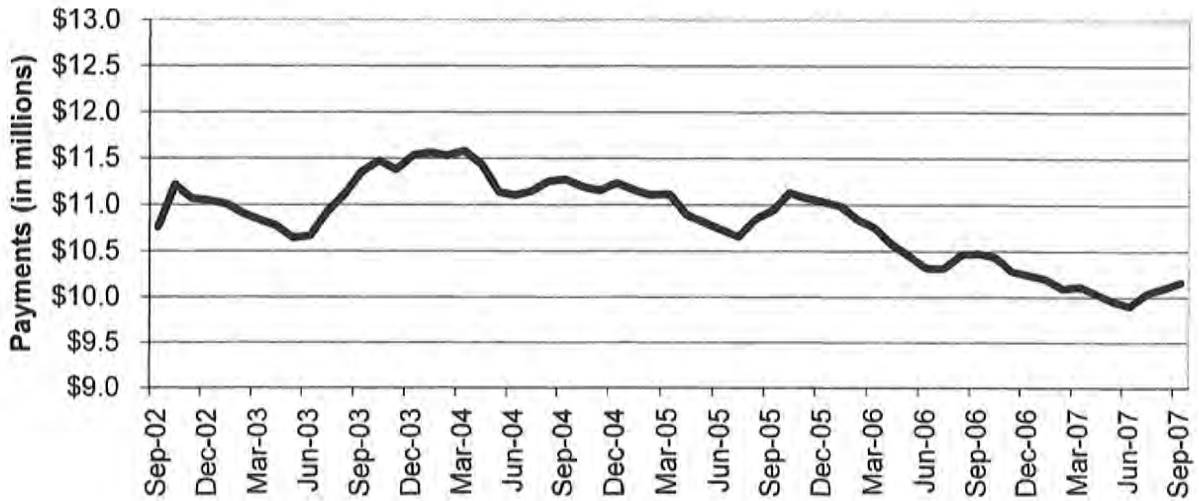

Figure 3
Temporary Assistance Payments
60-Month Trend through September 2007



**TABLE 1
TEMPORARY ASSISTANCE
SEPTEMBER 2007**

	NUMBER OR AMOUNT SEP-2007	NUMBER OR AMOUNT AUG-2007	NUMBER OR AMOUNT JUL-2007	NUMBER OR AMOUNT SEP-2006	CHANGE FROM LAST MONTH	CHANGE FROM 2 MONTHS AGO	CHANGE FROM LAST YEAR
*** TEMPORARY ASSISTANCE							
APPLICATIONS RECEIVED	5,386	6,481	5,884	5,368	-16.9%	-8.5%	0.3%
APPLICATIONS APPROVED	3,538	4,158	3,871	3,590	-14.9%	-8.6%	-1.4%
APPLICATIONS REJECTED	1,841	2,036	1,718	1,897	-9.6%	7.2%	-3.0%
APPLICATIONS PENDING	1,763	1,962	1,914	1,836	-10.1%	-7.9%	-4.0%
CASES CLOSED	3,907	3,933	3,815	3,636	-0.7%	2.4%	7.5%
CHILD(REN) ONLY RECEIVING CASH							
FAMILIES	10,156	10,151	10,141	10,579	0.0%	0.1%	-4.0%
CHILDREN	16,678	16,603	16,593	17,410	0.5%	0.5%	-4.2%
PAYMENTS	\$1,876,598	\$1,867,753	\$1,873,681	\$1,955,847	0.5%	0.2%	-4.1%
PARENT/CARETAKER EXEMPT FROM WORK ACTIVITIES/TIME LIMITS							
FAMILIES	1,615	1,619	1,605	1,755	-0.2%	0.6%	-8.0%
CHILDREN	2,374	2,386	2,362	2,634	-0.5%	0.5%	-9.9%
PARENTS/CARETAKERS	1,683	1,682	1,669	1,830	0.1%	0.8%	-8.0%
PERSONS	4,057	4,068	4,031	4,464	-0.3%	0.6%	-9.1%
PAYMENTS	\$398,849	\$401,448	\$396,867	\$435,772	-0.6%	0.5%	-8.5%
ONE PARENT RECEIVING CASH SUBJECT TO WORK/TIME LIMITS							
FAMILIES	28,327	28,278	27,998	29,003	0.2%	1.2%	-2.3%
CHILDREN	47,954	47,887	47,442	49,853	0.1%	1.1%	-3.8%
PARENTS/CARETAKERS	28,327	28,278	27,998	29,003	0.2%	1.2%	-2.3%
PERSONS	76,281	76,165	75,440	78,856	0.2%	1.1%	-3.3%
PAYMENTS	\$6,903,437	\$6,853,721	\$6,803,868	\$7,115,384	0.7%	1.5%	-3.0%
TWO PARENTS RECEIVING CASH SUBJECT TO WORK/TIME LIMITS							
FAMILIES	3,358	3,340	3,302	3,297	0.5%	1.7%	1.9%
CHILDREN	7,049	7,066	7,024	7,012	-0.2%	0.4%	0.5%
PARENTS/CARETAKERS	6,716	6,680	6,604	6,594	0.5%	1.7%	1.9%
PERSONS	13,765	13,746	13,628	13,606	0.1%	1.0%	1.2%
PAYMENTS	\$979,576	\$968,710	\$962,722	\$968,855	1.1%	1.8%	1.1%
ALL RECEIVING CASH							
TOTAL FAMILIES	43,456	43,388	43,046	44,634	0.2%	1.0%	-2.6%
TOTAL CHILDREN	74,055	73,942	73,421	76,909	0.2%	0.9%	-3.7%
TOTAL PARENTS/CARETAKERS	36,726	36,640	36,271	37,427	0.2%	1.3%	-1.9%
TOTAL PERSONS	110,781	110,582	109,692	114,336	0.2%	1.0%	-3.1%
TOTAL PAYMENTS	\$10,158,460	\$10,091,632	\$10,037,138	\$10,475,858	0.7%	1.2%	-3.0%
AVERAGE PER FAMILY	\$233.76	\$232.59	\$233.17	\$234.71	0.5%	0.3%	-0.4%

**TABLE 2
TEMPORARY ASSISTANCE APPLICATIONS
SEPTEMBER 2007**

		# RECEIVED	# APPROVED	# REJECTED	PERCENT REJECTED	TOTAL RESOLVED	DAYS FOR APPLICATION RESOLUTION					% OVER 45 DAYS
							30 OR LESS DAYS	31-45 DAYS	46-90 DAYS	91-105 DAYS	OVER 105 DAYS	
NW REGION	ANDREW	7	1	4	80.0%	5	5	0	0	0	0	0.0%
	ATCHISON	3	0	2	100.0%	2	2	0	0	0	0	0.0%
	BUCHANAN	124	95	31	24.6%	126	125	1	0	0	0	0.0%
	CALDWELL	11	7	7	50.0%	14	14	0	0	0	0	0.0%
	CARROLL	11	6	5	45.5%	11	11	0	0	0	0	0.0%
	CASS	75	48	34	41.5%	82	80	1	1	0	0	1.2%
	CHARITON	2	2	0	0.0%	2	2	0	0	0	0	0.0%
	CLINTON	16	6	7	53.8%	13	13	0	0	0	0	0.0%
	COOPER	13	10	3	23.1%	13	13	0	0	0	0	0.0%
	DAVISS	9	7	3	30.0%	10	10	0	0	0	0	0.0%
	DE KALB	6	4	2	33.3%	6	5	1	0	0	0	0.0%
	GENTRY	3	2	2	50.0%	4	4	0	0	0	0	0.0%
	GRUNDY	8	6	1	14.3%	7	7	0	0	0	0	0.0%
	HARRISON	7	4	5	55.6%	9	9	0	0	0	0	0.0%
	HOLT	1	2	0	0.0%	2	2	0	0	0	0	0.0%
	JOHNSON	48	29	22	43.1%	51	50	1	0	0	0	0.0%
	LAFAYETTE	37	21	14	40.0%	35	35	0	0	0	0	0.0%
	LINN	20	12	7	36.8%	19	19	0	0	0	0	0.0%
	LIVINGSTON	14	5	6	54.5%	11	10	1	0	0	0	0.0%
	MERCER	4	2	0	0.0%	2	2	0	0	0	0	0.0%
	NODAWAY	9	7	2	22.2%	9	9	0	0	0	0	0.0%
	PETTIS	44	32	19	37.3%	51	51	0	0	0	0	0.0%
	PUTNAM	2	2	0	0.0%	2	2	0	0	0	0	0.0%
	RAY	20	11	9	45.0%	20	20	0	0	0	0	0.0%
	SALINE	35	22	16	42.1%	38	37	1	0	0	0	0.0%
	SULLIVAN	10	6	3	33.3%	9	9	0	0	0	0	0.0%
	WORTH	1	1	0	0.0%	1	1	0	0	0	0	0.0%
	NW TOTAL	540	350	204	36.8%	554	547	6	1	0	0	0.2%
NE REGION	ADAIR	14	6	8	57.1%	14	14	0	0	0	0	0.0%
	AUDRAIN	43	20	13	39.4%	33	33	0	0	0	0	0.0%
	BOONE	139	83	60	42.0%	143	139	3	1	0	0	0.7%
	CALLAWAY	55	40	22	35.5%	62	58	4	0	0	0	0.0%
	CLARK	6	4	0	0.0%	4	4	0	0	0	0	0.0%
	COLE	63	43	22	33.8%	65	65	0	0	0	0	0.0%
	FRANKLIN	49	29	18	38.3%	47	45	2	0	0	0	0.0%
	GASCONADE	8	8	2	20.0%	10	10	0	0	0	0	0.0%
	HOWARD	3	5	1	16.7%	6	6	0	0	0	0	0.0%
	KNOX	2	1	1	50.0%	2	2	0	0	0	0	0.0%
	LEWIS	6	2	3	60.0%	5	4	1	0	0	0	0.0%
	LINCOLN	32	23	9	28.1%	32	32	0	0	0	0	0.0%
	MACON	8	8	3	27.3%	11	11	0	0	0	0	0.0%
	MARION	31	16	12	42.9%	28	27	1	0	0	0	0.0%
	MONROE	11	6	4	40.0%	10	10	0	0	0	0	0.0%
	MONTGOMERY	6	4	2	33.3%	6	6	0	0	0	0	0.0%
	OSAGE	3	2	0	0.0%	2	2	0	0	0	0	0.0%
	PIKE	10	11	2	15.4%	13	13	0	0	0	0	0.0%
	RALLS	2	1	2	66.7%	3	3	0	0	0	0	0.0%
	RANDOLPH	38	25	12	32.4%	37	37	0	0	0	0	0.0%
	SCHUYLER	0	1	0	0.0%	1	1	0	0	0	0	0.0%
	SCOTLAND	1	1	0	0.0%	1	1	0	0	0	0	0.0%
	SHELBY	1	2	0	0.0%	2	2	0	0	0	0	0.0%
	WARREN	26	23	3	11.5%	26	26	0	0	0	0	0.0%
	NE TOTAL	557	364	199	35.3%	563	551	11	1	0	0	0.2%
SE REGION	BOLLINGER	11	9	1	10.0%	10	9	1	0	0	0	0.0%
	BUTLER	80	56	21	27.3%	77	76	1	0	0	0	0.0%
	CAPE GIRARDEAU	76	45	25	35.7%	70	68	2	0	0	0	0.0%
	CARTER	4	3	4	57.1%	7	6	1	0	0	0	0.0%
	CRAWFORD	26	22	8	28.7%	30	30	0	0	0	0	0.0%
	DENT	13	13	3	18.8%	16	16	0	0	0	0	0.0%
	DUNKLIN	74	56	24	30.0%	80	78	2	0	0	0	0.0%
	HOWELL	45	26	27	50.9%	53	51	2	0	0	0	0.0%

**TABLE 2
TEMPORARY ASSISTANCE APPLICATIONS
SEPTEMBER 2007**

	# RECEIVED	# APPROVED	# REJECTED	PERCENT REJECTED	TOTAL RESOLVED	DAYS FOR APPLICATION RESOLUTION					% OVER 45 DAYS
						30 OR LESS DAYS	31-45 DAYS	46-90 DAYS	91-105 DAYS	OVER 105 DAYS	
IRON	19	10	6	37.5%	16	15	1	0	0	0	0.0%
MADISON	14	13	3	18.8%	16	16	0	0	0	0	0.0%
MARIES	4	5	2	28.6%	7	6	1	0	0	0	0.0%
MISSISSIPPI	31	23	6	20.7%	29	29	0	0	0	0	0.0%
NEW MADRID	34	26	5	16.1%	31	31	0	0	0	0	0.0%
OREGON	11	7	3	30.0%	10	10	0	0	0	0	0.0%
PEMISCOT	39	31	14	31.1%	45	44	1	0	0	0	0.0%
PERRY	17	12	2	14.3%	14	13	1	0	0	0	0.0%
PHELPS	39	25	9	26.5%	34	33	1	0	0	0	0.0%
PULASKI	34	16	13	44.8%	29	29	0	0	0	0	0.0%
REYNOLDS	10	12	3	20.0%	15	14	1	0	0	0	0.0%
RIPLEY	18	18	2	10.0%	20	20	0	0	0	0	0.0%
ST FRANCOIS	64	52	13	20.0%	65	65	0	0	0	0	0.0%
STE GENEVIEVE	12	9	3	25.0%	12	12	0	0	0	0	0.0%
SCOTT	87	43	41	48.8%	84	84	0	0	0	0	0.0%
SHANNON	5	2	4	66.7%	6	5	1	0	0	0	0.0%
STODDARD	36	25	10	28.6%	35	35	0	0	0	0	0.0%
TEXAS	23	13	9	40.9%	22	22	0	0	0	0	0.0%
WASHINGTON	41	30	8	21.1%	38	36	2	0	0	0	0.0%
WAYNE	12	6	2	25.0%	8	8	0	0	0	0	0.0%
SE TOTAL	879	608	271	30.8%	879	861	18	0	0	0	0.0%
SW REGION											
BARRY	42	19	19	50.0%	38	38	0	0	0	0	0.0%
BARTON	16	14	1	6.7%	15	15	0	0	0	0	0.0%
BATES	12	4	11	73.3%	15	14	1	0	0	0	0.0%
BENTON	18	15	4	21.1%	19	19	0	0	0	0	0.0%
CAMDEN	28	15	9	37.5%	24	23	1	0	0	0	0.0%
CEDAR	18	15	4	21.1%	19	18	1	0	0	0	0.0%
CHRISTIAN	55	27	27	50.0%	54	50	3	1	0	0	1.9%
DADE	8	6	0	0.0%	6	6	0	0	0	0	0.0%
DALLAS	17	9	2	18.2%	11	11	0	0	0	0	0.0%
DOUGLAS	18	17	4	19.0%	21	20	1	0	0	0	0.0%
GREENE	264	150	151	50.2%	301	285	13	3	0	0	1.0%
HENRY	33	18	10	35.7%	28	28	0	0	0	0	0.0%
HICKORY	9	4	4	50.0%	8	8	0	0	0	0	0.0%
JASPER	130	93	50	35.0%	143	139	4	0	0	0	0.0%
LACLEDE	46	38	23	37.7%	61	59	2	0	0	0	0.0%
LAWRENCE	36	14	17	54.8%	31	29	2	0	0	0	0.0%
MCDONALD	29	15	21	58.3%	36	35	1	0	0	0	0.0%
MILLER	34	23	12	34.3%	35	34	0	1	0	0	2.9%
MONITEAU	12	6	5	45.5%	11	9	1	1	0	0	9.1%
MORGAN	17	13	6	31.8%	19	18	1	0	0	0	0.0%
NEWTON	20	14	8	36.4%	22	19	3	0	0	0	0.0%
OZARK	7	7	2	22.2%	9	9	0	0	0	0	0.0%
POLK	30	28	5	15.2%	33	32	1	0	0	0	0.0%
ST CLAIR	10	5	4	44.4%	9	8	1	0	0	0	0.0%
STONE	16	14	8	36.4%	22	22	0	0	0	0	0.0%
TANEY	53	21	33	61.1%	54	53	1	0	0	0	0.0%
VERNON	27	20	7	25.9%	27	27	0	0	0	0	0.0%
WEBSTER	36	23	11	32.4%	34	33	1	0	0	0	0.0%
WRIGHT	19	19	4	17.4%	23	23	0	0	0	0	0.0%
SW TOTAL	1,060	666	462	41.0%	1,128	1,084	38	6	0	0	0.5%
KC REGION											
CLAY	123	82	66	44.6%	148	144	3	1	0	0	0.7%
JACKSON	843	528	259	32.9%	787	769	15	3	0	0	0.4%
PLATTE	32	14	14	50.0%	28	28	0	0	0	0	0.0%
KC TOTAL	998	624	339	35.2%	963	941	18	4	0	0	0.4%
STL REGION											
JEFFERSON	131	75	52	40.9%	127	125	2	0	0	0	0.0%
ST CHARLES	107	70	21	23.1%	91	90	1	0	0	0	0.0%
ST LOUIS COUNTY	611	405	174	30.1%	579	563	10	5	0	1	1.0%
ST LOUIS CITY	503	376	119	24.0%	495	476	15	4	0	0	0.8%
STL TOTAL	1,352	926	366	28.3%	1,292	1,254	28	9	0	1	0.8%
STATEWIDE	5,386	3,538	1,841	34.2%	5,379	5,238	119	21	0	1	0.4%

TABLE 3
TEMPORARY ASSISTANCE FAMILIES AND PAYMENTS
SEPTEMBER 2007

		CHILD ONLY FAMILIES	EXEMPT FAMILIES	ONE PARENT FAMILIES	TWO PARENT FAMILIES	TOTAL FAMILIES	TOTAL PAYMENTS
NW REGION	ANDREW	13	6	14	4	37	\$8,234
	ATCHISON	4	1	17	5	27	\$5,698
	BUCHANAN	183	46	545	87	861	\$201,222
	CALDWELL	13	6	32	6	57	\$13,846
	CARROLL	18	6	40	8	72	\$16,267
	CASS	91	27	275	46	439	\$106,008
	CHARITON	5	0	22	4	31	\$7,299
	CLINTON	21	5	47	4	77	\$17,021
	COOPER	11	5	61	12	89	\$21,191
	DAVISS	7	1	31	6	45	\$10,052
	DE KALB	13	2	18	5	38	\$9,364
	GENTRY	8	0	12	2	22	\$4,553
	GRUNDY	12	2	42	8	64	\$15,567
	HARRISON	17	3	27	9	56	\$12,786
	HOLT	6	2	12	5	25	\$5,717
	JOHNSON	36	8	173	48	265	\$65,250
	LAFAYETTE	47	9	164	30	250	\$59,535
	LINN	16	2	38	11	67	\$15,543
	LIVINGSTON	19	0	48	7	74	\$17,704
	MERCER	8	1	3	2	14	\$2,892
	NODAWAY	16	2	38	6	62	\$13,882
	PETTIS	106	6	228	34	374	\$89,737
	PUTNAM	5	0	11	3	19	\$4,712
	RAY	37	4	91	19	151	\$36,847
	SALINE	38	6	129	28	201	\$45,348
	SULLIVAN	12	3	19	7	41	\$9,664
	WORTH	3	0	3	0	6	\$1,432
	NW TOTAL	765	153	2,140	406	3,464	\$817,371
NE REGION	ADAIR	14	8	37	6	65	\$16,049
	AUDRAIN	40	14	96	17	167	\$40,452
	BOONE	233	28	641	64	966	\$223,648
	CALLAWAY	55	15	182	28	280	\$63,086
	CLARK	6	1	11	4	22	\$5,773
	COLE	79	8	349	32	468	\$111,125
	FRANKLIN	63	15	190	36	304	\$70,440
	GASCONADE	9	4	30	6	49	\$12,051
	HOWARD	16	1	35	7	59	\$13,981
	KNOX	1	0	3	0	4	\$979
	LEWIS	15	3	21	6	45	\$10,419
	LINCOLN	80	13	181	25	299	\$70,989
	MACON	26	0	31	5	62	\$13,432
	MARION	63	8	141	17	229	\$53,490
	MONROE	9	0	20	1	30	\$5,963
	MONTGOMERY	15	4	41	13	73	\$17,394
	OSAGE	4	0	20	4	28	\$7,072
	PIKE	19	4	68	10	101	\$23,848
	RALLS	3	2	17	7	29	\$7,149
	RANDOLPH	55	12	119	11	197	\$45,728
	SCHUYLER	4	0	6	1	11	\$2,651
	SCOTLAND	0	2	7	1	10	\$2,328
	SHELBY	6	1	17	2	26	\$6,428
	WARREN	33	2	136	14	185	\$45,870
	NE TOTAL	848	145	2,399	317	3,709	\$870,345
SE REGION	BOLLINGER	16	6	48	15	85	\$21,271
	BUTLER	148	29	393	66	636	\$149,244
	CAPE GIRARDEAU	107	16	327	28	478	\$109,320
	CARTER	20	3	38	13	74	\$17,499
	CRAWFORD	55	16	133	33	237	\$56,448
	DENT	28	8	77	11	124	\$27,910
	DUNKLIN	246	27	330	65	668	\$154,335
	HOWELL	98	38	217	53	406	\$96,507

**TABLE 3
TEMPORARY ASSISTANCE FAMILIES AND PAYMENTS
SEPTEMBER 2007**

		CHILD ONLY FAMILIES	EXEMPT FAMILIES	ONE PARENT FAMILIES	TWO PARENT FAMILIES	TOTAL FAMILIES	TOTAL PAYMENTS
SE REGION	IRON	18	8	49	20	95	\$21,503
	MADISON	17	2	61	25	105	\$23,465
	MARIES	12	7	35	6	60	\$14,900
	MISSISSIPPI	70	18	173	17	278	\$63,492
	NEW MADRID	112	7	175	32	326	\$70,304
	OREGON	38	6	49	10	103	\$23,423
	PEMISCOT	155	10	259	39	463	\$109,181
	PERRY	18	7	48	5	78	\$17,232
	PHELPS	64	16	184	29	293	\$68,907
	PULASKI	52	5	151	18	226	\$52,185
	REYNOLDS	13	5	35	6	59	\$13,228
	RIPLEY	57	15	87	32	191	\$45,316
	ST FRANCOIS	143	25	313	96	577	\$127,520
	STE GENEVIEVE	17	1	51	19	88	\$20,301
	SCOTT	185	10	381	54	630	\$137,762
	SHANNON	11	3	47	10	71	\$16,636
	STODDARD	50	12	124	34	220	\$48,845
	TEXAS	38	7	114	21	180	\$43,467
	WASHINGTON	93	13	170	53	329	\$75,185
	WAYNE	36	5	71	13	125	\$26,861
	SE TOTAL	1,917	325	4,140	823	7,205	\$1,652,247
SW REGION	BARRY	60	22	164	37	283	\$69,820
	BARTON	27	9	72	21	129	\$29,534
	BATES	20	7	46	8	81	\$19,689
	BENTON	56	20	96	30	202	\$45,748
	CAMDEN	39	6	118	19	182	\$40,992
	CEDAR	36	14	83	23	156	\$34,215
	CHRISTIAN	49	13	157	27	246	\$56,055
	DADE	19	1	28	4	52	\$11,521
	DALLAS	45	5	80	22	152	\$35,437
	DOUGLAS	27	7	61	24	119	\$28,625
	GREENE	311	66	1,108	154	1,639	\$394,531
	HENRY	40	12	96	24	172	\$38,346
	HICKORY	17	1	32	8	58	\$13,408
	JASPER	200	52	676	122	1,050	\$254,064
	LACLEDE	68	23	149	28	268	\$63,402
	LAWRENCE	56	9	127	21	213	\$50,509
	MCDONALD	52	5	99	24	180	\$43,351
	MILLER	47	14	119	19	199	\$45,396
	MONITEAU	9	2	45	4	60	\$14,249
	MORGAN	28	11	75	21	135	\$32,489
	NEWTON	75	15	142	14	246	\$56,692
	OZARK	15	11	39	10	75	\$17,496
	POLK	53	18	131	60	262	\$63,866
	ST CLAIR	17	2	36	4	59	\$13,201
	STONE	29	10	51	16	106	\$24,435
	TANEY	41	16	129	14	200	\$45,889
	VERNON	34	8	88	21	151	\$35,735
	WEBSTER	47	16	117	24	204	\$48,326
	WRIGHT	51	20	110	36	217	\$50,261
	SW TOTAL	1,568	415	4,274	839	7,096	\$1,677,282
KC REGION	CLAY	153	18	527	52	750	\$177,531
	JACKSON	1,671	212	4,908	329	7,120	\$1,683,878
	PLATTE	49	8	163	17	237	\$56,382
	KC TOTAL	1,873	238	5,598	398	8,107	\$1,917,791
STL REGION	JEFFERSON	142	20	581	76	819	\$188,064
	ST CHARLES	154	25	568	49	796	\$185,895
	ST LOUIS COUNTY	1,273	118	4,047	208	5,646	\$1,314,123
	ST LOUIS CITY	1,616	176	4,580	242	6,614	\$1,535,342
	STL TOTAL	3,185	339	9,776	575	13,875	\$3,223,424
STATEWIDE		10,156	1,615	28,327	3,358	43,456	\$10,158,460

TABLE 4
TEMPORARY ASSISTANCE FAMILIES AND PERSONS RECEIVING CASH
SEPTEMBER 2007

		FAMILIES RECEIVING	CHILDREN RECEIVING	PARENTS/ CARETAKERS RECEIVING	TOTAL PERSONS RECEIVING
NW REGION	ANDREW	37	58	28	86
	ATCHISON	27	40	28	68
	BUCHANAN	861	1,496	766	2,262
	CALDWELL	57	97	50	147
	CARROLL	72	109	62	171
	CASS	439	747	395	1,142
	CHARITON	31	56	30	86
	CLINTON	77	117	60	177
	COOPER	89	155	90	245
	DAVISS	45	80	44	124
	DE KALB	38	74	30	104
	GENTRY	22	37	16	53
	GRUNDY	64	109	60	169
	HARRISON	56	99	48	147
	HOLT	25	43	24	67
	JOHNSON	265	437	277	714
	LAFAYETTE	250	417	234	651
	LINN	67	119	62	181
	LIVINGSTON	74	130	62	192
	MERCER	14	19	8	27
	NODAWAY	62	99	52	151
	PETTIS	374	682	302	984
	PUTNAM	19	34	17	51
	RAY	151	259	133	392
	SALINE	201	333	192	525
	SULLIVAN	41	74	36	110
	WORTH	6	11	3	14
	NW TOTAL	3,464	5,931	3,109	9,040
NE REGION	ADAIR	65	136	58	194
	AUDRAIN	167	291	144	435
	BOONE	966	1,705	799	2,504
	CALLAWAY	280	448	255	703
	CLARK	22	44	20	64
	COLE	468	849	421	1,270
	FRANKLIN	304	551	279	830
	GASCONADE	49	88	46	134
	HOWARD	59	105	50	155
	KNOX	4	7	3	10
	LEWIS	45	72	36	108
	LINCOLN	299	523	246	769
	MACON	62	102	41	143
	MARION	229	401	183	584
	MONROE	30	42	22	64
	MONTGOMERY	73	122	71	193
	OSAGE	28	53	28	81
	PIKE	101	186	92	278
	RALLS	29	52	33	85
	RANDOLPH	197	343	154	497
	SCHUYLER	11	18	8	26
	SCOTLAND	10	13	11	24
	SHELBY	26	56	22	78
	WARREN	185	338	166	504
	NE TOTAL	3,709	6,545	3,188	9,733
SE REGION	BOLLINGER	85	171	84	255
	BUTLER	636	1,101	556	1,657
	CAPE GIRARDEAU	478	801	399	1,200
	CARTER	74	125	67	192
	CRAWFORD	237	414	216	630
	DENT	124	198	109	307
	DUNKLIN	668	1,166	488	1,654
	HOWELL	406	693	363	1,056

**TABLE 4
TEMPORARY ASSISTANCE FAMILIES AND PERSONS RECEIVING CASH
SEPTEMBER 2007**

		FAMILIES RECEIVING	CHILDREN RECEIVING	PARENTS/ CARETAKERS RECEIVING	TOTAL PERSONS RECEIVING
SE REGION	IRON	95	160	97	257
	MADISON	105	170	113	283
	MARIES	60	109	55	164
	MISSISSIPPI	278	450	225	675
	NEW MADRID	326	531	246	777
	OREGON	103	174	75	249
	PEMISCOT	463	854	348	1,202
	PERRY	78	130	65	195
	PHELPS	293	493	258	751
	PULASKI	226	362	192	554
	REYNOLDS	59	99	52	151
	RIPLEY	191	344	168	512
	ST FRANCOIS	577	915	532	1,447
	STE GENEVIEVE	88	147	90	237
	SCOTT	630	1,010	499	1,509
	SHANNON	71	115	70	185
	STODDARD	220	346	204	550
	TEXAS	180	326	164	490
	WASHINGTON	329	565	291	856
	WAYNE	125	192	102	294
	SE TOTAL	7,205	12,161	6,128	18,289
SW REGION	BARRY	283	527	263	790
	BARTON	129	212	125	337
	BATES	81	157	69	226
	BENTON	202	338	179	517
	CAMDEN	182	293	162	455
	CEDAR	156	256	144	400
	CHRISTIAN	246	405	224	629
	DADE	52	86	37	123
	DALLAS	152	264	129	393
	DOUGLAS	119	210	116	326
	GREENE	1,639	2,783	1,483	4,266
	HENRY	172	289	156	445
	HICKORY	58	95	49	144
	JASPER	1,050	1,888	977	2,865
	LACLEDE	268	468	230	698
	LAWRENCE	213	385	179	564
	MCDONALD	180	345	152	497
	MILLER	199	311	172	483
	MONITEAU	60	99	56	155
	MORGAN	135	237	128	365
	NEWTON	246	414	186	600
	OZARK	75	115	72	187
	POLK	262	462	270	732
	ST CLAIR	59	112	46	158
	STONE	106	167	93	260
	TANEY	200	337	173	510
	VERNON	151	259	138	397
	WEBSTER	204	364	181	545
	WRIGHT	217	369	203	572
	SW TOTAL	7,096	12,247	6,392	18,639
KC REGION	CLAY	750	1,298	649	1,947
	JACKSON	7,120	12,378	5,782	18,160
	PLATTE	237	387	205	592
	KC TOTAL	8,107	14,063	6,636	20,699
STL REGION	JEFFERSON	819	1,303	756	2,059
	ST CHARLES	796	1,344	693	2,037
	ST LOUIS COUNTY	5,646	9,301	4,582	13,883
	ST LOUIS CITY	6,614	11,160	5,242	16,402
	STL TOTAL	13,875	23,108	11,273	34,381
STATEWIDE		43,456	74,055	36,726	110,781

TABLE 5
WORK ACTIVITIES OF PERSONS RECEIVING TEMPORARY ASSISTANCE
AS OF SEPTEMBER 30, 2007

	TOTAL PERSONS ENROLLED	EDUCATION RELATED TO EMPLOYMENT	VOC EDUC AND TRAINING	CWEP/AWEP	ON-THE-JOB TRAINING	WAGE SUPP	JOB SEARCH/ READINESS	JOB ENTRY	OTHER
NW REGION									
ANDREW	3	0	0	0	0	0	2	1	0
ATCHISON	4	0	0	0	0	0	0	4	0
BUCHANAN	99	3	8	5	1	0	19	60	6
CALDWELL	7	0	1	0	0	0	4	1	2
CARROLL	6	2	0	0	0	0	0	5	0
CASS	72	4	22	1	0	0	15	21	14
CHARITON	5	0	2	0	0	0	1	3	0
CLINTON	2	0	0	0	0	0	1	1	0
COOPER	24	1	2	0	0	0	1	19	1
DAVISS	12	0	2	1	0	0	0	10	0
DE KALB	2	0	0	0	0	0	1	1	0
GENTRY	1	0	0	0	0	0	0	0	1
GRUNDY	12	5	1	2	0	0	1	6	1
HARRISON	4	0	0	0	0	0	0	4	0
HOLT	0	0	0	0	0	0	0	0	0
JOHNSON	43	1	20	0	0	0	9	21	3
LAFAYETTE	26	0	6	0	0	0	5	15	0
LINN	13	1	1	2	0	0	2	8	1
LIVINGSTON	19	3	2	5	0	0	0	8	3
MERCER	0	0	0	0	0	0	0	0	0
NODAWAY	8	0	4	0	0	0	1	4	2
PETTIS	38	1	8	1	0	0	8	25	1
PUTNAM	3	0	1	1	0	0	0	1	0
RAY	25	2	5	0	0	0	5	8	6
SALINE	22	0	1	0	0	0	0	23	0
SULLIVAN	5	0	0	0	0	0	2	3	1
WORTH	0	0	0	0	0	0	0	0	0
NW TOTAL	455	23	86	18	1	0	77	252	42
NE REGION									
ADAIR	9	0	2	1	0	0	3	3	1
AUDRAIN	24	1	3	0	0	0	10	9	3
BOONE	115	7	20	1	0	0	29	64	11
CALLAWAY	43	4	3	3	0	0	8	27	2
CLARK	1	0	0	1	0	0	0	0	0
COLE	52	2	4	3	0	0	15	31	1
FRANKLIN	36	0	7	3	0	0	6	21	3
GASCONADE	9	1	2	2	0	0	1	2	1
HOWARD	10	0	2	0	0	0	1	6	1
KNOX	1	0	0	0	0	0	1	0	0
LEWIS	10	0	1	3	0	0	7	3	0
LINCOLN	58	4	11	0	0	0	9	24	11
MACON	12	0	1	0	1	0	3	8	0
MARION	61	3	10	3	0	0	19	15	12
MONROE	5	0	1	0	0	0	1	3	0
MONTGOMERY	2	0	0	0	0	0	0	2	0
OSAGE	3	0	0	0	0	0	1	2	0
PIKE	25	0	1	0	0	0	10	15	3
RALLS	10	0	2	1	0	0	3	3	2
RANDOLPH	24	1	4	2	0	0	7	12	0
SCHUYLER	0	0	0	0	0	0	0	0	0
SCOTLAND	2	0	0	0	0	0	0	2	0
SHELBY	9	0	0	0	0	0	2	7	1
WARREN	31	3	6	0	0	0	7	15	2
NE TOTAL	552	26	80	23	1	0	143	274	54
SE REGION									
BOLLINGER	5	0	1	0	0	0	1	4	0
BUTLER	115	5	38	3	0	0	26	59	1
CAPE GIRARDEAU	85	5	14	1	0	0	9	63	0
CARTER	15	2	2	0	0	0	1	10	0
CRAWFORD	55	0	7	11	0	0	15	23	1
DENT	31	0	2	7	0	0	8	14	1
DUNKLIN	77	9	14	3	1	0	13	45	5
HOWELL	77	12	14	1	0	0	12	43	2

NOTE: PARTICIPANTS MAY BE ENROLLED IN MORE THAN ONE ACTIVITY.

TABLE 5
WORK ACTIVITIES OF PERSONS RECEIVING TEMPORARY ASSISTANCE
AS OF SEPTEMBER 30, 2007

	TOTAL PERSONS ENROLLED	EDUCATION RELATED TO EMPLOYMENT	VOC EDUC AND TRAINING	CWEP/AWEP	ON-THE-JOB TRAINING	WAGE SUPP	JOB SEARCH/ READINESS	JOB ENTRY	OTHER	
SE REGION	IRON	20	2	1	1	0	0	2	13	1
	MADISON	15	2	2	0	0	0	4	7	1
	MARIES	10	0	1	1	0	0	3	5	0
	MISSISSIPPI	41	6	5	0	0	0	5	28	1
	NEW MADRID	25	2	1	0	1	0	4	18	0
	OREGON	11	0	1	0	0	0	2	8	0
	PEMISCOT	30	2	8	0	0	0	2	19	1
	PERRY	8	0	0	0	0	0	2	6	0
	PHELPS	80	5	12	16	0	0	23	31	2
	PULASKI	35	3	3	0	0	0	2	25	2
	REYNOLDS	8	0	1	0	0	0	4	3	0
	RIPLEY	35	4	5	0	0	0	5	20	3
	ST FRANCOIS	75	6	19	1	0	0	14	35	3
	STE GENEVIEVE	14	0	3	0	0	0	0	11	0
	SCOTT	85	5	8	4	0	0	14	59	0
	SHANNON	20	1	4	1	0	0	3	12	3
	STODDARD	46	2	8	2	0	0	9	27	3
	TEXAS	35	1	7	5	0	0	6	19	2
	WASHINGTON	59	4	9	8	0	0	14	30	1
	WAYNE	20	2	2	0	0	0	4	14	1
	SE TOTAL	1,132	80	192	65	2	0	207	651	34
SW REGION	BARRY	33	1	1	1	0	0	15	11	6
	BARTON	21	3	2	0	0	0	2	10	4
	BATES	25	2	2	5	0	0	5	17	0
	BENTON	37	4	7	1	0	0	6	22	1
	CAMDEN	35	0	6	0	0	0	4	26	2
	CEDAR	25	1	3	4	0	0	3	14	0
	CHRISTIAN	34	1	14	1	0	0	8	15	1
	DADE	2	0	2	0	0	0	0	0	0
	DALLAS	16	0	0	1	0	0	4	11	0
	DOUGLAS	21	4	7	1	0	0	9	6	0
	GREENE	281	24	80	11	0	0	58	137	6
	HENRY	27	2	5	1	0	0	4	18	0
	HICKORY	7	0	1	0	0	0	1	6	0
	JASPER	130	2	36	8	1	0	21	65	14
	LACLEDE	32	2	5	0	0	0	12	12	1
	LAWRENCE	21	0	3	0	0	0	6	14	3
	MCDONALD	11	1	0	0	0	0	5	3	2
	MILLER	15	0	1	0	0	0	5	10	0
	MONITEAU	14	0	2	0	0	0	2	12	0
	MORGAN	20	1	2	0	0	0	4	12	1
	NEWTON	32	0	5	3	0	0	6	19	0
	OZARK	12	1	3	0	0	0	2	8	1
	POLK	71	7	15	5	0	0	12	38	2
	ST CLAIR	6	0	1	0	0	0	1	5	0
	STONE	14	0	3	0	0	0	1	9	1
	TANEY	22	2	4	0	0	0	2	14	1
	VERNON	34	2	7	1	0	0	12	14	5
	WEBSTER	18	3	2	0	0	0	3	14	0
	WRIGHT	37	4	3	4	0	0	7	22	3
	SW TOTAL	1,053	67	222	47	1	0	220	564	54
KC REGION	CLAY	135	16	32	2	0	0	28	44	37
	JACKSON	1,156	101	265	35	1	0	177	375	252
	PLATTE	51	11	11	2	0	0	10	15	10
	KC TOTAL	1,342	128	308	39	1	0	215	434	299
STL REGION	JEFFERSON	138	7	49	1	0	0	5	65	27
	ST CHARLES	142	6	35	2	0	0	20	61	30
	ST LOUIS COUNTY	748	39	258	9	1	0	95	277	118
	ST LOUIS CITY	956	103	380	18	1	0	120	324	76
	STL TOTAL	1,984	155	722	30	2	0	240	727	251
STATEWIDE		6,518	479	1,610	222	8	0	1,102	2,902	734

NOTE: PARTICIPANTS MAY BE ENROLLED IN MORE THAN ONE ACTIVITY.

TABLE 6
TEMPORARY ASSISTANCE REINVESTIGATIONS
SEPTEMBER 2007

		CASES AS OF END OF MONTH	REINS COMPLETED DURING MONTH	CASES OVERDUE FOR REIN	% OVERDUE FOR REIN
NW REGION	ANDREW	34	4	0	0.00%
	ATCHISON	22	5	0	0.00%
	BUCHANAN	776	97	1	0.13%
	CALDWELL	51	6	0	0.00%
	CARROLL	63	9	0	0.00%
	CASS	402	53	5	1.24%
	CHARITON	29	3	0	0.00%
	CLINTON	67	2	1	1.49%
	COOPER	81	11	0	0.00%
	DAVISS	42	7	0	0.00%
	DE KALB	33	3	0	0.00%
	GENTRY	19	3	0	0.00%
	GRUNDY	58	5	0	0.00%
	HARRISON	45	6	0	0.00%
	HOLT	23	1	0	0.00%
	JOHNSON	243	31	3	1.23%
	LAFAYETTE	236	22	0	0.00%
	LINN	60	9	0	0.00%
	LIVINGSTON	65	8	0	0.00%
	MERCER	13	3	0	0.00%
	NODAWAY	55	4	0	0.00%
	PETTIS	340	50	0	0.00%
	PUTNAM	14	1	0	0.00%
	RAY	134	15	0	0.00%
	SALINE	183	19	1	0.55%
	SULLIVAN	36	4	0	0.00%
	WORTH	3	0	0	0.00%
	NW TOTAL	3,127	381	11	0.35%
NE REGION	ADAIR	56	8	0	0.00%
	AUDRAIN	153	19	0	0.00%
	BOONE	880	95	3	0.34%
	CALLAWAY	258	32	1	0.39%
	CLARK	18	2	0	0.00%
	COLE	422	51	3	0.71%
	FRANKLIN	274	28	0	0.00%
	GASCONADE	38	3	0	0.00%
	HOWARD	57	6	0	0.00%
	KNOX	2	1	0	0.00%
	LEWIS	36	7	0	0.00%
	LINCOLN	291	34	0	0.00%
	MACON	53	5	0	0.00%
	MARION	208	28	0	0.00%
	MONROE	29	5	0	0.00%
	MONTGOMERY	63	5	0	0.00%
	OSAGE	27	2	0	0.00%
	PIKE	85	8	0	0.00%
	RALLS	24	2	0	0.00%
	RANDOLPH	179	24	0	0.00%
	SCHUYLER	9	1	0	0.00%
	SCOTLAND	10	1	0	0.00%
	SHELBY	25	6	0	0.00%
	WARREN	175	20	0	0.00%
	NE TOTAL	3,372	393	7	0.21%
SE REGION	BOLLINGER	79	13	0	0.00%
	BUTLER	581	76	0	0.00%
	CAPE GIRARDEAU	431	52	1	0.23%
	CARTER	66	8	0	0.00%
	CRAWFORD	221	27	0	0.00%
	DENT	112	17	0	0.00%
	DUNKLIN	620	79	0	0.00%
	HOWELL	371	51	0	0.00%

TABLE 6
TEMPORARY ASSISTANCE REINVESTIGATIONS
SEPTEMBER 2007

		CASES AS OF END OF MONTH	REINS COMPLETED DURING MONTH	CASES OVERDUE FOR REIN	% OVERDUE FOR REIN
SE REGION	IRON	87	10	0	0.00%
	MADISON	96	14	0	0.00%
	MARIES	57	7	0	0.00%
	MISSISSIPPI	254	36	0	0.00%
	NEW MADRID	298	32	2	0.67%
	OREGON	96	14	0	0.00%
	PEMISCOT	422	54	0	0.00%
	PERRY	71	9	0	0.00%
	PHELPS	258	20	1	0.39%
	PULASKI	205	20	3	1.46%
	REYNOLDS	54	3	1	1.85%
	RIPLEY	178	21	0	0.00%
	ST FRANCOIS	538	86	0	0.00%
	STE GENEVIEVE	77	15	0	0.00%
	SCOTT	585	59	0	0.00%
	SHANNON	69	8	0	0.00%
	STODDARD	197	22	0	0.00%
	TEXAS	167	31	0	0.00%
	WASHINGTON	296	37	1	0.34%
	WAYNE	113	15	0	0.00%
	SE TOTAL	6,599	836	9	0.14%
SW REGION	BARRY	261	30	0	0.00%
	BARTON	119	16	0	0.00%
	BATES	73	10	0	0.00%
	BENTON	191	29	0	0.00%
	CAMDEN	165	22	0	0.00%
	CEDAR	144	13	0	0.00%
	CHRISTIAN	219	28	0	0.00%
	DADE	46	7	0	0.00%
	DALLAS	138	21	0	0.00%
	DOUGLAS	107	16	0	0.00%
	GREENE	1,497	202	5	0.33%
	HENRY	154	12	0	0.00%
	HICKORY	56	13	0	0.00%
	JASPER	948	106	1	0.11%
	LACLEDE	243	27	0	0.00%
	LAWRENCE	198	31	0	0.00%
	MCDONALD	154	19	1	0.65%
	MILLER	185	24	0	0.00%
	MONITEAU	53	4	0	0.00%
	MORGAN	130	15	0	0.00%
	NEWTON	222	27	0	0.00%
	OZARK	71	10	0	0.00%
	POLK	239	20	0	0.00%
	ST CLAIR	56	8	0	0.00%
	STONE	95	8	0	0.00%
	TANEY	182	17	1	0.55%
	VERNON	132	18	0	0.00%
	WEBSTER	179	20	0	0.00%
	WRIGHT	204	28	0	0.00%
	SW TOTAL	6,461	801	8	0.12%
KC REGION	CLAY	672	81	0	0.00%
	JACKSON	6,589	781	49	0.74%
	PLATTE	217	25	0	0.00%
	KC TOTAL	7,478	887	49	0.66%
STL REGION	JEFFERSON	731	83	1	0.14%
	ST CHARLES	725	80	6	0.83%
	ST LOUIS COUNTY	5,175	643	40	0.77%
	ST LOUIS CITY	6,187	891	52	0.84%
	STL TOTAL	12,818	1,697	99	0.77%
STATEWIDE		39,855	4,995	183	0.46%

This page is intentionally left blank.

MEDICAID

This page is intentionally left blank.

**TABLE 7
MEDICAID ELIGIBILITY
SEPTEMBER 2007**

	NUMBER OR AMOUNT SEP-2007	NUMBER OR AMOUNT AUG-2007	NUMBER OR AMOUNT JUL-2007	NUMBER OR AMOUNT SEP-2006	CHANGE FROM LAST MONTH	CHANGE FROM 2 MONTHS AGO	CHANGE FROM LAST YEAR
*** MC+/MAF/TMA							
APPLICATIONS RECEIVED	11,221	13,238	10,934	11,203	-15.2%	2.6%	0.2%
APPLICATIONS APPROVED	8,783	9,738	7,774	8,227	-9.8%	13.0%	6.8%
APPLICATIONS REJECTED	2,971	3,241	2,784	3,120	-8.3%	6.7%	-4.8%
APPLICATIONS PENDING	5,221	5,374	4,746	5,598	-2.8%	10.0%	-6.7%
MC+							
NON-CHIP POVERTY CHILDREN	195,674	200,745	204,901	215,300	-2.5%	-4.5%	-9.1%
CHIP NON-PREMIUM CHILDREN	41,432	42,082	42,455	45,159	-1.5%	-2.4%	-8.3%
CHIP PREMIUM CHILDREN	18,191	18,362	17,925	21,273	-0.9%	1.5%	-14.5%
MAF							
PARENTS/CARETAKERS	66,912	67,200	67,558	71,988	-0.4%	-1.0%	-7.1%
CHILDREN	170,344	165,469	160,283	151,174	2.9%	6.3%	12.7%
TMA							
PARENTS/CARETAKERS	11,509	11,784	11,564	14,923	-2.3%	-0.5%	-22.9%
CHILDREN	19,465	19,556	19,074	22,690	-0.5%	2.0%	-14.2%
TOTAL MC+/MAF/TMA							
FAMILIES	232,449	232,489	231,327	235,578	0.0%	0.5%	-1.3%
PARENTS/CARETAKERS	78,421	78,984	79,122	86,911	-0.7%	-0.9%	-9.8%
CHILDREN	445,106	446,214	444,838	455,596	-0.2%	0.1%	-2.3%
CASES CLOSED	9,779	10,500	9,817	10,895	-6.9%	-0.4%	-10.2%
*** NEWBORNS							
	23,635	24,188	24,643	20,344	-2.3%	-4.1%	16.2%
*** BCCT							
PERSONS	545	543	529	441	0.4%	3.0%	23.6%
PRESUMPTIVE ELIGIBILITY PERSONS	28	22	19	13	27.3%	47.4%	115.4%
*** MC+ FOR PREGNANT WOMEN							
APPLICATIONS RECEIVED	4,388	5,103	4,832	4,125	-14.0%	-9.2%	6.4%
APPLICATIONS APPROVED	3,084	3,513	3,272	2,840	-12.2%	-5.7%	8.6%
APPLICATIONS REJECTED	1,392	1,657	1,510	1,318	-16.0%	-7.8%	5.6%
APPLICATIONS PENDING	1,206	1,222	1,339	1,214	-1.3%	-9.9%	-0.7%
MC+ FOR PREGNANT WOMEN	25,965	25,955	25,154	24,136	0.0%	3.2%	7.6%
EXTENDED WOMEN'S HEALTH	18,764	18,864	19,314	15,203	-0.5%	-2.8%	23.4%
*** REFUGEE							
APPLICATIONS RECEIVED	61	35	15	22	74.3%	306.7%	177.3%
APPLICATIONS APPROVED	55	40	10	19	37.5%	450.0%	189.5%
APPLICATIONS REJECTED	3	0	2	4	0.0%	50.0%	-25.0%
APPLICATIONS PENDING	10	6	13	8	66.7%	-23.1%	25.0%
CASES	167	123	113	107	35.8%	47.8%	56.1%
PERSONS	210	165	155	152	27.3%	35.5%	38.2%
TOTAL PAYMENTS	\$3,616	\$2,800	\$3,442	\$2,274	29.1%	5.1%	59.0%
CASES CLOSED	17	10	25	0	70.0%	-32.0%	0.0%
*** SUPPLEMENTAL AID TO BLIND							
APPLICATIONS RECEIVED	124	123	121	99	0.8%	2.5%	25.3%
APPLICATIONS APPROVED	8	11	8	15	-27.3%	0.0%	-46.7%
APPLICATIONS REJECTED	116	101	101	101	14.9%	14.9%	14.9%
APPLICATIONS PENDING	201	202	193	158	-0.5%	4.1%	27.2%
PERSONS	759	759	754	758	0.0%	0.7%	0.1%
TOTAL PAYMENTS	\$353,956	\$354,566	\$352,741	\$334,782	-0.2%	0.3%	5.7%
CASES CLOSED	7	13	6	14	-46.2%	16.7%	-50.0%

**TABLE 7
MEDICAID ELIGIBILITY
SEPTEMBER 2007**

	NUMBER OR AMOUNT SEP-2007	NUMBER OR AMOUNT AUG-2007	NUMBER OR AMOUNT JUL-2007	NUMBER OR AMOUNT SEP-2006	CHANGE FROM LAST MONTH	CHANGE FROM 2 MONTHS AGO	CHANGE FROM LAST YEAR
*** BLIND PENSION							
APPLICATIONS RECEIVED	176	181	159	161	-2.8%	10.7%	9.3%
APPLICATIONS APPROVED	36	41	30	42	-12.2%	20.0%	-14.3%
APPLICATIONS REJECTED	142	102	108	102	39.2%	31.5%	39.2%
APPLICATIONS PENDING	291	301	265	246	-3.3%	9.8%	18.3%
PERSONS	2,848	2,844	2,833	2,863	0.1%	0.5%	-0.5%
TOTAL PAYMENTS	\$1,633,779	\$1,632,663	\$1,625,797	\$1,545,860	0.1%	0.5%	5.7%
CASES CLOSED	29	31	33	31	-6.5%	-12.1%	-6.5%
*** MEDICAL ASSISTANCE							
APPLICATIONS RECEIVED	9,156	10,514	9,696	8,655	-12.9%	-5.6%	5.8%
APPLICATIONS APPROVED	4,598	5,144	4,613	4,263	-10.6%	-0.3%	7.9%
APPLICATIONS REJECTED	4,032	4,700	4,706	4,101	-14.2%	-14.3%	-1.7%
APPLICATIONS PENDING	12,696	12,284	11,732	11,642	3.4%	8.2%	9.1%
SPENDDOWN PERSONS	21,446	20,829	20,815	21,380	3.0%	3.0%	0.3%
NON-SPENDDOWN PERSONS	153,287	153,258	152,690	151,394	0.0%	0.4%	1.3%
TWHA NON-PREMIUM PERSONS	53	10	0	0	430.0%	0.0%	0.0%
TWHA PREMIUM PERSONS	11	7	0	0	57.1%	0.0%	0.0%
CASES CLOSED	3,370	3,904	3,618	3,765	-13.7%	-6.9%	-10.5%
*** MACC							
APPLICATIONS RECEIVED	223	269	252	245	-17.1%	-11.5%	-9.0%
APPLICATIONS APPROVED	174	229	204	207	-24.0%	-14.7%	-15.9%
DEPT. OF MENTAL HEALTH	1	0	3	0	0.0%	-66.7%	0.0%
JUVENILE COURT	91	136	100	116	-33.1%	-9.0%	-21.6%
DIV. OF YOUTH SERVICES	69	83	87	80	-16.9%	-20.7%	-13.8%
VOLUNTARY PLACEMENTS	13	10	14	11	30.0%	-7.1%	18.2%
APPLICATIONS REJECTED	54	39	45	36	38.5%	20.0%	50.0%
APPLICATIONS PENDING	19	26	26	30	-26.9%	-26.9%	-36.7%
TOTAL PERSONS	1,427	1,498	1,455	1,374	-4.7%	-1.9%	3.9%
DEPT. OF MENTAL HEALTH	14	19	19	11	-26.3%	-26.3%	27.3%
JUVENILE COURT	701	743	726	734	-5.7%	-3.4%	-4.5%
DIV. OF YOUTH SERVICES	647	671	651	576	-3.6%	-0.6%	12.3%
VOLUNTARY PLACEMENTS	65	65	59	53	0.0%	10.2%	22.6%
CASES CLOSED	155	250	188	208	-38.0%	-17.6%	-25.5%
DEPT. OF MENTAL HEALTH	1	6	0	1	-83.3%	0.0%	0.0%
JUVENILE COURT	101	127	106	116	-20.5%	-4.7%	-12.9%
DIV. OF YOUTH SERVICES	50	104	78	82	-51.9%	-35.9%	-39.0%
VOLUNTARY PLACEMENTS	3	13	4	9	-76.9%	-25.0%	-66.7%
*** NURSING CARE							
APPLICATIONS RECEIVED	235	338	266	271	-30.5%	-11.7%	-13.3%
APPLICATIONS APPROVED	212	253	187	226	-16.2%	13.4%	-6.2%
APPLICATIONS REJECTED	61	65	52	61	-6.2%	17.3%	0.0%
APPLICATIONS PENDING	165	207	190	199	-20.3%	-13.2%	-17.1%
TOTAL PERSONS	7,743	7,761	7,743	7,877	-0.2%	0.0%	-1.7%
RCF-II	5,534	5,559	5,558	5,695	-0.4%	-0.4%	-2.8%
RCF-I	2,007	1,996	1,984	1,984	0.6%	1.2%	1.2%
SNF-ICF	202	206	201	198	-1.9%	0.5%	2.0%
TOTAL PAYMENTS	\$1,918,627	\$1,923,997	\$1,909,597	\$1,946,287	-0.3%	0.5%	-1.4%
RCF-II	\$1,540,138	\$1,546,090	\$1,537,237	\$1,576,011	-0.4%	0.2%	-2.3%
RCF-I	\$303,033	\$301,040	\$297,443	\$296,775	0.7%	1.9%	2.1%
SNF-ICF	\$75,456	\$76,867	\$74,917	\$73,501	-1.8%	0.7%	2.7%
CASES CLOSED	168	178	180	165	-5.6%	-6.7%	1.8%
*** SSI ONLY							
	537	544	554	628	-1.3%	-3.1%	-14.5%
*** SSI-SP							
PERSONS	162	162	165	193	0.0%	-1.8%	-16.1%
TOTAL PAYMENTS	\$9,290	\$9,290	\$9,346	\$11,995	0.0%	-0.6%	-22.6%

**TABLE 7
MEDICAID ELIGIBILITY
SEPTEMBER 2007**

	NUMBER OR AMOUNT SEP-2007	NUMBER OR AMOUNT AUG-2007	NUMBER OR AMOUNT JUL-2007	NUMBER OR AMOUNT SEP-2006	CHANGE FROM LAST MONTH	CHANGE FROM 2 MONTHS AGO	CHANGE FROM LAST YEAR
*** SP ONLY							
PERSONS	47	47	47	58	0.0%	0.0%	-19.0%
TOTAL PAYMENTS	\$6,735	\$6,759	\$6,745	\$7,833	-0.4%	-0.1%	-14.0%
*** QMB							
APPLICATIONS RECEIVED	1,449	1,714	1,668	1,230	-15.5%	-13.1%	17.8%
APPLICATIONS APPROVED	703	838	765	644	-16.1%	-8.1%	9.2%
APPLICATIONS REJECTED	768	910	855	595	-15.6%	-10.2%	29.1%
APPLICATIONS PENDING	800	844	910	661	-5.2%	-12.1%	21.0%
PERSONS	9,610	9,647	9,516	9,080	-0.4%	1.0%	5.8%
CASES CLOSED	127	180	154	142	-29.4%	-17.5%	-10.6%
*** SLMB							
APPLICATIONS RECEIVED	914	1,085	1,124	763	-15.8%	-18.7%	19.8%
APPLICATIONS APPROVED	345	399	412	326	-13.5%	-16.3%	5.8%
APPLICATIONS REJECTED	563	759	666	441	-25.8%	-15.5%	27.7%
APPLICATIONS PENDING	510	515	599	405	-1.0%	-14.9%	25.9%
PERSONS	13,439	13,415	13,208	11,669	0.2%	1.7%	15.2%
CASES CLOSED	164	183	183	160	-10.4%	-10.4%	2.5%
*** VENDOR CASES							
PERSONS	28,737	28,773	28,494	28,828	-0.1%	0.9%	-0.3%
CASES CLOSED	913	896	741	882	1.9%	23.2%	3.5%
*** PE FOR KIDS							
PERSONS	95	114	75	82	-16.7%	26.7%	15.9%

NOTE: NURSING CARE INCLUDES NC-GR AND NC-SAB ELIGIBLES AND PAYMENTS.

NOTE: MC+MAF/TMA FAMILIES IS NOW AN UNDUPLICATED COUNT. SOME FAMILIES HAVE MEMBERS IN DIFFERENT CATEGORIES. PRIOR TO THE JANUARY 2007 MMR THE FAMILY WAS COUNTED IN EACH CATEGORY. THERE IS NO CHANGE IN THE COUNT OF CHILDREN OR PARENTS/CARETAKERS.

**TABLE 8
MEDICAID ELIGIBILITY BY REGION FOR SEPTEMBER 2007**

	NW REGION	NE REGION	SE REGION	SW REGION	KC REGION	STL REGION
*** MC+/MAF/TMA						
APPLICATIONS RECEIVED	1,520	1,224	1,732	2,715	1,818	2,212
APPLICATIONS APPROVED	1,149	952	1,389	2,144	1,434	1,715
APPLICATIONS REJECTED	441	346	455	789	524	436
APPLICATIONS PENDING	753	630	690	1,252	970	926
MC+						
NON-CHIP POVERTY CHILDREN	16,924	19,468	30,472	44,859	33,298	50,653
CHIP NON-PREMIUM CHILDREN	3,838	4,312	6,580	9,558	6,683	10,461
CHIP PREMIUM CHILDREN	1,733	1,948	2,754	4,004	3,239	4,513
MAF						
PARENTS/CARETAKERS	4,840	5,642	9,991	10,815	11,557	24,067
CHILDREN	13,564	15,801	25,942	29,311	29,387	56,339
TMA						
PARENTS/CARETAKERS	1,240	1,384	2,597	2,431	1,313	2,544
CHILDREN	2,062	2,282	4,204	3,859	2,336	4,722
TOTAL MC+/MAF/TMA						
FAMILIES	20,428	23,536	37,822	48,568	37,863	64,232
PARENTS/CARETAKERS	6,080	7,026	12,588	13,246	12,870	26,611
CHILDREN	38,121	43,811	69,952	91,591	74,943	126,688
CASES CLOSED	1,101	1,151	1,740	2,491	1,629	1,667
*** NEWBORNS	2,456	3,003	3,317	5,902	3,295	5,662
*** BCCT						
PERSONS	51	49	106	83	58	198
PRESUMPTIVE ELIGIBILITY PERSONS	7	4	1	3	5	8
*** MC+ FOR PREGNANT WOMEN						
APPLICATIONS RECEIVED	478	500	680	1,044	722	964
APPLICATIONS APPROVED	345	353	535	721	440	690
APPLICATIONS REJECTED	158	157	154	335	311	277
APPLICATIONS PENDING	122	141	161	290	223	269
MC+ FOR PREGNANT WOMEN	2,886	3,058	4,334	6,339	3,769	5,579
EXTENDED WOMEN'S HEALTH	1,860	2,237	2,614	4,780	3,127	4,146
*** REFUGEE						
APPLICATIONS RECEIVED	0	3	0	1	27	30
APPLICATIONS APPROVED	0	5	0	0	25	25
APPLICATIONS REJECTED	0	0	0	0	3	0
APPLICATIONS PENDING	0	1	0	1	1	7
CASES	0	6	0	2	76	83
PERSONS	0	6	0	5	93	106
TOTAL PAYMENTS	\$0	\$816	\$0	\$292	\$1,088	\$1,420
CASES CLOSED	0	0	0	0	16	1
*** SUPPLEMENTAL AID TO BLIND						
APPLICATIONS RECEIVED	8	8	25	28	23	32
APPLICATIONS APPROVED	0	2	0	3	3	0
APPLICATIONS REJECTED	13	10	21	25	21	26
APPLICATIONS PENDING	14	19	40	45	39	44
PERSONS	54	61	122	142	97	283
TOTAL PAYMENTS	\$25,036	\$27,949	\$56,920	\$63,978	\$42,913	\$137,160
CASES CLOSED	0	0	0	2	2	3
*** BLIND PENSION						
APPLICATIONS RECEIVED	13	15	35	36	37	40
APPLICATIONS APPROVED	6	3	6	11	6	4
APPLICATIONS REJECTED	12	12	23	35	27	33
APPLICATIONS PENDING	21	31	52	58	72	57
PERSONS	279	278	413	509	536	833
TOTAL PAYMENTS	\$159,850	\$159,782	\$236,192	\$292,675	\$308,132	\$477,148
CASES CLOSED	4	1	5	8	5	6

**TABLE 8
MEDICAID ELIGIBILITY BY REGION FOR SEPTEMBER 2007**

	NW REGION	NE REGION	SE REGION	SW REGION	KC REGION	STL REGION
*** MEDICAL ASSISTANCE						
APPLICATIONS RECEIVED	884	984	1,704	2,354	1,330	1,900
APPLICATIONS APPROVED	440	563	906	1,031	664	994
APPLICATIONS REJECTED	369	356	714	1,206	619	768
APPLICATIONS PENDING	1,380	1,507	2,209	2,975	2,111	2,514
SPENDDOWN PERSONS	2,043	2,601	5,133	4,715	2,615	4,339
NON-SPENDDOWN PERSONS	13,465	15,544	34,468	32,975	18,393	38,442
TWHA NON-PREMIUM PERSONS	8	10	8	9	4	14
TWHA PREMIUM PERSONS	0	3	3	2	1	2
CASES CLOSED	304	400	668	784	484	730
*** MACC						
APPLICATIONS RECEIVED	18	51	25	41	19	69
APPLICATIONS APPROVED	19	36	22	33	17	47
APPLICATIONS REJECTED	2	15	2	17	3	15
APPLICATIONS PENDING	0	0	1	2	1	15
PERSONS	70	146	242	173	402	394
CASES CLOSED	0	0	0	0	0	1
*** NURSING CARE						
APPLICATIONS RECEIVED	21	37	59	40	23	55
APPLICATIONS APPROVED	24	34	45	46	19	44
APPLICATIONS REJECTED	6	9	11	8	3	24
APPLICATIONS PENDING	23	28	48	30	14	22
PERSONS	648	1,030	1,889	1,442	1,032	1,702
RCF-II	374	746	1,386	1,038	698	1,292
RCF-I	256	260	467	386	254	384
SNF-ICF	18	24	36	18	80	26
TOTAL PAYMENTS	\$147,861	\$248,539	\$471,159	\$356,846	\$265,428	\$428,794
RCF-II	\$102,697	\$200,874	\$367,346	\$291,098	\$197,152	\$360,971
RCF-I	\$38,646	\$39,358	\$70,011	\$59,060	\$38,275	\$57,683
SNF/ICF	\$6,518	\$8,307	\$13,802	\$6,688	\$30,001	\$10,140
CASES CLOSED	13	32	28	31	15	49
*** SSI ONLY	45	37	138	79	21	217
*** SSI-SP						
PERSONS	18	17	50	30	9	38
TOTAL PAYMENTS	\$1,309	\$760	\$2,984	\$2,180	\$281	\$1,776
*** SP ONLY						
PERSONS	5	5	11	9	9	8
TOTAL PAYMENTS	\$1,195	\$191	\$2,188	\$1,769	\$1,013	\$379
*** QMB						
APPLICATIONS RECEIVED	182	168	294	350	233	222
APPLICATIONS APPROVED	78	107	171	159	91	97
APPLICATIONS REJECTED	73	90	134	199	137	135
APPLICATIONS PENDING	125	80	137	180	149	129
PERSONS	1,101	906	1,789	2,394	1,204	2,216
CASES CLOSED	15	19	31	25	10	27
*** SLMB						
APPLICATIONS RECEIVED	130	89	200	236	167	92
APPLICATIONS APPROVED	29	34	71	100	49	62
APPLICATIONS REJECTED	74	66	130	126	125	42
APPLICATIONS PENDING	87	50	103	122	118	30
PERSONS	1,377	1,369	2,939	3,719	1,788	2,247
CASES CLOSED	24	20	37	39	22	22
*** VENDOR CASES						
PERSONS	3,607	3,328	4,644	5,155	3,933	8,070
CASES CLOSED	86	97	156	165	184	225
*** PE FOR KIDS						
PERSONS	45	4	0	2	42	2

TABLE 9
MEDICAID ELIGIBILITY BY REGION AND COUNTY FOR SEPTEMBER 2007

	NW ANDREW	NW ATCHISON	NW BUCHANAN	NW CALDWELL	NW CARROLL
*** MC+/MAF/TMA					
APPLICATIONS RECEIVED	22	10	596	23	19
APPLICATIONS APPROVED	13	6	393	18	15
APPLICATIONS REJECTED	7	2	203	7	4
APPLICATIONS PENDING	12	8	319	9	6
MC+					
NON-CHIP POVERTY CHILDREN	302	159	3,105	266	374
CHIP NON-PREMIUM CHILDREN	99	56	682	62	89
CHIP PREMIUM CHILDREN	46	32	201	29	54
MAF					
PARENTS/CARETAKERS	58	41	1,132	78	123
CHILDREN	208	81	3,233	266	287
TMA					
PARENTS/CARETAKERS	19	12	235	21	32
CHILDREN	30	21	428	35	58
TOTAL MC+/MAF/TMA					
FAMILIES	382	184	4,190	334	451
PARENTS/CARETAKERS	77	53	1,367	99	155
CHILDREN	685	349	7,649	658	862
CASES CLOSED	16	6	246	23	24
*** NEWBORNS	65	18	464	37	52
*** BCCT					
PERSONS	0	0	19	0	0
PRESUMPTIVE ELIGIBILITY PERSONS	0	0	7	0	0
*** MC+ FOR PREGNANT WOMEN					
APPLICATIONS RECEIVED	8	7	138	7	3
APPLICATIONS APPROVED	4	5	100	7	3
APPLICATIONS REJECTED	3	4	50	2	1
APPLICATIONS PENDING	3	0	34	3	0
MC+ FOR PREGNANT WOMEN	57	22	633	57	42
EXTENDED WOMEN'S HEALTH	40	14	398	25	39
*** REFUGEE					
APPLICATIONS RECEIVED	0	0	0	0	0
APPLICATIONS APPROVED	0	0	0	0	0
APPLICATIONS REJECTED	0	0	0	0	0
APPLICATIONS PENDING	0	0	0	0	0
CASES	0	0	0	0	0
PERSONS	0	0	0	0	0
TOTAL PAYMENTS	\$0	\$0	\$0	\$0	\$0
CASES CLOSED	0	0	0	0	0
*** SUPPLEMENTAL AID TO BLIND					
APPLICATIONS RECEIVED	0	0	3	0	0
APPLICATIONS APPROVED	0	0	0	0	0
APPLICATIONS REJECTED	1	1	2	1	0
APPLICATIONS PENDING	0	0	3	0	0
PERSONS	1	0	12	2	2
TOTAL PAYMENTS	\$488	\$0	\$6,283	\$865	\$880
CASES CLOSED	0	0	0	0	0
*** BLIND PENSION					
APPLICATIONS RECEIVED	0	0	4	0	0
APPLICATIONS APPROVED	0	0	1	0	0
APPLICATIONS REJECTED	0	1	1	1	0
APPLICATIONS PENDING	0	0	3	0	0
PERSONS	14	5	52	3	8
TOTAL PAYMENTS	\$8,050	\$2,875	\$29,900	\$1,725	\$4,600
CASES CLOSED	0	0	1	0	0

TABLE 9
MEDICAID ELIGIBILITY BY REGION AND COUNTY FOR SEPTEMBER 2007

	NW ANDREW	NW ATCHISON	NW BUCHANAN	NW CALDWELL	NW CARROLL
*** MEDICAL ASSISTANCE					
APPLICATIONS RECEIVED	20	10	199	22	21
APPLICATIONS APPROVED	8	1	82	8	10
APPLICATIONS REJECTED	11	5	73	14	7
APPLICATIONS PENDING	24	10	290	18	43
SPENDDOWN PERSONS	36	30	391	26	54
NON-SPENDDOWN PERSONS	317	185	2,865	242	336
TWHA NON-PREMIUM PERSONS	0	0	3	0	0
TWHA PREMIUM PERSONS	0	0	0	0	0
CASES CLOSED	3	4	79	3	9
*** MACC					
APPLICATIONS RECEIVED	0	0	17	0	0
APPLICATIONS APPROVED	0	0	18	0	0
APPLICATIONS REJECTED	0	0	2	0	0
APPLICATIONS PENDING	0	0	0	0	0
PERSONS	0	0	21	0	0
CASES CLOSED	0	0	0	0	0
*** NURSING CARE					
APPLICATIONS RECEIVED	0	0	11	0	1
APPLICATIONS APPROVED	0	0	9	0	0
APPLICATIONS REJECTED	2	0	2	0	0
APPLICATIONS PENDING	0	0	7	0	1
PERSONS	6	1	172	4	2
RCF-II	5	0	101	4	2
RCF-I	1	1	71	0	0
SNF-ICF	0	0	0	0	0
TOTAL PAYMENTS	\$1,557	\$156	\$38,726	\$1,168	\$568
RCF-II	\$1,460	\$0	\$28,280	\$1,168	\$568
RCF-I	\$97	\$156	\$10,446	\$0	\$0
SNF/ICF	\$0	\$0	\$0	\$0	\$0
CASES CLOSED	0	0	6	0	0
*** SSI ONLY	1	0	6	0	1
*** SSI-SP					
PERSONS	0	0	5	0	0
TOTAL PAYMENTS	\$0	\$0	\$234	\$0	\$0
*** SP ONLY					
PERSONS	0	0	0	1	0
TOTAL PAYMENTS	\$0	\$0	\$0	\$541	\$0
*** QMB					
APPLICATIONS RECEIVED	5	1	18	4	3
APPLICATIONS APPROVED	2	0	6	4	1
APPLICATIONS REJECTED	1	0	4	2	3
APPLICATIONS PENDING	2	1	12	1	3
PERSONS	26	13	197	14	14
CASES CLOSED	0	0	1	0	0
*** SLMB					
APPLICATIONS RECEIVED	3	2	7	3	3
APPLICATIONS APPROVED	0	1	2	0	0
APPLICATIONS REJECTED	3	0	3	3	4
APPLICATIONS PENDING	1	1	4	2	3
PERSONS	26	27	203	22	26
CASES CLOSED	0	0	4	1	0
*** VENDOR CASES					
PERSONS	100	60	422	43	65
CASES CLOSED	4	0	10	3	5
*** PE FOR KIDS					
PERSONS	2	2	35	1	0

TABLE 9
MEDICAID ELIGIBILITY BY REGION AND COUNTY FOR SEPTEMBER 2007

	NW CASS	NW CHARITON	NW CLINTON	NW COOPER	NW DAVIESS
*** MC+/MAF/TMA					
APPLICATIONS RECEIVED	151	10	41	35	22
APPLICATIONS APPROVED	113	13	30	27	13
APPLICATIONS REJECTED	34	5	11	7	5
APPLICATIONS PENDING	88	2	25	13	9
MC+					
NON-CHIP POVERTY CHILDREN	2,288	218	486	477	306
CHIP NON-PREMIUM CHILDREN	574	53	93	124	70
CHIP PREMIUM CHILDREN	324	19	54	74	53
MAF					
PARENTS/CARETAKERS	747	53	96	123	66
CHILDREN	1,855	172	286	353	211
TMA					
PARENTS/CARETAKERS	155	3	20	35	27
CHILDREN	255	11	42	48	42
TOTAL MC+/MAF/TMA					
FAMILIES	2,807	245	513	596	340
PARENTS/CARETAKERS	902	56	116	158	93
CHILDREN	5,296	473	961	1,076	682
CASES CLOSED	177	12	19	22	13
*** NEWBORNS	359	28	77	58	43
*** BCCT					
PERSONS	7	1	0	1	0
PRESUMPTIVE ELIGIBILITY PERSONS	0	0	0	0	0
*** MC+ FOR PREGNANT WOMEN					
APPLICATIONS RECEIVED	58	4	18	9	8
APPLICATIONS APPROVED	38	3	10	6	5
APPLICATIONS REJECTED	24	1	4	3	3
APPLICATIONS PENDING	11	1	4	4	1
MC+ FOR PREGNANT WOMEN	344	35	84	86	54
EXTENDED WOMEN'S HEALTH	238	18	47	47	27
*** REFUGEE					
APPLICATIONS RECEIVED	0	0	0	0	0
APPLICATIONS APPROVED	0	0	0	0	0
APPLICATIONS REJECTED	0	0	0	0	0
APPLICATIONS PENDING	0	0	0	0	0
CASES	0	0	0	0	0
PERSONS	0	0	0	0	0
TOTAL PAYMENTS	\$0	\$0	\$0	\$0	\$0
CASES CLOSED	0	0	0	0	0
*** SUPPLEMENTAL AID TO BLIND					
APPLICATIONS RECEIVED	1	0	0	0	0
APPLICATIONS APPROVED	0	0	0	0	0
APPLICATIONS REJECTED	1	0	0	0	0
APPLICATIONS PENDING	2	0	1	0	0
PERSONS	6	0	0	1	2
TOTAL PAYMENTS	\$2,288	\$0	\$0	\$170	\$1,139
CASES CLOSED	0	0	0	0	0
*** BLIND PENSION					
APPLICATIONS RECEIVED	1	0	1	0	0
APPLICATIONS APPROVED	1	0	0	0	0
APPLICATIONS REJECTED	2	0	0	0	0
APPLICATIONS PENDING	2	0	2	1	0
PERSONS	35	3	5	5	2
TOTAL PAYMENTS	\$20,125	\$1,725	\$2,875	\$2,875	\$1,150
CASES CLOSED	1	0	0	0	0

TABLE 9
MEDICAID ELIGIBILITY BY REGION AND COUNTY FOR SEPTEMBER 2007

	NW CASS	NW CHARITON	NW CLINTON	NW COOPER	NW DAVISS
*** MEDICAL ASSISTANCE					
APPLICATIONS RECEIVED	94	4	26	21	5
APPLICATIONS APPROVED	48	5	11	9	3
APPLICATIONS REJECTED	33	3	16	6	3
APPLICATIONS PENDING	168	12	50	53	8
SPENDDOWN PERSONS	185	41	40	93	22
NON-SPENDDOWN PERSONS	1,168	234	282	389	191
TWHA NON-PREMIUM PERSONS	0	0	0	0	0
TWHA PREMIUM PERSONS	0	0	0	0	0
CASES CLOSED	28	4	5	4	6
*** MACC					
APPLICATIONS RECEIVED	0	0	0	0	0
APPLICATIONS APPROVED	0	0	0	0	0
APPLICATIONS REJECTED	0	0	0	0	0
APPLICATIONS PENDING	0	0	0	0	0
PERSONS	1	0	0	0	0
CASES CLOSED	0	0	0	0	0
*** NURSING CARE					
APPLICATIONS RECEIVED	3	0	0	0	0
APPLICATIONS APPROVED	2	0	0	0	0
APPLICATIONS REJECTED	0	1	0	0	0
APPLICATIONS PENDING	3	0	0	0	0
PERSONS	43	4	2	7	3
RCF-II	28	3	2	4	3
RCF-I	13	1	0	3	0
SNF-ICF	2	0	0	0	0
TOTAL PAYMENTS	\$10,073	\$1,032	\$584	\$1,360	\$876
RCF-II	\$7,265	\$876	\$584	\$979	\$876
RCF-I	\$2,028	\$156	\$0	\$381	\$0
SNF/ICF	\$780	\$0	\$0	\$0	\$0
CASES CLOSED	0	0	1	0	0
*** SSI ONLY	5	1	0	0	1
*** SSI-SP					
PERSONS	4	2	0	0	0
TOTAL PAYMENTS	\$807	\$45	\$0	\$0	\$0
*** SP ONLY					
PERSONS	1	0	0	0	0
TOTAL PAYMENTS	\$19	\$0	\$0	\$0	\$0
*** QMB					
APPLICATIONS RECEIVED	15	2	3	7	0
APPLICATIONS APPROVED	7	2	2	1	0
APPLICATIONS REJECTED	8	0	0	1	0
APPLICATIONS PENDING	16	0	2	10	1
PERSONS	130	21	21	33	14
CASES CLOSED	2	0	0	1	0
*** SLMB					
APPLICATIONS RECEIVED	11	0	3	6	1
APPLICATIONS APPROVED	2	0	1	2	1
APPLICATIONS REJECTED	3	0	0	0	0
APPLICATIONS PENDING	11	0	1	7	0
PERSONS	198	15	32	47	12
CASES CLOSED	2	0	1	2	0
*** VENDOR CASES					
PERSONS	457	113	139	108	20
CASES CLOSED	7	2	6	0	0
*** PE FOR KIDS					
PERSONS	0	0	0	0	0

TABLE 9
MEDICAID ELIGIBILITY BY REGION AND COUNTY FOR SEPTEMBER 2007

	NW DE KALB	NW GENTRY	NW GRUNDY	NW HARRISON	NW HOLT
*** MC+/MAF/TMA					
APPLICATIONS RECEIVED	18	12	26	32	6
APPLICATIONS APPROVED	13	8	24	28	6
APPLICATIONS REJECTED	5	2	3	4	1
APPLICATIONS PENDING	12	6	9	7	3
MC+					
NON-CHIP POVERTY CHILDREN	315	174	408	416	191
CHIP NON-PREMIUM CHILDREN	38	54	57	107	50
CHIP PREMIUM CHILDREN	43	37	21	46	35
MAF					
PARENTS/CARETAKERS	41	32	106	70	38
CHILDREN	165	91	318	207	75
TMA					
PARENTS/CARETAKERS	12	18	23	28	5
CHILDREN	19	26	34	30	5
TOTAL MC+/MAF/TMA					
FAMILIES	302	202	434	420	186
PARENTS/CARETAKERS	53	50	129	98	43
CHILDREN	580	382	838	806	356
CASES CLOSED	7	3	22	11	7
*** NEWBORNS	31	32	58	66	26
*** BCCT					
PERSONS	2	0	1	3	0
PRESUMPTIVE ELIGIBILITY PERSONS	0	0	0	0	0
*** MC+ FOR PREGNANT WOMEN					
APPLICATIONS RECEIVED	5	0	10	6	1
APPLICATIONS APPROVED	4	5	8	4	0
APPLICATIONS REJECTED	1	0	1	1	1
APPLICATIONS PENDING	1	1	5	2	0
MC+ FOR PREGNANT WOMEN	42	33	64	69	22
EXTENDED WOMEN'S HEALTH	22	21	47	36	19
*** REFUGEE					
APPLICATIONS RECEIVED	0	0	0	0	0
APPLICATIONS APPROVED	0	0	0	0	0
APPLICATIONS REJECTED	0	0	0	0	0
APPLICATIONS PENDING	0	0	0	0	0
CASES	0	0	0	0	0
PERSONS	0	0	0	0	0
TOTAL PAYMENTS	\$0	\$0	\$0	\$0	\$0
CASES CLOSED	0	0	0	0	0
*** SUPPLEMENTAL AID TO BLIND					
APPLICATIONS RECEIVED	0	0	0	0	0
APPLICATIONS APPROVED	0	0	0	0	0
APPLICATIONS REJECTED	1	0	0	0	0
APPLICATIONS PENDING	0	1	0	0	0
PERSONS	0	0	2	2	1
TOTAL PAYMENTS	\$0	\$0	\$1,070	\$1,003	\$385
CASES CLOSED	0	0	0	0	0
*** BLIND PENSION					
APPLICATIONS RECEIVED	0	0	0	0	0
APPLICATIONS APPROVED	1	0	0	0	0
APPLICATIONS REJECTED	1	0	0	0	0
APPLICATIONS PENDING	0	1	0	0	0
PERSONS	8	4	1	5	3
TOTAL PAYMENTS	\$4,600	\$2,300	\$575	\$2,875	\$1,725
CASES CLOSED	1	0	1	0	0

**TABLE 9
MEDICAID ELIGIBILITY BY REGION AND COUNTY FOR SEPTEMBER 2007**

	NW DE KALB	NW GENTRY	NW GRUNDY	NW HARRISON	NW HOLT
*** MEDICAL ASSISTANCE					
APPLICATIONS RECEIVED	16	9	28	13	5
APPLICATIONS APPROVED	8	5	11	4	7
APPLICATIONS REJECTED	3	3	13	5	4
APPLICATIONS PENDING	16	14	34	27	12
SPENDDOWN PERSONS	42	47	62	65	14
NON-SPENDDOWN PERSONS	258	194	358	272	129
TWHA NON-PREMIUM PERSONS	0	0	0	0	0
TWHA PREMIUM PERSONS	0	0	0	0	0
CASES CLOSED	5	4	3	6	1
*** MACC					
APPLICATIONS RECEIVED	0	0	0	0	0
APPLICATIONS APPROVED	0	0	0	0	0
APPLICATIONS REJECTED	0	0	0	0	0
APPLICATIONS PENDING	0	0	0	0	0
PERSONS	0	0	0	0	0
CASES CLOSED	0	0	0	0	0
*** NURSING CARE					
APPLICATIONS RECEIVED	0	0	1	0	0
APPLICATIONS APPROVED	0	0	0	0	0
APPLICATIONS REJECTED	1	0	0	0	0
APPLICATIONS PENDING	0	0	1	0	0
PERSONS	32	1	18	14	0
RCF-II	24	1	11	6	0
RCF-I	8	0	7	8	0
SNF/ICF	0	0	0	0	0
TOTAL PAYMENTS	\$8,120	\$292	\$3,429	\$2,757	\$0
RCF-II	\$6,872	\$292	\$2,337	\$1,639	\$0
RCF-I	\$1,248	\$0	\$1,092	\$1,118	\$0
SNF/ICF	\$0	\$0	\$0	\$0	\$0
CASES CLOSED	2	0	0	0	0
*** SSI ONLY	1	2	2	0	1
*** SSI-SP					
PERSONS	0	0	0	2	0
TOTAL PAYMENTS	\$0	\$0	\$0	\$24	\$0
*** SP ONLY					
PERSONS	0	0	0	0	0
TOTAL PAYMENTS	\$0	\$0	\$0	\$0	\$0
*** QMB					
APPLICATIONS RECEIVED	4	2	9	0	0
APPLICATIONS APPROVED	1	1	4	0	0
APPLICATIONS REJECTED	3	0	4	0	1
APPLICATIONS PENDING	2	1	5	0	0
PERSONS	16	13	17	23	8
CASES CLOSED	0	0	0	2	1
*** SLMB					
APPLICATIONS RECEIVED	4	1	6	1	0
APPLICATIONS APPROVED	2	0	1	1	0
APPLICATIONS REJECTED	1	0	5	0	1
APPLICATIONS PENDING	2	1	2	0	0
PERSONS	35	11	43	30	13
CASES CLOSED	0	1	0	0	0
*** VENDOR CASES					
PERSONS	65	81	103	98	59
CASES CLOSED	2	3	1	1	0
*** PE FOR KIDS					
PERSONS	0	1	2	0	0

TABLE 9
MEDICAID ELIGIBILITY BY REGION AND COUNTY FOR SEPTEMBER 2007

	NW JOHNSON	NW LAFAYETTE	NW LINN	NW LIVINGSTON	NW MERCER
*** MC+/MAF/TMA					
APPLICATIONS RECEIVED	95	66	32	33	9
APPLICATIONS APPROVED	68	59	29	26	7
APPLICATIONS REJECTED	28	19	11	14	2
APPLICATIONS PENDING	60	20	17	15	3
MC+					
NON-CHIP POVERTY CHILDREN	1,141	932	440	527	98
CHIP NON-PREMIUM CHILDREN	241	231	100	120	34
CHIP PREMIUM CHILDREN	110	91	45	56	31
MAF					
PARENTS/CARETAKERS	386	337	98	109	19
CHILDREN	959	989	316	307	85
TMA					
PARENTS/CARETAKERS	100	53	38	42	7
CHILDREN	137	98	65	84	10
TOTAL MC+/MAF/TMA					
FAMILIES	1,435	1,271	512	567	135
PARENTS/CARETAKERS	486	390	136	151	26
CHILDREN	2,588	2,341	966	1,094	258
CASES CLOSED	97	74	24	29	9
*** NEWBORNS	205	162	75	89	11
*** BCCT					
PERSONS	4	1	1	2	0
PRESUMPTIVE ELIGIBILITY PERSONS	0	0	0	0	0
*** MC+ FOR PREGNANT WOMEN					
APPLICATIONS RECEIVED	39	18	6	16	4
APPLICATIONS APPROVED	25	15	4	11	2
APPLICATIONS REJECTED	17	4	4	4	1
APPLICATIONS PENDING	11	6	2	4	1
MC+ FOR PREGNANT WOMEN	222	174	63	76	19
EXTENDED WOMEN'S HEALTH	157	126	55	68	10
*** REFUGEE					
APPLICATIONS RECEIVED	0	0	0	0	0
APPLICATIONS APPROVED	0	0	0	0	0
APPLICATIONS REJECTED	0	0	0	0	0
APPLICATIONS PENDING	0	0	0	0	0
CASES	0	0	0	0	0
PERSONS	0	0	0	0	0
TOTAL PAYMENTS	\$0	\$0	\$0	\$0	\$0
CASES CLOSED	0	0	0	0	0
*** SUPPLEMENTAL AID TO BLIND					
APPLICATIONS RECEIVED	0	1	1	0	0
APPLICATIONS APPROVED	0	0	0	0	0
APPLICATIONS REJECTED	0	2	1	0	2
APPLICATIONS PENDING	1	2	1	1	0
PERSONS	5	4	3	1	1
TOTAL PAYMENTS	\$1,741	\$2,300	\$1,094	\$338	\$557
CASES CLOSED	0	0	0	0	0
*** BLIND PENSION					
APPLICATIONS RECEIVED	0	2	1	0	0
APPLICATIONS APPROVED	1	0	0	0	1
APPLICATIONS REJECTED	0	2	1	0	1
APPLICATIONS PENDING	2	3	2	1	0
PERSONS	18	19	7	10	2
TOTAL PAYMENTS	\$10,350	\$10,925	\$4,025	\$5,750	\$1,150
CASES CLOSED	0	0	0	0	0

TABLE 9
MEDICAID ELIGIBILITY BY REGION AND COUNTY FOR SEPTEMBER 2007

	NW JOHNSON	NW LAFAYETTE	NW LINN	NW LIVINGSTON	NW MERCER
*** MEDICAL ASSISTANCE					
APPLICATIONS RECEIVED	45	56	38	42	11
APPLICATIONS APPROVED	20	27	17	19	9
APPLICATIONS REJECTED	19	20	13	18	3
APPLICATIONS PENDING	92	86	35	52	8
SPENDDOWN PERSONS	99	136	67	66	23
NON-SPENDDOWN PERSONS	826	733	442	440	114
TWHA NON-PREMIUM PERSONS	2	0	0	1	1
TWHA PREMIUM PERSONS	0	0	0	0	0
CASES CLOSED	14	24	13	8	4
*** MACC					
APPLICATIONS RECEIVED	0	0	0	0	0
APPLICATIONS APPROVED	0	0	0	0	0
APPLICATIONS REJECTED	0	0	0	0	0
APPLICATIONS PENDING	0	0	0	0	0
PERSONS	1	37	2	0	0
CASES CLOSED	0	0	0	0	0
*** NURSING CARE					
APPLICATIONS RECEIVED	1	0	1	0	0
APPLICATIONS APPROVED	1	2	0	0	0
APPLICATIONS REJECTED	0	0	0	0	0
APPLICATIONS PENDING	3	1	1	1	0
PERSONS	25	11	10	70	17
RCF-II	10	6	3	45	12
RCF-I	15	5	7	11	5
SNF-ICF	0	0	0	14	0
TOTAL PAYMENTS	\$5,241	\$2,272	\$1,968	\$19,734	\$4,220
RCF-II	\$2,901	\$1,492	\$876	\$12,714	\$3,440
RCF-I	\$2,340	\$780	\$1,092	\$1,560	\$780
SNF/ICF	\$0	\$0	\$0	\$5,460	\$0
CASES CLOSED	0	0	0	0	0
*** SSI ONLY	3	2	0	3	0
*** SSI-SP					
PERSONS	0	4	0	0	0
TOTAL PAYMENTS	\$0	\$150	\$0	\$0	\$0
*** SP ONLY					
PERSONS	0	1	0	2	0
TOTAL PAYMENTS	\$0	\$34	\$0	\$601	\$0
*** QMB					
APPLICATIONS RECEIVED	14	3	20	11	2
APPLICATIONS APPROVED	7	2	4	7	0
APPLICATIONS REJECTED	4	2	10	6	1
APPLICATIONS PENDING	17	1	13	3	1
PERSONS	62	48	52	44	5
CASES CLOSED	0	0	0	2	0
*** SLMB					
APPLICATIONS RECEIVED	5	2	20	6	1
APPLICATIONS APPROVED	2	2	0	4	0
APPLICATIONS REJECTED	3	2	14	3	1
APPLICATIONS PENDING	5	0	13	2	0
PERSONS	75	71	50	68	7
CASES CLOSED	1	1	0	5	1
*** VENDOR CASES					
PERSONS	198	278	110	134	24
CASES CLOSED	4	5	1	6	1
*** PE FOR KIDS					
PERSONS	0	0	0	0	0

TABLE 9
MEDICAID ELIGIBILITY BY REGION AND COUNTY FOR SEPTEMBER 2007

	NW NODAWAY	NW PETTIS	NW PUTNAM	NW RAY	NW SALINE
*** MC+/MAF/TMA					
APPLICATIONS RECEIVED	18	114	10	40	56
APPLICATIONS APPROVED	19	110	9	34	49
APPLICATIONS REJECTED	6	28	3	11	15
APPLICATIONS PENDING	6	48	3	18	21
MC+					
NON-CHIP POVERTY CHILDREN	360	1,840	194	631	845
CHIP NON-PREMIUM CHILDREN	88	352	65	126	193
CHIP PREMIUM CHILDREN	44	124	39	52	49
MAF					
PARENTS/CARETAKERS	63	491	35	181	248
CHILDREN	213	1,405	77	560	642
TMA					
PARENTS/CARETAKERS	12	163	11	61	75
CHILDREN	12	285	24	94	130
TOTAL MC+/MAF/TMA					
FAMILIES	398	2,060	216	787	1,031
PARENTS/CARETAKERS	75	654	46	242	323
CHILDREN	717	4,006	399	1,463	1,859
CASES CLOSED	13	111	12	42	64
*** NEWBORNS	72	162	23	90	95
*** BCCT					
PERSONS	1	7	0	0	0
PRESUMPTIVE ELIGIBILITY PERSONS	0	0	0	0	0
*** MC+ FOR PREGNANT WOMEN					
APPLICATIONS RECEIVED	11	44	2	26	19
APPLICATIONS APPROVED	9	35	2	21	16
APPLICATIONS REJECTED	1	15	0	4	4
APPLICATIONS PENDING	2	11	1	5	5
MC+ FOR PREGNANT WOMEN	69	292	19	126	141
EXTENDED WOMEN'S HEALTH	53	175	12	65	71
*** REFUGEE					
APPLICATIONS RECEIVED	0	0	0	0	0
APPLICATIONS APPROVED	0	0	0	0	0
APPLICATIONS REJECTED	0	0	0	0	0
APPLICATIONS PENDING	0	0	0	0	0
CASES	0	0	0	0	0
PERSONS	0	0	0	0	0
TOTAL PAYMENTS	\$0	\$0	\$0	\$0	\$0
CASES CLOSED	0	0	0	0	0
*** SUPPLEMENTAL AID TO BLIND					
APPLICATIONS RECEIVED	0	0	0	0	2
APPLICATIONS APPROVED	0	0	0	0	0
APPLICATIONS REJECTED	1	0	0	0	0
APPLICATIONS PENDING	0	0	0	0	1
PERSONS	2	2	0	3	2
TOTAL PAYMENTS	\$911	\$1,117	\$0	\$1,725	\$682
CASES CLOSED	0	0	0	0	0
*** BLIND PENSION					
APPLICATIONS RECEIVED	0	2	0	0	2
APPLICATIONS APPROVED	0	1	0	0	0
APPLICATIONS REJECTED	1	1	0	0	0
APPLICATIONS PENDING	0	2	0	0	1
PERSONS	2	33	3	13	13
TOTAL PAYMENTS	\$1,150	\$18,975	\$1,725	\$6,900	\$7,475
CASES CLOSED	0	0	0	0	0

**TABLE 9
MEDICAID ELIGIBILITY BY REGION AND COUNTY FOR SEPTEMBER 2007**

	NW NODAWAY	NW PETTIS	NW PUTNAM	NW RAY	NW SALINE
*** MEDICAL ASSISTANCE					
APPLICATIONS RECEIVED	26	77	8	35	39
APPLICATIONS APPROVED	13	51	9	15	33
APPLICATIONS REJECTED	11	30	2	19	26
APPLICATIONS PENDING	34	137	13	53	57
SPENDDOWN PERSONS	40	151	36	86	146
NON-SPENDDOWN PERSONS	380	1,356	222	474	760
TWHA NON-PREMIUM PERSONS	0	0	0	1	0
TWHA PREMIUM PERSONS	0	0	0	0	0
CASES CLOSED	8	37	4	10	15
*** MACC					
APPLICATIONS RECEIVED	0	0	0	0	0
APPLICATIONS APPROVED	0	0	0	0	0
APPLICATIONS REJECTED	0	0	0	0	0
APPLICATIONS PENDING	0	0	0	0	0
PERSONS	0	1	0	2	4
CASES CLOSED	0	0	0	0	0
*** NURSING CARE					
APPLICATIONS RECEIVED	0	1	0	0	2
APPLICATIONS APPROVED	0	9	0	0	1
APPLICATIONS REJECTED	0	0	0	0	0
APPLICATIONS PENDING	0	2	0	0	3
PERSONS	6	102	1	2	69
RCF-II	2	44	0	2	50
RCF-I	4	57	1	0	18
SNF-ICF	0	1	0	0	1
TOTAL PAYMENTS	\$1,037	\$20,833	\$156	\$584	\$16,547
RCF-II	\$413	\$12,013	\$0	\$584	\$13,617
RCF-I	\$624	\$8,664	\$156	\$0	\$2,808
SNF/ICF	\$0	\$156	\$0	\$0	\$122
CASES CLOSED	0	2	0	0	1
*** SSI ONLY	8	3	1	1	3
*** SSI-SP					
PERSONS	1	0	0	0	0
TOTAL PAYMENTS	\$49	\$0	\$0	\$0	\$0
*** SP ONLY					
PERSONS	0	0	0	0	0
TOTAL PAYMENTS	\$0	\$0	\$0	\$0	\$0
*** QMB					
APPLICATIONS RECEIVED	4	22	4	9	13
APPLICATIONS APPROVED	3	8	2	2	10
APPLICATIONS REJECTED	1	11	1	4	4
APPLICATIONS PENDING	2	17	2	5	2
PERSONS	85	99	19	38	68
CASES CLOSED	0	1	0	3	2
*** SLMB					
APPLICATIONS RECEIVED	3	15	2	9	10
APPLICATIONS APPROVED	0	3	1	3	1
APPLICATIONS REJECTED	2	11	0	3	8
APPLICATIONS PENDING	2	15	2	4	3
PERSONS	29	152	31	44	60
CASES CLOSED	0	3	0	0	2
*** VENDOR CASES					
PERSONS	115	268	32	132	305
CASES CLOSED	2	11	1	7	3
*** PE FOR KIDS					
PERSONS	0	0	0	0	2

TABLE 9
MEDICAID ELIGIBILITY BY REGION AND COUNTY FOR SEPTEMBER 2007

	NW SULLIVAN	NW WORTH	NE ADAIR	NE AUDRAIN	NE BOONE
*** MC+/MAF/TMA					
APPLICATIONS RECEIVED	20	4	45	56	238
APPLICATIONS APPROVED	19	0	42	29	190
APPLICATIONS REJECTED	2	2	14	16	80
APPLICATIONS PENDING	12	2	34	31	128
MC+					
NON-CHIP POVERTY CHILDREN	313	118	731	922	3,638
CHIP NON-PREMIUM CHILDREN	51	29	175	188	781
CHIP PREMIUM CHILDREN	14	10	87	80	344
MAF					
PARENTS/CARETAKERS	59	10	145	260	1,201
CHILDREN	189	14	449	688	3,546
TMA					
PARENTS/CARETAKERS	25	8	24	56	231
CHILDREN	28	11	32	92	415
TOTAL MC+/MAF/TMA					
FAMILIES	339	91	800	1,059	4,776
PARENTS/CARETAKERS	84	18	169	316	1,432
CHILDREN	595	182	1,474	1,970	8,724
CASES CLOSED	17	1	48	20	263
*** NEWBORNS	45	13	163	128	601
*** BCCT					
PERSONS	1	0	2	1	3
PRESUMPTIVE ELIGIBILITY PERSONS	0	0	0	0	0
*** MC+ FOR PREGNANT WOMEN					
APPLICATIONS RECEIVED	11	0	27	25	111
APPLICATIONS APPROVED	3	0	17	22	78
APPLICATIONS REJECTED	5	0	11	9	41
APPLICATIONS PENDING	4	0	7	4	26
MC+ FOR PREGNANT WOMEN	32	9	156	135	600
EXTENDED WOMEN'S HEALTH	22	8	94	104	444
*** REFUGEE					
APPLICATIONS RECEIVED	0	0	0	0	3
APPLICATIONS APPROVED	0	0	0	0	5
APPLICATIONS REJECTED	0	0	0	0	0
APPLICATIONS PENDING	0	0	0	0	1
CASES	0	0	0	0	6
PERSONS	0	0	0	0	6
TOTAL PAYMENTS	\$0	\$0	\$0	\$0	\$816
CASES CLOSED	0	0	0	0	0
*** SUPPLEMENTAL AID TO BLIND					
APPLICATIONS RECEIVED	0	0	0	0	0
APPLICATIONS APPROVED	0	0	0	0	1
APPLICATIONS REJECTED	0	0	0	0	0
APPLICATIONS PENDING	1	0	0	1	2
PERSONS	0	0	2	2	13
TOTAL PAYMENTS	\$0	\$0	\$803	\$1,150	\$6,152
CASES CLOSED	0	0	0	0	0
*** BLIND PENSION					
APPLICATIONS RECEIVED	0	0	0	0	1
APPLICATIONS APPROVED	0	0	0	0	0
APPLICATIONS REJECTED	0	0	0	0	1
APPLICATIONS PENDING	1	0	0	1	5
PERSONS	5	1	10	14	45
TOTAL PAYMENTS	\$2,875	\$575	\$5,750	\$8,050	\$25,875
CASES CLOSED	0	0	0	0	0

TABLE 9
MEDICAID ELIGIBILITY BY REGION AND COUNTY FOR SEPTEMBER 2007

	NW SULLIVAN	NW WORTH	NE ADAIR	NE AUDRAIN	NE BOONE
*** MEDICAL ASSISTANCE					
APPLICATIONS RECEIVED	12	2	71	34	236
APPLICATIONS APPROVED	6	1	22	20	121
APPLICATIONS REJECTED	8	1	27	11	76
APPLICATIONS PENDING	31	3	117	61	357
SPENDDOWN PERSONS	35	10	151	121	424
NON-SPENDDOWN PERSONS	253	45	843	669	2,940
TWHA NON-PREMIUM PERSONS	0	0	0	0	3
TWHA PREMIUM PERSONS	0	0	0	0	1
CASES CLOSED	3	0	19	8	92
*** MACC					
APPLICATIONS RECEIVED	0	1	0	5	23
APPLICATIONS APPROVED	0	1	0	5	12
APPLICATIONS REJECTED	0	0	0	1	11
APPLICATIONS PENDING	0	0	0	0	0
PERSONS	1	0	35	17	41
CASES CLOSED	0	0	0	0	0
*** NURSING CARE					
APPLICATIONS RECEIVED	0	0	6	0	4
APPLICATIONS APPROVED	0	0	1	0	4
APPLICATIONS REJECTED	0	0	0	1	0
APPLICATIONS PENDING	0	0	10	0	7
PERSONS	21	5	34	51	137
RCF-II	1	5	30	45	101
RCF-I	20	0	4	4	28
SNF/ICF	0	0	0	2	8
TOTAL PAYMENTS	\$3,276	\$1,295	\$8,444	\$13,683	\$34,560
RCF-II	\$156	\$1,295	\$7,822	\$12,459	\$27,140
RCF-I	\$3,120	\$0	\$622	\$624	\$4,300
SNF/ICF	\$0	\$0	\$0	\$600	\$3,120
CASES CLOSED	0	1	6	1	4
*** SSI ONLY	0	0	6	2	4
*** SSI-SP					
PERSONS	0	0	1	2	1
TOTAL PAYMENTS	\$0	\$0	\$5	\$44	\$128
*** SP ONLY					
PERSONS	0	0	0	1	0
TOTAL PAYMENTS	\$0	\$0	\$0	\$42	\$0
*** QMB					
APPLICATIONS RECEIVED	6	1	13	1	35
APPLICATIONS APPROVED	2	0	5	1	24
APPLICATIONS REJECTED	2	0	5	0	19
APPLICATIONS PENDING	5	1	12	0	13
PERSONS	19	2	41	27	142
CASES CLOSED	0	0	4	2	2
*** SLMB					
APPLICATIONS RECEIVED	5	1	6	0	18
APPLICATIONS APPROVED	0	0	1	0	6
APPLICATIONS REJECTED	4	0	2	0	15
APPLICATIONS PENDING	5	1	8	0	11
PERSONS	40	10	45	30	199
CASES CLOSED	0	0	0	0	4
*** VENDOR CASES					
PERSONS	55	23	106	144	373
CASES CLOSED	0	1	0	6	14
*** PE FOR KIDS					
PERSONS	0	0	0	0	1

**TABLE 9
MEDICAID ELIGIBILITY BY REGION AND COUNTY FOR SEPTEMBER 2007**

	NE CALLAWAY	NE CLARK	NE COLE	NE FRANKLIN	NE GASCONADE
*** MC+/MAF/TMA					
APPLICATIONS RECEIVED	72	29	111	192	20
APPLICATIONS APPROVED	64	24	80	130	21
APPLICATIONS REJECTED	24	3	36	47	3
APPLICATIONS PENDING	40	10	77	111	10
MC+					
NON-CHIP POVERTY CHILDREN	1,087	347	1,660	2,234	430
CHIP NON-PREMIUM CHILDREN	279	75	301	544	102
CHIP PREMIUM CHILDREN	113	48	103	225	33
MAF					
PARENTS/CARETAKERS	410	65	543	618	113
CHILDREN	1,029	155	1,711	1,767	273
TMA					
PARENTS/CARETAKERS	92	15	126	178	37
CHILDREN	141	1	254	307	51
TOTAL MC+/MAF/TMA					
FAMILIES	1,458	342	2,148	2,716	479
PARENTS/CARETAKERS	502	80	669	796	150
CHILDREN	2,649	626	4,029	5,077	889
CASES CLOSED	87	12	115	174	21
*** NEWBORNS	148	46	260	381	48
*** BCCT					
PERSONS	3	1	3	6	0
PRESUMPTIVE ELIGIBILITY PERSONS	0	0	0	1	0
*** MC+ FOR PREGNANT WOMEN					
APPLICATIONS RECEIVED	21	5	40	67	12
APPLICATIONS APPROVED	11	3	28	49	11
APPLICATIONS REJECTED	8	1	16	22	3
APPLICATIONS PENDING	4	1	16	20	2
MC+ FOR PREGNANT WOMEN	187	38	267	407	65
EXTENDED WOMEN'S HEALTH	110	40	222	312	39
*** REFUGEE					
APPLICATIONS RECEIVED	0	0	0	0	0
APPLICATIONS APPROVED	0	0	0	0	0
APPLICATIONS REJECTED	0	0	0	0	0
APPLICATIONS PENDING	0	0	0	0	0
CASES	0	0	0	0	0
PERSONS	0	0	0	0	0
TOTAL PAYMENTS	\$0	\$0	\$0	\$0	\$0
CASES CLOSED	0	0	0	0	0
*** SUPPLEMENTAL AID TO BLIND					
APPLICATIONS RECEIVED	1	0	1	1	0
APPLICATIONS APPROVED	0	0	1	0	0
APPLICATIONS REJECTED	2	1	2	0	0
APPLICATIONS PENDING	1	0	5	2	1
PERSONS	1	0	4	7	2
TOTAL PAYMENTS	\$462	\$0	\$1,816	\$3,143	\$963
CASES CLOSED	0	0	0	0	0
*** BLIND PENSION					
APPLICATIONS RECEIVED	1	0	3	3	0
APPLICATIONS APPROVED	1	0	0	1	0
APPLICATIONS REJECTED	0	1	3	1	0
APPLICATIONS PENDING	1	1	7	5	1
PERSONS	16	5	34	40	9
TOTAL PAYMENTS	\$9,200	\$2,841	\$19,516	\$23,000	\$5,175
CASES CLOSED	0	1	0	0	0

TABLE 9
MEDICAID ELIGIBILITY BY REGION AND COUNTY FOR SEPTEMBER 2007

	NE CALLAWAY	NE CLARK	NE COLE	NE FRANKLIN	NE GASCONADE
*** MEDICAL ASSISTANCE					
APPLICATIONS RECEIVED	52	18	57	119	15
APPLICATIONS APPROVED	51	7	33	62	11
APPLICATIONS REJECTED	28	6	28	44	12
APPLICATIONS PENDING	87	20	161	165	25
SPENDDOWN PERSONS	126	25	221	289	52
NON-SPENDDOWN PERSONS	926	235	1,276	1,645	325
TWHA NON-PREMIUM PERSONS	0	0	1	2	0
TWHA PREMIUM PERSONS	0	0	0	1	0
CASES CLOSED	24	9	40	49	8
*** MACC					
APPLICATIONS RECEIVED	2	0	0	0	0
APPLICATIONS APPROVED	1	0	0	0	0
APPLICATIONS REJECTED	1	0	0	0	0
APPLICATIONS PENDING	0	0	0	0	0
PERSONS	13	0	10	2	0
CASES CLOSED	0	0	0	0	0
*** NURSING CARE					
APPLICATIONS RECEIVED	3	0	5	2	2
APPLICATIONS APPROVED	3	0	2	2	1
APPLICATIONS REJECTED	1	0	2	1	1
APPLICATIONS PENDING	1	0	4	0	0
PERSONS	76	1	94	108	18
RCF-II	71	1	69	75	6
RCF-I	5	0	25	30	11
SNF-ICF	0	0	0	3	1
TOTAL PAYMENTS	\$19,904	\$292	\$21,334	\$25,622	\$3,280
RCF-II	\$19,124	\$292	\$17,753	\$20,463	\$1,408
RCF-I	\$780	\$0	\$3,581	\$4,503	\$1,716
SNF/ICF	\$0	\$0	\$0	\$656	\$156
CASES CLOSED	3	0	1	3	0
*** SSI ONLY	0	1	0	1	2
*** SSI-SP					
PERSONS	1	0	1	0	0
TOTAL PAYMENTS	\$20	\$0	\$39	\$0	\$0
*** SP ONLY					
PERSONS	0	0	1	0	0
TOTAL PAYMENTS	\$0	\$0	\$10	\$0	\$0
*** QMB					
APPLICATIONS RECEIVED	6	4	4	14	5
APPLICATIONS APPROVED	4	1	1	12	6
APPLICATIONS REJECTED	3	0	7	13	4
APPLICATIONS PENDING	9	3	7	4	1
PERSONS	64	15	72	117	27
CASES CLOSED	1	0	1	1	0
*** SLMB					
APPLICATIONS RECEIVED	5	0	3	10	3
APPLICATIONS APPROVED	3	0	1	5	1
APPLICATIONS REJECTED	4	0	6	10	3
APPLICATIONS PENDING	5	0	3	4	0
PERSONS	112	20	106	231	43
CASES CLOSED	3	0	1	3	1
*** VENDOR CASES					
PERSONS	155	35	263	409	168
CASES CLOSED	2	1	5	17	7
*** PE FOR KIDS					
PERSONS	0	0	1	1	0

TABLE 9
MEDICAID ELIGIBILITY BY REGION AND COUNTY FOR SEPTEMBER 2007

	NE HOWARD	NE KNOX	NE LEWIS	NE LINCOLN	NE MACON
*** MC+/MAF/TMA					
APPLICATIONS RECEIVED	10	8	29	80	32
APPLICATIONS APPROVED	12	7	12	70	23
APPLICATIONS REJECTED	3	1	4	27	10
APPLICATIONS PENDING	2	5	18	19	9
MC+					
NON-CHIP POVERTY CHILDREN	334	161	287	1,326	573
CHIP NON-PREMIUM CHILDREN	87	36	102	255	166
CHIP PREMIUM CHILDREN	68	24	38	139	62
MAF					
PARENTS/CARETAKERS	68	24	65	556	88
CHILDREN	224	85	168	1,467	302
TMA					
PARENTS/CARETAKERS	30	14	24	120	40
CHILDREN	51	17	28	200	60
TOTAL MC+/MAF/TMA					
FAMILIES	403	176	343	1,733	611
PARENTS/CARETAKERS	98	38	89	676	128
CHILDREN	764	323	623	3,387	1,163
CASES CLOSED	11	7	13	55	24
*** NEWBORNS	43	19	54	206	75
*** BCCT					
PERSONS	1	1	1	5	1
PRESUMPTIVE ELIGIBILITY PERSONS	0	0	0	0	0
*** MC+ FOR PREGNANT WOMEN					
APPLICATIONS RECEIVED	3	1	13	34	14
APPLICATIONS APPROVED	2	0	9	26	9
APPLICATIONS REJECTED	0	0	4	7	2
APPLICATIONS PENDING	2	1	5	8	5
MC+ FOR PREGNANT WOMEN	42	16	42	208	70
EXTENDED WOMEN'S HEALTH	38	13	31	145	59
*** REFUGEE					
APPLICATIONS RECEIVED	0	0	0	0	0
APPLICATIONS APPROVED	0	0	0	0	0
APPLICATIONS REJECTED	0	0	0	0	0
APPLICATIONS PENDING	0	0	0	0	0
CASES	0	0	0	0	0
PERSONS	0	0	0	0	0
TOTAL PAYMENTS	\$0	\$0	\$0	\$0	\$0
CASES CLOSED	0	0	0	0	0
*** SUPPLEMENTAL AID TO BLIND					
APPLICATIONS RECEIVED	0	0	0	0	3
APPLICATIONS APPROVED	0	0	0	0	0
APPLICATIONS REJECTED	0	0	0	1	2
APPLICATIONS PENDING	0	0	0	0	3
PERSONS	1	0	2	2	3
TOTAL PAYMENTS	\$159	\$0	\$754	\$1,150	\$970
CASES CLOSED	0	0	0	0	0
*** BLIND PENSION					
APPLICATIONS RECEIVED	0	0	0	0	3
APPLICATIONS APPROVED	0	0	0	0	0
APPLICATIONS REJECTED	0	0	0	2	2
APPLICATIONS PENDING	0	0	0	1	3
PERSONS	4	2	3	18	10
TOTAL PAYMENTS	\$2,300	\$1,150	\$1,725	\$10,350	\$5,750
CASES CLOSED	0	0	0	0	0

TABLE 9
MEDICAID ELIGIBILITY BY REGION AND COUNTY FOR SEPTEMBER 2007

	NE HOWARD	NE KNOX	NE LEWIS	NE LINCOLN	NE MACON
*** MEDICAL ASSISTANCE					
APPLICATIONS RECEIVED	15	8	20	64	18
APPLICATIONS APPROVED	9	6	13	46	16
APPLICATIONS REJECTED	8	1	10	16	12
APPLICATIONS PENDING	14	7	23	89	21
SPENDDOWN PERSONS	46	17	29	163	95
NON-SPENDDOWN PERSONS	284	157	253	899	432
TWHA NON-PREMIUM PERSONS	0	0	0	0	3
TWHA PREMIUM PERSONS	0	0	0	0	0
CASES CLOSED	3	1	10	31	9
*** MACC					
APPLICATIONS RECEIVED	0	0	0	0	3
APPLICATIONS APPROVED	0	0	0	0	3
APPLICATIONS REJECTED	0	0	0	0	0
APPLICATIONS PENDING	0	0	0	0	0
PERSONS	0	0	0	22	0
CASES CLOSED	0	0	0	0	0
*** NURSING CARE					
APPLICATIONS RECEIVED	2	1	0	4	1
APPLICATIONS APPROVED	1	2	0	9	1
APPLICATIONS REJECTED	0	0	0	0	0
APPLICATIONS PENDING	1	2	0	0	0
PERSONS	52	27	2	131	13
RCF-II	46	26	2	85	8
RCF-I	6	1	0	46	5
SNF-ICF	0	0	0	0	0
TOTAL PAYMENTS	\$13,480	\$7,359	\$584	\$29,161	\$2,958
RCF-II	\$12,544	\$7,203	\$584	\$22,261	\$2,178
RCF-I	\$936	\$156	\$0	\$6,900	\$780
SNF/ICF	\$0	\$0	\$0	\$0	\$0
CASES CLOSED	2	0	0	3	1
*** SSI ONLY	3	2	2	1	0
*** SSI-SP					
PERSONS	1	0	0	0	0
TOTAL PAYMENTS	\$60	\$0	\$0	\$0	\$0
*** SP ONLY					
PERSONS	0	1	0	0	0
TOTAL PAYMENTS	\$0	\$54	\$0	\$0	\$0
*** QMB					
APPLICATIONS RECEIVED	3	2	0	19	6
APPLICATIONS APPROVED	2	1	3	17	5
APPLICATIONS REJECTED	1	1	0	3	2
APPLICATIONS PENDING	0	1	1	4	1
PERSONS	22	10	18	46	30
CASES CLOSED	0	0	0	0	0
*** SLMB					
APPLICATIONS RECEIVED	0	0	0	5	5
APPLICATIONS APPROVED	0	0	0	4	0
APPLICATIONS REJECTED	1	0	0	1	6
APPLICATIONS PENDING	0	0	0	0	1
PERSONS	26	14	23	101	34
CASES CLOSED	0	0	0	5	0
*** VENDOR CASES					
PERSONS	56	26	100	194	160
CASES CLOSED	0	1	2	5	2
*** PE FOR KIDS					
PERSONS	0	0	0	0	0

TABLE 9
MEDICAID ELIGIBILITY BY REGION AND COUNTY FOR SEPTEMBER 2007

	NE MARION	NE MONROE	NE MONTGOMERY	NE OSAGE	NE PIKE
*** MC+/MAF/TMA					
APPLICATIONS RECEIVED	74	7	24	18	33
APPLICATIONS APPROVED	38	9	21	14	31
APPLICATIONS REJECTED	24	1	2	4	7
APPLICATIONS PENDING	37	4	14	5	12
MC+					
NON-CHIP POVERTY CHILDREN	1,491	266	413	243	568
CHIP NON-PREMIUM CHILDREN	291	61	88	70	143
CHIP PREMIUM CHILDREN	93	24	59	30	76
MAF					
PARENTS/CARETAKERS	339	46	120	58	151
CHILDREN	721	155	337	189	442
TMA					
PARENTS/CARETAKERS	93	8	29	5	53
CHILDREN	135	14	43	8	80
TOTAL MC+/MAF/TMA					
FAMILIES	1,454	271	507	291	693
PARENTS/CARETAKERS	432	54	149	63	204
CHILDREN	2,731	520	940	540	1,309
CASES CLOSED	49	12	16	14	31
*** NEWBORNS	227	31	68	49	62
*** BCCT					
PERSONS	4	2	0	0	3
PRESUMPTIVE ELIGIBILITY PERSONS	0	1	0	0	1
*** MC+ FOR PREGNANT WOMEN					
APPLICATIONS RECEIVED	34	3	11	5	11
APPLICATIONS APPROVED	23	4	8	0	10
APPLICATIONS REJECTED	7	1	1	1	5
APPLICATIONS PENDING	14	1	4	3	5
MC+ FOR PREGNANT WOMEN	192	35	52	39	75
EXTENDED WOMEN'S HEALTH	146	24	47	33	49
*** REFUGEE					
APPLICATIONS RECEIVED	0	0	0	0	0
APPLICATIONS APPROVED	0	0	0	0	0
APPLICATIONS REJECTED	0	0	0	0	0
APPLICATIONS PENDING	0	0	0	0	0
CASES	0	0	0	0	0
PERSONS	0	0	0	0	0
TOTAL PAYMENTS	\$0	\$0	\$0	\$0	\$0
CASES CLOSED	0	0	0	0	0
*** SUPPLEMENTAL AID TO BLIND					
APPLICATIONS RECEIVED	0	0	0	0	0
APPLICATIONS APPROVED	0	0	0	0	0
APPLICATIONS REJECTED	1	0	0	0	0
APPLICATIONS PENDING	0	1	0	0	1
PERSONS	4	2	2	0	2
TOTAL PAYMENTS	\$1,821	\$1,150	\$1,048	\$0	\$880
CASES CLOSED	0	0	0	0	0
*** BLIND PENSION					
APPLICATIONS RECEIVED	1	0	0	0	0
APPLICATIONS APPROVED	1	0	0	0	0
APPLICATIONS REJECTED	1	0	0	0	0
APPLICATIONS PENDING	1	1	0	0	1
PERSONS	17	2	7	3	9
TOTAL PAYMENTS	\$9,775	\$1,150	\$4,025	\$1,725	\$5,175
CASES CLOSED	0	0	0	0	0

TABLE 9
MEDICAID ELIGIBILITY BY REGION AND COUNTY FOR SEPTEMBER 2007

	NE MARION	NE MONROE	NE MONTGOMERY	NE OSAGE	NE PIKE
*** MEDICAL ASSISTANCE					
APPLICATIONS RECEIVED	51	17	14	7	32
APPLICATIONS APPROVED	35	12	9	5	15
APPLICATIONS REJECTED	19	3	5	2	12
APPLICATIONS PENDING	63	12	27	12	43
SPENDDOWN PERSONS	193	45	53	34	117
NON-SPENDDOWN PERSONS	1,122	240	343	236	515
TWHA NON-PREMIUM PERSONS	0	0	0	0	0
TWHA PREMIUM PERSONS	1	0	0	0	0
CASES CLOSED	24	4	2	2	14
*** MACC					
APPLICATIONS RECEIVED	0	0	0	0	0
APPLICATIONS APPROVED	0	0	0	0	0
APPLICATIONS REJECTED	0	0	0	0	0
APPLICATIONS PENDING	0	0	0	0	0
PERSONS	0	0	1	0	0
CASES CLOSED	0	0	0	0	0
*** NURSING CARE					
APPLICATIONS RECEIVED	4	0	0	0	0
APPLICATIONS APPROVED	5	1	0	0	0
APPLICATIONS REJECTED	1	0	0	0	0
APPLICATIONS PENDING	0	1	0	1	0
PERSONS	127	25	11	23	26
RCF-II	75	9	9	14	26
RCF-I	52	6	2	9	0
SNF-ICF	0	10	0	0	0
TOTAL PAYMENTS	\$28,746	\$7,279	\$2,249	\$5,326	\$7,204
RCF-II	\$20,884	\$2,568	\$1,937	\$3,922	\$7,204
RCF-I	\$7,862	\$936	\$312	\$1,404	\$0
SNF/ICF	\$0	\$3,775	\$0	\$0	\$0
CASES CLOSED	2	3	0	0	1
*** SSI ONLY	7	0	1	0	3
*** SSI-SP					
PERSONS	3	0	0	0	1
TOTAL PAYMENTS	\$133	\$0	\$0	\$0	\$33
*** SP ONLY					
PERSONS	1	0	1	0	0
TOTAL PAYMENTS	\$67	\$0	\$18	\$0	\$0
*** QMB					
APPLICATIONS RECEIVED	8	6	7	0	6
APPLICATIONS APPROVED	3	3	1	0	5
APPLICATIONS REJECTED	5	3	8	0	4
APPLICATIONS PENDING	4	3	1	0	2
PERSONS	44	19	38	12	22
CASES CLOSED	1	0	1	0	3
*** SLMB					
APPLICATIONS RECEIVED	5	6	3	0	5
APPLICATIONS APPROVED	2	0	4	0	2
APPLICATIONS REJECTED	3	5	1	0	2
APPLICATIONS PENDING	3	4	0	0	2
PERSONS	80	27	31	22	37
CASES CLOSED	2	1	0	0	0
*** VENDOR CASES					
PERSONS	326	40	156	79	107
CASES CLOSED	10	1	4	2	3
*** PE FOR KIDS					
PERSONS	0	0	1	0	0

TABLE 9
MEDICAID ELIGIBILITY BY REGION AND COUNTY FOR SEPTEMBER 2007

	NE RALLS	NE RANDOLPH	NE SCHUYLER	NE SCOTLAND	NE SHELBY
*** MC+/MAF/TMA					
APPLICATIONS RECEIVED	15	55	5	13	8
APPLICATIONS APPROVED	9	49	10	12	19
APPLICATIONS REJECTED	4	16	0	4	5
APPLICATIONS PENDING	9	23	3	3	2
MC+					
NON-CHIP POVERTY CHILDREN	300	1,027	176	168	256
CHIP NON-PREMIUM CHILDREN	42	221	45	35	54
CHIP PREMIUM CHILDREN	44	55	29	51	39
MAF					
PARENTS/CARETAKERS	72	277	40	24	44
CHILDREN	134	834	116	54	142
TMA					
PARENTS/CARETAKERS	29	81	9	3	20
CHILDREN	40	143	4	3	38
TOTAL MC+/MAF/TMA					
FAMILIES	322	1,233	188	168	279
PARENTS/CARETAKERS	101	358	49	27	64
CHILDREN	560	2,280	370	311	529
CASES CLOSED	16	82	12	6	6
*** NEWBORNS	38	153	32	28	38
*** BCCT					
PERSONS	2	0	1	0	3
PRESUMPTIVE ELIGIBILITY PERSONS	0	1	0	0	0
*** MC+ FOR PREGNANT WOMEN					
APPLICATIONS RECEIVED	7	30	3	3	4
APPLICATIONS APPROVED	2	20	2	3	4
APPLICATIONS REJECTED	3	10	0	0	1
APPLICATIONS PENDING	3	4	2	0	1
MC+ FOR PREGNANT WOMEN	44	190	22	20	36
EXTENDED WOMEN'S HEALTH	26	111	17	21	29
*** REFUGEE					
APPLICATIONS RECEIVED	0	0	0	0	0
APPLICATIONS APPROVED	0	0	0	0	0
APPLICATIONS REJECTED	0	0	0	0	0
APPLICATIONS PENDING	0	0	0	0	0
CASES	0	0	0	0	0
PERSONS	0	0	0	0	0
TOTAL PAYMENTS	\$0	\$0	\$0	\$0	\$0
CASES CLOSED	0	0	0	0	0
*** SUPPLEMENTAL AID TO BLIND					
APPLICATIONS RECEIVED	0	1	1	0	0
APPLICATIONS APPROVED	0	0	0	0	0
APPLICATIONS REJECTED	0	0	0	1	0
APPLICATIONS PENDING	0	1	1	0	0
PERSONS	1	6	0	0	0
TOTAL PAYMENTS	\$509	\$2,918	\$0	\$0	\$0
CASES CLOSED	0	0	0	0	0
*** BLIND PENSION					
APPLICATIONS RECEIVED	0	1	1	0	0
APPLICATIONS APPROVED	0	0	0	0	0
APPLICATIONS REJECTED	0	0	0	1	0
APPLICATIONS PENDING	0	1	1	0	0
PERSONS	3	11	0	2	2
TOTAL PAYMENTS	\$1,725	\$6,325	\$0	\$1,150	\$1,150
CASES CLOSED	0	0	0	0	0

TABLE 9
MEDICAID ELIGIBILITY BY REGION AND COUNTY FOR SEPTEMBER 2007

	NE RALLS	NE RANDOLPH	NE SCHUYLER	NE SCOTLAND	NE SHELBY
*** MEDICAL ASSISTANCE					
APPLICATIONS RECEIVED	14	55	11	10	10
APPLICATIONS APPROVED	7	26	3	4	10
APPLICATIONS REJECTED	2	15	1	4	2
APPLICATIONS PENDING	24	93	12	16	14
SPENDDOWN PERSONS	55	149	29	35	25
NON-SPENDDOWN PERSONS	240	932	185	137	216
TWHA NON-PREMIUM PERSONS	1	0	0	0	0
TWHA PREMIUM PERSONS	0	0	0	0	0
CASES CLOSED	6	21	5	2	3
*** MACC					
APPLICATIONS RECEIVED	0	0	0	0	9
APPLICATIONS APPROVED	0	0	0	0	7
APPLICATIONS REJECTED	0	0	0	0	2
APPLICATIONS PENDING	0	0	0	0	0
PERSONS	0	5	0	0	0
CASES CLOSED	0	0	0	0	0
*** NURSING CARE					
APPLICATIONS RECEIVED	0	2	0	0	0
APPLICATIONS APPROVED	0	1	0	0	0
APPLICATIONS REJECTED	0	2	0	0	0
APPLICATIONS PENDING	0	1	0	0	0
PERSONS	11	49	0	0	9
RCF-II	10	36	0	0	0
RCF-I	1	13	0	0	9
SNF-ICF	0	0	0	0	0
TOTAL PAYMENTS	\$2,299	\$12,429	\$0	\$0	\$1,294
RCF-II	\$2,143	\$10,401	\$0	\$0	\$0
RCF-I	\$156	\$2,028	\$0	\$0	\$1,294
SNF/ICF	\$0	\$0	\$0	\$0	\$0
CASES CLOSED	0	2	0	0	0
*** SSI ONLY	0	1	0	0	1
*** SSI-SP					
PERSONS	1	1	0	0	0
TOTAL PAYMENTS	\$51	\$11	\$0	\$0	\$0
*** SP ONLY					
PERSONS	0	0	0	0	0
TOTAL PAYMENTS	\$0	\$0	\$0	\$0	\$0
*** QMB					
APPLICATIONS RECEIVED	2	7	3	1	4
APPLICATIONS APPROVED	0	3	1	1	2
APPLICATIONS REJECTED	1	4	0	0	2
APPLICATIONS PENDING	1	3	2	0	2
PERSONS	4	58	7	8	15
CASES CLOSED	1	0	0	1	0
*** SLMB					
APPLICATIONS RECEIVED	0	2	2	1	4
APPLICATIONS APPROVED	0	2	1	0	1
APPLICATIONS REJECTED	0	1	0	0	3
APPLICATIONS PENDING	0	0	1	0	2
PERSONS	16	64	9	9	17
CASES CLOSED	0	0	0	0	0
*** VENDOR CASES					
PERSONS	28	219	23	40	62
CASES CLOSED	0	7	1	0	3
*** PE FOR KIDS					
PERSONS	0	0	0	0	0

TABLE 9
MEDICAID ELIGIBILITY BY REGION AND COUNTY FOR SEPTEMBER 2007

	NE WARREN	SE BOLLINGER	SE BUTLER	SE CAPE GIRARDEAU	SE CARTER
*** MC+/MAF/TMA					
APPLICATIONS RECEIVED	50	23	141	114	18
APPLICATIONS APPROVED	36	19	125	81	15
APPLICATIONS REJECTED	11	6	31	34	8
APPLICATIONS PENDING	24	8	35	63	3
MC+					
NON-CHIP POVERTY CHILDREN	830	553	1,993	2,549	430
CHIP NON-PREMIUM CHILDREN	171	145	395	465	98
CHIP PREMIUM CHILDREN	84	63	168	172	38
MAF					
PARENTS/CARETAKERS	315	149	761	626	97
CHILDREN	813	386	2,070	1,414	265
TMA					
PARENTS/CARETAKERS	67	45	220	189	26
CHILDREN	125	61	334	315	40
TOTAL MC+/MAF/TMA					
FAMILIES	1,086	623	2,767	2,728	478
PARENTS/CARETAKERS	382	194	981	815	123
CHILDREN	2,023	1,208	4,960	4,915	871
CASES CLOSED	57	7	141	125	30
*** NEWBORNS	105	66	234	329	54
*** BCCT					
PERSONS	6	2	11	9	4
PRESUMPTIVE ELIGIBILITY PERSONS	0	0	0	0	0
*** MC+ FOR PREGNANT WOMEN					
APPLICATIONS RECEIVED	16	9	50	53	7
APPLICATIONS APPROVED	12	9	49	42	8
APPLICATIONS REJECTED	4	2	12	14	2
APPLICATIONS PENDING	3	1	4	11	0
MC+ FOR PREGNANT WOMEN	120	72	294	348	41
EXTENDED WOMEN'S HEALTH	83	53	158	250	40
*** REFUGEE					
APPLICATIONS RECEIVED	0	0	0	0	0
APPLICATIONS APPROVED	0	0	0	0	0
APPLICATIONS REJECTED	0	0	0	0	0
APPLICATIONS PENDING	0	0	0	0	0
CASES	0	0	0	0	0
PERSONS	0	0	0	0	0
TOTAL PAYMENTS	\$0	\$0	\$0	\$0	\$0
CASES CLOSED	0	0	0	0	0
*** SUPPLEMENTAL AID TO BLIND					
APPLICATIONS RECEIVED	0	0	1	0	0
APPLICATIONS APPROVED	0	0	0	0	0
APPLICATIONS REJECTED	0	0	1	1	1
APPLICATIONS PENDING	0	0	0	0	0
PERSONS	5	0	5	9	2
TOTAL PAYMENTS	\$2,101	\$0	\$2,395	\$4,367	\$1,150
CASES CLOSED	0	0	0	0	0
*** BLIND PENSION					
APPLICATIONS RECEIVED	1	0	1	2	0
APPLICATIONS APPROVED	0	0	0	0	0
APPLICATIONS REJECTED	0	0	1	1	1
APPLICATIONS PENDING	1	0	0	2	0
PERSONS	12	3	29	25	3
TOTAL PAYMENTS	\$6,900	\$1,725	\$16,100	\$14,375	\$1,725
CASES CLOSED	0	0	1	1	0

**TABLE 9
MEDICAID ELIGIBILITY BY REGION AND COUNTY FOR SEPTEMBER 2007**

	NE WARREN	SE BOLLINGER	SE BUTLER	SE CAPE GIRARDEAU	SE CARTER
*** MEDICAL ASSISTANCE					
APPLICATIONS RECEIVED	36	26	150	109	19
APPLICATIONS APPROVED	20	15	68	52	9
APPLICATIONS REJECTED	12	10	63	52	6
APPLICATIONS PENDING	44	41	192	145	24
SPENDDOWN PERSONS	107	110	372	234	66
NON-SPENDDOWN PERSONS	494	640	2,684	1,748	505
TWHA NON-PREMIUM PERSONS	0	0	1	0	0
TWHA PREMIUM PERSONS	0	0	0	0	0
CASES CLOSED	14	9	53	48	9
*** MACC					
APPLICATIONS RECEIVED	9	0	15	0	0
APPLICATIONS APPROVED	8	0	13	0	0
APPLICATIONS REJECTED	0	0	2	0	0
APPLICATIONS PENDING	0	0	0	0	0
PERSONS	0	0	77	32	0
CASES CLOSED	0	0	0	0	0
*** NURSING CARE					
APPLICATIONS RECEIVED	1	1	3	10	1
APPLICATIONS APPROVED	1	0	2	4	0
APPLICATIONS REJECTED	0	0	1	3	0
APPLICATIONS PENDING	0	4	3	8	1
PERSONS	5	58	176	207	33
RCF-II	2	35	118	184	20
RCF-I	3	23	58	23	13
SNF-ICF	0	0	0	0	0
TOTAL PAYMENTS	\$1,052	\$12,618	\$42,030	\$55,098	\$7,455
RCF-II	\$584	\$9,503	\$33,272	\$51,625	\$5,431
RCF-I	\$468	\$3,115	\$8,758	\$3,473	\$2,024
SNF/ICF	\$0	\$0	\$0	\$0	\$0
CASES CLOSED	0	2	1	1	1
*** SSI ONLY	0	4	1	0	2
*** SSI-SP					
PERSONS	4	0	7	0	0
TOTAL PAYMENTS	\$236	\$0	\$186	\$0	\$0
*** SP ONLY					
PERSONS	0	0	1	0	1
TOTAL PAYMENTS	\$0	\$0	\$116	\$0	\$59
*** QMB					
APPLICATIONS RECEIVED	12	1	23	22	5
APPLICATIONS APPROVED	6	0	13	8	4
APPLICATIONS REJECTED	5	0	4	10	0
APPLICATIONS PENDING	6	1	11	12	2
PERSONS	48	29	125	137	18
CASES CLOSED	1	1	6	4	0
*** SLMB					
APPLICATIONS RECEIVED	8	1	8	14	1
APPLICATIONS APPROVED	1	0	4	8	1
APPLICATIONS REJECTED	3	0	6	6	0
APPLICATIONS PENDING	6	1	2	9	0
PERSONS	73	49	201	196	30
CASES CLOSED	0	0	0	4	0
*** VENDOR CASES					
PERSONS	59	63	357	443	23
CASES CLOSED	4	1	13	16	0
*** PE FOR KIDS					
PERSONS	0	0	0	0	0

TABLE 9
MEDICAID ELIGIBILITY BY REGION AND COUNTY FOR SEPTEMBER 2007

	SE CRAWFORD	SE DENT	SE DUNKLIN	SE HOWELL	SE IRON
*** MC+/MAF/TMA					
APPLICATIONS RECEIVED	70	39	130	112	32
APPLICATIONS APPROVED	55	36	104	87	28
APPLICATIONS REJECTED	19	12	33	37	6
APPLICATIONS PENDING	28	7	40	54	13
MC+					
NON-CHIP POVERTY CHILDREN	1,004	730	1,813	2,057	525
CHIP NON-PREMIUM CHILDREN	208	175	365	424	126
CHIP PREMIUM CHILDREN	120	104	142	141	53
MAF					
PARENTS/CARETAKERS	338	223	831	563	165
CHILDREN	927	634	2,441	1,501	381
TMA					
PARENTS/CARETAKERS	104	48	170	129	31
CHILDREN	169	64	297	252	52
TOTAL MC+/MAF/TMA					
FAMILIES	1,274	875	2,656	2,322	613
PARENTS/CARETAKERS	442	271	1,001	692	196
CHILDREN	2,428	1,707	5,058	4,375	1,137
CASES CLOSED	75	39	119	146	34
*** NEWBORNS	129	81	125	248	62
*** BCCT					
PERSONS	0	3	5	12	3
PRESUMPTIVE ELIGIBILITY PERSONS	0	0	0	0	0
*** MC+ FOR PREGNANT WOMEN					
APPLICATIONS RECEIVED	26	15	46	51	8
APPLICATIONS APPROVED	14	13	32	33	9
APPLICATIONS REJECTED	9	2	13	13	1
APPLICATIONS PENDING	10	1	11	17	3
MC+ FOR PREGNANT WOMEN	165	102	264	297	72
EXTENDED WOMEN'S HEALTH	94	73	101	176	54
*** REFUGEE					
APPLICATIONS RECEIVED	0	0	0	0	0
APPLICATIONS APPROVED	0	0	0	0	0
APPLICATIONS REJECTED	0	0	0	0	0
APPLICATIONS PENDING	0	0	0	0	0
CASES	0	0	0	0	0
PERSONS	0	0	0	0	0
TOTAL PAYMENTS	\$0	\$0	\$0	\$0	\$0
CASES CLOSED	0	0	0	0	0
*** SUPPLEMENTAL AID TO BLIND					
APPLICATIONS RECEIVED	0	0	3	2	1
APPLICATIONS APPROVED	0	0	0	0	0
APPLICATIONS REJECTED	1	0	2	1	1
APPLICATIONS PENDING	0	1	4	2	2
PERSONS	3	3	15	5	2
TOTAL PAYMENTS	\$1,363	\$1,560	\$6,544	\$2,364	\$1,039
CASES CLOSED	0	0	0	0	0
*** BLIND PENSION					
APPLICATIONS RECEIVED	1	1	3	4	1
APPLICATIONS APPROVED	0	0	0	1	0
APPLICATIONS REJECTED	0	0	4	2	1
APPLICATIONS PENDING	1	2	2	3	2
PERSONS	7	9	25	28	7
TOTAL PAYMENTS	\$4,025	\$5,175	\$14,375	\$16,100	\$4,025
CASES CLOSED	0	0	1	0	0

**TABLE 9
MEDICAID ELIGIBILITY BY REGION AND COUNTY FOR SEPTEMBER 2007**

	SE CRAWFORD	SE DENT	SE DUNKLIN	SE HOWELL	SE IRON
*** MEDICAL ASSISTANCE					
APPLICATIONS RECEIVED	45	41	98	124	35
APPLICATIONS APPROVED	27	27	52	57	22
APPLICATIONS REJECTED	22	13	55	74	14
APPLICATIONS PENDING	52	53	127	181	39
SPENDDOWN PERSONS	154	109	348	280	132
NON-SPENDDOWN PERSONS	984	801	2,925	1,939	617
TWHA NON-PREMIUM PERSONS	0	1	0	0	0
TWHA PREMIUM PERSONS	0	2	0	0	0
CASES CLOSED	28	14	49	36	8
*** MACC					
APPLICATIONS RECEIVED	0	0	0	0	0
APPLICATIONS APPROVED	0	0	0	0	0
APPLICATIONS REJECTED	0	0	0	0	0
APPLICATIONS PENDING	0	0	0	0	0
PERSONS	0	0	1	1	8
CASES CLOSED	0	0	0	0	0
*** NURSING CARE					
APPLICATIONS RECEIVED	2	2	3	2	6
APPLICATIONS APPROVED	3	1	3	1	5
APPLICATIONS REJECTED	1	1	1	1	0
APPLICATIONS PENDING	0	0	1	3	4
PERSONS	105	20	113	91	125
RCF-II	47	12	102	87	25
RCF-I	58	8	11	4	68
SNF-ICF	0	0	0	0	32
TOTAL PAYMENTS	\$22,124	\$4,752	\$30,049	\$25,286	\$29,998
RCF-II	\$13,351	\$3,504	\$28,507	\$24,733	\$7,000
RCF-I	\$8,773	\$1,248	\$1,542	\$553	\$10,518
SNF/ICF	\$0	\$0	\$0	\$0	\$12,480
CASES CLOSED	1	0	2	1	4
*** SSI ONLY	8	1	18	4	5
*** SSI-SP					
PERSONS	3	0	5	3	2
TOTAL PAYMENTS	\$92	\$0	\$219	\$215	\$119
*** SP ONLY					
PERSONS	0	1	0	1	0
TOTAL PAYMENTS	\$0	\$34	\$0	\$541	\$0
*** QMB					
APPLICATIONS RECEIVED	7	8	14	33	10
APPLICATIONS APPROVED	5	1	10	12	13
APPLICATIONS REJECTED	3	3	9	21	6
APPLICATIONS PENDING	0	5	7	15	5
PERSONS	51	40	137	147	22
CASES CLOSED	3	0	1	5	0
*** SLMB					
APPLICATIONS RECEIVED	4	10	8	27	8
APPLICATIONS APPROVED	3	4	7	8	2
APPLICATIONS REJECTED	4	1	4	18	8
APPLICATIONS PENDING	0	5	3	15	5
PERSONS	93	60	226	265	63
CASES CLOSED	0	2	2	4	0
*** VENDOR CASES					
PERSONS	153	82	369	321	95
CASES CLOSED	3	4	16	14	3
*** PE FOR KIDS					
PERSONS	0	0	0	0	0

TABLE 9
MEDICAID ELIGIBILITY BY REGION AND COUNTY FOR SEPTEMBER 2007

	SE MADISON	SE MARIES	SE MISSISSIPPI	SE NEW MADRID	SE OREGON
*** MC+/MAF/TMA					
APPLICATIONS RECEIVED	34	20	41	53	33
APPLICATIONS APPROVED	32	13	30	44	28
APPLICATIONS REJECTED	11	5	11	14	11
APPLICATIONS PENDING	4	7	19	21	8
MC+					
NON-CHIP POVERTY CHILDREN	620	288	917	970	596
CHIP NON-PREMIUM CHILDREN	115	47	167	217	135
CHIP PREMIUM CHILDREN	64	23	104	66	72
MAF					
PARENTS/CARETAKERS	159	103	305	419	133
CHILDREN	362	263	723	1,113	399
TMA					
PARENTS/CARETAKERS	40	26	83	86	30
CHILDREN	57	46	152	133	51
TOTAL MC+/MAF/TMA					
FAMILIES	670	356	1,099	1,378	671
PARENTS/CARETAKERS	199	129	388	505	163
CHILDREN	1,218	667	2,063	2,499	1,253
CASES CLOSED	22	19	42	47	28
*** NEWBORNS	75	34	51	103	40
*** BCCT					
PERSONS	1	0	0	7	4
PRESUMPTIVE ELIGIBILITY PERSONS	0	0	0	0	0
*** MC+ FOR PREGNANT WOMEN					
APPLICATIONS RECEIVED	14	7	15	16	7
APPLICATIONS APPROVED	14	6	15	17	4
APPLICATIONS REJECTED	1	1	2	4	1
APPLICATIONS PENDING	1	3	4	2	4
MC+ FOR PREGNANT WOMEN	99	41	110	118	67
EXTENDED WOMEN'S HEALTH	51	29	41	59	31
*** REFUGEE					
APPLICATIONS RECEIVED	0	0	0	0	0
APPLICATIONS APPROVED	0	0	0	0	0
APPLICATIONS REJECTED	0	0	0	0	0
APPLICATIONS PENDING	0	0	0	0	0
CASES	0	0	0	0	0
PERSONS	0	0	0	0	0
TOTAL PAYMENTS	\$0	\$0	\$0	\$0	\$0
CASES CLOSED	0	0	0	0	0
*** SUPPLEMENTAL AID TO BLIND					
APPLICATIONS RECEIVED	1	0	1	0	0
APPLICATIONS APPROVED	0	0	0	0	0
APPLICATIONS REJECTED	0	0	1	0	0
APPLICATIONS PENDING	1	0	1	0	1
PERSONS	5	1	5	7	1
TOTAL PAYMENTS	\$2,696	\$424	\$2,237	\$3,079	\$514
CASES CLOSED	0	0	0	0	0
*** BLIND PENSION					
APPLICATIONS RECEIVED	1	0	1	0	0
APPLICATIONS APPROVED	1	0	1	0	0
APPLICATIONS REJECTED	0	0	0	0	0
APPLICATIONS PENDING	1	0	1	0	1
PERSONS	13	5	17	18	5
TOTAL PAYMENTS	\$7,475	\$2,841	\$9,775	\$10,350	\$2,875
CASES CLOSED	1	0	0	0	0

**TABLE 9
MEDICAID ELIGIBILITY BY REGION AND COUNTY FOR SEPTEMBER 2007**

	SE MADISON	SE MARIES	SE MISSISSIPPI	SE NEW MADRID	SE OREGON
*** MEDICAL ASSISTANCE					
APPLICATIONS RECEIVED	35	14	40	53	27
APPLICATIONS APPROVED	24	15	23	25	10
APPLICATIONS REJECTED	12	7	21	16	11
APPLICATIONS PENDING	36	12	62	88	28
SPENDDOWN PERSONS	119	33	158	169	72
NON-SPENDDOWN PERSONS	577	282	1,062	1,390	814
TWHA NON-PREMIUM PERSONS	0	0	0	0	0
TWHA PREMIUM PERSONS	0	0	0	0	0
CASES CLOSED	13	7	12	26	9
*** MACC					
APPLICATIONS RECEIVED	0	0	0	0	0
APPLICATIONS APPROVED	0	0	0	0	0
APPLICATIONS REJECTED	0	0	0	0	0
APPLICATIONS PENDING	0	0	0	0	0
PERSONS	4	0	1	21	0
CASES CLOSED	0	0	0	0	0
*** NURSING CARE					
APPLICATIONS RECEIVED	1	0	0	0	0
APPLICATIONS APPROVED	1	0	0	0	0
APPLICATIONS REJECTED	0	0	0	0	0
APPLICATIONS PENDING	0	0	0	0	0
PERSONS	33	10	3	11	20
RCF-II	29	4	1	8	20
RCF-I	3	6	2	1	0
SNF-ICF	1	0	0	2	0
TOTAL PAYMENTS	\$9,134	\$1,968	\$604	\$3,205	\$5,645
RCF-II	\$8,374	\$1,032	\$292	\$2,336	\$5,645
RCF-I	\$468	\$936	\$312	\$131	\$0
SNF/ICF	\$292	\$0	\$0	\$738	\$0
CASES CLOSED	1	0	2	0	0
*** SSI ONLY	1	2	5	11	6
*** SSI-SP					
PERSONS	0	1	0	6	1
TOTAL PAYMENTS	\$0	\$37	\$0	\$141	\$45
*** SP ONLY					
PERSONS	0	0	0	0	0
TOTAL PAYMENTS	\$0	\$0	\$0	\$0	\$0
*** QMB					
APPLICATIONS RECEIVED	7	6	5	8	5
APPLICATIONS APPROVED	2	4	4	3	2
APPLICATIONS REJECTED	4	6	7	3	3
APPLICATIONS PENDING	1	1	4	6	1
PERSONS	28	21	31	74	39
CASES CLOSED	1	0	1	0	0
*** SLMB					
APPLICATIONS RECEIVED	8	4	4	7	3
APPLICATIONS APPROVED	4	1	3	0	0
APPLICATIONS REJECTED	3	5	6	3	2
APPLICATIONS PENDING	1	1	5	7	1
PERSONS	65	27	49	86	68
CASES CLOSED	4	0	1	0	0
*** VENDOR CASES					
PERSONS	121	38	126	248	76
CASES CLOSED	3	0	5	5	5
*** PE FOR KIDS					
PERSONS	0	0	0	0	0

**TABLE 9
MEDICAID ELIGIBILITY BY REGION AND COUNTY FOR SEPTEMBER 2007**

	SE PEMISCOT	SE PERRY	SE PHELPS	SE PULASKI	SE REYNOLDS
*** MC+/MAF/TMA					
APPLICATIONS RECEIVED	81	26	99	79	19
APPLICATIONS APPROVED	62	28	75	61	18
APPLICATIONS REJECTED	18	4	31	32	5
APPLICATIONS PENDING	24	3	57	43	5
MC+					
NON-CHIP POVERTY CHILDREN	1,191	625	1,428	1,113	345
CHIP NON-PREMIUM CHILDREN	206	119	382	235	88
CHIP PREMIUM CHILDREN	59	54	134	144	40
MAF					
PARENTS/CARETAKERS	581	148	488	350	104
CHILDREN	1,814	294	1,169	967	246
TMA					
PARENTS/CARETAKERS	120	25	114	79	47
CHILDREN	239	43	186	140	55
TOTAL MC+/MAF/TMA					
FAMILIES	1,717	609	1,808	1,433	414
PARENTS/CARETAKERS	701	173	602	429	151
CHILDREN	3,509	1,135	3,299	2,599	774
CASES CLOSED	85	11	87	95	21
*** NEWBORNS	92	109	160	127	25
*** BCCT					
PERSONS	6	0	1	6	1
PRESUMPTIVE ELIGIBILITY PERSONS	0	0	0	0	0
*** MC+ FOR PREGNANT WOMEN					
APPLICATIONS RECEIVED	28	12	43	31	10
APPLICATIONS APPROVED	19	5	34	24	6
APPLICATIONS REJECTED	5	6	8	5	3
APPLICATIONS PENDING	11	3	13	10	2
MC+ FOR PREGNANT WOMEN	144	88	258	202	35
EXTENDED WOMEN'S HEALTH	63	79	164	126	25
*** REFUGEE					
APPLICATIONS RECEIVED	0	0	0	0	0
APPLICATIONS APPROVED	0	0	0	0	0
APPLICATIONS REJECTED	0	0	0	0	0
APPLICATIONS PENDING	0	0	0	0	0
CASES	0	0	0	0	0
PERSONS	0	0	0	0	0
TOTAL PAYMENTS	\$0	\$0	\$0	\$0	\$0
CASES CLOSED	0	0	0	0	0
*** SUPPLEMENTAL AID TO BLIND					
APPLICATIONS RECEIVED	2	0	0	3	0
APPLICATIONS APPROVED	0	0	0	0	0
APPLICATIONS REJECTED	0	0	1	2	1
APPLICATIONS PENDING	3	0	2	2	0
PERSONS	8	0	3	3	1
TOTAL PAYMENTS	\$3,321	\$0	\$1,725	\$1,204	\$460
CASES CLOSED	0	0	0	0	0
*** BLIND PENSION					
APPLICATIONS RECEIVED	2	0	1	4	0
APPLICATIONS APPROVED	0	0	0	0	0
APPLICATIONS REJECTED	0	0	2	2	1
APPLICATIONS PENDING	3	0	4	3	0
PERSONS	13	2	23	12	4
TOTAL PAYMENTS	\$7,475	\$1,150	\$13,225	\$6,900	\$2,300
CASES CLOSED	0	0	0	0	0

**TABLE 9
MEDICAID ELIGIBILITY BY REGION AND COUNTY FOR SEPTEMBER 2007**

	SE PEMISCOT	SE PERRY	SE PHELPS	SE PULASKI	SE REYNOLDS
*** MEDICAL ASSISTANCE					
APPLICATIONS RECEIVED	77	35	102	57	13
APPLICATIONS APPROVED	58	15	46	32	11
APPLICATIONS REJECTED	15	25	43	19	11
APPLICATIONS PENDING	79	32	139	107	28
SPENDDOWN PERSONS	243	81	230	120	77
NON-SPENDDOWN PERSONS	2,008	539	1,434	955	454
TWHA NON-PREMIUM PERSONS	0	2	0	0	0
TWHA PREMIUM PERSONS	0	1	0	0	0
CASES CLOSED	38	8	36	22	5
*** MACC					
APPLICATIONS RECEIVED	8	0	0	0	0
APPLICATIONS APPROVED	8	0	0	0	0
APPLICATIONS REJECTED	0	0	0	0	0
APPLICATIONS PENDING	0	0	0	0	0
PERSONS	0	0	36	2	20
CASES CLOSED	0	0	0	0	0
*** NURSING CARE					
APPLICATIONS RECEIVED	0	0	2	0	0
APPLICATIONS APPROVED	0	0	2	0	0
APPLICATIONS REJECTED	0	0	0	0	0
APPLICATIONS PENDING	0	0	0	0	0
PERSONS	3	22	71	23	15
RCF-II	2	22	68	18	5
RCF-I	1	0	3	5	10
SNF-ICF	0	0	0	0	0
TOTAL PAYMENTS	\$740	\$6,272	\$19,792	\$5,735	\$3,020
RCF-II	\$584	\$6,272	\$19,346	\$4,955	\$1,460
RCF-I	\$156	\$0	\$446	\$780	\$1,560
SNF/ICF	\$0	\$0	\$0	\$0	\$0
CASES CLOSED	0	0	2	0	0
*** SSI ONLY	9	1	5	4	3
*** SSI-SP					
PERSONS	2	2	4	1	0
TOTAL PAYMENTS	\$24	\$88	\$712	\$53	\$0
*** SP ONLY					
PERSONS	0	0	4	0	0
TOTAL PAYMENTS	\$0	\$0	\$782	\$0	\$0
*** QMB					
APPLICATIONS RECEIVED	5	3	21	11	1
APPLICATIONS APPROVED	2	0	15	5	1
APPLICATIONS REJECTED	0	0	4	5	0
APPLICATIONS PENDING	3	3	8	7	1
PERSONS	57	37	117	42	14
CASES CLOSED	0	1	4	0	0
*** SLMB					
APPLICATIONS RECEIVED	3	0	15	5	1
APPLICATIONS APPROVED	2	1	3	1	0
APPLICATIONS REJECTED	0	0	6	4	2
APPLICATIONS PENDING	2	0	8	4	1
PERSONS	105	44	123	64	36
CASES CLOSED	2	0	1	0	0
*** VENDOR CASES					
PERSONS	128	109	203	129	37
CASES CLOSED	5	2	6	5	2
*** PE FOR KIDS					
PERSONS	0	0	0	0	0

TABLE 9
MEDICAID ELIGIBILITY BY REGION AND COUNTY FOR SEPTEMBER 2007

	SE RIPLEY	SE ST FRANCOIS	SE STE GENEVIEVE	SE SCOTT	SE SHANNON
*** MC+/MAF/TMA					
APPLICATIONS RECEIVED	22	137	13	106	27
APPLICATIONS APPROVED	23	104	10	71	24
APPLICATIONS REJECTED	5	27	3	20	8
APPLICATIONS PENDING	8	65	7	56	5
MC+					
NON-CHIP POVERTY CHILDREN	862	2,446	506	2,117	521
CHIP NON-PREMIUM CHILDREN	260	446	108	492	118
CHIP PREMIUM CHILDREN	103	143	63	155	46
MAF					
PARENTS/CARETAKERS	267	870	160	681	128
CHILDREN	771	1,832	298	1,623	349
TMA					
PARENTS/CARETAKERS	77	190	49	256	26
CHILDREN	106	282	71	451	48
TOTAL MC+/MAF/TMA					
FAMILIES	1,122	2,904	549	2,606	592
PARENTS/CARETAKERS	344	1,060	209	937	154
CHILDREN	2,102	5,149	1,046	4,838	1,082
CASES CLOSED	40	82	14	119	22
*** NEWBORNS	48	334	54	172	64
*** BCCT					
PERSONS	3	3	0	4	1
PRESUMPTIVE ELIGIBILITY PERSONS	0	0	0	0	1
*** MC+ FOR PREGNANT WOMEN					
APPLICATIONS RECEIVED	13	58	12	56	14
APPLICATIONS APPROVED	12	46	9	38	9
APPLICATIONS REJECTED	2	13	3	12	3
APPLICATIONS PENDING	0	14	3	15	4
MC+ FOR PREGNANT WOMEN	110	368	58	279	70
EXTENDED WOMEN'S HEALTH	55	246	34	177	43
*** REFUGEE					
APPLICATIONS RECEIVED	0	0	0	0	0
APPLICATIONS APPROVED	0	0	0	0	0
APPLICATIONS REJECTED	0	0	0	0	0
APPLICATIONS PENDING	0	0	0	0	0
CASES	0	0	0	0	0
PERSONS	0	0	0	0	0
TOTAL PAYMENTS	\$0	\$0	\$0	\$0	\$0
CASES CLOSED	0	0	0	0	0
*** SUPPLEMENTAL AID TO BLIND					
APPLICATIONS RECEIVED	2	4	1	1	1
APPLICATIONS APPROVED	0	0	0	0	0
APPLICATIONS REJECTED	0	4	1	0	0
APPLICATIONS PENDING	3	4	1	2	2
PERSONS	2	10	2	4	3
TOTAL PAYMENTS	\$1,056	\$5,110	\$802	\$2,134	\$1,461
CASES CLOSED	0	0	0	0	0
*** BLIND PENSION					
APPLICATIONS RECEIVED	2	4	1	1	0
APPLICATIONS APPROVED	0	2	0	0	0
APPLICATIONS REJECTED	1	4	1	0	0
APPLICATIONS PENDING	3	6	1	2	1
PERSONS	12	56	6	23	4
TOTAL PAYMENTS	\$6,900	\$31,591	\$3,450	\$13,225	\$2,300
CASES CLOSED	1	0	0	0	0

TABLE 9
MEDICAID ELIGIBILITY BY REGION AND COUNTY FOR SEPTEMBER 2007

	SE RIPLEY	SE ST FRANCOIS	SE STE GENEVIEVE	SE SCOTT	SE SHANNON
*** MEDICAL ASSISTANCE					
APPLICATIONS RECEIVED	53	143	23	124	18
APPLICATIONS APPROVED	23	78	11	56	13
APPLICATIONS REJECTED	11	63	5	57	9
APPLICATIONS PENDING	64	165	45	152	17
SPENDDOWN PERSONS	194	458	75	341	66
NON-SPENDDOWN PERSONS	1,324	2,456	390	2,107	537
TWHA NON-PREMIUM PERSONS	0	0	0	0	0
TWHA PREMIUM PERSONS	0	0	0	0	0
CASES CLOSED	20	41	6	55	12
*** MACC					
APPLICATIONS RECEIVED	0	0	0	0	0
APPLICATIONS APPROVED	0	0	0	0	0
APPLICATIONS REJECTED	0	0	0	0	0
APPLICATIONS PENDING	0	0	0	0	0
PERSONS	0	10	6	0	0
CASES CLOSED	0	0	0	0	0
*** NURSING CARE					
APPLICATIONS RECEIVED	0	14	5	1	0
APPLICATIONS APPROVED	0	14	3	1	1
APPLICATIONS REJECTED	0	1	1	0	0
APPLICATIONS PENDING	1	13	5	2	0
PERSONS	43	342	78	77	14
RCF-II	43	235	71	70	0
RCF-I	0	107	6	7	14
SNF-ICF	0	0	1	0	0
TOTAL PAYMENTS	\$12,520	\$79,139	\$20,223	\$20,825	\$2,029
RCF-II	\$12,520	\$63,505	\$18,995	\$19,737	\$0
RCF-I	\$0	\$15,634	\$936	\$1,088	\$2,029
SNF/ICF	\$0	\$0	\$292	\$0	\$0
CASES CLOSED	0	3	3	2	0
*** SSI ONLY	3	9	2	18	0
*** SSI-SP					
PERSONS	3	3	2	1	0
TOTAL PAYMENTS	\$99	\$805	\$64	\$13	\$0
*** SP ONLY					
PERSONS	0	1	0	1	0
TOTAL PAYMENTS	\$0	\$61	\$0	\$54	\$0
*** QMB					
APPLICATIONS RECEIVED	5	19	3	21	5
APPLICATIONS APPROVED	3	8	4	14	6
APPLICATIONS REJECTED	1	6	0	11	1
APPLICATIONS PENDING	2	14	3	6	1
PERSONS	50	98	23	113	27
CASES CLOSED	1	1	0	0	1
*** SLMB					
APPLICATIONS RECEIVED	4	14	3	16	4
APPLICATIONS APPROVED	0	2	0	8	0
APPLICATIONS REJECTED	3	6	2	10	5
APPLICATIONS PENDING	2	9	4	5	1
PERSONS	56	231	30	177	65
CASES CLOSED	0	5	0	2	1
*** VENDOR CASES					
PERSONS	52	426	66	297	40
CASES CLOSED	3	17	3	4	1
*** PE FOR KIDS					
PERSONS	0	0	0	0	0

TABLE 9
MEDICAID ELIGIBILITY BY REGION AND COUNTY FOR SEPTEMBER 2007

	SE STODDARD	SE TEXAS	SE WASHINGTON	SE WAYNE	SW BARRY
*** MC+/MAF/TMA					
APPLICATIONS RECEIVED	87	67	74	35	110
APPLICATIONS APPROVED	74	49	62	31	89
APPLICATIONS REJECTED	23	15	16	10	34
APPLICATIONS PENDING	31	36	21	19	41
MC+					
NON-CHIP POVERTY CHILDREN	1,222	1,094	1,162	795	1,855
CHIP NON-PREMIUM CHILDREN	352	239	257	196	377
CHIP PREMIUM CHILDREN	181	141	93	68	120
MAF					
PARENTS/CARETAKERS	343	287	540	172	411
CHILDREN	1,029	810	1,344	517	1,020
TMA					
PARENTS/CARETAKERS	124	46	156	61	103
CHILDREN	166	76	224	94	146
TOTAL MC+/MAF/TMA					
FAMILIES	1,687	1,263	1,658	950	1,776
PARENTS/CARETAKERS	467	333	696	233	514
CHILDREN	2,950	2,360	3,080	1,670	3,518
CASES CLOSED	78	58	88	66	97
*** NEWBORNS	171	138	142	50	193
*** BCCT					
PERSONS	6	5	7	2	2
PRESUMPTIVE ELIGIBILITY PERSONS	0	0	0	0	0
*** MC+ FOR PREGNANT WOMEN					
APPLICATIONS RECEIVED	26	14	25	14	53
APPLICATIONS APPROVED	26	9	21	12	27
APPLICATIONS REJECTED	8	5	2	2	20
APPLICATIONS PENDING	3	2	5	4	13
MC+ FOR PREGNANT WOMEN	183	155	209	85	234
EXTENDED WOMEN'S HEALTH	121	114	109	48	160
*** REFUGEE					
APPLICATIONS RECEIVED	0	0	0	0	0
APPLICATIONS APPROVED	0	0	0	0	0
APPLICATIONS REJECTED	0	0	0	0	0
APPLICATIONS PENDING	0	0	0	0	0
CASES	0	0	0	0	0
PERSONS	0	0	0	0	0
TOTAL PAYMENTS	\$0	\$0	\$0	\$0	\$0
CASES CLOSED	0	0	0	0	0
*** SUPPLEMENTAL AID TO BLIND					
APPLICATIONS RECEIVED	0	0	2	0	1
APPLICATIONS APPROVED	0	0	0	0	0
APPLICATIONS REJECTED	1	0	0	2	1
APPLICATIONS PENDING	2	0	6	1	1
PERSONS	5	3	10	5	3
TOTAL PAYMENTS	\$1,907	\$1,255	\$4,723	\$2,030	\$1,725
CASES CLOSED	0	0	0	0	0
*** BLIND PENSION					
APPLICATIONS RECEIVED	0	1	2	2	2
APPLICATIONS APPROVED	0	1	0	0	0
APPLICATIONS REJECTED	0	0	1	1	2
APPLICATIONS PENDING	2	1	7	4	1
PERSONS	17	14	16	17	13
TOTAL PAYMENTS	\$9,775	\$8,050	\$9,200	\$9,710	\$7,475
CASES CLOSED	0	0	0	0	0

TABLE 9
MEDICAID ELIGIBILITY BY REGION AND COUNTY FOR SEPTEMBER 2007

	SE STODDARD	SE TEXAS	SE WASHINGTON	SE WAYNE	SW BARRY
*** MEDICAL ASSISTANCE					
APPLICATIONS RECEIVED	86	53	63	41	71
APPLICATIONS APPROVED	44	34	41	18	33
APPLICATIONS REJECTED	25	19	18	18	43
APPLICATIONS PENDING	93	57	87	64	76
SPENDDOWN PERSONS	308	152	271	161	201
NON-SPENDDOWN PERSONS	1,596	1,071	1,552	1,077	1,126
TWHA NON-PREMIUM PERSONS	1	2	1	0	0
TWHA PREMIUM PERSONS	0	0	0	0	0
CASES CLOSED	32	25	27	20	29
*** MACC					
APPLICATIONS RECEIVED	0	2	0	0	0
APPLICATIONS APPROVED	0	1	0	0	0
APPLICATIONS REJECTED	0	0	0	0	0
APPLICATIONS PENDING	0	1	0	0	0
PERSONS	4	19	0	0	0
CASES CLOSED	0	0	0	0	0
*** NURSING CARE					
APPLICATIONS RECEIVED	3	2	1	0	1
APPLICATIONS APPROVED	3	0	1	0	2
APPLICATIONS REJECTED	1	0	0	0	0
APPLICATIONS PENDING	1	2	0	0	1
PERSONS	106	49	29	12	68
RCF-II	89	37	27	7	50
RCF-I	17	12	2	5	18
SNF-ICF	0	0	0	0	0
TOTAL PAYMENTS	\$27,838	\$12,040	\$8,196	\$2,824	\$16,972
RCF-II	\$25,271	\$10,168	\$7,884	\$2,044	\$14,236
RCF-I	\$2,567	\$1,872	\$312	\$780	\$2,736
SNF/ICF	\$0	\$0	\$0	\$0	\$0
CASES CLOSED	1	0	0	1	0
*** SSI ONLY	0	5	8	3	2
*** SSI-SP					
PERSONS	1	1	0	2	0
TOTAL PAYMENTS	\$17	\$45	\$0	\$10	\$0
*** SP ONLY					
PERSONS	0	0	1	0	0
TOTAL PAYMENTS	\$0	\$0	\$541	\$0	\$0
*** QMB					
APPLICATIONS RECEIVED	15	12	11	8	16
APPLICATIONS APPROVED	16	7	5	4	6
APPLICATIONS REJECTED	4	9	7	7	10
APPLICATIONS PENDING	5	7	4	2	5
PERSONS	93	86	70	63	81
CASES CLOSED	0	0	0	1	1
*** SLMB					
APPLICATIONS RECEIVED	3	7	11	7	11
APPLICATIONS APPROVED	3	1	2	3	5
APPLICATIONS REJECTED	1	8	11	6	5
APPLICATIONS PENDING	3	3	3	3	4
PERSONS	182	162	96	88	151
CASES CLOSED	5	3	1	0	1
*** VENDOR CASES					
PERSONS	255	160	136	91	169
CASES CLOSED	8	5	6	1	8
*** PE FOR KIDS					
PERSONS	0	0	0	0	0

TABLE 9
MEDICAID ELIGIBILITY BY REGION AND COUNTY FOR SEPTEMBER 2007

	SW BARTON	SW BATES	SW BENTON	SW CAMDEN	SW CEDAR
*** MC+/MAF/TMA					
APPLICATIONS RECEIVED	32	44	47	111	27
APPLICATIONS APPROVED	26	35	32	77	27
APPLICATIONS REJECTED	6	10	7	29	7
APPLICATIONS PENDING	12	20	9	43	8
MC+					
NON-CHIP POVERTY CHILDREN	555	616	704	1,394	698
CHIP NON-PREMIUM CHILDREN	123	123	170	299	155
CHIP PREMIUM CHILDREN	58	85	94	153	70
MAF					
PARENTS/CARETAKERS	168	139	290	332	227
CHILDREN	508	391	687	972	502
TMA					
PARENTS/CARETAKERS	43	43	69	76	89
CHILDREN	67	66	100	111	118
TOTAL MC+/MAF/TMA					
FAMILIES	676	683	1,001	1,625	794
PARENTS/CARETAKERS	211	182	359	408	316
CHILDREN	1,311	1,281	1,755	2,929	1,543
CASES CLOSED	32	34	46	101	24
*** NEWBORNS	73	93	57	220	61
*** BCCT					
PERSONS	0	1	3	3	1
PRESUMPTIVE ELIGIBILITY PERSONS	0	0	0	0	1
*** MC+ FOR PREGNANT WOMEN					
APPLICATIONS RECEIVED	10	11	18	38	11
APPLICATIONS APPROVED	6	2	13	30	11
APPLICATIONS REJECTED	1	5	2	10	2
APPLICATIONS PENDING	3	7	2	11	2
MC+ FOR PREGNANT WOMEN	83	79	89	202	82
EXTENDED WOMEN'S HEALTH	57	72	61	153	50
*** REFUGEE					
APPLICATIONS RECEIVED	0	0	0	0	0
APPLICATIONS APPROVED	0	0	0	0	0
APPLICATIONS REJECTED	0	0	0	0	0
APPLICATIONS PENDING	0	0	0	0	0
CASES	0	0	0	0	0
PERSONS	0	0	0	0	0
TOTAL PAYMENTS	\$0	\$0	\$0	\$0	\$0
CASES CLOSED	0	0	0	0	0
*** SUPPLEMENTAL AID TO BLIND					
APPLICATIONS RECEIVED	0	1	0	1	0
APPLICATIONS APPROVED	0	0	0	0	1
APPLICATIONS REJECTED	0	1	0	1	1
APPLICATIONS PENDING	0	1	0	2	0
PERSONS	4	4	1	2	4
TOTAL PAYMENTS	\$1,520	\$2,036	\$108	\$997	\$2,300
CASES CLOSED	0	0	0	0	0
*** BLIND PENSION					
APPLICATIONS RECEIVED	0	1	0	1	0
APPLICATIONS APPROVED	0	0	0	0	0
APPLICATIONS REJECTED	0	2	0	2	2
APPLICATIONS PENDING	0	1	1	1	0
PERSONS	1	8	23	16	5
TOTAL PAYMENTS	\$575	\$4,600	\$13,225	\$9,200	\$2,875
CASES CLOSED	0	0	0	0	0

TABLE 9
MEDICAID ELIGIBILITY BY REGION AND COUNTY FOR SEPTEMBER 2007

	SW BARTON	SW BATES	SW BENTON	SW CAMDEN	SW CEDAR
*** MEDICAL ASSISTANCE					
APPLICATIONS RECEIVED	24	31	62	77	35
APPLICATIONS APPROVED	13	12	32	22	18
APPLICATIONS REJECTED	7	8	26	33	16
APPLICATIONS PENDING	29	43	49	100	44
SPENDDOWN PERSONS	63	62	122	130	82
NON-SPENDDOWN PERSONS	471	494	883	884	654
TWHA NON-PREMIUM PERSONS	0	0	0	1	0
TWHA PREMIUM PERSONS	0	0	0	0	0
CASES CLOSED	8	12	11	21	13
*** MACC					
APPLICATIONS RECEIVED	0	0	0	0	0
APPLICATIONS APPROVED	0	0	0	0	0
APPLICATIONS REJECTED	0	0	0	0	0
APPLICATIONS PENDING	0	0	0	0	0
PERSONS	0	1	0	9	0
CASES CLOSED	0	0	0	0	0
*** NURSING CARE					
APPLICATIONS RECEIVED	0	2	1	0	3
APPLICATIONS APPROVED	0	0	2	0	2
APPLICATIONS REJECTED	0	0	0	0	0
APPLICATIONS PENDING	0	2	1	0	1
PERSONS	20	11	32	8	20
RCF-II	8	3	17	1	4
RCF-I	12	8	15	7	16
SNF-ICF	0	0	0	0	0
TOTAL PAYMENTS	\$4,139	\$1,985	\$6,966	\$1,384	\$3,597
RCF-II	\$2,267	\$792	\$4,649	\$292	\$1,160
RCF-I	\$1,872	\$1,193	\$2,317	\$1,092	\$2,437
SNF/ICF	\$0	\$0	\$0	\$0	\$0
CASES CLOSED	2	0	3	1	0
*** SSI ONLY	0	2	1	2	3
*** SSI-SP					
PERSONS	0	1	0	0	1
TOTAL PAYMENTS	\$0	\$50	\$0	\$0	\$11
*** SP ONLY					
PERSONS	0	1	1	0	0
TOTAL PAYMENTS	\$0	\$238	\$541	\$0	\$0
*** QMB					
APPLICATIONS RECEIVED	2	13	11	1	11
APPLICATIONS APPROVED	3	5	8	1	5
APPLICATIONS REJECTED	1	6	4	1	4
APPLICATIONS PENDING	1	6	1	4	4
PERSONS	19	44	79	60	50
CASES CLOSED	0	0	0	0	0
*** SLMB					
APPLICATIONS RECEIVED	0	11	6	0	11
APPLICATIONS APPROVED	0	2	3	1	4
APPLICATIONS REJECTED	1	4	3	0	5
APPLICATIONS PENDING	1	6	0	1	4
PERSONS	33	50	109	95	102
CASES CLOSED	1	0	1	3	0
*** VENDOR CASES					
PERSONS	57	124	116	128	105
CASES CLOSED	0	3	3	4	0
*** PE FOR KIDS					
PERSONS	0	0	0	0	0

**TABLE 9
MEDICAID ELIGIBILITY BY REGION AND COUNTY FOR SEPTEMBER 2007**

	SW CHRISTIAN	SW DADE	SW DALLAS	SW DOUGLAS	SW GREENE
*** MC+/MAF/TMA					
APPLICATIONS RECEIVED	160	20	43	36	537
APPLICATIONS APPROVED	119	12	33	33	437
APPLICATIONS REJECTED	49	7	12	10	162
APPLICATIONS PENDING	78	5	23	10	316
MC+					
NON-CHIP POVERTY CHILDREN	2,190	317	632	766	8,174
CHIP NON-PREMIUM CHILDREN	535	94	168	141	1,679
CHIP PREMIUM CHILDREN	280	69	98	109	594
MAF					
PARENTS/CARETAKERS	436	72	206	199	2,305
CHILDREN	1,370	200	608	519	6,619
TMA					
PARENTS/CARETAKERS	107	19	54	41	451
CHILDREN	174	36	80	58	726
TOTAL MC+/MAF/TMA					
FAMILIES	2,431	385	865	828	9,782
PARENTS/CARETAKERS	543	91	260	240	2,756
CHILDREN	4,549	716	1,586	1,593	17,792
CASES CLOSED	140	11	46	21	699
*** NEWBORNS	320	23	117	93	1,424
*** BCCT					
PERSONS	6	0	3	1	21
PRESUMPTIVE ELIGIBILITY PERSONS	0	0	0	0	1
*** MC+ FOR PREGNANT WOMEN					
APPLICATIONS RECEIVED	48	4	6	17	272
APPLICATIONS APPROVED	35	2	5	18	170
APPLICATIONS REJECTED	15	1	2	2	102
APPLICATIONS PENDING	12	2	1	2	68
MC+ FOR PREGNANT WOMEN	335	33	106	109	1,505
EXTENDED WOMEN'S HEALTH	288	22	73	57	1,051
*** REFUGEE					
APPLICATIONS RECEIVED	0	0	0	0	1
APPLICATIONS APPROVED	0	0	0	0	0
APPLICATIONS REJECTED	0	0	0	0	0
APPLICATIONS PENDING	0	0	0	0	1
CASES	1	0	0	0	1
PERSONS	3	0	0	0	2
TOTAL PAYMENTS	\$292	\$0	\$0	\$0	\$0
CASES CLOSED	0	0	0	0	0
*** SUPPLEMENTAL AID TO BLIND					
APPLICATIONS RECEIVED	3	0	1	0	7
APPLICATIONS APPROVED	0	0	0	0	1
APPLICATIONS REJECTED	1	0	0	0	5
APPLICATIONS PENDING	4	0	2	0	8
PERSONS	4	1	2	1	28
TOTAL PAYMENTS	\$1,747	\$532	\$846	\$575	\$12,251
CASES CLOSED	0	0	0	0	0
*** BLIND PENSION					
APPLICATIONS RECEIVED	2	0	1	0	8
APPLICATIONS APPROVED	0	0	0	0	2
APPLICATIONS REJECTED	1	0	0	1	7
APPLICATIONS PENDING	4	0	2	0	14
PERSONS	23	2	7	3	125
TOTAL PAYMENTS	\$13,225	\$1,150	\$4,025	\$1,725	\$71,875
CASES CLOSED	0	0	0	0	6

TABLE 9
MEDICAID ELIGIBILITY BY REGION AND COUNTY FOR SEPTEMBER 2007

	SW CHRISTIAN	SW DADE	SW DALLAS	SW DOUGLAS	SW GREENE
*** MEDICAL ASSISTANCE					
APPLICATIONS RECEIVED	94	18	35	30	611
APPLICATIONS APPROVED	48	11	15	13	250
APPLICATIONS REJECTED	53	7	6	15	346
APPLICATIONS PENDING	114	12	55	31	777
SPENDDOWN PERSONS	171	46	72	95	876
NON-SPENDDOWN PERSONS	1,056	254	727	736	7,090
TWHA NON-PREMIUM PERSONS	0	0	0	0	2
TWHA PREMIUM PERSONS	0	0	0	0	2
CASES CLOSED	23	7	12	8	170
*** MACC					
APPLICATIONS RECEIVED	1	0	0	0	34
APPLICATIONS APPROVED	0	0	0	0	29
APPLICATIONS REJECTED	2	0	0	0	13
APPLICATIONS PENDING	0	0	0	0	2
PERSONS	2	0	1	0	88
CASES CLOSED	0	0	0	0	0
*** NURSING CARE					
APPLICATIONS RECEIVED	2	0	0	1	17
APPLICATIONS APPROVED	1	0	0	1	15
APPLICATIONS REJECTED	0	0	0	0	3
APPLICATIONS PENDING	3	0	0	0	6
PERSONS	198	5	28	29	304
RCF-II	156	5	10	27	251
RCF-I	26	0	18	2	53
SNF-ICF	16	0	0	0	0
TOTAL PAYMENTS	\$54,977	\$1,295	\$4,973	\$7,277	\$79,113
RCF-II	\$44,786	\$1,295	\$2,292	\$6,965	\$71,023
RCF-I	\$3,951	\$0	\$2,681	\$312	\$8,090
SNF/ICF	\$6,240	\$0	\$0	\$0	\$0
CASES CLOSED	2	0	0	1	10
*** SSI ONLY	4	0	3	2	20
*** SSI-SP					
PERSONS	0	0	1	1	8
TOTAL PAYMENTS	\$0	\$0	\$175	\$60	\$550
*** SP ONLY					
PERSONS	0	0	0	0	0
TOTAL PAYMENTS	\$0	\$0	\$0	\$0	\$0
*** QMB					
APPLICATIONS RECEIVED	17	2	3	10	70
APPLICATIONS APPROVED	8	1	0	7	33
APPLICATIONS REJECTED	12	0	2	4	50
APPLICATIONS PENDING	8	1	1	0	47
PERSONS	108	20	79	53	431
CASES CLOSED	4	0	1	1	4
*** SLMB					
APPLICATIONS RECEIVED	12	1	3	10	38
APPLICATIONS APPROVED	5	0	1	3	22
APPLICATIONS REJECTED	13	1	0	6	16
APPLICATIONS PENDING	5	0	2	3	31
PERSONS	153	27	74	89	764
CASES CLOSED	2	0	2	1	5
*** VENDOR CASES					
PERSONS	160	82	101	56	1,080
CASES CLOSED	3	4	7	2	37
*** PE FOR KIDS					
PERSONS	0	0	0	0	0

TABLE 9
MEDICAID ELIGIBILITY BY REGION AND COUNTY FOR SEPTEMBER 2007

	SW HENRY	SW HICKORY	SW JASPER	SW LACLEDE	SW LAWRENCE
*** MC+/MAF/TMA					
APPLICATIONS RECEIVED	59	20	322	143	80
APPLICATIONS APPROVED	49	18	253	117	68
APPLICATIONS REJECTED	14	14	71	30	23
APPLICATIONS PENDING	17	5	172	49	42
MC+					
NON-CHIP POVERTY CHILDREN	820	343	5,881	1,832	1,791
CHIP NON-PREMIUM CHILDREN	182	102	1,237	317	359
CHIP PREMIUM CHILDREN	77	48	343	144	121
MAF					
PARENTS/CARETAKERS	233	78	1,575	412	347
CHILDREN	708	233	3,660	1,399	835
TMA					
PARENTS/CARETAKERS	74	35	198	94	65
CHILDREN	126	52	341	170	108
TOTAL MC+/MAF/TMA					
FAMILIES	1,033	427	6,023	2,033	1,650
PARENTS/CARETAKERS	307	113	1,773	506	412
CHILDREN	1,913	778	11,462	3,862	3,214
CASES CLOSED	54	17	243	133	75
*** NEWBORNS	98	30	755	208	196
*** BCCT					
PERSONS	3	0	6	1	2
PRESUMPTIVE ELIGIBILITY PERSONS	0	0	0	0	0
*** MC+ FOR PREGNANT WOMEN					
APPLICATIONS RECEIVED	20	5	139	36	46
APPLICATIONS APPROVED	17	6	85	32	34
APPLICATIONS REJECTED	7	3	45	7	13
APPLICATIONS PENDING	4	1	54	9	18
MC+ FOR PREGNANT WOMEN	112	38	808	293	239
EXTENDED WOMEN'S HEALTH	98	33	597	189	168
*** REFUGEE					
APPLICATIONS RECEIVED	0	0	0	0	0
APPLICATIONS APPROVED	0	0	0	0	0
APPLICATIONS REJECTED	0	0	0	0	0
APPLICATIONS PENDING	0	0	0	0	0
CASES	0	0	0	0	0
PERSONS	0	0	0	0	0
TOTAL PAYMENTS	\$0	\$0	\$0	\$0	\$0
CASES CLOSED	0	0	0	0	0
*** SUPPLEMENTAL AID TO BLIND					
APPLICATIONS RECEIVED	0	0	7	0	0
APPLICATIONS APPROVED	0	0	1	0	0
APPLICATIONS REJECTED	0	0	4	0	0
APPLICATIONS PENDING	1	0	10	1	0
PERSONS	3	1	23	10	3
TOTAL PAYMENTS	\$1,444	\$244	\$11,275	\$3,597	\$1,303
CASES CLOSED	0	0	1	0	0
*** BLIND PENSION					
APPLICATIONS RECEIVED	0	0	7	0	0
APPLICATIONS APPROVED	0	0	3	0	0
APPLICATIONS REJECTED	0	0	6	0	0
APPLICATIONS PENDING	2	0	11	1	0
PERSONS	23	10	53	19	18
TOTAL PAYMENTS	\$13,225	\$5,750	\$30,475	\$10,925	\$10,350
CASES CLOSED	0	0	0	0	1

**TABLE 9
MEDICAID ELIGIBILITY BY REGION AND COUNTY FOR SEPTEMBER 2007**

	SW HENRY	SW HICKORY	SW JASPER	SW LACLEDE	SW LAWRENCE
*** MEDICAL ASSISTANCE					
APPLICATIONS RECEIVED	79	20	404	65	56
APPLICATIONS APPROVED	34	8	142	44	32
APPLICATIONS REJECTED	36	8	221	33	28
APPLICATIONS PENDING	97	18	476	72	76
SPENDDOWN PERSONS	149	71	616	191	186
NON-SPENDDOWN PERSONS	893	446	4,011	1,286	1,190
TWHA NON-PREMIUM PERSONS	0	0	1	1	0
TWHA PREMIUM PERSONS	0	0	0	0	0
CASES CLOSED	15	7	115	39	23
*** MACC					
APPLICATIONS RECEIVED	0	0	6	0	0
APPLICATIONS APPROVED	0	0	4	0	0
APPLICATIONS REJECTED	0	0	2	0	0
APPLICATIONS PENDING	0	0	0	0	0
PERSONS	16	0	2	0	2
CASES CLOSED	0	0	0	0	0
*** NURSING CARE					
APPLICATIONS RECEIVED	1	0	2	0	1
APPLICATIONS APPROVED	1	0	6	3	3
APPLICATIONS REJECTED	0	0	0	0	0
APPLICATIONS PENDING	0	0	5	0	1
PERSONS	51	2	160	90	40
RCF-II	36	2	107	51	36
RCF-I	15	0	53	39	4
SNF-ICF	0	0	0	0	0
TOTAL PAYMENTS	\$12,294	\$584	\$38,431	\$20,254	\$10,612
RCF-II	\$9,954	\$584	\$30,403	\$14,206	\$9,990
RCF-I	\$2,340	\$0	\$8,028	\$6,048	\$622
SNF/ICF	\$0	\$0	\$0	\$0	\$0
CASES CLOSED	0	0	3	0	1
*** SSI ONLY	5	0	2	2	2
*** SSI-SP					
PERSONS	0	0	0	5	0
TOTAL PAYMENTS	\$0	\$0	\$0	\$582	\$0
*** SP ONLY					
PERSONS	0	0	1	0	1
TOTAL PAYMENTS	\$0	\$0	\$63	\$0	\$58
*** QMB					
APPLICATIONS RECEIVED	13	6	39	17	17
APPLICATIONS APPROVED	4	0	11	12	8
APPLICATIONS REJECTED	5	5	22	6	4
APPLICATIONS PENDING	8	1	16	6	13
PERSONS	55	41	241	111	71
CASES CLOSED	0	2	5	1	0
*** SLMB					
APPLICATIONS RECEIVED	5	5	17	11	14
APPLICATIONS APPROVED	0	1	10	5	1
APPLICATIONS REJECTED	2	5	8	6	8
APPLICATIONS PENDING	4	0	5	3	13
PERSONS	86	60	337	148	120
CASES CLOSED	0	1	3	2	0
*** VENDOR CASES					
PERSONS	144	53	553	129	191
CASES CLOSED	3	1	16	7	9
*** PE FOR KIDS					
PERSONS	0	0	0	1	0

TABLE 9
MEDICAID ELIGIBILITY BY REGION AND COUNTY FOR SEPTEMBER 2007

	SW MCDONALD	SW MILLER	SW MONITEAU	SW MORGAN	SW NEWTON
*** MC+MAF/TMA					
APPLICATIONS RECEIVED	74	66	25	40	140
APPLICATIONS APPROVED	50	61	19	34	104
APPLICATIONS REJECTED	21	21	6	11	61
APPLICATIONS PENDING	33	26	12	12	87
MC+					
NON-CHIP POVERTY CHILDREN	1,766	1,040	478	925	2,930
CHIP NON-PREMIUM CHILDREN	308	269	122	192	580
CHIP PREMIUM CHILDREN	64	220	47	115	230
MAF					
PARENTS/CARETAKERS	275	295	94	223	408
CHILDREN	691	838	294	635	799
TMA					
PARENTS/CARETAKERS	80	89	31	51	85
CHILDREN	159	127	44	92	136
TOTAL MC+MAF/TMA					
FAMILIES	1,455	1,347	538	995	2,367
PARENTS/CARETAKERS	355	384	125	274	493
CHILDREN	2,988	2,494	985	1,959	4,675
CASES CLOSED	56	64	22	34	90
*** NEWBORNS	177	130	47	118	341
*** BCCT					
PERSONS	0	1	0	5	5
PRESUMPTIVE ELIGIBILITY PERSONS	0	0	0	0	0
*** MC+ FOR PREGNANT WOMEN					
APPLICATIONS RECEIVED	31	22	10	14	52
APPLICATIONS APPROVED	18	18	10	12	35
APPLICATIONS REJECTED	15	5	2	5	16
APPLICATIONS PENDING	4	4	2	2	21
MC+ FOR PREGNANT WOMEN	171	150	74	130	288
EXTENDED WOMEN'S HEALTH	136	135	46	82	274
*** REFUGEE					
APPLICATIONS RECEIVED	0	0	0	0	0
APPLICATIONS APPROVED	0	0	0	0	0
APPLICATIONS REJECTED	0	0	0	0	0
APPLICATIONS PENDING	0	0	0	0	0
CASES	0	0	0	0	0
PERSONS	0	0	0	0	0
TOTAL PAYMENTS	\$0	\$0	\$0	\$0	\$0
CASES CLOSED	0	0	0	0	0
*** SUPPLEMENTAL AID TO BLIND					
APPLICATIONS RECEIVED	1	1	0	0	2
APPLICATIONS APPROVED	0	0	0	0	0
APPLICATIONS REJECTED	2	0	0	0	2
APPLICATIONS PENDING	2	1	2	0	2
PERSONS	3	5	1	3	7
TOTAL PAYMENTS	\$1,601	\$2,090	\$159	\$1,270	\$3,138
CASES CLOSED	0	0	0	1	0
*** BLIND PENSION					
APPLICATIONS RECEIVED	1	1	0	0	5
APPLICATIONS APPROVED	1	0	0	0	0
APPLICATIONS REJECTED	2	0	0	0	3
APPLICATIONS PENDING	2	1	2	2	3
PERSONS	14	8	2	5	27
TOTAL PAYMENTS	\$8,050	\$4,600	\$1,150	\$2,875	\$15,525
CASES CLOSED	0	0	0	0	0

TABLE 9
MEDICAID ELIGIBILITY BY REGION AND COUNTY FOR SEPTEMBER 2007

	SW MCDONALD	SW MILLER	SW MONITEAU	SW MORGAN	SW NEWTON
*** MEDICAL ASSISTANCE					
APPLICATIONS RECEIVED	47	39	10	30	108
APPLICATIONS APPROVED	25	21	13	21	53
APPLICATIONS REJECTED	18	12	9	17	59
APPLICATIONS PENDING	84	84	34	51	146
SPENDDOWN PERSONS	121	119	45	88	234
NON-SPENDDOWN PERSONS	875	842	274	732	1,398
TWHA NON-PREMIUM PERSONS	0	0	0	2	0
TWHA PREMIUM PERSONS	0	0	0	0	0
CASES CLOSED	21	12	9	24	46
*** MACC					
APPLICATIONS RECEIVED	0	0	0	0	0
APPLICATIONS APPROVED	0	0	0	0	0
APPLICATIONS REJECTED	0	0	0	0	0
APPLICATIONS PENDING	0	0	0	0	0
PERSONS	0	0	0	0	0
CASES CLOSED	0	0	0	0	0
*** NURSING CARE					
APPLICATIONS RECEIVED	0	0	0	1	2
APPLICATIONS APPROVED	0	0	0	0	3
APPLICATIONS REJECTED	0	0	0	0	0
APPLICATIONS PENDING	0	0	0	1	4
PERSONS	14	25	13	31	55
RCF-II	12	17	9	28	35
RCF-I	2	8	4	3	20
SNF-ICF	0	0	0	0	0
TOTAL PAYMENTS	\$3,816	\$5,839	\$2,994	\$8,109	\$13,330
RCF-II	\$3,504	\$4,591	\$2,370	\$7,641	\$10,210
RCF-I	\$312	\$1,248	\$624	\$468	\$3,120
SNF/ICF	\$0	\$0	\$0	\$0	\$0
CASES CLOSED	0	0	1	1	1
*** SSI ONLY	0	2	1	3	3
*** SSI-SP					
PERSONS	0	1	2	1	0
TOTAL PAYMENTS	\$0	\$305	\$57	\$39	\$0
*** SP ONLY					
PERSONS	0	1	0	0	2
TOTAL PAYMENTS	\$0	\$32	\$0	\$0	\$593
*** QMB					
APPLICATIONS RECEIVED	4	11	2	8	14
APPLICATIONS APPROVED	1	4	3	5	7
APPLICATIONS REJECTED	2	8	1	3	6
APPLICATIONS PENDING	3	6	1	2	9
PERSONS	61	66	22	86	98
CASES CLOSED	0	0	1	0	2
*** SLMB					
APPLICATIONS RECEIVED	4	4	2	5	12
APPLICATIONS APPROVED	1	2	0	5	6
APPLICATIONS REJECTED	2	4	2	1	5
APPLICATIONS PENDING	3	2	0	1	3
PERSONS	92	99	21	107	173
CASES CLOSED	1	1	0	0	2
*** VENDOR CASES					
PERSONS	85	126	97	128	300
CASES CLOSED	1	1	4	5	17
*** PE FOR KIDS					
PERSONS	0	0	0	1	0

TABLE 9
MEDICAID ELIGIBILITY BY REGION AND COUNTY FOR SEPTEMBER 2007

	SW OZARK	SW POLK	SW ST CLAIR	SW STONE	SW TANEY
*** MC+/MAF/TMA					
APPLICATIONS RECEIVED	25	80	23	77	161
APPLICATIONS APPROVED	17	61	18	66	124
APPLICATIONS REJECTED	9	30	6	19	47
APPLICATIONS PENDING	8	28	10	27	91
MC+					
NON-CHIP POVERTY CHILDREN	484	1,294	364	1,294	2,341
CHIP NON-PREMIUM CHILDREN	112	247	98	361	515
CHIP PREMIUM CHILDREN	49	123	24	129	242
MAF					
PARENTS/CARETAKERS	131	417	111	225	364
CHILDREN	308	1,179	293	644	974
TMA					
PARENTS/CARETAKERS	41	98	25	71	90
CHILDREN	55	150	43	90	131
TOTAL MC+/MAF/TMA					
FAMILIES	553	1,554	435	1,328	2,274
PARENTS/CARETAKERS	172	515	136	296	454
CHILDREN	1,008	2,993	822	2,518	4,203
CASES CLOSED	23	94	25	36	94
*** NEWBORNS	54	211	30	124	303
*** BCCT					
PERSONS	1	4	1	2	8
PRESUMPTIVE ELIGIBILITY PERSONS	0	0	0	0	1
*** MC+ FOR PREGNANT WOMEN					
APPLICATIONS RECEIVED	8	21	13	18	60
APPLICATIONS APPROVED	4	14	10	18	40
APPLICATIONS REJECTED	1	5	5	7	25
APPLICATIONS PENDING	4	5	2	2	21
MC+ FOR PREGNANT WOMEN	58	186	43	146	298
EXTENDED WOMEN'S HEALTH	46	153	27	150	295
*** REFUGEE					
APPLICATIONS RECEIVED	0	0	0	0	0
APPLICATIONS APPROVED	0	0	0	0	0
APPLICATIONS REJECTED	0	0	0	0	0
APPLICATIONS PENDING	0	0	0	0	0
CASES	0	0	0	0	0
PERSONS	0	0	0	0	0
TOTAL PAYMENTS	\$0	\$0	\$0	\$0	\$0
CASES CLOSED	0	0	0	0	0
** SUPPLEMENTAL AID TO BLIND					
APPLICATIONS RECEIVED	0	0	1	0	0
APPLICATIONS APPROVED	0	0	0	0	0
APPLICATIONS REJECTED	0	0	0	0	3
APPLICATIONS PENDING	1	0	1	2	2
PERSONS	6	5	1	0	6
TOTAL PAYMENTS	\$2,785	\$2,222	\$179	\$0	\$3,450
CASES CLOSED	0	0	0	0	0
*** BLIND PENSION					
APPLICATIONS RECEIVED	0	0	1	1	4
APPLICATIONS APPROVED	0	1	0	0	3
APPLICATIONS REJECTED	0	0	0	0	4
APPLICATIONS PENDING	1	0	1	3	4
PERSONS	7	15	5	21	27
TOTAL PAYMENTS	\$4,025	\$8,625	\$2,875	\$12,075	\$15,525
CASES CLOSED	0	0	0	0	1

TABLE 9
MEDICAID ELIGIBILITY BY REGION AND COUNTY FOR SEPTEMBER 2007

	SW OZARK	SW POLK	SW ST CLAIR	SW STONE	SW TANEY
*** MEDICAL ASSISTANCE					
APPLICATIONS RECEIVED	26	53	35	46	99
APPLICATIONS APPROVED	12	20	11	19	45
APPLICATIONS REJECTED	18	25	15	15	59
APPLICATIONS PENDING	27	97	40	47	134
SPENDDOWN PERSONS	49	170	78	120	172
NON-SPENDDOWN PERSONS	501	1,007	460	792	1,094
TWHA NON-PREMIUM PERSONS	0	0	0	0	1
TWHA PREMIUM PERSONS	0	0	0	0	0
CASES CLOSED	15	30	7	14	28
*** MACC					
APPLICATIONS RECEIVED	0	0	0	0	0
APPLICATIONS APPROVED	0	0	0	0	0
APPLICATIONS REJECTED	0	0	0	0	0
APPLICATIONS PENDING	0	0	0	0	0
PERSONS	1	8	0	0	18
CASES CLOSED	0	0	0	0	0
*** NURSING CARE					
APPLICATIONS RECEIVED	0	0	0	0	0
APPLICATIONS APPROVED	0	1	0	0	1
APPLICATIONS REJECTED	0	1	0	0	0
APPLICATIONS PENDING	0	0	0	0	2
PERSONS	7	85	2	31	47
RCF-II	7	72	2	13	27
RCF-I	0	13	0	18	19
SNF-ICF	0	0	0	0	1
TOTAL PAYMENTS	\$2,025	\$22,526	\$439	\$6,060	\$10,624
RCF-II	\$2,025	\$20,531	\$439	\$3,252	\$7,626
RCF-I	\$0	\$1,995	\$0	\$2,808	\$2,842
SNF/ICF	\$0	\$0	\$0	\$0	\$156
CASES CLOSED	0	3	0	0	1
*** SSI ONLY	1	2	2	2	1
*** SSI-SP					
PERSONS	1	3	0	0	1
TOTAL PAYMENTS	\$5	\$263	\$0	\$0	\$10
*** SP ONLY					
PERSONS	0	1	0	0	0
TOTAL PAYMENTS	\$0	\$182	\$0	\$0	\$0
*** QMB					
APPLICATIONS RECEIVED	4	2	4	15	15
APPLICATIONS APPROVED	3	0	3	5	10
APPLICATIONS REJECTED	4	2	0	8	15
APPLICATIONS PENDING	1	0	1	7	13
PERSONS	51	71	34	68	100
CASES CLOSED	0	2	1	0	0
*** SLMB					
APPLICATIONS RECEIVED	3	5	3	14	11
APPLICATIONS APPROVED	3	2	0	5	5
APPLICATIONS REJECTED	1	3	1	7	9
APPLICATIONS PENDING	2	0	1	7	9
PERSONS	110	98	63	126	153
CASES CLOSED	1	1	0	2	3
*** VENDOR CASES					
PERSONS	32	186	72	129	183
CASES CLOSED	2	5	1	5	6
*** PE FOR KIDS					
PERSONS	0	0	0	0	0

TABLE 9
MEDICAID ELIGIBILITY BY REGION AND COUNTY FOR SEPTEMBER 2007

	SW VERNON	SW WEBSTER	SW WRIGHT	KC CLAY	KC JACKSON
*** MC+/MAF/TMA					
APPLICATIONS RECEIVED	60	95	58	293	1,449
APPLICATIONS APPROVED	50	66	49	267	1,095
APPLICATIONS REJECTED	14	25	14	103	393
APPLICATIONS PENDING	17	38	13	136	804
MC+					
NON-CHIP POVERTY CHILDREN	945	1,367	1,063	4,367	27,754
CHIP NON-PREMIUM CHILDREN	189	271	233	992	5,434
CHIP PREMIUM CHILDREN	95	84	119	424	2,668
MAF					
PARENTS/CARETAKERS	213	304	325	1,104	10,126
CHILDREN	687	928	810	3,702	24,636
TMA					
PARENTS/CARETAKERS	70	56	83	258	976
CHILDREN	90	115	148	437	1,762
TOTAL MC+/MAF/TMA					
FAMILIES	1,029	1,440	1,241	5,299	31,047
PARENTS/CARETAKERS	283	360	408	1,362	11,102
CHILDREN	2,006	2,765	2,373	9,922	62,254
CASES CLOSED	48	76	56	292	1,227
*** NEWBORNS	93	192	121	672	2,493
*** BCCT					
PERSONS	0	2	1	12	45
PRESUMPTIVE ELIGIBILITY PERSONS	0	0	0	0	5
*** MC+ FOR PREGNANT WOMEN					
APPLICATIONS RECEIVED	17	25	19	141	544
APPLICATIONS APPROVED	14	19	16	96	328
APPLICATIONS REJECTED	4	5	3	56	239
APPLICATIONS PENDING	2	9	3	30	184
MC+ FOR PREGNANT WOMEN	111	198	139	744	2,795
EXTENDED WOMEN'S HEALTH	77	141	89	530	2,459
*** REFUGEE					
APPLICATIONS RECEIVED	0	0	0	3	24
APPLICATIONS APPROVED	0	0	0	3	22
APPLICATIONS REJECTED	0	0	0	1	2
APPLICATIONS PENDING	0	0	0	0	1
CASES	0	0	0	6	68
PERSONS	0	0	0	8	83
TOTAL PAYMENTS	\$0	\$0	\$0	\$136	\$952
CASES CLOSED	0	0	0	0	15
*** SUPPLEMENTAL AID TO BLIND					
APPLICATIONS RECEIVED	0	1	1	5	16
APPLICATIONS APPROVED	0	0	0	2	1
APPLICATIONS REJECTED	1	0	3	5	16
APPLICATIONS PENDING	0	1	1	5	32
PERSONS	2	4	5	18	77
TOTAL PAYMENTS	\$587	\$1,358	\$2,639	\$8,894	\$33,113
CASES CLOSED	0	0	0	2	0
*** BLIND PENSION					
APPLICATIONS RECEIVED	0	1	0	8	27
APPLICATIONS APPROVED	0	0	1	1	5
APPLICATIONS REJECTED	1	0	2	5	22
APPLICATIONS PENDING	0	1	0	9	61
PERSONS	8	10	11	61	465
TOTAL PAYMENTS	\$4,600	\$5,750	\$6,325	\$35,041	\$267,341
CASES CLOSED	0	0	0	1	4

TABLE 9
MEDICAID ELIGIBILITY BY REGION AND COUNTY FOR SEPTEMBER 2007

	SW VERNON	SW WEBSTER	SW WRIGHT	KC CLAY	KC JACKSON
*** MEDICAL ASSISTANCE					
APPLICATIONS RECEIVED	44	62	43	190	1,069
APPLICATIONS APPROVED	19	29	16	95	544
APPLICATIONS REJECTED	12	35	26	105	472
APPLICATIONS PENDING	52	66	44	270	1,761
SPENDDOWN PERSONS	115	108	163	411	2,095
NON-SPENDDOWN PERSONS	820	932	1,047	2,393	15,400
TWHA NON-PREMIUM PERSONS	1	0	0	2	0
TWHA PREMIUM PERSONS	0	0	0	1	0
CASES CLOSED	27	27	11	60	403
*** MACC					
APPLICATIONS RECEIVED	0	0	0	1	18
APPLICATIONS APPROVED	0	0	0	0	17
APPLICATIONS REJECTED	0	0	0	1	2
APPLICATIONS PENDING	0	0	0	0	1
PERSONS	24	1	0	64	337
CASES CLOSED	0	0	0	0	0
*** NURSING CARE					
APPLICATIONS RECEIVED	4	2	0	4	15
APPLICATIONS APPROVED	4	1	0	1	14
APPLICATIONS REJECTED	0	2	2	0	1
APPLICATIONS PENDING	0	2	1	5	9
PERSONS	34	28	4	192	764
RCF-II	27	22	3	173	477
RCF-I	7	5	1	19	208
SNF-ICF	0	1	0	0	79
TOTAL PAYMENTS	\$8,332	\$6,867	\$1,032	\$51,146	\$196,264
RCF-II	\$7,240	\$5,899	\$876	\$48,300	\$135,077
RCF-I	\$1,092	\$676	\$156	\$2,846	\$31,342
SNF/ICF	\$0	\$292	\$0	\$0	\$29,845
CASES CLOSED	1	0	0	4	10
*** SSI ONLY	1	1	10	4	17
*** SSI-SP					
PERSONS	0	1	3	1	8
TOTAL PAYMENTS	\$0	\$12	\$61	\$5	\$276
*** SP ONLY					
PERSONS	1	0	0	0	9
TOTAL PAYMENTS	\$62	\$0	\$0	\$0	\$1,013
*** QMB					
APPLICATIONS RECEIVED	4	14	5	40	181
APPLICATIONS APPROVED	0	5	1	15	74
APPLICATIONS REJECTED	2	9	3	27	100
APPLICATIONS PENDING	3	9	3	26	115
PERSONS	36	85	73	148	1,024
CASES CLOSED	0	0	0	1	9
*** SLMB					
APPLICATIONS RECEIVED	1	10	7	30	127
APPLICATIONS APPROVED	1	3	4	8	35
APPLICATIONS REJECTED	0	7	1	20	100
APPLICATIONS PENDING	1	8	3	23	91
PERSONS	74	98	107	251	1,488
CASES CLOSED	2	0	4	1	19
*** VENDOR CASES					
PERSONS	290	164	115	767	3,016
CASES CLOSED	3	7	1	29	147
*** PE FOR KIDS					
PERSONS	0	0	0	5	34

TABLE 9
MEDICAID ELIGIBILITY BY REGION AND COUNTY FOR SEPTEMBER 2007

	KC PLATTE	STL JEFFERSON	STL ST CHARLES	STL ST LOUIS COUNTY	STL ST LOUIS CITY
*** MC+/MAF/TMA					
APPLICATIONS RECEIVED	76	280	292	895	745
APPLICATIONS APPROVED	72	216	222	690	587
APPLICATIONS REJECTED	28	67	91	145	133
APPLICATIONS PENDING	30	94	156	433	243
MC+					
NON-CHIP POVERTY CHILDREN	1,177	5,457	3,885	23,947	17,364
CHIP NON-PREMIUM CHILDREN	257	1,319	785	5,510	2,847
CHIP PREMIUM CHILDREN	147	736	292	2,390	1,095
MAF					
PARENTS/CARETAKERS	327	1,623	1,267	10,294	10,883
CHILDREN	1,049	2,883	3,596	24,141	25,719
TMA					
PARENTS/CARETAKERS	79	485	277	914	868
CHILDREN	137	684	513	1,750	1,775
TOTAL MC+/MAF/TMA					
FAMILIES	1,517	6,184	4,962	29,774	23,312
PARENTS/CARETAKERS	406	2,108	1,544	11,208	11,751
CHILDREN	2,767	11,079	9,071	57,738	48,800
CASES CLOSED	110	292	285	371	719
*** NEWBORNS	130	793	778	2,528	1,563
*** BCCT					
PERSONS	1	16	9	69	104
PRESUMPTIVE ELIGIBILITY PERSONS	0	0	0	1	7
*** MC+ FOR PREGNANT WOMEN					
APPLICATIONS RECEIVED	37	120	112	409	323
APPLICATIONS APPROVED	16	81	80	294	235
APPLICATIONS REJECTED	16	30	27	130	90
APPLICATIONS PENDING	9	30	35	125	79
MC+ FOR PREGNANT WOMEN	230	772	725	2,442	1,640
EXTENDED WOMEN'S HEALTH	138	632	559	1,887	1,068
*** REFUGEE					
APPLICATIONS RECEIVED	0	0	0	1	29
APPLICATIONS APPROVED	0	0	0	1	24
APPLICATIONS REJECTED	0	0	0	0	0
APPLICATIONS PENDING	0	0	0	0	7
CASES	2	0	0	4	79
PERSONS	2	0	0	5	101
TOTAL PAYMENTS	\$0	\$0	\$0	\$272	\$1,148
CASES CLOSED	1	0	0	0	1
*** SUPPLEMENTAL AID TO BLIND					
APPLICATIONS RECEIVED	2	0	0	11	21
APPLICATIONS APPROVED	0	0	0	0	0
APPLICATIONS REJECTED	0	0	1	8	17
APPLICATIONS PENDING	2	4	2	21	17
PERSONS	2	18	7	142	116
TOTAL PAYMENTS	\$906	\$8,838	\$3,476	\$69,622	\$55,224
CASES CLOSED	0	0	0	3	0
*** BLIND PENSION					
APPLICATIONS RECEIVED	2	1	0	16	23
APPLICATIONS APPROVED	0	0	1	2	1
APPLICATIONS REJECTED	0	2	3	13	15
APPLICATIONS PENDING	2	4	1	33	19
PERSONS	10	66	84	438	245
TOTAL PAYMENTS	\$5,750	\$37,950	\$47,623	\$250,700	\$140,875
CASES CLOSED	0	0	0	5	1

TABLE 9
MEDICAID ELIGIBILITY BY REGION AND COUNTY FOR SEPTEMBER 2007

	KC PLATTE	STL JEFFERSON	STL ST CHARLES	STL ST LOUIS COUNTY	STL ST LOUIS CITY
*** MEDICAL ASSISTANCE					
APPLICATIONS RECEIVED	71	221	163	797	719
APPLICATIONS APPROVED	25	108	90	389	407
APPLICATIONS REJECTED	42	87	87	324	270
APPLICATIONS PENDING	80	253	188	1,058	1,015
SPENDDOWN PERSONS	109	542	465	1,962	1,370
NON-SPENDDOWN PERSONS	600	3,183	2,277	15,144	17,838
TWHA NON-PREMIUM PERSONS	2	1	8	4	1
TWHA PREMIUM PERSONS	0	1	0	1	0
CASES CLOSED	21	66	59	233	372
*** MACC					
APPLICATIONS RECEIVED	0	19	1	24	25
APPLICATIONS APPROVED	0	11	0	21	15
APPLICATIONS REJECTED	0	7	0	4	4
APPLICATIONS PENDING	0	4	1	2	8
PERSONS	1	29	43	281	41
CASES CLOSED	0	0	0	1	0
*** NURSING CARE					
APPLICATIONS RECEIVED	4	15	4	20	16
APPLICATIONS APPROVED	4	8	7	12	17
APPLICATIONS REJECTED	2	6	0	16	2
APPLICATIONS PENDING	0	7	1	9	5
PERSONS	76	355	111	542	694
RCF-II	48	189	78	444	581
RCF-I	27	160	33	81	110
SNF-ICF	1	6	0	17	3
TOTAL PAYMENTS	\$18,018	\$78,534	\$26,088	\$143,269	\$180,903
RCF-II	\$13,775	\$51,806	\$21,059	\$124,644	\$163,462
RCF-I	\$4,087	\$24,388	\$5,029	\$11,995	\$16,271
SNF/ICF	\$156	\$2,340	\$0	\$6,630	\$1,170
CASES CLOSED	1	11	2	10	26
*** SSI ONLY	0	5	2	83	127
*** SSI-SP					
PERSONS	0	0	0	13	25
TOTAL PAYMENTS	\$0	\$0	\$0	\$370	\$1,406
*** SP ONLY					
PERSONS	0	1	1	3	3
TOTAL PAYMENTS	\$0	\$61	\$37	\$134	\$147
*** QMB					
APPLICATIONS RECEIVED	12	34	40	110	38
APPLICATIONS APPROVED	2	15	23	41	18
APPLICATIONS REJECTED	10	16	20	71	28
APPLICATIONS PENDING	8	19	10	79	21
PERSONS	32	206	273	1,037	700
CASES CLOSED	0	4	2	13	8
*** SLMB					
APPLICATIONS RECEIVED	10	21	19	34	18
APPLICATIONS APPROVED	6	8	13	21	20
APPLICATIONS REJECTED	5	10	9	19	4
APPLICATIONS PENDING	4	14	5	9	2
PERSONS	49	276	306	1,019	646
CASES CLOSED	2	1	4	12	5
*** VENDOR CASES					
PERSONS	150	843	585	4,869	1,773
CASES CLOSED	8	32	13	125	55
*** PE FOR KIDS					
PERSONS	3	0	0	0	2

**TABLE 10
MC+ AND MAF APPLICATIONS
SEPTEMBER 2007**

	# RECEIVED	# APPROVED	# REJECTED	PERCENT REJECTED	TOTAL RESOLVED	DAYS FOR APPLICATION RESOLUTION			% OVER 30 DAYS	AVERAGE DAYS
						15 DAYS OR LESS	16-30 DAYS	OVER 30 DAYS		
NW REGION										
ANDREW	22	13	7	35.0%	20	16	3	1	5.0%	11
ATCHISON	10	6	2	25.0%	8	4	3	1	12.5%	17
BUCHANAN	596	393	203	34.3%	592	343	228	25	4.2%	14
CALDWELL	23	18	7	28.0%	25	17	8	0	0.0%	11
CARROLL	19	15	4	21.1%	19	14	5	0	0.0%	10
CASS	151	113	34	23.1%	147	84	55	8	5.4%	14
CHARITON	10	13	5	27.8%	18	10	7	1	5.6%	14
CLINTON	41	30	11	26.8%	41	24	12	5	12.2%	15
COOPER	35	27	7	20.6%	34	23	11	0	0.0%	10
DAVISS	22	13	5	27.8%	18	16	2	0	0.0%	5
DE KALB	18	13	5	27.8%	18	8	9	1	5.6%	18
GENTRY	12	8	2	20.0%	10	8	2	0	0.0%	9
GRUNDY	26	24	3	11.1%	27	16	9	2	7.4%	13
HARRISON	32	28	4	12.5%	32	28	4	0	0.0%	6
HOLT	6	6	1	14.3%	7	3	2	2	28.6%	20
JOHNSON	95	68	28	29.2%	96	45	34	17	17.7%	19
LAFAYETTE	66	59	19	24.4%	78	57	15	6	7.7%	11
LINN	32	29	11	27.5%	40	19	16	5	12.5%	18
LIVINGSTON	33	26	14	35.0%	40	25	11	4	10.0%	15
MERCER	9	7	2	22.2%	9	4	4	1	11.1%	16
NODAWAY	18	19	6	24.0%	25	19	2	4	16.0%	10
PETTIS	114	110	28	20.3%	138	85	44	9	6.5%	13
PUTNAM	10	9	3	25.0%	12	5	6	1	8.3%	18
RAY	40	34	11	24.4%	45	24	20	1	2.2%	13
SALINE	56	49	15	23.4%	64	38	24	2	3.1%	12
SULLIVAN	20	19	2	9.5%	21	9	10	2	9.5%	17
WORTH	4	0	2	100.0%	2	1	1	0	0.0%	17
NW TOTAL	1,520	1,149	441	27.8%	1,586	945	547	98	6.2%	14
NE REGION										
ADAIR	45	42	14	25.0%	56	34	16	6	10.7%	15
AUDRAIN	56	29	16	35.6%	45	26	15	4	8.9%	15
BOONE	238	190	80	31.3%	256	149	79	42	16.4%	18
CALLAWAY	72	64	24	27.3%	88	44	31	13	14.8%	19
CLARK	29	24	3	11.1%	27	17	9	1	3.7%	12
COLE	111	80	36	31.0%	116	69	34	13	11.2%	15
FRANKLIN	192	130	47	26.6%	177	99	62	16	9.0%	15
GASCONADE	20	21	3	12.5%	24	17	4	3	12.5%	12
HOWARD	10	12	3	20.0%	15	12	3	0	0.0%	7
KNOX	8	7	1	12.5%	8	6	2	0	0.0%	9
LEWIS	29	12	4	25.0%	16	11	5	0	0.0%	11
LINCOLN	80	70	27	27.8%	97	67	28	2	2.1%	11
MACON	32	23	10	30.3%	33	24	8	1	3.0%	9
MARION	74	38	24	38.7%	62	28	25	9	14.5%	19
MONROE	7	9	1	10.0%	10	6	4	0	0.0%	12
MONTGOMERY	24	21	2	8.7%	23	15	7	1	4.3%	11
OSAGE	18	14	4	22.2%	18	13	5	0	0.0%	11
PIKE	33	31	7	18.4%	38	17	20	1	2.6%	15
RALLS	15	9	4	30.8%	13	4	8	1	7.7%	20
RANDOLPH	55	49	16	24.6%	65	42	16	7	10.8%	14
SCHUYLER	5	10	0	0.0%	10	2	7	1	10.0%	23
SCOTLAND	13	12	4	25.0%	16	13	2	1	6.3%	10
SHELBY	8	19	5	20.8%	24	13	10	1	4.2%	15
WARREN	50	36	11	23.4%	47	36	8	3	6.4%	9
NE TOTAL	1,224	952	346	26.9%	1,284	764	408	126	9.8%	15
SE REGION										
BOLLINGER	23	19	6	24.0%	25	15	10	0	0.0%	12
BUTLER	141	125	31	19.9%	156	119	35	2	1.3%	8
CAPE GIRARDEAU	114	81	34	29.6%	115	47	61	7	6.1%	19
CARTER	18	15	8	34.8%	23	18	3	2	8.7%	10
CRAWFORD	70	55	19	25.7%	74	47	27	0	0.0%	12
DENT	39	36	12	25.0%	48	34	13	1	2.1%	10
DUNKLIN	130	104	33	24.1%	137	93	37	7	5.1%	11
HOWELL	112	87	37	29.8%	124	71	40	13	10.5%	16

**TABLE 10
MC+ AND MAF APPLICATIONS
SEPTEMBER 2007**

		# RECEIVED	# APPROVED	# REJECTED	PERCENT REJECTED	TOTAL RESOLVED	DAYS FOR APPLICATION RESOLUTION			% OVER 30 DAYS	AVERAGE DAYS
							15 DAYS OR LESS	16-30 DAYS	OVER 30 DAYS		
SE REGION	IRON	32	28	6	17.6%	34	18	12	4	11.8%	15
	MADISON	34	32	11	25.6%	43	37	5	1	2.3%	6
	MARIES	20	13	5	27.8%	18	17	0	1	5.6%	7
	MISSISSIPPI	41	30	11	26.8%	41	22	19	0	0.0%	15
	NEW MADRID	53	44	14	24.1%	58	28	26	4	6.9%	16
	OREGON	33	28	11	28.2%	39	29	7	3	7.7%	11
	PEMISCOT	81	62	18	22.5%	80	59	19	2	2.5%	10
	PERRY	26	28	4	12.5%	32	21	8	3	9.4%	12
	PHELPS	99	75	31	29.2%	106	58	46	2	1.9%	15
	PULASKI	79	61	32	34.4%	93	38	41	14	15.1%	22
	REYNOLDS	19	18	5	21.7%	23	16	6	1	4.3%	11
	RIPLEY	22	23	5	17.9%	28	23	1	4	14.3%	12
	ST FRANCOIS	137	104	27	20.6%	131	82	41	8	6.1%	11
	STE GENEVIEVE	13	10	3	23.1%	13	4	7	2	15.4%	20
	SCOTT	106	71	20	22.0%	91	36	51	4	4.4%	19
	SHANNON	27	24	8	25.0%	32	22	8	2	6.3%	12
	STODDARD	87	74	23	23.7%	97	71	21	5	5.2%	11
	TEXAS	67	49	15	23.4%	64	41	20	3	4.7%	12
	WASHINGTON	74	62	16	20.5%	78	55	20	3	3.8%	9
	WAYNE	35	31	10	24.4%	41	17	19	5	12.2%	18
	SE TOTAL	1,732	1,389	455	24.7%	1,844	1,138	603	103	5.6%	13
SW REGION	BARRY	110	89	34	27.6%	123	65	49	9	7.3%	17
	BARTON	32	26	6	18.8%	32	27	4	1	3.1%	6
	BATES	44	35	10	22.2%	45	25	17	3	6.7%	13
	BENTON	47	32	7	17.9%	39	35	3	1	2.6%	7
	CAMDEN	111	77	29	27.4%	106	74	24	8	7.5%	10
	CEDAR	27	27	7	20.6%	34	22	7	5	14.7%	13
	CHRISTIAN	160	119	49	29.2%	168	105	48	15	8.9%	13
	DADE	20	12	7	36.8%	19	14	3	2	10.5%	10
	DALLAS	43	33	12	26.7%	45	33	9	3	6.7%	11
	DOUGLAS	36	33	10	23.3%	43	32	9	2	4.7%	10
	GREENE	537	437	162	27.4%	592	335	211	53	9.0%	15
	HENRY	59	49	14	22.2%	63	52	9	2	3.2%	9
	HICKORY	20	18	14	43.8%	32	18	14	0	0.0%	14
	JASPER	322	253	71	21.9%	324	170	90	64	19.8%	18
	LACLEDE	143	117	30	20.4%	147	110	36	1	0.7%	10
	LAWRENCE	80	68	23	25.3%	91	41	44	6	6.6%	18
	MCDONALD	74	50	21	29.6%	71	39	28	4	5.6%	16
	MILLER	66	61	21	25.6%	82	53	17	12	14.6%	13
	MONITEAU	25	19	6	24.0%	25	14	6	5	20.0%	19
	MORGAN	40	34	11	24.4%	45	34	6	5	11.1%	10
	NEWTON	140	104	61	37.0%	165	47	100	18	10.9%	22
	OZARK	25	17	9	34.6%	26	17	4	5	19.2%	12
	POLK	80	61	30	33.0%	91	64	18	9	9.9%	12
	ST CLAIR	23	18	6	25.0%	24	16	4	4	16.7%	13
	STONE	77	66	19	22.4%	85	59	20	6	7.1%	11
	TANEY	161	124	47	27.5%	171	83	72	16	9.4%	18
	VERNON	60	50	14	21.9%	64	48	13	3	4.7%	10
	WEBSTER	95	66	25	27.5%	91	68	21	2	2.2%	10
	WRIGHT	58	49	14	22.2%	63	48	12	3	4.8%	11
	SW TOTAL	2,715	2,144	769	26.5%	2,906	1,748	898	267	9.2%	14
KC REGION	CLAY	293	267	103	28.0%	368	215	101	54	14.7%	15
	JACKSON	1,449	1,095	393	26.4%	1,488	548	747	193	13.0%	21
	PLATTE	76	72	28	28.0%	100	61	33	6	6.0%	14
	KC TOTAL	1,818	1,434	524	26.8%	1,956	824	881	253	12.9%	19
STL REGION	JEFFERSON	280	216	67	23.7%	283	197	74	12	4.2%	10
	ST CHARLES	292	222	91	29.9%	304	180	82	51	16.8%	17
	ST LOUIS COUNTY	895	690	145	17.6%	824	569	173	93	11.3%	12
	ST LOUIS CITY	745	587	133	18.5%	720	481	140	99	13.8%	12
	STL TOTAL	2,212	1,715	436	20.5%	2,131	1,427	469	255	12.0%	13
STATEWIDE		11,221	8,783	2,971	25.4%	11,707	6,846	3,806	1,102	9.4%	15

TABLE 11
MC+ FOR PREGNANT WOMEN APPLICATIONS
SEPTEMBER 2007

	# RECEIVED	# APPROVED	# REJECTED	PERCENT REJECTED	TOTAL RESOLVED	DAYS FOR APPLICATION RESOLUTION		% OVER 15 DAYS
						15 DAYS OR LESS	16 DAYS OR MORE	
NW REGION								
ANDREW	8	4	3	42.9%	7	6	1	14.3%
ATCHISON	7	5	4	44.4%	9	9	0	0.0%
BUCHANAN	138	100	50	33.3%	150	137	13	8.7%
CALDWELL	7	7	2	22.2%	9	8	1	11.1%
CARROLL	3	3	1	25.0%	4	4	0	0.0%
CASS	58	38	24	38.7%	62	56	6	9.7%
CHARITON	4	3	1	25.0%	4	4	0	0.0%
CLINTON	18	10	4	28.6%	14	12	2	14.3%
COOPER	9	6	3	33.3%	9	7	2	22.2%
DAVISS	8	5	3	37.5%	8	7	1	12.5%
DE KALB	5	4	1	20.0%	5	5	0	0.0%
GENTRY	0	5	0	0.0%	5	5	0	0.0%
GRUNDY	10	8	1	11.1%	9	8	1	11.1%
HARRISON	6	4	1	20.0%	5	5	0	0.0%
HOLT	1	0	1	100.0%	1	1	0	0.0%
JOHNSON	39	25	17	40.5%	42	35	7	16.7%
LAFAYETTE	18	15	4	21.1%	19	19	0	0.0%
LINN	6	4	4	50.0%	8	8	0	0.0%
LIVINGSTON	16	11	4	26.7%	15	15	0	0.0%
MERCER	4	2	1	33.3%	3	3	0	0.0%
NODAWAY	11	9	1	10.0%	10	8	2	20.0%
PETTIS	44	35	15	30.0%	50	44	6	12.0%
PUTNAM	2	2	0	0.0%	2	2	0	0.0%
RAY	26	21	4	16.0%	25	22	3	12.0%
SALINE	19	16	4	20.0%	20	19	1	5.0%
SULLIVAN	11	3	5	62.5%	8	7	1	12.5%
WORTH	0	0	0	0.0%	0	0	0	0.0%
NW TOTAL	478	345	158	31.4%	503	456	47	9.3%
NE REGION								
ADAIR	27	17	11	39.3%	28	22	6	21.4%
AUDRAIN	25	22	9	29.0%	31	29	2	6.5%
BOONE	111	78	41	34.5%	119	103	16	13.4%
CALLAWAY	21	11	8	42.1%	19	18	1	5.3%
CLARK	5	3	1	25.0%	4	3	1	25.0%
COLE	40	28	16	36.4%	44	40	4	9.1%
FRANKLIN	67	49	22	31.0%	71	63	8	11.3%
GASCONADE	12	11	3	21.4%	14	13	1	7.1%
HOWARD	3	2	0	0.0%	2	2	0	0.0%
KNOX	1	0	0	0.0%	0	0	0	0.0%
LEWIS	13	9	4	30.8%	13	12	1	7.7%
LINCOLN	34	26	7	21.2%	33	31	2	6.1%
MACON	14	9	2	18.2%	11	11	0	0.0%
MARION	34	23	7	23.3%	30	25	5	16.7%
MONROE	3	4	1	20.0%	5	4	1	20.0%
MONTGOMERY	11	8	1	11.1%	9	8	1	11.1%
OSAGE	5	0	1	100.0%	1	1	0	0.0%
PIKE	11	10	5	33.3%	15	13	2	13.3%
RALLS	7	2	3	60.0%	5	4	1	20.0%
RANDOLPH	30	20	10	33.3%	30	28	2	6.7%
SCHUYLER	3	2	0	0.0%	2	2	0	0.0%
SCOTLAND	3	3	0	0.0%	3	3	0	0.0%
SHELBY	4	4	1	20.0%	5	5	0	0.0%
WARREN	16	12	4	25.0%	16	15	1	6.3%
NE TOTAL	500	353	157	30.8%	510	455	55	10.8%
SE REGION								
BOLLINGER	9	9	2	18.2%	11	10	1	9.1%
BUTLER	50	49	12	19.7%	61	60	1	1.6%
CAPE GIRARDEAU	53	42	14	25.0%	56	52	4	7.1%
CARTER	7	8	2	20.0%	10	9	1	10.0%
CRAWFORD	26	14	9	39.1%	23	22	1	4.3%
DENT	15	13	2	13.3%	15	15	0	0.0%
DUNKLIN	46	32	13	28.9%	45	44	1	2.2%
HOWELL	51	33	13	28.3%	46	41	5	10.9%

**TABLE 11
MC+ FOR PREGNANT WOMEN APPLICATIONS
SEPTEMBER 2007**

		# RECEIVED	# APPROVED	# REJECTED	PERCENT REJECTED	TOTAL RESOLVED	DAYS FOR APPLICATION RESOLUTION		% OVER 15 DAYS
							15 DAYS OR LESS	16 DAYS OR MORE	
SE REGION	IRON	8	9	1	10.0%	10	10	0	0.0%
	MADISON	14	14	1	6.7%	15	15	0	0.0%
	MARIES	7	6	1	14.3%	7	7	0	0.0%
	MISSISSIPPI	15	15	2	11.8%	17	16	1	5.9%
	NEWMADRID	16	17	4	19.0%	21	19	2	9.5%
	OREGON	7	4	1	20.0%	5	5	0	0.0%
	PEMISCOT	28	19	5	20.8%	24	23	1	4.2%
	PERRY	12	5	6	54.5%	11	11	0	0.0%
	PHELPS	43	34	8	19.0%	42	39	3	7.1%
	PULASKI	31	24	5	17.2%	29	24	5	17.2%
	REYNOLDS	10	6	3	33.3%	9	9	0	0.0%
	RIPLEY	13	12	2	14.3%	14	13	1	7.1%
	ST FRANCOIS	58	46	13	22.0%	59	52	7	11.9%
	STE GENEVIEVE	12	9	3	25.0%	12	10	2	16.7%
	SCOTT	56	38	12	24.0%	50	45	5	10.0%
	SHANNON	14	9	3	25.0%	12	11	1	8.3%
	STODDARD	26	26	8	23.5%	34	34	0	0.0%
	TEXAS	14	9	5	35.7%	14	13	1	7.1%
	WASHINGTON	25	21	2	8.7%	23	22	1	4.3%
	WAYNE	14	12	2	14.3%	14	10	4	28.6%
	SE TOTAL	680	535	154	22.4%	689	641	48	7.0%
SW REGION	BARRY	53	27	20	42.6%	47	45	2	4.3%
	BARTON	10	6	1	14.3%	7	7	0	0.0%
	BATES	11	2	5	71.4%	7	5	2	28.6%
	BENTON	18	13	2	13.3%	15	14	1	6.7%
	CAMDEN	38	30	10	25.0%	40	39	1	2.5%
	CEDAR	11	11	2	15.4%	13	13	0	0.0%
	CHRISTIAN	48	35	15	30.0%	50	46	4	8.0%
	DADE	4	2	1	33.3%	3	3	0	0.0%
	DALLAS	6	5	2	28.6%	7	7	0	0.0%
	DOUGLAS	17	18	2	10.0%	20	19	1	5.0%
	GREENE	272	170	102	37.5%	272	234	38	14.0%
	HENRY	20	17	7	29.2%	24	24	0	0.0%
	HICKORY	5	6	3	33.3%	9	8	1	11.1%
	JASPER	139	85	45	34.6%	130	86	44	33.8%
	LACLEDE	36	32	7	17.9%	39	38	1	2.6%
	LAWRENCE	46	34	13	27.7%	47	41	6	12.8%
	MCDONALD	31	18	15	45.5%	33	29	4	12.1%
	MILLER	22	18	5	21.7%	23	21	2	8.7%
	MONITEAU	10	10	2	16.7%	12	8	4	33.3%
	MORGAN	14	12	5	29.4%	17	14	3	17.6%
	NEWTON	52	35	16	31.4%	51	45	6	11.8%
	OZARK	8	4	1	20.0%	5	5	0	0.0%
	POLK	21	14	5	26.3%	19	18	1	5.3%
	ST CLAIR	13	10	5	33.3%	15	15	0	0.0%
	STONE	18	18	7	28.0%	25	21	4	16.0%
	TANEY	60	40	25	38.5%	65	54	11	16.9%
	VERNON	17	14	4	22.2%	18	18	0	0.0%
	WEBSTER	25	19	5	20.8%	24	24	0	0.0%
	WRIGHT	19	16	3	15.8%	19	19	0	0.0%
	SW TOTAL	1,044	721	335	31.7%	1,056	920	136	12.9%
KC REGION	CLAY	141	96	56	36.8%	152	134	18	11.8%
	JACKSON	544	328	239	42.2%	567	464	103	18.2%
	PLATTE	37	16	16	50.0%	32	26	6	18.8%
	KC TOTAL	722	440	311	41.4%	751	624	127	16.9%
STL REGION	JEFFERSON	120	81	30	27.0%	111	104	7	6.3%
	ST CHARLES	112	80	27	25.2%	107	98	9	8.4%
	ST LOUIS COUNTY	409	294	130	31.0%	420	348	76	18.1%
	ST LOUIS CITY	323	235	90	27.7%	325	264	61	18.8%
	STL TOTAL	964	690	277	28.8%	963	814	153	15.9%
STATEWIDE		4,388	3,084	1,392	31.1%	4,472	3,910	566	12.7%

TABLE 12
MC+, MAF AND TMA FAMILIES
SEPTEMBER 2007

		NON-CHIP CHILD AND PARENT FAMILIES	NON-CHIP CHILD ONLY FAMILIES	CHIP FAMILIES	CHIP/NON-CHIP CHILD AND PARENT FAMILIES	CHIP/NON-CHIP CHILD ONLY FAMILIES	TOTAL FAMILIES RECEIVING
NW REGION	ANDREW	0	303	60	0	19	382
	ATCHISON	41	95	44	0	4	184
	BUCHANAN	15	3,647	424	0	104	4,190
	CALDWELL	0	285	43	0	6	334
	CARROLL	0	372	58	0	21	451
	CASS	19	2,288	408	0	92	2,807
	CHARITON	0	202	32	0	11	245
	CLINTON	2	428	73	0	10	513
	COOPER	0	486	93	0	17	596
	DAVISS	0	278	54	0	8	340
	DE KALB	1	254	39	0	8	302
	GENTRY	2	148	45	0	7	202
	GRUNDY	1	383	42	0	8	434
	HARRISON	2	334	60	0	24	420
	HOLT	33	106	39	0	8	186
	JOHNSON	2	1,225	162	0	46	1,435
	LAFAYETTE	2	1,083	156	0	30	1,271
	LINN	0	430	61	0	21	512
	LIVINGSTON	1	470	78	0	18	567
	MERCER	0	98	29	0	8	135
	NODAWAY	4	320	64	0	10	398
	PETTIS	0	1,792	202	0	66	2,060
	PUTNAM	1	157	52	0	6	216
	RAY	0	678	92	0	17	787
	SALINE	0	883	121	0	27	1,031
	SULLIVAN	0	301	31	0	7	339
	WORTH	12	59	16	0	4	91
	NW TOTAL	138	17,105	2,578	0	607	20,428
NE REGION	ADAIR	0	652	124	0	24	800
	AUDRAIN	10	898	118	0	33	1,059
	BOONE	3	4,107	556	0	110	4,776
	CALLAWAY	1	1,229	193	0	35	1,458
	CLARK	0	269	54	0	19	342
	COLE	8	1,897	200	0	43	2,148
	FRANKLIN	3	2,244	386	0	83	2,716
	GASCONADE	1	395	61	0	22	479
	HOWARD	1	314	66	0	22	403
	KNOX	0	140	33	0	3	176
	LEWIS	0	260	69	0	14	343
	LINCOLN	0	1,521	172	0	40	1,733
	MACON	0	475	98	0	38	611
	MARION	351	869	187	1	46	1,454
	MONROE	0	226	37	0	8	271
	MONTGOMERY	0	413	79	0	15	507
	OSAGE	0	231	44	0	16	291
	PIKE	7	560	106	0	20	693
	RALLS	79	188	49	0	6	322
	RANDOLPH	1	1,070	121	0	41	1,233
	SCHUYLER	3	143	32	1	9	188
	SCOTLAND	0	122	37	0	9	168
	SHELBY	0	225	44	0	10	279
	WARREN	1	940	122	0	23	1,086
	NE TOTAL	469	19,388	2,988	2	689	23,536
SE REGION	BOLLINGER	10	497	99	0	17	623
	BUTLER	0	2,396	310	0	61	2,767
	CAPE GIRARDEAU	716	1,620	333	0	59	2,728
	CARTER	7	390	65	0	16	478
	CRAWFORD	0	1,078	157	0	39	1,274
	DENT	0	709	138	0	28	875
	DUNKLIN	1	2,341	257	0	57	2,656
	HOWELL	1	1,965	292	0	64	2,322

**TABLE 12
MC+, MAF AND TMA FAMILIES
SEPTEMBER 2007**

		NON-CHIP CHILD AND PARENT FAMILIES	NON-CHIP CHILD ONLY FAMILIES	CHIP FAMILIES	CHIP/NON-CHIP CHILD AND PARENT FAMILIES	CHIP/NON-CHIP CHILD ONLY FAMILIES	TOTAL FAMILIES RECEIVING
SE REGION	IRON	4	505	89	0	15	613
	MADISON	7	553	86	0	24	670
	MARIES	0	309	38	0	9	356
	MISSISSIPPI	353	573	145	1	27	1,099
	NEW MADRID	13	1,185	147	0	33	1,378
	OREGON	0	543	106	0	22	671
	PEMISCOT	2	1,540	135	0	40	1,717
	PERRY	137	365	86	0	21	609
	PHELPS	3	1,495	244	0	66	1,808
	PULASKI	1	1,210	186	0	36	1,433
	REYNOLDS	0	334	69	0	11	414
	RIPLEY	0	893	186	0	43	1,122
	ST FRANCOIS	34	2,499	289	1	81	2,904
	STE GENEVIEVE	163	290	82	0	14	549
	SCOTT	805	1,409	314	8	70	2,606
	SHANNON	0	495	84	0	13	592
	STODDARD	2	1,346	288	0	51	1,687
	TEXAS	1	1,034	190	0	38	1,263
	WASHINGTON	3	1,436	167	0	52	1,658
	WAYNE	0	782	137	0	31	950
	SE TOTAL	2,263	29,792	4,719	10	1,038	37,822
SW REGION	BARRY	415	1,081	215	1	64	1,776
	BARTON	8	566	88	0	14	676
	BATES	7	553	102	0	21	683
	BENTON	1	841	135	0	24	1,001
	CAMDEN	2	1,365	218	0	40	1,625
	CEDAR	12	654	104	0	24	794
	CHRISTIAN	1	1,970	356	0	104	2,431
	DADE	3	290	74	0	18	385
	DALLAS	0	707	135	0	23	865
	DOUGLAS	10	677	121	0	20	828
	GREENE	5	8,422	1,090	0	265	9,782
	HENRY	2	867	127	0	37	1,033
	HICKORY	1	340	69	0	17	427
	JASPER	1,454	3,694	692	6	177	6,023
	LACLEDE	0	1,763	227	0	43	2,033
	LAWRENCE	344	1,035	210	1	60	1,650
	MCDONALD	276	973	158	3	45	1,455
	MILLER	1	1,064	228	0	54	1,347
	MONITEAU	0	433	78	0	27	538
	MORGAN	1	813	143	0	38	995
	NEWTON	397	1,532	345	0	93	2,367
	OZARK	0	461	77	0	15	553
	POLK	1	1,341	175	0	37	1,554
	ST CLAIR	0	358	58	0	19	435
	STONE	12	1,041	222	0	53	1,328
	TANEY	16	1,840	337	0	81	2,274
	VERNON	1	861	139	0	28	1,029
	WEBSTER	2	1,230	161	0	47	1,440
	WRIGHT	1	1,049	147	0	44	1,241
	SW TOTAL	2,973	37,821	6,231	11	1,532	48,568
KC REGION	CLAY	17	4,478	637	0	167	5,299
	JACKSON	10,075	16,469	3,541	47	915	31,047
	PLATTE	4	1,277	185	0	51	1,517
	KC TOTAL	10,096	22,224	4,363	47	1,133	37,863
STL REGION	JEFFERSON	1,625	3,359	1,007	7	186	6,184
	ST CHARLES	11	4,312	525	0	114	4,962
	ST LOUIS COUNTY	1,480	23,767	3,807	1	719	29,774
	ST LOUIS CITY	10,896	10,141	1,918	10	347	23,312
	STL TOTAL	14,012	41,579	7,257	18	1,366	64,232
STATEWIDE		29,951	167,909	28,136	88	6,365	232,449

TABLE 13
MC+, MAF AND TMA CHILDREN
SEPTEMBER 2007

		MC+ POVERTY	MC+ CHIP NON-PREMIUM	MC+ CHIP PREMIUM	MAF	TMA	NEWBORNS	TOTAL CHILDREN
NW REGION	ANDREW	302	99	46	208	30	65	750
	ATCHISON	159	56	32	81	21	18	367
	BUCHANAN	3,105	682	201	3,233	428	464	8,113
	CALDWELL	266	62	29	266	35	37	695
	CARROLL	374	89	54	287	58	52	914
	CASS	2,288	574	324	1,855	255	359	5,655
	CHARITON	218	53	19	172	11	28	501
	CLINTON	486	93	54	286	42	77	1,038
	COOPER	477	124	74	353	48	58	1,134
	DAVISS	306	70	53	211	42	43	725
	DE KALB	315	38	43	165	19	31	611
	GENTRY	174	54	37	91	26	32	414
	GRUNDY	408	57	21	318	34	58	896
	HARRISON	416	107	46	207	30	66	872
	HOLT	191	50	35	75	5	26	382
	JOHNSON	1,141	241	110	959	137	205	2,793
	LAFAYETTE	932	231	91	989	98	162	2,503
	LINN	440	100	45	316	65	75	1,041
	LIVINGSTON	527	120	56	307	84	89	1,183
	MERCER	98	34	31	85	10	11	269
	NODAWAY	360	88	44	213	12	72	789
	PETTIS	1,840	352	124	1,405	285	162	4,168
	PUTNAM	194	65	39	77	24	23	422
	RAY	631	126	52	560	94	90	1,553
	SALINE	845	193	49	642	130	95	1,954
	SULLIVAN	313	51	14	189	28	45	640
	WORTH	118	29	10	14	11	13	195
	NW TOTAL	16,924	3,838	1,733	13,564	2,062	2,456	40,577
NE REGION	ADAIR	731	175	87	449	32	163	1,637
	AUDRAIN	922	188	80	688	92	128	2,098
	BOONE	3,638	781	344	3,546	415	601	9,325
	CALLAWAY	1,087	279	113	1,029	141	148	2,797
	CLARK	347	75	48	155	1	46	672
	COLE	1,660	301	103	1,711	254	260	4,289
	FRANKLIN	2,234	544	225	1,767	307	381	5,458
	GASCONADE	430	102	33	273	51	48	937
	HOWARD	334	87	68	224	51	43	807
	KNOX	161	36	24	85	17	19	342
	LEWIS	287	102	38	168	28	54	677
	LINCOLN	1,326	255	139	1,467	200	206	3,593
	MACON	573	166	82	302	60	75	1,238
	MARION	1,491	291	93	721	135	227	2,958
	MONROE	266	61	24	155	14	31	551
	MONTGOMERY	413	88	59	337	43	68	1,008
	OSAGE	243	70	30	189	8	49	589
	PIKE	568	143	76	442	80	62	1,371
	RALLS	300	42	44	134	40	38	598
	RANDOLPH	1,027	221	55	834	143	153	2,433
	SCHUYLER	176	45	29	116	4	32	402
	SCOTLAND	168	35	51	54	3	28	339
	SHELBY	256	54	39	142	38	38	567
	WARREN	830	171	84	813	125	105	2,128
	NE TOTAL	19,468	4,312	1,948	15,801	2,282	3,003	46,814
SE REGION	BOLLINGER	553	145	63	386	61	66	1,274
	BUTLER	1,993	395	168	2,070	334	234	5,194
	CAPE GIRARDEAU	2,549	465	172	1,414	315	329	5,244
	CARTER	430	98	38	265	40	54	925
	CRAWFORD	1,004	208	120	927	169	129	2,557
	DENT	730	175	104	634	64	81	1,788
	DUNKLIN	1,813	365	142	2,441	297	125	5,183
	HOWELL	2,057	424	141	1,501	252	248	4,623

TABLE 13
MC+, MAF AND TMA CHILDREN
SEPTEMBER 2007

		MC+ POVERTY	MC+ CHIP NON-PREMIUM	MC+ CHIP PREMIUM	MAF	TMA	NEWBORNS	TOTAL CHILDREN
SE REGION	IRON	525	126	53	381	52	62	1,199
	MADISON	620	115	64	362	57	75	1,293
	MARIES	288	47	23	263	46	34	701
	MISSISSIPPI	917	167	104	723	152	51	2,114
	NEW MADRID	970	217	66	1,113	133	103	2,602
	OREGON	596	135	72	399	51	40	1,293
	PEMISCOT	1,191	206	59	1,814	239	92	3,601
	PERRY	625	119	54	294	43	109	1,244
	PHELPS	1,428	382	134	1,169	186	160	3,459
	PULASKI	1,113	235	144	967	140	127	2,726
	REYNOLDS	345	88	40	246	55	25	799
	RIPLEY	862	260	103	771	106	48	2,150
	ST FRANCOIS	2,446	446	143	1,832	282	334	5,483
	STE GENEVIEVE	506	108	63	298	71	54	1,100
	SCOTT	2,117	492	155	1,623	451	172	5,010
	SHANNON	521	118	46	349	48	64	1,146
	STODDARD	1,222	352	181	1,029	166	171	3,121
	TEXAS	1,094	239	141	810	76	138	2,498
	WASHINGTON	1,162	257	93	1,344	224	142	3,222
	WAYNE	795	196	68	517	94	50	1,720
	SE TOTAL	30,472	6,580	2,754	25,942	4,204	3,317	73,269
SW REGION	BARRY	1,855	377	120	1,020	146	193	3,711
	BARTON	555	123	58	508	67	73	1,384
	BATES	616	123	85	391	66	93	1,374
	BENTON	704	170	94	687	100	57	1,812
	CAMDEN	1,394	299	153	972	111	220	3,149
	CEDAR	698	155	70	502	118	61	1,604
	CHRISTIAN	2,190	535	280	1,370	174	320	4,869
	DADE	317	94	69	200	36	23	739
	DALLAS	632	168	98	608	80	117	1,703
	DOUGLAS	766	141	109	519	58	93	1,686
	GREENE	8,174	1,679	594	6,619	726	1,424	19,216
	HENRY	820	182	77	708	126	98	2,011
	HICKORY	343	102	48	233	52	30	808
	JASPER	5,881	1,237	343	3,660	341	755	12,217
	LACLEDE	1,832	317	144	1,399	170	208	4,070
	LAWRENCE	1,791	359	121	835	108	196	3,410
	MCDONALD	1,766	308	64	691	159	177	3,165
	MILLER	1,040	269	220	838	127	130	2,624
	MONITEAU	478	122	47	294	44	47	1,032
	MORGAN	925	192	115	635	92	118	2,077
	NEWTON	2,930	580	230	799	136	341	5,016
	OZARK	484	112	49	308	55	54	1,062
	POLK	1,294	247	123	1,179	150	211	3,204
	ST CLAIR	364	98	24	293	43	30	852
	STONE	1,294	361	129	644	90	124	2,642
	TANEY	2,341	515	242	974	131	303	4,506
	VERNON	945	189	95	687	90	93	2,099
	WEBSTER	1,367	271	84	928	115	192	2,957
	WRIGHT	1,063	233	119	810	148	121	2,494
	SW TOTAL	44,859	9,558	4,004	29,311	3,859	5,902	97,493
KC REGION	CLAY	4,367	992	424	3,702	437	672	10,594
	JACKSON	27,754	5,434	2,668	24,636	1,762	2,493	64,747
	PLATTE	1,177	257	147	1,049	137	130	2,897
	KC TOTAL	33,298	6,683	3,239	29,387	2,336	3,295	78,238
STL REGION	JEFFERSON	5,457	1,319	736	2,883	684	793	11,872
	ST CHARLES	3,885	785	292	3,596	513	778	9,849
	ST LOUIS COUNTY	23,947	5,510	2,390	24,141	1,750	2,528	60,266
	ST LOUIS CITY	17,364	2,847	1,095	25,719	1,775	1,563	50,363
	STL TOTAL	50,653	10,461	4,513	56,339	4,722	5,662	132,350
STATEWIDE		195,674	41,432	18,191	170,344	19,465	23,635	468,741

TABLE 14
MC+, MAF AND TMA PARENTS/CARETAKERS
SEPTEMBER 2007

		MAF	TMA	MC+ FOR PREGNANT WOMEN	EXTENDED WOMEN'S HEALTH	TOTAL PARENTS/CARETAKERS
NW REGION	ANDREW	58	19	57	40	174
	ATCHISON	41	12	22	14	89
	BUCHANAN	1,132	235	633	398	2,398
	CALDWELL	78	21	57	25	181
	CARROLL	123	32	42	39	236
	CASS	747	155	344	238	1,484
	CHARITON	53	3	35	18	109
	CLINTON	96	20	84	47	247
	COOPER	123	35	86	47	291
	DAVISS	66	27	54	27	174
	DE KALB	41	12	42	22	117
	GENTRY	32	18	33	21	104
	GRUNDY	106	23	64	47	240
	HARRISON	70	28	69	36	203
	HOLT	38	5	22	19	84
	JOHNSON	386	100	222	157	865
	LAFAYETTE	337	53	174	126	690
	LINN	98	38	63	55	254
	LIVINGSTON	109	42	76	68	295
	MERCER	19	7	19	10	55
	NODAWAY	63	12	69	53	197
	PETTIS	491	163	292	175	1,121
	PUTNAM	35	11	19	12	77
	RAY	181	61	126	65	433
	SALINE	248	75	141	71	535
	SULLIVAN	59	25	32	22	138
	WORTH	10	8	9	8	35
	NW TOTAL	4,840	1,240	2,886	1,860	10,826
NE REGION	ADAIR	145	24	156	94	419
	AUDRAIN	260	56	135	104	555
	BOONE	1,201	231	600	444	2,476
	CALLAWAY	410	92	187	110	799
	CLARK	65	15	38	40	158
	COLE	543	126	267	222	1,158
	FRANKLIN	618	178	407	312	1,515
	GASCONADE	113	37	65	39	254
	HOWARD	68	30	42	38	178
	KNOX	24	14	16	13	67
	LEWIS	65	24	42	31	162
	LINCOLN	556	120	208	145	1,029
	MACON	88	40	70	59	257
	MARION	339	93	192	146	770
	MONROE	46	8	35	24	113
	MONTGOMERY	120	29	52	47	248
	OSAGE	58	5	39	33	135
	PIKE	151	53	75	49	328
	RALLS	72	29	44	26	171
	RANDOLPH	277	81	190	111	659
	SCHUYLER	40	9	22	17	88
	SCOTLAND	24	3	20	21	68
	SHELBY	44	20	36	29	129
	WARREN	315	67	120	83	585
	NE TOTAL	5,642	1,384	3,058	2,237	12,321
SE REGION	BOLLINGER	149	45	72	53	319
	BUTLER	761	220	294	158	1,433
	CAPE GIRARDEAU	626	189	348	250	1,413
	CARTER	97	26	41	40	204
	CRAWFORD	338	104	165	94	701
	DENT	223	48	102	73	446
	DUNKLIN	831	170	264	101	1,366
	HOWELL	563	129	297	176	1,165

NOTE: EXTENDED WOMEN'S HEALTH SERVICES IS A RESULT OF THE 1115 WAIVER.

TABLE 14
MC+, MAF AND TMA PARENTS/CARETAKERS
SEPTEMBER 2007

		MAF	TMA	MC+ FOR PREGNANT WOMEN	EXTENDED WOMEN'S HEALTH	TOTAL PARENTS/CARETAKERS
SE REGION	IRON	165	31	72	54	322
	MADISON	159	40	99	51	349
	MARIES	103	26	41	29	199
	MISSISSIPPI	305	83	110	41	539
	NEW MADRID	419	86	118	59	682
	OREGON	133	30	67	31	261
	PEMISCOT	581	120	144	63	908
	PERRY	148	25	88	79	340
	PHELPS	488	114	258	164	1,024
	PULASKI	350	79	202	126	757
	REYNOLDS	104	47	35	25	211
	RIPLEY	267	77	110	55	509
	ST FRANCOIS	870	190	368	246	1,674
	STE GENEVIEVE	160	49	58	34	301
	SCOTT	681	256	279	177	1,393
	SHANNON	128	26	70	43	267
	STODDARD	343	124	183	121	771
	TEXAS	287	46	155	114	602
	WASHINGTON	540	156	209	109	1,014
	WAYNE	172	61	85	48	366
	SE TOTAL	9,991	2,597	4,334	2,614	19,536
SW REGION	BARRY	411	103	234	160	908
	BARTON	168	43	83	57	351
	BATES	139	43	79	72	333
	BENTON	290	69	89	61	509
	CAMDEN	332	76	202	153	763
	CEDAR	227	89	82	50	448
	CHRISTIAN	436	107	335	288	1,166
	DADE	72	19	33	22	146
	DALLAS	206	54	106	73	439
	DOUGLAS	199	41	109	57	406
	GREENE	2,305	451	1,505	1,051	5,312
	HENRY	233	74	112	98	517
	HICKORY	78	35	38	33	184
	JASPER	1,575	198	808	597	3,178
	LACLEDE	412	94	293	189	988
	LAWRENCE	347	65	239	168	819
	MCDONALD	275	80	171	136	662
	MILLER	295	89	150	135	669
	MONITEAU	94	31	74	46	245
	MORGAN	223	51	130	82	486
	NEWTON	408	85	288	274	1,055
	OZARK	131	41	58	46	276
	POLK	417	98	186	153	854
	ST CLAIR	111	25	43	27	206
	STONE	225	71	146	150	592
	TANEY	364	90	298	295	1,047
	VERNON	213	70	111	77	471
	WEBSTER	304	56	198	141	699
	WRIGHT	325	83	139	89	636
	SW TOTAL	10,815	2,431	6,339	4,780	24,365
KC REGION	CLAY	1,104	258	744	530	2,636
	JACKSON	10,126	976	2,795	2,459	16,356
	PLATTE	327	79	230	138	774
	KC TOTAL	11,557	1,313	3,769	3,127	19,766
STL REGION	JEFFERSON	1,623	485	772	632	3,512
	ST CHARLES	1,267	277	725	559	2,828
	ST LOUIS COUNTY	10,294	914	2,442	1,887	15,537
	ST LOUIS CITY	10,883	868	1,640	1,068	14,459
	STL TOTAL	24,067	2,544	5,579	4,146	36,336
STATEWIDE		66,912	11,509	25,965	18,764	123,150

NOTE: EXTENDED WOMEN'S HEALTH SERVICES IS A RESULT OF THE 1115 WAIVER.

TABLE 15
NC AND MA APPLICATIONS FOR PERSONS < 65 YEARS OF AGE (EXCLUDING SPENDDOWN)
SEPTEMBER 2007

		# RECEIVED	# APPROVED	# REJECTED	PERCENT REJECTED	TOTAL RESOLVED	DAYS FOR APPLICATION RESOLUTION					% OVER 90 DAYS
							30 DAYS OR LESS	31-45 DAYS	46-90 DAYS	91-105 DAYS	OVER 105 DAYS	
NW REGION	ANDREW	9	3	6	66.7%	9	3	3	2	0	1	11.1%
	ATCHISON	8	1	4	80.0%	5	2	0	2	1	0	20.0%
	BUCHANAN	143	62	58	48.7%	119	57	14	29	4	15	16.0%
	CALDWELL	19	5	10	66.7%	15	11	1	3	0	0	0.0%
	CARROLL	12	6	6	50.0%	12	4	4	4	0	0	0.0%
	CASS	64	24	25	52.1%	48	15	5	20	3	5	16.7%
	CHARITON	2	3	1	25.0%	4	1	0	3	0	0	0.0%
	CLINTON	16	4	13	76.5%	17	6	5	2	1	3	23.5%
	COOPER	14	7	2	22.2%	9	3	0	2	2	2	44.4%
	DAVIESS	3	2	2	50.0%	4	2	0	2	0	0	0.0%
	DE KALB	10	2	1	33.3%	3	1	1	0	1	0	33.3%
	GENTRY	7	4	3	42.9%	7	1	1	4	0	1	14.3%
	GRUNDY	16	7	9	56.3%	16	12	1	2	1	0	6.3%
	HARRISON	8	2	2	50.0%	4	2	2	0	0	0	0.0%
	HOLT	3	3	4	57.1%	7	1	2	2	1	1	28.6%
	JOHNSON	26	8	17	68.0%	25	8	5	9	2	1	12.0%
	LAFAYETTE	36	20	13	40.6%	32	10	5	12	2	3	15.6%
	LINN	15	12	8	40.0%	20	13	3	4	0	0	0.0%
	LIVINGSTON	24	8	13	61.9%	21	11	5	1	2	2	19.0%
	MERCER	9	7	2	22.2%	9	5	1	3	0	0	0.0%
	NODAWAY	16	12	5	29.4%	17	6	2	6	3	0	17.6%
	PETTIS	50	35	21	38.2%	55	19	6	19	1	10	20.0%
	PUTNAM	5	8	2	20.0%	10	6	0	2	1	1	20.0%
	RAY	18	9	9	50.0%	18	8	1	6	2	1	16.7%
	SALINE	26	20	19	50.0%	38	13	4	12	5	4	23.7%
	SULLIVAN	9	5	4	44.4%	9	2	0	4	0	3	33.3%
	WORTH	1	0	1	100.0%	1	0	0	1	0	0	0.0%
	NW TOTAL	569	279	260	48.7%	534	222	71	156	32	53	15.9%
NE REGION	ADAIR	63	16	20	55.6%	36	12	6	11	3	4	19.4%
	AUDRAIN	24	14	7	33.3%	21	7	2	10	0	2	9.5%
	BOONE	120	90	49	35.3%	139	69	8	38	12	12	17.3%
	CALLAWAY	26	37	18	32.7%	55	23	5	17	4	6	18.2%
	CLARK	9	5	3	37.5%	8	2	3	3	0	0	0.0%
	COLE	45	25	22	46.8%	47	14	4	13	4	12	34.0%
	FRANKLIN	69	36	33	47.8%	69	33	3	25	1	7	11.6%
	GASCONADE	7	3	9	75.0%	12	6	2	3	0	1	8.3%
	HOWARD	11	7	4	36.4%	11	6	3	2	0	0	0.0%
	KNOX	8	6	1	14.3%	7	5	2	0	0	0	0.0%
	LEWIS	15	9	7	43.8%	16	8	3	4	0	1	6.3%
	LINCOLN	42	40	10	20.0%	50	29	10	8	0	3	6.0%
	MACON	12	13	5	27.8%	18	9	2	6	0	1	5.6%
	MARION	32	23	14	40.0%	35	18	3	11	0	3	8.6%
	MONROE	14	6	2	25.0%	8	6	1	1	0	0	0.0%
	MONTGOMERY	5	4	1	20.0%	5	2	0	3	0	0	0.0%
	OSAGE	0	4	0	0.0%	4	0	1	2	1	0	25.0%
	PIKE	19	7	5	41.7%	12	4	5	3	0	0	0.0%
	RALLS	9	6	2	25.0%	8	5	1	2	0	0	0.0%
	RANDOLPH	41	21	12	36.4%	33	19	3	7	0	4	12.1%
	SCHUYLER	7	2	1	33.3%	3	2	0	0	1	0	33.3%
	SCOTLAND	6	2	2	50.0%	4	2	0	1	0	1	25.0%
	SHELBY	3	4	0	0.0%	4	1	0	3	0	0	0.0%
	WARREN	28	15	8	34.8%	23	12	0	6	2	3	21.7%
	NE TOTAL	615	395	235	37.4%	628	294	67	179	28	60	14.0%
SE REGION	BOLLINGER	22	10	7	43.8%	16	7	1	7	0	1	6.3%
	BUTLER	113	49	51	51.0%	100	50	9	28	2	11	13.0%
	CAPE GIRARDEAU	77	33	39	54.9%	71	36	10	18	2	5	9.9%
	CARTER	18	6	6	50.0%	12	5	2	3	2	0	16.7%
	CRAWFORD	28	15	15	50.0%	30	9	5	11	2	3	16.7%
	DENT	29	20	9	31.0%	29	12	2	13	0	2	6.9%
	DUNKLIN	66	31	42	57.5%	73	24	15	26	5	3	11.0%
	HOWELL	83	39	62	61.4%	101	41	7	22	4	27	30.7%

TABLE 15
NC AND MA APPLICATIONS FOR PERSONS < 65 YEARS OF AGE (EXCLUDING SPENDDOWN)
SEPTEMBER 2007

		# RECEIVED	# APPROVED	# REJECTED	PERCENT REJECTED	TOTAL RESOLVED	DAYS FOR APPLICATION RESOLUTION					% OVER 90 DAYS
							30 DAYS OR LESS	31-45 DAYS	46-90 DAYS	91-105 DAYS	OVER 105 DAYS	
SE REGION	IRON	33	14	10	41.7%	24	16	6	2	0	0	0.0%
	MADISON	17	9	6	40.0%	15	6	2	3	2	2	26.7%
	MARIES	8	10	6	40.0%	15	8	2	4	0	1	6.7%
	MISSISSIPPI	27	15	15	50.0%	30	15	1	8	6	0	20.0%
	NEW MADRID	29	16	12	44.4%	27	8	5	11	3	0	11.1%
	OREGON	19	8	8	50.0%	16	11	1	2	1	1	12.5%
	PEMISCOT	61	42	11	20.8%	53	32	7	11	2	1	5.7%
	PERRY	17	10	16	61.5%	26	13	5	6	1	1	7.7%
	PHELPS	72	30	36	54.5%	66	28	6	24	1	7	12.1%
	PULASKI	37	21	12	36.4%	33	10	5	10	2	6	24.2%
	REYNOLDS	10	9	6	40.0%	15	4	2	7	0	2	13.3%
	RIPLEY	42	18	9	33.3%	27	10	3	8	1	5	22.2%
	ST FRANCOIS	105	55	50	47.6%	105	55	12	20	9	9	17.1%
	STE GENEVIEVE	17	9	6	42.9%	14	5	5	1	1	2	21.4%
	SCOTT	95	33	44	57.1%	77	27	15	30	1	4	6.5%
	SHANNON	11	7	7	50.0%	14	6	4	4	0	0	0.0%
	STODDARD	42	25	15	37.5%	40	26	5	8	0	1	2.5%
	TEXAS	40	18	12	40.0%	30	18	3	8	0	1	3.3%
	WASHINGTON	49	32	16	33.3%	48	19	4	18	1	6	14.6%
	WAYNE	29	8	12	60.0%	20	8	2	7	2	1	15.0%
	SE TOTAL	1,196	592	540	47.9%	1,127	509	146	320	50	102	13.5%
SW REGION	BARRY	41	22	20	48.8%	41	19	7	12	2	1	7.3%
	BARTON	11	5	4	44.4%	9	5	2	1	0	1	11.1%
	BATES	13	4	3	42.9%	7	3	2	2	0	0	0.0%
	BENTON	42	17	20	54.1%	37	27	2	5	0	3	8.1%
	CAMDEN	51	15	18	54.5%	33	19	2	4	1	7	24.2%
	CEDAR	25	12	11	47.8%	23	11	3	6	0	3	13.0%
	CHRISTIAN	68	28	44	61.1%	72	33	15	14	2	8	13.9%
	DADE	13	4	4	50.0%	8	6	0	1	0	1	12.5%
	DALLAS	15	11	4	26.7%	15	11	2	2	0	0	0.0%
	DOUGLAS	18	8	9	52.9%	17	9	0	8	0	0	0.0%
	GREENE	481	181	284	61.2%	464	229	69	115	14	37	11.0%
	HENRY	56	19	29	60.4%	48	32	3	6	3	4	14.6%
	HICKORY	12	4	5	55.6%	9	6	1	2	0	0	0.0%
	JASPER	292	95	160	63.0%	254	139	27	43	12	33	17.7%
	LACLEDE	40	30	21	41.2%	51	23	11	11	3	3	11.8%
	LAWRENCE	38	27	24	47.1%	51	15	9	19	2	6	15.7%
	MCDONALD	33	20	14	42.4%	33	16	3	12	2	0	6.1%
	MILLER	22	11	8	44.4%	18	5	0	11	0	2	11.1%
	MONITEAU	5	9	7	43.8%	16	1	1	9	0	5	31.3%
	MORGAN	16	13	11	45.8%	24	10	3	7	0	4	16.7%
	NEWTON	59	30	38	55.9%	68	33	14	14	3	4	10.3%
	OZARK	15	9	13	59.1%	22	7	3	11	1	0	4.5%
	POLK	42	16	17	51.5%	33	13	5	9	1	5	18.2%
	ST CLAIR	23	8	10	55.6%	18	8	2	7	0	1	5.6%
	STONE	26	10	9	47.4%	19	9	4	4	1	1	10.5%
	TANEY	75	33	36	52.2%	69	36	4	21	1	7	11.6%
	VERNON	37	9	10	52.6%	19	10	0	3	0	6	31.6%
	WEBSTER	44	17	25	59.5%	42	30	4	6	0	2	4.8%
	WRIGHT	28	12	22	66.7%	33	21	5	6	0	1	3.0%
	SW TOTAL	1,641	679	880	56.7%	1,553	786	203	371	48	145	12.4%
KC REGION	CLAY	126	54	69	56.1%	123	58	29	22	7	7	11.4%
	JACKSON	738	327	341	51.0%	668	209	79	200	43	137	26.9%
	PLATTE	48	16	23	59.0%	39	19	9	10	1	0	2.6%
	KC TOTAL	912	397	433	52.2%	830	286	117	232	51	144	23.5%
STL REGION	JEFFERSON	154	70	63	47.4%	133	74	18	33	3	5	6.0%
	ST CHARLES	105	52	65	55.6%	117	53	15	35	8	6	12.0%
	ST LOUIS COUNTY	542	197	234	54.3%	431	201	64	117	23	26	11.4%
	ST LOUIS CITY	581	294	231	44.1%	524	242	67	118	33	64	18.5%
	STL TOTAL	1,382	613	593	49.2%	1,205	570	164	303	67	101	13.9%
STATEWIDE		6,315	2,955	2,941	50.0%	5,877	2,667	768	1,561	276	605	15.0%

TABLE 16
NC AND MA APPLICATIONS FOR PERSONS 65+ YEARS OF AGE (EXCLUDING SPENDDOWN)
SEPTEMBER 2007

		# RECEIVED	# APPROVED	# REJECTED	PERCENT REJECTED	TOTAL RESOLVED	DAYS FOR APPLICATION RESOLUTION					% OVER 45 DAYS
							30 DAYS OR LESS	31-45 DAYS	46-90 DAYS	91-105 DAYS	OVER 105 DAYS	
NW REGION	ANDREW	2	3	2	40.0%	5	1	0	4	0	0	80.0%
	ATCHISON	2	0	1	100.0%	1	0	0	1	0	0	100.0%
	BUCHANAN	23	9	4	30.8%	13	9	4	0	0	0	0.0%
	CALDWELL	1	2	0	0.0%	2	1	1	0	0	0	0.0%
	CARROLL	2	1	1	50.0%	2	1	1	0	0	0	0.0%
	CASS	18	10	2	16.7%	12	5	2	2	3	0	41.7%
	CHARITON	1	1	1	50.0%	2	1	1	0	0	0	0.0%
	CLINTON	0	3	1	25.0%	4	0	1	2	0	1	75.0%
	COOPER	4	1	1	50.0%	2	0	1	0	0	1	50.0%
	DAVISS	0	1	0	0.0%	1	1	0	0	0	0	0.0%
	DE KALB	4	6	3	33.3%	9	5	4	0	0	0	0.0%
	GENTRY	2	0	0	0.0%	0	0	0	0	0	0	0.0%
	GRUNDY	7	2	0	0.0%	2	1	1	0	0	0	0.0%
	HARRISON	3	2	0	0.0%	2	0	1	0	0	1	50.0%
	HOLT	2	2	0	0.0%	2	1	0	1	0	0	50.0%
	JOHNSON	7	9	0	0.0%	9	4	4	1	0	0	11.1%
	LAFAYETTE	5	5	2	28.6%	7	2	0	3	1	1	71.4%
	LINN	5	1	0	0.0%	1	1	0	0	0	0	0.0%
	LIVINGSTON	3	4	1	20.0%	5	1	2	1	0	1	40.0%
	MERCER	0	0	0	0.0%	0	0	0	0	0	0	0.0%
	NODAWAY	4	1	4	80.0%	5	4	1	0	0	0	0.0%
	PETTIS	12	13	1	7.1%	14	4	6	3	1	0	28.6%
	PUTNAM	2	0	0	0.0%	0	0	0	0	0	0	0.0%
	RAY	11	4	9	69.2%	13	7	4	1	0	1	15.4%
	SALINE	8	4	1	20.0%	5	2	2	1	0	0	20.0%
	SULLIVAN	0	0	1	100.0%	1	1	0	0	0	0	0.0%
	WORTH	0	1	0	0.0%	1	1	0	0	0	0	0.0%
	NW TOTAL	128	85	35	29.2%	120	53	36	20	5	6	25.8%
NE REGION	ADAIR	10	0	2	100.0%	2	1	1	0	0	0	0.0%
	AUDRAIN	3	3	0	0.0%	3	1	1	1	0	0	33.3%
	BOONE	12	11	1	8.3%	12	6	2	2	0	2	33.3%
	CALLAWAY	8	4	0	0.0%	4	2	0	1	0	1	50.0%
	CLARK	1	1	0	0.0%	1	0	1	0	0	0	0.0%
	COLE	5	3	3	50.0%	6	4	2	0	0	0	0.0%
	FRANKLIN	15	12	3	20.0%	15	7	4	2	1	1	26.7%
	GASCONADE	6	6	3	33.3%	9	2	6	1	0	0	11.1%
	HOWARD	3	1	1	50.0%	2	2	0	0	0	0	0.0%
	KNOX	1	1	0	0.0%	1	0	0	1	0	0	100.0%
	LEWIS	0	2	1	33.3%	3	2	0	1	0	0	33.3%
	LINCOLN	5	5	0	0.0%	5	3	2	0	0	0	0.0%
	MACON	3	2	1	33.3%	3	2	1	0	0	0	0.0%
	MARION	12	7	4	36.4%	11	6	2	3	0	0	27.3%
	MONROE	2	3	1	25.0%	4	3	0	0	0	1	25.0%
	MONTGOMERY	1	3	1	25.0%	4	2	1	1	0	0	25.0%
	OSAGE	1	1	0	0.0%	1	1	0	0	0	0	0.0%
	PIKE	1	1	0	0.0%	1	1	0	0	0	0	0.0%
	RALLS	0	0	0	0.0%	0	0	0	0	0	0	0.0%
	RANDOLPH	6	2	3	60.0%	5	2	3	0	0	0	0.0%
	SCHUYLER	2	1	0	0.0%	1	1	0	0	0	0	0.0%
	SCOTLAND	3	1	1	50.0%	2	2	0	0	0	0	0.0%
	SHELBY	2	2	1	33.3%	3	1	1	1	0	0	33.3%
	WARREN	2	2	1	33.3%	3	1	0	2	0	0	66.7%
	NE TOTAL	104	74	27	26.7%	101	52	27	16	1	5	21.8%
SE REGION	BOLLINGER	1	4	0	0.0%	4	2	2	0	0	0	0.0%
	BUTLER	18	11	5	31.3%	16	11	3	2	0	0	12.5%
	CAPE GIRARDEAU	13	8	7	46.7%	15	12	2	0	1	0	6.7%
	CARTER	1	0	0	0.0%	0	0	0	0	0	0	0.0%
	CRAWFORD	9	6	5	45.5%	11	5	4	1	0	1	18.2%
	DENT	6	1	3	75.0%	4	2	1	0	1	0	25.0%
	DUNKLIN	14	7	3	30.0%	10	7	2	1	0	0	10.0%
	HOWELL	18	3	6	66.7%	9	3	4	0	1	1	22.2%

**TABLE 16
NC AND MA APPLICATIONS FOR PERSONS 65+ YEARS OF AGE (EXCLUDING SPENDDOWN)
SEPTEMBER 2007**

		# RECEIVED	# APPROVED	# REJECTED	PERCENT REJECTED	TOTAL RESOLVED	DAYS FOR APPLICATION RESOLUTION					% OVER 45 DAYS
							30 DAYS OR LESS	31-45 DAYS	46-90 DAYS	91-105 DAYS	OVER 105 DAYS	
SE REGION	IRON	5	8	2	20.0%	10	5	5	0	0	0	0.0%
	MADISON	6	8	2	20.0%	10	8	2	0	0	0	0.0%
	MARIES	3	1	0	0.0%	1	0	0	0	1	100.0%	
	MISSISSIPPI	2	3	2	40.0%	5	3	2	0	0	0.0%	
	NEW MADRID	1	6	0	0.0%	6	2	3	1	0	0	16.7%
	OREGON	3	1	2	66.7%	3	2	0	1	0	0	33.3%
	PEMISCOT	10	6	3	33.3%	9	7	2	0	0	0	0.0%
	PERRY	8	2	2	50.0%	4	4	0	0	0	0	0.0%
	HELPS	11	5	1	16.7%	6	3	1	2	0	0	33.3%
	PULASKI	6	5	0	0.0%	5	4	0	1	0	0	20.0%
	REYNOLDS	2	2	2	50.0%	4	3	1	0	0	0	0.0%
	RIPLEY	3	1	0	0.0%	1	1	0	0	0	0	0.0%
	ST FRANCOIS	17	18	4	18.2%	22	1	5	11	2	3	72.7%
	STE GENEVIEVE	7	2	0	0.0%	2	0	1	1	0	0	50.0%
	SCOTT	8	6	1	14.3%	7	6	1	0	0	0	0.0%
	SHANNON	1	1	0	0.0%	1	1	0	0	0	0	0.0%
	STODDARD	10	11	3	21.4%	14	12	1	1	0	0	7.1%
	TEXAS	7	5	1	16.7%	6	6	0	0	0	0	0.0%
	WASHINGTON	4	3	0	0.0%	3	1	2	0	0	0	0.0%
	WAYNE	2	2	0	0.0%	2	1	1	0	0	0	0.0%
	SE TOTAL	196	136	54	28.4%	190	112	45	22	5	6	17.4%
SW REGION	BARRY	9	8	8	50.0%	16	12	2	1	0	1	12.5%
	BARTON	2	4	0	0.0%	3	3	0	0	0	0	0.0%
	BATES	10	3	2	40.0%	5	4	1	0	0	0	0.0%
	BENTON	5	5	1	16.7%	6	4	1	1	0	0	16.7%
	CAMDEN	5	2	2	50.0%	4	3	0	1	0	0	25.0%
	CEDAR	5	2	1	33.3%	3	3	0	0	0	0	0.0%
	CHRISTIAN	9	6	3	37.5%	8	6	2	0	0	0	0.0%
	DADE	2	3	0	0.0%	3	2	0	1	0	0	33.3%
	DALLAS	7	2	0	0.0%	2	1	0	1	0	0	50.0%
	DOUGLAS	7	2	2	50.0%	4	3	0	1	0	0	25.0%
	GREENE	42	33	16	32.7%	49	25	6	13	0	5	36.7%
	HENRY	13	6	1	14.3%	7	5	1	1	0	0	14.3%
	HICKORY	2	2	1	33.3%	3	2	1	0	0	0	0.0%
	JASPER	23	15	11	42.3%	26	17	3	6	0	0	23.1%
	LACLEDE	8	5	3	37.5%	8	6	2	0	0	0	0.0%
	LAWRENCE	5	6	1	14.3%	7	4	2	1	0	0	14.3%
	MCDONALD	7	1	0	0.0%	1	1	0	0	0	0	0.0%
	MILLER	7	2	2	50.0%	4	1	3	0	0	0	0.0%
	MONITEAU	1	2	1	33.3%	3	2	0	1	0	0	33.3%
	MORGAN	2	0	0	0.0%	0	0	0	0	0	0	0.0%
	NEWTON	16	11	4	26.7%	15	7	6	1	0	1	13.3%
	OZARK	2	0	0	0.0%	0	0	0	0	0	0	0.0%
	POLK	5	2	1	33.3%	3	2	0	1	0	0	33.3%
	ST CLAIR	1	1	0	0.0%	1	0	1	0	0	0	0.0%
	STONE	7	2	2	50.0%	4	3	0	1	0	0	25.0%
	TANEY	7	5	9	64.3%	14	6	6	2	0	0	14.3%
	VERNON	5	5	2	28.6%	7	6	0	1	0	0	14.3%
	WEBSTER	9	10	2	16.7%	12	7	2	2	0	1	25.0%
	WRIGHT	3	1	1	50.0%	2	0	0	0	0	2	100.0%
	SW TOTAL	226	146	76	34.5%	220	135	39	36	0	10	20.9%
KC REGION	CLAY	31	17	13	43.3%	30	14	9	4	1	2	23.3%
	JACKSON	146	106	33	23.7%	139	66	41	27	1	4	23.0%
	PLATTE	12	7	9	56.3%	16	14	1	1	0	0	6.3%
	KC TOTAL	189	130	55	29.7%	185	94	51	32	2	6	21.6%
STL REGION	JEFFERSON	35	20	14	41.2%	34	23	7	2	0	2	11.8%
	ST CHARLES	24	17	7	29.2%	24	7	13	2	0	2	16.7%
	ST LOUIS COUNTY	164	96	70	42.2%	166	76	43	37	3	7	28.3%
	ST LOUIS CITY	91	63	20	24.1%	83	36	11	25	2	9	43.4%
	STL TOTAL	314	196	111	36.2%	307	142	74	66	5	20	29.6%
STATEWIDE		1,157	767	358	31.9%	1,123	588	272	192	18	53	23.4%

TABLE 17
MA SPENDDOWN APPLICATIONS FOR PERSONS < 65 YEARS OF AGE
SEPTEMBER 2007

		# RECEIVED	# APPROVED	# REJECTED	PERCENT REJECTED	TOTAL RESOLVED	DAYS FOR APPLICATION RESOLUTION					% OVER 90 DAYS
							30 DAYS OR LESS	31-45 DAYS	46-90 DAYS	91-105 DAYS	OVER 105 DAYS	
NW REGION	ANDREW	7	2	5	71.4%	7	5	0	2	0	0	0.0%
	ATCHISON	0	0	0	0.0%	0	0	0	0	0	0	0.0%
	BUCHANAN	29	13	10	43.5%	23	15	1	3	2	2	17.4%
	CALDWELL	2	1	4	80.0%	5	5	0	0	0	0	0.0%
	CARROLL	8	3	0	0.0%	3	1	0	2	0	0	0.0%
	CASS	12	9	4	33.3%	12	4	3	2	0	3	25.0%
	CHARITON	1	1	2	66.7%	3	1	0	1	0	1	33.3%
	CLINTON	10	4	2	33.3%	6	2	1	1	0	2	33.3%
	COOPER	2	1	3	75.0%	4	3	0	0	0	1	25.0%
	DAVISS	2	0	0	0.0%	0	0	0	0	0	0	0.0%
	DE KALB	1	0	0	0.0%	0	0	0	0	0	0	0.0%
	GENTRY	0	1	0	0.0%	1	0	0	1	0	0	0.0%
	GRUNDY	5	2	2	66.7%	3	2	1	0	0	0	0.0%
	HARRISON	2	0	2	100.0%	2	0	2	0	0	0	0.0%
	HOLT	0	2	0	0.0%	2	0	0	2	0	0	0.0%
	JOHNSON	10	3	1	25.0%	4	1	0	2	0	1	25.0%
	LAFAYETTE	14	3	5	62.5%	8	6	1	1	0	0	0.0%
	LINN	14	3	5	62.5%	8	4	0	4	0	0	0.0%
	LIVINGSTON	12	4	4	50.0%	8	2	2	4	0	0	0.0%
	MERCER	1	1	1	50.0%	2	1	0	1	0	0	0.0%
	NODAWAY	5	0	1	100.0%	1	0	0	1	0	0	0.0%
	PETTIS	13	8	8	53.3%	15	5	1	6	1	2	20.0%
	PUTNAM	1	1	0	0.0%	1	1	0	0	0	0	0.0%
	RAY	4	1	1	50.0%	2	1	0	1	0	0	0.0%
	SALINE	5	4	5	55.6%	9	3	3	2	0	1	11.1%
	SULLIVAN	0	1	3	75.0%	4	1	2	1	0	0	0.0%
	WORTH	1	0	0	0.0%	0	0	0	0	0	0	0.0%
	NW TOTAL	161	68	68	51.1%	133	63	17	37	3	13	12.0%
NE REGION	ADAIR	4	7	4	40.0%	10	2	1	3	1	3	40.0%
	AUDRAIN	3	2	4	66.7%	6	0	1	1	1	3	66.7%
	BOONE	91	16	18	52.9%	34	14	4	11	3	2	14.7%
	CALLAWAY	18	11	11	50.0%	22	4	9	6	1	2	13.6%
	CLARK	7	0	3	100.0%	3	2	0	1	0	0	0.0%
	COLE	10	3	3	50.0%	6	2	1	1	1	1	33.3%
	FRANKLIN	27	10	7	41.2%	17	6	3	6	1	1	11.8%
	GASCONADE	2	1	0	0.0%	1	0	0	0	1	0	100.0%
	HOWARD	3	1	3	75.0%	4	3	1	0	0	0	0.0%
	KNOX	0	1	0	0.0%	1	1	0	0	0	0	0.0%
	LEWIS	5	2	2	50.0%	4	2	1	1	0	0	0.0%
	LINCOLN	17	5	5	50.0%	10	5	3	1	0	1	10.0%
	MACON	3	1	5	83.3%	6	5	1	0	0	0	0.0%
	MARION	8	5	2	28.6%	7	4	0	3	0	0	0.0%
	MONROE	1	3	0	0.0%	2	1	0	1	0	0	0.0%
	MONTGOMERY	6	2	1	33.3%	3	2	1	0	0	0	0.0%
	OSAGE	6	0	2	100.0%	2	1	0	1	0	0	0.0%
	PIKE	11	6	6	54.5%	11	6	1	4	0	0	0.0%
	RALLS	5	1	0	0.0%	1	0	0	1	0	0	0.0%
	RANDOLPH	7	2	2	50.0%	4	0	2	0	1	1	50.0%
	SCHUYLER	2	0	0	0.0%	0	0	0	0	0	0	0.0%
	SCOTLAND	1	1	1	50.0%	2	1	0	1	0	0	0.0%
	SHELBY	3	1	1	50.0%	2	0	0	2	0	0	0.0%
	WARREN	4	3	2	40.0%	5	3	0	0	1	1	40.0%
	NE TOTAL	244	84	82	50.3%	163	64	29	44	11	15	16.0%
SE REGION	BOLLINGER	4	1	3	75.0%	4	2	0	0	0	0	0.0%
	BUTLER	15	6	7	53.8%	13	9	1	1	1	1	15.4%
	CAPE GIRARDEAU	20	8	6	42.9%	14	10	1	1	0	2	14.3%
	CARTER	1	3	0	0.0%	3	1	0	2	0	0	0.0%
	CRAWFORD	6	6	2	25.0%	8	6	1	0	0	1	12.5%
	DENT	6	4	2	33.3%	6	5	0	1	0	0	0.0%
	DUNKLIN	15	10	9	47.4%	19	12	1	6	0	0	0.0%
	HOWELL	19	9	7	43.8%	16	8	6	2	0	0	0.0%

TABLE 17
MA SPENDDOWN APPLICATIONS FOR PERSONS < 65 YEARS OF AGE
SEPTEMBER 2007

		# RECEIVED	# APPROVED	# REJECTED	PERCENT REJECTED	TOTAL RESOLVED	DAYS FOR APPLICATION RESOLUTION					% OVER 90 DAYS
							30 DAYS OR LESS	31-45 DAYS	46-90 DAYS	91-105 DAYS	OVER 105 DAYS	
SE REGION	IRON	3	4	1	20.0%	5	2	2	0	0	1	20.0%
	MADISON	9	4	3	42.9%	7	5	0	2	0	0	0.0%
	MARIES	3	3	1	25.0%	4	4	0	0	0	0	0.0%
	MISSISSIPPI	8	2	3	60.0%	5	1	2	2	0	0	0.0%
	NEW MADRID	15	1	4	80.0%	5	1	0	3	1	0	20.0%
	OREGON	3	1	1	50.0%	2	1	0	1	0	0	0.0%
	PEMISCOT	3	6	1	14.3%	7	3	0	2	0	2	28.6%
	PERRY	9	3	6	66.7%	9	5	1	2	0	1	11.1%
	PHELPS	17	8	5	50.0%	10	2	1	6	0	1	10.0%
	PULASKI	12	4	3	42.9%	7	4	3	0	0	0	0.0%
	REYNOLDS	0	0	3	100.0%	3	1	1	1	0	0	0.0%
	RIPLEY	6	3	2	40.0%	5	4	0	1	0	0	0.0%
	ST FRANCOIS	24	15	8	34.8%	23	14	2	4	3	0	13.0%
	STE GENEVIEVE	2	0	0	0.0%	0	0	0	0	0	0	0.0%
	SCOTT	19	12	9	42.9%	21	12	1	6	0	2	9.5%
	SHANNON	5	4	1	20.0%	5	3	0	2	0	0	0.0%
	STODDARD	29	6	7	53.8%	13	5	0	6	0	2	15.4%
	TEXAS	5	7	3	30.0%	10	7	1	2	0	0	0.0%
	WASHINGTON	8	4	1	20.0%	5	1	3	1	0	0	0.0%
	WAYNE	7	5	2	28.6%	7	4	0	1	0	2	28.6%
	SE TOTAL	273	139	100	42.4%	236	132	29	55	5	15	8.5%
SW REGION	BARRY	14	4	8	72.7%	11	8	2	1	0	0	0.0%
	BARTON	11	4	3	42.9%	7	3	3	1	0	0	0.0%
	BATES	8	3	2	40.0%	5	4	1	0	0	0	0.0%
	BENTON	9	6	3	33.3%	9	5	1	0	1	2	33.3%
	CAMDEN	19	3	12	80.0%	15	11	2	2	0	0	0.0%
	CEDAR	4	0	3	100.0%	3	2	0	1	0	0	0.0%
	CHRISTIAN	14	12	5	31.3%	16	9	3	4	0	0	0.0%
	DADE	3	4	3	42.9%	7	1	2	1	3	0	42.9%
	DALLAS	7	1	1	50.0%	2	1	0	1	0	0	0.0%
	DOUGLAS	5	2	2	50.0%	4	3	0	1	0	0	0.0%
	GREENE	87	41	45	52.9%	85	44	17	17	2	5	8.2%
	HENRY	9	6	4	44.4%	9	7	1	1	0	0	0.0%
	HICKORY	5	1	1	50.0%	2	2	0	0	0	0	0.0%
	JASPER	81	28	48	64.0%	75	41	6	14	8	6	18.7%
	LACLEDE	15	10	7	41.2%	17	13	2	2	0	0	0.0%
	LAWRENCE	10	2	3	60.0%	5	4	0	1	0	0	0.0%
	MCDONALD	6	2	3	60.0%	5	2	3	0	0	0	0.0%
	MILLER	9	7	1	16.7%	6	1	1	3	0	1	16.7%
	MONITEAU	3	1	1	50.0%	2	1	0	1	0	0	0.0%
	MORGAN	11	7	5	41.7%	12	3	1	6	2	0	16.7%
	NEWTON	26	11	16	59.3%	27	19	1	4	3	0	11.1%
	OZARK	9	2	3	60.0%	5	4	0	1	0	0	0.0%
	POLK	5	3	7	70.0%	10	7	1	1	1	0	10.0%
	ST CLAIR	10	2	3	60.0%	5	3	0	2	0	0	0.0%
	STONE	8	5	3	42.9%	7	4	2	1	0	0	0.0%
	TANEY	13	5	10	66.7%	15	7	1	5	0	2	13.3%
	VERNON	4	6	0	0.0%	5	2	1	1	1	0	20.0%
	WEBSTER	10	3	7	70.0%	10	6	0	4	0	0	0.0%
	WRIGHT	11	2	3	60.0%	5	2	1	1	0	1	20.0%
	SW TOTAL	426	183	212	54.9%	386	219	52	77	21	17	9.8%
KC REGION	CLAY	30	22	22	50.0%	44	26	2	12	2	2	9.1%
	JACKSON	131	75	84	52.8%	159	53	39	40	9	18	17.0%
	PLATTE	12	5	9	64.3%	14	7	5	1	0	1	7.1%
	KC TOTAL	173	102	115	53.0%	217	86	46	53	11	21	14.7%
STL REGION	JEFFERSON	38	21	10	32.3%	31	23	2	4	0	2	6.5%
	ST CHARLES	27	20	9	31.0%	29	18	4	5	1	1	6.9%
	ST LOUIS COUNTY	83	69	30	30.9%	97	44	16	27	3	7	10.3%
	ST LOUIS CITY	42	41	13	24.1%	54	30	5	12	3	4	13.0%
	STL TOTAL	190	151	62	29.4%	211	115	27	48	7	14	10.0%
STATEWIDE		1,467	727	639	47.5%	1,346	679	200	314	58	95	11.4%

TABLE 18
MA SPENDDOWN APPLICATIONS FOR PERSONS 65+ YEARS OF AGE
SEPTEMBER 2007

		#	#	#	PERCENT	TOTAL	DAYS FOR APPLICATION RESOLUTION					% OVER
							RECEIVED	APPROVED	REJECTED	REJECTED	RESOLVED	
NW REGION	ANDREW	2	0	0	0.0%	0	0	0	0	0	0	0.0%
	ATCHISON	0	0	0	0.0%	0	0	0	0	0	0	0.0%
	BUCHANAN	15	7	3	30.0%	10	8	0	2	0	0	20.0%
	CALDWELL	0	0	0	0.0%	0	0	0	0	0	0	0.0%
	CARROLL	0	0	0	0.0%	0	0	0	0	0	0	0.0%
	CASS	3	7	2	22.2%	9	4	2	3	0	0	33.3%
	CHARITON	0	0	0	0.0%	0	0	0	0	0	0	0.0%
	CLINTON	0	0	0	0.0%	0	0	0	0	0	0	0.0%
	COOPER	1	0	0	0.0%	0	0	0	0	0	0	0.0%
	DAVISS	0	0	1	100.0%	1	0	0	1	0	0	100.0%
	DE KALB	1	0	0	0.0%	0	0	0	0	0	0	0.0%
	GENTRY	0	0	0	0.0%	0	0	0	0	0	0	0.0%
	GRUNDY	1	0	2	100.0%	2	2	0	0	0	0	0.0%
	HARRISON	0	0	1	100.0%	1	1	0	0	0	0	0.0%
	HOLT	0	0	0	0.0%	0	0	0	0	0	0	0.0%
	JOHNSON	3	1	1	50.0%	2	0	1	1	0	0	50.0%
	LAFAYETTE	1	1	0	0.0%	1	1	0	0	0	0	0.0%
	LINN	5	1	0	0.0%	1	1	0	0	0	0	0.0%
	LIVINGSTON	3	3	0	0.0%	3	3	0	0	0	0	0.0%
	MERCER	1	1	0	0.0%	1	1	0	0	0	0	0.0%
	NODAWAY	1	0	1	100.0%	1	0	0	1	0	0	100.0%
	PETTIS	3	4	0	0.0%	4	3	1	0	0	0	0.0%
	PUTNAM	0	0	0	0.0%	0	0	0	0	0	0	0.0%
	RAY	2	1	0	0.0%	1	1	0	0	0	0	0.0%
	SALINE	2	6	1	14.3%	7	5	0	2	0	0	28.6%
	SULLIVAN	3	0	0	0.0%	0	0	0	0	0	0	0.0%
	WORTH	0	0	0	0.0%	0	0	0	0	0	0	0.0%
	NW TOTAL	47	32	12	27.3%	44	30	4	10	0	0	22.7%
NE REGION	ADAIR	0	0	1	100.0%	1	0	1	0	0	0	0.0%
	AUDRAIN	4	1	1	50.0%	2	1	1	0	0	0	0.0%
	BOONE	17	8	8	50.0%	16	7	4	4	1	0	31.3%
	CALLAWAY	3	2	0	0.0%	2	1	1	0	0	0	0.0%
	CLARK	1	1	0	0.0%	1	0	1	0	0	0	0.0%
	COLE	2	4	2	33.3%	6	2	2	2	0	0	33.3%
	FRANKLIN	10	6	2	25.0%	8	5	2	1	0	0	12.5%
	GASCONADE	2	2	1	33.3%	3	2	1	0	0	0	0.0%
	HOWARD	0	1	0	0.0%	1	1	0	0	0	0	0.0%
	KNOX	0	0	0	0.0%	0	0	0	0	0	0	0.0%
	LEWIS	0	0	0	0.0%	0	0	0	0	0	0	0.0%
	LINCOLN	4	5	1	16.7%	6	5	0	1	0	0	16.7%
	MACON	1	1	1	50.0%	2	2	0	0	0	0	0.0%
	MARION	3	5	0	0.0%	5	3	1	1	0	0	20.0%
	MONROE	0	1	0	0.0%	1	1	0	0	0	0	0.0%
	MONTGOMERY	2	0	2	100.0%	2	0	1	1	0	0	50.0%
	OSAGE	0	0	0	0.0%	0	0	0	0	0	0	0.0%
	PIKE	1	1	1	50.0%	2	1	0	1	0	0	50.0%
	RALLS	0	0	0	0.0%	0	0	0	0	0	0	0.0%
	RANDOLPH	3	2	0	0.0%	2	1	1	0	0	0	0.0%
	SCHUYLER	0	0	0	0.0%	0	0	0	0	0	0	0.0%
	SCOTLAND	0	0	0	0.0%	0	0	0	0	0	0	0.0%
	SHELBY	2	3	0	0.0%	3	2	1	0	0	0	0.0%
	WARREN	3	1	1	50.0%	2	2	0	0	0	0	0.0%
	NE TOTAL	58	44	21	32.3%	65	36	17	11	1	0	18.5%
SE REGION	BOLLINGER	0	0	0	0.0%	0	0	0	0	0	0	0.0%
	BUTLER	7	4	1	20.0%	5	3	1	1	0	0	20.0%
	CAPE GIRARDEAU	9	7	3	30.0%	10	5	3	2	0	0	20.0%
	CARTER	0	0	0	0.0%	0	0	0	0	0	0	0.0%
	CRAWFORD	4	3	1	25.0%	4	4	0	0	0	0	0.0%
	DENT	2	3	0	0.0%	3	2	0	1	0	0	33.3%
	DUNKLIN	6	7	2	22.2%	9	7	2	0	0	0	0.0%
	HOWELL	6	7	0	0.0%	7	3	3	1	0	0	14.3%

TABLE 18
MA SPENDDOWN APPLICATIONS FOR PERSONS 65+ YEARS OF AGE
SEPTEMBER 2007

		# RECEIVED	# APPROVED	# REJECTED	PERCENT REJECTED	TOTAL RESOLVED	DAYS FOR APPLICATION RESOLUTION					% OVER 45 DAYS
							30 DAYS OR LESS	31-45 DAYS	46-90 DAYS	91-105 DAYS	OVER 105 DAYS	
SE REGION	IRON	0	1	1	50.0%	2	0	0	2	0	0	100.0%
	MADISON	4	4	1	20.0%	5	5	0	0	0	0	0.0%
	MARIES	0	1	0	0.0%	1	1	0	0	0	0	0.0%
	MISSISSIPPI	3	3	1	25.0%	4	4	0	0	0	0	0.0%
	NEW MADRID	8	2	0	0.0%	2	0	1	1	0	0	50.0%
	OREGON	2	0	0	0.0%	0	0	0	0	0	0	0.0%
	PEMISCOT	3	4	0	0.0%	4	2	0	1	0	1	50.0%
	PERRY	1	0	1	100.0%	1	1	0	0	0	0	0.0%
	PHELPS	4	5	1	16.7%	6	2	1	1	2	0	50.0%
	PULASKI	2	2	4	66.7%	6	1	3	1	0	1	33.3%
	REYNOLDS	1	0	0	0.0%	0	0	0	0	0	0	0.0%
	RIPLEY	2	1	0	0.0%	1	1	0	0	0	0	0.0%
	ST FRANCOIS	11	4	2	33.3%	6	5	1	0	0	0	0.0%
	STE GENEVIEVE	2	3	0	0.0%	3	3	0	0	0	0	0.0%
	SCOTT	3	6	3	33.3%	9	2	3	4	0	0	44.4%
	SHANNON	1	2	1	33.3%	3	2	1	0	0	0	0.0%
	STODDARD	8	5	1	20.0%	5	4	1	0	0	0	0.0%
	TEXAS	3	4	3	42.9%	7	6	1	0	0	0	0.0%
	WASHINGTON	3	3	1	25.0%	4	3	0	1	0	0	25.0%
	WAYNE	3	3	4	57.1%	7	4	1	2	0	0	28.6%
	SE TOTAL	98	84	31	27.2%	114	70	22	18	2	2	19.3%
SW REGION	BARRY	8	1	7	87.5%	8	7	1	0	0	0	0.0%
	BARTON	0	0	0	0.0%	0	0	0	0	0	0	0.0%
	BATES	2	2	1	33.3%	3	0	0	1	1	1	100.0%
	BENTON	7	6	2	25.0%	8	7	1	0	0	0	0.0%
	CAMDEN	2	2	1	33.3%	3	2	1	0	0	0	0.0%
	CEDAR	4	6	1	14.3%	7	4	2	1	0	0	14.3%
	CHRISTIAN	5	3	1	25.0%	4	3	0	1	0	0	25.0%
	DADE	0	0	0	0.0%	0	0	0	0	0	0	0.0%
	DALLAS	6	1	1	50.0%	2	2	0	0	0	0	0.0%
	DOUGLAS	1	2	2	50.0%	4	4	0	0	0	0	0.0%
	GREENE	18	10	4	28.6%	14	7	5	0	1	1	14.3%
	HENRY	2	4	2	33.3%	6	5	0	1	0	0	16.7%
	HICKORY	1	1	1	50.0%	2	2	0	0	0	0	0.0%
	JASPER	10	10	2	18.2%	11	7	4	0	0	0	0.0%
	LACLEDE	2	2	2	50.0%	4	2	1	1	0	0	25.0%
	LAWRENCE	4	0	0	0.0%	0	0	0	0	0	0	0.0%
	MCDONALD	1	2	1	33.3%	3	2	0	1	0	0	33.3%
	MILLER	1	1	1	50.0%	2	0	1	0	1	0	50.0%
	MONITEAU	1	1	0	0.0%	1	1	0	0	0	0	0.0%
	MORGAN	2	1	1	50.0%	2	1	1	0	0	0	0.0%
	NEWTON	9	4	1	20.0%	5	5	0	0	0	0	0.0%
	OZARK	0	1	2	66.7%	3	2	0	1	0	0	33.3%
	POLK	1	0	1	100.0%	1	1	0	0	0	0	0.0%
	ST CLAIR	1	0	2	100.0%	2	1	0	1	0	0	50.0%
	STONE	5	2	1	33.3%	3	3	0	0	0	0	0.0%
	TANEY	4	3	4	57.1%	7	4	1	2	0	0	28.6%
	VERNON	2	3	0	0.0%	3	3	0	0	0	0	0.0%
	WEBSTER	1	0	3	100.0%	3	2	1	0	0	0	0.0%
	WRIGHT	1	1	2	66.7%	3	2	1	0	0	0	0.0%
	SW TOTAL	101	69	46	40.4%	114	79	20	10	3	2	13.2%
KC REGION	CLAY	7	3	1	25.0%	4	3	0	0	0	1	25.0%
	JACKSON	69	50	15	23.1%	65	43	8	14	0	0	21.5%
	PLATTE	3	1	3	75.0%	4	3	0	1	0	0	25.0%
	KC TOTAL	79	54	19	26.0%	73	49	8	15	0	1	21.9%
STL REGION	JEFFERSON	9	5	6	54.5%	11	7	0	4	0	0	36.4%
	ST CHARLES	11	8	6	42.9%	14	7	4	3	0	0	21.4%
	ST LOUIS COUNTY	28	39	6	13.3%	45	30	7	6	1	1	17.8%
	ST LOUIS CITY	21	26	8	24.2%	33	18	6	4	4	1	27.3%
	STL TOTAL	69	78	26	25.2%	103	62	17	17	5	2	23.3%
STATEWIDE		452	361	155	30.2%	513	326	88	81	11	7	19.3%

**TABLE 19
BLIND PENSION AND SUPPLEMENTAL AID TO BLIND APPLICATIONS
SEPTEMBER 2007**

		# RECEIVED	# APPROVED	# REJECTED	PERCENT REJECTED	TOTAL RESOLVED	DAYS FOR APPLICATION RESOLUTION					% OVER 90 DAYS
							30 DAYS OR LESS	31-45 DAYS	46-90 DAYS	91-105 DAYS	OVER 105 DAYS	
NW REGION	ANDREW	0	0	1	100.0%	1	0	0	1	0	0	0.0%
	ATCHISON	0	0	2	100.0%	2	0	0	0	2	0	100.0%
	BUCHANAN	7	1	3	75.0%	4	2	0	0	2	0	50.0%
	CALDWELL	0	0	2	100.0%	2	2	0	0	0	0	0.0%
	CARROLL	0	0	0	0.0%	0	0	0	0	0	0	0.0%
	CASS	2	1	3	75.0%	4	0	2	0	1	1	50.0%
	CHARITON	0	0	0	0.0%	0	0	0	0	0	0	0.0%
	CLINTON	1	0	0	0.0%	0	0	0	0	0	0	0.0%
	COOPER	0	0	0	0.0%	0	0	0	0	0	0	0.0%
	DAVISS	0	0	0	0.0%	0	0	0	0	0	0	0.0%
	DE KALB	0	1	2	66.7%	3	0	0	3	0	0	0.0%
	GENTRY	0	0	0	0.0%	0	0	0	0	0	0	0.0%
	GRUNDY	0	0	0	0.0%	0	0	0	0	0	0	0.0%
	HARRISON	0	0	0	0.0%	0	0	0	0	0	0	0.0%
	HOLT	0	0	0	0.0%	0	0	0	0	0	0	0.0%
	JOHNSON	0	1	0	0.0%	1	0	0	0	1	0	100.0%
	LAFAYETTE	3	0	4	100.0%	4	0	0	2	2	0	50.0%
	LINN	2	0	2	100.0%	2	0	0	0	2	0	100.0%
	LIVINGSTON	0	0	0	0.0%	0	0	0	0	0	0	0.0%
	MERCER	0	1	3	75.0%	4	0	0	2	2	0	50.0%
	NODAWAY	0	0	2	100.0%	2	0	0	0	2	0	100.0%
	PETTIS	2	1	1	50.0%	2	0	1	0	1	0	50.0%
	PUTNAM	0	0	0	0.0%	0	0	0	0	0	0	0.0%
	RAY	0	0	0	0.0%	0	0	0	0	0	0	0.0%
	SALINE	4	0	0	0.0%	0	0	0	0	0	0	0.0%
	SULLIVAN	0	0	0	0.0%	0	0	0	0	0	0	0.0%
	WORTH	0	0	0	0.0%	0	0	0	0	0	0	0.0%
	NW TOTAL	21	6	25	80.6%	31	4	3	8	15	1	51.6%
NE REGION	ADAIR	0	0	0	0.0%	0	0	0	0	0	0	0.0%
	AUDRAIN	0	0	0	0.0%	0	0	0	0	0	0	0.0%
	BOONE	1	1	1	50.0%	2	0	0	0	2	0	100.0%
	CALLAWAY	2	1	2	66.7%	3	0	1	0	2	2	66.7%
	CLARK	0	0	2	100.0%	2	0	0	0	2	0	100.0%
	COLE	4	1	5	83.3%	6	0	0	0	6	0	100.0%
	FRANKLIN	4	1	1	50.0%	2	0	1	0	1	0	50.0%
	GASCONADE	0	0	0	0.0%	0	0	0	0	0	0	0.0%
	HOWARD	0	0	0	0.0%	0	0	0	0	0	0	0.0%
	KNOX	0	0	0	0.0%	0	0	0	0	0	0	0.0%
	LEWIS	0	0	0	0.0%	0	0	0	0	0	0	0.0%
	LINCOLN	0	0	3	100.0%	3	0	0	0	3	0	100.0%
	MACON	6	0	4	100.0%	4	2	2	0	0	0	0.0%
	MARION	1	1	2	66.7%	3	0	1	0	2	0	66.7%
	MONROE	0	0	0	0.0%	0	0	0	0	0	0	0.0%
	MONTGOMERY	0	0	0	0.0%	0	0	0	0	0	0	0.0%
	OSAGE	0	0	0	0.0%	0	0	0	0	0	0	0.0%
	PIKE	0	0	0	0.0%	0	0	0	0	0	0	0.0%
	RALLS	0	0	0	0.0%	0	0	0	0	0	0	0.0%
	RANDOLPH	2	0	0	0.0%	0	0	0	0	0	0	0.0%
	SCHUYLER	2	0	0	0.0%	0	0	0	0	0	0	0.0%
	SCOTLAND	0	0	2	100.0%	2	0	0	0	2	0	100.0%
	SHELBY	0	0	0	0.0%	0	0	0	0	0	0	0.0%
	WARREN	1	0	0	0.0%	0	0	0	0	0	0	0.0%
	NE TOTAL	23	5	22	81.5%	27	2	5	0	12	8	74.1%
SE REGION	BOLLINGER	0	0	0	0.0%	0	0	0	0	0	0	0.0%
	BUTLER	2	0	2	100.0%	2	2	0	0	0	0	0.0%
	CAPE GIRARDEAU	2	0	2	100.0%	2	0	0	2	0	0	0.0%
	CARTER	0	0	2	100.0%	2	0	0	0	2	0	100.0%
	CRAWFORD	1	0	1	100.0%	1	0	0	1	0	0	0.0%
	DENT	1	0	0	0.0%	0	0	0	0	0	0	0.0%
	DUNKLIN	6	0	6	100.0%	6	2	4	0	0	0	0.0%
	HOWELL	6	1	3	75.0%	4	3	0	0	1	0	25.0%

**TABLE 19
BLIND PENSION AND SUPPLEMENTAL AID TO BLIND APPLICATIONS
SEPTEMBER 2007**

		# RECEIVED	# APPROVED	# REJECTED	PERCENT REJECTED	TOTAL RESOLVED	DAYS FOR APPLICATION RESOLUTION					% OVER 90 DAYS
							30 DAYS OR LESS	31-45 DAYS	46-90 DAYS	91-105 DAYS	OVER 105 DAYS	
SE REGION	IRON	2	0	2	100.0%	2	1	0	0	1	0	50.0%
	MADISON	2	1	0	0.0%	1	0	0	0	1	100.0%	
	MARIES	0	0	0	0.0%	0	0	0	0	0	0.0%	
	MISSISSIPPI	2	1	1	50.0%	2	0	0	2	0	100.0%	
	NEW MADRID	0	0	0	0.0%	0	0	0	0	0	0.0%	
	OREGON	0	0	0	0.0%	0	0	0	0	0	0.0%	
	PEMISCOT	4	0	0	0.0%	0	0	0	0	0	0.0%	
	PERRY	0	0	0	0.0%	0	0	0	0	0	0.0%	
	PHELPS	1	0	3	100.0%	3	0	2	1	0	33.3%	
	PULASKI	7	0	4	100.0%	4	0	0	4	0	0.0%	
	REYNOLDS	0	0	2	100.0%	2	0	0	2	0	100.0%	
	RIPLEY	4	0	1	100.0%	1	0	0	0	1	100.0%	
	ST FRANCOIS	8	2	8	80.0%	10	3	1	6	0	60.0%	
	STE GENEVIEVE	2	0	2	100.0%	2	0	0	2	0	100.0%	
	SCOTT	2	0	0	0.0%	0	0	0	0	0	0.0%	
	SHANNON	1	0	0	0.0%	0	0	0	0	0	0.0%	
	STODDARD	0	0	1	100.0%	1	0	0	1	0	0.0%	
	TEXAS	1	1	0	0.0%	1	0	0	1	0	100.0%	
	WASHINGTON	4	0	1	100.0%	1	0	0	1	0	100.0%	
	WAYNE	2	0	3	100.0%	3	0	0	1	2	100.0%	
	SE TOTAL	60	6	44	88.0%	50	11	7	8	20	4	48.0%
SW REGION	BARRY	3	0	3	100.0%	3	1	0	2	0	0	0.0%
	BARTON	0	0	0	0.0%	0	0	0	0	0	0	0.0%
	BATES	2	0	3	100.0%	3	1	0	2	0	0	0.0%
	BENTON	0	0	0	0.0%	0	0	0	0	0	0	0.0%
	CAMDEN	2	0	3	100.0%	3	0	2	1	0	0	0.0%
	CEDAR	0	1	3	75.0%	4	0	0	4	0	0	0.0%
	CHRISTIAN	5	0	2	100.0%	2	0	1	0	1	0	50.0%
	DADE	0	0	0	0.0%	0	0	0	0	0	0	0.0%
	DALLAS	2	0	0	0.0%	0	0	0	0	0	0	0.0%
	DOUGLAS	0	0	1	100.0%	1	0	0	0	1	0	100.0%
	GREENE	15	3	12	80.0%	15	3	3	2	3	4	46.7%
	HENRY	0	0	0	0.0%	0	0	0	0	0	0	0.0%
	HICKORY	0	0	0	0.0%	0	0	0	0	0	0	0.0%
	JASPER	14	4	10	71.4%	14	0	1	1	7	5	85.7%
	LACLEDE	0	0	0	0.0%	0	0	0	0	0	0	0.0%
	LAWRENCE	0	0	0	0.0%	0	0	0	0	0	0	0.0%
	MCDONALD	2	1	4	80.0%	5	0	0	0	5	100.0%	
	MILLER	2	0	0	0.0%	0	0	0	0	0	0	0.0%
	MONITEAU	0	0	0	0.0%	0	0	0	0	0	0	0.0%
	MORGAN	0	0	0	0.0%	0	0	0	0	0	0	0.0%
	NEWTON	7	0	5	100.0%	5	1	1	0	3	0	60.0%
	OZARK	0	0	0	0.0%	0	0	0	0	0	0	0.0%
	POLK	0	1	0	0.0%	1	0	0	0	0	1	100.0%
	ST CLAIR	2	0	0	0.0%	0	0	0	0	0	0	0.0%
	STONE	1	0	0	0.0%	0	0	0	0	0	0	0.0%
	TANEY	4	3	7	70.0%	10	3	1	2	3	1	40.0%
	VERNON	0	0	2	100.0%	2	0	2	0	0	0	0.0%
	WEBSTER	2	0	0	0.0%	0	0	0	0	0	0	0.0%
	WRIGHT	1	1	5	83.3%	6	2	0	2	2	0	33.3%
	SW TOTAL	64	14	60	81.1%	74	11	11	16	20	16	48.6%
KC REGION	CLAY	13	3	10	76.9%	13	4	1	4	2	2	30.8%
	JACKSON	43	6	38	86.4%	44	5	6	2	22	9	70.5%
	PLATTE	4	0	0	0.0%	0	0	0	0	0	0	0.0%
	KC TOTAL	60	9	48	84.2%	57	9	7	6	24	11	61.4%
STL REGION	JEFFERSON	1	0	2	100.0%	2	0	2	0	0	0	0.0%
	ST CHARLES	0	1	4	80.0%	5	0	1	0	2	2	80.0%
	ST LOUIS COUNTY	27	2	21	91.3%	23	8	4	2	7	2	39.1%
	ST LOUIS CITY	44	1	32	97.0%	33	15	1	0	16	1	51.5%
	STL TOTAL	72	4	59	93.7%	63	23	8	2	25	5	47.6%
STATEWIDE		300	44	258	85.4%	302	60	41	40	116	45	53.3%

**TABLE 20
MEDICAID FOR THE AGED, BLIND AND DISABLED
SEPTEMBER 2007**

		SSI-SP, SP ONLY	BP, SAB	SSI, MA NON- SPENDDOWN	MA SPENDDOWN	TWHA NON-PREMIUM	TWHA PREMIUM	NC, VENDOR CASES	TOTAL PERSONS RECEIVING
NW REGION	ANDREW	0	15	318	36	0	0	106	475
	ATCHISON	0	5	185	30	0	0	61	281
	BUCHANAN	5	64	2,871	391	3	0	594	3,928
	CALDWELL	1	5	242	26	0	0	47	321
	CARROLL	0	10	337	54	0	0	67	468
	CASS	5	41	1,173	185	0	0	500	1,904
	CHARITON	2	3	235	41	0	0	117	398
	CLINTON	0	5	282	40	0	0	141	468
	COOPER	0	6	389	93	0	0	115	603
	DAVISS	0	4	192	22	0	0	23	241
	DE KALB	0	8	259	42	0	0	97	406
	GENTRY	0	4	196	47	0	0	82	329
	GRUNDY	0	3	360	62	0	0	121	546
	HARRISON	2	7	272	65	0	0	112	458
	HOLT	0	4	130	14	0	0	59	207
	JOHNSON	0	23	829	99	2	0	223	1,176
	LAFAYETTE	5	23	735	136	0	0	289	1,188
	LINN	0	10	442	67	0	0	120	639
	LIVINGSTON	2	11	443	66	1	0	204	727
	MERCER	0	3	114	23	1	0	41	182
	NODAWAY	1	4	388	40	0	0	121	554
	PETTIS	0	35	1,359	151	0	0	370	1,915
	PUTNAM	0	3	223	36	0	0	33	295
	RAY	0	16	475	86	1	0	134	712
	SALINE	0	15	763	146	0	0	374	1,298
	SULLIVAN	0	5	253	35	0	0	76	369
	WORTH	0	1	45	10	0	0	28	84
	NW TOTAL	23	333	13,510	2,043	8	0	4,255	20,172
NE REGION	ADAIR	1	12	849	151	0	0	140	1,153
	AUDRAIN	3	16	671	121	0	0	195	1,006
	BOONE	1	58	2,944	424	3	1	510	3,941
	CALLAWAY	1	17	926	126	0	0	231	1,301
	CLARK	0	5	236	25	0	0	36	302
	COLE	2	38	1,276	221	1	0	357	1,895
	FRANKLIN	0	47	1,646	289	2	1	517	2,502
	GASCONADE	0	11	327	52	0	0	186	576
	HOWARD	1	5	287	46	0	0	108	447
	KNOX	1	2	159	17	0	0	53	232
	LEWIS	0	5	255	29	0	0	102	391
	LINCOLN	0	20	900	163	0	0	325	1,408
	MACON	0	13	432	95	3	0	173	716
	MARION	4	21	1,129	193	0	1	453	1,801
	MONROE	0	4	240	45	0	0	65	354
	MONTGOMERY	1	9	344	53	0	0	167	574
	OSAGE	0	3	236	34	0	0	102	375
	PIKE	1	11	518	117	0	0	133	780
	RALLS	1	4	240	55	1	0	39	340
	RANDOLPH	1	17	933	149	0	0	268	1,368
	SCHUYLER	0	0	185	29	0	0	23	237
	SCOTLAND	0	2	137	35	0	0	40	214
	SHELBY	0	2	217	25	0	0	71	315
	WARREN	4	17	494	107	0	0	64	686
	NE TOTAL	22	339	15,581	2,601	10	3	4,358	22,914
SE REGION	BOLLINGER	0	3	644	110	0	0	121	878
	BUTLER	8	34	2,685	372	1	0	533	3,633
	CAPE GIRARDEAU	0	34	1,748	234	0	0	650	2,666
	CARTER	1	5	507	66	0	0	58	635
	CRAWFORD	3	10	992	154	0	0	258	1,417
	DENT	1	12	802	109	1	2	102	1,029
	DUNKLIN	5	40	2,943	348	0	0	482	3,818
	HOWELL	4	33	1,943	280	0	0	412	2,672

**TABLE 20
MEDICAID FOR THE AGED, BLIND AND DISABLED
SEPTEMBER 2007**

		SSI-SP, SP ONLY	BP, SAB	SSI, MA NON- SPENDDOWN	MA SPENDDOWN	TWHA NON-PREMIUM	TWHA PREMIUM	NC, VENDOR CASES	TOTAL PERSONS RECEIVING
SE REGION	IRON	2	9	622	132	0	0	220	985
	MADISON	0	18	578	119	0	0	154	869
	MARIES	1	6	284	33	0	0	48	372
	MISSISSIPPI	0	22	1,067	158	0	0	129	1,376
	NEW MADRID	6	25	1,401	169	0	0	259	1,860
	OREGON	1	6	820	72	0	0	96	995
	PEMISCOT	2	21	2,017	243	0	0	131	2,414
	PERRY	2	2	540	81	2	1	131	759
	PHELPS	8	26	1,439	230	0	0	274	1,977
	PULASKI	1	15	959	120	0	0	152	1,247
	REYNOLDS	0	5	457	77	0	0	52	591
	RIPLEY	3	14	1,327	194	0	0	95	1,633
	ST FRANCOIS	4	66	2,465	458	0	0	768	3,761
	STE GENEVIEVE	2	8	392	75	0	0	144	621
	SCOTT	2	27	2,125	341	0	0	374	2,869
	SHANNON	0	7	537	66	0	0	54	664
	STODDARD	1	22	1,596	308	1	0	361	2,289
	TEXAS	1	17	1,076	152	2	0	209	1,457
	WASHINGTON	1	26	1,560	271	1	0	165	2,024
	WAYNE	2	22	1,080	161	0	0	103	1,368
	SE TOTAL	61	535	34,606	5,133	8	3	6,533	46,879
SW REGION	BARRY	0	16	1,128	201	0	0	237	1,582
	BARTON	0	5	471	63	0	0	77	616
	BATES	2	12	496	62	0	0	135	707
	BENTON	1	24	864	122	0	0	148	1,179
	CAMDEN	0	18	886	130	1	0	136	1,171
	CEDAR	1	9	657	82	0	0	125	874
	CHRISTIAN	0	27	1,060	171	0	0	358	1,616
	DADE	0	3	254	46	0	0	87	390
	DALLAS	1	9	730	72	0	0	129	941
	DOUGLAS	1	4	738	95	0	0	85	923
	GREENE	8	153	7,110	876	2	2	1,384	9,535
	HENRY	0	26	898	149	0	0	195	1,268
	HICKORY	0	11	446	71	0	0	55	583
	JASPER	1	76	4,013	616	1	0	713	5,420
	LACLEDE	5	29	1,288	191	1	0	219	1,733
	LAWRENCE	1	21	1,192	186	0	0	231	1,631
	MCDONALD	0	17	875	121	0	0	99	1,112
	MILLER	2	13	844	119	0	0	151	1,129
	MONITEAU	2	3	275	45	0	0	110	435
	MORGAN	1	8	735	88	2	0	159	993
	NEWTON	2	34	1,401	234	0	0	355	2,026
	OZARK	1	13	502	49	0	0	39	604
	POLK	4	20	1,009	170	0	0	271	1,474
	ST CLAIR	0	6	462	78	0	0	74	620
	STONE	0	21	794	120	0	0	160	1,095
	TANEY	1	33	1,095	172	1	0	230	1,532
	VERNON	1	10	821	115	1	0	324	1,272
	WEBSTER	1	14	933	108	0	0	192	1,248
	WRIGHT	3	16	1,057	163	0	0	119	1,358
	SW TOTAL	39	651	33,054	4,715	9	2	6,597	45,067
KC REGION	CLAY	1	79	2,397	411	2	1	959	3,650
	JACKSON	17	542	15,417	2,095	0	0	3,780	21,851
	PLATTE	0	12	600	109	2	0	226	949
	KC TOTAL	18	633	18,414	2,615	4	1	4,965	26,650
STL REGION	JEFFERSON	1	84	3,188	542	1	1	1,198	5,015
	ST CHARLES	1	91	2,279	465	8	0	696	3,540
	ST LOUIS COUNTY	16	580	15,227	1,962	4	1	5,411	23,201
	ST LOUIS CITY	28	361	17,965	1,370	1	0	2,467	22,192
	STL TOTAL	46	1,116	38,659	4,339	14	2	9,772	53,948
STATEWIDE		209	3,607	153,824	21,446	53	11	36,480	215,630

**TABLE 21
MEDICAID REINVESTIGATIONS
SEPTEMBER 2007**

		TOTAL MEDICAID SUBJECT TO REINS			
		CASES AS OF END OF MONTH	REINS COMPLETED DURING MONTH	CASES OVERDUE FOR REIN	% OVERDUE FOR REIN
NW REGION	ANDREW	898	85	2	0.22%
	ATCHISON	494	31	1	0.20%
	BUCHANAN	8,388	810	154	1.84%
	CALDWELL	662	65	6	0.91%
	CARROLL	933	83	4	0.43%
	CASS	4,956	438	160	3.23%
	CHARITON	672	65	3	0.45%
	CLINTON	1,030	85	19	1.84%
	COOPER	1,273	108	8	0.63%
	DAVISS	594	48	1	0.17%
	DE KALB	765	68	2	0.26%
	GENTRY	551	42	2	0.36%
	GRUNDY	1,023	86	10	0.98%
	HARRISON	932	70	1	0.11%
	HOLT	424	27	3	0.71%
	JOHNSON	2,670	271	87	3.26%
	LAFAYETTE	2,567	245	12	0.47%
	LINN	1,223	133	0	0.00%
	LIVINGSTON	1,374	132	3	0.22%
	MERCER	325	26	6	1.85%
	NODAWAY	1,064	88	12	1.13%
	PETTIS	4,097	456	4	0.10%
	PUTNAM	540	32	2	0.37%
	RAY	1,536	146	12	0.78%
	SALINE	2,384	259	12	0.50%
	SULLIVAN	767	88	7	0.91%
	WORTH	187	17	0	0.00%
	NW TOTAL	42,329	4,004	533	1.26%
NE REGION	ADAIR	2,001	198	11	0.55%
	AUDRAIN	2,128	165	58	2.73%
	BOONE	9,357	957	77	0.82%
	CALLAWAY	2,890	307	21	0.73%
	CLARK	688	59	2	0.29%
	COLE	4,170	340	145	3.48%
	FRANKLIN	5,451	584	28	0.51%
	GASCONADE	1,100	96	10	0.91%
	HOWARD	876	69	13	1.48%
	KNOX	422	38	1	0.24%
	LEWIS	785	71	4	0.51%
	LINCOLN	3,264	353	8	0.25%
	MACON	1,354	109	0	0.00%
	MARION	3,322	318	8	0.24%
	MONROE	680	57	1	0.15%
	MONTGOMERY	1,163	103	12	1.03%
	OSAGE	709	48	2	0.28%
	PIKE	1,489	136	3	0.20%
	RALLS	681	67	0	0.00%
	RANDOLPH	2,647	284	17	0.64%
	SCHUYLER	435	38	0	0.00%
	SCOTLAND	389	23	0	0.00%
	SHELBY	622	53	0	0.00%
	WARREN	1,865	149	7	0.38%
	NE TOTAL	48,488	4,622	428	0.88%
SE REGION	BOLLINGER	1,559	145	6	0.38%
	BUTLER	6,489	645	26	0.40%
	CAPE GIRARDEAU	5,609	581	6	0.11%
	CARTER	1,128	110	20	1.77%
	CRAWFORD	2,736	314	5	0.18%
	DENT	1,974	184	17	0.86%
	DUNKLIN	6,573	654	25	0.38%
	HOWELL	5,255	540	55	1.05%

**TABLE 21
MEDICAID REINVESTIGATIONS
SEPTEMBER 2007**

		TOTAL MEDICAID SUBJECT TO REINS			
		CASES AS OF END OF MONTH	REINS COMPLETED DURING MONTH	CASES OVERDUE FOR REIN	% OVERDUE FOR REIN
SE REGION	IRON	1,654	168	9	0.54%
	MADISON	1,598	168	2	0.13%
	MARIES	762	64	2	0.26%
	MISSISSIPPI	2,497	320	3	0.12%
	NEW MADRID	3,370	281	9	0.27%
	OREGON	1,733	163	5	0.29%
	PEMISCOT	4,135	448	24	0.58%
	PERRY	1,466	162	1	0.07%
	PHELPS	3,907	380	13	0.33%
	PULASKI	2,686	302	102	3.80%
	REYNOLDS	1,007	102	9	0.89%
	RIPLEY	2,779	239	10	0.36%
	ST FRANCOIS	6,920	638	53	0.77%
	STE GENEVIEVE	1,224	163	5	0.41%
	SCOTT	5,610	668	20	0.36%
	SHANNON	1,305	123	5	0.38%
	STODDARD	4,182	391	23	0.55%
	TEXAS	2,903	303	4	0.14%
	WASHINGTON	3,713	404	15	0.40%
	WAYNE	2,358	205	22	0.93%
	SE TOTAL	87,132	8,865	496	0.57%
SW REGION	BARRY	3,452	376	3	0.09%
	BARTON	1,310	124	3	0.23%
	BATES	1,449	142	1	0.07%
	BENTON	2,399	248	8	0.33%
	CAMDEN	2,907	299	56	1.93%
	CEDAR	1,771	167	8	0.45%
	CHRISTIAN	4,222	393	24	0.57%
	DADE	807	69	0	0.00%
	DALLAS	1,908	182	10	0.52%
	DOUGLAS	1,849	204	0	0.00%
	GREENE	19,998	2,074	151	0.76%
	HENRY	2,424	250	15	0.62%
	HICKORY	1,091	116	2	0.18%
	JASPER	11,847	1,278	27	0.23%
	LACLEDE	3,895	385	37	0.95%
	LAWRENCE	3,413	355	4	0.12%
	MCDONALD	2,651	230	2	0.08%
	MILLER	2,592	261	8	0.31%
	MONITEAU	1,008	118	6	0.60%
	MORGAN	2,174	187	3	0.14%
	NEWTON	4,625	430	2	0.04%
	OZARK	1,269	138	8	0.63%
	POLK	3,092	257	9	0.29%
	ST CLAIR	1,120	138	6	0.54%
	STONE	2,570	216	14	0.54%
	TANEY	4,013	359	9	0.22%
	VERNON	2,360	230	10	0.42%
	WEBSTER	2,794	307	8	0.29%
	WRIGHT	2,688	294	17	0.63%
	SW TOTAL	97,698	9,827	451	0.46%
KC REGION	CLAY	9,429	807	128	1.36%
	JACKSON	54,991	5,497	115	0.21%
	PLATTE	2,497	203	22	0.88%
	KC TOTAL	66,917	6,507	265	0.40%
STL REGION	JEFFERSON	11,451	1,260	16	0.14%
	ST CHARLES	8,926	865	94	1.05%
	ST LOUIS COUNTY	55,279	4,779	909	1.64%
	ST LOUIS CITY	47,095	5,356	204	0.43%
	STL TOTAL	122,751	12,260	1,223	1.00%
STATEWIDE		465,315	46,085	3,396	0.73%

**TABLE 21
MEDICAID REINVESTIGATIONS
SEPTEMBER 2007**

		MAF & MC+ FOR CHILDREN				AGED, BLIND, DISABLED			
		CASES AS OF END OF MONTH	REINS COMPLETED DURING MONTH	CASES OVERDUE FOR REIN	% OVERDUE FOR REIN	CASES AS OF END OF MONTH	REINS COMPLETED DURING MONTH	CASES OVERDUE FOR REIN	% OVERDUE FOR REIN
NW REGION	ANDREW	359	36	0	0.00%	509	47	2	0.39%
	ATCHISON	174	9	1	0.57%	299	19	0	0.00%
	BUCHANAN	3,869	367	76	1.96%	4,301	424	76	1.77%
	CALDWELL	305	26	6	1.97%	346	37	0	0.00%
	CARROLL	414	53	4	0.97%	499	28	0	0.00%
	CASS	2,612	253	118	4.52%	2,159	172	40	1.85%
	CHARITON	232	26	1	0.43%	418	39	2	0.48%
	CLINTON	485	39	15	3.09%	521	46	3	0.58%
	COOPER	558	54	7	1.25%	675	52	1	0.15%
	DAVISS	316	29	1	0.32%	267	17	0	0.00%
	DE KALB	289	23	2	0.69%	446	44	0	0.00%
	GENTRY	195	15	2	1.03%	347	27	0	0.00%
	GRUNDY	401	40	4	1.00%	592	46	6	1.01%
	HARRISON	404	31	1	0.25%	510	37	0	0.00%
	HOLT	181	16	1	0.55%	237	11	2	0.84%
	JOHNSON	1,306	153	15	1.15%	1,295	115	68	5.25%
	LAFAYETTE	1,194	112	10	0.84%	1,326	130	2	0.15%
	LINN	470	64	0	0.00%	735	67	0	0.00%
	LIVINGSTON	512	58	2	0.39%	802	69	1	0.12%
	MERCER	132	13	4	3.03%	185	13	2	1.08%
	NODAWAY	380	25	8	2.11%	589	53	3	0.51%
	PETTIS	1,896	237	3	0.16%	2,086	212	1	0.05%
	PUTNAM	202	8	2	0.99%	323	23	0	0.00%
	RAY	722	73	12	1.66%	778	71	0	0.00%
	SALINE	943	112	10	1.06%	1,392	144	2	0.14%
	SULLIVAN	313	35	3	0.96%	417	52	4	0.96%
	WORTH	86	2	0	0.00%	95	13	0	0.00%
	NW TOTAL	18,950	1,909	308	1.63%	22,149	2,008	215	0.97%
NE REGION	ADAIR	778	83	11	1.41%	1,188	111	0	0.00%
	AUDRAIN	1,001	89	27	2.70%	1,105	76	30	2.71%
	BOONE	4,458	495	69	1.55%	4,792	456	8	0.17%
	CALLAWAY	1,350	157	20	1.48%	1,471	146	1	0.07%
	CLARK	334	29	2	0.60%	340	30	0	0.00%
	COLE	1,996	176	91	4.56%	2,123	157	50	2.36%
	FRANKLIN	2,478	300	22	0.89%	2,807	275	6	0.21%
	GASCONADE	445	46	10	2.25%	613	48	0	0.00%
	HOWARD	375	34	13	3.47%	477	35	0	0.00%
	KNOX	163	17	1	0.61%	248	21	0	0.00%
	LEWIS	323	33	4	1.24%	443	38	0	0.00%
	LINCOLN	1,627	195	7	0.43%	1,570	158	1	0.06%
	MACON	568	43	0	0.00%	755	62	0	0.00%
	MARION	1,365	173	4	0.29%	1,905	140	3	0.16%
	MONROE	256	35	0	0.00%	414	22	1	0.24%
	MONTGOMERY	487	36	8	1.64%	652	66	4	0.61%
	OSAGE	283	21	1	0.35%	414	27	1	0.24%
	PIKE	636	67	2	0.31%	825	68	1	0.12%
	RALLS	293	35	0	0.00%	379	31	0	0.00%
	RANDOLPH	1,126	134	9	0.80%	1,481	145	8	0.54%
	SCHUYLER	181	17	0	0.00%	248	20	0	0.00%
	SCOTLAND	165	10	0	0.00%	215	12	0	0.00%
	SHELBY	263	21	0	0.00%	345	31	0	0.00%
	WARREN	1,012	87	6	0.59%	806	60	1	0.12%
	NE TOTAL	21,963	2,333	307	1.40%	25,616	2,235	115	0.45%
SE REGION	BOLLINGER	594	61	6	1.01%	935	84	0	0.00%
	BUTLER	2,527	276	20	0.79%	3,831	359	6	0.16%
	CAPE GIRARDEAU	2,530	328	5	0.20%	2,920	239	0	0.00%
	CARTER	441	40	16	3.63%	661	69	3	0.45%
	CRAWFORD	1,158	149	5	0.43%	1,519	158	0	0.00%
	DENT	835	97	17	2.04%	1,088	83	0	0.00%
	DUNKLIN	2,469	282	23	0.93%	4,004	368	2	0.05%
	HOWELL	2,184	295	46	2.11%	2,837	232	7	0.25%

**TABLE 21
MEDICAID REINVESTIGATIONS
SEPTEMBER 2007**

		MAF & MC+ FOR CHILDREN				AGED, BLIND, DISABLED			
		CASES AS OF END OF MONTH	REINS COMPLETED DURING MONTH	CASES OVERDUE FOR REIN	% OVERDUE FOR REIN	CASES AS OF END OF MONTH	REINS COMPLETED DURING MONTH	CASES OVERDUE FOR REIN	% OVERDUE FOR REIN
SE REGION	IRON	579	73	5	0.86%	1,035	93	4	0.39%
	MADISON	635	63	2	0.31%	924	104	0	0.00%
	MARIES	325	40	2	0.62%	420	22	0	0.00%
	MISSISSIPPI	1,024	177	2	0.20%	1,462	142	1	0.07%
	NEW MADRID	1,284	130	3	0.23%	2,040	150	6	0.29%
	OREGON	640	65	4	0.63%	1,035	91	1	0.10%
	PEMISCOT	1,569	194	21	1.34%	2,496	250	3	0.12%
	PERRY	594	67	0	0.00%	834	94	1	0.12%
	PHELPS	1,695	188	9	0.53%	2,142	189	3	0.14%
	PULASKI	1,345	151	58	4.31%	1,286	144	42	3.27%
	REYNOLDS	376	49	7	1.86%	610	51	0	0.00%
	RIPLEY	1,052	102	7	0.67%	1,695	136	3	0.18%
	ST FRANCOIS	2,725	284	30	1.10%	4,074	349	23	0.56%
	STE GENEVIEVE	507	96	2	0.39%	699	67	3	0.43%
	SCOTT	2,346	378	14	0.60%	3,181	281	6	0.19%
	SHANNON	567	61	5	0.88%	691	61	0	0.00%
	STODDARD	1,574	148	22	1.40%	2,494	237	1	0.04%
	TEXAS	1,201	146	4	0.33%	1,568	151	0	0.00%
	WASHINGTON	1,523	177	14	0.92%	2,129	223	1	0.05%
	WAYNE	865	79	13	1.50%	1,454	126	9	0.62%
	SE TOTAL	35,164	4,196	362	1.03%	50,064	4,553	125	0.25%
SW REGION	BARRY	1,652	207	2	0.12%	1,672	154	1	0.06%
	BARTON	623	63	3	0.48%	664	58	0	0.00%
	BATES	632	72	0	0.00%	769	68	1	0.13%
	BENTON	932	116	7	0.75%	1,392	132	1	0.07%
	CAMDEN	1,530	164	41	2.68%	1,319	132	13	0.99%
	CEDAR	743	76	8	1.08%	954	91	0	0.00%
	CHRISTIAN	2,289	228	22	0.96%	1,777	160	2	0.11%
	DADE	371	34	0	0.00%	413	33	0	0.00%
	DALLAS	807	70	9	1.12%	1,025	109	1	0.10%
	DOUGLAS	788	76	0	0.00%	978	111	0	0.00%
	GREENE	9,053	1,046	110	1.22%	10,339	988	39	0.38%
	HENRY	958	100	12	1.25%	1,396	145	3	0.21%
	HICKORY	404	47	1	0.25%	641	66	1	0.16%
	JASPER	5,736	695	14	0.24%	5,885	567	11	0.19%
	LACLEDE	1,911	202	35	1.83%	1,846	175	2	0.11%
	LAWRENCE	1,580	180	3	0.19%	1,724	163	1	0.06%
	MCDONALD	1,370	143	1	0.07%	1,234	86	1	0.08%
	MILLER	1,258	147	8	0.64%	1,283	111	0	0.00%
	MONITEAU	509	57	6	1.18%	481	57	0	0.00%
	MORGAN	939	88	2	0.21%	1,153	96	1	0.09%
	NEWTON	2,263	239	1	0.04%	2,247	186	1	0.04%
	OZARK	519	56	8	1.54%	666	80	0	0.00%
	POLK	1,448	140	8	0.55%	1,560	113	1	0.06%
	ST CLAIR	408	58	5	1.23%	661	78	1	0.15%
	STONE	1,258	96	10	0.79%	1,210	115	4	0.33%
	TANEY	2,154	193	5	0.23%	1,714	162	4	0.23%
	VERNON	969	104	8	0.83%	1,333	124	2	0.15%
	WEBSTER	1,361	161	8	0.59%	1,327	143	0	0.00%
	WRIGHT	1,166	162	16	1.37%	1,427	130	1	0.07%
	SW TOTAL	45,631	5,020	353	0.77%	49,090	4,633	92	0.19%
KC REGION	CLAY	4,946	450	86	1.74%	4,279	344	40	0.93%
	JACKSON	29,709	3,365	67	0.23%	24,133	2,053	45	0.19%
	PLATTE	1,414	118	22	1.56%	1,044	82	0	0.00%
	KC TOTAL	36,069	3,933	175	0.49%	29,456	2,479	85	0.29%
STL REGION	JEFFERSON	5,706	727	14	0.25%	5,505	514	2	0.04%
	ST CHARLES	4,565	468	69	1.51%	3,988	357	21	0.53%
	ST LOUIS COUNTY	28,681	2,489	664	2.32%	25,352	2,221	226	0.89%
	ST LOUIS CITY	22,524	3,142	102	0.45%	23,905	2,159	97	0.41%
	STL TOTAL	61,476	6,826	849	1.38%	58,750	5,251	346	0.59%
STATEWIDE		219,253	24,217	2,354	1.07%	235,125	21,159	978	0.42%

**TABLE 21
MEDICAID REINVESTIGATIONS
SEPTEMBER 2007**

		BCCT				QMB & SLMB			
		CASES AS OF END OF MONTH	REINS COMPLETED DURING MONTH	CASES OVERDUE FOR REIN	% OVERDUE FOR REIN	CASES AS OF END OF MONTH	REINS COMPLETED DURING MONTH	CASES OVERDUE FOR REIN	% OVERDUE FOR REIN
NW REGION	ANDREW	0	0	0	0.00%	30	2	0	0.00%
	ATCHISON	0	0	0	0.00%	21	3	0	0.00%
	BUCHANAN	29	1	0	0.00%	189	18	2	1.06%
	CALDWELL	0	0	0	0.00%	11	2	0	0.00%
	CARROLL	0	0	0	0.00%	20	2	0	0.00%
	CASS	7	1	0	0.00%	178	12	2	1.12%
	CHARITON	1	0	0	0.00%	21	0	0	0.00%
	CLINTON	0	0	0	0.00%	24	0	1	4.17%
	COOPER	1	0	0	0.00%	39	2	0	0.00%
	DAVISS	0	0	0	0.00%	11	2	0	0.00%
	DE KALB	2	1	0	0.00%	28	0	0	0.00%
	GENTRY	0	0	0	0.00%	9	0	0	0.00%
	GRUNDY	1	0	0	0.00%	29	0	0	0.00%
	HARRISON	3	1	0	0.00%	15	1	0	0.00%
	HOLT	0	0	0	0.00%	6	0	0	0.00%
	JOHNSON	4	0	2	50.00%	65	3	2	3.08%
	LAFAYETTE	1	0	0	0.00%	46	3	0	0.00%
	LINN	1	0	0	0.00%	17	2	0	0.00%
	LIVINGSTON	2	0	0	0.00%	58	5	0	0.00%
	MERCER	0	0	0	0.00%	8	0	0	0.00%
	NODAWAY	1	0	0	0.00%	94	10	1	1.06%
	PETTIS	7	0	0	0.00%	108	7	0	0.00%
	PUTNAM	0	0	0	0.00%	15	1	0	0.00%
	RAY	0	0	0	0.00%	36	2	0	0.00%
	SALINE	0	0	0	0.00%	49	3	0	0.00%
	SULLIVAN	1	0	0	0.00%	36	1	0	0.00%
	WORTH	0	0	0	0.00%	6	2	0	0.00%
	NW TOTAL	61	4	2	3.28%	1,169	83	8	0.68%
NE REGION	ADAIR	2	0	0	0.00%	33	4	0	0.00%
	AUDRAIN	1	0	0	0.00%	21	0	1	4.76%
	BOONE	3	0	0	0.00%	104	6	0	0.00%
	CALLAWAY	3	0	0	0.00%	66	4	0	0.00%
	CLARK	1	0	0	0.00%	13	0	0	0.00%
	COLE	3	0	0	0.00%	48	7	4	8.33%
	FRANKLIN	5	0	0	0.00%	161	9	0	0.00%
	GASCONADE	0	0	0	0.00%	42	2	0	0.00%
	HOWARD	1	0	0	0.00%	23	0	0	0.00%
	KNOX	1	0	0	0.00%	10	0	0	0.00%
	LEWIS	1	0	0	0.00%	18	0	0	0.00%
	LINCOLN	5	0	0	0.00%	62	0	0	0.00%
	MACON	1	1	0	0.00%	30	3	0	0.00%
	MARION	2	0	1	50.00%	50	5	0	0.00%
	MONROE	2	0	0	0.00%	8	0	0	0.00%
	MONTGOMERY	0	0	0	0.00%	24	1	0	0.00%
	OSAGE	0	0	0	0.00%	12	0	0	0.00%
	PIKE	3	0	0	0.00%	25	1	0	0.00%
	RALLS	2	0	0	0.00%	7	1	0	0.00%
	RANDOLPH	1	0	0	0.00%	39	5	0	0.00%
	SCHUYLER	1	0	0	0.00%	5	1	0	0.00%
	SCOTLAND	0	0	0	0.00%	9	1	0	0.00%
	SHELBY	3	0	0	0.00%	11	1	0	0.00%
	WARREN	6	0	0	0.00%	41	2	0	0.00%
	NE TOTAL	47	1	1	2.13%	862	53	5	0.58%
SE REGION	BOLLINGER	1	0	0	0.00%	29	0	0	0.00%
	BUTLER	10	2	0	0.00%	121	8	0	0.00%
	CAPE GIRARDEAU	8	1	0	0.00%	151	13	1	0.66%
	CARTER	4	0	0	0.00%	22	1	1	4.55%
	CRAWFORD	0	0	0	0.00%	59	7	0	0.00%
	DENT	3	0	0	0.00%	48	4	0	0.00%
	DUNKLIN	3	0	0	0.00%	97	4	0	0.00%
	HOWELL	12	0	1	8.33%	222	13	1	0.45%

**TABLE 21
MEDICAID REINVESTIGATIONS
SEPTEMBER 2007**

		BCCT				QMB & SLMB			
		CASES AS OF END OF MONTH	REINS COMPLETED DURING MONTH	CASES OVERDUE FOR REIN	% OVERDUE FOR REIN	CASES AS OF END OF MONTH	REINS COMPLETED DURING MONTH	CASES OVERDUE FOR REIN	% OVERDUE FOR REIN
SE REGION	IRON	3	1	0	0.00%	37	1	0	0.00%
	MADISON	1	0	0	0.00%	38	1	0	0.00%
	MARIES	0	0	0	0.00%	17	2	0	0.00%
	MISSISSIPPI	0	0	0	0.00%	11	1	0	0.00%
	NEW MADRID	7	1	0	0.00%	39	0	0	0.00%
	OREGON	4	0	0	0.00%	54	7	0	0.00%
	PEMISCOT	6	0	0	0.00%	64	4	0	0.00%
	PERRY	0	0	0	0.00%	38	1	0	0.00%
	PHELPS	1	0	0	0.00%	69	3	1	1.45%
	PULASKI	5	0	0	0.00%	50	7	2	4.00%
	REYNOLDS	1	0	0	0.00%	20	2	2	10.00%
	RIPLEY	3	0	0	0.00%	29	1	0	0.00%
	ST FRANCOIS	3	0	0	0.00%	118	5	0	0.00%
	STE GENEVIEVE	0	0	0	0.00%	18	0	0	0.00%
	SCOTT	3	2	0	0.00%	80	7	0	0.00%
	SHANNON	2	0	0	0.00%	45	1	0	0.00%
	STODDARD	6	1	0	0.00%	108	5	0	0.00%
	TEXAS	5	0	0	0.00%	129	6	0	0.00%
	WASHINGTON	7	2	0	0.00%	54	2	0	0.00%
	WAYNE	2	0	0	0.00%	37	0	0	0.00%
	SE TOTAL	100	10	1	1.00%	1,804	106	8	0.44%
SW REGION	BARRY	2	0	0	0.00%	126	15	0	0.00%
	BARTON	0	0	0	0.00%	23	3	0	0.00%
	BATES	1	0	0	0.00%	47	2	0	0.00%
	BENTON	3	0	0	0.00%	72	0	0	0.00%
	CAMDEN	3	0	0	0.00%	55	3	2	3.64%
	CEDAR	1	0	0	0.00%	73	0	0	0.00%
	CHRISTIAN	6	0	0	0.00%	150	5	0	0.00%
	DADE	0	0	0	0.00%	23	2	0	0.00%
	DALLAS	3	0	0	0.00%	73	3	0	0.00%
	DOUGLAS	1	0	0	0.00%	82	17	0	0.00%
	GREENE	21	1	0	0.00%	585	39	2	0.34%
	HENRY	3	1	0	0.00%	67	4	0	0.00%
	HICKORY	0	0	0	0.00%	46	3	0	0.00%
	JASPER	5	1	1	20.00%	221	15	1	0.45%
	LACLEDE	1	0	0	0.00%	137	8	0	0.00%
	LAWRENCE	2	0	0	0.00%	107	12	0	0.00%
	MCDONALD	0	0	0	0.00%	47	1	0	0.00%
	MILLER	1	1	0	0.00%	50	2	0	0.00%
	MONITEAU	0	0	0	0.00%	18	4	0	0.00%
	MORGAN	4	0	0	0.00%	78	3	0	0.00%
	NEWTON	5	0	0	0.00%	110	5	0	0.00%
	OZARK	1	0	0	0.00%	83	2	0	0.00%
	POLK	4	0	0	0.00%	80	4	0	0.00%
	ST CLAIR	1	0	0	0.00%	50	2	0	0.00%
	STONE	2	0	0	0.00%	100	5	0	0.00%
	TANEY	8	0	0	0.00%	137	4	0	0.00%
	VERNON	0	0	0	0.00%	58	2	0	0.00%
	WEBSTER	1	0	0	0.00%	105	3	0	0.00%
	WRIGHT	1	0	0	0.00%	94	2	0	0.00%
	SW TOTAL	80	4	1	1.25%	2,897	170	5	0.17%
KC REGION	CLAY	12	0	0	0.00%	192	13	2	1.04%
	JACKSON	42	4	0	0.00%	1,107	75	3	0.27%
	PLATTE	1	0	0	0.00%	38	3	0	0.00%
	KC TOTAL	55	4	0	0.00%	1,337	91	5	0.37%
STL REGION	JEFFERSON	14	0	0	0.00%	226	19	0	0.00%
	ST CHARLES	8	1	0	0.00%	365	39	4	1.10%
	ST LOUIS COUNTY	60	7	4	6.67%	1,186	62	15	1.26%
	ST LOUIS CITY	119	13	0	0.00%	547	42	5	0.91%
	STL TOTAL	201	21	4	1.99%	2,324	162	24	1.03%
STATEWIDE		544	44	9	1.65%	10,393	665	55	0.53%

Figure 4
Missouri Medicaid Recipients
60-Month Trend through September 2007

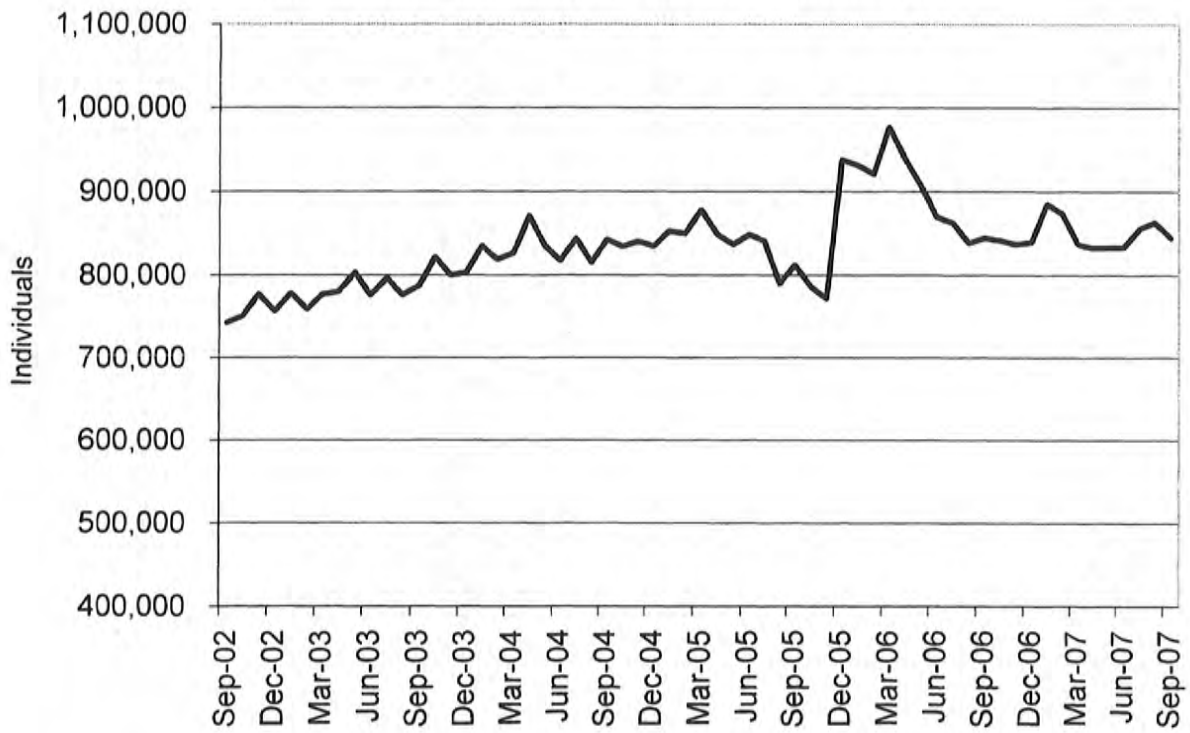

Figure 5
Missouri Medicaid Payments
60-Month Trend through September 2007

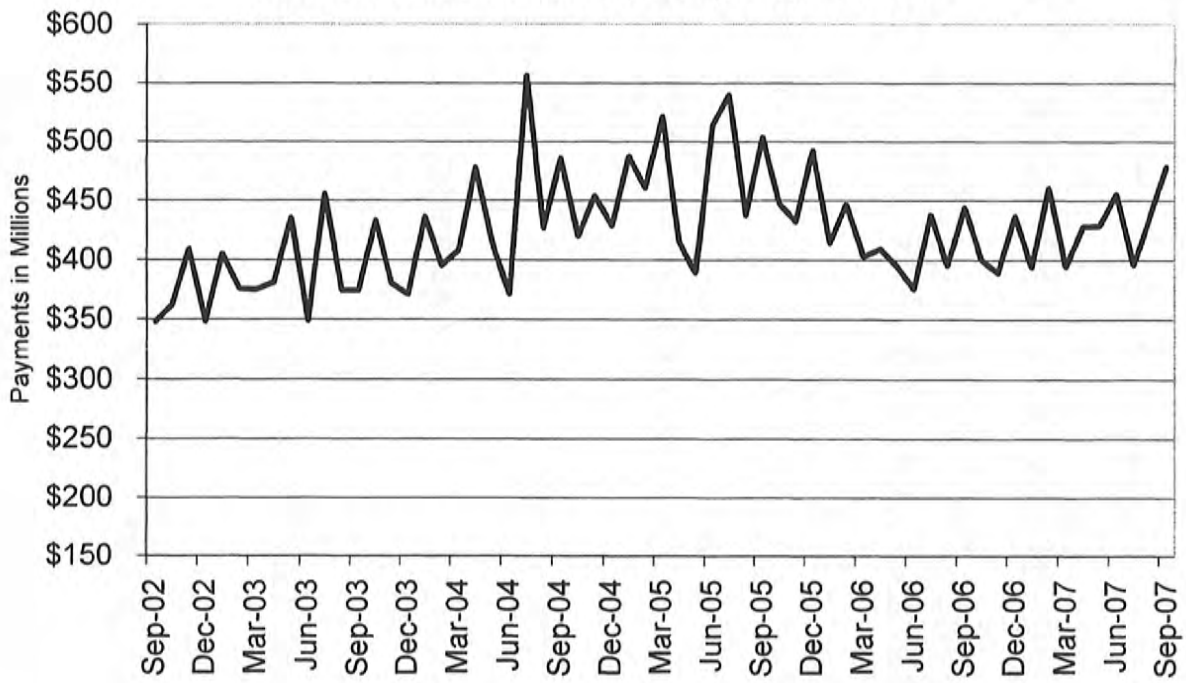

TABLE 22
MO HEALTHNET RECIPIENTS AND PAYMENTS BY TYPE OF SERVICE
SEPTEMBER 2007

	TOTAL RECIPIENTS	TOTAL PAYMENTS	ADULT DAY HEALTH RECIPIENTS	ADULT DAY HEALTH PAYMENTS	AIDS WAIVER RECIPIENTS	AIDS WAIVER PAYMENTS	AGED/DISABLED WAIVER RECIPIENTS	AGED/DISABLED WAIVER PAYMENTS	AMBULANCE SERVICES RECIPIENTS	AMBULANCE SERVICES PAYMENTS
STATE TOTAL	837,596	\$466,646,186	1,159	\$1,346,516	53	\$194,333	15,165	\$8,677,954	9,317	\$1,854,949
ADAIR	3,370	\$2,814,572	0	\$0	0	\$0	124	\$55,304	63	\$12,986
ANDREW	1,460	\$927,706	1	\$695	0	\$0	41	\$21,258	28	\$5,736
ATCHISON	741	\$481,461	0	\$0	0	\$0	44	\$12,826	10	\$2,918
AUDRAIN	3,730	\$2,146,598	0	\$0	0	\$0	87	\$35,840	33	\$5,888
BARRY	6,310	\$3,259,193	1	\$63	0	\$0	94	\$52,650	79	\$18,991
BARTON	2,380	\$1,091,968	1	\$534	0	\$0	49	\$23,307	31	\$6,912
BATES	2,549	\$1,930,565	0	\$0	0	\$0	50	\$16,430	21	\$7,898
BENTON	3,655	\$1,821,199	0	\$0	0	\$0	65	\$32,405	66	\$30,150
BOLLINGER	2,447	\$1,400,035	0	\$0	0	\$0	109	\$58,304	30	\$9,740
BOONE	17,110	\$10,506,680	6	\$19,774	0	\$0	191	\$95,330	108	\$17,845
BUCHANAN	14,802	\$8,760,118	0	\$0	1	\$1,564	232	\$110,075	259	\$42,809
BUTLER	10,679	\$6,855,973	0	\$0	0	\$0	413	\$261,332	18	\$10,157
CALDWELL	1,237	\$585,687	0	\$0	0	\$0	38	\$16,543	20	\$6,749
CALLAWAY	5,210	\$3,032,219	0	\$0	0	\$0	50	\$24,388	26	\$6,264
CAMDEN	5,342	\$2,178,254	0	\$0	0	\$0	71	\$34,910	33	\$6,409
CAPE GIRARDEAU	9,558	\$5,878,722	27	\$25,706	0	\$0	220	\$137,085	111	\$14,081
CARROLL	1,606	\$875,316	0	\$0	0	\$0	48	\$13,459	23	\$6,588
CARTER	1,800	\$1,043,202	0	\$0	0	\$0	113	\$56,019	44	\$15,932
CASS	9,346	\$5,799,383	2	\$2,073	0	\$0	77	\$37,962	75	\$12,662
CEDAR	2,904	\$1,548,231	0	\$0	0	\$0	80	\$26,232	4	\$1,792
CHARITON	1,019	\$634,643	0	\$0	0	\$0	35	\$12,122	16	\$3,678
CHRISTIAN	7,798	\$3,248,693	9	\$10,331	0	\$0	64	\$28,966	45	\$10,864
CLARK	1,091	\$461,089	0	\$0	0	\$0	55	\$20,428	14	\$3,156
CLAY	17,791	\$9,568,738	10	\$14,951	0	\$0	153	\$85,045	194	\$24,700
CLINTON	1,859	\$1,037,695	0	\$0	0	\$0	23	\$6,352	32	\$6,816
COLE	7,855	\$4,485,634	0	\$0	0	\$0	88	\$44,577	75	\$18,518
COOPER	2,140	\$1,283,035	0	\$0	0	\$0	33	\$15,937	7	\$3,496
CRAWFORD	4,864	\$2,684,814	3	\$2,580	0	\$0	100	\$51,194	93	\$23,601
DADE	1,311	\$603,627	0	\$0	0	\$0	28	\$7,939	14	\$3,538
DALLAS	3,176	\$1,365,084	7	\$7,958	0	\$0	72	\$36,872	26	\$7,086
DAVISS	1,136	\$603,388	0	\$0	0	\$0	20	\$7,490	11	\$2,384
DEKALB	1,198	\$805,565	0	\$0	0	\$0	44	\$17,720	21	\$3,225
DENT	3,329	\$1,736,605	16	\$14,140	0	\$0	83	\$37,100	24	\$12,979
DOUGLAS	2,961	\$1,159,016	1	\$1,579	0	\$0	58	\$28,661	35	\$11,401
DUNKLIN	10,922	\$7,047,866	0	\$0	0	\$0	462	\$235,000	246	\$65,581
FRANKLIN	9,998	\$5,323,801	5	\$4,035	0	\$0	103	\$87,987	113	\$24,668
GASCONADE	1,839	\$1,281,417	0	\$0	0	\$0	52	\$24,859	37	\$8,252
GENTRY	875	\$839,005	0	\$0	0	\$0	27	\$9,268	10	\$2,681
GREENE	35,161	\$18,986,519	96	\$104,792	0	\$0	437	\$185,514	335	\$68,794
GRUNDY	1,774	\$1,103,903	0	\$0	0	\$0	75	\$25,155	21	\$3,619
HARRISON	1,491	\$1,021,008	0	\$0	0	\$0	25	\$8,702	25	\$5,997
HENRY	3,996	\$2,238,921	0	\$0	0	\$0	85	\$34,687	28	\$9,798
HICKORY	1,632	\$698,788	1	\$1,390	0	\$0	59	\$26,650	12	\$6,195
HOLT	680	\$393,580	0	\$0	0	\$0	34	\$10,620	2	\$112
HOWARD	1,466	\$941,818	0	\$0	0	\$0	31	\$15,430	2	\$361
HOWELL	8,649	\$4,471,721	2	\$3,934	0	\$0	203	\$108,321	113	\$26,013
IRON	2,617	\$1,814,138	1	\$1,387	0	\$0	84	\$50,207	36	\$16,482
JACKSON	106,998	\$56,315,043	177	\$245,534	6	\$10,779	875	\$533,189	1,195	\$165,736
JASPER	21,252	\$10,690,227	0	\$0	0	\$0	316	\$199,685	249	\$38,767
JEFFERSON	21,193	\$12,239,281	25	\$28,117	0	\$0	204	\$129,839	246	\$35,655
JOHNSON	5,144	\$3,025,543	1	\$1,263	0	\$0	63	\$34,939	57	\$14,635
KNOX	654	\$546,006	0	\$0	0	\$0	19	\$4,232	15	\$4,665
LACLEDE	6,727	\$2,925,943	12	\$11,000	0	\$0	100	\$36,118	50	\$13,130
LAFAYETTE	4,578	\$2,902,199	0	\$0	0	\$0	70	\$29,561	57	\$10,447
LAWRENCE	6,040	\$3,094,456	1	\$568	0	\$0	133	\$64,563	42	\$10,124
LEWIS	1,251	\$741,206	0	\$0	0	\$0	54	\$12,423	11	\$1,962
LINCOLN	6,220	\$3,356,065	2	\$1,642	0	\$0	39	\$20,246	57	\$10,611

NOTE: COUNTY REPRESENTS WHERE THE RECIPIENT LIVES, NOT NECESSARILY WHERE THE SERVICE WAS PROVIDED.

**TABLE 22
MO HEALTHNET RECIPIENTS AND PAYMENTS BY TYPE OF SERVICE
SEPTEMBER 2007**

	TOTAL RECIPIENTS	TOTAL PAYMENTS	ADULT DAY HEALTH RECIPIENTS	ADULT DAY HEALTH PAYMENTS	AIDS WAIVER RECIPIENTS	AIDS WAIVER PAYMENTS	AGED/DISABLED WAIVER RECIPIENTS	AGED/DISABLED WAIVER PAYMENTS	AMBULANCE SERVICES RECIPIENTS	AMBULANCE SERVICES PAYMENTS
LINN	2,020	\$1,089,753	0	\$0	0	\$0	53	\$18,004	38	\$5,990
LIVINGSTON	2,264	\$1,202,973	0	\$0	0	\$0	55	\$15,904	33	\$9,487
MCDONALD	5,008	\$1,937,217	0	\$0	0	\$0	85	\$54,316	51	\$11,905
MACON	2,263	\$1,467,089	0	\$0	0	\$0	73	\$29,645	18	\$5,885
MADISON	2,488	\$1,682,314	1	\$436	0	\$0	118	\$80,631	23	\$10,721
MARIES	1,291	\$630,872	3	\$2,779	0	\$0	24	\$11,694	19	\$5,945
MARION	5,450	\$3,969,590	0	\$0	0	\$0	138	\$56,150	81	\$16,028
MERCER	492	\$328,709	0	\$0	0	\$0	28	\$11,287	14	\$4,253
MILLER	4,565	\$2,152,947	1	\$1,011	0	\$0	72	\$23,554	62	\$11,708
MISSISSIPPI	4,042	\$2,255,140	3	\$3,979	0	\$0	305	\$204,355	56	\$9,018
MONITEAU	1,768	\$825,690	0	\$0	0	\$0	27	\$8,284	17	\$2,774
MONROE	1,079	\$556,943	0	\$0	0	\$0	61	\$22,198	6	\$470
MONTGOMERY	1,993	\$1,237,424	0	\$0	0	\$0	44	\$19,522	35	\$8,231
MORGAN	3,710	\$1,810,414	0	\$0	0	\$0	66	\$23,571	43	\$12,314
NEW MADRID	5,291	\$3,321,472	3	\$2,687	0	\$0	346	\$247,742	105	\$27,812
NEWTON	8,238	\$3,969,209	0	\$0	0	\$0	96	\$70,190	118	\$18,240
NODAWAY	1,541	\$1,011,804	0	\$0	0	\$0	52	\$13,281	14	\$3,501
OREGON	2,663	\$1,547,747	2	\$4,042	0	\$0	134	\$74,524	38	\$13,890
OSAGE	1,099	\$707,722	0	\$0	0	\$0	21	\$8,786	15	\$3,589
OZARK	1,921	\$807,175	0	\$0	0	\$0	58	\$26,696	12	\$5,931
PEMISCOT	7,179	\$4,465,786	2	\$947	0	\$0	518	\$275,949	70	\$30,065
PERRY	2,337	\$1,672,106	5	\$6,000	0	\$0	83	\$46,699	25	\$8,143
PETTIS	7,565	\$4,375,765	0	\$0	0	\$0	103	\$52,050	66	\$9,920
PHELPS	6,895	\$4,476,982	17	\$15,115	0	\$0	99	\$50,108	102	\$29,052
PIKE	2,530	\$1,459,033	0	\$0	0	\$0	55	\$20,788	25	\$8,473
PLATTE	4,841	\$2,380,827	1	\$1,453	0	\$0	22	\$10,290	52	\$6,533
POLK	5,743	\$3,151,871	8	\$6,263	0	\$0	62	\$22,446	42	\$12,974
PULASKI	4,762	\$2,242,125	11	\$7,170	0	\$0	74	\$28,406	113	\$34,469
PUTMAN	802	\$404,995	0	\$0	0	\$0	28	\$12,163	3	\$527
RALLS	1,113	\$721,868	0	\$0	0	\$0	35	\$21,049	8	\$2,427
RANDOLPH	4,758	\$2,516,288	0	\$0	0	\$0	130	\$81,495	53	\$5,904
RAY	2,839	\$1,516,004	0	\$0	0	\$0	36	\$12,802	32	\$5,010
REYNOLDS	1,678	\$1,339,273	0	\$0	0	\$0	92	\$40,795	40	\$19,128
RIPLEY	4,436	\$2,777,248	0	\$0	0	\$0	375	\$201,428	77	\$20,978
ST. CHARLES	17,212	\$10,674,402	49	\$52,195	0	\$0	113	\$76,265	253	\$31,277
ST. CLAIR	1,766	\$999,216	0	\$0	0	\$0	41	\$17,724	6	\$2,427
ST. FRANCOIS	11,129	\$6,569,060	37	\$63,013	0	\$0	300	\$199,657	144	\$26,555
STE. GENEVIEVE	2,120	\$1,229,284	4	\$5,300	0	\$0	61	\$42,060	16	\$3,066
ST. LOUIS	102,629	\$59,613,953	318	\$346,423	8	\$30,619	1,161	\$972,633	1,033	\$143,917
SALINE	4,059	\$4,302,404	0	\$0	0	\$0	93	\$28,750	70	\$19,284
SCHUYLER	734	\$416,088	0	\$0	0	\$0	41	\$17,873	19	\$3,234
SCOTLAND	619	\$453,515	0	\$0	0	\$0	34	\$10,046	3	\$1,228
SCOTT	9,373	\$5,588,413	20	\$24,944	0	\$0	378	\$240,451	112	\$23,388
SHANNON	2,071	\$818,502	0	\$0	0	\$0	70	\$33,327	16	\$9,209
SHELBY	1,021	\$532,447	0	\$0	0	\$0	62	\$17,173	20	\$4,938
STODDARD	6,481	\$3,999,689	0	\$0	0	\$0	288	\$193,437	122	\$28,935
STONE	4,293	\$2,168,696	3	\$3,095	0	\$0	58	\$22,442	41	\$12,831
SULLIVAN	1,161	\$615,206	0	\$0	0	\$0	34	\$15,659	16	\$7,723
TANEY	6,912	\$3,229,544	16	\$20,236	0	\$0	60	\$21,789	106	\$21,281
TEXAS	4,812	\$2,265,294	1	\$949	0	\$0	101	\$40,629	40	\$14,837
VERNON	3,961	\$3,698,641	3	\$3,559	0	\$0	91	\$40,187	46	\$11,526
WARREN	3,583	\$2,112,355	0	\$0	0	\$0	52	\$15,864	41	\$10,488
WASHINGTON	6,562	\$4,035,724	25	\$27,738	0	\$0	150	\$87,478	68	\$19,304
WAYNE	3,591	\$2,139,753	0	\$0	0	\$0	202	\$132,166	23	\$7,632
WEBSTER	5,014	\$2,164,599	4	\$4,175	0	\$0	78	\$37,664	30	\$8,157
WORTH	312	\$156,206	0	\$0	0	\$0	9	\$3,873	4	\$1,253
WRIGHT	4,607	\$1,932,003	0	\$0	0	\$0	145	\$55,658	52	\$19,365
ST. LOUIS CITY	90,596	\$46,056,891	215	\$238,960	38	\$151,371	1,373	\$1,049,114	879	\$119,123
INVALID COUNTY	1,393	\$248,769	0	\$0	0	\$0	0	\$0	3	\$440

NOTE: COUNTY REPRESENTS WHERE THE RECIPIENT LIVES, NOT NECESSARILY WHERE THE SERVICE WAS PROVIDED

**TABLE 22
MO HEALTHNET RECIPIENTS AND PAYMENTS BY TYPE OF SERVICE
SEPTEMBER 2007**

	AUDIOLOGY SERVICES RECIPIENTS	AUDIOLOGY SERVICES PAYMENTS	CASE MGMT RECIPIENTS	CASE MGMT PAYMENTS	CLINIC SERVICES RECIPIENTS	CLINIC SERVICES PAYMENTS	COMMUNITY SUPPORT RECIPIENTS	COMMUNITY SUPPORT PAYMENTS	COMPREHENSIVE DAY REHAB RECIPIENTS	COMPREHENSIVE DAY REHAB PAYMENTS
STATE TOTAL	318	\$22,055	1,182	\$35,102	151,185	\$20,559,256	694	\$659,910	0	\$0
ADAIR	2	\$12	0	\$0	849	\$84,352	7	\$6,425	0	\$0
ANDREW	2	\$50	3	\$68	323	\$48,350	0	\$0	0	\$0
ATCHISON	0	\$0	0	\$0	191	\$14,308	0	\$0	0	\$0
AUDRAIN	0	\$0	0	\$0	513	\$56,595	4	\$2,826	0	\$0
BARRY	6	\$139	43	\$912	1,683	\$219,384	6	\$5,181	0	\$0
BARTON	0	\$0	0	\$0	645	\$73,070	2	\$994	0	\$0
BATES	1	\$132	0	\$0	761	\$87,907	0	\$0	0	\$0
BENTON	1	\$34	3	\$24	924	\$127,723	4	\$1,601	0	\$0
BOLLINGER	6	\$102	15	\$364	598	\$68,692	0	\$0	0	\$0
BOONE	1	\$505	0	\$0	2,780	\$498,745	68	\$52,346	0	\$0
BUCHANAN	4	\$128	187	\$3,072	3,588	\$539,851	25	\$23,893	0	\$0
BUTLER	6	\$605	7	\$252	3,371	\$402,198	8	\$7,235	0	\$0
CALDWELL	0	\$0	2	\$16	271	\$36,722	2	\$2,033	0	\$0
CALLAWAY	0	\$0	1	\$30	723	\$104,167	10	\$14,822	0	\$0
CAMDEN	0	\$0	4	\$32	738	\$72,364	4	\$2,075	0	\$0
CAPE GIRARDEAU	6	\$1,484	24	\$258	2,350	\$229,404	7	\$8,694	0	\$0
CARROLL	2	\$48	0	\$0	328	\$43,432	2	\$337	0	\$0
CARTER	3	\$63	13	\$282	470	\$76,096	0	\$0	0	\$0
CASS	0	\$0	0	\$0	957	\$138,587	2	\$2,809	0	\$0
CEDAR	3	\$153	1	\$8	678	\$72,669	0	\$0	0	\$0
CHARITON	0	\$0	0	\$0	173	\$18,360	0	\$0	0	\$0
CHRISTIAN	10	\$235	11	\$86	1,889	\$232,686	6	\$4,221	0	\$0
CLARK	1	\$16	0	\$0	223	\$35,917	2	\$759	0	\$0
CLAY	4	\$596	2	\$16	2,394	\$357,465	7	\$6,768	0	\$0
CLINTON	1	\$25	19	\$428	501	\$61,688	2	\$1,714	0	\$0
COLE	1	\$510	0	\$0	1,319	\$147,024	8	\$13,536	0	\$0
COOPER	0	\$0	0	\$0	295	\$43,751	13	\$4,975	0	\$0
CRAWFORD	2	\$50	2	\$38	1,336	\$149,494	0	\$0	0	\$0
DADE	1	\$25	1	\$8	362	\$44,474	0	\$0	0	\$0
DALLAS	4	\$70	13	\$346	719	\$90,427	0	\$0	0	\$0
DAVIESS	0	\$0	4	\$98	251	\$27,222	1	\$200	0	\$0
DEKALB	1	\$60	7	\$180	342	\$42,400	1	\$858	0	\$0
DENT	7	\$120	1	\$30	832	\$86,660	2	\$1,986	0	\$0
DOUGLAS	3	\$55	46	\$1,332	614	\$91,049	1	\$121	0	\$0
DUNKLIN	5	\$77	11	\$228	2,232	\$270,008	8	\$7,926	0	\$0
FRANKLIN	1	\$5	0	\$0	1,399	\$167,812	23	\$20,600	0	\$0
GASCONADE	0	\$0	0	\$0	322	\$37,250	0	\$0	0	\$0
GENTRY	4	\$633	3	\$68	225	\$22,801	1	\$1,052	0	\$0
GREENE	35	\$1,970	27	\$356	10,236	\$1,296,414	17	\$16,288	0	\$0
GRUNDY	2	\$89	0	\$0	396	\$38,410	1	\$1,301	0	\$0
HARRISON	2	\$14	20	\$640	337	\$37,605	3	\$956	0	\$0
HENRY	1	\$50	0	\$0	596	\$77,445	1	\$1,678	0	\$0
HICKORY	3	\$332	1	\$8	329	\$43,909	2	\$2,145	0	\$0
HOLT	0	\$0	0	\$0	142	\$17,406	0	\$0	0	\$0
HOWARD	0	\$0	0	\$0	277	\$26,717	5	\$6,138	0	\$0
HOWELL	1	-\$65	47	\$1,104	2,087	\$233,019	7	\$3,140	0	\$0
IRON	0	\$0	0	\$0	637	\$67,083	4	\$1,912	0	\$0
JACKSON	20	\$3,484	1	\$8	12,631	\$2,203,193	37	\$45,094	0	\$0
JASPER	22	\$607	87	\$2,422	6,207	\$685,689	15	\$10,467	0	\$0
JEFFERSON	1	\$70	1	\$0	3,110	\$415,830	28	\$29,894	0	\$0
JOHNSON	0	\$0	0	\$0	643	\$79,614	0	\$0	0	\$0
KNOX	2	\$97	0	\$0	149	\$13,616	1	\$1,697	0	\$0
LACLEDE	5	\$113	0	\$0	1,699	\$213,818	2	\$1,481	0	\$0
LAFAYETTE	0	\$0	0	\$0	575	\$75,260	4	\$3,722	0	\$0
LAWRENCE	6	\$106	36	\$466	1,625	\$207,682	8	\$8,835	0	\$0
LEWIS	1	\$25	3	\$128	281	\$41,984	3	\$2,082	0	\$0
LINCOLN	0	\$0	1	\$160	773	\$123,920	13	\$11,916	0	\$0

NOTE: COUNTY REPRESENTS WHERE THE RECIPIENT LIVES. NOT NECESSARILY WHERE THE SERVICE WAS PROVIDED.

**TABLE 22
MO HEALTHNET RECIPIENTS AND PAYMENTS BY TYPE OF SERVICE
SEPTEMBER 2007**

	AUDIOLOGY SERVICES RECIPIENTS	AUDIOLOGY SERVICES PAYMENTS	CASE MGMT RECIPIENTS	CASE MGMT PAYMENTS	CLINIC SERVICES RECIPIENTS	CLINIC SERVICES PAYMENTS	COMMUNITY SUPPORT RECIPIENTS	COMMUNITY SUPPORT PAYMENTS	COMPREHENSIVE DAY REHAB RECIPIENTS	COMPREHENSIVE DAY REHAB PAYMENTS
LINN	2	\$26	26	\$1,430	415	\$52,112	0	\$0	0	\$0
LIVINGSTON	2	\$970	0	\$0	567	\$53,314	4	\$3,001	0	\$0
MCDONALD	5	\$924	58	\$844	1,176	\$139,349	0	\$0	0	\$0
MACON	1	\$25	2	\$8	554	\$73,846	8	\$1,830	0	\$0
MADISON	1	\$35	0	\$0	705	\$77,065	0	\$0	0	\$0
MARIES	0	\$0	5	\$62	380	\$54,687	0	\$0	0	\$0
MARION	4	\$406	6	\$158	1,827	\$219,917	14	\$9,719	0	\$0
MERCER	1	\$85	6	\$226	96	\$10,132	1	\$18	0	\$0
MILLER	0	\$0	1	\$8	726	\$88,117	3	\$921	0	\$0
MISSISSIPPI	4	\$61	23	\$338	1,053	\$116,121	0	\$0	0	\$0
MONTEAU	0	\$0	0	\$0	262	\$25,163	4	\$4,513	0	\$0
MONROE	0	\$0	0	\$0	167	\$16,244	1	\$667	0	\$0
MONTGOMERY	0	\$0	0	\$0	267	\$31,104	4	\$6,393	0	\$0
MORGAN	0	\$0	2	\$16	648	\$80,141	1	\$189	0	\$0
NEW MADRID	2	\$23	4	\$120	1,257	\$154,998	1	\$1,227	0	\$0
NEWTON	10	\$734	33	\$1,060	2,201	\$273,860	2	\$766	0	\$0
NODAWAY	5	\$56	0	\$0	342	\$42,426	1	\$210	0	\$0
OREGON	0	\$0	15	\$362	645	\$79,039	3	\$347	0	\$0
OSAGE	0	\$0	0	\$0	206	\$21,770	5	\$1,082	0	\$0
OZARK	0	\$0	12	\$250	336	\$52,332	1	\$786	0	\$0
PEMISCOT	1	\$4	7	\$92	1,152	\$139,855	1	\$2,208	0	\$0
PERRY	4	\$75	0	\$0	517	\$56,063	1	\$492	0	\$0
PETTIS	1	\$13	26	\$200	1,086	\$147,397	20	\$20,682	0	\$0
PHELPS	6	\$158	40	\$820	2,184	\$274,017	2	\$986	0	\$0
PIKE	0	\$0	1	\$8	803	\$91,628	10	\$9,624	0	\$0
PLATTE	2	\$105	1	\$30	577	\$79,214	3	\$1,526	0	\$0
POLK	15	\$1,037	0	\$0	1,369	\$154,011	5	\$6,149	0	\$0
PULASKI	5	\$115	12	\$140	1,165	\$143,121	3	\$1,066	0	\$0
PUTMAN	0	\$0	6	\$114	112	\$15,207	2	\$2,298	0	\$0
RALLS	1	\$5	0	\$0	365	\$57,831	4	\$1,522	0	\$0
RANDOLPH	0	\$0	0	\$0	824	\$104,368	6	\$6,524	0	\$0
RAY	0	\$0	0	\$0	382	\$43,268	12	\$14,250	0	\$0
REYNOLDS	2	\$39	0	\$0	424	\$62,019	1	\$718	0	\$0
RIPLEY	1	\$14	15	\$120	1,159	\$155,846	1	\$481	0	\$0
ST. CHARLES	1	\$505	3	\$480	2,217	\$286,157	39	\$59,272	0	\$0
ST. CLAIR	2	\$38	2	\$16	243	\$25,666	0	\$0	0	\$0
ST. FRANCOIS	1	\$19	5	\$56	2,279	\$227,158	9	\$4,103	0	\$0
STE.GENEVIEVE	2	\$979	1	\$8	316	\$52,031	0	\$0	0	\$0
ST. LOUIS	2	\$49	28	\$2,580	12,269	\$2,008,941	59	\$72,738	0	\$0
SALINE	0	\$0	0	\$0	768	\$94,649	7	\$11,399	0	\$0
SCHUYLER	0	\$0	0	\$0	164	\$20,888	0	\$0	0	\$0
SCOTLAND	0	\$0	0	\$0	134	\$15,380	1	\$373	0	\$0
SCOTT	5	\$77	39	\$1,086	2,511	\$252,887	5	\$3,446	0	\$0
SHANNON	0	\$0	21	\$530	496	\$44,699	0	\$0	0	\$0
SHELBY	0	\$0	9	\$226	287	\$36,805	0	\$0	0	\$0
STODDARD	4	\$610	0	\$0	1,604	\$226,939	17	\$11,162	0	\$0
STONE	5	\$301	0	\$0	974	\$146,071	0	\$0	0	\$0
SULLIVAN	0	\$0	18	\$784	203	\$23,674	2	\$409	0	\$0
TANEY	2	\$279	6	\$180	1,583	\$224,958	2	\$1,337	0	\$0
TEXAS	1	\$19	1	\$8	1,291	\$145,351	1	\$723	0	\$0
VERNON	2	\$10	2	\$38	1,144	\$116,901	5	\$4,612	0	\$0
WARREN	2	\$205	0	\$0	418	\$60,891	5	\$2,422	0	\$0
WASHINGTON	1	\$0	1	\$8	1,040	\$134,174	11	\$4,436	0	\$0
WAYNE	6	\$2,121	1	\$8	932	\$111,889	1	\$611	0	\$0
WEBSTER	3	\$234	1	\$8	1,100	\$161,053	3	\$5,366	0	\$0
WORTH	0	\$0	0	\$0	59	\$7,710	0	\$0	0	\$0
WRIGHT	4	\$92	30	\$710	1,017	\$147,051	0	\$0	0	\$0
ST. LOUIS CITY	11	-\$1,006	65	\$8,341	11,259	\$1,980,579	26	\$32,569	0	\$0
INVALID COUNTY	0	-\$216	1	\$160	49	\$1,453	0	\$0	0	\$0

NOTE: COUNTY REPRESENTS WHERE THE RECIPIENT LIVES, NOT NECESSARILY WHERE THE SERVICE WAS PROVIDED

**TABLE 22
MO HEALTHNET RECIPIENTS AND PAYMENTS BY TYPE OF SERVICE
SEPTEMBER 2007**

	CRNA RECIPIENTS	CRNA PAYMENTS	CSTAR PRIVATE RECIPIENTS	CSTAR PRIVATE PAYMENTS	CSTAR PUBLIC RECIPIENTS	CSTAR PUBLIC PAYMENTS	DENTAL SERVICES RECIPIENTS	DENTAL SERVICES PAYMENTS	FSD CASE MGMT RECIPIENTS	FSD CASE MGMT PAYMENTS
STATE TOTAL	16	\$623	0	-\$20	3,552	\$2,772,457	7,267	\$1,039,964	930	\$2,848,566
ADAIR	0	\$0	0	\$0	120	\$82,303	31	\$9,012	4	\$3,638
ANDREW	0	\$0	0	\$0	0	-\$180	83	\$7,316	0	\$0
ATCHISON	0	\$0	0	\$0	0	-\$58	39	\$2,720	0	\$0
AUDRAIN	0	\$0	0	\$0	22	\$14,066	0	\$0	3	\$5,552
BARRY	0	\$0	0	\$0	8	\$9,390	66	\$13,070	3	\$10,922
BARTON	0	\$0	0	\$0	12	\$3,651	31	\$4,854	1	\$697
BATES	0	\$0	0	\$0	5	\$907	61	\$9,284	3	\$218
BENTON	0	\$0	0	\$0	43	\$12,793	34	\$4,194	1	\$3,642
BOLLINGER	0	\$0	0	\$0	5	\$1,189	40	\$4,296	1	\$3,254
BOONE	0	\$0	0	\$0	93	\$96,842	17	\$3,087	34	\$96,981
BUCHANAN	1	\$42	0	\$0	94	\$59,107	495	\$50,781	1	\$186
BUTLER	0	\$0	0	\$0	31	\$28,767	257	\$32,343	5	\$11,378
CALDWELL	0	\$0	0	\$0	5	\$5,437	16	\$1,142	0	\$0
CALLAWAY	0	\$0	0	\$0	19	\$10,506	9	\$2,081	14	\$33,027
CAMDEN	0	\$0	0	\$0	19	\$17,632	12	\$1,453	0	\$0
CAPE GIRARDEAU	0	\$0	0	\$0	45	\$29,607	240	\$37,007	8	\$9,227
CARROLL	0	\$0	0	\$0	3	\$1,050	58	\$4,656	0	\$0
CARTER	0	\$0	0	\$0	1	\$1,359	23	\$3,281	1	\$1,078
CASS	0	\$0	0	\$0	30	\$22,607	27	\$4,368	4	\$12,121
CEDAR	0	\$0	0	\$0	11	\$10,840	37	\$4,061	0	\$0
CHARITON	0	\$0	0	\$0	4	\$202	7	\$1,078	0	\$0
CHRISTIAN	0	\$0	0	\$0	13	\$20,067	269	\$39,443	12	\$32,171
CLARK	0	\$0	0	\$0	5	\$2,542	49	\$3,876	0	\$0
CLAY	4	\$162	0	\$0	71	\$36,970	54	\$10,483	6	\$11,799
CLINTON	0	\$0	0	\$0	5	\$784	37	\$3,916	0	\$0
COLE	0	\$0	0	\$0	60	\$79,932	13	\$1,031	1	\$2,202
COOPER	0	\$0	0	\$0	6	\$1,655	9	\$2,497	1	\$4,119
CRAWFORD	0	\$0	0	\$0	18	\$22,750	109	\$12,997	0	\$0
DADE	0	\$0	0	\$0	1	\$401	5	\$939	0	\$0
DALLAS	0	\$0	0	\$0	5	\$8,725	43	\$5,555	0	\$0
DAVISS	0	\$0	0	\$0	4	\$260	10	\$1,869	0	\$0
DEKALB	0	\$0	0	\$0	3	-\$9	20	\$3,150	0	\$0
DENT	0	\$0	0	\$0	24	\$12,619	60	\$8,384	4	\$4,295
DOUGLAS	0	\$0	0	\$0	2	\$2,228	38	\$9,535	0	\$0
DUNKLIN	0	\$0	0	\$0	47	\$44,784	187	\$32,561	0	\$0
FRANKLIN	0	\$0	0	\$0	33	\$31,572	15	\$1,592	3	\$1,593
GASCONADE	0	\$0	0	\$0	3	\$7,249	0	\$0	1	\$130
GENTRY	0	\$0	0	\$0	1	\$11	34	\$3,217	0	\$0
GREENE	0	\$0	0	\$0	129	\$147,916	607	\$103,423	77	\$255,573
GRUNDY	0	\$0	0	\$0	29	\$6,783	11	\$1,282	1	\$3,848
HARRISON	0	\$0	0	\$0	4	\$1,164	40	\$2,563	1	\$104
HENRY	0	\$0	0	\$0	39	\$36,286	5	\$1,088	3	\$8,878
HICKORY	0	\$0	0	\$0	2	\$2,498	13	\$3,370	1	\$100
HOLT	0	\$0	0	\$0	1	\$528	43	\$4,596	0	\$0
HOWARD	0	\$0	0	\$0	10	\$16,391	7	\$1,338	1	\$1,309
HOWELL	0	\$0	0	\$0	25	\$32,226	46	\$11,674	3	\$9,317
IRON	0	\$0	0	\$0	7	\$5,161	40	\$4,119	5	\$15,989
JACKSON	2	\$126	0	\$0	498	\$330,777	254	\$28,748	131	\$371,896
JASPER	0	\$0	0	\$0	101	\$70,841	339	\$51,838	73	\$275,216
JEFFERSON	0	\$0	0	\$0	55	\$75,132	42	\$4,181	6	\$14,753
JOHNSON	0	\$0	0	\$0	9	\$15,797	5	\$328	4	\$10,884
KNOX	0	\$0	0	\$0	6	\$8,704	19	\$1,466	1	\$450
LACLEDE	0	\$0	0	\$0	27	\$16,128	135	\$16,452	3	\$5,456
LAFAYETTE	0	\$0	0	\$0	8	\$5,935	6	\$1,063	1	\$2,318
LAWRENCE	0	\$0	0	\$0	4	\$11,047	46	\$9,960	3	\$6,041
LEWIS	0	\$0	0	\$0	3	\$2,141	35	\$4,366	0	\$0
LINCOLN	0	\$0	0	\$0	32	\$22,487	0	\$0	0	\$0

NOTE: COUNTY REPRESENTS WHERE THE RECIPIENT LIVES, NOT NECESSARILY WHERE THE SERVICE WAS PROVIDED.

**TABLE 22
MO HEALTHNET RECIPIENTS AND PAYMENTS BY TYPE OF SERVICE
SEPTEMBER 2007**

	CRNA RECIPIENTS	CRNA PAYMENTS	CSTAR PRIVATE RECIPIENTS	CSTAR PRIVATE PAYMENTS	CSTAR PUBLIC RECIPIENTS	CSTAR PUBLIC PAYMENTS	DENTAL SERVICES RECIPIENTS	DENTAL SERVICES PAYMENTS	FSD CASE MGMT RECIPIENTS	FSD CASE MGMT PAYMENTS
LINN	0	\$0	0	\$0	16	\$5,003	55	\$9,946	1	\$12
LIVINGSTON	0	\$0	0	\$0	14	\$3,856	31	\$2,599	0	\$0
MCDONALD	0	\$0	0	\$0	6	\$8,304	88	\$18,830	6	\$17,374
MACON	0	\$0	0	\$0	23	\$14,785	42	\$6,626	3	\$8,097
MADISON	0	\$0	0	\$0	9	\$8,169	36	\$4,989	28	\$69,390
MARIES	0	\$0	0	\$0	4	\$2,740	24	\$3,715	1	\$3,266
MARION	0	\$0	0	\$0	46	\$50,017	216	\$26,392	5	\$9,832
MERCER	0	\$0	0	\$0	1	\$588	6	\$327	0	\$0
MILLER	0	\$0	0	\$0	8	\$6,503	8	\$2,362	2	\$669
MISSISSIPPI	0	\$0	0	\$0	5	\$3,873	50	\$5,069	0	\$0
MONITEAU	0	\$0	0	\$0	3	\$119	3	\$266	0	\$0
MONROE	0	\$0	0	\$0	3	\$745	1	\$46	0	\$0
MONTGOMERY	0	\$0	0	\$0	6	\$2,201	3	\$147	1	\$200
MORGAN	0	\$0	0	\$0	3	\$2,152	1	\$24	0	\$0
NEW MADRID	0	\$0	0	\$0	12	\$19,039	51	\$6,318	0	\$0
NEWTON	0	\$0	0	\$0	24	\$14,597	132	\$23,872	14	\$31,292
NODAWAY	0	\$0	0	\$0	9	\$8,309	57	\$4,287	0	\$0
OREGON	0	\$0	0	\$0	4	\$17,858	13	\$4,042	1	\$200
OSAGE	0	\$0	0	\$0	5	\$1,746	1	\$201	0	\$0
OZARK	0	\$0	0	\$0	0	-\$100	23	\$1,955	0	\$0
PEMISCOT	0	\$0	0	\$0	32	\$25,866	73	\$21,434	1	\$4,287
PERRY	0	\$0	0	\$0	6	\$6,691	76	\$5,316	1	\$2,979
PETTIS	0	\$0	0	\$0	34	\$12,732	14	\$1,737	8	\$27,241
PHELPS	0	\$0	0	\$0	43	\$44,561	104	\$17,906	56	\$203,752
PIKE	0	\$0	0	\$0	11	\$7,450	38	\$6,172	0	\$0
PLATTE	0	\$0	0	\$0	15	\$5,213	16	\$1,426	2	\$8,438
POLK	0	\$0	0	\$0	10	\$14,788	66	\$8,125	24	\$92,975
PULASKI	0	\$0	0	\$0	6	\$8,925	85	\$13,963	12	\$42,336
PUTMAN	0	\$0	0	\$0	7	\$3,906	15	\$1,556	0	\$0
RALLS	0	\$0	0	\$0	5	\$1,531	27	\$4,370	0	\$0
RANDOLPH	0	\$0	0	\$0	42	\$29,686	4	\$408	2	\$4,346
RAY	0	\$0	0	\$0	3	\$5,185	2	\$265	0	\$0
REYNOLDS	0	\$0	0	\$0	5	\$2,584	7	\$1,023	29	\$121,558
RIPLEY	0	\$0	0	\$0	9	\$6,270	67	\$7,347	3	\$6,727
ST. CHARLES	0	\$0	0	\$0	103	\$77,289	23	\$4,705	5	\$10,911
ST. CLAIR	0	\$0	0	\$0	7	\$7,954	0	\$0	1	\$15,512
ST. FRANCOIS	0	\$0	0	\$0	55	\$27,636	41	\$4,062	13	\$33,305
STE.GENEVIEVE	0	\$0	0	\$0	3	\$3,272	5	\$811	2	\$149
ST. LOUIS	7	\$203	0	\$0	297	\$208,686	147	\$21,921	130	\$437,444
SALINE	0	\$0	0	\$0	5	\$2,919	146	\$18,537	36	\$136,358
SCHUYLER	0	\$0	0	\$0	3	\$101	9	\$1,410	0	\$0
SCOTLAND	0	\$0	0	\$0	4	\$4,763	3	\$545	3	\$159
SCOTT	0	\$0	0	\$0	10	\$6,814	81	\$10,213	4	\$6,898
SHANNON	0	\$0	0	\$0	4	\$9,026	12	\$2,993	1	\$1,159
SHELBY	0	\$0	0	\$0	10	\$11,640	32	\$3,780	1	\$1,108
STODDARD	0	\$0	0	\$0	33	\$23,720	118	\$17,356	0	\$0
STONE	0	\$0	0	\$0	4	\$6,341	144	\$19,563	3	\$3,526
SULLIVAN	0	\$0	0	\$0	8	\$5,433	13	\$5,915	0	\$0
TANEY	0	\$0	0	\$0	17	\$27,759	242	\$24,731	7	\$16,355
TEXAS	1	\$41	0	\$0	37	\$32,635	184	\$30,638	3	\$5,314
VERNON	0	\$0	0	\$0	50	\$32,431	59	\$7,768	22	\$61,801
WARREN	0	\$0	0	\$0	15	\$9,547	6	\$1,627	0	\$0
WASHINGTON	0	\$0	0	\$0	25	\$22,994	7	\$1,148	1	\$2,467
WAYNE	0	\$0	0	\$0	9	\$11,483	52	\$7,874	1	\$5,876
WEBSTER	0	\$0	0	\$0	1	\$247	78	\$11,973	1	\$3,766
WORTH	0	\$0	0	\$0	2	\$1,565	17	\$1,225	0	\$0
WRIGHT	0	\$0	0	\$0	4	\$3,366	83	\$21,251	0	\$0
ST. LOUIS CITY	1	\$48	0	-\$20	551	\$395,166	100	\$13,624	38	\$106,973
INVALID COUNTY	0	\$0	0	\$0	6	\$5,263	2	\$254	33	\$114,152

NOTE: COUNTY REPRESENTS WHERE THE RECIPIENT LIVES, NOT NECESSARILY WHERE THE SERVICE WAS PROVIDED

**TABLE 22
MO HEALTHNET RECIPIENTS AND PAYMENTS BY TYPE OF SERVICE
SEPTEMBER 2007**

	DISEASE MGMT TRAINING RECIPIENTS	DISEASE MGMT TRAINING PAYMENTS	DME SERVICES RECIPIENTS	DME SERVICES PAYMENTS	EPSDT SERV SCREENINGS RECIPIENTS	EPSDT SERV SCREENINGS PAYMENTS	EPSDT REF. SERVICES RECIPIENTS	EPSDT REF. SERVICES PAYMENTS	EPSDT TCM RECIPIENTS	EPSDT TCM PAYMENTS
STATE TOTAL	6	\$310	29,321	\$5,592,694	12,190	\$804,644	68,238	\$11,844,552	870	\$94,988
ADAIR	0	\$0	193	\$43,820	133	\$16,998	680	\$98,999	0	\$0
ANDREW	0	\$0	81	\$7,343	80	\$5,273	296	\$32,865	1	\$111
ATCHISON	0	\$0	34	\$2,553	31	\$1,980	121	\$7,339	0	\$0
AUDRAIN	0	\$0	152	\$13,644	4	\$301	113	\$43,741	0	\$0
BARRY	0	\$0	243	\$41,916	122	\$6,123	1,110	\$162,357	0	\$0
BARTON	0	\$0	89	\$8,997	83	\$4,036	456	\$54,260	0	\$0
BATES	0	\$0	120	\$29,665	69	\$5,930	412	\$48,183	0	\$0
BENTON	0	\$0	179	\$31,781	99	\$8,025	614	\$72,580	2	\$222
BOLLINGER	1	\$75	160	\$26,671	29	\$1,890	431	\$44,889	0	\$0
BOONE	0	\$0	700	\$114,999	75	\$4,722	491	\$318,951	0	\$0
BUCHANAN	0	\$0	634	\$90,734	797	\$50,867	3,028	\$272,786	1	\$111
BUTLER	0	\$0	597	\$70,096	87	\$4,744	1,283	\$171,203	0	\$0
CALDWELL	0	\$0	44	\$7,436	40	\$3,379	225	\$35,327	0	\$0
CALLAWAY	0	\$0	205	\$43,706	29	\$2,558	170	\$51,953	2	\$222
CAMDEN	0	\$0	170	\$41,619	17	\$720	127	\$22,655	1	\$111
CAPE GIRARDEAU	0	\$0	503	\$108,192	176	\$10,242	1,633	\$287,197	0	\$0
CARROLL	3	\$155	87	\$8,861	51	\$3,248	307	\$26,423	2	\$222
CARTER	0	\$0	116	\$17,593	14	\$780	255	\$19,815	0	\$0
CASS	0	\$0	216	\$59,038	32	\$2,311	190	\$99,745	17	\$1,887
CEDAR	0	\$0	136	\$22,396	35	\$3,133	297	\$41,892	0	\$0
CHARITON	0	\$0	60	\$5,934	0	\$0	39	\$5,916	0	\$0
CHRISTIAN	0	\$0	222	\$52,338	533	\$30,255	1,935	\$204,796	0	\$0
CLARK	0	\$0	52	\$4,529	74	\$4,249	191	\$11,383	0	\$0
CLAY	1	\$40	462	\$96,947	49	\$2,974	316	\$116,676	14	\$1,554
CLINTON	0	\$0	69	\$22,533	60	\$3,807	489	\$51,999	0	\$0
COLE	0	\$0	282	\$50,073	40	\$2,470	247	\$89,746	0	\$0
COOPER	0	\$0	90	\$7,103	3	\$180	34	\$44,108	0	\$0
CRAWFORD	0	\$0	255	\$43,633	131	\$11,067	688	\$74,279	0	\$0
DADE	0	\$0	62	\$12,124	62	\$3,535	303	\$28,777	0	\$0
DALLAS	0	\$0	127	\$20,095	82	\$7,148	365	\$66,223	0	\$0
DAVISS	0	\$0	61	\$19,140	63	\$4,526	281	\$37,349	0	\$0
DEKALB	0	\$0	81	\$8,684	35	\$2,114	218	\$27,323	0	\$0
DENT	0	\$0	166	\$43,825	29	\$1,969	386	\$45,485	0	\$0
DOUGLAS	0	\$0	134	\$17,585	108	\$6,749	517	\$47,701	0	\$0
DUNKLIN	0	\$0	751	\$149,376	261	\$15,640	1,987	\$165,232	0	\$0
FRANKLIN	0	\$0	314	\$62,156	20	\$2,142	211	\$90,186	0	\$0
GASCONADE	0	\$0	86	\$8,825	9	\$858	33	\$25,047	0	\$0
GENTRY	0	\$0	57	\$8,787	29	\$2,439	146	\$14,965	0	\$0
GREENE	0	\$0	1,195	\$228,621	2,393	\$143,423	6,966	\$879,644	2	\$222
GRUNDY	0	\$0	100	\$18,583	71	\$3,795	310	\$30,495	0	\$0
HARRISON	0	\$0	76	\$23,682	47	\$3,129	242	\$21,710	0	\$0
HENRY	0	\$0	183	\$29,960	11	\$1,289	83	\$28,289	1	\$111
HICKORY	0	\$0	106	\$16,314	23	\$1,528	165	\$17,634	0	\$0
HOLT	0	\$0	27	\$3,271	33	\$2,569	135	\$10,462	0	\$0
HOWARD	0	\$0	88	\$20,990	4	\$240	34	\$7,880	0	\$0
HOWELL	0	\$0	460	\$71,207	100	\$9,576	1,184	\$165,935	0	\$0
IRON	0	\$0	187	\$29,620	66	\$4,212	337	\$48,410	0	\$0
JACKSON	0	\$0	2,122	\$473,999	385	\$29,473	2,326	\$1,053,597	730	\$79,337
JASPER	0	\$0	868	\$129,101	1,013	\$57,846	4,625	\$561,161	4	\$555
JEFFERSON	0	\$0	590	\$228,977	22	\$1,440	442	\$155,688	0	\$0
JOHNSON	0	\$0	143	\$79,761	15	\$847	98	\$18,114	2	\$222
KNOX	0	\$0	46	\$5,043	16	\$1,782	116	\$10,566	0	\$0
LACLEDE	0	\$0	288	\$45,588	36	\$3,136	1,122	\$144,094	0	\$0
LAFAYETTE	0	\$0	179	\$28,758	3	\$180	56	\$9,340	0	\$0
LAWRENCE	0	\$0	270	\$51,214	252	\$15,046	1,340	\$211,244	0	\$0
LEWIS	0	\$0	55	\$6,509	41	\$1,938	163	\$10,668	0	\$0
LINCOLN	0	\$0	166	\$28,229	4	\$520	145	\$40,958	0	\$0

NOTE: COUNTY REPRESENTS WHERE THE RECIPIENT LIVES, NOT NECESSARILY WHERE THE SERVICE WAS PROVIDED.

**TABLE 22
MO HEALTHNET RECIPIENTS AND PAYMENTS BY TYPE OF SERVICE
SEPTEMBER 2007**

	DISEASE MGMT TRAINING RECIPIENTS	DISEASE MGMT TRAINING PAYMENTS	DME SERVICES RECIPIENTS	DME SERVICES PAYMENTS	EPSDT SERV SCREENINGS RECIPIENTS	EPSDT SERV SCREENINGS PAYMENTS	EPSDT REF. SERVICES RECIPIENTS	EPSDT REF. SERVICES PAYMENTS	EPSDT TCM RECIPIENTS	EPSDT TCM PAYMENTS
LINN	0	\$0	128	\$20,040	70	\$4,849	329	\$23,148	0	\$0
LIVINGSTON	0	\$0	113	\$17,851	47	\$3,047	305	\$26,218	0	\$0
MCDONALD	0	\$0	188	\$25,708	98	\$5,428	953	\$77,465	0	\$0
MACON	0	\$0	133	\$25,188	91	\$8,079	327	\$44,266	0	\$0
MADISON	0	\$0	165	\$35,460	68	\$4,810	319	\$43,907	0	\$0
MARIES	0	\$0	62	\$8,810	30	\$1,928	218	\$31,386	0	\$0
MARION	0	\$0	259	\$34,740	355	\$18,995	1,161	\$145,473	0	\$0
MERCER	0	\$0	28	\$3,499	6	\$469	37	\$13,054	0	\$0
MILLER	0	\$0	191	\$22,140	12	\$780	108	\$17,785	0	\$0
MISSISSIPPI	0	\$0	265	\$46,362	217	\$7,305	807	\$109,267	0	\$0
MONITEAU	0	\$0	55	\$9,710	7	\$540	41	\$5,786	0	\$0
MONROE	0	\$0	61	\$9,755	2	\$40	17	\$8,202	0	\$0
MONTGOMERY	0	\$0	89	\$16,186	1	\$154	40	\$7,137	0	\$0
MORGAN	0	\$0	164	\$26,285	2	\$60	45	\$6,278	0	\$0
NEW MADRID	0	\$0	342	\$37,956	32	\$1,976	868	\$103,772	1	\$111
NEWTON	0	\$0	289	\$38,714	393	\$20,456	1,959	\$212,080	0	\$0
NODAWAY	0	\$0	77	\$12,550	81	\$4,694	147	\$14,177	1	\$111
OREGON	0	\$0	148	\$10,693	82	\$11,264	357	\$55,305	1	\$111
OSAGE	0	\$0	49	\$4,725	9	\$660	35	\$16,802	0	\$0
OZARK	0	\$0	94	\$20,264	46	\$2,948	257	\$18,516	0	\$0
PEMISCOT	0	\$0	496	\$60,711	69	\$3,976	803	\$89,046	0	\$0
PERRY	0	\$0	129	\$17,326	52	\$4,294	363	\$109,845	0	\$0
PETTIS	0	\$0	208	\$37,881	74	\$4,248	268	\$50,332	5	\$555
PHELPS	0	\$0	325	\$63,164	82	\$5,067	1,082	\$204,120	2	\$222
PIKE	0	\$0	142	\$26,818	42	\$2,341	295	\$43,515	0	\$0
PLATTE	0	\$0	101	\$16,160	8	\$686	77	\$31,318	11	\$1,221
POLK	0	\$0	212	\$51,054	122	\$10,387	725	\$105,311	1	\$111
PULASKI	0	\$0	237	\$39,513	46	\$4,676	617	\$100,365	1	\$111
PUTMAN	0	\$0	66	\$7,909	5	\$565	99	\$9,281	0	\$0
RALLS	0	\$0	54	\$8,843	45	\$2,480	238	\$39,501	0	\$0
RANDOLPH	0	\$0	270	\$42,851	8	\$540	96	\$18,544	0	\$0
RAY	0	\$0	100	\$13,450	5	\$220	41	\$12,261	1	\$111
REYNOLDS	0	\$0	103	\$11,417	18	\$1,061	228	\$55,517	0	\$0
RIPLEY	0	\$0	274	\$29,102	14	\$663	476	\$66,368	0	\$0
ST. CHARLES	0	\$0	383	\$143,453	23	\$1,554	434	\$232,743	0	\$0
ST. CLAIR	0	\$0	102	\$10,826	5	\$470	33	\$7,434	0	\$0
ST. FRANCOIS	0	\$0	530	\$89,284	20	\$1,360	327	\$146,341	1	\$111
STE.GENEVIEVE	0	\$0	84	\$11,333	1	\$60	39	\$21,414	0	\$0
ST. LOUIS	0	\$0	2,063	\$537,117	233	\$17,891	2,765	\$1,129,024	3	\$333
SALINE	0	\$0	192	\$36,260	16	\$1,095	142	\$38,173	10	\$1,110
SCHUYLER	0	\$0	54	\$7,416	10	\$1,239	116	\$19,089	0	\$0
SCOTLAND	0	\$0	44	\$3,990	9	\$884	76	\$9,012	0	\$0
SCOTT	1	\$40	540	\$105,104	68	\$3,681	1,728	\$262,694	0	\$0
SHANNON	0	\$0	119	\$15,277	20	\$1,438	265	\$28,486	0	\$0
SHELBY	0	\$0	58	\$7,098	25	\$1,787	153	\$14,141	0	\$0
STODDARD	0	\$0	358	\$52,474	147	\$11,112	783	\$115,885	0	\$0
STONE	0	\$0	179	\$28,043	178	\$13,162	597	\$101,628	0	\$0
SULLIVAN	0	\$0	78	\$10,901	25	\$2,647	131	\$11,860	0	\$0
TANEY	0	\$0	240	\$31,683	304	\$20,880	1,452	\$150,041	0	\$0
TEXAS	0	\$0	232	\$42,831	129	\$11,882	570	\$57,188	0	\$0
VERNON	0	\$0	183	\$39,503	29	\$2,045	578	\$95,715	1	\$111
WARREN	0	\$0	100	\$13,750	3	\$180	64	\$104,693	1	\$111
WASHINGTON	0	\$0	330	\$70,574	6	\$412	110	\$49,506	0	\$0
WAYNE	0	\$0	276	\$34,816	27	\$1,775	335	\$47,314	0	\$0
WEBSTER	0	\$0	167	\$28,010	226	\$16,447	1,035	\$126,459	0	\$0
WORTH	0	\$0	19	\$1,529	14	\$778	40	\$2,087	0	\$0
WRIGHT	0	\$0	234	\$40,891	84	\$7,285	721	\$73,368	0	\$0
ST. LOUIS CITY	0	\$0	2,000	\$433,522	218	\$23,322	1,416	\$583,075	0	\$0
INVALID COUNTY	0	\$0	0	\$0	5	\$222	76	\$15,594	51	\$5,661

NOTE: COUNTY REPRESENTS WHERE THE RECIPIENT LIVES, NOT NECESSARILY WHERE THE SERVICE WAS PROVIDED.

**TABLE 22
MO HEALTHNET RECIPIENTS AND PAYMENTS BY TYPE OF SERVICE
SEPTEMBER 2007**

	FAMILY PLANNING RECIPIENTS	FAMILY PLANNING PAYMENTS	FED QUAL HEALTH CLINIC RECIPIENTS	FED QUAL HEALTH CLINIC PAYMENTS	HOME HEALTH RECIPIENTS	HOME HEALTH PAYMENTS	HOSPICE RECIPIENTS	HOSPICE PAYMENTS	ICF/MR RECIPIENTS	ICF/MR PAYMENTS
STATE TOTAL	12,761	\$1,197,066	16,186	\$3,033,441	899	\$497,000	1,656	\$4,853,142	527	\$5,068,090
ADAIR	113	\$15,045	439	\$121,005	0	\$0	0	\$0	0	\$0
ANDREW	43	\$3,045	135	\$18,398	3	\$322	8	\$43,237	0	\$0
ATCHISON	12	\$513	4	\$493	0	\$0	1	\$3,029	0	\$0
AUDRAIN	31	\$1,373	19	\$2,596	2	\$3,602	4	\$11,916	0	\$0
BARRY	177	\$13,049	99	\$23,285	11	\$7,428	13	\$23,320	0	\$0
BARTON	65	\$3,595	25	\$4,331	0	\$0	4	\$7,092	0	\$0
BATES	80	\$8,010	7	\$1,165	0	\$0	12	\$38,683	0	\$0
BENTON	104	\$14,062	24	\$2,527	3	\$1,381	9	\$17,211	0	\$0
BOLLINGER	71	\$8,735	310	\$34,580	0	\$0	0	\$0	0	\$0
BOONE	127	\$6,907	483	\$54,028	2	\$190	39	\$113,271	0	\$0
BUCHANAN	354	\$39,985	1,032	\$148,767	28	\$13,361	51	\$143,371	0	\$0
BUTLER	303	\$27,263	155	\$29,362	6	\$2,233	10	\$29,976	32	\$278,988
CALDWELL	36	\$1,965	204	\$40,299	1	\$500	2	\$4,324	0	\$0
CALLAWAY	44	\$4,014	25	\$7,482	2	\$886	8	\$29,149	0	\$0
CAMDEN	39	\$4,829	17	\$1,899	4	\$1,885	7	\$22,430	0	\$0
CAPE GIRARDEAU	302	\$33,531	265	\$46,896	2	\$305	13	\$30,021	1	\$8,679
CARROLL	38	\$1,582	4	\$544	1	\$543	0	\$0	0	\$0
CARTER	50	\$4,111	130	\$12,411	2	\$1,567	2	\$7,460	0	\$0
CASS	142	\$7,794	15	\$3,962	8	\$8,653	39	\$116,489	0	\$0
CEDAR	83	\$6,907	16	\$4,422	3	\$2,501	0	\$0	0	\$0
CHARITON	7	\$233	16	\$1,228	0	\$0	0	\$0	0	\$0
CHRISTIAN	211	\$21,336	129	\$25,669	17	\$4,793	18	\$38,880	0	\$0
CLARK	41	\$2,156	32	\$5,996	0	\$0	1	\$5,607	0	\$0
CLAY	196	\$11,176	218	\$34,126	16	\$6,634	68	\$195,990	0	\$0
CLINTON	62	\$9,109	26	\$5,793	3	\$814	6	\$11,124	0	\$0
COLE	72	\$3,813	17	\$4,046	6	\$1,435	14	\$45,365	0	\$0
COOPER	17	\$1,095	16	\$1,574	0	\$0	7	\$10,980	0	\$0
CRAWFORD	142	\$18,018	10	\$1,751	9	\$4,598	3	\$787	0	\$0
DADE	19	\$985	17	\$4,521	3	\$1,426	3	\$20,713	0	\$0
DALLAS	78	\$6,311	46	\$11,960	3	\$1,463	10	\$23,670	0	\$0
DAVIESS	36	\$6,330	48	\$6,740	1	\$1,138	0	\$0	0	\$0
DEKALB	28	\$2,216	35	\$6,102	1	\$325	2	\$7,347	0	\$0
DENT	72	\$6,599	17	\$929	5	\$2,076	1	\$288	0	\$0
DOUGLAS	87	\$5,709	152	\$14,684	8	\$3,059	12	\$25,530	0	\$0
DUNKLIN	274	\$61,221	220	\$32,608	13	\$7,125	16	\$43,852	0	\$0
FRANKLIN	75	\$6,083	5	\$166	14	\$4,456	14	\$71,239	0	\$0
GASCONADE	12	\$481	2	\$281	1	\$418	0	\$0	0	\$0
GENTRY	17	\$1,120	31	\$1,842	1	\$113	3	\$11,813	0	\$0
GREENE	1,025	\$96,642	1,348	\$265,720	58	\$29,172	129	\$381,560	0	\$0
GRUNDY	46	\$7,214	6	\$467	0	\$0	6	\$25,090	0	\$0
HARRISON	38	\$4,938	28	\$3,225	1	\$265	4	\$14,414	0	\$0
HENRY	49	\$3,121	3	\$287	2	\$11,839	7	\$14,949	0	\$0
HICKORY	38	\$3,882	10	\$1,910	4	\$625	8	\$18,946	0	\$0
HOLT	23	\$4,412	115	\$12,774	0	\$0	2	\$4,833	0	\$0
HOWARD	12	\$759	8	\$1,644	1	\$449	1	\$2,806	0	\$0
HOWELL	228	\$19,236	341	\$66,428	7	\$6,016	15	\$51,530	0	\$0
IRON	76	\$4,820	163	\$14,028	3	\$2,058	2	\$8,066	0	\$0
JACKSON	991	\$66,492	2,755	\$772,628	86	\$40,338	249	\$705,745	0	\$0
JASPER	532	\$51,782	380	\$50,642	22	\$12,584	41	\$99,764	0	\$0
JEFFERSON	155	\$10,937	62	\$10,570	29	\$9,584	47	\$132,151	0	\$0
JOHNSON	108	\$10,980	11	\$1,228	4	\$1,080	6	\$15,551	0	\$0
KNOX	26	\$1,707	72	\$13,655	0	\$0	1	\$2,561	0	\$0
LACLEDE	188	\$19,725	82	\$11,881	8	\$6,011	11	\$35,542	0	\$0
LAFAYETTE	83	\$3,935	17	\$2,849	3	\$3,743	11	\$35,593	0	\$0
LAWRENCE	168	\$19,242	72	\$19,413	10	\$4,369	13	\$35,197	0	\$0
LEWIS	33	\$3,775	17	\$3,640	2	\$548	0	\$0	0	\$0
LINCOLN	56	\$3,469	3	\$412	3	\$1,856	23	\$82,506	0	\$0

NOTE: COUNTY REPRESENTS WHERE THE RECIPIENT LIVES, NOT NECESSARILY WHERE THE SERVICE WAS PROVIDED

**TABLE 22
MO HEALTHNET RECIPIENTS AND PAYMENTS BY TYPE OF SERVICE
SEPTEMBER 2007**

	FAMILY PLANNING RECIPIENTS	FAMILY PLANNING PAYMENTS	FED QUAL HEALTH CLINIC RECIPIENTS	FED QUAL HEALTH CLINIC PAYMENTS	HOME HEALTH RECIPIENTS	HOME HEALTH PAYMENTS	HOSPICE RECIPIENTS	HOSPICE PAYMENTS	ICF/MR RECIPIENTS	ICF/MR PAYMENTS
LINN	43	\$3,526	23	\$6,470	2	\$190	0	\$0	0	\$0
LIVINGSTON	52	\$4,262	20	\$4,945	0	\$0	2	\$4,619	0	\$0
MCDONALD	136	\$11,684	153	\$28,758	2	\$976	5	\$17,934	0	\$0
MACON	52	\$5,710	93	\$20,697	0	\$0	4	\$17,021	0	\$0
MADISON	72	\$10,551	34	\$6,228	2	\$1,074	13	\$28,874	0	\$0
MARIES	29	\$4,812	1	\$175	3	\$556	0	\$0	0	\$0
MARION	212	\$13,777	8	\$1,381	1	\$534	2	\$5,102	2	\$20,143
MERCER	8	\$549	3	\$242	2	\$285	0	\$0	0	\$0
MILLER	50	\$4,083	13	\$1,596	11	\$4,267	5	\$14,183	0	\$0
MISSISSIPPI	107	\$7,358	129	\$19,793	1	\$316	6	\$9,809	0	\$0
MONITEAU	15	\$729	1	\$16	0	\$0	14	\$44,514	0	\$0
MONROE	5	\$176	6	\$1,353	0	\$0	0	\$0	0	\$0
MONTGOMERY	23	\$1,671	0	\$0	1	\$490	7	\$13,191	0	\$0
MORGAN	16	\$1,390	3	\$404	3	\$848	16	\$41,963	0	\$0
NEW MADRID	110	\$16,456	238	\$34,225	8	\$5,036	3	\$8,863	0	\$0
NEWTON	213	\$12,648	131	\$28,674	11	\$9,507	15	\$44,499	0	\$0
NODAWAY	38	\$731	18	\$2,440	0	\$0	5	\$12,567	0	\$0
OREGON	66	\$6,640	136	\$25,653	5	\$2,100	1	\$2,105	0	\$0
OSAGE	5	\$369	1	\$427	0	\$0	4	\$7,291	0	\$0
OZARK	61	\$9,459	76	\$8,082	3	\$357	1	\$2,674	0	\$0
PEMISCOT	182	\$31,224	43	\$9,049	7	\$3,229	6	\$12,345	0	\$0
PERRY	70	\$8,619	14	\$1,388	0	\$0	7	\$22,775	0	\$0
PETTIS	53	\$4,754	156	\$15,304	0	\$0	3	\$8,137	0	\$0
PHELPS	190	\$20,173	9	\$2,063	10	\$3,381	3	\$7,546	0	\$0
PIKE	72	\$3,835	2	\$170	0	\$0	3	\$9,994	0	\$0
PLATTE	58	\$2,882	51	\$8,404	2	\$1,089	15	\$48,714	0	\$0
POLK	135	\$10,208	59	\$14,709	8	\$4,787	2	\$3,243	0	\$0
PULASKI	108	\$8,440	131	\$17,177	5	\$1,931	1	\$2,130	0	\$0
PUTMAN	22	\$3,588	26	\$5,321	0	\$0	0	\$0	0	\$0
RALLS	44	\$3,791	3	\$203	1	\$1,444	0	\$0	0	\$0
RANDOLPH	31	\$6,750	47	\$8,284	3	\$2,444	3	\$4,592	0	\$0
RAY	53	\$2,772	11	\$1,572	6	\$2,767	4	\$7,529	1	\$9,747
REYNOLDS	52	\$4,618	142	\$15,064	1	\$349	0	\$0	0	\$0
RIPLEY	103	\$8,435	92	\$13,534	8	\$7,144	7	\$8,861	0	\$0
ST. CHARLES	112	\$7,436	24	\$5,988	12	\$4,986	57	\$154,934	73	\$587,281
ST. CLAIR	29	\$3,436	2	\$494	3	\$3,549	4	\$11,265	0	\$0
ST. FRANCOIS	102	\$5,797	75	\$6,757	17	\$13,572	33	\$121,414	0	\$0
STE.GENEVIEVE	14	\$604	3	\$221	1	\$502	2	\$7,827	0	\$0
ST. LOUIS	455	\$27,950	639	\$125,677	102	\$50,606	227	\$711,175	123	\$1,348,899
SALINE	30	\$1,280	14	\$2,877	0	\$0	2	\$2,107	151	\$1,503,562
SCHUYLER	26	\$2,137	48	\$17,791	0	\$0	0	\$0	0	\$0
SCOTLAND	27	\$2,135	72	\$14,188	0	\$0	1	\$806	0	\$0
SCOTT	278	\$29,663	439	\$92,324	6	\$2,724	9	\$15,046	33	\$288,205
SHANNON	70	\$4,520	99	\$11,278	3	\$1,602	0	\$0	0	\$0
SHELBY	22	\$1,868	8	\$1,934	0	\$0	1	\$2,342	0	\$0
STODDARD	217	\$20,054	256	\$40,539	15	\$6,059	9	\$35,211	0	\$0
STONE	128	\$15,418	62	\$12,800	7	\$6,092	12	\$29,760	0	\$0
SULLIVAN	29	\$7,941	37	\$8,537	2	\$645	3	\$4,919	0	\$0
TANEY	188	\$17,361	37	\$5,400	9	\$6,414	24	\$69,528	0	\$0
TEXAS	124	\$8,788	38	\$6,035	10	\$9,490	12	\$30,051	0	\$0
VERNON	102	\$7,839	19	\$3,337	4	\$808	5	\$22,042	111	\$1,022,586
WARREN	33	\$2,269	1	\$213	1	\$63	5	\$6,950	0	\$0
WASHINGTON	44	\$5,389	102	\$10,402	10	\$5,578	4	\$11,539	0	\$0
WAYNE	93	\$19,075	80	\$11,644	4	\$2,911	3	\$5,194	0	\$0
WEBSTER	134	\$9,136	159	\$19,868	5	\$1,259	9	\$23,451	0	\$0
WORTH	9	\$868	0	\$161	0	\$0	0	\$0	0	\$0
WRIGHT	112	\$12,385	74	\$13,271	5	\$1,272	18	\$63,878	0	\$0
ST. LOUIS CITY	356	\$39,240	2,081	\$345,113	155	\$108,002	83	\$291,661	0	\$0
INVALID COUNTY	6	\$431	6	\$923	0	\$0	0	\$0	0	\$0

NOTE: COUNTY REPRESENTS WHERE THE RECIPIENT LIVES, NOT NECESSARILY WHERE THE SERVICE WAS PROVIDED.

**TABLE 22
MO HEALTHNET RECIPIENTS AND PAYMENTS BY TYPE OF SERVICE
SEPTEMBER 2007**

	INDEPENDENT LIVING WAIVER RECIPIENTS	INDEPENDENT LIVING WAIVER PAYMENTS	INPATIENT HOSPITAL RECIPIENTS	INPATIENT HOSPITAL PAYMENTS	LAB & X-RAY SERVICES RECIPIENTS	LAB & X-RAY SERVICES PAYMENTS	MANAGED CARE RECIPIENTS	MANAGED CARE PAYMENTS	MENTAL HOSPITAL RECIPIENTS	MENTAL HOSPITAL PAYMENTS
STATE TOTAL	151	\$260,260	10,282	\$52,363,039	41,624	\$2,317,989	364,504	\$85,653,440	4	\$1,057
ADAIR	2	\$2,724	80	\$323,106	303	\$18,095	15	\$1,995	0	\$0
ANDREW	1	\$100	29	\$113,059	89	\$4,767	2	\$743	0	\$0
ATCHISON	0	\$0	9	\$44,263	18	\$267	0	\$0	0	\$0
AUDRAIN	0	\$0	25	\$82,593	231	\$8,951	2,554	\$598,845	0	\$0
BARRY	1	\$1,312	115	\$586,501	327	\$17,511	7	\$962	0	\$0
BARTON	0	\$0	36	\$239,657	145	\$8,143	2	\$97	0	\$0
BATES	1	\$649	55	\$246,219	199	\$7,590	11	\$1,839	0	\$0
BENTON	0	\$0	54	\$180,710	306	\$13,617	55	\$8,809	0	\$0
BOLLINGER	0	\$0	32	\$111,306	277	\$15,499	0	\$0	0	\$0
BOONE	6	\$7,100	116	\$858,658	670	\$31,898	11,800	\$3,013,763	0	\$0
BUCHANAN	8	\$2,602	362	\$1,508,366	910	\$45,946	41	\$3,829	0	\$0
BUTLER	2	\$19,129	222	\$981,206	1,142	\$85,964	11	\$2,618	0	\$0
CALDWELL	0	\$0	20	\$83,996	83	\$5,903	4	\$708	0	\$0
CALLAWAY	0	\$0	55	\$347,055	298	\$12,019	3,693	\$917,960	0	\$0
CAMDEN	0	\$0	29	\$146,229	149	\$9,968	3,883	\$879,791	1	\$29
CAPE GIRARDEAU	4	\$4,794	165	\$881,536	1,030	\$51,969	21	\$3,413	0	\$0
CARROLL	0	\$0	25	\$92,078	103	\$6,619	13	\$2,698	0	\$0
CARTER	0	\$0	32	\$99,614	158	\$14,093	3	\$619	0	\$0
CASS	1	\$5,246	69	\$493,846	366	\$19,844	6,971	\$1,722,405	0	\$0
CEDAR	0	\$0	42	\$117,361	112	\$8,201	8	\$1,830	0	\$0
CHARITON	0	\$0	6	\$31,390	76	\$3,082	577	\$128,582	0	\$0
CHRISTIAN	1	\$1,485	126	\$441,502	563	\$24,010	12	\$1,791	0	\$0
CLARK	0	\$0	19	\$43,454	64	\$2,718	0	\$0	0	\$0
CLAY	2	\$6,157	113	\$717,764	592	\$37,782	12,879	\$2,905,964	0	\$0
CLINTON	0	\$0	32	\$178,233	123	\$6,314	6	\$969	0	\$0
COLE	2	\$3,313	75	\$461,210	355	\$16,116	5,510	\$1,300,230	0	\$0
COOPER	0	\$0	17	\$62,644	69	\$4,087	1,445	\$336,329	0	\$0
CRAWFORD	4	\$9,839	88	\$308,721	274	\$15,340	53	\$10,369	0	\$0
DADE	0	\$0	21	\$56,310	106	\$3,664	3	\$496	0	\$0
DALLAS	0	\$0	46	\$108,636	163	\$6,573	6	\$812	0	\$0
DAVISS	1	\$3,729	27	\$182,609	67	\$5,247	1	\$13	0	\$0
DEKALB	0	\$0	25	\$86,808	71	\$3,550	8	\$1,608	0	\$0
DENT	3	\$4,604	42	\$132,187	133	\$9,397	5	\$340	0	\$0
DOUGLAS	0	\$0	42	\$125,188	241	\$10,365	2	\$859	0	\$0
DUNKLIN	2	\$1,728	229	\$838,677	811	\$42,497	5	\$1,484	0	\$0
FRANKLIN	4	\$7,620	50	\$382,726	500	\$25,206	6,969	\$1,576,068	0	\$0
GASCONADE	0	\$0	10	\$61,553	93	\$5,246	1,162	\$294,841	0	\$0
GENTRY	0	\$0	16	\$74,176	71	\$2,417	6	\$1,685	0	\$0
GREENE	5	\$13,292	735	\$2,722,509	2,766	\$111,135	30	\$4,890	0	\$0
GRUNDY	1	\$509	38	\$140,984	92	\$2,419	11	\$1,215	0	\$0
HARRISON	0	\$0	38	\$189,700	89	\$3,761	2	\$109	0	\$0
HENRY	0	\$0	28	\$100,088	139	\$7,903	2,526	\$572,224	0	\$0
HICKORY	0	\$0	21	\$49,647	76	\$2,828	14	\$2,658	0	\$0
HOLT	0	\$0	10	\$27,315	39	\$1,373	0	\$0	0	\$0
HOWARD	0	\$0	6	\$34,660	55	\$2,827	965	\$214,442	0	\$0
HOWELL	1	\$489	168	\$634,541	591	\$32,425	9	\$1,722	0	\$0
IRON	5	\$3,986	35	\$156,173	200	\$11,987	15	\$1,931	0	\$0
JACKSON	15	\$29,850	934	\$5,709,887	2,592	\$151,294	79,648	\$18,826,267	2	\$36
JASPER	2	\$3,270	420	\$1,516,309	1,739	\$69,483	14	\$1,456	0	\$0
JEFFERSON	7	\$1,645	144	\$975,322	845	\$58,487	15,309	\$3,581,373	0	\$0
JOHNSON	2	\$6,513	38	\$134,286	268	\$15,640	3,708	\$950,115	1	\$992
KNOX	1	\$600	14	\$191,728	53	\$1,875	0	\$0	0	\$0
LACLEDE	1	\$100	118	\$524,400	222	\$10,369	14	\$3,118	0	\$0
LAFAYETTE	1	\$100	24	\$132,938	213	\$10,078	3,151	\$715,533	0	\$0
LAWRENCE	0	\$0	91	\$490,806	340	\$15,922	1	\$461	0	\$0
LEWIS	0	\$0	38	\$119,387	45	\$1,733	1	\$86	0	\$0
LINCOLN	0	\$0	40	\$404,310	164	\$13,117	4,580	\$1,060,014	0	\$0

NOTE: COUNTY REPRESENTS WHERE THE RECIPIENT LIVES, NOT NECESSARILY WHERE THE SERVICE WAS PROVIDED.

**TABLE 22
MO HEALTHNET RECIPIENTS AND PAYMENTS BY TYPE OF SERVICE
SEPTEMBER 2007**

	INDEPENDENT LIVING WAIVER RECIPIENTS	INDEPENDENT LIVING WAIVER PAYMENTS	INPATIENT HOSPITAL RECIPIENTS	INPATIENT HOSPITAL PAYMENTS	LAB & X-RAY SERVICES RECIPIENTS	LAB & X-RAY SERVICES PAYMENTS	MANAGED CARE RECIPIENTS	MANAGED CARE PAYMENTS	MENTAL HOSPITAL RECIPIENTS	MENTAL HOSPITAL PAYMENTS
LINN	1	\$563	32	\$131,671	176	\$5,919	12	\$2,054	0	\$0
LIVINGSTON	0	\$0	28	\$118,288	145	\$5,831	7	\$713	0	\$0
MCDONALD	0	\$0	63	\$300,051	475	\$22,304	3	\$31	0	\$0
MACON	0	\$0	36	\$94,431	182	\$7,222	21	\$4,009	0	\$0
MADISON	0	\$0	41	\$188,804	151	\$10,379	11	\$2,288	0	\$0
MARIES	0	\$0	19	\$49,168	97	\$3,219	11	\$2,196	0	\$0
MARION	0	\$0	134	\$442,984	269	\$9,787	11	\$1,016	0	\$0
MERCER	0	\$0	10	\$71,184	32	\$1,287	0	\$0	0	\$0
MILLER	1	\$5,695	36	\$216,015	189	\$14,216	3,174	\$719,312	0	\$0
MISSISSIPPI	0	\$0	97	\$208,208	277	\$14,377	3	\$601	0	\$0
MONITEAU	1	\$1,139	9	\$33,544	80	\$2,742	1,232	\$276,326	0	\$0
MONROE	0	\$0	8	\$13,848	60	\$3,062	660	\$144,934	0	\$0
MONTGOMERY	1	\$999	13	\$119,556	90	\$3,821	1,320	\$320,211	0	\$0
MORGAN	1	\$5,126	35	\$139,020	127	\$7,311	2,506	\$557,866	0	\$0
NEW MADRID	2	\$2,726	81	\$360,452	395	\$20,202	1	\$65	0	\$0
NEWTON	0	\$0	135	\$491,617	766	\$29,736	3	\$693	0	\$0
NODAWAY	0	\$0	29	\$79,500	66	\$3,088	6	\$1,706	0	\$0
OREGON	2	\$1,481	36	\$134,791	167	\$10,863	2	\$430	0	\$0
OSAGE	0	\$0	11	\$66,861	64	\$2,665	661	\$162,703	0	\$0
OZARK	0	\$0	31	\$157,096	115	\$5,172	0	\$0	0	\$0
PEMISCOT	1	\$100	169	\$774,982	391	\$20,766	5	\$870	0	\$0
PERRY	2	\$3,598	51	\$249,229	86	\$5,423	17	\$3,035	0	\$0
PETTIS	0	\$0	71	\$438,491	463	\$17,805	5,130	\$1,191,877	0	\$0
PHELPS	1	\$100	152	\$725,821	318	\$20,400	37	\$5,579	0	\$0
PIKE	0	\$0	45	\$150,102	165	\$9,053	20	\$1,335	0	\$0
PLATTE	0	\$0	40	\$154,258	135	\$9,742	3,621	\$922,594	0	\$0
POLK	0	\$0	89	\$271,977	394	\$17,377	18	\$2,695	0	\$0
PULASKI	1	\$4,664	78	\$329,289	201	\$10,539	20	\$4,830	0	\$0
PUTMAN	2	\$2,734	15	\$39,072	50	\$3,519	2	\$520	0	\$0
RALLS	0	\$0	19	\$47,121	58	\$2,437	3	\$776	0	\$0
RANDOLPH	0	\$0	36	\$139,237	366	\$16,684	3,154	\$718,004	0	\$0
RAY	0	\$0	20	\$107,133	90	\$4,317	1,986	\$432,833	0	\$0
REYNOLDS	3	\$4,902	21	\$91,700	129	\$8,058	14	\$2,036	0	\$0
RIPLEY	1	\$7,879	83	\$447,537	380	\$33,196	12	\$2,363	0	\$0
ST. CHARLES	4	\$12,499	131	\$917,905	456	\$29,015	12,654	\$2,986,692	0	\$0
ST. CLAIR	0	\$0	15	\$69,278	70	\$3,213	1,058	\$221,605	0	\$0
ST. FRANCOIS	3	\$3,473	71	\$439,444	415	\$28,326	6,834	\$1,631,846	0	\$0
STE. GENEVIEVE	1	\$691	16	\$150,708	49	\$4,281	1,369	\$302,935	0	\$0
ST. LOUIS	14	\$24,996	777	\$6,075,049	3,747	\$249,110	75,922	\$17,543,708	0	\$0
SALINE	0	\$0	42	\$174,438	374	\$13,643	2,504	\$587,185	0	\$0
SCHUYLER	0	\$0	16	\$45,012	61	\$2,396	0	\$184	0	\$0
SCOTLAND	0	\$0	16	\$65,781	29	\$2,235	0	\$0	0	\$0
SCOTT	1	\$100	198	\$713,859	721	\$41,801	6	\$1,061	0	\$0
SHANNON	0	\$0	21	\$48,495	137	\$7,977	2	\$319	0	\$0
SHELBY	0	\$0	20	\$48,760	70	\$2,391	4	\$602	0	\$0
STODDARD	4	\$3,735	127	\$431,896	772	\$35,549	0	\$0	0	\$0
STONE	0	\$0	89	\$331,784	280	\$13,788	7	\$1,501	0	\$0
SULLIVAN	0	\$0	22	\$75,762	82	\$3,863	3	\$547	0	\$0
TANEY	1	\$236	140	\$664,786	563	\$32,633	12	\$1,588	0	\$0
TEXAS	1	\$1,079	90	\$309,353	246	\$14,135	8	\$638	0	\$0
VERNON	1	\$649	79	\$387,063	238	\$10,524	3	\$414	0	\$0
WARREN	0	\$0	24	\$179,278	117	\$7,184	2,698	\$617,080	0	\$0
WASHINGTON	5	\$10,191	50	\$404,140	205	\$20,892	4,228	\$1,017,414	0	\$0
WAYNE	0	\$0	58	\$238,890	492	\$26,743	5	\$193	0	\$0
WEBSTER	0	\$0	102	\$235,812	375	\$16,902	2	\$889	0	\$0
WORTH	0	\$0	11	\$27,594	10	\$387	0	\$0	0	\$0
WRIGHT	0	\$0	64	\$214,263	342	\$15,281	2	\$146	0	\$0
ST. LOUIS CITY	10	\$18,421	828	\$6,599,676	2,794	\$237,565	65,695	\$15,573,424	0	\$0
INVALID COUNTY	0	\$0	6	\$44,835	14	\$504	64	\$13,989	0	\$0

NOTE: COUNTY REPRESENTS WHERE THE RECIPIENT LIVES, NOT NECESSARILY WHERE THE SERVICE WAS PROVIDED

**TABLE 22
MO HEALTHNET RECIPIENTS AND PAYMENTS BY TYPE OF SERVICE
SEPTEMBER 2007**

	MENTAL HOSPITAL TCM RECIPIENTS	MENTAL HOSPITAL TCM PAYMENTS	MR/DD WAIVER RECIPIENTS	MR/DD WAIVER PAYMENTS	NON-EMERG. TRANSPORT. RECIPIENTS	NON-EMERG. TRANSPORT. PAYMENTS	NON-PART. PROVIDERS RECIPIENTS	NON-PART. PROVIDERS PAYMENTS
STATE TOTAL	2,939	\$1,197,215	7,072	\$32,992,344	449,976	\$2,304,022	253	\$15,599
ADAIR	1	\$22	107	\$513,927	3,039	\$14,674	1	\$12
ANDREW	0	\$0	13	\$57,217	1,292	\$6,391	0	\$0
ATCHISON	0	\$0	10	\$38,818	666	\$3,561	1	\$33
AUDRAIN	0	\$0	66	\$269,259	1,198	\$11,964	0	\$0
BARRY	0	\$0	38	\$118,921	5,834	\$21,930	0	\$0
BARTON	0	\$0	20	\$88,775	2,233	\$8,720	1	\$70
BATES	1	\$313	16	\$80,147	2,269	\$9,629	2	\$27
BENTON	1	\$476	35	\$94,706	3,334	\$15,634	1	\$6
BOLLINGER	0	\$0	26	\$36,935	2,229	\$11,319	0	\$0
BOONE	586	\$138,535	328	\$1,565,418	5,540	\$54,057	7	\$602
BUCHANAN	0	\$0	161	\$1,015,204	13,770	\$54,278	4	\$137
BUTLER	1	\$380	98	\$365,038	9,914	\$47,342	11	\$186
CALDWELL	0	\$0	5	\$8,539	1,162	\$4,474	0	\$0
CALLAWAY	0	\$0	53	\$279,431	1,573	\$15,206	0	\$0
CAMDEN	75	\$24,271	50	\$215,895	1,515	\$13,943	0	\$0
CAPE GIRARDEAU	1	\$194	117	\$389,829	8,855	\$36,566	11	\$657
CARROLL	0	\$0	21	\$83,403	1,492	\$6,170	1	\$12
CARTER	0	\$0	8	\$19,655	1,670	\$8,174	1	\$6
CASS	14	\$5,193	101	\$487,168	2,442	\$13,708	2	\$76
CEDAR	1	\$186	29	\$145,438	2,687	\$11,551	0	\$0
CHARITON	0	\$0	7	\$3,231	438	\$4,641	0	\$0
CHRISTIAN	2	\$1,006	34	\$93,612	7,136	\$23,670	0	\$0
CLARK	0	\$0	3	\$15,928	969	\$4,333	0	\$0
CLAY	3	\$669	209	\$950,244	5,250	\$28,152	2	\$201
CLINTON	0	\$0	6	\$10,158	1,686	\$6,637	3	\$395
COLE	155	\$49,233	91	\$395,688	2,423	\$22,286	0	\$0
COOPER	81	\$38,079	38	\$150,887	718	\$7,594	0	\$0
CRAWFORD	3	\$2,034	8	\$24,305	4,570	\$19,573	1	\$8
DADE	0	\$0	2	\$4,177	1,149	\$5,271	0	\$0
DALLAS	0	\$0	11	\$35,270	2,926	\$13,119	1	\$18
DAVIESS	0	\$0	2	\$4,566	1,025	\$3,423	0	\$0
DEKALB	0	\$0	3	\$42,583	1,090	\$5,438	2	\$214
DENT	0	\$0	24	\$40,505	3,082	\$13,602	0	\$0
DOUGLAS	0	\$0	13	\$67,654	2,697	\$12,297	0	\$0
DUNKLIN	1	\$224	45	\$155,087	10,228	\$49,843	4	\$45
FRANKLIN	207	\$154,631	99	\$379,104	3,104	\$18,173	4	\$83
GASCONADE	2	\$1,132	9	\$31,437	711	\$7,042	0	\$0
GENTRY	0	\$0	56	\$268,260	777	\$4,114	0	\$0
GREENE	227	\$132,254	315	\$1,353,297	32,828	\$131,419	7	\$239
GRUNDY	0	\$0	17	\$50,505	1,667	\$7,314	0	\$0
HARRISON	0	\$0	34	\$131,774	1,346	\$6,083	0	\$0
HENRY	0	\$0	29	\$145,224	1,528	\$14,846	2	\$96
HICKORY	0	\$0	11	\$35,024	1,478	\$7,416	0	\$0
HOLT	0	\$0	1	\$6,924	606	\$2,779	0	\$0
HOWARD	1	\$89	59	\$260,906	490	\$5,119	1	\$12
HOWELL	0	\$0	57	\$217,511	8,037	\$35,435	6	\$168
IRON	5	\$939	34	\$82,262	2,439	\$12,575	0	\$0
JACKSON	2	\$1,281	892	\$4,087,161	27,310	\$156,007	8	\$367
JASPER	243	\$99,566	194	\$846,933	19,683	\$75,546	13	\$643
JEFFERSON	271	\$86,480	167	\$1,054,444	5,911	\$35,842	5	\$659
JOHNSON	5	\$5,111	48	\$247,896	1,479	\$8,458	1	\$32
KNOX	0	\$0	1	\$2,407	590	\$3,061	1	\$12
LACLEDE	1	\$529	34	\$109,795	6,322	\$24,047	7	\$119
LAFAYETTE	1	\$678	99	\$574,197	1,496	\$8,487	0	\$0
LAWRENCE	1	\$700	27	\$62,043	5,475	\$22,157	0	\$0
LEWIS	0	\$0	7	\$13,925	1,128	\$5,075	0	\$0
LINCOLN	0	\$0	41	\$216,809	1,729	\$16,468	9	\$879

NOTE: COUNTY REPRESENTS WHERE THE RECIPIENT LIVES, NOT NECESSARILY WHERE THE SERVICE WAS PROVIDED.

TABLE 22
MO HEALTHNET RECIPIENTS AND PAYMENTS BY TYPE OF SERVICE
SEPTEMBER 2007

	MENTAL HOSPITAL TCM RECIPIENTS	MENTAL HOSPITAL TCM PAYMENTS	MR/DD WAIVER RECIPIENTS	MR/DD WAIVER PAYMENTS	NON-EMERG. TRANSPORT. RECIPIENTS	NON-EMERG. TRANSPORT. PAYMENTS	NON-PART. PROVIDERS RECIPIENTS	NON-PART. PROVIDERS PAYMENTS
LINN	0	\$0	7	\$11,364	1,850	\$8,154	0	\$0
LIVINGSTON	0	\$0	25	\$106,995	2,071	\$9,798	0	\$0
MCDONALD	1	\$425	23	\$98,424	4,663	\$16,417	0	\$0
MACON	1	\$343	20	\$72,815	2,041	\$9,160	0	\$0
MADISON	3	\$112	13	\$6,710	2,310	\$11,089	0	\$0
MARIES	0	\$0	1	\$1,191	1,201	\$5,011	1	\$19
MARION	1	\$596	116	\$394,286	5,079	\$23,604	9	\$89
MERCER	0	\$0	3	\$12,192	454	\$2,382	0	\$0
MILLER	38	\$35,239	17	\$69,322	1,366	\$13,656	0	\$0
MISSISSIPPI	0	\$0	5	\$20,854	3,730	\$17,773	0	\$0
MONITEAU	0	\$0	10	\$50,619	531	\$5,296	0	\$0
MONROE	0	\$0	30	\$91,908	408	\$4,098	0	\$0
MONTGOMERY	25	\$11,592	12	\$50,910	688	\$6,881	1	\$42
MORGAN	1	\$507	26	\$54,887	1,216	\$12,114	2	\$44
NEW MADRID	1	\$14	15	\$103,914	4,916	\$23,973	0	\$0
NEWTON	4	\$4,381	50	\$256,913	7,499	\$28,438	2	\$30
NODAWAY	0	\$0	54	\$179,607	1,366	\$7,200	0	\$0
OREGON	0	\$0	43	\$212,811	2,422	\$13,013	24	\$603
OSAGE	1	\$603	18	\$26,725	442	\$4,511	0	\$0
OZARK	0	\$0	6	\$10,215	1,753	\$8,162	6	\$243
PEMISCOT	0	\$0	3	\$15,315	6,869	\$31,374	3	\$36
PERRY	0	\$0	59	\$192,368	2,143	\$9,943	0	\$0
PETTIS	161	\$53,672	109	\$424,090	2,572	\$23,816	23	\$1,332
PHELPS	3	\$991	115	\$382,882	6,356	\$27,315	2	\$25
PIKE	99	\$39,666	65	\$308,679	2,304	\$10,233	0	\$0
PLATTE	68	\$16,794	72	\$350,923	1,286	\$6,590	1	\$46
POLK	4	\$3,420	70	\$347,051	5,399	\$20,845	1	\$12
PULASKI	2	\$715	18	\$1,762	4,473	\$17,235	1	\$16
PUTMAN	0	\$0	1	\$274	705	\$3,750	2	\$19
RALLS	2	\$581	27	\$120,097	1,037	\$4,870	1	\$4
RANDOLPH	1	\$201	19	\$104,009	1,644	\$16,462	0	\$0
RAY	1	\$5,751	38	\$168,105	902	\$5,023	0	\$0
REYNOLDS	0	\$0	13	\$41,366	1,557	\$7,483	0	\$0
RIPLEY	0	\$0	22	\$76,970	4,077	\$21,033	2	\$95
ST. CHARLES	194	\$139,435	344	\$1,779,567	4,732	\$25,905	3	\$73
ST. CLAIR	1	\$797	4	\$12,163	714	\$4,293	0	\$0
ST. FRANCOIS	83	\$31,350	53	\$167,587	4,229	\$44,361	0	\$0
STE. GENEVIEVE	0	\$0	17	\$45,293	745	\$7,574	0	\$0
ST. LOUIS	19	\$7,585	834	\$5,387,136	26,489	\$162,929	10	\$3,423
SALINE	58	\$19,531	97	\$705,318	1,608	\$15,371	4	\$83
SCHUYLER	0	\$0	3	\$11,431	652	\$3,285	0	\$0
SCOTLAND	0	\$0	0	\$0	536	\$2,709	1	\$19
SCOTT	0	\$0	62	\$329,295	8,698	\$38,063	1	\$18
SHANNON	0	\$0	2	\$1,324	1,901	\$8,640	12	\$692
SHELBY	0	\$0	6	\$13,209	945	\$4,189	1	\$38
STODDARD	0	\$0	79	\$242,098	5,928	\$29,412	0	\$0
STONE	0	\$0	0	\$0	3,824	\$14,939	1	\$30
SULLIVAN	0	\$0	12	\$24,621	1,073	\$4,925	0	\$0
TANEY	2	\$2,041	27	\$102,832	6,152	\$21,597	0	\$0
TEXAS	1	\$1,185	27	\$94,620	4,359	\$19,444	0	\$0
VERNON	2	\$790	39	\$199,670	3,692	\$16,604	0	\$0
WARREN	2	\$894	81	\$479,539	954	\$8,252	3	\$170
WASHINGTON	14	\$5,163	53	\$149,319	2,347	\$24,242	2	\$34
WAYNE	0	\$0	19	\$53,389	3,315	\$17,084	0	\$0
WEBSTER	1	\$2,265	15	\$39,804	4,665	\$17,604	0	\$0
WORTH	0	\$0	0	\$0	273	\$1,072	0	\$0
WRIGHT	1	\$317	12	\$46,122	4,318	\$18,465	0	\$0
ST. LOUIS CITY	252	\$66,059	131	\$695,579	24,943	\$158,644	14	\$2,351
INVALID COUNTY	0	\$0	1	\$637	1,299	\$1,085	0	\$0

NOTE: COUNTY REPRESENTS WHERE THE RECIPIENT LIVES, NOT NECESSARILY WHERE THE SERVICE WAS PROVIDED

**TABLE 22
MO HEALTHNET RECIPIENTS AND PAYMENTS BY TYPE OF SERVICE
SEPTEMBER 2007**

	NURSE PRACTITIONER RECIPIENTS	NURSE PRACTITIONER PAYMENTS	NURSING FACILITY RECIPIENTS	NURSING FACILITY PAYMENTS	OPTOMETRIC SERVICES RECIPIENTS	OPTOMETRIC SERVICES PAYMENTS	OUTPATIENT HOSPITAL RECIPIENTS	OUTPATIENT HOSPITAL PAYMENTS	PERSONAL CARE RECIPIENTS	PERSONAL CARE PAYMENTS
STATE TOTAL	843	\$39,086	24,203	\$67,759,483	13,793	\$767,221	105,374	\$40,897,023	33,768	\$23,952,979
ADAIR	91	\$6,410	115	\$301,387	112	\$6,534	629	\$189,688	240	\$178,368
ANDREW	0	\$0	94	\$223,673	44	\$2,444	390	\$130,096	62	\$33,695
ATCHISON	0	\$0	63	\$159,141	18	\$979	146	\$76,523	64	\$42,087
AUDRAIN	0	\$0	140	\$363,759	67	\$3,252	426	\$177,821	148	\$71,744
BARRY	2	\$108	157	\$429,780	172	\$9,361	1,252	\$600,417	250	\$145,204
BARTON	1	\$20	53	\$124,688	101	\$5,891	487	\$140,799	80	\$38,405
BATES	0	\$0	107	\$341,982	87	\$5,143	570	\$293,617	110	\$90,916
BENTON	3	\$71	111	\$267,795	74	\$3,495	813	\$295,393	150	\$91,143
BOLLINGER	0	\$0	56	\$143,487	109	\$6,512	454	\$173,712	225	\$161,462
BOONE	5	\$259	333	\$1,047,819	145	\$7,876	2,010	\$566,762	560	\$355,808
BUCHANAN	3	\$350	338	\$826,368	236	\$13,791	3,772	\$1,627,731	610	\$434,919
BUTLER	3	\$18	310	\$798,514	367	\$20,337	1,850	\$621,048	939	\$702,878
CALDWELL	0	\$0	41	\$90,140	37	\$2,225	250	\$104,186	56	\$33,823
CALLAWAY	0	\$0	114	\$323,385	44	\$3,424	507	\$235,970	148	\$73,809
CAMDEN	3	\$351	90	\$97,857	61	\$2,968	418	\$170,400	115	\$52,447
CAPE GIRARDEAU	0	\$0	397	\$1,115,937	231	\$12,585	1,845	\$547,122	567	\$392,128
CARROLL	0	\$0	67	\$223,301	49	\$2,935	395	\$127,897	74	\$40,680
CARTER	0	\$0	23	\$60,445	61	\$3,337	337	\$122,757	243	\$200,916
CASS	0	\$0	349	\$998,860	55	\$1,901	733	\$576,137	155	\$95,465
CEDAR	2	\$73	99	\$255,767	155	\$8,294	631	\$228,474	161	\$130,859
CHARITON	0	\$0	105	\$252,211	17	\$667	100	\$44,395	60	\$32,431
CHRISTIAN	4	\$349	135	\$367,830	177	\$9,813	1,519	\$446,843	250	\$118,468
CLARK	5	\$319	36	\$78,996	17	\$948	162	\$63,339	62	\$16,463
CLAY	4	\$524	649	\$1,740,001	134	\$7,620	1,287	\$583,834	423	\$238,638
CLINTON	0	\$0	116	\$318,031	42	\$1,984	447	\$140,092	37	\$19,487
COLE	0	\$0	256	\$685,753	62	\$3,830	680	\$230,518	246	\$153,451
COOPER	0	\$0	102	\$309,053	33	\$1,953	207	\$69,617	70	\$31,933
CRAWFORD	6	\$658	149	\$485,600	133	\$8,923	887	\$341,714	305	\$284,827
DADE	0	\$0	68	\$159,694	47	\$2,904	169	\$56,221	42	\$18,607
DALLAS	1	\$39	92	\$237,544	90	\$4,413	539	\$166,952	119	\$45,557
DAVIESS	0	\$0	20	\$43,950	44	\$2,413	270	\$103,076	32	\$25,238
DEKALB	0	\$0	60	\$152,913	41	\$1,328	336	\$157,794	86	\$39,945
DENT	14	\$684	83	\$231,487	107	\$5,916	682	\$260,754	261	\$305,529
DOUGLAS	0	\$0	46	\$121,646	123	\$7,852	421	\$132,703	113	\$52,377
DUNKLIN	0	\$0	356	\$923,782	371	\$21,625	2,154	\$1,431,923	981	\$758,527
FRANKLIN	1	\$64	372	\$924,023	107	\$5,594	774	\$284,939	335	\$282,421
GASCONADE	1	\$52	154	\$470,121	14	\$629	186	\$59,004	84	\$58,261
GENTRY	0	\$0	77	\$189,086	36	\$1,589	253	\$113,560	29	\$12,464
GREENE	99	\$6,955	939	\$2,706,344	742	\$47,832	8,067	\$2,500,945	1,164	\$596,579
GRUNDY	2	\$101	98	\$236,699	72	\$3,754	474	\$197,065	109	\$50,976
HARRISON	0	\$0	90	\$231,399	63	\$2,786	351	\$150,406	41	\$19,835
HENRY	4	\$87	134	\$347,817	49	\$3,342	565	\$154,646	210	\$144,900
HICKORY	5	\$166	40	\$99,978	41	\$1,787	289	\$109,255	71	\$47,723
HOLT	0	\$0	55	\$127,532	10	\$583	128	\$59,097	44	\$19,589
HOWARD	0	\$0	48	\$124,798	24	\$1,230	117	\$41,538	80	\$32,509
HOWELL	1	-\$3	300	\$828,917	191	\$13,414	1,510	\$539,299	390	\$210,126
IRON	12	\$203	92	\$269,048	72	\$4,958	490	\$186,453	297	\$343,186
JACKSON	6	\$648	2,389	\$7,232,054	487	\$27,275	8,760	\$4,554,488	2,318	\$1,521,709
JASPER	3	\$180	500	\$1,422,921	536	\$29,527	4,798	\$1,340,308	704	\$419,893
JEFFERSON	3	\$163	726	\$2,080,398	174	\$7,735	1,498	\$660,717	858	\$733,485
JOHNSON	0	\$0	178	\$463,511	84	\$5,488	470	\$202,928	133	\$100,732
KNOX	8	\$504	23	\$66,608	23	\$1,484	106	\$64,362	44	\$21,814
LACLEDE	2	\$192	123	\$313,853	216	\$9,917	1,145	\$392,625	262	\$133,350
LAFAYETTE	3	\$114	161	\$425,440	65	\$3,445	441	\$272,878	133	\$78,726
LAWRENCE	2	\$33	186	\$497,712	152	\$8,175	1,234	\$557,100	244	\$137,420
LEWIS	4	\$185	98	\$274,810	35	\$2,014	170	\$57,042	57	\$28,058
LINCOLN	1	\$71	153	\$357,086	98	\$4,982	517	\$210,529	183	\$107,366

NOTE: COUNTY REPRESENTS WHERE THE RECIPIENT LIVES, NOT NECESSARILY WHERE THE SERVICE WAS PROVIDED.

**TABLE 22
MO HEALTHNET RECIPIENTS AND PAYMENTS BY TYPE OF SERVICE
SEPTEMBER 2007**

	NURSE PRACTITIONER RECIPIENTS	NURSE PRACTITIONER PAYMENTS	NURSING FACILITY RECIPIENTS	NURSING FACILITY PAYMENTS	OPTOMETRIC SERVICES RECIPIENTS	OPTOMETRIC SERVICES PAYMENTS	OUTPATIENT HOSPITAL RECIPIENTS	OUTPATIENT HOSPITAL PAYMENTS	PERSONAL CARE RECIPIENTS	PERSONAL CARE PAYMENTS
LINN	11	\$515	112	\$305,628	105	\$5,160	476	\$179,668	104	\$80,612
LIVINGSTON	1	\$31	126	\$322,592	101	\$5,327	489	\$173,576	92	\$29,826
MCDONALD	1	\$77	77	\$203,058	122	\$7,874	706	\$269,935	167	\$96,346
MACON	14	\$1,103	157	\$442,588	75	\$3,922	475	\$203,235	151	\$102,892
MADISON	18	\$328	103	\$265,381	132	\$7,833	648	\$203,382	238	\$185,107
MARIES	2	\$128	37	\$93,058	37	\$2,490	242	\$72,589	54	\$29,119
MARION	12	\$886	309	\$849,319	201	\$8,666	818	\$322,834	307	\$237,527
MERCER	0	\$0	22	\$62,040	22	\$1,121	95	\$43,755	49	\$23,340
MILLER	1	\$29	120	\$325,804	54	\$2,783	376	\$192,994	132	\$67,306
MISSISSIPPI	0	\$0	113	\$257,593	136	\$7,892	725	\$188,237	504	\$400,810
MONITEAU	0	\$0	77	\$191,979	27	\$1,659	128	\$32,872	54	\$26,951
MONROE	1	\$36	37	\$93,286	24	\$1,261	118	\$33,176	63	\$24,543
MONTGOMERY	0	\$0	140	\$318,634	25	\$767	188	\$105,220	54	\$23,615
MORGAN	1	\$23	122	\$408,217	69	\$3,172	309	\$142,755	103	\$55,633
NEW MADRID	0	\$0	232	\$639,724	193	\$11,263	899	\$304,447	542	\$353,268
NEWTON	1	\$20	272	\$730,392	210	\$12,773	1,586	\$532,653	208	\$147,599
NODAWAY	0	\$0	112	\$268,992	45	\$3,270	361	\$112,749	88	\$35,837
OREGON	0	\$0	69	\$189,427	66	\$4,798	499	\$130,212	199	\$116,175
OSAGE	0	\$0	70	\$197,800	15	\$901	96	\$47,029	59	\$37,826
OZARK	1	\$9	32	\$83,645	56	\$3,309	276	\$107,541	77	\$36,767
PEMSCOT	0	\$0	129	\$378,742	318	\$16,659	1,285	\$692,389	918	\$675,888
PERRY	0	\$0	92	\$231,848	102	\$6,044	533	\$221,969	160	\$118,775
PETTIS	0	\$0	250	\$699,874	92	\$5,198	711	\$307,777	249	\$143,561
PHELPS	24	\$1,819	204	\$527,047	182	\$8,966	1,307	\$497,342	311	\$222,146
PIKE	0	\$0	94	\$241,027	94	\$5,601	527	\$169,237	108	\$74,076
PLATTE	0	\$0	68	\$175,905	22	\$790	303	\$126,374	109	\$58,782
POLK	2	\$165	185	\$558,571	133	\$6,550	1,065	\$381,635	157	\$67,244
PULASKI	11	\$292	118	\$317,025	133	\$7,298	709	\$282,262	169	\$139,676
PUTMAN	4	\$254	31	\$71,716	20	\$1,549	161	\$67,164	58	\$48,802
RALLS	0	\$0	30	\$87,223	32	\$1,561	188	\$61,032	52	\$45,346
RANDOLPH	2	\$110	182	\$455,413	76	\$4,177	530	\$205,995	253	\$125,954
RAY	0	\$0	116	\$255,033	40	\$1,832	285	\$124,367	74	\$40,851
REYNOLDS	3	\$95	38	\$105,716	40	\$2,200	318	\$143,931	230	\$274,337
RIPLEY	0	\$0	50	\$123,938	203	\$10,775	956	\$276,851	614	\$426,511
ST. CHARLES	86	\$1,717	436	\$1,189,116	107	\$5,761	1,165	\$436,246	310	\$264,232
ST. CLAIR	55	\$1,418	61	\$154,458	26	\$1,732	231	\$156,015	91	\$70,583
ST. FRANCOIS	15	\$518	356	\$962,283	191	\$12,243	1,209	\$390,642	951	\$629,543
STE. GENEVIEVE	1	\$22	59	\$130,260	36	\$1,565	215	\$76,283	162	\$118,444
ST. LOUIS	186	\$3,895	3,709	\$10,887,811	665	\$29,886	6,195	\$2,461,454	2,656	\$2,303,638
SALINE	3	\$388	129	\$316,470	83	\$4,397	443	\$172,492	183	\$111,862
SCHUYLER	8	\$628	23	\$55,889	30	\$1,942	158	\$64,412	47	\$22,457
SCOTLAND	6	\$566	36	\$87,031	14	\$958	143	\$46,206	39	\$17,372
SCOTT	0	\$0	250	\$637,386	323	\$19,115	1,835	\$532,967	666	\$446,971
SHANNON	0	\$0	41	\$111,239	46	\$3,059	382	\$144,764	118	\$73,549
SHELBY	3	\$311	58	\$153,659	37	\$2,154	177	\$70,136	56	\$28,924
STODDARD	0	\$0	238	\$603,459	240	\$11,736	1,348	\$357,715	547	\$385,983
STONE	1	\$72	121	\$481,197	113	\$6,432	814	\$278,619	105	\$49,364
SULLIVAN	11	\$452	50	\$143,794	39	\$2,967	220	\$58,359	71	\$62,712
TANEY	14	\$1,205	145	\$382,095	185	\$11,694	1,396	\$409,090	142	\$61,448
TEXAS	8	\$573	144	\$379,368	205	\$11,292	777	\$253,691	216	\$112,983
VERNON	3	\$131	161	\$446,540	179	\$9,854	839	\$239,841	207	\$197,591
WARREN	0	\$0	47	\$129,519	45	\$1,890	238	\$89,723	66	\$49,815
WASHINGTON	6	\$272	127	\$405,926	100	\$6,375	795	\$363,553	514	\$574,482
WAYNE	5	\$96	92	\$222,520	111	\$6,752	489	\$179,670	408	\$405,442
WEBSTER	2	\$186	145	\$386,378	160	\$7,994	815	\$358,630	135	\$69,736
WORTH	0	\$0	22	\$56,026	10	\$566	67	\$15,436	16	\$4,104
WRIGHT	0	\$0	92	\$251,304	160	\$9,694	666	\$275,984	223	\$99,145
ST. LOUIS CITY	15	\$701	1,469	\$4,714,978	530	\$28,808	6,209	\$2,551,527	3,298	\$2,610,194
INVALID COUNTY	1	\$72	0	\$0	2	\$105	42	\$10,877	0	\$0

NOTE. COUNTY REPRESENTS WHERE THE RECIPIENT LIVES, NOT NECESSARILY WHERE THE SERVICE WAS PROVIDED.

**TABLE 22
MO HEALTHNET RECIPIENTS AND PAYMENTS BY TYPE OF SERVICE
SEPTEMBER 2007**

	PHARMACY SERVICES RECIPIENTS	PHARMACY SERVICES PAYMENTS	PHYSICALLY DISABLED WAIVER RECIPIENTS	PHYSICALLY DISABLED WAIVER PAYMENTS	PHYSICIAN SERVICES RECIPIENTS	PHYSICIAN SERVICES PAYMENTS	PODIATRY SERVICES RECIPIENTS	PODIATRY SERVICES PAYMENTS
STATE TOTAL	204,174	\$57,761,175	56	\$588,611	32,131	\$2,467,457	7,726	\$213,609
ADAIR	1,381	\$431,375	0	\$0	297	\$22,882	59	\$778
ANDREW	552	\$134,234	0	\$0	34	\$3,294	27	\$272
ATCHISON	291	\$55,037	0	\$0	60	\$1,177	23	\$142
AUDRAIN	614	\$191,078	0	\$0	172	\$11,061	23	\$585
BARRY	2,228	\$508,555	0	\$0	106	\$8,274	23	\$1,326
BARTON	888	\$189,203	0	\$0	178	\$13,489	11	\$458
BATES	953	\$467,827	0	\$0	271	\$15,054	18	\$406
BENTON	1,343	\$317,839	1	\$4,296	127	\$11,525	24	\$1,381
BOLLINGER	1,082	\$342,339	0	\$0	94	\$6,686	31	\$571
BOONE	2,649	\$886,309	4	\$30,774	400	\$26,744	86	\$1,281
BUCHANAN	5,018	\$1,275,949	0	\$0	335	\$25,596	85	\$2,648
BUTLER	5,004	\$1,301,155	0	\$0	1,081	\$80,321	241	\$12,441
CALDWELL	292	\$54,058	0	\$0	40	\$4,931	5	\$124
CALLAWAY	785	\$293,766	1	\$17,797	105	\$5,388	40	\$1,029
CAMDEN	689	\$202,160	0	\$0	227	\$19,998	45	\$1,264
CAPE GIRARDEAU	3,668	\$875,511	1	\$10,541	423	\$47,341	135	\$3,499
CARROLL	669	\$138,026	0	\$0	216	\$10,879	3	\$76
CARTER	828	\$212,725	0	\$0	168	\$11,302	26	\$1,092
CASS	1,935	\$631,753	0	\$0	218	\$22,796	33	\$664
CEDAR	1,187	\$248,762	0	\$0	92	\$8,858	47	\$1,686
CHARITON	190	\$70,914	0	\$0	58	\$2,782	14	\$80
CHRISTIAN	2,863	\$794,325	0	\$0	178	\$16,416	76	\$2,661
CLARK	435	\$105,447	0	\$0	141	\$8,257	2	\$177
CLAY	3,548	\$940,206	3	\$12,253	382	\$24,474	163	\$2,632
CLINTON	661	\$122,656	0	\$0	42	\$7,245	51	\$1,097
COLE	1,122	\$384,823	0	\$0	157	\$9,882	111	\$2,480
COOPER	318	\$96,608	0	\$0	59	\$1,773	11	\$157
CRAWFORD	1,940	\$480,930	1	\$43,471	196	\$14,830	80	\$2,823
DADE	507	\$131,705	1	\$5,424	27	\$2,577	16	\$271
DALLAS	1,145	\$346,709	0	\$0	65	\$7,339	13	\$738
DAVISS	347	\$86,093	0	\$0	34	\$6,384	16	\$294
DEKALB	420	\$131,867	0	\$0	34	\$4,686	36	\$687
DENT	1,345	\$298,429	0	\$0	396	\$15,811	52	\$1,348
DOUGLAS	1,175	\$292,755	0	\$0	148	\$8,783	25	\$398
DUNKLIN	5,450	\$1,257,999	1	\$6,977	1,252	\$86,640	179	\$3,843
FRANKLIN	1,448	\$528,028	0	\$0	213	\$13,736	105	\$2,090
GASCONADE	339	\$115,249	0	\$0	56	\$1,729	12	\$417
GENTRY	327	\$62,802	0	\$0	15	\$2,667	16	\$193
GREENE	12,866	\$3,314,662	2	\$36,339	1,092	\$101,893	194	\$10,833
GRUNDY	680	\$148,904	0	\$0	23	\$4,162	37	\$617
HARRISON	519	\$101,699	0	\$0	57	\$6,384	10	\$92
HENRY	937	\$259,162	1	\$4,542	119	\$5,049	39	\$1,366
HICKORY	568	\$133,341	1	\$14,404	73	\$5,065	9	\$333
HOLT	257	\$65,746	0	\$0	13	\$683	1	\$18
HOWARD	259	\$79,856	0	\$0	22	\$899	5	\$212
HOWELL	3,364	\$719,892	1	\$6,606	416	\$29,422	79	\$1,680
IRON	1,170	\$351,701	0	\$0	192	\$18,758	26	\$958
JACKSON	17,077	\$5,034,746	7	\$72,058	2,209	\$137,185	688	\$12,695
JASPER	7,844	\$1,991,986	0	\$0	1,369	\$123,561	197	\$5,698
JEFFERSON	2,994	\$1,177,321	2	\$8,442	1,235	\$100,829	172	\$4,332
JOHNSON	1,113	\$358,964	0	\$0	184	\$7,599	29	\$1,044
KNOX	285	\$77,145	0	\$0	40	\$2,870	19	\$268
LACLEDE	2,492	\$568,760	0	\$0	104	\$8,070	30	\$1,815
LAFAYETTE	1,153	\$322,599	0	\$0	65	\$7,392	24	\$334
LAWRENCE	2,242	\$474,389	0	\$0	150	\$10,930	21	\$970
LEWIS	444	\$99,272	0	\$0	28	\$1,942	25	\$348
LINCOLN	921	\$386,575	2	\$36,468	308	\$13,173	55	\$873

NOTE: COUNTY REPRESENTS WHERE THE RECIPIENT LIVES, NOT NECESSARILY WHERE THE SERVICE WAS PROVIDED.

**TABLE 22
MO HEALTHNET RECIPIENTS AND PAYMENTS BY TYPE OF SERVICE
SEPTEMBER 2007**

	PHARMACY SERVICES RECIPIENTS	PHARMACY SERVICES PAYMENTS	PHYSICALLY DISABLED WAIVER RECIPIENTS	PHYSICALLY DISABLED WAIVER PAYMENTS	PHYSICIAN SERVICES RECIPIENTS	PHYSICIAN SERVICES PAYMENTS	PODIATRY SERVICES RECIPIENTS	PODIATRY SERVICES PAYMENTS
LINN	667	\$142,377	0	\$0	106	\$4,210	7	\$98
LIVINGSTON	765	\$174,842	0	\$0	118	\$6,036	26	\$495
MCDONALD	1,630	\$363,108	2	\$20,591	144	\$17,038	18	\$437
MACON	787	\$182,106	0	\$0	153	\$8,566	53	\$540
MADISON	1,152	\$261,567	3	\$35,239	146	\$15,122	17	\$583
MARIES	537	\$193,299	0	\$0	65	\$4,794	16	\$509
MARION	2,129	\$575,788	1	\$6,916	126	\$8,170	87	\$2,249
MERCER	202	\$55,009	0	\$0	15	\$1,099	24	\$271
MILLER	647	\$152,552	0	\$0	139	\$13,220	54	\$1,613
MISSISSIPPI	1,755	\$413,249	0	\$0	214	\$8,549	58	\$2,583
MONITEAU	252	\$78,675	0	\$0	43	\$1,885	12	\$1,044
MONROE	196	\$50,726	0	\$0	62	\$2,283	14	\$246
MONTGOMERY	314	\$111,034	0	\$0	106	\$5,101	35	\$619
MORGAN	544	\$172,313	0	\$0	103	\$9,290	39	\$1,209
NEW MADRID	2,287	\$584,168	0	\$0	453	\$28,619	97	\$3,460
NEWTON	2,931	\$714,652	0	\$0	408	\$48,248	43	\$2,198
NODAWAY	537	\$134,034	0	\$0	28	\$888	33	\$1,135
OREGON	1,157	\$276,850	0	\$0	161	\$14,695	37	\$916
OSAGE	218	\$53,499	0	\$0	31	\$1,758	19	\$496
OZARK	705	\$178,324	0	\$0	76	\$5,576	26	\$386
PEMISCOT	3,170	\$756,910	0	\$0	775	\$72,164	24	\$1,051
PERRY	958	\$210,694	1	\$16,416	126	\$12,142	15	\$884
PETTIS	1,123	\$502,049	1	\$9,080	338	\$24,388	44	\$654
PHELPS	2,910	\$710,953	0	\$0	392	\$24,315	193	\$8,115
PIKE	978	\$114,408	1	\$5,691	103	\$7,462	20	\$734
PLATTE	903	\$237,420	0	\$0	69	\$4,393	18	\$371
POLK	2,215	\$669,892	1	\$6,862	147	\$13,163	28	\$1,228
PULASKI	1,900	\$455,983	0	\$0	175	\$18,697	72	\$2,522
PUTMAN	312	\$70,489	0	\$0	80	\$3,144	8	\$79
RALLS	464	\$138,895	0	\$0	60	\$3,220	14	\$337
RANDOLPH	849	\$305,796	0	\$0	369	\$21,966	46	\$512
RAY	773	\$190,007	0	\$0	47	\$3,192	34	\$558
REYNOLDS	810	\$199,698	0	\$0	148	\$14,405	39	\$1,897
RIPLEY	2,181	\$558,467	0	\$0	391	\$35,371	106	\$4,423
ST. CHARLES	2,074	\$771,569	1	\$13,297	772	\$39,621	93	\$2,166
ST. CLAIR	529	\$140,107	0	\$0	117	\$7,063	8	\$285
ST. FRANCOIS	2,458	\$844,316	2	\$5,852	370	\$28,677	117	\$2,483
STE. GENEVIEVE	408	\$122,608	0	\$0	119	\$10,392	9	\$616
ST. LOUIS	10,981	\$4,133,861	9	\$108,064	3,521	\$273,637	1,026	\$21,281
SALINE	845	\$214,033	0	\$0	89	\$5,256	30	\$680
SCHUYLER	294	\$91,982	0	\$0	65	\$5,513	6	\$49
SCOTLAND	257	\$144,042	0	\$0	39	\$6,975	20	\$178
SCOTT	4,033	\$942,765	1	\$4,487	410	\$34,960	128	\$4,430
SHANNON	843	\$182,255	0	\$0	96	\$6,898	27	\$1,341
SHELBY	376	\$73,515	0	\$0	29	\$2,060	12	\$146
STODDARD	3,032	\$718,840	0	\$0	381	\$38,117	112	\$2,970
STONE	1,591	\$430,275	0	\$0	117	\$10,727	16	\$820
SULLIVAN	470	\$88,787	0	\$0	129	\$4,664	33	\$596
TANEY	2,396	\$600,329	2	\$19,522	253	\$20,653	38	\$680
TEXAS	1,804	\$432,478	1	\$14,885	209	\$12,096	73	\$2,139
VERNON	1,588	\$443,233	0	\$0	213	\$21,046	62	\$1,682
WARREN	414	\$217,510	1	\$11,316	135	\$9,463	24	\$392
WASHINGTON	1,375	\$468,852	0	\$0	241	\$30,894	34	\$1,987
WAYNE	1,705	\$414,345	0	\$0	312	\$26,605	51	\$2,457
WEBSTER	1,859	\$439,817	0	\$0	124	\$16,329	28	\$1,346
WORTH	120	\$23,193	0	\$0	6	\$302	2	\$28
WRIGHT	1,811	\$383,617	0	\$0	238	\$14,000	16	\$449
ST. LOUIS CITY	11,067	\$4,757,296	0	\$0	2,428	\$198,694	762	\$21,363
INVALID COUNTY	83	\$19,792	0	\$0	5	\$178	0	\$0

NOTE. COUNTY REPRESENTS WHERE THE RECIPIENT LIVES. NOT NECESSARILY WHERE THE SERVICE WAS PROVIDED.

**TABLE 22
MO HEALTHNET RECIPIENTS AND PAYMENTS BY TYPE OF SERVICE
SEPTEMBER 2007**

	PRIVATE HOME ICF/MR RECIPIENTS	PRIVATE HOME ICF/MR PAYMENTS	PSYCH CARE UNDER AGE 22 RECIPIENTS	PSYCH CARE UNDER AGE 22 PAYMENTS	PSYCH REHAB PRIVATE RECIPIENTS	PSYCH REHAB PRIVATE PAYMENTS	PSYCH REHAB PUBLIC RECIPIENTS	PSYCH REHAB PUBLIC PAYMENTS
STATE TOTAL	81	\$440,443	122	\$430,460	0	-\$134	14,299	\$9,994,873
ADAIR	0	\$0	0	\$0	0	\$0	162	\$170,981
ANDREW	1	\$4,474	0	\$0	0	\$0	9	\$3,083
ATCHISON	0	\$0	0	\$0	0	\$0	2	\$1,665
AUDRAIN	0	\$0	0	\$0	0	\$0	119	\$107,326
BARRY	0	\$0	0	\$0	0	\$0	91	\$67,139
BARTON	0	\$0	0	\$0	0	\$0	11	\$7,847
BATES	0	\$0	0	\$0	0	\$0	53	\$60,113
BENTON	0	\$0	0	\$0	0	\$0	93	\$82,586
BOLLINGER	0	\$0	1	\$0	0	\$0	88	\$77,810
BOONE	0	\$0	5	\$24,595	0	\$0	463	\$288,329
BUCHANAN	10	\$47,905	1	\$3,508	0	\$0	324	\$102,592
BUTLER	0	\$0	0	\$0	0	\$0	106	\$70,453
CALDWELL	0	\$0	0	\$0	0	\$0	18	\$11,965
CALLAWAY	0	\$0	1	\$1,315	0	\$0	137	\$99,481
CAMDEN	0	\$0	0	\$0	0	\$0	115	\$77,776
CAPE GIRARDEAU	0	\$0	4	\$40,327	0	\$0	270	\$235,000
CARROLL	0	\$0	0	\$0	0	\$0	29	\$10,642
CARTER	0	\$0	0	\$0	0	\$0	9	\$5,911
CASS	0	\$0	1	\$18	0	\$0	121	\$97,618
CEDAR	0	\$0	0	\$0	0	\$0	89	\$96,638
CHARITON	0	\$0	0	\$0	0	\$0	10	\$6,274
CHRISTIAN	0	\$0	0	\$0	0	\$0	106	\$63,159
CLARK	0	\$0	0	\$0	0	\$0	14	\$6,757
CLAY	0	\$0	3	\$3,047	0	\$0	475	\$209,896
CLINTON	0	\$0	0	\$0	0	\$0	26	\$7,345
COLE	0	\$0	1	\$2,191	0	\$0	292	\$224,526
COOPER	0	\$0	1	\$1,753	0	\$0	26	\$12,291
CRAWFORD	0	\$0	0	\$0	0	\$0	156	\$91,474
DADE	0	\$0	0	\$0	0	\$0	12	\$7,252
DALLAS	0	\$0	0	\$0	0	\$0	50	\$35,842
DAVIESS	0	\$0	0	\$0	0	\$0	7	\$2,030
DEKALB	5	\$21,558	0	\$0	0	\$0	25	\$13,836
DENT	0	\$0	0	\$0	0	\$0	91	\$59,678
DOUGLAS	0	\$0	0	\$0	0	\$0	10	\$4,853
DUNKLIN	0	\$0	0	\$0	0	\$0	113	\$82,256
FRANKLIN	0	\$0	1	\$8,642	0	\$0	136	\$54,528
GASCONADE	0	\$0	0	\$0	0	\$0	41	\$34,246
GENTRY	0	\$0	0	\$0	0	\$0	0	\$0
GREENE	0	\$0	0	\$0	0	\$0	881	\$655,161
GRUNDY	0	\$0	0	\$0	0	\$0	71	\$59,097
HARRISON	0	\$0	0	\$0	0	\$0	16	\$10,444
HENRY	0	\$0	0	\$0	0	\$0	158	\$143,576
HICKORY	0	\$0	0	\$0	0	\$0	12	\$8,628
HOLT	0	\$0	0	\$0	0	\$0	3	\$529
HOWARD	0	\$0	0	\$0	0	\$0	34	\$12,059
HOWELL	0	\$0	0	\$0	0	\$0	122	\$67,664
IRON	0	\$0	1	\$13,250	0	\$0	59	\$22,343
JACKSON	0	\$0	56	\$116,256	0	\$0	1,395	\$890,107
JASPER	0	\$0	0	\$0	0	\$0	293	\$256,737
JEFFERSON	7	\$24,153	2	\$17,894	0	\$0	355	\$207,042
JOHNSON	0	\$0	1	\$18	0	\$0	158	\$157,735
KNOX	0	\$0	0	\$0	0	\$0	25	\$23,866
LACLEDE	0	\$0	0	\$0	0	\$0	94	\$62,913
LAFAYETTE	0	\$0	1	\$18	0	\$0	84	\$62,007
LAWRENCE	0	\$0	0	\$0	0	\$0	74	\$49,962
LEWIS	0	\$0	0	\$0	0	\$0	22	\$12,647
LINCOLN	0	\$0	3	\$39,751	0	\$0	132	\$60,240

NOTE: COUNTY REPRESENTS WHERE THE RECIPIENT LIVES, NOT NECESSARILY WHERE THE SERVICE WAS PROVIDED.

**TABLE 22
MO HEALTHNET RECIPIENTS AND PAYMENTS BY TYPE OF SERVICE
SEPTEMBER 2007**

	PRIVATE HOME ICF/MR RECIPIENTS	PRIVATE HOME ICF/MR PAYMENTS	PSYCH CARE UNDER AGE 22 RECIPIENTS	PSYCH CARE UNDER AGE 22 PAYMENTS	PSYCH REHAB PRIVATE RECIPIENTS	PSYCH REHAB PRIVATE PAYMENTS	PSYCH REHAB PUBLIC RECIPIENTS	PSYCH REHAB PUBLIC PAYMENTS
LINN	0	\$0	0	\$0	0	\$0	22	\$8,196
LIVINGSTON	0	\$0	0	\$0	0	\$0	79	\$47,844
MCDONALD	0	\$0	0	\$0	0	\$0	25	\$30,322
MACON	0	\$0	1	\$992	0	\$0	29	\$21,551
MADISON	0	\$0	0	\$0	0	\$0	53	\$47,208
MARIES	0	\$0	0	\$0	0	\$0	31	\$23,357
MARION	0	\$0	2	\$4,393	0	\$0	363	\$374,456
MERCER	0	\$0	0	\$0	0	\$0	5	\$1,951
MILLER	0	\$0	0	\$0	0	\$0	116	\$96,685
MISSISSIPPI	0	\$0	0	\$0	0	\$0	73	\$84,136
MONITEAU	0	\$0	1	\$68	0	\$0	22	\$5,676
MONROE	0	\$0	0	\$0	0	\$0	16	\$14,807
MONTGOMERY	0	\$0	0	\$0	0	\$0	28	\$22,893
MORGAN	0	\$0	0	\$0	0	\$0	49	\$25,099
NEW MADRID	0	\$0	0	\$0	0	\$0	52	\$51,857
NEWTON	0	\$0	0	\$0	0	\$0	101	\$90,287
NODAWAY	0	\$0	0	\$0	0	\$0	20	\$7,728
OREGON	0	\$0	0	\$0	0	\$0	21	\$12,899
OSAGE	0	\$0	1	\$992	0	\$0	36	\$18,612
OZARK	0	\$0	0	\$0	0	\$0	7	\$6,012
PEMISCOT	0	\$0	0	\$0	0	\$0	24	\$20,194
PERRY	0	\$0	1	-\$50,121	0	\$0	59	\$45,848
PETTIS	0	\$0	0	\$0	0	\$0	142	\$109,998
PHELPS	0	\$0	0	\$0	0	\$0	222	\$160,491
PIKE	0	\$0	0	\$0	0	\$0	40	\$35,288
PLATTE	0	\$0	0	\$0	0	\$0	116	\$62,404
POLK	0	\$0	0	\$0	0	\$0	60	\$43,846
PULASKI	0	\$0	1	\$17,859	0	\$0	76	\$44,972
PUTMAN	0	\$0	0	\$0	0	\$0	16	\$9,143
RALLS	0	\$0	0	\$0	0	\$0	44	\$48,905
RANDOLPH	0	\$0	0	\$0	0	\$0	90	\$31,353
RAY	0	\$0	0	\$0	0	\$0	43	\$16,478
REYNOLDS	0	\$0	0	\$0	0	\$0	15	\$8,365
RIPLEY	0	\$0	1	\$9,794	0	\$0	11	\$4,663
ST. CHARLES	0	\$0	1	\$576	0	-\$134	290	\$117,592
ST. CLAIR	0	\$0	0	\$0	0	\$0	32	\$24,752
ST. FRANCOIS	0	\$0	0	\$0	0	\$0	431	\$257,073
STE.GENEVIEVE	0	\$0	0	\$0	0	\$0	74	\$66,595
ST. LOUIS	14	\$63,237	19	\$146,906	0	\$0	1,104	\$691,322
SALINE	0	\$0	0	\$0	0	\$0	40	\$16,442
SCHUYLER	0	\$0	0	\$0	0	\$0	7	\$4,325
SCOTLAND	0	\$0	0	\$0	0	\$0	8	\$4,215
SCOTT	0	\$0	0	\$0	0	\$0	159	\$189,583
SHANNON	0	\$0	0	\$0	0	\$0	6	\$3,347
SHELBY	0	\$0	0	\$0	0	\$0	8	\$4,464
STODDARD	0	\$0	0	\$0	0	\$0	106	\$101,299
STONE	0	\$0	0	\$0	0	\$0	52	\$28,387
SULLIVAN	0	\$0	0	\$0	0	\$0	18	\$7,697
TANEY	0	\$0	0	\$0	0	\$0	98	\$84,579
TEXAS	0	\$0	0	\$0	0	\$0	31	\$15,089
VERNON	0	\$0	0	\$0	0	\$0	90	\$97,848
WARREN	0	\$0	0	\$0	0	\$0	67	\$27,470
WASHINGTON	0	\$0	0	\$0	0	\$0	67	\$32,686
WAYNE	0	\$0	0	\$0	0	\$0	42	\$27,478
WEBSTER	0	\$0	0	\$0	0	\$0	62	\$46,130
WORTH	0	\$0	0	\$0	0	\$0	3	\$502
WRIGHT	0	\$0	0	\$0	0	\$0	30	\$12,405
ST. LOUIS CITY	44	\$279,116	10	\$24,114	0	\$0	1,479	\$1,145,096
INVALID COUNTY	0	\$0	1	\$2,304	0	\$0	2	\$1,020

NOTE. COUNTY REPRESENTS WHERE THE RECIPIENT LIVES, NOT NECESSARILY WHERE THE SERVICE WAS PROVIDED.

**TABLE 22
MO HEALTHNET RECIPIENTS AND PAYMENTS BY TYPE OF SERVICE
SEPTEMBER 2007**

	PSYCHOLOGIST SERVICES RECIPIENTS	PSYCHOLOGIST SERVICES PAYMENTS	REHAB CENTER SERVICES RECIPIENTS	REHAB CENTER SERVICES PAYMENTS	RURAL HEALTH CLINICS RECIPIENTS	RURAL HEALTH CLINICS PAYMENTS	STATE INSTIT TCM RECIPIENTS	STATE INSTIT TCM PAYMENTS
STATE TOTAL	5,698	\$779,339	172	\$33,325	53,610	\$4,989,242	20,142	\$5,429,437
ADAIR	11	\$3,563	0	\$0	41	\$3,348	281	\$74,801
ANDREW	3	\$565	0	\$0	17	\$1,362	53	\$14,351
ATCHISON	3	\$304	0	\$0	10	\$714	22	\$8,130
AUDRAIN	24	\$2,292	0	\$0	142	\$9,699	175	\$38,429
BARRY	67	\$11,125	0	\$0	1,175	\$93,868	106	\$28,718
BARTON	86	\$10,172	1	\$80	86	\$7,094	49	\$12,029
BATES	58	\$8,794	0	\$0	369	\$32,746	49	\$13,141
BENTON	41	\$3,815	2	\$42	409	\$30,849	95	\$36,658
BOLLINGER	6	\$1,307	1	\$19	330	\$33,904	57	\$14,385
BOONE	72	\$7,995	1	\$49	54	\$3,325	350	\$94,200
BUCHANAN	74	\$18,125	11	\$2,175	37	\$2,745	660	\$153,864
BUTLER	55	\$4,382	0	\$0	3,115	\$316,972	261	\$57,460
CALDWELL	4	\$1,816	0	\$0	122	\$7,725	36	\$9,201
CALLAWAY	14	\$1,954	0	\$0	92	\$8,017	178	\$59,959
CAMDEN	43	\$5,002	0	\$0	51	\$3,012	77	\$24,073
CAPE GIRARDEAU	26	\$4,657	7	\$666	1,385	\$120,743	267	\$86,092
CARROLL	18	\$1,736	0	\$0	93	\$5,529	34	\$11,488
CARTER	9	\$912	0	\$0	452	\$56,123	28	\$7,673
CASS	86	\$9,787	0	\$0	212	\$16,081	229	\$67,949
CEDAR	108	\$15,166	0	\$0	694	\$55,283	53	\$16,798
CHARITON	2	\$500	0	\$0	55	\$2,183	15	\$2,526
CHRISTIAN	149	\$20,727	10	\$2,732	411	\$33,506	136	\$27,653
CLARK	3	\$540	0	\$0	37	\$2,917	35	\$9,883
CLAY	73	\$8,611	2	\$85	28	\$1,926	689	\$132,987
CLINTON	10	\$3,177	2	\$153	131	\$9,317	50	\$17,504
COLE	56	\$4,726	0	\$0	19	\$1,588	129	\$29,512
COOPER	9	\$921	0	\$0	107	\$6,125	23	\$9,763
CRAWFORD	31	\$2,661	1	\$13	1,051	\$91,166	83	\$28,699
DADE	42	\$5,783	0	\$0	113	\$9,649	20	\$4,216
DALLAS	21	\$3,369	1	\$47	621	\$51,073	39	\$7,126
DAVIESS	3	\$92	0	\$0	81	\$6,061	38	\$13,404
DEKALB	5	\$2,979	1	\$42	90	\$8,059	30	\$7,994
DENT	11	\$653	1	\$19	615	\$50,159	68	\$26,010
DOUGLAS	19	\$4,137	0	\$0	476	\$41,084	44	\$9,088
DUNKLIN	15	\$2,110	2	\$176	2,226	\$212,754	178	\$38,452
FRANKLIN	25	\$2,714	1	\$14	341	\$39,189	233	\$57,938
GASCONADE	13	\$1,717	0	\$0	127	\$9,207	54	\$15,882
GENTRY	2	\$185	1	\$48	79	\$5,972	68	\$18,977
GREENE	891	\$112,933	49	\$7,947	783	\$62,727	603	\$150,289
GRUNDY	9	\$1,601	0	\$0	188	\$11,922	103	\$19,927
HARRISON	3	\$400	0	\$0	291	\$22,980	69	\$14,050
HENRY	81	\$11,562	0	\$0	356	\$23,621	104	\$39,117
HICKORY	20	\$2,833	0	\$0	318	\$20,730	26	\$9,538
HOLT	6	\$2,017	0	\$0	22	\$1,164	20	\$6,650
HOWARD	3	\$457	0	\$0	14	\$766	77	\$26,986
HOWELL	27	\$5,162	0	\$0	2,420	\$278,021	111	\$30,621
IRON	5	\$903	1	\$88	291	\$29,557	133	\$29,326
JACKSON	311	\$46,002	22	\$8,728	75	\$7,313	2,000	\$531,455
JASPER	508	\$70,879	0	\$0	139	\$11,264	344	\$105,100
JEFFERSON	108	\$10,875	1	\$11	307	\$22,008	573	\$106,805
JOHNSON	58	\$4,999	0	\$0	233	\$23,352	147	\$44,889
KNOX	3	\$505	0	\$0	86	\$11,048	23	\$5,609
LACLEDE	163	\$21,580	0	\$0	1,478	\$127,128	111	\$33,589
LAFAYETTE	31	\$2,198	0	\$0	445	\$26,755	192	\$45,577
LAWRENCE	69	\$8,728	2	\$85	705	\$62,979	107	\$18,762
LEWIS	0	\$0	0	\$0	280	\$18,472	51	\$14,020
LINCOLN	48	\$4,983	0	\$0	228	\$14,726	307	\$58,712

NOTE: COUNTY REPRESENTS WHERE THE RECIPIENT LIVES, NOT NECESSARILY WHERE THE SERVICE WAS PROVIDED

**TABLE 22
MO HEALTHNET RECIPIENTS AND PAYMENTS BY TYPE OF SERVICE
SEPTEMBER 2007**

	PSYCHOLOGIST SERVICES RECIPIENTS	PSYCHOLOGIST SERVICES PAYMENTS	REHAB CENTER SERVICES RECIPIENTS	REHAB CENTER SERVICES PAYMENTS	RURAL HEALTH CLINICS RECIPIENTS	RURAL HEALTH CLINICS PAYMENTS	STATE INSTIT TCM RECIPIENTS	STATE INSTIT TCM PAYMENTS
LINN	12	\$2,897	0	\$0	330	\$30,384	78	\$19,535
LIVINGSTON	2	\$395	0	\$0	296	\$16,230	152	\$34,080
MCDONALD	48	\$4,950	0	\$0	572	\$48,202	51	\$17,827
MACON	12	\$3,146	0	\$0	276	\$18,620	99	\$28,138
MADISON	7	\$1,356	0	\$0	450	\$33,467	67	\$24,021
MARIES	10	\$849	1	\$20	132	\$12,199	19	\$5,101
MARION	19	\$1,958	0	\$0	119	\$5,776	341	\$69,528
MERCER	2	\$285	0	\$0	60	\$2,226	22	\$5,552
MILLER	27	\$1,899	0	\$0	100	\$7,332	53	\$17,589
MISSISSIPPI	1	\$240	0	\$0	833	\$60,014	61	\$27,000
MONITEAU	3	\$500	0	\$0	5	\$669	47	\$11,631
MONROE	3	\$510	0	\$0	46	\$3,254	57	\$15,070
MONTGOMERY	5	\$448	0	\$0	192	\$20,110	26	\$8,343
MORGAN	38	\$3,317	4	\$496	43	\$2,842	75	\$13,541
NEW MADRID	7	\$1,583	4	\$293	1,074	\$114,013	91	\$49,071
NEWTON	143	\$16,412	0	\$0	298	\$21,099	156	\$39,878
NODAWAY	9	\$1,432	0	\$0	415	\$27,553	93	\$27,744
OREGON	7	\$1,243	3	\$1,102	871	\$94,375	93	\$22,887
OSAGE	8	\$1,023	1	\$61	8	\$726	59	\$15,484
OSARK	3	\$185	0	\$0	494	\$49,341	21	\$5,042
PEMISCOT	3	\$441	0	\$0	2,259	\$287,952	55	\$9,666
PERRY	4	\$493	1	\$194	538	\$54,860	106	\$41,756
PETTIS	49	\$6,645	0	\$0	50	\$4,132	72	\$18,142
PHELPS	115	\$15,176	0	\$0	1,225	\$109,039	239	\$86,250
PIKE	10	\$2,206	0	\$0	487	\$37,888	50	\$15,532
PLATTE	22	\$6,884	1	\$28	3	\$148	132	\$21,681
POLK	137	\$23,904	0	\$0	1,323	\$147,393	151	\$49,465
PULASKI	52	\$5,585	0	\$0	974	\$93,597	80	\$33,253
PUTMAN	7	\$1,675	0	\$0	142	\$10,737	27	\$7,921
RALLS	4	\$869	0	\$0	33	\$1,619	52	\$11,979
RANDOLPH	5	\$1,672	0	\$0	28	\$1,966	150	\$50,044
RAY	8	\$601	0	\$0	145	\$8,654	96	\$20,062
REYNOLDS	13	\$2,697	0	\$0	430	\$86,185	33	\$8,311
RIPLEY	13	\$1,361	0	\$0	1,548	\$185,009	72	\$17,695
ST. CHARLES	69	\$9,373	0	\$0	24	\$2,680	729	\$192,067
ST. CLAIR	28	\$2,643	0	\$0	195	\$14,283	23	\$7,717
ST. FRANCOIS	43	\$3,807	10	\$499	600	\$38,972	362	\$75,566
STE.GENEVIEVE	0	\$0	1	\$60	152	\$13,431	73	\$27,890
ST. LOUIS	254	\$37,671	12	\$1,652	41	\$4,137	2,994	\$796,739
SALINE	46	\$9,233	0	\$0	152	\$10,720	126	\$26,502
SCHUYLER	1	\$125	0	\$0	106	\$5,581	35	\$9,702
SCOTLAND	3	\$1,258	0	\$0	88	\$5,815	17	\$4,648
SCOTT	16	\$3,312	3	\$267	1,577	\$154,734	241	\$123,551
SHANNON	3	\$510	0	\$0	576	\$55,937	14	\$4,614
SHELBY	4	\$630	0	\$0	165	\$11,608	31	\$10,810
STODDARD	16	\$2,761	0	\$0	1,722	\$177,936	164	\$72,691
STONE	65	\$7,130	1	\$250	914	\$85,321	38	\$6,988
SULLIVAN	8	\$1,675	0	\$0	267	\$17,352	51	\$9,386
TANEY	125	\$15,811	0	\$0	1,261	\$116,836	77	\$19,681
TEXAS	15	\$2,650	0	\$0	1,193	\$127,797	57	\$22,391
VERNON	267	\$43,968	0	\$0	888	\$72,271	105	\$36,104
WARREN	18	\$2,565	0	\$0	41	\$3,631	197	\$47,392
WASHINGTON	16	\$1,094	0	\$0	586	\$34,664	134	\$30,396
WAYNE	11	\$810	0	\$0	1,264	\$99,636	62	\$15,256
WEBSTER	60	\$6,815	0	\$0	590	\$45,073	73	\$15,617
WORTH	0	\$0	0	\$0	49	\$4,531	4	\$1,418
WRIGHT	33	\$4,242	0	\$0	1,169	\$115,372	44	\$11,354
ST. LOUIS CITY	144	\$18,341	10	\$5,184	39	\$5,110	1,401	\$426,075
INVALID COUNTY	4	\$400	0	\$0	7	\$599	21	\$8,036

NOTE: COUNTY REPRESENTS WHERE THE RECIPIENT LIVES, NOT NECESSARILY WHERE THE SERVICE WAS PROVIDED.

**TABLE 23,
MO HEALTHNET RECIPIENTS AND PAYMENTS - GRAND TOTAL
SEPTEMBER 2007**

ELIGIBILITY CATEGORY: ALL CATEGORIES

NUMBER OF ELIGIBLES ENROLLED ON 8/31/07: 827,950

NUMBER OF ELIGIBLES ENROLLED DURING SEPTEMBER 2007: 849,560

CAPITATION ENROLLMENT: 364,504

	EXPENDITURES	RECIPIENTS	COST PER RECIPIENT	UNITS OF SERVICE	UNITS PER RECIPIENT	COST PER SERVICE
NURSING FACILITIES	\$67,759,483	24,203 *	\$2,799.63	174,037	7.2	\$389.34
HOSPITALS	\$93,260,062	109,378 *	\$852.64	863,136	7.9	\$108.05
INPATIENT	\$52,363,039	10,282	\$5,092.69	33,221	3.2	\$1,576.20
OUTPATIENT	\$40,897,023	105,374	\$388.11	829,915	7.9	\$49.29
DENTAL SERVICES	\$1,039,964	7,267 *	\$143.11	32,044	4.4	\$32.45
PHARMACY	\$57,761,175	204,174 *	\$282.90	1,047,010	5.1	\$55.17
PART D - COPAYS	\$461,351	64,834 *	\$7.12	444,914	6.9	\$1.04
PHYSICIAN RELATED	\$35,632,211	228,061 *	\$156.24	2,515,442	11.0	\$14.17
PHYSICIAN	\$2,467,457	32,131	\$76.79	81,501	2.5	\$30.28
CLINIC	\$20,559,256	151,185	\$135.99	2,062,362	13.6	\$9.97
FAMILY PLANNING	\$1,197,066	12,761	\$93.81	30,268	2.4	\$39.55
X-RAY AND LAB	\$2,317,989	41,624	\$55.69	149,599	3.6	\$15.49
NURSE PRACTITIONER	\$39,086	843	\$46.37	2,065	2.5	\$18.93
PODIATRY	\$213,609	7,726	\$27.65	13,165	1.7	\$16.23
CRNA SERVICES	\$623	16	\$38.94	117	7.3	\$5.33
RURAL HEALTH CLINICS	\$4,989,242	53,618	\$93.05	91,464	1.7	\$54.55
CASE MANAGEMENT	\$35,102	1,182	\$29.70	1,311	1.1	\$26.77
FED QUALIFIED HEALTH CARE	\$3,033,441	16,186	\$187.41	60,535	3.7	\$50.11
PSYCHOLOGIST SERVICES	\$779,339	5,698	\$136.77	23,055	4.1	\$33.80
IN-HOME SERVICES	\$35,517,653	37,607 *	\$944.44	8,371,295	222.6	\$4.24
HOME HEALTH SERVICES	\$497,000	899	\$552.84	71,495	79.5	\$6.95
ADULT DAY HEALTH CARE	\$1,346,516	1,159	\$1,161.79	21,810	18.8	\$61.74
AGED AND DISABLED WAIVER	\$8,677,954	15,165	\$572.24	2,145,406	141.5	\$4.04
PERSONAL CARE	\$23,952,979	33,768	\$709.34	5,955,017	176.4	\$4.02
AIDS WAIVER	\$194,333	53	\$3,666.67	15,754	297.3	\$12.34
PHYSICAL DISABLED WAIVER	\$588,611	56	\$10,510.91	86,567	1,545.8	\$6.80
INDEPENDENT LIVING WAIVER	\$260,260	151	\$1,723.58	75,246	498.3	\$3.46
REHAB AND SPECIALTY SERVICES	\$15,443,315	454,681 *	\$33.97	2,511,214	5.5	\$6.15
AUDIOLOGY SERVICES	\$22,055	318	\$69.35	1,187	3.7	\$18.58
OPTOMETRIC SERVICES	\$767,221	13,793	\$55.62	32,117	2.3	\$23.89
DURABLE MEDICAL EQUIPMENT	\$5,592,694	29,321	\$190.74	1,592,607	54.3	\$3.51
AMBULANCE SERVICES	\$1,854,949	9,317	\$199.09	211,854	22.7	\$8.76
REHABILITATION CENTER	\$33,325	172	\$193.75	4,569	26.6	\$7.29
HOSPICE	\$4,853,142	1,656	\$2,930.64	56,116	33.9	\$86.48
NON-EMERGENCY TRANS	\$2,304,022	449,976	\$5.12	611,733	1.4	\$3.77
NON-PARTICIPATING PROV	\$15,599	253	\$61.66	1,025	4.1	\$15.22
COMPREHENSIVE DAY REHAB	\$0	0	\$0.00	0	0.0	\$0.00
DISEASE MANAGEMENT	\$310	6	\$51.67	6	1.0	\$51.67
BUY-IN PREMIUMS	\$11,522,737	116,169 **	\$99.19			
PART A	\$430,894	1,018	\$423.28			
PART B	\$11,091,843	115,151	\$96.32			
MENTAL HEALTH SERVICES	\$35,289,758	9,507 *	\$3,711.98	1,762,852	185.4	\$20.02
PRIVATE HOME ICF/MR	\$440,443	81	\$5,437.57	2,520	31.1	\$174.78
MRIDD WAIVER	\$32,992,344	7,072	\$4,665.21	1,446,749	204.6	\$22.80
PSYCH REHAB-PRIVATE	\$134	0	\$0.00	7	0.0	-\$19.14
CSTAR - PRIVATE	\$20	0	\$0.00	2	0.0	-\$10.00
TARGETED CASE MANAGEMENT	\$1,197,215	2,939	\$407.35	162,395	55.3	\$7.37
COMMUNITY SUPPORT WAIVER	\$659,910	694	\$950.88	151,197	217.9	\$4.36
STATE INSTITUTIONS	\$26,544,941	35,816 *	\$741.15	1,640,005	45.8	\$16.19
ICF/MENTALLY RETARDED	\$5,068,090	527	\$9,616.87	16,595	31.5	\$305.40
MENTAL HOSPITAL	\$1,057	4	\$264.30	65	16.3	\$16.26
PSYCH CARE UNDER AGE 22	\$430,460	122	\$3,528.36	1,119	9.2	\$384.68
PSYCH REHAB-PUBLIC	\$9,994,873	14,299	\$698.99	785,693	55.0	\$12.72
CSTAR - PUBLIC	\$2,772,457	3,552	\$780.53	260,994	73.5	\$10.62
TARGETED CASE MANAGEMENT	\$5,429,437	20,142	\$269.56	574,609	28.5	\$9.45
FSD CASE MANAGEMENT	\$2,848,566	930	\$3,062.97	930	1.0	\$3,062.97
EPSDT SERVICES	\$12,744,185	72,283 *	\$176.31	1,429,111	19.8	\$8.92
EPSDT SCREENINGS	\$804,644	12,190	\$66.01	12,808	1.0	\$62.82
EPSDT REFERRAL SERVICES	\$11,844,552	68,238	\$173.58	1,415,443	20.7	\$8.37
EPSDT TARGETED CASE MGMT	\$94,988	870	\$109.18	860	1.0	\$110.45
MANAGED CARE PREMIUMS	\$85,653,440	364,504 *	\$234.99			
TOTAL	\$478,630,273	844,472 *	\$566.78			

* Unduplicated total

** Recipients are not added to the total

Note: Total expenditures do not include \$6,851.14

The number of eligibles enrolled during the month include everyone eligible as of the last day of the month plus anyone who closed during the month

The number of eligibles enrolled on the last day of the month is a point in time count of eligibles active on that date

**TABLE 23
MO HEALTHNET RECIPIENTS AND PAYMENTS BY ELIGIBILITY CATEGORY
SEPTEMBER 2007**

ELIGIBILITY CATEGORY: OLD AGE ASSISTANCE
 NUMBER OF ELIGIBLES ENROLLED ON 8/31/07: 67,329
 NUMBER OF ELIGIBLES ENROLLED DURING SEPTEMBER 2007: 68,651

	EXPENDITURES	RECIPIENTS	COST PER RECIPIENT	UNITS OF SERVICE	UNITS PER RECIPIENT	COST PER SERVICE
NURSING FACILITIES	\$51,688,347	18,931 *	\$2,730.35	135,778	7.2	\$380.68
HOSPITALS	\$4,853,008	14,093 *	\$344.36	167,023	11.9	\$29.06
INPATIENT	\$1,485,539	252	\$5,895.00	-9,217	-36.6	-\$161.17
OUTPATIENT	\$3,367,469	14,001	\$240.52	176,240	12.6	\$19.11
DENTAL SERVICES	\$61,537	391 *	\$157.38	1,148	2.9	\$53.60
PHARMACY	\$2,007,800	25,543 *	\$78.60	180,117	7.1	\$11.15
PART D - COPAYS	\$215,462	28,965 *	\$7.44	203,671	7.0	\$1.06
PHYSICIAN RELATED	\$3,916,387	41,655 *	\$94.02	513,276	12.3	\$7.63
PHYSICIAN	\$426,486	8,892	\$47.96	26,052	2.9	\$16.37
CLINIC	\$2,841,233	30,640	\$92.73	430,508	14.1	\$6.60
FAMILY PLANNING	\$7	1	\$6.97	1	1.0	\$6.97
X-RAY AND LAB	\$200,065	6,108	\$32.75	34,002	5.6	\$5.88
NURSE PRACTITIONER	\$6,051	286	\$21.16	429	1.5	\$14.10
PODIATRY	\$58,222	4,058	\$14.35	6,676	1.6	\$8.72
CRNA SERVICES	\$35	2	\$17.42	18	9.0	\$1.94
RURAL HEALTH CLINICS	\$246,438	7,348	\$33.54	11,109	1.5	\$22.18
CASE MANAGEMENT	\$0	0	\$0.00	0	0.0	\$0.00
FED QUALIFIED HEALTH CARE	\$91,318	1,339	\$68.20	3,070	2.3	\$29.75
PSYCHOLOGIST SERVICES	\$46,534	332	\$140.16	1,411	4.3	\$32.98
IN-HOME SERVICES	\$16,944,938	18,245 *	\$928.74	4,020,171	220.3	\$4.21
HOME HEALTH SERVICES	\$20,691	50	\$413.83	1,999	40.0	\$10.35
ADULT DAY HEALTH CARE	\$317,947	308	\$1,032.30	5,115	16.6	\$62.16
AGED AND DISABLED WAIVER	\$8,203,460	14,348	\$571.75	2,026,699	141.3	\$4.05
PERSONAL CARE	\$8,400,390	15,852	\$529.93	1,985,749	125.3	\$4.23
AIDS WAIVER	\$146	1	\$146.10	1	1.0	\$146.10
PHYSICAL DISABLED WAIVER	\$0	0	\$0.00	0	0.0	\$0.00
INDEPENDENT LIVING WAIVER	\$2,303	4	\$575.71	608	152.0	\$3.79
REHAB AND SPECIALTY SERVICES	\$6,278,999	69,870 *	\$89.87	838,822	12.0	\$7.49
AUDIOLOGY SERVICES	\$8,973	60	\$149.55	155	2.6	\$57.89
OPTOMETRIC SERVICES	\$131,206	3,047	\$43.06	6,396	2.1	\$20.51
DURABLE MEDICAL EQUIPMENT	\$1,328,716	11,200	\$118.64	647,402	57.8	\$2.05
AMBULANCE SERVICES	\$407,468	2,949	\$138.17	61,651	20.9	\$6.61
REHABILITATION CENTER	\$10,930	57	\$191.75	1,967	34.5	\$5.56
HOSPICE	\$3,723,128	1,352	\$2,753.79	45,516	33.7	\$81.80
NON-EMERGENCY TRANS	\$665,047	69,026	\$9.65	75,444	1.1	\$8.83
NON-PARTICIPATING PROV	\$2,493	79	\$31.55	290	3.7	\$8.59
COMPREHENSIVE DAY REHAB	\$0	0	\$0.00	0	0.0	\$0.00
DISEASE MANAGEMENT	\$40	1	\$40.00	1	1.0	\$40.00
BUY-IN PREMIUMS	\$4,167,045	40,383 **	\$103.19			
PART-A	\$409,656	968	\$423.20			
PART-B	\$3,757,389	39,415	\$95.33			
MENTAL HEALTH SERVICES	\$1,804,815	429 *	\$4,207.03	78,892	183.9	\$22.88
PRIVATE HOME ICF/MR	\$46,994	8	\$5,874.28	279	34.9	\$168.44
MR/DD WAIVER	\$1,718,399	399	\$4,306.77	73,070	183.1	\$23.52
PSYCH REHAB-PRIVATE	\$0	0	\$0.00	0	0.0	\$0.00
CSTAR - PRIVATE	\$0	0	\$0.00	0	0.0	\$0.00
TARGETED CASE MANAGEMENT	\$37,398	68	\$549.96	5,043	74.2	\$7.42
COMMUNITY SUPPORT WAIVER	\$2,024	6	\$337.27	500	83.3	\$4.05
STATE INSTITUTIONS	\$890,357	1,190 *	\$748.20	54,367	45.7	\$16.38
ICF/MENTALLY RETARDED	\$368,802	38	\$9,705.30	1,172	30.8	\$314.68
MENTAL HOSPITAL	\$1,057	4	\$264.30	65	16.3	\$16.26
PSYCH CARE UNDER AGE 22	\$0	0	\$0.00	0	0.0	\$0.00
PSYCH REHAB-PUBLIC	\$362,163	517	\$700.51	34,788	67.3	\$10.41
CSTAR - PUBLIC	\$3,153	13	\$242.56	296	22.8	\$10.65
TARGETED CASE MANAGEMENT	\$155,182	704	\$220.43	18,046	25.6	\$8.60
FSD CASE MANAGEMENT	\$0	0	\$0.00	0	0.0	\$0.00
EPSDT SERVICES	\$603	9 *	\$67.00	110	12.2	\$5.48
EPSDT SCREENINGS	\$0	0	\$0.00	0	0.0	\$0.00
EPSDT REFERRAL SERVICES	\$603	9	\$67.00	110	12.2	\$5.48
EPSDT TARGETED CASE MGMT	\$0	0	\$0.00	0	0.0	\$0.00
MANAGED CARE PREMIUMS	\$0	0 *	\$0.00			
TOTAL	\$92,829,297	75,526 *	\$1,229.10			

* Unduplicated total.
 ** Recipients are not added to the total.

**TABLE 23
MO HEALTHNET RECIPIENTS AND PAYMENTS BY ELIGIBILITY CATEGORY
SEPTEMBER 2007**

ELIGIBILITY CATEGORY: MEDICAL ASSISTANCE FOR FAMILIES - ADULTS & CHILDREN
 NUMBER OF ELIGIBLES ENROLLED ON 8/31/07: 256,491
 NUMBER OF ELIGIBLES ENROLLED DURING SEPTEMBER 2007: 268,259

	EXPENDITURES	RECIPIENTS	COST PER RECIPIENT	UNITS OF SERVICE	UNITS PER RECIPIENT	COST PER SERVICE
NURSING FACILITIES	\$5,469	2 *	\$2,734.39	3	1.5	\$1,822.92
HOSPITALS	\$10,911,769	17,201 *	\$634.37	78,392	4.6	\$139.19
INPATIENT	\$4,774,029	1,152	\$4,144.12	5,104	4.4	\$935.35
OUTPATIENT	\$6,137,741	16,707	\$367.38	73,288	4.4	\$83.75
DENTAL SERVICES	\$244,904	1,726 *	\$141.89	7,955	4.6	\$30.79
PHARMACY	\$6,546,783	37,688 *	\$173.71	115,238	3.1	\$56.81
PART D - COPAYS	\$196	38 *	\$5.16	215	5.7	\$0.91
PHYSICIAN RELATED	\$4,783,819	34,703 *	\$137.85	188,414	5.4	\$25.39
PHYSICIAN	\$206,507	2,521	\$81.91	4,209	1.7	\$49.06
CLINIC	\$1,918,303	18,877	\$101.62	132,731	7.0	\$14.45
FAMILY PLANNING	\$326,953	3,616	\$90.42	6,208	1.7	\$52.67
X-RAY AND LAB	\$297,077	5,555	\$53.48	12,934	2.3	\$22.97
NURSE PRACTITIONER	\$3,711	57	\$65.11	74	1.3	\$50.15
PODIATRY	\$18,110	228	\$79.43	395	1.7	\$45.85
CRNA SERVICES	\$0	0	\$0.00	0	0.0	\$0.00
RURAL HEALTH CLINICS	\$1,369,279	12,428	\$110.18	18,115	1.5	\$75.59
CASE MANAGEMENT	\$1,824	73	\$24.99	74	1.0	\$24.65
FED QUALIFIED HEALTH CARE	\$541,428	2,573	\$210.43	10,504	4.1	\$51.54
PSYCHOLOGIST SERVICES	\$100,627	761	\$132.23	3,170	4.2	\$31.74
IN-HOME SERVICES	\$85,552	106 *	\$807.09	19,550	184.4	\$4.38
HOME HEALTH SERVICES	\$17,588	40	\$439.69	1,473	36.8	\$11.94
ADULT DAY HEALTH CARE	\$0	0	\$0.00	0	0.0	\$0.00
AGED AND DISABLED WAIVER	\$0	0	\$0.00	0	0.0	\$0.00
PERSONAL CARE	\$66,545	68	\$978.60	17,724	260.6	\$3.75
AIDS WAIVER	\$1,419	1	\$1,419.06	353	353.0	\$4.02
PHYSICAL DISABLED WAIVER	\$0	0	\$0.00	0	0.0	\$0.00
INDEPENDENT LIVING WAIVER	\$0	0	\$0.00	0	0.0	\$0.00
REHAB AND SPECIALTY SERVICES	\$584,492	106,619 *	\$5.48	191,167	1.8	\$3.06
AUDIOLOGY SERVICES	\$1,495	53	\$28.21	338	6.4	\$4.42
OPTOMETRIC SERVICES	\$135,463	2,346	\$57.74	5,714	2.4	\$23.71
DURABLE MEDICAL EQUIPMENT	\$184,216	659	\$279.54	4,557	6.9	\$40.42
AMBULANCE SERVICES	\$165,949	625	\$265.52	16,196	25.9	\$10.25
REHABILITATION CENTER	\$2,408	15	\$160.50	222	14.8	\$10.84
HOSPICE	\$4,728	2	\$2,364.13	61	30.5	\$77.51
NON-EMERGENCY TRANS	\$90,233	106,101	\$0.85	164,079	1.5	\$0.55
NON-PARTICIPATING PROV	\$0	0	\$0.00	0	0.0	\$0.00
COMPREHENSIVE DAY REHAB	\$0	0	\$0.00	0	0.0	\$0.00
DISEASE MANAGEMENT	\$0	0	\$0.00	0	0.0	\$0.00
BUY-IN PREMIUMS	\$381,711	3,938 **	\$96.93			
PART-A	\$0	0	\$0.00			
PART-B	\$381,711	3,938	\$96.93			
MENTAL HEALTH SERVICES	\$74,248	191 *	\$388.73	7,675	40.2	\$9.67
PRIVATE HOME ICF/MR	\$0	0	\$0.00	0	0.0	\$0.00
MR/DD WAIVER	\$31,097	13	\$2,392.06	1,457	112.1	\$21.34
PSYCH REHAB-PRIVATE	\$0	0	\$0.00	0	0.0	\$0.00
CSTAR - PRIVATE	\$0	0	\$0.00	0	0.0	\$0.00
TARGETED CASE MANAGEMENT	\$41,076	175	\$234.72	5,654	32.3	\$7.27
COMMUNITY SUPPORT WAIVER	\$2,074	5	\$414.87	564	112.8	\$3.68
STATE INSTITUTIONS	\$2,004,743	3,810 *	\$526.18	147,857	38.8	\$13.56
ICF/MENTALLY RETARDED	\$0	0	\$0.00	0	0.0	\$0.00
MENTAL HOSPITAL	\$0	0	\$0.00	0	0.0	\$0.00
PSYCH CARE UNDER AGE 22	\$25,526	4	\$6,381.50	46	11.5	\$554.91
PSYCH REHAB-PUBLIC	\$552,804	863	\$640.56	18,500	21.4	\$29.88
CSTAR - PUBLIC	\$791,711	1,205	\$657.02	78,128	64.8	\$10.13
TARGETED CASE MANAGEMENT	\$634,701	2,102	\$301.95	51,183	24.3	\$12.40
FSD CASE MANAGEMENT	\$0	0	\$0.00	0	0.0	\$0.00
EPSDT SERVICES	\$2,400,262	20,506 *	\$117.05	228,046	11.1	\$10.53
EPSDT SCREENINGS	\$218,100	3,339	\$65.32	3,541	1.1	\$61.59
EPSDT REFERRAL SERVICES	\$2,182,163	19,426	\$112.33	224,505	11.6	\$9.72
EPSDT TARGETED CASE MGMT	\$0	0	\$0.00	0	0.0	\$0.00
MANAGED CARE PREMIUMS	\$42,708,350	171,916 *	\$248.43			
TOTAL	\$70,732,298	274,066 *	\$258.08			

* Unduplicated total

** Recipients are not added to the total.

**TABLE 23
MO HEALTHNET RECIPIENTS AND PAYMENTS BY ELIGIBILITY CATEGORY
SEPTEMBER 2007**

ELIGIBILITY CATEGORY: MEDICAL ASSISTANCE FOR FAMILIES - ADULTS
 NUMBER OF ELIGIBLES ENROLLED ON 8/31/07: 76,686
 NUMBER OF ELIGIBLES ENROLLED DURING SEPTEMBER 2007: 79,344

	EXPENDITURES	RECIPIENTS	COST PER RECIPIENT	UNITS OF SERVICE	UNITS PER RECIPIENT	COST PER SERVICE
NURSING FACILITIES	\$5,469	2 *	\$2,734.39	3	1.5	\$1,822.92
HOSPITALS	\$5,591,664	8,450 *	\$661.74	47,277	5.6	\$118.27
INPATIENT	\$1,761,159	526	\$3,348.21	1,881	3.6	\$936.29
OUTPATIENT	\$3,830,506	8,282	\$462.51	45,396	5.5	\$84.38
DENTAL SERVICES	\$8,301	49 *	\$169.41	217	4.4	\$38.25
PHARMACY	\$3,370,177	16,022 *	\$210.35	65,520	4.1	\$51.44
PART D - COPAYS	\$190	35 *	\$5.43	0	0.0	\$0.00
PHYSICIAN RELATED	\$2,748,076	17,090 *	\$160.80	108,444	6.4	\$25.34
PHYSICIAN	\$152,646	1,802	\$84.71	2,910	1.6	\$52.46
CLINIC	\$1,198,140	10,390	\$115.32	78,635	7.6	\$15.24
FAMILY PLANNING	\$267,030	2,642	\$101.07	5,014	1.9	\$53.26
X-RAY AND LAB	\$220,814	3,288	\$67.16	8,878	2.7	\$24.87
NURSE PRACTITIONER	\$2,132	38	\$56.10	44	1.2	\$48.45
PODIATRY	\$11,341	137	\$82.78	249	1.8	\$45.54
CRNA SERVICES	\$0	0	\$0.00	0	0.0	\$0.00
RURAL HEALTH CLINICS	\$694,962	5,400	\$128.70	9,232	1.7	\$75.28
CASE MANAGEMENT	\$1,342	57	\$23.55	60	1.0	\$22.37
FED QUALIFIED HEALTH CARE	\$164,761	1,201	\$137.19	2,670	2.2	\$61.71
PSYCHOLOGIST SERVICES	\$34,907	312	\$111.88	752	2.4	\$46.42
IN-HOME SERVICES	\$80,838	95 *	\$850.93	18,429	194.0	\$4.39
HOME HEALTH SERVICES	\$16,101	30	\$536.70	1,266	42.2	\$12.72
ADULT DAY HEALTH CARE	\$0	0	\$0.00	0	0.0	\$0.00
AGED AND DISABLED WAIVER	\$0	0	\$0.00	0	0.0	\$0.00
PERSONAL CARE	\$63,318	66	\$959.37	16,810	254.7	\$3.77
AIDS WAIVER	\$1,419	1	\$1,419.06	353	353.0	\$4.02
PHYSICAL DISABLED WAIVER	\$0	0	\$0.00	0	0.0	\$0.00
INDEPENDENT LIVING WAIVER	\$0	0	\$0.00	0	0.0	\$0.00
REHAB AND SPECIALTY SERVICES	\$249,127	33,405 *	\$7.46	64,053	1.9	\$3.89
AUDIOLOGY SERVICES	\$175	8	\$21.93	11	1.4	\$15.95
OPTOMETRIC SERVICES	\$62,584	1,005	\$62.27	2,914	2.9	\$21.48
DURABLE MEDICAL EQUIPMENT	\$71,341	302	\$236.23	2,901	9.6	\$24.59
AMBULANCE SERVICES	\$87,144	359	\$242.74	7,366	20.5	\$11.83
REHABILITATION CENTER	\$0	0	\$0.00	0	0.0	\$0.00
HOSPICE	\$0	0	\$0.00	0	0.0	\$0.00
NON-EMERGENCY TRANS	\$27,883	32,974	\$0.85	50,861	1.5	\$0.55
NON-PARTICIPATING PROV	\$0	0	\$0.00	0	0.0	\$0.00
COMPREHENSIVE DAY REHAB	\$0	0	\$0.00	0	0.0	\$0.00
DISEASE MANAGEMENT	\$0	0	\$0.00	0	0.0	\$0.00
BUY-IN PREMIUMS	\$381,711	3,938 **	\$96.93			
PART-A	\$0	0	\$0.00			
PART-B	\$381,711	3,938	\$96.93			
MENTAL HEALTH SERVICES	\$19,362	16 *	\$1,210.10	780	48.8	\$24.82
PRIVATE HOME ICF/MR	\$0	0	\$0.00	0	0.0	\$0.00
MR/DD WAIVER	\$14,583	2	\$7,291.51	87	43.5	\$167.62
PSYCH REHAB-PRIVATE	\$0	0	\$0.00	0	0.0	\$0.00
CSTAR - PRIVATE	\$0	0	\$0.00	0	0.0	\$0.00
TARGETED CASE MANAGEMENT	\$4,779	14	\$341.33	693	49.5	\$6.90
COMMUNITY SUPPORT WAIVER	\$0	0	\$0.00	0	0.0	\$0.00
STATE INSTITUTIONS	\$811,056	1,457 *	\$556.66	67,385	46.3	\$12.04
ICF/MENTALLY RETARDED	\$0	0	\$0.00	0	0.0	\$0.00
MENTAL HOSPITAL	\$0	0	\$0.00	0	0.0	\$0.00
PSYCH CARE UNDER AGE 22	\$0	0	\$0.00	0	0.0	\$0.00
PSYCH REHAB-PUBLIC	\$259,102	449	\$577.06	9,658	21.5	\$26.83
CSTAR - PUBLIC	\$511,911	868	\$589.76	54,648	63.0	\$9.37
TARGETED CASE MANAGEMENT	\$40,043	207	\$193.45	3,079	14.9	\$13.01
FSD CASE MANAGEMENT	\$0	0	\$0.00	0	0.0	\$0.00
EPSDT SERVICES	\$43,223	635 *	\$68.07	1,208	1.9	\$35.78
EPSDT SCREENINGS	\$695	12	\$57.09	13	1.1	\$52.70
EPSDT REFERRAL SERVICES	\$42,538	629	\$67.63	1,195	1.9	\$35.60
EPSDT TARGETED CASE MGMT	\$0	0	\$0.00	0	0.0	\$0.00
MANAGED CARE PREMIUMS	\$21,180,314	52,516 *	\$403.31			
TOTAL	\$34,489,509	83,985 *	\$410.66			

* Unduplicated total.

** Recipients are not added to the total.

*** Medical Assistance for Families activity for both parent and child are in the parent total.

**TABLE 23
MO HEALTHNET RECIPIENTS AND PAYMENTS BY ELIGIBILITY CATEGORY
SEPTEMBER 2007**

ELIGIBILITY CATEGORY: MEDICAL ASSISTANCE FOR FAMILIES - CHILDREN
 NUMBER OF ELIGIBLES ENROLLED ON 8/31/07: 179,805
 NUMBER OF ELIGIBLES ENROLLED DURING SEPTEMBER 2007: 188,915

	EXPENDITURES	RECIPIENTS	COST PER RECIPIENT	UNITS OF SERVICE	UNITS PER RECIPIENT	COST PER SERVICE
NURSING FACILITIES	\$0	0 *	\$0.00	0	0.0	\$0.00
HOSPITALS	\$5,320,105	8,751 *	\$607.94	31,115	3.6	\$170.98
INPATIENT	\$3,012,870	626	\$4,812.89	3,223	5.2	\$934.80
OUTPATIENT	\$2,307,235	8,425	\$273.86	27,892	3.3	\$82.72
DENTAL SERVICES	\$236,603	1,677 *	\$141.09	7,738	4.6	\$30.58
PHARMACY	\$3,176,606	21,666 *	\$146.62	49,718	2.3	\$63.89
PART D - COPAYS	\$6	3 *	\$2.02	0	0.0	\$0.00
PHYSICIAN RELATED	\$2,035,743	17,613 *	\$115.58	79,970	4.5	\$25.46
PHYSICIAN	\$53,861	719	\$74.91	1,299	1.8	\$41.46
CLINIC	\$720,163	8,487	\$84.85	54,096	6.4	\$13.31
FAMILY PLANNING	\$59,923	974	\$61.52	1,194	1.2	\$50.19
X-RAY AND LAB	\$76,262	2,267	\$33.64	4,056	1.8	\$18.80
NURSE PRACTITIONER	\$1,579	19	\$83.13	30	1.6	\$52.65
PODIATRY	\$6,770	91	\$74.39	146	1.6	\$46.37
CRNA SERVICES	\$0	0	\$0.00	0	0.0	\$0.00
RURAL HEALTH CLINICS	\$674,317	7,028	\$95.95	8,883	1.3	\$75.91
CASE MANAGEMENT	\$482	16	\$30.13	14	0.9	\$34.43
FED QUALIFIED HEALTH CARE	\$376,667	1,372	\$274.54	7,834	5.7	\$48.08
PSYCHOLOGIST SERVICES	\$65,721	449	\$146.37	2,418	5.4	\$27.18
IN-HOME SERVICES	\$4,713	11 *	\$428.48	1,121	101.9	\$4.20
HOME HEALTH SERVICES	\$1,487	10	\$148.66	207	20.7	\$7.18
ADULT DAY HEALTH CARE	\$0	0	\$0.00	0	0.0	\$0.00
AGED AND DISABLED WAIVER	\$0	0	\$0.00	0	0.0	\$0.00
PERSONAL CARE	\$3,227	2	\$1,613.32	914	457.0	\$3.53
AIDS WAIVER	\$0	0	\$0.00	0	0.0	\$0.00
PHYSICAL DISABLED WAIVER	\$0	0	\$0.00	0	0.0	\$0.00
INDEPENDENT LIVING WAIVER	\$0	0	\$0.00	0	0.0	\$0.00
REHAB AND SPECIALTY SERVICES	\$335,365	73,214 *	\$4.56	127,114	1.7	\$2.64
AUDIOLOGY SERVICES	\$1,320	45	\$29.33	327	7.3	\$4.04
OPTOMETRIC SERVICES	\$72,880	1,341	\$54.35	2,800	2.1	\$26.03
DURABLE MEDICAL EQUIPMENT	\$112,875	357	\$316.18	1,656	4.6	\$68.16
AMBULANCE SERVICES	\$78,806	266	\$296.26	8,830	33.2	\$8.92
REHABILITATION CENTER	\$2,408	15	\$160.50	222	14.8	\$10.84
HOSPICE	\$4,728	2	\$2,364.13	61	30.5	\$77.51
NON-EMERGENCY TRANS	\$62,350	73,127	\$0.85	113,218	1.5	\$0.55
NON-PARTICIPATING PROV	\$0	0	\$0.00	0	0.0	\$0.00
COMPREHENSIVE DAY REHAB	\$0	0	\$0.00	0	0.0	\$0.00
DISEASE MANAGEMENT	\$0	0	\$0.00	0	0.0	\$0.00
BUY-IN PREMIUMS	\$0	0	\$0.00			
PART-A	\$0	0	\$0.00			
PART-B	\$0	0	\$0.00			
MENTAL HEALTH SERVICES	\$54,886	175 *	\$313.63	6,895	39.4	\$7.96
PRIVATE HOME ICF/MR	\$0	0	\$0.00	0	0.0	\$0.00
MR/DD WAIVER	\$16,514	11	\$1,501.25	1,370	124.6	\$12.05
PSYCH REHAB-PRIVATE	\$0	0	\$0.00	0	0.0	\$0.00
CSTAR - PRIVATE	\$0	0	\$0.00	0	0.0	\$0.00
TARGETED CASE MANAGEMENT	\$36,298	161	\$225.45	4,961	30.8	\$7.32
COMMUNITY SUPPORT WAIVER	\$2,074	5	\$414.87	564	112.8	\$3.68
STATE INSTITUTIONS	\$1,193,686	2,353 *	\$507.30	80,472	34.2	\$14.83
ICF/MENTALLY RETARDED	\$0	0	\$0.00	0	0.0	\$0.00
MENTAL HOSPITAL	\$0	0	\$0.00	0	0.0	\$0.00
PSYCH CARE UNDER AGE 22	\$25,526	4	\$6,381.50	46	11.5	\$554.91
PSYCH REHAB-PUBLIC	\$293,702	414	\$709.43	8,842	21.4	\$33.22
CSTAR - PUBLIC	\$279,800	337	\$830.27	23,480	69.7	\$11.92
TARGETED CASE MANAGEMENT	\$594,658	1,895	\$313.80	48,104	25.4	\$12.36
FSD CASE MANAGEMENT	\$0	0	\$0.00	0	0.0	\$0.00
EPSDT SERVICES	\$2,357,039	19,871 *	\$118.62	226,838	11.4	\$10.39
EPSDT SCREENINGS	\$217,414	3,327	\$65.35	3,528	1.1	\$61.63
EPSDT REFERRAL SERVICES	\$2,139,625	18,797	\$113.83	223,310	11.9	\$9.58
EPSDT TARGETED CASE MGMT	\$0	0	\$0.00	0	0.0	\$0.00
MANAGED CARE PREMIUMS	\$21,528,036	119,400 *	\$180.30			
TOTAL	\$36,242,789	190,081 *	\$190.67			

* Unduplicated total.

** Recipients are not added to the total.

*** Medical Assistance for Families activity for both parent and child are in the parent total.

**TABLE 23
MO HEALTHNET RECIPIENTS AND PAYMENTS BY ELIGIBILITY CATEGORY
SEPTEMBER 2007**

ELIGIBILITY CATEGORY: PERMANENTLY & TOTALLY DISABLED
 NUMBER OF ELIGIBLES ENROLLED ON 8/31/07: 139,801
 NUMBER OF ELIGIBLES ENROLLED DURING SEPTEMBER 2007: 142,832

	EXPENDITURES	RECIPIENTS	COST PER RECIPIENT	UNITS OF SERVICE	UNITS PER RECIPIENT	COST PER SERVICE
NURSING FACILITIES	\$15,827,597	5,174 *	\$3,059.06	37,644	7.3	\$420.45
HOSPITALS	\$53,498,031	48,864 *	\$1,094.84	476,054	9.7	\$112.38
INPATIENT	\$29,999,899	4,482	\$6,693.42	20,360	4.5	\$1,473.47
OUTPATIENT	\$23,498,133	47,849	\$491.09	455,694	9.5	\$51.57
DENTAL SERVICES	\$105,693	755 *	\$139.99	3,005	4.0	\$35.17
PHARMACY	\$39,254,641	85,516 *	\$459.03	605,743	7.1	\$64.80
PART D - COPAYS	\$234,162	34,475 *	\$6.79	232,538	6.8	\$1.01
PHYSICIAN RELATED	\$17,656,735	93,054 *	\$189.75	1,450,118	15.6	\$12.18
PHYSICIAN	\$1,232,042	16,152	\$76.28	43,015	2.7	\$28.64
CLINIC	\$11,655,258	70,535	\$165.24	1,252,736	17.8	\$9.30
FAMILY PLANNING	\$149,403	2,123	\$70.37	3,683	1.7	\$40.57
X-RAY AND LAB	\$1,143,710	18,163	\$62.97	67,331	3.7	\$16.99
NURSE PRACTITIONER	\$20,086	352	\$57.06	1,238	3.5	\$16.22
PODIATRY	\$116,558	3,017	\$38.63	5,379	1.8	\$21.67
CRNA SERVICES	\$588	14	\$42.02	212	15.1	\$2.78
RURAL HEALTH CLINICS	\$1,813,638	18,656	\$97.21	40,750	2.2	\$44.51
CASE MANAGEMENT	\$444	10	\$44.41	9	0.9	\$49.34
FED QUALIFIED HEALTH CARE	\$1,198,798	7,451	\$160.89	27,188	3.7	\$44.09
PSYCHOLOGIST SERVICES	\$326,210	2,907	\$112.22	8,577	3.0	\$38.03
IN-HOME SERVICES	\$17,296,059	18,159 *	\$952.48	4,050,821	223.1	\$4.27
HOME HEALTH SERVICES	\$443,168	756	\$586.20	66,203	87.6	\$6.69
ADULT DAY HEALTH CARE	\$1,005,768	825	\$1,219.11	16,309	19.8	\$61.67
AGED AND DISABLED WAIVER	\$345,582	688	\$502.30	86,219	125.3	\$4.01
PERSONAL CARE	\$14,501,101	16,822	\$862.03	3,712,208	220.7	\$3.91
AIDS WAIVER	\$192,768	51	\$3,779.77	15,400	302.0	\$12.52
PHYSICAL DISABLED WAIVER	\$554,222	55	\$10,076.76	81,188	1,476.2	\$6.83
INDEPENDENT LIVING WAIVER	\$253,451	144	\$1,760.07	73,294	509.0	\$3.46
REHAB AND SPECIALTY SERVICES	\$7,533,100	144,348 *	\$52.19	1,176,361	8.2	\$5.40
AUDIOLOGY SERVICES	\$2,193	71	\$30.88	-90	-1.3	-\$24.36
OPTOMETRIC SERVICES	\$305,634	4,907	\$62.29	12,359	2.5	\$24.73
DURABLE MEDICAL EQUIPMENT	\$3,679,464	15,859	\$232.01	886,839	55.9	\$4.15
AMBULANCE SERVICES	\$1,038,113	4,879	\$212.77	107,253	22.0	\$9.68
REHABILITATION CENTER	\$10,085	53	\$190.28	1,366	25.8	\$7.38
HOSPICE	\$1,057,360	284	\$3,723.10	9,906	34.9	\$106.74
NON-EMERGENCY TRANS	\$1,427,008	142,921	\$9.98	157,995	1.1	\$9.03
NON-PARTICIPATING PROV	\$13,048	171	\$76.30	729	4.3	\$17.80
COMPREHENSIVE DAY REHAB	\$0	0	\$0.00	0	0.0	\$0.00
DISEASE MANAGEMENT	\$195	4	\$48.75	4	1.0	\$48.75
BUY-IN PREMIUMS	\$5,932,450	60,838 **	\$97.51			
PART-A	\$13,325	32	\$416.41			
PART-B	\$5,919,125	60,806	\$97.34			
MENTAL HEALTH SERVICES	\$31,374,517	8,047 *	\$3,898.91	1,800,524	198.9	\$19.60
PRIVATE HOME ICF/MR	\$393,449	73	\$5,389.71	2,241	30.7	\$175.57
MR/DD WAIVER	\$29,390,089	6,265	\$4,691.16	1,324,015	211.3	\$22.20
PSYCH REHAB-PRIVATE	-\$134	0	\$0.00	-7	0.0	-\$19.14
CSTAR - PRIVATE	-\$20	0	\$0.00	-2	0.0	-\$10.08
TARGETED CASE MANAGEMENT	\$969,128	2,249	\$430.92	131,394	58.4	\$7.38
COMMUNITY SUPPORT WAIVER	\$622,006	647	\$961.37	142,883	220.8	\$4.35
STATE INSTITUTIONS	\$17,125,133	24,491 *	\$699.24	1,190,530	48.6	\$14.38
ICF/MENTALLY RETARDED	\$4,663,874	485	\$9,616.23	15,300	31.5	\$304.83
MENTAL HOSPITAL	\$0	0	\$0.00	0	0.0	\$0.00
PSYCH CARE UNDER AGE 22	\$58,793	72	\$816.57	424	5.9	\$138.66
PSYCH REHAB-PUBLIC	\$8,346,612	12,010	\$694.97	706,985	58.9	\$11.81
CSTAR - PUBLIC	\$868,458	1,276	\$680.61	92,228	72.3	\$9.42
TARGETED CASE MANAGEMENT	\$3,184,130	13,034	\$244.29	375,592	28.8	\$8.48
FSD CASE MANAGEMENT	\$3,266	1	\$3,266.47	1	1.0	\$3,266.47
EPSDT SERVICES	\$2,784,502	3,079 *	\$904.35	570,998	185.5	\$4.88
EPSDT SCREENINGS	\$20,885	298	\$70.08	290	1.0	\$72.02
EPSDT REFERRAL SERVICES	\$2,763,617	3,018	\$915.71	570,708	189.1	\$4.84
EPSDT TARGETED CASE MGMT	\$0	0	\$0.00	0	0.0	\$0.00
MANAGED CARE PREMIUMS	\$0	0 *	\$0.00			
TOTAL	\$208,622,620	154,827 *	\$1,347.46			

* Unduplicated total.

** Recipients are not added to the total.

**TABLE 23
MO HEALTHNET RECIPIENTS AND PAYMENTS BY ELIGIBILITY CATEGORY
SEPTEMBER 2007**

ELIGIBILITY CATEGORY: AID TO THE BLIND

NUMBER OF ELIGIBLES ENROLLED ON 8/31/07: 859

NUMBER OF ELIGIBLES ENROLLED DURING SEPTEMBER 2007: 873

	EXPENDITURES	RECIPIENTS	COST PER RECIPIENT	UNITS OF SERVICE	UNITS PER RECIPIENT	COST PER SERVICE
NURSING FACILITIES	\$35,364	13 *	\$2,720.27	38	2.9	\$930.62
HOSPITALS	\$120,344	220 *	\$547.02	1,493	6.8	\$80.61
INPATIENT	\$59,429	12	\$4,952.38	-98	-8.2	-\$606.41
OUTPATIENT	\$60,915	215	\$283.33	1,591	7.4	\$38.29
DENTAL SERVICES	\$1,850	7 *	\$264.35	10	1.4	\$185.05
PHARMACY	\$77,746	371 *	\$209.56	1,548	4.2	\$50.22
PART D - COPAYS	\$2,084	301 *	\$6.92	2,046	6.8	\$1.02
PHYSICIAN RELATED	\$70,010	447 *	\$156.62	8,236	18.4	\$8.50
PHYSICIAN	\$5,593	76	\$73.60	196	2.6	\$28.54
CLINIC	\$49,548	352	\$140.76	7,471	21.2	\$6.63
FAMILY PLANNING	\$390	5	\$78.09	6	1.2	\$65.08
X-RAY AND LAB	\$3,567	77	\$46.32	282	3.7	\$12.65
NURSE PRACTITIONER	\$0	0	\$0.00	0	0.0	\$0.00
PODIATRY	\$693	29	\$23.91	55	1.9	\$12.61
CRNA SERVICES	\$0	0	\$0.00	0	0.0	\$0.00
RURAL HEALTH CLINICS	\$4,033	66	\$61.11	112	1.7	\$36.01
CASE MANAGEMENT	\$0	0	\$0.00	0	0.0	\$0.00
FED QUALIFIED HEALTH CARE	\$5,481	28	\$195.75	97	3.5	\$56.50
PSYCHOLOGIST SERVICES	\$703	5	\$140.59	17	3.4	\$41.35
IN-HOME SERVICES	\$357,446	279 *	\$1,281.17	84,537	303.0	\$4.23
HOME HEALTH SERVICES	\$1,991	2	\$995.68	226	113.0	\$8.81
ADULT DAY HEALTH CARE	\$11,597	13	\$892.08	213	16.4	\$54.45
AGED AND DISABLED WAIVER	\$79,545	93	\$855.32	19,299	207.5	\$4.12
PERSONAL CARE	\$242,134	266	\$910.28	60,515	227.5	\$4.00
AIDS WAIVER	\$0	0	\$0.00	0	0.0	\$0.00
PHYSICAL DISABLED WAIVER	\$17,797	1	\$17,796.66	2,976	2,976.0	\$5.98
INDEPENDENT LIVING WAIVER	\$4,382	2	\$2,190.90	1,308	654.0	\$3.35
REHAB AND SPECIALTY SERVICES	\$29,766	873 *	\$34.10	11,706	13.4	\$2.54
AUDIOLOGY SERVICES	\$533	2	\$266.60	8	4.0	\$66.65
OPTOMETRIC SERVICES	\$880	25	\$35.22	44	1.8	\$20.01
DURABLE MEDICAL EQUIPMENT	\$16,446	134	\$122.73	10,395	77.6	\$1.58
AMBULANCE SERVICES	\$4,089	27	\$151.42	350	13.0	\$11.68
REHABILITATION CENTER	\$0	0	\$0.00	0	0.0	\$0.00
HOSPICE	\$0	0	\$0.00	0	0.0	\$0.00
NON-EMERGENCY TRANS	\$7,818	869	\$9.00	909	1.0	\$8.60
NON-PARTICIPATING PROV	\$0	0	\$0.00	0	0.0	\$0.00
COMPREHENSIVE DAY REHAB	\$0	0	\$0.00	0	0.0	\$0.00
DISEASE MANAGEMENT	\$0	0	\$0.00	0	0.0	\$0.00
BUY-IN PREMIUMS	\$57,540	588 **	\$97.86			
PART-A	\$820	2	\$410.00			
PART-B	\$56,720	586	\$96.79			
MENTAL HEALTH SERVICES	\$112,523	28 *	\$4,018.66	5,175	184.8	\$21.74
PRIVATE HOME ICF/MR	\$0	0	\$0.00	0	0.0	\$0.00
MR/DD WAIVER	\$101,763	16	\$6,360.19	3,078	192.4	\$33.06
PSYCH REHAB-PRIVATE	\$0	0	\$0.00	0	0.0	\$0.00
CSTAR - PRIVATE	\$0	0	\$0.00	0	0.0	\$0.00
TARGETED CASE MANAGEMENT	\$6,074	10	\$607.37	827	82.7	\$7.34
COMMUNITY SUPPORT WAIVER	\$4,686	7	\$669.41	1,270	181.4	\$3.69
STATE INSTITUTIONS	\$29,198	64 *	\$456.22	2,588	40.4	\$11.28
ICF/MENTALLY RETARDED	\$0	0	\$0.00	0	0.0	\$0.00
MENTAL HOSPITAL	\$0	0	\$0.00	0	0.0	\$0.00
PSYCH CARE UNDER AGE 22	\$0	0	\$0.00	0	0.0	\$0.00
PSYCH REHAB-PUBLIC	\$17,140	19	\$902.13	1,093	57.5	\$15.68
CSTAR - PUBLIC	\$1,799	3	\$599.57	150	50.0	\$11.99
TARGETED CASE MANAGEMENT	\$10,259	44	\$233.15	1,345	30.6	\$7.63
FSD CASE MANAGEMENT	\$0	0	\$0.00	0	0.0	\$0.00
EPSDT SERVICES	\$26,767	11 *	\$2,433.35	4,815	437.7	\$5.56
EPSDT SCREENINGS	\$60	1	\$60.00	1	1.0	\$60.00
EPSDT REFERRAL SERVICES	\$26,707	11	\$2,427.90	4,814	437.6	\$5.55
EPSDT TARGETED CASE MGMT	\$0	0	\$0.00	0	0.0	\$0.00
MANAGED CARE PREMIUMS	\$0	0 *	\$0.00			
TOTAL	\$920,635	890 *	\$1,034.42			

* Unduplicated total

** Recipients are not added to the total.

**TABLE 23
MO HEALTHNET RECIPIENTS AND PAYMENTS BY ELIGIBILITY CATEGORY
SEPTEMBER 2007**

ELIGIBILITY CATEGORY: GENERAL RELIEF

NUMBER OF ELIGIBLES ENROLLED ON 8/31/07: 0

NUMBER OF ELIGIBLES ENROLLED DURING SEPTEMBER 2007: 0

	EXPENDITURES	RECIPIENTS	COST PER RECIPIENT	UNITS OF SERVICE	UNITS PER RECIPIENT	COST PER SERVICE
NURSING FACILITIES	\$0	0 *	\$0.00	0	0.0	\$0.00
HOSPITALS	\$0	0 *	\$0.00	0	0.0	\$0.00
INPATIENT	\$0	0	\$0.00	0	0.0	\$0.00
OUTPATIENT	\$0	0	\$0.00	0	0.0	\$0.00
DENTAL SERVICES	\$0	0 *	\$0.00	0	0.0	\$0.00
PHARMACY	\$0	0 *	\$0.00	0	0.0	\$0.00
PART D - COPAYS	\$0	0 *	\$0.00	0	0.0	\$0.00
PHYSICIAN RELATED	\$22	2 *	\$11.00	3	1.5	\$7.33
PHYSICIAN	\$0	0	\$0.00	0	0.0	\$0.00
CLINIC	\$22	2	\$11.00	3	1.5	\$7.33
FAMILY PLANNING	\$0	0	\$0.00	0	0.0	\$0.00
X-RAY AND LAB	\$0	0	\$0.00	0	0.0	\$0.00
NURSE PRACTITIONER	\$0	0	\$0.00	0	0.0	\$0.00
PODIATRY	\$0	0	\$0.00	0	0.0	\$0.00
CRNA SERVICES	\$0	0	\$0.00	0	0.0	\$0.00
RURAL HEALTH CLINICS	\$0	0	\$0.00	0	0.0	\$0.00
CASE MANAGEMENT	\$0	0	\$0.00	0	0.0	\$0.00
FED QUALIFIED HEALTH CARE	\$0	0	\$0.00	0	0.0	\$0.00
PSYCHOLOGIST SERVICES	\$0	0	\$0.00	0	0.0	\$0.00
IN-HOME SERVICES	\$0	0 *	\$0.00	0	0.0	\$0.00
HOME HEALTH SERVICES	\$0	0	\$0.00	0	0.0	\$0.00
ADULT DAY HEALTH CARE	\$0	0	\$0.00	0	0.0	\$0.00
AGED AND DISABLED WAIVER	\$0	0	\$0.00	0	0.0	\$0.00
PERSONAL CARE	\$0	0	\$0.00	0	0.0	\$0.00
AIDS WAIVER	\$0	0	\$0.00	0	0.0	\$0.00
PHYSICAL DISABLED WAIVER	\$0	0	\$0.00	0	0.0	\$0.00
INDEPENDENT LIVING WAIVER	\$0	0	\$0.00	0	0.0	\$0.00
REHAB AND SPECIALTY SERVICES	\$0	0 *	\$0.00	0	0.0	\$0.00
AUDIOLOGY SERVICES	\$0	0	\$0.00	0	0.0	\$0.00
OPTOMETRIC SERVICES	\$0	0	\$0.00	0	0.0	\$0.00
DURABLE MEDICAL EQUIPMENT	\$0	0	\$0.00	0	0.0	\$0.00
AMBULANCE SERVICES	\$0	0	\$0.00	0	0.0	\$0.00
REHABILITATION CENTER	\$0	0	\$0.00	0	0.0	\$0.00
HOSPICE	\$0	0	\$0.00	0	0.0	\$0.00
NON-EMERGENCY TRANS	\$0	0	\$0.00	0	0.0	\$0.00
NON-PARTICIPATING PROV	\$0	0	\$0.00	0	0.0	\$0.00
COMPREHENSIVE DAY REHAB	\$0	0	\$0.00	0	0.0	\$0.00
DISEASE MANAGEMENT	\$0	0	\$0.00	0	0.0	\$0.00
BUY-IN PREMIUMS	\$46,119	435 **	\$106.02			
PART-A	\$1,681	4	\$420.25			
PART-B	\$44,438	431	\$103.10			
MENTAL HEALTH SERVICES	\$0	0 *	\$0.00	0	0.0	\$0.00
PRIVATE HOME ICF/MR	\$0	0	\$0.00	0	0.0	\$0.00
MR/DD WAIVER	\$0	0	\$0.00	0	0.0	\$0.00
PSYCH REHAB-PRIVATE	\$0	0	\$0.00	0	0.0	\$0.00
CSTAR - PRIVATE	\$0	0	\$0.00	0	0.0	\$0.00
TARGETED CASE MANAGEMENT	\$0	0	\$0.00	0	0.0	\$0.00
COMMUNITY SUPPORT WAIVER	\$0	0	\$0.00	0	0.0	\$0.00
STATE INSTITUTIONS	\$0	0 *	\$0.00	0	0.0	\$0.00
ICF/MENTALLY RETARDED	\$0	0	\$0.00	0	0.0	\$0.00
MENTAL HOSPITAL	\$0	0	\$0.00	0	0.0	\$0.00
PSYCH CARE UNDER AGE 22	\$0	0	\$0.00	0	0.0	\$0.00
PSYCH REHAB-PUBLIC	\$0	0	\$0.00	0	0.0	\$0.00
CSTAR - PUBLIC	\$0	0	\$0.00	0	0.0	\$0.00
TARGETED CASE MANAGEMENT	\$0	0	\$0.00	0	0.0	\$0.00
FSD CASE MANAGEMENT	\$0	0	\$0.00	0	0.0	\$0.00
EPSDT SERVICES	\$0	0 *	\$0.00	0	0.0	\$0.00
EPSDT SCREENINGS	\$0	0	\$0.00	0	0.0	\$0.00
EPSDT REFERRAL SERVICES	\$0	0	\$0.00	0	0.0	\$0.00
EPSDT TARGETED CASE MGMT	\$0	0	\$0.00	0	0.0	\$0.00
MANAGED CARE PREMIUMS	\$0	0 *	\$0.00			
TOTAL	\$46,141	2 *	\$23,070.25			

* Unduplicated total

** Recipients are not added to the total

**TABLE 23
MO HEALTHNET RECIPIENTS AND PAYMENTS BY ELIGIBILITY CATEGORY
SEPTEMBER 2007**

ELIGIBILITY CATEGORY: MO HEALTHNET FOR PREGNANT WOMEN (MAF INCOME LIMIT)

NUMBER OF ELIGIBLES ENROLLED ON 8/31/07: 6,226

NUMBER OF ELIGIBLES ENROLLED DURING SEPTEMBER 2007: 6,597

	EXPENDITURES	RECIPIENTS	COST PER RECIPIENT	UNITS OF SERVICE	UNITS PER RECIPIENT	COST PER SERVICE
NURSING FACILITIES	\$0	0 *	\$0.00	0	0.0	\$0.00
HOSPITALS	\$1,724,613	2,464 *	\$699.92	14,102	5.7	\$122.30
INPATIENT	\$1,042,370	486	\$2,144.79	1,241	2.6	\$839.94
OUTPATIENT	\$682,243	2,308	\$295.60	12,861	5.6	\$53.05
DENTAL SERVICES	\$19,605	113 *	\$173.49	504	4.5	\$38.90
PHARMACY	\$159,816	2,038 *	\$78.42	4,879	2.4	\$32.76
PART D - COPAYS	\$30	6 *	\$4.92	48	8.0	\$0.61
PHYSICIAN RELATED	\$972,934	3,548 *	\$274.22	30,566	8.6	\$31.83
PHYSICIAN	\$118,460	447	\$265.01	656	1.5	\$180.58
CLINIC	\$478,361	2,378	\$201.16	19,616	8.3	\$24.39
FAMILY PLANNING	\$129,943	478	\$271.85	4,065	8.5	\$31.97
X-RAY AND LAB	\$81,455	1,199	\$67.94	4,029	3.4	\$20.22
NURSE PRACTITIONER	\$10	2	\$4.78	4	2.0	\$2.39
PODIATRY	\$158	4	\$39.54	4	1.0	\$39.54
CRNA SERVICES	\$0	0	\$0.00	0	0.0	\$0.00
RURAL HEALTH CLINICS	\$104,871	718	\$146.06	1,364	1.9	\$76.89
CASE MANAGEMENT	\$6,679	259	\$25.79	302	1.2	\$22.11
FED QUALIFIED HEALTH CARE	\$52,259	187	\$279.46	509	2.7	\$102.67
PSYCHOLOGIST SERVICES	\$739	11	\$67.14	17	1.5	\$43.45
IN-HOME SERVICES	\$6,051	10 *	\$605.12	1,236	123.6	\$4.90
HOME HEALTH SERVICES	\$2,314	9	\$257.12	159	17.7	\$14.55
ADULT DAY HEALTH CARE	\$0	0	\$0.00	0	0.0	\$0.00
AGED AND DISABLED WAIVER	\$0	0	\$0.00	0	0.0	\$0.00
PERSONAL CARE	\$3,612	1	\$3,612.27	1,041	1,041.0	\$3.47
AIDS WAIVER	\$0	0	\$0.00	0	0.0	\$0.00
PHYSICAL DISABLED WAIVER	\$0	0	\$0.00	0	0.0	\$0.00
INDEPENDENT LIVING WAIVER	\$125	1	\$124.92	36	36.0	\$3.47
REHAB AND SPECIALTY SERVICES	\$28,574	4,192 *	\$6.82	9,313	2.2	\$3.07
AUDIOLOGY SERVICES	\$0	0	\$0.00	0	0.0	\$0.00
OPTOMETRIC SERVICES	\$5,080	85	\$59.76	223	2.6	\$22.78
DURABLE MEDICAL EQUIPMENT	\$518	4	\$129.38	63	15.8	\$8.21
AMBULANCE SERVICES	\$19,147	69	\$277.49	2,192	31.8	\$8.73
REHABILITATION CENTER	\$0	0	\$0.00	0	0.0	\$0.00
HOSPICE	\$0	0	\$0.00	0	0.0	\$0.00
NON-EMERGENCY TRANS	\$3,830	4,163	\$0.92	6,835	1.6	\$0.56
NON-PARTICIPATING PROV	\$0	0	\$0.00	0	0.0	\$0.00
COMPREHENSIVE DAY REHAB	\$0	0	\$0.00	0	0.0	\$0.00
DISEASE MANAGEMENT	\$0	0	\$0.00	0	0.0	\$0.00
BUY-IN PREMIUMS	\$0	0 **	\$0.00			
PART-A	\$0	0	\$0.00			
PART-B	\$0	0	\$0.00			
MENTAL HEALTH SERVICES	\$2,487	2 *	\$1,243.41	336	168.0	\$7.40
PRIVATE HOME ICF/MR	\$0	0	\$0.00	0	0.0	\$0.00
MR/DD WAIVER	\$0	0	\$0.00	0	0.0	\$0.00
PSYCH REHAB-PRIVATE	\$0	0	\$0.00	0	0.0	\$0.00
CSTAR - PRIVATE	\$0	0	\$0.00	0	0.0	\$0.00
TARGETED CASE MANAGEMENT	\$2,487	2	\$1,243.41	336	168.0	\$7.40
COMMUNITY SUPPORT WAIVER	\$0	0	\$0.00	0	0.0	\$0.00
STATE INSTITUTIONS	\$55,760	105 *	\$531.05	5,567	53.0	\$10.02
ICF/MENTALLY RETARDED	\$0	0	\$0.00	0	0.0	\$0.00
MENTAL HOSPITAL	\$0	0	\$0.00	0	0.0	\$0.00
PSYCH CARE UNDER AGE 22	\$0	0	\$0.00	0	0.0	\$0.00
PSYCH REHAB-PUBLIC	\$9,705	19	\$510.81	374	19.7	\$25.95
CSTAR - PUBLIC	\$45,727	83	\$550.92	5,167	62.3	\$8.85
TARGETED CASE MANAGEMENT	\$328	5	\$65.65	26	5.2	\$12.63
FSD CASE MANAGEMENT	\$0	0	\$0.00	0	0.0	\$0.00
EPSDT SERVICES	\$34,734	446 *	\$77.88	966	2.2	\$35.96
EPSDT SCREENINGS	\$660	12	\$55.00	11	0.9	\$60.00
EPSDT REFERRAL SERVICES	\$34,074	440	\$77.44	955	2.2	\$35.68
EPSDT TARGETED CASE MGMT	\$0	0	\$0.00	0	0.0	\$0.00
MANAGED CARE PREMIUMS	\$1,057,530	2,817 *	\$375.41			
TOTAL	\$4,062,134	7,096 *	\$572.45			

* Unduplicated total

** Recipients are not added to the total.

**TABLE 23
MO HEALTHNET RECIPIENTS AND PAYMENTS BY ELIGIBILITY CATEGORY
SEPTEMBER 2007**

ELIGIBILITY CATEGORY: BLIND PENSION

NUMBER OF ELIGIBLES ENROLLED ON 8/31/07: 2,893

NUMBER OF ELIGIBLES ENROLLED DURING SEPTEMBER 2007: 2,939

	EXPENDITURES	RECIPIENTS	COST PER RECIPIENT	UNITS OF SERVICE	UNITS PER RECIPIENT	COST PER SERVICE
NURSING FACILITIES	\$192,317	80 *	\$2,403.96	539	6.7	\$356.80
HOSPITALS	\$103,202	559 *	\$184.62	7,043	12.6	\$14.65
INPATIENT	-\$26,061	7	-\$3,722.95	-564	-80.6	-\$46.21
OUTPATIENT	\$129,263	558	\$231.65	7,607	13.6	\$16.99
DENTAL SERVICES	\$4,081	30 *	\$136.02	93	3.1	\$43.88
PHARMACY	\$940,502	1,956 *	\$480.83	15,933	8.2	\$59.03
PART D - COPAYS	\$2,710	274 *	\$9.89	1,905	7.0	\$1.42
PHYSICIAN RELATED	\$170,267	1,404 *	\$121.27	25,757	18.3	\$6.61
PHYSICIAN	\$12,964	286	\$45.33	653	2.3	\$19.85
CLINIC	\$133,331	1,095	\$121.76	23,598	21.5	\$5.65
FAMILY PLANNING	\$979	16	\$61.18	18	1.1	\$54.38
X-RAY AND LAB	\$6,191	172	\$36.00	832	4.8	\$7.44
NURSE PRACTITIONER	\$778	9	\$86.44	114	12.7	\$6.82
PODIATRY	\$1,919	91	\$21.09	155	1.7	\$12.38
CRNA SERVICES	\$0	0	\$0.00	0	0.0	\$0.00
RURAL HEALTH CLINICS	\$5,413	151	\$35.85	215	1.4	\$25.18
CASE MANAGEMENT	\$0	0	\$0.00	0	0.0	\$0.00
FED QUALIFIED HEALTH CARE	\$7,068	57	\$124.00	127	2.2	\$55.66
PSYCHOLOGIST SERVICES	\$1,623	15	\$108.23	45	3.0	\$36.08
IN-HOME SERVICES	\$805,258	796 *	\$1,011.63	190,488	239.3	\$4.23
HOME HEALTH SERVICES	\$1,795	3	\$598.20	354	118.0	\$5.07
ADULT DAY HEALTH CARE	\$11,203	13	\$861.80	173	13.3	\$64.76
AGED AND DISABLED WAIVER	\$49,368	53	\$931.48	13,189	248.9	\$3.74
PERSONAL CARE	\$726,299	780	\$931.15	174,369	223.6	\$4.17
AIDS WAIVER	\$0	0	\$0.00	0	0.0	\$0.00
PHYSICAL DISABLED WAIVER	\$16,593	1	\$16,592.68	2,403	2,403.0	\$6.90
INDEPENDENT LIVING WAIVER	\$0	0	\$0.00	0	0.0	\$0.00
REHAB AND SPECIALTY SERVICES	\$77,345	506 *	\$152.86	23,247	45.9	\$3.33
AUDIOLOGY SERVICES	\$2,959	7	\$422.67	29	4.1	\$102.02
OPTOMETRIC SERVICES	\$1,573	42	\$37.46	76	1.8	\$20.70
DURABLE MEDICAL EQUIPMENT	\$33,130	417	\$79.45	20,881	50.1	\$1.59
AMBULANCE SERVICES	\$13,809	77	\$179.34	1,804	23.4	\$7.65
REHABILITATION CENTER	\$1,012	6	\$168.64	158	26.3	\$6.40
HOSPICE	\$24,861	8	\$3,107.68	299	37.4	\$83.15
NON-EMERGENCY TRANS	\$0	0	\$0.00	0	0.0	\$0.00
NON-PARTICIPATING PROV	\$0	0	\$0.00	0	0.0	\$0.00
COMPREHENSIVE DAY REHAB	\$0	0	\$0.00	0	0.0	\$0.00
DISEASE MANAGEMENT	\$0	0	\$0.00	0	0.0	\$0.00
BUY-IN PREMIUMS	\$0	0 **	\$0.00			
PART-A	\$0	0	\$0.00			
PART-B	\$0	0	\$0.00			
MENTAL HEALTH SERVICES	\$0	0 *	\$0.00	0	0.0	\$0.00
PRIVATE HOME ICF/MR	\$0	0	\$0.00	0	0.0	\$0.00
MR/DD WAIVER	\$0	0	\$0.00	0	0.0	\$0.00
PSYCH REHAB-PRIVATE	\$0	0	\$0.00	0	0.0	\$0.00
CSTAR - PRIVATE	\$0	0	\$0.00	0	0.0	\$0.00
TARGETED CASE MANAGEMENT	\$0	0	\$0.00	0	0.0	\$0.00
COMMUNITY SUPPORT WAIVER	\$0	0	\$0.00	0	0.0	\$0.00
STATE INSTITUTIONS	\$574	1 *	\$573.65	77	77.0	\$7.45
ICF/MENTALLY RETARDED	\$0	0	\$0.00	0	0.0	\$0.00
MENTAL HOSPITAL	\$0	0	\$0.00	0	0.0	\$0.00
PSYCH CARE UNDER AGE 22	\$0	0	\$0.00	0	0.0	\$0.00
PSYCH REHAB-PUBLIC	\$0	0	\$0.00	0	0.0	\$0.00
CSTAR - PUBLIC	\$0	0	\$0.00	0	0.0	\$0.00
TARGETED CASE MANAGEMENT	\$574	1	\$573.65	77	77.0	\$7.45
FSD CASE MANAGEMENT	\$0	0	\$0.00	0	0.0	\$0.00
EPSDT SERVICES	\$0	0 *	\$0.00	0	0.0	\$0.00
EPSDT SCREENINGS	\$0	0	\$0.00	0	0.0	\$0.00
EPSDT REFERRAL SERVICES	\$0	0	\$0.00	0	0.0	\$0.00
EPSDT TARGETED CASE MGMT	\$0	0	\$0.00	0	0.0	\$0.00
MANAGED CARE PREMIUMS	\$0	0 *	\$0.00			
TOTAL	\$2,296,255	2,484 *	\$924.42			

* Unduplicated total.

** Recipients are not added to the total.

**TABLE 23
MO HEALTHNET RECIPIENTS AND PAYMENTS BY ELIGIBILITY CATEGORY
SEPTEMBER 2007**

ELIGIBILITY CATEGORY: FOSTER CARE

NUMBER OF ELIGIBLES ENROLLED ON 8/31/07: 14,876

NUMBER OF ELIGIBLES ENROLLED DURING SEPTEMBER 2007: N/A

	EXPENDITURES	RECIPIENTS	COST PER RECIPIENT	UNITS OF SERVICE	UNITS PER RECIPIENT	COST PER SERVICE
NURSING FACILITIES	\$0	0 *	\$0.00	0	0.0	\$0.00
HOSPITALS	\$1,120,548	832 *	\$1,346.81	3,921	4.7	\$285.78
INPATIENT	\$886,957	113	\$7,849.18	1,232	10.9	\$719.93
OUTPATIENT	\$233,590	751	\$311.04	2,689	3.6	\$86.87
DENTAL SERVICES	\$30,060	250 *	\$120.24	1,065	4.3	\$28.23
PHARMACY	\$1,032,440	3,176 *	\$325.08	9,530	3.0	\$108.34
PART D - COPAYS	\$6	1 *	\$6.15	4	4.0	\$1.54
PHYSICIAN RELATED	\$381,704	2,819 *	\$135.40	12,902	4.6	\$29.58
PHYSICIAN	\$20,154	340	\$59.28	538	1.6	\$37.46
CLINIC	\$121,438	1,433	\$84.74	6,942	4.8	\$17.49
FAMILY PLANNING	\$10,805	184	\$58.72	225	1.2	\$48.02
X-RAY AND LAB	\$7,711	221	\$34.89	422	1.9	\$18.27
NURSE PRACTITIONER	\$1,424	18	\$79.12	30	1.7	\$47.47
PODIATRY	\$796	13	\$61.19	15	1.1	\$53.04
CRNA SERVICES	\$0	0	\$0.00	0	0.0	\$0.00
RURAL HEALTH CLINICS	\$61,568	579	\$106.33	797	1.4	\$77.25
CASE MANAGEMENT	\$60	2	\$30.00	2	1.0	\$30.00
FED QUALIFIED HEALTH CARE	\$72,015	257	\$280.21	1,359	5.3	\$52.99
PSYCHOLOGIST SERVICES	\$85,734	439	\$195.29	2,572	5.9	\$33.33
IN-HOME SERVICES	\$475	2 *	\$237.63	19	9.5	\$25.01
HOME HEALTH SERVICES	\$475	2	\$237.63	19	9.5	\$25.01
ADULT DAY HEALTH CARE	\$0	0	\$0.00	0	0.0	\$0.00
AGED AND DISABLED WAIVER	\$0	0	\$0.00	0	0.0	\$0.00
PERSONAL CARE	\$0	0	\$0.00	0	0.0	\$0.00
AIDS WAIVER	\$0	0	\$0.00	0	0.0	\$0.00
PHYSICAL DISABLED WAIVER	\$0	0	\$0.00	0	0.0	\$0.00
INDEPENDENT LIVING WAIVER	\$0	0	\$0.00	0	0.0	\$0.00
REHAB AND SPECIALTY SERVICES	\$76,925	6,745 *	\$11.40	9,101	1.3	\$8.45
AUDIOLOGY SERVICES	\$250	10	\$25.00	59	5.9	\$4.24
OPTOMETRIC SERVICES	\$13,199	227	\$58.15	467	2.1	\$28.26
DURABLE MEDICAL EQUIPMENT	\$50,800	63	\$806.35	896	14.2	\$56.70
AMBULANCE SERVICES	\$6,323	21	\$301.09	700	33.3	\$9.03
REHABILITATION CENTER	\$796	7	\$113.71	82	11.7	\$9.71
HOSPICE	\$0	0	\$0.00	0	0.0	\$0.00
NON-EMERGENCY TRANS	\$5,568	6,737	\$0.82	6,897	1.0	\$0.81
NON-PARTICIPATING PROV	\$0	0	\$0.00	0	0.0	\$0.00
COMPREHENSIVE DAY REHAB	\$0	0	\$0.00	0	0.0	\$0.00
DISEASE MANAGEMENT	\$0	0	\$0.00	0	0.0	\$0.00
BUY-IN PREMIUMS	\$0	0 **	\$0.00			
PART-A	\$0	0	\$0.00			
PART-B	\$0	0	\$0.00			
MENTAL HEALTH SERVICES	\$116,186	112 *	\$1,037.38	5,725	51.1	\$20.29
PRIVATE HOME ICF/MR	\$0	0	\$0.00	0	0.0	\$0.00
MR/DD WAIVER	\$91,492	21	\$4,356.78	1,551	73.9	\$58.99
PSYCH REHAB-PRIVATE	\$0	0	\$0.00	0	0.0	\$0.00
CSTAR - PRIVATE	\$0	0	\$0.00	0	0.0	\$0.00
TARGETED CASE MANAGEMENT	\$14,328	84	\$170.58	1,950	23.2	\$7.35
COMMUNITY SUPPORT WAIVER	\$10,366	11	\$942.32	2,224	202.2	\$4.66
STATE INSTITUTIONS	\$1,768,052	1,173 *	\$1,507.29	30,787	26.3	\$57.43
ICF/MENTALLY RETARDED	\$0	0	\$0.00	0	0.0	\$0.00
MENTAL HOSPITAL	\$0	0	\$0.00	0	0.0	\$0.00
PSYCH CARE UNDER AGE 22	\$47,516	9	\$5,279.60	83	9.2	\$572.49
PSYCH REHAB-PUBLIC	\$89,425	150	\$596.16	3,234	21.6	\$27.65
CSTAR - PUBLIC	\$67,029	67	\$1,000.44	5,605	83.7	\$11.96
TARGETED CASE MANAGEMENT	\$251,202	743	\$338.09	21,479	28.9	\$11.70
FSD CASE MANAGEMENT	\$1,312,879	386	\$3,401.24	386	1.0	\$3,401.24
EPSDT SERVICES	\$1,334,509	4,395 *	\$303.64	119,754	27.3	\$11.14
EPSDT SCREENINGS	\$18,553	290	\$63.98	287	1.0	\$64.65
EPSDT REFERRAL SERVICES	\$1,287,429	4,230	\$304.36	119,210	28.2	\$10.80
EPSDT TARGETED CASE MGMT	\$28,527	257	\$111.00	257	1.0	\$111.00
MANAGED CARE PREMIUMS	\$1,898,776	8,523 *	\$222.78			
TOTAL	\$7,759,681	15,286 *	\$507.63			

* Unduplicated total.

** Recipients are not added to the total.

**TABLE 23
MO HEALTHNET RECIPIENTS AND PAYMENTS BY ELIGIBILITY CATEGORY
SEPTEMBER 2007**

ELIGIBILITY CATEGORY: CHILD WELFARE SERVICES
 NUMBER OF ELIGIBLES ENROLLED ON 8/31/07: 617
 NUMBER OF ELIGIBLES ENROLLED DURING SEPTEMBER 2007: N/A

	EXPENDITURES	RECIPIENTS	COST PER RECIPIENT	UNITS OF SERVICE	UNITS PER RECIPIENT	COST PER SERVICE
NURSING FACILITIES	\$0	0 *	\$0.00	0	0.0	\$0.00
HOSPITALS	\$39,036	50 *	\$780.73	249	5.0	\$156.77
INPATIENT	\$30,452	10	\$3,045.21	64	6.4	\$475.81
OUTPATIENT	\$8,584	43	\$199.63	185	4.3	\$46.40
DENTAL SERVICES	\$694	4 *	\$173.56	26	6.5	\$26.70
PHARMACY	\$31,373	101 *	\$310.62	363	3.6	\$86.43
PART D - COPAYS	\$0	0 *	\$0.00	0	0.0	\$0.00
PHYSICIAN RELATED	\$17,938	127 *	\$141.24	550	4.3	\$32.61
PHYSICIAN	\$463	13	\$35.60	10	0.8	\$46.27
CLINIC	\$6,657	71	\$93.76	278	3.9	\$23.95
FAMILY PLANNING	\$577	11	\$52.46	12	1.1	\$48.09
X-RAY AND LAB	\$782	16	\$48.88	39	2.4	\$20.05
NURSE PRACTITIONER	\$0	0	\$0.00	0	0.0	\$0.00
PODIATRY	\$0	0	\$0.00	0	0.0	\$0.00
CRNA SERVICES	\$0	0	\$0.00	0	0.0	\$0.00
RURAL HEALTH CLINICS	\$1,418	16	\$88.64	20	1.3	\$70.91
CASE MANAGEMENT	\$160	1	\$160.05	1	1.0	\$160.05
FED QUALIFIED HEALTH CARE	\$4,421	17	\$260.09	81	4.8	\$54.59
PSYCHOLOGIST SERVICES	\$3,459	16	\$216.19	109	6.8	\$31.73
IN-HOME SERVICES	\$0	0 *	\$0.00	0	0.0	\$0.00
HOME HEALTH SERVICES	\$0	0	\$0.00	0	0.0	\$0.00
ADULT DAY HEALTH CARE	\$0	0	\$0.00	0	0.0	\$0.00
AGED AND DISABLED WAIVER	\$0	0	\$0.00	0	0.0	\$0.00
PERSONAL CARE	\$0	0	\$0.00	0	0.0	\$0.00
AIDS WAIVER	\$0	0	\$0.00	0	0.0	\$0.00
PHYSICAL DISABLED WAIVER	\$0	0	\$0.00	0	0.0	\$0.00
INDEPENDENT LIVING WAIVER	\$0	0	\$0.00	0	0.0	\$0.00
REHAB AND SPECIALTY SERVICES	\$1,824	10 *	\$182.42	31	3.1	\$58.84
AUDIOLOGY SERVICES	\$0	0	\$0.00	0	0.0	\$0.00
OPTOMETRIC SERVICES	\$361	5	\$72.20	14	2.8	\$25.79
DURABLE MEDICAL EQUIPMENT	\$1,215	3	\$405.16	9	3.0	\$135.05
AMBULANCE SERVICES	\$248	2	\$123.85	8	4.0	\$30.96
REHABILITATION CENTER	\$0	0	\$0.00	0	0.0	\$0.00
HOSPICE	\$0	0	\$0.00	0	0.0	\$0.00
NON-EMERGENCY TRANS	\$0	0	\$0.00	0	0.0	\$0.00
NON-PARTICIPATING PROV	\$0	0	\$0.00	0	0.0	\$0.00
COMPREHENSIVE DAY REHAB	\$0	0	\$0.00	0	0.0	\$0.00
DISEASE MANAGEMENT	\$0	0	\$0.00	0	0.0	\$0.00
BUY-IN PREMIUMS	\$0	0 **	\$0.00			
PART-A	\$0	0	\$0.00			
PART-B	\$0	0	\$0.00			
MENTAL HEALTH SERVICES	\$0	0 *	\$0.00	0	0.0	\$0.00
PRIVATE HOME ICF/MR	\$0	0	\$0.00	0	0.0	\$0.00
MR/DD WAIVER	\$0	0	\$0.00	0	0.0	\$0.00
PSYCH REHAB-PRIVATE	\$0	0	\$0.00	0	0.0	\$0.00
CSTAR - PRIVATE	\$0	0	\$0.00	0	0.0	\$0.00
TARGETED CASE MANAGEMENT	\$0	0	\$0.00	0	0.0	\$0.00
COMMUNITY SUPPORT WAIVER	\$0	0	\$0.00	0	0.0	\$0.00
STATE INSTITUTIONS	\$52,955	25 *	\$2,118.59	26	1.0	\$2,037.11
ICF/MENTALLY RETARDED	\$0	0	\$0.00	0	0.0	\$0.00
MENTAL HOSPITAL	\$0	0	\$0.00	0	0.0	\$0.00
PSYCH CARE UNDER AGE 22	\$0	0	\$0.00	0	0.0	\$0.00
PSYCH REHAB-PUBLIC	\$0	0	\$0.00	0	0.0	\$0.00
CSTAR - PUBLIC	-\$211	1	-\$210.65	-19	-19.0	-\$11.09
TARGETED CASE MANAGEMENT	\$145	1	\$145.40	22	22.0	\$6.61
FSD CASE MANAGEMENT	\$53,030	23	\$2,305.65	23	1.0	\$2,305.65
EPSDT SERVICES	\$43,903	168 *	\$261.33	1,742	10.4	\$25.20
EPSDT SCREENINGS	\$465	7	\$66.43	7	1.0	\$66.43
EPSDT REFERRAL SERVICES	\$39,220	142	\$276.20	1,697	12.0	\$23.11
EPSDT TARGETED CASE MGMT	\$4,218	38	\$111.00	38	1.0	\$111.00
MANAGED CARE PREMIUMS	\$106,159	464 *	\$228.79			
TOTAL	\$293,892	602 *	\$488.19			

* Unduplicated total

** Recipients are not added to the total

**TABLE 23
MO HEALTHNET RECIPIENTS AND PAYMENTS BY ELIGIBILITY CATEGORY
SEPTEMBER 2007**

ELIGIBILITY CATEGORY: REFUGEE
 NUMBER OF ELIGIBLES ENROLLED ON 8/31/07: 151
 NUMBER OF ELIGIBLES ENROLLED DURING SEPTEMBER 2007: 210

	EXPENDITURES	RECIPIENTS	COST PER RECIPIENT	UNITS OF SERVICE	UNITS PER RECIPIENT	COST PER SERVICE
NURSING FACILITIES	\$0	0 *	\$0.00	0	0.0	\$0.00
HOSPITALS	\$2,375	5 *	\$474.96	44	8.8	\$53.97
INPATIENT	\$0	0	\$0.00	0	0.0	\$0.00
OUTPATIENT	\$2,375	5	\$474.96	44	8.8	\$53.97
DENTAL SERVICES	\$0	0 *	\$0.00	0	0.0	\$0.00
PHARMACY	\$7,425	7 *	\$1,060.76	29	4.1	\$256.04
PART D - COPAYS	\$0	0 *	\$0.00	0	0.0	\$0.00
PHYSICIAN RELATED	\$2,940	28 *	\$104.99	246	8.8	\$11.95
PHYSICIAN	\$0	0	\$0.00	0	0.0	\$0.00
CLINIC	\$1,048	7	\$149.71	19	2.7	\$55.16
FAMILY PLANNING	\$66	2	\$33.17	2	1.0	\$33.17
X-RAY AND LAB	\$1,076	14	\$76.83	209	14.9	\$5.15
NURSE PRACTITIONER	\$0	0	\$0.00	0	0.0	\$0.00
PODIATRY	\$0	0	\$0.00	0	0.0	\$0.00
CRNA SERVICES	\$0	0	\$0.00	0	0.0	\$0.00
RURAL HEALTH CLINICS	\$0	0	\$0.00	0	0.0	\$0.00
CASE MANAGEMENT	\$0	0	\$0.00	0	0.0	\$0.00
FED QUALIFIED HEALTH CARE	\$750	10	\$74.99	16	1.6	\$46.87
PSYCHOLOGIST SERVICES	\$0	0	\$0.00	0	0.0	\$0.00
IN-HOME SERVICES	\$0	0 *	\$0.00	0	0.0	\$0.00
HOME HEALTH SERVICES	\$0	0	\$0.00	0	0.0	\$0.00
ADULT DAY HEALTH CARE	\$0	0	\$0.00	0	0.0	\$0.00
AGED AND DISABLED WAIVER	\$0	0	\$0.00	0	0.0	\$0.00
PERSONAL CARE	\$0	0	\$0.00	0	0.0	\$0.00
AIDS WAIVER	\$0	0	\$0.00	0	0.0	\$0.00
PHYSICAL DISABLED WAIVER	\$0	0	\$0.00	0	0.0	\$0.00
INDEPENDENT LIVING WAIVER	\$0	0	\$0.00	0	0.0	\$0.00
REHAB AND SPECIALTY SERVICES	\$235	48 *	\$4.89	98	2.0	\$2.40
AUDIOLOGY SERVICES	\$0	0	\$0.00	0	0.0	\$0.00
OPTOMETRIC SERVICES	\$0	0	\$0.00	0	0.0	\$0.00
DURABLE MEDICAL EQUIPMENT	\$0	0	\$0.00	0	0.0	\$0.00
AMBULANCE SERVICES	\$180	1	\$179.58	7	7.0	\$25.65
REHABILITATION CENTER	\$0	0	\$0.00	0	0.0	\$0.00
HOSPICE	\$0	0	\$0.00	0	0.0	\$0.00
NON-EMERGENCY TRANS	\$55	48	\$1.15	91	1.9	\$0.61
NON-PARTICIPATING PROV	\$0	0	\$0.00	0	0.0	\$0.00
COMPREHENSIVE DAY REHAB	\$0	0	\$0.00	0	0.0	\$0.00
DISEASE MANAGEMENT	\$0	0	\$0.00	0	0.0	\$0.00
BUY-IN PREMIUMS	\$0	0 **	\$0.00			
PART-A	\$0	0	\$0.00			
PART-B	\$0	0	\$0.00			
MENTAL HEALTH SERVICES	\$0	0 *	\$0.00	0	0.0	\$0.00
PRIVATE HOME ICF/MR	\$0	0	\$0.00	0	0.0	\$0.00
MR/DD WAIVER	\$0	0	\$0.00	0	0.0	\$0.00
PSYCH REHAB-PRIVATE	\$0	0	\$0.00	0	0.0	\$0.00
CSTAR - PRIVATE	\$0	0	\$0.00	0	0.0	\$0.00
TARGETED CASE MANAGEMENT	\$0	0	\$0.00	0	0.0	\$0.00
COMMUNITY SUPPORT WAIVER	\$0	0	\$0.00	0	0.0	\$0.00
STATE INSTITUTIONS	\$0	0 *	\$0.00	0	0.0	\$0.00
ICF/MENTALLY RETARDED	\$0	0	\$0.00	0	0.0	\$0.00
MENTAL HOSPITAL	\$0	0	\$0.00	0	0.0	\$0.00
PSYCH CARE UNDER AGE 22	\$0	0	\$0.00	0	0.0	\$0.00
PSYCH REHAB-PUBLIC	\$0	0	\$0.00	0	0.0	\$0.00
CSTAR - PUBLIC	\$0	0	\$0.00	0	0.0	\$0.00
TARGETED CASE MANAGEMENT	\$0	0	\$0.00	0	0.0	\$0.00
FSD CASE MANAGEMENT	\$0	0	\$0.00	0	0.0	\$0.00
EPSDT SERVICES	\$0	0 *	\$0.00	0	0.0	\$0.00
EPSDT SCREENINGS	\$0	0	\$0.00	0	0.0	\$0.00
EPSDT REFERRAL SERVICES	\$0	0	\$0.00	0	0.0	\$0.00
EPSDT TARGETED CASE MGMT	\$0	0	\$0.00	0	0.0	\$0.00
MANAGED CARE PREMIUMS	\$31,323	138 *	\$226.98			
TOTAL	\$44,297	174 *	\$254.58			

* Unduplicated total.

** Recipients are not added to the total.

**TABLE 23
MO HEALTHNET RECIPIENTS AND PAYMENTS BY ELIGIBILITY CATEGORY
SEPTEMBER 2007**

ELIGIBILITY CATEGORY: MAF CHILDREN IN A VENDOR INSTITUTION

NUMBER OF ELIGIBLES ENROLLED ON 8/31/07: 49

NUMBER OF ELIGIBLES ENROLLED DURING SEPTEMBER 2007: 50

	EXPENDITURES	RECIPIENTS	COST PER RECIPIENT	UNITS OF SERVICE	UNITS PER RECIPIENT	COST PER SERVICE
NURSING FACILITIES	\$2,141	1 *	\$2,140.97	2	2.0	\$1,070.49
HOSPITALS	\$256,114	17 *	\$15,065.51	446	26.2	\$574.25
INPATIENT	\$253,783	14	\$18,127.39	420	30.0	\$604.25
OUTPATIENT	\$2,330	6	\$388.37	26	4.3	\$89.62
DENTAL SERVICES	\$0	0 *	\$0.00	0	0.0	\$0.00
PHARMACY	\$6,949	16 *	\$434.29	71	4.4	\$97.87
PART D - COPAYS	\$0	0 *	\$0.00	0	0.0	\$0.00
PHYSICIAN RELATED	\$1,811	9 *	\$201.22	361	40.1	\$5.02
PHYSICIAN	\$725	1	\$724.71	23	23.0	\$31.51
CLINIC	\$924	8	\$115.54	330	41.3	\$2.80
FAMILY PLANNING	\$10	1	\$10.26	1	1.0	\$10.26
X-RAY AND LAB	\$113	3	\$37.53	6	2.0	\$18.77
NURSE PRACTITIONER	\$0	0	\$0.00	0	0.0	\$0.00
PODIATRY	\$0	0	\$0.00	0	0.0	\$0.00
CRNA SERVICES	\$0	0	\$0.00	0	0.0	\$0.00
RURAL HEALTH CLINICS	\$39	2	\$19.57	1	0.5	\$39.13
CASE MANAGEMENT	\$0	0	\$0.00	0	0.0	\$0.00
FED QUALIFIED HEALTH CARE	\$0	0	\$0.00	0	0.0	\$0.00
PSYCHOLOGIST SERVICES	\$0	0	\$0.00	0	0.0	\$0.00
IN-HOME SERVICES	\$0	0 *	\$0.00	0	0.0	\$0.00
HOME HEALTH SERVICES	\$0	0	\$0.00	0	0.0	\$0.00
ADULT DAY HEALTH CARE	\$0	0	\$0.00	0	0.0	\$0.00
AGED AND DISABLED WAIVER	\$0	0	\$0.00	0	0.0	\$0.00
PERSONAL CARE	\$0	0	\$0.00	0	0.0	\$0.00
AIDS WAIVER	\$0	0	\$0.00	0	0.0	\$0.00
PHYSICAL DISABLED WAIVER	\$0	0	\$0.00	0	0.0	\$0.00
INDEPENDENT LIVING WAIVER	\$0	0	\$0.00	0	0.0	\$0.00
REHAB AND SPECIALTY SERVICES	\$378	55 *	\$6.88	111	2.0	\$3.41
AUDIOLOGY SERVICES	\$0	0	\$0.00	0	0.0	\$0.00
OPTOMETRIC SERVICES	\$0	0	\$0.00	0	0.0	\$0.00
DURABLE MEDICAL EQUIPMENT	\$0	0	\$0.00	0	0.0	\$0.00
AMBULANCE SERVICES	\$320	3	\$106.76	32	10.7	\$10.01
REHABILITATION CENTER	\$0	0	\$0.00	0	0.0	\$0.00
HOSPICE	\$0	0	\$0.00	0	0.0	\$0.00
NON-EMERGENCY TRANS	\$58	55	\$1.05	79	1.4	\$0.73
NON-PARTICIPATING PROV	\$0	0	\$0.00	0	0.0	\$0.00
COMPREHENSIVE DAY REHAB	\$0	0	\$0.00	0	0.0	\$0.00
DISEASE MANAGEMENT	\$0	0	\$0.00	0	0.0	\$0.00
BUY-IN PREMIUMS	\$0	0 **	\$0.00			
PART-A	\$0	0	\$0.00			
PART-B	\$0	0	\$0.00			
MENTAL HEALTH SERVICES	\$14,522	2 *	\$7,261.21	76	38.0	\$191.08
PRIVATE HOME ICF/MR	\$0	0	\$0.00	0	0.0	\$0.00
MR/DD WAIVER	\$14,522	2	\$7,261.21	76	38.0	\$191.08
PSYCH REHAB-PRIVATE	\$0	0	\$0.00	0	0.0	\$0.00
CSTAR - PRIVATE	\$0	0	\$0.00	0	0.0	\$0.00
TARGETED CASE MANAGEMENT	\$0	0	\$0.00	0	0.0	\$0.00
COMMUNITY SUPPORT WAIVER	\$0	0	\$0.00	0	0.0	\$0.00
STATE INSTITUTIONS	\$131,576	32 *	\$4,111.76	848	26.5	\$155.16
ICF/MENTALLY RETARDED	\$35,415	4	\$8,853.78	123	30.8	\$287.93
MENTAL HOSPITAL	\$0	0	\$0.00	0	0.0	\$0.00
PSYCH CARE UNDER AGE 22	\$83,317	9	\$9,257.40	150	16.7	\$555.44
PSYCH REHAB-PUBLIC	\$5,435	6	\$905.80	97	16.2	\$56.03
CSTAR - PUBLIC	\$24	1	\$23.91	2	2.0	\$11.96
TARGETED CASE MANAGEMENT	\$7,386	19	\$388.73	476	25.0	\$15.52
FSD CASE MANAGEMENT	\$0	0	\$0.00	0	0.0	\$0.00
EPSDT SERVICES	\$1,153	12 *	\$96.12	38	3.2	\$30.35
EPSDT SCREENINGS	\$60	1	\$60.00	1	1.0	\$60.00
EPSDT REFERRAL SERVICES	\$1,093	12	\$91.12	37	3.1	\$29.55
EPSDT TARGETED CASE MGMT	\$0	0	\$0.00	0	0.0	\$0.00
MANAGED CARE PREMIUMS	\$0	0 *	\$0.00			
TOTAL	\$414,645	65 *	\$6,379.15			

* Unduplicated total

** Recipients are not added to the total

**TABLE 23
MO HEALTHNET RECIPIENTS AND PAYMENTS BY ELIGIBILITY CATEGORY
SEPTEMBER 2007**

ELIGIBILITY CATEGORY: TITLE XIX - HDN

NUMBER OF ELIGIBLES ENROLLED ON 8/31/07: 10,791

NUMBER OF ELIGIBLES ENROLLED DURING SEPTEMBER 2007: N/A

	EXPENDITURES	RECIPIENTS	COST PER RECIPIENT	UNITS OF SERVICE	UNITS PER RECIPIENT	COST PER SERVICE
NURSING FACILITIES	\$0	0 *	\$0.00	0	0.0	\$0.00
HOSPITALS	\$1,962,860	971 *	\$2,021.48	5,631	5.8	\$348.58
INPATIENT	\$1,727,410	215	\$8,034.47	2,517	11.7	\$686.30
OUTPATIENT	\$235,450	826	\$285.05	3,114	3.8	\$75.61
DENTAL SERVICES	\$35,738	203 *	\$176.05	1,095	5.4	\$32.64
PHARMACY	\$945,332	2,717 *	\$347.93	9,589	3.5	\$98.59
PART D - COPAYS	\$3	1 *	\$2.55	4	4.0	\$0.64
PHYSICIAN RELATED	\$433,538	2,756 *	\$157.31	15,254	5.5	\$28.42
PHYSICIAN	\$20,831	296	\$70.38	504	1.7	\$41.33
CLINIC	\$174,253	1,598	\$109.04	8,738	5.5	\$19.94
FAMILY PLANNING	\$12,993	238	\$54.55	291	1.2	\$44.61
X-RAY AND LAB	\$13,141	269	\$48.85	692	2.6	\$18.99
NURSE PRACTITIONER	\$639	13	\$49.18	10	0.8	\$63.93
PODIATRY	\$973	11	\$88.47	20	1.8	\$48.66
CRNA SERVICES	\$0	0	\$0.00	0	0.0	\$0.00
RURAL HEALTH CLINICS	\$59,678	540	\$110.51	781	1.5	\$76.41
CASE MANAGEMENT	\$38	2	\$19.00	2	1.0	\$19.00
FED QUALIFIED HEALTH CARE	\$49,016	198	\$247.56	958	4.8	\$51.17
PSYCHOLOGIST SERVICES	\$101,985	467	\$218.38	3,258	7.0	\$31.30
IN-HOME SERVICES	\$959	2 *	\$479.30	159	79.5	\$6.03
HOME HEALTH SERVICES	\$253	1	\$253.08	4	4.0	\$63.27
ADULT DAY HEALTH CARE	\$0	0	\$0.00	0	0.0	\$0.00
AGED AND DISABLED WAIVER	\$0	0	\$0.00	0	0.0	\$0.00
PERSONAL CARE	\$706	1	\$705.51	155	155.0	\$4.55
AIDS WAIVER	\$0	0	\$0.00	0	0.0	\$0.00
PHYSICAL DISABLED WAIVER	\$0	0	\$0.00	0	0.0	\$0.00
INDEPENDENT LIVING WAIVER	\$0	0	\$0.00	0	0.0	\$0.00
REHAB AND SPECIALTY SERVICES	\$60,899	5,301 *	\$11.49	7,681	1.5	\$7.93
AUDIOLOGY SERVICES	\$570	14	\$40.71	104	7.4	\$5.48
OPTOMETRIC SERVICES	\$8,450	167	\$50.60	313	1.9	\$27.00
DURABLE MEDICAL EQUIPMENT	\$31,352	50	\$627.04	265	5.3	\$118.31
AMBULANCE SERVICES	\$12,494	55	\$227.16	1,309	23.8	\$9.54
REHABILITATION CENTER	\$1,333	6	\$222.08	129	21.5	\$10.33
HOSPICE	\$2,370	1	\$2,369.70	18	18.0	\$131.65
NON-EMERGENCY TRANS	\$4,331	5,274	\$0.82	5,543	1.0	\$0.78
NON-PARTICIPATING PROV	\$0	0	\$0.00	0	0.0	\$0.00
COMPREHENSIVE DAY REHAB	\$0	0	\$0.00	0	0.0	\$0.00
DISEASE MANAGEMENT	\$0	0	\$0.00	0	0.0	\$0.00
BUY-IN PREMIUMS	\$0	0 **	\$0.00			
PART-A	\$0	0	\$0.00			
PART-B	\$0	0	\$0.00			
MENTAL HEALTH SERVICES	\$1,418,872	294 *	\$4,826.10	16,536	56.2	\$85.81
PRIVATE HOME ICF/MR	\$0	0	\$0.00	0	0.0	\$0.00
MR/DD WAIVER	\$1,376,491	208	\$6,617.75	10,548	50.7	\$130.50
PSYCH REHAB-PRIVATE	\$0	0	\$0.00	0	0.0	\$0.00
CSTAR - PRIVATE	\$0	0	\$0.00	0	0.0	\$0.00
TARGETED CASE MANAGEMENT	\$34,469	88	\$391.69	4,635	52.7	\$7.44
COMMUNITY SUPPORT WAIVER	\$7,912	6	\$1,318.59	1,353	225.5	\$5.85
STATE INSTITUTIONS	\$2,281,641	1,491 *	\$1,530.28	56,809	38.1	\$40.16
ICF/MENTALLY RETARDED	\$0	0	\$0.00	0	0.0	\$0.00
MENTAL HOSPITAL	\$0	0	\$0.00	0	0.0	\$0.00
PSYCH CARE UNDER AGE 22	\$125,982	14	\$8,998.69	232	16.6	\$543.02
PSYCH REHAB-PUBLIC	\$148,566	167	\$889.62	7,444	44.6	\$19.96
CSTAR - PUBLIC	\$131,279	117	\$1,122.04	10,159	86.8	\$12.92
TARGETED CASE MANAGEMENT	\$402,274	976	\$412.17	38,457	39.4	\$10.46
FSD CASE MANAGEMENT	\$1,473,539	517	\$2,850.17	517	1.0	\$2,850.17
EPSDT SERVICES	\$1,346,398	4,368 *	\$308.23	93,546	21.4	\$14.39
EPSDT SCREENINGS	\$22,271	329	\$67.69	329	1.0	\$67.69
EPSDT REFERRAL SERVICES	\$1,263,017	4,011	\$314.89	92,667	23.1	\$13.63
EPSDT TARGETED CASE MGMT	\$61,050	560	\$109.02	550	1.0	\$111.00
MANAGED CARE PREMIUMS	\$1,373,259	6,228 *	\$220.50			
TOTAL	\$9,859,437	11,687 *	\$843.62			

* Unduplicated total

** Recipients are not added to the total.

**TABLE 23
MO HEALTHNET RECIPIENTS AND PAYMENTS BY ELIGIBILITY CATEGORY
SEPTEMBER 2007**

ELIGIBILITY CATEGORY: QUALIFIED MEDICARE BENEFICIARY (QMB)

NUMBER OF ELIGIBLES ENROLLED ON 8/31/07: 9,395

NUMBER OF ELIGIBLES ENROLLED DURING SEPTEMBER 2007: 9,601

	EXPENDITURES	RECIPIENTS	COST PER RECIPIENT	UNITS OF SERVICE	UNITS PER RECIPIENT	COST PER SERVICE
NURSING FACILITIES	\$5,888	10 *	\$588.80	31	3.1	\$189.93
HOSPITALS	\$83,712	489 *	\$171.19	4,043	8.3	\$20.71
INPATIENT	-\$6,034	0	\$0.00	-524	0.0	-\$11.52
OUTPATIENT	\$89,747	489	\$183.53	4,567	9.3	\$19.65
DENTAL SERVICES	\$0	0 *	\$0.00	0	0.0	\$0.00
PHARMACY	\$487	11 *	\$44.29	3,013	273.9	\$0.16
PART D - COPAYS	\$6,499	807 *	\$8.05	4,264	5.3	\$1.52
PHYSICIAN RELATED	\$81,298	1,251 *	\$64.99	9,295	7.4	\$8.75
PHYSICIAN	\$9,326	249	\$37.45	591	2.4	\$15.78
CLINIC	\$58,234	907	\$64.20	7,389	8.2	\$7.88
FAMILY PLANNING	\$0	0	\$0.00	0	0.0	\$0.00
X-RAY AND LAB	\$3,695	136	\$27.17	862	6.3	\$4.29
NURSE PRACTITIONER	\$43	1	\$43.26	2	2.0	\$21.63
PODIATRY	\$1,301	63	\$20.65	110	1.8	\$11.83
CRNA SERVICES	\$0	0	\$0.00	0	0.0	\$0.00
RURAL HEALTH CLINICS	\$5,511	162	\$34.02	226	1.4	\$24.38
CASE MANAGEMENT	\$0	0	\$0.00	0	0.0	\$0.00
FED QUALIFIED HEALTH CARE	\$1,517	61	\$24.88	74	1.2	\$20.51
PSYCHOLOGIST SERVICES	\$1,670	13	\$128.48	41	3.2	\$40.74
IN-HOME SERVICES	\$71	1 *	\$70.54	14	14.0	\$5.04
HOME HEALTH SERVICES	\$71	1	\$70.54	14	14.0	\$5.04
ADULT DAY HEALTH CARE	\$0	0	\$0.00	0	0.0	\$0.00
AGED AND DISABLED WAIVER	\$0	0	\$0.00	0	0.0	\$0.00
PERSONAL CARE	\$0	0	\$0.00	0	0.0	\$0.00
AIDS WAIVER	\$0	0	\$0.00	0	0.0	\$0.00
PHYSICAL DISABLED WAIVER	\$0	0	\$0.00	0	0.0	\$0.00
INDEPENDENT LIVING WAIVER	\$0	0	\$0.00	0	0.0	\$0.00
REHAB AND SPECIALTY SERVICES	\$16,951	324 *	\$52.32	15,866	49.0	\$1.07
AUDIOLOGY SERVICES	\$14	1	\$13.87	3	3.0	\$4.62
OPTOMETRIC SERVICES	\$876	32	\$27.37	61	1.9	\$14.36
DURABLE MEDICAL EQUIPMENT	\$13,476	263	\$51.24	15,407	58.6	\$0.87
AMBULANCE SERVICES	\$2,527	31	\$81.50	389	12.6	\$6.50
REHABILITATION CENTER	\$0	0	\$0.00	0	0.0	\$0.00
HOSPICE	\$0	0	\$0.00	0	0.0	\$0.00
NON-EMERGENCY TRANS	\$0	0	\$0.00	0	0.0	\$0.00
NON-PARTICIPATING PROV	\$59	4	\$14.71	6	1.5	\$9.80
COMPREHENSIVE DAY REHAB	\$0	0	\$0.00	0	0.0	\$0.00
DISEASE MANAGEMENT	\$0	0	\$0.00	0	0.0	\$0.00
BUY-IN PREMIUMS	\$937,873	9,987 **	\$93.91			
PART-A	\$5,412	12	\$451.00			
PART-B	\$932,461	9,975	\$93.48			
MENTAL HEALTH SERVICES	\$0	0 *	\$0.00	0	0.0	\$0.00
PRIVATE HOME ICF/MR	\$0	0	\$0.00	0	0.0	\$0.00
MR/DD WAIVER	\$0	0	\$0.00	0	0.0	\$0.00
PSYCH REHAB-PRIVATE	\$0	0	\$0.00	0	0.0	\$0.00
CSTAR - PRIVATE	\$0	0	\$0.00	0	0.0	\$0.00
TARGETED CASE MANAGEMENT	\$0	0	\$0.00	0	0.0	\$0.00
COMMUNITY SUPPORT WAIVER	\$0	0	\$0.00	0	0.0	\$0.00
STATE INSTITUTIONS	\$992	1 *	\$992.00	24	24.0	\$41.33
ICF/MENTALLY RETARDED	\$0	0	\$0.00	0	0.0	\$0.00
MENTAL HOSPITAL	\$0	0	\$0.00	0	0.0	\$0.00
PSYCH CARE UNDER AGE 22	\$992	1	\$992.00	24	24.0	\$41.33
PSYCH REHAB-PUBLIC	\$0	0	\$0.00	0	0.0	\$0.00
CSTAR - PUBLIC	\$0	0	\$0.00	0	0.0	\$0.00
TARGETED CASE MANAGEMENT	\$0	0	\$0.00	0	0.0	\$0.00
FSD CASE MANAGEMENT	\$0	0	\$0.00	0	0.0	\$0.00
EPSDT SERVICES	\$0	0 *	\$0.00	0	0.0	\$0.00
EPSDT SCREENINGS	\$0	0	\$0.00	0	0.0	\$0.00
EPSDT REFERRAL SERVICES	\$0	0	\$0.00	0	0.0	\$0.00
EPSDT TARGETED CASE MGMT	\$0	0	\$0.00	0	0.0	\$0.00
MANAGED CARE PREMIUMS	\$0	0 *	\$0.00			
TOTAL	\$1,133,770	1,942 *	\$583.82			

* Unduplicated total.

** Recipients are not added to the total.

**TABLE 23
MO HEALTHNET RECIPIENTS AND PAYMENTS BY ELIGIBILITY CATEGORY
SEPTEMBER 2007**

ELIGIBILITY CATEGORY: DYS - GENERAL REVENUE
 NUMBER OF ELIGIBLES ENROLLED ON 8/31/07: 388
 NUMBER OF ELIGIBLES ENROLLED DURING SEPTEMBER 2007: 870

	EXPENDITURES	RECIPIENTS	COST PER RECIPIENT	UNITS OF SERVICE	UNITS PER RECIPIENT	COST PER SERVICE
NURSING FACILITIES	\$0	0 *	\$0.00	0	0.0	\$0.00
HOSPITALS	\$82,897	40 *	\$2,072.43	211	5.3	\$392.88
INPATIENT	\$73,143	8	\$9,142.90	90	11.3	\$812.70
OUTPATIENT	\$9,754	32	\$304.81	121	3.8	\$80.61
DENTAL SERVICES	\$1,865	12 *	\$155.38	72	6.0	\$25.90
PHARMACY	\$41,790	137 *	\$305.04	457	3.3	\$91.44
PART D - COPAYS	\$0	0 *	\$0.00	0	0.0	\$0.00
PHYSICIAN RELATED	\$23,899	156 *	\$153.20	523	3.4	\$45.70
PHYSICIAN	\$979	11	\$88.96	33	3.0	\$29.65
CLINIC	\$6,352	75	\$84.70	168	2.2	\$37.81
FAMILY PLANNING	\$337	6	\$56.10	6	1.0	\$56.10
X-RAY AND LAB	\$2,482	37	\$67.08	160	4.3	\$15.51
NURSE PRACTITIONER	\$970	8	\$121.23	15	1.9	\$64.65
PODIATRY	\$6	1	\$5.69	0	0.0	\$0.00
CRNA SERVICES	\$0	0	\$0.00	0	0.0	\$0.00
RURAL HEALTH CLINICS	\$10,435	46	\$226.86	96	2.1	\$108.70
CASE MANAGEMENT	\$0	0	\$0.00	0	0.0	\$0.00
FED QUALIFIED HEALTH CARE	\$949	1	\$948.66	9	9.0	\$105.41
PSYCHOLOGIST SERVICES	\$1,390	15	\$92.67	36	2.4	\$38.61
IN-HOME SERVICES	\$0	0 *	\$0.00	0	0.0	\$0.00
HOME HEALTH SERVICES	\$0	0	\$0.00	0	0.0	\$0.00
ADULT DAY HEALTH CARE	\$0	0	\$0.00	0	0.0	\$0.00
AGED AND DISABLED WAIVER	\$0	0	\$0.00	0	0.0	\$0.00
PERSONAL CARE	\$0	0	\$0.00	0	0.0	\$0.00
AIDS WAIVER	\$0	0	\$0.00	0	0.0	\$0.00
PHYSICAL DISABLED WAIVER	\$0	0	\$0.00	0	0.0	\$0.00
INDEPENDENT LIVING WAIVER	\$0	0	\$0.00	0	0.0	\$0.00
REHAB AND SPECIALTY SERVICES	\$1,929	13 *	\$148.40	93	7.2	\$20.74
AUDIOLOGY SERVICES	\$0	0	\$0.00	0	0.0	\$0.00
OPTOMETRIC SERVICES	\$452	8	\$56.50	18	2.3	\$25.11
DURABLE MEDICAL EQUIPMENT	\$0	0	\$0.00	0	0.0	\$0.00
AMBULANCE SERVICES	\$1,477	5	\$295.44	75	15.0	\$19.70
REHABILITATION CENTER	\$0	0	\$0.00	0	0.0	\$0.00
HOSPICE	\$0	0	\$0.00	0	0.0	\$0.00
NON-EMERGENCY TRANS	\$0	0	\$0.00	0	0.0	\$0.00
NON-PARTICIPATING PROV	\$0	0	\$0.00	0	0.0	\$0.00
COMPREHENSIVE DAY REHAB	\$0	0	\$0.00	0	0.0	\$0.00
DISEASE MANAGEMENT	\$0	0	\$0.00	0	0.0	\$0.00
BUY-IN PREMIUMS	\$0	0 **	\$0.00			
PART-A	\$0	0	\$0.00			
PART-B	\$0	0	\$0.00			
MENTAL HEALTH SERVICES	\$0	0 *	\$0.00	0	0.0	\$0.00
PRIVATE HOME ICF/MR	\$0	0	\$0.00	0	0.0	\$0.00
MR/DD WAIVER	\$0	0	\$0.00	0	0.0	\$0.00
PSYCH REHAB-PRIVATE	\$0	0	\$0.00	0	0.0	\$0.00
CSTAR - PRIVATE	\$0	0	\$0.00	0	0.0	\$0.00
TARGETED CASE MANAGEMENT	\$0	0	\$0.00	0	0.0	\$0.00
COMMUNITY SUPPORT WAIVER	\$0	0	\$0.00	0	0.0	\$0.00
STATE INSTITUTIONS	\$13,935	12 *	\$1,161.24	860	71.7	\$16.20
ICF/MENTALLY RETARDED	\$0	0	\$0.00	0	0.0	\$0.00
MENTAL HOSPITAL	\$0	0	\$0.00	0	0.0	\$0.00
PSYCH CARE UNDER AGE 22	\$0	0	\$0.00	0	0.0	\$0.00
PSYCH REHAB-PUBLIC	\$264	1	\$264.40	10	10.0	\$26.44
CSTAR - PUBLIC	\$13,394	8	\$1,674.26	825	103.1	\$16.24
TARGETED CASE MANAGEMENT	\$276	4	\$69.09	25	6.3	\$11.05
FSD CASE MANAGEMENT	\$0	0	\$0.00	0	0.0	\$0.00
EPSDT SERVICES	\$29,168	160 *	\$182.30	894	5.6	\$32.63
EPSDT SCREENINGS	\$547	9	\$60.74	9	1.0	\$60.74
EPSDT REFERRAL SERVICES	\$28,621	159	\$180.01	885	5.6	\$32.34
EPSDT TARGETED CASE MGMT	\$0	0	\$0.00	0	0.0	\$0.00
MANAGED CARE PREMIUMS	\$49,301	241 *	\$204.57			
TOTAL	\$244,784	450 *	\$543.97			

* Unduplicated total.

** Recipients are not added to the total.

*** Buy-in premiums for SLMB and QI.

**TABLE 23
MO HEALTHNET RECIPIENTS AND PAYMENTS BY ELIGIBILITY CATEGORY
SEPTEMBER 2007**

ELIGIBILITY CATEGORY: MO HEALTHNET FOR PREGNANT WOMEN (POVERTY)

NUMBER OF ELIGIBLES ENROLLED ON 8/31/07: 18,206

NUMBER OF ELIGIBLES ENROLLED DURING SEPTEMBER 2007: 19,367

	EXPENDITURES	RECIPIENTS	COST PER RECIPIENT	UNITS OF SERVICE	UNITS PER RECIPIENT	COST PER SERVICE
NURSING FACILITIES	\$0	0 *	\$0.00	0	0.0	\$0.00
HOSPITALS	\$3,860,568	5,994 *	\$644.07	33,149	5.5	\$116.46
INPATIENT	\$2,422,555	1,153	\$2,101.09	2,737	2.4	\$885.11
OUTPATIENT	\$1,438,012	5,518	\$260.60	30,412	5.5	\$47.28
DENTAL SERVICES	\$50,835	268 *	\$189.68	1,233	4.6	\$41.23
PHARMACY	\$338,314	4,842 *	\$69.87	10,878	2.3	\$31.10
PART D - COPAYS	\$128	38 *	\$3.37	138	3.6	\$0.93
PHYSICIAN RELATED	\$2,448,185	9,609 *	\$254.78	80,109	8.3	\$30.56
PHYSICIAN	\$281,289	1,165	\$241.45	1,920	1.6	\$146.50
CLINIC	\$1,212,997	6,296	\$192.66	52,142	8.3	\$23.26
FAMILY PLANNING	\$247,269	1,132	\$218.44	8,414	7.4	\$29.39
X-RAY AND LAB	\$239,600	3,280	\$73.05	11,851	3.6	\$20.22
NURSE PRACTITIONER	\$1,008	35	\$28.79	57	1.6	\$17.68
PODIATRY	\$111	4	\$27.84	4	1.0	\$27.84
CRNA SERVICES	\$0	0	\$0.00	0	0.0	\$0.00
RURAL HEALTH CLINICS	\$222,999	1,476	\$151.08	2,973	2.0	\$75.01
CASE MANAGEMENT	\$15,338	510	\$30.07	575	1.1	\$26.63
FED QUALIFIED HEALTH CARE	\$225,214	701	\$321.28	2,116	3.0	\$106.43
PSYCHOLOGIST SERVICES	\$2,360	26	\$90.78	56	2.2	\$42.15
IN-HOME SERVICES	\$3,694	18 *	\$205.24	569	31.6	\$6.49
HOME HEALTH SERVICES	\$1,918	16	\$119.86	57	3.6	\$33.64
ADULT DAY HEALTH CARE	\$0	0	\$0.00	0	0.0	\$0.00
AGED AND DISABLED WAIVER	\$0	0	\$0.00	0	0.0	\$0.00
PERSONAL CARE	\$1,777	2	\$888.32	512	256.0	\$3.47
AIDS WAIVER	\$0	0	\$0.00	0	0.0	\$0.00
PHYSICAL DISABLED WAIVER	\$0	0	\$0.00	0	0.0	\$0.00
INDEPENDENT LIVING WAIVER	\$0	0	\$0.00	0	0.0	\$0.00
REHAB AND SPECIALTY SERVICES	\$60,818	10,561 *	\$5.76	24,260	2.3	\$2.51
AUDIOLOGY SERVICES	\$63	2	\$31.38	4	2.0	\$15.69
OPTOMETRIC SERVICES	\$17,073	268	\$63.71	778	2.9	\$21.94
DURABLE MEDICAL EQUIPMENT	\$6,591	25	\$263.65	326	13.0	\$20.22
AMBULANCE SERVICES	\$27,469	110	\$249.72	3,270	29.7	\$8.40
REHABILITATION CENTER	\$0	0	\$0.00	0	0.0	\$0.00
HOSPICE	\$0	0	\$0.00	0	0.0	\$0.00
NON-EMERGENCY TRANS	\$9,621	10,437	\$0.92	19,882	1.9	\$0.48
NON-PARTICIPATING PROV	\$0	0	\$0.00	0	0.0	\$0.00
COMPREHENSIVE DAY REHAB	\$0	0	\$0.00	0	0.0	\$0.00
DISEASE MANAGEMENT	\$0	0	\$0.00	0	0.0	\$0.00
BUY-IN PREMIUMS	\$0	0 **	\$0.00			
PART-A	\$0	0	\$0.00			
PART-B	\$0	0	\$0.00			
MENTAL HEALTH SERVICES	\$4,202	8 *	\$525.28	537	67.1	\$7.83
PRIVATE HOME ICF/MR	\$0	0	\$0.00	0	0.0	\$0.00
MR/DD WAIVER	\$0	0	\$0.00	0	0.0	\$0.00
PSYCH REHAB-PRIVATE	\$0	0	\$0.00	0	0.0	\$0.00
CSTAR - PRIVATE	\$0	0	\$0.00	0	0.0	\$0.00
TARGETED CASE MANAGEMENT	\$3,668	8	\$458.51	517	64.6	\$7.09
COMMUNITY SUPPORT WAIVER	\$534	1	\$534.17	20	20.0	\$26.71
STATE INSTITUTIONS	\$74,141	177 *	\$418.87	8,122	45.9	\$9.13
ICF/MENTALLY RETARDED	\$0	0	\$0.00	0	0.0	\$0.00
MENTAL HOSPITAL	\$0	0	\$0.00	0	0.0	\$0.00
PSYCH CARE UNDER AGE 22	\$18	1	\$18.11	1	1.0	\$18.11
PSYCH REHAB-PUBLIC	\$14,942	29	\$515.25	536	18.5	\$27.88
CSTAR - PUBLIC	\$51,915	129	\$402.44	6,927	53.7	\$7.49
TARGETED CASE MANAGEMENT	\$6,157	26	\$236.82	657	25.3	\$9.37
FSD CASE MANAGEMENT	\$1,108	1	\$1,108.35	1	1.0	\$1,108.35
EPSDT SERVICES	\$65,042	841 *	\$77.34	1,753	2.1	\$37.10
EPSDT SCREENINGS	\$1,520	26	\$58.46	26	1.0	\$58.46
EPSDT REFERRAL SERVICES	\$63,522	830	\$76.53	1,727	2.1	\$36.78
EPSDT TARGETED CASE MGMT	\$0	0	\$0.00	0	0.0	\$0.00
MANAGED CARE PREMIUMS	\$4,203,398	10,939 *	\$384.26			
TOTAL	\$11,109,324	22,322 *	\$497.68			

* Unduplicated total.

** Recipients are not added to the total.

**TABLE 23
MO HEALTHNET RECIPIENTS AND PAYMENTS BY ELIGIBILITY CATEGORY
SEPTEMBER 2007**

ELIGIBILITY CATEGORY: MO HEALTHNET FOR CHILDREN
 NUMBER OF ELIGIBLES ENROLLED ON 8/31/07: 218,131
 NUMBER OF ELIGIBLES ENROLLED DURING SEPTEMBER 2007: 220,644

	EXPENDITURES	RECIPIENTS	COST PER RECIPIENT	UNITS OF SERVICE	UNITS PER RECIPIENT	COST PER SERVICE
NURSING FACILITIES	\$2,361	1 *	\$2,360.58	2	2.0	\$1,180.29
HOSPITALS	\$11,887,246	13,332 *	\$891.63	48,281	3.6	\$246.21
INPATIENT	\$8,749,136	2,228	\$3,926.90	8,942	4.0	\$978.43
OUTPATIENT	\$3,138,110	11,794	\$266.08	39,339	3.3	\$79.77
DENTAL SERVICES	\$362,497	2,597 *	\$139.58	11,734	4.5	\$30.89
PHARMACY	\$3,962,411	29,233 *	\$135.55	62,180	2.1	\$63.72
PART D - COPAYS	\$13	3 *	\$4.38	15	5.0	\$0.88
PHYSICIAN RELATED	\$3,133,222	26,072 *	\$120.18	121,987	4.7	\$25.68
PHYSICIAN	\$83,847	1,107	\$75.74	1,918	1.7	\$43.72
CLINIC	\$1,424,175	12,888	\$110.50	86,218	6.7	\$16.52
FAMILY PLANNING	\$88,235	1,544	\$57.15	1,862	1.2	\$47.39
X-RAY AND LAB	\$169,811	4,468	\$38.01	8,862	2.0	\$19.16
NURSE PRACTITIONER	\$3,134	46	\$68.13	58	1.3	\$54.04
PODIATRY	\$10,073	140	\$71.95	232	1.7	\$43.42
CRNA SERVICES	\$0	0	\$0.00	-113	0.0	\$0.00
RURAL HEALTH CLINICS	\$812,957	8,959	\$90.74	11,228	1.3	\$72.40
CASE MANAGEMENT	\$434	21	\$20.64	23	1.1	\$18.85
FED QUALIFIED HEALTH CARE	\$461,804	1,916	\$241.02	8,869	4.6	\$52.07
PSYCHOLOGIST SERVICES	\$78,752	542	\$145.30	2,830	5.2	\$27.83
IN-HOME SERVICES	\$2,183	10 *	\$218.27	122	12.2	\$17.89
HOME HEALTH SERVICES	\$2,183	10	\$218.27	122	12.2	\$17.89
ADULT DAY HEALTH CARE	\$0	0	\$0.00	0	0.0	\$0.00
AGED AND DISABLED WAIVER	\$0	0	\$0.00	0	0.0	\$0.00
PERSONAL CARE	\$0	0	\$0.00	0	0.0	\$0.00
AIDS WAIVER	\$0	0	\$0.00	0	0.0	\$0.00
PHYSICAL DISABLED WAIVER	\$0	0	\$0.00	0	0.0	\$0.00
INDEPENDENT LIVING WAIVER	\$0	0	\$0.00	0	0.0	\$0.00
REHAB AND SPECIALTY SERVICES	\$491,946	105,706 *	\$4.65	189,387	1.8	\$2.60
AUDIOLOGY SERVICES	\$2,561	73	\$35.08	324	4.4	\$7.90
OPTOMETRIC SERVICES	\$101,544	1,827	\$55.58	3,887	2.1	\$26.12
DURABLE MEDICAL EQUIPMENT	\$153,341	568	\$269.97	3,744	6.6	\$40.96
AMBULANCE SERVICES	\$131,675	384	\$342.90	13,972	36.4	\$9.42
REHABILITATION CENTER	\$3,553	26	\$136.63	331	12.7	\$10.73
HOSPICE	\$14,262	3	\$4,753.99	108	36.0	\$132.06
NON-EMERGENCY TRANS	\$84,935	105,493	\$0.81	167,020	1.6	\$0.51
NON-PARTICIPATING PROV	\$0	0	\$0.00	0	0.0	\$0.00
COMPREHENSIVE DAY REHAB	\$0	0	\$0.00	0	0.0	\$0.00
DISEASE MANAGEMENT	\$75	1	\$75.00	1	1.0	\$75.00
BUY-IN PREMIUMS	\$0	0 **	\$0.00			
PART-A	\$0	0	\$0.00			
PART-B	\$0	0	\$0.00			
MENTAL HEALTH SERVICES	\$139,269	192 *	\$725.36	9,694	50.5	\$14.37
PRIVATE HOME ICF/MR	\$0	0	\$0.00	0	0.0	\$0.00
MR/DD WAIVER	\$81,971	22	\$3,725.96	1,581	71.9	\$51.85
PSYCH REHAB-PRIVATE	\$0	0	\$0.00	0	0.0	\$0.00
CSTAR - PRIVATE	\$0	0	\$0.00	0	0.0	\$0.00
TARGETED CASE MANAGEMENT	\$53,368	165	\$323.44	7,236	43.9	\$7.38
COMMUNITY SUPPORT WAIVER	\$3,930	7	\$561.37	877	125.3	\$4.48
STATE INSTITUTIONS	\$1,564,043	2,496 *	\$626.62	103,306	41.4	\$15.14
ICF/MENTALLY RETARDED	\$0	0	\$0.00	0	0.0	\$0.00
MENTAL HOSPITAL	\$0	0	\$0.00	0	0.0	\$0.00
PSYCH CARE UNDER AGE 22	\$60,434	10	\$6,043.38	108	10.8	\$559.57
PSYCH REHAB-PUBLIC	\$307,792	400	\$769.48	8,681	21.7	\$35.46
CSTAR - PUBLIC	\$659,682	591	\$1,116.21	50,355	85.2	\$13.10
TARGETED CASE MANAGEMENT	\$535,211	1,781	\$300.51	44,161	24.8	\$12.12
FSD CASE MANAGEMENT	\$925	1	\$924.74	1	1.0	\$924.74
EPSDT SERVICES	\$3,470,227	32,109 *	\$108.08	240,920	7.5	\$14.40
EPSDT SCREENINGS	\$463,611	7,001	\$66.22	7,407	1.1	\$62.59
EPSDT REFERRAL SERVICES	\$3,006,505	30,056	\$100.03	233,512	7.8	\$12.88
EPSDT TARGETED CASE MGMT	\$111	1	\$111.00	1	1.0	\$111.00
MANAGED CARE PREMIUMS	\$29,430,103	131,390 *	\$223.99			
TOTAL	\$54,445,520	236,424 *	\$230.29			

* Unduplicated total.

** Recipients are not added to the total.

**TABLE 23
MO HEALTHNET RECIPIENTS AND PAYMENTS BY ELIGIBILITY CATEGORY
SEPTEMBER 2007**

ELIGIBILITY CATEGORY: PRESUMPTIVE ELIGIBILITY

NUMBER OF ELIGIBLES ENROLLED ON 8/31/07: 2,081

NUMBER OF ELIGIBLES ENROLLED DURING SEPTEMBER 2007: N/A

	EXPENDITURES	RECIPIENTS	COST PER RECIPIENT	UNITS OF SERVICE	UNITS PER RECIPIENT	COST PER SERVICE
NURSING FACILITIES	\$0	0 *	\$0.00	0	0.0	\$0.00
HOSPITALS	\$320,701	1,576 *	\$203.49	7,969	5.1	\$40.24
INPATIENT	\$0	0	\$0.00	0	0.0	\$0.00
OUTPATIENT	\$320,701	1,576	\$203.49	7,969	5.1	\$40.24
DENTAL SERVICES	\$0	0 *	\$0.00	0	0.0	\$0.00
PHARMACY	\$62,927	1,068 *	\$58.92	2,213	2.1	\$28.44
PART D - COPAYS	\$0	0 *	\$0.00	0	0.0	\$0.00
PHYSICIAN RELATED	\$374,565	2,668 *	\$140.39	10,834	4.1	\$34.57
PHYSICIAN	\$16,344	235	\$69.55	489	2.1	\$33.42
CLINIC	\$83,164	1,438	\$57.83	3,053	2.1	\$27.24
FAMILY PLANNING	\$1,566	40	\$39.16	45	1.1	\$34.81
X-RAY AND LAB	\$84,586	963	\$87.84	4,456	4.6	\$18.98
NURSE PRACTITIONER	\$155	6	\$25.77	14	2.3	\$11.05
PODIATRY	\$0	0	\$0.00	0	0.0	\$0.00
CRNA SERVICES	\$0	0	\$0.00	0	0.0	\$0.00
RURAL HEALTH CLINICS	\$34,644	207	\$167.36	445	2.2	\$77.85
CASE MANAGEMENT	\$10,017	302	\$33.17	316	1.0	\$31.70
FED QUALIFIED HEALTH CARE	\$144,088	673	\$214.10	2,016	3.0	\$71.47
PSYCHOLOGIST SERVICES	\$0	0	\$0.00	0	0.0	\$0.00
IN-HOME SERVICES	\$0	0 *	\$0.00	0	0.0	\$0.00
HOME HEALTH SERVICES	\$0	0	\$0.00	0	0.0	\$0.00
ADULT DAY HEALTH CARE	\$0	0	\$0.00	0	0.0	\$0.00
AGED AND DISABLED WAIVER	\$0	0	\$0.00	0	0.0	\$0.00
PERSONAL CARE	\$0	0	\$0.00	0	0.0	\$0.00
AIDS WAIVER	\$0	0	\$0.00	0	0.0	\$0.00
PHYSICAL DISABLED WAIVER	\$0	0	\$0.00	0	0.0	\$0.00
INDEPENDENT LIVING WAIVER	\$0	0	\$0.00	0	0.0	\$0.00
REHAB AND SPECIALTY SERVICES	\$2,382	2,833 *	\$0.84	5,214	1.8	\$0.46
AUDIOLOGY SERVICES	\$0	0	\$0.00	0	0.0	\$0.00
OPTOMETRIC SERVICES	\$0	0	\$0.00	0	0.0	\$0.00
DURABLE MEDICAL EQUIPMENT	\$0	0	\$0.00	0	0.0	\$0.00
AMBULANCE SERVICES	\$706	4	\$175.54	67	16.8	\$10.54
REHABILITATION CENTER	\$0	0	\$0.00	0	0.0	\$0.00
HOSPICE	\$0	0	\$0.00	0	0.0	\$0.00
NON-EMERGENCY TRANS	\$1,676	2,830	\$0.59	5,147	1.8	\$0.33
NON-PARTICIPATING PROV	\$0	0	\$0.00	0	0.0	\$0.00
COMPREHENSIVE DAY REHAB	\$0	0	\$0.00	0	0.0	\$0.00
DISEASE MANAGEMENT	\$0	0	\$0.00	0	0.0	\$0.00
BUY-IN PREMIUMS	\$0	0 **	\$0.00			
PART-A	\$0	0	\$0.00			
PART-B	\$0	0	\$0.00			
MENTAL HEALTH SERVICES	\$0	0 *	\$0.00	0	0.0	\$0.00
PRIVATE HOME ICF/MR	\$0	0	\$0.00	0	0.0	\$0.00
MR/DD WAIVER	\$0	0	\$0.00	0	0.0	\$0.00
PSYCH REHAB-PRIVATE	\$0	0	\$0.00	0	0.0	\$0.00
CSTAR - PRIVATE	\$0	0	\$0.00	0	0.0	\$0.00
TARGETED CASE MANAGEMENT	\$0	0	\$0.00	0	0.0	\$0.00
COMMUNITY SUPPORT WAIVER	\$0	0	\$0.00	0	0.0	\$0.00
STATE INSTITUTIONS	\$583	5 *	\$116.52	113	22.6	\$5.16
ICF/MENTALLY RETARDED	\$0	0	\$0.00	0	0.0	\$0.00
MENTAL HOSPITAL	\$0	0	\$0.00	0	0.0	\$0.00
PSYCH CARE UNDER AGE 22	\$0	0	\$0.00	0	0.0	\$0.00
PSYCH REHAB-PUBLIC	\$0	0	\$0.00	0	0.0	\$0.00
CSTAR - PUBLIC	\$583	5	\$116.52	113	22.6	\$5.16
TARGETED CASE MANAGEMENT	\$0	0	\$0.00	0	0.0	\$0.00
FSD CASE MANAGEMENT	\$0	0	\$0.00	0	0.0	\$0.00
EPSDT SERVICES	\$38,406	390 *	\$98.48	917	2.4	\$41.88
EPSDT SCREENINGS	\$60	2	\$30.00	1	0.5	\$60.00
EPSDT REFERRAL SERVICES	\$38,151	386	\$98.84	910	2.4	\$41.92
EPSDT TARGETED CASE MGMT	\$194	6	\$32.42	6	1.0	\$32.42
MANAGED CARE PREMIUMS	\$0	0 *	\$0.00			
TOTAL	\$799,563	4,093 *	\$195.35			

* Unduplicated total.

** Recipients are not added to the total.

**TABLE 23
MO HEALTHNET RECIPIENTS AND PAYMENTS BY ELIGIBILITY CATEGORY
SEPTEMBER 2007**

ELIGIBILITY CATEGORY: MOCDD
 NUMBER OF ELIGIBLES ENROLLED ON 8/31/07: 193
 NUMBER OF ELIGIBLES ENROLLED DURING SEPTEMBER 2007: 191

	EXPENDITURES	RECIPIENTS	COST PER RECIPIENT	UNITS OF SERVICE	UNITS PER RECIPIENT	COST PER SERVICE
NURSING FACILITIES	\$0	0 *	\$0.00	0	0.0	\$0.00
HOSPITALS	\$9,182	19 *	\$483.24	154	8.1	\$59.62
INPATIENT	\$0	0	\$0.00	0	0.0	\$0.00
OUTPATIENT	\$9,182	19	\$483.24	154	8.1	\$59.62
DENTAL SERVICES	\$65	1 *	\$65.00	5	5.0	\$13.00
PHARMACY	\$41,131	118 *	\$348.57	569	4.8	\$72.29
PART D - COPAYS	\$0	0 *	\$0.00	0	0.0	\$0.00
PHYSICIAN RELATED	\$1,812	17 *	\$106.59	27	1.6	\$67.11
PHYSICIAN	\$0	0	\$0.00	0	0.0	\$0.00
CLINIC	\$817	7	\$116.70	10	1.4	\$81.69
FAMILY PLANNING	\$414	5	\$82.71	7	1.4	\$59.08
X-RAY AND LAB	\$11	1	\$11.00	1	1.0	\$11.00
NURSE PRACTITIONER	\$0	0	\$0.00	0	0.0	\$0.00
PODIATRY	\$0	0	\$0.00	0	0.0	\$0.00
CRNA SERVICES	\$0	0	\$0.00	0	0.0	\$0.00
RURAL HEALTH CLINICS	\$386	5	\$77.29	7	1.4	\$55.21
CASE MANAGEMENT	\$0	0	\$0.00	0	0.0	\$0.00
FED QUALIFIED HEALTH CARE	\$184	1	\$184.15	2	2.0	\$92.08
PSYCHOLOGIST SERVICES	\$0	0	\$0.00	0	0.0	\$0.00
IN-HOME SERVICES	\$0	0 *	\$0.00	0	0.0	\$0.00
HOME HEALTH SERVICES	\$0	0	\$0.00	0	0.0	\$0.00
ADULT DAY HEALTH CARE	\$0	0	\$0.00	0	0.0	\$0.00
AGED AND DISABLED WAIVER	\$0	0	\$0.00	0	0.0	\$0.00
PERSONAL CARE	\$0	0	\$0.00	0	0.0	\$0.00
AIDS WAIVER	\$0	0	\$0.00	0	0.0	\$0.00
PHYSICAL DISABLED WAIVER	\$0	0	\$0.00	0	0.0	\$0.00
INDEPENDENT LIVING WAIVER	\$0	0	\$0.00	0	0.0	\$0.00
REHAB AND SPECIALTY SERVICES	\$29,995	194 *	\$154.61	319	1.6	\$94.03
AUDIOLOGY SERVICES	\$0	0	\$0.00	0	0.0	\$0.00
OPTOMETRIC SERVICES	\$46	1	\$46.00	2	2.0	\$23.00
DURABLE MEDICAL EQUIPMENT	\$28,175	15	\$1,878.31	112	7.5	\$251.56
AMBULANCE SERVICES	\$0	0	\$0.00	0	0.0	\$0.00
REHABILITATION CENTER	\$49	1	\$49.40	8	8.0	\$6.18
HOSPICE	\$0	0	\$0.00	0	0.0	\$0.00
NON-EMERGENCY TRANS	\$1,725	194	\$8.89	197	1.0	\$8.76
NON-PARTICIPATING PROV	\$0	0	\$0.00	0	0.0	\$0.00
COMPREHENSIVE DAY REHAB	\$0	0	\$0.00	0	0.0	\$0.00
DISEASE MANAGEMENT	\$0	0	\$0.00	0	0.0	\$0.00
BUY-IN PREMIUMS	\$0	0 **	\$0.00			
PART-A	\$0	0	\$0.00			
PART-B	\$0	0	\$0.00			
MENTAL HEALTH SERVICES	\$172,333	130 *	\$1,325.64	31,934	245.7	\$54.00
PRIVATE HOME ICF/MR	\$0	0	\$0.00	0	0.0	\$0.00
MR/DD WAIVER	\$161,924	124	\$1,305.84	30,536	246.3	\$53.30
PSYCH REHAB-PRIVATE	\$0	0	\$0.00	0	0.0	\$0.00
CSTAR - PRIVATE	\$0	0	\$0.00	0	0.0	\$0.00
TARGETED CASE MANAGEMENT	\$10,410	22	\$473.17	1,398	63.6	\$7.45
COMMUNITY SUPPORT WAIVER	\$0	0	\$0.00	0	0.0	\$0.00
STATE INSTITUTIONS	\$39,861	136 *	\$293.10	5,369	39.5	\$7.42
ICF/MENTALLY RETARDED	\$0	0	\$0.00	0	0.0	\$0.00
MENTAL HOSPITAL	\$0	0	\$0.00	0	0.0	\$0.00
PSYCH CARE UNDER AGE 22	\$0	0	\$0.00	0	0.0	\$0.00
PSYCH REHAB-PUBLIC	\$0	0	\$0.00	0	0.0	\$0.00
CSTAR - PUBLIC	\$0	0	\$0.00	0	0.0	\$0.00
TARGETED CASE MANAGEMENT	\$39,861	136	\$293.10	5,369	39.5	\$7.42
FSD CASE MANAGEMENT	\$0	0	\$0.00	0	0.0	\$0.00
EPSDT SERVICES	\$273,196	116 *	\$2,355.14	63,917	551.0	\$4.27
EPSDT SCREENINGS	\$120	2	\$60.00	2	1.0	\$60.00
EPSDT REFERRAL SERVICES	\$273,076	116	\$2,354.10	63,915	551.0	\$4.27
EPSDT TARGETED CASE MGMT	\$0	0	\$0.00	0	0.0	\$0.00
MANAGED CARE PREMIUMS	\$0	0 *	\$0.00			
TOTAL	\$567,575	197 *	\$2,881.09			

* Unduplicated total

** Recipients are not added to the total.

**TABLE 23
MO HEALTHNET RECIPIENTS AND PAYMENTS BY ELIGIBILITY CATEGORY
SEPTEMBER 2007**

ELIGIBILITY CATEGORY: MC+ FOR KIDS (SCHIP)

NUMBER OF ELIGIBLES ENROLLED ON 8/31/07: 58,870

NUMBER OF ELIGIBLES ENROLLED DURING SEPTEMBER 2007: 59,623

	EXPENDITURES	RECIPIENTS	COST PER RECIPIENT	UNITS OF SERVICE	UNITS PER RECIPIENT	COST PER SERVICE
NURSING FACILITIES	\$0	0 *	\$0.00	0	0.0	\$0.00
HOSPITALS	\$1,472,882	2,719 *	\$541.70	10,499	3.9	\$140.29
INPATIENT	\$611,221	116	\$5,269.15	716	6.2	\$853.66
OUTPATIENT	\$861,661	2,671	\$322.60	9,783	3.7	\$88.08
DENTAL SERVICES	\$119,105	921 *	\$129.32	4,043	4.4	\$29.46
PHARMACY	\$1,837,250	8,784 *	\$209.16	20,382	2.3	\$90.14
PART D - COPAYS	\$1	1 *	\$0.96	1	1.0	\$0.96
PHYSICIAN RELATED	\$743,243	6,378 *	\$116.53	28,922	4.5	\$25.70
PHYSICIAN	\$23,563	316	\$74.57	552	1.8	\$42.69
CLINIC	\$228,293	2,698	\$84.62	18,452	6.8	\$12.37
FAMILY PLANNING	\$41,282	728	\$56.71	890	1.2	\$46.38
X-RAY AND LAB	\$29,658	711	\$41.71	1,539	2.2	\$19.27
NURSE PRACTITIONER	\$1,078	10	\$107.83	20	2.0	\$53.92
PODIATRY	\$4,421	64	\$69.08	111	1.7	\$39.83
CRNA SERVICES	\$0	0	\$0.00	0	0.0	\$0.00
RURAL HEALTH CLINICS	\$227,372	2,455	\$92.62	3,104	1.3	\$73.25
CASE MANAGEMENT	\$54	5	\$10.80	4	0.8	\$13.50
FED QUALIFIED HEALTH CARE	\$160,944	696	\$231.24	3,352	4.8	\$48.01
PSYCHOLOGIST SERVICES	\$26,578	178	\$149.31	898	5.0	\$29.60
IN-HOME SERVICES	\$942	4 *	\$235.40	53	13.3	\$17.77
HOME HEALTH SERVICES	\$942	4	\$235.40	53	13.3	\$17.77
ADULT DAY HEALTH CARE	\$0	0	\$0.00	0	0.0	\$0.00
AGED AND DISABLED WAIVER	\$0	0	\$0.00	0	0.0	\$0.00
PERSONAL CARE	\$0	0	\$0.00	0	0.0	\$0.00
AIDS WAIVER	\$0	0	\$0.00	0	0.0	\$0.00
PHYSICAL DISABLED WAIVER	\$0	0	\$0.00	0	0.0	\$0.00
INDEPENDENT LIVING WAIVER	\$0	0	\$0.00	0	0.0	\$0.00
REHAB AND SPECIALTY SERVICES	\$130,501	997 *	\$130.89	6,188	6.2	\$21.09
AUDIOLOGY SERVICES	\$2,444	27	\$90.52	253	9.4	\$9.66
OPTOMETRIC SERVICES	\$44,098	800	\$55.12	1,716	2.2	\$25.70
DURABLE MEDICAL EQUIPMENT	\$61,463	109	\$563.86	1,630	15.0	\$37.71
AMBULANCE SERVICES	\$19,336	64	\$302.13	2,283	35.7	\$8.47
REHABILITATION CENTER	\$3,160	9	\$351.11	306	34.0	\$10.33
HOSPICE	\$0	0	\$0.00	0	0.0	\$0.00
NON-EMERGENCY TRANS	\$0	0	\$0.00	0	0.0	\$0.00
NON-PARTICIPATING PROV	\$0	0	\$0.00	0	0.0	\$0.00
COMPREHENSIVE DAY REHAB	\$0	0	\$0.00	0	0.0	\$0.00
DISEASE MANAGEMENT	\$0	0	\$0.00	0	0.0	\$0.00
BUY-IN PREMIUMS	\$0	0 **	\$0.00			
PART-A	\$0	0	\$0.00			
PART-B	\$0	0	\$0.00			
MENTAL HEALTH SERVICES	\$35,747	88 *	\$406.21	5,328	60.6	\$6.71
PRIVATE HOME ICF/MR	\$0	0	\$0.00	0	0.0	\$0.00
MR/DD WAIVER	\$6,998	7	\$999.67	751	107.3	\$9.32
PSYCH REHAB-PRIVATE	\$0	0	\$0.00	0	0.0	\$0.00
CSTAR - PRIVATE	\$0	0	\$0.00	0	0.0	\$0.00
TARGETED CASE MANAGEMENT	\$22,370	77	\$290.52	3,071	39.9	\$7.28
COMMUNITY SUPPORT WAIVER	\$6,379	5	\$1,275.85	1,506	301.2	\$4.24
STATE INSTITUTIONS	\$468,826	872 *	\$537.64	30,232	34.7	\$15.51
ICF/MENTALLY RETARDED	\$0	0	\$0.00	0	0.0	\$0.00
MENTAL HOSPITAL	\$0	0	\$0.00	0	0.0	\$0.00
PSYCH CARE UNDER AGE 22	\$20,866	2	\$10,432.94	37	18.5	\$563.94
PSYCH REHAB-PUBLIC	\$133,402	172	\$775.59	3,789	22.0	\$35.21
CSTAR - PUBLIC	\$136,093	128	\$1,063.23	10,903	85.2	\$12.48
TARGETED CASE MANAGEMENT	\$174,648	689	\$253.48	15,502	22.5	\$11.27
FSD CASE MANAGEMENT	\$3,818	1	\$3,817.65	1	1.0	\$3,817.65
EPSDT SERVICES	\$870,295	6,869 *	\$126.70	99,903	14.5	\$8.71
EPSDT SCREENINGS	\$57,133	888	\$64.34	886	1.0	\$64.48
EPSDT REFERRAL SERVICES	\$813,162	6,508	\$124.95	99,017	15.2	\$8.21
EPSDT TARGETED CASE MGMT	\$0	0	\$0.00	0	0.0	\$0.00
MANAGED CARE PREMIUMS	\$4,793,277	34,731 *	\$138.01			
TOTAL	\$10,472,068	48,679 *	\$215.12			

* Unduplicated total.

** Recipients are not added to the total.

**TABLE 23
MO HEALTHNET RECIPIENTS AND PAYMENTS BY ELIGIBILITY CATEGORY
SEPTEMBER 2007**

ELIGIBILITY CATEGORY: ADULT - 1115 WAIVER
 NUMBER OF ELIGIBLES ENROLLED ON 8/31/07: 19,037
 NUMBER OF ELIGIBLES ENROLLED DURING SEPTEMBER 2007: 18,764

	EXPENDITURES	RECIPIENTS	COST PER RECIPIENT	UNITS OF SERVICE	UNITS PER RECIPIENT	COST PER SERVICE
NURSING FACILITIES	\$0	0 *	\$0.00	0	0.0	\$0.00
HOSPITALS	\$3,478	55 *	\$63.24	126	2.3	\$27.61
INPATIENT	\$0	0	\$0.00	0	0.0	\$0.00
OUTPATIENT	\$3,478	55	\$63.24	126	2.3	\$27.61
DENTAL SERVICES	\$0	0 *	\$0.00	0	0.0	\$0.00
PHARMACY	\$52,293	1,160 *	\$45.08	1,353	1.2	\$38.65
PART D - COPAYS	\$4	3 *	\$1.45	3	1.0	\$1.45
PHYSICIAN RELATED	\$207,772	2,956 *	\$70.29	5,116	1.7	\$40.61
PHYSICIAN	\$1,133	43	\$26.35	41	1.0	\$27.63
CLINIC	\$5,183	122	\$42.48	145	1.2	\$35.75
FAMILY PLANNING	\$184,808	2,698	\$68.50	4,504	1.7	\$41.03
X-RAY AND LAB	\$11,150	206	\$54.13	327	1.6	\$34.10
NURSE PRACTITIONER	\$0	0	\$0.00	0	0.0	\$0.00
PODIATRY	\$0	0	\$0.00	0	0.0	\$0.00
CRNA SERVICES	\$0	0	\$0.00	0	0.0	\$0.00
RURAL HEALTH CLINICS	\$1,849	18	\$102.70	24	1.3	\$77.02
CASE MANAGEMENT	\$0	0	\$0.00	0	0.0	\$0.00
FED QUALIFIED HEALTH CARE	\$3,649	49	\$74.47	75	1.5	\$48.65
PSYCHOLOGIST SERVICES	\$0	0	\$0.00	0	0.0	\$0.00
IN-HOME SERVICES	\$0	0 *	\$0.00	0	0.0	\$0.00
HOME HEALTH SERVICES	\$0	0	\$0.00	0	0.0	\$0.00
ADULT DAY HEALTH CARE	\$0	0	\$0.00	0	0.0	\$0.00
AGED AND DISABLED WAIVER	\$0	0	\$0.00	0	0.0	\$0.00
PERSONAL CARE	\$0	0	\$0.00	0	0.0	\$0.00
AIDS WAIVER	\$0	0	\$0.00	0	0.0	\$0.00
PHYSICAL DISABLED WAIVER	\$0	0	\$0.00	0	0.0	\$0.00
INDEPENDENT LIVING WAIVER	\$0	0	\$0.00	0	0.0	\$0.00
REHAB AND SPECIALTY SERVICES	\$0	0 *	\$0.00	0	0.0	\$0.00
AUDIOLOGY SERVICES	\$0	0	\$0.00	0	0.0	\$0.00
OPTOMETRIC SERVICES	\$0	0	\$0.00	0	0.0	\$0.00
DURABLE MEDICAL EQUIPMENT	\$0	0	\$0.00	0	0.0	\$0.00
AMBULANCE SERVICES	\$0	0	\$0.00	0	0.0	\$0.00
REHABILITATION CENTER	\$0	0	\$0.00	0	0.0	\$0.00
HOSPICE	\$0	0	\$0.00	0	0.0	\$0.00
NON-EMERGENCY TRANS	\$0	0	\$0.00	0	0.0	\$0.00
NON-PARTICIPATING PROV	\$0	0	\$0.00	0	0.0	\$0.00
COMPREHENSIVE DAY REHAB	\$0	0	\$0.00	0	0.0	\$0.00
DISEASE MANAGEMENT	\$0	0	\$0.00	0	0.0	\$0.00
BUY-IN PREMIUMS	\$0	0 **	\$0.00			
PART-A	\$0	0	\$0.00			
PART-B	\$0	0	\$0.00			
MENTAL HEALTH SERVICES	\$0	0 *	\$0.00	0	0.0	\$0.00
PRIVATE HOME ICF/MR	\$0	0	\$0.00	0	0.0	\$0.00
MR/DD WAIVER	\$0	0	\$0.00	0	0.0	\$0.00
PSYCH REHAB-PRIVATE	\$0	0	\$0.00	0	0.0	\$0.00
CSTAR - PRIVATE	\$0	0	\$0.00	0	0.0	\$0.00
TARGETED CASE MANAGEMENT	\$0	0	\$0.00	0	0.0	\$0.00
COMMUNITY SUPPORT WAIVER	\$0	0	\$0.00	0	0.0	\$0.00
STATE INSTITUTIONS	\$0	0 *	\$0.00	0	0.0	\$0.00
ICF/MENTALLY RETARDED	\$0	0	\$0.00	0	0.0	\$0.00
MENTAL HOSPITAL	\$0	0	\$0.00	0	0.0	\$0.00
PSYCH CARE UNDER AGE 22	\$0	0	\$0.00	0	0.0	\$0.00
PSYCH REHAB-PUBLIC	\$0	0	\$0.00	0	0.0	\$0.00
CSTAR - PUBLIC	\$0	0	\$0.00	0	0.0	\$0.00
TARGETED CASE MANAGEMENT	\$0	0	\$0.00	0	0.0	\$0.00
FSD CASE MANAGEMENT	\$0	0	\$0.00	0	0.0	\$0.00
EPSDT SERVICES	\$257	5 *	\$51.41	3	0.6	\$85.68
EPSDT SCREENINGS	\$0	0	\$0.00	0	0.0	\$0.00
EPSDT REFERRAL SERVICES	\$257	5	\$51.41	3	0.6	\$85.68
EPSDT TARGETED CASE MGMT	\$0	0	\$0.00	0	0.0	\$0.00
MANAGED CARE PREMIUMS	\$0	0 *	\$0.00			
TOTAL	\$263,804	3,877 *	\$68.04			

* Unduplicated total.
 ** Recipients are not added to the total.

**TABLE 23
MO HEALTHNET RECIPIENTS AND PAYMENTS BY ELIGIBILITY CATEGORY
SEPTEMBER 2007**

ELIGIBILITY CATEGORY: TICKET TO WORK HEALTH ASSURANCE (TWA) PROGRAM - PREMIUM
 NUMBER OF ELIGIBLES ENROLLED ON 8/31/07: 7
 NUMBER OF ELIGIBLES ENROLLED DURING SEPTEMBER 2007: 11

	EXPENDITURES	RECIPIENTS	COST PER RECIPIENT	UNITS OF SERVICE	UNITS PER RECIPIENT	COST PER SERVICE
NURSING FACILITIES	\$0	0 *	\$0.00	0	0.0	\$0.00
HOSPITALS	-\$1,331	1 *	-\$1,331.23	-20	-20.0	\$66.56
INPATIENT	-\$1,344	0	\$0.00	-22	0.0	-\$61.10
OUTPATIENT	\$13	1	\$12.97	2	2.0	\$6.49
DENTAL SERVICES	\$0	0 *	\$0.00	0	0.0	\$0.00
PHARMACY	\$13	2 *	\$6.30	0	0.0	\$0.00
PART D - COPAYS	\$0	0 *	\$0.00	0	0.0	\$0.00
PHYSICIAN RELATED	-\$66	0 *	\$0.00	-3	0.0	\$22.09
PHYSICIAN	-\$28	0	\$0.00	-1	0.0	-\$28.00
CLINIC	-\$27	0	\$0.00	-1	0.0	-\$27.00
FAMILY PLANNING	\$0	0	\$0.00	0	0.0	\$0.00
X-RAY AND LAB	-\$11	0	\$0.00	-1	0.0	-\$11.27
NURSE PRACTITIONER	\$0	0	\$0.00	0	0.0	\$0.00
PODIATRY	\$0	0	\$0.00	0	0.0	\$0.00
CRNA SERVICES	\$0	0	\$0.00	0	0.0	\$0.00
RURAL HEALTH CLINICS	\$0	0	\$0.00	0	0.0	\$0.00
CASE MANAGEMENT	\$0	0	\$0.00	0	0.0	\$0.00
FED QUALIFIED HEALTH CARE	\$0	0	\$0.00	0	0.0	\$0.00
PSYCHOLOGIST SERVICES	\$0	0	\$0.00	0	0.0	\$0.00
IN-HOME SERVICES	\$0	0 *	\$0.00	0	0.0	\$0.00
HOME HEALTH SERVICES	\$0	0	\$0.00	0	0.0	\$0.00
ADULT DAY HEALTH CARE	\$0	0	\$0.00	0	0.0	\$0.00
AGED AND DISABLED WAIVER	\$0	0	\$0.00	0	0.0	\$0.00
PERSONAL CARE	\$0	0	\$0.00	0	0.0	\$0.00
AIDS WAIVER	\$0	0	\$0.00	0	0.0	\$0.00
PHYSICAL DISABLED WAIVER	\$0	0	\$0.00	0	0.0	\$0.00
INDEPENDENT LIVING WAIVER	\$0	0	\$0.00	0	0.0	\$0.00
REHAB AND SPECIALTY SERVICES	\$121	1 *	\$121.44	112	112.0	\$1.08
AUDIOLOGY SERVICES	\$0	0	\$0.00	0	0.0	\$0.00
OPTOMETRIC SERVICES	\$0	0	\$0.00	0	0.0	\$0.00
DURABLE MEDICAL EQUIPMENT	-\$76	0	\$0.00	-1	0.0	-\$76.00
AMBULANCE SERVICES	\$197	1	\$197.44	113	113.0	\$1.75
REHABILITATION CENTER	\$0	0	\$0.00	0	0.0	\$0.00
HOSPICE	\$0	0	\$0.00	0	0.0	\$0.00
NON-EMERGENCY TRANS	\$0	0	\$0.00	0	0.0	\$0.00
NON-PARTICIPATING PROV	\$0	0	\$0.00	0	0.0	\$0.00
COMPREHENSIVE DAY REHAB	\$0	0	\$0.00	0	0.0	\$0.00
DISEASE MANAGEMENT	\$0	0	\$0.00	0	0.0	\$0.00
BUY-IN PREMIUMS	\$0	0 **	\$0.00			
PART-A	\$0	0	\$0.00			
PART-B	\$0	0	\$0.00			
MENTAL HEALTH SERVICES	\$0	0 *	\$0.00	0	0.0	\$0.00
PRIVATE HOME ICF/MR	\$0	0	\$0.00	0	0.0	\$0.00
MR/DD WAIVER	\$0	0	\$0.00	0	0.0	\$0.00
PSYCH REHAB-PRIVATE	\$0	0	\$0.00	0	0.0	\$0.00
CSTAR - PRIVATE	\$0	0	\$0.00	0	0.0	\$0.00
TARGETED CASE MANAGEMENT	\$0	0	\$0.00	0	0.0	\$0.00
COMMUNITY SUPPORT WAIVER	\$0	0	\$0.00	0	0.0	\$0.00
STATE INSTITUTIONS	\$0	0 *	\$0.00	0	0.0	\$0.00
ICF/MENTALLY RETARDED	\$0	0	\$0.00	0	0.0	\$0.00
MENTAL HOSPITAL	\$0	0	\$0.00	0	0.0	\$0.00
PSYCH CARE UNDER AGE 22	\$0	0	\$0.00	0	0.0	\$0.00
PSYCH REHAB-PUBLIC	\$0	0	\$0.00	0	0.0	\$0.00
CSTAR - PUBLIC	\$0	0	\$0.00	0	0.0	\$0.00
TARGETED CASE MANAGEMENT	\$0	0	\$0.00	0	0.0	\$0.00
FSD CASE MANAGEMENT	\$0	0	\$0.00	0	0.0	\$0.00
EPSDT SERVICES	\$0	0 *	\$0.00	0	0.0	\$0.00
EPSDT SCREENINGS	\$0	0	\$0.00	0	0.0	\$0.00
EPSDT REFERRAL SERVICES	\$0	0	\$0.00	0	0.0	\$0.00
EPSDT TARGETED CASE MGMT	\$0	0	\$0.00	0	0.0	\$0.00
MANAGED CARE PREMIUMS	\$0	0 *	\$0.00			
TOTAL	-\$1,263	4 *	-\$315.87			

* Unduplicated total

** Recipients are not added to the total

**TABLE 23
MO HEALTHNET RECIPIENTS AND PAYMENTS BY ELIGIBILITY CATEGORY
SEPTEMBER 2007**

ELIGIBILITY CATEGORY: TICKET TO WORK HEALTH ASSURANCE (TWhA) PROGRAM - NON-PREMIUM
 NUMBER OF ELIGIBLES ENROLLED ON 8/31/07: 10
 NUMBER OF ELIGIBLES ENROLLED DURING SEPTEMBER 2007: 53

	EXPENDITURES	RECIPIENTS	COST PER RECIPIENT	UNITS OF SERVICE	UNITS PER RECIPIENT	COST PER SERVICE
NURSING FACILITIES	\$0	0 *	\$0.00	0	0.0	\$0.00
HOSPITALS	\$5,073	7 *	\$724.78	9	1.3	\$563.71
INPATIENT	\$3,646	1	\$3,646.18	-3	-3.0	-\$1,215.39
OUTPATIENT	\$1,427	6	\$237.88	12	2.0	\$118.94
DENTAL SERVICES	\$0	0 *	\$0.00	0	0.0	\$0.00
PHARMACY	-\$62,926	2 *	-\$31,463.10	-6	-3.0	-\$10,487.70
PART D - COPAYS	\$18	3 *	\$6.15	14	4.7	\$1.32
PHYSICIAN RELATED	\$232	5 *	\$46.31	6	1.2	\$38.59
PHYSICIAN	\$7	1	\$6.57	1	1.0	\$6.57
CLINIC	-\$55	2	-\$27.49	-8	-4.0	-\$6.87
FAMILY PLANNING	\$0	0	\$0.00	0	0.0	\$0.00
X-RAY AND LAB	-\$80	0	\$0.00	-3	0.0	-\$26.59
NURSE PRACTITIONER	\$0	0	\$0.00	0	0.0	\$0.00
PODIATRY	\$0	0	\$0.00	0	0.0	\$0.00
CRNA SERVICES	\$0	0	\$0.00	0	0.0	\$0.00
RURAL HEALTH CLINICS	\$360	2	\$179.86	16	8.0	\$22.48
CASE MANAGEMENT	\$0	0	\$0.00	0	0.0	\$0.00
FED QUALIFIED HEALTH CARE	\$0	0	\$0.00	0	0.0	\$0.00
PSYCHOLOGIST SERVICES	\$0	0	\$0.00	0	0.0	\$0.00
IN-HOME SERVICES	-\$88	1 *	-\$87.60	-24	-24.0	\$3.65
HOME HEALTH SERVICES	\$0	0	\$0.00	0	0.0	\$0.00
ADULT DAY HEALTH CARE	\$0	0	\$0.00	0	0.0	\$0.00
AGED AND DISABLED WAIVER	\$0	0	\$0.00	0	0.0	\$0.00
PERSONAL CARE	-\$88	1	-\$87.60	-24	-24.0	-\$3.65
AIDS WAIVER	\$0	0	\$0.00	0	0.0	\$0.00
PHYSICAL DISABLED WAIVER	\$0	0	\$0.00	0	0.0	\$0.00
INDEPENDENT LIVING WAIVER	\$0	0	\$0.00	0	0.0	\$0.00
REHAB AND SPECIALTY SERVICES	\$235	6 *	\$39.11	42	7.0	\$5.59
AUDIOLOGY SERVICES	\$0	0	\$0.00	0	0.0	\$0.00
OPTOMETRIC SERVICES	\$0	0	\$0.00	0	0.0	\$0.00
DURABLE MEDICAL EQUIPMENT	\$235	6	\$39.11	42	7.0	\$5.59
AMBULANCE SERVICES	\$0	0	\$0.00	0	0.0	\$0.00
REHABILITATION CENTER	\$0	0	\$0.00	0	0.0	\$0.00
HOSPICE	\$0	0	\$0.00	0	0.0	\$0.00
NON-EMERGENCY TRANS	\$0	0	\$0.00	0	0.0	\$0.00
NON-PARTICIPATING PROV	\$0	0	\$0.00	0	0.0	\$0.00
COMPREHENSIVE DAY REHAB	\$0	0	\$0.00	0	0.0	\$0.00
DISEASE MANAGEMENT	\$0	0	\$0.00	0	0.0	\$0.00
BUY-IN PREMIUMS	\$0	0 **	\$0.00			
PART-A	\$0	0	\$0.00			
PART-B	\$0	0	\$0.00			
MENTAL HEALTH SERVICES	\$6,571	3 *	\$2,190.45	25	8.3	\$262.85
PRIVATE HOME ICF/MR	\$0	0	\$0.00	0	0.0	\$0.00
MR/DD WAIVER	\$6,571	3	\$2,190.45	25	8.3	\$262.85
PSYCH REHAB-PRIVATE	\$0	0	\$0.00	0	0.0	\$0.00
CSTAR - PRIVATE	\$0	0	\$0.00	0	0.0	\$0.00
TARGETED CASE MANAGEMENT	\$0	0	\$0.00	0	0.0	\$0.00
COMMUNITY SUPPORT WAIVER	\$0	0	\$0.00	0	0.0	\$0.00
STATE INSTITUTIONS	\$0	0 *	\$0.00	0	0.0	\$0.00
ICF/MENTALLY RETARDED	\$0	0	\$0.00	0	0.0	\$0.00
MENTAL HOSPITAL	\$0	0	\$0.00	0	0.0	\$0.00
PSYCH CARE UNDER AGE 22	\$0	0	\$0.00	0	0.0	\$0.00
PSYCH REHAB-PUBLIC	\$0	0	\$0.00	0	0.0	\$0.00
CSTAR - PUBLIC	\$0	0	\$0.00	0	0.0	\$0.00
TARGETED CASE MANAGEMENT	\$0	0	\$0.00	0	0.0	\$0.00
FSD CASE MANAGEMENT	\$0	0	\$0.00	0	0.0	\$0.00
EPSDT SERVICES	\$0	0 *	\$0.00	0	0.0	\$0.00
EPSDT SCREENINGS	\$0	0	\$0.00	0	0.0	\$0.00
EPSDT REFERRAL SERVICES	\$0	0	\$0.00	0	0.0	\$0.00
EPSDT TARGETED CASE MGMT	\$0	0	\$0.00	0	0.0	\$0.00
MANAGED CARE PREMIUMS	\$0	0 *	\$0.00			
TOTAL	-\$50,884	24 *	-\$2,120.18			

* Unduplicated total.

** Recipients are not added to the total.

**TABLE 23
MO HEALTHNET RECIPIENTS AND PAYMENTS BY ELIGIBILITY CATEGORY
SEPTEMBER 2007**

ELIGIBILITY CATEGORY: WOMEN WITH BREAST OR CERVICAL CANCER (BCCT)

NUMBER OF ELIGIBLES ENROLLED ON 8/31/07: 542

NUMBER OF ELIGIBLES ENROLLED DURING SEPTEMBER 2007: 573

	EXPENDITURES	RECIPIENTS	COST PER RECIPIENT	UNITS OF SERVICE	UNITS PER RECIPIENT	COST PER SERVICE
NURSING FACILITIES	\$0	0 *	\$0.00	0	0.0	\$0.00
HOSPITALS	\$706,207	325 *	\$2,172.95	3,664	11.3	\$192.74
INPATIENT	\$83,743	25	\$3,349.73	80	3.2	\$1,046.79
OUTPATIENT	\$622,464	321	\$1,939.14	3,584	11.2	\$173.68
DENTAL SERVICES	\$0	0 *	\$0.00	0	0.0	\$0.00
PHARMACY	\$430,659	395 *	\$1,087.52	2,498	6.3	\$172.40
PART D - COPAYS	\$36	9 *	\$3.99	48	5.3	\$0.75
PHYSICIAN RELATED	\$181,983	450 *	\$404.41	10,401	23.1	\$17.50
PHYSICIAN	\$6,737	52	\$129.55	100	1.9	\$67.37
CLINIC	\$137,439	401	\$342.74	9,424	23.5	\$14.58
FAMILY PLANNING	\$559	12	\$46.60	15	1.3	\$37.28
X-RAY AND LAB	\$20,496	114	\$179.79	679	6.0	\$30.19
NURSE PRACTITIONER	\$0	0	\$0.00	0	0.0	\$0.00
PODIATRY	\$268	6	\$44.61	9	1.5	\$29.74
CRNA SERVICES	\$0	0	\$0.00	0	0.0	\$0.00
RURAL HEALTH CLINICS	\$5,486	43	\$127.58	69	1.6	\$79.50
CASE MANAGEMENT	\$0	0	\$0.00	0	0.0	\$0.00
FED QUALIFIED HEALTH CARE	\$10,641	36	\$295.59	99	2.8	\$107.49
PSYCHOLOGIST SERVICES	\$357	4	\$89.25	6	1.5	\$59.50
IN-HOME SERVICES	\$14,075	22 *	\$639.77	3,577	162.6	\$3.93
HOME HEALTH SERVICES	\$3,573	7	\$510.37	809	115.6	\$4.42
ADULT DAY HEALTH CARE	\$0	0	\$0.00	0	0.0	\$0.00
AGED AND DISABLED WAIVER	\$0	0	\$0.00	0	0.0	\$0.00
PERSONAL CARE	\$10,502	15	\$700.16	2,768	184.5	\$3.79
AIDS WAIVER	\$0	0	\$0.00	0	0.0	\$0.00
PHYSICAL DISABLED WAIVER	\$0	0	\$0.00	0	0.0	\$0.00
INDEPENDENT LIVING WAIVER	\$0	0	\$0.00	0	0.0	\$0.00
REHAB AND SPECIALTY SERVICES	\$32,229	565 *	\$57.04	1,010	1.8	\$31.91
AUDIOLOGY SERVICES	\$0	0	\$0.00	0	0.0	\$0.00
OPTOMETRIC SERVICES	\$1,005	10	\$100.45	38	3.8	\$26.43
DURABLE MEDICAL EQUIPMENT	\$3,553	13	\$273.29	38	2.9	\$93.49
AMBULANCE SERVICES	\$760	6	\$126.61	65	10.8	\$11.69
REHABILITATION CENTER	\$0	0	\$0.00	0	0.0	\$0.00
HOSPICE	\$26,432	6	\$4,405.34	208	34.7	\$127.08
NON-EMERGENCY TRANS	\$480	563	\$0.85	661	1.2	\$0.73
NON-PARTICIPATING PROV	\$0	0	\$0.00	0	0.0	\$0.00
COMPREHENSIVE DAY REHAB	\$0	0	\$0.00	0	0.0	\$0.00
DISEASE MANAGEMENT	\$0	0	\$0.00	0	0.0	\$0.00
BUY-IN PREMIUMS	\$0	0 **	\$0.00			
PART-A	\$0	0	\$0.00			
PART-B	\$0	0	\$0.00			
MENTAL HEALTH SERVICES	\$0	0 *	\$0.00	0	0.0	\$0.00
PRIVATE HOME ICF/MR	\$0	0	\$0.00	0	0.0	\$0.00
MR/DD WAIVER	\$0	0	\$0.00	0	0.0	\$0.00
PSYCH REHAB-PRIVATE	\$0	0	\$0.00	0	0.0	\$0.00
CSTAR - PRIVATE	\$0	0	\$0.00	0	0.0	\$0.00
TARGETED CASE MANAGEMENT	\$0	0	\$0.00	0	0.0	\$0.00
COMMUNITY SUPPORT WAIVER	\$0	0	\$0.00	0	0.0	\$0.00
STATE INSTITUTIONS	\$2,733	3 *	\$911.05	69	23.0	\$39.61
ICF/MENTALLY RETARDED	\$0	0	\$0.00	0	0.0	\$0.00
MENTAL HOSPITAL	\$0	0	\$0.00	0	0.0	\$0.00
PSYCH CARE UNDER AGE 22	\$0	0	\$0.00	0	0.0	\$0.00
PSYCH REHAB-PUBLIC	\$2,733	3	\$911.05	69	23.0	\$39.61
CSTAR - PUBLIC	\$0	0	\$0.00	0	0.0	\$0.00
TARGETED CASE MANAGEMENT	\$0	0	\$0.00	0	0.0	\$0.00
FSD CASE MANAGEMENT	\$0	0	\$0.00	0	0.0	\$0.00
EPSDT SERVICES	\$0	0 *	\$0.00	0	0.0	\$0.00
EPSDT SCREENINGS	\$0	0	\$0.00	0	0.0	\$0.00
EPSDT REFERRAL SERVICES	\$0	0	\$0.00	0	0.0	\$0.00
EPSDT TARGETED CASE MGMT	\$0	0	\$0.00	0	0.0	\$0.00
MANAGED CARE PREMIUMS	\$0	0 *	\$0.00			
TOTAL	\$1,367,922	600 *	\$2,279.87			

* Unduplicated total

** Recipients are not added to the total.

**TABLE 23
MO HEALTHNET RECIPIENTS AND PAYMENTS BY ELIGIBILITY CATEGORY
SEPTEMBER 2007**

ELIGIBILITY CATEGORY: PRESUMPTIVE ELIGIBILITY FOR KIDS

NUMBER OF ELIGIBLES ENROLLED ON 8/31/07: 72

NUMBER OF ELIGIBLES ENROLLED DURING SEPTEMBER 2007: 95

	EXPENDITURES	RECIPIENTS	COST PER RECIPIENT	UNITS OF SERVICE	UNITS PER RECIPIENT	COST PER SERVICE
NURSING FACILITIES	\$0	0 *	\$0.00	0	0.0	\$0.00
HOSPITALS	\$199,923	46 *	\$4,346.14	309	6.7	\$647.00
INPATIENT	\$176,255	21	\$8,393.09	114	5.4	\$1,546.09
OUTPATIENT	\$23,668	40	\$591.69	195	4.9	\$121.37
DENTAL SERVICES	\$0	0 *	\$0.00	0	0.0	\$0.00
PHARMACY	\$2,257	24 *	\$94.05	51	2.1	\$44.26
PART D - COPAYS	\$0	0 *	\$0.00	0	0.0	\$0.00
PHYSICIAN RELATED	\$15,624	61 *	\$256.13	2,091	34.3	\$7.47
PHYSICIAN	\$0	0	\$0.00	0	0.0	\$0.00
CLINIC	\$14,454	58	\$249.21	2,062	35.6	\$7.01
FAMILY PLANNING	\$31	1	\$30.79	1	1.0	\$30.79
X-RAY AND LAB	\$648	2	\$324.21	23	11.5	\$28.19
NURSE PRACTITIONER	\$0	0	\$0.00	0	0.0	\$0.00
PODIATRY	\$0	0	\$0.00	0	0.0	\$0.00
CRNA SERVICES	\$0	0	\$0.00	0	0.0	\$0.00
RURAL HEALTH CLINICS	\$74	1	\$74.29	1	1.0	\$74.29
CASE MANAGEMENT	\$30	1	\$30.00	1	1.0	\$30.00
FED QUALIFIED HEALTH CARE	\$229	1	\$228.92	1	1.0	\$228.92
PSYCHOLOGIST SERVICES	\$157	1	\$157.18	2	2.0	\$78.59
IN-HOME SERVICES	\$39	1 *	\$39.41	3	3.0	\$13.14
HOME HEALTH SERVICES	\$39	1	\$39.41	3	3.0	\$13.14
ADULT DAY HEALTH CARE	\$0	0	\$0.00	0	0.0	\$0.00
AGED AND DISABLED WAIVER	\$0	0	\$0.00	0	0.0	\$0.00
PERSONAL CARE	\$0	0	\$0.00	0	0.0	\$0.00
AIDS WAIVER	\$0	0	\$0.00	0	0.0	\$0.00
PHYSICAL DISABLED WAIVER	\$0	0	\$0.00	0	0.0	\$0.00
INDEPENDENT LIVING WAIVER	\$0	0	\$0.00	0	0.0	\$0.00
REHAB AND SPECIALTY SERVICES	\$2,345	110 *	\$21.32	261	2.4	\$8.98
AUDIOLOGY SERVICES	\$0	0	\$0.00	0	0.0	\$0.00
OPTOMETRIC SERVICES	\$0	0	\$0.00	0	0.0	\$0.00
DURABLE MEDICAL EQUIPMENT	\$80	1	\$80.11	2	2.0	\$40.06
AMBULANCE SERVICES	\$2,214	8	\$276.78	115	14.4	\$19.25
REHABILITATION CENTER	\$0	0	\$0.00	0	0.0	\$0.00
HOSPICE	\$0	0	\$0.00	0	0.0	\$0.00
NON-EMERGENCY TRANS	\$51	106	\$0.48	144	1.4	\$0.35
NON-PARTICIPATING PROV	\$0	0	\$0.00	0	0.0	\$0.00
COMPREHENSIVE DAY REHAB	\$0	0	\$0.00	0	0.0	\$0.00
DISEASE MANAGEMENT	\$0	0	\$0.00	0	0.0	\$0.00
BUY-IN PREMIUMS	\$0	0 **	\$0.00			
PART-A	\$0	0	\$0.00			
PART-B	\$0	0	\$0.00			
MENTAL HEALTH SERVICES	\$0	0 *	\$0.00	0	0.0	\$0.00
PRIVATE HOME ICF/MR	\$0	0	\$0.00	0	0.0	\$0.00
MR/DD WAIVER	\$0	0	\$0.00	0	0.0	\$0.00
PSYCH REHAB-PRIVATE	\$0	0	\$0.00	0	0.0	\$0.00
CSTAR - PRIVATE	\$0	0	\$0.00	0	0.0	\$0.00
TARGETED CASE MANAGEMENT	\$0	0	\$0.00	0	0.0	\$0.00
COMMUNITY SUPPORT WAIVER	\$0	0	\$0.00	0	0.0	\$0.00
STATE INSTITUTIONS	\$246	1 *	\$245.85	33	33.0	\$7.45
ICF/MENTALLY RETARDED	\$0	0	\$0.00	0	0.0	\$0.00
MENTAL HOSPITAL	\$0	0	\$0.00	0	0.0	\$0.00
PSYCH CARE UNDER AGE 22	\$0	0	\$0.00	0	0.0	\$0.00
PSYCH REHAB-PUBLIC	\$0	0	\$0.00	0	0.0	\$0.00
CSTAR - PUBLIC	\$0	0	\$0.00	0	0.0	\$0.00
TARGETED CASE MANAGEMENT	\$246	1	\$245.85	33	33.0	\$7.45
FSD CASE MANAGEMENT	\$0	0	\$0.00	0	0.0	\$0.00
EPSDT SERVICES	\$2,020	29 *	\$69.66	48	1.7	\$42.09
EPSDT SCREENINGS	\$420	7	\$60.00	7	1.0	\$60.00
EPSDT REFERRAL SERVICES	\$1,600	24	\$66.67	41	1.7	\$39.03
EPSDT TARGETED CASE MGMT	\$0	0	\$0.00	0	0.0	\$0.00
MANAGED CARE PREMIUMS	\$0	0 *	\$0.00			
TOTAL	\$222,454	148 *	\$1,503.07			

* Unduplicated total

** Recipients are not added to the total.

**TABLE 23
MO HEALTHNET RECIPIENTS AND PAYMENTS BY ELIGIBILITY CATEGORY
SEPTEMBER 2007**

ELIGIBILITY CATEGORY: VOLUNTARY PLACEMENTS

NUMBER OF ELIGIBLES ENROLLED ON 8/31/07: 52

NUMBER OF ELIGIBLES ENROLLED DURING SEPTEMBER 2007: 65

	EXPENDITURES	RECIPIENTS	COST PER RECIPIENT	UNITS OF SERVICE	UNITS PER RECIPIENT	COST PER SERVICE
NURSING FACILITIES	\$0	0 *	\$0.00	0	0.0	\$0.00
HOSPITALS	\$12,825	21 *	\$610.71	98	4.7	\$130.87
INPATIENT	\$9,281	1	\$9,281.00	25	25.0	\$371.24
OUTPATIENT	\$3,544	20	\$177.20	73	3.7	\$48.55
DENTAL SERVICES	\$1,435	8 *	\$179.34	56	7.0	\$25.62
PHARMACY	\$38,514	48 *	\$802.38	284	5.9	\$135.61
PART D - COPAYS	\$0	0 *	\$0.00	0	0.0	\$0.00
PHYSICIAN RELATED	\$5,942	38 *	\$156.37	134	3.5	\$44.34
PHYSICIAN	\$0	0	\$0.00	0	0.0	\$0.00
CLINIC	\$3,118	31	\$100.59	83	2.7	\$37.57
FAMILY PLANNING	\$378	6	\$62.94	9	1.5	\$41.96
X-RAY AND LAB	\$210	8	\$26.30	15	1.9	\$14.03
NURSE PRACTITIONER	\$0	0	\$0.00	0	0.0	\$0.00
PODIATRY	\$0	0	\$0.00	0	0.0	\$0.00
CRNA SERVICES	\$0	0	\$0.00	0	0.0	\$0.00
RURAL HEALTH CLINICS	\$520	4	\$130.01	7	1.8	\$74.29
CASE MANAGEMENT	\$0	0	\$0.00	0	0.0	\$0.00
FED QUALIFIED HEALTH CARE	\$1,325	2	\$662.74	11	5.5	\$120.50
PSYCHOLOGIST SERVICES	\$390	3	\$130.00	9	3.0	\$43.33
IN-HOME SERVICES	\$0	0 *	\$0.00	0	0.0	\$0.00
HOME HEALTH SERVICES	\$0	0	\$0.00	0	0.0	\$0.00
ADULT DAY HEALTH CARE	\$0	0	\$0.00	0	0.0	\$0.00
AGED AND DISABLED WAIVER	\$0	0	\$0.00	0	0.0	\$0.00
PERSONAL CARE	\$0	0	\$0.00	0	0.0	\$0.00
AIDS WAIVER	\$0	0	\$0.00	0	0.0	\$0.00
PHYSICAL DISABLED WAIVER	\$0	0	\$0.00	0	0.0	\$0.00
INDEPENDENT LIVING WAIVER	\$0	0	\$0.00	0	0.0	\$0.00
REHAB AND SPECIALTY SERVICES	\$250	64 *	\$3.91	86	1.3	\$2.91
AUDIOLOGY SERVICES	\$0	0	\$0.00	0	0.0	\$0.00
OPTOMETRIC SERVICES	\$196	4	\$49.00	7	1.8	\$28.00
DURABLE MEDICAL EQUIPMENT	\$0	0	\$0.00	0	0.0	\$0.00
AMBULANCE SERVICES	\$0	0	\$0.00	0	0.0	\$0.00
REHABILITATION CENTER	\$0	0	\$0.00	0	0.0	\$0.00
HOSPICE	\$0	0	\$0.00	0	0.0	\$0.00
NON-EMERGENCY TRANS	\$54	64	\$0.85	79	1.2	\$0.69
NON-PARTICIPATING PROV	\$0	0	\$0.00	0	0.0	\$0.00
COMPREHENSIVE DAY REHAB	\$0	0	\$0.00	0	0.0	\$0.00
DISEASE MANAGEMENT	\$0	0	\$0.00	0	0.0	\$0.00
BUY-IN PREMIUMS	\$0	0 **	\$0.00			
PART-A	\$0	0	\$0.00			
PART-B	\$0	0	\$0.00			
MENTAL HEALTH SERVICES	\$1,274	1 *	\$1,273.95	171	171.0	\$7.45
PRIVATE HOME ICF/MR	\$0	0	\$0.00	0	0.0	\$0.00
MR/DD WAIVER	\$0	0	\$0.00	0	0.0	\$0.00
PSYCH REHAB-PRIVATE	\$0	0	\$0.00	0	0.0	\$0.00
CSTAR - PRIVATE	\$0	0	\$0.00	0	0.0	\$0.00
TARGETED CASE MANAGEMENT	\$1,274	1	\$1,273.95	171	171.0	\$7.45
COMMUNITY SUPPORT WAIVER	\$0	0	\$0.00	0	0.0	\$0.00
STATE INSTITUTIONS	\$34,920	37 *	\$943.78	2,115	57.2	\$16.51
ICF/MENTALLY RETARDED	\$0	0	\$0.00	0	0.0	\$0.00
MENTAL HOSPITAL	\$0	0	\$0.00	0	0.0	\$0.00
PSYCH CARE UNDER AGE 22	\$7,016	1	\$7,015.82	14	14.0	\$501.13
PSYCH REHAB-PUBLIC	\$1,995	4	\$498.75	44	11.0	\$45.34
CSTAR - PUBLIC	\$0	0	\$0.00	0	0.0	\$0.00
TARGETED CASE MANAGEMENT	\$25,909	37	\$700.24	2,057	55.6	\$12.60
FSD CASE MANAGEMENT	\$0	0	\$0.00	0	0.0	\$0.00
EPSDT SERVICES	\$20,428	43 *	\$475.08	702	16.3	\$29.10
EPSDT SCREENINGS	\$180	3	\$60.00	3	1.0	\$60.00
EPSDT REFERRAL SERVICES	\$20,248	43	\$470.89	699	16.3	\$28.97
EPSDT TARGETED CASE MGMT	\$0	0	\$0.00	0	0.0	\$0.00
MANAGED CARE PREMIUMS	\$0	0 *	\$0.00			
TOTAL	\$115,588	73 *	\$1,583.40			

* Unduplicated total.

** Recipients are not added to the total.

**TABLE 23
MO HEALTHNET RECIPIENTS AND PAYMENTS BY ELIGIBILITY CATEGORY
SEPTEMBER 2007**

ELIGIBILITY CATEGORY: INDEPENDENT FOSTER CARE CHILDREN AGES 18 - 21
 NUMBER OF ELIGIBLES ENROLLED ON 8/31/07: 883
 NUMBER OF ELIGIBLES ENROLLED DURING SEPTEMBER 2007: 927

	EXPENDITURES	RECIPIENTS	COST PER RECIPIENT	UNITS OF SERVICE	UNITS PER RECIPIENT	COST PER SERVICE
NURSING FACILITIES	\$0	0 *	\$0 00	0	0 0	\$0 00
HOSPITALS	\$24,799	50 *	\$495 98	246	4 9	\$100 81
INPATIENT	\$7,628	4	\$1,907 03	7	1 8	\$1,089 73
OUTPATIENT	\$17,171	50	\$343 42	239	4 8	\$71 85
DENTAL SERVICES	\$0	0 *	\$0 00	0	0 0	\$0 00
PHARMACY	\$5,249	34 *	\$154 39	98	2 9	\$53 56
PART D - COPAYS	\$0	0 *	\$0 00	0	0 0	\$0 00
PHYSICIAN RELATED	\$6,398	55 *	\$116 33	317	5 8	\$20 18
PHYSICIAN	\$37	1	\$36 78	1	1 0	\$36 78
CLINIC	\$4,735	44	\$107 61	255	5 8	\$18 57
FAMILY PLANNING	\$71	3	\$23 77	3	1 0	\$23 77
X-RAY AND LAB	\$645	14	\$60 35	50	3 6	\$16 90
NURSE PRACTITIONER	\$0	0	\$0 00	0	0 0	\$0 00
PODIATRY	\$0	0	\$0 00	0	0 0	\$0 00
CRNA SERVICES	\$0	0	\$0 00	0	0 0	\$0 00
RURAL HEALTH CLINICS	\$274	4	\$68 46	4	1 0	\$68 46
CASE MANAGEMENT	\$24	1	\$24 25	1	1 0	\$24 25
FED QUALIFIED HEALTH CARE	\$342	2	\$171 21	2	1 0	\$171 21
PSYCHOLOGIST SERVICES	\$70	1	\$70 00	1	1 0	\$70 00
IN-HOME SERVICES	\$0	0 *	\$0 00	0	0 0	\$0 00
HOME HEALTH SERVICES	\$0	0	\$0 00	0	0 0	\$0 00
ADULT DAY HEALTH CARE	\$0	0	\$0 00	0	0 0	\$0 00
AGED AND DISABLED WAIVER	\$0	0	\$0 00	0	0 0	\$0 00
PERSONAL CARE	\$0	0	\$0 00	0	0 0	\$0 00
AIDS WAIVER	\$0	0	\$0 00	0	0 0	\$0 00
PHYSICAL DISABLED WAIVER	\$0	0	\$0 00	0	0 0	\$0 00
INDEPENDENT LIVING WAIVER	\$0	0	\$0 00	0	0 0	\$0 00
REHAB AND SPECIALTY SERVICES	\$1,075	681 *	\$1 58	738	1 1	\$1 46
AUDIOLOGY SERVICES	\$0	0	\$0 00	0	0 0	\$0 00
OPTOMETRIC SERVICES	\$85	1	\$85 00	4	4 0	\$21 25
DURABLE MEDICAL EQUIPMENT	\$0	0	\$0 00	0	0 0	\$0 00
AMBULANCE SERVICES	\$447	3	\$149 12	3	1 0	\$149 12
REHABILITATION CENTER	\$0	0	\$0 00	0	0 0	\$0 00
HOSPICE	\$0	0	\$0 00	0	0 0	\$0 00
NON EMERGENCY TRANS	\$543	681	\$0 80	731	1 1	\$0 74
NON-PARTICIPATING PROV	\$0	0	\$0 00	0	0 0	\$0 00
COMPREHENSIVE DAY REHAB	\$0	0	\$0 00	0	0 0	\$0 00
DISEASE MANAGEMENT	\$0	0	\$0 00	0	0 0	\$0 00
BUY-IN PREMIUMS	\$0	0 **	\$0 00			
PART A	\$0	0	\$0 00			
PART B	\$0	0	\$0 00			
MENTAL HEALTH SERVICES	\$12,192	5 *	\$2,438 41	224	44 8	\$54 43
PRIVATE HOME ICF/MR	\$0	0	\$0 00	0	0 0	\$0 00
MR/DD WAIVER	\$11,026	3	\$3,675 39	61	20 3	\$180 76
PSYCH REHAB-PRIVATE	\$0	0	\$0 00	0	0 0	\$0 00
CSTAR - PRIVATE	\$0	0	\$0 00	0	0 0	\$0 00
TARGETED CASE MANAGEMENT	\$1,166	2	\$582 95	163	81 5	\$7 15
COMMUNITY SUPPORT WAIVER	\$0	0	\$0 00	0	0 0	\$0 00
STATE INSTITUTIONS	\$4,663	11 *	\$423 94	306	27 8	\$15 24
ICF/MENTALLY RETARDED	\$0	0	\$0 00	0	0 0	\$0 00
MENTAL HOSPITAL	\$0	0	\$0 00	0	0 0	\$0 00
PSYCH CARE UNDER AGE 22	\$0	0	\$0 00	0	0 0	\$0 00
PSYCH REHAB-PUBLIC	\$1,894	2	\$947 16	49	24 5	\$38 66
CSTAR - PUBLIC	\$1,821	3	\$607 12	155	51 7	\$11 75
TARGETED CASE MANAGEMENT	\$948	7	\$135 38	102	14 6	\$9 29
FSD CASE MANAGEMENT	\$0	0	\$0 00	0	0 0	\$0 00
EPSDT SERVICES	\$2,374	27 *	\$87 93	39	1 4	\$60 87
EPSDT SCREENINGS	\$0	0	\$0 00	0	0 0	\$0 00
EPSDT REFERRAL SERVICES	\$1,486	20	\$74 31	31	1 5	\$47 94
EPSDT TARGETED CASE MGMT	\$888	8	\$111 00	8	1 0	\$111 00
MANAGED CARE PREMIUMS	\$1,964	13 *	\$151 05			
TOTAL	\$58,715	704 *	\$83 40			

* Unduplicated total

** Recipients are not added to the total

Faint, illegible text at the top of the page, possibly bleed-through from the reverse side.

FOOD STAMPS

Faint, illegible text in the middle section of the page, possibly bleed-through.

Faint, illegible text at the bottom of the page, possibly bleed-through.

Figure 6
Food Stamp Households
60-Month Trend through September 2007

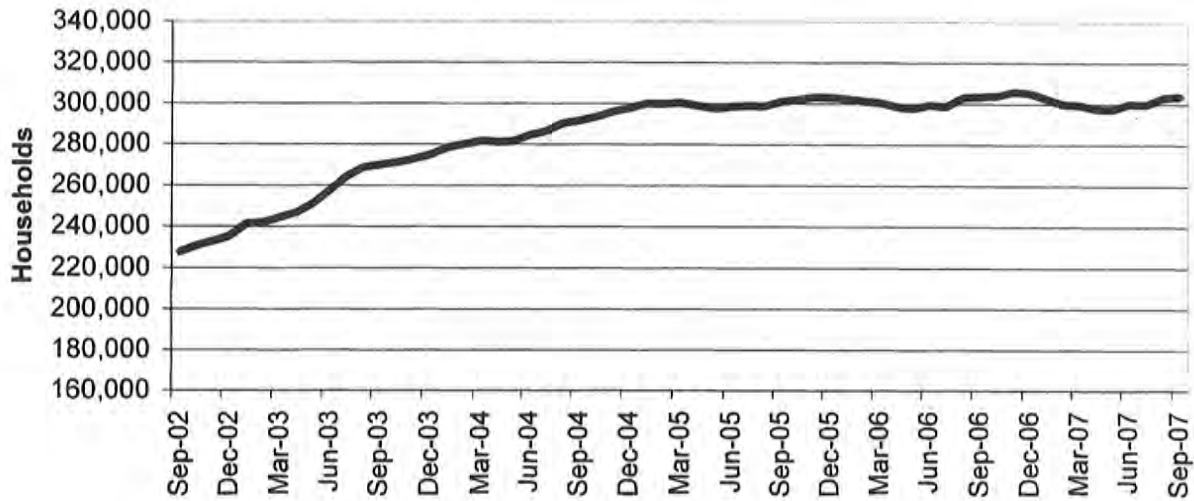

Figure 7
Food Stamp Benefits
60-Month Trend through September 2007

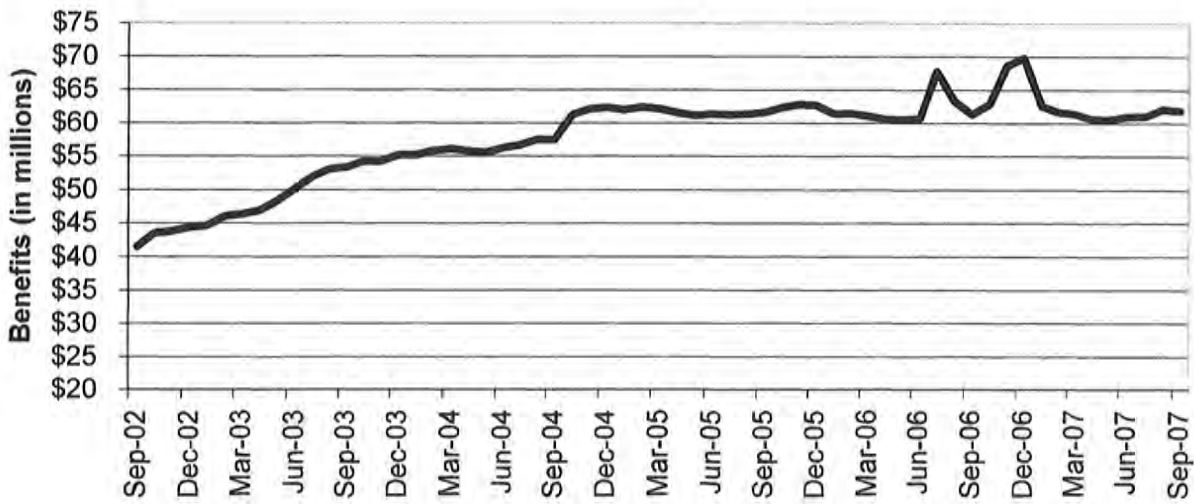

TABLE 24
FOOD STAMP PROGRAM PARTICIPATION
SEPTEMBER 2007

	NUMBER OR AMOUNT SEP-2007	NUMBER OR AMOUNT AUG-2007	NUMBER OR AMOUNT JUL-2007	NUMBER OR AMOUNT SEP-2006	CHANGE FROM LAST MONTH	CHANGE FROM 2 MONTHS AGO	CHANGE FROM LAST YEAR
APPLICATIONS RECEIVED	53,116	63,409	61,255	51,380	-16.2%	-13.3%	3.4%
APPLICATIONS APPROVED	41,165	46,980	45,967	39,998	-12.4%	-10.4%	2.9%
APPLICATIONS REJECTED	8,833	11,811	11,749	9,259	-25.2%	-24.8%	-4.6%
APPLICATIONS EXPEDITED	10,912	11,915	11,841	10,881	-8.4%	-7.8%	0.3%
HOUSEHOLDS RECEIVING	303,624	302,957	299,706	303,193	0.2%	1.3%	0.1%
PUBLIC ASSISTANCE	89,156	89,218	88,800	90,173	-0.1%	0.4%	-1.1%
NON-PUBLIC ASSISTANCE	214,468	213,739	210,906	213,020	0.3%	1.7%	0.7%
PERSONS RECEIVING	845,090	841,492	829,176	812,074	0.4%	1.9%	4.1%
PUBLIC ASSISTANCE	265,917	265,202	262,531	261,774	0.3%	1.3%	1.6%
NON-PUBLIC ASSISTANCE	579,173	576,290	566,645	550,300	0.5%	2.2%	5.2%
TOTAL BENEFITS ISSUED	\$61,852,441	\$62,021,017	\$60,992,955	\$61,247,867	-0.3%	1.4%	1.0%
AVERAGE VALUE OF BENEFITS							
PER HOUSEHOLD	\$203.71	\$204.72	\$203.51	\$202.01	-0.5%	0.1%	0.8%
PER PERSON	\$73.19	\$73.70	\$73.56	\$75.42	-0.7%	-0.5%	-3.0%

TABLE 25
FOOD STAMP APPLICATIONS
SEPTEMBER 2007

		# APPS RECEIVED	TOTAL RESOLVED	# APPROVALS	% APPROVED	# REJECTIONS	% REJECTED	# DELINQUENT	% CURRENT
NW REGION	ANDREW	64	68	58	85.3%	10	14.70%	0	100.0%
	ATCHISON	43	27	24	88.9%	3	11.10%	0	100.0%
	BUCHANAN	996	916	772	84.3%	144	15.70%	10	98.9%
	CALDWELL	64	62	43	69.4%	19	30.60%	2	96.8%
	CARROLL	74	72	63	87.5%	9	12.50%	0	100.0%
	CASS	556	473	376	79.5%	97	20.50%	5	98.9%
	CHARITON	43	48	42	87.5%	6	12.50%	0	100.0%
	CLINTON	123	103	68	66.0%	35	34.00%	3	97.1%
	COOPER	138	109	93	85.3%	16	14.70%	0	100.0%
	DAVISS	48	42	37	88.1%	5	11.90%	0	100.0%
	DE KALB	58	56	47	83.9%	9	16.10%	0	100.0%
	GENTRY	42	36	29	80.6%	7	19.40%	0	100.0%
	GRUNDY	76	74	57	77.0%	17	23.00%	2	97.3%
	HARRISON	93	75	67	89.3%	8	10.70%	0	100.0%
	HOLT	24	24	21	87.5%	3	12.50%	0	100.0%
	JOHNSON	367	352	266	75.6%	86	24.40%	6	98.3%
	LAFAYETTE	262	248	204	82.3%	44	17.70%	2	99.2%
	LINN	123	114	98	86.0%	16	14.00%	0	100.0%
	LIVINGSTON	121	117	96	82.1%	21	17.90%	0	100.0%
	MERCER	23	30	25	83.3%	5	16.70%	0	100.0%
	NODAWAY	85	74	53	71.6%	21	28.40%	3	95.9%
	PETTIS	465	467	377	80.7%	90	19.30%	3	99.4%
	PUTNAM	31	31	20	64.5%	11	35.50%	0	100.0%
	RAY	176	163	138	84.7%	25	15.30%	1	99.4%
	SALINE	203	201	159	79.1%	42	20.90%	1	99.5%
	SULLIVAN	66	61	53	86.9%	8	13.10%	0	100.0%
	WORTH	5	5	4	80.0%	1	20.00%	0	100.0%
	NW TOTAL	4,369	4,048	3,290	81.3%	758	18.70%	38	99.1%
NE REGION	ADAIR	220	214	174	81.3%	40	18.70%	3	98.6%
	AUDRAIN	239	206	177	85.9%	29	14.10%	3	98.5%
	BOONE	1,252	1,179	957	81.2%	222	18.80%	11	99.1%
	CALLAWAY	310	299	250	83.6%	49	16.40%	8	97.3%
	CLARK	52	54	47	87.0%	7	13.00%	0	100.0%
	COLE	533	474	364	76.8%	110	23.20%	3	99.4%
	FRANKLIN	583	572	437	76.4%	135	23.60%	11	98.1%
	GASCONADE	87	76	63	82.9%	13	17.10%	0	100.0%
	HOWARD	66	63	56	88.9%	7	11.10%	1	98.4%
	KNOX	37	28	20	71.4%	8	28.60%	1	96.4%
	LEWIS	80	70	56	80.0%	14	20.00%	0	100.0%
	LINCOLN	369	376	318	84.6%	58	15.40%	1	99.7%
	MACON	112	106	96	90.6%	10	9.40%	1	99.1%
	MARION	295	249	209	83.9%	40	16.10%	0	100.0%
	MONROE	51	54	44	81.5%	10	18.50%	0	100.0%
	MONTGOMERY	105	89	75	84.3%	14	15.70%	1	98.9%
	OSAGE	59	53	40	75.5%	13	24.50%	2	96.2%
	PIKE	123	106	93	87.7%	13	12.30%	2	98.1%
	RALLS	59	54	44	81.5%	10	18.50%	0	100.0%
	RANDOLPH	287	285	212	80.0%	53	20.00%	2	99.2%
	SCHUYLER	29	29	24	82.8%	5	17.20%	0	100.0%
	SCOTLAND	14	21	21	100.0%	0	0.00%	0	100.0%
	SHELBY	42	44	35	79.5%	9	20.50%	0	100.0%
	WARREN	220	191	156	81.7%	35	18.30%	0	100.0%
	NE TOTAL	5,224	4,872	3,968	81.4%	904	18.60%	50	99.0%
SE REGION	BOLLINGER	102	112	96	85.7%	16	14.30%	1	99.1%
	BUTLER	640	587	491	83.6%	96	16.40%	2	99.7%
	CAPE GIRARDEAU	639	562	435	77.4%	127	22.60%	5	99.1%
	CARTER	92	86	76	88.4%	10	11.60%	2	97.7%
	CRAWFORD	249	254	222	87.4%	32	12.60%	1	99.6%
	DENT	184	174	155	89.1%	19	10.90%	1	99.4%
	DUNKLIN	617	543	470	86.6%	73	13.40%	1	99.8%
	HOWELL	475	427	351	82.2%	76	17.80%	8	98.1%

**TABLE 25
FOOD STAMP APPLICATIONS
SEPTEMBER 2007**

		# APPS RECEIVED	TOTAL RESOLVED	# APPROVALS	% APPROVED	# REJECTIONS	% REJECTED	# DELINQUENT	% CURRENT
SE REGION	IRON	128	129	110	85.3%	19	14.70%	0	100.0%
	MADISON	136	117	106	90.6%	11	9.40%	1	99.1%
	MARIES	72	78	62	79.5%	16	20.50%	0	100.0%
	MISSISSIPPI	267	252	218	86.5%	34	13.50%	3	98.8%
	NEW MADRID	290	269	225	83.6%	44	16.40%	2	99.3%
	OREGON	103	96	86	89.6%	10	10.40%	0	100.0%
	PEMISCOT	413	365	321	87.9%	44	12.10%	1	99.7%
	PERRY	130	131	101	77.1%	30	22.90%	1	99.2%
	PHELPS	365	339	249	73.5%	90	26.50%	2	99.4%
	PULASKI	308	293	237	80.9%	56	19.10%	7	97.6%
	REYNOLDS	87	79	72	91.1%	7	8.90%	0	100.0%
	RIPLEY	217	210	193	91.9%	17	8.10%	0	100.0%
	ST FRANCOIS	727	664	553	83.3%	111	16.70%	4	99.4%
	STE GENEVIEVE	133	133	118	88.7%	15	11.30%	1	99.2%
	SCOTT	533	527	442	83.9%	85	16.10%	4	99.2%
	SHANNON	102	106	95	89.6%	11	10.40%	1	99.1%
	STODDARD	327	300	253	84.3%	47	15.70%	1	99.7%
	TEXAS	241	239	208	87.0%	31	13.00%	1	99.6%
	WASHINGTON	392	328	290	88.4%	38	11.60%	1	99.7%
	WAYNE	167	160	135	84.4%	25	15.60%	6	96.3%
	SE TOTAL	8,136	7,560	6,370	84.3%	1,190	15.70%	57	99.2%
SW REGION	BARRY	349	347	294	84.7%	53	15.30%	2	99.4%
	BARTON	145	131	114	87.0%	17	13.00%	0	100.0%
	BATES	157	136	103	75.7%	33	24.30%	1	99.3%
	BENTON	224	194	166	85.6%	28	14.40%	0	100.0%
	CAMDEN	332	300	238	79.3%	62	20.70%	6	98.0%
	CEDAR	142	132	114	86.4%	18	13.60%	0	100.0%
	CHRISTIAN	443	440	329	74.8%	111	25.20%	5	98.9%
	DADE	71	57	51	89.5%	6	10.50%	0	100.0%
	DALLAS	172	162	138	85.2%	24	14.80%	0	100.0%
	DOUGLAS	153	152	130	85.5%	22	14.50%	0	100.0%
	GREENE	2,343	2,308	1,845	79.9%	463	20.10%	29	98.7%
	HENRY	237	220	180	81.8%	40	18.20%	1	99.5%
	HICKORY	112	96	73	76.0%	23	24.00%	0	100.0%
	JASPER	1,279	1,238	979	79.1%	259	20.90%	11	99.1%
	LACLEDE	396	389	328	84.3%	61	15.70%	2	99.5%
	LAWRENCE	338	294	226	76.9%	68	23.10%	1	99.7%
	MCDONALD	267	237	204	86.1%	33	13.90%	1	99.6%
	MILLER	264	242	203	83.9%	39	16.10%	6	97.5%
	MONITEAU	98	91	74	81.3%	17	18.70%	5	94.5%
	MORGAN	170	160	136	85.0%	24	15.00%	1	99.4%
	NEWTON	379	371	303	81.7%	68	18.30%	3	99.2%
	OZARK	97	98	88	89.8%	10	10.20%	0	100.0%
	POLK	302	279	228	81.7%	51	18.30%	1	99.6%
	ST CLAIR	125	127	113	89.0%	14	11.00%	2	98.4%
	STONE	236	235	185	78.7%	50	21.30%	2	99.1%
	TANEY	468	450	341	75.8%	109	24.20%	8	98.2%
	VERNON	222	217	172	79.3%	45	20.70%	0	100.0%
	WEBSTER	266	253	206	81.4%	47	18.60%	0	100.0%
	WRIGHT	232	215	184	85.6%	31	14.40%	0	100.0%
	SW TOTAL	10,019	9,571	7,745	80.9%	1,826	19.10%	87	99.1%
KC REGION	CLAY	1,114	1,088	845	77.7%	243	22.30%	15	98.6%
	JACKSON	7,640	7,141	5,797	81.2%	1,344	18.80%	147	97.9%
	PLATTE	261	235	185	78.7%	50	21.30%	5	97.9%
	KC TOTAL	9,015	8,464	6,827	80.7%	1,637	19.30%	167	98.0%
STL REGION	JEFFERSON	1,321	1,181	940	79.6%	241	20.40%	1	99.9%
	ST CHARLES	1,051	1,010	798	79.0%	212	21.00%	6	99.4%
	ST LOUIS COUNTY	6,442	6,052	4,878	80.6%	1,174	19.40%	82	98.6%
	ST LOUIS CITY	7,539	7,240	6,349	87.7%	891	12.30%	71	99.0%
	STL TOTAL	16,353	15,483	12,965	83.7%	2,518	16.30%	160	99.0%
STATEWIDE		53,116	49,998	41,165	82.3%	8,833	17.70%	559	98.9%

TABLE 26
FOOD STAMP EXPEDITED APPLICATIONS
SEPTEMBER 2007

		EXPEDITED APPLICATIONS	APPLICATIONS TIMELY	APPLICATIONS NOT TIMELY	PERCENT TIMELY
NW REGION	ANDREW	10	10	0	100.0%
	ATCHISON	11	10	1	90.9%
	BUCHANAN	208	206	2	99.0%
	CALDWELL	11	11	0	100.0%
	CARROLL	8	7	1	87.5%
	CASS	93	90	3	96.8%
	CHARITON	8	8	0	100.0%
	CLINTON	17	17	0	100.0%
	COOPER	25	25	0	100.0%
	DAVISS	2	2	0	100.0%
	DE KALB	4	4	0	100.0%
	GENTRY	2	2	0	100.0%
	GRUNDY	9	9	0	100.0%
	HARRISON	17	17	0	100.0%
	HOLT	5	5	0	100.0%
	JOHNSON	60	55	5	91.7%
	LAFAYETTE	41	40	1	97.6%
	LINN	19	18	1	94.7%
	LIVINGSTON	16	16	0	100.0%
	MERCER	4	4	0	100.0%
NODAWAY	8	8	0	100.0%	
PETTIS	61	61	0	100.0%	
PUTNAM	2	2	0	100.0%	
RAY	31	31	0	100.0%	
SALINE	29	28	1	96.6%	
SULLIVAN	10	10	0	100.0%	
WORTH	1	1	0	100.0%	
	NW TOTAL	712	697	15	97.9%
NE REGION	ADAIR	35	34	1	97.1%
	AUDRAIN	56	54	2	96.4%
	BOONE	277	271	6	97.8%
	CALLAWAY	62	62	0	100.0%
	CLARK	4	4	0	100.0%
	COLE	100	95	5	95.0%
	FRANKLIN	85	81	4	95.3%
	GASCONADE	16	15	1	93.8%
	HOWARD	7	7	0	100.0%
	KNOX	7	7	0	100.0%
	LEWIS	11	11	0	100.0%
	LINCOLN	67	66	1	98.5%
	MACON	16	15	1	93.8%
	MARION	46	46	0	100.0%
	MONROE	5	5	0	100.0%
	MONTGOMERY	14	14	0	100.0%
	OSAGE	7	6	1	85.7%
	PIKE	9	9	0	100.0%
	RALLS	8	8	0	100.0%
	RANDOLPH	40	39	1	97.5%
SCHUYLER	1	1	0	100.0%	
SCOTLAND	2	2	0	100.0%	
SHELBY	2	2	0	100.0%	
WARREN	36	35	1	97.2%	
	NE TOTAL	913	889	24	97.4%
SE REGION	BOLLINGER	11	11	0	100.0%
	BUTLER	102	101	1	99.0%
	CAPE GIRARDEAU	93	91	2	97.8%
	CARTER	13	11	2	84.6%
	CRAWFORD	40	37	3	92.5%
	DENT	29	29	0	100.0%
	DUNKLIN	103	102	1	99.0%
HOWELL	50	49	1	98.0%	

TABLE 26
FOOD STAMP EXPEDITED APPLICATIONS
SEPTEMBER 2007

		EXPEDITED APPLICATIONS	APPLICATIONS TIMELY	APPLICATIONS NOT TIMELY	PERCENT TIMELY
SE REGION	IRON	20	20	0	100.0%
	MADISON	18	18	0	100.0%
	MARIES	15	15	0	100.0%
	MISSISSIPPI	41	41	0	100.0%
	NEW MADRID	47	47	0	100.0%
	OREGON	9	9	0	100.0%
	PEMISCOT	61	60	1	98.4%
	PERRY	28	27	1	96.4%
	PHELPS	59	59	0	100.0%
	PULASKI	61	61	0	100.0%
	REYNOLDS	8	8	0	100.0%
	RIPLEY	30	30	0	100.0%
	ST FRANCOIS	125	122	3	97.6%
	STE GENEVIEVE	15	15	0	100.0%
	SCOTT	98	98	0	100.0%
	SHANNON	12	12	0	100.0%
	STODDARD	38	38	0	100.0%
	TEXAS	44	44	0	100.0%
	WASHINGTON	65	65	0	100.0%
	WAYNE	15	15	0	100.0%
	SE TOTAL	1,250	1,235	15	98.8%
SW REGION	BARRY	58	57	1	98.3%
	BARTON	26	26	0	100.0%
	BATES	22	21	1	95.5%
	BENTON	29	29	0	100.0%
	CAMDEN	61	61	0	100.0%
	CEDAR	27	27	0	100.0%
	CHRISTIAN	73	73	0	100.0%
	DADE	8	8	0	100.0%
	DALLAS	23	23	0	100.0%
	DOUGLAS	21	21	0	100.0%
	GREENE	502	491	11	97.8%
	HENRY	40	39	1	97.5%
	HICKORY	12	12	0	100.0%
	JASPER	241	236	5	97.9%
	LACLEDE	62	61	1	98.4%
	LAWRENCE	51	51	0	100.0%
	MCDONALD	47	47	0	100.0%
	MILLER	47	45	2	95.7%
	MONITEAU	17	16	1	94.1%
	MORGAN	25	25	0	100.0%
	NEWTON	58	56	2	96.6%
	OZARK	9	9	0	100.0%
	POLK	62	61	1	98.4%
	ST CLAIR	23	23	0	100.0%
	STONE	36	36	0	100.0%
	TANEY	120	117	3	97.5%
	VERNON	37	37	0	100.0%
	WEBSTER	42	42	0	100.0%
	WRIGHT	32	32	0	100.0%
	SW TOTAL	1,811	1,782	29	98.4%
KC REGION	CLAY	228	221	7	96.9%
	JACKSON	2,043	2,008	35	98.3%
	PLATTE	49	48	1	98.0%
	KC TOTAL	2,320	2,277	43	98.1%
STL REGION	JEFFERSON	243	239	4	98.4%
	ST CHARLES	249	244	5	98.0%
	ST LOUIS COUNTY	1,321	1,286	35	97.4%
	ST LOUIS CITY	2,093	2,044	49	97.7%
	STL TOTAL	3,906	3,813	93	97.6%
STATEWIDE		10,912	10,693	219	98.0%

TABLE 27
FOOD STAMP PROGRAM PARTICIPATION
SEPTEMBER 2007

COUNTY	TOTAL PERSONS	TOTAL HOUSEHOLDS	PA PERSONS	PA HOUSEHOLDS	NON-PA PERSONS	NON-PA HOUSEHOLDS	TOTAL BENEFITS ISSUED	AVERAGE VALUE OF BENEFITS PER PERSON
STATEWIDE	845,090	303,624	265,917	89,156	579,173	214,468	\$61,852,441	\$73.19
ADAIR	3,102	1,164	607	285	2,495	879	\$205,279	\$66.18
ANDREW	1,102	392	285	112	817	280	\$71,699	\$65.06
ATCHISON	570	236	126	56	444	180	\$35,595	\$62.45
AUDRAIN	3,639	1,244	949	304	2,690	940	\$251,965	\$69.24
BARRY	6,665	2,074	1,418	472	5,247	1,602	\$447,477	\$67.14
BARTON	2,513	803	672	204	1,841	599	\$166,489	\$66.25
BATES	2,278	743	488	160	1,790	583	\$150,259	\$65.96
BENTON	3,733	1,341	1,045	337	2,688	1,004	\$255,157	\$68.35
BOLLINGER	2,330	785	603	197	1,727	588	\$140,894	\$60.47
BOONE	18,255	6,763	6,178	1,962	12,077	4,801	\$1,396,964	\$76.52
BUCHANAN	16,011	5,515	5,095	1,610	10,916	3,905	\$1,138,822	\$71.13
BUTLER	11,331	4,047	3,909	1,358	7,422	2,689	\$719,246	\$63.48
CALDWELL	1,196	383	271	82	925	301	\$76,051	\$63.59
CALLAWAY	5,283	1,749	1,270	409	4,013	1,340	\$366,936	\$69.46
CAMDEN	4,811	1,565	929	309	3,882	1,256	\$314,719	\$65.42
CAPE GIRARDEAU	9,613	3,528	3,105	1,060	6,508	2,468	\$686,786	\$71.44
CARROLL	1,498	487	352	119	1,146	368	\$93,569	\$62.46
CARTER	1,815	635	520	189	1,295	446	\$111,241	\$61.29
CASS	8,558	2,775	2,109	642	6,449	2,133	\$631,069	\$73.74
CEDAR	2,991	988	760	264	2,231	724	\$191,399	\$63.99
CHARITON	847	281	257	80	590	201	\$54,827	\$64.73
CHRISTIAN	7,104	2,259	1,542	502	5,562	1,757	\$506,579	\$71.31
CLARK	973	317	186	64	787	253	\$59,555	\$61.21
CLAY	16,908	5,666	3,814	1,225	13,094	4,441	\$1,258,648	\$74.44
CLINTON	1,475	462	293	99	1,182	363	\$91,386	\$61.96
COLE	7,953	2,748	2,496	781	5,457	1,967	\$581,711	\$73.14
COOPER	2,045	737	520	183	1,525	554	\$142,418	\$69.64
CRAWFORD	5,175	1,653	1,222	381	3,953	1,272	\$345,249	\$66.71
DADE	1,175	392	224	82	951	310	\$71,092	\$60.50
DALLAS	3,350	1,092	822	274	2,528	818	\$223,894	\$66.83
DAVISS	1,073	321	194	58	879	263	\$66,638	\$62.10
DE KALB	1,007	348	263	94	744	254	\$60,023	\$59.61
DENT	3,390	1,133	780	306	2,610	827	\$215,518	\$63.57
DOUGLAS	3,139	1,095	802	296	2,337	799	\$218,880	\$69.73
DUNKLIN	12,160	4,250	4,118	1,436	8,042	2,814	\$780,258	\$64.17
FRANKLIN	9,489	3,057	1,998	704	7,491	2,353	\$656,855	\$69.22
GASCONADE	1,729	585	340	114	1,389	471	\$113,336	\$65.55
GENTRY	604	191	107	40	497	151	\$37,122	\$61.46
GREENE	36,464	12,882	10,602	3,874	25,862	9,008	\$2,576,951	\$70.67
GRUNDY	1,627	535	431	146	1,196	389	\$98,756	\$60.70
HARRISON	1,307	432	298	98	1,009	334	\$82,986	\$63.49
HENRY	4,187	1,448	1,094	354	3,093	1,094	\$267,041	\$63.78
HICKORY	1,624	609	387	154	1,237	455	\$100,143	\$61.66
HOLT	591	188	151	49	440	139	\$35,712	\$60.43
HOWARD	1,290	453	354	134	936	319	\$89,842	\$69.65
HOWELL	9,207	2,977	2,598	853	6,609	2,124	\$589,754	\$64.05
IRON	2,531	894	719	266	1,812	628	\$159,761	\$63.12
JACKSON	109,950	41,053	37,108	11,873	72,842	29,180	\$8,761,104	\$79.68
JASPER	21,676	7,426	5,878	1,980	15,798	5,446	\$1,485,659	\$68.54
JEFFERSON	19,948	6,997	4,615	1,711	15,333	5,286	\$1,457,857	\$73.08
JOHNSON	5,120	1,704	1,465	463	3,655	1,241	\$368,060	\$71.89
KNOX	451	167	79	35	372	132	\$30,942	\$68.61
LACLEDE	7,363	2,254	1,554	506	5,809	1,748	\$477,006	\$64.78
LAFAYETTE	4,703	1,538	1,203	384	3,500	1,154	\$331,035	\$70.39
LAWRENCE	5,519	1,798	1,216	411	4,303	1,387	\$349,267	\$63.28
LEWIS	1,166	409	275	94	891	315	\$72,426	\$62.11
LINCOLN	6,639	2,059	1,429	415	5,210	1,644	\$478,545	\$72.08

TABLE 27
FOOD STAMP PROGRAM PARTICIPATION
SEPTEMBER 2007

COUNTY	TOTAL PERSONS	TOTAL HOUSEHOLDS	PA PERSONS	PA HOUSEHOLDS	NON-PA PERSONS	NON-PA HOUSEHOLDS	TOTAL BENEFITS ISSUED	AVERAGE VALUE OF BENEFITS PER PERSON
LINN	2,077	682	482	161	1,595	521	\$125,470	\$60.41
LIVINGSTON	2,262	727	646	213	1,616	514	\$134,522	\$59.47
MCDONALD	4,996	1,464	811	264	4,185	1,200	\$319,428	\$63.94
MACON	1,922	656	413	155	1,509	501	\$120,405	\$62.65
MADISON	2,684	932	773	285	1,911	647	\$163,442	\$60.89
MARIES	1,453	432	301	88	1,152	344	\$86,241	\$59.35
MARION	5,190	1,783	1,572	537	3,618	1,246	\$351,404	\$67.71
MERCER	402	132	85	32	317	100	\$24,009	\$59.72
MILLER	4,382	1,368	947	298	3,435	1,070	\$282,533	\$64.48
MISSISSIPPI	4,632	1,827	1,708	611	2,924	1,216	\$315,889	\$68.20
MONITEAU	1,752	558	343	121	1,409	437	\$110,330	\$62.97
MONROE	957	324	187	74	770	250	\$60,255	\$62.96
MONTGOMERY	1,721	558	356	128	1,365	430	\$118,416	\$68.81
MORGAN	3,536	1,090	746	222	2,790	868	\$225,509	\$63.78
NEW MADRID	5,545	2,135	1,880	707	3,665	1,428	\$348,163	\$62.79
NEWTON	7,842	2,341	1,642	527	6,200	1,814	\$499,846	\$63.74
NODAWAY	1,278	475	298	113	980	362	\$82,863	\$64.84
OREGON	2,562	874	769	307	1,793	567	\$155,200	\$60.58
OSAGE	955	305	165	61	790	244	\$65,488	\$68.57
OZARK	2,101	755	502	204	1,599	551	\$143,314	\$68.21
PEMISCOT	7,931	2,831	2,974	993	4,957	1,838	\$513,243	\$64.71
PERRY	2,313	822	577	219	1,736	603	\$151,060	\$65.31
PETTIS	7,598	2,361	2,058	623	5,540	1,738	\$487,029	\$64.10
PHELPS	6,221	1,991	1,666	550	4,555	1,441	\$402,831	\$64.75
PIKE	2,393	809	579	218	1,814	591	\$149,035	\$62.28
PLATTE	4,134	1,384	1,081	343	3,053	1,041	\$319,097	\$77.19
POLK	6,053	1,886	1,465	422	4,588	1,464	\$418,773	\$69.18
PULASKI	4,880	1,662	1,203	422	3,677	1,240	\$334,214	\$68.49
PUTNAM	606	243	169	76	437	167	\$37,526	\$61.92
RALLS	1,064	352	224	81	840	271	\$66,054	\$62.08
RANDOLPH	4,986	1,713	1,516	465	3,470	1,248	\$325,404	\$65.26
RAY	2,645	842	636	194	2,009	648	\$179,843	\$67.99
REYNOLDS	1,662	558	422	142	1,240	416	\$103,192	\$62.09
RIPLEY	4,315	1,609	1,415	543	2,900	1,066	\$277,039	\$64.20
ST CHARLES	15,526	5,447	4,254	1,428	11,272	4,019	\$1,224,832	\$78.89
ST CLAIR	1,987	708	454	165	1,533	543	\$129,298	\$65.07
ST FRANCOIS	11,878	4,262	3,546	1,259	8,332	3,003	\$789,907	\$66.50
STE GENEVIEVE	2,106	697	499	166	1,607	531	\$147,131	\$69.86
ST LOUIS COUNTY	94,058	35,013	39,125	12,811	54,933	22,202	\$7,614,450	\$80.95
SALINE	3,742	1,211	927	306	2,815	905	\$234,399	\$62.64
SCHUYLER	654	224	129	51	525	173	\$40,165	\$61.41
SCOTLAND	448	151	91	33	357	118	\$25,263	\$56.39
SCOTT	9,976	3,598	3,699	1,294	6,277	2,304	\$660,886	\$66.25
SHANNON	2,098	707	501	197	1,597	510	\$135,772	\$64.72
SHELBY	950	292	201	66	749	226	\$53,667	\$56.49
STODDARD	5,966	2,170	1,469	591	4,497	1,579	\$360,157	\$60.37
STONE	4,202	1,387	726	272	3,476	1,115	\$286,508	\$68.18
SULLIVAN	1,159	377	236	89	923	288	\$73,318	\$63.26
TANEY	6,683	2,316	1,221	432	5,462	1,884	\$474,745	\$71.04
TEXAS	4,772	1,596	1,212	460	3,560	1,136	\$302,723	\$63.44
VERNON	3,767	1,255	932	313	2,835	942	\$242,466	\$64.37
WARREN	3,704	1,202	910	306	2,794	896	\$278,987	\$75.32
WASHINGTON	7,304	2,464	1,975	658	5,329	1,806	\$505,487	\$69.21
WAYNE	3,474	1,242	938	372	2,536	870	\$207,378	\$59.69
WEBSTER	4,837	1,451	1,139	378	3,698	1,073	\$309,008	\$63.88
WORTH	211	70	38	15	173	55	\$12,361	\$58.58
WRIGHT	4,764	1,594	1,201	438	3,563	1,156	\$313,857	\$65.88
ST LOUIS CITY	107,521	46,082	47,758	16,007	59,763	30,075	\$9,184,158	\$85.42

**TABLE 28
FOOD STAMP PROGRAM PARTICIPATION BY REGION AND COUNTY
SEPTEMBER 2007**

		TOTAL HOUSEHOLDS	TOTAL PERSONS	TOTAL BENEFITS ISSUED	AVERAGE VALUE OF BENEFITS PER HOUSEHOLD	AVERAGE VALUE OF BENEFITS PER PERSON
NW REGION	ANDREW	392	1,102	\$71,699	\$182.90	\$65.06
	ATCHISON	236	570	\$35,595	\$150.83	\$62.45
	BUCHANAN	5,515	16,011	\$1,138,822	\$206.50	\$71.13
	CALDWELL	383	1,196	\$76,051	\$198.57	\$63.59
	CARROLL	487	1,498	\$93,569	\$192.13	\$62.46
	CASS	2,775	8,558	\$631,069	\$227.41	\$73.74
	CHARITON	281	847	\$54,827	\$195.11	\$64.73
	CLINTON	462	1,475	\$91,386	\$197.80	\$61.96
	COOPER	737	2,045	\$142,418	\$193.24	\$69.64
	DAVISS	321	1,073	\$66,638	\$207.59	\$62.10
	DE KALB	348	1,007	\$60,023	\$172.48	\$59.61
	GENTRY	191	604	\$37,122	\$194.35	\$61.46
	GRUNDY	535	1,627	\$98,756	\$184.59	\$60.70
	HARRISON	432	1,307	\$82,986	\$192.10	\$63.49
	HOLT	188	591	\$35,712	\$189.96	\$60.43
	JOHNSON	1,704	5,120	\$368,060	\$216.00	\$71.89
	LAFAYETTE	1,538	4,703	\$331,035	\$215.24	\$70.39
	LINN	682	2,077	\$125,470	\$183.97	\$60.41
	LIVINGSTON	727	2,262	\$134,522	\$185.04	\$59.47
	MERCER	132	402	\$24,009	\$181.89	\$59.72
NODAWAY	475	1,278	\$82,863	\$174.45	\$64.84	
PETTIS	2,361	7,598	\$487,029	\$206.28	\$64.10	
PUTNAM	243	606	\$37,526	\$154.43	\$61.92	
RAY	842	2,645	\$179,843	\$213.59	\$67.99	
SALINE	1,211	3,742	\$234,399	\$193.56	\$62.64	
SULLIVAN	377	1,159	\$73,318	\$194.48	\$63.26	
WORTH	70	211	\$12,361	\$176.58	\$58.58	
	NW TOTAL	23,645	71,314	\$4,807,106	\$203.30	\$67.41
NE REGION	ADAIR	1,164	3,102	\$205,279	\$176.36	\$66.18
	AUDRAIN	1,244	3,639	\$251,965	\$202.54	\$69.24
	BOONE	6,763	18,255	\$1,396,964	\$206.56	\$76.52
	CALLAWAY	1,749	5,283	\$366,936	\$209.80	\$69.46
	CLARK	317	973	\$59,555	\$187.87	\$61.21
	COLE	2,748	7,953	\$581,711	\$211.69	\$73.14
	FRANKLIN	3,057	9,489	\$656,855	\$214.87	\$69.22
	GASCONADE	585	1,729	\$113,336	\$193.74	\$65.55
	HOWARD	453	1,290	\$89,842	\$198.33	\$69.65
	KNOX	167	451	\$30,942	\$185.28	\$68.61
	LEWIS	409	1,166	\$72,426	\$177.08	\$62.11
	LINCOLN	2,059	6,639	\$478,545	\$232.42	\$72.08
	MACON	656	1,922	\$120,405	\$183.54	\$62.65
	MARION	1,783	5,190	\$351,404	\$197.09	\$67.71
	MONROE	324	957	\$60,255	\$185.97	\$62.96
	MONTGOMERY	558	1,721	\$118,416	\$212.21	\$68.81
	OSAGE	305	955	\$65,488	\$214.72	\$68.57
	PIKE	809	2,393	\$149,035	\$184.22	\$62.28
	RALLS	352	1,064	\$66,054	\$187.65	\$62.08
	RANDOLPH	1,713	4,986	\$325,404	\$189.96	\$65.26
SCHUYLER	224	654	\$40,165	\$179.31	\$61.41	
SCOTLAND	151	448	\$25,263	\$167.30	\$56.39	
SHELBY	292	950	\$53,667	\$183.79	\$56.49	
WARREN	1,202	3,704	\$278,987	\$232.10	\$75.32	
	NE TOTAL	29,084	84,913	\$5,958,903	\$204.89	\$70.18
SE REGION	BOLLINGER	785	2,330	\$140,894	\$179.48	\$60.47
	BUTLER	4,047	11,331	\$719,246	\$177.72	\$63.48
	CAPE GIRARDEAU	3,528	9,613	\$686,786	\$194.67	\$71.44
	CARTER	635	1,815	\$111,241	\$175.18	\$61.29
	CRAWFORD	1,653	5,175	\$345,249	\$208.86	\$66.71
	DENT	1,133	3,390	\$215,518	\$190.22	\$63.57
	DUNKLIN	4,250	12,160	\$780,258	\$183.59	\$64.17
	HOWELL	2,977	9,207	\$589,754	\$198.10	\$64.05

TABLE 28
FOOD STAMP PROGRAM PARTICIPATION BY REGION AND COUNTY
SEPTEMBER 2007

		TOTAL HOUSEHOLDS	TOTAL PERSONS	TOTAL BENEFITS ISSUED	AVERAGE VALUE OF BENEFITS PER HOUSEHOLD	AVERAGE VALUE OF BENEFITS PER PERSON
SE REGION	IRON	894	2,531	\$159,761	\$178.70	\$63.12
	MADISON	932	2,684	\$163,442	\$175.37	\$60.89
	MARIES	432	1,453	\$86,241	\$199.63	\$59.35
	MISSISSIPPI	1,827	4,632	\$315,889	\$172.90	\$68.20
	NEW MADRID	2,135	5,545	\$348,163	\$163.07	\$62.79
	OREGON	874	2,562	\$155,200	\$177.57	\$60.58
	PEMISCOT	2,831	7,931	\$513,243	\$181.29	\$64.71
	PERRY	822	2,313	\$151,060	\$183.77	\$65.31
	PHELPS	1,991	6,221	\$402,831	\$202.33	\$64.75
	PULASKI	1,662	4,880	\$334,214	\$201.09	\$68.49
	REYNOLDS	558	1,662	\$103,192	\$184.93	\$62.09
	RIPLEY	1,609	4,315	\$277,039	\$172.18	\$64.20
	ST FRANCOIS	4,262	11,878	\$789,907	\$185.34	\$66.50
	STE GENEVIEVE	697	2,106	\$147,131	\$211.09	\$69.86
	SCOTT	3,598	9,976	\$660,886	\$183.68	\$66.25
	SHANNON	707	2,098	\$135,772	\$192.04	\$64.72
	STODDARD	2,170	5,966	\$360,157	\$165.97	\$60.37
	TEXAS	1,596	4,772	\$302,723	\$189.68	\$63.44
	WASHINGTON	2,464	7,304	\$505,487	\$205.15	\$69.21
	WAYNE	1,242	3,474	\$207,378	\$166.97	\$59.69
	SE TOTAL	52,311	149,324	\$9,708,660	\$185.60	\$65.02
SW REGION	BARRY	2,074	6,665	\$447,477	\$215.76	\$67.14
	BARTON	803	2,513	\$166,489	\$207.33	\$66.25
	BATES	743	2,278	\$150,259	\$202.23	\$65.96
	BENTON	1,341	3,733	\$255,157	\$190.27	\$68.35
	CAMDEN	1,565	4,811	\$314,719	\$201.10	\$65.42
	CEDAR	988	2,991	\$191,399	\$193.72	\$63.99
	CHRISTIAN	2,259	7,104	\$506,579	\$224.25	\$71.31
	DADE	392	1,175	\$71,092	\$181.36	\$60.50
	DALLAS	1,092	3,350	\$223,894	\$205.03	\$66.83
	DOUGLAS	1,095	3,139	\$218,880	\$199.89	\$69.73
	GREENE	12,882	36,464	\$2,576,951	\$200.04	\$70.67
	HENRY	1,448	4,187	\$267,041	\$184.42	\$63.78
	HICKORY	609	1,624	\$100,143	\$164.44	\$61.66
	JASPER	7,426	21,676	\$1,485,659	\$200.06	\$68.54
	LACLEDE	2,254	7,363	\$477,006	\$211.63	\$64.78
	LAWRENCE	1,798	5,519	\$349,267	\$194.25	\$63.28
	MCDONALD	1,464	4,996	\$319,428	\$218.19	\$63.94
	MILLER	1,368	4,382	\$282,533	\$206.53	\$64.48
	MONITEAU	558	1,752	\$110,330	\$197.72	\$62.97
	MORGAN	1,090	3,536	\$225,509	\$206.89	\$63.78
	NEWTON	2,341	7,842	\$499,846	\$213.52	\$63.74
	OZARK	755	2,101	\$143,314	\$189.82	\$68.21
	POLK	1,886	6,053	\$418,773	\$222.04	\$69.18
	ST CLAIR	708	1,987	\$129,298	\$182.62	\$65.07
	STONE	1,387	4,202	\$286,508	\$206.57	\$68.18
	TANEY	2,316	6,683	\$474,745	\$204.98	\$71.04
	VERNON	1,255	3,767	\$242,466	\$193.20	\$64.37
	WEBSTER	1,451	4,837	\$309,008	\$212.96	\$63.88
	WRIGHT	1,594	4,764	\$313,857	\$196.90	\$65.88
	SW TOTAL	56,942	171,494	\$11,557,626	\$202.97	\$67.39
KC REGION	CLAY	5,666	16,908	\$1,258,648	\$222.14	\$74.44
	JACKSON	41,053	109,950	\$8,761,104	\$213.41	\$79.68
	PLATTE	1,384	4,134	\$319,097	\$230.56	\$77.19
	KC TOTAL	48,103	130,992	\$10,338,849	\$214.93	\$78.93
STL REGION	JEFFERSON	6,997	19,948	\$1,457,857	\$208.35	\$73.08
	ST CHARLES	5,447	15,526	\$1,224,832	\$224.86	\$78.89
	ST LOUIS COUNTY	35,013	94,058	\$7,614,450	\$217.47	\$80.95
	ST LOUIS CITY	46,082	107,521	\$9,184,158	\$199.30	\$85.42
	STL TOTAL	93,539	237,053	\$19,481,296	\$208.27	\$82.18
STATEWIDE		303,624	845,090	\$61,852,441	\$203.71	\$73.19

