

**Missouri Department of Social Services
Family Support Division
MO HealthNet Division**



RECEIVED
NOV 30 2007
BY:.....

**Monthly Management Report
August 2007**

**Missouri Dept. of Social Services
Research and Evaluation
221 W. High Street
Jefferson City, MO 65101**

TABLE OF CONTENTS

Glossary		Definition of Categories of Assistance and Types of Medicaid Services	1
Figure	1	Map of the Department of Social Services Regions	2

TEMPORARY ASSISTANCE

Figure	2	Temporary Assistance Families – 60-Month Trend	4
Figure	3	Temporary Assistance Payments – 60-Month Trend	4
Table	1	Statewide Summary	5
Table	2	Applications	6-7
Table	3	Families and Payments	8-9
Table	4	Families and Persons Receiving Cash	10-11
Table	5	Work Activities	12-13
Table	6	Reinvestigations	14-15

MEDICAID

Table	7	Statewide Eligibility Summary	19-21
Table	8	Eligibility by Region	22-23
Table	9	Eligibility by Region and County	24-69
Table	10	MC+ and MAF Applications	70-71
Table	11	MC+ for Pregnant Women Applications	72-73
Table	12	MC+, MAF and TMA Families	74-75
Table	13	MC+, MAF and TMA Children	76-77
Table	14	MC+, MAF and TMA Parents/Caretakers	78-79
Table	15	NC and MA Applications for Persons < 65 Years of Age	80-81

(continued)

Table	16	NC and MA Applications for Persons 65+ Years of Age	82-83
Table	17	MA Spenddown Applications for Persons < 65 Years of Age ..	84-85
Table	18	MA Spenddown Applications for Persons 65+ Years of Age ...	86-87
Table	19	BP and SAB Applications.....	88-89
Table	20	Medicaid for the Aged, Blind and Disabled	90-91
Table	21	Reinvestigations.....	92-97
Figure	4	Medicaid Recipients – 60-Month Trend	98
Figure	5	Medicaid Payments – 60-Month Trend	99
Table	22	Medicaid Recipients and Payments by Type of Service	100-121
Table	23	Medicaid Recipients and Payments by Eligibility Category ..	122-150

FOOD STAMPS

Figure	6	Food Stamp Households – 60-Month Trend	152
Figure	7	Food Stamp Benefits – 60-Month Trend	152
Table	24	Statewide Participation Summary	153
Table	25	Applications and Currency	154-155
Table	26	Expedited Applications.....	156-157
Table	27	Participation and Benefits Issued by County.....	158-159
Table	28	Participation and Benefits Issued by Region and County.....	160-161

NOTE

- | |
|---|
| <ul style="list-style-type: none"> • Payment data is for informational purposes only and is not meant to provide an auditable account of expenditures. • Observe caution in use of percentages when base for computations is small, especially if observations total less than 100. |
|---|

GLOSSARY

DEFINITION OF CATEGORIES OF ASSISTANCE AND TYPES OF MEDICAID SERVICES

AIDS	Acquired Immune Deficiency Syndrome
BCCT	Breast & Cervical Cancer Treatment
BP	Blind Pension
CHIP	Children's Health Insurance Program
CRNA	Certified Registered Nurse Anesthetist
CSTAR	Comprehensive Substance Treatment and Rehabilitation
CWEP/AWEP	Community Work Experience Program/Alternative Work Experience Program
DME	Durable Medical Equipment
DYS	Division of Youth Services
EPSDT	Early and Periodic Screening, Diagnosis and Treatment
FSD	Family Support Division
HDN	Homeless, Dependent, Neglected
ICF/MR	Intermediate Care Facility/Mentally Retarded
MA	Medical Assistance - Claimants applying for this program must be ineligible for any of the other categories of assistance
MACC	Medical Assistance for Children in Care
MAF	Medical Assistance for Families
MC+	Health insurance for CHIP and non-CHIP poverty children under age 19
MOCDD	Missouri Children with Developmental Disabilities
MR/DD	Mentally Retarded/Developmentally Disabled
NC	Nursing Care - Cash program for recipients in practical or professional homes, domiciliary homes or boarding homes; NC-General Relief and NC-Aid to Blind Supplemental cases are included in the NC data and are not listed separately
PA	Public Assistance
PE	Presumptive Eligibility
QMB	Qualified Medicare Beneficiary
RCF	Residential Care Facility
SAB	Supplemental Aid to the Blind
SLMB	Specified Low-Income Medicare Beneficiary
SNF	Skilled Nursing Facility
SSI	Supplemental Security Income
SSI-SP	Supplemental Security Income and State Supplementation
SP	State Supplementation Only
TCM	Targeted Case Management
TMA	Transitional Medical Assistance
TWHA	Ticket to Work Health Assurance Program
Vendor Cases	Nursing Homes and Other Institutions directly reimbursed by Medicaid

Figure 1

Department of Social Services Regions



TEMPORARY ASSISTANCE

Figure 2
Temporary Assistance Families
60-Month Trend through August 2007

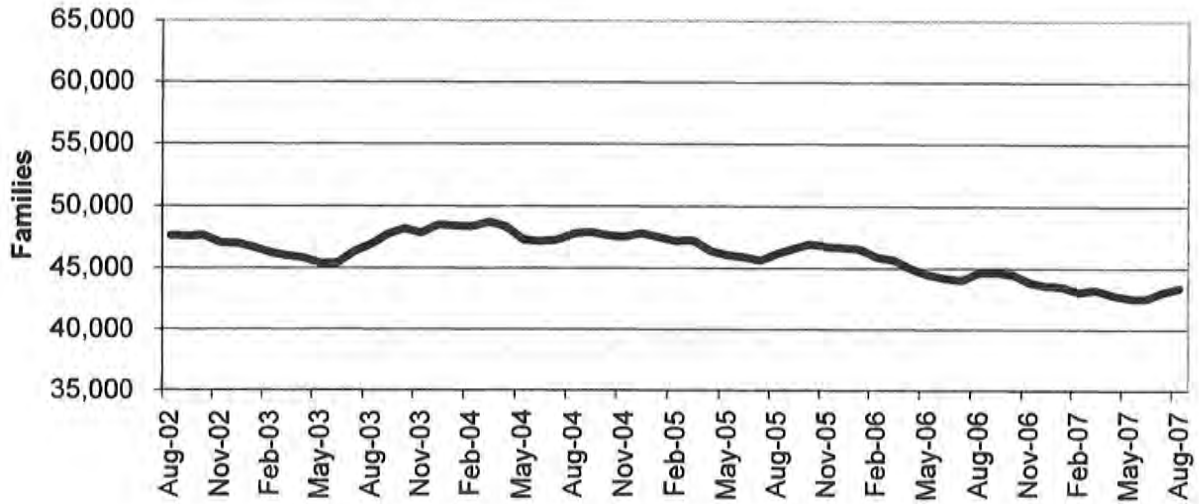
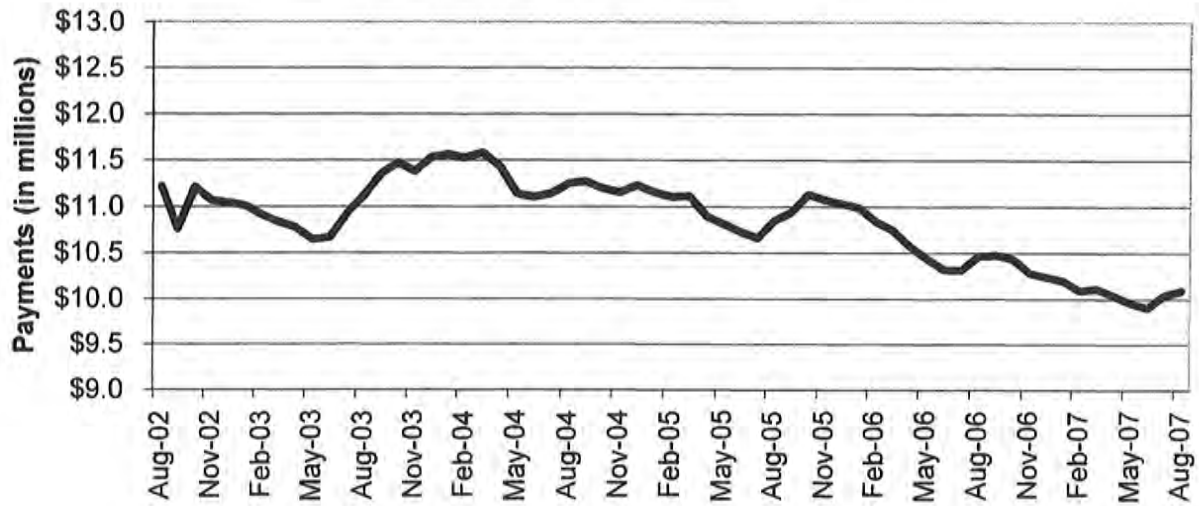

Figure 3
Temporary Assistance Payments
60-Month Trend through August 2007



**TABLE 1
TEMPORARY ASSISTANCE
AUGUST 2007**

	NUMBER OR AMOUNT AUG-2007	NUMBER OR AMOUNT JUL-2007	NUMBER OR AMOUNT JUN-2007	NUMBER OR AMOUNT AUG-2006	CHANGE FROM LAST MONTH	CHANGE FROM 2 MONTHS AGO	CHANGE FROM LAST YEAR
*** TEMPORARY ASSISTANCE							
APPLICATIONS RECEIVED	6,481	5,884	5,506	6,543	10.1%	17.7%	-0.9%
APPLICATIONS APPROVED	4,158	3,871	3,573	4,157	7.4%	16.4%	0.0%
APPLICATIONS REJECTED	2,036	1,718	1,715	2,065	18.5%	18.7%	-1.4%
APPLICATIONS PENDING	1,962	1,914	1,825	2,160	2.5%	7.5%	-9.2%
CASES CLOSED	3,933	3,815	3,506	3,555	3.1%	12.2%	10.6%
CHILD(REN) ONLY RECEIVING CASH							
FAMILIES	10,151	10,141	10,162	10,594	0.1%	-0.1%	-4.2%
CHILDREN	16,603	16,593	16,638	17,467	0.1%	-0.2%	-4.9%
PAYMENTS	\$1,867,753	\$1,873,681	\$1,874,226	\$1,958,364	-0.3%	-0.3%	-4.6%
PARENT/CARETAKER EXEMPT FROM WORK ACTIVITIES/TIME LIMITS							
FAMILIES	1,619	1,605	1,583	1,778	0.9%	2.3%	-8.9%
CHILDREN	2,386	2,362	2,334	2,679	1.0%	2.2%	-10.9%
PARENTS/CARETAKERS	1,682	1,669	1,643	1,849	0.8%	2.4%	-9.0%
PERSONS	4,068	4,031	3,977	4,528	0.9%	2.3%	-10.2%
PAYMENTS	\$401,448	\$396,867	\$391,317	\$443,027	1.2%	2.6%	-9.4%
ONE PARENT RECEIVING CASH SUBJECT TO WORK/TIME LIMITS							
FAMILIES	28,278	27,998	27,498	28,952	1.0%	2.8%	-2.3%
CHILDREN	47,887	47,442	46,586	49,889	0.9%	2.8%	-4.0%
PARENTS/CARETAKERS	28,278	27,998	27,498	28,952	1.0%	2.8%	-2.3%
PERSONS	76,165	75,440	74,084	78,841	1.0%	2.8%	-3.4%
PAYMENTS	\$6,853,721	\$6,803,868	\$6,684,786	\$7,097,388	0.7%	2.5%	-3.4%
TWO PARENTS RECEIVING CASH SUBJECT TO WORK/TIME LIMITS							
FAMILIES	3,340	3,302	3,252	3,293	1.2%	2.7%	1.4%
CHILDREN	7,066	7,024	6,861	6,993	0.6%	3.0%	1.0%
PARENTS/CARETAKERS	6,680	6,604	6,504	6,586	1.2%	2.7%	1.4%
PERSONS	13,746	13,628	13,365	13,579	0.9%	2.9%	1.2%
PAYMENTS	\$968,710	\$962,722	\$947,866	\$961,754	0.6%	2.2%	0.7%
ALL RECEIVING CASH							
TOTAL FAMILIES	43,388	43,046	42,495	44,617	0.8%	2.1%	-2.8%
TOTAL CHILDREN	73,942	73,421	72,419	77,028	0.7%	2.1%	-4.0%
TOTAL PARENTS/CARETAKERS	36,640	36,271	35,645	37,387	1.0%	2.8%	-2.0%
TOTAL PERSONS	110,582	109,692	108,064	114,415	0.8%	2.3%	-3.4%
TOTAL PAYMENTS	\$10,091,632	\$10,037,138	\$9,898,195	\$10,460,533	0.5%	2.0%	-3.5%
AVERAGE PER FAMILY	\$232.59	\$233.17	\$232.93	\$234.45	-0.2%	-0.1%	-0.8%

**TABLE 2
TEMPORARY ASSISTANCE APPLICATIONS
AUGUST 2007**

		# RECEIVED	# APPROVED	# REJECTED	PERCENT REJECTED	TOTAL RESOLVED	DAYS FOR APPLICATION RESOLUTION					% OVER 45 DAYS
							30 OR LESS DAYS	31-45 DAYS	46-90 DAYS	91-105 DAYS	OVER 105 DAYS	
NW REGION	ANDREW	8	3	1	25.0%	4	4	0	0	0	0	0.0%
	ATCHISON	3	1	1	50.0%	2	2	0	0	0	0	0.0%
	BUCHANAN	145	115	30	20.7%	145	144	1	0	0	0	0.0%
	CALDWELL	11	10	7	41.2%	17	16	1	0	0	0	0.0%
	CARROLL	12	9	3	25.0%	12	12	0	0	0	0	0.0%
	CASS	93	55	29	34.5%	84	80	2	2	0	0	2.4%
	CHARITON	4	5	0	0.0%	5	5	0	0	0	0	0.0%
	CLINTON	15	9	11	55.0%	20	17	2	1	0	0	5.0%
	COOPER	11	7	3	30.0%	10	10	0	0	0	0	0.0%
	DAVISS	5	2	2	50.0%	4	4	0	0	0	0	0.0%
	DE KALB	3	6	1	14.3%	7	7	0	0	0	0	0.0%
	GENTRY	5	2	2	50.0%	4	4	0	0	0	0	0.0%
	GRUNDY	11	9	4	30.8%	13	12	1	0	0	0	0.0%
	HARRISON	9	9	0	0.0%	9	9	0	0	0	0	0.0%
	HOLT	5	3	1	25.0%	4	4	0	0	0	0	0.0%
	JOHNSON	62	37	21	36.2%	58	56	2	0	0	0	0.0%
	LAFAYETTE	37	24	12	33.3%	36	36	0	0	0	0	0.0%
	LINN	16	9	3	25.0%	12	12	0	0	0	0	0.0%
	LIVINGSTON	14	9	8	47.1%	17	17	0	0	0	0	0.0%
	MERCER	2	2	0	0.0%	2	2	0	0	0	0	0.0%
	NODAWAY	20	12	7	36.8%	19	18	1	0	0	0	0.0%
	PETTIS	59	40	23	36.5%	63	62	1	0	0	0	0.0%
	PUTNAM	3	2	1	33.3%	3	3	0	0	0	0	0.0%
	RAY	32	19	10	34.5%	29	28	1	0	0	0	0.0%
	SALINE	38	30	10	25.0%	40	39	0	1	0	0	2.5%
	SULLIVAN	4	6	1	14.3%	7	7	0	0	0	0	0.0%
	WORTH	0	0	0	0.0%	0	0	0	0	0	0	0.0%
	NW TOTAL	627	435	191	30.5%	626	610	12	4	0	0	0.6%
NE REGION	ADAIR	20	8	5	38.5%	13	13	0	0	0	0	0.0%
	AUDRAIN	25	14	5	26.3%	19	19	0	0	0	0	0.0%
	BOONE	167	111	57	33.9%	168	166	1	1	0	0	0.6%
	CALLAWAY	68	46	19	29.2%	65	64	1	0	0	0	0.0%
	CLARK	4	3	1	25.0%	4	4	0	0	0	0	0.0%
	COLE	78	46	30	39.5%	76	75	1	0	0	0	0.0%
	FRANKLIN	61	28	26	48.1%	54	53	1	0	0	0	0.0%
	GASCONADE	5	2	2	50.0%	4	4	0	0	0	0	0.0%
	HOWARD	16	10	2	16.7%	12	12	0	0	0	0	0.0%
	KNOX	2	1	0	0.0%	1	1	0	0	0	0	0.0%
	LEWIS	7	6	2	25.0%	8	8	0	0	0	0	0.0%
	LINCOLN	37	32	11	25.6%	43	42	1	0	0	0	0.0%
	MACON	8	6	0	0.0%	6	6	0	0	0	0	0.0%
	MARION	37	23	9	28.1%	32	31	1	0	0	0	0.0%
	MONROE	5	4	1	20.0%	5	5	0	0	0	0	0.0%
	MONTGOMERY	7	7	0	0.0%	7	7	0	0	0	0	0.0%
	OSAGE	8	8	2	20.0%	10	10	0	0	0	0	0.0%
	PIKE	16	7	4	36.4%	11	11	0	0	0	0	0.0%
	RALLS	6	4	1	20.0%	5	5	0	0	0	0	0.0%
	RANDOLPH	40	25	12	32.4%	37	37	0	0	0	0	0.0%
	SCHUYLER	2	1	1	50.0%	2	2	0	0	0	0	0.0%
	SCOTLAND	1	1	0	0.0%	1	1	0	0	0	0	0.0%
	SHELBY	5	2	3	60.0%	5	4	0	1	0	0	20.0%
	WARREN	32	26	2	7.1%	28	28	0	0	0	0	0.0%
	NE TOTAL	657	421	195	31.7%	616	608	6	2	0	0	0.3%
SE REGION	BOLLINGER	9	6	2	25.0%	8	8	0	0	0	0	0.0%
	BUTLER	115	78	36	31.6%	114	114	0	0	0	0	0.0%
	CAPE GIRARDEAU	92	63	43	40.6%	106	106	0	0	0	0	0.0%
	CARTER	12	7	3	30.0%	10	10	0	0	0	0	0.0%
	CRAWFORD	35	21	11	34.4%	32	32	0	0	0	0	0.0%
	DENT	12	10	4	28.5%	14	14	0	0	0	0	0.0%
	DUNKLIN	84	58	22	27.5%	80	79	0	1	0	0	1.2%
	HOWELL	71	37	23	38.3%	60	57	1	2	0	0	3.3%

**TABLE 2
TEMPORARY ASSISTANCE APPLICATIONS
AUGUST 2007**

	# RECEIVED	# APPROVED	# REJECTED	PERCENT REJECTED	TOTAL RESOLVED	DAYS FOR APPLICATION RESOLUTION					% OVER 45 DAYS
						30 OR LESS DAYS	31-45 DAYS	46-90 DAYS	91-105 DAYS	OVER 105 DAYS	
IRON	12	9	4	30.8%	13	13	0	0	0	0	0.0%
MADISON	16	8	4	33.3%	12	12	0	0	0	0	0.0%
MARIES	10	6	1	14.3%	7	7	0	0	0	0	0.0%
MISSISSIPPI	34	24	9	27.3%	33	33	0	0	0	0	0.0%
NEW MADRID	29	25	9	26.5%	34	34	0	0	0	0	0.0%
OREGON	13	12	1	7.7%	13	13	0	0	0	0	0.0%
PEMISCOT	59	46	10	17.9%	56	55	1	0	0	0	0.0%
PERRY	15	8	6	42.9%	14	13	1	0	0	0	0.0%
PHELPS	47	30	20	40.0%	50	50	0	0	0	0	0.0%
PULASKI	37	15	17	53.1%	32	30	1	1	0	0	3.1%
REYNOLDS	9	6	2	25.0%	8	8	0	0	0	0	0.0%
RIPLEY	23	16	5	23.8%	21	20	1	0	0	0	0.0%
ST FRANCOIS	73	51	24	32.0%	75	74	1	0	0	0	0.0%
STE GENEVIEVE	13	10	3	23.1%	13	13	0	0	0	0	0.0%
SCOTT	119	58	47	44.8%	105	104	1	0	0	0	0.0%
SHANNON	7	7	1	12.5%	8	8	0	0	0	0	0.0%
STODDARD	38	27	8	22.9%	35	34	1	0	0	0	0.0%
TEXAS	21	17	5	22.7%	22	22	0	0	0	0	0.0%
WASHINGTON	49	30	10	25.0%	40	39	1	0	0	0	0.0%
WAYNE	16	11	8	42.1%	19	18	1	0	0	0	0.0%
SE TOTAL	1,070	696	338	32.7%	1,034	1,020	10	4	0	0	0.4%
SW REGION											
BARRY	65	40	17	29.8%	57	57	0	0	0	0	0.0%
BARTON	19	15	7	31.8%	22	22	0	0	0	0	0.0%
BATES	12	8	6	42.9%	14	14	0	0	0	0	0.0%
BENTON	24	16	6	27.3%	22	22	0	0	0	0	0.0%
CAMDEN	28	13	11	45.8%	24	24	0	0	0	0	0.0%
CEDAR	23	21	3	12.5%	24	24	0	0	0	0	0.0%
CHRISTIAN	61	21	40	65.6%	61	59	2	0	0	0	0.0%
DADE	11	8	4	33.3%	12	11	1	0	0	0	0.0%
DALLAS	18	12	6	33.3%	18	17	1	0	0	0	0.0%
DOUGLAS	27	17	5	22.7%	22	22	0	0	0	0	0.0%
GREENE	345	160	151	48.6%	311	297	13	1	0	0	0.3%
HENRY	28	25	13	34.2%	38	38	0	0	0	0	0.0%
HICKORY	12	9	2	18.2%	11	11	0	0	0	0	0.0%
JASPER	193	116	59	33.7%	175	169	6	0	0	0	0.0%
LACLEDE	62	37	13	26.0%	50	50	0	0	0	0	0.0%
LAWRENCE	53	30	25	45.5%	55	54	1	0	0	0	0.0%
MCDONALD	36	21	14	40.0%	35	34	1	0	0	0	0.0%
MILLER	32	19	4	17.4%	23	23	0	0	0	0	0.0%
MONITEAU	7	8	1	11.1%	9	9	0	0	0	0	0.0%
MORGAN	27	22	7	24.1%	29	29	0	0	0	0	0.0%
NEWTON	33	17	13	43.3%	30	29	1	0	0	0	0.0%
OZARK	10	7	2	22.2%	9	9	0	0	0	0	0.0%
POLK	25	21	6	22.2%	27	27	0	0	0	0	0.0%
ST CLAIR	10	2	5	71.4%	7	7	0	0	0	0	0.0%
STONE	23	8	11	57.9%	19	18	1	0	0	0	0.0%
TANEY	60	23	26	53.1%	49	48	1	0	0	0	0.0%
VERNON	43	29	17	37.0%	46	46	0	0	0	0	0.0%
WEBSTER	49	24	17	41.5%	41	41	0	0	0	0	0.0%
WRIGHT	35	25	8	24.2%	33	33	0	0	0	0	0.0%
SW TOTAL	1,371	774	499	39.2%	1,273	1,244	28	1	0	0	0.1%
KC REGION											
CLAY	194	105	72	40.7%	177	174	3	0	0	0	0.0%
JACKSON	992	609	342	36.0%	951	931	17	1	1	1	0.3%
PLATTE	41	23	19	45.2%	42	42	0	0	0	0	0.0%
KC TOTAL	1,227	737	433	37.0%	1,170	1,147	20	1	1	1	0.3%
STL REGION											
JEFFERSON	129	82	63	43.4%	145	144	1	0	0	0	0.0%
ST CHARLES	115	84	40	32.3%	124	121	2	1	0	0	0.8%
ST LOUIS COUNTY	688	477	178	27.2%	655	639	12	4	0	0	0.6%
ST LOUIS CITY	597	452	99	18.0%	551	543	7	1	0	0	0.2%
STL TOTAL	1,529	1,095	380	25.8%	1,475	1,447	22	6	0	0	0.4%
STATEWIDE	6,481	4,158	2,036	32.9%	6,194	6,076	98	18	1	1	0.3%

TABLE 3
TEMPORARY ASSISTANCE FAMILIES AND PAYMENTS
AUGUST 2007

		CHILD ONLY FAMILIES	EXEMPT FAMILIES	ONE PARENT FAMILIES	TWO PARENT FAMILIES	TOTAL FAMILIES	TOTAL PAYMENTS
NW REGION	ANDREW	13	7	17	5	42	\$9,236
	ATCHISON	4	1	18	5	28	\$6,064
	BUCHANAN	171	51	549	90	861	\$199,064
	CALDWELL	11	5	29	7	52	\$12,801
	CARROLL	17	6	36	10	69	\$15,385
	CASS	93	27	265	38	423	\$100,878
	CHARITON	4	0	22	4	30	\$7,206
	CLINTON	23	5	43	5	76	\$17,323
	COOPER	13	5	58	10	86	\$21,111
	DAVISS	6	1	29	5	41	\$10,139
	DE KALB	14	2	22	6	44	\$10,176
	GENTRY	8	0	12	0	20	\$4,300
	GRUNDY	16	2	47	6	71	\$17,487
	HARRISON	15	3	31	6	55	\$12,070
	HOLT	7	2	10	7	26	\$5,953
	JOHNSON	37	9	178	50	274	\$64,946
	LAFAYETTE	48	10	163	28	249	\$59,386
	LINN	14	2	33	10	59	\$13,711
	LIVINGSTON	22	0	51	5	78	\$18,029
	MERCER	8	1	2	2	13	\$2,780
	NODAWAY	16	1	35	8	60	\$13,511
	PETTIS	107	9	236	36	388	\$93,515
	PUTNAM	4	0	12	3	19	\$4,746
	RAY	33	3	89	20	145	\$34,188
	SALINE	36	4	133	26	199	\$44,904
	SULLIVAN	13	2	20	6	41	\$9,594
	WORTH	3	0	3	0	6	\$1,432
	NW TOTAL	756	158	2,143	398	3,455	\$809,935
NE REGION	ADAIR	13	7	42	4	66	\$16,651
	AUDRAIN	40	11	94	16	161	\$39,143
	BOONE	234	26	646	59	965	\$221,208
	CALLAWAY	56	14	174	31	275	\$60,723
	CLARK	6	1	10	4	21	\$5,310
	COLE	76	8	350	34	468	\$112,200
	FRANKLIN	63	17	182	33	295	\$69,034
	GASCONADE	6	5	32	4	47	\$11,755
	HOWARD	14	2	36	8	60	\$13,342
	KNOX	2	0	2	0	4	\$786
	LEWIS	18	3	22	5	48	\$10,923
	LINCOLN	81	8	186	27	302	\$72,149
	MACON	27	0	32	4	63	\$13,555
	MARION	64	7	136	20	227	\$51,576
	MONROE	9	0	19	1	29	\$5,878
	MONTGOMERY	15	6	36	12	69	\$16,365
	OSAGE	3	0	16	2	21	\$4,922
	PIKE	19	5	68	6	98	\$23,716
	RALLS	4	1	17	5	27	\$6,405
	RANDOLPH	59	13	108	14	194	\$44,731
	SCHUYLER	4	0	7	1	12	\$2,826
	SCOTLAND	0	2	7	3	12	\$3,243
	SHELBY	5	2	16	2	25	\$6,392
	WARREN	34	2	136	14	186	\$44,796
	NE TOTAL	852	140	2,374	309	3,675	\$857,629
SE REGION	BOLLINGER	16	6	44	12	78	\$19,321
	BUTLER	139	30	393	63	625	\$147,004
	CAPE GIRARDEAU	105	18	345	28	496	\$111,919
	CARTER	19	3	42	13	77	\$17,445
	CRAWFORD	56	18	142	38	254	\$60,469
	DENT	29	9	68	11	117	\$26,299
	DUNKLIN	251	28	330	68	677	\$155,790
	HOWELL	96	39	210	53	398	\$94,266

TABLE 3
TEMPORARY ASSISTANCE FAMILIES AND PAYMENTS
AUGUST 2007

		CHILD ONLY FAMILIES	EXEMPT FAMILIES	ONE PARENT FAMILIES	TWO PARENT FAMILIES	TOTAL FAMILIES	TOTAL PAYMENTS
SE REGION	IRON	20	6	52	20	98	\$22,263
	MADISON	17	3	57	19	96	\$20,656
	MARIES	12	8	35	3	58	\$14,157
	MISSISSIPPI	74	22	167	20	283	\$64,972
	NEW MADRID	108	7	179	32	326	\$71,344
	OREGON	37	6	47	11	101	\$23,341
	PEMISCOT	154	14	264	38	470	\$109,038
	PERRY	16	6	43	6	71	\$16,502
	PHELPS	66	16	181	29	292	\$68,584
	PULASKI	51	6	155	18	230	\$53,362
	REYNOLDS	13	6	30	5	54	\$12,925
	RIPLEY	52	13	86	31	182	\$43,734
	ST FRANCOIS	140	27	310	93	570	\$125,044
	STE GENEVIEVE	17	1	47	18	83	\$18,472
	SCOTT	190	11	373	64	638	\$137,691
	SHANNON	10	3	49	10	72	\$16,815
	STODDARD	54	11	120	31	216	\$47,408
	TEXAS	41	7	116	19	183	\$43,396
	WASHINGTON	92	13	170	49	324	\$73,756
	WAYNE	33	5	76	12	126	\$27,937
	SE TOTAL	1,908	342	4,131	814	7,195	\$1,643,910
SW REGION	BARRY	65	21	162	34	282	\$66,597
	BARTON	26	7	75	22	130	\$30,350
	BATES	20	5	51	8	84	\$20,434
	BENTON	62	18	105	28	213	\$48,076
	CAMDEN	34	7	118	21	180	\$41,001
	CEDAR	37	12	79	23	151	\$33,209
	CHRISTIAN	46	12	156	25	239	\$54,964
	DADE	20	1	30	3	54	\$11,742
	DALLAS	45	5	82	25	157	\$37,159
	DOUGLAS	26	6	57	21	110	\$25,361
	GREENE	307	67	1,089	148	1,611	\$386,555
	HENRY	39	11	108	29	187	\$41,036
	HICKORY	15	2	39	10	66	\$14,341
	JASPER	193	53	655	118	1,019	\$245,599
	LACLEDE	68	19	141	26	254	\$60,125
	LAWRENCE	57	10	119	21	207	\$47,783
	MCDONALD	50	4	95	24	173	\$41,242
	MILLER	46	14	121	16	197	\$43,930
	MONITEAU	10	2	44	4	60	\$14,007
	MORGAN	28	11	72	16	127	\$30,331
	NEWTON	72	14	154	9	249	\$57,156
	OZARK	17	8	39	11	75	\$17,101
	POLK	50	19	126	66	261	\$65,244
	ST CLAIR	17	2	35	2	56	\$12,762
	STONE	28	9	47	16	100	\$23,748
	TANEY	37	17	138	8	200	\$46,483
	VERNON	33	9	89	17	148	\$33,943
	WEBSTER	46	14	121	22	203	\$47,410
	WRIGHT	51	19	110	38	218	\$49,583
	SW TOTAL	1,545	398	4,257	811	7,011	\$1,647,272
KC REGION	CLAY	157	18	535	51	761	\$178,049
	JACKSON	1,691	214	4,885	347	7,137	\$1,674,648
	PLATTE	49	9	167	19	244	\$56,778
	KC TOTAL	1,897	241	5,587	417	8,142	\$1,909,475
STL REGION	JEFFERSON	141	20	590	72	823	\$188,420
	ST CHARLES	156	28	581	54	819	\$192,134
	ST LOUIS COUNTY	1,275	113	4,052	208	5,648	\$1,309,560
	ST LOUIS CITY	1,621	179	4,563	257	6,620	\$1,533,297
	STL TOTAL	3,193	340	9,786	591	13,910	\$3,223,411
STATEWIDE		10,151	1,619	28,278	3,340	43,388	\$10,091,632

TABLE 4
TEMPORARY ASSISTANCE FAMILIES AND PERSONS RECEIVING CASH
AUGUST 2007

		FAMILIES RECEIVING	CHILDREN RECEIVING	PARENTS/ CARETAKERS RECEIVING	TOTAL PERSONS RECEIVING
NW REGION	ANDREW	42	67	35	102
	ATCHISON	28	40	29	69
	BUCHANAN	861	1,488	781	2,269
	CALDWELL	52	92	48	140
	CARROLL	69	103	62	165
	CASS	423	714	369	1,083
	CHARITON	30	55	30	85
	CLINTON	76	119	58	177
	COOPER	86	152	83	235
	DAVISS	41	76	40	116
	DE KALB	44	81	36	117
	GENTRY	20	31	12	43
	GRUNDY	71	128	61	189
	HARRISON	55	90	46	136
	HOLT	26	45	26	71
	JOHNSON	274	462	287	749
	LAFAYETTE	249	416	230	646
	LINN	59	108	55	163
	LIVINGSTON	78	133	61	194
	MERCER	13	19	7	26
	NODAWAY	60	93	52	145
	PETTIS	388	708	317	1,025
	PUTNAM	19	34	18	52
	RAY	145	253	132	385
	SALINE	199	318	190	508
	SULLIVAN	41	67	34	101
	WORTH	6	11	3	14
	NW TOTAL	3,455	5,903	3,102	9,005
NE REGION	ADAIR	66	140	57	197
	AUDRAIN	161	291	137	428
	BOONE	965	1,682	791	2,473
	CALLAWAY	275	437	252	689
	CLARK	21	41	19	60
	COLE	468	842	426	1,268
	FRANKLIN	295	532	267	799
	GASCONADE	47	80	45	125
	HOWARD	60	104	54	158
	KNOX	4	6	2	8
	LEWIS	48	74	35	109
	LINCOLN	302	538	250	788
	MACON	63	102	40	142
	MARION	227	395	183	578
	MONROE	29	40	21	61
	MONTGOMERY	69	116	66	182
	OSAGE	21	40	20	60
	PIKE	98	178	85	263
	RALLS	27	48	28	76
	RANDOLPH	194	330	150	480
	SCHUYLER	12	18	9	27
	SCOTLAND	12	18	15	33
	SHELBY	25	56	22	78
	WARREN	186	331	166	497
	NE TOTAL	3,675	6,439	3,140	9,579
SE REGION	BOLLINGER	78	154	74	228
	BUTLER	625	1,082	550	1,632
	CAPE GIRARDEAU	496	824	419	1,243
	CARTER	77	128	71	199
	CRAWFORD	254	450	237	687
	DENT	117	188	101	289
	DUNKLIN	677	1,186	494	1,680
	HOWELL	398	685	357	1,042

TABLE 4
TEMPORARY ASSISTANCE FAMILIES AND PERSONS RECEIVING CASH
AUGUST 2007

		FAMILIES RECEIVING	CHILDREN RECEIVING	PARENTS/ CARETAKERS RECEIVING	TOTAL PERSONS RECEIVING
SE REGION	IRON	98	167	98	265
	MADISON	96	157	98	255
	MARIES	58	104	50	154
	MISSISSIPPI	283	461	229	690
	NEW MADRID	326	532	250	782
	OREGON	101	178	75	253
	PEMISCOT	470	864	355	1,219
	PERRY	71	122	61	183
	PHELPS	292	492	255	747
	PULASKI	230	379	197	576
	REYNOLDS	54	95	46	141
	RIPLEY	182	327	163	490
	ST FRANCOIS	570	898	525	1,423
	STE GENEVIEVE	83	142	84	226
	SCOTT	638	1,028	512	1,540
	SHANNON	72	114	72	186
	STODDARD	216	337	193	530
	TEXAS	183	332	162	494
	WASHINGTON	324	559	283	842
	WAYNE	126	198	105	303
	SE TOTAL	7,195	12,183	6,116	18,299
SW REGION	BARRY	282	530	253	783
	BARTON	130	213	128	341
	BATES	84	166	72	238
	BENTON	213	351	181	532
	CAMDEN	180	298	167	465
	CEDAR	151	241	138	379
	CHRISTIAN	239	404	218	622
	DADE	54	84	37	121
	DALLAS	157	282	137	419
	DOUGLAS	110	197	105	302
	GREENE	1,611	2,756	1,454	4,210
	HENRY	187	322	177	499
	HICKORY	66	113	61	174
	JASPER	1,019	1,825	948	2,773
	LACLEDE	254	443	214	657
	LAWRENCE	207	374	172	546
	MCDONALD	173	327	147	474
	MILLER	197	313	168	481
	MONITEAU	60	97	55	152
	MORGAN	127	223	115	338
	NEWTON	249	428	187	615
	OZARK	75	111	70	181
	POLK	261	452	278	730
	ST CLAIR	56	106	41	147
	STONE	100	158	88	246
	TANEY	200	338	171	509
	VERNON	148	252	132	384
	WEBSTER	203	357	179	536
	WRIGHT	218	374	207	581
	SW TOTAL	7,011	12,135	6,300	18,435
KC REGION	CLAY	761	1,308	655	1,963
	JACKSON	7,137	12,345	5,798	18,143
	PLATTE	244	395	214	609
	KC TOTAL	8,142	14,048	6,667	20,715
STL REGION	JEFFERSON	823	1,324	757	2,081
	ST CHARLES	819	1,382	718	2,100
	ST LOUIS COUNTY	5,648	9,316	4,582	13,898
	ST LOUIS CITY	6,620	11,212	5,258	16,470
	STL TOTAL	13,910	23,234	11,315	34,549
STATEWIDE		43,388	73,942	36,640	110,582

TABLE 5
WORK ACTIVITIES OF PERSONS RECEIVING TEMPORARY ASSISTANCE
AS OF AUGUST 31, 2007

	TOTAL PERSONS ENROLLED	EDUCATION RELATED TO EMPLOYMENT	VOC EDUC AND TRAINING	CWEP/AWEP	ON-THE-JOB TRAINING	WAGE SUPP	JOB SEARCH/ READINESS	JOB ENTRY	OTHER
NW REGION	ANDREW	2	0	0	0	0	1	1	0
	ATCHISON	4	0	0	0	0	0	4	0
	BUCHANAN	80	2	8	7	1	9	49	5
	CALDWELL	8	0	0	0	0	0	2	6
	CARROLL	4	2	0	0	0	0	2	0
	CASS	60	5	20	0	0	15	21	7
	CHARITON	3	0	1	0	0	1	2	0
	CLINTON	3	0	0	0	0	2	1	0
	COOPER	20	1	2	0	0	0	19	0
	DAVISS	11	0	1	1	0	0	9	2
	DE KALB	0	0	0	0	0	0	0	0
	GENTRY	1	0	0	0	0	0	1	0
	GRUNDY	14	4	0	1	0	1	5	5
	HARRISON	9	0	0	0	0	1	7	1
	HOLT	2	0	0	0	0	0	1	1
	JOHNSON	42	1	17	1	0	4	23	3
	LAFAYETTE	26	0	6	3	0	3	16	1
	LINN	11	1	1	2	0	3	4	1
	LIVINGSTON	16	3	1	5	0	1	8	1
	MERCER	0	0	0	0	0	0	0	0
	NODAWAY	8	0	1	0	0	2	4	2
	PETTIS	40	1	8	0	0	20	22	1
	PUTNAM	2	0	0	1	0	0	1	0
	RAY	20	2	2	0	0	4	9	3
	SALINE	24	0	2	1	0	0	22	0
	SULLIVAN	4	0	0	0	0	0	3	1
	WORTH	2	0	0	0	0	0	2	0
	NW TOTAL	416	22	70	22	1	68	238	40
NE REGION	ADAIR	9	1	2	1	0	3	5	0
	AUDRAIN	27	1	2	0	0	7	12	8
	BOONE	119	6	18	1	0	23	67	13
	CALLAWAY	39	2	2	3	0	12	22	1
	CLARK	5	0	0	0	0	2	3	0
	COLE	53	4	3	1	0	15	33	0
	FRANKLIN	45	1	5	3	0	9	28	3
	GASCONADE	12	0	2	2	0	4	3	1
	HOWARD	7	0	0	0	0	0	6	1
	KNOX	1	0	1	0	0	0	1	0
	LEWIS	13	0	2	2	0	4	7	0
	LINCOLN	50	2	6	0	0	13	18	12
	MACON	10	0	2	0	1	1	7	0
	MARION	59	3	8	3	0	15	19	15
	MONROE	6	0	1	0	0	2	3	0
	MONTGOMERY	8	0	0	0	0	4	2	2
	OSAGE	1	0	0	0	0	1	0	0
	PIKE	24	0	1	0	0	7	15	2
	RALLS	9	0	0	0	0	3	3	3
	RANDOLPH	20	1	2	2	0	3	13	1
	SCHUYLER	1	0	0	0	0	1	0	0
	SCOTLAND	4	0	0	0	0	1	3	0
	SHELBY	6	0	0	0	0	0	6	0
	WARREN	32	3	5	1	0	4	18	4
	NE TOTAL	560	24	62	19	1	134	294	66
SE REGION	BOLLINGER	4	0	1	0	0	0	3	0
	BUTLER	117	6	33	2	0	26	59	4
	CAPE GIRARDEAU	82	6	15	2	0	7	60	0
	CARTER	16	0	2	0	0	5	9	0
	CRAWFORD	50	0	6	12	0	12	19	2
	DENT	32	0	5	7	0	5	17	0
	DUNKLIN	76	6	15	1	1	9	50	3
	HOWELL	80	9	18	2	0	11	42	5

NOTE: PARTICIPANTS MAY BE ENROLLED IN MORE THAN ONE ACTIVITY.

**TABLE 5
WORK ACTIVITIES OF PERSONS RECEIVING TEMPORARY ASSISTANCE
AS OF AUGUST 31, 2007**

	TOTAL PERSONS ENROLLED	EDUCATION RELATED TO EMPLOYMENT	VOC EDUC AND TRAINING	CWEP/AWEP	ON-THE-JOB TRAINING	WAGE SUPP	JOB SEARCH/ READINESS	JOB ENTRY	OTHER
SE REGION									
IRON	18	1	1	1	0	0	0	15	0
MADISON	13	2	3	0	0	0	0	9	1
MARIES	8	0	1	2	0	0	1	4	0
MISSISSIPPI	42	7	5	1	0	0	0	30	2
NEW MADRID	36	2	2	0	1	0	10	22	1
OREGON	8	0	1	0	0	0	1	6	0
PEMISCOT	34	1	9	0	0	0	3	23	0
PERRY	9	0	1	0	0	0	2	6	0
PHELPS	60	3	10	11	0	0	17	25	1
PULASKI	40	3	3	0	0	0	2	31	2
REYNOLDS	6	0	1	0	0	0	0	5	0
RIPLEY	24	3	4	0	0	0	2	13	3
ST FRANCOIS	79	7	18	0	0	0	13	39	5
STE GENEVIEVE	16	0	2	0	0	0	2	13	0
SCOTT	83	5	8	3	0	0	14	60	0
SHANNON	21	0	4	1	0	0	2	13	4
STODDARD	39	1	8	1	0	0	3	27	2
TEXAS	33	2	6	3	0	0	10	11	2
WASHINGTON	63	1	9	5	0	0	13	36	6
WAYNE	17	1	2	0	0	0	2	12	1
SE TOTAL	1,106	66	193	54	2	0	172	659	44
SW REGION									
BARRY	19	1	1	0	0	0	3	9	7
BARTON	13	1	2	0	0	0	7	4	0
BATES	21	1	4	3	0	0	1	14	0
BENTON	34	3	8	0	0	0	0	23	0
CAMDEN	33	0	5	0	0	0	7	21	2
CEDAR	28	0	1	4	0	0	5	17	1
CHRISTIAN	41	2	12	1	0	0	6	22	2
DADE	4	0	0	0	0	0	1	2	1
DALLAS	20	1	1	1	0	0	6	12	0
DOUGLAS	18	2	4	1	0	0	2	9	1
GREENE	251	15	67	8	0	0	46	137	5
HENRY	27	0	6	0	0	0	0	20	2
HICKORY	5	0	0	0	0	0	1	5	0
JASPER	118	3	29	5	2	0	9	68	14
LACLEDE	31	1	5	0	0	0	9	14	2
LAWRENCE	16	0	0	0	0	0	6	9	2
MCDONALD	16	2	0	0	0	0	6	4	4
MILLER	27	0	2	0	0	0	16	8	3
MONITEAU	10	0	1	0	0	0	1	9	0
MORGAN	12	1	0	0	0	0	2	9	0
NEWTON	29	0	7	1	0	0	3	18	1
OZARK	12	1	3	0	0	0	4	7	1
POLK	75	6	15	7	0	0	12	43	1
ST CLAIR	4	0	0	0	0	0	0	4	0
STONE	13	0	3	0	0	0	1	7	2
TANEY	28	1	3	0	0	0	3	17	4
VERNON	25	0	5	1	0	0	1	18	3
WEBSTER	20	2	3	0	0	0	2	14	0
WRIGHT	29	6	3	4	0	0	3	16	2
SW TOTAL	979	49	190	36	2	0	163	560	60
KC REGION									
CLAY	129	18	23	4	1	0	34	50	24
JACKSON	1,159	105	247	29	4	0	192	366	276
PLATTE	49	10	12	2	0	0	10	17	7
KC TOTAL	1,337	133	282	35	5	0	236	433	307
STL REGION									
JEFFERSON	140	7	48	0	0	0	16	74	14
ST CHARLES	152	3	35	3	0	0	20	62	45
ST LOUIS COUNTY	711	40	239	5	0	0	79	276	114
ST LOUIS CITY	952	100	372	17	0	0	120	354	57
STL TOTAL	1,955	150	694	25	0	0	235	766	230
STATEWIDE	6,353	444	1,491	191	11	0	1,008	2,950	747

NOTE: PARTICIPANTS MAY BE ENROLLED IN MORE THAN ONE ACTIVITY.

TABLE 6
TEMPORARY ASSISTANCE REINVESTIGATIONS
AUGUST 2007

		CASES AS OF END OF MONTH	REINS COMPLETED DURING MONTH	CASES OVERDUE FOR REIN	% OVERDUE FOR REIN
NW REGION	ANDREW	36	5	0	0.00%
	ATCHISON	27	4	0	0.00%
	BUCHANAN	769	126	2	0.26%
	CALDWELL	49	9	0	0.00%
	CARROLL	64	10	0	0.00%
	CASS	388	55	5	1.29%
	CHARITON	28	4	0	0.00%
	CLINTON	69	3	1	1.45%
	COOPER	76	8	0	0.00%
	DAVISS	36	4	0	0.00%
	DE KALB	38	7	0	0.00%
	GENTRY	20	3	0	0.00%
	GRUNDY	59	7	0	0.00%
	HARRISON	51	7	0	0.00%
	HOLT	23	4	0	0.00%
	JOHNSON	237	34	4	1.69%
	LAFAYETTE	229	31	1	0.44%
	LINN	55	9	1	1.82%
	LIVINGSTON	71	10	0	0.00%
	MERCER	13	5	1	7.69%
NODAWAY	54	9	0	0.00%	
PETTIS	342	49	0	0.00%	
PUTNAM	18	2	0	0.00%	
RAY	134	20	0	0.00%	
SALINE	179	24	1	0.56%	
SULLIVAN	36	5	1	2.78%	
WORTH	6	0	0	0.00%	
	NW TOTAL	3,107	454	17	0.55%
NE REGION	ADAIR	57	3	1	1.75%
	AUDRAIN	146	19	1	0.68%
	BOONE	878	133	5	0.57%
	CALLAWAY	242	47	2	0.83%
	CLARK	20	6	1	5.00%
	COLE	428	55	5	1.17%
	FRANKLIN	270	43	1	0.37%
	GASCONADE	41	6	0	0.00%
	HOWARD	50	7	0	0.00%
	KNOX	3	0	0	0.00%
	LEWIS	42	3	0	0.00%
	LINCOLN	284	51	1	0.35%
	MACON	56	11	0	0.00%
	MARION	209	36	0	0.00%
	MONROE	26	3	0	0.00%
	MONTGOMERY	67	8	0	0.00%
	OSAGE	21	2	0	0.00%
	PIKE	88	10	0	0.00%
	RALLS	26	4	0	0.00%
	RANDOLPH	176	20	1	0.57%
SCHUYLER	9	5	0	0.00%	
SCOTLAND	9	2	0	0.00%	
SHELBY	23	5	0	0.00%	
WARREN	162	33	0	0.00%	
	NE TOTAL	3,333	512	18	0.54%
SE REGION	BOLLINGER	77	10	1	1.30%
	BUTLER	575	105	0	0.00%
	CAPE GIRARDEAU	437	63	1	0.23%
	CARTER	73	10	1	1.37%
	CRAWFORD	223	34	0	0.00%
	DENT	107	18	0	0.00%
	DUNKLIN	619	90	1	0.16%
	HOWELL	370	48	1	0.27%

TABLE 6
TEMPORARY ASSISTANCE REINVESTIGATIONS
AUGUST 2007

		CASES AS OF END OF MONTH	REINS COMPLETED DURING MONTH	CASES OVERDUE FOR REIN	% OVERDUE FOR REIN
SE REGION	IRON	90	15	1	1.11%
	MADISON	86	13	0	0.00%
	MARIES	52	9	0	0.00%
	MISSISSIPPI	258	26	0	0.00%
	NEW MADRID	295	39	1	0.34%
	OREGON	95	20	0	0.00%
	PEMISCOT	434	52	2	0.46%
	PERRY	67	14	0	0.00%
	PHELPS	270	50	0	0.00%
	PULASKI	213	25	8	3.76%
	REYNOLDS	44	4	1	2.27%
	RIPLEY	172	31	0	0.00%
	ST FRANCOIS	521	67	2	0.38%
	STE GENEVIEVE	78	11	0	0.00%
	SCOTT	597	96	0	0.00%
	SHANNON	69	21	0	0.00%
	STODDARD	193	40	0	0.00%
	TEXAS	162	17	0	0.00%
	WASHINGTON	307	53	2	0.65%
	WAYNE	115	12	2	1.74%
	SE TOTAL	6,599	993	24	0.36%
SW REGION	BARRY	254	25	1	0.39%
	BARTON	120	15	0	0.00%
	BATES	76	11	0	0.00%
	BENTON	192	29	0	0.00%
	CAMDEN	161	20	1	0.62%
	CEDAR	137	27	0	0.00%
	CHRISTIAN	220	17	1	0.45%
	DADE	48	4	0	0.00%
	DALLAS	145	25	0	0.00%
	DOUGLAS	101	23	0	0.00%
	GREENE	1,478	218	13	0.88%
	HENRY	163	25	0	0.00%
	HICKORY	57	8	0	0.00%
	JASPER	943	120	3	0.32%
	LACLEDE	237	37	0	0.00%
	LAWRENCE	191	36	2	1.05%
	MCDONALD	159	22	4	2.52%
	MILLER	180	22	0	0.00%
	MONITEAU	55	11	0	0.00%
	MORGAN	122	18	0	0.00%
	NEWTON	229	30	0	0.00%
	OZARK	66	11	0	0.00%
	POLK	237	37	1	0.42%
	ST CLAIR	53	15	0	0.00%
	STONE	90	8	0	0.00%
	TANEY	178	25	0	0.00%
	VERNON	132	21	0	0.00%
	WEBSTER	184	22	0	0.00%
	WRIGHT	197	32	0	0.00%
	SW TOTAL	6,405	914	26	0.41%
KC REGION	CLAY	671	66	7	1.04%
	JACKSON	6,565	944	87	1.33%
	PLATTE	222	31	2	0.90%
	KC TOTAL	7,458	1,041	96	1.29%
STL REGION	JEFFERSON	754	104	7	0.93%
	ST CHARLES	730	114	11	1.51%
	ST LOUIS COUNTY	5,240	674	81	1.55%
	ST LOUIS CITY	6,250	907	94	1.50%
	STL TOTAL	12,974	1,799	193	1.49%
STATEWIDE		39,876	5,713	374	0.94%

This page is intentionally left blank.

MEDICAID

This page is intentionally left blank.

**TABLE 7
MEDICAID ELIGIBILITY
AUGUST 2007**

	NUMBER OR AMOUNT AUG-2007	NUMBER OR AMOUNT JUL-2007	NUMBER OR AMOUNT JUN-2007	NUMBER OR AMOUNT AUG-2006	CHANGE FROM LAST MONTH	CHANGE FROM 2 MONTHS AGO	CHANGE FROM LAST YEAR
*** MC+/MAF/TMA							
APPLICATIONS RECEIVED	13,238	10,934	10,408	12,917	21.1%	27.2%	2.5%
APPLICATIONS APPROVED	9,738	7,774	7,596	8,974	25.3%	28.2%	8.5%
APPLICATIONS REJECTED	3,241	2,784	2,638	3,210	16.4%	22.9%	1.0%
APPLICATIONS PENDING	5,374	4,746	4,339	5,921	13.2%	23.9%	-9.2%
MC+							
NON-CHIP POVERTY CHILDREN	200,745	204,901	210,497	217,949	-2.0%	-4.6%	-7.9%
CHIP NON-PREMIUM CHILDREN	42,082	42,455	43,186	43,708	-0.9%	-2.6%	-3.7%
CHIP PREMIUM CHILDREN	18,362	17,925	18,750	20,995	2.4%	-2.1%	-12.5%
MAF							
PARENTS/CARETAKERS	67,200	67,558	67,728	72,445	-0.5%	-0.8%	-7.2%
CHILDREN	165,469	160,283	153,789	151,561	3.2%	7.6%	9.2%
TMA							
PARENTS/CARETAKERS	11,784	11,564	11,921	15,476	1.9%	-1.1%	-23.9%
CHILDREN	19,556	19,074	19,199	23,799	2.5%	1.9%	-17.8%
TOTAL MC+/MAF/TMA							
FAMILIES	232,489	231,327	231,404	236,651	0.5%	0.5%	-1.8%
PARENTS/CARETAKERS	78,984	79,122	79,649	87,921	-0.2%	-0.8%	-10.2%
CHILDREN	446,214	444,638	445,421	458,012	0.4%	0.2%	-2.6%
CASES CLOSED	10,500	9,817	9,539	11,525	7.0%	10.1%	-8.9%
*** NEWBORNS							
	24,188	24,643	24,503	19,804	-1.8%	-1.3%	22.1%
*** BCCT							
PERSONS	543	529	511	441	2.6%	6.3%	23.1%
PRESUMPTIVE ELIGIBILITY PERSONS	22	19	19	7	15.8%	15.8%	214.3%
*** MC+ FOR PREGNANT WOMEN							
APPLICATIONS RECEIVED	5,103	4,832	4,674	4,821	5.6%	9.2%	5.8%
APPLICATIONS APPROVED	3,513	3,272	3,285	3,377	7.4%	6.9%	4.0%
APPLICATIONS REJECTED	1,657	1,510	1,449	1,425	9.7%	14.4%	16.3%
APPLICATIONS PENDING	1,222	1,339	1,287	1,344	-8.7%	-5.1%	-9.1%
MC+ FOR PREGNANT WOMEN	25,955	25,154	24,802	24,091	3.2%	4.6%	7.7%
EXTENDED WOMEN'S HEALTH	18,864	19,314	19,197	14,851	-2.3%	-1.7%	27.0%
*** REFUGEE							
APPLICATIONS RECEIVED	35	15	14	15	133.3%	150.0%	133.3%
APPLICATIONS APPROVED	40	10	9	17	300.0%	344.4%	135.3%
APPLICATIONS REJECTED	0	2	1	3	0.0%	0.0%	0.0%
APPLICATIONS PENDING	6	13	9	7	-53.8%	-33.3%	-14.3%
CASES	123	113	122	101	8.8%	0.8%	21.8%
PERSONS	165	155	165	146	6.5%	0.0%	13.0%
TOTAL PAYMENTS	\$2,800	\$3,442	\$3,306	\$2,138	-18.7%	-15.3%	31.0%
CASES CLOSED	10	25	19	13	-60.0%	-47.4%	-23.1%
*** SUPPLEMENTAL AID TO BLIND							
APPLICATIONS RECEIVED	123	121	114	116	1.7%	7.9%	6.0%
APPLICATIONS APPROVED	11	8	15	16	37.5%	-26.7%	-31.3%
APPLICATIONS REJECTED	101	101	86	83	0.0%	17.4%	21.7%
APPLICATIONS PENDING	202	193	182	175	4.7%	11.0%	15.4%
PERSONS	759	754	758	760	0.7%	0.1%	-0.1%
TOTAL PAYMENTS	\$354,566	\$352,741	\$354,877	\$335,439	0.5%	-0.1%	5.7%
CASES CLOSED	13	6	14	19	116.7%	-7.1%	-31.6%

**TABLE 7
MEDICAID ELIGIBILITY
AUGUST 2007**

	NUMBER OR AMOUNT AUG-2007	NUMBER OR AMOUNT JUL-2007	NUMBER OR AMOUNT JUN-2007	NUMBER OR AMOUNT AUG-2006	CHANGE FROM LAST MONTH	CHANGE FROM 2 MONTHS AGO	CHANGE FROM LAST YEAR
*** BLIND PENSION							
APPLICATIONS RECEIVED	181	159	149	166	13.8%	21.5%	9.0%
APPLICATIONS APPROVED	41	30	26	32	36.7%	57.7%	28.1%
APPLICATIONS REJECTED	102	108	107	109	-5.6%	-4.7%	-6.4%
APPLICATIONS PENDING PERSONS	301	265	247	241	13.6%	21.9%	24.9%
TOTAL PAYMENTS	2,844	2,833	2,837	2,847	0.4%	0.2%	-0.1%
CASES CLOSED	\$1,632,663	\$1,625,797	\$1,628,873	\$1,538,863	0.4%	0.2%	6.1%
	31	33	38	31	-6.1%	-18.4%	0.0%
*** MEDICAL ASSISTANCE							
APPLICATIONS RECEIVED	10,514	9,696	9,376	9,988	8.4%	12.1%	5.3%
APPLICATIONS APPROVED	5,144	4,613	4,912	5,033	11.5%	4.7%	2.2%
APPLICATIONS REJECTED	4,700	4,706	4,279	4,954	-0.1%	9.8%	-5.1%
APPLICATIONS PENDING	12,284	11,732	11,467	11,493	4.7%	7.1%	6.9%
SPENDDOWN PERSONS	20,829	20,815	20,568	21,925	0.1%	1.3%	-5.0%
NON-SPENDDOWN PERSONS	153,258	152,690	152,425	151,768	0.4%	0.5%	1.0%
CASES CLOSED	3,904	3,618	3,666	4,493	7.9%	6.5%	-13.1%
*** MACC							
APPLICATIONS RECEIVED	269	252	286	287	6.7%	-5.9%	-6.3%
APPLICATIONS APPROVED	229	204	235	224	12.3%	-2.6%	2.2%
DEPT. OF MENTAL HEALTH	0	3	5	4	0.0%	0.0%	0.0%
JUVENILE COURT	136	100	120	130	36.0%	13.3%	4.6%
DIV. OF YOUTH SERVICES	83	87	99	79	-4.6%	-16.2%	5.1%
VOLUNTARY PLACEMENTS	10	14	11	11	-28.6%	-9.1%	-9.1%
APPLICATIONS REJECTED	39	45	50	57	-13.3%	-22.0%	-31.6%
APPLICATIONS PENDING	26	26	23	31	0.0%	13.0%	-16.1%
TOTAL PERSONS	1,498	1,455	1,482	1,420	3.0%	1.1%	5.5%
DEPT. OF MENTAL HEALTH	19	19	17	11	0.0%	11.8%	72.7%
JUVENILE COURT	743	726	752	746	2.3%	-1.2%	-0.4%
DIV. OF YOUTH SERVICES	671	651	663	614	3.1%	1.2%	9.3%
VOLUNTARY PLACEMENTS	65	59	50	49	10.2%	30.0%	32.7%
CASES CLOSED	250	188	232	257	33.0%	7.8%	-2.7%
DEPT. OF MENTAL HEALTH	6	0	1	0	0.0%	500.0%	0.0%
JUVENILE COURT	127	106	116	121	19.8%	9.5%	5.0%
DIV. OF YOUTH SERVICES	104	78	110	129	33.3%	-5.5%	-19.4%
VOLUNTARY PLACEMENTS	13	4	5	7	225.0%	160.0%	85.7%
*** NURSING CARE							
APPLICATIONS RECEIVED	338	266	257	373	27.1%	31.5%	-9.4%
APPLICATIONS APPROVED	253	187	218	296	35.3%	16.1%	-14.5%
APPLICATIONS REJECTED	65	52	43	85	25.0%	51.2%	-23.5%
APPLICATIONS PENDING	207	190	173	222	8.9%	19.7%	-6.8%
TOTAL PERSONS	7,761	7,743	7,775	7,888	0.2%	-0.2%	-1.6%
RCF-II	5,559	5,558	5,585	5,699	0.0%	-0.5%	-2.5%
RCF-I	1,996	1,984	1,990	1,991	0.6%	0.3%	0.3%
SNF-ICF	206	201	200	198	2.5%	3.0%	4.0%
TOTAL PAYMENTS	\$1,923,997	\$1,909,597	\$1,910,102	\$1,948,047	0.8%	0.7%	-1.2%
RCF-II	\$1,546,090	\$1,537,237	\$1,539,231	\$1,577,056	0.6%	0.4%	-2.0%
RCF-I	\$301,040	\$297,443	\$296,442	\$297,356	1.2%	1.6%	1.2%
SNF-ICF	\$76,867	\$74,917	\$74,429	\$73,635	2.6%	3.3%	4.4%
CASES CLOSED	178	180	151	156	-1.1%	17.9%	14.1%
*** SSI ONLY							
	544	554	571	634	-1.8%	-4.7%	-14.2%
*** SSI-SP							
PERSONS	162	165	170	197	-1.8%	-4.7%	-17.8%
TOTAL PAYMENTS	\$9,290	\$9,346	\$9,394	\$12,193	-0.6%	-1.1%	-23.8%
*** SP ONLY							
PERSONS	47	47	46	58	0.0%	2.2%	-19.0%
TOTAL PAYMENTS	\$6,759	\$6,745	\$6,669	\$7,802	0.2%	1.3%	-13.4%

**TABLE 7
MEDICAID ELIGIBILITY
AUGUST 2007**

	NUMBER OR AMOUNT AUG-2007	NUMBER OR AMOUNT JUL-2007	NUMBER OR AMOUNT JUN-2007	NUMBER OR AMOUNT AUG-2006	CHANGE FROM LAST MONTH	CHANGE FROM 2 MONTHS AGO	CHANGE FROM LAST YEAR
*** QMB							
APPLICATIONS RECEIVED	1,714	1,668	1,806	1,417	2.8%	-5.1%	21.0%
APPLICATIONS APPROVED	838	765	810	716	9.5%	3.5%	17.0%
APPLICATIONS REJECTED	910	855	916	720	6.4%	-0.7%	26.4%
APPLICATIONS PENDING	844	910	903	690	-7.3%	-6.5%	22.3%
PERSONS	9,647	9,516	9,469	8,922	1.4%	1.9%	8.1%
CASES CLOSED	180	154	184	157	16.9%	-2.2%	14.6%
*** SLMB							
APPLICATIONS RECEIVED	1,085	1,124	1,172	957	-3.5%	-7.4%	13.4%
APPLICATIONS APPROVED	399	412	451	435	-3.2%	-11.5%	-8.3%
APPLICATIONS REJECTED	759	666	699	517	14.0%	8.6%	46.8%
APPLICATIONS PENDING	515	599	580	417	-14.0%	-11.2%	23.5%
PERSONS	13,415	13,208	13,084	11,402	1.6%	2.5%	17.7%
CASES CLOSED	183	183	207	152	0.0%	-11.6%	20.4%
*** VENDOR CASES							
PERSONS	28,773	28,494	28,503	28,895	1.0%	0.9%	-0.4%
CASES CLOSED	896	741	884	938	20.9%	1.4%	-4.5%
*** PE FOR KIDS							
PERSONS	114	75	68	76	52.0%	67.6%	50.0%

NOTE: NURSING CARE INCLUDES NC-GR AND NC-SAB ELIGIBLES AND PAYMENTS.

NOTE: MC+MAF/TMA FAMILIES IS NOW AN UNDUPLICATED COUNT. SOME FAMILIES HAVE MEMBERS IN DIFFERENT CATEGORIES. PRIOR TO THE JANUARY 2007 MMR THE FAMILY WAS COUNTED IN EACH CATEGORY. THERE IS NO CHANGE IN THE COUNT OF CHILDREN OR PARENTS/CARETAKERS.

**TABLE 8
MEDICAID ELIGIBILITY BY REGION FOR AUGUST 2007**

	NW REGION	NE REGION	SE REGION	SW REGION	KC REGION	STL REGION
*** MC+/MAF/TMA						
APPLICATIONS RECEIVED	1,706	1,450	2,222	3,190	2,272	2,398
APPLICATIONS APPROVED	1,193	1,085	1,711	2,230	1,712	1,807
APPLICATIONS REJECTED	471	373	510	821	567	499
APPLICATIONS PENDING	733	592	752	1,305	1,124	868
MC+						
NON-CHIP POVERTY CHILDREN	17,292	20,249	31,008	46,309	33,403	52,484
CHIP NON-PREMIUM CHILDREN	3,900	4,434	6,734	9,563	6,651	10,800
CHIP PREMIUM CHILDREN	1,749	1,950	2,663	3,893	3,166	4,941
MAF						
PARENTS/CARETAKERS	4,925	5,689	9,923	10,930	11,649	24,084
CHILDREN	13,201	15,128	25,430	28,272	29,241	54,197
TMA						
PARENTS/CARETAKERS	1,239	1,395	2,739	2,446	1,283	2,682
CHILDREN	1,956	2,210	4,316	3,790	2,396	4,888
TOTAL MC+/MAF/TMA						
FAMILIES	20,377	23,582	37,843	48,565	37,857	64,265
PARENTS/CARETAKERS	6,164	7,084	12,662	13,376	12,932	26,766
CHILDREN	38,098	43,971	70,151	91,827	74,857	127,310
CASES CLOSED	1,069	1,156	1,771	2,505	1,756	2,243
*** NEWBORNS	2,525	3,064	3,372	6,071	3,378	5,778
*** BCCT						
PERSONS	51	51	110	81	55	195
PRESUMPTIVE ELIGIBILITY PERSONS	4	1	1	4	1	11
*** MC+ FOR PREGNANT WOMEN						
APPLICATIONS RECEIVED	624	564	756	1,168	873	1,118
APPLICATIONS APPROVED	443	413	569	803	504	781
APPLICATIONS REJECTED	194	173	202	392	381	315
APPLICATIONS PENDING	128	137	161	292	267	237
MC+ FOR PREGNANT WOMEN	2,859	3,060	4,311	6,358	3,763	5,604
EXTENDED WOMEN'S HEALTH	1,854	2,273	2,618	4,861	3,139	4,119
*** REFUGEE						
APPLICATIONS RECEIVED	0	3	0	0	14	18
APPLICATIONS APPROVED	0	0	0	0	12	28
APPLICATIONS REJECTED	0	0	0	0	0	0
APPLICATIONS PENDING	0	3	0	0	1	2
CASES	0	4	0	2	59	58
PERSONS	0	4	0	5	78	78
TOTAL PAYMENTS	\$0	\$408	\$0	\$292	\$816	\$1,284
CASES CLOSED	0	3	0	0	7	0
*** SUPPLEMENTAL AID TO BLIND						
APPLICATIONS RECEIVED	11	6	28	31	22	25
APPLICATIONS APPROVED	0	0	0	2	2	7
APPLICATIONS REJECTED	10	10	23	16	15	27
APPLICATIONS PENDING	20	23	37	45	40	37
PERSONS	54	59	122	140	96	288
TOTAL PAYMENTS	\$25,036	\$27,140	\$56,922	\$63,286	\$42,356	\$139,826
CASES CLOSED	1	0	1	2	4	5
*** BLIND PENSION						
APPLICATIONS RECEIVED	13	12	32	43	42	39
APPLICATIONS APPROVED	3	4	7	4	6	17
APPLICATIONS REJECTED	5	7	19	17	25	29
APPLICATIONS PENDING	28	32	48	69	70	54
PERSONS	277	277	410	502	536	842
TOTAL PAYMENTS	\$158,700	\$159,207	\$234,501	\$288,075	\$308,132	\$484,048
CASES CLOSED	3	3	3	4	7	11

**TABLE 8
MEDICAID ELIGIBILITY BY REGION FOR AUGUST 2007**

	NW REGION	NE REGION	SE REGION	SW REGION	KC REGION	STL REGION
*** MEDICAL ASSISTANCE						
APPLICATIONS RECEIVED	1,001	1,166	1,859	2,708	1,652	2,128
APPLICATIONS APPROVED	520	563	1,007	1,133	766	1,155
APPLICATIONS REJECTED	444	458	795	1,354	706	943
APPLICATIONS PENDING	1,301	1,466	2,134	2,876	2,103	2,404
SPENDDOWN PERSONS	2,025	2,555	5,055	4,625	2,469	4,100
NON-SPENDDOWN PERSONS	13,453	15,482	34,480	32,973	18,401	38,469
CASES CLOSED	349	420	780	885	578	892
*** MACC						
APPLICATIONS RECEIVED	35	45	22	39	37	91
APPLICATIONS APPROVED	32	34	20	32	35	76
APPLICATIONS REJECTED	3	10	2	4	1	19
APPLICATIONS PENDING	3	1	0	11	2	9
PERSONS	74	145	249	174	431	425
CASES CLOSED	0	0	0	0	1	5
*** NURSING CARE						
APPLICATIONS RECEIVED	42	49	82	67	44	54
APPLICATIONS APPROVED	28	40	75	42	34	34
APPLICATIONS REJECTED	10	7	23	3	13	9
APPLICATIONS PENDING	32	34	45	46	13	37
PERSONS	637	1,034	1,905	1,454	1,046	1,685
RCF-II	373	754	1,400	1,048	708	1,276
RCF-I	246	255	469	385	258	383
SNF-ICF	18	25	36	21	80	26
TOTAL PAYMENTS	\$146,177	\$250,602	\$475,480	\$360,067	\$268,388	\$423,283
RCF-II	\$102,228	\$203,444	\$391,306	\$293,794	\$199,349	\$355,969
RCF-I	\$37,163	\$38,559	\$70,380	\$58,709	\$38,787	\$57,442
SNF/ICF	\$6,786	\$8,599	\$13,794	\$7,564	\$30,252	\$9,872
CASES CLOSED	13	31	45	40	23	26
*** SSI ONLY	46	37	142	80	23	216
*** SSI-SP						
PERSONS	18	17	50	30	9	38
TOTAL PAYMENTS	\$1,309	\$760	\$2,984	\$2,180	\$281	\$1,776
*** SP ONLY						
PERSONS	5	5	11	9	8	9
TOTAL PAYMENTS	\$1,195	\$191	\$2,188	\$1,769	\$974	\$442
*** QMB						
APPLICATIONS RECEIVED	181	202	361	384	303	283
APPLICATIONS APPROVED	98	82	196	203	147	112
APPLICATIONS REJECTED	120	114	167	177	182	150
APPLICATIONS PENDING	97	112	150	193	149	143
PERSONS	1,093	906	1,787	2,385	1,263	2,213
CASES CLOSED	18	13	43	38	31	37
*** SLMB						
APPLICATIONS RECEIVED	130	119	238	249	228	121
APPLICATIONS APPROVED	56	52	80	97	64	50
APPLICATIONS REJECTED	118	71	170	156	188	56
APPLICATIONS PENDING	61	62	106	113	130	43
PERSONS	1,398	1,362	2,894	3,708	1,788	2,265
CASES CLOSED	19	16	31	59	28	30
*** VENDOR CASES						
PERSONS	3,633	3,338	4,646	5,174	3,909	8,073
CASES CLOSED	109	107	154	175	117	234
*** PE FOR KIDS						
PERSONS	46	5	2	7	52	2

**TABLE 9
MEDICAID ELIGIBILITY BY REGION AND COUNTY FOR AUGUST 2007**

	NW ANDREW	NW ATCHISON	NW BUCHANAN	NW CALDWELL	NW CARROLL
*** MC+/MAF/TMA					
APPLICATIONS RECEIVED	30	11	631	31	22
APPLICATIONS APPROVED	25	7	406	23	20
APPLICATIONS REJECTED	11	3	154	13	7
APPLICATIONS PENDING	7	6	286	10	5
MC+					
NON-CHIP POVERTY CHILDREN	315	158	3,132	264	387
CHIP NON-PREMIUM CHILDREN	107	59	686	64	92
CHIP PREMIUM CHILDREN	49	32	182	24	52
MAF					
PARENTS/CARETAKERS	62	47	1,150	83	114
CHILDREN	213	81	3,252	272	259
TMA					
PARENTS/CARETAKERS	13	12	231	24	45
CHILDREN	18	18	383	41	73
TOTAL MC+/MAF/TMA					
FAMILIES	386	188	4,192	339	455
PARENTS/CARETAKERS	75	59	1,381	107	159
CHILDREN	702	348	7,635	665	863
CASES CLOSED	26	9	233	19	18
*** NEWBORNS	75	21	472	32	58
*** BCCT					
PERSONS	0	0	20	0	0
PRESUMPTIVE ELIGIBILITY PERSONS	0	0	3	0	0
*** MC+ FOR PREGNANT WOMEN					
APPLICATIONS RECEIVED	4	7	196	11	10
APPLICATIONS APPROVED	2	2	119	8	7
APPLICATIONS REJECTED	2	4	70	2	5
APPLICATIONS PENDING	1	2	42	5	0
MC+ FOR PREGNANT WOMEN	54	18	630	57	46
EXTENDED WOMEN'S HEALTH	44	16	390	24	39
*** REFUGEE					
APPLICATIONS RECEIVED	0	0	0	0	0
APPLICATIONS APPROVED	0	0	0	0	0
APPLICATIONS REJECTED	0	0	0	0	0
APPLICATIONS PENDING	0	0	0	0	0
CASES	0	0	0	0	0
PERSONS	0	0	0	0	0
TOTAL PAYMENTS	\$0	\$0	\$0	\$0	\$0
CASES CLOSED	0	0	0	0	0
*** SUPPLEMENTAL AID TO BLIND					
APPLICATIONS RECEIVED	1	0	1	2	0
APPLICATIONS APPROVED	0	0	0	0	0
APPLICATIONS REJECTED	0	0	0	1	0
APPLICATIONS PENDING	1	1	2	1	0
PERSONS	1	0	12	2	2
TOTAL PAYMENTS	\$488	\$0	\$6,283	\$865	\$880
CASES CLOSED	0	0	0	0	0
*** BLIND PENSION					
APPLICATIONS RECEIVED	0	0	0	2	0
APPLICATIONS APPROVED	0	0	0	0	0
APPLICATIONS REJECTED	0	0	0	1	0
APPLICATIONS PENDING	0	1	1	1	0
PERSONS	15	5	51	3	8
TOTAL PAYMENTS	\$8,625	\$2,875	\$29,325	\$1,725	\$4,600
CASES CLOSED	1	0	0	0	0

TABLE 9
MEDICAID ELIGIBILITY BY REGION AND COUNTY FOR AUGUST 2007

	NW ANDREW	NW ATCHISON	NW BUCHANAN	NW CALDWELL	NW CARROLL
*** MEDICAL ASSISTANCE					
APPLICATIONS RECEIVED	23	3	211	24	29
APPLICATIONS APPROVED	23	2	101	9	12
APPLICATIONS REJECTED	13	6	87	19	11
APPLICATIONS PENDING	24	7	245	18	39
SPENDDOWN PERSONS	36	27	377	21	50
NON-SPENDDOWN PERSONS	316	186	2,873	242	335
CASES CLOSED	7	4	63	8	8
*** MACC					
APPLICATIONS RECEIVED	0	0	32	0	0
APPLICATIONS APPROVED	0	0	29	0	0
APPLICATIONS REJECTED	0	0	3	0	0
APPLICATIONS PENDING	0	0	3	0	0
PERSONS	0	0	22	0	0
CASES CLOSED	0	0	0	0	0
*** NURSING CARE					
APPLICATIONS RECEIVED	0	0	9	0	0
APPLICATIONS APPROVED	0	0	10	0	0
APPLICATIONS REJECTED	0	0	3	0	0
APPLICATIONS PENDING	2	0	7	0	0
PERSONS	6	1	167	4	2
RCF-II	5	0	96	4	2
RCF-I	1	1	71	0	0
SNF-ICF	0	0	0	0	0
TOTAL PAYMENTS	\$1,557	\$156	\$37,152	\$1,168	\$568
RCF-II	\$1,460	\$0	\$26,593	\$1,168	\$568
RCF-I	\$97	\$156	\$10,559	\$0	\$0
SNF/ICF	\$0	\$0	\$0	\$0	\$0
CASES CLOSED	0	0	3	0	0
*** SSI ONLY	1	0	6	0	1
*** SSI-SP					
PERSONS	0	0	5	0	0
TOTAL PAYMENTS	\$0	\$0	\$234	\$0	\$0
*** SP ONLY					
PERSONS	0	0	0	1	0
TOTAL PAYMENTS	\$0	\$0	\$0	\$541	\$0
*** QMB					
APPLICATIONS RECEIVED	4	0	20	7	7
APPLICATIONS APPROVED	4	2	15	1	2
APPLICATIONS REJECTED	4	1	13	5	2
APPLICATIONS PENDING	1	0	4	3	4
PERSONS	26	14	203	14	12
CASES CLOSED	0	2	5	0	0
*** SLMB					
APPLICATIONS RECEIVED	2	0	9	4	5
APPLICATIONS APPROVED	2	1	5	1	1
APPLICATIONS REJECTED	3	2	10	1	1
APPLICATIONS PENDING	1	0	2	2	4
PERSONS	24	28	210	22	27
CASES CLOSED	1	1	3	0	0
*** VENDOR CASES					
PERSONS	100	62	428	45	65
CASES CLOSED	3	2	20	1	1
*** PE FOR KIDS					
PERSONS	0	0	37	0	0

TABLE 9
MEDICAID ELIGIBILITY BY REGION AND COUNTY FOR AUGUST 2007

	NW CASS	NW CHARITON	NW CLINTON	NW COOPER	NW DAVISS
*** MC+/MAF/TMA					
APPLICATIONS RECEIVED	161	17	33	26	17
APPLICATIONS APPROVED	128	11	24	17	16
APPLICATIONS REJECTED	44	4	10	6	5
APPLICATIONS PENDING	62	7	23	12	2
MC+					
NON-CHIP POVERTY CHILDREN	2,307	228	508	491	315
CHIP NON-PREMIUM CHILDREN	617	42	101	129	81
CHIP PREMIUM CHILDREN	333	19	54	82	55
MAF					
PARENTS/CARETAKERS	748	48	111	119	69
CHILDREN	1,763	163	284	351	189
TMA					
PARENTS/CARETAKERS	164	4	19	34	20
CHILDREN	254	10	40	40	32
TOTAL MC+/MAF/TMA					
FAMILIES	2,779	239	527	597	340
PARENTS/CARETAKERS	912	52	130	153	89
CHILDREN	5,274	462	987	1,093	672
CASES CLOSED	97	8	49	34	11
*** NEWBORNS	371	29	84	59	48
*** BCCT					
PERSONS	6	1	0	1	0
PRESUMPTIVE ELIGIBILITY PERSONS	1	0	0	0	0
*** MC+ FOR PREGNANT WOMEN					
APPLICATIONS RECEIVED	76	10	14	11	5
APPLICATIONS APPROVED	57	7	8	7	6
APPLICATIONS REJECTED	22	3	5	3	1
APPLICATIONS PENDING	14	1	3	4	0
MC+ FOR PREGNANT WOMEN	340	32	81	86	55
EXTENDED WOMEN'S HEALTH	247	21	47	47	26
*** REFUGEE					
APPLICATIONS RECEIVED	0	0	0	0	0
APPLICATIONS APPROVED	0	0	0	0	0
APPLICATIONS REJECTED	0	0	0	0	0
APPLICATIONS PENDING	0	0	0	0	0
CASES	0	0	0	0	0
PERSONS	0	0	0	0	0
TOTAL PAYMENTS	\$0	\$0	\$0	\$0	\$0
CASES CLOSED	0	0	0	0	0
*** SUPPLEMENTAL AID TO BLIND					
APPLICATIONS RECEIVED	1	0	0	0	0
APPLICATIONS APPROVED	0	0	0	0	0
APPLICATIONS REJECTED	1	0	0	1	0
APPLICATIONS PENDING	2	0	1	0	0
PERSONS	6	0	0	1	2
TOTAL PAYMENTS	\$2,288	\$0	\$0	\$170	\$1,139
CASES CLOSED	0	0	0	0	0
*** BLIND PENSION					
APPLICATIONS RECEIVED	1	0	0	1	0
APPLICATIONS APPROVED	1	0	0	0	0
APPLICATIONS REJECTED	1	0	0	0	0
APPLICATIONS PENDING	4	0	1	1	0
PERSONS	35	2	5	5	2
TOTAL PAYMENTS	\$20,125	\$1,150	\$2,875	\$2,875	\$1,150
CASES CLOSED	1	0	0	0	0

**TABLE 9
MEDICAID ELIGIBILITY BY REGION AND COUNTY FOR AUGUST 2007**

	NW CASS	NW CHARITON	NW CLINTON	NW COOPER	NW DAVISS
*** MEDICAL ASSISTANCE					
APPLICATIONS RECEIVED	118	9	23	24	9
APPLICATIONS APPROVED	48	10	13	17	6
APPLICATIONS REJECTED	64	2	17	12	5
APPLICATIONS PENDING	152	15	50	47	9
SPENDDOWN PERSONS	189	39	38	92	24
NON-SPENDDOWN PERSONS	1,172	237	280	394	188
CASES CLOSED	32	2	9	14	3
*** MACC					
APPLICATIONS RECEIVED	0	0	0	0	0
APPLICATIONS APPROVED	0	0	0	0	0
APPLICATIONS REJECTED	0	0	0	0	0
APPLICATIONS PENDING	0	0	0	0	0
PERSONS	3	0	0	1	0
CASES CLOSED	0	0	0	0	0
*** NURSING CARE					
APPLICATIONS RECEIVED	4	1	0	0	0
APPLICATIONS APPROVED	3	0	0	0	0
APPLICATIONS REJECTED	2	1	0	0	0
APPLICATIONS PENDING	2	1	0	0	0
PERSONS	40	5	2	9	3
RCF-II	27	4	2	4	3
RCF-I	11	1	0	5	0
SNF-ICF	2	0	0	0	0
TOTAL PAYMENTS	\$9,469	\$1,324	\$584	\$1,672	\$876
RCF-II	\$6,973	\$1,168	\$584	\$979	\$876
RCF-I	\$1,716	\$156	\$0	\$693	\$0
SNF/ICF	\$780	\$0	\$0	\$0	\$0
CASES CLOSED	0	0	0	2	0
*** SSI ONLY	5	1	0	0	1
*** SSI-SP					
PERSONS	4	2	0	0	0
TOTAL PAYMENTS	\$807	\$45	\$0	\$0	\$0
*** SP ONLY					
PERSONS	1	0	0	0	0
TOTAL PAYMENTS	\$19	\$0	\$0	\$0	\$0
*** QMB					
APPLICATIONS RECEIVED	21	1	2	7	1
APPLICATIONS APPROVED	5	1	1	5	1
APPLICATIONS REJECTED	17	0	7	5	1
APPLICATIONS PENDING	17	0	1	4	1
PERSONS	124	20	22	36	15
CASES CLOSED	2	0	1	2	0
*** SLMB					
APPLICATIONS RECEIVED	11	0	1	7	0
APPLICATIONS APPROVED	7	0	2	3	0
APPLICATIONS REJECTED	8	0	3	7	1
APPLICATIONS PENDING	5	0	0	3	0
PERSONS	196	17	34	46	12
CASES CLOSED	1	0	2	0	0
*** VENDOR CASES					
PERSONS	455	112	134	115	21
CASES CLOSED	13	1	4	8	1
*** PE FOR KIDS					
PERSONS	2	0	0	0	0

TABLE 9
MEDICAID ELIGIBILITY BY REGION AND COUNTY FOR AUGUST 2007

	NW DE KALB	NW GENTRY	NW GRUNDY	NW HARRISON	NW HOLT
*** MC+/MAF/TMA					
APPLICATIONS RECEIVED	21	11	31	23	9
APPLICATIONS APPROVED	14	8	22	20	7
APPLICATIONS REJECTED	6	1	9	4	1
APPLICATIONS PENDING	10	3	13	4	5
MC+					
NON-CHIP POVERTY CHILDREN	322	200	414	448	196
CHIP NON-PREMIUM CHILDREN	40	51	51	115	57
CHIP PREMIUM CHILDREN	40	40	19	51	34
MAF					
PARENTS/CARETAKERS	45	37	114	62	41
CHILDREN	158	68	323	125	78
TMA					
PARENTS/CARETAKERS	13	23	21	33	5
CHILDREN	24	30	26	36	7
TOTAL MC+/MAF/TMA					
FAMILIES	304	206	430	403	197
PARENTS/CARETAKERS	58	60	135	95	46
CHILDREN	584	389	833	775	372
CASES CLOSED	20	14	23	21	17
*** NEWBORNS	34	33	55	68	28
*** BCCT					
PERSONS	2	0	1	3	0
PRESUMPTIVE ELIGIBILITY PERSONS	0	0	0	0	0
*** MC+ FOR PREGNANT WOMEN					
APPLICATIONS RECEIVED	4	3	20	9	3
APPLICATIONS APPROVED	3	3	12	10	4
APPLICATIONS REJECTED	1	0	4	1	0
APPLICATIONS PENDING	1	1	5	1	0
MC+ FOR PREGNANT WOMEN	44	29	66	72	26
EXTENDED WOMEN'S HEALTH	24	23	44	39	16
*** REFUGEE					
APPLICATIONS RECEIVED	0	0	0	0	0
APPLICATIONS APPROVED	0	0	0	0	0
APPLICATIONS REJECTED	0	0	0	0	0
APPLICATIONS PENDING	0	0	0	0	0
CASES	0	0	0	0	0
PERSONS	0	0	0	0	0
TOTAL PAYMENTS	\$0	\$0	\$0	\$0	\$0
CASES CLOSED	0	0	0	0	0
*** SUPPLEMENTAL AID TO BLIND					
APPLICATIONS RECEIVED	1	0	0	0	0
APPLICATIONS APPROVED	0	0	0	0	0
APPLICATIONS REJECTED	0	0	0	0	0
APPLICATIONS PENDING	1	1	0	0	0
PERSONS	0	0	2	2	1
TOTAL PAYMENTS	\$0	\$0	\$1,070	\$1,003	\$385
CASES CLOSED	0	0	0	0	0
*** BLIND PENSION					
APPLICATIONS RECEIVED	1	0	0	0	0
APPLICATIONS APPROVED	0	0	0	0	0
APPLICATIONS REJECTED	0	0	0	0	0
APPLICATIONS PENDING	2	1	0	0	0
PERSONS	8	4	1	5	3
TOTAL PAYMENTS	\$4,600	\$2,300	\$575	\$2,875	\$1,725
CASES CLOSED	0	0	0	0	0

TABLE 9
MEDICAID ELIGIBILITY BY REGION AND COUNTY FOR AUGUST 2007

	NW DE KALB	NW GENTRY	NW GRUNDY	NW HARRISON	NW HOLT
*** MEDICAL ASSISTANCE					
APPLICATIONS RECEIVED	13	9	23	29	11
APPLICATIONS APPROVED	10	4	9	16	3
APPLICATIONS REJECTED	6	6	8	15	4
APPLICATIONS PENDING	11	13	29	23	18
SPENDDOWN PERSONS	42	52	65	73	15
NON-SPENDDOWN PERSONS	252	188	360	275	133
CASES CLOSED	3	2	12	12	8
*** MACC					
APPLICATIONS RECEIVED	0	0	0	0	0
APPLICATIONS APPROVED	0	0	0	0	0
APPLICATIONS REJECTED	0	0	0	0	0
APPLICATIONS PENDING	0	0	0	0	0
PERSONS	0	0	0	0	0
CASES CLOSED	0	0	0	0	0
*** NURSING CARE					
APPLICATIONS RECEIVED	2	0	1	1	0
APPLICATIONS APPROVED	1	0	2	1	0
APPLICATIONS REJECTED	0	0	0	0	0
APPLICATIONS PENDING	1	0	0	0	0
PERSONS	34	1	16	15	0
RCF-II	26	0	10	6	0
RCF-I	8	1	6	9	0
SNF-ICF	0	0	0	0	0
TOTAL PAYMENTS	\$8,704	\$6	\$2,981	\$2,913	\$0
RCF-II	\$7,456	\$0	\$2,045	\$1,639	\$0
RCF-I	\$1,248	\$6	\$936	\$1,274	\$0
SNF/ICF	\$0	\$0	\$0	\$0	\$0
CASES CLOSED	1	1	0	0	0
*** SSI ONLY	1	2	2	0	1
*** SSI-SP					
PERSONS	0	0	0	2	0
TOTAL PAYMENTS	\$0	\$0	\$0	\$24	\$0
*** SP ONLY					
PERSONS	0	0	0	0	0
TOTAL PAYMENTS	\$0	\$0	\$0	\$0	\$0
*** QMB					
APPLICATIONS RECEIVED	3	0	9	0	2
APPLICATIONS APPROVED	1	0	2	1	1
APPLICATIONS REJECTED	3	0	4	1	3
APPLICATIONS PENDING	2	0	4	0	1
PERSONS	16	14	17	25	10
CASES CLOSED	0	0	0	0	1
*** SLMB					
APPLICATIONS RECEIVED	2	0	7	0	2
APPLICATIONS APPROVED	1	0	4	0	2
APPLICATIONS REJECTED	2	0	2	0	2
APPLICATIONS PENDING	1	0	2	0	1
PERSONS	38	11	47	25	12
CASES CLOSED	2	0	1	0	0
*** VENDOR CASES					
PERSONS	66	82	102	100	56
CASES CLOSED	1	2	3	3	0
*** PE FOR KIDS					
PERSONS	0	0	3	0	0

TABLE 9
MEDICAID ELIGIBILITY BY REGION AND COUNTY FOR AUGUST 2007

	NW JOHNSON	NW LAFAYETTE	NW LINN	NW LIVINGSTON	NW MERCER
*** MC+/MAF/TMA					
APPLICATIONS RECEIVED	91	75	51	36	9
APPLICATIONS APPROVED	59	69	34	23	9
APPLICATIONS REJECTED	33	28	8	13	3
APPLICATIONS PENDING	58	29	23	20	3
MC+					
NON-CHIP POVERTY CHILDREN	1,182	941	456	505	98
CHIP NON-PREMIUM CHILDREN	247	225	109	121	36
CHIP PREMIUM CHILDREN	119	101	33	51	25
MAF					
PARENTS/CARETAKERS	397	346	93	117	19
CHILDREN	933	998	300	334	81
TMA					
PARENTS/CARETAKERS	92	50	33	45	7
CHILDREN	128	73	60	91	9
TOTAL MC+/MAF/TMA					
FAMILIES	1,433	1,263	505	573	135
PARENTS/CARETAKERS	489	396	126	162	26
CHILDREN	2,609	2,338	958	1,102	249
CASES CLOSED	90	59	28	43	10
*** NEWBORNS	209	153	78	85	10
*** BCCT					
PERSONS	4	1	1	2	0
PRESUMPTIVE ELIGIBILITY PERSONS	0	0	0	0	0
*** MC+ FOR PREGNANT WOMEN					
APPLICATIONS RECEIVED	40	39	14	14	4
APPLICATIONS APPROVED	36	27	11	17	2
APPLICATIONS REJECTED	17	8	2	3	2
APPLICATIONS PENDING	13	6	3	1	0
MC+ FOR PREGNANT WOMEN	219	180	65	73	20
EXTENDED WOMEN'S HEALTH	164	113	52	70	9
*** REFUGEE					
APPLICATIONS RECEIVED	0	0	0	0	0
APPLICATIONS APPROVED	0	0	0	0	0
APPLICATIONS REJECTED	0	0	0	0	0
APPLICATIONS PENDING	0	0	0	0	0
CASES	0	0	0	0	0
PERSONS	0	0	0	0	0
TOTAL PAYMENTS	\$0	\$0	\$0	\$0	\$0
CASES CLOSED	0	0	0	0	0
*** SUPPLEMENTAL AID TO BLIND					
APPLICATIONS RECEIVED	1	1	1	1	1
APPLICATIONS APPROVED	0	0	0	0	0
APPLICATIONS REJECTED	3	0	2	1	0
APPLICATIONS PENDING	1	3	1	1	2
PERSONS	5	4	3	1	1
TOTAL PAYMENTS	\$1,741	\$2,300	\$1,094	\$338	\$557
CASES CLOSED	0	0	0	0	0
*** BLIND PENSION					
APPLICATIONS RECEIVED	1	1	1	2	1
APPLICATIONS APPROVED	0	0	1	0	0
APPLICATIONS REJECTED	1	0	0	0	0
APPLICATIONS PENDING	3	3	2	2	2
PERSONS	17	19	8	10	1
TOTAL PAYMENTS	\$9,775	\$10,925	\$4,600	\$5,750	\$575
CASES CLOSED	0	0	0	0	0

**TABLE 9
MEDICAID ELIGIBILITY BY REGION AND COUNTY FOR AUGUST 2007**

	NW JOHNSON	NW LAFAYETTE	NW LINN	NW LIVINGSTON	NW MERCER
*** MEDICAL ASSISTANCE					
APPLICATIONS RECEIVED	53	60	29	46	6
APPLICATIONS APPROVED	14	31	13	18	4
APPLICATIONS REJECTED	18	26	12	10	3
APPLICATIONS PENDING	89	76	28	49	8
SPENDDOWN PERSONS	104	126	57	69	24
NON-SPENDDOWN PERSONS	824	740	443	443	114
CASES CLOSED	14	24	12	13	2
*** MACC					
APPLICATIONS RECEIVED	0	0	0	0	0
APPLICATIONS APPROVED	0	0	0	0	0
APPLICATIONS REJECTED	0	0	0	0	0
APPLICATIONS PENDING	0	0	0	0	0
PERSONS	1	37	2	1	0
CASES CLOSED	0	0	0	0	0
*** NURSING CARE					
APPLICATIONS RECEIVED	1	1	0	2	1
APPLICATIONS APPROVED	0	0	0	1	2
APPLICATIONS REJECTED	0	0	0	0	0
APPLICATIONS PENDING	3	3	0	1	0
PERSONS	24	9	10	73	18
RCF-II	9	6	3	47	13
RCF-I	15	3	7	12	5
SNF-ICF	0	0	0	14	0
TOTAL PAYMENTS	\$4,883	\$1,960	\$1,968	\$20,568	\$4,512
RCF-II	\$2,543	\$1,492	\$676	\$13,290	\$3,732
RCF-I	\$2,340	\$468	\$1,092	\$1,818	\$780
SNF/ICF	\$0	\$0	\$0	\$5,460	\$0
CASES CLOSED	0	0	0	1	0
*** SSI ONLY	3	2	0	3	0
*** SSI-SP					
PERSONS	0	4	0	0	0
TOTAL PAYMENTS	\$0	\$150	\$0	\$0	\$0
*** SP ONLY					
PERSONS	0	1	0	2	0
TOTAL PAYMENTS	\$0	\$34	\$0	\$601	\$0
*** QMB					
APPLICATIONS RECEIVED	16	7	11	15	2
APPLICATIONS APPROVED	3	8	3	6	2
APPLICATIONS REJECTED	1	4	6	8	2
APPLICATIONS PENDING	14	2	7	5	0
PERSONS	58	48	52	41	5
CASES CLOSED	0	0	0	0	0
*** SLMB					
APPLICATIONS RECEIVED	7	13	11	10	2
APPLICATIONS APPROVED	2	9	1	3	1
APPLICATIONS REJECTED	3	7	8	7	3
APPLICATIONS PENDING	5	2	7	3	0
PERSONS	77	75	52	68	7
CASES CLOSED	0	1	0	2	0
*** VENDOR CASES					
PERSONS	198	289	109	133	24
CASES CLOSED	8	13	2	4	0
*** PE FOR KIDS					
PERSONS	0	0	0	0	0

TABLE 9
MEDICAID ELIGIBILITY BY REGION AND COUNTY FOR AUGUST 2007

	NW NODAWAY	NW PETTIS	NW PUTNAM	NW RAY	NW SALINE
*** MC+/MAF/TMA					
APPLICATIONS RECEIVED	34	133	18	66	87
APPLICATIONS APPROVED	22	90	11	47	58
APPLICATIONS REJECTED	9	46	3	15	27
APPLICATIONS PENDING	8	66	8	23	28
MC+					
NON-CHIP POVERTY CHILDREN	438	1,863	218	634	852
CHIP NON-PREMIUM CHILDREN	82	309	71	122	202
CHIP PREMIUM CHILDREN	60	129	39	47	44
MAF					
PARENTS/CARETAKERS	56	499	33	192	249
CHILDREN	124	1,401	58	568	636
TMA					
PARENTS/CARETAKERS	11	166	16	57	74
CHILDREN	11	275	26	89	125
TOTAL MC+/MAF/TMA					
FAMILIES	388	2,041	220	784	1,029
PARENTS/CARETAKERS	67	665	49	249	323
CHILDREN	715	3,977	412	1,460	1,859
CASES CLOSED	10	106	16	42	57
*** NEWBORNS	76	168	30	89	97
*** BCCT					
PERSONS	1	7	0	0	0
PRESUMPTIVE ELIGIBILITY PERSONS	0	0	0	0	0
*** MC+ FOR PREGNANT WOMEN					
APPLICATIONS RECEIVED	12	59	6	20	28
APPLICATIONS APPROVED	7	36	4	18	24
APPLICATIONS REJECTED	2	23	1	3	8
APPLICATIONS PENDING	2	13	1	3	4
MC+ FOR PREGNANT WOMEN	68	278	22	117	139
EXTENDED WOMEN'S HEALTH	51	172	14	66	62
*** REFUGEE					
APPLICATIONS RECEIVED	0	0	0	0	0
APPLICATIONS APPROVED	0	0	0	0	0
APPLICATIONS REJECTED	0	0	0	0	0
APPLICATIONS PENDING	0	0	0	0	0
CASES	0	0	0	0	0
PERSONS	0	0	0	0	0
TOTAL PAYMENTS	\$0	\$0	\$0	\$0	\$0
CASES CLOSED	0	0	0	0	0
*** SUPPLEMENTAL AID TO BLIND					
APPLICATIONS RECEIVED	0	0	0	0	0
APPLICATIONS APPROVED	0	0	0	0	0
APPLICATIONS REJECTED	0	1	0	0	0
APPLICATIONS PENDING	1	0	0	0	0
PERSONS	2	2	0	3	2
TOTAL PAYMENTS	\$911	\$1,117	\$0	\$1,725	\$682
CASES CLOSED	0	1	0	0	0
*** BLIND PENSION					
APPLICATIONS RECEIVED	0	1	0	0	0
APPLICATIONS APPROVED	0	1	0	0	0
APPLICATIONS REJECTED	0	1	0	0	0
APPLICATIONS PENDING	1	2	0	0	0
PERSONS	2	32	3	14	13
TOTAL PAYMENTS	\$1,150	\$18,400	\$1,725	\$7,475	\$7,475
CASES CLOSED	0	0	0	1	0

TABLE 9
MEDICAID ELIGIBILITY BY REGION AND COUNTY FOR AUGUST 2007

	NW NODAWAY	NW PETTIS	NW PUTNAM	NW RAY	NW SALINE
*** MEDICAL ASSISTANCE					
APPLICATIONS RECEIVED	27	91	15	38	60
APPLICATIONS APPROVED	13	62	11	22	38
APPLICATIONS REJECTED	12	34	0	14	31
APPLICATIONS PENDING	32	146	15	49	73
SPENDDOWN PERSONS	37	164	41	80	143
NON-SPENDDOWN PERSONS	365	1,354	219	481	738
CASES CLOSED	4	43	8	19	18
*** MACC					
APPLICATIONS RECEIVED	0	0	0	0	0
APPLICATIONS APPROVED	0	0	0	0	0
APPLICATIONS REJECTED	0	0	0	0	0
APPLICATIONS PENDING	0	0	0	0	0
PERSONS	0	0	0	2	4
CASES CLOSED	0	0	0	0	0
*** NURSING CARE					
APPLICATIONS RECEIVED	0	15	0	0	3
APPLICATIONS APPROVED	0	6	0	0	1
APPLICATIONS REJECTED	0	3	0	0	1
APPLICATIONS PENDING	0	10	0	0	2
PERSONS	6	93	1	2	71
RCF-II	2	44	0	2	52
RCF-I	4	48	1	0	18
SNF/ICF	0	1	0	0	1
TOTAL PAYMENTS	\$1,037	\$19,441	\$156	\$584	\$17,523
RCF-II	\$413	\$12,013	\$0	\$584	\$14,325
RCF-I	\$624	\$7,272	\$156	\$0	\$2,808
SNF/ICF	\$0	\$156	\$0	\$0	\$390
CASES CLOSED	0	2	0	0	3
*** SSI ONLY	8	4	1	1	3
*** SSI-SP					
PERSONS	1	0	0	0	0
TOTAL PAYMENTS	\$49	\$0	\$0	\$0	\$0
*** SP ONLY					
PERSONS	0	0	0	0	0
TOTAL PAYMENTS	\$0	\$0	\$0	\$0	\$0
*** QMB					
APPLICATIONS RECEIVED	4	18	3	7	10
APPLICATIONS APPROVED	1	15	2	5	8
APPLICATIONS REJECTED	4	9	3	7	7
APPLICATIONS PENDING	2	15	1	2	4
PERSONS	85	95	18	35	68
CASES CLOSED	1	1	0	0	3
*** SLMB					
APPLICATIONS RECEIVED	3	17	2	5	6
APPLICATIONS APPROVED	2	2	0	4	3
APPLICATIONS REJECTED	3	18	3	9	9
APPLICATIONS PENDING	1	14	1	1	2
PERSONS	29	151	31	44	62
CASES CLOSED	0	3	0	1	0
*** VENDOR CASES					
PERSONS	120	269	34	127	311
CASES CLOSED	3	4	3	1	8
*** PE FOR KIDS					
PERSONS	0	0	0	0	4

TABLE 9
MEDICAID ELIGIBILITY BY REGION AND COUNTY FOR AUGUST 2007

	NW SULLIVAN	NW WORTH	NE ADAIR	NE AUDRAIN	NE BOONE
*** MC+/MAF/TMA					
APPLICATIONS RECEIVED	27	5	67	62	250
APPLICATIONS APPROVED	21	2	55	48	196
APPLICATIONS REJECTED	5	3	17	10	62
APPLICATIONS PENDING	11	1	27	25	119
MC+					
NON-CHIP POVERTY CHILDREN	307	113	805	1,020	3,834
CHIP NON-PREMIUM CHILDREN	57	27	187	230	802
CHIP PREMIUM CHILDREN	25	10	84	93	388
MAF					
PARENTS/CARETAKERS	64	10	141	254	1,227
CHILDREN	167	22	397	531	3,308
TMA					
PARENTS/CARETAKERS	21	6	26	57	235
CHILDREN	27	10	33	99	395
TOTAL MC+/MAF/TMA					
FAMILIES	334	90	809	1,047	4,788
PARENTS/CARETAKERS	85	16	167	311	1,462
CHILDREN	583	182	1,508	1,973	8,727
CASES CLOSED	7	2	39	39	212
*** NEWBORNS	50	13	186	141	619
*** BCCT					
PERSONS	1	0	1	1	5
PRESUMPTIVE ELIGIBILITY PERSONS	0	0	1	0	0
*** MC+ FOR PREGNANT WOMEN					
APPLICATIONS RECEIVED	4	1	27	15	128
APPLICATIONS APPROVED	5	1	22	12	83
APPLICATIONS REJECTED	2	0	10	6	45
APPLICATIONS PENDING	2	0	9	9	33
MC+ FOR PREGNANT WOMEN	29	13	150	128	584
EXTENDED WOMEN'S HEALTH	27	7	109	102	462
*** REFUGEE					
APPLICATIONS RECEIVED	0	0	0	0	3
APPLICATIONS APPROVED	0	0	0	0	0
APPLICATIONS REJECTED	0	0	0	0	0
APPLICATIONS PENDING	0	0	0	0	3
CASES	0	0	0	0	4
PERSONS	0	0	0	0	4
TOTAL PAYMENTS	\$0	\$0	\$0	\$0	\$408
CASES CLOSED	0	0	0	0	3
*** SUPPLEMENTAL AID TO BLIND					
APPLICATIONS RECEIVED	0	0	0	0	1
APPLICATIONS APPROVED	0	0	0	0	0
APPLICATIONS REJECTED	0	0	0	0	1
APPLICATIONS PENDING	1	0	0	1	3
PERSONS	0	0	2	2	12
TOTAL PAYMENTS	\$0	\$0	\$803	\$1,150	\$5,918
CASES CLOSED	0	0	0	0	0
*** BLIND PENSION					
APPLICATIONS RECEIVED	1	0	0	0	1
APPLICATIONS APPROVED	0	0	0	1	0
APPLICATIONS REJECTED	1	0	0	1	1
APPLICATIONS PENDING	1	0	0	1	5
PERSONS	5	1	10	14	44
TOTAL PAYMENTS	\$2,875	\$575	\$5,750	\$8,050	\$25,300
CASES CLOSED	0	0	0	0	0

TABLE 9
MEDICAID ELIGIBILITY BY REGION AND COUNTY FOR AUGUST 2007

	NW SULLIVAN	NW WORTH	NE ADAIR	NE AUDRAIN	NE BOONE
*** MEDICAL ASSISTANCE					
APPLICATIONS RECEIVED	16	2	73	36	286
APPLICATIONS APPROVED	9	2	28	24	109
APPLICATIONS REJECTED	6	3	26	13	132
APPLICATIONS PENDING	33	3	95	59	348
SPENDDOWN PERSONS	34	6	141	126	423
NON-SPENDDOWN PERSONS	254	47	837	671	2,938
CASES CLOSED	3	2	20	18	96
*** MACC					
APPLICATIONS RECEIVED	0	3	0	0	15
APPLICATIONS APPROVED	0	3	0	0	6
APPLICATIONS REJECTED	0	0	0	0	9
APPLICATIONS PENDING	0	0	0	1	0
PERSONS	1	0	33	15	37
CASES CLOSED	0	0	0	0	0
*** NURSING CARE					
APPLICATIONS RECEIVED	0	1	4	0	2
APPLICATIONS APPROVED	0	1	0	0	5
APPLICATIONS REJECTED	0	0	2	0	0
APPLICATIONS PENDING	0	0	6	1	8
PERSONS	20	5	41	51	137
RCF-II	1	5	37	46	101
RCF-I	19	0	4	3	27
SNF-ICF	0	0	0	2	9
TOTAL PAYMENTS	\$3,120	\$1,295	\$10,335	\$13,799	\$34,652
RCF-II	\$156	\$1,295	\$9,713	\$12,731	\$26,998
RCF-I	\$2,964	\$0	\$622	\$468	\$4,144
SNF/ICF	\$0	\$0	\$0	\$600	\$3,510
CASES CLOSED	0	0	7	1	3
*** SSI ONLY	0	0	6	2	4
*** SSI-SP					
PERSONS	0	0	1	2	1
TOTAL PAYMENTS	\$0	\$0	\$5	\$44	\$128
*** SP ONLY					
PERSONS	0	0	0	1	0
TOTAL PAYMENTS	\$0	\$0	\$0	\$42	\$0
*** QMB					
APPLICATIONS RECEIVED	4	0	12	1	29
APPLICATIONS APPROVED	3	0	7	2	13
APPLICATIONS REJECTED	3	0	8	1	12
APPLICATIONS PENDING	3	0	10	0	21
PERSONS	18	2	41	24	143
CASES CLOSED	0	0	3	0	2
*** SLMB					
APPLICATIONS RECEIVED	4	0	4	2	21
APPLICATIONS APPROVED	0	0	1	2	8
APPLICATIONS REJECTED	6	0	4	2	5
APPLICATIONS PENDING	4	0	5	0	16
PERSONS	43	10	44	31	197
CASES CLOSED	1	0	1	0	1
*** VENDOR CASES					
PERSONS	54	22	121	149	375
CASES CLOSED	0	0	10	7	15
*** PE FOR KIDS					
PERSONS	0	0	0	0	1

**TABLE 9
MEDICAID ELIGIBILITY BY REGION AND COUNTY FOR AUGUST 2007**

	NE CALLAWAY	NE CLARK	NE COLE	NE FRANKLIN	NE GASCONADE
*** MC+/MAF/TMA					
APPLICATIONS RECEIVED	104	17	133	161	35
APPLICATIONS APPROVED	82	14	95	111	24
APPLICATIONS REJECTED	21	3	28	76	8
APPLICATIONS PENDING	44	8	78	86	10
MC+					
NON-CHIP POVERTY CHILDREN	1,120	370	1,724	2,288	431
CHIP NON-PREMIUM CHILDREN	264	84	294	554	94
CHIP PREMIUM CHILDREN	101	54	92	227	28
MAF					
PARENTS/CARETAKERS	402	55	552	631	124
CHILDREN	1,033	106	1,717	1,761	281
TMA					
PARENTS/CARETAKERS	94	19	124	184	33
CHILDREN	144	1	243	296	49
TOTAL MC+/MAF/TMA					
FAMILIES	1,459	338	2,164	2,738	473
PARENTS/CARETAKERS	496	74	676	815	157
CHILDREN	2,662	615	4,070	5,126	883
CASES CLOSED	80	17	111	201	19
*** NEWBORNS	151	45	256	375	52
*** BCCT					
PERSONS	3	1	3	6	0
PRESUMPTIVE ELIGIBILITY PERSONS	0	0	0	0	0
*** MC+ FOR PREGNANT WOMEN					
APPLICATIONS RECEIVED	28	7	52	79	20
APPLICATIONS APPROVED	25	7	37	63	13
APPLICATIONS REJECTED	8	1	12	30	6
APPLICATIONS PENDING	4	0	17	21	3
MC+ FOR PREGNANT WOMEN	189	39	276	402	62
EXTENDED WOMEN'S HEALTH	119	39	206	316	38
*** REFUGEE					
APPLICATIONS RECEIVED	0	0	0	0	0
APPLICATIONS APPROVED	0	0	0	0	0
APPLICATIONS REJECTED	0	0	0	0	0
APPLICATIONS PENDING	0	0	0	0	0
CASES	0	0	0	0	0
PERSONS	0	0	0	0	0
TOTAL PAYMENTS	\$0	\$0	\$0	\$0	\$0
CASES CLOSED	0	0	0	0	0
*** SUPPLEMENTAL AID TO BLIND					
APPLICATIONS RECEIVED	1	0	0	0	0
APPLICATIONS APPROVED	0	0	0	0	0
APPLICATIONS REJECTED	0	0	4	1	0
APPLICATIONS PENDING	2	1	7	1	1
PERSONS	1	0	3	7	2
TOTAL PAYMENTS	\$462	\$0	\$1,241	\$3,143	\$963
CASES CLOSED	0	0	0	0	0
*** BLIND PENSION					
APPLICATIONS RECEIVED	0	1	1	3	0
APPLICATIONS APPROVED	0	0	2	1	0
APPLICATIONS REJECTED	0	0	2	0	0
APPLICATIONS PENDING	1	2	7	5	1
PERSONS	15	5	34	39	9
TOTAL PAYMENTS	\$8,625	\$2,841	\$19,516	\$22,425	\$5,175
CASES CLOSED	0	0	0	0	0

TABLE 9
MEDICAID ELIGIBILITY BY REGION AND COUNTY FOR AUGUST 2007

	NE CALLAWAY	NE CLARK	NE COLE	NE FRANKLIN	NE GASCONADE
*** MEDICAL ASSISTANCE					
APPLICATIONS RECEIVED	75	14	96	125	34
APPLICATIONS APPROVED	39	5	41	65	11
APPLICATIONS REJECTED	18	6	40	51	20
APPLICATIONS PENDING	107	15	164	158	33
SPENDDOWN PERSONS	122	33	234	290	55
NON-SPENDDOWN PERSONS	900	239	1,277	1,636	326
CASES CLOSED	22	10	52	41	10
*** MACC					
APPLICATIONS RECEIVED	0	0	1	0	0
APPLICATIONS APPROVED	0	0	1	0	0
APPLICATIONS REJECTED	0	0	0	0	0
APPLICATIONS PENDING	0	0	0	0	0
PERSONS	16	0	12	1	0
CASES CLOSED	0	0	0	0	0
*** NURSING CARE					
APPLICATIONS RECEIVED	7	0	7	4	1
APPLICATIONS APPROVED	6	0	6	3	1
APPLICATIONS REJECTED	2	0	0	1	0
APPLICATIONS PENDING	2	0	2	1	0
PERSONS	75	1	94	105	18
RCF-II	70	1	69	73	5
RCF-I	5	0	25	29	12
SNF-ICF	0	0	0	3	1
TOTAL PAYMENTS	\$19,827	\$292	\$21,368	\$25,475	\$3,156
RCF-II	\$19,047	\$292	\$17,787	\$20,413	\$1,128
RCF-I	\$780	\$0	\$3,581	\$4,406	\$1,872
SNF/ICF	\$0	\$0	\$0	\$656	\$156
CASES CLOSED	4	0	3	0	0
*** SSI ONLY	0	1	0	1	2
*** SSI-SP					
PERSONS	1	0	1	0	0
TOTAL PAYMENTS	\$20	\$0	\$39	\$0	\$0
*** SP ONLY					
PERSONS	0	0	1	0	0
TOTAL PAYMENTS	\$0	\$0	\$10	\$0	\$0
*** QMB					
APPLICATIONS RECEIVED	14	2	20	20	7
APPLICATIONS APPROVED	5	2	4	2	3
APPLICATIONS REJECTED	11	3	15	18	1
APPLICATIONS PENDING	10	0	11	16	6
PERSONS	65	12	76	117	25
CASES CLOSED	0	1	0	2	0
*** SLMB					
APPLICATIONS RECEIVED	10	0	10	16	1
APPLICATIONS APPROVED	5	0	3	10	0
APPLICATIONS REJECTED	5	2	8	13	0
APPLICATIONS PENDING	7	0	7	9	1
PERSONS	110	20	100	232	44
CASES CLOSED	1	1	1	4	0
*** VENDOR CASES					
PERSONS	154	35	276	406	165
CASES CLOSED	4	1	14	14	1
*** PE FOR KIDS					
PERSONS	1	0	1	1	0

TABLE 9
MEDICAID ELIGIBILITY BY REGION AND COUNTY FOR AUGUST 2007

	NE HOWARD	NE KNOX	NE LEWIS	NE LINCOLN	NE MACON
*** MC+/MAF/TMA					
APPLICATIONS RECEIVED	28	11	20	106	28
APPLICATIONS APPROVED	22	6	11	88	19
APPLICATIONS REJECTED	9	0	11	20	9
APPLICATIONS PENDING	5	4	5	32	8
MC+					
NON-CHIP POVERTY CHILDREN	339	180	317	1,340	573
CHIP NON-PREMIUM CHILDREN	91	33	101	275	170
CHIP PREMIUM CHILDREN	70	21	39	125	57
MAF					
PARENTS/CARETAKERS	63	28	66	553	86
CHILDREN	210	74	142	1,454	302
TMA					
PARENTS/CARETAKERS	30	11	25	116	39
CHILDREN	52	13	30	186	56
TOTAL MC+/MAF/TMA					
FAMILIES	401	172	344	1,747	607
PARENTS/CARETAKERS	93	39	91	669	125
CHILDREN	762	321	629	3,380	1,158
CASES CLOSED	13	7	14	84	24
*** NEWBORNS	40	17	56	208	74
*** BCCT					
PERSONS	1	1	1	5	1
PRESUMPTIVE ELIGIBILITY PERSONS	0	0	0	0	0
*** MC+ FOR PREGNANT WOMEN					
APPLICATIONS RECEIVED	8	1	10	38	11
APPLICATIONS APPROVED	6	1	3	26	9
APPLICATIONS REJECTED	3	1	7	12	3
APPLICATIONS PENDING	1	0	4	8	2
MC+ FOR PREGNANT WOMEN	50	16	39	209	67
EXTENDED WOMEN'S HEALTH	36	14	29	150	64
*** REFUGEE					
APPLICATIONS RECEIVED	0	0	0	0	0
APPLICATIONS APPROVED	0	0	0	0	0
APPLICATIONS REJECTED	0	0	0	0	0
APPLICATIONS PENDING	0	0	0	0	0
CASES	0	0	0	0	0
PERSONS	0	0	0	0	0
TOTAL PAYMENTS	\$0	\$0	\$0	\$0	\$0
CASES CLOSED	0	0	0	0	0
*** SUPPLEMENTAL AID TO BLIND					
APPLICATIONS RECEIVED	0	0	0	0	2
APPLICATIONS APPROVED	0	0	0	0	0
APPLICATIONS REJECTED	0	0	0	4	0
APPLICATIONS PENDING	0	0	0	1	2
PERSONS	1	0	2	2	3
TOTAL PAYMENTS	\$159	\$0	\$754	\$1,150	\$970
CASES CLOSED	0	0	0	0	0
*** BLIND PENSION					
APPLICATIONS RECEIVED	0	0	0	1	2
APPLICATIONS APPROVED	0	0	0	0	0
APPLICATIONS REJECTED	0	0	0	3	0
APPLICATIONS PENDING	0	0	0	3	2
PERSONS	4	2	3	19	10
TOTAL PAYMENTS	\$2,300	\$1,150	\$1,725	\$10,925	\$5,750
CASES CLOSED	0	0	0	1	0

**TABLE 9
MEDICAID ELIGIBILITY BY REGION AND COUNTY FOR AUGUST 2007**

	NE HOWARD	NE KNOX	NE LEWIS	NE LINCOLN	NE MACON
*** MEDICAL ASSISTANCE					
APPLICATIONS RECEIVED	13	8	23	83	27
APPLICATIONS APPROVED	9	9	8	43	16
APPLICATIONS REJECTED	6	7	10	20	6
APPLICATIONS PENDING	15	5	26	84	29
SPENDDOWN PERSONS	42	22	29	147	87
NON-SPENDDOWN PERSONS	280	150	249	883	423
CASES CLOSED	4	0	4	28	13
*** MACC					
APPLICATIONS RECEIVED	0	0	0	0	4
APPLICATIONS APPROVED	0	0	0	0	4
APPLICATIONS REJECTED	0	0	0	0	0
APPLICATIONS PENDING	0	0	0	0	0
PERSONS	0	0	0	24	0
CASES CLOSED	0	0	0	0	0
*** NURSING CARE					
APPLICATIONS RECEIVED	0	1	0	11	0
APPLICATIONS APPROVED	1	2	0	8	0
APPLICATIONS REJECTED	0	0	0	1	0
APPLICATIONS PENDING	0	3	0	5	0
PERSONS	51	27	2	124	14
RCF-II	45	26	2	84	9
RCF-I	6	1	0	40	5
SNF-ICF	0	0	0	0	0
TOTAL PAYMENTS	\$13,188	\$7,359	\$584	\$27,999	\$3,250
RCF-II	\$12,252	\$7,203	\$584	\$22,035	\$2,470
RCF-I	\$936	\$156	\$0	\$5,964	\$780
SNF/ICF	\$0	\$0	\$0	\$0	\$0
CASES CLOSED	1	1	0	1	0
*** SSI ONLY	3	2	2	1	0
*** SSI-SP					
PERSONS	1	0	0	0	0
TOTAL PAYMENTS	\$60	\$0	\$0	\$0	\$0
*** SP ONLY					
PERSONS	0	1	0	0	0
TOTAL PAYMENTS	\$0	\$54	\$0	\$0	\$0
*** QMB					
APPLICATIONS RECEIVED	2	2	3	17	8
APPLICATIONS APPROVED	1	0	0	10	2
APPLICATIONS REJECTED	1	3	2	2	3
APPLICATIONS PENDING	1	1	4	5	3
PERSONS	21	10	17	49	30
CASES CLOSED	0	0	0	0	0
*** SLMB					
APPLICATIONS RECEIVED	1	2	0	5	8
APPLICATIONS APPROVED	0	3	0	8	2
APPLICATIONS REJECTED	0	0	0	1	4
APPLICATIONS PENDING	1	0	0	0	2
PERSONS	30	13	22	104	34
CASES CLOSED	0	0	0	2	0
*** VENDOR CASES					
PERSONS	54	25	99	190	166
CASES CLOSED	1	0	2	5	5
*** PE FOR KIDS					
PERSONS	0	0	0	0	0

**TABLE 9
MEDICAID ELIGIBILITY BY REGION AND COUNTY FOR AUGUST 2007**

	NE MARION	NE MONROE	NE MONTGOMERY	NE OSAGE	NE PIKE
*** MC+MAF/TMA					
APPLICATIONS RECEIVED	69	27	36	23	48
APPLICATIONS APPROVED	58	18	23	19	31
APPLICATIONS REJECTED	22	4	7	8	11
APPLICATIONS PENDING	27	7	9	6	17
MC+					
NON-CHIP POVERTY CHILDREN	1,504	263	413	233	662
CHIP NON-PREMIUM CHILDREN	295	69	85	72	156
CHIP PREMIUM CHILDREN	90	28	60	25	77
MAF					
PARENTS/CARETAKERS	343	45	120	52	154
CHILDREN	725	153	331	180	343
TMA					
PARENTS/CARETAKERS	91	11	34	6	68
CHILDREN	125	17	52	4	96
TOTAL MC+MAF/TMA					
FAMILIES	1,453	277	502	282	699
PARENTS/CARETAKERS	434	56	154	58	222
CHILDREN	2,739	530	941	514	1,334
CASES CLOSED	58	21	16	5	36
*** NEWBORNS	228	32	72	50	67
*** BCCT					
PERSONS	4	2	0	0	4
PRESUMPTIVE ELIGIBILITY PERSONS	0	0	0	0	0
*** MC+ FOR PREGNANT WOMEN					
APPLICATIONS RECEIVED	34	12	11	5	14
APPLICATIONS APPROVED	22	7	8	6	9
APPLICATIONS REJECTED	11	1	2	1	3
APPLICATIONS PENDING	10	3	1	0	3
MC+ FOR PREGNANT WOMEN	194	36	49	48	78
EXTENDED WOMEN'S HEALTH	149	21	45	30	44
*** REFUGEE					
APPLICATIONS RECEIVED	0	0	0	0	0
APPLICATIONS APPROVED	0	0	0	0	0
APPLICATIONS REJECTED	0	0	0	0	0
APPLICATIONS PENDING	0	0	0	0	0
CASES	0	0	0	0	0
PERSONS	0	0	0	0	0
TOTAL PAYMENTS	\$0	\$0	\$0	\$0	\$0
CASES CLOSED	0	0	0	0	0
*** SUPPLEMENTAL AID TO BLIND					
APPLICATIONS RECEIVED	0	1	0	0	1
APPLICATIONS APPROVED	0	0	0	0	0
APPLICATIONS REJECTED	0	0	0	0	0
APPLICATIONS PENDING	1	1	0	0	1
PERSONS	4	1	2	0	2
TOTAL PAYMENTS	\$1,821	\$575	\$1,048	\$0	\$880
CASES CLOSED	0	0	0	0	0
*** BLIND PENSION					
APPLICATIONS RECEIVED	1	1	0	0	1
APPLICATIONS APPROVED	0	0	0	0	0
APPLICATIONS REJECTED	0	0	0	0	0
APPLICATIONS PENDING	2	1	0	0	1
PERSONS	17	2	7	3	9
TOTAL PAYMENTS	\$9,775	\$1,150	\$4,025	\$1,725	\$5,175
CASES CLOSED	1	0	0	0	0

**TABLE 9
MEDICAID ELIGIBILITY BY REGION AND COUNTY FOR AUGUST 2007**

	NE MARION	NE MONROE	NE MONTGOMERY	NE OSAGE	NE PIKE
*** MEDICAL ASSISTANCE					
APPLICATIONS RECEIVED	63	20	25	8	39
APPLICATIONS APPROVED	41	9	11	8	15
APPLICATIONS REJECTED	29	7	10	0	16
APPLICATIONS PENDING	66	13	26	12	37
SPENDDOWN PERSONS	186	36	60	33	113
NON-SPENDDOWN PERSONS	1,122	237	346	237	516
CASES CLOSED	26	5	6	4	11
*** MACC					
APPLICATIONS RECEIVED	0	0	0	0	0
APPLICATIONS APPROVED	0	0	0	0	0
APPLICATIONS REJECTED	0	0	0	0	0
APPLICATIONS PENDING	0	0	0	0	0
PERSONS	0	0	1	0	0
CASES CLOSED	0	0	0	0	0
*** NURSING CARE					
APPLICATIONS RECEIVED	2	3	0	2	0
APPLICATIONS APPROVED	2	0	0	1	0
APPLICATIONS REJECTED	0	1	0	0	0
APPLICATIONS PENDING	1	2	0	1	0
PERSONS	125	25	11	26	27
RCF-II	75	9	9	15	26
RCF-I	50	6	2	11	1
SNF-ICF	0	10	0	0	0
TOTAL PAYMENTS	\$28,199	\$7,181	\$2,249	\$5,930	\$7,360
RCF-II	\$20,693	\$2,568	\$1,937	\$4,214	\$7,204
RCF-I	\$7,506	\$936	\$312	\$1,716	\$156
SNF/ICF	\$0	\$3,677	\$0	\$0	\$0
CASES CLOSED	3	1	0	2	1
*** SSI ONLY	7	0	1	0	3
*** SSI-SP					
PERSONS	3	0	0	0	1
TOTAL PAYMENTS	\$133	\$0	\$0	\$0	\$33
*** SP ONLY					
PERSONS	1	0	1	0	0
TOTAL PAYMENTS	\$67	\$0	\$18	\$0	\$0
*** QMB					
APPLICATIONS RECEIVED	12	14	4	0	10
APPLICATIONS APPROVED	6	1	2	0	5
APPLICATIONS REJECTED	9	10	0	0	1
APPLICATIONS PENDING	4	3	3	0	5
PERSONS	50	20	33	12	23
CASES CLOSED	2	1	1	0	0
*** SLMB					
APPLICATIONS RECEIVED	10	14	2	0	3
APPLICATIONS APPROVED	5	0	1	0	0
APPLICATIONS REJECTED	7	10	0	0	2
APPLICATIONS PENDING	3	3	2	0	1
PERSONS	78	31	31	22	35
CASES CLOSED	0	0	1	0	2
*** VENDOR CASES					
PERSONS	325	39	153	77	104
CASES CLOSED	11	2	3	3	1
*** PE FOR KIDS					
PERSONS	0	0	0	0	1

**TABLE 9
MEDICAID ELIGIBILITY BY REGION AND COUNTY FOR AUGUST 2007**

	NE RALLS	NE RANDOLPH	NE SCHUYLER	NE SCOTLAND	NE SHELBY
*** MC+/MAF/TMA					
APPLICATIONS RECEIVED	19	76	13	8	36
APPLICATIONS APPROVED	12	63	7	4	17
APPLICATIONS REJECTED	6	12	2	0	10
APPLICATIONS PENDING	6	27	8	4	15
MC+					
NON-CHIP POVERTY CHILDREN	301	1,089	173	177	251
CHIP NON-PREMIUM CHILDREN	46	227	52	37	50
CHIP PREMIUM CHILDREN	39	53	38	52	41
MAF					
PARENTS/CARETAKERS	73	287	52	23	37
CHILDREN	145	851	98	34	121
TMA					
PARENTS/CARETAKERS	28	72	4	5	23
CHILDREN	38	121	4	6	43
TOTAL MC+/MAF/TMA					
FAMILIES	322	1,264	186	160	267
PARENTS/CARETAKERS	101	359	56	28	60
CHILDREN	589	2,341	365	306	506
CASES CLOSED	13	74	5	7	9
*** NEWBORNS	38	146	32	29	41
*** BCCT					
PERSONS	3	0	1	0	3
PRESUMPTIVE ELIGIBILITY PERSONS	0	0	0	0	0
*** MC+ FOR PREGNANT WOMEN					
APPLICATIONS RECEIVED	5	34	3	2	5
APPLICATIONS APPROVED	2	28	2	5	4
APPLICATIONS REJECTED	2	5	1	0	0
APPLICATIONS PENDING	1	4	1	0	1
MC+ FOR PREGNANT WOMEN	43	196	19	20	37
EXTENDED WOMEN'S HEALTH	27	116	21	24	30
*** REFUGEE					
APPLICATIONS RECEIVED	0	0	0	0	0
APPLICATIONS APPROVED	0	0	0	0	0
APPLICATIONS REJECTED	0	0	0	0	0
APPLICATIONS PENDING	0	0	0	0	0
CASES	0	0	0	0	0
PERSONS	0	0	0	0	0
TOTAL PAYMENTS	\$0	\$0	\$0	\$0	\$0
CASES CLOSED	0	0	0	0	0
*** SUPPLEMENTAL AID TO BLIND					
APPLICATIONS RECEIVED	0	0	0	0	0
APPLICATIONS APPROVED	0	0	0	0	0
APPLICATIONS REJECTED	0	0	0	0	0
APPLICATIONS PENDING	0	0	0	1	0
PERSONS	1	7	0	0	0
TOTAL PAYMENTS	\$509	\$3,493	\$0	\$0	\$0
CASES CLOSED	0	0	0	0	0
*** BLIND PENSION					
APPLICATIONS RECEIVED	0	0	0	0	0
APPLICATIONS APPROVED	0	0	0	0	0
APPLICATIONS REJECTED	0	0	0	0	0
APPLICATIONS PENDING	0	0	0	1	0
PERSONS	3	11	0	2	2
TOTAL PAYMENTS	\$1,725	\$6,325	\$0	\$1,150	\$1,150
CASES CLOSED	0	0	0	0	0

TABLE 9
MEDICAID ELIGIBILITY BY REGION AND COUNTY FOR AUGUST 2007

	NE RALLS	NE RANDOLPH	NE SCHUYLER	NE SCOTLAND	NE SHELBY
*** MEDICAL ASSISTANCE					
APPLICATIONS RECEIVED	15	50	1	9	12
APPLICATIONS APPROVED	10	28	6	7	6
APPLICATIONS REJECTED	2	22	0	2	4
APPLICATIONS PENDING	18	80	5	14	17
SPENDDOWN PERSONS	51	136	31	31	23
NON-SPENDDOWN PERSONS	243	933	188	138	222
CASES CLOSED	9	18	3	2	6
*** MACC					
APPLICATIONS RECEIVED	0	0	0	0	11
APPLICATIONS APPROVED	0	0	0	0	11
APPLICATIONS REJECTED	0	0	0	0	0
APPLICATIONS PENDING	0	0	0	0	0
PERSONS	0	6	0	0	0
CASES CLOSED	0	0	0	0	0
*** NURSING CARE					
APPLICATIONS RECEIVED	1	2	0	0	2
APPLICATIONS APPROVED	1	2	0	0	2
APPLICATIONS REJECTED	0	0	0	0	0
APPLICATIONS PENDING	0	2	0	0	0
PERSONS	13	54	0	0	9
RCF-II	11	39	0	0	0
RCF-I	2	15	0	0	9
SNF/ICF	0	0	0	0	0
TOTAL PAYMENTS	\$2,713	\$13,496	\$0	\$0	\$1,294
RCF-II	\$2,435	\$11,156	\$0	\$0	\$0
RCF-I	\$278	\$2,340	\$0	\$0	\$1,294
SNF/ICF	\$0	\$0	\$0	\$0	\$0
CASES CLOSED	0	3	0	0	0
*** SSI ONLY	0	1	0	0	1
*** SSI-SP					
PERSONS	1	1	0	0	0
TOTAL PAYMENTS	\$51	\$11	\$0	\$0	\$0
*** SP ONLY					
PERSONS	0	0	0	0	0
TOTAL PAYMENTS	\$0	\$0	\$0	\$0	\$0
*** QMB					
APPLICATIONS RECEIVED	3	7	0	0	2
APPLICATIONS APPROVED	3	7	1	0	1
APPLICATIONS REJECTED	0	2	4	1	0
APPLICATIONS PENDING	0	2	0	0	2
PERSONS	5	54	7	11	13
CASES CLOSED	0	0	0	1	0
*** SLMB					
APPLICATIONS RECEIVED	1	1	0	0	2
APPLICATIONS APPROVED	1	0	1	0	0
APPLICATIONS REJECTED	0	2	1	0	1
APPLICATIONS PENDING	0	1	0	0	2
PERSONS	16	61	10	7	18
CASES CLOSED	0	0	0	0	1
*** VENDOR CASES					
PERSONS	29	217	23	42	60
CASES CLOSED	0	3	2	1	1
*** PE FOR KIDS					
PERSONS	0	0	0	0	0

**TABLE 9
MEDICAID ELIGIBILITY BY REGION AND COUNTY FOR AUGUST 2007**

	NE WARREN	SE BOLLINGER	SE BUTLER	SE CAPE GIRARDEAU	SE CARTER
*** MC+/MAF/TMA					
APPLICATIONS RECEIVED	73	23	188	152	23
APPLICATIONS APPROVED	62	15	148	101	18
APPLICATIONS REJECTED	17	5	53	40	8
APPLICATIONS PENDING	15	11	43	64	6
MC+					
NON-CHIP POVERTY CHILDREN	842	575	1,969	2,549	451
CHIP NON-PREMIUM CHILDREN	166	162	423	483	101
CHIP PREMIUM CHILDREN	68	61	154	171	37
MAF					
PARENTS/CARETAKERS	321	134	771	645	102
CHILDREN	831	318	2,058	1,448	257
TMA					
PARENTS/CARETAKERS	60	52	229	188	30
CHILDREN	107	68	347	319	43
TOTAL MC+/MAF/TMA					
FAMILIES	1,083	610	2,764	2,743	484
PARENTS/CARETAKERS	381	186	1,000	833	132
CHILDREN	2,014	1,184	4,951	4,970	889
CASES CLOSED	52	23	133	119	16
*** NEWBORNS	109	74	235	332	52
*** BCCT					
PERSONS	5	2	11	9	4
PRESUMPTIVE ELIGIBILITY PERSONS	0	0	0	0	0
*** MC+ FOR PREGNANT WOMEN					
APPLICATIONS RECEIVED	15	11	59	68	9
APPLICATIONS APPROVED	13	9	45	50	5
APPLICATIONS REJECTED	3	1	22	17	3
APPLICATIONS PENDING	2	4	12	15	2
MC+ FOR PREGNANT WOMEN	129	72	285	357	40
EXTENDED WOMEN'S HEALTH	82	54	158	244	36
*** REFUGEE					
APPLICATIONS RECEIVED	0	0	0	0	0
APPLICATIONS APPROVED	0	0	0	0	0
APPLICATIONS REJECTED	0	0	0	0	0
APPLICATIONS PENDING	0	0	0	0	0
CASES	0	0	0	0	0
PERSONS	0	0	0	0	0
TOTAL PAYMENTS	\$0	\$0	\$0	\$0	\$0
CASES CLOSED	0	0	0	0	0
*** SUPPLEMENTAL AID TO BLIND					
APPLICATIONS RECEIVED	0	0	1	3	0
APPLICATIONS APPROVED	0	0	0	0	0
APPLICATIONS REJECTED	0	0	2	4	0
APPLICATIONS PENDING	0	0	1	1	1
PERSONS	5	0	5	9	2
TOTAL PAYMENTS	\$2,101	\$0	\$2,395	\$4,367	\$1,150
CASES CLOSED	0	0	0	0	0
*** BLIND PENSION					
APPLICATIONS RECEIVED	0	0	1	4	0
APPLICATIONS APPROVED	0	0	1	1	0
APPLICATIONS REJECTED	0	0	1	5	0
APPLICATIONS PENDING	0	0	1	2	1
PERSONS	13	3	29	25	3
TOTAL PAYMENTS	\$7,475	\$1,725	\$16,100	\$14,375	\$1,725
CASES CLOSED	1	0	0	0	0

**TABLE 9
MEDICAID ELIGIBILITY BY REGION AND COUNTY FOR AUGUST 2007**

	NE WARREN	SE BOLLINGER	SE BUTLER	SE CAPE GIRARDEAU	SE CARTER
*** MEDICAL ASSISTANCE					
APPLICATIONS RECEIVED	31	26	170	136	21
APPLICATIONS APPROVED	15	14	95	75	10
APPLICATIONS REJECTED	11	12	67	68	9
APPLICATIONS PENDING	40	37	177	141	21
SPENDDOWN PERSONS	104	101	375	245	69
NON-SPENDDOWN PERSONS	491	638	2,680	1,757	505
CASES CLOSED	12	11	81	44	10
*** MACC					
APPLICATIONS RECEIVED	14	0	15	0	0
APPLICATIONS APPROVED	12	0	14	0	0
APPLICATIONS REJECTED	1	0	1	0	0
APPLICATIONS PENDING	0	0	0	0	0
PERSONS	0	0	77	32	0
CASES CLOSED	0	0	0	0	0
*** NURSING CARE					
APPLICATIONS RECEIVED	0	3	8	8	1
APPLICATIONS APPROVED	0	1	6	12	1
APPLICATIONS REJECTED	0	1	1	6	0
APPLICATIONS PENDING	0	3	3	5	0
PERSONS	4	61	177	212	33
RCF-II	2	37	120	186	20
RCF-I	2	24	57	26	13
SNF/ICF	0	0	0	0	0
TOTAL PAYMENTS	\$896	\$13,343	\$42,557	\$56,170	\$7,455
RCF-II	\$584	\$10,096	\$33,931	\$52,229	\$5,431
RCF-I	\$312	\$3,247	\$8,626	\$3,941	\$2,024
SNF/ICF	\$0	\$0	\$0	\$0	\$0
CASES CLOSED	0	2	3	8	0
*** SSI ONLY	0	4	1	0	2
*** SSI-SP					
PERSONS	4	0	7	0	0
TOTAL PAYMENTS	\$236	\$0	\$186	\$0	\$0
*** SP ONLY					
PERSONS	0	0	1	0	1
TOTAL PAYMENTS	\$0	\$0	\$116	\$0	\$59
*** QMB					
APPLICATIONS RECEIVED	13	3	20	18	5
APPLICATIONS APPROVED	5	4	12	12	3
APPLICATIONS REJECTED	7	2	11	12	1
APPLICATIONS PENDING	5	0	5	8	1
PERSONS	48	30	127	136	18
CASES CLOSED	0	1	6	2	0
*** SLMB					
APPLICATIONS RECEIVED	6	1	17	11	2
APPLICATIONS APPROVED	2	2	6	4	1
APPLICATIONS REJECTED	4	2	9	9	1
APPLICATIONS PENDING	2	0	4	9	0
PERSONS	72	51	204	182	31
CASES CLOSED	1	2	4	1	0
*** VENDOR CASES					
PERSONS	54	60	355	442	23
CASES CLOSED	1	1	11	16	1
*** PE FOR KIDS					
PERSONS	0	0	0	0	0

**TABLE 9
MEDICAID ELIGIBILITY BY REGION AND COUNTY FOR AUGUST 2007**

	SE CRAWFORD	SE DENT	SE DUNKLIN	SE HOWELL	SE IRON
*** MC+/MAF/TMA					
APPLICATIONS RECEIVED	86	52	150	162	37
APPLICATIONS APPROVED	56	44	112	108	33
APPLICATIONS REJECTED	27	12	29	55	10
APPLICATIONS PENDING	27	15	45	64	14
MC+					
NON-CHIP POVERTY CHILDREN	1,012	735	1,861	2,044	539
CHIP NON-PREMIUM CHILDREN	198	190	354	451	133
CHIP PREMIUM CHILDREN	121	92	134	133	55
MAF					
PARENTS/CARETAKERS	356	204	820	562	165
CHILDREN	975	611	2,427	1,530	364
TMA					
PARENTS/CARETAKERS	102	51	180	145	37
CHILDREN	164	69	291	257	60
TOTAL MC+/MAF/TMA					
FAMILIES	1,294	866	2,670	2,323	616
PARENTS/CARETAKERS	458	255	1,000	707	202
CHILDREN	2,470	1,697	5,067	4,415	1,151
CASES CLOSED	73	36	126	130	26
*** NEWBORNS	145	80	116	234	67
*** BCCT					
PERSONS	0	3	5	13	3
PRESUMPTIVE ELIGIBILITY PERSONS	0	0	0	0	0
*** MC+ FOR PREGNANT WOMEN					
APPLICATIONS RECEIVED	30	15	48	53	15
APPLICATIONS APPROVED	21	10	31	34	12
APPLICATIONS REJECTED	9	4	16	17	5
APPLICATIONS PENDING	6	2	8	15	5
MC+ FOR PREGNANT WOMEN	173	103	268	298	68
EXTENDED WOMEN'S HEALTH	99	70	104	170	59
*** REFUGEE					
APPLICATIONS RECEIVED	0	0	0	0	0
APPLICATIONS APPROVED	0	0	0	0	0
APPLICATIONS REJECTED	0	0	0	0	0
APPLICATIONS PENDING	0	0	0	0	0
CASES	0	0	0	0	0
PERSONS	0	0	0	0	0
TOTAL PAYMENTS	\$0	\$0	\$0	\$0	\$0
CASES CLOSED	0	0	0	0	0
*** SUPPLEMENTAL AID TO BLIND					
APPLICATIONS RECEIVED	1	1	4	1	0
APPLICATIONS APPROVED	0	0	0	0	0
APPLICATIONS REJECTED	0	0	1	4	0
APPLICATIONS PENDING	1	1	3	1	2
PERSONS	3	3	15	5	2
TOTAL PAYMENTS	\$1,363	\$1,560	\$6,544	\$2,364	\$1,039
CASES CLOSED	0	0	0	0	0
*** BLIND PENSION					
APPLICATIONS RECEIVED	0	1	4	3	0
APPLICATIONS APPROVED	0	0	1	0	0
APPLICATIONS REJECTED	0	0	0	5	0
APPLICATIONS PENDING	0	1	3	2	2
PERSONS	7	9	25	28	7
TOTAL PAYMENTS	\$4,025	\$5,175	\$14,375	\$16,100	\$4,025
CASES CLOSED	0	0	0	1	0

**TABLE 9
MEDICAID ELIGIBILITY BY REGION AND COUNTY FOR AUGUST 2007**

	SE CRAWFORD	SE DENT	SE DUNKLIN	SE HOWELL	SE IRON
*** MEDICAL ASSISTANCE					
APPLICATIONS RECEIVED	52	40	145	115	45
APPLICATIONS APPROVED	49	22	85	47	22
APPLICATIONS REJECTED	32	12	53	56	12
APPLICATIONS PENDING	55	50	138	188	41
SPENDDOWN PERSONS	148	115	357	265	130
NON-SPENDDOWN PERSONS	984	799	2,925	1,937	626
CASES CLOSED	26	22	45	53	18
*** MACC					
APPLICATIONS RECEIVED	0	0	0	0	0
APPLICATIONS APPROVED	0	0	0	0	0
APPLICATIONS REJECTED	0	0	0	0	0
APPLICATIONS PENDING	0	0	0	0	0
PERSONS	0	0	2	2	8
CASES CLOSED	0	0	0	0	0
*** NURSING CARE					
APPLICATIONS RECEIVED	4	0	3	5	4
APPLICATIONS APPROVED	2	1	3	4	8
APPLICATIONS REJECTED	0	0	0	3	1
APPLICATIONS PENDING	2	0	2	3	3
PERSONS	106	21	111	95	123
RCF-II	50	13	100	89	25
RCF-I	56	8	11	6	66
SNF-ICF	0	0	0	0	32
TOTAL PAYMENTS	\$22,812	\$5,044	\$29,363	\$26,118	\$29,686
RCF-II	\$14,227	\$3,796	\$27,823	\$25,253	\$7,000
RCF-I	\$8,585	\$1,248	\$1,540	\$865	\$10,206
SNF/ICF	\$0	\$0	\$0	\$0	\$12,480
CASES CLOSED	1	2	1	3	3
*** SSI ONLY	8	1	18	5	5
*** SSI-SP					
PERSONS	3	0	5	3	2
TOTAL PAYMENTS	\$92	\$0	\$219	\$215	\$119
*** SP ONLY					
PERSONS	0	1	0	1	0
TOTAL PAYMENTS	\$0	\$34	\$0	\$541	\$0
*** QMB					
APPLICATIONS RECEIVED	9	3	26	28	18
APPLICATIONS APPROVED	7	1	16	15	8
APPLICATIONS REJECTED	6	1	7	15	7
APPLICATIONS PENDING	1	1	12	17	14
PERSONS	53	39	124	144	25
CASES CLOSED	1	1	2	2	1
*** SLMB					
APPLICATIONS RECEIVED	6	3	12	25	11
APPLICATIONS APPROVED	3	1	3	9	6
APPLICATIONS REJECTED	3	1	10	21	6
APPLICATIONS PENDING	3	1	6	15	8
PERSONS	88	53	226	267	60
CASES CLOSED	1	1	1	5	1
*** VENDOR CASES					
PERSONS	160	84	364	323	100
CASES CLOSED	9	4	5	7	4
*** PE FOR KIDS					
PERSONS	0	1	0	0	0

**TABLE 9
MEDICAID ELIGIBILITY BY REGION AND COUNTY FOR AUGUST 2007**

	SE MADISON	SE MARIES	SE MISSISSIPPI	SE NEW MADRID	SE OREGON
*** MC+/MAF/TMA					
APPLICATIONS RECEIVED	57	25	45	75	46
APPLICATIONS APPROVED	41	18	35	58	40
APPLICATIONS REJECTED	9	8	8	11	9
APPLICATIONS PENDING	12	5	19	27	13
MC+					
NON-CHIP POVERTY CHILDREN	663	293	909	980	591
CHIP NON-PREMIUM CHILDREN	121	46	173	231	149
CHIP PREMIUM CHILDREN	71	20	97	72	67
MAF					
PARENTS/CARETAKERS	143	104	302	395	124
CHILDREN	269	262	738	1,062	400
TMA					
PARENTS/CARETAKERS	42	27	85	100	37
CHILDREN	63	40	152	161	48
TOTAL MC+/MAF/TMA					
FAMILIES	643	358	1,098	1,361	668
PARENTS/CARETAKERS	185	131	387	495	161
CHILDREN	1,187	661	2,069	2,506	1,255
CASES CLOSED	22	22	49	58	25
*** NEWBORNS	71	35	48	100	36
*** BCCT					
PERSONS	1	0	0	7	4
PRESUMPTIVE ELIGIBILITY PERSONS	0	0	0	0	0
*** MC+ FOR PREGNANT WOMEN					
APPLICATIONS RECEIVED	14	10	18	23	16
APPLICATIONS APPROVED	11	8	20	14	14
APPLICATIONS REJECTED	4	2	2	7	2
APPLICATIONS PENDING	1	1	5	4	2
MC+ FOR PREGNANT WOMEN	91	39	101	111	74
EXTENDED WOMEN'S HEALTH	43	29	44	54	32
*** REFUGEE					
APPLICATIONS RECEIVED	0	0	0	0	0
APPLICATIONS APPROVED	0	0	0	0	0
APPLICATIONS REJECTED	0	0	0	0	0
APPLICATIONS PENDING	0	0	0	0	0
CASES	0	0	0	0	0
PERSONS	0	0	0	0	0
TOTAL PAYMENTS	\$0	\$0	\$0	\$0	\$0
CASES CLOSED	0	0	0	0	0
*** SUPPLEMENTAL AID TO BLIND					
APPLICATIONS RECEIVED	0	0	1	0	0
APPLICATIONS APPROVED	0	0	0	0	0
APPLICATIONS REJECTED	0	0	1	0	0
APPLICATIONS PENDING	0	0	1	0	1
PERSONS	5	1	5	7	1
TOTAL PAYMENTS	\$2,696	\$424	\$2,237	\$3,079	\$514
CASES CLOSED	0	0	0	0	0
*** BLIND PENSION					
APPLICATIONS RECEIVED	0	0	1	0	0
APPLICATIONS APPROVED	0	0	0	0	0
APPLICATIONS REJECTED	0	0	1	0	0
APPLICATIONS PENDING	1	0	1	0	1
PERSONS	12	5	17	18	4
TOTAL PAYMENTS	\$6,900	\$2,841	\$9,775	\$10,350	\$2,300
CASES CLOSED	0	0	0	0	0

**TABLE 9
MEDICAID ELIGIBILITY BY REGION AND COUNTY FOR AUGUST 2007**

	SE MADISON	SE MARIES	SE MISSISSIPPI	SE NEW MADRID	SE OREGON
*** MEDICAL ASSISTANCE					
APPLICATIONS RECEIVED	31	26	51	64	36
APPLICATIONS APPROVED	13	7	21	32	25
APPLICATIONS REJECTED	10	14	13	29	13
APPLICATIONS PENDING	35	18	64	74	23
SPENDDOWN PERSONS	118	33	151	161	70
NON-SPENDDOWN PERSONS	582	277	1,060	1,410	824
CASES CLOSED	18	3	9	20	17
*** MACC					
APPLICATIONS RECEIVED	0	0	0	0	0
APPLICATIONS APPROVED	0	0	0	0	0
APPLICATIONS REJECTED	0	0	0	0	0
APPLICATIONS PENDING	0	0	0	0	0
PERSONS	6	0	1	22	1
CASES CLOSED	0	0	0	0	0
*** NURSING CARE					
APPLICATIONS RECEIVED	1	0	0	0	0
APPLICATIONS APPROVED	1	0	0	0	0
APPLICATIONS REJECTED	0	0	1	0	0
APPLICATIONS PENDING	0	0	0	0	0
PERSONS	31	10	3	12	20
RCF-II	28	4	1	8	20
RCF-I	2	6	2	2	0
SNF-ICF	1	0	0	2	0
TOTAL PAYMENTS	\$8,686	\$1,968	\$604	\$3,361	\$5,645
RCF-II	\$8,082	\$1,032	\$292	\$2,336	\$5,645
RCF-I	\$312	\$936	\$312	\$287	\$0
SNF/ICF	\$292	\$0	\$0	\$738	\$0
CASES CLOSED	0	0	0	0	0
*** SSI ONLY	1	2	5	12	6
*** SSI-SP					
PERSONS	0	1	0	6	1
TOTAL PAYMENTS	\$0	\$37	\$0	\$141	\$45
*** SP ONLY					
PERSONS	0	0	0	0	0
TOTAL PAYMENTS	\$0	\$0	\$0	\$0	\$0
*** QMB					
APPLICATIONS RECEIVED	0	10	12	7	16
APPLICATIONS APPROVED	0	3	6	8	11
APPLICATIONS REJECTED	0	2	1	7	7
APPLICATIONS PENDING	0	5	10	4	1
PERSONS	29	22	32	71	45
CASES CLOSED	0	1	0	3	5
*** SLMB					
APPLICATIONS RECEIVED	0	5	11	6	10
APPLICATIONS APPROVED	0	1	0	3	1
APPLICATIONS REJECTED	0	1	5	10	12
APPLICATIONS PENDING	0	3	10	3	0
PERSONS	62	28	47	88	71
CASES CLOSED	0	0	0	0	0
*** VENDOR CASES					
PERSONS	118	39	132	238	74
CASES CLOSED	2	1	10	3	1
*** PE FOR KIDS					
PERSONS	0	1	0	0	0

**TABLE 9
MEDICAID ELIGIBILITY BY REGION AND COUNTY FOR AUGUST 2007**

	SE PEMISCOT	SE PERRY	SE PHELPS	SE PULASKI	SE REYNOLDS
*** MC+/MAF/TMA					
APPLICATIONS RECEIVED	101	41	131	100	19
APPLICATIONS APPROVED	83	31	112	57	13
APPLICATIONS REJECTED	16	7	31	32	4
APPLICATIONS PENDING	29	11	56	53	6
MC+					
NON-CHIP POVERTY CHILDREN	1,180	624	1,450	1,150	368
CHIP NON-PREMIUM CHILDREN	208	122	370	221	84
CHIP PREMIUM CHILDREN	54	49	126	111	36
MAF					
PARENTS/CARETAKERS	590	144	496	345	90
CHILDREN	1,865	290	1,164	945	215
TMA					
PARENTS/CARETAKERS	124	25	117	77	52
CHILDREN	219	47	180	134	58
TOTAL MC+/MAF/TMA					
FAMILIES	1,730	602	1,803	1,414	404
PARENTS/CARETAKERS	714	169	613	422	142
CHILDREN	3,526	1,132	3,290	2,561	761
CASES CLOSED	98	25	72	74	11
*** NEWBORNS	90	121	179	126	24
*** BCCT					
PERSONS	5	1	1	6	1
PRESUMPTIVE ELIGIBILITY PERSONS	1	0	0	0	0
*** MC+ FOR PREGNANT WOMEN					
APPLICATIONS RECEIVED	16	13	53	43	5
APPLICATIONS APPROVED	10	12	36	28	4
APPLICATIONS REJECTED	6	2	13	10	1
APPLICATIONS PENDING	5	3	11	11	1
MC+ FOR PREGNANT WOMEN	141	94	252	204	31
EXTENDED WOMEN'S HEALTH	62	79	170	130	25
*** REFUGEE					
APPLICATIONS RECEIVED	0	0	0	0	0
APPLICATIONS APPROVED	0	0	0	0	0
APPLICATIONS REJECTED	0	0	0	0	0
APPLICATIONS PENDING	0	0	0	0	0
CASES	0	0	0	0	0
PERSONS	0	0	0	0	0
TOTAL PAYMENTS	\$0	\$0	\$0	\$0	\$0
CASES CLOSED	0	0	0	0	0
*** SUPPLEMENTAL AID TO BLIND					
APPLICATIONS RECEIVED	0	0	2	1	0
APPLICATIONS APPROVED	0	0	0	0	0
APPLICATIONS REJECTED	1	0	1	1	1
APPLICATIONS PENDING	1	0	3	1	1
PERSONS	8	0	3	3	1
TOTAL PAYMENTS	\$3,321	\$0	\$1,725	\$1,204	\$460
CASES CLOSED	0	0	1	0	0
*** BLIND PENSION					
APPLICATIONS RECEIVED	0	0	3	1	0
APPLICATIONS APPROVED	1	0	0	0	0
APPLICATIONS REJECTED	0	0	0	1	1
APPLICATIONS PENDING	1	0	5	1	1
PERSONS	13	2	23	12	4
TOTAL PAYMENTS	\$7,475	\$1,150	\$13,225	\$6,900	\$2,300
CASES CLOSED	0	0	0	0	0

**TABLE 9
MEDICAID ELIGIBILITY BY REGION AND COUNTY FOR AUGUST 2007**

	SE PEMISCOT	SE PERRY	SE PHELPS	SE PULASKI	SE REYNOLDS
*** MEDICAL ASSISTANCE					
APPLICATIONS RECEIVED	80	38	83	68	25
APPLICATIONS APPROVED	56	21	44	26	6
APPLICATIONS REJECTED	32	12	39	28	8
APPLICATIONS PENDING	74	37	126	103	39
SPENDDOWN PERSONS	227	82	234	112	70
NON-SPENDDOWN PERSONS	2,002	532	1,427	958	453
CASES CLOSED	40	14	40	21	7
*** MACC					
APPLICATIONS RECEIVED	2	0	0	0	0
APPLICATIONS APPROVED	1	0	0	0	0
APPLICATIONS REJECTED	1	0	0	0	0
APPLICATIONS PENDING	0	0	0	0	0
PERSONS	0	0	35	3	21
CASES CLOSED	0	0	0	0	0
*** NURSING CARE					
APPLICATIONS RECEIVED	0	0	2	2	0
APPLICATIONS APPROVED	0	0	3	3	0
APPLICATIONS REJECTED	0	1	0	0	0
APPLICATIONS PENDING	0	0	0	0	0
PERSONS	3	23	70	22	15
RCF-II	2	23	67	17	5
RCF-I	1	0	3	5	10
SNF-ICF	0	0	0	0	0
TOTAL PAYMENTS	\$740	\$6,564	\$19,500	\$5,443	\$3,020
RCF-II	\$584	\$6,564	\$19,054	\$4,663	\$1,460
RCF-I	\$156	\$0	\$446	\$780	\$1,560
SNF/ICF	\$0	\$0	\$0	\$0	\$0
CASES CLOSED	0	0	1	1	0
*** SSI ONLY	10	1	6	4	3
*** SSI-SP					
PERSONS	2	2	4	1	0
TOTAL PAYMENTS	\$24	\$88	\$712	\$53	\$0
*** SP ONLY					
PERSONS	0	0	4	0	0
TOTAL PAYMENTS	\$0	\$0	\$782	\$0	\$0
*** QMB					
APPLICATIONS RECEIVED	18	1	17	13	7
APPLICATIONS APPROVED	12	1	11	8	1
APPLICATIONS REJECTED	6	1	9	4	6
APPLICATIONS PENDING	0	0	6	6	1
PERSONS	57	36	118	39	14
CASES CLOSED	2	0	7	0	0
*** SLMB					
APPLICATIONS RECEIVED	7	2	10	8	5
APPLICATIONS APPROVED	1	1	8	3	1
APPLICATIONS REJECTED	6	0	3	4	4
APPLICATIONS PENDING	1	1	2	4	1
PERSONS	101	42	121	63	39
CASES CLOSED	0	0	2	2	0
*** VENDOR CASES					
PERSONS	134	113	208	129	36
CASES CLOSED	11	6	7	3	3
*** PE FOR KIDS					
PERSONS	0	0	0	0	0

**TABLE 9
MEDICAID ELIGIBILITY BY REGION AND COUNTY FOR AUGUST 2007**

	SE RIPLEY	SE ST FRANCOIS	SE STE GENEVIEVE	SE SCOTT	SE SHANNON
*** MC+/MAF/TMA					
APPLICATIONS RECEIVED	52	160	20	102	26
APPLICATIONS APPROVED	40	129	20	88	23
APPLICATIONS REJECTED	13	26	6	21	1
APPLICATIONS PENDING	10	58	7	44	9
MC+					
NON-CHIP POVERTY CHILDREN	927	2,643	522	2,128	527
CHIP NON-PREMIUM CHILDREN	237	514	112	485	128
CHIP PREMIUM CHILDREN	104	183	56	159	42
MAF					
PARENTS/CARETAKERS	288	800	155	703	128
CHILDREN	762	1,476	289	1,670	330
TMA					
PARENTS/CARETAKERS	70	244	53	245	28
CHILDREN	100	362	74	444	53
TOTAL MC+/MAF/TMA					
FAMILIES	1,140	2,898	559	2,627	589
PARENTS/CARETAKERS	358	1,044	208	948	156
CHILDREN	2,130	5,178	1,053	4,886	1,080
CASES CLOSED	42	155	23	123	23
*** NEWBORNS	50	347	55	171	64
*** BCCT					
PERSONS	4	3	0	4	1
PRESUMPTIVE ELIGIBILITY PERSONS	0	0	0	0	0
*** MC+ FOR PREGNANT WOMEN					
APPLICATIONS RECEIVED	15	59	13	40	10
APPLICATIONS APPROVED	17	43	13	34	11
APPLICATIONS REJECTED	4	13	3	13	0
APPLICATIONS PENDING	0	13	3	12	2
MC+ FOR PREGNANT WOMEN	102	368	58	287	66
EXTENDED WOMEN'S HEALTH	58	266	37	163	45
*** REFUGEE					
APPLICATIONS RECEIVED	0	0	0	0	0
APPLICATIONS APPROVED	0	0	0	0	0
APPLICATIONS REJECTED	0	0	0	0	0
APPLICATIONS PENDING	0	0	0	0	0
CASES	0	0	0	0	0
PERSONS	0	0	0	0	0
TOTAL PAYMENTS	\$0	\$0	\$0	\$0	\$0
CASES CLOSED	0	0	0	0	0
*** SUPPLEMENTAL AID TO BLIND					
APPLICATIONS RECEIVED	1	4	0	1	1
APPLICATIONS APPROVED	0	0	0	0	0
APPLICATIONS REJECTED	0	3	1	0	0
APPLICATIONS PENDING	1	4	1	1	1
PERSONS	2	10	2	4	3
TOTAL PAYMENTS	\$1,056	\$5,110	\$802	\$2,135	\$1,461
CASES CLOSED	0	0	0	0	0
*** BLIND PENSION					
APPLICATIONS RECEIVED	2	5	0	1	1
APPLICATIONS APPROVED	1	1	0	0	0
APPLICATIONS REJECTED	0	2	1	0	0
APPLICATIONS PENDING	2	8	1	1	1
PERSONS	12	53	6	25	4
TOTAL PAYMENTS	\$6,900	\$29,900	\$3,450	\$14,375	\$2,300
CASES CLOSED	0	1	0	1	0

TABLE 9
MEDICAID ELIGIBILITY BY REGION AND COUNTY FOR AUGUST 2007

	SE RIPLEY	SE ST FRANCOIS	SE STE GENEVIEVE	SE SCOTT	SE SHANNON
*** MEDICAL ASSISTANCE					
APPLICATIONS RECEIVED	38	162	26	122	11
APPLICATIONS APPROVED	20	97	19	59	13
APPLICATIONS REJECTED	15	70	13	58	2
APPLICATIONS PENDING	54	166	37	145	18
SPENDDOWN PERSONS	192	464	75	324	66
NON-SPENDDOWN PERSONS	1,330	2,444	384	2,122	529
CASES CLOSED	27	61	10	57	8
*** MACC					
APPLICATIONS RECEIVED	0	0	0	0	0
APPLICATIONS APPROVED	0	0	0	0	0
APPLICATIONS REJECTED	0	0	0	0	0
APPLICATIONS PENDING	0	0	0	0	0
PERSONS	0	10	7	0	0
CASES CLOSED	0	0	0	0	0
*** NURSING CARE					
APPLICATIONS RECEIVED	4	19	5	3	1
APPLICATIONS APPROVED	3	13	2	2	1
APPLICATIONS REJECTED	0	5	1	1	0
APPLICATIONS PENDING	1	14	4	2	1
PERSONS	43	346	78	79	14
RCF-II	43	239	71	72	0
RCF-I	0	107	6	7	14
SNF/ICF	0	0	1	0	0
TOTAL PAYMENTS	\$12,520	\$79,924	\$20,304	\$21,409	\$2,029
RCF-II	\$12,520	\$64,380	\$19,084	\$20,321	\$0
RCF-I	\$0	\$15,544	\$936	\$1,088	\$2,029
SNF/ICF	\$0	\$0	\$284	\$0	\$0
CASES CLOSED	0	9	4	3	1
*** SSI ONLY	3	9	2	18	0
*** SSI-SP					
PERSONS	3	3	2	1	0
TOTAL PAYMENTS	\$99	\$805	\$64	\$13	\$0
*** SP ONLY					
PERSONS	0	1	0	1	0
TOTAL PAYMENTS	\$0	\$61	\$0	\$54	\$0
*** QMB					
APPLICATIONS RECEIVED	9	21	8	25	6
APPLICATIONS APPROVED	4	11	2	11	2
APPLICATIONS REJECTED	5	13	2	13	2
APPLICATIONS PENDING	1	10	4	10	3
PERSONS	50	101	22	121	24
CASES CLOSED	1	1	1	3	0
*** SLMB					
APPLICATIONS RECEIVED	5	15	7	15	4
APPLICATIONS APPROVED	2	5	1	7	0
APPLICATIONS REJECTED	3	15	3	7	2
APPLICATIONS PENDING	1	4	3	7	2
PERSONS	62	219	32	167	63
CASES CLOSED	0	2	0	4	0
*** VENDOR CASES					
PERSONS	50	413	65	299	39
CASES CLOSED	1	13	0	6	0
*** PE FOR KIDS					
PERSONS	0	0	0	0	0

TABLE 9
MEDICAID ELIGIBILITY BY REGION AND COUNTY FOR AUGUST 2007

	SE STODDARD	SE TEXAS	SE WASHINGTON	SE WAYNE	SW BARRY
*** MC+/MAF/TMA					
APPLICATIONS RECEIVED	129	76	89	55	140
APPLICATIONS APPROVED	109	70	71	38	101
APPLICATIONS REJECTED	26	20	16	7	31
APPLICATIONS PENDING	32	26	23	23	58
MC+					
NON-CHIP POVERTY CHILDREN	1,222	1,092	1,211	793	1,883
CHIP NON-PREMIUM CHILDREN	369	236	245	188	373
CHIP PREMIUM CHILDREN	161	133	99	65	121
MAF					
PARENTS/CARETAKERS	349	284	540	184	401
CHILDREN	1,009	806	1,341	549	1,013
TMA					
PARENTS/CARETAKERS	130	56	160	53	109
CHILDREN	174	78	231	80	158
TOTAL MC+/MAF/TMA					
FAMILIES	1,688	1,272	1,674	945	1,783
PARENTS/CARETAKERS	479	340	700	237	510
CHILDREN	2,935	2,345	3,127	1,675	3,548
CASES CLOSED	96	64	75	32	110
*** NEWBORNS	173	147	149	51	186
*** BCCT					
PERSONS	6	6	8	2	2
PRESUMPTIVE ELIGIBILITY PERSONS	0	0	0	0	0
*** MC+ FOR PREGNANT WOMEN					
APPLICATIONS RECEIVED	34	24	28	14	63
APPLICATIONS APPROVED	22	19	23	13	41
APPLICATIONS REJECTED	9	4	12	1	23
APPLICATIONS PENDING	6	3	4	5	9
MC+ FOR PREGNANT WOMEN	176	168	204	80	242
EXTENDED WOMEN'S HEALTH	127	106	108	46	159
*** REFUGEE					
APPLICATIONS RECEIVED	0	0	0	0	0
APPLICATIONS APPROVED	0	0	0	0	0
APPLICATIONS REJECTED	0	0	0	0	0
APPLICATIONS PENDING	0	0	0	0	0
CASES	0	0	0	0	0
PERSONS	0	0	0	0	0
TOTAL PAYMENTS	\$0	\$0	\$0	\$0	\$0
CASES CLOSED	0	0	0	0	0
*** SUPPLEMENTAL AID TO BLIND					
APPLICATIONS RECEIVED	3	0	1	2	2
APPLICATIONS APPROVED	0	0	0	0	0
APPLICATIONS REJECTED	1	0	1	1	2
APPLICATIONS PENDING	3	0	4	3	1
PERSONS	5	3	10	5	3
TOTAL PAYMENTS	\$1,907	\$1,255	\$4,723	\$2,031	\$1,725
CASES CLOSED	0	0	0	0	0
*** BLIND PENSION					
APPLICATIONS RECEIVED	2	0	1	2	2
APPLICATIONS APPROVED	0	0	0	1	0
APPLICATIONS REJECTED	1	0	1	0	2
APPLICATIONS PENDING	2	1	6	3	1
PERSONS	17	13	17	17	13
TOTAL PAYMENTS	\$9,775	\$7,475	\$9,775	\$9,710	\$7,475
CASES CLOSED	0	0	0	0	0

**TABLE 9
MEDICAID ELIGIBILITY BY REGION AND COUNTY FOR AUGUST 2007**

	SE STODDARD	SE TEXAS	SE WASHINGTON	SE WAYNE	SW BARRY
*** MEDICAL ASSISTANCE					
APPLICATIONS RECEIVED	71	55	76	46	93
APPLICATIONS APPROVED	39	28	43	19	39
APPLICATIONS REJECTED	25	33	40	20	50
APPLICATIONS PENDING	76	55	81	61	81
SPENDDOWN PERSONS	310	139	267	155	188
NON-SPENDDOWN PERSONS	1,596	1,077	1,545	1,077	1,123
CASES CLOSED	36	26	32	24	34
*** MACC					
APPLICATIONS RECEIVED	0	5	0	0	0
APPLICATIONS APPROVED	0	5	0	0	0
APPLICATIONS REJECTED	0	0	0	0	0
APPLICATIONS PENDING	0	0	0	0	0
PERSONS	2	19	1	0	0
CASES CLOSED	0	0	0	0	0
*** NURSING CARE					
APPLICATIONS RECEIVED	4	5	0	0	2
APPLICATIONS APPROVED	4	5	0	0	0
APPLICATIONS REJECTED	1	1	0	0	0
APPLICATIONS PENDING	2	0	0	0	2
PERSONS	106	50	29	12	68
RCF-II	88	38	27	7	51
RCF-I	18	12	2	5	17
SNF-ICF	0	0	0	0	0
TOTAL PAYMENTS	\$27,863	\$12,332	\$8,196	\$2,924	\$17,244
RCF-II	\$25,115	\$10,460	\$7,884	\$2,044	\$14,664
RCF-I	\$2,748	\$1,872	\$312	\$780	\$2,580
SNF/ICF	\$0	\$0	\$0	\$0	\$0
CASES CLOSED	1	1	1	0	1
*** SSI ONLY	0	5	8	3	2
*** SSI-SP					
PERSONS	1	1	0	2	0
TOTAL PAYMENTS	\$17	\$45	\$0	\$10	\$0
*** SP ONLY					
PERSONS	0	0	1	0	0
TOTAL PAYMENTS	\$0	\$0	\$541	\$0	\$0
*** QMB					
APPLICATIONS RECEIVED	18	15	14	14	12
APPLICATIONS APPROVED	6	5	11	5	4
APPLICATIONS REJECTED	3	8	11	5	5
APPLICATIONS PENDING	10	11	4	5	6
PERSONS	87	89	71	63	84
CASES CLOSED	2	0	0	1	0
*** SLMB					
APPLICATIONS RECEIVED	4	11	13	12	8
APPLICATIONS APPROVED	0	5	3	3	1
APPLICATIONS REJECTED	2	8	18	5	4
APPLICATIONS PENDING	4	5	4	5	3
PERSONS	189	164	88	86	151
CASES CLOSED	1	4	0	0	4
*** VENDOR CASES					
PERSONS	260	162	133	93	163
CASES CLOSED	12	7	6	4	3
*** PE FOR KIDS					
PERSONS	0	0	0	0	0

TABLE 9
MEDICAID ELIGIBILITY BY REGION AND COUNTY FOR AUGUST 2007

	SW BARTON	SW BATES	SW BENTON	SW CAMDEN	SW CEDAR
*** MC+/MAF/TMA					
APPLICATIONS RECEIVED	32	49	58	83	44
APPLICATIONS APPROVED	30	37	52	65	33
APPLICATIONS REJECTED	7	15	11	34	8
APPLICATIONS PENDING	6	21	5	32	15
MC+					
NON-CHIP POVERTY CHILDREN	564	687	726	1,415	766
CHIP NON-PREMIUM CHILDREN	134	145	153	320	181
CHIP PREMIUM CHILDREN	48	82	79	144	76
MAF					
PARENTS/CARETAKERS	183	131	298	347	209
CHILDREN	536	298	687	977	417
TMA					
PARENTS/CARETAKERS	32	56	73	66	96
CHILDREN	50	93	108	102	134
TOTAL MC+/MAF/TMA					
FAMILIES	694	682	1,005	1,632	797
PARENTS/CARETAKERS	215	187	371	413	305
CHILDREN	1,332	1,305	1,753	2,958	1,574
CASES CLOSED	41	43	42	96	44
*** NEWBORNS	78	98	50	229	55
*** BCCT					
PERSONS	0	1	3	3	1
PRESUMPTIVE ELIGIBILITY PERSONS	0	0	0	0	0
*** MC+ FOR PREGNANT WOMEN					
APPLICATIONS RECEIVED	17	6	13	43	17
APPLICATIONS APPROVED	15	3	12	26	12
APPLICATIONS REJECTED	3	9	1	20	5
APPLICATIONS PENDING	2	0	0	8	1
MC+ FOR PREGNANT WOMEN	83	92	84	195	81
EXTENDED WOMEN'S HEALTH	55	72	63	157	52
*** REFUGEE					
APPLICATIONS RECEIVED	0	0	0	0	0
APPLICATIONS APPROVED	0	0	0	0	0
APPLICATIONS REJECTED	0	0	0	0	0
APPLICATIONS PENDING	0	0	0	0	0
CASES	0	0	0	0	0
PERSONS	0	0	0	0	0
TOTAL PAYMENTS	\$0	\$0	\$0	\$0	\$0
CASES CLOSED	0	0	0	0	0
*** SUPPLEMENTAL AID TO BLIND					
APPLICATIONS RECEIVED	0	1	0	3	2
APPLICATIONS APPROVED	0	0	0	1	0
APPLICATIONS REJECTED	0	0	0	1	1
APPLICATIONS PENDING	0	1	0	2	2
PERSONS	4	4	1	2	3
TOTAL PAYMENTS	\$1,520	\$2,036	\$108	\$997	\$1,725
CASES CLOSED	0	0	0	0	0
*** BLIND PENSION					
APPLICATIONS RECEIVED	0	1	1	2	2
APPLICATIONS APPROVED	0	0	0	0	0
APPLICATIONS REJECTED	0	0	0	1	1
APPLICATIONS PENDING	0	2	1	2	2
PERSONS	1	8	24	15	5
TOTAL PAYMENTS	\$575	\$4,600	\$13,800	\$8,625	\$2,875
CASES CLOSED	0	0	0	0	0

TABLE 9
MEDICAID ELIGIBILITY BY REGION AND COUNTY FOR AUGUST 2007

	SW BARTON	SW BATES	SW BENTON	SW CAMDEN	SW CEDAR
*** MEDICAL ASSISTANCE					
APPLICATIONS RECEIVED	29	24	61	71	36
APPLICATIONS APPROVED	21	13	34	35	15
APPLICATIONS REJECTED	7	12	31	38	9
APPLICATIONS PENDING	23	33	45	79	45
SPENDDOWN PERSONS	60	65	117	126	78
NON-SPENDDOWN PERSONS	478	504	880	882	652
CASES CLOSED	8	13	22	25	14
*** MACC					
APPLICATIONS RECEIVED	0	0	0	0	0
APPLICATIONS APPROVED	0	0	0	0	0
APPLICATIONS REJECTED	0	0	0	0	0
APPLICATIONS PENDING	0	0	0	0	0
PERSONS	0	1	0	13	0
CASES CLOSED	0	0	0	0	0
*** NURSING CARE					
APPLICATIONS RECEIVED	0	1	1	2	0
APPLICATIONS APPROVED	0	2	0	2	1
APPLICATIONS REJECTED	0	2	0	0	0
APPLICATIONS PENDING	0	0	2	0	0
PERSONS	21	13	30	7	19
RCF-II	9	4	17	1	4
RCF-I	12	9	13	6	15
SNF-ICF	0	0	0	0	0
TOTAL PAYMENTS	\$4,431	\$2,433	\$6,654	\$1,228	\$3,441
RCF-II	\$2,559	\$1,084	\$4,649	\$292	\$1,160
RCF-I	\$1,872	\$1,349	\$2,005	\$936	\$2,281
SNF/ICF	\$0	\$0	\$0	\$0	\$0
CASES CLOSED	2	0	0	0	0
*** SSI ONLY	0	2	1	2	3
*** SSI-SP					
PERSONS	0	1	0	0	1
TOTAL PAYMENTS	\$0	\$50	\$0	\$0	\$11
*** SP ONLY					
PERSONS	0	1	1	0	0
TOTAL PAYMENTS	\$0	\$238	\$541	\$0	\$0
*** QMB					
APPLICATIONS RECEIVED	10	8	14	10	7
APPLICATIONS APPROVED	1	4	8	5	2
APPLICATIONS REJECTED	8	5	5	6	6
APPLICATIONS PENDING	3	4	2	5	2
PERSONS	17	43	78	62	50
CASES CLOSED	0	1	1	0	0
*** SLMB					
APPLICATIONS RECEIVED	7	5	5	3	9
APPLICATIONS APPROVED	1	2	3	2	3
APPLICATIONS REJECTED	6	3	3	1	7
APPLICATIONS PENDING	2	1	0	2	2
PERSONS	33	47	108	92	101
CASES CLOSED	0	0	1	2	1
*** VENDOR CASES					
PERSONS	55	126	113	126	104
CASES CLOSED	4	4	4	2	2
*** PE FOR KIDS					
PERSONS	0	2	0	0	0

TABLE 9
MEDICAID ELIGIBILITY BY REGION AND COUNTY FOR AUGUST 2007

	SW CHRISTIAN	SW DADE	SW DALLAS	SW DOUGLAS	SW GREENE
*** MC+/MAF/TMA					
APPLICATIONS RECEIVED	170	20	42	47	607
APPLICATIONS APPROVED	133	12	40	29	373
APPLICATIONS REJECTED	53	7	15	9	173
APPLICATIONS PENDING	68	4	17	14	278
MC+					
NON-CHIP POVERTY CHILDREN	2,270	366	667	875	8,470
CHIP NON-PREMIUM CHILDREN	541	116	158	169	1,594
CHIP PREMIUM CHILDREN	277	74	88	119	589
MAF					
PARENTS/CARETAKERS	432	71	208	177	2,422
CHILDREN	1,350	135	596	343	6,623
TMA					
PARENTS/CARETAKERS	118	21	53	64	392
CHILDREN	175	39	83	83	613
TOTAL MC+/MAF/TMA					
FAMILIES	2,457	393	862	825	9,797
PARENTS/CARETAKERS	550	92	261	241	2,814
CHILDREN	4,613	730	1,592	1,589	17,889
CASES CLOSED	173	25	32	39	487
*** NEWBORNS	327	29	117	93	1,479
*** BCCT					
PERSONS	6	0	3	1	21
PRESUMPTIVE ELIGIBILITY PERSONS	0	0	0	0	2
*** MC+ FOR PREGNANT WOMEN					
APPLICATIONS RECEIVED	60	5	9	15	254
APPLICATIONS APPROVED	46	5	12	12	178
APPLICATIONS REJECTED	19	0	1	2	89
APPLICATIONS PENDING	12	0	1	1	71
MC+ FOR PREGNANT WOMEN	344	37	115	104	1,447
EXTENDED WOMEN'S HEALTH	283	25	73	60	1,159
*** REFUGEE					
APPLICATIONS RECEIVED	0	0	0	0	0
APPLICATIONS APPROVED	0	0	0	0	0
APPLICATIONS REJECTED	0	0	0	0	0
APPLICATIONS PENDING	0	0	0	0	0
CASES	1	0	0	0	1
PERSONS	3	0	0	0	2
TOTAL PAYMENTS	\$292	\$0	\$0	\$0	\$0
CASES CLOSED	0	0	0	0	0
*** SUPPLEMENTAL AID TO BLIND					
APPLICATIONS RECEIVED	3	0	0	0	5
APPLICATIONS APPROVED	0	0	0	0	1
APPLICATIONS REJECTED	1	0	0	0	2
APPLICATIONS PENDING	2	0	1	0	7
PERSONS	5	1	2	1	27
TOTAL PAYMENTS	\$2,322	\$534	\$846	\$575	\$11,774
CASES CLOSED	1	0	0	0	1
*** BLIND PENSION					
APPLICATIONS RECEIVED	4	0	0	1	12
APPLICATIONS APPROVED	1	0	0	0	0
APPLICATIONS REJECTED	1	0	0	0	5
APPLICATIONS PENDING	3	0	1	1	15
PERSONS	23	2	7	3	125
TOTAL PAYMENTS	\$13,225	\$1,150	\$4,025	\$1,725	\$71,300
CASES CLOSED	0	0	0	0	2

**TABLE 9
MEDICAID ELIGIBILITY BY REGION AND COUNTY FOR AUGUST 2007**

	SW CHRISTIAN	SW DADE	SW DALLAS	SW DOUGLAS	SW GREENE
*** MEDICAL ASSISTANCE					
APPLICATIONS RECEIVED	96	13	36	31	746
APPLICATIONS APPROVED	42	11	14	15	248
APPLICATIONS REJECTED	65	6	21	15	352
APPLICATIONS PENDING	113	13	41	27	791
SPENDDOWN PERSONS	162	42	73	98	864
NON-SPENDDOWN PERSONS	1,055	261	730	736	7,078
CASES CLOSED	37	5	27	16	157
*** MACC					
APPLICATIONS RECEIVED	1	0	0	0	37
APPLICATIONS APPROVED	0	0	0	0	31
APPLICATIONS REJECTED	0	0	0	0	4
APPLICATIONS PENDING	1	0	0	0	10
PERSONS	2	0	0	0	82
CASES CLOSED	0	0	0	0	0
*** NURSING CARE					
APPLICATIONS RECEIVED	5	0	0	0	15
APPLICATIONS APPROVED	6	0	0	0	9
APPLICATIONS REJECTED	0	0	0	0	0
APPLICATIONS PENDING	2	0	0	0	8
PERSONS	206	5	27	29	303
RCF-II	162	5	9	27	253
RCF-I	26	0	18	2	50
SNF/ICF	18	0	0	0	0
TOTAL PAYMENTS	\$57,216	\$1,295	\$4,559	\$7,277	\$79,123
RCF-II	\$46,441	\$1,295	\$1,900	\$6,965	\$71,501
RCF-I	\$3,951	\$0	\$2,659	\$312	\$7,622
SNF/ICF	\$6,824	\$0	\$0	\$0	\$0
CASES CLOSED	7	0	0	1	9
*** SSI ONLY	6	0	3	2	20
*** SSI-SP					
PERSONS	0	0	1	1	8
TOTAL PAYMENTS	\$0	\$0	\$175	\$60	\$550
*** SP ONLY					
PERSONS	0	0	0	0	0
TOTAL PAYMENTS	\$0	\$0	\$0	\$0	\$0
*** QMB					
APPLICATIONS RECEIVED	25	2	4	12	79
APPLICATIONS APPROVED	13	3	5	6	31
APPLICATIONS REJECTED	12	0	0	4	30
APPLICATIONS PENDING	12	0	0	1	60
PERSONS	108	18	74	56	424
CASES CLOSED	1	1	2	1	8
*** SLMB					
APPLICATIONS RECEIVED	17	2	1	3	43
APPLICATIONS APPROVED	3	1	0	0	18
APPLICATIONS REJECTED	12	2	1	1	28
APPLICATIONS PENDING	11	0	0	2	31
PERSONS	153	29	72	86	751
CASES CLOSED	3	1	2	2	11
*** VENDOR CASES					
PERSONS	161	84	100	55	1,095
CASES CLOSED	6	5	3	1	39
*** PE FOR KIDS					
PERSONS	0	0	0	0	1

**TABLE 9
MEDICAID ELIGIBILITY BY REGION AND COUNTY FOR AUGUST 2007**

	SW HENRY	SW HICKORY	SW JASPER	SW LACLEDE	SW LAWRENCE
*** MC+/MAF/TMA					
APPLICATIONS RECEIVED	64	36	410	139	124
APPLICATIONS APPROVED	69	24	249	96	80
APPLICATIONS REJECTED	22	5	98	32	31
APPLICATIONS PENDING	17	14	189	49	54
MC+					
NON-CHIP POVERTY CHILDREN	840	343	5,969	1,850	1,804
CHIP NON-PREMIUM CHILDREN	167	104	1,213	306	355
CHIP PREMIUM CHILDREN	75	42	317	134	114
MAF					
PARENTS/CARETAKERS	250	83	1,583	388	337
CHILDREN	708	233	3,649	1,327	806
TMA					
PARENTS/CARETAKERS	80	39	201	105	68
CHILDREN	122	55	307	183	120
TOTAL MC+/MAF/TMA					
FAMILIES	1,037	435	6,011	1,995	1,641
PARENTS/CARETAKERS	330	122	1,784	493	405
CHILDREN	1,912	777	11,455	3,800	3,199
CASES CLOSED	62	28	294	87	72
*** NEWBORNS	107	32	762	214	207
*** BCCT					
PERSONS	3	0	7	1	1
PRESUMPTIVE ELIGIBILITY PERSONS	0	0	0	0	0
*** MC+ FOR PREGNANT WOMEN					
APPLICATIONS RECEIVED	17	10	166	50	49
APPLICATIONS APPROVED	11	6	102	49	34
APPLICATIONS REJECTED	6	2	50	12	13
APPLICATIONS PENDING	6	4	49	15	20
MC+ FOR PREGNANT WOMEN	117	39	821	290	219
EXTENDED WOMEN'S HEALTH	90	31	580	186	176
*** REFUGEE					
APPLICATIONS RECEIVED	0	0	0	0	0
APPLICATIONS APPROVED	0	0	0	0	0
APPLICATIONS REJECTED	0	0	0	0	0
APPLICATIONS PENDING	0	0	0	0	0
CASES	0	0	0	0	0
PERSONS	0	0	0	0	0
TOTAL PAYMENTS	\$0	\$0	\$0	\$0	\$0
CASES CLOSED	0	0	0	0	0
*** SUPPLEMENTAL AID TO BLIND					
APPLICATIONS RECEIVED	1	0	2	1	1
APPLICATIONS APPROVED	0	0	0	0	0
APPLICATIONS REJECTED	0	0	4	1	0
APPLICATIONS PENDING	1	0	8	1	0
PERSONS	3	1	22	10	2
TOTAL PAYMENTS	\$1,444	\$244	\$10,701	\$3,606	\$1,075
CASES CLOSED	0	0	0	0	0
*** BLIND PENSION					
APPLICATIONS RECEIVED	1	0	6	1	1
APPLICATIONS APPROVED	0	0	1	1	0
APPLICATIONS REJECTED	0	0	3	0	0
APPLICATIONS PENDING	2	0	14	1	0
PERSONS	22	10	51	19	18
TOTAL PAYMENTS	\$12,650	\$5,750	\$29,325	\$10,925	\$10,350
CASES CLOSED	0	0	1	0	0

**TABLE 9
MEDICAID ELIGIBILITY BY REGION AND COUNTY FOR AUGUST 2007**

	SW HENRY	SW HICKORY	SW JASPER	SW LACLEDE	SW LAWRENCE
*** MEDICAL ASSISTANCE					
APPLICATIONS RECEIVED	88	20	438	90	78
APPLICATIONS APPROVED	37	17	140	37	32
APPLICATIONS REJECTED	49	12	245	40	45
APPLICATIONS PENDING	84	11	454	84	81
SPENDDOWN PERSONS	139	73	612	172	194
NON-SPENDDOWN PERSONS	898	444	3,999	1,282	1,181
CASES CLOSED	25	15	125	31	37
*** MACC					
APPLICATIONS RECEIVED	0	0	1	0	0
APPLICATIONS APPROVED	0	0	1	0	0
APPLICATIONS REJECTED	0	0	0	0	0
APPLICATIONS PENDING	0	0	0	0	0
PERSONS	16	0	1	0	0
CASES CLOSED	0	0	0	0	0
*** NURSING CARE					
APPLICATIONS RECEIVED	0	0	11	3	4
APPLICATIONS APPROVED	0	0	4	3	1
APPLICATIONS REJECTED	0	0	1	0	0
APPLICATIONS PENDING	0	0	9	3	3
PERSONS	51	2	166	92	38
RCF-II	36	2	111	49	34
RCF-I	15	0	55	43	4
SNF-ICF	0	0	0	0	0
TOTAL PAYMENTS	\$12,294	\$584	\$39,470	\$20,296	\$10,028
RCF-II	\$9,954	\$584	\$31,257	\$13,674	\$9,406
RCF-I	\$2,340	\$0	\$8,213	\$6,622	\$622
SNF/ICF	\$0	\$0	\$0	\$0	\$0
CASES CLOSED	1	0	7	3	0
*** SSI ONLY	5	0	2	2	2
*** SSI-SP					
PERSONS	0	0	0	5	0
TOTAL PAYMENTS	\$0	\$0	\$0	\$582	\$0
*** SP ONLY					
PERSONS	0	0	1	0	1
TOTAL PAYMENTS	\$0	\$0	\$63	\$0	\$58
*** QMB					
APPLICATIONS RECEIVED	9	3	21	20	19
APPLICATIONS APPROVED	3	1	12	11	11
APPLICATIONS REJECTED	10	1	12	4	9
APPLICATIONS PENDING	4	0	12	7	8
PERSONS	57	37	237	114	70
CASES CLOSED	2	0	3	2	2
*** SLMB					
APPLICATIONS RECEIVED	3	4	11	10	20
APPLICATIONS APPROVED	3	0	8	3	6
APPLICATIONS REJECTED	3	3	4	4	15
APPLICATIONS PENDING	1	1	6	3	8
PERSONS	91	62	351	148	126
CASES CLOSED	2	2	9	3	2
*** VENDOR CASES					
PERSONS	143	52	564	131	194
CASES CLOSED	6	1	22	7	8
*** PE FOR KIDS					
PERSONS	1	0	2	0	0

TABLE 9
MEDICAID ELIGIBILITY BY REGION AND COUNTY FOR AUGUST 2007

	SW MCDONALD	SW MILLER	SW MONITEAU	SW MORGAN	SW NEWTON
*** MC+/MAF/TMA					
APPLICATIONS RECEIVED	95	73	31	53	187
APPLICATIONS APPROVED	73	56	24	47	114
APPLICATIONS REJECTED	24	7	7	16	43
APPLICATIONS PENDING	31	32	14	15	115
MC+					
NON-CHIP POVERTY CHILDREN	1,782	1,063	469	931	2,961
CHIP NON-PREMIUM CHILDREN	290	276	123	213	569
CHIP PREMIUM CHILDREN	68	205	46	107	214
MAF					
PARENTS/CARETAKERS	278	287	88	229	412
CHILDREN	684	807	302	647	813
TMA					
PARENTS/CARETAKERS	88	89	31	51	86
CHILDREN	152	123	43	91	135
TOTAL MC+/MAF/TMA					
FAMILIES	1,449	1,339	532	1,012	2,366
PARENTS/CARETAKERS	366	376	119	280	498
CHILDREN	2,976	2,474	983	1,989	4,692
CASES CLOSED	50	71	20	49	135
*** NEWBORNS	189	138	47	111	350
*** BCCT					
PERSONS	0	1	0	5	4
PRESUMPTIVE ELIGIBILITY PERSONS	0	0	0	0	1
*** MC+ FOR PREGNANT WOMEN					
APPLICATIONS RECEIVED	55	19	9	26	54
APPLICATIONS APPROVED	35	14	4	24	29
APPLICATIONS REJECTED	24	5	3	4	27
APPLICATIONS PENDING	6	5	4	6	20
MC+ FOR PREGNANT WOMEN	171	153	68	134	305
EXTENDED WOMEN'S HEALTH	144	131	45	80	263
*** REFUGEE					
APPLICATIONS RECEIVED	0	0	0	0	0
APPLICATIONS APPROVED	0	0	0	0	0
APPLICATIONS REJECTED	0	0	0	0	0
APPLICATIONS PENDING	0	0	0	0	0
CASES	0	0	0	0	0
PERSONS	0	0	0	0	0
TOTAL PAYMENTS	\$0	\$0	\$0	\$0	\$0
CASES CLOSED	0	0	0	0	0
*** SUPPLEMENTAL AID TO BLIND					
APPLICATIONS RECEIVED	0	1	0	1	1
APPLICATIONS APPROVED	0	0	0	0	0
APPLICATIONS REJECTED	0	1	0	1	1
APPLICATIONS PENDING	3	0	2	0	2
PERSONS	3	5	1	3	7
TOTAL PAYMENTS	\$1,602	\$2,090	\$159	\$1,270	\$3,138
CASES CLOSED	0	0	0	0	0
*** BLIND PENSION					
APPLICATIONS RECEIVED	0	1	0	1	0
APPLICATIONS APPROVED	0	0	0	0	0
APPLICATIONS REJECTED	0	1	0	1	0
APPLICATIONS PENDING	4	0	2	2	1
PERSONS	13	8	2	5	27
TOTAL PAYMENTS	\$7,475	\$4,600	\$1,150	\$2,875	\$15,525
CASES CLOSED	0	0	0	0	0

**TABLE 9
MEDICAID ELIGIBILITY BY REGION AND COUNTY FOR AUGUST 2007**

	SW MCDONALD	SW MILLER	SW MONITEAU	SW MORGAN	SW NEWTON
*** MEDICAL ASSISTANCE					
APPLICATIONS RECEIVED	53	49	16	60	135
APPLICATIONS APPROVED	43	20	8	35	56
APPLICATIONS REJECTED	27	16	8	26	76
APPLICATIONS PENDING	79	77	43	56	137
SPENDDOWN PERSONS	108	125	44	98	227
NON-SPENDDOWN PERSONS	874	850	272	734	1,387
CASES CLOSED	20	13	8	21	45
*** MACC					
APPLICATIONS RECEIVED	0	0	0	0	0
APPLICATIONS APPROVED	0	0	0	0	0
APPLICATIONS REJECTED	0	0	0	0	0
APPLICATIONS PENDING	0	0	0	0	0
PERSONS	0	0	0	0	0
CASES CLOSED	0	0	0	0	0
*** NURSING CARE					
APPLICATIONS RECEIVED	0	1	0	1	5
APPLICATIONS APPROVED	0	1	0	1	2
APPLICATIONS REJECTED	0	0	0	0	0
APPLICATIONS PENDING	0	0	0	0	5
PERSONS	13	25	14	32	53
RCF-II	11	18	9	28	33
RCF-I	2	7	5	4	20
SNF-ICF	0	0	0	0	0
TOTAL PAYMENTS	\$3,524	\$6,196	\$3,150	\$8,265	\$12,746
RCF-II	\$3,212	\$5,104	\$2,370	\$7,641	\$9,626
RCF-I	\$312	\$1,092	\$780	\$624	\$3,120
SNF/ICF	\$0	\$0	\$0	\$0	\$0
CASES CLOSED	0	2	0	0	3
*** SSI ONLY	0	2	1	3	3
*** SSI-SP					
PERSONS	0	1	2	1	0
TOTAL PAYMENTS	\$0	\$305	\$57	\$39	\$0
*** SP ONLY					
PERSONS	0	1	0	0	2
TOTAL PAYMENTS	\$0	\$32	\$0	\$0	\$593
*** QMB					
APPLICATIONS RECEIVED	6	10	0	7	26
APPLICATIONS APPROVED	4	8	1	5	13
APPLICATIONS REJECTED	2	1	2	4	15
APPLICATIONS PENDING	2	7	3	2	8
PERSONS	68	61	21	85	97
CASES CLOSED	1	0	0	1	0
*** SLMB					
APPLICATIONS RECEIVED	6	5	0	5	19
APPLICATIONS APPROVED	1	3	1	3	8
APPLICATIONS REJECTED	5	1	1	2	13
APPLICATIONS PENDING	2	4	0	2	2
PERSONS	94	100	23	94	178
CASES CLOSED	1	0	0	0	4
*** VENDOR CASES					
PERSONS	88	125	93	131	296
CASES CLOSED	5	3	1	6	10
*** PE FOR KIDS					
PERSONS	0	0	0	1	0

TABLE 9
MEDICAID ELIGIBILITY BY REGION AND COUNTY FOR AUGUST 2007

	SW OZARK	SW POLK	SW ST CLAIR	SW STONE	SW TANEY
*** MC+/MAF/TMA					
APPLICATIONS RECEIVED	26	96	17	88	197
APPLICATIONS APPROVED	26	82	11	63	98
APPLICATIONS REJECTED	5	20	6	12	61
APPLICATIONS PENDING	10	33	9	34	108
MC+					
NON-CHIP POVERTY CHILDREN	486	1,365	359	1,471	2,556
CHIP NON-PREMIUM CHILDREN	112	245	114	374	536
CHIP PREMIUM CHILDREN	51	102	21	138	271
MAF					
PARENTS/CARETAKERS	142	435	106	220	368
CHILDREN	303	1,198	286	407	660
TMA					
PARENTS/CARETAKERS	31	87	30	77	84
CHILDREN	45	125	45	106	126
TOTAL MC+/MAF/TMA					
FAMILIES	546	1,581	436	1,309	2,235
PARENTS/CARETAKERS	173	522	136	297	452
CHILDREN	997	3,035	825	2,496	4,149
CASES CLOSED	16	92	18	64	112
*** NEWBORNS	45	188	33	135	343
*** BCCT					
PERSONS	1	3	1	2	8
PRESUMPTIVE ELIGIBILITY PERSONS	0	0	0	0	1
*** MC+ FOR PREGNANT WOMEN					
APPLICATIONS RECEIVED	12	24	8	27	64
APPLICATIONS APPROVED	7	19	4	15	31
APPLICATIONS REJECTED	3	7	1	9	32
APPLICATIONS PENDING	2	3	4	7	25
MC+ FOR PREGNANT WOMEN	58	206	39	156	299
EXTENDED WOMEN'S HEALTH	46	131	27	145	307
*** REFUGEE					
APPLICATIONS RECEIVED	0	0	0	0	0
APPLICATIONS APPROVED	0	0	0	0	0
APPLICATIONS REJECTED	0	0	0	0	0
APPLICATIONS PENDING	0	0	0	0	0
CASES	0	0	0	0	0
PERSONS	0	0	0	0	0
TOTAL PAYMENTS	\$0	\$0	\$0	\$0	\$0
CASES CLOSED	0	0	0	0	0
*** SUPPLEMENTAL AID TO BLIND					
APPLICATIONS RECEIVED	0	0	0	2	3
APPLICATIONS APPROVED	0	0	0	0	0
APPLICATIONS REJECTED	0	0	0	0	0
APPLICATIONS PENDING	1	0	0	2	5
PERSONS	6	5	1	0	7
TOTAL PAYMENTS	\$2,785	\$2,222	\$179	\$0	\$4,025
CASES CLOSED	0	0	0	0	0
*** BLIND PENSION					
APPLICATIONS RECEIVED	0	0	0	2	3
APPLICATIONS APPROVED	0	0	0	1	0
APPLICATIONS REJECTED	0	0	0	0	1
APPLICATIONS PENDING	1	1	0	2	7
PERSONS	7	14	5	21	25
TOTAL PAYMENTS	\$4,025	\$8,050	\$2,875	\$12,075	\$14,375
CASES CLOSED	0	0	0	0	0

**TABLE 9
MEDICAID ELIGIBILITY BY REGION AND COUNTY FOR AUGUST 2007**

	SW OZARK	SW POLK	SW ST CLAIR	SW STONE	SW TANEY
*** MEDICAL ASSISTANCE					
APPLICATIONS RECEIVED	26	81	29	47	117
APPLICATIONS APPROVED	13	43	15	30	52
APPLICATIONS REJECTED	17	33	14	17	58
APPLICATIONS PENDING	32	90	32	35	140
SPENDDOWN PERSONS	41	176	75	118	175
NON-SPENDDOWN PERSONS	500	1,022	464	812	1,075
CASES CLOSED	12	27	9	23	48
*** MACC					
APPLICATIONS RECEIVED	0	0	0	0	0
APPLICATIONS APPROVED	0	0	0	0	0
APPLICATIONS REJECTED	0	0	0	0	0
APPLICATIONS PENDING	0	0	0	0	0
PERSONS	1	8	0	0	22
CASES CLOSED	0	0	0	0	0
*** NURSING CARE					
APPLICATIONS RECEIVED	0	7	0	1	1
APPLICATIONS APPROVED	0	6	0	0	0
APPLICATIONS REJECTED	0	0	0	0	0
APPLICATIONS PENDING	0	2	0	0	4
PERSONS	7	88	2	32	47
RCF-II	7	77	2	14	25
RCF-I	0	11	0	18	20
SNF-ICF	0	0	0	0	2
TOTAL PAYMENTS	\$2,025	\$23,699	\$439	\$6,352	\$10,451
RCF-II	\$2,025	\$21,983	\$439	\$3,544	\$7,034
RCF-I	\$0	\$1,716	\$0	\$2,808	\$2,969
SNF/ICF	\$0	\$0	\$0	\$0	\$448
CASES CLOSED	0	0	0	1	1
*** SSI ONLY	1	2	2	2	0
*** SSI-SP					
PERSONS	1	3	0	0	1
TOTAL PAYMENTS	\$5	\$263	\$0	\$0	\$10
*** SP ONLY					
PERSONS	0	1	0	0	0
TOTAL PAYMENTS	\$0	\$182	\$0	\$0	\$0
*** QMB					
APPLICATIONS RECEIVED	5	3	4	16	21
APPLICATIONS APPROVED	4	2	4	8	15
APPLICATIONS REJECTED	2	0	4	5	11
APPLICATIONS PENDING	4	0	1	5	23
PERSONS	49	75	40	67	97
CASES CLOSED	0	3	0	2	3
*** SLMB					
APPLICATIONS RECEIVED	6	0	5	13	13
APPLICATIONS APPROVED	3	0	4	4	6
APPLICATIONS REJECTED	2	1	5	8	8
APPLICATIONS PENDING	3	0	0	5	12
PERSONS	109	100	61	120	151
CASES CLOSED	2	2	0	0	1
*** VENDOR CASES					
PERSONS	32	188	71	132	182
CASES CLOSED	3	4	2	6	2
*** PE FOR KIDS					
PERSONS	0	0	0	0	0

TABLE 9
MEDICAID ELIGIBILITY BY REGION AND COUNTY FOR AUGUST 2007

	SW VERNON	SW WEBSTER	SW WRIGHT	KC CLAY	KC JACKSON
*** MC+/MAF/TMA					
APPLICATIONS RECEIVED	86	107	69	396	1,767
APPLICATIONS APPROVED	75	83	55	312	1,314
APPLICATIONS REJECTED	26	28	15	97	442
APPLICATIONS PENDING	16	33	16	183	900
MC+					
NON-CHIP POVERTY CHILDREN	931	1,338	1,102	4,425	27,793
CHIP NON-PREMIUM CHILDREN	183	278	221	959	5,456
CHIP PREMIUM CHILDREN	91	84	116	423	2,587
MAF					
PARENTS/CARETAKERS	212	301	332	1,124	10,161
CHILDREN	704	930	833	3,697	24,480
TMA					
PARENTS/CARETAKERS	64	74	81	263	953
CHILDREN	96	138	140	423	1,859
TOTAL MC+/MAF/TMA					
FAMILIES	1,022	1,444	1,248	5,301	31,042
PARENTS/CARETAKERS	276	375	413	1,387	11,114
CHILDREN	2,005	2,768	2,412	9,927	62,175
CASES CLOSED	59	74	70	300	1,380
*** NEWBORNS	109	192	128	656	2,589
*** BCCT					
PERSONS	0	2	1	10	44
PRESUMPTIVE ELIGIBILITY PERSONS	0	0	0	0	1
*** MC+ FOR PREGNANT WOMEN					
APPLICATIONS RECEIVED	20	36	20	139	681
APPLICATIONS APPROVED	16	22	19	90	376
APPLICATIONS REJECTED	5	12	5	47	313
APPLICATIONS PENDING	2	7	2	43	215
MC+ FOR PREGNANT WOMEN	114	199	146	723	2,821
EXTENDED WOMEN'S HEALTH	84	143	94	537	2,448
*** REFUGEE					
APPLICATIONS RECEIVED	0	0	0	4	9
APPLICATIONS APPROVED	0	0	0	2	9
APPLICATIONS REJECTED	0	0	0	0	0
APPLICATIONS PENDING	0	0	0	1	0
CASES	0	0	0	4	53
PERSONS	0	0	0	6	70
TOTAL PAYMENTS	\$0	\$0	\$0	\$136	\$680
CASES CLOSED	0	0	0	0	7
*** SUPPLEMENTAL AID TO BLIND					
APPLICATIONS RECEIVED	1	0	1	5	17
APPLICATIONS APPROVED	0	0	0	0	2
APPLICATIONS REJECTED	0	0	1	3	12
APPLICATIONS PENDING	1	0	3	7	33
PERSONS	2	4	5	16	78
TOTAL PAYMENTS	\$587	\$1,358	\$2,639	\$7,621	\$33,829
CASES CLOSED	0	0	0	1	3
*** BLIND PENSION					
APPLICATIONS RECEIVED	1	0	1	4	36
APPLICATIONS APPROVED	0	0	0	1	5
APPLICATIONS REJECTED	0	1	0	4	17
APPLICATIONS PENDING	1	0	3	7	63
PERSONS	8	10	11	61	466
TOTAL PAYMENTS	\$4,600	\$5,750	\$6,325	\$35,041	\$267,916
CASES CLOSED	0	0	1	1	6

TABLE 9
MEDICAID ELIGIBILITY BY REGION AND COUNTY FOR AUGUST 2007

	SW VERNON	SW WEBSTER	SW WRIGHT	KC CLAY	KC JACKSON
*** MEDICAL ASSISTANCE					
APPLICATIONS RECEIVED	41	61	43	249	1,328
APPLICATIONS APPROVED	19	26	23	113	621
APPLICATIONS REJECTED	13	33	19	106	570
APPLICATIONS PENDING	40	66	44	289	1,739
SPENDDOWN PERSONS	112	101	162	429	1,937
NON-SPENDDOWN PERSONS	829	929	1,042	2,399	15,410
CASES CLOSED	21	23	24	76	483
*** MACC					
APPLICATIONS RECEIVED	0	0	0	0	37
APPLICATIONS APPROVED	0	0	0	0	35
APPLICATIONS REJECTED	0	0	0	0	1
APPLICATIONS PENDING	0	0	0	0	2
PERSONS	28	0	0	70	360
CASES CLOSED	0	0	0	0	1
*** NURSING CARE					
APPLICATIONS RECEIVED	2	3	2	5	34
APPLICATIONS APPROVED	2	0	2	7	27
APPLICATIONS REJECTED	0	0	0	2	7
APPLICATIONS PENDING	0	3	3	2	9
PERSONS	32	27	5	197	773
RCF-II	25	21	4	175	483
RCF-I	7	5	1	22	210
SNF/ICF	0	1	0	0	80
TOTAL PAYMENTS	\$7,748	\$6,575	\$1,324	\$52,198	\$198,068
RCF-II	\$6,656	\$5,607	\$1,168	\$48,884	\$136,274
RCF-I	\$1,092	\$676	\$156	\$3,314	\$31,542
SNF/ICF	\$0	\$292	\$0	\$0	\$30,252
CASES CLOSED	1	0	1	2	18
*** SSI ONLY	1	1	10	4	19
*** SSI-SP					
PERSONS	0	1	3	1	8
TOTAL PAYMENTS	\$0	\$12	\$61	\$5	\$276
*** SP ONLY					
PERSONS	1	0	0	0	8
TOTAL PAYMENTS	\$62	\$0	\$0	\$0	\$974
*** QMB					
APPLICATIONS RECEIVED	9	15	7	45	244
APPLICATIONS APPROVED	6	6	7	20	126
APPLICATIONS REJECTED	3	7	4	25	138
APPLICATIONS PENDING	1	10	1	27	114
PERSONS	37	86	73	151	1,074
CASES CLOSED	3	0	1	2	27
*** SLMB					
APPLICATIONS RECEIVED	7	14	5	40	177
APPLICATIONS APPROVED	5	3	2	15	48
APPLICATIONS REJECTED	2	5	6	30	141
APPLICATIONS PENDING	1	9	0	21	103
PERSONS	71	98	108	247	1,490
CASES CLOSED	0	2	2	6	21
*** VENDOR CASES					
PERSONS	294	161	115	776	2,985
CASES CLOSED	7	5	4	26	84
*** PE FOR KIDS					
PERSONS	0	0	0	4	48

**TABLE 9
MEDICAID ELIGIBILITY BY REGION AND COUNTY FOR AUGUST 2007**

	KC PLATTE	STL JEFFERSON	STL ST CHARLES	STL ST LOUIS COUNTY	STL ST LOUIS CITY
*** MC+/MAF/TMA					
APPLICATIONS RECEIVED	109	319	314	1,025	740
APPLICATIONS APPROVED	86	235	259	749	564
APPLICATIONS REJECTED	28	70	80	213	136
APPLICATIONS PENDING	41	94	158	369	247
MC+					
NON-CHIP POVERTY CHILDREN	1,185	5,503	3,950	25,605	17,426
CHIP NON-PREMIUM CHILDREN	236	1,300	730	5,926	2,844
CHIP PREMIUM CHILDREN	156	693	279	2,910	1,059
MAF					
PARENTS/CARETAKERS	364	1,633	1,277	10,195	10,979
CHILDREN	1,064	2,906	3,635	21,793	25,863
TMA					
PARENTS/CARETAKERS	67	483	286	993	920
CHILDREN	114	685	513	1,828	1,862
TOTAL MC+/MAF/TMA					
FAMILIES	1,514	6,180	4,988	29,721	23,376
PARENTS/CARETAKERS	431	2,116	1,563	11,188	11,899
CHILDREN	2,755	11,087	9,107	58,062	49,054
CASES CLOSED	76	275	308	929	731
*** NEWBORNS	133	785	748	2,715	1,530
*** BCCT					
PERSONS	1	14	8	69	104
PRESUMPTIVE ELIGIBILITY PERSONS	0	0	1	2	8
*** MC+ FOR PREGNANT WOMEN					
APPLICATIONS RECEIVED	53	134	135	459	390
APPLICATIONS APPROVED	38	113	96	316	256
APPLICATIONS REJECTED	21	30	41	131	113
APPLICATIONS PENDING	9	23	28	102	84
MC+ FOR PREGNANT WOMEN	219	780	736	2,487	1,601
EXTENDED WOMEN'S HEALTH	154	617	529	1,943	1,030
*** REFUGEE					
APPLICATIONS RECEIVED	1	0	0	1	17
APPLICATIONS APPROVED	1	0	0	1	27
APPLICATIONS REJECTED	0	0	0	0	0
APPLICATIONS PENDING	0	0	0	0	2
CASES	2	0	0	3	55
PERSONS	2	0	0	4	74
TOTAL PAYMENTS	\$0	\$0	\$0	\$136	\$1,148
CASES CLOSED	0	0	0	0	0
*** SUPPLEMENTAL AID TO BLIND					
APPLICATIONS RECEIVED	0	3	1	14	7
APPLICATIONS APPROVED	0	1	0	2	4
APPLICATIONS REJECTED	0	4	3	11	9
APPLICATIONS PENDING	0	3	3	18	13
PERSONS	2	18	7	145	118
TOTAL PAYMENTS	\$906	\$8,838	\$3,476	\$71,347	\$56,165
CASES CLOSED	0	0	0	4	1
*** BLIND PENSION					
APPLICATIONS RECEIVED	2	4	2	23	10
APPLICATIONS APPROVED	0	0	2	7	8
APPLICATIONS REJECTED	4	5	2	13	9
APPLICATIONS PENDING	0	4	5	32	13
PERSONS	9	66	85	446	245
TOTAL PAYMENTS	\$5,175	\$37,950	\$48,773	\$256,450	\$140,875
CASES CLOSED	0	0	1	9	1

TABLE 9
MEDICAID ELIGIBILITY BY REGION AND COUNTY FOR AUGUST 2007

	KC PLATTE	STL JEFFERSON	STL ST CHARLES	STL ST LOUIS COUNTY	STL ST LOUIS CITY
*** MEDICAL ASSISTANCE					
APPLICATIONS RECEIVED	75	256	191	904	777
APPLICATIONS APPROVED	32	130	90	484	451
APPLICATIONS REJECTED	30	119	97	377	350
APPLICATIONS PENDING	75	232	208	996	968
SPENDDOWN PERSONS	103	544	480	1,896	1,180
NON-SPENDDOWN PERSONS	592	3,161	2,279	15,144	17,885
CASES CLOSED	19	78	88	311	415
*** MACC					
APPLICATIONS RECEIVED	0	20	0	41	30
APPLICATIONS APPROVED	0	18	0	38	20
APPLICATIONS REJECTED	0	3	0	4	12
APPLICATIONS PENDING	0	3	0	3	3
PERSONS	1	27	47	303	48
CASES CLOSED	0	0	0	5	0
*** NURSING CARE					
APPLICATIONS RECEIVED	5	13	7	19	15
APPLICATIONS APPROVED	0	9	3	10	12
APPLICATIONS REJECTED	4	1	0	7	1
APPLICATIONS PENDING	2	6	4	19	8
PERSONS	76	349	109	535	692
RCF-II	50	184	76	437	579
RCF-I	26	159	33	81	110
SNF-ICF	0	6	0	17	3
TOTAL PAYMENTS	\$18,122	\$77,253	\$25,329	\$141,129	\$179,572
RCF-II	\$14,191	\$50,621	\$20,404	\$122,772	\$162,172
RCF-I	\$3,931	\$24,292	\$4,925	\$11,995	\$16,230
SNF/ICF	\$0	\$2,340	\$0	\$6,362	\$1,170
CASES CLOSED	3	5	3	2	16
*** SSI ONLY	0	5	2	81	128
*** SSI-SP					
PERSONS	0	0	0	13	25
TOTAL PAYMENTS	\$0	\$0	\$0	\$370	\$1,406
*** SP ONLY					
PERSONS	0	1	1	3	4
TOTAL PAYMENTS	\$0	\$61	\$37	\$134	\$210
*** QMB					
APPLICATIONS RECEIVED	14	40	41	138	64
APPLICATIONS APPROVED	1	19	24	38	31
APPLICATIONS REJECTED	19	17	15	85	33
APPLICATIONS PENDING	8	16	16	82	29
PERSONS	38	203	268	1,016	726
CASES CLOSED	2	3	5	18	11
*** SLMB					
APPLICATIONS RECEIVED	11	25	25	47	24
APPLICATIONS APPROVED	1	5	11	16	18
APPLICATIONS REJECTED	17	19	8	27	2
APPLICATIONS PENDING	6	11	8	15	9
PERSONS	51	273	300	1,017	675
CASES CLOSED	1	5	4	12	9
*** VENDOR CASES					
PERSONS	148	854	588	4,861	1,770
CASES CLOSED	7	29	18	127	60
*** PE FOR KIDS					
PERSONS	0	0	0	0	2

**TABLE 10
MC+ AND MAF APPLICATIONS
AUGUST 2007**

	# RECEIVED	# APPROVED	# REJECTED	PERCENT REJECTED	TOTAL RESOLVED	DAYS FOR APPLICATION RESOLUTION			% OVER 30 DAYS	AVERAGE DAYS
						15 DAYS OR LESS	16-30 DAYS	OVER 30 DAYS		
NW REGION										
ANDREW	30	25	11	30.6%	36	23	9	4	11.1%	13
ATCHISON	11	7	3	30.0%	10	3	6	1	10.0%	20
BUCHANAN	631	406	154	27.5%	560	362	185	13	2.3%	12
CALDWELL	31	23	13	36.1%	36	27	9	0	0.0%	10
CARROLL	22	20	7	25.9%	27	20	7	0	0.0%	9
CASS	161	128	44	25.6%	172	83	68	21	12.2%	17
CHARITON	17	11	4	26.7%	15	9	4	2	13.3%	14
CLINTON	33	24	10	29.4%	34	19	9	6	17.6%	18
COOPER	26	17	6	26.1%	23	17	4	2	8.7%	12
DAVISS	17	16	5	23.8%	21	12	7	2	9.5%	13
DE KALB	21	14	6	30.0%	20	13	7	0	0.0%	11
GENTRY	11	8	1	11.1%	9	3	5	1	11.1%	16
GRUNDY	31	22	9	29.0%	31	17	10	4	12.9%	15
HARRISON	23	20	4	16.7%	24	16	6	2	8.3%	11
HOLT	9	7	1	12.5%	8	6	2	0	0.0%	11
JOHNSON	91	59	33	35.9%	92	40	40	12	13.0%	18
LAFAYETTE	75	69	28	28.9%	97	52	39	6	6.2%	16
LINN	51	34	8	19.0%	42	28	14	0	0.0%	11
LIVINGSTON	36	23	13	36.1%	36	19	16	1	2.8%	14
MERCER	9	9	3	25.0%	12	11	1	0	0.0%	6
NODAWAY	34	22	9	29.0%	31	21	10	0	0.0%	12
PETTIS	133	90	46	33.8%	136	70	56	10	7.4%	17
PUTNAM	18	11	3	21.4%	14	9	5	0	0.0%	13
RAY	66	47	15	24.2%	62	44	16	2	3.2%	10
SALINE	87	58	27	31.8%	85	62	20	3	3.5%	10
SULLIVAN	27	21	5	19.2%	26	14	12	0	0.0%	16
WORTH	5	2	3	60.0%	5	3	2	0	0.0%	13
NW TOTAL	1,706	1,193	471	28.3%	1,664	1,003	569	92	5.5%	13
NE REGION										
ADAIR	67	55	17	23.6%	72	43	23	6	8.3%	15
AUDRAIN	62	48	10	17.2%	58	34	20	4	6.9%	15
BOONE	250	196	62	24.2%	256	151	70	37	14.5%	15
CALLAWAY	104	82	21	20.4%	103	63	25	15	14.6%	15
CLARK	17	14	3	17.6%	17	8	9	0	0.0%	17
COLE	133	95	28	22.8%	123	78	32	13	10.6%	13
FRANKLIN	161	111	76	40.6%	187	93	78	16	8.6%	16
GASCONADE	35	24	8	25.0%	32	27	5	0	0.0%	6
HOWARD	28	22	9	29.0%	31	20	10	1	3.2%	14
KNOX	11	6	0	0.0%	6	4	2	0	0.0%	8
LEWIS	20	11	11	50.0%	22	15	4	3	13.6%	12
LINCOLN	106	88	20	18.5%	108	85	23	0	0.0%	8
MACON	28	19	9	32.1%	28	22	5	1	3.6%	11
MARION	69	58	22	27.5%	80	38	35	7	8.8%	16
MONROE	27	18	4	18.2%	22	18	3	1	4.5%	8
MONTGOMERY	36	23	7	23.3%	30	26	3	1	3.3%	6
OSAGE	23	19	8	29.6%	27	19	8	0	0.0%	12
PIKE	48	31	11	26.2%	42	26	16	0	0.0%	12
RALLS	19	12	6	33.3%	18	9	9	0	0.0%	17
RANDOLPH	76	63	12	16.0%	75	59	11	5	6.7%	9
SCHUYLER	13	7	2	22.2%	9	5	4	0	0.0%	15
SCOTLAND	8	4	0	0.0%	4	3	1	0	0.0%	13
SHELBY	36	17	10	37.0%	27	15	12	0	0.0%	12
WARREN	73	62	17	21.5%	79	59	18	2	2.5%	9
NE TOTAL	1,450	1,085	373	25.6%	1,456	920	426	112	7.7%	13
SE REGION										
BOLLINGER	23	15	5	25.0%	20	10	9	1	5.0%	15
BUTLER	188	148	53	26.4%	201	160	36	5	2.5%	8
CAPE GIRARDEAU	152	101	40	28.4%	141	68	61	12	8.5%	17
CARTER	23	18	8	30.8%	26	15	9	2	7.7%	12
CRAWFORD	86	56	27	32.5%	83	50	33	0	0.0%	13
DENT	52	44	12	21.4%	56	45	9	2	3.6%	7
DUNKLIN	150	112	29	20.6%	141	106	32	3	2.1%	9
HOWELL	162	108	55	33.7%	163	99	49	15	9.2%	15

TABLE 10
MC+ AND MAF APPLICATIONS
AUGUST 2007

		# RECEIVED	# APPROVED	# REJECTED	PERCENT REJECTED	TOTAL RESOLVED	DAYS FOR APPLICATION RESOLUTION			% OVER 30 DAYS	AVERAGE DAYS
							15 DAYS OR LESS	16-30 DAYS	OVER 30 DAYS		
SE REGION	IRON	37	33	10	23.3%	43	19	16	8	18.6%	17
	MADISON	57	41	9	18.0%	50	43	6	1	2.0%	9
	MARIES	25	18	8	30.8%	26	22	3	1	3.8%	8
	MISSISSIPPI	45	35	8	18.6%	43	26	17	0	0.0%	13
	NEW MADRID	75	58	11	15.9%	69	29	39	1	1.4%	17
	OREGON	46	40	9	18.4%	49	32	13	4	8.2%	13
	PEMISCOT	101	83	16	16.2%	99	81	14	4	4.0%	8
	PERRY	41	31	7	18.4%	38	29	8	1	2.6%	10
	PHELPS	131	112	31	21.7%	143	75	64	4	2.8%	15
	PULASKI	100	57	32	36.0%	89	46	35	8	9.0%	16
	REYNOLDS	19	13	4	23.5%	17	12	5	0	0.0%	8
	RIPLEY	52	40	13	24.5%	53	41	8	4	7.5%	8
	ST FRANCOIS	160	129	26	16.8%	155	103	43	9	5.8%	12
	STE GENEVIEVE	20	20	6	23.1%	26	11	7	8	30.8%	24
	SCOTT	102	88	21	19.3%	109	42	62	5	4.6%	19
	SHANNON	26	23	1	4.2%	24	17	4	3	12.5%	11
	STODDARD	129	109	26	19.3%	135	105	27	3	2.2%	8
	TEXAS	76	70	20	22.2%	90	56	32	2	2.2%	12
	WASHINGTON	89	71	16	18.4%	87	64	18	5	5.7%	9
	WAYNE	55	38	7	15.6%	45	31	11	3	6.7%	11
	SE TOTAL	2,222	1,711	510	23.0%	2,221	1,437	670	114	5.1%	12
SW REGION	BARRY	140	101	31	23.5%	132	83	47	2	1.5%	14
	BARTON	32	30	7	18.9%	37	26	8	3	8.1%	11
	BATES	49	37	15	28.8%	52	25	27	0	0.0%	17
	BENTON	58	52	11	17.5%	63	55	5	3	4.8%	8
	CAMDEN	83	65	34	34.3%	99	74	20	5	5.1%	10
	CEDAR	44	33	8	19.5%	41	28	12	1	2.4%	10
	CHRISTIAN	170	133	53	28.5%	186	107	71	8	4.3%	14
	DADE	20	12	7	36.8%	19	14	2	3	15.8%	15
	DALLAS	42	40	15	27.3%	55	41	12	2	3.6%	11
	DOUGLAS	47	29	9	23.7%	38	34	3	1	2.6%	8
	GREENE	607	373	173	31.8%	544	282	200	64	11.8%	16
	HENRY	64	69	22	24.2%	91	60	25	6	6.6%	15
	HICKORY	36	24	5	17.2%	29	24	4	1	3.4%	9
	JASPER	410	249	98	28.2%	347	198	98	51	14.7%	17
	LACLEDE	139	96	32	25.0%	128	92	31	5	3.9%	10
	LAWRENCE	124	80	31	27.9%	111	59	49	3	2.7%	15
	MCDONALD	95	73	24	24.7%	97	55	29	13	13.4%	16
	MILLER	73	56	7	11.1%	63	48	14	1	1.6%	9
	MONITEAU	31	24	7	22.6%	31	24	4	3	9.7%	10
	MORGAN	53	47	16	25.4%	63	51	9	3	4.8%	10
	NEWTON	187	114	43	27.4%	157	73	74	10	6.4%	17
	OZARK	26	26	5	16.1%	31	22	9	0	0.0%	11
	POLK	96	82	20	19.6%	102	79	18	5	4.9%	9
	ST CLAIR	17	11	6	35.3%	17	10	7	0	0.0%	13
	STONE	88	63	12	16.0%	75	55	20	0	0.0%	10
	TANEY	197	98	61	38.4%	159	67	73	19	11.9%	19
	VERNON	86	75	26	25.7%	101	78	20	3	3.0%	9
	WEBSTER	107	83	28	25.2%	111	71	37	3	2.7%	12
	WRIGHT	69	55	15	21.4%	70	56	12	2	2.9%	8
	SW TOTAL	3,190	2,230	821	26.9%	3,049	1,891	940	220	7.2%	14
KC REGION	CLAY	396	312	97	24.2%	400	273	110	26	6.5%	13
	JACKSON	1,767	1,314	442	25.2%	1,756	684	886	186	10.6%	20
	PLATTE	109	86	28	24.6%	114	63	39	12	10.5%	15
	KC TOTAL	2,272	1,712	567	25.0%	2,270	1,020	1,035	224	9.9%	19
STL REGION	JEFFERSON	319	235	70	23.0%	305	205	91	9	3.0%	11
	ST CHARLES	314	259	80	23.7%	337	230	90	19	5.6%	12
	ST LOUIS COUNTY	1,025	749	213	22.1%	962	557	249	156	16.2%	16
	ST LOUIS CITY	740	564	136	19.4%	700	434	162	104	14.9%	14
	STL TOTAL	2,398	1,807	499	21.7%	2,304	1,426	592	288	12.5%	14
STATEWIDE		13,238	9,738	3,241	25.0%	12,964	7,697	4,232	1,050	8.1%	14

TABLE 11
MC+ FOR PREGNANT WOMEN APPLICATIONS
AUGUST 2007

		# RECEIVED	# APPROVED	# REJECTED	PERCENT REJECTED	TOTAL RESOLVED	DAYS FOR APPLICATION RESOLUTION		% OVER 15 DAYS
							15 DAYS OR LESS	16 DAYS OR MORE	
NW REGION	ANDREW	4	2	2	50.0%	4	4	0	0.0%
	ATCHISON	7	2	4	66.7%	6	5	1	16.7%
	BUCHANAN	196	119	70	37.0%	189	183	6	3.2%
	CALDWELL	11	8	2	20.0%	10	10	0	0.0%
	CARROLL	10	7	5	41.7%	12	11	1	8.3%
	CASS	76	57	22	27.8%	79	69	10	12.7%
	CHARITON	10	7	3	30.0%	10	9	1	10.0%
	CLINTON	14	8	5	38.5%	13	10	3	23.1%
	COOPER	11	7	3	30.0%	10	8	2	20.0%
	DAVISS	5	6	1	14.3%	7	5	2	28.6%
	DE KALB	4	3	1	25.0%	4	4	0	0.0%
	GENTRY	3	3	0	0.0%	3	3	0	0.0%
	GRUNDY	20	12	4	25.0%	16	15	1	6.3%
	HARRISON	9	10	1	9.1%	11	8	3	27.3%
	HOLT	3	4	0	0.0%	4	4	0	0.0%
	JOHNSON	40	36	17	32.1%	53	40	13	24.5%
	LAFAYETTE	39	27	8	22.9%	35	34	1	2.9%
	LINN	14	11	2	15.4%	13	13	0	0.0%
	LIVINGSTON	14	17	3	15.0%	20	19	1	5.0%
	MERCER	4	2	2	50.0%	4	3	1	25.0%
	NODAWAY	12	7	2	22.2%	9	9	0	0.0%
	PETTIS	59	36	23	39.0%	59	48	11	18.6%
	PUTNAM	6	4	1	20.0%	5	4	1	20.0%
	RAY	20	18	3	14.3%	21	19	2	9.5%
	SALINE	28	24	8	25.0%	32	30	2	6.3%
	SULLIVAN	4	5	2	28.6%	7	5	2	28.6%
	WORTH	1	1	0	0.0%	1	1	0	0.0%
	NW TOTAL	624	443	194	30.5%	637	573	64	10.0%
NE REGION	ADAIR	27	22	10	31.3%	32	24	8	25.0%
	AUDRAIN	15	12	6	33.3%	18	13	5	27.8%
	BOONE	128	83	45	35.2%	128	111	17	13.3%
	CALLAWAY	28	25	8	24.2%	33	28	5	15.2%
	CLARK	7	7	1	12.5%	8	8	0	0.0%
	COLE	52	37	12	24.5%	49	43	6	12.2%
	FRANKLIN	79	63	30	32.3%	93	80	13	14.0%
	GASCONADE	20	13	6	31.6%	19	18	1	5.3%
	HOWARD	8	6	3	33.3%	9	9	0	0.0%
	KNOX	1	1	1	50.0%	2	2	0	0.0%
	LEWIS	10	3	7	70.0%	10	7	3	30.0%
	LINCOLN	38	26	12	31.6%	38	37	1	2.6%
	MACON	11	9	3	25.0%	12	12	0	0.0%
	MARION	34	22	11	33.3%	33	30	3	9.1%
	MONROE	12	7	1	12.5%	8	8	0	0.0%
	MONTGOMERY	11	8	2	20.0%	10	7	3	30.0%
	OSAGE	5	6	1	14.3%	7	6	1	14.3%
	PIKE	14	9	3	25.0%	12	12	0	0.0%
	RALLS	5	2	2	50.0%	4	4	0	0.0%
	RANDOLPH	34	28	5	15.2%	33	30	3	9.1%
	SCHUYLER	3	2	1	33.3%	3	3	0	0.0%
	SCOTLAND	2	5	0	0.0%	5	5	0	0.0%
	SHELBY	5	4	0	0.0%	4	4	0	0.0%
	WARREN	15	13	3	18.8%	16	16	0	0.0%
	NE TOTAL	564	413	173	29.5%	586	517	69	11.8%
SE REGION	BOLLINGER	11	9	1	10.0%	10	9	1	10.0%
	BUTLER	59	45	22	32.8%	67	63	4	6.0%
	CAPE GIRARDEAU	68	50	17	25.4%	67	62	5	7.5%
	CARTER	9	5	3	37.5%	8	7	1	12.5%
	CRAWFORD	30	21	9	30.0%	30	30	0	0.0%
	DENT	15	10	4	28.6%	14	14	0	0.0%
	DUNKLIN	48	31	16	34.0%	47	44	3	6.4%
	HOWELL	53	34	17	33.3%	51	51	0	0.0%

**TABLE 11
MC+ FOR PREGNANT WOMEN APPLICATIONS
AUGUST 2007**

	# RECEIVED	# APPROVED	# REJECTED	PERCENT REJECTED	TOTAL RESOLVED	DAYS FOR APPLICATION RESOLUTION		% OVER 15 DAYS
						15 DAYS OR LESS	16 DAYS OR MORE	
SE REGION								
IRON	15	12	5	29.4%	17	16	1	5.9%
MADISON	14	11	4	26.7%	15	15	0	0.0%
MARIES	10	8	2	20.0%	10	10	0	0.0%
MISSISSIPPI	18	20	2	9.1%	22	20	2	9.1%
NEW MADRID	23	14	7	33.3%	21	21	0	0.0%
OREGON	16	14	2	12.5%	16	16	0	0.0%
PEMISCOT	16	10	6	37.5%	16	15	1	6.3%
PERRY	13	12	2	14.3%	14	13	1	7.1%
PHELPS	53	36	13	26.5%	49	46	3	6.1%
PULASKI	43	28	10	26.3%	38	33	5	13.2%
REYNOLDS	5	4	1	20.0%	5	4	1	20.0%
RIPLEY	15	17	4	19.0%	21	20	1	4.8%
ST FRANCOIS	59	43	13	23.2%	56	50	6	10.7%
STE GENEVIEVE	13	13	3	18.8%	16	13	3	18.8%
SCOTT	40	34	13	27.7%	47	43	4	8.5%
SHANNON	10	11	0	0.0%	11	9	2	18.2%
STODDARD	34	22	9	29.0%	31	31	0	0.0%
TEXAS	24	19	4	17.4%	23	22	1	4.3%
WASHINGTON	28	23	12	34.3%	35	32	3	8.6%
WAYNE	14	13	1	7.1%	14	9	5	35.7%
SE TOTAL	756	569	202	26.2%	771	718	53	6.9%
SW REGION								
BARRY	63	41	23	35.9%	64	60	4	6.3%
BARTON	17	15	3	16.7%	18	17	1	5.6%
BATES	6	3	9	75.0%	12	11	1	8.3%
BENTON	13	12	1	7.7%	13	11	2	15.4%
CAMDEN	43	26	20	43.5%	46	45	1	2.2%
CEDAR	17	12	5	29.4%	17	15	2	11.8%
CHRISTIAN	60	46	19	29.2%	65	56	9	13.8%
DADE	5	5	0	0.0%	5	5	0	0.0%
DALLAS	9	12	1	7.7%	13	10	3	23.1%
DOUGLAS	15	12	2	14.3%	14	14	0	0.0%
GREENE	254	178	89	34.8%	256	209	58	22.7%
HENRY	17	11	6	35.3%	17	14	3	17.6%
HICKORY	10	6	2	25.0%	8	7	1	12.5%
JASPER	166	102	50	32.9%	152	108	44	28.9%
LACLEDE	50	49	12	19.7%	61	55	6	9.8%
LAWRENCE	49	34	13	27.7%	47	38	9	19.1%
MCDONALD	55	35	24	40.7%	59	50	9	15.3%
MILLER	19	14	5	26.3%	19	18	1	5.3%
MONITEAU	9	4	3	42.9%	7	5	2	28.6%
MORGAN	26	24	4	14.3%	28	25	3	10.7%
NEWTON	54	29	27	48.2%	56	48	8	14.3%
OZARK	12	7	3	30.0%	10	10	0	0.0%
POLK	24	19	7	26.9%	26	24	2	7.7%
ST CLAIR	8	4	1	20.0%	5	5	0	0.0%
STONE	27	15	9	37.5%	24	23	1	4.2%
TANEY	64	31	32	50.8%	63	45	18	28.6%
VERNON	20	16	5	23.8%	21	21	0	0.0%
WEBSTER	36	22	12	35.3%	34	32	2	5.9%
WRIGHT	20	19	5	20.8%	24	23	1	4.2%
SW TOTAL	1,168	803	392	33.1%	1,184	1,004	191	16.1%
KC REGION								
CLAY	139	90	47	34.3%	137	122	15	10.9%
JACKSON	681	376	313	45.4%	689	533	156	22.6%
PLATTE	53	38	21	35.6%	59	55	4	6.8%
KC TOTAL	873	504	381	43.1%	885	710	175	19.8%
STL REGION								
JEFFERSON	134	113	30	21.0%	143	136	7	4.9%
ST CHARLES	135	96	41	29.9%	137	127	10	7.3%
ST LOUIS COUNTY	459	316	131	29.3%	447	332	115	25.7%
ST LOUIS CITY	390	256	113	30.6%	369	299	70	19.0%
STL TOTAL	1,118	781	315	28.7%	1,096	894	202	18.4%
STATEWIDE	5,103	3,513	1,657	32.1%	5,159	4,416	754	14.6%

TABLE 12
MC+, MAF AND TMA FAMILIES
AUGUST 2007

		NON-CHIP CHILD AND PARENT FAMILIES	NON-CHIP CHILD ONLY FAMILIES	CHIP FAMILIES	CHIP/NON-CHIP CHILD AND PARENT FAMILIES	CHIP/NON-CHIP CHILD ONLY FAMILIES	TOTAL FAMILIES RECEIVING
NW REGION	ANDREW	0	301	65	0	20	386
	ATCHISON	47	92	45	0	4	188
	BUCHANAN	20	3,646	416	0	110	4,192
	CALDWELL	0	291	40	0	8	339
	CARROLL	0	375	57	0	23	455
	CASS	59	2,199	422	1	98	2,779
	CHARITON	0	202	27	0	10	239
	CLINTON	1	438	77	0	11	527
	COOPER	0	482	97	0	18	597
	DAVISS	0	272	54	0	14	340
	DE KALB	0	258	38	0	8	304
	GENTRY	42	114	43	0	7	206
	GRUNDY	3	381	38	0	8	430
	HARRISON	73	242	65	1	22	403
	HOLT	34	111	43	0	9	197
	JOHNSON	3	1,217	171	0	42	1,433
	LAFAYETTE	4	1,071	152	0	36	1,263
	LINN	1	422	61	0	21	505
	LIVINGSTON	2	479	76	0	16	573
	MERCER	0	100	27	0	8	135
	NODAWAY	57	253	63	0	15	388
	PETTIS	0	1,790	191	0	60	2,041
	PUTNAM	37	122	52	0	9	220
	RAY	1	678	86	0	19	784
	SALINE	0	877	124	0	28	1,029
	SULLIVAN	0	285	42	0	7	334
	WORTH	11	58	17	0	4	90
	NW TOTAL	395	16,756	2,589	2	635	20,377
NE REGION	ADAIR	8	651	125	0	25	809
	AUDRAIN	257	607	141	1	41	1,047
	BOONE	1	4,098	574	0	115	4,788
	CALLAWAY	3	1,239	176	0	41	1,459
	CLARK	59	202	63	2	12	338
	COLE	11	1,918	193	0	42	2,164
	FRANKLIN	3	2,261	388	0	86	2,738
	GASCONADE	1	399	55	0	18	473
	HOWARD	2	307	69	0	23	401
	KNOX	2	138	29	0	3	172
	LEWIS	8	255	69	0	12	344
	LINCOLN	1	1,529	175	0	42	1,747
	MACON	1	472	95	0	39	607
	MARION	359	864	183	1	46	1,453
	MONROE	1	225	43	0	8	277
	MONTGOMERY	0	414	73	0	15	502
	OSAGE	0	224	44	0	14	282
	PIKE	192	375	106	2	24	699
	RALLS	81	185	48	1	7	322
	RANDOLPH	1	1,098	123	0	42	1,264
	SCHUYLER	48	91	39	0	8	186
	SCOTLAND	22	95	38	0	5	160
	SHELBY	0	217	42	0	8	267
	WARREN	2	943	113	0	25	1,083
	NE TOTAL	1,063	18,807	3,004	7	701	23,582
SE REGION	BOLLINGER	148	341	100	0	21	610
	BUTLER	2	2,387	303	0	72	2,764
	CAPE GIRARDEAU	735	1,615	334	0	59	2,743
	CARTER	14	389	65	0	16	484
	CRAWFORD	2	1,100	153	0	39	1,294
	DENT	1	698	139	0	28	866
	DUNKLIN	2	2,369	247	0	52	2,670
	HOWELL	1	1,960	295	0	67	2,323

TABLE 12
MC+, MAF AND TMA FAMILIES
AUGUST 2007

		NON-CHIP CHILD AND PARENT FAMILIES	NON-CHIP CHILD ONLY FAMILIES	CHIP FAMILIES	CHIP/NON-CHIP CHILD AND PARENT FAMILIES	CHIP/NON-CHIP CHILD ONLY FAMILIES	TOTAL FAMILIES RECEIVING
SE REGION	IRON	12	494	92	0	18	616
	MADISON	142	387	93	2	19	643
	MARIES	0	315	37	0	6	358
	MISSISSIPPI	358	568	145	2	25	1,098
	NEW MADRID	425	747	159	0	30	1,361
	OREGON	2	528	114	0	24	668
	PEMISCOT	3	1,554	135	0	38	1,730
	PERRY	141	356	83	0	22	602
	PHELPS	2	1,502	231	0	68	1,803
	PULASKI	1	1,211	162	0	40	1,414
	REYNOLDS	0	327	64	0	13	404
	RIPLEY	0	926	178	0	36	1,140
	ST FRANCOIS	864	1,609	350	4	71	2,898
	STE GENEVIEVE	163	298	83	0	15	559
	SCOTT	828	1,411	304	4	80	2,627
	SHANNON	1	485	86	0	17	589
	STODDARD	0	1,362	276	0	50	1,688
	TEXAS	1	1,047	190	0	34	1,272
	WASHINGTON	7	1,458	167	0	42	1,674
	WAYNE	2	782	133	0	28	945
	SE TOTAL	3,857	28,226	4,718	12	1,030	37,843
SW REGION	BARRY	417	1,089	202	1	74	1,783
	BARTON	8	580	90	0	16	694
	BATES	157	392	110	0	23	682
	BENTON	1	858	123	0	23	1,005
	CAMDEN	2	1,366	221	0	43	1,632
	CEDAR	228	427	115	0	27	797
	CHRISTIAN	4	1,991	352	0	110	2,457
	DADE	73	217	88	0	15	393
	DALLAS	0	714	125	0	23	862
	DOUGLAS	177	492	130	0	26	825
	GREENE	25	8,490	1,035	0	247	9,797
	HENRY	2	880	119	0	36	1,037
	HICKORY	0	349	69	0	17	435
	JASPER	1,508	3,650	668	6	179	6,011
	LACLEDE	2	1,735	219	0	39	1,995
	LAWRENCE	342	1,029	208	3	59	1,641
	MCDONALD	290	962	156	2	39	1,449
	MILLER	1	1,066	222	0	50	1,339
	MONITEAU	0	429	76	0	27	532
	MORGAN	0	825	146	0	41	1,012
	NEWTON	411	1,532	327	2	94	2,366
	OZARK	0	452	78	0	16	546
	POLK	3	1,378	165	0	35	1,581
	ST CLAIR	0	352	64	0	20	436
	STONE	248	773	233	0	55	1,309
	TANEY	375	1,409	371	2	78	2,235
	VERNON	2	855	137	0	28	1,022
	WEBSTER	2	1,229	168	0	45	1,444
	WRIGHT	1	1,066	142	0	39	1,248
	SW TOTAL	4,279	36,587	6,159	16	1,524	48,565
KC REGION	CLAY	25	4,488	631	1	156	5,301
	JACKSON	10,180	16,408	3,500	40	914	31,042
	PLATTE	6	1,276	183	0	49	1,514
	KC TOTAL	10,211	22,172	4,314	41	1,119	37,857
STL REGION	JEFFERSON	1,701	3,315	978	8	178	6,180
	ST CHARLES	28	4,361	486	0	113	4,988
	ST LOUIS COUNTY	10,418	14,262	4,277	34	730	29,721
	ST LOUIS CITY	11,202	9,952	1,869	21	332	23,376
	STL TOTAL	23,349	31,890	7,610	63	1,353	64,265
STATEWIDE		43,154	154,438	28,394	141	6,362	232,489

TABLE 13
MC+, MAF AND TMA CHILDREN
AUGUST 2007

		MC+ POVERTY	MC+ CHIP NON-PREMIUM	MC+ CHIP PREMIUM	MAF	TMA	NEWBORNS	TOTAL CHILDREN
NW REGION	ANDREW	315	107	49	213	18	75	777
	ATCHISON	158	59	32	81	18	21	369
	BUCHANAN	3,132	686	182	3,252	383	472	8,107
	CALDWELL	264	64	24	272	41	32	697
	CARROLL	387	92	52	259	73	58	921
	CASS	2,307	617	333	1,763	254	371	5,645
	CHARITON	228	42	19	163	10	29	491
	CLINTON	508	101	54	284	40	84	1,071
	COOPER	491	129	82	351	40	59	1,152
	DAVISS	315	81	55	189	32	48	720
	DE KALB	322	40	40	158	24	34	618
	GENTRY	200	51	40	68	30	33	422
	GRUNDY	414	51	19	323	26	55	888
	HARRISON	448	115	51	125	36	68	843
	HOLT	196	57	34	78	7	28	400
	JOHNSON	1,182	247	119	933	128	209	2,818
	LAFAYETTE	941	225	101	998	73	153	2,491
	LINN	456	109	33	300	60	78	1,036
	LIVINGSTON	505	121	51	334	91	85	1,187
	MERCER	98	36	25	81	9	10	259
	NODAWAY	438	82	60	124	11	76	791
	PETTIS	1,863	309	129	1,401	275	168	4,145
	PUTNAM	218	71	39	58	26	30	442
	RAY	634	122	47	568	89	89	1,549
	SALINE	852	202	44	636	125	97	1,956
	SULLIVAN	307	57	25	167	27	50	633
	WORTH	113	27	10	22	10	13	195
	NW TOTAL	17,292	3,900	1,749	13,201	1,956	2,525	40,623
NE REGION	ADAIR	805	187	84	397	33	186	1,692
	AUDRAIN	1,020	230	93	531	99	141	2,114
	BOONE	3,834	802	388	3,308	395	619	9,346
	CALLAWAY	1,120	264	101	1,033	144	151	2,813
	CLARK	370	84	54	106	1	45	660
	COLE	1,724	294	92	1,717	243	256	4,326
	FRANKLIN	2,288	554	227	1,761	296	375	5,501
	GASCONADE	431	94	28	281	49	52	935
	HOWARD	339	91	70	210	52	40	802
	KNOX	180	33	21	74	13	17	338
	LEWIS	317	101	39	142	30	56	685
	LINCOLN	1,340	275	125	1,454	186	208	3,588
	MACON	573	170	57	302	56	74	1,232
	MARION	1,504	295	90	725	125	228	2,967
	MONROE	263	69	28	153	17	32	562
	MONTGOMERY	413	85	60	331	52	72	1,013
	OSAGE	233	72	25	180	4	50	564
	PIKE	662	156	77	343	96	67	1,401
	RALLS	301	46	39	145	38	38	607
	RANDOLPH	1,089	227	53	851	121	146	2,487
	SCHUYLER	173	52	38	98	4	32	397
	SCOTLAND	177	37	52	34	6	29	335
	SHELBY	251	50	41	121	43	41	547
	WARREN	842	166	68	831	107	109	2,123
	NE TOTAL	20,249	4,434	1,950	15,128	2,210	3,064	47,035
SE REGION	BOLLINGER	575	162	61	318	68	74	1,258
	BUTLER	1,969	423	154	2,058	347	235	5,186
	CAPE GIRARDEAU	2,549	483	171	1,448	319	332	5,302
	CARTER	451	101	37	257	43	52	941
	CRAWFORD	1,012	198	121	975	164	145	2,615
	DENT	735	190	92	611	69	80	1,777
	DUNKLIN	1,861	354	134	2,427	291	116	5,183
	HOWELL	2,044	451	133	1,530	257	234	4,649

**TABLE 13
MC+, MAF AND TMA CHILDREN
AUGUST 2007**

		MC+ POVERTY	MC+ CHIP NON-PREMIUM	MC+ CHIP PREMIUM	MAF	TMA	NEWBORNS	TOTAL CHILDREN
SE REGION	IRON	539	133	55	364	60	67	1,218
	MADISON	663	121	71	269	63	71	1,258
	MARIES	293	46	20	262	40	35	696
	MISSISSIPPI	909	173	97	738	152	48	2,117
	NEW MADRID	980	231	72	1,062	161	100	2,606
	OREGON	591	149	67	400	48	36	1,291
	PEMISCOT	1,180	208	54	1,865	219	90	3,616
	PERRY	624	122	49	290	47	121	1,253
	PHELPS	1,450	370	126	1,164	180	179	3,469
	PULASKI	1,150	221	111	945	134	126	2,687
	REYNOLDS	368	84	36	215	58	24	785
	RIPLEY	927	237	104	762	100	50	2,180
	ST FRANCOIS	2,643	514	183	1,476	362	347	5,525
	STE GENEVIEVE	522	112	56	289	74	55	1,108
	SCOTT	2,128	485	159	1,670	444	171	5,057
	SHANNON	527	128	42	330	53	64	1,144
	STODDARD	1,222	369	161	1,009	174	173	3,108
	TEXAS	1,092	236	133	806	78	147	2,492
	WASHINGTON	1,211	245	99	1,341	231	149	3,276
	WAYNE	793	188	65	549	80	51	1,726
	SE TOTAL	31,008	6,734	2,663	25,430	4,316	3,372	73,523
SW REGION	BARRY	1,883	373	121	1,013	158	186	3,734
	BARTON	564	134	48	536	50	78	1,410
	BATES	687	145	82	298	93	98	1,403
	BENTON	726	153	79	687	108	50	1,803
	CAMDEN	1,415	320	144	977	102	229	3,187
	CEDAR	766	181	76	417	134	55	1,629
	CHRISTIAN	2,270	541	277	1,350	175	327	4,940
	DADE	366	116	74	135	39	29	759
	DALLAS	667	158	88	596	83	117	1,709
	DOUGLAS	875	169	119	343	83	93	1,682
	GREENE	8,470	1,594	589	6,623	613	1,479	19,368
	HENRY	840	167	75	708	122	107	2,019
	HICKORY	343	104	42	233	55	32	809
	JASPER	5,969	1,213	317	3,649	307	762	12,217
	LACLEDE	1,850	306	134	1,327	183	214	4,014
	LAWRENCE	1,804	355	114	806	120	207	3,406
	MCDONALD	1,782	290	68	684	152	189	3,165
	MILLER	1,063	276	205	807	123	138	2,612
	MONITEAU	469	123	46	302	43	47	1,030
	MORGAN	931	213	107	647	91	111	2,100
	NEWTON	2,961	569	214	813	135	350	5,042
	OZARK	486	112	51	303	45	45	1,042
	POLK	1,365	245	102	1,198	125	188	3,223
	ST CLAIR	359	114	21	286	45	33	858
	STONE	1,471	374	138	407	106	135	2,631
	TANEY	2,556	536	271	660	126	343	4,492
	VERNON	931	183	91	704	96	109	2,114
	WEBSTER	1,338	278	84	930	138	192	2,960
	WRIGHT	1,102	221	116	833	140	128	2,540
	SW TOTAL	46,309	9,563	3,893	28,272	3,790	6,071	97,898
KC REGION	CLAY	4,425	959	423	3,697	423	656	10,583
	JACKSON	27,793	5,456	2,587	24,480	1,859	2,589	64,764
	PLATTE	1,185	236	156	1,064	114	133	2,888
	KC TOTAL	33,403	6,651	3,166	29,241	2,396	3,378	78,235
STL REGION	JEFFERSON	5,503	1,300	693	2,906	685	785	11,872
	ST CHARLES	3,950	730	279	3,635	513	748	9,855
	ST LOUIS COUNTY	25,605	5,926	2,910	21,793	1,828	2,715	60,777
	ST LOUIS CITY	17,426	2,844	1,059	25,863	1,862	1,530	50,584
	STL TOTAL	52,484	10,800	4,941	54,197	4,888	5,778	133,088
STATEWIDE		200,745	42,082	18,362	165,469	19,556	24,188	470,402

TABLE 14
MC+, MAF AND TMA PARENTS/CARETAKERS
AUGUST 2007

		MAF	TMA	MC+ FOR PREGNANT WOMEN	EXTENDED WOMEN'S HEALTH	TOTAL PARENTS/CARETAKERS
NW REGION	ANDREW	62	13	54	44	173
	ATCHISON	47	12	18	16	93
	BUCHANAN	1,150	231	630	390	2,401
	CALDWELL	83	24	57	24	188
	CARROLL	114	45	46	39	244
	CASS	748	164	340	247	1,499
	CHARITON	48	4	32	21	105
	CLINTON	111	19	81	47	258
	COOPER	119	34	86	47	286
	DAVISS	69	20	55	26	170
	DE KALB	45	13	44	24	126
	GENTRY	37	23	29	23	112
	GRUNDY	114	21	66	44	245
	HARRISON	62	33	72	39	206
	HOLT	41	5	26	16	88
	JOHNSON	397	92	219	164	872
	LAFAYETTE	346	50	180	113	689
	LINN	93	33	65	52	243
	LIVINGSTON	117	45	73	70	305
	MERCER	19	7	20	9	55
	NODAWAY	56	11	68	51	186
	PETTIS	499	166	278	172	1,115
	PUTNAM	33	16	22	14	85
	RAY	192	57	117	66	432
	SALINE	249	74	139	62	524
	SULLIVAN	64	21	29	27	141
	WORTH	10	6	13	7	36
	NW TOTAL	4,925	1,239	2,859	1,854	10,877
NE REGION	ADAIR	141	26	150	109	426
	AUDRAIN	254	57	128	102	541
	BOONE	1,227	235	584	462	2,508
	CALLAWAY	402	94	189	119	804
	CLARK	55	19	39	39	152
	COLE	552	124	276	206	1,158
	FRANKLIN	631	184	402	316	1,533
	GASCONADE	124	33	62	38	257
	HOWARD	63	30	50	36	179
	KNOX	28	11	16	14	69
	LEWIS	66	25	39	29	159
	LINCOLN	553	116	209	150	1,028
	MACON	86	39	67	64	256
	MARION	343	91	194	149	777
	MONROE	45	11	36	21	113
	MONTGOMERY	120	34	49	45	248
	OSAGE	52	6	48	30	136
	PIKE	154	68	78	44	344
	RALLS	73	28	43	27	171
	RANDOLPH	287	72	196	116	671
	SCHUYLER	52	4	19	21	96
	SCOTLAND	23	5	20	24	72
	SHELBY	37	23	37	30	127
	WARREN	321	60	129	82	592
	NE TOTAL	5,689	1,395	3,060	2,273	12,417
SE REGION	BOLLINGER	134	52	72	54	312
	BUTLER	771	229	285	158	1,443
	CAPE GIRARDEAU	645	188	357	244	1,434
	CARTER	102	30	40	36	208
	CRAWFORD	356	102	173	99	730
	DENT	204	51	103	70	428
	DUNKLIN	820	180	268	104	1,372
	HOWELL	562	145	298	170	1,175

NOTE: EXTENDED WOMEN'S HEALTH SERVICES IS A RESULT OF THE 1115 WAIVER.

TABLE 14
MC+, MAF AND TMA PARENTS/CARETAKERS
AUGUST 2007

		MAF	TMA	MC+ FOR PREGNANT WOMEN	EXTENDED WOMEN'S HEALTH	TOTAL PARENTS/CARETAKERS
SE REGION	IRON	165	37	68	59	329
	MADISON	143	42	91	43	319
	MARIES	104	27	39	29	199
	MISSISSIPPI	302	85	101	44	532
	NEW MADRID	395	100	111	54	660
	OREGON	124	37	74	32	267
	PEMISCOT	590	124	141	62	917
	PERRY	144	25	94	79	342
	PHELPS	496	117	252	170	1,035
	PULASKI	345	77	204	130	756
	REYNOLDS	90	52	31	25	198
	RIPLEY	288	70	102	58	518
	ST FRANCOIS	800	244	368	266	1,678
	STE GENEVIEVE	155	53	58	37	303
	SCOTT	703	245	287	163	1,398
	SHANNON	128	28	66	45	267
	STODDARD	349	130	176	127	782
	TEXAS	284	56	168	106	614
	WASHINGTON	540	160	204	108	1,012
	WAYNE	184	53	80	46	363
	SE TOTAL	9,923	2,739	4,311	2,618	19,591
SW REGION	BARRY	401	109	242	159	911
	BARTON	183	32	83	56	353
	BATES	131	56	92	72	351
	BENTON	298	73	84	63	518
	CAMDEN	347	66	195	157	765
	CEDAR	209	96	81	52	438
	CHRISTIAN	432	118	344	283	1,177
	DADE	71	21	37	25	154
	DALLAS	208	53	115	73	449
	DOUGLAS	177	64	104	60	405
	GREENE	2,422	392	1,447	1,159	5,420
	HENRY	250	80	117	90	537
	HICKORY	83	39	39	31	192
	JASPER	1,583	201	821	580	3,185
	LACLEDE	388	105	290	186	969
	LAWRENCE	337	68	219	176	800
	MCDONALD	278	88	171	144	681
	MILLER	287	89	153	131	660
	MONITEAU	88	31	68	45	232
	MORGAN	229	51	134	80	494
	NEWTON	412	86	305	263	1,066
	OZARK	142	31	58	46	277
	POLK	435	87	206	131	859
	ST CLAIR	106	30	39	27	202
	STONE	220	77	156	145	598
	TANEY	368	84	299	307	1,058
	VERNON	212	64	114	84	474
	WEBSTER	301	74	199	143	717
	WRIGHT	332	81	146	94	653
	SW TOTAL	10,930	2,446	6,358	4,861	24,595
KC REGION	CLAY	1,124	263	723	537	2,647
	JACKSON	10,161	953	2,821	2,448	16,383
	PLATTE	364	67	219	154	804
	KC TOTAL	11,649	1,283	3,763	3,139	19,834
STL REGION	JEFFERSON	1,633	483	780	617	3,513
	ST CHARLES	1,277	286	736	529	2,828
	ST LOUIS COUNTY	10,195	993	2,487	1,943	15,618
	ST LOUIS CITY	10,979	920	1,601	1,030	14,530
	STL TOTAL	24,084	2,682	5,604	4,119	36,489
STATEWIDE		67,200	11,784	25,955	18,864	123,803

NOTE: EXTENDED WOMEN'S HEALTH SERVICES IS A RESULT OF THE 1115 WAIVER.

TABLE 15
NC AND MA APPLICATIONS FOR PERSONS < 65 YEARS OF AGE (EXCLUDING SPENDDOWN)
AUGUST 2007

		# RECEIVED	# APPROVED	# REJECTED	PERCENT REJECTED	TOTAL RESOLVED	DAYS FOR APPLICATION RESOLUTION					% OVER 90 DAYS
							30 DAYS OR LESS	31-45 DAYS	46-90 DAYS	91-105 DAYS	OVER 105 DAYS	
NW REGION	ANDREW	14	15	8	36.4%	22	9	3	7	0	3	13.6%
	ATCHISON	2	0	4	100.0%	4	1	2	0	1	0	25.0%
	BUCHANAN	140	64	59	48.4%	122	61	18	32	3	8	9.0%
	CALDWELL	15	4	16	80.0%	20	12	2	6	0	0	0.0%
	CARROLL	13	6	5	45.5%	11	4	4	2	0	1	9.1%
	CASS	70	24	41	63.1%	65	21	12	27	2	3	7.7%
	CHARITON	6	6	1	14.3%	7	3	1	2	0	1	14.3%
	CLINTON	13	8	6	42.9%	14	4	1	7	1	1	14.3%
	COOPER	9	10	5	33.3%	15	4	2	5	0	4	26.7%
	DAVISS	6	4	4	50.0%	8	3	1	3	0	1	12.5%
	DE KALB	7	4	2	33.3%	6	2	2	1	1	0	16.7%
	GENTRY	6	2	4	66.7%	6	1	1	3	0	1	16.7%
	GRUNDY	15	5	6	54.5%	11	4	0	5	0	2	18.2%
	HARRISON	18	11	9	47.4%	19	12	2	3	0	2	10.5%
	HOLT	8	1	2	66.7%	3	0	0	3	0	0	0.0%
	JOHNSON	34	9	12	57.1%	21	11	4	4	0	2	9.5%
	LAFAYETTE	35	11	19	63.3%	30	7	3	7	4	9	43.3%
	LINN	18	10	7	41.2%	17	10	1	3	1	2	17.6%
	LIVINGSTON	30	9	4	30.8%	13	9	2	0	1	1	15.4%
	MERCER	3	2	1	33.3%	3	1	1	0	0	1	33.3%
	NODAWAY	17	7	8	53.3%	15	6	4	4	0	1	6.7%
	PETTIS	79	52	29	36.7%	79	36	8	23	1	11	15.2%
	PUTNAM	13	7	0	0.0%	7	6	1	0	0	0	0.0%
	RAY	20	9	6	40.0%	15	7	1	6	1	0	6.7%
	SALINE	49	27	20	42.6%	47	13	10	13	3	8	23.4%
	SULLIVAN	11	6	5	45.5%	11	2	4	4	0	1	9.1%
	WORTH	1	1	1	50.0%	2	1	0	1	0	0	0.0%
	NW TOTAL	652	314	284	47.9%	593	250	90	171	19	63	13.8%
NE REGION	ADAIR	60	21	21	50.0%	42	21	3	9	7	2	21.4%
	AUDRAIN	20	14	5	27.8%	18	8	2	3	2	3	27.8%
	BOONE	155	74	79	52.0%	152	55	18	52	9	18	17.8%
	CALLAWAY	41	29	10	25.6%	39	21	4	8	2	4	15.4%
	CLARK	6	3	0	0.0%	3	0	2	0	0	1	33.3%
	COLE	69	27	29	51.8%	56	28	4	15	3	6	16.1%
	FRANKLIN	75	43	23	34.8%	66	26	6	28	3	3	9.1%
	GASCONADE	19	5	11	68.8%	16	7	4	4	0	1	6.3%
	HOWARD	5	6	2	25.0%	8	2	1	4	0	1	12.5%
	KNOX	9	7	5	41.7%	12	5	1	2	2	2	33.3%
	LEWIS	15	5	8	61.5%	13	6	0	4	1	2	23.1%
	LINCOLN	67	32	14	31.1%	45	23	10	10	1	1	4.4%
	MACON	13	7	4	40.0%	10	6	1	2	0	1	10.0%
	MARION	47	22	18	45.0%	40	23	5	7	2	3	12.5%
	MONROE	7	6	5	45.5%	11	3	3	3	1	1	18.2%
	MONTGOMERY	11	6	7	53.8%	13	9	2	2	0	0	0.0%
	OSAGE	2	6	0	0.0%	6	2	2	2	0	0	0.0%
	PIKE	24	11	9	45.0%	20	11	1	5	2	1	15.0%
	RALLS	12	7	0	0.0%	7	3	1	2	0	1	14.3%
	RANDOLPH	38	21	17	44.7%	38	15	3	11	2	7	23.7%
	SCHUYLER	0	3	0	0.0%	3	1	2	0	0	0	0.0%
	SCOTLAND	3	2	2	50.0%	4	1	0	3	0	0	0.0%
	SHELBY	8	3	1	25.0%	4	2	0	2	0	0	0.0%
	WARREN	23	8	9	52.9%	17	13	1	3	0	0	0.0%
	NE TOTAL	729	368	279	43.4%	643	291	76	181	37	58	14.8%
SE REGION	BOLLINGER	12	5	8	61.5%	13	5	0	4	1	3	30.8%
	BUTLER	133	69	49	41.5%	118	56	15	28	8	11	16.1%
	CAPE GIRARDEAU	95	45	51	53.7%	95	49	14	26	2	4	6.3%
	CARTER	20	8	9	52.9%	17	7	4	5	1	0	5.9%
	CRAWFORD	31	26	23	46.9%	49	16	9	22	1	1	4.1%
	DENT	27	13	9	40.9%	22	10	5	6	0	1	4.5%
	DUNKLIN	97	49	39	44.3%	88	44	14	25	1	4	5.7%
	HOWELL	92	28	41	59.4%	69	35	8	14	2	10	17.4%

TABLE 15
NC AND MA APPLICATIONS FOR PERSONS < 65 YEARS OF AGE (EXCLUDING SPENDDOWN)
AUGUST 2007

		# RECEIVED	# APPROVED	# REJECTED	PERCENT REJECTED	TOTAL RESOLVED	DAYS FOR APPLICATION RESOLUTION					% OVER 90 DAYS
							30 DAYS OR LESS	31-45 DAYS	46-90 DAYS	91-105 DAYS	OVER 105 DAYS	
SE REGION	IRON	27	18	8	30.8%	26	13	4	7	0	2	7.7%
	MADISON	20	7	7	50.0%	14	6	2	6	0	0	0.0%
	MARIES	20	5	11	68.8%	16	12	1	1	0	2	12.5%
	MISSISSIPPI	33	7	11	61.1%	18	10	4	4	0	0	0.0%
	NEW MADRID	34	18	25	58.1%	43	15	4	13	3	8	25.6%
	OREGON	20	15	10	40.0%	25	16	2	4	1	2	12.0%
	PEMISCOT	62	37	27	42.2%	64	36	10	13	3	2	7.8%
	PERRY	26	13	9	42.9%	21	11	5	1	1	3	19.0%
	PHELPS	66	30	27	48.2%	56	23	12	16	0	5	8.9%
	PULASKI	51	23	19	45.2%	42	19	4	14	1	4	11.9%
	REYNOLDS	12	3	6	66.7%	9	0	2	6	1	0	11.1%
	RIPLEY	33	15	12	44.4%	27	13	3	6	0	5	18.5%
	ST FRANCOIS	131	66	54	45.0%	120	54	21	32	4	9	10.8%
	STE GENEVIEVE	22	13	9	40.9%	22	8	3	5	2	4	27.3%
	SCOTT	84	32	40	55.6%	72	32	9	22	6	3	12.5%
	SHANNON	8	10	0	0.0%	10	5	2	3	0	0	0.0%
	STODDARD	31	23	11	32.4%	34	19	4	5	1	5	17.6%
	TEXAS	35	20	26	56.5%	46	30	5	8	1	2	6.5%
	WASHINGTON	57	27	33	55.9%	59	31	10	13	2	3	8.5%
	WAYNE	34	13	17	56.7%	30	12	3	10	2	3	16.7%
	SE TOTAL	1,313	638	591	48.2%	1,225	587	179	319	44	96	11.4%
SW REGION	BARRY	53	23	31	57.4%	54	26	5	16	1	6	13.0%
	BARTON	17	15	3	16.7%	18	9	4	1	1	3	22.2%
	BATES	16	7	7	50.0%	14	7	2	4	0	1	7.1%
	BENTON	38	20	22	52.4%	42	27	4	9	1	1	4.8%
	CAMDEN	48	24	21	46.7%	45	29	4	8	0	4	8.9%
	CEDAR	25	8	5	38.5%	13	11	0	2	0	0	0.0%
	CHRISTIAN	66	25	41	62.1%	66	28	6	25	2	5	10.6%
	DADE	8	8	3	27.3%	11	5	2	4	0	0	0.0%
	DALLAS	23	12	11	47.8%	23	13	1	8	0	1	4.3%
	DOUGLAS	21	12	12	50.0%	24	16	3	4	1	0	4.2%
	GREENE	559	158	281	64.3%	437	264	57	80	11	25	8.2%
	HENRY	67	29	37	57.8%	64	35	5	18	3	3	9.4%
	HICKORY	8	9	6	42.9%	14	2	3	8	0	1	7.1%
	JASPER	314	91	166	65.6%	253	156	24	46	6	21	10.7%
	LACLEDE	55	18	23	56.1%	41	24	6	8	1	2	7.3%
	LAWRENCE	46	21	29	60.4%	48	27	7	9	0	5	10.4%
	MCDONALD	38	26	18	40.9%	44	17	9	9	1	8	20.5%
	MILLER	29	10	14	60.9%	23	8	2	9	2	2	17.4%
	MONITEAU	11	4	7	63.6%	11	5	1	2	0	3	27.3%
	MORGAN	40	17	18	51.4%	35	18	5	10	2	0	5.7%
	NEWTON	70	28	47	62.7%	75	33	14	21	1	6	9.3%
	OZARK	13	6	11	64.7%	17	8	2	6	1	0	5.9%
	POLK	65	35	30	46.2%	65	27	7	22	4	5	13.8%
	ST CLAIR	15	9	8	47.1%	17	8	0	9	0	0	0.0%
	STONE	28	16	10	38.5%	26	19	2	3	0	2	7.7%
	TANEY	74	28	41	60.3%	68	36	7	15	6	4	14.7%
	VERNON	31	15	8	34.8%	23	20	2	0	0	1	4.3%
	WEBSTER	32	21	16	43.2%	37	21	4	8	1	3	10.8%
	WRIGHT	34	15	17	53.1%	32	16	4	9	0	3	9.4%
	SW TOTAL	1,844	710	943	57.5%	1,640	915	192	373	45	115	9.8%
KC REGION	CLAY	155	67	70	51.1%	137	59	28	25	7	18	18.2%
	JACKSON	875	358	413	53.6%	771	308	89	234	42	98	18.2%
	PLATTE	50	9	21	70.0%	30	21	3	5	0	1	3.3%
	KC TOTAL	1,080	434	504	53.7%	938	388	120	264	49	117	17.7%
STL REGION	JEFFERSON	160	83	80	49.1%	163	94	16	39	5	9	8.6%
	ST CHARLES	127	60	68	53.1%	128	57	21	38	5	7	9.4%
	ST LOUIS COUNTY	620	271	293	52.0%	563	251	86	130	39	57	17.1%
	ST LOUIS CITY	600	307	307	50.0%	614	249	104	147	31	83	18.6%
	STL TOTAL	1,507	721	748	51.0%	1,468	651	227	354	80	156	16.1%
STATEWIDE		7,125	3,185	3,349	51.5%	6,507	3,082	884	1,662	274	605	13.5%

TABLE 16
NC AND MA APPLICATIONS FOR PERSONS 65+ YEARS OF AGE (EXCLUDING SPENDDOWN)
AUGUST 2007

	# RECEIVED	# APPROVED	# REJECTED	PERCENT REJECTED	TOTAL RESOLVED	DAYS FOR APPLICATION RESOLUTION					% OVER 45 DAYS	
						30 DAYS OR LESS	31-45 DAYS	46-90 DAYS	91-105 DAYS	OVER 105 DAYS		
NW REGION												
ANDREW	1	2	0	0.0%	2	0	0	1	1	0	0	100.0%
ATCHISON	1	0	2	100.0%	2	1	1	0	0	0	0	0.0%
BUCHANAN	23	17	10	37.0%	27	20	2	5	0	0	0	18.5%
CALDWELL	2	0	2	100.0%	2	1	1	0	0	0	0	0.0%
CARROLL	6	2	0	0.0%	2	1	0	1	0	0	0	50.0%
CASS	24	14	9	39.1%	23	5	9	2	1	6	39.1%	
CHARITON	4	3	1	25.0%	4	0	2	1	0	1	50.0%	
CLINTON	5	3	3	50.0%	6	1	1	4	0	0	0	66.7%
COOPER	4	3	0	0.0%	3	0	0	2	0	1	100.0%	
DAVISS	1	0	0	0.0%	0	0	0	0	0	0	0	0.0%
DE KALB	7	4	2	33.3%	6	3	2	1	0	0	0	16.7%
GENTRY	1	0	1	100.0%	1	0	0	1	0	0	0	100.0%
GRUNDY	1	3	0	0.0%	3	2	1	0	0	0	0	0.0%
HARRISON	3	5	2	28.6%	7	6	0	1	0	0	0	14.3%
HOLT	0	0	1	100.0%	1	0	0	1	0	0	0	100.0%
JOHNSON	12	2	2	50.0%	4	4	0	0	0	0	0	0.0%
LAFAYETTE	14	11	2	15.4%	13	2	3	3	2	3	3	61.5%
LINN	1	1	0	0.0%	1	0	0	1	0	0	0	100.0%
LIVINGSTON	6	6	0	0.0%	6	1	1	4	0	0	0	66.7%
MERCER	1	2	1	33.3%	3	3	0	0	0	0	0	0.0%
NODAWAY	6	3	2	40.0%	5	2	2	1	0	0	0	20.0%
PETTIS	12	3	2	40.0%	5	3	1	1	0	0	0	20.0%
PUTNAM	1	2	0	0.0%	2	2	0	0	0	0	0	0.0%
RAY	6	5	2	28.6%	7	1	4	2	0	0	0	28.6%
SALINE	5	4	6	60.0%	10	4	3	3	0	0	0	30.0%
SULLIVAN	2	1	0	0.0%	1	0	1	0	0	0	0	0.0%
WORTH	2	1	1	50.0%	2	1	1	0	0	0	0	0.0%
NW TOTAL	151	97	51	34.5%	148	63	35	35	4	11	33.8%	
NE REGION												
ADAIR	5	2	1	33.3%	3	1	2	0	0	0	0	0.0%
AUDRAIN	5	3	2	40.0%	5	2	1	2	0	0	0	40.0%
BOONE	17	14	9	39.1%	23	10	5	2	1	5	34.8%	
CALLAWAY	7	8	0	0.0%	8	4	3	1	0	0	0	12.5%
CLARK	2	2	1	33.3%	3	1	0	2	0	0	0	66.7%
COLE	14	8	4	33.3%	12	9	1	2	0	0	0	16.7%
FRANKLIN	25	11	13	54.2%	24	9	6	9	0	0	0	37.5%
GASCONADE	12	4	5	55.6%	9	4	3	1	0	1	22.2%	
HOWARD	3	3	1	25.0%	4	2	1	1	0	0	0	25.0%
KNOX	0	1	1	50.0%	2	0	0	2	0	0	0	100.0%
LEWIS	3	0	0	0.0%	0	0	0	0	0	0	0	0.0%
LINCOLN	10	10	4	28.6%	14	6	8	0	0	0	0	0.0%
MACON	4	5	1	16.7%	6	5	0	1	0	0	0	16.7%
MARION	9	6	7	53.8%	13	3	7	2	0	1	23.1%	
MONROE	6	1	1	50.0%	2	2	0	0	0	0	0	0.0%
MONTGOMERY	1	1	0	0.0%	1	1	0	0	0	0	0	0.0%
OSAGE	4	2	0	0.0%	2	0	0	1	0	1	100.0%	
PIKE	0	1	1	50.0%	2	1	1	0	0	0	0	0.0%
RALLS	1	1	1	50.0%	2	0	1	1	0	0	0	50.0%
RANDOLPH	5	2	2	50.0%	4	1	3	0	0	0	0	0.0%
SCHUYLER	0	0	0	0.0%	0	0	0	0	0	0	0	0.0%
SCOTLAND	1	2	0	0.0%	2	0	0	2	0	0	0	100.0%
SHELBY	4	2	0	0.0%	2	2	0	0	0	0	0	0.0%
WARREN	2	3	0	0.0%	3	2	0	1	0	0	0	33.3%
NE TOTAL	140	92	54	37.0%	146	65	42	30	1	8	26.7%	
SE REGION												
BOLLINGER	5	4	0	0.0%	4	2	0	2	0	0	0	50.0%
BUTLER	17	14	4	22.2%	18	10	4	4	0	0	0	22.2%
CAPE GIRARDEAU	24	24	4	14.3%	28	19	7	2	0	0	0	7.1%
CARTER	2	0	0	0.0%	0	0	0	0	0	0	0	0.0%
CRAWFORD	10	12	2	14.3%	14	5	6	3	0	0	0	21.4%
DENT	8	4	1	20.0%	5	4	1	0	0	0	0	0.0%
DUNKLIN	21	15	4	21.1%	19	14	4	0	0	1	5.3%	
HOWELL	15	11	5	31.3%	16	7	9	0	0	0	0	0.0%

TABLE 16
NC AND MA APPLICATIONS FOR PERSONS 65+ YEARS OF AGE (EXCLUDING SPENDDOWN)
AUGUST 2007

		# RECEIVED	# APPROVED	# REJECTED	PERCENT REJECTED	TOTAL RESOLVED	DAYS FOR APPLICATION RESOLUTION					% OVER 46 DAYS
							30 DAYS OR LESS	31-45 DAYS	46-90 DAYS	91-105 DAYS	OVER 105 DAYS	
SE REGION	IRON	10	5	0	0.0%	5	3	2	0	0	0	0.0%
	MADISON	5	2	2	50.0%	4	3	1	0	0	0	0.0%
	MARIES	1	1	0	0.0%	1	0	1	0	0	0	0.0%
	MISSISSIPPI	5	3	0	0.0%	3	2	1	0	0	0	0.0%
	NEW MADRID	4	7	0	0.0%	7	2	5	0	0	0	0.0%
	OREGON	3	4	0	0.0%	4	4	0	0	0	0	0.0%
	PEMISCOT	11	7	3	33.3%	9	9	0	0	0	0	0.0%
	PERRY	3	0	1	100.0%	1	0	1	0	0	0	0.0%
	PHELPS	9	7	3	30.0%	10	4	2	2	1	1	40.0%
	PULASKI	9	4	0	0.0%	4	3	1	0	0	0	0.0%
	REYNOLDS	4	0	0	0.0%	0	0	0	0	0	0	0.0%
	RIPLEY	4	3	0	0.0%	3	3	0	0	0	0	0.0%
	ST FRANCOIS	23	19	3	13.6%	22	12	4	3	2	1	27.3%
	STE GENEVIEVE	3	6	2	25.0%	8	3	3	2	0	0	25.0%
	SCOTT	9	6	5	45.5%	11	6	3	2	0	0	18.2%
	SHANNON	0	0	1	100.0%	1	0	0	1	0	0	100.0%
	STODDARD	14	8	3	27.3%	11	7	1	3	0	0	27.3%
	TEXAS	13	9	5	35.7%	14	12	2	0	0	0	0.0%
	WASHINGTON	5	8	4	33.3%	12	3	0	5	1	3	75.0%
	WAYNE	5	3	1	25.0%	4	3	0	1	0	0	25.0%
	SE TOTAL	242	186	53	22.3%	238	140	58	30	4	6	16.8%
SW REGION	BARRY	15	6	4	40.0%	10	8	0	2	0	0	20.0%
	BARTON	3	2	0	0.0%	2	2	0	0	0	0	0.0%
	BATES	2	4	2	33.3%	6	3	3	0	0	0	0.0%
	BENTON	2	2	0	0.0%	2	0	0	0	0	2	100.0%
	CAMDEN	6	5	3	37.5%	8	3	0	4	0	1	62.5%
	CEDAR	4	2	0	0.0%	2	2	0	0	0	0	0.0%
	CHRISTIAN	13	13	5	27.8%	18	11	5	2	0	0	11.1%
	DADE	2	2	0	0.0%	2	2	0	0	0	0	0.0%
	DALLAS	4	1	5	83.3%	6	5	1	0	0	0	0.0%
	DOUGLAS	2	1	0	0.0%	1	1	0	0	0	0	0.0%
	GREENE	66	41	16	28.1%	57	21	12	17	1	6	42.1%
	HENRY	8	1	4	80.0%	5	3	2	0	0	0	0.0%
	HICKORY	1	1	0	0.0%	0	0	0	0	0	0	0.0%
	JASPER	42	18	8	30.8%	26	19	4	1	0	2	11.5%
	LACLEDE	14	6	0	0.0%	6	6	0	0	0	0	0.0%
	LAWRENCE	10	3	4	57.1%	7	5	2	0	0	0	0.0%
	MCDONALD	5	4	4	50.0%	8	2	3	3	0	0	37.5%
	MILLER	11	7	1	12.5%	8	5	2	1	0	0	12.5%
	MONITEAU	2	2	0	0.0%	2	1	0	1	0	0	50.0%
	MORGAN	3	8	2	20.0%	10	6	1	3	0	0	30.0%
	NEWTON	28	15	5	25.0%	20	12	5	2	0	1	15.0%
	OZARK	0	1	1	50.0%	2	1	1	0	0	0	0.0%
	POLK	7	8	1	11.1%	9	6	1	2	0	0	22.2%
	ST CLAIR	1	1	1	50.0%	2	1	1	0	0	0	0.0%
	STONE	8	10	3	25.0%	12	10	0	2	0	0	16.7%
	TANEY	17	6	4	40.0%	10	6	2	2	0	0	20.0%
	VERNON	9	5	1	16.7%	6	6	0	0	0	0	0.0%
	WEBSTER	6	4	2	33.3%	6	5	0	1	0	0	16.7%
	WRIGHT	4	6	0	0.0%	6	4	0	1	0	1	33.3%
	SW TOTAL	295	185	76	29.3%	259	156	45	44	1	13	22.4%
KC REGION	CLAY	41	19	10	34.5%	29	10	9	7	1	2	34.5%
	JACKSON	182	125	40	24.2%	165	92	40	23	6	4	20.0%
	PLATTE	14	6	6	50.0%	12	9	2	1	0	0	8.3%
	KC TOTAL	237	150	56	27.2%	205	111	51	31	7	6	21.4%
STL REGION	JEFFERSON	40	30	7	18.9%	37	28	5	4	0	0	10.8%
	ST CHARLES	21	12	10	45.5%	22	12	8	2	0	0	9.1%
	ST LOUIS COUNTY	190	120	43	26.4%	163	80	45	35	1	2	23.3%
	ST LOUIS CITY	97	76	13	14.6%	89	45	11	23	1	9	37.1%
	STL TOTAL	348	238	73	23.5%	311	165	69	64	2	11	24.8%
STATEWIDE		1,413	948	363	27.8%	1,308	700	300	234	19	55	23.5%

TABLE 17
MA SPENDDOWN APPLICATIONS FOR PERSONS < 65 YEARS OF AGE
AUGUST 2007

		#	#	#	PERCENT	TOTAL	DAYS FOR APPLICATION RESOLUTION					% OVER
							RECEIVED	APPROVED	REJECTED	REJECTED	RESOLVED	
							OR LESS	DAYS	DAYS	DAYS	105 DAYS	80 DAYS
NW REGION	ANDREW	8	3	4	57.1%	7	3	4	0	0	0	0.0%
	ATCHISON	0	2	0	0.0%	2	2	0	0	0	0	0.0%
	BUCHANAN	45	22	13	38.2%	34	19	4	7	0	4	11.8%
	CALDWELL	6	3	1	25.0%	4	1	0	2	0	1	25.0%
	CARROLL	9	3	6	66.7%	9	4	2	3	0	0	0.0%
	CASS	23	10	15	62.5%	24	11	2	10	0	1	4.2%
	CHARITON	0	1	1	50.0%	2	0	0	1	0	1	50.0%
	CLINTON	4	2	7	77.8%	9	4	0	3	2	0	22.2%
	COOPER	10	4	6	60.0%	10	4	2	3	1	0	10.0%
	DAVISS	1	2	1	33.3%	3	3	0	0	0	0	0.0%
	DE KALB	0	1	2	66.7%	3	2	0	1	0	0	0.0%
	GENTRY	2	2	1	33.3%	3	1	1	0	1	0	33.3%
	GRUNDY	5	3	1	25.0%	4	2	0	1	0	1	25.0%
	HARRISON	7	0	3	100.0%	3	2	0	1	0	0	0.0%
	HOLT	3	1	0	0.0%	1	0	0	1	0	0	0.0%
	JOHNSON	5	3	4	57.1%	7	4	0	1	0	2	28.6%
	LAFAYETTE	9	8	4	40.0%	10	4	1	4	0	1	10.0%
	LINN	6	1	3	75.0%	4	3	0	0	0	1	25.0%
	LIVINGSTON	9	3	4	66.7%	6	3	1	1	1	0	16.7%
	MERCER	2	2	1	33.3%	3	3	0	0	0	0	0.0%
	NODAWAY	3	2	1	33.3%	3	1	2	0	0	0	0.0%
	PETTIS	11	7	4	44.4%	9	3	2	2	1	1	22.2%
	PUTNAM	1	2	0	0.0%	2	1	0	1	0	0	0.0%
	RAY	9	4	4	50.0%	8	5	1	2	0	0	0.0%
	SALINE	7	5	5	50.0%	10	4	1	4	0	1	10.0%
	SULLIVAN	3	2	1	33.3%	3	1	2	0	0	0	0.0%
	WORTH	0	0	1	100.0%	1	1	0	0	0	0	0.0%
	NW TOTAL	188	98	93	50.5%	184	91	25	48	6	14	10.9%
NE REGION	ADAIR	9	3	5	62.5%	8	2	1	5	0	0	0.0%
	AUDRAIN	9	5	4	44.4%	9	4	0	3	0	2	22.2%
	BOONE	93	22	34	61.8%	55	23	11	10	1	10	20.0%
	CALLAWAY	31	5	9	64.3%	14	6	1	5	1	1	14.3%
	CLARK	6	0	5	100.0%	5	1	0	3	0	1	20.0%
	COLE	13	9	6	40.0%	15	8	3	1	2	1	20.0%
	FRANKLIN	20	11	12	52.2%	23	9	3	9	1	1	8.7%
	GASCONADE	1	1	3	75.0%	4	1	1	2	0	0	0.0%
	HOWARD	5	1	3	75.0%	4	0	3	1	0	0	0.0%
	KNOX	0	1	1	50.0%	2	1	1	0	0	0	0.0%
	LEWS	4	3	1	25.0%	4	2	1	1	0	0	0.0%
	LINCOLN	12	6	2	25.0%	8	6	0	1	1	0	12.5%
	MACON	5	2	1	33.3%	3	1	0	1	0	1	33.3%
	MARION	6	10	3	23.1%	13	5	4	2	0	2	15.4%
	MONROE	6	1	1	50.0%	2	2	0	0	0	0	0.0%
	MONTGOMERY	8	0	3	100.0%	3	1	2	0	0	0	0.0%
	OSAGE	4	1	0	0.0%	1	0	1	0	0	0	0.0%
	PIKE	14	3	5	62.5%	8	4	1	3	0	0	0.0%
	RALLS	2	2	0	0.0%	2	0	1	1	0	0	0.0%
	RANDOLPH	5	3	2	40.0%	5	2	0	2	0	1	20.0%
	SCHUYLER	1	2	0	0.0%	2	1	1	0	0	0	0.0%
	SCOTLAND	4	1	0	0.0%	1	1	0	0	0	0	0.0%
	SHELBY	1	2	1	33.3%	3	1	0	2	0	0	0.0%
	WARREN	3	4	2	33.3%	6	4	0	2	0	0	0.0%
	NE TOTAL	262	98	103	51.5%	200	85	35	54	6	20	13.0%
SE REGION	BOLLINGER	8	5	3	37.5%	8	2	1	4	1	0	12.5%
	BUTLER	21	10	10	50.0%	20	12	3	4	0	1	5.0%
	CAPE GIRARDEAU	18	11	16	59.3%	27	13	6	6	0	2	7.4%
	CARTER	0	1	0	0.0%	1	1	0	0	0	0	0.0%
	CRAWFORD	12	10	7	41.2%	17	8	3	6	0	0	0.0%
	DENT	4	4	2	40.0%	5	1	2	2	0	0	0.0%
	DUNKLIN	20	16	6	27.3%	22	13	2	6	1	0	4.5%
	HOWELL	11	9	9	50.0%	18	6	3	5	1	3	22.2%

TABLE 17
MA SPENDDOWN APPLICATIONS FOR PERSONS < 65 YEARS OF AGE
AUGUST 2007

		# RECEIVED	# APPROVED	# REJECTED	PERCENT REJECTED	TOTAL RESOLVED	DAYS FOR APPLICATION RESOLUTION					% OVER 90 DAYS
							30 DAYS OR LESS	31-45 DAYS	46-90 DAYS	91-105 DAYS	OVER 105 DAYS	
SE REGION	IRON	10	6	4	40.0%	10	8	0	0	0	2	20.0%
	MADISON	5	4	1	20.0%	5	4	0	1	0	0	0.0%
	MARIES	4	1	3	75.0%	4	4	0	0	0	0	0.0%
	MISSISSIPPI	9	7	3	30.0%	10	6	1	3	0	0	0.0%
	NEW MADRID	21	4	2	33.3%	6	4	0	1	0	1	16.7%
	OREGON	7	1	2	66.7%	3	2	0	1	0	0	0.0%
	PEMISCOT	5	9	2	18.2%	11	7	2	2	0	0	0.0%
	PERRY	7	5	3	42.9%	7	5	1	1	0	0	0.0%
	PHELPS	7	7	8	53.3%	15	6	0	7	0	2	13.3%
	PULASKI	8	0	6	100.0%	6	3	1	1	0	1	16.7%
	REYNOLDS	7	1	2	66.7%	3	3	0	0	0	0	0.0%
	RIPLEY	5	4	3	42.9%	7	5	1	1	0	0	0.0%
	ST FRANCOIS	19	13	15	53.6%	28	15	1	8	3	1	14.3%
	STE GENEVIEVE	4	2	2	50.0%	4	1	0	3	0	0	0.0%
	SCOTT	17	15	9	37.5%	24	8	7	9	0	0	0.0%
	SHANNON	1	4	0	0.0%	4	3	0	1	0	0	0.0%
	STODDARD	23	7	10	58.8%	17	11	2	4	0	0	0.0%
	TEXAS	4	3	1	25.0%	4	3	0	1	0	0	0.0%
	WASHINGTON	11	7	3	30.0%	10	7	1	2	0	0	0.0%
	WAYNE	3	2	2	50.0%	4	0	2	2	0	0	0.0%
	SE TOTAL	271	168	134	44.7%	300	161	39	81	6	13	6.3%
SW REGION	BARRY	20	4	15	78.9%	19	13	2	3	0	1	5.3%
	BARTON	9	3	4	57.1%	7	6	0	1	0	0	0.0%
	BATES	6	2	4	66.7%	6	2	1	1	0	2	33.3%
	BENTON	14	5	7	58.3%	12	8	1	2	0	1	8.3%
	CAMDEN	14	4	12	75.0%	16	10	2	2	1	1	12.5%
	CEDAR	2	4	4	50.0%	8	3	1	3	0	1	12.5%
	CHRISTIAN	15	8	17	68.0%	25	14	2	7	1	1	8.0%
	DADE	3	1	3	75.0%	4	1	2	1	0	0	0.0%
	DALLAS	7	1	3	75.0%	4	2	2	0	0	0	0.0%
	DOUGLAS	5	2	2	50.0%	4	2	1	1	0	0	0.0%
	GREENE	121	40	49	55.7%	88	52	15	16	2	3	5.7%
	HENRY	8	4	7	63.6%	11	4	3	2	1	1	18.2%
	HICKORY	6	3	5	62.5%	8	7	0	1	0	0	0.0%
	JASPER	80	28	62	71.3%	87	38	8	26	7	8	17.2%
	LACLEDE	21	13	15	55.6%	27	17	5	3	0	2	7.4%
	LAWRENCE	20	7	8	53.3%	15	10	3	2	0	0	0.0%
	MCDONALD	8	8	5	38.5%	13	8	1	4	0	0	0.0%
	MILLER	9	3	1	25.0%	4	0	2	2	0	0	0.0%
	MONITEAU	2	2	1	33.3%	3	1	0	2	0	0	0.0%
	MORGAN	13	9	5	41.7%	12	6	2	3	0	1	8.3%
	NEWTON	33	10	18	64.3%	28	14	2	8	3	1	14.3%
	OZARK	8	5	5	50.0%	10	4	5	1	0	0	0.0%
	POLK	14	6	1	14.3%	7	4	1	2	0	0	0.0%
	ST CLAIR	12	5	5	50.0%	10	5	1	2	0	2	20.0%
	STONE	8	3	2	40.0%	5	3	1	0	0	1	20.0%
	TANEY	23	16	11	42.3%	26	10	8	7	0	1	3.8%
	VERNON	1	0	4	100.0%	4	1	1	1	0	1	25.0%
	WEBSTER	22	1	14	93.3%	15	9	2	2	2	0	13.3%
	WRIGHT	5	4	2	33.3%	6	4	0	1	1	0	16.7%
	SW TOTAL	509	201	291	60.1%	484	258	74	106	18	28	9.5%
KC REGION	CLAY	44	23	24	52.2%	46	27	6	6	1	6	15.2%
	JACKSON	220	114	94	45.4%	207	88	25	56	14	24	18.4%
	PLATTE	11	9	5	35.7%	14	7	4	1	0	2	14.3%
	KC TOTAL	275	146	123	46.1%	267	122	35	63	15	32	17.6%
STL REGION	JEFFERSON	56	23	29	56.9%	51	34	4	10	1	2	5.9%
	ST CHARLES	38	17	10	37.0%	27	18	1	6	1	1	7.4%
	ST LOUIS COUNTY	83	73	33	31.7%	104	56	14	27	0	7	6.7%
	ST LOUIS CITY	63	50	22	31.0%	71	36	10	14	3	8	15.5%
	STL TOTAL	240	163	94	37.2%	253	144	29	57	5	18	9.1%
STATEWIDE		1,745	874	838	49.6%	1,688	861	237	409	56	125	10.7%

TABLE 18
MA SPENDDOWN APPLICATIONS FOR PERSONS 65+ YEARS OF AGE
AUGUST 2007

		# RECEIVED	# APPROVED	# REJECTED	PERCENT REJECTED	TOTAL RESOLVED	DAYS FOR APPLICATION RESOLUTION					% OVER 45 DAYS
							30 DAYS OR LESS	31-45 DAYS	46-90 DAYS	91-105 DAYS	OVER 105 DAYS	
NW REGION	ANDREW	0	3	1	25.0%	4	2	0	2	0	0	50.0%
	ATCHISON	0	0	0	0.0%	0	0	0	0	0	0	0.0%
	BUCHANAN	12	8	8	50.0%	16	6	9	1	0	0	6.3%
	CALDWELL	1	2	0	0.0%	2	0	1	1	0	0	50.0%
	CARROLL	1	1	0	0.0%	1	0	0	1	0	0	100.0%
	CASS	5	3	1	25.0%	4	1	3	0	0	0	0.0%
	CHARITON	0	0	0	0.0%	0	0	0	0	0	0	0.0%
	CLINTON	1	0	1	100.0%	1	1	0	0	0	0	0.0%
	COOPER	1	0	1	100.0%	1	0	0	0	0	1	100.0%
	DAVISS	1	0	0	0.0%	0	0	0	0	0	0	0.0%
	DE KALB	1	2	0	0.0%	2	1	0	1	0	0	50.0%
	GENTRY	0	0	0	0.0%	0	0	0	0	0	0	0.0%
	GRUNDY	3	0	1	100.0%	1	1	0	0	0	0	0.0%
	HARRISON	2	1	1	50.0%	2	1	1	0	0	0	0.0%
	HOLT	0	1	1	50.0%	2	1	1	0	0	0	0.0%
	JOHNSON	3	0	0	0.0%	0	0	0	0	0	0	0.0%
	LAFAYETTE	3	1	1	50.0%	2	1	1	0	0	0	0.0%
	LINN	4	1	2	66.7%	3	3	0	0	0	0	0.0%
	LIVINGSTON	3	1	2	66.7%	3	3	0	0	0	0	0.0%
	MERCER	1	0	0	0.0%	0	0	0	0	0	0	0.0%
	NODAWAY	1	1	1	50.0%	2	1	1	0	0	0	0.0%
	PETTIS	4	6	2	28.6%	7	3	2	1	1	0	28.6%
	PUTNAM	0	0	0	0.0%	0	0	0	0	0	0	0.0%
	RAY	3	4	2	33.3%	6	3	2	1	0	0	16.7%
	SALINE	2	3	1	25.0%	4	1	2	1	0	0	25.0%
	SULLIVAN	0	0	0	0.0%	0	0	0	0	0	0	0.0%
	WORTH	0	1	0	0.0%	1	1	0	0	0	0	0.0%
	NW TOTAL	52	39	26	40.6%	64	30	23	9	1	1	17.2%
NE REGION	ADAIR	3	2	1	33.3%	3	0	1	2	0	0	66.7%
	AUDRAIN	2	2	2	50.0%	4	4	0	0	0	0	0.0%
	BOONE	23	4	10	71.4%	14	8	2	3	0	1	28.6%
	CALLAWAY	3	3	1	25.0%	4	2	0	2	0	0	50.0%
	CLARK	0	0	0	0.0%	0	0	0	0	0	0	0.0%
	COLE	7	3	1	25.0%	4	2	1	0	0	1	25.0%
	FRANKLIN	9	3	4	57.1%	7	2	4	1	0	0	14.3%
	GASCONADE	3	2	1	33.3%	3	1	1	0	0	1	33.3%
	HOWARD	0	0	0	0.0%	0	0	0	0	0	0	0.0%
	KNOX	0	2	0	0.0%	2	2	0	0	0	0	0.0%
	LEWIS	1	0	1	100.0%	1	0	1	0	0	0	0.0%
	LINCOLN	5	3	1	25.0%	4	3	1	0	0	0	0.0%
	MACON	5	2	0	0.0%	2	2	0	0	0	0	0.0%
	MARION	3	5	1	16.7%	6	3	1	2	0	0	33.3%
	MONROE	4	1	1	50.0%	2	1	0	1	0	0	50.0%
	MONTGOMERY	5	4	0	0.0%	4	3	1	0	0	0	0.0%
	OSAGE	0	0	0	0.0%	0	0	0	0	0	0	0.0%
	PIKE	1	0	1	100.0%	1	0	1	0	0	0	0.0%
	RALLS	1	1	1	50.0%	2	1	1	0	0	0	0.0%
	RANDOLPH	4	4	1	20.0%	5	4	0	0	1	0	20.0%
	SCHUYLER	0	1	0	0.0%	1	0	1	0	0	0	0.0%
	SCOTLAND	1	2	0	0.0%	2	1	0	1	0	0	50.0%
	SHELBY	1	1	2	66.7%	3	2	1	0	0	0	0.0%
	WARREN	3	0	0	0.0%	0	0	0	0	0	0	0.0%
	NE TOTAL	84	45	29	39.2%	74	41	17	12	1	3	21.6%
SE REGION	BOLLINGER	4	1	2	66.7%	3	3	0	0	0	0	0.0%
	BUTLER	7	6	5	38.5%	13	11	1	1	0	0	7.7%
	CAPE GIRARDEAU	7	7	3	30.0%	10	6	3	1	0	0	10.0%
	CARTER	0	2	0	0.0%	2	1	0	1	0	0	50.0%
	CRAWFORD	3	3	0	0.0%	3	2	1	0	0	0	0.0%
	DENT	1	2	0	0.0%	2	1	1	0	0	0	0.0%
	DUNKLIN	10	8	4	33.3%	12	5	4	3	0	0	25.0%
	HOWELL	2	3	4	57.1%	7	2	2	2	0	1	42.9%

**TABLE 18
MA SPENDDOWN APPLICATIONS FOR PERSONS 65+ YEARS OF AGE
AUGUST 2007**

	# RECEIVED	# APPROVED	# REJECTED	PERCENT REJECTED	TOTAL RESOLVED	DAYS FOR APPLICATION RESOLUTION					% OVER 45 DAYS	
						30 DAYS OR LESS	31-45 DAYS	46-90 DAYS	91-105 DAYS	OVER 105 DAYS		
SE REGION												
IRON	2	1	1	50.0%	2	0	2	0	0	0	0	0.0%
MADISON	2	1	0	0.0%	1	0	0	1	0	0	0	100.0%
MARIES	1	0	0	0.0%	0	0	0	0	0	0	0	0.0%
MISSISSIPPI	4	4	0	0.0%	4	3	1	0	0	0	0	0.0%
NEW MADRID	5	3	2	40.0%	5	2	2	1	0	0	0	20.0%
OREGON	6	5	1	16.7%	6	5	0	1	0	0	0	16.7%
PEMISCOT	2	3	0	0.0%	3	3	0	0	0	0	0	0.0%
PERRY	2	3	0	0.0%	3	2	0	1	0	0	0	33.3%
PHELPS	3	3	1	25.0%	4	2	1	0	0	1	1	25.0%
PULASKI	2	2	3	75.0%	4	3	0	1	0	0	0	25.0%
REYNOLDS	2	2	0	0.0%	2	1	0	1	0	0	0	50.0%
RIPLEY	0	1	0	0.0%	1	1	0	0	0	0	0	0.0%
ST FRANCOIS	8	12	3	21.4%	14	11	1	2	0	0	0	14.3%
STE GENEVIEVE	2	0	1	100.0%	1	1	0	0	0	0	0	0.0%
SCOTT	15	8	5	38.5%	13	9	3	1	0	0	0	7.7%
SHANNON	3	0	1	100.0%	1	1	0	0	0	0	0	0.0%
STODDARD	7	5	2	28.6%	7	3	4	0	0	0	0	0.0%
TEXAS	8	1	2	66.7%	3	3	0	0	0	0	0	0.0%
WASHINGTON	3	1	0	0.0%	1	0	1	0	0	0	0	0.0%
WAYNE	4	1	0	0.0%	1	1	0	0	0	0	0	0.0%
SE TOTAL	115	90	40	31.3%	128	82	27	17	0	2	2	14.8%
SW REGION												
BARRY	7	6	0	0.0%	5	3	1	1	0	0	0	20.0%
BARTON	0	1	0	0.0%	1	1	0	0	0	0	0	0.0%
BATES	1	2	1	33.3%	3	3	0	0	0	0	0	0.0%
BENTON	8	7	2	22.2%	9	6	2	1	0	0	0	11.1%
CAMDEN	5	4	2	33.3%	6	3	0	3	0	0	0	50.0%
CEDAR	5	2	0	0.0%	2	2	0	0	0	0	0	0.0%
CHRISTIAN	7	2	2	50.0%	4	3	1	0	0	0	0	0.0%
DADE	0	0	0	0.0%	0	0	0	0	0	0	0	0.0%
DALLAS	2	0	2	100.0%	2	2	0	0	0	0	0	0.0%
DOUGLAS	3	0	1	100.0%	1	1	0	0	0	0	0	0.0%
GREENE	15	18	6	27.3%	22	13	6	3	0	0	0	13.6%
HENRY	5	3	1	25.0%	4	2	1	1	0	0	0	25.0%
HICKORY	5	4	1	20.0%	5	4	0	0	0	1	1	20.0%
JASPER	13	7	10	58.8%	17	11	2	2	1	1	1	23.5%
LACLEDE	3	3	2	40.0%	5	4	0	1	0	0	0	20.0%
LAWRENCE	6	2	4	66.7%	6	5	0	1	0	0	0	16.7%
MCDONALD	2	5	0	0.0%	4	3	1	0	0	0	0	0.0%
MILLER	1	1	0	0.0%	1	0	1	0	0	0	0	0.0%
MONITEAU	1	0	0	0.0%	0	0	0	0	0	0	0	0.0%
MORGAN	5	2	1	33.3%	3	2	0	1	0	0	0	33.3%
NEWTON	9	5	6	54.5%	11	9	0	2	0	0	0	18.2%
OZARK	5	1	0	0.0%	1	1	0	0	0	0	0	0.0%
POLK	2	0	1	100.0%	1	0	0	1	0	0	0	100.0%
ST CLAIR	1	0	0	0.0%	0	0	0	0	0	0	0	0.0%
STONE	4	1	2	66.7%	3	2	1	0	0	0	0	0.0%
TANEY	4	2	2	50.0%	4	3	1	0	0	0	0	0.0%
VERNON	2	1	0	0.0%	1	1	0	0	0	0	0	0.0%
WEBSTER	4	0	1	100.0%	1	1	0	0	0	0	0	0.0%
WRIGHT	2	0	0	0.0%	0	0	0	0	0	0	0	0.0%
SW TOTAL	127	79	47	38.5%	122	85	17	17	1	2	2	16.4%
KC REGION												
CLAY	14	11	4	26.7%	15	12	2	1	0	0	0	6.7%
JACKSON	85	51	30	37.0%	81	46	20	9	3	3	3	18.5%
PLATTE	5	8	2	20.0%	10	8	2	0	0	0	0	0.0%
KC TOTAL	104	70	36	34.0%	106	66	24	10	3	3	3	15.1%
STL REGION												
JEFFERSON	13	3	4	57.1%	7	3	2	2	0	0	0	28.6%
ST CHARLES	12	4	9	69.2%	13	9	0	4	0	0	0	30.8%
ST LOUIS COUNTY	30	30	15	33.3%	45	31	5	4	3	2	2	20.0%
ST LOUIS CITY	32	30	9	23.1%	39	22	7	3	6	1	1	25.6%
STL TOTAL	87	67	37	35.6%	104	65	14	13	9	3	3	24.0%
STATEWIDE	569	390	215	36.0%	598	369	122	78	15	14	14	17.9%

**TABLE 19
BLIND PENSION AND SUPPLEMENTAL AID TO BLIND APPLICATIONS
AUGUST 2007**

		# RECEIVED	# APPROVED	# REJECTED	PERCENT REJECTED	TOTAL RESOLVED	DAYS FOR APPLICATION RESOLUTION					% OVER 90 DAYS
							30 DAYS OR LESS	31-45 DAYS	46-90 DAYS	91-105 DAYS	OVER 105 DAYS	
NW REGION	ANDREW	1	0	0	0.0%	0	0	0	0	0	0	0.0%
	ATCHISON	0	0	0	0.0%	0	0	0	0	0	0	0.0%
	BUCHANAN	1	0	0	0.0%	0	0	0	0	0	0	0.0%
	CALDWELL	4	0	2	100.0%	2	2	0	0	0	0	0.0%
	CARROLL	0	0	0	0.0%	0	0	0	0	0	0	0.0%
	CASS	2	1	2	66.7%	3	0	0	3	0	0	0.0%
	CHARITON	0	0	0	0.0%	0	0	0	0	0	0	0.0%
	CLINTON	0	0	0	0.0%	0	0	0	0	0	0	0.0%
	COOPER	1	0	1	100.0%	1	0	0	0	1	0	100.0%
	DAVISS	0	0	0	0.0%	0	0	0	0	0	0	0.0%
	DE KALB	2	0	0	0.0%	0	0	0	0	0	0	0.0%
	GENTRY	0	0	0	0.0%	0	0	0	0	0	0	0.0%
	GRUNDY	0	0	0	0.0%	0	0	0	0	0	0	0.0%
	HARRISON	0	0	0	0.0%	0	0	0	0	0	0	0.0%
	HOLT	0	0	0	0.0%	0	0	0	0	0	0	0.0%
	JOHNSON	2	0	4	100.0%	4	0	4	0	0	0	0.0%
	LAFAYETTE	2	0	0	0.0%	0	0	0	0	0	0	0.0%
	LINN	2	1	2	66.7%	3	1	0	0	2	0	66.7%
	LIVINGSTON	3	0	1	100.0%	1	0	0	0	1	0	100.0%
	MERCER	2	0	0	0.0%	0	0	0	0	0	0	0.0%
	NODAWAY	0	0	0	0.0%	0	0	0	0	0	0	0.0%
	PETTIS	1	1	2	66.7%	3	0	0	0	3	0	100.0%
	PUTNAM	0	0	0	0.0%	0	0	0	0	0	0	0.0%
	RAY	0	0	0	0.0%	0	0	0	0	0	0	0.0%
	SALINE	0	0	0	0.0%	0	0	0	0	0	0	0.0%
	SULLIVAN	1	0	1	100.0%	1	1	0	0	0	0	0.0%
	WORTH	0	0	0	0.0%	0	0	0	0	0	0	0.0%
	NW TOTAL	24	3	15	83.3%	18	4	4	3	7	0	38.9%
NE REGION	ADAIR	0	0	0	0.0%	0	0	0	0	0	0	0.0%
	AUDRAIN	0	1	1	50.0%	2	0	0	0	2	0	100.0%
	BOONE	2	0	2	100.0%	2	0	0	0	0	2	100.0%
	CALLAWAY	1	0	0	0.0%	0	0	0	0	0	0	0.0%
	CLARK	1	0	0	0.0%	0	0	0	0	0	0	0.0%
	COLE	1	2	6	75.0%	8	0	0	0	4	4	100.0%
	FRANKLIN	3	1	1	50.0%	2	0	0	0	2	0	100.0%
	GASCONADE	0	0	0	0.0%	0	0	0	0	0	0	0.0%
	HOWARD	0	0	0	0.0%	0	0	0	0	0	0	0.0%
	KNOX	0	0	0	0.0%	0	0	0	0	0	0	0.0%
	LEWIS	0	0	0	0.0%	0	0	0	0	0	0	0.0%
	LINCOLN	1	0	7	100.0%	7	0	2	3	2	0	28.6%
	MACON	4	0	0	0.0%	0	0	0	0	0	0	0.0%
	MARION	1	0	0	0.0%	0	0	0	0	0	0	0.0%
	MONROE	2	0	0	0.0%	0	0	0	0	0	0	0.0%
	MONTGOMERY	0	0	0	0.0%	0	0	0	0	0	0	0.0%
	OSAGE	0	0	0	0.0%	0	0	0	0	0	0	0.0%
	PIKE	2	0	0	0.0%	0	0	0	0	0	0	0.0%
	RALLS	0	0	0	0.0%	0	0	0	0	0	0	0.0%
	RANDOLPH	0	0	0	0.0%	0	0	0	0	0	0	0.0%
	SCHUYLER	0	0	0	0.0%	0	0	0	0	0	0	0.0%
	SCOTLAND	0	0	0	0.0%	0	0	0	0	0	0	0.0%
	SHELBY	0	0	0	0.0%	0	0	0	0	0	0	0.0%
	WARREN	0	0	0	0.0%	0	0	0	0	0	0	0.0%
	NE TOTAL	18	4	17	81.0%	21	0	2	3	10	6	75.2%
SE REGION	BOLLINGER	0	0	0	0.0%	0	0	0	0	0	0	0.0%
	BUTLER	2	1	3	75.0%	4	0	2	2	0	0	0.0%
	CAPE GIRARDEAU	7	1	9	90.0%	10	3	1	2	4	0	40.0%
	CARTER	0	0	0	0.0%	0	0	0	0	0	0	0.0%
	CRAWFORD	1	0	0	0.0%	0	0	0	0	0	0	0.0%
	DENT	2	0	0	0.0%	0	0	0	0	0	0	0.0%
	DUNKLIN	8	1	1	50.0%	2	1	1	0	0	0	0.0%
	HOWELL	4	0	9	100.0%	9	1	2	0	4	2	66.7%

**TABLE 19
BLIND PENSION AND SUPPLEMENTAL AID TO BLIND APPLICATIONS
AUGUST 2007**

		# RECEIVED	# APPROVED	# REJECTED	PERCENT REJECTED	TOTAL RESOLVED	DAYS FOR APPLICATION RESOLUTION					% OVER 90 DAYS
							30 DAYS OR LESS	31-45 DAYS	46-90 DAYS	91-105 DAYS	OVER 105 DAYS	
SE REGION	IRON	0	0	0	0.0%	0	0	0	0	0	0	0.0%
	MADISON	0	0	0	0.0%	0	0	0	0	0	0	0.0%
	MARIES	0	0	0	0.0%	0	0	0	0	0	0	0.0%
	MISSISSIPPI	2	0	2	100.0%	2	0	2	0	0	0	0.0%
	NEW MADRID	0	0	0	0.0%	0	0	0	0	0	0	0.0%
	OREGON	0	0	0	0.0%	0	0	0	0	0	0	0.0%
	PEMISCOT	0	1	1	50.0%	2	0	0	0	2	0	100.0%
	PERRY	0	0	0	0.0%	0	0	0	0	0	0	0.0%
	PHELPS	5	0	1	100.0%	1	0	0	1	0	0	0.0%
	PULASKI	2	0	2	100.0%	2	0	0	0	0	2	100.0%
	REYNOLDS	0	0	2	100.0%	2	0	0	0	0	2	100.0%
	RIPLEY	3	1	0	0.0%	1	0	0	0	0	1	100.0%
	ST FRANCOIS	9	1	5	83.3%	6	3	0	1	0	2	33.3%
	STE GENEVIEVE	0	0	2	100.0%	2	0	0	0	2	0	100.0%
	SCOTT	2	0	0	0.0%	0	0	0	0	0	0	0.0%
	SHANNON	2	0	0	0.0%	0	0	0	0	0	0	0.0%
	STODDARD	5	0	2	100.0%	2	0	0	0	2	0	100.0%
	TEXAS	0	0	0	0.0%	0	0	0	0	0	0	0.0%
	WASHINGTON	2	0	2	100.0%	2	0	0	2	0	0	0.0%
	WAYNE	4	1	1	50.0%	2	0	0	0	2	0	100.0%
	SE TOTAL	60	7	42	85.7%	49	8	8	8	16	9	51.0%
SW REGION	BARRY	4	0	4	100.0%	4	0	0	0	4	0	100.0%
	BARTON	0	0	0	0.0%	0	0	0	0	0	0	0.0%
	BATES	2	0	0	0.0%	0	0	0	0	0	0	0.0%
	BENTON	1	0	0	0.0%	0	0	0	0	0	0	0.0%
	CAMDEN	5	1	2	66.7%	3	1	0	0	0	2	66.7%
	CEDAR	4	0	2	100.0%	2	0	0	2	0	0	0.0%
	CHRISTIAN	7	1	2	66.7%	3	1	2	0	0	0	0.0%
	DADE	0	0	0	0.0%	0	0	0	0	0	0	0.0%
	DALLAS	0	0	0	0.0%	0	0	0	0	0	0	0.0%
	DOUGLAS	1	0	0	0.0%	0	0	0	0	0	0	0.0%
	GREENE	17	1	7	87.5%	8	0	0	2	2	4	75.0%
	HENRY	2	0	0	0.0%	0	0	0	0	0	0	0.0%
	HICKORY	0	0	0	0.0%	0	0	0	0	0	0	0.0%
	JASPER	8	1	7	87.5%	8	0	0	3	4	1	62.5%
	LACLEDE	2	1	1	50.0%	2	0	0	0	2	0	100.0%
	LAWRENCE	2	0	0	0.0%	0	0	0	0	0	0	0.0%
	MCDONALD	0	0	0	0.0%	0	0	0	0	0	0	0.0%
	MILLER	2	0	2	100.0%	2	0	2	0	0	0	0.0%
	MONITEAU	0	0	0	0.0%	0	0	0	0	0	0	0.0%
	MORGAN	2	0	2	100.0%	2	2	0	0	0	0	0.0%
	NEWTON	1	0	1	100.0%	1	1	0	0	0	0	0.0%
	OZARK	0	0	0	0.0%	0	0	0	0	0	0	0.0%
	POLK	0	0	0	0.0%	0	0	0	0	0	0	0.0%
	ST CLAIR	0	0	0	0.0%	0	0	0	0	0	0	0.0%
	STONE	4	1	0	0.0%	1	0	0	0	1	0	100.0%
	TANEY	6	0	1	100.0%	1	0	0	0	0	1	100.0%
	VERNON	2	0	0	0.0%	0	0	0	0	0	0	0.0%
	WEBSTER	0	0	1	100.0%	1	0	0	0	1	0	100.0%
	WRIGHT	2	0	1	100.0%	1	0	0	0	1	0	100.0%
	SW TOTAL	74	6	33	84.6%	39	5	4	7	15	8	59.0%
KC REGION	CLAY	9	1	7	87.5%	8	0	2	2	4	0	50.0%
	JACKSON	53	7	29	80.6%	36	3	4	10	9	10	52.8%
	PLATTE	2	0	4	100.0%	4	1	2	1	0	0	0.0%
	KC TOTAL	64	8	40	83.3%	48	4	8	13	13	10	47.9%
STL REGION	JEFFERSON	7	1	9	90.0%	10	1	5	2	0	2	20.0%
	ST CHARLES	3	2	5	71.4%	7	1	0	1	3	2	71.4%
	ST LOUIS COUNTY	37	9	24	72.7%	33	7	7	4	7	8	45.5%
	ST LOUIS CITY	17	12	18	60.0%	30	5	6	11	6	2	26.7%
	STL TOTAL	64	24	56	70.0%	80	14	18	18	16	14	37.5%
STATEWIDE		304	52	203	79.6%	255	35	44	52	77	47	48.6%

**TABLE 20
MEDICAID FOR THE AGED, BLIND AND DISABLED
AUGUST 2007**

		SSI-SP, SP ONLY	BP, SAB	SSI, MA NON- SPENDDOWN	MA SPENDDOWN	NC, VENDOR CASES	TOTAL PERSONS RECEIVING
NW REGION	ANDREW	0	16	317	36	106	475
	ATCHISON	0	5	186	27	63	281
	BUCHANAN	5	63	2,879	377	595	3,919
	CALDWELL	1	5	242	21	49	318
	CARROLL	0	10	336	50	67	463
	CASS	5	41	1,177	189	495	1,907
	CHARITON	2	2	238	39	117	398
	CLINTON	0	5	280	38	136	459
	COOPER	0	6	394	92	124	616
	DAVISS	0	4	189	24	24	241
	DE KALB	0	8	253	42	100	403
	GENTRY	0	4	190	52	83	329
	GRUNDY	0	3	362	65	118	548
	HARRISON	2	7	275	73	115	472
	HOLT	0	4	134	15	56	209
	JOHNSON	0	22	827	104	222	1,175
	LAFAYETTE	5	23	742	126	298	1,194
	LINN	0	11	443	57	119	630
	LIVINGSTON	2	11	446	69	206	734
	MERCER	0	2	114	24	42	182
	NODAWAY	1	4	373	37	126	541
	PETTIS	0	34	1,358	164	362	1,918
	PUTNAM	0	3	220	41	35	299
	RAY	0	17	482	80	129	708
	SALINE	0	15	741	143	382	1,281
	SULLIVAN	0	5	254	34	74	367
	WORTH	0	1	47	6	27	81
	NW TOTAL	23	331	13,499	2,025	4,270	20,148
NE REGION	ADAIR	1	12	843	141	162	1,159
	AUDRAIN	3	16	673	126	200	1,018
	BOONE	1	56	2,942	423	512	3,934
	CALLAWAY	1	16	900	122	229	1,268
	CLARK	0	5	240	33	36	314
	COLE	2	37	1,277	234	370	1,920
	FRANKLIN	0	46	1,637	290	511	2,484
	GASCONADE	0	11	328	55	183	577
	HOWARD	1	5	283	42	105	436
	KNOX	1	2	152	22	52	229
	LEWIS	0	5	251	29	101	386
	LINCOLN	0	21	884	147	314	1,366
	MACON	0	13	423	87	180	703
	MARION	4	21	1,129	186	450	1,790
	MONROE	0	3	237	36	64	340
	MONTGOMERY	1	9	347	60	164	581
	OSAGE	0	3	237	33	103	376
	PIKE	1	11	519	113	131	775
	RALLS	1	4	243	51	42	341
	RANDOLPH	1	18	934	136	271	1,360
	SCHUYLER	0	0	188	31	23	242
	SCOTLAND	0	2	138	31	42	213
	SHELBY	0	2	223	23	69	317
	WARREN	4	18	491	104	58	675
	NE TOTAL	22	336	15,519	2,555	4,372	22,804
SE REGION	BOLLINGER	0	3	642	101	121	867
	BUTLER	8	34	2,681	375	532	3,630
	CAPE GIRARDEAU	0	34	1,757	245	654	2,690
	CARTER	1	5	507	69	56	638
	CRAWFORD	3	10	992	148	266	1,419
	DENT	1	12	800	115	105	1,033
	DUNKLIN	5	40	2,943	357	475	3,820
	HOWELL	4	33	1,942	265	418	2,662

**TABLE 20
MEDICAID FOR THE AGED, BLIND AND DISABLED
AUGUST 2007**

		SSI-SP, SP ONLY	BP, SAB	SSI, MA NON- SPENDDOWN	MA SPENDDOWN	NC, VENDOR CASES	TOTAL PERSONS RECEIVING
SE REGION	IRON	2	9	631	130	223	995
	MADISON	0	17	583	118	149	867
	MARIES	1	6	279	33	49	368
	MISSISSIPPI	0	22	1,065	151	135	1,373
	NEW MADRID	6	25	1,422	161	250	1,864
	OREGON	1	5	830	70	94	1,000
	PEMISCOT	2	21	2,012	227	137	2,399
	PERRY	2	2	533	82	136	755
	PHELPS	8	26	1,433	234	278	1,979
	PULASKI	1	15	962	112	151	1,241
	REYNOLDS	0	5	456	70	51	582
	RIPLEY	3	14	1,333	192	93	1,635
	ST FRANCOIS	4	63	2,453	464	759	3,743
	STE GENEVIEVE	2	8	386	75	143	614
	SCOTT	2	29	2,140	324	378	2,873
	SHANNON	0	7	529	66	53	655
	STODDARD	1	22	1,596	310	366	2,295
	TEXAS	1	16	1,082	139	212	1,450
	WASHINGTON	1	27	1,553	267	162	2,010
	WAYNE	2	22	1,080	155	105	1,364
	SE TOTAL	61	532	34,622	5,055	6,551	46,821
SW REGION	BARRY	0	16	1,125	188	231	1,560
	BARTON	0	5	478	60	76	619
	BATES	2	12	506	65	139	724
	BENTON	1	25	881	117	143	1,167
	CAMDEN	0	17	884	126	133	1,160
	CEDAR	1	8	655	78	123	865
	CHRISTIAN	0	28	1,061	162	367	1,618
	DADE	0	3	261	42	89	395
	DALLAS	1	9	733	73	127	943
	DOUGLAS	1	4	738	98	84	925
	GREENE	8	152	7,098	864	1,398	9,520
	HENRY	0	25	903	139	194	1,261
	HICKORY	0	11	444	73	54	582
	JASPER	1	73	4,001	612	730	5,417
	LACLEDE	5	29	1,284	172	223	1,713
	LAWRENCE	1	20	1,183	194	232	1,630
	MCDONALD	0	16	874	108	101	1,099
	MILLER	2	13	852	125	150	1,142
	MONITEAU	2	3	273	44	107	429
	MORGAN	1	8	737	98	163	1,007
	NEWTON	2	34	1,390	227	349	2,002
	OZARK	1	13	501	41	39	595
	POLK	4	19	1,024	176	276	1,499
	ST CLAIR	0	6	466	75	73	620
	STONE	0	21	814	118	164	1,117
	TANEY	1	32	1,075	175	229	1,512
	VERNON	1	10	830	112	326	1,279
	WEBSTER	1	14	930	101	188	1,234
	WRIGHT	3	16	1,052	162	120	1,353
	SW TOTAL	39	642	33,053	4,625	6,628	44,987
KC REGION	CLAY	1	77	2,403	429	973	3,883
	JACKSON	16	544	15,429	1,937	3,758	21,684
	PLATTE	0	11	592	103	224	930
	KC TOTAL	17	632	18,424	2,469	4,955	26,497
STL REGION	JEFFERSON	1	84	3,166	544	1,203	4,998
	ST CHARLES	1	92	2,281	480	697	3,551
	ST LOUIS COUNTY	16	591	15,225	1,896	5,396	23,124
	ST LOUIS CITY	29	363	18,013	1,180	2,462	22,047
	STL TOTAL	47	1,130	38,685	4,100	9,758	53,720
STATEWIDE		209	3,603	153,802	20,829	36,534	214,977

TABLE 21
MEDICAID REINVESTIGATIONS
AUGUST 2007

		TOTAL MEDICAID SUBJECT TO REINS			
		CASES AS OF END OF MONTH	REINS COMPLETED DURING MONTH	CASES OVERDUE FOR REIN	% OVERDUE FOR REIN
NW REGION	ANDREW	897	70	7	0.78%
	ATCHISON	498	48	0	0.00%
	BUCHANAN	8,426	577	201	2.39%
	CALDWELL	672	57	4	0.60%
	CARROLL	939	63	0	0.00%
	CASS	4,924	281	105	2.13%
	CHARITON	672	47	4	0.60%
	CLINTON	1,016	58	25	2.46%
	COOPER	1,263	103	1	0.08%
	DAVISS	599	31	2	0.33%
	DE KALB	756	75	1	0.13%
	GENTRY	542	66	0	0.00%
	GRUNDY	1,013	82	6	0.59%
	HARRISON	906	129	0	0.00%
	HOLT	420	49	0	0.00%
	JOHNSON	2,680	130	79	2.95%
	LAFAYETTE	2,572	199	7	0.27%
	LINN	1,210	113	1	0.08%
	LIVINGSTON	1,370	127	0	0.00%
	MERCER	317	19	1	0.32%
	NODAWAY	1,057	85	4	0.38%
	PETTIS	4,068	269	7	0.17%
	PUTNAM	538	56	1	0.19%
	RAY	1,528	94	0	0.00%
	SALINE	2,371	220	2	0.08%
	SULLIVAN	762	65	4	0.52%
	WORTH	187	11	0	0.00%
	NW TOTAL	42,203	3,124	462	1.09%
NE REGION	ADAIR	1,994	162	8	0.40%
	AUDRAIN	2,107	224	41	1.95%
	BOONE	9,344	633	48	0.51%
	CALLAWAY	2,853	196	15	0.53%
	CLARK	675	73	0	0.00%
	COLE	4,161	219	108	2.60%
	FRANKLIN	5,440	436	9	0.17%
	GASCONADE	1,093	93	2	0.18%
	HOWARD	862	65	9	1.04%
	KNOX	412	31	3	0.73%
	LEWIS	785	75	0	0.00%
	LINCOLN	3,238	232	7	0.22%
	MACON	1,346	107	1	0.07%
	MARION	3,319	348	2	0.06%
	MONROE	670	50	0	0.00%
	MONTGOMERY	1,145	82	6	0.52%
	OSAGE	702	47	5	0.71%
	PIKE	1,481	162	3	0.20%
	RALLS	684	77	0	0.00%
	RANDOLPH	2,680	178	20	0.75%
	SCHUYLER	439	48	0	0.00%
	SCOTLAND	384	62	0	0.00%
	SHELBY	604	54	1	0.17%
	WARREN	1,858	112	4	0.22%
	NE TOTAL	48,276	3,766	292	0.60%
SE REGION	BOLLINGER	1,530	169	0	0.00%
	BUTLER	6,465	518	7	0.11%
	CAPE GIRARDEAU	5,611	674	2	0.04%
	CARTER	1,140	81	13	1.14%
	CRAWFORD	2,754	255	2	0.07%
	DENT	1,937	129	4	0.21%
	DUNKLIN	6,588	537	27	0.41%
	HOWELL	5,215	476	40	0.77%

**TABLE 21
MEDICAID REINVESTIGATIONS
AUGUST 2007**

		TOTAL MEDICAID SUBJECT TO REINS			
		CASES AS OF END OF MONTH	REINS COMPLETED DURING MONTH	CASES OVERDUE FOR REIN	% OVERDUE FOR REIN
SE REGION	IRON	1,655	200	10	0.60%
	MADISON	1,566	202	0	0.00%
	MARIES	754	63	0	0.00%
	MISSISSIPPI	2,490	324	0	0.00%
	NEW MADRID	3,372	434	5	0.15%
	OREGON	1,735	187	0	0.00%
	PEMISCOT	4,124	413	13	0.32%
	PERRY	1,438	165	4	0.28%
	PHELPS	3,891	306	11	0.28%
	PULASKI	2,665	164	116	4.35%
	REYNOLDS	998	86	1	0.10%
	RIPLEY	2,806	220	8	0.29%
	ST FRANCOIS	6,796	877	19	0.28%
	STE GENEVIEVE	1,220	164	2	0.16%
	SCOTT	5,622	732	7	0.12%
	SHANNON	1,290	92	5	0.39%
	STODDARD	4,156	357	10	0.24%
	TEXAS	2,899	275	2	0.07%
	WASHINGTON	3,723	359	11	0.30%
	WAYNE	2,392	202	20	0.84%
	SE TOTAL	86,832	8,661	339	0.39%
SW REGION	BARRY	3,426	377	2	0.06%
	BARTON	1,320	107	10	0.76%
	BATES	1,441	160	1	0.07%
	BENTON	2,377	185	3	0.13%
	CAMDEN	2,901	175	45	1.55%
	CEDAR	1,738	226	1	0.06%
	CHRISTIAN	4,165	263	7	0.17%
	DADE	806	62	0	0.00%
	DALLAS	1,904	158	3	0.16%
	DOUGLAS	1,828	277	1	0.05%
	GREENE	20,103	1,316	38	0.19%
	HENRY	2,387	204	3	0.13%
	HICKORY	1,079	83	0	0.00%
	JASPER	11,783	1,331	21	0.18%
	LACLEDE	3,848	271	13	0.34%
	LAWRENCE	3,375	377	2	0.06%
	MCDONALD	2,644	291	3	0.11%
	MILLER	2,575	154	1	0.04%
	MONITEAU	1,001	61	1	0.10%
	MORGAN	2,175	184	1	0.05%
	NEWTON	4,583	438	2	0.04%
	OZARK	1,256	113	0	0.00%
	POLK	3,141	224	3	0.10%
	ST CLAIR	1,118	98	2	0.18%
	STONE	2,528	275	2	0.08%
	TANEY	3,946	540	9	0.23%
	VERNON	2,347	162	3	0.13%
	WEBSTER	2,788	244	0	0.00%
	WRIGHT	2,654	224	4	0.15%
	SW TOTAL	97,237	8,580	181	0.19%
KC REGION	CLAY	9,359	584	141	1.51%
	JACKSON	54,770	6,126	140	0.26%
	PLATTE	2,491	147	3	0.12%
	KC TOTAL	66,620	6,857	284	0.43%
STL REGION	JEFFERSON	11,432	1,339	22	0.19%
	ST CHARLES	8,853	668	78	0.88%
	ST LOUIS COUNTY	54,882	6,864	511	0.93%
	ST LOUIS CITY	46,946	5,451	164	0.35%
	STL TOTAL	122,113	14,322	775	0.63%
STATEWIDE		463,281	45,310	2,333	0.50%

**TABLE 21
MEDICAID REINVESTIGATIONS
AUGUST 2007**

		MAF & MC+ FOR CHILDREN				AGED, BLIND, DISABLED			
		CASES AS OF END OF MONTH	REINS COMPLETED DURING MONTH	CASES OVERDUE FOR REIN	% OVERDUE FOR REIN	CASES AS OF END OF MONTH	REINS COMPLETED DURING MONTH	CASES OVERDUE FOR REIN	% OVERDUE FOR REIN
NW REGION	ANDREW	360	17	4	1.11%	508	50	3	0.59%
	ATCHISON	176	17	0	0.00%	302	31	0	0.00%
	BUCHANAN	3,894	98	81	2.08%	4,310	464	111	2.58%
	CALDWELL	313	10	1	0.32%	348	47	3	0.86%
	CARROLL	420	17	0	0.00%	499	46	0	0.00%
	CASS	2,599	70	81	3.12%	2,141	190	23	1.07%
	CHARITON	230	10	3	1.30%	421	36	1	0.24%
	CLINTON	474	19	15	3.16%	517	38	8	1.55%
	COOPER	552	37	0	0.00%	670	60	1	0.15%
	DAVISS	318	5	2	0.63%	270	25	0	0.00%
	DE KALB	279	10	1	0.36%	448	63	0	0.00%
	GENTRY	187	27	0	0.00%	345	38	0	0.00%
	GRUNDY	402	15	6	1.49%	582	63	0	0.00%
	HARRISON	375	58	0	0.00%	512	68	0	0.00%
	HOLT	180	22	0	0.00%	233	27	0	0.00%
	JOHNSON	1,320	25	14	1.06%	1,293	102	60	4.64%
	LAFAYETTE	1,195	38	6	0.50%	1,331	160	1	0.08%
	LINN	464	23	1	0.22%	728	88	0	0.00%
	LIVINGSTON	510	31	0	0.00%	796	90	0	0.00%
	MERCER	126	4	1	0.79%	182	15	0	0.00%
	NODAWAY	380	33	2	0.53%	583	49	2	0.34%
	PETTIS	1,870	61	5	0.27%	2,084	205	2	0.10%
	PUTNAM	206	19	1	0.49%	318	37	0	0.00%
	RAY	716	21	0	0.00%	776	70	0	0.00%
	SALINE	944	50	2	0.21%	1,377	164	0	0.00%
	SULLIVAN	312	11	2	0.64%	414	50	2	0.48%
	WORTH	84	7	0	0.00%	97	4	0	0.00%
	NW TOTAL	18,886	755	228	1.21%	22,085	2,280	217	0.98%
NE REGION	ADAIR	769	28	2	0.26%	1,192	134	6	0.50%
	AUDRAIN	982	113	13	1.32%	1,101	109	27	2.45%
	BOONE	4,457	93	41	0.92%	4,779	536	7	0.15%
	CALLAWAY	1,345	36	10	0.74%	1,437	150	4	0.28%
	CLARK	322	38	0	0.00%	340	35	0	0.00%
	COLE	1,986	36	62	3.12%	2,127	183	42	1.97%
	FRANKLIN	2,472	185	5	0.20%	2,803	239	3	0.11%
	GASCONADE	440	18	2	0.45%	613	72	0	0.00%
	HOWARD	366	17	8	2.19%	473	47	1	0.21%
	KNOX	161	8	2	1.24%	240	23	1	0.42%
	LEWIS	324	14	0	0.00%	443	60	0	0.00%
	LINCOLN	1,620	102	3	0.19%	1,549	124	4	0.26%
	MACON	568	21	1	0.18%	748	83	0	0.00%
	MARION	1,365	167	1	0.07%	1,900	178	1	0.05%
	MONROE	254	10	0	0.00%	405	40	0	0.00%
	MONTGOMERY	473	11	4	0.85%	651	71	2	0.31%
	OSAGE	276	5	3	1.09%	414	41	2	0.48%
	PIKE	627	89	1	0.16%	828	71	2	0.24%
	RALLS	298	42	0	0.00%	377	34	0	0.00%
	RANDOLPH	1,153	25	11	0.95%	1,490	150	9	0.60%
	SCHUYLER	182	22	0	0.00%	253	26	0	0.00%
	SCOTLAND	158	24	0	0.00%	217	38	0	0.00%
	SHELBY	248	14	1	0.40%	343	40	0	0.00%
	WARREN	1,014	29	1	0.10%	799	80	3	0.38%
	NE TOTAL	21,860	1,147	171	0.78%	25,522	2,564	114	0.45%
SE REGION	BOLLINGER	565	65	0	0.00%	932	104	0	0.00%
	BUTLER	2,512	73	7	0.28%	3,822	439	0	0.00%
	CAPE GIRARDEAU	2,536	352	2	0.08%	2,917	310	0	0.00%
	CARTER	452	22	9	1.99%	663	59	4	0.60%
	CRAWFORD	1,174	79	0	0.00%	1,520	173	2	0.13%
	DENT	816	23	2	0.25%	1,074	104	2	0.19%
	DUNKLIN	2,471	78	18	0.73%	4,017	452	9	0.22%
	HOWELL	2,154	186	25	1.16%	2,830	274	14	0.49%

**TABLE 21
MEDICAID REINVESTIGATIONS
AUGUST 2007**

		MAF & MC+ FOR CHILDREN				AGED, BLIND, DISABLED			
		CASES AS OF END OF MONTH	REINS COMPLETED DURING MONTH	CASES OVERDUE FOR REIN	% OVERDUE FOR REIN	CASES AS OF END OF MONTH	REINS COMPLETED DURING MONTH	CASES OVERDUE FOR REIN	% OVERDUE FOR REIN
SE REGION	IRON	582	53	9	1.55%	1,033	143	1	0.10%
	MADISON	610	90	0	0.00%	915	110	0	0.00%
	MARIES	323	15	0	0.00%	414	46	0	0.00%
	MISSISSIPPI	1,014	150	0	0.00%	1,463	170	0	0.00%
	NEW MADRID	1,272	208	1	0.08%	2,054	223	4	0.19%
	OREGON	635	56	0	0.00%	1,040	127	0	0.00%
	PEMISCOT	1,571	74	11	0.70%	2,485	331	2	0.08%
	PERRY	575	64	0	0.00%	824	96	4	0.49%
	PHELPS	1,684	59	5	0.30%	2,139	243	6	0.28%
	PULASKI	1,326	44	56	4.22%	1,282	116	56	4.37%
	REYNOLDS	368	14	1	0.27%	609	71	0	0.00%
	RIPLEY	1,071	39	6	0.56%	1,701	180	2	0.12%
	ST FRANCOIS	2,639	410	11	0.42%	4,033	458	7	0.17%
	STE GENEVIEVE	505	88	1	0.20%	697	73	1	0.14%
	SCOTT	2,359	395	4	0.17%	3,181	332	3	0.09%
	SHANNON	557	26	5	0.90%	689	65	0	0.00%
	STODDARD	1,554	63	10	0.64%	2,487	290	0	0.00%
	TEXAS	1,199	82	2	0.17%	1,564	181	0	0.00%
	WASHINGTON	1,538	90	8	0.52%	2,123	264	3	0.14%
	WAYNE	894	42	13	1.45%	1,459	156	7	0.48%
	SE TOTAL	34,956	2,940	206	0.59%	49,967	5,590	127	0.25%
SW REGION	BARRY	1,632	205	1	0.06%	1,670	165	1	0.06%
	BARTON	636	16	9	1.42%	660	88	0	0.00%
	BATES	619	76	1	0.16%	776	80	0	0.00%
	BENTON	932	38	2	0.21%	1,373	142	1	0.07%
	CAMDEN	1,520	29	32	2.11%	1,321	141	12	0.91%
	CEDAR	722	121	1	0.14%	946	102	0	0.00%
	CHRISTIAN	2,258	71	5	0.22%	1,752	184	1	0.06%
	DADE	369	28	0	0.00%	414	31	0	0.00%
	DALLAS	804	46	1	0.12%	1,023	104	2	0.20%
	DOUGLAS	771	121	1	0.13%	973	140	0	0.00%
	GREENE	9,202	345	24	0.26%	10,306	936	12	0.12%
	HENRY	944	41	2	0.21%	1,373	158	1	0.07%
	HICKORY	399	13	0	0.00%	632	67	0	0.00%
	JASPER	5,693	687	12	0.21%	5,867	629	9	0.15%
	LACLEDE	1,874	59	9	0.48%	1,838	201	4	0.22%
	LAWRENCE	1,553	204	2	0.13%	1,716	166	0	0.00%
	MCDONALD	1,364	170	2	0.15%	1,232	117	1	0.08%
	MILLER	1,238	27	0	0.00%	1,286	123	1	0.08%
	MONITEAU	503	5	1	0.20%	479	56	0	0.00%
	MORGAN	938	49	0	0.00%	1,157	133	1	0.09%
	NEWTON	2,230	244	0	0.00%	2,238	189	2	0.09%
	OZARK	511	31	0	0.00%	666	75	0	0.00%
	POLK	1,473	49	1	0.07%	1,587	171	2	0.13%
	ST CLAIR	406	21	1	0.25%	660	74	1	0.15%
	STONE	1,216	140	0	0.00%	1,210	129	2	0.17%
	TANEY	2,114	297	9	0.43%	1,689	227	0	0.00%
	VERNON	950	36	1	0.11%	1,339	125	2	0.15%
	WEBSTER	1,353	115	0	0.00%	1,331	122	0	0.00%
	WRIGHT	1,149	85	3	0.26%	1,413	133	1	0.07%
	SW TOTAL	45,373	3,369	120	0.26%	48,927	5,008	56	0.11%
KC REGION	CLAY	4,890	123	92	1.88%	4,271	447	48	1.12%
	JACKSON	29,536	3,715	65	0.22%	24,080	2,315	70	0.29%
	PLATTE	1,418	40	3	0.21%	1,036	105	0	0.00%
	KC TOTAL	35,844	3,878	160	0.45%	29,387	2,867	118	0.40%
STL REGION	JEFFERSON	5,699	790	15	0.26%	5,498	535	7	0.13%
	ST CHARLES	4,531	192	58	1.28%	3,955	434	18	0.46%
	ST LOUIS COUNTY	28,429	4,104	317	1.12%	25,220	2,641	175	0.69%
	ST LOUIS CITY	22,358	3,108	67	0.30%	23,927	2,296	93	0.39%
	STL TOTAL	61,017	8,194	457	0.75%	58,600	5,906	293	0.50%
STATEWIDE		217,936	20,283	1,342	0.62%	234,488	24,215	925	0.39%

**TABLE 21
MEDICAID REINVESTIGATIONS
AUGUST 2007**

		BCCT				QMB & SLMB			
		CASES AS OF END OF MONTH	REINS COMPLETED DURING MONTH	CASES OVERDUE FOR REIN	% OVERDUE FOR REIN	CASES AS OF END OF MONTH	REINS COMPLETED DURING MONTH	CASES OVERDUE FOR REIN	% OVERDUE FOR REIN
NW REGION	ANDREW	0	0	0	0.00%	29	3	0	0.00%
	ATCHISON	0	0	0	0.00%	20	0	0	0.00%
	BUCHANAN	31	3	0	0.00%	191	12	9	4.71%
	CALDWELL	0	0	0	0.00%	11	0	0	0.00%
	CARROLL	0	0	0	0.00%	20	0	0	0.00%
	CASS	6	0	0	0.00%	178	21	1	0.56%
	CHARITON	1	0	0	0.00%	20	1	0	0.00%
	CLINTON	1	0	0	0.00%	24	1	2	8.33%
	COOPER	1	0	0	0.00%	40	6	0	0.00%
	DAVISS	0	0	0	0.00%	11	1	0	0.00%
	DE KALB	2	0	0	0.00%	27	2	0	0.00%
	GENTRY	0	0	0	0.00%	10	1	0	0.00%
	GRUNDY	1	0	0	0.00%	28	4	0	0.00%
	HARRISON	3	0	0	0.00%	16	3	0	0.00%
	HOLT	0	0	0	0.00%	7	0	0	0.00%
	JOHNSON	4	0	2	50.00%	63	3	3	4.76%
	LAFAYETTE	1	0	0	0.00%	45	1	0	0.00%
	LINN	1	0	0	0.00%	17	2	0	0.00%
	LIVINGSTON	2	1	0	0.00%	62	5	0	0.00%
	MERCER	0	0	0	0.00%	9	0	0	0.00%
	NODAWAY	1	0	0	0.00%	93	3	0	0.00%
	PETTIS	6	0	0	0.00%	108	3	0	0.00%
	PUTNAM	0	0	0	0.00%	14	0	0	0.00%
	RAY	0	0	0	0.00%	36	3	0	0.00%
	SALINE	0	0	0	0.00%	50	6	0	0.00%
	SULLIVAN	1	0	0	0.00%	35	4	0	0.00%
	WORTH	0	0	0	0.00%	6	0	0	0.00%
	NW TOTAL	62	4	2	3.23%	1,170	85	15	1.28%
NE REGION	ADAIR	1	0	0	0.00%	32	0	0	0.00%
	AUDRAIN	1	0	0	0.00%	23	2	1	4.35%
	BOONE	3	0	0	0.00%	105	4	0	0.00%
	CALLAWAY	3	0	0	0.00%	68	10	1	1.47%
	CLARK	1	0	0	0.00%	12	0	0	0.00%
	COLE	3	0	0	0.00%	45	0	4	8.89%
	FRANKLIN	4	1	0	0.00%	161	11	1	0.62%
	GASCONADE	0	0	0	0.00%	40	3	0	0.00%
	HOWARD	1	0	0	0.00%	22	1	0	0.00%
	KNOX	1	0	0	0.00%	10	0	0	0.00%
	LEWIS	1	0	0	0.00%	17	1	0	0.00%
	LINCOLN	5	0	0	0.00%	64	6	0	0.00%
	MACON	1	0	0	0.00%	29	3	0	0.00%
	MARION	3	0	0	0.00%	51	3	0	0.00%
	MONROE	2	0	0	0.00%	9	0	0	0.00%
	MONTGOMERY	0	0	0	0.00%	21	0	0	0.00%
	OSAGE	0	0	0	0.00%	12	1	0	0.00%
	PIKE	3	0	0	0.00%	23	2	0	0.00%
	RALLS	2	0	0	0.00%	7	1	0	0.00%
	RANDOLPH	0	0	0	0.00%	37	3	0	0.00%
	SCHUYLER	1	0	0	0.00%	3	0	0	0.00%
	SCOTLAND	0	0	0	0.00%	9	0	0	0.00%
	SHELBY	3	0	0	0.00%	10	0	0	0.00%
	WARREN	5	2	0	0.00%	40	1	0	0.00%
	NE TOTAL	44	3	0	0.00%	850	52	7	0.82%
SE REGION	BOLLINGER	2	0	0	0.00%	31	0	0	0.00%
	BUTLER	9	1	0	0.00%	122	5	0	0.00%
	CAPE GIRARDEAU	8	3	0	0.00%	150	9	0	0.00%
	CARTER	4	0	0	0.00%	21	0	0	0.00%
	CRAWFORD	0	0	0	0.00%	60	3	0	0.00%
	DENT	3	1	0	0.00%	44	1	0	0.00%
	DUNKLIN	4	1	0	0.00%	96	6	0	0.00%
	HOWELL	13	0	0	0.00%	218	16	1	0.46%

**TABLE 21
MEDICAID REINVESTIGATIONS
AUGUST 2007**

		BCCT				QMB & SLMB			
		CASES AS OF END OF MONTH	REINS COMPLETED DURING MONTH	CASES OVERDUE FOR REIN	% OVERDUE FOR REIN	CASES AS OF END OF MONTH	REINS COMPLETED DURING MONTH	CASES OVERDUE FOR REIN	% OVERDUE FOR REIN
SE REGION	IRON	3	0	0	0.00%	37	4	0	0.00%
	MADISON	1	0	0	0.00%	40	2	0	0.00%
	MARIES	0	0	0	0.00%	17	2	0	0.00%
	MISSISSIPPI	0	0	0	0.00%	13	4	0	0.00%
	NEW MADRID	7	0	0	0.00%	39	3	0	0.00%
	OREGON	4	1	0	0.00%	56	3	0	0.00%
	PEMISCOT	4	0	0	0.00%	64	8	0	0.00%
	PERRY	1	0	0	0.00%	38	5	0	0.00%
	PHELPS	1	0	0	0.00%	67	4	0	0.00%
	PULASKI	6	0	0	0.00%	51	4	4	7.84%
	REYNOLDS	1	0	0	0.00%	20	1	0	0.00%
	RIPLEY	4	0	0	0.00%	30	1	0	0.00%
	ST FRANCOIS	4	0	0	0.00%	120	9	1	0.83%
	STE GENEVIEVE	0	0	0	0.00%	18	3	0	0.00%
	SCOTT	3	1	0	0.00%	79	4	0	0.00%
	SHANNON	1	0	0	0.00%	43	1	0	0.00%
	STODDARD	6	1	0	0.00%	109	3	0	0.00%
	TEXAS	6	1	0	0.00%	130	11	0	0.00%
	WASHINGTON	8	1	0	0.00%	54	4	0	0.00%
	WAYNE	2	0	0	0.00%	37	4	0	0.00%
	SE TOTAL	105	11	0	0.00%	1,804	120	6	0.33%
SW REGION	BARRY	1	0	0	0.00%	123	7	0	0.00%
	BARTON	0	0	0	0.00%	24	3	1	4.17%
	BATES	1	0	0	0.00%	45	4	0	0.00%
	BENTON	2	0	0	0.00%	70	5	0	0.00%
	CAMDEN	3	0	0	0.00%	57	5	1	1.75%
	CEDAR	1	0	0	0.00%	69	3	0	0.00%
	CHRISTIAN	6	1	0	0.00%	149	7	1	0.67%
	DADE	0	0	0	0.00%	23	3	0	0.00%
	DALLAS	3	0	0	0.00%	74	8	0	0.00%
	DOUGLAS	1	0	0	0.00%	83	16	0	0.00%
	GREENE	22	2	0	0.00%	573	33	2	0.35%
	HENRY	3	0	0	0.00%	67	5	0	0.00%
	HICKORY	0	0	0	0.00%	48	3	0	0.00%
	JASPER	5	0	0	0.00%	218	15	0	0.00%
	LACLEDE	1	0	0	0.00%	135	11	0	0.00%
	LAWRENCE	1	0	0	0.00%	105	7	0	0.00%
	MCDONALD	0	0	0	0.00%	48	4	0	0.00%
	MILLER	1	0	0	0.00%	50	4	0	0.00%
	MONITEAU	0	0	0	0.00%	19	0	0	0.00%
	MORGAN	5	0	0	0.00%	75	2	0	0.00%
	NEWTON	4	1	0	0.00%	111	4	0	0.00%
	OZARK	1	1	0	0.00%	78	6	0	0.00%
	POLK	3	0	0	0.00%	78	4	0	0.00%
	ST CLAIR	1	0	0	0.00%	51	3	0	0.00%
	STONE	2	0	0	0.00%	100	6	0	0.00%
	TANEY	8	0	0	0.00%	135	16	0	0.00%
	VERNON	0	0	0	0.00%	58	1	0	0.00%
	WEBSTER	1	0	0	0.00%	103	7	0	0.00%
	WRIGHT	1	0	0	0.00%	91	6	0	0.00%
	SW TOTAL	77	5	0	0.00%	2,860	198	5	0.17%
KC REGION	CLAY	10	0	0	0.00%	188	14	1	0.53%
	JACKSON	44	4	1	2.27%	1,110	92	4	0.36%
	PLATTE	1	0	0	0.00%	36	2	0	0.00%
	KC TOTAL	55	4	1	1.82%	1,334	108	5	0.37%
STL REGION	JEFFERSON	12	0	0	0.00%	223	14	0	0.00%
	ST CHARLES	7	1	0	0.00%	360	41	2	0.56%
	ST LOUIS COUNTY	60	7	1	1.67%	1,173	112	18	1.53%
	ST LOUIS CITY	120	9	1	0.83%	541	38	3	0.55%
	STL TOTAL	199	17	2	1.01%	2,297	205	23	1.00%
STATEWIDE		542	44	5	0.92%	10,315	768	61	0.59%

Figure 4
Missouri Medicaid Recipients
60-Month Trend through August 2007

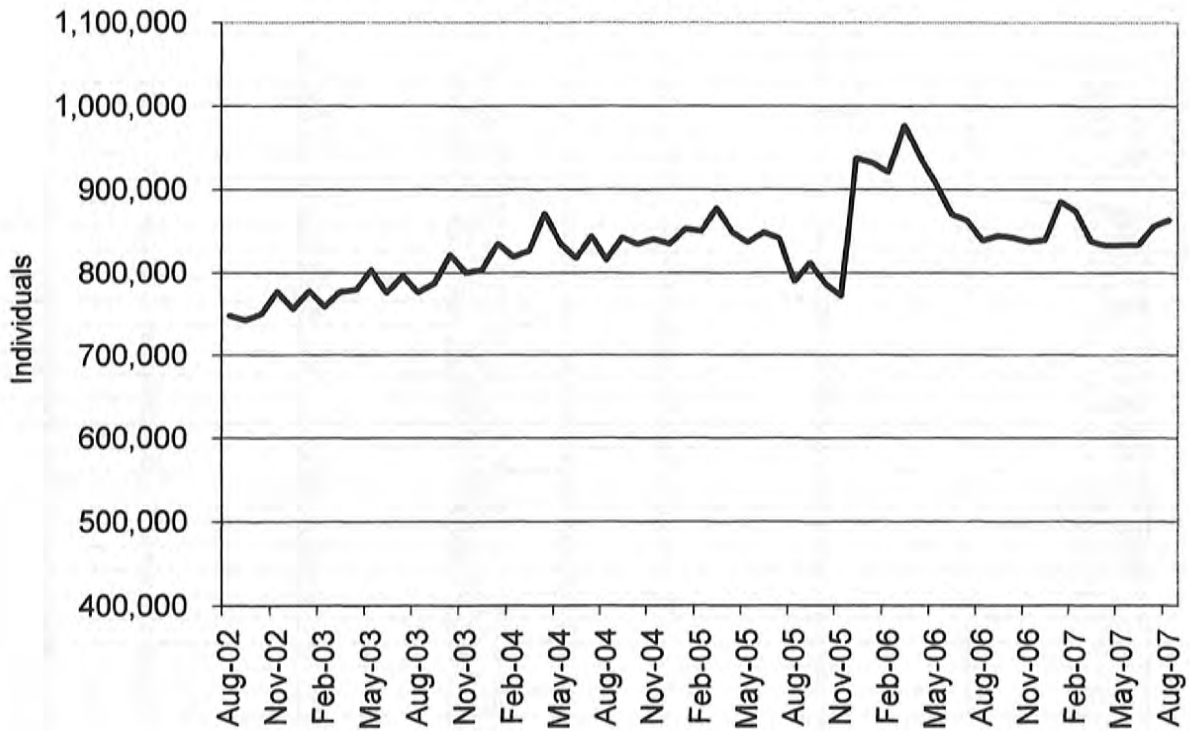
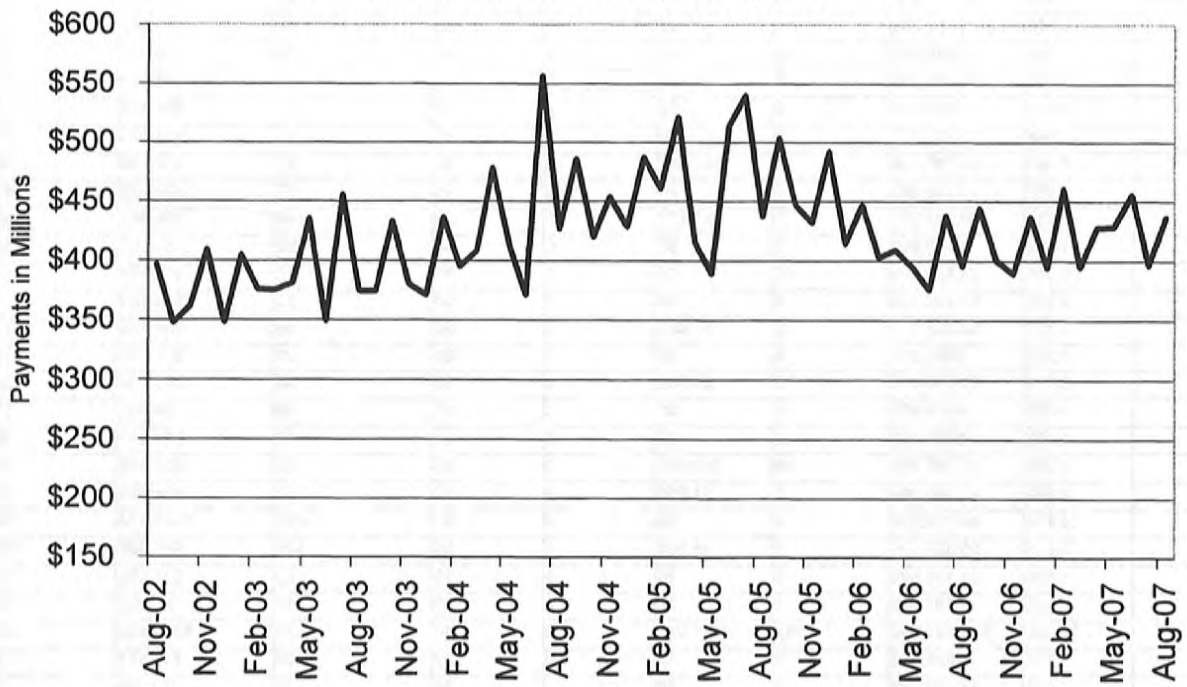

Figure 5
Missouri Medicaid Payments
60-Month Trend through August 2007



**TABLE 22
MO HEALTHNET RECIPIENTS AND PAYMENTS BY TYPE OF SERVICE
AUGUST 2007**

	TOTAL RECIPIENTS	TOTAL PAYMENTS	ADULT DAY HEALTH RECIPIENTS	ADULT DAY HEALTH PAYMENTS	AIDS WAIVER RECIPIENTS	AIDS WAIVER PAYMENTS	AGED/DISABLED WAIVER RECIPIENTS	AGED/DISABLED WAIVER PAYMENTS	AMBULANCE SERVICES RECIPIENTS	AMBULANCE SERVICES PAYMENTS
STATE TOTAL	856,411	\$424,587,856	1,085	\$1,041,350	50	\$184,590	14,694	\$7,559,455	8,133	\$1,511,140
ADAIR	3,252	\$2,479,237	0	\$0	0	\$0	129	\$54,355	19	\$2,489
ANDREW	1,391	\$735,881	1	\$1,137	0	\$0	40	\$14,828	20	\$2,386
ATCHISON	737	\$396,203	0	\$0	0	\$0	38	\$5,927	12	\$2,669
AUDRAIN	3,959	\$1,970,338	0	\$0	0	\$0	89	\$39,943	17	\$3,312
BARRY	6,222	\$2,737,552	1	\$253	0	\$0	100	\$69,116	61	\$18,350
BARTON	2,309	\$923,996	1	\$534	0	\$0	47	\$19,510	29	\$2,884
BATES	2,560	\$1,605,867	0	\$0	0	\$0	49	\$14,946	22	\$7,500
BENTON	3,579	\$1,575,772	0	\$0	0	\$0	98	\$41,991	46	\$10,105
BOLLINGER	2,434	\$1,146,771	0	\$0	0	\$0	102	\$39,149	28	\$6,204
BOONE	18,021	\$9,420,889	1	\$695	0	\$0	183	\$80,014	118	\$19,044
BUCHANAN	14,613	\$7,714,182	0	\$0	1	\$1,254	207	\$80,472	200	\$26,861
BUTLER	10,517	\$5,496,735	0	\$0	0	\$0	308	\$140,072	27	\$14,115
CALDWELL	1,214	\$579,160	0	\$0	0	\$0	36	\$10,534	17	\$4,676
CALLAWAY	5,493	\$2,661,085	0	\$0	0	\$0	44	\$22,256	38	\$6,344
CAMDEN	5,626	\$2,297,806	0	\$0	0	\$0	69	\$29,602	19	\$4,166
CAPE GIRARDEAU	9,417	\$5,286,900	28	\$21,156	0	\$0	214	\$105,065	114	\$17,008
CARROLL	1,574	\$776,265	0	\$0	0	\$0	46	\$13,292	26	\$9,138
CARTER	1,789	\$808,289	0	\$0	0	\$0	70	\$30,320	15	\$5,004
CASS	9,781	\$4,482,503	3	\$1,784	0	\$0	79	\$33,058	85	\$15,058
CEDAR	2,823	\$1,416,478	0	\$0	0	\$0	81	\$26,153	6	\$781
CHARITON	1,098	\$533,777	0	\$0	0	\$0	35	\$14,725	14	\$3,960
CHRISTIAN	7,693	\$2,709,706	10	\$12,657	0	\$0	57	\$32,499	25	\$5,040
CLARK	1,067	\$340,993	0	\$0	0	\$0	52	\$24,455	12	\$2,197
CLAY	18,719	\$8,917,377	7	\$8,177	0	\$0	146	\$66,667	166	\$17,888
CLINTON	1,819	\$945,910	0	\$0	0	\$0	20	\$4,108	35	\$5,723
COLE	8,361	\$3,859,186	0	\$0	0	\$0	85	\$34,517	11	\$1,616
COOPER	2,260	\$1,286,042	0	\$0	0	\$0	32	\$11,491	4	\$413
CRAWFORD	4,762	\$2,275,078	2	\$1,662	0	\$0	99	\$46,652	110	\$30,877
DADE	1,269	\$545,811	0	\$0	0	\$0	30	\$11,302	10	\$2,673
DALLAS	3,157	\$1,390,410	7	\$7,706	0	\$0	74	\$43,214	28	\$7,050
DAVISS	1,090	\$428,573	0	\$0	0	\$0	17	\$4,935	15	\$4,006
DEKALB	1,178	\$583,493	0	\$0	0	\$0	42	\$15,093	30	\$5,090
DENT	3,244	\$1,587,301	18	\$16,099	0	\$0	80	\$38,554	24	\$10,446
DOUGLAS	2,887	\$1,066,096	1	\$1,258	0	\$0	58	\$34,834	20	\$8,023
DUNKLIN	10,820	\$5,916,328	0	\$0	0	\$0	457	\$191,478	216	\$42,146
FRANKLIN	10,619	\$5,357,031	5	\$5,583	0	\$0	101	\$48,928	105	\$20,544
GASCONADE	1,938	\$1,121,899	0	\$0	0	\$0	50	\$21,063	23	\$3,701
GENTRY	853	\$784,386	0	\$0	0	\$0	19	\$3,660	20	\$3,687
GREENE	34,266	\$15,897,997	114	\$111,441	0	\$0	444	\$224,306	237	\$48,456
GRUNDY	1,744	\$842,456	0	\$0	0	\$0	69	\$16,877	25	\$5,225
HARRISON	1,455	\$1,096,686	0	\$0	0	\$0	15	\$3,708	21	\$4,513
HENRY	4,235	\$2,071,191	0	\$0	0	\$0	90	\$30,986	23	\$5,160
HICKORY	1,638	\$713,141	1	\$695	0	\$0	59	\$26,428	4	\$2,294
HOLT	684	\$429,281	0	\$0	0	\$0	28	\$3,850	8	\$3,184
HOWARD	1,508	\$912,546	0	\$0	0	\$0	27	\$12,036	9	\$2,047
HOWELL	8,600	\$4,116,234	0	\$0	0	\$0	158	\$69,770	90	\$17,820
IRON	2,547	\$1,626,632	1	\$422	0	\$0	76	\$40,577	18	\$9,803
JACKSON	112,268	\$50,786,410	165	\$149,280	5	\$4,666	856	\$469,060	1,043	\$139,055
JASPER	20,948	\$9,632,428	0	\$0	0	\$0	311	\$193,111	250	\$41,877
JEFFERSON	22,427	\$11,155,559	28	\$26,600	0	\$0	194	\$104,234	259	\$34,931
JOHNSON	5,562	\$2,632,421	1	\$1,282	0	\$0	61	\$25,623	47	\$10,308
KNOX	639	\$292,386	0	\$0	0	\$0	18	\$4,201	9	\$1,702
LACLEDE	6,647	\$2,352,185	10	\$7,961	0	\$0	99	\$37,176	69	\$20,962
LAFAYETTE	4,858	\$3,319,991	0	\$0	0	\$0	76	\$33,020	50	\$5,599
LAWRENCE	5,914	\$2,447,022	1	\$632	0	\$0	133	\$81,063	38	\$8,966
LEWIS	1,213	\$638,697	0	\$0	0	\$0	57	\$12,959	13	\$3,758
LINCOLN	6,587	\$3,099,958	2	\$2,667	0	\$0	32	\$14,622	74	\$13,874

NOTE: COUNTY REPRESENTS WHERE THE RECIPIENT LIVES, NOT NECESSARILY WHERE THE SERVICE WAS PROVIDED.

**TABLE 22
MO HEALTHNET RECIPIENTS AND PAYMENTS BY TYPE OF SERVICE
AUGUST 2007**

	TOTAL RECIPIENTS	TOTAL PAYMENTS	ADULT DAY HEALTH RECIPIENTS	ADULT DAY HEALTH PAYMENTS	AIDS WAIVER RECIPIENTS	AIDS WAIVER PAYMENTS	AGED/DISABLED WAIVER RECIPIENTS	AGED/DISABLED WAIVER PAYMENTS	AMBULANCE SERVICES RECIPIENTS	AMBULANCE SERVICES PAYMENTS
LINN	2,016	\$1,048,252	0	\$0	0	\$0	40	\$10,556	20	\$7,866
LIVINGSTON	2,213	\$1,169,795	0	\$0	0	\$0	57	\$12,823	44	\$9,523
MCDONALD	4,933	\$1,724,511	0	\$0	0	\$0	88	\$47,243	73	\$17,663
MACON	2,190	\$1,371,318	0	\$0	0	\$0	72	\$29,388	8	\$5,455
MADISON	2,469	\$1,593,500	1	\$60	0	\$0	115	\$62,239	15	\$8,763
MARIES	1,263	\$464,644	0	\$0	0	\$0	24	\$9,314	25	\$7,231
MARION	5,392	\$3,326,299	0	\$0	0	\$0	139	\$48,341	40	\$6,414
MERCER	472	\$301,023	0	\$0	0	\$0	25	\$7,690	7	\$1,993
MILLER	4,811	\$1,903,619	0	\$0	0	\$0	71	\$24,218	48	\$7,532
MISSISSIPPI	3,994	\$1,948,898	3	\$3,537	0	\$0	301	\$172,492	57	\$9,643
MONITEAU	1,839	\$854,599	0	\$0	0	\$0	27	\$6,700	6	\$661
MONROE	1,139	\$488,704	0	\$0	0	\$0	57	\$21,461	2	\$261
MONTGOMERY	2,077	\$1,054,506	0	\$0	0	\$0	42	\$19,437	24	\$4,396
MORGAN	3,857	\$1,410,087	0	\$0	0	\$0	65	\$21,895	30	\$5,664
NEW MADRID	5,198	\$2,769,978	3	\$2,675	0	\$0	352	\$211,532	101	\$31,269
NEWTON	8,114	\$3,599,273	0	\$0	0	\$0	93	\$64,647	102	\$18,306
NODAWAY	1,518	\$951,940	0	\$0	0	\$0	44	\$5,537	14	\$1,477
OREGON	2,585	\$1,311,779	0	\$0	0	\$0	123	\$61,098	35	\$10,545
OSAGE	1,187	\$682,405	0	\$0	0	\$0	21	\$7,713	9	\$1,459
OZARK	1,902	\$663,930	0	\$0	0	\$0	46	\$22,126	4	\$2,538
PEMISCOT	7,091	\$3,463,150	2	\$702	0	\$0	517	\$246,021	62	\$22,526
PERRY	2,277	\$1,401,628	5	\$10,343	0	\$0	83	\$43,587	9	\$3,219
PETTIS	7,920	\$3,954,435	0	\$0	0	\$0	105	\$45,323	64	\$12,916
PHELPS	6,782	\$3,785,130	0	\$0	0	\$0	100	\$55,771	77	\$17,798
PIKE	2,501	\$1,643,922	0	\$0	0	\$0	53	\$15,718	23	\$8,580
PLATTE	5,143	\$2,366,183	1	\$568	0	\$0	21	\$6,407	50	\$6,738
POLK	5,669	\$2,964,007	8	\$5,843	0	\$0	64	\$25,692	34	\$7,703
PULASKI	4,738	\$1,857,922	0	\$0	0	\$0	72	\$28,959	85	\$20,592
PUTMAN	804	\$345,299	0	\$0	0	\$0	24	\$6,006	2	\$429
RALLS	1,118	\$654,866	0	\$0	0	\$0	37	\$13,822	8	\$3,258
RANDOLPH	4,995	\$2,284,276	0	\$0	0	\$0	110	\$26,573	53	\$7,792
RAY	2,974	\$1,388,289	0	\$0	0	\$0	38	\$11,400	24	\$3,924
REYNOLDS	1,667	\$1,154,730	0	\$0	0	\$0	66	\$22,667	21	\$9,370
RIPLEY	4,339	\$2,320,049	0	\$0	0	\$0	320	\$160,374	65	\$20,443
ST. CHARLES	18,169	\$10,593,482	32	\$29,046	0	\$0	101	\$48,859	61	\$9,450
ST. CLAIR	1,886	\$797,642	0	\$0	0	\$0	45	\$20,084	9	\$3,818
ST. FRANCOIS	11,729	\$6,212,443	36	\$15,382	0	\$0	299	\$178,897	115	\$20,015
STE. GENEVIEVE	2,205	\$1,304,955	4	\$4,028	0	\$0	43	\$18,027	14	\$3,698
ST. LOUIS	106,975	\$60,156,822	307	\$318,117	4	\$14,837	1,162	\$890,143	1,005	\$143,984
SALINE	4,240	\$4,922,643	0	\$0	0	\$0	93	\$25,805	47	\$11,176
SCHUYLER	704	\$370,405	0	\$0	0	\$0	41	\$15,070	5	\$1,506
SCOTLAND	611	\$346,184	0	\$0	0	\$0	35	\$10,776	6	\$2,543
SCOTT	9,241	\$4,505,412	18	\$19,537	0	\$0	374	\$197,584	87	\$13,473
SHANNON	2,039	\$707,450	0	\$0	0	\$0	69	\$39,741	12	\$4,870
SHELBY	1,019	\$438,218	0	\$0	0	\$0	61	\$15,560	20	\$5,671
STODDARD	6,399	\$3,341,490	0	\$0	0	\$0	261	\$129,331	112	\$20,086
STONE	4,279	\$1,610,139	3	\$2,779	0	\$0	57	\$28,630	40	\$12,275
SULLIVAN	1,107	\$556,251	0	\$0	0	\$0	28	\$8,467	11	\$4,401
TANEY	6,741	\$2,754,878	16	\$15,391	0	\$0	63	\$25,444	77	\$20,341
TEXAS	4,667	\$2,133,706	1	\$1,068	0	\$0	104	\$52,321	26	\$8,305
VERNON	3,921	\$3,132,822	3	\$3,737	0	\$0	96	\$38,709	39	\$9,123
WARREN	3,720	\$1,748,457	0	\$0	0	\$0	51	\$20,240	30	\$6,280
WASHINGTON	6,739	\$3,408,173	25	\$18,219	0	\$0	144	\$69,478	45	\$11,016
WAYNE	3,529	\$1,740,698	0	\$0	0	\$0	190	\$76,538	21	\$7,462
WEBSTER	4,922	\$1,934,676	4	\$3,847	0	\$0	83	\$54,460	35	\$11,925
WORTH	295	\$121,306	0	\$0	0	\$0	5	\$842	5	\$1,644
WRIGHT	4,526	\$1,734,114	0	\$0	0	\$0	146	\$66,348	36	\$16,497
ST. LOUIS CITY	94,319	\$43,320,456	207	\$206,790	40	\$163,833	1,446	\$1,031,143	959	\$123,899
INVALID COUNTY	1,357	\$247,759	0	\$0	0	\$0	0	\$0	1	\$217

NOTE: COUNTY REPRESENTS WHERE THE RECIPIENT LIVES, NOT NECESSARILY WHERE THE SERVICE WAS PROVIDED.

**TABLE 22
MO HEALTHNET RECIPIENTS AND PAYMENTS BY TYPE OF SERVICE
AUGUST 2007**

	AUDIOLOGY SERVICES RECIPIENTS	AUDIOLOGY SERVICES PAYMENTS	CASE MGMT RECIPIENTS	CASE MGMT PAYMENTS	CLINIC SERVICES RECIPIENTS	CLINIC SERVICES PAYMENTS	COMMUNITY SUPPORT RECIPIENTS	COMMUNITY SUPPORT PAYMENTS	COMPREHENSIVE DAY REHAB RECIPIENTS	COMPREHENSIVE DAY REHAB PAYMENTS
STATE TOTAL	294	\$15,074	1,143	\$39,955	127,959	\$15,183,173	636	\$569,948	0	\$0
ADAIR	3	\$40	0	\$0	727	\$58,629	9	\$5,485	0	\$0
ANDREW	1	\$495	3	\$90	269	\$27,772	0	\$0	0	\$0
ATCHISON	0	\$0	0	\$0	159	\$10,792	0	\$0	0	\$0
AUDRAIN	0	\$0	0	\$0	441	\$37,993	3	\$2,536	0	\$0
BARRY	8	\$137	87	\$1,718	1,246	\$150,379	5	\$9,179	0	\$0
BARTON	2	\$60	0	\$0	582	\$47,395	2	\$1,072	0	\$0
BATES	0	\$0	0	\$0	663	\$77,837	0	\$0	0	\$0
BENTON	1	\$25	3	\$68	748	\$81,038	4	\$1,609	0	\$0
BOLLINGER	3	\$75	33	\$858	502	\$52,141	0	\$0	0	\$0
BOONE	0	\$0	7	\$56	2,431	\$413,598	67	\$43,768	0	\$0
BUCHANAN	3	\$74	147	\$3,036	2,890	\$347,705	23	\$18,831	0	\$0
BUTLER	3	\$38	7	\$56	3,377	\$310,573	8	\$6,880	0	\$0
CALDWELL	0	\$0	0	\$0	242	\$29,518	2	\$2,223	0	\$0
CALLAWAY	0	\$0	0	\$0	688	\$71,541	10	\$6,411	0	\$0
CAMDEN	0	\$0	2	\$16	657	\$53,471	3	\$667	0	\$0
CAPE GIRARDEAU	11	\$1,180	23	\$220	1,987	\$196,398	6	\$4,891	0	\$0
CARROLL	1	\$20	1	\$8	286	\$29,270	2	\$1,107	0	\$0
CARTER	1	\$35	0	\$0	444	\$72,079	0	\$0	0	\$0
CASS	0	\$0	0	\$0	835	\$92,349	2	\$2,858	0	\$0
CEDAR	1	\$5	5	\$40	560	\$50,933	0	\$0	0	\$0
CHARITON	0	\$0	0	\$0	156	\$11,951	0	\$0	0	\$0
CHRISTIAN	10	\$314	14	\$156	1,501	\$181,117	6	\$3,840	0	\$0
CLARK	1	\$13	0	\$0	175	\$12,086	2	\$879	0	\$0
CLAY	11	\$332	0	\$0	2,227	\$247,513	6	\$8,382	0	\$0
CLINTON	0	\$0	9	\$198	403	\$47,421	3	\$2,522	0	\$0
COLE	0	\$0	0	\$0	1,213	\$121,770	8	\$18,280	0	\$0
COOPER	0	\$0	0	\$0	266	\$33,261	12	\$3,938	0	\$0
CRAWFORD	3	\$820	2	\$38	1,105	\$118,526	0	\$0	0	\$0
DADE	0	\$0	1	\$8	308	\$29,162	0	\$0	0	\$0
DALLAS	0	\$0	17	\$578	596	\$64,505	0	\$0	0	\$0
DAVISS	0	\$0	2	\$38	205	\$25,932	1	\$200	0	\$0
DEKALB	0	\$0	9	\$182	304	\$32,265	1	\$858	0	\$0
DENT	3	\$44	11	\$239	666	\$71,297	2	\$1,848	0	\$0
DOUGLAS	2	\$79	48	\$1,568	482	\$56,351	1	\$184	0	\$0
DUNKLIN	3	\$80	6	\$114	2,089	\$183,217	6	\$5,022	0	\$0
FRANKLIN	3	\$50	0	\$0	1,239	\$142,666	23	\$16,558	0	\$0
GASCONADE	0	\$0	0	\$0	269	\$25,108	0	\$0	0	\$0
GENTRY	1	\$10	4	\$54	192	\$15,653	1	\$1,011	0	\$0
GREENE	52	\$1,539	42	\$424	8,015	\$891,159	18	\$16,305	0	\$0
GRUNDY	2	\$565	0	\$0	355	\$28,300	1	\$1,263	0	\$0
HARRISON	1	\$13	17	\$626	288	\$25,481	2	\$518	0	\$0
HENRY	1	\$60	0	\$0	526	\$72,143	1	\$483	0	\$0
HICKORY	0	\$0	0	\$0	308	\$31,269	2	\$1,683	0	\$0
HOLT	0	\$0	1	\$8	92	\$15,987	0	\$0	0	\$0
HOWARD	0	\$0	0	\$0	269	\$21,152	5	\$6,705	0	\$0
HOWELL	2	\$105	3	\$68	1,628	\$150,531	9	\$4,442	0	\$0
IRON	0	\$0	0	\$0	593	\$57,661	4	\$1,888	0	\$0
JACKSON	9	\$686	0	\$0	11,475	\$1,829,079	32	\$42,772	0	\$0
JASPER	22	\$462	106	\$2,520	4,881	\$510,084	15	\$10,842	0	\$0
JEFFERSON	0	\$0	2	\$54	2,517	\$280,938	27	\$20,258	0	\$0
JOHNSON	0	\$0	0	\$0	552	\$66,334	0	\$0	0	\$0
KNOX	0	\$0	1	\$218	124	\$16,629	1	\$1,527	0	\$0
LACLEDE	4	\$372	0	\$0	1,318	\$130,597	1	\$654	0	\$0
LAFAYETTE	1	\$30	0	\$0	511	\$52,571	4	\$4,403	0	\$0
LAWRENCE	9	\$182	14	\$304	1,284	\$117,811	8	\$10,324	0	\$0
LEWIS	1	\$95	5	\$218	223	\$30,967	3	\$881	0	\$0
LINCOLN	2	\$107	0	\$0	645	\$66,129	8	\$3,624	0	\$0

NOTE: COUNTY REPRESENTS WHERE THE RECIPIENT LIVES, NOT NECESSARILY WHERE THE SERVICE WAS PROVIDED.

**TABLE 22
MO HEALTHNET RECIPIENTS AND PAYMENTS BY TYPE OF SERVICE
AUGUST 2007**

	AUDIOLOGY SERVICES RECIPIENTS	AUDIOLOGY SERVICES PAYMENTS	CASE MGMT RECIPIENTS	CASE MGMT PAYMENTS	CLINIC SERVICES RECIPIENTS	CLINIC SERVICES PAYMENTS	COMMUNITY SUPPORT RECIPIENTS	COMMUNITY SUPPORT PAYMENTS	COMPREHENSIVE DAY REHAB RECIPIENTS	COMPREHENSIVE DAY REHAB PAYMENTS
LINN	0	\$0	0	\$0	320	\$30,487	0	\$0	0	\$0
LIVINGSTON	0	\$0	0	\$0	470	\$36,417	4	\$3,104	0	\$0
MCDONALD	1	\$30	17	\$202	1,036	\$102,547	0	\$0	0	\$0
MACON	0	\$0	9	\$228	479	\$43,322	9	\$1,703	0	\$0
MADISON	0	\$0	0	\$0	613	\$63,308	0	\$0	0	\$0
MARIES	2	\$76	2	\$60	278	\$30,960	1	\$381	0	\$0
MARION	5	\$224	8	\$318	1,513	\$150,053	15	\$12,886	0	\$0
MERCER	0	\$0	5	\$106	82	\$6,376	1	\$607	0	\$0
MILLER	0	\$0	0	\$0	679	\$66,492	3	\$936	0	\$0
MISSISSIPPI	2	\$38	47	\$1,330	868	\$106,953	0	\$0	0	\$0
MONITEAU	0	\$0	0	\$0	209	\$23,923	4	\$4,759	0	\$0
MONROE	0	\$0	0	\$0	137	\$12,752	1	\$548	0	\$0
MONTGOMERY	1	\$95	0	\$0	242	\$24,777	4	\$5,849	0	\$0
MORGAN	0	\$0	0	\$0	585	\$51,083	1	\$185	0	\$0
NEW MADRID	2	\$300	4	\$128	1,069	\$109,600	1	\$1,115	0	\$0
NEWTON	5	\$117	14	\$246	1,778	\$196,831	2	\$481	0	\$0
NODAWAY	0	\$0	0	\$0	260	\$24,520	0	\$0	0	\$0
OREGON	0	\$0	31	\$990	511	\$47,971	4	\$1,100	0	\$0
OSAGE	0	\$0	0	\$0	188	\$19,487	5	\$2,862	0	\$0
OZARK	1	\$25	16	\$370	269	\$34,758	1	\$648	0	\$0
PEMISCOT	0	\$0	23	\$559	964	\$86,681	1	\$842	0	\$0
PERRY	2	\$30	0	\$0	399	\$30,657	1	\$394	0	\$0
PETTIS	2	\$202	22	\$176	947	\$105,764	16	\$14,441	0	\$0
PHELPS	5	\$288	16	\$348	1,674	\$178,193	3	\$943	0	\$0
PIKE	0	\$0	0	\$0	556	\$63,991	9	\$8,868	0	\$0
PLATTE	2	\$35	1	\$8	544	\$65,063	4	\$2,675	0	\$0
POLK	6	\$150	1	\$8	1,194	\$119,320	4	\$5,312	0	\$0
PULASKI	0	\$0	0	\$0	907	\$100,848	3	\$1,256	0	\$0
PUTMAN	0	\$0	10	\$370	100	\$16,592	2	\$1,811	0	\$0
RALLS	2	\$100	0	\$0	297	\$26,703	4	\$3,523	0	\$0
RANDOLPH	0	\$0	0	\$0	681	\$73,654	5	\$4,523	0	\$0
RAY	0	\$0	0	\$0	377	\$43,604	11	\$15,086	0	\$0
REYNOLDS	0	\$0	5	\$84	369	\$39,746	1	\$709	0	\$0
RIPLEY	2	\$50	51	\$1,968	1,072	\$115,701	2	\$1,163	0	\$0
ST. CHARLES	1	\$14	2	\$320	1,864	\$218,900	27	\$35,035	0	\$0
ST. CLAIR	1	\$25	0	\$0	214	\$15,537	0	\$0	0	\$0
ST. FRANCOIS	1	\$200	2	\$16	2,027	\$228,495	7	\$5,867	0	\$0
STE.GENEVIEVE	2	\$80	1	\$8	296	\$32,042	0	\$0	0	\$0
ST. LOUIS	5	\$1,350	33	\$4,351	10,609	\$1,614,181	51	\$69,438	0	\$0
SALINE	2	\$52	0	\$0	736	\$68,724	6	\$8,498	0	\$0
SCHUYLER	2	\$1,045	4	\$98	143	\$15,014	0	\$0	0	\$0
SCOTLAND	0	\$0	0	\$0	112	\$10,357	1	\$420	0	\$0
SCOTT	8	\$258	28	\$642	2,023	\$185,715	5	\$3,825	0	\$0
SHANNON	2	\$125	11	\$176	377	\$30,870	0	\$0	0	\$0
SHELBY	0	\$0	9	\$248	243	\$18,713	0	\$0	0	\$0
STODDARD	7	\$198	14	\$266	1,547	\$167,746	17	\$10,900	0	\$0
STONE	7	\$606	0	\$0	850	\$110,084	0	\$0	0	\$0
SULLIVAN	1	\$10	1	\$30	160	\$23,028	2	\$456	0	\$0
TANEY	7	\$149	5	\$150	1,416	\$158,272	0	\$0	0	\$0
TEXAS	6	\$81	2	\$30	914	\$105,920	1	\$739	0	\$0
VERNON	0	\$0	5	\$128	961	\$84,428	5	\$4,291	0	\$0
WARREN	1	\$19	0	\$0	359	\$38,702	5	\$2,215	0	\$0
WASHINGTON	1	\$10	2	\$16	901	\$109,092	6	\$6,572	0	\$0
WAYNE	5	\$157	2	\$168	895	\$84,485	1	\$1,376	0	\$0
WEBSTER	7	\$375	2	\$38	912	\$106,750	1	\$1,158	0	\$0
WORTH	0	\$0	1	\$8	52	\$4,222	0	\$0	0	\$0
WRIGHT	4	\$57	23	\$676	757	\$88,478	0	\$0	0	\$0
ST. LOUIS CITY	2	\$60	81	\$11,147	9,154	\$1,375,220	20	\$20,836	0	\$0
INVALID COUNTY	1	\$300	1	\$160	36	\$3,028	0	\$0	0	\$0

NOTE: COUNTY REPRESENTS WHERE THE RECIPIENT LIVES, NOT NECESSARILY WHERE THE SERVICE WAS PROVIDED.

**TABLE 22
MO HEALTHNET RECIPIENTS AND PAYMENTS BY TYPE OF SERVICE
AUGUST 2007**

	CRNA RECIPIENTS	CRNA PAYMENTS	CSTAR PRIVATE RECIPIENTS	CSTAR PRIVATE PAYMENTS	CSTAR PUBLIC RECIPIENTS	CSTAR PUBLIC PAYMENTS	DENTAL SERVICES RECIPIENTS	DENTAL SERVICES PAYMENTS	FSD CASE MGMT RECIPIENTS	FSD CASE MGMT PAYMENTS
STATE TOTAL	11	\$342	0	\$0	2,457	\$1,658,120	6,079	\$832,021	1,705	\$4,524,887
ADAIR	0	\$0	0	\$0	53	\$52,989	18	\$3,326	12	\$26,301
ANDREW	0	\$0	0	\$0	2	\$79	48	\$4,471	0	\$0
ATCHISON	0	\$0	0	\$0	0	\$0	15	\$730	0	\$0
AUDRAIN	0	\$0	0	\$0	13	\$7,807	1	\$189	9	\$12,156
BARRY	0	\$0	0	\$0	4	\$4,719	58	\$14,479	5	\$9,149
BARTON	0	\$0	0	\$0	16	\$5,067	27	\$4,843	0	\$0
BATES	0	\$0	0	\$0	2	\$1,922	49	\$7,607	4	\$3,046
BENTON	0	\$0	0	\$0	28	\$12,377	24	\$1,842	2	\$867
BOLLINGER	0	\$0	0	\$0	6	\$3,957	33	\$3,547	3	\$4,650
BOONE	0	\$0	0	\$0	56	\$27,182	12	\$1,752	94	\$166,896
BUCHANAN	1	\$42	0	\$0	65	\$39,773	373	\$36,522	2	\$1,539
BUTLER	0	\$0	0	\$0	32	\$17,464	190	\$22,604	10	\$21,173
CALDWELL	0	\$0	0	\$0	0	\$0	18	\$1,435	0	\$0
CALLAWAY	0	\$0	0	\$0	4	\$1,064	5	\$728	33	\$83,414
CAMDEN	0	\$0	0	\$0	12	\$5,665	12	\$2,615	5	\$5,016
CAPE GIRARDEAU	0	\$0	0	\$0	33	\$29,231	164	\$20,230	21	\$38,519
CARROLL	0	\$0	0	\$0	0	\$0	26	\$1,935	0	\$0
CARTER	0	\$0	0	\$0	2	\$1,412	19	\$3,338	4	\$3,497
CASS	0	\$0	0	\$0	14	\$7,872	24	\$3,942	11	\$25,895
CEDAR	0	\$0	0	\$0	9	\$4,589	45	\$7,899	2	\$19,046
CHARITON	0	\$0	0	\$0	2	\$587	4	\$136	2	\$1,751
CHRISTIAN	0	\$0	0	\$0	16	\$11,343	237	\$32,167	32	\$67,757
CLARK	0	\$0	0	\$0	0	\$0	43	\$5,721	0	\$0
CLAY	1	\$42	0	\$0	35	\$19,986	43	\$6,581	10	\$42,272
CLINTON	0	\$0	0	\$0	1	\$418	28	\$4,013	0	\$0
COLE	0	\$0	0	\$0	38	\$60,353	10	\$1,191	21	\$27,705
COOPER	0	\$0	0	\$0	4	\$888	4	\$259	1	\$383
CRAWFORD	0	\$0	0	\$0	11	\$4,324	55	\$6,878	0	\$0
DADE	0	\$0	0	\$0	2	\$336	5	\$1,763	1	\$144
DALLAS	0	\$0	0	\$0	3	\$6,894	44	\$8,447	1	\$2,501
DAVISS	0	\$0	0	\$0	1	\$23	21	\$3,372	1	\$757
DEKALB	0	\$0	0	\$0	0	\$866	24	\$3,949	2	\$1,905
DENT	0	\$0	0	\$0	19	\$7,581	54	\$7,193	2	\$1,326
DOUGLAS	0	\$0	0	\$0	1	\$1,620	25	\$2,711	4	\$13,963
DUNKLIN	0	\$0	0	\$0	46	\$57,280	95	\$22,613	1	\$853
FRANKLIN	0	\$0	0	\$0	18	\$20,173	28	\$4,254	11	\$19,679
GASCONADE	0	\$0	0	\$0	2	\$6,749	3	\$359	1	\$2,114
GENTRY	0	\$0	0	\$0	1	\$117	22	\$1,581	0	\$0
GREENE	0	\$0	0	\$0	119	\$98,519	534	\$77,620	99	\$318,731
GRUNDY	0	\$0	0	\$0	15	\$5,797	16	\$2,218	1	\$2,991
HARRISON	0	\$0	0	\$0	2	\$782	29	\$2,045	1	\$3,780
HENRY	0	\$0	0	\$0	17	\$8,396	9	\$712	6	\$15,716
HICKORY	0	\$0	0	\$0	0	\$0	16	\$1,372	2	\$1,811
HOLT	0	\$0	0	\$0	1	\$472	25	\$1,723	2	\$1,004
HOWARD	0	\$0	0	\$0	5	\$8,598	7	\$1,031	0	\$0
HOWELL	0	\$0	0	\$0	18	\$17,487	39	\$5,838	5	\$11,308
IRON	0	\$0	0	\$0	0	\$0	24	\$1,794	11	\$29,569
JACKSON	1	\$39	0	\$0	227	\$148,906	214	\$29,496	261	\$743,333
JASPER	0	\$0	0	\$0	83	\$71,008	270	\$48,153	93	\$281,135
JEFFERSON	0	\$0	0	\$0	46	\$45,627	37	\$4,414	9	\$21,047
JOHNSON	0	\$0	0	\$0	3	\$5,582	10	\$1,345	4	\$3,332
KNOX	0	\$0	0	\$0	3	\$1,908	13	\$757	2	\$1,707
LACLEDE	0	\$0	0	\$0	11	\$15,557	195	\$24,493	6	\$7,465
LAFAYETTE	0	\$0	0	\$0	2	\$1,338	4	\$866	5	\$10,749
LAWRENCE	0	\$0	0	\$0	2	\$2,278	60	\$9,215	5	\$16,004
LEWIS	0	\$0	0	\$0	2	\$275	34	\$5,269	1	\$3,119
LINCOLN	0	\$0	0	\$0	16	\$2,433	1	\$46	2	\$3,609

NOTE: COUNTY REPRESENTS WHERE THE RECIPIENT LIVES, NOT NECESSARILY WHERE THE SERVICE WAS PROVIDED.

**TABLE 22
MO HEALTHNET RECIPIENTS AND PAYMENTS BY TYPE OF SERVICE
AUGUST 2007**

	CRNA RECIPIENTS	CRNA PAYMENTS	CSTAR PRIVATE RECIPIENTS	CSTAR PRIVATE PAYMENTS	CSTAR PUBLIC RECIPIENTS	CSTAR PUBLIC PAYMENTS	DENTAL SERVICES RECIPIENTS	DENTAL SERVICES PAYMENTS	FSD CASE MGMT RECIPIENTS	FSD CASE MGMT PAYMENTS
LINN	0	\$0	0	\$0	12	\$6,885	38	\$5,598	3	\$1,874
LIVINGSTON	0	\$0	0	\$0	5	\$1,690	29	\$1,976	0	\$0
MCDONALD	0	\$0	0	\$0	6	\$5,961	103	\$14,385	12	\$23,054
MACON	0	\$0	0	\$0	13	\$2,472	26	\$3,258	8	\$11,102
MADISON	0	\$0	0	\$0	5	\$4,325	78	\$3,658	25	\$75,813
MARIES	0	\$0	0	\$0	3	\$612	17	\$1,881	0	\$0
MARION	0	\$0	0	\$0	32	\$25,993	147	\$17,581	10	\$11,257
MERCER	0	\$0	0	\$0	0	\$0	2	\$124	0	\$0
MILLER	0	\$0	0	\$0	1	\$1,074	17	\$2,314	3	\$4,294
MISSISSIPPI	2	\$36	0	\$0	5	\$2,937	28	\$3,523	0	\$0
MONITEAU	0	\$0	0	\$0	2	\$201	0	\$0	6	\$5,969
MONROE	0	\$0	0	\$0	0	\$0	0	\$0	2	\$2,343
MONTGOMERY	0	\$0	0	\$0	5	\$2,896	2	\$434	2	\$3,060
MORGAN	0	\$0	0	\$0	2	\$861	2	\$189	0	\$0
NEW MADRID	0	\$0	0	\$0	8	\$7,411	40	\$6,430	4	\$7,192
NEWTON	0	\$0	0	\$0	21	\$11,766	146	\$27,461	24	\$52,058
NODAWAY	0	\$0	0	\$0	5	\$3,081	38	\$5,092	0	\$0
OREGON	0	\$0	0	\$0	2	\$2,014	11	\$2,593	6	\$17,955
OSAGE	0	\$0	0	\$0	2	\$2,684	1	\$27	1	\$757
OZARK	0	\$0	0	\$0	1	\$1,210	7	\$564	0	\$0
PEMISCOT	0	\$0	0	\$0	30	\$20,082	74	\$19,260	1	\$4,148
PERRY	0	\$0	0	\$0	2	\$3,942	57	\$4,280	2	\$3,553
PETTIS	0	\$0	0	\$0	17	\$5,096	12	\$1,432	10	\$23,858
PHELPS	0	\$0	0	\$0	22	\$14,244	93	\$12,589	66	\$232,222
PIKE	0	\$0	0	\$0	6	\$4,470	39	\$5,130	9	\$12,191
PLATTE	0	\$0	0	\$0	7	\$3,864	10	\$806	3	\$9,453
POLK	0	\$0	0	\$0	13	\$11,346	79	\$10,713	78	\$344,399
PULASKI	0	\$0	0	\$0	2	\$623	76	\$9,668	19	\$57,013
PUTMAN	0	\$0	0	\$0	3	\$1,925	5	\$212	0	\$0
RALLS	0	\$0	0	\$0	2	\$24	27	\$2,674	0	\$0
RANDOLPH	0	\$0	0	\$0	15	\$9,199	3	\$1,157	7	\$11,534
RAY	0	\$0	0	\$0	2	\$4,709	5	\$199	2	\$3,159
REYNOLDS	0	\$0	0	\$0	1	\$152	9	\$545	26	\$80,897
RIPLEY	2	\$92	0	\$0	7	\$3,290	47	\$4,713	3	\$16,857
ST. CHARLES	1	\$22	0	\$0	84	\$57,543	27	\$3,304	31	\$50,588
ST. CLAIR	0	\$0	0	\$0	3	\$637	5	\$1,342	3	\$7,591
ST. FRANCOIS	0	\$0	0	\$0	48	\$28,399	32	\$3,098	15	\$36,707
STE.GENEVIEVE	0	\$0	0	\$0	2	\$1,206	5	\$523	3	\$2,119
ST. LOUIS	1	\$18	0	\$0	250	\$114,248	191	\$18,042	216	\$580,875
SALINE	0	\$0	0	\$0	1	\$102	65	\$6,803	41	\$143,868
SCHUYLER	0	\$0	0	\$0	2	\$113	8	\$866	0	\$0
SCOTLAND	0	\$0	0	\$0	1	\$469	9	\$751	3	\$2,365
SCOTT	0	\$0	0	\$0	16	\$14,100	69	\$8,504	13	\$13,577
SHANNON	0	\$0	0	\$0	2	\$6,075	16	\$3,375	1	\$1,468
SHELBY	0	\$0	0	\$0	6	\$6,364	40	\$5,991	1	\$3,545
STODDARD	0	\$0	0	\$0	29	\$14,598	103	\$15,486	2	\$1,602
STONE	0	\$0	0	\$0	5	\$2,894	115	\$14,966	14	\$29,437
SULLIVAN	0	\$0	0	\$0	7	\$2,032	5	\$948	0	\$0
TANEY	0	\$0	0	\$0	23	\$32,876	200	\$22,049	22	\$41,104
TEXAS	0	\$0	0	\$0	35	\$32,759	86	\$18,853	4	\$11,078
VERNON	2	\$50	0	\$0	51	\$25,780	45	\$9,760	30	\$104,279
WARREN	0	\$0	0	\$0	11	\$6,299	6	\$1,138	0	\$0
WASHINGTON	0	\$0	0	\$0	12	\$7,229	18	\$3,246	1	\$1,410
WAYNE	0	\$0	0	\$0	7	\$2,693	45	\$7,862	6	\$5,465
WEBSTER	0	\$0	0	\$0	6	\$3,061	97	\$13,933	5	\$6,913
WORTH	0	\$0	0	\$0	3	\$934	9	\$527	0	\$0
WRIGHT	0	\$0	0	\$0	6	\$4,140	60	\$9,698	3	\$2,399
ST. LOUIS CITY	0	\$0	0	\$0	464	\$266,556	112	\$14,871	91	\$229,283
INVALID COUNTY	0	\$0	0	\$0	1	\$2,302	0	\$0	46	\$152,720

NOTE: COUNTY REPRESENTS WHERE THE RECIPIENT LIVES, NOT NECESSARILY WHERE THE SERVICE WAS PROVIDED.

**TABLE 22
MO HEALTHNET RECIPIENTS AND PAYMENTS BY TYPE OF SERVICE
AUGUST 2007**

	DISEASE MGMT TRAINING RECIPIENTS	DISEASE MGMT TRAINING PAYMENTS	DME SERVICES RECIPIENTS	DME SERVICES PAYMENTS	EPSDT SERV SCREENINGS RECIPIENTS	EPSDT SERV SCREENINGS PAYMENTS	EPSDT REF. SERVICES RECIPIENTS	EPSDT REF. SERVICES PAYMENTS	EPSDT TCM RECIPIENTS	EPSDT TCM PAYMENTS
STATE TOTAL	8	\$486	27,382	\$4,654,416	7,499	\$515,999	48,929	\$9,331,456	862	\$94,582
ADAIR	0	\$0	165	\$39,935	80	\$10,362	489	\$81,950	0	\$0
ANDREW	0	\$0	68	\$9,457	41	\$2,622	188	\$23,546	1	\$111
ATCHISON	0	\$0	25	\$985	18	\$1,038	69	\$3,916	0	\$0
AUDRAIN	0	\$0	126	\$11,677	4	\$360	75	\$44,092	0	\$0
BARRY	0	\$0	255	\$32,267	59	\$4,013	889	\$132,608	0	\$0
BARTON	0	\$0	85	\$9,096	30	\$1,680	298	\$40,068	0	\$0
BATES	0	\$0	121	\$12,844	39	\$3,194	311	\$35,334	0	\$0
BENTON	0	\$0	160	\$48,873	74	\$5,445	457	\$61,270	2	\$222
BOLLINGER	1	\$40	131	\$11,847	30	\$1,804	297	\$35,075	0	\$0
BOONE	0	\$0	596	\$85,282	52	\$3,820	387	\$298,121	0	\$0
BUCHANAN	0	\$0	578	\$54,350	515	\$32,571	2,157	\$210,129	1	\$111
BUTLER	0	\$0	567	\$128,376	45	\$3,067	815	\$125,488	0	\$0
CALDWELL	0	\$0	48	\$17,698	37	\$2,150	165	\$18,822	0	\$0
CALLAWAY	0	\$0	174	\$50,821	10	\$856	146	\$45,018	2	\$222
CAMDEN	0	\$0	181	\$22,843	19	\$1,140	85	\$42,053	1	\$111
CAPE GIRARDEAU	1	\$75	390	\$51,638	119	\$6,723	1,072	\$206,884	0	\$0
CARROLL	0	\$0	85	\$9,893	38	\$2,477	190	\$17,427	0	\$0
CARTER	0	\$0	89	\$10,042	11	\$804	146	\$15,175	0	\$0
CASS	0	\$0	217	\$70,297	14	\$980	160	\$55,731	14	\$1,554
CEDAR	0	\$0	126	\$13,411	28	\$2,754	218	\$30,442	0	\$0
CHARITON	0	\$0	58	\$5,366	0	\$0	22	\$3,346	0	\$0
CHRISTIAN	0	-\$10	248	\$37,153	282	\$16,350	1,328	\$130,197	0	\$0
CLARK	0	\$0	39	\$4,331	34	\$2,039	163	\$10,856	0	\$0
CLAY	0	\$0	406	\$84,723	39	\$2,543	219	\$87,116	14	\$1,375
CLINTON	0	\$0	65	\$11,750	41	\$2,261	318	\$30,378	0	\$0
COLE	0	\$0	249	\$54,698	29	\$1,760	186	\$94,623	0	\$0
COOPER	0	\$0	66	\$8,325	4	\$200	47	\$48,349	0	\$0
CRAWFORD	0	\$0	217	\$31,663	98	\$7,641	562	\$60,953	0	\$0
DADE	0	\$0	62	\$8,853	29	\$1,675	212	\$16,782	0	\$0
DALLAS	0	-\$10	121	\$11,708	55	\$5,581	258	\$44,412	0	\$0
DAVISS	0	\$0	46	\$13,023	24	\$1,375	182	\$17,137	0	\$0
DEKALB	0	\$0	71	\$6,346	14	\$760	148	\$16,826	0	\$0
DENT	0	\$0	172	\$37,473	10	\$545	264	\$36,460	0	\$0
DOUGLAS	0	\$0	131	\$15,382	78	\$5,997	434	\$41,854	0	\$0
DUNKLIN	0	\$0	694	\$95,369	214	\$13,254	1,519	\$129,363	0	\$0
FRANKLIN	0	\$0	305	\$35,510	24	\$1,897	188	\$68,981	0	\$0
GASCONADE	0	\$0	81	\$13,682	5	\$241	36	\$34,584	0	\$0
GENTRY	0	\$0	51	\$6,692	16	\$1,235	98	\$11,132	0	\$0
GREENE	0	\$0	1,396	\$238,908	1,325	\$82,644	4,705	\$644,114	1	\$111
GRUNDY	0	\$0	90	\$10,022	38	\$2,380	272	\$23,585	0	\$0
HARRISON	0	\$0	58	\$25,607	19	\$1,199	161	\$18,598	0	\$0
HENRY	0	\$0	188	\$31,477	8	\$489	65	\$22,406	1	\$111
HICKORY	0	\$0	93	\$12,033	17	\$1,450	125	\$14,864	0	\$0
HOLT	0	\$0	16	\$7,182	22	\$1,271	91	\$7,029	0	\$0
HOWARD	0	\$0	52	\$7,222	3	\$387	43	\$6,971	0	\$0
HOWELL	0	\$0	433	\$74,549	42	\$2,958	762	\$135,957	0	\$0
IRON	0	\$0	185	\$22,540	28	\$1,666	268	\$38,982	0	\$0
JACKSON	0	\$0	1,996	\$346,949	314	\$20,929	1,967	\$734,347	738	\$80,996
JASPER	0	\$0	945	\$168,013	778	\$45,332	3,615	\$420,273	3	\$333
JEFFERSON	0	\$0	515	\$157,597	15	\$900	319	\$196,606	0	\$0
JOHNSON	0	\$0	138	\$24,178	14	\$935	91	\$25,229	2	\$222
KNOX	0	\$0	38	\$4,654	19	\$2,960	84	\$7,789	0	\$0
LACLEDE	0	-\$10	248	\$36,318	30	\$3,292	719	\$122,472	0	\$0
LAFAYETTE	0	\$0	179	\$24,055	12	\$869	71	\$8,661	0	\$0
LAWRENCE	0	\$0	278	\$49,352	151	\$10,425	970	\$160,721	0	\$0
LEWIS	0	\$0	49	\$7,029	30	\$1,489	150	\$10,407	0	\$0
LINCOLN	0	\$0	161	\$29,668	5	\$490	144	\$129,963	0	\$0

NOTE: COUNTY REPRESENTS WHERE THE RECIPIENT LIVES, NOT NECESSARILY WHERE THE SERVICE WAS PROVIDED

TABLE 22
MO HEALTHNET RECIPIENTS AND PAYMENTS BY TYPE OF SERVICE
AUGUST 2007

	DISEASE MGMT TRAINING RECIPIENTS	DISEASE MGMT TRAINING PAYMENTS	DME SERVICES RECIPIENTS	DME SERVICES PAYMENTS	EPSDT SERV SCREENINGS RECIPIENTS	EPSDT SERV SCREENINGS PAYMENTS	EPSDT REF. SERVICES RECIPIENTS	EPSDT REF. SERVICES PAYMENTS	EPSDT TCM RECIPIENTS	EPSDT TCM PAYMENTS
LINN	0	\$0	110	\$9,315	22	\$1,359	248	\$22,102	0	\$0
LIVINGSTON	0	\$0	107	\$7,941	34	\$2,039	203	\$21,561	0	\$0
MCDONALD	0	\$0	172	\$33,110	74	\$4,106	703	\$65,384	0	\$0
MACON	0	\$0	130	\$43,120	50	\$3,832	278	\$33,304	0	\$0
MADISON	0	\$0	169	\$16,786	24	\$1,785	221	\$37,512	0	\$0
MARIES	0	\$0	57	\$3,748	22	\$1,415	150	\$18,314	0	\$0
MARION	0	\$0	246	\$27,440	176	\$9,789	768	\$104,169	0	\$0
MERCER	0	\$0	21	\$2,207	7	\$340	58	\$4,938	0	\$0
MILLER	0	\$0	161	\$42,354	3	\$240	77	\$22,095	0	\$0
MISSISSIPPI	1	\$75	229	\$17,581	25	\$1,574	515	\$86,617	0	\$0
MONITEAU	0	\$0	56	\$8,651	4	\$240	24	\$9,330	0	\$0
MONROE	0	\$0	63	\$7,008	1	\$120	18	\$11,824	0	\$0
MONTGOMERY	0	\$0	75	\$8,672	1	\$60	33	\$7,016	0	\$0
MORGAN	0	\$0	149	\$18,957	4	\$240	39	\$4,748	0	\$0
NEW MADRID	0	\$0	308	\$26,799	14	\$933	587	\$82,589	1	\$111
NEWTON	0	\$0	333	\$36,841	253	\$14,076	1,549	\$174,181	0	\$0
NODAWAY	0	\$0	66	\$8,531	39	\$2,183	89	\$8,452	1	\$111
OREGON	0	\$0	142	\$10,376	41	\$5,943	272	\$36,347	1	\$111
OSAGE	0	\$0	45	\$7,246	3	\$100	27	\$15,709	0	\$0
OZARK	0	\$0	86	\$23,264	18	\$1,785	150	\$16,896	0	\$0
PEMISCOT	0	\$0	508	\$71,105	63	\$4,010	554	\$62,546	0	\$0
PERRY	0	\$0	120	\$9,697	44	\$3,490	261	\$88,623	0	\$0
PETTIS	0	\$0	187	\$34,861	41	\$2,385	197	\$32,619	5	\$555
PHELPS	0	\$0	319	\$71,569	35	\$2,400	806	\$116,873	0	\$0
PIKE	0	\$0	133	\$18,317	22	\$1,372	172	\$26,603	0	\$0
PLATTE	0	\$0	93	\$14,654	7	\$480	73	\$30,437	6	\$666
POLK	0	\$0	228	\$33,840	132	\$11,565	581	\$92,578	1	\$111
PULASKI	0	\$0	181	\$32,746	34	\$4,711	426	\$80,057	1	\$111
PUTMAN	0	\$0	69	\$14,016	11	\$1,089	95	\$6,588	0	\$0
RALLS	0	\$0	47	\$5,776	40	\$2,295	168	\$25,963	0	\$0
RANDOLPH	0	\$0	250	\$28,303	2	\$120	100	\$14,212	0	\$0
RAY	0	\$0	89	\$11,117	4	\$240	55	\$10,727	1	\$111
REYNOLDS	0	\$0	96	\$26,078	10	\$660	210	\$64,067	0	\$0
RIPLEY	0	\$0	279	\$39,341	11	\$690	348	\$75,406	0	\$0
ST. CHARLES	0	\$0	342	\$96,550	19	\$2,790	324	\$336,151	0	\$0
ST. CLAIR	0	\$0	94	\$10,331	4	\$371	29	\$7,609	0	\$0
ST. FRANCOIS	0	\$0	511	\$47,873	14	\$920	221	\$113,965	1	\$111
STE. GENEVIEVE	0	\$0	87	\$7,036	3	\$180	36	\$23,696	0	\$0
ST. LOUIS	0	\$0	1,825	\$495,718	138	\$10,783	1,530	\$768,899	3	\$333
SALINE	1	\$96	200	\$33,320	20	\$1,273	158	\$48,719	10	\$1,110
SCHUYLER	0	\$0	47	\$4,667	6	\$635	103	\$26,105	0	\$0
SCOTLAND	0	\$0	42	\$3,405	14	\$1,839	84	\$6,620	0	\$0
SCOTT	2	\$80	506	\$73,988	48	\$2,892	1,135	\$164,049	0	\$0
SHANNON	0	\$0	94	\$9,613	7	\$470	175	\$16,154	0	\$0
SHELBY	0	\$0	58	\$3,287	20	\$1,376	133	\$17,175	0	\$0
STODDARD	0	\$0	358	\$60,915	63	\$4,850	631	\$83,898	0	\$0
STONE	0	\$0	179	\$44,660	87	\$6,538	382	\$64,543	0	\$0
SULLIVAN	0	\$0	67	\$4,479	24	\$1,724	97	\$10,446	0	\$0
TANEY	0	\$0	233	\$35,927	215	\$16,814	763	\$106,763	0	\$0
TEXAS	0	\$0	234	\$24,579	60	\$5,928	382	\$46,034	0	\$0
VERNON	0	\$0	182	\$45,456	22	\$1,195	417	\$77,964	3	\$333
WARREN	0	\$0	80	\$9,970	3	\$324	63	\$27,570	1	\$111
WASHINGTON	0	\$0	281	\$56,623	4	\$495	91	\$56,538	0	\$0
WAYNE	0	\$0	251	\$26,333	17	\$1,072	183	\$37,321	0	\$0
WEBSTER	0	\$0	179	\$47,866	133	\$9,481	870	\$133,309	0	\$0
WORTH	0	\$0	9	\$282	6	\$213	23	\$2,074	0	\$0
WRIGHT	0	\$0	206	\$37,378	59	\$5,323	520	\$71,151	0	\$0
ST. LOUIS CITY	2	\$150	1,666	\$251,761	110	\$15,304	1,046	\$428,864	1	\$111
INVALID COUNTY	0	\$0	0	\$0	3	\$180	58	\$9,979	46	\$5,106

NOTE: COUNTY REPRESENTS WHERE THE RECIPIENT LIVES, NOT NECESSARILY WHERE THE SERVICE WAS PROVIDED.

**TABLE 22
MO HEALTHNET RECIPIENTS AND PAYMENTS BY TYPE OF SERVICE
AUGUST 2007**

	FAMILY PLANNING RECIPIENTS	FAMILY PLANNING PAYMENTS	FED QUAL HEALTH CLINIC RECIPIENTS	FED QUAL HEALTH CLINIC PAYMENTS	HOME HEALTH RECIPIENTS	HOME HEALTH PAYMENTS	HOSPICE RECIPIENTS	HOSPICE PAYMENTS	ICF/MR RECIPIENTS	ICF/MR PAYMENTS
STATE TOTAL	10,805	\$911,913	13,009	\$2,791,538	809	\$417,876	1,656	\$4,893,850	790	\$9,575,461
ADAIR	94	\$18,863	353	\$100,581	4	\$2,169	0	\$0	0	\$0
ANDREW	40	\$4,422	100	\$10,874	0	\$0	7	\$15,757	0	\$0
ATCHISON	21	\$1,331	5	\$1,565	0	\$0	1	\$2,745	0	\$0
AUDRAIN	34	\$1,194	13	\$758	0	\$0	1	\$4,735	0	\$0
BARRY	153	\$10,493	87	\$14,509	9	\$4,811	10	\$24,288	0	\$0
BARTON	58	\$3,183	25	\$3,712	3	\$1,258	5	\$16,543	0	\$0
BATES	72	\$5,055	0	\$0	1	\$314	16	\$60,747	0	\$0
BENTON	84	\$5,139	22	\$2,464	1	\$1,218	4	\$6,993	0	\$0
BOLLINGER	52	\$9,737	235	\$26,891	0	\$0	0	\$0	0	\$0
BOONE	118	\$6,980	385	\$44,747	5	\$972	39	\$120,673	1	\$2,444
BUCHANAN	317	\$29,244	704	\$84,950	8	\$4,653	42	\$148,068	0	\$0
BUTLER	254	\$17,500	141	\$29,401	12	\$6,483	8	\$16,556	33	\$248,342
CALDWELL	38	\$3,041	167	\$31,650	0	\$0	2	\$4,324	0	\$0
CALLAWAY	31	\$1,259	18	\$3,252	1	\$63	7	\$28,930	0	\$0
CAMDEN	34	\$2,360	22	\$2,506	2	\$506	4	\$7,567	0	\$0
CAPE GIRARDEAU	252	\$32,359	225	\$38,225	1	\$63	15	\$25,713	1	\$7,911
CARROLL	30	\$1,275	1	\$88	1	\$340	0	\$0	0	\$0
CARTER	51	\$6,459	99	\$8,233	2	\$3,703	2	\$5,129	0	\$0
CASS	117	\$6,008	14	\$1,921	5	\$2,306	32	\$102,217	0	\$0
CEDAR	82	\$7,160	11	\$3,678	1	\$694	1	\$2,432	0	\$0
CHARITON	5	\$213	18	\$3,766	1	\$1,142	1	\$1,749	0	\$0
CHRISTIAN	172	\$14,630	100	\$33,489	10	\$2,621	14	\$28,299	0	\$0
CLARK	33	\$1,675	11	\$1,719	2	\$943	1	\$5,390	0	\$0
CLAY	171	\$10,026	112	\$16,830	13	\$7,204	73	\$230,326	0	\$0
CLINTON	48	\$2,811	20	\$2,945	3	\$1,533	9	\$23,852	0	\$0
COLE	61	\$2,839	17	\$3,011	10	\$5,379	13	\$30,223	0	\$0
COOPER	17	\$721	12	\$2,990	1	\$423	8	\$28,704	0	\$0
CRAWFORD	108	\$9,504	8	\$706	5	\$1,358	6	\$13,748	0	\$0
DADE	21	\$1,078	14	\$4,187	0	\$0	4	\$22,718	0	\$0
DALLAS	72	\$8,983	32	\$8,756	2	\$802	8	\$26,821	0	\$0
DAVISS	28	\$2,831	33	\$6,752	1	\$397	1	\$456	0	\$0
DEKALB	25	\$1,166	15	\$2,377	2	\$464	8	\$20,075	0	\$0
DENT	68	\$6,676	12	\$982	4	\$1,113	2	\$2,610	0	\$0
DOUGLAS	78	\$7,365	154	\$20,541	5	\$1,680	8	\$21,123	0	\$0
DUNKLIN	235	\$25,304	234	\$38,587	10	\$4,667	14	\$51,251	0	\$0
FRANKLIN	75	\$5,892	3	\$458	8	\$2,522	17	\$37,335	0	\$0
GASCONADE	10	\$541	2	\$333	0	\$0	2	\$2,148	0	\$0
GENTRY	12	\$654	24	\$2,356	1	\$277	6	\$60,521	0	\$0
GREENE	801	\$70,499	878	\$175,665	39	\$14,384	118	\$350,222	0	\$0
GRUNDY	27	\$3,493	4	\$338	0	\$0	5	\$786	0	\$0
HARRISON	31	\$2,099	21	\$3,256	0	\$0	3	\$33,868	0	\$0
HENRY	46	\$3,202	2	\$171	1	\$816	8	\$21,383	0	\$0
HICKORY	33	\$3,959	7	\$1,474	3	\$758	6	\$16,733	0	\$0
HOLT	22	\$1,064	84	\$6,282	1	\$467	3	\$17,849	0	\$0
HOWARD	9	\$385	5	\$528	0	\$0	0	\$0	0	\$0
HOWELL	177	\$11,732	378	\$78,082	9	\$4,970	11	\$41,353	0	\$0
IRON	61	\$5,477	165	\$17,644	3	\$2,664	7	\$20,368	0	\$0
JACKSON	843	\$54,470	2,482	\$1,064,239	82	\$34,356	252	\$785,776	1	\$7,872
JASPER	456	\$47,136	199	\$21,901	21	\$10,956	36	\$102,751	0	\$0
JEFFERSON	124	\$9,372	33	\$9,626	22	\$10,954	49	\$95,722	1	\$2,027
JOHNSON	87	\$4,470	10	\$946	9	\$6,112	1	\$1,629	0	\$0
KNOX	23	\$2,391	64	\$14,340	0	\$0	0	\$0	0	\$0
LACLEDE	158	\$16,141	82	\$11,509	5	\$2,168	3	\$9,249	0	\$0
LAFAYETTE	67	\$2,822	34	\$3,814	4	\$2,588	7	\$10,973	108	\$929,183
LAWRENCE	137	\$9,156	42	\$10,632	8	\$2,612	10	\$33,157	0	\$0
LEWIS	35	\$1,832	9	\$3,247	2	\$622	0	\$0	0	\$0
LINCOLN	50	\$2,329	0	\$545	4	\$1,788	23	\$94,336	0	\$0

NOTE: COUNTY REPRESENTS WHERE THE RECIPIENT LIVES, NOT NECESSARILY WHERE THE SERVICE WAS PROVIDED.

**TABLE 22
MO HEALTHNET RECIPIENTS AND PAYMENTS BY TYPE OF SERVICE
AUGUST 2007**

	FAMILY PLANNING RECIPIENTS	FAMILY PLANNING PAYMENTS	FED QUAL HEALTH CLINIC RECIPIENTS	FED QUAL HEALTH CLINIC PAYMENTS	HOME HEALTH RECIPIENTS	HOME HEALTH PAYMENTS	HOSPICE RECIPIENTS	HOSPICE PAYMENTS	ICF/MR RECIPIENTS	ICF/MR PAYMENTS
LINN	45	\$7,905	18	\$2,783	3	\$1,919	0	\$0	0	\$0
LIVINGSTON	38	\$4,726	14	\$2,048	1	\$57	6	\$8,793	0	\$0
MCDONALD	106	\$7,508	79	\$8,209	3	\$575	5	\$15,090	0	\$0
MACON	51	\$7,384	83	\$21,536	1	\$2,089	4	\$9,036	0	\$0
MADISON	60	\$5,884	23	\$3,027	2	\$316	7	\$22,613	0	\$0
MARIES	29	\$2,035	0	\$0	2	\$299	2	\$5,097	0	\$0
MARION	152	\$9,590	6	\$1,122	2	\$279	4	\$7,829	1	\$7,417
MERCER	13	\$2,331	0	\$0	0	\$0	1	\$484	0	\$0
MILLER	38	\$2,796	13	\$1,822	7	\$1,712	6	\$23,156	0	\$0
MISSISSIPPI	90	\$9,107	86	\$17,210	2	\$895	8	\$9,379	0	\$0
MONTEAU	14	\$560	1	\$16	1	\$210	24	\$79,696	0	\$0
MONROE	8	\$1,717	3	\$169	0	\$0	1	\$2,537	0	\$0
MONTGOMERY	21	\$1,125	0	\$0	0	\$0	9	\$44,314	0	\$0
MORGAN	16	\$1,920	1	\$173	3	\$415	9	\$19,277	0	\$0
NEW MADRID	102	\$9,532	245	\$45,009	7	\$3,439	6	\$16,078	0	\$0
NEWTON	183	\$14,540	62	\$8,108	7	\$2,390	25	\$57,550	0	\$0
NODAWAY	36	\$2,857	15	\$1,855	4	\$3,294	2	\$4,321	0	\$0
OREGON	56	\$2,100	117	\$23,082	5	\$1,831	2	\$2,969	0	\$0
OSAGE	9	\$433	1	\$325	2	\$157	2	\$5,431	0	\$0
OZARK	41	\$576	75	\$11,643	2	\$2,268	2	\$2,853	0	\$0
PEMISCOT	134	\$28,090	59	\$12,248	11	\$4,362	2	\$3,118	0	\$0
PERRY	68	\$9,729	5	\$1,352	1	\$884	7	\$12,949	0	\$0
PETTIS	51	\$2,474	116	\$10,225	0	\$0	2	\$3,647	0	\$0
PHELPS	159	\$13,832	5	\$697	10	\$3,796	6	\$10,592	0	\$0
PIKE	63	\$3,178	0	\$0	2	\$691	4	\$53,831	0	\$0
PLATTE	47	\$2,330	25	\$5,217	1	\$559	6	\$23,144	0	\$0
POLK	123	\$9,140	35	\$13,428	8	\$2,491	5	\$8,200	0	\$0
PULASKI	88	\$7,985	133	\$21,481	7	\$2,375	3	\$1,161	0	\$0
PUTMAN	27	\$6,341	20	\$6,129	0	\$0	0	\$0	0	\$0
RALLS	32	\$2,324	2	\$264	0	\$0	0	\$0	0	\$0
RANDOLPH	26	\$2,460	42	\$6,809	2	\$476	6	\$34,349	0	\$0
RAY	47	\$4,435	20	\$1,936	4	\$2,277	5	\$7,194	0	\$0
REYNOLDS	55	\$6,581	123	\$13,053	0	\$0	0	\$0	0	\$0
RIPLEY	93	\$5,893	107	\$24,177	13	\$7,402	2	\$3,496	0	\$0
ST. CHARLES	102	\$4,677	26	\$3,979	10	\$2,012	59	\$155,255	71	\$617,877
ST. CLAIR	27	\$1,365	2	\$151	2	\$3,518	3	\$10,079	0	\$0
ST. FRANCOIS	73	\$6,509	59	\$3,790	11	\$3,353	33	\$105,800	0	\$0
STE.GENEVIEVE	10	\$3,204	3	\$497	0	\$0	2	\$9,392	0	\$0
ST. LOUIS	406	\$23,057	494	\$72,793	122	\$71,217	272	\$751,128	256	\$3,836,565
SALINE	21	\$1,021	14	\$2,330	1	\$350	1	\$2,214	163	\$2,649,747
SCHUYLER	21	\$3,527	42	\$9,481	0	\$0	0	\$0	0	\$0
SCOTLAND	18	\$2,586	62	\$7,208	0	\$0	0	\$0	0	\$0
SCOTT	235	\$20,445	260	\$48,385	11	\$7,989	9	\$23,582	34	\$270,796
SHANNON	70	\$4,635	109	\$16,671	1	\$765	0	\$0	0	\$0
SHELBY	20	\$858	13	\$3,290	0	\$0	1	\$2,342	0	\$0
STODDARD	211	\$15,537	204	\$30,517	9	\$3,258	15	\$45,503	0	\$0
STONE	96	\$6,735	50	\$12,461	5	\$3,911	8	\$21,199	0	\$0
SULLIVAN	23	\$2,441	36	\$13,118	0	\$0	0	\$0	0	\$0
TANEY	159	\$11,157	18	\$3,601	5	\$1,989	18	\$53,123	0	\$0
TEXAS	103	\$10,859	32	\$5,152	9	\$4,469	14	\$54,118	0	\$0
VERNON	94	\$8,218	20	\$3,374	6	\$2,465	4	\$15,381	110	\$849,086
WARREN	24	\$1,037	0	\$0	3	\$432	5	\$13,406	0	\$0
WASHINGTON	46	\$5,845	97	\$5,233	10	\$3,865	7	\$23,437	0	\$0
WAYNE	89	\$11,625	67	\$10,411	1	\$1,786	4	\$12,236	0	\$0
WEBSTER	106	\$13,094	233	\$36,712	7	\$2,099	8	\$21,992	0	\$0
WORTH	10	\$860	0	\$0	0	\$0	1	\$9,235	0	\$0
WRIGHT	88	\$5,516	119	\$19,510	2	\$134	11	\$37,965	0	\$0
ST. LOUIS CITY	269	\$19,417	1,566	\$229,744	134	\$98,533	75	\$191,354	10	\$146,195
INVALID COUNTY	5	\$292	2	\$2,950	0	\$0	0	\$0	0	\$0

NOTE: COUNTY REPRESENTS WHERE THE RECIPIENT LIVES, NOT NECESSARILY WHERE THE SERVICE WAS PROVIDED.

**TABLE 22
MO HEALTHNET RECIPIENTS AND PAYMENTS BY TYPE OF SERVICE
AUGUST 2007**

	INDEPENDENT LIVING WAIVER RECIPIENTS	INDEPENDENT LIVING WAIVER PAYMENTS	INPATIENT HOSPITAL RECIPIENTS	INPATIENT HOSPITAL PAYMENTS	LAB & X-RAY SERVICES RECIPIENTS	LAB & X-RAY SERVICES PAYMENTS	MANAGED CARE RECIPIENTS	MANAGED CARE PAYMENTS	MENTAL HOSPITAL RECIPIENTS	MENTAL HOSPITAL PAYMENTS
STATE TOTAL	145	\$200,130	8,933	\$45,766,224	31,945	\$1,846,052	396,531	\$90,316,369	3	\$1,178
ADAIR	3	\$4,730	63	\$174,660	210	\$13,324	18	\$15,199	0	\$0
ANDREW	0	\$0	21	\$45,203	72	\$5,008	5	\$5,833	0	\$0
ATCHISON	0	\$0	8	\$25,091	8	\$193	2	\$1,497	0	\$0
AUDRAIN	0	\$0	18	\$40,844	156	\$6,596	2,813	\$573,004	0	\$0
BARRY	0	\$0	95	\$405,800	244	\$14,764	18	\$14,398	0	\$0
BARTON	0	\$0	41	\$203,190	127	\$6,247	9	\$7,522	0	\$0
BATES	1	\$533	42	\$190,985	130	\$6,874	39	\$33,282	0	\$0
BENTON	0	\$0	49	\$158,476	271	\$11,728	84	\$58,525	0	\$0
BOLLINGER	0	\$0	38	\$152,691	224	\$9,570	9	\$9,051	0	\$0
BOONE	7	\$11,406	99	\$459,264	492	\$24,090	12,905	\$2,780,344	0	\$0
BUCHANAN	5	\$4,481	383	\$1,610,186	634	\$40,188	87	\$74,991	0	\$0
BUTLER	0	\$0	172	\$685,704	930	\$63,201	34	\$24,089	0	\$0
CALDWELL	0	\$0	26	\$137,128	56	\$2,602	12	\$6,797	0	\$0
CALLAWAY	0	\$0	44	\$259,980	234	\$9,194	4,081	\$902,322	0	\$0
CAMDEN	0	\$0	30	\$190,422	123	\$8,207	4,286	\$869,183	0	\$0
CAPE GIRARDEAU	4	\$1,786	160	\$989,097	745	\$36,348	47	\$44,305	0	\$0
CARROLL	0	\$0	34	\$150,250	77	\$5,072	19	\$9,316	0	\$0
CARTER	0	\$0	17	\$108,760	128	\$8,486	0	\$0	0	\$0
CASS	1	\$5,246	56	\$273,513	282	\$12,355	7,609	\$1,392,127	0	\$0
CEDAR	1	\$291	49	\$198,332	97	\$4,650	26	\$15,041	0	\$0
CHARITON	0	\$0	9	\$19,941	63	\$2,817	663	\$108,758	0	\$0
CHRISTIAN	1	\$1,462	117	\$384,087	431	\$21,928	22	\$17,835	0	\$0
CLARK	0	\$0	8	\$29,745	41	\$1,688	0	-\$1,267	0	\$0
CLAY	2	\$6,198	127	\$689,801	391	\$19,725	14,171	\$2,768,281	1	\$19
CLINTON	1	\$100	42	\$123,408	80	\$4,790	33	\$35,844	0	\$0
COLE	3	\$9,428	59	\$386,024	275	\$13,060	6,165	\$1,319,182	0	\$0
COOPER	0	\$0	23	\$176,912	58	\$3,132	1,573	\$321,841	0	\$0
CRAWFORD	5	\$3,499	64	\$337,826	175	\$10,311	84	\$82,978	0	\$0
DADE	0	\$0	11	\$29,394	82	\$3,246	3	\$1,283	0	\$0
DALLAS	0	\$0	51	\$204,909	121	\$5,435	22	\$11,397	0	\$0
DAVISS	0	\$0	30	\$75,693	57	\$2,870	5	\$1,508	0	\$0
DEKALB	0	\$0	14	\$36,660	54	\$2,787	4	\$809	0	\$0
DENT	2	\$4,553	53	\$263,084	88	\$6,665	21	\$11,856	0	\$0
DOUGLAS	0	\$0	41	\$145,290	186	\$10,799	1	\$142	0	\$0
DUNKLIN	4	\$2,933	200	\$752,146	568	\$35,543	24	\$33,764	0	\$0
FRANKLIN	4	\$8,261	55	\$395,819	396	\$15,365	7,868	\$1,803,048	0	\$0
GASCONADE	0	\$0	7	\$59,573	73	\$3,567	1,285	\$259,083	0	\$0
GENTRY	1	\$100	5	\$14,100	50	\$2,091	6	\$8,399	0	\$0
GREENE	5	\$8,844	622	\$2,228,537	2,060	\$92,452	113	\$92,098	0	\$0
GRUNDY	0	\$0	25	\$91,231	49	\$1,924	5	\$6,230	0	\$0
HARRISON	0	\$0	24	\$177,722	67	\$2,491	9	\$4,918	0	\$0
HENRY	0	\$0	24	\$129,028	87	\$3,715	2,822	\$527,158	0	\$0
HICKORY	0	\$0	19	\$84,446	51	\$3,013	23	\$12,314	0	\$0
HOLT	0	\$0	14	\$101,892	28	\$1,522	2	\$2,809	0	\$0
HOWARD	0	\$0	10	\$64,710	51	\$2,648	1,040	\$228,125	0	\$0
HOWELL	1	\$626	152	\$654,249	480	\$29,030	9	\$8,739	0	\$0
IRON	4	\$3,222	28	\$120,105	145	\$8,249	64	\$54,543	0	\$0
JACKSON	17	\$39,050	838	\$5,480,522	2,164	\$126,702	86,544	\$16,769,875	2	\$1,159
JASPER	3	\$2,409	394	\$1,605,881	1,417	\$67,898	38	\$21,752	0	\$0
JEFFERSON	5	\$3,805	139	\$835,244	721	\$48,283	16,856	\$4,086,887	0	\$0
JOHNSON	1	\$4,233	28	\$172,900	179	\$11,028	4,197	\$763,803	0	\$0
KNOX	0	\$0	6	\$13,958	48	\$2,414	0	\$0	0	\$0
LACLEDE	1	\$100	86	\$322,715	175	\$8,746	30	\$29,164	0	\$0
LAFAYETTE	0	\$0	31	\$130,642	139	\$7,702	3,460	\$615,466	0	\$0
LAWRENCE	0	\$0	61	\$215,994	251	\$12,945	8	\$6,548	0	\$0
LEWIS	0	\$0	14	\$73,425	22	\$1,084	4	\$2,885	0	\$0
LINCOLN	0	\$0	36	\$151,026	187	\$12,950	5,038	\$1,198,556	0	\$0

NOTE: COUNTY REPRESENTS WHERE THE RECIPIENT LIVES, NOT NECESSARILY WHERE THE SERVICE WAS PROVIDED.

**TABLE 22
MO HEALTHNET RECIPIENTS AND PAYMENTS BY TYPE OF SERVICE
AUGUST 2007**

	INDEPENDENT LIVING WAIVER RECIPIENTS	INDEPENDENT LIVING WAIVER PAYMENTS	INPATIENT HOSPITAL RECIPIENTS	INPATIENT HOSPITAL PAYMENTS	LAB & X-RAY SERVICES RECIPIENTS	LAB & X-RAY SERVICES PAYMENTS	MANAGED CARE RECIPIENTS	MANAGED CARE PAYMENTS	MENTAL HOSPITAL RECIPIENTS	MENTAL HOSPITAL PAYMENTS
LINN	0	\$0	39	\$217,522	175	\$4,365	30	\$28,009	0	\$0
LIVINGSTON	2	\$200	31	\$156,070	72	\$3,161	16	\$9,975	0	\$0
MCDONALD	0	\$0	76	\$309,146	370	\$18,662	2	\$1,926	0	\$0
MACON	0	\$0	16	\$103,069	122	\$6,751	24	\$30,711	0	\$0
MADISON	0	\$0	41	\$113,032	105	\$7,817	37	\$29,187	0	\$0
MARIES	0	\$0	16	\$30,662	68	\$3,627	24	\$28,824	0	\$0
MARION	1	\$0	90	\$256,525	160	\$7,605	41	\$38,462	0	\$0
MERCER	1	\$100	10	\$98,820	23	\$718	5	\$3,558	0	\$0
MILLER	1	\$4,556	23	\$140,327	138	\$14,493	3,512	\$693,827	0	\$0
MISSISSIPPI	0	\$0	62	\$285,720	240	\$14,926	4	\$230	0	\$0
MONITEAU	1	\$737	11	\$31,193	59	\$3,910	1,340	\$267,209	0	\$0
MONROE	0	\$0	4	\$15,734	66	\$3,197	737	\$111,352	0	\$0
MONTGOMERY	2	\$2,489	14	\$60,873	64	\$2,197	1,440	\$274,049	0	\$0
MORGAN	1	\$4,342	20	\$87,825	100	\$4,709	2,719	\$549,244	0	\$0
NEW MADRID	1	\$2,626	91	\$344,431	262	\$14,079	11	\$10,186	0	\$0
NEWTON	0	\$0	153	\$599,234	563	\$25,642	13	\$7,955	0	\$0
NODAWAY	0	\$0	18	\$75,356	51	\$2,206	6	\$4,028	0	\$0
OREGON	1	\$858	35	\$93,855	119	\$10,396	3	\$2,713	0	\$0
OSAGE	0	\$0	9	\$69,704	45	\$2,054	785	\$139,695	0	\$0
OZARK	0	\$0	33	\$171,703	75	\$3,137	2	\$1,285	0	\$0
PEMISCOT	0	\$0	118	\$361,014	228	\$12,580	8	\$3,535	0	\$0
PERRY	2	\$3,400	33	\$190,731	58	\$3,618	16	\$23,600	0	\$0
PETTIS	0	\$0	61	\$438,426	406	\$15,780	5,648	\$1,154,683	0	\$0
PHELPS	1	\$100	133	\$519,078	153	\$15,457	55	\$48,310	0	\$0
PIKE	0	\$0	42	\$223,786	110	\$9,381	39	\$35,521	0	\$0
PLATTE	0	\$0	40	\$434,191	105	\$7,966	4,030	\$720,778	0	\$0
POLK	0	\$0	70	\$269,934	291	\$13,291	23	\$15,393	0	\$0
PULASKI	1	\$3,178	56	\$198,118	130	\$8,193	26	\$27,002	0	\$0
PUTMAN	2	\$1,548	10	\$42,038	30	\$1,493	1	-\$197	0	\$0
RALLS	0	\$0	22	\$129,815	44	\$1,941	5	\$2,415	0	\$0
RANDOLPH	0	\$0	31	\$121,525	354	\$15,023	3,448	\$686,587	0	\$0
RAY	0	\$0	20	\$85,672	64	\$2,887	2,178	\$363,828	0	\$0
REYNOLDS	4	\$3,718	27	\$147,930	119	\$7,599	14	\$10,937	0	\$0
RIPLEY	0	\$0	59	\$219,197	307	\$32,531	11	\$4,749	0	\$0
ST. CHARLES	4	\$7,343	117	\$812,955	349	\$24,208	13,928	\$3,445,866	0	\$0
ST. CLAIR	0	\$0	9	\$22,413	53	\$3,488	1,188	\$180,937	0	\$0
ST. FRANCOIS	3	\$2,446	89	\$472,798	274	\$22,931	7,576	\$1,832,307	0	\$0
STE.GENEVIEVE	1	\$533	21	\$314,755	35	\$3,928	1,499	\$342,172	0	\$0
ST. LOUIS	13	\$12,622	680	\$5,439,271	3,100	\$188,436	81,310	\$20,798,936	0	\$0
SALINE	0	\$0	23	\$66,964	242	\$10,235	2,763	\$590,478	0	\$0
SCHUYLER	0	\$0	12	\$48,967	42	\$1,858	1	\$1,305	0	\$0
SCOTLAND	0	\$0	6	\$49,307	16	\$1,292	0	-\$333	0	\$0
SCOTT	0	\$0	140	\$574,401	513	\$28,185	18	\$12,100	0	\$0
SHANNON	0	\$0	24	\$50,502	104	\$6,425	4	\$1,165	0	\$0
SHELBY	0	\$0	7	\$37,912	54	\$2,602	13	\$13,230	0	\$0
STODDARD	3	\$4,171	107	\$423,770	596	\$28,432	14	\$10,829	0	\$0
STONE	0	\$0	72	\$273,649	173	\$10,226	14	\$9,644	0	\$0
SULLIVAN	0	\$0	19	\$63,164	50	\$3,809	3	\$3,817	0	\$0
TANEY	1	-\$144	124	\$532,427	274	\$19,927	23	\$20,995	0	\$0
TEXAS	1	\$935	66	\$332,957	179	\$11,303	23	\$13,246	0	\$0
VERNON	1	\$533	66	\$215,606	178	\$10,758	20	\$14,767	0	\$0
WARREN	0	\$0	15	\$48,456	82	\$5,733	2,926	\$697,599	0	\$0
WASHINGTON	5	\$7,152	41	\$216,085	128	\$17,124	4,518	\$1,099,008	0	\$0
WAYNE	1	\$100	34	\$157,306	413	\$25,319	18	\$6,096	0	\$0
WEBSTER	0	\$0	73	\$203,226	285	\$12,386	10	\$11,827	0	\$0
WORTH	0	\$0	5	\$16,165	12	\$682	0	\$0	0	\$0
WRIGHT	0	\$0	54	\$182,556	264	\$13,095	5	\$5,172	0	\$0
ST. LOUIS CITY	9	\$9,294	699	\$5,326,586	2,493	\$193,537	70,051	\$17,816,988	0	\$0
INVALID COUNTY	0	\$0	4	\$33,556	10	\$1,426	38	\$5,212	0	\$0

NOTE: COUNTY REPRESENTS WHERE THE RECIPIENT LIVES, NOT NECESSARILY WHERE THE SERVICE WAS PROVIDED.

**TABLE 22
MO HEALTHNET RECIPIENTS AND PAYMENTS BY TYPE OF SERVICE
AUGUST 2007**

	MENTAL HOSPITAL TCM RECIPIENTS	MENTAL HOSPITAL TCM PAYMENTS	MR/DD WAIVER RECIPIENTS	MR/DD WAIVER PAYMENTS	NON-EMERG. TRANSPORT. RECIPIENTS	NON-EMERG. TRANSPORT. PAYMENTS	NON-PART. PROVIDERS RECIPIENTS	NON-PART. PROVIDERS PAYMENTS
STATE TOTAL	2,359	\$754,213	6,876	\$30,456,307	442,159	\$2,247,410	250	\$14,367
ADAIR	1	\$218	107	\$477,579	2,964	\$14,675	1	\$6
ANDREW	0	\$0	12	\$43,689	1,225	\$5,832	0	\$0
ATCHISON	0	\$0	10	\$40,336	673	\$3,862	1	\$74
AUDRAIN	1	\$945	68	\$262,581	1,183	\$12,183	1	\$62
BARRY	0	\$0	39	\$115,817	5,772	\$21,185	1	\$5
BARTON	0	\$0	16	\$62,313	2,193	\$8,310	1	\$188
BATES	0	\$0	15	\$55,686	2,338	\$9,873	4	\$63
BENTON	0	\$0	34	\$65,569	3,289	\$15,018	1	\$6
BOLLINGER	0	\$0	27	\$34,092	2,250	\$11,333	0	\$0
BOONE	572	\$137,601	321	\$1,510,749	5,228	\$52,479	7	\$439
BUCHANAN	1	\$80	149	\$789,839	13,651	\$52,708	3	\$154
BUTLER	1	\$996	99	\$390,825	9,727	\$46,662	8	\$186
CALDWELL	0	\$0	5	\$8,607	1,132	\$4,238	1	\$5
CALLAWAY	1	\$142	53	\$279,067	1,466	\$14,968	0	\$0
CAMDEN	72	\$21,851	49	\$215,272	1,451	\$13,595	0	\$0
CAPE GIRARDEAU	1	\$156	114	\$383,672	8,781	\$35,835	1	\$44
CARROLL	0	\$0	21	\$80,032	1,469	\$6,278	2	\$25
CARTER	0	\$0	8	\$18,902	1,662	\$8,206	1	\$59
CASS	1	\$65	101	\$487,952	2,293	\$12,975	2	\$83
CEDAR	1	\$209	28	\$143,928	2,650	\$11,323	0	\$0
CHARITON	0	\$0	7	\$3,244	458	\$4,445	1	\$6
CHRISTIAN	2	\$475	33	\$91,484	7,089	\$22,865	0	\$0
CLARK	0	\$0	2	\$1,705	970	\$4,078	0	\$0
CLAY	0	\$0	204	\$1,142,884	4,883	\$26,798	3	\$260
CLINTON	0	\$0	13	\$48,922	1,661	\$8,107	3	\$253
COLE	51	\$10,059	81	\$176,965	2,388	\$22,170	0	\$0
COOPER	73	\$18,364	37	\$125,898	710	\$7,065	0	\$0
CRAWFORD	2	\$1,476	8	\$29,720	4,454	\$18,601	0	\$0
DADE	1	\$160	2	\$4,012	1,150	\$5,079	0	\$0
DALLAS	0	\$0	11	\$39,467	2,934	\$12,364	3	\$108
DAVISS	0	\$0	4	\$6,144	997	\$3,319	0	\$0
DEKALB	0	\$0	3	\$9,456	1,076	\$5,074	2	\$179
DENT	0	\$0	24	\$59,164	3,072	\$13,577	0	\$0
DOUGLAS	0	\$0	14	\$69,170	2,678	\$12,036	0	\$0
DUNKLIN	1	\$849	59	\$153,887	10,208	\$47,823	5	\$73
FRANKLIN	174	\$117,173	97	\$463,505	2,915	\$17,170	3	\$44
GASCONADE	2	\$567	9	\$29,073	673	\$6,832	0	\$0
GENTRY	0	\$0	55	\$291,181	769	\$4,042	0	\$0
GREENE	215	\$42,182	308	\$1,205,705	31,995	\$129,977	16	\$1,280
GRUNDY	0	\$0	14	\$44,000	1,623	\$7,190	0	\$0
HARRISON	0	\$0	36	\$173,471	1,316	\$5,937	0	\$0
HENRY	0	\$0	29	\$165,805	1,500	\$15,044	2	\$119
HICKORY	0	\$0	12	\$40,040	1,512	\$7,460	0	\$0
HOLT	0	\$0	0	\$0	606	\$2,742	0	\$0
HOWARD	0	\$0	59	\$256,736	474	\$4,924	0	\$0
HOWELL	0	\$0	57	\$233,028	7,994	\$35,294	5	\$149
IRON	3	\$693	33	\$98,682	2,367	\$12,213	0	\$0
JACKSON	1	\$767	872	\$3,937,474	26,243	\$150,869	11	\$417
JASPER	239	\$86,829	188	\$861,025	19,547	\$74,680	13	\$1,515
JEFFERSON	7	\$1,592	173	\$765,402	5,715	\$34,734	7	\$989
JOHNSON	1	\$313	47	\$249,465	1,409	\$8,192	1	\$5
KNOX	0	\$0	1	\$2,154	594	\$2,607	1	\$6
LACLEDE	1	\$266	33	\$111,481	6,276	\$23,441	7	\$95
LAFAYETTE	0	\$0	97	\$387,252	1,470	\$8,132	1	\$5
LAWRENCE	1	\$104	28	\$41,704	5,418	\$21,377	0	\$0
LEWIS	0	\$0	7	\$10,922	1,094	\$5,024	0	\$0
LINCOLN	2	\$1,047	38	\$195,158	1,673	\$15,550	1	\$106

NOTE: COUNTY REPRESENTS WHERE THE RECIPIENT LIVES, NOT NECESSARILY WHERE THE SERVICE WAS PROVIDED.

**TABLE 22
MO HEALTHNET RECIPIENTS AND PAYMENTS BY TYPE OF SERVICE
AUGUST 2007**

	MENTAL HOSPITAL TCM RECIPIENTS	MENTAL HOSPITAL TCM PAYMENTS	MR/DD WAIVER RECIPIENTS	MR/DD WAIVER PAYMENTS	NON-EMERG. TRANSPORT. RECIPIENTS	NON-EMERG. TRANSPORT. PAYMENTS	NON-PART. PROVIDERS RECIPIENTS	NON-PART. PROVIDERS PAYMENTS
LINN	0	\$0	9	\$9,565	1,844	\$8,076	0	\$0
LIVINGSTON	0	\$0	23	\$112,348	2,066	\$9,375	0	\$0
MCDONALD	2	\$3,978	22	\$80,049	4,603	\$15,278	1	\$5
MACON	1	\$30	21	\$86,959	1,997	\$9,223	0	\$0
MADISON	0	\$0	27	\$109,337	2,298	\$10,974	0	\$0
MARIES	0	\$0	1	\$1,179	1,176	\$4,759	0	\$0
MARION	1	\$247	113	\$413,405	5,029	\$23,125	9	\$131
MERCER	0	\$0	3	\$11,811	447	\$2,245	0	\$0
MILLER	0	\$0	14	\$30,400	1,376	\$13,993	0	\$0
MISSISSIPPI	0	\$0	4	\$16,435	3,741	\$17,248	0	\$0
MONITEAU	0	\$0	13	\$53,315	502	\$5,159	0	\$0
MONROE	0	\$0	29	\$75,501	400	\$4,013	0	\$0
MONTGOMERY	22	\$6,191	10	\$39,700	648	\$6,692	0	\$0
MORGAN	0	\$0	26	\$62,819	1,179	\$11,697	4	\$77
NEW MADRID	0	\$0	13	\$94,022	4,885	\$23,744	0	\$0
NEWTON	5	\$5,155	43	\$177,394	7,492	\$27,313	2	\$175
NODAWAY	0	\$0	56	\$211,652	1,368	\$6,780	4	\$47
OREGON	0	\$0	45	\$207,095	2,368	\$12,707	19	\$351
OSAGE	1	\$313	16	\$33,933	453	\$4,370	0	\$0
OZARK	0	\$0	5	\$8,658	1,760	\$7,863	3	\$37
PEMISCOT	0	\$0	3	\$16,217	6,817	\$30,476	3	\$36
PERRY	0	\$0	58	\$188,215	2,099	\$9,889	1	\$8
PETTIS	158	\$58,100	107	\$410,602	2,492	\$22,858	21	\$993
PHELPS	4	\$458	123	\$459,504	6,275	\$26,315	1	\$12
PIKE	90	\$33,493	63	\$300,382	2,286	\$10,181	0	\$0
PLATTE	1	\$240	72	\$324,407	1,171	\$6,336	0	\$0
POLK	5	\$1,042	71	\$382,144	5,361	\$19,868	0	\$0
PULASKI	2	\$320	19	\$80,294	4,469	\$17,404	1	\$43
PUTMAN	0	\$0	1	\$255	695	\$3,460	3	\$37
RALLS	0	\$0	27	\$108,371	1,039	\$4,538	2	\$9
RANDOLPH	2	\$945	18	\$88,151	1,593	\$15,577	0	\$0
RAY	1	\$22	36	\$149,088	855	\$4,752	0	\$0
REYNOLDS	0	\$0	13	\$40,453	1,544	\$7,402	1	\$5
RIPLEY	0	\$0	22	\$78,374	3,976	\$20,722	1	\$18
ST. CHARLES	180	\$67,618	327	\$1,798,184	4,419	\$24,768	4	\$231
ST. CLAIR	1	\$45	4	\$14,915	715	\$4,192	0	\$0
ST. FRANCOIS	77	\$26,647	46	\$157,521	4,157	\$42,958	1	\$14
STE.GENEVIEVE	0	\$0	17	\$48,772	701	\$7,053	0	\$0
ST. LOUIS	15	\$5,579	733	\$4,158,535	25,900	\$158,970	16	\$3,271
SALINE	58	\$19,534	99	\$452,231	1,546	\$15,096	2	\$53
SCHUYLER	1	\$240	3	\$12,998	625	\$3,092	1	\$8
SCOTLAND	0	\$0	0	\$0	538	\$2,636	1	\$16
SCOTT	0	\$0	62	\$297,222	8,696	\$37,564	1	\$12
SHANNON	0	\$0	2	\$538	1,907	\$8,743	13	\$482
SHELBY	0	\$0	10	\$15,180	945	\$4,293	1	\$21
STODDARD	0	\$0	79	\$248,459	5,917	\$29,371	0	\$0
STONE	0	\$0	1	\$527	3,861	\$14,898	0	\$0
SULLIVAN	0	\$0	11	\$23,457	1,037	\$4,888	0	\$0
TANEY	2	\$613	23	\$112,791	6,086	\$21,582	0	\$0
TEXAS	1	\$15	27	\$106,208	4,333	\$19,119	0	\$0
VERNON	0	\$89	37	\$196,039	3,677	\$16,471	0	\$0
WARREN	1	\$97	74	\$365,924	911	\$8,299	1	\$127
WASHINGTON	21	\$6,280	52	\$77,419	2,263	\$23,318	1	\$8
WAYNE	0	\$0	15	\$39,651	3,236	\$16,939	0	\$0
WEBSTER	1	\$680	15	\$49,702	4,601	\$17,229	1	\$32
WORTH	0	\$0	0	\$0	273	\$1,061	0	\$0
WRIGHT	1	\$132	9	\$44,519	4,278	\$17,548	2	\$41
ST. LOUIS CITY	277	\$70,928	131	\$781,588	24,627	\$155,289	9	\$1,056
INVALID COUNTY	0	\$0	0	\$0	1,298	\$1,050	0	\$0

NOTE: COUNTY REPRESENTS WHERE THE RECIPIENT LIVES, NOT NECESSARILY WHERE THE SERVICE WAS PROVIDED.

**TABLE 22
MO HEALTHNET RECIPIENTS AND PAYMENTS BY TYPE OF SERVICE
AUGUST 2007**

	NURSE PRACTITIONER RECIPIENTS	NURSE PRACTITIONER PAYMENTS	NURSING FACILITY RECIPIENTS	NURSING FACILITY PAYMENTS	OPTOMETRIC SERVICES RECIPIENTS	OPTOMETRIC SERVICES PAYMENTS	OUTPATIENT HOSPITAL RECIPIENTS	OUTPATIENT HOSPITAL PAYMENTS	PERSONAL CARE RECIPIENTS	PERSONAL CARE PAYMENTS
STATE TOTAL	760	\$29,216	23,836	\$64,337,395	10,354	\$550,392	88,040	\$33,987,712	32,466	\$20,125,893
ADAIR	75	\$5,351	113	\$307,099	47	\$2,671	568	\$207,026	216	\$95,227
ANDREW	0	\$0	88	\$222,733	61	\$3,539	391	\$109,803	67	\$34,840
ATCHISON	0	\$0	61	\$158,664	21	\$1,116	118	\$34,520	66	\$39,547
AUDRAIN	1	\$109	141	\$399,509	49	\$2,470	354	\$139,879	127	\$55,399
BARRY	3	\$113	149	\$417,208	172	\$10,408	1,071	\$523,466	222	\$133,054
BARTON	1	\$20	51	\$120,309	87	\$4,078	422	\$116,972	82	\$35,723
BATES	0	\$0	107	\$283,272	46	\$2,046	553	\$253,059	117	\$74,868
BENTON	2	\$45	102	\$246,648	68	\$3,248	674	\$243,408	189	\$108,619
BOLLINGER	0	\$0	55	\$124,855	77	\$4,057	372	\$150,463	217	\$143,008
BOONE	3	\$206	326	\$896,872	105	\$5,406	1,787	\$574,944	545	\$381,997
BUCHANAN	2	\$165	351	\$841,782	264	\$15,664	3,817	\$1,257,939	663	\$444,683
BUTLER	1	\$47	306	\$788,606	225	\$13,476	1,311	\$418,770	758	\$504,397
CALDWELL	0	\$0	43	\$99,353	27	\$1,467	214	\$101,320	54	\$23,952
CALLAWAY	0	\$0	109	\$299,767	53	\$3,863	442	\$152,027	110	\$62,994
CAMDEN	1	\$37	115	\$302,151	41	\$1,955	292	\$172,079	110	\$45,994
CAPE GIRARDEAU	1	\$31	394	\$1,032,096	140	\$6,081	1,484	\$490,934	551	\$329,087
CARROLL	0	\$0	65	\$162,723	44	\$1,768	317	\$76,278	70	\$35,010
CARTER	0	\$0	23	\$57,839	28	\$1,890	229	\$94,496	152	\$120,971
CASS	0	\$0	349	\$860,485	52	\$2,731	488	\$258,824	164	\$88,928
CEDAR	1	\$59	99	\$242,938	103	\$5,041	491	\$156,756	157	\$97,401
CHARITON	0	\$0	101	\$246,154	14	\$567	81	\$26,523	46	\$14,763
CHRISTIAN	8	\$393	133	\$336,441	127	\$7,830	1,220	\$384,854	257	\$121,558
CLARK	1	\$71	35	\$75,153	13	\$630	104	\$43,089	49	\$14,896
CLAY	3	\$503	642	\$1,685,188	74	\$3,555	1,105	\$488,689	408	\$213,254
CLINTON	0	\$0	121	\$315,597	29	\$1,584	378	\$109,017	34	\$18,190
COLE	0	\$70	234	\$662,324	53	\$3,683	636	\$204,131	245	\$114,551
COOPER	0	\$0	98	\$249,776	32	\$1,863	214	\$61,969	65	\$31,963
CRAWFORD	12	\$363	142	\$416,734	84	\$5,202	699	\$230,043	302	\$226,647
DADE	0	\$0	72	\$175,119	43	\$2,842	155	\$47,924	43	\$14,882
DALLAS	1	\$78	95	\$249,704	81	\$3,869	434	\$190,827	125	\$51,635
DAVISS	0	\$0	22	\$52,025	37	\$2,056	223	\$108,595	30	\$16,438
DEKALB	0	\$0	52	\$124,763	46	\$2,365	279	\$110,677	89	\$43,055
DENT	23	\$594	73	\$196,901	83	\$4,403	534	\$191,066	261	\$245,622
DOUGLAS	0	\$0	47	\$121,826	93	\$4,869	321	\$143,396	116	\$61,033
DUNKLIN	0	\$0	351	\$966,428	260	\$12,330	1,626	\$1,103,949	955	\$620,356
FRANKLIN	2	\$78	362	\$928,214	70	\$3,432	619	\$246,126	327	\$236,061
GASCONADE	2	\$41	148	\$408,632	27	\$1,294	139	\$47,482	86	\$49,944
GENTRY	0	\$0	80	\$194,976	17	\$1,113	157	\$59,712	26	\$12,048
GREENE	65	\$2,612	879	\$2,371,061	546	\$29,440	6,622	\$2,088,252	1,183	\$624,836
GRUNDY	1	\$71	89	\$209,120	66	\$4,036	439	\$128,584	112	\$42,491
HARRISON	0	\$0	94	\$338,046	70	\$3,308	313	\$127,880	30	\$14,948
HENRY	0	\$0	133	\$340,350	44	\$3,026	458	\$198,516	163	\$86,198
HICKORY	2	\$52	46	\$116,247	42	\$2,170	233	\$103,763	65	\$35,002
HOLT	0	\$0	58	\$135,962	16	\$1,017	118	\$43,899	41	\$19,644
HOWARD	0	\$0	43	\$113,623	20	\$1,358	111	\$40,037	63	\$25,901
HOWELL	2	\$42	293	\$831,623	212	\$14,710	1,026	\$428,048	304	\$139,211
IRON	7	\$212	84	\$223,007	52	\$3,328	397	\$194,566	286	\$260,344
JACKSON	5	\$419	2,307	\$6,849,002	377	\$19,476	7,749	\$3,834,673	2,278	\$1,477,931
JASPER	2	\$106	472	\$1,204,934	435	\$24,859	4,195	\$1,206,516	714	\$468,902
JEFFERSON	3	\$49	736	\$1,988,142	172	\$7,779	1,245	\$441,206	817	\$549,955
JOHNSON	1	\$177	175	\$436,767	28	\$1,259	337	\$179,398	129	\$90,798
KNOX	3	\$113	22	\$50,209	10	\$600	85	\$35,624	40	\$14,944
LACLEDE	1	\$36	123	\$317,158	146	\$7,232	924	\$331,094	267	\$140,620
LAFAYETTE	4	\$403	151	\$408,156	53	\$2,071	406	\$215,050	132	\$74,345
LAWRENCE	2	\$167	176	\$474,909	148	\$7,542	1,112	\$454,676	248	\$147,612
LEWIS	3	\$9	98	\$267,404	13	\$746	136	\$38,555	55	\$19,287
LINCOLN	0	\$0	155	\$354,620	59	\$3,375	421	\$177,439	170	\$104,930

NOTE: COUNTY REPRESENTS WHERE THE RECIPIENT LIVES, NOT NECESSARILY WHERE THE SERVICE WAS PROVIDED.

**TABLE 22
MO HEALTHNET RECIPIENTS AND PAYMENTS BY TYPE OF SERVICE
AUGUST 2007**

	NURSE PRACTITIONER RECIPIENTS	NURSE PRACTITIONER PAYMENTS	NURSING FACILITY RECIPIENTS	NURSING FACILITY PAYMENTS	OPTOMETRIC SERVICES RECIPIENTS	OPTOMETRIC SERVICES PAYMENTS	OUTPATIENT HOSPITAL RECIPIENTS	OUTPATIENT HOSPITAL PAYMENTS	PERSONAL CARE RECIPIENTS	PERSONAL CARE PAYMENTS
LINN	11	\$685	115	\$338,794	62	\$3,051	357	\$139,906	78	\$25,726
LIVINGSTON	1	\$36	123	\$317,715	67	\$3,322	475	\$142,167	114	\$47,784
MCDONALD	1	\$64	79	\$223,102	69	\$4,224	601	\$201,910	163	\$99,118
MACON	18	\$1,148	153	\$428,316	40	\$1,681	392	\$185,393	120	\$56,003
MADISON	12	\$272	113	\$310,444	53	\$3,628	554	\$240,487	220	\$133,518
MARIES	4	\$173	34	\$105,317	28	\$1,472	164	\$48,229	51	\$27,031
MARION	17	\$1,385	314	\$844,348	155	\$6,386	608	\$252,888	307	\$168,890
MERCER	3	\$326	23	\$47,225	18	\$1,272	85	\$33,647	50	\$19,968
MILLER	0	\$0	118	\$303,980	35	\$1,550	305	\$173,870	131	\$55,188
MISSISSIPPI	0	\$0	119	\$268,472	64	\$3,908	519	\$158,795	503	\$341,505
MONTEAU	0	\$0	73	\$192,599	32	\$1,871	110	\$38,830	48	\$27,496
MONROE	1	\$176	35	\$99,271	21	\$643	92	\$26,652	62	\$23,703
MONTGOMERY	0	\$0	142	\$312,157	30	\$1,142	157	\$78,066	53	\$19,612
MORGAN	2	\$46	97	\$245,071	48	\$2,004	232	\$74,874	107	\$47,240
NEW MADRID	0	\$0	226	\$486,821	127	\$7,852	684	\$309,227	551	\$294,895
NEWTON	0	\$0	260	\$725,998	160	\$8,265	1,335	\$449,658	206	\$147,347
NODAWAY	0	\$0	116	\$278,153	34	\$2,028	284	\$120,243	81	\$28,690
OREGON	0	\$0	68	\$175,835	60	\$3,694	344	\$124,113	170	\$78,706
OSAGE	0	\$0	70	\$190,822	12	\$583	79	\$72,639	52	\$27,886
OZARK	0	\$0	32	\$78,004	59	\$3,260	180	\$57,172	59	\$29,351
PEMISCOT	0	\$0	133	\$401,484	256	\$13,603	956	\$574,244	914	\$568,452
PERRY	1	\$16	96	\$242,672	68	\$3,658	388	\$162,561	140	\$83,945
PETTIS	0	\$0	259	\$707,573	78	\$4,354	629	\$242,743	241	\$119,211
PHELPS	45	\$2,196	194	\$501,116	147	\$7,261	1,005	\$330,584	298	\$197,618
PIKE	0	\$0	96	\$263,113	101	\$4,598	402	\$171,089	89	\$49,905
PLATTE	0	\$0	92	\$274,179	15	\$752	266	\$126,755	104	\$47,907
POLK	0	\$0	185	\$439,239	106	\$4,988	838	\$306,960	155	\$61,973
PULASKI	19	\$663	120	\$340,999	112	\$6,578	535	\$203,162	173	\$99,454
PUTMAN	4	\$202	29	\$67,893	7	\$452	153	\$58,020	39	\$20,180
RALLS	0	\$0	27	\$75,461	34	\$1,546	141	\$57,283	48	\$31,092
RANDOLPH	4	\$113	189	\$475,314	56	\$3,588	460	\$182,070	187	\$104,464
RAY	0	\$0	113	\$308,233	21	\$1,134	238	\$115,971	75	\$40,298
REYNOLDS	0	\$0	31	\$73,122	33	\$2,109	279	\$132,845	186	\$203,737
RIPLEY	0	\$0	53	\$134,319	126	\$7,548	745	\$248,475	559	\$371,880
ST. CHARLES	68	\$1,617	411	\$1,058,908	95	\$4,820	1,051	\$414,188	268	\$170,969
ST. CLAIR	42	\$960	66	\$158,081	20	\$1,215	199	\$126,516	92	\$55,195
ST. FRANCOIS	5	\$167	359	\$930,029	144	\$9,477	1,073	\$339,125	951	\$570,066
STE. GENEVIEVE	0	\$0	52	\$123,548	27	\$819	193	\$91,477	114	\$81,830
ST. LOUIS	192	\$3,566	3,675	\$10,355,233	515	\$21,338	5,409	\$2,143,109	2,619	\$1,816,926
SALINE	2	\$118	133	\$315,255	69	\$2,676	361	\$98,945	175	\$92,156
SCHUYLER	8	\$434	19	\$67,461	8	\$576	126	\$40,335	46	\$13,681
SCOTLAND	5	\$283	37	\$101,171	8	\$298	116	\$31,760	37	\$10,123
SCOTT	0	\$0	247	\$624,563	147	\$7,961	1,382	\$464,977	646	\$390,750
SHANNON	4	\$79	41	\$132,798	43	\$2,832	282	\$107,367	110	\$62,144
SHELBY	2	\$99	52	\$126,760	18	\$721	147	\$56,010	48	\$13,213
STODDARD	1	\$9	235	\$581,066	140	\$7,822	1,071	\$356,472	507	\$302,739
STONE	0	\$0	74	\$161,371	92	\$5,853	712	\$268,924	91	\$39,672
SULLIVAN	6	\$342	48	\$141,911	17	\$1,224	187	\$59,892	54	\$20,546
TANEY	10	\$444	158	\$405,410	126	\$6,986	1,118	\$329,846	145	\$58,978
TEXAS	9	\$272	146	\$395,533	112	\$7,116	669	\$247,719	204	\$100,107
VERNON	0	\$0	164	\$460,581	120	\$5,489	696	\$220,753	202	\$145,952
WARREN	0	\$0	50	\$152,859	34	\$1,534	187	\$56,838	56	\$41,588
WASHINGTON	2	\$98	130	\$344,017	48	\$2,537	651	\$238,996	497	\$467,960
WAYNE	1	\$6	95	\$228,520	88	\$5,233	382	\$192,800	377	\$310,685
WEBSTER	3	\$100	141	\$408,094	136	\$6,440	695	\$242,703	142	\$73,510
WORTH	0	\$0	25	\$47,873	4	\$145	41	\$7,937	9	\$5,114
WRIGHT	0	\$0	95	\$252,020	93	\$6,330	542	\$186,905	228	\$97,178
ST. LOUIS CITY	13	\$386	1,467	\$4,187,949	514	\$23,223	5,486	\$2,218,983	3,316	\$2,184,541
INVALID COUNTY	0	\$0	0	\$0	2	\$128	26	\$4,800	0	\$0

NOTE: COUNTY REPRESENTS WHERE THE RECIPIENT LIVES, NOT NECESSARILY WHERE THE SERVICE WAS PROVIDED.

**TABLE 22
MO HEALTHNET RECIPIENTS AND PAYMENTS BY TYPE OF SERVICE
AUGUST 2007**

	PHARMACY SERVICES RECIPIENTS	PHARMACY SERVICES PAYMENTS	PHYSICALLY DISABLED WAIVER RECIPIENTS	PHYSICALLY DISABLED WAIVER PAYMENTS	PHYSICIAN SERVICES RECIPIENTS	PHYSICIAN SERVICES PAYMENTS	PODIATRY SERVICES RECIPIENTS	PODIATRY SERVICES PAYMENTS
STATE TOTAL	182,053	\$45,885,582	53	\$474,031	27,365	\$2,004,431	6,726	\$170,476
ADAIR	1,266	\$426,496	0	\$0	243	\$16,323	62	\$1,005
ANDREW	486	\$106,350	0	\$0	35	\$2,945	39	\$627
ATCHISON	237	\$45,352	0	\$0	58	\$2,893	16	\$215
AUDRAIN	589	\$163,847	0	\$0	154	\$5,773	10	\$145
BARRY	2,000	\$395,788	0	\$0	98	\$6,811	46	\$1,097
BARTON	742	\$152,425	0	\$0	114	\$11,640	28	\$508
BATES	898	\$366,494	0	\$0	218	\$9,648	32	\$550
BENTON	1,195	\$250,115	1	\$3,226	96	\$5,361	31	\$1,186
BOLLINGER	907	\$207,775	0	\$0	82	\$13,205	43	\$1,132
BOONE	2,455	\$681,079	4	\$37,945	336	\$20,102	88	\$2,039
BUCHANAN	4,680	\$1,064,685	0	\$0	330	\$30,823	27	\$1,090
BUTLER	4,252	\$1,003,873	0	\$0	800	\$53,872	139	\$6,247
CALDWELL	244	\$40,767	0	\$0	36	\$8,677	6	\$91
CALLAWAY	680	\$189,544	1	\$14,352	96	\$5,102	17	\$416
CAMDEN	658	\$182,098	0	\$0	193	\$18,617	59	\$871
CAPE GIRARDEAU	3,260	\$719,885	1	\$8,052	338	\$42,049	112	\$3,997
CARROLL	581	\$114,200	0	\$0	169	\$7,858	30	\$549
CARTER	735	\$156,855	0	\$0	128	\$8,545	14	\$899
CASS	1,707	\$516,336	0	\$0	262	\$14,896	40	\$590
CEDAR	1,019	\$191,717	0	\$0	54	\$5,312	8	\$145
CHARITON	173	\$44,775	0	\$0	53	\$1,638	6	\$63
CHRISTIAN	2,529	\$556,313	0	\$0	130	\$14,651	56	\$2,189
CLARK	340	\$70,887	0	\$0	126	\$5,677	13	\$129
CLAY	3,135	\$731,587	3	\$9,561	311	\$22,715	124	\$2,042
CLINTON	567	\$104,794	0	\$0	30	\$3,066	46	\$574
COLE	1,030	\$291,449	0	\$0	145	\$11,128	58	\$1,179
COOPER	312	\$88,590	0	\$0	46	\$1,751	11	\$516
CRAWFORD	1,726	\$384,356	0	\$0	131	\$8,456	35	\$1,263
DADE	444	\$116,903	1	\$4,288	17	\$2,555	5	\$176
DALLAS	1,033	\$261,338	0	\$0	56	\$5,094	15	\$509
DAVISS	311	\$50,377	0	\$0	33	\$7,679	6	\$319
DEKALB	399	\$89,239	0	\$0	10	\$1,841	19	\$187
DENT	1,169	\$240,007	0	\$0	292	\$12,946	24	\$717
DOUGLAS	1,033	\$201,178	0	\$0	150	\$6,951	7	\$285
DUNKLIN	4,632	\$973,257	1	\$7,032	1,024	\$72,980	104	\$3,003
FRANKLIN	1,315	\$473,159	0	\$0	160	\$11,069	70	\$1,706
GASCONADE	300	\$95,712	0	\$0	33	\$1,635	9	\$245
GENTRY	298	\$57,875	0	\$0	11	\$507	21	\$280
GREENE	11,531	\$2,618,202	2	\$15,105	848	\$76,262	202	\$6,741
GRUNDY	604	\$115,989	0	\$0	23	\$4,970	42	\$662
HARRISON	457	\$73,985	0	\$0	40	\$1,949	4	\$50
HENRY	895	\$214,458	1	\$4,153	87	\$4,992	27	\$1,457
HICKORY	526	\$131,728	1	\$11,108	43	\$3,181	14	\$365
HOLT	238	\$47,340	0	\$0	18	\$658	2	\$100
HOWARD	261	\$63,556	0	\$0	23	\$798	9	\$58
HOWELL	2,900	\$568,270	1	\$4,082	401	\$28,078	46	\$1,770
IRON	1,050	\$309,409	0	\$0	166	\$12,086	48	\$1,214
JACKSON	15,528	\$3,737,708	6	\$45,892	1,859	\$115,375	685	\$12,450
JASPER	6,949	\$1,539,504	0	\$0	1,124	\$103,745	148	\$4,736
JEFFERSON	2,817	\$1,032,310	2	\$20,395	1,103	\$84,935	152	\$3,336
JOHNSON	1,032	\$339,399	0	\$0	162	\$6,399	58	\$872
KNOX	240	\$64,645	0	\$0	31	\$1,881	7	\$153
LACLEDE	2,178	\$412,138	0	\$0	83	\$5,525	53	\$1,082
LAFAYETTE	1,062	\$247,209	0	\$0	39	\$4,322	34	\$1,205
LAWRENCE	2,044	\$399,810	0	\$0	147	\$7,774	28	\$867
LEWIS	396	\$100,399	0	\$0	19	\$1,888	12	-\$14
LINCOLN	862	\$300,991	2	\$31,300	284	\$13,237	44	\$515

NOTE: COUNTY REPRESENTS WHERE THE RECIPIENT LIVES, NOT NECESSARILY WHERE THE SERVICE WAS PROVIDED.

**TABLE 22
MO HEALTHNET RECIPIENTS AND PAYMENTS BY TYPE OF SERVICE
AUGUST 2007**

	PHARMACY SERVICES RECIPIENTS	PHARMACY SERVICES PAYMENTS	PHYSICALLY DISABLED WAIVER RECIPIENTS	PHYSICALLY DISABLED WAIVER PAYMENTS	PHYSICIAN SERVICES RECIPIENTS	PHYSICIAN SERVICES PAYMENTS	PODIATRY SERVICES RECIPIENTS	PODIATRY SERVICES PAYMENTS
LINN	587	\$111,506	0	\$0	106	\$6,149	11	\$117
LIVINGSTON	708	\$148,027	0	\$0	117	\$9,839	13	\$178
MCDONALD	1,418	\$301,511	2	\$25,503	146	\$14,457	18	\$287
MACON	726	\$172,877	0	\$0	124	\$5,669	34	\$425
MADISON	1,017	\$207,149	3	\$28,106	117	\$8,021	14	\$304
MARIES	468	\$99,967	0	\$0	50	\$2,571	11	\$369
MARION	1,836	\$425,419	1	\$9,386	150	\$7,210	56	\$1,708
MERCER	175	\$38,840	0	\$0	12	\$1,563	8	\$168
MILLER	617	\$185,153	0	\$0	125	\$13,205	48	\$1,364
MISSISSIPPI	1,574	\$321,749	0	\$0	180	\$9,310	72	\$1,322
MONITEAU	226	\$67,380	0	\$0	29	\$1,223	7	\$588
MONROE	186	\$32,431	0	\$0	72	\$4,184	9	\$146
MONTGOMERY	281	\$78,457	0	\$0	110	\$3,444	11	\$303
MORGAN	476	\$133,240	0	\$0	77	\$7,239	39	\$702
NEW MADRID	1,967	\$496,795	0	\$0	386	\$21,122	94	\$2,743
NEWTON	2,605	\$582,753	0	\$0	343	\$29,157	86	\$1,741
NODAWAY	472	\$93,335	0	\$0	33	\$2,438	20	\$409
OREGON	1,003	\$224,610	0	\$0	135	\$7,524	13	\$473
OSAGE	193	\$41,780	0	\$0	25	\$2,061	7	\$419
OZARK	608	\$122,033	0	\$0	55	\$4,530	6	\$514
PEMISCOT	2,667	\$589,094	0	\$0	786	\$55,940	21	\$1,296
PERRY	845	\$146,023	1	\$16,383	109	\$8,096	16	\$376
PETTIS	1,030	\$344,277	1	\$8,936	269	\$12,780	34	\$362
PHELPS	2,510	\$608,068	0	\$0	334	\$24,085	126	\$4,798
PIKE	917	\$321,402	1	\$7,197	99	\$6,727	39	\$538
PLATTE	823	\$191,537	0	\$0	52	\$3,804	40	\$551
POLK	1,979	\$514,592	1	\$4,470	124	\$10,981	44	\$1,540
PULASKI	1,594	\$322,078	0	\$0	135	\$13,872	33	\$1,032
PUTMAN	291	\$56,541	0	\$0	78	\$5,474	27	\$292
RALLS	393	\$101,648	0	\$0	49	\$2,692	11	\$329
RANDOLPH	770	\$246,434	0	\$0	320	\$18,365	45	\$832
RAY	686	\$158,431	0	\$0	41	\$2,184	41	\$439
REYNOLDS	724	\$164,508	0	\$0	116	\$12,638	29	\$1,449
RIPLEY	1,806	\$511,284	0	\$0	323	\$27,929	70	\$2,423
ST. CHARLES	1,905	\$608,884	1	\$12,560	656	\$36,126	87	\$1,435
ST. CLAIR	446	\$100,338	0	\$0	79	\$3,213	9	\$208
ST. FRANCOIS	2,301	\$689,755	2	\$4,487	355	\$24,692	124	\$2,968
STE. GENEVIEVE	391	\$91,834	0	\$0	129	\$8,928	5	\$117
ST. LOUIS	9,993	\$3,206,709	9	\$127,086	2,958	\$207,817	879	\$18,531
SALINE	768	\$178,179	0	\$0	73	\$4,521	47	\$446
SCHUYLER	268	\$70,105	0	\$0	44	\$5,136	13	\$218
SCOTLAND	231	\$81,853	0	\$0	38	\$2,620	4	\$138
SCOTT	3,516	\$777,705	1	\$5,107	373	\$34,853	169	\$5,564
SHANNON	727	\$130,478	0	\$0	98	\$7,838	14	\$697
SHELBY	311	\$60,547	0	\$0	43	\$2,621	6	\$133
STODDARD	2,561	\$541,101	0	\$0	295	\$22,238	64	\$1,650
STONE	1,410	\$353,052	0	\$0	84	\$7,165	38	\$761
SULLIVAN	425	\$122,911	0	\$0	80	\$5,008	9	\$209
TANEY	2,139	\$474,656	1	\$6,657	214	\$15,043	20	\$895
TEXAS	1,593	\$331,501	1	\$1,572	150	\$9,664	54	\$2,538
VERNON	1,416	\$352,435	0	\$0	183	\$16,621	28	\$530
WARREN	406	\$140,093	1	\$78	123	\$7,202	18	\$267
WASHINGTON	1,292	\$403,759	0	\$0	237	\$36,135	28	\$989
WAYNE	1,513	\$321,053	0	\$0	220	\$18,441	29	\$1,505
WEBSTER	1,561	\$330,188	0	\$0	118	\$8,385	35	\$444
WORTH	95	\$15,777	0	\$0	6	\$734	1	\$54
WRIGHT	1,534	\$379,913	0	\$0	221	\$10,088	21	\$338
ST. LOUIS CITY	10,105	\$3,821,577	0	\$0	2,260	\$181,747	777	\$22,845
INVALID COUNTY	61	\$15,724	0	\$0	3	\$265	1	\$57

NOTE: COUNTY REPRESENTS WHERE THE RECIPIENT LIVES, NOT NECESSARILY WHERE THE SERVICE WAS PROVIDED.

**TABLE 22
MO HEALTHNET RECIPIENTS AND PAYMENTS BY TYPE OF SERVICE
AUGUST 2007**

	PRIVATE HOME ICF/MR RECIPIENTS	PRIVATE HOME ICF/MR PAYMENTS	PSYCH CARE UNDER AGE 22 RECIPIENTS	PSYCH CARE UNDER AGE 22 PAYMENTS	PSYCH REHAB PRIVATE RECIPIENTS	PSYCH REHAB PRIVATE PAYMENTS	PSYCH REHAB PUBLIC RECIPIENTS	PSYCH REHAB PUBLIC PAYMENTS
STATE TOTAL	80	\$533,328	158	\$687,898	0	\$0	12,841	\$7,816,967
ADAIR	0	\$0	0	\$0	0	\$0	164	\$167,463
ANDREW	1	\$16,156	0	\$0	0	\$0	8	\$2,122
ATCHISON	0	\$0	0	\$0	0	\$0	2	\$2,013
AUDRAIN	0	\$0	0	\$0	0	\$0	103	\$81,601
BARRY	0	\$0	0	\$0	0	\$0	96	\$62,267
BARTON	0	\$0	0	\$0	0	\$0	14	\$6,857
BATES	0	\$0	0	\$0	0	\$0	55	\$48,188
BENTON	0	\$0	0	\$0	0	\$0	89	\$50,289
BOLLINGER	0	\$0	0	\$0	0	\$0	81	\$49,381
BOONE	0	\$0	7	\$52,178	0	\$0	472	\$352,007
BUCHANAN	10	\$65,316	2	\$17,283	0	\$0	264	\$105,295
BUTLER	0	\$0	0	\$0	0	\$0	104	\$62,835
CALDWELL	0	\$0	0	\$0	0	\$0	15	\$4,873
CALLAWAY	0	\$0	0	\$0	0	\$0	138	\$79,077
CAMDEN	0	\$0	0	\$0	0	\$0	99	\$48,830
CAPE GIRARDEAU	0	\$0	1	\$17,283	0	\$0	255	\$175,235
CARROLL	0	\$0	0	\$0	0	\$0	35	\$15,287
CARTER	0	\$0	0	\$0	0	\$0	9	\$4,650
CASS	0	\$0	0	\$0	0	\$0	119	\$62,743
CEDAR	0	\$0	0	\$0	0	\$0	91	\$76,797
CHARITON	0	\$0	0	\$0	0	\$0	9	\$7,092
CHRISTIAN	0	\$0	0	\$0	0	\$0	104	\$49,410
CLARK	0	\$0	0	\$0	0	\$0	13	\$8,517
CLAY	0	\$0	4	\$7,520	0	\$0	365	\$152,643
CLINTON	1	\$4,740	0	\$0	0	\$0	15	\$5,837
COLE	0	\$0	2	\$14,089	0	\$0	193	\$128,810
COOPER	0	\$0	1	\$26,296	0	\$0	31	\$19,068
CRAWFORD	0	\$0	0	\$0	0	\$0	157	\$83,435
DADE	0	\$0	0	\$0	0	\$0	9	\$5,226
DALLAS	0	\$0	0	\$0	0	\$0	46	\$24,137
DAVISS	0	\$0	0	\$0	0	\$0	12	\$3,880
DEKALB	5	\$21,231	0	\$0	0	\$0	23	\$11,025
DENT	0	\$0	0	\$0	0	\$0	82	\$32,098
DOUGLAS	0	\$0	0	\$0	0	\$0	9	\$6,265
DUNKLIN	0	\$0	0	\$0	0	\$0	104	\$65,815
FRANKLIN	0	\$0	2	\$17,699	0	\$0	149	\$64,613
GASCONADE	0	\$0	0	\$0	0	\$0	41	\$23,073
GENTRY	0	\$0	0	\$0	0	\$0	1	\$238
GREENE	0	\$0	0	\$0	0	\$0	910	\$558,771
GRUNDY	0	\$0	0	\$0	0	\$0	63	\$48,860
HARRISON	0	\$0	0	\$0	0	\$0	23	\$10,078
HENRY	0	\$0	0	\$0	0	\$0	152	\$94,302
HICKORY	0	\$0	0	\$0	0	\$0	12	\$6,644
HOLT	0	\$0	0	\$0	0	\$0	2	\$502
HOWARD	0	\$0	0	\$0	0	\$0	40	\$14,377
HOWELL	0	\$0	1	\$18	0	\$0	169	\$144,634
IRON	0	\$0	1	\$10,370	0	\$0	55	\$14,750
JACKSON	0	\$0	53	\$133,177	0	\$0	1,323	\$949,136
JASPER	0	\$0	1	\$18	0	\$0	266	\$196,566
JEFFERSON	6	\$95,029	0	\$0	0	\$0	65	\$30,262
JOHNSON	0	\$0	1	\$18	0	\$0	156	\$133,734
KNOX	0	\$0	0	\$0	0	\$0	29	\$26,772
LACLEDE	0	\$0	0	\$0	0	\$0	80	\$44,957
LAFAYETTE	0	\$0	0	\$0	0	\$0	88	\$61,495
LAWRENCE	0	\$0	0	\$0	0	\$0	78	\$53,875
LEWIS	0	\$0	0	\$0	0	\$0	20	\$10,724
LINCOLN	0	\$0	1	\$17,283	0	\$0	127	\$64,386

NOTE: COUNTY REPRESENTS WHERE THE RECIPIENT LIVES, NOT NECESSARILY WHERE THE SERVICE WAS PROVIDED.

**TABLE 22
MO HEALTHNET RECIPIENTS AND PAYMENTS BY TYPE OF SERVICE
AUGUST 2007**

	PRIVATE HOME ICF/MR RECIPIENTS	PRIVATE HOME ICF/MR PAYMENTS	PSYCH CARE UNDER AGE 22 RECIPIENTS	PSYCH CARE UNDER AGE 22 PAYMENTS	PSYCH REHAB PRIVATE RECIPIENTS	PSYCH REHAB PRIVATE PAYMENTS	PSYCH REHAB PUBLIC RECIPIENTS	PSYCH REHAB PUBLIC PAYMENTS
LINN	0	\$0	0	\$0	0	\$0	28	\$9,332
LIVINGSTON	0	\$0	0	\$0	0	\$0	72	\$40,531
MCDONALD	0	\$0	0	\$0	0	\$0	21	\$17,597
MACON	0	\$0	1	\$1,753	0	\$0	27	\$20,185
MADISON	0	\$0	0	\$0	0	\$0	54	\$40,407
MARIES	0	\$0	0	\$0	0	\$0	27	\$15,215
MARION	0	\$0	1	\$13,148	0	\$0	352	\$329,849
MERCER	0	\$0	0	\$0	0	\$0	11	\$5,347
MILLER	0	\$0	0	\$0	0	\$0	99	\$51,449
MISSISSIPPI	0	\$0	0	\$0	0	\$0	5	\$2,689
MONITEAU	0	\$0	0	\$0	0	\$0	35	\$9,224
MONROE	0	\$0	0	\$0	0	\$0	18	\$10,584
MONTGOMERY	0	\$0	0	\$0	0	\$0	28	\$19,632
MORGAN	0	\$0	1	\$877	0	\$0	48	\$24,599
NEW MADRID	0	\$0	0	\$0	0	\$0	5	\$1,722
NEWTON	0	\$0	0	\$0	0	\$0	92	\$62,737
NODAWAY	0	\$0	0	\$0	0	\$0	10	\$5,236
OREGON	0	\$0	0	\$0	0	\$0	25	\$23,430
OSAGE	0	\$0	0	\$0	0	\$0	35	\$15,815
OZARK	0	\$0	1	\$18	0	\$0	9	\$2,873
PEMISCOT	0	\$0	0	\$0	0	\$0	20	\$16,797
PERRY	0	\$0	1	\$0	0	\$0	50	\$30,331
PETTIS	0	\$0	0	\$0	0	\$0	133	\$77,584
PHELPS	0	\$0	1	\$10,946	0	\$0	221	\$101,875
PIKE	0	\$0	0	\$0	0	\$0	37	\$29,300
PLATTE	0	\$0	0	\$0	0	\$0	87	\$41,176
POLK	0	\$0	0	\$0	0	\$0	59	\$32,541
PULASKI	0	\$0	3	\$30,706	0	\$0	69	\$31,033
PUTMAN	0	\$0	0	\$0	0	\$0	14	\$8,133
RALLS	0	\$0	0	\$0	0	\$0	39	\$35,382
RANDOLPH	0	\$0	0	\$0	0	\$0	106	\$43,736
RAY	0	\$0	0	\$0	0	\$0	39	\$16,370
REYNOLDS	0	\$0	0	\$0	0	\$0	14	\$6,735
RIPLEY	0	\$0	2	\$10,370	0	\$0	11	\$6,508
ST. CHARLES	0	\$0	2	\$14,529	0	\$0	294	\$148,076
ST. CLAIR	0	\$0	0	\$0	0	\$0	32	\$17,082
ST. FRANCOIS	0	\$0	0	\$0	0	\$0	412	\$176,693
STE.GENEVIEVE	0	\$0	0	\$0	0	\$0	65	\$43,833
ST. LOUIS	13	\$55,241	32	\$274,373	0	\$0	931	\$471,222
SALINE	0	\$0	1	\$2,191	0	\$0	44	\$19,146
SCHUYLER	0	\$0	1	\$992	0	\$0	6	\$2,335
SCOTLAND	0	\$0	0	\$0	0	\$0	9	\$3,693
SCOTT	0	\$0	0	\$0	0	\$0	19	\$8,036
SHANNON	0	\$0	0	\$0	0	\$0	12	\$8,085
SHELBY	0	\$0	0	\$0	0	\$0	6	\$4,325
STODDARD	0	\$0	0	\$0	0	\$0	15	\$8,060
STONE	0	\$0	0	\$0	0	\$0	49	\$24,241
SULLIVAN	0	\$0	0	\$0	0	\$0	16	\$9,113
TANEY	0	\$0	0	\$0	0	\$0	98	\$63,076
TEXAS	0	\$0	0	\$0	0	\$0	42	\$34,024
VERNON	0	\$0	0	\$0	0	\$0	87	\$64,655
WARREN	0	\$0	0	\$0	0	\$0	73	\$30,141
WASHINGTON	0	\$0	0	\$0	0	\$0	71	\$17,764
WAYNE	0	\$0	0	\$0	0	\$0	41	\$24,520
WEBSTER	0	\$0	0	\$0	0	\$0	64	\$37,730
WORTH	0	\$0	0	\$0	0	\$0	1	\$582
WRIGHT	0	\$0	0	\$0	0	\$0	42	\$32,388
ST. LOUIS CITY	44	\$275,614	34	\$14,784	0	\$0	1,277	\$767,508
INVALID COUNTY	0	\$0	0	\$0	0	\$0	1	\$871

NOTE: COUNTY REPRESENTS WHERE THE RECIPIENT LIVES, NOT NECESSARILY WHERE THE SERVICE WAS PROVIDED.

**TABLE 22
MO HEALTHNET RECIPIENTS AND PAYMENTS BY TYPE OF SERVICE
AUGUST 2007**

	PSYCHOLOGIST SERVICES RECIPIENTS	PSYCHOLOGIST SERVICES PAYMENTS	REHAB CENTER SERVICES RECIPIENTS	REHAB CENTER SERVICES PAYMENTS	RURAL HEALTH CLINICS RECIPIENTS	RURAL HEALTH CLINICS PAYMENTS	STATE INSTIT TCM RECIPIENTS	STATE INSTIT TCM PAYMENTS
STATE TOTAL	4,886	\$661,804	231	\$35,623	44,564	\$4,035,388	19,313	\$5,341,837
ADAIR	2	\$496	0	\$0	35	\$4,937	278	\$87,275
ANDREW	1	\$300	0	\$0	18	\$1,319	57	\$11,533
ATCHISON	0	\$0	0	\$0	15	\$924	21	\$8,210
AUDRAIN	22	\$2,484	1	\$82	115	\$9,421	159	\$46,653
BARRY	58	\$8,878	2	\$317	888	\$74,514	103	\$31,194
BARTON	58	\$7,873	0	\$0	80	\$5,356	47	\$17,557
BATES	42	\$4,729	0	\$0	275	\$25,087	51	\$10,284
BENTON	30	\$3,018	3	\$156	460	\$32,049	84	\$37,536
BOLLINGER	3	\$995	1	\$21	301	\$25,796	60	\$13,371
BOONE	52	\$7,527	1	\$15	51	\$2,291	327	\$113,868
BUCHANAN	61	\$16,815	11	\$1,096	32	\$3,125	638	\$155,627
BUTLER	49	\$5,549	0	\$0	2,852	\$258,088	241	\$61,123
CALDWELL	1	\$30	0	\$0	64	\$5,062	32	\$8,122
CALLAWAY	12	\$1,343	0	\$0	90	\$6,227	168	\$58,522
CAMDEN	51	\$4,313	0	\$0	54	\$2,946	84	\$19,080
CAPE GIRARDEAU	22	\$4,067	6	\$212	1,138	\$96,155	279	\$87,004
CARROLL	22	\$4,315	0	\$0	85	\$7,958	36	\$13,075
CARTER	5	\$1,018	1	\$200	403	\$45,038	24	\$6,242
CASS	73	\$8,930	2	\$33	193	\$10,968	204	\$48,890
CEDAR	88	\$12,026	2	\$25	625	\$56,332	66	\$28,137
CHARITON	0	\$0	1	\$49	25	\$2,531	17	\$1,718
CHRISTIAN	124	\$17,357	10	\$3,594	323	\$26,376	141	\$38,984
CLARK	4	\$1,165	0	\$0	33	\$3,261	33	\$9,265
CLAY	68	\$7,099	2	\$69	26	\$1,944	553	\$79,060
CLINTON	4	\$512	2	\$120	89	\$4,403	59	\$18,119
COLE	59	\$7,001	0	\$0	17	\$1,377	113	\$24,542
COOPER	8	\$909	0	\$0	58	\$2,350	20	\$7,433
CRAWFORD	30	\$3,921	0	\$0	818	\$69,658	101	\$25,239
DADE	39	\$5,559	0	\$0	110	\$21,451	15	\$5,032
DALLAS	23	\$2,910	0	\$0	615	\$69,039	34	\$9,650
DAVISS	4	\$572	0	\$0	63	\$5,665	33	\$10,201
DEKALB	1	\$240	0	\$0	94	\$8,616	31	\$7,050
DENT	14	\$1,503	1	\$33	495	\$37,009	79	\$25,019
DOUGLAS	12	\$1,792	0	\$0	289	\$30,028	42	\$16,502
DUNKLIN	11	\$2,152	2	\$104	1,777	\$157,628	156	\$43,678
FRANKLIN	20	\$2,170	1	\$551	228	\$24,049	290	\$96,688
GASCONADE	17	\$2,714	1	\$131	141	\$7,621	56	\$15,855
GENTRY	1	\$121	0	\$0	49	\$5,936	75	\$23,026
GREENE	786	\$97,163	59	\$6,496	671	\$56,580	637	\$180,377
GRUNDY	9	\$1,783	0	\$0	125	\$7,198	101	\$24,278
HARRISON	3	\$349	0	\$0	245	\$16,500	70	\$18,961
HENRY	84	\$9,782	0	\$0	301	\$23,718	106	\$35,659
HICKORY	17	\$1,803	0	\$0	279	\$26,913	26	\$10,266
HOLT	4	\$141	0	\$0	13	\$1,213	16	\$2,469
HOWARD	4	\$354	0	\$0	6	\$155	67	\$28,126
HOWELL	19	\$4,950	0	\$0	2,038	\$312,886	141	\$50,024
IRON	1	\$300	1	\$63	316	\$26,131	92	\$22,089
JACKSON	273	\$35,726	18	\$2,435	67	\$5,148	1,760	\$374,720
JASPER	425	\$59,001	0	\$0	105	\$10,785	347	\$114,880
JEFFERSON	112	\$13,259	2	\$87	264	\$17,967	344	\$73,006
JOHNSON	53	\$4,194	0	\$0	229	\$20,475	135	\$31,462
KNOX	1	\$185	0	\$0	88	\$9,648	19	\$5,490
LACLEDE	145	\$20,236	0	\$0	1,253	\$102,379	119	\$29,347
LAFAYETTE	43	\$4,797	2	\$169	470	\$28,932	169	\$30,998
LAWRENCE	68	\$9,602	4	\$172	609	\$44,702	107	\$23,807
LEWIS	2	\$524	0	\$0	177	\$11,017	47	\$12,651
LINCOLN	31	\$4,098	5	\$996	189	\$15,740	322	\$70,428

NOTE: COUNTY REPRESENTS WHERE THE RECIPIENT LIVES, NOT NECESSARILY WHERE THE SERVICE WAS PROVIDED.

**TABLE 22
MO HEALTHNET RECIPIENTS AND PAYMENTS BY TYPE OF SERVICE
AUGUST 2007**

	PSYCHOLOGIST SERVICES RECIPIENTS	PSYCHOLOGIST SERVICES PAYMENTS	REHAB CENTER SERVICES RECIPIENTS	REHAB CENTER SERVICES PAYMENTS	RURAL HEALTH CLINICS RECIPIENTS	RURAL HEALTH CLINICS PAYMENTS	STATE INSTIT TCM RECIPIENTS	STATE INSTIT TCM PAYMENTS
LINN	8	\$1,819	0	\$0	239	\$16,302	73	\$18,778
LIVINGSTON	3	\$617	0	\$0	210	\$15,896	155	\$40,055
MCDONALD	46	\$7,663	0	\$0	449	\$34,558	49	\$20,407
MACON	10	\$901	0	\$0	204	\$16,098	96	\$26,898
MADISON	5	\$1,810	0	\$0	281	\$24,861	76	\$18,057
MARIES	8	\$667	0	\$0	89	\$7,203	16	\$5,958
MARION	17	\$2,854	0	\$0	109	\$6,294	314	\$76,321
MERCER	2	\$214	0	\$0	65	\$4,309	20	\$3,696
MILLER	27	\$2,762	0	\$0	54	\$3,904	53	\$12,563
MISSISSIPPI	6	\$1,448	0	\$0	767	\$53,492	30	\$8,720
MONTEAU	3	\$459	0	\$0	2	\$127	46	\$12,362
MONROE	0	\$0	0	\$0	53	\$3,898	49	\$16,478
MONTGOMERY	5	\$560	0	\$0	154	\$18,878	32	\$7,933
MORGAN	29	\$2,608	3	\$337	27	\$1,987	75	\$21,942
NEW MADRID	9	\$1,960	6	\$219	800	\$77,898	61	\$17,491
NEWTON	101	\$12,007	0	\$0	191	\$14,020	156	\$43,124
NODAWAY	1	\$325	0	\$0	357	\$28,252	90	\$21,452
OREGON	2	\$50	3	\$98	720	\$86,734	86	\$31,515
OSAGE	7	\$482	1	\$117	8	\$1,407	55	\$13,936
OZARK	3	\$412	0	\$0	381	\$41,152	24	\$10,405
PEMISCOT	4	\$408	0	\$0	1,872	\$212,068	51	\$9,606
PERRY	2	\$490	2	\$54	344	\$28,834	107	\$31,997
PETTIS	47	\$4,784	1	\$93	35	\$3,336	76	\$30,986
PHELPS	98	\$12,582	3	\$257	1,005	\$75,411	254	\$106,947
PIKE	4	\$99	1	\$384	464	-\$62,778	57	\$16,664
PLATTE	18	\$1,117	2	\$49	4	\$97	103	\$11,236
POLK	108	\$17,346	0	\$0	1,105	\$119,308	155	\$56,559
PULASKI	41	\$5,298	0	\$0	781	\$66,857	73	\$32,050
PUTMAN	6	\$865	0	\$0	188	\$11,494	27	\$5,633
RALLS	3	\$112	0	\$0	31	\$1,859	51	\$13,645
RANDOLPH	4	\$508	0	\$0	24	\$2,466	164	\$57,418
RAY	7	\$851	0	\$0	120	\$7,047	80	\$10,961
REYNOLDS	4	\$351	0	\$0	367	\$64,902	31	\$9,683
RIPLEY	8	\$981	0	\$0	1,274	\$142,189	62	\$19,497
ST. CHARLES	62	\$9,993	1	\$43	23	\$2,062	770	\$255,926
ST. CLAIR	25	\$2,621	0	\$0	152	\$14,988	24	\$8,778
ST. FRANCOIS	44	\$5,759	11	\$778	587	\$33,318	312	\$68,110
STE. GENEVIEVE	3	\$220	0	\$0	180	\$11,907	79	\$27,494
ST. LOUIS	209	\$33,565	29	\$4,946	29	\$1,986	2,917	\$849,479
SALINE	52	\$9,233	1	\$280	97	\$9,007	117	\$30,688
SCHUYLER	1	\$60	0	\$0	129	\$13,949	35	\$8,527
SCOTLAND	0	\$0	0	\$0	101	\$8,942	18	\$3,044
SCOTT	4	\$1,144	7	\$327	1,250	\$119,665	138	\$45,857
SHANNON	1	\$120	0	\$0	430	\$44,200	14	\$7,946
SHELBY	0	-\$150	0	\$0	104	\$7,342	30	\$8,937
STODDARD	10	\$1,680	1	\$83	1,515	\$130,669	133	\$38,178
STONE	48	\$5,979	1	\$150	760	\$66,692	30	\$5,618
SULLIVAN	3	\$760	0	\$0	194	\$11,521	52	\$12,100
TANEY	102	\$11,533	0	\$0	1,039	\$100,058	88	\$27,953
TEXAS	11	\$2,158	0	\$0	779	\$100,906	71	\$34,519
VERNON	233	\$38,377	0	\$0	676	\$47,415	116	\$41,998
WARREN	13	\$1,137	0	\$0	36	\$3,301	208	\$59,440
WASHINGTON	14	\$474	0	\$0	573	\$36,040	131	\$34,686
WAYNE	11	\$1,182	1	\$52	1,151	\$90,260	58	\$14,037
WEBSTER	64	\$7,200	0	\$0	503	\$41,188	82	\$16,597
WORTH	0	\$0	0	\$0	36	\$2,926	7	\$1,417
WRIGHT	30	\$3,162	0	\$0	978	\$112,786	56	\$24,676
ST. LOUIS CITY	126	\$18,180	16	\$10,129	37	\$3,051	1,534	\$409,600
INVALID COUNTY	3	\$1,360	0	\$0	2	\$223	14	\$5,855

NOTE: COUNTY REPRESENTS WHERE THE RECIPIENT LIVES, NOT NECESSARILY WHERE THE SERVICE WAS PROVIDED.

TABLE 23
MO HEALTHNET RECIPIENTS AND PAYMENTS - GRAND TOTAL
AUGUST 2007

ELIGIBILITY CATEGORY: ALL CATEGORIES

NUMBER OF ELIGIBLES ENROLLED ON 7/31/07: 824,545

NUMBER OF ELIGIBLES ENROLLED DURING AUGUST 2007: 851,299

CAPITATION ENROLLMENT: 396,531

	EXPENDITURES	RECIPIENTS	COST PER RECIPIENT	UNITS OF SERVICE	UNITS PER RECIPIENT	COST PER SERVICE
NURSING FACILITIES	\$64,337,395	23,836 *	\$2,699.17	199,877	8.4	\$321.88
HOSPITALS	\$79,753,935	91,958 *	\$867.29	810,222	8.8	\$98.43
INPATIENT	\$45,766,224	8,933	\$5,123.28	30,580	3.4	\$1,496.61
OUTPATIENT	\$33,987,712	88,040	\$386.05	779,642	8.9	\$43.59
DENTAL SERVICES	\$832,021	6,079 *	\$136.87	25,556	4.2	\$32.56
PHARMACY	\$45,885,582	182,053 *	\$252.05	827,828	4.5	\$55.43
PART D - COPAYS	\$373,804	61,248 *	\$6.10	357,992	5.8	\$1.04
PHYSICIAN RELATED	\$27,674,288	197,744 *	\$139.95	2,112,782	10.6	\$113.10
PHYSICIAN	\$2,004,431	27,365	\$73.25	71,433	2.6	\$28.06
CLINIC	\$15,183,173	127,959	\$118.66	1,703,525	13.3	\$8.91
FAMILY PLANNING	\$911,913	10,805	\$84.40	25,588	2.4	\$35.64
X-RAY AND LAB	\$1,846,052	31,945	\$57.79	119,642	3.7	\$15.43
NURSE PRACTITIONER	\$29,216	760	\$38.44	1,563	2.1	\$18.69
PODIATRY	\$170,476	6,726	\$25.35	11,424	1.7	\$14.92
CRNA SERVICES	\$342	11	\$31.05	208	18.9	\$1.64
RURAL HEALTH CLINICS	\$4,035,388	44,564	\$90.55	80,120	1.8	\$50.37
CASE MANAGEMENT	\$39,955	1,143	\$34.96	1,271	1.1	\$31.44
FED QUALIFIED HEALTH CARE	\$2,791,538	13,009	\$214.59	78,315	6.0	\$35.65
PSYCHOLOGIST SERVICES	\$661,804	4,886	\$135.45	19,693	4.0	\$33.61
IN-HOME SERVICES	\$30,003,325	36,356 *	\$825.26	7,119,270	195.8	\$4.21
HOME HEALTH SERVICES	\$417,876	809	\$516.53	67,266	83.1	\$6.21
ADULT DAY HEALTH CARE	\$1,041,350	1,085	\$959.77	16,883	15.6	\$61.68
AGED AND DISABLED WAIVER	\$7,559,455	14,694	\$514.46	1,880,098	128.0	\$4.02
PERSONAL CARE	\$20,125,893	32,466	\$619.91	5,016,593	154.5	\$4.01
AIDS WAIVER	\$184,590	50	\$3,691.80	9,750	195.0	\$18.93
PHYSICAL DISABLED WAIVER	\$474,031	53	\$8,943.98	70,316	1,326.7	\$6.74
INDEPENDENT LIVING WAIVER	\$200,130	145	\$1,380.21	58,364	402.5	\$3.43
REHAB AND SPECIALTY SERVICES	\$13,922,758	447,050 *	\$31.14	1,876,073	4.2	\$7.42
AUDIOLOGY SERVICES	\$15,074	294	\$51.27	1,140	3.9	\$13.22
OPTOMETRIC SERVICES	\$550,392	10,354	\$53.16	23,360	2.3	\$23.56
DURABLE MEDICAL EQUIPMENT	\$4,654,416	27,382	\$169.98	996,940	36.4	\$4.67
AMBULANCE SERVICES	\$1,511,140	8,133	\$185.80	191,773	23.6	\$7.88
REHABILITATION CENTER	\$35,623	231	\$154.21	5,718	24.8	\$6.23
HOSPICE	\$4,893,850	1,856	\$2,955.22	55,891	33.8	\$87.56
NON-EMERGENCY TRANS	\$2,247,410	442,159	\$5.08	600,309	1.4	\$3.74
NON-PARTICIPATING PROV	\$14,367	250	\$57.47	941	3.8	\$15.27
COMPREHENSIVE DAY REHAB	\$0	0	\$0.00	0	0.0	\$0.00
DISEASE MANAGEMENT	\$486	8	\$60.79	1	0.1	\$486.32
BUY-IN PREMIUMS	\$11,517,349	115,646 **	\$99.59			
PART-A	\$431,159	1,017	\$423.95			
PART-B	\$11,086,190	114,629	\$96.71			
MENTAL HEALTH SERVICES	\$32,313,797	9,055 *	\$3,568.61	1,538,531	169.9	\$21.00
PRIVATE HOME ICF/MR	\$533,328	80	\$6,666.60	3,184	39.8	\$167.50
MR/DD WAIVER	\$30,456,307	6,876	\$4,429.36	1,290,379	187.7	\$23.60
PSYCH REHAB-PRIVATE	\$0	0	\$0.00	0	0.0	\$0.00
CSTAR - PRIVATE	\$0	0	\$0.00	0	0.0	\$0.00
TARGETED CASE MANAGEMENT	\$754,213	2,359	\$319.72	103,896	44.0	\$7.26
COMMUNITY SUPPORT WAIVER	\$569,948	636	\$896.15	141,072	221.8	\$4.04
STATE INSTITUTIONS	\$29,606,349	34,053 *	\$869.42	1,412,851	41.4	\$20.96
ICF/MENTALLY RETARDED	\$9,575,461	790	\$12,120.84	32,072	40.6	\$298.56
MENTAL HOSPITAL	\$1,178	3	\$392.75	33	11.0	\$35.70
PSYCH CARE UNDER AGE 22	\$687,898	158	\$4,353.79	1,985	12.6	\$346.55
PSYCH REHAB-PUBLIC	\$7,816,967	12,841	\$608.75	605,687	47.2	\$12.91
CSTAR - PUBLIC	\$1,658,120	2,457	\$674.86	156,431	63.7	\$10.60
TARGETED CASE MANAGEMENT	\$5,341,837	19,313	\$276.59	614,938	31.8	\$8.69
FSD CASE MANAGEMENT	\$4,524,887	1,705	\$2,653.89	1,705	1.0	\$2,653.89
EPSDT SERVICES	\$9,942,036	51,663 *	\$192.44	1,553,549	30.0	\$6.40
EPSDT SCREENINGS	\$515,999	7,499	\$68.81	7,678	1.0	\$67.20
EPSDT REFERRAL SERVICES	\$9,331,456	48,929	\$190.71	1,545,007	31.6	\$6.04
EPSDT TARGETED CASE MGMT	\$94,582	862	\$109.72	864	1.0	\$109.47
MANAGED CARE PREMIUMS	\$90,316,369	396,531 *	\$227.77			
TOTAL	\$436,479,009	863,060 *	\$505.73			

* Unduplicated total

** Recipients are not added to the total

Note: Total expenditures do not include \$7,058,441

The number of eligibles enrolled during the month include everyone eligible as of the last day of the month plus anyone who closed during the month

The number of eligibles enrolled on the last day of the month is a point in time count of eligibles active on that date

**TABLE 23
MO HEALTHNET RECIPIENTS AND PAYMENTS BY ELIGIBILITY CATEGORY
AUGUST 2007**

ELIGIBILITY CATEGORY: OLD AGE ASSISTANCE
 NUMBER OF ELIGIBLES ENROLLED ON 7/31/07: 67,158
 NUMBER OF ELIGIBLES ENROLLED DURING AUGUST 2007: 68,688

	EXPENDITURES	RECIPIENTS	COST PER RECIPIENT	UNITS OF SERVICE	UNITS PER RECIPIENT	COST PER SERVICE
NURSING FACILITIES	\$49,192,539	18,658 *	\$2,636.54	159,829	8.6	\$307.78
HOSPITALS	\$4,581,082	13,333 *	\$343.59	170,085	12.7	\$26.93
INPATIENT	\$1,367,431	222	\$6,159.60	-6,855	-30.9	-\$199.48
OUTPATIENT	\$3,213,650	13,238	\$242.76	176,940	13.4	\$18.16
DENTAL SERVICES	\$50,423	389 *	\$129.62	1,008	2.6	\$50.12
PHARMACY	\$1,618,537	23,457 *	\$69.00	137,080	5.8	\$11.81
PART D - COPAYS	\$177,082	27,590 *	\$6.42	165,552	6.0	\$1.07
PHYSICIAN RELATED	\$3,438,906	39,141 *	\$87.86	460,247	11.7	\$7.47
PHYSICIAN	\$379,887	8,028	\$47.32	23,646	2.9	\$16.07
CLINIC	\$2,440,415	27,414	\$89.02	388,076	14.2	\$6.29
FAMILY PLANNING	\$120	2	\$59.95	2	1.0	\$59.95
X-RAY AND LAB	\$174,160	5,283	\$32.97	25,386	4.8	\$6.86
NURSE PRACTITIONER	\$5,656	301	\$18.79	466	1.5	\$12.14
PODIATRY	\$55,084	3,569	\$15.43	5,789	1.6	\$9.52
CRNA SERVICES	\$69	3	\$23.02	78	26.0	\$0.89
RURAL HEALTH CLINICS	\$265,073	7,801	\$33.98	11,750	1.5	\$22.56
CASE MANAGEMENT	\$0	0	\$0.00	0	0.0	\$0.00
FED QUALIFIED HEALTH CARE	\$85,716	1,275	\$67.23	3,929	3.1	\$21.82
PSYCHOLOGIST SERVICES	\$32,727	305	\$107.30	1,125	3.7	\$29.09
IN-HOME SERVICES	\$14,504,215	17,694 *	\$819.73	3,459,726	195.5	\$4.19
HOME HEALTH SERVICES	\$19,271	35	\$550.60	1,667	47.6	\$11.56
ADULT DAY HEALTH CARE	\$246,993	281	\$878.98	3,952	14.1	\$62.50
AGED AND DISABLED WAIVER	\$7,143,877	13,898	\$514.02	1,776,769	127.8	\$4.02
PERSONAL CARE	\$7,091,618	15,170	\$467.48	1,676,762	110.5	\$4.23
AIDS WAIVER	\$146	1	\$146.10	2	2.0	\$73.05
PHYSICAL DISABLED WAIVER	\$0	0	\$0.00	0	0.0	\$0.00
INDEPENDENT LIVING WAIVER	\$2,310	6	\$384.92	574	95.7	\$4.02
REHAB AND SPECIALTY SERVICES	\$6,086,322	69,587 *	\$87.46	584,188	8.4	\$10.42
AUDIOLOGY SERVICES	\$4,616	45	\$102.58	136	3.0	\$33.94
OPTOMETRIC SERVICES	\$105,213	2,587	\$40.67	5,431	2.1	\$19.37
DURABLE MEDICAL EQUIPMENT	\$1,066,257	10,481	\$101.73	396,587	37.8	\$2.69
AMBULANCE SERVICES	\$379,814	2,702	\$140.57	58,695	21.7	\$6.47
REHABILITATION CENTER	\$17,658	105	\$168.17	3,286	31.3	\$5.37
HOSPICE	\$3,855,624	1,352	\$2,851.79	46,124	34.1	\$83.59
NON-EMERGENCY TRANS	\$654,965	68,375	\$9.58	73,713	1.1	\$8.89
NON-PARTICIPATING PROV	\$1,898	69	\$27.50	214	3.1	\$8.87
COMPREHENSIVE DAY REHAB	\$0	0	\$0.00	0	0.0	\$0.00
DISEASE MANAGEMENT	\$278	4	\$69.41	2	0.5	\$138.83
BUY-IN PREMIUMS	\$4,201,920	40,496 **	\$103.76			
PART-A	\$410,085	964	\$425.40			
PART-B	\$3,791,835	39,532	\$95.92			
MENTAL HEALTH SERVICES	\$1,766,135	428 *	\$4,126.48	67,978	158.8	\$25.98
PRIVATE HOME ICF/MR	\$46,330	8	\$5,791.19	271	33.9	\$170.96
MR/DD WAIVER	\$1,701,187	402	\$4,231.81	64,956	161.6	\$26.19
PSYCH REHAB-PRIVATE	\$0	0	\$0.00	0	0.0	\$0.00
CSTAR - PRIVATE	\$0	0	\$0.00	0	0.0	\$0.00
TARGETED CASE MANAGEMENT	\$16,719	54	\$309.60	2,279	42.2	\$7.34
COMMUNITY SUPPORT WAIVER	\$1,900	6	\$316.68	472	78.7	\$4.03
STATE INSTITUTIONS	\$1,177,150	1,127 *	\$1,044.50	52,647	46.7	\$22.36
ICF/MENTALLY RETARDED	\$703,905	49	\$14,365.42	2,370	48.4	\$297.01
MENTAL HOSPITAL	\$1,178	3	\$392.75	33	11.0	\$35.70
PSYCH CARE UNDER AGE 22	\$0	0	\$0.00	0	0.0	\$0.00
PSYCH REHAB-PUBLIC	\$301,478	470	\$641.44	28,766	61.2	\$10.48
CSTAR - PUBLIC	\$5,550	9	\$616.67	538	59.8	\$10.32
TARGETED CASE MANAGEMENT	\$165,038	663	\$248.93	20,940	31.6	\$7.88
FSD CASE MANAGEMENT	\$0	0	\$0.00	0	0.0	\$0.00
EPSDT SERVICES	\$410	5 *	\$82.06	20	4.0	\$20.52
EPSDT SCREENINGS	\$0	0	\$0.00	0	0.0	\$0.00
EPSDT REFERRAL SERVICES	\$410	5	\$82.06	20	4.0	\$20.52
EPSDT TARGETED CASE MGMT	\$0	0	\$0.00	0	0.0	\$0.00
MANAGED CARE PREMIUMS	\$0	0 *	\$0.00			
TOTAL	\$86,794,721	75,214 *	\$1,153.97			

* Unduplicated total.
 ** Recipients are not added to the total

**TABLE 23
MO HEALTHNET RECIPIENTS AND PAYMENTS BY ELIGIBILITY CATEGORY
AUGUST 2007**

ELIGIBILITY CATEGORY: MEDICAL ASSISTANCE FOR FAMILIES - ADULTS & CHILDREN
 NUMBER OF ELIGIBLES ENROLLED ON 7/31/07: 251,102
 NUMBER OF ELIGIBLES ENROLLED DURING AUGUST 2007: 264,059

	EXPENDITURES	RECIPIENTS	COST PER RECIPIENT	UNITS OF SERVICE	UNITS PER RECIPIENT	COST PER SERVICE
NURSING FACILITIES	\$14,054	5 *	\$2,810.79	13	2.6	\$1,081.07
HOSPITALS	\$9,163,751	13,408 *	\$683.45	64,245	4.8	\$142.64
INPATIENT	\$4,242,896	976	\$4,347.23	4,362	4.5	\$972.70
OUTPATIENT	\$4,920,855	12,957	\$379.78	59,883	4.6	\$82.17
DENTAL SERVICES	\$193,798	1,321 *	\$146.71	6,167	4.7	\$31.43
PHARMACY	\$4,694,137	31,040 *	\$151.23	86,475	2.8	\$54.28
PART D - COPAYS	\$207	42 *	\$4.93	224	5.3	\$0.92
PHYSICIAN RELATED	\$3,494,986	27,276 *	\$128.13	158,224	5.8	\$22.09
PHYSICIAN	\$159,609	1,987	\$80.33	3,836	1.9	\$41.61
CLINIC	\$1,291,539	15,036	\$85.90	110,003	7.3	\$11.74
FAMILY PLANNING	\$226,854	2,927	\$77.50	5,349	1.8	\$42.41
X-RAY AND LAB	\$227,269	3,811	\$59.64	10,609	2.8	\$21.42
NURSE PRACTITIONER	\$2,624	38	\$69.06	62	1.6	\$42.33
PODIATRY	\$11,174	171	\$65.34	314	1.8	\$35.59
CRNA SERVICES	\$0	0	\$0.00	0	0.0	\$0.00
RURAL HEALTH CLINICS	\$974,737	8,614	\$113.16	12,819	1.5	\$76.04
CASE MANAGEMENT	\$2,462	78	\$31.56	78	1.0	\$31.56
FED QUALIFIED HEALTH CARE	\$522,853	2,010	\$260.13	12,775	6.4	\$40.93
PSYCHOLOGIST SERVICES	\$75,866	585	\$129.46	2,380	4.1	\$31.88
IN-HOME SERVICES	\$61,390	102 *	\$601.87	13,543	132.8	\$4.53
HOME HEALTH SERVICES	\$13,628	45	\$302.84	1,039	23.1	\$13.12
ADULT DAY HEALTH CARE	\$0	0	\$0.00	0	0.0	\$0.00
AGED AND DISABLED WAIVER	\$0	0	\$0.00	0	0.0	\$0.00
PERSONAL CARE	\$45,700	60	\$761.67	11,991	199.9	\$3.81
AIDS WAIVER	\$2,062	1	\$2,062.26	513	513.0	\$4.02
PHYSICAL DISABLED WAIVER	\$0	0	\$0.00	0	0.0	\$0.00
INDEPENDENT LIVING WAIVER	\$0	0	\$0.00	0	0.0	\$0.00
REHAB AND SPECIALTY SERVICES	\$443,704	100,370 *	\$4.42	176,523	1.8	\$2.51
AUDIOLOGY SERVICES	\$2,225	51	\$43.62	134	2.6	\$16.60
OPTOMETRIC SERVICES	\$85,822	1,486	\$57.75	3,577	2.4	\$23.99
DURABLE MEDICAL EQUIPMENT	\$156,038	757	\$206.13	2,562	3.4	\$60.90
AMBULANCE SERVICES	\$110,734	436	\$253.98	11,521	26.4	\$9.61
REHABILITATION CENTER	\$760	9	\$84.44	68	7.6	\$11.18
HOSPICE	\$9,131	3	\$3,043.60	86	28.7	\$106.17
NON-EMERGENCY TRANS	\$78,995	100,027	\$0.79	158,575	1.6	\$0.50
NON-PARTICIPATING PROV	\$0	0	\$0.00	0	0.0	\$0.00
COMPREHENSIVE DAY REHAB	\$0	0	\$0.00	0	0.0	\$0.00
DISEASE MANAGEMENT	\$0	0	\$0.00	0	0.0	\$0.00
BUY-IN PREMIUMS	\$280,818	2,853 **	\$98.43			
PART-A	\$0	0	\$0.00			
PART-B	\$280,818	2,853	\$98.43			
MENTAL HEALTH SERVICES	\$65,650	167 *	\$393.11	7,536	45.1	\$8.71
PRIVATE HOME ICF/MR	\$0	0	\$0.00	0	0.0	\$0.00
MR/DD WAIVER	\$33,213	12	\$2,767.76	2,672	222.7	\$12.43
PSYCH REHAB-PRIVATE	\$0	0	\$0.00	0	0.0	\$0.00
CSTAR - PRIVATE	\$0	0	\$0.00	0	0.0	\$0.00
TARGETED CASE MANAGEMENT	\$29,193	150	\$194.62	4,129	27.5	\$7.07
COMMUNITY SUPPORT WAIVER	\$3,244	5	\$648.81	735	147.0	\$4.41
STATE INSTITUTIONS	\$1,433,417	3,319 *	\$431.88	106,307	32.0	\$13.48
ICF/MENTALLY RETARDED	\$0	0	\$0.00	0	0.0	\$0.00
MENTAL HOSPITAL	\$0	0	\$0.00	0	0.0	\$0.00
PSYCH CARE UNDER AGE 22	\$22,998	3	\$7,665.92	44	14.7	\$522.68
PSYCH REHAB-PUBLIC	\$431,387	799	\$539.91	14,302	17.9	\$30.16
CSTAR - PUBLIC	\$456,482	862	\$529.56	45,951	53.3	\$9.93
TARGETED CASE MANAGEMENT	\$522,550	1,970	\$265.25	46,010	23.4	\$11.36
FSD CASE MANAGEMENT	\$0	0	\$0.00	0	0.0	\$0.00
EPSDT SERVICES	\$1,685,531	13,281 *	\$126.91	243,429	18.3	\$6.92
EPSDT SCREENINGS	\$123,717	1,763	\$70.17	1,779	1.0	\$69.54
EPSDT REFERRAL SERVICES	\$1,561,814	12,713	\$122.85	241,650	19.0	\$6.46
EPSDT TARGETED CASE MGMT	\$0	0	\$0.00	0	0.0	\$0.00
MANAGED CARE PREMIUMS	\$48,172,897	189,891 *	\$253.69			
TOTAL	\$69,704,340	285,970 *	\$243.75			

* Unduplicated total.

** Recipients are not added to the total.

**TABLE 23
MO HEALTHNET RECIPIENTS AND PAYMENTS BY ELIGIBILITY CATEGORY
AUGUST 2007**

ELIGIBILITY CATEGORY: MEDICAL ASSISTANCE FOR FAMILIES - ADULTS
 NUMBER OF ELIGIBLES ENROLLED ON 7/31/07: 76,649
 NUMBER OF ELIGIBLES ENROLLED DURING AUGUST 2007: 80,240

	EXPENDITURES	RECIPIENTS	COST PER RECIPIENT	UNITS OF SERVICE	UNITS PER RECIPIENT	COST PER SERVICE
NURSING FACILITIES	\$14,054	5 *	\$2,810.79	13	2.6	\$1,081.07
HOSPITALS	\$4,762,588	6,706 *	\$710.20	38,984	5.8	\$122.17
INPATIENT	\$1,785,196	482	\$3,703.73	1,887	3.9	\$946.05
OUTPATIENT	\$2,977,392	6,535	\$455.61	37,097	5.7	\$80.26
DENTAL SERVICES	\$5,116	46 *	\$111.22	150	3.3	\$34.11
PHARMACY	\$2,623,077	14,557 *	\$180.19	52,232	3.6	\$50.22
PART D - COPAYS	\$207	41 *	\$5.05	0	0.0	\$0.00
PHYSICIAN RELATED	\$1,980,838	14,274 *	\$138.77	87,626	6.1	\$22.61
PHYSICIAN	\$121,715	1,419	\$85.78	2,635	1.9	\$46.19
CLINIC	\$796,101	8,505	\$93.60	62,466	7.3	\$12.74
FAMILY PLANNING	\$182,090	2,156	\$84.46	4,493	2.1	\$40.53
X-RAY AND LAB	\$173,232	2,405	\$72.03	7,452	3.1	\$23.25
NURSE PRACTITIONER	\$1,883	29	\$64.92	46	1.6	\$40.93
PODIATRY	\$7,771	112	\$69.39	224	2.0	\$34.69
CRNA SERVICES	\$0	0	\$0.00	0	0.0	\$0.00
RURAL HEALTH CLINICS	\$533,090	4,194	\$127.11	7,133	1.7	\$74.74
CASE MANAGEMENT	\$1,878	60	\$31.30	60	1.0	\$31.30
FED QUALIFIED HEALTH CARE	\$133,696	885	\$151.07	2,437	2.8	\$54.86
PSYCHOLOGIST SERVICES	\$29,383	250	\$117.53	680	2.7	\$43.21
IN-HOME SERVICES	\$57,585	91 *	\$632.81	12,811	140.7	\$4.50
HOME HEALTH SERVICES	\$12,129	36	\$336.92	969	26.9	\$12.52
ADULT DAY HEALTH CARE	\$0	0	\$0.00	0	0.0	\$0.00
AGED AND DISABLED WAIVER	\$0	0	\$0.00	0	0.0	\$0.00
PERSONAL CARE	\$43,394	57	\$761.30	11,329	198.8	\$3.83
AIDS WAIVER	\$2,062	1	\$2,062.26	513	513.0	\$4.02
PHYSICAL DISABLED WAIVER	\$0	0	\$0.00	0	0.0	\$0.00
INDEPENDENT LIVING WAIVER	\$0	0	\$0.00	0	0.0	\$0.00
REHAB AND SPECIALTY SERVICES	\$183,431	32,250 *	\$5.69	60,375	1.8	\$3.04
AUDIOLOGY SERVICES	\$183	9	\$20.33	12	1.3	\$15.25
OPTOMETRIC SERVICES	\$42,950	678	\$63.35	1,912	2.8	\$22.46
DURABLE MEDICAL EQUIPMENT	\$55,573	218	\$254.92	987	4.5	\$56.30
AMBULANCE SERVICES	\$58,803	246	\$239.04	6,574	26.7	\$8.94
REHABILITATION CENTER	\$0	0	\$0.00	0	0.0	\$0.00
HOSPICE	\$0	0	\$0.00	0	0.0	\$0.00
NON-EMERGENCY TRANS	\$25,922	31,999	\$0.81	50,890	1.6	\$0.51
NON-PARTICIPATING PROV	\$0	0	\$0.00	0	0.0	\$0.00
COMPREHENSIVE DAY REHAB	\$0	0	\$0.00	0	0.0	\$0.00
DISEASE MANAGEMENT	\$0	0	\$0.00	0	0.0	\$0.00
BUY-IN PREMIUMS	\$280,818	2,853 **	\$98.43			
PART-A	\$0	0	\$0.00			
PART-B	\$280,818	2,853	\$98.43			
MENTAL HEALTH SERVICES	\$23,351	21 *	\$1,111.94	2,151	102.4	\$10.86
PRIVATE HOME ICF/MR	\$0	0	\$0.00	0	0.0	\$0.00
MR/DD WAIVER	\$18,316	3	\$6,105.46	1,413	471.0	\$12.96
PSYCH REHAB-PRIVATE	\$0	0	\$0.00	0	0.0	\$0.00
CSTAR - PRIVATE	\$0	0	\$0.00	0	0.0	\$0.00
TARGETED CASE MANAGEMENT	\$5,034	18	\$279.68	738	41.0	\$6.82
COMMUNITY SUPPORT WAIVER	\$0	0	\$0.00	0	0.0	\$0.00
STATE INSTITUTIONS	\$541,070	1,215 *	\$445.33	43,001	35.3	\$12.58
ICF/MENTALLY RETARDED	\$0	0	\$0.00	0	0.0	\$0.00
MENTAL HOSPITAL	\$0	0	\$0.00	0	0.0	\$0.00
PSYCH CARE UNDER AGE 22	\$0	0	\$0.00	0	0.0	\$0.00
PSYCH REHAB-PUBLIC	\$204,955	429	\$477.75	7,661	17.9	\$26.75
CSTAR - PUBLIC	\$297,815	644	\$462.45	32,160	49.9	\$9.26
TARGETED CASE MANAGEMENT	\$38,300	200	\$191.50	3,180	15.9	\$12.04
FSD CASE MANAGEMENT	\$0	0	\$0.00	0	0.0	\$0.00
EPSDT SERVICES	\$35,702	467 *	\$76.45	1,925	4.1	\$18.55
EPSDT SCREENINGS	\$450	7	\$64.29	7	1.0	\$64.29
EPSDT REFERRAL SERVICES	\$35,252	462	\$76.30	1,918	4.2	\$18.38
EPSDT TARGETED CASE MGMT	\$0	0	\$0.00	0	0.0	\$0.00
MANAGED CARE PREMIUMS	\$27,738,940	69,963 *	\$396.48			
TOTAL	\$38,246,777	99,830 *	\$383.12			

* Unduplicated total.

** Medical Assistance for Families activity for both parent and child are in the parent total.

** Recipients are not added to the total.

**TABLE 23
MO HEALTHNET RECIPIENTS AND PAYMENTS BY ELIGIBILITY CATEGORY
AUGUST 2007**

ELIGIBILITY CATEGORY: MEDICAL ASSISTANCE FOR FAMILIES - CHILDREN
 NUMBER OF ELIGIBLES ENROLLED ON 7/31/07: 174,463
 NUMBER OF ELIGIBLES ENROLLED DURING AUGUST 2007: 183,819

	EXPENDITURES	RECIPIENTS	COST PER RECIPIENT	UNITS OF SERVICE	UNITS PER RECIPIENT	COST PER SERVICE
NURSING FACILITIES	\$0	0 *	\$0.00	0	0.0	\$0.00
HOSPITALS	\$4,401,164	6,702 *	\$656.89	25,261	3.7	\$174.23
INPATIENT	\$2,457,700	494	\$4,975.10	2,475	5.0	\$993.01
OUTPATIENT	\$1,943,463	6,422	\$302.63	22,786	3.5	\$85.29
DENTAL SERVICES	\$188,682	1,275 *	\$147.99	6,017	4.7	\$31.36
PHARMACY	\$2,071,060	16,483 *	\$125.65	34,243	2.1	\$60.48
PART D - COPAYS	\$0	1 *	\$0.00	0	0.0	\$0.00
PHYSICIAN RELATED	\$1,514,148	13,002 *	\$116.45	70,598	5.4	\$21.45
PHYSICIAN	\$37,893	568	\$66.71	1,201	2.1	\$31.55
CLINIC	\$495,438	6,531	\$75.86	47,537	7.3	\$10.42
FAMILY PLANNING	\$44,764	771	\$58.06	856	1.1	\$52.29
X-RAY AND LAB	\$54,037	1,406	\$38.43	3,156	2.2	\$17.12
NURSE PRACTITIONER	\$742	9	\$82.41	16	1.8	\$46.36
PODIATRY	\$3,402	59	\$57.67	90	1.5	\$37.81
CRNA SERVICES	\$0	0	\$0.00	0	0.0	\$0.00
RURAL HEALTH CLINICS	\$441,647	4,420	\$99.92	5,686	1.3	\$77.67
CASE MANAGEMENT	\$584	18	\$32.45	18	1.0	\$32.45
FED QUALIFIED HEALTH CARE	\$389,157	1,125	\$345.92	10,338	9.2	\$37.64
PSYCHOLOGIST SERVICES	\$46,483	336	\$138.34	1,700	5.1	\$27.34
IN-HOME SERVICES	\$3,805	11 *	\$345.91	732	66.6	\$5.20
HOME HEALTH SERVICES	\$1,499	9	\$166.52	70	7.8	\$21.41
ADULT DAY HEALTH CARE	\$0	0	\$0.00	0	0.0	\$0.00
AGED AND DISABLED WAIVER	\$0	0	\$0.00	0	0.0	\$0.00
PERSONAL CARE	\$2,306	3	\$768.76	662	220.7	\$3.48
AIDS WAIVER	\$0	0	\$0.00	0	0.0	\$0.00
PHYSICAL DISABLED WAIVER	\$0	0	\$0.00	0	0.0	\$0.00
INDEPENDENT LIVING WAIVER	\$0	0	\$0.00	0	0.0	\$0.00
REHAB AND SPECIALTY SERVICES	\$260,273	68,120 *	\$3.82	116,148	1.7	\$2.24
AUDIOLOGY SERVICES	\$2,042	42	\$48.61	122	2.9	\$16.73
OPTOMETRIC SERVICES	\$42,872	608	\$53.06	1,665	2.1	\$25.75
DURABLE MEDICAL EQUIPMENT	\$100,466	539	\$186.39	1,575	2.9	\$63.79
AMBULANCE SERVICES	\$51,931	190	\$273.32	4,947	26.0	\$10.50
REHABILITATION CENTER	\$760	9	\$84.44	68	7.6	\$11.18
HOSPICE	\$9,131	3	\$3,043.60	86	28.7	\$106.17
NON-EMERGENCY TRANS	\$53,072	68,028	\$0.78	107,685	1.6	\$0.49
NON-PARTICIPATING PROV	\$0	0	\$0.00	0	0.0	\$0.00
COMPREHENSIVE DAY REHAB	\$0	0	\$0.00	0	0.0	\$0.00
DISEASE MANAGEMENT	\$0	0	\$0.00	0	0.0	\$0.00
BUY-IN PREMIUMS	\$0	0	\$0.00			
PART-A	\$0	0	\$0.00			
PART-B	\$0	0	\$0.00			
MENTAL HEALTH SERVICES	\$42,299	146 *	\$289.72	5,385	36.8	\$7.85
PRIVATE HOME ICF/MR	\$0	0	\$0.00	0	0.0	\$0.00
MR/DD WAIVER	\$14,897	9	\$1,655.19	1,259	139.9	\$11.83
PSYCH REHAB-PRIVATE	\$0	0	\$0.00	0	0.0	\$0.00
CSTAR - PRIVATE	\$0	0	\$0.00	0	0.0	\$0.00
TARGETED CASE MANAGEMENT	\$24,158	132	\$183.02	3,391	25.7	\$7.12
COMMUNITY SUPPORT WAIVER	\$3,244	5	\$648.81	735	147.0	\$4.41
STATE INSTITUTIONS	\$892,346	2,104 *	\$424.12	63,306	30.1	\$14.10
ICF/MENTALLY RETARDED	\$0	0	\$0.00	0	0.0	\$0.00
MENTAL HOSPITAL	\$0	0	\$0.00	0	0.0	\$0.00
PSYCH CARE UNDER AGE 22	\$22,998	3	\$7,665.92	44	14.7	\$522.68
PSYCH REHAB-PUBLIC	\$226,432	370	\$611.98	6,641	18.0	\$34.10
CSTAR - PUBLIC	\$158,667	218	\$727.83	13,791	63.3	\$11.51
TARGETED CASE MANAGEMENT	\$484,250	1,770	\$273.59	42,830	24.2	\$11.31
FSD CASE MANAGEMENT	\$0	0	\$0.00	0	0.0	\$0.00
EPSDT SERVICES	\$1,649,829	12,814 *	\$128.75	241,504	18.8	\$6.83
EPSDT SCREENINGS	\$123,267	1,756	\$70.20	1,772	1.0	\$69.56
EPSDT REFERRAL SERVICES	\$1,526,562	12,251	\$124.61	239,732	19.6	\$6.37
EPSDT TARGETED CASE MGMT	\$0	0	\$0.00	0	0.0	\$0.00
MANAGED CARE PREMIUMS	\$20,433,957	119,928 *	\$170.39			
TOTAL	\$31,457,563	186,140 *	\$169.00			

* Unduplicated total.

** Recipients are not added to the total.

*** Medical Assistance for Families activity for both parent and child are in the parent total.

**TABLE 23
MO HEALTHNET RECIPIENTS AND PAYMENTS BY ELIGIBILITY CATEGORY
AUGUST 2007**

ELIGIBILITY CATEGORY: PERMANENTLY & TOTALLY DISABLED
 NUMBER OF ELIGIBLES ENROLLED ON 7/31/07: 138,794
 NUMBER OF ELIGIBLES ENROLLED DURING AUGUST 2007: 142,231

	EXPENDITURES	RECIPIENTS	COST PER RECIPIENT	UNITS OF SERVICE	UNITS PER RECIPIENT	COST PER SERVICE
NURSING FACILITIES	\$14,868,036	5,064 *	\$2,936.03	38,989	7.7	\$381.34
HOSPITALS	\$45,538,080	41,781 *	\$1,089.92	435,294	10.4	\$104.61
INPATIENT	\$26,092,018	3,894	\$6,700.57	17,465	4.5	\$1,493.96
OUTPATIENT	\$19,446,062	40,688	\$477.93	417,829	10.3	\$46.54
DENTAL SERVICES	\$82,273	589 *	\$139.68	2,153	3.7	\$38.21
PHARMACY	\$31,742,708	80,552 *	\$394.06	490,981	6.1	\$64.65
PART D - COPAYS	\$187,399	32,331 *	\$5.80	185,252	5.7	\$1.01
PHYSICIAN RELATED	\$13,616,155	83,784 *	\$162.51	1,164,989	13.9	\$11.69
PHYSICIAN	\$997,568	13,760	\$72.50	37,022	2.7	\$26.95
CLINIC	\$8,483,814	60,893	\$139.32	977,593	16.0	\$8.68
FAMILY PLANNING	\$134,192	1,606	\$74.30	3,348	1.8	\$40.08
X-RAY AND LAB	\$899,844	14,385	\$62.55	54,439	3.8	\$16.53
NURSE PRACTITIONER	\$15,686	320	\$49.02	830	2.6	\$18.90
PODIATRY	\$90,586	2,649	\$34.20	4,736	1.8	\$19.13
CRNA SERVICES	\$273	8	\$34.07	130	16.3	\$2.10
RURAL HEALTH CLINICS	\$1,639,513	17,098	\$95.89	39,877	2.3	\$41.11
CASE MANAGEMENT	\$675	14	\$48.21	15	1.1	\$44.99
FED QUALIFIED HEALTH CARE	\$1,079,073	5,748	\$187.73	39,956	7.0	\$27.01
PSYCHOLOGIST SERVICES	\$274,912	2,546	\$107.98	7,043	2.8	\$39.03
IN-HOME SERVICES	\$14,417,808	17,494 *	\$824.16	3,406,699	194.7	\$4.23
HOME HEALTH SERVICES	\$367,071	679	\$540.61	63,330	93.3	\$5.80
ADULT DAY HEALTH CARE	\$772,147	777	\$993.75	12,576	16.2	\$61.40
AGED AND DISABLED WAIVER	\$305,355	669	\$456.43	75,250	112.5	\$4.06
PERSONAL CARE	\$12,143,893	16,234	\$748.05	3,122,427	192.3	\$3.89
AIDS WAIVER	\$182,382	48	\$3,799.62	9,235	192.4	\$19.75
PHYSICAL DISABLED WAIVER	\$452,951	51	\$8,881.39	67,213	1,317.9	\$6.74
INDEPENDENT LIVING WAIVER	\$194,010	135	\$1,437.11	56,668	419.8	\$3.42
REHAB AND SPECIALTY SERVICES	\$6,586,632	143,173 *	\$46.00	840,748	5.8	\$7.83
AUDIOLOGY SERVICES	\$3,239	67	\$48.34	368	5.5	\$8.80
OPTOMETRIC SERVICES	\$233,226	3,925	\$59.42	9,404	2.4	\$24.80
DURABLE MEDICAL EQUIPMENT	\$3,119,991	14,273	\$218.59	573,745	40.2	\$5.44
AMBULANCE SERVICES	\$834,665	4,293	\$194.42	91,329	21.3	\$9.14
REHABILITATION CENTER	\$10,136	59	\$171.80	1,591	27.0	\$6.37
HOSPICE	\$977,695	284	\$3,442.59	9,103	32.1	\$107.40
NON-EMERGENCY TRANS	\$1,395,369	141,409	\$9.87	154,530	1.1	\$9.03
NON-PARTICIPATING PROV	\$12,102	171	\$70.77	679	4.0	\$17.82
COMPREHENSIVE DAY REHAB	\$0	0	\$0.00	0	0.0	\$0.00
DISEASE MANAGEMENT	\$209	4	\$52.17	-1	-0.3	-\$208.67
BUY-IN PREMIUMS	\$6,000,312	61,450 **	\$97.65			
PART-A	\$14,227	32	\$444.59			
PART-B	\$5,986,085	61,418	\$97.46			
MENTAL HEALTH SERVICES	\$28,623,426	7,635 *	\$3,748.98	1,392,771	182.4	\$20.55
PRIVATE HOME ICF/MR	\$488,999	72	\$6,763.87	2,913	40.5	\$167.18
MR/DD WAIVER	\$27,006,797	6,066	\$4,452.16	1,175,908	193.9	\$22.97
PSYCH REHAB-PRIVATE	\$0	0	\$0.00	0	0.0	\$0.00
CSTAR - PRIVATE	\$0	0	\$0.00	0	0.0	\$0.00
TARGETED CASE MANAGEMENT	\$601,407	1,729	\$347.84	82,717	47.8	\$7.27
COMMUNITY SUPPORT WAIVER	\$528,224	585	\$902.95	131,233	224.3	\$4.03
STATE INSTITUTIONS	\$19,262,959	23,055 *	\$835.52	1,041,118	45.2	\$18.50
ICF/MENTALLY RETARDED	\$8,839,608	737	\$11,994.04	29,582	40.1	\$298.82
MENTAL HOSPITAL	\$0	0	\$0.00	0	0.0	\$0.00
PSYCH CARE UNDER AGE 22	\$160,419	112	\$1,432.31	985	8.8	\$162.86
PSYCH REHAB-PUBLIC	\$6,443,949	10,698	\$602.35	540,883	50.6	\$11.91
CSTAR - PUBLIC	\$509,418	898	\$567.28	54,096	60.2	\$9.42
TARGETED CASE MANAGEMENT	\$3,305,555	12,476	\$264.95	415,571	33.3	\$7.95
FSD CASE MANAGEMENT	\$4,011	1	\$4,011.10	1	1.0	\$4,011.10
EPSDT SERVICES	\$2,426,972	2,483 *	\$977.44	635,149	255.8	\$3.82
EPSDT SCREENINGS	\$11,689	162	\$72.15	159	1.0	\$73.52
EPSDT REFERRAL SERVICES	\$2,415,195	2,439	\$990.24	634,985	260.3	\$3.80
EPSDT TARGETED CASE MGMT	\$88	5	\$17.65	5	1.0	\$17.65
MANAGED CARE PREMIUMS	\$0	0 *	\$0.00			
TOTAL	\$183,352,762	153,385 *	\$1,195.38			

* Unduplicated total.

** Recipients are not added to the total.

**TABLE 23
MO HEALTHNET RECIPIENTS AND PAYMENTS BY ELIGIBILITY CATEGORY
AUGUST 2007**

ELIGIBILITY CATEGORY: AID TO THE BLIND

NUMBER OF ELIGIBLES ENROLLED ON 7/31/07: 860

NUMBER OF ELIGIBLES ENROLLED DURING AUGUST 2007: 872

	EXPENDITURES	RECIPIENTS	COST PER RECIPIENT	UNITS OF SERVICE	UNITS PER RECIPIENT	COST PER SERVICE
NURSING FACILITIES	\$34,698	12 *	\$2,891.52	159	13.3	\$218.23
HOSPITALS	\$78,142	176 *	\$443.99	2,524	14.3	\$30.96
INPATIENT	\$28,592	9	\$3,176.88	15	1.7	\$1,906.13
OUTPATIENT	\$49,550	174	\$284.77	2,509	14.4	\$19.75
DENTAL SERVICES	\$1,717	11 *	\$156.10	35	3.2	\$49.06
PHARMACY	\$55,225	329 *	\$167.86	1,574	4.8	\$35.09
PART D - COPAYS	\$1,774	286 *	\$6.20	1,815	6.4	\$0.98
PHYSICIAN RELATED	\$52,923	431 *	\$122.79	8,529	19.8	\$6.21
PHYSICIAN	\$4,371	78	\$56.04	222	2.9	\$19.69
CLINIC	\$36,981	313	\$118.15	7,679	24.5	\$4.82
FAMILY PLANNING	\$254	2	\$126.81	7	3.5	\$36.23
X-RAY AND LAB	\$1,910	61	\$31.32	375	6.2	\$5.09
NURSE PRACTITIONER	\$36	1	\$36.00	1	1.0	\$36.00
PODIATRY	\$706	19	\$37.18	44	2.3	\$16.06
CRNA SERVICES	\$0	0	\$0.00	0	0.0	\$0.00
RURAL HEALTH CLINICS	\$5,028	72	\$69.83	126	1.8	\$39.90
CASE MANAGEMENT	\$0	0	\$0.00	0	0.0	\$0.00
FED QUALIFIED HEALTH CARE	\$3,156	34	\$92.83	65	1.9	\$48.56
PSYCHOLOGIST SERVICES	\$481	3	\$160.22	10	3.3	\$48.07
IN-HOME SERVICES	\$319,081	275 *	\$1,160.30	75,966	276.2	\$4.20
HOME HEALTH SERVICES	\$1,218	1	\$1,218.10	302	302.0	\$4.03
ADULT DAY HEALTH CARE	\$11,272	13	\$867.05	182	14.0	\$61.93
AGED AND DISABLED WAIVER	\$70,079	93	\$753.53	17,305	186.1	\$4.05
PERSONAL CARE	\$219,738	263	\$835.51	55,354	210.5	\$3.97
AIDS WAIVER	\$0	0	\$0.00	0	0.0	\$0.00
PHYSICAL DISABLED WAIVER	\$14,352	1	\$14,352.48	2,100	2,100.0	\$6.83
INDEPENDENT LIVING WAIVER	\$2,422	3	\$807.35	723	241.0	\$3.35
REHAB AND SPECIALTY SERVICES	\$18,974	677 *	\$21.64	4,595	5.2	\$4.13
AUDIOLOGY SERVICES	\$0	0	\$0.00	0	0.0	\$0.00
OPTOMETRIC SERVICES	\$631	14	\$45.05	23	1.6	\$27.42
DURABLE MEDICAL EQUIPMENT	\$7,016	120	\$58.47	3,251	27.1	\$2.16
AMBULANCE SERVICES	\$3,723	25	\$148.93	373	14.9	\$9.98
REHABILITATION CENTER	\$20	1	\$20.35	5	5.0	\$4.07
HOSPICE	\$0	0	\$0.00	0	0.0	\$0.00
NON-EMERGENCY TRANS	\$7,584	871	\$8.71	943	1.1	\$8.04
NON-PARTICIPATING PROV	\$0	0	\$0.00	0	0.0	\$0.00
COMPREHENSIVE DAY REHAB	\$0	0	\$0.00	0	0.0	\$0.00
DISEASE MANAGEMENT	\$0	0	\$0.00	0	0.0	\$0.00
BUY-IN PREMIUMS	\$58,460	594 **	\$98.45			
PART-A	\$820	2	\$410.00			
PART-B	\$57,660	592	\$97.40			
MENTAL HEALTH SERVICES	\$95,605	24 *	\$3,983.56	3,412	142.2	\$28.02
PRIVATE HOME ICF/MR	\$0	0	\$0.00	0	0.0	\$0.00
MR/DD WAIVER	\$88,667	15	\$5,911.15	1,656	110.4	\$53.54
PSYCH REHAB-PRIVATE	\$0	0	\$0.00	0	0.0	\$0.00
CSTAR - PRIVATE	\$0	0	\$0.00	0	0.0	\$0.00
TARGETED CASE MANAGEMENT	\$2,444	6	\$407.38	335	55.8	\$7.30
COMMUNITY SUPPORT WAIVER	\$4,494	6	\$749.00	1,421	236.8	\$3.16
STATE INSTITUTIONS	\$30,112	68 *	\$442.82	2,843	41.8	\$10.59
ICF/MENTALLY RETARDED	\$0	0	\$0.00	0	0.0	\$0.00
MENTAL HOSPITAL	\$0	0	\$0.00	0	0.0	\$0.00
PSYCH CARE UNDER AGE 22	\$0	0	\$0.00	0	0.0	\$0.00
PSYCH REHAB-PUBLIC	\$12,409	21	\$590.91	447	21.3	\$27.76
CSTAR - PUBLIC	\$311	3	\$103.66	31	10.3	\$10.03
TARGETED CASE MANAGEMENT	\$17,392	48	\$362.33	2,365	49.3	\$7.35
FSD CASE MANAGEMENT	\$0	0	\$0.00	0	0.0	\$0.00
EPSDT SERVICES	\$4,187	8 *	\$523.42	1,796	224.5	\$2.33
EPSDT SCREENINGS	\$60	1	\$60.00	1	1.0	\$60.00
EPSDT REFERRAL SERVICES	\$4,127	8	\$515.92	1,795	224.4	\$2.30
EPSDT TARGETED CASE MGMT	\$0	0	\$0.00	0	0.0	\$0.00
MANAGED CARE PREMIUMS	\$0	0 *	\$0.00			
TOTAL	\$750,918	896 *	\$838.08			

* Unduplicated total.

** Recipients are not added to the total.

**TABLE 23
MO HEALTHNET RECIPIENTS AND PAYMENTS BY ELIGIBILITY CATEGORY
AUGUST 2007**

ELIGIBILITY CATEGORY: GENERAL RELIEF

NUMBER OF ELIGIBLES ENROLLED ON 7/31/07: 0

NUMBER OF ELIGIBLES ENROLLED DURING AUGUST 2007: 0

	EXPENDITURES	RECIPIENTS	COST PER RECIPIENT	UNITS OF SERVICE	UNITS PER RECIPIENT	COST PER SERVICE
NURSING FACILITIES	\$0	0 *	\$0.00	0	0.0	\$0.00
HOSPITALS	\$158	1 *	\$158.13	16	16.0	\$9.88
INPATIENT	\$0	0	\$0.00	0	0.0	\$0.00
OUTPATIENT	\$158	1	\$158.13	16	16.0	\$9.88
DENTAL SERVICES	\$0	0 *	\$0.00	0	0.0	\$0.00
PHARMACY	\$0	0 *	\$0.00	0	0.0	\$0.00
PART D - COPAYS	\$0	0 *	\$0.00	0	0.0	\$0.00
PHYSICIAN RELATED	\$0	0 *	\$0.00	0	0.0	\$0.00
PHYSICIAN	\$0	0	\$0.00	0	0.0	\$0.00
CLINIC	\$0	0	\$0.00	0	0.0	\$0.00
FAMILY PLANNING	\$0	0	\$0.00	0	0.0	\$0.00
X-RAY AND LAB	\$0	0	\$0.00	0	0.0	\$0.00
NURSE PRACTITIONER	\$0	0	\$0.00	0	0.0	\$0.00
PODIATRY	\$0	0	\$0.00	0	0.0	\$0.00
CRNA SERVICES	\$0	0	\$0.00	0	0.0	\$0.00
RURAL HEALTH CLINICS	\$0	0	\$0.00	0	0.0	\$0.00
CASE MANAGEMENT	\$0	0	\$0.00	0	0.0	\$0.00
FED QUALIFIED HEALTH CARE	\$0	0	\$0.00	0	0.0	\$0.00
PSYCHOLOGIST SERVICES	\$0	0	\$0.00	0	0.0	\$0.00
IN-HOME SERVICES	\$0	0 *	\$0.00	0	0.0	\$0.00
HOME HEALTH SERVICES	\$0	0	\$0.00	0	0.0	\$0.00
ADULT DAY HEALTH CARE	\$0	0	\$0.00	0	0.0	\$0.00
AGED AND DISABLED WAIVER	\$0	0	\$0.00	0	0.0	\$0.00
PERSONAL CARE	\$0	0	\$0.00	0	0.0	\$0.00
AIDS WAIVER	\$0	0	\$0.00	0	0.0	\$0.00
PHYSICAL DISABLED WAIVER	\$0	0	\$0.00	0	0.0	\$0.00
INDEPENDENT LIVING WAIVER	\$0	0	\$0.00	0	0.0	\$0.00
REHAB AND SPECIALTY SERVICES	\$0	0 *	\$0.00	0	0.0	\$0.00
AUDIOLOGY SERVICES	\$0	0	\$0.00	0	0.0	\$0.00
OPTOMETRIC SERVICES	\$0	0	\$0.00	0	0.0	\$0.00
DURABLE MEDICAL EQUIPMENT	\$0	0	\$0.00	0	0.0	\$0.00
AMBULANCE SERVICES	\$0	0	\$0.00	0	0.0	\$0.00
REHABILITATION CENTER	\$0	0	\$0.00	0	0.0	\$0.00
HOSPICE	\$0	0	\$0.00	0	0.0	\$0.00
NON-EMERGENCY TRANS	\$0	0	\$0.00	0	0.0	\$0.00
NON-PARTICIPATING PROV	\$0	0	\$0.00	0	0.0	\$0.00
COMPREHENSIVE DAY REHAB	\$0	0	\$0.00	0	0.0	\$0.00
DISEASE MANAGEMENT	\$0	0	\$0.00	0	0.0	\$0.00
BUY-IN PREMIUMS	\$29,347	351 **	\$83.61			
PART-A	\$2,173	9	\$241.44			
PART-B	\$27,174	342	\$79.46			
MENTAL HEALTH SERVICES	\$0	0 *	\$0.00	0	0.0	\$0.00
PRIVATE HOME ICF/MR	\$0	0	\$0.00	0	0.0	\$0.00
MR/DD WAIVER	\$0	0	\$0.00	0	0.0	\$0.00
PSYCH REHAB-PRIVATE	\$0	0	\$0.00	0	0.0	\$0.00
CSTAR - PRIVATE	\$0	0	\$0.00	0	0.0	\$0.00
TARGETED CASE MANAGEMENT	\$0	0	\$0.00	0	0.0	\$0.00
COMMUNITY SUPPORT WAIVER	\$0	0	\$0.00	0	0.0	\$0.00
STATE INSTITUTIONS	\$0	0 *	\$0.00	0	0.0	\$0.00
ICF/MENTALLY RETARDED	\$0	0	\$0.00	0	0.0	\$0.00
MENTAL HOSPITAL	\$0	0	\$0.00	0	0.0	\$0.00
PSYCH CARE UNDER AGE 22	\$0	0	\$0.00	0	0.0	\$0.00
PSYCH REHAB-PUBLIC	\$0	0	\$0.00	0	0.0	\$0.00
CSTAR - PUBLIC	\$0	0	\$0.00	0	0.0	\$0.00
TARGETED CASE MANAGEMENT	\$0	0	\$0.00	0	0.0	\$0.00
FSD CASE MANAGEMENT	\$0	0	\$0.00	0	0.0	\$0.00
EPSDT SERVICES	-\$186	0 *	\$0.00	-4	0.0	\$46.38
EPSDT SCREENINGS	-\$60	0	\$0.00	-1	0.0	-\$60.00
EPSDT REFERRAL SERVICES	-\$126	0	\$0.00	-3	0.0	-\$41.83
EPSDT TARGETED CASE MGMT	\$0	0	\$0.00	0	0.0	\$0.00
MANAGED CARE PREMIUMS	\$0	0 *	\$0.00			
TOTAL	\$29,320	1 *	\$29,320.03			

* Unduplicated total.

** Recipients are not added to the total.

**TABLE 23
MO HEALTHNET RECIPIENTS AND PAYMENTS BY ELIGIBILITY CATEGORY
AUGUST 2007**

ELIGIBILITY CATEGORY: MO HEALTHNET FOR PREGNANT WOMEN (MAF INCOME LIMIT)
 NUMBER OF ELIGIBLES ENROLLED ON 7/31/07: 5,922
 NUMBER OF ELIGIBLES ENROLLED DURING AUGUST 2007: 6,471

	EXPENDITURES	RECIPIENTS	COST PER RECIPIENT	UNITS OF SERVICE	UNITS PER RECIPIENT	COST PER SERVICE
NURSING FACILITIES	\$0	0 *	\$0.00	0	0.0	\$0.00
HOSPITALS	\$1,389,383	1,968 *	\$705.99	11,698	5.9	\$118.77
INPATIENT	\$833,072	406	\$2,051.90	912	2.2	\$913.46
OUTPATIENT	\$556,312	1,828	\$304.33	10,786	5.9	\$51.58
DENTAL SERVICES	\$25,325	125 *	\$202.60	623	5.0	\$40.65
PHARMACY	\$123,438	1,835 *	\$67.27	4,043	2.2	\$30.53
PART D - COPAYS	\$13	8 *	\$2.15	17	2.8	\$0.76
PHYSICIAN RELATED	\$722,977	2,975 *	\$243.02	28,371	9.5	\$25.48
PHYSICIAN	\$85,014	305	\$278.73	515	1.7	\$165.08
CLINIC	\$380,422	1,917	\$198.45	20,232	10.6	\$18.80
FAMILY PLANNING	\$59,682	322	\$185.35	2,191	6.8	\$27.24
X-RAY AND LAB	\$70,246	940	\$74.73	3,673	3.9	\$19.13
NURSE PRACTITIONER	\$0	0	\$0.00	0	0.0	\$0.00
PODIATRY	\$20	1	\$20.00	1	1.0	\$20.00
CRNA SERVICES	\$0	0	\$0.00	0	0.0	\$0.00
RURAL HEALTH CLINICS	\$84,926	604	\$140.61	1,078	1.8	\$78.76
CASE MANAGEMENT	\$6,201	248	\$25.00	272	1.1	\$22.80
FED QUALIFIED HEALTH CARE	\$35,267	124	\$284.41	383	3.1	\$92.08
PSYCHOLOGIST SERVICES	\$1,200	13	\$92.31	26	2.0	\$46.15
IN-HOME SERVICES	\$5,467	7 *	\$781.01	1,106	158.0	\$4.94
HOME HEALTH SERVICES	\$2,012	6	\$335.36	98	16.3	\$20.53
ADULT DAY HEALTH CARE	\$0	0	\$0.00	0	0.0	\$0.00
AGED AND DISABLED WAIVER	\$0	0	\$0.00	0	0.0	\$0.00
PERSONAL CARE	\$2,066	1	\$2,066.07	609	609.0	\$3.39
AIDS WAIVER	\$0	0	\$0.00	0	0.0	\$0.00
PHYSICAL DISABLED WAIVER	\$0	0	\$0.00	0	0.0	\$0.00
INDEPENDENT LIVING WAIVER	\$1,389	1	\$1,388.85	399	399.0	\$3.48
REHAB AND SPECIALTY SERVICES	\$22,926	3,953 *	\$5.80	8,241	2.1	\$2.76
AUDIOLOGY SERVICES	\$30	1	\$30.00	3	3.0	\$10.00
OPTOMETRIC SERVICES	\$5,231	89	\$58.77	241	2.7	\$21.70
DURABLE MEDICAL EQUIPMENT	\$113	2	\$56.36	15	7.5	\$7.51
AMBULANCE SERVICES	\$14,030	58	\$241.91	1,775	30.6	\$7.90
REHABILITATION CENTER	\$0	0	\$0.00	0	0.0	\$0.00
HOSPICE	\$0	0	\$0.00	0	0.0	\$0.00
NON-EMERGENCY TRANS	\$3,522	3,926	\$0.90	6,207	1.6	\$0.57
NON-PARTICIPATING PROV	\$0	0	\$0.00	0	0.0	\$0.00
COMPREHENSIVE DAY REHAB	\$0	0	\$0.00	0	0.0	\$0.00
DISEASE MANAGEMENT	\$0	0	\$0.00	0	0.0	\$0.00
BUY-IN PREMIUMS	\$0	0 **	\$0.00			
PART-A	\$0	0	\$0.00			
PART-B	\$0	0	\$0.00			
MENTAL HEALTH SERVICES	\$538	1 *	\$537.98	74	74.0	\$7.27
PRIVATE HOME ICF/MR	\$0	0	\$0.00	0	0.0	\$0.00
MR/DD WAIVER	\$0	0	\$0.00	0	0.0	\$0.00
PSYCH REHAB-PRIVATE	\$0	0	\$0.00	0	0.0	\$0.00
CSTAR - PRIVATE	\$0	0	\$0.00	0	0.0	\$0.00
TARGETED CASE MANAGEMENT	\$538	1	\$537.98	74	74.0	\$7.27
COMMUNITY SUPPORT WAIVER	\$0	0	\$0.00	0	0.0	\$0.00
STATE INSTITUTIONS	\$27,302	71 *	\$384.53	2,505	35.3	\$10.90
ICF/MENTALLY RETARDED	\$0	0	\$0.00	0	0.0	\$0.00
MENTAL HOSPITAL	\$0	0	\$0.00	0	0.0	\$0.00
PSYCH CARE UNDER AGE 22	\$0	0	\$0.00	0	0.0	\$0.00
PSYCH REHAB-PUBLIC	\$10,502	20	\$525.11	397	19.8	\$26.45
CSTAR - PUBLIC	\$16,204	51	\$317.72	2,068	40.6	\$7.84
TARGETED CASE MANAGEMENT	\$596	4	\$148.93	40	10.0	\$14.89
FSD CASE MANAGEMENT	\$0	0	\$0.00	0	0.0	\$0.00
EPSDT SERVICES	\$28,288	314 *	\$90.09	827	2.6	\$34.21
EPSDT SCREENINGS	\$780	13	\$60.00	13	1.0	\$60.00
EPSDT REFERRAL SERVICES	\$27,503	304	\$90.47	813	2.7	\$33.83
EPSDT TARGETED CASE MGMT	\$5	1	\$5.00	1	1.0	\$5.00
MANAGED CARE PREMIUMS	\$1,117,242	4,557 *	\$245.17			
TOTAL	\$3,462,900	8,522 *	\$406.35			

* Unduplicated total.

** Recipients are not added to the total.

**TABLE 23
MO HEALTHNET RECIPIENTS AND PAYMENTS BY ELIGIBILITY CATEGORY
AUGUST 2007**

ELIGIBILITY CATEGORY: BLIND PENSION
 NUMBER OF ELIGIBLES ENROLLED ON 7/31/07: 2,882
 NUMBER OF ELIGIBLES ENROLLED DURING AUGUST 2007: 2,934

	EXPENDITURES	RECIPIENTS	COST PER RECIPIENT	UNITS OF SERVICE	UNITS PER RECIPIENT	COST PER SERVICE
NURSING FACILITIES	\$218,010	98 *	\$2,224.59	800	8.2	\$272.51
HOSPITALS	\$164,427	529 *	\$310.83	16,934	32.0	\$9.71
INPATIENT	\$23,086	8	\$2,885.81	-299	-37.4	-\$77.21
OUTPATIENT	\$141,340	525	\$269.22	17,233	32.8	\$8.20
DENTAL SERVICES	\$2,056	21 *	\$97.90	56	2.7	\$36.71
PHARMACY	\$709,177	1,875 *	\$378.23	12,875	6.9	\$55.08
PART D - COPAYS	\$2,118	251 *	\$8.44	1,630	6.5	\$1.30
PHYSICIAN RELATED	\$173,075	1,315 *	\$131.62	27,349	20.8	\$6.33
PHYSICIAN	\$14,266	256	\$55.73	730	2.9	\$19.54
CLINIC	\$138,648	976	\$142.06	25,548	26.2	\$5.43
FAMILY PLANNING	\$487	13	\$37.43	13	1.0	\$37.43
X-RAY AND LAB	\$5,178	147	\$35.22	466	3.2	\$11.11
NURSE PRACTITIONER	\$271	7	\$38.70	55	7.9	\$4.93
PODIATRY	\$2,193	105	\$20.89	183	1.7	\$11.98
CRNA SERVICES	\$0	0	\$0.00	0	0.0	\$0.00
RURAL HEALTH CLINICS	\$6,785	157	\$43.22	224	1.4	\$30.29
CASE MANAGEMENT	\$0	0	\$0.00	0	0.0	\$0.00
FED QUALIFIED HEALTH CARE	\$4,190	55	\$76.18	102	1.8	\$41.08
PSYCHOLOGIST SERVICES	\$1,057	12	\$88.09	28	2.3	\$37.75
IN-HOME SERVICES	\$672,099	769 *	\$873.99	158,996	206.7	\$4.23
HOME HEALTH SERVICES	\$763	4	\$190.74	68	17.0	\$11.22
ADULT DAY HEALTH CARE	\$10,938	14	\$781.30	173	12.4	\$63.23
AGED AND DISABLED WAIVER	\$40,145	53	\$757.46	10,774	203.3	\$3.73
PERSONAL CARE	\$613,595	757	\$810.56	146,996	194.2	\$4.17
AIDS WAIVER	\$0	0	\$0.00	0	0.0	\$0.00
PHYSICAL DISABLED WAIVER	\$6,657	1	\$6,657.48	985	985.0	\$6.76
INDEPENDENT LIVING WAIVER	\$0	0	\$0.00	0	0.0	\$0.00
REHAB AND SPECIALTY SERVICES	\$84,544	491 *	\$172.19	23,989	48.8	\$3.52
AUDIOLOGY SERVICES	\$219	5	\$43.75	15	3.0	\$14.58
OPTOMETRIC SERVICES	\$2,267	54	\$41.99	108	2.0	\$21.00
DURABLE MEDICAL EQUIPMENT	\$31,286	371	\$84.33	11,952	32.2	\$2.62
AMBULANCE SERVICES	\$15,828	75	\$211.04	11,309	150.8	\$1.40
REHABILITATION CENTER	\$1,320	7	\$188.58	210	30.0	\$6.29
HOSPICE	\$33,597	10	\$3,359.73	391	39.1	\$85.93
NON-EMERGENCY TRANS	\$0	0	\$0.00	0	0.0	\$0.00
NON-PARTICIPATING PROV	\$26	1	\$26.44	4	4.0	\$6.61
COMPREHENSIVE DAY REHAB	\$0	0	\$0.00	0	0.0	\$0.00
DISEASE MANAGEMENT	\$0	0	\$0.00	0	0.0	\$0.00
BUY-IN PREMIUMS	\$0	0 **	\$0.00			
PART-A	\$0	0	\$0.00			
PART-B	\$0	0	\$0.00			
MENTAL HEALTH SERVICES	\$0	0 *	\$0.00	0	0.0	\$0.00
PRIVATE HOME ICF/MR	\$0	0	\$0.00	0	0.0	\$0.00
MR/DD WAIVER	\$0	0	\$0.00	0	0.0	\$0.00
PSYCH REHAB-PRIVATE	\$0	0	\$0.00	0	0.0	\$0.00
CSTAR - PRIVATE	\$0	0	\$0.00	0	0.0	\$0.00
TARGETED CASE MANAGEMENT	\$0	0	\$0.00	0	0.0	\$0.00
COMMUNITY SUPPORT WAIVER	\$0	0	\$0.00	0	0.0	\$0.00
STATE INSTITUTIONS	\$560	1 *	\$559.79	77	77.0	\$7.27
ICF/MENTALLY RETARDED	\$0	0	\$0.00	0	0.0	\$0.00
MENTAL HOSPITAL	\$0	0	\$0.00	0	0.0	\$0.00
PSYCH CARE UNDER AGE 22	\$0	0	\$0.00	0	0.0	\$0.00
PSYCH REHAB-PUBLIC	\$0	0	\$0.00	0	0.0	\$0.00
CSTAR - PUBLIC	\$0	0	\$0.00	0	0.0	\$0.00
TARGETED CASE MANAGEMENT	\$560	1	\$559.79	77	77.0	\$7.27
FSD CASE MANAGEMENT	\$0	0	\$0.00	0	0.0	\$0.00
EPSDT SERVICES	\$950	1 *	\$950.00	1	1.0	\$950.00
EPSDT SCREENINGS	\$0	0	\$0.00	0	0.0	\$0.00
EPSDT REFERRAL SERVICES	\$950	1	\$950.00	1	1.0	\$950.00
EPSDT TARGETED CASE MGMT	\$0	0	\$0.00	0	0.0	\$0.00
MANAGED CARE PREMIUMS	\$0	0 *	\$0.00			
TOTAL	\$2,027,016	2,438 *	\$831.43			

* Unduplicated total.

** Recipients are not added to the total.

**TABLE 23
MO HEALTHNET RECIPIENTS AND PAYMENTS BY ELIGIBILITY CATEGORY
AUGUST 2007**

ELIGIBILITY CATEGORY: FOSTER CARE

NUMBER OF ELIGIBLES ENROLLED ON 7/31/07: 14,931

NUMBER OF ELIGIBLES ENROLLED DURING AUGUST 2007: N/A

	EXPENDITURES	RECIPIENTS	COST PER RECIPIENT	UNITS OF SERVICE	UNITS PER RECIPIENT	COST PER SERVICE
NURSING FACILITIES	\$0	0 *	\$0.00	0	0.0	\$0.00
HOSPITALS	\$856,439	657 *	\$1,303.56	3,258	4.9	\$262.87
INPATIENT	\$676,605	101	\$6,699.06	1,084	10.7	\$624.17
OUTPATIENT	\$179,833	579	\$310.59	2,174	3.8	\$82.72
DENTAL SERVICES	\$23,581	196 *	\$120.31	821	4.2	\$28.72
PHARMACY	\$811,164	2,832 *	\$286.43	7,655	2.7	\$105.97
PART D - COPAYS	\$3	1 *	\$2.55	4	4.0	\$0.64
PHYSICIAN RELATED	\$333,576	2,233 *	\$149.38	12,703	5.6	\$26.26
PHYSICIAN	\$16,385	278	\$58.94	424	1.5	\$38.64
CLINIC	\$79,541	1,019	\$78.06	6,574	6.5	\$12.10
FAMILY PLANNING	\$8,994	160	\$56.21	190	1.2	\$47.34
X-RAY AND LAB	\$8,493	181	\$46.92	542	3.0	\$15.67
NURSE PRACTITIONER	\$585	11	\$53.16	14	1.3	\$41.77
PODIATRY	\$432	9	\$47.97	11	1.2	\$39.24
CRNA SERVICES	\$0	0	\$0.00	0	0.0	\$0.00
RURAL HEALTH CLINICS	\$50,872	429	\$118.58	604	1.4	\$84.22
CASE MANAGEMENT	\$90	1	\$90.00	3	3.0	\$30.00
FED QUALIFIED HEALTH CARE	\$89,510	233	\$384.16	2,031	8.7	\$44.07
PSYCHOLOGIST SERVICES	\$78,675	378	\$208.13	2,310	6.1	\$34.06
IN-HOME SERVICES	\$0	0 *	\$0.00	0	0.0	\$0.00
HOME HEALTH SERVICES	\$0	0	\$0.00	0	0.0	\$0.00
ADULT DAY HEALTH CARE	\$0	0	\$0.00	0	0.0	\$0.00
AGED AND DISABLED WAIVER	\$0	0	\$0.00	0	0.0	\$0.00
PERSONAL CARE	\$0	0	\$0.00	0	0.0	\$0.00
AIDS WAIVER	\$0	0	\$0.00	0	0.0	\$0.00
PHYSICAL DISABLED WAIVER	\$0	0	\$0.00	0	0.0	\$0.00
INDEPENDENT LIVING WAIVER	\$0	0	\$0.00	0	0.0	\$0.00
REHAB AND SPECIALTY SERVICES	\$33,986	6,742 *	\$5.04	8,080	1.2	\$4.21
AUDIOLOGY SERVICES	\$838	15	\$55.87	36	2.4	\$23.28
OPTOMETRIC SERVICES	\$7,313	150	\$48.76	280	1.9	\$26.12
DURABLE MEDICAL EQUIPMENT	\$13,910	67	\$207.61	240	3.6	\$57.96
AMBULANCE SERVICES	\$5,630	17	\$331.18	645	37.9	\$8.73
REHABILITATION CENTER	\$818	9	\$90.89	88	9.8	\$9.30
HOSPICE	\$0	0	\$0.00	0	0.0	\$0.00
NON-EMERGENCY TRANS	\$5,477	6,734	\$0.81	6,791	1.0	\$0.81
NON-PARTICIPATING PROV	\$0	0	\$0.00	0	0.0	\$0.00
COMPREHENSIVE DAY REHAB	\$0	0	\$0.00	0	0.0	\$0.00
DISEASE MANAGEMENT	\$0	0	\$0.00	0	0.0	\$0.00
BUY-IN PREMIUMS	\$0	0 **	\$0.00			
PART-A	\$0	0	\$0.00			
PART-B	\$0	0	\$0.00			
MENTAL HEALTH SERVICES	\$119,003	108 *	\$1,101.88	7,992	74.0	\$14.89
PRIVATE HOME ICF/MR	\$0	0	\$0.00	0	0.0	\$0.00
MR/DD WAIVER	\$87,317	25	\$3,492.66	2,046	81.8	\$42.68
PSYCH REHAB-PRIVATE	\$0	0	\$0.00	0	0.0	\$0.00
CSTAR - PRIVATE	\$0	0	\$0.00	0	0.0	\$0.00
TARGETED CASE MANAGEMENT	\$18,086	76	\$237.98	2,529	33.3	\$7.15
COMMUNITY SUPPORT WAIVER	\$13,600	11	\$1,236.34	3,417	310.6	\$3.98
STATE INSTITUTIONS	\$2,446,687	1,392 *	\$1,757.68	28,098	20.2	\$87.08
ICF/MENTALLY RETARDED	\$0	0	\$0.00	0	0.0	\$0.00
MENTAL HOSPITAL	\$0	0	\$0.00	0	0.0	\$0.00
PSYCH CARE UNDER AGE 22	\$61,595	6	\$10,265.90	109	18.2	\$565.10
PSYCH REHAB-PUBLIC	\$89,148	136	\$655.50	2,940	21.6	\$30.32
CSTAR - PUBLIC	\$31,574	43	\$734.28	2,695	62.7	\$11.72
TARGETED CASE MANAGEMENT	\$237,512	708	\$335.47	21,631	30.5	\$10.98
FSD CASE MANAGEMENT	\$2,026,859	723	\$2,803.40	723	1.0	\$2,803.40
EPSDT SERVICES	\$1,021,343	3,824 *	\$267.09	129,166	33.8	\$7.91
EPSDT SCREENINGS	\$12,454	204	\$61.05	203	1.0	\$61.35
EPSDT REFERRAL SERVICES	\$981,584	3,673	\$267.24	128,717	35.0	\$7.63
EPSDT TARGETED CASE MGMT	\$27,306	246	\$111.00	246	1.0	\$111.00
MANAGED CARE PREMIUMS	\$1,673,248	8,448 *	\$198.06			
TOTAL	\$7,319,030	15,246 *	\$480.06			

* Unduplicated total.

** Recipients are not added to the total.

**TABLE 23
MO HEALTHNET RECIPIENTS AND PAYMENTS BY ELIGIBILITY CATEGORY
AUGUST 2007**

ELIGIBILITY CATEGORY: CHILD WELFARE SERVICES
 NUMBER OF ELIGIBLES ENROLLED ON 7/31/07: 617
 NUMBER OF ELIGIBLES ENROLLED DURING AUGUST 2007: N/A

	EXPENDITURES	RECIPIENTS	COST PER RECIPIENT	UNITS OF SERVICE	UNITS PER RECIPIENT	COST PER SERVICE
NURSING FACILITIES	\$0	0 *	\$0.00	0	0.0	\$0.00
HOSPITALS	\$139,614	26 *	\$5,369.76	195	7.5	\$715.97
INPATIENT	\$136,791	7	\$19,541.59	136	19.4	\$1,005.82
OUTPATIENT	\$2,823	21	\$134.41	59	2.8	\$47.84
DENTAL SERVICES	\$1,616	5 *	\$323.10	39	7.8	\$41.42
PHARMACY	\$20,816	90 *	\$231.29	233	2.6	\$89.34
PART D - COPAYS	\$0	0 *	\$0.00	0	0.0	\$0.00
PHYSICIAN RELATED	\$15,972	94 *	\$169.91	362	3.9	\$44.12
PHYSICIAN	\$465	11	\$42.24	13	1.2	\$35.74
CLINIC	\$5,321	47	\$113.22	149	3.2	\$35.71
FAMILY PLANNING	\$371	7	\$52.96	7	1.0	\$52.96
X-RAY AND LAB	\$929	9	\$103.25	39	4.3	\$23.83
NURSE PRACTITIONER	\$0	0	\$0.00	0	0.0	\$0.00
PODIATRY	\$0	0	\$0.00	0	0.0	\$0.00
CRNA SERVICES	\$0	0	\$0.00	0	0.0	\$0.00
RURAL HEALTH CLINICS	\$1,257	11	\$114.26	18	1.6	\$69.83
CASE MANAGEMENT	\$160	1	\$160.05	1	1.0	\$160.05
FED QUALIFIED HEALTH CARE	\$4,554	12	\$379.49	39	3.3	\$116.77
PSYCHOLOGIST SERVICES	\$2,915	13	\$224.23	96	7.4	\$30.36
IN-HOME SERVICES	\$0	0 *	\$0.00	0	0.0	\$0.00
HOME HEALTH SERVICES	\$0	0	\$0.00	0	0.0	\$0.00
ADULT DAY HEALTH CARE	\$0	0	\$0.00	0	0.0	\$0.00
AGED AND DISABLED WAIVER	\$0	0	\$0.00	0	0.0	\$0.00
PERSONAL CARE	\$0	0	\$0.00	0	0.0	\$0.00
AIDS WAIVER	\$0	0	\$0.00	0	0.0	\$0.00
PHYSICAL DISABLED WAIVER	\$0	0	\$0.00	0	0.0	\$0.00
INDEPENDENT LIVING WAIVER	\$0	0	\$0.00	0	0.0	\$0.00
REHAB AND SPECIALTY SERVICES	\$1,033	9 *	\$114.79	48	5.3	\$21.52
AUDIOLOGY SERVICES	\$30	1	\$30.00	3	3.0	\$10.00
OPTOMETRIC SERVICES	\$266	5	\$53.20	14	2.8	\$19.00
DURABLE MEDICAL EQUIPMENT	\$614	3	\$204.64	13	4.3	\$47.22
AMBULANCE SERVICES	\$123	1	\$123.20	18	18.0	\$6.84
REHABILITATION CENTER	\$0	0	\$0.00	0	0.0	\$0.00
HOSPICE	\$0	0	\$0.00	0	0.0	\$0.00
NON-EMERGENCY TRANS	\$0	0	\$0.00	0	0.0	\$0.00
NON-PARTICIPATING PROV	\$0	0	\$0.00	0	0.0	\$0.00
COMPREHENSIVE DAY REHAB	\$0	0	\$0.00	0	0.0	\$0.00
DISEASE MANAGEMENT	\$0	0	\$0.00	0	0.0	\$0.00
BUY-IN PREMIUMS	\$0	0 **	\$0.00			
PART-A	\$0	0	\$0.00			
PART-B	\$0	0	\$0.00			
MENTAL HEALTH SERVICES	\$0	0 *	\$0.00	0	0.0	\$0.00
PRIVATE HOME ICF/MR	\$0	0	\$0.00	0	0.0	\$0.00
MR/DD WAIVER	\$0	0	\$0.00	0	0.0	\$0.00
PSYCH REHAB-PRIVATE	\$0	0	\$0.00	0	0.0	\$0.00
CSTAR - PRIVATE	\$0	0	\$0.00	0	0.0	\$0.00
TARGETED CASE MANAGEMENT	\$0	0	\$0.00	0	0.0	\$0.00
COMMUNITY SUPPORT WAIVER	\$0	0	\$0.00	0	0.0	\$0.00
STATE INSTITUTIONS	\$96,323	35 *	\$2,752.09	286	8.1	\$336.79
ICF/MENTALLY RETARDED	\$0	0	\$0.00	0	0.0	\$0.00
MENTAL HOSPITAL	\$0	0	\$0.00	0	0.0	\$0.00
PSYCH CARE UNDER AGE 22	\$0	0	\$0.00	0	0.0	\$0.00
PSYCH REHAB-PUBLIC	\$0	0	\$0.00	0	0.0	\$0.00
CSTAR - PUBLIC	\$0	0	\$0.00	0	0.0	\$0.00
TARGETED CASE MANAGEMENT	\$1,803	2	\$901.48	252	126.0	\$7.15
FSD CASE MANAGEMENT	\$94,520	34	\$2,780.01	34	1.0	\$2,780.01
EPSDT SERVICES	\$32,295	150 *	\$215.30	1,673	11.1	\$19.30
EPSDT SCREENINGS	\$401	8	\$50.16	7	0.9	\$57.32
EPSDT REFERRAL SERVICES	\$28,120	123	\$228.62	1,632	13.3	\$17.23
EPSDT TARGETED CASE MGMT	\$3,774	34	\$111.00	34	1.0	\$111.00
MANAGED CARE PREMIUMS	\$92,169	456 *	\$202.13			
TOTAL	\$399,838	583 *	\$685.83			

* Unduplicated total.

** Recipients are not added to the total.

**TABLE 23
MO HEALTHNET RECIPIENTS AND PAYMENTS BY ELIGIBILITY CATEGORY
AUGUST 2007**

ELIGIBILITY CATEGORY: REFUGEE
 NUMBER OF ELIGIBLES ENROLLED ON 7/31/07: 117
 NUMBER OF ELIGIBLES ENROLLED DURING AUGUST 2007: 165

	EXPENDITURES	RECIPIENTS	COST PER RECIPIENT	UNITS OF SERVICE	UNITS PER RECIPIENT	COST PER SERVICE
NURSING FACILITIES	\$0	0 *	\$0.00	0	0.0	\$0.00
HOSPITALS	\$1,189	4 *	\$297.17	20	5.0	\$59.43
INPATIENT	\$0	0	\$0.00	0	0.0	\$0.00
OUTPATIENT	\$1,189	4	\$297.17	20	5.0	\$59.43
DENTAL SERVICES	\$0	0 *	\$0.00	0	0.0	\$0.00
PHARMACY	\$1,692	6 *	\$282.00	14	2.3	\$120.86
PART D - COPAYS	\$0	0 *	\$0.00	0	0.0	\$0.00
PHYSICIAN RELATED	\$3,149	26 *	\$121.10	233	9.0	\$13.51
PHYSICIAN	\$0	0	\$0.00	0	0.0	\$0.00
CLINIC	\$1,908	16	\$119.25	82	5.1	\$23.27
FAMILY PLANNING	\$60	1	\$60.15	1	1.0	\$60.15
X-RAY AND LAB	\$573	10	\$57.34	144	14.4	\$3.98
NURSE PRACTITIONER	\$0	0	\$0.00	0	0.0	\$0.00
PODIATRY	\$0	0	\$0.00	0	0.0	\$0.00
CRNA SERVICES	\$0	0	\$0.00	0	0.0	\$0.00
RURAL HEALTH CLINICS	\$0	0	\$0.00	0	0.0	\$0.00
CASE MANAGEMENT	\$0	0	\$0.00	0	0.0	\$0.00
FED QUALIFIED HEALTH CARE	\$607	3	\$202.37	6	2.0	\$101.19
PSYCHOLOGIST SERVICES	\$0	0	\$0.00	0	0.0	\$0.00
IN-HOME SERVICES	\$0	0 *	\$0.00	0	0.0	\$0.00
HOME HEALTH SERVICES	\$0	0	\$0.00	0	0.0	\$0.00
ADULT DAY HEALTH CARE	\$0	0	\$0.00	0	0.0	\$0.00
AGED AND DISABLED WAIVER	\$0	0	\$0.00	0	0.0	\$0.00
PERSONAL CARE	\$0	0	\$0.00	0	0.0	\$0.00
AIDS WAIVER	\$0	0	\$0.00	0	0.0	\$0.00
PHYSICAL DISABLED WAIVER	\$0	0	\$0.00	0	0.0	\$0.00
INDEPENDENT LIVING WAIVER	\$0	0	\$0.00	0	0.0	\$0.00
REHAB AND SPECIALTY SERVICES	\$16	19 *	\$0.82	28	1.5	\$0.56
AUDIOLOGY SERVICES	\$0	0	\$0.00	0	0.0	\$0.00
OPTOMETRIC SERVICES	\$0	0	\$0.00	0	0.0	\$0.00
DURABLE MEDICAL EQUIPMENT	\$0	0	\$0.00	0	0.0	\$0.00
AMBULANCE SERVICES	\$0	0	\$0.00	0	0.0	\$0.00
REHABILITATION CENTER	\$0	0	\$0.00	0	0.0	\$0.00
HOSPICE	\$0	0	\$0.00	0	0.0	\$0.00
NON-EMERGENCY TRANS	\$16	19	\$0.82	28	1.5	\$0.56
NON-PARTICIPATING PROV	\$0	0	\$0.00	0	0.0	\$0.00
COMPREHENSIVE DAY REHAB	\$0	0	\$0.00	0	0.0	\$0.00
DISEASE MANAGEMENT	\$0	0	\$0.00	0	0.0	\$0.00
BUY-IN PREMIUMS	\$0	0 **	\$0.00			
PART-A	\$0	0	\$0.00			
PART-B	\$0	0	\$0.00			
MENTAL HEALTH SERVICES	\$0	0 *	\$0.00	0	0.0	\$0.00
PRIVATE HOME ICF/MR	\$0	0	\$0.00	0	0.0	\$0.00
MR/DD WAIVER	\$0	0	\$0.00	0	0.0	\$0.00
PSYCH REHAB-PRIVATE	\$0	0	\$0.00	0	0.0	\$0.00
CSTAR - PRIVATE	\$0	0	\$0.00	0	0.0	\$0.00
TARGETED CASE MANAGEMENT	\$0	0	\$0.00	0	0.0	\$0.00
COMMUNITY SUPPORT WAIVER	\$0	0	\$0.00	0	0.0	\$0.00
STATE INSTITUTIONS	\$0	0 *	\$0.00	0	0.0	\$0.00
ICF/MENTALLY RETARDED	\$0	0	\$0.00	0	0.0	\$0.00
MENTAL HOSPITAL	\$0	0	\$0.00	0	0.0	\$0.00
PSYCH CARE UNDER AGE 22	\$0	0	\$0.00	0	0.0	\$0.00
PSYCH REHAB-PUBLIC	\$0	0	\$0.00	0	0.0	\$0.00
CSTAR - PUBLIC	\$0	0	\$0.00	0	0.0	\$0.00
TARGETED CASE MANAGEMENT	\$0	0	\$0.00	0	0.0	\$0.00
FSD CASE MANAGEMENT	\$0	0	\$0.00	0	0.0	\$0.00
EPSDT SERVICES	\$25	1 *	\$25.00	3	3.0	\$8.33
EPSDT SCREENINGS	\$0	0	\$0.00	0	0.0	\$0.00
EPSDT REFERRAL SERVICES	\$25	1	\$25.00	3	3.0	\$8.33
EPSDT TARGETED CASE MGMT	\$0	0	\$0.00	0	0.0	\$0.00
MANAGED CARE PREMIUMS	\$45,920	190 *	\$241.68			
TOTAL	\$51,990	200 *	\$259.95			

* Unduplicated total.
 ** Recipients are not added to the total.

**TABLE 23
MO HEALTHNET RECIPIENTS AND PAYMENTS BY ELIGIBILITY CATEGORY
AUGUST 2007**

ELIGIBILITY CATEGORY: MAF CHILDREN IN A VENDOR INSTITUTION
 NUMBER OF ELIGIBLES ENROLLED ON 7/31/07: 51
 NUMBER OF ELIGIBLES ENROLLED DURING AUGUST 2007: 57

	EXPENDITURES	RECIPIENTS	COST PER RECIPIENT	UNITS OF SERVICE	UNITS PER RECIPIENT	COST PER SERVICE
NURSING FACILITIES	\$1,619	1 *	\$1,619.02	2	2.0	\$809.51
HOSPITALS	\$397,547	15 *	\$26,503.11	670	44.6	\$593.35
INPATIENT	\$395,622	12	\$32,968.48	644	53.7	\$614.32
OUTPATIENT	\$1,925	5	\$384.98	26	5.2	\$74.04
DENTAL SERVICES	\$109	1 *	\$108.75	6	6.0	\$18.13
PHARMACY	\$7,539	17 *	\$443.49	86	5.1	\$87.67
PART D - COPAYS	\$0	0 *	\$0.00	0	0.0	\$0.00
PHYSICIAN RELATED	\$1,271	8 *	\$158.85	24	3.0	\$52.95
PHYSICIAN	\$280	1	\$280.35	9	9.0	\$31.15
CLINIC	\$201	3	\$67.14	3	1.0	\$67.14
FAMILY PLANNING	\$30	1	\$29.62	1	1.0	\$29.62
X-RAY AND LAB	\$189	3	\$63.14	8	2.7	\$23.68
NURSE PRACTITIONER	\$0	0	\$0.00	0	0.0	\$0.00
PODIATRY	\$0	0	\$0.00	0	0.0	\$0.00
CRNA SERVICES	\$0	0	\$0.00	0	0.0	\$0.00
RURAL HEALTH CLINICS	\$570	1	\$570.00	3	3.0	\$190.00
CASE MANAGEMENT	\$0	0	\$0.00	0	0.0	\$0.00
FED QUALIFIED HEALTH CARE	\$0	0	\$0.00	0	0.0	\$0.00
PSYCHOLOGIST SERVICES	\$0	0	\$0.00	0	0.0	\$0.00
IN-HOME SERVICES	\$0	0 *	\$0.00	0	0.0	\$0.00
HOME HEALTH SERVICES	\$0	0	\$0.00	0	0.0	\$0.00
ADULT DAY HEALTH CARE	\$0	0	\$0.00	0	0.0	\$0.00
AGED AND DISABLED WAIVER	\$0	0	\$0.00	0	0.0	\$0.00
PERSONAL CARE	\$0	0	\$0.00	0	0.0	\$0.00
AIDS WAIVER	\$0	0	\$0.00	0	0.0	\$0.00
PHYSICAL DISABLED WAIVER	\$0	0	\$0.00	0	0.0	\$0.00
INDEPENDENT LIVING WAIVER	\$0	0	\$0.00	0	0.0	\$0.00
REHAB AND SPECIALTY SERVICES	\$284	53 *	\$5.36	90	1.7	\$3.15
AUDIOLOGY SERVICES	\$0	0	\$0.00	0	0.0	\$0.00
OPTOMETRIC SERVICES	\$0	0	\$0.00	0	0.0	\$0.00
DURABLE MEDICAL EQUIPMENT	\$0	0	\$0.00	0	0.0	\$0.00
AMBULANCE SERVICES	\$240	1	\$239.50	10	10.0	\$23.95
REHABILITATION CENTER	\$0	0	\$0.00	0	0.0	\$0.00
HOSPICE	\$0	0	\$0.00	0	0.0	\$0.00
NON-EMERGENCY TRANS	\$44	53	\$0.84	80	1.5	\$0.55
NON-PARTICIPATING PROV	\$0	0	\$0.00	0	0.0	\$0.00
COMPREHENSIVE DAY REHAB	\$0	0	\$0.00	0	0.0	\$0.00
DISEASE MANAGEMENT	\$0	0	\$0.00	0	0.0	\$0.00
BUY-IN PREMIUMS	\$0	0 **	\$0.00			
PART-A	\$0	0	\$0.00			
PART-B	\$0	0	\$0.00			
MENTAL HEALTH SERVICES	\$15,234	2 *	\$7,616.95	74	37.0	\$205.86
PRIVATE HOME ICF/MR	\$0	0	\$0.00	0	0.0	\$0.00
MR/DD WAIVER	\$15,234	2	\$7,616.95	74	37.0	\$205.86
PSYCH REHAB-PRIVATE	\$0	0	\$0.00	0	0.0	\$0.00
CSTAR - PRIVATE	\$0	0	\$0.00	0	0.0	\$0.00
TARGETED CASE MANAGEMENT	\$0	0	\$0.00	0	0.0	\$0.00
COMMUNITY SUPPORT WAIVER	\$0	0	\$0.00	0	0.0	\$0.00
STATE INSTITUTIONS	\$119,768	25 *	\$4,790.71	1,269	50.8	\$94.38
ICF/MENTALLY RETARDED	\$23,626	3	\$7,875.47	90	30.0	\$262.52
MENTAL HOSPITAL	\$0	0	\$0.00	0	0.0	\$0.00
PSYCH CARE UNDER AGE 22	\$73,968	8	\$9,245.96	130	16.3	\$568.98
PSYCH REHAB-PUBLIC	\$10,406	7	\$1,486.53	255	36.4	\$40.81
CSTAR - PUBLIC	\$77	1	\$77.16	6	6.0	\$12.86
TARGETED CASE MANAGEMENT	\$11,691	16	\$730.67	788	49.3	\$14.84
FSD CASE MANAGEMENT	\$0	0	\$0.00	0	0.0	\$0.00
EPSDT SERVICES	\$3,579	6 *	\$596.42	105	17.5	\$34.08
EPSDT SCREENINGS	\$0	0	\$0.00	0	0.0	\$0.00
EPSDT REFERRAL SERVICES	\$3,579	6	\$596.42	105	17.5	\$34.08
EPSDT TARGETED CASE MGMT	\$0	0	\$0.00	0	0.0	\$0.00
MANAGED CARE PREMIUMS	\$0	0 *	\$0.00			
TOTAL	\$546,949	56 *	\$9,766.94			

* Unduplicated total.

** Recipients are not added to the total.

**TABLE 23
MO HEALTHNET RECIPIENTS AND PAYMENTS BY ELIGIBILITY CATEGORY
AUGUST 2007**

ELIGIBILITY CATEGORY: TITLE XIX - HDN

NUMBER OF ELIGIBLES ENROLLED ON 7/31/07: 10,791

NUMBER OF ELIGIBLES ENROLLED DURING AUGUST 2007: N/A

	EXPENDITURES	RECIPIENTS	COST PER RECIPIENT	UNITS OF SERVICE	UNITS PER RECIPIENT	COST PER SERVICE
NURSING FACILITIES	\$0	0 *	\$0.00	0	0.0	\$0.00
HOSPITALS	\$1,641,238	759 *	\$2,162.37	4,782	6.3	\$343.21
INPATIENT	\$1,454,341	201	\$7,235.53	2,178	10.8	\$667.74
OUTPATIENT	\$186,897	614	\$304.39	2,604	4.2	\$71.77
DENTAL SERVICES	\$21,709	172 *	\$126.21	749	4.4	\$28.98
PHARMACY	\$752,861	2,432 *	\$309.56	7,332	3.0	\$102.66
PART D - COPAYS	\$1	1 *	\$0.75	1	1.0	\$0.75
PHYSICIAN RELATED	\$325,081	2,140 *	\$151.91	14,038	6.6	\$23.16
PHYSICIAN	\$16,432	236	\$69.63	439	1.9	\$37.43
CLINIC	\$102,035	1,135	\$89.90	7,954	7.0	\$12.83
FAMILY PLANNING	\$12,303	198	\$62.14	229	1.2	\$53.73
X-RAY AND LAB	\$10,616	197	\$53.89	648	3.3	\$16.38
NURSE PRACTITIONER	\$700	10	\$70.05	16	1.6	\$43.78
PODIATRY	\$907	11	\$82.46	22	2.0	\$41.23
CRNA SERVICES	\$0	0	\$0.00	0	0.0	\$0.00
RURAL HEALTH CLINICS	\$37,545	373	\$100.66	481	1.3	\$78.06
CASE MANAGEMENT	\$30	1	\$30.00	1	1.0	\$30.00
FED QUALIFIED HEALTH CARE	\$53,045	155	\$342.23	1,303	8.4	\$40.71
PSYCHOLOGIST SERVICES	\$91,467	412	\$222.01	2,945	7.1	\$31.06
IN-HOME SERVICES	\$310	2 *	\$154.84	22	11.0	\$14.08
HOME HEALTH SERVICES	\$239	1	\$239.48	4	4.0	\$59.87
ADULT DAY HEALTH CARE	\$0	0	\$0.00	0	0.0	\$0.00
AGED AND DISABLED WAIVER	\$0	0	\$0.00	0	0.0	\$0.00
PERSONAL CARE	\$0	1	\$0.00	0	0.0	\$0.00
AIDS WAIVER	\$0	0	\$0.00	0	0.0	\$0.00
PHYSICAL DISABLED WAIVER	\$70	1	\$70.20	18	18.0	\$3.90
INDEPENDENT LIVING WAIVER	\$0	0	\$0.00	0	0.0	\$0.00
REHAB AND SPECIALTY SERVICES	\$46,992	5,163 *	\$9.10	6,973	1.3	\$6.74
AUDIOLOGY SERVICES	\$494	8	\$61.75	86	10.8	\$5.74
OPTOMETRIC SERVICES	\$5,750	111	\$51.80	228	2.1	\$25.22
DURABLE MEDICAL EQUIPMENT	\$23,507	63	\$373.13	194	3.1	\$121.17
AMBULANCE SERVICES	\$9,384	33	\$284.37	1,032	31.3	\$9.09
REHABILITATION CENTER	\$920	6	\$153.33	86	14.3	\$10.70
HOSPICE	\$2,765	1	\$2,764.65	21	21.0	\$131.65
NON-EMERGENCY TRANS	\$4,172	5,139	\$0.81	5,326	1.0	\$0.78
NON-PARTICIPATING PROV	\$0	0	\$0.00	0	0.0	\$0.00
COMPREHENSIVE DAY REHAB	\$0	0	\$0.00	0	0.0	\$0.00
DISEASE MANAGEMENT	\$0	0	\$0.00	0	0.0	\$0.00
BUY-IN PREMIUMS	\$0	0 **	\$0.00			
PART-A	\$0	0	\$0.00			
PART-B	\$0	0	\$0.00			
MENTAL HEALTH SERVICES	\$1,328,321	271 *	\$4,901.55	13,872	51.1	\$95.76
PRIVATE HOME ICF/MR	\$0	0	\$0.00	0	0.0	\$0.00
MR/DD WAIVER	\$1,301,390	200	\$6,506.95	9,737	48.7	\$133.65
PSYCH REHAB-PRIVATE	\$0	0	\$0.00	0	0.0	\$0.00
CSTAR - PRIVATE	\$0	0	\$0.00	0	0.0	\$0.00
TARGETED CASE MANAGEMENT	\$20,358	74	\$275.11	2,776	37.5	\$7.33
COMMUNITY SUPPORT WAIVER	\$6,574	6	\$1,095.63	1,359	226.5	\$4.84
STATE INSTITUTIONS	\$3,278,253	1,755 *	\$1,867.95	53,155	30.2	\$61.67
ICF/MENTALLY RETARDED	\$0	0	\$0.00	0	0.0	\$0.00
MENTAL HOSPITAL	\$0	0	\$0.00	0	0.0	\$0.00
PSYCH CARE UNDER AGE 22	\$293,063	20	\$14,653.13	565	28.3	\$518.69
PSYCH REHAB-PUBLIC	\$138,530	168	\$824.58	7,253	43.2	\$19.10
CSTAR - PUBLIC	\$94,272	61	\$1,545.44	7,099	116.4	\$13.28
TARGETED CASE MANAGEMENT	\$358,630	922	\$388.97	37,294	40.5	\$9.62
FSD CASE MANAGEMENT	\$2,393,758	944	\$2,535.76	944	1.0	\$2,535.76
EPSDT SERVICES	\$944,548	3,872 *	\$243.94	93,017	24.0	\$10.15
EPSDT SCREENINGS	\$15,571	251	\$62.04	243	1.0	\$64.08
EPSDT REFERRAL SERVICES	\$866,929	3,500	\$247.69	92,215	26.3	\$9.40
EPSDT TARGETED CASE MGMT	\$62,049	557	\$111.40	559	1.0	\$111.00
MANAGED CARE PREMIUMS	\$1,221,584	6,206 *	\$196.84			
TOTAL	\$9,560,899	11,560 *	\$827.07			

* Unduplicated total.

** Recipients are not added to the total.

**TABLE 23
MO HEALTHNET RECIPIENTS AND PAYMENTS BY ELIGIBILITY CATEGORY
AUGUST 2007**

ELIGIBILITY CATEGORY: QUALIFIED MEDICARE BENEFICIARY (QMB)
 NUMBER OF ELIGIBLES ENROLLED ON 7/31/07: 9,369
 NUMBER OF ELIGIBLES ENROLLED DURING AUGUST 2007: 9,647

	EXPENDITURES	RECIPIENTS	COST PER RECIPIENT	UNITS OF SERVICE	UNITS PER RECIPIENT	COST PER SERVICE
NURSING FACILITIES	\$6,096	16 *	\$380.97	84	5.3	\$72.57
HOSPITALS	\$54,050	399 *	\$135.46	5,114	12.8	\$10.57
INPATIENT	-\$8,317	0	\$0.00	-451	0.0	-\$18.44
OUTPATIENT	\$62,367	399	\$156.31	5,565	14.0	\$11.21
DENTAL SERVICES	\$0	0 *	\$0.00	0	0.0	\$0.00
PHARMACY	\$616	8 *	\$77.01	2,431	303.9	\$0.25
PART D - COPAYS	\$5,044	755 *	\$6.68	3,326	4.4	\$1.52
PHYSICIAN RELATED	\$69,794	1,170 *	\$59.65	6,619	5.6	\$10.54
PHYSICIAN	\$9,552	214	\$44.64	533	2.5	\$17.92
CLINIC	\$46,942	817	\$57.46	5,495	6.7	\$8.54
FAMILY PLANNING	\$0	0	\$0.00	0	0.0	\$0.00
X-RAY AND LAB	\$2,564	112	\$22.90	166	1.5	\$15.45
NURSE PRACTITIONER	\$35	1	\$35.06	2	2.0	\$17.53
PODIATRY	\$1,301	63	\$20.65	104	1.6	\$12.51
CRNA SERVICES	\$0	0	\$0.00	0	0.0	\$0.00
RURAL HEALTH CLINICS	\$5,960	163	\$36.57	205	1.3	\$29.07
CASE MANAGEMENT	\$0	0	\$0.00	0	0.0	\$0.00
FED QUALIFIED HEALTH CARE	\$1,282	50	\$25.64	59	1.2	\$21.73
PSYCHOLOGIST SERVICES	\$2,157	20	\$107.87	55	2.8	\$39.23
IN-HOME SERVICES	\$0	0 *	\$0.00	0	0.0	\$0.00
HOME HEALTH SERVICES	\$0	0	\$0.00	0	0.0	\$0.00
ADULT DAY HEALTH CARE	\$0	0	\$0.00	0	0.0	\$0.00
AGED AND DISABLED WAIVER	\$0	0	\$0.00	0	0.0	\$0.00
PERSONAL CARE	\$0	0	\$0.00	0	0.0	\$0.00
AIDS WAIVER	\$0	0	\$0.00	0	0.0	\$0.00
PHYSICAL DISABLED WAIVER	\$0	0	\$0.00	0	0.0	\$0.00
INDEPENDENT LIVING WAIVER	\$0	0	\$0.00	0	0.0	\$0.00
REHAB AND SPECIALTY SERVICES	\$16,161	271 *	\$59.64	5,263	19.4	\$3.07
AUDIOLOGY SERVICES	\$0	0	\$0.00	0	0.0	\$0.00
OPTOMETRIC SERVICES	\$1,275	41	\$31.10	58	1.4	\$21.98
DURABLE MEDICAL EQUIPMENT	\$9,030	193	\$46.79	4,694	24.3	\$1.92
AMBULANCE SERVICES	\$5,397	34	\$158.73	443	13.0	\$12.18
REHABILITATION CENTER	\$118	1	\$118.31	24	24.0	\$4.93
HOSPICE	\$0	0	\$0.00	0	0.0	\$0.00
NON-EMERGENCY TRANS	\$0	0	\$0.00	0	0.0	\$0.00
NON-PARTICIPATING PROV	\$341	10	\$34.10	44	4.4	\$7.75
COMPREHENSIVE DAY REHAB	\$0	0	\$0.00	0	0.0	\$0.00
DISEASE MANAGEMENT	\$0	0	\$0.00	0	0.0	\$0.00
BUY-IN PREMIUMS	\$946,473	9,902 **	\$95.58			
PART-A	\$3,854	10	\$385.40			
PART-B	\$942,619	9,892	\$95.29			
MENTAL HEALTH SERVICES	\$0	0 *	\$0.00	0	0.0	\$0.00
PRIVATE HOME ICF/MR	\$0	0	\$0.00	0	0.0	\$0.00
MR/DD WAIVER	\$0	0	\$0.00	0	0.0	\$0.00
PSYCH REHAB-PRIVATE	\$0	0	\$0.00	0	0.0	\$0.00
CSTAR - PRIVATE	\$0	0	\$0.00	0	0.0	\$0.00
TARGETED CASE MANAGEMENT	\$0	0	\$0.00	0	0.0	\$0.00
COMMUNITY SUPPORT WAIVER	\$0	0	\$0.00	0	0.0	\$0.00
STATE INSTITUTIONS	\$5,236	1 *	\$5,236.00	22	22.0	\$238.00
ICF/MENTALLY RETARDED	\$0	0	\$0.00	0	0.0	\$0.00
MENTAL HOSPITAL	\$0	0	\$0.00	0	0.0	\$0.00
PSYCH CARE UNDER AGE 22	\$5,236	1	\$5,236.00	22	22.0	\$238.00
PSYCH REHAB-PUBLIC	\$0	0	\$0.00	0	0.0	\$0.00
CSTAR - PUBLIC	\$0	0	\$0.00	0	0.0	\$0.00
TARGETED CASE MANAGEMENT	\$0	0	\$0.00	0	0.0	\$0.00
FSD CASE MANAGEMENT	\$0	0	\$0.00	0	0.0	\$0.00
EPSDT SERVICES	\$0	0 *	\$0.00	0	0.0	\$0.00
EPSDT SCREENINGS	\$0	0	\$0.00	0	0.0	\$0.00
EPSDT REFERRAL SERVICES	\$0	0	\$0.00	0	0.0	\$0.00
EPSDT TARGETED CASE MGMT	\$0	0	\$0.00	0	0.0	\$0.00
MANAGED CARE PREMIUMS	\$0	0 *	\$0.00			
TOTAL	\$1,103,470	1,844 *	\$598.41			

* Unduplicated total

** Recipients are not added to the total.

**TABLE 23
MO HEALTHNET RECIPIENTS AND PAYMENTS BY ELIGIBILITY CATEGORY
AUGUST 2007**

ELIGIBILITY CATEGORY: DYS - GENERAL REVENUE
 NUMBER OF ELIGIBLES ENROLLED ON 7/31/07: 364
 NUMBER OF ELIGIBLES ENROLLED DURING AUGUST 2007: 902

	EXPENDITURES	RECIPIENTS	COST PER RECIPIENT	UNITS OF SERVICE	UNITS PER RECIPIENT	COST PER SERVICE
NURSING FACILITIES	\$0	0 *	\$0.00	0	0.0	\$0.00
HOSPITALS	\$100,512	38 *	\$2,645.04	247	6.5	\$406.93
INPATIENT	\$94,495	11	\$8,590.41	164	14.9	\$576.19
OUTPATIENT	\$6,017	30	\$200.57	83	2.8	\$72.50
DENTAL SERVICES	\$1,813	14 *	\$129.46	57	4.1	\$31.80
PHARMACY	\$33,402	125 *	\$267.21	372	3.0	\$89.79
PART D - COPAYS	\$0	0 *	\$0.00	0	0.0	\$0.00
PHYSICIAN RELATED	\$19,898	147 *	\$135.36	605	4.1	\$32.89
PHYSICIAN	\$1,182	8	\$147.69	42	5.3	\$28.13
CLINIC	\$3,043	61	\$49.88	130	2.1	\$23.41
FAMILY PLANNING	\$159	6	\$26.50	5	0.8	\$31.80
X-RAY AND LAB	\$2,417	34	\$71.09	140	4.1	\$17.27
NURSE PRACTITIONER	\$161	4	\$40.33	5	1.3	\$32.26
PODIATRY	\$57	1	\$56.93	1	1.0	\$56.93
CRNA SERVICES	\$0	0	\$0.00	0	0.0	\$0.00
RURAL HEALTH CLINICS	\$6,233	46	\$135.50	68	1.5	\$91.66
CASE MANAGEMENT	\$0	0	\$0.00	0	0.0	\$0.00
FED QUALIFIED HEALTH CARE	\$1,456	3	\$485.32	19	6.3	\$76.63
PSYCHOLOGIST SERVICES	\$5,190	23	\$225.65	195	8.5	\$26.62
IN-HOME SERVICES	\$0	0 *	\$0.00	0	0.0	\$0.00
HOME HEALTH SERVICES	\$0	0	\$0.00	0	0.0	\$0.00
ADULT DAY HEALTH CARE	\$0	0	\$0.00	0	0.0	\$0.00
AGED AND DISABLED WAIVER	\$0	0	\$0.00	0	0.0	\$0.00
PERSONAL CARE	\$0	0	\$0.00	0	0.0	\$0.00
AIDS WAIVER	\$0	0	\$0.00	0	0.0	\$0.00
PHYSICAL DISABLED WAIVER	\$0	0	\$0.00	0	0.0	\$0.00
INDEPENDENT LIVING WAIVER	\$0	0	\$0.00	0	0.0	\$0.00
REHAB AND SPECIALTY SERVICES	\$383	6 *	\$63.83	21	3.5	\$18.24
AUDIOLOGY SERVICES	\$0	0	\$0.00	0	0.0	\$0.00
OPTOMETRIC SERVICES	\$298	5	\$59.60	13	2.6	\$22.92
DURABLE MEDICAL EQUIPMENT	\$0	0	\$0.00	0	0.0	\$0.00
AMBULANCE SERVICES	\$85	1	\$85.00	8	8.0	\$10.63
REHABILITATION CENTER	\$0	0	\$0.00	0	0.0	\$0.00
HOSPICE	\$0	0	\$0.00	0	0.0	\$0.00
NON-EMERGENCY TRANS	\$0	0	\$0.00	0	0.0	\$0.00
NON-PARTICIPATING PROV	\$0	0	\$0.00	0	0.0	\$0.00
COMPREHENSIVE DAY REHAB	\$0	0	\$0.00	0	0.0	\$0.00
DISEASE MANAGEMENT	\$0	0	\$0.00	0	0.0	\$0.00
BUY-IN PREMIUMS	\$0	0 **	\$0.00			
PART-A	\$0	0	\$0.00			
PART-B	\$0	0	\$0.00			
MENTAL HEALTH SERVICES	\$0	0 *	\$0.00	0	0.0	\$0.00
PRIVATE HOME ICF/MR	\$0	0	\$0.00	0	0.0	\$0.00
MR/DD WAIVER	\$0	0	\$0.00	0	0.0	\$0.00
PSYCH REHAB-PRIVATE	\$0	0	\$0.00	0	0.0	\$0.00
CSTAR - PRIVATE	\$0	0	\$0.00	0	0.0	\$0.00
TARGETED CASE MANAGEMENT	\$0	0	\$0.00	0	0.0	\$0.00
COMMUNITY SUPPORT WAIVER	\$0	0	\$0.00	0	0.0	\$0.00
STATE INSTITUTIONS	\$20,430	8 *	\$2,553.75	1,316	164.5	\$15.52
ICF/MENTALLY RETARDED	\$0	0	\$0.00	0	0.0	\$0.00
MENTAL HOSPITAL	\$0	0	\$0.00	0	0.0	\$0.00
PSYCH CARE UNDER AGE 22	\$0	0	\$0.00	0	0.0	\$0.00
PSYCH REHAB-PUBLIC	\$555	1	\$555.24	21	21.0	\$26.44
CSTAR - PUBLIC	\$19,860	8	\$2,482.47	1,294	161.8	\$15.35
TARGETED CASE MANAGEMENT	\$15	1	\$14.96	1	1.0	\$14.96
FSD CASE MANAGEMENT	\$0	0	\$0.00	0	0.0	\$0.00
EPSDT SERVICES	\$25,356	155 *	\$163.59	961	6.2	\$26.38
EPSDT SCREENINGS	\$1,265	14	\$90.34	15	1.1	\$84.32
EPSDT REFERRAL SERVICES	\$24,091	149	\$161.68	946	6.4	\$25.47
EPSDT TARGETED CASE MGMT	\$0	0	\$0.00	0	0.0	\$0.00
MANAGED CARE PREMIUMS	\$45,733	236 *	\$193.78			
TOTAL	\$247,525	447 *	\$553.75			

* Unduplicated total.

** Recipients are not added to the total.

*** Buy-in premiums for SLMB and QI.

**TABLE 23
MO HEALTHNET RECIPIENTS AND PAYMENTS BY ELIGIBILITY CATEGORY
AUGUST 2007**

ELIGIBILITY CATEGORY: MO HEALTHNET FOR PREGNANT WOMEN (POVERTY)
 NUMBER OF ELIGIBLES ENROLLED ON 7/31/07: 17,549
 NUMBER OF ELIGIBLES ENROLLED DURING AUGUST 2007: 19,485

	EXPENDITURES	RECIPIENTS	COST PER RECIPIENT	UNITS OF SERVICE	UNITS PER RECIPIENT	COST PER SERVICE
NURSING FACILITIES	-\$18	0 *	\$0.00	-1	0.0	-\$17.80
HOSPITALS	\$3,589,312	4,913 *	\$730.57	29,355	6.0	\$122.27
INPATIENT	\$2,329,563	1,022	\$2,279.42	2,654	2.6	\$877.76
OUTPATIENT	\$1,259,749	4,406	\$285.92	26,701	6.1	\$47.18
DENTAL SERVICES	\$48,613	340 *	\$142.98	1,179	3.5	\$41.23
PHARMACY	\$336,737	4,307 *	\$78.18	9,093	2.1	\$37.03
PART D - COPAYS	\$90	33 *	\$2.73	92	2.8	\$0.98
PHYSICIAN RELATED	\$1,074,419	8,388 *	\$223.46	71,186	8.4	\$26.33
PHYSICIAN	\$216,679	877	\$247.07	1,496	1.7	\$144.84
CLINIC	\$864,718	5,165	\$167.42	46,125	8.9	\$18.75
FAMILY PLANNING	\$203,254	941	\$216.00	8,185	8.7	\$24.83
X-RAY AND LAB	\$209,504	2,561	\$81.81	10,503	4.1	\$19.95
NURSE PRACTITIONER	\$623	21	\$29.64	48	2.3	\$12.97
PODIATRY	\$355	9	\$39.47	9	1.0	\$39.47
CRNA SERVICES	\$0	0	\$0.00	0	0.0	\$0.00
RURAL HEALTH CLINICS	\$183,322	1,207	\$151.88	2,365	2.0	\$77.51
CASE MANAGEMENT	\$16,377	497	\$32.95	562	1.1	\$29.14
FED QUALIFIED HEALTH CARE	\$177,390	587	\$302.20	1,834	3.1	\$96.72
PSYCHOLOGIST SERVICES	\$2,198	20	\$109.89	59	3.0	\$37.25
IN-HOME SERVICES	\$3,939	16 *	\$246.20	266	16.6	\$14.81
HOME HEALTH SERVICES	\$3,939	16	\$246.20	266	16.6	\$14.81
ADULT DAY HEALTH CARE	\$0	0	\$0.00	0	0.0	\$0.00
AGED AND DISABLED WAIVER	\$0	0	\$0.00	0	0.0	\$0.00
PERSONAL CARE	\$0	0	\$0.00	0	0.0	\$0.00
AIDS WAIVER	\$0	0	\$0.00	0	0.0	\$0.00
PHYSICAL DISABLED WAIVER	\$0	0	\$0.00	0	0.0	\$0.00
INDEPENDENT LIVING WAIVER	\$0	0	\$0.00	0	0.0	\$0.00
REHAB AND SPECIALTY SERVICES	\$42,756	10,406 *	\$4.11	20,606	2.0	\$2.07
AUDIOLOGY SERVICES	\$0	0	\$0.00	0	0.0	\$0.00
OPTOMETRIC SERVICES	\$9,545	162	\$58.92	435	2.7	\$21.94
DURABLE MEDICAL EQUIPMENT	\$1,883	17	\$110.79	38	2.2	\$49.56
AMBULANCE SERVICES	\$21,991	93	\$236.46	2,441	26.3	\$9.01
REHABILITATION CENTER	\$0	0	\$0.00	0	0.0	\$0.00
HOSPICE	\$0	0	\$0.00	0	0.0	\$0.00
NON-EMERGENCY TRANS	\$9,337	10,322	\$0.90	17,692	1.7	\$0.53
NON-PARTICIPATING PROV	\$0	0	\$0.00	0	0.0	\$0.00
COMPREHENSIVE DAY REHAB	\$0	0	\$0.00	0	0.0	\$0.00
DISEASE MANAGEMENT	\$0	0	\$0.00	0	0.0	\$0.00
BUY-IN PREMIUMS	\$0	0 **	\$0.00			
PART-A	\$0	0	\$0.00			
PART-B	\$0	0	\$0.00			
MENTAL HEALTH SERVICES	\$4,299	7 *	\$614.16	568	81.1	\$7.57
PRIVATE HOME ICF/MR	\$0	0	\$0.00	0	0.0	\$0.00
MR/DD WAIVER	\$0	0	\$0.00	0	0.0	\$0.00
PSYCH REHAB-PRIVATE	\$0	0	\$0.00	0	0.0	\$0.00
CSTAR - PRIVATE	\$0	0	\$0.00	0	0.0	\$0.00
TARGETED CASE MANAGEMENT	\$3,877	7	\$553.81	545	77.9	\$7.11
COMMUNITY SUPPORT WAIVER	\$422	1	\$422.45	23	23.0	\$18.37
STATE INSTITUTIONS	\$51,526	138 *	\$373.38	5,524	40.0	\$9.33
ICF/MENTALLY RETARDED	\$0	0	\$0.00	0	0.0	\$0.00
MENTAL HOSPITAL	\$0	0	\$0.00	0	0.0	\$0.00
PSYCH CARE UNDER AGE 22	\$0	0	\$0.00	0	0.0	\$0.00
PSYCH REHAB-PUBLIC	\$7,887	22	\$358.49	330	15.0	\$23.90
CSTAR - PUBLIC	\$37,145	95	\$391.01	4,349	45.8	\$8.54
TARGETED CASE MANAGEMENT	\$6,494	24	\$270.58	845	35.2	\$7.69
FSD CASE MANAGEMENT	\$0	0	\$0.00	0	0.0	\$0.00
EPSDT SERVICES	\$63,118	705 *	\$89.53	1,832	2.6	\$34.45
EPSDT SCREENINGS	\$1,140	19	\$60.00	19	1.0	\$60.00
EPSDT REFERRAL SERVICES	\$61,913	692	\$89.47	1,812	2.6	\$34.17
EPSDT TARGETED CASE MGMT	\$65	1	\$65.00	1	1.0	\$65.00
MANAGED CARE PREMIUMS	\$5,591,007	25,564 *	\$218.71			
TOTAL	\$11,605,800	36,043 *	\$322.00			

* Unduplicated total

** Recipients are not added to the total.

**TABLE 23
MO HEALTHNET RECIPIENTS AND PAYMENTS BY ELIGIBILITY CATEGORY
AUGUST 2007**

ELIGIBILITY CATEGORY: MEDICAID FOR CHILDREN
 NUMBER OF ELIGIBLES ENROLLED ON 7/31/07: 222,361
 NUMBER OF ELIGIBLES ENROLLED DURING AUGUST 2007: 226,318

	EXPENDITURES	RECIPIENTS	COST PER RECIPIENT	UNITS OF SERVICE	UNITS PER RECIPIENT	COST PER SERVICE
NURSING FACILITIES	\$2,361	1 *	\$2,360.58	2	2.0	\$1,180.29
HOSPITALS	\$9,883,161	10,830 *	\$912.57	42,926	4.0	\$230.24
INPATIENT	\$7,283,918	1,929	\$3,776.01	7,851	4.1	\$927.77
OUTPATIENT	\$2,599,243	9,456	\$274.88	35,075	3.7	\$74.11
DENTAL SERVICES	\$278,058	2,039 *	\$136.37	9,045	4.4	\$30.74
PHARMACY	\$2,985,571	24,199 *	\$123.38	47,386	2.0	\$63.01
PART D - COPAYS	\$15	3 *	\$4.91	13	4.3	\$1.13
PHYSICIAN RELATED	\$2,396,935	20,330 *	\$117.90	106,618	5.2	\$22.48
PHYSICIAN	\$69,407	892	\$77.81	1,546	1.7	\$44.89
CLINIC	\$990,669	10,101	\$98.08	75,296	7.5	\$13.16
FAMILY PLANNING	\$75,999	1,426	\$53.30	1,605	1.1	\$47.35
X-RAY AND LAB	\$118,556	2,822	\$42.01	6,952	2.5	\$17.05
NURSE PRACTITIONER	\$2,270	36	\$63.05	50	1.4	\$45.39
PODIATRY	\$4,616	78	\$59.18	119	1.5	\$38.79
CRNA SERVICES	\$0	0	\$0.00	0	0.0	\$0.00
RURAL HEALTH CLINICS	\$599,271	6,412	\$93.46	8,173	1.3	\$73.32
CASE MANAGEMENT	\$760	23	\$33.04	29	1.3	\$26.21
FED QUALIFIED HEALTH CARE	\$467,084	1,649	\$283.25	10,264	6.2	\$45.51
PSYCHOLOGIST SERVICES	\$68,303	443	\$154.18	2,584	5.8	\$26.43
IN-HOME SERVICES	\$4,347	14 *	\$310.53	155	11.1	\$28.05
HOME HEALTH SERVICES	\$4,347	14	\$310.53	155	11.1	\$28.05
ADULT DAY HEALTH CARE	\$0	0	\$0.00	0	0.0	\$0.00
AGED AND DISABLED WAIVER	\$0	0	\$0.00	0	0.0	\$0.00
PERSONAL CARE	\$0	0	\$0.00	0	0.0	\$0.00
AIDS WAIVER	\$0	0	\$0.00	0	0.0	\$0.00
PHYSICAL DISABLED WAIVER	\$0	0	\$0.00	0	0.0	\$0.00
INDEPENDENT LIVING WAIVER	\$0	0	\$0.00	0	0.0	\$0.00
REHAB AND SPECIALTY SERVICES	\$390,472	107,573 *	\$3.63	186,556	1.7	\$2.09
AUDIOLOGY SERVICES	\$2,422	76	\$31.87	226	3.0	\$10.72
OPTOMETRIC SERVICES	\$65,032	1,204	\$54.01	2,462	2.0	\$26.41
DURABLE MEDICAL EQUIPMENT	\$133,723	932	\$143.48	2,639	2.8	\$50.67
AMBULANCE SERVICES	\$95,283	302	\$315.51	10,578	35.0	\$9.01
REHABILITATION CENTER	\$2,823	29	\$97.33	263	9.1	\$10.73
HOSPICE	\$7,563	2	\$3,781.59	61	30.5	\$123.99
NON-EMERGENCY TRANS	\$83,625	107,392	\$0.78	170,327	1.6	\$0.49
NON-PARTICIPATING PROV	\$0	0	\$0.00	0	0.0	\$0.00
COMPREHENSIVE DAY REHAB	\$0	0	\$0.00	0	0.0	\$0.00
DISEASE MANAGEMENT	\$0	0	\$0.00	0	0.0	\$0.00
BUY-IN PREMIUMS	\$0	0 **	\$0.00			
PART-A	\$0	0	\$0.00			
PART-B	\$0	0	\$0.00			
MENTAL HEALTH SERVICES	\$121,811	197 *	\$618.33	9,807	49.8	\$12.42
PRIVATE HOME ICF/MR	\$0	0	\$0.00	0	0.0	\$0.00
MR/DD WAIVER	\$74,022	19	\$3,895.88	2,671	140.6	\$27.71
PSYCH REHAB-PRIVATE	\$0	0	\$0.00	0	0.0	\$0.00
CSTAR - PRIVATE	\$0	0	\$0.00	0	0.0	\$0.00
TARGETED CASE MANAGEMENT	\$42,394	171	\$247.92	5,859	34.3	\$7.24
COMMUNITY SUPPORT WAIVER	\$5,396	11	\$490.51	1,277	116.1	\$4.23
STATE INSTITUTIONS	\$1,157,222	2,299 *	\$503.36	81,364	35.4	\$14.22
ICF/MENTALLY RETARDED	\$8,322	1	\$8,321.70	30	30.0	\$277.39
MENTAL HOSPITAL	\$0	0	\$0.00	0	0.0	\$0.00
PSYCH CARE UNDER AGE 22	\$27,404	3	\$9,134.74	49	16.3	\$559.27
PSYCH REHAB-PUBLIC	\$256,523	385	\$666.29	7,109	18.5	\$36.08
CSTAR - PUBLIC	\$393,302	357	\$1,101.69	30,680	85.9	\$12.82
TARGETED CASE MANAGEMENT	\$469,477	1,801	\$260.68	43,494	24.1	\$10.79
FSD CASE MANAGEMENT	\$2,195	2	\$1,097.34	2	1.0	\$1,097.34
EPSDT SERVICES	\$2,667,536	22,762 *	\$117.19	254,330	11.2	\$10.49
EPSDT SCREENINGS	\$322,886	4,681	\$68.98	4,839	1.0	\$66.73
EPSDT REFERRAL SERVICES	\$2,344,317	21,351	\$109.80	249,488	11.7	\$9.40
EPSDT TARGETED CASE MGMT	\$333	3	\$111.00	3	1.0	\$111.00
MANAGED CARE PREMIUMS	\$28,073,551	141,426 *	\$198.50			
TOTAL	\$47,961,069	247,270 *	\$193.96			

* Unduplicated total.

** Recipients are not added to the total.

**TABLE 23
MO HEALTHNET RECIPIENTS AND PAYMENTS BY ELIGIBILITY CATEGORY
AUGUST 2007**

ELIGIBILITY CATEGORY: PRESUMPTIVE ELIGIBILITY
 NUMBER OF ELIGIBLES ENROLLED ON 7/31/07: 1,933
 NUMBER OF ELIGIBLES ENROLLED DURING AUGUST 2007: N/A

	EXPENDITURES	RECIPIENTS	COST PER RECIPIENT	UNITS OF SERVICE	UNITS PER RECIPIENT	COST PER SERVICE
NURSING FACILITIES	\$0	0 *	\$0.00	0	0.0	\$0.00
HOSPITALS	\$302,807	1,205 *	\$251.29	6,862	5.7	\$44.13
INPATIENT	\$0	0	\$0.00	0	0.0	\$0.00
OUTPATIENT	\$302,807	1,205	\$251.29	6,862	5.7	\$44.13
DENTAL SERVICES	\$0	0 *	\$0.00	0	0.0	\$0.00
PHARMACY	\$50,886	914 *	\$55.67	1,718	1.9	\$29.62
PART D - COPAYS	\$0	0 *	\$0.00	0	0.0	\$0.00
PHYSICIAN RELATED	\$254,434	2,053 *	\$123.93	8,363	4.1	\$30.42
PHYSICIAN	\$9,448	168	\$56.24	394	2.4	\$23.98
CLINIC	\$64,857	1,163	\$55.77	2,407	2.1	\$26.95
FAMILY PLANNING	\$1,108	33	\$33.58	38	1.1	\$29.16
X-RAY AND LAB	\$66,382	702	\$94.56	3,659	5.2	\$18.14
NURSE PRACTITIONER	\$0	0	\$0.00	0	0.0	\$0.00
PODIATRY	\$0	0	\$0.00	0	0.0	\$0.00
CRNA SERVICES	\$0	0	\$0.00	0	0.0	\$0.00
RURAL HEALTH CLINICS	\$22,991	158	\$145.51	290	1.8	\$79.28
CASE MANAGEMENT	\$12,882	295	\$43.67	303	1.0	\$42.52
FED QUALIFIED HEALTH CARE	\$76,765	458	\$167.61	1,272	2.8	\$60.35
PSYCHOLOGIST SERVICES	\$0	0	\$0.00	0	0.0	\$0.00
IN-HOME SERVICES	\$0	0 *	\$0.00	0	0.0	\$0.00
HOME HEALTH SERVICES	\$0	0	\$0.00	0	0.0	\$0.00
ADULT DAY HEALTH CARE	\$0	0	\$0.00	0	0.0	\$0.00
AGED AND DISABLED WAIVER	\$0	0	\$0.00	0	0.0	\$0.00
PERSONAL CARE	\$0	0	\$0.00	0	0.0	\$0.00
AIDS WAIVER	\$0	0	\$0.00	0	0.0	\$0.00
PHYSICAL DISABLED WAIVER	\$0	0	\$0.00	0	0.0	\$0.00
INDEPENDENT LIVING WAIVER	\$0	0	\$0.00	0	0.0	\$0.00
REHAB AND SPECIALTY SERVICES	\$2,110	2,602 *	\$0.81	4,431	1.7	\$0.48
AUDIOLOGY SERVICES	\$0	0	\$0.00	0	0.0	\$0.00
OPTOMETRIC SERVICES	\$0	0	\$0.00	0	0.0	\$0.00
DURABLE MEDICAL EQUIPMENT	\$0	0	\$0.00	0	0.0	\$0.00
AMBULANCE SERVICES	\$538	4	\$134.50	73	18.3	\$7.37
REHABILITATION CENTER	\$0	0	\$0.00	0	0.0	\$0.00
HOSPICE	\$0	0	\$0.00	0	0.0	\$0.00
NON-EMERGENCY TRANS	\$1,572	2,598	\$0.61	4,358	1.7	\$0.36
NON-PARTICIPATING PROV	\$0	0	\$0.00	0	0.0	\$0.00
COMPREHENSIVE DAY REHAB	\$0	0	\$0.00	0	0.0	\$0.00
DISEASE MANAGEMENT	\$0	0	\$0.00	0	0.0	\$0.00
BUY-IN PREMIUMS	\$0	0 **	\$0.00			
PART-A	\$0	0	\$0.00			
PART-B	\$0	0	\$0.00			
MENTAL HEALTH SERVICES	\$0	0 *	\$0.00	0	0.0	\$0.00
PRIVATE HOME ICF/MR	\$0	0	\$0.00	0	0.0	\$0.00
MR/DD WAIVER	\$0	0	\$0.00	0	0.0	\$0.00
PSYCH REHAB-PRIVATE	\$0	0	\$0.00	0	0.0	\$0.00
CSTAR - PRIVATE	\$0	0	\$0.00	0	0.0	\$0.00
TARGETED CASE MANAGEMENT	\$0	0	\$0.00	0	0.0	\$0.00
COMMUNITY SUPPORT WAIVER	\$0	0	\$0.00	0	0.0	\$0.00
STATE INSTITUTIONS	\$235	2 *	\$117.29	33	16.5	\$7.11
ICF/MENTALLY RETARDED	\$0	0	\$0.00	0	0.0	\$0.00
MENTAL HOSPITAL	\$0	0	\$0.00	0	0.0	\$0.00
PSYCH CARE UNDER AGE 22	\$0	0	\$0.00	0	0.0	\$0.00
PSYCH REHAB-PUBLIC	\$0	0	\$0.00	0	0.0	\$0.00
CSTAR - PUBLIC	\$235	2	\$117.29	33	16.5	\$7.11
TARGETED CASE MANAGEMENT	\$0	0	\$0.00	0	0.0	\$0.00
FSD CASE MANAGEMENT	\$0	0	\$0.00	0	0.0	\$0.00
EPSDT SERVICES	\$21,194	254 *	\$83.44	635	2.5	\$33.38
EPSDT SCREENINGS	\$120	2	\$60.00	2	1.0	\$60.00
EPSDT REFERRAL SERVICES	\$20,779	245	\$84.81	624	2.6	\$33.30
EPSDT TARGETED CASE MGMT	\$295	9	\$32.81	9	1.0	\$32.81
MANAGED CARE PREMIUMS	\$0	0 *	\$0.00			
TOTAL	\$631,666	3,662 *	\$172.49			

* Unduplicated total.

** Recipients are not added to the total.

**TABLE 23
MO HEALTHNET RECIPIENTS AND PAYMENTS BY ELIGIBILITY CATEGORY
AUGUST 2007**

ELIGIBILITY CATEGORY: MOCDD
 NUMBER OF ELIGIBLES ENROLLED ON 7/31/07: 192
 NUMBER OF ELIGIBLES ENROLLED DURING AUGUST 2007: 193

	EXPENDITURES	RECIPIENTS	COST PER RECIPIENT	UNITS OF SERVICE	UNITS PER RECIPIENT	COST PER SERVICE
NURSING FACILITIES	\$0	0 *	\$0.00	0	0.0	\$0.00
HOSPITALS	\$6,118	11 *	\$556.21	93	8.5	\$65.79
INPATIENT	\$0	0	\$0.00	0	0.0	\$0.00
OUTPATIENT	\$6,118	11	\$556.21	93	8.5	\$65.79
DENTAL SERVICES	\$105	2 *	\$52.50	6	3.0	\$17.50
PHARMACY	\$31,460	118 *	\$266.87	452	3.8	\$69.67
PART D - COPAYS	\$0	0 *	\$0.00	0	0.0	\$0.00
PHYSICIAN RELATED	\$230	10 *	\$22.99	11	1.1	\$20.90
PHYSICIAN	\$40	1	\$39.50	1	1.0	\$39.50
CLINIC	\$118	4	\$29.61	5	1.3	\$23.68
FAMILY PLANNING	\$0	0	\$0.00	0	0.0	\$0.00
X-RAY AND LAB	\$23	2	\$11.41	3	1.5	\$7.60
NURSE PRACTITIONER	\$0	0	\$0.00	0	0.0	\$0.00
PODIATRY	\$0	0	\$0.00	0	0.0	\$0.00
CRNA SERVICES	\$0	0	\$0.00	0	0.0	\$0.00
RURAL HEALTH CLINICS	\$49	3	\$16.39	2	0.7	\$24.59
CASE MANAGEMENT	\$0	0	\$0.00	0	0.0	\$0.00
FED QUALIFIED HEALTH CARE	\$0	0	\$0.00	0	0.0	\$0.00
PSYCHOLOGIST SERVICES	\$0	0	\$0.00	0	0.0	\$0.00
IN-HOME SERVICES	\$0	0 *	\$0.00	0	0.0	\$0.00
HOME HEALTH SERVICES	\$0	0	\$0.00	0	0.0	\$0.00
ADULT DAY HEALTH CARE	\$0	0	\$0.00	0	0.0	\$0.00
AGED AND DISABLED WAIVER	\$0	0	\$0.00	0	0.0	\$0.00
PERSONAL CARE	\$0	0	\$0.00	0	0.0	\$0.00
AIDS WAIVER	\$0	0	\$0.00	0	0.0	\$0.00
PHYSICAL DISABLED WAIVER	\$0	0	\$0.00	0	0.0	\$0.00
INDEPENDENT LIVING WAIVER	\$0	0	\$0.00	0	0.0	\$0.00
REHAB AND SPECIALTY SERVICES	\$41,842	193 *	\$216.80	401	2.1	\$104.34
AUDIOLOGY SERVICES	\$0	0	\$0.00	0	0.0	\$0.00
OPTOMETRIC SERVICES	\$0	0	\$0.00	0	0.0	\$0.00
DURABLE MEDICAL EQUIPMENT	\$36,834	19	\$1,938.62	139	7.3	\$264.99
AMBULANCE SERVICES	\$152	1	\$152.00	1	1.0	\$152.00
REHABILITATION CENTER	\$0	0	\$0.00	0	0.0	\$0.00
HOSPICE	\$3,148	1	\$3,148.06	69	69.0	\$45.62
NON-EMERGENCY TRANS	\$1,708	192	\$8.89	192	1.0	\$8.89
NON-PARTICIPATING PROV	\$0	0	\$0.00	0	0.0	\$0.00
COMPREHENSIVE DAY REHAB	\$0	0	\$0.00	0	0.0	\$0.00
DISEASE MANAGEMENT	\$0	0	\$0.00	0	0.0	\$0.00
BUY-IN PREMIUMS	\$0	0 **	\$0.00			
PART-A	\$0	0	\$0.00			
PART-B	\$0	0	\$0.00			
MENTAL HEALTH SERVICES	\$147,854	135 *	\$1,095.21	30,514	226.0	\$4.85
PRIVATE HOME ICF/MR	\$0	0	\$0.00	0	0.0	\$0.00
MR/DD WAIVER	\$144,294	130	\$1,109.95	30,025	231.0	\$4.81
PSYCH REHAB-PRIVATE	\$0	0	\$0.00	0	0.0	\$0.00
CSTAR - PRIVATE	\$0	0	\$0.00	0	0.0	\$0.00
TARGETED CASE MANAGEMENT	\$3,560	19	\$187.36	489	25.7	\$7.28
COMMUNITY SUPPORT WAIVER	\$0	0	\$0.00	0	0.0	\$0.00
STATE INSTITUTIONS	\$51,697	153 *	\$337.89	7,115	46.5	\$7.27
ICF/MENTALLY RETARDED	\$0	0	\$0.00	0	0.0	\$0.00
MENTAL HOSPITAL	\$0	0	\$0.00	0	0.0	\$0.00
PSYCH CARE UNDER AGE 22	\$0	0	\$0.00	0	0.0	\$0.00
PSYCH REHAB-PUBLIC	\$0	0	\$0.00	0	0.0	\$0.00
CSTAR - PUBLIC	\$0	0	\$0.00	0	0.0	\$0.00
TARGETED CASE MANAGEMENT	\$51,697	153	\$337.89	7,115	46.5	\$7.27
FSD CASE MANAGEMENT	\$0	0	\$0.00	0	0.0	\$0.00
EPSDT SERVICES	\$307,051	101 *	\$3,040.11	71,351	706.5	\$4.30
EPSDT SCREENINGS	\$120	2	\$60.00	2	1.0	\$60.00
EPSDT REFERRAL SERVICES	\$306,931	101	\$3,038.92	71,349	706.4	\$4.30
EPSDT TARGETED CASE MGMT	\$0	0	\$0.00	0	0.0	\$0.00
MANAGED CARE PREMIUMS	\$0	0 *	\$0.00			
TOTAL	\$586,366	195 *	\$3,007.11			

* Unduplicated total.

** Recipients are not added to the total.

**TABLE 23
MO HEALTHNET RECIPIENTS AND PAYMENTS BY ELIGIBILITY CATEGORY
AUGUST 2007**

ELIGIBILITY CATEGORY: MC+ FOR KIDS (SCHIP)
 NUMBER OF ELIGIBLES ENROLLED ON 7/31/07: 58,770
 NUMBER OF ELIGIBLES ENROLLED DURING AUGUST 2007: 60,444

	EXPENDITURES	RECIPIENTS	COST PER RECIPIENT	UNITS OF SERVICE	UNITS PER RECIPIENT	COST PER SERVICE
NURSING FACILITIES	\$0	0 *	\$0.00	0	0.0	\$0.00
HOSPITALS	\$1,082,067	2,027 *	\$533.83	12,689	6.3	\$85.28
INPATIENT	\$427,601	91	\$4,698.92	504	5.5	\$848.42
OUTPATIENT	\$654,466	1,996	\$327.89	12,185	6.1	\$53.71
DENTAL SERVICES	\$99,563	860 *	\$115.77	3,584	4.2	\$27.78
PHARMACY	\$1,482,952	7,082 *	\$209.40	14,722	2.1	\$100.73
PART D - COPAYS	\$12	2 *	\$6.14	14	7.0	\$0.88
PHYSICIAN RELATED	\$584,920	4,955 *	\$118.05	29,027	5.9	\$20.15
PHYSICIAN	\$18,657	264	\$70.67	452	1.7	\$41.28
CLINIC	\$151,868	2,096	\$72.46	19,652	9.4	\$7.73
FAMILY PLANNING	\$35,294	649	\$54.38	739	1.1	\$47.76
X-RAY AND LAB	\$25,269	475	\$53.20	1,175	2.5	\$21.51
NURSE PRACTITIONER	\$546	10	\$54.56	13	1.3	\$41.97
PODIATRY	\$2,921	41	\$71.25	86	2.1	\$33.97
CRNA SERVICES	\$0	0	\$0.00	0	0.0	\$0.00
RURAL HEALTH CLINICS	\$145,100	1,545	\$93.92	1,946	1.3	\$74.56
CASE MANAGEMENT	\$318	6	\$53.01	7	1.2	\$45.44
FED QUALIFIED HEALTH CARE	\$181,131	621	\$291.68	4,139	6.7	\$43.76
PSYCHOLOGIST SERVICES	\$23,817	155	\$153.66	818	5.3	\$29.12
IN-HOME SERVICES	\$2,555	3 *	\$851.65	244	81.3	\$10.47
HOME HEALTH SERVICES	\$2,555	3	\$851.65	244	81.3	\$10.47
ADULT DAY HEALTH CARE	\$0	0	\$0.00	0	0.0	\$0.00
AGED AND DISABLED WAIVER	\$0	0	\$0.00	0	0.0	\$0.00
PERSONAL CARE	\$0	0	\$0.00	0	0.0	\$0.00
AIDS WAIVER	\$0	0	\$0.00	0	0.0	\$0.00
PHYSICAL DISABLED WAIVER	\$0	0	\$0.00	0	0.0	\$0.00
INDEPENDENT LIVING WAIVER	\$0	0	\$0.00	0	0.0	\$0.00
REHAB AND SPECIALTY SERVICES	\$93,075	729 *	\$127.68	3,548	4.9	\$26.23
AUDIOLOGY SERVICES	\$962	25	\$38.46	133	5.3	\$7.23
OPTOMETRIC SERVICES	\$28,035	522	\$53.71	1,069	2.1	\$26.23
DURABLE MEDICAL EQUIPMENT	\$51,308	129	\$397.74	840	6.5	\$61.08
AMBULANCE SERVICES	\$11,721	49	\$239.20	1,409	28.8	\$8.32
REHABILITATION CENTER	\$1,050	7	\$150.00	97	13.9	\$10.82
HOSPICE	\$0	0	\$0.00	0	0.0	\$0.00
NON-EMERGENCY TRANS	\$0	0	\$0.00	0	0.0	\$0.00
NON-PARTICIPATING PROV	\$0	0	\$0.00	0	0.0	\$0.00
COMPREHENSIVE DAY REHAB	\$0	0	\$0.00	0	0.0	\$0.00
DISEASE MANAGEMENT	\$0	0	\$0.00	0	0.0	\$0.00
BUY-IN PREMIUMS	\$0	0 **	\$0.00			
PART-A	\$0	0	\$0.00			
PART-B	\$0	0	\$0.00			
MENTAL HEALTH SERVICES	\$22,181	95 *	\$233.49	3,692	38.9	\$6.01
PRIVATE HOME ICF/MR	\$0	0	\$0.00	0	0.0	\$0.00
MR/DD WAIVER	\$2,170	9	\$241.07	624	69.3	\$3.48
PSYCH REHAB-PRIVATE	\$0	0	\$0.00	0	0.0	\$0.00
CSTAR - PRIVATE	\$0	0	\$0.00	0	0.0	\$0.00
TARGETED CASE MANAGEMENT	\$13,917	80	\$173.97	1,933	24.2	\$7.20
COMMUNITY SUPPORT WAIVER	\$6,094	7	\$870.61	1,135	162.1	\$5.37
STATE INSTITUTIONS	\$397,983	842 *	\$472.66	27,091	32.2	\$14.69
ICF/MENTALLY RETARDED	\$0	0	\$0.00	0	0.0	\$0.00
MENTAL HOSPITAL	\$0	0	\$0.00	0	0.0	\$0.00
PSYCH CARE UNDER AGE 22	\$20,440	3	\$6,813.24	36	12.0	\$567.77
PSYCH REHAB-PUBLIC	\$107,897	144	\$749.29	2,567	17.8	\$42.03
CSTAR - PUBLIC	\$93,691	83	\$1,128.80	7,591	91.5	\$12.34
TARGETED CASE MANAGEMENT	\$172,410	703	\$245.25	16,896	24.0	\$10.20
FSD CASE MANAGEMENT	\$3,545	1	\$3,544.50	1	1.0	\$3,544.50
EPSDT SERVICES	\$701,434	4,542 *	\$154.43	118,521	26.1	\$5.92
EPSDT SCREENINGS	\$25,497	395	\$64.55	391	1.0	\$65.21
EPSDT REFERRAL SERVICES	\$675,937	4,377	\$154.43	118,130	27.0	\$5.72
EPSDT TARGETED CASE MGMT	\$0	0	\$0.00	0	0.0	\$0.00
MANAGED CARE PREMIUMS	\$4,282,907	34,783 *	\$123.13			
TOTAL	\$8,749,650	46,173 *	\$189.50			

* Unduplicated total.

** Recipients are not added to the total.

**TABLE 23
MO HEALTHNET RECIPIENTS AND PAYMENTS BY ELIGIBILITY CATEGORY
AUGUST 2007**

ELIGIBILITY CATEGORY: ADULT - 1115 WAIVER

NUMBER OF ELIGIBLES ENROLLED ON 7/31/07: 19,263

NUMBER OF ELIGIBLES ENROLLED DURING AUGUST 2007: 18,862

	EXPENDITURES	RECIPIENTS	COST PER RECIPIENT	UNITS OF SERVICE	UNITS PER RECIPIENT	COST PER SERVICE
NURSING FACILITIES	\$0	0 *	\$0.00	0	0.0	\$0.00
HOSPITALS	\$2,894	46 *	\$62.91	215	4.7	\$13.46
INPATIENT	\$0	0	\$0.00	0	0.0	\$0.00
OUTPATIENT	\$2,894	46	\$62.91	215	4.7	\$13.46
DENTAL SERVICES	\$0	0 *	\$0.00	0	0.0	\$0.00
PHARMACY	\$41,042	936 *	\$43.85	1,030	1.1	\$39.85
PART D - COPAYS	\$2	2 *	\$0.75	2	1.0	\$0.75
PHYSICIAN RELATED	\$177,053	2,641 *	\$67.04	4,354	1.6	\$40.66
PHYSICIAN	\$1,317	34	\$38.74	40	1.2	\$32.93
CLINIC	\$4,996	114	\$43.83	203	1.8	\$24.61
FAMILY PLANNING	\$152,118	2,350	\$64.73	3,619	1.5	\$42.03
X-RAY AND LAB	\$13,091	215	\$60.89	380	1.8	\$34.45
NURSE PRACTITIONER	\$23	1	\$23.29	1	1.0	\$23.29
PODIATRY	\$0	0	\$0.00	0	0.0	\$0.00
CRNA SERVICES	\$0	0	\$0.00	0	0.0	\$0.00
RURAL HEALTH CLINICS	\$2,229	28	\$79.60	35	1.3	\$63.68
CASE MANAGEMENT	\$0	0	\$0.00	0	0.0	\$0.00
FED QUALIFIED HEALTH CARE	\$3,279	43	\$76.25	76	1.8	\$43.14
PSYCHOLOGIST SERVICES	\$0	0	\$0.00	0	0.0	\$0.00
IN-HOME SERVICES	\$0	0 *	\$0.00	0	0.0	\$0.00
HOME HEALTH SERVICES	\$0	0	\$0.00	0	0.0	\$0.00
ADULT DAY HEALTH CARE	\$0	0	\$0.00	0	0.0	\$0.00
AGED AND DISABLED WAIVER	\$0	0	\$0.00	0	0.0	\$0.00
PERSONAL CARE	\$0	0	\$0.00	0	0.0	\$0.00
AIDS WAIVER	\$0	0	\$0.00	0	0.0	\$0.00
PHYSICAL DISABLED WAIVER	\$0	0	\$0.00	0	0.0	\$0.00
INDEPENDENT LIVING WAIVER	\$0	0	\$0.00	0	0.0	\$0.00
REHAB AND SPECIALTY SERVICES	\$0	0 *	\$0.00	0	0.0	\$0.00
AUDIOLOGY SERVICES	\$0	0	\$0.00	0	0.0	\$0.00
OPTOMETRIC SERVICES	\$0	0	\$0.00	0	0.0	\$0.00
DURABLE MEDICAL EQUIPMENT	\$0	0	\$0.00	0	0.0	\$0.00
AMBULANCE SERVICES	\$0	0	\$0.00	0	0.0	\$0.00
REHABILITATION CENTER	\$0	0	\$0.00	0	0.0	\$0.00
HOSPICE	\$0	0	\$0.00	0	0.0	\$0.00
NON-EMERGENCY TRANS	\$0	0	\$0.00	0	0.0	\$0.00
NON-PARTICIPATING PROV	\$0	0	\$0.00	0	0.0	\$0.00
COMPREHENSIVE DAY REHAB	\$0	0	\$0.00	0	0.0	\$0.00
DISEASE MANAGEMENT	\$0	0	\$0.00	0	0.0	\$0.00
BUY-IN PREMIUMS	\$0	0 **	\$0.00			
PART-A	\$0	0	\$0.00			
PART-B	\$0	0	\$0.00			
MENTAL HEALTH SERVICES	\$0	0 *	\$0.00	0	0.0	\$0.00
PRIVATE HOME ICF/MR	\$0	0	\$0.00	0	0.0	\$0.00
MR/DD WAIVER	\$0	0	\$0.00	0	0.0	\$0.00
PSYCH REHAB-PRIVATE	\$0	0	\$0.00	0	0.0	\$0.00
CSTAR - PRIVATE	\$0	0	\$0.00	0	0.0	\$0.00
TARGETED CASE MANAGEMENT	\$0	0	\$0.00	0	0.0	\$0.00
COMMUNITY SUPPORT WAIVER	\$0	0	\$0.00	0	0.0	\$0.00
STATE INSTITUTIONS	\$0	0 *	\$0.00	0	0.0	\$0.00
ICF/MENTALLY RETARDED	\$0	0	\$0.00	0	0.0	\$0.00
MENTAL HOSPITAL	\$0	0	\$0.00	0	0.0	\$0.00
PSYCH CARE UNDER AGE 22	\$0	0	\$0.00	0	0.0	\$0.00
PSYCH REHAB-PUBLIC	\$0	0	\$0.00	0	0.0	\$0.00
CSTAR - PUBLIC	\$0	0	\$0.00	0	0.0	\$0.00
TARGETED CASE MANAGEMENT	\$0	0	\$0.00	0	0.0	\$0.00
FSD CASE MANAGEMENT	\$0	0	\$0.00	0	0.0	\$0.00
EPSDT SERVICES	\$10	2 *	\$4.85	2	1.0	\$4.85
EPSDT SCREENINGS	\$0	0	\$0.00	0	0.0	\$0.00
EPSDT REFERRAL SERVICES	\$10	2	\$4.85	2	1.0	\$4.85
EPSDT TARGETED CASE MGMT	\$0	0	\$0.00	0	0.0	\$0.00
MANAGED CARE PREMIUMS	\$0	0 *	\$0.00			
TOTAL	\$221,001	3,409 *	\$64.83			

* Unduplicated total.

** Recipients are not added to the total.

**TABLE 23
MO HEALTHNET RECIPIENTS AND PAYMENTS BY ELIGIBILITY CATEGORY
AUGUST 2007**

ELIGIBILITY CATEGORY: TICKET TO WORK HEALTH ASSURANCE (TWA) PROGRAM - PREMIUM
 NUMBER OF ELIGIBLES ENROLLED ON 7/31/07: 0
 NUMBER OF ELIGIBLES ENROLLED DURING AUGUST 2007: 7

	EXPENDITURES	RECIPIENTS	COST PER RECIPIENT	UNITS OF SERVICE	UNITS PER RECIPIENT	COST PER SERVICE
NURSING FACILITIES	\$0	0 *	\$0.00	0	0.0	\$0.00
HOSPITALS	-\$385	1 *	-\$384.88	-4	-4.0	\$96.22
INPATIENT	-\$580	0	\$0.00	-6	0.0	-\$96.61
OUTPATIENT	\$195	1	\$194.78	2	2.0	\$97.39
DENTAL SERVICES	\$0	0 *	\$0.00	0	0.0	\$0.00
PHARMACY	\$12	2 *	\$6.19	0	0.0	\$0.00
PART D - COPAYS	\$0	0 *	\$0.00	0	0.0	\$0.00
PHYSICIAN RELATED	\$0	0 *	\$0.00	0	0.0	\$0.00
PHYSICIAN	\$0	0	\$0.00	0	0.0	\$0.00
CLINIC	\$0	0	\$0.00	0	0.0	\$0.00
FAMILY PLANNING	\$0	0	\$0.00	0	0.0	\$0.00
X-RAY AND LAB	\$0	0	\$0.00	0	0.0	\$0.00
NURSE PRACTITIONER	\$0	0	\$0.00	0	0.0	\$0.00
PODIATRY	\$0	0	\$0.00	0	0.0	\$0.00
CRNA SERVICES	\$0	0	\$0.00	0	0.0	\$0.00
RURAL HEALTH CLINICS	\$0	0	\$0.00	0	0.0	\$0.00
CASE MANAGEMENT	\$0	0	\$0.00	0	0.0	\$0.00
FED QUALIFIED HEALTH CARE	\$0	0	\$0.00	0	0.0	\$0.00
PSYCHOLOGIST SERVICES	\$0	0	\$0.00	0	0.0	\$0.00
IN-HOME SERVICES	\$0	0 *	\$0.00	0	0.0	\$0.00
HOME HEALTH SERVICES	\$0	0	\$0.00	0	0.0	\$0.00
ADULT DAY HEALTH CARE	\$0	0	\$0.00	0	0.0	\$0.00
AGED AND DISABLED WAIVER	\$0	0	\$0.00	0	0.0	\$0.00
PERSONAL CARE	\$0	0	\$0.00	0	0.0	\$0.00
AIDS WAIVER	\$0	0	\$0.00	0	0.0	\$0.00
PHYSICAL DISABLED WAIVER	\$0	0	\$0.00	0	0.0	\$0.00
INDEPENDENT LIVING WAIVER	\$0	0	\$0.00	0	0.0	\$0.00
REHAB AND SPECIALTY SERVICES	-\$10	0 *	\$0.00	-1	0.0	\$9.57
AUDIOLOGY SERVICES	\$0	0	\$0.00	0	0.0	\$0.00
OPTOMETRIC SERVICES	-\$10	0	\$0.00	-1	0.0	-\$9.57
DURABLE MEDICAL EQUIPMENT	\$0	0	\$0.00	0	0.0	\$0.00
AMBULANCE SERVICES	\$0	0	\$0.00	0	0.0	\$0.00
REHABILITATION CENTER	\$0	0	\$0.00	0	0.0	\$0.00
HOSPICE	\$0	0	\$0.00	0	0.0	\$0.00
NON-EMERGENCY TRANS	\$0	0	\$0.00	0	0.0	\$0.00
NON-PARTICIPATING PROV	\$0	0	\$0.00	0	0.0	\$0.00
COMPREHENSIVE DAY REHAB	\$0	0	\$0.00	0	0.0	\$0.00
DISEASE MANAGEMENT	\$0	0	\$0.00	0	0.0	\$0.00
BUY-IN PREMIUMS	\$0	0 **	\$0.00			
PART-A	\$0	0	\$0.00			
PART-B	\$0	0	\$0.00			
MENTAL HEALTH SERVICES	\$0	0 *	\$0.00	0	0.0	\$0.00
PRIVATE HOME ICF/MR	\$0	0	\$0.00	0	0.0	\$0.00
MR/DD WAIVER	\$0	0	\$0.00	0	0.0	\$0.00
PSYCH REHAB-PRIVATE	\$0	0	\$0.00	0	0.0	\$0.00
CSTAR - PRIVATE	\$0	0	\$0.00	0	0.0	\$0.00
TARGETED CASE MANAGEMENT	\$0	0	\$0.00	0	0.0	\$0.00
COMMUNITY SUPPORT WAIVER	\$0	0	\$0.00	0	0.0	\$0.00
STATE INSTITUTIONS	\$0	0 *	\$0.00	0	0.0	\$0.00
ICF/MENTALLY RETARDED	\$0	0	\$0.00	0	0.0	\$0.00
MENTAL HOSPITAL	\$0	0	\$0.00	0	0.0	\$0.00
PSYCH CARE UNDER AGE 22	\$0	0	\$0.00	0	0.0	\$0.00
PSYCH REHAB-PUBLIC	\$0	0	\$0.00	0	0.0	\$0.00
CSTAR - PUBLIC	\$0	0	\$0.00	0	0.0	\$0.00
TARGETED CASE MANAGEMENT	\$0	0	\$0.00	0	0.0	\$0.00
FSD CASE MANAGEMENT	\$0	0	\$0.00	0	0.0	\$0.00
EPSDT SERVICES	\$0	0 *	\$0.00	0	0.0	\$0.00
EPSDT SCREENINGS	\$0	0	\$0.00	0	0.0	\$0.00
EPSDT REFERRAL SERVICES	\$0	0	\$0.00	0	0.0	\$0.00
EPSDT TARGETED CASE MGMT	\$0	0	\$0.00	0	0.0	\$0.00
MANAGED CARE PREMIUMS	\$0	0 *	\$0.00			
TOTAL	-\$382	3 *	-\$127.36			

* Unduplicated total.

** Recipients are not added to the total.

**TABLE 23
MO HEALTHNET RECIPIENTS AND PAYMENTS BY ELIGIBILITY CATEGORY
AUGUST 2007**

ELIGIBILITY CATEGORY: TICKET TO WORK HEALTH ASSURANCE (TWA) PROGRAM - NON-PREMIUM
 NUMBER OF ELIGIBLES ENROLLED ON 7/31/07: 0
 NUMBER OF ELIGIBLES ENROLLED DURING AUGUST 2007: 10

	EXPENDITURES	RECIPIENTS	COST PER RECIPIENT	UNITS OF SERVICE	UNITS PER RECIPIENT	COST PER SERVICE
NURSING FACILITIES	\$0	0 *	\$0.00	0	0.0	\$0.00
HOSPITALS	-\$686	2 *	-\$343.02	-24	-12.0	\$28.59
INPATIENT	-\$783	0	\$0.00	-29	0.0	-\$27.02
OUTPATIENT	\$97	2	\$48.72	5	2.5	\$19.49
DENTAL SERVICES	\$0	0 *	\$0.00	0	0.0	\$0.00
PHARMACY	\$1,402	6 *	\$233.60	5	0.8	\$280.32
PART D - COPAYS	\$9	1 *	\$8.70	8	8.0	\$1.09
PHYSICIAN RELATED	-\$166	1 *	-\$166.37	-23	-23.0	\$7.23
PHYSICIAN	\$17	1	\$16.86	1	1.0	\$16.86
CLINIC	-\$95	0	\$0.00	-20	0.0	-\$4.27
FAMILY PLANNING	\$0	0	\$0.00	0	0.0	\$0.00
X-RAY AND LAB	-\$98	0	\$0.00	-4	0.0	-\$24.46
NURSE PRACTITIONER	\$0	0	\$0.00	0	0.0	\$0.00
PODIATRY	\$0	0	\$0.00	0	0.0	\$0.00
CRNA SERVICES	\$0	0	\$0.00	0	0.0	\$0.00
RURAL HEALTH CLINICS	\$0	0	\$0.00	0	0.0	\$0.00
CASE MANAGEMENT	\$0	0	\$0.00	0	0.0	\$0.00
FED QUALIFIED HEALTH CARE	\$0	0	\$0.00	0	0.0	\$0.00
PSYCHOLOGIST SERVICES	\$0	0	\$0.00	0	0.0	\$0.00
IN-HOME SERVICES	\$0	0 *	\$0.00	0	0.0	\$0.00
HOME HEALTH SERVICES	\$0	0	\$0.00	0	0.0	\$0.00
ADULT DAY HEALTH CARE	\$0	0	\$0.00	0	0.0	\$0.00
AGED AND DISABLED WAIVER	\$0	0	\$0.00	0	0.0	\$0.00
PERSONAL CARE	\$0	0	\$0.00	0	0.0	\$0.00
AIDS WAIVER	\$0	0	\$0.00	0	0.0	\$0.00
PHYSICAL DISABLED WAIVER	\$0	0	\$0.00	0	0.0	\$0.00
INDEPENDENT LIVING WAIVER	\$0	0	\$0.00	0	0.0	\$0.00
REHAB AND SPECIALTY SERVICES	\$903	3 *	\$301.07	0	0.0	\$0.00
AUDIOLOGY SERVICES	\$0	0	\$0.00	0	0.0	\$0.00
OPTOMETRIC SERVICES	-\$64	0	\$0.00	-5	0.0	-\$12.74
DURABLE MEDICAL EQUIPMENT	\$967	3	\$322.31	5	1.7	\$193.39
AMBULANCE SERVICES	\$0	0	\$0.00	0	0.0	\$0.00
REHABILITATION CENTER	\$0	0	\$0.00	0	0.0	\$0.00
HOSPICE	\$0	0	\$0.00	0	0.0	\$0.00
NON-EMERGENCY TRANS	\$0	0	\$0.00	0	0.0	\$0.00
NON-PARTICIPATING PROV	\$0	0	\$0.00	0	0.0	\$0.00
COMPREHENSIVE DAY REHAB	\$0	0	\$0.00	0	0.0	\$0.00
DISEASE MANAGEMENT	\$0	0	\$0.00	0	0.0	\$0.00
BUY-IN PREMIUMS	\$0	0 **	\$0.00			
PART-A	\$0	0	\$0.00			
PART-B	\$0	0	\$0.00			
MENTAL HEALTH SERVICES	\$610	1 *	\$609.62	2	2.0	\$304.81
PRIVATE HOME ICF/MR	\$0	0	\$0.00	0	0.0	\$0.00
MR/DD WAIVER	\$610	1	\$609.62	2	2.0	\$304.81
PSYCH REHAB-PRIVATE	\$0	0	\$0.00	0	0.0	\$0.00
CSTAR - PRIVATE	\$0	0	\$0.00	0	0.0	\$0.00
TARGETED CASE MANAGEMENT	\$0	0	\$0.00	0	0.0	\$0.00
COMMUNITY SUPPORT WAIVER	\$0	0	\$0.00	0	0.0	\$0.00
STATE INSTITUTIONS	\$0	0 *	\$0.00	0	0.0	\$0.00
ICF/MENTALLY RETARDED	\$0	0	\$0.00	0	0.0	\$0.00
MENTAL HOSPITAL	\$0	0	\$0.00	0	0.0	\$0.00
PSYCH CARE UNDER AGE 22	\$0	0	\$0.00	0	0.0	\$0.00
PSYCH REHAB-PUBLIC	\$0	0	\$0.00	0	0.0	\$0.00
CSTAR - PUBLIC	\$0	0	\$0.00	0	0.0	\$0.00
TARGETED CASE MANAGEMENT	\$0	0	\$0.00	0	0.0	\$0.00
FSD CASE MANAGEMENT	\$0	0	\$0.00	0	0.0	\$0.00
EPSDT SERVICES	\$0	0 *	\$0.00	0	0.0	\$0.00
EPSDT SCREENINGS	\$0	0	\$0.00	0	0.0	\$0.00
EPSDT REFERRAL SERVICES	\$0	0	\$0.00	0	0.0	\$0.00
EPSDT TARGETED CASE MGMT	\$0	0	\$0.00	0	0.0	\$0.00
MANAGED CARE PREMIUMS	\$0	0 *	\$0.00			
TOTAL	\$2,071	13 *	\$159.29			

* Unduplicated total

** Recipients are not added to the total.

**TABLE 23
MO HEALTHNET RECIPIENTS AND PAYMENTS BY ELIGIBILITY CATEGORY
AUGUST 2007**

ELIGIBILITY CATEGORY: WOMEN WITH BREAST OR CERVICAL CANCER (BCCT)
 NUMBER OF ELIGIBLES ENROLLED ON 7/31/07: 524
 NUMBER OF ELIGIBLES ENROLLED DURING AUGUST 2007: 565

	EXPENDITURES	RECIPIENTS	COST PER RECIPIENT	UNITS OF SERVICE	UNITS PER RECIPIENT	COST PER SERVICE
NURSING FACILITIES	\$0	0 *	\$0.00	0	0.0	\$0.00
HOSPITALS	\$439,885	252 *	\$1,745.57	2,403	9.5	\$183.06
INPATIENT	\$78,524	18	\$4,362.45	77	4.3	\$1,019.79
OUTPATIENT	\$361,361	249	\$1,451.25	2,326	9.3	\$155.36
DENTAL SERVICES	\$44	1 *	\$44.00	1	1.0	\$44.00
PHARMACY	\$348,917	373 *	\$935.43	1,993	5.3	\$175.07
PART D - COPAYS	\$36	9 *	\$3.94	42	4.7	\$0.85
PHYSICIAN RELATED	\$105,066	372 *	\$282.44	8,863	23.8	\$11.85
PHYSICIAN	\$3,136	36	\$87.12	65	1.8	\$48.25
CLINIC	\$84,738	320	\$264.80	8,323	26.0	\$10.18
FAMILY PLANNING	\$607	10	\$60.72	58	5.8	\$10.47
X-RAY AND LAB	\$8,176	94	\$86.98	305	3.2	\$26.81
NURSE PRACTITIONER	\$0	0	\$0.00	0	0.0	\$0.00
PODIATRY	\$124	3	\$41.39	5	1.7	\$24.84
CRNA SERVICES	\$0	0	\$0.00	0	0.0	\$0.00
RURAL HEALTH CLINICS	\$3,489	34	\$102.60	50	1.5	\$69.77
CASE MANAGEMENT	\$0	0	\$0.00	0	0.0	\$0.00
FED QUALIFIED HEALTH CARE	\$4,736	25	\$189.45	56	2.2	\$84.58
PSYCHOLOGIST SERVICES	\$60	1	\$59.50	1	1.0	\$59.50
IN-HOME SERVICES	\$12,113	18 *	\$672.96	2,547	141.5	\$4.76
HOME HEALTH SERVICES	\$2,831	6	\$471.90	93	15.5	\$30.44
ADULT DAY HEALTH CARE	\$0	0	\$0.00	0	0.0	\$0.00
AGED AND DISABLED WAIVER	\$0	0	\$0.00	0	0.0	\$0.00
PERSONAL CARE	\$9,282	12	\$773.49	2,454	204.5	\$3.78
AIDS WAIVER	\$0	0	\$0.00	0	0.0	\$0.00
PHYSICAL DISABLED WAIVER	\$0	0	\$0.00	0	0.0	\$0.00
INDEPENDENT LIVING WAIVER	\$0	0	\$0.00	0	0.0	\$0.00
REHAB AND SPECIALTY SERVICES	\$8,520	546 *	\$15.60	812	1.5	\$10.49
AUDIOLOGY SERVICES	\$0	0	\$0.00	0	0.0	\$0.00
OPTOMETRIC SERVICES	\$471	6	\$78.58	18	3.0	\$26.19
DURABLE MEDICAL EQUIPMENT	\$1,938	14	\$138.39	26	1.9	\$74.52
AMBULANCE SERVICES	\$1,343	10	\$134.28	56	5.6	\$23.98
REHABILITATION CENTER	\$0	0	\$0.00	0	0.0	\$0.00
HOSPICE	\$4,327	3	\$1,442.46	36	12.0	\$120.21
NON-EMERGENCY TRANS	\$441	544	\$0.81	676	1.2	\$0.65
NON-PARTICIPATING PROV	\$0	0	\$0.00	0	0.0	\$0.00
COMPREHENSIVE DAY REHAB	\$0	0	\$0.00	0	0.0	\$0.00
DISEASE MANAGEMENT	\$0	0	\$0.00	0	0.0	\$0.00
BUY-IN PREMIUMS	\$0	0 **	\$0.00			
PART-A	\$0	0	\$0.00			
PART-B	\$0	0	\$0.00			
MENTAL HEALTH SERVICES	\$0	0 *	\$0.00	0	0.0	\$0.00
PRIVATE HOME ICF/MR	\$0	0	\$0.00	0	0.0	\$0.00
MR/DD WAIVER	\$0	0	\$0.00	0	0.0	\$0.00
PSYCH REHAB-PRIVATE	\$0	0	\$0.00	0	0.0	\$0.00
CSTAR - PRIVATE	\$0	0	\$0.00	0	0.0	\$0.00
TARGETED CASE MANAGEMENT	\$0	0	\$0.00	0	0.0	\$0.00
COMMUNITY SUPPORT WAIVER	\$0	0	\$0.00	0	0.0	\$0.00
STATE INSTITUTIONS	\$1,337	4 *	\$334.26	45	11.2	\$29.71
ICF/MENTALLY RETARDED	\$0	0	\$0.00	0	0.0	\$0.00
MENTAL HOSPITAL	\$0	0	\$0.00	0	0.0	\$0.00
PSYCH CARE UNDER AGE 22	\$0	0	\$0.00	0	0.0	\$0.00
PSYCH REHAB-PUBLIC	\$1,219	3	\$406.37	38	12.7	\$32.08
CSTAR - PUBLIC	\$0	0	\$0.00	0	0.0	\$0.00
TARGETED CASE MANAGEMENT	\$118	3	\$39.32	7	2.3	\$16.85
FSD CASE MANAGEMENT	\$0	0	\$0.00	0	0.0	\$0.00
EPSDT SERVICES	\$0	0 *	\$0.00	0	0.0	\$0.00
EPSDT SCREENINGS	\$0	0	\$0.00	0	0.0	\$0.00
EPSDT REFERRAL SERVICES	\$0	0	\$0.00	0	0.0	\$0.00
EPSDT TARGETED CASE MGMT	\$0	0	\$0.00	0	0.0	\$0.00
MANAGED CARE PREMIUMS	\$0	0 *	\$0.00			
TOTAL	\$915,918	573 *	\$1,598.46			

* Unduplicated total.

** Recipients are not added to the total.

TABLE 23
MO HEALTHNET RECIPIENTS AND PAYMENTS BY ELIGIBILITY CATEGORY
AUGUST 2007

ELIGIBILITY CATEGORY: PRESUMPTIVE ELIGIBILITY FOR KIDS
 NUMBER OF ELIGIBLES ENROLLED ON 7/31/07: 40
 NUMBER OF ELIGIBLES ENROLLED DURING AUGUST 2007: 114

	EXPENDITURES	RECIPIENTS	COST PER RECIPIENT	UNITS OF SERVICE	UNITS PER RECIPIENT	COST PER SERVICE
NURSING FACILITIES	\$0	0 *	\$0.00	0	0.0	\$0.00
HOSPITALS	\$320,863	48 *	\$6,684.65	347	7.2	\$924.68
INPATIENT	\$299,159	27	\$11,079.96	156	5.8	\$1,917.68
OUTPATIENT	\$21,705	28	\$775.16	191	6.8	\$113.64
DENTAL SERVICES	\$0	0 *	\$0.00	0	0.0	\$0.00
PHARMACY	\$1,330	15 *	\$88.64	34	2.3	\$39.11
PART D - COPAYS	\$0	0 *	\$0.00	0	0.0	\$0.00
PHYSICIAN RELATED	\$7,224	45 *	\$160.54	1,966	43.7	\$3.67
PHYSICIAN	\$0	0	\$0.00	0	0.0	\$0.00
CLINIC	\$7,008	44	\$159.28	1,963	44.6	\$3.57
FAMILY PLANNING	\$0	0	\$0.00	0	0.0	\$0.00
X-RAY AND LAB	\$0	0	\$0.00	0	0.0	\$0.00
NURSE PRACTITIONER	\$0	0	\$0.00	0	0.0	\$0.00
PODIATRY	\$0	0	\$0.00	0	0.0	\$0.00
CRNA SERVICES	\$0	0	\$0.00	0	0.0	\$0.00
RURAL HEALTH CLINICS	\$216	2	\$108.09	3	1.5	\$72.06
CASE MANAGEMENT	\$0	0	\$0.00	0	0.0	\$0.00
FED QUALIFIED HEALTH CARE	\$0	0	\$0.00	0	0.0	\$0.00
PSYCHOLOGIST SERVICES	\$0	0	\$0.00	0	0.0	\$0.00
IN-HOME SERVICES	\$0	0 *	\$0.00	0	0.0	\$0.00
HOME HEALTH SERVICES	\$0	0	\$0.00	0	0.0	\$0.00
ADULT DAY HEALTH CARE	\$0	0	\$0.00	0	0.0	\$0.00
AGED AND DISABLED WAIVER	\$0	0	\$0.00	0	0.0	\$0.00
PERSONAL CARE	\$0	0	\$0.00	0	0.0	\$0.00
AIDS WAIVER	\$0	0	\$0.00	0	0.0	\$0.00
PHYSICAL DISABLED WAIVER	\$0	0	\$0.00	0	0.0	\$0.00
INDEPENDENT LIVING WAIVER	\$0	0	\$0.00	0	0.0	\$0.00
REHAB AND SPECIALTY SERVICES	\$28	79 *	\$0.35	134	1.7	\$0.21
AUDIOLOGY SERVICES	\$0	0	\$0.00	0	0.0	\$0.00
OPTOMETRIC SERVICES	\$0	0	\$0.00	0	0.0	\$0.00
DURABLE MEDICAL EQUIPMENT	\$0	0	\$0.00	0	0.0	\$0.00
AMBULANCE SERVICES	\$0	0	\$0.00	0	0.0	\$0.00
REHABILITATION CENTER	\$0	0	\$0.00	0	0.0	\$0.00
HOSPICE	\$0	0	\$0.00	0	0.0	\$0.00
NON-EMERGENCY TRANS	\$28	79	\$0.35	134	1.7	\$0.21
NON-PARTICIPATING PROV	\$0	0	\$0.00	0	0.0	\$0.00
COMPREHENSIVE DAY REHAB	\$0	0	\$0.00	0	0.0	\$0.00
DISEASE MANAGEMENT	\$0	0	\$0.00	0	0.0	\$0.00
BUY-IN PREMIUMS	\$0	0 **	\$0.00			
PART-A	\$0	0	\$0.00			
PART-B	\$0	0	\$0.00			
MENTAL HEALTH SERVICES	\$0	0 *	\$0.00	0	0.0	\$0.00
PRIVATE HOME ICF/MR	\$0	0	\$0.00	0	0.0	\$0.00
MR/DD WAIVER	\$0	0	\$0.00	0	0.0	\$0.00
PSYCH REHAB-PRIVATE	\$0	0	\$0.00	0	0.0	\$0.00
CSTAR - PRIVATE	\$0	0	\$0.00	0	0.0	\$0.00
TARGETED CASE MANAGEMENT	\$0	0	\$0.00	0	0.0	\$0.00
COMMUNITY SUPPORT WAIVER	\$0	0	\$0.00	0	0.0	\$0.00
STATE INSTITUTIONS	\$0	0 *	\$0.00	0	0.0	\$0.00
ICF/MENTALLY RETARDED	\$0	0	\$0.00	0	0.0	\$0.00
MENTAL HOSPITAL	\$0	0	\$0.00	0	0.0	\$0.00
PSYCH CARE UNDER AGE 22	\$0	0	\$0.00	0	0.0	\$0.00
PSYCH REHAB-PUBLIC	\$0	0	\$0.00	0	0.0	\$0.00
CSTAR - PUBLIC	\$0	0	\$0.00	0	0.0	\$0.00
TARGETED CASE MANAGEMENT	\$0	0	\$0.00	0	0.0	\$0.00
FSD CASE MANAGEMENT	\$0	0	\$0.00	0	0.0	\$0.00
EPSDT SERVICES	\$2,043	21 *	\$97.30	45	2.1	\$45.41
EPSDT SCREENINGS	\$300	5	\$60.00	5	1.0	\$60.00
EPSDT REFERRAL SERVICES	\$1,743	20	\$87.16	40	2.0	\$43.58
EPSDT TARGETED CASE MGMT	\$0	0	\$0.00	0	0.0	\$0.00
MANAGED CARE PREMIUMS	\$0	0 *	\$0.00			
TOTAL	\$331,488	117 *	\$2,833.23			

* Unduplicated total.

** Recipients are not added to the total.

**TABLE 23
MO HEALTHNET RECIPIENTS AND PAYMENTS BY ELIGIBILITY CATEGORY
AUGUST 2007**

ELIGIBILITY CATEGORY: VOLUNTARY PLACEMENTS

NUMBER OF ELIGIBLES ENROLLED ON 7/31/07: 55

NUMBER OF ELIGIBLES ENROLLED DURING AUGUST 2007: 65

	EXPENDITURES	RECIPIENTS	COST PER RECIPIENT	UNITS OF SERVICE	UNITS PER RECIPIENT	COST PER SERVICE
NURSING FACILITIES	\$0	0 *	\$0.00	0	0.0	\$0.00
HOSPITALS	\$11,801	12 *	\$983.42	134	11.1	\$88.07
INPATIENT	\$9,482	2	\$4,741.14	15	7.5	\$632.15
OUTPATIENT	\$2,319	11	\$210.79	119	10.8	\$19.49
DENTAL SERVICES	\$1,219	8 *	\$152.41	29	3.6	\$42.04
PHARMACY	\$32,746	40 *	\$818.65	208	5.2	\$157.43
PART D - COPAYS	\$0	0 *	\$0.00	0	0.0	\$0.00
PHYSICIAN RELATED	\$3,324	30 *	\$110.78	82	2.7	\$40.53
PHYSICIAN	\$697	2	\$348.50	6	3.0	\$116.17
CLINIC	\$796	16	\$49.78	24	1.5	\$33.19
FAMILY PLANNING	\$30	1	\$29.69	1	1.0	\$29.69
X-RAY AND LAB	\$355	9	\$39.47	23	2.6	\$15.44
NURSE PRACTITIONER	\$0	0	\$0.00	0	0.0	\$0.00
PODIATRY	\$0	0	\$0.00	0	0.0	\$0.00
CRNA SERVICES	\$0	0	\$0.00	0	0.0	\$0.00
RURAL HEALTH CLINICS	\$223	1	\$222.87	3	3.0	\$74.29
CASE MANAGEMENT	\$0	0	\$0.00	0	0.0	\$0.00
FED QUALIFIED HEALTH CARE	\$442	2	\$221.16	7	3.5	\$63.19
PSYCHOLOGIST SERVICES	\$780	3	\$260.00	18	6.0	\$43.33
IN-HOME SERVICES	\$0	0 *	\$0.00	0	0.0	\$0.00
HOME HEALTH SERVICES	\$0	0	\$0.00	0	0.0	\$0.00
ADULT DAY HEALTH CARE	\$0	0	\$0.00	0	0.0	\$0.00
AGED AND DISABLED WAIVER	\$0	0	\$0.00	0	0.0	\$0.00
PERSONAL CARE	\$0	0	\$0.00	0	0.0	\$0.00
AIDS WAIVER	\$0	0	\$0.00	0	0.0	\$0.00
PHYSICAL DISABLED WAIVER	\$0	0	\$0.00	0	0.0	\$0.00
INDEPENDENT LIVING WAIVER	\$0	0	\$0.00	0	0.0	\$0.00
REHAB AND SPECIALTY SERVICES	\$368	57 *	\$6.45	112	2.0	\$3.28
AUDIOLOGY SERVICES	\$0	0	\$0.00	0	0.0	\$0.00
OPTOMETRIC SERVICES	\$90	2	\$45.00	5	2.5	\$18.00
DURABLE MEDICAL EQUIPMENT	\$0	0	\$0.00	0	0.0	\$0.00
AMBULANCE SERVICES	\$241	1	\$241.00	35	35.0	\$6.89
REHABILITATION CENTER	\$0	0	\$0.00	0	0.0	\$0.00
HOSPICE	\$0	0	\$0.00	0	0.0	\$0.00
NON-EMERGENCY TRANS	\$37	57	\$0.65	72	1.3	\$0.51
NON-PARTICIPATING PROV	\$0	0	\$0.00	0	0.0	\$0.00
COMPREHENSIVE DAY REHAB	\$0	0	\$0.00	0	0.0	\$0.00
DISEASE MANAGEMENT	\$0	0	\$0.00	0	0.0	\$0.00
BUY-IN PREMIUMS	\$0	0 **	\$0.00			
PART-A	\$0	0	\$0.00			
PART-B	\$0	0	\$0.00			
MENTAL HEALTH SERVICES	\$1,721	1 *	\$1,720.95	231	231.0	\$7.45
PRIVATE HOME ICF/MR	\$0	0	\$0.00	0	0.0	\$0.00
MR/DD WAIVER	\$0	0	\$0.00	0	0.0	\$0.00
PSYCH REHAB-PRIVATE	\$0	0	\$0.00	0	0.0	\$0.00
CSTAR - PRIVATE	\$0	0	\$0.00	0	0.0	\$0.00
TARGETED CASE MANAGEMENT	\$1,721	1	\$1,720.95	231	231.0	\$7.45
COMMUNITY SUPPORT WAIVER	\$0	0	\$0.00	0	0.0	\$0.00
STATE INSTITUTIONS	\$45,317	37 *	\$1,224.77	1,750	47.3	\$25.90
ICF/MENTALLY RETARDED	\$0	0	\$0.00	0	0.0	\$0.00
MENTAL HOSPITAL	\$0	0	\$0.00	0	0.0	\$0.00
PSYCH CARE UNDER AGE 22	\$22,776	2	\$11,387.88	45	22.5	\$506.13
PSYCH REHAB-PUBLIC	\$2,405	7	\$343.54	104	14.9	\$23.12
CSTAR - PUBLIC	\$0	0	\$0.00	0	0.0	\$0.00
TARGETED CASE MANAGEMENT	\$20,136	35	\$575.32	1,601	45.7	\$12.58
FSD CASE MANAGEMENT	\$0	0	\$0.00	0	0.0	\$0.00
EPSDT SERVICES	\$4,606	26 *	\$177.16	651	25.0	\$7.08
EPSDT SCREENINGS	\$0	0	\$0.00	0	0.0	\$0.00
EPSDT REFERRAL SERVICES	\$4,606	26	\$177.16	651	25.0	\$7.08
EPSDT TARGETED CASE MGMT	\$0	0	\$0.00	0	0.0	\$0.00
MANAGED CARE PREMIUMS	\$0	0 *	\$0.00			
TOTAL	\$101,101	71 *	\$1,423.96			

* Unduplicated total.

** Recipients are not added to the total.

**TABLE 23
MO HEALTHNET RECIPIENTS AND PAYMENTS BY ELIGIBILITY CATEGORY
AUGUST 2007**

ELIGIBILITY CATEGORY: INDEPENDENT FOSTER CARE CHILDREN AGES 18 - 21
 NUMBER OF ELIGIBLES ENROLLED ON 7/31/07: 900
 NUMBER OF ELIGIBLES ENROLLED DURING AUGUST 2007: 938

	EXPENDITURES	RECIPIENTS	COST PER RECIPIENT	UNITS OF SERVICE	UNITS PER RECIPIENT	COST PER SERVICE
NURSING FACILITIES	\$0	0 *	\$0 00	0	0.0	\$0 00
HOSPITALS	\$10,487	23 *	\$455 98	144	6.2	\$72 83
INPATIENT	\$2,708	2	\$1,353 82	3	1.5	\$902 55
OUTPATIENT	\$7,780	21	\$370 47	141	6.7	\$55 18
DENTAL SERVICES	\$0	0 *	\$0 00	0	0.0	\$0 00
PHARMACY	\$1,184	18 *	\$65 79	36	2.0	\$32 90
PART D - COPAYS	\$0	0 *	\$0 00	0	0.0	\$0 00
PHYSICIAN RELATED	\$3,085	19 *	\$162 38	42	2.2	\$73 46
PHYSICIAN	\$2	1	\$1 61	1	1.0	\$1 61
CLINIC	\$2,680	16	\$167 52	29	1.8	\$92 43
FAMILY PLANNING	\$0	0	\$0 00	0	0.0	\$0 00
X-RAY AND LAB	\$403	4	\$100 83	12	3.0	\$33 61
NURSE PRACTITIONER	\$0	0	\$0 00	0	0.0	\$0 00
PODIATRY	\$0	0	\$0 00	0	0.0	\$0 00
CRNA SERVICES	\$0	0	\$0 00	0	0.0	\$0 00
RURAL HEALTH CLINICS	\$0	0	\$0 00	0	0.0	\$0 00
CASE MANAGEMENT	\$0	0	\$0 00	0	0.0	\$0 00
FED QUALIFIED HEALTH CARE	\$0	0	\$0 00	0	0.0	\$0 00
PSYCHOLOGIST SERVICES	\$0	0	\$0 00	0	0.0	\$0 00
IN-HOME SERVICES	\$0	0 *	\$0 00	0	0.0	\$0 00
HOME HEALTH SERVICES	\$0	0	\$0 00	0	0.0	\$0 00
ADULT DAY HEALTH CARE	\$0	0	\$0 00	0	0.0	\$0 00
AGED AND DISABLED WAIVER	\$0	0	\$0 00	0	0.0	\$0 00
PERSONAL CARE	\$0	0	\$0 00	0	0.0	\$0 00
AIDS WAIVER	\$0	0	\$0 00	0	0.0	\$0 00
PHYSICAL DISABLED WAIVER	\$0	0	\$0 00	0	0.0	\$0 00
INDEPENDENT LIVING WAIVER	\$0	0	\$0 00	0	0.0	\$0 00
REHAB AND SPECIALTY SERVICES	\$737	665 *	\$1 11	687	1.0	\$1 07
AUDIOLOGY SERVICES	\$0	0	\$0 00	0	0.0	\$0 00
OPTOMETRIC SERVICES	\$0	0	\$0 00	0	0.0	\$0 00
DURABLE MEDICAL EQUIPMENT	\$0	0	\$0 00	0	0.0	\$0 00
AMBULANCE SERVICES	\$217	1	\$217 08	22	22.0	\$9 87
REHABILITATION CENTER	\$0	0	\$0 00	0	0.0	\$0 00
HOSPICE	\$0	0	\$0 00	0	0.0	\$0 00
NON-EMERGENCY TRANS	\$520	665	\$0 78	665	1.0	\$0 78
NON-PARTICIPATING PROV	\$0	0	\$0 00	0	0.0	\$0 00
COMPREHENSIVE DAY REHAB	\$0	0	\$0 00	0	0.0	\$0 00
DISEASE MANAGEMENT	\$0	0	\$0 00	0	0.0	\$0 00
BUY-IN PREMIUMS	\$0	0 **	\$0 00			
PART A	\$0	0	\$0 00			
PART B	\$0	0	\$0 00			
MENTAL HEALTH SERVICES	\$1,409	1 *	\$1,409 04	8	8.0	\$176 13
PRIVATE HOME ICF/MR	\$0	0	\$0 00	0	0.0	\$0 00
MR/DD WAIVER	\$1,409	1	\$1,409 04	8	8.0	\$176 13
PSYCH REHAB-PRIVATE	\$0	0	\$0 00	0	0.0	\$0 00
CSTAR - PRIVATE	\$0	0	\$0 00	0	0.0	\$0 00
TARGETED CASE MANAGEMENT	\$0	0	\$0 00	0	0.0	\$0 00
COMMUNITY SUPPORT WAIVER	\$0	0	\$0 00	0	0.0	\$0 00
STATE INSTITUTIONS	\$2,836	3 *	\$945 46	286	95.3	\$9 92
ICF/MENTALLY RETARDED	\$0	0	\$0 00	0	0.0	\$0 00
MENTAL HOSPITAL	\$0	0	\$0 00	0	0.0	\$0 00
PSYCH CARE UNDER AGE 22	\$0	0	\$0 00	0	0.0	\$0 00
PSYCH REHAB-PUBLIC	\$2,672	2	\$1,335 91	275	137.5	\$9 72
CSTAR - PUBLIC	\$0	0	\$0 00	0	0.0	\$0 00
TARGETED CASE MANAGEMENT	\$165	2	\$82 28	11	5.5	\$14 96
FSD CASE MANAGEMENT	\$0	0	\$0 00	0	0.0	\$0 00
EPSDT SERVICES	\$1,744	18 *	\$96 87	39	2.1	\$44 71
EPSDT SCREENINGS	\$60	1	\$60 00	1	1.0	\$60 00
EPSDT REFERRAL SERVICES	\$1,018	12	\$84 80	32	2.7	\$31 80
EPSDT TARGETED CASE MGMT	\$666	5	\$133 20	6	1.0	\$111 00
MANAGED CARE PREMIUMS	\$80	1 *	\$80 20			
TOTAL	\$21,563	674 *	\$31 99			

* Unduplicated total

** Recipients are not added to the total

FOOD STAMPS

Figure 6
Food Stamp Households
60-Month Trend through August 2007

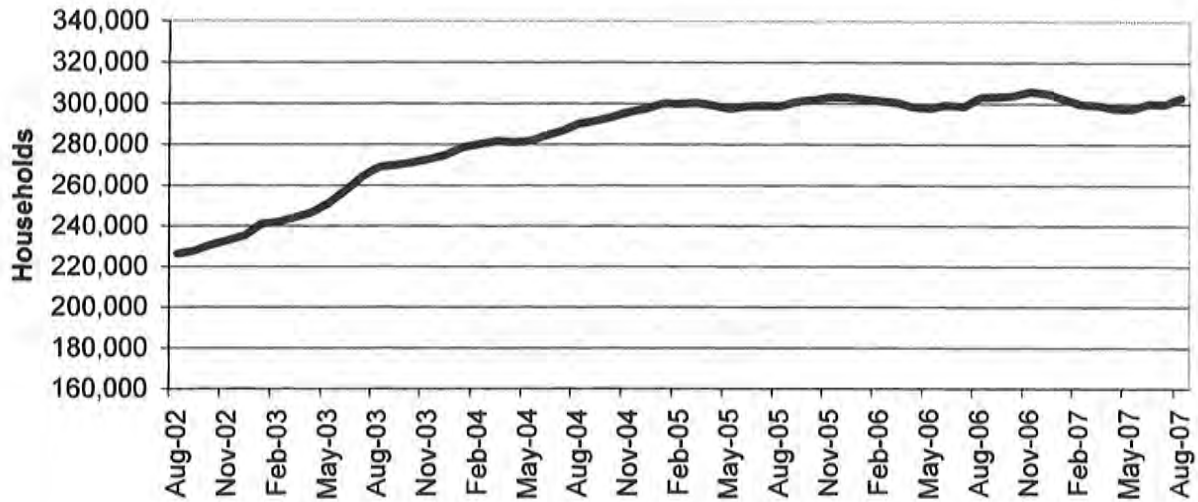

Figure 7
Food Stamp Benefits
60-Month Trend through August 2007

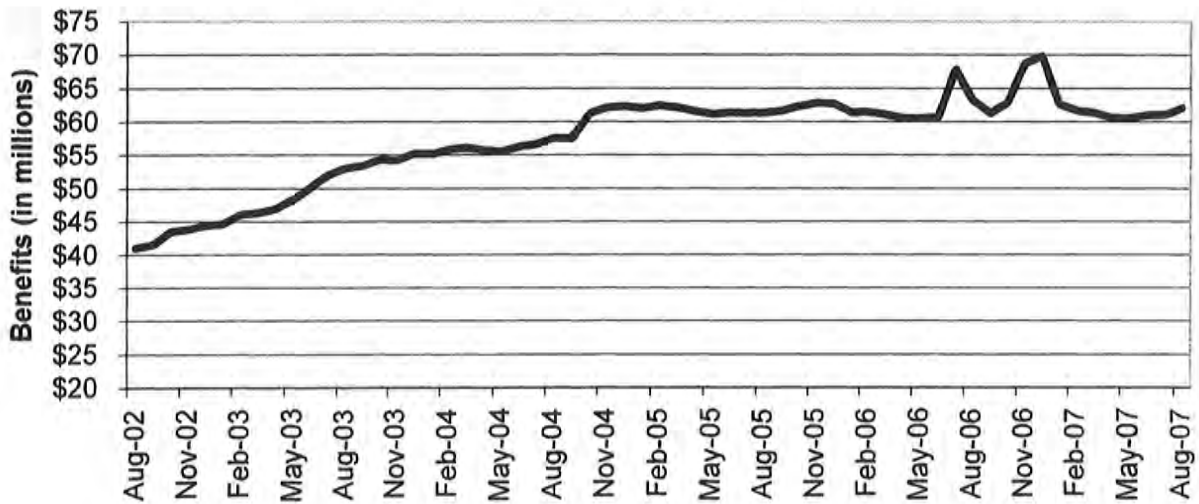

TABLE 24
FOOD STAMP PROGRAM PARTICIPATION
AUGUST 2007

	NUMBER OR AMOUNT AUG-2007	NUMBER OR AMOUNT JUL-2007	NUMBER OR AMOUNT JUN-2007	NUMBER OR AMOUNT AUG-2006	CHANGE FROM LAST MONTH	CHANGE FROM 2 MONTHS AGO	CHANGE FROM LAST YEAR
APPLICATIONS RECEIVED	63,409	61,255	58,387	62,659	3.5%	8.6%	1.2%
APPLICATIONS APPROVED	46,980	45,967	42,231	46,741	2.2%	11.2%	0.5%
APPLICATIONS REJECTED	11,811	11,749	9,185	11,763	0.5%	28.6%	0.4%
APPLICATIONS EXPEDITED	11,915	11,841	10,971	12,164	0.6%	8.6%	-2.0%
HOUSEHOLDS RECEIVING	302,957	299,706	300,027	303,144	1.1%	1.0%	-0.1%
PUBLIC ASSISTANCE	89,218	88,800	88,825	90,438	0.5%	0.4%	-1.3%
NON-PUBLIC ASSISTANCE	213,739	210,906	211,202	212,706	1.3%	1.2%	0.5%
PERSONS RECEIVING	841,492	829,176	826,813	811,239	1.5%	1.8%	3.7%
PUBLIC ASSISTANCE	265,202	262,531	261,633	262,242	1.0%	1.4%	1.1%
NON-PUBLIC ASSISTANCE	576,290	566,645	565,180	548,997	1.7%	2.0%	5.0%
TOTAL BENEFITS ISSUED	\$62,021,017	\$60,992,955	\$61,006,308	\$63,212,939	1.7%	1.7%	-1.9%
AVERAGE VALUE OF BENEFITS							
PER HOUSEHOLD	\$204.72	\$203.51	\$203.34	\$208.52	0.6%	0.7%	-1.8%
PER PERSON	\$73.70	\$73.56	\$73.78	\$77.92	0.2%	-0.1%	-5.4%

**TABLE 25
FOOD STAMP APPLICATIONS
AUGUST 2007**

		# APPS RECEIVED	TOTAL RESOLVED	# APPROVALS	% APPROVED	# REJECTIONS	% REJECTED	# DELINQUENT	% CURRENT
NW REGION	ANDREW	86	82	72	87.8%	10	12.2%	2	97.6%
	ATCHISON	41	45	34	75.6%	11	24.4%	0	100.0%
	BUCHANAN	1,149	1,079	871	80.7%	208	19.3%	5	99.5%
	CALDWELL	85	83	63	75.9%	20	24.1%	2	97.6%
	CARROLL	93	83	67	80.7%	16	19.3%	0	100.0%
	CASS	628	562	422	75.1%	140	24.9%	4	99.3%
	CHARITON	61	53	42	79.2%	11	20.8%	0	100.0%
	CLINTON	109	98	63	64.3%	35	35.7%	4	95.9%
	COOPER	128	127	96	75.6%	31	24.4%	0	100.0%
	DAVISS	80	70	55	78.6%	15	21.4%	0	100.0%
	DE KALB	59	61	48	78.7%	13	21.3%	2	96.7%
	GENTRY	45	42	36	85.7%	6	14.3%	0	100.0%
	GRUNDY	115	102	84	82.4%	18	17.6%	0	100.0%
	HARRISON	81	79	61	77.2%	18	22.8%	0	100.0%
	HOLT	29	30	28	93.3%	2	6.7%	1	96.7%
	JOHNSON	429	385	278	72.2%	107	27.8%	5	98.7%
	LAFAYETTE	310	287	236	82.2%	51	17.8%	1	99.7%
	LINN	141	122	100	82.0%	22	18.0%	2	98.4%
	LIVINGSTON	186	169	136	80.5%	33	19.5%	0	100.0%
	MERCER	29	18	15	83.3%	3	16.7%	0	100.0%
	NODAWAY	123	99	77	77.8%	22	22.2%	2	98.0%
	PETTIS	512	457	352	77.0%	105	23.0%	2	99.6%
	PUTNAM	48	44	35	79.5%	9	20.5%	0	100.0%
	RAY	205	178	135	75.8%	43	24.2%	0	100.0%
	SALINE	276	252	197	78.2%	55	21.8%	2	99.2%
	SULLIVAN	67	63	56	88.9%	7	11.1%	0	100.0%
	WORTH	11	8	7	87.5%	1	12.5%	0	100.0%
	NW TOTAL	5,126	4,678	3,666	78.4%	1,012	21.6%	34	99.3%
NE REGION	ADAIR	282	244	191	78.3%	53	21.7%	2	99.2%
	AUDRAIN	234	231	173	74.9%	58	25.1%	6	97.4%
	BOONE	1,521	1,450	1,154	79.6%	296	20.4%	19	98.7%
	CALLAWAY	393	339	270	79.6%	69	20.4%	1	99.7%
	CLARK	72	64	51	79.7%	13	20.3%	1	98.4%
	COLE	595	572	427	74.7%	145	25.3%	2	99.7%
	FRANKLIN	703	681	491	72.1%	190	27.9%	8	98.8%
	GASCONADE	131	131	105	80.2%	26	19.8%	2	98.5%
	HOWARD	100	98	78	79.6%	20	20.4%	1	99.0%
	KNOX	32	27	22	81.5%	5	18.5%	0	100.0%
	LEWIS	87	83	60	72.3%	23	27.7%	0	100.0%
	LINCOLN	474	425	342	80.5%	83	19.5%	2	99.5%
	MACON	127	116	96	82.8%	20	17.2%	0	100.0%
	MARION	364	331	272	82.2%	59	17.8%	1	99.7%
	MONROE	70	56	45	80.4%	11	19.6%	0	100.0%
	MONTGOMERY	115	108	95	88.0%	13	12.0%	1	99.1%
	OSAGE	56	51	43	84.3%	8	15.7%	0	100.0%
	PIKE	169	153	121	79.1%	32	20.9%	0	100.0%
	RALLS	73	71	59	83.1%	12	16.9%	0	100.0%
	RANDOLPH	332	320	261	81.6%	59	18.4%	1	99.7%
	SCHUYLER	33	37	30	81.1%	7	18.9%	0	100.0%
	SCOTLAND	33	27	27	100.0%	0	0.0%	0	100.0%
	SHELBY	52	62	42	67.7%	20	32.3%	0	100.0%
	WARREN	261	243	207	85.2%	36	14.8%	0	100.0%
	NE TOTAL	6,309	5,920	4,662	78.8%	1,258	21.2%	47	99.2%
SE REGION	BOLLINGER	126	116	90	77.6%	26	22.4%	1	99.1%
	BUTLER	812	738	595	80.6%	143	19.4%	2	99.7%
	CAPE GIRARDEAU	788	738	567	76.8%	171	23.2%	5	99.3%
	CARTER	112	96	78	81.3%	18	18.8%	0	100.0%
	CRAWFORD	340	303	250	82.5%	53	17.5%	2	99.3%
	DENT	194	174	139	79.9%	35	20.1%	0	100.0%
	DUNKLIN	772	705	615	87.2%	90	12.8%	6	99.1%
	HOWELL	579	506	407	80.4%	99	19.6%	9	98.2%

**TABLE 25
FOOD STAMP APPLICATIONS
AUGUST 2007**

	# APPS RECEIVED	TOTAL RESOLVED	# APPROVALS	% APPROVED	# REJECTIONS	% REJECTED	# DELINQUENT	% CURRENT
SE REGION								
IRON	154	146	124	84.9%	22	15.1%	1	99.3%
MADISON	205	180	155	86.1%	25	13.9%	0	100.0%
MARIES	89	75	62	82.7%	13	17.3%	0	100.0%
MISSISSIPPI	314	284	238	83.8%	46	16.2%	0	100.0%
NEW MADRID	357	326	262	80.4%	64	19.6%	4	98.8%
OREGON	159	151	129	85.4%	22	14.6%	3	98.0%
PEMISCOT	487	433	373	86.1%	60	13.9%	1	99.8%
PERRY	174	162	131	80.9%	31	19.1%	1	99.4%
PHELPS	448	426	323	75.8%	103	24.2%	0	100.0%
PULASKI	358	390	270	69.2%	120	30.8%	12	96.9%
REYNOLDS	85	82	71	86.6%	11	13.4%	0	100.0%
RIPLEY	256	241	212	88.0%	29	12.0%	0	100.0%
ST FRANCOIS	833	753	613	81.4%	140	18.6%	1	99.9%
STE GENEVIEVE	155	131	108	82.4%	23	17.6%	0	100.0%
SCOTT	741	677	541	79.9%	136	20.1%	5	99.3%
SHANNON	127	122	96	78.7%	26	21.3%	1	99.2%
STODDARD	422	377	322	85.4%	55	14.6%	3	99.2%
TEXAS	298	271	223	82.3%	48	17.7%	2	99.3%
WASHINGTON	447	417	368	88.2%	49	11.8%	5	98.8%
WAYNE	231	200	151	75.5%	49	24.5%	4	98.0%
SE TOTAL	10,063	9,220	7,513	81.5%	1,707	18.5%	68	99.3%
SW REGION								
BARRY	457	429	349	81.4%	80	18.6%	3	99.3%
BARTON	144	144	119	82.6%	25	17.4%	0	100.0%
BATES	144	143	108	75.5%	35	24.5%	0	100.0%
BENTON	266	242	205	84.7%	37	15.3%	0	100.0%
CAMDEN	333	309	240	77.7%	69	22.3%	6	98.1%
CEDAR	216	205	172	83.9%	33	16.1%	1	99.5%
CHRISTIAN	527	464	348	75.0%	116	25.0%	2	99.6%
DADE	81	79	60	75.9%	19	24.1%	0	100.0%
DALLAS	220	184	150	81.5%	34	18.5%	0	100.0%
DOUGLAS	225	184	168	91.3%	16	8.7%	1	99.5%
GREENE	2,808	2,548	1,931	75.8%	617	24.2%	27	98.9%
HENRY	294	292	243	83.2%	49	16.8%	2	99.3%
HICKORY	121	104	84	80.8%	20	19.2%	0	100.0%
JASPER	1,569	1,418	1,130	79.7%	288	20.3%	9	99.4%
LACLEDE	504	453	373	82.3%	80	17.7%	7	98.5%
LAWRENCE	417	384	289	75.3%	95	24.7%	1	99.7%
MCDONALD	313	304	232	76.3%	72	23.7%	3	99.0%
MILLER	265	249	195	78.3%	54	21.7%	1	99.6%
MONITEAU	105	101	81	80.2%	20	19.8%	1	99.0%
MORGAN	235	205	163	79.5%	42	20.5%	0	100.0%
NEWTON	515	464	365	78.7%	99	21.3%	6	98.7%
OZARK	144	132	110	83.3%	22	16.7%	1	99.2%
POLK	406	376	306	81.4%	70	18.6%	2	99.5%
ST CLAIR	143	125	107	85.6%	18	14.4%	0	100.0%
STONE	296	270	207	76.7%	63	23.3%	1	99.6%
TANEY	566	508	367	72.2%	141	27.8%	6	98.8%
VERNON	263	244	189	77.5%	55	22.5%	0	100.0%
WEBSTER	338	291	221	75.9%	70	24.1%	0	100.0%
WRIGHT	267	241	218	90.5%	23	9.5%	0	100.0%
SW TOTAL	12,182	11,092	8,730	78.7%	2,362	21.3%	80	99.3%
KC REGION								
CLAY	1,327	1,236	933	75.5%	303	24.5%	5	99.6%
JACKSON	9,102	8,638	6,899	79.9%	1,739	20.1%	160	98.1%
PLATTE	333	330	267	80.9%	63	19.1%	3	99.1%
KC TOTAL	10,762	10,204	8,099	79.4%	2,105	20.6%	168	98.4%
STL REGION								
JEFFERSON	1,547	1,487	1,137	76.5%	350	23.5%	6	99.6%
ST CHARLES	1,294	1,232	933	75.7%	299	24.3%	15	98.8%
ST LOUIS COUNTY	7,531	6,962	5,467	78.5%	1,495	21.5%	106	98.5%
ST LOUIS CITY	8,595	7,996	6,773	84.7%	1,223	15.3%	83	99.0%
STL TOTAL	18,967	17,677	14,310	81.0%	3,367	19.0%	210	98.8%
STATEWIDE	63,409	58,791	46,980	79.9%	11,811	20.1%	607	99.0%

**TABLE 26
FOOD STAMP EXPEDITED APPLICATIONS
AUGUST 2007**

		EXPEDITED APPLICATIONS	APPLICATIONS TIMELY	APPLICATIONS NOT TIMELY	PERCENT TIMELY
NW REGION	ANDREW	8	8	0	100.0%
	ATCHISON	9	8	1	88.9%
	BUCHANAN	225	223	2	99.1%
	CALDWELL	13	13	0	100.0%
	CARROLL	15	15	0	100.0%
	CASS	117	114	3	97.4%
	CHARITON	7	7	0	100.0%
	CLINTON	19	18	1	94.7%
	COOPER	17	17	0	100.0%
	DAVISS	9	9	0	100.0%
	DE KALB	4	3	1	75.0%
	GENTRY	6	6	0	100.0%
	GRUNDY	10	10	0	100.0%
	HARRISON	10	10	0	100.0%
	HOLT	3	3	0	100.0%
	JOHNSON	85	82	3	96.5%
	LAFAYETTE	48	47	1	97.9%
	LINN	17	17	0	100.0%
	LIVINGSTON	27	27	0	100.0%
	MERCER	3	3	0	100.0%
	NODAWAY	13	13	0	100.0%
	PETTIS	76	72	4	94.7%
	PUTNAM	4	4	0	100.0%
	RAY	30	30	0	100.0%
	SALINE	36	36	0	100.0%
	SULLIVAN	9	9	0	100.0%
	WORTH	1	1	0	100.0%
	NW TOTAL	821	805	16	98.1%
NE REGION	ADAIR	64	59	5	92.2%
	AUDRAIN	32	32	0	100.0%
	BOONE	322	317	5	98.4%
	CALLAWAY	74	72	2	97.3%
	CLARK	7	7	0	100.0%
	COLE	120	117	3	97.5%
	FRANKLIN	97	95	2	97.9%
	GASCONADE	18	18	0	100.0%
	HOWARD	17	17	0	100.0%
	KNOX	1	1	0	100.0%
	LEWS	8	8	0	100.0%
	LINCOLN	80	80	0	100.0%
	MACON	13	13	0	100.0%
	MARION	51	51	0	100.0%
	MONROE	8	8	0	100.0%
	MONTGOMERY	13	13	0	100.0%
	OSAGE	10	10	0	100.0%
	PIKE	20	20	0	100.0%
	RALLS	6	6	0	100.0%
	RANDOLPH	54	54	0	100.0%
	SCHUYLER	2	2	0	100.0%
	SCOTLAND	4	2	2	50.0%
	SHELBY	5	5	0	100.0%
	WARREN	50	49	1	98.0%
	NE TOTAL	1,076	1,056	20	98.1%
SE REGION	BOLLINGER	10	10	0	100.0%
	BUTLER	114	114	0	100.0%
	CAPE GIRARDEAU	137	136	1	99.3%
	CARTER	13	13	0	100.0%
	CRAWFORD	41	37	4	90.2%
	DENT	23	23	0	100.0%
	DUNKLIN	135	133	2	98.5%
	HOWELL	81	78	3	96.3%

**TABLE 26
FOOD STAMP EXPEDITED APPLICATIONS
AUGUST 2007**

		EXPEDITED APPLICATIONS	APPLICATIONS TIMELY	APPLICATIONS NOT TIMELY	PERCENT TIMELY
SE REGION	IRON	19	19	0	100.0%
	MADISON	25	25	0	100.0%
	MARIES	6	6	0	100.0%
	MISSISSIPPI	54	54	0	100.0%
	NEW MADRID	49	49	0	100.0%
	OREGON	13	12	1	92.3%
	PEMISCOT	72	71	1	98.6%
	PERRY	21	20	1	95.2%
	PHELPS	61	60	1	98.4%
	PULASKI	56	53	3	94.6%
	REYNOLDS	8	8	0	100.0%
	RIPLEY	37	37	0	100.0%
	ST FRANCOIS	128	128	0	100.0%
	STE GENEVIEVE	16	16	0	100.0%
	SCOTT	113	113	0	100.0%
	SHANNON	12	12	0	100.0%
	STODDARD	48	48	0	100.0%
	TEXAS	36	36	0	100.0%
	WASHINGTON	66	66	0	100.0%
	WAYNE	25	23	2	92.0%
	SE TOTAL	1,419	1,400	19	98.7%
SW REGION	BARRY	85	85	0	100.0%
	BARTON	23	23	0	100.0%
	BATES	14	14	0	100.0%
	BENTON	46	45	1	97.8%
	CAMDEN	71	71	0	100.0%
	CEDAR	27	27	0	100.0%
	CHRISTIAN	74	73	1	98.6%
	DADE	11	11	0	100.0%
	DALLAS	24	23	1	95.8%
	DOUGLAS	26	26	0	100.0%
	GREENE	516	503	13	97.5%
	HENRY	44	44	0	100.0%
	HICKORY	15	15	0	100.0%
	JASPER	282	279	3	98.9%
	LACLEDE	66	65	0	100.0%
	LAWRENCE	49	48	1	98.0%
	MCDONALD	48	48	0	100.0%
	MILLER	35	33	2	94.3%
	MONITEAU	10	10	0	100.0%
	MORGAN	28	27	1	96.4%
	NEWTON	57	55	2	96.5%
	OZARK	12	12	0	100.0%
	POLK	73	69	4	94.5%
	ST CLAIR	19	19	0	100.0%
	STONE	49	49	0	100.0%
	TANEY	107	107	0	100.0%
	VERNON	45	44	1	97.8%
	WEBSTER	45	45	0	100.0%
	WRIGHT	35	35	0	100.0%
	SW TOTAL	1,936	1,906	30	98.5%
KC REGION	CLAY	273	268	5	98.2%
	JACKSON	2,140	2,101	39	98.2%
	PLATTE	78	78	0	100.0%
	KC TOTAL	2,491	2,447	44	98.2%
STL REGION	JEFFERSON	273	261	12	95.6%
	ST CHARLES	241	239	2	99.2%
	ST LOUIS COUNTY	1,513	1,456	57	96.2%
	ST LOUIS CITY	2,145	2,102	43	98.0%
	STL TOTAL	4,172	4,058	114	97.3%
STATEWIDE		11,915	11,672	243	98.0%

**TABLE 27
FOOD STAMP PROGRAM PARTICIPATION
AUGUST 2007**

COUNTY	TOTAL PERSONS	TOTAL HOUSEHOLDS	PA PERSONS	PA HOUSEHOLDS	NON-PA PERSONS	NON-PA HOUSEHOLDS	TOTAL BENEFITS ISSUED	AVERAGE VALUE OF BENEFITS PER PERSON
STATEWIDE	841,492	302,957	265,202	89,218	576,290	213,739	\$62,021,017	\$73.70
ADAIR	3,171	1,194	590	283	2,581	911	\$209,996	\$66.22
ANDREW	1,055	380	264	105	791	275	\$67,965	\$64.42
ATCHISON	589	238	136	57	453	181	\$36,643	\$62.21
AUDRAIN	3,568	1,217	932	300	2,636	917	\$249,584	\$69.95
BARRY	6,554	2,068	1,396	477	5,158	1,591	\$435,252	\$66.41
BARTON	2,419	779	641	200	1,778	579	\$165,769	\$68.53
BATES	2,307	756	501	164	1,806	592	\$154,611	\$67.02
BENTON	3,786	1,350	1,038	333	2,748	1,017	\$260,066	\$68.69
BOLLINGER	2,313	779	579	191	1,734	588	\$143,775	\$62.16
BOONE	18,297	6,792	6,184	1,971	12,113	4,821	\$1,401,836	\$76.62
BUCHANAN	15,931	5,493	5,099	1,606	10,832	3,887	\$1,147,044	\$72.00
BUTLER	11,174	4,005	3,888	1,359	7,286	2,646	\$705,172	\$63.11
CALDWELL	1,183	379	263	83	920	296	\$77,183	\$65.24
CALLAWAY	5,159	1,735	1,249	411	3,910	1,324	\$357,851	\$69.36
CAMDEN	4,845	1,591	962	327	3,883	1,264	\$322,152	\$66.49
CAPE GIRARDEAU	9,722	3,568	3,146	1,084	6,576	2,484	\$687,657	\$70.73
CARROLL	1,468	478	357	117	1,111	361	\$90,233	\$61.47
CARTER	1,803	626	520	189	1,283	437	\$112,526	\$62.41
CASS	8,373	2,737	2,078	635	6,295	2,102	\$619,622	\$74.00
CEDAR	3,013	986	755	265	2,258	721	\$194,133	\$64.43
CHARITON	902	292	253	77	649	215	\$56,848	\$63.02
CHRISTIAN	7,087	2,253	1,574	517	5,513	1,736	\$508,451	\$71.74
CLARK	975	320	192	64	783	256	\$58,928	\$60.44
CLAY	16,796	5,639	3,746	1,210	13,050	4,429	\$1,258,260	\$74.91
CLINTON	1,501	473	319	106	1,183	367	\$93,394	\$62.22
COLE	8,027	2,781	2,534	799	5,493	1,982	\$582,469	\$72.56
COOPER	2,068	748	514	181	1,554	567	\$146,720	\$70.95
CRAWFORD	5,196	1,646	1,274	389	3,922	1,257	\$347,728	\$66.92
DADE	1,209	398	249	82	960	316	\$74,361	\$61.51
DALLAS	3,382	1,099	828	274	2,554	825	\$227,291	\$67.21
DAVISS	1,104	329	207	58	897	271	\$67,995	\$61.59
DE KALB	984	342	252	93	732	249	\$61,721	\$62.72
DENT	3,357	1,120	788	305	2,569	815	\$213,406	\$63.57
DOUGLAS	3,078	1,086	746	291	2,332	795	\$213,844	\$69.47
DUNKLIN	12,136	4,250	4,035	1,412	8,101	2,838	\$775,965	\$63.94
FRANKLIN	9,336	3,023	1,998	712	7,338	2,311	\$655,702	\$70.23
GASCONADE	1,792	589	318	111	1,474	478	\$115,213	\$64.29
GENTRY	587	191	108	41	479	150	\$36,314	\$61.86
GREENE	35,653	12,692	10,402	3,839	25,251	8,853	\$2,529,326	\$70.94
GRUNDY	1,596	528	403	143	1,193	385	\$96,678	\$60.58
HARRISON	1,298	434	281	97	1,017	337	\$85,828	\$66.12
HENRY	4,200	1,465	1,106	364	3,094	1,101	\$268,145	\$63.84
HICKORY	1,579	598	355	149	1,224	449	\$95,921	\$60.75
HOLT	578	184	160	51	418	133	\$34,279	\$59.31
HOWARD	1,274	450	355	137	919	313	\$86,508	\$67.90
HOWELL	9,147	2,976	2,587	860	6,560	2,116	\$591,599	\$64.68
IRON	2,527	891	720	262	1,807	629	\$158,771	\$62.83
JACKSON	110,350	41,219	37,088	11,900	73,262	29,319	\$8,845,759	\$80.16
JASPER	21,533	7,389	5,834	1,975	15,699	5,414	\$1,476,208	\$68.56
JEFFERSON	20,037	6,997	4,724	1,733	15,313	5,264	\$1,471,812	\$73.45
JOHNSON	5,050	1,685	1,441	459	3,609	1,226	\$360,803	\$71.45
KNOX	429	159	71	35	358	124	\$28,855	\$67.26
LACLEDE	7,167	2,192	1,524	499	5,643	1,693	\$462,951	\$64.59
LAFAYETTE	4,718	1,540	1,184	385	3,534	1,155	\$332,914	\$70.56
LAWRENCE	5,576	1,805	1,233	416	4,343	1,389	\$351,124	\$62.97
LEWIS	1,144	403	284	94	860	309	\$73,687	\$64.41
LINCOLN	6,471	2,005	1,403	407	5,068	1,598	\$468,589	\$72.41

TABLE 27
FOOD STAMP PROGRAM PARTICIPATION
AUGUST 2007

COUNTY	TOTAL PERSONS	TOTAL HOUSEHOLDS	PA PERSONS	PA HOUSEHOLDS	NON-PA PERSONS	NON-PA HOUSEHOLDS	TOTAL BENEFITS ISSUED	AVERAGE VALUE OF BENEFITS PER PERSON
LINN	2,049	669	458	154	1,591	515	\$123,536	\$60.29
LIVINGSTON	2,233	730	630	214	1,603	516	\$132,077	\$59.15
MCDONALD	5,064	1,478	829	267	4,235	1,211	\$332,476	\$65.65
MACON	1,872	651	409	155	1,463	496	\$117,066	\$62.53
MADISON	2,691	939	766	290	1,925	649	\$164,390	\$61.09
MARIES	1,390	417	293	89	1,097	328	\$83,920	\$60.37
MARION	5,152	1,772	1,535	529	3,617	1,243	\$345,021	\$66.97
MERCER	368	123	79	32	289	91	\$21,977	\$59.72
MILLER	4,309	1,363	922	294	3,387	1,069	\$283,076	\$65.69
MISSISSIPPI	4,632	1,832	1,745	621	2,887	1,211	\$318,283	\$68.71
MONITEAU	1,685	538	344	122	1,341	416	\$109,826	\$65.18
MONROE	915	308	155	63	760	245	\$57,440	\$62.78
MONTGOMERY	1,666	555	359	132	1,307	423	\$117,011	\$70.23
MORGAN	3,510	1,089	726	219	2,784	870	\$226,296	\$64.47
NEW MADRID	5,532	2,124	1,857	693	3,675	1,431	\$345,309	\$62.42
NEWTON	7,848	2,340	1,685	529	6,163	1,811	\$500,980	\$63.84
NODAWAY	1,271	474	284	110	987	364	\$85,052	\$66.92
OREGON	2,563	873	777	305	1,786	568	\$154,962	\$60.46
OSAGE	951	301	156	58	795	243	\$62,669	\$65.90
OZARK	2,049	742	507	210	1,542	532	\$138,005	\$67.35
PEMISCOT	7,819	2,812	2,980	1,004	4,839	1,808	\$507,234	\$64.87
PERRY	2,289	813	567	207	1,722	606	\$151,228	\$66.07
PETTIS	7,564	2,360	2,044	605	5,520	1,755	\$488,059	\$64.52
PHELPS	6,199	1,998	1,694	553	4,505	1,445	\$405,133	\$65.35
PIKE	2,397	815	591	224	1,806	591	\$149,338	\$62.30
PLATTE	4,198	1,385	1,085	345	3,113	1,040	\$323,401	\$77.04
POLK	5,994	1,883	1,460	430	4,534	1,453	\$422,052	\$70.41
PULASKI	4,826	1,656	1,214	428	3,612	1,228	\$334,218	\$69.25
PUTNAM	611	242	170	74	441	168	\$38,404	\$62.85
RALLS	1,031	350	223	88	808	262	\$65,142	\$63.18
RANDOLPH	5,028	1,720	1,499	462	3,529	1,258	\$329,609	\$65.55
RAY	2,601	826	617	191	1,984	635	\$172,667	\$66.38
REYNOLDS	1,631	552	430	150	1,201	402	\$101,199	\$62.05
RIPLEY	4,401	1,633	1,473	569	2,928	1,064	\$278,355	\$63.25
ST CHARLES	15,315	5,369	4,220	1,411	11,095	3,958	\$1,209,366	\$78.97
ST CLAIR	1,973	701	455	165	1,518	536	\$126,260	\$63.99
ST FRANCOIS	11,805	4,240	3,523	1,255	8,282	2,985	\$780,466	\$66.11
STE GENEVIEVE	2,000	674	494	163	1,506	511	\$140,145	\$70.07
ST LOUIS COUNTY	93,690	34,874	38,738	12,722	54,952	22,152	\$7,709,506	\$62.29
SALINE	3,808	1,236	987	321	2,821	915	\$244,458	\$64.20
SCHUYLER	630	218	125	51	505	167	\$38,078	\$60.44
SCOTLAND	432	146	78	30	354	116	\$25,867	\$59.88
SCOTT	10,043	3,617	3,748	1,302	6,295	2,315	\$662,377	\$65.95
SHANNON	2,010	693	493	198	1,517	495	\$132,312	\$65.83
SHELBY	901	283	196	69	705	214	\$52,833	\$58.64
STODDARD	5,884	2,154	1,489	593	4,395	1,561	\$350,543	\$59.58
STONE	4,255	1,408	733	276	3,522	1,132	\$294,196	\$69.14
SULLIVAN	1,155	379	248	90	907	289	\$73,237	\$63.41
TANEY	6,509	2,258	1,183	424	5,326	1,834	\$462,909	\$71.12
TEXAS	4,739	1,576	1,279	460	3,460	1,116	\$299,212	\$63.14
VERNON	3,706	1,237	892	313	2,814	924	\$238,444	\$64.34
WARREN	3,705	1,189	868	297	2,837	892	\$276,509	\$74.63
WASHINGTON	7,209	2,447	1,973	662	5,236	1,785	\$509,424	\$70.67
WAYNE	3,455	1,244	942	372	2,513	872	\$206,315	\$59.71
WEBSTER	4,770	1,461	1,101	370	3,669	1,091	\$303,255	\$63.58
WORTH	217	72	39	15	178	57	\$13,342	\$61.48
WRIGHT	4,823	1,613	1,224	445	3,599	1,168	\$321,834	\$66.73
ST LOUIS CITY	107,545	46,163	47,944	16,114	59,601	30,049	\$9,311,278	\$86.58

TABLE 28
FOOD STAMP PROGRAM PARTICIPATION BY REGION AND COUNTY
AUGUST 2007

		TOTAL HOUSEHOLDS	TOTAL PERSONS	TOTAL BENEFITS ISSUED	AVERAGE VALUE OF BENEFITS PER HOUSEHOLD	AVERAGE VALUE OF BENEFITS PER PERSON
NW REGION	ANDREW	380	1,055	\$67,965	\$178.86	\$64.42
	ATCHISON	238	589	\$36,643	\$153.96	\$62.21
	BUCHANAN	5,493	15,931	\$1,147,044	\$208.82	\$72.00
	CALDWELL	379	1,183	\$77,183	\$203.65	\$65.24
	CARROLL	478	1,468	\$90,233	\$188.77	\$61.47
	CASS	2,737	8,373	\$619,622	\$226.39	\$74.00
	CHARITON	292	902	\$56,848	\$194.69	\$63.02
	CLINTON	473	1,501	\$93,394	\$197.45	\$62.22
	COOPER	748	2,068	\$146,720	\$196.15	\$70.95
	DAVISS	329	1,104	\$67,995	\$206.67	\$61.59
	DE KALB	342	984	\$61,721	\$180.47	\$62.72
	GENTRY	191	587	\$36,314	\$190.12	\$61.86
	GRUNDY	528	1,596	\$96,678	\$183.10	\$60.58
	HARRISON	434	1,298	\$85,828	\$197.76	\$66.12
	HOLT	184	578	\$34,279	\$186.30	\$59.31
	JOHNSON	1,685	5,050	\$360,803	\$214.13	\$71.45
	LAFAYETTE	1,540	4,718	\$332,914	\$216.18	\$70.56
	LINN	669	2,049	\$123,536	\$184.66	\$60.29
	LIVINGSTON	730	2,233	\$132,077	\$180.93	\$59.15
	MERCER	123	368	\$21,977	\$178.68	\$59.72
	NODAWAY	474	1,271	\$85,052	\$179.43	\$66.92
	PETTIS	2,360	7,564	\$488,059	\$206.80	\$64.52
	PUTNAM	242	611	\$38,404	\$158.69	\$62.85
	RAY	826	2,601	\$172,667	\$209.04	\$66.38
	SALINE	1,236	3,808	\$244,458	\$197.78	\$64.20
	SULLIVAN	379	1,155	\$73,237	\$193.24	\$63.41
	WORTH	72	217	\$13,342	\$185.31	\$61.48
	NW TOTAL	23,562	70,862	\$4,804,994	\$203.93	\$67.81
NE REGION	ADAIR	1,194	3,171	\$209,996	\$175.88	\$66.22
	AUDRAIN	1,217	3,568	\$249,584	\$205.08	\$69.95
	BOONE	6,792	18,297	\$1,401,836	\$206.40	\$76.62
	CALLAWAY	1,735	5,159	\$357,851	\$206.25	\$69.36
	CLARK	320	975	\$58,928	\$184.15	\$60.44
	COLE	2,781	8,027	\$582,469	\$209.45	\$72.56
	FRANKLIN	3,023	9,336	\$655,702	\$216.90	\$70.23
	GASCONADE	589	1,792	\$115,213	\$195.61	\$64.29
	HOWARD	450	1,274	\$86,508	\$192.24	\$67.90
	KNOX	159	429	\$28,855	\$181.48	\$67.26
	LEWIS	403	1,144	\$73,687	\$182.85	\$64.41
	LINCOLN	2,005	6,471	\$468,589	\$233.71	\$72.41
	MACON	651	1,872	\$117,066	\$179.82	\$62.53
	MARION	1,772	5,152	\$345,021	\$194.71	\$66.97
	MONROE	308	915	\$57,440	\$186.49	\$62.78
	MONTGOMERY	555	1,666	\$117,011	\$210.83	\$70.23
	OSAGE	301	951	\$62,669	\$208.20	\$65.90
	PIKE	815	2,397	\$149,338	\$183.24	\$62.30
	RALLS	350	1,031	\$65,142	\$186.12	\$63.18
	RANDOLPH	1,720	5,028	\$329,609	\$191.63	\$65.55
	SCHUYLER	218	630	\$38,078	\$174.67	\$60.44
	SCOTLAND	146	432	\$25,867	\$177.17	\$59.88
	SHELBY	283	901	\$52,833	\$186.69	\$58.64
	WARREN	1,189	3,705	\$276,509	\$232.56	\$74.63
	NE TOTAL	28,976	84,323	\$5,925,801	\$204.51	\$70.28
SE REGION	BOLLINGER	779	2,313	\$143,775	\$184.56	\$62.16
	BUTLER	4,005	11,174	\$705,172	\$176.07	\$63.11
	CAPE GIRARDEAU	3,568	9,722	\$687,657	\$192.73	\$70.73
	CARTER	626	1,803	\$112,526	\$179.75	\$62.41
	CRAWFORD	1,646	5,196	\$347,728	\$211.26	\$66.92
	DENT	1,120	3,357	\$213,406	\$190.54	\$63.57
	DUNKLIN	4,250	12,136	\$775,965	\$182.58	\$63.94
	HOWELL	2,976	9,147	\$591,599	\$198.79	\$64.68

TABLE 28
FOOD STAMP PROGRAM PARTICIPATION BY REGION AND COUNTY
AUGUST 2007

		TOTAL HOUSEHOLDS	TOTAL PERSONS	TOTAL BENEFITS ISSUED	AVERAGE VALUE OF BENEFITS PER HOUSEHOLD	AVERAGE VALUE OF BENEFITS PER PERSON
SE REGION	IRON	891	2,527	\$158,771	\$178.19	\$62.83
	MADISON	939	2,691	\$164,390	\$175.07	\$61.09
	MARIES	417	1,390	\$83,920	\$201.25	\$60.37
	MISSISSIPPI	1,832	4,632	\$318,283	\$173.74	\$68.71
	NEW MADRID	2,124	5,532	\$345,309	\$162.57	\$62.42
	OREGON	873	2,563	\$154,962	\$177.51	\$60.46
	PEMISCOT	2,812	7,819	\$507,234	\$180.38	\$64.87
	PERRY	813	2,289	\$151,228	\$186.01	\$66.07
	PHELPS	1,998	6,199	\$405,133	\$202.77	\$65.35
	PULASKI	1,656	4,826	\$334,218	\$201.82	\$69.25
	REYNOLDS	552	1,631	\$101,199	\$183.33	\$62.05
	RIPLEY	1,633	4,401	\$278,355	\$170.46	\$63.25
	ST FRANCOIS	4,240	11,805	\$780,466	\$184.07	\$66.11
	STE GENEVIEVE	674	2,000	\$140,145	\$207.93	\$70.07
	SCOTT	3,617	10,043	\$662,377	\$183.13	\$65.95
	SHANNON	693	2,010	\$132,312	\$190.93	\$65.83
	STODDARD	2,154	5,884	\$350,543	\$162.74	\$59.58
	TEXAS	1,576	4,739	\$299,212	\$189.86	\$63.14
	WASHINGTON	2,447	7,209	\$509,424	\$208.18	\$70.67
	WAYNE	1,244	3,455	\$206,315	\$165.85	\$59.71
	SE TOTAL	52,155	148,493	\$9,661,627	\$185.25	\$65.06
SW REGION	BARRY	2,068	6,554	\$435,252	\$210.47	\$66.41
	BARTON	779	2,419	\$165,769	\$212.80	\$68.53
	BATES	756	2,307	\$154,611	\$204.51	\$67.02
	BENTON	1,350	3,786	\$260,066	\$192.64	\$68.69
	CAMDEN	1,591	4,845	\$322,152	\$202.48	\$66.49
	CEDAR	986	3,013	\$194,133	\$198.89	\$64.43
	CHRISTIAN	2,253	7,087	\$508,451	\$225.68	\$71.74
	DADE	398	1,209	\$74,361	\$186.84	\$61.51
	DALLAS	1,099	3,382	\$227,291	\$206.82	\$67.21
	DOUGLAS	1,086	3,078	\$213,844	\$196.91	\$69.47
	GREENE	12,692	35,653	\$2,529,326	\$199.29	\$70.94
	HENRY	1,465	4,200	\$268,145	\$183.03	\$63.84
	HICKORY	598	1,579	\$95,921	\$160.40	\$60.75
	JASPER	7,389	21,533	\$1,476,208	\$199.78	\$68.56
	LACLEDE	2,192	7,167	\$462,951	\$211.20	\$64.59
	LAWRENCE	1,805	5,576	\$351,124	\$194.53	\$62.97
	MCDONALD	1,478	5,064	\$332,476	\$224.95	\$65.65
	MILLER	1,363	4,309	\$283,076	\$207.69	\$65.69
	MONITEAU	538	1,685	\$109,826	\$204.14	\$65.18
	MORGAN	1,089	3,510	\$226,296	\$207.80	\$64.47
	NEWTON	2,340	7,848	\$500,980	\$214.09	\$63.84
	OZARK	742	2,049	\$138,005	\$185.99	\$67.35
	POLK	1,883	5,994	\$422,052	\$224.14	\$70.41
	ST CLAIR	701	1,973	\$126,260	\$180.11	\$63.99
	STONE	1,408	4,255	\$294,196	\$208.95	\$69.14
	TANEY	2,258	6,509	\$462,909	\$205.01	\$71.12
	VERNON	1,237	3,706	\$238,444	\$192.76	\$64.34
WEBSTER	1,461	4,770	\$303,255	\$207.57	\$63.58	
WRIGHT	1,613	4,823	\$321,834	\$199.53	\$66.73	
	SW TOTAL	56,618	169,883	\$11,499,214	\$203.10	\$67.69
KC REGION	CLAY	5,639	16,796	\$1,258,260	\$223.14	\$74.91
	JACKSON	41,219	110,350	\$8,845,759	\$214.60	\$80.16
	PLATTE	1,385	4,198	\$323,401	\$233.50	\$77.04
	KC TOTAL	48,243	131,344	\$10,427,420	\$216.14	\$79.39
STL REGION	JEFFERSON	6,997	20,037	\$1,471,812	\$210.35	\$73.45
	ST CHARLES	5,369	15,315	\$1,209,366	\$225.25	\$78.97
	ST LOUIS COUNTY	34,874	93,690	\$7,709,506	\$221.07	\$82.29
	ST LOUIS CITY	46,163	107,545	\$9,311,278	\$201.70	\$86.58
	STL TOTAL	93,403	236,587	\$19,701,962	\$210.93	\$83.28
STATEWIDE		302,967	841,492	\$62,021,017	\$204.72	\$73.70

