

**Missouri Department of Social Services
Family Support Division
Division of Medical Services**



RECEIVED
AUG 30 2007
BY:.....

Monthly Management Report
July 2007

Missouri Dept. of Social Services
Research and Evaluation
221 W. High Street
Jefferson City, MO 65101

TABLE OF CONTENTS

Glossary		Definition of Categories of Assistance and Types of Medicaid Services	1
Figure	1	Map of the Department of Social Services Regions	2

TEMPORARY ASSISTANCE

Figure	2	Temporary Assistance Families – 60-Month Trend	4
Figure	3	Temporary Assistance Payments – 60-Month Trend	4
Table	1	Statewide Summary	5
Table	2	Applications	6-7
Table	3	Families and Payments	8-9
Table	4	Families and Persons Receiving Cash	10-11
Table	5	Work Activities	12-13
Table	6	Reinvestigations	14-15

MEDICAID

Table	7	Statewide Eligibility Summary	19-21
Table	8	Eligibility by Region	22-23
Table	9	Eligibility by Region and County	24-69
Table	10	MC+ and MAF Applications	70-71
Table	11	MC+ for Pregnant Women Applications	72-73
Table	12	MC+, MAF and TMA Families	74-75
Table	13	MC+, MAF and TMA Children	76-77
Table	14	MC+, MAF and TMA Parents/Caretakers	78-79
Table	15	NC and MA Applications for Persons < 65 Years of Age	80-81

(continued)

Table	16	NC and MA Applications for Persons 65+ Years of Age	82-83
Table	17	MA Spenddown Applications for Persons < 65 Years of Age ..	84-85
Table	18	MA Spenddown Applications for Persons 65+ Years of Age ...	86-87
Table	19	BP and SAB Applications.....	88-89
Table	20	Medicaid for the Aged, Blind and Disabled	90-91
Table	21	Reinvestigations.....	92-97
Figure	4	Medicaid Recipients – 60-Month Trend	98
Figure	5	Medicaid Payments – 60-Month Trend	99
Table	22	Medicaid Recipients and Payments by Type of Service	100-121
Table	23	Medicaid Recipients and Payments by Eligibility Category ..	122-149

FOOD STAMPS

Figure	6	Food Stamp Households – 60-Month Trend	152
Figure	7	Food Stamp Benefits – 60-Month Trend	152
Table	24	Statewide Participation Summary	153
Table	25	Applications and Currency	154-155
Table	26	Expedited Applications.....	156-157
Table	27	Participation and Benefits Issued by County.....	158-159
Table	28	Participation and Benefits Issued by Region and County.....	160-161

NOTE

- | |
|---|
| <ul style="list-style-type: none"> • Payment data is for informational purposes only and is not meant to provide an auditable account of expenditures. • Observe caution in use of percentages when base for computations is small, especially if observations total less than 100. |
|---|

GLOSSARY

DEFINITION OF CATEGORIES OF ASSISTANCE AND TYPES OF MEDICAID SERVICES

AIDS	Acquired Immune Deficiency Syndrome
BCCT	Breast & Cervical Cancer Treatment
BP	Blind Pension
CHIP	Children's Health Insurance Program
CRNA	Certified Registered Nurse Anesthetist
CSTAR	Comprehensive Substance Treatment and Rehabilitation
CT	Children's Treatment
CWEP/AWEP	Community Work Experience Program/Alternative Work Experience Program
DME	Durable Medical Equipment
DYS	Division of Youth Services
EPSDT	Early and Periodic Screening, Diagnosis and Treatment
FSD	Family Support Division
HDN	Homeless, Dependent, Neglected
ICF/MR	Intermediate Care Facility/Mentally Retarded
IM/IE	Income Maintenance/Income Eligible
MA	Medical Assistance - Claimants applying for this program must be ineligible for any of the other categories of assistance
MA-WD	Medical Assistance - Workers with Disabilities
MACC	Medical Assistance for Children in Care
MAF	Medical Assistance for Families
MC+	Health insurance for CHIP and non-CHIP poverty children under age 19
MOCDD	Missouri Children with Developmental Disabilities
MR/DD	Mentally Retarded/Developmentally Disabled
NC	Nursing Care - Cash program for recipients in practical or professional homes, domiciliary homes or boarding homes; NC-General Relief and NC-Aid to Blind Supplemental cases are included in the NC data and are not listed separately
OAA	Old Age Assistance
PA	Public Assistance
PTD	Permanently and Totally Disabled
QMB	Qualified Medicare Beneficiary
RCF	Residential Care Facility
SAB	Supplemental Aid to the Blind
SLMB	Specified Low-Income Medicare Beneficiary
SNF	Skilled Nursing Facility
SSI	Supplemental Security Income
SSI-SP	Supplemental Security Income and State Supplementation
SP	State Supplementation Only
TCM	Targeted Case Management
TMA	Transitional Medical Assistance
Vendor Cases	Nursing Homes and Other Institutions directly reimbursed by Medicaid

Figure 1

Department of Social Services Regions



TEMPORARY ASSISTANCE

Figure 2
Temporary Assistance Families
60-Month Trend through July 2007

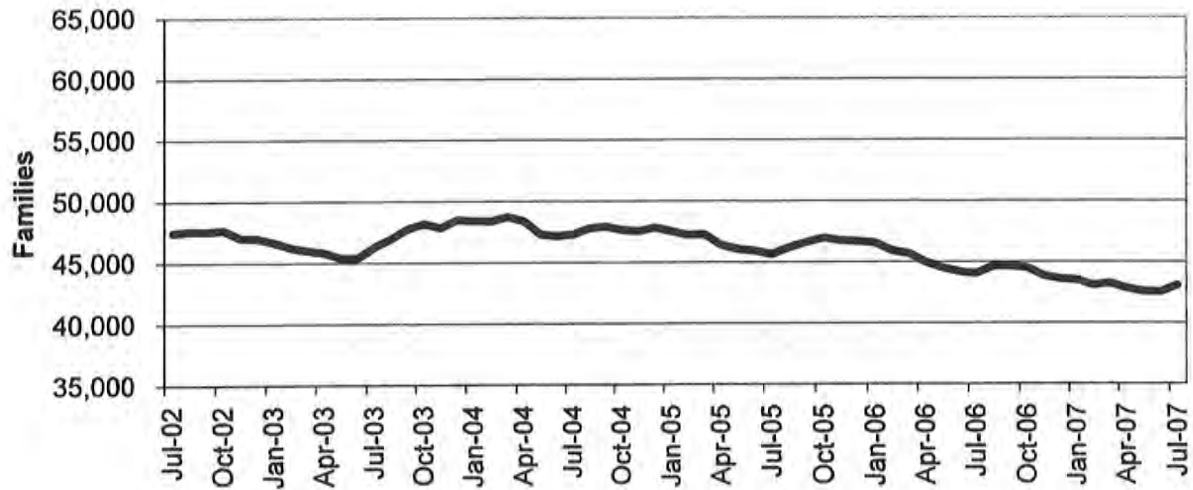
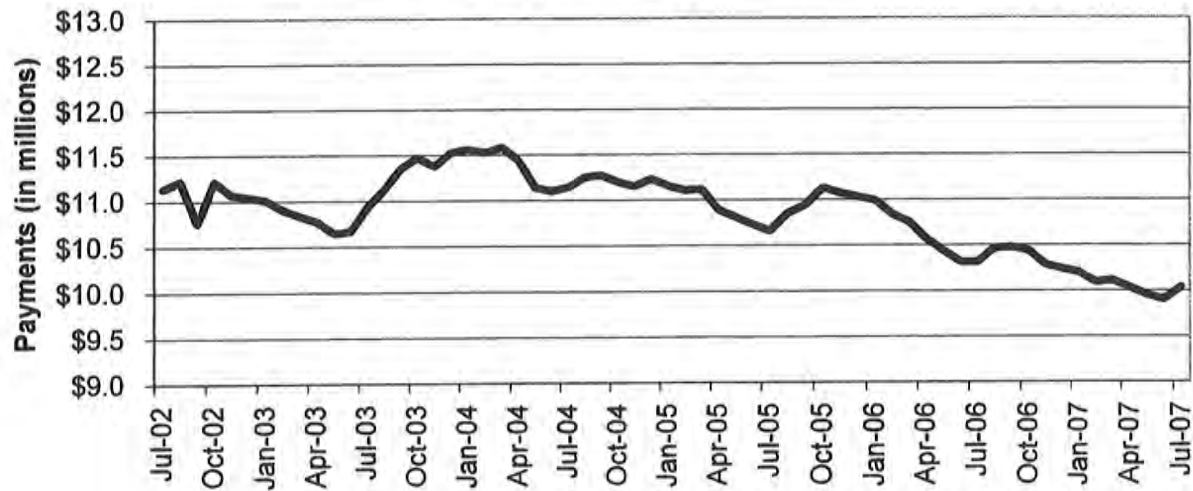

Figure 3
Temporary Assistance Payments
60-Month Trend through July 2007



**TABLE 1
TEMPORARY ASSISTANCE
JULY 2007**

	NUMBER OR AMOUNT JUL-2007	NUMBER OR AMOUNT JUN-2007	NUMBER OR AMOUNT MAY-2007	NUMBER OR AMOUNT JUL-2006	CHANGE FROM LAST MONTH	CHANGE FROM 2 MONTHS AGO	CHANGE FROM LAST YEAR
*** TEMPORARY ASSISTANCE							
APPLICATIONS RECEIVED	5,884	5,506	5,388	5,318	6.9%	9.2%	10.6%
APPLICATIONS APPROVED	3,871	3,573	3,393	3,217	8.3%	14.1%	20.3%
APPLICATIONS REJECTED	1,718	1,715	1,717	1,546	0.2%	0.1%	11.1%
APPLICATIONS PENDING	1,914	1,825	1,803	2,068	4.9%	6.2%	-7.4%
CASES CLOSED	3,815	3,506	3,617	3,587	8.8%	5.5%	6.4%
CHILD(REN) ONLY RECEIVING CASH							
FAMILIES	10,141	10,162	10,202	10,586	-0.2%	-0.6%	-4.2%
CHILDREN	16,593	16,638	16,633	17,466	-0.3%	-0.2%	-5.0%
PAYMENTS	\$1,873,681	\$1,874,226	\$1,882,329	\$1,962,228	0.0%	-0.5%	-4.5%
PARENT/CARETAKER EXEMPT FROM WORK ACTIVITIES/TIME LIMITS							
FAMILIES	1,605	1,583	1,601	1,789	1.4%	0.2%	-10.3%
CHILDREN	2,362	2,334	2,379	2,728	1.2%	-0.7%	-13.4%
PARENTS/CARETAKERS	1,669	1,643	1,664	1,860	1.6%	0.3%	-10.3%
PERSONS	4,031	3,977	4,043	4,588	1.4%	-0.3%	-12.1%
PAYMENTS	\$396,867	\$391,317	\$397,128	\$445,735	1.4%	-0.1%	-11.0%
ONE PARENT RECEIVING CASH SUBJECT TO WORK/TIME LIMITS							
FAMILIES	27,998	27,498	27,477	28,413	1.8%	1.9%	-1.5%
CHILDREN	47,442	46,586	46,525	48,931	1.8%	2.0%	-3.0%
PARENTS/CARETAKERS	27,998	27,498	27,477	28,413	1.8%	1.9%	-1.5%
PERSONS	75,440	74,084	74,002	77,344	1.8%	1.9%	-2.5%
PAYMENTS	\$6,803,868	\$6,684,786	\$6,710,736	\$6,964,572	1.8%	1.4%	-2.3%
TWO PARENTS RECEIVING CASH SUBJECT TO WORK/TIME LIMITS							
FAMILIES	3,302	3,252	3,273	3,226	1.5%	0.9%	2.4%
CHILDREN	7,024	6,861	6,924	6,786	2.4%	1.4%	3.5%
PARENTS/CARETAKERS	6,604	6,504	6,546	6,452	1.5%	0.9%	2.4%
PERSONS	13,628	13,365	13,470	13,238	2.0%	1.2%	2.9%
PAYMENTS	\$962,722	\$947,866	\$962,025	\$938,306	1.6%	0.1%	2.6%
ALL RECEIVING CASH							
TOTAL FAMILIES	43,046	42,495	42,553	44,014	1.3%	1.2%	-2.2%
TOTAL CHILDREN	73,421	72,419	72,461	75,911	1.4%	1.3%	-3.3%
TOTAL PARENTS/CARETAKERS	36,271	35,645	35,687	36,725	1.8%	1.6%	-1.2%
TOTAL PERSONS	109,692	108,064	108,148	112,636	1.5%	1.4%	-2.6%
TOTAL PAYMENTS	\$10,037,138	\$9,898,195	\$9,952,218	\$10,310,841	1.4%	0.9%	-2.7%
AVERAGE PER FAMILY	\$233.17	\$232.93	\$233.88	\$234.26	0.1%	-0.3%	-0.5%

**TABLE 2
TEMPORARY ASSISTANCE APPLICATIONS
JULY 2007**

		# RECEIVED	# APPROVED	# REJECTED	PERCENT REJECTED	TOTAL RESOLVED	DAYS FOR APPLICATION RESOLUTION					% OVER 45 DAYS
							30 OR LESS DAYS	31-45 DAYS	46-90 DAYS	91-105 DAYS	OVER 105 DAYS	
NW REGION	ANDREW	5	5	3	37.5%	8	8	0	0	0	0	0.0%
	ATCHISON	3	3	0	0.0%	3	3	0	0	0	0	0.0%
	BUCHANAN	136	105	28	21.1%	133	133	0	0	0	0	0.0%
	CALDWELL	23	9	9	50.0%	18	18	0	0	0	0	0.0%
	CARROLL	7	3	3	50.0%	6	6	0	0	0	0	0.0%
	CASS	72	31	22	41.5%	53	51	2	0	0	0	0.0%
	CHARITON	7	7	0	0.0%	7	7	0	0	0	0	0.0%
	CLINTON	18	11	3	21.4%	14	13	1	0	0	0	0.0%
	COOPER	14	14	2	12.5%	16	16	0	0	0	0	0.0%
	DAVISS	9	6	2	25.0%	8	8	0	0	0	0	0.0%
	DE KALB	9	5	1	16.7%	6	6	0	0	0	0	0.0%
	GENTRY	3	2	1	33.3%	3	3	0	0	0	0	0.0%
	GRUNDY	21	12	2	14.3%	14	14	0	0	0	0	0.0%
	HARRISON	11	6	4	40.0%	10	10	0	0	0	0	0.0%
	HOLT	5	4	1	20.0%	5	5	0	0	0	0	0.0%
	JOHNSON	48	22	12	35.3%	34	34	0	0	0	0	0.0%
	LAFAYETTE	35	25	10	28.6%	35	35	0	0	0	0	0.0%
	LINN	12	9	5	35.7%	14	13	1	0	0	0	0.0%
	LIVINGSTON	14	8	4	33.3%	12	12	0	0	0	0	0.0%
	MERCER	2	2	1	33.3%	3	3	0	0	0	0	0.0%
	NODAWAY	13	9	4	30.8%	13	12	1	0	0	0	0.0%
	PETTIS	66	36	22	37.9%	58	56	2	0	0	0	0.0%
	PUTNAM	4	4	0	0.0%	4	4	0	0	0	0	0.0%
	RAY	31	24	4	14.3%	28	28	0	0	0	0	0.0%
	SALINE	43	26	13	33.3%	39	39	0	0	0	0	0.0%
	SULLIVAN	7	2	3	60.0%	5	5	0	0	0	0	0.0%
	WORTH	2	2	0	0.0%	2	2	0	0	0	0	0.0%
	NWTOTAL	620	392	159	28.9%	551	544	7	0	0	0	0.0%
NE REGION	ADAIR	11	7	4	36.4%	11	11	0	0	0	0	0.0%
	AUDRAIN	23	17	5	22.7%	22	22	0	0	0	0	0.0%
	BOONE	183	113	40	26.1%	153	151	2	0	0	0	0.0%
	CALLAWAY	60	30	21	41.2%	51	50	1	0	0	0	0.0%
	CLARK	2	3	1	25.0%	4	4	0	0	0	0	0.0%
	COLE	84	51	34	40.0%	85	80	3	2	0	0	2.4%
	FRANKLIN	50	30	16	34.8%	46	46	0	0	0	0	0.0%
	GASCONADE	6	3	2	40.0%	5	5	0	0	0	0	0.0%
	HOWARD	5	6	3	33.3%	9	9	0	0	0	0	0.0%
	KNOX	0	0	0	0.0%	0	0	0	0	0	0	0.0%
	LEWIS	9	8	0	0.0%	8	8	0	0	0	0	0.0%
	LINCOLN	46	30	12	28.6%	42	42	0	0	0	0	0.0%
	MACON	8	7	2	22.2%	9	9	0	0	0	0	0.0%
	MARION	18	14	10	41.7%	24	24	0	0	0	0	0.0%
	MONROE	5	3	2	40.0%	5	5	0	0	0	0	0.0%
	MONTGOMERY	10	8	1	11.1%	9	9	0	0	0	0	0.0%
	OSAGE	9	5	5	50.0%	10	10	0	0	0	0	0.0%
	PIKE	12	10	3	23.1%	13	13	0	0	0	0	0.0%
	RALLS	4	5	0	0.0%	5	5	0	0	0	0	0.0%
	RANDOLPH	29	22	4	15.4%	26	26	0	0	0	0	0.0%
	SCHUYLER	0	0	0	0.0%	0	0	0	0	0	0	0.0%
	SCOTLAND	0	0	0	0.0%	0	0	0	0	0	0	0.0%
	SHELBY	2	3	0	0.0%	3	3	0	0	0	0	0.0%
	WARREN	18	13	5	27.8%	18	17	1	0	0	0	0.0%
	NE TOTAL	594	388	170	30.5%	558	549	7	2	0	0	0.4%
SE REGION	BOLLINGER	10	7	1	12.5%	8	8	0	0	0	0	0.0%
	BUTLER	108	65	35	35.0%	100	99	1	0	0	0	0.0%
	CAPE GIRARDEAU	111	59	34	36.6%	93	91	1	1	0	0	1.1%
	CARTER	9	8	1	11.1%	9	9	0	0	0	0	0.0%
	CRAWFORD	27	22	6	21.4%	28	28	0	0	0	0	0.0%
	DENT	15	8	2	20.0%	10	10	0	0	0	0	0.0%
	DUNKLIN	90	69	24	25.8%	93	92	1	0	0	0	0.0%
	HOWELL	52	40	21	34.4%	61	57	4	0	0	0	0.0%

**TABLE 2
TEMPORARY ASSISTANCE APPLICATIONS
JULY 2007**

	# RECEIVED	# APPROVED	# REJECTED	PERCENT REJECTED	TOTAL RESOLVED	DAYS FOR APPLICATION RESOLUTION					% OVER 45 DAYS
						30 OR LESS DAYS	31-45 DAYS	46-90 DAYS	91-105 DAYS	OVER 105 DAYS	
IRON	17	9	3	25.0%	12	12	0	0	0	0	0.0%
MADISON	13	9	3	25.0%	12	12	0	0	0	0	0.0%
MARIES	5	6	2	25.0%	8	8	0	0	0	0	0.0%
MISSISSIPPI	38	30	9	23.1%	39	36	3	0	0	0	0.0%
NEW MADRID	42	27	15	35.7%	42	41	1	0	0	0	0.0%
OREGON	16	12	2	14.3%	14	13	1	0	0	0	0.0%
PEMISCOT	64	54	9	14.3%	63	63	0	0	0	0	0.0%
PERRY	13	9	6	40.0%	15	14	1	0	0	0	0.0%
PHELPS	53	35	11	23.9%	46	46	0	0	0	0	0.0%
PULASKI	33	23	20	46.5%	43	42	1	0	0	0	0.0%
REYNOLDS	7	5	1	16.7%	6	6	0	0	0	0	0.0%
RIPLEY	16	16	4	20.0%	20	18	1	1	0	0	5.0%
ST FRANCOIS	81	46	30	39.5%	76	74	1	1	0	0	1.3%
STE GENEVIEVE	15	9	1	10.0%	10	10	0	0	0	0	0.0%
SCOTT	92	64	37	36.6%	101	98	3	0	0	0	0.0%
SHANNON	10	6	2	25.0%	8	8	0	0	0	0	0.0%
STODDARD	25	21	9	30.0%	30	28	2	0	0	0	0.0%
TEXAS	24	14	9	39.1%	23	23	0	0	0	0	0.0%
WASHINGTON	35	27	10	27.0%	37	37	0	0	0	0	0.0%
WAYNE	14	9	2	18.2%	11	11	0	0	0	0	0.0%
SE TOTAL	1,035	709	309	30.4%	1,018	994	21	3	0	0	0.3%
SW REGION											
BARRY	41	32	9	22.0%	41	41	0	0	0	0	0.0%
BARTON	18	14	0	0.0%	14	14	0	0	0	0	0.0%
BATES	21	10	10	50.0%	20	20	0	0	0	0	0.0%
BENTON	21	18	5	21.7%	23	23	0	0	0	0	0.0%
CAMDEN	21	18	10	35.7%	28	28	0	0	0	0	0.0%
CEDAR	17	16	3	15.8%	19	18	1	0	0	0	0.0%
CHRISTIAN	47	18	23	56.1%	41	38	2	1	0	0	2.4%
DADE	6	3	0	0.0%	3	3	0	0	0	0	0.0%
DALLAS	19	13	3	18.8%	16	16	0	0	0	0	0.0%
DOUGLAS	10	8	3	27.3%	11	11	0	0	0	0	0.0%
GREENE	279	133	105	44.1%	238	224	13	1	0	0	0.4%
HENRY	32	18	7	28.0%	25	25	0	0	0	0	0.0%
HICKORY	12	10	5	33.3%	15	14	1	0	0	0	0.0%
JASPER	161	112	49	30.4%	161	153	8	0	0	0	0.0%
LACLEDE	57	33	18	35.3%	51	50	1	0	0	0	0.0%
LAWRENCE	35	15	11	42.3%	26	26	0	0	0	0	0.0%
MCDONALD	32	17	15	46.9%	32	29	3	0	0	0	0.0%
MILLER	24	22	5	18.5%	27	27	0	0	0	0	0.0%
MONITEAU	9	7	1	12.5%	8	8	0	0	0	0	0.0%
MORGAN	24	12	10	45.5%	22	22	0	0	0	0	0.0%
NEWTON	24	13	5	27.8%	18	17	1	0	0	0	0.0%
OZARK	5	2	1	33.3%	3	3	0	0	0	0	0.0%
POLK	38	30	13	30.2%	43	43	0	0	0	0	0.0%
ST CLAIR	8	4	3	42.9%	7	7	0	0	0	0	0.0%
STONE	19	10	4	28.6%	14	12	2	0	0	0	0.0%
TANEY	44	17	28	62.2%	45	44	1	0	0	0	0.0%
VERNON	39	26	13	33.3%	39	39	0	0	0	0	0.0%
WEBSTER	39	23	18	43.9%	41	40	1	0	0	0	0.0%
WRIGHT	20	17	2	10.5%	19	19	0	0	0	0	0.0%
SW TOTAL	1,122	671	379	36.1%	1,050	1,014	34	2	0	0	0.2%
KC REGION											
CLAY	160	88	40	31.3%	128	123	4	1	0	0	0.8%
JACKSON	873	569	286	33.5%	855	826	24	5	0	0	0.6%
PLATTE	36	24	18	42.9%	42	42	0	0	0	0	0.0%
KC TOTAL	1,069	681	344	33.6%	1,025	991	28	6	0	0	0.6%
STL REGION											
JEFFERSON	141	74	49	39.8%	123	117	5	1	0	0	0.8%
ST CHARLES	123	78	45	36.6%	123	119	4	0	0	0	0.0%
ST LOUIS COUNTY	651	456	168	26.9%	624	608	13	3	0	0	0.5%
ST LOUIS CITY	529	422	95	18.4%	517	505	8	3	0	1	0.8%
STL TOTAL	1,444	1,030	357	25.7%	1,387	1,349	30	7	0	1	0.6%
STATEWIDE	5,884	3,871	1,718	30.7%	5,589	5,441	127	20	0	1	0.4%

TABLE 3
TEMPORARY ASSISTANCE FAMILIES AND PAYMENTS
JULY 2007

		CHILD ONLY FAMILIES	EXEMPT FAMILIES	ONE PARENT FAMILIES	TWO PARENT FAMILIES	TOTAL FAMILIES	TOTAL PAYMENTS
NW REGION	ANDREW	12	5	18	3	38	\$8,226
	ATCHISON	7	1	18	3	29	\$6,309
	BUCHANAN	171	53	526	83	833	\$194,054
	CALDWELL	8	3	33	7	51	\$12,436
	CARROLL	16	8	39	9	72	\$16,232
	CASS	87	29	252	35	403	\$97,683
	CHARITON	6	0	19	4	29	\$7,435
	CLINTON	24	5	43	7	79	\$17,746
	COOPER	17	7	57	10	91	\$21,769
	DAVISS	8	1	31	5	45	\$10,548
	DE KALB	15	1	22	4	42	\$9,643
	GENTRY	7	0	11	0	18	\$3,900
	GRUNDY	17	2	46	6	71	\$16,610
	HARRISON	14	2	27	7	50	\$11,026
	HOLT	6	2	6	7	21	\$4,997
	JOHNSON	35	8	181	47	271	\$64,941
	LAFAYETTE	44	9	159	25	237	\$56,905
	LINN	15	3	31	10	59	\$13,215
	LIVINGSTON	22	0	53	2	77	\$17,434
	MERCER	7	1	3	1	12	\$2,544
	NODAWAY	17	2	31	6	56	\$12,043
	PETTIS	102	6	235	38	381	\$91,773
	PUTNAM	4	0	9	3	16	\$3,771
	RAY	34	2	82	21	139	\$33,801
	SALINE	38	4	128	25	195	\$43,500
	SULLIVAN	13	2	20	6	41	\$9,672
	WORTH	3	0	3	0	6	\$1,287
	NW TOTAL	749	156	2,083	374	3,362	\$789,500
NE REGION	ADAIR	10	8	36	3	57	\$14,390
	AUDRAIN	40	11	105	14	170	\$40,746
	BOONE	233	26	638	61	958	\$217,502
	CALLAWAY	56	11	148	31	246	\$56,059
	CLARK	6	1	10	4	21	\$5,302
	COLE	77	7	361	30	475	\$113,788
	FRANKLIN	65	15	183	29	292	\$66,929
	GASCONADE	5	4	31	5	45	\$10,260
	HOWARD	12	2	37	7	58	\$13,733
	KNOX	2	1	3	0	6	\$1,480
	LEWIS	18	2	23	7	50	\$10,847
	LINCOLN	78	9	169	23	279	\$66,535
	MACON	26	0	28	2	56	\$11,655
	MARION	63	10	133	21	227	\$52,827
	MONROE	8	0	13	0	21	\$4,170
	MONTGOMERY	16	6	35	11	68	\$15,560
	OSAGE	4	0	12	2	18	\$3,984
	PIKE	20	6	70	8	104	\$25,003
	RALLS	4	1	22	5	32	\$7,813
	RANDOLPH	56	13	105	18	192	\$45,443
	SCHUYLER	4	0	6	1	11	\$2,535
	SCOTLAND	0	2	7	3	12	\$3,302
	SHELBY	5	0	18	2	25	\$6,131
	WARREN	31	2	134	15	182	\$44,551
	NE TOTAL	839	137	2,327	302	3,605	\$840,545
SE REGION	BOLLINGER	18	5	41	13	77	\$19,120
	BUTLER	142	23	372	62	599	\$137,979
	CAPE GIRARDEAU	100	18	343	37	498	\$114,451
	CARTER	20	1	41	14	76	\$17,786
	CRAWFORD	54	15	146	41	256	\$61,345
	DENT	29	9	66	12	116	\$27,028
	DUNKLIN	254	28	327	66	675	\$154,395
	HOWELL	96	34	219	60	409	\$98,170

**TABLE 3
TEMPORARY ASSISTANCE FAMILIES AND PAYMENTS
JULY 2007**

		CHILD ONLY FAMILIES	EXEMPT FAMILIES	ONE PARENT FAMILIES	TWO PARENT FAMILIES	TOTAL FAMILIES	TOTAL PAYMENTS
SE REGION	IRON	20	7	48	20	95	\$21,162
	MADISON	22	4	62	21	109	\$22,886
	MARIES	11	7	36	5	59	\$14,848
	MISSISSIPPI	70	24	168	20	282	\$63,276
	NEW MADRID	104	7	178	31	320	\$70,915
	OREGON	34	5	48	10	97	\$22,064
	PEMISCOT	150	16	251	39	456	\$106,629
	PERRY	16	7	39	6	68	\$16,781
	PHELPS	63	13	179	30	285	\$66,482
	PULASKI	54	5	153	13	225	\$51,873
	REYNOLDS	11	8	33	6	58	\$14,474
	RIPLEY	53	13	87	31	184	\$43,679
	ST FRANCOIS	135	26	326	85	572	\$126,805
	STE GENEVIEVE	18	1	45	20	84	\$19,966
	SCOTT	195	10	388	61	654	\$140,700
	SHANNON	9	3	47	9	68	\$16,097
	STODDARD	54	12	113	32	211	\$46,675
	TEXAS	42	6	114	28	190	\$45,579
	WASHINGTON	97	9	171	48	325	\$74,886
	WAYNE	35	5	80	11	131	\$28,972
	SE TOTAL	1,906	321	4,121	831	7,179	\$1,645,023
SW REGION	BARRY	62	19	160	33	274	\$65,544
	BARTON	25	6	77	21	129	\$28,957
	BATES	19	5	52	8	84	\$19,545
	BENTON	60	18	108	29	215	\$48,400
	CAMDEN	39	7	122	26	194	\$44,435
	CEDAR	36	17	66	20	139	\$31,193
	CHRISTIAN	50	10	162	32	254	\$59,640
	DADE	19	2	28	5	54	\$12,311
	DALLAS	43	5	86	28	162	\$37,837
	DOUGLAS	26	7	58	15	106	\$25,301
	GREENE	313	66	1,065	134	1,578	\$375,630
	HENRY	38	13	113	24	188	\$42,301
	HICKORY	17	3	32	13	65	\$15,092
	JASPER	198	59	661	116	1,034	\$247,572
	LACLEDE	69	16	130	20	235	\$53,724
	LAWRENCE	58	15	115	20	208	\$49,955
	MCDONALD	49	4	92	26	171	\$40,804
	MILLER	45	14	121	15	195	\$43,162
	MONITEAU	10	3	37	5	55	\$13,066
	MORGAN	28	10	72	10	120	\$28,450
	NEWTON	78	14	153	9	254	\$58,378
	OZARK	22	7	40	14	83	\$18,995
	POLK	52	15	135	59	261	\$65,204
	ST CLAIR	19	2	37	4	62	\$13,882
	STONE	27	10	56	18	111	\$26,056
	TANEY	35	14	136	13	198	\$46,777
	VERNON	31	8	87	17	143	\$32,540
	WEBSTER	48	14	117	22	201	\$47,284
	WRIGHT	49	17	112	34	212	\$49,761
	SW TOTAL	1,565	400	4,230	790	6,985	\$1,641,796
KC REGION	CLAY	156	18	512	52	738	\$174,008
	JACKSON	1,678	214	4,859	338	7,089	\$1,668,295
	PLATTE	51	7	172	17	247	\$58,552
	KC TOTAL	1,885	239	5,543	407	8,074	\$1,900,855
STL REGION	JEFFERSON	138	21	567	74	800	\$185,588
	ST CHARLES	167	29	578	53	827	\$194,668
	ST LOUIS COUNTY	1,278	117	3,973	206	5,574	\$1,295,528
	ST LOUIS CITY	1,614	185	4,576	265	6,640	\$1,543,635
	STL TOTAL	3,197	352	9,694	598	13,841	\$3,219,419
STATEWIDE		10,141	1,605	27,998	3,302	43,046	\$10,037,138

TABLE 4
TEMPORARY ASSISTANCE FAMILIES AND PERSONS RECEIVING CASH
JULY 2007

		FAMILIES RECEIVING	CHILDREN RECEIVING	PARENTS/ CARETAKERS RECEIVING	TOTAL PERSONS RECEIVING
NW REGION	ANDREW	38	56	30	86
	ATCHISON	29	42	25	67
	BUCHANAN	833	1,442	746	2,188
	CALDWELL	51	93	50	143
	CARROLL	72	110	65	175
	CASS	403	683	352	1,035
	CHARITON	29	55	27	82
	CLINTON	79	120	62	182
	COOPER	91	161	84	245
	DAVISS	45	83	42	125
	DE KALB	42	74	31	105
	GENTRY	18	30	11	41
	GRUNDY	71	124	60	184
	HARRISON	50	82	43	125
	HOLT	21	38	22	60
	JOHNSON	271	457	283	740
	LAFAYETTE	237	414	219	633
	LINN	59	105	54	159
	LIVINGSTON	77	131	57	188
	MERCER	12	18	6	24
	NODAWAY	56	87	45	132
	PETTIS	381	695	317	1,012
	PUTNAM	16	29	15	44
	RAY	139	256	126	382
	SALINE	195	311	183	494
	SULLIVAN	41	65	34	99
	WORTH	6	11	3	14
	NW TOTAL	3,362	5,772	2,992	8,764
NE REGION	ADAIR	57	120	50	170
	AUDRAIN	170	314	144	458
	BOONE	958	1,653	787	2,440
	CALLAWAY	246	400	221	621
	CLARK	21	42	19	61
	COLE	475	861	428	1,289
	FRANKLIN	292	516	257	773
	GASCONADE	45	70	45	115
	HOWARD	58	102	53	155
	KNOX	6	10	4	14
	LEWIS	50	80	39	119
	LINCOLN	279	484	226	710
	MACON	56	89	32	121
	MARION	227	393	185	578
	MONROE	21	29	13	42
	MONTGOMERY	68	112	63	175
	OSAGE	18	32	16	48
	PIKE	104	192	92	284
	RALLS	32	58	33	91
	RANDOLPH	192	338	155	493
	SCHUYLER	11	16	8	24
	SCOTLAND	12	18	15	33
	SHELBY	25	52	22	74
	WARREN	182	319	166	485
	NE TOTAL	3,605	6,300	3,073	9,373
SE REGION	BOLLINGER	77	157	72	229
	BUTLER	599	1,011	520	1,531
	CAPE GIRARDEAU	498	825	435	1,260
	CARTER	76	123	70	193
	CRAWFORD	256	456	245	701
	DENT	116	189	101	290
	DUNKLIN	675	1,183	487	1,670
	HOWELL	409	717	374	1,091

TABLE 4
TEMPORARY ASSISTANCE FAMILIES AND PERSONS RECEIVING CASH
JULY 2007

		FAMILIES RECEIVING	CHILDREN RECEIVING	PARENTS/ CARETAKERS RECEIVING	TOTAL PERSONS RECEIVING
SE REGION	IRON	95	163	95	258
	MADISON	109	182	108	290
	MARIES	59	105	54	159
	MISSISSIPPI	282	451	233	684
	NEW MADRID	320	524	247	771
	OREGON	97	167	73	240
	PEMISCOT	456	844	346	1,190
	PERRY	68	116	58	174
	PHELPS	285	476	252	728
	PULASKI	225	363	184	547
	REYNOLDS	58	106	53	159
	RIPLEY	184	327	164	491
	ST FRANCOIS	572	896	524	1,420
	STE GENEVIEVE	84	141	86	227
	SCOTT	654	1,065	520	1,585
	SHANNON	68	108	68	176
	STODDARD	211	326	189	515
	TEXAS	190	335	177	512
	WASHINGTON	325	578	277	855
	WAYNE	131	206	108	314
	SE TOTAL	7,179	12,140	6,120	18,260
SW REGION	BARRY	274	520	247	767
	BARTON	129	208	127	335
	BATES	84	161	73	234
	BENTON	215	352	187	539
	CAMDEN	194	323	181	504
	CEDAR	139	227	125	352
	CHRISTIAN	254	432	236	668
	DADE	54	86	40	126
	DALLAS	162	276	147	423
	DOUGLAS	106	186	96	282
	GREENE	1,578	2,692	1,401	4,093
	HENRY	188	312	174	486
	HICKORY	65	110	61	171
	JASPER	1,034	1,847	957	2,804
	LACLEDE	235	414	188	602
	LAWRENCE	208	378	172	550
	MCDONALD	171	322	148	470
	MILLER	195	311	166	477
	MONITEAU	55	85	51	136
	MORGAN	120	202	102	304
	NEWTON	254	436	186	622
	OZARK	83	130	75	205
	POLK	261	451	269	720
	ST CLAIR	62	114	47	161
	STONE	111	174	103	277
	TANEY	198	332	176	508
	VERNON	143	234	129	363
	WEBSTER	201	356	175	531
	WRIGHT	212	365	199	564
	SW TOTAL	6,985	12,036	6,238	18,274
KC REGION	CLAY	738	1,306	634	1,940
	JACKSON	7,089	12,266	5,752	18,018
	PLATTE	247	414	213	627
	KC TOTAL	8,074	13,986	6,599	20,585
STL REGION	JEFFERSON	800	1,297	739	2,036
	ST CHARLES	827	1,416	714	2,130
	ST LOUIS COUNTY	5,574	9,182	4,503	13,685
	ST LOUIS CITY	6,640	11,292	5,293	16,585
	STL TOTAL	13,841	23,187	11,249	34,436
STATEWIDE		43,046	73,421	36,271	109,692

TABLE 5
WORK ACTIVITIES OF PERSONS RECEIVING TEMPORARY ASSISTANCE
AS OF JULY 31, 2007

	TOTAL PERSONS ENROLLED	EDUCATION RELATED TO EMPLOYMENT	VOC EDUC AND TRAINING	CWEP/AWEP	ON-THE-JOB TRAINING	WAGE SUPP	JOB SEARCH/ READINESS	JOB ENTRY	OTHER
NW REGION									
ANDREW	2	0	0	0	0	0	1	1	0
ATCHISON	5	0	0	0	0	0	0	5	0
BUCHANAN	105	3	5	7	1	0	23	44	25
CALDWELL	4	0	0	0	0	0	0	4	0
CARROLL	5	1	0	1	0	0	0	4	0
CASS	71	7	21	0	0	0	16	23	11
CHARITON	1	0	0	0	0	0	0	1	0
CLINTON	5	0	1	1	0	0	0	2	2
COOPER	14	0	2	0	0	0	3	10	0
DAVISS	14	0	1	1	0	0	0	11	1
DE KALB	1	0	0	0	0	0	1	0	0
GENTRY	1	0	0	0	0	0	1	0	0
GRUNDY	9	1	0	0	0	0	0	8	2
HARRISON	7	0	0	0	0	0	0	6	1
HOLT	3	0	0	0	0	0	0	2	1
JOHNSON	33	1	9	1	0	0	1	21	4
LAFAYETTE	23	0	4	1	0	0	1	17	1
LINN	11	2	0	2	0	0	0	3	5
LIVINGSTON	12	3	0	5	0	0	2	5	1
MERCER	0	0	0	0	0	0	0	0	0
NODAWAY	7	0	0	0	0	0	1	3	3
PETTIS	45	1	5	0	0	0	6	31	5
PUTNAM	0	0	0	0	0	0	0	0	0
RAY	19	2	3	0	0	0	2	9	3
SALINE	20	0	2	0	0	0	2	17	2
SULLIVAN	5	1	0	0	0	0	1	2	2
WORTH	1	0	0	0	0	0	1	0	1
NW TOTAL	423	22	53	19	1	0	62	229	70
NE REGION									
ADAIR	10	1	1	2	0	0	2	6	0
AUDRAIN	19	0	1	0	0	0	8	7	4
BOONE	88	7	15	2	0	0	21	52	2
CALLAWAY	27	0	2	3	0	0	2	20	1
CLARK	5	0	0	0	0	0	4	1	0
COLE	44	3	1	2	0	0	11	29	1
FRANKLIN	33	1	3	2	0	0	6	18	5
GASCONADE	8	0	2	1	0	0	2	3	0
HOWARD	8	0	0	0	0	0	0	7	1
KNOX	1	0	1	0	0	0	0	1	0
LEWIS	11	0	0	3	0	0	6	2	0
LINCOLN	38	0	7	0	0	0	6	18	8
MACON	9	0	1	0	1	0	1	6	0
MARION	70	7	5	4	0	0	17	24	17
MONROE	4	0	0	0	0	0	2	2	0
MONTGOMERY	9	1	0	0	0	0	3	3	2
OSAGE	0	0	0	0	0	0	0	0	0
PIKE	28	4	0	0	0	0	9	11	4
RALLS	9	0	1	0	0	0	5	2	1
RANDOLPH	27	1	0	4	0	0	9	13	0
SCHUYLER	1	0	0	0	0	0	1	0	0
SCOTLAND	6	0	0	0	0	0	1	5	0
SHELBY	7	0	0	0	0	0	1	6	0
WARREN	33	2	2	1	0	0	1	26	2
NE TOTAL	495	27	42	24	1	0	118	262	48
SE REGION									
BOLLINGER	4	0	0	0	0	0	0	4	0
BUTLER	89	5	12	0	0	0	20	50	4
CAPE GIRARDEAU	91	4	15	3	0	0	10	68	0
CARTER	13	0	0	0	0	0	1	12	0
CRAWFORD	34	0	8	5	0	0	4	21	0
DENT	20	1	2	3	0	0	4	10	0
DUNKLIN	88	8	7	1	0	0	22	50	6
HOWELL	65	7	11	3	0	0	8	34	7

NOTE: PARTICIPANTS MAY BE ENROLLED IN MORE THAN ONE ACTIVITY.

TABLE 5
WORK ACTIVITIES OF PERSONS RECEIVING TEMPORARY ASSISTANCE
AS OF JULY 31, 2007

		TOTAL PERSONS ENROLLED	EDUCATION RELATED TO EMPLOYMENT	VOC EDUC AND TRAINING	CWEP/AWEP	ON-THE-JOB TRAINING	WAGE SUPP	JOB SEARCH/ READINESS	JOB ENTRY	OTHER
SE REGION	IRON	14	1	0	0	0	0	1	12	0
	MADISON	13	1	1	0	0	0	2	8	1
	MARIES	9	1	1	3	0	0	1	4	1
	MISSISSIPPI	40	6	1	5	0	0	1	27	1
	NEW MADRID	33	1	1	0	0	0	7	24	1
	OREGON	15	0	2	0	0	0	3	4	6
	PEMISCOT	28	1	0	0	0	0	8	19	0
	PERRY	7	0	1	0	0	0	1	5	0
	PHELPS	54	2	9	11	0	0	13	21	2
	PULASKI	26	3	0	0	0	0	2	18	3
	REYNOLDS	10	0	1	0	0	0	3	5	1
	RIPLEY	18	2	2	0	0	0	0	13	1
	ST FRANCOIS	68	5	11	1	0	0	13	39	3
	STE GENEVIEVE	11	0	1	0	0	0	3	6	1
	SCOTT	87	5	7	3	0	0	20	56	1
	SHANNON	18	0	1	0	0	0	1	11	5
	STODDARD	32	0	1	2	0	0	5	26	0
	TEXAS	24	3	3	4	0	0	4	11	1
	WASHINGTON	51	0	7	3	0	0	20	23	2
	WAYNE	11	1	0	0	0	0	2	7	1
	SE TOTAL	973	57	105	47	0	0	179	588	48
SW REGION	BARRY	23	0	1	0	0	0	6	11	7
	BARTON	14	1	3	0	0	0	3	7	1
	BATES	21	1	4	2	0	0	1	15	0
	BENTON	30	3	6	0	0	0	4	20	0
	CAMDEN	28	0	3	0	0	0	4	21	1
	CEDAR	16	0	1	0	0	0	1	13	1
	CHRISTIAN	40	2	8	0	0	0	10	20	3
	DADE	7	0	0	0	0	0	5	1	1
	DALLAS	24	6	2	2	0	0	5	11	0
	DOUGLAS	18	0	2	1	0	0	1	12	4
	GREENE	251	19	38	8	0	0	48	148	11
	HENRY	30	0	4	1	0	0	2	23	2
	HICKORY	11	0	0	1	0	0	3	7	0
	JASPER	116	1	21	10	3	0	21	60	11
	LACLEDE	23	0	3	0	0	0	9	11	0
	LAWRENCE	15	0	0	0	0	0	5	7	4
	MCDONALD	18	1	0	0	0	0	9	6	2
	MILLER	16	0	2	0	0	0	4	12	0
	MONITEAU	5	0	0	0	0	0	1	4	0
	MORGAN	16	0	0	0	0	0	6	10	0
	NEWTON	35	0	8	0	0	0	7	19	4
	OZARK	19	1	2	0	0	0	6	9	3
	POLK	59	4	5	7	0	0	10	34	1
	ST CLAIR	5	0	0	0	0	0	1	4	0
	STONE	14	0	3	0	0	0	2	9	0
	TANEY	25	1	3	0	0	0	1	18	3
	VERNON	22	0	2	1	0	0	6	11	3
	WEBSTER	20	2	2	1	0	0	4	13	0
	WRIGHT	30	11	5	3	0	0	6	8	1
	SW TOTAL	951	53	128	37	3	0	191	544	63
KC REGION	CLAY	142	21	27	5	1	0	33	52	28
	JACKSON	1,170	114	236	29	3	0	228	367	267
	PLATTE	45	11	11	2	0	0	9	17	4
	KC TOTAL	1,357	146	274	36	4	0	270	436	299
STL REGION	JEFFERSON	150	9	35	1	0	0	17	69	34
	ST CHARLES	156	2	21	1	0	0	26	62	52
	ST LOUIS COUNTY	687	35	202	6	1	0	74	256	138
	ST LOUIS CITY	922	102	322	23	0	0	112	330	83
	STL TOTAL	1,915	148	580	31	1	0	229	717	307
STATEWIDE		6,114	453	1,182	194	10	0	1,049	2,776	835

NOTE: PARTICIPANTS MAY BE ENROLLED IN MORE THAN ONE ACTIVITY.

TABLE 6
TEMPORARY ASSISTANCE REINVESTIGATIONS
JULY 2007

		CASES AS OF END OF MONTH	REINS COMPLETED DURING MONTH	CASES OVERDUE FOR REIN	% OVERDUE FOR REIN
NW REGION	ANDREW	38	5	0	0.00%
	ATCHISON	27	5	0	0.00%
	BUCHANAN	741	106	6	0.81%
	CALDWELL	40	4	0	0.00%
	CARROLL	62	6	1	1.61%
	CASS	365	49	7	1.92%
	CHARITON	27	4	0	0.00%
	CLINTON	67	7	2	2.99%
	COOPER	80	9	2	2.50%
	DAVISS	41	7	0	0.00%
	DE KALB	37	3	0	0.00%
	GENTRY	18	5	0	0.00%
	GRUNDY	65	7	0	0.00%
	HARRISON	44	4	0	0.00%
	HOLT	21	2	0	0.00%
	JOHNSON	243	36	3	1.23%
	LAFAYETTE	225	31	2	0.89%
	LINN	52	7	0	0.00%
	LIVINGSTON	69	4	0	0.00%
	MERCER	10	3	0	0.00%
	NODAWAY	51	7	0	0.00%
	PETTIS	349	44	0	0.00%
	PUTNAM	16	2	0	0.00%
	RAY	117	21	1	0.85%
	SALINE	171	28	1	0.58%
	SULLIVAN	38	0	0	0.00%
	WORTH	5	0	0	0.00%
	NW TOTAL	3,019	406	25	0.83%
NE REGION	ADAIR	55	8	0	0.00%
	AUDRAIN	148	17	2	1.35%
	BOONE	861	113	8	0.93%
	CALLAWAY	219	28	2	0.91%
	CLARK	19	3	1	5.26%
	COLE	429	51	6	1.40%
	FRANKLIN	261	36	3	1.15%
	GASCONADE	41	4	0	0.00%
	HOWARD	52	7	1	1.92%
	KNOX	4	0	0	0.00%
	LEWIS	45	3	0	0.00%
	LINCOLN	263	41	0	0.00%
	MACON	54	7	0	0.00%
	MARION	207	23	0	0.00%
	MONROE	19	4	0	0.00%
	MONTGOMERY	65	7	0	0.00%
	OSAGE	14	0	0	0.00%
	PIKE	94	16	0	0.00%
	RALLS	29	4	0	0.00%
	RANDOLPH	167	27	1	0.60%
	SCHUYLER	11	1	0	0.00%
	SCOTLAND	12	0	0	0.00%
	SHELBY	25	1	0	0.00%
	WARREN	162	24	1	0.62%
	NE TOTAL	3,256	425	25	0.77%
SE REGION	BOLLINGER	72	13	0	0.00%
	BUTLER	549	70	2	0.36%
	CAPE GIRARDEAU	429	57	0	0.00%
	CARTER	68	7	1	1.47%
	CRAWFORD	231	29	0	0.00%
	DENT	107	20	0	0.00%
	DUNKLIN	609	96	0	0.00%
	HOWELL	364	53	2	0.55%

TABLE 6
TEMPORARY ASSISTANCE REINVESTIGATIONS
JULY 2007

		CASES AS OF END OF MONTH	REINS COMPLETED DURING MONTH	CASES OVERDUE FOR REIN	% OVERDUE FOR REIN
SE REGION	IRON	90	12	0	0.00%
	MADISON	94	15	0	0.00%
	MARIES	50	7	0	0.00%
	MISSISSIPPI	255	36	0	0.00%
	NEW MADRID	299	45	1	0.33%
	OREGON	86	20	0	0.00%
	PEMISCOT	423	58	3	0.71%
	PERRY	61	6	0	0.00%
	PHELPS	260	42	3	1.15%
	PULASKI	207	24	3	1.45%
	REYNOLDS	53	8	0	0.00%
	RIPLEY	167	28	0	0.00%
	ST FRANCOIS	526	62	2	0.38%
	STE GENEVIEVE	73	7	1	1.37%
	SCOTT	594	87	5	0.84%
	SHANNON	65	7	0	0.00%
	STODDARD	189	31	0	0.00%
	TEXAS	171	31	0	0.00%
	WASHINGTON	296	41	2	0.68%
	WAYNE	122	8	6	4.92%
	SE TOTAL	6,510	920	31	0.48%
SW REGION	BARRY	245	33	2	0.82%
	BARTON	116	19	1	0.86%
	BATES	75	12	0	0.00%
	BENTON	198	23	2	1.01%
	CAMDEN	169	24	2	1.18%
	CEDAR	132	18	1	0.76%
	CHRISTIAN	224	36	0	0.00%
	DADE	49	7	0	0.00%
	DALLAS	148	16	1	0.68%
	DOUGLAS	96	17	0	0.00%
	GREENE	1,437	194	15	1.04%
	HENRY	163	24	1	0.61%
	HICKORY	61	8	0	0.00%
	JASPER	920	108	7	0.76%
	LACLEDE	211	30	1	0.47%
	LAWRENCE	187	18	0	0.00%
	MCDONALD	156	20	2	1.28%
	MILLER	177	25	0	0.00%
	MONITEAU	49	7	0	0.00%
	MORGAN	105	20	0	0.00%
	NEWTON	229	28	2	0.87%
	OZARK	73	13	0	0.00%
	POLK	243	36	1	0.41%
	ST CLAIR	57	6	0	0.00%
	STONE	94	16	0	0.00%
	TANEY	176	22	1	0.57%
	VERNON	123	21	0	0.00%
	WEBSTER	180	29	0	0.00%
	WRIGHT	195	32	0	0.00%
	SW TOTAL	6,288	862	39	0.62%
KC REGION	CLAY	665	94	9	1.35%
	JACKSON	6,547	863	77	1.18%
	PLATTE	220	26	1	0.45%
	KC TOTAL	7,432	983	87	1.17%
STL REGION	JEFFERSON	736	90	6	0.82%
	ST CHARLES	742	93	11	1.48%
	ST LOUIS COUNTY	5,148	666	71	1.38%
	ST LOUIS CITY	6,197	854	78	1.26%
	STL TOTAL	12,823	1,703	166	1.29%
STATEWIDE		39,328	5,299	373	0.95%

This page is intentionally left blank.

MEDICAID

This page is intentionally left blank.

**TABLE 7
MEDICAID ELIGIBILITY
JULY 2007**

	NUMBER OR AMOUNT JUL-2007	NUMBER OR AMOUNT JUN-2007	NUMBER OR AMOUNT MAY-2007	NUMBER OR AMOUNT JUL-2006	CHANGE FROM LAST MONTH	CHANGE FROM 2 MONTHS AGO	CHANGE FROM LAST YEAR
*** MC+/MAF/TMA							
APPLICATIONS RECEIVED	10,934	10,408	10,046	10,221	5.1%	8.8%	7.0%
APPLICATIONS APPROVED	7,774	7,596	7,271	6,399	2.3%	6.9%	21.5%
APPLICATIONS REJECTED	2,784	2,838	2,724	2,376	5.5%	2.2%	17.2%
APPLICATIONS PENDING	4,746	4,339	4,411	5,389	9.4%	7.6%	-11.9%
MC+							
NON-CHIP POVERTY CHILDREN	204,901	210,497	214,107	217,652	-2.7%	-4.3%	-5.9%
CHIP NON-PREMIUM CHILDREN	42,455	43,186	43,455	42,771	-1.7%	-2.3%	-0.7%
CHIP PREMIUM CHILDREN	17,925	18,750	19,586	20,762	-4.4%	-8.5%	-13.7%
MAF							
PARENTS/CARETAKERS	67,558	67,728	68,080	71,855	-0.3%	-0.8%	-6.0%
CHILDREN	160,283	153,789	148,778	150,164	4.2%	7.7%	6.7%
TMA							
PARENTS/CARETAKERS	11,564	11,921	12,127	15,947	-3.0%	-4.6%	-27.5%
CHILDREN	19,074	19,199	19,445	24,827	-0.7%	-1.9%	-23.2%
TOTAL MC+/MAF/TMA							
FAMILIES	231,327	231,404	231,068	235,687	0.0%	0.1%	-1.8%
PARENTS/CARETAKERS	79,122	79,649	80,207	87,802	-0.7%	-1.4%	-9.9%
CHILDREN	444,638	445,421	445,371	456,176	-0.2%	-0.2%	-2.5%
CASES CLOSED	9,817	9,539	9,728	9,617	2.9%	0.9%	2.1%
*** NEWBORNS							
	24,643	24,503	24,109	18,630	0.6%	2.2%	32.3%
*** BCCT							
PERSONS	529	511	505	433	3.5%	4.8%	22.2%
PRESUMPTIVE ELIGIBILITY PERSONS	19	19	28	8	0.0%	-32.1%	137.5%
*** MC+ FOR PREGNANT WOMEN							
APPLICATIONS RECEIVED	4,832	4,674	4,554	4,250	3.4%	6.1%	13.7%
APPLICATIONS APPROVED	3,272	3,285	3,231	2,714	-0.4%	1.3%	20.6%
APPLICATIONS REJECTED	1,510	1,449	1,363	1,132	4.2%	10.8%	33.4%
APPLICATIONS PENDING	1,339	1,287	1,339	1,456	4.0%	0.0%	-8.0%
MC+ FOR PREGNANT WOMEN	25,154	24,802	24,784	23,274	1.4%	1.5%	8.1%
EXTENDED WOMEN'S HEALTH	19,314	19,197	18,644	14,362	0.6%	3.6%	34.5%
*** REFUGEE							
APPLICATIONS RECEIVED	15	14	9	17	7.1%	66.7%	-11.8%
APPLICATIONS APPROVED	10	9	11	17	11.1%	-9.1%	-41.2%
APPLICATIONS REJECTED	2	1	4	0	100.0%	-50.0%	0.0%
APPLICATIONS PENDING	13	9	6	11	44.4%	116.7%	18.2%
CASES	113	122	132	86	-7.4%	-14.4%	31.4%
PERSONS	155	165	186	123	-6.1%	-16.7%	26.0%
TOTAL PAYMENTS	\$3,442	\$3,306	\$3,850	\$1,322	4.1%	-10.6%	160.4%
CASES CLOSED	25	19	19	2	31.6%	31.6%	150.0%
*** SUPPLEMENTAL AID TO BLIND							
APPLICATIONS RECEIVED	121	114	124	101	6.1%	-2.4%	19.8%
APPLICATIONS APPROVED	8	15	19	12	-46.7%	-57.9%	-33.3%
APPLICATIONS REJECTED	101	86	70	70	17.4%	44.3%	44.3%
APPLICATIONS PENDING	193	182	172	158	6.0%	12.2%	22.2%
PERSONS	754	758	755	759	-0.5%	-0.1%	-0.7%
TOTAL PAYMENTS	\$352,741	\$354,877	\$328,081	\$333,637	-0.6%	7.5%	5.7%
CASES CLOSED	6	14	15	17	-57.1%	-60.0%	-64.7%

**TABLE 7
MEDICAID ELIGIBILITY
JULY 2007**

	NUMBER OR AMOUNT JUL-2007	NUMBER OR AMOUNT JUN-2007	NUMBER OR AMOUNT MAY-2007	NUMBER OR AMOUNT JUL-2006	CHANGE FROM LAST MONTH	CHANGE FROM 2 MONTHS AGO	CHANGE FROM LAST YEAR
*** BLIND PENSION							
APPLICATIONS RECEIVED	159	149	159	139	6.7%	0.0%	14.4%
APPLICATIONS APPROVED	30	26	31	23	15.4%	-3.2%	30.4%
APPLICATIONS REJECTED	108	107	114	87	0.9%	-5.3%	24.1%
APPLICATIONS PENDING	265	247	236	221	7.3%	12.3%	19.9%
PERSONS	2,833	2,837	2,848	2,846	-0.1%	-0.5%	-0.5%
TOTAL PAYMENTS	\$1,625,797	\$1,628,873	\$1,538,005	\$1,538,741	-0.2%	5.7%	5.7%
CASES CLOSED	33	38	37	33	-13.2%	-10.8%	0.0%
*** MEDICAL ASSISTANCE							
APPLICATIONS RECEIVED	9,696	9,376	9,272	8,396	3.4%	4.6%	15.5%
APPLICATIONS APPROVED	4,613	4,912	4,597	3,840	-6.1%	0.3%	20.1%
APPLICATIONS REJECTED	4,706	4,279	4,352	3,856	10.0%	8.1%	22.0%
APPLICATIONS PENDING	11,732	11,467	11,408	11,639	2.3%	2.8%	0.8%
SPENDDOWN PERSONS	20,815	20,568	20,740	21,827	1.2%	0.4%	-4.6%
NON-SPENDDOWN PERSONS	152,690	152,425	152,161	151,094	0.2%	0.3%	1.1%
CASES CLOSED	3,618	3,666	3,843	3,812	-1.3%	-5.9%	-5.1%
*** MACC							
APPLICATIONS RECEIVED	252	286	253	205	-11.9%	-0.4%	22.9%
APPLICATIONS APPROVED	204	235	223	157	-13.2%	-8.5%	29.9%
DEPT. OF MENTAL HEALTH	3	5	0	0	-40.0%	0.0%	0.0%
JUVENILE COURT	100	120	106	86	-16.7%	-5.7%	16.3%
DIV. OF YOUTH SERVICES	87	99	102	66	-12.1%	-14.7%	31.8%
VOLUNTARY PLACEMENTS	14	11	15	5	27.3%	-6.7%	180.0%
APPLICATIONS REJECTED	45	50	30	34	-10.0%	50.0%	32.4%
APPLICATIONS PENDING	26	23	24	27	13.0%	8.3%	-3.7%
TOTAL PERSONS	1,455	1,482	1,456	1,390	-1.8%	-0.1%	4.7%
DEPT. OF MENTAL HEALTH	19	17	14	7	11.8%	35.7%	171.4%
JUVENILE COURT	726	752	735	729	-3.5%	-1.2%	-0.4%
DIV. OF YOUTH SERVICES	651	663	659	613	-1.8%	-1.2%	6.2%
VOLUNTARY PLACEMENTS	59	50	48	41	18.0%	22.9%	43.9%
CASES CLOSED	188	232	208	190	-19.0%	-9.6%	-1.1%
DEPT. OF MENTAL HEALTH	0	1	2	0	0.0%	0.0%	0.0%
JUVENILE COURT	106	116	84	91	-8.6%	26.2%	16.5%
DIV. OF YOUTH SERVICES	78	110	113	96	-29.1%	-31.0%	-18.8%
VOLUNTARY PLACEMENTS	4	5	9	3	-20.0%	-55.6%	33.3%
*** NURSING CARE							
APPLICATIONS RECEIVED	266	257	234	298	3.5%	13.7%	-10.7%
APPLICATIONS APPROVED	187	218	189	202	-14.2%	-1.1%	-7.4%
APPLICATIONS REJECTED	52	43	42	55	20.9%	23.8%	-5.5%
APPLICATIONS PENDING	190	173	182	238	9.8%	4.4%	-20.2%
TOTAL PERSONS	7,743	7,775	7,797	7,829	-0.4%	-0.7%	-1.1%
RCF-II	5,558	5,585	5,597	5,667	-0.5%	-0.7%	-1.9%
RCF-I	1,984	1,990	1,999	1,964	-0.3%	-0.8%	1.0%
SNF-ICF	201	200	201	198	0.5%	0.0%	1.5%
TOTAL PAYMENTS	\$1,909,597	\$1,910,102	\$1,913,056	\$1,928,730	0.0%	-0.2%	-1.0%
RCF-II	\$1,537,237	\$1,539,231	\$1,541,015	\$1,563,342	-0.1%	-0.2%	-1.7%
RCF-I	\$297,443	\$296,442	\$297,377	\$291,525	0.3%	0.0%	2.0%
SNF-ICF	\$74,917	\$74,429	\$74,664	\$73,863	0.7%	0.3%	1.4%
CASES CLOSED	180	151	162	183	19.2%	11.1%	-1.6%
*** SSI ONLY							
	554	571	581	641	-3.0%	-4.6%	-13.6%
*** SSI-SP							
PERSONS	165	170	173	197	-2.9%	-4.6%	-16.2%
TOTAL PAYMENTS	\$9,348	\$9,394	\$9,490	\$11,764	-0.5%	-1.5%	-20.6%
*** SP ONLY							
PERSONS	47	46	48	58	2.2%	-2.1%	-19.0%
TOTAL PAYMENTS	\$6,745	\$6,669	\$6,692	\$7,750	1.1%	0.8%	-13.0%

**TABLE 7
MEDICAID ELIGIBILITY
JULY 2007**

	NUMBER OR AMOUNT JUL-2007	NUMBER OR AMOUNT JUN-2007	NUMBER OR AMOUNT MAY-2007	NUMBER OR AMOUNT JUL-2006	CHANGE FROM LAST MONTH	CHANGE FROM 2 MONTHS AGO	CHANGE FROM LAST YEAR
*** QMB							
APPLICATIONS RECEIVED	1,668	1,806	1,539	1,199	-7.6%	8.4%	39.1%
APPLICATIONS APPROVED	765	810	670	578	-5.6%	14.2%	32.4%
APPLICATIONS REJECTED	855	916	683	586	-6.7%	25.2%	45.9%
APPLICATIONS PENDING	910	903	864	738	0.8%	5.3%	23.3%
PERSONS	9,516	9,469	9,309	8,908	0.5%	2.2%	6.8%
CASES CLOSED	154	184	178	127	-16.3%	-13.5%	21.3%
*** SLMB							
APPLICATIONS RECEIVED	1,124	1,172	1,064	761	-4.1%	5.6%	47.7%
APPLICATIONS APPROVED	412	451	355	337	-8.6%	16.1%	22.3%
APPLICATIONS REJECTED	666	699	536	432	-4.7%	24.3%	54.2%
APPLICATIONS PENDING	599	580	582	429	3.3%	2.9%	39.6%
PERSONS	13,208	13,084	12,829	11,161	0.9%	3.0%	18.3%
CASES CLOSED	183	207	165	107	-11.6%	10.9%	71.0%
*** VENDOR CASES							
PERSONS	28,494	28,503	28,515	28,597	0.0%	-0.1%	-0.4%
CASES CLOSED	741	884	909	747	-16.2%	-18.5%	-0.8%
*** PE FOR KIDS							
PERSONS	75	68	60	71	10.3%	25.0%	5.6%

NOTE: NURSING CARE INCLUDES NC-GR AND NC-SAB ELIGIBLES AND PAYMENTS.

NOTE: MC+/MAF/TMA FAMILIES IS NOW AN UNDUPLICATED COUNT. SOME FAMILIES HAVE MEMBERS IN DIFFERENT CATEGORIES. PRIOR TO THE JANUARY 2007 MMR THE FAMILY WAS COUNTED IN EACH CATEGORY. THERE IS NO CHANGE IN THE COUNT OF CHILDREN OR PARENTS/CARETAKERS.

**TABLE 8
MEDICAID ELIGIBILITY BY REGION FOR JULY 2007**

	NW REGION	NE REGION	SE REGION	SW REGION	KC REGION	STL REGION
*** MC+/MAF/TMA						
APPLICATIONS RECEIVED	1,351	1,228	1,770	2,624	1,969	1,992
APPLICATIONS APPROVED	908	898	1,296	1,812	1,299	1,561
APPLICATIONS REJECTED	385	323	438	724	446	468
APPLICATIONS PENDING	582	533	663	1,086	1,123	759
MC+						
NON-CHIP POVERTY CHILDREN	17,849	21,264	31,935	47,731	33,470	52,652
CHIP NON-PREMIUM CHILDREN	3,919	4,663	6,816	9,709	6,586	10,762
CHIP PREMIUM CHILDREN	1,711	1,996	2,552	3,815	3,098	4,753
MAF						
PARENTS/CARETAKERS	5,016	5,745	10,014	11,134	11,601	24,048
CHILDREN	12,605	13,873	24,718	26,626	28,658	53,803
TMA						
PARENTS/CARETAKERS	1,209	1,371	2,634	2,446	1,272	2,632
CHILDREN	1,912	2,196	4,101	3,751	2,338	4,776
TOTAL MC+/MAF/TMA						
FAMILIES	20,266	23,492	37,744	48,394	37,502	63,929
PARENTS/CARETAKERS	6,225	7,116	12,648	13,580	12,873	26,680
CHILDREN	37,996	43,992	70,122	91,632	74,150	126,746
CASES CLOSED	995	1,142	1,893	2,230	1,558	1,999
*** NEWBORNS	2,656	3,178	3,532	6,083	3,438	5,756
*** BCCT						
PERSONS	50	50	107	80	55	187
PRESUMPTIVE ELIGIBILITY PERSONS	3	1	0	2	4	9
*** MC+ FOR PREGNANT WOMEN						
APPLICATIONS RECEIVED	533	515	747	1,170	863	1,004
APPLICATIONS APPROVED	357	355	579	800	488	693
APPLICATIONS REJECTED	175	136	188	363	334	314
APPLICATIONS PENDING	144	159	177	336	288	235
MC+ FOR PREGNANT WOMEN	2,721	2,911	4,181	6,190	3,743	5,408
EXTENDED WOMEN'S HEALTH	1,940	2,376	2,687	5,018	3,148	4,145
*** REFUGEE						
APPLICATIONS RECEIVED	0	0	0	0	3	12
APPLICATIONS APPROVED	0	0	0	1	3	6
APPLICATIONS REJECTED	0	0	0	0	1	1
APPLICATIONS PENDING	0	0	0	0	0	13
CASES	0	5	0	2	52	54
PERSONS	0	5	0	5	69	76
TOTAL PAYMENTS	\$0	\$408	\$0	\$292	\$952	\$1,790
CASES CLOSED	0	1	0	0	0	24
*** SUPPLEMENTAL AID TO BLIND						
APPLICATIONS RECEIVED	13	12	21	15	22	38
APPLICATIONS APPROVED	0	0	1	1	1	5
APPLICATIONS REJECTED	15	8	21	18	12	27
APPLICATIONS PENDING	19	27	32	33	36	46
PERSONS	54	59	123	139	96	283
TOTAL PAYMENTS	\$24,571	\$27,154	\$57,519	\$62,818	\$43,193	\$137,486
CASES CLOSED	1	0	1	1	1	2
*** BLIND PENSION						
APPLICATIONS RECEIVED	18	14	25	21	33	48
APPLICATIONS APPROVED	7	3	4	6	5	5
APPLICATIONS REJECTED	17	5	20	18	17	31
APPLICATIONS PENDING	23	31	43	48	59	61
PERSONS	276	277	407	505	539	829
TOTAL PAYMENTS	\$158,666	\$158,632	\$232,201	\$289,800	\$309,857	\$476,641
CASES CLOSED	5	4	5	7	7	5

**TABLE 8
MEDICAID ELIGIBILITY BY REGION FOR JULY 2007**

	NW REGION	NE REGION	SE REGION	SW REGION	KC REGION	STL REGION
*** MEDICAL ASSISTANCE						
APPLICATIONS RECEIVED	934	1,047	1,792	2,443	1,461	2,019
APPLICATIONS APPROVED	462	514	925	1,047	663	1,002
APPLICATIONS REJECTED	436	458	830	1,311	735	936
APPLICATIONS PENDING	1,259	1,367	2,100	2,641	1,960	2,405
SPENDDOWN PERSONS	2,069	2,572	5,069	4,658	2,421	4,026
NON-SPENDDOWN PERSONS	13,384	15,421	34,327	32,910	18,302	38,346
CASES CLOSED	306	376	722	835	542	837
*** MACC						
APPLICATIONS RECEIVED	28	40	41	38	30	75
APPLICATIONS APPROVED	26	27	37	25	26	63
APPLICATIONS REJECTED	1	14	4	10	3	13
APPLICATIONS PENDING	3	1	0	8	1	13
PERSONS	75	146	244	170	415	405
CASES CLOSED	0	0	0	0	0	0
*** NURSING CARE						
APPLICATIONS RECEIVED	35	40	66	52	32	41
APPLICATIONS APPROVED	22	26	40	42	21	36
APPLICATIONS REJECTED	2	12	16	13	4	5
APPLICATIONS PENDING	28	32	60	26	16	28
PERSONS	645	1,028	1,876	1,459	1,042	1,693
RCF-II	377	755	1,388	1,050	704	1,284
RCF-I	251	246	454	390	259	384
SNF/ICF	17	27	34	19	79	25
TOTAL PAYMENTS	\$145,769	\$250,117	\$466,908	\$358,728	\$264,784	\$423,291
RCF-II	\$101,584	\$203,818	\$386,233	\$293,089	\$196,080	\$356,433
RCF-I	\$37,555	\$36,920	\$67,661	\$59,089	\$38,842	\$57,376
SNF/ICF	\$6,630	\$9,379	\$13,014	\$6,550	\$29,862	\$9,482
CASES CLOSED	25	30	40	35	23	27
*** SSI ONLY	46	37	146	81	24	220
*** SSI-SP						
PERSONS	19	17	50	30	10	39
TOTAL PAYMENTS	\$1,304	\$760	\$2,984	\$2,180	\$310	\$1,808
*** SP ONLY						
PERSONS	5	5	11	9	8	9
TOTAL PAYMENTS	\$1,195	\$191	\$2,188	\$1,755	\$974	\$442
*** QMB						
APPLICATIONS RECEIVED	203	174	381	377	315	218
APPLICATIONS APPROVED	89	93	184	173	118	108
APPLICATIONS REJECTED	121	93	167	203	152	119
APPLICATIONS PENDING	134	108	161	195	180	132
PERSONS	1,058	892	1,743	2,353	1,273	2,197
CASES CLOSED	13	17	30	39	23	32
*** SLMB						
APPLICATIONS RECEIVED	155	116	260	254	249	90
APPLICATIONS APPROVED	61	41	100	100	64	46
APPLICATIONS REJECTED	108	74	146	147	145	46
APPLICATIONS PENDING	104	68	119	122	156	30
PERSONS	1,382	1,291	2,884	3,648	1,750	2,253
CASES CLOSED	23	10	33	51	34	32
*** VENDOR CASES						
PERSONS	3,588	3,301	4,616	5,140	3,884	7,965
CASES CLOSED	84	80	150	147	115	165
*** PE FOR KIDS						
PERSONS	11	0	1	15	47	1

TABLE 9
MEDICAID ELIGIBILITY BY REGION AND COUNTY FOR JULY 2007

	NW ANDREW	NW ATCHISON	NW BUCHANAN	NW CALDWELL	NW CARROLL
*** MC+/MAF/TMA					
APPLICATIONS RECEIVED	29	10	426	33	22
APPLICATIONS APPROVED	14	7	297	12	15
APPLICATIONS REJECTED	8	2	159	11	8
APPLICATIONS PENDING	15	5	174	13	10
MC+					
NON-CHIP POVERTY CHILDREN	361	172	3,143	287	406
CHIP NON-PREMIUM CHILDREN	101	56	684	74	99
CHIP PREMIUM CHILDREN	50	33	184	25	30
MAF					
PARENTS/CARETAKERS	70	41	1,173	87	112
CHILDREN	147	80	3,255	271	259
TMA					
PARENTS/CARETAKERS	15	12	214	21	44
CHILDREN	21	18	347	36	58
TOTAL MC+/MAF/TMA					
FAMILIES	387	192	4,168	348	450
PARENTS/CARETAKERS	85	53	1,387	108	156
CHILDREN	680	359	7,613	693	852
CASES CLOSED	17	13	216	27	20
*** NEWBORNS	73	26	496	33	67
*** BCCT					
PERSONS	0	0	20	0	0
PRESUMPTIVE ELIGIBILITY PERSONS	0	0	2	0	0
*** MC+ FOR PREGNANT WOMEN					
APPLICATIONS RECEIVED	5	1	158	12	7
APPLICATIONS APPROVED	4	0	112	5	7
APPLICATIONS REJECTED	1	0	59	4	2
APPLICATIONS PENDING	0	1	40	4	1
MC+ FOR PREGNANT WOMEN	55	17	633	53	40
EXTENDED WOMEN'S HEALTH	46	20	385	23	35
*** REFUGEE					
APPLICATIONS RECEIVED	0	0	0	0	0
APPLICATIONS APPROVED	0	0	0	0	0
APPLICATIONS REJECTED	0	0	0	0	0
APPLICATIONS PENDING	0	0	0	0	0
CASES	0	0	0	0	0
PERSONS	0	0	0	0	0
TOTAL PAYMENTS	\$0	\$0	\$0	\$0	\$0
CASES CLOSED	0	0	0	0	0
*** SUPPLEMENTAL AID TO BLIND					
APPLICATIONS RECEIVED	0	1	0	1	0
APPLICATIONS APPROVED	0	0	0	0	0
APPLICATIONS REJECTED	1	2	0	1	0
APPLICATIONS PENDING	0	1	1	0	0
PERSONS	1	0	12	2	2
TOTAL PAYMENTS	\$488	\$0	\$6,285	\$865	\$880
CASES CLOSED	0	0	0	0	0
*** BLIND PENSION					
APPLICATIONS RECEIVED	0	1	0	1	0
APPLICATIONS APPROVED	0	0	0	0	0
APPLICATIONS REJECTED	1	2	0	1	0
APPLICATIONS PENDING	0	1	1	0	0
PERSONS	14	5	53	3	8
TOTAL PAYMENTS	\$8,050	\$2,875	\$30,475	\$1,691	\$4,600
CASES CLOSED	0	0	1	0	0

**TABLE 9
MEDICAID ELIGIBILITY BY REGION AND COUNTY FOR JULY 2007**

	NW ANDREW	NW ATCHISON	NW BUCHANAN	NW CALDWELL	NW CARROLL
*** MEDICAL ASSISTANCE					
APPLICATIONS RECEIVED	22	15	178	33	24
APPLICATIONS APPROVED	12	8	115	5	8
APPLICATIONS REJECTED	7	4	101	13	8
APPLICATIONS PENDING	35	12	221	28	33
SPENDDOWN PERSONS	37	30	389	25	55
NON-SPENDDOWN PERSONS	307	183	2,870	237	340
CASES CLOSED	10	7	50	6	13
*** MACC					
APPLICATIONS RECEIVED	0	0	25	0	0
APPLICATIONS APPROVED	0	0	22	0	0
APPLICATIONS REJECTED	0	0	1	0	0
APPLICATIONS PENDING	0	0	3	0	0
PERSONS	0	0	22	0	0
CASES CLOSED	0	0	0	0	0
*** NURSING CARE					
APPLICATIONS RECEIVED	2	1	10	0	0
APPLICATIONS APPROVED	0	1	3	0	0
APPLICATIONS REJECTED	0	0	0	0	0
APPLICATIONS PENDING	2	0	11	0	0
PERSONS	6	1	167	4	2
RCF-II	5	0	92	4	2
RCF-I	1	1	75	0	0
SNF-ICF	0	0	0	0	0
TOTAL PAYMENTS	\$1,526	\$156	\$36,116	\$1,168	\$568
RCF-II	\$1,460	\$0	\$25,230	\$1,168	\$568
RCF-I	\$66	\$156	\$10,886	\$0	\$0
SNF/ICF	\$0	\$0	\$0	\$0	\$0
CASES CLOSED	0	0	9	0	0
*** SSI ONLY	1	0	6	0	1
*** SSI-SP					
PERSONS	0	0	6	0	0
TOTAL PAYMENTS	\$0	\$0	\$260	\$0	\$0
*** SP ONLY					
PERSONS	0	0	0	1	0
TOTAL PAYMENTS	\$0	\$0	\$0	\$541	\$0
*** QMB					
APPLICATIONS RECEIVED	7	7	23	4	4
APPLICATIONS APPROVED	3	1	13	0	1
APPLICATIONS REJECTED	2	5	17	2	6
APPLICATIONS PENDING	5	3	12	2	1
PERSONS	24	10	193	15	10
CASES CLOSED	0	0	1	1	0
*** SLMB					
APPLICATIONS RECEIVED	6	8	7	2	3
APPLICATIONS APPROVED	2	2	6	0	4
APPLICATIONS REJECTED	3	5	5	2	2
APPLICATIONS PENDING	4	3	8	0	1
PERSONS	22	26	205	21	25
CASES CLOSED	0	0	4	0	0
*** VENDOR CASES					
PERSONS	100	64	429	44	63
CASES CLOSED	1	0	17	0	0
*** PE FOR KIDS					
PERSONS	0	0	2	0	0

TABLE 9
MEDICAID ELIGIBILITY BY REGION AND COUNTY FOR JULY 2007

	NW CASS	NW CHARITON	NW CLINTON	NW COOPER	NW DAVISS
*** MC+/MAF/TMA					
APPLICATIONS RECEIVED	141	14	30	20	26
APPLICATIONS APPROVED	89	15	18	16	23
APPLICATIONS REJECTED	29	2	9	2	3
APPLICATIONS PENDING	74	4	19	8	6
MC+					
NON-CHIP POVERTY CHILDREN	2,448	229	536	507	369
CHIP NON-PREMIUM CHILDREN	612	42	109	117	86
CHIP PREMIUM CHILDREN	344	14	61	87	61
MAF					
PARENTS/CARETAKERS	765	47	115	118	77
CHILDREN	1,507	170	274	339	130
TMA					
PARENTS/CARETAKERS	160	5	19	36	21
CHILDREN	267	10	27	45	40
TOTAL MC+/MAF/TMA					
FAMILIES	2,722	237	540	597	344
PARENTS/CARETAKERS	925	52	134	154	98
CHILDREN	5,178	465	1,007	1,095	686
CASES CLOSED	109	6	36	18	16
*** NEWBORNS	383	34	78	57	55
*** BCCT					
PERSONS	6	1	0	1	1
PRESUMPTIVE ELIGIBILITY PERSONS	0	0	0	0	0
*** MC+ FOR PREGNANT WOMEN					
APPLICATIONS RECEIVED	48	7	10	15	6
APPLICATIONS APPROVED	30	6	8	12	4
APPLICATIONS REJECTED	21	1	3	2	0
APPLICATIONS PENDING	17	1	3	3	1
MC+ FOR PREGNANT WOMEN	289	34	76	85	51
EXTENDED WOMEN'S HEALTH	267	21	54	48	28
*** REFUGEE					
APPLICATIONS RECEIVED	0	0	0	0	0
APPLICATIONS APPROVED	0	0	0	0	0
APPLICATIONS REJECTED	0	0	0	0	0
APPLICATIONS PENDING	0	0	0	0	0
CASES	0	0	0	0	0
PERSONS	0	0	0	0	0
TOTAL PAYMENTS	\$0	\$0	\$0	\$0	\$0
CASES CLOSED	0	0	0	0	0
*** SUPPLEMENTAL AID TO BLIND					
APPLICATIONS RECEIVED	1	0	1	0	0
APPLICATIONS APPROVED	0	0	0	0	0
APPLICATIONS REJECTED	2	0	0	1	0
APPLICATIONS PENDING	2	0	1	1	0
PERSONS	6	0	0	1	1
TOTAL PAYMENTS	\$2,299	\$0	\$0	\$170	\$575
CASES CLOSED	0	0	0	0	0
*** BLIND PENSION					
APPLICATIONS RECEIVED	3	0	1	0	0
APPLICATIONS APPROVED	0	0	0	0	0
APPLICATIONS REJECTED	3	0	0	1	0
APPLICATIONS PENDING	5	0	1	0	0
PERSONS	32	2	5	6	2
TOTAL PAYMENTS	\$18,400	\$1,150	\$2,875	\$3,450	\$1,150
CASES CLOSED	1	0	0	1	0

**TABLE 9
MEDICAID ELIGIBILITY BY REGION AND COUNTY FOR JULY 2007**

	NW CASS	NW CHARITON	NW CLINTON	NW COOPER	NW DAVISS
*** MEDICAL ASSISTANCE					
APPLICATIONS RECEIVED	108	11	31	28	7
APPLICATIONS APPROVED	41	2	10	18	4
APPLICATIONS REJECTED	60	4	11	12	6
APPLICATIONS PENDING	149	16	56	49	10
SPENDDOWN PERSONS	201	37	38	82	24
NON-SPENDDOWN PERSONS	1,166	235	277	391	184
CASES CLOSED	30	9	2	7	2
*** MACC					
APPLICATIONS RECEIVED	0	0	0	0	0
APPLICATIONS APPROVED	0	0	0	0	0
APPLICATIONS REJECTED	0	0	0	0	0
APPLICATIONS PENDING	0	0	0	0	0
PERSONS	5	0	0	1	0
CASES CLOSED	0	0	0	0	0
*** NURSING CARE					
APPLICATIONS RECEIVED	5	0	0	0	0
APPLICATIONS APPROVED	1	0	0	0	0
APPLICATIONS REJECTED	1	0	0	0	0
APPLICATIONS PENDING	3	1	0	0	0
PERSONS	41	6	3	10	3
RCF-II	28	4	3	4	3
RCF-I	11	2	0	6	0
SNF-ICF	2	0	0	0	0
TOTAL PAYMENTS	\$9,326	\$1,294	\$876	\$1,828	\$876
RCF-II	\$6,830	\$982	\$876	\$979	\$876
RCF-I	\$1,716	\$312	\$0	\$849	\$0
SNF/ICF	\$780	\$0	\$0	\$0	\$0
CASES CLOSED	2	2	1	0	0
*** SSI ONLY	5	1	0	0	1
*** SSI-SP					
PERSONS	4	2	0	0	0
TOTAL PAYMENTS	\$776	\$45	\$0	\$0	\$0
*** SP ONLY					
PERSONS	1	0	0	0	0
TOTAL PAYMENTS	\$19	\$0	\$0	\$0	\$0
*** QMB					
APPLICATIONS RECEIVED	19	1	7	9	3
APPLICATIONS APPROVED	6	1	0	6	1
APPLICATIONS REJECTED	9	1	3	9	0
APPLICATIONS PENDING	17	0	7	7	2
PERSONS	116	20	21	34	15
CASES CLOSED	0	1	0	0	0
*** SLMB					
APPLICATIONS RECEIVED	14	0	3	8	1
APPLICATIONS APPROVED	6	0	1	1	0
APPLICATIONS REJECTED	5	0	1	14	0
APPLICATIONS PENDING	9	0	4	6	1
PERSONS	200	18	35	47	11
CASES CLOSED	7	0	0	0	0
*** VENDOR CASES					
PERSONS	440	113	132	111	22
CASES CLOSED	9	1	3	2	1
*** PE FOR KIDS					
PERSONS	3	0	0	2	0

**TABLE 9
MEDICAID ELIGIBILITY BY REGION AND COUNTY FOR JULY 2007**

	NW DE KALB	NW GENTRY	NW GRUNDY	NW HARRISON	NW HOLT
*** MC+/MAF/TMA					
APPLICATIONS RECEIVED	18	6	37	22	5
APPLICATIONS APPROVED	13	3	17	12	1
APPLICATIONS REJECTED	4	3	11	3	0
APPLICATIONS PENDING	7	3	14	7	4
MC+					
NON-CHIP POVERTY CHILDREN	316	187	423	441	186
CHIP NON-PREMIUM CHILDREN	45	58	51	95	56
CHIP PREMIUM CHILDREN	31	39	24	45	38
MAF					
PARENTS/CARETAKERS	43	42	112	64	41
CHILDREN	166	74	308	120	78
TMA					
PARENTS/CARETAKERS	16	19	23	33	6
CHILDREN	26	33	32	48	6
TOTAL MC+/MAF/TMA					
FAMILIES	304	207	432	391	194
PARENTS/CARETAKERS	59	61	135	97	47
CHILDREN	584	391	838	749	364
CASES CLOSED	21	10	28	18	7
*** NEWBORNS	36	31	55	71	25
*** BCCT					
PERSONS	1	0	1	2	0
PRESUMPTIVE ELIGIBILITY PERSONS	0	0	0	0	0
*** MC+ FOR PREGNANT WOMEN					
APPLICATIONS RECEIVED	5	3	7	12	5
APPLICATIONS APPROVED	3	2	6	8	4
APPLICATIONS REJECTED	0	0	1	0	0
APPLICATIONS PENDING	1	1	3	3	1
MC+ FOR PREGNANT WOMEN	41	25	61	62	26
EXTENDED WOMEN'S HEALTH	25	27	43	42	14
*** REFUGEE					
APPLICATIONS RECEIVED	0	0	0	0	0
APPLICATIONS APPROVED	0	0	0	0	0
APPLICATIONS REJECTED	0	0	0	0	0
APPLICATIONS PENDING	0	0	0	0	0
CASES	0	0	0	0	0
PERSONS	0	0	0	0	0
TOTAL PAYMENTS	\$0	\$0	\$0	\$0	\$0
CASES CLOSED	0	0	0	0	0
*** SUPPLEMENTAL AID TO BLIND					
APPLICATIONS RECEIVED	0	1	0	0	0
APPLICATIONS APPROVED	0	0	0	0	0
APPLICATIONS REJECTED	0	0	1	0	0
APPLICATIONS PENDING	0	1	0	0	0
PERSONS	0	0	2	2	1
TOTAL PAYMENTS	\$0	\$0	\$1,070	\$1,003	\$385
CASES CLOSED	0	0	0	0	0
*** BLIND PENSION					
APPLICATIONS RECEIVED	1	1	0	0	0
APPLICATIONS APPROVED	0	0	0	0	0
APPLICATIONS REJECTED	0	0	1	0	0
APPLICATIONS PENDING	1	1	0	0	0
PERSONS	8	4	1	5	3
TOTAL PAYMENTS	\$4,600	\$2,300	\$575	\$2,875	\$1,725
CASES CLOSED	0	0	0	0	0

**TABLE 9
 MEDICAID ELIGIBILITY BY REGION AND COUNTY FOR JULY 2007**

	NW DE KALB	NW GENTRY	NW GRUNDY	NW HARRISON	NW HOLT
*** MEDICAL ASSISTANCE					
APPLICATIONS RECEIVED	8	6	13	24	9
APPLICATIONS APPROVED	11	2	11	4	2
APPLICATIONS REJECTED	2	1	15	7	4
APPLICATIONS PENDING	14	15	22	24	17
SPENDDOWN PERSONS	46	51	64	72	18
NON-SPENDDOWN PERSONS	252	188	362	272	132
CASES CLOSED	6	2	9	5	0
*** MACC					
APPLICATIONS RECEIVED	0	0	0	0	0
APPLICATIONS APPROVED	0	0	0	0	0
APPLICATIONS REJECTED	0	0	0	0	0
APPLICATIONS PENDING	0	0	0	0	0
PERSONS	0	0	0	0	0
CASES CLOSED	0	0	0	0	0
*** NURSING CARE					
APPLICATIONS RECEIVED	1	0	0	3	0
APPLICATIONS APPROVED	4	0	0	3	0
APPLICATIONS REJECTED	0	0	0	0	0
APPLICATIONS PENDING	0	0	1	0	0
PERSONS	34	1	15	15	0
RCF-II	27	0	11	6	0
RCF-I	7	1	4	9	0
SNF-ICF	0	0	0	0	0
TOTAL PAYMENTS	\$8,840	\$6	\$2,896	\$2,882	\$0
RCF-II	\$7,748	\$0	\$2,298	\$1,639	\$0
RCF-I	\$1,092	\$6	\$598	\$1,243	\$0
SNF/ICF	\$0	\$0	\$0	\$0	\$0
CASES CLOSED	1	0	1	1	0
*** SSI ONLY	1	2	2	0	1
*** SSI-SP					
PERSONS	0	0	0	2	0
TOTAL PAYMENTS	\$0	\$0	\$0	\$24	\$0
*** SP ONLY					
PERSONS	0	0	0	0	0
TOTAL PAYMENTS	\$0	\$0	\$0	\$0	\$0
*** QMB					
APPLICATIONS RECEIVED	3	1	4	1	1
APPLICATIONS APPROVED	2	1	1	0	1
APPLICATIONS REJECTED	1	0	5	0	1
APPLICATIONS PENDING	3	0	1	2	3
PERSONS	14	15	14	23	9
CASES CLOSED	0	0	0	1	0
*** SLMB					
APPLICATIONS RECEIVED	1	0	4	0	1
APPLICATIONS APPROVED	1	0	3	0	0
APPLICATIONS REJECTED	0	0	2	1	2
APPLICATIONS PENDING	2	0	1	0	3
PERSONS	37	12	46	31	10
CASES CLOSED	0	0	1	0	0
*** VENDOR CASES					
PERSONS	64	81	105	94	57
CASES CLOSED	1	3	3	3	1
*** PE FOR KIDS					
PERSONS	0	0	0	0	0

TABLE 9
MEDICAID ELIGIBILITY BY REGION AND COUNTY FOR JULY 2007

	NW JOHNSON	NW LAFAYETTE	NW LINN	NW LIVINGSTON	NW MERCER
*** MC+/MAF/TMA					
APPLICATIONS RECEIVED	92	72	16	25	4
APPLICATIONS APPROVED	54	46	15	22	2
APPLICATIONS REJECTED	29	17	4	3	0
APPLICATIONS PENDING	50	32	8	13	2
MC+					
NON-CHIP POVERTY CHILDREN	1,265	969	482	527	93
CHIP NON-PREMIUM CHILDREN	269	233	100	116	31
CHIP PREMIUM CHILDREN	139	79	33	47	27
MAF					
PARENTS/CARETAKERS	425	346	97	123	16
CHILDREN	835	991	296	341	82
TMA					
PARENTS/CARETAKERS	99	48	31	47	6
CHILDREN	138	69	53	91	6
TOTAL MC+/MAF/TMA					
FAMILIES	1,442	1,258	500	581	129
PARENTS/CARETAKERS	524	394	128	170	22
CHILDREN	2,646	2,341	964	1,122	239
CASES CLOSED	62	63	25	26	6
*** NEWBORNS	226	164	91	98	16
*** BCCT					
PERSONS	4	1	1	2	0
PRESUMPTIVE ELIGIBILITY PERSONS	0	0	0	0	0
*** MC+ FOR PREGNANT WOMEN					
APPLICATIONS RECEIVED	51	33	8	12	3
APPLICATIONS APPROVED	22	28	6	7	2
APPLICATIONS REJECTED	16	10	2	3	1
APPLICATIONS PENDING	27	4	2	4	0
MC+ FOR PREGNANT WOMEN	193	173	61	62	18
EXTENDED WOMEN'S HEALTH	200	121	67	71	10
*** REFUGEE					
APPLICATIONS RECEIVED	0	0	0	0	0
APPLICATIONS APPROVED	0	0	0	0	0
APPLICATIONS REJECTED	0	0	0	0	0
APPLICATIONS PENDING	0	0	0	0	0
CASES	0	0	0	0	0
PERSONS	0	0	0	0	0
TOTAL PAYMENTS	\$0	\$0	\$0	\$0	\$0
CASES CLOSED	0	0	0	0	0
*** SUPPLEMENTAL AID TO BLIND					
APPLICATIONS RECEIVED	3	1	1	0	1
APPLICATIONS APPROVED	0	0	0	0	0
APPLICATIONS REJECTED	1	3	1	0	0
APPLICATIONS PENDING	3	2	2	1	1
PERSONS	6	4	3	1	1
TOTAL PAYMENTS	\$2,095	\$2,032	\$1,094	\$338	\$557
CASES CLOSED	1	0	0	0	0
*** BLIND PENSION					
APPLICATIONS RECEIVED	4	1	1	0	1
APPLICATIONS APPROVED	2	2	0	0	0
APPLICATIONS REJECTED	2	2	1	1	0
APPLICATIONS PENDING	3	2	2	0	1
PERSONS	18	19	7	11	1
TOTAL PAYMENTS	\$10,350	\$10,925	\$4,025	\$6,325	\$575
CASES CLOSED	0	0	0	1	0

TABLE 9
MEDICAID ELIGIBILITY BY REGION AND COUNTY FOR JULY 2007

	NW JOHNSON	NW LAFAYETTE	NW LINN	NW LIVINGSTON	NW MERCER
*** MEDICAL ASSISTANCE					
APPLICATIONS RECEIVED	69	38	22	27	7
APPLICATIONS APPROVED	39	27	10	20	1
APPLICATIONS REJECTED	31	17	14	15	5
APPLICATIONS PENDING	68	73	24	32	9
SPENDDOWN PERSONS	98	138	51	63	22
NON-SPENDDOWN PERSONS	821	741	441	448	112
CASES CLOSED	12	18	10	11	4
*** MACC					
APPLICATIONS RECEIVED	0	0	0	0	0
APPLICATIONS APPROVED	0	0	0	0	0
APPLICATIONS REJECTED	0	0	0	0	0
APPLICATIONS PENDING	0	0	0	0	0
PERSONS	1	38	2	0	0
CASES CLOSED	0	0	0	0	0
*** NURSING CARE					
APPLICATIONS RECEIVED	1	2	0	3	1
APPLICATIONS APPROVED	0	0	1	2	0
APPLICATIONS REJECTED	0	0	0	1	0
APPLICATIONS PENDING	2	2	0	0	1
PERSONS	27	10	11	76	16
RCF-II	11	6	3	50	13
RCF-I	16	4	8	12	3
SNF-ICF	0	0	0	14	0
TOTAL PAYMENTS	\$5,575	\$2,116	\$2,124	\$21,061	\$4,200
RCF-II	\$3,079	\$1,492	\$876	\$13,789	\$3,732
RCF-I	\$2,496	\$624	\$1,248	\$1,812	\$468
SNF/ICF	\$0	\$0	\$0	\$5,460	\$0
CASES CLOSED	2	0	1	3	0
*** SSI ONLY	3	2	0	3	0
*** SSI-SP					
PERSONS	0	4	0	0	0
TOTAL PAYMENTS	\$0	\$150	\$0	\$0	\$0
*** SP ONLY					
PERSONS	0	1	0	2	0
TOTAL PAYMENTS	\$0	\$34	\$0	\$601	\$0
*** QMB					
APPLICATIONS RECEIVED	16	8	9	10	5
APPLICATIONS APPROVED	10	2	3	11	0
APPLICATIONS REJECTED	10	4	7	4	3
APPLICATIONS PENDING	2	7	5	4	2
PERSONS	58	50	57	40	7
CASES CLOSED	2	1	1	0	0
*** SLMB					
APPLICATIONS RECEIVED	14	5	9	5	6
APPLICATIONS APPROVED	9	2	0	4	4
APPLICATIONS REJECTED	9	3	10	3	0
APPLICATIONS PENDING	3	5	5	3	2
PERSONS	73	65	54	71	7
CASES CLOSED	0	0	0	3	0
*** VENDOR CASES					
PERSONS	194	278	111	128	23
CASES CLOSED	6	2	3	5	0
*** PE FOR KIDS					
PERSONS	0	0	0	0	0

TABLE 9
MEDICAID ELIGIBILITY BY REGION AND COUNTY FOR JULY 2007

	NW NODAWAY	NW PETTIS	NW PUTNAM	NW RAY	NW SALINE
*** MC+/MAF/TMA					
APPLICATIONS RECEIVED	18	118	17	51	69
APPLICATIONS APPROVED	11	88	13	32	52
APPLICATIONS REJECTED	6	29	3	13	16
APPLICATIONS PENDING	6	56	4	17	20
MC+					
NON-CHIP POVERTY CHILDREN	444	1,899	225	639	868
CHIP NON-PREMIUM CHILDREN	92	305	75	124	201
CHIP PREMIUM CHILDREN	51	119	38	42	36
MAF					
PARENTS/CARETAKERS	52	492	33	199	256
CHILDREN	108	1,344	59	566	629
TMA					
PARENTS/CARETAKERS	13	164	16	53	59
CHILDREN	15	284	23	88	95
TOTAL MC+/MAF/TMA					
FAMILIES	385	2,036	219	776	1,003
PARENTS/CARETAKERS	65	656	49	252	315
CHILDREN	710	3,951	420	1,459	1,829
CASES CLOSED	24	94	16	47	44
*** NEWBORNS	75	189	30	88	95
*** BCCT					
PERSONS	1	6	0	0	1
PRESUMPTIVE ELIGIBILITY PERSONS	0	1	0	0	0
*** MC+ FOR PREGNANT WOMEN					
APPLICATIONS RECEIVED	9	58	6	14	29
APPLICATIONS APPROVED	7	37	5	9	18
APPLICATIONS REJECTED	3	20	1	6	15
APPLICATIONS PENDING	0	15	0	5	6
MC+ FOR PREGNANT WOMEN	70	279	22	119	136
EXTENDED WOMEN'S HEALTH	47	170	9	64	65
*** REFUGEE					
APPLICATIONS RECEIVED	0	0	0	0	0
APPLICATIONS APPROVED	0	0	0	0	0
APPLICATIONS REJECTED	0	0	0	0	0
APPLICATIONS PENDING	0	0	0	0	0
CASES	0	0	0	0	0
PERSONS	0	0	0	0	0
TOTAL PAYMENTS	\$0	\$0	\$0	\$0	\$0
CASES CLOSED	0	0	0	0	0
*** SUPPLEMENTAL AID TO BLIND					
APPLICATIONS RECEIVED	1	0	0	0	0
APPLICATIONS APPROVED	0	0	0	0	0
APPLICATIONS REJECTED	0	0	0	2	0
APPLICATIONS PENDING	1	1	0	0	0
PERSONS	2	2	0	3	2
TOTAL PAYMENTS	\$911	\$1,117	\$0	\$1,725	\$682
CASES CLOSED	0	0	0	0	0
*** BLIND PENSION					
APPLICATIONS RECEIVED	1	1	0	0	0
APPLICATIONS APPROVED	0	2	0	1	0
APPLICATIONS REJECTED	0	1	0	1	0
APPLICATIONS PENDING	1	3	0	0	0
PERSONS	2	32	3	13	13
TOTAL PAYMENTS	\$1,150	\$18,400	\$1,725	\$7,475	\$7,475
CASES CLOSED	0	1	0	0	0

**TABLE 9
MEDICAID ELIGIBILITY BY REGION AND COUNTY FOR JULY 2007**

	NW NODAWAY	NW PETTIS	NW PUTNAM	NW RAY	NW SALINE
*** MEDICAL ASSISTANCE					
APPLICATIONS RECEIVED	33	86	10	44	53
APPLICATIONS APPROVED	11	46	6	16	21
APPLICATIONS REJECTED	6	32	5	22	29
APPLICATIONS PENDING	31	145	11	45	82
SPENDDOWN PERSONS	39	172	35	89	146
NON-SPENDDOWN PERSONS	355	1,341	221	475	729
CASES CLOSED	5	38	7	19	17
*** MACC					
APPLICATIONS RECEIVED	0	0	0	0	0
APPLICATIONS APPROVED	0	0	0	0	0
APPLICATIONS REJECTED	0	0	0	0	0
APPLICATIONS PENDING	0	0	0	0	0
PERSONS	0	0	0	2	4
CASES CLOSED	0	0	0	0	0
*** NURSING CARE					
APPLICATIONS RECEIVED	0	4	0	0	2
APPLICATIONS APPROVED	0	6	0	0	1
APPLICATIONS REJECTED	0	0	0	0	0
APPLICATIONS PENDING	0	4	0	0	1
PERSONS	6	91	1	2	73
RCF-II	2	43	0	2	53
RCF-I	4	48	1	0	19
SNF/ICF	0	0	0	0	1
TOTAL PAYMENTS	\$1,037	\$18,422	\$156	\$584	\$17,848
RCF-II	\$413	\$11,147	\$0	\$584	\$14,494
RCF-I	\$624	\$7,275	\$156	\$0	\$2,964
SNF/ICF	\$0	\$0	\$0	\$0	\$390
CASES CLOSED	0	1	0	0	1
*** SSI ONLY	8	4	1	1	3
*** SSI-SP					
PERSONS	1	0	0	0	0
TOTAL PAYMENTS	\$49	\$0	\$0	\$0	\$0
*** SP ONLY					
PERSONS	0	0	0	0	0
TOTAL PAYMENTS	\$0	\$0	\$0	\$0	\$0
*** QMB					
APPLICATIONS RECEIVED	3	21	7	12	10
APPLICATIONS APPROVED	1	10	4	5	4
APPLICATIONS REJECTED	4	18	2	6	2
APPLICATIONS PENDING	3	21	3	7	9
PERSONS	86	93	19	32	65
CASES CLOSED	1	1	3	0	0
*** SLMB					
APPLICATIONS RECEIVED	3	21	4	12	10
APPLICATIONS APPROVED	2	10	1	2	1
APPLICATIONS REJECTED	2	23	2	6	6
APPLICATIONS PENDING	3	17	2	9	7
PERSONS	30	152	31	44	60
CASES CLOSED	3	2	2	0	1
*** VENDOR CASES					
PERSONS	119	269	32	121	317
CASES CLOSED	3	9	0	2	7
*** PE FOR KIDS					
PERSONS	2	1	0	0	1

**TABLE 9
MEDICAID ELIGIBILITY BY REGION AND COUNTY FOR JULY 2007**

	NW SULLIVAN	NW WORTH	NE ADAIR	NE AUDRAIN	NE BOONE
*** MC+/MAF/TMA					
APPLICATIONS RECEIVED	25	5	50	55	261
APPLICATIONS APPROVED	17	4	27	35	173
APPLICATIONS REJECTED	11	0	13	12	55
APPLICATIONS PENDING	10	1	37	22	135
MC+					
NON-CHIP POVERTY CHILDREN	317	110	901	1,005	4,273
CHIP NON-PREMIUM CHILDREN	60	28	191	243	880
CHIP PREMIUM CHILDREN	24	10	93	87	428
MAF					
PARENTS/CARETAKERS	58	12	118	254	1,292
CHILDREN	152	24	261	529	2,741
TMA					
PARENTS/CARETAKERS	23	6	34	57	218
CHILDREN	27	9	37	88	402
TOTAL MC+/MAF/TMA					
FAMILIES	331	93	798	1,031	4,758
PARENTS/CARETAKERS	81	18	152	311	1,510
CHILDREN	580	181	1,483	1,952	8,724
CASES CLOSED	19	7	56	40	197
*** NEWBORNS	50	14	192	142	663
*** BCCT					
PERSONS	1	0	1	1	6
PRESUMPTIVE ELIGIBILITY PERSONS	0	0	1	0	0
*** MC+ FOR PREGNANT WOMEN					
APPLICATIONS RECEIVED	8	1	26	31	117
APPLICATIONS APPROVED	6	1	13	21	69
APPLICATIONS REJECTED	4	0	7	4	31
APPLICATIONS PENDING	1	0	13	12	41
MC+ FOR PREGNANT WOMEN	27	13	141	133	533
EXTENDED WOMEN'S HEALTH	30	8	119	96	517
*** REFUGEE					
APPLICATIONS RECEIVED	0	0	0	0	0
APPLICATIONS APPROVED	0	0	0	0	0
APPLICATIONS REJECTED	0	0	0	0	0
APPLICATIONS PENDING	0	0	0	0	0
CASES	0	0	0	0	5
PERSONS	0	0	0	0	5
TOTAL PAYMENTS	\$0	\$0	\$0	\$0	\$408
CASES CLOSED	0	0	0	0	1
*** SUPPLEMENTAL AID TO BLIND					
APPLICATIONS RECEIVED	1	0	0	0	2
APPLICATIONS APPROVED	0	0	0	0	0
APPLICATIONS REJECTED	0	0	0	0	2
APPLICATIONS PENDING	1	0	0	1	3
PERSONS	0	0	2	2	12
TOTAL PAYMENTS	\$0	\$0	\$803	\$1,150	\$5,918
CASES CLOSED	0	0	0	0	0
*** BLIND PENSION					
APPLICATIONS RECEIVED	1	0	0	0	4
APPLICATIONS APPROVED	0	0	0	0	1
APPLICATIONS REJECTED	0	0	0	0	1
APPLICATIONS PENDING	1	0	0	3	5
PERSONS	5	1	10	12	45
TOTAL PAYMENTS	\$2,875	\$575	\$5,750	\$6,900	\$25,875
CASES CLOSED	0	0	0	0	1

**TABLE 9
MEDICAID ELIGIBILITY BY REGION AND COUNTY FOR JULY 2007**

	NW SULLIVAN	NW WORTH	NE ADAIR	NE AUDRAIN	NE BOONE
*** MEDICAL ASSISTANCE					
APPLICATIONS RECEIVED	23	5	39	48	276
APPLICATIONS APPROVED	11	1	20	25	105
APPLICATIONS REJECTED	3	2	17	24	115
APPLICATIONS PENDING	32	6	74	57	354
SPENDDOWN PERSONS	38	9	151	127	422
NON-SPENDDOWN PERSONS	255	49	830	672	2,921
CASES CLOSED	5	2	37	19	75
*** MACC					
APPLICATIONS RECEIVED	0	3	0	3	19
APPLICATIONS APPROVED	0	4	0	3	6
APPLICATIONS REJECTED	0	0	0	0	13
APPLICATIONS PENDING	0	0	0	1	0
PERSONS	0	0	32	15	34
CASES CLOSED	0	0	0	0	0
*** NURSING CARE					
APPLICATIONS RECEIVED	0	0	1	0	13
APPLICATIONS APPROVED	0	0	2	0	6
APPLICATIONS REJECTED	0	0	1	1	5
APPLICATIONS PENDING	0	0	4	1	10
PERSONS	20	4	44	54	137
RCF-II	1	4	41	50	101
RCF-I	19	0	3	2	26
SNF/ICF	0	0	0	2	10
TOTAL PAYMENTS	\$3,120	\$1,168	\$11,369	\$14,811	\$34,965
RCF-II	\$156	\$1,168	\$10,901	\$13,899	\$27,077
RCF-I	\$2,964	\$0	\$468	\$312	\$3,988
SNF/ICF	\$0	\$0	\$0	\$600	\$3,900
CASES CLOSED	0	0	4	3	4
*** SSI ONLY	0	0	6	2	4
*** SSI-SP					
PERSONS	0	0	1	2	1
TOTAL PAYMENTS	\$0	\$0	\$5	\$44	\$128
*** SP ONLY					
PERSONS	0	0	0	1	0
TOTAL PAYMENTS	\$0	\$0	\$0	\$42	\$0
*** QMB					
APPLICATIONS RECEIVED	8	0	12	0	32
APPLICATIONS APPROVED	2	0	6	1	18
APPLICATIONS REJECTED	0	0	2	2	18
APPLICATIONS PENDING	6	0	13	2	17
PERSONS	17	1	35	22	144
CASES CLOSED	0	0	4	1	3
*** SLMB					
APPLICATIONS RECEIVED	8	0	4	1	19
APPLICATIONS APPROVED	0	0	1	1	11
APPLICATIONS REJECTED	2	0	2	0	12
APPLICATIONS PENDING	6	0	6	2	8
PERSONS	40	9	41	29	189
CASES CLOSED	0	0	1	0	0
*** VENDOR CASES					
PERSONS	54	23	122	154	362
CASES CLOSED	1	1	2	4	11
*** PE FOR KIDS					
PERSONS	0	0	0	0	0

TABLE 9
MEDICAID ELIGIBILITY BY REGION AND COUNTY FOR JULY 2007

	NE CALLAWAY	NE CLARK	NE COLE	NE FRANKLIN	NE GASCONADE
*** MC+/MAF/TMA					
APPLICATIONS RECEIVED	67	15	110	172	21
APPLICATIONS APPROVED	40	11	96	109	18
APPLICATIONS REJECTED	24	2	37	48	4
APPLICATIONS PENDING	40	8	54	86	8
MC+					
NON-CHIP POVERTY CHILDREN	1,291	353	1,737	2,344	474
CHIP NON-PREMIUM CHILDREN	283	88	310	584	108
CHIP PREMIUM CHILDREN	120	52	67	237	33
MAF					
PARENTS/CARETAKERS	404	57	598	619	122
CHILDREN	807	114	1,804	1,695	216
TMA					
PARENTS/CARETAKERS	103	21	85	186	34
CHILDREN	159	2	168	308	47
TOTAL MC+/MAF/TMA					
FAMILIES	1,441	334	2,163	2,747	482
PARENTS/CARETAKERS	507	78	683	805	156
CHILDREN	2,660	609	4,086	5,168	878
CASES CLOSED	81	16	111	128	13
*** NEWBORNS	158	46	267	382	61
*** BCCT					
PERSONS	3	1	3	7	0
PRESUMPTIVE ELIGIBILITY PERSONS	0	0	0	0	0
*** MC+ FOR PREGNANT WOMEN					
APPLICATIONS RECEIVED	35	6	56	64	12
APPLICATIONS APPROVED	25	3	34	37	14
APPLICATIONS REJECTED	14	4	23	16	0
APPLICATIONS PENDING	7	1	14	32	1
MC+ FOR PREGNANT WOMEN	166	36	266	369	52
EXTENDED WOMEN'S HEALTH	133	39	222	328	47
*** REFUGEE					
APPLICATIONS RECEIVED	0	0	0	0	0
APPLICATIONS APPROVED	0	0	0	0	0
APPLICATIONS REJECTED	0	0	0	0	0
APPLICATIONS PENDING	0	0	0	0	0
CASES	0	0	0	0	0
PERSONS	0	0	0	0	0
TOTAL PAYMENTS	\$0	\$0	\$0	\$0	\$0
CASES CLOSED	0	0	0	0	0
*** SUPPLEMENTAL AID TO BLIND					
APPLICATIONS RECEIVED	0	1	2	1	1
APPLICATIONS APPROVED	0	0	0	0	0
APPLICATIONS REJECTED	2	0	1	0	0
APPLICATIONS PENDING	1	1	11	2	1
PERSONS	1	0	3	7	2
TOTAL PAYMENTS	\$462	\$0	\$1,241	\$3,143	\$963
CASES CLOSED	0	0	0	0	0
*** BLIND PENSION					
APPLICATIONS RECEIVED	0	1	1	2	1
APPLICATIONS APPROVED	1	0	0	0	0
APPLICATIONS REJECTED	1	0	1	0	0
APPLICATIONS PENDING	1	1	10	3	1
PERSONS	15	5	32	39	9
TOTAL PAYMENTS	\$8,625	\$2,841	\$18,366	\$22,425	\$5,175
CASES CLOSED	0	0	1	0	0

TABLE 9
MEDICAID ELIGIBILITY BY REGION AND COUNTY FOR JULY 2007

	NE CALLAWAY	NE CLARK	NE COLE	NE FRANKLIN	NE GASCONADE
*** MEDICAL ASSISTANCE					
APPLICATIONS RECEIVED	59	9	73	117	24
APPLICATIONS APPROVED	39	7	46	54	14
APPLICATIONS REJECTED	30	3	41	38	13
APPLICATIONS PENDING	88	13	148	149	30
SPENDDOWN PERSONS	123	28	236	292	57
NON-SPENDDOWN PERSONS	895	241	1,266	1,616	332
CASES CLOSED	28	7	36	27	6
*** MACC					
APPLICATIONS RECEIVED	1	0	0	0	0
APPLICATIONS APPROVED	1	0	0	0	0
APPLICATIONS REJECTED	0	0	0	0	0
APPLICATIONS PENDING	0	0	0	0	0
PERSONS	20	0	11	1	0
CASES CLOSED	0	0	0	0	0
*** NURSING CARE					
APPLICATIONS RECEIVED	4	0	2	2	0
APPLICATIONS APPROVED	1	0	2	3	0
APPLICATIONS REJECTED	2	0	0	0	0
APPLICATIONS PENDING	3	0	1	1	0
PERSONS	73	1	93	105	18
RCF-II	69	1	70	72	4
RCF-I	4	0	23	30	13
SNF-ICF	0	0	0	3	1
TOTAL PAYMENTS	\$19,294	\$292	\$21,420	\$25,344	\$2,992
RCF-II	\$18,670	\$292	\$18,130	\$20,126	\$960
RCF-I	\$624	\$0	\$3,290	\$4,562	\$1,876
SNF/ICF	\$0	\$0	\$0	\$656	\$156
CASES CLOSED	2	0	3	3	1
*** SSI ONLY	0	1	0	1	2
*** SSI-SP					
PERSONS	1	0	1	0	0
TOTAL PAYMENTS	\$20	\$0	\$39	\$0	\$0
*** SP ONLY					
PERSONS	0	0	1	0	0
TOTAL PAYMENTS	\$0	\$0	\$10	\$0	\$0
*** QMB					
APPLICATIONS RECEIVED	16	2	12	19	8
APPLICATIONS APPROVED	7	2	2	7	5
APPLICATIONS REJECTED	12	2	13	10	3
APPLICATIONS PENDING	13	3	11	15	3
PERSONS	69	11	72	126	28
CASES CLOSED	2	0	1	2	0
*** SLMB					
APPLICATIONS RECEIVED	13	2	8	19	0
APPLICATIONS APPROVED	6	1	5	5	1
APPLICATIONS REJECTED	11	1	5	7	1
APPLICATIONS PENDING	8	2	8	16	0
PERSONS	103	22	101	222	45
CASES CLOSED	0	0	1	0	1
*** VENDOR CASES					
PERSONS	145	35	273	402	163
CASES CLOSED	0	1	6	8	5
*** PE FOR KIDS					
PERSONS	0	0	0	0	0

TABLE 9
MEDICAID ELIGIBILITY BY REGION AND COUNTY FOR JULY 2007

	NE HOWARD	NE KNOX	NE LEWIS	NE LINCOLN	NE MACON
*** MC+/MAF/TMA					
APPLICATIONS RECEIVED	13	4	15	93	39
APPLICATIONS APPROVED	12	5	14	74	35
APPLICATIONS REJECTED	3	1	8	21	10
APPLICATIONS PENDING	4	0	7	22	6
MC+					
NON-CHIP POVERTY CHILDREN	328	204	330	1,369	586
CHIP NON-PREMIUM CHILDREN	101	33	121	267	173
CHIP PREMIUM CHILDREN	54	16	35	112	62
MAF					
PARENTS/CARETAKERS	64	33	70	542	77
CHILDREN	198	51	122	1,457	279
TMA					
PARENTS/CARETAKERS	31	11	31	115	42
CHILDREN	58	16	37	178	69
TOTAL MC+/MAF/TMA					
FAMILIES	383	173	351	1,741	609
PARENTS/CARETAKERS	95	44	101	657	119
CHILDREN	739	320	645	3,383	1,169
CASES CLOSED	9	5	21	99	29
*** NEWBORNS	37	16	51	226	66
*** BCCT					
PERSONS	1	1	0	5	1
PRESUMPTIVE ELIGIBILITY PERSONS	0	0	0	0	0
*** MC+ FOR PREGNANT WOMEN					
APPLICATIONS RECEIVED	4	3	3	31	13
APPLICATIONS APPROVED	3	3	2	21	10
APPLICATIONS REJECTED	0	0	1	9	3
APPLICATIONS PENDING	2	0	3	7	4
MC+ FOR PREGNANT WOMEN	48	15	37	207	72
EXTENDED WOMEN'S HEALTH	32	16	29	148	52
*** REFUGEE					
APPLICATIONS RECEIVED	0	0	0	0	0
APPLICATIONS APPROVED	0	0	0	0	0
APPLICATIONS REJECTED	0	0	0	0	0
APPLICATIONS PENDING	0	0	0	0	0
CASES	0	0	0	0	0
PERSONS	0	0	0	0	0
TOTAL PAYMENTS	\$0	\$0	\$0	\$0	\$0
CASES CLOSED	0	0	0	0	0
*** SUPPLEMENTAL AID TO BLIND					
APPLICATIONS RECEIVED	0	0	0	3	1
APPLICATIONS APPROVED	0	0	0	0	0
APPLICATIONS REJECTED	0	0	0	0	1
APPLICATIONS PENDING	0	0	0	5	0
PERSONS	1	0	2	2	3
TOTAL PAYMENTS	\$159	\$0	\$754	\$1,150	\$970
CASES CLOSED	0	0	0	0	0
*** BLIND PENSION					
APPLICATIONS RECEIVED	0	0	0	3	1
APPLICATIONS APPROVED	0	0	0	0	0
APPLICATIONS REJECTED	0	0	0	0	1
APPLICATIONS PENDING	0	0	0	5	0
PERSONS	4	2	3	20	11
TOTAL PAYMENTS	\$2,300	\$1,150	\$1,725	\$11,500	\$5,750
CASES CLOSED	0	0	0	1	0

**TABLE 9
MEDICAID ELIGIBILITY BY REGION AND COUNTY FOR JULY 2007**

	NE HOWARD	NE KNOX	NE LEWIS	NE LINCOLN	NE MACON
*** MEDICAL ASSISTANCE					
APPLICATIONS RECEIVED	14	8	18	67	19
APPLICATIONS APPROVED	9	4	8	33	8
APPLICATIONS REJECTED	8	3	11	20	6
APPLICATIONS PENDING	14	12	22	62	23
SPENDDOWN PERSONS	46	17	31	146	97
NON-SPENDDOWN PERSONS	276	151	252	875	428
CASES CLOSED	2	5	9	23	12
*** MACC					
APPLICATIONS RECEIVED	0	0	0	0	0
APPLICATIONS APPROVED	0	0	0	0	1
APPLICATIONS REJECTED	0	0	0	0	0
APPLICATIONS PENDING	0	0	0	0	0
PERSONS	0	0	0	27	0
CASES CLOSED	0	0	0	0	0
*** NURSING CARE					
APPLICATIONS RECEIVED	1	2	0	5	1
APPLICATIONS APPROVED	1	1	0	1	1
APPLICATIONS REJECTED	0	0	0	2	0
APPLICATIONS PENDING	1	4	0	3	0
PERSONS	50	27	3	119	14
RCF-II	45	26	3	79	8
RCF-I	5	1	0	40	6
SNF/ICF	0	0	0	0	0
TOTAL PAYMENTS	\$13,024	\$7,359	\$876	\$26,477	\$3,112
RCF-II	\$12,244	\$7,203	\$876	\$20,513	\$2,178
RCF-I	\$780	\$156	\$0	\$5,964	\$934
SNF/ICF	\$0	\$0	\$0	\$0	\$0
CASES CLOSED	1	0	1	3	0
*** SSI ONLY	3	2	2	1	0
*** SSI-SP					
PERSONS	1	0	0	0	0
TOTAL PAYMENTS	\$60	\$0	\$0	\$0	\$0
*** SP ONLY					
PERSONS	0	1	0	0	0
TOTAL PAYMENTS	\$0	\$54	\$0	\$0	\$0
*** QMB					
APPLICATIONS RECEIVED	2	1	4	13	4
APPLICATIONS APPROVED	0	0	2	9	5
APPLICATIONS REJECTED	1	0	1	4	0
APPLICATIONS PENDING	2	2	3	0	0
PERSONS	23	9	18	45	32
CASES CLOSED	0	0	0	0	2
*** SLMB					
APPLICATIONS RECEIVED	0	1	0	9	3
APPLICATIONS APPROVED	0	0	0	3	0
APPLICATIONS REJECTED	0	0	0	4	4
APPLICATIONS PENDING	0	1	0	4	0
PERSONS	26	12	21	100	33
CASES CLOSED	1	2	0	1	0
*** VENDOR CASES					
PERSONS	48	24	100	183	163
CASES CLOSED	0	0	3	3	4
*** PE FOR KIDS					
PERSONS	0	0	0	0	0

TABLE 9
MEDICAID ELIGIBILITY BY REGION AND COUNTY FOR JULY 2007

	NE MARION	NE MONROE	NE MONTGOMERY	NE OSAGE	NE PIKE
*** MC+/MAF/TMA					
APPLICATIONS RECEIVED	75	8	17	17	46
APPLICATIONS APPROVED	46	5	17	13	39
APPLICATIONS REJECTED	19	5	2	6	7
APPLICATIONS PENDING	40	3	3	1	11
MC+					
NON-CHIP POVERTY CHILDREN	1,494	286	488	235	657
CHIP NON-PREMIUM CHILDREN	285	67	103	77	173
CHIP PREMIUM CHILDREN	92	30	71	41	76
MAF					
PARENTS/CARETAKERS	334	38	122	56	154
CHILDREN	706	134	247	173	339
TMA					
PARENTS/CARETAKERS	92	4	34	2	75
CHILDREN	122	5	52	4	111
TOTAL MC+/MAF/TMA					
FAMILIES	1,443	268	512	284	711
PARENTS/CARETAKERS	426	42	156	58	229
CHILDREN	2,699	522	961	530	1,356
CASES CLOSED	56	15	37	23	47
*** NEWBORNS	223	37	76	53	67
*** BCCT					
PERSONS	4	1	0	0	4
PRESUMPTIVE ELIGIBILITY PERSONS	0	0	0	0	0
*** MC+ FOR PREGNANT WOMEN					
APPLICATIONS RECEIVED	35	3	3	6	13
APPLICATIONS APPROVED	25	5	3	7	14
APPLICATIONS REJECTED	8	1	1	1	2
APPLICATIONS PENDING	8	0	1	1	1
MC+ FOR PREGNANT WOMEN	204	34	47	45	75
EXTENDED WOMEN'S HEALTH	137	21	50	32	54
*** REFUGEE					
APPLICATIONS RECEIVED	0	0	0	0	0
APPLICATIONS APPROVED	0	0	0	0	0
APPLICATIONS REJECTED	0	0	0	0	0
APPLICATIONS PENDING	0	0	0	0	0
CASES	0	0	0	0	0
PERSONS	0	0	0	0	0
TOTAL PAYMENTS	\$0	\$0	\$0	\$0	\$0
CASES CLOSED	0	0	0	0	0
*** SUPPLEMENTAL AID TO BLIND					
APPLICATIONS RECEIVED	1	0	0	0	0
APPLICATIONS APPROVED	0	0	0	0	0
APPLICATIONS REJECTED	0	0	0	2	0
APPLICATIONS PENDING	1	0	0	0	0
PERSONS	4	1	2	0	2
TOTAL PAYMENTS	\$1,821	\$575	\$1,048	\$0	\$680
CASES CLOSED	0	0	0	0	0
*** BLIND PENSION					
APPLICATIONS RECEIVED	1	0	0	0	0
APPLICATIONS APPROVED	0	0	0	1	0
APPLICATIONS REJECTED	0	0	0	1	0
APPLICATIONS PENDING	1	0	0	0	0
PERSONS	18	2	7	3	9
TOTAL PAYMENTS	\$10,350	\$1,150	\$4,025	\$1,725	\$5,175
CASES CLOSED	1	0	0	0	0

TABLE 9
MEDICAID ELIGIBILITY BY REGION AND COUNTY FOR JULY 2007

	NE MARION	NE MONROE	NE MONTGOMERY	NE OSAGE	NE PIKE
*** MEDICAL ASSISTANCE					
APPLICATIONS RECEIVED	60	13	20	8	28
APPLICATIONS APPROVED	23	13	12	7	14
APPLICATIONS REJECTED	30	4	6	6	19
APPLICATIONS PENDING	76	12	22	12	30
SPENDDOWN PERSONS	184	42	52	36	108
NON-SPENDDOWN PERSONS	1,115	235	348	229	514
CASES CLOSED	19	7	7	0	14
*** MACC					
APPLICATIONS RECEIVED	0	0	0	0	0
APPLICATIONS APPROVED	0	0	0	0	0
APPLICATIONS REJECTED	0	0	0	0	0
APPLICATIONS PENDING	0	0	0	0	0
PERSONS	0	0	1	0	0
CASES CLOSED	0	0	0	0	0
*** NURSING CARE					
APPLICATIONS RECEIVED	2	2	0	1	1
APPLICATIONS APPROVED	1	3	0	0	1
APPLICATIONS REJECTED	0	1	0	0	0
APPLICATIONS PENDING	1	0	0	1	0
PERSONS	123	27	12	26	26
RCF-II	72	10	10	15	26
RCF-I	51	6	2	11	0
SNF-ICF	0	11	0	0	0
TOTAL PAYMENTS	\$27,676	\$7,577	\$2,541	\$5,930	\$7,204
RCF-II	\$20,089	\$2,574	\$2,229	\$4,214	\$7,204
RCF-I	\$7,587	\$936	\$312	\$1,716	\$0
SNF/ICF	\$0	\$4,067	\$0	\$0	\$0
CASES CLOSED	1	2	1	0	0
*** SSI ONLY	7	0	1	0	3
*** SSI-SP					
PERSONS	3	0	0	0	1
TOTAL PAYMENTS	\$133	\$0	\$0	\$0	\$33
*** SP ONLY					
PERSONS	1	0	1	0	0
TOTAL PAYMENTS	\$67	\$0	\$18	\$0	\$0
*** QMB					
APPLICATIONS RECEIVED	9	8	5	0	2
APPLICATIONS APPROVED	7	6	3	0	1
APPLICATIONS REJECTED	9	2	1	0	2
APPLICATIONS PENDING	7	1	1	0	1
PERSONS	47	22	30	12	20
CASES CLOSED	1	1	0	0	0
*** SLMB					
APPLICATIONS RECEIVED	7	8	1	0	0
APPLICATIONS APPROVED	0	1	0	0	0
APPLICATIONS REJECTED	9	8	0	0	1
APPLICATIONS PENDING	5	0	1	0	0
PERSONS	73	24	28	19	32
CASES CLOSED	2	0	0	0	0
*** VENDOR CASES					
PERSONS	323	38	152	77	103
CASES CLOSED	8	3	5	1	1
*** PE FOR KIDS					
PERSONS	0	0	0	0	0

TABLE 9
MEDICAID ELIGIBILITY BY REGION AND COUNTY FOR JULY 2007

	NE RALLS	NE RANDOLPH	NE SCHUYLER	NE SCOTLAND	NE SHELBY
*** MC+/MAF/TMA					
APPLICATIONS RECEIVED	14	55	6	9	9
APPLICATIONS APPROVED	7	48	10	7	6
APPLICATIONS REJECTED	5	18	0	2	3
APPLICATIONS PENDING	8	16	4	1	5
MC+					
NON-CHIP POVERTY CHILDREN	310	1,112	165	175	286
CHIP NON-PREMIUM CHILDREN	53	224	56	36	55
CHIP PREMIUM CHILDREN	46	62	35	55	30
MAF					
PARENTS/CARETAKERS	71	298	49	29	40
CHILDREN	143	836	98	41	81
TMA					
PARENTS/CARETAKERS	29	65	4	4	25
CHILDREN	38	110	5	5	49
TOTAL MC+/MAF/TMA					
FAMILIES	332	1,261	185	165	262
PARENTS/CARETAKERS	100	363	53	33	65
CHILDREN	590	2,344	359	312	501
CASES CLOSED	24	53	3	6	21
*** NEWBORNS	36	160	30	28	43
*** BCCT					
PERSONS	3	0	0	0	3
PRESUMPTIVE ELIGIBILITY PERSONS	0	0	0	0	0
*** MC+ FOR PREGNANT WOMEN					
APPLICATIONS RECEIVED	3	21	2	7	7
APPLICATIONS APPROVED	4	20	1	4	7
APPLICATIONS REJECTED	1	6	0	0	1
APPLICATIONS PENDING	0	4	1	3	0
MC+ FOR PREGNANT WOMEN	43	186	17	20	33
EXTENDED WOMEN'S HEALTH	29	117	22	21	32
*** REFUGEE					
APPLICATIONS RECEIVED	0	0	0	0	0
APPLICATIONS APPROVED	0	0	0	0	0
APPLICATIONS REJECTED	0	0	0	0	0
APPLICATIONS PENDING	0	0	0	0	0
CASES	0	0	0	0	0
PERSONS	0	0	0	0	0
TOTAL PAYMENTS	\$0	\$0	\$0	\$0	\$0
CASES CLOSED	0	0	0	0	0
*** SUPPLEMENTAL AID TO BLIND					
APPLICATIONS RECEIVED	0	0	0	0	0
APPLICATIONS APPROVED	0	0	0	0	0
APPLICATIONS REJECTED	0	0	0	0	0
APPLICATIONS PENDING	0	0	0	1	0
PERSONS	1	7	0	0	0
TOTAL PAYMENTS	\$509	\$3,493	\$0	\$0	\$0
CASES CLOSED	0	0	0	0	0
*** BLIND PENSION					
APPLICATIONS RECEIVED	0	0	0	0	0
APPLICATIONS APPROVED	0	0	0	0	0
APPLICATIONS REJECTED	0	0	0	0	0
APPLICATIONS PENDING	0	0	0	1	0
PERSONS	3	11	0	2	2
TOTAL PAYMENTS	\$1,725	\$6,325	\$0	\$1,150	\$1,150
CASES CLOSED	0	0	0	0	0

**TABLE 9
MEDICAID ELIGIBILITY BY REGION AND COUNTY FOR JULY 2007**

	NE RALLS	NE RANDOLPH	NE SCHUYLER	NE SCOTLAND	NE SHELBY
*** MEDICAL ASSISTANCE					
APPLICATIONS RECEIVED	14	58	13	12	15
APPLICATIONS APPROVED	9	29	5	2	6
APPLICATIONS REJECTED	8	28	2	2	7
APPLICATIONS PENDING	14	78	10	14	16
SPENDDOWN PERSONS	54	131	32	28	27
NON-SPENDDOWN PERSONS	245	927	187	142	223
CASES CLOSED	2	19	3	3	3
*** MACC					
APPLICATIONS RECEIVED	1	0	0	0	5
APPLICATIONS APPROVED	0	0	0	0	4
APPLICATIONS REJECTED	0	0	0	0	1
APPLICATIONS PENDING	0	0	0	0	0
PERSONS	0	5	0	0	0
CASES CLOSED	0	0	0	0	0
*** NURSING CARE					
APPLICATIONS RECEIVED	0	3	0	0	0
APPLICATIONS APPROVED	0	3	0	0	0
APPLICATIONS REJECTED	0	0	0	0	0
APPLICATIONS PENDING	0	2	0	0	0
PERSONS	12	53	0	0	7
RCF-II	10	41	0	0	0
RCF-I	2	12	0	0	7
SNF-ICF	0	0	0	0	0
TOTAL PAYMENTS	\$2,399	\$13,584	\$0	\$0	\$975
RCF-II	\$2,143	\$11,712	\$0	\$0	\$0
RCF-I	\$256	\$1,872	\$0	\$0	\$975
SNF/ICF	\$0	\$0	\$0	\$0	\$0
CASES CLOSED	0	0	0	0	1
*** SSI ONLY	0	1	0	0	1
*** SSI-SP					
PERSONS	1	1	0	0	0
TOTAL PAYMENTS	\$51	\$11	\$0	\$0	\$0
*** SP ONLY					
PERSONS	0	0	0	0	0
TOTAL PAYMENTS	\$0	\$0	\$0	\$0	\$0
*** QMB					
APPLICATIONS RECEIVED	1	2	6	2	3
APPLICATIONS APPROVED	1	1	2	0	1
APPLICATIONS REJECTED	0	3	1	1	3
APPLICATIONS PENDING	0	3	5	1	1
PERSONS	4	48	7	11	12
CASES CLOSED	0	0	0	0	0
*** SLMB					
APPLICATIONS RECEIVED	1	9	1	1	3
APPLICATIONS APPROVED	1	2	0	1	2
APPLICATIONS REJECTED	0	2	0	0	2
APPLICATIONS PENDING	0	2	2	0	1
PERSONS	14	60	7	8	15
CASES CLOSED	0	0	0	0	0
*** VENDOR CASES					
PERSONS	27	229	24	40	59
CASES CLOSED	0	8	1	2	0
*** PE FOR KIDS					
PERSONS	0	0	0	0	0

TABLE 9
MEDICAID ELIGIBILITY BY REGION AND COUNTY FOR JULY 2007

	NE WARREN	SE BOLLINGER	SE BUTLER	SE CAPE GIRARDEAU	SE CARTER
*** MC+/MAF/TMA					
APPLICATIONS RECEIVED	57	19	168	131	15
APPLICATIONS APPROVED	51	12	127	92	13
APPLICATIONS REJECTED	18	6	36	37	4
APPLICATIONS PENDING	12	8	41	62	10
MC+					
NON-CHIP POVERTY CHILDREN	861	591	2,027	2,551	484
CHIP NON-PREMIUM CHILDREN	152	158	438	467	104
CHIP PREMIUM CHILDREN	62	56	143	173	41
MAF					
PARENTS/CARETAKERS	304	141	779	648	110
CHILDREN	801	321	2,000	1,465	238
TMA					
PARENTS/CARETAKERS	69	51	202	185	27
CHILDREN	126	64	307	322	38
TOTAL MC+ /MAF/TMA					
FAMILIES	1,078	615	2,733	2,732	487
PARENTS/CARETAKERS	373	192	981	833	137
CHILDREN	2,002	1,190	4,915	4,978	905
CASES CLOSED	52	26	129	145	22
*** NEWBORNS	118	72	245	332	61
*** BCCT					
PERSONS	5	2	9	9	4
PRESUMPTIVE ELIGIBILITY PERSONS	0	0	0	0	0
*** MC+ FOR PREGNANT WOMEN					
APPLICATIONS RECEIVED	14	7	58	63	2
APPLICATIONS APPROVED	10	4	42	55	2
APPLICATIONS REJECTED	3	1	18	17	0
APPLICATIONS PENDING	3	4	19	15	0
MC+ FOR PREGNANT WOMEN	132	76	263	358	38
EXTENDED WOMEN'S HEALTH	83	51	166	239	39
*** REFUGEE					
APPLICATIONS RECEIVED	0	0	0	0	0
APPLICATIONS APPROVED	0	0	0	0	0
APPLICATIONS REJECTED	0	0	0	0	0
APPLICATIONS PENDING	0	0	0	0	0
CASES	0	0	0	0	0
PERSONS	0	0	0	0	0
TOTAL PAYMENTS	\$0	\$0	\$0	\$0	\$0
CASES CLOSED	0	0	0	0	0
*** SUPPLEMENTAL AID TO BLIND					
APPLICATIONS RECEIVED	0	0	2	2	1
APPLICATIONS APPROVED	0	0	0	0	0
APPLICATIONS REJECTED	0	1	1	4	0
APPLICATIONS PENDING	0	0	2	2	1
PERSONS	5	0	5	9	2
TOTAL PAYMENTS	\$2,115	\$0	\$2,405	\$4,367	\$1,150
CASES CLOSED	0	0	0	0	0
*** BLIND PENSION					
APPLICATIONS RECEIVED	0	0	2	3	1
APPLICATIONS APPROVED	0	1	0	0	0
APPLICATIONS REJECTED	0	0	1	3	0
APPLICATIONS PENDING	0	0	2	4	1
PERSONS	13	3	27	24	3
TOTAL PAYMENTS	\$7,475	\$1,725	\$14,950	\$13,800	\$1,725
CASES CLOSED	0	0	0	0	0

**TABLE 9
 MEDICAID ELIGIBILITY BY REGION AND COUNTY FOR JULY 2007**

	NE WARREN	SE BOLLINGER	SE BUTLER	SE CAPE GIRARDEAU	SE CARTER
*** MEDICAL ASSISTANCE					
APPLICATIONS RECEIVED	35	23	154	139	12
APPLICATIONS APPROVED	22	12	69	72	8
APPLICATIONS REJECTED	17	13	68	76	9
APPLICATIONS PENDING	37	38	174	148	19
SPENDDOWN PERSONS	105	103	360	252	62
NON-SPENDDOWN PERSONS	501	635	2,671	1,756	496
CASES CLOSED	13	10	64	57	5
*** MACC					
APPLICATIONS RECEIVED	11	0	30	0	0
APPLICATIONS APPROVED	12	0	29	0	0
APPLICATIONS REJECTED	0	0	1	0	0
APPLICATIONS PENDING	0	0	0	0	0
PERSONS	0	0	79	28	0
CASES CLOSED	0	0	0	0	0
*** NURSING CARE					
APPLICATIONS RECEIVED	0	1	5	15	1
APPLICATIONS APPROVED	0	2	8	2	1
APPLICATIONS REJECTED	0	1	1	3	0
APPLICATIONS PENDING	0	2	2	16	0
PERSONS	4	60	179	206	33
RCF-II	2	36	121	180	19
RCF-I	2	24	58	26	14
SNF/ICF	0	0	0	0	0
TOTAL PAYMENTS	\$896	\$13,011	\$42,983	\$53,980	\$7,319
RCF-II	\$584	\$9,762	\$34,201	\$50,063	\$5,139
RCF-I	\$312	\$3,249	\$8,782	\$3,917	\$2,180
SNF/ICF	\$0	\$0	\$0	\$0	\$0
CASES CLOSED	0	1	3	7	0
*** SSI ONLY	0	5	1	0	2
*** SSI-SP					
PERSONS	4	0	7	0	0
TOTAL PAYMENTS	\$236	\$0	\$186	\$0	\$0
*** SP ONLY					
PERSONS	0	0	1	0	1
TOTAL PAYMENTS	\$0	\$0	\$116	\$0	\$59
*** QMB					
APPLICATIONS RECEIVED	11	4	24	33	3
APPLICATIONS APPROVED	7	2	15	15	3
APPLICATIONS REJECTED	3	1	5	19	1
APPLICATIONS PENDING	4	3	10	14	0
PERSONS	45	26	121	130	21
CASES CLOSED	0	0	3	1	2
*** SLMB					
APPLICATIONS RECEIVED	6	2	11	26	1
APPLICATIONS APPROVED	0	1	5	8	0
APPLICATIONS REJECTED	5	1	6	21	2
APPLICATIONS PENDING	2	3	2	11	0
PERSONS	67	52	205	179	30
CASES CLOSED	1	1	2	5	0
*** VENDOR CASES					
PERSONS	55	57	347	437	24
CASES CLOSED	4	1	8	13	0
*** PE FOR KIDS					
PERSONS	0	0	0	0	0

**TABLE 9
MEDICAID ELIGIBILITY BY REGION AND COUNTY FOR JULY 2007**

	SE CRAWFORD	SE DENT	SE DUNKLIN	SE HOWELL	SE IRON
*** MC+/MAF/TMA					
APPLICATIONS RECEIVED	57	41	132	106	39
APPLICATIONS APPROVED	47	27	120	78	20
APPLICATIONS REJECTED	16	5	35	33	4
APPLICATIONS PENDING	18	12	25	52	22
MC+					
NON-CHIP POVERTY CHILDREN	1,096	714	1,876	2,087	587
CHIP NON-PREMIUM CHILDREN	195	198	358	463	139
CHIP PREMIUM CHILDREN	109	73	105	118	52
MAF					
PARENTS/CARETAKERS	351	195	834	574	165
CHILDREN	913	625	2,463	1,527	318
TMA					
PARENTS/CARETAKERS	97	55	185	130	44
CHILDREN	161	77	266	225	77
TOTAL MC+/MAF/TMA					
FAMILIES	1,279	858	2,675	2,330	616
PARENTS/CARETAKERS	448	250	1,019	704	209
CHILDREN	2,474	1,687	5,068	4,420	1,173
CASES CLOSED	52	33	136	125	17
*** NEWBORNS	147	94	144	250	62
*** BCCT					
PERSONS	0	3	4	14	3
PRESUMPTIVE ELIGIBILITY PERSONS	0	0	0	0	0
*** MC+ FOR PREGNANT WOMEN					
APPLICATIONS RECEIVED	22	12	49	53	17
APPLICATIONS APPROVED	17	10	36	43	11
APPLICATIONS REJECTED	6	5	11	11	3
APPLICATIONS PENDING	5	0	9	12	5
MC+ FOR PREGNANT WOMEN	165	103	259	299	70
EXTENDED WOMEN'S HEALTH	109	74	110	180	57
*** REFUGEE					
APPLICATIONS RECEIVED	0	0	0	0	0
APPLICATIONS APPROVED	0	0	0	0	0
APPLICATIONS REJECTED	0	0	0	0	0
APPLICATIONS PENDING	0	0	0	0	0
CASES	0	0	0	0	0
PERSONS	0	0	0	0	0
TOTAL PAYMENTS	\$0	\$0	\$0	\$0	\$0
CASES CLOSED	0	0	0	0	0
*** SUPPLEMENTAL AID TO BLIND					
APPLICATIONS RECEIVED	0	0	0	1	0
APPLICATIONS APPROVED	0	0	0	0	0
APPLICATIONS REJECTED	0	0	0	0	0
APPLICATIONS PENDING	0	0	0	4	2
PERSONS	3	3	15	5	2
TOTAL PAYMENTS	\$1,363	\$1,560	\$6,735	\$2,364	\$1,039
CASES CLOSED	0	0	0	0	0
*** BLIND PENSION					
APPLICATIONS RECEIVED	0	0	0	1	0
APPLICATIONS APPROVED	0	0	0	0	0
APPLICATIONS REJECTED	0	0	0	0	0
APPLICATIONS PENDING	0	0	0	4	2
PERSONS	7	9	25	28	7
TOTAL PAYMENTS	\$4,025	\$5,175	\$14,375	\$16,100	\$4,025
CASES CLOSED	0	0	0	0	0

TABLE 9
MEDICAID ELIGIBILITY BY REGION AND COUNTY FOR JULY 2007

	SE CRAWFORD	SE DENT	SE DUNKLIN	SE HOWELL	SE IRON
*** MEDICAL ASSISTANCE					
APPLICATIONS RECEIVED	53	42	136	133	25
APPLICATIONS APPROVED	33	21	75	63	13
APPLICATIONS REJECTED	20	21	51	92	12
APPLICATIONS PENDING	81	46	137	179	28
SPENDDOWN PERSONS	145	116	369	270	123
NON-SPENDDOWN PERSONS	965	787	2,904	1,930	623
CASES CLOSED	22	13	60	47	14
*** MACC					
APPLICATIONS RECEIVED	0	0	0	0	0
APPLICATIONS APPROVED	0	0	0	0	0
APPLICATIONS REJECTED	0	0	0	0	0
APPLICATIONS PENDING	0	0	0	0	0
PERSONS	0	0	2	1	7
CASES CLOSED	0	0	0	0	0
*** NURSING CARE					
APPLICATIONS RECEIVED	0	0	6	4	6
APPLICATIONS APPROVED	0	0	3	2	1
APPLICATIONS REJECTED	0	0	1	1	0
APPLICATIONS PENDING	0	1	2	4	8
PERSONS	104	20	109	89	114
RCF-II	49	12	99	86	24
RCF-I	55	8	10	3	60
SNF-ICF	0	0	0	0	30
TOTAL PAYMENTS	\$22,351	\$4,752	\$28,917	\$25,027	\$27,519
RCF-II	\$13,935	\$3,504	\$27,531	\$24,630	\$6,572
RCF-I	\$8,416	\$1,248	\$1,386	\$397	\$9,247
SNF/ICF	\$0	\$0	\$0	\$0	\$11,700
CASES CLOSED	0	0	3	3	0
*** SSI ONLY	8	1	18	5	5
*** SSI-SP					
PERSONS	3	0	5	3	2
TOTAL PAYMENTS	\$92	\$0	\$219	\$215	\$119
*** SP ONLY					
PERSONS	0	1	0	1	0
TOTAL PAYMENTS	\$0	\$34	\$0	\$541	\$0
*** QMB					
APPLICATIONS RECEIVED	14	3	22	39	18
APPLICATIONS APPROVED	5	1	11	21	8
APPLICATIONS REJECTED	4	2	15	24	5
APPLICATIONS PENDING	5	0	9	20	11
PERSONS	51	41	117	138	26
CASES CLOSED	1	0	5	3	0
*** SLMB					
APPLICATIONS RECEIVED	7	0	10	42	14
APPLICATIONS APPROVED	2	0	9	17	1
APPLICATIONS REJECTED	2	0	6	22	9
APPLICATIONS PENDING	3	0	7	20	8
PERSONS	87	56	220	266	54
CASES CLOSED	0	0	0	6	0
*** VENDOR CASES					
PERSONS	154	83	368	321	94
CASES CLOSED	4	1	14	11	0
*** PE FOR KIDS					
PERSONS	0	1	0	0	0

TABLE 9
MEDICAID ELIGIBILITY BY REGION AND COUNTY FOR JULY 2007

	SE MADISON	SE MARIES	SE MISSISSIPPI	SE NEW MADRID	SE OREGON
*** MC+/MAF/TMA					
APPLICATIONS RECEIVED	38	11	37	62	35
APPLICATIONS APPROVED	33	10	25	41	27
APPLICATIONS REJECTED	4	3	6	13	14
APPLICATIONS PENDING	7	3	17	27	14
MC+					
NON-CHIP POVERTY CHILDREN	672	298	923	1,007	599
CHIP NON-PREMIUM CHILDREN	121	45	176	219	164
CHIP PREMIUM CHILDREN	58	18	98	74	54
MAF					
PARENTS/CARETAKERS	148	97	298	397	122
CHILDREN	272	251	705	1,038	378
TMA					
PARENTS/CARETAKERS	50	27	93	107	34
CHILDREN	70	42	156	171	48
TOTAL MC+/MAF/TMA					
FAMILIES	646	353	1,097	1,359	651
PARENTS/CARETAKERS	198	124	391	504	156
CHILDREN	1,193	654	2,058	2,509	1,243
CASES CLOSED	57	22	55	77	32
*** NEWBORNS	70	34	45	92	47
*** BCCT					
PERSONS	1	0	0	7	5
PRESUMPTIVE ELIGIBILITY PERSONS	0	0	0	0	0
*** MC+ FOR PREGNANT WOMEN					
APPLICATIONS RECEIVED	14	5	22	34	15
APPLICATIONS APPROVED	13	4	13	19	14
APPLICATIONS REJECTED	1	1	3	12	1
APPLICATIONS PENDING	2	1	9	4	2
MC+ FOR PREGNANT WOMEN	89	35	93	106	69
EXTENDED WOMEN'S HEALTH	44	27	41	58	34
*** REFUGEE					
APPLICATIONS RECEIVED	0	0	0	0	0
APPLICATIONS APPROVED	0	0	0	0	0
APPLICATIONS REJECTED	0	0	0	0	0
APPLICATIONS PENDING	0	0	0	0	0
CASES	0	0	0	0	0
PERSONS	0	0	0	0	0
TOTAL PAYMENTS	\$0	\$0	\$0	\$0	\$0
CASES CLOSED	0	0	0	0	0
*** SUPPLEMENTAL AID TO BLIND					
APPLICATIONS RECEIVED	1	0	2	0	1
APPLICATIONS APPROVED	0	0	0	1	0
APPLICATIONS REJECTED	1	0	1	0	1
APPLICATIONS PENDING	0	0	1	0	1
PERSONS	5	1	5	7	1
TOTAL PAYMENTS	\$2,696	\$424	\$2,237	\$3,079	\$514
CASES CLOSED	0	0	0	0	0
*** BLIND PENSION					
APPLICATIONS RECEIVED	1	0	2	0	1
APPLICATIONS APPROVED	1	0	0	0	0
APPLICATIONS REJECTED	0	0	1	0	1
APPLICATIONS PENDING	1	0	1	0	1
PERSONS	13	5	18	16	5
TOTAL PAYMENTS	\$7,475	\$2,841	\$10,350	\$9,200	\$2,875
CASES CLOSED	1	0	1	0	0

TABLE 9
MEDICAID ELIGIBILITY BY REGION AND COUNTY FOR JULY 2007

	SE MADISON	SE MARIES	SE MISSISSIPPI	SE NEW MADRID	SE OREGON
*** MEDICAL ASSISTANCE					
APPLICATIONS RECEIVED	37	16	45	51	29
APPLICATIONS APPROVED	15	6	19	31	17
APPLICATIONS REJECTED	16	4	16	26	13
APPLICATIONS PENDING	27	12	46	69	26
SPENDDOWN PERSONS	119	28	150	172	70
NON-SPENDDOWN PERSONS	577	278	1,061	1,410	821
CASES CLOSED	10	5	15	23	12
*** MACC					
APPLICATIONS RECEIVED	0	0	0	0	0
APPLICATIONS APPROVED	0	0	0	0	0
APPLICATIONS REJECTED	0	0	0	0	0
APPLICATIONS PENDING	0	0	0	0	0
PERSONS	4	0	1	22	1
CASES CLOSED	0	0	0	0	0
*** NURSING CARE					
APPLICATIONS RECEIVED	0	0	0	0	0
APPLICATIONS APPROVED	0	0	0	0	0
APPLICATIONS REJECTED	0	0	0	0	0
APPLICATIONS PENDING	0	0	0	0	0
PERSONS	31	10	2	11	21
RCF-II	28	4	1	7	21
RCF-I	2	6	1	2	0
SNF-ICF	1	0	0	2	0
TOTAL PAYMENTS	\$8,686	\$1,968	\$448	\$3,069	\$5,925
RCF-II	\$8,082	\$1,032	\$292	\$2,044	\$5,925
RCF-I	\$312	\$936	\$156	\$287	\$0
SNF/ICF	\$292	\$0	\$0	\$738	\$0
CASES CLOSED	1	1	0	0	0
*** SSI ONLY	1	2	5	12	6
*** SSI-SP					
PERSONS	0	1	0	6	1
TOTAL PAYMENTS	\$0	\$37	\$0	\$141	\$45
*** SP ONLY					
PERSONS	0	0	0	0	0
TOTAL PAYMENTS	\$0	\$0	\$0	\$0	\$0
*** QMB					
APPLICATIONS RECEIVED	7	4	6	22	5
APPLICATIONS APPROVED	3	4	1	5	3
APPLICATIONS REJECTED	4	1	0	12	1
APPLICATIONS PENDING	0	0	5	12	3
PERSONS	30	22	32	73	40
CASES CLOSED	1	0	1	0	0
*** SLMB					
APPLICATIONS RECEIVED	6	1	5	20	5
APPLICATIONS APPROVED	4	0	0	6	1
APPLICATIONS REJECTED	2	2	1	9	3
APPLICATIONS PENDING	0	0	4	10	3
PERSONS	67	30	48	81	71
CASES CLOSED	3	1	0	1	0
*** VENDOR CASES					
PERSONS	126	38	134	242	74
CASES CLOSED	7	0	4	13	1
*** PE FOR KIDS					
PERSONS	0	0	0	0	0

**TABLE 9
MEDICAID ELIGIBILITY BY REGION AND COUNTY FOR JULY 2007**

	SE PEMISCOT	SE PERRY	SE PHELPS	SE PULASKI	SE REYNOLDS
*** MC+/MAF/TMA					
APPLICATIONS RECEIVED	81	39	117	60	18
APPLICATIONS APPROVED	55	28	70	36	14
APPLICATIONS REJECTED	15	7	26	30	2
APPLICATIONS PENDING	24	12	57	34	5
MC+					
NON-CHIP POVERTY CHILDREN	1,177	645	1,516	1,192	380
CHIP NON-PREMIUM CHILDREN	208	138	377	222	95
CHIP PREMIUM CHILDREN	55	53	111	101	38
MAF					
PARENTS/CARETAKERS	591	138	510	335	109
CHILDREN	1,890	285	1,111	939	211
TMA					
PARENTS/CARETAKERS	117	21	109	68	49
CHILDREN	219	42	152	102	57
TOTAL MC+/MAF/TMA					
FAMILIES	1,738	608	1,804	1,416	410
PARENTS/CARETAKERS	708	159	619	403	158
CHILDREN	3,549	1,163	3,267	2,556	781
CASES CLOSED	85	38	105	93	19
*** NEWBORNS	100	115	206	133	30
*** BCCT					
PERSONS	4	1	1	5	1
PRESUMPTIVE ELIGIBILITY PERSONS	0	0	0	0	0
*** MC+ FOR PREGNANT WOMEN					
APPLICATIONS RECEIVED	28	12	45	37	4
APPLICATIONS APPROVED	24	11	33	23	3
APPLICATIONS REJECTED	10	1	17	18	2
APPLICATIONS PENDING	4	2	13	7	1
MC+ FOR PREGNANT WOMEN	147	97	242	189	28
EXTENDED WOMEN'S HEALTH	73	74	176	137	29
*** REFUGEE					
APPLICATIONS RECEIVED	0	0	0	0	0
APPLICATIONS APPROVED	0	0	0	0	0
APPLICATIONS REJECTED	0	0	0	0	0
APPLICATIONS PENDING	0	0	0	0	0
CASES	0	0	0	0	0
PERSONS	0	0	0	0	0
TOTAL PAYMENTS	\$0	\$0	\$0	\$0	\$0
CASES CLOSED	0	0	0	0	0
*** SUPPLEMENTAL AID TO BLIND					
APPLICATIONS RECEIVED	2	0	2	0	1
APPLICATIONS APPROVED	0	0	0	0	0
APPLICATIONS REJECTED	1	0	1	1	0
APPLICATIONS PENDING	2	0	2	1	2
PERSONS	8	0	4	3	1
TOTAL PAYMENTS	\$3,322	\$0	\$2,085	\$1,204	\$460
CASES CLOSED	0	0	1	0	0
*** BLIND PENSION					
APPLICATIONS RECEIVED	3	0	1	0	1
APPLICATIONS APPROVED	1	0	0	0	0
APPLICATIONS REJECTED	0	0	1	1	1
APPLICATIONS PENDING	3	0	2	1	2
PERSONS	12	2	24	12	4
TOTAL PAYMENTS	\$6,900	\$1,150	\$13,225	\$6,900	\$2,300
CASES CLOSED	0	0	0	0	0

**TABLE 9
MEDICAID ELIGIBILITY BY REGION AND COUNTY FOR JULY 2007**

	SE PEMISCOT	SE PERRY	SE PHELPS	SE PULASKI	SE REYNOLDS
*** MEDICAL ASSISTANCE					
APPLICATIONS RECEIVED	83	28	79	63	18
APPLICATIONS APPROVED	32	11	52	30	4
APPLICATIONS REJECTED	30	20	30	26	9
APPLICATIONS PENDING	82	33	131	90	30
SPENDDOWN PERSONS	232	93	223	113	76
NON-SPENDDOWN PERSONS	1,997	518	1,429	955	453
CASES CLOSED	37	7	36	22	3
*** MACC					
APPLICATIONS RECEIVED	3	0	0	0	0
APPLICATIONS APPROVED	3	0	0	0	0
APPLICATIONS REJECTED	0	0	0	0	0
APPLICATIONS PENDING	0	0	0	0	0
PERSONS	0	0	34	3	23
CASES CLOSED	0	0	0	0	0
*** NURSING CARE					
APPLICATIONS RECEIVED	0	2	2	1	0
APPLICATIONS APPROVED	0	1	2	0	0
APPLICATIONS REJECTED	0	0	0	0	0
APPLICATIONS PENDING	0	1	0	1	0
PERSONS	3	23	66	20	15
RCF-II	2	23	63	17	5
RCF-I	1	0	3	3	10
SNF-ICF	0	0	0	0	0
TOTAL PAYMENTS	\$740	\$6,528	\$18,218	\$5,131	\$3,020
RCF-II	\$584	\$6,528	\$17,772	\$4,663	\$1,460
RCF-I	\$156	\$0	\$446	\$468	\$1,560
SNF/ICF	\$0	\$0	\$0	\$0	\$0
CASES CLOSED	0	0	0	0	0
*** SSI ONLY	11	1	6	4	4
*** SSI-SP					
PERSONS	2	2	4	1	0
TOTAL PAYMENTS	\$24	\$88	\$712	\$53	\$0
*** SP ONLY					
PERSONS	0	0	4	0	0
TOTAL PAYMENTS	\$0	\$0	\$782	\$0	\$0
*** QMB					
APPLICATIONS RECEIVED	9	5	19	8	4
APPLICATIONS APPROVED	7	1	8	2	2
APPLICATIONS REJECTED	4	0	6	2	0
APPLICATIONS PENDING	0	3	10	5	2
PERSONS	54	37	119	37	12
CASES CLOSED	0	0	3	1	0
*** SLMB					
APPLICATIONS RECEIVED	7	0	8	5	3
APPLICATIONS APPROVED	5	0	3	2	0
APPLICATIONS REJECTED	2	0	5	1	2
APPLICATIONS PENDING	1	0	3	3	2
PERSONS	105	39	120	64	37
CASES CLOSED	4	0	1	0	0
*** VENDOR CASES					
PERSONS	133	116	204	133	36
CASES CLOSED	2	5	7	8	1
*** PE FOR KIDS					
PERSONS	0	0	0	0	0

**TABLE 9
MEDICAID ELIGIBILITY BY REGION AND COUNTY FOR JULY 2007**

	SE RIPLEY	SE ST FRANCOIS	SE STE GENEVIEVE	SE SCOTT	SE SHANNON
*** MC+/MAF/TMA					
APPLICATIONS RECEIVED	40	119	20	108	24
APPLICATIONS APPROVED	32	81	12	87	20
APPLICATIONS REJECTED	7	34	7	26	13
APPLICATIONS PENDING	12	53	12	48	7
MC+					
NON-CHIP POVERTY CHILDREN	1,047	2,620	514	2,135	560
CHIP NON-PREMIUM CHILDREN	272	523	106	493	122
CHIP PREMIUM CHILDREN	123	172	61	146	36
MAF					
PARENTS/CARETAKERS	291	779	150	700	126
CHILDREN	603	1,464	269	1,703	315
TMA					
PARENTS/CARETAKERS	70	237	56	245	23
CHILDREN	101	344	81	431	40
TOTAL MC+/MAF/TMA					
FAMILIES	1,142	2,869	551	2,638	586
PARENTS/CARETAKERS	361	1,016	206	945	149
CHILDREN	2,146	5,123	1,031	4,908	1,073
CASES CLOSED	51	133	22	147	27
*** NEWBORNS	53	360	59	173	69
*** BCCT					
PERSONS	4	3	1	4	1
PRESUMPTIVE ELIGIBILITY PERSONS	0	0	0	0	0
*** MC+ FOR PREGNANT WOMEN					
APPLICATIONS RECEIVED	19	55	9	55	14
APPLICATIONS APPROVED	20	45	3	36	7
APPLICATIONS REJECTED	4	11	3	12	2
APPLICATIONS PENDING	2	13	6	22	3
MC+ FOR PREGNANT WOMEN	89	367	55	277	56
EXTENDED WOMEN'S HEALTH	68	267	32	160	46
*** REFUGEE					
APPLICATIONS RECEIVED	0	0	0	0	0
APPLICATIONS APPROVED	0	0	0	0	0
APPLICATIONS REJECTED	0	0	0	0	0
APPLICATIONS PENDING	0	0	0	0	0
CASES	0	0	0	0	0
PERSONS	0	0	0	0	0
TOTAL PAYMENTS	\$0	\$0	\$0	\$0	\$0
CASES CLOSED	0	0	0	0	0
*** SUPPLEMENTAL AID TO BLIND					
APPLICATIONS RECEIVED	0	3	0	0	0
APPLICATIONS APPROVED	0	0	0	0	0
APPLICATIONS REJECTED	0	1	3	1	0
APPLICATIONS PENDING	0	3	2	0	0
PERSONS	2	10	2	4	3
TOTAL PAYMENTS	\$1,056	\$5,110	\$837	\$2,135	\$1,461
CASES CLOSED	0	0	0	0	0
*** BLIND PENSION					
APPLICATIONS RECEIVED	1	4	0	0	0
APPLICATIONS APPROVED	1	0	0	0	0
APPLICATIONS REJECTED	0	1	3	1	0
APPLICATIONS PENDING	1	6	2	0	0
PERSONS	12	51	6	27	4
TOTAL PAYMENTS	\$6,900	\$28,750	\$3,450	\$15,525	\$2,300
CASES CLOSED	2	1	0	0	0

**TABLE 9
MEDICAID ELIGIBILITY BY REGION AND COUNTY FOR JULY 2007**

	SE RIPLEY	SE ST FRANCOIS	SE STE GENEVIEVE	SE SCOTT	SE SHANNON
*** MEDICAL ASSISTANCE					
APPLICATIONS RECEIVED	50	133	34	125	25
APPLICATIONS APPROVED	35	93	16	55	10
APPLICATIONS REJECTED	25	53	17	63	6
APPLICATIONS PENDING	52	174	43	141	22
SPENDDOWN PERSONS	187	457	83	303	70
NON-SPENDDOWN PERSONS	1,332	2,411	379	2,144	523
CASES CLOSED	20	49	11	55	15
*** MACC					
APPLICATIONS RECEIVED	0	0	0	0	0
APPLICATIONS APPROVED	0	0	0	0	0
APPLICATIONS REJECTED	0	0	0	0	0
APPLICATIONS PENDING	0	0	0	0	0
PERSONS	0	10	6	0	0
CASES CLOSED	0	0	0	0	0
*** NURSING CARE					
APPLICATIONS RECEIVED	0	10	2	2	1
APPLICATIONS APPROVED	0	5	4	0	0
APPLICATIONS REJECTED	0	6	2	1	0
APPLICATIONS PENDING	0	13	2	2	1
PERSONS	40	351	80	79	15
RCF-II	40	247	73	73	0
RCF-I	0	104	6	6	15
SNF/ICF	0	0	1	0	0
TOTAL PAYMENTS	\$11,644	\$80,844	\$20,677	\$21,427	\$2,185
RCF-II	\$11,644	\$86,045	\$19,457	\$20,541	\$0
RCF-I	\$0	\$14,799	\$936	\$886	\$2,185
SNF/ICF	\$0	\$0	\$284	\$0	\$0
CASES CLOSED	0	14	3	1	0
*** SSI ONLY	3	9	2	19	0
*** SSI-SP					
PERSONS	3	3	2	1	0
TOTAL PAYMENTS	\$99	\$805	\$64	\$13	\$0
*** SP ONLY					
PERSONS	0	1	0	1	0
TOTAL PAYMENTS	\$0	\$61	\$0	\$54	\$0
*** QMB					
APPLICATIONS RECEIVED	7	35	4	23	5
APPLICATIONS APPROVED	7	18	1	13	3
APPLICATIONS REJECTED	5	20	3	8	3
APPLICATIONS PENDING	1	13	1	9	1
PERSONS	44	99	22	125	19
CASES CLOSED	0	2	0	1	0
*** SLMB					
APPLICATIONS RECEIVED	4	26	3	8	3
APPLICATIONS APPROVED	2	10	1	7	0
APPLICATIONS REJECTED	7	18	2	1	4
APPLICATIONS PENDING	1	9	1	6	0
PERSONS	65	223	31	168	62
CASES CLOSED	0	1	1	1	0
*** VENDOR CASES					
PERSONS	57	410	63	295	39
CASES CLOSED	7	24	0	3	0
*** PE FOR KIDS					
PERSONS	0	0	0	0	0

TABLE 9
MEDICAID ELIGIBILITY BY REGION AND COUNTY FOR JULY 2007

	SE STODDARD	SE TEXAS	SE WASHINGTON	SE WAYNE	SW BARRY
*** MC+/MAF/TMA					
APPLICATIONS RECEIVED	76	74	74	29	110
APPLICATIONS APPROVED	57	56	56	20	66
APPLICATIONS REJECTED	20	16	10	9	25
APPLICATIONS PENDING	22	24	22	13	50
MC+					
NON-CHIP POVERTY CHILDREN	1,256	1,104	1,374	903	1,873
CHIP NON-PREMIUM CHILDREN	352	247	225	191	381
CHIP PREMIUM CHILDREN	161	117	133	73	116
MAF					
PARENTS/CARETAKERS	368	300	551	207	387
CHILDREN	1,019	801	1,156	438	992
TMA					
PARENTS/CARETAKERS	118	50	152	32	107
CHILDREN	155	70	229	54	163
TOTAL MC+/MAF/TMA					
FAMILIES	1,686	1,273	1,660	932	1,764
PARENTS/CARETAKERS	486	350	703	239	494
CHILDREN	2,943	2,339	3,117	1,659	3,525
CASES CLOSED	92	53	82	18	95
*** NEWBORNS	170	141	169	59	176
*** BCCT					
PERSONS	5	6	8	2	3
PRESUMPTIVE ELIGIBILITY PERSONS	0	0	0	0	0
*** MC+ FOR PREGNANT WOMEN					
APPLICATIONS RECEIVED	27	25	30	14	47
APPLICATIONS APPROVED	27	22	31	11	29
APPLICATIONS REJECTED	6	3	5	4	13
APPLICATIONS PENDING	3	2	6	6	13
MC+ FOR PREGNANT WOMEN	174	172	193	72	230
EXTENDED WOMEN'S HEALTH	126	93	125	52	160
*** REFUGEE					
APPLICATIONS RECEIVED	0	0	0	0	0
APPLICATIONS APPROVED	0	0	0	0	0
APPLICATIONS REJECTED	0	0	0	0	0
APPLICATIONS PENDING	0	0	0	0	0
CASES	0	0	0	0	0
PERSONS	0	0	0	0	0
TOTAL PAYMENTS	\$0	\$0	\$0	\$0	\$0
CASES CLOSED	0	0	0	0	0
*** SUPPLEMENTAL AID TO BLIND					
APPLICATIONS RECEIVED	0	0	3	0	0
APPLICATIONS APPROVED	0	0	0	0	0
APPLICATIONS REJECTED	1	0	3	0	0
APPLICATIONS PENDING	1	0	4	2	1
PERSONS	5	3	10	5	3
TOTAL PAYMENTS	\$1,907	\$1,255	\$4,723	\$2,031	\$1,725
CASES CLOSED	0	0	0	0	0
*** BLIND PENSION					
APPLICATIONS RECEIVED	0	0	4	0	0
APPLICATIONS APPROVED	0	0	0	0	0
APPLICATIONS REJECTED	3	0	3	0	0
APPLICATIONS PENDING	1	1	6	2	1
PERSONS	17	13	17	16	13
TOTAL PAYMENTS	\$9,775	\$7,475	\$9,775	\$9,135	\$7,475
CASES CLOSED	0	0	0	0	0

**TABLE 9
 MEDICAID ELIGIBILITY BY REGION AND COUNTY FOR JULY 2007**

	SE STODDARD	SE TEXAS	SE WASHINGTON	SE WAYNE	SW BARRY
*** MEDICAL ASSISTANCE					
APPLICATIONS RECEIVED	88	70	65	36	65
APPLICATIONS APPROVED	50	29	33	21	38
APPLICATIONS REJECTED	42	20	26	26	36
APPLICATIONS PENDING	71	60	87	54	75
SPENDDOWN PERSONS	330	139	264	160	198
NON-SPENDDOWN PERSONS	1,584	1,073	1,530	1,085	1,127
CASES CLOSED	32	23	22	33	27
*** MACC					
APPLICATIONS RECEIVED	0	8	0	0	0
APPLICATIONS APPROVED	0	5	0	0	0
APPLICATIONS REJECTED	0	3	0	0	0
APPLICATIONS PENDING	0	0	0	0	0
PERSONS	2	21	0	0	0
CASES CLOSED	0	0	0	0	0
*** NURSING CARE					
APPLICATIONS RECEIVED	5	1	1	1	1
APPLICATIONS APPROVED	7	0	1	1	1
APPLICATIONS REJECTED	0	0	0	0	1
APPLICATIONS PENDING	4	1	0	0	0
PERSONS	105	47	31	12	70
RCF-II	87	35	28	8	52
RCF-I	18	12	3	4	18
SNF/ICF	0	0	0	0	0
TOTAL PAYMENTS	\$27,571	\$11,372	\$8,636	\$2,980	\$17,692
RCF-II	\$24,823	\$9,500	\$8,168	\$2,336	\$14,956
RCF-I	\$2,748	\$1,872	\$468	\$624	\$2,736
SNF/ICF	\$0	\$0	\$0	\$0	\$0
CASES CLOSED	1	1	1	0	0
*** SSI ONLY	0	5	8	3	2
*** SSI-SP					
PERSONS	1	1	0	2	0
TOTAL PAYMENTS	\$17	\$45	\$0	\$10	\$0
*** SP ONLY					
PERSONS	0	0	1	0	1
TOTAL PAYMENTS	\$0	\$0	\$541	\$0	\$52
*** QMB					
APPLICATIONS RECEIVED	17	19	15	7	11
APPLICATIONS APPROVED	12	5	3	5	3
APPLICATIONS REJECTED	7	7	6	2	3
APPLICATIONS PENDING	2	9	12	1	4
PERSONS	88	92	71	56	82
CASES CLOSED	2	2	1	1	1
*** SLMB					
APPLICATIONS RECEIVED	9	13	15	6	10
APPLICATIONS APPROVED	7	3	3	3	5
APPLICATIONS REJECTED	3	5	6	4	3
APPLICATIONS PENDING	2	7	12	1	1
PERSONS	185	160	89	90	151
CASES CLOSED	4	1	0	1	3
*** VENDOR CASES					
PERSONS	252	160	125	94	155
CASES CLOSED	6	6	3	1	6
*** PE FOR KIDS					
PERSONS	0	0	0	0	0

TABLE 9
MEDICAID ELIGIBILITY BY REGION AND COUNTY FOR JULY 2007

	SW BARTON	SW BATES	SW BENTON	SW CAMDEN	SW CEDAR
*** MC+ /MAF/TMA					
APPLICATIONS RECEIVED	47	53	54	83	37
APPLICATIONS APPROVED	41	35	42	58	30
APPLICATIONS REJECTED	8	10	9	21	6
APPLICATIONS PENDING	10	24	9	24	14
MC+					
NON-CHIP POVERTY CHILDREN	585	718	726	1,416	772
CHIP NON-PREMIUM CHILDREN	121	140	151	308	171
CHIP PREMIUM CHILDREN	44	71	58	147	72
MAF					
PARENTS/CARETAKERS	185	131	291	354	206
CHILDREN	512	286	662	984	408
TMA					
PARENTS/CARETAKERS	31	72	88	53	96
CHILDREN	51	101	121	84	142
TOTAL MC+ /MAF/TMA					
FAMILIES	690	690	985	1,630	795
PARENTS/CARETAKERS	216	203	379	407	302
CHILDREN	1,313	1,316	1,718	2,939	1,565
CASES CLOSED	32	44	36	72	40
*** NEWBORNS	82	100	54	239	51
*** BCCT					
PERSONS	0	1	2	3	1
PRESUMPTIVE ELIGIBILITY PERSONS	0	0	0	1	0
*** MC+ FOR PREGNANT WOMEN					
APPLICATIONS RECEIVED	13	19	15	37	14
APPLICATIONS APPROVED	7	11	15	28	13
APPLICATIONS REJECTED	3	6	0	13	1
APPLICATIONS PENDING	3	6	0	11	2
MC+ FOR PREGNANT WOMEN	78	99	83	196	86
EXTENDED WOMEN'S HEALTH	59	67	62	162	52
*** REFUGEE					
APPLICATIONS RECEIVED	0	0	0	0	0
APPLICATIONS APPROVED	0	0	0	0	0
APPLICATIONS REJECTED	0	0	0	0	0
APPLICATIONS PENDING	0	0	0	0	0
CASES	0	0	0	0	0
PERSONS	0	0	0	0	0
TOTAL PAYMENTS	\$0	\$0	\$0	\$0	\$0
CASES CLOSED	0	0	0	0	0
*** SUPPLEMENTAL AID TO BLIND					
APPLICATIONS RECEIVED	0	1	0	0	0
APPLICATIONS APPROVED	0	0	0	0	0
APPLICATIONS REJECTED	0	1	0	0	1
APPLICATIONS PENDING	0	0	0	1	1
PERSONS	4	4	1	1	4
TOTAL PAYMENTS	\$1,520	\$2,036	\$108	\$575	\$2,245
CASES CLOSED	0	0	0	0	1
*** BLIND PENSION					
APPLICATIONS RECEIVED	0	1	0	0	0
APPLICATIONS APPROVED	0	0	0	0	0
APPLICATIONS REJECTED	0	1	0	0	1
APPLICATIONS PENDING	0	0	0	1	1
PERSONS	1	8	24	15	5
TOTAL PAYMENTS	\$575	\$4,600	\$13,800	\$8,625	\$2,875
CASES CLOSED	0	0	0	1	0

**TABLE 9
MEDICAID ELIGIBILITY BY REGION AND COUNTY FOR JULY 2007**

	SW BARTON	SW BATES	SW BENTON	SW CAMDEN	SW CEDAR
*** MEDICAL ASSISTANCE					
APPLICATIONS RECEIVED	24	35	54	55	32
APPLICATIONS APPROVED	10	18	19	24	18
APPLICATIONS REJECTED	17	20	39	36	13
APPLICATIONS PENDING	20	33	48	75	33
SPENDDOWN PERSONS	53	68	112	131	86
NON-SPENDDOWN PERSONS	474	518	868	870	641
CASES CLOSED	11	20	21	23	9
*** MACC					
APPLICATIONS RECEIVED	0	0	0	0	0
APPLICATIONS APPROVED	0	0	0	0	0
APPLICATIONS REJECTED	0	0	0	0	0
APPLICATIONS PENDING	0	0	0	0	0
PERSONS	0	1	0	14	0
CASES CLOSED	0	0	0	0	0
*** NURSING CARE					
APPLICATIONS RECEIVED	0	4	1	0	1
APPLICATIONS APPROVED	0	0	0	0	0
APPLICATIONS REJECTED	0	1	0	1	0
APPLICATIONS PENDING	0	3	1	0	1
PERSONS	24	12	31	6	18
RCF-II	10	5	17	1	4
RCF-I	14	7	13	5	14
SNF/ICF	0	0	1	0	0
TOTAL PAYMENTS	\$5,035	\$2,413	\$6,810	\$1,072	\$3,285
RCF-II	\$2,851	\$1,376	\$4,649	\$292	\$1,160
RCF-I	\$2,184	\$1,037	\$2,005	\$780	\$2,125
SNF/ICF	\$0	\$0	\$156	\$0	\$0
CASES CLOSED	1	1	1	1	0
*** SSI ONLY	0	2	1	2	3
*** SSI-SP					
PERSONS	0	1	0	0	1
TOTAL PAYMENTS	\$0	\$50	\$0	\$0	\$11
*** SP ONLY					
PERSONS	0	1	1	0	0
TOTAL PAYMENTS	\$0	\$238	\$541	\$0	\$0
*** QMB					
APPLICATIONS RECEIVED	6	10	6	8	12
APPLICATIONS APPROVED	1	2	5	2	3
APPLICATIONS REJECTED	4	5	4	1	9
APPLICATIONS PENDING	2	5	1	6	3
PERSONS	21	44	77	68	47
CASES CLOSED	1	1	1	1	0
*** SLMB					
APPLICATIONS RECEIVED	8	3	3	3	12
APPLICATIONS APPROVED	2	3	2	1	5
APPLICATIONS REJECTED	6	1	3	1	6
APPLICATIONS PENDING	2	1	1	3	3
PERSONS	30	48	105	82	96
CASES CLOSED	0	1	2	1	0
*** VENDOR CASES					
PERSONS	55	128	115	124	105
CASES CLOSED	1	7	6	2	0
*** PE FOR KIDS					
PERSONS	0	7	1	0	0

TABLE 9
MEDICAID ELIGIBILITY BY REGION AND COUNTY FOR JULY 2007

	SW CHRISTIAN	SW DADE	SW DALLAS	SW DOUGLAS	SW GREENE
*** MC+/MAF/TMA					
APPLICATIONS RECEIVED	131	18	52	19	533
APPLICATIONS APPROVED	100	14	36	17	346
APPLICATIONS REJECTED	39	1	6	7	149
APPLICATIONS PENDING	65	4	20	5	239
MC+					
NON-CHIP POVERTY CHILDREN	2,306	375	668	866	9,676
CHIP NON-PREMIUM CHILDREN	525	118	160	174	1,764
CHIP PREMIUM CHILDREN	287	77	73	123	642
MAF					
PARENTS/CARETAKERS	452	75	240	181	2,518
CHILDREN	1,347	144	621	343	5,223
TMA					
PARENTS/CARETAKERS	113	23	56	67	379
CHILDREN	158	37	86	83	616
TOTAL MC+/MAF/TMA					
FAMILIES	2,447	403	881	821	9,764
PARENTS/CARETAKERS	565	98	296	248	2,897
CHILDREN	4,623	751	1,608	1,589	17,921
CASES CLOSED	110	25	54	37	391
*** NEWBORNS	336	28	111	90	1,509
*** BCCT					
PERSONS	6	0	3	1	21
PRESUMPTIVE ELIGIBILITY PERSONS	0	0	0	0	1
*** MC+ FOR PREGNANT WOMEN					
APPLICATIONS RECEIVED	60	3	17	12	264
APPLICATIONS APPROVED	44	4	13	11	191
APPLICATIONS REJECTED	18	1	1	1	80
APPLICATIONS PENDING	20	0	4	0	85
MC+ FOR PREGNANT WOMEN	331	33	120	104	1,333
EXTENDED WOMEN'S HEALTH	285	26	74	53	1,283
*** REFUGEE					
APPLICATIONS RECEIVED	0	0	0	0	0
APPLICATIONS APPROVED	0	0	0	0	1
APPLICATIONS REJECTED	0	0	0	0	0
APPLICATIONS PENDING	0	0	0	0	0
CASES	1	0	0	0	1
PERSONS	3	0	0	0	2
TOTAL PAYMENTS	\$292	\$0	\$0	\$0	\$0
CASES CLOSED	0	0	0	0	0
*** SUPPLEMENTAL AID TO BLIND					
APPLICATIONS RECEIVED	0	0	1	0	1
APPLICATIONS APPROVED	0	0	0	0	0
APPLICATIONS REJECTED	0	1	0	0	1
APPLICATIONS PENDING	1	0	1	0	5
PERSONS	5	1	2	1	26
TOTAL PAYMENTS	\$2,322	\$534	\$846	\$575	\$11,199
CASES CLOSED	0	0	0	0	0
*** BLIND PENSION					
APPLICATIONS RECEIVED	0	0	1	0	2
APPLICATIONS APPROVED	1	0	0	0	1
APPLICATIONS REJECTED	0	1	0	0	3
APPLICATIONS PENDING	2	0	1	0	8
PERSONS	23	2	8	3	128
TOTAL PAYMENTS	\$13,225	\$1,150	\$4,600	\$1,725	\$73,025
CASES CLOSED	1	0	1	0	2

**TABLE 9
MEDICAID ELIGIBILITY BY REGION AND COUNTY FOR JULY 2007**

	SW CHRISTIAN	SW DADE	SW DALLAS	SW DOUGLAS	SW GREENE
*** MEDICAL ASSISTANCE					
APPLICATIONS RECEIVED	90	14	38	36	684
APPLICATIONS APPROVED	25	8	20	12	251
APPLICATIONS REJECTED	43	7	15	20	346
APPLICATIONS PENDING	121	17	38	24	674
SPENDDOWN PERSONS	163	46	76	101	878
NON-SPENDDOWN PERSONS	1,056	260	729	736	7,053
CASES CLOSED	25	5	16	16	190
*** MACC					
APPLICATIONS RECEIVED	0	0	0	0	32
APPLICATIONS APPROVED	0	0	0	0	19
APPLICATIONS REJECTED	0	0	0	0	10
APPLICATIONS PENDING	0	0	0	0	8
PERSONS	0	0	0	0	83
CASES CLOSED	0	0	0	0	0
*** NURSING CARE					
APPLICATIONS RECEIVED	4	0	2	0	13
APPLICATIONS APPROVED	3	1	3	0	14
APPLICATIONS REJECTED	1	0	0	0	1
APPLICATIONS PENDING	4	0	0	0	3
PERSONS	202	5	31	29	303
RCF-II	161	5	10	27	255
RCF-I	26	0	21	2	48
SNF-ICF	15	0	0	0	0
TOTAL PAYMENTS	\$55,600	\$1,295	\$5,292	\$7,277	\$78,864
RCF-II	\$45,995	\$1,295	\$2,167	\$6,965	\$71,635
RCF-I	\$3,951	\$0	\$3,125	\$312	\$7,229
SNF/ICF	\$5,654	\$0	\$0	\$0	\$0
CASES CLOSED	4	0	1	0	8
*** SSI ONLY	6	0	3	2	20
*** SSI-SP					
PERSONS	0	0	1	1	8
TOTAL PAYMENTS	\$0	\$0	\$175	\$60	\$550
*** SP ONLY					
PERSONS	0	0	0	0	0
TOTAL PAYMENTS	\$0	\$0	\$0	\$0	\$0
*** QMB					
APPLICATIONS RECEIVED	13	1	7	6	75
APPLICATIONS APPROVED	5	2	3	4	37
APPLICATIONS REJECTED	4	2	6	2	39
APPLICATIONS PENDING	13	1	2	0	42
PERSONS	99	20	75	56	425
CASES CLOSED	2	0	1	0	11
*** SLMB					
APPLICATIONS RECEIVED	10	1	3	3	43
APPLICATIONS APPROVED	3	2	1	2	13
APPLICATIONS REJECTED	4	2	3	1	20
APPLICATIONS PENDING	10	1	0	0	34
PERSONS	158	28	72	90	732
CASES CLOSED	5	1	1	2	5
*** VENDOR CASES					
PERSONS	151	85	104	53	1,089
CASES CLOSED	2	3	2	0	28
*** PE FOR KIDS					
PERSONS	0	0	0	0	1

TABLE 9
MEDICAID ELIGIBILITY BY REGION AND COUNTY FOR JULY 2007

	SW HENRY	SW HICKORY	SW JASPER	SW LACLEDE	SW LAWRENCE
*** MC+/MAF/TMA					
APPLICATIONS RECEIVED	61	26	349	122	95
APPLICATIONS APPROVED	45	21	230	89	67
APPLICATIONS REJECTED	8	5	112	36	30
APPLICATIONS PENDING	29	7	142	32	43
MC+					
NON-CHIP POVERTY CHILDREN	826	346	6,013	1,909	1,790
CHIP NON-PREMIUM CHILDREN	181	109	1,195	314	367
CHIP PREMIUM CHILDREN	65	49	310	116	112
MAF					
PARENTS/CARETAKERS	263	98	1,602	381	340
CHILDREN	713	241	3,633	1,273	794
TMA					
PARENTS/CARETAKERS	72	30	203	110	77
CHILDREN	113	46	313	184	131
TOTAL MC+/MAF/TMA					
FAMILIES	1,032	445	6,005	1,990	1,625
PARENTS/CARETAKERS	335	128	1,805	491	417
CHILDREN	1,898	791	11,464	3,796	3,194
CASES CLOSED	54	31	269	104	72
*** NEWBORNS	104	40	718	217	205
*** BCCT					
PERSONS	3	0	8	1	1
PRESUMPTIVE ELIGIBILITY PERSONS	0	0	0	0	0
*** MC+ FOR PREGNANT WOMEN					
APPLICATIONS RECEIVED	21	7	161	55	48
APPLICATIONS APPROVED	17	4	101	26	30
APPLICATIONS REJECTED	8	2	52	12	21
APPLICATIONS PENDING	6	2	44	19	18
MC+ FOR PREGNANT WOMEN	119	39	818	275	211
EXTENDED WOMEN'S HEALTH	90	28	570	188	174
*** REFUGEE					
APPLICATIONS RECEIVED	0	0	0	0	0
APPLICATIONS APPROVED	0	0	0	0	0
APPLICATIONS REJECTED	0	0	0	0	0
APPLICATIONS PENDING	0	0	0	0	0
CASES	0	0	0	0	0
PERSONS	0	0	0	0	0
TOTAL PAYMENTS	\$0	\$0	\$0	\$0	\$0
CASES CLOSED	0	0	0	0	0
*** SUPPLEMENTAL AID TO BLIND					
APPLICATIONS RECEIVED	0	0	4	0	0
APPLICATIONS APPROVED	0	0	0	0	0
APPLICATIONS REJECTED	0	0	4	1	2
APPLICATIONS PENDING	0	0	10	1	0
PERSONS	3	1	22	10	2
TOTAL PAYMENTS	\$1,444	\$244	\$10,710	\$3,606	\$1,075
CASES CLOSED	0	0	0	0	0
*** BLIND PENSION					
APPLICATIONS RECEIVED	0	0	5	0	0
APPLICATIONS APPROVED	0	0	1	1	1
APPLICATIONS REJECTED	1	0	4	0	1
APPLICATIONS PENDING	1	0	13	1	0
PERSONS	23	10	51	18	17
TOTAL PAYMENTS	\$13,225	\$5,750	\$29,325	\$10,350	\$9,775
CASES CLOSED	0	0	1	0	0

**TABLE 9
MEDICAID ELIGIBILITY BY REGION AND COUNTY FOR JULY 2007**

	SW HENRY	SW HICKORY	SW JASPER	SW LACLEDE	SW LAWRENCE
*** MEDICAL ASSISTANCE					
APPLICATIONS RECEIVED	75	18	343	66	72
APPLICATIONS APPROVED	34	12	150	40	22
APPLICATIONS REJECTED	39	16	226	25	45
APPLICATIONS PENDING	81	17	421	70	76
SPENDDOWN PERSONS	143	69	601	184	195
NON-SPENDDOWN PERSONS	886	454	4,005	1,288	1,176
CASES CLOSED	15	8	125	37	19
*** MACC					
APPLICATIONS RECEIVED	0	0	5	0	0
APPLICATIONS APPROVED	0	0	5	0	0
APPLICATIONS REJECTED	0	0	0	0	0
APPLICATIONS PENDING	0	0	0	0	0
PERSONS	16	0	1	0	0
CASES CLOSED	0	0	0	0	0
*** NURSING CARE					
APPLICATIONS RECEIVED	1	0	8	4	0
APPLICATIONS APPROVED	0	0	8	1	0
APPLICATIONS REJECTED	1	0	0	1	1
APPLICATIONS PENDING	0	0	3	3	0
PERSONS	52	2	169	92	36
RCF-II	37	2	111	47	33
RCF-I	15	0	58	45	3
SNF-ICF	0	0	0	0	0
TOTAL PAYMENTS	\$12,311	\$584	\$39,741	\$20,196	\$9,514
RCF-II	\$9,971	\$584	\$31,255	\$13,226	\$9,048
RCF-I	\$2,340	\$0	\$8,486	\$6,970	\$466
SNF/ICF	\$0	\$0	\$0	\$0	\$0
CASES CLOSED	0	1	5	3	0
*** SSI ONLY	5	0	2	2	2
*** SSI-SP					
PERSONS	0	0	0	5	0
TOTAL PAYMENTS	\$0	\$0	\$0	\$582	\$0
*** SP ONLY					
PERSONS	0	0	1	0	1
TOTAL PAYMENTS	\$0	\$0	\$49	\$0	\$58
*** QMB					
APPLICATIONS RECEIVED	14	5	33	6	23
APPLICATIONS APPROVED	5	3	18	3	11
APPLICATIONS REJECTED	8	3	24	3	10
APPLICATIONS PENDING	8	0	16	2	10
PERSONS	46	41	244	106	68
CASES CLOSED	0	0	3	1	0
*** SLMB					
APPLICATIONS RECEIVED	10	4	18	4	20
APPLICATIONS APPROVED	4	2	11	3	2
APPLICATIONS REJECTED	6	3	11	1	17
APPLICATIONS PENDING	4	1	7	0	10
PERSONS	81	58	352	152	126
CASES CLOSED	1	0	6	5	3
*** VENDOR CASES					
PERSONS	146	52	557	130	195
CASES CLOSED	3	2	18	6	8
*** PE FOR KIDS					
PERSONS	1	0	3	0	0

**TABLE 9
MEDICAID ELIGIBILITY BY REGION AND COUNTY FOR JULY 2007**

	SW MCDONALD	SW MILLER	SW MONITEAU	SW MORGAN	SW NEWTON
*** MC+/MAF/TMA					
APPLICATIONS RECEIVED	71	48	22	51	146
APPLICATIONS APPROVED	50	36	22	42	89
APPLICATIONS REJECTED	25	15	3	10	52
APPLICATIONS PENDING	33	14	10	17	78
MC+					
NON-CHIP POVERTY CHILDREN	1,778	1,113	507	943	2,941
CHIP NON-PREMIUM CHILDREN	269	274	123	218	558
CHIP PREMIUM CHILDREN	72	210	51	99	206
MAF					
PARENTS/CARETAKERS	279	281	103	220	403
CHILDREN	662	755	256	636	806
TMA					
PARENTS/CARETAKERS	88	91	25	48	98
CHILDREN	163	133	33	84	141
TOTAL MC+/MAF/TMA					
FAMILIES	1,443	1,326	523	1,022	2,356
PARENTS/CARETAKERS	367	372	128	268	501
CHILDREN	2,944	2,485	970	1,980	4,652
CASES CLOSED	76	46	12	58	110
*** NEWBORNS	186	142	52	110	339
*** BCCT					
PERSONS	1	1	0	3	4
PRESUMPTIVE ELIGIBILITY PERSONS	0	0	0	0	0
*** MC+ FOR PREGNANT WOMEN					
APPLICATIONS RECEIVED	43	30	13	18	46
APPLICATIONS APPROVED	16	22	14	9	33
APPLICATIONS REJECTED	25	8	4	5	17
APPLICATIONS PENDING	11	6	2	8	16
MC+ FOR PREGNANT WOMEN	164	150	67	119	312
EXTENDED WOMEN'S HEALTH	146	133	54	86	266
*** REFUGEE					
APPLICATIONS RECEIVED	0	0	0	0	0
APPLICATIONS APPROVED	0	0	0	0	0
APPLICATIONS REJECTED	0	0	0	0	0
APPLICATIONS PENDING	0	0	0	0	0
CASES	0	0	0	0	0
PERSONS	0	0	0	0	0
TOTAL PAYMENTS	\$0	\$0	\$0	\$0	\$0
CASES CLOSED	0	0	0	0	0
*** SUPPLEMENTAL AID TO BLIND					
APPLICATIONS RECEIVED	1	0	0	0	1
APPLICATIONS APPROVED	0	0	0	0	0
APPLICATIONS REJECTED	0	0	0	0	1
APPLICATIONS PENDING	3	0	2	0	2
PERSONS	3	5	1	3	7
TOTAL PAYMENTS	\$1,602	\$2,090	\$159	\$1,270	\$3,138
CASES CLOSED	0	0	0	0	0
*** BLIND PENSION					
APPLICATIONS RECEIVED	3	0	0	2	0
APPLICATIONS APPROVED	0	0	0	0	0
APPLICATIONS REJECTED	1	0	0	0	2
APPLICATIONS PENDING	4	0	2	2	1
PERSONS	13	8	2	5	28
TOTAL PAYMENTS	\$7,475	\$4,600	\$1,150	\$2,875	\$16,100
CASES CLOSED	0	0	0	0	1

TABLE 9
MEDICAID ELIGIBILITY BY REGION AND COUNTY FOR JULY 2007

	SW MCDONALD	SW MILLER	SW MONITEAU	SW MORGAN	SW NEWTON
*** MEDICAL ASSISTANCE					
APPLICATIONS RECEIVED	76	64	19	54	119
APPLICATIONS APPROVED	23	26	7	21	63
APPLICATIONS REJECTED	19	22	6	30	76
APPLICATIONS PENDING	92	65	38	57	121
SPENDDOWN PERSONS	109	122	37	100	226
NON-SPENDDOWN PERSONS	875	854	271	733	1,376
CASES CLOSED	28	18	5	16	31
*** MACC					
APPLICATIONS RECEIVED	0	0	0	0	0
APPLICATIONS APPROVED	0	0	0	0	0
APPLICATIONS REJECTED	0	0	0	0	0
APPLICATIONS PENDING	0	0	0	0	0
PERSONS	0	0	0	1	0
CASES CLOSED	0	0	0	0	0
*** NURSING CARE					
APPLICATIONS RECEIVED	0	1	0	0	1
APPLICATIONS APPROVED	0	2	1	2	0
APPLICATIONS REJECTED	0	0	0	0	0
APPLICATIONS PENDING	0	0	0	0	2
PERSONS	12	26	14	32	53
RCF-II	10	18	9	28	31
RCF-I	2	8	5	4	22
SNF-ICF	0	0	0	0	0
TOTAL PAYMENTS	\$3,232	\$6,131	\$3,214	\$8,095	\$12,472
RCF-II	\$2,920	\$4,883	\$2,434	\$7,496	\$9,042
RCF-I	\$312	\$1,248	\$780	\$599	\$3,430
SNF/ICF	\$0	\$0	\$0	\$0	\$0
CASES CLOSED	0	0	0	1	2
*** SSI ONLY	0	3	1	3	3
*** SSI-SP					
PERSONS	0	1	2	1	0
TOTAL PAYMENTS	\$0	\$305	\$57	\$39	\$0
*** SP ONLY					
PERSONS	0	1	0	0	1
TOTAL PAYMENTS	\$0	\$32	\$0	\$0	\$541
*** QMB					
APPLICATIONS RECEIVED	5	9	5	9	19
APPLICATIONS APPROVED	2	5	5	5	7
APPLICATIONS REJECTED	5	4	3	3	9
APPLICATIONS PENDING	2	6	5	4	9
PERSONS	68	60	22	80	93
CASES CLOSED	2	1	0	0	0
*** SLMB					
APPLICATIONS RECEIVED	3	7	1	7	12
APPLICATIONS APPROVED	0	4	0	3	7
APPLICATIONS REJECTED	3	2	4	4	4
APPLICATIONS PENDING	2	2	2	2	4
PERSONS	92	95	21	94	173
CASES CLOSED	0	1	0	2	2
*** VENDOR CASES					
PERSONS	80	129	95	127	300
CASES CLOSED	0	7	2	1	14
*** PE FOR KIDS					
PERSONS	1	0	0	0	0

TABLE 9
MEDICAID ELIGIBILITY BY REGION AND COUNTY FOR JULY 2007

	SW OZARK	SW POLK	SW ST CLAIR	SW STONE	SW TANEY
*** MC+/MAF/TMA					
APPLICATIONS RECEIVED	31	60	20	70	128
APPLICATIONS APPROVED	22	50	12	48	64
APPLICATIONS REJECTED	8	18	5	19	41
APPLICATIONS PENDING	9	24	6	24	82
MC+					
NON-CHIP POVERTY CHILDREN	477	1,364	352	1,492	2,496
CHIP NON-PREMIUM CHILDREN	125	232	116	380	539
CHIP PREMIUM CHILDREN	47	102	17	133	277
MAF					
PARENTS/CARETAKERS	144	443	113	221	371
CHILDREN	299	1,237	312	399	666
TMA					
PARENTS/CARETAKERS	33	69	32	75	79
CHILDREN	38	95	43	113	116
TOTAL MC+/MAF/TMA					
FAMILIES	539	1,558	444	1,322	2,208
PARENTS/CARETAKERS	177	512	145	296	450
CHILDREN	986	3,030	840	2,517	4,094
CASES CLOSED	22	65	19	79	101
*** NEWBORNS	43	197	37	138	339
*** BCCT					
PERSONS	0	3	1	2	8
PRESUMPTIVE ELIGIBILITY PERSONS	0	0	0	0	0
*** MC+ FOR PREGNANT WOMEN					
APPLICATIONS RECEIVED	10	42	6	17	70
APPLICATIONS APPROVED	10	33	9	13	37
APPLICATIONS REJECTED	2	8	2	4	32
APPLICATIONS PENDING	0	6	1	5	27
MC+ FOR PREGNANT WOMEN	56	199	40	163	305
EXTENDED WOMEN'S HEALTH	48	144	26	143	302
*** REFUGEE					
APPLICATIONS RECEIVED	0	0	0	0	0
APPLICATIONS APPROVED	0	0	0	0	0
APPLICATIONS REJECTED	0	0	0	0	0
APPLICATIONS PENDING	0	0	0	0	0
CASES	0	0	0	0	0
PERSONS	0	0	0	0	0
TOTAL PAYMENTS	\$0	\$0	\$0	\$0	\$0
CASES CLOSED	0	0	0	0	0
*** SUPPLEMENTAL AID TO BLIND					
APPLICATIONS RECEIVED	1	1	0	1	2
APPLICATIONS APPROVED	0	1	0	0	0
APPLICATIONS REJECTED	0	0	0	4	1
APPLICATIONS PENDING	1	0	0	0	2
PERSONS	6	5	1	0	7
TOTAL PAYMENTS	\$2,785	\$2,222	\$179	\$0	\$4,025
CASES CLOSED	0	0	0	0	0
*** BLIND PENSION					
APPLICATIONS RECEIVED	1	1	0	1	3
APPLICATIONS APPROVED	0	0	0	1	0
APPLICATIONS REJECTED	0	1	0	2	0
APPLICATIONS PENDING	1	1	0	1	5
PERSONS	7	14	5	20	25
TOTAL PAYMENTS	\$4,025	\$8,050	\$2,875	\$11,500	\$14,375
CASES CLOSED	0	0	0	0	0

**TABLE 9
MEDICAID ELIGIBILITY BY REGION AND COUNTY FOR JULY 2007**

	SW OZARK	SW POLK	SW ST CLAIR	SW STONE	SW TANEY
*** MEDICAL ASSISTANCE					
APPLICATIONS RECEIVED	35	58	20	46	102
APPLICATIONS APPROVED	9	26	7	30	50
APPLICATIONS REJECTED	10	26	11	26	49
APPLICATIONS PENDING	37	82	33	33	121
SPENDDOWN PERSONS	49	164	79	119	163
NON-SPENDDOWN PERSONS	503	1,010	468	808	1,061
CASES CLOSED	12	23	12	26	26
*** MACC					
APPLICATIONS RECEIVED	0	1	0	0	0
APPLICATIONS APPROVED	0	1	0	0	0
APPLICATIONS REJECTED	0	0	0	0	0
APPLICATIONS PENDING	0	0	0	0	0
PERSONS	1	5	0	0	18
CASES CLOSED	0	0	0	0	0
*** NURSING CARE					
APPLICATIONS RECEIVED	0	7	0	0	2
APPLICATIONS APPROVED	0	5	0	1	0
APPLICATIONS REJECTED	0	1	0	0	2
APPLICATIONS PENDING	0	1	0	0	2
PERSONS	7	84	2	32	50
RCF-II	7	76	2	14	25
RCF-I	0	8	0	18	23
SNF/ICF	0	0	0	0	2
TOTAL PAYMENTS	\$2,025	\$22,790	\$439	\$6,306	\$10,832
RCF-II	\$2,025	\$21,542	\$439	\$3,542	\$7,034
RCF-I	\$0	\$1,248	\$0	\$2,764	\$3,350
SNF/ICF	\$0	\$0	\$0	\$0	\$448
CASES CLOSED	0	1	0	0	2
*** SSI ONLY	1	2	2	2	0
*** SSI-SP					
PERSONS	1	3	0	0	1
TOTAL PAYMENTS	\$5	\$263	\$0	\$0	\$10
*** SP ONLY					
PERSONS	0	1	0	0	0
TOTAL PAYMENTS	\$0	\$182	\$0	\$0	\$0
*** QMB					
APPLICATIONS RECEIVED	8	0	6	16	24
APPLICATIONS APPROVED	3	1	1	7	3
APPLICATIONS REJECTED	2	0	1	14	16
APPLICATIONS PENDING	4	0	5	2	28
PERSONS	50	71	37	71	90
CASES CLOSED	2	3	0	3	2
*** SLMB					
APPLICATIONS RECEIVED	5	4	7	18	15
APPLICATIONS APPROVED	0	2	2	8	3
APPLICATIONS REJECTED	4	2	2	12	6
APPLICATIONS PENDING	2	1	4	4	13
PERSONS	106	104	61	118	148
CASES CLOSED	0	1	0	2	2
*** VENDOR CASES					
PERSONS	33	189	71	126	186
CASES CLOSED	1	5	0	5	8
*** PE FOR KIDS					
PERSONS	0	0	0	1	0

**TABLE 9
MEDICAID ELIGIBILITY BY REGION AND COUNTY FOR JULY 2007**

	SW VERNON	SW WEBSTER	SW WRIGHT	KC CLAY	KC JACKSON
*** MC+/MAF/TMA					
APPLICATIONS RECEIVED	56	84	47	318	1,570
APPLICATIONS APPROVED	36	65	39	228	1,030
APPLICATIONS REJECTED	17	26	13	94	331
APPLICATIONS PENDING	24	32	16	139	933
MC+					
NON-CHIP POVERTY CHILDREN	946	1,342	1,115	4,448	27,644
CHIP NON-PREMIUM CHILDREN	195	272	229	933	5,385
CHIP PREMIUM CHILDREN	84	56	99	424	2,502
MAF					
PARENTS/CARETAKERS	212	307	333	1,137	10,091
CHILDREN	674	913	835	3,610	24,218
TMA					
PARENTS/CARETAKERS	65	78	88	235	970
CHILDREN	90	135	138	375	1,842
TOTAL MC+/MAF/TMA					
FAMILIES	1,011	1,416	1,259	5,223	30,779
PARENTS/CARETAKERS	277	385	421	1,372	11,061
CHILDREN	1,989	2,718	2,416	9,790	61,591
CASES CLOSED	52	76	48	226	1,252
*** NEWBORNS	112	197	131	696	2,606
*** BCCT					
PERSONS	0	2	1	10	43
PRESUMPTIVE ELIGIBILITY PERSONS	0	0	0	1	3
*** MC+ FOR PREGNANT WOMEN					
APPLICATIONS RECEIVED	14	35	33	137	682
APPLICATIONS APPROVED	19	21	20	116	344
APPLICATIONS REJECTED	2	15	7	37	282
APPLICATIONS PENDING	3	10	8	34	241
MC+ FOR PREGNANT WOMEN	108	200	152	711	2,840
EXTENDED WOMEN'S HEALTH	98	141	98	565	2,399
*** REFUGEE					
APPLICATIONS RECEIVED	0	0	0	0	3
APPLICATIONS APPROVED	0	0	0	0	3
APPLICATIONS REJECTED	0	0	0	0	0
APPLICATIONS PENDING	0	0	0	0	0
CASES	0	0	0	7	44
PERSONS	0	0	0	7	61
TOTAL PAYMENTS	\$0	\$0	\$0	\$136	\$680
CASES CLOSED	0	0	0	0	0
*** SUPPLEMENTAL AID TO BLIND					
APPLICATIONS RECEIVED	0	0	1	4	18
APPLICATIONS APPROVED	0	0	0	0	1
APPLICATIONS REJECTED	0	1	0	2	10
APPLICATIONS PENDING	0	0	2	5	31
PERSONS	2	4	5	17	77
TOTAL PAYMENTS	\$587	\$1,358	\$2,639	\$8,196	\$34,091
CASES CLOSED	0	0	0	0	1
*** BLIND PENSION					
APPLICATIONS RECEIVED	0	0	1	4	27
APPLICATIONS APPROVED	0	0	0	1	4
APPLICATIONS REJECTED	0	0	0	1	16
APPLICATIONS PENDING	0	1	1	8	49
PERSONS	8	10	11	62	467
TOTAL PAYMENTS	\$4,600	\$5,750	\$6,325	\$35,616	\$268,491
CASES CLOSED	0	0	0	1	5

**TABLE 9
MEDICAID ELIGIBILITY BY REGION AND COUNTY FOR JULY 2007**

	SW VERNON	SW WEBSTER	SW WRIGHT	KC CLAY	KC JACKSON
*** MEDICAL ASSISTANCE					
APPLICATIONS RECEIVED	38	62	49	202	1,178
APPLICATIONS APPROVED	28	34	22	99	547
APPLICATIONS REJECTED	21	45	27	95	598
APPLICATIONS PENDING	32	63	44	259	1,636
SPENDDOWN PERSONS	115	106	165	409	1,910
NON-SPENDDOWN PERSONS	837	933	1,040	2,357	15,345
CASES CLOSED	30	23	18	60	455
*** MACC					
APPLICATIONS RECEIVED	0	0	0	0	30
APPLICATIONS APPROVED	0	0	0	0	26
APPLICATIONS REJECTED	0	0	0	0	3
APPLICATIONS PENDING	0	0	0	0	1
PERSONS	30	0	0	71	344
CASES CLOSED	0	0	0	0	0
*** NURSING CARE					
APPLICATIONS RECEIVED	0	2	0	7	21
APPLICATIONS APPROVED	0	0	0	1	17
APPLICATIONS REJECTED	0	2	0	0	4
APPLICATIONS PENDING	0	0	3	6	9
PERSONS	32	30	3	199	762
RCF-II	27	23	3	178	474
RCF-I	5	6	0	21	209
SNF/ICF	0	1	0	0	79
TOTAL PAYMENTS	\$8,020	\$7,315	\$876	\$52,497	\$193,249
RCF-II	\$7,240	\$6,191	\$876	\$49,353	\$132,088
RCF-I	\$780	\$832	\$0	\$3,144	\$31,299
SNF/ICF	\$0	\$292	\$0	\$0	\$29,862
CASES CLOSED	1	2	0	4	13
*** SSI ONLY	1	1	10	4	20
*** SSI-SP					
PERSONS	0	1	3	1	9
TOTAL PAYMENTS	\$0	\$12	\$61	\$5	\$305
*** SP ONLY					
PERSONS	1	0	0	0	8
TOTAL PAYMENTS	\$62	\$0	\$0	\$0	\$974
*** QMB					
APPLICATIONS RECEIVED	6	17	17	49	231
APPLICATIONS APPROVED	5	10	12	17	99
APPLICATIONS REJECTED	2	11	6	28	100
APPLICATIONS PENDING	1	8	6	27	139
PERSONS	35	84	73	154	1,081
CASES CLOSED	0	3	0	3	19
*** SLMB					
APPLICATIONS RECEIVED	2	9	9	42	174
APPLICATIONS APPROVED	1	7	2	8	56
APPLICATIONS REJECTED	1	7	8	24	97
APPLICATIONS PENDING	1	3	4	25	118
PERSONS	70	98	107	248	1,452
CASES CLOSED	1	2	2	7	27
*** VENDOR CASES					
PERSONS	291	155	114	774	2,962
CASES CLOSED	6	2	2	21	82
*** PE FOR KIDS					
PERSONS	0	0	0	9	34

TABLE 9
MEDICAID ELIGIBILITY BY REGION AND COUNTY FOR JULY 2007

	KG PLATTE	STL JEFFERSON	STL ST CHARLES	STL ST LOUIS COUNTY	STL ST LOUIS CITY
*** MC+/MAF/TMA					
APPLICATIONS RECEIVED	81	264	253	835	640
APPLICATIONS APPROVED	41	204	192	637	528
APPLICATIONS REJECTED	21	66	74	218	110
APPLICATIONS PENDING	51	87	106	345	221
MC+					
NON-CHIP POVERTY CHILDREN	1,378	5,558	4,099	25,473	17,522
CHIP NON-PREMIUM CHILDREN	268	1,298	723	5,930	2,811
CHIP PREMIUM CHILDREN	172	658	289	2,810	996
MAF					
PARENTS/CARETAKERS	373	1,613	1,320	10,109	11,006
CHILDREN	830	2,821	3,456	21,611	25,915
TMA					
PARENTS/CARETAKERS	67	519	248	957	908
CHILDREN	121	717	464	1,803	1,792
TOTAL MC+/MAF/TMA					
FAMILIES	1,500	6,144	4,934	29,516	23,335
PARENTS/CARETAKERS	440	2,132	1,568	11,066	11,914
CHILDREN	2,769	11,052	9,031	57,627	49,036
CASES CLOSED	80	294	231	796	678
*** NEWBORNS	136	777	804	2,676	1,499
*** BCCT					
PERSONS	2	12	8	69	98
PRESUMPTIVE ELIGIBILITY PERSONS	0	0	1	2	6
*** MC+ FOR PREGNANT WOMEN					
APPLICATIONS RECEIVED	44	116	143	440	305
APPLICATIONS APPROVED	28	85	105	295	208
APPLICATIONS REJECTED	15	26	46	144	98
APPLICATIONS PENDING	13	29	32	113	61
MC+ FOR PREGNANT WOMEN	192	756	712	2,396	1,544
EXTENDED WOMEN'S HEALTH	184	613	566	1,948	1,018
*** REFUGEE					
APPLICATIONS RECEIVED	0	0	0	0	12
APPLICATIONS APPROVED	0	0	0	0	6
APPLICATIONS REJECTED	1	0	0	1	0
APPLICATIONS PENDING	0	0	0	0	13
CASES	1	0	0	5	49
PERSONS	1	0	0	6	70
TOTAL PAYMENTS	\$136	\$0	\$0	\$234	\$1,556
CASES CLOSED	0	0	0	4	20
*** SUPPLEMENTAL AID TO BLIND					
APPLICATIONS RECEIVED	0	4	3	12	19
APPLICATIONS APPROVED	0	0	0	4	1
APPLICATIONS REJECTED	0	7	0	12	8
APPLICATIONS PENDING	0	5	5	17	19
PERSONS	2	17	7	145	114
TOTAL PAYMENTS	\$906	\$8,263	\$3,476	\$71,727	\$54,020
CASES CLOSED	0	0	0	1	1
*** BLIND PENSION					
APPLICATIONS RECEIVED	2	5	5	20	18
APPLICATIONS APPROVED	0	0	1	4	0
APPLICATIONS REJECTED	0	7	3	12	9
APPLICATIONS PENDING	2	5	7	29	20
PERSONS	10	66	81	439	243
TOTAL PAYMENTS	\$5,750	\$37,950	\$46,541	\$252,425	\$139,725
CASES CLOSED	1	0	0	2	3

**TABLE 9
 MEDICAID ELIGIBILITY BY REGION AND COUNTY FOR JULY 2007**

	KC PLATTE	STL JEFFERSON	STL ST CHARLES	STL ST LOUIS COUNTY	STL ST LOUIS CITY
*** MEDICAL ASSISTANCE					
APPLICATIONS RECEIVED	81	200	189	873	757
APPLICATIONS APPROVED	17	96	85	414	407
APPLICATIONS REJECTED	42	131	89	400	316
APPLICATIONS PENDING	65	220	212	978	995
SPENDDOWN PERSONS	102	527	486	1,850	1,163
NON-SPENDDOWN PERSONS	600	3,137	2,257	15,031	17,921
CASES CLOSED	27	69	67	291	410
*** MACC					
APPLICATIONS RECEIVED	0	14	0	32	29
APPLICATIONS APPROVED	0	11	0	27	25
APPLICATIONS REJECTED	0	5	0	2	6
APPLICATIONS PENDING	0	4	0	4	5
PERSONS	0	20	31	289	65
CASES CLOSED	0	0	0	0	0
*** NURSING CARE					
APPLICATIONS RECEIVED	4	6	2	16	17
APPLICATIONS APPROVED	3	6	2	11	17
APPLICATIONS REJECTED	0	2	0	1	2
APPLICATIONS PENDING	1	4	1	17	6
PERSONS	81	353	108	538	694
RCF-II	52	187	75	439	583
RCF-I	29	160	33	82	109
SNF/ICF	0	6	0	17	2
TOTAL PAYMENTS	\$19,038	\$77,583	\$24,839	\$141,680	\$179,189
RCF-II	\$14,639	\$50,844	\$19,914	\$123,193	\$162,482
RCF-I	\$4,399	\$24,399	\$4,925	\$12,125	\$15,927
SNF/ICF	\$0	\$2,340	\$0	\$6,362	\$780
CASES CLOSED	6	4	2	9	12
*** SSI ONLY	0	5	2	81	132
*** SSI-SP					
PERSONS	0	0	0	13	26
TOTAL PAYMENTS	\$0	\$0	\$0	\$370	\$1,438
*** SP ONLY					
PERSONS	0	1	1	3	4
TOTAL PAYMENTS	\$0	\$61	\$37	\$134	\$210
*** QMB					
APPLICATIONS RECEIVED	35	26	33	111	48
APPLICATIONS APPROVED	2	17	21	35	35
APPLICATIONS REJECTED	24	15	12	68	24
APPLICATIONS PENDING	14	10	15	80	27
PERSONS	38	200	259	1,029	709
CASES CLOSED	1	1	4	15	12
*** SLMB					
APPLICATIONS RECEIVED	33	20	11	35	24
APPLICATIONS APPROVED	0	5	6	20	15
APPLICATIONS REJECTED	24	19	5	12	10
APPLICATIONS PENDING	13	10	4	11	5
PERSONS	50	277	292	1,014	670
CASES CLOSED	0	6	4	12	10
*** VENDOR CASES					
PERSONS	148	856	586	4,787	1,736
CASES CLOSED	12	24	9	98	34
*** PE FOR KIDS					
PERSONS	4	0	0	1	0

**TABLE 10
MC+ AND MAF APPLICATIONS
JULY 2007**

	# RECEIVED	# APPROVED	# REJECTED	PERCENT REJECTED	TOTAL RESOLVED	DAYS FOR APPLICATION RESOLUTION			% OVER 30 DAYS	AVERAGE DAYS
						15 DAYS OR LESS	16-30 DAYS	OVER 30 DAYS		
NW REGION										
ANDREW	29	14	8	36.4%	22	13	7	2	9.1%	14
ATCHISON	10	7	2	22.2%	9	5	2	2	22.2%	20
BUCHANAN	426	297	159	35.5%	448	299	143	14	3.1%	12
CALDWELL	33	12	11	47.8%	23	18	4	1	4.3%	11
CARROLL	22	15	8	34.8%	23	12	7	4	17.4%	15
CASS	141	89	29	24.6%	118	60	38	20	16.9%	18
CHARITON	14	15	2	11.8%	17	11	5	1	5.9%	10
CLINTON	30	18	9	33.3%	27	12	10	5	18.5%	18
COOPER	20	16	2	11.1%	18	15	2	1	5.6%	8
DAVISS	26	23	3	11.5%	26	17	9	0	0.0%	13
DE KALB	18	13	4	23.5%	17	11	6	0	0.0%	10
GENTRY	6	3	3	50.0%	6	2	4	0	0.0%	15
GRUNDY	37	17	11	39.3%	28	21	6	1	3.6%	9
HARRISON	22	12	3	20.0%	15	14	1	0	0.0%	5
HOLT	5	1	0	0.0%	1	1	0	0	0.0%	4
JOHNSON	92	54	29	34.9%	83	36	39	8	9.6%	18
LAFAYETTE	72	46	17	27.0%	63	42	16	5	7.9%	13
LINN	16	15	4	21.1%	19	9	7	3	15.8%	18
LIVINGSTON	25	22	3	12.0%	25	14	11	0	0.0%	14
MERCER	4	2	0	0.0%	2	2	0	0	0.0%	7
NODAWAY	18	11	6	35.3%	17	11	6	0	0.0%	12
PETTIS	118	88	29	24.8%	117	73	40	4	3.4%	13
PUTNAM	17	13	3	18.8%	16	14	2	0	0.0%	9
RAY	51	32	13	28.9%	45	31	11	3	6.7%	11
SALINE	69	52	16	23.5%	68	47	20	1	1.5%	10
SULLIVAN	25	17	11	39.3%	28	8	15	5	17.9%	22
WORTH	5	4	0	0.0%	4	4	0	0	0.0%	2
NW TOTAL	1,351	908	385	30.0%	1,285	802	411	80	6.2%	13
NE REGION										
ADAIR	50	27	13	32.5%	40	14	22	4	10.0%	19
AUDRAIN	55	35	12	25.5%	47	29	15	3	6.4%	13
BOONE	261	173	55	24.1%	228	118	83	27	11.8%	17
CALLAWAY	67	40	24	37.5%	64	27	28	9	14.1%	21
CLARK	15	11	2	15.4%	13	8	5	0	0.0%	13
COLE	110	96	37	27.8%	133	76	36	21	15.8%	25
FRANKLIN	172	109	48	30.6%	157	92	55	10	6.4%	14
GASCONADE	21	18	4	18.2%	22	8	14	0	0.0%	18
HOWARD	13	12	3	20.0%	15	10	5	0	0.0%	10
KNOX	4	5	1	16.7%	6	4	1	1	16.7%	13
LEWIS	15	14	8	36.4%	22	7	15	0	0.0%	20
LINCOLN	93	74	21	22.1%	95	66	23	6	6.3%	10
MACON	39	35	10	22.2%	45	38	5	2	4.4%	8
MARION	75	46	19	29.2%	65	37	23	5	7.7%	17
MONROE	8	5	5	50.0%	10	4	5	1	10.0%	22
MONTGOMERY	17	17	2	10.5%	19	12	7	0	0.0%	11
OSAGE	17	13	6	31.6%	19	17	2	0	0.0%	4
PIKE	46	39	7	15.2%	46	32	13	1	2.2%	11
RALLS	14	7	5	41.7%	12	5	6	1	8.3%	17
RANDOLPH	55	48	18	27.3%	66	43	20	3	4.5%	12
SCHUYLER	6	10	0	0.0%	10	2	8	0	0.0%	20
SCOTLAND	9	7	2	22.2%	9	5	4	0	0.0%	15
SHELBY	9	6	3	33.3%	9	2	7	0	0.0%	20
WARREN	57	51	18	26.1%	69	41	21	7	10.1%	13
NE TOTAL	1,228	898	323	26.5%	1,221	697	423	101	8.3%	16
SE REGION										
BOLLINGER	19	12	6	33.3%	18	9	6	3	16.7%	15
BUTLER	168	127	36	22.1%	163	122	31	10	6.1%	10
CAPE GIRARDEAU	131	92	37	28.7%	129	63	57	9	7.0%	17
CARTER	15	13	4	23.5%	17	9	5	3	17.6%	17
CRAWFORD	57	47	16	25.4%	63	36	26	1	1.6%	13
DENT	41	27	5	15.6%	32	27	5	0	0.0%	5
DUNKLIN	132	120	35	22.6%	155	109	40	6	3.9%	10
HOWELL	106	78	33	29.7%	111	52	52	7	6.3%	19

**TABLE 10
MC+ AND MAF APPLICATIONS
JULY 2007**

		# RECEIVED	# APPROVED	# REJECTED	PERCENT REJECTED	TOTAL RESOLVED	DAYS FOR APPLICATION RESOLUTION			% OVER 30 DAYS	AVERAGE DAYS
							15 DAYS OR LESS	16-30 DAYS	OVER 30 DAYS		
SE REGION	IRON	39	20	4	16.7%	24	12	11	1	4.2%	15
	MADISON	38	33	4	10.8%	37	31	5	1	2.7%	9
	MARIES	11	10	3	23.1%	13	12	1	0	0.0%	6
	MISSISSIPPI	37	25	6	19.4%	31	21	10	0	0.0%	11
	NEW MADRID	62	41	13	24.1%	54	20	31	3	5.6%	20
	OREGON	35	27	14	34.1%	41	21	14	6	14.6%	20
	PEMISCOT	81	55	15	21.4%	70	52	17	1	1.4%	9
	PERRY	39	28	7	20.0%	35	25	10	0	0.0%	10
	PHELPS	117	70	26	27.1%	96	62	34	0	0.0%	12
	PULASKI	60	36	30	45.5%	66	40	25	1	1.5%	13
	REYNOLDS	18	14	2	12.5%	16	14	1	1	6.3%	7
	RIPLEY	40	32	7	17.9%	39	22	12	5	12.8%	16
	ST FRANCOIS	119	81	34	29.6%	115	71	38	6	5.2%	14
	STE GENEVIEVE	20	12	7	35.8%	19	9	7	3	15.8%	18
	SCOTT	108	87	26	23.0%	113	59	53	1	0.9%	16
	SHANNON	24	20	13	39.4%	33	22	8	3	9.1%	15
	STODDARD	76	57	20	26.0%	77	55	20	2	2.6%	10
	TEXAS	74	56	16	22.2%	72	53	19	0	0.0%	10
	WASHINGTON	74	56	10	15.2%	66	43	23	0	0.0%	11
	WAYNE	29	20	9	31.0%	29	13	13	3	10.3%	18
	SE TOTAL	1,770	1,296	438	25.3%	1,734	1,084	574	76	4.4%	13
SW REGION	BARRY	110	66	25	27.5%	91	50	38	3	3.3%	15
	BARTON	47	41	8	16.3%	49	46	2	1	2.0%	7
	BATES	53	35	10	22.2%	45	30	14	1	2.2%	12
	BENTON	54	42	9	17.6%	51	41	9	1	2.0%	7
	CAMDEN	83	58	21	26.6%	79	57	18	4	5.1%	11
	CEDAR	37	30	6	16.7%	36	20	14	2	5.6%	14
	CHRISTIAN	131	100	39	28.1%	139	62	59	18	12.9%	17
	DADE	18	14	1	6.7%	15	12	3	0	0.0%	7
	DALLAS	52	36	6	14.3%	42	32	7	3	7.1%	12
	DOUGLAS	19	17	7	29.2%	24	15	7	2	8.3%	12
	GREENE	533	346	149	30.1%	495	238	196	61	12.3%	17
	HENRY	61	45	8	15.1%	53	39	11	3	5.7%	12
	HICKORY	26	21	5	19.2%	26	23	3	0	0.0%	7
	JASPER	349	230	112	32.7%	342	186	88	68	19.9%	20
	LACLEDE	122	89	36	28.8%	125	91	26	8	6.4%	10
	LAWRENCE	95	67	30	30.9%	97	57	37	3	3.1%	14
	MCDONALD	71	50	25	33.3%	75	39	25	11	14.7%	16
	MILLER	48	36	15	29.4%	51	29	17	5	9.8%	15
	MONITEAU	22	22	3	12.0%	25	16	5	4	16.0%	16
	MORGAN	51	42	10	19.2%	52	37	9	6	11.5%	12
	NEWTON	146	89	52	36.9%	141	50	72	19	13.5%	21
	OZARK	31	22	8	26.7%	30	23	6	1	3.3%	11
	POLK	60	50	18	26.5%	68	41	21	6	8.8%	14
	ST CLAIR	20	12	5	29.4%	17	11	6	0	0.0%	11
	STONE	70	48	19	28.4%	67	45	21	1	1.5%	11
	TANEY	128	64	41	39.0%	105	51	47	7	6.7%	18
	VERNON	56	36	17	32.1%	53	32	19	2	3.8%	14
	WEBSTER	84	65	26	28.6%	91	61	25	5	5.5%	11
	WRIGHT	47	39	13	25.0%	52	40	12	0	0.0%	9
	SW TOTAL	2,624	1,812	724	28.5%	2,536	1,474	817	245	9.7%	15
KC REGION	CLAY	318	228	94	30.4%	309	188	96	38	12.3%	16
	JACKSON	1,570	1,030	331	24.3%	1,361	536	665	160	11.8%	20
	PLATTE	81	41	21	33.9%	62	29	33	0	0.0%	16
	KC TOTAL	1,969	1,299	446	25.8%	1,732	753	794	198	11.4%	19
STL REGION	JEFFERSON	264	204	66	24.4%	270	170	90	10	3.7%	12
	ST CHARLES	253	192	74	27.8%	266	152	89	25	9.4%	14
	ST LOUIS COUNTY	835	637	218	25.5%	855	476	248	131	15.3%	17
	ST LOUIS CITY	640	528	110	17.2%	638	393	157	88	13.8%	14
	STL TOTAL	1,992	1,561	468	23.1%	2,029	1,191	584	254	12.5%	15
STATEWIDE		10,934	7,774	2,784	26.4%	10,537	6,001	3,603	954	9.1%	15

**TABLE 11
MC+ FOR PREGNANT WOMEN APPLICATIONS
JULY 2007**

		# RECEIVED	# APPROVED	# REJECTED	PERCENT REJECTED	TOTAL RESOLVED	DAYS FOR APPLICATION RESOLUTION		% OVER 15 DAYS
							15 DAYS OR LESS	16 DAYS OR MORE	
NW REGION	ANDREW	5	4	1	20.0%	5	5	0	0.0%
	ATCHISON	1	0	0	0.0%	0	0	0	0.0%
	BUCHANAN	158	112	59	34.5%	171	162	9	5.3%
	CALDWELL	12	5	4	44.4%	9	8	1	11.1%
	CARROLL	7	7	2	22.2%	9	9	0	0.0%
	CASS	48	30	21	42.0%	50	35	15	30.0%
	CHARITON	7	6	1	14.3%	7	7	0	0.0%
	CLINTON	10	8	3	27.3%	11	9	2	18.2%
	COOPER	15	12	2	14.3%	14	13	1	7.1%
	DAVISS	6	4	0	0.0%	4	4	0	0.0%
	DE KALB	5	3	0	0.0%	3	3	0	0.0%
	GENTRY	3	2	0	0.0%	2	2	0	0.0%
	GRUNDY	7	6	1	14.3%	7	6	1	14.3%
	HARRISON	12	8	0	0.0%	8	8	0	0.0%
	HOLT	5	4	0	0.0%	4	4	0	0.0%
	JOHNSON	51	22	16	42.1%	38	30	8	21.1%
	LAFAYETTE	33	28	10	26.3%	38	37	1	2.6%
	LINN	8	6	2	25.0%	8	8	0	0.0%
	LIVINGSTON	12	7	3	30.0%	10	10	0	0.0%
	MERCER	3	2	1	33.3%	3	3	0	0.0%
	NODAWAY	9	7	3	30.0%	10	9	1	10.0%
	PETTIS	58	37	20	35.1%	57	52	5	8.8%
	PUTNAM	6	5	1	16.7%	6	6	0	0.0%
	RAY	14	9	6	40.0%	15	12	3	20.0%
	SALINE	29	16	15	48.4%	31	25	6	19.4%
	SULLIVAN	8	6	4	40.0%	10	7	3	30.0%
	WORTH	1	1	0	0.0%	1	1	0	0.0%
	NW TOTAL	533	357	175	33.0%	531	475	56	10.5%
NE REGION	ADAIR	26	13	7	35.0%	20	17	3	15.0%
	AUDRAIN	31	21	4	16.0%	25	23	2	8.0%
	BOONE	117	69	31	31.0%	100	84	16	16.0%
	CALLAWAY	35	25	14	35.9%	39	31	8	20.5%
	CLARK	6	3	4	57.1%	7	7	0	0.0%
	COLE	56	34	23	40.4%	57	48	9	15.8%
	FRANKLIN	64	37	16	30.2%	53	45	8	15.1%
	GASCONADE	12	14	0	0.0%	14	13	1	7.1%
	HOWARD	4	3	0	0.0%	3	3	0	0.0%
	KNOX	3	3	0	0.0%	3	3	0	0.0%
	LEWIS	3	2	1	33.3%	3	2	1	33.3%
	LINCOLN	31	21	9	30.0%	30	30	0	0.0%
	MACON	13	10	3	23.1%	13	13	0	0.0%
	MARION	35	25	8	24.2%	33	29	4	12.1%
	MONROE	3	5	1	16.7%	6	5	1	16.7%
	MONTGOMERY	3	3	1	25.0%	4	4	0	0.0%
	OSAGE	6	7	1	12.5%	8	7	1	12.5%
	PIKE	13	14	2	12.5%	16	16	0	0.0%
	RALLS	3	4	1	20.0%	5	4	1	20.0%
	RANDOLPH	21	20	6	23.1%	26	21	5	19.2%
	SCHUYLER	2	1	0	0.0%	1	1	0	0.0%
	SCOTLAND	7	4	0	0.0%	4	4	0	0.0%
	SHELBY	7	7	1	12.5%	8	8	0	0.0%
	WARREN	14	10	3	23.1%	13	11	2	15.4%
	NE TOTAL	515	355	136	27.7%	491	429	62	12.6%
SE REGION	BOLLINGER	7	4	1	20.0%	5	5	0	0.0%
	BUTLER	58	42	18	30.0%	60	53	7	11.7%
	CAPE GIRARDEAU	63	55	17	23.6%	72	67	5	6.9%
	CARTER	2	2	0	0.0%	2	2	0	0.0%
	CRAWFORD	22	17	6	26.1%	23	22	1	4.3%
	DENT	12	10	5	33.3%	15	15	0	0.0%
	DUNKLIN	49	36	11	23.4%	47	46	1	2.1%
	HOWELL	53	43	11	20.4%	54	48	6	11.1%

TABLE 11
MC+ FOR PREGNANT WOMEN APPLICATIONS
JULY 2007

		# RECEIVED	# APPROVED	# REJECTED	PERCENT REJECTED	TOTAL RESOLVED	DAYS FOR APPLICATION RESOLUTION		% OVER 15 DAYS
							15 DAYS OR LESS	16 DAYS OR MORE	
SE REGION	IRON	17	11	3	21.4%	14	12	2	14.3%
	MADISON	14	13	1	7.1%	14	14	0	0.0%
	MARIES	5	4	1	20.0%	5	5	0	0.0%
	MISSISSIPPI	22	13	3	18.8%	16	16	0	0.0%
	NEW MADRID	34	19	12	38.7%	31	27	4	12.9%
	OREGON	15	14	1	6.7%	15	14	1	6.7%
	PEMISCOT	28	24	10	29.4%	34	31	3	8.8%
	PERRY	12	11	1	8.3%	12	12	0	0.0%
	PHELPS	45	33	17	34.0%	50	46	4	8.0%
	PULASKI	37	23	18	43.9%	41	37	4	9.8%
	REYNOLDS	4	3	2	40.0%	5	5	0	0.0%
	RIPLEY	19	20	4	16.7%	24	20	4	16.7%
	ST FRANCOIS	55	45	11	19.6%	56	47	9	16.1%
	STE GENEVIEVE	9	3	3	50.0%	6	3	3	50.0%
	SCOTT	55	36	12	25.0%	48	46	2	4.2%
	SHANNON	14	7	2	22.2%	9	9	0	0.0%
	STODDARD	27	27	6	18.2%	33	33	0	0.0%
	TEXAS	25	22	3	12.0%	25	24	1	4.0%
	WASHINGTON	30	31	5	13.9%	36	34	2	5.6%
	WAYNE	14	11	4	26.7%	15	13	2	13.3%
	SE TOTAL	747	579	188	24.5%	767	706	61	8.0%
SW REGION	BARRY	47	29	13	31.0%	42	36	6	14.3%
	BARTON	13	7	3	30.0%	10	10	0	0.0%
	BATES	19	11	6	35.3%	17	16	1	5.9%
	BENTON	15	15	0	0.0%	15	14	1	6.7%
	CAMDEN	37	28	13	31.7%	41	31	10	24.4%
	CEDAR	14	13	1	7.1%	14	14	0	0.0%
	CHRISTIAN	60	44	18	29.0%	62	44	18	29.0%
	DADE	3	4	1	20.0%	5	5	0	0.0%
	DALLAS	17	13	1	7.1%	14	13	1	7.1%
	DOUGLAS	12	11	1	8.3%	12	12	0	0.0%
	GREENE	264	191	80	29.5%	271	216	55	20.3%
	HENRY	21	17	8	32.0%	25	22	3	12.0%
	HICKORY	7	4	2	33.3%	6	5	1	16.7%
	JASPER	161	101	52	34.0%	153	105	48	31.4%
	LACLEDE	55	26	12	31.6%	38	36	2	5.3%
	LAWRENCE	48	30	21	41.2%	51	48	3	5.9%
	MCDONALD	43	16	25	61.0%	41	36	5	12.2%
	MILLER	30	22	8	26.7%	30	26	4	13.3%
	MONITEAU	13	14	4	22.2%	18	15	3	16.7%
	MORGAN	18	9	5	35.7%	14	13	1	7.1%
	NEWTON	46	33	17	34.0%	50	42	8	16.0%
	OZARK	10	10	2	16.7%	12	12	0	0.0%
	POLK	42	33	8	19.5%	41	37	4	9.8%
	ST CLAIR	6	9	2	18.2%	11	9	2	18.2%
	STONE	17	13	4	23.5%	17	13	4	23.5%
	TANEY	70	37	32	46.4%	69	58	11	15.9%
	VERNON	14	19	2	9.5%	21	20	1	4.8%
	WEBSTER	35	21	15	41.7%	36	32	4	11.1%
	WRIGHT	33	20	7	25.9%	27	27	0	0.0%
	SW TOTAL	1,170	800	363	31.2%	1,163	967	196	16.9%
KC REGION	CLAY	137	116	37	24.2%	153	133	20	13.1%
	JACKSON	682	344	282	45.0%	626	513	113	18.1%
	PLATTE	44	28	15	34.9%	43	40	3	7.0%
	KC TOTAL	863	488	334	40.6%	822	686	136	16.5%
STL REGION	JEFFERSON	116	85	26	23.4%	111	98	13	11.7%
	ST CHARLES	143	105	46	30.5%	151	141	10	6.6%
	ST LOUIS COUNTY	440	295	144	32.8%	439	314	125	28.5%
	ST LOUIS CITY	305	208	98	32.0%	306	237	69	22.5%
	STL TOTAL	1,004	693	314	31.2%	1,007	790	217	21.5%
STATEWIDE		4,832	3,272	1,510	31.6%	4,781	4,053	728	15.2%

**TABLE 12
MC+, MAF AND TMA FAMILIES
JULY 2007**

		NON-CHIP CHILD AND PARENT FAMILIES	NON-CHIP CHILD ONLY FAMILIES	CHIP FAMILIES	CHIP/NON-CHIP CHILD AND PARENT FAMILIES	CHIP/NON-CHIP CHILD ONLY FAMILIES	TOTAL FAMILIES RECEIVING
NW REGION	ANDREW	17	285	69	0	16	387
	ATCHISON	46	98	42	0	6	192
	BUCHANAN	25	3,616	418	0	109	4,168
	CALDWELL	0	294	45	0	9	348
	CARROLL	0	378	51	0	21	450
	CASS	165	2,026	421	1	109	2,722
	CHARITON	0	203	29	0	5	237
	CLINTON	4	447	77	0	12	540
	COOPER	0	484	101	0	12	597
	DAVIESS	17	252	60	0	15	344
	DE KALB	0	260	37	0	7	304
	GENTRY	44	109	45	0	9	207
	GRUNDY	2	382	39	0	9	432
	HARRISON	75	238	60	1	17	391
	HOLT	34	107	45	0	8	194
	JOHNSON	61	1,152	181	0	48	1,442
	LAFAYETTE	6	1,075	146	0	31	1,258
	LINN	0	422	55	0	23	500
	LIVINGSTON	2	489	74	0	16	581
	MERCER	0	96	26	0	7	129
	NODAWAY	55	251	62	0	17	385
	PETTIS	0	1,793	187	0	56	2,036
	PUTNAM	38	117	55	0	9	219
	RAY	1	672	84	0	19	776
	SALINE	0	856	117	0	30	1,003
	SULLIVAN	13	269	40	0	9	331
	WORTH	12	59	18	0	4	93
	NW TOTAL	617	16,430	2,584	2	633	20,266
NE REGION	ADAIR	26	614	128	0	30	798
	AUDRAIN	262	582	145	0	42	1,031
	BOONE	183	3,830	619	1	125	4,758
	CALLAWAY	71	1,135	189	1	45	1,441
	CLARK	60	196	66	2	10	334
	COLE	10	1,925	181	0	47	2,163
	FRANKLIN	6	2,256	400	0	85	2,747
	GASCONADE	16	369	61	1	15	462
	HOWARD	2	293	63	0	25	383
	KNOX	5	139	27	0	2	173
	LEWIS	27	235	75	0	14	351
	LINCOLN	1	1,538	168	0	34	1,741
	MACON	0	474	98	0	37	609
	MARION	361	856	184	1	41	1,443
	MONROE	3	215	43	0	7	268
	MONTGOMERY	13	395	84	0	20	512
	OSAGE	0	220	48	0	16	284
	PIKE	196	376	110	2	27	711
	RALLS	79	188	55	1	9	332
	RANDOLPH	1	1,097	128	0	35	1,261
	SCHUYLER	47	92	38	0	8	185
	SCOTLAND	27	93	40	0	5	165
	SHELBY	14	201	39	0	8	262
	WARREN	3	950	107	0	18	1,078
	NE TOTAL	1,413	18,269	3,096	9	705	23,492
SE REGION	BOLLINGER	152	348	94	0	21	615
	BUTLER	2	2,360	301	0	70	2,733
	CAPE GIRARDEAU	734	1,611	329	1	57	2,732
	CARTER	52	349	72	0	14	487
	CRAWFORD	6	1,095	143	0	35	1,279
	DENT	2	699	132	0	25	858
	DUNKLIN	3	2,391	236	0	45	2,675
	HOWELL	1	1,969	294	0	66	2,330

**TABLE 12
MC+, MAF AND TMA FAMILIES
JULY 2007**

		NON-CHIP CHILD AND PARENT FAMILIES	NON-CHIP CHILD ONLY FAMILIES	CHIP FAMILIES	CHIP/NON-CHIP CHILD AND PARENT FAMILIES	CHIP/NON-CHIP CHILD ONLY FAMILIES	TOTAL FAMILIES RECEIVING
SE REGION	IRON	76	431	90	0	19	616
	MADISON	163	376	83	2	22	646
	MARIES	0	310	36	0	7	353
	MISSISSIPPI	358	563	147	1	28	1,097
	NEW MADRID	438	738	154	0	29	1,359
	OREGON	0	514	112	0	25	651
	PEMISCOT	1	1,563	140	0	34	1,738
	PERRY	137	360	89	0	22	608
	PHELPS	4	1,508	223	0	69	1,804
	PULASKI	1	1,217	156	0	42	1,416
	REYNOLDS	42	281	70	1	16	410
	RIPLEY	52	854	187	1	48	1,142
	ST FRANCOIS	852	1,593	347	1	76	2,869
	STE GENEVIEVE	157	297	83	1	13	551
	SCOTT	834	1,413	302	5	84	2,638
	SHANNON	0	487	82	0	17	586
	STODDARD	2	1,366	270	0	48	1,686
	TEXAS	0	1,050	181	0	42	1,273
	WASHINGTON	165	1,281	178	0	36	1,660
	WAYNE	49	724	138	0	21	932
	SE TOTAL	4,283	27,748	4,669	13	1,031	37,744
SW REGION	BARRY	403	1,088	205	0	68	1,764
	BARTON	10	583	83	0	14	690
	BATES	171	393	102	0	24	690
	BENTON	1	851	116	0	17	985
	CAMDEN	3	1,370	214	0	43	1,630
	CEDAR	232	430	108	0	25	795
	CHRISTIAN	7	1,983	354	0	103	2,447
	DADE	78	220	87	2	16	403
	DALLAS	1	739	121	0	20	881
	DOUGLAS	186	477	133	0	25	821
	GREENE	346	8,010	1,102	1	305	9,764
	HENRY	3	875	123	0	31	1,032
	HICKORY	2	347	73	0	23	445
	JASPER	1,558	3,608	656	7	178	6,005
	LACLEDE	1	1,736	218	0	35	1,990
	LAWRENCE	353	1,005	208	2	57	1,625
	MCDONALD	296	958	156	1	32	1,443
	MILLER	0	1,056	218	0	52	1,326
	MONITEAU	1	416	77	0	29	523
	MORGAN	0	845	144	0	33	1,022
	NEWTON	425	1,516	321	1	93	2,356
	OZARK	0	439	81	0	19	539
	POLK	4	1,361	156	0	37	1,558
	ST CLAIR	1	359	64	0	20	444
	STONE	247	788	234	0	53	1,322
	TANEY	382	1,367	381	1	77	2,208
VERNON	3	843	141	0	24	1,011	
WEBSTER	1	1,216	158	0	41	1,416	
WRIGHT	3	1,074	148	0	34	1,259	
	SW TOTAL	4,718	35,951	6,182	15	1,528	48,394
KC REGION	CLAY	36	4,414	623	0	150	5,223
	JACKSON	10,218	16,199	3,424	27	911	30,779
	PLATTE	53	1,187	205	2	53	1,500
	KC TOTAL	10,307	21,800	4,252	29	1,114	37,502
STL REGION	JEFFERSON	1,760	3,248	957	9	170	6,144
	ST CHARLES	48	4,292	485	0	109	4,934
	ST LOUIS COUNTY	10,365	14,178	4,210	32	731	29,516
	ST LOUIS CITY	11,232	9,920	1,825	25	333	23,335
	STL TOTAL	23,405	31,638	7,477	66	1,343	63,929
STATEWIDE		44,743	151,836	28,260	134	6,354	231,327

**TABLE 13
MC+, MAF AND TMA CHILDREN
JULY 2007**

		MC+ POVERTY	MC+ CHIP NON-PREMIUM	MC+ CHIP PREMIUM	MAF	TMA	NEWBORNS	TOTAL CHILDREN
NW REGION	ANDREW	361	101	50	147	21	73	753
	ATCHISON	172	56	33	80	18	26	385
	BUCHANAN	3,143	684	184	3,255	347	496	8,109
	CALDWELL	287	74	25	271	36	33	726
	CARROLL	406	99	30	259	58	67	919
	CASS	2,448	612	344	1,507	267	383	5,561
	CHARITON	229	42	14	170	10	34	499
	CLINTON	536	109	61	274	27	78	1,085
	COOPER	507	117	87	339	45	57	1,152
	DAVISS	369	86	61	130	40	55	741
	DE KALB	316	45	31	166	26	36	620
	GENTRY	187	58	39	74	33	31	422
	GRUNDY	423	51	24	308	32	55	893
	HARRISON	441	95	45	120	48	71	820
	HOLT	186	56	38	78	6	25	389
	JOHNSON	1,265	269	139	835	138	226	2,872
	LAFAYETTE	969	233	79	991	69	164	2,505
	LINN	482	100	33	296	53	91	1,055
	LIVINGSTON	527	116	47	341	91	98	1,220
	MERCER	93	31	27	82	6	16	255
	NODAWAY	444	92	51	108	15	75	785
	PETTIS	1,899	305	119	1,344	284	189	4,140
	PUTNAM	225	75	38	59	23	30	450
	RAY	639	124	42	566	88	88	1,547
	SALINE	868	201	36	629	95	95	1,924
	SULLIVAN	317	60	24	152	27	50	630
	WORTH	110	28	10	24	9	14	195
	NW TOTAL	17,849	3,919	1,711	12,605	1,912	2,656	40,652
NE REGION	ADAIR	901	191	93	261	37	192	1,675
	AUDRAIN	1,005	243	87	529	88	142	2,094
	BOONE	4,273	880	428	2,741	402	663	9,387
	CALLAWAY	1,291	283	120	807	159	158	2,818
	CLARK	353	88	52	114	2	46	655
	COLE	1,737	310	67	1,804	168	267	4,353
	FRANKLIN	2,344	584	237	1,695	308	382	5,550
	GASCONADE	474	108	33	216	47	61	939
	HOWARD	328	101	54	198	58	37	776
	KNOX	204	33	16	51	16	16	336
	LEWIS	330	121	35	122	37	51	696
	LINCOLN	1,369	267	112	1,457	178	226	3,609
	MACON	586	173	62	279	69	66	1,235
	MARION	1,494	285	92	706	122	223	2,922
	MONROE	286	67	30	134	5	37	559
	MONTGOMERY	488	103	71	247	52	76	1,037
	OSAGE	235	77	41	173	4	53	583
	PIKE	657	173	76	339	111	67	1,423
	RALLS	310	53	46	143	38	36	626
	RANDOLPH	1,112	224	62	836	110	160	2,504
	SCHUYLER	165	56	35	98	5	30	389
	SCOTLAND	175	36	55	41	5	28	340
	SHELBY	286	55	30	81	49	43	544
	WARREN	861	152	62	801	126	118	2,120
	NE TOTAL	21,264	4,663	1,996	13,873	2,196	3,178	47,170
SE REGION	BOLLINGER	591	158	56	321	64	72	1,262
	BUTLER	2,027	438	143	2,000	307	245	5,160
	CAPE GIRARDEAU	2,551	467	173	1,465	322	332	5,310
	CARTER	484	104	41	238	38	61	966
	CRAWFORD	1,096	195	109	913	161	147	2,621
	DENT	714	198	73	625	77	94	1,781
	DUNKLIN	1,876	358	105	2,463	266	144	5,212
	HOWELL	2,087	463	118	1,527	225	250	4,670

**TABLE 13
MC+, MAF AND TMA CHILDREN
JULY 2007**

		MC+ POVERTY	MC+ CHIP NON-PREMIUM	MC+ CHIP PREMIUM	MAF	TMA	NEWBORNS	TOTAL CHILDREN
SE REGION	IRON	587	139	52	318	77	62	1,235
	MADISON	672	121	58	272	70	70	1,263
	MARIES	298	45	18	251	42	34	688
	MISSISSIPPI	923	176	98	705	156	45	2,103
	NEW MADRID	1,007	219	74	1,038	171	92	2,601
	OREGON	599	164	54	378	48	47	1,290
	PEMISCOT	1,177	208	55	1,890	219	100	3,649
	PERRY	645	138	53	285	42	115	1,278
	PHELPS	1,516	377	111	1,111	152	206	3,473
	PULASKI	1,192	222	101	939	102	133	2,689
	REYNOLDS	380	95	38	211	57	30	811
	RIPLEY	1,047	272	123	603	101	53	2,199
	ST FRANCOIS	2,620	523	172	1,464	344	360	5,483
	STE GENEVIEVE	514	106	61	269	81	59	1,090
	SCOTT	2,135	493	146	1,703	431	173	5,081
	SHANNON	560	122	36	315	40	69	1,142
	STODDARD	1,256	352	161	1,019	155	170	3,113
	TEXAS	1,104	247	117	801	70	141	2,480
	WASHINGTON	1,374	225	133	1,156	229	169	3,286
	WAYNE	903	191	73	438	54	59	1,718
	SE TOTAL	31,935	6,818	2,552	24,718	4,101	3,532	73,654
SW REGION	BARRY	1,873	381	116	992	163	176	3,701
	BARTON	585	121	44	512	51	82	1,395
	BATES	718	140	71	286	101	100	1,416
	BENTON	726	151	58	662	121	54	1,772
	CAMDEN	1,416	308	147	984	84	239	3,178
	CEDAR	772	171	72	408	142	51	1,616
	CHRISTIAN	2,306	525	287	1,347	158	336	4,959
	DADE	375	118	77	144	37	28	779
	DALLAS	668	160	73	621	86	111	1,719
	DOUGLAS	866	174	123	343	83	90	1,679
	GREENE	9,676	1,764	642	5,223	616	1,509	19,430
	HENRY	826	181	65	713	113	104	2,002
	HICKORY	346	109	49	241	46	40	831
	JASPER	6,013	1,195	310	3,633	313	718	12,182
	LACLEDE	1,909	314	116	1,273	184	217	4,013
	LAWRENCE	1,790	367	112	794	131	205	3,399
	MCDONALD	1,778	269	72	662	163	186	3,130
	MILLER	1,113	274	210	755	133	142	2,627
	MONITEAU	507	123	51	256	33	52	1,022
	MORGAN	943	218	99	636	84	110	2,090
	NEWTON	2,941	558	206	806	141	339	4,991
	OZARK	477	125	47	299	38	43	1,029
	POLK	1,364	232	102	1,237	95	197	3,227
	ST CLAIR	352	116	17	312	43	37	877
	STONE	1,492	380	133	399	113	138	2,655
	TANEY	2,496	539	277	666	116	339	4,433
	VERNON	946	195	84	674	90	112	2,101
	WEBSTER	1,342	272	56	913	135	197	2,915
	WRIGHT	1,115	229	99	835	138	131	2,547
	SW TOTAL	47,731	9,709	3,815	26,626	3,751	6,083	97,715
KC REGION	CLAY	4,448	933	424	3,610	375	696	10,486
	JACKSON	27,644	5,385	2,502	24,218	1,842	2,606	64,197
	PLATTE	1,378	268	172	830	121	136	2,905
	KC TOTAL	33,470	6,586	3,098	28,658	2,338	3,438	77,588
STL REGION	JEFFERSON	5,558	1,298	658	2,821	717	777	11,829
	ST CHARLES	4,099	723	289	3,456	464	804	9,835
	ST LOUIS COUNTY	25,473	5,930	2,810	21,611	1,803	2,676	60,303
	ST LOUIS CITY	17,522	2,811	996	25,915	1,792	1,499	50,535
	STL TOTAL	52,652	10,762	4,753	53,803	4,776	5,756	132,502
STATEWIDE		204,901	42,455	17,925	160,283	19,074	24,643	469,281

TABLE 14
MC+, MAF AND TMA PARENTS/CARETAKERS
JULY 2007

		MAF	TMA	MC+ FOR PREGNANT WOMEN	EXTENDED WOMEN'S HEALTH	TOTAL PARENTS/CARETAKERS
NW REGION	ANDREW	70	15	55	46	186
	ATCHISON	41	12	17	20	90
	BUCHANAN	1,173	214	633	385	2,405
	CALDWELL	87	21	53	23	184
	CARROLL	112	44	40	35	231
	CASS	765	160	289	267	1,481
	CHARITON	47	5	34	21	107
	CLINTON	115	19	76	54	264
	COOPER	118	36	85	48	287
	DAVISS	77	21	51	28	177
	DE KALB	43	16	41	25	125
	GENTRY	42	19	25	27	113
	GRUNDY	112	23	61	43	239
	HARRISON	64	33	62	42	201
	HOLT	41	6	26	14	87
	JOHNSON	425	99	193	200	917
	LAFAYETTE	346	48	173	121	688
	LINN	97	31	61	67	256
	LIVINGSTON	123	47	62	71	303
	MERCER	16	6	18	10	50
	NODAWAY	52	13	70	47	182
	PETTIS	492	164	279	170	1,105
	PUTNAM	33	16	22	9	80
	RAY	199	53	119	64	435
	SALINE	256	59	136	65	516
	SULLIVAN	58	23	27	30	138
	WORTH	12	6	13	8	39
	NW TOTAL	5,016	1,209	2,721	1,940	10,886
NE REGION	ADAIR	118	34	141	119	412
	AUDRAIN	254	57	133	96	540
	BOONE	1,292	218	533	517	2,560
	CALLAWAY	404	103	166	133	806
	CLARK	57	21	36	39	153
	COLE	598	85	266	222	1,171
	FRANKLIN	619	186	369	328	1,502
	GASCONADE	122	34	52	47	255
	HOWARD	64	31	48	32	175
	KNOX	33	11	15	16	75
	LEWIS	70	31	37	29	167
	LINCOLN	542	115	207	148	1,012
	MACON	77	42	72	52	243
	MARION	334	92	204	137	767
	MONROE	38	4	34	21	97
	MONTGOMERY	122	34	47	50	253
	OSAGE	56	2	45	32	135
	PIKE	154	75	75	54	358
	RALLS	71	29	43	29	172
	RANDOLPH	298	65	186	117	666
	SCHUYLER	49	4	17	22	92
	SCOTLAND	29	4	20	21	74
	SHELBY	40	25	33	32	130
	WARREN	304	69	132	83	588
	NE TOTAL	5,745	1,371	2,911	2,376	12,403
SE REGION	BOLLINGER	141	51	76	51	319
	BUTLER	779	202	263	166	1,410
	CAPE GIRARDEAU	648	185	358	239	1,430
	CARTER	110	27	38	39	214
	CRAWFORD	351	97	165	109	722
	DENT	195	55	103	74	427
	DUNKLIN	834	185	259	110	1,388
	HOWELL	574	130	299	180	1,183

NOTE: EXTENDED WOMEN'S HEALTH SERVICES IS A RESULT OF THE 1115 WAIVER.

**TABLE 14
MC+, MAF AND TMA PARENTS/CARETAKERS
JULY 2007**

		MAF	TMA	MC+ FOR PREGNANT WOMEN	EXTENDED WOMEN'S HEALTH	TOTAL PARENTS/ CARETAKERS
SE REGION	IRON	165	44	70	57	336
	MADISON	148	50	89	44	331
	MARIES	97	27	35	27	186
	MISSISSIPPI	298	93	93	41	525
	NEW MADRID	397	107	106	58	668
	OREGON	122	34	69	34	259
	PEMISCOT	591	117	147	73	928
	PERRY	138	21	97	74	330
	PHELPS	510	109	242	176	1,037
	PULASKI	335	68	189	137	729
	REYNOLDS	109	49	28	29	215
	RIPLEY	291	70	89	68	518
	ST FRANCOIS	779	237	367	267	1,650
	STE GENEVIEVE	150	56	55	32	293
	SCOTT	700	245	277	160	1,382
	SHANNON	126	23	56	46	251
	STODDARD	368	118	174	126	786
	TEXAS	300	50	172	93	615
	WASHINGTON	551	152	193	125	1,021
	WAYNE	207	32	72	52	363
	SE TOTAL	10,014	2,634	4,181	2,687	19,516
SW REGION	BARRY	387	107	230	160	884
	BARTON	185	31	78	59	353
	BATES	131	72	99	67	369
	BENTON	291	88	83	62	524
	CAMDEN	354	53	196	162	765
	CEDAR	206	96	86	52	440
	CHRISTIAN	452	113	331	285	1,181
	DADE	75	23	33	26	157
	DALLAS	240	56	120	74	490
	DOUGLAS	181	67	104	53	405
	GREENE	2,518	379	1,333	1,283	5,513
	HENRY	263	72	119	90	544
	HICKORY	98	30	39	28	195
	JASPER	1,602	203	818	570	3,193
	LACLEDE	381	110	275	188	954
	LAWRENCE	340	77	211	174	802
	MCDONALD	279	88	164	146	677
	MILLER	281	91	150	133	655
	MONITEAU	103	25	67	54	249
	MORGAN	220	48	119	86	473
	NEWTON	403	98	312	266	1,079
	OZARK	144	33	56	48	281
	POLK	443	69	199	144	855
	ST CLAIR	113	32	40	26	211
	STONE	221	75	163	143	602
	TANEY	371	79	305	302	1,057
	VERNON	212	65	108	98	483
	WEBSTER	307	78	200	141	726
	WRIGHT	333	88	152	98	671
	SW TOTAL	11,134	2,446	6,190	5,018	24,788
KC REGION	CLAY	1,137	235	711	565	2,648
	JACKSON	10,091	970	2,840	2,399	16,300
	PLATTE	373	67	192	184	816
	KC TOTAL	11,601	1,272	3,743	3,148	19,764
STL REGION	JEFFERSON	1,613	519	756	613	3,501
	ST CHARLES	1,320	248	712	566	2,846
	ST LOUIS COUNTY	10,109	957	2,396	1,948	15,410
	ST LOUIS CITY	11,006	908	1,544	1,018	14,476
	STL TOTAL	24,048	2,632	5,408	4,145	36,233
STATEWIDE		67,558	11,564	25,154	19,314	123,590

NOTE: EXTENDED WOMEN'S HEALTH SERVICES IS A RESULT OF THE 1115 WAIVER.

TABLE 15
NC AND MA APPLICATIONS FOR PERSONS < 65 YEARS OF AGE (EXCLUDING SPENDDOWN)
JULY 2007

		# RECEIVED	# APPROVED	# REJECTED	PERCENT REJECTED	TOTAL RESOLVED	DAYS FOR APPLICATION RESOLUTION					% OVER 90 DAYS
							30 DAYS OR LESS	31-45 DAYS	46-90 DAYS	91-105 DAYS	OVER 105 DAYS	
NW REGION	ANDREW	7	7	4	36.4%	11	3	0	6	0	2	18.2%
	ATCHISON	10	3	3	50.0%	6	3	2	1	0	0	0.0%
	BUCHANAN	137	67	71	51.8%	137	70	19	35	10	3	9.5%
	CALDWELL	23	3	5	62.5%	8	6	0	1	1	0	12.5%
	CARROLL	19	4	5	55.6%	9	2	3	3	0	1	11.1%
	CASS	79	25	41	62.1%	66	26	9	23	6	2	12.1%
	CHARITON	7	0	2	100.0%	2	0	0	0	0	2	100.0%
	CLINTON	16	5	4	44.4%	9	4	2	2	0	1	11.1%
	COOPER	13	9	4	30.8%	13	8	0	2	1	2	23.1%
	DAVISS	3	1	2	66.7%	3	0	1	1	1	0	33.3%
	DE KALB	4	5	2	28.6%	7	2	2	3	0	0	0.0%
	GENTRY	4	1	1	50.0%	2	0	0	0	0	2	100.0%
	GRUNDY	10	4	10	71.4%	14	3	2	5	2	2	28.6%
	HARRISON	15	5	5	50.0%	10	7	1	2	0	0	0.0%
	HOLT	5	1	3	75.0%	4	2	1	1	0	0	0.0%
	JOHNSON	46	27	19	41.3%	46	19	11	12	2	2	8.7%
	LAFAYETTE	22	15	13	50.0%	26	12	2	6	3	3	23.1%
	LINN	11	5	5	50.0%	10	7	1	1	0	1	10.0%
	LIVINGSTON	14	14	7	33.3%	21	12	1	5	1	2	14.3%
	MERCER	2	1	2	66.7%	3	0	1	1	0	1	33.3%
	NODAWAY	20	6	5	45.5%	11	7	2	1	0	1	9.1%
	PETTIS	65	26	20	43.5%	46	11	8	15	6	6	26.1%
	PUTNAM	5	2	4	66.7%	6	5	0	1	0	0	0.0%
	RAY	22	10	12	57.1%	21	11	1	7	1	1	9.5%
	SALINE	37	14	25	64.1%	39	12	9	11	3	4	17.9%
	SULLIVAN	17	9	3	25.0%	12	3	2	5	0	2	16.7%
	WORTH	1	0	1	100.0%	1	0	1	0	0	0	0.0%
	NW TOTAL	614	269	278	51.2%	543	235	81	150	37	40	14.2%
NE REGION	ADAIR	28	12	9	42.9%	21	7	5	9	0	0	0.0%
	AUDRAIN	28	15	17	53.1%	32	11	6	11	1	3	12.5%
	BOONE	161	70	67	48.9%	137	47	20	39	9	22	22.6%
	CALLAWAY	36	26	19	42.2%	45	14	3	20	5	3	17.8%
	CLARK	4	2	2	50.0%	4	2	1	1	0	0	0.0%
	COLE	42	24	31	56.4%	55	14	6	8	2	25	49.1%
	FRANKLIN	70	32	28	46.7%	60	30	6	20	0	4	6.7%
	GASCONADE	16	6	12	66.7%	18	8	1	7	1	1	11.1%
	HOWARD	7	7	4	36.4%	11	7	1	2	0	1	9.1%
	KNOX	7	3	3	50.0%	6	3	0	2	1	0	16.7%
	LEWIS	8	4	7	63.6%	11	5	2	2	1	1	18.2%
	LINCOLN	34	17	9	34.6%	26	12	3	9	2	0	7.7%
	MACON	12	6	3	33.3%	9	6	0	1	1	1	22.2%
	MARION	37	14	24	63.2%	38	13	6	14	3	2	13.2%
	MONROE	7	6	5	45.5%	11	8	1	2	0	0	0.0%
	MONTGOMERY	7	6	2	25.0%	8	3	2	3	0	0	0.0%
	OSAGE	5	4	4	50.0%	8	3	1	3	0	1	12.5%
	PIKE	13	5	7	58.3%	12	5	1	3	1	2	25.0%
	RALLS	6	2	6	75.0%	8	3	3	1	0	1	12.5%
	RANDOLPH	44	25	20	44.4%	45	18	5	11	2	9	24.4%
	SCHUYLER	8	3	2	40.0%	5	2	0	3	0	0	0.0%
	SCOTLAND	2	1	0	0.0%	1	1	0	0	0	0	0.0%
	SHELBY	6	1	6	85.7%	7	3	1	3	0	0	0.0%
	WARREN	22	15	13	46.4%	28	11	4	8	1	4	17.9%
	NE TOTAL	610	306	300	49.5%	606	236	78	182	30	80	18.2%
SE REGION	BOLLINGER	15	10	9	47.4%	19	7	5	4	2	1	15.8%
	BUTLER	113	57	50	46.7%	107	58	15	21	4	9	12.1%
	CAPE GIRARDEAU	92	48	53	53.0%	100	48	22	24	2	4	6.0%
	CARTER	12	8	9	52.9%	17	7	1	7	0	2	11.8%
	CRAWFORD	35	23	15	40.5%	37	12	8	14	2	1	8.1%
	DENT	33	10	16	61.5%	26	10	5	9	0	2	7.7%
	DUNKLIN	100	42	41	49.4%	83	37	15	27	2	2	4.8%
	HOWELL	90	42	69	62.2%	111	39	15	33	6	18	21.6%

TABLE 15
NC AND MA APPLICATIONS FOR PERSONS < 65 YEARS OF AGE (EXCLUDING SPENDDOWN)
JULY 2007

		# RECEIVED	# APPROVED	# REJECTED	PERCENT REJECTED	TOTAL RESOLVED	DAYS FOR APPLICATION RESOLUTION					% OVER 90 DAYS
							30 DAYS OR LESS	31-45 DAYS	46-90 DAYS	91-105 DAYS	OVER 105 DAYS	
SE REGION	IRON	18	7	10	58.8%	17	8	4	4	1	0	5.9%
	MADISON	15	8	6	42.9%	14	10	1	1	2	0	14.3%
	MARIES	10	1	2	66.7%	3	1	0	1	0	0	33.3%
	MISSISSIPPI	29	8	12	60.0%	20	7	3	8	2	0	10.0%
	NEW MADRID	23	19	19	51.4%	37	12	10	10	3	2	13.5%
	OREGON	22	12	10	45.5%	22	13	1	7	1	0	4.5%
	PEMISCOT	70	25	26	51.0%	51	31	4	10	3	3	11.8%
	PERRY	20	8	12	60.0%	20	9	4	5	1	1	10.0%
	PHELPS	58	36	25	42.4%	59	15	9	28	3	4	11.9%
	PULASKI	48	20	21	51.2%	41	22	4	6	5	4	22.0%
	REYNOLDS	12	3	8	72.7%	11	2	3	3	1	2	27.3%
	RIPLEY	30	21	14	40.0%	35	18	4	7	1	5	17.1%
	ST FRANCOIS	100	59	39	39.8%	98	41	12	35	5	5	10.2%
	STE GENEVIEVE	22	10	12	54.5%	22	10	2	8	1	1	9.1%
	SCOTT	87	31	47	61.0%	77	29	9	30	8	1	11.7%
	SHANNON	19	6	5	45.5%	11	8	0	1	0	2	18.2%
	STODDARD	50	33	23	41.1%	56	28	7	13	2	6	14.3%
	TEXAS	49	18	16	47.1%	34	16	5	10	1	2	8.8%
	WASHINGTON	50	28	19	40.4%	47	20	9	13	2	3	10.6%
	WAYNE	25	15	14	48.3%	29	13	1	9	1	5	20.7%
	SE TOTAL	1,247	608	602	50.0%	1,204	531	178	348	62	85	12.2%
SW REGION	BARRY	35	24	22	48.9%	45	18	7	16	1	3	8.9%
	BARTON	12	4	12	75.0%	16	6	2	6	0	2	12.5%
	BATES	22	13	12	48.0%	25	13	8	3	1	0	4.0%
	BENTON	41	14	25	64.1%	39	23	1	8	5	2	17.9%
	CAMDEN	37	15	22	59.5%	37	17	6	6	2	6	21.6%
	CEDAR	17	8	9	52.9%	17	9	2	6	0	0	0.0%
	CHRISTIAN	57	14	30	68.2%	44	26	6	11	0	1	2.3%
	DADE	8	6	5	45.5%	11	7	1	3	0	0	0.0%
	DALLAS	29	17	10	37.0%	27	13	5	3	0	6	22.2%
	DOUGLAS	26	7	12	63.2%	19	13	2	3	0	1	5.3%
	GREENE	523	169	274	61.9%	443	245	56	106	10	26	8.1%
	HENRY	48	23	28	57.1%	49	23	1	17	4	4	16.3%
	HICKORY	8	7	9	56.3%	16	9	2	4	1	0	6.3%
	JASPER	237	109	155	59.4%	261	112	32	74	14	29	16.5%
	LACLEDE	41	24	15	39.5%	38	18	6	10	1	3	10.5%
	LAWRENCE	42	10	29	74.4%	39	17	2	17	2	1	7.7%
	MCDONALD	52	8	14	63.6%	22	8	3	4	2	5	31.8%
	MILLER	48	16	14	50.0%	28	3	4	14	1	6	25.0%
	MONITEAU	17	5	4	44.4%	9	3	0	4	1	1	22.2%
	MORGAN	30	17	19	52.8%	36	15	5	11	2	3	13.9%
	NEWTON	66	34	48	58.5%	82	37	16	23	3	3	7.3%
	OZARK	25	6	6	50.0%	12	8	2	2	0	0	0.0%
	POLK	52	22	18	45.0%	40	19	6	10	3	2	12.5%
	ST CLAIR	16	6	5	45.5%	11	6	2	2	0	1	9.1%
	STONE	24	13	19	59.4%	32	16	4	9	2	1	9.4%
	TANEY	72	27	33	56.9%	58	28	7	21	0	2	3.4%
	VERNON	28	18	20	52.6%	38	18	10	7	1	2	7.9%
	WEBSTER	27	19	21	52.5%	40	14	11	10	1	4	12.5%
	WRIGHT	36	16	19	55.9%	34	15	5	9	3	2	14.7%
	SW TOTAL	1,676	671	909	58.0%	1,568	759	214	419	60	116	11.2%
KC REGION	CLAY	144	55	68	55.3%	123	53	17	26	8	19	22.0%
	JACKSON	814	323	445	57.9%	768	266	87	256	60	99	20.7%
	PLATTE	42	11	21	65.6%	32	22	3	5	0	2	6.3%
	KC TOTAL	1,000	389	534	57.9%	923	341	107	287	68	120	20.4%
STL REGION	JEFFERSON	127	57	82	59.0%	139	65	21	42	3	8	7.9%
	ST CHARLES	137	49	67	57.8%	116	46	19	44	4	3	6.0%
	ST LOUIS COUNTY	576	221	308	58.4%	527	204	66	160	45	52	18.4%
	ST LOUIS CITY	588	274	267	49.4%	541	209	62	166	45	59	19.2%
	STL TOTAL	1,428	601	724	54.7%	1,323	524	168	412	97	122	16.6%
STATEWIDE		6,575	2,844	3,347	54.3%	6,167	2,626	826	1,798	354	563	14.9%

**TABLE 16
NC AND MA APPLICATIONS FOR PERSONS 65+ YEARS OF AGE (EXCLUDING SPENDDOWN)
JULY 2007**

	# RECEIVED	# APPROVED	# REJECTED	PERCENT REJECTED	TOTAL RESOLVED	DAYS FOR APPLICATION RESOLUTION					% OVER 45 DAYS	
						30 DAYS OR LESS	31-45 DAYS	46-90 DAYS	91-105 DAYS	OVER 105 DAYS		
NW REGION	ANDREW	4	2	0	0.0%	2	1	1	0	0	0	0.0%
	ATCHISON	5	3	1	25.0%	4	1	3	0	0	0	0.0%
	BUCHANAN	13	19	2	9.5%	21	12	3	5	0	1	28.6%
	CALDWELL	2	1	1	50.0%	2	1	0	1	0	0	50.0%
	CARROLL	1	3	2	40.0%	5	1	4	0	0	0	0.0%
	CASS	20	8	6	42.9%	14	7	2	4	0	1	35.7%
	CHARITON	0	0	0	0.0%	0	0	0	0	0	0	0.0%
	CLINTON	6	3	0	0.0%	3	2	0	0	1	0	33.3%
	COOPER	5	2	0	0.0%	2	1	1	0	0	0	0.0%
	DAVISS	1	1	0	0.0%	1	1	0	0	0	0	0.0%
	DE KALB	4	7	0	0.0%	7	3	4	0	0	0	0.0%
	GENTRY	0	1	0	0.0%	1	0	1	0	0	0	0.0%
	GRUNDY	1	3	0	0.0%	3	0	2	1	0	0	33.3%
	HARRISON	5	0	0	0.0%	0	0	0	0	0	0	0.0%
	HOLT	1	0	0	0.0%	0	0	0	0	0	0	0.0%
	JOHNSON	3	4	3	42.9%	7	3	3	1	0	0	14.3%
	LAFAYETTE	6	3	0	0.0%	3	0	1	1	0	1	66.7%
	LINN	2	4	1	20.0%	5	3	2	0	0	0	0.0%
	LIVINGSTON	3	4	0	0.0%	4	3	1	0	0	0	0.0%
	MERCER	1	0	0	0.0%	0	0	0	0	0	0	0.0%
	NODAWAY	6	4	0	0.0%	4	3	1	0	0	0	0.0%
	PETTIS	6	9	2	18.2%	11	5	6	0	0	0	0.0%
	PUTNAM	3	3	1	25.0%	4	3	1	0	0	0	0.0%
	RAY	9	4	3	50.0%	6	3	2	1	0	0	16.7%
	SALINE	7	2	1	33.3%	3	1	1	1	0	0	33.3%
	SULLIVAN	1	1	0	0.0%	1	1	0	0	0	0	0.0%
	WORTH	0	0	0	0.0%	0	0	0	0	0	0	0.0%
	NW TOTAL	115	91	23	20.4%	113	55	39	15	1	3	16.8%
NE REGION	ADAIR	4	5	3	37.5%	8	1	5	2	0	0	25.0%
	AUDRAIN	9	5	4	44.4%	9	4	2	3	0	0	33.3%
	BOONE	17	13	6	31.6%	19	9	2	6	1	1	42.1%
	CALLAWAY	8	4	2	33.3%	6	3	1	0	2	0	33.3%
	CLARK	3	2	0	0.0%	2	1	1	0	0	0	0.0%
	COLE	14	9	3	25.0%	12	9	1	2	0	0	16.7%
	FRANKLIN	14	13	4	23.5%	17	7	6	3	0	1	23.5%
	GASCONADE	6	4	1	20.0%	5	1	1	2	0	1	60.0%
	HOWARD	1	1	1	50.0%	2	1	0	1	0	0	50.0%
	KNOX	2	1	0	0.0%	1	1	0	0	0	0	0.0%
	LEWIS	1	0	0	0.0%	0	0	0	0	0	0	0.0%
	LINCOLN	18	5	3	37.5%	8	6	2	0	0	0	0.0%
	MACON	4	2	0	0.0%	2	1	1	0	0	0	0.0%
	MARION	20	6	5	45.5%	11	8	3	0	0	0	0.0%
	MONROE	4	6	0	0.0%	6	3	1	2	0	0	33.3%
	MONTGOMERY	5	3	1	25.0%	4	2	0	2	0	0	50.0%
	OSAGE	2	2	1	33.3%	3	3	0	0	0	0	0.0%
	PIKE	2	2	3	60.0%	5	3	1	1	0	0	20.0%
	RALLS	2	1	0	0.0%	1	1	0	0	0	0	0.0%
	RANDOLPH	9	2	3	60.0%	5	2	2	1	0	0	20.0%
	SCHUYLER	2	1	0	0.0%	1	0	1	0	0	0	0.0%
	SCOTLAND	2	1	0	0.0%	1	1	0	0	0	0	0.0%
	SHELBY	3	3	0	0.0%	3	3	0	0	0	0	0.0%
	WARREN	7	2	1	33.3%	3	2	1	0	0	0	0.0%
	NE TOTAL	159	93	41	30.6%	134	72	31	25	3	3	23.1%
SE REGION	BOLLINGER	1	0	2	100.0%	2	0	0	0	0	2	100.0%
	BUTLER	18	8	4	33.3%	12	8	4	0	0	0	0.0%
	CAPE GIRARDEAU	24	11	4	26.7%	15	8	6	1	0	0	6.7%
	CARTER	0	0	0	0.0%	0	0	0	0	0	0	0.0%
	CRAWFORD	9	3	2	40.0%	5	4	0	1	0	0	20.0%
	DENT	4	3	2	40.0%	5	4	1	0	0	0	0.0%
	DUNKLIN	17	11	3	21.4%	14	7	4	2	1	0	21.4%
	HOWELL	20	7	11	61.1%	18	2	6	4	3	3	55.6%

TABLE 16
NC AND MA APPLICATIONS FOR PERSONS 65+ YEARS OF AGE (EXCLUDING SPENDDOWN)
JULY 2007

		# RECEIVED	# APPROVED	# REJECTED	PERCENT REJECTED	TOTAL RESOLVED	DAYS FOR APPLICATION RESOLUTION					% OVER 45 DAYS
							30 DAYS OR LESS	31-45 DAYS	46-90 DAYS	91-105 DAYS	OVER 105 DAYS	
SE REGION	IRON	6	3	0	0.0%	3	2	1	0	0	0	0.0%
	MADISON	8	4	3	42.9%	7	7	0	0	0	0	0.0%
	MARIES	3	1	0	0.0%	1	1	0	0	0	0	0.0%
	MISSISSIPPI	4	2	0	0.0%	2	1	1	0	0	0	0.0%
	NEW MADRID	5	2	1	33.3%	3	2	0	1	0	0	33.3%
	OREGON	1	1	1	50.0%	2	1	1	0	0	0	0.0%
	PEMISCOT	7	3	1	25.0%	4	2	2	0	0	0	0.0%
	PERRY	2	3	1	25.0%	4	1	2	1	0	0	25.0%
	PHELPS	7	9	1	10.0%	10	4	4	2	0	0	20.0%
	PULASKI	5	2	3	60.0%	5	3	2	0	0	0	0.0%
	REYNOLDS	1	0	0	0.0%	0	0	0	0	0	0	0.0%
	RIPLEY	6	4	0	0.0%	4	3	1	0	0	0	0.0%
	ST FRANCOIS	16	18	7	28.0%	25	9	3	11	1	1	52.0%
	STE GENEVIEVE	6	3	0	0.0%	3	2	1	0	0	0	0.0%
	SCOTT	7	7	2	22.2%	9	6	2	1	0	0	11.1%
	SHANNON	4	3	1	25.0%	4	3	0	1	0	0	25.0%
	STODDARD	16	12	3	20.0%	15	11	3	1	0	0	6.7%
	TEXAS	11	7	2	22.2%	9	5	3	0	0	1	11.1%
	WASHINGTON	6	1	0	0.0%	1	0	0	0	0	1	100.0%
	WAYNE	7	4	5	55.6%	9	4	1	2	0	2	44.4%
	SE TOTAL	221	132	59	30.9%	191	100	48	28	5	10	22.5%
SW REGION	BARRY	9	4	1	20.0%	5	3	0	2	0	0	40.0%
	BARTON	2	2	0	0.0%	2	2	0	0	0	0	0.0%
	BATES	8	3	2	40.0%	5	4	1	0	0	0	0.0%
	BENTON	3	3	2	40.0%	5	3	1	1	0	0	20.0%
	CAMDEN	7	5	4	44.4%	9	6	1	1	0	1	22.2%
	CEDAR	4	4	1	20.0%	5	2	3	0	0	0	0.0%
	CHRISTIAN	11	4	4	50.0%	8	4	3	1	0	0	12.5%
	DADE	2	0	0	0.0%	0	0	0	0	0	0	0.0%
	DALLAS	4	3	1	25.0%	4	0	2	2	0	0	50.0%
	DOUGLAS	2	2	0	0.0%	2	1	0	1	0	0	50.0%
	GREENE	60	40	16	28.6%	56	23	9	10	3	11	42.9%
	HENRY	5	3	0	0.0%	3	3	0	0	0	0	0.0%
	HICKORY	0	1	1	50.0%	2	1	0	1	0	0	50.0%
	JASPER	27	13	6	31.6%	19	13	4	1	0	1	10.5%
	LACLEDE	6	1	1	50.0%	2	1	1	0	0	0	0.0%
	LAWRENCE	6	1	3	75.0%	4	4	0	0	0	0	0.0%
	MCDONALD	9	7	1	12.5%	8	5	3	0	0	0	0.0%
	MILLER	7	5	3	37.5%	8	4	4	0	0	0	0.0%
	MONITEAU	1	3	2	40.0%	5	1	4	0	0	0	0.0%
	MORGAN	5	4	2	33.3%	6	5	0	1	0	0	16.7%
	NEWTON	14	10	7	41.2%	17	9	4	3	0	1	23.5%
	OZARK	2	1	0	0.0%	1	1	0	0	0	0	0.0%
	POLK	7	3	4	57.1%	7	5	0	1	0	1	28.6%
	ST CLAIR	1	1	2	66.7%	3	1	2	0	0	0	0.0%
	STONE	13	7	4	36.4%	11	8	1	1	1	0	18.2%
	TANEY	17	8	7	46.7%	15	7	8	0	0	0	0.0%
	VERNON	4	4	1	20.0%	5	3	0	2	0	0	40.0%
	WEBSTER	18	9	7	43.8%	16	11	5	0	0	0	0.0%
	WRIGHT	4	3	1	25.0%	4	2	1	1	0	0	25.0%
	SW TOTAL	258	154	83	35.0%	237	132	57	29	4	15	20.3%
KC REGION	CLAY	34	18	8	30.8%	26	11	5	7	1	2	38.5%
	JACKSON	153	110	41	27.3%	150	71	41	28	2	8	25.3%
	PLATTE	22	4	13	76.5%	17	14	2	0	1	0	5.9%
	KC TOTAL	209	132	62	32.1%	193	96	48	35	4	10	25.4%
STL REGION	JEFFERSON	27	20	14	41.2%	34	19	9	4	0	2	17.6%
	ST CHARLES	27	19	5	20.8%	24	11	9	4	0	0	16.7%
	ST LOUIS COUNTY	182	93	43	31.6%	136	59	41	23	2	11	26.5%
	ST LOUIS CITY	80	53	23	30.3%	76	37	6	18	3	12	43.4%
	STL TOTAL	316	185	85	31.5%	270	126	65	49	5	25	29.3%
STATEWIDE		1,278	787	353	31.0%	1,138	581	288	181	22	66	23.6%

TABLE 17
MA SPENDDOWN APPLICATIONS FOR PERSONS < 65 YEARS OF AGE
JULY 2007

		#	#	#	PERCENT	TOTAL	DAYS FOR APPLICATION RESOLUTION					% OVER
							RECEIVED	APPROVED	REJECTED	REJECTED	RESOLVED	
NW REGION	ANDREW	12	3	2	40.0%	5	2	1	2	0	0	0.0%
	ATCHISON	1	1	0	0.0%	1	1	0	0	0	0	0.0%
	BUCHANAN	32	22	24	52.2%	46	26	5	11	2	2	8.7%
	CALDWELL	7	1	6	85.7%	7	5	1	0	0	1	14.3%
	CARROLL	3	1	1	50.0%	2	1	0	0	1	0	50.0%
	CASS	11	9	12	57.1%	21	7	6	6	2	0	9.5%
	CHARITON	3	2	2	50.0%	4	2	1	0	0	1	25.0%
	CLINTON	7	1	7	87.5%	8	2	1	2	1	2	37.5%
	COOPER	8	2	4	66.7%	6	3	2	1	0	0	0.0%
	DAVISS	2	1	4	80.0%	5	1	1	1	0	2	40.0%
	DE KALB	1	1	0	0.0%	1	0	0	1	0	0	0.0%
	GENTRY	2	0	0	0.0%	0	0	0	0	0	0	0.0%
	GRUNDY	1	3	4	57.1%	7	1	3	3	0	0	0.0%
	HARRISON	7	2	2	50.0%	4	3	1	0	0	0	0.0%
	HOLT	2	1	1	50.0%	2	1	1	0	0	0	0.0%
	JOHNSON	17	7	6	46.2%	13	7	4	2	0	0	0.0%
	LAFAYETTE	8	6	3	33.3%	9	3	0	4	1	1	22.2%
	LINN	7	2	5	71.4%	7	1	2	3	0	1	14.3%
	LIVINGSTON	13	1	8	88.9%	9	3	3	2	1	0	11.1%
	MERCER	4	0	2	100.0%	2	2	0	0	0	0	0.0%
	NODAWAY	6	0	0	0.0%	0	0	0	0	0	0	0.0%
	PETTIS	11	12	8	42.1%	19	8	2	6	2	1	15.8%
	PUTNAM	1	0	0	0.0%	0	0	0	0	0	0	0.0%
	RAY	8	1	6	85.7%	7	5	1	1	0	0	0.0%
	SALINE	5	5	2	28.6%	7	3	0	2	2	0	28.6%
	SULLIVAN	5	1	0	0.0%	1	0	0	1	0	0	0.0%
	WORTH	3	1	1	50.0%	2	1	1	0	0	0	0.0%
	NW TOTAL	187	86	110	56.4%	195	88	36	48	12	11	11.8%
NE REGION	ADAIR	7	2	6	75.0%	8	4	0	3	0	1	12.5%
	ALDRAIN	7	2	2	50.0%	4	2	0	2	0	0	0.0%
	BOONE	94	18	41	69.5%	59	25	11	12	4	7	18.6%
	CALLAWAY	17	8	8	50.0%	16	6	2	7	0	1	6.3%
	CLARK	2	3	0	0.0%	3	1	2	0	0	0	0.0%
	COLE	14	11	6	35.3%	17	4	5	5	1	2	17.6%
	FRANKLIN	26	9	4	30.8%	13	7	2	1	0	3	23.1%
	GASCONADE	2	3	0	0.0%	3	2	0	1	0	0	0.0%
	HOWARD	7	2	3	60.0%	5	2	0	1	0	2	40.0%
	KNOX	0	1	0	0.0%	1	1	0	0	0	0	0.0%
	LEWIS	8	3	4	57.1%	7	3	1	2	0	1	14.3%
	LINCOLN	14	7	8	53.3%	15	9	0	3	3	0	20.0%
	MACON	4	1	3	75.0%	4	2	1	1	0	0	0.0%
	MARION	3	0	1	100.0%	1	0	0	1	0	0	0.0%
	MONROE	3	2	0	0.0%	2	2	0	0	0	0	0.0%
	MONTGOMERY	6	3	3	50.0%	6	2	0	3	1	0	16.7%
	OSAGE	2	1	1	50.0%	2	0	0	2	0	0	0.0%
	PIKE	10	4	8	66.7%	12	5	0	5	1	1	16.7%
	RALLS	5	5	2	28.6%	7	4	0	3	0	0	0.0%
	RANDOLPH	7	3	5	62.5%	8	6	0	1	0	1	12.5%
	SCHUYLER	2	0	0	0.0%	0	0	0	0	0	0	0.0%
	SCOTLAND	4	0	2	100.0%	2	1	0	1	0	0	0.0%
	SHELBY	3	1	1	50.0%	2	1	1	0	0	0	0.0%
	WARREN	6	4	3	42.9%	7	5	0	2	0	0	0.0%
	NE TOTAL	253	93	111	54.4%	204	94	25	56	10	19	14.2%
SE REGION	BOLLINGER	5	2	3	60.0%	5	1	1	3	0	0	0.0%
	BUTLER	20	7	10	58.8%	17	12	1	3	1	0	5.9%
	CAPE GIRARDEAU	26	11	16	59.3%	27	17	2	6	1	1	7.4%
	CARTER	1	0	0	0.0%	0	0	0	0	0	0	0.0%
	CRAWFORD	8	4	2	33.3%	6	1	1	4	0	0	0.0%
	DENT	3	6	3	42.9%	7	2	1	4	0	0	0.0%
	DUNKLIN	16	17	7	29.2%	24	15	3	6	0	0	0.0%
	HOWELL	23	8	13	61.9%	21	11	2	2	1	5	28.6%

TABLE 17
MA SPENDDOWN APPLICATIONS FOR PERSONS < 65 YEARS OF AGE
JULY 2007

		# RECEIVED	# APPROVED	# REJECTED	PERCENT REJECTED	TOTAL RESOLVED	DAYS FOR APPLICATION RESOLUTION					% OVER 90 DAYS
							30 DAYS OR LESS	31-45 DAYS	46-90 DAYS	91-105 DAYS	OVER 105 DAYS	
SE REGION	IRON	4	1	1	50.0%	2	2	0	0	0	0	0.0%
	MADISON	13	3	6	66.7%	9	8	1	0	0	0	0.0%
	MARIES	3	3	2	40.0%	5	2	0	3	0	0	0.0%
	MISSISSIPPI	9	6	3	33.3%	9	4	1	2	0	2	22.2%
	NEW MADRID	10	7	5	41.7%	12	4	4	4	0	0	0.0%
	OREGON	6	4	2	33.3%	6	4	1	0	1	0	16.7%
	PEMISCOT	4	3	2	40.0%	5	1	3	1	0	0	0.0%
	PERRY	7	1	4	80.0%	5	3	1	1	0	0	0.0%
	PHELPS	10	6	3	37.5%	8	1	0	4	0	3	37.5%
	PULASKI	6	3	2	40.0%	5	2	2	1	0	0	0.0%
	REYNOLDS	4	0	1	100.0%	1	1	0	0	0	0	0.0%
	RIPLEY	8	3	8	72.7%	11	5	2	2	1	1	18.2%
	ST FRANCOIS	21	17	9	36.0%	25	10	4	10	1	0	4.0%
	STE GENEVIEVE	7	6	5	50.0%	10	7	0	3	0	0	0.0%
	SCOTT	23	14	10	41.7%	24	9	4	10	1	0	4.2%
	SHANNON	3	1	0	0.0%	1	0	1	0	0	0	0.0%
	STODDARD	20	7	12	63.2%	19	11	2	2	2	2	21.1%
	TEXAS	9	3	2	40.0%	5	3	2	0	0	0	0.0%
	WASHINGTON	8	4	6	60.0%	10	4	2	4	0	0	0.0%
	WAYNE	2	2	4	66.7%	6	1	0	5	0	0	0.0%
	SE TOTAL	279	149	141	49.5%	285	141	41	80	9	14	8.1%
SW REGION	BARRY	18	5	14	73.7%	19	11	2	6	0	0	0.0%
	BARTON	6	1	4	80.0%	5	4	0	1	0	0	0.0%
	BATES	5	2	7	77.8%	9	2	2	4	0	1	11.1%
	BENTON	8	1	11	91.7%	12	8	1	1	0	2	16.7%
	CAMDEN	9	4	11	73.3%	15	10	1	4	0	0	0.0%
	CEDAR	9	3	2	40.0%	5	4	0	0	1	0	20.0%
	CHRISTIAN	19	7	6	46.2%	13	10	1	2	0	0	0.0%
	DADE	3	2	2	50.0%	4	3	0	1	0	0	0.0%
	DALLAS	7	3	3	50.0%	6	5	1	0	0	0	0.0%
	DOUGLAS	4	2	5	71.4%	7	2	2	2	0	1	14.3%
	GREENE	97	43	51	54.8%	93	54	16	16	2	5	7.5%
	HENRY	20	6	10	62.5%	16	10	3	2	1	0	6.3%
	HICKORY	4	3	1	25.0%	4	3	0	1	0	0	0.0%
	JASPER	78	27	63	70.8%	89	36	15	21	6	11	19.1%
	LACLEDE	21	14	8	36.4%	22	13	2	7	0	0	0.0%
	LAWRENCE	15	3	14	82.4%	17	14	1	2	0	0	0.0%
	MCDONALD	11	7	4	40.0%	10	1	2	6	0	1	10.0%
	MILLER	9	4	5	55.6%	9	4	2	3	0	0	0.0%
	MONITEAU	1	0	0	0.0%	0	0	0	0	0	0	0.0%
	MORGAN	17	2	8	80.0%	10	6	3	1	0	0	0.0%
	NEWTON	36	13	19	59.4%	32	23	2	6	0	1	3.1%
	OZARK	6	1	3	75.0%	4	2	0	1	1	0	25.0%
	POLK	4	6	5	45.5%	11	5	1	0	3	2	45.5%
	ST CLAIR	2	0	3	100.0%	3	0	0	1	2	0	66.7%
	STONE	2	6	2	25.0%	8	5	1	2	0	0	0.0%
	TANEY	14	6	10	62.5%	16	8	1	5	0	2	12.5%
	VERNON	4	4	0	0.0%	4	4	0	0	0	0	0.0%
	WEBSTER	19	6	18	75.0%	24	13	6	3	1	1	8.3%
	WRIGHT	9	2	6	75.0%	8	5	0	3	0	0	0.0%
	SW TOTAL	457	183	295	62.1%	475	265	65	101	17	27	9.3%
KC REGION	CLAY	28	22	16	42.1%	38	23	8	7	0	0	0.0%
	JACKSON	173	85	88	50.9%	173	81	19	42	6	25	17.9%
	PLATTE	14	2	6	75.0%	8	7	0	1	0	0	0.0%
	KC TOTAL	215	109	110	50.2%	219	111	27	50	6	25	14.2%
STL REGION	JEFFERSON	41	18	28	60.9%	46	24	7	9	0	6	13.0%
	ST CHARLES	19	14	17	54.8%	31	14	4	12	0	1	3.2%
	ST LOUIS COUNTY	105	76	35	31.5%	111	68	11	16	5	11	14.4%
	ST LOUIS CITY	70	57	24	30.4%	79	40	10	13	9	7	20.3%
	STL TOTAL	235	165	104	39.0%	267	146	32	50	14	25	14.6%
STATEWIDE		1,626	785	871	52.9%	1,645	845	226	385	68	121	11.5%

TABLE 18
MA SPENDDOWN APPLICATIONS FOR PERSONS 65+ YEARS OF AGE
JULY 2007

		# RECEIVED	# APPROVED	# REJECTED	PERCENT REJECTED	TOTAL RESOLVED	DAYS FOR APPLICATION RESOLUTION					% OVER 45 DAYS
							30 DAYS OR LESS	31-45 DAYS	46-90 DAYS	91-105 DAYS	OVER 105 DAYS	
NW REGION	ANDREW	1	0	1	100.0%	1	1	0	0	0	0	0.0%
	ATCHISON	0	2	0	0.0%	2	2	0	0	0	0	0.0%
	BUCHANAN	6	10	4	30.8%	13	9	0	3	1	0	30.8%
	CALDWELL	1	0	1	100.0%	1	1	0	0	0	0	0.0%
	CARROLL	1	0	0	0.0%	0	0	0	0	0	0	0.0%
	CASS	3	0	2	100.0%	2	2	0	0	0	0	0.0%
	CHARITON	1	0	0	0.0%	0	0	0	0	0	0	0.0%
	CLINTON	2	1	0	0.0%	1	0	0	1	0	0	100.0%
	COOPER	2	5	4	44.4%	9	3	4	0	0	2	22.2%
	DAVISS	1	1	0	0.0%	1	1	0	0	0	0	0.0%
	DE KALB	0	2	0	0.0%	2	0	1	1	0	0	50.0%
	GENTRY	0	0	0	0.0%	0	0	0	0	0	0	0.0%
	GRUNDY	1	1	1	50.0%	2	1	1	0	0	0	0.0%
	HARRISON	0	0	0	0.0%	0	0	0	0	0	0	0.0%
	HOLT	1	0	0	0.0%	0	0	0	0	0	0	0.0%
	JOHNSON	4	1	3	75.0%	4	3	1	0	0	0	0.0%
	LAFAYETTE	4	3	1	25.0%	4	2	1	1	0	0	25.0%
	LINN	2	0	3	100.0%	3	3	0	0	0	0	0.0%
	LIVINGSTON	0	3	1	25.0%	4	1	2	1	0	0	25.0%
	MERCER	1	0	1	100.0%	1	1	0	0	0	0	0.0%
	NODAWAY	1	1	1	50.0%	2	2	0	0	0	0	0.0%
	PETTIS	8	5	2	28.6%	7	6	1	0	0	0	0.0%
	PUTNAM	1	1	0	0.0%	1	1	0	0	0	0	0.0%
	RAY	5	1	1	50.0%	2	2	0	0	0	0	0.0%
	SALINE	6	1	1	50.0%	2	2	0	0	0	0	0.0%
	SULLIVAN	0	0	0	0.0%	0	0	0	0	0	0	0.0%
	WORTH	1	0	0	0.0%	0	0	0	0	0	0	0.0%
	NW TOTAL	53	38	27	42.2%	64	43	11	7	1	2	15.6%
NE REGION	ADAIR	1	3	0	0.0%	3	0	3	0	0	0	0.0%
	AUDRAIN	4	3	2	40.0%	5	2	1	1	1	0	40.0%
	BOONE	17	10	6	37.5%	16	5	2	8	1	0	56.3%
	CALLAWAY	2	2	3	60.0%	5	0	1	1	3	0	80.0%
	CLARK	0	0	1	100.0%	1	1	0	0	0	0	0.0%
	COLE	5	4	1	20.0%	5	3	2	0	0	0	0.0%
	FRANKLIN	9	3	2	40.0%	5	3	1	1	0	0	20.0%
	GASCONADE	0	1	0	0.0%	1	0	1	0	0	0	0.0%
	HOWARD	0	0	0	0.0%	0	0	0	0	0	0	0.0%
	KNOX	1	0	0	0.0%	0	0	0	0	0	0	0.0%
	LEWIS	1	1	0	0.0%	1	1	0	0	0	0	0.0%
	LINCOLN	6	5	2	33.3%	6	3	1	2	0	0	33.3%
	MACON	0	0	0	0.0%	0	0	0	0	0	0	0.0%
	MARION	2	4	0	0.0%	4	1	3	0	0	0	0.0%
	MONROE	1	2	0	0.0%	2	1	0	1	0	0	50.0%
	MONTGOMERY	2	0	0	0.0%	0	0	0	0	0	0	0.0%
	OSAGE	0	0	0	0.0%	0	0	0	0	0	0	0.0%
	PIKE	4	4	1	20.0%	5	3	2	0	0	0	0.0%
	RALLS	1	1	0	0.0%	1	1	0	0	0	0	0.0%
	RANDOLPH	1	2	0	0.0%	2	1	0	1	0	0	50.0%
	SCHUYLER	1	1	0	0.0%	1	1	0	0	0	0	0.0%
	SCOTLAND	4	0	0	0.0%	0	0	0	0	0	0	0.0%
	SHELBY	3	1	0	0.0%	1	0	1	0	0	0	0.0%
	WARREN	0	1	0	0.0%	1	1	0	0	0	0	0.0%
	NE TOTAL	65	48	18	27.7%	65	27	18	15	5	0	30.8%
SE REGION	BOLLINGER	3	2	0	0.0%	2	2	0	0	0	0	0.0%
	BUTLER	8	5	5	50.0%	10	6	4	0	0	0	0.0%
	CAPE GIRARDEAU	12	4	6	60.0%	10	5	4	1	0	0	10.0%
	CARTER	0	1	0	0.0%	1	0	0	1	0	0	100.0%
	CRAWFORD	1	3	1	25.0%	4	2	1	1	0	0	25.0%
	DENT	2	2	0	0.0%	2	1	0	1	0	0	50.0%
	DUNKLIN	9	8	1	11.1%	9	8	1	0	0	0	0.0%
	HOWELL	4	8	0	0.0%	8	6	1	0	0	1	12.5%

TABLE 18
MA SPENDDOWN APPLICATIONS FOR PERSONS 65+ YEARS OF AGE
JULY 2007

		# RECEIVED	# APPROVED	# REJECTED	PERCENT REJECTED	TOTAL RESOLVED	DAYS FOR APPLICATION RESOLUTION					% OVER 45 DAYS
							30 DAYS OR LESS	31-45 DAYS	46-90 DAYS	91-105 DAYS	OVER 105 DAYS	
SE REGION	IRON	3	3	1	25.0%	4	2	2	0	0	0	0.0%
	MADISON	1	0	1	100.0%	1	1	0	0	0	0	0.0%
	MARIES	0	1	0	0.0%	1	1	0	0	0	0	0.0%
	MISSISSIPPI	3	3	1	25.0%	4	3	1	0	0	0	0.0%
	NEW MADRID	13	3	1	25.0%	4	1	3	0	0	0	0.0%
	OREGON	0	0	0	0.0%	0	0	0	0	0	0	0.0%
	PEMISCOT	2	1	1	50.0%	2	2	0	0	0	0	0.0%
	PERRY	1	0	3	100.0%	3	1	0	2	0	0	66.7%
	PHELPS	6	3	1	25.0%	4	1	1	2	0	0	50.0%
	PULASKI	5	5	0	0.0%	4	3	1	0	0	0	0.0%
	REYNOLDS	1	1	0	0.0%	1	1	0	0	0	0	0.0%
	RIPLEY	6	7	3	30.0%	10	7	2	1	0	0	10.0%
	ST FRANCOIS	6	4	4	50.0%	8	4	2	2	0	0	25.0%
	STE GENEVIEVE	1	1	2	66.7%	3	1	0	2	0	0	66.7%
	SCOTT	10	3	5	62.5%	8	6	1	1	0	0	12.5%
	SHANNON	0	0	0	0.0%	0	0	0	0	0	0	0.0%
	STODDARD	7	5	4	44.4%	9	5	2	2	0	0	22.2%
	TEXAS	2	1	0	0.0%	1	1	0	0	0	0	0.0%
	WASHINGTON	2	1	1	50.0%	2	2	0	0	0	0	0.0%
	WAYNE	3	1	3	75.0%	4	2	1	1	0	0	25.0%
	SE TOTAL	111	76	44	37.0%	119	74	27	17	0	1	15.1%
SW REGION	BARRY	4	6	0	0.0%	6	4	2	0	0	0	0.0%
	BARTON	4	3	1	25.0%	4	4	0	0	0	0	0.0%
	BATES	4	0	0	0.0%	0	0	0	0	0	0	0.0%
	BENTON	3	1	1	50.0%	2	1	1	0	0	0	0.0%
	CAMDEN	2	0	0	0.0%	0	0	0	0	0	0	0.0%
	CEDAR	3	3	1	25.0%	4	3	0	1	0	0	25.0%
	CHRISTIAN	7	3	4	57.1%	7	6	0	1	0	0	14.3%
	DADE	1	1	0	0.0%	1	1	0	0	0	0	0.0%
	DALLAS	0	0	1	100.0%	1	0	0	1	0	0	100.0%
	DOUGLAS	4	1	3	75.0%	4	4	0	0	0	0	0.0%
	GREENE	17	13	6	31.6%	19	16	1	1	0	1	10.5%
	HENRY	3	2	2	66.7%	3	0	2	1	0	0	33.3%
	HICKORY	6	1	5	83.3%	6	6	0	0	0	0	0.0%
	JASPER	9	9	2	20.0%	10	7	2	1	0	0	10.0%
	LACLEDE	2	2	2	50.0%	4	1	2	1	0	0	25.0%
	LAWRENCE	9	8	0	0.0%	7	6	1	0	0	0	0.0%
	MCDONALD	4	1	0	0.0%	1	0	1	0	0	0	0.0%
	MILLER	1	3	0	0.0%	2	1	1	0	0	0	0.0%
	MONITEAU	0	0	0	0.0%	0	0	0	0	0	0	0.0%
	MORGAN	2	0	1	100.0%	1	1	0	0	0	0	0.0%
	NEWTON	4	6	2	25.0%	8	5	2	1	0	0	12.5%
	OZARK	2	1	1	50.0%	2	2	0	0	0	0	0.0%
	POLK	2	0	0	0.0%	0	0	0	0	0	0	0.0%
	ST CLAIR	1	0	1	100.0%	1	0	1	0	0	0	0.0%
	STONE	7	5	1	16.7%	6	4	2	0	0	0	0.0%
	TANEY	1	9	1	12.5%	8	2	3	3	0	0	37.5%
	VERNON	2	2	0	0.0%	2	2	0	0	0	0	0.0%
	WEBSTER	0	0	1	100.0%	1	1	0	0	0	0	0.0%
	WRIGHT	0	1	1	50.0%	2	1	1	0	0	0	0.0%
	SW TOTAL	104	81	37	33.0%	112	78	22	11	0	1	10.7%
KC REGION	CLAY	3	5	3	37.5%	8	5	2	1	0	0	12.5%
	JACKSON	59	46	28	37.8%	74	39	16	15	1	3	25.7%
	PLATTE	7	3	2	40.0%	5	4	1	0	0	0	0.0%
	KC TOTAL	69	54	33	37.9%	87	48	19	16	1	3	23.0%
STL REGION	JEFFERSON	11	7	9	56.3%	16	8	1	6	1	0	43.8%
	ST CHARLES	8	5	0	0.0%	5	4	0	1	0	0	20.0%
	ST LOUIS COUNTY	26	35	15	30.6%	49	27	8	11	1	2	28.6%
	ST LOUIS CITY	36	40	4	9.1%	44	27	8	7	1	1	20.5%
	STL TOTAL	81	87	28	24.6%	114	66	17	25	3	3	27.2%
STATEWIDE		483	384	187	33.3%	561	336	114	91	10	10	19.8%

**TABLE 19
BLIND PENSION AND SUPPLEMENTAL AID TO BLIND APPLICATIONS
JULY 2007**

		# RECEIVED	# APPROVED	# REJECTED	PERCENT REJECTED	TOTAL RESOLVED	DAYS FOR APPLICATION RESOLUTION					% OVER 90 DAYS
							30 DAYS OR LESS	31-45 DAYS	46-90 DAYS	91-105 DAYS	OVER 105 DAYS	
NW REGION	ANDREW	0	0	2	100.0%	2	0	0	0	0	2	100.0%
	ATCHISON	2	0	4	100.0%	4	0	0	0	2	2	100.0%
	BUCHANAN	0	0	0	0.0%	0	0	0	0	0	0	0.0%
	CALDWELL	2	0	2	100.0%	2	2	0	0	0	0	0.0%
	CARROLL	0	0	0	0.0%	0	0	0	0	0	0	0.0%
	CASS	4	0	5	100.0%	5	0	0	0	3	2	100.0%
	CHARITON	0	0	0	0.0%	0	0	0	0	0	0	0.0%
	CLINTON	2	0	0	0.0%	0	0	0	0	0	0	0.0%
	COOPER	0	0	2	100.0%	2	0	0	0	2	0	100.0%
	DAVISS	0	0	0	0.0%	0	0	0	0	0	0	0.0%
	DE KALB	1	0	0	0.0%	0	0	0	0	0	0	0.0%
	GENTRY	2	0	0	0.0%	0	0	0	0	0	0	0.0%
	GRUNDY	0	0	2	100.0%	2	0	0	2	0	0	0.0%
	HARRISON	0	0	0	0.0%	0	0	0	0	0	0	0.0%
	HOLT	0	0	0	0.0%	0	0	0	0	0	0	0.0%
	JOHNSON	7	2	3	60.0%	5	1	0	0	1	3	80.0%
	LAFAYETTE	2	2	5	71.4%	7	0	0	0	5	2	100.0%
	LINN	2	0	2	100.0%	2	0	0	2	0	0	0.0%
	LIVINGSTON	0	0	1	100.0%	1	0	0	1	0	0	0.0%
	MERCER	2	0	0	0.0%	0	0	0	0	0	0	0.0%
	NODAWAY	2	0	0	0.0%	0	0	0	0	0	0	0.0%
	PETTIS	1	2	1	33.3%	3	0	0	1	2	0	66.7%
	PUTNAM	0	0	0	0.0%	0	0	0	0	0	0	0.0%
	RAY	0	1	3	75.0%	4	0	2	0	2	0	50.0%
	SALINE	0	0	0	0.0%	0	0	0	0	0	0	0.0%
	SULLIVAN	2	0	0	0.0%	0	0	0	0	0	0	0.0%
	WORTH	0	0	0	0.0%	0	0	0	0	0	0	0.0%
	NW TOTAL	31	7	32	82.1%	39	3	2	6	17	11	71.8%
NE REGION	ADAIR	0	0	0	0.0%	0	0	0	0	0	0	0.0%
	AUDRAIN	0	0	0	0.0%	0	0	0	0	0	0	0.0%
	BOONE	6	1	3	75.0%	4	2	0	2	0	0	0.0%
	CALLAWAY	0	1	3	75.0%	4	0	0	0	4	0	100.0%
	CLARK	2	0	0	0.0%	0	0	0	0	0	0	0.0%
	COLE	3	0	2	100.0%	2	0	0	0	2	0	100.0%
	FRANKLIN	3	0	0	0.0%	0	0	0	0	0	0	0.0%
	GASCONADE	2	0	0	0.0%	0	0	0	0	0	0	0.0%
	HOWARD	0	0	0	0.0%	0	0	0	0	0	0	0.0%
	KNOX	0	0	0	0.0%	0	0	0	0	0	0	0.0%
	LEWIS	0	0	0	0.0%	0	0	0	0	0	0	0.0%
	LINCOLN	6	0	0	0.0%	0	0	0	0	0	0	0.0%
	MACON	2	0	2	100.0%	2	2	0	0	0	0	0.0%
	MARION	2	0	0	0.0%	0	0	0	0	0	0	0.0%
	MONROE	0	0	0	0.0%	0	0	0	0	0	0	0.0%
	MONTGOMERY	0	0	0	0.0%	0	0	0	0	0	0	0.0%
	OSAGE	0	1	3	75.0%	4	0	0	0	0	4	100.0%
	PIKE	0	0	0	0.0%	0	0	0	0	0	0	0.0%
	RALLS	0	0	0	0.0%	0	0	0	0	0	0	0.0%
	RANDOLPH	0	0	0	0.0%	0	0	0	0	0	0	0.0%
	SCHUYLER	0	0	0	0.0%	0	0	0	0	0	0	0.0%
	SCOTLAND	0	0	0	0.0%	0	0	0	0	0	0	0.0%
	SHELBY	0	0	0	0.0%	0	0	0	0	0	0	0.0%
	WARREN	0	0	0	0.0%	0	0	0	0	0	0	0.0%
	NE TOTAL	26	3	13	81.3%	16	4	0	2	6	4	62.5%
SE REGION	BOLLINGER	0	1	1	50.0%	2	0	0	0	2	0	100.0%
	BUTLER	4	0	2	100.0%	2	0	0	2	0	0	0.0%
	CAPE GIRARDEAU	5	0	7	100.0%	7	5	2	0	0	0	0.0%
	CARTER	2	0	0	0.0%	0	0	0	0	0	0	0.0%
	CRAWFORD	0	0	0	0.0%	0	0	0	0	0	0	0.0%
	DENT	0	0	0	0.0%	0	0	0	0	0	0	0.0%
	DUNKLIN	0	0	0	0.0%	0	0	0	0	0	0	0.0%
	HOWELL	2	0	0	0.0%	0	0	0	0	0	0	0.0%

**TABLE 19
BLIND PENSION AND SUPPLEMENTAL AID TO BLIND APPLICATIONS
JULY 2007**

		# RECEIVED	# APPROVED	# REJECTED	PERCENT REJECTED	TOTAL RESOLVED	DAYS FOR APPLICATION RESOLUTION					% OVER 90 DAYS
							30 DAYS OR LESS	31-45 DAYS	46-90 DAYS	91-105 DAYS	OVER 105 DAYS	
SE REGION	IRON	0	0	0	0.0%	0	0	0	0	0	0	0.0%
	MADISON	2	1	1	50.0%	2	2	0	0	0	0	0.0%
	MARIES	0	0	0	0.0%	0	0	0	0	0	0	0.0%
	MISSISSIPPI	4	0	2	100.0%	2	0	2	0	0	0	0.0%
	NEW MADRID	0	1	0	0.0%	1	0	1	0	0	0	0.0%
	OREGON	2	0	2	100.0%	2	0	0	2	0	0	0.0%
	PEMISCOT	5	1	1	50.0%	2	1	1	0	0	0	0.0%
	PERRY	0	0	0	0.0%	0	0	0	0	0	0	0.0%
	PHELPS	3	0	2	100.0%	2	0	0	0	2	0	100.0%
	PULASKI	0	0	2	100.0%	2	0	0	0	2	0	100.0%
	REYNOLDS	2	0	1	100.0%	1	0	0	0	1	0	100.0%
	RIPLEY	1	1	0	0.0%	1	0	0	1	0	0	0.0%
	ST FRANCOIS	7	0	2	100.0%	2	0	0	0	0	2	100.0%
	STE GENEVIEVE	0	0	6	100.0%	6	0	2	2	2	0	33.3%
	SCOTT	0	0	2	100.0%	2	0	0	2	0	0	0.0%
	SHANNON	0	0	0	0.0%	0	0	0	0	0	0	0.0%
	STODDARD	0	0	4	100.0%	4	0	0	0	2	2	100.0%
	TEXAS	0	0	0	0.0%	0	0	0	0	0	0	0.0%
	WASHINGTON	7	0	6	100.0%	6	0	0	0	6	0	100.0%
	WAYNE	0	0	0	0.0%	0	0	0	0	0	0	0.0%
	SE TOTAL	46	5	41	89.1%	46	8	8	9	17	4	45.7%
SW REGION	BARRY	0	0	0	0.0%	0	0	0	0	0	0	0.0%
	BARTON	0	0	0	0.0%	0	0	0	0	0	0	0.0%
	BATES	2	0	2	100.0%	2	2	0	0	0	0	0.0%
	BENTON	0	0	0	0.0%	0	0	0	0	0	0	0.0%
	CAMDEN	0	0	0	0.0%	0	0	0	0	0	0	0.0%
	CEDAR	0	0	2	100.0%	2	0	0	0	2	0	100.0%
	CHRISTIAN	0	1	0	0.0%	1	0	0	1	0	0	0.0%
	DADE	0	0	2	100.0%	2	0	0	0	2	0	100.0%
	DALLAS	2	0	0	0.0%	0	0	0	0	0	0	0.0%
	DOUGLAS	0	0	0	0.0%	0	0	0	0	0	0	0.0%
	GREENE	3	1	4	80.0%	5	1	0	3	1	0	20.0%
	HENRY	0	0	1	100.0%	1	0	0	0	1	0	100.0%
	HICKORY	0	0	0	0.0%	0	0	0	0	0	0	0.0%
	JASPER	9	1	8	88.9%	9	3	2	0	0	4	44.4%
	LACLEDE	0	1	1	50.0%	2	0	0	0	2	0	100.0%
	LAWRENCE	0	1	3	75.0%	4	2	2	0	0	0	0.0%
	MCDONALD	4	0	1	100.0%	1	1	0	0	0	0	0.0%
	MILLER	0	0	0	0.0%	0	0	0	0	0	0	0.0%
	MONITEAU	0	0	0	0.0%	0	0	0	0	0	0	0.0%
	MORGAN	2	0	0	0.0%	0	0	0	0	0	0	0.0%
	NEWTON	1	0	3	100.0%	3	0	0	0	2	1	100.0%
	OZARK	2	0	0	0.0%	0	0	0	0	0	0	0.0%
	POLK	2	1	1	50.0%	2	2	0	0	0	0	0.0%
	ST CLAIR	0	0	0	0.0%	0	0	0	0	0	0	0.0%
	STONE	2	1	6	85.7%	7	2	0	3	2	0	28.6%
	TANEY	5	0	1	100.0%	1	0	0	0	1	0	100.0%
	VERNON	0	0	0	0.0%	0	0	0	0	0	0	0.0%
	WEBSTER	0	0	1	100.0%	1	0	1	0	0	0	0.0%
	WRIGHT	2	0	0	0.0%	0	0	0	0	0	0	0.0%
	SW TOTAL	36	7	36	83.7%	43	13	5	7	13	5	41.9%
KC REGION	CLAY	8	1	3	75.0%	4	0	2	0	0	2	50.0%
	JACKSON	45	5	26	83.9%	31	4	0	4	14	9	74.2%
	PLATTE	2	0	0	0.0%	0	0	0	0	0	0	0.0%
	KC TOTAL	55	6	29	82.9%	35	4	2	4	14	11	71.4%
STL REGION	JEFFERSON	9	0	14	100.0%	14	0	0	0	8	6	100.0%
	ST CHARLES	8	1	3	75.0%	4	2	0	0	1	1	50.0%
	ST LOUIS COUNTY	32	8	24	75.0%	32	5	4	6	12	5	53.1%
	ST LOUIS CITY	37	1	17	94.4%	18	7	5	4	2	0	11.1%
	STL TOTAL	86	10	58	85.3%	68	14	9	10	23	12	51.5%
STATEWIDE		280	38	209	84.6%	247	46	26	38	90	47	55.5%

**TABLE 20
MEDICAID FOR THE AGED, BLIND AND DISABLED
JULY 2007**

		SSI-SP, SP ONLY	BP, SAB	SSI, MA NON- SPENDDOWN	MA SPENDDOWN	NC, VENDOR CASES	TOTAL PERSONS RECEIVING
NW REGION	ANDREW	0	15	308	37	106	466
	ATCHISON	0	5	183	30	65	283
	BUCHANAN	6	65	2,876	389	596	3,932
	CALDWELL	1	5	237	25	48	316
	CARROLL	0	10	341	55	65	471
	CASS	5	38	1,171	201	481	1,896
	CHARITON	2	2	236	37	119	396
	CLINTON	0	5	277	38	135	455
	COOPER	0	7	391	82	121	601
	DAVISS	0	3	185	24	25	237
	DE KALB	0	8	253	46	98	405
	GENTRY	0	4	190	51	82	327
	GRUNDY	0	3	364	64	120	551
	HARRISON	2	7	272	72	109	462
	HOLT	0	4	133	18	57	212
	JOHNSON	0	24	824	98	221	1,167
	LAFAYETTE	5	23	743	138	288	1,197
	LINN	0	10	441	51	122	624
	LIVINGSTON	2	12	451	63	204	732
	MERCER	0	2	112	22	39	175
	NODAWAY	1	4	363	39	125	532
	PETTIS	0	34	1,345	172	360	1,911
	PUTNAM	0	3	222	35	33	293
	RAY	0	16	476	89	123	704
	SALINE	0	15	732	146	390	1,283
	SULLIVAN	0	5	255	38	74	372
	WORTH	0	1	49	9	27	86
	NW TOTAL	24	330	13,430	2,069	4,233	20,086
NE REGION	ADAIR	1	12	836	151	166	1,166
	AUDRAIN	3	14	674	127	208	1,026
	BOONE	1	57	2,925	422	499	3,904
	CALLAWAY	1	16	895	123	218	1,253
	CLARK	0	5	242	28	36	311
	COLE	2	35	1,266	236	366	1,905
	FRANKLIN	0	46	1,617	292	507	2,462
	GASCONADE	0	11	334	57	181	583
	HOWARD	1	5	279	46	98	429
	KNOX	1	2	153	17	51	224
	LEWIS	0	5	254	31	103	393
	LINCOLN	0	22	876	146	302	1,346
	MACON	0	14	428	97	177	716
	MARION	4	22	1,122	184	446	1,778
	MONROE	0	3	235	42	65	345
	MONTGOMERY	1	9	349	52	164	575
	OSAGE	0	3	229	36	103	371
	PIKE	1	11	517	108	129	766
	RALLS	1	4	245	54	39	343
	RANDOLPH	1	18	928	131	282	1,360
	SCHUYLER	0	0	187	32	24	243
	SCOTLAND	0	2	142	28	40	212
	SHELBY	0	2	224	27	66	319
	WARREN	4	18	501	105	59	687
	NE TOTAL	22	336	15,458	2,572	4,329	22,717
SE REGION	BOLLINGER	0	3	640	103	117	863
	BUTLER	8	32	2,672	360	526	3,598
	CAPE GIRARDEAU	0	33	1,756	252	643	2,684
	CARTER	1	5	498	62	57	623
	CRAWFORD	3	10	973	145	258	1,389
	DENT	1	12	788	116	103	1,020
	DUNKLIN	5	40	2,922	369	477	3,813
	HOWELL	4	33	1,935	270	410	2,652

**TABLE 20
MEDICAID FOR THE AGED, BLIND AND DISABLED
JULY 2007**

		SSI-SP, SP ONLY	BP, SAB	SSI, MA NON- SPENDDOWN	MA SPENDDOWN	NC, VENDOR CASES	TOTAL PERSONS RECEIVING
SE REGION	IRON	2	9	628	123	208	970
	MADISON	0	18	578	119	157	872
	MARIES	1	6	280	26	48	363
	MISSISSIPPI	0	23	1,066	150	136	1,375
	NEW MADRID	6	23	1,422	172	253	1,876
	OREGON	1	6	827	70	95	999
	PEMISCOT	2	20	2,008	232	136	2,398
	PERRY	2	2	519	93	139	755
	PHELPS	8	28	1,435	223	270	1,964
	PULASKI	1	15	959	113	153	1,241
	REYNOLDS	0	5	457	76	51	589
	RIPLEY	3	14	1,335	187	97	1,636
	ST FRANCOIS	4	61	2,420	457	761	3,703
	STE GENEVIEVE	2	8	381	83	143	617
	SCOTT	2	31	2,163	303	374	2,873
	SHANNON	0	7	523	70	54	654
	STODDARD	1	22	1,584	330	357	2,294
	TEXAS	1	16	1,078	139	207	1,441
	WASHINGTON	1	27	1,538	264	156	1,986
	WAYNE	2	21	1,088	160	106	1,377
	SE TOTAL	61	530	34,473	5,069	6,492	46,625
SW REGION	BARRY	1	16	1,129	198	225	1,569
	BARTON	0	5	474	53	79	611
	BATES	2	12	520	68	140	742
	BENTON	1	25	869	112	146	1,153
	CAMDEN	0	16	872	131	130	1,149
	CEDAR	1	9	644	86	123	863
	CHRISTIAN	0	28	1,062	163	353	1,606
	DADE	0	3	260	46	90	399
	DALLAS	1	10	732	76	135	954
	DOUGLAS	1	4	738	101	82	926
	GREENE	8	154	7,073	878	1,392	9,505
	HENRY	0	26	891	143	198	1,258
	HICKORY	0	11	454	69	54	588
	JASPER	1	73	4,007	601	726	5,408
	LACLEDE	5	28	1,290	184	222	1,729
	LAWRENCE	1	19	1,178	195	231	1,624
	MCDONALD	0	16	875	109	92	1,092
	MILLER	2	13	857	122	155	1,149
	MONITEAU	2	3	272	37	109	423
	MORGAN	1	8	736	100	159	1,004
	NEWTON	1	35	1,379	226	353	1,994
	OZARK	1	13	504	49	40	607
	POLK	4	19	1,012	164	273	1,472
	ST CLAIR	0	6	470	79	73	628
	STONE	0	20	810	119	158	1,107
	TANEY	1	32	1,061	163	236	1,493
	VERNON	1	10	838	115	323	1,287
	WEBSTER	1	14	934	106	185	1,240
	WRIGHT	3	16	1,050	165	117	1,351
	SW TOTAL	39	644	32,991	4,658	6,599	44,931
KC REGION	CLAY	1	79	2,361	409	973	3,823
	JACKSON	17	544	15,365	1,910	3,724	21,560
	PLATTE	0	12	600	102	229	943
	KC TOTAL	18	635	18,326	2,421	4,926	26,326
STL REGION	JEFFERSON	1	83	3,142	527	1,209	4,962
	ST CHARLES	1	88	2,259	486	694	3,528
	ST LOUIS COUNTY	16	584	15,112	1,850	5,325	22,887
	ST LOUIS CITY	30	357	18,053	1,163	2,430	22,033
	STL TOTAL	48	1,112	38,566	4,026	9,658	53,410
STATEWIDE		212	3,587	153,244	20,815	36,237	214,095

**TABLE 21
MEDICAID REINVESTIGATIONS
JULY 2007**

		TOTAL MEDICAID SUBJECT TO REINS			
		CASES AS OF END OF MONTH	REINS COMPLETED DURING MONTH	CASES OVERDUE FOR REIN	% OVERDUE FOR REIN
NW REGION	ANDREW	892	65	3	0.34%
	ATCHISON	504	45	0	0.00%
	BUCHANAN	8,379	515	142	1.69%
	CALDWELL	666	32	0	0.00%
	CARROLL	935	43	0	0.00%
	CASS	4,840	231	76	1.57%
	CHARITON	667	50	6	0.90%
	CLINTON	1,035	38	27	2.61%
	COOPER	1,278	71	11	0.86%
	DAVISS	595	25	1	0.17%
	DE KALB	747	55	2	0.27%
	GENTRY	540	62	0	0.00%
	GRUNDY	1,011	76	2	0.20%
	HARRISON	897	93	1	0.11%
	HOLT	430	36	0	0.00%
	JOHNSON	2,686	94	36	1.34%
	LAFAYETTE	2,561	202	12	0.47%
	LINN	1,209	120	4	0.33%
	LIVINGSTON	1,384	117	0	0.00%
	MERCER	305	26	1	0.33%
	NODAWAY	1,027	87	1	0.10%
	PETTIS	4,054	211	1	0.02%
	PUTNAM	539	59	0	0.00%
	RAY	1,502	136	6	0.40%
	SALINE	2,365	214	2	0.08%
	SULLIVAN	744	44	2	0.27%
	WORTH	186	24	0	0.00%
	NW TOTAL	41,978	2,771	336	0.80%
NE REGION	ADAIR	1,969	106	28	1.42%
	AUDRAIN	2,086	207	8	0.38%
	BOONE	9,350	507	17	0.18%
	CALLAWAY	2,812	157	12	0.43%
	CLARK	683	45	0	0.00%
	COLE	4,180	275	100	2.39%
	FRANKLIN	5,481	342	11	0.20%
	GASCONADE	1,089	66	2	0.18%
	HOWARD	842	50	10	1.19%
	KNOX	403	18	4	0.99%
	LEWIS	779	63	0	0.00%
	LINCOLN	3,199	260	4	0.13%
	MACON	1,349	97	2	0.15%
	MARION	3,299	335	0	0.00%
	MONROE	669	48	0	0.00%
	MONTGOMERY	1,134	60	4	0.35%
	OSAGE	692	41	3	0.43%
	PIKE	1,481	160	4	0.27%
	RALLS	682	66	1	0.15%
	RANDOLPH	2,682	175	18	0.67%
	SCHUYLER	438	53	1	0.23%
	SCOTLAND	385	32	0	0.00%
	SHELBY	598	48	1	0.17%
	WARREN	1,837	144	4	0.22%
	NE TOTAL	48,119	3,355	234	0.49%
SE REGION	BOLLINGER	1,531	175	5	0.33%
	BUTLER	6,447	467	12	0.19%
	CAPE GIRARDEAU	5,563	621	0	0.00%
	CARTER	1,142	95	11	0.96%
	CRAWFORD	2,724	191	0	0.00%
	DENT	1,922	133	3	0.16%
	DUNKLIN	6,550	493	25	0.38%
	HOWELL	5,216	506	39	0.75%

TABLE 21
MEDICAID REINVESTIGATIONS
JULY 2007

		TOTAL MEDICAID SUBJECT TO REINS			
		CASES AS OF END OF MONTH	REINS COMPLETED DURING MONTH	CASES OVERDUE FOR REIN	% OVERDUE FOR REIN
SE REGION	IRON	1,638	150	5	0.31%
	MADISON	1,550	166	0	0.00%
	MARIES	749	53	1	0.13%
	MISSISSIPPI	2,478	373	1	0.04%
	NEW MADRID	3,327	456	9	0.27%
	OREGON	1,718	163	0	0.00%
	PEMISCOT	4,132	368	17	0.41%
	PERRY	1,429	159	3	0.21%
	PHELPS	3,857	259	11	0.29%
	PULASKI	2,640	165	101	3.83%
	REYNOLDS	1,007	77	1	0.10%
	RIPLEY	2,806	189	5	0.18%
	ST FRANCOIS	6,756	742	9	0.13%
	STE GENEVIEVE	1,210	144	5	0.41%
	SCOTT	5,645	695	12	0.21%
	SHANNON	1,274	93	1	0.08%
	STODDARD	4,145	378	6	0.14%
	TEXAS	2,907	185	0	0.00%
	WASHINGTON	3,710	273	6	0.16%
	WAYNE	2,401	173	17	0.71%
	SE TOTAL	86,474	7,942	305	0.35%
SW REGION	BARRY	3,424	359	5	0.15%
	BARTON	1,315	117	0	0.00%
	BATES	1,452	154	0	0.00%
	BENTON	2,343	174	6	0.26%
	CAMDEN	2,907	180	33	1.14%
	CEDAR	1,733	166	0	0.00%
	CHRISTIAN	4,208	296	6	0.14%
	DADE	816	62	1	0.12%
	DALLAS	1,918	172	3	0.16%
	DOUGLAS	1,824	248	14	0.77%
	GREENE	20,083	1,020	25	0.12%
	HENRY	2,384	182	3	0.13%
	HICKORY	1,087	76	3	0.28%
	JASPER	11,790	1,233	27	0.23%
	LACLEDE	3,815	249	9	0.24%
	LAWRENCE	3,362	354	9	0.27%
	MCDONALD	2,600	243	1	0.04%
	MILLER	2,566	166	0	0.00%
	MONITEAU	993	58	4	0.40%
	MORGAN	2,165	215	3	0.14%
	NEWTON	4,570	370	1	0.02%
	OZARK	1,261	75	3	0.24%
	POLK	3,126	209	1	0.03%
	ST CLAIR	1,125	105	1	0.09%
	STONE	2,525	316	0	0.00%
	TANEY	3,918	458	6	0.15%
	VERNON	2,327	165	3	0.13%
	WEBSTER	2,751	224	2	0.07%
	WRIGHT	2,687	229	5	0.19%
	SW TOTAL	97,075	7,875	174	0.18%
KC REGION	CLAY	9,281	556	87	0.94%
	JACKSON	54,509	5,584	122	0.22%
	PLATTE	2,463	94	0	0.00%
	KC TOTAL	66,253	6,234	209	0.32%
STL REGION	JEFFERSON	11,355	1,164	10	0.09%
	ST CHARLES	8,852	585	82	0.93%
	ST LOUIS COUNTY	54,624	5,867	693	1.27%
	ST LOUIS CITY	46,953	5,263	173	0.37%
	STL TOTAL	121,784	12,879	958	0.78%
STATEWIDE		461,683	41,056	2,216	0.48%

**TABLE 21
MEDICAID REINVESTIGATIONS
JULY 2007**

		MAF & MC+ FOR CHILDREN				AGED, BLIND, DISABLED			
		CASES AS OF END OF MONTH	REINS COMPLETED DURING MONTH	CASES OVERDUE FOR REIN	% OVERDUE FOR REIN	CASES AS OF END OF MONTH	REINS COMPLETED DURING MONTH	CASES OVERDUE FOR REIN	% OVERDUE FOR REIN
NW REGION	ANDREW	365	4	3	0.82%	499	54	0	0.00%
	ATCHISON	180	19	0	0.00%	306	24	0	0.00%
	BUCHANAN	3,868	105	57	1.47%	4,290	394	78	1.82%
	CALDWELL	314	6	0	0.00%	341	26	0	0.00%
	CARROLL	417	11	0	0.00%	499	32	0	0.00%
	CASS	2,534	40	48	1.89%	2,122	176	27	1.27%
	CHARITON	229	9	2	0.87%	417	41	4	0.96%
	CLINTON	498	6	19	3.82%	513	32	7	1.36%
	COOPER	563	15	6	1.07%	677	52	4	0.59%
	DAVISS	318	1	1	0.31%	265	23	0	0.00%
	DE KALB	278	10	1	0.36%	441	44	1	0.23%
	GENTRY	186	20	0	0.00%	344	42	0	0.00%
	GRUNDY	393	18	2	0.51%	589	54	0	0.00%
	HARRISON	363	49	1	0.28%	516	42	0	0.00%
	HOLT	186	16	0	0.00%	238	20	0	0.00%
	JOHNSON	1,337	12	6	0.45%	1,283	81	28	2.18%
	LAFAYETTE	1,179	46	10	0.85%	1,342	152	2	0.15%
	LINN	459	27	3	0.65%	732	92	1	0.14%
	LIVINGSTON	521	34	0	0.00%	799	81	0	0.00%
	MERCER	122	8	1	0.82%	174	18	0	0.00%
	NODAWAY	361	37	0	0.00%	572	45	1	0.17%
	PETTIS	1,878	40	1	0.05%	2,062	162	0	0.00%
	PUTNAM	209	21	0	0.00%	316	37	0	0.00%
	RAY	701	46	4	0.57%	767	86	2	0.26%
	SALINE	943	50	2	0.21%	1,376	163	0	0.00%
	SULLIVAN	299	0	1	0.33%	409	43	1	0.24%
	WORTH	84	15	0	0.00%	96	9	0	0.00%
	NW TOTAL	18,785	665	168	0.89%	21,985	2,025	156	0.71%
NE REGION	ADAIR	745	9	4	0.54%	1,193	94	23	1.93%
	AUDRAIN	968	123	2	0.21%	1,098	84	6	0.55%
	BOONE	4,458	15	10	0.22%	4,784	481	7	0.15%
	CALLAWAY	1,321	14	6	0.45%	1,421	142	6	0.42%
	CLARK	321	24	0	0.00%	347	21	0	0.00%
	COLE	2,002	104	59	2.95%	2,132	167	38	1.78%
	FRANKLIN	2,516	140	8	0.32%	2,800	192	3	0.11%
	GASCONADE	430	2	2	0.47%	618	62	0	0.00%
	HOWARD	352	13	8	2.27%	467	36	2	0.43%
	KNOX	161	0	4	2.48%	233	17	0	0.00%
	LEWIS	321	9	0	0.00%	441	51	0	0.00%
	LINCOLN	1,602	130	3	0.19%	1,534	129	1	0.07%
	MACON	563	32	1	0.18%	758	64	1	0.13%
	MARION	1,352	166	0	0.00%	1,898	163	0	0.00%
	MONROE	253	12	0	0.00%	405	35	0	0.00%
	MONTGOMERY	471	3	1	0.21%	642	57	3	0.47%
	OSAGE	264	14	0	0.00%	416	26	3	0.72%
	PIKE	630	83	3	0.48%	824	77	1	0.12%
	RALLS	291	37	0	0.00%	381	29	1	0.26%
	RANDOLPH	1,168	33	7	0.60%	1,478	139	11	0.74%
	SCHUYLER	182	25	0	0.00%	253	28	1	0.40%
	SCOTLAND	161	18	0	0.00%	214	13	0	0.00%
	SHELBY	243	5	1	0.41%	341	39	0	0.00%
	WARREN	997	36	2	0.20%	796	99	2	0.25%
	NE TOTAL	21,772	1,047	121	0.56%	25,474	2,245	109	0.43%
SE REGION	BOLLINGER	572	87	4	0.70%	927	88	1	0.11%
	BUTLER	2,512	85	11	0.44%	3,810	377	1	0.03%
	CAPE GIRARDEAU	2,515	322	0	0.00%	2,893	293	0	0.00%
	CARTER	455	27	11	2.42%	662	65	0	0.00%
	CRAWFORD	1,163	58	0	0.00%	1,504	130	0	0.00%
	DENT	802	39	2	0.25%	1,073	91	1	0.09%
	DUNKLIN	2,480	107	22	0.89%	3,974	381	3	0.08%
	HOWELL	2,162	233	27	1.25%	2,828	262	12	0.42%

**TABLE 21
MEDICAID REINVESTIGATIONS
JULY 2007**

SE REGION		MAF & MC+ FOR CHILDREN				AGED, BLIND, DISABLED			
		CASES AS OF END OF MONTH	REINS COMPLETED DURING MONTH	CASES OVERDUE FOR REIN	% OVERDUE FOR REIN	CASES AS OF END OF MONTH	REINS COMPLETED DURING MONTH	CASES OVERDUE FOR REIN	% OVERDUE FOR REIN
	IRON	579	40	4	0.69%	1,019	106	1	0.10%
	MADISON	587	80	0	0.00%	922	84	0	0.00%
	MARIES	320	8	0	0.00%	411	44	1	0.24%
	MISSISSIPPI	1,007	195	0	0.00%	1,458	178	1	0.07%
	NEW MADRID	1,246	243	1	0.08%	2,033	206	8	0.39%
	OREGON	616	52	0	0.00%	1,038	109	0	0.00%
	PEMISCOT	1,582	86	7	0.44%	2,481	280	10	0.40%
	PERRY	567	78	1	0.18%	822	78	1	0.12%
	PHELPS	1,650	84	6	0.36%	2,138	172	4	0.19%
	PULASKI	1,310	32	53	4.05%	1,274	133	43	3.38%
	REYNOLDS	371	11	1	0.27%	617	66	0	0.00%
	RIPLEY	1,068	16	3	0.28%	1,706	171	2	0.12%
	ST FRANCOIS	2,626	347	2	0.08%	4,007	389	6	0.15%
	STE GENEVIEVE	500	91	3	0.60%	690	53	2	0.29%
	SCOTT	2,369	369	5	0.21%	3,191	320	4	0.13%
	SHANNON	553	18	1	0.18%	678	71	0	0.00%
	STODDARD	1,543	100	3	0.19%	2,488	273	3	0.12%
	TEXAS	1,215	59	0	0.00%	1,559	118	0	0.00%
	WASHINGTON	1,534	49	3	0.20%	2,116	221	3	0.14%
	WAYNE	899	16	8	0.89%	1,467	152	8	0.55%
	SE TOTAL	34,803	2,932	178	0.51%	49,786	4,911	115	0.23%
SW REGION	BARRY	1,623	188	5	0.31%	1,675	163	0	0.00%
	BARTON	641	37	0	0.00%	651	80	0	0.00%
	BATES	624	78	0	0.00%	784	71	0	0.00%
	BENTON	915	43	5	0.55%	1,359	123	1	0.07%
	CAMDEN	1,543	62	21	1.36%	1,306	112	11	0.84%
	CEDAR	720	83	0	0.00%	944	81	0	0.00%
	CHRISTIAN	2,297	114	4	0.17%	1,758	174	1	0.06%
	DADE	378	29	0	0.00%	414	32	1	0.24%
	DALLAS	803	62	2	0.25%	1,035	109	1	0.10%
	DOUGLAS	761	108	2	0.26%	976	135	12	1.23%
	GREENE	9,231	89	17	0.18%	10,257	903	7	0.07%
	HENRY	945	45	3	0.32%	1,368	131	0	0.00%
	HICKORY	402	22	3	0.75%	637	50	0	0.00%
	JASPER	5,689	665	14	0.25%	5,876	542	13	0.22%
	LACLEDE	1,847	63	7	0.38%	1,832	177	2	0.11%
	LAWRENCE	1,535	165	5	0.33%	1,724	178	4	0.23%
	MCDONALD	1,338	138	0	0.00%	1,216	103	1	0.08%
	MILLER	1,232	54	0	0.00%	1,287	109	0	0.00%
	MONITEAU	500	13	0	0.00%	475	44	4	0.84%
	MORGAN	937	89	0	0.00%	1,151	121	3	0.26%
	NEWTON	2,226	215	1	0.04%	2,234	150	0	0.00%
	OZARK	510	19	1	0.20%	673	54	2	0.30%
	POLK	1,473	43	1	0.07%	1,571	165	0	0.00%
	ST CLAIR	411	13	1	0.24%	667	86	0	0.00%
	STONE	1,216	156	0	0.00%	1,207	154	0	0.00%
	TANEY	2,102	260	4	0.19%	1,678	184	1	0.06%
	VERNON	931	28	2	0.21%	1,341	134	1	0.07%
	WEBSTER	1,315	81	1	0.08%	1,334	139	1	0.07%
	WRIGHT	1,180	78	3	0.25%	1,415	146	1	0.07%
	SW TOTAL	45,325	3,040	102	0.23%	48,845	4,650	67	0.14%
KC REGION	CLAY	4,847	165	53	1.09%	4,243	377	31	0.73%
	JACKSON	29,372	3,441	42	0.14%	23,988	2,076	74	0.31%
	PLATTE	1,398	8	0	0.00%	1,025	83	0	0.00%
	KC TOTAL	35,617	3,614	95	0.27%	29,256	2,536	105	0.36%
STL REGION	JEFFERSON	5,636	646	6	0.11%	5,486	505	4	0.07%
	ST CHARLES	4,543	156	49	1.08%	3,953	405	25	0.63%
	ST LOUIS COUNTY	28,313	3,525	412	1.46%	25,082	2,229	266	1.06%
	ST LOUIS CITY	22,406	3,018	64	0.29%	23,900	2,188	103	0.43%
	STL TOTAL	60,898	7,345	531	0.87%	58,421	5,327	398	0.68%
STATEWIDE		217,200	18,643	1,195	0.55%	233,767	21,694	950	0.41%

**TABLE 21
MEDICAID REINVESTIGATIONS
JULY 2007**

		BCCT				QMB & SLMB			
		CASES AS OF END OF MONTH	REINS COMPLETED DURING MONTH	CASES OVERDUE FOR REIN	% OVERDUE FOR REIN	CASES AS OF END OF MONTH	REINS COMPLETED DURING MONTH	CASES OVERDUE FOR REIN	% OVERDUE FOR REIN
NW REGION	ANDREW	0	0	0	0.00%	28	7	0	0.00%
	ATCHISON	0	0	0	0.00%	18	2	0	0.00%
	BUCHANAN	29	0	0	0.00%	192	16	7	3.65%
	CALDWELL	0	0	0	0.00%	11	0	0	0.00%
	CARROLL	0	0	0	0.00%	19	0	0	0.00%
	CASS	6	0	0	0.00%	178	15	1	0.56%
	CHARITON	1	0	0	0.00%	20	0	0	0.00%
	CLINTON	0	0	0	0.00%	24	0	1	4.17%
	COOPER	1	0	0	0.00%	37	4	1	2.70%
	DAVISS	1	0	0	0.00%	11	1	0	0.00%
	DE KALB	1	0	0	0.00%	27	1	0	0.00%
	GENTRY	0	0	0	0.00%	10	0	0	0.00%
	GRUNDY	1	0	0	0.00%	28	4	0	0.00%
	HARRISON	2	0	0	0.00%	16	2	0	0.00%
	HOLT	0	0	0	0.00%	6	0	0	0.00%
	JOHNSON	4	0	0	0.00%	62	1	2	3.23%
	LAFAYETTE	1	0	0	0.00%	39	4	0	0.00%
	LINN	1	0	0	0.00%	17	1	0	0.00%
	LIVINGSTON	2	0	0	0.00%	62	2	0	0.00%
	MERCER	0	0	0	0.00%	9	0	0	0.00%
	NODAWAY	1	0	0	0.00%	93	5	0	0.00%
	PETTIS	7	0	0	0.00%	107	9	0	0.00%
	PUTNAM	0	0	0	0.00%	14	1	0	0.00%
	RAY	0	0	0	0.00%	34	4	0	0.00%
	SALINE	0	0	0	0.00%	46	1	0	0.00%
	SULLIVAN	1	0	0	0.00%	35	1	0	0.00%
	WORTH	0	0	0	0.00%	6	0	0	0.00%
	NW TOTAL	59	0	0	0.00%	1,149	81	12	1.04%
NE REGION	ADAIR	1	0	0	0.00%	30	3	1	3.33%
	AUDRAIN	1	0	0	0.00%	19	0	0	0.00%
	BOONE	5	3	0	0.00%	103	8	0	0.00%
	CALLAWAY	3	0	0	0.00%	67	1	0	0.00%
	CLARK	1	0	0	0.00%	14	0	0	0.00%
	COLE	3	0	0	0.00%	43	4	3	6.98%
	FRANKLIN	4	1	0	0.00%	161	9	0	0.00%
	GASCONADE	0	0	0	0.00%	41	2	0	0.00%
	HOWARD	1	0	0	0.00%	22	1	0	0.00%
	KNOX	1	0	0	0.00%	8	1	0	0.00%
	LEWIS	0	0	0	0.00%	17	3	0	0.00%
	LINCOLN	5	0	0	0.00%	58	1	0	0.00%
	MACON	1	0	0	0.00%	27	1	0	0.00%
	MARION	3	0	0	0.00%	46	6	0	0.00%
	MONROE	1	0	0	0.00%	10	1	0	0.00%
	MONTGOMERY	0	0	0	0.00%	21	0	0	0.00%
	OSAGE	0	0	0	0.00%	12	1	0	0.00%
	PIKE	4	0	0	0.00%	23	0	0	0.00%
	RALLS	3	0	0	0.00%	7	0	0	0.00%
	RANDOLPH	0	0	0	0.00%	36	3	0	0.00%
	SCHUYLER	0	0	0	0.00%	3	0	0	0.00%
	SCOTLAND	0	0	0	0.00%	10	1	0	0.00%
	SHELBY	3	1	0	0.00%	11	3	0	0.00%
	WARREN	5	1	0	0.00%	39	8	0	0.00%
	NE TOTAL	45	6	0	0.00%	828	57	4	0.48%
SE REGION	BOLLINGER	2	0	0	0.00%	30	0	0	0.00%
	BUTLER	7	1	0	0.00%	118	4	0	0.00%
	CAPE GIRARDEAU	8	0	0	0.00%	147	6	0	0.00%
	CARTER	4	0	0	0.00%	21	3	0	0.00%
	CRAWFORD	0	0	0	0.00%	57	3	0	0.00%
	DENT	3	0	0	0.00%	44	3	0	0.00%
	DUNKLIN	3	0	0	0.00%	93	5	0	0.00%
	HOWELL	15	2	0	0.00%	211	9	0	0.00%

**TABLE 21
MEDICAID REINVESTIGATIONS
JULY 2007**

		BCCT				QMB & SLMB			
		CASES AS OF END OF MONTH	REINS COMPLETED DURING MONTH	CASES OVERDUE FOR REIN	% OVERDUE FOR REIN	CASES AS OF END OF MONTH	REINS COMPLETED DURING MONTH	CASES OVERDUE FOR REIN	% OVERDUE FOR REIN
SE REGION	IRON	3	0	0	0.00%	37	4	0	0.00%
	MADISON	1	0	0	0.00%	40	2	0	0.00%
	MARIES	0	0	0	0.00%	18	1	0	0.00%
	MISSISSIPPI	0	0	0	0.00%	13	0	0	0.00%
	NEW MADRID	7	0	0	0.00%	41	7	0	0.00%
	OREGON	4	0	0	0.00%	60	2	0	0.00%
	PEMISCOT	4	0	0	0.00%	65	2	0	0.00%
	PERRY	1	0	0	0.00%	39	3	1	2.56%
	PHELPS	1	0	0	0.00%	68	3	1	1.47%
	PULASKI	5	0	0	0.00%	51	0	5	9.80%
	REYNOLDS	1	0	0	0.00%	18	0	0	0.00%
	RIPLEY	4	0	0	0.00%	28	2	0	0.00%
	ST FRANCOIS	4	0	0	0.00%	119	6	1	0.84%
	STE GENEVIEVE	1	0	0	0.00%	19	0	0	0.00%
	SCOTT	3	0	0	0.00%	82	6	3	3.66%
	SHANNON	1	0	0	0.00%	42	4	0	0.00%
	STODDARD	5	0	0	0.00%	109	5	0	0.00%
	TEXAS	6	0	0	0.00%	127	8	0	0.00%
	WASHINGTON	8	0	0	0.00%	52	3	0	0.00%
	WAYNE	2	0	0	0.00%	33	5	1	3.03%
	SE TOTAL	103	3	0	0.00%	1,782	96	12	0.67%
SW REGION	BARRY	1	0	0	0.00%	125	8	0	0.00%
	BARTON	0	0	0	0.00%	23	0	0	0.00%
	BATES	1	1	0	0.00%	43	4	0	0.00%
	BENTON	1	0	0	0.00%	68	8	0	0.00%
	CAMDEN	3	0	0	0.00%	55	6	1	1.82%
	CEDAR	1	0	0	0.00%	68	2	0	0.00%
	CHRISTIAN	6	0	0	0.00%	147	8	1	0.68%
	DADE	0	0	0	0.00%	24	1	0	0.00%
	DALLAS	3	0	0	0.00%	77	1	0	0.00%
	DOUGLAS	1	0	0	0.00%	86	5	0	0.00%
	GREENE	22	1	0	0.00%	573	27	1	0.17%
	HENRY	3	0	0	0.00%	68	6	0	0.00%
	HICKORY	0	0	0	0.00%	48	4	0	0.00%
	JASPER	6	1	0	0.00%	219	25	0	0.00%
	LACLEDE	1	0	0	0.00%	135	9	0	0.00%
	LAWRENCE	1	0	0	0.00%	102	11	0	0.00%
	MCDONALD	0	0	0	0.00%	46	2	0	0.00%
	MILLER	1	1	0	0.00%	46	2	0	0.00%
	MONITEAU	0	0	0	0.00%	18	1	0	0.00%
	MORGAN	3	2	0	0.00%	74	3	0	0.00%
	NEWTON	4	0	0	0.00%	106	5	0	0.00%
	OZARK	0	0	0	0.00%	78	2	0	0.00%
	POLK	3	0	0	0.00%	79	1	0	0.00%
	ST CLAIR	1	0	0	0.00%	46	6	0	0.00%
	STONE	2	0	0	0.00%	100	6	0	0.00%
	TANEY	8	0	0	0.00%	130	14	1	0.77%
	VERNON	0	0	0	0.00%	55	3	0	0.00%
	WEBSTER	1	0	0	0.00%	101	4	0	0.00%
	WRIGHT	1	0	0	0.00%	91	5	1	1.10%
	SW TOTAL	74	6	0	0.00%	2,831	179	5	0.18%
KC REGION	CLAY	9	2	0	0.00%	182	12	3	1.65%
	JACKSON	42	3	0	0.00%	1,107	64	6	0.54%
	PLATTE	2	0	0	0.00%	38	3	0	0.00%
	KC TOTAL	53	5	0	0.00%	1,327	79	9	0.68%
STL REGION	JEFFERSON	10	3	0	0.00%	223	10	0	0.00%
	ST CHARLES	7	1	0	0.00%	349	23	8	2.29%
	ST LOUIS COUNTY	58	6	1	1.72%	1,171	107	14	1.20%
	ST LOUIS CITY	115	19	1	0.87%	532	38	5	0.94%
	STL TOTAL	190	29	2	1.05%	2,275	178	27	1.19%
STATEWIDE		524	49	2	0.38%	10,192	670	69	0.68%

Figure 4
Missouri Medicaid Recipients
60-Month Trend through July 2007

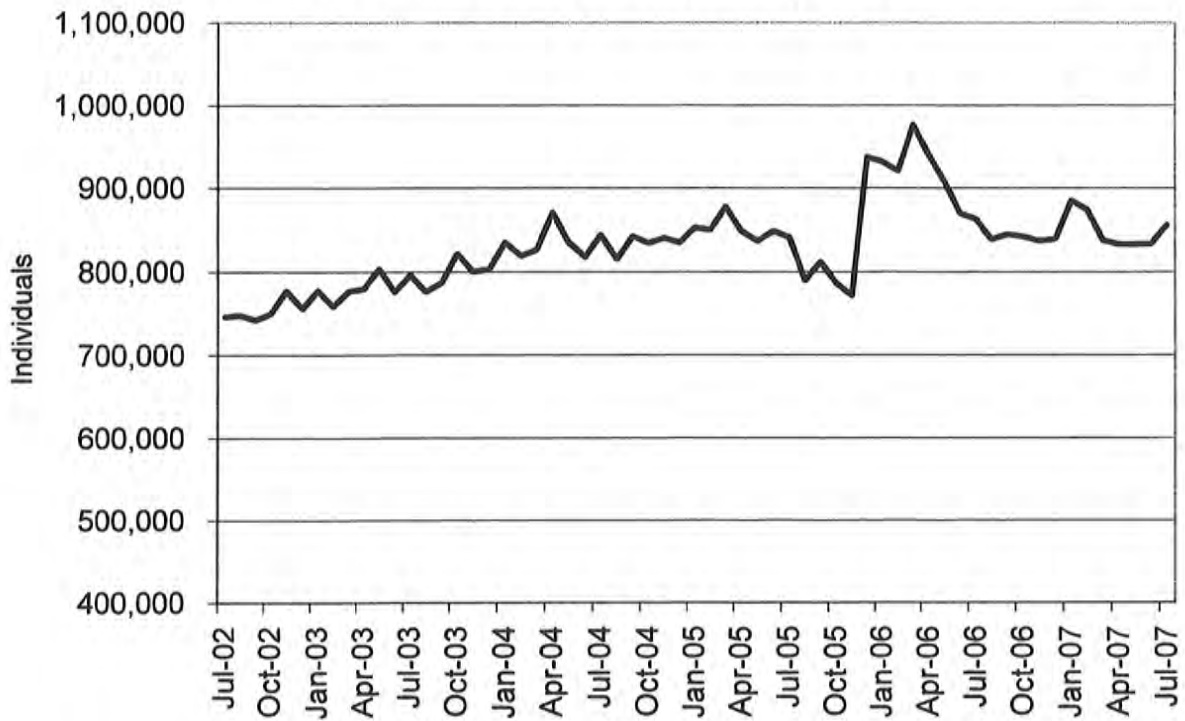
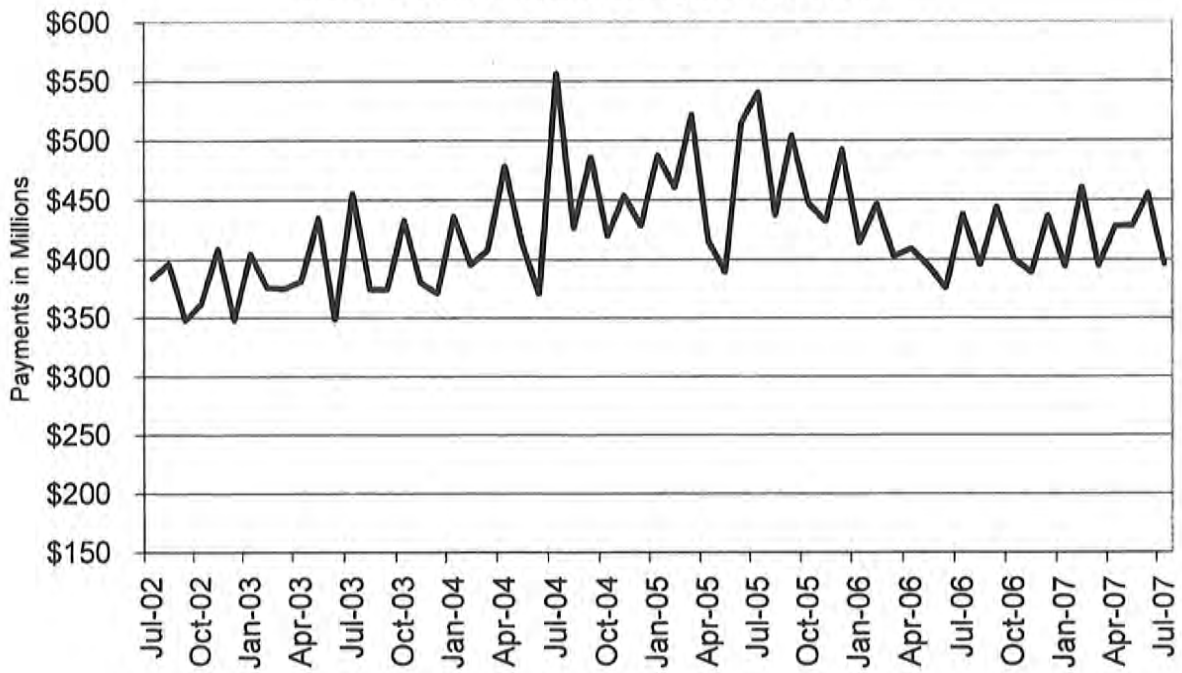

Figure 5
Missouri Medicaid Payments
60-Month Trend through July 2007



**TABLE 22
MISSOURI MEDICAID RECIPIENTS AND PAYMENTS BY TYPE OF SERVICE
JULY 2007**

	TOTAL RECIPIENTS	TOTAL PAYMENTS	ADULT DAY HEALTH RECIPIENTS	ADULT DAY HEALTH PAYMENTS	AIDS WAIVER RECIPIENTS	AIDS WAIVER PAYMENTS	AGED/DISABLED WAIVER RECIPIENTS	AGED/DISABLED WAIVER PAYMENTS	AMBULANCE SERVICES RECIPIENTS	AMBULANCE SERVICES PAYMENTS
STATE TOTAL	848,839	\$384,039,932	1,152	\$1,063,260	22	\$36,794	14,184	\$6,921,369	6,420	\$1,078,879
ADAIR	3,241	\$2,203,475	0	\$0	0	\$0	133	\$54,001	42	\$6,876
ANDREW	1,371	\$650,058	1	\$1,008	0	\$0	36	\$15,910	14	\$2,005
ATCHISON	761	\$353,930	0	\$0	0	\$0	41	\$11,915	0	\$0
AUDRAIN	3,903	\$2,027,821	0	\$0	0	\$0	84	\$31,212	20	\$3,373
BARRY	6,204	\$2,277,060	1	\$1,068	0	\$0	62	\$20,587	45	\$10,592
BARTON	2,234	\$753,264	0	\$0	0	\$0	35	\$9,799	18	\$2,730
BATES	2,564	\$1,402,614	0	\$0	0	\$0	46	\$13,465	17	\$4,670
BENTON	3,585	\$1,440,928	0	\$0	0	\$0	67	\$29,212	51	\$9,965
BOLLINGER	2,393	\$1,002,580	0	\$0	0	\$0	113	\$46,329	22	\$4,145
BOONE	17,672	\$9,041,882	1	\$712	0	\$0	175	\$79,530	65	\$10,863
BUCHANAN	14,514	\$5,829,728	0	\$0	1	\$1,084	216	\$90,091	171	\$21,057
BUTLER	10,220	\$5,556,444	0	\$0	0	\$0	403	\$199,472	25	\$7,858
CALDWELL	1,180	\$449,468	0	\$0	0	\$0	29	\$13,464	16	\$2,703
CALLAWAY	5,413	\$2,501,155	0	\$0	0	\$0	47	\$21,501	16	\$1,636
CAMDEN	5,614	\$2,203,328	0	\$0	0	\$0	64	\$26,161	16	\$4,396
CAPE GIRARDEAU	9,431	\$4,794,439	28	\$19,991	0	\$0	229	\$121,966	59	\$7,012
CARROLL	1,627	\$782,928	0	\$0	0	\$0	47	\$13,963	19	\$3,307
CARTER	1,758	\$835,770	0	\$0	0	\$0	109	\$59,374	3	\$1,685
CASS	9,640	\$4,473,186	4	\$3,651	0	\$0	82	\$32,914	52	\$10,416
CEDAR	2,818	\$1,262,144	0	\$0	0	\$0	77	\$23,205	10	\$4,259
CHARITON	1,081	\$550,950	0	\$0	0	\$0	36	\$10,299	8	\$2,042
CHRISTIAN	7,551	\$2,581,326	9	\$10,355	0	\$0	47	\$16,282	19	\$4,857
CLARK	1,065	\$342,395	0	\$0	0	\$0	59	\$24,471	12	\$1,442
CLAY	18,360	\$7,828,646	7	\$5,169	0	\$0	147	\$67,077	121	\$12,559
CLINTON	1,796	\$1,134,696	0	\$0	0	\$0	28	\$7,265	14	\$2,111
COLE	8,345	\$3,792,069	0	\$0	0	\$0	86	\$29,314	11	\$2,002
COOPER	2,189	\$1,232,814	0	\$0	0	\$0	34	\$11,311	7	\$3,206
CRAWFORD	4,669	\$2,094,487	3	\$2,168	0	\$0	99	\$43,897	49	\$10,799
DADE	1,271	\$575,403	0	\$0	0	\$0	17	\$3,005	6	\$1,252
DALLAS	3,156	\$1,107,497	7	\$6,585	0	\$0	50	\$21,031	30	\$7,125
DAVISS	1,092	\$360,709	0	\$0	0	\$0	12	\$2,959	12	\$2,246
DEKALB	1,195	\$570,964	0	\$0	0	\$0	46	\$17,174	26	\$4,436
DENT	3,234	\$1,474,876	16	\$16,451	0	\$0	68	\$30,875	26	\$5,413
DOUGLAS	2,886	\$849,747	1	\$566	0	\$0	45	\$19,178	15	\$6,228
DUNKLIN	10,804	\$5,741,342	0	\$0	0	\$0	450	\$205,585	151	\$31,080
FRANKLIN	10,509	\$4,597,435	4	\$4,093	0	\$0	90	\$45,017	80	\$12,651
GASCONADE	1,882	\$979,693	0	\$0	0	\$0	47	\$19,549	8	\$1,341
GENTRY	868	\$657,847	0	\$0	0	\$0	29	\$9,711	12	\$1,522
GREENE	34,083	\$14,675,787	113	\$102,955	0	\$0	288	\$91,220	208	\$37,263
GRUNDY	1,736	\$843,623	0	\$0	0	\$0	33	\$12,632	23	\$4,644
HARRISON	1,460	\$629,936	0	\$0	0	\$0	11	\$2,638	15	\$4,105
HENRY	4,111	\$1,849,574	0	\$0	0	\$0	86	\$33,907	18	\$4,405
HICKORY	1,670	\$577,624	1	\$1,186	0	\$0	54	\$26,048	4	\$1,544
HOLT	673	\$314,870	0	\$0	0	\$0	37	\$9,956	3	\$1,235
HOWARD	1,505	\$790,400	0	\$0	0	\$0	27	\$11,231	5	\$1,549
HOWELL	8,515	\$3,223,254	2	\$1,849	0	\$0	180	\$65,331	87	\$17,859
IRON	2,516	\$1,551,829	1	\$949	0	\$0	77	\$40,558	21	\$9,722
JACKSON	111,097	\$47,031,780	170	\$143,181	6	\$7,992	835	\$443,603	774	\$92,142
JASPER	20,923	\$8,567,980	0	\$0	0	\$0	196	\$57,512	207	\$32,267
JEFFERSON	22,230	\$10,573,745	25	\$24,399	0	\$0	207	\$113,325	193	\$23,193
JOHNSON	5,453	\$2,371,364	1	\$1,186	0	\$0	64	\$25,777	60	\$11,882
KNOX	638	\$283,835	0	\$0	0	\$0	19	\$4,058	5	\$1,305
LACLEDE	6,703	\$2,161,341	11	\$8,909	0	\$0	57	\$14,299	61	\$13,928
LAFAYETTE	4,792	\$3,227,505	0	\$0	0	\$0	77	\$29,892	37	\$5,175
LAWRENCE	5,946	\$2,395,135	2	\$890	0	\$0	92	\$24,313	36	\$7,254
LEWIS	1,207	\$542,497	0	\$0	0	\$0	56	\$11,610	10	\$2,283
LINCOLN	6,492	\$2,783,008	2	\$1,157	0	\$0	33	\$13,950	54	\$11,166

NOTE: COUNTY REPRESENTS WHERE THE RECIPIENT LIVES, NOT NECESSARILY WHERE THE SERVICE WAS PROVIDED.

**TABLE 22
MISSOURI MEDICAID RECIPIENTS AND PAYMENTS BY TYPE OF SERVICE
JULY 2007**

	TOTAL RECIPIENTS	TOTAL PAYMENTS	ADULT DAY HEALTH RECIPIENTS	ADULT DAY HEALTH PAYMENTS	AIDS WAIVER RECIPIENTS	AIDS WAIVER PAYMENTS	AGED/DISABLED WAIVER RECIPIENTS	AGED/DISABLED WAIVER PAYMENTS	AMBULANCE SERVICES RECIPIENTS	AMBULANCE SERVICES PAYMENTS
LINN	2,007	\$905,054	0	\$0	0	\$0	42	\$12,860	16	\$3,588
LIVINGSTON	2,180	\$1,067,837	0	\$0	0	\$0	51	\$13,015	25	\$4,743
MCDONALD	4,917	\$1,509,524	0	\$0	0	\$0	51	\$15,462	40	\$9,844
MACON	2,128	\$1,198,579	0	\$0	0	\$0	71	\$28,576	12	\$2,175
MADISON	2,485	\$1,398,616	1	\$237	0	\$0	118	\$65,079	8	\$4,343
MARIES	1,304	\$543,854	3	\$3,649	0	\$0	20	\$7,274	11	\$2,926
MARION	5,367	\$3,122,736	0	\$0	0	\$0	137	\$45,806	66	\$11,551
MERCER	468	\$211,848	0	\$0	0	\$0	17	\$4,539	11	\$3,344
MILLER	4,712	\$1,742,641	1	\$1,068	0	\$0	70	\$23,538	29	\$6,332
MISSISSIPPI	4,006	\$1,785,171	3	\$3,381	0	\$0	298	\$179,024	31	\$6,012
MONITEAU	1,851	\$730,537	0	\$0	0	\$0	28	\$7,963	6	\$730
MONROE	1,112	\$478,734	0	\$0	0	\$0	58	\$22,693	5	\$2,191
MONTGOMERY	2,071	\$1,016,498	0	\$0	0	\$0	42	\$17,568	21	\$4,127
MORGAN	3,883	\$1,403,215	0	\$0	0	\$0	64	\$21,387	12	\$1,970
NEW MADRID	5,219	\$2,818,129	2	\$1,542	0	\$0	344	\$223,355	107	\$20,094
NEWTON	8,107	\$3,497,827	0	\$0	0	\$0	54	\$25,343	76	\$12,419
NODAWAY	1,531	\$927,763	0	\$0	0	\$0	51	\$13,192	13	\$2,686
OREGON	2,593	\$1,133,501	2	\$1,958	0	\$0	140	\$59,192	47	\$10,547
OSAGE	1,175	\$629,946	0	\$0	0	\$0	23	\$11,155	4	\$1,175
OZARK	1,876	\$591,513	0	\$0	0	\$0	45	\$12,041	8	\$1,764
PEMISCOT	6,992	\$3,487,493	2	\$653	0	\$0	520	\$256,923	56	\$14,406
PERRY	2,276	\$1,277,991	2	\$2,313	0	\$0	84	\$40,984	17	\$3,793
PETTIS	7,815	\$3,726,440	0	\$0	0	\$0	106	\$47,304	54	\$8,416
PHELPS	6,828	\$3,346,249	18	\$16,927	0	\$0	77	\$30,019	58	\$14,980
PIKE	2,450	\$1,570,500	0	\$0	0	\$0	56	\$22,000	20	\$3,964
PLATTE	5,121	\$2,460,008	1	\$1,127	0	\$0	19	\$4,504	42	\$5,746
POLK	5,570	\$2,737,891	9	\$6,063	0	\$0	53	\$13,855	32	\$7,128
PULASKI	4,676	\$1,754,943	11	\$7,623	0	\$0	66	\$24,480	54	\$12,280
PUTMAN	823	\$360,721	0	\$0	0	\$0	22	\$7,747	3	\$873
RALLS	1,112	\$533,363	0	\$0	0	\$0	35	\$15,502	4	\$1,125
RANDOLPH	4,926	\$2,245,670	0	\$0	0	\$0	132	\$46,991	37	\$6,046
RAY	2,932	\$1,465,289	0	\$0	0	\$0	37	\$11,429	29	\$4,853
REYNOLDS	1,686	\$1,142,361	0	\$0	0	\$0	95	\$39,592	15	\$6,827
RIPLEY	4,337	\$2,229,110	0	\$0	0	\$0	370	\$176,346	17	\$4,563
ST. CHARLES	17,871	\$9,633,833	47	\$41,751	0	\$0	98	\$45,130	108	\$13,997
ST. CLAIR	1,892	\$839,617	0	\$0	0	\$0	41	\$17,240	10	\$3,189
ST. FRANCOIS	11,542	\$5,632,080	38	\$36,067	0	\$0	304	\$168,027	93	\$15,651
STE. GENEVIEVE	2,143	\$1,086,035	4	\$4,034	0	\$0	53	\$24,303	20	\$3,018
ST. LOUIS	105,723	\$52,143,981	321	\$303,644	4	\$6,162	1,119	\$860,941	848	\$106,952
SALINE	4,172	\$1,743,357	0	\$0	0	\$0	114	\$35,516	28	\$8,539
SCHUYLER	691	\$282,736	0	\$0	0	\$0	41	\$15,224	4	\$1,386
SCOTLAND	610	\$272,668	0	\$0	0	\$0	36	\$10,210	2	\$337
SCOTT	9,314	\$4,408,158	18	\$19,101	0	\$0	380	\$209,100	88	\$12,771
SHANNON	2,006	\$640,155	0	\$0	0	\$0	68	\$28,858	19	\$7,541
SHELBY	1,022	\$433,046	0	\$0	0	\$0	64	\$16,317	9	\$2,599
STODDARD	6,308	\$3,138,522	0	\$0	0	\$0	290	\$150,932	86	\$14,229
STONE	4,232	\$1,499,527	3	\$3,144	0	\$0	43	\$13,982	31	\$9,451
SULLIVAN	1,130	\$543,395	0	\$0	0	\$0	21	\$7,969	6	\$2,057
TANEY	6,740	\$2,538,855	17	\$16,741	0	\$0	43	\$15,050	56	\$12,228
TEXAS	4,637	\$1,867,767	0	\$0	0	\$0	102	\$35,417	25	\$7,132
VERNON	3,864	\$3,058,231	0	\$0	0	\$0	87	\$23,401	36	\$6,650
WARREN	3,671	\$1,598,518	0	\$0	0	\$0	49	\$17,838	21	\$3,187
WASHINGTON	6,713	\$2,968,574	25	\$19,915	0	\$0	145	\$67,089	43	\$10,933
WAYNE	3,489	\$1,715,953	0	\$0	0	\$0	199	\$100,050	25	\$8,198
WEBSTER	4,894	\$1,680,896	4	\$4,039	0	\$0	44	\$17,743	15	\$2,712
WORTH	303	\$138,052	0	\$0	0	\$0	9	\$2,900	0	\$0
WRIGHT	4,499	\$1,477,858	0	\$0	0	\$0	125	\$40,613	48	\$18,895
ST. LOUIS CITY	93,805	\$38,679,496	210	\$209,806	11	\$21,555	1,399	\$920,851	702	\$84,325
INVALID COUNTY	1,186	\$256,688	0	\$0	0	\$0	0	\$0	2	\$384

NOTE: COUNTY REPRESENTS WHERE THE RECIPIENT LIVES, NOT NECESSARILY WHERE THE SERVICE WAS PROVIDED.

**TABLE 22
MISSOURI MEDICAID RECIPIENTS AND PAYMENTS BY TYPE OF SERVICE
JULY 2007**

	AUDIOLOGY SERVICES RECIPIENTS	AUDIOLOGY SERVICES PAYMENTS	CASE MGMT RECIPIENTS	CASE MGMT PAYMENTS	CLINIC SERVICES RECIPIENTS	CLINIC SERVICES PAYMENTS	COMMUNITY SUPPORT RECIPIENTS	COMMUNITY SUPPORT PAYMENTS	COMPREHENSIVE DAY REHAB RECIPIENTS	COMPREHENSIVE DAY REHAB PAYMENTS
STATE TOTAL	246	\$18,939	1,112	\$38,169	115,748	\$13,467,137	684	\$679,982	0	\$0
ADAIR	3	\$1,070	0	\$0	681	\$66,371	9	\$5,440	0	\$0
ANDREW	0	\$0	2	\$38	261	\$23,869	0	\$0	0	\$0
ATCHISON	0	\$0	0	\$0	144	\$9,361	0	\$0	0	\$0
AUDRAIN	0	\$0	0	\$0	392	\$33,330	5	\$4,495	0	\$0
BARRY	5	\$80	10	\$286	1,254	\$107,476	5	\$4,253	0	\$0
BARTON	3	\$52	0	\$0	440	\$34,967	2	\$847	0	\$0
BATES	0	\$0	0	\$0	585	\$55,197	0	\$0	0	\$0
BENTON	1	\$5	4	\$54	684	\$62,573	4	\$2,207	0	\$0
BOLLINGER	1	\$20	1	\$8	427	\$42,081	0	\$0	0	\$0
BOONE	1	\$480	0	\$0	2,176	\$378,524	67	\$55,067	0	\$0
BUCHANAN	2	\$551	138	\$3,050	2,859	\$332,491	24	\$22,949	0	\$0
BUTLER	8	\$1,338	4	\$54	2,531	\$254,900	7	\$6,375	0	\$0
CALDWELL	0	\$0	0	\$0	204	\$23,420	2	\$2,019	0	\$0
CALLAWAY	0	\$0	0	\$0	568	\$48,667	10	\$11,886	0	\$0
CAMDEN	0	\$0	0	\$0	574	\$51,023	3	\$970	0	\$0
CAPE GIRARDEAU	8	\$708	46	\$500	1,826	\$176,402	4	\$3,142	0	\$0
CARROLL	1	\$25	0	\$0	279	\$24,087	2	\$337	0	\$0
CARTER	1	\$16	0	\$0	315	\$29,818	0	\$0	0	\$0
CASS	1	\$30	0	\$0	732	\$82,019	2	\$2,853	0	\$0
CEDAR	1	\$17	1	\$8	516	\$52,099	0	\$0	0	\$0
CHARITON	0	\$0	0	\$0	121	\$9,598	0	\$0	0	\$0
CHRISTIAN	7	\$145	18	\$144	1,345	\$148,900	6	\$4,530	0	\$0
CLARK	0	\$0	0	\$0	172	\$16,195	2	\$882	0	\$0
CLAY	2	\$87	0	\$0	1,988	\$213,959	7	\$10,834	0	\$0
CLINTON	1	\$490	1	\$8	285	\$35,653	2	\$2,376	0	\$0
COLE	1	\$11	0	\$0	1,098	\$103,236	8	\$11,241	0	\$0
COOPER	0	\$0	0	\$0	223	\$34,612	16	\$5,401	0	\$0
CRAWFORD	2	\$39	2	\$38	1,037	\$110,101	0	\$0	0	\$0
DADE	1	\$30	0	\$0	297	\$24,421	0	\$0	0	\$0
DALLAS	3	\$47	16	\$692	540	\$54,055	0	\$0	0	\$0
DAVISS	0	\$0	6	\$158	177	\$17,914	1	\$200	0	\$0
DEKALB	0	\$0	4	\$76	227	\$27,211	1	\$840	0	\$0
DENT	4	\$53	8	\$174	666	\$77,034	2	\$1,949	0	\$0
DOUGLAS	3	\$124	25	\$714	404	\$44,498	1	\$547	0	\$0
DUNKLIN	1	\$25	6	\$158	1,534	\$164,662	6	\$4,213	0	\$0
FRANKLIN	0	\$0	1	\$8	1,118	\$144,786	21	\$17,169	0	\$0
GASCONADE	0	\$0	0	\$0	239	\$26,905	0	\$0	0	\$0
GENTRY	2	\$496	0	\$0	180	\$19,813	2	\$2,803	0	\$0
GREENE	39	\$1,965	40	\$446	7,325	\$780,385	18	\$15,033	0	\$0
GRUNDY	2	\$133	0	\$0	338	\$26,058	1	\$1,964	0	\$0
HARRISON	3	\$1,086	6	\$210	262	\$18,751	3	\$666	0	\$0
HENRY	0	\$0	0	\$0	461	\$46,480	1	\$71	0	\$0
HICKORY	0	\$0	0	\$0	268	\$24,745	2	\$1,774	0	\$0
HOLT	1	\$95	1	\$8	118	\$13,895	0	\$0	0	\$0
HOWARD	0	\$0	0	\$0	223	\$17,045	5	\$7,672	0	\$0
HOWELL	2	\$16	58	\$1,140	1,373	\$144,346	10	\$3,155	0	\$0
IRON	0	\$0	0	\$0	584	\$53,742	5	\$2,429	0	\$0
JACKSON	8	\$295	0	\$0	10,255	\$1,634,547	35	\$61,708	0	\$0
JASPER	20	\$1,011	74	\$1,974	4,265	\$443,562	16	\$21,220	0	\$0
JEFFERSON	2	\$107	43	\$718	2,452	\$287,874	27	\$22,483	0	\$0
JOHNSON	1	\$77	0	\$0	510	\$55,157	0	\$0	0	\$0
KNOX	0	\$0	0	\$0	111	\$17,850	1	\$1,816	0	\$0
LACLEDE	5	\$300	1	\$60	1,263	\$111,644	2	\$1,200	0	\$0
LAFAYETTE	1	\$60	0	\$0	464	\$43,210	3	\$2,764	0	\$0
LAWRENCE	2	\$90	13	\$216	1,337	\$101,637	8	\$7,969	0	\$0
LEWIS	0	\$0	0	\$0	251	\$22,685	3	\$1,326	0	\$0
LINCOLN	0	\$0	0	\$0	584	\$65,065	13	\$20,456	0	\$0

NOTE: COUNTY REPRESENTS WHERE THE RECIPIENT LIVES, NOT NECESSARILY WHERE THE SERVICE WAS PROVIDED.

**TABLE 22
MISSOURI MEDICAID RECIPIENTS AND PAYMENTS BY TYPE OF SERVICE
JULY 2007**

	AUDIOLOGY SERVICES RECIPIENTS	AUDIOLOGY SERVICES PAYMENTS	CASE MGMT RECIPIENTS	CASE MGMT PAYMENTS	CLINIC SERVICES RECIPIENTS	CLINIC SERVICES PAYMENTS	COMMUNITY SUPPORT RECIPIENTS	COMMUNITY SUPPORT PAYMENTS	COMPREHENSIVE DAY REHAB RECIPIENTS	COMPREHENSIVE DAY REHAB PAYMENTS
LINN	2	\$229	19	\$514	347	\$27,427	0	\$0	0	\$0
LIVINGSTON	0	\$0	0	\$0	466	\$37,554	4	\$3,248	0	\$0
MCDONALD	6	\$323	26	\$494	841	\$77,336	0	\$0	0	\$0
MACON	1	\$14	0	\$0	378	\$35,943	7	\$1,606	0	\$0
MADISON	1	\$530	1	\$8	593	\$61,252	0	\$0	0	\$0
MARIES	0	\$0	2	\$60	299	\$27,470	1	\$270	0	\$0
MARION	5	\$361	4	\$54	1,383	\$159,973	7	\$4,482	0	\$0
MERCER	0	\$0	0	\$0	62	\$6,664	1	\$1,639	0	\$0
MILLER	0	\$0	0	\$0	599	\$58,540	4	\$1,178	0	\$0
MISSISSIPPI	0	\$0	55	\$1,654	832	\$75,617	0	\$0	0	\$0
MONITEAU	0	\$0	0	\$0	212	\$22,308	4	\$4,813	0	\$0
MONROE	0	\$0	0	\$0	140	\$15,134	1	\$758	0	\$0
MONTGOMERY	0	\$0	0	\$0	187	\$20,223	4	\$4,875	0	\$0
MORGAN	0	\$0	0	\$0	504	\$40,381	2	\$252	0	\$0
NEW MADRID	0	\$0	19	\$564	991	\$106,547	1	\$2,382	0	\$0
NEWTON	8	\$619	22	\$360	1,551	\$161,011	2	\$621	0	\$0
NODAWAY	0	\$0	0	\$0	253	\$32,442	0	\$0	0	\$0
OREGON	0	\$0	22	\$648	391	\$39,005	5	\$8,296	0	\$0
OSAGE	0	\$0	0	\$0	172	\$16,624	4	\$980	0	\$0
OZARK	0	\$0	9	\$234	220	\$31,288	1	\$2,173	0	\$0
PEMISCOT	0	\$0	40	\$1,048	822	\$115,789	1	\$1,626	0	\$0
PERRY	7	\$175	0	\$0	466	\$38,994	2	\$742	0	\$0
PETTIS	1	\$50	0	\$0	855	\$89,515	17	\$17,365	0	\$0
PHELPS	7	\$125	31	\$709	1,653	\$189,104	1	\$441	0	\$0
PIKE	0	\$0	0	\$0	667	\$73,417	11	\$8,953	0	\$0
PLATTE	0	\$0	0	\$0	482	\$71,222	4	\$2,694	0	\$0
POLK	9	\$264	1	\$8	1,094	\$95,981	4	\$5,279	0	\$0
PULASKI	1	\$60	3	\$46	864	\$95,252	3	\$1,495	0	\$0
PUTMAN	0	\$0	7	\$218	107	\$15,218	3	\$2,166	0	\$0
RALLS	1	\$10	16	\$414	263	\$38,761	0	\$0	0	\$0
RANDOLPH	0	\$0	0	\$0	585	\$60,590	6	\$5,927	0	\$0
RAY	0	\$0	0	\$0	319	\$30,592	12	\$13,422	0	\$0
REYNOLDS	1	\$19	6	\$144	322	\$29,777	2	\$1,037	0	\$0
RIPLEY	3	\$55	16	\$128	938	\$96,950	1	\$207	0	\$0
ST. CHARLES	2	\$960	3	\$640	1,859	\$185,717	40	\$57,212	0	\$0
ST. CLAIR	0	\$0	0	\$0	180	\$17,971	0	\$0	0	\$0
ST. FRANCOIS	1	\$465	4	\$32	1,867	\$168,124	10	\$5,374	0	\$0
STE. GENEVIEVE	0	\$0	1	\$8	260	\$28,015	0	\$0	0	\$0
ST. LOUIS	8	\$1,114	57	\$4,114	9,394	\$1,400,583	63	\$81,873	0	\$0
SALINE	1	\$13	0	\$0	619	\$50,667	7	\$7,908	0	\$0
SCHUYLER	0	\$0	8	\$376	143	\$10,031	0	\$0	0	\$0
SCOTLAND	0	\$0	0	\$0	143	\$9,981	1	\$467	0	\$0
SCOTT	3	\$75	34	\$854	1,938	\$190,433	7	\$5,023	0	\$0
SHANNON	1	\$20	0	\$0	373	\$29,471	0	\$0	0	\$0
SHELBY	0	\$0	12	\$316	243	\$17,555	0	\$0	0	\$0
STODDARD	3	\$55	0	\$0	1,348	\$131,973	16	\$10,028	0	\$0
STONE	3	\$186	2	\$16	807	\$94,946	0	\$0	0	\$0
SULLIVAN	0	\$0	14	\$414	169	\$15,163	2	\$514	0	\$0
TANEY	5	\$120	3	\$68	1,172	\$134,539	2	\$705	0	\$0
TEXAS	3	\$80	40	\$880	896	\$80,738	1	\$743	0	\$0
VERNON	1	\$80	3	\$90	898	\$76,408	5	\$4,383	0	\$0
WARREN	0	\$0	1	\$8	333	\$30,910	5	\$2,187	0	\$0
WASHINGTON	0	-\$10	0	\$0	819	\$85,548	6	\$2,297	0	\$0
WAYNE	5	\$121	2	\$16	675	\$66,241	0	\$0	0	\$0
WEBSTER	2	\$55	2	\$38	791	\$97,308	4	\$2,609	0	\$0
WORTH	0	\$0	0	\$0	47	\$4,239	0	\$0	0	\$0
WRIGHT	2	\$37	14	\$376	672	\$76,842	0	\$0	0	\$0
ST. LOUIS CITY	3	\$1,519	84	\$11,678	8,680	\$1,296,900	28	\$40,200	0	\$0
INVALID COUNTY	1	\$44	0	\$0	21	\$2,026	0	\$0	0	\$0

NOTE: COUNTY REPRESENTS WHERE THE RECIPIENT LIVES, NOT NECESSARILY WHERE THE SERVICE WAS PROVIDED.

**TABLE 22
MISSOURI MEDICAID RECIPIENTS AND PAYMENTS BY TYPE OF SERVICE
JULY 2007**

	CRNA RECIPIENTS	CRNA PAYMENTS	CSTAR PRIVATE RECIPIENTS	CSTAR PRIVATE PAYMENTS	CSTAR PUBLIC RECIPIENTS	CSTAR PUBLIC PAYMENTS	DENTAL SERVICES RECIPIENTS	DENTAL SERVICES PAYMENTS	FSD CASE MGMT RECIPIENTS	FSD CASE MGMT PAYMENTS
STATE TOTAL	14	\$423	0	\$0	3,058	\$2,398,790	5,903	\$814,428	1,681	\$4,377,587
ADAIR	0	\$0	0	\$0	67	\$97,511	18	\$4,952	10	\$25,122
ANDREW	0	\$0	0	\$0	3	\$834	23	\$2,012	0	\$0
ATCHISON	0	\$0	0	\$0	0	\$0	27	\$2,575	0	\$0
AUDRAIN	0	\$0	0	\$0	11	\$3,883	1	\$142	8	\$11,822
BARRY	0	\$0	0	\$0	3	\$1,878	62	\$14,566	4	\$10,706
BARTON	0	\$0	0	\$0	20	\$8,924	22	\$1,248	0	\$0
BATES	0	\$0	0	\$0	2	\$3,355	43	\$5,325	4	\$6,031
BENTON	0	\$0	0	\$0	18	\$7,428	23	\$3,025	0	\$0
BOLLINGER	0	\$0	0	\$0	5	\$3,912	28	\$1,796	3	\$4,209
BOONE	1	\$21	0	\$0	78	\$45,334	16	\$564	92	\$157,547
BUCHANAN	1	\$39	0	\$0	110	\$84,426	345	\$32,452	2	\$1,588
BUTLER	0	\$0	0	\$0	34	\$16,551	201	\$27,893	9	\$28,447
CALDWELL	0	\$0	0	\$0	1	\$323	7	\$458	0	\$0
CALLAWAY	0	\$0	0	\$0	13	\$10,204	5	\$1,497	30	\$79,586
CAMDEN	0	\$0	0	\$0	13	\$11,363	12	\$5,040	9	\$19,054
CAPE GIRARDEAU	0	\$0	0	\$0	45	\$43,979	147	\$22,736	25	\$42,918
CARROLL	0	\$0	0	\$0	0	\$0	28	\$2,143	0	\$0
CARTER	0	\$0	0	\$0	4	\$12,027	19	\$2,374	3	\$2,964
CASS	0	\$0	0	\$0	26	\$22,285	33	\$5,664	11	\$22,771
CEDAR	0	\$0	0	\$0	8	\$5,555	51	\$10,437	2	\$1,665
CHARITON	0	\$0	0	\$0	2	\$1,025	2	\$241	3	\$1,905
CHRISTIAN	0	\$0	0	\$0	16	\$9,516	246	\$34,793	31	\$69,811
CLARK	0	\$0	0	\$0	1	\$174	37	\$5,336	0	\$0
CLAY	0	\$0	0	\$0	65	\$50,655	52	\$7,070	12	\$31,635
CLINTON	0	\$0	0	\$0	3	\$4,933	27	\$2,326	0	\$0
COLE	0	\$0	0	\$0	57	\$89,953	15	\$1,614	21	\$22,189
COOPER	0	\$0	0	\$0	4	\$1,835	0	\$0	1	\$343
CRAWFORD	0	\$0	0	\$0	15	\$8,801	103	\$13,334	0	\$0
DADE	0	\$0	0	\$0	1	\$281	48	\$6,722	0	\$0
DALLAS	0	\$0	0	\$0	1	\$1,629	27	\$5,172	0	\$0
DAVISS	0	\$0	0	\$0	1	\$182	16	\$1,682	1	\$957
DEKALB	0	\$0	0	\$0	1	\$944	12	\$1,143	2	\$684
DENT	0	\$0	0	\$0	19	\$6,728	15	\$3,655	2	\$3,768
DOUGLAS	0	\$0	0	\$0	1	\$2,083	29	\$4,887	2	\$1,804
DUNKLIN	0	\$0	0	\$0	61	\$48,904	100	\$14,901	4	\$4,275
FRANKLIN	1	\$49	0	\$0	25	\$22,964	29	\$4,956	8	\$7,103
GASCONADE	0	\$0	0	\$0	4	\$7,747	2	\$482	1	\$757
GENTRY	0	\$0	0	\$0	1	\$163	7	\$487	0	\$0
GREENE	0	\$0	0	\$0	98	\$84,386	767	\$105,160	95	\$278,541
GRUNDY	0	\$0	0	\$0	17	\$11,753	23	\$1,819	1	\$3,509
HARRISON	0	\$0	0	\$0	3	\$4,094	10	\$794	0	\$0
HENRY	0	\$0	0	\$0	16	\$14,418	6	\$782	3	\$8,174
HICKORY	0	\$0	0	\$0	0	\$0	14	\$2,784	2	\$1,611
HOLT	0	\$0	0	\$0	1	\$656	23	\$1,516	2	\$1,004
HOWARD	0	\$0	0	\$0	4	\$1,459	4	\$693	1	\$883
HOWELL	1	\$34	0	\$0	21	\$16,164	46	\$15,007	4	\$14,188
IRON	0	\$0	0	\$0	6	\$3,830	20	\$1,401	12	\$31,173
JACKSON	2	\$79	0	\$0	415	\$265,266	312	\$33,669	269	\$805,374
JASPER	0	\$0	0	\$0	94	\$60,813	295	\$44,085	88	\$280,078
JEFFERSON	0	\$0	0	\$0	48	\$86,575	45	\$7,434	17	\$34,742
JOHNSON	0	\$0	0	\$0	4	\$5,882	12	\$1,258	3	\$8,221
KNOX	0	\$0	0	\$0	3	\$3,761	17	\$1,366	3	\$3,838
LACLEDE	0	\$0	0	\$0	18	\$6,198	108	\$15,696	8	\$10,060
LAFAYETTE	0	\$0	0	\$0	5	\$6,921	8	\$575	4	\$7,510
LAWRENCE	0	\$0	0	\$0	5	\$5,956	62	\$13,298	4	\$19,233
LEWIS	0	\$0	0	\$0	0	\$0	13	\$1,687	3	\$6,846
LINCOLN	0	\$0	0	\$0	16	\$6,104	6	\$1,426	3	\$9,091

NOTE: COUNTY REPRESENTS WHERE THE RECIPIENT LIVES, NOT NECESSARILY WHERE THE SERVICE WAS PROVIDED.

TABLE 22
MISSOURI MEDICAID RECIPIENTS AND PAYMENTS BY TYPE OF SERVICE
JULY 2007

	CRNA RECIPIENTS	CRNA PAYMENTS	CSTAR PRIVATE RECIPIENTS	CSTAR PRIVATE PAYMENTS	CSTAR PUBLIC RECIPIENTS	CSTAR PUBLIC PAYMENTS	DENTAL SERVICES RECIPIENTS	DENTAL SERVICES PAYMENTS	FSD CASE MGMT RECIPIENTS	FSD CASE MGMT PAYMENTS
LINN	0	\$0	0	\$0	11	\$6,868	20	\$1,782	2	\$2,038
LIVINGSTON	0	\$0	0	\$0	6	\$2,493	30	\$3,030	0	\$0
MCDONALD	0	\$0	0	\$0	8	\$12,882	91	\$12,795	11	\$14,517
MACON	0	\$0	0	\$0	16	\$8,176	30	\$7,005	7	\$13,151
MADISON	0	\$0	0	\$0	9	\$15,969	18	\$2,812	26	\$72,094
MARIES	0	\$0	0	\$0	4	\$943	17	\$1,888	1	\$757
MARION	0	\$0	0	\$0	38	\$39,006	91	\$13,283	10	\$12,085
MERCER	0	\$0	0	\$0	1	\$45	6	\$409	0	\$0
MILLER	0	\$0	0	\$0	3	\$1,762	11	\$1,452	3	\$6,921
MISSISSIPPI	0	\$0	0	\$0	5	\$2,804	23	\$2,405	0	\$0
MONITEAU	0	\$0	0	\$0	4	\$1,826	1	\$161	7	\$5,528
MONROE	0	\$0	0	\$0	1	\$68	1	\$181	4	\$6,108
MONTGOMERY	0	\$0	0	\$0	4	\$4,618	2	\$65	3	\$2,885
MORGAN	0	\$0	0	\$0	2	\$60	4	\$1,180	0	\$0
NEW MADRID	1	\$20	0	\$0	10	\$10,143	42	\$6,990	4	\$15,574
NEWTON	0	\$0	0	\$0	31	\$17,436	158	\$22,776	27	\$50,135
NODAWAY	0	\$0	0	\$0	4	\$4,510	29	\$2,856	0	\$0
OREGON	0	\$0	0	\$0	0	\$0	16	\$3,950	6	\$15,930
OSAGE	0	\$0	0	\$0	1	\$27	1	\$151	1	\$757
OZARK	0	\$0	0	\$0	1	\$727	10	\$850	0	\$0
PEMISCOT	0	\$0	0	\$0	37	\$26,655	66	\$17,700	3	\$6,766
PERRY	0	\$0	0	\$0	3	\$10,042	34	\$1,830	3	\$5,342
PETTIS	0	\$0	0	\$0	21	\$13,969	14	\$1,612	10	\$25,435
PHELPS	0	\$0	0	\$0	41	\$29,051	92	\$8,253	58	\$190,523
PIKE	0	\$0	0	\$0	6	\$11,494	27	\$3,690	2	\$4,243
PLATTE	0	\$0	0	\$0	20	\$11,766	21	\$2,206	4	\$8,818
POLK	0	\$0	0	\$0	10	\$5,518	107	\$11,520	79	\$282,398
PULASKI	0	\$0	0	\$0	5	\$603	27	\$2,775	13	\$34,565
PUTMAN	0	\$0	0	\$0	1	\$456	5	\$170	0	\$0
RALLS	0	\$0	0	\$0	3	\$382	24	\$3,476	0	\$0
RANDOLPH	0	\$0	0	\$0	34	\$27,028	0	\$0	4	\$9,212
RAY	0	\$0	0	\$0	0	\$0	5	\$521	2	\$5,589
REYNOLDS	0	\$0	0	\$0	2	\$1,577	5	\$396	31	\$101,477
RIPLEY	1	\$49	0	\$0	3	\$806	61	\$7,587	2	\$3,818
ST. CHARLES	1	\$17	0	\$0	91	\$121,465	44	\$5,054	34	\$56,404
ST. CLAIR	0	\$0	0	\$0	6	\$1,803	2	\$409	2	\$6,339
ST. FRANCOIS	0	\$0	0	\$0	49	\$38,722	37	\$4,705	20	\$45,547
STE. GENEVIEVE	0	\$0	0	\$0	5	\$2,355	4	\$332	2	\$2,576
ST. LOUIS	3	\$55	0	\$0	291	\$187,241	181	\$20,610	211	\$589,677
SALINE	0	\$0	0	\$0	5	\$1,995	3	\$415	40	\$125,023
SCHUYLER	0	\$0	0	\$0	1	\$316	6	\$2,447	1	\$3,580
SCOTLAND	0	\$0	0	\$0	1	\$767	8	\$530	1	\$674
SCOTT	0	\$0	0	\$0	18	\$20,131	56	\$7,009	13	\$14,784
SHANNON	0	\$0	0	\$0	2	\$113	11	\$2,545	0	\$0
SHELBY	0	\$0	0	\$0	6	\$7,307	18	\$3,179	1	\$3,663
STODDARD	0	\$0	0	\$0	35	\$26,781	77	\$12,578	2	\$2,352
STONE	0	\$0	0	\$0	5	\$4,897	101	\$14,039	14	\$31,363
SULLIVAN	0	\$0	0	\$0	9	\$4,313	3	\$859	1	\$1,810
TANEY	0	\$0	0	\$0	23	\$23,938	147	\$20,541	25	\$60,366
TEXAS	1	\$42	0	\$0	36	\$34,697	80	\$13,513	6	\$14,880
VERNON	0	\$0	0	\$0	48	\$25,022	36	\$2,663	29	\$91,689
WARREN	0	\$0	0	\$0	11	\$10,781	6	\$583	0	\$0
WASHINGTON	0	\$0	0	\$0	20	\$7,925	16	\$1,599	1	\$1,457
WAYNE	0	\$0	0	\$0	7	\$2,559	36	\$8,204	3	\$4,638
WEBSTER	0	\$0	0	\$0	8	\$7,069	72	\$10,104	5	\$7,240
WORTH	0	\$0	0	\$0	3	\$3,991	6	\$471	0	\$0
WRIGHT	0	\$0	0	\$0	5	\$5,105	42	\$8,399	4	\$8,073
ST. LOUIS CITY	1	\$17	0	\$0	513	\$366,302	151	\$19,100	78	\$202,392
INVALID COUNTY	0	\$0	0	\$0	2	\$963	2	\$647	43	\$122,646

NOTE: COUNTY REPRESENTS WHERE THE RECIPIENT LIVES, NOT NECESSARILY WHERE THE SERVICE WAS PROVIDED.

TABLE 22
MISSOURI MEDICAID RECIPIENTS AND PAYMENTS BY TYPE OF SERVICE
JULY 2007

	DISEASE MGMT TRAINING RECIPIENTS	DISEASE MGMT TRAINING PAYMENTS	DME SERVICES RECIPIENTS	DME SERVICES PAYMENTS	EPSDT SERV SCREENINGS RECIPIENTS	EPSDT SERV SCREENINGS PAYMENTS	EPSDT REF. SERVICES RECIPIENTS	EPSDT REF. SERVICES PAYMENTS	EPSDT TCM RECIPIENTS	EPSDT TCM PAYMENTS
STATE TOTAL	12	-\$13,947	25,111	\$3,843,524	6,768	\$465,311	49,096	\$9,100,202	851	\$93,351
ADAIR	0	\$0	176	\$17,171	117	\$17,175	471	\$75,589	0	\$0
ANDREW	0	\$0	64	\$4,981	51	\$3,240	181	\$28,087	1	\$111
ATCHISON	0	\$0	28	\$1,586	13	\$773	72	\$3,723	0	\$0
AUDRAIN	0	\$0	121	\$19,469	2	\$60	63	\$19,693	0	\$0
BARRY	0	\$0	242	\$40,296	60	\$3,834	684	\$112,238	0	\$0
BARTON	0	\$0	73	\$5,485	37	\$1,510	308	\$34,927	0	\$0
BATES	0	\$0	114	\$16,992	22	\$2,037	243	\$27,356	0	\$0
BENTON	0	\$0	151	\$20,508	57	\$4,486	363	\$46,563	2	\$222
BOLLINGER	0	\$0	129	\$7,815	22	\$1,305	234	\$30,329	0	\$0
BOONE	0	-\$205	569	\$116,998	53	\$4,323	343	\$218,245	0	\$0
BUCHANAN	0	\$0	506	\$84,122	447	\$30,303	2,001	\$191,976	1	\$111
BUTLER	0	\$0	502	\$72,575	34	\$1,961	775	\$134,161	0	\$0
CALDWELL	0	\$0	33	\$5,423	10	\$754	157	\$22,290	0	\$0
CALLAWAY	0	\$0	179	\$34,512	12	\$1,117	164	\$49,421	2	\$222
CAMDEN	0	\$0	148	\$35,168	10	\$600	103	\$40,797	1	\$111
CAPE GIRARDEAU	0	\$0	374	\$40,541	100	\$5,643	1,051	\$219,681	0	\$0
CARROLL	2	\$80	80	\$12,974	30	\$2,011	219	\$14,520	0	\$0
CARTER	0	\$0	87	\$9,825	14	\$774	148	\$12,857	0	\$0
CASS	0	\$0	181	\$26,817	25	\$1,937	151	\$80,234	14	\$1,554
CEDAR	0	\$0	121	\$15,782	21	\$2,076	234	\$39,962	0	\$0
CHARITON	0	-\$535	53	\$1,850	0	\$0	22	\$2,445	0	\$0
CHRISTIAN	1	\$10	240	\$44,080	304	\$18,153	1,411	\$167,085	0	\$0
CLARK	0	\$0	41	\$7,615	30	\$1,839	123	\$7,221	0	\$0
CLAY	0	\$0	384	\$54,353	16	\$1,137	205	\$99,147	14	\$1,554
CLINTON	0	\$0	50	\$12,209	28	\$1,680	232	\$22,870	0	\$0
COLE	0	\$0	224	\$80,880	21	\$1,280	220	\$104,558	0	\$0
COOPER	0	\$0	76	\$18,976	13	\$1,225	60	\$85,763	0	\$0
CRAWFORD	0	\$0	205	\$21,584	58	\$4,888	367	\$45,500	0	\$0
DADE	0	\$0	49	\$4,050	20	\$1,184	191	\$25,922	0	\$0
DALLAS	1	\$10	124	\$15,344	37	\$2,552	276	\$38,175	0	\$0
DAVISS	0	\$0	45	\$8,365	11	\$622	143	\$16,814	0	\$0
DEKALB	0	\$0	62	\$11,468	22	\$1,413	145	\$29,450	0	\$0
DENT	0	\$0	159	\$31,183	17	\$1,105	253	\$29,226	0	\$0
DOUGLAS	0	\$0	128	\$9,087	58	\$4,557	335	\$27,254	0	\$0
DUNKLIN	0	\$0	527	\$48,606	199	\$12,167	1,597	\$135,741	2	\$222
FRANKLIN	0	\$0	280	\$57,820	19	\$1,285	163	\$59,044	0	\$0
GASCONADE	0	\$0	78	\$11,883	4	\$240	24	\$24,096	0	\$0
GENTRY	0	\$0	41	\$6,903	23	\$1,509	129	\$16,363	0	\$0
GREENE	0	\$0	1,292	\$182,525	1,270	\$76,816	4,951	\$641,171	0	\$0
GRUNDY	0	\$0	81	\$14,208	29	\$1,707	198	\$16,151	1	\$111
HARRISON	0	\$0	46	\$13,749	26	\$1,703	158	\$19,984	0	\$0
HENRY	0	\$0	160	\$12,773	4	\$390	65	\$25,429	1	\$111
HICKORY	0	\$0	74	\$9,440	17	\$1,252	135	\$17,625	0	\$0
HOLT	0	\$0	21	\$2,509	16	\$901	95	\$7,177	0	\$0
HOWARD	0	-\$17	64	\$4,052	3	\$140	40	\$5,809	0	\$0
HOWELL	0	\$0	398	\$48,600	38	\$2,871	761	\$116,809	0	\$0
IRON	0	\$0	159	\$15,581	29	\$1,700	225	\$30,441	0	\$0
JACKSON	0	-\$267	1,824	\$344,160	196	\$12,831	1,890	\$774,484	714	\$78,033
JASPER	0	\$0	806	\$108,922	739	\$44,102	3,252	\$389,437	3	\$333
JEFFERSON	0	\$0	438	\$73,698	21	\$1,462	359	\$248,347	0	\$0
JOHNSON	0	\$0	122	\$26,036	4	\$387	62	\$11,766	2	\$222
KNOX	0	\$0	36	\$2,266	25	\$3,615	72	\$8,110	0	\$0
LACLEDE	1	\$10	242	\$33,664	29	\$3,121	713	\$111,896	0	\$0
LAFAYETTE	2	-\$154	164	\$41,680	4	\$480	59	\$5,345	1	\$111
LAWRENCE	0	\$0	273	\$65,945	136	\$8,411	803	\$158,246	0	\$0
LEWIS	0	\$0	49	\$4,986	29	\$1,344	100	\$8,772	0	\$0
LINCOLN	0	\$0	140	\$20,186	2	\$295	70	\$25,600	0	\$0

NOTE: COUNTY REPRESENTS WHERE THE RECIPIENT LIVES, NOT NECESSARILY WHERE THE SERVICE WAS PROVIDED.

TABLE 22
MISSOURI MEDICAID RECIPIENTS AND PAYMENTS BY TYPE OF SERVICE
JULY 2007

	DISEASE MGMT TRAINING RECIPIENTS	DISEASE MGMT TRAINING PAYMENTS	DME SERVICES RECIPIENTS	DME SERVICES PAYMENTS	EPSDT SERV SCREENINGS RECIPIENTS	EPSDT SERV SCREENINGS PAYMENTS	EPSDT REF. SERVICES RECIPIENTS	EPSDT REF. SERVICES PAYMENTS	EPSDT TCM RECIPIENTS	EPSDT TCM PAYMENTS
LINN	0	\$0	111	\$8,093	21	\$1,804	154	\$13,289	0	\$0
LIVINGSTON	2	\$115	110	\$6,460	39	\$2,407	209	\$22,570	0	\$0
MCDONALD	0	\$0	157	\$20,846	56	\$3,216	642	\$60,110	0	\$0
MACON	0	\$0	118	\$17,297	43	\$4,414	175	\$33,880	0	\$0
MADISON	0	\$0	159	\$11,297	27	\$1,627	290	\$37,962	0	\$0
MARIES	0	\$0	54	\$8,260	20	\$1,200	153	\$55,441	0	\$0
MARION	0	\$0	246	\$30,055	111	\$6,580	765	\$83,987	0	\$0
MERCER	0	\$0	21	\$2,086	3	\$180	38	\$3,906	0	\$0
MILLER	0	\$0	158	\$22,806	5	\$300	75	\$13,122	0	\$0
MISSISSIPPI	0	\$0	205	\$11,611	6	\$111	478	\$52,605	0	\$0
MONITEAU	0	\$0	48	\$4,187	1	\$60	20	\$3,240	0	\$0
MONROE	0	\$0	55	\$3,457	0	\$0	11	\$1,151	0	\$0
MONTGOMERY	0	\$0	80	\$23,587	1	\$115	33	\$4,519	0	\$0
MORGAN	0	\$0	144	\$25,701	5	\$300	30	\$4,157	0	\$0
NEW MADRID	0	\$0	276	\$50,409	28	\$1,910	653	\$83,034	1	\$111
NEWTON	0	\$0	266	\$32,727	248	\$13,915	1,378	\$197,345	0	\$0
NODAWAY	0	\$0	57	\$6,038	36	\$2,120	115	\$13,213	1	\$111
OREGON	0	\$0	121	\$12,753	33	\$2,831	261	\$30,684	1	\$111
OSAGE	0	\$0	49	\$9,617	2	\$120	24	\$9,396	0	\$0
OZARK	0	\$0	73	\$9,220	10	\$842	184	\$14,359	0	\$0
PEMISCOT	0	\$0	424	\$42,275	58	\$3,420	609	\$61,247	0	\$0
PERRY	1	\$75	106	\$8,202	13	\$742	240	\$50,615	0	\$0
PETTIS	0	-\$416.00	172	\$28,899	29	\$2,036	172	\$33,383	5	\$555
PHELPS	0	\$0	270	\$36,228	53	\$3,509	856	\$117,681	0	\$0
PIKE	0	\$0	146	\$16,657	31	\$2,439	197	\$17,495	0	\$0
PLATTE	0	\$0	81	\$23,480	7	\$353	63	\$24,849	7	\$777
POLK	0	\$0	178	\$26,508	87	\$8,620	611	\$100,736	1	\$111
PULASKI	0	\$0	189	\$28,449	45	\$5,199	426	\$84,650	1	\$111
PUTMAN	0	\$0	60	\$8,038	7	\$849	79	\$6,567	0	\$0
RALLS	0	\$0	54	\$8,996	27	\$1,615	179	\$28,877	0	\$0
RANDOLPH	0	\$0	233	\$28,638	4	\$364	90	\$15,597	0	\$0
RAY	0	\$0	91	\$14,502	0	\$0	29	\$10,542	1	\$111
REYNOLDS	0	\$0	88	\$7,973	3	\$180	207	\$56,797	0	\$0
RIPLEY	0	\$0	266	\$35,612	12	\$643	328	\$33,766	0	\$0
ST. CHARLES	0	\$0	328	\$65,965	22	\$1,903	343	\$201,462	0	\$0
ST. CLAIR	0	\$0	79	\$4,769	1	\$72	18	\$2,139	0	\$0
ST. FRANCOIS	0	\$0	452	\$69,971	10	\$540	217	\$96,897	1	\$111
STE. GENEVIEVE	0	\$0	71	\$5,290	3	\$240	37	\$14,291	0	\$0
ST. LOUIS	0	\$0	1,723	\$324,285	128	\$10,377	3,472	\$991,246	3	\$333
SALINE	2	-\$12,652	151	\$33,348	16	\$1,106	139	\$27,242	10	\$1,110
SCHUYLER	0	\$0	50	\$7,625	13	\$1,357	104	\$8,587	0	\$0
SCOTLAND	0	\$0	41	\$3,393	8	\$750	47	\$4,272	0	\$0
SCOTT	0	\$0	419	\$62,382	41	\$2,515	1,096	\$159,693	0	\$0
SHANNON	0	\$0	88	\$16,618	5	\$350	159	\$18,993	0	\$0
SHELBY	0	\$0	46	\$2,684	20	\$1,895	141	\$13,765	0	\$0
STODDARD	0	\$0	340	\$20,012	61	\$4,305	500	\$86,505	0	\$0
STONE	0	\$0	163	\$19,902	94	\$6,232	378	\$55,724	0	\$0
SULLIVAN	0	\$0	64	\$19,964	20	\$2,172	93	\$8,622	0	\$0
TANEY	0	\$0	232	\$53,917	215	\$16,031	866	\$84,229	0	\$0
TEXAS	0	\$0	210	\$28,724	52	\$4,500	396	\$38,071	0	\$0
VERNON	0	\$0	175	\$41,849	16	\$1,104	476	\$80,384	4	\$444
WARREN	0	\$0	75	\$3,477	1	\$120	56	\$12,980	0	\$0
WASHINGTON	0	\$0	266	\$33,473	2	\$80	87	\$26,409	0	\$0
WAYNE	0	\$0	210	\$17,695	23	\$1,474	177	\$40,976	0	\$0
WEBSTER	0	\$0	159	\$19,509	135	\$8,212	685	\$83,667	0	\$0
WORTH	0	\$0	10	\$26,683	11	\$916	33	\$3,964	0	\$0
WRIGHT	0	\$0	203	\$25,061	56	\$4,107	446	\$44,056	0	\$0
ST. LOUIS CITY	0	\$0	1,646	\$245,346	107	\$14,669	1,442	\$645,127	1	\$111
INVALID COUNTY	0	\$0	2	\$341	3	\$180	45	\$8,224	55	\$6,216

NOTE: COUNTY REPRESENTS WHERE THE RECIPIENT LIVES, NOT NECESSARILY WHERE THE SERVICE WAS PROVIDED.

**TABLE 22
MISSOURI MEDICAID RECIPIENTS AND PAYMENTS BY TYPE OF SERVICE
JULY 2007**

	FAMILY PLANNING RECIPIENTS	FAMILY PLANNING PAYMENTS	FED QUAL HEALTH CLINIC RECIPIENTS	FED QUAL HEALTH CLINIC PAYMENTS	HOME HEALTH RECIPIENTS	HOME HEALTH PAYMENTS	HOSPICE RECIPIENTS	HOSPICE PAYMENTS	ICF/MR RECIPIENTS	ICF/MR PAYMENTS
STATE TOTAL	10,481	\$883,576	12,706	\$2,676,792	720	\$359,768	1,521	\$4,393,177	467	\$4,300,348
ADAIR	97	\$8,714	355	\$81,462	5	\$3,415	0	\$0	0	\$0
ANDREW	37	\$2,281	110	\$11,158	1	\$753	4	\$21,092	0	\$0
ATCHISON	12	\$539	5	\$510	0	\$0	0	\$0	0	\$0
AUDRAIN	28	\$1,096	11	\$4,128	2	\$1,141	2	\$2,763	0	\$0
BARRY	124	\$9,803	77	\$10,159	7	\$3,199	11	\$26,125	0	\$0
BARTON	54	\$3,020	21	\$4,574	0	\$0	2	\$5,589	0	\$0
BATES	84	\$6,966	3	\$432	0	\$0	14	\$37,835	0	\$0
BENTON	97	\$6,177	28	\$4,077	5	\$3,049	4	\$8,189	0	\$0
BOLLINGER	59	\$3,093	236	\$27,096	1	\$607	0	\$0	0	\$0
BOONE	116	\$6,773	405	\$63,312	11	\$5,293	27	\$112,827	0	\$0
BUCHANAN	256	\$25,941	835	\$109,037	10	\$3,828	39	\$159,713	0	\$0
BUTLER	219	\$14,908	113	\$21,269	7	\$1,623	11	\$30,687	34	\$305,081
CALDWELL	32	\$1,930	179	\$34,529	0	\$0	5	\$6,574	0	\$0
CALLAWAY	28	\$1,158	22	\$5,349	0	\$0	7	\$54,632	0	\$0
CAMDEN	38	\$5,383	30	\$3,821	2	\$355	8	\$25,179	0	\$0
CAPE GIRARDEAU	241	\$14,441	208	\$37,443	1	\$440	19	\$46,114	1	\$8,456
CARROLL	42	\$6,061	5	\$614	1	\$689	2	\$9,995	0	\$0
CARTER	53	\$10,975	92	\$11,497	0	\$0	0	\$0	0	\$0
CASS	115	\$5,145	9	\$1,355	2	\$434	38	\$107,233	0	\$0
CEDAR	84	\$9,591	13	\$3,488	2	\$385	1	\$2,527	0	\$0
CHARITON	4	\$134	18	\$1,255	2	\$196	0	\$0	0	\$0
CHRISTIAN	171	\$13,721	135	\$24,990	10	\$2,151	14	\$32,828	0	\$0
CLARK	27	\$1,277	22	\$4,160	0	\$0	1	\$3,686	0	\$0
CLAY	177	\$9,493	108	\$16,696	9	\$6,086	71	\$224,059	0	\$0
CLINTON	35	\$2,399	23	\$5,506	2	\$930	8	\$20,090	0	\$0
COLE	55	\$2,492	17	\$2,853	1	\$62	9	\$27,326	0	\$0
COOPER	14	\$571	10	\$2,611	2	\$2,278	5	\$13,331	0	\$0
CRAWFORD	110	\$7,707	7	\$800	7	\$2,066	8	\$18,905	0	\$0
DADE	18	\$1,853	20	\$7,062	0	\$0	2	\$4,157	0	\$0
DALLAS	69	\$7,013	30	\$5,295	3	\$852	7	\$17,619	0	\$0
DAVISS	33	\$3,290	25	\$3,898	1	\$453	0	\$0	0	\$0
DEKALB	17	\$1,314	25	\$4,212	3	\$1,361	6	\$4,745	0	\$0
DENT	72	\$7,473	9	\$878	2	\$571	0	\$0	0	\$0
DOUGLAS	70	\$4,507	113	\$11,772	4	\$1,771	6	\$13,742	0	\$0
DUNKLIN	207	\$30,128	227	\$28,606	5	\$2,737	15	\$47,867	0	\$0
FRANKLIN	68	\$3,190	2	\$241	13	\$11,235	18	\$40,386	0	\$0
GASCONADE	8	\$266	1	\$210	1	\$188	2	\$2,390	0	\$0
GENTRY	11	\$2,063	15	\$1,702	0	\$0	5	\$4,367	0	\$0
GREENE	772	\$88,043	982	\$181,754	35	\$12,942	113	\$325,390	0	\$0
GRUNDY	26	\$1,696	5	\$298	1	\$991	8	\$25,814	0	\$0
HARRISON	36	\$1,497	20	\$2,967	0	\$0	2	\$9,608	0	\$0
HENRY	42	\$3,861	3	\$311	4	\$4,595	7	\$16,677	0	\$0
HICKORY	27	\$1,713	7	\$1,570	1	\$332	4	\$6,938	0	\$0
HOLT	16	\$839	100	\$9,677	0	\$0	1	\$2,774	0	\$0
HOWARD	9	\$433	7	\$1,635	0	\$0	1	\$690	0	\$0
HOWELL	197	\$16,388	276	\$52,349	8	\$1,744	11	\$25,629	0	\$0
IRON	65	\$5,251	163	\$14,937	3	\$1,702	4	\$13,147	0	\$0
JACKSON	922	\$81,008	2,356	\$900,677	79	\$40,893	182	\$655,183	0	\$0
JASPER	417	\$37,347	212	\$26,455	13	\$4,777	29	\$74,830	0	\$0
JEFFERSON	130	\$6,439	37	\$6,192	28	\$12,422	50	\$119,458	1	\$9,808
JOHNSON	91	\$4,681	8	\$1,006	2	\$350	5	\$9,488	0	\$0
KNOX	28	\$3,523	54	\$12,501	0	\$0	1	\$5,022	0	\$0
LACLEDE	154	\$15,479	85	\$18,168	8	\$4,385	7	\$24,641	0	\$0
LAFAYETTE	59	\$2,770	22	\$3,180	3	\$2,634	8	\$25,057	108	\$977,492
LAWRENCE	132	\$14,871	62	\$16,270	8	\$2,321	4	\$7,662	0	\$0
LEWIS	31	\$1,213	11	\$2,918	1	\$418	0	\$0	0	\$0
LINCOLN	27	\$1,138	3	\$237	9	\$3,238	14	\$47,825	0	\$0

NOTE: COUNTY REPRESENTS WHERE THE RECIPIENT LIVES, NOT NECESSARILY WHERE THE SERVICE WAS PROVIDED.

**TABLE 22
MISSOURI MEDICAID RECIPIENTS AND PAYMENTS BY TYPE OF SERVICE
JULY 2007**

	FAMILY PLANNING RECIPIENTS	FAMILY PLANNING PAYMENTS	FED QUAL HEALTH CLINIC RECIPIENTS	FED QUAL HEALTH CLINIC PAYMENTS	HOME HEALTH RECIPIENTS	HOME HEALTH PAYMENTS	HOSPICE RECIPIENTS	HOSPICE PAYMENTS	ICF/MR RECIPIENTS	ICF/MR PAYMENTS
LINN	38	\$5,921	22	\$3,172	2	\$267	0	\$0	0	\$0
LIVINGSTON	41	\$3,274	15	\$1,419	2	\$112	3	\$4,863	0	\$0
MCDONALD	101	\$9,641	72	\$7,774	4	\$2,508	2	\$1,567	0	\$0
MACON	38	\$3,173	47	\$10,590	4	\$1,766	4	\$18,671	0	\$0
MADISON	61	\$4,055	29	\$4,828	1	\$502	15	\$37,496	0	\$0
MARIES	28	\$1,281	0	\$0	3	\$520	0	\$0	0	\$0
MARION	158	\$7,760	6	\$988	7	\$3,299	5	\$11,371	1	\$28,305
MERCER	9	\$577	4	\$709	0	\$0	0	\$0	0	\$0
MILLER	40	\$3,012	12	\$1,558	5	\$2,961	3	\$2,871	0	\$0
MISSISSIPPI	86	\$8,257	99	\$18,459	2	\$1,508	4	\$8,313	0	\$0
MONITEAU	9	\$398	2	\$261	1	\$440	12	\$25,930	0	\$0
MONROE	8	\$289	4	\$1,636	0	\$0	1	\$2,642	0	\$0
MONTGOMERY	15	\$601	2	\$1,195	0	\$0	5	\$10,155	0	\$0
MORGAN	17	\$761	4	\$1,275	2	\$964	17	\$46,511	0	\$0
NEW MADRID	119	\$13,133	316	\$64,918	5	\$2,943	4	\$10,268	0	\$0
NEWTON	167	\$16,696	67	\$8,451	9	\$4,299	16	\$49,758	0	\$0
NODAWAY	36	\$1,762	15	\$1,872	1	\$166	0	\$0	0	\$0
OREGON	70	\$4,340	75	\$13,750	1	\$126	6	\$12,452	0	\$0
OSAGE	10	\$588	7	\$1,732	0	\$0	2	\$6,290	0	\$0
OZARK	45	\$2,458	57	\$7,229	3	\$2,068	4	\$15,469	0	\$0
PEMISCOT	108	\$15,609	113	\$24,758	5	\$3,076	1	\$2,320	0	\$0
PERRY	71	\$11,957	7	\$1,858	0	\$0	14	\$39,041	0	\$0
PETTIS	38	\$3,389	157	\$14,944	3	\$1,362	5	\$19,908	0	\$0
PHELPS	174	\$16,225	3	\$733	8	\$4,567	6	\$8,263	0	\$0
PIKE	67	\$2,806	1	\$43	6	\$2,269	2	\$4,834	0	\$0
PLATTE	49	\$2,176	26	\$5,545	0	\$0	16	\$54,420	0	\$0
POLK	124	\$15,867	38	\$7,248	4	\$1,766	6	\$8,616	0	\$0
PULASKI	89	\$9,162	163	\$31,307	5	\$467	1	\$203	0	\$0
PLUTMAN	25	\$1,244	23	\$9,462	0	\$0	2	\$3,687	0	\$0
RALLS	43	\$3,126	1	\$28	3	\$2,509	1	\$1,749	0	\$0
RANDOLPH	27	\$1,219	33	\$7,982	2	\$967	4	\$14,322	0	\$0
RAY	28	\$1,065	7	\$409	3	\$7,216	6	\$9,930	0	\$0
REYNOLDS	47	\$4,876	128	\$12,043	2	\$1,174	0	\$0	0	\$0
RIPLEY	84	\$6,119	58	\$12,385	7	\$3,066	6	\$17,768	0	\$0
ST. CHARLES	106	\$5,212	22	\$9,846	15	\$4,471	58	\$168,248	66	\$650,806
ST. CLAIR	34	\$3,965	0	\$0	0	\$0	1	\$2,404	0	\$0
ST. FRANCOIS	87	\$4,245	63	\$4,355	7	\$5,229	37	\$116,451	0	\$0
STE.GENEVIEVE	12	\$2,066	2	\$621	0	\$0	3	\$4,640	0	\$0
ST. LOUIS	411	\$27,651	442	\$90,819	98	\$59,486	266	\$685,916	111	\$1,126,463
SALINE	28	\$1,035	11	\$1,467	0	\$0	1	\$91	0	\$0
SCHUYLER	16	\$1,733	31	\$6,504	0	\$0	0	\$0	0	\$0
SCOTLAND	22	\$1,746	59	\$6,844	0	\$0	0	\$0	0	\$0
SCOTT	210	\$18,730	396	\$78,109	5	\$1,415	8	\$10,178	34	\$322,673
SHANNON	52	\$2,939	95	\$14,180	1	\$68	1	\$2,904	0	\$0
SHELBY	24	\$2,572	13	\$1,038	0	\$0	1	\$2,645	0	\$0
STODDARD	162	\$10,796	184	\$32,809	4	\$2,095	13	\$38,907	0	\$0
STONE	84	\$6,592	46	\$15,017	7	\$3,442	8	\$18,692	0	\$0
SULLIVAN	34	\$3,132	33	\$11,880	0	\$0	4	\$4,889	0	\$0
TANEY	142	\$14,128	27	\$11,100	7	\$3,685	14	\$51,034	0	\$0
TEXAS	112	\$7,604	20	\$4,451	3	\$3,524	8	\$23,949	0	\$0
VERNON	99	\$9,150	7	\$778	3	\$877	3	\$7,548	111	\$871,263
WARREN	21	\$1,117	1	\$260	1	\$1,518	7	\$11,804	0	\$0
WASHINGTON	46	\$1,939	106	\$7,686	8	\$3,755	4	\$6,106	0	\$0
WAYNE	80	\$5,104	61	\$12,240	2	\$1,397	3	\$6,798	0	\$0
WEBSTER	95	\$6,357	60	\$14,084	6	\$2,012	6	\$22,103	0	\$0
WORTH	7	\$288	0	\$0	0	\$0	1	\$91	0	\$0
WRIGHT	93	\$11,538	50	\$6,488	1	\$251	15	\$42,006	0	\$0
ST. LOUIS CITY	266	\$19,802	1,386	\$254,475	127	\$61,770	64	\$187,682	0	\$0
INVALID COUNTY	5	\$243	1	\$19	0	\$0	0	\$0	0	\$0

NOTE: COUNTY REPRESENTS WHERE THE RECIPIENT LIVES, NOT NECESSARILY WHERE THE SERVICE WAS PROVIDED.

**TABLE 22
MISSOURI MEDICAID RECIPIENTS AND PAYMENTS BY TYPE OF SERVICE
JULY 2007**

	INDEPENDENT LIVING WAIVER RECIPIENTS	INDEPENDENT LIVING WAIVER PAYMENTS	INPATIENT HOSPITAL RECIPIENTS	INPATIENT HOSPITAL PAYMENTS	LAB & X-RAY SERVICES RECIPIENTS	LAB & X-RAY SERVICES PAYMENTS	MANAGED CARE RECIPIENTS	MANAGED CARE PAYMENTS	MENTAL HOSPITAL RECIPIENTS	MENTAL HOSPITAL PAYMENTS
STATE TOTAL	137	\$309,279	8,202	\$40,811,163	29,239	\$1,710,395	390,161	\$74,375,993	2	\$13,132
ADAIR	0	\$0	52	\$190,830	213	\$14,694	14	\$3,822	0	\$0
ANDREW	1	\$100	10	\$51,892	79	\$4,702	4	\$1,951	0	\$0
ATCHISON	1	\$100	6	\$25,169	15	\$337	0	\$0	0	\$0
AUDRAIN	0	\$0	21	\$246,811	140	\$4,904	2,767	\$520,867	0	\$0
BARRY	0	\$0	86	\$295,259	230	\$13,221	6	\$1,745	0	\$0
BARTON	0	\$0	39	\$135,749	97	\$4,567	3	\$647	0	\$0
BATES	1	\$626	52	\$143,721	116	\$6,548	21	\$5,547	0	\$0
BENTON	0	\$0	44	\$148,234	237	\$11,903	77	\$19,508	0	\$0
BOLLINGER	0	\$0	38	\$133,587	174	\$10,360	10	\$4,173	0	\$0
BOONE	6	\$7,728	109	\$797,292	374	\$18,956	12,630	\$2,443,406	0	\$0
BUCHANAN	7	\$7,008	134	\$613,015	717	\$41,952	70	\$15,662	0	\$0
BUTLER	2	\$205	169	\$732,464	840	\$67,651	27	\$6,059	0	\$0
CALDWELL	0	\$0	16	\$68,369	55	\$2,494	16	\$3,058	0	\$0
CALLAWAY	0	\$0	47	\$291,013	191	\$7,222	3,990	\$778,431	0	\$0
CAMDEN	0	\$0	26	\$202,806	126	\$12,102	4,267	\$798,756	0	\$0
CAPE GIRARDEAU	7	\$4,959	165	\$768,664	716	\$37,178	35	\$8,856	0	\$0
CARROLL	0	\$0	22	\$130,666	74	\$3,966	15	\$3,820	0	\$0
CARTER	0	\$0	28	\$75,585	114	\$11,628	0	\$0	0	\$0
CASS	1	\$14,720	47	\$306,995	268	\$11,678	7,401	\$1,293,212	0	\$0
CEDAR	0	\$0	31	\$124,415	74	\$4,612	14	\$3,512	0	\$0
CHARITON	0	\$0	10	\$45,334	60	\$2,421	629	\$113,437	0	\$0
CHRISTIAN	1	\$2,023	122	\$359,115	370	\$16,916	10	\$1,676	0	\$0
CLARK	0	\$0	17	\$35,459	34	\$1,672	1	\$269	0	\$0
CLAY	2	\$17,058	91	\$546,490	420	\$23,057	13,895	\$2,482,847	0	\$0
CLINTON	0	\$0	26	\$139,340	89	\$4,416	31	\$7,572	0	\$0
COLE	2	\$2,070	54	\$311,350	277	\$14,059	6,109	\$1,176,599	0	\$0
COOPER	0	\$0	16	\$107,156	41	\$2,309	1,534	\$291,928	0	\$0
CRAWFORD	4	\$3,400	78	\$338,217	158	\$10,488	59	\$16,120	0	\$0
DADE	0	\$0	23	\$82,942	68	\$2,969	2	\$421	0	\$0
DALLAS	0	\$0	27	\$90,033	116	\$7,805	9	\$1,946	0	\$0
DAVIESS	0	\$0	12	\$59,818	38	\$1,724	4	\$575	0	\$0
DEKALB	0	\$0	13	\$44,386	50	\$2,371	2	\$501	0	\$0
DENT	2	\$4,137	49	\$173,684	95	\$7,340	14	\$2,877	0	\$0
DOUGLAS	0	\$0	33	\$94,491	140	\$6,087	1	\$315	0	\$0
DUNKLIN	1	\$214	191	\$743,024	546	\$40,540	16	\$4,411	0	\$0
FRANKLIN	4	\$8,084	46	\$392,594	348	\$18,052	7,681	\$1,460,436	0	\$0
GASCONADE	0	\$0	5	\$14,338	49	\$2,131	1,237	\$239,681	0	\$0
GENTRY	0	\$0	6	\$41,298	37	\$1,455	10	\$2,301	0	\$0
GREENE	5	\$14,319	603	\$1,825,755	1,908	\$88,947	75	\$21,450	0	\$0
GRUNDY	0	\$0	19	\$113,378	27	\$1,215	8	\$2,135	0	\$0
HARRISON	0	\$0	17	\$67,760	42	\$1,785	8	\$3,178	0	\$0
HENRY	0	\$0	27	\$103,733	94	\$5,095	2,732	\$488,430	0	\$0
HICKORY	0	\$0	14	\$30,400	47	\$2,266	11	\$3,563	0	\$0
HOLT	0	\$0	7	\$15,981	25	\$1,244	0	\$0	0	\$0
HOWARD	0	\$0	7	\$17,575	42	\$2,642	1,044	\$190,187	0	\$0
HOWELL	1	\$1,095	78	\$394,974	412	\$24,569	9	\$1,725	0	\$0
IRON	3	\$2,760	35	\$165,844	135	\$10,450	31	\$8,353	0	\$0
JACKSON	21	\$137,871	734	\$4,561,746	2,098	\$109,565	85,275	\$15,480,511	0	\$0
JASPER	2	\$3,085	433	\$1,593,959	1,223	\$57,853	22	\$6,125	0	\$0
JEFFERSON	4	\$2,240	120	\$726,112	612	\$42,561	16,628	\$3,231,114	0	-\$581
JOHNSON	1	\$3,538	28	\$156,839	157	\$9,274	4,101	\$754,712	0	\$0
KNOX	0	\$0	11	\$30,357	57	\$2,825	1	\$12	0	\$0
LACLEDE	1	\$100	100	\$375,451	162	\$11,780	23	\$6,477	0	\$0
LAFAYETTE	0	\$0	23	\$124,733	132	\$7,236	3,413	\$600,018	0	\$0
LAWRENCE	0	\$0	75	\$409,233	234	\$11,943	11	\$1,832	0	\$0
LEWIS	0	\$0	13	\$49,542	50	\$2,123	3	\$792	0	\$0
LINCOLN	0	\$0	39	\$273,945	121	\$7,798	4,915	\$987,033	0	\$0

NOTE: COUNTY REPRESENTS WHERE THE RECIPIENT LIVES, NOT NECESSARILY WHERE THE SERVICE WAS PROVIDED.

**TABLE 22
MISSOURI MEDICAID RECIPIENTS AND PAYMENTS BY TYPE OF SERVICE
JULY 2007**

	INDEPENDENT LIVING WAIVER RECIPIENTS	INDEPENDENT LIVING WAIVER PAYMENTS	INPATIENT HOSPITAL RECIPIENTS	INPATIENT HOSPITAL PAYMENTS	LAB & X-RAY SERVICES RECIPIENTS	LAB & X-RAY SERVICES PAYMENTS	MANAGED CARE RECIPIENTS	MANAGED CARE PAYMENTS	MENTAL HOSPITAL RECIPIENTS	MENTAL HOSPITAL PAYMENTS
LINN	0	\$0	31	\$126,498	156	\$4,405	25	\$6,990	0	\$0
LIVINGSTON	0	\$0	17	\$120,781	58	\$2,451	12	\$3,272	0	\$0
MCDONALD	0	\$0	80	\$285,622	306	\$13,536	2	\$480	0	\$0
MACON	0	\$0	23	\$118,710	121	\$5,499	14	\$4,588	0	\$0
MADISON	0	\$0	33	\$143,282	102	\$10,345	29	\$6,496	0	\$0
MARIES	0	\$0	17	\$59,390	75	\$2,795	25	\$7,223	0	\$0
MARION	3	\$300	81	\$259,181	206	\$12,668	41	\$10,105	0	\$0
MERCER	0	\$0	6	\$20,099	32	\$1,531	3	\$909	0	\$0
MILLER	1	\$2,948	23	\$105,214	146	\$10,535	3,396	\$642,824	0	\$0
MISSISSIPPI	0	\$0	47	\$192,011	235	\$10,464	3	\$294	0	\$0
MONITEAU	1	\$198	8	\$24,403	47	\$2,137	1,364	\$253,106	0	\$0
MONROE	0	\$0	4	\$6,010	40	\$2,060	716	\$125,425	0	\$0
MONTGOMERY	2	\$1,980	20	\$89,049	58	\$2,047	1,432	\$275,342	0	\$0
MORGAN	1	\$2,412	18	\$115,036	123	\$5,603	2,741	\$507,874	0	\$0
NEW MADRID	1	\$2,626	76	\$334,281	313	\$15,197	8	\$1,462	0	\$0
NEWTON	0	\$0	186	\$768,443	521	\$21,964	13	\$2,764	0	\$0
NODAWAY	0	\$0	24	\$111,676	41	\$1,910	5	\$1,592	0	\$0
OREGON	1	\$720	18	\$48,232	100	\$4,256	2	\$639	0	\$0
OSAGE	0	\$0	6	\$54,741	53	\$2,749	763	\$134,579	0	\$0
OZARK	0	\$0	20	\$115,511	79	\$3,821	5	\$788	0	\$0
PEMISCOT	0	\$0	132	\$535,660	269	\$18,090	6	\$870	0	\$0
PERRY	2	\$3,541	28	\$109,384	72	\$5,127	21	\$5,513	0	\$0
PETTIS	0	\$0	64	\$323,295	351	\$14,402	5,508	\$1,032,141	0	\$0
PHELPS	2	\$200	119	\$411,665	206	\$12,631	60	\$11,056	0	\$0
PIKE	1	\$100	43	\$243,550	110	\$8,073	24	\$8,836	0	\$0
PLATTE	0	\$0	27	\$148,260	105	\$5,688	3,972	\$730,234	0	\$0
POLK	0	\$0	71	\$192,449	273	\$14,731	14	\$2,972	0	\$0
PULASKI	1	\$3,002	74	\$279,856	159	\$9,754	28	\$6,502	0	\$0
PUTMAN	0	\$0	19	\$75,538	39	\$2,852	1	\$369	0	\$0
RALLS	0	\$0	16	\$66,013	43	\$1,633	3	\$690	0	\$0
RANDOLPH	0	\$0	33	\$156,574	286	\$10,769	3,398	\$646,173	0	\$0
RAY	0	\$0	18	\$116,900	63	\$3,834	2,117	\$358,833	0	\$0
REYNOLDS	3	\$3,956	24	\$109,543	81	\$7,948	9	\$3,561	0	\$0
RIPLEY	0	\$0	62	\$307,119	265	\$34,104	7	\$1,382	0	\$0
ST. CHARLES	4	\$7,098	138	\$669,213	294	\$26,664	13,587	\$2,717,645	0	\$0
ST. CLAIR	0	\$0	15	\$87,816	48	\$2,107	1,199	\$185,869	0	\$0
ST. FRANCOIS	3	\$3,283	73	\$314,474	211	\$22,694	7,408	\$1,442,296	0	\$0
STE.GENEVIEVE	1	\$536	19	\$250,335	25	\$3,186	1,464	\$279,452	0	\$0
ST. LOUIS	9	\$13,766	631	\$4,686,102	2,569	\$154,257	80,067	\$15,677,938	0	\$0
SALINE	0	\$0	25	\$84,091	215	\$11,556	2,684	\$508,115	0	\$0
SCHUYLER	0	\$0	10	\$30,657	37	\$2,096	0	\$0	0	\$0
SCOTLAND	0	\$0	5	\$24,878	30	\$1,187	0	\$0	0	\$0
SCOTT	2	\$200	151	\$574,432	559	\$27,732	11	\$1,587	0	\$0
SHANNON	0	\$0	21	\$80,923	68	\$5,123	3	\$703	0	\$0
SHELBY	0	\$0	12	\$80,022	50	\$1,761	11	\$2,045	0	\$0
STODDARD	2	\$2,687	77	\$422,124	560	\$35,469	9	\$2,840	0	\$0
STONE	0	\$0	65	\$246,134	157	\$8,748	6	\$1,538	0	\$0
SULLIVAN	0	\$0	15	\$58,736	67	\$3,134	9	\$2,638	0	\$0
TANEY	1	\$1,069	116	\$436,224	268	\$15,949	21	\$3,136	0	\$0
TEXAS	1	\$1,042	58	\$148,684	179	\$15,436	20	\$3,724	0	\$0
VERNON	1	\$626	76	\$308,070	180	\$8,880	17	\$3,905	0	\$0
WARREN	0	\$0	17	\$102,842	71	\$5,371	2,868	\$571,591	0	\$0
WASHINGTON	5	\$7,122	41	\$219,473	147	\$18,976	4,476	\$877,629	0	\$0
WAYNE	0	\$0	48	\$207,648	385	\$17,186	7	\$1,792	0	\$0
WEBSTER	0	\$0	88	\$185,760	283	\$12,439	5	\$1,871	0	\$0
WORTH	0	\$0	4	\$6,143	8	\$895	1	\$202	0	\$0
WRIGHT	0	\$0	57	\$191,052	237	\$11,873	3	\$1,090	0	\$0
ST. LOUIS CITY	9	\$12,425	644	\$5,058,569	2,085	\$153,657	69,553	\$13,780,639	2	\$13,713
INVALID COUNTY	0	\$0	4	\$23,862	8	\$747	44	\$7,278	0	\$0

NOTE: COUNTY REPRESENTS WHERE THE RECIPIENT LIVES, NOT NECESSARILY WHERE THE SERVICE WAS PROVIDED.

**TABLE 22
MISSOURI MEDICAID RECIPIENTS AND PAYMENTS BY TYPE OF SERVICE
JULY 2007**

	MENTAL HOSPITAL TCM RECIPIENTS	MENTAL HOSPITAL TCM PAYMENTS	MR/DD WAIVER RECIPIENTS	MR/DD WAIVER PAYMENTS	NON-EMERG. TRANSPORT. RECIPIENTS	NON-EMERG. TRANSPORT. PAYMENTS	NON-PART. PROVIDERS RECIPIENTS	NON-PART. PROVIDERS PAYMENTS
STATE TOTAL	2,537	\$677,458	6,850	\$29,462,894	441,738	\$2,287,723	211	\$13,155
ADAIR	1	\$298	107	\$462,977	2,982	\$15,167	1	\$25
ANDREW	0	\$0	13	\$55,772	1,236	\$5,990	0	\$0
ATCHISON	0	\$0	9	\$37,121	695	\$3,783	0	\$0
AUDRAIN	2	\$451	69	\$303,848	1,169	\$12,075	2	\$109
BARRY	0	\$0	36	\$112,641	5,799	\$21,771	0	\$0
BARTON	0	\$0	21	\$75,889	2,072	\$8,274	1	\$340
BATES	0	\$0	17	\$62,151	2,356	\$10,170	2	\$27
BENTON	1	\$311	35	\$68,626	3,341	\$15,330	1	\$6
BOLLINGER	0	\$0	14	\$24,495	2,237	\$11,128	0	\$0
BOONE	589	\$134,895	327	\$1,523,917	5,157	\$53,100	5	\$239
BUCHANAN	0	\$0	162	\$851,168	13,727	\$53,636	2	\$74
BUTLER	0	\$0	101	\$359,855	9,490	\$46,460	11	\$217
CALDWELL	0	\$0	5	\$9,329	1,110	\$4,358	1	\$19
CALLAWAY	1	\$284	53	\$252,009	1,443	\$14,692	0	\$0
CAMDEN	60	\$25,518	49	\$202,116	1,412	\$13,627	0	\$0
CAPE GIRARDEAU	1	\$218	98	\$308,678	8,825	\$35,670	3	\$342
CARROLL	0	\$0	21	\$81,481	1,531	\$6,279	1	\$12
CARTER	0	\$0	8	\$18,787	1,657	\$8,019	2	\$86
CASS	1	\$87	101	\$465,480	2,343	\$13,323	1	\$33
CEDAR	1	\$342	28	\$128,689	2,643	\$11,518	0	\$0
CHARITON	0	\$0	7	\$3,242	475	\$4,704	0	\$0
CHRISTIAN	1	\$1,599	31	\$90,527	6,942	\$22,902	1	\$5
CLARK	0	\$0	3	\$15,505	966	\$4,164	1	\$5
CLAY	3	\$2,581	172	\$598,631	4,642	\$27,106	3	\$602
CLINTON	0	\$0	14	\$46,744	1,664	\$6,558	0	\$0
COLE	157	\$60,223	90	\$358,112	2,398	\$22,694	1	\$64
COOPER	74	\$26,826	36	\$135,734	681	\$7,668	0	\$0
CRAWFORD	0	\$0	8	\$28,125	4,420	\$18,992	0	\$0
DADE	0	\$0	2	\$3,995	1,150	\$5,132	0	\$0
DALLAS	0	\$0	11	\$37,298	2,978	\$12,700	2	\$18
DAVISS	0	\$0	4	\$9,513	990	\$3,457	0	\$0
DEKALB	0	\$0	4	\$18,762	1,114	\$5,217	1	\$19
DENT	1	\$204	24	\$57,339	3,042	\$13,516	0	\$0
DOUGLAS	0	\$0	15	\$68,083	2,729	\$12,187	1	\$69
DUNKLIN	2	\$531	56	\$112,212	10,307	\$49,930	5	\$69
FRANKLIN	12	\$7,248	92	\$308,364	2,889	\$18,039	1	\$13
GASCONADE	0	\$0	5	\$15,140	664	\$6,826	0	\$0
GENTRY	0	\$0	52	\$234,060	790	\$4,074	0	\$0
GREENE	247	\$123,072	306	\$1,151,827	31,913	\$130,888	10	\$608
GRUNDY	0	\$0	14	\$43,642	1,655	\$7,346	0	\$0
HARRISON	0	\$0	34	\$105,405	1,357	\$6,375	0	\$0
HENRY	0	\$0	27	\$117,952	1,440	\$14,746	2	\$215
HICKORY	0	\$0	12	\$40,168	1,569	\$7,568	0	\$0
HOLT	0	\$0	0	\$0	610	\$2,989	0	\$0
HOWARD	0	\$0	59	\$260,151	485	\$5,175	1	\$12
HOWELL	0	\$0	53	\$207,235	8,002	\$35,500	7	\$265
IRON	3	\$851	30	\$83,375	2,337	\$12,554	0	\$0
JACKSON	1	\$458	880	\$3,509,067	26,409	\$154,424	19	\$673
JASPER	281	\$100,660	199	\$829,484	19,735	\$77,238	12	\$2,357
JEFFERSON	273	\$98,203	170	\$1,231,814	5,729	\$35,488	4	\$408
JOHNSON	1	\$240	25	\$138,284	1,414	\$8,245	0	\$0
KNOX	0	\$0	1	\$2,059	594	\$2,799	1	\$25
LACLEDE	1	\$916	33	\$103,455	6,368	\$24,198	6	\$85
LAFAYETTE	0	\$0	67	\$232,201	1,450	\$8,388	0	\$0
LAWRENCE	1	\$364	28	\$49,026	5,502	\$22,373	0	\$0
LEWIS	0	\$0	7	\$11,956	1,096	\$5,117	0	\$0
LINCOLN	2	\$3,344	41	\$240,077	1,720	\$16,118	1	\$117

NOTE: COUNTY REPRESENTS WHERE THE RECIPIENT LIVES, NOT NECESSARILY WHERE THE SERVICE WAS PROVIDED.

**TABLE 22
MISSOURI MEDICAID RECIPIENTS AND PAYMENTS BY TYPE OF SERVICE
JULY 2007**

	MENTAL HOSPITAL TCM RECIPIENTS	MENTAL HOSPITAL TCM PAYMENTS	MR/DD WAIVER RECIPIENTS	MR/DD WAIVER PAYMENTS	NON-EMERG. TRANSPORT. RECIPIENTS	NON-EMERG. TRANSPORT. PAYMENTS	NON-PART. PROVIDERS RECIPIENTS	NON-PART. PROVIDERS PAYMENTS
LINN	0	\$0	9	\$18,370	1,828	\$8,414	0	\$0
LIVINGSTON	0	\$0	23	\$87,067	2,024	\$9,777	0	\$0
MCDONALD	1	\$545	23	\$93,203	4,665	\$16,858	1	\$25
MACON	0	\$0	21	\$78,727	1,940	\$9,029	0	\$0
MADISON	0	\$0	23	\$20,502	2,324	\$11,274	0	\$0
MARIES	1	\$65	3	\$10,892	1,226	\$5,179	0	\$0
MARION	1	\$298	109	\$373,884	5,022	\$23,711	7	\$125
MERCER	0	\$0	3	\$11,609	436	\$2,314	0	\$0
MILLER	37	\$16,327	17	\$45,129	1,325	\$14,004	0	\$0
MISSISSIPPI	0	\$0	5	\$18,699	3,766	\$17,806	0	\$0
MONITEAU	0	\$0	12	\$55,898	492	\$4,857	0	\$0
MONROE	0	\$0	31	\$87,661	384	\$4,278	0	\$0
MONTGOMERY	22	\$6,041	11	\$41,764	652	\$6,920	0	\$0
MORGAN	1	\$814	24	\$51,149	1,200	\$11,952	3	\$68
NEW MADRID	1	\$83	11	\$57,432	4,941	\$24,438	0	\$0
NEWTON	4	\$1,316	48	\$191,683	7,545	\$27,994	4	\$955
NODAWAY	0	\$0	56	\$206,394	1,362	\$7,348	3	\$19
OREGON	0	\$0	47	\$210,468	2,385	\$12,565	24	\$576
OSAGE	0	\$0	17	\$50,939	429	\$4,538	0	\$0
OZARK	0	\$0	5	\$10,141	1,761	\$8,073	6	\$150
PEMISCOT	0	\$0	3	\$16,786	6,702	\$31,687	2	\$29
PERRY	0	\$0	53	\$194,994	2,110	\$9,988	1	\$8
PETTIS	155	\$52,162	110	\$434,247	2,493	\$22,957	13	\$454
PHELPS	4	\$2,443	104	\$359,249	6,418	\$27,037	2	\$31
PIKE	88	\$31,283	64	\$274,397	2,270	\$10,399	0	\$0
PLATTE	69	\$44,790	72	\$322,624	1,207	\$6,970	0	\$0
POLK	5	\$2,959	67	\$341,194	5,230	\$20,001	0	\$0
PULASKI	2	\$1,178	12	\$35,441	4,439	\$17,163	1	\$19
PUTMAN	0	\$0	1	\$179	737	\$3,715	0	\$0
RALLS	0	\$0	27	\$96,123	1,045	\$4,471	1	\$4
RANDOLPH	4	\$2,050	17	\$79,306	1,522	\$16,382	0	\$0
RAY	1	\$371	36	\$141,503	816	\$4,922	0	\$0
REYNOLDS	0	\$0	13	\$39,397	1,589	\$7,777	0	\$0
RIPLEY	0	\$0	23	\$80,785	3,969	\$20,652	4	\$48
ST. CHARLES	5	\$3,032	353	\$1,956,033	4,281	\$25,720	2	\$206
ST. CLAIR	1	\$65	3	\$8,109	709	\$4,497	1	\$5
ST. FRANCOIS	79	\$31,014	52	\$172,299	4,083	\$42,607	1	\$5
STE.GENEVIEVE	0	\$0	17	\$45,093	677	\$6,978	0	\$0
ST. LOUIS	12	\$7,311	806	\$4,761,635	25,777	\$161,983	12	\$2,245
SALINE	61	\$16,641	60	\$170,841	1,509	\$15,087	1	\$18
SCHUYLER	1	\$647	3	\$12,582	631	\$3,235	0	\$0
SCOTLAND	0	\$0	0	\$0	545	\$2,822	0	\$0
SCOTT	0	\$0	63	\$295,273	8,789	\$39,511	0	\$0
SHANNON	0	\$0	3	\$1,736	1,885	\$8,592	1	\$16
SHELBY	0	\$0	9	\$14,555	954	\$4,156	0	\$0
STODDARD	0	\$0	76	\$197,394	5,820	\$29,021	0	\$0
STONE	0	\$0	1	\$1,069	3,887	\$15,142	0	\$0
SULLIVAN	0	\$0	12	\$25,187	1,038	\$4,701	0	\$0
TANEY	3	\$5,511	24	\$98,858	6,150	\$22,124	0	\$0
TEXAS	1	\$778	30	\$149,143	4,324	\$18,990	0	\$0
VERNON	0	\$0	38	\$176,573	3,617	\$16,806	0	\$0
WARREN	2	\$167	78	\$423,307	931	\$7,525	0	\$0
WASHINGTON	21	\$8,404	52	\$83,680	2,262	\$23,491	0	\$0
WAYNE	0	\$0	20	\$43,557	3,260	\$17,759	0	\$0
WEBSTER	1	\$1,818	14	\$47,890	4,635	\$17,155	1	\$59
WORTH	0	\$0	0	\$0	275	\$1,176	0	\$0
WRIGHT	0	\$0	12	\$41,549	4,286	\$17,655	0	\$0
ST. LOUIS CITY	236	\$49,340	136	\$648,025	24,583	\$157,844	8	\$935
INVALID COUNTY	1	\$284	2	\$47,079	1,125	\$930	0	\$0

NOTE: COUNTY REPRESENTS WHERE THE RECIPIENT LIVES, NOT NECESSARILY WHERE THE SERVICE WAS PROVIDED.

**TABLE 22
MISSOURI MEDICAID RECIPIENTS AND PAYMENTS BY TYPE OF SERVICE
JULY 2007**

	NURSE PRACTITIONER RECIPIENTS	NURSE PRACTITIONER PAYMENTS	NURSING FACILITY RECIPIENTS	NURSING FACILITY PAYMENTS	OPTOMETRIC SERVICES RECIPIENTS	OPTOMETRIC SERVICES PAYMENTS	OUTPATIENT HOSPITAL RECIPIENTS	OUTPATIENT HOSPITAL PAYMENTS	PERSONAL CARE RECIPIENTS	PERSONAL CARE PAYMENTS
STATE TOTAL	546	\$25,919	23,989	\$63,520,623	9,204	\$511,890	81,777	\$30,247,088	32,482	\$19,486,089
ADAIR	67	\$5,361	112	\$306,815	71	\$4,049	527	\$160,876	221	\$101,500
ANDREW	0	\$0	94	\$211,771	14	\$923	228	\$40,130	61	\$36,955
ATCHISON	0	\$0	60	\$141,481	9	\$526	112	\$25,844	61	\$39,135
AUDRAIN	0	\$0	143	\$321,809	52	\$3,173	327	\$110,479	143	\$58,825
BARRY	1	\$39	146	\$385,420	63	\$3,746	992	\$443,921	237	\$115,186
BARTON	0	\$0	51	\$130,044	47	\$2,290	332	\$84,425	77	\$24,190
BATES	0	\$0	108	\$248,101	43	\$2,373	468	\$176,374	113	\$65,455
BENTON	1	\$30	104	\$255,629	53	\$2,976	586	\$284,321	152	\$72,913
BOLLINGER	0	\$0	52	\$127,180	80	\$4,927	327	\$90,375	211	\$134,481
BOONE	1	\$54	321	\$866,350	118	\$6,170	1,717	\$535,772	578	\$372,577
BUCHANAN	2	\$131	340	\$765,273	158	\$7,789	2,110	\$462,031	614	\$408,738
BUTLER	1	\$38	297	\$783,659	225	\$12,835	1,382	\$422,705	937	\$625,053
CALDWELL	0	\$0	39	\$91,089	20	\$1,231	181	\$62,737	47	\$23,289
CALLAWAY	0	\$0	112	\$317,484	41	\$3,161	400	\$136,550	147	\$67,043
CAMDEN	1	\$94	111	\$276,444	61	\$3,355	296	\$127,686	119	\$45,660
CAPE GIRARDEAU	2	\$18	391	\$1,007,825	205	\$9,725	1,431	\$389,001	576	\$350,001
CARROLL	0	\$0	62	\$173,851	32	\$2,114	291	\$106,252	75	\$38,394
CARTER	0	\$0	22	\$57,991	38	\$1,986	234	\$76,008	234	\$179,730
CASS	1	\$27	344	\$965,626	61	\$2,459	523	\$259,632	159	\$89,760
CEDAR	0	\$0	99	\$227,392	65	\$3,478	451	\$151,871	163	\$96,334
CHARITON	0	\$0	107	\$251,924	9	\$441	73	\$25,464	48	\$20,585
CHRISTIAN	5	\$379	138	\$336,455	120	\$7,232	1,210	\$338,654	237	\$101,491
CLARK	3	\$123	33	\$72,754	15	\$902	117	\$35,692	57	\$17,869
CLAY	2	\$745	661	\$1,698,510	87	\$4,360	992	\$474,696	397	\$211,223
CLINTON	2	\$95	117	\$506,542	23	\$1,054	281	\$128,553	36	\$29,283
COLE	2	\$165	248	\$618,281	29	\$1,541	548	\$145,509	247	\$115,575
COOPER	0	\$0	106	\$245,090	15	\$1,253	175	\$61,163	69	\$35,586
CRAWFORD	2	\$67	139	\$366,822	77	\$5,468	654	\$233,390	304	\$225,373
DADE	0	\$0	76	\$203,114	21	\$888	161	\$50,384	38	\$9,116
DALLAS	1	\$39	96	\$238,005	77	\$3,550	408	\$140,672	105	\$38,493
DAVISS	0	\$0	25	\$66,784	10	\$529	177	\$58,257	22	\$15,560
DEKALB	0	\$0	49	\$119,150	24	\$1,442	227	\$83,793	87	\$38,912
DENT	8	\$612	79	\$198,010	64	\$3,581	563	\$214,151	253	\$254,132
DOUGLAS	0	\$0	50	\$117,161	99	\$5,765	298	\$122,965	98	\$35,545
DUNKLIN	0	\$0	356	\$940,891	231	\$13,049	1,689	\$1,157,599	967	\$655,913
FRANKLIN	1	\$15	366	\$932,363	64	\$3,217	645	\$287,233	299	\$215,886
GASCONADE	0	\$0	148	\$382,684	31	\$1,121	128	\$44,967	81	\$49,527
GENTRY	0	\$0	77	\$168,470	10	\$569	169	\$45,841	28	\$11,406
GREENE	33	\$1,004	930	\$2,492,902	470	\$29,047	6,538	\$2,054,099	1,070	\$455,042
GRUNDY	3	\$161	91	\$209,461	54	\$3,142	351	\$120,052	58	\$28,818
HARRISON	0	\$0	46	\$121,594	29	\$1,399	276	\$110,516	13	\$10,368
HENRY	1	\$9	134	\$318,548	35	\$2,743	390	\$152,396	160	\$85,753
HICKORY	4	\$78	48	\$118,042	39	\$1,862	253	\$78,146	67	\$33,261
HOLT	0	\$0	64	\$137,862	12	\$815	90	\$31,071	46	\$21,443
HOWARD	2	\$94	43	\$104,540	14	\$680	103	\$35,354	84	\$34,542
HOWELL	6	\$232	295	\$801,271	133	\$7,852	946	\$322,285	374	\$163,191
IRON	8	\$154	88	\$229,380	44	\$2,764	380	\$137,615	293	\$269,092
JACKSON	9	\$483	2,263	\$6,183,627	390	\$22,323	7,187	\$3,403,115	2,229	\$1,485,755
JASPER	2	\$74	488	\$1,271,305	246	\$13,372	3,237	\$793,191	710	\$345,196
JEFFERSON	0	\$0	737	\$1,842,574	139	\$6,966	1,199	\$447,739	837	\$559,326
JOHNSON	4	\$526	172	\$429,913	35	\$2,081	345	\$112,892	131	\$86,260
KNOX	2	\$134	22	\$52,489	16	\$1,049	84	\$22,636	42	\$12,201
LACLEDE	0	\$0	115	\$259,830	145	\$7,544	937	\$272,585	238	\$100,781
LAFAYETTE	3	\$390	161	\$408,138	49	\$1,824	369	\$196,031	142	\$69,258
LAWRENCE	2	\$403	195	\$524,651	93	\$5,500	924	\$350,594	230	\$105,817
LEWIS	1	\$130	96	\$258,583	19	\$1,018	141	\$31,541	51	\$19,812
LINCOLN	0	\$0	163	\$361,925	51	\$3,028	423	\$187,163	128	\$68,630

NOTE: COUNTY REPRESENTS WHERE THE RECIPIENT LIVES, NOT NECESSARILY WHERE THE SERVICE WAS PROVIDED.

**TABLE 22
MISSOURI MEDICAID RECIPIENTS AND PAYMENTS BY TYPE OF SERVICE
JULY 2007**

	NURSE PRACTITIONER RECIPIENTS	NURSE PRACTITIONER PAYMENTS	NURSING FACILITY RECIPIENTS	NURSING FACILITY PAYMENTS	OPTOMETRIC SERVICES RECIPIENTS	OPTOMETRIC SERVICES PAYMENTS	OUTPATIENT HOSPITAL RECIPIENTS	OUTPATIENT HOSPITAL PAYMENTS	PERSONAL CARE RECIPIENTS	PERSONAL CARE PAYMENTS
LINN	8	\$544	111	\$295,742	38	\$1,978	361	\$154,049	64	\$33,483
LIVINGSTON	1	\$59	127	\$336,062	45	\$2,565	443	\$135,741	81	\$25,163
MCDONALD	0	\$0	71	\$209,728	74	\$5,160	474	\$169,574	158	\$69,986
MACON	20	\$1,537	154	\$404,076	48	\$1,565	356	\$120,742	135	\$67,327
MADISON	14	\$573	108	\$259,035	23	\$1,473	557	\$185,846	217	\$126,756
MARIES	1	\$246	34	\$81,953	19	\$1,154	165	\$43,559	50	\$21,721
MARION	8	\$526	308	\$812,941	142	\$6,828	620	\$194,705	304	\$162,909
MERCER	2	\$178	22	\$47,550	8	\$261	59	\$35,437	25	\$11,717
MILLER	0	\$0	124	\$308,177	53	\$2,991	279	\$133,834	134	\$51,984
MISSISSIPPI	0	\$0	125	\$289,234	180	\$10,090	542	\$158,270	495	\$348,798
MONTEAU	0	\$0	75	\$179,028	11	\$410	102	\$29,212	44	\$19,277
MONROE	1	\$34	32	\$76,005	12	\$656	93	\$26,190	59	\$25,450
MONTGOMERY	0	\$0	144	\$311,213	16	\$785	162	\$68,695	51	\$21,103
MORGAN	0	\$0	119	\$283,112	77	\$3,343	208	\$71,815	105	\$49,026
NEW MADRID	0	\$0	224	\$514,926	138	\$7,659	716	\$321,511	526	\$299,215
NEWTON	0	\$0	260	\$659,470	150	\$9,124	1,057	\$321,518	202	\$115,812
NODAWAY	1	\$65	108	\$259,819	27	\$1,465	273	\$86,994	78	\$30,464
OREGON	1	\$30	71	\$164,546	63	\$4,601	316	\$105,681	207	\$90,568
OSAGE	1	\$140	69	\$174,222	13	\$703	72	\$40,038	56	\$28,229
OZARK	1	\$30	33	\$84,370	47	\$3,488	165	\$59,732	77	\$28,568
PEMISCOT	0	\$0	119	\$347,063	225	\$13,042	972	\$579,407	906	\$557,041
PERRY	1	\$60	99	\$238,687	76	\$4,620	443	\$152,653	133	\$73,070
PETTIS	0	\$0	263	\$729,880	58	\$3,615	583	\$258,917	254	\$121,258
PHELPS	16	\$1,032	194	\$433,929	100	\$6,110	952	\$398,125	263	\$150,124
PIKE	0	\$0	95	\$246,999	50	\$3,393	421	\$167,593	108	\$51,005
PLATTE	0	\$0	132	\$544,938	12	\$640	249	\$123,151	99	\$47,772
POLK	1	\$30	182	\$482,028	89	\$4,198	869	\$339,170	142	\$52,090
PULASKI	6	\$374	111	\$265,570	84	\$5,983	534	\$210,415	170	\$94,562
PUTMAN	5	\$295	30	\$68,414	26	\$1,460	148	\$59,027	29	\$12,429
RALLS	0	\$0	25	\$67,489	23	\$1,086	132	\$24,997	51	\$32,062
RANDOLPH	5	\$242	201	\$504,438	50	\$2,274	435	\$164,513	230	\$105,934
RAY	0	\$0	115	\$328,526	24	\$1,317	237	\$173,960	75	\$32,154
REYNOLDS	2	\$63	39	\$90,048	35	\$1,811	276	\$123,708	232	\$235,473
RIPLEY	0	\$0	61	\$144,863	133	\$6,547	789	\$244,208	602	\$369,048
ST. CHARLES	46	\$973	434	\$1,133,372	86	\$4,639	1,079	\$453,845	271	\$185,483
ST. CLAIR	30	\$579	65	\$163,867	17	\$1,183	188	\$120,165	88	\$53,364
ST. FRANCOIS	6	\$169	350	\$887,982	154	\$8,578	982	\$251,181	963	\$561,135
STE. GENEVIEVE	0	\$0	53	\$113,637	21	\$1,162	151	\$49,151	134	\$73,850
ST. LOUIS	135	\$2,550	3,771	\$10,765,803	499	\$23,350	5,193	\$1,969,752	2,550	\$1,793,889
SALINE	3	\$218	92	\$189,544	68	\$2,998	411	\$126,447	240	\$106,899
SCHUYLER	7	\$332	19	\$46,867	12	\$513	102	\$39,225	42	\$13,581
SCOTLAND	1	\$64	38	\$92,730	22	\$1,182	115	\$37,484	39	\$17,803
SCOTT	1	\$9	258	\$629,659	190	\$11,561	1,339	\$415,136	631	\$389,688
SHANNON	0	\$0	41	\$103,546	39	\$2,104	273	\$89,032	120	\$60,512
SHELBY	4	\$640	60	\$129,878	19	\$1,062	131	\$27,034	61	\$16,664
STODDARD	0	\$0	235	\$564,043	169	\$7,463	1,021	\$336,229	519	\$314,998
STONE	4	\$533	105	\$248,848	87	\$5,683	629	\$228,552	99	\$39,558
SULLIVAN	6	\$420	53	\$156,617	22	\$1,189	188	\$50,381	44	\$26,960
TANEY	5	\$711	155	\$395,847	163	\$11,042	1,093	\$334,095	150	\$53,777
TEXAS	6	\$252	155	\$377,850	79	\$4,967	570	\$319,430	212	\$98,299
VERNON	1	\$9	162	\$422,894	109	\$5,156	726	\$191,196	205	\$135,667
WARREN	0	\$0	45	\$117,814	24	\$1,076	208	\$74,774	52	\$31,376
WASHINGTON	2	\$146	121	\$328,959	116	\$8,402	653	\$174,506	498	\$441,813
WAYNE	0	\$0	88	\$217,010	62	\$3,652	388	\$207,877	404	\$322,165
WEBSTER	1	\$41	137	\$335,086	73	\$3,419	681	\$285,212	125	\$53,144
WORTH	1	\$35	25	\$55,506	3	\$101	44	\$8,025	6	\$1,405
WRIGHT	0	\$0	95	\$235,167	86	\$5,649	524	\$200,864	217	\$75,982
ST. LOUIS CITY	9	\$273	1,417	\$4,313,125	440	\$23,388	5,380	\$2,114,417	3,249	\$2,075,263
INVALID COUNTY	0	\$0	0	\$0	0	\$0	25	\$5,103	0	\$0

NOTE: COUNTY REPRESENTS WHERE THE RECIPIENT LIVES, NOT NECESSARILY WHERE THE SERVICE WAS PROVIDED.

**TABLE 22
MISSOURI MEDICAID RECIPIENTS AND PAYMENTS BY TYPE OF SERVICE
JULY 2007**

	PHARMACY SERVICES RECIPIENTS	PHARMACY SERVICES PAYMENTS	PHYSICALLY DISABLED WAIVER RECIPIENTS	PHYSICALLY DISABLED WAIVER PAYMENTS	PHYSICIAN SERVICES RECIPIENTS	PHYSICIAN SERVICES PAYMENTS	PODIATRY SERVICES RECIPIENTS	PODIATRY SERVICES PAYMENTS
STATE TOTAL	179,552	\$44,952,499	46	\$364,279	23,943	\$1,684,127	5,512	\$132,454
ADAIR	1,238	\$284,888	0	\$0	204	\$14,581	29	\$420
ANDREW	480	\$104,752	0	\$0	21	\$1,456	28	\$390
ATCHISON	266	\$40,100	0	\$0	61	\$3,378	2	\$45
AUDRAIN	574	\$159,148	0	\$0	143	\$5,528	14	\$192
BARRY	1,963	\$362,055	0	\$0	84	\$4,457	17	\$467
BARTON	784	\$144,486	0	\$0	113	\$9,161	5	\$123
BATES	863	\$406,149	0	\$0	194	\$9,349	12	\$265
BENTON	1,149	\$249,446	1	\$4,049	83	\$4,314	22	\$1,374
BOLLINGER	899	\$198,235	0	\$0	62	\$10,182	32	\$1,059
BOONE	2,386	\$613,201	3	\$28,617	285	\$21,969	74	\$904
BUCHANAN	4,538	\$1,081,575	0	\$0	264	\$20,862	62	\$1,051
BUTLER	4,125	\$975,734	0	\$0	715	\$45,969	175	\$6,527
CALDWELL	255	\$47,617	0	\$0	22	\$4,654	1	\$16
CALLAWAY	674	\$183,909	1	\$13,897	96	\$6,579	25	\$479
CAMDEN	641	\$171,181	0	\$0	153	\$12,779	34	\$537
CAPE GIRARDEAU	3,168	\$673,723	1	\$9,218	325	\$42,833	114	\$2,726
CARROLL	552	\$106,169	0	\$0	160	\$9,070	1	\$22
CARTER	702	\$183,955	0	\$0	115	\$11,396	32	\$832
CASS	1,712	\$510,459	0	\$0	165	\$8,784	39	\$737
CEDAR	984	\$187,613	0	\$0	43	\$3,427	14	\$453
CHARITON	172	\$42,363	0	\$0	30	\$1,749	4	\$48
CHRISTIAN	2,462	\$565,786	0	\$0	160	\$11,107	44	\$851
CLARK	348	\$62,074	0	\$0	133	\$6,511	1	\$55
CLAY	3,074	\$725,476	3	\$9,108	303	\$22,115	106	\$1,922
CLINTON	537	\$107,050	0	\$0	26	\$3,215	26	\$525
COLE	1,034	\$283,673	0	\$0	121	\$9,274	76	\$1,242
COOPER	301	\$90,837	0	\$0	26	\$1,895	7	\$62
CRAWFORD	1,644	\$352,727	0	\$0	138	\$11,445	28	\$1,484
DADE	416	\$105,965	1	\$4,502	19	\$912	14	\$176
DALLAS	995	\$263,361	0	\$0	51	\$3,121	16	\$606
DAVISS	300	\$62,751	0	\$0	27	\$2,866	2	\$63
DEKALB	391	\$97,326	0	\$0	19	\$1,557	18	\$231
DENT	1,164	\$225,199	0	\$0	292	\$12,790	19	\$928
DOUGLAS	964	\$201,323	0	\$0	126	\$9,166	22	\$156
DUNKLIN	4,635	\$930,093	1	\$7,953	922	\$69,596	187	\$3,452
FRANKLIN	1,284	\$365,950	0	\$0	169	\$10,727	42	\$734
GASCONADE	296	\$89,199	0	\$0	25	\$1,201	8	\$294
GENTRY	296	\$63,972	0	\$0	10	\$393	11	\$270
GREENE	11,361	\$2,530,985	2	\$12,822	935	\$77,803	138	\$4,816
GRUNDY	609	\$121,706	0	\$0	31	\$4,435	23	\$259
HARRISON	461	\$81,084	0	\$0	34	\$5,093	3	\$172
HENRY	824	\$201,420	1	\$4,914	61	\$3,328	26	\$925
HICKORY	502	\$112,165	1	\$11,686	52	\$3,376	9	\$311
HOLT	210	\$42,494	0	\$0	13	\$1,595	1	\$145
HOWARD	247	\$54,316	0	\$0	24	\$1,661	3	\$70
HOWELL	2,869	\$554,159	1	\$531	299	\$22,598	59	\$1,071
IRON	1,041	\$325,070	0	\$0	143	\$11,832	20	\$605
JACKSON	15,469	\$4,544,763	6	\$43,348	1,643	\$97,567	571	\$8,554
JASPER	6,811	\$1,468,324	0	\$0	1,009	\$87,391	144	\$2,988
JEFFERSON	2,812	\$899,068	1	\$5,806	869	\$60,620	91	\$2,446
JOHNSON	1,006	\$315,194	0	\$0	130	\$5,442	25	\$778
KNOX	251	\$54,882	0	\$0	33	\$2,370	10	\$141
LACLEDE	2,129	\$406,354	0	\$0	81	\$3,791	70	\$1,233
LAFAYETTE	1,045	\$325,388	0	\$0	30	\$4,453	29	\$427
LAWRENCE	1,984	\$358,437	0	\$0	111	\$7,278	36	\$773
LEWIS	390	\$71,304	0	\$0	23	\$1,122	22	\$252
LINCOLN	845	\$299,431	0	\$0	254	\$10,388	24	\$300

NOTE: COUNTY REPRESENTS WHERE THE RECIPIENT LIVES, NOT NECESSARILY WHERE THE SERVICE WAS PROVIDED.

TABLE 22
MISSOURI MEDICAID RECIPIENTS AND PAYMENTS BY TYPE OF SERVICE
JULY 2007

	PHARMACY SERVICES RECIPIENTS	PHARMACY SERVICES PAYMENTS	PHYSICALLY DISABLED WAIVER RECIPIENTS	PHYSICALLY DISABLED WAIVER PAYMENTS	PHYSICIAN SERVICES RECIPIENTS	PHYSICIAN SERVICES PAYMENTS	PODIATRY SERVICES RECIPIENTS	PODIATRY SERVICES PAYMENTS
LINN	604	\$110,901	0	\$0	71	\$4,572	17	\$129
LIVINGSTON	764	\$160,242	0	\$0	119	\$6,862	16	\$250
MCDONALD	1,439	\$301,819	2	\$18,717	159	\$13,179	6	\$108
MACON	722	\$151,804	0	\$0	112	\$5,384	40	\$437
MADISON	1,022	\$198,979	3	\$28,209	102	\$6,011	12	\$260
MARIES	474	\$164,665	0	\$0	54	\$3,389	22	\$749
MARION	1,844	\$464,562	1	\$8,907	125	\$7,404	102	\$2,060
MERCER	172	\$38,618	0	\$0	12	\$771	3	\$68
MILLER	593	\$159,164	0	\$0	110	\$9,309	44	\$1,266
MISSISSIPPI	1,545	\$304,715	0	\$0	141	\$9,902	75	\$1,649
MONITEAU	220	\$59,311	0	\$0	37	\$2,681	8	\$539
MONROE	170	\$47,140	0	\$0	47	\$2,271	8	\$160
MONTGOMERY	262	\$62,600	0	\$0	92	\$2,725	12	\$382
MORGAN	495	\$108,041	0	\$0	73	\$4,714	15	\$568
NEW MADRID	1,986	\$526,505	0	\$0	359	\$20,252	58	\$1,157
NEWTON	2,615	\$609,206	0	\$0	327	\$36,744	49	\$631
NODAWAY	481	\$87,473	0	\$0	33	\$2,342	10	\$359
OREGON	963	\$207,017	0	\$0	107	\$9,684	35	\$391
OSAGE	185	\$53,479	0	\$0	18	\$1,430	17	\$414
OZARK	600	\$145,264	0	\$0	48	\$3,000	18	\$131
PEMISCOT	2,631	\$523,677	0	\$0	650	\$48,577	33	\$955
PERRY	815	\$151,586	1	\$16,356	112	\$8,940	18	\$401
PETTIS	1,032	\$321,077	1	\$9,759	203	\$7,873	31	\$569
HELPS	2,461	\$558,339	0	\$0	307	\$18,309	113	\$4,240
PIKE	873	\$162,387	1	\$10,650	79	\$5,071	38	\$481
PLATTE	814	\$223,550	0	\$0	65	\$2,776	29	\$317
POLK	1,903	\$479,366	1	\$5,262	121	\$11,678	29	\$1,210
PULASKI	1,585	\$317,515	0	\$0	112	\$10,905	43	\$1,694
PUTMAN	306	\$56,065	0	\$0	68	\$3,100	4	-\$1
RALLS	397	\$95,662	0	\$0	39	\$1,282	24	\$556
RANDOLPH	768	\$246,882	0	\$0	264	\$14,435	27	\$664
RAY	647	\$160,552	0	\$0	45	\$3,436	66	\$657
REYNOLDS	714	\$164,782	0	\$0	114	\$11,918	31	\$1,045
RIPLEY	1,761	\$457,106	0	\$0	242	\$22,114	65	\$1,826
ST. CHARLES	1,890	\$597,341	1	\$12,949	519	\$23,333	76	\$1,684
ST. CLAIR	438	\$115,818	0	\$0	72	\$2,412	18	\$292
ST. FRANCOIS	2,248	\$638,879	2	\$5,406	413	\$20,987	48	\$2,336
STE. GENEVIEVE	365	\$81,362	0	\$0	73	\$6,134	3	\$75
ST. LOUIS	10,062	\$3,235,498	7	\$72,897	2,472	\$159,120	576	\$14,747
SALINE	718	\$161,842	0	\$0	76	\$3,497	10	\$281
SCHUYLER	257	\$56,403	0	\$0	50	\$3,337	3	\$90
SCOTLAND	221	\$39,039	0	\$0	34	\$1,952	8	\$174
SCOTT	3,383	\$715,607	1	\$5,389	343	\$35,278	105	\$2,980
SHANNON	714	\$124,913	0	\$0	73	\$3,706	21	\$539
SHELBY	322	\$64,300	0	\$0	34	\$1,820	4	\$47
STODDARD	2,584	\$502,353	0	\$0	276	\$19,932	117	\$2,250
STONE	1,413	\$315,561	0	\$0	79	\$7,201	25	\$668
SULLIVAN	437	\$92,740	0	\$0	70	\$3,690	4	\$65
TANEY	2,159	\$481,314	1	\$5,960	203	\$13,239	72	\$822
TEXAS	1,577	\$332,199	1	\$7,365	160	\$11,421	53	\$1,576
VERNON	1,374	\$355,759	0	\$0	131	\$10,034	21	\$750
WARREN	376	\$117,190	0	\$0	98	\$5,264	17	\$222
WASHINGTON	1,291	\$376,897	0	\$0	215	\$22,273	17	\$1,044
WAYNE	1,484	\$277,562	0	\$0	198	\$12,722	61	\$2,205
WEBSTER	1,565	\$345,452	0	\$0	117	\$10,118	28	\$387
WORTH	94	\$15,469	0	\$0	11	\$533	1	\$52
WRIGHT	1,554	\$317,763	0	\$0	183	\$9,615	15	\$304
ST. LOUIS CITY	9,988	\$3,607,563	0	\$0	1,792	\$130,964	424	\$14,364
INVALID COUNTY	63	\$17,558	0	\$0	4	\$395	0	\$0

NOTE: COUNTY REPRESENTS WHERE THE RECIPIENT LIVES, NOT NECESSARILY WHERE THE SERVICE WAS PROVIDED.

TABLE 22
MISSOURI MEDICAID RECIPIENTS AND PAYMENTS BY TYPE OF SERVICE
JULY 2007

	PRIVATE HOME ICF/MR RECIPIENTS	PRIVATE HOME ICF/MR PAYMENTS	PSYCH CARE UNDER AGE 22 RECIPIENTS	PSYCH CARE UNDER AGE 22 PAYMENTS	PSYCH REHAB PRIVATE RECIPIENTS	PSYCH REHAB PRIVATE PAYMENTS	PSYCH REHAB PUBLIC RECIPIENTS	PSYCH REHAB PUBLIC PAYMENTS
STATE TOTAL	74	\$396,186	61	\$558,877	0	-\$27	13,381	\$7,853,105
ADAIR	0	\$0	0	\$0	0	\$0	159	\$131,931
ANDREW	0	\$0	0	\$0	0	\$0	10	\$4,084
ATCHISON	0	\$0	0	\$0	0	\$0	3	\$1,888
AUDRAIN	0	\$0	0	\$0	0	\$0	110	\$85,873
BARRY	0	\$0	0	\$0	0	\$0	84	\$52,373
BARTON	0	\$0	0	\$0	0	\$0	11	\$2,632
BATES	0	\$0	0	\$0	0	\$0	50	\$41,371
BENTON	0	\$0	0	\$0	0	\$0	86	\$53,587
BOLLINGER	0	\$0	0	\$0	0	\$0	89	\$49,413
BOONE	0	\$0	0	\$0	0	-\$27	458	\$311,887
BUCHANAN	6	\$27,774	1	\$3,508	0	\$0	268	\$114,461
BUTLER	0	\$0	0	\$0	0	\$0	111	\$57,723
CALDWELL	0	\$0	0	\$0	0	\$0	19	\$6,187
CALLAWAY	0	\$0	1	\$3,068	0	\$0	135	\$75,996
CAMDEN	0	\$0	1	\$5,259	0	\$0	104	\$47,589
CAPE GIRARDEAU	0	\$0	2	\$29,957	0	\$0	258	\$173,186
CARROLL	0	\$0	0	\$0	0	\$0	34	\$13,444
CARTER	0	\$0	0	\$0	0	\$0	10	\$5,650
CASS	0	\$0	0	\$0	0	\$0	123	\$62,016
CEDAR	0	\$0	0	\$0	0	\$0	85	\$65,567
CHARITON	0	\$0	0	\$0	0	\$0	9	\$4,340
CHRISTIAN	0	\$0	1	\$15,034	0	\$0	109	\$52,818
CLARK	0	\$0	0	\$0	0	\$0	12	\$5,136
CLAY	0	\$0	0	\$0	0	\$0	366	\$122,979
CLINTON	1	\$4,167	0	\$0	0	\$0	23	\$11,486
COLE	0	\$0	0	\$0	0	\$0	255	\$170,103
COOPER	0	\$0	1	\$18,845	0	\$0	32	\$15,266
CRAWFORD	0	\$0	0	\$0	0	\$0	164	\$85,661
DADE	0	\$0	0	\$0	0	\$0	9	\$3,978
DALLAS	0	\$0	0	\$0	0	\$0	45	\$24,995
DAVISS	0	\$0	0	\$0	0	\$0	12	\$8,245
DEKALB	6	\$25,067	0	\$0	0	\$0	21	\$12,371
DENT	0	\$0	0	\$0	0	\$0	80	\$32,147
DOUGLAS	0	\$0	0	\$0	0	\$0	5	\$2,178
DUNKLIN	0	\$0	0	\$0	0	\$0	120	\$66,230
FRANKLIN	0	\$0	2	\$20,164	0	\$0	128	\$37,917
GASCONADE	0	\$0	0	\$0	0	\$0	40	\$20,951
GENTRY	0	\$0	0	\$0	0	\$0	0	\$0
GREENE	0	\$0	0	\$0	0	\$0	875	\$446,581
GRUNDY	0	\$0	0	\$0	0	\$0	61	\$43,216
HARRISON	0	\$0	0	\$0	0	\$0	21	\$10,427
HENRY	0	\$0	1	\$4,383	0	\$0	161	\$112,839
HICKORY	0	\$0	0	\$0	0	\$0	11	\$5,141
HOLT	0	\$0	0	\$0	0	\$0	3	\$1,220
HOWARD	0	\$0	0	\$0	0	\$0	46	\$18,764
HOWELL	0	\$0	0	\$0	0	\$0	11	\$3,600
IRON	0	\$0	0	\$0	0	\$0	59	\$24,683
JACKSON	0	\$0	2	\$18,525	0	\$0	1,263	\$619,673
JASPER	0	\$0	0	\$0	0	\$0	244	\$136,720
JEFFERSON	0	\$0	0	\$0	0	\$0	350	\$195,343
JOHNSON	0	\$0	0	\$0	0	\$0	162	\$138,124
KNOX	0	\$0	0	\$0	0	\$0	27	\$21,557
LACLEDE	0	\$0	0	\$0	0	\$0	87	\$47,561
LAFAYETTE	0	\$0	1	\$5,512	0	\$0	86	\$44,797
LAWRENCE	0	\$0	0	\$0	0	\$0	65	\$32,500
LEWIS	0	\$0	0	\$0	0	\$0	20	\$6,108
LINCOLN	0	\$0	2	\$14,051	0	\$0	105	\$38,522

NOTE: COUNTY REPRESENTS WHERE THE RECIPIENT LIVES, NOT NECESSARILY WHERE THE SERVICE WAS PROVIDED.

**TABLE 22
MISSOURI MEDICAID RECIPIENTS AND PAYMENTS BY TYPE OF SERVICE
JULY 2007**

	PRIVATE HOME ICF/MR RECIPIENTS	PRIVATE HOME ICF/MR PAYMENTS	PSYCH CARE UNDER AGE 22 RECIPIENTS	PSYCH CARE UNDER AGE 22 PAYMENTS	PSYCH REHAB PRIVATE RECIPIENTS	PSYCH REHAB PRIVATE PAYMENTS	PSYCH REHAB PUBLIC RECIPIENTS	PSYCH REHAB PUBLIC PAYMENTS
LINN	0	\$0	0	\$0	0	\$0	31	\$14,512
LIVINGSTON	0	\$0	0	\$0	0	\$0	66	\$33,983
MCDONALD	0	\$0	0	\$0	0	\$0	21	\$21,470
MACON	0	\$0	1	\$1,315	0	\$0	25	\$15,590
MADISON	0	\$0	0	\$0	0	\$0	46	\$31,316
MARIES	0	\$0	0	\$0	0	\$0	27	\$14,912
MARION	0	\$0	0	\$0	0	\$0	344	\$284,024
MERCER	0	\$0	0	\$0	0	\$0	13	\$9,014
MILLER	0	\$0	0	\$0	0	\$0	107	\$70,477
MISSISSIPPI	0	\$0	0	\$0	0	\$0	0	\$0
MONITEAU	0	\$0	0	\$0	0	\$0	43	\$14,109
MONROE	0	\$0	0	\$0	0	\$0	15	\$12,372
MONTGOMERY	0	\$0	0	\$0	0	\$0	26	\$13,601
MORGAN	0	\$0	0	\$0	0	\$0	44	\$26,333
NEW MADRID	0	\$0	0	\$0	0	\$0	2	\$606
NEWTON	0	\$0	0	\$0	0	\$0	89	\$55,548
NODAWAY	0	\$0	0	\$0	0	\$0	12	\$5,697
OREGON	0	\$0	0	\$0	0	\$0	0	\$0
OSAGE	0	\$0	0	\$0	0	\$0	36	\$15,953
OZARK	0	\$0	0	\$0	0	\$0	0	\$0
PEMISCOT	0	\$0	0	\$0	0	\$0	25	\$18,945
PERRY	0	\$0	1	\$7,489	0	\$0	50	\$28,666
PETTIS	0	\$0	0	\$0	0	\$0	128	\$68,527
PHELPS	0	\$0	4	\$19,662	0	\$0	225	\$112,746
PIKE	0	\$0	0	\$0	0	\$0	38	\$27,047
PLATTE	0	\$0	0	\$0	0	\$0	95	\$30,842
POLK	0	\$0	0	\$0	0	\$0	58	\$27,556
PULASKI	0	\$0	1	\$12,674	0	\$0	72	\$39,062
PUTMAN	0	\$0	0	\$0	0	\$0	17	\$6,135
RALLS	0	\$0	0	\$0	0	\$0	40	\$28,368
RANDOLPH	0	\$0	1	\$4,383	0	\$0	107	\$38,172
RAY	0	\$0	0	\$0	0	\$0	43	\$14,756
REYNOLDS	0	\$0	1	\$5,185	0	\$0	13	\$7,339
RIPLEY	0	\$0	0	\$0	0	\$0	12	\$6,046
ST. CHARLES	0	\$0	1	\$576	0	\$0	249	\$77,838
ST. CLAIR	0	\$0	0	\$0	0	\$0	28	\$14,848
ST. FRANCOIS	0	\$0	1	\$16,131	0	\$0	451	\$309,451
STE. GENEVIEVE	0	\$0	0	\$0	0	\$0	70	\$48,690
ST. LOUIS	14	\$76,059	23	\$288,069	0	\$0	1,220	\$821,343
SALINE	0	\$0	3	\$12,271	0	\$0	47	\$13,886
SCHUYLER	0	\$0	0	\$0	0	\$0	6	\$3,365
SCOTLAND	0	\$0	0	\$0	0	\$0	10	\$4,338
SCOTT	0	\$0	1	\$3,457	0	\$0	10	\$5,658
SHANNON	0	\$0	0	\$0	0	\$0	0	\$0
SHELBY	0	\$0	0	\$0	0	\$0	5	\$4,388
STODDARD	0	\$0	0	\$0	0	\$0	8	\$2,709
STONE	0	\$0	0	\$0	0	\$0	51	\$22,512
SULLIVAN	0	\$0	0	\$0	0	\$0	16	\$10,233
TANEY	0	\$0	0	\$0	0	\$0	97	\$45,693
TEXAS	0	\$0	0	\$0	0	\$0	6	\$1,053
VERNON	0	\$0	1	\$12,098	0	\$0	90	\$61,562
WARREN	0	\$0	0	\$0	0	\$0	61	\$19,517
WASHINGTON	0	\$0	0	\$0	0	\$0	79	\$39,874
WAYNE	0	\$0	0	\$0	0	\$0	43	\$23,694
WEBSTER	0	\$0	0	\$0	0	\$0	56	\$33,450
WORTH	0	\$0	0	\$0	0	\$0	1	\$1,017
WRIGHT	0	\$0	0	\$0	0	\$0	4	\$690
ST. LOUIS CITY	47	\$263,120	7	\$37,262	0	\$0	1,608	\$1,212,221
INVALID COUNTY	0	\$0	0	\$0	0	\$0	1	\$318

NOTE: COUNTY REPRESENTS WHERE THE RECIPIENT LIVES, NOT NECESSARILY WHERE THE SERVICE WAS PROVIDED.

**TABLE 22
MISSOURI MEDICAID RECIPIENTS AND PAYMENTS BY TYPE OF SERVICE
JULY 2007**

	PSYCHOLOGIST SERVICES RECIPIENTS	PSYCHOLOGIST SERVICES PAYMENTS	REHAB CENTER SERVICES RECIPIENTS	REHAB CENTER SERVICES PAYMENTS	RURAL HEALTH CLINICS RECIPIENTS	RURAL HEALTH CLINICS PAYMENTS	STATE INSTIT TCM RECIPIENTS	STATE INSTIT TCM PAYMENTS
STATE TOTAL	4,488	\$620,982	175	\$29,825	40,624	\$3,692,744	16,138	\$3,104,422
ADAIR	12	\$2,756	0	\$0	34	\$2,877	248	\$34,735
ANDREW	5	\$1,558	0	\$0	17	\$1,501	48	\$8,754
ATCHISON	0	\$0	0	\$0	14	\$730	13	\$3,310
AUDRAIN	24	\$2,507	0	\$0	138	\$10,039	130	\$44,578
BARRY	66	\$8,957	0	\$0	719	\$60,839	79	\$17,820
BARTON	62	\$7,424	1	\$420	65	\$5,453	33	\$3,476
BATES	65	\$8,324	0	\$0	291	\$26,170	56	\$10,233
BENTON	40	\$4,983	4	\$248	315	\$23,974	53	\$11,427
BOLLINGER	1	\$180	0	\$0	214	\$20,059	56	\$10,001
BOONE	34	\$3,384	1	\$5	43	\$2,085	335	\$43,191
BUCHANAN	83	\$27,525	14	\$1,785	42	\$3,631	607	\$126,469
BUTLER	38	\$3,402	0	\$0	2,709	\$255,248	162	\$29,490
CALDWELL	1	\$47	0	\$0	84	\$6,436	34	\$4,653
CALLAWAY	13	\$1,643	0	\$0	74	\$4,944	149	\$21,353
CAMDEN	42	\$3,918	0	\$0	43	\$3,242	78	\$21,239
CAPE GIRARDEAU	25	\$4,212	2	\$109	971	\$82,346	223	\$42,880
CARROLL	26	\$5,340	0	\$0	86	\$6,289	25	\$4,955
CARTER	3	\$575	1	\$270	377	\$46,077	19	\$3,008
CASS	58	\$5,749	0	\$0	228	\$14,516	184	\$40,581
CEDAR	77	\$11,041	1	\$5	632	\$57,859	59	\$12,960
CHARITON	1	\$75	1	\$82	34	\$2,625	17	\$1,662
CHRISTIAN	130	\$18,277	13	\$1,630	264	\$21,741	101	\$12,756
CLARK	3	\$905	0	\$0	37	\$4,091	27	\$4,912
CLAY	34	\$5,108	0	\$0	22	\$1,569	426	\$40,892
CLINTON	5	\$1,407	0	\$0	78	\$5,229	49	\$10,614
COLE	44	\$4,304	0	\$0	18	\$1,575	119	\$16,646
COOPER	6	\$774	0	\$0	53	\$3,035	20	\$5,926
CRAWFORD	18	\$1,542	1	\$550	857	\$89,510	67	\$14,480
DADE	30	\$2,620	0	\$0	112	\$15,212	10	\$3,139
DALLAS	32	\$4,641	0	\$0	525	\$53,193	36	\$3,828
DAVISS	1	\$60	0	\$0	44	\$3,617	31	\$7,149
DEKALB	1	\$450	0	\$0	79	\$7,504	28	\$5,434
DENT	8	\$1,682	1	\$15	538	\$38,769	72	\$17,229
DOUGLAS	12	\$1,716	0	\$0	210	\$16,408	35	\$2,813
DUNKLIN	8	\$1,072	0	\$0	1,693	\$144,208	120	\$20,500
FRANKLIN	22	\$2,376	0	\$0	263	\$25,290	214	\$50,738
GASCONADE	2	\$195	4	\$233	36	\$3,015	51	\$12,136
GENTRY	2	\$533	0	\$0	62	\$4,643	68	\$10,661
GREENE	758	\$92,349	57	\$9,135	465	\$42,385	488	\$63,958
GRUNDY	1	\$150	0	\$0	107	\$8,309	81	\$12,713
HARRISON	0	-\$120	0	\$0	236	\$14,828	59	\$8,220
HENRY	70	\$7,130	0	\$0	413	\$21,720	91	\$30,909
HICKORY	17	\$2,061	0	\$0	287	\$24,586	24	\$4,383
HOLT	1	\$150	0	\$0	23	\$2,243	13	\$3,577
HOWARD	0	\$0	0	\$0	7	\$385	68	\$10,977
HOWELL	13	\$1,667	0	\$0	1,336	\$131,079	36	\$4,874
IRON	0	\$0	1	\$42	204	\$19,074	116	\$20,965
JACKSON	181	\$29,454	8	\$3,412	66	\$4,620	1,453	\$237,387
JASPER	370	\$46,160	0	\$0	100	\$8,572	381	\$85,201
JEFFERSON	126	\$11,121	3	\$252	345	\$23,331	511	\$73,118
JOHNSON	49	\$4,251	0	\$0	180	\$15,638	114	\$25,758
KNOX	3	\$330	0	\$0	64	\$6,119	16	\$2,821
LACLEDE	135	\$21,641	0	\$0	1,207	\$101,564	102	\$22,337
LAFAYETTE	27	\$2,005	2	\$78	323	\$19,732	142	\$22,193
LAWRENCE	61	\$7,511	1	\$134	453	\$41,147	69	\$11,038
LEWIS	1	\$60	0	\$0	168	\$12,245	35	\$4,704
LINCOLN	30	\$2,869	1	\$549	203	\$14,868	208	\$25,918

NOTE: COUNTY REPRESENTS WHERE THE RECIPIENT LIVES. NOT NECESSARILY WHERE THE SERVICE WAS PROVIDED.

**TABLE 22
MISSOURI MEDICAID RECIPIENTS AND PAYMENTS BY TYPE OF SERVICE
JULY 2007**

	PSYCHOLOGIST SERVICES RECIPIENTS	PSYCHOLOGIST SERVICES PAYMENTS	REHAB CENTER SERVICES RECIPIENTS	REHAB CENTER SERVICES PAYMENTS	RURAL HEALTH CLINICS RECIPIENTS	RURAL HEALTH CLINICS PAYMENTS	STATE INSTIT TCM RECIPIENTS	STATE INSTIT TCM PAYMENTS
LINN	4	\$765	0	\$0	359	\$25,266	73	\$10,583
LIVINGSTON	0	\$0	0	\$0	186	\$11,945	145	\$26,314
MCDONALD	36	\$5,474	0	\$0	368	\$28,523	46	\$7,205
MACON	10	\$1,900	0	\$0	206	\$12,978	77	\$10,916
MADISON	8	\$2,475	0	\$0	378	\$33,875	55	\$11,816
MARIES	6	\$597	0	\$0	108	\$9,298	19	\$4,126
MARION	7	\$1,179	0	\$0	100	\$6,017	218	\$31,456
MERCER	2	\$750	0	\$0	64	\$3,917	22	\$3,006
MILLER	27	\$2,583	0	\$0	75	\$4,945	50	\$13,508
MISSISSIPPI	2	\$540	0	\$0	691	\$48,990	24	\$1,948
MONITEAU	5	\$437	0	\$0	1	\$88	48	\$7,001
MONROE	0	\$0	0	\$0	46	\$2,943	44	\$3,773
MONTGOMERY	4	\$358	0	\$0	129	\$12,806	17	\$4,553
MORGAN	23	\$1,697	2	\$392	39	\$2,526	59	\$11,842
NEW MADRID	7	\$2,160	4	\$167	786	\$68,850	33	\$5,663
NEWTON	104	\$11,731	0	\$0	255	\$18,108	164	\$30,906
NODAWAY	4	\$1,280	0	\$0	404	\$29,440	75	\$12,461
OREGON	5	\$1,175	1	\$148	579	\$45,506	51	\$10,127
OSAGE	4	\$212	1	\$45	10	\$2,508	41	\$6,412
OZARK	5	\$1,860	0	\$0	307	\$24,567	13	\$1,299
PEMISCOT	1	\$300	0	\$0	1,745	\$198,956	47	\$2,136
PERRY	4	\$925	2	\$152	291	\$24,597	87	\$24,527
PETTIS	41	\$6,886	2	\$397	33	\$2,293	62	\$8,008
PHELPS	106	\$13,617	1	\$426	984	\$94,423	200	\$43,520
PIKE	4	\$570	0	\$0	433	\$138,282	44	\$6,083
PLATTE	10	\$1,492	0	\$0	3	\$207	75	\$6,174
POLK	128	\$21,753	0	\$0	1,114	\$121,427	110	\$20,333
PULASKI	33	\$3,510	0	\$0	792	\$76,269	62	\$24,766
PUTMAN	3	\$670	1	\$110	120	\$9,249	29	\$4,419
RALLS	2	\$120	0	\$0	19	\$1,157	26	\$5,080
RANDOLPH	9	\$1,821	0	\$0	32	\$2,337	149	\$23,436
RAY	4	\$395	0	\$0	101	\$6,141	89	\$6,852
REYNOLDS	9	\$2,083	0	\$0	332	\$60,081	19	\$2,754
RIPLEY	4	\$775	0	\$0	1,252	\$128,026	59	\$4,593
ST. CHARLES	47	\$5,904	0	\$0	28	\$1,700	587	\$92,322
ST. CLAIR	19	\$1,794	0	\$0	147	\$9,936	23	\$6,791
ST. FRANCOIS	41	\$5,877	15	\$909	586	\$41,080	343	\$72,795
STE.GENEVIEVE	4	\$1,505	0	\$0	146	\$11,569	68	\$21,531
ST. LOUIS	193	\$30,459	14	\$4,514	30	\$3,044	2,329	\$538,107
SALINE	35	\$7,574	1	\$85	131	\$10,252	115	\$18,392
SCHUYLER	2	\$480	0	\$0	81	\$7,445	31	\$2,734
SCOTLAND	1	\$120	0	\$0	101	\$7,507	16	\$1,420
SCOTT	4	\$780	3	\$210	1,179	\$102,783	112	\$16,250
SHANNON	1	\$60	0	\$0	364	\$32,242	6	\$1,806
SHELBY	4	\$606	0	\$0	84	\$6,103	22	\$2,630
STODDARD	7	\$2,068	1	\$19	1,519	\$135,736	85	\$16,829
STONE	55	\$5,858	0	\$0	613	\$51,576	28	\$2,525
SULLIVAN	6	\$392	0	\$0	258	\$16,723	44	\$5,832
TANEY	92	\$10,709	0	\$0	887	\$74,551	81	\$9,805
TEXAS	9	\$1,674	0	\$0	717	\$65,815	39	\$9,126
VERNON	234	\$38,227	0	\$0	649	\$52,676	88	\$13,559
WARREN	17	\$1,846	0	\$0	32	\$1,912	139	\$19,957
WASHINGTON	15	\$2,815	0	\$0	489	\$36,767	124	\$20,092
WAYNE	16	\$2,700	1	\$26	877	\$74,145	37	\$8,542
WEBSTER	57	\$6,642	1	\$60	346	\$33,112	56	\$2,921
WORTH	0	\$0	0	\$0	47	\$3,047	3	\$903
WRIGHT	29	\$4,370	0	\$0	725	\$64,980	38	\$7,406
ST. LOUIS CITY	101	\$15,801	8	\$3,212	37	\$3,375	1,284	\$386,376
INVALID COUNTY	1	\$578	0	\$0	1	\$130	19	\$10,496

NOTE: COUNTY REPRESENTS WHERE THE RECIPIENT LIVES, NOT NECESSARILY WHERE THE SERVICE WAS PROVIDED.

**TABLE 23
MISSOURI MEDICAID RECIPIENTS AND PAYMENTS - GRAND TOTAL
JULY 2007**

ELIGIBILITY CATEGORY: ALL CATEGORIES

NUMBER OF ELIGIBLES ENROLLED ON 6/30/07: 822,885

NUMBER OF ELIGIBLES ENROLLED DURING JULY 2007: 848,039

CAPITATION ENROLLMENT: 390,161

	EXPENDITURES	RECIPIENTS	COST PER RECIPIENT	UNITS OF SERVICE	UNITS PER RECIPIENT	COST PER SERVICE
NURSING FACILITIES	\$63,520,623	23,989 *	\$2,647.91	813,300	33.9	\$78.10
HOSPITALS	\$71,058,252	85,477 *	\$831.31	745,494	8.7	\$95.32
INPATIENT	\$40,811,163	8,202	\$4,975.76	24,332	3.0	\$1,677.26
OUTPATIENT	\$30,247,088	81,777	\$369.87	721,162	8.8	\$41.94
DENTAL SERVICES	\$814,428	5,903 *	\$137.97	24,968	4.2	\$32.62
PHARMACY	\$44,952,499	179,552 *	\$250.36	848,141	4.7	\$53.00
PART D - COPAYS	\$391,600	61,677 *	\$6.35	364,432	5.9	\$1.07
PHYSICIAN RELATED	\$24,932,717	184,004 *	\$135.50	2,041,838	11.1	\$12.21
PHYSICIAN	\$1,684,127	23,943	\$70.34	58,158	2.4	\$28.96
CLINIC	\$13,467,137	115,748	\$116.35	1,688,362	14.6	\$7.98
FAMILY PLANNING	\$883,576	10,481	\$84.30	25,604	2.4	\$34.51
X-RAY AND LAB	\$1,710,395	29,239	\$58.50	111,867	3.8	\$15.29
NURSE PRACTITIONER	\$25,919	546	\$47.47	869	1.6	\$29.83
PODIATRY	\$132,454	5,512	\$24.03	9,157	1.7	\$14.46
CRNA SERVICES	\$423	14	\$30.23	295	21.1	\$1.43
RURAL HEALTH CLINICS	\$3,692,744	40,624	\$90.90	60,290	1.5	\$61.25
CASE MANAGEMENT	\$38,169	1,112	\$34.32	1,183	1.1	\$32.26
FED QUALIFIED HEALTH CARE	\$2,676,792	12,706	\$210.67	67,681	5.3	\$39.55
PSYCHOLOGIST SERVICES	\$620,982	4,488	\$138.36	18,370	4.1	\$33.80
IN-HOME SERVICES	\$28,540,837	36,312 *	\$785.99	6,974,050	192.1	\$4.09
HOME HEALTH SERVICES	\$359,768	720	\$499.68	54,941	76.3	\$6.55
ADULT DAY HEALTH CARE	\$1,063,260	1,152	\$922.97	18,262	15.9	\$58.22
AGED AND DISABLED WAIVER	\$8,921,369	14,184	\$487.97	1,762,637	124.3	\$3.93
PERSONAL CARE	\$19,486,089	32,482	\$599.90	4,882,280	153.4	\$3.91
AIDS WAIVER	\$36,794	22	\$1,672.45	9,381	426.4	\$3.92
PHYSICAL DISABLED WAIVER	\$364,279	46	\$7,919.11	54,871	1,192.9	\$6.64
INDEPENDENT LIVING WAIVER	\$309,278	137	\$2,257.51	91,678	669.2	\$3.37
REHAB AND SPECIALTY SERVICES	\$12,162,966	445,584 *	\$27.30	1,888,746	4.2	\$6.44
AUDIOLOGY SERVICES	\$18,939	246	\$76.99	1,230	5.0	\$15.40
OPTOMETRIC SERVICES	\$511,890	9,204	\$55.62	21,468	2.3	\$23.84
DURABLE MEDICAL EQUIPMENT	\$3,843,524	25,111	\$153.06	1,077,419	42.9	\$3.57
AMBULANCE SERVICES	\$1,078,679	6,420	\$168.02	132,133	20.6	\$8.16
REHABILITATION CENTER	\$29,825	175	\$170.43	4,239	24.2	\$7.04
HOSPICE	\$4,393,177	1,521	\$2,888.35	51,713	34.0	\$84.95
NON-EMERGENCY TRANS	\$2,287,723	441,738	\$5.18	600,193	1.4	\$3.81
NON-PARTICIPATING PROV	\$13,155	211	\$62.35	804	3.8	\$16.36
COMPREHENSIVE DAY REHAB	\$0	0	\$0.00	0	0.0	\$0.00
DISEASE MANAGEMENT	-\$13,947	12	-\$1,162.28	-453	-37.8	-\$30.79
BUY-IN PREMIUMS	\$11,313,017	115,014 **	\$98.36			
PART-A	\$414,339	1,002	\$413.51			
PART-B	\$10,898,678	114,012	\$95.59			
MENTAL HEALTH SERVICES	\$31,416,492	9,142 *	\$3,436.50	1,752,458	191.7	\$17.93
PRIVATE HOME ICF/MR	\$398,186	74	\$5,353.86	2,293	31.0	\$172.78
MR/DD WAIVER	\$29,462,894	6,850	\$4,301.15	1,476,521	215.6	\$19.95
PSYCH REHAB-PRIVATE	-\$27	0	\$0.00	-14	0.0	-\$1.95
CSTAR - PRIVATE	\$0	0	\$0.00	0	0.0	\$0.00
TARGETED CASE MANAGEMENT	\$877,458	2,537	\$345.86	121,527	47.9	\$7.22
COMMUNITY SUPPORT WAIVER	\$679,982	684	\$994.13	152,131	222.4	\$4.47
STATE INSTITUTIONS	\$22,606,262	31,401 *	\$719.92	1,157,540	36.9	\$19.53
ICF/MENTALLY RETARDED	\$4,300,348	467	\$9,208.45	14,637	31.3	\$293.80
MENTAL HOSPITAL	\$13,132	2	\$6,565.87	18	9.0	\$729.54
PSYCH CARE UNDER AGE 22	\$558,877	61	\$9,161.91	1,106	18.1	\$505.31
PSYCH REHAB-PUBLIC	\$7,853,105	13,381	\$586.88	622,754	46.5	\$12.61
CSTAR - PUBLIC	\$2,398,790	3,058	\$784.43	227,883	74.5	\$10.53
TARGETED CASE MANAGEMENT	\$3,104,422	16,138	\$192.37	289,461	17.9	\$10.72
DFS CASE MANAGEMENT	\$4,377,587	1,681	\$2,604.16	1,681	1.0	\$2,604.16
EPSDT SERVICES	\$9,658,864	51,634 *	\$187.06	1,157,044	22.4	\$8.35
EPSDT SCREENINGS	\$465,311	6,768	\$68.75	6,886	1.0	\$67.57
EPSDT REFERRAL SERVICES	\$9,100,202	49,096	\$185.36	1,149,317	23.4	\$7.92
EPSDT TARGETED CASE MGMT	\$93,351	851	\$109.70	841	1.0	\$111.00
MANAGED CARE PREMIUMS	\$74,375,993	390,161 *	\$190.63			
TOTAL	\$395,744,549	855,681 *	\$462.49			

* Unduplicated total.

** Recipients are not added to the total

Note: Total expenditures do not include \$3,979.38

The number of eligibles enrolled during the month include everyone eligible as of the last day of the month plus anyone who closed during the month.

The number of eligibles enrolled on the last day of the month is a point in time count of eligibles active on that date.

**TABLE 23
MISSOURI MEDICAID RECIPIENTS AND PAYMENTS BY ELIGIBILITY CATEGORY
JULY 2007**

ELIGIBILITY CATEGORY: OLD AGE ASSISTANCE
 NUMBER OF ELIGIBLES ENROLLED ON 6/30/07: 67,209
 NUMBER OF ELIGIBLES ENROLLED DURING JULY 2007: 68,553

	EXPENDITURES	RECIPIENTS	COST PER RECIPIENT	UNITS OF SERVICE	UNITS PER RECIPIENT	COST PER SERVICE
NURSING FACILITIES	\$48,462,072	18,782 *	\$2,580.24	635,935	33.9	\$76.21
HOSPITALS	\$3,826,473	12,301 *	\$311.07	165,503	13.5	\$23.12
INPATIENT	\$1,348,199	224	\$6,018.75	-8,649	-38.6	-\$155.88
OUTPATIENT	\$2,478,274	12,198	\$203.17	174,152	14.3	\$14.23
DENTAL SERVICES	\$53,073	380 *	\$139.67	1,043	2.7	\$50.89
PHARMACY	\$1,523,868	23,306 *	\$65.39	156,893	6.7	\$9.71
PART D - COPAYS	\$183,005	27,560 *	\$6.64	166,081	6.0	\$1.10
PHYSICIAN RELATED	\$2,738,193	34,106 *	\$80.28	391,342	11.5	\$7.00
PHYSICIAN	\$285,764	6,482	\$44.09	16,508	2.6	\$17.31
CLINIC	\$1,981,889	23,476	\$84.42	345,663	14.7	\$5.73
FAMILY PLANNING	\$32	2	\$15.88	1	0.5	\$31.75
X-RAY AND LAB	\$130,107	4,202	\$30.96	21,197	5.0	\$6.14
NURSE PRACTITIONER	\$3,612	187	\$19.32	238	1.3	\$15.18
PODIATRY	\$41,357	3,030	\$13.65	4,785	1.6	\$8.64
CRNA SERVICES	\$132	6	\$22.07	116	19.3	\$1.14
RURAL HEALTH CLINICS	\$193,916	5,916	\$32.78	-1,037	-0.2	-\$187.00
CASE MANAGEMENT	\$0	0	\$0.00	0	0.0	\$0.00
FED QUALIFIED HEALTH CARE	\$77,002	1,056	\$72.92	3,189	3.0	\$24.15
PSYCHOLOGIST SERVICES	\$24,382	263	\$92.71	662	2.6	\$35.75
IN-HOME SERVICES	\$13,634,248	17,775 *	\$767.05	3,326,498	187.1	\$4.10
HOME HEALTH SERVICES	\$16,930	39	\$434.09	1,533	39.3	\$11.04
ADULT DAY HEALTH CARE	\$237,528	293	\$810.68	4,041	13.8	\$58.78
AGED AND DISABLED WAIVER	\$6,546,075	13,408	\$488.22	1,666,163	124.3	\$3.93
PERSONAL CARE	\$6,831,483	15,249	\$448.00	1,654,210	108.5	\$4.13
AIDS WAIVER	\$0	0	\$0.00	0	0.0	\$0.00
PHYSICAL DISABLED WAIVER	\$0	0	\$0.00	0	0.0	\$0.00
INDEPENDENT LIVING WAIVER	\$2,232	6	\$372.08	551	91.8	\$4.05
REHAB AND SPECIALTY SERVICES	\$5,302,559	69,634 *	\$76.15	585,044	8.4	\$9.06
AUDIOLOGY SERVICES	\$9,088	37	\$245.63	109	3.0	\$83.38
OPTOMETRIC SERVICES	\$97,874	2,196	\$44.57	4,603	2.1	\$21.26
DURABLE MEDICAL EQUIPMENT	\$758,370	9,300	\$81.55	423,816	45.6	\$1.79
AMBULANCE SERVICES	\$240,581	1,967	\$122.31	35,846	18.2	\$6.71
REHABILITATION CENTER	\$10,906	59	\$184.84	2,046	34.7	\$5.33
HOSPICE	\$3,524,286	1,278	\$2,757.66	43,530	34.1	\$80.96
NON-EMERGENCY TRANS	\$663,846	68,869	\$9.64	74,975	1.1	\$8.85
NON-PARTICIPATING PROV	\$1,927	63	\$30.59	255	4.1	\$7.56
COMPREHENSIVE DAY REHAB	\$0	0	\$0.00	0	0.0	\$0.00
DISEASE MANAGEMENT	-\$4,321	4	-\$1,080.22	-136	-34.0	-\$31.77
BUY-IN PREMIUMS	\$4,143,042	40,467 **	\$102.38			
PART-A	\$397,458	950	\$418.38			
PART-B	\$3,745,584	39,517	\$94.78			
MENTAL HEALTH SERVICES	\$1,602,024	424 *	\$3,778.36	78,653	185.5	\$20.37
PRIVATE HOME ICF/MR	\$32,731	8	\$4,091.43	205	25.6	\$159.67
MR/DD WAIVER	\$1,545,916	395	\$3,913.71	74,963	189.8	\$20.62
PSYCH REHAB-PRIVATE	\$0	0	\$0.00	0	0.0	\$0.00
CSTAR - PRIVATE	\$0	0	\$0.00	0	0.0	\$0.00
TARGETED CASE MANAGEMENT	\$20,186	45	\$448.57	2,782	61.8	\$7.26
COMMUNITY SUPPORT WAIVER	\$3,191	7	\$455.84	703	100.4	\$4.54
STATE INSTITUTIONS	\$578,921	1,029 *	\$562.61	39,449	38.3	\$14.68
ICF/MENTALLY RETARDED	\$187,036	20	\$9,351.78	618	30.9	\$302.65
MENTAL HOSPITAL	\$13,132	2	\$6,565.87	18	9.0	\$729.54
PSYCH CARE UNDER AGE 22	\$0	0	\$0.00	0	0.0	\$0.00
PSYCH REHAB-PUBLIC	\$292,562	490	\$597.06	29,463	60.1	\$9.93
CSTAR - PUBLIC	\$3,061	11	\$278.30	315	28.6	\$9.72
TARGETED CASE MANAGEMENT	\$83,130	583	\$142.59	9,035	15.5	\$9.20
DFS CASE MANAGEMENT	\$0	0	\$0.00	0	0.0	\$0.00
EPSDT SERVICES	\$378	5 *	\$75.54	87	17.4	\$4.34
EPSDT SCREENINGS	\$0	0	\$0.00	0	0.0	\$0.00
EPSDT REFERRAL SERVICES	\$378	5	\$75.54	87	17.4	\$4.34
EPSDT TARGETED CASE MGMT	\$0	0	\$0.00	0	0.0	\$0.00
MANAGED CARE PREMIUMS	\$0	0 *	\$0.00			
TOTAL	\$82,047,855	74,800 *	\$1,096.90			

* Unduplicated total.

** Recipients are not added to the total.

**TABLE 23
MISSOURI MEDICAID RECIPIENTS AND PAYMENTS BY ELIGIBILITY CATEGORY
JULY 2007**

ELIGIBILITY CATEGORY: MEDICAL ASSISTANCE FOR FAMILIES - ADULTS & CHILDREN
 NUMBER OF ELIGIBLES ENROLLED ON 6/30/07: 245,061
 NUMBER OF ELIGIBLES ENROLLED DURING JULY 2007: 258,542

	EXPENDITURES	RECIPIENTS	COST PER RECIPIENT	UNITS OF SERVICE	UNITS PER RECIPIENT	COST PER SERVICE
NURSING FACILITIES	\$0	0 *	\$0.00	0	0.0	\$0.00
HOSPITALS	\$8,264,956	11,701 *	\$708.35	54,342	4.6	\$152.09
INPATIENT	\$3,924,904	896	\$4,380.47	4,174	4.7	\$940.32
OUTPATIENT	\$4,340,052	11,264	\$385.30	50,168	4.5	\$86.51
DENTAL SERVICES	\$173,798	1,200 *	\$144.83	5,452	4.5	\$31.88
PHARMACY	\$5,088,221	29,839 *	\$170.52	82,961	2.8	\$61.33
PART D - COPAYS	\$184	37 *	\$4.98	189	5.1	\$0.98
PHYSICIAN RELATED	\$3,241,843	25,727 *	\$126.01	153,248	6.0	\$21.15
PHYSICIAN	\$145,921	1,848	\$78.96	3,520	1.9	\$41.45
CLINIC	\$1,114,212	13,289	\$83.84	104,978	7.9	\$10.61
FAMILY PLANNING	\$245,779	2,870	\$85.64	6,220	2.2	\$39.51
X-RAY AND LAB	\$236,461	4,000	\$59.12	11,792	3.0	\$20.05
NURSE PRACTITIONER	\$4,022	52	\$77.34	94	1.8	\$42.78
PODIATRY	\$9,708	147	\$66.04	261	1.8	\$37.20
CRNA SERVICES	\$133	3	\$44.31	85	28.3	\$1.56
RURAL HEALTH CLINICS	\$923,300	8,527	\$108.28	12,655	1.5	\$72.96
CASE MANAGEMENT	\$2,281	86	\$26.52	91	1.1	\$25.06
FED QUALIFIED HEALTH CARE	\$478,644	1,929	\$248.13	11,033	5.7	\$43.38
PSYCHOLOGIST SERVICES	\$81,383	574	\$141.78	2,519	4.4	\$32.31
IN-HOME SERVICES	\$65,856	93 *	\$708.13	15,346	165.0	\$4.29
HOME HEALTH SERVICES	\$11,496	28	\$410.57	867	31.0	\$13.26
ADULT DAY HEALTH CARE	\$0	0	\$0.00	0	0.0	\$0.00
AGED AND DISABLED WAIVER	\$0	0	\$0.00	0	0.0	\$0.00
PERSONAL CARE	\$50,113	68	\$736.96	13,390	196.9	\$3.74
AIDS WAIVER	\$4,247	1	\$4,247.10	1,089	1,089.0	\$3.90
PHYSICAL DISABLED WAIVER	\$0	0	\$0.00	0	0.0	\$0.00
INDEPENDENT LIVING WAIVER	\$0	0	\$0.00	0	0.0	\$0.00
REHAB AND SPECIALTY SERVICES	\$393,418	96,395 *	\$4.08	174,872	1.8	\$2.25
AUDIOLOGY SERVICES	\$967	38	\$25.45	141	3.7	\$6.86
OPTOMETRIC SERVICES	\$78,919	1,369	\$57.65	3,383	2.5	\$23.33
DURABLE MEDICAL EQUIPMENT	\$136,959	746	\$183.59	2,410	3.2	\$56.83
AMBULANCE SERVICES	\$91,115	423	\$215.40	11,364	26.9	\$8.02
REHABILITATION CENTER	\$1,805	10	\$180.50	170	17.0	\$10.62
HOSPICE	\$3,962	1	\$3,962.10	30	30.0	\$132.07
NON-EMERGENCY TRANS	\$79,690	95,959	\$0.83	157,374	1.6	\$0.51
NON-PARTICIPATING PROV	\$0	0	\$0.00	0	0.0	\$0.00
COMPREHENSIVE DAY REHAB	\$0	0	\$0.00	0	0.0	\$0.00
DISEASE MANAGEMENT	\$0	0	\$0.00	0	0.0	\$0.00
BUY-IN PREMIUMS	\$157,693	1,670 **	\$94.43			
PART-A	-\$1,851	0	\$0.00			
PART-B	\$159,544	1,670	\$95.54			
MENTAL HEALTH SERVICES	\$58,476	176 *	\$332.25	7,934	45.1	\$7.37
PRIVATE HOME ICF/MR	\$0	0	\$0.00	0	0.0	\$0.00
MR/DD WAIVER	\$25,889	14	\$1,849.21	3,042	217.3	\$8.51
PSYCH REHAB-PRIVATE	-\$12	0	\$0.00	-6	0.0	-\$1.95
CSTAR - PRIVATE	\$0	0	\$0.00	0	0.0	\$0.00
TARGETED CASE MANAGEMENT	\$30,253	154	\$196.45	4,265	27.7	\$7.09
COMMUNITY SUPPORT WAIVER	\$2,345	8	\$293.17	633	79.1	\$3.71
STATE INSTITUTIONS	\$1,535,544	3,178 *	\$483.18	111,798	35.2	\$13.73
ICF/MENTALLY RETARDED	\$0	0	\$0.00	0	0.0	\$0.00
MENTAL HOSPITAL	\$0	0	\$0.00	0	0.0	\$0.00
PSYCH CARE UNDER AGE 22	\$24,738	6	\$4,122.92	46	7.7	\$537.77
PSYCH REHAB-PUBLIC	\$416,338	785	\$530.37	13,931	17.8	\$29.89
CSTAR - PUBLIC	\$680,415	1,075	\$632.94	67,411	62.7	\$10.09
TARGETED CASE MANAGEMENT	\$414,054	1,645	\$251.70	30,410	18.5	\$13.62
DFS CASE MANAGEMENT	\$0	0	\$0.00	0	0.0	\$0.00
EPSDT SERVICES	\$1,574,140	12,836 *	\$122.63	173,427	13.5	\$9.08
EPSDT SCREENINGS	\$99,256	1,491	\$66.57	1,500	1.0	\$66.17
EPSDT REFERRAL SERVICES	\$1,474,884	12,354	\$119.39	171,927	13.9	\$8.58
EPSDT TARGETED CASE MGMT	\$0	0	\$0.00	0	0.0	\$0.00
MANAGED CARE PREMIUMS	\$35,976,899	183,947 *	\$195.58			
TOTAL	\$56,531,028	276,747 *	\$204.27			

* Unduplicated total.

** Recipients are not added to the total.

**TABLE 23
MISSOURI MEDICAID RECIPIENTS AND PAYMENTS BY ELIGIBILITY CATEGORY
JULY 2007**

ELIGIBILITY CATEGORY: MEDICAL ASSISTANCE FOR FAMILIES - ADULTS
 NUMBER OF ELIGIBLES ENROLLED ON 6/30/07: 76,840
 NUMBER OF ELIGIBLES ENROLLED DURING JULY 2007: 80,472

	EXPENDITURES	RECIPIENTS	COST PER RECIPIENT	UNITS OF SERVICE	UNITS PER RECIPIENT	COST PER SERVICE
NURSING FACILITIES	\$0	0 *	\$0.00	0	0.0	\$0.00
HOSPITALS	\$4,259,113	6,087 *	\$699.71	33,265	5.5	\$128.04
INPATIENT	\$1,634,912	478	\$3,420.32	1,802	3.8	\$907.28
OUTPATIENT	\$2,624,201	5,904	\$444.48	31,463	5.3	\$83.41
DENTAL SERVICES	\$7,026	37 *	\$189.88	164	4.4	\$42.84
PHARMACY	\$2,587,075	14,268 *	\$181.32	50,722	3.6	\$51.00
PART D - COPAYS	\$184	36 *	\$5.10	0	0.0	\$0.00
PHYSICIAN RELATED	\$1,914,445	13,930 *	\$137.43	88,780	6.4	\$21.56
PHYSICIAN	\$111,594	1,314	\$84.93	2,594	2.0	\$43.02
CLINIC	\$708,310	7,818	\$90.60	61,371	7.9	\$11.54
FAMILY PLANNING	\$197,600	2,093	\$94.41	5,274	2.5	\$37.47
X-RAY AND LAB	\$187,729	2,559	\$73.36	8,841	3.5	\$21.23
NURSE PRACTITIONER	\$2,105	35	\$60.13	53	1.5	\$39.71
PODIATRY	\$6,360	100	\$63.60	180	1.8	\$35.33
CRNA SERVICES	\$133	3	\$44.31	85	28.3	\$1.56
RURAL HEALTH CLINICS	\$527,947	4,305	\$122.64	7,246	1.7	\$72.86
CASE MANAGEMENT	\$1,689	66	\$25.59	69	1.0	\$24.47
FED QUALIFIED HEALTH CARE	\$139,683	899	\$155.38	2,364	2.6	\$59.09
PSYCHOLOGIST SERVICES	\$31,298	251	\$124.69	703	2.8	\$44.52
IN-HOME SERVICES	\$63,423	85 *	\$737.48	14,720	171.2	\$4.31
HOME HEALTH SERVICES	\$11,133	24	\$463.88	852	35.5	\$13.07
ADULT DAY HEALTH CARE	\$0	0	\$0.00	0	0.0	\$0.00
AGED AND DISABLED WAIVER	\$0	0	\$0.00	0	0.0	\$0.00
PERSONAL CARE	\$48,043	65	\$739.13	12,779	196.6	\$3.76
AIDS WAIVER	\$4,247	1	\$4,247.10	1,089	1,089.0	\$3.90
PHYSICAL DISABLED WAIVER	\$0	0	\$0.00	0	0.0	\$0.00
INDEPENDENT LIVING WAIVER	\$0	0	\$0.00	0	0.0	\$0.00
REHAB AND SPECIALTY SERVICES	\$172,655	32,476 *	\$5.32	62,928	1.9	\$2.74
AUDIOLOGY SERVICES	\$102	6	\$16.92	6	1.0	\$16.92
OPTOMETRIC SERVICES	\$47,554	782	\$60.81	2,209	2.8	\$21.53
DURABLE MEDICAL EQUIPMENT	\$45,072	198	\$227.64	1,104	5.6	\$40.83
AMBULANCE SERVICES	\$52,665	253	\$208.16	5,828	23.0	\$9.04
REHABILITATION CENTER	\$0	0	\$0.00	0	0.0	\$0.00
HOSPICE	\$0	0	\$0.00	0	0.0	\$0.00
NON-EMERGENCY TRANS	\$27,262	32,148	\$0.85	53,781	1.7	\$0.51
NON-PARTICIPATING PROV	\$0	0	\$0.00	0	0.0	\$0.00
COMPREHENSIVE DAY REHAB	\$0	0	\$0.00	0	0.0	\$0.00
DISEASE MANAGEMENT	\$0	0	\$0.00	0	0.0	\$0.00
BUY-IN PREMIUMS	\$157,693	1,670 **	\$94.43			
PART-A	-\$1,851	0	\$0.00			
PART-B	\$159,544	1,670	\$95.54			
MENTAL HEALTH SERVICES	\$13,963	18 *	\$775.73	2,325	129.2	\$6.01
PRIVATE HOME ICF/MR	\$0	0	\$0.00	0	0.0	\$0.00
MR/DD WAIVER	\$11,195	2	\$5,597.56	1,919	959.5	\$5.83
PSYCH REHAB-PRIVATE	\$0	0	\$0.00	0	0.0	\$0.00
CSTAR - PRIVATE	\$0	0	\$0.00	0	0.0	\$0.00
TARGETED CASE MANAGEMENT	\$2,768	16	\$173.00	406	25.4	\$6.82
COMMUNITY SUPPORT WAIVER	\$0	0	\$0.00	0	0.0	\$0.00
STATE INSTITUTIONS	\$639,557	1,296 *	\$493.49	56,070	43.3	\$11.41
ICF/MENTALLY RETARDED	\$0	0	\$0.00	0	0.0	\$0.00
MENTAL HOSPITAL	\$0	0	\$0.00	0	0.0	\$0.00
PSYCH CARE UNDER AGE 22	\$0	0	\$0.00	0	0.0	\$0.00
PSYCH REHAB-PUBLIC	\$185,366	411	\$451.01	6,983	17.0	\$26.55
CSTAR - PUBLIC	\$422,551	762	\$554.53	46,869	61.5	\$9.02
TARGETED CASE MANAGEMENT	\$31,640	176	\$179.77	2,218	12.6	\$14.27
DFS CASE MANAGEMENT	\$0	0	\$0.00	0	0.0	\$0.00
EPSDT SERVICES	\$28,795	446 *	\$64.56	920	2.1	\$31.30
EPSDT SCREENINGS	\$268	6	\$44.59	6	1.0	\$44.59
EPSDT REFERRAL SERVICES	\$28,528	442	\$64.54	914	2.1	\$31.21
EPSDT TARGETED CASE MGMT	\$0	0	\$0.00	0	0.0	\$0.00
MANAGED CARE PREMIUMS	\$17,866,354	67,650 *	\$264.10			
TOTAL	\$27,710,283	97,898 *	\$283.05			

* Unduplicated total.

** Recipients are not added to the total.

*** Medical Assistance for Families activity for both parent and child are in the parent total.

**TABLE 23
MISSOURI MEDICAID RECIPIENTS AND PAYMENTS BY ELIGIBILITY CATEGORY
JULY 2007**

ELIGIBILITY CATEGORY: MEDICAL ASSISTANCE FOR FAMILIES - CHILDREN
 NUMBER OF ELIGIBLES ENROLLED ON 6/30/07: 168,221
 NUMBER OF ELIGIBLES ENROLLED DURING JULY 2007: 178,070

	EXPENDITURES	RECIPIENTS	COST PER RECIPIENT	UNITS OF SERVICE	UNITS PER RECIPIENT	COST PER SERVICE
NURSING FACILITIES	\$0	0 *	\$0.00	0	0.0	\$0.00
HOSPITALS	\$4,005,842	5,614 *	\$713.55	21,077	3.8	\$190.06
INPATIENT	\$2,289,992	418	\$5,478.45	2,372	5.7	\$965.43
OUTPATIENT	\$1,715,850	5,360	\$320.12	18,705	3.5	\$91.73
DENTAL SERVICES	\$166,772	1,163 *	\$143.40	5,288	4.6	\$31.54
PHARMACY	\$2,501,145	15,571 *	\$160.63	32,239	2.1	\$77.58
PART D - COPAYS	\$1	1 *	\$0.75	0	0.0	\$0.00
PHYSICIAN RELATED	\$1,327,398	11,797 *	\$112.52	64,468	5.5	\$20.59
PHYSICIAN	\$34,328	534	\$64.28	926	1.7	\$37.07
CLINIC	\$405,902	5,471	\$74.19	43,607	8.0	\$9.31
FAMILY PLANNING	\$48,179	777	\$62.01	946	1.2	\$50.93
X-RAY AND LAB	\$48,732	1,441	\$33.82	2,951	2.1	\$16.51
NURSE PRACTITIONER	\$1,917	17	\$112.76	41	2.4	\$46.76
PODIATRY	\$3,349	47	\$71.25	81	1.7	\$41.34
CRNA SERVICES	\$0	0	\$0.00	0	0.0	\$0.00
RURAL HEALTH CLINICS	\$395,353	4,222	\$93.64	5,409	1.3	\$73.09
CASE MANAGEMENT	\$592	20	\$29.60	22	1.1	\$26.91
FED QUALIFIED HEALTH CARE	\$338,962	1,030	\$329.09	8,669	8.4	\$39.10
PSYCHOLOGIST SERVICES	\$50,085	323	\$155.06	1,816	5.6	\$27.58
IN-HOME SERVICES	\$2,432	7 *	\$347.50	626	89.4	\$3.89
HOME HEALTH SERVICES	\$363	4	\$90.66	15	3.8	\$24.18
ADULT DAY HEALTH CARE	\$0	0	\$0.00	0	0.0	\$0.00
AGED AND DISABLED WAIVER	\$0	0	\$0.00	0	0.0	\$0.00
PERSONAL CARE	\$2,070	3	\$689.95	611	203.7	\$3.39
AIDS WAIVER	\$0	0	\$0.00	0	0.0	\$0.00
PHYSICAL DISABLED WAIVER	\$0	0	\$0.00	0	0.0	\$0.00
INDEPENDENT LIVING WAIVER	\$0	0	\$0.00	0	0.0	\$0.00
REHAB AND SPECIALTY SERVICES	\$220,763	63,919 *	\$3.45	111,944	1.8	\$1.97
AUDIOLOGY SERVICES	\$866	32	\$27.05	135	4.2	\$6.41
OPTOMETRIC SERVICES	\$31,366	587	\$53.43	1,174	2.0	\$26.72
DURABLE MEDICAL EQUIPMENT	\$91,887	546	\$167.68	1,306	2.4	\$70.36
AMBULANCE SERVICES	\$38,450	170	\$226.18	5,536	32.6	\$6.95
REHABILITATION CENTER	\$1,805	10	\$180.50	170	17.0	\$10.62
HOSPICE	\$3,962	1	\$3,962.10	30	30.0	\$132.07
NON-EMERGENCY TRANS	\$52,428	63,811	\$0.82	103,593	1.6	\$0.51
NON-PARTICIPATING PROV	\$0	0	\$0.00	0	0.0	\$0.00
COMPREHENSIVE DAY REHAB	\$0	0	\$0.00	0	0.0	\$0.00
DISEASE MANAGEMENT	\$0	0	\$0.00	0	0.0	\$0.00
BUY-IN PREMIUMS	\$0	0	\$0.00			
PART-A	\$0	0	\$0.00			
PART-B	\$0	0	\$0.00			
MENTAL HEALTH SERVICES	\$44,512	158 *	\$281.72	5,609	35.5	\$7.94
PRIVATE HOME ICF/MR	\$0	0	\$0.00	0	0.0	\$0.00
MR/DD WAIVER	\$14,694	12	\$1,224.49	1,123	93.6	\$13.08
PSYCH REHAB-PRIVATE	-\$12	0	\$0.00	-6	0.0	-\$1.95
CSTAR - PRIVATE	\$0	0	\$0.00	0	0.0	\$0.00
TARGETED CASE MANAGEMENT	\$27,485	138	\$199.17	3,859	28.0	\$7.12
COMMUNITY SUPPORT WAIVER	\$2,345	8	\$293.17	633	79.1	\$3.71
STATE INSTITUTIONS	\$895,988	1,882 *	\$476.08	55,728	29.6	\$16.08
ICF/MENTALLY RETARDED	\$0	0	\$0.00	0	0.0	\$0.00
MENTAL HOSPITAL	\$0	0	\$0.00	0	0.0	\$0.00
PSYCH CARE UNDER AGE 22	\$24,738	6	\$4,122.92	46	7.7	\$537.77
PSYCH REHAB-PUBLIC	\$230,972	374	\$617.57	6,948	18.6	\$33.24
CSTAR - PUBLIC	\$257,864	313	\$823.85	20,542	65.6	\$12.55
TARGETED CASE MANAGEMENT	\$382,414	1,469	\$260.32	28,192	19.2	\$13.56
DFS CASE MANAGEMENT	\$0	0	\$0.00	0	0.0	\$0.00
EPSDT SERVICES	\$1,545,345	12,390 *	\$124.73	172,507	13.9	\$8.96
EPSDT SCREENINGS	\$98,989	1,485	\$66.66	1,494	1.0	\$66.26
EPSDT REFERRAL SERVICES	\$1,446,356	11,912	\$121.42	171,013	14.4	\$8.46
EPSDT TARGETED CASE MGMT	\$0	0	\$0.00	0	0.0	\$0.00
MANAGED CARE PREMIUMS	\$18,110,546	116,297 *	\$155.73			
TOTAL	\$28,820,745	178,849 *	\$161.15			

* Unduplicated total.

** Recipients are not added to the total.

*** Medical Assistance for Families activity for both parent and child are in the parent total.

**TABLE 23
MISSOURI MEDICAID RECIPIENTS AND PAYMENTS BY ELIGIBILITY CATEGORY
JULY 2007**

ELIGIBILITY CATEGORY: PERMANENTLY & TOTALLY DISABLED
 NUMBER OF ELIGIBLES ENROLLED ON 6/30/07: 138,374
 NUMBER OF ELIGIBLES ENROLLED DURING JULY 2007: 141,505

	EXPENDITURES	RECIPIENTS	COST PER RECIPIENT	UNITS OF SERVICE	UNITS PER RECIPIENT	COST PER SERVICE
NURSING FACILITIES	\$14,827,951	5,096 *	\$2,909.73	174,233	34.2	\$85.10
HOSPITALS	\$40,721,290	39,456 *	\$1,032.07	417,199	10.6	\$97.61
INPATIENT	\$23,119,507	3,598	\$6,425.65	15,016	4.2	\$1,539.66
OUTPATIENT	\$17,601,784	38,429	\$458.03	402,183	10.5	\$43.77
DENTAL SERVICES	\$66,073	535 *	\$123.50	1,937	3.6	\$34.11
PHARMACY	\$30,450,868	79,611 *	\$382.50	496,056	6.2	\$61.39
PART D - COPAYS	\$199,192	32,821 *	\$6.07	191,596	5.8	\$1.04
PHYSICIAN RELATED	\$12,193,504	77,991 *	\$156.35	1,168,779	15.0	\$10.43
PHYSICIAN	\$820,208	12,218	\$67.13	31,599	2.6	\$25.96
CLINIC	\$7,555,036	55,840	\$135.30	1,003,377	18.0	\$7.53
FAMILY PLANNING	\$120,881	1,752	\$69.00	3,138	1.8	\$38.52
X-RAY AND LAB	\$847,853	13,076	\$64.84	53,045	4.1	\$15.98
NURSE PRACTITIONER	\$13,036	231	\$56.43	401	1.7	\$32.51
PODIATRY	\$68,662	2,051	\$33.48	3,597	1.8	\$19.09
CRNA SERVICES	\$158	5	\$31.57	94	18.8	\$1.68
RURAL HEALTH CLINICS	\$1,494,851	15,238	\$98.10	33,460	2.2	\$44.68
CASE MANAGEMENT	\$513	11	\$46.60	11	1.0	\$46.60
FED QUALIFIED HEALTH CARE	\$1,029,607	5,832	\$176.54	34,085	5.8	\$30.21
PSYCHOLOGIST SERVICES	\$242,700	2,197	\$110.47	5,972	2.7	\$40.64
IN-HOME SERVICES	\$13,874,988	17,413 *	\$796.82	3,396,502	195.1	\$4.09
HOME HEALTH SERVICES	\$312,909	607	\$515.50	47,959	79.0	\$6.52
ADULT DAY HEALTH CARE	\$804,248	833	\$965.48	13,849	16.6	\$58.07
AGED AND DISABLED WAIVER	\$267,317	651	\$410.63	68,185	104.7	\$3.92
PERSONAL CARE	\$11,818,771	16,204	\$729.37	3,118,072	192.4	\$3.79
AIDS WAIVER	\$32,547	21	\$1,549.84	8,292	394.9	\$3.93
PHYSICAL DISABLED WAIVER	\$339,348	44	\$7,712.46	51,167	1,162.9	\$6.63
INDEPENDENT LIVING WAIVER	\$299,848	130	\$2,306.52	88,978	684.5	\$3.37
REHAB AND SPECIALTY SERVICES	\$5,700,335	143,261 *	\$39.79	861,087	6.0	\$6.62
AUDIOLOGY SERVICES	\$2,552	60	\$42.54	362	6.0	\$7.05
OPTOMETRIC SERVICES	\$226,973	3,642	\$62.32	9,197	2.5	\$24.68
DURABLE MEDICAL EQUIPMENT	\$2,603,049	13,087	\$198.90	618,127	47.2	\$4.21
AMBULANCE SERVICES	\$613,659	3,411	\$179.91	67,856	19.9	\$9.04
REHABILITATION CENTER	\$8,113	48	\$169.02	1,145	23.8	\$7.09
HOSPICE	\$823,691	226	\$3,644.65	7,725	34.2	\$106.63
NON-EMERGENCY TRANS	\$1,419,749	142,025	\$10.00	156,437	1.1	\$9.08
NON-PARTICIPATING PROV	\$11,113	140	\$79.38	537	3.8	\$20.69
COMPREHENSIVE DAY REHAB	\$0	0	\$0.00	0	0.0	\$0.00
DISEASE MANAGEMENT	-\$8,565	7	-\$1,223.50	-299	-42.7	-\$28.64
BUY-IN PREMIUMS	\$6,007,430	62,180 **	\$96.61			
PART-A	\$13,817	32	\$431.78			
PART-B	\$5,993,613	62,148	\$96.44			
MENTAL HEALTH SERVICES	\$28,022,597	7,680 *	\$3,648.78	1,585,720	206.5	\$17.67
PRIVATE HOME ICF/MR	\$363,454	66	\$5,506.88	2,088	31.6	\$174.07
MR/DD WAIVER	\$26,320,613	6,054	\$4,347.64	1,344,806	222.1	\$19.57
PSYCH REHAB-PRIVATE	-\$16	0	\$0.00	-8	0.0	-\$1.95
CSTAR - PRIVATE	\$0	0	\$0.00	0	0.0	\$0.00
TARGETED CASE MANAGEMENT	\$700,199	1,864	\$375.64	96,952	52.0	\$7.22
COMMUNITY SUPPORT WAIVER	\$638,347	627	\$1,018.10	141,882	226.3	\$4.50
STATE INSTITUTIONS	\$12,828,019	20,836 *	\$615.67	814,484	39.1	\$15.75
ICF/MENTALLY RETARDED	\$4,069,776	442	\$9,207.64	13,864	31.4	\$293.55
MENTAL HOSPITAL	\$0	0	\$0.00	0	0.0	\$0.00
PSYCH CARE UNDER AGE 22	\$86,669	16	\$5,416.79	248	15.5	\$349.47
PSYCH REHAB-PUBLIC	\$6,465,168	11,183	\$578.12	557,283	49.8	\$11.60
CSTAR - PUBLIC	\$643,000	1,080	\$595.37	75,568	70.0	\$8.51
TARGETED CASE MANAGEMENT	\$1,555,390	10,102	\$153.97	167,519	16.6	\$9.28
DFS CASE MANAGEMENT	\$8,016	2	\$4,008.05	2	1.0	\$4,008.05
EPSDT SERVICES	\$2,286,904	2,365 *	\$966.98	451,161	190.8	\$5.07
EPSDT SCREENINGS	\$7,864	94	\$83.65	95	1.0	\$82.77
EPSDT REFERRAL SERVICES	\$2,279,041	2,342	\$973.12	451,066	192.6	\$5.05
EPSDT TARGETED CASE MGMT	\$0	0	\$0.00	0	0.0	\$0.00
MANAGED CARE PREMIUMS	\$0	0 *	\$0.00			
TOTAL	\$167,179,161	152,595 *	\$1,095.57			

* Unduplicated total.

** Recipients are not added to the total.

**TABLE 23
MISSOURI MEDICAID RECIPIENTS AND PAYMENTS BY ELIGIBILITY CATEGORY
JULY 2007**

ELIGIBILITY CATEGORY: AID TO THE BLIND
 NUMBER OF ELIGIBLES ENROLLED ON 6/30/07: 858
 NUMBER OF ELIGIBLES ENROLLED DURING JULY 2007: 866

	EXPENDITURES	RECIPIENTS	COST PER RECIPIENT	UNITS OF SERVICE	UNITS PER RECIPIENT	COST PER SERVICE
NURSING FACILITIES	\$32,307	13 *	\$2,485.14	425	32.7	\$76.02
HOSPITALS	\$117,922	180 *	\$655.12	2,433	13.5	\$48.47
INPATIENT	\$65,498	11	\$5,954.40	56	5.1	\$1,169.62
OUTPATIENT	\$52,424	178	\$294.51	2,377	13.4	\$22.05
DENTAL SERVICES	\$1,928	10 *	\$192.79	39	3.9	\$49.43
PHARMACY	\$49,138	337 *	\$145.81	1,358	4.0	\$36.18
PART D - COPAYS	\$1,760	297 *	\$5.93	1,711	5.8	\$1.03
PHYSICIAN RELATED	\$57,242	402 *	\$142.39	12,845	32.0	\$4.46
PHYSICIAN	\$4,136	72	\$57.45	198	2.8	\$20.89
CLINIC	\$45,474	302	\$150.57	12,380	41.0	\$3.67
FAMILY PLANNING	\$30	1	\$29.69	1	1.0	\$29.69
X-RAY AND LAB	\$1,782	43	\$41.45	102	2.4	\$17.47
NURSE PRACTITIONER	\$0	0	\$0.00	0	0.0	\$0.00
PODIATRY	\$584	19	\$30.73	30	1.6	\$19.46
CRNA SERVICES	\$0	0	\$0.00	0	0.0	\$0.00
RURAL HEALTH CLINICS	\$2,723	53	\$51.39	85	1.6	\$32.04
CASE MANAGEMENT	\$0	0	\$0.00	0	0.0	\$0.00
FED QUALIFIED HEALTH CARE	\$2,513	28	\$89.75	49	1.8	\$51.28
PSYCHOLOGIST SERVICES	\$0	0	\$0.00	0	0.0	\$0.00
IN-HOME SERVICES	\$303,628	271 *	\$1,120.40	74,700	275.6	\$4.06
HOME HEALTH SERVICES	\$1,033	1	\$1,033.00	46	46.0	\$22.46
ADULT DAY HEALTH CARE	\$9,974	13	\$767.21	176	13.5	\$56.67
AGED AND DISABLED WAIVER	\$67,957	86	\$790.19	17,223	200.3	\$3.95
PERSONAL CARE	\$205,749	255	\$806.86	53,689	210.6	\$3.83
AIDS WAIVER	\$0	0	\$0.00	0	0.0	\$0.00
PHYSICAL DISABLED WAIVER	\$13,897	1	\$13,896.96	2,068	2,068.0	\$6.72
INDEPENDENT LIVING WAIVER	\$5,018	1	\$5,018.30	1,498	1,498.0	\$3.35
REHAB AND SPECIALTY SERVICES	\$19,435	869 *	\$22.37	7,919	9.1	\$2.45
AUDIOLOGY SERVICES	\$0	0	\$0.00	0	0.0	\$0.00
OPTOMETRIC SERVICES	\$1,000	14	\$71.41	23	1.6	\$43.47
DURABLE MEDICAL EQUIPMENT	\$5,702	109	\$52.32	6,534	59.9	\$0.87
AMBULANCE SERVICES	\$3,046	24	\$126.91	449	18.7	\$6.78
REHABILITATION CENTER	\$0	0	\$0.00	0	0.0	\$0.00
HOSPICE	\$1,852	1	\$1,852.03	23	23.0	\$80.52
NON-EMERGENCY TRANS	\$7,869	866	\$9.09	891	1.0	\$8.83
NON-PARTICIPATING PROV	\$0	0	\$0.00	0	0.0	\$0.00
COMPREHENSIVE DAY REHAB	\$0	0	\$0.00	0	0.0	\$0.00
DISEASE MANAGEMENT	-\$34	0	\$0.00	-1	0.0	-\$33.88
BUY-IN PREMIUMS	\$58,583	596 **	\$98.29			
PART-A	\$2,050	3	\$683.33			
PART-B	\$56,533	593	\$95.33			
MENTAL HEALTH SERVICES	\$94,103	28 *	\$3,360.82	3,682	131.5	\$25.56
PRIVATE HOME ICF/MR	\$0	0	\$0.00	0	0.0	\$0.00
MR/DD WAIVER	\$85,894	15	\$5,726.26	1,859	123.9	\$46.20
PSYCH REHAB-PRIVATE	\$0	0	\$0.00	0	0.0	\$0.00
CSTAR - PRIVATE	\$0	0	\$0.00	0	0.0	\$0.00
TARGETED CASE MANAGEMENT	\$3,452	11	\$313.84	477	43.4	\$7.24
COMMUNITY SUPPORT WAIVER	\$4,757	7	\$679.54	1,346	192.3	\$3.53
STATE INSTITUTIONS	\$22,711	62 *	\$366.31	1,618	26.1	\$14.04
ICF/MENTALLY RETARDED	\$0	0	\$0.00	0	0.0	\$0.00
MENTAL HOSPITAL	\$0	0	\$0.00	0	0.0	\$0.00
PSYCH CARE UNDER AGE 22	\$0	0	\$0.00	0	0.0	\$0.00
PSYCH REHAB-PUBLIC	\$14,178	21	\$675.16	643	30.6	\$22.05
CSTAR - PUBLIC	\$2,643	4	\$660.86	237	59.3	\$11.15
TARGETED CASE MANAGEMENT	\$5,889	42	\$140.22	738	17.6	\$7.98
DFS CASE MANAGEMENT	\$0	0	\$0.00	0	0.0	\$0.00
EPSDT SERVICES	\$2,903	9 *	\$322.51	1,313	145.9	\$2.21
EPSDT SCREENINGS	\$0	0	\$0.00	0	0.0	\$0.00
EPSDT REFERRAL SERVICES	\$2,903	9	\$322.51	1,313	145.9	\$2.21
EPSDT TARGETED CASE MGMT	\$0	0	\$0.00	0	0.0	\$0.00
MANAGED CARE PREMIUMS	\$0	0 *	\$0.00			
TOTAL	\$761,659	895 *	\$851.02			

* Unduplicated total.

** Recipients are not added to the total.

**TABLE 23
MISSOURI MEDICAID RECIPIENTS AND PAYMENTS BY ELIGIBILITY CATEGORY
JULY 2007**

ELIGIBILITY CATEGORY: GENERAL RELIEF
 NUMBER OF ELIGIBLES ENROLLED ON 6/30/07: 0
 NUMBER OF ELIGIBLES ENROLLED DURING JULY 2007: 0

	EXPENDITURES	RECIPIENTS	COST PER RECIPIENT	UNITS OF SERVICE	UNITS PER RECIPIENT	COST PER SERVICE
NURSING FACILITIES	\$0	0 *	\$0.00	0	0.0	\$0.00
HOSPITALS	\$0	0 *	\$0.00	0	0.0	\$0.00
INPATIENT	\$0	0	\$0.00	0	0.0	\$0.00
OUTPATIENT	\$0	0	\$0.00	0	0.0	\$0.00
DENTAL SERVICES	\$0	0 *	\$0.00	0	0.0	\$0.00
PHARMACY	\$0	0 *	\$0.00	0	0.0	\$0.00
PART D - COPAYS	\$0	0 *	\$0.00	0	0.0	\$0.00
PHYSICIAN RELATED	\$28	2 *	\$13.98	0	0.0	\$0.00
PHYSICIAN	-\$19	0	\$0.00	-2	0.0	-\$9.27
CLINIC	\$47	2	\$23.25	2	1.0	\$23.25
FAMILY PLANNING	\$0	0	\$0.00	0	0.0	\$0.00
X-RAY AND LAB	\$0	0	\$0.00	0	0.0	\$0.00
NURSE PRACTITIONER	\$0	0	\$0.00	0	0.0	\$0.00
PODIATRY	\$0	0	\$0.00	0	0.0	\$0.00
CRNA SERVICES	\$0	0	\$0.00	0	0.0	\$0.00
RURAL HEALTH CLINICS	\$0	0	\$0.00	0	0.0	\$0.00
CASE MANAGEMENT	\$0	0	\$0.00	0	0.0	\$0.00
FED QUALIFIED HEALTH CARE	\$0	0	\$0.00	0	0.0	\$0.00
PSYCHOLOGIST SERVICES	\$0	0	\$0.00	0	0.0	\$0.00
IN-HOME SERVICES	\$0	0 *	\$0.00	0	0.0	\$0.00
HOME HEALTH SERVICES	\$0	0	\$0.00	0	0.0	\$0.00
ADULT DAY HEALTH CARE	\$0	0	\$0.00	0	0.0	\$0.00
AGED AND DISABLED WAIVER	\$0	0	\$0.00	0	0.0	\$0.00
PERSONAL CARE	\$0	0	\$0.00	0	0.0	\$0.00
AIDS WAIVER	\$0	0	\$0.00	0	0.0	\$0.00
PHYSICAL DISABLED WAIVER	\$0	0	\$0.00	0	0.0	\$0.00
INDEPENDENT LIVING WAIVER	\$0	0	\$0.00	0	0.0	\$0.00
REHAB AND SPECIALTY SERVICES	\$0	0 *	\$0.00	0	0.0	\$0.00
AUDIOLOGY SERVICES	\$0	0	\$0.00	0	0.0	\$0.00
OPTOMETRIC SERVICES	\$0	0	\$0.00	0	0.0	\$0.00
DURABLE MEDICAL EQUIPMENT	\$0	0	\$0.00	0	0.0	\$0.00
AMBULANCE SERVICES	\$0	0	\$0.00	0	0.0	\$0.00
REHABILITATION CENTER	\$0	0	\$0.00	0	0.0	\$0.00
HOSPICE	\$0	0	\$0.00	0	0.0	\$0.00
NON-EMERGENCY TRANS	\$0	0	\$0.00	0	0.0	\$0.00
NON-PARTICIPATING PROV	\$0	0	\$0.00	0	0.0	\$0.00
COMPREHENSIVE DAY REHAB	\$0	0	\$0.00	0	0.0	\$0.00
DISEASE MANAGEMENT	\$0	0	\$0.00	0	0.0	\$0.00
BUY-IN PREMIUMS	\$29,294	330 **	\$88.77			
PART-A	\$820	7	\$117.20			
PART-B	\$28,474	323	\$88.15			
MENTAL HEALTH SERVICES	\$0	0 *	\$0.00	0	0.0	\$0.00
PRIVATE HOME ICF/MR	\$0	0	\$0.00	0	0.0	\$0.00
MR/DD WAIVER	\$0	0	\$0.00	0	0.0	\$0.00
PSYCH REHAB-PRIVATE	\$0	0	\$0.00	0	0.0	\$0.00
CSTAR - PRIVATE	\$0	0	\$0.00	0	0.0	\$0.00
TARGETED CASE MANAGEMENT	\$0	0	\$0.00	0	0.0	\$0.00
COMMUNITY SUPPORT WAIVER	\$0	0	\$0.00	0	0.0	\$0.00
STATE INSTITUTIONS	\$0	0 *	\$0.00	0	0.0	\$0.00
ICF/MENTALLY RETARDED	\$0	0	\$0.00	0	0.0	\$0.00
MENTAL HOSPITAL	\$0	0	\$0.00	0	0.0	\$0.00
PSYCH CARE UNDER AGE 22	\$0	0	\$0.00	0	0.0	\$0.00
PSYCH REHAB-PUBLIC	\$0	0	\$0.00	0	0.0	\$0.00
CSTAR - PUBLIC	\$0	0	\$0.00	0	0.0	\$0.00
TARGETED CASE MANAGEMENT	\$0	0	\$0.00	0	0.0	\$0.00
DFS CASE MANAGEMENT	\$0	0	\$0.00	0	0.0	\$0.00
EPSDT SERVICES	\$120	2 *	\$60.00	2	1.0	\$60.00
EPSDT SCREENINGS	\$60	1	\$60.00	1	1.0	\$60.00
EPSDT REFERRAL SERVICES	\$60	1	\$60.00	1	1.0	\$60.00
EPSDT TARGETED CASE MGMT	\$0	0	\$0.00	0	0.0	\$0.00
MANAGED CARE PREMIUMS	\$0	0 *	\$0.00			
TOTAL	\$29,442	3 *	\$9,814.12			

* Unduplicated total.

** Recipients are not added to the total.

**TABLE 23
MISSOURI MEDICAID RECIPIENTS AND PAYMENTS BY ELIGIBILITY CATEGORY
JULY 2007**

ELIGIBILITY CATEGORY: MEDICAID FOR PREGNANT WOMEN (MAF INCOME LIMIT)
 NUMBER OF ELIGIBLES ENROLLED ON 6/30/07: 5,590
 NUMBER OF ELIGIBLES ENROLLED DURING JULY 2007: 6,202

	EXPENDITURES	RECIPIENTS	COST PER RECIPIENT	UNITS OF SERVICE	UNITS PER RECIPIENT	COST PER SERVICE
NURSING FACILITIES	\$0	0 *	\$0.00	0	0.0	\$0.00
HOSPITALS	\$1,101,063	1,707 *	\$645.03	9,127	5.4	\$120.64
INPATIENT	\$687,198	316	\$2,174.68	782	2.5	\$878.77
OUTPATIENT	\$413,866	1,580	\$261.94	8,345	5.3	\$49.59
DENTAL SERVICES	\$24,342	130 *	\$187.24	601	4.6	\$40.50
PHARMACY	\$105,207	1,638 *	\$64.31	3,462	2.1	\$30.39
PART D - COPAYS	\$16	6 *	\$2.70	18	3.0	\$0.90
PHYSICIAN RELATED	\$648,018	2,697 *	\$240.27	22,836	8.5	\$28.38
PHYSICIAN	\$75,466	259	\$291.38	415	1.6	\$181.85
CLINIC	\$318,266	1,669	\$190.89	15,258	9.1	\$20.86
FAMILY PLANNING	\$60,713	236	\$257.28	2,483	10.5	\$24.45
X-RAY AND LAB	\$56,269	800	\$70.34	2,844	3.6	\$19.79
NURSE PRACTITIONER	\$66	2	\$32.82	3	1.5	\$21.88
PODIATRY	\$31	1	\$30.86	1	1.0	\$30.86
CRNA SERVICES	\$0	0	\$0.00	0	0.0	\$0.00
RURAL HEALTH CLINICS	\$78,629	580	\$135.57	1,065	1.8	\$73.83
CASE MANAGEMENT	\$5,917	228	\$25.95	241	1.1	\$24.55
FED QUALIFIED HEALTH CARE	\$51,098	137	\$372.98	491	3.6	\$104.07
PSYCHOLOGIST SERVICES	\$1,563	18	\$86.81	35	1.9	\$44.64
IN-HOME SERVICES	\$4,051	3 *	\$1,350.24	1,004	334.7	\$4.03
HOME HEALTH SERVICES	\$905	2	\$452.53	65	32.5	\$13.92
ADULT DAY HEALTH CARE	\$0	0	\$0.00	0	0.0	\$0.00
AGED AND DISABLED WAIVER	\$0	0	\$0.00	0	0.0	\$0.00
PERSONAL CARE	\$965	1	\$964.80	288	288.0	\$3.35
AIDS WAIVER	\$0	0	\$0.00	0	0.0	\$0.00
PHYSICAL DISABLED WAIVER	\$0	0	\$0.00	0	0.0	\$0.00
INDEPENDENT LIVING WAIVER	\$2,181	1	\$2,180.85	651	651.0	\$3.35
REHAB AND SPECIALTY SERVICES	\$17,854	3,832 *	\$4.66	8,544	2.2	\$2.09
AUDIOLOGY SERVICES	\$5	1	\$5.00	1	1.0	\$5.00
OPTOMETRIC SERVICES	\$4,339	71	\$61.11	203	2.9	\$21.37
DURABLE MEDICAL EQUIPMENT	\$314	3	\$104.70	42	14.0	\$7.48
AMBULANCE SERVICES	\$9,287	43	\$215.97	1,214	28.2	\$7.65
REHABILITATION CENTER	\$0	0	\$0.00	0	0.0	\$0.00
HOSPICE	\$0	0	\$0.00	0	0.0	\$0.00
NON-EMERGENCY TRANS	\$3,910	3,799	\$1.03	7,084	1.9	\$0.55
NON-PARTICIPATING PROV	\$0	0	\$0.00	0	0.0	\$0.00
COMPREHENSIVE DAY REHAB	\$0	0	\$0.00	0	0.0	\$0.00
DISEASE MANAGEMENT	\$0	0	\$0.00	0	0.0	\$0.00
BUY-IN PREMIUMS	\$0	0 **	\$0.00			
PART-A	\$0	0	\$0.00			
PART-B	\$0	0	\$0.00			
MENTAL HEALTH SERVICES	\$247	1 *	\$247.18	34	34.0	\$7.27
PRIVATE HOME ICF/MR	\$0	0	\$0.00	0	0.0	\$0.00
MR/DD WAIVER	\$0	0	\$0.00	0	0.0	\$0.00
PSYCH REHAB-PRIVATE	\$0	0	\$0.00	0	0.0	\$0.00
CSTAR - PRIVATE	\$0	0	\$0.00	0	0.0	\$0.00
TARGETED CASE MANAGEMENT	\$247	1	\$247.18	34	34.0	\$7.27
COMMUNITY SUPPORT WAIVER	\$0	0	\$0.00	0	0.0	\$0.00
STATE INSTITUTIONS	\$40,890	87 *	\$470.00	4,057	46.6	\$10.08
ICF/MENTALLY RETARDED	\$0	0	\$0.00	0	0.0	\$0.00
MENTAL HOSPITAL	\$0	0	\$0.00	0	0.0	\$0.00
PSYCH CARE UNDER AGE 22	\$0	0	\$0.00	0	0.0	\$0.00
PSYCH REHAB-PUBLIC	\$10,737	21	\$511.30	427	20.3	\$25.15
CSTAR - PUBLIC	\$30,018	66	\$454.82	3,623	54.9	\$8.29
TARGETED CASE MANAGEMENT	\$134	2	\$67.13	7	3.5	\$19.18
DFS CASE MANAGEMENT	\$0	0	\$0.00	0	0.0	\$0.00
EPSDT SERVICES	\$24,753	288 *	\$85.95	731	2.5	\$33.86
EPSDT SCREENINGS	\$600	10	\$60.00	10	1.0	\$60.00
EPSDT REFERRAL SERVICES	\$24,153	279	\$86.57	721	2.6	\$33.50
EPSDT TARGETED CASE MGMT	\$0	0	\$0.00	0	0.0	\$0.00
MANAGED CARE PREMIUMS	\$854,550	3,586 *	\$238.30			
TOTAL	\$2,820,992	7,420 *	\$380.19			

* Unduplicated total.

** Recipients are not added to the total.

**TABLE 23
MISSOURI MEDICAID RECIPIENTS AND PAYMENTS BY ELIGIBILITY CATEGORY
JULY 2007**

ELIGIBILITY CATEGORY: BLIND PENSION

NUMBER OF ELIGIBLES ENROLLED ON 6/30/07: 2,885

NUMBER OF ELIGIBLES ENROLLED DURING JULY 2007: 2,922

	EXPENDITURES	RECIPIENTS	COST PER RECIPIENT	UNITS OF SERVICE	UNITS PER RECIPIENT	COST PER SERVICE
NURSING FACILITIES	\$193,160	85 *	\$2,246.05	2,618	30.4	\$73.78
HOSPITALS	\$148,278	482 *	\$307.63	4,707	9.8	\$31.50
INPATIENT	\$46,480	3	\$15,493.22	-547	-182.3	-\$84.97
OUTPATIENT	\$101,799	482	\$211.20	5,254	10.9	\$19.38
DENTAL SERVICES	\$2,613	21 *	\$124.42	55	2.6	\$47.51
PHARMACY	\$685,989	1,865 *	\$367.82	12,283	6.6	\$55.85
PART D - COPAYS	\$2,393	263 *	\$9.10	1,545	5.9	\$1.55
PHYSICIAN RELATED	\$145,911	1,166 *	\$123.03	26,899	22.7	\$5.42
PHYSICIAN	\$11,307	213	\$53.08	547	2.6	\$20.67
CLINIC	\$114,242	909	\$125.68	25,399	27.9	\$4.50
FAMILY PLANNING	\$707	13	\$54.36	15	1.1	\$47.11
X-RAY AND LAB	\$3,369	123	\$27.39	429	3.5	\$7.85
NURSE PRACTITIONER	\$517	6	\$86.23	14	2.3	\$36.95
PODIATRY	\$1,904	80	\$23.80	156	2.0	\$12.21
CRNA SERVICES	\$0	0	\$0.00	0	0.0	\$0.00
RURAL HEALTH CLINICS	\$4,689	134	\$34.99	174	1.3	\$26.95
CASE MANAGEMENT	\$0	0	\$0.00	0	0.0	\$0.00
FED QUALIFIED HEALTH CARE	\$7,690	48	\$160.21	129	2.7	\$59.61
PSYCHOLOGIST SERVICES	\$1,485	10	\$148.54	36	3.6	\$41.26
IN-HOME SERVICES	\$627,258	755 *	\$830.80	152,448	201.9	\$4.11
HOME HEALTH SERVICES	\$1,601	4	\$400.19	598	149.5	\$2.68
ADULT DAY HEALTH CARE	\$11,510	14	\$822.15	196	14.0	\$58.72
AGED AND DISABLED WAIVER	\$40,020	56	\$714.64	11,066	197.6	\$3.62
PERSONAL CARE	\$568,167	739	\$768.83	139,707	189.1	\$4.07
AIDS WAIVER	\$0	0	\$0.00	0	0.0	\$0.00
PHYSICAL DISABLED WAIVER	\$5,960	1	\$5,960.10	881	881.0	\$6.77
INDEPENDENT LIVING WAIVER	\$0	0	\$0.00	0	0.0	\$0.00
REHAB AND SPECIALTY SERVICES	\$54,481	420 *	\$129.72	14,755	35.1	\$3.69
AUDIOLOGY SERVICES	\$1,705	5	\$340.99	13	2.6	\$131.15
OPTOMETRIC SERVICES	\$1,440	34	\$42.34	53	1.6	\$27.16
DURABLE MEDICAL EQUIPMENT	\$22,471	330	\$68.09	13,082	39.6	\$1.72
AMBULANCE SERVICES	\$8,310	67	\$124.03	1,351	20.2	\$6.15
REHABILITATION CENTER	\$0	0	\$0.00	0	0.0	\$0.00
HOSPICE	\$21,153	10	\$2,115.34	264	26.4	\$80.13
NON-EMERGENCY TRANS	\$0	0	\$0.00	0	0.0	\$0.00
NON-PARTICIPATING PROV	\$64	1	\$63.52	2	2.0	\$31.76
COMPREHENSIVE DAY REHAB	\$0	0	\$0.00	0	0.0	\$0.00
DISEASE MANAGEMENT	-\$661	0	\$0.00	-10	0.0	-\$66.09
BUY-IN PREMIUMS	\$0	0 **	\$0.00			
PART-A	\$0	0	\$0.00			
PART-B	\$0	0	\$0.00			
MENTAL HEALTH SERVICES	\$0	0 *	\$0.00	0	0.0	\$0.00
PRIVATE HOME ICF/MR	\$0	0	\$0.00	0	0.0	\$0.00
MR/DD WAIVER	\$0	0	\$0.00	0	0.0	\$0.00
PSYCH REHAB-PRIVATE	\$0	0	\$0.00	0	0.0	\$0.00
CSTAR - PRIVATE	\$0	0	\$0.00	0	0.0	\$0.00
TARGETED CASE MANAGEMENT	\$0	0	\$0.00	0	0.0	\$0.00
COMMUNITY SUPPORT WAIVER	\$0	0	\$0.00	0	0.0	\$0.00
STATE INSTITUTIONS	\$749	2 *	\$374.41	103	51.5	\$7.27
ICF/MENTALLY RETARDED	\$0	0	\$0.00	0	0.0	\$0.00
MENTAL HOSPITAL	\$0	0	\$0.00	0	0.0	\$0.00
PSYCH CARE UNDER AGE 22	\$0	0	\$0.00	0	0.0	\$0.00
PSYCH REHAB-PUBLIC	\$0	0	\$0.00	0	0.0	\$0.00
CSTAR - PUBLIC	\$0	0	\$0.00	0	0.0	\$0.00
TARGETED CASE MANAGEMENT	\$749	2	\$374.41	103	51.5	\$7.27
DFS CASE MANAGEMENT	\$0	0	\$0.00	0	0.0	\$0.00
EPSDT SERVICES	\$0	0 *	\$0.00	0	0.0	\$0.00
EPSDT SCREENINGS	\$0	0	\$0.00	0	0.0	\$0.00
EPSDT REFERRAL SERVICES	\$0	0	\$0.00	0	0.0	\$0.00
EPSDT TARGETED CASE MGMT	\$0	0	\$0.00	0	0.0	\$0.00
MANAGED CARE PREMIUMS	\$0	0 *	\$0.00			
TOTAL	\$1,860,831	2,400 *	\$775.35			

* Unduplicated total.

** Recipients are not added to the total.

**TABLE 23
MISSOURI MEDICAID RECIPIENTS AND PAYMENTS BY ELIGIBILITY CATEGORY
JULY 2007**

ELIGIBILITY CATEGORY: FOSTER CARE

NUMBER OF ELIGIBLES ENROLLED ON 6/30/07: 14,981

NUMBER OF ELIGIBLES ENROLLED DURING JULY 2007: N/A

	EXPENDITURES	RECIPIENTS	COST PER RECIPIENT	UNITS OF SERVICE	UNITS PER RECIPIENT	COST PER SERVICE
NURSING FACILITIES	\$0	0 *	\$0.00	0	0.0	\$0.00
HOSPITALS	\$938,344	611 *	\$1,535.75	3,326	5.4	\$282.12
INPATIENT	\$766,698	114	\$6,725.42	1,227	10.8	\$624.86
OUTPATIENT	\$171,646	523	\$328.19	2,099	4.0	\$81.77
DENTAL SERVICES	\$25,515	217 *	\$117.58	963	4.4	\$26.50
PHARMACY	\$804,391	2,938 *	\$273.79	7,865	2.7	\$102.27
PART D - COPAYS	\$1	1 *	\$0.75	3	3.0	\$0.25
PHYSICIAN RELATED	\$288,427	2,165 *	\$133.22	11,830	5.5	\$24.38
PHYSICIAN	\$14,429	255	\$56.58	422	1.6	\$34.19
CLINIC	\$72,371	995	\$72.73	6,301	6.3	\$11.49
FAMILY PLANNING	\$8,101	158	\$51.27	186	1.2	\$43.56
X-RAY AND LAB	\$8,738	175	\$49.93	477	2.7	\$18.32
NURSE PRACTITIONER	\$550	11	\$50.00	14	1.3	\$39.29
PODIATRY	\$261	6	\$43.57	8	1.3	\$32.68
CRNA SERVICES	\$0	0	\$0.00	0	0.0	\$0.00
RURAL HEALTH CLINICS	\$38,709	393	\$98.50	518	1.3	\$74.73
CASE MANAGEMENT	\$90	2	\$45.00	3	1.5	\$30.00
FED QUALIFIED HEALTH CARE	\$76,065	202	\$376.56	1,780	8.8	\$42.73
PSYCHOLOGIST SERVICES	\$69,112	369	\$187.29	2,121	5.8	\$32.58
IN-HOME SERVICES	\$50	1 *	\$50.00	2	2.0	\$25.00
HOME HEALTH SERVICES	\$50	1	\$50.00	2	2.0	\$25.00
ADULT DAY HEALTH CARE	\$0	0	\$0.00	0	0.0	\$0.00
AGED AND DISABLED WAIVER	\$0	0	\$0.00	0	0.0	\$0.00
PERSONAL CARE	\$0	0	\$0.00	0	0.0	\$0.00
AIDS WAIVER	\$0	0	\$0.00	0	0.0	\$0.00
PHYSICAL DISABLED WAIVER	\$0	0	\$0.00	0	0.0	\$0.00
INDEPENDENT LIVING WAIVER	\$0	0	\$0.00	0	0.0	\$0.00
REHAB AND SPECIALTY SERVICES	\$66,604	6,776 *	\$9.83	8,141	1.2	\$8.18
AUDIOLOGY SERVICES	\$290	6	\$48.25	11	1.8	\$26.32
OPTOMETRIC SERVICES	\$5,333	109	\$48.93	205	1.9	\$26.01
DURABLE MEDICAL EQUIPMENT	\$50,531	76	\$664.88	560	7.4	\$90.23
AMBULANCE SERVICES	\$4,069	12	\$339.08	443	36.9	\$9.19
REHABILITATION CENTER	\$812	8	\$101.44	71	8.9	\$11.43
HOSPICE	\$0	0	\$0.00	0	0.0	\$0.00
NON-EMERGENCY TRANS	\$5,570	6,770	\$0.82	6,851	1.0	\$0.81
NON-PARTICIPATING PROV	\$0	0	\$0.00	0	0.0	\$0.00
COMPREHENSIVE DAY REHAB	\$0	0	\$0.00	0	0.0	\$0.00
DISEASE MANAGEMENT	\$0	0	\$0.00	0	0.0	\$0.00
BUY-IN PREMIUMS	\$0	0 **	\$0.00			
PART-A	\$0	0	\$0.00			
PART-B	\$0	0	\$0.00			
MENTAL HEALTH SERVICES	\$103,013	114 *	\$903.62	7,961	69.8	\$12.94
PRIVATE HOME ICF/MR	\$0	0	\$0.00	0	0.0	\$0.00
MR/DD WAIVER	\$69,106	20	\$3,455.30	2,452	122.6	\$28.18
PSYCH REHAB-PRIVATE	\$0	0	\$0.00	0	0.0	\$0.00
CSTAR - PRIVATE	\$0	0	\$0.00	0	0.0	\$0.00
TARGETED CASE MANAGEMENT	\$25,250	87	\$290.23	3,490	40.1	\$7.23
COMMUNITY SUPPORT WAIVER	\$8,657	10	\$865.74	2,019	201.9	\$4.29
STATE INSTITUTIONS	\$2,311,515	1,352 *	\$1,709.70	22,639	16.7	\$102.10
ICF/MENTALLY RETARDED	\$0	0	\$0.00	0	0.0	\$0.00
MENTAL HOSPITAL	\$0	0	\$0.00	0	0.0	\$0.00
PSYCH CARE UNDER AGE 22	\$72,580	9	\$8,064.48	133	14.8	\$545.72
PSYCH REHAB-PUBLIC	\$91,860	153	\$600.39	2,918	19.1	\$31.48
CSTAR - PUBLIC	\$63,413	56	\$1,132.38	4,686	83.7	\$13.53
TARGETED CASE MANAGEMENT	\$192,035	635	\$302.42	14,186	22.3	\$13.54
DFS CASE MANAGEMENT	\$1,891,627	716	\$2,641.94	716	1.0	\$2,641.94
EPSDT SERVICES	\$978,478	3,886 *	\$251.80	91,447	23.5	\$10.70
EPSDT SCREENINGS	\$8,166	128	\$63.79	125	1.0	\$65.32
EPSDT REFERRAL SERVICES	\$941,453	3,728	\$252.54	91,062	24.4	\$10.34
EPSDT TARGETED CASE MGMT	\$28,860	266	\$108.50	260	1.0	\$111.00
MANAGED CARE PREMIUMS	\$1,679,319	8,501 *	\$197.54			
TOTAL	\$7,195,656	15,321 *	\$469.68			

* Unduplicated total.

** Recipients are not added to the total.

**TABLE 23
MISSOURI MEDICAID RECIPIENTS AND PAYMENTS BY ELIGIBILITY CATEGORY
JULY 2007**

ELIGIBILITY CATEGORY: CHILD WELFARE SERVICES
 NUMBER OF ELIGIBLES ENROLLED ON 6/30/07: 629
 NUMBER OF ELIGIBLES ENROLLED DURING JULY 2007: N/A

	EXPENDITURES	RECIPIENTS	COST PER RECIPIENT	UNITS OF SERVICE	UNITS PER RECIPIENT	COST PER SERVICE
NURSING FACILITIES	\$0	0 *	\$0.00	0	0.0	\$0.00
HOSPITALS	\$53,982	36 *	\$1,499.51	175	4.9	\$308.47
INPATIENT	\$46,718	9	\$5,190.93	50	5.6	\$934.37
OUTPATIENT	\$7,264	29	\$250.49	125	4.3	\$58.11
DENTAL SERVICES	\$471	6 *	\$78.53	16	2.7	\$29.45
PHARMACY	\$19,533	83 *	\$235.33	225	2.7	\$86.81
PART D - COPAYS	\$0	0 *	\$0.00	0	0.0	\$0.00
PHYSICIAN RELATED	\$10,162	79 *	\$128.63	675	8.5	\$15.06
PHYSICIAN	\$489	11	\$44.45	13	1.2	\$37.62
CLINIC	\$3,833	37	\$103.60	485	13.1	\$7.89
FAMILY PLANNING	\$447	10	\$44.69	10	1.0	\$44.69
X-RAY AND LAB	\$424	7	\$60.57	16	2.3	\$26.50
NURSE PRACTITIONER	\$0	0	\$0.00	0	0.0	\$0.00
PODIATRY	\$0	0	\$0.00	0	0.0	\$0.00
CRNA SERVICES	\$0	0	\$0.00	0	0.0	\$0.00
RURAL HEALTH CLINICS	\$588	8	\$73.45	8	1.0	\$73.45
CASE MANAGEMENT	\$0	0	\$0.00	0	0.0	\$0.00
FED QUALIFIED HEALTH CARE	\$1,061	8	\$132.68	16	2.0	\$66.34
PSYCHOLOGIST SERVICES	\$3,320	15	\$221.33	126	8.4	\$26.35
IN-HOME SERVICES	\$0	0 *	\$0.00	0	0.0	\$0.00
HOME HEALTH SERVICES	\$0	0	\$0.00	0	0.0	\$0.00
ADULT DAY HEALTH CARE	\$0	0	\$0.00	0	0.0	\$0.00
AGED AND DISABLED WAIVER	\$0	0	\$0.00	0	0.0	\$0.00
PERSONAL CARE	\$0	0	\$0.00	0	0.0	\$0.00
AIDS WAIVER	\$0	0	\$0.00	0	0.0	\$0.00
PHYSICAL DISABLED WAIVER	\$0	0	\$0.00	0	0.0	\$0.00
INDEPENDENT LIVING WAIVER	\$0	0	\$0.00	0	0.0	\$0.00
REHAB AND SPECIALTY SERVICES	\$1,373	15 *	\$91.56	28	1.9	\$49.05
AUDIOLOGY SERVICES	\$105	1	\$105.00	2	2.0	\$52.50
OPTOMETRIC SERVICES	\$533	10	\$53.30	18	1.8	\$29.61
DURABLE MEDICAL EQUIPMENT	\$351	3	\$117.15	5	1.7	\$70.29
AMBULANCE SERVICES	\$384	2	\$192.00	3	1.5	\$128.00
REHABILITATION CENTER	\$0	0	\$0.00	0	0.0	\$0.00
HOSPICE	\$0	0	\$0.00	0	0.0	\$0.00
NON-EMERGENCY TRANS	\$0	0	\$0.00	0	0.0	\$0.00
NON-PARTICIPATING PROV	\$0	0	\$0.00	0	0.0	\$0.00
COMPREHENSIVE DAY REHAB	\$0	0	\$0.00	0	0.0	\$0.00
DISEASE MANAGEMENT	\$0	0	\$0.00	0	0.0	\$0.00
BUY-IN PREMIUMS	\$0	0 **	\$0.00			
PART-A	\$0	0	\$0.00			
PART-B	\$0	0	\$0.00			
MENTAL HEALTH SERVICES	\$0	0 *	\$0.00	0	0.0	\$0.00
PRIVATE HOME ICF/MR	\$0	0	\$0.00	0	0.0	\$0.00
MR/DD WAIVER	\$0	0	\$0.00	0	0.0	\$0.00
PSYCH REHAB-PRIVATE	\$0	0	\$0.00	0	0.0	\$0.00
CSTAR - PRIVATE	\$0	0	\$0.00	0	0.0	\$0.00
TARGETED CASE MANAGEMENT	\$0	0	\$0.00	0	0.0	\$0.00
COMMUNITY SUPPORT WAIVER	\$0	0	\$0.00	0	0.0	\$0.00
STATE INSTITUTIONS	\$91,705	37 *	\$2,478.51	98	2.7	\$935.77
ICF/MENTALLY RETARDED	\$0	0	\$0.00	0	0.0	\$0.00
MENTAL HOSPITAL	\$0	0	\$0.00	0	0.0	\$0.00
PSYCH CARE UNDER AGE 22	\$0	0	\$0.00	0	0.0	\$0.00
PSYCH REHAB-PUBLIC	\$629	1	\$629.21	25	25.0	\$25.17
CSTAR - PUBLIC	\$35	1	\$35.28	2	2.0	\$17.64
TARGETED CASE MANAGEMENT	\$542	3	\$180.67	38	12.7	\$14.26
DFS CASE MANAGEMENT	\$90,499	33	\$2,742.38	33	1.0	\$2,742.38
EPSDT SERVICES	\$34,529	154 *	\$224.21	1,181	7.7	\$29.24
EPSDT SCREENINGS	\$421	6	\$70.21	6	1.0	\$70.21
EPSDT REFERRAL SERVICES	\$29,224	123	\$237.59	1,131	9.2	\$25.84
EPSDT TARGETED CASE MGMT	\$4,884	44	\$111.00	44	1.0	\$111.00
MANAGED CARE PREMIUMS	\$93,801	467 *	\$200.86			
TOTAL	\$305,557	597 *	\$511.82			

* Unduplicated total

** Recipients are not added to the total.

**TABLE 23
MISSOURI MEDICAID RECIPIENTS AND PAYMENTS BY ELIGIBILITY CATEGORY
JULY 2007**

ELIGIBILITY CATEGORY: REFUGEE
 NUMBER OF ELIGIBLES ENROLLED ON 6/30/07: 143
 NUMBER OF ELIGIBLES ENROLLED DURING JULY 2007: 155

	EXPENDITURES	RECIPIENTS	COST PER RECIPIENT	UNITS OF SERVICE	UNITS PER RECIPIENT	COST PER SERVICE
NURSING FACILITIES	\$0	0 *	\$0.00	0	0.0	\$0.00
HOSPITALS	\$215	3 *	\$71.59	3	1.0	\$71.59
INPATIENT	\$0	0	\$0.00	0	0.0	\$0.00
OUTPATIENT	\$215	3	\$71.59	3	1.0	\$71.59
DENTAL SERVICES	\$0	0 *	\$0.00	0	0.0	\$0.00
PHARMACY	\$1,262	4 *	\$315.51	9	2.3	\$140.23
PART D - COPAYS	\$0	0 *	\$0.00	0	0.0	\$0.00
PHYSICIAN RELATED	\$1,629	14 *	\$116.33	102	7.3	\$15.97
PHYSICIAN	\$0	0	\$0.00	0	0.0	\$0.00
CLINIC	\$182	4	\$45.61	12	3.0	\$15.20
FAMILY PLANNING	\$191	2	\$95.61	4	2.0	\$47.80
X-RAY AND LAB	\$360	5	\$72.01	74	14.8	\$4.87
NURSE PRACTITIONER	\$0	0	\$0.00	0	0.0	\$0.00
PODIATRY	\$0	0	\$0.00	0	0.0	\$0.00
CRNA SERVICES	\$0	0	\$0.00	0	0.0	\$0.00
RURAL HEALTH CLINICS	\$0	0	\$0.00	0	0.0	\$0.00
CASE MANAGEMENT	\$0	0	\$0.00	0	0.0	\$0.00
FED QUALIFIED HEALTH CARE	\$895	4	\$223.72	12	3.0	\$74.57
PSYCHOLOGIST SERVICES	\$0	0	\$0.00	0	0.0	\$0.00
IN-HOME SERVICES	\$0	0 *	\$0.00	0	0.0	\$0.00
HOME HEALTH SERVICES	\$0	0	\$0.00	0	0.0	\$0.00
ADULT DAY HEALTH CARE	\$0	0	\$0.00	0	0.0	\$0.00
AGED AND DISABLED WAIVER	\$0	0	\$0.00	0	0.0	\$0.00
PERSONAL CARE	\$0	0	\$0.00	0	0.0	\$0.00
AIDS WAIVER	\$0	0	\$0.00	0	0.0	\$0.00
PHYSICAL DISABLED WAIVER	\$0	0	\$0.00	0	0.0	\$0.00
INDEPENDENT LIVING WAIVER	\$0	0	\$0.00	0	0.0	\$0.00
REHAB AND SPECIALTY SERVICES	\$31	26 *	\$1.21	50	1.9	\$0.63
AUDIOLOGY SERVICES	\$0	0	\$0.00	0	0.0	\$0.00
OPTOMETRIC SERVICES	\$0	0	\$0.00	0	0.0	\$0.00
DURABLE MEDICAL EQUIPMENT	\$0	0	\$0.00	0	0.0	\$0.00
AMBULANCE SERVICES	\$0	0	\$0.00	0	0.0	\$0.00
REHABILITATION CENTER	\$0	0	\$0.00	0	0.0	\$0.00
HOSPICE	\$0	0	\$0.00	0	0.0	\$0.00
NON-EMERGENCY TRANS	\$31	26	\$1.21	50	1.9	\$0.63
NON-PARTICIPATING PROV	\$0	0	\$0.00	0	0.0	\$0.00
COMPREHENSIVE DAY REHAB	\$0	0	\$0.00	0	0.0	\$0.00
DISEASE MANAGEMENT	\$0	0	\$0.00	0	0.0	\$0.00
BUY-IN PREMIUMS	\$0	0 **	\$0.00			
PART-A	\$0	0	\$0.00			
PART-B	\$0	0	\$0.00			
MENTAL HEALTH SERVICES	\$0	0 *	\$0.00	0	0.0	\$0.00
PRIVATE HOME ICF/MR	\$0	0	\$0.00	0	0.0	\$0.00
MR/DD WAIVER	\$0	0	\$0.00	0	0.0	\$0.00
PSYCH REHAB-PRIVATE	\$0	0	\$0.00	0	0.0	\$0.00
CSTAR - PRIVATE	\$0	0	\$0.00	0	0.0	\$0.00
TARGETED CASE MANAGEMENT	\$0	0	\$0.00	0	0.0	\$0.00
COMMUNITY SUPPORT WAIVER	\$0	0	\$0.00	0	0.0	\$0.00
STATE INSTITUTIONS	\$0	0 *	\$0.00	0	0.0	\$0.00
ICF/MENTALLY RETARDED	\$0	0	\$0.00	0	0.0	\$0.00
MENTAL HOSPITAL	\$0	0	\$0.00	0	0.0	\$0.00
PSYCH CARE UNDER AGE 22	\$0	0	\$0.00	0	0.0	\$0.00
PSYCH REHAB-PUBLIC	\$0	0	\$0.00	0	0.0	\$0.00
CSTAR - PUBLIC	\$0	0	\$0.00	0	0.0	\$0.00
TARGETED CASE MANAGEMENT	\$0	0	\$0.00	0	0.0	\$0.00
DFS CASE MANAGEMENT	\$0	0	\$0.00	0	0.0	\$0.00
EPSDT SERVICES	\$149	3 *	\$49.82	8	2.7	\$18.68
EPSDT SCREENINGS	\$0	0	\$0.00	0	0.0	\$0.00
EPSDT REFERRAL SERVICES	\$149	3	\$49.82	8	2.7	\$18.68
EPSDT TARGETED CASE MGMT	\$0	0	\$0.00	0	0.0	\$0.00
MANAGED CARE PREMIUMS	\$39,448	177 *	\$222.87			
TOTAL	\$42,734	194 *	\$220.28			

* Unduplicated total.
 ** Recipients are not added to the total.

**TABLE 23
MISSOURI MEDICAID RECIPIENTS AND PAYMENTS BY ELIGIBILITY CATEGORY
JULY 2007**

ELIGIBILITY CATEGORY: MAF CHILDREN IN A VENDOR INSTITUTION
 NUMBER OF ELIGIBLES ENROLLED ON 6/30/07: 50
 NUMBER OF ELIGIBLES ENROLLED DURING JULY 2007: 55

	EXPENDITURES	RECIPIENTS	COST PER RECIPIENT	UNITS OF SERVICE	UNITS PER RECIPIENT	COST PER SERVICE
NURSING FACILITIES	\$1,410	1 *	\$1,410.24	16	16.0	\$88.14
HOSPITALS	\$57,411	11 *	\$5,219.22	135	12.3	\$425.27
INPATIENT	\$53,897	6	\$8,982.77	111	18.5	\$485.56
OUTPATIENT	\$3,515	7	\$502.12	24	3.4	\$146.45
DENTAL SERVICES	\$76	1 *	\$76.00	4	4.0	\$19.00
PHARMACY	\$6,259	16 *	\$391.17	67	4.2	\$93.41
PART D - COPAYS	\$0	0 *	\$0.00	0	0.0	\$0.00
PHYSICIAN RELATED	\$1,494	10 *	\$149.42	62	6.2	\$24.10
PHYSICIAN	\$655	1	\$654.65	21	21.0	\$31.17
CLINIC	\$403	6	\$67.16	18	3.0	\$22.39
FAMILY PLANNING	\$415	2	\$207.52	20	10.0	\$20.75
X-RAY AND LAB	\$22	2	\$10.76	3	1.5	\$7.18
NURSE PRACTITIONER	\$0	0	\$0.00	0	0.0	\$0.00
PODIATRY	\$0	0	\$0.00	0	0.0	\$0.00
CRNA SERVICES	\$0	0	\$0.00	0	0.0	\$0.00
RURAL HEALTH CLINICS	\$0	0	\$0.00	0	0.0	\$0.00
CASE MANAGEMENT	\$0	0	\$0.00	0	0.0	\$0.00
FED QUALIFIED HEALTH CARE	\$0	0	\$0.00	0	0.0	\$0.00
PSYCHOLOGIST SERVICES	\$0	0	\$0.00	0	0.0	\$0.00
IN-HOME SERVICES	\$0	0 *	\$0.00	0	0.0	\$0.00
HOME HEALTH SERVICES	\$0	0	\$0.00	0	0.0	\$0.00
ADULT DAY HEALTH CARE	\$0	0	\$0.00	0	0.0	\$0.00
AGED AND DISABLED WAIVER	\$0	0	\$0.00	0	0.0	\$0.00
PERSONAL CARE	\$0	0	\$0.00	0	0.0	\$0.00
AIDS WAIVER	\$0	0	\$0.00	0	0.0	\$0.00
PHYSICAL DISABLED WAIVER	\$0	0	\$0.00	0	0.0	\$0.00
INDEPENDENT LIVING WAIVER	\$0	0	\$0.00	0	0.0	\$0.00
REHAB AND SPECIALTY SERVICES	\$229	54 *	\$4.24	88	1.6	\$2.60
AUDIOLOGY SERVICES	\$0	0	\$0.00	0	0.0	\$0.00
OPTOMETRIC SERVICES	\$0	0	\$0.00	0	0.0	\$0.00
DURABLE MEDICAL EQUIPMENT	\$0	0	\$0.00	0	0.0	\$0.00
AMBULANCE SERVICES	\$180	1	\$180.00	15	15.0	\$12.00
REHABILITATION CENTER	\$0	0	\$0.00	0	0.0	\$0.00
HOSPICE	\$0	0	\$0.00	0	0.0	\$0.00
NON-EMERGENCY TRANS	\$49	54	\$0.91	73	1.3	\$0.67
NON-PARTICIPATING PROV	\$0	0	\$0.00	0	0.0	\$0.00
COMPREHENSIVE DAY REHAB	\$0	0	\$0.00	0	0.0	\$0.00
DISEASE MANAGEMENT	\$0	0	\$0.00	0	0.0	\$0.00
BUY-IN PREMIUMS	\$0	0 **	\$0.00			
PART-A	\$0	0	\$0.00			
PART-B	\$0	0	\$0.00			
MENTAL HEALTH SERVICES	\$23,477	3 *	\$7,825.83	117	39.0	\$200.66
PRIVATE HOME ICF/MR	\$0	0	\$0.00	0	0.0	\$0.00
MR/DD WAIVER	\$23,477	3	\$7,825.83	117	39.0	\$200.66
PSYCH REHAB-PRIVATE	\$0	0	\$0.00	0	0.0	\$0.00
CSTAR - PRIVATE	\$0	0	\$0.00	0	0.0	\$0.00
TARGETED CASE MANAGEMENT	\$0	0	\$0.00	0	0.0	\$0.00
COMMUNITY SUPPORT WAIVER	\$0	0	\$0.00	0	0.0	\$0.00
STATE INSTITUTIONS	\$210,521	27 *	\$7,797.07	1,043	38.6	\$201.84
ICF/MENTALLY RETARDED	\$34,937	4	\$8,734.24	124	31.0	\$281.75
MENTAL HOSPITAL	\$0	0	\$0.00	0	0.0	\$0.00
PSYCH CARE UNDER AGE 22	\$164,189	7	\$23,455.50	285	40.7	\$576.10
PSYCH REHAB-PUBLIC	\$2,475	5	\$495.07	31	6.2	\$79.85
CSTAR - PUBLIC	\$254	2	\$127.08	20	10.0	\$12.71
TARGETED CASE MANAGEMENT	\$8,666	20	\$433.29	583	29.1	\$14.86
DFS CASE MANAGEMENT	\$0	0	\$0.00	0	0.0	\$0.00
EPSDT SERVICES	\$2,226	8 *	\$278.25	60	7.5	\$37.10
EPSDT SCREENINGS	\$0	0	\$0.00	0	0.0	\$0.00
EPSDT REFERRAL SERVICES	\$2,226	8	\$278.25	60	7.5	\$37.10
EPSDT TARGETED CASE MGMT	\$0	0	\$0.00	0	0.0	\$0.00
MANAGED CARE PREMIUMS	\$0	0 *	\$0.00			
TOTAL	\$303,104	56 *	\$5,412.57			

* Unduplicated total.

** Recipients are not added to the total.

**TABLE 23
MISSOURI MEDICAID RECIPIENTS AND PAYMENTS BY ELIGIBILITY CATEGORY
JULY 2007**

ELIGIBILITY CATEGORY: TITLE XIX - HDN
NUMBER OF ELIGIBLES ENROLLED ON 6/30/07: 10,798
NUMBER OF ELIGIBLES ENROLLED DURING JULY 2007: N/A

	EXPENDITURES	RECIPIENTS	COST PER RECIPIENT	UNITS OF SERVICE	UNITS PER RECIPIENT	COST PER SERVICE
NURSING FACILITIES	\$0	0 *	\$0.00	0	0.0	\$0.00
HOSPITALS	\$1,525,324	698 *	\$2,185.28	4,437	6.4	\$343.77
INPATIENT	\$1,343,835	182	\$7,383.71	1,969	10.8	\$682.50
OUTPATIENT	\$181,489	571	\$317.84	2,468	4.3	\$73.54
DENTAL SERVICES	\$30,025	190 *	\$158.02	948	5.0	\$31.67
PHARMACY	\$765,208	2,394 *	\$319.64	7,515	3.1	\$101.82
PART D - COPAYS	\$3	1 *	\$2.55	2	2.0	\$1.28
PHYSICIAN RELATED	\$315,133	2,130 *	\$147.95	12,816	6.0	\$24.59
PHYSICIAN	\$9,057	195	\$46.45	299	1.5	\$30.29
CLINIC	\$110,584	1,133	\$97.60	7,225	6.4	\$15.31
FAMILY PLANNING	\$11,106	205	\$54.17	251	1.2	\$44.25
X-RAY AND LAB	\$10,640	195	\$54.57	681	3.5	\$15.62
NURSE PRACTITIONER	\$880	9	\$97.78	17	1.9	\$51.76
PODIATRY	\$842	8	\$105.28	12	1.5	\$70.18
CRNA SERVICES	\$0	0	\$0.00	0	0.0	\$0.00
RURAL HEALTH CLINICS	\$38,008	368	\$103.28	490	1.3	\$77.57
CASE MANAGEMENT	\$24	1	\$24.25	1	1.0	\$24.25
FED QUALIFIED HEALTH CARE	\$47,448	145	\$327.21	987	6.8	\$48.07
PSYCHOLOGIST SERVICES	\$86,546	387	\$223.63	2,853	7.4	\$30.33
IN-HOME SERVICES	\$6,443	1 *	\$6,442.50	1,106	1,106.0	\$5.83
HOME HEALTH SERVICES	\$0	0	\$0.00	0	0.0	\$0.00
ADULT DAY HEALTH CARE	\$0	0	\$0.00	0	0.0	\$0.00
AGED AND DISABLED WAIVER	\$0	0	\$0.00	0	0.0	\$0.00
PERSONAL CARE	\$1,369	1	\$1,368.90	351	351.0	\$3.90
AIDS WAIVER	\$0	0	\$0.00	0	0.0	\$0.00
PHYSICAL DISABLED WAIVER	\$5,074	1	\$5,073.60	755	755.0	\$6.72
INDEPENDENT LIVING WAIVER	\$0	0	\$0.00	0	0.0	\$0.00
REHAB AND SPECIALTY SERVICES	\$48,069	5,212 *	\$9.22	7,050	1.3	\$6.82
AUDIOLOGY SERVICES	\$189	8	\$23.60	88	11.0	\$2.15
OPTOMETRIC SERVICES	\$5,076	97	\$52.33	185	1.9	\$27.44
DURABLE MEDICAL EQUIPMENT	\$28,984	72	\$402.56	365	5.1	\$79.41
AMBULANCE SERVICES	\$7,014	30	\$233.80	830	27.7	\$8.45
REHABILITATION CENTER	\$1,460	8	\$182.50	138	17.3	\$10.58
HOSPICE	\$1,053	1	\$1,053.20	8	8.0	\$131.65
NON-EMERGENCY TRANS	\$4,293	5,191	\$0.83	5,436	1.0	\$0.79
NON-PARTICIPATING PROV	\$0	0	\$0.00	0	0.0	\$0.00
COMPREHENSIVE DAY REHAB	\$0	0	\$0.00	0	0.0	\$0.00
DISEASE MANAGEMENT	\$0	0	\$0.00	0	0.0	\$0.00
BUY-IN PREMIUMS	\$0	0 **	\$0.00			
PART-A	\$0	0	\$0.00			
PART-B	\$0	0	\$0.00			
MENTAL HEALTH SERVICES	\$1,164,685	275 *	\$4,235.22	14,408	52.4	\$80.84
PRIVATE HOME ICF/MR	\$0	0	\$0.00	0	0.0	\$0.00
MR/DD WAIVER	\$1,128,354	194	\$5,816.26	9,166	47.3	\$123.10
PSYCH REHAB-PRIVATE	\$0	0	\$0.00	0	0.0	\$0.00
CSTAR - PRIVATE	\$0	0	\$0.00	0	0.0	\$0.00
TARGETED CASE MANAGEMENT	\$29,020	83	\$349.63	3,995	48.1	\$7.26
COMMUNITY SUPPORT WAIVER	\$7,312	8	\$913.94	1,247	155.9	\$5.86
STATE INSTITUTIONS	\$2,978,587	1,674 *	\$1,779.32	37,461	22.4	\$79.51
ICF/MENTALLY RETARDED	\$0	0	\$0.00	0	0.0	\$0.00
MENTAL HOSPITAL	\$0	0	\$0.00	0	0.0	\$0.00
PSYCH CARE UNDER AGE 22	\$120,578	11	\$10,961.64	216	19.6	\$558.23
PSYCH REHAB-PUBLIC	\$105,464	147	\$717.44	5,934	40.4	\$17.77
CSTAR - PUBLIC	\$115,917	93	\$1,246.42	8,529	91.7	\$13.59
TARGETED CASE MANAGEMENT	\$259,311	816	\$317.78	21,856	26.8	\$11.86
DFS CASE MANAGEMENT	\$2,377,316	926	\$2,567.30	926	1.0	\$2,567.30
EPSDT SERVICES	\$970,960	3,785 *	\$256.53	73,341	19.4	\$13.24
EPSDT SCREENINGS	\$13,661	190	\$71.90	193	1.0	\$70.78
EPSDT REFERRAL SERVICES	\$897,803	3,460	\$259.48	72,612	21.0	\$12.36
EPSDT TARGETED CASE MGMT	\$59,496	540	\$110.18	536	1.0	\$111.00
MANAGED CARE PREMIUMS	\$1,211,521	6,250 *	\$193.84			
TOTAL	\$9,015,957	11,599 *	\$777.30			

* Unduplicated total.

** Recipients are not added to the total.

TABLE 23
MISSOURI MEDICAID RECIPIENTS AND PAYMENTS BY ELIGIBILITY CATEGORY
JULY 2007

ELIGIBILITY CATEGORY: QUALIFIED MEDICARE BENEFICIARY (QMB)
 NUMBER OF ELIGIBLES ENROLLED ON 6/30/07: 9,236
 NUMBER OF ELIGIBLES ENROLLED DURING JULY 2007: 9,516

	EXPENDITURES	RECIPIENTS	COST PER RECIPIENT	UNITS OF SERVICE	UNITS PER RECIPIENT	COST PER SERVICE
NURSING FACILITIES	\$1,431	14 *	\$102.19	42	3.0	\$34.06
HOSPITALS	\$48,284	421 *	\$114.69	4,426	10.5	\$10.91
INPATIENT	-\$4,780	0	\$0.00	-234	0.0	-\$20.43
OUTPATIENT	\$53,064	421	\$126.04	4,660	11.1	\$11.39
DENTAL SERVICES	\$0	0 *	\$0.00	0	0.0	\$0.00
PHARMACY	\$620	7 *	\$88.63	2,639	377.0	\$0.24
PART D - COPAYS	\$4,909	706 *	\$6.95	3,137	4.4	\$1.56
PHYSICIAN RELATED	\$56,026	972 *	\$57.64	6,275	6.5	\$8.93
PHYSICIAN	\$6,081	169	\$35.98	414	2.5	\$14.69
CLINIC	\$39,509	687	\$57.51	5,106	7.4	\$7.74
FAMILY PLANNING	\$0	0	\$0.00	0	0.0	\$0.00
X-RAY AND LAB	\$1,591	76	\$20.94	422	5.6	\$3.77
NURSE PRACTITIONER	\$88	3	\$29.20	4	1.3	\$21.90
PODIATRY	\$694	39	\$17.80	56	1.4	\$12.39
CRNA SERVICES	\$0	0	\$0.00	0	0.0	\$0.00
RURAL HEALTH CLINICS	\$4,810	139	\$34.60	178	1.3	\$27.02
CASE MANAGEMENT	\$0	0	\$0.00	0	0.0	\$0.00
FED QUALIFIED HEALTH CARE	\$830	31	\$26.79	40	1.3	\$20.76
PSYCHOLOGIST SERVICES	\$2,423	11	\$220.25	55	5.0	\$44.05
IN-HOME SERVICES	\$0	0 *	\$0.00	0	0.0	\$0.00
HOME HEALTH SERVICES	\$0	0	\$0.00	0	0.0	\$0.00
ADULT DAY HEALTH CARE	\$0	0	\$0.00	0	0.0	\$0.00
AGED AND DISABLED WAIVER	\$0	0	\$0.00	0	0.0	\$0.00
PERSONAL CARE	\$0	0	\$0.00	0	0.0	\$0.00
AIDS WAIVER	\$0	0	\$0.00	0	0.0	\$0.00
PHYSICAL DISABLED WAIVER	\$0	0	\$0.00	0	0.0	\$0.00
INDEPENDENT LIVING WAIVER	\$0	0	\$0.00	0	0.0	\$0.00
REHAB AND SPECIALTY SERVICES	\$15,243	244 *	\$62.47	6,809	27.9	\$2.24
AUDIOLOGY SERVICES	\$12	2	\$5.89	5	2.5	\$2.36
OPTOMETRIC SERVICES	\$514	21	\$24.45	31	1.5	\$16.57
DURABLE MEDICAL EQUIPMENT	\$12,010	189	\$63.54	6,218	32.9	\$1.93
AMBULANCE SERVICES	\$2,641	26	\$101.58	472	18.1	\$5.60
REHABILITATION CENTER	\$340	3	\$113.19	76	25.3	\$4.47
HOSPICE	\$0	0	\$0.00	0	0.0	\$0.00
NON-EMERGENCY TRANS	\$0	0	\$0.00	0	0.0	\$0.00
NON-PARTICIPATING PROV	\$52	7	\$7.40	10	1.4	\$5.18
COMPREHENSIVE DAY REHAB	\$0	0	\$0.00	0	0.0	\$0.00
DISEASE MANAGEMENT	-\$325	0	\$0.00	-3	0.0	-\$108.25
BUY-IN PREMIUMS	\$916,975	9,771 **	\$93.85			
PART-A	\$2,044	10	\$204.42			
PART-B	\$914,931	9,761	\$93.73			
MENTAL HEALTH SERVICES	\$0	0 *	\$0.00	0	0.0	\$0.00
PRIVATE HOME ICF/MR	\$0	0	\$0.00	0	0.0	\$0.00
MR/DD WAIVER	\$0	0	\$0.00	0	0.0	\$0.00
PSYCH REHAB-PRIVATE	\$0	0	\$0.00	0	0.0	\$0.00
CSTAR - PRIVATE	\$0	0	\$0.00	0	0.0	\$0.00
TARGETED CASE MANAGEMENT	\$0	0	\$0.00	0	0.0	\$0.00
COMMUNITY SUPPORT WAIVER	\$0	0	\$0.00	0	0.0	\$0.00
STATE INSTITUTIONS	\$992	1 *	\$992.00	14	14.0	\$70.86
ICF/MENTALLY RETARDED	\$0	0	\$0.00	0	0.0	\$0.00
MENTAL HOSPITAL	\$0	0	\$0.00	0	0.0	\$0.00
PSYCH CARE UNDER AGE 22	\$992	1	\$992.00	14	14.0	\$70.86
PSYCH REHAB-PUBLIC	\$0	0	\$0.00	0	0.0	\$0.00
CSTAR - PUBLIC	\$0	0	\$0.00	0	0.0	\$0.00
TARGETED CASE MANAGEMENT	\$0	0	\$0.00	0	0.0	\$0.00
DFS CASE MANAGEMENT	\$0	0	\$0.00	0	0.0	\$0.00
EPSDT SERVICES	\$0	0 *	\$0.00	0	0.0	\$0.00
EPSDT SCREENINGS	\$0	0	\$0.00	0	0.0	\$0.00
EPSDT REFERRAL SERVICES	\$0	0	\$0.00	0	0.0	\$0.00
EPSDT TARGETED CASE MGMT	\$0	0	\$0.00	0	0.0	\$0.00
MANAGED CARE PREMIUMS	\$0	0 *	\$0.00			
TOTAL	\$1,044,480	1,656 *	\$630.72			

* Unduplicated total

** Recipients are not added to the total.

TABLE 23
MISSOURI MEDICAID RECIPIENTS AND PAYMENTS BY ELIGIBILITY CATEGORY
JULY 2007

ELIGIBILITY CATEGORY: DYS - GENERAL REVENUE
 NUMBER OF ELIGIBLES ENROLLED ON 6/30/07: 397
 NUMBER OF ELIGIBLES ENROLLED DURING JULY 2007: 934

	EXPENDITURES	RECIPIENTS	COST PER RECIPIENT	UNITS OF SERVICE	UNITS PER RECIPIENT	COST PER SERVICE
NURSING FACILITIES	\$0	0 *	\$0.00	0	0.0	\$0.00
HOSPITALS	\$76,131	34 *	\$2,239.15	248	7.3	\$306.98
INPATIENT	\$70,811	12	\$5,900.88	117	9.8	\$605.22
OUTPATIENT	\$5,321	22	\$241.84	131	6.0	\$40.61
DENTAL SERVICES	\$1,468	14 *	\$104.82	43	3.1	\$34.13
PHARMACY	\$31,471	129 *	\$243.96	372	2.9	\$84.60
PART D - COPAYS	\$0	0 *	\$0.00	0	0.0	\$0.00
PHYSICIAN RELATED	\$21,075	169 *	\$124.71	711	4.2	\$29.64
PHYSICIAN	\$1,127	10	\$112.70	30	3.0	\$37.57
CLINIC	\$7,054	83	\$84.99	270	3.3	\$26.13
FAMILY PLANNING	\$318	6	\$52.97	29	4.8	\$10.96
X-RAY AND LAB	\$3,400	49	\$69.38	191	3.9	\$17.80
NURSE PRACTITIONER	\$200	3	\$66.67	4	1.3	\$50.00
PODIATRY	\$0	0	\$0.00	0	0.0	\$0.00
CRNA SERVICES	\$0	0	\$0.00	0	0.0	\$0.00
RURAL HEALTH CLINICS	\$5,621	42	\$133.83	61	1.5	\$92.14
CASE MANAGEMENT	\$0	0	\$0.00	0	0.0	\$0.00
FED QUALIFIED HEALTH CARE	\$421	3	\$140.33	9	3.0	\$46.78
PSYCHOLOGIST SERVICES	\$2,935	10	\$293.50	117	11.7	\$25.09
IN-HOME SERVICES	\$0	0 *	\$0.00	0	0.0	\$0.00
HOME HEALTH SERVICES	\$0	0	\$0.00	0	0.0	\$0.00
ADULT DAY HEALTH CARE	\$0	0	\$0.00	0	0.0	\$0.00
AGED AND DISABLED WAIVER	\$0	0	\$0.00	0	0.0	\$0.00
PERSONAL CARE	\$0	0	\$0.00	0	0.0	\$0.00
AIDS WAIVER	\$0	0	\$0.00	0	0.0	\$0.00
PHYSICAL DISABLED WAIVER	\$0	0	\$0.00	0	0.0	\$0.00
INDEPENDENT LIVING WAIVER	\$0	0	\$0.00	0	0.0	\$0.00
REHAB AND SPECIALTY SERVICES	\$1,021	8 *	\$127.56	154	19.3	\$6.63
AUDIOLOGY SERVICES	\$0	0	\$0.00	0	0.0	\$0.00
OPTOMETRIC SERVICES	\$311	5	\$62.20	13	2.6	\$23.92
DURABLE MEDICAL EQUIPMENT	\$0	0	\$0.00	0	0.0	\$0.00
AMBULANCE SERVICES	\$710	3	\$236.50	141	47.0	\$5.03
REHABILITATION CENTER	\$0	0	\$0.00	0	0.0	\$0.00
HOSPICE	\$0	0	\$0.00	0	0.0	\$0.00
NON-EMERGENCY TRANS	\$0	0	\$0.00	0	0.0	\$0.00
NON-PARTICIPATING PROV	\$0	0	\$0.00	0	0.0	\$0.00
COMPREHENSIVE DAY REHAB	\$0	0	\$0.00	0	0.0	\$0.00
DISEASE MANAGEMENT	\$0	0	\$0.00	0	0.0	\$0.00
BUY-IN PREMIUMS	\$0	0 **	\$0.00			
PART-A	\$0	0	\$0.00			
PART-B	\$0	0	\$0.00			
MENTAL HEALTH SERVICES	\$29	1 *	\$29.08	4	4.0	\$7.27
PRIVATE HOME ICF/MR	\$0	0	\$0.00	0	0.0	\$0.00
MR/DD WAIVER	\$0	0	\$0.00	0	0.0	\$0.00
PSYCH REHAB-PRIVATE	\$0	0	\$0.00	0	0.0	\$0.00
CSTAR - PRIVATE	\$0	0	\$0.00	0	0.0	\$0.00
TARGETED CASE MANAGEMENT	\$29	1	\$29.08	4	4.0	\$7.27
COMMUNITY SUPPORT WAIVER	\$0	0	\$0.00	0	0.0	\$0.00
STATE INSTITUTIONS	\$53,326	29 *	\$1,838.84	3,508	121.0	\$15.20
ICF/MENTALLY RETARDED	\$0	0	\$0.00	0	0.0	\$0.00
MENTAL HOSPITAL	\$0	0	\$0.00	0	0.0	\$0.00
PSYCH CARE UNDER AGE 22	\$0	0	\$0.00	0	0.0	\$0.00
PSYCH REHAB-PUBLIC	\$0	0	\$0.00	0	0.0	\$0.00
CSTAR - PUBLIC	\$53,043	26	\$2,040.12	3,486	134.1	\$15.22
TARGETED CASE MANAGEMENT	\$283	4	\$70.83	22	5.5	\$12.88
DFS CASE MANAGEMENT	\$0	0	\$0.00	0	0.0	\$0.00
EPSDT SERVICES	\$30,965	149 *	\$207.82	967	6.5	\$32.02
EPSDT SCREENINGS	\$1,639	16	\$102.43	16	1.0	\$102.43
EPSDT REFERRAL SERVICES	\$29,326	141	\$207.99	951	6.7	\$30.84
EPSDT TARGETED CASE MGMT	\$0	0	\$0.00	0	0.0	\$0.00
MANAGED CARE PREMIUMS	\$44,567	236 *	\$188.84			
TOTAL	\$260,053	471 *	\$552.13			

* Unduplicated total
 ** Recipients are not added to the total.

*** Buy-in premiums for SLMB and QI

TABLE 23
MISSOURI MEDICAID RECIPIENTS AND PAYMENTS BY ELIGIBILITY CATEGORY
JULY 2007

ELIGIBILITY CATEGORY: MEDICAID FOR PREGNANT WOMEN (POVERTY)
 NUMBER OF ELIGIBLES ENROLLED ON 6/30/07: 17,180
 NUMBER OF ELIGIBLES ENROLLED DURING JULY 2007: 18,951

	EXPENDITURES	RECIPIENTS	COST PER RECIPIENT	UNITS OF SERVICE	UNITS PER RECIPIENT	COST PER SERVICE
NURSING FACILITIES	\$18	1 *	\$17.80	1	1.0	\$17.80
HOSPITALS	\$3,284,352	4,648 *	\$706.62	25,253	5.4	\$130.06
INPATIENT	\$2,212,419	972	\$2,276.15	2,589	2.7	\$854.55
OUTPATIENT	\$1,071,943	4,130	\$259.55	22,664	5.5	\$47.30
DENTAL SERVICES	\$55,150	409 *	\$134.84	1,462	3.6	\$37.72
PHARMACY	\$278,697	4,172 *	\$66.80	8,338	2.0	\$33.42
PART D - COPAYS	\$61	25 *	\$2.46	68	2.7	\$0.90
PHYSICIAN RELATED	\$1,892,301	8,065 *	\$234.63	76,731	9.5	\$24.66
PHYSICIAN	\$212,102	831	\$255.24	1,504	1.8	\$141.03
CLINIC	\$910,767	4,848	\$187.86	54,993	11.3	\$16.56
FAMILY PLANNING	\$191,458	875	\$218.81	6,951	7.9	\$27.54
X-RAY AND LAB	\$175,483	2,223	\$78.94	8,728	3.9	\$20.11
NURSE PRACTITIONER	\$763	17	\$44.88	44	2.6	\$17.34
PODIATRY	\$339	6	\$56.43	10	1.7	\$33.86
CRNA SERVICES	\$0	0	\$0.00	0	0.0	\$0.00
RURAL HEALTH CLINICS	\$159,760	1,244	\$128.42	2,112	1.7	\$75.64
CASE MANAGEMENT	\$15,359	474	\$32.40	510	1.1	\$30.12
FED QUALIFIED HEALTH CARE	\$224,994	643	\$349.91	1,846	2.9	\$121.88
PSYCHOLOGIST SERVICES	\$1,276	14	\$91.16	33	2.4	\$38.67
IN-HOME SERVICES	\$2,647	12 *	\$220.61	714	59.5	\$3.71
HOME HEALTH SERVICES	\$2,356	10	\$235.59	627	62.7	\$3.76
ADULT DAY HEALTH CARE	\$0	0	\$0.00	0	0.0	\$0.00
AGED AND DISABLED WAIVER	\$0	0	\$0.00	0	0.0	\$0.00
PERSONAL CARE	\$291	2	\$145.73	87	43.5	\$3.35
AIDS WAIVER	\$0	0	\$0.00	0	0.0	\$0.00
PHYSICAL DISABLED WAIVER	\$0	0	\$0.00	0	0.0	\$0.00
INDEPENDENT LIVING WAIVER	\$0	0	\$0.00	0	0.0	\$0.00
REHAB AND SPECIALTY SERVICES	\$48,758	11,731 *	\$4.16	21,487	1.8	\$2.27
AUDIOLOGY SERVICES	\$0	0	\$0.00	0	0.0	\$0.00
OPTOMETRIC SERVICES	\$11,525	187	\$61.63	531	2.8	\$21.70
DURABLE MEDICAL EQUIPMENT	\$3,521	21	\$167.65	437	20.8	\$8.06
AMBULANCE SERVICES	\$24,072	114	\$211.16	2,856	25.0	\$8.43
REHABILITATION CENTER	\$0	0	\$0.00	0	0.0	\$0.00
HOSPICE	\$0	0	\$0.00	0	0.0	\$0.00
NON-EMERGENCY TRANS	\$9,683	11,644	\$0.83	17,667	1.5	\$0.55
NON-PARTICIPATING PROV	\$0	0	\$0.00	0	0.0	\$0.00
COMPREHENSIVE DAY REHAB	\$0	0	\$0.00	0	0.0	\$0.00
DISEASE MANAGEMENT	-\$42	1	-\$42.41	-4	-4.0	-\$10.60
BUY-IN PREMIUMS	\$0	0 **	\$0.00			
PART-A	\$0	0	\$0.00			
PART-B	\$0	0	\$0.00			
MENTAL HEALTH SERVICES	\$4,294	4 *	\$1,073.56	564	141.0	\$7.61
PRIVATE HOME ICF/MR	\$0	0	\$0.00	0	0.0	\$0.00
MR/DD WAIVER	\$0	0	\$0.00	0	0.0	\$0.00
PSYCH REHAB-PRIVATE	\$0	0	\$0.00	0	0.0	\$0.00
CSTAR - PRIVATE	\$0	0	\$0.00	0	0.0	\$0.00
TARGETED CASE MANAGEMENT	\$3,688	4	\$922.04	511	127.8	\$7.22
COMMUNITY SUPPORT WAIVER	\$606	1	\$606.08	53	53.0	\$11.44
STATE INSTITUTIONS	\$64,100	147 *	\$436.06	6,544	44.5	\$9.80
ICF/MENTALLY RETARDED	\$0	0	\$0.00	0	0.0	\$0.00
MENTAL HOSPITAL	\$0	0	\$0.00	0	0.0	\$0.00
PSYCH CARE UNDER AGE 22	\$0	0	\$0.00	0	0.0	\$0.00
PSYCH REHAB-PUBLIC	\$12,111	32	\$378.46	532	16.6	\$22.76
CSTAR - PUBLIC	\$50,092	103	\$486.33	5,819	56.5	\$8.61
TARGETED CASE MANAGEMENT	\$1,898	20	\$94.89	193	9.7	\$9.83
DFS CASE MANAGEMENT	\$0	0	\$0.00	0	0.0	\$0.00
EPSDT SERVICES	\$53,539	636 *	\$84.18	1,452	2.3	\$36.87
EPSDT SCREENINGS	\$440	9	\$48.89	8	0.9	\$55.00
EPSDT REFERRAL SERVICES	\$53,099	630	\$84.28	1,444	2.3	\$36.77
EPSDT TARGETED CASE MGMT	\$0	0	\$0.00	0	0.0	\$0.00
MANAGED CARE PREMIUMS	\$3,445,115	20,440 *	\$168.55			
TOTAL	\$9,129,045	32,486 *	\$281.01			

* Unduplicated total.

** Recipients are not added to the total.

**TABLE 23
MISSOURI MEDICAID RECIPIENTS AND PAYMENTS BY ELIGIBILITY CATEGORY
JULY 2007**

ELIGIBILITY CATEGORY: MEDICAID FOR CHILDREN
NUMBER OF ELIGIBLES ENROLLED ON 6/30/07: 227,538
NUMBER OF ELIGIBLES ENROLLED DURING JULY 2007: 230,882

	EXPENDITURES	RECIPIENTS	COST PER RECIPIENT	UNITS OF SERVICE	UNITS PER RECIPIENT	COST PER SERVICE
NURSING FACILITIES	\$2,265	1 *	\$2,264.65	30	30.0	\$75.49
HOSPITALS	\$9,114,620	10,000 *	\$911.46	37,640	3.8	\$242.15
INPATIENT	\$6,528,866	1,742	\$3,747.91	6,980	4.0	\$935.37
OUTPATIENT	\$2,585,754	8,773	\$294.74	30,660	3.5	\$84.34
DENTAL SERVICES	\$279,490	2,020 *	\$138.36	8,958	4.4	\$31.20
PHARMACY	\$3,271,304	24,518 *	\$133.42	48,348	2.0	\$67.66
PART D - COPAYS	\$14	3 *	\$4.81	14	4.7	\$1.03
PHYSICIAN RELATED	\$2,252,841	19,757 *	\$114.03	105,342	5.3	\$21.39
PHYSICIAN	\$65,264	915	\$71.33	1,540	1.7	\$42.38
CLINIC	\$890,852	9,347	\$95.31	75,125	8.0	\$11.86
FAMILY PLANNING	\$74,406	1,448	\$51.39	1,626	1.1	\$45.76
X-RAY AND LAB	\$120,476	2,815	\$42.80	6,545	2.3	\$18.41
NURSE PRACTITIONER	\$1,204	17	\$70.79	21	1.2	\$57.31
PODIATRY	\$4,622	75	\$61.63	138	1.8	\$33.50
CRNA SERVICES	\$0	0	\$0.00	0	0.0	\$0.00
RURAL HEALTH CLINICS	\$580,125	6,434	\$90.17	8,222	1.3	\$70.56
CASE MANAGEMENT	\$832	22	\$37.82	22	1.0	\$37.82
FED QUALIFIED HEALTH CARE	\$435,659	1,597	\$272.80	9,137	5.7	\$47.68
PSYCHOLOGIST SERVICES	\$79,402	482	\$164.73	2,966	6.2	\$26.77
IN-HOME SERVICES	\$1,533	11 *	\$139.34	149	13.6	\$10.29
HOME HEALTH SERVICES	\$1,533	11	\$139.34	149	13.6	\$10.29
ADULT DAY HEALTH CARE	\$0	0	\$0.00	0	0.0	\$0.00
AGED AND DISABLED WAIVER	\$0	0	\$0.00	0	0.0	\$0.00
PERSONAL CARE	\$0	0	\$0.00	0	0.0	\$0.00
AIDS WAIVER	\$0	0	\$0.00	0	0.0	\$0.00
PHYSICAL DISABLED WAIVER	\$0	0	\$0.00	0	0.0	\$0.00
INDEPENDENT LIVING WAIVER	\$0	0	\$0.00	0	0.0	\$0.00
REHAB AND SPECIALTY SERVICES	\$355,967	107,287 *	\$3.32	181,980	1.7	\$1.96
AUDIOLOGY SERVICES	\$2,917	65	\$44.88	407	6.3	\$7.17
OPTOMETRIC SERVICES	\$54,973	1,023	\$53.74	2,130	2.1	\$25.81
DURABLE MEDICAL EQUIPMENT	\$138,042	1,036	\$133.25	3,843	3.7	\$35.92
AMBULANCE SERVICES	\$61,349	236	\$259.96	7,487	31.7	\$8.19
REHABILITATION CENTER	\$4,400	30	\$146.67	404	13.5	\$10.89
HOSPICE	\$5,348	2	\$2,674.17	42	21.0	\$127.34
NON-EMERGENCY TRANS	\$88,936	107,122	\$0.83	167,667	1.6	\$0.53
NON-PARTICIPATING PROV	\$0	0	\$0.00	0	0.0	\$0.00
COMPREHENSIVE DAY REHAB	\$0	0	\$0.00	0	0.0	\$0.00
DISEASE MANAGEMENT	\$0	0	\$0.00	0	0.0	\$0.00
BUY-IN PREMIUMS	\$0	0 **	\$0.00			
PART-A	\$0	0	\$0.00			
PART-B	\$0	0	\$0.00			
MENTAL HEALTH SERVICES	\$118,656	224 *	\$529.71	10,521	47.0	\$11.28
PRIVATE HOME ICF/MR	\$0	0	\$0.00	0	0.0	\$0.00
MR/DD WAIVER	\$65,962	19	\$3,472.76	1,695	89.2	\$38.93
PSYCH REHAB-PRIVATE	\$0	0	\$0.00	0	0.0	\$0.00
CSTAR - PRIVATE	\$0	0	\$0.00	0	0.0	\$0.00
TARGETED CASE MANAGEMENT	\$43,768	199	\$219.94	6,058	30.4	\$7.22
COMMUNITY SUPPORT WAIVER	\$8,905	8	\$1,113.14	2,768	346.0	\$3.22
STATE INSTITUTIONS	\$1,399,482	2,255 *	\$620.61	86,112	38.2	\$16.25
ICF/MENTALLY RETARDED	\$8,599	1	\$8,599.09	31	31.0	\$277.39
MENTAL HOSPITAL	\$0	0	\$0.00	0	0.0	\$0.00
PSYCH CARE UNDER AGE 22	\$52,945	7	\$7,563.64	95	13.6	\$567.32
PSYCH REHAB-PUBLIC	\$300,724	419	\$717.72	8,191	19.5	\$36.71
CSTAR - PUBLIC	\$628,867	491	\$1,280.79	47,792	97.3	\$13.16
TARGETED CASE MANAGEMENT	\$401,880	1,633	\$246.10	30,000	18.4	\$13.40
DFS CASE MANAGEMENT	\$6,467	3	\$2,155.59	3	1.0	\$2,155.59
EPSDT SERVICES	\$2,793,362	23,083 *	\$121.01	222,302	9.6	\$12.57
EPSDT SCREENINGS	\$310,964	4,496	\$69.16	4,601	1.0	\$67.59
EPSDT REFERRAL SERVICES	\$2,482,287	21,683	\$114.48	217,700	10.0	\$11.40
EPSDT TARGETED CASE MGMT	\$111	1	\$111.00	1	1.0	\$111.00
MANAGED CARE PREMIUMS	\$26,619,862	141,643 *	\$187.94			
TOTAL	\$46,209,396	247,474 *	\$186.72			

* Unduplicated total.

** Recipients are not added to the total.

**TABLE 23
MISSOURI MEDICAID RECIPIENTS AND PAYMENTS BY ELIGIBILITY CATEGORY
JULY 2007**

ELIGIBILITY CATEGORY: PRESUMPTIVE ELIGIBILITY
 NUMBER OF ELIGIBLES ENROLLED ON 6/30/07: 1,982
 NUMBER OF ELIGIBLES ENROLLED DURING JULY 2007: N/A

	EXPENDITURES	RECIPIENTS	COST PER RECIPIENT	UNITS OF SERVICE	UNITS PER RECIPIENT	COST PER SERVICE
NURSING FACILITIES	\$0	0 *	\$0.00	0	0.0	\$0.00
HOSPITALS	\$248,253	1,183 *	\$209.85	6,379	5.4	\$38.92
INPATIENT	\$0	0	\$0.00	0	0.0	\$0.00
OUTPATIENT	\$248,253	1,183	\$209.85	6,379	5.4	\$38.92
DENTAL SERVICES	\$0	0 *	\$0.00	0	0.0	\$0.00
PHARMACY	\$50,179	861 *	\$58.28	1,593	1.8	\$31.50
PART D - COPAYS	\$0	0 *	\$0.00	0	0.0	\$0.00
PHYSICIAN RELATED	\$245,472	2,078 *	\$118.13	7,858	3.8	\$31.24
PHYSICIAN	\$12,016	185	\$64.95	449	2.4	\$26.76
CLINIC	\$62,346	1,110	\$56.17	2,519	2.3	\$24.75
FAMILY PLANNING	\$878	20	\$43.92	24	1.2	\$36.60
X-RAY AND LAB	\$50,024	573	\$87.30	2,936	5.1	\$17.04
NURSE PRACTITIONER	\$9	1	\$8.70	2	2.0	\$4.35
PODIATRY	\$0	0	\$0.00	0	0.0	\$0.00
CRNA SERVICES	\$0	0	\$0.00	0	0.0	\$0.00
RURAL HEALTH CLINICS	\$19,345	151	\$128.11	238	1.6	\$81.28
CASE MANAGEMENT	\$12,985	287	\$45.24	294	1.0	\$44.17
FED QUALIFIED HEALTH CARE	\$87,868	506	\$173.65	1,396	2.8	\$62.94
PSYCHOLOGIST SERVICES	\$0	0	\$0.00	0	0.0	\$0.00
IN-HOME SERVICES	\$0	0 *	\$0.00	0	0.0	\$0.00
HOME HEALTH SERVICES	\$0	0	\$0.00	0	0.0	\$0.00
ADULT DAY HEALTH CARE	\$0	0	\$0.00	0	0.0	\$0.00
AGED AND DISABLED WAIVER	\$0	0	\$0.00	0	0.0	\$0.00
PERSONAL CARE	\$0	0	\$0.00	0	0.0	\$0.00
AIDS WAIVER	\$0	0	\$0.00	0	0.0	\$0.00
PHYSICAL DISABLED WAIVER	\$0	0	\$0.00	0	0.0	\$0.00
INDEPENDENT LIVING WAIVER	\$0	0	\$0.00	0	0.0	\$0.00
REHAB AND SPECIALTY SERVICES	\$1,854	2,797 *	\$0.66	4,723	1.7	\$0.39
AUDIOLOGY SERVICES	\$0	0	\$0.00	0	0.0	\$0.00
OPTOMETRIC SERVICES	\$0	0	\$0.00	0	0.0	\$0.00
DURABLE MEDICAL EQUIPMENT	\$0	0	\$0.00	0	0.0	\$0.00
AMBULANCE SERVICES	\$0	0	\$0.00	0	0.0	\$0.00
REHABILITATION CENTER	\$0	0	\$0.00	0	0.0	\$0.00
HOSPICE	\$0	0	\$0.00	0	0.0	\$0.00
NON-EMERGENCY TRANS	\$1,854	2,797	\$0.66	4,723	1.7	\$0.39
NON-PARTICIPATING PROV	\$0	0	\$0.00	0	0.0	\$0.00
COMPREHENSIVE DAY REHAB	\$0	0	\$0.00	0	0.0	\$0.00
DISEASE MANAGEMENT	\$0	0	\$0.00	0	0.0	\$0.00
BUY-IN PREMIUMS	\$0	0 **	\$0.00			
PART-A	\$0	0	\$0.00			
PART-B	\$0	0	\$0.00			
MENTAL HEALTH SERVICES	\$0	0 *	\$0.00	0	0.0	\$0.00
PRIVATE HOME ICF/MR	\$0	0	\$0.00	0	0.0	\$0.00
MR/DD WAIVER	\$0	0	\$0.00	0	0.0	\$0.00
PSYCH REHAB-PRIVATE	\$0	0	\$0.00	0	0.0	\$0.00
CSTAR - PRIVATE	\$0	0	\$0.00	0	0.0	\$0.00
TARGETED CASE MANAGEMENT	\$0	0	\$0.00	0	0.0	\$0.00
COMMUNITY SUPPORT WAIVER	\$0	0	\$0.00	0	0.0	\$0.00
STATE INSTITUTIONS	\$3,855	8 *	\$481.83	356	44.5	\$10.83
ICF/MENTALLY RETARDED	\$0	0	\$0.00	0	0.0	\$0.00
MENTAL HOSPITAL	\$0	0	\$0.00	0	0.0	\$0.00
PSYCH CARE UNDER AGE 22	\$0	0	\$0.00	0	0.0	\$0.00
PSYCH REHAB-PUBLIC	\$0	0	\$0.00	0	0.0	\$0.00
CSTAR - PUBLIC	\$3,855	8	\$481.83	356	44.5	\$10.83
TARGETED CASE MANAGEMENT	\$0	0	\$0.00	0	0.0	\$0.00
DFS CASE MANAGEMENT	\$0	0	\$0.00	0	0.0	\$0.00
EPSDT SERVICES	\$21,641	246 *	\$87.97	587	2.4	\$36.87
EPSDT SCREENINGS	\$0	0	\$0.00	0	0.0	\$0.00
EPSDT REFERRAL SERVICES	\$21,641	246	\$87.97	587	2.4	\$36.87
EPSDT TARGETED CASE MGMT	\$0	0	\$0.00	0	0.0	\$0.00
MANAGED CARE PREMIUMS	\$0	0 *	\$0.00			
TOTAL	\$571,254	3,653 *	\$156.38			

* Unduplicated total.

** Recipients are not added to the total.

**TABLE 23
MISSOURI MEDICAID RECIPIENTS AND PAYMENTS BY ELIGIBILITY CATEGORY
JULY 2007**

ELIGIBILITY CATEGORY: MOCDD
 NUMBER OF ELIGIBLES ENROLLED ON 6/30/07: 191
 NUMBER OF ELIGIBLES ENROLLED DURING JULY 2007: 192

	EXPENDITURES	RECIPIENTS	COST PER RECIPIENT	UNITS OF SERVICE	UNITS PER RECIPIENT	COST PER SERVICE
NURSING FACILITIES	\$0	0 *	\$0.00	0	0.0	\$0.00
HOSPITALS	\$7,673	12 *	\$639.43	-9	-0.7	-\$852.58
INPATIENT	\$3,892	1	\$3,891.70	2	2.0	\$1,945.85
OUTPATIENT	\$3,781	11	\$343.77	-11	-1.0	-\$343.77
DENTAL SERVICES	\$69	2 *	\$34.63	3	1.5	\$23.08
PHARMACY	\$27,596	112 *	\$246.40	416	3.7	\$66.34
PART D - COPAYS	\$0	0 *	\$0.00	0	0.0	\$0.00
PHYSICIAN RELATED	\$1,228	16 *	\$76.78	34	2.1	\$36.13
PHYSICIAN	\$0	0	\$0.00	0	0.0	\$0.00
CLINIC	\$923	6	\$153.81	22	3.7	\$41.95
FAMILY PLANNING	\$52	2	\$25.81	3	1.5	\$17.20
X-RAY AND LAB	\$53	3	\$17.52	4	1.3	\$13.14
NURSE PRACTITIONER	\$0	0	\$0.00	0	0.0	\$0.00
PODIATRY	\$0	0	\$0.00	0	0.0	\$0.00
CRNA SERVICES	\$0	0	\$0.00	0	0.0	\$0.00
RURAL HEALTH CLINICS	\$50	5	\$9.91	3	0.6	\$16.51
CASE MANAGEMENT	\$0	0	\$0.00	0	0.0	\$0.00
FED QUALIFIED HEALTH CARE	\$152	1	\$151.85	2	2.0	\$75.93
PSYCHOLOGIST SERVICES	\$0	0	\$0.00	0	0.0	\$0.00
IN-HOME SERVICES	\$0	0 *	\$0.00	0	0.0	\$0.00
HOME HEALTH SERVICES	\$0	0	\$0.00	0	0.0	\$0.00
ADULT DAY HEALTH CARE	\$0	0	\$0.00	0	0.0	\$0.00
AGED AND DISABLED WAIVER	\$0	0	\$0.00	0	0.0	\$0.00
PERSONAL CARE	\$0	0	\$0.00	0	0.0	\$0.00
AIDS WAIVER	\$0	0	\$0.00	0	0.0	\$0.00
PHYSICAL DISABLED WAIVER	\$0	0	\$0.00	0	0.0	\$0.00
INDEPENDENT LIVING WAIVER	\$0	0	\$0.00	0	0.0	\$0.00
REHAB AND SPECIALTY SERVICES	\$31,100	196 *	\$158.68	269	1.4	\$115.61
AUDIOLOGY SERVICES	\$30	1	\$30.00	2	2.0	\$15.00
OPTOMETRIC SERVICES	\$0	0	\$0.00	0	0.0	\$0.00
DURABLE MEDICAL EQUIPMENT	\$29,334	17	\$1,725.53	65	3.8	\$451.29
AMBULANCE SERVICES	\$0	0	\$0.00	0	0.0	\$0.00
REHABILITATION CENTER	\$0	0	\$0.00	0	0.0	\$0.00
HOSPICE	\$0	0	\$0.00	0	0.0	\$0.00
NON-EMERGENCY TRANS	\$1,736	196	\$8.86	202	1.0	\$8.60
NON-PARTICIPATING PROV	\$0	0	\$0.00	0	0.0	\$0.00
COMPREHENSIVE DAY REHAB	\$0	0	\$0.00	0	0.0	\$0.00
DISEASE MANAGEMENT	\$0	0	\$0.00	0	0.0	\$0.00
BUY-IN PREMIUMS	\$0	0 **	\$0.00			
PART-A	\$0	0	\$0.00			
PART-B	\$0	0	\$0.00			
MENTAL HEALTH SERVICES	\$175,974	139 *	\$1,266.00	35,663	256.6	\$4.93
PRIVATE HOME ICF/MR	\$0	0	\$0.00	0	0.0	\$0.00
MR/DD WAIVER	\$171,575	131	\$1,309.74	35,058	267.6	\$4.89
PSYCH REHAB-PRIVATE	\$0	0	\$0.00	0	0.0	\$0.00
CSTAR - PRIVATE	\$0	0	\$0.00	0	0.0	\$0.00
TARGETED CASE MANAGEMENT	\$4,398	23	\$191.23	605	26.3	\$7.27
COMMUNITY SUPPORT WAIVER	\$0	0	\$0.00	0	0.0	\$0.00
STATE INSTITUTIONS	\$17,994	118 *	\$152.50	2,303	19.5	\$7.81
ICF/MENTALLY RETARDED	\$0	0	\$0.00	0	0.0	\$0.00
MENTAL HOSPITAL	\$0	0	\$0.00	0	0.0	\$0.00
PSYCH CARE UNDER AGE 22	\$0	0	\$0.00	0	0.0	\$0.00
PSYCH REHAB-PUBLIC	\$1,326	1	\$1,325.80	10	10.0	\$132.58
CSTAR - PUBLIC	\$0	0	\$0.00	0	0.0	\$0.00
TARGETED CASE MANAGEMENT	\$16,669	117	\$142.47	2,293	19.6	\$7.27
DFS CASE MANAGEMENT	\$0	0	\$0.00	0	0.0	\$0.00
EPSDT SERVICES	\$238,890	93 *	\$2,568.71	57,595	619.3	\$4.15
EPSDT SCREENINGS	\$180	3	\$60.00	3	1.0	\$60.00
EPSDT REFERRAL SERVICES	\$238,710	92	\$2,594.67	57,592	626.0	\$4.14
EPSDT TARGETED CASE MGMT	\$0	0	\$0.00	0	0.0	\$0.00
MANAGED CARE PREMIUMS	\$0	0 *	\$0.00			
TOTAL	\$500,525	198 *	\$2,527.91			

* Unduplicated total.

** Recipients are not added to the total.

**TABLE 23
MISSOURI MEDICAID RECIPIENTS AND PAYMENTS BY ELIGIBILITY CATEGORY
JULY 2007**

ELIGIBILITY CATEGORY: MC+ FOR KIDS (SCHIP)
 NUMBER OF ELIGIBLES ENROLLED ON 6/30/07: 59,865
 NUMBER OF ELIGIBLES ENROLLED DURING JULY 2007: 60,380

	EXPENDITURES	RECIPIENTS	COST PER RECIPIENT	UNITS OF SERVICE	UNITS PER RECIPIENT	COST PER SERVICE
NURSING FACILITIES	\$0	0 *	\$0.00	0	0.0	\$0.00
HOSPITALS	\$1,055,711	1,960 *	\$538.63	7,663	3.9	\$137.77
INPATIENT	\$398,134	87	\$4,576.26	557	6.4	\$714.78
OUTPATIENT	\$657,577	1,910	\$344.28	7,106	3.7	\$92.54
DENTAL SERVICES	\$99,893	776 *	\$128.73	3,428	4.4	\$29.14
PHARMACY	\$1,250,917	6,945 *	\$180.12	14,209	2.1	\$88.04
PART D - COPAYS	\$10	3 *	\$3.29	8	2.7	\$1.23
PHYSICIAN RELATED	\$534,900	4,871 *	\$109.81	28,546	5.9	\$18.74
PHYSICIAN	\$13,738	248	\$55.40	508	2.1	\$27.04
CLINIC	\$147,166	2,044	\$72.00	19,748	9.7	\$7.45
FAMILY PLANNING	\$32,251	652	\$49.46	730	1.1	\$44.18
X-RAY AND LAB	\$23,850	512	\$46.58	1,235	2.4	\$19.31
NURSE PRACTITIONER	\$974	8	\$121.69	13	1.6	\$74.88
PODIATRY	\$3,449	54	\$63.88	103	1.9	\$33.49
CRNA SERVICES	\$0	0	\$0.00	0	0.0	\$0.00
RURAL HEALTH CLINICS	\$141,815	1,507	\$94.10	1,995	1.3	\$71.09
CASE MANAGEMENT	\$168	9	\$18.67	10	1.1	\$16.80
FED QUALIFIED HEALTH CARE	\$147,448	543	\$271.54	3,360	6.2	\$43.88
PSYCHOLOGIST SERVICES	\$24,043	170	\$141.43	844	5.0	\$28.49
IN-HOME SERVICES	\$256	4 *	\$63.90	31	7.8	\$8.25
HOME HEALTH SERVICES	\$236	3	\$78.50	25	8.3	\$9.42
ADULT DAY HEALTH CARE	\$0	0	\$0.00	0	0.0	\$0.00
AGED AND DISABLED WAIVER	\$0	0	\$0.00	0	0.0	\$0.00
PERSONAL CARE	\$20	1	\$20.10	6	6.0	\$3.35
AIDS WAIVER	\$0	0	\$0.00	0	0.0	\$0.00
PHYSICAL DISABLED WAIVER	\$0	0	\$0.00	0	0.0	\$0.00
INDEPENDENT LIVING WAIVER	\$0	0	\$0.00	0	0.0	\$0.00
REHAB AND SPECIALTY SERVICES	\$83,176	642 *	\$129.56	4,063	6.3	\$20.47
AUDIOLOGY SERVICES	\$1,079	22	\$49.05	89	4.1	\$12.12
OPTOMETRIC SERVICES	\$21,630	420	\$51.50	846	2.0	\$25.57
DURABLE MEDICAL EQUIPMENT	\$48,370	144	\$335.90	1,385	9.6	\$34.92
AMBULANCE SERVICES	\$10,108	53	\$190.72	1,554	29.3	\$6.50
REHABILITATION CENTER	\$1,990	9	\$221.11	189	21.0	\$10.53
HOSPICE	\$0	0	\$0.00	0	0.0	\$0.00
NON-EMERGENCY TRANS	\$0	0	\$0.00	0	0.0	\$0.00
NON-PARTICIPATING PROV	\$0	0	\$0.00	0	0.0	\$0.00
COMPREHENSIVE DAY REHAB	\$0	0	\$0.00	0	0.0	\$0.00
DISEASE MANAGEMENT	\$0	0	\$0.00	0	0.0	\$0.00
BUY-IN PREMIUMS	\$0	0 **	\$0.00			
PART-A	\$0	0	\$0.00			
PART-B	\$0	0	\$0.00			
MENTAL HEALTH SERVICES	\$32,475	95 *	\$341.84	6,443	67.8	\$5.04
PRIVATE HOME ICF/MR	\$0	0	\$0.00	0	0.0	\$0.00
MR/DD WAIVER	\$11,979	13	\$921.44	2,930	225.4	\$4.09
PSYCH REHAB-PRIVATE	\$0	0	\$0.00	0	0.0	\$0.00
CSTAR - PRIVATE	\$0	0	\$0.00	0	0.0	\$0.00
TARGETED CASE MANAGEMENT	\$14,635	77	\$190.06	2,033	26.4	\$7.20
COMMUNITY SUPPORT WAIVER	\$5,862	9	\$651.32	1,480	164.4	\$3.96
STATE INSTITUTIONS	\$434,783	789 *	\$551.06	24,882	31.5	\$17.47
ICF/MENTALLY RETARDED	\$0	0	\$0.00	0	0.0	\$0.00
MENTAL HOSPITAL	\$0	0	\$0.00	0	0.0	\$0.00
PSYCH CARE UNDER AGE 22	\$20,651	3	\$6,883.75	38	12.7	\$543.45
PSYCH REHAB-PUBLIC	\$135,133	165	\$818.99	3,226	19.5	\$41.89
CSTAR - PUBLIC	\$124,176	108	\$1,149.78	10,039	93.0	\$12.37
TARGETED CASE MANAGEMENT	\$151,159	623	\$242.63	11,578	18.6	\$13.06
DFS CASE MANAGEMENT	\$3,663	1	\$3,662.65	1	1.0	\$3,662.65
EPSDT SERVICES	\$636,600	4,722 *	\$134.82	81,011	17.2	\$7.86
EPSDT SCREENINGS	\$22,061	332	\$66.45	328	1.0	\$67.26
EPSDT REFERRAL SERVICES	\$614,540	4,597	\$133.68	80,683	17.5	\$7.62
EPSDT TARGETED CASE MGMT	\$0	0	\$0.00	0	0.0	\$0.00
MANAGED CARE PREMIUMS	\$4,410,911	35,815 *	\$123.16			
TOTAL	\$8,539,632	46,961 *	\$181.85			

* Unduplicated total.

** Recipients are not added to the total.

**TABLE 23
MISSOURI MEDICAID RECIPIENTS AND PAYMENTS BY ELIGIBILITY CATEGORY
JULY 2007**

ELIGIBILITY CATEGORY: ADULT - 1115 WAIVER
 NUMBER OF ELIGIBLES ENROLLED ON 6/30/07: 19,121
 NUMBER OF ELIGIBLES ENROLLED DURING JULY 2007: 19,312

	EXPENDITURES	RECIPIENTS	COST PER RECIPIENT	UNITS OF SERVICE	UNITS PER RECIPIENT	COST PER SERVICE
NURSING FACILITIES	\$0	0 *	\$0.00	0	0.0	\$0.00
HOSPITALS	\$5,293	51 *	\$103.78	210	4.1	\$25.20
INPATIENT	-\$52	0	\$0.00	-3	0.0	-\$17.23
OUTPATIENT	\$5,344	51	\$104.79	213	4.2	\$25.09
DENTAL SERVICES	\$0	0 *	\$0.00	0	0.0	\$0.00
PHARMACY	\$38,429	938 *	\$40.97	1,000	1.1	\$38.43
PART D - COPAYS	\$9	6 *	\$1.46	8	1.3	\$1.10
PHYSICIAN RELATED	\$174,030	2,674 *	\$65.08	4,895	1.8	\$35.55
PHYSICIAN	\$1,063	24	\$44.30	29	1.2	\$36.68
CLINIC	\$4,837	122	\$39.64	194	1.6	\$24.93
FAMILY PLANNING	\$135,269	2,260	\$59.85	3,904	1.7	\$34.65
X-RAY AND LAB	\$29,289	362	\$80.91	713	2.0	\$41.08
NURSE PRACTITIONER	\$0	0	\$0.00	0	0.0	\$0.00
PODIATRY	\$0	0	\$0.00	0	0.0	\$0.00
CRNA SERVICES	\$0	0	\$0.00	0	0.0	\$0.00
RURAL HEALTH CLINICS	\$2,276	26	\$87.55	25	1.0	\$91.05
CASE MANAGEMENT	\$0	0	\$0.00	0	0.0	\$0.00
FED QUALIFIED HEALTH CARE	\$1,296	22	\$58.93	30	1.4	\$43.22
PSYCHOLOGIST SERVICES	\$0	0	\$0.00	0	0.0	\$0.00
IN-HOME SERVICES	\$0	0 *	\$0.00	0	0.0	\$0.00
HOME HEALTH SERVICES	\$0	0	\$0.00	0	0.0	\$0.00
ADULT DAY HEALTH CARE	\$0	0	\$0.00	0	0.0	\$0.00
AGED AND DISABLED WAIVER	\$0	0	\$0.00	0	0.0	\$0.00
PERSONAL CARE	\$0	0	\$0.00	0	0.0	\$0.00
AIDS WAIVER	\$0	0	\$0.00	0	0.0	\$0.00
PHYSICAL DISABLED WAIVER	\$0	0	\$0.00	0	0.0	\$0.00
INDEPENDENT LIVING WAIVER	\$0	0	\$0.00	0	0.0	\$0.00
REHAB AND SPECIALTY SERVICES	\$0	0 *	\$0.00	0	0.0	\$0.00
AUDIOLOGY SERVICES	\$0	0	\$0.00	0	0.0	\$0.00
OPTOMETRIC SERVICES	\$0	0	\$0.00	0	0.0	\$0.00
DURABLE MEDICAL EQUIPMENT	\$0	0	\$0.00	0	0.0	\$0.00
AMBULANCE SERVICES	\$0	0	\$0.00	0	0.0	\$0.00
REHABILITATION CENTER	\$0	0	\$0.00	0	0.0	\$0.00
HOSPICE	\$0	0	\$0.00	0	0.0	\$0.00
NON-EMERGENCY TRANS	\$0	0	\$0.00	0	0.0	\$0.00
NON-PARTICIPATING PROV	\$0	0	\$0.00	0	0.0	\$0.00
COMPREHENSIVE DAY REHAB	\$0	0	\$0.00	0	0.0	\$0.00
DISEASE MANAGEMENT	\$0	0	\$0.00	0	0.0	\$0.00
BUY-IN PREMIUMS	\$0	0 **	\$0.00			
PART-A	\$0	0	\$0.00			
PART-B	\$0	0	\$0.00			
MENTAL HEALTH SERVICES	\$0	0 *	\$0.00	0	0.0	\$0.00
PRIVATE HOME ICF/MR	\$0	0	\$0.00	0	0.0	\$0.00
MR/DD WAIVER	\$0	0	\$0.00	0	0.0	\$0.00
PSYCH REHAB-PRIVATE	\$0	0	\$0.00	0	0.0	\$0.00
CSTAR - PRIVATE	\$0	0	\$0.00	0	0.0	\$0.00
TARGETED CASE MANAGEMENT	\$0	0	\$0.00	0	0.0	\$0.00
COMMUNITY SUPPORT WAIVER	\$0	0	\$0.00	0	0.0	\$0.00
STATE INSTITUTIONS	\$0	0 *	\$0.00	0	0.0	\$0.00
ICF/MENTALLY RETARDED	\$0	0	\$0.00	0	0.0	\$0.00
MENTAL HOSPITAL	\$0	0	\$0.00	0	0.0	\$0.00
PSYCH CARE UNDER AGE 22	\$0	0	\$0.00	0	0.0	\$0.00
PSYCH REHAB-PUBLIC	\$0	0	\$0.00	0	0.0	\$0.00
CSTAR - PUBLIC	\$0	0	\$0.00	0	0.0	\$0.00
TARGETED CASE MANAGEMENT	\$0	0	\$0.00	0	0.0	\$0.00
DFS CASE MANAGEMENT	\$0	0	\$0.00	0	0.0	\$0.00
EPSDT SERVICES	\$356	8 *	\$44.51	9	1.1	\$39.56
EPSDT SCREENINGS	\$0	0	\$0.00	0	0.0	\$0.00
EPSDT REFERRAL SERVICES	\$356	8	\$44.51	9	1.1	\$39.56
EPSDT TARGETED CASE MGMT	\$0	0	\$0.00	0	0.0	\$0.00
MANAGED CARE PREMIUMS	\$0	0 *	\$0.00			
TOTAL	\$218,117	3,425 *	\$63.68			

* Unduplicated total.

** Recipients are not added to the total.

**TABLE 23
MISSOURI MEDICAID RECIPIENTS AND PAYMENTS BY ELIGIBILITY CATEGORY
JULY 2007**

ELIGIBILITY CATEGORY: MA FOR WORKERS WITH DISABILITIES (MAWD) - PREMIUM

NUMBER OF ELIGIBLES ENROLLED ON 6/30/07: 0

NUMBER OF ELIGIBLES ENROLLED DURING JULY 2007: 0

	EXPENDITURES	RECIPIENTS	COST PER RECIPIENT	UNITS OF SERVICE	UNITS PER RECIPIENT	COST PER SERVICE
NURSING FACILITIES	\$0	0 *	\$0.00	0	0.0	\$0.00
HOSPITALS	-\$53	0 *	\$0.00	-3	0.0	\$17.70
INPATIENT	-\$53	0	\$0.00	-3	0.0	-\$17.70
OUTPATIENT	\$0	0	\$0.00	0	0.0	\$0.00
DENTAL SERVICES	\$0	0 *	\$0.00	0	0.0	\$0.00
PHARMACY	-\$2	5 *	-\$0.47	0	0.0	\$0.00
PART D - COPAYS	\$0	0 *	\$0.00	0	0.0	\$0.00
PHYSICIAN RELATED	\$0	0 *	\$0.00	0	0.0	\$0.00
PHYSICIAN	\$0	0	\$0.00	0	0.0	\$0.00
CLINIC	\$0	0	\$0.00	0	0.0	\$0.00
FAMILY PLANNING	\$0	0	\$0.00	0	0.0	\$0.00
X-RAY AND LAB	\$0	0	\$0.00	0	0.0	\$0.00
NURSE PRACTITIONER	\$0	0	\$0.00	0	0.0	\$0.00
PODIATRY	\$0	0	\$0.00	0	0.0	\$0.00
CRNA SERVICES	\$0	0	\$0.00	0	0.0	\$0.00
RURAL HEALTH CLINICS	\$0	0	\$0.00	0	0.0	\$0.00
CASE MANAGEMENT	\$0	0	\$0.00	0	0.0	\$0.00
FED QUALIFIED HEALTH CARE	\$0	0	\$0.00	0	0.0	\$0.00
PSYCHOLOGIST SERVICES	\$0	0	\$0.00	0	0.0	\$0.00
IN-HOME SERVICES	\$0	0 *	\$0.00	0	0.0	\$0.00
HOME HEALTH SERVICES	\$0	0	\$0.00	0	0.0	\$0.00
ADULT DAY HEALTH CARE	\$0	0	\$0.00	0	0.0	\$0.00
AGED AND DISABLED WAIVER	\$0	0	\$0.00	0	0.0	\$0.00
PERSONAL CARE	\$0	0	\$0.00	0	0.0	\$0.00
AIDS WAIVER	\$0	0	\$0.00	0	0.0	\$0.00
PHYSICAL DISABLED WAIVER	\$0	0	\$0.00	0	0.0	\$0.00
INDEPENDENT LIVING WAIVER	\$0	0	\$0.00	0	0.0	\$0.00
REHAB AND SPECIALTY SERVICES	\$36	2 *	\$17.85	1	0.5	\$35.70
AUDIOLOGY SERVICES	\$0	0	\$0.00	0	0.0	\$0.00
OPTOMETRIC SERVICES	\$0	0	\$0.00	0	0.0	\$0.00
DURABLE MEDICAL EQUIPMENT	\$36	1	\$35.70	1	1.0	\$35.70
AMBULANCE SERVICES	\$0	0	\$0.00	0	0.0	\$0.00
REHABILITATION CENTER	\$0	0	\$0.00	0	0.0	\$0.00
HOSPICE	\$0	1	\$0.00	0	0.0	\$0.00
NON-EMERGENCY TRANS	\$0	0	\$0.00	0	0.0	\$0.00
NON-PARTICIPATING PROV	\$0	0	\$0.00	0	0.0	\$0.00
COMPREHENSIVE DAY REHAB	\$0	0	\$0.00	0	0.0	\$0.00
DISEASE MANAGEMENT	\$0	0	\$0.00	0	0.0	\$0.00
BUY-IN PREMIUMS	\$0	0 **	\$0.00			
PART-A	\$0	0	\$0.00			
PART-B	\$0	0	\$0.00			
MENTAL HEALTH SERVICES	\$0	0 *	\$0.00	0	0.0	\$0.00
PRIVATE HOME ICF/MR	\$0	0	\$0.00	0	0.0	\$0.00
MR/DD WAIVER	\$0	0	\$0.00	0	0.0	\$0.00
PSYCH REHAB-PRIVATE	\$0	0	\$0.00	0	0.0	\$0.00
CSTAR - PRIVATE	\$0	0	\$0.00	0	0.0	\$0.00
TARGETED CASE MANAGEMENT	\$0	0	\$0.00	0	0.0	\$0.00
COMMUNITY SUPPORT WAIVER	\$0	0	\$0.00	0	0.0	\$0.00
STATE INSTITUTIONS	\$0	0 *	\$0.00	0	0.0	\$0.00
ICF/MENTALLY RETARDED	\$0	0	\$0.00	0	0.0	\$0.00
MENTAL HOSPITAL	\$0	0	\$0.00	0	0.0	\$0.00
PSYCH CARE UNDER AGE 22	\$0	0	\$0.00	0	0.0	\$0.00
PSYCH REHAB-PUBLIC	\$0	0	\$0.00	0	0.0	\$0.00
CSTAR - PUBLIC	\$0	0	\$0.00	0	0.0	\$0.00
TARGETED CASE MANAGEMENT	\$0	0	\$0.00	0	0.0	\$0.00
DFS CASE MANAGEMENT	\$0	0	\$0.00	0	0.0	\$0.00
EPSDT SERVICES	\$0	0 *	\$0.00	0	0.0	\$0.00
EPSDT SCREENINGS	\$0	0	\$0.00	0	0.0	\$0.00
EPSDT REFERRAL SERVICES	\$0	0	\$0.00	0	0.0	\$0.00
EPSDT TARGETED CASE MGMT	\$0	0	\$0.00	0	0.0	\$0.00
MANAGED CARE PREMIUMS	\$0	0 *	\$0.00			
TOTAL	-\$20	7 *	-\$2.82			

* Unduplicated total.

** Recipients are not added to the total.

**TABLE 23
MISSOURI MEDICAID RECIPIENTS AND PAYMENTS BY ELIGIBILITY CATEGORY
JULY 2007**

ELIGIBILITY CATEGORY: MA FOR WORKERS WITH DISABILITIES (MAWD) - NON-PREMIUM
 NUMBER OF ELIGIBLES ENROLLED ON 6/30/07: 0
 NUMBER OF ELIGIBLES ENROLLED DURING JULY 2007: 0

	EXPENDITURES	RECIPIENTS	COST PER RECIPIENT	UNITS OF SERVICE	UNITS PER RECIPIENT	COST PER SERVICE
NURSING FACILITIES	\$0	0 *	\$0.00	0	0.0	\$0.00
HOSPITALS	-\$1,696	7 *	-\$242.29	26	3.7	-\$65.23
INPATIENT	-\$81	0	\$0.00	-16	0.0	-\$5.08
OUTPATIENT	-\$1,615	7	-\$230.67	42	6.0	-\$38.45
DENTAL SERVICES	\$0	0 *	\$0.00	0	0.0	\$0.00
PHARMACY	-\$21	12 *	-\$1.71	0	0.0	\$0.00
PART D - COPAYS	\$8	1 *	\$7.95	5	5.0	\$1.59
PHYSICIAN RELATED	-\$511	5 *	-\$102.28	79	15.8	-\$6.47
PHYSICIAN	-\$78	2	-\$38.93	3	1.5	-\$25.95
CLINIC	-\$302	1	-\$301.86	82	82.0	-\$3.68
FAMILY PLANNING	\$0	0	\$0.00	0	0.0	\$0.00
X-RAY AND LAB	\$10	1	\$9.96	2	2.0	\$4.98
NURSE PRACTITIONER	\$0	0	\$0.00	0	0.0	\$0.00
PODIATRY	\$0	0	\$0.00	0	0.0	\$0.00
CRNA SERVICES	\$0	0	\$0.00	0	0.0	\$0.00
RURAL HEALTH CLINICS	-\$198	1	-\$198.39	-11	-11.0	-\$18.04
CASE MANAGEMENT	\$0	0	\$0.00	0	0.0	\$0.00
FED QUALIFIED HEALTH CARE	\$0	0	\$0.00	0	0.0	\$0.00
PSYCHOLOGIST SERVICES	\$57	1	\$56.76	3	3.0	\$18.92
IN-HOME SERVICES	\$0	0 *	\$0.00	0	0.0	\$0.00
HOME HEALTH SERVICES	\$0	0	\$0.00	0	0.0	\$0.00
ADULT DAY HEALTH CARE	\$0	0	\$0.00	0	0.0	\$0.00
AGED AND DISABLED WAIVER	\$0	0	\$0.00	0	0.0	\$0.00
PERSONAL CARE	\$0	0	\$0.00	0	0.0	\$0.00
AIDS WAIVER	\$0	0	\$0.00	0	0.0	\$0.00
PHYSICAL DISABLED WAIVER	\$0	0	\$0.00	0	0.0	\$0.00
INDEPENDENT LIVING WAIVER	\$0	0	\$0.00	0	0.0	\$0.00
REHAB AND SPECIALTY SERVICES	\$558	6 *	\$93.02	9	1.5	\$62.01
AUDIOLOGY SERVICES	\$0	0	\$0.00	0	0.0	\$0.00
OPTOMETRIC SERVICES	\$0	0	\$0.00	0	0.0	\$0.00
DURABLE MEDICAL EQUIPMENT	\$558	6	\$93.02	9	1.5	\$62.01
AMBULANCE SERVICES	\$0	0	\$0.00	0	0.0	\$0.00
REHABILITATION CENTER	\$0	0	\$0.00	0	0.0	\$0.00
HOSPICE	\$0	0	\$0.00	0	0.0	\$0.00
NON-EMERGENCY TRANS	\$0	0	\$0.00	0	0.0	\$0.00
NON-PARTICIPATING PROV	\$0	0	\$0.00	0	0.0	\$0.00
COMPREHENSIVE DAY REHAB	\$0	0	\$0.00	0	0.0	\$0.00
DISEASE MANAGEMENT	\$0	0	\$0.00	0	0.0	\$0.00
BUY-IN PREMIUMS	\$0	0 **	\$0.00			
PART-A	\$0	0	\$0.00			
PART-B	\$0	0	\$0.00			
MENTAL HEALTH SERVICES	\$498	1 *	\$497.51	2	2.0	\$248.76
PRIVATE HOME ICF/MR	\$0	0	\$0.00	0	0.0	\$0.00
MR/DD WAIVER	\$498	1	\$497.51	2	2.0	\$248.76
PSYCH REHAB-PRIVATE	\$0	0	\$0.00	0	0.0	\$0.00
CSTAR - PRIVATE	\$0	0	\$0.00	0	0.0	\$0.00
TARGETED CASE MANAGEMENT	\$0	0	\$0.00	0	0.0	\$0.00
COMMUNITY SUPPORT WAIVER	\$0	0	\$0.00	0	0.0	\$0.00
STATE INSTITUTIONS	\$85	2 *	\$42.38	-6	-3.0	-\$14.13
ICF/MENTALLY RETARDED	\$0	0	\$0.00	0	0.0	\$0.00
MENTAL HOSPITAL	\$0	0	\$0.00	0	0.0	\$0.00
PSYCH CARE UNDER AGE 22	\$0	0	\$0.00	0	0.0	\$0.00
PSYCH REHAB-PUBLIC	\$85	2	\$42.38	-6	-3.0	-\$14.13
CSTAR - PUBLIC	\$0	0	\$0.00	0	0.0	\$0.00
TARGETED CASE MANAGEMENT	\$0	0	\$0.00	0	0.0	\$0.00
DFS CASE MANAGEMENT	\$0	0	\$0.00	0	0.0	\$0.00
EPSDT SERVICES	\$0	0 *	\$0.00	0	0.0	\$0.00
EPSDT SCREENINGS	\$0	0	\$0.00	0	0.0	\$0.00
EPSDT REFERRAL SERVICES	\$0	0	\$0.00	0	0.0	\$0.00
EPSDT TARGETED CASE MGMT	\$0	0	\$0.00	0	0.0	\$0.00
MANAGED CARE PREMIUMS	\$0	0 *	\$0.00			
TOTAL	-\$1,080	30 *	-\$35.99			

* Unduplicated total.

** Recipients are not added to the total.

**TABLE 23
MISSOURI MEDICAID RECIPIENTS AND PAYMENTS BY ELIGIBILITY CATEGORY
JULY 2007**

ELIGIBILITY CATEGORY: WOMEN WITH BREAST OR CERVICAL CANCER (BCCT)
 NUMBER OF ELIGIBLES ENROLLED ON 6/30/07: 510
 NUMBER OF ELIGIBLES ENROLLED DURING JULY 2007: 548

	EXPENDITURES	RECIPIENTS	COST PER RECIPIENT	UNITS OF SERVICE	UNITS PER RECIPIENT	COST PER SERVICE
NURSING FACILITIES	\$0	0 *	\$0.00	0	0.0	\$0.00
HOSPITALS	\$308,995	249 *	\$1,240.94	2,002	8.0	\$154.34
INPATIENT	\$61,942	23	\$2,693.13	63	2.7	\$983.21
OUTPATIENT	\$247,053	242	\$1,020.88	1,939	8.0	\$127.41
DENTAL SERVICES	\$25	1 *	\$24.75	1	1.0	\$24.75
PHARMACY	\$486,603	376 *	\$1,294.16	2,327	6.2	\$209.11
PART D - COPAYS	\$35	10 *	\$3.51	47	4.7	\$0.75
PHYSICIAN RELATED	\$100,502	379 *	\$265.18	7,946	21.0	\$12.65
PHYSICIAN	\$5,259	40	\$131.46	135	3.4	\$38.95
CLINIC	\$76,946	323	\$238.22	7,265	22.5	\$10.59
FAMILY PLANNING	\$544	8	\$67.99	8	1.0	\$67.99
X-RAY AND LAB	\$10,128	75	\$135.03	421	5.6	\$24.06
NURSE PRACTITIONER	\$0	0	\$0.00	0	0.0	\$0.00
PODIATRY	\$0	0	\$0.00	0	0.0	\$0.00
CRNA SERVICES	\$0	0	\$0.00	0	0.0	\$0.00
RURAL HEALTH CLINICS	\$3,728	39	\$95.58	49	1.3	\$76.07
CASE MANAGEMENT	\$0	0	\$0.00	0	0.0	\$0.00
FED QUALIFIED HEALTH CARE	\$3,573	23	\$155.33	61	2.7	\$58.57
PSYCHOLOGIST SERVICES	\$326	4	\$81.50	7	1.8	\$46.57
IN-HOME SERVICES	\$19,882	29 *	\$685.57	5,550	191.4	\$3.58
HOME HEALTH SERVICES	\$10,721	17	\$630.64	3,070	180.6	\$3.49
ADULT DAY HEALTH CARE	\$0	0	\$0.00	0	0.0	\$0.00
AGED AND DISABLED WAIVER	\$0	0	\$0.00	0	0.0	\$0.00
PERSONAL CARE	\$9,161	12	\$763.39	2,480	206.7	\$3.69
AIDS WAIVER	\$0	0	\$0.00	0	0.0	\$0.00
PHYSICAL DISABLED WAIVER	\$0	0	\$0.00	0	0.0	\$0.00
INDEPENDENT LIVING WAIVER	\$0	0	\$0.00	0	0.0	\$0.00
REHAB AND SPECIALTY SERVICES	\$17,954	532 *	\$33.75	866	1.6	\$20.73
AUDIOLOGY SERVICES	\$0	0	\$0.00	0	0.0	\$0.00
OPTOMETRIC SERVICES	\$1,408	13	\$108.31	46	3.5	\$30.61
DURABLE MEDICAL EQUIPMENT	\$2,742	15	\$182.79	-51	-3.4	-\$53.76
AMBULANCE SERVICES	\$1,544	7	\$220.57	198	28.3	\$7.80
REHABILITATION CENTER	\$0	0	\$0.00	0	0.0	\$0.00
HOSPICE	\$11,830	2	\$5,915.23	91	45.5	\$130.00
NON-EMERGENCY TRANS	\$430	530	\$0.81	582	1.1	\$0.74
NON-PARTICIPATING PROV	\$0	0	\$0.00	0	0.0	\$0.00
COMPREHENSIVE DAY REHAB	\$0	0	\$0.00	0	0.0	\$0.00
DISEASE MANAGEMENT	\$0	0	\$0.00	0	0.0	\$0.00
BUY-IN PREMIUMS	\$0	0 **	\$0.00			
PART-A	\$0	0	\$0.00			
PART-B	\$0	0	\$0.00			
MENTAL HEALTH SERVICES	\$0	0 *	\$0.00	0	0.0	\$0.00
PRIVATE HOME ICF/MR	\$0	0	\$0.00	0	0.0	\$0.00
MR/DD WAIVER	\$0	0	\$0.00	0	0.0	\$0.00
PSYCH REHAB-PRIVATE	\$0	0	\$0.00	0	0.0	\$0.00
CSTAR - PRIVATE	\$0	0	\$0.00	0	0.0	\$0.00
TARGETED CASE MANAGEMENT	\$0	0	\$0.00	0	0.0	\$0.00
COMMUNITY SUPPORT WAIVER	\$0	0	\$0.00	0	0.0	\$0.00
STATE INSTITUTIONS	\$805	1 *	\$804.68	29	29.0	\$27.75
ICF/MENTALLY RETARDED	\$0	0	\$0.00	0	0.0	\$0.00
MENTAL HOSPITAL	\$0	0	\$0.00	0	0.0	\$0.00
PSYCH CARE UNDER AGE 22	\$0	0	\$0.00	0	0.0	\$0.00
PSYCH REHAB-PUBLIC	\$817	1	\$817.18	30	30.0	\$27.24
CSTAR - PUBLIC	\$0	0	\$0.00	0	0.0	\$0.00
TARGETED CASE MANAGEMENT	-\$13	0	\$0.00	-1	0.0	-\$12.50
DFS CASE MANAGEMENT	\$0	0	\$0.00	0	0.0	\$0.00
EPSDT SERVICES	\$0	0 *	\$0.00	0	0.0	\$0.00
EPSDT SCREENINGS	\$0	0	\$0.00	0	0.0	\$0.00
EPSDT REFERRAL SERVICES	\$0	0	\$0.00	0	0.0	\$0.00
EPSDT TARGETED CASE MGMT	\$0	0	\$0.00	0	0.0	\$0.00
MANAGED CARE PREMIUMS	\$0	0 *	\$0.00			
TOTAL	\$934,801	557 *	\$1,678.28			

* Unduplicated total.

** Recipients are not added to the total.

**TABLE 23
MISSOURI MEDICAID RECIPIENTS AND PAYMENTS BY ELIGIBILITY CATEGORY
JULY 2007**

ELIGIBILITY CATEGORY: PRESUMPTIVE ELIGIBILITY FOR KIDS
 NUMBER OF ELIGIBLES ENROLLED ON 6/30/07: 42
 NUMBER OF ELIGIBLES ENROLLED DURING JULY 2007: 75

	EXPENDITURES	RECIPIENTS	COST PER RECIPIENT	UNITS OF SERVICE	UNITS PER RECIPIENT	COST PER SERVICE
NURSING FACILITIES	\$0	0 *	\$0.00	0	0.0	\$0.00
HOSPITALS	\$136,975	39 *	\$3,563.45	209	5.4	\$664.95
INPATIENT	\$122,519	14	\$8,751.35	71	5.1	\$1,725.62
OUTPATIENT	\$16,456	29	\$567.44	138	4.8	\$119.24
DENTAL SERVICES	\$0	0 *	\$0.00	0	0.0	\$0.00
PHARMACY	\$329	13 *	\$25.34	27	2.1	\$12.20
PART D - COPAYS	\$0	0 *	\$0.00	0	0.0	\$0.00
PHYSICIAN RELATED	\$9,533	38 *	\$250.86	1,768	46.5	\$5.39
PHYSICIAN	\$0	0	\$0.00	0	0.0	\$0.00
CLINIC	\$9,525	37	\$257.42	1,767	47.8	\$5.39
FAMILY PLANNING	\$0	0	\$0.00	0	0.0	\$0.00
X-RAY AND LAB	\$8	1	\$7.90	1	1.0	\$7.90
NURSE PRACTITIONER	\$0	0	\$0.00	0	0.0	\$0.00
PODIATRY	\$0	0	\$0.00	0	0.0	\$0.00
CRNA SERVICES	\$0	0	\$0.00	0	0.0	\$0.00
RURAL HEALTH CLINICS	\$0	0	\$0.00	0	0.0	\$0.00
CASE MANAGEMENT	\$0	0	\$0.00	0	0.0	\$0.00
FED QUALIFIED HEALTH CARE	\$0	0	\$0.00	0	0.0	\$0.00
PSYCHOLOGIST SERVICES	\$0	0	\$0.00	0	0.0	\$0.00
IN-HOME SERVICES	\$0	0 *	\$0.00	0	0.0	\$0.00
HOME HEALTH SERVICES	\$0	0	\$0.00	0	0.0	\$0.00
ADULT DAY HEALTH CARE	\$0	0	\$0.00	0	0.0	\$0.00
AGED AND DISABLED WAIVER	\$0	0	\$0.00	0	0.0	\$0.00
PERSONAL CARE	\$0	0	\$0.00	0	0.0	\$0.00
AIDS WAIVER	\$0	0	\$0.00	0	0.0	\$0.00
PHYSICAL DISABLED WAIVER	\$0	0	\$0.00	0	0.0	\$0.00
INDEPENDENT LIVING WAIVER	\$0	0	\$0.00	0	0.0	\$0.00
REHAB AND SPECIALTY SERVICES	\$528	91 *	\$5.81	168	1.8	\$3.14
AUDIOLOGY SERVICES	\$0	0	\$0.00	0	0.0	\$0.00
OPTOMETRIC SERVICES	\$0	0	\$0.00	0	0.0	\$0.00
DURABLE MEDICAL EQUIPMENT	\$47	1	\$46.61	1	1.0	\$46.61
AMBULANCE SERVICES	\$447	3	\$148.83	43	14.3	\$10.38
REHABILITATION CENTER	\$0	0	\$0.00	0	0.0	\$0.00
HOSPICE	\$0	0	\$0.00	0	0.0	\$0.00
NON-EMERGENCY TRANS	\$35	88	\$0.40	124	1.4	\$0.28
NON-PARTICIPATING PROV	\$0	0	\$0.00	0	0.0	\$0.00
COMPREHENSIVE DAY REHAB	\$0	0	\$0.00	0	0.0	\$0.00
DISEASE MANAGEMENT	\$0	0	\$0.00	0	0.0	\$0.00
BUY-IN PREMIUMS	\$0	0 **	\$0.00			
PART-A	\$0	0	\$0.00			
PART-B	\$0	0	\$0.00			
MENTAL HEALTH SERVICES	\$0	0 *	\$0.00	0	0.0	\$0.00
PRIVATE HOME ICF/MR	\$0	0	\$0.00	0	0.0	\$0.00
MR/DD WAIVER	\$0	0	\$0.00	0	0.0	\$0.00
PSYCH REHAB-PRIVATE	\$0	0	\$0.00	0	0.0	\$0.00
CSTAR - PRIVATE	\$0	0	\$0.00	0	0.0	\$0.00
TARGETED CASE MANAGEMENT	\$0	0	\$0.00	0	0.0	\$0.00
COMMUNITY SUPPORT WAIVER	\$0	0	\$0.00	0	0.0	\$0.00
STATE INSTITUTIONS	\$0	0 *	\$0.00	0	0.0	\$0.00
ICF/MENTALLY RETARDED	\$0	0	\$0.00	0	0.0	\$0.00
MENTAL HOSPITAL	\$0	0	\$0.00	0	0.0	\$0.00
PSYCH CARE UNDER AGE 22	\$0	0	\$0.00	0	0.0	\$0.00
PSYCH REHAB-PUBLIC	\$0	0	\$0.00	0	0.0	\$0.00
CSTAR - PUBLIC	\$0	0	\$0.00	0	0.0	\$0.00
TARGETED CASE MANAGEMENT	\$0	0	\$0.00	0	0.0	\$0.00
DFS CASE MANAGEMENT	\$0	0	\$0.00	0	0.0	\$0.00
EPSDT SERVICES	\$1,307	18 *	\$72.59	29	1.6	\$45.06
EPSDT SCREENINGS	\$0	0	\$0.00	0	0.0	\$0.00
EPSDT REFERRAL SERVICES	\$1,307	18	\$72.59	29	1.6	\$45.06
EPSDT TARGETED CASE MGMT	\$0	0	\$0.00	0	0.0	\$0.00
MANAGED CARE PREMIUMS	\$0	0 *	\$0.00			
TOTAL	\$150,672	118 *	\$1,276.88			

* Unduplicated total.

** Recipients are not added to the total.

**TABLE 23
MISSOURI MEDICAID RECIPIENTS AND PAYMENTS BY ELIGIBILITY CATEGORY
JULY 2007**

ELIGIBILITY CATEGORY: VOLUNTARY PLACEMENTS
 NUMBER OF ELIGIBLES ENROLLED ON 6/30/07: 45
 NUMBER OF ELIGIBLES ENROLLED DURING JULY 2007: 59

	EXPENDITURES	RECIPIENTS	COST PER RECIPIENT	UNITS OF SERVICE	UNITS PER RECIPIENT	COST PER SERVICE
NURSING FACILITIES	\$0	0 *	\$0.00	0	0.0	\$0.00
HOSPITALS	\$16,444	10 *	\$1,644.42	63	6.3	\$261.02
INPATIENT	\$14,613	2	\$7,306.70	20	10.0	\$730.67
OUTPATIENT	\$1,831	9	\$203.42	43	4.8	\$42.58
DENTAL SERVICES	\$422	4 *	\$105.38	15	3.8	\$28.10
PHARMACY	\$16,432	35 *	\$469.48	178	5.1	\$92.31
PART D - COPAYS	\$0	0 *	\$0.00	0	0.0	\$0.00
PHYSICIAN RELATED	\$3,735	22 *	\$169.79	217	9.9	\$17.21
PHYSICIAN	\$142	1	\$142.00	6	6.0	\$23.67
CLINIC	\$974	18	\$54.11	172	9.6	\$5.66
FAMILY PLANNING	\$0	0	\$0.00	0	0.0	\$0.00
X-RAY AND LAB	\$60	2	\$30.07	9	4.5	\$6.68
NURSE PRACTITIONER	\$0	0	\$0.00	0	0.0	\$0.00
PODIATRY	\$0	0	\$0.00	0	0.0	\$0.00
CRNA SERVICES	\$0	0	\$0.00	0	0.0	\$0.00
RURAL HEALTH CLINICS	\$0	0	\$0.00	0	0.0	\$0.00
CASE MANAGEMENT	\$0	0	\$0.00	0	0.0	\$0.00
FED QUALIFIED HEALTH CARE	\$2,529	4	\$632.31	29	7.3	\$87.21
PSYCHOLOGIST SERVICES	\$30	1	\$30.00	1	1.0	\$30.00
IN-HOME SERVICES	\$0	0 *	\$0.00	0	0.0	\$0.00
HOME HEALTH SERVICES	\$0	0	\$0.00	0	0.0	\$0.00
ADULT DAY HEALTH CARE	\$0	0	\$0.00	0	0.0	\$0.00
AGED AND DISABLED WAIVER	\$0	0	\$0.00	0	0.0	\$0.00
PERSONAL CARE	\$0	0	\$0.00	0	0.0	\$0.00
AIDS WAIVER	\$0	0	\$0.00	0	0.0	\$0.00
PHYSICAL DISABLED WAIVER	\$0	0	\$0.00	0	0.0	\$0.00
INDEPENDENT LIVING WAIVER	\$0	0	\$0.00	0	0.0	\$0.00
REHAB AND SPECIALTY SERVICES	\$2,381	48 *	\$49.60	639	13.3	\$3.73
AUDIOLOGY SERVICES	\$0	0	\$0.00	0	0.0	\$0.00
OPTOMETRIC SERVICES	\$43	1	\$43.00	1	1.0	\$43.00
DURABLE MEDICAL EQUIPMENT	\$2,133	1	\$2,132.50	570	570.0	\$3.74
AMBULANCE SERVICES	\$165	1	\$164.50	11	11.0	\$14.95
REHABILITATION CENTER	\$0	0	\$0.00	0	0.0	\$0.00
HOSPICE	\$0	0	\$0.00	0	0.0	\$0.00
NON-EMERGENCY TRANS	\$41	48	\$0.85	57	1.2	\$0.72
NON-PARTICIPATING PROV	\$0	0	\$0.00	0	0.0	\$0.00
COMPREHENSIVE DAY REHAB	\$0	0	\$0.00	0	0.0	\$0.00
DISEASE MANAGEMENT	\$0	0	\$0.00	0	0.0	\$0.00
BUY-IN PREMIUMS	\$0	0 **	\$0.00			
PART-A	\$0	0	\$0.00			
PART-B	\$0	0	\$0.00			
MENTAL HEALTH SERVICES	\$15,944	2 *	\$7,972.04	752	376.0	\$21.20
PRIVATE HOME ICF/MR	\$0	0	\$0.00	0	0.0	\$0.00
MR/DD WAIVER	\$13,610	1	\$13,610.40	431	431.0	\$31.58
PSYCH REHAB-PRIVATE	\$0	0	\$0.00	0	0.0	\$0.00
CSTAR - PRIVATE	\$0	0	\$0.00	0	0.0	\$0.00
TARGETED CASE MANAGEMENT	\$2,334	1	\$2,333.67	321	321.0	\$7.27
COMMUNITY SUPPORT WAIVER	\$0	0	\$0.00	0	0.0	\$0.00
STATE INSTITUTIONS	\$31,678	31 *	\$1,021.86	1,048	33.8	\$30.23
ICF/MENTALLY RETARDED	\$0	0	\$0.00	0	0.0	\$0.00
MENTAL HOSPITAL	\$0	0	\$0.00	0	0.0	\$0.00
PSYCH CARE UNDER AGE 22	\$15,535	1	\$15,535.03	31	31.0	\$501.13
PSYCH REHAB-PUBLIC	\$3,497	6	\$582.86	116	19.3	\$30.15
CSTAR - PUBLIC	\$0	0	\$0.00	0	0.0	\$0.00
TARGETED CASE MANAGEMENT	\$12,645	30	\$421.51	901	30.0	\$14.03
DFS CASE MANAGEMENT	\$0	0	\$0.00	0	0.0	\$0.00
EPSDT SERVICES	\$6,663	27 *	\$246.78	334	12.4	\$19.95
EPSDT SCREENINGS	\$0	1	\$0.00	0	0.0	\$0.00
EPSDT REFERRAL SERVICES	\$6,663	26	\$256.27	334	12.9	\$19.95
EPSDT TARGETED CASE MGMT	\$0	0	\$0.00	0	0.0	\$0.00
MANAGED CARE PREMIUMS	\$0	0 *	\$0.00			
TOTAL	\$93,698	60 *	\$1,561.64			

* Unduplicated total.

** Recipients are not added to the total.

This page is intentionally left blank.

FOOD STAMPS

Figure 6
Food Stamp Households
60-Month Trend through July 2007

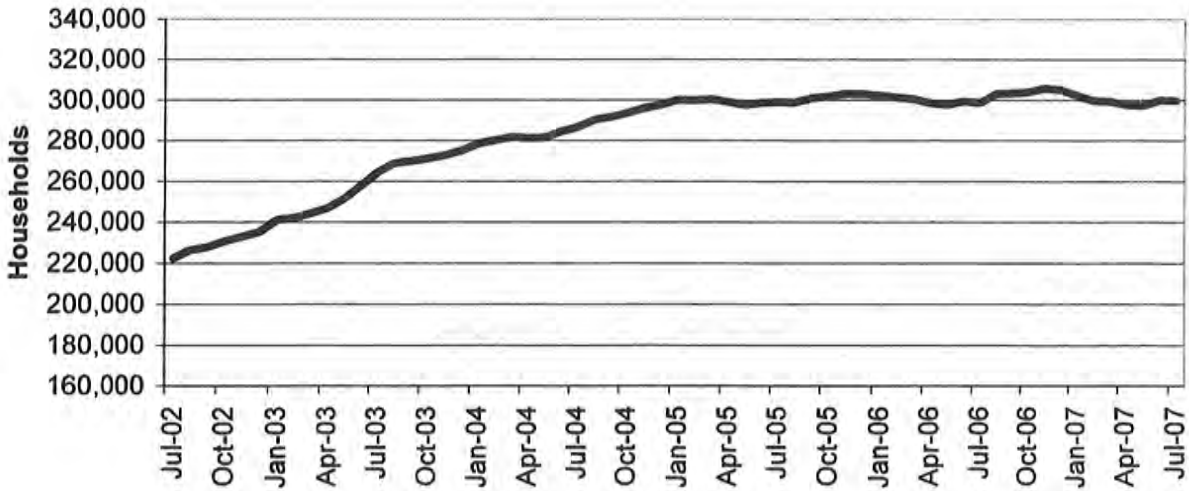
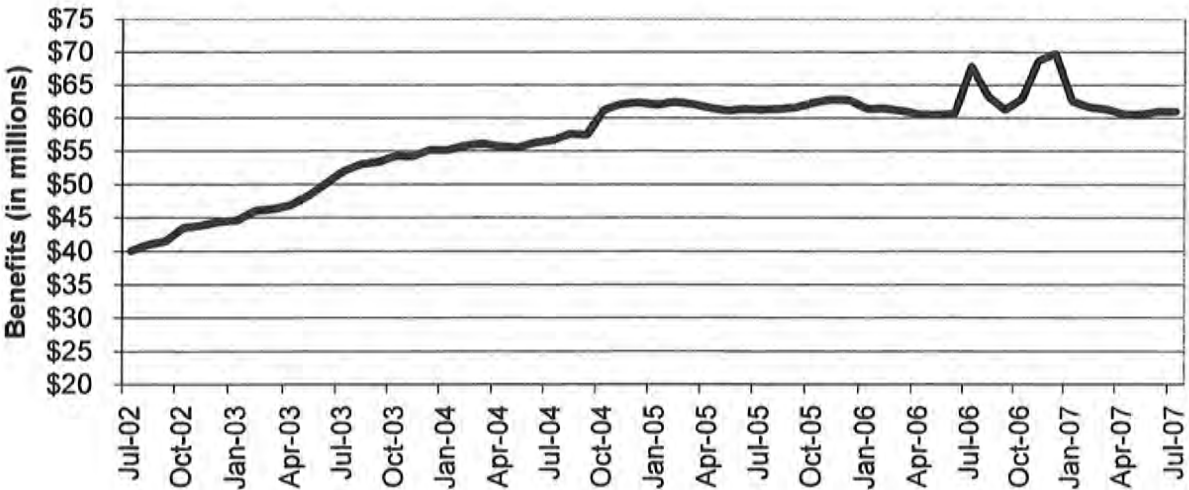

Figure 7
Food Stamp Benefits
60-Month Trend through July 2007



**TABLE 24
FOOD STAMP PROGRAM PARTICIPATION
JULY 2007**

	NUMBER OR AMOUNT JUL-2007	NUMBER OR AMOUNT JUN-2007	NUMBER OR AMOUNT MAY-2007	NUMBER OR AMOUNT JUL-2006	CHANGE FROM LAST MONTH	CHANGE FROM 2 MONTHS AGO	CHANGE FROM LAST YEAR
APPLICATIONS RECEIVED	61,255	58,387	54,334	56,343	4.9%	12.7%	8.7%
APPLICATIONS APPROVED	45,967	42,231	40,896	39,263	8.8%	12.4%	17.1%
APPLICATIONS REJECTED	11,749	9,185	10,268	10,150	27.9%	14.4%	15.8%
APPLICATIONS EXPEDITED	11,841	10,971	10,780	11,199	7.9%	9.8%	5.7%
HOUSEHOLDS RECEIVING	299,706	300,027	297,334	298,711	-0.1%	0.8%	0.3%
PUBLIC ASSISTANCE	88,800	88,825	88,383	90,044	0.0%	0.5%	-1.4%
NON-PUBLIC ASSISTANCE	210,906	211,202	208,951	208,667	-0.1%	0.9%	1.1%
PERSONS RECEIVING	829,176	826,813	817,460	796,312	0.3%	1.4%	4.1%
PUBLIC ASSISTANCE	262,531	261,633	259,350	259,804	0.3%	1.2%	1.0%
NON-PUBLIC ASSISTANCE	566,645	565,180	558,110	536,508	0.3%	1.5%	5.6%
TOTAL BENEFITS ISSUED	\$60,992,955	\$61,006,308	\$60,523,755	\$67,797,548	0.0%	0.8%	-10.0%
AVERAGE VALUE OF BENEFITS							
PER HOUSEHOLD	\$203.51	\$203.34	\$203.55	\$226.97	0.1%	0.0%	-10.3%
PER PERSON	\$73.56	\$73.78	\$74.04	\$85.14	-0.3%	-0.6%	-13.6%

**TABLE 25
FOOD STAMP APPLICATIONS
JULY 2007**

		# APPS RECEIVED	TOTAL RESOLVED	# APPROVALS	% APPROVED	# REJECTIONS	% REJECTED	# DELINQUENT	% CURRENT
NW REGION	ANDREW	80	69	52	75.4%	17	24.60%	0	100.0%
	ATCHISON	45	36	29	80.6%	7	19.40%	0	100.0%
	BUCHANAN	1,131	1,077	850	78.9%	227	21.10%	3	99.7%
	CALDWELL	91	83	63	75.9%	20	24.10%	2	97.6%
	CARROLL	89	92	77	83.7%	15	16.30%	1	98.9%
	CASS	594	585	436	74.5%	149	25.50%	6	99.0%
	CHARITON	61	51	41	80.4%	10	19.60%	0	100.0%
	CLINTON	100	98	68	69.4%	30	30.60%	2	98.0%
	COOPER	151	145	117	80.7%	28	19.30%	1	99.3%
	DAVISS	64	56	48	85.7%	8	14.30%	1	98.2%
	DE KALB	71	58	48	82.8%	10	17.20%	1	98.3%
	GENTRY	23	23	17	73.9%	6	26.10%	0	100.0%
	GRUNDY	118	100	78	78.0%	22	22.00%	1	99.0%
	HARRISON	89	81	74	91.4%	7	8.60%	0	100.0%
	HOLT	34	28	22	78.6%	6	21.40%	1	96.4%
	JOHNSON	411	378	274	72.5%	104	27.50%	2	99.5%
	LAFAYETTE	319	284	233	82.0%	51	18.00%	1	99.6%
	LINN	139	132	112	84.8%	20	15.20%	1	99.2%
	LIVINGSTON	150	142	102	71.8%	40	28.20%	0	100.0%
	MERCER	24	27	20	74.1%	7	25.90%	0	100.0%
	NODAWAY	102	98	74	75.5%	24	24.50%	0	100.0%
	PETTIS	472	433	342	79.0%	91	21.00%	2	99.5%
	PUTNAM	54	47	37	78.7%	10	21.30%	0	100.0%
	RAY	198	176	144	81.8%	32	18.20%	1	99.4%
	SALINE	280	264	221	83.7%	43	16.30%	0	100.0%
	SULLIVAN	74	72	60	83.3%	12	16.70%	1	98.6%
	WORTH	19	17	16	94.1%	1	5.90%	0	100.0%
	NW TOTAL	4,983	4,652	3,655	78.6%	997	21.40%	27	99.4%
NE REGION	ADAIR	241	231	197	85.3%	34	14.70%	1	99.6%
	AUDRAIN	307	269	219	81.4%	50	18.60%	4	98.5%
	BOONE	1,553	1,459	1,149	78.8%	310	21.20%	8	99.5%
	CALLAWAY	365	361	291	80.6%	70	19.40%	1	99.7%
	CLARK	53	44	33	75.0%	11	25.00%	0	100.0%
	COLE	611	583	435	74.6%	148	25.40%	9	98.5%
	FRANKLIN	697	619	433	70.0%	186	30.00%	8	98.7%
	GASCONADE	120	103	82	79.6%	21	20.40%	0	100.0%
	HOWARD	90	80	69	86.3%	11	13.80%	0	100.0%
	KNOX	25	20	16	80.0%	4	20.00%	0	100.0%
	LEWIS	85	85	64	75.3%	21	24.70%	1	98.8%
	LINCOLN	439	396	321	81.1%	75	18.90%	3	99.2%
	MACON	138	140	119	85.0%	21	15.00%	1	99.3%
	MARION	325	311	260	83.6%	51	16.40%	0	100.0%
	MONROE	65	59	46	78.0%	13	22.00%	0	100.0%
	MONTGOMERY	89	80	70	87.5%	10	12.50%	0	100.0%
	OSAGE	56	56	37	66.1%	19	33.90%	0	100.0%
	PIKE	169	160	125	78.1%	35	21.90%	1	99.4%
	RALLS	64	58	47	81.0%	11	19.00%	0	100.0%
	RANDOLPH	347	309	262	84.8%	47	15.20%	1	99.7%
	SCHUYLER	51	47	43	91.5%	4	8.50%	0	100.0%
	SCOTLAND	23	21	19	90.5%	2	9.50%	0	100.0%
	SHELBY	74	56	50	89.3%	6	10.70%	0	100.0%
	WARREN	266	235	189	80.4%	46	19.60%	2	99.1%
	NE TOTAL	6,253	5,782	4,576	79.1%	1,206	20.90%	40	99.3%
SE REGION	BOLLINGER	142	129	115	89.1%	14	10.90%	1	99.2%
	BUTLER	772	747	627	83.9%	120	16.10%	1	99.9%
	CAPE GIRARDEAU	829	818	639	78.1%	179	21.90%	5	99.4%
	CARTER	104	98	77	78.6%	21	21.40%	2	98.0%
	CRAWFORD	308	287	236	82.2%	51	17.80%	5	98.3%
	DENT	215	202	170	84.2%	32	15.80%	0	100.0%
	DUNKLIN	724	666	557	83.6%	109	16.40%	8	98.8%
	HOWELL	534	523	411	78.6%	112	21.40%	9	98.3%

**TABLE 25
FOOD STAMP APPLICATIONS
JULY 2007**

		# APPS RECEIVED	TOTAL RESOLVED	# APPROVALS	% APPROVED	# REJECTIONS	% REJECTED	# DELINQUENT	% CURRENT
SE REGION	IRON	159	146	123	84.2%	23	15.80%	2	98.6%
	MADISON	165	151	132	87.4%	19	12.60%	0	100.0%
	MARIES	80	66	57	86.4%	9	13.60%	0	100.0%
	MISSISSIPPI	314	292	254	87.0%	38	13.00%	0	100.0%
	NEW MADRID	381	375	316	84.3%	59	15.70%	2	99.5%
	OREGON	155	151	127	84.1%	24	15.90%	2	98.7%
	PEMISCOT	512	472	411	87.1%	61	12.90%	3	99.4%
	PERRY	166	154	126	81.8%	28	18.20%	0	100.0%
	PHELPS	425	370	291	78.6%	79	21.40%	2	99.5%
	PULASKI	389	369	248	67.2%	121	32.80%	10	97.3%
	REYNOLDS	95	93	74	79.6%	19	20.40%	1	98.9%
	RIPLEY	266	270	237	87.8%	33	12.20%	1	99.6%
	ST FRANCOIS	849	768	608	79.2%	160	20.80%	4	99.5%
	STE GENEVIEVE	124	113	93	82.3%	20	17.70%	0	100.0%
	SCOTT	688	664	524	78.9%	140	21.10%	4	99.4%
	SHANNON	107	102	86	84.3%	18	15.70%	0	100.0%
	STODDARD	382	372	305	82.0%	67	18.00%	5	98.7%
	TEXAS	318	282	236	83.7%	46	16.30%	1	99.6%
	WASHINGTON	452	435	379	87.1%	56	12.90%	2	99.5%
	WAYNE	181	181	137	75.7%	44	24.30%	2	98.9%
	SE TOTAL	9,834	9,296	7,596	81.7%	1,700	18.30%	72	99.2%
SW REGION	BARRY	402	349	282	80.8%	67	19.20%	1	99.7%
	BARTON	173	156	128	82.1%	28	17.90%	0	100.0%
	BATES	144	126	102	81.0%	24	19.00%	0	100.0%
	BENTON	223	207	179	86.5%	28	13.50%	1	99.5%
	CAMDEN	374	376	280	74.5%	96	25.50%	4	98.9%
	CEDAR	170	158	138	87.3%	20	12.70%	0	100.0%
	CHRISTIAN	497	486	389	80.0%	97	20.00%	4	99.2%
	DADE	89	75	56	74.7%	19	25.30%	1	98.7%
	DALLAS	231	195	161	82.6%	34	17.40%	0	100.0%
	DOUGLAS	192	192	165	85.9%	27	14.10%	1	99.5%
	GREENE	2,671	2,467	1,903	77.1%	564	22.90%	22	99.1%
	HENRY	280	259	212	81.9%	47	18.10%	0	100.0%
	HICKORY	100	100	84	84.0%	16	16.00%	1	99.0%
	JASPER	1,496	1,397	1,077	77.1%	320	22.90%	9	99.4%
	LACLEDE	440	395	321	81.3%	74	18.70%	5	98.7%
	LAWRENCE	351	326	231	70.9%	95	29.10%	1	99.7%
	MCDONALD	309	266	208	78.2%	58	21.80%	1	99.6%
	MILLER	277	248	198	79.8%	50	20.20%	1	99.6%
	MONITEAU	100	91	80	87.9%	11	12.10%	4	95.6%
	MORGAN	237	218	173	79.4%	45	20.60%	0	100.0%
	NEWTON	475	437	336	76.9%	101	23.10%	1	99.8%
	OZARK	135	118	100	84.7%	18	15.30%	0	100.0%
	POLK	371	372	301	80.9%	71	19.10%	2	99.5%
	ST CLAIR	155	127	107	84.3%	20	15.70%	1	99.2%
	STONE	292	291	224	77.0%	67	23.00%	3	99.0%
	TANEY	543	510	345	67.6%	165	32.40%	3	99.4%
	VERNON	261	252	202	80.2%	50	19.80%	0	100.0%
	WEBSTER	302	283	221	78.1%	62	21.90%	0	100.0%
	WRIGHT	274	258	222	86.0%	36	14.00%	1	99.6%
	SW TOTAL	11,564	10,735	8,425	78.5%	2,310	21.50%	67	99.4%
KC REGION	CLAY	1,309	1,244	947	76.1%	297	23.90%	9	99.3%
	JACKSON	8,779	8,504	6,711	78.9%	1,793	21.10%	176	97.9%
	PLATTE	319	273	197	72.2%	76	27.80%	1	99.6%
	KC TOTAL	10,407	10,021	7,855	78.4%	2,166	21.60%	186	98.1%
STL REGION	JEFFERSON	1,487	1,335	1,014	76.0%	321	24.00%	4	99.7%
	ST CHARLES	1,123	1,085	834	76.9%	251	23.10%	17	98.4%
	ST LOUIS COUNTY	7,186	6,912	5,326	77.1%	1,586	22.90%	88	98.7%
	ST LOUIS CITY	8,418	7,898	6,686	84.7%	1,212	15.30%	79	99.0%
	STL TOTAL	18,214	17,230	13,860	80.4%	3,370	19.60%	188	98.9%
STATEWIDE		61,255	57,716	45,967	79.6%	11,749	20.40%	580	99.0%

TABLE 26
FOOD STAMP EXPEDITED APPLICATIONS
JULY 2007

		EXPEDITED APPLICATIONS	APPLICATIONS TIMELY	APPLICATIONS NOT TIMELY	PERCENT TIMELY
NW REGION	ANDREW	8	8	0	100.0%
	ATCHISON	6	6	0	100.0%
	BUCHANAN	223	220	3	98.7%
	CALDWELL	19	19	0	100.0%
	CARROLL	14	14	0	100.0%
	CASS	106	103	3	97.2%
	CHARITON	3	3	0	100.0%
	CLINTON	16	16	0	100.0%
	COOPER	24	24	0	100.0%
	DAVISS	11	10	1	90.9%
	DE KALB	11	10	1	90.9%
	GENTRY	2	2	0	100.0%
	GRUNDY	11	11	0	100.0%
	HARRISON	16	16	0	100.0%
	HOLT	4	4	0	100.0%
	JOHNSON	68	66	2	97.1%
	LAFAYETTE	48	47	1	97.9%
	LINN	11	11	0	100.0%
	LIVINGSTON	24	24	0	100.0%
	MERCER	4	4	0	100.0%
NODAWAY	11	11	0	100.0%	
PETTIS	63	62	1	98.4%	
PUTNAM	5	5	0	100.0%	
RAY	34	32	2	94.1%	
SALINE	34	34	0	100.0%	
SULLIVAN	10	10	0	100.0%	
WORTH	1	1	0	100.0%	
	NW TOTAL	787	773	14	98.2%
NE REGION	ADAIR	43	43	0	100.0%
	AUDRAIN	49	49	0	100.0%
	BOONE	334	327	7	97.9%
	CALLAWAY	87	86	1	98.9%
	CLARK	7	7	0	100.0%
	COLE	121	117	4	96.7%
	FRANKLIN	112	109	3	97.3%
	GASCONADE	18	18	0	100.0%
	HOWARD	6	6	0	100.0%
	KNOX	3	3	0	100.0%
	LEWIS	15	15	0	100.0%
	LINCOLN	79	79	0	100.0%
	MACON	21	21	0	100.0%
	MARION	50	50	0	100.0%
	MONROE	7	6	1	85.7%
	MONTGOMERY	16	16	0	100.0%
	OSAGE	14	14	0	100.0%
	PIKE	17	17	0	100.0%
	RALLS	5	5	0	100.0%
	RANDOLPH	45	44	1	97.8%
SCHUYLER	7	7	0	100.0%	
SCOTLAND	3	3	0	100.0%	
SHELBY	3	3	0	100.0%	
WARREN	47	47	0	100.0%	
	NE TOTAL	1,109	1,092	17	98.5%
SE REGION	BOLLINGER	17	17	0	100.0%
	BUTLER	117	117	0	100.0%
	CAPE GIRARDEAU	153	153	0	100.0%
	CARTER	16	16	0	100.0%
	CRAWFORD	52	51	1	98.1%
	DENT	33	33	0	100.0%
	DUNKLIN	83	83	0	100.0%
	HOWELL	74	73	1	98.6%

TABLE 26
FOOD STAMP EXPEDITED APPLICATIONS
JULY 2007

		EXPEDITED APPLICATIONS	APPLICATIONS TIMELY	APPLICATIONS NOT TIMELY	PERCENT TIMELY
SE REGION	IRON	19	19	0	100.0%
	MADISON	27	27	0	100.0%
	MARIES	8	8	0	100.0%
	MISSISSIPPI	46	46	0	100.0%
	NEW MADRID	63	62	1	98.4%
	OREGON	20	20	0	100.0%
	PEMISCOT	66	64	2	97.0%
	PERRY	23	22	1	95.7%
	PHELPS	64	63	1	98.4%
	PULASKI	60	59	1	98.3%
	REYNOLDS	11	11	0	100.0%
	RIPLEY	32	32	0	100.0%
	ST FRANCOIS	115	114	1	99.1%
	STE GENEVIEVE	18	17	1	94.4%
	SCOTT	99	99	0	100.0%
	SHANNON	18	18	0	100.0%
	STODDARD	39	38	1	97.4%
	TEXAS	42	42	0	100.0%
	WASHINGTON	56	55	1	98.2%
	WAYNE	18	16	2	88.9%
	SE TOTAL	1,389	1,375	14	99.0%
SW REGION	BARRY	65	65	0	100.0%
	BARTON	26	26	0	100.0%
	BATES	18	18	0	100.0%
	BENTON	35	34	1	97.1%
	CAMDEN	69	68	1	98.6%
	CEDAR	24	24	0	100.0%
	CHRISTIAN	65	62	3	95.4%
	DADE	11	11	0	100.0%
	DALLAS	34	34	0	100.0%
	DOUGLAS	20	20	0	100.0%
	GREENE	524	517	7	98.7%
	HENRY	38	37	1	97.4%
	HICKORY	18	17	1	94.4%
	JASPER	274	270	4	98.5%
	LACLEDE	64	62	2	96.9%
	LAWRENCE	33	33	0	100.0%
	MCDONALD	46	46	0	100.0%
	MILLER	32	32	0	100.0%
	MONITEAU	17	15	2	88.2%
	MORGAN	29	29	0	100.0%
	NEWTON	63	61	2	96.8%
	OZARK	8	8	0	100.0%
	POLK	65	64	1	98.5%
	ST CLAIR	23	23	0	100.0%
	STONE	56	56	0	100.0%
	TANEY	94	92	2	97.9%
	VERNON	39	38	1	97.4%
	WEBSTER	31	31	0	100.0%
	WRIGHT	32	32	0	100.0%
	SW TOTAL	1,853	1,825	28	98.5%
KC REGION	CLAY	231	226	5	97.8%
	JACKSON	2,225	2,177	48	97.8%
	PLATTE	63	62	1	98.4%
	KC TOTAL	2,519	2,465	54	97.9%
STL REGION	JEFFERSON	250	247	3	98.8%
	ST CHARLES	237	236	1	99.6%
	ST LOUIS COUNTY	1,492	1,440	52	96.5%
	ST LOUIS CITY	2,205	2,153	52	97.6%
	STL TOTAL	4,184	4,076	108	97.4%
STATEWIDE		11,841	11,606	235	98.0%

**TABLE 27
FOOD STAMP PROGRAM PARTICIPATION
JULY 2007**

COUNTY	TOTAL PERSONS	TOTAL HOUSEHOLDS	PA PERSONS	PA HOUSEHOLDS	NON-PA PERSONS	NON-PA HOUSEHOLDS	TOTAL BENEFITS ISSUED	AVERAGE VALUE OF BENEFITS PER PERSON
STATEWIDE	829,176	299,706	262,531	88,800	566,645	210,906	\$60,992,955	\$73.58
ADAIR	3,058	1,158	599	282	2,459	876	\$204,949	\$67.02
ANDREW	1,036	379	257	108	779	273	\$70,960	\$68.49
ATCHISON	602	244	143	59	459	185	\$37,820	\$62.82
AUDRAIN	3,546	1,217	935	299	2,611	918	\$245,329	\$69.18
BARRY	6,347	2,001	1,388	478	4,959	1,523	\$422,383	\$66.55
BARTON	2,400	772	638	200	1,762	572	\$164,298	\$68.46
BATES	2,368	771	512	164	1,856	607	\$155,697	\$65.75
BENTON	3,779	1,353	1,069	339	2,710	1,014	\$259,516	\$68.67
BOLLINGER	2,345	784	572	183	1,773	601	\$142,900	\$60.94
BOONE	17,992	6,688	6,023	1,938	11,969	4,750	\$1,361,147	\$75.65
BUCHANAN	15,825	5,461	5,096	1,602	10,729	3,859	\$1,143,942	\$72.29
BUTLER	10,984	3,969	3,823	1,354	7,161	2,615	\$695,314	\$63.30
CALDWELL	1,177	370	259	85	918	285	\$75,302	\$63.98
CALLAWAY	4,992	1,697	1,201	399	3,791	1,298	\$349,327	\$69.98
CAMDEN	4,804	1,602	979	329	3,825	1,273	\$325,424	\$67.74
CAPE GIRARDEAU	9,677	3,563	3,159	1,086	6,518	2,477	\$689,594	\$71.26
CARROLL	1,473	474	353	116	1,120	358	\$92,624	\$62.88
CARTER	1,818	631	529	192	1,289	439	\$115,903	\$63.75
CASS	8,244	2,720	2,023	631	6,221	2,089	\$613,948	\$74.47
CEDAR	2,981	993	745	264	2,236	729	\$191,850	\$64.36
CHARITON	913	292	246	79	667	213	\$57,883	\$63.40
CHRISTIAN	6,941	2,202	1,546	510	5,395	1,692	\$503,565	\$72.55
CLARK	975	319	194	67	781	252	\$59,359	\$60.88
CLAY	16,339	5,515	3,684	1,206	12,655	4,309	\$1,215,099	\$74.37
CLINTON	1,446	470	307	105	1,139	365	\$93,135	\$64.41
COLE	7,937	2,758	2,479	784	5,458	1,974	\$573,712	\$72.28
COOPER	2,043	739	523	181	1,520	558	\$143,706	\$70.34
CRAWFORD	5,056	1,618	1,248	387	3,808	1,231	\$339,054	\$67.06
DADE	1,254	403	243	81	1,011	322	\$76,946	\$61.36
DALLAS	3,349	1,100	821	277	2,528	823	\$224,214	\$66.95
DAVISS	1,121	335	201	56	920	279	\$69,345	\$61.86
DE KALB	1,012	356	248	96	764	260	\$64,128	\$63.37
DENT	3,309	1,105	774	299	2,535	806	\$212,967	\$64.36
DOUGLAS	3,028	1,065	752	289	2,276	776	\$211,971	\$70.00
DUNKLIN	11,860	4,193	3,951	1,408	7,909	2,785	\$763,216	\$64.35
FRANKLIN	9,148	2,968	1,971	704	7,177	2,264	\$633,162	\$69.21
GASCONADE	1,769	582	315	110	1,454	472	\$112,121	\$63.38
GENTRY	567	188	103	41	464	147	\$34,987	\$61.70
GREENE	35,283	12,601	10,475	3,862	24,808	8,739	\$2,499,430	\$70.84
GRUNDY	1,606	537	399	135	1,207	402	\$97,042	\$60.42
HARRISON	1,316	427	271	95	1,045	332	\$82,293	\$62.53
HENRY	4,034	1,423	1,093	366	2,941	1,057	\$260,338	\$64.54
HICKORY	1,591	595	358	144	1,233	451	\$98,637	\$62.00
HOLT	554	177	152	50	402	127	\$35,231	\$63.59
HOWARD	1,224	439	368	141	856	298	\$88,506	\$72.31
HOWELL	9,032	2,965	2,542	865	6,490	2,100	\$587,022	\$64.99
IRON	2,477	874	697	254	1,780	620	\$156,704	\$63.26
JACKSON	108,512	40,706	36,878	11,846	71,634	28,860	\$8,666,549	\$79.87
JASPER	21,377	7,338	5,763	1,941	15,614	5,397	\$1,475,992	\$69.05
JEFFERSON	19,635	6,859	4,586	1,690	15,049	5,169	\$1,447,637	\$73.73
JOHNSON	5,010	1,674	1,428	466	3,582	1,208	\$356,038	\$71.07
KNOX	425	157	74	37	351	120	\$29,898	\$70.35
LACLEDE	6,898	2,131	1,466	486	5,432	1,645	\$440,518	\$63.86
LAFAYETTE	4,626	1,525	1,225	398	3,401	1,127	\$325,739	\$70.41
LAWRENCE	5,559	1,813	1,217	418	4,342	1,395	\$353,080	\$63.52
LEWIS	1,114	392	276	93	838	299	\$71,688	\$64.35
LINCOLN	6,376	1,975	1,369	409	5,007	1,566	\$463,978	\$72.77

TABLE 27
FOOD STAMP PROGRAM PARTICIPATION
JULY 2007

COUNTY	TOTAL PERSONS	TOTAL HOUSEHOLDS	PA PERSONS	PA HOUSEHOLDS	NON-PA PERSONS	NON-PA HOUSEHOLDS	TOTAL BENEFITS ISSUED	AVERAGE VALUE OF BENEFITS PER PERSON
LINN	2,067	677	438	147	1,629	530	\$126,494	\$61.20
LIVINGSTON	2,206	725	618	210	1,588	515	\$131,473	\$59.60
MCDONALD	4,923	1,446	820	267	4,103	1,179	\$326,849	\$66.39
MACON	1,816	646	373	150	1,443	496	\$112,797	\$82.11
MADISON	2,633	922	751	278	1,882	644	\$160,615	\$61.00
MARIES	1,426	427	287	87	1,139	340	\$89,137	\$62.51
MARION	5,124	1,768	1,528	533	3,596	1,235	\$351,566	\$68.61
MERCER	376	123	77	30	299	93	\$21,472	\$57.11
MILLER	4,303	1,362	973	300	3,330	1,062	\$283,077	\$65.79
MISSISSIPPI	4,560	1,814	1,681	613	2,879	1,201	\$314,987	\$69.08
MONITEAU	1,671	536	321	119	1,350	417	\$109,315	\$65.42
MONROE	867	295	152	63	715	232	\$55,948	\$64.53
MONTGOMERY	1,665	544	343	124	1,322	420	\$115,885	\$69.60
MORGAN	3,507	1,103	711	221	2,796	882	\$220,794	\$62.96
NEW MADRID	5,502	2,125	1,888	716	3,614	1,409	\$344,235	\$62.57
NEWTON	7,662	2,296	1,674	525	5,988	1,771	\$499,378	\$65.18
NODAWAY	1,273	466	276	103	997	363	\$82,881	\$65.11
OREGON	2,506	864	765	301	1,741	563	\$149,076	\$59.49
OSAGE	913	301	163	62	750	239	\$58,907	\$64.52
OZARK	1,994	737	522	214	1,472	523	\$136,054	\$68.23
PEMISCOT	7,799	2,814	2,965	1,011	4,834	1,803	\$504,945	\$64.74
PERRY	2,252	802	549	208	1,703	594	\$147,048	\$65.30
PETTIS	7,505	2,350	2,081	620	5,424	1,730	\$488,855	\$65.14
PHELPS	5,915	1,940	1,645	550	4,270	1,390	\$385,800	\$65.22
PIKE	2,387	812	595	223	1,792	589	\$150,250	\$62.94
PLATTE	4,153	1,376	1,067	340	3,086	1,036	\$321,504	\$77.41
POLK	5,787	1,840	1,413	428	4,374	1,412	\$407,670	\$70.45
PULASKI	4,712	1,622	1,192	421	3,520	1,201	\$321,751	\$68.28
PUTNAM	620	246	174	77	446	169	\$41,531	\$66.98
RALLS	977	336	216	84	761	252	\$61,259	\$62.70
RANDOLPH	4,948	1,709	1,477	467	3,471	1,242	\$325,007	\$65.68
RAY	2,552	819	583	183	1,969	636	\$170,566	\$66.84
REYNOLDS	1,629	552	448	155	1,181	397	\$100,810	\$61.88
RIPLEY	4,311	1,613	1,429	561	2,882	1,052	\$276,250	\$64.08
ST CHARLES	14,970	5,264	4,262	1,432	10,708	3,832	\$1,195,594	\$79.87
ST CLAIR	1,967	696	470	169	1,497	527	\$126,024	\$64.07
ST FRANCOIS	11,619	4,178	3,477	1,249	8,142	2,929	\$766,542	\$65.97
STE GENEVIEVE	2,080	690	527	169	1,553	521	\$144,508	\$69.48
ST LOUIS COUNTY	92,396	34,525	38,056	12,580	54,340	21,945	\$7,499,243	\$81.16
SALINE	3,703	1,211	965	316	2,738	895	\$234,240	\$63.26
SCHUYLER	594	209	124	52	470	157	\$37,912	\$63.82
SCOTLAND	419	142	86	33	333	109	\$25,804	\$61.58
SCOTT	9,896	3,584	3,625	1,271	6,271	2,313	\$654,655	\$66.15
SHANNON	2,030	701	482	197	1,548	504	\$129,958	\$64.02
SHELBY	910	286	200	72	710	214	\$54,537	\$59.93
STODDARD	5,770	2,136	1,467	599	4,303	1,537	\$348,404	\$60.38
STONE	4,187	1,396	733	272	3,454	1,124	\$289,883	\$69.23
SULLIVAN	1,146	377	229	88	917	289	\$72,228	\$63.03
TANEY	6,376	2,236	1,157	426	5,219	1,810	\$462,478	\$72.53
TEXAS	4,586	1,548	1,271	461	3,315	1,087	\$292,281	\$63.73
VERNON	3,663	1,226	916	325	2,747	901	\$237,691	\$64.89
WARREN	3,582	1,155	879	294	2,703	861	\$266,408	\$74.37
WASHINGTON	7,096	2,418	1,948	650	5,148	1,768	\$498,238	\$70.21
WAYNE	3,530	1,256	964	377	2,566	879	\$213,590	\$60.51
WEBSTER	4,623	1,438	1,059	360	3,564	1,078	\$293,276	\$63.44
WORTH	200	70	40	16	160	54	\$13,490	\$67.45
WRIGHT	4,709	1,589	1,178	438	3,531	1,151	\$314,842	\$66.86
ST LOUIS CITY	106,419	45,704	47,675	16,081	58,744	29,623	\$9,143,830	\$85.92

TABLE 28
FOOD STAMP PROGRAM PARTICIPATION BY REGION AND COUNTY
JULY 2007

		TOTAL HOUSEHOLDS	TOTAL PERSONS	TOTAL BENEFITS ISSUED	AVERAGE VALUE OF BENEFITS PER HOUSEHOLD	AVERAGE VALUE OF BENEFITS PER PERSON
NW REGION	ANDREW	379	1,036	\$70,960	\$187.23	\$68.49
	ATCHISON	244	602	\$37,820	\$155.00	\$62.82
	BUCHANAN	5,461	15,825	\$1,143,942	\$209.47	\$72.29
	CALDWELL	370	1,177	\$75,302	\$203.52	\$63.98
	CARROLL	474	1,473	\$92,624	\$195.41	\$62.88
	CASS	2,720	8,244	\$613,948	\$225.72	\$74.47
	CHARITON	292	913	\$57,883	\$198.23	\$63.40
	CLINTON	470	1,446	\$93,135	\$198.16	\$64.41
	COOPER	739	2,043	\$143,706	\$194.46	\$70.34
	DAVISS	335	1,121	\$69,345	\$207.00	\$61.86
	DE KALB	356	1,012	\$64,128	\$180.13	\$63.37
	GENTRY	188	567	\$34,987	\$186.10	\$61.70
	GRUNDY	537	1,606	\$97,042	\$180.71	\$60.42
	HARRISON	427	1,316	\$82,293	\$192.72	\$62.53
	HOLT	177	554	\$35,231	\$199.05	\$63.59
	JOHNSON	1,674	5,010	\$356,038	\$212.69	\$71.07
	LAFAYETTE	1,525	4,626	\$325,739	\$213.60	\$70.41
	LINN	677	2,067	\$126,494	\$186.84	\$61.20
	LIVINGSTON	725	2,206	\$131,473	\$181.34	\$59.60
	MERCER	123	376	\$21,472	\$174.57	\$57.11
	NODAWAY	466	1,273	\$82,881	\$177.86	\$65.11
	PETTIS	2,350	7,505	\$488,855	\$208.02	\$65.14
	PUTNAM	246	620	\$41,531	\$168.82	\$66.98
	RAY	819	2,552	\$170,566	\$208.26	\$66.84
	SALINE	1,211	3,703	\$234,240	\$193.43	\$63.26
	SULLIVAN	377	1,146	\$72,228	\$191.59	\$63.03
	WORTH	70	200	\$13,490	\$192.71	\$67.45
	NW TOTAL	23,432	70,219	\$4,777,351	\$203.88	\$68.04
NE REGION	ADAIR	1,158	3,058	\$204,949	\$176.99	\$67.02
	AUDRAIN	1,217	3,546	\$245,329	\$201.59	\$69.18
	BOONE	6,688	17,992	\$1,361,147	\$203.52	\$75.65
	CALLAWAY	1,697	4,992	\$349,327	\$205.85	\$69.98
	CLARK	319	975	\$59,359	\$186.08	\$60.88
	COLE	2,758	7,937	\$573,712	\$208.02	\$72.28
	FRANKLIN	2,968	9,148	\$633,162	\$213.33	\$69.21
	GASCONADE	582	1,769	\$112,121	\$192.65	\$63.38
	HOWARD	439	1,224	\$88,506	\$201.61	\$72.31
	KNOX	157	425	\$29,898	\$190.43	\$70.35
	LEWIS	392	1,114	\$71,688	\$182.88	\$64.35
	LINCOLN	1,975	6,376	\$463,978	\$234.93	\$72.77
	MACON	646	1,816	\$112,797	\$174.61	\$62.11
	MARION	1,768	5,124	\$351,566	\$198.85	\$68.61
	MONROE	295	867	\$55,948	\$189.66	\$64.53
	MONTGOMERY	544	1,665	\$115,885	\$213.02	\$69.60
	OSAGE	301	913	\$58,907	\$195.71	\$64.52
	PIKE	812	2,387	\$150,250	\$185.04	\$62.94
	RALLS	336	977	\$61,259	\$182.32	\$62.70
	RANDOLPH	1,709	4,948	\$325,007	\$190.17	\$65.68
	SCHUYLER	209	594	\$37,912	\$181.40	\$63.82
	SCOTLAND	142	419	\$25,804	\$181.72	\$61.58
	SHELBY	286	910	\$54,537	\$190.69	\$59.93
	WARREN	1,155	3,582	\$266,408	\$230.66	\$74.37
	NE TOTAL	28,553	82,758	\$5,809,457	\$203.46	\$70.20
SE REGION	BOLLINGER	784	2,345	\$142,900	\$182.27	\$60.94
	BUTLER	3,969	10,984	\$695,314	\$175.19	\$63.30
	CAPE GIRARDEAU	3,563	9,677	\$689,594	\$193.54	\$71.26
	CARTER	631	1,818	\$115,903	\$183.68	\$63.75
	CRAWFORD	1,618	5,056	\$339,054	\$209.55	\$67.06
	DENT	1,105	3,309	\$212,967	\$192.73	\$64.35
	DUNKLIN	4,193	11,860	\$763,216	\$182.02	\$64.35
	HOWELL	2,965	9,032	\$587,022	\$197.98	\$64.99

TABLE 28
FOOD STAMP PROGRAM PARTICIPATION BY REGION AND COUNTY
JULY 2007

		TOTAL HOUSEHOLDS	TOTAL PERSONS	TOTAL BENEFITS ISSUED	AVERAGE VALUE OF BENEFITS PER HOUSEHOLD	AVERAGE VALUE OF BENEFITS PER PERSON
SE REGION	IRON	874	2,477	\$156,704	\$179.30	\$63.26
	MADISON	922	2,633	\$160,615	\$174.20	\$61.00
	MARIES	427	1,426	\$89,137	\$208.75	\$62.51
	MISSISSIPPI	1,814	4,560	\$314,987	\$173.64	\$69.08
	NEW MADRID	2,125	5,502	\$344,235	\$161.99	\$62.57
	OREGON	864	2,506	\$149,076	\$172.54	\$59.49
	PEMISCOT	2,814	7,799	\$504,945	\$179.44	\$64.74
	PERRY	802	2,252	\$147,048	\$183.35	\$65.30
	PHELPS	1,940	5,915	\$385,800	\$198.87	\$65.22
	PULASKI	1,622	4,712	\$321,751	\$198.37	\$68.28
	REYNOLDS	552	1,629	\$100,810	\$182.63	\$61.88
	RIPLEY	1,613	4,311	\$276,250	\$171.26	\$64.08
	ST FRANCOIS	4,178	11,619	\$766,542	\$183.47	\$65.97
	STE GENEVIEVE	690	2,080	\$144,508	\$209.43	\$69.48
	SCOTT	3,584	9,896	\$654,655	\$182.66	\$66.15
	SHANNON	701	2,030	\$129,958	\$185.39	\$64.02
	STODDARD	2,136	5,770	\$348,404	\$163.11	\$60.38
	TEXAS	1,548	4,586	\$292,281	\$188.81	\$63.73
	WASHINGTON	2,418	7,096	\$498,238	\$206.05	\$70.21
	WAYNE	1,256	3,530	\$213,590	\$170.06	\$60.51
	SE TOTAL	51,708	146,410	\$9,545,505	\$184.60	\$65.20
SW REGION	BARRY	2,001	6,347	\$422,383	\$211.09	\$66.55
	BARTON	772	2,400	\$164,298	\$212.82	\$68.46
	BATES	771	2,368	\$155,697	\$201.94	\$65.75
	BENTON	1,353	3,779	\$259,516	\$191.81	\$68.67
	CAMDEN	1,602	4,804	\$325,424	\$203.14	\$67.74
	CEDAR	993	2,981	\$191,850	\$193.20	\$64.36
	CHRISTIAN	2,202	6,941	\$503,565	\$228.69	\$72.55
	DADE	403	1,254	\$76,946	\$190.93	\$61.36
	DALLAS	1,100	3,349	\$224,214	\$203.83	\$66.95
	DOUGLAS	1,065	3,028	\$211,971	\$199.03	\$70.00
	GREENE	12,601	35,283	\$2,499,430	\$198.35	\$70.84
	HENRY	1,423	4,034	\$260,338	\$182.95	\$64.54
	HICKORY	595	1,591	\$98,637	\$165.78	\$62.00
	JASPER	7,338	21,377	\$1,475,992	\$201.14	\$69.05
	LACLEDE	2,131	6,898	\$440,518	\$206.72	\$63.86
	LAWRENCE	1,813	5,559	\$353,080	\$194.75	\$63.52
	MCDONALD	1,446	4,923	\$326,849	\$226.04	\$66.39
	MILLER	1,362	4,303	\$283,077	\$207.84	\$65.79
	MONITEAU	536	1,671	\$109,315	\$203.95	\$65.42
	MORGAN	1,103	3,507	\$220,794	\$200.18	\$62.96
	NEWTON	2,296	7,662	\$499,378	\$217.50	\$65.18
	OZARK	737	1,994	\$136,054	\$184.61	\$68.23
	POLK	1,840	5,787	\$407,670	\$221.56	\$70.45
	ST CLAIR	696	1,967	\$126,024	\$181.07	\$64.07
	STONE	1,396	4,187	\$289,883	\$207.65	\$69.23
	TANEY	2,236	6,376	\$462,478	\$206.83	\$72.53
	VERNON	1,226	3,663	\$237,691	\$193.87	\$64.89
	WEBSTER	1,438	4,623	\$293,276	\$203.95	\$63.44
	WRIGHT	1,589	4,709	\$314,842	\$198.14	\$66.86
	SW TOTAL	56,064	167,365	\$11,371,187	\$202.83	\$67.94
KC REGION	CLAY	5,515	16,339	\$1,215,099	\$220.33	\$74.37
	JACKSON	40,706	108,512	\$8,666,549	\$212.91	\$79.87
	PLATTE	1,376	4,153	\$321,504	\$233.65	\$77.41
	KC TOTAL	47,597	129,004	\$10,203,152	\$214.37	\$79.09
STL REGION	JEFFERSON	6,859	19,635	\$1,447,637	\$211.06	\$73.73
	ST CHARLES	5,264	14,970	\$1,195,594	\$227.13	\$79.87
	ST LOUIS COUNTY	34,525	92,396	\$7,499,243	\$217.21	\$81.16
	ST LOUIS CITY	45,704	106,419	\$9,143,830	\$200.07	\$85.92
	STL TOTAL	92,352	233,420	\$19,286,304	\$208.83	\$82.62
STATEWIDE		299,706	829,176	\$60,992,955	\$203.51	\$73.56

Table with multiple columns and rows, containing faint text and numbers. The table structure is complex with many columns and rows, but the content is illegible due to low contrast and blurriness.