

***Missouri Department of Social Services
Family Support Division
Division of Medical Services***



Monthly Management Report

June 2007

RECEIVED
JUL 27 2007

BY:.....

**Missouri Dept. of Social Services
Research and Evaluation
221 W. High Street
Jefferson City, MO 65101**

| |
|--------------------------|
| TABLE OF CONTENTS |
|--------------------------|

| | | | |
|----------|---|--|---|
| Glossary | | Definition of Categories of Assistance and Types of Medicaid Services..... | 1 |
| Figure | 1 | Map of the Department of Social Services Regions..... | 2 |

| |
|-----------------------------|
| TEMPORARY ASSISTANCE |
|-----------------------------|

| | | | |
|--------|---|---|-------|
| Figure | 2 | Temporary Assistance Families – 60-Month Trend..... | 4 |
| Figure | 3 | Temporary Assistance Payments – 60-Month Trend..... | 4 |
| Table | 1 | Statewide Summary..... | 5 |
| Table | 2 | Applications..... | 6-7 |
| Table | 3 | Families and Payments..... | 8-9 |
| Table | 4 | Families and Persons Receiving Cash..... | 10-11 |
| Table | 5 | Work Activities..... | 12-13 |
| Table | 6 | Reinvestigations..... | 14-15 |

| |
|-----------------|
| MEDICAID |
|-----------------|

| | | | |
|-------|----|---|-------|
| Table | 7 | Statewide Eligibility Summary..... | 19-21 |
| Table | 8 | Eligibility by Region..... | 22-23 |
| Table | 9 | Eligibility by Region and County..... | 24-69 |
| Table | 10 | MC+ and MAF Applications..... | 70-71 |
| Table | 11 | MC+ for Pregnant Women Applications..... | 72-73 |
| Table | 12 | MC+, MAF and TMA Families..... | 74-75 |
| Table | 13 | MC+, MAF and TMA Children..... | 76-77 |
| Table | 14 | MC+, MAF and TMA Parents/Caretakers..... | 78-79 |
| Table | 15 | NC and MA Applications for Persons < 65 Years of Age..... | 80-81 |

(continued)

| | | | |
|--------|----|---|---------|
| Table | 16 | NC and MA Applications for Persons 65+ Years of Age | 82-83 |
| Table | 17 | MA Spenddown Applications for Persons < 65 Years of Age .. | 84-85 |
| Table | 18 | MA Spenddown Applications for Persons 65+ Years of Age ... | 86-87 |
| Table | 19 | BP and SAB Applications..... | 88-89 |
| Table | 20 | Medicaid for the Aged, Blind and Disabled | 90-91 |
| Table | 21 | Reinvestigations..... | 92-97 |
| Figure | 4 | Medicaid Recipients – 60-Month Trend | 98 |
| Figure | 5 | Medicaid Payments – 60-Month Trend | 99 |
| Table | 22 | Medicaid Recipients and Payments by Type of Service | 100-121 |
| Table | 23 | Medicaid Recipients and Payments by Eligibility Category .. | 122-149 |

| |
|--------------------|
| FOOD STAMPS |
|--------------------|

| | | | |
|--------|----|---|---------|
| Figure | 6 | Food Stamp Households – 60-Month Trend | 152 |
| Figure | 7 | Food Stamp Benefits – 60-Month Trend | 152 |
| Table | 24 | Statewide Participation Summary | 153 |
| Table | 25 | Applications and Currency | 154-155 |
| Table | 26 | Expedited Applications..... | 156-157 |
| Table | 27 | Participation and Benefits Issued by County..... | 158-159 |
| Table | 28 | Participation and Benefits Issued by Region and County..... | 160-161 |

| |
|-------------|
| NOTE |
|-------------|

- Payment data is for informational purposes only and is not meant to provide an auditable account of expenditures.
- Observe caution in use of percentages when base for computations is small, especially if observations total less than 100.

GLOSSARY

DEFINITION OF CATEGORIES OF ASSISTANCE AND TYPES OF MEDICAID SERVICES

| | |
|--------------|---|
| AIDS | Acquired Immune Deficiency Syndrome |
| BCCT | Breast & Cervical Cancer Treatment |
| BP | Blind Pension |
| CHIP | Children's Health Insurance Program |
| CRNA | Certified Registered Nurse Anesthetist |
| CSTAR | Comprehensive Substance Treatment and Rehabilitation |
| CT | Children's Treatment |
| CWEP/AWEP | Community Work Experience Program/Alternative Work Experience Program |
| DME | Durable Medical Equipment |
| DYS | Division of Youth Services |
| EPSDT | Early and Periodic Screening, Diagnosis and Treatment |
| FSD | Family Support Division |
| HDN | Homeless, Dependent, Neglected |
| ICF/MR | Intermediate Care Facility/Mentally Retarded |
| IM/IE | Income Maintenance/Income Eligible |
| MA | Medical Assistance - Claimants applying for this program must be ineligible for any of the other categories of assistance |
| MA-WD | Medical Assistance - Workers with Disabilities |
| MACC | Medical Assistance for Children in Care |
| MAF | Medical Assistance for Families |
| MC+ | Health insurance for CHIP and non-CHIP poverty children under age 19 |
| MOCDD | Missouri Children with Developmental Disabilities |
| MR/DD | Mentally Retarded/Developmentally Disabled |
| NC | Nursing Care - Cash program for recipients in practical or professional homes, domiciliary homes or boarding homes; NC-General Relief and NC-Aid to Blind Supplemental cases are included in the NC data and are not listed separately |
| OAA | Old Age Assistance |
| PA | Public Assistance |
| PTD | Permanently and Totally Disabled |
| QMB | Qualified Medicare Beneficiary |
| RCF | Residential Care Facility |
| SAB | Supplemental Aid to the Blind |
| SLMB | Specified Low-Income Medicare Beneficiary |
| SNF | Skilled Nursing Facility |
| SSI | Supplemental Security Income |
| SSI-SP | Supplemental Security Income and State Supplementation |
| SP | State Supplementation Only |
| TCM | Targeted Case Management |
| TMA | Transitional Medical Assistance |
| Vendor Cases | Nursing Homes and Other Institutions directly reimbursed by Medicaid |

Figure 1

Department of Social Services Regions



TEMPORARY ASSISTANCE

Figure 2
Temporary Assistance Families
60-Month Trend through June 2007

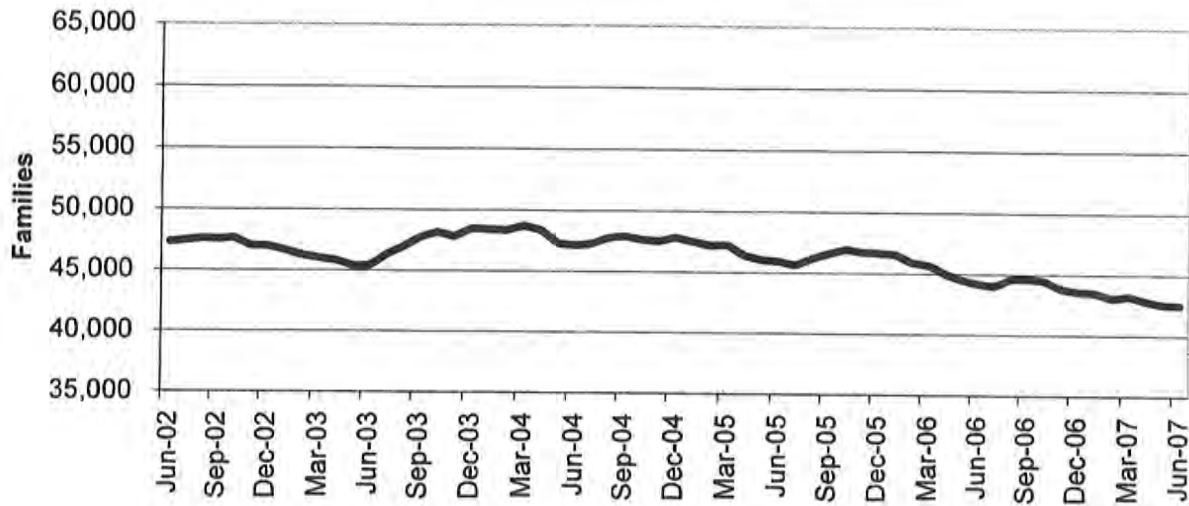
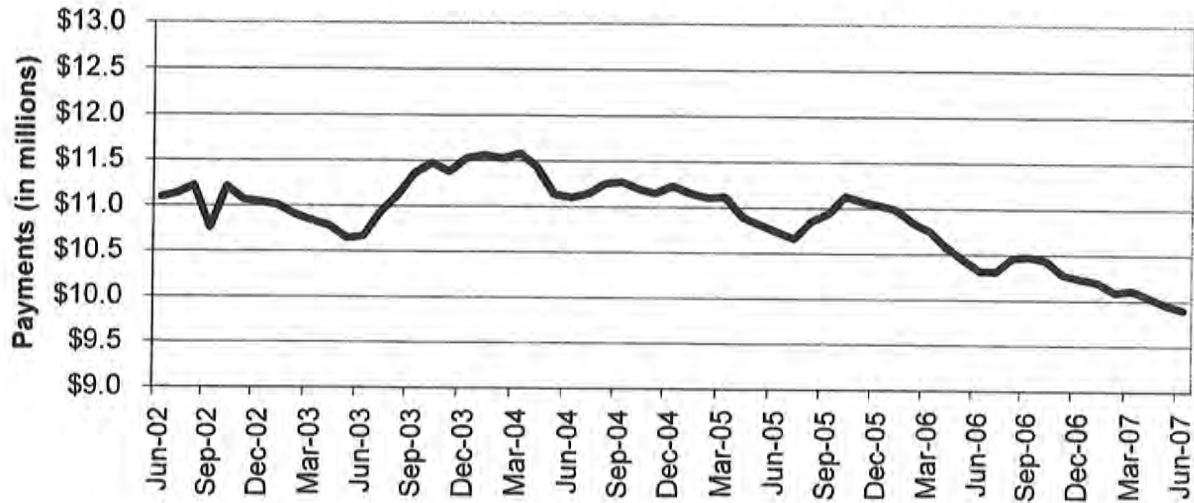

Figure 3
Temporary Assistance Payments
60-Month Trend through June 2007



**TABLE 1
TEMPORARY ASSISTANCE
JUNE 2007**

| | NUMBER OR AMOUNT JUN-2007 | NUMBER OR AMOUNT MAY-2007 | NUMBER OR AMOUNT APR-2007 | NUMBER OR AMOUNT JUN-2006 | CHANGE FROM LAST MONTH | CHANGE FROM 2 MONTHS AGO | CHANGE FROM LAST YEAR |
|---|---------------------------------|---------------------------------|---------------------------------|---------------------------------|------------------------------|--------------------------------|-----------------------------|
| *** TEMPORARY ASSISTANCE | | | | | | | |
| APPLICATIONS RECEIVED | 5,506 | 5,388 | 4,885 | 5,650 | 2.2% | 12.7% | -2.5% |
| APPLICATIONS APPROVED | 3,573 | 3,393 | 3,063 | 2,898 | 5.3% | 16.7% | 23.3% |
| APPLICATIONS REJECTED | 1,715 | 1,717 | 1,545 | 1,524 | -0.1% | 11.0% | 12.5% |
| APPLICATIONS PENDING | 1,825 | 1,803 | 1,716 | 1,710 | 1.2% | 6.4% | 6.7% |
| CASES CLOSED | 3,506 | 3,617 | 3,925 | 3,777 | -3.1% | -10.7% | -7.2% |
| CHILD(REN) ONLY RECEIVING CASH | | | | | | | |
| FAMILIES | 10,162 | 10,202 | 10,260 | 10,656 | -0.4% | -1.0% | -4.6% |
| CHILDREN | 16,638 | 16,633 | 16,754 | 17,580 | 0.0% | -0.7% | -5.4% |
| PAYMENTS | \$1,874,226 | \$1,882,329 | \$1,896,286 | \$1,971,271 | -0.4% | -1.2% | -4.9% |
| PARENT/CARETAKER EXEMPT FROM WORK ACTIVITIES/TIME LIMITS | | | | | | | |
| FAMILIES | 1,583 | 1,601 | 1,605 | 1,808 | -1.1% | -1.4% | -12.4% |
| CHILDREN | 2,334 | 2,379 | 2,366 | 2,731 | -1.9% | -1.4% | -14.5% |
| PARENTS/CARETAKERS | 1,643 | 1,664 | 1,671 | 1,886 | -1.3% | -1.7% | -12.9% |
| PERSONS | 3,977 | 4,043 | 4,037 | 4,617 | -1.6% | -1.5% | -13.9% |
| PAYMENTS | \$391,317 | \$397,128 | \$399,519 | \$449,224 | -1.5% | -2.1% | -12.9% |
| ONE PARENT RECEIVING CASH SUBJECT TO WORK/TIME LIMITS | | | | | | | |
| FAMILIES | 27,498 | 27,477 | 27,636 | 28,452 | 0.1% | -0.5% | -3.4% |
| CHILDREN | 46,586 | 46,525 | 46,794 | 49,115 | 0.1% | -0.4% | -5.1% |
| PARENTS/CARETAKERS | 27,498 | 27,477 | 27,636 | 28,452 | 0.1% | -0.5% | -3.4% |
| PERSONS | 74,084 | 74,002 | 74,430 | 77,567 | 0.1% | -0.5% | -4.5% |
| PAYMENTS | \$6,684,786 | \$6,710,736 | \$6,767,849 | \$6,947,396 | -0.4% | -1.2% | -3.8% |
| TWO PARENTS RECEIVING CASH SUBJECT TO WORK/TIME LIMITS | | | | | | | |
| FAMILIES | 3,252 | 3,273 | 3,307 | 3,280 | -0.6% | -1.7% | -0.9% |
| CHILDREN | 6,861 | 6,924 | 6,981 | 6,850 | -0.9% | -1.7% | 0.2% |
| PARENTS/CARETAKERS | 6,504 | 6,546 | 6,614 | 6,560 | -0.6% | -1.7% | -0.9% |
| PERSONS | 13,365 | 13,470 | 13,595 | 13,410 | -0.8% | -1.7% | -0.3% |
| PAYMENTS | \$947,866 | \$962,025 | \$971,453 | \$952,306 | -1.5% | -2.4% | -0.5% |
| ALL RECEIVING CASH | | | | | | | |
| TOTAL FAMILIES | 42,495 | 42,553 | 42,808 | 44,196 | -0.1% | -0.7% | -3.8% |
| TOTAL CHILDREN | 72,419 | 72,461 | 72,895 | 76,276 | -0.1% | -0.7% | -5.1% |
| TOTAL PARENTS/CARETAKERS | 35,645 | 35,687 | 35,921 | 36,898 | -0.1% | -0.8% | -3.4% |
| TOTAL PERSONS | 108,064 | 108,148 | 108,816 | 113,174 | -0.1% | -0.7% | -4.5% |
| TOTAL PAYMENTS | \$9,898,195 | \$9,952,218 | \$10,035,107 | \$10,320,197 | -0.5% | -1.4% | -4.1% |
| AVERAGE PER FAMILY | \$232.93 | \$233.88 | \$234.42 | \$233.51 | -0.4% | -0.6% | -0.2% |

**TABLE 2
TEMPORARY ASSISTANCE APPLICATIONS
JUNE 2007**

| | | # RECEIVED | # APPROVED | # REJECTED | PERCENT REJECTED | TOTAL RESOLVED | DAYS FOR APPLICATION RESOLUTION | | | | | % OVER 45 DAYS |
|-----------|----------------|------------|------------|------------|------------------|----------------|---------------------------------|------------|------------|-------------|---------------|----------------|
| | | | | | | | 30 OR LESS DAYS | 31-45 DAYS | 46-90 DAYS | 91-105 DAYS | OVER 105 DAYS | |
| NW REGION | ANDREW | 7 | 7 | 2 | 22.2% | 9 | 9 | 0 | 0 | 0 | 0 | 0.0% |
| | ATCHISON | 3 | 3 | 1 | 25.0% | 4 | 4 | 0 | 0 | 0 | 0 | 0.0% |
| | BUCHANAN | 136 | 97 | 34 | 26.0% | 131 | 129 | 2 | 0 | 0 | 0 | 0.0% |
| | CALDWELL | 11 | 5 | 4 | 44.4% | 9 | 9 | 0 | 0 | 0 | 0 | 0.0% |
| | CARROLL | 12 | 10 | 4 | 28.6% | 14 | 14 | 0 | 0 | 0 | 0 | 0.0% |
| | CASS | 67 | 39 | 33 | 45.8% | 72 | 67 | 5 | 0 | 0 | 0 | 0.0% |
| | CHARITON | 4 | 5 | 0 | 0.0% | 5 | 5 | 0 | 0 | 0 | 0 | 0.0% |
| | CLINTON | 11 | 4 | 6 | 60.0% | 10 | 9 | 0 | 0 | 1 | 0 | 10.0% |
| | COOPER | 9 | 8 | 3 | 27.3% | 11 | 10 | 1 | 0 | 0 | 0 | 0.0% |
| | DAVIESS | 3 | 2 | 1 | 33.3% | 3 | 3 | 0 | 0 | 0 | 0 | 0.0% |
| | DE KALB | 2 | 3 | 1 | 25.0% | 4 | 4 | 0 | 0 | 0 | 0 | 0.0% |
| | GENTRY | 1 | 1 | 1 | 50.0% | 2 | 2 | 0 | 0 | 0 | 0 | 0.0% |
| | GRUNDY | 10 | 9 | 2 | 18.2% | 11 | 11 | 0 | 0 | 0 | 0 | 0.0% |
| | HARRISON | 11 | 8 | 3 | 27.3% | 11 | 11 | 0 | 0 | 0 | 0 | 0.0% |
| | HOLT | 1 | 1 | 0 | 0.0% | 1 | 1 | 0 | 0 | 0 | 0 | 0.0% |
| | JOHNSON | 51 | 42 | 22 | 34.4% | 64 | 62 | 2 | 0 | 0 | 0 | 0.0% |
| | LAFAYETTE | 37 | 18 | 14 | 43.8% | 32 | 31 | 0 | 0 | 0 | 1 | 3.1% |
| | LINN | 9 | 6 | 2 | 25.0% | 8 | 8 | 0 | 0 | 0 | 0 | 0.0% |
| | LIVINGSTON | 15 | 11 | 5 | 31.3% | 16 | 16 | 0 | 0 | 0 | 0 | 0.0% |
| | MERCER | 1 | 0 | 0 | 0.0% | 0 | 0 | 0 | 0 | 0 | 0 | 0.0% |
| | NODAWAY | 11 | 6 | 5 | 45.5% | 11 | 11 | 0 | 0 | 0 | 0 | 0.0% |
| | PETTIS | 61 | 37 | 21 | 36.2% | 58 | 56 | 2 | 0 | 0 | 0 | 0.0% |
| | PUTNAM | 1 | 0 | 0 | 0.0% | 0 | 0 | 0 | 0 | 0 | 0 | 0.0% |
| | RAY | 9 | 10 | 2 | 16.7% | 12 | 11 | 1 | 0 | 0 | 0 | 0.0% |
| | SALINE | 29 | 25 | 9 | 26.5% | 34 | 31 | 3 | 0 | 0 | 0 | 0.0% |
| | SULLIVAN | 2 | 2 | 2 | 50.0% | 4 | 4 | 0 | 0 | 0 | 0 | 0.0% |
| | WORTH | 2 | 2 | 1 | 33.3% | 3 | 3 | 0 | 0 | 0 | 0 | 0.0% |
| | NW TOTAL | 516 | 361 | 178 | 33.0% | 539 | 521 | 16 | 0 | 1 | 1 | 0.4% |
| NE REGION | ADAIR | 12 | 7 | 4 | 36.4% | 11 | 11 | 0 | 0 | 0 | 0 | 0.0% |
| | AUDRAIN | 32 | 27 | 10 | 27.0% | 37 | 36 | 1 | 0 | 0 | 0 | 0.0% |
| | BOONE | 149 | 91 | 51 | 35.9% | 142 | 141 | 1 | 0 | 0 | 0 | 0.0% |
| | CALLAWAY | 52 | 26 | 19 | 42.2% | 45 | 43 | 2 | 0 | 0 | 0 | 0.0% |
| | CLARK | 5 | 3 | 0 | 0.0% | 3 | 3 | 0 | 0 | 0 | 0 | 0.0% |
| | COLE | 78 | 49 | 22 | 31.0% | 71 | 68 | 3 | 0 | 0 | 0 | 0.0% |
| | FRANKLIN | 42 | 19 | 19 | 50.0% | 38 | 37 | 1 | 0 | 0 | 0 | 0.0% |
| | GASCONADE | 6 | 3 | 3 | 50.0% | 6 | 6 | 0 | 0 | 0 | 0 | 0.0% |
| | HOWARD | 8 | 5 | 1 | 16.7% | 6 | 6 | 0 | 0 | 0 | 0 | 0.0% |
| | KNOX | 1 | 0 | 1 | 100.0% | 1 | 1 | 0 | 0 | 0 | 0 | 0.0% |
| | LEWIS | 7 | 7 | 2 | 22.2% | 9 | 9 | 0 | 0 | 0 | 0 | 0.0% |
| | LINCOLN | 36 | 28 | 4 | 12.5% | 32 | 31 | 1 | 0 | 0 | 0 | 0.0% |
| | MACON | 9 | 3 | 2 | 40.0% | 5 | 5 | 0 | 0 | 0 | 0 | 0.0% |
| | MARION | 39 | 25 | 9 | 26.5% | 34 | 32 | 2 | 0 | 0 | 0 | 0.0% |
| | MONROE | 2 | 2 | 1 | 33.3% | 3 | 3 | 0 | 0 | 0 | 0 | 0.0% |
| | MONTGOMERY | 9 | 8 | 2 | 20.0% | 10 | 10 | 0 | 0 | 0 | 0 | 0.0% |
| | OSAGE | 4 | 3 | 0 | 0.0% | 3 | 3 | 0 | 0 | 0 | 0 | 0.0% |
| | PIKE | 15 | 12 | 3 | 20.0% | 15 | 15 | 0 | 0 | 0 | 0 | 0.0% |
| | RALLS | 3 | 3 | 0 | 0.0% | 3 | 3 | 0 | 0 | 0 | 0 | 0.0% |
| | RANDOLPH | 26 | 22 | 9 | 29.0% | 31 | 30 | 1 | 0 | 0 | 0 | 0.0% |
| | SCHUYLER | 1 | 2 | 0 | 0.0% | 2 | 2 | 0 | 0 | 0 | 0 | 0.0% |
| | SCOTLAND | 2 | 3 | 0 | 0.0% | 3 | 3 | 0 | 0 | 0 | 0 | 0.0% |
| | SHELBY | 5 | 1 | 2 | 66.7% | 3 | 3 | 0 | 0 | 0 | 0 | 0.0% |
| | WARREN | 22 | 17 | 6 | 26.1% | 23 | 23 | 0 | 0 | 0 | 0 | 0.0% |
| | NE TOTAL | 565 | 366 | 170 | 31.7% | 536 | 524 | 12 | 0 | 0 | 0 | 0.0% |
| SE REGION | BOLLINGER | 5 | 5 | 0 | 0.0% | 5 | 5 | 0 | 0 | 0 | 0 | 0.0% |
| | BUTLER | 78 | 56 | 29 | 34.1% | 85 | 83 | 2 | 0 | 0 | 0 | 0.0% |
| | CAPE GIRARDEAU | 91 | 56 | 34 | 37.8% | 90 | 89 | 0 | 1 | 0 | 0 | 1.1% |
| | CARTER | 9 | 9 | 3 | 25.0% | 12 | 12 | 0 | 0 | 0 | 0 | 0.0% |
| | CRAWFORD | 31 | 17 | 11 | 39.3% | 28 | 28 | 0 | 0 | 0 | 0 | 0.0% |
| | DENT | 8 | 7 | 3 | 30.0% | 10 | 10 | 0 | 0 | 0 | 0 | 0.0% |
| | DUNKLIN | 85 | 55 | 20 | 26.7% | 75 | 72 | 3 | 0 | 0 | 0 | 0.0% |
| | HOWELL | 63 | 28 | 21 | 42.9% | 49 | 47 | 1 | 1 | 0 | 0 | 2.0% |

**TABLE 2
TEMPORARY ASSISTANCE APPLICATIONS
JUNE 2007**

| | # RECEIVED | # APPROVED | # REJECTED | PERCENT REJECTED | TOTAL RESOLVED | DAYS FOR APPLICATION RESOLUTION | | | | | % OVER 45 DAYS |
|-----------------|------------|------------|------------|------------------|----------------|---------------------------------|------------|------------|-------------|---------------|----------------|
| | | | | | | 30 OR LESS DAYS | 31-45 DAYS | 46-90 DAYS | 91-105 DAYS | OVER 105 DAYS | |
| IRON | 11 | 8 | 2 | 20.0% | 10 | 10 | 0 | 0 | 0 | 0 | 0.0% |
| MADISON | 7 | 7 | 5 | 41.7% | 12 | 12 | 0 | 0 | 0 | 0 | 0.0% |
| MARIES | 8 | 10 | 1 | 9.1% | 11 | 11 | 0 | 0 | 0 | 0 | 0.0% |
| MISSISSIPPI | 36 | 30 | 6 | 16.7% | 36 | 35 | 1 | 0 | 0 | 0 | 0.0% |
| NEW MADRID | 37 | 21 | 12 | 36.4% | 33 | 32 | 1 | 0 | 0 | 0 | 0.0% |
| OREGON | 10 | 10 | 3 | 23.1% | 13 | 13 | 0 | 0 | 0 | 0 | 0.0% |
| PEMISCOT | 47 | 38 | 8 | 17.4% | 46 | 46 | 0 | 0 | 0 | 0 | 0.0% |
| PERRY | 12 | 6 | 2 | 25.0% | 8 | 8 | 0 | 0 | 0 | 0 | 0.0% |
| PHELPS | 37 | 25 | 14 | 35.9% | 39 | 39 | 0 | 0 | 0 | 0 | 0.0% |
| PULASKI | 37 | 21 | 12 | 36.4% | 33 | 33 | 0 | 0 | 0 | 0 | 0.0% |
| REYNOLDS | 3 | 2 | 0 | 0.0% | 2 | 2 | 0 | 0 | 0 | 0 | 0.0% |
| RIPLEY | 16 | 17 | 3 | 15.0% | 20 | 19 | 1 | 0 | 0 | 0 | 0.0% |
| ST FRANCOIS | 76 | 61 | 15 | 19.7% | 76 | 76 | 0 | 0 | 0 | 0 | 0.0% |
| STE GENEVIEVE | 19 | 16 | 2 | 11.1% | 18 | 18 | 0 | 0 | 0 | 0 | 0.0% |
| SCOTT | 107 | 56 | 42 | 42.9% | 98 | 96 | 2 | 0 | 0 | 0 | 0.0% |
| SHANNON | 8 | 4 | 4 | 50.0% | 8 | 8 | 0 | 0 | 0 | 0 | 0.0% |
| STODDARD | 29 | 23 | 6 | 20.7% | 29 | 29 | 0 | 0 | 0 | 0 | 0.0% |
| TEXAS | 17 | 13 | 8 | 38.1% | 21 | 21 | 0 | 0 | 0 | 0 | 0.0% |
| WASHINGTON | 42 | 30 | 15 | 33.3% | 45 | 45 | 0 | 0 | 0 | 0 | 0.0% |
| WAYNE | 19 | 12 | 7 | 36.8% | 19 | 18 | 1 | 0 | 0 | 0 | 0.0% |
| SE TOTAL | 948 | 643 | 288 | 30.9% | 931 | 917 | 12 | 2 | 0 | 0 | 0.2% |
| SW REGION | BARRY | 36 | 17 | 9 | 34.6% | 26 | 26 | 0 | 0 | 0 | 0.0% |
| BARTON | 14 | 13 | 3 | 18.8% | 16 | 16 | 0 | 0 | 0 | 0 | 0.0% |
| BATES | 16 | 7 | 6 | 46.2% | 13 | 13 | 0 | 0 | 0 | 0 | 0.0% |
| BENTON | 21 | 15 | 4 | 21.1% | 19 | 19 | 0 | 0 | 0 | 0 | 0.0% |
| CAMDEN | 26 | 13 | 8 | 38.1% | 21 | 20 | 1 | 0 | 0 | 0 | 0.0% |
| CEDAR | 16 | 12 | 2 | 14.3% | 14 | 14 | 0 | 0 | 0 | 0 | 0.0% |
| CHRISTIAN | 55 | 27 | 33 | 55.0% | 60 | 60 | 0 | 0 | 0 | 0 | 0.0% |
| DADE | 4 | 4 | 2 | 33.3% | 6 | 5 | 1 | 0 | 0 | 0 | 0.0% |
| DALLAS | 25 | 20 | 7 | 25.9% | 27 | 25 | 2 | 0 | 0 | 0 | 0.0% |
| DOUGLAS | 15 | 11 | 4 | 26.7% | 15 | 15 | 0 | 0 | 0 | 0 | 0.0% |
| GREENE | 260 | 136 | 107 | 44.0% | 243 | 232 | 9 | 2 | 0 | 0 | 0.8% |
| HENRY | 29 | 18 | 10 | 35.7% | 28 | 27 | 1 | 0 | 0 | 0 | 0.0% |
| HICKORY | 10 | 5 | 3 | 37.5% | 8 | 8 | 0 | 0 | 0 | 0 | 0.0% |
| JASPER | 161 | 92 | 47 | 33.8% | 139 | 137 | 2 | 0 | 0 | 0 | 0.0% |
| LACLEDE | 30 | 17 | 6 | 26.1% | 23 | 23 | 0 | 0 | 0 | 0 | 0.0% |
| LAWRENCE | 38 | 21 | 11 | 34.4% | 32 | 32 | 0 | 0 | 0 | 0 | 0.0% |
| MCDONALD | 38 | 21 | 17 | 44.7% | 38 | 36 | 2 | 0 | 0 | 0 | 0.0% |
| MILLER | 22 | 20 | 4 | 16.7% | 24 | 23 | 1 | 0 | 0 | 0 | 0.0% |
| MONITEAU | 5 | 1 | 1 | 50.0% | 2 | 2 | 0 | 0 | 0 | 0 | 0.0% |
| MORGAN | 15 | 10 | 3 | 23.1% | 13 | 13 | 0 | 0 | 0 | 0 | 0.0% |
| NEWTON | 33 | 27 | 4 | 12.9% | 31 | 30 | 1 | 0 | 0 | 0 | 0.0% |
| OZARK | 4 | 4 | 1 | 20.0% | 5 | 5 | 0 | 0 | 0 | 0 | 0.0% |
| POLK | 36 | 26 | 10 | 27.8% | 36 | 36 | 0 | 0 | 0 | 0 | 0.0% |
| ST CLAIR | 5 | 4 | 1 | 20.0% | 5 | 5 | 0 | 0 | 0 | 0 | 0.0% |
| STONE | 18 | 7 | 8 | 53.3% | 15 | 14 | 1 | 0 | 0 | 0 | 0.0% |
| TANEY | 54 | 22 | 31 | 58.5% | 53 | 51 | 2 | 0 | 0 | 0 | 0.0% |
| VERNON | 25 | 21 | 5 | 19.2% | 26 | 26 | 0 | 0 | 0 | 0 | 0.0% |
| WEBSTER | 31 | 15 | 13 | 46.4% | 28 | 28 | 0 | 0 | 0 | 0 | 0.0% |
| WRIGHT | 20 | 22 | 2 | 8.3% | 24 | 24 | 0 | 0 | 0 | 0 | 0.0% |
| SW TOTAL | 1,062 | 628 | 362 | 36.6% | 990 | 965 | 23 | 2 | 0 | 0 | 0.2% |
| KC REGION | CLAY | 110 | 69 | 40 | 36.7% | 109 | 103 | 6 | 0 | 0 | 0.0% |
| JACKSON | 858 | 510 | 293 | 36.5% | 803 | 776 | 24 | 3 | 0 | 0 | 0.4% |
| PLATTE | 37 | 18 | 13 | 41.9% | 31 | 29 | 2 | 0 | 0 | 0 | 0.0% |
| KC TOTAL | 1,005 | 597 | 346 | 36.7% | 943 | 908 | 32 | 3 | 0 | 0 | 0.3% |
| STL REGION | JEFFERSON | 108 | 52 | 43 | 45.3% | 95 | 90 | 5 | 0 | 0 | 0.0% |
| ST CHARLES | 108 | 61 | 42 | 40.8% | 103 | 99 | 2 | 1 | 0 | 1 | 1.9% |
| ST LOUIS COUNTY | 660 | 452 | 168 | 27.1% | 620 | 608 | 9 | 3 | 0 | 0 | 0.5% |
| ST LOUIS CITY | 534 | 413 | 118 | 22.2% | 531 | 513 | 15 | 3 | 0 | 0 | 0.6% |
| STL TOTAL | 1,410 | 978 | 371 | 27.5% | 1,349 | 1,310 | 31 | 7 | 0 | 1 | 0.6% |
| STATEWIDE | 5,506 | 3,573 | 1,715 | 32.4% | 5,288 | 5,145 | 126 | 14 | 1 | 2 | 0.3% |

**TABLE 3
TEMPORARY ASSISTANCE FAMILIES AND PAYMENTS
JUNE 2007**

| | | CHILD ONLY FAMILIES | EXEMPT FAMILIES | ONE PARENT FAMILIES | TWO PARENT FAMILIES | TOTAL FAMILIES | TOTAL PAYMENTS |
|-----------|----------------|------------------------|--------------------|------------------------|------------------------|-------------------|-------------------|
| NW REGION | ANDREW | 13 | 5 | 21 | 2 | 41 | \$8,798 |
| | ATCHISON | 6 | 1 | 15 | 2 | 24 | \$5,057 |
| | BUCHANAN | 171 | 46 | 518 | 79 | 814 | \$188,132 |
| | CALDWELL | 8 | 3 | 33 | 9 | 53 | \$13,572 |
| | CARROLL | 16 | 6 | 42 | 10 | 74 | \$16,422 |
| | CASS | 89 | 27 | 243 | 31 | 390 | \$93,089 |
| | CHARITON | 5 | 0 | 15 | 4 | 24 | \$5,976 |
| | CLINTON | 25 | 4 | 45 | 8 | 82 | \$18,453 |
| | COOPER | 17 | 8 | 57 | 8 | 90 | \$21,346 |
| | DAVISS | 9 | 1 | 25 | 4 | 39 | \$9,627 |
| | DE KALB | 15 | 2 | 26 | 1 | 44 | \$9,951 |
| | GENTRY | 7 | 0 | 8 | 1 | 16 | \$3,358 |
| | GRUNDY | 14 | 2 | 43 | 6 | 65 | \$15,473 |
| | HARRISON | 15 | 1 | 29 | 8 | 53 | \$11,281 |
| | HOLT | 5 | 2 | 7 | 7 | 21 | \$5,228 |
| | JOHNSON | 36 | 8 | 189 | 45 | 278 | \$66,355 |
| | LAFAYETTE | 47 | 8 | 157 | 27 | 239 | \$56,307 |
| | LINN | 14 | 3 | 30 | 10 | 57 | \$13,333 |
| | LIVINGSTON | 21 | 0 | 56 | 3 | 80 | \$18,554 |
| | MERCER | 7 | 1 | 2 | 1 | 11 | \$2,406 |
| | NODAWAY | 16 | 0 | 27 | 4 | 47 | \$10,041 |
| | PETTIS | 100 | 7 | 231 | 38 | 376 | \$90,293 |
| | PUTNAM | 3 | 0 | 9 | 2 | 14 | \$3,647 |
| | RAY | 34 | 3 | 79 | 21 | 137 | \$34,684 |
| | SALINE | 39 | 4 | 125 | 28 | 196 | \$45,886 |
| | SULLIVAN | 12 | 2 | 20 | 5 | 39 | \$9,042 |
| | WORTH | 2 | 0 | 3 | 0 | 5 | \$973 |
| | NW TOTAL | 746 | 144 | 2,055 | 364 | 3,309 | \$777,284 |
| NE REGION | ADAIR | 10 | 9 | 30 | 7 | 56 | \$13,628 |
| | AUDRAIN | 41 | 9 | 104 | 14 | 168 | \$40,392 |
| | BOONE | 226 | 25 | 619 | 57 | 927 | \$209,084 |
| | CALLAWAY | 53 | 10 | 142 | 29 | 234 | \$54,777 |
| | CLARK | 6 | 1 | 13 | 3 | 23 | \$5,666 |
| | COLE | 80 | 7 | 340 | 34 | 461 | \$109,660 |
| | FRANKLIN | 63 | 17 | 178 | 28 | 286 | \$66,994 |
| | GASCONADE | 5 | 5 | 28 | 6 | 44 | \$10,156 |
| | HOWARD | 13 | 2 | 35 | 7 | 57 | \$13,415 |
| | KNOX | 2 | 1 | 3 | 0 | 6 | \$1,480 |
| | LEWIS | 16 | 2 | 23 | 6 | 47 | \$10,386 |
| | LINCOLN | 86 | 8 | 161 | 20 | 275 | \$63,229 |
| | MACON | 26 | 0 | 26 | 2 | 54 | \$11,079 |
| | MARION | 64 | 10 | 140 | 23 | 237 | \$55,052 |
| | MONROE | 8 | 0 | 12 | 0 | 20 | \$3,683 |
| | MONTGOMERY | 15 | 8 | 29 | 12 | 64 | \$14,857 |
| | OSAGE | 6 | 0 | 12 | 2 | 20 | \$4,419 |
| | PIKE | 18 | 5 | 71 | 8 | 102 | \$24,280 |
| | RALLS | 3 | 2 | 20 | 5 | 30 | \$7,780 |
| | RANDOLPH | 54 | 11 | 110 | 14 | 189 | \$44,522 |
| | SCHUYLER | 4 | 0 | 7 | 1 | 12 | \$2,902 |
| | SCOTLAND | 0 | 2 | 9 | 4 | 15 | \$3,638 |
| | SHELBY | 6 | 0 | 17 | 3 | 26 | \$6,489 |
| | WARREN | 32 | 2 | 131 | 17 | 182 | \$43,956 |
| | NE TOTAL | 837 | 136 | 2,260 | 302 | 3,535 | \$821,524 |
| SE REGION | BOLLINGER | 18 | 6 | 41 | 12 | 77 | \$18,846 |
| | BUTLER | 142 | 27 | 357 | 66 | 592 | \$137,651 |
| | CAPE GIRARDEAU | 100 | 19 | 328 | 31 | 478 | \$108,698 |
| | CARTER | 20 | 4 | 40 | 12 | 76 | \$17,354 |
| | CRAWFORD | 51 | 11 | 144 | 34 | 240 | \$57,967 |
| | DENT | 31 | 8 | 74 | 14 | 127 | \$29,452 |
| | DUNKLIN | 253 | 26 | 312 | 68 | 659 | \$150,756 |
| | HOWELL | 101 | 33 | 219 | 50 | 403 | \$95,652 |

TABLE 3
TEMPORARY ASSISTANCE FAMILIES AND PAYMENTS
JUNE 2007

| | | CHILD ONLY FAMILIES | EXEMPT FAMILIES | ONE PARENT FAMILIES | TWO PARENT FAMILIES | TOTAL FAMILIES | TOTAL PAYMENTS |
|------------|-----------------|------------------------|--------------------|------------------------|------------------------|-------------------|-------------------|
| SE REGION | IRON | 20 | 7 | 44 | 17 | 88 | \$20,061 |
| | MADISON | 23 | 4 | 64 | 18 | 109 | \$22,541 |
| | MARIES | 11 | 6 | 38 | 3 | 58 | \$13,921 |
| | MISSISSIPPI | 69 | 21 | 179 | 24 | 293 | \$65,043 |
| | NEW MADRID | 105 | 8 | 171 | 30 | 314 | \$69,429 |
| | OREGON | 33 | 6 | 46 | 11 | 96 | \$22,316 |
| | PEMISCOT | 148 | 15 | 236 | 38 | 437 | \$102,269 |
| | PERRY | 15 | 6 | 37 | 6 | 64 | \$15,532 |
| | PHELPS | 63 | 14 | 175 | 32 | 284 | \$65,867 |
| | PULASKI | 51 | 5 | 148 | 12 | 216 | \$48,879 |
| | REYNOLDS | 11 | 8 | 30 | 9 | 58 | \$14,527 |
| | RIPLEY | 52 | 14 | 93 | 30 | 189 | \$45,459 |
| | ST FRANCOIS | 137 | 24 | 327 | 81 | 569 | \$124,251 |
| | STE GENEVIEVE | 15 | 2 | 41 | 19 | 77 | \$18,585 |
| | SCOTT | 189 | 13 | 370 | 56 | 628 | \$135,475 |
| | SHANNON | 10 | 3 | 39 | 9 | 61 | \$14,818 |
| | STODDARD | 54 | 12 | 115 | 30 | 211 | \$46,518 |
| | TEXAS | 43 | 5 | 119 | 29 | 196 | \$47,380 |
| | WASHINGTON | 93 | 8 | 172 | 44 | 317 | \$71,958 |
| | WAYNE | 34 | 6 | 77 | 10 | 127 | \$28,575 |
| | SE TOTAL | 1,892 | 321 | 4,036 | 795 | 7,044 | \$1,609,780 |
| SW REGION | BARRY | 62 | 17 | 160 | 30 | 269 | \$65,612 |
| | BARTON | 24 | 5 | 76 | 18 | 123 | \$27,893 |
| | BATES | 19 | 7 | 57 | 7 | 90 | \$21,447 |
| | BENTON | 62 | 17 | 107 | 34 | 220 | \$49,821 |
| | CAMDEN | 45 | 8 | 126 | 27 | 206 | \$46,978 |
| | CEDAR | 34 | 15 | 62 | 25 | 136 | \$30,783 |
| | CHRISTIAN | 52 | 11 | 162 | 31 | 256 | \$60,015 |
| | DADE | 18 | 2 | 27 | 5 | 52 | \$11,404 |
| | DALLAS | 39 | 7 | 78 | 32 | 156 | \$36,918 |
| | DOUGLAS | 25 | 9 | 58 | 16 | 108 | \$24,907 |
| | GREENE | 316 | 63 | 1,029 | 147 | 1,555 | \$367,672 |
| | HENRY | 39 | 11 | 107 | 24 | 181 | \$41,309 |
| | HICKORY | 14 | 3 | 35 | 10 | 62 | \$14,224 |
| | JASPER | 202 | 59 | 642 | 117 | 1,020 | \$243,288 |
| | LACLEDE | 66 | 14 | 121 | 23 | 224 | \$52,481 |
| | LAWRENCE | 61 | 13 | 118 | 26 | 218 | \$51,430 |
| | MCDONALD | 48 | 4 | 89 | 20 | 161 | \$37,731 |
| | MILLER | 46 | 15 | 114 | 20 | 195 | \$43,898 |
| | MONITEAU | 10 | 3 | 40 | 3 | 56 | \$12,411 |
| | MORGAN | 30 | 8 | 78 | 13 | 129 | \$30,721 |
| | NEWTON | 76 | 14 | 155 | 13 | 258 | \$58,030 |
| | OZARK | 24 | 6 | 39 | 17 | 86 | \$20,027 |
| | POLK | 52 | 17 | 134 | 55 | 258 | \$63,188 |
| | ST CLAIR | 18 | 2 | 40 | 3 | 63 | \$14,505 |
| | STONE | 28 | 11 | 53 | 19 | 111 | \$25,307 |
| | TANEY | 34 | 15 | 127 | 16 | 192 | \$44,443 |
| | VERNON | 32 | 9 | 79 | 14 | 134 | \$31,524 |
| | WEBSTER | 46 | 13 | 114 | 16 | 189 | \$45,328 |
| | WRIGHT | 50 | 18 | 100 | 34 | 202 | \$46,125 |
| | SW TOTAL | 1,572 | 396 | 4,127 | 815 | 6,910 | \$1,619,420 |
| KC REGION | CLAY | 158 | 18 | 463 | 48 | 687 | \$161,853 |
| | JACKSON | 1,676 | 217 | 4,788 | 328 | 7,009 | \$1,648,807 |
| | PLATTE | 52 | 7 | 173 | 17 | 249 | \$60,177 |
| | KC TOTAL | 1,886 | 242 | 5,424 | 393 | 7,945 | \$1,870,837 |
| STL REGION | JEFFERSON | 142 | 19 | 559 | 71 | 791 | \$184,371 |
| | ST CHARLES | 172 | 30 | 569 | 59 | 830 | \$194,749 |
| | ST LOUIS COUNTY | 1,285 | 109 | 3,880 | 200 | 5,474 | \$1,268,931 |
| | ST LOUIS CITY | 1,630 | 186 | 4,588 | 253 | 6,657 | \$1,551,299 |
| | STL TOTAL | 3,229 | 344 | 9,596 | 583 | 13,752 | \$3,199,350 |
| STATEWIDE | | 10,162 | 1,583 | 27,498 | 3,252 | 42,495 | \$9,898,195 |

**TABLE 4
TEMPORARY ASSISTANCE FAMILIES AND PERSONS RECEIVING CASH
JUNE 2007**

| | | FAMILIES RECEIVING | CHILDREN RECEIVING | PARENTS/ CARETAKERS RECEIVING | TOTAL PERSONS RECEIVING |
|-----------|----------------|--------------------|--------------------|-------------------------------|-------------------------|
| NW REGION | ANDREW | 41 | 60 | 31 | 91 |
| | ATCHISON | 24 | 38 | 20 | 58 |
| | BUCHANAN | 814 | 1,413 | 723 | 2,136 |
| | CALDWELL | 53 | 94 | 54 | 148 |
| | CARROLL | 74 | 116 | 68 | 184 |
| | CASS | 390 | 675 | 333 | 1,008 |
| | CHARITON | 24 | 47 | 23 | 70 |
| | CLINTON | 82 | 127 | 65 | 192 |
| | COOPER | 90 | 154 | 81 | 235 |
| | DAVISS | 39 | 66 | 34 | 100 |
| | DE KALB | 44 | 76 | 30 | 106 |
| | GENTRY | 16 | 25 | 10 | 35 |
| | GRUNDY | 65 | 118 | 57 | 175 |
| | HARRISON | 53 | 90 | 46 | 136 |
| | HOLT | 21 | 39 | 23 | 62 |
| | JOHNSON | 278 | 475 | 287 | 762 |
| | LAFAYETTE | 239 | 416 | 220 | 636 |
| | LINN | 57 | 97 | 53 | 150 |
| | LIVINGSTON | 80 | 137 | 62 | 199 |
| | MERCER | 11 | 17 | 5 | 22 |
| NODAWAY | 47 | 71 | 35 | 106 | |
| PETTIS | 376 | 696 | 314 | 1,010 | |
| PUTNAM | 14 | 27 | 13 | 40 | |
| RAY | 137 | 262 | 124 | 386 | |
| SALINE | 196 | 319 | 186 | 505 | |
| SULLIVAN | 39 | 63 | 32 | 95 | |
| WORTH | 5 | 9 | 3 | 12 | |
| | NW TOTAL | 3,309 | 5,727 | 2,932 | 8,659 |
| NE REGION | ADAIR | 56 | 112 | 53 | 165 |
| | AUDRAIN | 168 | 311 | 141 | 452 |
| | BOONE | 927 | 1,583 | 758 | 2,341 |
| | CALLAWAY | 234 | 389 | 210 | 599 |
| | CLARK | 23 | 40 | 20 | 60 |
| | COLE | 461 | 830 | 415 | 1,245 |
| | FRANKLIN | 286 | 508 | 252 | 760 |
| | GASCONADE | 44 | 68 | 45 | 113 |
| | HOWARD | 57 | 102 | 51 | 153 |
| | KNOX | 6 | 10 | 4 | 14 |
| | LEWIS | 47 | 77 | 37 | 114 |
| | LINCOLN | 275 | 472 | 210 | 682 |
| | MACON | 54 | 85 | 30 | 115 |
| | MARION | 237 | 417 | 196 | 613 |
| | MONROE | 20 | 29 | 12 | 41 |
| | MONTGOMERY | 64 | 107 | 61 | 168 |
| | OSAGE | 20 | 32 | 16 | 48 |
| | PIKE | 102 | 183 | 92 | 275 |
| | RALLS | 30 | 55 | 32 | 87 |
| | RANDOLPH | 189 | 337 | 150 | 487 |
| SCHUYLER | 12 | 21 | 9 | 30 | |
| SCOTLAND | 15 | 22 | 19 | 41 | |
| SHELBY | 26 | 55 | 23 | 78 | |
| WARREN | 182 | 317 | 167 | 484 | |
| | NE TOTAL | 3,535 | 6,162 | 3,003 | 9,165 |
| SE REGION | BOLLINGER | 77 | 152 | 71 | 223 |
| | BUTLER | 592 | 1,015 | 517 | 1,532 |
| | CAPE GIRARDEAU | 478 | 794 | 409 | 1,203 |
| | CARTER | 76 | 123 | 69 | 192 |
| | CRAWFORD | 240 | 424 | 224 | 648 |
| | DENT | 127 | 197 | 111 | 308 |
| | DUNKLIN | 659 | 1,159 | 475 | 1,634 |
| | HOWELL | 403 | 695 | 353 | 1,048 |

TABLE 4
TEMPORARY ASSISTANCE FAMILIES AND PERSONS RECEIVING CASH
JUNE 2007

| | | FAMILIES RECEIVING | CHILDREN RECEIVING | PARENTS/ CARETAKERS RECEIVING | TOTAL PERSONS RECEIVING |
|------------|-----------------|--------------------|--------------------|-------------------------------|-------------------------|
| SE REGION | IRON | 88 | 154 | 85 | 239 |
| | MADISON | 109 | 177 | 104 | 281 |
| | MARIES | 58 | 102 | 51 | 153 |
| | MISSISSIPPI | 293 | 474 | 249 | 723 |
| | NEW MADRID | 314 | 511 | 239 | 750 |
| | OREGON | 96 | 171 | 74 | 245 |
| | PEMISCOT | 437 | 814 | 328 | 1,142 |
| | PERRY | 64 | 107 | 55 | 162 |
| | PHELPS | 284 | 471 | 254 | 725 |
| | PULASKI | 216 | 346 | 177 | 523 |
| | REYNOLDS | 58 | 107 | 56 | 163 |
| | RIPLEY | 189 | 330 | 169 | 499 |
| | ST FRANCOIS | 569 | 881 | 514 | 1,395 |
| | STE GENEVIEVE | 77 | 137 | 81 | 218 |
| | SCOTT | 628 | 1,023 | 495 | 1,518 |
| | SHANNON | 61 | 95 | 60 | 155 |
| | STODDARD | 211 | 335 | 187 | 522 |
| | TEXAS | 196 | 345 | 183 | 528 |
| | WASHINGTON | 317 | 557 | 269 | 826 |
| | WAYNE | 127 | 211 | 104 | 315 |
| | SE TOTAL | 7,044 | 11,907 | 5,963 | 17,870 |
| SW REGION | BARRY | 269 | 526 | 238 | 764 |
| | BARTON | 123 | 189 | 119 | 308 |
| | BATES | 90 | 166 | 80 | 246 |
| | BENTON | 220 | 360 | 194 | 554 |
| | CAMDEN | 206 | 335 | 188 | 523 |
| | CEDAR | 136 | 218 | 129 | 347 |
| | CHRISTIAN | 256 | 434 | 235 | 669 |
| | DADE | 52 | 84 | 39 | 123 |
| | DALLAS | 156 | 269 | 149 | 418 |
| | DOUGLAS | 108 | 186 | 100 | 286 |
| | GREENE | 1,555 | 2,635 | 1,388 | 4,023 |
| | HENRY | 181 | 305 | 166 | 471 |
| | HICKORY | 62 | 106 | 58 | 164 |
| | JASPER | 1,020 | 1,822 | 938 | 2,760 |
| | LACLEDE | 224 | 393 | 182 | 575 |
| | LAWRENCE | 218 | 392 | 185 | 577 |
| | MCDONALD | 161 | 292 | 133 | 425 |
| | MILLER | 195 | 310 | 170 | 480 |
| | MONITEAU | 56 | 88 | 50 | 138 |
| | MORGAN | 129 | 234 | 112 | 346 |
| | NEWTON | 258 | 440 | 196 | 636 |
| | OZARK | 86 | 140 | 79 | 219 |
| | POLK | 258 | 442 | 262 | 704 |
| | ST CLAIR | 63 | 118 | 48 | 166 |
| | STONE | 111 | 173 | 103 | 276 |
| | TANEY | 192 | 310 | 174 | 484 |
| | VERNON | 134 | 223 | 116 | 339 |
| | WEBSTER | 189 | 341 | 159 | 500 |
| | WRIGHT | 202 | 350 | 189 | 539 |
| | SW TOTAL | 6,910 | 11,881 | 6,179 | 18,060 |
| KC REGION | CLAY | 687 | 1,195 | 577 | 1,772 |
| | JACKSON | 7,009 | 12,068 | 5,665 | 17,733 |
| | PLATTE | 249 | 426 | 214 | 640 |
| | KC TOTAL | 7,945 | 13,689 | 6,456 | 20,145 |
| STL REGION | JEFFERSON | 791 | 1,288 | 722 | 2,010 |
| | ST CHARLES | 830 | 1,432 | 718 | 2,150 |
| | ST LOUIS COUNTY | 5,474 | 8,999 | 4,390 | 13,389 |
| | ST LOUIS CITY | 6,657 | 11,334 | 5,282 | 16,616 |
| | STL TOTAL | 13,752 | 23,053 | 11,112 | 34,165 |
| STATEWIDE | | 42,495 | 72,419 | 35,645 | 108,064 |

TABLE 5
 WORK ACTIVITIES OF PERSONS RECEIVING TEMPORARY ASSISTANCE
 AS OF JUNE 30, 2007

| | | TOTAL PERSONS ENROLLED | EDUCATION RELATED TO EMPLOYMENT | VOC EDUC AND TRAINING | CWEP/AWEP | ON-THE-JOB TRAINING | WAGE SUPP | JOB SEARCH/ READINESS | JOB ENTRY | OTHER |
|-----------|----------------|------------------------|---------------------------------|-----------------------|-----------|---------------------|-----------|-----------------------|-----------|-------|
| NW REGION | ANDREW | 3 | 0 | 0 | 0 | 0 | 0 | 0 | 2 | 1 |
| | ATCHISON | 6 | 0 | 0 | 0 | 0 | 0 | 0 | 5 | 2 |
| | BUCHANAN | 104 | 4 | 5 | 4 | 1 | 0 | 34 | 51 | 11 |
| | CALDWELL | 11 | 0 | 0 | 0 | 0 | 0 | 0 | 10 | 2 |
| | CARROLL | 11 | 2 | 1 | 2 | 0 | 0 | 1 | 6 | 0 |
| | CASS | 83 | 6 | 21 | 0 | 1 | 0 | 25 | 34 | 4 |
| | CHARITON | 3 | 0 | 1 | 0 | 0 | 0 | 0 | 2 | 0 |
| | CLINTON | 10 | 0 | 2 | 1 | 0 | 0 | 3 | 8 | 0 |
| | COOPER | 10 | 0 | 2 | 0 | 0 | 0 | 2 | 8 | 0 |
| | DAVISS | 14 | 0 | 1 | 1 | 0 | 0 | 2 | 9 | 1 |
| | DE KALB | 3 | 0 | 0 | 0 | 0 | 0 | 1 | 0 | 2 |
| | GENTRY | 3 | 0 | 0 | 0 | 0 | 0 | 0 | 3 | 1 |
| | GRUNDY | 18 | 2 | 1 | 1 | 0 | 0 | 0 | 13 | 4 |
| | HARRISON | 9 | 0 | 1 | 0 | 0 | 0 | 0 | 9 | 0 |
| | HOLT | 3 | 0 | 0 | 0 | 0 | 0 | 1 | 2 | 0 |
| | JOHNSON | 55 | 1 | 12 | 2 | 0 | 0 | 13 | 28 | 5 |
| | LAFAYETTE | 33 | 0 | 6 | 2 | 0 | 0 | 13 | 16 | 1 |
| | LINN | 15 | 3 | 1 | 2 | 0 | 0 | 5 | 7 | 2 |
| | LIVINGSTON | 18 | 3 | 2 | 5 | 0 | 0 | 3 | 8 | 1 |
| | MERCER | 0 | 0 | 0 | 0 | 0 | 0 | 0 | 0 | 0 |
| | NODAWAY | 11 | 0 | 3 | 0 | 0 | 0 | 2 | 5 | 4 |
| | PETTIS | 65 | 2 | 13 | 0 | 0 | 0 | 8 | 44 | 5 |
| | PUTNAM | 0 | 0 | 0 | 0 | 0 | 0 | 0 | 0 | 0 |
| | RAY | 26 | 2 | 4 | 0 | 0 | 0 | 5 | 12 | 3 |
| | SALINE | 25 | 0 | 4 | 0 | 0 | 0 | 2 | 20 | 1 |
| | SULLIVAN | 6 | 1 | 1 | 0 | 0 | 0 | 0 | 3 | 2 |
| | WORTH | 1 | 0 | 0 | 0 | 0 | 0 | 1 | 0 | 1 |
| | NW TOTAL | 546 | 26 | 81 | 20 | 2 | 0 | 121 | 305 | 53 |
| NE REGION | ADAIR | 9 | 1 | 1 | 0 | 0 | 0 | 4 | 6 | 0 |
| | AUDRAIN | 26 | 0 | 1 | 0 | 0 | 0 | 10 | 13 | 3 |
| | BOONE | 117 | 5 | 18 | 2 | 0 | 0 | 34 | 62 | 10 |
| | CALLAWAY | 36 | 1 | 1 | 2 | 0 | 0 | 9 | 24 | 2 |
| | CLARK | 7 | 0 | 0 | 1 | 0 | 0 | 5 | 4 | 0 |
| | COLE | 51 | 2 | 2 | 1 | 0 | 0 | 21 | 28 | 0 |
| | FRANKLIN | 54 | 1 | 5 | 2 | 0 | 0 | 20 | 23 | 8 |
| | GASCONADE | 12 | 0 | 2 | 1 | 0 | 0 | 3 | 7 | 0 |
| | HOWARD | 6 | 0 | 0 | 0 | 0 | 0 | 2 | 4 | 1 |
| | KNOX | 1 | 0 | 1 | 0 | 0 | 0 | 0 | 1 | 0 |
| | LEWIS | 14 | 0 | 0 | 1 | 0 | 0 | 4 | 10 | 0 |
| | LINCOLN | 48 | 4 | 9 | 0 | 0 | 0 | 11 | 24 | 7 |
| | MACON | 9 | 0 | 2 | 0 | 0 | 0 | 2 | 5 | 0 |
| | MARION | 66 | 3 | 4 | 2 | 0 | 0 | 18 | 30 | 14 |
| | MONROE | 1 | 0 | 0 | 0 | 0 | 0 | 0 | 1 | 0 |
| | MONTGOMERY | 15 | 2 | 0 | 0 | 0 | 0 | 7 | 7 | 1 |
| | OSAGE | 1 | 0 | 0 | 0 | 0 | 0 | 0 | 1 | 0 |
| | PIKE | 31 | 1 | 4 | 0 | 0 | 0 | 10 | 13 | 3 |
| | RALLS | 10 | 0 | 1 | 1 | 0 | 0 | 2 | 3 | 3 |
| | RANDOLPH | 22 | 1 | 0 | 1 | 0 | 0 | 5 | 16 | 0 |
| | SCHUYLER | 2 | 0 | 0 | 0 | 0 | 0 | 1 | 1 | 0 |
| | SCOTLAND | 7 | 2 | 0 | 0 | 0 | 0 | 2 | 4 | 0 |
| | SHELBY | 5 | 0 | 0 | 0 | 0 | 0 | 1 | 4 | 0 |
| | WARREN | 41 | 3 | 3 | 0 | 0 | 0 | 4 | 26 | 8 |
| | NE TOTAL | 591 | 26 | 54 | 14 | 0 | 0 | 175 | 317 | 60 |
| SE REGION | BOLLINGER | 10 | 0 | 0 | 0 | 0 | 0 | 3 | 7 | 1 |
| | BUTLER | 95 | 10 | 13 | 0 | 0 | 0 | 21 | 54 | 2 |
| | CAPE GIRARDEAU | 102 | 5 | 20 | 4 | 0 | 0 | 17 | 69 | 0 |
| | CARTER | 14 | 0 | 0 | 0 | 0 | 0 | 3 | 8 | 3 |
| | CRAWFORD | 45 | 1 | 8 | 2 | 0 | 0 | 13 | 26 | 2 |
| | DENT | 32 | 1 | 2 | 4 | 0 | 0 | 10 | 16 | 0 |
| | DUNKLIN | 95 | 5 | 6 | 2 | 0 | 0 | 29 | 54 | 4 |
| | HOWELL | 80 | 8 | 13 | 3 | 0 | 0 | 17 | 48 | 2 |

NOTE: PARTICIPANTS MAY BE ENROLLED IN MORE THAN ONE ACTIVITY.

TABLE 5
WORK ACTIVITIES OF PERSONS RECEIVING TEMPORARY ASSISTANCE
AS OF JUNE 30, 2007

| | TOTAL PERSONS ENROLLED | EDUCATION RELATED TO EMPLOYMENT | VOC EDUC AND TRAINING | CWEP/AWEP | ON-THE-JOB TRAINING | WAGE SUPP | JOB SEARCH/ READINESS | JOB ENTRY | OTHER |
|-----------------|------------------------|---------------------------------|-----------------------|-----------|---------------------|-----------|-----------------------|-----------|-------|
| SE REGION | | | | | | | | | |
| IRON | 10 | 1 | 0 | 1 | 0 | 0 | 0 | 9 | 0 |
| MADISON | 13 | 0 | 1 | 1 | 0 | 0 | 0 | 11 | 0 |
| MARIES | 13 | 0 | 2 | 1 | 0 | 0 | 5 | 5 | 2 |
| MISSISSIPPI | 47 | 6 | 4 | 4 | 0 | 0 | 2 | 33 | 1 |
| NEW MADRID | 32 | 1 | 2 | 0 | 0 | 0 | 13 | 17 | 0 |
| OREGON | 16 | 0 | 5 | 0 | 0 | 0 | 0 | 9 | 2 |
| PEMISCOT | 33 | 2 | 1 | 0 | 0 | 0 | 8 | 19 | 3 |
| PERRY | 7 | 0 | 1 | 0 | 0 | 0 | 1 | 5 | 0 |
| PHELPS | 68 | 3 | 14 | 10 | 0 | 0 | 21 | 24 | 3 |
| PULASKI | 29 | 1 | 0 | 0 | 0 | 0 | 4 | 17 | 7 |
| REYNOLDS | 10 | 0 | 1 | 0 | 0 | 0 | 1 | 7 | 1 |
| RIPLEY | 21 | 2 | 3 | 0 | 0 | 0 | 0 | 16 | 1 |
| ST FRANCOIS | 78 | 3 | 10 | 1 | 0 | 0 | 12 | 48 | 5 |
| STE GENEVIEVE | 13 | 0 | 1 | 0 | 0 | 0 | 2 | 10 | 0 |
| SCOTT | 90 | 3 | 6 | 4 | 0 | 0 | 20 | 67 | 0 |
| SHANNON | 20 | 1 | 2 | 1 | 0 | 0 | 0 | 11 | 7 |
| STODDARD | 31 | 0 | 2 | 1 | 0 | 0 | 8 | 22 | 0 |
| TEXAS | 35 | 5 | 4 | 5 | 0 | 0 | 4 | 16 | 3 |
| WASHINGTON | 54 | 0 | 7 | 2 | 0 | 0 | 18 | 30 | 2 |
| WAYNE | 15 | 2 | 0 | 0 | 0 | 0 | 3 | 10 | 1 |
| SE TOTAL | 1,108 | 60 | 128 | 46 | 0 | 0 | 235 | 668 | 52 |
| SW REGION | | | | | | | | | |
| BARRY | 40 | 0 | 0 | 0 | 0 | 0 | 7 | 16 | 20 |
| BARTON | 20 | 2 | 3 | 0 | 0 | 0 | 6 | 7 | 4 |
| BATES | 27 | 1 | 4 | 6 | 0 | 0 | 5 | 14 | 0 |
| BENTON | 43 | 3 | 8 | 0 | 0 | 0 | 10 | 29 | 0 |
| CAMDEN | 35 | 0 | 4 | 0 | 0 | 0 | 8 | 25 | 3 |
| CEDAR | 24 | 0 | 1 | 1 | 0 | 0 | 8 | 13 | 1 |
| CHRISTIAN | 45 | 2 | 13 | 0 | 0 | 0 | 4 | 28 | 2 |
| DADE | 8 | 0 | 0 | 0 | 0 | 0 | 2 | 2 | 4 |
| DALLAS | 28 | 5 | 3 | 2 | 0 | 0 | 2 | 18 | 1 |
| DOUGLAS | 18 | 3 | 1 | 0 | 0 | 0 | 4 | 12 | 2 |
| GREENE | 260 | 25 | 50 | 8 | 0 | 0 | 49 | 147 | 9 |
| HENRY | 40 | 0 | 4 | 1 | 0 | 0 | 6 | 30 | 2 |
| HICKORY | 10 | 0 | 0 | 0 | 0 | 0 | 0 | 11 | 0 |
| JASPER | 187 | 3 | 27 | 11 | 1 | 0 | 27 | 85 | 79 |
| LACLEDE | 31 | 0 | 4 | 0 | 0 | 0 | 4 | 11 | 12 |
| LAWRENCE | 32 | 0 | 3 | 0 | 0 | 0 | 5 | 14 | 15 |
| MCDONALD | 23 | 1 | 0 | 1 | 0 | 0 | 8 | 8 | 6 |
| MILLER | 29 | 0 | 2 | 0 | 0 | 0 | 10 | 18 | 2 |
| MONITEAU | 10 | 0 | 0 | 0 | 0 | 0 | 6 | 5 | 0 |
| MORGAN | 11 | 0 | 0 | 0 | 0 | 0 | 2 | 9 | 0 |
| NEWTON | 37 | 2 | 8 | 1 | 0 | 0 | 6 | 17 | 12 |
| OZARK | 13 | 1 | 2 | 0 | 0 | 0 | 2 | 9 | 1 |
| POLK | 73 | 5 | 9 | 8 | 0 | 0 | 12 | 43 | 2 |
| ST CLAIR | 10 | 0 | 0 | 0 | 0 | 0 | 3 | 8 | 0 |
| STONE | 22 | 0 | 1 | 0 | 0 | 0 | 1 | 15 | 6 |
| TANEY | 36 | 1 | 4 | 0 | 0 | 0 | 4 | 27 | 4 |
| VERNON | 22 | 1 | 1 | 1 | 0 | 0 | 9 | 11 | 0 |
| WEBSTER | 23 | 2 | 3 | 1 | 0 | 0 | 4 | 15 | 0 |
| WRIGHT | 28 | 7 | 4 | 0 | 0 | 0 | 4 | 14 | 0 |
| SW TOTAL | 1,185 | 64 | 159 | 41 | 1 | 0 | 218 | 661 | 187 |
| KC REGION | | | | | | | | | |
| CLAY | 149 | 29 | 26 | 8 | 0 | 0 | 39 | 59 | 10 |
| JACKSON | 1,354 | 146 | 273 | 38 | 3 | 0 | 321 | 474 | 243 |
| PLATTE | 54 | 13 | 12 | 2 | 0 | 0 | 11 | 22 | 4 |
| KC TOTAL | 1,557 | 188 | 311 | 48 | 3 | 0 | 371 | 555 | 257 |
| STL REGION | | | | | | | | | |
| JEFFERSON | 189 | 12 | 47 | 1 | 0 | 0 | 32 | 85 | 45 |
| ST CHARLES | 181 | 3 | 26 | 2 | 0 | 0 | 32 | 65 | 63 |
| ST LOUIS COUNTY | 764 | 47 | 219 | 5 | 1 | 0 | 106 | 302 | 131 |
| ST LOUIS CITY | 994 | 118 | 322 | 17 | 0 | 0 | 114 | 406 | 104 |
| STL TOTAL | 2,128 | 180 | 614 | 25 | 1 | 0 | 284 | 858 | 343 |
| STATEWIDE | 7,115 | 544 | 1,347 | 194 | 7 | 0 | 1,404 | 3,364 | 952 |

NOTE: PARTICIPANTS MAY BE ENROLLED IN MORE THAN ONE ACTIVITY.

TABLE 6
TEMPORARY ASSISTANCE REINVESTIGATIONS
JUNE 2007

| | | CASES AS OF END OF MONTH | REINS COMPLETED DURING MONTH | CASES OVERDUE FOR REIN | % OVERDUE FOR REIN |
|-----------|----------------|--------------------------------|------------------------------------|------------------------------|--------------------------|
| NW REGION | ANDREW | 37 | 2 | 0 | 0.00% |
| | ATCHISON | 24 | 2 | 0 | 0.00% |
| | BUCHANAN | 732 | 122 | 2 | 0.27% |
| | CALDWELL | 47 | 7 | 0 | 0.00% |
| | CARROLL | 64 | 13 | 0 | 0.00% |
| | CASS | 364 | 39 | 0 | 0.00% |
| | CHARITON | 23 | 2 | 0 | 0.00% |
| | CLINTON | 68 | 9 | 1 | 1.47% |
| | COOPER | 79 | 6 | 0 | 0.00% |
| | DAVISS | 38 | 6 | 0 | 0.00% |
| | DE KALB | 38 | 2 | 0 | 0.00% |
| | GENTRY | 15 | 0 | 0 | 0.00% |
| | GRUNDY | 58 | 11 | 0 | 0.00% |
| | HARRISON | 44 | 5 | 0 | 0.00% |
| | HOLT | 18 | 2 | 0 | 0.00% |
| | JOHNSON | 251 | 21 | 0 | 0.00% |
| | LAFAYETTE | 218 | 33 | 0 | 0.00% |
| | LINN | 53 | 5 | 0 | 0.00% |
| | LIVINGSTON | 73 | 8 | 0 | 0.00% |
| | MERCER | 10 | 0 | 0 | 0.00% |
| | NODAWAY | 46 | 7 | 0 | 0.00% |
| | PETTIS | 344 | 55 | 1 | 0.29% |
| | PUTNAM | 12 | 0 | 0 | 0.00% |
| | RAY | 119 | 14 | 0 | 0.00% |
| | SALINE | 178 | 20 | 3 | 1.69% |
| | SULLIVAN | 35 | 2 | 0 | 0.00% |
| | WORTH | 4 | 1 | 0 | 0.00% |
| | NW TOTAL | 2,992 | 394 | 7 | 0.23% |
| NE REGION | ADAIR | 48 | 9 | 0 | 0.00% |
| | AUDRAIN | 149 | 17 | 1 | 0.67% |
| | BOONE | 847 | 118 | 5 | 0.59% |
| | CALLAWAY | 212 | 29 | 4 | 1.89% |
| | CLARK | 18 | 3 | 0 | 0.00% |
| | COLE | 418 | 51 | 8 | 1.91% |
| | FRANKLIN | 262 | 31 | 1 | 0.38% |
| | GASCONADE | 42 | 8 | 0 | 0.00% |
| | HOWARD | 50 | 7 | 1 | 2.00% |
| | KNOX | 6 | 0 | 0 | 0.00% |
| | LEWIS | 42 | 6 | 0 | 0.00% |
| | LINCOLN | 252 | 28 | 0 | 0.00% |
| | MACON | 49 | 5 | 0 | 0.00% |
| | MARION | 209 | 34 | 0 | 0.00% |
| | MONROE | 19 | 2 | 0 | 0.00% |
| | MONTGOMERY | 59 | 5 | 0 | 0.00% |
| | OSAGE | 17 | 2 | 0 | 0.00% |
| | PIKE | 96 | 13 | 0 | 0.00% |
| | RALLS | 28 | 5 | 0 | 0.00% |
| | RANDOLPH | 170 | 19 | 0 | 0.00% |
| | SCHUYLER | 11 | 2 | 0 | 0.00% |
| SCOTLAND | 13 | 1 | 0 | 0.00% | |
| SHELBY | 22 | 2 | 0 | 0.00% | |
| WARREN | 170 | 15 | 0 | 0.00% | |
| | NE TOTAL | 3,209 | 412 | 20 | 0.62% |
| SE REGION | BOLLINGER | 68 | 5 | 0 | 0.00% |
| | BUTLER | 543 | 88 | 0 | 0.00% |
| | CAPE GIRARDEAU | 441 | 57 | 0 | 0.00% |
| | CARTER | 70 | 8 | 0 | 0.00% |
| | CRAWFORD | 220 | 34 | 0 | 0.00% |
| | DENT | 113 | 11 | 1 | 0.88% |
| | DUNKLIN | 612 | 98 | 1 | 0.16% |
| | HOWELL | 371 | 45 | 5 | 1.35% |

TABLE 6
TEMPORARY ASSISTANCE REINVESTIGATIONS
JUNE 2007

| | | CASES AS OF END OF MONTH | REINS COMPLETED DURING MONTH | CASES OVERDUE FOR REIN | % OVERDUE FOR REIN |
|------------|-----------------|--------------------------------|------------------------------------|------------------------------|--------------------------|
| SE REGION | IRON | 84 | 9 | 0 | 0.00% |
| | MADISON | 104 | 16 | 0 | 0.00% |
| | MARIES | 55 | 4 | 1 | 1.82% |
| | MISSISSIPPI | 261 | 43 | 0 | 0.00% |
| | NEW MADRID | 292 | 38 | 1 | 0.34% |
| | OREGON | 88 | 6 | 0 | 0.00% |
| | PEMISCOT | 407 | 56 | 0 | 0.00% |
| | PERRY | 58 | 6 | 0 | 0.00% |
| | PHELPS | 254 | 32 | 2 | 0.79% |
| | PULASKI | 207 | 20 | 2 | 0.97% |
| | REYNOLDS | 54 | 6 | 0 | 0.00% |
| | RIPLEY | 169 | 27 | 0 | 0.00% |
| | ST FRANCOIS | 524 | 76 | 1 | 0.19% |
| | STE GENEVIEVE | 69 | 13 | 0 | 0.00% |
| | SCOTT | 585 | 90 | 1 | 0.17% |
| | SHANNON | 60 | 10 | 0 | 0.00% |
| | STODDARD | 195 | 34 | 2 | 1.03% |
| | TEXAS | 178 | 17 | 0 | 0.00% |
| | WASHINGTON | 301 | 46 | 1 | 0.33% |
| | WAYNE | 124 | 25 | 0 | 0.00% |
| | SE TOTAL | 6,507 | 920 | 18 | 0.28% |
| SW REGION | BARRY | 240 | 27 | 0 | 0.00% |
| | BARTON | 115 | 17 | 1 | 0.87% |
| | BATES | 77 | 12 | 0 | 0.00% |
| | BENTON | 205 | 42 | 0 | 0.00% |
| | CAMDEN | 182 | 24 | 2 | 1.10% |
| | CEDAR | 128 | 14 | 0 | 0.00% |
| | CHRISTIAN | 235 | 34 | 0 | 0.00% |
| | DADE | 50 | 6 | 0 | 0.00% |
| | DALLAS | 147 | 19 | 1 | 0.68% |
| | DOUGLAS | 97 | 11 | 0 | 0.00% |
| | GREENE | 1,442 | 195 | 6 | 0.42% |
| | HENRY | 167 | 13 | 1 | 0.60% |
| | HICKORY | 58 | 7 | 0 | 0.00% |
| | JASPER | 927 | 130 | 3 | 0.32% |
| | LACLEDE | 205 | 24 | 1 | 0.49% |
| | LAWRENCE | 196 | 23 | 0 | 0.00% |
| | MCDONALD | 154 | 18 | 1 | 0.65% |
| | MILLER | 180 | 18 | 0 | 0.00% |
| | MONITEAU | 48 | 9 | 1 | 2.08% |
| | MORGAN | 107 | 17 | 0 | 0.00% |
| | NEWTON | 238 | 35 | 0 | 0.00% |
| | OZARK | 80 | 9 | 0 | 0.00% |
| | POLK | 241 | 31 | 0 | 0.00% |
| | ST CLAIR | 58 | 9 | 0 | 0.00% |
| | STONE | 98 | 13 | 0 | 0.00% |
| | TANEY | 176 | 21 | 0 | 0.00% |
| | VERNON | 117 | 14 | 0 | 0.00% |
| | WEBSTER | 174 | 24 | 0 | 0.00% |
| | WRIGHT | 194 | 23 | 0 | 0.00% |
| | SW TOTAL | 6,336 | 839 | 17 | 0.27% |
| KC REGION | CLAY | 634 | 84 | 6 | 0.95% |
| | JACKSON | 6,539 | 822 | 52 | 0.80% |
| | PLATTE | 235 | 22 | 0 | 0.00% |
| | KC TOTAL | 7,408 | 928 | 58 | 0.78% |
| STL REGION | JEFFERSON | 722 | 100 | 0 | 0.00% |
| | ST CHARLES | 743 | 93 | 8 | 1.08% |
| | ST LOUIS COUNTY | 5,134 | 685 | 39 | 0.76% |
| | ST LOUIS CITY | 6,246 | 859 | 54 | 0.86% |
| | STL TOTAL | 12,845 | 1,737 | 101 | 0.79% |
| STATEWIDE | | 39,297 | 5,230 | 221 | 0.56% |

This page is intentionally left blank.

MEDICAID

This page is intentionally left blank.

**TABLE 7
MEDICAID ELIGIBILITY
JUNE 2007**

| | NUMBER OR AMOUNT JUN-2007 | NUMBER OR AMOUNT MAY-2007 | NUMBER OR AMOUNT APR-2007 | NUMBER OR AMOUNT JUN-2006 | CHANGE FROM LAST MONTH | CHANGE FROM 2 MONTHS AGO | CHANGE FROM LAST YEAR |
|--------------------------------------|---------------------------------|---------------------------------|---------------------------------|---------------------------------|------------------------------|--------------------------------|-----------------------------|
| *** MC+/MAF/TMA | | | | | | | |
| APPLICATIONS RECEIVED | 10,408 | 10,046 | 9,763 | 10,469 | 3.6% | 6.6% | -0.6% |
| APPLICATIONS APPROVED | 7,596 | 7,271 | 7,152 | 7,756 | 4.5% | 6.2% | -2.1% |
| APPLICATIONS REJECTED | 2,638 | 2,724 | 2,530 | 2,416 | -3.2% | 4.3% | 9.2% |
| APPLICATIONS PENDING | 4,339 | 4,411 | 4,528 | 4,118 | -1.6% | -4.2% | 5.4% |
| MC+ | | | | | | | |
| NON-CHIP POVERTY CHILDREN | 210,497 | 214,107 | 215,497 | 219,923 | -1.7% | -2.3% | -4.3% |
| CHIP NON-PREMIUM CHILDREN | 43,186 | 43,455 | 43,530 | 42,548 | -0.6% | -0.8% | 1.5% |
| CHIP PREMIUM CHILDREN | 18,750 | 19,586 | 20,032 | 21,150 | -4.3% | -6.4% | -11.3% |
| MAF | | | | | | | |
| PARENTS/CARETAKERS | 67,728 | 68,080 | 68,653 | 72,683 | -0.5% | -1.3% | -6.8% |
| CHILDREN | 153,789 | 148,778 | 148,399 | 150,844 | 3.4% | 3.6% | 2.0% |
| TMA | | | | | | | |
| PARENTS/CARETAKERS | 11,921 | 12,127 | 12,403 | 33,341 | -1.7% | -3.9% | -64.2% |
| CHILDREN | 19,199 | 19,445 | 19,644 | 26,199 | -1.3% | -2.3% | -26.7% |
| TOTAL MC+/MAF/TMA | | | | | | | |
| FAMILIES | 231,404 | 231,068 | 231,844 | 238,120 | 0.1% | -0.2% | -2.8% |
| PARENTS/CARETAKERS | 79,649 | 80,207 | 81,056 | 106,024 | -0.7% | -1.7% | -24.9% |
| CHILDREN | 445,421 | 445,371 | 447,102 | 460,664 | 0.0% | -0.4% | -3.3% |
| CASES CLOSED | 9,539 | 9,728 | 9,868 | 11,583 | -1.9% | -3.3% | -17.6% |
| *** NEWBORNS | | | | | | | |
| | 24,503 | 24,109 | 23,954 | 18,404 | 1.6% | 2.3% | 33.1% |
| *** BCCT | | | | | | | |
| PERSONS | 511 | 505 | 498 | 435 | 1.2% | 2.6% | 17.5% |
| PRESUMPTIVE ELIGIBILITY PERSONS | 19 | 28 | 20 | 6 | -32.1% | -5.0% | 216.7% |
| *** MC+ FOR PREGNANT WOMEN | | | | | | | |
| APPLICATIONS RECEIVED | 4,674 | 4,554 | 4,645 | 4,683 | 2.6% | 0.6% | -0.2% |
| APPLICATIONS APPROVED | 3,285 | 3,231 | 3,273 | 3,282 | 1.7% | 0.4% | 0.1% |
| APPLICATIONS REJECTED | 1,449 | 1,363 | 1,317 | 1,252 | 6.3% | 10.0% | 15.7% |
| APPLICATIONS PENDING | 1,287 | 1,339 | 1,385 | 1,189 | -3.9% | -7.1% | 8.2% |
| MC+ FOR PREGNANT WOMEN | 24,802 | 24,784 | 24,479 | 23,059 | 0.1% | 1.3% | 7.6% |
| EXTENDED WOMEN'S HEALTH | 19,197 | 18,644 | 18,392 | 14,058 | 3.0% | 4.4% | 36.6% |
| *** REFUGEE | | | | | | | |
| APPLICATIONS RECEIVED | 14 | 9 | 18 | 25 | 55.6% | -22.2% | -44.0% |
| APPLICATIONS APPROVED | 9 | 11 | 18 | 23 | -18.2% | -50.0% | -60.9% |
| APPLICATIONS REJECTED | 1 | 4 | 4 | 3 | -75.0% | -75.0% | -66.7% |
| APPLICATIONS PENDING | 9 | 6 | 11 | 12 | 50.0% | -18.2% | -25.0% |
| CASES | 122 | 132 | 124 | 91 | -7.6% | -1.6% | 34.1% |
| PERSONS | 165 | 186 | 177 | 124 | -11.3% | -6.8% | 33.1% |
| TOTAL PAYMENTS | \$3,306 | \$3,850 | \$3,850 | \$1,360 | -14.1% | -14.1% | 143.1% |
| CASES CLOSED | 19 | 19 | 3 | 21 | 0.0% | 533.3% | -9.5% |
| *** SUPPLEMENTAL AID TO BLIND | | | | | | | |
| APPLICATIONS RECEIVED | 114 | 124 | 94 | 113 | -8.1% | 21.3% | 0.9% |
| APPLICATIONS APPROVED | 15 | 19 | 10 | 18 | -21.1% | 50.0% | -16.7% |
| APPLICATIONS REJECTED | 86 | 70 | 96 | 95 | 22.9% | -10.4% | -9.5% |
| APPLICATIONS PENDING | 182 | 172 | 139 | 140 | 5.8% | 30.9% | 30.0% |
| PERSONS | 758 | 755 | 751 | 766 | 0.4% | 0.9% | -1.0% |
| TOTAL PAYMENTS | \$354,877 | \$328,081 | \$327,906 | \$336,553 | 8.2% | 8.2% | 5.4% |
| CASES CLOSED | 14 | 15 | 16 | 18 | -6.7% | -12.5% | -22.2% |

**TABLE 7
MEDICAID ELIGIBILITY
JUNE 2007**

| | NUMBER OR AMOUNT JUN-2007 | NUMBER OR AMOUNT MAY-2007 | NUMBER OR AMOUNT APR-2007 | NUMBER OR AMOUNT JUN-2006 | CHANGE FROM LAST MONTH | CHANGE FROM 2 MONTHS AGO | CHANGE FROM LAST YEAR |
|-------------------------------|---------------------------------|---------------------------------|---------------------------------|---------------------------------|------------------------------|--------------------------------|-----------------------------|
| *** BLIND PENSION | | | | | | | |
| APPLICATIONS RECEIVED | 149 | 159 | 147 | 162 | -6.3% | 1.4% | -8.0% |
| APPLICATIONS APPROVED | 26 | 31 | 35 | 61 | -16.1% | -25.7% | -57.4% |
| APPLICATIONS REJECTED | 107 | 114 | 112 | 101 | -6.1% | -4.5% | 5.9% |
| APPLICATIONS PENDING PERSONS | 247 | 236 | 225 | 196 | 4.7% | 9.8% | 26.0% |
| TOTAL PAYMENTS | 2,837 | 2,848 | 2,857 | 2,866 | -0.4% | -0.7% | -1.0% |
| CASES CLOSED | \$1,628,873 | \$1,538,005 | \$1,542,874 | \$1,546,808 | 5.9% | 5.6% | 5.3% |
| | 38 | 37 | 52 | 36 | 2.7% | -26.9% | 5.6% |
| *** MEDICAL ASSISTANCE | | | | | | | |
| APPLICATIONS RECEIVED | 9,376 | 9,272 | 9,044 | 9,627 | 1.1% | 3.7% | -2.6% |
| APPLICATIONS APPROVED | 4,912 | 4,597 | 4,601 | 4,779 | 6.9% | 6.8% | 2.8% |
| APPLICATIONS REJECTED | 4,279 | 4,352 | 4,318 | 4,443 | -1.7% | -0.9% | -3.7% |
| APPLICATIONS PENDING PERSONS | 11,467 | 11,408 | 11,165 | 11,038 | 0.5% | 2.7% | 3.9% |
| SPENDDOWN PERSONS | 20,568 | 20,740 | 20,694 | 21,768 | -0.8% | -0.6% | -5.5% |
| NON-SPENDDOWN PERSONS | 152,425 | 152,161 | 152,190 | 151,735 | 0.2% | 0.2% | 0.5% |
| CASES CLOSED | 3,666 | 3,843 | 3,981 | 4,236 | -4.6% | -7.9% | -13.5% |
| *** MACC | | | | | | | |
| APPLICATIONS RECEIVED | 286 | 253 | 313 | 281 | 13.0% | -8.6% | 1.8% |
| APPLICATIONS APPROVED | 235 | 223 | 260 | 234 | 5.4% | -9.6% | 0.4% |
| DEPT. OF MENTAL HEALTH | 5 | 0 | 2 | 2 | 0.0% | 150.0% | 150.0% |
| JUVENILE COURT | 120 | 106 | 148 | 129 | 13.2% | -18.9% | -7.0% |
| DIV. OF YOUTH SERVICES | 99 | 102 | 106 | 99 | -2.9% | -6.6% | 0.0% |
| VOLUNTARY PLACEMENTS | 11 | 15 | 4 | 4 | -26.7% | 175.0% | 175.0% |
| APPLICATIONS REJECTED | 50 | 30 | 53 | 49 | 66.7% | -5.7% | 2.0% |
| APPLICATIONS PENDING PERSONS | 23 | 24 | 25 | 13 | -4.2% | -8.0% | 76.9% |
| TOTAL PERSONS | 1,482 | 1,456 | 1,447 | 1,488 | 1.8% | 2.4% | -0.4% |
| DEPT. OF MENTAL HEALTH | 17 | 14 | 16 | 7 | 21.4% | 6.3% | 142.9% |
| JUVENILE COURT | 752 | 735 | 743 | 791 | 2.3% | 1.2% | -4.9% |
| DIV. OF YOUTH SERVICES | 663 | 659 | 647 | 653 | 0.6% | 2.5% | 1.5% |
| VOLUNTARY PLACEMENTS | 50 | 48 | 41 | 37 | 4.2% | 22.0% | 35.1% |
| CASES CLOSED | 232 | 208 | 220 | 261 | 11.5% | 5.5% | -11.1% |
| DEPT. OF MENTAL HEALTH | 1 | 2 | 2 | 0 | -50.0% | -50.0% | 0.0% |
| JUVENILE COURT | 116 | 84 | 109 | 141 | 38.1% | 6.4% | -17.7% |
| DIV. OF YOUTH SERVICES | 110 | 113 | 101 | 119 | -2.7% | 8.9% | -7.6% |
| VOLUNTARY PLACEMENTS | 5 | 9 | 8 | 1 | -44.4% | -37.5% | 400.0% |
| *** NURSING CARE | | | | | | | |
| APPLICATIONS RECEIVED | 257 | 234 | 254 | 307 | 9.8% | 1.2% | -16.3% |
| APPLICATIONS APPROVED | 218 | 189 | 215 | 226 | 15.3% | 1.4% | -3.5% |
| APPLICATIONS REJECTED | 43 | 42 | 63 | 47 | 2.4% | -31.7% | -8.5% |
| APPLICATIONS PENDING PERSONS | 173 | 182 | 188 | 199 | -4.9% | -8.0% | -13.1% |
| TOTAL PERSONS | 7,775 | 7,797 | 7,839 | 7,849 | -0.3% | -0.8% | -0.9% |
| RCF-II | 5,585 | 5,597 | 5,613 | 5,660 | -0.2% | -0.5% | -1.3% |
| RCF-I | 1,990 | 1,999 | 2,027 | 1,986 | -0.5% | -1.8% | 0.2% |
| SNF-ICF | 200 | 201 | 199 | 203 | -0.5% | 0.5% | -1.5% |
| TOTAL PAYMENTS | \$1,910,102 | \$1,913,056 | \$1,922,566 | \$1,929,795 | -0.2% | -0.6% | -1.0% |
| RCF-II | \$1,539,231 | \$1,541,015 | \$1,546,715 | \$1,560,115 | -0.1% | -0.5% | -1.3% |
| RCF-I | \$296,442 | \$297,377 | \$301,455 | \$293,965 | -0.3% | -1.7% | 0.8% |
| SNF-ICF | \$74,429 | \$74,664 | \$74,396 | \$75,715 | -0.3% | 0.0% | -1.7% |
| CASES CLOSED | 151 | 162 | 160 | 158 | -6.8% | -5.6% | -4.4% |
| *** SSI ONLY | | | | | | | |
| | 571 | 581 | 585 | 653 | -1.7% | -2.4% | -12.6% |
| *** SSI-SP | | | | | | | |
| PERSONS | 170 | 173 | 175 | 201 | -1.7% | -2.9% | -15.4% |
| TOTAL PAYMENTS | \$9,394 | \$9,490 | \$10,025 | \$11,919 | -1.0% | -6.3% | -21.2% |
| *** SP ONLY | | | | | | | |
| PERSONS | 46 | 48 | 50 | 61 | -4.2% | -8.0% | -24.6% |
| TOTAL PAYMENTS | \$6,669 | \$6,692 | \$7,303 | \$7,812 | -0.3% | -8.7% | -14.6% |

**TABLE 7
MEDICAID ELIGIBILITY
JUNE 2007**

| | NUMBER OR AMOUNT JUN-2007 | NUMBER OR AMOUNT MAY-2007 | NUMBER OR AMOUNT APR-2007 | NUMBER OR AMOUNT JUN-2006 | CHANGE FROM LAST MONTH | CHANGE FROM 2 MONTHS AGO | CHANGE FROM LAST YEAR |
|-------------------------|---------------------------------|---------------------------------|---------------------------------|---------------------------------|------------------------------|--------------------------------|-----------------------------|
| *** QMB | | | | | | | |
| APPLICATIONS RECEIVED | 1,806 | 1,539 | 1,477 | 1,634 | 17.3% | 22.3% | 10.5% |
| APPLICATIONS APPROVED | 810 | 670 | 718 | 789 | 20.9% | 12.8% | 2.7% |
| APPLICATIONS REJECTED | 916 | 683 | 718 | 739 | 34.1% | 27.6% | 24.0% |
| APPLICATIONS PENDING | 903 | 864 | 707 | 721 | 4.5% | 27.7% | 25.2% |
| PERSONS | 9,469 | 9,309 | 9,305 | 8,819 | 1.7% | 1.8% | 7.4% |
| CASES CLOSED | 184 | 178 | 192 | 144 | 3.4% | -4.2% | 27.8% |
| *** SLMB | | | | | | | |
| APPLICATIONS RECEIVED | 1,172 | 1,064 | 903 | 1,096 | 10.2% | 29.8% | 6.9% |
| APPLICATIONS APPROVED | 451 | 355 | 367 | 471 | 27.0% | 22.9% | -4.2% |
| APPLICATIONS REJECTED | 699 | 536 | 539 | 523 | 30.4% | 29.7% | 33.7% |
| APPLICATIONS PENDING | 580 | 582 | 422 | 446 | -0.3% | 37.4% | 30.0% |
| PERSONS | 13,084 | 12,829 | 12,777 | 11,020 | 2.0% | 2.4% | 18.7% |
| CASES CLOSED | 207 | 165 | 224 | 159 | 25.5% | -7.6% | 30.2% |
| *** VENDOR CASES | | | | | | | |
| PERSONS | 28,503 | 28,515 | 28,567 | 28,830 | 0.0% | -0.2% | -1.1% |
| CASES CLOSED | 884 | 909 | 1,008 | 968 | -2.8% | -12.3% | -8.7% |
| *** PE FOR KIDS | | | | | | | |
| PERSONS | 68 | 60 | 47 | 65 | 13.3% | 44.7% | 4.6% |

NOTE: NURSING CARE INCLUDES NC-GR AND NC-SAB ELIGIBLES AND PAYMENTS.

NOTE: MC+/MAF/TMA FAMILIES IS NOW AN UNDUPLICATED COUNT. SOME FAMILIES HAVE MEMBERS IN DIFFERENT CATEGORIES. PRIOR TO THE JANUARY 2007 MMR THE FAMILY WAS COUNTED IN EACH CATEGORY. THERE IS NO CHANGE IN THE COUNT OF CHILDREN OR PARENTS/CARETAKERS.

**TABLE 8
MEDICAID ELIGIBILITY BY REGION FOR JUNE 2007**

| | NW REGION | NE REGION | SE REGION | SW REGION | KC REGION | STL REGION |
|--------------------------------------|-----------|-----------|-----------|-----------|-----------|------------|
| *** MC+/MAF/TMA | | | | | | |
| APPLICATIONS RECEIVED | 1,233 | 1,174 | 1,637 | 2,405 | 1,836 | 2,123 |
| APPLICATIONS APPROVED | 982 | 832 | 1,254 | 1,661 | 1,312 | 1,555 |
| APPLICATIONS REJECTED | 339 | 298 | 378 | 665 | 488 | 470 |
| APPLICATIONS PENDING | 482 | 505 | 611 | 987 | 932 | 822 |
| MC+ | | | | | | |
| NON-CHIP POVERTY CHILDREN | 18,518 | 21,779 | 33,248 | 49,400 | 34,348 | 53,204 |
| CHIP NON-PREMIUM CHILDREN | 4,073 | 4,696 | 6,901 | 10,006 | 6,697 | 10,813 |
| CHIP PREMIUM CHILDREN | 1,789 | 2,148 | 2,750 | 3,969 | 3,225 | 4,869 |
| MAF | | | | | | |
| PARENTS/CARETAKERS | 5,020 | 5,785 | 10,128 | 11,141 | 11,542 | 24,112 |
| CHILDREN | 11,865 | 13,245 | 23,508 | 24,672 | 27,415 | 53,084 |
| TMA | | | | | | |
| PARENTS/CARETAKERS | 1,262 | 1,478 | 2,685 | 2,583 | 1,298 | 2,615 |
| CHILDREN | 1,950 | 2,225 | 4,087 | 3,860 | 2,381 | 4,696 |
| TOTAL MC+/MAF/TMA | | | | | | |
| FAMILIES | 20,341 | 23,478 | 37,883 | 48,441 | 37,413 | 63,848 |
| PARENTS/CARETAKERS | 6,282 | 7,263 | 12,813 | 13,724 | 12,840 | 26,727 |
| CHILDREN | 38,195 | 44,093 | 70,494 | 91,907 | 74,066 | 126,666 |
| CASES CLOSED | 984 | 1,090 | 1,760 | 2,195 | 1,568 | 1,942 |
| *** NEWBORNS | 2,625 | 3,143 | 3,507 | 6,152 | 3,436 | 5,640 |
| *** BCCT | | | | | | |
| PERSONS | 50 | 43 | 108 | 70 | 56 | 184 |
| PRESUMPTIVE ELIGIBILITY PERSONS | 8 | 2 | 1 | 2 | 3 | 3 |
| *** MC+ FOR PREGNANT WOMEN | | | | | | |
| APPLICATIONS RECEIVED | 522 | 495 | 736 | 1,109 | 808 | 1,004 |
| APPLICATIONS APPROVED | 411 | 384 | 530 | 751 | 479 | 730 |
| APPLICATIONS REJECTED | 152 | 147 | 197 | 373 | 314 | 266 |
| APPLICATIONS PENDING | 141 | 121 | 196 | 342 | 244 | 243 |
| MC+ FOR PREGNANT WOMEN | 2,724 | 2,940 | 4,053 | 6,114 | 3,657 | 5,314 |
| EXTENDED WOMEN'S HEALTH | 1,944 | 2,327 | 2,662 | 4,976 | 3,157 | 4,131 |
| *** REFUGEE | | | | | | |
| APPLICATIONS RECEIVED | 0 | 0 | 0 | 1 | 9 | 4 |
| APPLICATIONS APPROVED | 0 | 0 | 0 | 0 | 8 | 1 |
| APPLICATIONS REJECTED | 0 | 0 | 0 | 0 | 1 | 0 |
| APPLICATIONS PENDING | 0 | 0 | 0 | 1 | 1 | 7 |
| CASES | 0 | 5 | 0 | 1 | 50 | 66 |
| PERSONS | 0 | 5 | 0 | 3 | 67 | 90 |
| TOTAL PAYMENTS | \$0 | \$408 | \$0 | \$292 | \$952 | \$1,654 |
| CASES CLOSED | 0 | 0 | 0 | 0 | 1 | 18 |
| *** SUPPLEMENTAL AID TO BLIND | | | | | | |
| APPLICATIONS RECEIVED | 15 | 12 | 20 | 24 | 17 | 26 |
| APPLICATIONS APPROVED | 2 | 1 | 5 | 2 | 0 | 5 |
| APPLICATIONS REJECTED | 14 | 5 | 21 | 18 | 10 | 18 |
| APPLICATIONS PENDING | 21 | 22 | 34 | 37 | 27 | 41 |
| PERSONS | 55 | 63 | 123 | 141 | 96 | 280 |
| TOTAL PAYMENTS | \$25,148 | \$28,953 | \$57,056 | \$64,342 | \$42,662 | \$136,716 |
| CASES CLOSED | 1 | 4 | 3 | 4 | 1 | 1 |
| *** BLIND PENSION | | | | | | |
| APPLICATIONS RECEIVED | 17 | 15 | 28 | 31 | 26 | 32 |
| APPLICATIONS APPROVED | 3 | 3 | 6 | 3 | 8 | 3 |
| APPLICATIONS REJECTED | 17 | 7 | 26 | 21 | 15 | 21 |
| APPLICATIONS PENDING | 29 | 24 | 42 | 52 | 48 | 52 |
| PERSONS | 275 | 279 | 405 | 504 | 541 | 833 |
| TOTAL PAYMENTS | \$157,989 | \$159,748 | \$231,592 | \$289,698 | \$311,007 | \$478,839 |
| CASES CLOSED | 8 | 4 | 3 | 6 | 9 | 8 |

**TABLE 8
MEDICAID ELIGIBILITY BY REGION FOR JUNE 2007**

| | NW REGION | NE REGION | SE REGION | SW REGION | KC REGION | STL REGION |
|-------------------------------|-----------|-----------|-----------|-----------|-----------|------------|
| *** MEDICAL ASSISTANCE | | | | | | |
| APPLICATIONS RECEIVED | 943 | 1,007 | 1,762 | 2,316 | 1,364 | 1,984 |
| APPLICATIONS APPROVED | 493 | 553 | 968 | 1,119 | 647 | 1,132 |
| APPLICATIONS REJECTED | 428 | 380 | 723 | 1,198 | 700 | 850 |
| APPLICATIONS PENDING | 1,212 | 1,333 | 2,077 | 2,567 | 1,915 | 2,363 |
| SPENDDOWN PERSONS | 2,080 | 2,550 | 5,022 | 4,528 | 2,431 | 3,957 |
| NON-SPENDDOWN PERSONS | 13,357 | 15,387 | 34,232 | 32,828 | 18,272 | 38,349 |
| CASES CLOSED | 319 | 397 | 720 | 833 | 604 | 793 |
| *** MACC | | | | | | |
| APPLICATIONS RECEIVED | 31 | 40 | 39 | 48 | 35 | 93 |
| APPLICATIONS APPROVED | 29 | 25 | 33 | 31 | 36 | 81 |
| APPLICATIONS REJECTED | 1 | 12 | 6 | 15 | 1 | 15 |
| APPLICATIONS PENDING | 2 | 2 | 0 | 5 | 0 | 14 |
| PERSONS | 68 | 144 | 246 | 184 | 425 | 415 |
| CASES CLOSED | 0 | 0 | 0 | 0 | 0 | 1 |
| *** NURSING CARE | | | | | | |
| APPLICATIONS RECEIVED | 17 | 41 | 67 | 45 | 27 | 60 |
| APPLICATIONS APPROVED | 15 | 36 | 61 | 41 | 20 | 45 |
| APPLICATIONS REJECTED | 2 | 6 | 9 | 10 | 7 | 9 |
| APPLICATIONS PENDING | 17 | 31 | 53 | 30 | 12 | 30 |
| PERSONS | 651 | 1,035 | 1,890 | 1,450 | 1,051 | 1,698 |
| RCF-II | 376 | 764 | 1,402 | 1,041 | 714 | 1,288 |
| RCF-I | 258 | 246 | 454 | 390 | 257 | 385 |
| SNF-ICF | 17 | 25 | 34 | 19 | 80 | 25 |
| TOTAL PAYMENTS | \$145,831 | \$251,499 | \$468,220 | \$354,022 | \$266,824 | \$423,706 |
| RCF-II | \$100,810 | \$206,073 | \$388,361 | \$288,893 | \$198,241 | \$356,853 |
| RCF-I | \$38,391 | \$36,925 | \$66,845 | \$58,579 | \$38,331 | \$57,371 |
| SNF/ICF | \$6,630 | \$8,501 | \$13,014 | \$6,550 | \$30,252 | \$9,482 |
| CASES CLOSED | 17 | 22 | 42 | 22 | 23 | 25 |
| *** SSI ONLY | 46 | 38 | 157 | 83 | 25 | 222 |
| *** SSI-SP | | | | | | |
| PERSONS | 19 | 18 | 52 | 30 | 10 | 41 |
| TOTAL PAYMENTS | \$1,304 | \$792 | \$3,042 | \$2,148 | \$310 | \$1,798 |
| *** SP ONLY | | | | | | |
| PERSONS | 5 | 4 | 11 | 9 | 8 | 9 |
| TOTAL PAYMENTS | \$1,195 | \$149 | \$2,188 | \$1,755 | \$940 | \$442 |
| *** QMB | | | | | | |
| APPLICATIONS RECEIVED | 244 | 217 | 340 | 430 | 272 | 303 |
| APPLICATIONS APPROVED | 98 | 93 | 189 | 195 | 128 | 107 |
| APPLICATIONS REJECTED | 128 | 93 | 188 | 219 | 152 | 136 |
| APPLICATIONS PENDING | 145 | 122 | 139 | 198 | 146 | 153 |
| PERSONS | 1,035 | 895 | 1,776 | 2,330 | 1,246 | 2,187 |
| CASES CLOSED | 10 | 19 | 45 | 39 | 18 | 53 |
| *** SLMB | | | | | | |
| APPLICATIONS RECEIVED | 179 | 139 | 241 | 276 | 219 | 118 |
| APPLICATIONS APPROVED | 55 | 53 | 110 | 115 | 70 | 48 |
| APPLICATIONS REJECTED | 94 | 68 | 157 | 170 | 145 | 65 |
| APPLICATIONS PENDING | 119 | 74 | 109 | 117 | 127 | 34 |
| PERSONS | 1,331 | 1,287 | 2,839 | 3,642 | 1,734 | 2,251 |
| CASES CLOSED | 20 | 21 | 30 | 67 | 28 | 41 |
| *** VENDOR CASES | | | | | | |
| PERSONS | 3,584 | 3,310 | 4,613 | 5,148 | 3,888 | 7,960 |
| CASES CLOSED | 98 | 107 | 158 | 159 | 125 | 237 |
| *** PE FOR KIDS | | | | | | |
| PERSONS | 6 | 5 | 2 | 10 | 45 | 0 |

TABLE 9
MEDICAID ELIGIBILITY BY REGION AND COUNTY FOR JUNE 2007

| | NW ANDREW | NW ATCHISON | NW BUCHANAN | NW CALDWELL | NW CARROLL |
|--------------------------------------|--------------|----------------|----------------|----------------|---------------|
| *** MC+/MAF/TMA | | | | | |
| APPLICATIONS RECEIVED | 20 | 9 | 410 | 23 | 18 |
| APPLICATIONS APPROVED | 11 | 8 | 324 | 15 | 11 |
| APPLICATIONS REJECTED | 3 | 3 | 144 | 9 | 2 |
| APPLICATIONS PENDING | 9 | 4 | 168 | 7 | 8 |
| MC+ | | | | | |
| NON-CHIP POVERTY CHILDREN | 382 | 172 | 3,277 | 312 | 402 |
| CHIP NON-PREMIUM CHILDREN | 104 | 56 | 716 | 78 | 116 |
| CHIP PREMIUM CHILDREN | 50 | 35 | 204 | 20 | 36 |
| MAF | | | | | |
| PARENTS/CARETAKERS | 62 | 44 | 1,188 | 89 | 122 |
| CHILDREN | 127 | 86 | 3,106 | 239 | 278 |
| TMA | | | | | |
| PARENTS/CARETAKERS | 17 | 11 | 212 | 23 | 41 |
| CHILDREN | 24 | 18 | 345 | 31 | 57 |
| TOTAL MC+/MAF/TMA | | | | | |
| FAMILIES | 380 | 197 | 4,180 | 344 | 464 |
| PARENTS/CARETAKERS | 79 | 55 | 1,400 | 112 | 163 |
| CHILDREN | 687 | 367 | 7,648 | 680 | 889 |
| CASES CLOSED | 15 | 12 | 201 | 13 | 31 |
| *** NEWBORNS | 67 | 27 | 496 | 37 | 64 |
| *** BCCT | | | | | |
| PERSONS | 0 | 0 | 21 | 0 | 0 |
| PRESUMPTIVE ELIGIBILITY PERSONS | 0 | 0 | 7 | 0 | 0 |
| *** MC+ FOR PREGNANT WOMEN | | | | | |
| APPLICATIONS RECEIVED | 7 | 4 | 167 | 10 | 8 |
| APPLICATIONS APPROVED | 7 | 3 | 129 | 8 | 4 |
| APPLICATIONS REJECTED | 1 | 1 | 69 | 2 | 4 |
| APPLICATIONS PENDING | 2 | 0 | 46 | 3 | 2 |
| MC+ FOR PREGNANT WOMEN | 57 | 21 | 629 | 53 | 40 |
| EXTENDED WOMEN'S HEALTH | 43 | 18 | 391 | 28 | 33 |
| *** REFUGEE | | | | | |
| APPLICATIONS RECEIVED | 0 | 0 | 0 | 0 | 0 |
| APPLICATIONS APPROVED | 0 | 0 | 0 | 0 | 0 |
| APPLICATIONS REJECTED | 0 | 0 | 0 | 0 | 0 |
| APPLICATIONS PENDING | 0 | 0 | 0 | 0 | 0 |
| CASES | 0 | 0 | 0 | 0 | 0 |
| PERSONS | 0 | 0 | 0 | 0 | 0 |
| TOTAL PAYMENTS | \$0 | \$0 | \$0 | \$0 | \$0 |
| CASES CLOSED | 0 | 0 | 0 | 0 | 0 |
| *** SUPPLEMENTAL AID TO BLIND | | | | | |
| APPLICATIONS RECEIVED | 0 | 0 | 1 | 2 | 0 |
| APPLICATIONS APPROVED | 0 | 0 | 0 | 1 | 0 |
| APPLICATIONS REJECTED | 0 | 1 | 2 | 1 | 0 |
| APPLICATIONS PENDING | 1 | 2 | 1 | 0 | 0 |
| PERSONS | 1 | 0 | 12 | 3 | 2 |
| TOTAL PAYMENTS | \$488 | \$0 | \$6,286 | \$1,440 | \$880 |
| CASES CLOSED | 0 | 0 | 0 | 1 | 0 |
| *** BLIND PENSION | | | | | |
| APPLICATIONS RECEIVED | 0 | 0 | 1 | 2 | 1 |
| APPLICATIONS APPROVED | 0 | 0 | 2 | 1 | 0 |
| APPLICATIONS REJECTED | 0 | 1 | 2 | 1 | 0 |
| APPLICATIONS PENDING | 1 | 2 | 1 | 0 | 0 |
| PERSONS | 15 | 5 | 52 | 3 | 8 |
| TOTAL PAYMENTS | \$8,625 | \$2,875 | \$29,900 | \$1,691 | \$4,600 |
| CASES CLOSED | 0 | 0 | 0 | 1 | 0 |

TABLE 9
MEDICAID ELIGIBILITY BY REGION AND COUNTY FOR JUNE 2007

| | NW ANDREW | NW ATCHISON | NW BUCHANAN | NW CALDWELL | NW CARROLL |
|-------------------------------|--------------|----------------|----------------|----------------|---------------|
| *** MEDICAL ASSISTANCE | | | | | |
| APPLICATIONS RECEIVED | 26 | 10 | 226 | 14 | 24 |
| APPLICATIONS APPROVED | 13 | 9 | 110 | 4 | 7 |
| APPLICATIONS REJECTED | 8 | 7 | 94 | 15 | 10 |
| APPLICATIONS PENDING | 30 | 10 | 262 | 10 | 25 |
| SPENDDOWN PERSONS | 33 | 32 | 384 | 22 | 57 |
| NON-SPENDDOWN PERSONS | 301 | 186 | 2,836 | 246 | 343 |
| CASES CLOSED | 2 | 6 | 54 | 10 | 7 |
| *** MACC | | | | | |
| APPLICATIONS RECEIVED | 0 | 0 | 30 | 0 | 0 |
| APPLICATIONS APPROVED | 0 | 0 | 29 | 0 | 0 |
| APPLICATIONS REJECTED | 0 | 0 | 1 | 0 | 0 |
| APPLICATIONS PENDING | 0 | 0 | 1 | 0 | 0 |
| PERSONS | 0 | 0 | 20 | 0 | 0 |
| CASES CLOSED | 0 | 0 | 0 | 0 | 0 |
| *** NURSING CARE | | | | | |
| APPLICATIONS RECEIVED | 0 | 0 | 1 | 0 | 0 |
| APPLICATIONS APPROVED | 0 | 0 | 6 | 0 | 0 |
| APPLICATIONS REJECTED | 0 | 0 | 1 | 0 | 0 |
| APPLICATIONS PENDING | 0 | 0 | 4 | 0 | 0 |
| PERSONS | 6 | 0 | 173 | 4 | 2 |
| RCF-II | 5 | 0 | 92 | 4 | 2 |
| RCF-I | 1 | 0 | 81 | 0 | 0 |
| SNF-ICF | 0 | 0 | 0 | 0 | 0 |
| TOTAL PAYMENTS | \$1,526 | \$0 | \$36,596 | \$1,135 | \$560 |
| RCF-II | \$1,460 | \$0 | \$25,146 | \$1,135 | \$560 |
| RCF-I | \$66 | \$0 | \$11,450 | \$0 | \$0 |
| SNF/ICF | \$0 | \$0 | \$0 | \$0 | \$0 |
| CASES CLOSED | 0 | 0 | 6 | 0 | 0 |
| *** SSI ONLY | 1 | 0 | 6 | 0 | 1 |
| *** SSI-SP | | | | | |
| PERSONS | 0 | 0 | 6 | 0 | 0 |
| TOTAL PAYMENTS | \$0 | \$0 | \$260 | \$0 | \$0 |
| *** SP ONLY | | | | | |
| PERSONS | 0 | 0 | 0 | 1 | 0 |
| TOTAL PAYMENTS | \$0 | \$0 | \$0 | \$541 | \$0 |
| *** QMB | | | | | |
| APPLICATIONS RECEIVED | 5 | 5 | 33 | 0 | 5 |
| APPLICATIONS APPROVED | 0 | 1 | 12 | 0 | 1 |
| APPLICATIONS REJECTED | 3 | 4 | 19 | 3 | 1 |
| APPLICATIONS PENDING | 3 | 2 | 20 | 0 | 4 |
| PERSONS | 23 | 8 | 194 | 16 | 10 |
| CASES CLOSED | 0 | 0 | 3 | 1 | 0 |
| *** SLMB | | | | | |
| APPLICATIONS RECEIVED | 3 | 5 | 23 | 0 | 4 |
| APPLICATIONS APPROVED | 1 | 1 | 6 | 2 | 0 |
| APPLICATIONS REJECTED | 0 | 3 | 11 | 0 | 1 |
| APPLICATIONS PENDING | 2 | 2 | 12 | 0 | 4 |
| PERSONS | 21 | 29 | 206 | 22 | 22 |
| CASES CLOSED | 1 | 2 | 1 | 0 | 0 |
| *** VENDOR CASES | | | | | |
| PERSONS | 101 | 62 | 423 | 45 | 64 |
| CASES CLOSED | 6 | 2 | 15 | 5 | 4 |
| *** PE FOR KIDS | | | | | |
| PERSONS | 0 | 0 | 1 | 0 | 0 |

TABLE 9
MEDICAID ELIGIBILITY BY REGION AND COUNTY FOR JUNE 2007

| | NW CASS | NW CHARITON | NW CLINTON | NW COOPER | NW DAVISS |
|--------------------------------------|------------|----------------|---------------|--------------|--------------|
| *** MC+/MAF/TMA | | | | | |
| APPLICATIONS RECEIVED | 126 | 15 | 19 | 24 | 10 |
| APPLICATIONS APPROVED | 107 | 10 | 8 | 21 | 7 |
| APPLICATIONS REJECTED | 28 | 4 | 5 | 8 | 2 |
| APPLICATIONS PENDING | 57 | 3 | 16 | 7 | 6 |
| MC+ | | | | | |
| NON-CHIP POVERTY CHILDREN | 2,481 | 226 | 552 | 573 | 388 |
| CHIP NON-PREMIUM CHILDREN | 617 | 45 | 137 | 117 | 84 |
| CHIP PREMIUM CHILDREN | 363 | 14 | 57 | 96 | 58 |
| MAF | | | | | |
| PARENTS/CARETAKERS | 728 | 46 | 120 | 110 | 71 |
| CHILDREN | 1,461 | 156 | 219 | 244 | 119 |
| TMA | | | | | |
| PARENTS/CARETAKERS | 173 | 6 | 15 | 44 | 22 |
| CHILDREN | 280 | 12 | 24 | 70 | 37 |
| TOTAL MC+/MAF/TMA | | | | | |
| FAMILIES | 2,711 | 229 | 530 | 596 | 340 |
| PARENTS/CARETAKERS | 901 | 52 | 135 | 154 | 93 |
| CHILDREN | 5,202 | 453 | 989 | 1,100 | 686 |
| CASES CLOSED | 114 | 6 | 27 | 14 | 15 |
| *** NEWBORNS | 349 | 36 | 78 | 61 | 46 |
| *** BCCT | | | | | |
| PERSONS | 6 | 1 | 0 | 1 | 1 |
| PRESUMPTIVE ELIGIBILITY PERSONS | 0 | 0 | 0 | 0 | 0 |
| *** MC+ FOR PREGNANT WOMEN | | | | | |
| APPLICATIONS RECEIVED | 56 | 3 | 5 | 11 | 10 |
| APPLICATIONS APPROVED | 42 | 4 | 6 | 9 | 12 |
| APPLICATIONS REJECTED | 14 | 0 | 1 | 4 | 1 |
| APPLICATIONS PENDING | 19 | 1 | 3 | 4 | 0 |
| MC+ FOR PREGNANT WOMEN | 306 | 33 | 73 | 74 | 52 |
| EXTENDED WOMEN'S HEALTH | 254 | 24 | 59 | 54 | 32 |
| *** REFUGEE | | | | | |
| APPLICATIONS RECEIVED | 0 | 0 | 0 | 0 | 0 |
| APPLICATIONS APPROVED | 0 | 0 | 0 | 0 | 0 |
| APPLICATIONS REJECTED | 0 | 0 | 0 | 0 | 0 |
| APPLICATIONS PENDING | 0 | 0 | 0 | 0 | 0 |
| CASES | 0 | 0 | 0 | 0 | 0 |
| PERSONS | 0 | 0 | 0 | 0 | 0 |
| TOTAL PAYMENTS | \$0 | \$0 | \$0 | \$0 | \$0 |
| CASES CLOSED | 0 | 0 | 0 | 0 | 0 |
| *** SUPPLEMENTAL AID TO BLIND | | | | | |
| APPLICATIONS RECEIVED | 3 | 0 | 0 | 1 | 0 |
| APPLICATIONS APPROVED | 0 | 0 | 0 | 0 | 0 |
| APPLICATIONS REJECTED | 1 | 0 | 1 | 0 | 0 |
| APPLICATIONS PENDING | 3 | 0 | 0 | 2 | 0 |
| PERSONS | 6 | 0 | 0 | 1 | 1 |
| TOTAL PAYMENTS | \$2,299 | \$0 | \$0 | \$170 | \$575 |
| CASES CLOSED | 0 | 0 | 0 | 0 | 0 |
| *** BLIND PENSION | | | | | |
| APPLICATIONS RECEIVED | 3 | 0 | 0 | 1 | 0 |
| APPLICATIONS APPROVED | 0 | 0 | 0 | 0 | 0 |
| APPLICATIONS REJECTED | 1 | 0 | 1 | 0 | 0 |
| APPLICATIONS PENDING | 5 | 0 | 0 | 1 | 0 |
| PERSONS | 30 | 2 | 5 | 6 | 2 |
| TOTAL PAYMENTS | \$17,250 | \$1,150 | \$2,875 | \$3,450 | \$1,150 |
| CASES CLOSED | 1 | 0 | 0 | 0 | 0 |

TABLE 9
MEDICAID ELIGIBILITY BY REGION AND COUNTY FOR JUNE 2007

| | NW CASS | NW CHARITON | NW CLINTON | NW COOPER | NW DAVISS |
|-------------------------------|------------|----------------|---------------|--------------|--------------|
| *** MEDICAL ASSISTANCE | | | | | |
| APPLICATIONS RECEIVED | 115 | 6 | 25 | 21 | 9 |
| APPLICATIONS APPROVED | 53 | 8 | 10 | 19 | 8 |
| APPLICATIONS REJECTED | 42 | 3 | 11 | 5 | 3 |
| APPLICATIONS PENDING | 141 | 10 | 45 | 47 | 13 |
| SPENDDOWN PERSONS | 188 | 43 | 44 | 85 | 26 |
| NON-SPENDDOWN PERSONS | 1,152 | 238 | 286 | 381 | 190 |
| CASES CLOSED | 32 | 2 | 8 | 8 | 1 |
| *** MACC | | | | | |
| APPLICATIONS RECEIVED | 0 | 0 | 0 | 0 | 0 |
| APPLICATIONS APPROVED | 0 | 0 | 0 | 0 | 0 |
| APPLICATIONS REJECTED | 0 | 0 | 0 | 0 | 0 |
| APPLICATIONS PENDING | 0 | 0 | 0 | 0 | 0 |
| PERSONS | 3 | 1 | 1 | 1 | 0 |
| CASES CLOSED | 0 | 0 | 0 | 0 | 0 |
| *** NURSING CARE | | | | | |
| APPLICATIONS RECEIVED | 0 | 2 | 4 | 0 | 0 |
| APPLICATIONS APPROVED | 2 | 0 | 0 | 1 | 0 |
| APPLICATIONS REJECTED | 0 | 1 | 0 | 0 | 0 |
| APPLICATIONS PENDING | 0 | 1 | 1 | 0 | 0 |
| PERSONS | 40 | 7 | 2 | 10 | 3 |
| RCF-II | 26 | 5 | 2 | 4 | 3 |
| RCF-I | 12 | 2 | 0 | 6 | 0 |
| SNF-ICF | 2 | 0 | 0 | 0 | 0 |
| TOTAL PAYMENTS | \$9,139 | \$1,586 | \$584 | \$1,828 | \$876 |
| RCF-II | \$6,487 | \$1,274 | \$584 | \$979 | \$876 |
| RCF-I | \$1,872 | \$312 | \$0 | \$849 | \$0 |
| SNF/ICF | \$780 | \$0 | \$0 | \$0 | \$0 |
| CASES CLOSED | 2 | 0 | 0 | 1 | 0 |
| *** SSI ONLY | 5 | 1 | 0 | 0 | 1 |
| *** SSI-SP | | | | | |
| PERSONS | 4 | 2 | 0 | 0 | 0 |
| TOTAL PAYMENTS | \$776 | \$45 | \$0 | \$0 | \$0 |
| *** SP ONLY | | | | | |
| PERSONS | 1 | 0 | 0 | 0 | 0 |
| TOTAL PAYMENTS | \$19 | \$0 | \$0 | \$0 | \$0 |
| *** QMB | | | | | |
| APPLICATIONS RECEIVED | 21 | 1 | 5 | 11 | 3 |
| APPLICATIONS APPROVED | 12 | 0 | 1 | 3 | 2 |
| APPLICATIONS REJECTED | 14 | 0 | 3 | 0 | 1 |
| APPLICATIONS PENDING | 14 | 1 | 3 | 13 | 0 |
| PERSONS | 114 | 20 | 23 | 31 | 15 |
| CASES CLOSED | 2 | 0 | 0 | 0 | 0 |
| *** SLMB | | | | | |
| APPLICATIONS RECEIVED | 8 | 0 | 5 | 10 | 1 |
| APPLICATIONS APPROVED | 2 | 0 | 2 | 0 | 2 |
| APPLICATIONS REJECTED | 7 | 0 | 0 | 1 | 0 |
| APPLICATIONS PENDING | 7 | 0 | 3 | 13 | 0 |
| PERSONS | 197 | 16 | 30 | 45 | 9 |
| CASES CLOSED | 1 | 0 | 1 | 0 | 0 |
| *** VENDOR CASES | | | | | |
| PERSONS | 439 | 122 | 133 | 113 | 22 |
| CASES CLOSED | 14 | 7 | 5 | 1 | 0 |
| *** PE FOR KIDS | | | | | |
| PERSONS | 0 | 0 | 0 | 2 | 0 |

TABLE 9
MEDICAID ELIGIBILITY BY REGION AND COUNTY FOR JUNE 2007

| | NW DE KALB | NW GENTRY | NW GRUNDY | NW HARRISON | NW HOLT |
|--------------------------------------|---------------|--------------|--------------|----------------|------------|
| *** MC+/MAF/TMA | | | | | |
| APPLICATIONS RECEIVED | 11 | 17 | 23 | 19 | 0 |
| APPLICATIONS APPROVED | 9 | 14 | 18 | 18 | 3 |
| APPLICATIONS REJECTED | 3 | 2 | 0 | 3 | 0 |
| APPLICATIONS PENDING | 4 | 3 | 7 | 0 | 0 |
| MC+ | | | | | |
| NON-CHIP POVERTY CHILDREN | 313 | 197 | 433 | 432 | 196 |
| CHIP NON-PREMIUM CHILDREN | 44 | 63 | 58 | 112 | 64 |
| CHIP PREMIUM CHILDREN | 33 | 35 | 26 | 49 | 38 |
| MAF | | | | | |
| PARENTS/CARETAKERS | 46 | 42 | 119 | 72 | 39 |
| CHILDREN | 167 | 70 | 295 | 121 | 76 |
| TMA | | | | | |
| PARENTS/CARETAKERS | 22 | 23 | 17 | 34 | 4 |
| CHILDREN | 33 | 38 | 26 | 53 | 5 |
| TOTAL MC+/MAF/TMA | | | | | |
| FAMILIES | 310 | 211 | 439 | 400 | 202 |
| PARENTS/CARETAKERS | 68 | 65 | 136 | 106 | 43 |
| CHILDREN | 590 | 403 | 838 | 767 | 379 |
| CASES CLOSED | 16 | 13 | 24 | 27 | 10 |
| *** NEWBORNS | 37 | 32 | 54 | 69 | 25 |
| *** BCCT | | | | | |
| PERSONS | 1 | 0 | 0 | 2 | 0 |
| PRESUMPTIVE ELIGIBILITY PERSONS | 0 | 0 | 0 | 0 | 0 |
| *** MC+ FOR PREGNANT WOMEN | | | | | |
| APPLICATIONS RECEIVED | 9 | 4 | 6 | 5 | 2 |
| APPLICATIONS APPROVED | 8 | 4 | 5 | 3 | 3 |
| APPLICATIONS REJECTED | 0 | 1 | 3 | 1 | 0 |
| APPLICATIONS PENDING | 0 | 0 | 3 | 1 | 0 |
| MC+ FOR PREGNANT WOMEN | 41 | 28 | 63 | 55 | 23 |
| EXTENDED WOMEN'S HEALTH | 23 | 27 | 42 | 47 | 12 |
| *** REFUGEE | | | | | |
| APPLICATIONS RECEIVED | 0 | 0 | 0 | 0 | 0 |
| APPLICATIONS APPROVED | 0 | 0 | 0 | 0 | 0 |
| APPLICATIONS REJECTED | 0 | 0 | 0 | 0 | 0 |
| APPLICATIONS PENDING | 0 | 0 | 0 | 0 | 0 |
| CASES | 0 | 0 | 0 | 0 | 0 |
| PERSONS | 0 | 0 | 0 | 0 | 0 |
| TOTAL PAYMENTS | \$0 | \$0 | \$0 | \$0 | \$0 |
| CASES CLOSED | 0 | 0 | 0 | 0 | 0 |
| *** SUPPLEMENTAL AID TO BLIND | | | | | |
| APPLICATIONS RECEIVED | 0 | 0 | 1 | 0 | 0 |
| APPLICATIONS APPROVED | 0 | 0 | 0 | 0 | 0 |
| APPLICATIONS REJECTED | 0 | 2 | 0 | 0 | 0 |
| APPLICATIONS PENDING | 0 | 0 | 1 | 0 | 0 |
| PERSONS | 0 | 0 | 2 | 2 | 1 |
| TOTAL PAYMENTS | \$0 | \$0 | \$1,070 | \$1,004 | \$385 |
| CASES CLOSED | 0 | 0 | 0 | 0 | 0 |
| *** BLIND PENSION | | | | | |
| APPLICATIONS RECEIVED | 0 | 0 | 1 | 0 | 0 |
| APPLICATIONS APPROVED | 0 | 0 | 0 | 0 | 0 |
| APPLICATIONS REJECTED | 1 | 2 | 1 | 0 | 0 |
| APPLICATIONS PENDING | 0 | 0 | 1 | 0 | 0 |
| PERSONS | 9 | 4 | 1 | 6 | 3 |
| TOTAL PAYMENTS | \$5,141 | \$2,300 | \$575 | \$3,416 | \$1,725 |
| CASES CLOSED | 1 | 0 | 0 | 1 | 0 |

TABLE 9
MEDICAID ELIGIBILITY BY REGION AND COUNTY FOR JUNE 2007

| | NW DE KALB | NW GENTRY | NW GRUNDY | NW HARRISON | NW HOLT |
|-------------------------------|---------------|--------------|--------------|----------------|------------|
| *** MEDICAL ASSISTANCE | | | | | |
| APPLICATIONS RECEIVED | 13 | 6 | 20 | 17 | 12 |
| APPLICATIONS APPROVED | 8 | 4 | 10 | 13 | 6 |
| APPLICATIONS REJECTED | 7 | 3 | 7 | 8 | 3 |
| APPLICATIONS PENDING | 20 | 12 | 36 | 11 | 14 |
| SPENDDOWN PERSONS | 48 | 52 | 65 | 85 | 18 |
| NON-SPENDDOWN PERSONS | 252 | 194 | 359 | 277 | 136 |
| CASES CLOSED | 8 | 4 | 4 | 12 | 5 |
| *** MACC | | | | | |
| APPLICATIONS RECEIVED | 0 | 0 | 0 | 0 | 0 |
| APPLICATIONS APPROVED | 0 | 0 | 0 | 0 | 0 |
| APPLICATIONS REJECTED | 0 | 0 | 0 | 0 | 0 |
| APPLICATIONS PENDING | 0 | 0 | 0 | 0 | 0 |
| PERSONS | 0 | 0 | 0 | 0 | 0 |
| CASES CLOSED | 0 | 0 | 0 | 0 | 0 |
| *** NURSING CARE | | | | | |
| APPLICATIONS RECEIVED | 2 | 0 | 1 | 0 | 0 |
| APPLICATIONS APPROVED | 1 | 0 | 0 | 0 | 0 |
| APPLICATIONS REJECTED | 0 | 0 | 0 | 0 | 0 |
| APPLICATIONS PENDING | 2 | 0 | 1 | 0 | 0 |
| PERSONS | 31 | 0 | 18 | 14 | 0 |
| RCF-II | 25 | 0 | 12 | 7 | 0 |
| RCF-I | 6 | 0 | 6 | 7 | 0 |
| SNF-ICF | 0 | 0 | 0 | 0 | 0 |
| TOTAL PAYMENTS | \$8,100 | \$0 | \$3,320 | \$2,862 | \$0 |
| RCF-II | \$7,164 | \$0 | \$2,410 | \$1,931 | \$0 |
| RCF-I | \$936 | \$0 | \$910 | \$931 | \$0 |
| SNF/ICF | \$0 | \$0 | \$0 | \$0 | \$0 |
| CASES CLOSED | 0 | 0 | 2 | 2 | 0 |
| *** SSI ONLY | 1 | 2 | 2 | 0 | 1 |
| *** SSI-SP | | | | | |
| PERSONS | 0 | 0 | 0 | 2 | 0 |
| TOTAL PAYMENTS | \$0 | \$0 | \$0 | \$24 | \$0 |
| *** SP ONLY | | | | | |
| PERSONS | 0 | 0 | 0 | 0 | 0 |
| TOTAL PAYMENTS | \$0 | \$0 | \$0 | \$0 | \$0 |
| *** QMB | | | | | |
| APPLICATIONS RECEIVED | 3 | 1 | 6 | 5 | 5 |
| APPLICATIONS APPROVED | 2 | 1 | 6 | 2 | 1 |
| APPLICATIONS REJECTED | 2 | 0 | 4 | 2 | 0 |
| APPLICATIONS PENDING | 3 | 0 | 4 | 1 | 4 |
| PERSONS | 14 | 14 | 18 | 21 | 8 |
| CASES CLOSED | 0 | 0 | 0 | 0 | 0 |
| *** SLMB | | | | | |
| APPLICATIONS RECEIVED | 2 | 0 | 5 | 5 | 5 |
| APPLICATIONS APPROVED | 1 | 0 | 2 | 3 | 0 |
| APPLICATIONS REJECTED | 1 | 0 | 3 | 1 | 1 |
| APPLICATIONS PENDING | 2 | 0 | 2 | 1 | 4 |
| PERSONS | 35 | 9 | 45 | 27 | 9 |
| CASES CLOSED | 2 | 0 | 0 | 0 | 0 |
| *** VENDOR CASES | | | | | |
| PERSONS | 60 | 85 | 103 | 93 | 59 |
| CASES CLOSED | 3 | 7 | 1 | 0 | 0 |
| *** PE FOR KIDS | | | | | |
| PERSONS | 0 | 0 | 0 | 0 | 0 |

TABLE 9
MEDICAID ELIGIBILITY BY REGION AND COUNTY FOR JUNE 2007

| | NW JOHNSON | NW LAFAYETTE | NW LINN | NW LIVINGSTON | NW MERCER |
|--------------------------------------|---------------|-----------------|------------|------------------|--------------|
| *** MC+/MAF/TMA | | | | | |
| APPLICATIONS RECEIVED | 84 | 53 | 33 | 29 | 6 |
| APPLICATIONS APPROVED | 67 | 49 | 33 | 20 | 5 |
| APPLICATIONS REJECTED | 27 | 13 | 8 | 9 | 2 |
| APPLICATIONS PENDING | 41 | 20 | 11 | 9 | 0 |
| MC+ | | | | | |
| NON-CHIP POVERTY CHILDREN | 1,314 | 1,011 | 544 | 572 | 139 |
| CHIP NON-PREMIUM CHILDREN | 278 | 227 | 96 | 122 | 26 |
| CHIP PREMIUM CHILDREN | 157 | 97 | 44 | 47 | 28 |
| MAF | | | | | |
| PARENTS/CARETAKERS | 417 | 353 | 98 | 119 | 16 |
| CHILDREN | 816 | 946 | 226 | 270 | 59 |
| TMA | | | | | |
| PARENTS/CARETAKERS | 110 | 49 | 46 | 54 | 4 |
| CHILDREN | 150 | 64 | 76 | 101 | 3 |
| TOTAL MC+/MAF/TMA | | | | | |
| FAMILIES | 1,472 | 1,267 | 512 | 577 | 137 |
| PARENTS/CARETAKERS | 527 | 402 | 144 | 173 | 20 |
| CHILDREN | 2,715 | 2,345 | 986 | 1,112 | 255 |
| CASES CLOSED | 87 | 61 | 27 | 27 | 11 |
| *** NEWBORNS | 216 | 173 | 100 | 107 | 16 |
| *** BCCT | | | | | |
| PERSONS | 4 | 1 | 1 | 2 | 0 |
| PRESUMPTIVE ELIGIBILITY PERSONS | 0 | 0 | 1 | 0 | 0 |
| *** MC+ FOR PREGNANT WOMEN | | | | | |
| APPLICATIONS RECEIVED | 33 | 25 | 15 | 15 | 3 |
| APPLICATIONS APPROVED | 23 | 19 | 14 | 13 | 4 |
| APPLICATIONS REJECTED | 12 | 4 | 1 | 2 | 1 |
| APPLICATIONS PENDING | 9 | 10 | 2 | 3 | 0 |
| MC+ FOR PREGNANT WOMEN | 212 | 176 | 57 | 61 | 18 |
| EXTENDED WOMEN'S HEALTH | 190 | 125 | 74 | 76 | 13 |
| *** REFUGEE | | | | | |
| APPLICATIONS RECEIVED | 0 | 0 | 0 | 0 | 0 |
| APPLICATIONS APPROVED | 0 | 0 | 0 | 0 | 0 |
| APPLICATIONS REJECTED | 0 | 0 | 0 | 0 | 0 |
| APPLICATIONS PENDING | 0 | 0 | 0 | 0 | 0 |
| CASES | 0 | 0 | 0 | 0 | 0 |
| PERSONS | 0 | 0 | 0 | 0 | 0 |
| TOTAL PAYMENTS | \$0 | \$0 | \$0 | \$0 | \$0 |
| CASES CLOSED | 0 | 0 | 0 | 0 | 0 |
| *** SUPPLEMENTAL AID TO BLIND | | | | | |
| APPLICATIONS RECEIVED | 2 | 0 | 2 | 1 | 0 |
| APPLICATIONS APPROVED | 1 | 0 | 0 | 0 | 0 |
| APPLICATIONS REJECTED | 4 | 0 | 0 | 0 | 0 |
| APPLICATIONS PENDING | 1 | 4 | 2 | 1 | 0 |
| PERSONS | 6 | 4 | 3 | 1 | 1 |
| TOTAL PAYMENTS | \$2,095 | \$2,032 | \$1,094 | \$338 | \$557 |
| CASES CLOSED | 0 | 0 | 0 | 0 | 0 |
| *** BLIND PENSION | | | | | |
| APPLICATIONS RECEIVED | 2 | 0 | 2 | 0 | 0 |
| APPLICATIONS APPROVED | 0 | 0 | 0 | 0 | 0 |
| APPLICATIONS REJECTED | 3 | 0 | 0 | 0 | 0 |
| APPLICATIONS PENDING | 3 | 5 | 2 | 1 | 0 |
| PERSONS | 18 | 17 | 7 | 12 | 1 |
| TOTAL PAYMENTS | \$10,350 | \$9,775 | \$4,025 | \$6,900 | \$575 |
| CASES CLOSED | 1 | 0 | 0 | 1 | 0 |

**TABLE 9
MEDICAID ELIGIBILITY BY REGION AND COUNTY FOR JUNE 2007**

| | NW JOHNSON | NW LAFAYETTE | NW LINN | NW LIVINGSTON | NW MERCER |
|-------------------------------|---------------|-----------------|------------|------------------|--------------|
| *** MEDICAL ASSISTANCE | | | | | |
| APPLICATIONS RECEIVED | 59 | 45 | 28 | 31 | 8 |
| APPLICATIONS APPROVED | 34 | 21 | 12 | 22 | 6 |
| APPLICATIONS REJECTED | 42 | 17 | 10 | 17 | 1 |
| APPLICATIONS PENDING | 67 | 77 | 29 | 41 | 8 |
| SPENDDOWN PERSONS | 97 | 138 | 55 | 66 | 23 |
| NON-SPENDDOWN PERSONS | 815 | 733 | 439 | 446 | 113 |
| CASES CLOSED | 25 | 15 | 10 | 9 | 3 |
| *** MACC | | | | | |
| APPLICATIONS RECEIVED | 0 | 0 | 0 | 0 | 0 |
| APPLICATIONS APPROVED | 0 | 0 | 0 | 0 | 0 |
| APPLICATIONS REJECTED | 0 | 0 | 0 | 0 | 0 |
| APPLICATIONS PENDING | 0 | 0 | 0 | 0 | 0 |
| PERSONS | 0 | 35 | 2 | 0 | 0 |
| CASES CLOSED | 0 | 0 | 0 | 0 | 0 |
| *** NURSING CARE | | | | | |
| APPLICATIONS RECEIVED | 1 | 0 | 1 | 0 | 0 |
| APPLICATIONS APPROVED | 0 | 0 | 0 | 0 | 0 |
| APPLICATIONS REJECTED | 0 | 0 | 0 | 0 | 0 |
| APPLICATIONS PENDING | 1 | 0 | 1 | 0 | 0 |
| PERSONS | 30 | 11 | 9 | 75 | 16 |
| RCF-II | 11 | 6 | 3 | 51 | 12 |
| RCF-I | 19 | 5 | 6 | 10 | 4 |
| SNF/ICF | 0 | 0 | 0 | 14 | 0 |
| TOTAL PAYMENTS | \$6,043 | \$2,230 | \$1,804 | \$20,772 | \$4,064 |
| RCF-II | \$3,079 | \$1,450 | \$868 | \$13,886 | \$3,440 |
| RCF-I | \$2,964 | \$780 | \$936 | \$1,426 | \$624 |
| SNF/ICF | \$0 | \$0 | \$0 | \$5,460 | \$0 |
| CASES CLOSED | 2 | 0 | 0 | 0 | 0 |
| *** SSI ONLY | 3 | 2 | 0 | 3 | 0 |
| *** SSI-SP | | | | | |
| PERSONS | 0 | 4 | 0 | 0 | 0 |
| TOTAL PAYMENTS | \$0 | \$150 | \$0 | \$0 | \$0 |
| *** SP ONLY | | | | | |
| PERSONS | 0 | 1 | 0 | 2 | 0 |
| TOTAL PAYMENTS | \$0 | \$34 | \$0 | \$601 | \$0 |
| *** QMB | | | | | |
| APPLICATIONS RECEIVED | 12 | 9 | 8 | 18 | 0 |
| APPLICATIONS APPROVED | 10 | 1 | 6 | 4 | 0 |
| APPLICATIONS REJECTED | 9 | 7 | 3 | 8 | 0 |
| APPLICATIONS PENDING | 6 | 5 | 6 | 9 | 0 |
| PERSONS | 58 | 48 | 57 | 39 | 5 |
| CASES CLOSED | 2 | 1 | 0 | 1 | 0 |
| *** SLMB | | | | | |
| APPLICATIONS RECEIVED | 7 | 8 | 8 | 11 | 0 |
| APPLICATIONS APPROVED | 0 | 6 | 1 | 7 | 0 |
| APPLICATIONS REJECTED | 13 | 1 | 8 | 3 | 0 |
| APPLICATIONS PENDING | 7 | 5 | 6 | 5 | 0 |
| PERSONS | 58 | 61 | 53 | 68 | 4 |
| CASES CLOSED | 3 | 0 | 0 | 2 | 1 |
| *** VENDOR CASES | | | | | |
| PERSONS | 191 | 278 | 109 | 130 | 23 |
| CASES CLOSED | 3 | 4 | 1 | 4 | 0 |
| *** PE FOR KIDS | | | | | |
| PERSONS | 0 | 0 | 0 | 0 | 0 |

TABLE 9
MEDICAID ELIGIBILITY BY REGION AND COUNTY FOR JUNE 2007

| | NW NODAWAY | NW PETTIS | NW PUTNAM | NW RAY | NW SALINE |
|--------------------------------------|---------------|--------------|--------------|-----------|--------------|
| *** MC+/MAF/TMA | | | | | |
| APPLICATIONS RECEIVED | 16 | 128 | 16 | 48 | 51 |
| APPLICATIONS APPROVED | 12 | 98 | 13 | 38 | 45 |
| APPLICATIONS REJECTED | 6 | 27 | 3 | 12 | 13 |
| APPLICATIONS PENDING | 5 | 47 | 3 | 14 | 18 |
| MC+ | | | | | |
| NON-CHIP POVERTY CHILDREN | 453 | 1,925 | 226 | 698 | 873 |
| CHIP NON-PREMIUM CHILDREN | 95 | 295 | 84 | 144 | 206 |
| CHIP PREMIUM CHILDREN | 51 | 97 | 35 | 54 | 30 |
| MAF | | | | | |
| PARENTS/CARETAKERS | 53 | 514 | 36 | 192 | 253 |
| CHILDREN | 112 | 1,362 | 61 | 477 | 607 |
| TMA | | | | | |
| PARENTS/CARETAKERS | 12 | 152 | 23 | 59 | 63 |
| CHILDREN | 10 | 248 | 27 | 82 | 98 |
| TOTAL MC+/MAF/TMA | | | | | |
| FAMILIES | 389 | 2,032 | 228 | 773 | 1,001 |
| PARENTS/CARETAKERS | 65 | 666 | 59 | 251 | 316 |
| CHILDREN | 721 | 3,927 | 433 | 1,455 | 1,814 |
| CASES CLOSED | 14 | 94 | 16 | 40 | 40 |
| *** NEWBORNS | 77 | 186 | 32 | 94 | 86 |
| *** BCCT | | | | | |
| PERSONS | 1 | 6 | 0 | 0 | 1 |
| PRESUMPTIVE ELIGIBILITY PERSONS | 0 | 0 | 0 | 0 | 0 |
| *** MC+ FOR PREGNANT WOMEN | | | | | |
| APPLICATIONS RECEIVED | 13 | 47 | 3 | 20 | 33 |
| APPLICATIONS APPROVED | 6 | 37 | 3 | 18 | 21 |
| APPLICATIONS REJECTED | 6 | 10 | 2 | 1 | 11 |
| APPLICATIONS PENDING | 2 | 14 | 0 | 6 | 8 |
| MC+ FOR PREGNANT WOMEN | 73 | 275 | 22 | 108 | 132 |
| EXTENDED WOMEN'S HEALTH | 47 | 152 | 9 | 76 | 65 |
| *** REFUGEE | | | | | |
| APPLICATIONS RECEIVED | 0 | 0 | 0 | 0 | 0 |
| APPLICATIONS APPROVED | 0 | 0 | 0 | 0 | 0 |
| APPLICATIONS REJECTED | 0 | 0 | 0 | 0 | 0 |
| APPLICATIONS PENDING | 0 | 0 | 0 | 0 | 0 |
| CASES | 0 | 0 | 0 | 0 | 0 |
| PERSONS | 0 | 0 | 0 | 0 | 0 |
| TOTAL PAYMENTS | \$0 | \$0 | \$0 | \$0 | \$0 |
| CASES CLOSED | 0 | 0 | 0 | 0 | 0 |
| *** SUPPLEMENTAL AID TO BLIND | | | | | |
| APPLICATIONS RECEIVED | 0 | 1 | 0 | 1 | 0 |
| APPLICATIONS APPROVED | 0 | 0 | 0 | 0 | 0 |
| APPLICATIONS REJECTED | 1 | 0 | 0 | 0 | 1 |
| APPLICATIONS PENDING | 0 | 1 | 0 | 2 | 0 |
| PERSONS | 2 | 2 | 0 | 3 | 2 |
| TOTAL PAYMENTS | \$911 | \$1,117 | \$0 | \$1,725 | \$682 |
| CASES CLOSED | 0 | 0 | 0 | 0 | 0 |
| *** BLIND PENSION | | | | | |
| APPLICATIONS RECEIVED | 0 | 3 | 0 | 1 | 0 |
| APPLICATIONS APPROVED | 0 | 0 | 0 | 0 | 0 |
| APPLICATIONS REJECTED | 0 | 3 | 0 | 0 | 1 |
| APPLICATIONS PENDING | 0 | 5 | 0 | 2 | 0 |
| PERSONS | 2 | 31 | 4 | 13 | 13 |
| TOTAL PAYMENTS | \$1,150 | \$17,825 | \$2,266 | \$7,475 | \$7,475 |
| CASES CLOSED | 0 | 1 | 1 | 0 | 0 |

TABLE 9
MEDICAID ELIGIBILITY BY REGION AND COUNTY FOR JUNE 2007

| | NW NODAWAY | NW PETTIS | NW PUTNAM | NW RAY | NW SALINE |
|-------------------------------|---------------|--------------|--------------|-----------|--------------|
| *** MEDICAL ASSISTANCE | | | | | |
| APPLICATIONS RECEIVED | 26 | 83 | 12 | 35 | 53 |
| APPLICATIONS APPROVED | 11 | 53 | 4 | 20 | 19 |
| APPLICATIONS REJECTED | 8 | 38 | 4 | 26 | 36 |
| APPLICATIONS PENDING | 17 | 135 | 11 | 37 | 79 |
| SPENDDOWN PERSONS | 43 | 168 | 41 | 80 | 143 |
| NON-SPENDDOWN PERSONS | 357 | 1,351 | 223 | 474 | 726 |
| CASES CLOSED | 11 | 34 | 9 | 13 | 20 |
| *** MACC | | | | | |
| APPLICATIONS RECEIVED | 0 | 0 | 0 | 0 | 0 |
| APPLICATIONS APPROVED | 0 | 0 | 0 | 0 | 0 |
| APPLICATIONS REJECTED | 0 | 0 | 0 | 0 | 0 |
| APPLICATIONS PENDING | 0 | 0 | 0 | 0 | 0 |
| PERSONS | 0 | 0 | 0 | 2 | 3 |
| CASES CLOSED | 0 | 0 | 0 | 0 | 0 |
| *** NURSING CARE | | | | | |
| APPLICATIONS RECEIVED | 0 | 2 | 0 | 0 | 3 |
| APPLICATIONS APPROVED | 0 | 2 | 0 | 0 | 3 |
| APPLICATIONS REJECTED | 0 | 0 | 0 | 0 | 0 |
| APPLICATIONS PENDING | 0 | 6 | 0 | 0 | 0 |
| PERSONS | 8 | 90 | 1 | 2 | 75 |
| RCF-II | 2 | 43 | 0 | 2 | 54 |
| RCF-I | 6 | 47 | 1 | 0 | 20 |
| SNF-ICF | 0 | 0 | 0 | 0 | 1 |
| TOTAL PAYMENTS | \$1,349 | \$18,133 | \$156 | \$584 | \$18,296 |
| RCF-II | \$413 | \$10,974 | \$0 | \$584 | \$14,786 |
| RCF-I | \$936 | \$7,159 | \$156 | \$0 | \$3,120 |
| SNF/ICF | \$0 | \$0 | \$0 | \$0 | \$390 |
| CASES CLOSED | 1 | 0 | 0 | 0 | 1 |
| *** SSI ONLY | 8 | 4 | 1 | 1 | 3 |
| *** SSI-SP | | | | | |
| PERSONS | 1 | 0 | 0 | 0 | 0 |
| TOTAL PAYMENTS | \$49 | \$0 | \$0 | \$0 | \$0 |
| *** SP ONLY | | | | | |
| PERSONS | 0 | 0 | 0 | 0 | 0 |
| TOTAL PAYMENTS | \$0 | \$0 | \$0 | \$0 | \$0 |
| *** QMB | | | | | |
| APPLICATIONS RECEIVED | 10 | 40 | 7 | 12 | 19 |
| APPLICATIONS APPROVED | 2 | 10 | 5 | 4 | 11 |
| APPLICATIONS REJECTED | 3 | 17 | 2 | 4 | 16 |
| APPLICATIONS PENDING | 5 | 29 | 2 | 6 | 5 |
| PERSONS | 84 | 86 | 16 | 32 | 65 |
| CASES CLOSED | 0 | 0 | 0 | 0 | 0 |
| *** SLMB | | | | | |
| APPLICATIONS RECEIVED | 6 | 41 | 2 | 6 | 14 |
| APPLICATIONS APPROVED | 3 | 5 | 0 | 3 | 7 |
| APPLICATIONS REJECTED | 0 | 17 | 3 | 3 | 14 |
| APPLICATIONS PENDING | 4 | 30 | 1 | 5 | 4 |
| PERSONS | 29 | 143 | 28 | 45 | 60 |
| CASES CLOSED | 2 | 1 | 2 | 0 | 1 |
| *** VENDOR CASES | | | | | |
| PERSONS | 115 | 265 | 31 | 125 | 315 |
| CASES CLOSED | 2 | 3 | 0 | 5 | 4 |
| *** PE FOR KIDS | | | | | |
| PERSONS | 2 | 1 | 0 | 0 | 0 |

**TABLE 9
 MEDICAID ELIGIBILITY BY REGION AND COUNTY FOR JUNE 2007**

| | NW SULLIVAN | NW WORTH | NE ADAIR | NE AUDRAIN | NE BOONE |
|--------------------------------------|----------------|-------------|-------------|---------------|-------------|
| *** MC+/MAF/TMA | | | | | |
| APPLICATIONS RECEIVED | 24 | 1 | 51 | 50 | 216 |
| APPLICATIONS APPROVED | 17 | 1 | 25 | 43 | 145 |
| APPLICATIONS REJECTED | 3 | 0 | 14 | 8 | 65 |
| APPLICATIONS PENDING | 15 | 0 | 27 | 16 | 107 |
| MC+ | | | | | |
| NON-CHIP POVERTY CHILDREN | 313 | 114 | 911 | 1,001 | 4,312 |
| CHIP NON-PREMIUM CHILDREN | 63 | 26 | 198 | 239 | 886 |
| CHIP PREMIUM CHILDREN | 24 | 11 | 97 | 96 | 453 |
| MAF | | | | | |
| PARENTS/CARETAKERS | 61 | 10 | 119 | 241 | 1,229 |
| CHILDREN | 150 | 15 | 243 | 510 | 2,569 |
| TMA | | | | | |
| PARENTS/CARETAKERS | 20 | 6 | 38 | 60 | 264 |
| CHILDREN | 29 | 9 | 40 | 95 | 436 |
| TOTAL MC+/MAF/TMA | | | | | |
| FAMILIES | 328 | 92 | 798 | 1,025 | 4,699 |
| PARENTS/CARETAKERS | 81 | 16 | 157 | 301 | 1,493 |
| CHILDREN | 579 | 175 | 1,489 | 1,941 | 8,656 |
| CASES CLOSED | 28 | 1 | 24 | 34 | 203 |
| *** NEWBORNS | 48 | 12 | 187 | 138 | 648 |
| *** BCCT | | | | | |
| PERSONS | 1 | 0 | 0 | 1 | 5 |
| PRESUMPTIVE ELIGIBILITY PERSONS | 0 | 0 | 0 | 0 | 1 |
| *** MC+ FOR PREGNANT WOMEN | | | | | |
| APPLICATIONS RECEIVED | 7 | 1 | 25 | 22 | 92 |
| APPLICATIONS APPROVED | 5 | 1 | 16 | 14 | 69 |
| APPLICATIONS REJECTED | 0 | 0 | 6 | 5 | 36 |
| APPLICATIONS PENDING | 3 | 0 | 7 | 7 | 22 |
| MC+ FOR PREGNANT WOMEN | 31 | 13 | 151 | 130 | 575 |
| EXTENDED WOMEN'S HEALTH | 22 | 8 | 111 | 96 | 467 |
| *** REFUGEE | | | | | |
| APPLICATIONS RECEIVED | 0 | 0 | 0 | 0 | 0 |
| APPLICATIONS APPROVED | 0 | 0 | 0 | 0 | 0 |
| APPLICATIONS REJECTED | 0 | 0 | 0 | 0 | 0 |
| APPLICATIONS PENDING | 0 | 0 | 0 | 0 | 0 |
| CASES | 0 | 0 | 0 | 0 | 5 |
| PERSONS | 0 | 0 | 0 | 0 | 5 |
| TOTAL PAYMENTS | \$0 | \$0 | \$0 | \$0 | \$408 |
| CASES CLOSED | 0 | 0 | 0 | 0 | 0 |
| *** SUPPLEMENTAL AID TO BLIND | | | | | |
| APPLICATIONS RECEIVED | 0 | 0 | 0 | 2 | 2 |
| APPLICATIONS APPROVED | 0 | 0 | 0 | 0 | 0 |
| APPLICATIONS REJECTED | 0 | 0 | 0 | 1 | 1 |
| APPLICATIONS PENDING | 0 | 0 | 0 | 1 | 3 |
| PERSONS | 0 | 0 | 2 | 3 | 12 |
| TOTAL PAYMENTS | \$0 | \$0 | \$803 | \$1,691 | \$5,918 |
| CASES CLOSED | 0 | 0 | 0 | 1 | 0 |
| *** BLIND PENSION | | | | | |
| APPLICATIONS RECEIVED | 0 | 0 | 0 | 4 | 2 |
| APPLICATIONS APPROVED | 0 | 0 | 0 | 0 | 0 |
| APPLICATIONS REJECTED | 0 | 0 | 0 | 1 | 1 |
| APPLICATIONS PENDING | 0 | 0 | 0 | 3 | 3 |
| PERSONS | 5 | 1 | 10 | 12 | 44 |
| TOTAL PAYMENTS | \$2,875 | \$575 | \$5,750 | \$6,900 | \$25,300 |
| CASES CLOSED | 0 | 0 | 1 | 0 | 0 |

TABLE 9
MEDICAID ELIGIBILITY BY REGION AND COUNTY FOR JUNE 2007

| | NW SULLIVAN | NW WORTH | NE ADAIR | NE AUDRAIN | NE BOONE |
|-------------------------------|----------------|-------------|-------------|---------------|-------------|
| *** MEDICAL ASSISTANCE | | | | | |
| APPLICATIONS RECEIVED | 15 | 4 | 60 | 38 | 258 |
| APPLICATIONS APPROVED | 8 | 1 | 22 | 21 | 119 |
| APPLICATIONS REJECTED | 3 | 0 | 28 | 20 | 79 |
| APPLICATIONS PENDING | 21 | 4 | 71 | 59 | 351 |
| SPENDDOWN PERSONS | 37 | 7 | 145 | 128 | 410 |
| NON-SPENDDOWN PERSONS | 253 | 50 | 835 | 671 | 2,900 |
| CASES CLOSED | 7 | 0 | 20 | 23 | 72 |
| *** MACC | | | | | |
| APPLICATIONS RECEIVED | 0 | 1 | 0 | 7 | 16 |
| APPLICATIONS APPROVED | 0 | 0 | 0 | 5 | 6 |
| APPLICATIONS REJECTED | 0 | 0 | 0 | 1 | 10 |
| APPLICATIONS PENDING | 0 | 1 | 0 | 1 | 0 |
| PERSONS | 0 | 0 | 35 | 14 | 31 |
| CASES CLOSED | 0 | 0 | 0 | 0 | 0 |
| *** NURSING CARE | | | | | |
| APPLICATIONS RECEIVED | 0 | 0 | 3 | 3 | 3 |
| APPLICATIONS APPROVED | 0 | 0 | 1 | 2 | 4 |
| APPLICATIONS REJECTED | 0 | 0 | 0 | 0 | 1 |
| APPLICATIONS PENDING | 0 | 0 | 7 | 2 | 8 |
| PERSONS | 20 | 4 | 45 | 62 | 134 |
| RCF-II | 1 | 4 | 42 | 57 | 102 |
| RCF-I | 19 | 0 | 3 | 2 | 24 |
| SNF-ICF | 0 | 0 | 0 | 3 | 8 |
| TOTAL PAYMENTS | \$3,120 | \$1,168 | \$11,661 | \$16,816 | \$34,039 |
| RCF-II | \$156 | \$1,168 | \$11,193 | \$15,612 | \$27,243 |
| RCF-I | \$2,964 | \$0 | \$468 | \$312 | \$3,676 |
| SNF/ICF | \$0 | \$0 | \$0 | \$892 | \$3,120 |
| CASES CLOSED | 0 | 0 | 3 | 3 | 0 |
| *** SSI ONLY | 0 | 0 | 6 | 2 | 5 |
| *** SSI-SP | | | | | |
| PERSONS | 0 | 0 | 1 | 2 | 1 |
| TOTAL PAYMENTS | \$0 | \$0 | \$5 | \$44 | \$128 |
| *** SP ONLY | | | | | |
| PERSONS | 0 | 0 | 0 | 0 | 0 |
| TOTAL PAYMENTS | \$0 | \$0 | \$0 | \$0 | \$0 |
| *** QMB | | | | | |
| APPLICATIONS RECEIVED | 0 | 0 | 18 | 8 | 36 |
| APPLICATIONS APPROVED | 1 | 0 | 4 | 2 | 15 |
| APPLICATIONS REJECTED | 3 | 0 | 5 | 3 | 14 |
| APPLICATIONS PENDING | 0 | 0 | 9 | 5 | 22 |
| PERSONS | 14 | 2 | 31 | 25 | 147 |
| CASES CLOSED | 0 | 0 | 1 | 1 | 6 |
| *** SLMB | | | | | |
| APPLICATIONS RECEIVED | 0 | 0 | 11 | 4 | 24 |
| APPLICATIONS APPROVED | 1 | 0 | 3 | 2 | 13 |
| APPLICATIONS REJECTED | 3 | 0 | 3 | 2 | 7 |
| APPLICATIONS PENDING | 0 | 0 | 6 | 2 | 13 |
| PERSONS | 40 | 10 | 38 | 29 | 182 |
| CASES CLOSED | 0 | 0 | 1 | 2 | 2 |
| *** VENDOR CASES | | | | | |
| PERSONS | 54 | 24 | 124 | 148 | 361 |
| CASES CLOSED | 1 | 1 | 7 | 2 | 14 |
| *** PE FOR KIDS | | | | | |
| PERSONS | 0 | 0 | 0 | 0 | 2 |

TABLE 9
MEDICAID ELIGIBILITY BY REGION AND COUNTY FOR JUNE 2007

| | NE CALLAWAY | NE CLARK | NE COLE | NE FRANKLIN | NE GASCONADE |
|--------------------------------------|----------------|-------------|------------|----------------|-----------------|
| *** MC+/MAF/TMA | | | | | |
| APPLICATIONS RECEIVED | 80 | 16 | 114 | 141 | 27 |
| APPLICATIONS APPROVED | 56 | 14 | 83 | 105 | 17 |
| APPLICATIONS REJECTED | 34 | 1 | 24 | 44 | 4 |
| APPLICATIONS PENDING | 41 | 6 | 68 | 55 | 8 |
| MC+ | | | | | |
| NON-CHIP POVERTY CHILDREN | 1,331 | 356 | 1,808 | 2,433 | 476 |
| CHIP NON-PREMIUM CHILDREN | 284 | 85 | 289 | 616 | 116 |
| CHIP PREMIUM CHILDREN | 126 | 54 | 81 | 291 | 42 |
| MAF | | | | | |
| PARENTS/CARETAKERS | 392 | 61 | 634 | 652 | 114 |
| CHILDREN | 780 | 117 | 1,841 | 1,522 | 205 |
| TMA | | | | | |
| PARENTS/CARETAKERS | 127 | 20 | 87 | 209 | 39 |
| CHILDREN | 176 | 2 | 144 | 321 | 53 |
| TOTAL MC+/MAF/TMA | | | | | |
| FAMILIES | 1,458 | 337 | 2,207 | 2,746 | 460 |
| PARENTS/CARETAKERS | 519 | 81 | 721 | 861 | 153 |
| CHILDREN | 2,697 | 614 | 4,161 | 5,183 | 892 |
| CASES CLOSED | 63 | 11 | 150 | 147 | 22 |
| *** NEWBORNS | 147 | 45 | 263 | 392 | 65 |
| *** BCCT | | | | | |
| PERSONS | 2 | 1 | 3 | 6 | 0 |
| PRESUMPTIVE ELIGIBILITY PERSONS | 0 | 0 | 0 | 0 | 0 |
| *** MC+ FOR PREGNANT WOMEN | | | | | |
| APPLICATIONS RECEIVED | 34 | 9 | 52 | 65 | 16 |
| APPLICATIONS APPROVED | 34 | 6 | 28 | 55 | 8 |
| APPLICATIONS REJECTED | 7 | 1 | 24 | 18 | 6 |
| APPLICATIONS PENDING | 12 | 2 | 16 | 15 | 3 |
| MC+ FOR PREGNANT WOMEN | 184 | 39 | 266 | 351 | 48 |
| EXTENDED WOMEN'S HEALTH | 109 | 39 | 212 | 368 | 44 |
| *** REFUGEE | | | | | |
| APPLICATIONS RECEIVED | 0 | 0 | 0 | 0 | 0 |
| APPLICATIONS APPROVED | 0 | 0 | 0 | 0 | 0 |
| APPLICATIONS REJECTED | 0 | 0 | 0 | 0 | 0 |
| APPLICATIONS PENDING | 0 | 0 | 0 | 0 | 0 |
| CASES | 0 | 0 | 0 | 0 | 0 |
| PERSONS | 0 | 0 | 0 | 0 | 0 |
| TOTAL PAYMENTS | \$0 | \$0 | \$0 | \$0 | \$0 |
| CASES CLOSED | 0 | 0 | 0 | 0 | 0 |
| *** SUPPLEMENTAL AID TO BLIND | | | | | |
| APPLICATIONS RECEIVED | 1 | 0 | 5 | 0 | 0 |
| APPLICATIONS APPROVED | 0 | 0 | 0 | 0 | 0 |
| APPLICATIONS REJECTED | 0 | 1 | 0 | 1 | 0 |
| APPLICATIONS PENDING | 3 | 0 | 10 | 1 | 0 |
| PERSONS | 1 | 0 | 5 | 7 | 2 |
| TOTAL PAYMENTS | \$462 | \$0 | \$2,391 | \$3,143 | \$983 |
| CASES CLOSED | 0 | 0 | 2 | 0 | 0 |
| *** BLIND PENSION | | | | | |
| APPLICATIONS RECEIVED | 1 | 0 | 5 | 0 | 0 |
| APPLICATIONS APPROVED | 0 | 1 | 0 | 1 | 0 |
| APPLICATIONS REJECTED | 0 | 0 | 1 | 1 | 0 |
| APPLICATIONS PENDING | 3 | 0 | 10 | 1 | 0 |
| PERSONS | 14 | 5 | 35 | 41 | 9 |
| TOTAL PAYMENTS | \$8,050 | \$2,841 | \$20,091 | \$23,575 | \$5,175 |
| CASES CLOSED | 0 | 0 | 2 | 0 | 0 |

TABLE 9
MEDICAID ELIGIBILITY BY REGION AND COUNTY FOR JUNE 2007

| | NE CALLAWAY | NE CLARK | NE COLE | NE FRANKLIN | NE GASCONADE |
|-------------------------------|----------------|-------------|------------|----------------|-----------------|
| *** MEDICAL ASSISTANCE | | | | | |
| APPLICATIONS RECEIVED | 55 | 11 | 99 | 113 | 28 |
| APPLICATIONS APPROVED | 30 | 4 | 45 | 61 | 20 |
| APPLICATIONS REJECTED | 33 | 5 | 30 | 50 | 5 |
| APPLICATIONS PENDING | 94 | 14 | 164 | 121 | 30 |
| SPENDDOWN PERSONS | 120 | 30 | 235 | 288 | 59 |
| NON-SPENDDOWN PERSONS | 876 | 242 | 1,263 | 1,595 | 332 |
| CASES CLOSED | 29 | 4 | 30 | 42 | 8 |
| *** MACC | | | | | |
| APPLICATIONS RECEIVED | 3 | 0 | 0 | 0 | 0 |
| APPLICATIONS APPROVED | 3 | 0 | 0 | 0 | 0 |
| APPLICATIONS REJECTED | 0 | 0 | 0 | 0 | 0 |
| APPLICATIONS PENDING | 0 | 0 | 0 | 0 | 0 |
| PERSONS | 21 | 0 | 11 | 0 | 0 |
| CASES CLOSED | 0 | 0 | 0 | 0 | 0 |
| *** NURSING CARE | | | | | |
| APPLICATIONS RECEIVED | 2 | 0 | 5 | 1 | 1 |
| APPLICATIONS APPROVED | 2 | 0 | 4 | 2 | 1 |
| APPLICATIONS REJECTED | 2 | 0 | 2 | 1 | 0 |
| APPLICATIONS PENDING | 3 | 0 | 1 | 2 | 0 |
| PERSONS | 72 | 1 | 93 | 106 | 18 |
| RCF-II | 68 | 1 | 71 | 73 | 4 |
| RCF-I | 4 | 0 | 22 | 30 | 13 |
| SNF/ICF | 0 | 0 | 0 | 3 | 1 |
| TOTAL PAYMENTS | \$19,114 | \$292 | \$21,357 | \$25,756 | \$2,967 |
| RCF-II | \$18,490 | \$292 | \$18,182 | \$20,554 | \$935 |
| RCF-I | \$624 | \$0 | \$3,175 | \$4,546 | \$1,876 |
| SNF/ICF | \$0 | \$0 | \$0 | \$656 | \$156 |
| CASES CLOSED | 1 | 0 | 1 | 6 | 0 |
| *** SSI ONLY | 0 | 1 | 0 | 1 | 2 |
| *** SSI-SP | | | | | |
| PERSONS | 1 | 0 | 1 | 0 | 0 |
| TOTAL PAYMENTS | \$20 | \$0 | \$39 | \$0 | \$0 |
| *** SP ONLY | | | | | |
| PERSONS | 0 | 0 | 1 | 0 | 0 |
| TOTAL PAYMENTS | \$0 | \$0 | \$10 | \$0 | \$0 |
| *** QMB | | | | | |
| APPLICATIONS RECEIVED | 18 | 4 | 14 | 18 | 9 |
| APPLICATIONS APPROVED | 6 | 0 | 7 | 6 | 6 |
| APPLICATIONS REJECTED | 1 | 1 | 5 | 14 | 2 |
| APPLICATIONS PENDING | 16 | 5 | 14 | 13 | 3 |
| PERSONS | 75 | 12 | 73 | 122 | 27 |
| CASES CLOSED | 2 | 0 | 3 | 3 | 0 |
| *** SLMB | | | | | |
| APPLICATIONS RECEIVED | 14 | 3 | 7 | 16 | 3 |
| APPLICATIONS APPROVED | 1 | 0 | 1 | 8 | 0 |
| APPLICATIONS REJECTED | 4 | 1 | 4 | 9 | 1 |
| APPLICATIONS PENDING | 12 | 2 | 10 | 9 | 2 |
| PERSONS | 98 | 18 | 100 | 227 | 44 |
| CASES CLOSED | 1 | 0 | 0 | 4 | 1 |
| *** VENDOR CASES | | | | | |
| PERSONS | 152 | 34 | 278 | 402 | 160 |
| CASES CLOSED | 4 | 1 | 11 | 8 | 5 |
| *** PE FOR KIDS | | | | | |
| PERSONS | 0 | 0 | 0 | 0 | 0 |

TABLE 9
MEDICAID ELIGIBILITY BY REGION AND COUNTY FOR JUNE 2007

| | NE HOWARD | NE KNOX | NE LEWIS | NE LINCOLN | NE MACON |
|--------------------------------------|--------------|------------|-------------|---------------|-------------|
| *** MC+/MAF/TMA | | | | | |
| APPLICATIONS RECEIVED | 16 | 6 | 20 | 81 | 30 |
| APPLICATIONS APPROVED | 12 | 4 | 13 | 63 | 17 |
| APPLICATIONS REJECTED | 3 | 0 | 3 | 21 | 12 |
| APPLICATIONS PENDING | 5 | 2 | 15 | 21 | 10 |
| MC+ | | | | | |
| NON-CHIP POVERTY CHILDREN | 338 | 205 | 321 | 1,432 | 625 |
| CHIP NON-PREMIUM CHILDREN | 90 | 39 | 118 | 269 | 174 |
| CHIP PREMIUM CHILDREN | 52 | 14 | 38 | 99 | 63 |
| MAF | | | | | |
| PARENTS/CARETAKERS | 67 | 37 | 60 | 557 | 79 |
| CHILDREN | 197 | 52 | 121 | 1,381 | 210 |
| TMA | | | | | |
| PARENTS/CARETAKERS | 29 | 11 | 35 | 123 | 41 |
| CHILDREN | 56 | 16 | 39 | 188 | 60 |
| TOTAL MC+/MAF/TMA | | | | | |
| FAMILIES | 382 | 178 | 347 | 1,745 | 594 |
| PARENTS/CARETAKERS | 96 | 48 | 95 | 680 | 120 |
| CHILDREN | 733 | 326 | 637 | 3,369 | 1,132 |
| CASES CLOSED | 13 | 8 | 18 | 70 | 23 |
| *** NEWBORNS | 40 | 21 | 50 | 218 | 76 |
| *** BCCT | | | | | |
| PERSONS | 1 | 0 | 0 | 5 | 1 |
| PRESUMPTIVE ELIGIBILITY PERSONS | 0 | 0 | 0 | 0 | 0 |
| *** MC+ FOR PREGNANT WOMEN | | | | | |
| APPLICATIONS RECEIVED | 6 | 4 | 4 | 38 | 12 |
| APPLICATIONS APPROVED | 7 | 5 | 4 | 33 | 13 |
| APPLICATIONS REJECTED | 1 | 0 | 2 | 11 | 5 |
| APPLICATIONS PENDING | 1 | 0 | 2 | 5 | 1 |
| MC+ FOR PREGNANT WOMEN | 48 | 16 | 43 | 200 | 66 |
| EXTENDED WOMEN'S HEALTH | 32 | 14 | 25 | 147 | 57 |
| *** REFUGEE | | | | | |
| APPLICATIONS RECEIVED | 0 | 0 | 0 | 0 | 0 |
| APPLICATIONS APPROVED | 0 | 0 | 0 | 0 | 0 |
| APPLICATIONS REJECTED | 0 | 0 | 0 | 0 | 0 |
| APPLICATIONS PENDING | 0 | 0 | 0 | 0 | 0 |
| CASES | 0 | 0 | 0 | 0 | 0 |
| PERSONS | 0 | 0 | 0 | 0 | 0 |
| TOTAL PAYMENTS | \$0 | \$0 | \$0 | \$0 | \$0 |
| CASES CLOSED | 0 | 0 | 0 | 0 | 0 |
| *** SUPPLEMENTAL AID TO BLIND | | | | | |
| APPLICATIONS RECEIVED | 0 | 0 | 0 | 1 | 0 |
| APPLICATIONS APPROVED | 0 | 0 | 0 | 1 | 0 |
| APPLICATIONS REJECTED | 0 | 0 | 0 | 0 | 0 |
| APPLICATIONS PENDING | 0 | 0 | 0 | 1 | 0 |
| PERSONS | 1 | 0 | 2 | 2 | 3 |
| TOTAL PAYMENTS | \$159 | \$0 | \$754 | \$1,150 | \$970 |
| CASES CLOSED | 0 | 0 | 0 | 0 | 0 |
| *** BLIND PENSION | | | | | |
| APPLICATIONS RECEIVED | 0 | 0 | 0 | 1 | 0 |
| APPLICATIONS APPROVED | 0 | 0 | 0 | 0 | 0 |
| APPLICATIONS REJECTED | 0 | 0 | 0 | 1 | 0 |
| APPLICATIONS PENDING | 0 | 0 | 0 | 1 | 0 |
| PERSONS | 4 | 1 | 3 | 19 | 11 |
| TOTAL PAYMENTS | \$2,300 | \$575 | \$1,725 | \$10,925 | \$5,750 |
| CASES CLOSED | 0 | 0 | 0 | 0 | 0 |

**TABLE 9
MEDICAID ELIGIBILITY BY REGION AND COUNTY FOR JUNE 2007**

| | NE HOWARD | NE KNOX | NE LEWIS | NE LINCOLN | NE MACON |
|-------------------------------|--------------|------------|-------------|---------------|-------------|
| *** MEDICAL ASSISTANCE | | | | | |
| APPLICATIONS RECEIVED | 21 | 15 | 12 | 37 | 12 |
| APPLICATIONS APPROVED | 11 | 7 | 7 | 39 | 12 |
| APPLICATIONS REJECTED | 9 | 2 | 6 | 24 | 8 |
| APPLICATIONS PENDING | 15 | 12 | 22 | 49 | 17 |
| SPENDDOWN PERSONS | 46 | 14 | 25 | 144 | 93 |
| NON-SPENDDOWN PERSONS | 277 | 147 | 252 | 879 | 430 |
| CASES CLOSED | 4 | 3 | 6 | 25 | 13 |
| *** MACC | | | | | |
| APPLICATIONS RECEIVED | 0 | 0 | 0 | 0 | 1 |
| APPLICATIONS APPROVED | 0 | 0 | 0 | 0 | 1 |
| APPLICATIONS REJECTED | 0 | 0 | 0 | 0 | 0 |
| APPLICATIONS PENDING | 0 | 0 | 0 | 0 | 0 |
| PERSONS | 0 | 0 | 0 | 27 | 0 |
| CASES CLOSED | 0 | 0 | 0 | 0 | 0 |
| *** NURSING CARE | | | | | |
| APPLICATIONS RECEIVED | 2 | 4 | 0 | 4 | 0 |
| APPLICATIONS APPROVED | 1 | 1 | 0 | 4 | 0 |
| APPLICATIONS REJECTED | 0 | 0 | 0 | 0 | 0 |
| APPLICATIONS PENDING | 1 | 3 | 0 | 1 | 0 |
| PERSONS | 52 | 31 | 3 | 121 | 11 |
| RCF-II | 45 | 30 | 3 | 83 | 6 |
| RCF-I | 7 | 1 | 0 | 38 | 5 |
| SNF-ICF | 0 | 0 | 0 | 0 | 0 |
| TOTAL PAYMENTS | \$13,514 | \$8,324 | \$876 | \$27,303 | \$2,374 |
| RCF-II | \$12,422 | \$8,168 | \$876 | \$21,651 | \$1,594 |
| RCF-I | \$1,092 | \$156 | \$0 | \$5,652 | \$780 |
| SNF/ICF | \$0 | \$0 | \$0 | \$0 | \$0 |
| CASES CLOSED | 2 | 1 | 0 | 2 | 0 |
| *** SSI ONLY | 3 | 2 | 2 | 1 | 0 |
| *** SSI-SP | | | | | |
| PERSONS | 1 | 0 | 0 | 0 | 0 |
| TOTAL PAYMENTS | \$60 | \$0 | \$0 | \$0 | \$0 |
| *** SP ONLY | | | | | |
| PERSONS | 0 | 1 | 0 | 0 | 0 |
| TOTAL PAYMENTS | \$0 | \$54 | \$0 | \$0 | \$0 |
| *** QMB | | | | | |
| APPLICATIONS RECEIVED | 2 | 1 | 4 | 13 | 10 |
| APPLICATIONS APPROVED | 0 | 0 | 2 | 10 | 8 |
| APPLICATIONS REJECTED | 1 | 0 | 2 | 11 | 3 |
| APPLICATIONS PENDING | 1 | 1 | 2 | 0 | 1 |
| PERSONS | 25 | 13 | 16 | 45 | 34 |
| CASES CLOSED | 1 | 0 | 0 | 1 | 0 |
| *** SLMB | | | | | |
| APPLICATIONS RECEIVED | 0 | 0 | 2 | 9 | 9 |
| APPLICATIONS APPROVED | 0 | 0 | 2 | 8 | 2 |
| APPLICATIONS REJECTED | 0 | 0 | 0 | 3 | 8 |
| APPLICATIONS PENDING | 0 | 0 | 0 | 2 | 1 |
| PERSONS | 29 | 12 | 22 | 96 | 36 |
| CASES CLOSED | 1 | 0 | 0 | 2 | 2 |
| *** VENDOR CASES | | | | | |
| PERSONS | 49 | 25 | 99 | 185 | 167 |
| CASES CLOSED | 1 | 1 | 1 | 6 | 13 |
| *** PE FOR KIDS | | | | | |
| PERSONS | 0 | 0 | 0 | 0 | 0 |

TABLE 9
MEDICAID ELIGIBILITY BY REGION AND COUNTY FOR JUNE 2007

| | NE MARION | NE MONROE | NE MONTGOMERY | NE OSAGE | NE PIKE |
|--------------------------------------|--------------|--------------|------------------|-------------|------------|
| *** MC+/MAF/TMA | | | | | |
| APPLICATIONS RECEIVED | 67 | 10 | 17 | 15 | 34 |
| APPLICATIONS APPROVED | 43 | 10 | 15 | 11 | 26 |
| APPLICATIONS REJECTED | 15 | 2 | 4 | 8 | 9 |
| APPLICATIONS PENDING | 32 | 5 | 6 | 3 | 12 |
| MC+ | | | | | |
| NON-CHIP POVERTY CHILDREN | 1,489 | 337 | 500 | 267 | 645 |
| CHIP NON-PREMIUM CHILDREN | 292 | 69 | 108 | 68 | 183 |
| CHIP PREMIUM CHILDREN | 99 | 41 | 79 | 39 | 67 |
| MAF | | | | | |
| PARENTS/CARETAKERS | 329 | 39 | 116 | 58 | 158 |
| CHILDREN | 703 | 95 | 227 | 177 | 332 |
| TMA | | | | | |
| PARENTS/CARETAKERS | 95 | 5 | 37 | 2 | 77 |
| CHILDREN | 132 | 7 | 54 | 1 | 113 |
| TOTAL MC+/MAF/TMA | | | | | |
| FAMILIES | 1,453 | 270 | 514 | 297 | 697 |
| PARENTS/CARETAKERS | 424 | 44 | 153 | 60 | 235 |
| CHILDREN | 2,715 | 549 | 968 | 552 | 1,340 |
| CASES CLOSED | 67 | 8 | 23 | 23 | 42 |
| *** NEWBORNS | 216 | 31 | 76 | 51 | 58 |
| *** BCCT | | | | | |
| PERSONS | 4 | 1 | 0 | 0 | 4 |
| PRESUMPTIVE ELIGIBILITY PERSONS | 0 | 0 | 0 | 0 | 0 |
| *** MC+ FOR PREGNANT WOMEN | | | | | |
| APPLICATIONS RECEIVED | 35 | 8 | 6 | 6 | 8 |
| APPLICATIONS APPROVED | 24 | 4 | 4 | 4 | 7 |
| APPLICATIONS REJECTED | 9 | 2 | 2 | 1 | 0 |
| APPLICATIONS PENDING | 6 | 3 | 2 | 2 | 3 |
| MC+ FOR PREGNANT WOMEN | 203 | 32 | 61 | 42 | 65 |
| EXTENDED WOMEN'S HEALTH | 133 | 21 | 43 | 35 | 57 |
| *** REFUGEE | | | | | |
| APPLICATIONS RECEIVED | 0 | 0 | 0 | 0 | 0 |
| APPLICATIONS APPROVED | 0 | 0 | 0 | 0 | 0 |
| APPLICATIONS REJECTED | 0 | 0 | 0 | 0 | 0 |
| APPLICATIONS PENDING | 0 | 0 | 0 | 0 | 0 |
| CASES | 0 | 0 | 0 | 0 | 0 |
| PERSONS | 0 | 0 | 0 | 0 | 0 |
| TOTAL PAYMENTS | \$0 | \$0 | \$0 | \$0 | \$0 |
| CASES CLOSED | 0 | 0 | 0 | 0 | 0 |
| *** SUPPLEMENTAL AID TO BLIND | | | | | |
| APPLICATIONS RECEIVED | 0 | 0 | 0 | 0 | 0 |
| APPLICATIONS APPROVED | 0 | 0 | 0 | 0 | 0 |
| APPLICATIONS REJECTED | 0 | 0 | 0 | 1 | 0 |
| APPLICATIONS PENDING | 0 | 0 | 0 | 2 | 0 |
| PERSONS | 4 | 1 | 2 | 0 | 2 |
| TOTAL PAYMENTS | \$1,821 | \$575 | \$1,048 | \$0 | \$880 |
| CASES CLOSED | 0 | 0 | 0 | 0 | 0 |
| *** BLIND PENSION | | | | | |
| APPLICATIONS RECEIVED | 0 | 0 | 0 | 0 | 0 |
| APPLICATIONS APPROVED | 0 | 0 | 0 | 1 | 0 |
| APPLICATIONS REJECTED | 1 | 0 | 0 | 0 | 0 |
| APPLICATIONS PENDING | 0 | 0 | 0 | 2 | 0 |
| PERSONS | 18 | 3 | 7 | 2 | 9 |
| TOTAL PAYMENTS | \$10,350 | \$1,725 | \$4,025 | \$1,150 | \$5,175 |
| CASES CLOSED | 0 | 0 | 0 | 0 | 0 |

TABLE 9
MEDICAID ELIGIBILITY BY REGION AND COUNTY FOR JUNE 2007

| | NE MARION | NE MONROE | NE MONTGOMERY | NE OSAGE | NE PIKE |
|-------------------------------|--------------|--------------|------------------|-------------|------------|
| *** MEDICAL ASSISTANCE | | | | | |
| APPLICATIONS RECEIVED | 56 | 22 | 15 | 10 | 28 |
| APPLICATIONS APPROVED | 42 | 14 | 11 | 3 | 19 |
| APPLICATIONS REJECTED | 18 | 10 | 10 | 2 | 14 |
| APPLICATIONS PENDING | 69 | 15 | 20 | 17 | 36 |
| SPENDDOWN PERSONS | 193 | 52 | 48 | 39 | 112 |
| NON-SPENDDOWN PERSONS | 1,127 | 233 | 347 | 230 | 528 |
| CASES CLOSED | 24 | 10 | 8 | 4 | 20 |
| *** MACC | | | | | |
| APPLICATIONS RECEIVED | 0 | 0 | 0 | 0 | 0 |
| APPLICATIONS APPROVED | 0 | 0 | 0 | 0 | 0 |
| APPLICATIONS REJECTED | 0 | 0 | 0 | 0 | 0 |
| APPLICATIONS PENDING | 0 | 0 | 0 | 0 | 0 |
| PERSONS | 0 | 0 | 1 | 0 | 0 |
| CASES CLOSED | 0 | 0 | 0 | 0 | 0 |
| *** NURSING CARE | | | | | |
| APPLICATIONS RECEIVED | 9 | 1 | 0 | 0 | 0 |
| APPLICATIONS APPROVED | 9 | 0 | 0 | 2 | 0 |
| APPLICATIONS REJECTED | 0 | 0 | 0 | 0 | 0 |
| APPLICATIONS PENDING | 0 | 1 | 0 | 0 | 0 |
| PERSONS | 124 | 25 | 11 | 27 | 25 |
| RCF-II | 70 | 9 | 9 | 15 | 25 |
| RCF-I | 54 | 6 | 2 | 12 | 0 |
| SNF-ICF | 0 | 10 | 0 | 0 | 0 |
| TOTAL PAYMENTS | \$27,708 | \$6,895 | \$2,249 | \$6,086 | \$6,912 |
| RCF-II | \$19,675 | \$2,282 | \$1,937 | \$4,214 | \$6,912 |
| RCF-I | \$8,033 | \$936 | \$312 | \$1,872 | \$0 |
| SNF/ICF | \$0 | \$3,677 | \$0 | \$0 | \$0 |
| CASES CLOSED | 1 | 0 | 0 | 1 | 0 |
| *** SSI ONLY | 7 | 0 | 1 | 0 | 3 |
| *** SSI-SP | | | | | |
| PERSONS | 3 | 0 | 0 | 0 | 1 |
| TOTAL PAYMENTS | \$133 | \$0 | \$0 | \$0 | \$33 |
| *** SP ONLY | | | | | |
| PERSONS | 1 | 0 | 1 | 0 | 0 |
| TOTAL PAYMENTS | \$67 | \$0 | \$18 | \$0 | \$0 |
| *** QMB | | | | | |
| APPLICATIONS RECEIVED | 21 | 11 | 2 | 0 | 7 |
| APPLICATIONS APPROVED | 6 | 6 | 1 | 0 | 3 |
| APPLICATIONS REJECTED | 6 | 10 | 1 | 1 | 3 |
| APPLICATIONS PENDING | 14 | 1 | 0 | 0 | 2 |
| PERSONS | 48 | 19 | 29 | 12 | 18 |
| CASES CLOSED | 1 | 0 | 0 | 0 | 0 |
| *** SLMB | | | | | |
| APPLICATIONS RECEIVED | 11 | 12 | 0 | 1 | 3 |
| APPLICATIONS APPROVED | 5 | 2 | 0 | 1 | 1 |
| APPLICATIONS REJECTED | 1 | 15 | 0 | 0 | 1 |
| APPLICATIONS PENDING | 7 | 1 | 0 | 0 | 1 |
| PERSONS | 74 | 27 | 27 | 20 | 32 |
| CASES CLOSED | 2 | 0 | 0 | 0 | 0 |
| *** VENDOR CASES | | | | | |
| PERSONS | 323 | 38 | 152 | 73 | 103 |
| CASES CLOSED | 8 | 4 | 3 | 1 | 2 |
| *** PE FOR KIDS | | | | | |
| PERSONS | 0 | 0 | 2 | 1 | 0 |

TABLE 9
MEDICAID ELIGIBILITY BY REGION AND COUNTY FOR JUNE 2007

| | NE RALLS | NE RANDOLPH | NE SCHUYLER | NE SCOTLAND | NE SHELBY |
|--------------------------------------|-------------|----------------|----------------|----------------|--------------|
| *** MC+/MAF/TMA | | | | | |
| APPLICATIONS RECEIVED | 17 | 69 | 12 | 4 | 16 |
| APPLICATIONS APPROVED | 14 | 49 | 4 | 4 | 12 |
| APPLICATIONS REJECTED | 6 | 13 | 0 | 0 | 1 |
| APPLICATIONS PENDING | 6 | 24 | 8 | 2 | 5 |
| MC+ | | | | | |
| NON-CHIP POVERTY CHILDREN | 314 | 1,213 | 162 | 171 | 305 |
| CHIP NON-PREMIUM CHILDREN | 54 | 211 | 59 | 34 | 54 |
| CHIP PREMIUM CHILDREN | 43 | 87 | 33 | 58 | 30 |
| MAF | | | | | |
| PARENTS/CARETAKERS | 67 | 352 | 47 | 30 | 43 |
| CHILDREN | 132 | 796 | 94 | 41 | 85 |
| TMA | | | | | |
| PARENTS/CARETAKERS | 33 | 41 | 4 | 6 | 29 |
| CHILDREN | 40 | 73 | 5 | 4 | 50 |
| TOTAL MC+/MAF/TMA | | | | | |
| FAMILIES | 327 | 1,257 | 177 | 165 | 270 |
| PARENTS/CARETAKERS | 100 | 393 | 51 | 36 | 72 |
| CHILDREN | 583 | 2,380 | 353 | 308 | 524 |
| CASES CLOSED | 19 | 48 | 5 | 7 | 18 |
| *** NEWBORNS | 41 | 163 | 31 | 29 | 41 |
| *** BCCT | | | | | |
| PERSONS | 3 | 0 | 0 | 0 | 2 |
| PRESUMPTIVE ELIGIBILITY PERSONS | 0 | 0 | 0 | 0 | 0 |
| *** MC+ FOR PREGNANT WOMEN | | | | | |
| APPLICATIONS RECEIVED | 5 | 28 | 1 | 0 | 7 |
| APPLICATIONS APPROVED | 5 | 24 | 1 | 2 | 4 |
| APPLICATIONS REJECTED | 0 | 4 | 0 | 0 | 3 |
| APPLICATIONS PENDING | 2 | 7 | 0 | 0 | 1 |
| MC+ FOR PREGNANT WOMEN | 40 | 174 | 18 | 20 | 34 |
| EXTENDED WOMEN'S HEALTH | 32 | 133 | 19 | 21 | 25 |
| *** REFUGEE | | | | | |
| APPLICATIONS RECEIVED | 0 | 0 | 0 | 0 | 0 |
| APPLICATIONS APPROVED | 0 | 0 | 0 | 0 | 0 |
| APPLICATIONS REJECTED | 0 | 0 | 0 | 0 | 0 |
| APPLICATIONS PENDING | 0 | 0 | 0 | 0 | 0 |
| CASES | 0 | 0 | 0 | 0 | 0 |
| PERSONS | 0 | 0 | 0 | 0 | 0 |
| TOTAL PAYMENTS | \$0 | \$0 | \$0 | \$0 | \$0 |
| CASES CLOSED | 0 | 0 | 0 | 0 | 0 |
| *** SUPPLEMENTAL AID TO BLIND | | | | | |
| APPLICATIONS RECEIVED | 0 | 0 | 0 | 1 | 0 |
| APPLICATIONS APPROVED | 0 | 0 | 0 | 0 | 0 |
| APPLICATIONS REJECTED | 0 | 0 | 0 | 0 | 0 |
| APPLICATIONS PENDING | 0 | 0 | 0 | 1 | 0 |
| PERSONS | 1 | 8 | 0 | 0 | 0 |
| TOTAL PAYMENTS | \$509 | \$3,601 | \$0 | \$0 | \$0 |
| CASES CLOSED | 0 | 1 | 0 | 0 | 0 |
| *** BLIND PENSION | | | | | |
| APPLICATIONS RECEIVED | 0 | 1 | 0 | 1 | 0 |
| APPLICATIONS APPROVED | 0 | 0 | 0 | 0 | 0 |
| APPLICATIONS REJECTED | 0 | 1 | 0 | 0 | 0 |
| APPLICATIONS PENDING | 0 | 0 | 0 | 1 | 0 |
| PERSONS | 3 | 11 | 0 | 2 | 2 |
| TOTAL PAYMENTS | \$1,725 | \$6,325 | \$0 | \$1,150 | \$1,150 |
| CASES CLOSED | 0 | 0 | 0 | 0 | 0 |

TABLE 9
MEDICAID ELIGIBILITY BY REGION AND COUNTY FOR JUNE 2007

| | NE RALLS | NE RANDOLPH | NE SCHUYLER | NE SCOTLAND | NE SHELBY |
|-------------------------------|-------------|----------------|----------------|----------------|--------------|
| *** MEDICAL ASSISTANCE | | | | | |
| APPLICATIONS RECEIVED | 17 | 44 | 4 | 6 | 14 |
| APPLICATIONS APPROVED | 9 | 26 | 7 | 4 | 7 |
| APPLICATIONS REJECTED | 4 | 11 | 0 | 2 | 4 |
| APPLICATIONS PENDING | 16 | 75 | 5 | 7 | 14 |
| SPENDDOWN PERSONS | 47 | 138 | 33 | 32 | 22 |
| NON-SPENDDOWN PERSONS | 247 | 929 | 186 | 145 | 224 |
| CASES CLOSED | 4 | 30 | 3 | 3 | 5 |
| *** MACC | | | | | |
| APPLICATIONS RECEIVED | 0 | 0 | 0 | 1 | 2 |
| APPLICATIONS APPROVED | 0 | 0 | 0 | 0 | 2 |
| APPLICATIONS REJECTED | 0 | 0 | 0 | 0 | 0 |
| APPLICATIONS PENDING | 0 | 0 | 0 | 0 | 0 |
| PERSONS | 0 | 4 | 0 | 0 | 0 |
| CASES CLOSED | 0 | 0 | 0 | 0 | 0 |
| *** NURSING CARE | | | | | |
| APPLICATIONS RECEIVED | 0 | 2 | 0 | 0 | 1 |
| APPLICATIONS APPROVED | 0 | 2 | 0 | 0 | 1 |
| APPLICATIONS REJECTED | 0 | 0 | 0 | 0 | 0 |
| APPLICATIONS PENDING | 0 | 2 | 0 | 0 | 0 |
| PERSONS | 13 | 49 | 0 | 0 | 7 |
| RCF-II | 11 | 38 | 0 | 0 | 0 |
| RCF-I | 2 | 11 | 0 | 0 | 7 |
| SNF-ICF | 0 | 0 | 0 | 0 | 0 |
| TOTAL PAYMENTS | \$2,691 | \$12,574 | \$0 | \$0 | \$975 |
| RCF-II | \$2,435 | \$10,858 | \$0 | \$0 | \$0 |
| RCF-I | \$256 | \$1,716 | \$0 | \$0 | \$975 |
| SNF/ICF | \$0 | \$0 | \$0 | \$0 | \$0 |
| CASES CLOSED | 0 | 0 | 0 | 0 | 0 |
| *** SSI ONLY | 0 | 1 | 0 | 0 | 1 |
| *** SSI-SP | | | | | |
| PERSONS | 1 | 1 | 0 | 0 | 0 |
| TOTAL PAYMENTS | \$51 | \$11 | \$0 | \$0 | \$0 |
| *** SP ONLY | | | | | |
| PERSONS | 0 | 0 | 0 | 0 | 0 |
| TOTAL PAYMENTS | \$0 | \$0 | \$0 | \$0 | \$0 |
| *** QMB | | | | | |
| APPLICATIONS RECEIVED | 1 | 5 | 3 | 2 | 3 |
| APPLICATIONS APPROVED | 1 | 2 | 2 | 2 | 2 |
| APPLICATIONS REJECTED | 0 | 3 | 0 | 0 | 3 |
| APPLICATIONS PENDING | 0 | 5 | 3 | 0 | 2 |
| PERSONS | 4 | 44 | 7 | 10 | 11 |
| CASES CLOSED | 0 | 0 | 0 | 0 | 0 |
| *** SLMB | | | | | |
| APPLICATIONS RECEIVED | 0 | 2 | 1 | 0 | 3 |
| APPLICATIONS APPROVED | 0 | 2 | 0 | 0 | 0 |
| APPLICATIONS REJECTED | 0 | 2 | 0 | 0 | 5 |
| APPLICATIONS PENDING | 0 | 2 | 1 | 0 | 2 |
| PERSONS | 17 | 59 | 7 | 8 | 14 |
| CASES CLOSED | 0 | 0 | 0 | 1 | 0 |
| *** VENDOR CASES | | | | | |
| PERSONS | 26 | 232 | 24 | 43 | 58 |
| CASES CLOSED | 0 | 7 | 1 | 4 | 2 |
| *** PE FOR KIDS | | | | | |
| PERSONS | 0 | 0 | 0 | 0 | 0 |

TABLE 9
MEDICAID ELIGIBILITY BY REGION AND COUNTY FOR JUNE 2007

| | NE WARREN | SE BOLLINGER | SE BUTLER | SE CAPE GIRARDEAU | SE CARTER |
|--------------------------------------|--------------|-----------------|--------------|----------------------|--------------|
| *** MC+/MAF/TMA | | | | | |
| APPLICATIONS RECEIVED | 65 | 16 | 137 | 137 | 26 |
| APPLICATIONS APPROVED | 47 | 13 | 108 | 90 | 13 |
| APPLICATIONS REJECTED | 7 | 2 | 36 | 33 | 4 |
| APPLICATIONS PENDING | 21 | 6 | 37 | 63 | 12 |
| MC+ | | | | | |
| NON-CHIP POVERTY CHILDREN | 829 | 593 | 2,207 | 2,560 | 507 |
| CHIP NON-PREMIUM CHILDREN | 161 | 151 | 456 | 486 | 101 |
| CHIP PREMIUM CHILDREN | 66 | 61 | 170 | 174 | 42 |
| MAF | | | | | |
| PARENTS/CARETAKERS | 304 | 142 | 761 | 668 | 108 |
| CHILDREN | 815 | 326 | 1,721 | 1,455 | 230 |
| TMA | | | | | |
| PARENTS/CARETAKERS | 66 | 46 | 208 | 172 | 25 |
| CHILDREN | 120 | 60 | 315 | 292 | 35 |
| TOTAL MC+/MAF/TMA | | | | | |
| FAMILIES | 1,075 | 623 | 2,697 | 2,728 | 489 |
| PARENTS/CARETAKERS | 370 | 188 | 969 | 840 | 133 |
| CHILDREN | 1,991 | 1,191 | 4,869 | 4,967 | 915 |
| CASES CLOSED | 44 | 26 | 127 | 118 | 17 |
| *** NEWBORNS | 116 | 72 | 240 | 343 | 65 |
| *** BCCT | | | | | |
| PERSONS | 4 | 2 | 9 | 10 | 4 |
| PRESUMPTIVE ELIGIBILITY PERSONS | 1 | 0 | 0 | 0 | 0 |
| *** MC+ FOR PREGNANT WOMEN | | | | | |
| APPLICATIONS RECEIVED | 12 | 10 | 40 | 77 | 3 |
| APPLICATIONS APPROVED | 13 | 9 | 27 | 46 | 5 |
| APPLICATIONS REJECTED | 4 | 3 | 7 | 23 | 0 |
| APPLICATIONS PENDING | 2 | 2 | 16 | 25 | 0 |
| MC+ FOR PREGNANT WOMEN | 134 | 80 | 238 | 347 | 45 |
| EXTENDED WOMEN'S HEALTH | 87 | 48 | 179 | 239 | 33 |
| *** REFUGEE | | | | | |
| APPLICATIONS RECEIVED | 0 | 0 | 0 | 0 | 0 |
| APPLICATIONS APPROVED | 0 | 0 | 0 | 0 | 0 |
| APPLICATIONS REJECTED | 0 | 0 | 0 | 0 | 0 |
| APPLICATIONS PENDING | 0 | 0 | 0 | 0 | 0 |
| CASES | 0 | 0 | 0 | 0 | 0 |
| PERSONS | 0 | 0 | 0 | 0 | 0 |
| TOTAL PAYMENTS | \$0 | \$0 | \$0 | \$0 | \$0 |
| CASES CLOSED | 0 | 0 | 0 | 0 | 0 |
| *** SUPPLEMENTAL AID TO BLIND | | | | | |
| APPLICATIONS RECEIVED | 0 | 0 | 2 | 5 | 0 |
| APPLICATIONS APPROVED | 0 | 0 | 0 | 0 | 0 |
| APPLICATIONS REJECTED | 0 | 0 | 1 | 3 | 0 |
| APPLICATIONS PENDING | 0 | 1 | 1 | 4 | 0 |
| PERSONS | 5 | 0 | 5 | 9 | 2 |
| TOTAL PAYMENTS | \$2,115 | \$0 | \$2,405 | \$4,367 | \$1,150 |
| CASES CLOSED | 0 | 0 | 1 | 0 | 0 |
| *** BLIND PENSION | | | | | |
| APPLICATIONS RECEIVED | 0 | 0 | 2 | 5 | 0 |
| APPLICATIONS APPROVED | 0 | 0 | 0 | 0 | 0 |
| APPLICATIONS REJECTED | 0 | 0 | 1 | 2 | 0 |
| APPLICATIONS PENDING | 0 | 1 | 1 | 4 | 0 |
| PERSONS | 14 | 2 | 28 | 24 | 2 |
| TOTAL PAYMENTS | \$8,016 | \$1,150 | \$16,066 | \$13,800 | \$1,150 |
| CASES CLOSED | 1 | 0 | 1 | 0 | 0 |

TABLE 9
MEDICAID ELIGIBILITY BY REGION AND COUNTY FOR JUNE 2007

| | NE WARREN | SE BOLLINGER | SE BUTLER | SE CAPE GIRARDEAU | SE CARTER |
|-------------------------------|--------------|-----------------|--------------|----------------------|--------------|
| *** MEDICAL ASSISTANCE | | | | | |
| APPLICATIONS RECEIVED | 32 | 26 | 153 | 184 | 17 |
| APPLICATIONS APPROVED | 13 | 15 | 82 | 84 | 5 |
| APPLICATIONS REJECTED | 6 | 4 | 45 | 78 | 5 |
| APPLICATIONS PENDING | 40 | 42 | 160 | 156 | 25 |
| SPENDDOWN PERSONS | 97 | 101 | 357 | 240 | 69 |
| NON-SPENDDOWN PERSONS | 492 | 625 | 2,666 | 1,748 | 488 |
| CASES CLOSED | 7 | 11 | 55 | 45 | 3 |
| *** MACC | | | | | |
| APPLICATIONS RECEIVED | 10 | 0 | 23 | 0 | 0 |
| APPLICATIONS APPROVED | 8 | 0 | 22 | 0 | 0 |
| APPLICATIONS REJECTED | 1 | 0 | 1 | 0 | 0 |
| APPLICATIONS PENDING | 1 | 0 | 0 | 0 | 0 |
| PERSONS | 0 | 0 | 76 | 22 | 0 |
| CASES CLOSED | 0 | 0 | 0 | 0 | 0 |
| *** NURSING CARE | | | | | |
| APPLICATIONS RECEIVED | 0 | 4 | 8 | 8 | 0 |
| APPLICATIONS APPROVED | 0 | 2 | 7 | 8 | 0 |
| APPLICATIONS REJECTED | 0 | 1 | 1 | 1 | 0 |
| APPLICATIONS PENDING | 0 | 4 | 6 | 7 | 0 |
| PERSONS | 5 | 63 | 176 | 213 | 31 |
| RCF-II | 2 | 39 | 117 | 188 | 17 |
| RCF-I | 3 | 24 | 59 | 25 | 14 |
| SNF-ICF | 0 | 0 | 0 | 0 | 0 |
| TOTAL PAYMENTS | \$1,016 | \$13,695 | \$42,015 | \$54,877 | \$6,735 |
| RCF-II | \$548 | \$10,422 | \$33,079 | \$51,240 | \$4,555 |
| RCF-I | \$468 | \$3,273 | \$8,936 | \$3,637 | \$2,180 |
| SNF/ICF | \$0 | \$0 | \$0 | \$0 | \$0 |
| CASES CLOSED | 1 | 3 | 3 | 9 | 1 |
| *** SSI ONLY | 0 | 5 | 12 | 0 | 2 |
| *** SSI-SP | | | | | |
| PERSONS | 5 | 0 | 8 | 0 | 0 |
| TOTAL PAYMENTS | \$268 | \$0 | \$209 | \$0 | \$0 |
| *** SP ONLY | | | | | |
| PERSONS | 0 | 0 | 1 | 0 | 1 |
| TOTAL PAYMENTS | \$0 | \$0 | \$116 | \$0 | \$59 |
| *** QMB | | | | | |
| APPLICATIONS RECEIVED | 7 | 8 | 24 | 33 | 2 |
| APPLICATIONS APPROVED | 2 | 5 | 12 | 12 | 3 |
| APPLICATIONS REJECTED | 4 | 3 | 10 | 15 | 3 |
| APPLICATIONS PENDING | 3 | 2 | 6 | 16 | 1 |
| PERSONS | 48 | 30 | 131 | 126 | 19 |
| CASES CLOSED | 0 | 0 | 11 | 4 | 0 |
| *** SLMB | | | | | |
| APPLICATIONS RECEIVED | 4 | 3 | 14 | 30 | 2 |
| APPLICATIONS APPROVED | 2 | 3 | 9 | 12 | 1 |
| APPLICATIONS REJECTED | 2 | 0 | 6 | 13 | 4 |
| APPLICATIONS PENDING | 1 | 3 | 2 | 15 | 1 |
| PERSONS | 71 | 53 | 204 | 180 | 30 |
| CASES CLOSED | 2 | 1 | 4 | 1 | 0 |
| *** VENDOR CASES | | | | | |
| PERSONS | 54 | 62 | 350 | 438 | 25 |
| CASES CLOSED | 1 | 4 | 16 | 15 | 1 |
| *** PE FOR KIDS | | | | | |
| PERSONS | 0 | 0 | 0 | 0 | 0 |

TABLE 9
MEDICAID ELIGIBILITY BY REGION AND COUNTY FOR JUNE 2007

| | SE CRAWFORD | SE DENT | SE DUNKLIN | SE HOWELL | SE IRON |
|--------------------------------------|----------------|------------|---------------|--------------|------------|
| *** MC+/MAF/TMA | | | | | |
| APPLICATIONS RECEIVED | 58 | 24 | 130 | 116 | 20 |
| APPLICATIONS APPROVED | 46 | 19 | 99 | 79 | 17 |
| APPLICATIONS REJECTED | 15 | 5 | 22 | 30 | 8 |
| APPLICATIONS PENDING | 23 | 5 | 46 | 47 | 7 |
| MC+ | | | | | |
| NON-CHIP POVERTY CHILDREN | 1,241 | 756 | 1,907 | 2,151 | 592 |
| CHIP NON-PREMIUM CHILDREN | 216 | 189 | 353 | 462 | 142 |
| CHIP PREMIUM CHILDREN | 115 | 79 | 111 | 115 | 53 |
| MAF | | | | | |
| PARENTS/CARETAKERS | 340 | 217 | 870 | 581 | 152 |
| CHILDREN | 738 | 619 | 2,438 | 1,479 | 308 |
| TMA | | | | | |
| PARENTS/CARETAKERS | 96 | 42 | 193 | 154 | 46 |
| CHILDREN | 151 | 58 | 274 | 254 | 81 |
| TOTAL MC+/MAF/TMA | | | | | |
| FAMILIES | 1,261 | 870 | 2,701 | 2,349 | 616 |
| PARENTS/CARETAKERS | 436 | 259 | 1,063 | 735 | 198 |
| CHILDREN | 2,461 | 1,701 | 5,083 | 4,461 | 1,176 |
| CASES CLOSED | 65 | 38 | 133 | 120 | 26 |
| *** NEWBORNS | 159 | 93 | 135 | 246 | 65 |
| *** BCCT | | | | | |
| PERSONS | 0 | 3 | 7 | 14 | 1 |
| PRESUMPTIVE ELIGIBILITY PERSONS | 0 | 0 | 0 | 0 | 0 |
| *** MC+ FOR PREGNANT WOMEN | | | | | |
| APPLICATIONS RECEIVED | 18 | 15 | 49 | 46 | 8 |
| APPLICATIONS APPROVED | 14 | 13 | 40 | 39 | 5 |
| APPLICATIONS REJECTED | 6 | 7 | 25 | 12 | 2 |
| APPLICATIONS PENDING | 8 | 2 | 6 | 11 | 2 |
| MC+ FOR PREGNANT WOMEN | 150 | 107 | 235 | 286 | 66 |
| EXTENDED WOMEN'S HEALTH | 118 | 73 | 103 | 176 | 49 |
| *** REFUGEE | | | | | |
| APPLICATIONS RECEIVED | 0 | 0 | 0 | 0 | 0 |
| APPLICATIONS APPROVED | 0 | 0 | 0 | 0 | 0 |
| APPLICATIONS REJECTED | 0 | 0 | 0 | 0 | 0 |
| APPLICATIONS PENDING | 0 | 0 | 0 | 0 | 0 |
| CASES | 0 | 0 | 0 | 0 | 0 |
| PERSONS | 0 | 0 | 0 | 0 | 0 |
| TOTAL PAYMENTS | \$0 | \$0 | \$0 | \$0 | \$0 |
| CASES CLOSED | 0 | 0 | 0 | 0 | 0 |
| *** SUPPLEMENTAL AID TO BLIND | | | | | |
| APPLICATIONS RECEIVED | 0 | 0 | 0 | 0 | 1 |
| APPLICATIONS APPROVED | 0 | 0 | 1 | 0 | 0 |
| APPLICATIONS REJECTED | 0 | 0 | 3 | 0 | 0 |
| APPLICATIONS PENDING | 0 | 0 | 0 | 3 | 2 |
| PERSONS | 3 | 3 | 15 | 5 | 2 |
| TOTAL PAYMENTS | \$1,363 | \$1,560 | \$6,735 | \$2,364 | \$1,039 |
| CASES CLOSED | 0 | 0 | 0 | 0 | 0 |
| *** BLIND PENSION | | | | | |
| APPLICATIONS RECEIVED | 0 | 1 | 0 | 0 | 1 |
| APPLICATIONS APPROVED | 0 | 1 | 0 | 0 | 0 |
| APPLICATIONS REJECTED | 2 | 1 | 4 | 0 | 0 |
| APPLICATIONS PENDING | 0 | 0 | 0 | 3 | 2 |
| PERSONS | 7 | 9 | 27 | 28 | 7 |
| TOTAL PAYMENTS | \$4,025 | \$5,175 | \$15,525 | \$16,100 | \$4,025 |
| CASES CLOSED | 0 | 0 | 1 | 0 | 0 |

TABLE 9
MEDICAID ELIGIBILITY BY REGION AND COUNTY FOR JUNE 2007

| | SE CRAWFORD | SE DENT | SE DUNKLIN | SE HOWELL | SE IRON |
|-------------------------------|----------------|------------|---------------|--------------|------------|
| *** MEDICAL ASSISTANCE | | | | | |
| APPLICATIONS RECEIVED | 59 | 46 | 140 | 123 | 24 |
| APPLICATIONS APPROVED | 28 | 22 | 90 | 60 | 13 |
| APPLICATIONS REJECTED | 21 | 12 | 48 | 66 | 9 |
| APPLICATIONS PENDING | 82 | 43 | 127 | 209 | 31 |
| SPENDDOWN PERSONS | 153 | 119 | 360 | 260 | 119 |
| NON-SPENDDOWN PERSONS | 969 | 786 | 2,929 | 1,920 | 619 |
| CASES CLOSED | 30 | 16 | 67 | 51 | 20 |
| *** MACC | | | | | |
| APPLICATIONS RECEIVED | 0 | 0 | 0 | 0 | 0 |
| APPLICATIONS APPROVED | 0 | 0 | 0 | 0 | 0 |
| APPLICATIONS REJECTED | 0 | 0 | 0 | 0 | 0 |
| APPLICATIONS PENDING | 0 | 0 | 0 | 0 | 0 |
| PERSONS | 0 | 0 | 2 | 1 | 9 |
| CASES CLOSED | 0 | 0 | 0 | 0 | 0 |
| *** NURSING CARE | | | | | |
| APPLICATIONS RECEIVED | 1 | 1 | 4 | 2 | 3 |
| APPLICATIONS APPROVED | 2 | 0 | 4 | 4 | 2 |
| APPLICATIONS REJECTED | 0 | 0 | 0 | 1 | 1 |
| APPLICATIONS PENDING | 0 | 1 | 1 | 3 | 4 |
| PERSONS | 103 | 19 | 106 | 88 | 119 |
| RCF-II | 48 | 10 | 97 | 85 | 26 |
| RCF-I | 55 | 9 | 9 | 3 | 63 |
| SNF-ICF | 0 | 0 | 0 | 0 | 30 |
| TOTAL PAYMENTS | \$22,059 | \$4,324 | \$28,058 | \$24,735 | \$28,375 |
| RCF-II | \$13,643 | \$2,920 | \$26,856 | \$24,338 | \$7,156 |
| RCF-I | \$8,416 | \$1,404 | \$1,202 | \$397 | \$9,519 |
| SNF/ICF | \$0 | \$0 | \$0 | \$0 | \$11,700 |
| CASES CLOSED | 0 | 1 | 0 | 1 | 3 |
| *** SSI ONLY | 8 | 1 | 18 | 5 | 5 |
| *** SSI-SP | | | | | |
| PERSONS | 3 | 0 | 6 | 3 | 2 |
| TOTAL PAYMENTS | \$92 | \$0 | \$285 | \$215 | \$119 |
| *** SP ONLY | | | | | |
| PERSONS | 0 | 1 | 0 | 1 | 0 |
| TOTAL PAYMENTS | \$0 | \$34 | \$0 | \$541 | \$0 |
| *** QMB | | | | | |
| APPLICATIONS RECEIVED | 9 | 9 | 29 | 24 | 12 |
| APPLICATIONS APPROVED | 4 | 6 | 13 | 12 | 7 |
| APPLICATIONS REJECTED | 6 | 7 | 10 | 9 | 4 |
| APPLICATIONS PENDING | 2 | 1 | 13 | 29 | 6 |
| PERSONS | 52 | 39 | 121 | 138 | 31 |
| CASES CLOSED | 2 | 1 | 3 | 1 | 1 |
| *** SLMB | | | | | |
| APPLICATIONS RECEIVED | 8 | 4 | 21 | 15 | 7 |
| APPLICATIONS APPROVED | 6 | 3 | 10 | 3 | 4 |
| APPLICATIONS REJECTED | 3 | 1 | 6 | 12 | 4 |
| APPLICATIONS PENDING | 1 | 0 | 12 | 20 | 4 |
| PERSONS | 80 | 55 | 215 | 256 | 58 |
| CASES CLOSED | 0 | 2 | 0 | 2 | 0 |
| *** VENDOR CASES | | | | | |
| PERSONS | 154 | 81 | 366 | 317 | 96 |
| CASES CLOSED | 6 | 1 | 15 | 7 | 4 |
| *** PE FOR KIDS | | | | | |
| PERSONS | 0 | 0 | 0 | 0 | 0 |

TABLE 9
MEDICAID ELIGIBILITY BY REGION AND COUNTY FOR JUNE 2007

| | SE MADISON | SE MARIES | SE MISSISSIPPI | SE NEW MADRID | SE OREGON |
|--------------------------------------|---------------|--------------|-------------------|------------------|--------------|
| *** MC+/MAF/TMA | | | | | |
| APPLICATIONS RECEIVED | 27 | 21 | 40 | 47 | 31 |
| APPLICATIONS APPROVED | 26 | 18 | 30 | 41 | 21 |
| APPLICATIONS REJECTED | 6 | 6 | 12 | 10 | 3 |
| APPLICATIONS PENDING | 7 | 5 | 12 | 22 | 18 |
| MC+ | | | | | |
| NON-CHIP POVERTY CHILDREN | 678 | 311 | 967 | 1,028 | 602 |
| CHIP NON-PREMIUM CHILDREN | 134 | 42 | 180 | 219 | 167 |
| CHIP PREMIUM CHILDREN | 66 | 19 | 101 | 78 | 69 |
| MAF | | | | | |
| PARENTS/CARETAKERS | 147 | 99 | 293 | 395 | 124 |
| CHILDREN | 257 | 256 | 699 | 1,032 | 363 |
| TMA | | | | | |
| PARENTS/CARETAKERS | 57 | 28 | 98 | 104 | 42 |
| CHILDREN | 88 | 37 | 160 | 176 | 64 |
| TOTAL MC+/MAF/TMA | | | | | |
| FAMILIES | 666 | 351 | 1,110 | 1,375 | 659 |
| PARENTS/CARETAKERS | 204 | 127 | 391 | 499 | 166 |
| CHILDREN | 1,223 | 665 | 2,107 | 2,533 | 1,265 |
| CASES CLOSED | 40 | 9 | 37 | 67 | 36 |
| *** NEWBORNS | 64 | 35 | 46 | 90 | 41 |
| *** BCCT | | | | | |
| PERSONS | 1 | 0 | 0 | 7 | 4 |
| PRESUMPTIVE ELIGIBILITY PERSONS | 0 | 0 | 0 | 0 | 0 |
| *** MC+ FOR PREGNANT WOMEN | | | | | |
| APPLICATIONS RECEIVED | 16 | 7 | 17 | 19 | 13 |
| APPLICATIONS APPROVED | 13 | 7 | 13 | 8 | 13 |
| APPLICATIONS REJECTED | 0 | 3 | 4 | 4 | 4 |
| APPLICATIONS PENDING | 3 | 1 | 3 | 9 | 2 |
| MC+ FOR PREGNANT WOMEN | 80 | 38 | 88 | 100 | 60 |
| EXTENDED WOMEN'S HEALTH | 46 | 28 | 43 | 59 | 34 |
| *** REFUGEE | | | | | |
| APPLICATIONS RECEIVED | 0 | 0 | 0 | 0 | 0 |
| APPLICATIONS APPROVED | 0 | 0 | 0 | 0 | 0 |
| APPLICATIONS REJECTED | 0 | 0 | 0 | 0 | 0 |
| APPLICATIONS PENDING | 0 | 0 | 0 | 0 | 0 |
| CASES | 0 | 0 | 0 | 0 | 0 |
| PERSONS | 0 | 0 | 0 | 0 | 0 |
| TOTAL PAYMENTS | \$0 | \$0 | \$0 | \$0 | \$0 |
| CASES CLOSED | 0 | 0 | 0 | 0 | 0 |
| *** SUPPLEMENTAL AID TO BLIND | | | | | |
| APPLICATIONS RECEIVED | 0 | 0 | 0 | 1 | 0 |
| APPLICATIONS APPROVED | 0 | 0 | 1 | 0 | 0 |
| APPLICATIONS REJECTED | 1 | 1 | 1 | 1 | 0 |
| APPLICATIONS PENDING | 0 | 0 | 0 | 1 | 1 |
| PERSONS | 5 | 1 | 5 | 6 | 1 |
| TOTAL PAYMENTS | \$2,696 | \$424 | \$2,237 | \$2,636 | \$515 |
| CASES CLOSED | 0 | 0 | 0 | 0 | 0 |
| *** BLIND PENSION | | | | | |
| APPLICATIONS RECEIVED | 0 | 0 | 0 | 1 | 0 |
| APPLICATIONS APPROVED | 0 | 1 | 0 | 0 | 0 |
| APPLICATIONS REJECTED | 0 | 0 | 2 | 2 | 0 |
| APPLICATIONS PENDING | 1 | 0 | 0 | 0 | 1 |
| PERSONS | 12 | 5 | 18 | 15 | 5 |
| TOTAL PAYMENTS | \$6,900 | \$2,841 | \$10,350 | \$8,625 | \$2,875 |
| CASES CLOSED | 0 | 0 | 0 | 0 | 0 |

TABLE 9
MEDICAID ELIGIBILITY BY REGION AND COUNTY FOR JUNE 2007

| | SE MADISON | SE MARIES | SE MISSISSIPPI | SE NEW MADRID | SE OREGON |
|-------------------------------|---------------|--------------|-------------------|------------------|--------------|
| *** MEDICAL ASSISTANCE | | | | | |
| APPLICATIONS RECEIVED | 35 | 11 | 34 | 48 | 36 |
| APPLICATIONS APPROVED | 28 | 9 | 21 | 32 | 21 |
| APPLICATIONS REJECTED | 3 | 19 | 19 | 15 | 17 |
| APPLICATIONS PENDING | 22 | 7 | 35 | 73 | 28 |
| SPENDDOWN PERSONS | 117 | 36 | 157 | 174 | 73 |
| NON-SPENDDOWN PERSONS | 577 | 286 | 1,051 | 1,418 | 817 |
| CASES CLOSED | 20 | 5 | 15 | 28 | 20 |
| *** MACC | | | | | |
| APPLICATIONS RECEIVED | 0 | 0 | 0 | 0 | 0 |
| APPLICATIONS APPROVED | 0 | 0 | 0 | 0 | 0 |
| APPLICATIONS REJECTED | 0 | 0 | 0 | 0 | 0 |
| APPLICATIONS PENDING | 0 | 0 | 0 | 0 | 0 |
| PERSONS | 4 | 0 | 1 | 25 | 1 |
| CASES CLOSED | 0 | 0 | 0 | 0 | 0 |
| *** NURSING CARE | | | | | |
| APPLICATIONS RECEIVED | 1 | 0 | 0 | 0 | 0 |
| APPLICATIONS APPROVED | 1 | 0 | 0 | 0 | 1 |
| APPLICATIONS REJECTED | 0 | 1 | 0 | 0 | 0 |
| APPLICATIONS PENDING | 0 | 0 | 0 | 0 | 0 |
| PERSONS | 33 | 10 | 2 | 13 | 21 |
| RCF-II | 30 | 4 | 1 | 9 | 21 |
| RCF-I | 2 | 6 | 1 | 2 | 0 |
| SNF-ICF | 1 | 0 | 0 | 2 | 0 |
| TOTAL PAYMENTS | \$9,270 | \$1,968 | \$448 | \$3,536 | \$5,925 |
| RCF-II | \$8,666 | \$1,032 | \$292 | \$2,511 | \$5,925 |
| RCF-I | \$312 | \$936 | \$156 | \$287 | \$0 |
| SNF/ICF | \$292 | \$0 | \$0 | \$738 | \$0 |
| CASES CLOSED | 1 | 0 | 0 | 0 | 0 |
| *** SSI ONLY | 1 | 2 | 5 | 12 | 6 |
| *** SSI-SP | | | | | |
| PERSONS | 0 | 1 | 0 | 6 | 1 |
| TOTAL PAYMENTS | \$0 | \$37 | \$0 | \$141 | \$45 |
| *** SP ONLY | | | | | |
| PERSONS | 0 | 0 | 0 | 0 | 0 |
| TOTAL PAYMENTS | \$0 | \$0 | \$0 | \$0 | \$0 |
| *** QMB | | | | | |
| APPLICATIONS RECEIVED | 10 | 4 | 6 | 18 | 12 |
| APPLICATIONS APPROVED | 3 | 2 | 5 | 13 | 10 |
| APPLICATIONS REJECTED | 11 | 3 | 2 | 9 | 7 |
| APPLICATIONS PENDING | 0 | 1 | 0 | 7 | 0 |
| PERSONS | 31 | 22 | 36 | 66 | 42 |
| CASES CLOSED | 1 | 2 | 0 | 1 | 0 |
| *** SLMB | | | | | |
| APPLICATIONS RECEIVED | 10 | 3 | 5 | 11 | 7 |
| APPLICATIONS APPROVED | 7 | 1 | 1 | 1 | 5 |
| APPLICATIONS REJECTED | 4 | 2 | 5 | 18 | 7 |
| APPLICATIONS PENDING | 0 | 1 | 0 | 5 | 0 |
| PERSONS | 64 | 27 | 47 | 78 | 69 |
| CASES CLOSED | 0 | 1 | 0 | 2 | 2 |
| *** VENDOR CASES | | | | | |
| PERSONS | 122 | 32 | 137 | 244 | 71 |
| CASES CLOSED | 3 | 0 | 3 | 6 | 0 |
| *** PE FOR KIDS | | | | | |
| PERSONS | 0 | 0 | 0 | 0 | 0 |

TABLE 9
MEDICAID ELIGIBILITY BY REGION AND COUNTY FOR JUNE 2007

| | SE PEMISCOT | SE PERRY | SE PHELPS | SE PULASKI | SE REYNOLDS |
|--------------------------------------|----------------|-------------|--------------|---------------|----------------|
| *** MC+/MAF/TMA | | | | | |
| APPLICATIONS RECEIVED | 61 | 30 | 79 | 82 | 9 |
| APPLICATIONS APPROVED | 54 | 23 | 69 | 55 | 6 |
| APPLICATIONS REJECTED | 15 | 10 | 11 | 29 | 2 |
| APPLICATIONS PENDING | 17 | 8 | 33 | 34 | 3 |
| MC+ | | | | | |
| NON-CHIP POVERTY CHILDREN | 1,363 | 642 | 1,579 | 1,238 | 385 |
| CHIP NON-PREMIUM CHILDREN | 236 | 129 | 372 | 229 | 95 |
| CHIP PREMIUM CHILDREN | 58 | 54 | 127 | 116 | 32 |
| MAF | | | | | |
| PARENTS/CARETAKERS | 617 | 143 | 522 | 352 | 106 |
| CHILDREN | 1,714 | 289 | 1,083 | 917 | 213 |
| TMA | | | | | |
| PARENTS/CARETAKERS | 101 | 17 | 108 | 59 | 50 |
| CHILDREN | 190 | 39 | 146 | 79 | 61 |
| TOTAL MC+/MAF/TMA | | | | | |
| FAMILIES | 1,728 | 604 | 1,836 | 1,436 | 407 |
| PARENTS/CARETAKERS | 718 | 160 | 630 | 411 | 156 |
| CHILDREN | 3,561 | 1,153 | 3,307 | 2,579 | 786 |
| CASES CLOSED | 68 | 45 | 99 | 84 | 15 |
| *** NEWBORNS | 105 | 112 | 205 | 138 | 26 |
| *** BCCT | | | | | |
| PERSONS | 3 | 1 | 1 | 5 | 2 |
| PRESUMPTIVE ELIGIBILITY PERSONS | 0 | 0 | 0 | 0 | 0 |
| *** MC+ FOR PREGNANT WOMEN | | | | | |
| APPLICATIONS RECEIVED | 33 | 16 | 47 | 51 | 5 |
| APPLICATIONS APPROVED | 27 | 14 | 31 | 28 | 6 |
| APPLICATIONS REJECTED | 7 | 2 | 12 | 19 | 1 |
| APPLICATIONS PENDING | 7 | 2 | 16 | 14 | 2 |
| MC+ FOR PREGNANT WOMEN | 135 | 93 | 248 | 190 | 27 |
| EXTENDED WOMEN'S HEALTH | 84 | 75 | 159 | 136 | 28 |
| *** REFUGEE | | | | | |
| APPLICATIONS RECEIVED | 0 | 0 | 0 | 0 | 0 |
| APPLICATIONS APPROVED | 0 | 0 | 0 | 0 | 0 |
| APPLICATIONS REJECTED | 0 | 0 | 0 | 0 | 0 |
| APPLICATIONS PENDING | 0 | 0 | 0 | 0 | 0 |
| CASES | 0 | 0 | 0 | 0 | 0 |
| PERSONS | 0 | 0 | 0 | 0 | 0 |
| TOTAL PAYMENTS | \$0 | \$0 | \$0 | \$0 | \$0 |
| CASES CLOSED | 0 | 0 | 0 | 0 | 0 |
| *** SUPPLEMENTAL AID TO BLIND | | | | | |
| APPLICATIONS RECEIVED | 1 | 0 | 0 | 0 | 0 |
| APPLICATIONS APPROVED | 0 | 0 | 0 | 1 | 0 |
| APPLICATIONS REJECTED | 0 | 0 | 0 | 1 | 0 |
| APPLICATIONS PENDING | 1 | 0 | 1 | 2 | 1 |
| PERSONS | 8 | 0 | 4 | 3 | 1 |
| TOTAL PAYMENTS | \$3,322 | \$0 | \$2,085 | \$1,204 | \$460 |
| CASES CLOSED | 0 | 0 | 0 | 0 | 0 |
| *** BLIND PENSION | | | | | |
| APPLICATIONS RECEIVED | 1 | 0 | 1 | 0 | 1 |
| APPLICATIONS APPROVED | 0 | 0 | 0 | 0 | 0 |
| APPLICATIONS REJECTED | 0 | 0 | 1 | 2 | 0 |
| APPLICATIONS PENDING | 1 | 0 | 2 | 2 | 2 |
| PERSONS | 12 | 2 | 23 | 12 | 4 |
| TOTAL PAYMENTS | \$6,900 | \$1,150 | \$12,650 | \$6,900 | \$2,300 |
| CASES CLOSED | 1 | 0 | 0 | 0 | 0 |

TABLE 9
MEDICAID ELIGIBILITY BY REGION AND COUNTY FOR JUNE 2007

| | SE PEMISCOT | SE PERRY | SE PHELPS | SE PULASKI | SE REYNOLDS |
|-------------------------------|----------------|-------------|--------------|---------------|----------------|
| *** MEDICAL ASSISTANCE | | | | | |
| APPLICATIONS RECEIVED | 72 | 39 | 73 | 59 | 16 |
| APPLICATIONS APPROVED | 34 | 23 | 51 | 34 | 10 |
| APPLICATIONS REJECTED | 30 | 18 | 42 | 26 | 6 |
| APPLICATIONS PENDING | 68 | 38 | 130 | 81 | 23 |
| SPENDDOWN PERSONS | 242 | 76 | 216 | 104 | 77 |
| NON-SPENDDOWN PERSONS | 1,989 | 514 | 1,414 | 954 | 456 |
| CASES CLOSED | 31 | 7 | 25 | 26 | 6 |
| *** MACC | | | | | |
| APPLICATIONS RECEIVED | 7 | 0 | 0 | 0 | 0 |
| APPLICATIONS APPROVED | 7 | 0 | 0 | 0 | 0 |
| APPLICATIONS REJECTED | 0 | 0 | 0 | 0 | 0 |
| APPLICATIONS PENDING | 0 | 0 | 0 | 0 | 0 |
| PERSONS | 0 | 0 | 38 | 3 | 25 |
| CASES CLOSED | 0 | 0 | 0 | 0 | 0 |
| *** NURSING CARE | | | | | |
| APPLICATIONS RECEIVED | 0 | 0 | 0 | 0 | 0 |
| APPLICATIONS APPROVED | 0 | 1 | 1 | 0 | 0 |
| APPLICATIONS REJECTED | 0 | 1 | 0 | 0 | 0 |
| APPLICATIONS PENDING | 0 | 0 | 0 | 0 | 0 |
| PERSONS | 3 | 22 | 66 | 21 | 16 |
| RCF-II | 2 | 22 | 63 | 18 | 5 |
| RCF-I | 1 | 0 | 3 | 3 | 11 |
| SNF-ICF | 0 | 0 | 0 | 0 | 0 |
| TOTAL PAYMENTS | \$740 | \$6,236 | \$18,218 | \$5,445 | \$3,126 |
| RCF-II | \$584 | \$6,236 | \$17,772 | \$4,977 | \$1,444 |
| RCF-I | \$156 | \$0 | \$446 | \$468 | \$1,682 |
| SNF/ICF | \$0 | \$0 | \$0 | \$0 | \$0 |
| CASES CLOSED | 0 | 0 | 0 | 0 | 0 |
| *** SSI ONLY | 11 | 1 | 6 | 4 | 4 |
| *** SSI-SP | | | | | |
| PERSONS | 2 | 2 | 4 | 1 | 0 |
| TOTAL PAYMENTS | \$24 | \$88 | \$712 | \$53 | \$0 |
| *** SP ONLY | | | | | |
| PERSONS | 0 | 0 | 4 | 0 | 0 |
| TOTAL PAYMENTS | \$0 | \$0 | \$782 | \$0 | \$0 |
| *** QMB | | | | | |
| APPLICATIONS RECEIVED | 14 | 1 | 17 | 8 | 4 |
| APPLICATIONS APPROVED | 8 | 2 | 14 | 4 | 3 |
| APPLICATIONS REJECTED | 7 | 1 | 7 | 9 | 6 |
| APPLICATIONS PENDING | 2 | 0 | 6 | 1 | 1 |
| PERSONS | 55 | 40 | 120 | 43 | 13 |
| CASES CLOSED | 4 | 1 | 2 | 1 | 1 |
| *** SLMB | | | | | |
| APPLICATIONS RECEIVED | 9 | 0 | 4 | 6 | 3 |
| APPLICATIONS APPROVED | 6 | 0 | 3 | 2 | 2 |
| APPLICATIONS REJECTED | 6 | 1 | 4 | 6 | 6 |
| APPLICATIONS PENDING | 1 | 0 | 4 | 1 | 1 |
| PERSONS | 104 | 42 | 117 | 66 | 39 |
| CASES CLOSED | 1 | 0 | 2 | 1 | 1 |
| *** VENDOR CASES | | | | | |
| PERSONS | 126 | 118 | 211 | 133 | 35 |
| CASES CLOSED | 0 | 4 | 13 | 3 | 0 |
| *** PE FOR KIDS | | | | | |
| PERSONS | 0 | 0 | 0 | 0 | 0 |

TABLE 9
MEDICAID ELIGIBILITY BY REGION AND COUNTY FOR JUNE 2007

| | SE RIPLEY | SE ST FRANCOIS | SE STE GENEVIEVE | SE SCOTT | SE SHANNON |
|--------------------------------------|--------------|-------------------|---------------------|-------------|---------------|
| *** MC+/MAF/TMA | | | | | |
| APPLICATIONS RECEIVED | 39 | 125 | 22 | 112 | 16 |
| APPLICATIONS APPROVED | 29 | 100 | 14 | 94 | 9 |
| APPLICATIONS REJECTED | 5 | 16 | 3 | 27 | 2 |
| APPLICATIONS PENDING | 14 | 48 | 11 | 51 | 10 |
| MC+ | | | | | |
| NON-CHIP POVERTY CHILDREN | 1,044 | 2,601 | 529 | 2,205 | 578 |
| CHIP NON-PREMIUM CHILDREN | 282 | 514 | 102 | 489 | 133 |
| CHIP PREMIUM CHILDREN | 126 | 183 | 60 | 157 | 47 |
| MAF | | | | | |
| PARENTS/CARETAKERS | 278 | 794 | 153 | 703 | 132 |
| CHILDREN | 585 | 1,485 | 266 | 1,676 | 299 |
| TMA | | | | | |
| PARENTS/CARETAKERS | 79 | 242 | 57 | 245 | 21 |
| CHILDREN | 105 | 348 | 79 | 412 | 32 |
| TOTAL MC+/MAF/TMA | | | | | |
| FAMILIES | 1,131 | 2,876 | 550 | 2,653 | 597 |
| PARENTS/CARETAKERS | 357 | 1,036 | 210 | 948 | 153 |
| CHILDREN | 2,142 | 5,131 | 1,036 | 4,939 | 1,089 |
| CASES CLOSED | 36 | 109 | 21 | 157 | 29 |
| *** NEWBORNS | 56 | 353 | 53 | 183 | 66 |
| *** BCCT | | | | | |
| PERSONS | 3 | 3 | 1 | 4 | 1 |
| PRESUMPTIVE ELIGIBILITY PERSONS | 0 | 0 | 0 | 0 | 0 |
| *** MC+ FOR PREGNANT WOMEN | | | | | |
| APPLICATIONS RECEIVED | 22 | 59 | 14 | 52 | 3 |
| APPLICATIONS APPROVED | 16 | 41 | 10 | 36 | 4 |
| APPLICATIONS REJECTED | 1 | 13 | 1 | 17 | 1 |
| APPLICATIONS PENDING | 8 | 15 | 3 | 13 | 1 |
| MC+ FOR PREGNANT WOMEN | 92 | 361 | 59 | 275 | 53 |
| EXTENDED WOMEN'S HEALTH | 55 | 267 | 30 | 152 | 48 |
| *** REFUGEE | | | | | |
| APPLICATIONS RECEIVED | 0 | 0 | 0 | 0 | 0 |
| APPLICATIONS APPROVED | 0 | 0 | 0 | 0 | 0 |
| APPLICATIONS REJECTED | 0 | 0 | 0 | 0 | 0 |
| APPLICATIONS PENDING | 0 | 0 | 0 | 0 | 0 |
| CASES | 0 | 0 | 0 | 0 | 0 |
| PERSONS | 0 | 0 | 0 | 0 | 0 |
| TOTAL PAYMENTS | \$0 | \$0 | \$0 | \$0 | \$0 |
| CASES CLOSED | 0 | 0 | 0 | 0 | 0 |
| *** SUPPLEMENTAL AID TO BLIND | | | | | |
| APPLICATIONS RECEIVED | 0 | 1 | 4 | 2 | 0 |
| APPLICATIONS APPROVED | 1 | 1 | 0 | 0 | 0 |
| APPLICATIONS REJECTED | 2 | 2 | 0 | 3 | 0 |
| APPLICATIONS PENDING | 0 | 2 | 5 | 1 | 0 |
| PERSONS | 2 | 9 | 2 | 5 | 3 |
| TOTAL PAYMENTS | \$1,056 | \$4,535 | \$837 | \$2,680 | \$1,461 |
| CASES CLOSED | 0 | 0 | 0 | 1 | 0 |
| *** BLIND PENSION | | | | | |
| APPLICATIONS RECEIVED | 0 | 2 | 4 | 3 | 0 |
| APPLICATIONS APPROVED | 1 | 0 | 0 | 2 | 0 |
| APPLICATIONS REJECTED | 2 | 2 | 0 | 4 | 0 |
| APPLICATIONS PENDING | 1 | 3 | 5 | 1 | 0 |
| PERSONS | 13 | 51 | 6 | 27 | 4 |
| TOTAL PAYMENTS | \$7,475 | \$28,750 | \$3,450 | \$15,525 | \$2,300 |
| CASES CLOSED | 0 | 0 | 0 | 0 | 0 |

**TABLE 9
MEDICAID ELIGIBILITY BY REGION AND COUNTY FOR JUNE 2007**

| | SE RIPLEY | SE ST FRANCOIS | SE STE GENEVIEVE | SE SCOTT | SE SHANNON |
|-------------------------------|--------------|-------------------|---------------------|-------------|---------------|
| *** MEDICAL ASSISTANCE | | | | | |
| APPLICATIONS RECEIVED | 42 | 145 | 34 | 108 | 17 |
| APPLICATIONS APPROVED | 21 | 81 | 4 | 57 | 7 |
| APPLICATIONS REJECTED | 25 | 59 | 14 | 42 | 11 |
| APPLICATIONS PENDING | 60 | 193 | 42 | 136 | 13 |
| SPENDDOWN PERSONS | 179 | 443 | 79 | 303 | 70 |
| NON-SPENDDOWN PERSONS | 1,327 | 2,379 | 374 | 2,152 | 522 |
| CASES CLOSED | 20 | 50 | 8 | 52 | 6 |
| *** MACC | | | | | |
| APPLICATIONS RECEIVED | 0 | 0 | 0 | 0 | 0 |
| APPLICATIONS APPROVED | 0 | 0 | 0 | 0 | 0 |
| APPLICATIONS REJECTED | 0 | 0 | 0 | 0 | 0 |
| APPLICATIONS PENDING | 0 | 0 | 0 | 0 | 0 |
| PERSONS | 0 | 11 | 6 | 0 | 0 |
| CASES CLOSED | 0 | 0 | 0 | 0 | 0 |
| *** NURSING CARE | | | | | |
| APPLICATIONS RECEIVED | 1 | 12 | 8 | 3 | 1 |
| APPLICATIONS APPROVED | 1 | 7 | 7 | 5 | 1 |
| APPLICATIONS REJECTED | 0 | 2 | 0 | 0 | 0 |
| APPLICATIONS PENDING | 0 | 14 | 6 | 1 | 0 |
| PERSONS | 44 | 353 | 78 | 78 | 15 |
| RCF-II | 44 | 251 | 71 | 72 | 1 |
| RCF-I | 0 | 102 | 6 | 6 | 14 |
| SNF-ICF | 0 | 0 | 1 | 0 | 0 |
| TOTAL PAYMENTS | \$12,812 | \$80,975 | \$20,064 | \$21,091 | \$2,321 |
| RCF-II | \$12,812 | \$66,888 | \$18,844 | \$20,205 | \$292 |
| RCF-I | \$0 | \$14,087 | \$936 | \$886 | \$2,029 |
| SNF/ICF | \$0 | \$0 | \$284 | \$0 | \$0 |
| CASES CLOSED | 2 | 6 | 3 | 0 | 0 |
| *** SSI ONLY | 3 | 9 | 2 | 19 | 0 |
| *** SSI-SP | | | | | |
| PERSONS | 3 | 3 | 2 | 1 | 0 |
| TOTAL PAYMENTS | \$99 | \$774 | \$64 | \$13 | \$0 |
| *** SP ONLY | | | | | |
| PERSONS | 0 | 1 | 0 | 1 | 0 |
| TOTAL PAYMENTS | \$0 | \$61 | \$0 | \$54 | \$0 |
| *** QMB | | | | | |
| APPLICATIONS RECEIVED | 10 | 18 | 1 | 16 | 9 |
| APPLICATIONS APPROVED | 7 | 8 | 1 | 5 | 4 |
| APPLICATIONS REJECTED | 1 | 16 | 3 | 7 | 4 |
| APPLICATIONS PENDING | 6 | 16 | 1 | 6 | 2 |
| PERSONS | 48 | 103 | 24 | 121 | 22 |
| CASES CLOSED | 2 | 2 | 0 | 2 | 0 |
| *** SLMB | | | | | |
| APPLICATIONS RECEIVED | 6 | 13 | 1 | 11 | 7 |
| APPLICATIONS APPROVED | 1 | 5 | 0 | 4 | 2 |
| APPLICATIONS REJECTED | 2 | 13 | 4 | 3 | 2 |
| APPLICATIONS PENDING | 6 | 11 | 1 | 5 | 1 |
| PERSONS | 64 | 214 | 28 | 162 | 63 |
| CASES CLOSED | 2 | 1 | 1 | 0 | 1 |
| *** VENDOR CASES | | | | | |
| PERSONS | 59 | 403 | 62 | 298 | 40 |
| CASES CLOSED | 3 | 17 | 1 | 10 | 1 |
| *** PE FOR KIDS | | | | | |
| PERSONS | 0 | 0 | 0 | 0 | 0 |

**TABLE 9
MEDICAID ELIGIBILITY BY REGION AND COUNTY FOR JUNE 2007**

| | SE STODDARD | SE TEXAS | SE WASHINGTON | SE WAYNE | SW BARRY |
|--------------------------------------|----------------|-------------|------------------|-------------|-------------|
| *** MC+/MAF/TMA | | | | | |
| APPLICATIONS RECEIVED | 82 | 58 | 62 | 30 | 101 |
| APPLICATIONS APPROVED | 67 | 34 | 59 | 21 | 66 |
| APPLICATIONS REJECTED | 28 | 12 | 11 | 15 | 29 |
| APPLICATIONS PENDING | 22 | 20 | 15 | 15 | 37 |
| MC+ | | | | | |
| NON-CHIP POVERTY CHILDREN | 1,475 | 1,129 | 1,403 | 977 | 1,922 |
| CHIP NON-PREMIUM CHILDREN | 331 | 247 | 240 | 204 | 380 |
| CHIP PREMIUM CHILDREN | 183 | 113 | 160 | 81 | 122 |
| MAF | | | | | |
| PARENTS/CARETAKERS | 414 | 304 | 505 | 208 | 384 |
| CHILDREN | 838 | 759 | 1,094 | 369 | 976 |
| TMA | | | | | |
| PARENTS/CARETAKERS | 111 | 53 | 190 | 41 | 116 |
| CHILDREN | 152 | 72 | 270 | 57 | 170 |
| TOTAL MC+/MAF/TMA | | | | | |
| FAMILIES | 1,700 | 1,260 | 1,670 | 940 | 1,782 |
| PARENTS/CARETAKERS | 525 | 357 | 695 | 249 | 500 |
| CHILDREN | 2,979 | 2,320 | 3,167 | 1,688 | 3,570 |
| CASES CLOSED | 82 | 50 | 76 | 30 | 103 |
| *** NEWBORNS | 171 | 131 | 158 | 56 | 183 |
| *** BCCT | | | | | |
| PERSONS | 5 | 6 | 9 | 2 | 3 |
| PRESUMPTIVE ELIGIBILITY PERSONS | 0 | 1 | 0 | 0 | 0 |
| *** MC+ FOR PREGNANT WOMEN | | | | | |
| APPLICATIONS RECEIVED | 27 | 27 | 27 | 15 | 48 |
| APPLICATIONS APPROVED | 18 | 21 | 17 | 9 | 32 |
| APPLICATIONS REJECTED | 12 | 6 | 3 | 2 | 25 |
| APPLICATIONS PENDING | 6 | 2 | 10 | 7 | 10 |
| MC+ FOR PREGNANT WOMEN | 166 | 161 | 199 | 74 | 222 |
| EXTENDED WOMEN'S HEALTH | 134 | 93 | 125 | 48 | 162 |
| *** REFUGEE | | | | | |
| APPLICATIONS RECEIVED | 0 | 0 | 0 | 0 | 0 |
| APPLICATIONS APPROVED | 0 | 0 | 0 | 0 | 0 |
| APPLICATIONS REJECTED | 0 | 0 | 0 | 0 | 0 |
| APPLICATIONS PENDING | 0 | 0 | 0 | 0 | 0 |
| CASES | 0 | 0 | 0 | 0 | 0 |
| PERSONS | 0 | 0 | 0 | 0 | 0 |
| TOTAL PAYMENTS | \$0 | \$0 | \$0 | \$0 | \$0 |
| CASES CLOSED | 0 | 0 | 0 | 0 | 0 |
| *** SUPPLEMENTAL AID TO BLIND | | | | | |
| APPLICATIONS RECEIVED | 1 | 0 | 1 | 1 | 0 |
| APPLICATIONS APPROVED | 0 | 0 | 0 | 0 | 0 |
| APPLICATIONS REJECTED | 1 | 0 | 1 | 0 | 0 |
| APPLICATIONS PENDING | 2 | 0 | 4 | 2 | 1 |
| PERSONS | 5 | 3 | 11 | 5 | 3 |
| TOTAL PAYMENTS | \$1,907 | \$1,255 | \$4,732 | \$2,031 | \$1,725 |
| CASES CLOSED | 0 | 0 | 1 | 0 | 0 |
| *** BLIND PENSION | | | | | |
| APPLICATIONS RECEIVED | 2 | 1 | 2 | 1 | 0 |
| APPLICATIONS APPROVED | 1 | 0 | 0 | 0 | 1 |
| APPLICATIONS REJECTED | 0 | 0 | 1 | 0 | 0 |
| APPLICATIONS PENDING | 4 | 1 | 5 | 2 | 1 |
| PERSONS | 17 | 13 | 17 | 15 | 14 |
| TOTAL PAYMENTS | \$9,775 | \$7,475 | \$9,775 | \$8,560 | \$8,016 |
| CASES CLOSED | 0 | 0 | 0 | 0 | 1 |

TABLE 9
MEDICAID ELIGIBILITY BY REGION AND COUNTY FOR JUNE 2007

| | SE STODDARD | SE TEXAS | SE WASHINGTON | SE WAYNE | SW BARRY |
|-------------------------------|----------------|-------------|------------------|-------------|-------------|
| *** MEDICAL ASSISTANCE | | | | | |
| APPLICATIONS RECEIVED | 72 | 38 | 77 | 34 | 76 |
| APPLICATIONS APPROVED | 42 | 35 | 41 | 18 | 31 |
| APPLICATIONS REJECTED | 19 | 19 | 26 | 25 | 29 |
| APPLICATIONS PENDING | 75 | 39 | 75 | 64 | 81 |
| SPENDDOWN PERSONS | 329 | 137 | 266 | 166 | 188 |
| NON-SPENDDOWN PERSONS | 1,568 | 1,069 | 1,525 | 1,090 | 1,129 |
| CASES CLOSED | 38 | 20 | 29 | 16 | 29 |
| *** MACC | | | | | |
| APPLICATIONS RECEIVED | 0 | 9 | 0 | 0 | 0 |
| APPLICATIONS APPROVED | 0 | 4 | 0 | 0 | 0 |
| APPLICATIONS REJECTED | 0 | 5 | 0 | 0 | 0 |
| APPLICATIONS PENDING | 0 | 0 | 0 | 0 | 0 |
| PERSONS | 2 | 20 | 0 | 0 | 0 |
| CASES CLOSED | 0 | 0 | 0 | 0 | 0 |
| *** NURSING CARE | | | | | |
| APPLICATIONS RECEIVED | 8 | 1 | 1 | 0 | 0 |
| APPLICATIONS APPROVED | 4 | 2 | 1 | 0 | 1 |
| APPLICATIONS REJECTED | 0 | 0 | 0 | 0 | 0 |
| APPLICATIONS PENDING | 6 | 0 | 0 | 0 | 1 |
| PERSONS | 107 | 50 | 29 | 11 | 71 |
| RCF-II | 89 | 37 | 28 | 7 | 52 |
| RCF-I | 18 | 13 | 1 | 4 | 19 |
| SNF/ICF | 0 | 0 | 0 | 0 | 0 |
| TOTAL PAYMENTS | \$28,124 | \$12,078 | \$8,302 | \$2,668 | \$17,717 |
| RCF-II | \$25,376 | \$10,084 | \$8,168 | \$2,044 | \$14,856 |
| RCF-I | \$2,748 | \$1,994 | \$134 | \$624 | \$2,861 |
| SNF/ICF | \$0 | \$0 | \$0 | \$0 | \$0 |
| CASES CLOSED | 6 | 2 | 1 | 0 | 0 |
| *** SSI ONLY | 0 | 5 | 8 | 3 | 2 |
| *** SSI-SP | | | | | |
| PERSONS | 1 | 1 | 0 | 2 | 0 |
| TOTAL PAYMENTS | \$17 | \$45 | \$0 | \$10 | \$0 |
| *** SP ONLY | | | | | |
| PERSONS | 0 | 0 | 1 | 0 | 1 |
| TOTAL PAYMENTS | \$0 | \$0 | \$541 | \$0 | \$52 |
| *** QMB | | | | | |
| APPLICATIONS RECEIVED | 9 | 13 | 15 | 5 | 14 |
| APPLICATIONS APPROVED | 4 | 11 | 7 | 4 | 8 |
| APPLICATIONS REJECTED | 8 | 8 | 8 | 4 | 8 |
| APPLICATIONS PENDING | 4 | 3 | 6 | 1 | 2 |
| PERSONS | 92 | 89 | 70 | 52 | 82 |
| CASES CLOSED | 2 | 1 | 0 | 0 | 0 |
| *** SLMB | | | | | |
| APPLICATIONS RECEIVED | 8 | 13 | 15 | 5 | 9 |
| APPLICATIONS APPROVED | 6 | 5 | 6 | 2 | 7 |
| APPLICATIONS REJECTED | 2 | 11 | 8 | 4 | 5 |
| APPLICATIONS PENDING | 3 | 3 | 6 | 2 | 2 |
| PERSONS | 186 | 160 | 90 | 88 | 152 |
| CASES CLOSED | 2 | 1 | 2 | 0 | 4 |
| *** VENDOR CASES | | | | | |
| PERSONS | 254 | 164 | 124 | 91 | 159 |
| CASES CLOSED | 9 | 6 | 3 | 7 | 7 |
| *** PE FOR KIDS | | | | | |
| PERSONS | 0 | 2 | 0 | 0 | 0 |

TABLE 9
MEDICAID ELIGIBILITY BY REGION AND COUNTY FOR JUNE 2007

| | SW BARTON | SW BATES | SW BENTON | SW CAMDEN | SW CEDAR |
|--------------------------------------|--------------|-------------|--------------|--------------|-------------|
| *** MC+/MAF/TMA | | | | | |
| APPLICATIONS RECEIVED | 24 | 34 | 40 | 60 | 33 |
| APPLICATIONS APPROVED | 24 | 25 | 38 | 38 | 19 |
| APPLICATIONS REJECTED | 1 | 8 | 11 | 22 | 5 |
| APPLICATIONS PENDING | 9 | 16 | 6 | 18 | 13 |
| MC+ | | | | | |
| NON-CHIP POVERTY CHILDREN | 633 | 733 | 747 | 1,584 | 756 |
| CHIP NON-PREMIUM CHILDREN | 147 | 129 | 147 | 349 | 169 |
| CHIP PREMIUM CHILDREN | 53 | 63 | 51 | 191 | 81 |
| MAF | | | | | |
| PARENTS/CARETAKERS | 173 | 136 | 300 | 368 | 202 |
| CHILDREN | 379 | 291 | 664 | 744 | 401 |
| TMA | | | | | |
| PARENTS/CARETAKERS | 30 | 81 | 84 | 60 | 99 |
| CHILDREN | 55 | 121 | 119 | 86 | 150 |
| TOTAL MC+/MAF/TMA | | | | | |
| FAMILIES | 664 | 701 | 983 | 1,637 | 786 |
| PARENTS/CARETAKERS | 203 | 217 | 384 | 428 | 301 |
| CHILDREN | 1,267 | 1,337 | 1,728 | 2,954 | 1,557 |
| CASES CLOSED | 18 | 47 | 39 | 72 | 30 |
| *** NEWBORNS | 88 | 95 | 52 | 264 | 52 |
| *** BCCT | | | | | |
| PERSONS | 0 | 1 | 1 | 3 | 1 |
| PRESUMPTIVE ELIGIBILITY PERSONS | 0 | 0 | 0 | 0 | 0 |
| *** MC+ FOR PREGNANT WOMEN | | | | | |
| APPLICATIONS RECEIVED | 10 | 15 | 14 | 29 | 13 |
| APPLICATIONS APPROVED | 10 | 10 | 12 | 21 | 9 |
| APPLICATIONS REJECTED | 3 | 5 | 2 | 9 | 4 |
| APPLICATIONS PENDING | 0 | 4 | 1 | 14 | 2 |
| MC+ FOR PREGNANT WOMEN | 74 | 104 | 80 | 174 | 80 |
| EXTENDED WOMEN'S HEALTH | 70 | 70 | 58 | 185 | 51 |
| *** REFUGEE | | | | | |
| APPLICATIONS RECEIVED | 0 | 0 | 0 | 0 | 0 |
| APPLICATIONS APPROVED | 0 | 0 | 0 | 0 | 0 |
| APPLICATIONS REJECTED | 0 | 0 | 0 | 0 | 0 |
| APPLICATIONS PENDING | 0 | 0 | 0 | 0 | 0 |
| CASES | 0 | 0 | 0 | 0 | 0 |
| PERSONS | 0 | 0 | 0 | 0 | 0 |
| TOTAL PAYMENTS | \$0 | \$0 | \$0 | \$0 | \$0 |
| CASES CLOSED | 0 | 0 | 0 | 0 | 0 |
| *** SUPPLEMENTAL AID TO BLIND | | | | | |
| APPLICATIONS RECEIVED | 0 | 0 | 0 | 0 | 1 |
| APPLICATIONS APPROVED | 0 | 0 | 0 | 0 | 0 |
| APPLICATIONS REJECTED | 0 | 0 | 0 | 0 | 0 |
| APPLICATIONS PENDING | 0 | 0 | 0 | 1 | 2 |
| PERSONS | 4 | 4 | 1 | 1 | 4 |
| TOTAL PAYMENTS | \$1,520 | \$2,036 | \$108 | \$575 | \$2,245 |
| CASES CLOSED | 0 | 0 | 0 | 0 | 0 |
| *** BLIND PENSION | | | | | |
| APPLICATIONS RECEIVED | 0 | 0 | 0 | 0 | 1 |
| APPLICATIONS APPROVED | 0 | 0 | 0 | 0 | 0 |
| APPLICATIONS REJECTED | 0 | 0 | 0 | 0 | 0 |
| APPLICATIONS PENDING | 0 | 0 | 0 | 1 | 2 |
| PERSONS | 1 | 8 | 24 | 15 | 5 |
| TOTAL PAYMENTS | \$575 | \$4,600 | \$13,800 | \$8,625 | \$2,875 |
| CASES CLOSED | 0 | 0 | 0 | 0 | 0 |

TABLE 9
MEDICAID ELIGIBILITY BY REGION AND COUNTY FOR JUNE 2007

| | SW BARTON | SW BATES | SW BENTON | SW CAMDEN | SW CEDAR |
|-------------------------------|--------------|-------------|--------------|--------------|-------------|
| *** MEDICAL ASSISTANCE | | | | | |
| APPLICATIONS RECEIVED | 25 | 39 | 52 | 63 | 39 |
| APPLICATIONS APPROVED | 13 | 23 | 31 | 28 | 26 |
| APPLICATIONS REJECTED | 7 | 13 | 32 | 22 | 11 |
| APPLICATIONS PENDING | 22 | 37 | 49 | 78 | 32 |
| SPENDDOWN PERSONS | 53 | 72 | 106 | 126 | 87 |
| NON-SPENDDOWN PERSONS | 468 | 508 | 875 | 878 | 637 |
| CASES CLOSED | 6 | 17 | 24 | 26 | 6 |
| *** MACC | | | | | |
| APPLICATIONS RECEIVED | 0 | 0 | 0 | 0 | 0 |
| APPLICATIONS APPROVED | 0 | 0 | 0 | 0 | 0 |
| APPLICATIONS REJECTED | 0 | 0 | 0 | 0 | 0 |
| APPLICATIONS PENDING | 0 | 0 | 0 | 0 | 0 |
| PERSONS | 0 | 1 | 0 | 16 | 0 |
| CASES CLOSED | 0 | 0 | 0 | 0 | 0 |
| *** NURSING CARE | | | | | |
| APPLICATIONS RECEIVED | 2 | 1 | 0 | 1 | 0 |
| APPLICATIONS APPROVED | 3 | 1 | 0 | 0 | 0 |
| APPLICATIONS REJECTED | 0 | 2 | 0 | 0 | 0 |
| APPLICATIONS PENDING | 0 | 0 | 0 | 1 | 0 |
| PERSONS | 23 | 12 | 33 | 7 | 18 |
| RCF-II | 10 | 5 | 17 | 1 | 4 |
| RCF-I | 13 | 7 | 15 | 6 | 14 |
| SNF-ICF | 0 | 0 | 1 | 0 | 0 |
| TOTAL PAYMENTS | \$4,843 | \$2,405 | \$7,070 | \$1,228 | \$3,285 |
| RCF-II | \$2,815 | \$1,368 | \$4,597 | \$292 | \$1,160 |
| RCF-I | \$2,028 | \$1,037 | \$2,317 | \$936 | \$2,125 |
| SNF/ICF | \$0 | \$0 | \$156 | \$0 | \$0 |
| CASES CLOSED | 0 | 0 | 1 | 1 | 0 |
| *** SSI ONLY | 0 | 2 | 1 | 2 | 3 |
| *** SSI-SP | | | | | |
| PERSONS | 0 | 1 | 0 | 0 | 1 |
| TOTAL PAYMENTS | \$0 | \$50 | \$0 | \$0 | \$11 |
| *** SP ONLY | | | | | |
| PERSONS | 0 | 1 | 1 | 0 | 0 |
| TOTAL PAYMENTS | \$0 | \$238 | \$541 | \$0 | \$0 |
| *** QMB | | | | | |
| APPLICATIONS RECEIVED | 4 | 6 | 6 | 9 | 12 |
| APPLICATIONS APPROVED | 3 | 5 | 1 | 4 | 8 |
| APPLICATIONS REJECTED | 0 | 3 | 4 | 5 | 7 |
| APPLICATIONS PENDING | 1 | 2 | 4 | 2 | 3 |
| PERSONS | 19 | 44 | 75 | 68 | 50 |
| CASES CLOSED | 0 | 0 | 0 | 0 | 2 |
| *** SLMB | | | | | |
| APPLICATIONS RECEIVED | 4 | 6 | 6 | 5 | 13 |
| APPLICATIONS APPROVED | 1 | 2 | 8 | 5 | 8 |
| APPLICATIONS REJECTED | 1 | 5 | 0 | 2 | 8 |
| APPLICATIONS PENDING | 2 | 2 | 3 | 2 | 2 |
| PERSONS | 29 | 46 | 110 | 82 | 88 |
| CASES CLOSED | 0 | 2 | 1 | 0 | 0 |
| *** VENDOR CASES | | | | | |
| PERSONS | 57 | 131 | 117 | 124 | 104 |
| CASES CLOSED | 2 | 5 | 5 | 3 | 3 |
| *** PE FOR KIDS | | | | | |
| PERSONS | 0 | 4 | 3 | 0 | 0 |

TABLE 9
MEDICAID ELIGIBILITY BY REGION AND COUNTY FOR JUNE 2007

| | SW CHRISTIAN | SW DADE | SW DALLAS | SW DOUGLAS | SW GREENE |
|--------------------------------------|-----------------|------------|--------------|---------------|--------------|
| *** MC+/MAF/TMA | | | | | |
| APPLICATIONS RECEIVED | 133 | 21 | 32 | 32 | 511 |
| APPLICATIONS APPROVED | 80 | 17 | 34 | 25 | 325 |
| APPLICATIONS REJECTED | 42 | 2 | 9 | 6 | 144 |
| APPLICATIONS PENDING | 58 | 6 | 6 | 9 | 227 |
| MC+ | | | | | |
| NON-CHIP POVERTY CHILDREN | 2,620 | 400 | 701 | 881 | 9,724 |
| CHIP NON-PREMIUM CHILDREN | 579 | 100 | 158 | 170 | 1,812 |
| CHIP PREMIUM CHILDREN | 326 | 78 | 80 | 123 | 647 |
| MAF | | | | | |
| PARENTS/CARETAKERS | 447 | 75 | 231 | 183 | 2,454 |
| CHILDREN | 904 | 140 | 573 | 337 | 5,102 |
| TMA | | | | | |
| PARENTS/CARETAKERS | 95 | 22 | 67 | 80 | 417 |
| CHILDREN | 150 | 24 | 98 | 92 | 626 |
| TOTAL MC+/MAF/TMA | | | | | |
| FAMILIES | 2,417 | 394 | 886 | 823 | 9,705 |
| PARENTS/CARETAKERS | 542 | 97 | 298 | 263 | 2,871 |
| CHILDREN | 4,579 | 742 | 1,610 | 1,603 | 17,911 |
| CASES CLOSED | 87 | 14 | 41 | 32 | 422 |
| *** NEWBORNS | 358 | 34 | 114 | 90 | 1,500 |
| *** BCCT | | | | | |
| PERSONS | 6 | 0 | 3 | 1 | 18 |
| PRESUMPTIVE ELIGIBILITY PERSONS | 0 | 0 | 0 | 0 | 1 |
| *** MC+ FOR PREGNANT WOMEN | | | | | |
| APPLICATIONS RECEIVED | 48 | 3 | 17 | 17 | 272 |
| APPLICATIONS APPROVED | 34 | 2 | 11 | 18 | 169 |
| APPLICATIONS REJECTED | 15 | 1 | 6 | 2 | 100 |
| APPLICATIONS PENDING | 20 | 1 | 3 | 0 | 92 |
| MC+ FOR PREGNANT WOMEN | 305 | 32 | 122 | 99 | 1,421 |
| EXTENDED WOMEN'S HEALTH | 305 | 25 | 71 | 54 | 1,146 |
| *** REFUGEE | | | | | |
| APPLICATIONS RECEIVED | 0 | 0 | 0 | 0 | 1 |
| APPLICATIONS APPROVED | 0 | 0 | 0 | 0 | 0 |
| APPLICATIONS REJECTED | 0 | 0 | 0 | 0 | 0 |
| APPLICATIONS PENDING | 0 | 0 | 0 | 0 | 1 |
| CASES | 1 | 0 | 0 | 0 | 0 |
| PERSONS | 3 | 0 | 0 | 0 | 0 |
| TOTAL PAYMENTS | \$292 | \$0 | \$0 | \$0 | \$0 |
| CASES CLOSED | 0 | 0 | 0 | 0 | 0 |
| *** SUPPLEMENTAL AID TO BLIND | | | | | |
| APPLICATIONS RECEIVED | 1 | 0 | 0 | 0 | 2 |
| APPLICATIONS APPROVED | 0 | 0 | 0 | 0 | 0 |
| APPLICATIONS REJECTED | 1 | 0 | 0 | 0 | 3 |
| APPLICATIONS PENDING | 1 | 1 | 0 | 0 | 5 |
| PERSONS | 6 | 1 | 2 | 1 | 27 |
| TOTAL PAYMENTS | \$2,865 | \$534 | \$846 | \$575 | \$11,774 |
| CASES CLOSED | 1 | 0 | 0 | 0 | 1 |
| *** BLIND PENSION | | | | | |
| APPLICATIONS RECEIVED | 2 | 0 | 0 | 0 | 6 |
| APPLICATIONS APPROVED | 0 | 0 | 0 | 0 | 2 |
| APPLICATIONS REJECTED | 1 | 0 | 0 | 0 | 2 |
| APPLICATIONS PENDING | 3 | 1 | 0 | 0 | 10 |
| PERSONS | 22 | 2 | 8 | 3 | 129 |
| TOTAL PAYMENTS | \$12,650 | \$1,150 | \$4,600 | \$1,725 | \$74,141 |
| CASES CLOSED | 0 | 0 | 0 | 0 | 2 |

TABLE 9
MEDICAID ELIGIBILITY BY REGION AND COUNTY FOR JUNE 2007

| | SW CHRISTIAN | SW DADE | SW DALLAS | SW DOUGLAS | SW GREENE |
|-------------------------------|-----------------|------------|--------------|---------------|--------------|
| *** MEDICAL ASSISTANCE | | | | | |
| APPLICATIONS RECEIVED | 80 | 15 | 32 | 30 | 580 |
| APPLICATIONS APPROVED | 35 | 2 | 20 | 20 | 273 |
| APPLICATIONS REJECTED | 50 | 3 | 15 | 13 | 294 |
| APPLICATIONS PENDING | 93 | 18 | 33 | 18 | 612 |
| SPENDDOWN PERSONS | 149 | 42 | 68 | 102 | 848 |
| NON-SPENDDOWN PERSONS | 1,057 | 257 | 727 | 731 | 7,033 |
| CASES CLOSED | 35 | 6 | 10 | 12 | 187 |
| *** MACC | | | | | |
| APPLICATIONS RECEIVED | 0 | 0 | 0 | 0 | 42 |
| APPLICATIONS APPROVED | 0 | 0 | 0 | 0 | 27 |
| APPLICATIONS REJECTED | 0 | 0 | 0 | 0 | 13 |
| APPLICATIONS PENDING | 0 | 0 | 0 | 0 | 5 |
| PERSONS | 1 | 0 | 0 | 0 | 90 |
| CASES CLOSED | 0 | 0 | 0 | 0 | 0 |
| *** NURSING CARE | | | | | |
| APPLICATIONS RECEIVED | 7 | 1 | 0 | 0 | 9 |
| APPLICATIONS APPROVED | 7 | 0 | 0 | 1 | 7 |
| APPLICATIONS REJECTED | 2 | 0 | 0 | 0 | 3 |
| APPLICATIONS PENDING | 4 | 1 | 1 | 0 | 5 |
| PERSONS | 202 | 4 | 28 | 29 | 299 |
| RCF-II | 159 | 4 | 10 | 27 | 255 |
| RCF-I | 28 | 0 | 18 | 2 | 44 |
| SNF-ICF | 15 | 0 | 0 | 0 | 0 |
| TOTAL PAYMENTS | \$55,100 | \$1,003 | \$4,824 | \$7,273 | \$77,783 |
| RCF-II | \$45,185 | \$1,003 | \$2,167 | \$6,963 | \$71,221 |
| RCF-I | \$4,261 | \$0 | \$2,657 | \$310 | \$6,562 |
| SNF/ICF | \$5,654 | \$0 | \$0 | \$0 | \$0 |
| CASES CLOSED | 2 | 0 | 0 | 0 | 8 |
| *** SSI ONLY | 6 | 0 | 3 | 2 | 20 |
| *** SSI-SP | | | | | |
| PERSONS | 0 | 0 | 1 | 1 | 8 |
| TOTAL PAYMENTS | \$0 | \$0 | \$175 | \$60 | \$550 |
| *** SP ONLY | | | | | |
| PERSONS | 0 | 0 | 0 | 0 | 0 |
| TOTAL PAYMENTS | \$0 | \$0 | \$0 | \$0 | \$0 |
| *** QMB | | | | | |
| APPLICATIONS RECEIVED | 24 | 8 | 9 | 11 | 80 |
| APPLICATIONS APPROVED | 11 | 4 | 4 | 9 | 29 |
| APPLICATIONS REJECTED | 14 | 1 | 4 | 3 | 49 |
| APPLICATIONS PENDING | 10 | 4 | 5 | 0 | 44 |
| PERSONS | 106 | 19 | 72 | 58 | 419 |
| CASES CLOSED | 10 | 1 | 2 | 1 | 6 |
| *** SLMB | | | | | |
| APPLICATIONS RECEIVED | 20 | 6 | 0 | 4 | 57 |
| APPLICATIONS APPROVED | 4 | 1 | 1 | 2 | 24 |
| APPLICATIONS REJECTED | 17 | 2 | 1 | 3 | 27 |
| APPLICATIONS PENDING | 8 | 4 | 1 | 0 | 27 |
| PERSONS | 153 | 26 | 74 | 97 | 736 |
| CASES CLOSED | 2 | 0 | 1 | 3 | 15 |
| *** VENDOR CASES | | | | | |
| PERSONS | 151 | 85 | 106 | 54 | 1,088 |
| CASES CLOSED | 2 | 0 | 5 | 1 | 39 |
| *** PE FOR KIDS | | | | | |
| PERSONS | 0 | 0 | 0 | 0 | 0 |

TABLE 9
MEDICAID ELIGIBILITY BY REGION AND COUNTY FOR JUNE 2007

| | SW HENRY | SW HICKORY | SW JASPER | SW LACLEDE | SW LAWRENCE |
|--------------------------------------|-------------|---------------|--------------|---------------|----------------|
| *** MC+/MAF/TMA | | | | | |
| APPLICATIONS RECEIVED | 46 | 12 | 332 | 93 | 101 |
| APPLICATIONS APPROVED | 42 | 6 | 232 | 69 | 61 |
| APPLICATIONS REJECTED | 8 | 4 | 98 | 32 | 30 |
| APPLICATIONS PENDING | 17 | 5 | 162 | 29 | 44 |
| MC+ | | | | | |
| NON-CHIP POVERTY CHILDREN | 863 | 366 | 6,037 | 1,943 | 1,804 |
| CHIP NON-PREMIUM CHILDREN | 177 | 106 | 1,164 | 326 | 363 |
| CHIP PREMIUM CHILDREN | 69 | 60 | 302 | 136 | 116 |
| MAF | | | | | |
| PARENTS/CARETAKERS | 261 | 97 | 1,626 | 375 | 350 |
| CHILDREN | 673 | 226 | 3,642 | 1,208 | 798 |
| TMA | | | | | |
| PARENTS/CARETAKERS | 79 | 39 | 213 | 134 | 81 |
| CHILDREN | 117 | 56 | 342 | 211 | 123 |
| TOTAL MC+/MAF/TMA | | | | | |
| FAMILIES | 1,034 | 456 | 6,023 | 1,999 | 1,628 |
| PARENTS/CARETAKERS | 340 | 136 | 1,839 | 509 | 431 |
| CHILDREN | 1,899 | 814 | 11,487 | 3,824 | 3,204 |
| CASES CLOSED | 47 | 31 | 277 | 100 | 81 |
| *** NEWBORNS | 109 | 39 | 707 | 212 | 197 |
| *** BCCT | | | | | |
| PERSONS | 3 | 0 | 6 | 1 | 1 |
| PRESUMPTIVE ELIGIBILITY PERSONS | 0 | 0 | 0 | 0 | 0 |
| *** MC+ FOR PREGNANT WOMEN | | | | | |
| APPLICATIONS RECEIVED | 20 | 6 | 157 | 48 | 39 |
| APPLICATIONS APPROVED | 12 | 6 | 91 | 46 | 22 |
| APPLICATIONS REJECTED | 7 | 0 | 59 | 14 | 11 |
| APPLICATIONS PENDING | 8 | 2 | 56 | 5 | 19 |
| MC+ FOR PREGNANT WOMEN | 124 | 43 | 786 | 281 | 213 |
| EXTENDED WOMEN'S HEALTH | 81 | 25 | 583 | 186 | 172 |
| *** REFUGEE | | | | | |
| APPLICATIONS RECEIVED | 0 | 0 | 0 | 0 | 0 |
| APPLICATIONS APPROVED | 0 | 0 | 0 | 0 | 0 |
| APPLICATIONS REJECTED | 0 | 0 | 0 | 0 | 0 |
| APPLICATIONS PENDING | 0 | 0 | 0 | 0 | 0 |
| CASES | 0 | 0 | 0 | 0 | 0 |
| PERSONS | 0 | 0 | 0 | 0 | 0 |
| TOTAL PAYMENTS | \$0 | \$0 | \$0 | \$0 | \$0 |
| CASES CLOSED | 0 | 0 | 0 | 0 | 0 |
| *** SUPPLEMENTAL AID TO BLIND | | | | | |
| APPLICATIONS RECEIVED | 0 | 0 | 9 | 1 | 2 |
| APPLICATIONS APPROVED | 0 | 0 | 1 | 0 | 0 |
| APPLICATIONS REJECTED | 0 | 0 | 4 | 1 | 1 |
| APPLICATIONS PENDING | 0 | 0 | 10 | 2 | 2 |
| PERSONS | 3 | 1 | 22 | 11 | 2 |
| TOTAL PAYMENTS | \$1,444 | \$244 | \$10,726 | \$4,189 | \$1,075 |
| CASES CLOSED | 0 | 0 | 0 | 1 | 0 |
| *** BLIND PENSION | | | | | |
| APPLICATIONS RECEIVED | 0 | 0 | 11 | 1 | 2 |
| APPLICATIONS APPROVED | 0 | 0 | 0 | 0 | 0 |
| APPLICATIONS REJECTED | 0 | 0 | 6 | 2 | 1 |
| APPLICATIONS PENDING | 2 | 0 | 14 | 2 | 2 |
| PERSONS | 23 | 10 | 50 | 16 | 16 |
| TOTAL PAYMENTS | \$13,225 | \$5,750 | \$28,750 | \$9,200 | \$9,200 |
| CASES CLOSED | 0 | 0 | 1 | 0 | 0 |

TABLE 9
MEDICAID ELIGIBILITY BY REGION AND COUNTY FOR JUNE 2007

| | SW HENRY | SW HICKORY | SW JASPER | SW LACLEDE | SW LAWRENCE |
|-------------------------------|-------------|---------------|--------------|---------------|----------------|
| *** MEDICAL ASSISTANCE | | | | | |
| APPLICATIONS RECEIVED | 58 | 22 | 414 | 65 | 78 |
| APPLICATIONS APPROVED | 19 | 8 | 152 | 60 | 40 |
| APPLICATIONS REJECTED | 42 | 12 | 234 | 24 | 46 |
| APPLICATIONS PENDING | 76 | 26 | 496 | 68 | 72 |
| SPENDDOWN PERSONS | 129 | 73 | 614 | 168 | 192 |
| NON-SPENDDOWN PERSONS | 872 | 450 | 3,976 | 1,296 | 1,167 |
| CASES CLOSED | 14 | 10 | 125 | 39 | 23 |
| *** MACC | | | | | |
| APPLICATIONS RECEIVED | 0 | 0 | 6 | 0 | 0 |
| APPLICATIONS APPROVED | 0 | 0 | 4 | 0 | 0 |
| APPLICATIONS REJECTED | 0 | 0 | 2 | 0 | 0 |
| APPLICATIONS PENDING | 0 | 0 | 0 | 0 | 0 |
| PERSONS | 13 | 0 | 5 | 0 | 0 |
| CASES CLOSED | 0 | 0 | 0 | 0 | 0 |
| *** NURSING CARE | | | | | |
| APPLICATIONS RECEIVED | 0 | 0 | 7 | 0 | 1 |
| APPLICATIONS APPROVED | 0 | 0 | 5 | 2 | 0 |
| APPLICATIONS REJECTED | 0 | 0 | 1 | 0 | 0 |
| APPLICATIONS PENDING | 0 | 0 | 3 | 1 | 1 |
| PERSONS | 52 | 2 | 169 | 93 | 38 |
| RCF-II | 37 | 2 | 107 | 46 | 34 |
| RCF-I | 15 | 0 | 62 | 47 | 4 |
| SNF-ICF | 0 | 0 | 0 | 0 | 0 |
| TOTAL PAYMENTS | \$11,823 | \$584 | \$38,682 | \$20,188 | \$9,888 |
| RCF-II | \$9,483 | \$584 | \$29,856 | \$12,934 | \$9,288 |
| RCF-I | \$2,340 | \$0 | \$8,826 | \$7,254 | \$600 |
| SNF/ICF | \$0 | \$0 | \$0 | \$0 | \$0 |
| CASES CLOSED | 0 | 0 | 3 | 1 | 1 |
| *** SSI ONLY | 5 | 0 | 2 | 2 | 2 |
| *** SSI-SP | | | | | |
| PERSONS | 0 | 0 | 0 | 5 | 0 |
| TOTAL PAYMENTS | \$0 | \$0 | \$0 | \$550 | \$0 |
| *** SP ONLY | | | | | |
| PERSONS | 0 | 0 | 1 | 0 | 1 |
| TOTAL PAYMENTS | \$0 | \$0 | \$49 | \$0 | \$58 |
| *** QMB | | | | | |
| APPLICATIONS RECEIVED | 11 | 4 | 55 | 11 | 22 |
| APPLICATIONS APPROVED | 5 | 2 | 20 | 11 | 12 |
| APPLICATIONS REJECTED | 7 | 2 | 29 | 11 | 9 |
| APPLICATIONS PENDING | 7 | 1 | 26 | 2 | 6 |
| PERSONS | 50 | 36 | 245 | 110 | 62 |
| CASES CLOSED | 1 | 2 | 3 | 0 | 1 |
| *** SLMB | | | | | |
| APPLICATIONS RECEIVED | 7 | 2 | 30 | 5 | 17 |
| APPLICATIONS APPROVED | 3 | 0 | 8 | 5 | 4 |
| APPLICATIONS REJECTED | 7 | 1 | 18 | 9 | 11 |
| APPLICATIONS PENDING | 4 | 2 | 12 | 0 | 6 |
| PERSONS | 82 | 60 | 340 | 159 | 126 |
| CASES CLOSED | 0 | 3 | 6 | 7 | 4 |
| *** VENDOR CASES | | | | | |
| PERSONS | 143 | 54 | 559 | 130 | 198 |
| CASES CLOSED | 3 | 2 | 12 | 7 | 4 |
| *** PE FOR KIDS | | | | | |
| PERSONS | 0 | 0 | 0 | 0 | 0 |

TABLE 9
MEDICAID ELIGIBILITY BY REGION AND COUNTY FOR JUNE 2007

| | SW MCDONALD | SW MILLER | SW MONITEAU | SW MORGAN | SW NEWTON |
|--------------------------------------|----------------|--------------|----------------|--------------|--------------|
| *** MC+/MAF/TMA | | | | | |
| APPLICATIONS RECEIVED | 75 | 53 | 12 | 35 | 147 |
| APPLICATIONS APPROVED | 48 | 48 | 7 | 25 | 100 |
| APPLICATIONS REJECTED | 29 | 5 | 1 | 9 | 46 |
| APPLICATIONS PENDING | 35 | 19 | 8 | 14 | 67 |
| MC+ | | | | | |
| NON-CHIP POVERTY CHILDREN | 1,792 | 1,238 | 538 | 957 | 3,038 |
| CHIP NON-PREMIUM CHILDREN | 272 | 313 | 133 | 198 | 556 |
| CHIP PREMIUM CHILDREN | 61 | 208 | 56 | 100 | 198 |
| MAF | | | | | |
| PARENTS/CARETAKERS | 290 | 305 | 101 | 230 | 400 |
| CHILDREN | 687 | 629 | 205 | 620 | 793 |
| TMA | | | | | |
| PARENTS/CARETAKERS | 86 | 80 | 27 | 61 | 103 |
| CHILDREN | 155 | 113 | 39 | 97 | 149 |
| TOTAL MC+/MAF/TMA | | | | | |
| FAMILIES | 1,452 | 1,324 | 518 | 1,029 | 2,393 |
| PARENTS/CARETAKERS | 376 | 385 | 128 | 291 | 503 |
| CHILDREN | 2,947 | 2,501 | 971 | 1,972 | 4,734 |
| CASES CLOSED | 70 | 46 | 14 | 58 | 128 |
| *** NEWBORNS | 174 | 141 | 54 | 121 | 338 |
| *** BCCT | | | | | |
| PERSONS | 1 | 0 | 0 | 2 | 3 |
| PRESUMPTIVE ELIGIBILITY PERSONS | 0 | 0 | 0 | 0 | 0 |
| *** MC+ FOR PREGNANT WOMEN | | | | | |
| APPLICATIONS RECEIVED | 39 | 21 | 10 | 24 | 56 |
| APPLICATIONS APPROVED | 22 | 18 | 8 | 23 | 38 |
| APPLICATIONS REJECTED | 24 | 4 | 1 | 5 | 21 |
| APPLICATIONS PENDING | 8 | 7 | 5 | 5 | 15 |
| MC+ FOR PREGNANT WOMEN | 161 | 138 | 57 | 122 | 311 |
| EXTENDED WOMEN'S HEALTH | 151 | 146 | 62 | 84 | 268 |
| *** REFUGEE | | | | | |
| APPLICATIONS RECEIVED | 0 | 0 | 0 | 0 | 0 |
| APPLICATIONS APPROVED | 0 | 0 | 0 | 0 | 0 |
| APPLICATIONS REJECTED | 0 | 0 | 0 | 0 | 0 |
| APPLICATIONS PENDING | 0 | 0 | 0 | 0 | 0 |
| CASES | 0 | 0 | 0 | 0 | 0 |
| PERSONS | 0 | 0 | 0 | 0 | 0 |
| TOTAL PAYMENTS | \$0 | \$0 | \$0 | \$0 | \$0 |
| CASES CLOSED | 0 | 0 | 0 | 0 | 0 |
| *** SUPPLEMENTAL AID TO BLIND | | | | | |
| APPLICATIONS RECEIVED | 1 | 0 | 1 | 0 | 1 |
| APPLICATIONS APPROVED | 0 | 0 | 0 | 0 | 0 |
| APPLICATIONS REJECTED | 0 | 2 | 0 | 0 | 1 |
| APPLICATIONS PENDING | 2 | 0 | 2 | 0 | 2 |
| PERSONS | 3 | 5 | 1 | 3 | 7 |
| TOTAL PAYMENTS | \$1,602 | \$2,090 | \$159 | \$1,270 | \$3,138 |
| CASES CLOSED | 0 | 0 | 0 | 0 | 0 |
| *** BLIND PENSION | | | | | |
| APPLICATIONS RECEIVED | 1 | 0 | 1 | 0 | 1 |
| APPLICATIONS APPROVED | 0 | 0 | 0 | 0 | 0 |
| APPLICATIONS REJECTED | 0 | 1 | 0 | 0 | 1 |
| APPLICATIONS PENDING | 2 | 0 | 2 | 0 | 3 |
| PERSONS | 13 | 9 | 2 | 5 | 29 |
| TOTAL PAYMENTS | \$7,475 | \$5,141 | \$1,150 | \$2,875 | \$16,675 |
| CASES CLOSED | 0 | 1 | 0 | 0 | 0 |

**TABLE 9
MEDICAID ELIGIBILITY BY REGION AND COUNTY FOR JUNE 2007**

| | SW MCDONALD | SW MILLER | SW MONITEAU | SW MORGAN | SW NEWTON |
|-------------------------------|----------------|--------------|----------------|--------------|--------------|
| *** MEDICAL ASSISTANCE | | | | | |
| APPLICATIONS RECEIVED | 46 | 39 | 9 | 41 | 120 |
| APPLICATIONS APPROVED | 29 | 28 | 7 | 20 | 69 |
| APPLICATIONS REJECTED | 31 | 15 | 2 | 15 | 71 |
| APPLICATIONS PENDING | 53 | 65 | 27 | 54 | 117 |
| SPENDDOWN PERSONS | 104 | 116 | 36 | 103 | 205 |
| NON-SPENDDOWN PERSONS | 885 | 857 | 271 | 729 | 1,377 |
| CASES CLOSED | 26 | 21 | 7 | 15 | 50 |
| *** MACC | | | | | |
| APPLICATIONS RECEIVED | 0 | 0 | 0 | 0 | 0 |
| APPLICATIONS APPROVED | 0 | 0 | 0 | 0 | 0 |
| APPLICATIONS REJECTED | 0 | 0 | 0 | 0 | 0 |
| APPLICATIONS PENDING | 0 | 0 | 0 | 0 | 0 |
| PERSONS | 0 | 0 | 0 | 1 | 0 |
| CASES CLOSED | 0 | 0 | 0 | 0 | 0 |
| *** NURSING CARE | | | | | |
| APPLICATIONS RECEIVED | 0 | 1 | 0 | 3 | 4 |
| APPLICATIONS APPROVED | 0 | 1 | 0 | 1 | 4 |
| APPLICATIONS REJECTED | 0 | 0 | 0 | 0 | 0 |
| APPLICATIONS PENDING | 0 | 1 | 1 | 2 | 1 |
| PERSONS | 12 | 25 | 14 | 30 | 52 |
| RCF-II | 10 | 17 | 9 | 26 | 32 |
| RCF-I | 2 | 8 | 5 | 4 | 20 |
| SNF-ICF | 0 | 0 | 0 | 0 | 0 |
| TOTAL PAYMENTS | \$3,232 | \$5,839 | \$3,214 | \$7,785 | \$12,404 |
| RCF-II | \$2,920 | \$4,591 | \$2,434 | \$7,186 | \$9,292 |
| RCF-I | \$312 | \$1,248 | \$780 | \$599 | \$3,112 |
| SNF/ICF | \$0 | \$0 | \$0 | \$0 | \$0 |
| CASES CLOSED | 0 | 0 | 1 | 0 | 3 |
| *** SSI ONLY | 0 | 3 | 1 | 3 | 3 |
| *** SSI-SP | | | | | |
| PERSONS | 0 | 1 | 2 | 1 | 0 |
| TOTAL PAYMENTS | \$0 | \$305 | \$57 | \$39 | \$0 |
| *** SP ONLY | | | | | |
| PERSONS | 0 | 1 | 0 | 0 | 1 |
| TOTAL PAYMENTS | \$0 | \$32 | \$0 | \$0 | \$541 |
| *** QMB | | | | | |
| APPLICATIONS RECEIVED | 6 | 11 | 5 | 16 | 15 |
| APPLICATIONS APPROVED | 5 | 7 | 0 | 11 | 9 |
| APPLICATIONS REJECTED | 2 | 1 | 4 | 4 | 9 |
| APPLICATIONS PENDING | 4 | 6 | 8 | 3 | 5 |
| PERSONS | 62 | 62 | 22 | 79 | 97 |
| CASES CLOSED | 0 | 1 | 1 | 1 | 0 |
| *** SLMB | | | | | |
| APPLICATIONS RECEIVED | 4 | 4 | 3 | 7 | 7 |
| APPLICATIONS APPROVED | 1 | 2 | 2 | 3 | 2 |
| APPLICATIONS REJECTED | 6 | 2 | 2 | 3 | 8 |
| APPLICATIONS PENDING | 2 | 1 | 5 | 2 | 2 |
| PERSONS | 93 | 89 | 21 | 95 | 183 |
| CASES CLOSED | 1 | 1 | 0 | 0 | 4 |
| *** VENDOR CASES | | | | | |
| PERSONS | 82 | 124 | 95 | 134 | 296 |
| CASES CLOSED | 2 | 5 | 4 | 8 | 13 |
| *** PE FOR KIDS | | | | | |
| PERSONS | 1 | 0 | 0 | 0 | 0 |

TABLE 9
MEDICAID ELIGIBILITY BY REGION AND COUNTY FOR JUNE 2007

| | SW OZARK | SW POLK | SW ST CLAIR | SW STONE | SW TANEY |
|--------------------------------------|-------------|------------|----------------|-------------|-------------|
| *** MC+/MAF/TMA | | | | | |
| APPLICATIONS RECEIVED | 22 | 62 | 16 | 58 | 136 |
| APPLICATIONS APPROVED | 17 | 42 | 12 | 46 | 86 |
| APPLICATIONS REJECTED | 7 | 7 | 4 | 13 | 52 |
| APPLICATIONS PENDING | 7 | 28 | 4 | 20 | 63 |
| MC+ | | | | | |
| NON-CHIP POVERTY CHILDREN | 483 | 1,602 | 378 | 1,496 | 2,516 |
| CHIP NON-PREMIUM CHILDREN | 130 | 294 | 120 | 387 | 564 |
| CHIP PREMIUM CHILDREN | 47 | 139 | 17 | 129 | 262 |
| MAF | | | | | |
| PARENTS/CARETAKERS | 139 | 439 | 120 | 232 | 377 |
| CHILDREN | 289 | 880 | 299 | 429 | 672 |
| TMA | | | | | |
| PARENTS/CARETAKERS | 33 | 87 | 34 | 71 | 71 |
| CHILDREN | 37 | 128 | 50 | 92 | 102 |
| TOTAL MC+/MAF/TMA | | | | | |
| FAMILIES | 541 | 1,563 | 459 | 1,331 | 2,218 |
| PARENTS/CARETAKERS | 172 | 526 | 154 | 303 | 448 |
| CHILDREN | 986 | 3,043 | 864 | 2,533 | 4,116 |
| CASES CLOSED | 25 | 50 | 27 | 84 | 110 |
| *** NEWBORNS | 41 | 213 | 31 | 143 | 344 |
| *** BCCT | | | | | |
| PERSONS | 0 | 3 | 1 | 1 | 8 |
| PRESUMPTIVE ELIGIBILITY PERSONS | 0 | 0 | 0 | 0 | 1 |
| *** MC+ FOR PREGNANT WOMEN | | | | | |
| APPLICATIONS RECEIVED | 6 | 30 | 8 | 21 | 70 |
| APPLICATIONS APPROVED | 5 | 21 | 3 | 11 | 36 |
| APPLICATIONS REJECTED | 2 | 10 | 0 | 7 | 23 |
| APPLICATIONS PENDING | 2 | 7 | 5 | 5 | 28 |
| MC+ FOR PREGNANT WOMEN | 50 | 170 | 32 | 172 | 298 |
| EXTENDED WOMEN'S HEALTH | 50 | 170 | 27 | 132 | 299 |
| *** REFUGEE | | | | | |
| APPLICATIONS RECEIVED | 0 | 0 | 0 | 0 | 0 |
| APPLICATIONS APPROVED | 0 | 0 | 0 | 0 | 0 |
| APPLICATIONS REJECTED | 0 | 0 | 0 | 0 | 0 |
| APPLICATIONS PENDING | 0 | 0 | 0 | 0 | 0 |
| CASES | 0 | 0 | 0 | 0 | 0 |
| PERSONS | 0 | 0 | 0 | 0 | 0 |
| TOTAL PAYMENTS | \$0 | \$0 | \$0 | \$0 | \$0 |
| CASES CLOSED | 0 | 0 | 0 | 0 | 0 |
| *** SUPPLEMENTAL AID TO BLIND | | | | | |
| APPLICATIONS RECEIVED | 0 | 0 | 0 | 1 | 0 |
| APPLICATIONS APPROVED | 0 | 0 | 0 | 0 | 1 |
| APPLICATIONS REJECTED | 0 | 0 | 0 | 2 | 1 |
| APPLICATIONS PENDING | 0 | 0 | 0 | 3 | 1 |
| PERSONS | 6 | 4 | 1 | 0 | 7 |
| TOTAL PAYMENTS | \$2,785 | \$2,008 | \$179 | \$0 | \$4,025 |
| CASES CLOSED | 0 | 0 | 0 | 0 | 1 |
| *** BLIND PENSION | | | | | |
| APPLICATIONS RECEIVED | 0 | 0 | 0 | 1 | 1 |
| APPLICATIONS APPROVED | 0 | 0 | 0 | 0 | 0 |
| APPLICATIONS REJECTED | 0 | 0 | 0 | 2 | 3 |
| APPLICATIONS PENDING | 0 | 1 | 0 | 3 | 2 |
| PERSONS | 7 | 14 | 5 | 20 | 26 |
| TOTAL PAYMENTS | \$4,025 | \$8,050 | \$2,875 | \$11,500 | \$14,950 |
| CASES CLOSED | 0 | 0 | 0 | 0 | 1 |

TABLE 9
MEDICAID ELIGIBILITY BY REGION AND COUNTY FOR JUNE 2007

| | SW OZARK | SW POLK | SW ST CLAIR | SW STONE | SW TANEY |
|-------------------------------|-------------|------------|----------------|-------------|-------------|
| *** MEDICAL ASSISTANCE | | | | | |
| APPLICATIONS RECEIVED | 24 | 58 | 19 | 40 | 102 |
| APPLICATIONS APPROVED | 17 | 19 | 8 | 24 | 57 |
| APPLICATIONS REJECTED | 13 | 22 | 6 | 20 | 72 |
| APPLICATIONS PENDING | 22 | 75 | 29 | 41 | 111 |
| SPENDDOWN PERSONS | 49 | 161 | 79 | 115 | 158 |
| NON-SPENDDOWN PERSONS | 516 | 1,005 | 468 | 805 | 1,050 |
| CASES CLOSED | 13 | 23 | 6 | 20 | 26 |
| *** MACC | | | | | |
| APPLICATIONS RECEIVED | 0 | 0 | 0 | 0 | 0 |
| APPLICATIONS APPROVED | 0 | 0 | 0 | 0 | 0 |
| APPLICATIONS REJECTED | 0 | 0 | 0 | 0 | 0 |
| APPLICATIONS PENDING | 0 | 0 | 0 | 0 | 0 |
| PERSONS | 1 | 7 | 0 | 0 | 17 |
| CASES CLOSED | 0 | 0 | 0 | 0 | 0 |
| *** NURSING CARE | | | | | |
| APPLICATIONS RECEIVED | 0 | 1 | 0 | 1 | 3 |
| APPLICATIONS APPROVED | 1 | 2 | 0 | 2 | 0 |
| APPLICATIONS REJECTED | 0 | 0 | 0 | 0 | 0 |
| APPLICATIONS PENDING | 0 | 0 | 0 | 1 | 3 |
| PERSONS | 7 | 79 | 2 | 32 | 51 |
| RCF-II | 7 | 76 | 2 | 15 | 24 |
| RCF-I | 0 | 3 | 0 | 17 | 25 |
| SNF-ICF | 0 | 0 | 0 | 0 | 2 |
| TOTAL PAYMENTS | \$2,025 | \$21,946 | \$439 | \$6,290 | \$10,852 |
| RCF-II | \$2,025 | \$21,478 | \$439 | \$3,774 | \$6,742 |
| RCF-I | \$0 | \$468 | \$0 | \$2,516 | \$3,662 |
| SNF/ICF | \$0 | \$0 | \$0 | \$0 | \$448 |
| CASES CLOSED | 0 | 1 | 0 | 0 | 0 |
| *** SSI ONLY | 2 | 3 | 2 | 2 | 0 |
| *** SSI-SP | | | | | |
| PERSONS | 1 | 3 | 0 | 0 | 1 |
| TOTAL PAYMENTS | \$5 | \$263 | \$0 | \$0 | \$10 |
| *** SP ONLY | | | | | |
| PERSONS | 0 | 1 | 0 | 0 | 0 |
| TOTAL PAYMENTS | \$0 | \$182 | \$0 | \$0 | \$0 |
| *** QMB | | | | | |
| APPLICATIONS RECEIVED | 5 | 4 | 2 | 13 | 28 |
| APPLICATIONS APPROVED | 1 | 0 | 3 | 5 | 7 |
| APPLICATIONS REJECTED | 4 | 3 | 2 | 6 | 13 |
| APPLICATIONS PENDING | 1 | 1 | 1 | 6 | 24 |
| PERSONS | 45 | 70 | 37 | 67 | 92 |
| CASES CLOSED | 0 | 0 | 0 | 0 | 2 |
| *** SLMB | | | | | |
| APPLICATIONS RECEIVED | 3 | 7 | 2 | 10 | 11 |
| APPLICATIONS APPROVED | 3 | 6 | 3 | 4 | 2 |
| APPLICATIONS REJECTED | 0 | 1 | 2 | 4 | 12 |
| APPLICATIONS PENDING | 0 | 1 | 1 | 5 | 7 |
| PERSONS | 109 | 98 | 60 | 116 | 148 |
| CASES CLOSED | 2 | 0 | 0 | 2 | 7 |
| *** VENDOR CASES | | | | | |
| PERSONS | 33 | 196 | 72 | 124 | 188 |
| CASES CLOSED | 2 | 5 | 2 | 5 | 8 |
| *** PE FOR KIDS | | | | | |
| PERSONS | 0 | 0 | 0 | 2 | 0 |

TABLE 9
MEDICAID ELIGIBILITY BY REGION AND COUNTY FOR JUNE 2007

| | SW VERNON | SW WEBSTER | SW WRIGHT | KC CLAY | KC JACKSON |
|--------------------------------------|--------------|---------------|--------------|------------|---------------|
| *** MC+/MAF/TMA | | | | | |
| APPLICATIONS RECEIVED | 47 | 80 | 57 | 305 | 1,454 |
| APPLICATIONS APPROVED | 32 | 49 | 48 | 222 | 1,024 |
| APPLICATIONS REJECTED | 8 | 25 | 8 | 101 | 367 |
| APPLICATIONS PENDING | 20 | 31 | 9 | 135 | 768 |
| MC+ | | | | | |
| NON-CHIP POVERTY CHILDREN | 1,155 | 1,371 | 1,122 | 5,191 | 27,740 |
| CHIP NON-PREMIUM CHILDREN | 223 | 278 | 262 | 1,117 | 5,320 |
| CHIP PREMIUM CHILDREN | 100 | 67 | 87 | 546 | 2,504 |
| MAF | | | | | |
| PARENTS/CARETAKERS | 218 | 302 | 326 | 1,133 | 10,026 |
| CHILDREN | 453 | 851 | 827 | 2,485 | 24,106 |
| TMA | | | | | |
| PARENTS/CARETAKERS | 64 | 81 | 88 | 250 | 975 |
| CHILDREN | 89 | 135 | 134 | 402 | 1,847 |
| TOTAL MC+/MAF/TMA | | | | | |
| FAMILIES | 1,018 | 1,411 | 1,266 | 5,167 | 30,719 |
| PARENTS/CARETAKERS | 282 | 383 | 414 | 1,383 | 11,003 |
| CHILDREN | 2,020 | 2,702 | 2,432 | 9,741 | 61,517 |
| CASES CLOSED | 53 | 55 | 34 | 238 | 1,248 |
| *** NEWBORNS | 120 | 196 | 142 | 720 | 2,579 |
| *** BCCT | | | | | |
| PERSONS | 0 | 2 | 1 | 11 | 43 |
| PRESUMPTIVE ELIGIBILITY PERSONS | 0 | 0 | 0 | 0 | 3 |
| *** MC+ FOR PREGNANT WOMEN | | | | | |
| APPLICATIONS RECEIVED | 17 | 35 | 16 | 129 | 643 |
| APPLICATIONS APPROVED | 15 | 32 | 14 | 97 | 364 |
| APPLICATIONS REJECTED | 3 | 6 | 4 | 32 | 266 |
| APPLICATIONS PENDING | 5 | 10 | 3 | 38 | 194 |
| MC+ FOR PREGNANT WOMEN | 93 | 198 | 152 | 636 | 2,818 |
| EXTENDED WOMEN'S HEALTH | 111 | 140 | 92 | 615 | 2,377 |
| *** REFUGEE | | | | | |
| APPLICATIONS RECEIVED | 0 | 0 | 0 | 0 | 8 |
| APPLICATIONS APPROVED | 0 | 0 | 0 | 1 | 7 |
| APPLICATIONS REJECTED | 0 | 0 | 0 | 0 | 1 |
| APPLICATIONS PENDING | 0 | 0 | 0 | 0 | 0 |
| CASES | 0 | 0 | 0 | 7 | 42 |
| PERSONS | 0 | 0 | 0 | 7 | 59 |
| TOTAL PAYMENTS | \$0 | \$0 | \$0 | \$136 | \$680 |
| CASES CLOSED | 0 | 0 | 0 | 0 | 1 |
| *** SUPPLEMENTAL AID TO BLIND | | | | | |
| APPLICATIONS RECEIVED | 1 | 2 | 1 | 2 | 15 |
| APPLICATIONS APPROVED | 0 | 0 | 0 | 0 | 0 |
| APPLICATIONS REJECTED | 1 | 1 | 0 | 1 | 9 |
| APPLICATIONS PENDING | 0 | 1 | 1 | 3 | 24 |
| PERSONS | 2 | 4 | 5 | 18 | 76 |
| TOTAL PAYMENTS | \$587 | \$1,358 | \$2,660 | \$8,197 | \$33,559 |
| CASES CLOSED | 0 | 0 | 0 | 1 | 0 |
| *** BLIND PENSION | | | | | |
| APPLICATIONS RECEIVED | 1 | 2 | 0 | 6 | 20 |
| APPLICATIONS APPROVED | 0 | 0 | 0 | 2 | 6 |
| APPLICATIONS REJECTED | 1 | 1 | 0 | 1 | 14 |
| APPLICATIONS PENDING | 0 | 1 | 0 | 6 | 42 |
| PERSONS | 8 | 9 | 11 | 62 | 469 |
| TOTAL PAYMENTS | \$4,600 | \$5,175 | \$6,325 | \$35,616 | \$269,641 |
| CASES CLOSED | 0 | 0 | 0 | 2 | 7 |

**TABLE 9
 MEDICAID ELIGIBILITY BY REGION AND COUNTY FOR JUNE 2007**

| | SW VERNON | SW WEBSTER | SW WRIGHT | KC CLAY | KC JACKSON |
|-------------------------------|--------------|---------------|--------------|------------|---------------|
| *** MEDICAL ASSISTANCE | | | | | |
| APPLICATIONS RECEIVED | 37 | 79 | 34 | 184 | 1,124 |
| APPLICATIONS APPROVED | 23 | 22 | 15 | 85 | 535 |
| APPLICATIONS REJECTED | 19 | 45 | 20 | 80 | 584 |
| APPLICATIONS PENDING | 42 | 77 | 43 | 254 | 1,618 |
| SPENDDOWN PERSONS | 118 | 104 | 163 | 419 | 1,909 |
| NON-SPENDDOWN PERSONS | 837 | 927 | 1,040 | 2,343 | 15,331 |
| CASES CLOSED | 25 | 14 | 18 | 77 | 505 |
| *** MACC | | | | | |
| APPLICATIONS RECEIVED | 0 | 0 | 0 | 0 | 35 |
| APPLICATIONS APPROVED | 0 | 0 | 0 | 0 | 36 |
| APPLICATIONS REJECTED | 0 | 0 | 0 | 0 | 1 |
| APPLICATIONS PENDING | 0 | 0 | 0 | 0 | 0 |
| PERSONS | 32 | 0 | 0 | 75 | 350 |
| CASES CLOSED | 0 | 0 | 0 | 0 | 0 |
| *** NURSING CARE | | | | | |
| APPLICATIONS RECEIVED | 2 | 0 | 1 | 4 | 22 |
| APPLICATIONS APPROVED | 2 | 1 | 0 | 6 | 12 |
| APPLICATIONS REJECTED | 0 | 2 | 0 | 0 | 6 |
| APPLICATIONS PENDING | 0 | 0 | 3 | 2 | 10 |
| PERSONS | 33 | 30 | 3 | 207 | 765 |
| RCF-II | 27 | 23 | 3 | 185 | 479 |
| RCF-I | 6 | 6 | 0 | 22 | 206 |
| SNF-ICF | 0 | 1 | 0 | 0 | 80 |
| TOTAL PAYMENTS | \$8,148 | \$7,276 | \$876 | \$54,648 | \$193,901 |
| RCF-II | \$7,212 | \$6,152 | \$876 | \$51,348 | \$133,017 |
| RCF-I | \$936 | \$832 | \$0 | \$3,300 | \$30,632 |
| SNF/ICF | \$0 | \$292 | \$0 | \$0 | \$30,252 |
| CASES CLOSED | 0 | 0 | 0 | 6 | 16 |
| *** SSI ONLY | 1 | 1 | 10 | 4 | 21 |
| *** SSI-SP | | | | | |
| PERSONS | 0 | 1 | 3 | 1 | 9 |
| TOTAL PAYMENTS | \$0 | \$12 | \$61 | \$5 | \$305 |
| *** SP ONLY | | | | | |
| PERSONS | 1 | 0 | 0 | 0 | 8 |
| TOTAL PAYMENTS | \$62 | \$0 | \$0 | \$0 | \$940 |
| *** QMB | | | | | |
| APPLICATIONS RECEIVED | 4 | 26 | 9 | 52 | 206 |
| APPLICATIONS APPROVED | 4 | 6 | 1 | 22 | 104 |
| APPLICATIONS REJECTED | 0 | 14 | 1 | 26 | 115 |
| APPLICATIONS PENDING | 2 | 12 | 6 | 26 | 114 |
| PERSONS | 33 | 83 | 66 | 149 | 1,059 |
| CASES CLOSED | 1 | 2 | 2 | 3 | 13 |
| *** SLMB | | | | | |
| APPLICATIONS RECEIVED | 2 | 18 | 7 | 44 | 161 |
| APPLICATIONS APPROVED | 2 | 1 | 1 | 11 | 58 |
| APPLICATIONS REJECTED | 0 | 12 | 1 | 27 | 108 |
| APPLICATIONS PENDING | 1 | 8 | 5 | 23 | 98 |
| PERSONS | 70 | 95 | 105 | 242 | 1,443 |
| CASES CLOSED | 1 | 1 | 0 | 1 | 27 |
| *** VENDOR CASES | | | | | |
| PERSONS | 285 | 145 | 114 | 776 | 2,960 |
| CASES CLOSED | 4 | 0 | 1 | 26 | 91 |
| *** PE FOR KIDS | | | | | |
| PERSONS | 0 | 0 | 0 | 11 | 23 |

TABLE 9
MEDICAID ELIGIBILITY BY REGION AND COUNTY FOR JUNE 2007

| | KC PLATTE | STL JEFFERSON | STL ST CHARLES | STL ST LOUIS COUNTY | STL ST LOUIS CITY |
|--------------------------------------|--------------|------------------|-------------------|------------------------|----------------------|
| *** MC+/MAF/TMA | | | | | |
| APPLICATIONS RECEIVED | 77 | 275 | 251 | 931 | 666 |
| APPLICATIONS APPROVED | 66 | 199 | 188 | 655 | 513 |
| APPLICATIONS REJECTED | 20 | 60 | 81 | 184 | 145 |
| APPLICATIONS PENDING | 29 | 97 | 112 | 388 | 225 |
| MC+ | | | | | |
| NON-CHIP POVERTY CHILDREN | 1,417 | 5,557 | 4,623 | 25,528 | 17,496 |
| CHIP NON-PREMIUM CHILDREN | 260 | 1,289 | 865 | 5,853 | 2,806 |
| CHIP PREMIUM CHILDREN | 175 | 666 | 371 | 2,852 | 980 |
| MAF | | | | | |
| PARENTS/CARETAKERS | 381 | 1,619 | 1,373 | 10,026 | 11,094 |
| CHILDREN | 824 | 2,810 | 2,742 | 21,329 | 26,203 |
| TMA | | | | | |
| PARENTS/CARETAKERS | 73 | 520 | 246 | 972 | 877 |
| CHILDREN | 132 | 720 | 459 | 1,785 | 1,732 |
| TOTAL MC+/MAF/TMA | | | | | |
| FAMILIES | 1,527 | 6,143 | 4,917 | 29,430 | 23,358 |
| PARENTS/CARETAKERS | 454 | 2,139 | 1,619 | 10,998 | 11,971 |
| CHILDREN | 2,808 | 11,042 | 9,060 | 57,347 | 49,217 |
| CASES CLOSED | 82 | 300 | 236 | 749 | 657 |
| *** NEWBORNS | 137 | 764 | 802 | 2,653 | 1,421 |
| *** BCCT | | | | | |
| PERSONS | 2 | 12 | 6 | 69 | 97 |
| PRESUMPTIVE ELIGIBILITY PERSONS | 0 | 0 | 0 | 1 | 2 |
| *** MC+ FOR PREGNANT WOMEN | | | | | |
| APPLICATIONS RECEIVED | 36 | 127 | 116 | 440 | 321 |
| APPLICATIONS APPROVED | 18 | 91 | 88 | 308 | 243 |
| APPLICATIONS REJECTED | 16 | 35 | 41 | 116 | 74 |
| APPLICATIONS PENDING | 12 | 26 | 35 | 121 | 61 |
| MC+ FOR PREGNANT WOMEN | 203 | 754 | 647 | 2,380 | 1,533 |
| EXTENDED WOMEN'S HEALTH | 165 | 610 | 603 | 1,939 | 979 |
| *** REFUGEE | | | | | |
| APPLICATIONS RECEIVED | 1 | 0 | 0 | 0 | 4 |
| APPLICATIONS APPROVED | 0 | 0 | 0 | 0 | 1 |
| APPLICATIONS REJECTED | 0 | 0 | 0 | 0 | 0 |
| APPLICATIONS PENDING | 1 | 0 | 0 | 0 | 7 |
| CASES | 1 | 0 | 0 | 5 | 61 |
| PERSONS | 1 | 0 | 0 | 6 | 84 |
| TOTAL PAYMENTS | \$136 | \$0 | \$0 | \$234 | \$1,420 |
| CASES CLOSED | 0 | 0 | 0 | 0 | 18 |
| *** SUPPLEMENTAL AID TO BLIND | | | | | |
| APPLICATIONS RECEIVED | 0 | 2 | 3 | 14 | 7 |
| APPLICATIONS APPROVED | 0 | 0 | 0 | 4 | 1 |
| APPLICATIONS REJECTED | 0 | 1 | 0 | 9 | 8 |
| APPLICATIONS PENDING | 0 | 8 | 3 | 21 | 9 |
| PERSONS | 2 | 18 | 8 | 142 | 112 |
| TOTAL PAYMENTS | \$906 | \$8,838 | \$4,038 | \$70,484 | \$53,356 |
| CASES CLOSED | 0 | 0 | 1 | 0 | 0 |
| *** BLIND PENSION | | | | | |
| APPLICATIONS RECEIVED | 0 | 2 | 4 | 17 | 9 |
| APPLICATIONS APPROVED | 0 | 1 | 0 | 1 | 1 |
| APPLICATIONS REJECTED | 0 | 0 | 0 | 14 | 7 |
| APPLICATIONS PENDING | 0 | 7 | 7 | 28 | 10 |
| PERSONS | 10 | 67 | 81 | 440 | 245 |
| TOTAL PAYMENTS | \$5,750 | \$38,525 | \$46,541 | \$252,898 | \$140,875 |
| CASES CLOSED | 0 | 0 | 1 | 6 | 1 |

TABLE 9
MEDICAID ELIGIBILITY BY REGION AND COUNTY FOR JUNE 2007

| | KC PLATTE | STL JEFFERSON | STL ST CHARLES | STL ST LOUIS COUNTY | STL ST LOUIS CITY |
|-------------------------------|--------------|------------------|-------------------|------------------------|----------------------|
| *** MEDICAL ASSISTANCE | | | | | |
| APPLICATIONS RECEIVED | 56 | 238 | 178 | 820 | 748 |
| APPLICATIONS APPROVED | 27 | 123 | 83 | 441 | 485 |
| APPLICATIONS REJECTED | 36 | 95 | 82 | 336 | 337 |
| APPLICATIONS PENDING | 43 | 248 | 198 | 956 | 961 |
| SPENDDOWN PERSONS | 103 | 527 | 465 | 1,825 | 1,140 |
| NON-SPENDDOWN PERSONS | 598 | 3,133 | 2,243 | 15,017 | 17,956 |
| CASES CLOSED | 22 | 84 | 53 | 265 | 391 |
| *** MACC | | | | | |
| APPLICATIONS RECEIVED | 0 | 25 | 0 | 29 | 39 |
| APPLICATIONS APPROVED | 0 | 18 | 0 | 27 | 36 |
| APPLICATIONS REJECTED | 0 | 8 | 0 | 1 | 6 |
| APPLICATIONS PENDING | 0 | 6 | 0 | 1 | 7 |
| PERSONS | 0 | 32 | 47 | 281 | 55 |
| CASES CLOSED | 0 | 0 | 0 | 1 | 0 |
| *** NURSING CARE | | | | | |
| APPLICATIONS RECEIVED | 1 | 18 | 4 | 20 | 18 |
| APPLICATIONS APPROVED | 2 | 13 | 4 | 12 | 16 |
| APPLICATIONS REJECTED | 1 | 4 | 2 | 1 | 2 |
| APPLICATIONS PENDING | 0 | 6 | 2 | 14 | 8 |
| PERSONS | 79 | 357 | 108 | 544 | 689 |
| RCF-II | 50 | 189 | 75 | 442 | 582 |
| RCF-I | 29 | 162 | 33 | 85 | 105 |
| SNF/ICF | 0 | 6 | 0 | 17 | 2 |
| TOTAL PAYMENTS | \$18,275 | \$78,161 | \$24,821 | \$142,687 | \$178,037 |
| RCF-II | \$13,876 | \$51,109 | \$19,896 | \$123,786 | \$162,062 |
| RCF-I | \$4,399 | \$24,712 | \$4,925 | \$12,539 | \$15,195 |
| SNF/ICF | \$0 | \$2,340 | \$0 | \$6,362 | \$780 |
| CASES CLOSED | 1 | 5 | 1 | 9 | 10 |
| *** SSI ONLY | 0 | 6 | 2 | 81 | 133 |
| *** SSI-SP | | | | | |
| PERSONS | 0 | 0 | 1 | 14 | 26 |
| TOTAL PAYMENTS | \$0 | \$0 | \$19 | \$375 | \$1,404 |
| *** SP ONLY | | | | | |
| PERSONS | 0 | 1 | 1 | 3 | 4 |
| TOTAL PAYMENTS | \$0 | \$61 | \$37 | \$134 | \$210 |
| *** QMB | | | | | |
| APPLICATIONS RECEIVED | 14 | 44 | 34 | 150 | 75 |
| APPLICATIONS APPROVED | 2 | 19 | 8 | 47 | 33 |
| APPLICATIONS REJECTED | 11 | 21 | 15 | 72 | 28 |
| APPLICATIONS PENDING | 6 | 17 | 15 | 82 | 39 |
| PERSONS | 38 | 200 | 257 | 1,033 | 697 |
| CASES CLOSED | 2 | 5 | 2 | 27 | 19 |
| *** SLMB | | | | | |
| APPLICATIONS RECEIVED | 14 | 34 | 15 | 41 | 28 |
| APPLICATIONS APPROVED | 1 | 3 | 9 | 19 | 17 |
| APPLICATIONS REJECTED | 10 | 26 | 6 | 22 | 11 |
| APPLICATIONS PENDING | 6 | 14 | 6 | 9 | 5 |
| PERSONS | 49 | 277 | 297 | 1,025 | 652 |
| CASES CLOSED | 0 | 4 | 3 | 19 | 15 |
| *** VENDOR CASES | | | | | |
| PERSONS | 152 | 848 | 598 | 4,793 | 1,721 |
| CASES CLOSED | 8 | 26 | 23 | 133 | 55 |
| *** PE FOR KIDS | | | | | |
| PERSONS | 11 | 0 | 0 | 0 | 0 |

**TABLE 10
MC+ AND MAF APPLICATIONS
JUNE 2007**

| | # RECEIVED | # APPROVED | # REJECTED | PERCENT REJECTED | TOTAL RESOLVED | DAYS FOR APPLICATION RESOLUTION | | | % OVER 30 DAYS | AVERAGE DAYS |
|----------------|------------|------------|------------|------------------|----------------|---------------------------------|------------|--------------|----------------|--------------|
| | | | | | | 15 DAYS OR LESS | 16-30 DAYS | OVER 30 DAYS | | |
| NW REGION | | | | | | | | | | |
| ANDREW | 20 | 11 | 3 | 21.4% | 14 | 9 | 4 | 1 | 7.1% | 16 |
| ATCHISON | 9 | 8 | 3 | 27.3% | 11 | 4 | 7 | 0 | 0.0% | 17 |
| BUCHANAN | 410 | 324 | 144 | 31.0% | 464 | 262 | 181 | 25 | 5.4% | 14 |
| CALDWELL | 23 | 15 | 9 | 37.5% | 24 | 15 | 8 | 1 | 4.2% | 13 |
| CARROLL | 18 | 11 | 2 | 15.4% | 13 | 9 | 2 | 2 | 15.4% | 12 |
| CASS | 126 | 107 | 28 | 20.7% | 135 | 57 | 55 | 23 | 17.0% | 20 |
| CHARITON | 15 | 10 | 4 | 28.6% | 14 | 10 | 4 | 0 | 0.0% | 10 |
| CLINTON | 19 | 8 | 5 | 38.5% | 13 | 4 | 8 | 1 | 7.7% | 22 |
| COOPER | 24 | 21 | 8 | 27.6% | 29 | 15 | 8 | 6 | 20.7% | 20 |
| DAVISS | 10 | 7 | 2 | 22.2% | 9 | 2 | 6 | 1 | 11.1% | 22 |
| DE KALB | 11 | 9 | 3 | 25.0% | 12 | 7 | 4 | 1 | 8.3% | 15 |
| GENTRY | 17 | 14 | 2 | 12.5% | 16 | 14 | 1 | 1 | 6.3% | 7 |
| GRUNDY | 23 | 18 | 0 | 0.0% | 18 | 14 | 4 | 0 | 0.0% | 9 |
| HARRISON | 19 | 18 | 3 | 14.3% | 21 | 17 | 4 | 0 | 0.0% | 5 |
| HOLT | 0 | 3 | 0 | 0.0% | 3 | 0 | 3 | 0 | 0.0% | 28 |
| JOHNSON | 84 | 67 | 27 | 28.7% | 94 | 39 | 41 | 14 | 14.9% | 20 |
| LAFAYETTE | 53 | 49 | 13 | 21.0% | 62 | 33 | 20 | 9 | 14.5% | 15 |
| LINN | 33 | 33 | 8 | 19.5% | 41 | 24 | 14 | 3 | 7.3% | 15 |
| LIVINGSTON | 29 | 20 | 9 | 31.0% | 29 | 14 | 15 | 0 | 0.0% | 16 |
| MERCER | 6 | 5 | 2 | 28.6% | 7 | 3 | 3 | 1 | 14.3% | 20 |
| NODAWAY | 16 | 12 | 6 | 33.3% | 18 | 12 | 6 | 0 | 0.0% | 13 |
| PETTIS | 128 | 98 | 27 | 21.6% | 125 | 79 | 33 | 13 | 10.4% | 13 |
| PUTNAM | 16 | 13 | 3 | 18.8% | 16 | 10 | 6 | 0 | 0.0% | 11 |
| RAY | 48 | 38 | 12 | 24.0% | 50 | 26 | 21 | 3 | 6.0% | 15 |
| SALINE | 51 | 45 | 13 | 22.4% | 58 | 39 | 16 | 3 | 5.2% | 12 |
| SULLIVAN | 24 | 17 | 3 | 15.0% | 20 | 7 | 13 | 0 | 0.0% | 19 |
| WORTH | 1 | 1 | 0 | 0.0% | 1 | 1 | 0 | 0 | 0.0% | 0 |
| NW TOTAL | 1,233 | 982 | 339 | 25.7% | 1,317 | 726 | 487 | 108 | 8.2% | 15 |
| NE REGION | | | | | | | | | | |
| ADAIR | 51 | 25 | 14 | 35.9% | 39 | 23 | 13 | 3 | 7.7% | 14 |
| AUDRAIN | 50 | 43 | 8 | 15.7% | 51 | 32 | 15 | 4 | 7.8% | 13 |
| BOONE | 218 | 145 | 65 | 31.0% | 210 | 101 | 81 | 28 | 13.3% | 20 |
| CALLAWAY | 80 | 56 | 34 | 37.8% | 90 | 43 | 39 | 8 | 8.9% | 18 |
| CLARK | 16 | 14 | 1 | 6.7% | 15 | 12 | 3 | 0 | 0.0% | 9 |
| COLE | 114 | 83 | 24 | 22.4% | 107 | 55 | 20 | 32 | 29.9% | 33 |
| FRANKLIN | 141 | 105 | 44 | 29.5% | 149 | 70 | 74 | 5 | 3.4% | 16 |
| GASCONADE | 27 | 17 | 4 | 19.0% | 21 | 14 | 6 | 1 | 4.8% | 13 |
| HOWARD | 16 | 12 | 3 | 20.0% | 15 | 12 | 3 | 0 | 0.0% | 6 |
| KNOX | 6 | 4 | 0 | 0.0% | 4 | 3 | 1 | 0 | 0.0% | 11 |
| LEWIS | 20 | 13 | 3 | 18.8% | 16 | 4 | 11 | 1 | 6.3% | 21 |
| LINCOLN | 81 | 63 | 21 | 25.0% | 84 | 63 | 12 | 9 | 10.7% | 11 |
| MACON | 30 | 17 | 12 | 41.4% | 29 | 22 | 7 | 0 | 0.0% | 10 |
| MARION | 67 | 43 | 15 | 25.9% | 58 | 27 | 27 | 4 | 6.9% | 19 |
| MONROE | 10 | 10 | 2 | 16.7% | 12 | 7 | 5 | 0 | 0.0% | 15 |
| MONTGOMERY | 17 | 15 | 4 | 21.1% | 19 | 9 | 9 | 1 | 5.3% | 14 |
| OSAGE | 15 | 11 | 8 | 42.1% | 19 | 10 | 5 | 4 | 21.1% | 17 |
| PIKE | 34 | 26 | 9 | 25.7% | 35 | 18 | 16 | 1 | 2.9% | 15 |
| RALLS | 17 | 14 | 6 | 30.0% | 20 | 10 | 9 | 1 | 5.0% | 16 |
| RANDOLPH | 69 | 49 | 13 | 21.0% | 62 | 34 | 23 | 5 | 8.1% | 14 |
| SCHUYLER | 12 | 4 | 0 | 0.0% | 4 | 2 | 2 | 0 | 0.0% | 16 |
| SCOTLAND | 4 | 4 | 0 | 0.0% | 4 | 3 | 1 | 0 | 0.0% | 11 |
| SHELBY | 16 | 12 | 1 | 7.7% | 13 | 8 | 5 | 0 | 0.0% | 10 |
| WARREN | 65 | 47 | 7 | 13.0% | 54 | 42 | 11 | 1 | 1.9% | 8 |
| NE TOTAL | 1,174 | 832 | 298 | 26.4% | 1,130 | 624 | 398 | 108 | 9.6% | 17 |
| SE REGION | | | | | | | | | | |
| BOLLINGER | 16 | 13 | 2 | 13.3% | 15 | 9 | 4 | 2 | 13.3% | 16 |
| BUTLER | 137 | 108 | 36 | 25.0% | 144 | 84 | 55 | 5 | 3.5% | 14 |
| CAPE GIRARDEAU | 137 | 90 | 33 | 26.8% | 123 | 67 | 44 | 12 | 9.8% | 16 |
| CARTER | 26 | 13 | 4 | 23.5% | 17 | 11 | 5 | 1 | 5.9% | 11 |
| CRAWFORD | 58 | 46 | 15 | 24.6% | 61 | 34 | 27 | 0 | 0.0% | 14 |
| DENT | 24 | 19 | 5 | 20.8% | 24 | 19 | 5 | 0 | 0.0% | 7 |
| DUNKLIN | 130 | 99 | 22 | 18.2% | 121 | 67 | 31 | 3 | 2.5% | 10 |
| HOWELL | 116 | 79 | 30 | 27.5% | 109 | 65 | 31 | 13 | 11.9% | 17 |

**TABLE 10
MC+ AND MAF APPLICATIONS
JUNE 2007**

| | # RECEIVED | # APPROVED | # REJECTED | PERCENT REJECTED | TOTAL RESOLVED | DAYS FOR APPLICATION RESOLUTION | | | % OVER 30 DAYS | AVERAGE DAYS |
|-----------------|------------|------------|------------|------------------|----------------|---------------------------------|------------|--------------|----------------|--------------|
| | | | | | | 15 DAYS OR LESS | 16-30 DAYS | OVER 30 DAYS | | |
| SE REGION | | | | | | | | | | |
| IRON | 20 | 17 | 8 | 32.0% | 25 | 12 | 13 | 0 | 0.0% | 16 |
| MADISON | 27 | 26 | 6 | 18.8% | 32 | 22 | 9 | 1 | 3.1% | 12 |
| MARIES | 21 | 18 | 6 | 25.0% | 24 | 15 | 8 | 1 | 4.2% | 11 |
| MISSISSIPPI | 40 | 30 | 12 | 28.6% | 42 | 26 | 15 | 1 | 2.4% | 14 |
| NEW MADRID | 47 | 41 | 10 | 19.6% | 51 | 21 | 29 | 1 | 2.0% | 17 |
| OREGON | 31 | 21 | 3 | 12.5% | 24 | 15 | 6 | 3 | 12.5% | 16 |
| PEMISCOT | 61 | 54 | 15 | 21.7% | 69 | 42 | 26 | 1 | 1.4% | 13 |
| PERRY | 30 | 23 | 10 | 30.3% | 33 | 21 | 10 | 2 | 6.1% | 14 |
| PHELPS | 79 | 69 | 11 | 13.8% | 80 | 43 | 34 | 3 | 3.8% | 15 |
| PULASKI | 82 | 55 | 29 | 34.5% | 84 | 43 | 38 | 3 | 3.6% | 15 |
| REYNOLDS | 9 | 6 | 2 | 25.0% | 8 | 5 | 2 | 1 | 12.5% | 12 |
| RIPLEY | 39 | 29 | 5 | 14.7% | 34 | 20 | 12 | 2 | 5.9% | 13 |
| ST FRANCOIS | 125 | 100 | 16 | 13.8% | 116 | 70 | 41 | 5 | 4.3% | 13 |
| STE GENEVIEVE | 22 | 14 | 3 | 17.6% | 17 | 12 | 2 | 3 | 17.6% | 14 |
| SCOTT | 112 | 94 | 27 | 22.3% | 121 | 49 | 71 | 1 | 0.8% | 19 |
| SHANNON | 16 | 9 | 2 | 18.2% | 11 | 6 | 4 | 1 | 9.1% | 12 |
| STODDARD | 82 | 67 | 28 | 29.5% | 95 | 55 | 38 | 2 | 2.1% | 14 |
| TEXAS | 58 | 34 | 12 | 26.1% | 46 | 34 | 12 | 0 | 0.0% | 8 |
| WASHINGTON | 62 | 59 | 11 | 15.7% | 70 | 47 | 21 | 2 | 2.9% | 14 |
| WAYNE | 30 | 21 | 15 | 41.7% | 36 | 11 | 18 | 7 | 19.4% | 23 |
| SE TOTAL | 1,637 | 1,254 | 378 | 23.2% | 1,632 | 945 | 611 | 76 | 4.7% | 14 |
| SW REGION | | | | | | | | | | |
| BARRY | 101 | 66 | 29 | 30.5% | 95 | 54 | 38 | 3 | 3.2% | 15 |
| BARTON | 24 | 24 | 1 | 4.0% | 25 | 18 | 4 | 3 | 12.0% | 14 |
| BATES | 34 | 25 | 8 | 24.2% | 33 | 16 | 16 | 1 | 3.0% | 16 |
| BENTON | 40 | 38 | 11 | 22.4% | 49 | 40 | 8 | 1 | 2.0% | 8 |
| CAMDEN | 60 | 38 | 22 | 36.7% | 60 | 44 | 12 | 4 | 6.7% | 10 |
| CEDAR | 33 | 19 | 5 | 20.8% | 24 | 17 | 5 | 2 | 8.3% | 13 |
| CHRISTIAN | 133 | 80 | 42 | 34.4% | 122 | 63 | 46 | 13 | 10.7% | 17 |
| DADE | 21 | 17 | 2 | 10.5% | 19 | 16 | 1 | 2 | 10.5% | 9 |
| DALLAS | 32 | 34 | 9 | 20.9% | 43 | 27 | 12 | 4 | 9.3% | 13 |
| DOUGLAS | 32 | 25 | 6 | 19.4% | 31 | 25 | 6 | 0 | 0.0% | 8 |
| GREENE | 511 | 325 | 144 | 30.7% | 469 | 253 | 166 | 50 | 10.7% | 16 |
| HENRY | 46 | 42 | 8 | 16.0% | 50 | 31 | 15 | 4 | 8.0% | 19 |
| HICKORY | 12 | 6 | 4 | 40.0% | 10 | 7 | 3 | 0 | 0.0% | 13 |
| JASPER | 332 | 232 | 98 | 29.7% | 330 | 166 | 107 | 57 | 17.3% | 19 |
| LACLEDE | 93 | 69 | 32 | 31.7% | 101 | 60 | 33 | 8 | 7.9% | 13 |
| LAWRENCE | 101 | 61 | 30 | 33.0% | 91 | 59 | 30 | 2 | 2.2% | 13 |
| MCDONALD | 75 | 48 | 29 | 37.7% | 77 | 45 | 25 | 7 | 9.1% | 16 |
| MILLER | 53 | 48 | 5 | 9.4% | 53 | 24 | 27 | 2 | 3.8% | 15 |
| MONITEAU | 12 | 7 | 1 | 12.5% | 8 | 7 | 1 | 0 | 0.0% | 8 |
| MORGAN | 35 | 25 | 9 | 26.5% | 34 | 23 | 10 | 1 | 2.9% | 13 |
| NEWTON | 147 | 100 | 46 | 31.5% | 146 | 71 | 65 | 10 | 6.8% | 16 |
| OZARK | 22 | 17 | 7 | 29.2% | 24 | 16 | 5 | 3 | 12.5% | 12 |
| POLK | 62 | 42 | 7 | 14.3% | 49 | 32 | 13 | 4 | 8.2% | 14 |
| ST CLAIR | 16 | 12 | 4 | 25.0% | 16 | 11 | 5 | 0 | 0.0% | 11 |
| STONE | 58 | 46 | 13 | 22.0% | 59 | 41 | 17 | 1 | 1.7% | 12 |
| TANEY | 136 | 86 | 52 | 37.7% | 138 | 67 | 56 | 15 | 10.9% | 18 |
| VERNON | 47 | 32 | 8 | 20.0% | 40 | 26 | 11 | 3 | 7.5% | 13 |
| WEBSTER | 80 | 49 | 25 | 33.8% | 74 | 49 | 15 | 10 | 13.5% | 13 |
| WRIGHT | 57 | 48 | 8 | 14.3% | 56 | 47 | 9 | 0 | 0.0% | 7 |
| SW TOTAL | 2,405 | 1,661 | 665 | 28.6% | 2,326 | 1,355 | 761 | 210 | 9.0% | 15 |
| KC REGION | | | | | | | | | | |
| CLAY | 305 | 222 | 101 | 31.3% | 323 | 165 | 118 | 40 | 12.4% | 17 |
| JACKSON | 1,454 | 1,024 | 367 | 26.4% | 1,391 | 544 | 667 | 180 | 12.9% | 20 |
| PLATTE | 77 | 66 | 20 | 23.3% | 86 | 50 | 32 | 4 | 4.7% | 15 |
| KC TOTAL | 1,836 | 1,312 | 488 | 27.1% | 1,800 | 759 | 817 | 224 | 12.4% | 19 |
| STL REGION | | | | | | | | | | |
| JEFFERSON | 275 | 199 | 60 | 23.2% | 259 | 175 | 74 | 10 | 3.9% | 12 |
| ST CHARLES | 251 | 188 | 81 | 30.1% | 269 | 130 | 127 | 12 | 4.5% | 17 |
| ST LOUIS COUNTY | 931 | 655 | 184 | 21.9% | 839 | 523 | 209 | 107 | 12.8% | 14 |
| ST LOUIS CITY | 666 | 513 | 145 | 22.0% | 658 | 383 | 155 | 120 | 18.2% | 15 |
| STL TOTAL | 2,123 | 1,555 | 470 | 23.2% | 2,025 | 1,211 | 565 | 249 | 12.3% | 15 |
| STATEWIDE | 10,408 | 7,596 | 2,638 | 25.8% | 10,230 | 5,620 | 3,639 | 975 | 9.5% | 16 |

**TABLE 11
MC+ FOR PREGNANT WOMEN APPLICATIONS
JUNE 2007**

| | # RECEIVED | # APPROVED | # REJECTED | PERCENT REJECTED | TOTAL RESOLVED | DAYS FOR APPLICATION RESOLUTION | | % OVER 15 DAYS |
|----------------|------------|------------|------------|------------------|----------------|---------------------------------|-----------------|----------------|
| | | | | | | 15 DAYS OR LESS | 16 DAYS OR MORE | |
| NW REGION | | | | | | | | |
| ANDREW | 7 | 7 | 1 | 12.5% | 8 | 6 | 2 | 25.0% |
| ATCHISON | 4 | 3 | 1 | 25.0% | 4 | 3 | 1 | 25.0% |
| BUCHANAN | 167 | 129 | 69 | 34.8% | 198 | 170 | 28 | 14.1% |
| CALDWELL | 10 | 8 | 2 | 20.0% | 10 | 9 | 1 | 10.0% |
| CARROLL | 8 | 4 | 4 | 50.0% | 8 | 7 | 1 | 12.5% |
| CASS | 56 | 42 | 14 | 25.0% | 56 | 43 | 13 | 23.2% |
| CHARITON | 3 | 4 | 0 | 0.0% | 4 | 3 | 1 | 25.0% |
| CLINTON | 5 | 6 | 1 | 14.3% | 7 | 6 | 1 | 14.3% |
| COOPER | 11 | 9 | 4 | 30.8% | 13 | 12 | 1 | 7.7% |
| DAVISS | 10 | 12 | 1 | 7.7% | 13 | 12 | 1 | 7.7% |
| DE KALB | 9 | 8 | 0 | 0.0% | 8 | 7 | 1 | 12.5% |
| GENTRY | 4 | 4 | 1 | 20.0% | 5 | 3 | 2 | 40.0% |
| GRUNDY | 6 | 5 | 3 | 37.5% | 8 | 6 | 2 | 25.0% |
| HARRISON | 5 | 3 | 1 | 25.0% | 4 | 4 | 0 | 0.0% |
| HOLT | 2 | 3 | 0 | 0.0% | 3 | 3 | 0 | 0.0% |
| JOHNSON | 33 | 23 | 12 | 34.3% | 35 | 30 | 5 | 14.3% |
| LAFAYETTE | 25 | 19 | 4 | 17.4% | 23 | 21 | 2 | 8.7% |
| LINN | 15 | 14 | 1 | 6.7% | 15 | 13 | 2 | 13.3% |
| LIVINGSTON | 15 | 13 | 2 | 13.3% | 15 | 13 | 2 | 13.3% |
| MERCER | 3 | 4 | 1 | 20.0% | 5 | 5 | 0 | 0.0% |
| NODAWAY | 13 | 6 | 6 | 50.0% | 12 | 12 | 0 | 0.0% |
| PETTIS | 47 | 37 | 10 | 21.3% | 47 | 44 | 3 | 6.4% |
| PUTNAM | 3 | 3 | 2 | 40.0% | 5 | 4 | 1 | 20.0% |
| RAY | 20 | 18 | 1 | 5.3% | 19 | 19 | 0 | 0.0% |
| SALINE | 33 | 21 | 11 | 34.4% | 32 | 31 | 1 | 3.1% |
| SULLIVAN | 7 | 5 | 0 | 0.0% | 5 | 5 | 0 | 0.0% |
| WORTH | 1 | 1 | 0 | 0.0% | 1 | 1 | 0 | 0.0% |
| NW TOTAL | 522 | 411 | 152 | 27.0% | 563 | 492 | 71 | 12.6% |
| NE REGION | | | | | | | | |
| ADAIR | 25 | 16 | 6 | 27.3% | 22 | 18 | 4 | 18.2% |
| AUDRAIN | 22 | 14 | 5 | 26.3% | 19 | 18 | 1 | 5.3% |
| BOONE | 92 | 69 | 36 | 34.3% | 105 | 87 | 18 | 17.1% |
| CALLAWAY | 34 | 34 | 7 | 17.1% | 41 | 32 | 9 | 22.0% |
| CLARK | 9 | 6 | 1 | 14.3% | 7 | 7 | 0 | 0.0% |
| COLE | 52 | 28 | 24 | 46.2% | 52 | 36 | 16 | 30.8% |
| FRANKLIN | 65 | 55 | 18 | 24.7% | 73 | 69 | 4 | 5.5% |
| GASCONADE | 16 | 8 | 6 | 42.9% | 14 | 13 | 1 | 7.1% |
| HOWARD | 6 | 7 | 1 | 12.5% | 8 | 8 | 0 | 0.0% |
| KNOX | 4 | 5 | 0 | 0.0% | 5 | 5 | 0 | 0.0% |
| LEWIS | 4 | 4 | 2 | 33.3% | 6 | 4 | 2 | 33.3% |
| LINCOLN | 38 | 33 | 11 | 25.0% | 44 | 39 | 5 | 11.4% |
| MACON | 12 | 13 | 5 | 27.8% | 18 | 17 | 1 | 5.6% |
| MARION | 35 | 24 | 9 | 27.3% | 33 | 26 | 7 | 21.2% |
| MONROE | 8 | 4 | 2 | 33.3% | 6 | 6 | 0 | 0.0% |
| MONTGOMERY | 6 | 4 | 2 | 33.3% | 6 | 6 | 0 | 0.0% |
| OSAGE | 6 | 4 | 1 | 20.0% | 5 | 5 | 0 | 0.0% |
| PIKE | 8 | 7 | 0 | 0.0% | 7 | 5 | 2 | 28.6% |
| RALLS | 5 | 5 | 0 | 0.0% | 5 | 5 | 0 | 0.0% |
| RANDOLPH | 28 | 24 | 4 | 14.3% | 28 | 23 | 5 | 17.9% |
| SCHUYLER | 1 | 1 | 0 | 0.0% | 1 | 1 | 0 | 0.0% |
| SCOTLAND | 0 | 2 | 0 | 0.0% | 2 | 1 | 1 | 50.0% |
| SHELBY | 7 | 4 | 3 | 42.9% | 7 | 5 | 2 | 28.6% |
| WARREN | 12 | 13 | 4 | 23.5% | 17 | 15 | 2 | 11.8% |
| NE TOTAL | 495 | 384 | 147 | 27.7% | 531 | 451 | 80 | 15.1% |
| SE REGION | | | | | | | | |
| BOLLINGER | 10 | 9 | 3 | 25.0% | 12 | 12 | 0 | 0.0% |
| BUTLER | 40 | 27 | 7 | 20.6% | 34 | 28 | 6 | 17.6% |
| CAPE GIRARDEAU | 77 | 46 | 23 | 33.3% | 69 | 60 | 9 | 13.0% |
| CARTER | 3 | 5 | 0 | 0.0% | 5 | 5 | 0 | 0.0% |
| CRAWFORD | 18 | 14 | 6 | 30.0% | 20 | 19 | 1 | 5.0% |
| DENT | 15 | 13 | 7 | 35.0% | 20 | 16 | 4 | 20.0% |
| DUNKLIN | 49 | 40 | 25 | 38.5% | 65 | 58 | 7 | 10.8% |
| HOWELL | 46 | 39 | 12 | 23.5% | 51 | 39 | 12 | 23.5% |

TABLE 11
MC+ FOR PREGNANT WOMEN APPLICATIONS
JUNE 2007

| | # RECEIVED | # APPROVED | # REJECTED | PERCENT REJECTED | TOTAL RESOLVED | DAYS FOR APPLICATION RESOLUTION | | % OVER 15 DAYS |
|-----------------|------------|------------|------------|------------------|----------------|---------------------------------|-----------------|----------------|
| | | | | | | 15 DAYS OR LESS | 16 DAYS OR MORE | |
| SE REGION | | | | | | | | |
| IRON | 8 | 5 | 2 | 28.6% | 7 | 7 | 0 | 0.0% |
| MADISON | 16 | 13 | 0 | 0.0% | 13 | 13 | 0 | 0.0% |
| MARIES | 7 | 7 | 3 | 30.0% | 10 | 8 | 2 | 20.0% |
| MISSISSIPPI | 17 | 13 | 4 | 23.5% | 17 | 14 | 3 | 17.6% |
| NEW MADRID | 19 | 8 | 4 | 33.3% | 12 | 11 | 1 | 8.3% |
| OREGON | 13 | 13 | 4 | 23.5% | 17 | 15 | 2 | 11.8% |
| PEMISCOT | 33 | 27 | 7 | 20.6% | 34 | 31 | 3 | 8.8% |
| PERRY | 16 | 14 | 2 | 12.5% | 16 | 13 | 3 | 18.8% |
| HELPS | 47 | 31 | 12 | 27.9% | 43 | 42 | 1 | 2.3% |
| PULASKI | 51 | 28 | 19 | 40.4% | 47 | 44 | 3 | 6.4% |
| REYNOLDS | 5 | 6 | 1 | 14.3% | 7 | 7 | 0 | 0.0% |
| RIPLEY | 22 | 16 | 1 | 5.9% | 17 | 17 | 0 | 0.0% |
| ST FRANCOIS | 59 | 41 | 13 | 24.1% | 54 | 49 | 5 | 9.3% |
| STE GENEVIEVE | 14 | 10 | 1 | 9.1% | 11 | 11 | 0 | 0.0% |
| SCOTT | 52 | 36 | 17 | 32.1% | 53 | 50 | 3 | 5.7% |
| SHANNON | 3 | 4 | 1 | 20.0% | 5 | 5 | 0 | 0.0% |
| STODDARD | 27 | 18 | 12 | 40.0% | 30 | 27 | 3 | 10.0% |
| TEXAS | 27 | 21 | 6 | 22.2% | 27 | 26 | 1 | 3.7% |
| WASHINGTON | 27 | 17 | 3 | 15.0% | 20 | 18 | 2 | 10.0% |
| WAYNE | 15 | 9 | 2 | 18.2% | 11 | 9 | 2 | 18.2% |
| SE TOTAL | 736 | 530 | 197 | 27.1% | 727 | 654 | 73 | 10.0% |
| SW REGION | | | | | | | | |
| BARRY | 48 | 32 | 25 | 43.9% | 57 | 48 | 9 | 15.8% |
| BARTON | 10 | 10 | 3 | 23.1% | 13 | 11 | 2 | 15.4% |
| BATES | 15 | 10 | 5 | 33.3% | 15 | 15 | 0 | 0.0% |
| BENTON | 14 | 12 | 2 | 14.3% | 14 | 14 | 0 | 0.0% |
| CAMDEN | 29 | 21 | 9 | 30.0% | 30 | 25 | 5 | 16.7% |
| CEDAR | 13 | 9 | 4 | 30.8% | 13 | 12 | 1 | 7.7% |
| CHRISTIAN | 48 | 34 | 15 | 30.6% | 49 | 47 | 2 | 4.1% |
| DADE | 3 | 2 | 1 | 33.3% | 3 | 3 | 0 | 0.0% |
| DALLAS | 17 | 11 | 6 | 35.3% | 17 | 15 | 2 | 11.8% |
| DOUGLAS | 17 | 18 | 2 | 10.0% | 20 | 18 | 2 | 10.0% |
| GREENE | 272 | 169 | 100 | 37.2% | 269 | 213 | 56 | 20.8% |
| HENRY | 20 | 12 | 7 | 36.8% | 19 | 14 | 5 | 26.3% |
| HICKORY | 6 | 6 | 0 | 0.0% | 6 | 4 | 2 | 33.3% |
| JASPER | 157 | 91 | 59 | 39.3% | 150 | 103 | 47 | 31.3% |
| LACLEDE | 48 | 46 | 14 | 23.3% | 60 | 53 | 7 | 11.7% |
| LAWRENCE | 39 | 22 | 11 | 33.3% | 33 | 29 | 4 | 12.1% |
| MCDONALD | 39 | 22 | 24 | 52.2% | 46 | 38 | 8 | 17.4% |
| MILLER | 21 | 18 | 4 | 18.2% | 22 | 19 | 3 | 13.6% |
| MONITEAU | 10 | 8 | 1 | 11.1% | 9 | 8 | 1 | 11.1% |
| MORGAN | 24 | 23 | 5 | 17.9% | 28 | 24 | 4 | 14.3% |
| NEWTON | 56 | 38 | 21 | 35.6% | 59 | 45 | 14 | 23.7% |
| OZARK | 6 | 5 | 2 | 28.6% | 7 | 7 | 0 | 0.0% |
| POLK | 30 | 21 | 10 | 32.3% | 31 | 28 | 3 | 9.7% |
| ST CLAIR | 8 | 3 | 0 | 0.0% | 3 | 3 | 0 | 0.0% |
| STONE | 21 | 11 | 7 | 38.9% | 18 | 15 | 3 | 16.7% |
| TANEY | 70 | 36 | 23 | 39.0% | 59 | 52 | 7 | 11.9% |
| VERNON | 17 | 15 | 3 | 16.7% | 18 | 16 | 2 | 11.1% |
| WEBSTER | 35 | 32 | 6 | 15.8% | 38 | 35 | 3 | 7.9% |
| WRIGHT | 16 | 14 | 4 | 22.2% | 18 | 17 | 1 | 5.6% |
| SW TOTAL | 1,109 | 751 | 373 | 33.2% | 1,124 | 931 | 193 | 17.2% |
| KC REGION | | | | | | | | |
| CLAY | 129 | 97 | 32 | 24.8% | 129 | 100 | 29 | 22.5% |
| JACKSON | 643 | 364 | 266 | 42.2% | 630 | 516 | 114 | 18.1% |
| PLATTE | 36 | 18 | 16 | 47.1% | 34 | 33 | 1 | 2.9% |
| KC TOTAL | 808 | 479 | 314 | 39.6% | 793 | 649 | 144 | 18.2% |
| STL REGION | | | | | | | | |
| JEFFERSON | 127 | 91 | 35 | 27.8% | 126 | 113 | 13 | 10.3% |
| ST CHARLES | 116 | 88 | 41 | 31.8% | 129 | 122 | 7 | 5.4% |
| ST LOUIS COUNTY | 440 | 308 | 116 | 27.4% | 424 | 323 | 101 | 23.8% |
| ST LOUIS CITY | 321 | 243 | 74 | 23.3% | 317 | 248 | 69 | 21.8% |
| STL TOTAL | 1,004 | 730 | 266 | 26.7% | 996 | 806 | 190 | 19.1% |
| STATEWIDE | 4,674 | 3,285 | 1,449 | 30.6% | 4,734 | 3,983 | 751 | 15.9% |

**TABLE 12
MC+, MAF AND TMA FAMILIES
JUNE 2007**

| | | NON-CHIP CHILD AND PARENT FAMILIES | NON-CHIP CHILD ONLY FAMILIES | CHIP FAMILIES | CHIP/NON-CHIP CHILD AND PARENT FAMILIES | CHIP/NON-CHIP CHILD ONLY FAMILIES | TOTAL FAMILIES RECEIVING |
|-----------|----------------|--|------------------------------------|------------------|---|---|--------------------------------|
| NW REGION | ANDREW | 65 | 230 | 68 | 0 | 17 | 380 |
| | ATCHISON | 47 | 99 | 44 | 0 | 7 | 197 |
| | BUCHANAN | 30 | 3,601 | 448 | 1 | 100 | 4,180 |
| | CALDWELL | 9 | 280 | 46 | 0 | 9 | 344 |
| | CARROLL | 1 | 382 | 62 | 0 | 19 | 464 |
| | CASS | 756 | 1,415 | 435 | 6 | 99 | 2,711 |
| | CHARITON | 2 | 193 | 30 | 0 | 4 | 229 |
| | CLINTON | 13 | 419 | 81 | 0 | 17 | 530 |
| | COOPER | 19 | 458 | 101 | 0 | 18 | 596 |
| | DAVISS | 74 | 194 | 61 | 0 | 11 | 340 |
| | DE KALB | 0 | 267 | 38 | 0 | 5 | 310 |
| | GENTRY | 50 | 107 | 43 | 0 | 11 | 211 |
| | GRUNDY | 2 | 385 | 44 | 0 | 8 | 439 |
| | HARRISON | 81 | 234 | 67 | 1 | 17 | 400 |
| | HOLT | 33 | 111 | 50 | 0 | 8 | 202 |
| | JOHNSON | 442 | 791 | 188 | 3 | 48 | 1,472 |
| | LAFAYETTE | 3 | 1,075 | 154 | 0 | 35 | 1,267 |
| | LINN | 20 | 414 | 56 | 0 | 22 | 512 |
| | LIVINGSTON | 18 | 466 | 71 | 0 | 22 | 577 |
| | MERCER | 3 | 105 | 25 | 0 | 4 | 137 |
| | NODAWAY | 53 | 255 | 63 | 0 | 18 | 389 |
| | PETTIS | 3 | 1,798 | 175 | 0 | 56 | 2,032 |
| | PUTNAM | 42 | 119 | 57 | 0 | 10 | 228 |
| | RAY | 34 | 618 | 90 | 1 | 30 | 773 |
| | SALINE | 0 | 853 | 114 | 0 | 34 | 1,001 |
| | SULLIVAN | 69 | 210 | 41 | 0 | 8 | 328 |
| | WORTH | 13 | 58 | 18 | 0 | 3 | 92 |
| | NW TOTAL | 1,882 | 15,137 | 2,670 | 12 | 640 | 20,341 |
| NE REGION | ADAIR | 131 | 503 | 132 | 0 | 32 | 798 |
| | AUDRAIN | 259 | 576 | 147 | 0 | 43 | 1,025 |
| | BOONE | 1,326 | 2,610 | 641 | 4 | 118 | 4,699 |
| | CALLAWAY | 424 | 795 | 193 | 3 | 43 | 1,458 |
| | CLARK | 63 | 198 | 67 | 1 | 8 | 337 |
| | COLE | 12 | 1,971 | 176 | 0 | 48 | 2,207 |
| | FRANKLIN | 121 | 2,120 | 412 | 3 | 90 | 2,746 |
| | GASCONADE | 126 | 248 | 71 | 2 | 13 | 460 |
| | HOWARD | 2 | 301 | 57 | 0 | 22 | 382 |
| | KNOX | 39 | 108 | 28 | 0 | 3 | 178 |
| | LEWIS | 78 | 180 | 76 | 0 | 13 | 347 |
| | LINCOLN | 2 | 1,545 | 168 | 0 | 30 | 1,745 |
| | MACON | 10 | 449 | 99 | 0 | 36 | 594 |
| | MARION | 370 | 852 | 188 | 2 | 41 | 1,453 |
| | MONROE | 5 | 211 | 45 | 0 | 9 | 270 |
| | MONTGOMERY | 128 | 278 | 93 | 1 | 14 | 514 |
| | OSAGE | 2 | 237 | 45 | 0 | 13 | 297 |
| | PIKE | 201 | 359 | 109 | 2 | 26 | 697 |
| | RALLS | 80 | 184 | 52 | 1 | 10 | 327 |
| | RANDOLPH | 36 | 1,046 | 137 | 1 | 37 | 1,257 |
| | SCHUYLER | 44 | 86 | 38 | 0 | 9 | 177 |
| | SCOTLAND | 28 | 91 | 41 | 0 | 5 | 165 |
| | SHELBY | 57 | 167 | 36 | 0 | 10 | 270 |
| | WARREN | 2 | 943 | 108 | 0 | 22 | 1,075 |
| | NE TOTAL | 3,546 | 16,058 | 3,159 | 20 | 695 | 23,478 |
| SE REGION | BOLLINGER | 154 | 353 | 95 | 0 | 21 | 623 |
| | BUTLER | 81 | 2,218 | 315 | 1 | 82 | 2,697 |
| | CAPE GIRARDEAU | 743 | 1,588 | 335 | 2 | 60 | 2,728 |
| | CARTER | 108 | 295 | 71 | 0 | 15 | 489 |
| | CRAWFORD | 75 | 991 | 152 | 1 | 42 | 1,261 |
| | DENT | 5 | 706 | 130 | 0 | 29 | 870 |
| | DUNKLIN | 7 | 2,407 | 242 | 0 | 45 | 2,701 |
| | HOWELL | 2 | 1,998 | 282 | 0 | 67 | 2,349 |

TABLE 12
MC+, MAF AND TMA FAMILIES
JUNE 2007

| | | NON-CHIP CHILD AND PARENT FAMILIES | NON-CHIP CHILD ONLY FAMILIES | CHIP FAMILIES | CHIP/NON-CHIP CHILD AND PARENT FAMILIES | CHIP/NON-CHIP CHILD ONLY FAMILIES | TOTAL FAMILIES RECEIVING |
|------------|-----------------|--|------------------------------------|------------------|---|---|--------------------------------|
| SE REGION | IRON | 163 | 343 | 92 | 1 | 17 | 616 |
| | MADISON | 172 | 376 | 91 | 1 | 26 | 666 |
| | MARIES | 0 | 308 | 36 | 0 | 7 | 351 |
| | MISSISSIPPI | 357 | 576 | 147 | 2 | 28 | 1,110 |
| | NEW MADRID | 433 | 758 | 159 | 1 | 24 | 1,375 |
| | OREGON | 0 | 519 | 116 | 0 | 24 | 659 |
| | PEMISCOT | 59 | 1,488 | 148 | 0 | 33 | 1,728 |
| | PERRY | 138 | 357 | 87 | 3 | 19 | 604 |
| | PHELPS | 4 | 1,536 | 231 | 0 | 65 | 1,836 |
| | PULASKI | 5 | 1,229 | 163 | 0 | 39 | 1,436 |
| | REYNOLDS | 122 | 203 | 69 | 1 | 12 | 407 |
| | RIPLEY | 282 | 612 | 198 | 1 | 38 | 1,131 |
| | ST FRANCOIS | 872 | 1,576 | 356 | 2 | 70 | 2,876 |
| | STE GENEVIEVE | 166 | 289 | 80 | 0 | 15 | 550 |
| | SCOTT | 844 | 1,418 | 303 | 5 | 83 | 2,653 |
| | SHANNON | 0 | 487 | 91 | 0 | 19 | 597 |
| | STODDARD | 62 | 1,313 | 267 | 1 | 57 | 1,700 |
| | TEXAS | 0 | 1,040 | 178 | 0 | 42 | 1,260 |
| | WASHINGTON | 548 | 885 | 201 | 2 | 34 | 1,670 |
| | WAYNE | 202 | 569 | 150 | 0 | 19 | 940 |
| | SE TOTAL | 5,604 | 26,438 | 4,785 | 24 | 1,032 | 37,883 |
| SW REGION | BARRY | 412 | 1,096 | 207 | 1 | 66 | 1,782 |
| | BARTON | 23 | 530 | 89 | 0 | 22 | 664 |
| | BATES | 179 | 408 | 90 | 0 | 24 | 701 |
| | BENTON | 1 | 854 | 107 | 0 | 21 | 983 |
| | CAMDEN | 33 | 1,297 | 255 | 1 | 51 | 1,637 |
| | CEDAR | 234 | 414 | 113 | 0 | 25 | 786 |
| | CHRISTIAN | 59 | 1,835 | 392 | 0 | 131 | 2,417 |
| | DADE | 78 | 221 | 80 | 3 | 12 | 394 |
| | DALLAS | 1 | 739 | 125 | 0 | 21 | 886 |
| | DOUGLAS | 201 | 466 | 130 | 0 | 26 | 823 |
| | GREENE | 2,481 | 5,805 | 1,122 | 5 | 292 | 9,705 |
| | HENRY | 2 | 880 | 127 | 0 | 25 | 1,034 |
| | HICKORY | 1 | 356 | 76 | 0 | 23 | 456 |
| | JASPER | 1,588 | 3,604 | 643 | 5 | 183 | 6,023 |
| | LACLEDE | 2 | 1,728 | 230 | 0 | 39 | 1,999 |
| | LAWRENCE | 369 | 989 | 211 | 2 | 57 | 1,628 |
| | MCDONALD | 309 | 959 | 149 | 2 | 33 | 1,452 |
| | MILLER | 37 | 997 | 224 | 0 | 66 | 1,324 |
| | MONITEAU | 14 | 394 | 82 | 0 | 28 | 518 |
| | MORGAN | 4 | 852 | 140 | 0 | 33 | 1,029 |
| | NEWTON | 422 | 1,559 | 322 | 2 | 88 | 2,393 |
| | OZARK | 1 | 438 | 81 | 0 | 21 | 541 |
| | POLK | 85 | 1,235 | 191 | 1 | 51 | 1,563 |
| | ST CLAIR | 0 | 372 | 66 | 0 | 21 | 459 |
| | STONE | 254 | 790 | 232 | 0 | 55 | 1,331 |
| | TANEY | 384 | 1,370 | 378 | 1 | 85 | 2,218 |
| | VERNON | 33 | 807 | 147 | 0 | 31 | 1,018 |
| | WEBSTER | 5 | 1,200 | 162 | 0 | 44 | 1,411 |
| | WRIGHT | 4 | 1,069 | 158 | 0 | 35 | 1,266 |
| | SW TOTAL | 7,216 | 33,264 | 6,329 | 23 | 1,609 | 48,441 |
| KC REGION | CLAY | 166 | 4,072 | 725 | 2 | 202 | 5,167 |
| | JACKSON | 10,215 | 16,160 | 3,407 | 31 | 906 | 30,719 |
| | PLATTE | 391 | 878 | 214 | 2 | 42 | 1,527 |
| | KC TOTAL | 10,772 | 21,110 | 4,346 | 35 | 1,150 | 37,413 |
| STL REGION | JEFFERSON | 1,819 | 3,185 | 956 | 9 | 174 | 6,143 |
| | ST CHARLES | 199 | 4,004 | 575 | 0 | 139 | 4,917 |
| | ST LOUIS COUNTY | 10,326 | 14,140 | 4,199 | 31 | 734 | 29,430 |
| | ST LOUIS CITY | 11,306 | 9,890 | 1,809 | 23 | 330 | 23,358 |
| | STL TOTAL | 23,650 | 31,219 | 7,539 | 63 | 1,377 | 63,848 |
| STATEWIDE | | 52,670 | 143,226 | 28,828 | 177 | 6,503 | 231,404 |

TABLE 13
MC+, MAF AND TMA CHILDREN
JUNE 2007

| | | MC+ POVERTY | MC+ CHIP NON-PREMIUM | MC+ CHIP PREMIUM | MAF | TMA | NEWBORNS | TOTAL CHILDREN |
|-----------|----------------|----------------|-------------------------|---------------------|--------|-------|----------|-------------------|
| NW REGION | ANDREW | 382 | 104 | 50 | 127 | 24 | 67 | 754 |
| | ATCHISON | 172 | 56 | 35 | 86 | 18 | 27 | 394 |
| | BUCHANAN | 3,277 | 716 | 204 | 3,106 | 345 | 496 | 8,144 |
| | CALDWELL | 312 | 78 | 20 | 239 | 31 | 37 | 717 |
| | CARROLL | 402 | 116 | 36 | 278 | 57 | 64 | 953 |
| | CASS | 2,481 | 617 | 363 | 1,461 | 280 | 349 | 5,551 |
| | CHARITON | 226 | 45 | 14 | 156 | 12 | 36 | 489 |
| | CLINTON | 552 | 137 | 57 | 219 | 24 | 78 | 1,067 |
| | COOPER | 573 | 117 | 96 | 244 | 70 | 61 | 1,161 |
| | DAVISS | 388 | 84 | 58 | 119 | 37 | 46 | 732 |
| | DE KALB | 313 | 44 | 33 | 167 | 33 | 37 | 627 |
| | GENTRY | 197 | 63 | 35 | 70 | 38 | 32 | 435 |
| | GRUNDY | 433 | 58 | 26 | 295 | 26 | 54 | 892 |
| | HARRISON | 432 | 112 | 49 | 121 | 53 | 69 | 836 |
| | HOLT | 196 | 64 | 38 | 76 | 5 | 25 | 404 |
| | JOHNSON | 1,314 | 278 | 157 | 816 | 150 | 216 | 2,931 |
| | LAFAYETTE | 1,011 | 227 | 97 | 946 | 64 | 173 | 2,518 |
| | LINN | 544 | 96 | 44 | 226 | 76 | 100 | 1,086 |
| | LIVINGSTON | 572 | 122 | 47 | 270 | 101 | 107 | 1,219 |
| | MERCER | 139 | 26 | 28 | 59 | 3 | 16 | 271 |
| | NODAWAY | 453 | 95 | 51 | 112 | 10 | 77 | 798 |
| | PETTIS | 1,925 | 295 | 97 | 1,362 | 248 | 186 | 4,113 |
| | PUTNAM | 226 | 84 | 35 | 61 | 27 | 32 | 465 |
| | RAY | 698 | 144 | 54 | 477 | 82 | 94 | 1,549 |
| | SALINE | 873 | 206 | 30 | 607 | 98 | 86 | 1,900 |
| | SULLIVAN | 313 | 63 | 24 | 150 | 29 | 48 | 627 |
| | WORTH | 114 | 26 | 11 | 15 | 9 | 12 | 187 |
| | NW TOTAL | 18,518 | 4,073 | 1,789 | 11,865 | 1,950 | 2,625 | 40,820 |
| NE REGION | ADAIR | 911 | 198 | 97 | 243 | 40 | 187 | 1,676 |
| | AUDRAIN | 1,001 | 239 | 96 | 510 | 95 | 138 | 2,079 |
| | BOONE | 4,312 | 886 | 453 | 2,569 | 436 | 648 | 9,304 |
| | CALLAWAY | 1,331 | 284 | 126 | 780 | 176 | 147 | 2,844 |
| | CLARK | 356 | 85 | 54 | 117 | 2 | 45 | 659 |
| | COLE | 1,806 | 289 | 81 | 1,841 | 144 | 263 | 4,424 |
| | FRANKLIN | 2,433 | 616 | 291 | 1,522 | 321 | 392 | 5,575 |
| | GASCONADE | 476 | 116 | 42 | 205 | 53 | 65 | 957 |
| | HOWARD | 338 | 90 | 52 | 197 | 56 | 40 | 773 |
| | KNOX | 205 | 39 | 14 | 52 | 16 | 21 | 347 |
| | LEWIS | 321 | 118 | 38 | 121 | 39 | 50 | 687 |
| | LINCOLN | 1,432 | 269 | 99 | 1,381 | 188 | 218 | 3,587 |
| | MACON | 625 | 174 | 63 | 210 | 60 | 76 | 1,208 |
| | MARION | 1,489 | 292 | 99 | 703 | 132 | 216 | 2,931 |
| | MONROE | 337 | 69 | 41 | 95 | 7 | 31 | 580 |
| | MONTGOMERY | 500 | 108 | 79 | 227 | 54 | 76 | 1,044 |
| | OSAGE | 267 | 68 | 39 | 177 | 1 | 51 | 603 |
| | PIKE | 645 | 183 | 67 | 332 | 113 | 58 | 1,398 |
| | RALLS | 314 | 54 | 43 | 132 | 40 | 41 | 624 |
| | RANDOLPH | 1,213 | 211 | 87 | 796 | 73 | 163 | 2,543 |
| | SCHUYLER | 162 | 59 | 33 | 94 | 5 | 31 | 384 |
| | SCOTLAND | 171 | 34 | 58 | 41 | 4 | 29 | 337 |
| | SHELBY | 305 | 54 | 30 | 85 | 50 | 41 | 565 |
| | WARREN | 829 | 161 | 66 | 815 | 120 | 116 | 2,107 |
| | NE TOTAL | 21,779 | 4,696 | 2,148 | 13,245 | 2,225 | 3,143 | 47,236 |
| SE REGION | BOLLINGER | 593 | 151 | 61 | 326 | 60 | 72 | 1,263 |
| | BUTLER | 2,207 | 456 | 170 | 1,721 | 315 | 240 | 5,109 |
| | CAPE GIRARDEAU | 2,560 | 486 | 174 | 1,455 | 292 | 343 | 5,310 |
| | CARTER | 507 | 101 | 42 | 230 | 35 | 65 | 980 |
| | CRAWFORD | 1,241 | 216 | 115 | 738 | 151 | 159 | 2,620 |
| | DENT | 756 | 189 | 79 | 619 | 58 | 93 | 1,794 |
| | DUNKLIN | 1,907 | 353 | 111 | 2,438 | 274 | 135 | 5,218 |
| | HOWELL | 2,151 | 462 | 115 | 1,479 | 254 | 246 | 4,707 |

TABLE 13
MC+, MAF AND TMA CHILDREN
JUNE 2007

| | | MC+ POVERTY | MC+ CHIP NON-PREMIUM | MC+ CHIP PREMIUM | MAF | TMA | NEWBORNS | TOTAL CHILDREN |
|------------|-----------------|----------------|-------------------------|---------------------|---------|--------|----------|-------------------|
| SE REGION | IRON | 592 | 142 | 53 | 308 | 81 | 65 | 1,241 |
| | MADISON | 678 | 134 | 66 | 257 | 88 | 64 | 1,287 |
| | MARIES | 311 | 42 | 19 | 256 | 37 | 35 | 700 |
| | MISSISSIPPI | 967 | 180 | 101 | 699 | 160 | 46 | 2,153 |
| | NEW MADRID | 1,028 | 219 | 78 | 1,032 | 176 | 90 | 2,623 |
| | OREGON | 602 | 167 | 69 | 363 | 64 | 41 | 1,306 |
| | PEMISCOT | 1,363 | 236 | 58 | 1,714 | 190 | 105 | 3,666 |
| | PERRY | 642 | 129 | 54 | 289 | 39 | 112 | 1,265 |
| | PHELPS | 1,579 | 372 | 127 | 1,083 | 146 | 205 | 3,512 |
| | PULASKI | 1,238 | 229 | 116 | 917 | 79 | 138 | 2,717 |
| | REYNOLDS | 385 | 95 | 32 | 213 | 61 | 26 | 812 |
| | RIPLEY | 1,044 | 282 | 126 | 585 | 105 | 56 | 2,198 |
| | ST FRANCOIS | 2,601 | 514 | 183 | 1,485 | 348 | 353 | 5,484 |
| | STE GENEVIEVE | 529 | 102 | 60 | 266 | 79 | 53 | 1,089 |
| | SCOTT | 2,205 | 489 | 157 | 1,676 | 412 | 183 | 5,122 |
| | SHANNON | 578 | 133 | 47 | 299 | 32 | 66 | 1,155 |
| | STODDARD | 1,475 | 331 | 183 | 838 | 152 | 171 | 3,150 |
| | TEXAS | 1,129 | 247 | 113 | 759 | 72 | 131 | 2,451 |
| | WASHINGTON | 1,403 | 240 | 160 | 1,094 | 270 | 158 | 3,325 |
| | WAYNE | 977 | 204 | 81 | 369 | 57 | 56 | 1,744 |
| | SE TOTAL | 33,248 | 6,901 | 2,750 | 23,508 | 4,087 | 3,507 | 74,001 |
| SW REGION | BARRY | 1,922 | 380 | 122 | 976 | 170 | 183 | 3,753 |
| | BARTON | 633 | 147 | 53 | 379 | 55 | 88 | 1,355 |
| | BATES | 733 | 129 | 63 | 291 | 121 | 95 | 1,432 |
| | BENTON | 747 | 147 | 51 | 664 | 119 | 52 | 1,780 |
| | CAMDEN | 1,584 | 349 | 191 | 744 | 86 | 264 | 3,218 |
| | CEDAR | 756 | 169 | 81 | 401 | 150 | 52 | 1,609 |
| | CHRISTIAN | 2,620 | 579 | 326 | 904 | 150 | 358 | 4,937 |
| | DADE | 400 | 100 | 78 | 140 | 24 | 34 | 776 |
| | DALLAS | 701 | 158 | 80 | 573 | 98 | 114 | 1,724 |
| | DOUGLAS | 881 | 170 | 123 | 337 | 92 | 90 | 1,693 |
| | GREENE | 9,724 | 1,812 | 647 | 5,102 | 626 | 1,500 | 19,411 |
| | HENRY | 863 | 177 | 69 | 673 | 117 | 109 | 2,008 |
| | HICKORY | 366 | 106 | 60 | 226 | 56 | 39 | 853 |
| | JASPER | 6,037 | 1,164 | 302 | 3,642 | 342 | 707 | 12,194 |
| | LACLEDE | 1,943 | 326 | 136 | 1,208 | 211 | 212 | 4,036 |
| | LAWRENCE | 1,804 | 363 | 116 | 798 | 123 | 197 | 3,401 |
| | MCDONALD | 1,792 | 272 | 61 | 667 | 155 | 174 | 3,121 |
| | MILLER | 1,238 | 313 | 208 | 629 | 113 | 141 | 2,642 |
| | MONITEAU | 538 | 133 | 56 | 205 | 39 | 54 | 1,025 |
| | MORGAN | 957 | 198 | 100 | 620 | 97 | 121 | 2,093 |
| | NEWTON | 3,038 | 556 | 198 | 793 | 149 | 338 | 5,072 |
| | OZARK | 483 | 130 | 47 | 289 | 37 | 41 | 1,027 |
| | POLK | 1,602 | 294 | 139 | 880 | 128 | 213 | 3,256 |
| | ST CLAIR | 378 | 120 | 17 | 299 | 50 | 31 | 895 |
| | STONE | 1,496 | 387 | 129 | 429 | 92 | 143 | 2,676 |
| | TANEY | 2,516 | 564 | 262 | 672 | 102 | 344 | 4,460 |
| | VERNON | 1,155 | 223 | 100 | 453 | 89 | 120 | 2,140 |
| | WEBSTER | 1,371 | 278 | 67 | 851 | 135 | 196 | 2,898 |
| | WRIGHT | 1,122 | 262 | 87 | 827 | 134 | 142 | 2,574 |
| | SW TOTAL | 49,400 | 10,006 | 3,969 | 24,672 | 3,860 | 6,152 | 98,059 |
| KC REGION | CLAY | 5,191 | 1,117 | 546 | 2,485 | 402 | 720 | 10,461 |
| | JACKSON | 27,740 | 5,320 | 2,504 | 24,106 | 1,847 | 2,579 | 64,096 |
| | PLATTE | 1,417 | 260 | 175 | 824 | 132 | 137 | 2,945 |
| | KC TOTAL | 34,348 | 6,697 | 3,225 | 27,415 | 2,381 | 3,436 | 77,502 |
| STL REGION | JEFFERSON | 5,557 | 1,289 | 666 | 2,810 | 720 | 764 | 11,806 |
| | ST CHARLES | 4,623 | 865 | 371 | 2,742 | 459 | 802 | 9,862 |
| | ST LOUIS COUNTY | 25,528 | 5,853 | 2,852 | 21,329 | 1,785 | 2,653 | 60,000 |
| | ST LOUIS CITY | 17,496 | 2,806 | 980 | 26,203 | 1,732 | 1,421 | 50,638 |
| | STL TOTAL | 53,204 | 10,813 | 4,869 | 53,084 | 4,696 | 5,640 | 132,306 |
| STATEWIDE | | 210,497 | 43,186 | 18,750 | 153,789 | 19,199 | 24,503 | 469,924 |

TABLE 14
MC+, MAF AND TMA PARENTS/CARETAKERS
JUNE 2007

| | | MAF | TMA | MC+ FOR PREGNANT WOMEN | EXTENDED WOMEN'S HEALTH | TOTAL PARENTS/ CARETAKERS |
|-----------|----------------|-------|-------|------------------------------|-------------------------------|---------------------------------|
| NW REGION | ANDREW | 62 | 17 | 57 | 43 | 179 |
| | ATCHISON | 44 | 11 | 21 | 18 | 94 |
| | BUCHANAN | 1,188 | 212 | 629 | 391 | 2,420 |
| | CALDWELL | 89 | 23 | 53 | 28 | 193 |
| | CARROLL | 122 | 41 | 40 | 33 | 236 |
| | CASS | 728 | 173 | 306 | 254 | 1,461 |
| | CHARITON | 46 | 6 | 33 | 24 | 109 |
| | CLINTON | 120 | 15 | 73 | 59 | 267 |
| | COOPER | 110 | 44 | 74 | 54 | 282 |
| | DAVISS | 71 | 22 | 52 | 32 | 177 |
| | DE KALB | 46 | 22 | 41 | 23 | 132 |
| | GENTRY | 42 | 23 | 26 | 27 | 118 |
| | GRUNDY | 119 | 17 | 63 | 42 | 241 |
| | HARRISON | 72 | 34 | 55 | 47 | 208 |
| | HOLT | 39 | 4 | 23 | 12 | 78 |
| | JOHNSON | 417 | 110 | 212 | 190 | 929 |
| | LAFAYETTE | 353 | 49 | 176 | 125 | 703 |
| | LINN | 98 | 46 | 57 | 74 | 275 |
| | LIVINGSTON | 119 | 54 | 61 | 76 | 310 |
| | MERCER | 16 | 4 | 18 | 13 | 51 |
| | NODAWAY | 53 | 12 | 73 | 47 | 185 |
| | PETTIS | 514 | 152 | 275 | 152 | 1,093 |
| | PUTNAM | 36 | 23 | 22 | 9 | 90 |
| | RAY | 192 | 59 | 108 | 76 | 435 |
| | SALINE | 253 | 63 | 132 | 65 | 513 |
| | SULLIVAN | 61 | 20 | 31 | 22 | 134 |
| | WORTH | 10 | 6 | 13 | 8 | 37 |
| | NW TOTAL | 5,020 | 1,262 | 2,724 | 1,944 | 10,950 |
| NE REGION | ADAIR | 119 | 38 | 151 | 111 | 419 |
| | AUDRAIN | 241 | 60 | 130 | 96 | 527 |
| | BOONE | 1,229 | 264 | 575 | 467 | 2,535 |
| | CALLAWAY | 392 | 127 | 184 | 109 | 812 |
| | CLARK | 61 | 20 | 39 | 39 | 159 |
| | COLE | 634 | 87 | 266 | 212 | 1,199 |
| | FRANKLIN | 652 | 209 | 351 | 368 | 1,580 |
| | GASCONADE | 114 | 39 | 48 | 44 | 245 |
| | HOWARD | 67 | 29 | 48 | 32 | 176 |
| | KNOX | 37 | 11 | 16 | 14 | 78 |
| | LEWIS | 60 | 35 | 43 | 25 | 163 |
| | LINCOLN | 557 | 123 | 200 | 147 | 1,027 |
| | MACON | 79 | 41 | 66 | 57 | 243 |
| | MARION | 329 | 95 | 203 | 133 | 760 |
| | MONROE | 39 | 5 | 32 | 21 | 97 |
| | MONTGOMERY | 116 | 37 | 61 | 43 | 257 |
| | OSAGE | 58 | 2 | 42 | 35 | 137 |
| | PIKE | 158 | 77 | 65 | 57 | 357 |
| | RALLS | 67 | 33 | 40 | 32 | 172 |
| | RANDOLPH | 352 | 41 | 174 | 133 | 700 |
| | SCHUYLER | 47 | 4 | 18 | 19 | 88 |
| | SCOTLAND | 30 | 6 | 20 | 21 | 77 |
| | SHELBY | 43 | 29 | 34 | 25 | 131 |
| | WARREN | 304 | 66 | 134 | 87 | 591 |
| | NE TOTAL | 5,785 | 1,478 | 2,940 | 2,327 | 12,530 |
| SE REGION | BOLLINGER | 142 | 46 | 80 | 48 | 316 |
| | BUTLER | 761 | 208 | 238 | 179 | 1,386 |
| | CAPE GIRARDEAU | 668 | 172 | 347 | 239 | 1,426 |
| | CARTER | 108 | 25 | 45 | 33 | 211 |
| | CRAWFORD | 340 | 96 | 150 | 118 | 704 |
| | DENT | 217 | 42 | 107 | 73 | 439 |
| | DUNKLIN | 870 | 193 | 235 | 103 | 1,401 |
| | HOWELL | 581 | 154 | 286 | 176 | 1,197 |

NOTE: EXTENDED WOMEN'S HEALTH SERVICES IS A RESULT OF THE 1115 WAIVER.

TABLE 14
MC+, MAF AND TMA PARENTS/CARETAKERS
JUNE 2007

| | | MAF | TMA | MC+ FOR PREGNANT WOMEN | EXTENDED WOMEN'S HEALTH | TOTAL PARENTS/ CARETAKERS |
|------------|-----------------|--------|--------|------------------------------|-------------------------------|---------------------------------|
| SE REGION | IRON | 152 | 46 | 66 | 49 | 313 |
| | MADISON | 147 | 57 | 80 | 46 | 330 |
| | MARIES | 99 | 28 | 38 | 28 | 193 |
| | MISSISSIPPI | 293 | 98 | 88 | 43 | 522 |
| | NEW MADRID | 395 | 104 | 100 | 59 | 658 |
| | OREGON | 124 | 42 | 60 | 34 | 260 |
| | PEMISCOT | 617 | 101 | 135 | 84 | 937 |
| | PERRY | 143 | 17 | 93 | 75 | 328 |
| | PHELPS | 522 | 108 | 248 | 159 | 1,037 |
| | PULASKI | 352 | 59 | 190 | 136 | 737 |
| | REYNOLDS | 106 | 50 | 27 | 28 | 211 |
| | RIPLEY | 278 | 79 | 92 | 55 | 504 |
| | ST FRANCOIS | 794 | 242 | 361 | 267 | 1,664 |
| | STE GENEVIEVE | 153 | 57 | 59 | 30 | 299 |
| | SCOTT | 703 | 245 | 275 | 152 | 1,375 |
| | SHANNON | 132 | 21 | 53 | 48 | 254 |
| | STODDARD | 414 | 111 | 166 | 134 | 825 |
| | TEXAS | 304 | 53 | 161 | 93 | 611 |
| | WASHINGTON | 505 | 190 | 199 | 125 | 1,019 |
| | WAYNE | 208 | 41 | 74 | 48 | 371 |
| | SE TOTAL | 10,128 | 2,685 | 4,053 | 2,662 | 19,528 |
| SW REGION | BARRY | 384 | 116 | 222 | 162 | 884 |
| | BARTON | 173 | 30 | 74 | 70 | 347 |
| | BATES | 136 | 81 | 104 | 70 | 391 |
| | BENTON | 300 | 84 | 80 | 58 | 522 |
| | CAMDEN | 368 | 60 | 174 | 185 | 787 |
| | CEDAR | 202 | 99 | 80 | 51 | 432 |
| | CHRISTIAN | 447 | 95 | 305 | 305 | 1,152 |
| | DADE | 75 | 22 | 32 | 25 | 154 |
| | DALLAS | 231 | 67 | 122 | 71 | 491 |
| | DOUGLAS | 183 | 80 | 99 | 54 | 416 |
| | GREENE | 2,454 | 417 | 1,421 | 1,146 | 5,438 |
| | HENRY | 261 | 79 | 124 | 81 | 545 |
| | HICKORY | 97 | 39 | 43 | 25 | 204 |
| | JASPER | 1,626 | 213 | 786 | 583 | 3,208 |
| | LACLEDE | 375 | 134 | 281 | 186 | 976 |
| | LAWRENCE | 350 | 81 | 213 | 172 | 816 |
| | MCDONALD | 290 | 86 | 161 | 151 | 688 |
| | MILLER | 305 | 80 | 138 | 146 | 669 |
| | MONITEAU | 101 | 27 | 57 | 62 | 247 |
| | MORGAN | 230 | 61 | 122 | 84 | 497 |
| | NEWTON | 400 | 103 | 311 | 268 | 1,082 |
| | OZARK | 139 | 33 | 50 | 50 | 272 |
| | POLK | 439 | 87 | 170 | 170 | 866 |
| | ST CLAIR | 120 | 34 | 32 | 27 | 213 |
| | STONE | 232 | 71 | 172 | 132 | 607 |
| | TANEY | 377 | 71 | 298 | 299 | 1,045 |
| | VERNON | 218 | 64 | 93 | 111 | 486 |
| | WEBSTER | 302 | 81 | 198 | 140 | 721 |
| | WRIGHT | 326 | 88 | 152 | 92 | 658 |
| | SW TOTAL | 11,141 | 2,583 | 6,114 | 4,976 | 24,814 |
| KC REGION | CLAY | 1,133 | 250 | 636 | 615 | 2,634 |
| | JACKSON | 10,028 | 975 | 2,818 | 2,377 | 16,198 |
| | PLATTE | 381 | 73 | 203 | 165 | 822 |
| | KC TOTAL | 11,542 | 1,298 | 3,657 | 3,157 | 19,654 |
| STL REGION | JEFFERSON | 1,619 | 520 | 754 | 610 | 3,503 |
| | ST CHARLES | 1,373 | 246 | 647 | 603 | 2,869 |
| | ST LOUIS COUNTY | 10,026 | 972 | 2,380 | 1,939 | 15,317 |
| | ST LOUIS CITY | 11,094 | 877 | 1,533 | 979 | 14,483 |
| | STL TOTAL | 24,112 | 2,615 | 5,314 | 4,131 | 36,172 |
| STATEWIDE | | 67,728 | 11,921 | 24,802 | 19,197 | 123,648 |

NOTE: EXTENDED WOMEN'S HEALTH SERVICES IS A RESULT OF THE 1115 WAIVER.

TABLE 15
NC AND MA APPLICATIONS FOR PERSONS < 65 YEARS OF AGE (EXCLUDING SPENDDOWN)
JUNE 2007

| | | # RECEIVED | # APPROVED | # REJECTED | PERCENT REJECTED | TOTAL RESOLVED | DAYS FOR APPLICATION RESOLUTION | | | | | % OVER 90 DAYS |
|-----------|----------------|------------|------------|------------|------------------|----------------|---------------------------------|------------|------------|-------------|---------------|----------------|
| | | | | | | | 30 DAYS OR LESS | 31-45 DAYS | 46-90 DAYS | 91-105 DAYS | OVER 105 DAYS | |
| NW REGION | ANDREW | 16 | 7 | 4 | 36.4% | 11 | 9 | 0 | 1 | 0 | 1 | 9.1% |
| | ATCHISON | 8 | 7 | 4 | 36.4% | 11 | 4 | 0 | 1 | 2 | 4 | 54.5% |
| | BUCHANAN | 135 | 77 | 65 | 46.1% | 141 | 69 | 17 | 37 | 9 | 9 | 12.8% |
| | CALDWELL | 6 | 1 | 6 | 85.7% | 7 | 3 | 4 | 0 | 0 | 0 | 0.0% |
| | CARROLL | 10 | 4 | 6 | 60.0% | 10 | 6 | 0 | 1 | 0 | 3 | 30.0% |
| | CASS | 80 | 30 | 29 | 49.2% | 59 | 27 | 15 | 13 | 1 | 3 | 6.8% |
| | CHARITON | 0 | 3 | 1 | 25.0% | 4 | 2 | 0 | 2 | 0 | 0 | 0.0% |
| | CLINTON | 13 | 5 | 5 | 50.0% | 10 | 4 | 1 | 3 | 0 | 2 | 20.0% |
| | COOPER | 9 | 12 | 3 | 20.0% | 15 | 9 | 1 | 2 | 0 | 3 | 20.0% |
| | DAVISS | 8 | 4 | 2 | 33.3% | 6 | 3 | 0 | 2 | 1 | 0 | 16.7% |
| | DE KALB | 8 | 2 | 3 | 60.0% | 5 | 5 | 0 | 0 | 0 | 0 | 0.0% |
| | GENTRY | 3 | 0 | 3 | 100.0% | 3 | 2 | 1 | 0 | 0 | 0 | 0.0% |
| | GRUNDY | 13 | 3 | 5 | 62.5% | 8 | 4 | 0 | 0 | 1 | 3 | 50.0% |
| | HARRISON | 9 | 8 | 3 | 27.3% | 11 | 5 | 2 | 2 | 0 | 2 | 18.2% |
| | HOLT | 9 | 1 | 2 | 66.7% | 3 | 2 | 0 | 1 | 0 | 0 | 0.0% |
| | JOHNSON | 48 | 27 | 32 | 54.2% | 59 | 25 | 11 | 19 | 1 | 3 | 6.8% |
| | LAFAYETTE | 28 | 12 | 8 | 40.0% | 20 | 10 | 3 | 6 | 1 | 0 | 5.0% |
| | LINN | 16 | 7 | 7 | 50.0% | 14 | 9 | 2 | 0 | 1 | 2 | 21.4% |
| | LIVINGSTON | 9 | 6 | 9 | 60.0% | 15 | 4 | 5 | 6 | 0 | 0 | 0.0% |
| | MERCER | 5 | 4 | 0 | 0.0% | 4 | 2 | 0 | 2 | 0 | 0 | 0.0% |
| | NODAWAY | 13 | 8 | 5 | 38.5% | 13 | 3 | 2 | 5 | 2 | 1 | 23.1% |
| | PETTIS | 59 | 37 | 30 | 44.8% | 67 | 20 | 11 | 18 | 5 | 13 | 26.9% |
| | PUTNAM | 8 | 2 | 2 | 50.0% | 4 | 2 | 1 | 1 | 0 | 0 | 0.0% |
| | RAY | 20 | 11 | 19 | 65.5% | 29 | 10 | 7 | 9 | 2 | 1 | 10.3% |
| | SALINE | 42 | 9 | 29 | 76.3% | 38 | 20 | 2 | 14 | 1 | 1 | 5.3% |
| | SULLIVAN | 10 | 4 | 2 | 33.3% | 6 | 4 | 0 | 1 | 1 | 0 | 16.7% |
| | WORTH | 2 | 0 | 0 | 0.0% | 0 | 0 | 0 | 0 | 0 | 0 | 0.0% |
| | NW TOTAL | 587 | 291 | 284 | 49.6% | 573 | 263 | 85 | 146 | 28 | 51 | 13.8% |
| NE REGION | ADAIR | 33 | 15 | 11 | 42.3% | 26 | 10 | 3 | 11 | 1 | 1 | 7.7% |
| | AUDRAIN | 28 | 14 | 14 | 50.0% | 28 | 8 | 6 | 8 | 1 | 5 | 21.4% |
| | BOONE | 157 | 76 | 45 | 37.2% | 121 | 46 | 18 | 34 | 8 | 15 | 19.0% |
| | CALLAWAY | 32 | 21 | 17 | 44.7% | 38 | 14 | 7 | 14 | 2 | 1 | 7.9% |
| | CLARK | 4 | 3 | 1 | 25.0% | 4 | 3 | 1 | 0 | 0 | 0 | 0.0% |
| | COLE | 77 | 34 | 26 | 43.3% | 60 | 30 | 7 | 9 | 5 | 9 | 23.3% |
| | FRANKLIN | 76 | 28 | 33 | 54.1% | 61 | 25 | 6 | 20 | 5 | 5 | 16.4% |
| | GASCONADE | 16 | 6 | 2 | 25.0% | 8 | 4 | 0 | 2 | 0 | 2 | 25.0% |
| | HOWARD | 12 | 5 | 4 | 44.4% | 9 | 3 | 1 | 3 | 0 | 2 | 22.2% |
| | KNOX | 15 | 7 | 2 | 22.2% | 9 | 3 | 2 | 3 | 1 | 0 | 11.1% |
| | LEWIS | 8 | 4 | 5 | 55.6% | 9 | 5 | 2 | 2 | 0 | 0 | 0.0% |
| | LINCOLN | 18 | 21 | 16 | 43.2% | 37 | 15 | 6 | 12 | 1 | 3 | 10.8% |
| | MACON | 6 | 5 | 5 | 50.0% | 10 | 5 | 1 | 3 | 0 | 1 | 10.0% |
| | MARION | 45 | 27 | 16 | 37.2% | 43 | 21 | 8 | 10 | 0 | 4 | 9.3% |
| | MONROE | 13 | 5 | 7 | 58.3% | 12 | 9 | 1 | 1 | 1 | 0 | 8.3% |
| | MONTGOMERY | 8 | 6 | 3 | 33.3% | 9 | 5 | 2 | 1 | 1 | 0 | 11.1% |
| | OSAGE | 4 | 3 | 2 | 40.0% | 5 | 2 | 1 | 1 | 1 | 0 | 20.0% |
| | PIKE | 10 | 11 | 6 | 35.3% | 17 | 6 | 0 | 9 | 0 | 2 | 11.8% |
| | RALLS | 12 | 7 | 3 | 30.0% | 10 | 8 | 0 | 1 | 1 | 0 | 10.0% |
| | RANDOLPH | 39 | 21 | 8 | 27.6% | 29 | 17 | 5 | 2 | 0 | 5 | 17.2% |
| | SCHUYLER | 2 | 3 | 0 | 0.0% | 3 | 0 | 0 | 2 | 1 | 0 | 33.3% |
| | SCOTLAND | 2 | 2 | 1 | 33.3% | 3 | 1 | 0 | 2 | 0 | 0 | 0.0% |
| | SHELBY | 7 | 3 | 1 | 25.0% | 4 | 0 | 1 | 2 | 0 | 1 | 25.0% |
| | WARREN | 17 | 4 | 3 | 42.9% | 7 | 4 | 1 | 1 | 0 | 1 | 14.3% |
| | NE TOTAL | 641 | 331 | 231 | 41.1% | 562 | 244 | 79 | 153 | 29 | 57 | 15.3% |
| SE REGION | BOLLINGER | 16 | 5 | 4 | 44.4% | 9 | 4 | 1 | 4 | 0 | 0 | 0.0% |
| | BUTLER | 108 | 56 | 33 | 37.1% | 89 | 58 | 5 | 17 | 3 | 6 | 10.1% |
| | CAPE GIRARDEAU | 117 | 60 | 53 | 47.7% | 111 | 63 | 16 | 22 | 4 | 6 | 9.0% |
| | CARTER | 16 | 3 | 5 | 62.5% | 8 | 4 | 0 | 1 | 1 | 2 | 37.5% |
| | CRAWFORD | 40 | 17 | 20 | 54.1% | 37 | 13 | 7 | 17 | 0 | 0 | 0.0% |
| | DENT | 32 | 11 | 11 | 50.0% | 22 | 10 | 4 | 6 | 0 | 2 | 9.1% |
| | DUNKLIN | 103 | 66 | 36 | 35.3% | 102 | 61 | 11 | 24 | 2 | 4 | 5.9% |
| | HOWELL | 85 | 46 | 50 | 52.1% | 96 | 42 | 11 | 27 | 5 | 11 | 16.7% |

TABLE 15
NC AND MA APPLICATIONS FOR PERSONS < 65 YEARS OF AGE (EXCLUDING SPENDDOWN)
JUNE 2007

| | | # RECEIVED | # APPROVED | # REJECTED | PERCENT REJECTED | TOTAL RESOLVED | DAYS FOR APPLICATION RESOLUTION | | | | | % OVER 90 DAYS |
|------------|-----------------|------------|------------|------------|------------------|----------------|---------------------------------|------------|------------|-------------|---------------|----------------|
| | | | | | | | 30 DAYS OR LESS | 31-45 DAYS | 46-90 DAYS | 91-105 DAYS | OVER 105 DAYS | |
| SE REGION | IRON | 18 | 8 | 7 | 46.7% | 15 | 8 | 4 | 3 | 0 | 0 | 0.0% |
| | MADISON | 21 | 16 | 1 | 5.9% | 17 | 10 | 1 | 4 | 0 | 2 | 11.8% |
| | MARIES | 7 | 5 | 13 | 72.2% | 18 | 6 | 4 | 5 | 0 | 3 | 16.7% |
| | MISSISSIPPI | 19 | 12 | 10 | 45.5% | 22 | 12 | 5 | 5 | 0 | 0 | 0.0% |
| | NEW MADRID | 31 | 18 | 7 | 29.2% | 24 | 10 | 4 | 6 | 2 | 2 | 16.7% |
| | OREGON | 28 | 14 | 11 | 44.0% | 25 | 15 | 3 | 5 | 0 | 2 | 8.0% |
| | PEMISCOT | 57 | 24 | 25 | 51.0% | 49 | 25 | 13 | 5 | 0 | 6 | 12.2% |
| | PERRY | 26 | 13 | 13 | 50.0% | 26 | 12 | 1 | 9 | 2 | 2 | 15.4% |
| | PHELPS | 51 | 33 | 29 | 47.5% | 61 | 22 | 9 | 23 | 1 | 6 | 11.5% |
| | PULASKI | 42 | 19 | 16 | 47.1% | 34 | 10 | 4 | 11 | 4 | 5 | 26.5% |
| | REYNOLDS | 10 | 2 | 1 | 33.3% | 3 | 3 | 0 | 0 | 0 | 0 | 0.0% |
| | RIPLEY | 30 | 12 | 23 | 65.7% | 35 | 14 | 4 | 7 | 2 | 8 | 28.6% |
| | ST FRANCOIS | 99 | 53 | 40 | 43.0% | 93 | 40 | 15 | 25 | 3 | 10 | 14.0% |
| | STE GENEVIEVE | 25 | 10 | 7 | 41.2% | 17 | 8 | 6 | 2 | 0 | 1 | 5.9% |
| | SCOTT | 74 | 35 | 33 | 48.5% | 68 | 28 | 12 | 26 | 2 | 2 | 5.9% |
| | SHANNON | 14 | 5 | 9 | 64.3% | 14 | 7 | 1 | 4 | 1 | 1 | 14.3% |
| | STODDARD | 41 | 21 | 10 | 32.3% | 31 | 17 | 2 | 9 | 2 | 1 | 9.7% |
| | TEXAS | 26 | 26 | 11 | 29.7% | 37 | 17 | 9 | 9 | 0 | 2 | 5.4% |
| | WASHINGTON | 62 | 29 | 19 | 39.6% | 48 | 26 | 5 | 12 | 1 | 4 | 10.4% |
| | WAYNE | 21 | 10 | 17 | 63.0% | 27 | 4 | 6 | 10 | 0 | 7 | 25.9% |
| | SE TOTAL | 1,219 | 629 | 514 | 45.2% | 1,138 | 547 | 163 | 298 | 35 | 95 | 11.4% |
| SW REGION | BARRY | 55 | 23 | 16 | 41.0% | 39 | 23 | 6 | 8 | 1 | 1 | 5.1% |
| | BARTON | 16 | 14 | 3 | 17.6% | 17 | 13 | 0 | 2 | 1 | 1 | 11.8% |
| | BATES | 26 | 13 | 8 | 38.1% | 21 | 9 | 3 | 7 | 1 | 1 | 9.5% |
| | BENTON | 35 | 12 | 23 | 65.7% | 35 | 22 | 1 | 7 | 3 | 2 | 14.3% |
| | CAMDEN | 36 | 15 | 13 | 46.4% | 28 | 15 | 2 | 5 | 2 | 4 | 21.4% |
| | CEDAR | 26 | 19 | 6 | 24.0% | 25 | 17 | 0 | 7 | 0 | 1 | 4.0% |
| | CHRISTIAN | 54 | 20 | 35 | 63.6% | 55 | 29 | 7 | 13 | 1 | 5 | 10.9% |
| | DADE | 7 | 1 | 0 | 0.0% | 1 | 1 | 0 | 0 | 0 | 0 | 0.0% |
| | DALLAS | 23 | 13 | 9 | 40.9% | 22 | 10 | 3 | 7 | 1 | 1 | 9.1% |
| | DOUGLAS | 22 | 16 | 8 | 33.3% | 24 | 20 | 2 | 1 | 1 | 0 | 4.2% |
| | GREENE | 399 | 175 | 215 | 55.3% | 389 | 188 | 38 | 116 | 23 | 24 | 12.1% |
| | HENRY | 46 | 15 | 32 | 68.1% | 47 | 27 | 8 | 5 | 3 | 4 | 14.9% |
| | HICKORY | 18 | 3 | 11 | 78.6% | 14 | 4 | 3 | 7 | 0 | 0 | 0.0% |
| | JASPER | 280 | 103 | 165 | 62.5% | 264 | 135 | 28 | 62 | 7 | 32 | 14.8% |
| | LACLEDE | 41 | 34 | 16 | 32.7% | 49 | 20 | 7 | 19 | 0 | 3 | 6.1% |
| | LAWRENCE | 56 | 25 | 35 | 59.3% | 59 | 33 | 8 | 15 | 0 | 3 | 5.1% |
| | MCDONALD | 32 | 17 | 16 | 48.5% | 33 | 16 | 8 | 4 | 2 | 3 | 15.2% |
| | MILLER | 29 | 21 | 12 | 38.7% | 31 | 12 | 2 | 11 | 2 | 4 | 19.4% |
| | MONITEAU | 5 | 1 | 2 | 66.7% | 3 | 0 | 2 | 0 | 1 | 0 | 33.3% |
| | MORGAN | 26 | 14 | 9 | 39.1% | 23 | 7 | 2 | 11 | 1 | 2 | 13.0% |
| | NEWTON | 70 | 47 | 53 | 53.0% | 100 | 49 | 18 | 26 | 1 | 6 | 7.0% |
| | OZARK | 15 | 10 | 10 | 50.0% | 20 | 15 | 2 | 3 | 0 | 0 | 0.0% |
| | POLK | 44 | 9 | 17 | 65.4% | 26 | 10 | 5 | 7 | 0 | 4 | 15.4% |
| | ST CLAIR | 13 | 7 | 2 | 22.2% | 9 | 2 | 2 | 3 | 0 | 2 | 22.2% |
| | STONE | 29 | 15 | 14 | 50.0% | 28 | 15 | 2 | 10 | 0 | 1 | 3.6% |
| | TANEY | 56 | 31 | 48 | 61.5% | 78 | 42 | 8 | 14 | 6 | 8 | 17.9% |
| | VERNON | 27 | 15 | 15 | 50.0% | 30 | 16 | 3 | 11 | 0 | 0 | 0.0% |
| | WEBSTER | 45 | 11 | 25 | 69.4% | 36 | 20 | 10 | 6 | 0 | 0 | 0.0% |
| | WRIGHT | 20 | 7 | 13 | 65.0% | 20 | 10 | 4 | 3 | 1 | 2 | 15.0% |
| | SW TOTAL | 1,551 | 706 | 831 | 54.5% | 1,526 | 780 | 184 | 390 | 58 | 114 | 11.3% |
| KC REGION | CLAY | 109 | 46 | 56 | 54.9% | 102 | 46 | 17 | 27 | 4 | 8 | 11.8% |
| | JACKSON | 781 | 306 | 443 | 59.1% | 749 | 272 | 106 | 262 | 37 | 72 | 14.6% |
| | PLATTE | 30 | 17 | 22 | 56.4% | 39 | 21 | 6 | 10 | 2 | 0 | 5.1% |
| | KC TOTAL | 920 | 369 | 521 | 58.5% | 890 | 339 | 129 | 299 | 43 | 80 | 13.8% |
| STL REGION | JEFFERSON | 166 | 85 | 63 | 42.6% | 148 | 81 | 18 | 30 | 6 | 13 | 12.8% |
| | ST CHARLES | 109 | 52 | 55 | 51.4% | 107 | 43 | 16 | 34 | 3 | 11 | 13.1% |
| | ST LOUIS COUNTY | 542 | 218 | 288 | 55.4% | 484 | 188 | 72 | 136 | 32 | 56 | 18.2% |
| | ST LOUIS CITY | 602 | 351 | 291 | 45.3% | 642 | 285 | 75 | 147 | 48 | 87 | 21.0% |
| | STL TOTAL | 1,419 | 706 | 677 | 49.0% | 1,381 | 597 | 181 | 347 | 89 | 167 | 18.5% |
| STATEWIDE | | 6,337 | 3,032 | 3,058 | 50.4% | 6,070 | 2,770 | 821 | 1,633 | 282 | 564 | 13.9% |

TABLE 16
NC AND MA APPLICATIONS FOR PERSONS 65+ YEARS OF AGE (EXCLUDING SPENDDOWN)
JUNE 2007

| | # RECEIVED | # APPROVED | # REJECTED | PERCENT REJECTED | TOTAL RESOLVED | DAYS FOR APPLICATION RESOLUTION | | | | | % OVER 45 DAYS | |
|-----------|----------------|------------|------------|------------------|----------------|---------------------------------|------------|------------|-------------|---------------|----------------|--------|
| | | | | | | 30 DAYS OR LESS | 31-45 DAYS | 46-90 DAYS | 91-105 DAYS | OVER 105 DAYS | | |
| NW REGION | | | | | | | | | | | | |
| | ANDREW | 3 | 2 | 0 | 0.0% | 2 | 0 | 0 | 2 | 0 | 0 | 100.0% |
| | ATCHISON | 2 | 0 | 0 | 0.0% | 0 | 0 | 0 | 0 | 0 | 0 | 0.0% |
| | BUCHANAN | 26 | 8 | 6 | 42.9% | 14 | 9 | 4 | 1 | 0 | 0 | 7.1% |
| | CALDWELL | 1 | 1 | 1 | 50.0% | 2 | 1 | 0 | 1 | 0 | 0 | 50.0% |
| | CARROLL | 7 | 2 | 2 | 50.0% | 4 | 2 | 1 | 0 | 0 | 1 | 25.0% |
| | CASS | 18 | 15 | 5 | 25.0% | 20 | 11 | 5 | 3 | 0 | 1 | 20.0% |
| | CHARITON | 3 | 2 | 2 | 50.0% | 4 | 3 | 1 | 0 | 0 | 0 | 0.0% |
| | CLINTON | 10 | 3 | 1 | 25.0% | 4 | 2 | 0 | 0 | 0 | 2 | 50.0% |
| | COOPER | 3 | 4 | 1 | 20.0% | 5 | 0 | 0 | 4 | 1 | 0 | 100.0% |
| | DAVISS | 0 | 0 | 0 | 0.0% | 0 | 0 | 0 | 0 | 0 | 0 | 0.0% |
| | DE KALB | 5 | 4 | 3 | 42.9% | 7 | 3 | 2 | 2 | 0 | 0 | 28.6% |
| | GENTRY | 2 | 2 | 0 | 0.0% | 2 | 2 | 0 | 0 | 0 | 0 | 0.0% |
| | GRUNDY | 3 | 5 | 0 | 0.0% | 5 | 1 | 2 | 0 | 0 | 2 | 40.0% |
| | HARRISON | 5 | 4 | 0 | 0.0% | 4 | 4 | 0 | 0 | 0 | 0 | 0.0% |
| | HOLT | 1 | 3 | 1 | 25.0% | 4 | 3 | 1 | 0 | 0 | 0 | 0.0% |
| | JOHNSON | 8 | 4 | 3 | 42.9% | 7 | 2 | 3 | 1 | 0 | 1 | 28.6% |
| | LAFAYETTE | 7 | 3 | 5 | 62.5% | 8 | 1 | 1 | 3 | 2 | 1 | 75.0% |
| | LINN | 4 | 3 | 0 | 0.0% | 3 | 0 | 0 | 3 | 0 | 0 | 100.0% |
| | LIVINGSTON | 8 | 2 | 1 | 33.3% | 3 | 2 | 0 | 1 | 0 | 0 | 33.3% |
| | MERCER | 0 | 0 | 0 | 0.0% | 0 | 0 | 0 | 0 | 0 | 0 | 0.0% |
| | NODAWAY | 4 | 2 | 0 | 0.0% | 2 | 2 | 0 | 0 | 0 | 0 | 0.0% |
| | PETTIS | 12 | 7 | 1 | 12.5% | 8 | 2 | 3 | 3 | 0 | 0 | 37.5% |
| | PUTNAM | 1 | 1 | 1 | 50.0% | 2 | 2 | 0 | 0 | 0 | 0 | 0.0% |
| | RAY | 8 | 3 | 4 | 57.1% | 7 | 3 | 3 | 1 | 0 | 0 | 14.3% |
| | SALINE | 8 | 7 | 0 | 0.0% | 7 | 6 | 0 | 1 | 0 | 0 | 14.3% |
| | SULLIVAN | 3 | 0 | 0 | 0.0% | 0 | 0 | 0 | 0 | 0 | 0 | 0.0% |
| | WORTH | 1 | 1 | 0 | 0.0% | 1 | 1 | 0 | 0 | 0 | 0 | 0.0% |
| | NW TOTAL | 153 | 88 | 37 | 29.6% | 125 | 62 | 26 | 26 | 3 | 8 | 29.6% |
| NE REGION | | | | | | | | | | | | |
| | ADAIR | 11 | 3 | 4 | 57.1% | 7 | 3 | 1 | 3 | 0 | 0 | 42.9% |
| | AUDRAIN | 4 | 7 | 1 | 12.5% | 8 | 4 | 2 | 2 | 0 | 0 | 25.0% |
| | BOONE | 18 | 19 | 3 | 13.6% | 22 | 12 | 1 | 5 | 1 | 3 | 40.9% |
| | CALLAWAY | 4 | 5 | 2 | 28.6% | 7 | 5 | 2 | 0 | 0 | 0 | 0.0% |
| | CLARK | 2 | 0 | 1 | 100.0% | 1 | 1 | 0 | 0 | 0 | 0 | 0.0% |
| | COLE | 11 | 9 | 3 | 25.0% | 12 | 7 | 2 | 2 | 0 | 1 | 25.0% |
| | FRANKLIN | 18 | 9 | 5 | 35.7% | 14 | 8 | 3 | 2 | 0 | 1 | 21.4% |
| | GASCONADE | 6 | 8 | 1 | 11.1% | 9 | 5 | 3 | 1 | 0 | 0 | 11.1% |
| | HOWARD | 4 | 3 | 1 | 25.0% | 4 | 3 | 0 | 1 | 0 | 0 | 25.0% |
| | KNOX | 4 | 0 | 0 | 0.0% | 0 | 0 | 0 | 0 | 0 | 0 | 0.0% |
| | LEWIS | 1 | 2 | 0 | 0.0% | 2 | 1 | 1 | 0 | 0 | 0 | 0.0% |
| | LINCOLN | 7 | 5 | 3 | 37.5% | 8 | 3 | 3 | 2 | 0 | 0 | 25.0% |
| | MACON | 1 | 4 | 1 | 20.0% | 5 | 2 | 2 | 1 | 0 | 0 | 20.0% |
| | MARION | 13 | 13 | 0 | 0.0% | 13 | 5 | 6 | 2 | 0 | 0 | 15.4% |
| | MONROE | 2 | 3 | 0 | 0.0% | 3 | 1 | 0 | 2 | 0 | 0 | 66.7% |
| | MONTGOMERY | 2 | 2 | 1 | 33.3% | 3 | 1 | 0 | 2 | 0 | 0 | 66.7% |
| | OSAGE | 4 | 2 | 0 | 0.0% | 2 | 1 | 0 | 1 | 0 | 0 | 50.0% |
| | PIKE | 8 | 3 | 1 | 25.0% | 4 | 3 | 1 | 0 | 0 | 0 | 0.0% |
| | RALLS | 2 | 1 | 0 | 0.0% | 1 | 1 | 0 | 0 | 0 | 0 | 0.0% |
| | RANDOLPH | 4 | 0 | 1 | 100.0% | 1 | 1 | 0 | 0 | 0 | 0 | 0.0% |
| | SCHUYLER | 1 | 1 | 0 | 0.0% | 1 | 1 | 0 | 0 | 0 | 0 | 0.0% |
| | SCOTLAND | 2 | 1 | 0 | 0.0% | 1 | 1 | 0 | 0 | 0 | 0 | 0.0% |
| | SHELBY | 3 | 3 | 1 | 25.0% | 4 | 2 | 1 | 1 | 0 | 0 | 25.0% |
| | WARREN | 3 | 4 | 0 | 0.0% | 4 | 2 | 0 | 1 | 0 | 1 | 50.0% |
| | NE TOTAL | 135 | 107 | 29 | 21.3% | 136 | 73 | 28 | 28 | 1 | 6 | 25.7% |
| SE REGION | | | | | | | | | | | | |
| | BOLLINGER | 4 | 5 | 0 | 0.0% | 5 | 2 | 2 | 1 | 0 | 0 | 20.0% |
| | BUTLER | 30 | 16 | 5 | 23.8% | 21 | 18 | 3 | 0 | 0 | 0 | 0.0% |
| | CAPE GIRARDEAU | 23 | 12 | 8 | 40.0% | 20 | 12 | 7 | 1 | 0 | 0 | 5.0% |
| | CARTER | 1 | 0 | 0 | 0.0% | 0 | 0 | 0 | 0 | 0 | 0 | 0.0% |
| | CRAWFORD | 7 | 6 | 0 | 0.0% | 6 | 4 | 1 | 1 | 0 | 0 | 16.7% |
| | DENT | 7 | 5 | 0 | 0.0% | 5 | 3 | 2 | 0 | 0 | 0 | 0.0% |
| | DUNKLIN | 14 | 11 | 1 | 8.3% | 12 | 10 | 2 | 0 | 0 | 0 | 0.0% |
| | HOWELL | 17 | 6 | 8 | 57.1% | 14 | 6 | 5 | 2 | 0 | 1 | 21.4% |

TABLE 16
NC AND MA APPLICATIONS FOR PERSONS 65+ YEARS OF AGE (EXCLUDING SPENDDOWN)
JUNE 2007

| | # RECEIVED | # APPROVED | # REJECTED | PERCENT REJECTED | TOTAL RESOLVED | DAYS FOR APPLICATION RESOLUTION | | | | | % OVER 45 DAYS |
|-----------------|------------|------------|------------|------------------|----------------|---------------------------------|------------|------------|-------------|---------------|----------------|
| | | | | | | 30 DAYS OR LESS | 31-45 DAYS | 46-90 DAYS | 91-105 DAYS | OVER 105 DAYS | |
| SE REGION | | | | | | | | | | | |
| IRON | 4 | 3 | 1 | 25.0% | 4 | 1 | 3 | 0 | 0 | 0 | 0.0% |
| MADISON | 5 | 6 | 1 | 14.3% | 7 | 7 | 0 | 0 | 0 | 0 | 0.0% |
| MARIES | 2 | 2 | 0 | 0.0% | 2 | 1 | 1 | 0 | 0 | 0 | 0.0% |
| MISSISSIPPI | 6 | 3 | 1 | 25.0% | 4 | 3 | 1 | 0 | 0 | 0 | 0.0% |
| NEW MADRID | 1 | 4 | 0 | 0.0% | 4 | 4 | 0 | 0 | 0 | 0 | 0.0% |
| OREGON | 2 | 3 | 0 | 0.0% | 3 | 1 | 2 | 0 | 0 | 0 | 0.0% |
| PEMISCOT | 5 | 6 | 0 | 0.0% | 6 | 4 | 2 | 0 | 0 | 0 | 0.0% |
| PERRY | 5 | 4 | 2 | 33.3% | 6 | 2 | 1 | 3 | 0 | 0 | 50.0% |
| PHELPS | 7 | 8 | 1 | 11.1% | 9 | 7 | 2 | 0 | 0 | 0 | 0.0% |
| PULASKI | 2 | 7 | 2 | 22.2% | 9 | 3 | 6 | 0 | 0 | 0 | 0.0% |
| REYNOLDS | 4 | 3 | 2 | 40.0% | 5 | 4 | 1 | 0 | 0 | 0 | 0.0% |
| RIPLEY | 2 | 3 | 0 | 0.0% | 3 | 1 | 1 | 1 | 0 | 0 | 33.3% |
| ST FRANCOIS | 24 | 7 | 6 | 46.2% | 13 | 6 | 2 | 3 | 1 | 1 | 38.5% |
| STE GENEVIEVE | 6 | 0 | 1 | 100.0% | 1 | 0 | 1 | 0 | 0 | 0 | 0.0% |
| SCOTT | 12 | 8 | 1 | 11.1% | 9 | 4 | 5 | 0 | 0 | 0 | 0.0% |
| SHANNON | 1 | 2 | 0 | 0.0% | 2 | 1 | 1 | 0 | 0 | 0 | 0.0% |
| STODDARD | 9 | 9 | 0 | 0.0% | 9 | 7 | 1 | 1 | 0 | 0 | 11.1% |
| TEXAS | 9 | 7 | 4 | 36.4% | 11 | 10 | 0 | 1 | 0 | 0 | 9.1% |
| WASHINGTON | 4 | 1 | 1 | 50.0% | 2 | 1 | 1 | 0 | 0 | 0 | 0.0% |
| WAYNE | 6 | 3 | 2 | 40.0% | 5 | 3 | 1 | 1 | 0 | 0 | 20.0% |
| SE TOTAL | 219 | 150 | 47 | 23.9% | 197 | 125 | 54 | 15 | 1 | 2 | 9.1% |
| SW REGION | | | | | | | | | | | |
| BARRY | 3 | 3 | 2 | 40.0% | 5 | 2 | 1 | 2 | 0 | 0 | 40.0% |
| BARTON | 2 | 1 | 1 | 50.0% | 2 | 2 | 0 | 0 | 0 | 0 | 0.0% |
| BATES | 4 | 7 | 4 | 36.4% | 11 | 6 | 5 | 0 | 0 | 0 | 0.0% |
| BENTON | 2 | 5 | 1 | 16.7% | 6 | 1 | 0 | 5 | 0 | 0 | 83.3% |
| CAMDEN | 8 | 3 | 0 | 0.0% | 3 | 2 | 1 | 0 | 0 | 0 | 0.0% |
| CEDAR | 5 | 3 | 1 | 25.0% | 4 | 3 | 1 | 0 | 0 | 0 | 0.0% |
| CHRISTIAN | 12 | 9 | 3 | 25.0% | 12 | 4 | 6 | 2 | 0 | 0 | 16.7% |
| DADE | 2 | 1 | 0 | 0.0% | 1 | 1 | 0 | 0 | 0 | 0 | 0.0% |
| DALLAS | 4 | 4 | 1 | 20.0% | 5 | 2 | 2 | 0 | 0 | 1 | 20.0% |
| DOUGLAS | 0 | 0 | 0 | 0.0% | 0 | 0 | 0 | 0 | 0 | 0 | 0.0% |
| GREENE | 58 | 35 | 14 | 28.6% | 49 | 21 | 4 | 13 | 1 | 10 | 49.0% |
| HENRY | 3 | 0 | 1 | 100.0% | 1 | 1 | 0 | 0 | 0 | 0 | 0.0% |
| HICKORY | 2 | 0 | 1 | 100.0% | 1 | 0 | 0 | 0 | 1 | 0 | 100.0% |
| JASPER | 30 | 18 | 12 | 40.0% | 30 | 19 | 6 | 5 | 0 | 0 | 16.7% |
| LACLEDE | 6 | 10 | 0 | 0.0% | 10 | 9 | 0 | 1 | 0 | 0 | 10.0% |
| LAWRENCE | 5 | 9 | 2 | 18.2% | 11 | 6 | 5 | 0 | 0 | 0 | 0.0% |
| MCDONALD | 7 | 6 | 6 | 54.5% | 11 | 9 | 0 | 2 | 0 | 0 | 18.2% |
| MILLER | 8 | 5 | 2 | 28.6% | 7 | 3 | 2 | 1 | 0 | 1 | 28.6% |
| MONITEAU | 4 | 3 | 0 | 0.0% | 3 | 2 | 1 | 0 | 0 | 0 | 0.0% |
| MORGAN | 5 | 2 | 0 | 0.0% | 2 | 1 | 1 | 0 | 0 | 0 | 0.0% |
| NEWTON | 12 | 10 | 3 | 23.1% | 13 | 4 | 5 | 4 | 0 | 0 | 30.8% |
| OZARK | 1 | 3 | 1 | 25.0% | 4 | 3 | 1 | 0 | 0 | 0 | 0.0% |
| POLK | 8 | 4 | 3 | 42.9% | 7 | 3 | 3 | 1 | 0 | 0 | 14.3% |
| ST CLAIR | 2 | 1 | 0 | 0.0% | 1 | 1 | 0 | 0 | 0 | 0 | 0.0% |
| STONE | 3 | 4 | 2 | 33.3% | 6 | 2 | 1 | 3 | 0 | 0 | 50.0% |
| TANEY | 22 | 11 | 7 | 38.9% | 18 | 7 | 6 | 4 | 0 | 1 | 27.8% |
| VERNON | 6 | 6 | 1 | 14.3% | 7 | 5 | 1 | 1 | 0 | 0 | 14.3% |
| WEBSTER | 11 | 5 | 5 | 50.0% | 10 | 4 | 3 | 3 | 0 | 0 | 30.0% |
| WRIGHT | 6 | 5 | 2 | 28.6% | 7 | 4 | 1 | 2 | 0 | 0 | 28.6% |
| SW TOTAL | 241 | 173 | 75 | 30.4% | 247 | 127 | 56 | 49 | 2 | 13 | 25.9% |
| KC REGION | | | | | | | | | | | |
| CLAY | 24 | 22 | 10 | 31.3% | 32 | 12 | 10 | 8 | 0 | 2 | 31.3% |
| JACKSON | 143 | 91 | 37 | 28.9% | 128 | 45 | 46 | 24 | 5 | 8 | 28.9% |
| PLATTE | 19 | 7 | 7 | 50.0% | 14 | 9 | 2 | 3 | 0 | 0 | 21.4% |
| KC TOTAL | 186 | 120 | 54 | 31.0% | 174 | 66 | 58 | 35 | 5 | 10 | 28.7% |
| STL REGION | | | | | | | | | | | |
| JEFFERSON | 33 | 18 | 12 | 40.0% | 30 | 13 | 12 | 4 | 0 | 1 | 16.7% |
| ST CHARLES | 30 | 20 | 8 | 28.6% | 28 | 19 | 9 | 0 | 0 | 0 | 0.0% |
| ST LOUIS COUNTY | 186 | 125 | 36 | 22.4% | 161 | 84 | 43 | 25 | 3 | 6 | 21.1% |
| ST LOUIS CITY | 84 | 65 | 15 | 18.8% | 80 | 43 | 9 | 15 | 2 | 11 | 35.0% |
| STL TOTAL | 333 | 228 | 71 | 23.7% | 299 | 159 | 73 | 44 | 5 | 18 | 22.4% |
| STATEWIDE | 1,267 | 866 | 313 | 26.6% | 1,178 | 612 | 295 | 197 | 17 | 57 | 23.0% |

TABLE 17
MA SPENDDOWN APPLICATIONS FOR PERSONS < 65 YEARS OF AGE
JUNE 2007

| | | # RECEIVED | # APPROVED | # REJECTED | PERCENT REJECTED | TOTAL RESOLVED | DAYS FOR APPLICATION RESOLUTION | | | | | % OVER 90 DAYS |
|-----------|----------------|------------|------------|------------|------------------|----------------|---------------------------------|------------|------------|-------------|---------------|----------------|
| | | | | | | | 30 DAYS OR LESS | 31-45 DAYS | 46-90 DAYS | 91-105 DAYS | OVER 105 DAYS | |
| NW REGION | ANDREW | 3 | 2 | 4 | 66.7% | 6 | 2 | 2 | 2 | 0 | 0 | 0.0% |
| | ATCHISON | 0 | 2 | 2 | 50.0% | 4 | 0 | 3 | 1 | 0 | 0 | 0.0% |
| | BUCHANAN | 48 | 24 | 21 | 50.0% | 42 | 24 | 1 | 10 | 4 | 3 | 16.7% |
| | CALDWELL | 6 | 0 | 7 | 100.0% | 7 | 7 | 0 | 0 | 0 | 0 | 0.0% |
| | CARROLL | 6 | 0 | 1 | 100.0% | 1 | 1 | 0 | 0 | 0 | 0 | 0.0% |
| | CASS | 12 | 6 | 7 | 53.8% | 13 | 2 | 5 | 4 | 1 | 1 | 15.4% |
| | CHARITON | 5 | 1 | 0 | 0.0% | 1 | 0 | 1 | 0 | 0 | 0 | 0.0% |
| | CLINTON | 4 | 1 | 3 | 75.0% | 4 | 2 | 0 | 2 | 0 | 0 | 0.0% |
| | COOPER | 4 | 4 | 1 | 25.0% | 4 | 1 | 1 | 1 | 1 | 0 | 25.0% |
| | DAVISS | 1 | 2 | 1 | 33.3% | 3 | 2 | 1 | 0 | 0 | 0 | 0.0% |
| | DE KALB | 1 | 0 | 1 | 100.0% | 1 | 0 | 0 | 1 | 0 | 0 | 0.0% |
| | GENTRY | 1 | 2 | 0 | 0.0% | 2 | 0 | 1 | 0 | 0 | 1 | 50.0% |
| | GRUNDY | 5 | 1 | 1 | 50.0% | 2 | 1 | 1 | 0 | 0 | 0 | 0.0% |
| | HARRISON | 3 | 1 | 5 | 83.3% | 6 | 3 | 1 | 2 | 0 | 0 | 0.0% |
| | HOLT | 1 | 2 | 0 | 0.0% | 2 | 1 | 0 | 1 | 0 | 0 | 0.0% |
| | JOHNSON | 4 | 2 | 7 | 77.8% | 9 | 3 | 3 | 3 | 0 | 0 | 0.0% |
| | LAFAYETTE | 7 | 6 | 3 | 33.3% | 9 | 5 | 0 | 2 | 1 | 1 | 22.2% |
| | LINN | 7 | 2 | 2 | 50.0% | 4 | 3 | 0 | 1 | 0 | 0 | 0.0% |
| | LIVINGSTON | 11 | 10 | 7 | 43.8% | 16 | 5 | 2 | 6 | 1 | 2 | 18.8% |
| | MERCER | 2 | 1 | 1 | 50.0% | 2 | 1 | 0 | 1 | 0 | 0 | 0.0% |
| | NODAWAY | 5 | 0 | 3 | 100.0% | 3 | 3 | 0 | 0 | 0 | 0 | 0.0% |
| | PETTIS | 8 | 7 | 5 | 45.5% | 11 | 3 | 3 | 4 | 0 | 1 | 9.1% |
| | PUTNAM | 1 | 0 | 1 | 100.0% | 1 | 1 | 0 | 0 | 0 | 0 | 0.0% |
| | RAY | 6 | 4 | 2 | 40.0% | 5 | 4 | 0 | 1 | 0 | 0 | 0.0% |
| | SALINE | 4 | 5 | 5 | 55.6% | 9 | 5 | 1 | 3 | 0 | 0 | 0.0% |
| | SULLIVAN | 2 | 2 | 1 | 33.3% | 3 | 1 | 2 | 0 | 0 | 0 | 0.0% |
| | WORTH | 1 | 0 | 0 | 0.0% | 0 | 0 | 0 | 0 | 0 | 0 | 0.0% |
| | NW TOTAL | 158 | 87 | 91 | 53.5% | 170 | 80 | 28 | 45 | 8 | 9 | 10.0% |
| NE REGION | ADAIR | 18 | 3 | 12 | 80.0% | 15 | 9 | 2 | 3 | 1 | 0 | 6.7% |
| | AUDRAIN | 5 | 1 | 3 | 75.0% | 4 | 1 | 1 | 1 | 0 | 1 | 25.0% |
| | BOONE | 69 | 19 | 29 | 60.4% | 48 | 17 | 8 | 16 | 5 | 2 | 14.6% |
| | CALLAWAY | 20 | 5 | 15 | 75.0% | 20 | 10 | 4 | 5 | 0 | 1 | 5.0% |
| | CLARK | 4 | 0 | 3 | 100.0% | 3 | 0 | 1 | 1 | 0 | 1 | 33.3% |
| | COLE | 11 | 5 | 3 | 37.5% | 8 | 5 | 1 | 1 | 0 | 1 | 12.5% |
| | FRANKLIN | 13 | 18 | 7 | 28.0% | 25 | 8 | 2 | 8 | 3 | 4 | 28.0% |
| | GASCONADE | 6 | 5 | 1 | 16.7% | 6 | 1 | 2 | 1 | 0 | 2 | 33.3% |
| | HOWARD | 6 | 3 | 4 | 57.1% | 7 | 6 | 0 | 1 | 0 | 0 | 0.0% |
| | KNOX | 0 | 1 | 0 | 0.0% | 1 | 1 | 0 | 0 | 0 | 0 | 0.0% |
| | LEWIS | 3 | 1 | 1 | 50.0% | 2 | 1 | 1 | 0 | 0 | 0 | 0.0% |
| | LINCOLN | 9 | 9 | 3 | 25.0% | 12 | 6 | 3 | 3 | 0 | 0 | 0.0% |
| | MACON | 4 | 2 | 2 | 50.0% | 4 | 2 | 2 | 0 | 0 | 0 | 0.0% |
| | MARION | 5 | 8 | 2 | 20.0% | 10 | 7 | 0 | 1 | 0 | 2 | 20.0% |
| | MONROE | 7 | 5 | 2 | 28.6% | 7 | 6 | 0 | 0 | 0 | 1 | 14.3% |
| | MONTGOMERY | 5 | 2 | 6 | 75.0% | 8 | 4 | 3 | 1 | 0 | 0 | 0.0% |
| | OSAGE | 2 | 0 | 0 | 0.0% | 0 | 0 | 0 | 0 | 0 | 0 | 0.0% |
| | PIKE | 7 | 3 | 4 | 57.1% | 7 | 5 | 1 | 1 | 0 | 0 | 0.0% |
| | RALLS | 2 | 1 | 1 | 50.0% | 2 | 0 | 1 | 1 | 0 | 0 | 0.0% |
| | RANDOLPH | 2 | 6 | 2 | 25.0% | 8 | 4 | 0 | 3 | 0 | 1 | 12.5% |
| | SCHUYLER | 0 | 1 | 0 | 0.0% | 1 | 1 | 0 | 0 | 0 | 0 | 0.0% |
| | SCOTLAND | 2 | 1 | 0 | 0.0% | 1 | 0 | 1 | 0 | 0 | 0 | 0.0% |
| | SHELBY | 3 | 1 | 1 | 50.0% | 2 | 0 | 1 | 1 | 0 | 0 | 0.0% |
| | WARREN | 9 | 4 | 2 | 33.3% | 6 | 3 | 1 | 2 | 0 | 0 | 0.0% |
| | NE TOTAL | 212 | 104 | 103 | 49.8% | 207 | 97 | 35 | 50 | 9 | 16 | 12.1% |
| SE REGION | BOLLINGER | 9 | 5 | 1 | 16.7% | 6 | 2 | 1 | 1 | 2 | 0 | 33.3% |
| | BUTLER | 15 | 9 | 5 | 35.7% | 14 | 8 | 1 | 4 | 1 | 0 | 7.1% |
| | CAPE GIRARDEAU | 43 | 17 | 14 | 45.2% | 31 | 18 | 4 | 7 | 1 | 1 | 6.5% |
| | CARTER | 0 | 2 | 0 | 0.0% | 2 | 0 | 1 | 0 | 0 | 1 | 50.0% |
| | CRAWFORD | 7 | 2 | 0 | 0.0% | 2 | 2 | 0 | 0 | 0 | 0 | 0.0% |
| | DENT | 7 | 2 | 1 | 33.3% | 3 | 3 | 0 | 0 | 0 | 0 | 0.0% |
| | DUNKLIN | 23 | 12 | 9 | 42.9% | 21 | 14 | 4 | 3 | 0 | 0 | 0.0% |
| | HOWELL | 20 | 10 | 9 | 47.4% | 19 | 9 | 2 | 3 | 1 | 4 | 26.3% |

TABLE 17
MA SPENDDOWN APPLICATIONS FOR PERSONS < 65 YEARS OF AGE
JUNE 2007

| | | # RECEIVED | # APPROVED | # REJECTED | PERCENT REJECTED | TOTAL RESOLVED | DAYS FOR APPLICATION RESOLUTION | | | | | % OVER 90 DAYS |
|------------|-----------------|------------|------------|------------|------------------|----------------|---------------------------------|------------|------------|-------------|---------------|----------------|
| | | | | | | | 30 DAYS OR LESS | 31-45 DAYS | 46-90 DAYS | 91-105 DAYS | OVER 105 DAYS | |
| SE REGION | IRON | 1 | 2 | 1 | 33.3% | 3 | 1 | 0 | 2 | 0 | 0 | 0.0% |
| | MADISON | 6 | 4 | 1 | 20.0% | 5 | 3 | 0 | 1 | 0 | 1 | 20.0% |
| | MARIES | 1 | 2 | 6 | 75.0% | 8 | 2 | 2 | 3 | 1 | 0 | 12.5% |
| | MISSISSIPPI | 8 | 5 | 7 | 58.3% | 12 | 6 | 1 | 5 | 0 | 0 | 0.0% |
| | NEW MADRID | 11 | 5 | 4 | 44.4% | 9 | 2 | 3 | 2 | 1 | 1 | 22.2% |
| | OREGON | 5 | 4 | 5 | 55.6% | 9 | 7 | 0 | 2 | 0 | 0 | 0.0% |
| | PEMISCOT | 6 | 1 | 4 | 80.0% | 5 | 3 | 1 | 1 | 0 | 0 | 0.0% |
| | PERRY | 4 | 2 | 3 | 60.0% | 5 | 4 | 0 | 1 | 0 | 0 | 0.0% |
| | PHELPS | 8 | 7 | 8 | 53.3% | 15 | 4 | 1 | 8 | 1 | 1 | 13.3% |
| | PULASKI | 7 | 4 | 6 | 60.0% | 10 | 1 | 1 | 7 | 0 | 1 | 10.0% |
| | REYNOLDS | 2 | 4 | 1 | 25.0% | 4 | 3 | 0 | 1 | 0 | 0 | 0.0% |
| | RIPLEY | 9 | 4 | 2 | 33.3% | 6 | 3 | 1 | 1 | 0 | 1 | 16.7% |
| | ST FRANCOIS | 27 | 20 | 13 | 40.6% | 32 | 16 | 5 | 8 | 0 | 3 | 9.4% |
| | STE GENEVIEVE | 8 | 1 | 4 | 80.0% | 5 | 3 | 2 | 0 | 0 | 0 | 0.0% |
| | SCOTT | 15 | 13 | 6 | 31.6% | 19 | 7 | 3 | 7 | 2 | 0 | 10.5% |
| | SHANNON | 1 | 0 | 1 | 100.0% | 1 | 1 | 0 | 0 | 0 | 0 | 0.0% |
| | STODDARD | 22 | 10 | 8 | 44.4% | 18 | 11 | 1 | 5 | 1 | 0 | 5.6% |
| | TEXAS | 4 | 2 | 4 | 66.7% | 6 | 3 | 2 | 1 | 0 | 0 | 0.0% |
| | WASHINGTON | 9 | 7 | 6 | 46.2% | 13 | 8 | 1 | 2 | 0 | 2 | 15.4% |
| | WAYNE | 6 | 1 | 4 | 80.0% | 5 | 1 | 0 | 3 | 0 | 1 | 20.0% |
| | SE TOTAL | 284 | 157 | 133 | 46.2% | 288 | 145 | 37 | 78 | 11 | 17 | 9.7% |
| SW REGION | BARRY | 15 | 4 | 11 | 73.3% | 15 | 12 | 2 | 1 | 0 | 0 | 0.0% |
| | BARTON | 7 | 0 | 3 | 100.0% | 3 | 2 | 1 | 0 | 0 | 0 | 0.0% |
| | BATES | 7 | 4 | 3 | 42.9% | 7 | 5 | 0 | 1 | 0 | 1 | 14.3% |
| | BENTON | 11 | 13 | 7 | 36.8% | 19 | 13 | 1 | 2 | 0 | 3 | 15.8% |
| | CAMDEN | 15 | 7 | 9 | 56.3% | 16 | 8 | 4 | 4 | 0 | 0 | 0.0% |
| | CEDAR | 6 | 2 | 4 | 66.7% | 6 | 3 | 2 | 1 | 0 | 0 | 0.0% |
| | CHRISTIAN | 16 | 9 | 11 | 55.0% | 20 | 10 | 5 | 2 | 1 | 2 | 15.0% |
| | DADE | 7 | 0 | 3 | 100.0% | 3 | 1 | 1 | 1 | 0 | 0 | 0.0% |
| | DALLAS | 3 | 2 | 4 | 66.7% | 6 | 3 | 1 | 2 | 0 | 0 | 0.0% |
| | DOUGLAS | 7 | 4 | 5 | 55.6% | 9 | 6 | 1 | 0 | 1 | 1 | 22.2% |
| | GREENE | 111 | 52 | 55 | 51.4% | 107 | 53 | 23 | 21 | 1 | 9 | 9.3% |
| | HENRY | 8 | 2 | 8 | 80.0% | 10 | 6 | 1 | 3 | 0 | 0 | 0.0% |
| | HICKORY | 1 | 4 | 0 | 0.0% | 3 | 1 | 0 | 1 | 0 | 1 | 33.3% |
| | JASPER | 94 | 20 | 51 | 72.9% | 70 | 31 | 10 | 22 | 0 | 7 | 10.0% |
| | LACLEDE | 14 | 13 | 7 | 36.8% | 19 | 10 | 3 | 6 | 0 | 0 | 0.0% |
| | LAWRENCE | 16 | 6 | 8 | 57.1% | 14 | 9 | 1 | 2 | 1 | 1 | 14.3% |
| | MCDONALD | 5 | 6 | 9 | 64.3% | 14 | 6 | 3 | 3 | 2 | 0 | 14.3% |
| | MILLER | 2 | 3 | 1 | 25.0% | 4 | 0 | 1 | 2 | 0 | 1 | 25.0% |
| | MONITEAU | 0 | 2 | 0 | 0.0% | 2 | 0 | 0 | 1 | 1 | 0 | 50.0% |
| | MORGAN | 11 | 4 | 6 | 60.0% | 10 | 6 | 1 | 1 | 0 | 2 | 20.0% |
| | NEWTON | 35 | 11 | 14 | 56.0% | 25 | 19 | 0 | 4 | 1 | 1 | 8.0% |
| | OZARK | 5 | 3 | 2 | 40.0% | 5 | 5 | 0 | 0 | 0 | 0 | 0.0% |
| | POLK | 6 | 5 | 2 | 28.6% | 7 | 5 | 0 | 1 | 0 | 1 | 14.3% |
| | ST CLAIR | 4 | 0 | 4 | 100.0% | 4 | 2 | 0 | 2 | 0 | 0 | 0.0% |
| | STONE | 8 | 5 | 3 | 37.5% | 8 | 7 | 0 | 1 | 0 | 0 | 0.0% |
| | TANEY | 22 | 12 | 15 | 57.7% | 26 | 12 | 3 | 9 | 1 | 1 | 7.7% |
| | VERNON | 6 | 3 | 3 | 60.0% | 5 | 3 | 1 | 1 | 0 | 0 | 0.0% |
| | WEBSTER | 21 | 3 | 17 | 85.0% | 20 | 10 | 0 | 9 | 1 | 0 | 5.0% |
| | WRIGHT | 7 | 2 | 5 | 71.4% | 7 | 3 | 1 | 1 | 0 | 2 | 28.6% |
| | SW TOTAL | 470 | 201 | 270 | 58.2% | 464 | 251 | 66 | 104 | 10 | 33 | 9.3% |
| KC REGION | CLAY | 43 | 18 | 11 | 37.9% | 29 | 14 | 5 | 6 | 2 | 2 | 13.8% |
| | JACKSON | 171 | 96 | 83 | 46.4% | 179 | 79 | 26 | 56 | 6 | 12 | 10.1% |
| | PLATTE | 7 | 5 | 6 | 54.5% | 11 | 5 | 3 | 2 | 1 | 0 | 9.1% |
| | KC TOTAL | 221 | 119 | 100 | 45.7% | 219 | 98 | 34 | 64 | 9 | 14 | 10.5% |
| STL REGION | JEFFERSON | 46 | 28 | 20 | 42.6% | 47 | 32 | 4 | 10 | 0 | 1 | 2.1% |
| | ST CHARLES | 33 | 9 | 20 | 69.0% | 29 | 19 | 4 | 6 | 0 | 0 | 0.0% |
| | ST LOUIS COUNTY | 82 | 76 | 18 | 19.4% | 93 | 56 | 8 | 20 | 4 | 5 | 9.7% |
| | ST LOUIS CITY | 44 | 50 | 26 | 34.2% | 76 | 33 | 5 | 26 | 7 | 5 | 15.8% |
| | STL TOTAL | 205 | 163 | 84 | 34.3% | 245 | 140 | 21 | 62 | 11 | 11 | 9.0% |
| STATEWIDE | | 1,550 | 831 | 781 | 49.0% | 1,593 | 811 | 221 | 403 | 58 | 100 | 9.9% |

TABLE 18
MA SPENDDOWN APPLICATIONS FOR PERSONS 65+ YEARS OF AGE
JUNE 2007

| | | # RECEIVED | # APPROVED | # REJECTED | PERCENT REJECTED | TOTAL RESOLVED | DAYS FOR APPLICATION RESOLUTION | | | | | % OVER 45 DAYS |
|-----------|----------------|------------|------------|------------|------------------|----------------|---------------------------------|------------|------------|-------------|---------------|----------------|
| | | | | | | | 30 DAYS OR LESS | 31-45 DAYS | 46-90 DAYS | 91-105 DAYS | OVER 105 DAYS | |
| NW REGION | ANDREW | 4 | 2 | 0 | 0.0% | 2 | 2 | 0 | 0 | 0 | 0 | 0.0% |
| | ATCHISON | 0 | 0 | 1 | 100.0% | 1 | 0 | 0 | 1 | 0 | 0 | 100.0% |
| | BUCHANAN | 18 | 7 | 3 | 30.0% | 10 | 8 | 2 | 0 | 0 | 0 | 0.0% |
| | CALDWELL | 1 | 2 | 1 | 33.3% | 3 | 2 | 0 | 1 | 0 | 0 | 33.3% |
| | CARROLL | 1 | 1 | 1 | 50.0% | 2 | 2 | 0 | 0 | 0 | 0 | 0.0% |
| | CASS | 5 | 4 | 1 | 20.0% | 5 | 3 | 2 | 0 | 0 | 0 | 0.0% |
| | CHARITON | 0 | 2 | 1 | 33.3% | 3 | 2 | 1 | 0 | 0 | 0 | 0.0% |
| | CLINTON | 2 | 1 | 2 | 66.7% | 3 | 2 | 0 | 1 | 0 | 0 | 33.3% |
| | COOPER | 5 | 0 | 0 | 0.0% | 0 | 0 | 0 | 0 | 0 | 0 | 0.0% |
| | DAVISS | 0 | 2 | 0 | 0.0% | 2 | 1 | 0 | 1 | 0 | 0 | 50.0% |
| | DE KALB | 1 | 3 | 0 | 0.0% | 3 | 3 | 0 | 0 | 0 | 0 | 0.0% |
| | GENTRY | 0 | 0 | 0 | 0.0% | 0 | 0 | 0 | 0 | 0 | 0 | 0.0% |
| | GRUNDY | 0 | 1 | 1 | 50.0% | 2 | 2 | 0 | 0 | 0 | 0 | 0.0% |
| | HARRISON | 0 | 0 | 0 | 0.0% | 0 | 0 | 0 | 0 | 0 | 0 | 0.0% |
| | HOLT | 1 | 0 | 0 | 0.0% | 0 | 0 | 0 | 0 | 0 | 0 | 0.0% |
| | JOHNSON | 0 | 1 | 0 | 0.0% | 1 | 0 | 1 | 0 | 0 | 0 | 0.0% |
| | LAFAYETTE | 3 | 0 | 1 | 100.0% | 1 | 1 | 0 | 0 | 0 | 0 | 0.0% |
| | LINN | 2 | 0 | 1 | 100.0% | 1 | 1 | 0 | 0 | 0 | 0 | 0.0% |
| | LIVINGSTON | 3 | 4 | 0 | 0.0% | 4 | 2 | 1 | 1 | 0 | 0 | 25.0% |
| | MERCER | 1 | 1 | 0 | 0.0% | 1 | 1 | 0 | 0 | 0 | 0 | 0.0% |
| | NODAWAY | 4 | 1 | 0 | 0.0% | 1 | 1 | 0 | 0 | 0 | 0 | 0.0% |
| | PETTIS | 6 | 4 | 2 | 33.3% | 6 | 1 | 1 | 4 | 0 | 0 | 66.7% |
| | PUTNAM | 2 | 1 | 0 | 0.0% | 1 | 1 | 0 | 0 | 0 | 0 | 0.0% |
| | RAY | 1 | 2 | 1 | 33.3% | 3 | 1 | 0 | 2 | 0 | 0 | 66.7% |
| | SALINE | 2 | 1 | 2 | 66.7% | 3 | 3 | 0 | 0 | 0 | 0 | 0.0% |
| | SULLIVAN | 0 | 2 | 0 | 0.0% | 2 | 1 | 1 | 0 | 0 | 0 | 0.0% |
| | WORTH | 0 | 0 | 0 | 0.0% | 0 | 0 | 0 | 0 | 0 | 0 | 0.0% |
| | NW TOTAL | 62 | 42 | 18 | 30.0% | 60 | 40 | 9 | 11 | 0 | 0 | 18.3% |
| NE REGION | ADAIR | 1 | 2 | 1 | 33.3% | 3 | 0 | 1 | 2 | 0 | 0 | 66.7% |
| | AUDRAIN | 4 | 1 | 2 | 66.7% | 3 | 2 | 1 | 0 | 0 | 0 | 0.0% |
| | BOONE | 17 | 9 | 3 | 25.0% | 12 | 8 | 1 | 2 | 0 | 1 | 25.0% |
| | CALLAWAY | 1 | 1 | 1 | 50.0% | 2 | 0 | 0 | 2 | 0 | 0 | 100.0% |
| | CLARK | 1 | 1 | 0 | 0.0% | 1 | 0 | 0 | 1 | 0 | 0 | 100.0% |
| | COLE | 5 | 1 | 0 | 0.0% | 1 | 0 | 0 | 0 | 1 | 0 | 100.0% |
| | FRANKLIN | 7 | 8 | 6 | 42.9% | 14 | 7 | 3 | 3 | 1 | 0 | 28.6% |
| | GASCONADE | 1 | 2 | 1 | 33.3% | 3 | 3 | 0 | 0 | 0 | 0 | 0.0% |
| | HOWARD | 1 | 1 | 0 | 0.0% | 1 | 1 | 0 | 0 | 0 | 0 | 0.0% |
| | KNOX | 0 | 0 | 0 | 0.0% | 0 | 0 | 0 | 0 | 0 | 0 | 0.0% |
| | LEWIS | 0 | 0 | 0 | 0.0% | 0 | 0 | 0 | 0 | 0 | 0 | 0.0% |
| | LINCOLN | 7 | 8 | 2 | 22.2% | 9 | 9 | 0 | 0 | 0 | 0 | 0.0% |
| | MACON | 1 | 1 | 0 | 0.0% | 1 | 1 | 0 | 0 | 0 | 0 | 0.0% |
| | MARION | 2 | 3 | 0 | 0.0% | 3 | 2 | 1 | 0 | 0 | 0 | 0.0% |
| | MONROE | 1 | 1 | 1 | 50.0% | 2 | 2 | 0 | 0 | 0 | 0 | 0.0% |
| | MONTGOMERY | 0 | 1 | 0 | 0.0% | 1 | 0 | 1 | 0 | 0 | 0 | 0.0% |
| | OSAGE | 0 | 0 | 0 | 0.0% | 0 | 0 | 0 | 0 | 0 | 0 | 0.0% |
| | PIKE | 3 | 2 | 3 | 60.0% | 5 | 2 | 1 | 2 | 0 | 0 | 40.0% |
| | RALLS | 1 | 0 | 0 | 0.0% | 0 | 0 | 0 | 0 | 0 | 0 | 0.0% |
| | RANDOLPH | 1 | 1 | 0 | 0.0% | 1 | 1 | 0 | 0 | 0 | 0 | 0.0% |
| | SCHUYLER | 1 | 2 | 0 | 0.0% | 2 | 0 | 2 | 0 | 0 | 0 | 0.0% |
| | SCOTLAND | 0 | 0 | 1 | 100.0% | 1 | 1 | 0 | 0 | 0 | 0 | 0.0% |
| | SHELBY | 2 | 1 | 1 | 50.0% | 2 | 2 | 0 | 0 | 0 | 0 | 0.0% |
| | WARREN | 3 | 1 | 1 | 50.0% | 2 | 2 | 0 | 0 | 0 | 0 | 0.0% |
| | NE TOTAL | 60 | 47 | 23 | 33.3% | 69 | 43 | 11 | 12 | 2 | 1 | 21.7% |
| SE REGION | BOLLINGER | 1 | 2 | 0 | 0.0% | 2 | 0 | 1 | 1 | 0 | 0 | 50.0% |
| | BUTLER | 8 | 8 | 3 | 27.3% | 11 | 5 | 3 | 3 | 0 | 0 | 27.3% |
| | CAPE GIRARDEAU | 9 | 3 | 4 | 57.1% | 7 | 2 | 2 | 3 | 0 | 0 | 42.9% |
| | CARTER | 0 | 0 | 0 | 0.0% | 0 | 0 | 0 | 0 | 0 | 0 | 0.0% |
| | CRAWFORD | 6 | 5 | 1 | 16.7% | 6 | 4 | 1 | 0 | 1 | 0 | 16.7% |
| | DENT | 1 | 4 | 0 | 0.0% | 4 | 1 | 3 | 0 | 0 | 0 | 0.0% |
| | DUNKLIN | 4 | 5 | 2 | 33.3% | 6 | 5 | 0 | 1 | 0 | 0 | 16.7% |
| | HOWELL | 3 | 2 | 0 | 0.0% | 2 | 0 | 1 | 1 | 0 | 0 | 50.0% |

TABLE 18
MA SPENDDOWN APPLICATIONS FOR PERSONS 65+ YEARS OF AGE
JUNE 2007

| | | # RECEIVED | # APPROVED | # REJECTED | PERCENT REJECTED | TOTAL RESOLVED | DAYS FOR APPLICATION RESOLUTION | | | | | % OVER 45 DAYS |
|------------|-----------------|------------|------------|------------|------------------|----------------|---------------------------------|------------|------------|-------------|---------------|----------------|
| | | | | | | | 30 DAYS OR LESS | 31-45 DAYS | 46-90 DAYS | 91-105 DAYS | OVER 105 DAYS | |
| SE REGION | IRON | 4 | 2 | 1 | 33.3% | 3 | 2 | 1 | 0 | 0 | 0 | 0.0% |
| | MADISON | 4 | 3 | 0 | 0.0% | 3 | 3 | 0 | 0 | 0 | 0 | 0.0% |
| | MARIES | 1 | 0 | 1 | 100.0% | 1 | 1 | 0 | 0 | 0 | 0 | 0.0% |
| | MISSISSIPPI | 1 | 1 | 1 | 50.0% | 2 | 1 | 0 | 1 | 0 | 0 | 50.0% |
| | NEW MADRID | 5 | 5 | 4 | 44.4% | 9 | 2 | 4 | 3 | 0 | 0 | 33.3% |
| | OREGON | 1 | 1 | 1 | 50.0% | 2 | 2 | 0 | 0 | 0 | 0 | 0.0% |
| | PEMISCOT | 4 | 3 | 1 | 25.0% | 4 | 3 | 0 | 1 | 0 | 0 | 25.0% |
| | PERRY | 4 | 5 | 1 | 16.7% | 6 | 5 | 1 | 0 | 0 | 0 | 0.0% |
| | PHELPS | 7 | 4 | 4 | 50.0% | 8 | 4 | 1 | 2 | 1 | 0 | 37.5% |
| | PULASKI | 8 | 4 | 2 | 33.3% | 6 | 4 | 2 | 0 | 0 | 0 | 0.0% |
| | REYNOLDS | 0 | 1 | 2 | 66.7% | 3 | 2 | 1 | 0 | 0 | 0 | 0.0% |
| | RIPLEY | 2 | 3 | 0 | 0.0% | 3 | 2 | 1 | 0 | 0 | 0 | 0.0% |
| | ST FRANCOIS | 7 | 8 | 2 | 20.0% | 10 | 6 | 2 | 1 | 0 | 1 | 20.0% |
| | STE GENEVIEVE | 3 | 0 | 2 | 100.0% | 2 | 1 | 1 | 0 | 0 | 0 | 0.0% |
| | SCOTT | 10 | 6 | 2 | 25.0% | 8 | 8 | 0 | 0 | 0 | 0 | 0.0% |
| | SHANNON | 2 | 1 | 1 | 50.0% | 2 | 2 | 0 | 0 | 0 | 0 | 0.0% |
| | STODDARD | 8 | 6 | 1 | 14.3% | 7 | 6 | 0 | 0 | 0 | 1 | 14.3% |
| | TEXAS | 0 | 2 | 0 | 0.0% | 2 | 1 | 1 | 0 | 0 | 0 | 0.0% |
| | WASHINGTON | 3 | 5 | 0 | 0.0% | 5 | 5 | 0 | 0 | 0 | 0 | 0.0% |
| | WAYNE | 1 | 4 | 2 | 33.3% | 6 | 2 | 1 | 2 | 0 | 1 | 50.0% |
| | SE TOTAL | 107 | 93 | 38 | 29.2% | 130 | 79 | 27 | 19 | 2 | 3 | 18.5% |
| SW REGION | BARRY | 3 | 2 | 0 | 0.0% | 1 | 1 | 0 | 0 | 0 | 0 | 0.0% |
| | BARTON | 2 | 1 | 0 | 0.0% | 1 | 1 | 0 | 0 | 0 | 0 | 0.0% |
| | BATES | 3 | 0 | 0 | 0.0% | 0 | 0 | 0 | 0 | 0 | 0 | 0.0% |
| | BENTON | 4 | 1 | 1 | 50.0% | 2 | 2 | 0 | 0 | 0 | 0 | 0.0% |
| | CAMDEN | 5 | 3 | 0 | 0.0% | 3 | 2 | 0 | 1 | 0 | 0 | 33.3% |
| | CEDAR | 2 | 2 | 0 | 0.0% | 2 | 1 | 0 | 1 | 0 | 0 | 50.0% |
| | CHRISTIAN | 5 | 4 | 3 | 42.9% | 7 | 4 | 0 | 3 | 0 | 0 | 42.9% |
| | DADE | 0 | 0 | 0 | 0.0% | 0 | 0 | 0 | 0 | 0 | 0 | 0.0% |
| | DALLAS | 2 | 1 | 1 | 50.0% | 2 | 2 | 0 | 0 | 0 | 0 | 0.0% |
| | DOUGLAS | 1 | 1 | 0 | 0.0% | 1 | 1 | 0 | 0 | 0 | 0 | 0.0% |
| | GREENE | 21 | 18 | 13 | 43.3% | 30 | 19 | 4 | 5 | 2 | 0 | 23.3% |
| | HENRY | 1 | 2 | 1 | 33.3% | 3 | 0 | 1 | 2 | 0 | 0 | 66.7% |
| | HICKORY | 1 | 1 | 0 | 0.0% | 1 | 1 | 0 | 0 | 0 | 0 | 0.0% |
| | JASPER | 17 | 16 | 7 | 30.4% | 23 | 20 | 3 | 0 | 0 | 0 | 0.0% |
| | LACLEDE | 4 | 5 | 1 | 16.7% | 6 | 3 | 2 | 1 | 0 | 0 | 16.7% |
| | LAWRENCE | 2 | 0 | 1 | 100.0% | 1 | 0 | 0 | 1 | 0 | 0 | 100.0% |
| | MCDONALD | 2 | 0 | 0 | 0.0% | 0 | 0 | 0 | 0 | 0 | 0 | 0.0% |
| | MILLER | 1 | 0 | 0 | 0.0% | 0 | 0 | 0 | 0 | 0 | 0 | 0.0% |
| | MONITEAU | 0 | 1 | 0 | 0.0% | 1 | 0 | 1 | 0 | 0 | 0 | 0.0% |
| | MORGAN | 2 | 1 | 0 | 0.0% | 1 | 1 | 0 | 0 | 0 | 0 | 0.0% |
| | NEWTON | 7 | 5 | 1 | 16.7% | 6 | 5 | 0 | 1 | 0 | 0 | 16.7% |
| | OZARK | 3 | 2 | 0 | 0.0% | 2 | 1 | 0 | 1 | 0 | 0 | 50.0% |
| | POLK | 1 | 3 | 0 | 0.0% | 3 | 3 | 0 | 0 | 0 | 0 | 0.0% |
| | ST CLAIR | 0 | 0 | 0 | 0.0% | 0 | 0 | 0 | 0 | 0 | 0 | 0.0% |
| | STONE | 1 | 2 | 1 | 33.3% | 3 | 1 | 0 | 2 | 0 | 0 | 66.7% |
| | TANEY | 5 | 3 | 2 | 40.0% | 5 | 5 | 0 | 0 | 0 | 0 | 0.0% |
| | VERNON | 0 | 1 | 0 | 0.0% | 1 | 1 | 0 | 0 | 0 | 0 | 0.0% |
| | WEBSTER | 2 | 4 | 0 | 0.0% | 4 | 2 | 2 | 0 | 0 | 0 | 0.0% |
| | WRIGHT | 2 | 1 | 0 | 0.0% | 1 | 1 | 0 | 0 | 0 | 0 | 0.0% |
| | SW TOTAL | 99 | 80 | 32 | 29.1% | 110 | 77 | 13 | 18 | 2 | 0 | 18.2% |
| KC REGION | CLAY | 12 | 5 | 3 | 37.5% | 8 | 5 | 3 | 0 | 0 | 0 | 0.0% |
| | JACKSON | 51 | 54 | 27 | 33.3% | 81 | 37 | 22 | 20 | 1 | 1 | 27.2% |
| | PLATTE | 1 | 0 | 2 | 100.0% | 2 | 2 | 0 | 0 | 0 | 0 | 0.0% |
| | KC TOTAL | 64 | 59 | 32 | 35.2% | 91 | 44 | 25 | 20 | 1 | 1 | 24.2% |
| STL REGION | JEFFERSON | 11 | 5 | 4 | 44.4% | 9 | 5 | 2 | 2 | 0 | 0 | 22.2% |
| | ST CHARLES | 10 | 6 | 1 | 14.3% | 7 | 3 | 2 | 2 | 0 | 0 | 28.6% |
| | ST LOUIS COUNTY | 30 | 34 | 15 | 30.6% | 49 | 34 | 7 | 6 | 0 | 2 | 16.3% |
| | ST LOUIS CITY | 36 | 35 | 7 | 16.7% | 42 | 26 | 4 | 10 | 1 | 1 | 28.6% |
| | STL TOTAL | 87 | 80 | 27 | 25.2% | 107 | 68 | 15 | 20 | 1 | 3 | 22.4% |
| STATEWIDE | | 479 | 401 | 170 | 30.0% | 567 | 351 | 100 | 100 | 8 | 8 | 20.5% |

**TABLE 19
BLIND PENSION AND SUPPLEMENTAL AID TO BLIND APPLICATIONS
JUNE 2007**

| | # RECEIVED | # APPROVED | # REJECTED | PERCENT REJECTED | TOTAL RESOLVED | DAYS FOR APPLICATION RESOLUTION | | | | | % OVER 90 DAYS | |
|----------------|------------|------------|------------|------------------|----------------|---------------------------------|------------|------------|-------------|---------------|----------------|--------|
| | | | | | | 30 DAYS OR LESS | 31-45 DAYS | 46-90 DAYS | 91-105 DAYS | OVER 105 DAYS | | |
| NW REGION | | | | | | | | | | | | |
| ANDREW | 0 | 0 | 0 | 0.0% | 0 | 0 | 0 | 0 | 0 | 0 | 0 | 0.0% |
| ATCHISON | 0 | 0 | 2 | 100.0% | 2 | 0 | 0 | 0 | 0 | 0 | 2 | 100.0% |
| BUCHANAN | 2 | 2 | 4 | 66.7% | 6 | 0 | 0 | 5 | 1 | 0 | 0 | 16.7% |
| CALDWELL | 4 | 2 | 2 | 50.0% | 4 | 4 | 0 | 0 | 0 | 0 | 0 | 0.0% |
| CARROLL | 1 | 0 | 0 | 0.0% | 0 | 0 | 0 | 0 | 0 | 0 | 0 | 0.0% |
| CASS | 6 | 0 | 2 | 100.0% | 2 | 0 | 0 | 2 | 0 | 0 | 0 | 0.0% |
| CHARITON | 0 | 0 | 0 | 0.0% | 0 | 0 | 0 | 0 | 0 | 0 | 0 | 0.0% |
| CLINTON | 0 | 0 | 2 | 100.0% | 2 | 0 | 2 | 0 | 0 | 0 | 0 | 0.0% |
| COOPER | 2 | 0 | 0 | 0.0% | 0 | 0 | 0 | 0 | 0 | 0 | 0 | 0.0% |
| DAVISS | 0 | 0 | 0 | 0.0% | 0 | 0 | 0 | 0 | 0 | 0 | 0 | 0.0% |
| DE KALB | 0 | 0 | 1 | 100.0% | 1 | 0 | 0 | 1 | 0 | 0 | 0 | 0.0% |
| GENTRY | 0 | 0 | 4 | 100.0% | 4 | 0 | 2 | 2 | 0 | 0 | 0 | 0.0% |
| GRUNDY | 2 | 0 | 1 | 100.0% | 1 | 0 | 0 | 0 | 0 | 1 | 100.0% | |
| HARRISON | 0 | 0 | 0 | 0.0% | 0 | 0 | 0 | 0 | 0 | 0 | 0 | 0.0% |
| HOLT | 0 | 0 | 0 | 0.0% | 0 | 0 | 0 | 0 | 0 | 0 | 0 | 0.0% |
| JOHNSON | 4 | 1 | 7 | 87.5% | 8 | 2 | 0 | 2 | 3 | 1 | 50.0% | |
| LAFAYETTE | 0 | 0 | 0 | 0.0% | 0 | 0 | 0 | 0 | 0 | 0 | 0 | 0.0% |
| LINN | 4 | 0 | 0 | 0.0% | 0 | 0 | 0 | 0 | 0 | 0 | 0 | 0.0% |
| LIVINGSTON | 1 | 0 | 0 | 0.0% | 0 | 0 | 0 | 0 | 0 | 0 | 0 | 0.0% |
| MERCER | 0 | 0 | 0 | 0.0% | 0 | 0 | 0 | 0 | 0 | 0 | 0 | 0.0% |
| NODAWAY | 0 | 0 | 1 | 100.0% | 1 | 0 | 0 | 1 | 0 | 0 | 0 | 0.0% |
| PETTIS | 4 | 0 | 3 | 100.0% | 3 | 0 | 0 | 3 | 0 | 0 | 0 | 0.0% |
| PUTNAM | 0 | 0 | 0 | 0.0% | 0 | 0 | 0 | 0 | 0 | 0 | 0 | 0.0% |
| RAY | 2 | 0 | 0 | 0.0% | 0 | 0 | 0 | 0 | 0 | 0 | 0 | 0.0% |
| SALINE | 0 | 0 | 2 | 100.0% | 2 | 0 | 0 | 2 | 2 | 0 | 100.0% | |
| SULLIVAN | 0 | 0 | 0 | 0.0% | 0 | 0 | 0 | 0 | 0 | 0 | 0 | 0.0% |
| WORTH | 0 | 0 | 0 | 0.0% | 0 | 0 | 0 | 0 | 0 | 0 | 0 | 0.0% |
| NW TOTAL | 32 | 5 | 31 | 86.1% | 36 | 6 | 4 | 16 | 6 | 4 | 27.8% | |
| NE REGION | | | | | | | | | | | | |
| ADAIR | 0 | 0 | 0 | 0.0% | 0 | 0 | 0 | 0 | 0 | 0 | 0 | 0.0% |
| AUDRAIN | 6 | 0 | 2 | 100.0% | 2 | 2 | 0 | 0 | 0 | 0 | 0 | 0.0% |
| BOONE | 4 | 0 | 2 | 100.0% | 2 | 0 | 0 | 0 | 2 | 0 | 100.0% | |
| CALLAWAY | 2 | 0 | 0 | 0.0% | 0 | 0 | 0 | 0 | 0 | 0 | 0 | 0.0% |
| CLARK | 0 | 1 | 1 | 50.0% | 2 | 0 | 2 | 0 | 0 | 0 | 0 | 0.0% |
| COLE | 10 | 0 | 1 | 100.0% | 1 | 1 | 0 | 0 | 0 | 0 | 0 | 0.0% |
| FRANKLIN | 0 | 1 | 2 | 66.7% | 3 | 0 | 0 | 3 | 0 | 0 | 0 | 0.0% |
| GASCONADE | 0 | 0 | 0 | 0.0% | 0 | 0 | 0 | 0 | 0 | 0 | 0 | 0.0% |
| HOWARD | 0 | 0 | 0 | 0.0% | 0 | 0 | 0 | 0 | 0 | 0 | 0 | 0.0% |
| KNOX | 0 | 0 | 0 | 0.0% | 0 | 0 | 0 | 0 | 0 | 0 | 0 | 0.0% |
| LEWIS | 0 | 0 | 0 | 0.0% | 0 | 0 | 0 | 0 | 0 | 0 | 0 | 0.0% |
| LINCOLN | 2 | 1 | 1 | 50.0% | 2 | 0 | 0 | 0 | 0 | 2 | 100.0% | |
| MACON | 0 | 0 | 0 | 0.0% | 0 | 0 | 0 | 0 | 0 | 0 | 0 | 0.0% |
| MARION | 0 | 0 | 1 | 100.0% | 1 | 1 | 0 | 0 | 0 | 0 | 0 | 0.0% |
| MONROE | 0 | 0 | 0 | 0.0% | 0 | 0 | 0 | 0 | 0 | 0 | 0 | 0.0% |
| MONTGOMERY | 0 | 0 | 0 | 0.0% | 0 | 0 | 0 | 0 | 0 | 0 | 0 | 0.0% |
| OSAGE | 0 | 1 | 1 | 50.0% | 2 | 0 | 0 | 0 | 0 | 2 | 100.0% | |
| PIKE | 0 | 0 | 0 | 0.0% | 0 | 0 | 0 | 0 | 0 | 0 | 0 | 0.0% |
| RALLS | 0 | 0 | 0 | 0.0% | 0 | 0 | 0 | 0 | 0 | 0 | 0 | 0.0% |
| RANDOLPH | 1 | 0 | 1 | 100.0% | 1 | 0 | 0 | 0 | 1 | 0 | 100.0% | |
| SCHUYLER | 0 | 0 | 0 | 0.0% | 0 | 0 | 0 | 0 | 0 | 0 | 0 | 0.0% |
| SCOTLAND | 2 | 0 | 0 | 0.0% | 0 | 0 | 0 | 0 | 0 | 0 | 0 | 0.0% |
| SHELBY | 0 | 0 | 0 | 0.0% | 0 | 0 | 0 | 0 | 0 | 0 | 0 | 0.0% |
| WARREN | 0 | 0 | 0 | 0.0% | 0 | 0 | 0 | 0 | 0 | 0 | 0 | 0.0% |
| NE TOTAL | 27 | 4 | 12 | 75.0% | 16 | 4 | 2 | 3 | 2 | 5 | 43.8% | |
| SE REGION | | | | | | | | | | | | |
| BOLLINGER | 0 | 0 | 0 | 0.0% | 0 | 0 | 0 | 0 | 0 | 0 | 0 | 0.0% |
| BUTLER | 4 | 0 | 2 | 100.0% | 2 | 1 | 1 | 0 | 0 | 0 | 0 | 0.0% |
| CAPE GIRARDEAU | 10 | 0 | 5 | 100.0% | 5 | 2 | 2 | 1 | 0 | 0 | 0 | 0.0% |
| CARTER | 0 | 0 | 0 | 0.0% | 0 | 0 | 0 | 0 | 0 | 0 | 0 | 0.0% |
| CRAWFORD | 0 | 0 | 2 | 100.0% | 2 | 0 | 0 | 1 | 1 | 0 | 50.0% | |
| DENT | 1 | 1 | 1 | 50.0% | 2 | 1 | 1 | 0 | 0 | 0 | 0 | 0.0% |
| DUNKLIN | 0 | 1 | 7 | 87.5% | 8 | 0 | 2 | 2 | 4 | 0 | 50.0% | |
| HOWELL | 0 | 0 | 0 | 0.0% | 0 | 0 | 0 | 0 | 0 | 0 | 0 | 0.0% |

**TABLE 19
BLIND PENSION AND SUPPLEMENTAL AID TO BLIND APPLICATIONS
JUNE 2007**

| | # RECEIVED | # APPROVED | # REJECTED | PERCENT REJECTED | TOTAL RESOLVED | DAYS FOR APPLICATION RESOLUTION | | | | | % OVER 90 DAYS | |
|-----------------|------------|------------|------------|------------------|----------------|---------------------------------|------------|------------|-------------|---------------|----------------|--------|
| | | | | | | 30 DAYS OR LESS | 31-45 DAYS | 46-90 DAYS | 91-105 DAYS | OVER 105 DAYS | | |
| SE REGION | | | | | | | | | | | | |
| IRON | 2 | 0 | 0 | 0.0% | 0 | 0 | 0 | 0 | 0 | 0 | 0 | 0.0% |
| MADISON | 0 | 0 | 1 | 100.0% | 1 | 0 | 1 | 0 | 0 | 0 | 0 | 0.0% |
| MARIES | 0 | 1 | 1 | 50.0% | 2 | 0 | 0 | 2 | 0 | 0 | 0 | 0.0% |
| MISSISSIPPI | 0 | 1 | 3 | 75.0% | 4 | 0 | 0 | 2 | 2 | 0 | 0 | 50.0% |
| NEW MADRID | 2 | 0 | 3 | 100.0% | 3 | 0 | 0 | 1 | 2 | 0 | 0 | 66.7% |
| OREGON | 0 | 0 | 0 | 0.0% | 0 | 0 | 0 | 0 | 0 | 0 | 0 | 0.0% |
| PEMISCOT | 2 | 0 | 0 | 0.0% | 0 | 0 | 0 | 0 | 0 | 0 | 0 | 0.0% |
| PERRY | 0 | 0 | 0 | 0.0% | 0 | 0 | 0 | 0 | 0 | 0 | 0 | 0.0% |
| PHELPS | 1 | 0 | 1 | 100.0% | 1 | 1 | 0 | 0 | 0 | 0 | 0 | 0.0% |
| PULASKI | 0 | 1 | 3 | 75.0% | 4 | 0 | 0 | 0 | 4 | 0 | 0 | 100.0% |
| REYNOLDS | 1 | 0 | 0 | 0.0% | 0 | 0 | 0 | 0 | 0 | 0 | 0 | 0.0% |
| RIPLEY | 0 | 2 | 4 | 66.7% | 6 | 0 | 0 | 2 | 4 | 0 | 0 | 66.7% |
| ST FRANCOIS | 3 | 1 | 4 | 80.0% | 5 | 0 | 0 | 0 | 2 | 3 | 0 | 100.0% |
| STE GENEVIEVE | 8 | 0 | 0 | 0.0% | 0 | 0 | 0 | 0 | 0 | 0 | 0 | 0.0% |
| SCOTT | 5 | 2 | 7 | 77.8% | 9 | 5 | 3 | 0 | 1 | 0 | 0 | 11.1% |
| SHANNON | 0 | 0 | 0 | 0.0% | 0 | 0 | 0 | 0 | 0 | 0 | 0 | 0.0% |
| STODDARD | 3 | 1 | 1 | 50.0% | 2 | 0 | 2 | 0 | 0 | 0 | 0 | 0.0% |
| TEXAS | 1 | 0 | 0 | 0.0% | 0 | 0 | 0 | 0 | 0 | 0 | 0 | 0.0% |
| WASHINGTON | 3 | 0 | 2 | 100.0% | 2 | 0 | 0 | 0 | 2 | 0 | 0 | 100.0% |
| WAYNE | 2 | 0 | 0 | 0.0% | 0 | 0 | 0 | 0 | 0 | 0 | 0 | 0.0% |
| SE TOTAL | 48 | 11 | 47 | 81.0% | 58 | 10 | 12 | 11 | 22 | 3 | 0 | 43.1% |
| SW REGION | | | | | | | | | | | | |
| BARRY | 0 | 1 | 0 | 0.0% | 1 | 0 | 0 | 0 | 0 | 1 | 0 | 100.0% |
| BARTON | 0 | 0 | 0 | 0.0% | 0 | 0 | 0 | 0 | 0 | 0 | 0 | 0.0% |
| BATES | 0 | 0 | 0 | 0.0% | 0 | 0 | 0 | 0 | 0 | 0 | 0 | 0.0% |
| BENTON | 0 | 0 | 0 | 0.0% | 0 | 0 | 0 | 0 | 0 | 0 | 0 | 0.0% |
| CAMDEN | 0 | 0 | 0 | 0.0% | 0 | 0 | 0 | 0 | 0 | 0 | 0 | 0.0% |
| CEDAR | 2 | 0 | 0 | 0.0% | 0 | 0 | 0 | 0 | 0 | 0 | 0 | 0.0% |
| CHRISTIAN | 3 | 0 | 2 | 100.0% | 2 | 0 | 0 | 2 | 0 | 0 | 0 | 0.0% |
| DADE | 0 | 0 | 0 | 0.0% | 0 | 0 | 0 | 0 | 0 | 0 | 0 | 0.0% |
| DALLAS | 0 | 0 | 0 | 0.0% | 0 | 0 | 0 | 0 | 0 | 0 | 0 | 0.0% |
| DOUGLAS | 0 | 0 | 0 | 0.0% | 0 | 0 | 0 | 0 | 0 | 0 | 0 | 0.0% |
| GREENE | 8 | 2 | 5 | 71.4% | 7 | 2 | 1 | 0 | 2 | 2 | 0 | 57.1% |
| HENRY | 0 | 0 | 0 | 0.0% | 0 | 0 | 0 | 0 | 0 | 0 | 0 | 0.0% |
| HICKORY | 0 | 0 | 0 | 0.0% | 0 | 0 | 0 | 0 | 0 | 0 | 0 | 0.0% |
| JASPER | 20 | 1 | 10 | 90.9% | 11 | 3 | 2 | 0 | 3 | 3 | 0 | 54.5% |
| LACLEDE | 2 | 0 | 3 | 100.0% | 3 | 0 | 1 | 0 | 2 | 0 | 0 | 66.7% |
| LAWRENCE | 4 | 0 | 2 | 100.0% | 2 | 0 | 0 | 0 | 2 | 0 | 0 | 100.0% |
| MCDONALD | 2 | 0 | 0 | 0.0% | 0 | 0 | 0 | 0 | 0 | 0 | 0 | 0.0% |
| MILLER | 0 | 0 | 3 | 100.0% | 3 | 1 | 2 | 0 | 0 | 0 | 0 | 0.0% |
| MONITEAU | 2 | 0 | 0 | 0.0% | 0 | 0 | 0 | 0 | 0 | 0 | 0 | 0.0% |
| MORGAN | 0 | 0 | 0 | 0.0% | 0 | 0 | 0 | 0 | 0 | 0 | 0 | 0.0% |
| NEWTON | 2 | 0 | 2 | 100.0% | 2 | 0 | 2 | 0 | 0 | 0 | 0 | 0.0% |
| OZARK | 0 | 0 | 0 | 0.0% | 0 | 0 | 0 | 0 | 0 | 0 | 0 | 0.0% |
| POLK | 0 | 0 | 0 | 0.0% | 0 | 0 | 0 | 0 | 0 | 0 | 0 | 0.0% |
| ST CLAIR | 0 | 0 | 0 | 0.0% | 0 | 0 | 0 | 0 | 0 | 0 | 0 | 0.0% |
| STONE | 2 | 0 | 4 | 100.0% | 4 | 0 | 0 | 2 | 2 | 0 | 0 | 50.0% |
| TANEY | 1 | 1 | 4 | 80.0% | 5 | 1 | 0 | 2 | 2 | 0 | 0 | 40.0% |
| VERNON | 2 | 0 | 2 | 100.0% | 2 | 0 | 2 | 0 | 0 | 0 | 0 | 0.0% |
| WEBSTER | 4 | 0 | 2 | 100.0% | 2 | 2 | 0 | 0 | 0 | 0 | 0 | 0.0% |
| WRIGHT | 1 | 0 | 0 | 0.0% | 0 | 0 | 0 | 0 | 0 | 0 | 0 | 0.0% |
| SW TOTAL | 55 | 5 | 39 | 88.6% | 44 | 9 | 10 | 6 | 13 | 6 | 0 | 43.2% |
| KC REGION | | | | | | | | | | | | |
| CLAY | 8 | 2 | 2 | 50.0% | 4 | 1 | 0 | 2 | 1 | 0 | 0 | 25.0% |
| JACKSON | 35 | 6 | 23 | 79.3% | 29 | 2 | 1 | 5 | 16 | 5 | 0 | 72.4% |
| PLATTE | 0 | 0 | 0 | 0.0% | 0 | 0 | 0 | 0 | 0 | 0 | 0 | 0.0% |
| KC TOTAL | 43 | 8 | 25 | 75.8% | 33 | 3 | 1 | 7 | 17 | 5 | 0 | 66.7% |
| STL REGION | | | | | | | | | | | | |
| JEFFERSON | 4 | 1 | 1 | 50.0% | 2 | 1 | 1 | 0 | 0 | 0 | 0 | 0.0% |
| ST CHARLES | 7 | 0 | 0 | 0.0% | 0 | 0 | 0 | 0 | 0 | 0 | 0 | 0.0% |
| ST LOUIS COUNTY | 31 | 5 | 23 | 82.1% | 28 | 3 | 5 | 3 | 13 | 4 | 0 | 60.7% |
| ST LOUIS CITY | 16 | 2 | 15 | 88.2% | 17 | 4 | 3 | 2 | 8 | 0 | 0 | 47.1% |
| STL TOTAL | 58 | 8 | 39 | 83.0% | 47 | 8 | 9 | 5 | 21 | 4 | 0 | 53.2% |
| STATEWIDE | 263 | 41 | 193 | 82.5% | 234 | 40 | 38 | 48 | 81 | 27 | 0 | 46.2% |

**TABLE 20
MEDICAID FOR THE AGED, BLIND AND DISABLED
JUNE 2007**

| | | SSI-SP, SP ONLY | BP, SAB | SSI, MA NON- SPENDDOWN | MA SPENDDOWN | NC, VENDOR CASES | TOTAL PERSONS RECEIVING |
|-----------|----------------|--------------------|------------|------------------------------|-----------------|------------------------|-------------------------------|
| NW REGION | ANDREW | 0 | 16 | 302 | 33 | 107 | 458 |
| | ATCHISON | 0 | 5 | 186 | 32 | 62 | 285 |
| | BUCHANAN | 6 | 64 | 2,842 | 384 | 596 | 3,892 |
| | CALDWELL | 1 | 6 | 246 | 22 | 49 | 324 |
| | CARROLL | 0 | 10 | 344 | 57 | 66 | 477 |
| | CASS | 5 | 36 | 1,157 | 188 | 479 | 1,865 |
| | CHARITON | 2 | 2 | 239 | 43 | 129 | 415 |
| | CLINTON | 0 | 5 | 286 | 44 | 135 | 470 |
| | COOPER | 0 | 7 | 381 | 85 | 123 | 596 |
| | DAVISS | 0 | 3 | 191 | 26 | 25 | 245 |
| | DE KALB | 0 | 9 | 253 | 48 | 91 | 401 |
| | GENTRY | 0 | 4 | 196 | 52 | 85 | 337 |
| | GRUNDY | 0 | 3 | 361 | 65 | 121 | 550 |
| | HARRISON | 2 | 8 | 277 | 85 | 107 | 479 |
| | HOLT | 0 | 4 | 137 | 18 | 59 | 218 |
| | JOHNSON | 0 | 24 | 818 | 97 | 221 | 1,160 |
| | LAFAYETTE | 5 | 21 | 735 | 138 | 289 | 1,188 |
| | LINN | 0 | 10 | 439 | 55 | 118 | 622 |
| | LIVINGSTON | 2 | 13 | 449 | 66 | 205 | 735 |
| | MERCER | 0 | 2 | 113 | 23 | 39 | 177 |
| | NODAWAY | 1 | 4 | 365 | 43 | 123 | 536 |
| | PETTIS | 0 | 33 | 1,355 | 168 | 355 | 1,911 |
| | PUTNAM | 0 | 4 | 224 | 41 | 32 | 301 |
| | RAY | 0 | 16 | 475 | 80 | 127 | 698 |
| | SALINE | 0 | 15 | 729 | 143 | 390 | 1,277 |
| | SULLIVAN | 0 | 5 | 253 | 37 | 74 | 369 |
| | WORTH | 0 | 1 | 50 | 7 | 28 | 86 |
| | NW TOTAL | 24 | 330 | 13,403 | 2,080 | 4,235 | 20,072 |
| NE REGION | ADAIR | 1 | 12 | 841 | 145 | 169 | 1,168 |
| | AUDRAIN | 2 | 15 | 673 | 128 | 210 | 1,028 |
| | BOONE | 1 | 56 | 2,905 | 410 | 495 | 3,867 |
| | CALLAWAY | 1 | 15 | 876 | 120 | 224 | 1,236 |
| | CLARK | 0 | 5 | 243 | 30 | 35 | 313 |
| | COLE | 2 | 40 | 1,263 | 235 | 371 | 1,911 |
| | FRANKLIN | 0 | 48 | 1,596 | 288 | 508 | 2,440 |
| | GASCONADE | 0 | 11 | 334 | 59 | 178 | 582 |
| | HOWARD | 1 | 5 | 280 | 46 | 101 | 433 |
| | KNOX | 1 | 1 | 149 | 14 | 56 | 221 |
| | LEWIS | 0 | 5 | 254 | 25 | 102 | 386 |
| | LINCOLN | 0 | 21 | 880 | 144 | 306 | 1,351 |
| | MACON | 0 | 14 | 430 | 93 | 178 | 715 |
| | MARION | 4 | 22 | 1,134 | 193 | 447 | 1,800 |
| | MONROE | 0 | 4 | 233 | 52 | 63 | 352 |
| | MONTGOMERY | 1 | 9 | 348 | 48 | 163 | 569 |
| | OSAGE | 0 | 2 | 230 | 39 | 100 | 371 |
| | PIKE | 1 | 11 | 531 | 112 | 128 | 783 |
| | RALLS | 1 | 4 | 247 | 47 | 39 | 338 |
| | RANDOLPH | 1 | 19 | 930 | 138 | 281 | 1,369 |
| | SCHUYLER | 0 | 0 | 186 | 33 | 24 | 243 |
| | SCOTLAND | 0 | 2 | 145 | 32 | 43 | 222 |
| | SHELBY | 0 | 2 | 225 | 22 | 65 | 314 |
| | WARREN | 5 | 19 | 492 | 97 | 59 | 672 |
| | NE TOTAL | 22 | 342 | 15,425 | 2,550 | 4,345 | 22,684 |
| SE REGION | BOLLINGER | 0 | 2 | 630 | 101 | 125 | 858 |
| | BUTLER | 9 | 33 | 2,678 | 357 | 526 | 3,603 |
| | CAPE GIRARDEAU | 0 | 33 | 1,748 | 240 | 651 | 2,672 |
| | CARTER | 1 | 4 | 490 | 69 | 56 | 620 |
| | CRAWFORD | 3 | 10 | 977 | 153 | 257 | 1,400 |
| | DENT | 1 | 12 | 787 | 119 | 100 | 1,019 |
| | DUNKLIN | 6 | 42 | 2,947 | 360 | 472 | 3,827 |
| | HOWELL | 4 | 33 | 1,925 | 260 | 405 | 2,627 |

**TABLE 20
MEDICAID FOR THE AGED, BLIND AND DISABLED
JUNE 2007**

| | | SSI-SP, SP ONLY | BP, SAB | SSI, MA NON- SPENDDOWN | MA SPENDDOWN | NC, VENDOR CASES | TOTAL PERSONS RECEIVING |
|------------|-----------------|--------------------|------------|------------------------------|-----------------|------------------------|-------------------------------|
| SE REGION | IRON | 2 | 9 | 624 | 119 | 215 | 969 |
| | MADISON | 0 | 17 | 578 | 117 | 155 | 867 |
| | MARIES | 1 | 6 | 288 | 36 | 42 | 373 |
| | MISSISSIPPI | 0 | 23 | 1,056 | 157 | 139 | 1,375 |
| | NEW MADRID | 6 | 21 | 1,430 | 174 | 257 | 1,888 |
| | OREGON | 1 | 6 | 823 | 73 | 92 | 995 |
| | PEMISCOT | 2 | 20 | 2,000 | 242 | 129 | 2,393 |
| | PERRY | 2 | 2 | 515 | 76 | 140 | 735 |
| | PHELPS | 8 | 27 | 1,420 | 216 | 277 | 1,948 |
| | PULASKI | 1 | 15 | 958 | 104 | 154 | 1,232 |
| | REYNOLDS | 0 | 5 | 460 | 77 | 51 | 593 |
| | RIPLEY | 3 | 15 | 1,330 | 179 | 103 | 1,630 |
| | ST FRANCOIS | 4 | 60 | 2,388 | 443 | 756 | 3,651 |
| | STE GENEVIEVE | 2 | 8 | 376 | 79 | 140 | 605 |
| | SCOTT | 2 | 32 | 2,171 | 303 | 376 | 2,884 |
| | SHANNON | 0 | 7 | 522 | 70 | 55 | 654 |
| | STODDARD | 1 | 22 | 1,568 | 329 | 361 | 2,281 |
| | TEXAS | 1 | 16 | 1,074 | 137 | 214 | 1,442 |
| | WASHINGTON | 1 | 28 | 1,533 | 266 | 153 | 1,981 |
| | WAYNE | 2 | 20 | 1,093 | 166 | 102 | 1,383 |
| | SE TOTAL | 63 | 528 | 34,389 | 5,022 | 6,503 | 46,505 |
| SW REGION | BARRY | 1 | 17 | 1,131 | 188 | 230 | 1,567 |
| | BARTON | 0 | 5 | 468 | 53 | 80 | 606 |
| | BATES | 2 | 12 | 510 | 72 | 143 | 739 |
| | BENTON | 1 | 25 | 876 | 106 | 150 | 1,158 |
| | CAMDEN | 0 | 16 | 880 | 126 | 131 | 1,153 |
| | CEDAR | 1 | 9 | 640 | 87 | 122 | 859 |
| | CHRISTIAN | 0 | 28 | 1,063 | 149 | 353 | 1,593 |
| | DADE | 0 | 3 | 257 | 42 | 89 | 391 |
| | DALLAS | 1 | 10 | 730 | 68 | 134 | 943 |
| | DOUGLAS | 1 | 4 | 733 | 102 | 83 | 923 |
| | GREENE | 8 | 156 | 7,053 | 848 | 1,387 | 9,452 |
| | HENRY | 0 | 26 | 877 | 129 | 195 | 1,227 |
| | HICKORY | 0 | 11 | 450 | 73 | 56 | 590 |
| | JASPER | 1 | 72 | 3,978 | 614 | 728 | 5,393 |
| | LACLEDE | 5 | 27 | 1,298 | 168 | 223 | 1,721 |
| | LAWRENCE | 1 | 18 | 1,169 | 192 | 236 | 1,616 |
| | MCDONALD | 0 | 16 | 885 | 104 | 94 | 1,099 |
| | MILLER | 2 | 14 | 860 | 116 | 149 | 1,141 |
| | MONITEAU | 2 | 3 | 272 | 36 | 109 | 422 |
| | MORGAN | 1 | 8 | 732 | 103 | 164 | 1,008 |
| | NEWTON | 1 | 36 | 1,380 | 205 | 348 | 1,970 |
| | OZARK | 1 | 13 | 518 | 49 | 40 | 621 |
| | POLK | 4 | 18 | 1,008 | 161 | 275 | 1,466 |
| | ST CLAIR | 0 | 6 | 470 | 79 | 74 | 629 |
| | STONE | 0 | 20 | 807 | 115 | 156 | 1,098 |
| | TANEY | 1 | 33 | 1,050 | 158 | 239 | 1,481 |
| | VERNON | 1 | 10 | 838 | 118 | 318 | 1,285 |
| | WEBSTER | 1 | 13 | 928 | 104 | 175 | 1,221 |
| | WRIGHT | 3 | 16 | 1,050 | 163 | 117 | 1,349 |
| | SW TOTAL | 39 | 645 | 32,911 | 4,528 | 6,598 | 44,721 |
| KC REGION | CLAY | 1 | 80 | 2,347 | 419 | 983 | 3,830 |
| | JACKSON | 17 | 545 | 15,352 | 1,909 | 3,725 | 21,548 |
| | PLATTE | 0 | 12 | 598 | 103 | 231 | 944 |
| | KC TOTAL | 18 | 637 | 18,297 | 2,431 | 4,939 | 26,322 |
| STL REGION | JEFFERSON | 1 | 85 | 3,139 | 527 | 1,205 | 4,957 |
| | ST CHARLES | 2 | 89 | 2,245 | 465 | 706 | 3,507 |
| | ST LOUIS COUNTY | 17 | 582 | 15,098 | 1,825 | 5,337 | 22,859 |
| | ST LOUIS CITY | 30 | 357 | 18,089 | 1,140 | 2,410 | 22,026 |
| | STL TOTAL | 50 | 1,113 | 38,571 | 3,957 | 9,658 | 53,349 |
| STATEWIDE | | 216 | 3,595 | 152,996 | 20,588 | 36,278 | 213,653 |

**TABLE 21
MEDICAID REINVESTIGATIONS
JUNE 2007**

| | | TOTAL MEDICAID SUBJECT TO REINS | | | |
|-----------|----------------|---------------------------------|------------------------------|------------------------|--------------------|
| | | CASES AS OF END OF MONTH | REINS COMPLETED DURING MONTH | CASES OVERDUE FOR REIN | % OVERDUE FOR REIN |
| NW REGION | ANDREW | 882 | 85 | 3 | 0.34% |
| | ATCHISON | 501 | 59 | 0 | 0.00% |
| | BUCHANAN | 8,349 | 484 | 105 | 1.26% |
| | CALDWELL | 677 | 35 | 3 | 0.44% |
| | CARROLL | 940 | 64 | 0 | 0.00% |
| | CASS | 4,801 | 518 | 83 | 1.73% |
| | CHARITON | 667 | 50 | 4 | 0.60% |
| | CLINTON | 1,036 | 64 | 22 | 2.12% |
| | COOPER | 1,261 | 61 | 11 | 0.87% |
| | DAVISS | 592 | 56 | 0 | 0.00% |
| | DE KALB | 744 | 59 | 5 | 0.67% |
| | GENTRY | 546 | 55 | 0 | 0.00% |
| | GRUNDY | 1,027 | 67 | 1 | 0.10% |
| | HARRISON | 898 | 86 | 1 | 0.11% |
| | HOLT | 440 | 62 | 0 | 0.00% |
| | JOHNSON | 2,671 | 316 | 26 | 0.97% |
| | LAFAYETTE | 2,557 | 194 | 10 | 0.39% |
| | LINN | 1,218 | 79 | 0 | 0.00% |
| | LIVINGSTON | 1,382 | 91 | 1 | 0.07% |
| | MERCER | 313 | 23 | 0 | 0.00% |
| | NODAWAY | 1,039 | 87 | 4 | 0.38% |
| | PETTIS | 4,036 | 322 | 7 | 0.17% |
| | PUTNAM | 543 | 52 | 1 | 0.18% |
| | RAY | 1,515 | 81 | 5 | 0.33% |
| | SALINE | 2,353 | 181 | 4 | 0.17% |
| | SULLIVAN | 733 | 84 | 1 | 0.14% |
| | WORTH | 189 | 15 | 0 | 0.00% |
| | NW TOTAL | 41,910 | 3,330 | 297 | 0.71% |
| NE REGION | ADAIR | 1,999 | 229 | 6 | 0.30% |
| | AUDRAIN | 2,084 | 248 | 13 | 0.62% |
| | BOONE | 9,223 | 1,083 | 21 | 0.23% |
| | CALLAWAY | 2,806 | 365 | 5 | 0.18% |
| | CLARK | 690 | 77 | 0 | 0.00% |
| | COLE | 4,173 | 246 | 108 | 2.59% |
| | FRANKLIN | 5,466 | 295 | 4 | 0.07% |
| | GASCONADE | 1,075 | 121 | 1 | 0.09% |
| | HOWARD | 838 | 91 | 8 | 0.95% |
| | KNOX | 411 | 50 | 0 | 0.00% |
| | LEWS | 776 | 91 | 0 | 0.00% |
| | LINCOLN | 3,208 | 225 | 11 | 0.34% |
| | MACON | 1,349 | 61 | 0 | 0.00% |
| | MARION | 3,312 | 332 | 0 | 0.00% |
| | MONROE | 675 | 40 | 1 | 0.15% |
| | MONTGOMERY | 1,142 | 123 | 6 | 0.53% |
| | OSAGE | 701 | 60 | 9 | 1.28% |
| | PIKE | 1,483 | 164 | 4 | 0.27% |
| | RALLS | 682 | 59 | 0 | 0.00% |
| | RANDOLPH | 2,696 | 180 | 12 | 0.45% |
| | SCHUYLER | 428 | 55 | 0 | 0.00% |
| | SCOTLAND | 387 | 47 | 0 | 0.00% |
| | SHELBY | 595 | 67 | 1 | 0.17% |
| | WARREN | 1,827 | 111 | 4 | 0.22% |
| | NE TOTAL | 48,026 | 4,420 | 214 | 0.45% |
| SE REGION | BOLLINGER | 1,532 | 171 | 1 | 0.07% |
| | BUTLER | 6,431 | 470 | 3 | 0.05% |
| | CAPE GIRARDEAU | 5,592 | 637 | 0 | 0.00% |
| | CARTER | 1,142 | 123 | 3 | 0.26% |
| | CRAWFORD | 2,708 | 192 | 0 | 0.00% |
| | DENT | 1,916 | 127 | 5 | 0.26% |
| | DUNKLIN | 6,580 | 561 | 17 | 0.26% |
| | HOWELL | 5,185 | 550 | 127 | 2.45% |

TABLE 21
MEDICAID REINVESTIGATIONS
JUNE 2007

| | | TOTAL MEDICAID SUBJECT TO REINS | | | |
|------------|-----------------|---------------------------------|------------------------------------|------------------------------|--------------------------|
| | | CASES AS OF END OF MONTH | REINS COMPLETED DURING MONTH | CASES OVERDUE FOR REIN | % OVERDUE FOR REIN |
| SE REGION | IRON | 1,624 | 248 | 3 | 0.18% |
| | MADISON | 1,570 | 150 | 0 | 0.00% |
| | MARIES | 757 | 80 | 0 | 0.00% |
| | MISSISSIPPI | 2,492 | 390 | 1 | 0.04% |
| | NEW MADRID | 3,339 | 432 | 9 | 0.27% |
| | OREGON | 1,704 | 164 | 1 | 0.06% |
| | PEMISCOT | 4,164 | 291 | 12 | 0.29% |
| | PERRY | 1,427 | 129 | 3 | 0.21% |
| | PHELPS | 3,885 | 303 | 6 | 0.15% |
| | PULASKI | 2,673 | 212 | 42 | 1.57% |
| | REYNOLDS | 1,006 | 132 | 1 | 0.10% |
| | RIPLEY | 2,799 | 384 | 1 | 0.04% |
| | ST FRANCOIS | 6,742 | 775 | 9 | 0.13% |
| | STE GENEVIEVE | 1,198 | 148 | 2 | 0.17% |
| | SCOTT | 5,664 | 735 | 10 | 0.18% |
| | SHANNON | 1,288 | 65 | 1 | 0.08% |
| | STODDARD | 4,166 | 292 | 9 | 0.22% |
| | TEXAS | 2,893 | 253 | 2 | 0.07% |
| | WASHINGTON | 3,677 | 433 | 10 | 0.27% |
| | WAYNE | 2,402 | 293 | 8 | 0.33% |
| | SE TOTAL | 86,536 | 8,740 | 286 | 0.33% |
| SW REGION | BARRY | 3,426 | 351 | 3 | 0.09% |
| | BARTON | 1,304 | 81 | 12 | 0.92% |
| | BATES | 1,468 | 171 | 1 | 0.07% |
| | BENTON | 2,342 | 152 | 0 | 0.00% |
| | CAMDEN | 2,916 | 139 | 29 | 0.99% |
| | CEDAR | 1,717 | 156 | 1 | 0.06% |
| | CHRISTIAN | 4,191 | 185 | 12 | 0.29% |
| | DADE | 816 | 94 | 0 | 0.00% |
| | DALLAS | 1,915 | 152 | 6 | 0.31% |
| | DOUGLAS | 1,833 | 228 | 1 | 0.05% |
| | GREENE | 19,992 | 2,161 | 4 | 0.02% |
| | HENRY | 2,368 | 198 | 3 | 0.13% |
| | HICKORY | 1,081 | 78 | 3 | 0.28% |
| | JASPER | 11,783 | 1,435 | 21 | 0.18% |
| | LACLEDE | 3,804 | 260 | 6 | 0.16% |
| | LAWRENCE | 3,361 | 304 | 2 | 0.06% |
| | MCDONALD | 2,613 | 295 | 1 | 0.04% |
| | MILLER | 2,587 | 131 | 0 | 0.00% |
| | MONITEAU | 983 | 57 | 0 | 0.00% |
| | MORGAN | 2,168 | 184 | 4 | 0.18% |
| | NEWTON | 4,564 | 451 | 3 | 0.07% |
| | OZARK | 1,265 | 80 | 1 | 0.08% |
| | POLK | 3,132 | 150 | 3 | 0.10% |
| | ST CLAIR | 1,133 | 71 | 0 | 0.00% |
| | STONE | 2,538 | 293 | 0 | 0.00% |
| | TANEY | 3,920 | 451 | 1 | 0.03% |
| | VERNON | 2,352 | 146 | 3 | 0.13% |
| | WEBSTER | 2,733 | 234 | 2 | 0.07% |
| | WRIGHT | 2,683 | 255 | 3 | 0.11% |
| | SW TOTAL | 96,988 | 8,943 | 125 | 0.13% |
| KC REGION | CLAY | 9,194 | 463 | 59 | 0.64% |
| | JACKSON | 54,393 | 5,538 | 126 | 0.23% |
| | PLATTE | 2,506 | 239 | 0 | 0.00% |
| | KC TOTAL | 66,093 | 6,240 | 185 | 0.28% |
| STL REGION | JEFFERSON | 11,338 | 1,318 | 14 | 0.12% |
| | ST CHARLES | 8,840 | 426 | 63 | 0.71% |
| | ST LOUIS COUNTY | 54,461 | 6,232 | 762 | 1.40% |
| | ST LOUIS CITY | 46,947 | 5,377 | 270 | 0.58% |
| | STL TOTAL | 121,586 | 13,353 | 1,109 | 0.91% |
| STATEWIDE | | 461,139 | 45,026 | 2,216 | 0.48% |

TABLE 21
 MEDICAID REINVESTIGATIONS
 JUNE 2007

| | | MAF & MC+ FOR CHILDREN | | | | AGED, BLIND, DISABLED | | | |
|-----------|----------------|--------------------------|------------------------------|------------------------|--------------------|--------------------------|------------------------------|------------------------|--------------------|
| | | CASES AS OF END OF MONTH | REINS COMPLETED DURING MONTH | CASES OVERDUE FOR REIN | % OVERDUE FOR REIN | CASES AS OF END OF MONTH | REINS COMPLETED DURING MONTH | CASES OVERDUE FOR REIN | % OVERDUE FOR REIN |
| NW REGION | ANDREW | 358 | 36 | 0 | 0.00% | 497 | 47 | 3 | 0.60% |
| | ATCHISON | 181 | 22 | 0 | 0.00% | 302 | 36 | 0 | 0.00% |
| | BUCHANAN | 3,883 | 102 | 45 | 1.16% | 4,248 | 362 | 56 | 1.32% |
| | CALDWELL | 324 | 1 | 3 | 0.93% | 342 | 34 | 0 | 0.00% |
| | CARROLL | 419 | 11 | 0 | 0.00% | 504 | 52 | 0 | 0.00% |
| | CASS | 2,514 | 284 | 44 | 1.75% | 2,102 | 221 | 33 | 1.57% |
| | CHARITON | 216 | 4 | 2 | 0.93% | 429 | 39 | 2 | 0.47% |
| | CLINTON | 500 | 6 | 13 | 2.60% | 513 | 57 | 8 | 1.56% |
| | COOPER | 559 | 4 | 4 | 0.72% | 665 | 55 | 4 | 0.60% |
| | DAVISS | 313 | 30 | 0 | 0.00% | 267 | 26 | 0 | 0.00% |
| | DE KALB | 285 | 22 | 2 | 0.70% | 432 | 36 | 3 | 0.69% |
| | GENTRY | 191 | 23 | 0 | 0.00% | 346 | 29 | 0 | 0.00% |
| | GRUNDY | 405 | 15 | 1 | 0.25% | 595 | 52 | 0 | 0.00% |
| | HARRISON | 365 | 46 | 0 | 0.00% | 514 | 40 | 1 | 0.19% |
| | HOLT | 193 | 32 | 0 | 0.00% | 242 | 29 | 0 | 0.00% |
| | JOHNSON | 1,344 | 179 | 7 | 0.52% | 1,267 | 133 | 17 | 1.34% |
| | LAFAYETTE | 1,187 | 51 | 7 | 0.59% | 1,332 | 138 | 3 | 0.23% |
| | LINN | 465 | 8 | 0 | 0.00% | 736 | 71 | 0 | 0.00% |
| | LIVINGSTON | 521 | 4 | 1 | 0.19% | 800 | 85 | 0 | 0.00% |
| | MERCER | 129 | 0 | 0 | 0.00% | 179 | 23 | 0 | 0.00% |
| | NODAWAY | 375 | 38 | 3 | 0.80% | 569 | 47 | 1 | 0.18% |
| | PETTIS | 1,869 | 65 | 6 | 0.32% | 2,059 | 247 | 1 | 0.05% |
| | PUTNAM | 211 | 21 | 0 | 0.00% | 317 | 30 | 1 | 0.32% |
| | RAY | 712 | 8 | 5 | 0.70% | 771 | 73 | 0 | 0.00% |
| | SALINE | 925 | 40 | 4 | 0.43% | 1,382 | 139 | 0 | 0.00% |
| | SULLIVAN | 292 | 43 | 1 | 0.34% | 405 | 37 | 0 | 0.00% |
| | WORTH | 84 | 9 | 0 | 0.00% | 99 | 6 | 0 | 0.00% |
| | NW TOTAL | 18,820 | 1,104 | 148 | 0.79% | 21,914 | 2,144 | 133 | 0.61% |
| NE REGION | ADAIR | 768 | 85 | 2 | 0.26% | 1,206 | 141 | 4 | 0.33% |
| | AUDRAIN | 959 | 112 | 4 | 0.42% | 1,105 | 134 | 9 | 0.81% |
| | BOONE | 4,367 | 598 | 12 | 0.27% | 4,760 | 476 | 9 | 0.19% |
| | CALLAWAY | 1,338 | 189 | 3 | 0.22% | 1,400 | 171 | 1 | 0.07% |
| | CLARK | 327 | 41 | 0 | 0.00% | 349 | 36 | 0 | 0.00% |
| | COLE | 2,006 | 75 | 84 | 4.19% | 2,121 | 171 | 22 | 1.04% |
| | FRANKLIN | 2,528 | 43 | 3 | 0.12% | 2,776 | 237 | 1 | 0.04% |
| | GASCONADE | 420 | 51 | 0 | 0.00% | 614 | 67 | 1 | 0.16% |
| | HOWARD | 352 | 29 | 7 | 1.99% | 462 | 58 | 1 | 0.22% |
| | KNOX | 167 | 13 | 0 | 0.00% | 234 | 35 | 0 | 0.00% |
| | LEWIS | 317 | 45 | 0 | 0.00% | 444 | 44 | 0 | 0.00% |
| | LINCOLN | 1,620 | 70 | 10 | 0.62% | 1,528 | 149 | 1 | 0.07% |
| | MACON | 559 | 3 | 0 | 0.00% | 760 | 57 | 0 | 0.00% |
| | MARION | 1,355 | 167 | 0 | 0.00% | 1,906 | 163 | 0 | 0.00% |
| | MONROE | 262 | 1 | 1 | 0.38% | 402 | 39 | 0 | 0.00% |
| | MONTGOMERY | 477 | 59 | 5 | 1.05% | 645 | 61 | 1 | 0.16% |
| | OSAGE | 280 | 28 | 9 | 3.21% | 409 | 32 | 0 | 0.00% |
| | PIKE | 629 | 80 | 3 | 0.48% | 827 | 81 | 1 | 0.12% |
| | RALLS | 297 | 33 | 0 | 0.00% | 375 | 24 | 0 | 0.00% |
| | RANDOLPH | 1,191 | 30 | 4 | 0.34% | 1,471 | 149 | 7 | 0.48% |
| | SCHUYLER | 175 | 29 | 0 | 0.00% | 250 | 26 | 0 | 0.00% |
| | SCOTLAND | 159 | 19 | 0 | 0.00% | 218 | 28 | 0 | 0.00% |
| | SHELBY | 246 | 39 | 1 | 0.41% | 337 | 28 | 0 | 0.00% |
| | WARREN | 997 | 20 | 3 | 0.30% | 788 | 87 | 1 | 0.13% |
| | NE TOTAL | 21,796 | 1,859 | 151 | 0.69% | 25,387 | 2,494 | 59 | 0.23% |
| SE REGION | BOLLINGER | 581 | 80 | 1 | 0.17% | 919 | 86 | 0 | 0.00% |
| | BUTLER | 2,506 | 35 | 3 | 0.12% | 3,803 | 424 | 0 | 0.00% |
| | CAPE GIRARDEAU | 2,545 | 344 | 0 | 0.00% | 2,892 | 284 | 0 | 0.00% |
| | CARTER | 463 | 65 | 2 | 0.43% | 654 | 57 | 1 | 0.15% |
| | CRAWFORD | 1,153 | 30 | 0 | 0.00% | 1,501 | 155 | 0 | 0.00% |
| | DENT | 810 | 40 | 4 | 0.49% | 1,060 | 84 | 1 | 0.09% |
| | DUNKLIN | 2,483 | 121 | 12 | 0.48% | 3,982 | 436 | 5 | 0.13% |
| | HOWELL | 2,165 | 175 | 87 | 4.02% | 2,809 | 357 | 37 | 1.32% |

**TABLE 21
MEDICAID REINVESTIGATIONS
JUNE 2007**

| SE REGION | IRON | MAF & MC+ FOR CHILDREN | | | | AGED, BLIND, DISABLED | | | |
|------------|-----------------|--------------------------|------------------------------|------------------------|--------------------|--------------------------|------------------------------|------------------------|--------------------|
| | | CASES AS OF END OF MONTH | REINS COMPLETED DURING MONTH | CASES OVERDUE FOR REIN | % OVERDUE FOR REIN | CASES AS OF END OF MONTH | REINS COMPLETED DURING MONTH | CASES OVERDUE FOR REIN | % OVERDUE FOR REIN |
| | MADISON | 600 | 74 | 0 | 0.00% | 926 | 74 | 0 | 0.00% |
| | MARIES | 330 | 16 | 0 | 0.00% | 410 | 62 | 0 | 0.00% |
| | MISSISSIPPI | 1,019 | 193 | 1 | 0.10% | 1,459 | 196 | 0 | 0.00% |
| | NEW MADRID | 1,259 | 184 | 3 | 0.24% | 2,034 | 243 | 6 | 0.29% |
| | OREGON | 611 | 65 | 0 | 0.00% | 1,030 | 99 | 1 | 0.10% |
| | PEMISCOT | 1,611 | 44 | 6 | 0.37% | 2,486 | 240 | 5 | 0.20% |
| | PERRY | 566 | 59 | 3 | 0.53% | 822 | 63 | 0 | 0.00% |
| | PHELPS | 1,687 | 88 | 4 | 0.24% | 2,131 | 210 | 1 | 0.05% |
| | PULASKI | 1,338 | 55 | 23 | 1.72% | 1,276 | 155 | 17 | 1.33% |
| | REYNOLDS | 368 | 46 | 0 | 0.00% | 618 | 84 | 1 | 0.16% |
| | RIPLEY | 1,067 | 160 | 0 | 0.00% | 1,703 | 218 | 1 | 0.06% |
| | ST FRANCOIS | 2,639 | 352 | 3 | 0.11% | 3,986 | 414 | 6 | 0.15% |
| | STE GENEVIEVE | 496 | 79 | 1 | 0.20% | 681 | 68 | 1 | 0.15% |
| | SCOTT | 2,383 | 384 | 8 | 0.34% | 3,200 | 347 | 2 | 0.06% |
| | SHANNON | 559 | 13 | 1 | 0.18% | 686 | 48 | 0 | 0.00% |
| | STODDARD | 1,590 | 43 | 6 | 0.38% | 2,465 | 238 | 3 | 0.12% |
| | TEXAS | 1,202 | 69 | 2 | 0.17% | 1,559 | 175 | 0 | 0.00% |
| | WASHINGTON | 1,510 | 218 | 2 | 0.13% | 2,108 | 211 | 8 | 0.38% |
| | WAYNE | 898 | 117 | 1 | 0.11% | 1,473 | 172 | 7 | 0.48% |
| | SE TOTAL | 35,010 | 3,261 | 174 | 0.50% | 49,688 | 5,330 | 105 | 0.21% |
| SW REGION | BARRY | 1,631 | 185 | 3 | 0.18% | 1,670 | 157 | 0 | 0.00% |
| | BARTON | 629 | 5 | 6 | 0.95% | 653 | 74 | 6 | 0.92% |
| | BATES | 631 | 86 | 0 | 0.00% | 795 | 81 | 1 | 0.13% |
| | BENTON | 904 | 29 | 0 | 0.00% | 1,368 | 117 | 0 | 0.00% |
| | CAMDEN | 1,552 | 10 | 19 | 1.22% | 1,306 | 128 | 10 | 0.77% |
| | CEDAR | 713 | 74 | 0 | 0.00% | 936 | 78 | 1 | 0.11% |
| | CHRISTIAN | 2,293 | 6 | 6 | 0.26% | 1,747 | 171 | 5 | 0.29% |
| | DADE | 382 | 51 | 0 | 0.00% | 410 | 43 | 0 | 0.00% |
| | DALLAS | 805 | 60 | 3 | 0.37% | 1,031 | 90 | 3 | 0.29% |
| | DOUGLAS | 770 | 106 | 0 | 0.00% | 975 | 119 | 1 | 0.10% |
| | GREENE | 9,188 | 1,112 | 4 | 0.04% | 10,221 | 1,004 | 0 | 0.00% |
| | HENRY | 947 | 56 | 2 | 0.21% | 1,354 | 136 | 1 | 0.07% |
| | HICKORY | 404 | 18 | 3 | 0.74% | 632 | 59 | 0 | 0.00% |
| | JASPER | 5,695 | 739 | 11 | 0.19% | 5,867 | 670 | 10 | 0.17% |
| | LACLEDE | 1,831 | 70 | 5 | 0.27% | 1,832 | 177 | 1 | 0.05% |
| | LAWRENCE | 1,538 | 159 | 1 | 0.07% | 1,722 | 139 | 1 | 0.06% |
| | MCDONALD | 1,343 | 197 | 1 | 0.07% | 1,222 | 96 | 0 | 0.00% |
| | MILLER | 1,253 | 9 | 0 | 0.00% | 1,288 | 120 | 0 | 0.00% |
| | MONITEAU | 492 | 8 | 0 | 0.00% | 473 | 49 | 0 | 0.00% |
| | MORGAN | 945 | 65 | 3 | 0.32% | 1,149 | 113 | 1 | 0.09% |
| | NEWTON | 2,235 | 243 | 2 | 0.09% | 2,220 | 204 | 1 | 0.05% |
| | OZARK | 501 | 15 | 1 | 0.20% | 686 | 60 | 0 | 0.00% |
| | POLK | 1,484 | 6 | 2 | 0.13% | 1,566 | 140 | 0 | 0.00% |
| | ST CLAIR | 412 | 15 | 0 | 0.00% | 675 | 55 | 0 | 0.00% |
| | STONE | 1,243 | 140 | 0 | 0.00% | 1,198 | 146 | 0 | 0.00% |
| | TANEY | 2,120 | 263 | 1 | 0.05% | 1,660 | 168 | 0 | 0.00% |
| | VERNON | 949 | 6 | 1 | 0.11% | 1,350 | 134 | 2 | 0.15% |
| | WEBSTER | 1,314 | 76 | 1 | 0.08% | 1,321 | 154 | 1 | 0.08% |
| | WRIGHT | 1,185 | 99 | 3 | 0.25% | 1,412 | 149 | 0 | 0.00% |
| | SW TOTAL | 45,389 | 3,908 | 78 | 0.17% | 48,739 | 4,831 | 45 | 0.09% |
| KC REGION | CLAY | 4,790 | 43 | 34 | 0.71% | 4,213 | 409 | 25 | 0.59% |
| | JACKSON | 29,326 | 3,313 | 54 | 0.18% | 23,931 | 2,156 | 68 | 0.28% |
| | PLATTE | 1,424 | 150 | 0 | 0.00% | 1,041 | 86 | 0 | 0.00% |
| | KC TOTAL | 35,540 | 3,506 | 88 | 0.25% | 29,185 | 2,651 | 93 | 0.32% |
| STL REGION | JEFFERSON | 5,637 | 756 | 8 | 0.14% | 5,468 | 542 | 6 | 0.11% |
| | ST CHARLES | 4,546 | 48 | 35 | 0.77% | 3,942 | 365 | 24 | 0.61% |
| | ST LOUIS COUNTY | 28,234 | 3,600 | 424 | 1.50% | 24,997 | 2,543 | 314 | 1.26% |
| | ST LOUIS CITY | 22,427 | 3,040 | 90 | 0.40% | 23,884 | 2,305 | 169 | 0.71% |
| | STL TOTAL | 60,844 | 7,444 | 557 | 0.92% | 58,291 | 5,755 | 513 | 0.88% |
| STATEWIDE | | 217,399 | 21,082 | 1,196 | 0.55% | 233,204 | 23,205 | 948 | 0.41% |

TABLE 21
 MEDICAID REINVESTIGATIONS
 JUNE 2007

| | | BCCT | | | | QMB & SLMB | | | |
|-----------|----------------|--------------------------|------------------------------|------------------------|--------------------|--------------------------|------------------------------|------------------------|--------------------|
| | | CASES AS OF END OF MONTH | REINS COMPLETED DURING MONTH | CASES OVERDUE FOR REIN | % OVERDUE FOR REIN | CASES AS OF END OF MONTH | REINS COMPLETED DURING MONTH | CASES OVERDUE FOR REIN | % OVERDUE FOR REIN |
| NW REGION | ANDREW | 0 | 0 | 0 | 0.00% | 27 | 2 | 0 | 0.00% |
| | ATCHISON | 0 | 0 | 0 | 0.00% | 18 | 1 | 0 | 0.00% |
| | BUCHANAN | 28 | 2 | 0 | 0.00% | 190 | 18 | 4 | 2.11% |
| | CALDWELL | 0 | 0 | 0 | 0.00% | 11 | 0 | 0 | 0.00% |
| | CARROLL | 0 | 0 | 0 | 0.00% | 17 | 1 | 0 | 0.00% |
| | CASS | 6 | 1 | 0 | 0.00% | 179 | 12 | 6 | 3.35% |
| | CHARITON | 1 | 1 | 0 | 0.00% | 21 | 6 | 0 | 0.00% |
| | CLINTON | 0 | 0 | 0 | 0.00% | 23 | 1 | 1 | 4.35% |
| | COOPER | 1 | 0 | 0 | 0.00% | 36 | 2 | 3 | 8.33% |
| | DAVISS | 1 | 0 | 0 | 0.00% | 11 | 0 | 0 | 0.00% |
| | DE KALB | 1 | 0 | 0 | 0.00% | 26 | 1 | 0 | 0.00% |
| | GENTRY | 0 | 0 | 0 | 0.00% | 9 | 3 | 0 | 0.00% |
| | GRUNDY | 0 | 0 | 0 | 0.00% | 27 | 0 | 0 | 0.00% |
| | HARRISON | 2 | 0 | 0 | 0.00% | 17 | 0 | 0 | 0.00% |
| | HOLT | 0 | 0 | 0 | 0.00% | 5 | 1 | 0 | 0.00% |
| | JOHNSON | 4 | 0 | 0 | 0.00% | 56 | 4 | 2 | 3.57% |
| | LAFAYETTE | 1 | 0 | 0 | 0.00% | 37 | 5 | 0 | 0.00% |
| | LINN | 0 | 0 | 0 | 0.00% | 17 | 0 | 0 | 0.00% |
| | LIVINGSTON | 2 | 0 | 0 | 0.00% | 59 | 2 | 0 | 0.00% |
| | MERCER | 0 | 0 | 0 | 0.00% | 5 | 0 | 0 | 0.00% |
| | NODAWAY | 1 | 0 | 0 | 0.00% | 94 | 2 | 0 | 0.00% |
| | PETTIS | 6 | 1 | 0 | 0.00% | 102 | 9 | 0 | 0.00% |
| | PUTNAM | 0 | 0 | 0 | 0.00% | 15 | 1 | 0 | 0.00% |
| | RAY | 0 | 0 | 0 | 0.00% | 32 | 0 | 0 | 0.00% |
| | SALINE | 1 | 1 | 0 | 0.00% | 45 | 1 | 0 | 0.00% |
| | SULLIVAN | 1 | 0 | 0 | 0.00% | 35 | 4 | 0 | 0.00% |
| | WORTH | 0 | 0 | 0 | 0.00% | 6 | 0 | 0 | 0.00% |
| | NW TOTAL | 56 | 6 | 0 | 0.00% | 1,120 | 76 | 16 | 1.43% |
| NE REGION | ADAIR | 0 | 0 | 0 | 0.00% | 25 | 3 | 0 | 0.00% |
| | AUDRAIN | 1 | 0 | 0 | 0.00% | 19 | 2 | 0 | 0.00% |
| | BOONE | 5 | 1 | 0 | 0.00% | 91 | 8 | 0 | 0.00% |
| | CALLAWAY | 2 | 0 | 0 | 0.00% | 66 | 5 | 1 | 1.52% |
| | CLARK | 1 | 0 | 0 | 0.00% | 13 | 0 | 0 | 0.00% |
| | COLE | 3 | 0 | 0 | 0.00% | 43 | 0 | 2 | 4.65% |
| | FRANKLIN | 4 | 0 | 0 | 0.00% | 158 | 15 | 0 | 0.00% |
| | GASCONADE | 0 | 0 | 0 | 0.00% | 41 | 3 | 0 | 0.00% |
| | HOWARD | 1 | 0 | 0 | 0.00% | 23 | 4 | 0 | 0.00% |
| | KNOX | 0 | 0 | 0 | 0.00% | 10 | 2 | 0 | 0.00% |
| | LEWIS | 0 | 0 | 0 | 0.00% | 15 | 2 | 0 | 0.00% |
| | LINCOLN | 5 | 1 | 0 | 0.00% | 55 | 5 | 0 | 0.00% |
| | MACON | 1 | 0 | 0 | 0.00% | 29 | 1 | 0 | 0.00% |
| | MARION | 3 | 0 | 0 | 0.00% | 48 | 2 | 0 | 0.00% |
| | MONROE | 1 | 0 | 0 | 0.00% | 10 | 0 | 0 | 0.00% |
| | MONTGOMERY | 0 | 0 | 0 | 0.00% | 20 | 3 | 0 | 0.00% |
| | OSAGE | 0 | 0 | 0 | 0.00% | 12 | 0 | 0 | 0.00% |
| | PIKE | 4 | 1 | 0 | 0.00% | 23 | 2 | 0 | 0.00% |
| | RALLS | 3 | 0 | 0 | 0.00% | 7 | 2 | 0 | 0.00% |
| | RANDOLPH | 0 | 0 | 0 | 0.00% | 34 | 1 | 1 | 2.94% |
| | SCHUYLER | 0 | 0 | 0 | 0.00% | 3 | 0 | 0 | 0.00% |
| | SCOTLAND | 0 | 0 | 0 | 0.00% | 10 | 0 | 0 | 0.00% |
| | SHELBY | 2 | 0 | 0 | 0.00% | 10 | 0 | 0 | 0.00% |
| | WARREN | 4 | 0 | 0 | 0.00% | 38 | 4 | 0 | 0.00% |
| | NE TOTAL | 40 | 3 | 0 | 0.00% | 803 | 64 | 4 | 0.50% |
| SE REGION | BOLLINGER | 2 | 0 | 0 | 0.00% | 30 | 5 | 0 | 0.00% |
| | BUTLER | 8 | 0 | 0 | 0.00% | 114 | 11 | 0 | 0.00% |
| | CAPE GIRARDEAU | 8 | 0 | 0 | 0.00% | 147 | 9 | 0 | 0.00% |
| | CARTER | 4 | 0 | 0 | 0.00% | 21 | 1 | 0 | 0.00% |
| | CRAWFORD | 0 | 0 | 0 | 0.00% | 54 | 7 | 0 | 0.00% |
| | DENT | 3 | 0 | 0 | 0.00% | 43 | 3 | 0 | 0.00% |
| | DUNKLIN | 4 | 0 | 0 | 0.00% | 91 | 4 | 0 | 0.00% |
| | HOWELL | 15 | 3 | 0 | 0.00% | 196 | 15 | 3 | 1.53% |

**TABLE 21
MEDICAID REINVESTIGATIONS
JUNE 2007**

| | | BGCT | | | | QMB & SLMB | | | |
|------------|-----------------|--------------------------|------------------------------|------------------------|--------------------|--------------------------|------------------------------|------------------------|--------------------|
| SE REGION | IRON | CASES AS OF END OF MONTH | REINS COMPLETED DURING MONTH | CASES OVERDUE FOR REIN | % OVERDUE FOR REIN | CASES AS OF END OF MONTH | REINS COMPLETED DURING MONTH | CASES OVERDUE FOR REIN | % OVERDUE FOR REIN |
| | MADISON | 1 | 1 | 0 | 0.00% | 37 | 5 | 0 | 0.00% |
| | MARIES | 0 | 0 | 0 | 0.00% | 43 | 2 | 0 | 0.00% |
| | MISSISSIPPI | 0 | 0 | 0 | 0.00% | 17 | 2 | 0 | 0.00% |
| | NEW MADRID | 7 | 1 | 0 | 0.00% | 14 | 1 | 0 | 0.00% |
| | OREGON | 4 | 0 | 0 | 0.00% | 39 | 4 | 0 | 0.00% |
| | PEMISCOT | 4 | 0 | 0 | 0.00% | 59 | 0 | 0 | 0.00% |
| | PERRY | 3 | 0 | 0 | 0.00% | 64 | 7 | 1 | 1.56% |
| | PHELPS | 1 | 0 | 0 | 0.00% | 38 | 7 | 0 | 0.00% |
| | PULASKI | 1 | 0 | 0 | 0.00% | 66 | 5 | 1 | 1.52% |
| | REYNOLDS | 5 | 0 | 0 | 0.00% | 54 | 2 | 2 | 3.70% |
| | RIPLEY | 2 | 0 | 0 | 0.00% | 18 | 2 | 0 | 0.00% |
| | RIPLEY | 3 | 1 | 0 | 0.00% | 26 | 5 | 0 | 0.00% |
| | ST FRANCOIS | 4 | 1 | 0 | 0.00% | 113 | 8 | 0 | 0.00% |
| | STE GENEVIEVE | 1 | 0 | 0 | 0.00% | 20 | 1 | 0 | 0.00% |
| | SCOTT | 3 | 0 | 0 | 0.00% | 78 | 4 | 0 | 0.00% |
| | SHANNON | 1 | 0 | 0 | 0.00% | 42 | 4 | 0 | 0.00% |
| | STODDARD | 5 | 2 | 0 | 0.00% | 106 | 9 | 0 | 0.00% |
| | TEXAS | 6 | 1 | 0 | 0.00% | 126 | 8 | 0 | 0.00% |
| | WASHINGTON | 7 | 1 | 0 | 0.00% | 52 | 3 | 0 | 0.00% |
| | WAYNE | 2 | 2 | 0 | 0.00% | 29 | 2 | 0 | 0.00% |
| | SE TOTAL | 101 | 13 | 0 | 0.00% | 1,737 | 136 | 7 | 0.40% |
| SW REGION | BARRY | 2 | 0 | 0 | 0.00% | 123 | 9 | 0 | 0.00% |
| | BARTON | 0 | 0 | 0 | 0.00% | 22 | 2 | 0 | 0.00% |
| | BATES | 1 | 1 | 0 | 0.00% | 41 | 3 | 0 | 0.00% |
| | BENTON | 1 | 0 | 0 | 0.00% | 69 | 6 | 0 | 0.00% |
| | CAMDEN | 3 | 0 | 0 | 0.00% | 55 | 1 | 0 | 0.00% |
| | CEDAR | 1 | 0 | 0 | 0.00% | 67 | 4 | 0 | 0.00% |
| | CHRISTIAN | 6 | 0 | 0 | 0.00% | 145 | 8 | 1 | 0.69% |
| | DADE | 0 | 0 | 0 | 0.00% | 24 | 0 | 0 | 0.00% |
| | DALLAS | 3 | 0 | 0 | 0.00% | 76 | 2 | 0 | 0.00% |
| | DOUGLAS | 1 | 0 | 0 | 0.00% | 87 | 3 | 0 | 0.00% |
| | GREENE | 19 | 1 | 0 | 0.00% | 564 | 44 | 0 | 0.00% |
| | HENRY | 3 | 0 | 0 | 0.00% | 64 | 6 | 0 | 0.00% |
| | HICKORY | 0 | 0 | 0 | 0.00% | 45 | 1 | 0 | 0.00% |
| | JASPER | 5 | 0 | 0 | 0.00% | 216 | 26 | 0 | 0.00% |
| | LACLEDE | 1 | 0 | 0 | 0.00% | 140 | 13 | 0 | 0.00% |
| | LAWRENCE | 1 | 0 | 0 | 0.00% | 100 | 6 | 0 | 0.00% |
| | MCDONALD | 1 | 1 | 0 | 0.00% | 47 | 1 | 0 | 0.00% |
| | MILLER | 0 | 0 | 0 | 0.00% | 46 | 2 | 0 | 0.00% |
| | MONITEAU | 0 | 0 | 0 | 0.00% | 18 | 0 | 0 | 0.00% |
| | MORGAN | 2 | 0 | 0 | 0.00% | 72 | 6 | 0 | 0.00% |
| | NEWTON | 3 | 0 | 0 | 0.00% | 106 | 4 | 0 | 0.00% |
| | OZARK | 0 | 0 | 0 | 0.00% | 78 | 5 | 0 | 0.00% |
| | POLK | 3 | 0 | 0 | 0.00% | 79 | 4 | 1 | 1.27% |
| | ST CLAIR | 1 | 1 | 0 | 0.00% | 45 | 0 | 0 | 0.00% |
| | STONE | 1 | 0 | 0 | 0.00% | 96 | 7 | 0 | 0.00% |
| | TANEY | 8 | 4 | 0 | 0.00% | 132 | 16 | 0 | 0.00% |
| | VERNON | 0 | 0 | 0 | 0.00% | 53 | 6 | 0 | 0.00% |
| | WEBSTER | 1 | 0 | 0 | 0.00% | 97 | 4 | 0 | 0.00% |
| | WRIGHT | 1 | 0 | 0 | 0.00% | 85 | 7 | 0 | 0.00% |
| | SW TOTAL | 68 | 8 | 0 | 0.00% | 2,792 | 196 | 2 | 0.07% |
| KC REGION | CLAY | 10 | 0 | 0 | 0.00% | 181 | 11 | 0 | 0.00% |
| | JACKSON | 44 | 4 | 0 | 0.00% | 1,092 | 65 | 4 | 0.37% |
| | PLATTE | 2 | 0 | 0 | 0.00% | 39 | 3 | 0 | 0.00% |
| | KC TOTAL | 56 | 4 | 0 | 0.00% | 1,312 | 79 | 4 | 0.30% |
| STL REGION | JEFFERSON | 10 | 1 | 0 | 0.00% | 223 | 19 | 0 | 0.00% |
| | ST CHARLES | 5 | 0 | 0 | 0.00% | 347 | 13 | 4 | 1.15% |
| | ST LOUIS COUNTY | 61 | 4 | 1 | 1.64% | 1,169 | 85 | 23 | 1.97% |
| | ST LOUIS CITY | 113 | 7 | 1 | 0.88% | 523 | 25 | 10 | 1.91% |
| | STL TOTAL | 189 | 12 | 2 | 1.06% | 2,262 | 142 | 37 | 1.64% |
| STATEWIDE | | 510 | 46 | 2 | 0.39% | 10,026 | 693 | 70 | 0.70% |

Figure 4
Missouri Medicaid Recipients
60-Month Trend through June 2007

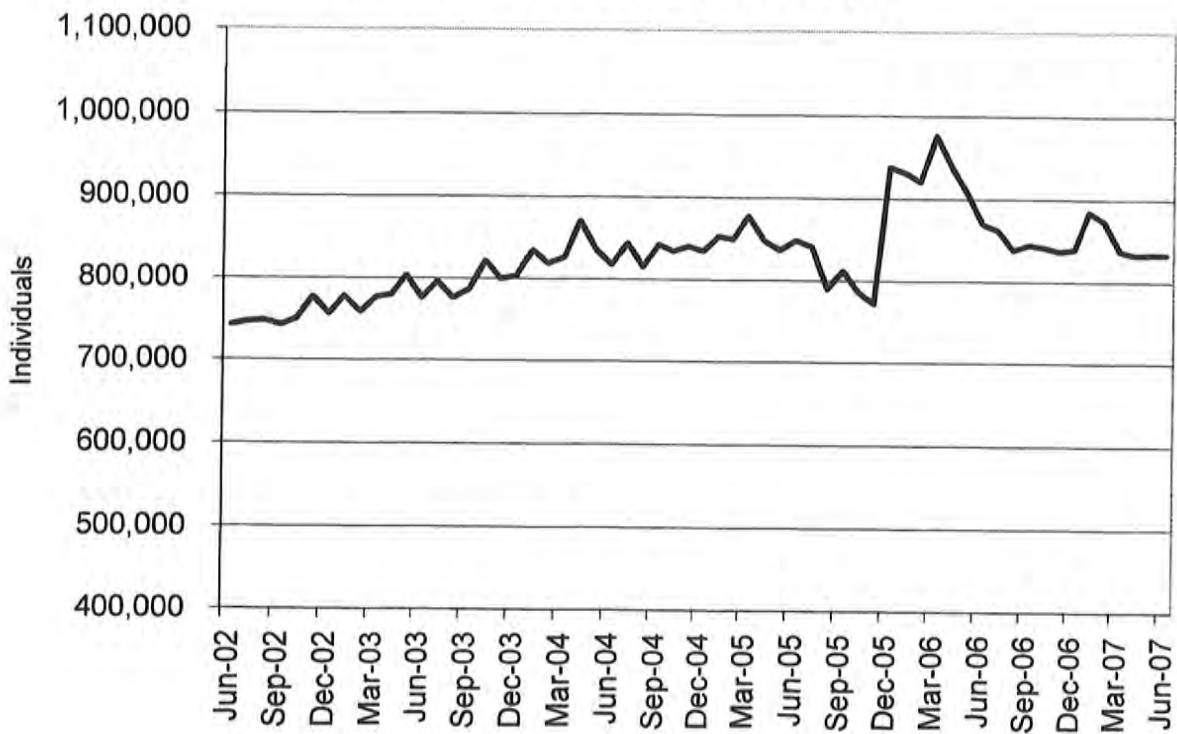
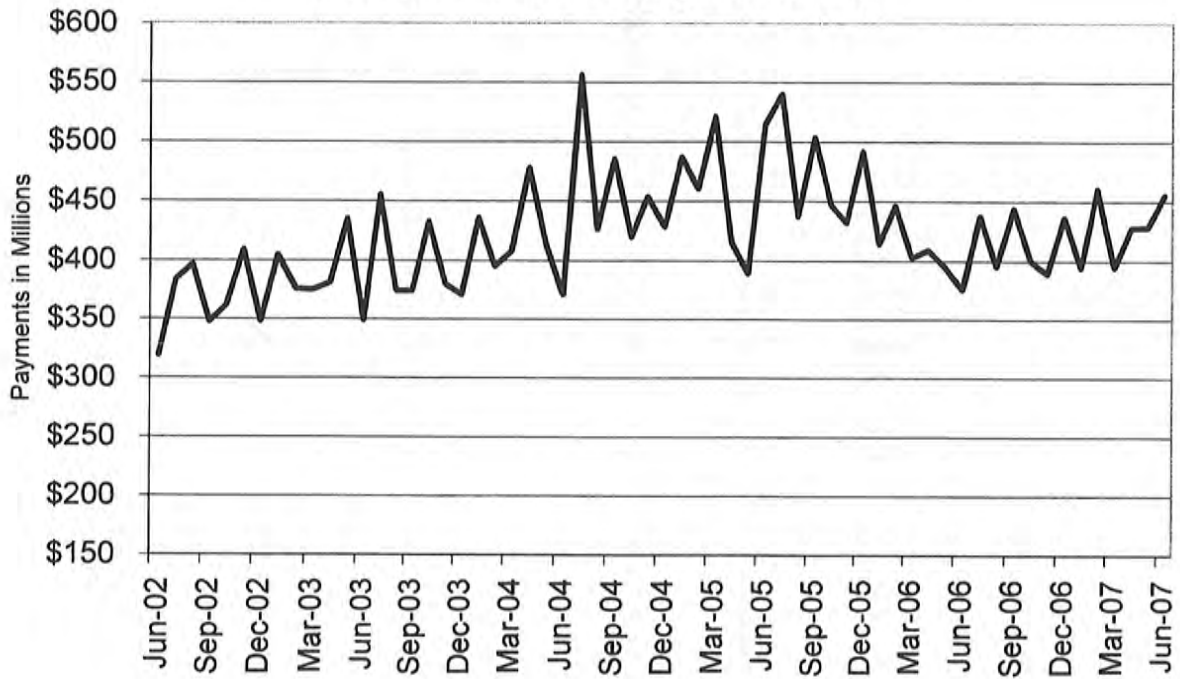

Figure 5
Missouri Medicaid Payments
60-Month Trend through June 2007



**TABLE 22
MISSOURI MEDICAID RECIPIENTS AND PAYMENTS BY TYPE OF SERVICE
JUNE 2007**

| | TOTAL RECIPIENTS | TOTAL PAYMENTS | ADULT DAY HEALTH RECIPIENTS | ADULT DAY HEALTH PAYMENTS | AIDS WAIVER RECIPIENTS | AIDS WAIVER PAYMENTS | AGED/DISABLED WAIVER RECIPIENTS | AGED/DISABLED WAIVER PAYMENTS | AMBULANCE SERVICES RECIPIENTS | AMBULANCE SERVICES PAYMENTS |
|----------------|---------------------|-------------------|-----------------------------------|---------------------------------|------------------------------|----------------------------|---------------------------------------|-------------------------------------|-------------------------------------|-----------------------------------|
| STATE TOTAL | 826,138 | \$443,777,121 | 1,155 | \$1,220,374 | 34 | \$67,997 | 15,131 | \$8,133,209 | 9,050 | \$1,674,609 |
| ADAIR | 3,286 | \$2,806,708 | 0 | \$0 | 0 | \$0 | 134 | \$57,870 | 49 | \$9,002 |
| ANDREW | 1,388 | \$940,334 | 1 | \$1,305 | 0 | \$0 | 44 | \$21,785 | 37 | \$5,001 |
| ATCHISON | 768 | \$405,839 | 0 | \$0 | 0 | \$0 | 42 | \$8,321 | 7 | \$1,030 |
| AUDRAIN | 3,685 | \$1,893,710 | 0 | \$0 | 0 | \$0 | 83 | \$34,923 | 25 | \$4,897 |
| BARRY | 6,273 | \$2,996,690 | 1 | \$1,305 | 0 | \$0 | 94 | \$41,009 | 60 | \$15,701 |
| BARTON | 2,234 | \$899,463 | 1 | \$771 | 0 | \$0 | 46 | \$17,052 | 31 | \$7,320 |
| BATES | 2,579 | \$1,620,665 | 0 | \$0 | 0 | \$0 | 46 | \$14,978 | 19 | \$7,353 |
| BENTON | 3,626 | \$1,769,233 | 0 | \$0 | 0 | \$0 | 97 | \$55,645 | 63 | \$18,797 |
| BOLLINGER | 2,437 | \$1,245,155 | 0 | \$0 | 0 | \$0 | 109 | \$47,477 | 33 | \$8,852 |
| BOONE | 16,651 | \$9,960,157 | 2 | \$1,364 | 0 | \$0 | 183 | \$80,654 | 82 | \$13,399 |
| BUCHANAN | 14,307 | \$8,118,743 | 0 | \$0 | 2 | \$987 | 231 | \$105,578 | 266 | \$35,942 |
| BUTLER | 10,266 | \$6,400,140 | 0 | \$0 | 0 | \$0 | 419 | \$257,780 | 30 | \$13,797 |
| CALDWELL | 1,215 | \$623,258 | 0 | \$0 | 0 | \$0 | 37 | \$16,702 | 18 | \$2,782 |
| CALLAWAY | 5,152 | \$2,986,521 | 0 | \$0 | 0 | \$0 | 50 | \$21,748 | 47 | \$8,680 |
| CAMDEN | 5,334 | \$2,305,445 | 0 | \$0 | 0 | \$0 | 69 | \$27,507 | 20 | \$2,718 |
| CAPE GIRARDEAU | 9,498 | \$5,672,153 | 27 | \$24,203 | 0 | \$0 | 225 | \$120,981 | 161 | \$25,236 |
| CARROLL | 1,610 | \$833,271 | 0 | \$0 | 0 | \$0 | 45 | \$13,635 | 22 | \$5,948 |
| CARTER | 1,785 | \$998,282 | 0 | \$0 | 0 | \$0 | 113 | \$64,410 | 13 | \$5,346 |
| CASS | 9,083 | \$4,488,240 | 4 | \$6,131 | 0 | \$0 | 82 | \$38,645 | 60 | \$8,881 |
| CEDAR | 2,842 | \$1,474,201 | 0 | \$0 | 0 | \$0 | 78 | \$24,735 | 7 | \$4,185 |
| CHARITON | 1,028 | \$680,674 | 0 | \$0 | 0 | \$0 | 35 | \$11,361 | 14 | \$3,694 |
| CHRISTIAN | 7,648 | \$3,510,518 | 10 | \$12,016 | 0 | \$0 | 53 | \$22,843 | 54 | \$9,902 |
| CLARK | 1,095 | \$457,453 | 0 | \$0 | 0 | \$0 | 59 | \$29,151 | 20 | \$5,670 |
| CLAY | 17,274 | \$9,124,255 | 6 | \$8,127 | 0 | \$0 | 143 | \$74,807 | 163 | \$21,482 |
| CLINTON | 1,828 | \$882,574 | 0 | \$0 | 0 | \$0 | 27 | \$6,640 | 19 | \$3,744 |
| COLE | 7,832 | \$3,992,038 | 0 | \$0 | 0 | \$0 | 81 | \$34,208 | 51 | \$9,863 |
| COOPER | 2,100 | \$1,172,782 | 0 | \$0 | 0 | \$0 | 35 | \$13,498 | 4 | \$706 |
| CRAWFORD | 4,738 | \$2,355,982 | 2 | \$2,197 | 0 | \$0 | 104 | \$46,553 | 70 | \$18,695 |
| DADE | 1,275 | \$636,080 | 0 | \$0 | 0 | \$0 | 26 | \$6,154 | 12 | \$6,002 |
| DALLAS | 3,099 | \$1,325,796 | 8 | \$7,237 | 0 | \$0 | 51 | \$24,114 | 26 | \$7,525 |
| DAVISS | 1,118 | \$435,731 | 0 | \$0 | 0 | \$0 | 18 | \$7,275 | 13 | \$2,086 |
| DEKALB | 1,174 | \$676,690 | 0 | \$0 | 0 | \$0 | 50 | \$21,908 | 33 | \$5,747 |
| DENT | 3,211 | \$1,755,748 | 15 | \$13,429 | 0 | \$0 | 76 | \$36,692 | 28 | \$11,639 |
| DOUGLAS | 2,929 | \$1,058,576 | 1 | \$269 | 0 | \$0 | 50 | \$20,309 | 26 | \$10,012 |
| DUNKLIN | 10,826 | \$6,671,681 | 0 | \$0 | 0 | \$0 | 454 | \$212,001 | 216 | \$52,035 |
| FRANKLIN | 9,955 | \$5,133,013 | 5 | \$4,746 | 0 | \$0 | 98 | \$74,556 | 110 | \$20,320 |
| GASCONADE | 1,823 | \$1,153,450 | 0 | \$0 | 0 | \$0 | 45 | \$22,718 | 25 | \$5,300 |
| GENTRY | 880 | \$823,845 | 0 | \$0 | 0 | \$0 | 28 | \$8,927 | 44 | \$8,543 |
| GREENE | 34,491 | \$17,476,456 | 121 | \$117,128 | 0 | \$0 | 398 | \$150,778 | 277 | \$54,418 |
| GRUNDY | 1,719 | \$1,143,434 | 0 | \$0 | 0 | \$0 | 70 | \$27,718 | 23 | \$6,114 |
| HARRISON | 1,528 | \$927,995 | 0 | \$0 | 0 | \$0 | 28 | \$9,784 | 31 | \$8,307 |
| HENRY | 3,905 | \$2,153,142 | 0 | \$0 | 0 | \$0 | 88 | \$44,716 | 23 | \$8,305 |
| HICKORY | 1,696 | \$729,026 | 1 | \$1,305 | 0 | \$0 | 62 | \$27,591 | 9 | \$2,433 |
| HOLT | 674 | \$387,450 | 0 | \$0 | 0 | \$0 | 34 | \$7,086 | 7 | \$1,978 |
| HOWARD | 1,447 | \$947,418 | 0 | \$0 | 0 | \$0 | 25 | \$9,489 | 11 | \$1,628 |
| HOWELL | 8,557 | \$4,223,677 | 2 | \$3,309 | 0 | \$0 | 187 | \$85,906 | 112 | \$27,077 |
| IRON | 2,532 | \$1,877,222 | 2 | \$1,780 | 0 | \$0 | 78 | \$37,559 | 36 | \$16,454 |
| JACKSON | 105,508 | \$54,086,155 | 172 | \$199,683 | 7 | \$19,454 | 864 | \$562,749 | 1,016 | \$137,101 |
| JASPER | 21,144 | \$10,526,108 | 0 | \$0 | 0 | \$0 | 321 | \$174,407 | 230 | \$41,525 |
| JEFFERSON | 21,040 | \$10,711,999 | 27 | \$25,705 | 0 | \$0 | 212 | \$128,988 | 251 | \$37,655 |
| JOHNSON | 5,136 | \$2,725,124 | 1 | \$712 | 0 | \$0 | 59 | \$29,012 | 33 | \$6,019 |
| KNOX | 661 | \$454,781 | 0 | \$0 | 0 | \$0 | 21 | \$5,809 | 14 | \$3,329 |
| LACLEDE | 5,670 | \$2,709,425 | 12 | \$9,240 | 0 | \$0 | 88 | \$28,464 | 45 | \$16,005 |
| LAFAYETTE | 4,570 | \$3,483,681 | 0 | \$0 | 0 | \$0 | 75 | \$30,909 | 46 | \$6,770 |
| LAWRENCE | 6,022 | \$2,951,619 | 2 | \$949 | 0 | \$0 | 119 | \$54,528 | 32 | \$9,626 |
| LEWIS | 1,237 | \$684,929 | 0 | \$0 | 0 | \$0 | 53 | \$12,085 | 15 | \$6,373 |
| LINCOLN | 6,119 | \$3,105,104 | 3 | \$1,750 | 0 | \$0 | 38 | \$20,882 | 72 | \$12,299 |

NOTE: COUNTY REPRESENTS WHERE THE RECIPIENT LIVES, NOT NECESSARILY WHERE THE SERVICE WAS PROVIDED.

**TABLE 22
MISSOURI MEDICAID RECIPIENTS AND PAYMENTS BY TYPE OF SERVICE
JUNE 2007**

| | TOTAL RECIPIENTS | TOTAL PAYMENTS | ADULT DAY HEALTH RECIPIENTS | ADULT DAY HEALTH PAYMENTS | AIDS WAIVER RECIPIENTS | AIDS WAIVER PAYMENTS | AGED/DISABLED WAIVER RECIPIENTS | AGED/DISABLED WAIVER PAYMENTS | AMBULANCE SERVICES RECIPIENTS | AMBULANCE SERVICES PAYMENTS |
|----------------|---------------------|-------------------|-----------------------------------|---------------------------------|------------------------------|----------------------------|---------------------------------------|-------------------------------------|-------------------------------------|-----------------------------------|
| LINN | 1,993 | \$1,079,387 | 0 | \$0 | 0 | \$0 | 58 | \$19,424 | 17 | \$3,887 |
| LIVINGSTON | 2,199 | \$1,390,888 | 0 | \$0 | 0 | \$0 | 62 | \$19,031 | 41 | \$9,241 |
| MCDONALD | 4,968 | \$1,785,607 | 0 | \$0 | 0 | \$0 | 90 | \$47,309 | 63 | \$14,647 |
| MACON | 2,137 | \$1,524,551 | 0 | \$0 | 0 | \$0 | 70 | \$32,624 | 10 | \$1,797 |
| MADISON | 2,513 | \$1,816,547 | 1 | \$475 | 0 | \$0 | 115 | \$71,325 | 30 | \$11,234 |
| MARIES | 1,267 | \$660,267 | 3 | \$7,059 | 0 | \$0 | 22 | \$10,090 | 21 | \$3,994 |
| MARION | 5,382 | \$3,772,290 | 0 | \$0 | 0 | \$0 | 141 | \$49,376 | 79 | \$15,219 |
| MERCER | 476 | \$284,914 | 0 | \$0 | 0 | \$0 | 26 | \$15,234 | 7 | \$2,162 |
| MILLER | 4,523 | \$2,023,066 | 1 | \$1,602 | 0 | \$0 | 75 | \$24,443 | 53 | \$10,551 |
| MISSISSIPPI | 4,038 | \$2,433,083 | 3 | \$3,796 | 0 | \$0 | 299 | \$181,143 | 75 | \$11,799 |
| MONITEAU | 1,741 | \$910,101 | 0 | \$0 | 0 | \$0 | 26 | \$7,284 | 16 | \$2,572 |
| MONROE | 1,059 | \$515,859 | 0 | \$0 | 0 | \$0 | 60 | \$22,468 | 5 | \$808 |
| MONTGOMERY | 1,996 | \$1,158,985 | 0 | \$0 | 0 | \$0 | 42 | \$19,808 | 23 | \$4,815 |
| MORGAN | 3,733 | \$1,546,688 | 0 | \$0 | 0 | \$0 | 71 | \$21,316 | 35 | \$10,787 |
| NEW MADRID | 5,313 | \$3,285,122 | 1 | \$653 | 0 | \$0 | 354 | \$219,653 | 87 | \$21,995 |
| NEWTON | 8,219 | \$4,150,906 | 0 | \$0 | 0 | \$0 | 93 | \$67,059 | 130 | \$21,240 |
| NODAWAY | 1,536 | \$1,017,396 | 0 | \$0 | 0 | \$0 | 48 | \$9,358 | 13 | \$2,326 |
| OREGON | 2,546 | \$1,480,715 | 2 | \$2,491 | 0 | \$0 | 137 | \$59,013 | 47 | \$12,607 |
| OSAGE | 1,092 | \$787,999 | 0 | \$0 | 0 | \$0 | 23 | \$10,942 | 18 | \$3,348 |
| OZARK | 1,875 | \$814,263 | 0 | \$0 | 0 | \$0 | 60 | \$31,461 | 19 | \$5,808 |
| PEMISCOT | 7,050 | \$4,086,256 | 2 | \$890 | 0 | \$0 | 527 | \$276,278 | 64 | \$20,636 |
| PERRY | 2,275 | \$1,503,609 | 2 | \$3,025 | 0 | \$0 | 87 | \$43,013 | 16 | \$3,199 |
| PETTIS | 7,457 | \$3,885,404 | 0 | \$0 | 0 | \$0 | 100 | \$48,667 | 75 | \$14,621 |
| PHELPS | 6,793 | \$4,377,012 | 18 | \$33,768 | 0 | \$0 | 100 | \$50,192 | 56 | \$14,097 |
| PIKE | 2,478 | \$1,733,869 | 0 | \$0 | 0 | \$0 | 53 | \$18,218 | 44 | \$15,651 |
| PLATTE | 4,802 | \$2,383,913 | 1 | \$949 | 0 | \$0 | 23 | \$6,016 | 47 | \$8,760 |
| POLK | 5,589 | \$3,309,175 | 9 | \$6,301 | 0 | \$0 | 56 | \$15,754 | 34 | \$7,843 |
| PULASKI | 4,654 | \$2,561,873 | 11 | \$13,941 | 0 | \$0 | 65 | \$23,931 | 88 | \$23,157 |
| PUTMAN | 840 | \$520,743 | 0 | \$0 | 0 | \$0 | 28 | \$13,539 | 6 | \$3,712 |
| RALLS | 1,137 | \$681,010 | 0 | \$0 | 0 | \$0 | 35 | \$17,177 | 12 | \$2,619 |
| RANDOLPH | 4,721 | \$2,429,109 | 0 | \$0 | 0 | \$0 | 136 | \$34,753 | 63 | \$7,427 |
| RAY | 2,806 | \$1,366,614 | 0 | \$0 | 0 | \$0 | 38 | \$13,416 | 35 | \$5,041 |
| REYNOLDS | 1,700 | \$1,280,409 | 0 | \$0 | 0 | \$0 | 95 | \$62,943 | 12 | \$5,382 |
| RIPLEY | 4,369 | \$2,717,459 | 0 | \$0 | 0 | \$0 | 374 | \$219,422 | 37 | \$10,534 |
| ST. CHARLES | 16,699 | \$9,890,103 | 44 | \$42,052 | 0 | \$0 | 106 | \$62,800 | 175 | \$23,369 |
| ST. CLAIR | 1,822 | \$984,625 | 0 | \$0 | 0 | \$0 | 43 | \$17,753 | 13 | \$4,582 |
| ST. FRANCOIS | 10,962 | \$6,310,558 | 37 | \$38,083 | 0 | \$0 | 308 | \$202,458 | 165 | \$26,530 |
| STE.GENEVIEVE | 2,066 | \$1,097,208 | 3 | \$5,161 | 0 | \$0 | 55 | \$27,874 | 27 | \$4,118 |
| ST. LOUIS | 101,037 | \$57,394,665 | 311 | \$321,103 | 7 | \$5,053 | 1,152 | \$918,007 | 1,115 | \$149,209 |
| SALINE | 3,989 | \$3,800,161 | 0 | \$0 | 0 | \$0 | 116 | \$39,252 | 28 | \$5,645 |
| SCHUYLER | 702 | \$362,340 | 0 | \$0 | 0 | \$0 | 40 | \$15,634 | 6 | \$2,481 |
| SCOTLAND | 601 | \$400,343 | 0 | \$0 | 0 | \$0 | 35 | \$11,239 | 4 | \$1,017 |
| SCOTT | 9,395 | \$5,289,322 | 19 | \$21,237 | 0 | \$0 | 390 | \$218,782 | 124 | \$20,845 |
| SHANNON | 2,025 | \$1,061,449 | 0 | \$0 | 0 | \$0 | 68 | \$28,712 | 14 | \$9,351 |
| SHELBY | 1,019 | \$539,718 | 0 | \$0 | 0 | \$0 | 64 | \$17,262 | 13 | \$2,712 |
| STODDARD | 6,418 | \$3,759,693 | 0 | \$0 | 0 | \$0 | 283 | \$152,952 | 150 | \$25,144 |
| STONE | 4,332 | \$1,997,384 | 3 | \$3,203 | 0 | \$0 | 58 | \$20,553 | 29 | \$8,824 |
| SULLIVAN | 1,136 | \$716,584 | 0 | \$0 | 0 | \$0 | 33 | \$21,766 | 19 | \$4,701 |
| TANEY | 6,973 | \$3,024,006 | 16 | \$17,336 | 0 | \$0 | 64 | \$20,894 | 58 | \$11,026 |
| TEXAS | 4,696 | \$2,187,935 | 1 | \$1,839 | 0 | \$0 | 98 | \$38,244 | 32 | \$7,427 |
| VERNON | 3,921 | \$3,791,912 | 3 | \$7,652 | 0 | \$0 | 97 | \$39,077 | 46 | \$8,054 |
| WARREN | 3,437 | \$1,746,679 | 0 | \$0 | 0 | \$0 | 53 | \$15,458 | 26 | \$5,790 |
| WASHINGTON | 6,404 | \$3,256,317 | 24 | \$18,847 | 0 | \$0 | 145 | \$74,629 | 63 | \$15,411 |
| WAYNE | 3,524 | \$2,033,902 | 0 | \$0 | 0 | \$0 | 204 | \$111,821 | 39 | \$14,001 |
| WEBSTER | 4,806 | \$2,290,711 | 4 | \$3,744 | 0 | \$0 | 76 | \$35,902 | 34 | \$8,958 |
| WORTH | 312 | \$142,557 | 0 | \$0 | 0 | \$0 | 10 | \$2,077 | 6 | \$1,701 |
| WRIGHT | 4,538 | \$1,762,019 | 0 | \$0 | 0 | \$0 | 132 | \$45,522 | 45 | \$17,387 |
| ST. LOUIS CITY | 90,369 | \$42,849,925 | 210 | \$220,506 | 18 | \$42,503 | 1,432 | \$1,019,252 | 1,179 | \$171,414 |
| INVALID COUNTY | 1,170 | \$260,077 | 0 | \$0 | 0 | \$0 | 0 | \$0 | 1 | \$152 |

NOTE: COUNTY REPRESENTS WHERE THE RECIPIENT LIVES, NOT NECESSARILY WHERE THE SERVICE WAS PROVIDED.

**TABLE 22
MISSOURI MEDICAID RECIPIENTS AND PAYMENTS BY TYPE OF SERVICE
JUNE 2007**

| | AUDIOLOGY SERVICES RECIPIENTS | AUDIOLOGY SERVICES PAYMENTS | CASE MGMT RECIPIENTS | CASE MGMT PAYMENTS | CLINIC SERVICES RECIPIENTS | CLINIC SERVICES PAYMENTS | COMMUNITY SUPPORT RECIPIENTS | COMMUNITY SUPPORT PAYMENTS | COMPREHENSIVE DAY REHAB RECIPIENTS | COMPREHENSIVE DAY REHAB PAYMENTS |
|----------------|-------------------------------|-----------------------------|----------------------|--------------------|----------------------------|--------------------------|------------------------------|----------------------------|------------------------------------|----------------------------------|
| STATE TOTAL | 432 | \$26,699 | 1,563 | \$54,886 | 142,118 | \$17,658,459 | 667 | \$648,757 | 0 | \$0 |
| ADAIR | 3 | \$86 | 1 | \$120 | 786 | \$73,023 | 9 | \$6,372 | 0 | \$0 |
| ANDREW | 2 | \$45 | 6 | \$70 | 322 | \$38,896 | 0 | \$0 | 0 | \$0 |
| ATCHISON | 1 | \$5 | 0 | \$0 | 183 | \$16,184 | 0 | \$0 | 0 | \$0 |
| AUDRAIN | 0 | \$0 | 0 | \$0 | 476 | \$37,866 | 4 | \$3,314 | 0 | \$0 |
| BARRY | 14 | \$256 | 73 | \$1,366 | 1,441 | \$159,210 | 5 | \$5,718 | 0 | \$0 |
| BARTON | 2 | \$965 | 1 | \$30 | 603 | \$49,646 | 2 | \$770 | 0 | \$0 |
| BATES | 0 | \$0 | 0 | \$0 | 714 | \$71,273 | 0 | \$0 | 0 | \$0 |
| BENTON | 2 | \$777 | 4 | \$226 | 862 | \$89,077 | 4 | \$2,195 | 0 | \$0 |
| BOLLINGER | 4 | \$249 | 0 | \$0 | 560 | \$51,901 | 0 | \$0 | 0 | \$0 |
| BOONE | 0 | \$0 | 3 | \$24 | 2,690 | \$501,137 | 60 | \$49,350 | 0 | \$0 |
| BUCHANAN | 6 | \$1,211 | 234 | \$5,096 | 3,099 | \$395,863 | 25 | \$26,788 | 0 | \$0 |
| BUTLER | 17 | \$1,962 | 20 | \$270 | 3,089 | \$339,455 | 7 | \$5,851 | 0 | \$0 |
| CALDWELL | 0 | \$0 | 1 | \$30 | 215 | \$29,008 | 2 | \$1,992 | 0 | \$0 |
| CALLAWAY | 0 | \$0 | 0 | \$0 | 734 | \$77,120 | 9 | \$8,626 | 0 | \$0 |
| CAMDEN | 0 | \$0 | 1 | \$8 | 632 | \$74,497 | 2 | \$485 | 0 | \$0 |
| CAPE GIRARDEAU | 9 | \$186 | 28 | \$246 | 2,257 | \$232,650 | 5 | \$5,249 | 0 | \$0 |
| CARROLL | 0 | \$0 | 0 | \$0 | 275 | \$29,212 | 0 | \$0 | 0 | \$0 |
| CARTER | 2 | \$26 | 1 | \$8 | 399 | \$48,364 | 0 | \$0 | 0 | \$0 |
| CASS | 2 | \$724 | 0 | \$0 | 926 | \$118,242 | 2 | \$2,125 | 0 | \$0 |
| CEDAR | 7 | \$237 | 3 | \$46 | 684 | \$59,317 | 0 | \$0 | 0 | \$0 |
| CHARITON | 0 | \$0 | 1 | \$68 | 164 | \$20,233 | 1 | \$194 | 0 | \$0 |
| CHRISTIAN | 21 | \$420 | 13 | \$126 | 1,744 | \$207,201 | 5 | \$3,048 | 0 | \$0 |
| CLARK | 0 | \$0 | 0 | \$0 | 174 | \$14,941 | 2 | \$724 | 0 | \$0 |
| CLAY | 2 | \$22 | 0 | \$0 | 2,178 | \$262,015 | 7 | \$10,261 | 0 | \$0 |
| CLINTON | 1 | \$505 | 8 | \$86 | 347 | \$45,569 | 3 | \$3,427 | 0 | \$0 |
| COLE | 0 | \$0 | 0 | \$0 | 1,306 | \$130,962 | 9 | \$22,921 | 0 | \$0 |
| COOPER | 0 | \$0 | 0 | \$0 | 286 | \$39,181 | 16 | \$5,010 | 0 | \$0 |
| CRAWFORD | 2 | \$42 | 43 | \$864 | 1,164 | \$127,830 | 0 | \$0 | 0 | \$0 |
| DADE | 1 | \$5 | 0 | \$0 | 372 | \$37,389 | 0 | \$0 | 0 | \$0 |
| DALLAS | 7 | \$157 | 0 | \$0 | 683 | \$72,291 | 0 | \$0 | 0 | \$0 |
| DAVISS | 3 | \$392 | 3 | \$68 | 202 | \$17,693 | 0 | \$0 | 0 | \$0 |
| DEKALB | 0 | \$0 | 1 | \$30 | 287 | \$35,712 | 1 | \$840 | 0 | \$0 |
| DENT | 2 | \$30 | 58 | \$1,796 | 834 | \$86,935 | 2 | \$2,288 | 0 | \$0 |
| DOUGLAS | 6 | \$107 | 25 | \$694 | 539 | \$68,113 | 1 | \$246 | 0 | \$0 |
| DUNKLIN | 3 | \$66 | 19 | \$594 | 2,254 | \$207,874 | 6 | \$3,766 | 0 | \$0 |
| FRANKLIN | 0 | \$0 | 0 | \$0 | 1,407 | \$155,018 | 21 | \$20,238 | 0 | \$0 |
| GASCONADE | 0 | \$0 | 1 | \$30 | 273 | \$26,938 | 0 | \$0 | 0 | \$0 |
| GENTRY | 0 | \$0 | 2 | \$60 | 291 | \$23,271 | 1 | \$2,141 | 0 | \$0 |
| GREENE | 84 | \$2,036 | 55 | \$484 | 9,692 | \$1,031,224 | 19 | \$17,233 | 0 | \$0 |
| GRUNDY | 0 | \$0 | 0 | \$0 | 403 | \$49,910 | 2 | \$1,497 | 0 | \$0 |
| HARRISON | 3 | \$33 | 12 | \$250 | 324 | \$35,048 | 2 | \$299 | 0 | \$0 |
| HENRY | 0 | \$0 | 0 | \$0 | 518 | \$60,985 | 0 | \$0 | 0 | \$0 |
| HICKORY | 2 | \$55 | 1 | \$8 | 324 | \$40,527 | 2 | \$1,947 | 0 | \$0 |
| HOLT | 0 | \$0 | 0 | \$0 | 114 | \$15,548 | 0 | \$0 | 0 | \$0 |
| HOWARD | 0 | \$0 | 0 | \$0 | 246 | \$23,994 | 5 | \$6,758 | 0 | \$0 |
| HOWELL | 4 | \$288 | 62 | \$1,676 | 1,793 | \$192,509 | 9 | \$2,398 | 0 | \$0 |
| IRON | 2 | \$37 | 1 | \$8 | 625 | \$68,128 | 5 | \$2,497 | 0 | \$0 |
| JACKSON | 8 | \$744 | 0 | \$0 | 12,396 | \$2,126,972 | 38 | \$62,959 | 0 | \$0 |
| JASPER | 31 | \$1,318 | 94 | \$2,744 | 5,378 | \$522,714 | 15 | \$10,232 | 0 | \$0 |
| JEFFERSON | 2 | \$1,036 | 55 | \$448 | 2,822 | \$361,647 | 27 | \$26,221 | 0 | \$0 |
| JOHNSON | 0 | \$0 | 0 | \$0 | 547 | \$69,064 | 0 | \$0 | 0 | \$0 |
| KNOX | 1 | \$66 | 7 | \$188 | 126 | \$27,063 | 1 | \$1,197 | 0 | \$0 |
| LACLEDE | 4 | \$78 | 0 | \$0 | 1,941 | \$156,022 | 2 | \$1,220 | 0 | \$0 |
| LAFAYETTE | 1 | \$10 | 0 | \$0 | 493 | \$62,998 | 3 | \$4,189 | 0 | \$0 |
| LAWRENCE | 16 | \$663 | 28 | \$342 | 1,434 | \$136,562 | 8 | \$9,968 | 0 | \$0 |
| LEWIS | 0 | \$0 | 5 | \$150 | 295 | \$35,258 | 3 | \$1,195 | 0 | \$0 |
| LINCOLN | 0 | \$0 | 0 | \$0 | 668 | \$98,464 | 12 | \$11,564 | 0 | \$0 |

NOTE: COUNTY REPRESENTS WHERE THE RECIPIENT LIVES, NOT NECESSARILY WHERE THE SERVICE WAS PROVIDED.

**TABLE 22
MISSOURI MEDICAID RECIPIENTS AND PAYMENTS BY TYPE OF SERVICE
JUNE 2007**

| | AUDIOLOGY SERVICES RECIPIENTS | AUDIOLOGY SERVICES PAYMENTS | CASE MGMT RECIPIENTS | CASE MGMT PAYMENTS | CLINIC SERVICES RECIPIENTS | CLINIC SERVICES PAYMENTS | COMMUNITY SUPPORT RECIPIENTS | COMMUNITY SUPPORT PAYMENTS | COMPREHENSIVE DAY REHAB RECIPIENTS | COMPREHENSIVE DAY REHAB PAYMENTS |
|----------------|-------------------------------------|-----------------------------------|----------------------------|--------------------------|----------------------------------|--------------------------------|------------------------------------|----------------------------------|--|--|
| LINN | 2 | \$30 | 19 | \$692 | 417 | \$43,275 | 0 | \$0 | 0 | \$0 |
| LIVINGSTON | 0 | \$0 | 1 | \$30 | 503 | \$45,915 | 4 | \$3,483 | 0 | \$0 |
| MCDONALD | 5 | \$389 | 47 | \$760 | 1,029 | \$92,257 | 0 | \$0 | 0 | \$0 |
| MACON | 1 | \$50 | 8 | \$182 | 489 | \$53,919 | 8 | \$1,547 | 0 | \$0 |
| MADISON | 4 | \$1,645 | 0 | \$0 | 662 | \$71,365 | 0 | \$0 | 0 | \$0 |
| MARIES | 0 | \$0 | 3 | \$24 | 336 | \$33,702 | 1 | \$338 | 0 | \$0 |
| MARION | 3 | \$182 | 14 | \$320 | 1,733 | \$200,163 | 15 | \$11,579 | 0 | \$0 |
| MERCER | 1 | \$10 | 7 | \$168 | 77 | \$8,488 | 1 | \$1,792 | 0 | \$0 |
| MILLER | 0 | \$0 | 2 | \$16 | 692 | \$68,365 | 4 | \$2,743 | 0 | \$0 |
| MISSISSIPPI | 2 | \$493 | 50 | \$1,430 | 1,049 | \$104,767 | 0 | \$0 | 0 | \$0 |
| MONITEAU | 0 | \$0 | 0 | \$0 | 264 | \$24,959 | 3 | \$5,515 | 0 | \$0 |
| MONROE | 0 | \$0 | 0 | \$0 | 176 | \$17,299 | 1 | \$784 | 0 | \$0 |
| MONTGOMERY | 1 | \$268 | 0 | \$0 | 239 | \$28,431 | 4 | \$5,010 | 0 | \$0 |
| MORGAN | 0 | \$0 | 1 | \$8 | 613 | \$64,801 | 3 | \$306 | 0 | \$0 |
| NEW MADRID | 5 | \$622 | 5 | \$150 | 1,189 | \$121,445 | 0 | \$0 | 0 | \$0 |
| NEWTON | 8 | \$310 | 18 | \$432 | 1,960 | \$195,044 | 2 | \$755 | 0 | \$0 |
| NODAWAY | 3 | \$575 | 0 | \$0 | 307 | \$32,360 | 0 | \$0 | 0 | \$0 |
| OREGON | 0 | \$0 | 6 | \$196 | 501 | \$58,226 | 4 | \$2,108 | 0 | \$0 |
| OSAGE | 0 | \$0 | 0 | \$0 | 207 | \$22,504 | 4 | \$1,892 | 0 | \$0 |
| OZARK | 1 | \$17 | 9 | \$182 | 278 | \$45,358 | 1 | \$460 | 0 | \$0 |
| PEMISCOT | 0 | \$0 | 44 | \$1,272 | 1,071 | \$111,696 | 1 | \$1,425 | 0 | \$0 |
| PERRY | 3 | \$43 | 1 | \$8 | 549 | \$49,867 | 1 | \$553 | 0 | \$0 |
| PETTIS | 0 | -\$50 | 0 | \$0 | 1,097 | \$101,619 | 17 | \$13,777 | 0 | \$0 |
| PHELPS | 1 | \$25 | 52 | \$1,106 | 1,795 | \$196,646 | 2 | \$955 | 0 | \$0 |
| PIKE | 0 | \$0 | 1 | \$30 | 773 | \$90,787 | 12 | \$10,567 | 0 | \$0 |
| PLATTE | 0 | \$0 | 1 | \$8 | 553 | \$92,119 | 3 | \$2,293 | 0 | \$0 |
| POLK | 8 | \$346 | 1 | \$30 | 1,288 | \$138,523 | 4 | \$5,266 | 0 | \$0 |
| PULASKI | 2 | \$41 | 3 | \$46 | 995 | \$118,582 | 2 | \$1,060 | 0 | \$0 |
| PUTMAN | 0 | \$0 | 8 | \$240 | 104 | \$14,039 | 3 | \$2,266 | 0 | \$0 |
| RALLS | 1 | \$485 | 24 | \$1,130 | 355 | \$37,019 | 4 | \$2,624 | 0 | \$0 |
| RANDOLPH | 0 | \$0 | 0 | \$0 | 698 | \$74,902 | 6 | \$9,184 | 0 | \$0 |
| RAY | 0 | \$0 | 0 | \$0 | 319 | \$44,191 | 12 | \$14,072 | 0 | \$0 |
| REYNOLDS | 0 | \$0 | 0 | \$0 | 414 | \$39,986 | 2 | \$1,107 | 0 | \$0 |
| RIPLEY | 3 | \$42 | 27 | \$700 | 1,146 | \$145,292 | 2 | \$735 | 0 | \$0 |
| ST. CHARLES | 4 | \$95 | 7 | \$1,120 | 2,094 | \$249,946 | 37 | \$48,015 | 0 | \$0 |
| ST. CLAIR | 0 | \$0 | 0 | \$0 | 264 | \$27,041 | 0 | \$0 | 0 | \$0 |
| ST. FRANCOIS | 2 | \$251 | 1 | \$8 | 2,221 | \$221,802 | 11 | \$4,961 | 0 | \$0 |
| STE. GENEVIEVE | 0 | \$0 | 1 | \$8 | 291 | \$34,535 | 0 | \$0 | 0 | \$0 |
| ST. LOUIS | 4 | \$398 | 46 | \$6,351 | 11,833 | \$1,926,159 | 55 | \$68,047 | 0 | \$0 |
| SALINE | 3 | \$163 | 0 | \$0 | 747 | \$73,166 | 6 | \$10,826 | 0 | \$0 |
| SCHUYLER | 0 | \$0 | 0 | \$0 | 155 | \$18,775 | 0 | \$0 | 0 | \$0 |
| SCOTLAND | 0 | \$0 | 0 | \$0 | 140 | \$15,319 | 1 | \$403 | 0 | \$0 |
| SCOTT | 7 | \$251 | 9 | \$286 | 2,382 | \$253,734 | 5 | \$4,478 | 0 | \$0 |
| SHANNON | 2 | \$145 | 21 | \$492 | 484 | \$66,433 | 0 | \$0 | 0 | \$0 |
| SHELBY | 0 | \$0 | 16 | \$414 | 257 | \$28,507 | 0 | \$0 | 0 | \$0 |
| STODDARD | 6 | \$104 | 21 | \$664 | 1,804 | \$171,790 | 17 | \$11,011 | 0 | \$0 |
| STONE | 13 | \$384 | 0 | \$0 | 1,022 | \$131,256 | 0 | \$0 | 0 | \$0 |
| SULLIVAN | 1 | \$10 | 14 | \$512 | 184 | \$20,965 | 2 | \$369 | 0 | \$0 |
| TANEY | 8 | \$227 | 6 | \$158 | 1,722 | \$182,721 | 1 | \$226 | 0 | \$0 |
| TEXAS | 10 | \$201 | 38 | \$1,190 | 1,122 | \$120,321 | 1 | \$610 | 0 | \$0 |
| VERNON | 1 | \$96 | 4 | \$136 | 1,076 | \$98,970 | 5 | \$4,470 | 0 | \$0 |
| WARREN | 1 | \$180 | 0 | \$0 | 402 | \$45,956 | 6 | \$2,898 | 0 | \$0 |
| WASHINGTON | 3 | \$584 | 0 | \$0 | 941 | \$121,182 | 6 | \$2,636 | 0 | \$0 |
| WAYNE | 6 | \$1,236 | 1 | \$30 | 850 | \$96,761 | 1 | \$942 | 0 | \$0 |
| WEBSTER | 11 | \$225 | 4 | \$54 | 1,111 | \$136,747 | 2 | \$2,225 | 0 | \$0 |
| WORTH | 0 | \$0 | 2 | \$38 | 70 | \$8,958 | 0 | \$0 | 0 | \$0 |
| WRIGHT | 6 | \$71 | 61 | \$2,190 | 906 | \$107,753 | 0 | \$0 | 0 | \$0 |
| ST. LOUIS CITY | 11 | \$1,631 | 89 | \$13,823 | 10,545 | \$1,724,383 | 21 | \$27,133 | 0 | \$0 |
| INVALID COUNTY | 2 | \$89 | 0 | \$0 | 26 | \$1,630 | 0 | \$0 | 0 | \$0 |

NOTE: COUNTY REPRESENTS WHERE THE RECIPIENT LIVES, NOT NECESSARILY WHERE THE SERVICE WAS PROVIDED.

**TABLE 22
MISSOURI MEDICAID RECIPIENTS AND PAYMENTS BY TYPE OF SERVICE
JUNE 2007**

| | CRNA RECIPIENTS | CRNA PAYMENTS | CSTAR PRIVATE RECIPIENTS | CSTAR PRIVATE PAYMENTS | CSTAR PUBLIC RECIPIENTS | CSTAR PUBLIC PAYMENTS | DENTAL SERVICES RECIPIENTS | DENTAL SERVICES PAYMENTS | FSD CASE MGMT RECIPIENTS | FSD CASE MGMT PAYMENTS |
|----------------|--------------------|------------------|--------------------------------|------------------------------|-------------------------------|-----------------------------|----------------------------------|--------------------------------|--------------------------------|------------------------------|
| STATE TOTAL | 22 | \$785 | 0 | \$0 | 3,481 | \$3,137,579 | 6,037 | \$841,229 | 1,688 | \$4,352,965 |
| ADAIR | 0 | \$0 | 0 | \$0 | 87 | \$101,197 | 16 | \$6,342 | 11 | \$26,615 |
| ANDREW | 0 | \$0 | 0 | \$0 | 2 | \$514 | 70 | \$6,695 | 0 | \$0 |
| ATCHISON | 0 | \$0 | 0 | \$0 | 2 | \$598 | 23 | \$1,243 | 0 | \$0 |
| AUDRAIN | 0 | \$0 | 0 | \$0 | 12 | \$9,055 | 1 | \$63 | 9 | \$15,077 |
| BARRY | 0 | \$0 | 0 | \$0 | 5 | \$1,990 | 38 | \$6,717 | 2 | \$3,768 |
| BARTON | 0 | \$0 | 0 | \$0 | 18 | \$15,492 | 19 | \$2,073 | 0 | \$0 |
| BATES | 0 | \$0 | 0 | \$0 | 2 | \$565 | 46 | \$6,801 | 4 | \$5,764 |
| BENTON | 0 | \$0 | 0 | \$0 | 43 | \$12,985 | 20 | \$4,508 | 1 | \$580 |
| BOLLINGER | 0 | \$0 | 0 | \$0 | 6 | \$7,794 | 27 | \$3,229 | 3 | \$4,525 |
| BOONE | 0 | \$0 | 0 | \$0 | 85 | \$65,267 | 10 | \$724 | 90 | \$147,749 |
| BUCHANAN | 3 | \$118 | 0 | \$0 | 111 | \$111,486 | 429 | \$45,568 | 2 | \$1,919 |
| BUTLER | 0 | \$0 | 0 | \$0 | 46 | \$48,006 | 146 | \$21,038 | 10 | \$16,068 |
| CALDWELL | 0 | \$0 | 0 | \$0 | 4 | \$580 | 20 | \$3,043 | 0 | \$0 |
| CALLAWAY | 0 | \$0 | 0 | \$0 | 17 | \$16,666 | 10 | \$1,465 | 30 | \$74,826 |
| CAMDEN | 0 | \$0 | 0 | \$0 | 19 | \$24,306 | 5 | \$953 | 9 | \$11,026 |
| CAPE GIRARDEAU | 0 | \$0 | 0 | \$0 | 54 | \$45,503 | 209 | \$33,065 | 23 | \$33,437 |
| CARROLL | 0 | \$0 | 0 | \$0 | 3 | \$1,066 | 41 | \$3,430 | 0 | \$0 |
| CARTER | 1 | \$23 | 0 | \$0 | 3 | \$6,050 | 16 | \$4,394 | 3 | \$2,917 |
| CASS | 1 | \$39 | 0 | \$0 | 26 | \$43,895 | 27 | \$3,536 | 13 | \$27,187 |
| CEDAR | 0 | \$0 | 0 | \$0 | 6 | \$6,385 | 43 | \$7,538 | 2 | \$1,568 |
| CHARITON | 0 | \$0 | 0 | \$0 | 4 | \$4,047 | 1 | \$32 | 2 | \$729 |
| CHRISTIAN | 0 | \$0 | 0 | \$0 | 19 | \$39,307 | 222 | \$27,656 | 23 | \$51,532 |
| CLARK | 0 | \$0 | 0 | \$0 | 0 | \$0 | 60 | \$8,944 | 0 | \$0 |
| CLAY | 3 | \$197 | 0 | \$0 | 64 | \$41,229 | 49 | \$6,305 | 15 | \$38,790 |
| CLINTON | 0 | \$0 | 0 | \$0 | 2 | \$556 | 37 | \$6,846 | 0 | \$0 |
| COLE | 0 | \$0 | 0 | \$0 | 44 | \$62,305 | 9 | \$1,100 | 18 | \$21,414 |
| COOPER | 0 | \$0 | 0 | \$0 | 3 | \$3,703 | 4 | \$855 | 1 | \$523 |
| CRAWFORD | 0 | \$0 | 0 | \$0 | 13 | \$10,703 | 59 | \$4,593 | 0 | \$0 |
| DADE | 0 | \$0 | 0 | \$0 | 2 | \$880 | 11 | \$1,405 | 0 | \$0 |
| DALLAS | 0 | \$0 | 0 | \$0 | 2 | \$1,894 | 38 | \$3,810 | 0 | \$0 |
| DAVISS | 0 | \$0 | 0 | \$0 | 5 | \$4,981 | 13 | \$1,271 | 1 | \$757 |
| DEKALB | 0 | \$0 | 0 | \$0 | 0 | \$0 | 14 | \$1,451 | 0 | \$0 |
| DENT | 0 | \$0 | 0 | \$0 | 21 | \$10,206 | 34 | \$8,172 | 1 | \$700 |
| DOUGLAS | 0 | \$0 | 0 | \$0 | 5 | \$7,290 | 46 | \$6,426 | 4 | \$6,932 |
| DUNKLIN | 0 | \$0 | 0 | \$0 | 81 | \$90,145 | 160 | \$29,874 | 7 | \$8,723 |
| FRANKLIN | 0 | \$0 | 0 | \$0 | 34 | \$31,500 | 23 | \$2,902 | 8 | \$6,871 |
| GASCONADE | 0 | \$0 | 0 | \$0 | 3 | \$3,641 | 1 | \$27 | 1 | \$757 |
| GENTRY | 0 | \$0 | 0 | \$0 | 3 | \$279 | 8 | \$558 | 0 | \$0 |
| GREENE | 0 | \$0 | 0 | \$0 | 99 | \$102,546 | 459 | \$63,961 | 99 | \$306,451 |
| GRUNDY | 0 | \$0 | 0 | \$0 | 20 | \$11,918 | 21 | \$2,171 | 3 | \$5,548 |
| HARRISON | 0 | \$0 | 0 | \$0 | 2 | \$1,448 | 10 | \$1,116 | 0 | \$0 |
| HENRY | 0 | \$0 | 0 | \$0 | 44 | \$51,313 | 5 | \$400 | 4 | \$9,068 |
| HICKORY | 0 | \$0 | 0 | \$0 | 2 | \$673 | 21 | \$4,052 | 2 | \$1,711 |
| HOLT | 0 | \$0 | 0 | \$0 | 1 | \$4,953 | 21 | \$2,298 | 2 | \$1,554 |
| HOWARD | 0 | \$0 | 0 | \$0 | 4 | \$1,247 | 3 | \$254 | 0 | \$0 |
| HOWELL | 0 | \$0 | 0 | \$0 | 34 | \$53,038 | 38 | \$12,834 | 6 | \$17,470 |
| IRON | 0 | \$0 | 0 | \$0 | 7 | \$7,864 | 12 | \$1,428 | 13 | \$38,168 |
| JACKSON | 3 | \$22 | 0 | \$0 | 464 | \$380,322 | 230 | \$29,276 | 266 | \$752,410 |
| JASPER | 0 | \$0 | 0 | \$0 | 97 | \$54,847 | 311 | \$55,777 | 104 | \$293,652 |
| JEFFERSON | 1 | \$16 | 0 | \$0 | 52 | \$62,977 | 44 | \$6,368 | 13 | \$30,903 |
| JOHNSON | 0 | \$0 | 0 | \$0 | 4 | \$8,495 | 10 | \$1,100 | 3 | \$4,043 |
| KNOX | 0 | \$0 | 0 | \$0 | 2 | \$25 | 19 | \$1,071 | 3 | \$3,374 |
| LACLEDE | 0 | \$0 | 0 | \$0 | 23 | \$50,987 | 152 | \$22,168 | 7 | \$14,304 |
| LAFAYETTE | 0 | \$0 | 0 | \$0 | 8 | \$24,589 | 7 | \$1,033 | 2 | \$4,166 |
| LAWRENCE | 0 | \$0 | 0 | \$0 | 10 | \$7,074 | 57 | \$10,158 | 3 | \$10,100 |
| LEWIS | 0 | \$0 | 0 | \$0 | 0 | \$0 | 29 | \$5,040 | 0 | \$0 |
| LINCOLN | 0 | \$0 | 0 | \$0 | 25 | \$13,881 | 3 | \$641 | 3 | \$4,188 |

NOTE: COUNTY REPRESENTS WHERE THE RECIPIENT LIVES, NOT NECESSARILY WHERE THE SERVICE WAS PROVIDED.

**TABLE 22
MISSOURI MEDICAID RECIPIENTS AND PAYMENTS BY TYPE OF SERVICE
JUNE 2007**

| | CRNA RECIPIENTS | CRNA PAYMENTS | CSTAR PRIVATE RECIPIENTS | CSTAR PRIVATE PAYMENTS | CSTAR PUBLIC RECIPIENTS | CSTAR PUBLIC PAYMENTS | DENTAL SERVICES RECIPIENTS | DENTAL SERVICES PAYMENTS | FSD CASE MGMT RECIPIENTS | FSD CASE MGMT PAYMENTS |
|----------------|--------------------|------------------|--------------------------------|------------------------------|-------------------------------|-----------------------------|----------------------------------|--------------------------------|--------------------------------|------------------------------|
| LINN | 0 | \$0 | 0 | \$0 | 15 | \$5,679 | 21 | \$2,119 | 3 | \$3,800 |
| LIVINGSTON | 0 | \$0 | 0 | \$0 | 13 | \$4,325 | 44 | \$3,926 | 0 | \$0 |
| MCDONALD | 0 | \$0 | 0 | \$0 | 9 | \$19,467 | 53 | \$7,195 | 12 | \$17,924 |
| MACON | 0 | \$0 | 0 | \$0 | 13 | \$7,262 | 32 | \$5,229 | 8 | \$11,708 |
| MADISON | 0 | \$0 | 0 | \$0 | 8 | \$12,724 | 43 | \$4,521 | 28 | \$79,261 |
| MARIES | 0 | \$0 | 0 | \$0 | 4 | \$1,899 | 37 | \$4,255 | 1 | \$757 |
| MARION | 0 | \$0 | 0 | \$0 | 37 | \$34,641 | 115 | \$14,853 | 11 | \$14,064 |
| MERCER | 0 | \$0 | 0 | \$0 | 1 | \$36 | 6 | \$592 | 0 | \$0 |
| MILLER | 0 | \$0 | 0 | \$0 | 9 | \$5,543 | 11 | \$767 | 3 | \$3,473 |
| MISSISSIPPI | 0 | \$0 | 0 | \$0 | 7 | \$6,374 | 35 | \$2,638 | 0 | \$0 |
| MONITEAU | 0 | \$0 | 0 | \$0 | 3 | \$1,886 | 1 | \$34 | 3 | \$3,624 |
| MONROE | 0 | \$0 | 0 | \$0 | 2 | \$582 | 1 | \$183 | 3 | \$5,810 |
| MONTGOMERY | 0 | \$0 | 0 | \$0 | 3 | \$7,572 | 4 | \$691 | 3 | \$2,560 |
| MORGAN | 0 | \$0 | 0 | \$0 | 3 | \$1,395 | 0 | \$0 | 0 | \$0 |
| NEW MADRID | 0 | -\$98 | 0 | \$0 | 20 | \$21,729 | 44 | \$5,526 | 3 | \$3,405 |
| NEWTON | 0 | \$0 | 0 | \$0 | 29 | \$21,006 | 130 | \$21,892 | 24 | \$40,983 |
| NODAWAY | 0 | \$0 | 0 | \$0 | 6 | \$9,853 | 36 | \$3,185 | 0 | \$0 |
| OREGON | 0 | \$0 | 0 | \$0 | 6 | \$2,032 | 9 | \$824 | 5 | \$13,024 |
| OSAGE | 0 | \$0 | 0 | \$0 | 2 | \$184 | 2 | \$131 | 1 | \$757 |
| OZARK | 0 | \$0 | 0 | \$0 | 3 | \$4,080 | 15 | \$1,893 | 0 | \$0 |
| PEMISCOT | 1 | \$41 | 0 | \$0 | 50 | \$38,244 | 91 | \$27,653 | 2 | \$4,755 |
| PERRY | 0 | \$0 | 0 | \$0 | 4 | \$4,623 | 69 | \$5,570 | 3 | \$4,549 |
| PETTIS | 0 | \$0 | 0 | \$0 | 38 | \$18,421 | 9 | \$558 | 11 | \$26,730 |
| PHELPS | 0 | \$0 | 0 | \$0 | 36 | \$40,373 | 129 | \$15,870 | 56 | \$162,222 |
| PIKE | 0 | \$0 | 0 | \$0 | 6 | \$6,241 | 37 | \$6,486 | 1 | \$2,858 |
| PLATTE | 0 | \$0 | 0 | \$0 | 15 | \$3,854 | 11 | \$1,882 | 9 | \$15,033 |
| POLK | 0 | \$0 | 0 | \$0 | 11 | \$18,048 | 93 | \$14,061 | 77 | \$260,879 |
| PULASKI | 0 | \$0 | 0 | \$0 | 8 | \$7,863 | 48 | \$7,617 | 21 | \$56,895 |
| PUTMAN | 0 | \$0 | 0 | \$0 | 1 | \$2,494 | 16 | \$1,586 | 0 | \$0 |
| RALLS | 0 | \$0 | 0 | \$0 | 5 | \$4,821 | 24 | \$2,860 | 0 | \$0 |
| RANDOLPH | 0 | \$0 | 0 | \$0 | 39 | \$31,248 | 4 | \$163 | 4 | \$9,137 |
| RAY | 0 | \$0 | 0 | \$0 | 0 | \$0 | 7 | \$105 | 2 | \$5,408 |
| REYNOLDS | 0 | \$0 | 0 | \$0 | 5 | \$8,649 | 6 | \$1,759 | 31 | \$113,115 |
| RIPLEY | 6 | \$220 | 0 | \$0 | 7 | \$9,643 | 48 | \$6,258 | 2 | \$4,087 |
| ST. CHARLES | 0 | \$0 | 0 | \$0 | 98 | \$128,924 | 15 | \$2,576 | 32 | \$46,155 |
| ST. CLAIR | 0 | \$0 | 0 | \$0 | 7 | \$8,445 | 4 | \$295 | 1 | \$2,876 |
| ST. FRANCOIS | 0 | \$0 | 0 | \$0 | 48 | \$30,827 | 43 | \$6,571 | 19 | \$53,826 |
| STE.GENEVIEVE | 0 | \$0 | 0 | \$0 | 5 | \$10,728 | 1 | \$60 | 2 | \$3,208 |
| ST. LOUIS | 0 | \$0 | 0 | \$0 | 330 | \$219,319 | 163 | \$16,458 | 213 | \$584,224 |
| SALINE | 0 | \$0 | 0 | \$0 | 2 | \$126 | 6 | \$509 | 39 | \$117,236 |
| SCHUYLER | 0 | \$0 | 0 | \$0 | 2 | \$745 | 4 | \$804 | 0 | \$0 |
| SCOTLAND | 0 | \$0 | 0 | \$0 | 1 | \$592 | 9 | \$803 | 1 | \$697 |
| SCOTT | 0 | \$0 | 0 | \$0 | 28 | \$21,408 | 81 | \$10,349 | 15 | \$14,397 |
| SHANNON | 0 | \$0 | 0 | \$0 | 2 | \$480 | 14 | \$2,993 | 1 | \$757 |
| SHELBY | 0 | \$0 | 0 | \$0 | 10 | \$7,473 | 24 | \$3,565 | 1 | \$3,545 |
| STODDARD | 0 | \$0 | 0 | \$0 | 39 | \$36,486 | 134 | \$16,626 | 3 | \$2,097 |
| STONE | 0 | \$0 | 0 | \$0 | 4 | \$2,846 | 106 | \$14,684 | 17 | \$35,997 |
| SULLIVAN | 0 | \$0 | 0 | \$0 | 9 | \$2,718 | 8 | \$1,208 | 0 | \$0 |
| TANEY | 0 | \$0 | 0 | \$0 | 23 | \$30,312 | 236 | \$25,817 | 22 | \$53,735 |
| TEXAS | 0 | \$0 | 0 | \$0 | 40 | \$41,722 | 71 | \$16,383 | 7 | \$16,508 |
| VERNON | 2 | \$105 | 0 | \$0 | 50 | \$35,015 | 41 | \$5,204 | 30 | \$94,773 |
| WARREN | 0 | \$0 | 0 | \$0 | 20 | \$18,923 | 5 | \$935 | 0 | \$0 |
| WASHINGTON | 0 | \$0 | 0 | \$0 | 23 | \$12,562 | 11 | \$2,499 | 1 | \$1,410 |
| WAYNE | 0 | \$0 | 0 | \$0 | 7 | \$9,179 | 31 | \$7,118 | 5 | \$6,003 |
| WEBSTER | 0 | \$0 | 0 | \$0 | 6 | \$9,368 | 116 | \$11,159 | 5 | \$6,757 |
| WORTH | 0 | \$0 | 0 | \$0 | 3 | \$1,969 | 8 | \$891 | 0 | \$0 |
| WRIGHT | 0 | \$0 | 0 | \$0 | 5 | \$10,008 | 62 | \$9,183 | 1 | \$3,998 |
| ST. LOUIS CITY | 1 | \$101 | 0 | \$0 | 540 | \$463,063 | 152 | \$15,332 | 81 | \$293,677 |
| INVALID COUNTY | 0 | \$0 | 0 | \$0 | 7 | \$1,284 | 4 | \$536 | 39 | \$136,408 |

NOTE: COUNTY REPRESENTS WHERE THE RECIPIENT LIVES, NOT NECESSARILY WHERE THE SERVICE WAS PROVIDED.

**TABLE 22
MISSOURI MEDICAID RECIPIENTS AND PAYMENTS BY TYPE OF SERVICE
JUNE 2007**

| | DISEASE MGMT TRAINING RECIPIENTS | DISEASE MGMT TRAINING PAYMENTS | DME SERVICES RECIPIENTS | DME SERVICES PAYMENTS | EPSDT SERV SCREENINGS RECIPIENTS | EPSDT SERV SCREENINGS PAYMENTS | EPSDT REF. SERVICES RECIPIENTS | EPSDT REF. SERVICES PAYMENTS | EPSDT TCM RECIPIENTS | EPSDT TCM PAYMENTS |
|----------------|--|--------------------------------------|-------------------------------|-----------------------------|--|--------------------------------------|--------------------------------------|------------------------------------|----------------------------|--------------------------|
| STATE TOTAL | 70 | \$6,721 | 29,246 | \$5,335,523 | 9,242 | \$623,050 | 63,419 | \$11,331,508 | 868 | \$94,911 |
| ADAIR | 0 | \$0 | 206 | \$38,949 | 142 | \$22,938 | 725 | \$120,997 | 0 | \$0 |
| ANDREW | 0 | \$0 | 82 | \$19,903 | 38 | \$2,346 | 208 | \$41,312 | 1 | \$111 |
| ATCHISON | 0 | \$0 | 40 | \$3,891 | 10 | \$600 | 104 | \$6,390 | 0 | \$0 |
| AUDRAIN | 0 | \$0 | 144 | \$17,032 | 8 | \$523 | 65 | \$9,934 | 0 | \$0 |
| BARRY | 0 | \$0 | 282 | \$53,272 | 118 | \$4,644 | 1,028 | \$160,970 | 0 | \$0 |
| BARTON | 0 | \$0 | 92 | \$6,276 | 45 | \$2,577 | 381 | \$53,300 | 0 | \$0 |
| BATES | 0 | \$0 | 124 | \$16,566 | 34 | \$3,112 | 293 | \$38,748 | 0 | \$0 |
| BENTON | 0 | \$0 | 186 | \$34,348 | 61 | \$5,171 | 514 | \$108,209 | 2 | \$222 |
| BOLLINGER | 1 | \$75 | 154 | \$22,309 | 25 | \$1,541 | 421 | \$41,904 | 0 | \$0 |
| BOONE | 0 | \$0 | 652 | \$172,642 | 47 | \$3,533 | 447 | \$292,045 | 0 | \$0 |
| BUCHANAN | 0 | \$0 | 652 | \$93,455 | 578 | \$38,522 | 2,543 | \$254,657 | 1 | \$111 |
| BUTLER | 0 | \$0 | 604 | \$81,982 | 50 | \$2,840 | 1,347 | \$209,918 | 0 | \$0 |
| CALDWELL | 0 | \$0 | 52 | \$6,346 | 33 | \$2,841 | 198 | \$33,650 | 0 | \$0 |
| CALLAWAY | 0 | \$0 | 190 | \$33,952 | 13 | \$1,102 | 170 | \$45,620 | 3 | \$333 |
| CAMDEN | 0 | \$0 | 179 | \$29,811 | 17 | \$1,161 | 114 | \$36,861 | 1 | \$111 |
| CAPE GIRARDEAU | 0 | \$0 | 431 | \$48,855 | 118 | \$7,347 | 1,329 | \$226,172 | 1 | \$111 |
| CARROLL | 6 | \$280 | 81 | \$16,267 | 41 | \$2,267 | 223 | \$18,859 | 0 | \$0 |
| CARTER | 0 | \$0 | 85 | \$10,525 | 13 | \$993 | 226 | \$18,054 | 0 | \$0 |
| CASS | 0 | \$0 | 210 | \$35,905 | 20 | \$1,531 | 216 | \$75,355 | 11 | \$1,221 |
| CEDAR | 0 | \$0 | 121 | \$15,006 | 37 | \$2,881 | 334 | \$51,628 | 0 | \$0 |
| CHARITON | 3 | \$240 | 57 | \$7,219 | 1 | \$150 | 35 | \$3,934 | 0 | \$0 |
| CHRISTIAN | 0 | \$0 | 298 | \$78,310 | 474 | \$27,757 | 1,865 | \$240,521 | 0 | \$0 |
| CLARK | 0 | \$0 | 48 | \$5,083 | 37 | \$2,647 | 194 | \$13,916 | 0 | \$0 |
| CLAY | 2 | \$120 | 428 | \$84,697 | 35 | \$2,251 | 274 | \$142,127 | 14 | \$1,554 |
| CLINTON | 0 | \$0 | 66 | \$12,424 | 40 | \$2,421 | 355 | \$34,889 | 0 | \$0 |
| COLE | 0 | \$0 | 260 | \$38,329 | 26 | \$1,820 | 203 | \$64,258 | 0 | \$0 |
| COOPER | 0 | \$0 | 84 | \$12,306 | 8 | \$600 | 81 | \$21,678 | 0 | \$0 |
| CRAWFORD | 0 | \$0 | 288 | \$37,867 | 80 | \$5,782 | 543 | \$59,164 | 0 | \$0 |
| DADE | 0 | \$0 | 71 | \$45,021 | 35 | \$2,006 | 205 | \$18,128 | 0 | \$0 |
| DALLAS | 0 | \$0 | 132 | \$32,031 | 57 | \$3,093 | 348 | \$63,289 | 0 | \$0 |
| DAVISS | 0 | \$0 | 51 | \$6,875 | 22 | \$1,605 | 215 | \$27,943 | 0 | \$0 |
| DEKALB | 0 | \$0 | 78 | \$14,729 | 17 | \$1,287 | 158 | \$22,403 | 0 | \$0 |
| DENT | 0 | \$0 | 167 | \$44,221 | 20 | \$1,190 | 390 | \$49,331 | 0 | \$0 |
| DOUGLAS | 0 | \$0 | 149 | \$21,838 | 58 | \$4,077 | 433 | \$37,541 | 0 | \$0 |
| DUNKLIN | 0 | \$0 | 670 | \$92,538 | 191 | \$11,447 | 1,843 | \$163,607 | 2 | \$222 |
| FRANKLIN | 0 | \$0 | 345 | \$84,496 | 10 | \$771 | 233 | \$93,647 | 0 | \$0 |
| GASCONADE | 0 | \$0 | 87 | \$27,844 | 6 | \$483 | 63 | \$17,376 | 0 | \$0 |
| GENTRY | 0 | \$0 | 51 | \$9,545 | 15 | \$1,206 | 151 | \$13,990 | 0 | \$0 |
| GREENE | 0 | \$0 | 1,436 | \$217,852 | 1,990 | \$120,487 | 7,128 | \$939,695 | 0 | \$0 |
| GRUNDY | 0 | \$0 | 93 | \$22,585 | 49 | \$2,598 | 326 | \$30,877 | 1 | \$111 |
| HARRISON | 0 | \$0 | 51 | \$8,143 | 196 | \$2,908 | 328 | \$22,956 | 0 | \$0 |
| HENRY | 0 | \$0 | 192 | \$22,763 | 5 | \$550 | 65 | \$15,275 | 1 | \$111 |
| HICKORY | 0 | \$0 | 96 | \$18,396 | 20 | \$1,680 | 191 | \$19,862 | 0 | \$0 |
| HOLT | 0 | \$0 | 32 | \$3,882 | 19 | \$1,225 | 93 | \$7,058 | 0 | \$0 |
| HOWARD | 1 | \$17 | 84 | \$6,067 | 1 | \$60 | 63 | \$9,897 | 0 | \$0 |
| HOWELL | 0 | \$0 | 454 | \$76,663 | 67 | \$6,752 | 935 | \$130,628 | 0 | \$0 |
| IRON | 0 | \$0 | 174 | \$19,282 | 22 | \$1,256 | 282 | \$40,472 | 0 | \$0 |
| JACKSON | 1 | \$40 | 2,035 | \$428,012 | 262 | \$17,974 | 2,412 | \$958,179 | 730 | \$80,210 |
| JASPER | 0 | \$0 | 950 | \$172,885 | 846 | \$50,909 | 3,941 | \$493,648 | 5 | \$555 |
| JEFFERSON | 0 | \$0 | 514 | \$140,909 | 16 | \$980 | 427 | \$156,667 | 0 | \$0 |
| JOHNSON | 0 | \$0 | 145 | \$25,597 | 12 | \$763 | 106 | \$22,477 | 5 | \$555 |
| KNOX | 0 | \$0 | 41 | \$3,914 | 15 | \$2,577 | 111 | \$12,541 | 0 | \$0 |
| LACLEDE | 0 | \$0 | 299 | \$60,175 | 41 | \$4,332 | 937 | \$153,342 | 0 | \$0 |
| LAFAYETTE | 2 | \$122 | 173 | \$27,554 | 1 | \$60 | 83 | \$7,848 | 4 | \$381 |
| LAWRENCE | 0 | \$0 | 315 | \$134,053 | 202 | \$11,418 | 1,250 | \$196,144 | 0 | \$0 |
| LEWIS | 0 | \$0 | 66 | \$11,246 | 35 | \$1,809 | 212 | \$12,507 | 0 | \$0 |
| LINCOLN | 0 | \$0 | 168 | \$35,140 | 0 | -\$130 | 248 | \$79,654 | 0 | \$0 |

NOTE: COUNTY REPRESENTS WHERE THE RECIPIENT LIVES, NOT NECESSARILY WHERE THE SERVICE WAS PROVIDED.

**TABLE 22
MISSOURI MEDICAID RECIPIENTS AND PAYMENTS BY TYPE OF SERVICE
JUNE 2007**

| | DISEASE MGMT TRAINING RECIPIENTS | DISEASE MGMT TRAINING PAYMENTS | DME SERVICES RECIPIENTS | DME SERVICES PAYMENTS | EPSDT SERV SCREENINGS RECIPIENTS | EPSDT SERV SCREENINGS PAYMENTS | EPSDT REF. SERVICES RECIPIENTS | EPSDT REF. SERVICES PAYMENTS | EPSDT TCM RECIPIENTS | EPSDT TCM PAYMENTS |
|----------------|--|--------------------------------------|-------------------------------|-----------------------------|--|--------------------------------------|--------------------------------------|------------------------------------|----------------------------|--------------------------|
| LINN | 0 | \$0 | 121 | \$15,051 | 23 | \$1,740 | 247 | \$21,764 | 0 | \$0 |
| LIVINGSTON | 2 | -\$20 | 127 | \$24,586 | 38 | \$2,488 | 275 | \$32,597 | 0 | \$0 |
| MCDONALD | 0 | \$0 | 186 | \$37,327 | 79 | \$4,605 | 845 | \$79,731 | 0 | \$0 |
| MACON | 0 | \$0 | 146 | \$27,526 | 68 | \$7,219 | 271 | \$45,669 | 0 | \$0 |
| MADISON | 1 | \$80 | 155 | \$19,924 | 35 | \$2,928 | 298 | \$43,531 | 0 | \$0 |
| MARIES | 0 | \$0 | 62 | \$10,440 | 18 | \$1,140 | 185 | \$31,931 | 0 | \$0 |
| MARION | 0 | \$0 | 284 | \$50,824 | 172 | \$10,080 | 1,017 | \$116,868 | 0 | \$0 |
| MERCER | 0 | \$0 | 29 | \$8,690 | 5 | \$190 | 62 | \$6,786 | 0 | \$0 |
| MILLER | 0 | \$0 | 174 | \$17,214 | 8 | \$480 | 141 | \$15,314 | 0 | \$0 |
| MISSISSIPPI | 0 | \$0 | 250 | \$27,531 | 34 | \$2,181 | 754 | \$96,639 | 0 | \$0 |
| MONITEAU | 0 | \$0 | 57 | \$14,218 | 3 | \$180 | 34 | \$3,540 | 0 | \$0 |
| MONROE | 0 | \$0 | 61 | \$4,978 | 1 | \$113 | 26 | \$7,232 | 0 | \$0 |
| MONTGOMERY | 0 | \$0 | 90 | \$10,678 | 5 | \$729 | 50 | \$6,223 | 0 | \$0 |
| MORGAN | 0 | \$0 | 146 | \$34,127 | 2 | \$80 | 54 | \$6,988 | 1 | \$111 |
| NEW MADRID | 0 | \$0 | 327 | \$48,017 | 17 | \$1,187 | 836 | \$107,481 | 0 | \$0 |
| NEWTON | 0 | \$0 | 339 | \$58,079 | 304 | \$18,423 | 1,747 | \$211,534 | 0 | \$0 |
| NODAWAY | 0 | \$0 | 72 | \$11,927 | 49 | \$2,740 | 143 | \$16,410 | 1 | \$111 |
| OREGON | 0 | \$0 | 160 | \$13,072 | 89 | \$13,028 | 280 | \$43,836 | 1 | \$111 |
| OSAGE | 0 | \$0 | 55 | \$17,683 | 3 | \$180 | 29 | \$21,019 | 0 | \$0 |
| OZARK | 0 | \$0 | 84 | \$12,089 | 18 | \$1,222 | 220 | \$21,274 | 0 | \$0 |
| PEMISCOT | 0 | \$0 | 491 | \$60,814 | 47 | \$2,880 | 1,011 | \$106,518 | 0 | \$0 |
| PERRY | 0 | \$0 | 135 | \$23,422 | 22 | \$1,469 | 278 | \$111,455 | 0 | \$0 |
| PETTIS | 2 | \$416 | 206 | \$48,856 | 23 | \$1,501 | 163 | \$39,299 | 5 | \$555 |
| PHELPS | 0 | \$0 | 313 | \$61,606 | 25 | \$1,445 | 1,044 | \$138,366 | 0 | \$0 |
| PIKE | 0 | \$0 | 146 | \$13,469 | 34 | \$2,150 | 262 | \$45,610 | 0 | \$0 |
| PLATTE | 0 | \$0 | 90 | \$17,051 | 6 | \$420 | 70 | \$33,279 | 7 | \$777 |
| POLK | 1 | \$50 | 209 | \$53,571 | 163 | \$12,579 | 735 | \$151,265 | 2 | \$222 |
| PULASKI | 0 | \$0 | 202 | \$75,128 | 49 | \$5,403 | 563 | \$88,027 | 1 | \$111 |
| PUTMAN | 0 | \$0 | 69 | \$7,521 | 10 | \$907 | 97 | \$9,004 | 0 | \$0 |
| RALLS | 0 | \$0 | 53 | \$8,451 | 35 | \$2,220 | 241 | \$24,657 | 0 | \$0 |
| RANDOLPH | 0 | \$0 | 273 | \$32,163 | 8 | \$420 | 162 | \$19,581 | 0 | \$0 |
| RAY | 0 | \$0 | 100 | \$22,664 | 3 | \$180 | 37 | \$8,601 | 1 | \$111 |
| REYNOLDS | 0 | \$0 | 98 | \$10,112 | 8 | \$555 | 249 | \$62,660 | 1 | \$111 |
| RIPLEY | 0 | \$0 | 344 | \$48,534 | 11 | \$543 | 387 | \$51,479 | 0 | \$0 |
| ST. CHARLES | 0 | \$0 | 357 | \$126,035 | 25 | \$1,680 | 521 | \$258,476 | 0 | \$0 |
| ST. CLAIR | 0 | \$0 | 92 | \$7,160 | 2 | \$180 | 26 | \$4,146 | 0 | \$0 |
| ST. FRANCOIS | 0 | \$0 | 514 | \$69,010 | 7 | \$360 | 301 | \$131,865 | 1 | \$111 |
| STE GENEVIEVE | 0 | \$0 | 84 | \$24,671 | 1 | \$120 | 70 | \$17,519 | 0 | \$0 |
| ST. LOUIS | 0 | \$0 | 1,970 | \$419,359 | 171 | \$14,060 | 2,321 | \$990,928 | 3 | \$333 |
| SALINE | 47 | \$5,261 | 202 | \$23,419 | 9 | \$487 | 225 | \$45,580 | 11 | \$1,221 |
| SCHUYLER | 0 | \$0 | 52 | \$4,913 | 10 | \$1,516 | 127 | \$22,856 | 0 | \$0 |
| SCOTLAND | 0 | \$0 | 50 | \$9,941 | 13 | \$2,254 | 67 | \$9,367 | 0 | \$0 |
| SCOTT | 0 | \$0 | 524 | \$60,404 | 54 | \$3,523 | 1,573 | \$247,073 | 0 | \$0 |
| SHANNON | 0 | \$0 | 104 | \$12,977 | 5 | \$536 | 159 | \$21,342 | 0 | \$0 |
| SHELBY | 0 | \$0 | 67 | \$11,990 | 27 | \$1,829 | 162 | \$15,778 | 0 | \$0 |
| STODDARD | 0 | \$0 | 407 | \$34,095 | 120 | \$8,579 | 816 | \$110,427 | 0 | \$0 |
| STONE | 1 | \$40 | 183 | \$28,993 | 125 | \$8,155 | 454 | \$74,625 | 0 | \$0 |
| SULLIVAN | 0 | \$0 | 89 | \$8,783 | 33 | \$4,220 | 142 | \$19,298 | 0 | \$0 |
| TANEY | 0 | \$0 | 280 | \$56,422 | 322 | \$22,770 | 1,224 | \$152,058 | 0 | \$0 |
| TEXAS | 0 | \$0 | 272 | \$30,391 | 61 | \$5,558 | 581 | \$68,632 | 0 | \$0 |
| VERNON | 0 | \$0 | 192 | \$76,735 | 34 | \$2,390 | 513 | \$93,232 | 4 | \$444 |
| WARREN | 0 | \$0 | 106 | \$11,089 | 1 | \$178 | 134 | \$36,699 | 0 | \$0 |
| WASHINGTON | 0 | \$0 | 302 | \$44,366 | 3 | \$270 | 113 | \$31,538 | 0 | \$0 |
| WAYNE | 0 | \$0 | 251 | \$39,644 | 17 | \$1,123 | 376 | \$49,299 | 0 | \$0 |
| WEBSTER | 0 | \$0 | 191 | \$25,983 | 198 | \$10,992 | 964 | \$125,838 | 0 | \$0 |
| WORTH | 0 | \$0 | 11 | \$5,294 | 3 | \$166 | 43 | \$2,616 | 0 | \$0 |
| WRIGHT | 0 | \$0 | 224 | \$33,617 | 81 | \$8,155 | 716 | \$78,108 | 0 | \$0 |
| ST. LOUIS CITY | 0 | \$0 | 1,875 | \$375,123 | 122 | \$12,646 | 1,319 | \$646,202 | 1 | \$111 |
| INVALID COUNTY | 0 | \$0 | 0 | \$0 | 4 | \$429 | 46 | \$9,787 | 46 | \$4,551 |

NOTE: COUNTY REPRESENTS WHERE THE RECIPIENT LIVES, NOT NECESSARILY WHERE THE SERVICE WAS PROVIDED.

**TABLE 22
MISSOURI MEDICAID RECIPIENTS AND PAYMENTS BY TYPE OF SERVICE
JUNE 2007**

| | FAMILY PLANNING RECIPIENTS | FAMILY PLANNING PAYMENTS | FED QUAL HEALTH CLINIC RECIPIENTS | FED QUAL HEALTH CLINIC PAYMENTS | HOME HEALTH RECIPIENTS | HOME HEALTH PAYMENTS | HOSPICE RECIPIENTS | HOSPICE PAYMENTS | ICF/MR RECIPIENTS | ICF/MR PAYMENTS |
|----------------|----------------------------------|--------------------------------|---|---------------------------------------|------------------------------|----------------------------|-----------------------|---------------------|----------------------|--------------------|
| STATE TOTAL | 11,786 | \$1,034,420 | 15,418 | \$3,042,242 | 930 | \$472,484 | 1,606 | \$5,034,873 | 767 | \$8,696,893 |
| ADAIR | 116 | \$12,705 | 478 | \$126,413 | 6 | \$4,087 | 0 | \$0 | 0 | \$0 |
| ANDREW | 41 | \$3,453 | 151 | \$22,270 | 3 | \$1,282 | 3 | \$4,197 | 0 | \$0 |
| ATCHISON | 11 | \$536 | 3 | \$436 | 0 | \$0 | 2 | \$3,193 | 0 | \$0 |
| AUDRAIN | 35 | \$5,236 | 14 | \$1,893 | 2 | \$942 | 5 | \$19,536 | 0 | \$0 |
| BARRY | 146 | \$8,506 | 80 | \$10,879 | 6 | \$2,313 | 12 | \$33,031 | 0 | \$0 |
| BARTON | 64 | \$3,831 | 13 | \$3,709 | 2 | \$63 | 2 | \$2,979 | 0 | \$0 |
| BATES | 85 | \$5,593 | 0 | \$0 | 3 | \$1,993 | 3 | \$5,795 | 0 | \$0 |
| BENTON | 97 | \$9,118 | 17 | \$2,887 | 7 | \$3,525 | 2 | \$2,737 | 0 | \$0 |
| BOLLINGER | 65 | \$4,683 | 265 | \$26,590 | 2 | \$377 | 1 | \$2,837 | 0 | \$0 |
| BOONE | 131 | \$8,412 | 481 | \$56,294 | 13 | \$4,533 | 32 | \$125,773 | 0 | \$0 |
| BUCHANAN | 335 | \$25,808 | 1,079 | \$161,837 | 16 | \$8,235 | 28 | \$61,444 | 0 | \$0 |
| BUTLER | 254 | \$22,087 | 135 | \$27,534 | 20 | \$14,093 | 12 | \$47,621 | 28 | \$242,404 |
| CALDWELL | 31 | \$1,855 | 193 | \$42,938 | 2 | \$257 | 2 | \$3,348 | 0 | \$0 |
| CALLAWAY | 29 | \$3,271 | 20 | \$3,129 | 6 | \$1,143 | 6 | \$18,942 | 1 | \$11,644 |
| CAMDEN | 45 | \$3,314 | 24 | \$2,498 | 4 | \$1,744 | 8 | \$18,344 | 0 | \$0 |
| CAPE GIRARDEAU | 279 | \$21,886 | 247 | \$33,712 | 3 | \$498 | 16 | \$42,599 | 1 | \$7,365 |
| CARROLL | 37 | \$1,859 | 3 | \$863 | 2 | \$2,888 | 2 | \$5,471 | 0 | \$0 |
| CARTER | 59 | \$3,707 | 137 | \$11,031 | 2 | \$854 | 0 | \$0 | 0 | \$0 |
| CASS | 137 | \$10,987 | 13 | \$1,949 | 7 | \$2,937 | 29 | \$78,178 | 0 | \$0 |
| CEDAR | 75 | \$8,519 | 10 | \$849 | 2 | \$1,471 | 1 | \$2,432 | 0 | \$0 |
| CHARITON | 6 | \$296 | 29 | \$4,231 | 1 | \$1,359 | 1 | \$364 | 0 | \$0 |
| CHRISTIAN | 205 | \$24,864 | 123 | \$26,480 | 10 | \$5,063 | 11 | \$25,153 | 0 | \$0 |
| CLARK | 37 | \$1,964 | 32 | \$5,014 | 0 | \$0 | 1 | \$1,495 | 0 | \$0 |
| CLAY | 199 | \$11,062 | 135 | \$18,530 | 9 | \$3,254 | 69 | \$268,440 | 0 | \$0 |
| CLINTON | 51 | \$10,110 | 30 | \$5,623 | 1 | \$63 | 11 | \$37,320 | 0 | \$0 |
| COLE | 52 | \$3,774 | 13 | \$5,977 | 10 | \$2,374 | 9 | \$39,326 | 0 | \$0 |
| COOPER | 17 | \$698 | 15 | \$2,124 | 2 | \$1,447 | 7 | \$19,465 | 0 | \$0 |
| CRAWFORD | 117 | \$8,800 | 5 | \$650 | 9 | \$2,041 | 6 | \$26,102 | 0 | \$0 |
| DADE | 19 | \$2,357 | 11 | \$3,683 | 1 | \$185 | 1 | \$5,543 | 0 | \$0 |
| DALLAS | 79 | \$7,789 | 42 | \$9,168 | 3 | \$561 | 9 | \$22,207 | 0 | \$0 |
| DAVISS | 36 | \$1,780 | 42 | \$8,217 | 1 | \$508 | 0 | \$0 | 0 | \$0 |
| DEKALB | 22 | \$1,361 | 40 | \$6,062 | 1 | \$397 | 9 | \$19,610 | 0 | \$0 |
| DENT | 81 | \$5,120 | 8 | \$585 | 3 | \$1,051 | 1 | \$1,632 | 0 | \$0 |
| DOUGLAS | 70 | \$4,263 | 135 | \$17,990 | 5 | \$1,558 | 4 | \$20,451 | 0 | \$0 |
| DUNKLIN | 239 | \$32,516 | 221 | \$36,101 | 5 | \$2,543 | 12 | \$31,924 | 0 | \$0 |
| FRANKLIN | 81 | \$5,146 | 2 | \$863 | 11 | \$3,923 | 9 | \$19,587 | 0 | \$0 |
| GASCONADE | 9 | \$373 | 1 | \$283 | 2 | \$188 | 1 | \$4,486 | 0 | \$0 |
| GENTRY | 18 | \$1,808 | 32 | \$2,101 | 0 | \$0 | 2 | \$5,198 | 1 | \$9,080 |
| GREENE | 892 | \$104,898 | 1,107 | \$195,788 | 47 | \$19,973 | 125 | \$395,154 | 0 | \$0 |
| GRUNDY | 30 | \$6,174 | 9 | \$747 | 1 | \$57 | 5 | \$35,162 | 0 | \$0 |
| HARRISON | 42 | \$3,081 | 27 | \$2,998 | 0 | \$0 | 0 | \$0 | 0 | \$0 |
| HENRY | 51 | \$2,877 | 2 | \$368 | 2 | \$541 | 8 | \$18,657 | 0 | \$0 |
| HICKORY | 43 | \$3,005 | 3 | \$903 | 1 | \$33 | 5 | \$15,625 | 0 | \$0 |
| HOLT | 15 | \$875 | 117 | \$13,063 | 0 | \$0 | 0 | \$0 | 0 | \$0 |
| HOWARD | 7 | \$369 | 9 | \$3,418 | 3 | \$1,825 | 5 | \$18,208 | 0 | \$0 |
| HOWELL | 212 | \$18,271 | 302 | \$75,689 | 7 | \$7,199 | 7 | \$15,196 | 0 | \$0 |
| IRON | 71 | \$10,701 | 119 | \$9,390 | 1 | \$251 | 3 | \$7,858 | 0 | \$0 |
| JACKSON | 880 | \$61,386 | 2,594 | \$836,303 | 91 | \$46,507 | 169 | \$572,821 | 1 | \$8,102 |
| JASPER | 511 | \$50,341 | 286 | \$38,658 | 21 | \$13,097 | 46 | \$135,202 | 0 | \$0 |
| JEFFERSON | 141 | \$14,238 | 38 | \$4,280 | 18 | \$3,007 | 54 | \$146,038 | 0 | \$0 |
| JOHNSON | 101 | \$6,252 | 12 | \$1,175 | 3 | \$2,800 | 2 | \$6,866 | 0 | \$0 |
| KNOX | 23 | \$1,195 | 60 | \$17,676 | 0 | \$0 | 1 | \$2,462 | 0 | \$0 |
| LACLEDE | 182 | \$14,486 | 169 | \$33,128 | 4 | \$1,678 | 8 | \$16,239 | 0 | \$0 |
| LAFAYETTE | 79 | \$6,886 | 43 | \$6,572 | 5 | \$3,060 | 11 | \$27,849 | 90 | \$786,662 |
| LAWRENCE | 149 | \$10,031 | 54 | \$11,301 | 13 | \$3,469 | 11 | \$38,940 | 0 | \$0 |
| LEWIS | 29 | \$1,623 | 16 | \$4,438 | 1 | \$464 | 0 | \$0 | 0 | \$0 |
| LINCOLN | 43 | \$2,007 | 4 | \$879 | 7 | \$5,547 | 16 | \$42,616 | 0 | \$0 |

NOTE: COUNTY REPRESENTS WHERE THE RECIPIENT LIVES, NOT NECESSARILY WHERE THE SERVICE WAS PROVIDED.

**TABLE 22
MISSOURI MEDICAID RECIPIENTS AND PAYMENTS BY TYPE OF SERVICE
JUNE 2007**

| | FAMILY PLANNING RECIPIENTS | FAMILY PLANNING PAYMENTS | FED QUAL HEALTH CLINIC RECIPIENTS | FED QUAL HEALTH CLINIC PAYMENTS | HOME HEALTH RECIPIENTS | HOME HEALTH PAYMENTS | HOSPICE RECIPIENTS | HOSPICE PAYMENTS | ICF/MR RECIPIENTS | ICF/MR PAYMENTS |
|----------------|----------------------------------|--------------------------------|---|---------------------------------------|------------------------------|----------------------------|-----------------------|---------------------|----------------------|--------------------|
| LINN | 51 | \$4,247 | 24 | \$7,412 | 6 | \$5,756 | 1 | \$282 | 0 | \$0 |
| LIVINGSTON | 53 | \$4,156 | 17 | \$2,000 | 6 | \$1,136 | 4 | \$17,188 | 0 | \$0 |
| MCDONALD | 123 | \$9,134 | 115 | \$16,166 | 3 | \$1,416 | 5 | \$21,305 | 0 | \$0 |
| MACON | 48 | \$7,102 | 67 | \$13,845 | 2 | \$1,044 | 6 | \$33,372 | 0 | \$0 |
| MADISON | 64 | \$3,456 | 31 | \$6,486 | 6 | \$1,193 | 16 | \$45,104 | 0 | \$0 |
| MARIES | 29 | \$2,245 | 0 | \$0 | 3 | \$2,265 | 2 | \$4,144 | 0 | \$0 |
| MARION | 159 | \$11,981 | 9 | \$1,811 | 6 | \$3,805 | 5 | \$13,382 | 1 | \$44,991 |
| MERCER | 10 | \$327 | 1 | -\$365 | 0 | \$0 | 0 | \$0 | 0 | \$0 |
| MILLER | 45 | \$2,088 | 13 | \$2,943 | 8 | \$3,217 | 9 | \$19,514 | 0 | \$0 |
| MISSISSIPPI | 99 | \$13,203 | 190 | \$34,305 | 2 | \$602 | 3 | \$8,047 | 0 | \$0 |
| MONITEAU | 14 | \$560 | 1 | \$15 | 1 | \$188 | 24 | \$85,579 | 0 | \$0 |
| MONROE | 8 | \$2,313 | 6 | \$2,727 | 1 | \$63 | 1 | \$5,179 | 0 | \$0 |
| MONTGOMERY | 18 | \$1,179 | 0 | \$0 | 0 | \$0 | 8 | \$16,758 | 0 | \$0 |
| MORGAN | 14 | \$866 | 4 | \$864 | 7 | \$2,775 | 16 | \$63,512 | 0 | \$0 |
| NEW MADRID | 113 | \$9,430 | 594 | \$94,498 | 6 | \$5,084 | 3 | \$12,754 | 0 | \$0 |
| NEWTON | 203 | \$12,809 | 92 | \$15,486 | 13 | \$7,616 | 25 | \$74,956 | 0 | \$0 |
| NODAWAY | 35 | \$1,565 | 17 | \$3,133 | 0 | \$0 | 4 | \$8,304 | 0 | \$0 |
| OREGON | 72 | \$6,262 | 92 | \$28,866 | 3 | \$1,389 | 2 | \$4,216 | 0 | \$0 |
| OSAGE | 10 | \$397 | 3 | \$979 | 2 | \$1,297 | 2 | \$16,500 | 0 | \$0 |
| OZARK | 57 | \$6,449 | 47 | \$8,232 | 5 | \$4,769 | 2 | \$3,176 | 0 | \$0 |
| PEMISCOT | 136 | \$18,570 | 143 | \$28,355 | 9 | \$4,592 | 5 | \$9,239 | 0 | \$0 |
| PERRY | 60 | -\$711 | 8 | \$4,088 | 4 | \$691 | 15 | \$37,277 | 0 | \$0 |
| PETTIS | 39 | \$2,678 | 81 | \$8,677 | 3 | \$691 | 3 | \$7,765 | 0 | \$0 |
| PHELPS | 185 | \$11,317 | 7 | \$894 | 9 | \$8,522 | 9 | \$29,317 | 0 | \$0 |
| PIKE | 77 | \$3,628 | 1 | \$79 | 6 | \$5,998 | 2 | \$4,792 | 0 | \$0 |
| PLATTE | 55 | \$2,880 | 37 | \$6,295 | 4 | \$1,193 | 12 | \$43,475 | 0 | \$0 |
| POLK | 133 | \$9,019 | 48 | \$13,613 | 8 | \$7,117 | 10 | \$14,290 | 0 | \$0 |
| PULASKI | 114 | \$12,342 | 256 | \$41,219 | 2 | \$117 | 6 | \$9,534 | 0 | \$0 |
| PUTMAN | 29 | \$4,313 | 24 | \$10,015 | 1 | \$408 | 2 | \$6,951 | 0 | \$0 |
| RALLS | 49 | \$4,126 | 1 | \$49 | 1 | \$413 | 1 | \$2,448 | 0 | \$0 |
| RANDOLPH | 32 | \$1,110 | 39 | \$11,366 | 4 | \$1,342 | 6 | \$11,490 | 0 | \$0 |
| RAY | 36 | \$1,634 | 16 | \$2,049 | 3 | \$2,918 | 0 | \$0 | 0 | \$0 |
| REYNOLDS | 45 | \$4,088 | 128 | \$11,977 | 3 | \$2,629 | 0 | \$0 | 0 | \$0 |
| RIPLEY | 97 | \$10,290 | 89 | \$17,117 | 14 | \$6,724 | 4 | \$10,534 | 0 | \$0 |
| ST. CHARLES | 114 | \$6,479 | 23 | \$5,581 | 9 | \$2,364 | 43 | \$119,168 | 68 | \$714,478 |
| ST. CLAIR | 33 | \$1,802 | 0 | \$0 | 2 | \$3,022 | 2 | \$4,689 | 0 | \$0 |
| ST. FRANCOIS | 83 | \$4,429 | 67 | \$4,955 | 17 | \$8,391 | 43 | \$136,482 | 0 | \$0 |
| STE.GENEVIEVE | 8 | \$282 | 3 | \$179 | 4 | \$1,554 | 5 | \$15,718 | 0 | \$0 |
| ST. LOUIS | 444 | \$31,177 | 528 | \$88,216 | 102 | \$54,179 | 284 | \$925,946 | 256 | \$3,853,197 |
| SALINE | 19 | \$743 | 9 | \$856 | 0 | \$0 | 2 | \$9,983 | 158 | \$1,347,275 |
| SCHUYLER | 19 | \$1,121 | 40 | \$10,613 | 1 | \$377 | 1 | \$2,593 | 0 | \$0 |
| SCOTLAND | 18 | \$1,866 | 68 | \$12,806 | 0 | \$0 | 0 | \$0 | 0 | \$0 |
| SCOTT | 266 | \$23,651 | 785 | \$161,973 | 8 | \$8,208 | 5 | \$8,249 | 30 | \$250,798 |
| SHANNON | 64 | \$7,744 | 100 | \$14,684 | 2 | \$2,937 | 0 | \$0 | 0 | \$0 |
| SHELBY | 21 | \$1,019 | 16 | \$2,240 | 0 | \$0 | 1 | \$1,251 | 0 | \$0 |
| STODDARD | 186 | \$18,431 | 225 | \$46,580 | 9 | \$3,768 | 10 | \$56,544 | 0 | \$0 |
| STONE | 114 | \$14,963 | 61 | \$13,975 | 9 | \$6,023 | 10 | \$28,702 | 0 | \$0 |
| SULLIVAN | 30 | \$1,747 | 46 | \$18,407 | 3 | \$872 | 5 | \$17,654 | 0 | \$0 |
| TANEY | 188 | \$13,165 | 30 | \$6,325 | 8 | \$8,111 | 19 | \$60,629 | 0 | \$0 |
| TEXAS | 122 | \$12,220 | 33 | \$6,585 | 2 | \$687 | 19 | \$45,212 | 0 | \$0 |
| VERNON | 109 | \$13,527 | 5 | \$2,091 | 3 | \$825 | 2 | \$15,490 | 112 | \$908,766 |
| WARREN | 29 | \$982 | 0 | \$0 | 1 | \$352 | 9 | \$22,648 | 0 | \$0 |
| WASHINGTON | 46 | \$2,168 | 125 | \$6,373 | 10 | \$5,756 | 3 | \$9,115 | 0 | \$0 |
| WAYNE | 91 | \$6,269 | 73 | \$11,539 | 7 | \$3,890 | 2 | \$5,311 | 0 | \$0 |
| WEBSTER | 102 | \$25,200 | 92 | \$14,826 | 11 | \$2,749 | 6 | \$23,052 | 0 | \$0 |
| WORTH | 10 | \$607 | 0 | \$0 | 0 | \$0 | 0 | \$0 | 0 | \$0 |
| WRIGHT | 121 | \$17,932 | 52 | \$15,584 | 6 | \$1,731 | 19 | \$57,803 | 0 | \$0 |
| ST. LOUIS CITY | 323 | \$33,478 | 1,583 | \$254,220 | 158 | \$80,466 | 98 | \$306,598 | 20 | \$512,119 |
| INVALID COUNTY | 3 | \$222 | 3 | \$270 | 0 | \$0 | 0 | \$0 | 0 | \$0 |

NOTE: COUNTY REPRESENTS WHERE THE RECIPIENT LIVES, NOT NECESSARILY WHERE THE SERVICE WAS PROVIDED.

**TABLE 22
MISSOURI MEDICAID RECIPIENTS AND PAYMENTS BY TYPE OF SERVICE
JUNE 2007**

| | INDEPENDENT LIVING WAIVER RECIPIENTS | INDEPENDENT LIVING WAIVER PAYMENTS | INPATIENT HOSPITAL RECIPIENTS | INPATIENT HOSPITAL PAYMENTS | LAB & X-RAY SERVICES RECIPIENTS | LAB & X-RAY SERVICES PAYMENTS | MANAGED CARE RECIPIENTS | MANAGED CARE PAYMENTS | MENTAL HOSPITAL RECIPIENTS | MENTAL HOSPITAL PAYMENTS |
|----------------|--|--|-------------------------------------|-----------------------------------|---------------------------------------|-------------------------------------|-------------------------------|-----------------------------|----------------------------------|--------------------------------|
| STATE TOTAL | 153 | \$263,632 | 9,794 | \$51,766,750 | 35,824 | \$1,964,786 | 360,703 | \$70,740,695 | 3 | \$16,487 |
| ADAIR | 3 | \$11,705 | 72 | \$254,439 | 237 | \$14,099 | 5 | \$821 | 0 | \$0 |
| ANDREW | 0 | \$0 | 25 | \$178,033 | 83 | \$5,408 | 0 | \$0 | 0 | \$0 |
| ATCHISON | 0 | \$0 | 11 | \$34,861 | 12 | \$493 | 0 | \$0 | 0 | \$0 |
| AUDRAIN | 0 | \$0 | 25 | \$11,725 | 221 | \$11,257 | 2,500 | \$508,218 | 0 | \$0 |
| BARRY | 1 | \$2,955 | 113 | \$408,858 | 277 | \$17,418 | 4 | \$1,044 | 0 | \$0 |
| BARTON | 0 | \$0 | 46 | \$140,713 | 136 | \$6,248 | 3 | \$297 | 0 | \$0 |
| BATES | 1 | \$157 | 59 | \$255,349 | 123 | \$5,524 | 9 | \$375 | 0 | \$0 |
| BENTON | 0 | \$0 | 73 | \$187,159 | 288 | \$12,156 | 26 | \$4,096 | 0 | \$0 |
| BOLLINGER | 0 | \$0 | 34 | \$128,525 | 240 | \$10,132 | 0 | \$0 | 0 | \$0 |
| BOONE | 8 | \$13,701 | 137 | \$781,255 | 587 | \$28,570 | 11,536 | \$2,395,080 | 0 | \$0 |
| BUCHANAN | 4 | \$2,941 | 304 | \$1,572,394 | 746 | \$43,205 | 18 | \$2,766 | 0 | \$0 |
| BUTLER | 1 | \$94 | 217 | \$802,012 | 942 | \$66,421 | 7 | \$796 | 0 | \$0 |
| CALDWELL | 0 | \$0 | 19 | \$150,170 | 68 | \$3,544 | 2 | \$111 | 0 | \$0 |
| CALLAWAY | 0 | \$0 | 55 | \$654,309 | 265 | \$9,848 | 3,697 | \$760,287 | 0 | \$0 |
| CAMDEN | 0 | \$0 | 36 | \$195,120 | 149 | \$12,404 | 3,886 | \$775,062 | 0 | \$0 |
| CAPE GIRARDEAU | 4 | \$7,889 | 185 | \$906,673 | 945 | \$43,991 | 15 | \$1,180 | 0 | \$0 |
| CARROLL | 0 | \$0 | 36 | \$144,258 | 83 | \$3,999 | 6 | \$270 | 0 | \$0 |
| CARTER | 0 | \$0 | 43 | \$168,428 | 143 | \$11,038 | 0 | \$0 | 0 | \$0 |
| CASS | 1 | \$5,852 | 59 | \$179,447 | 294 | \$13,468 | 6,797 | \$1,275,640 | 0 | \$0 |
| CEDAR | 1 | \$452 | 46 | \$151,731 | 103 | \$5,129 | 1 | \$75 | 0 | \$0 |
| CHARITON | 0 | \$0 | 3 | \$17,163 | 87 | \$3,248 | 566 | \$110,818 | 0 | \$0 |
| CHRISTIAN | 1 | \$1,434 | 131 | \$741,165 | 499 | \$22,183 | 0 | \$0 | 0 | \$0 |
| CLARK | 0 | \$0 | 14 | \$37,155 | 57 | \$3,458 | 1 | \$240 | 0 | \$0 |
| CLAY | 2 | \$5,823 | 140 | \$800,451 | 425 | \$24,016 | 12,689 | \$2,456,990 | 0 | \$0 |
| CLINTON | 0 | \$0 | 31 | \$122,913 | 99 | \$4,753 | 12 | \$711 | 0 | \$0 |
| COLE | 3 | \$8,295 | 61 | \$317,868 | 287 | \$12,945 | 5,513 | \$1,143,265 | 0 | \$0 |
| COOPER | 0 | \$0 | 16 | \$87,392 | 65 | \$4,409 | 1,422 | \$291,079 | 0 | \$0 |
| CRAWFORD | 5 | \$4,743 | 79 | \$250,404 | 229 | \$12,230 | 28 | \$2,213 | 0 | \$0 |
| DADE | 0 | \$0 | 18 | \$75,039 | 87 | \$3,909 | 0 | \$0 | 0 | \$0 |
| DALLAS | 0 | \$0 | 36 | \$104,121 | 125 | \$6,955 | 6 | \$485 | 0 | \$0 |
| DAVISS | 1 | \$3,451 | 13 | \$84,440 | 42 | \$1,852 | 0 | \$0 | 0 | \$0 |
| DEKALB | 0 | \$0 | 20 | \$67,957 | 57 | \$4,446 | 0 | \$0 | 0 | \$0 |
| DENT | 2 | \$5,002 | 56 | \$178,900 | 109 | \$9,759 | 0 | -\$635 | 0 | \$0 |
| DOUGLAS | 0 | \$0 | 35 | \$98,185 | 187 | \$8,246 | 0 | \$0 | 0 | \$0 |
| DUNKLIN | 4 | \$1,342 | 211 | \$749,290 | 694 | \$39,315 | 2 | \$429 | 0 | \$0 |
| FRANKLIN | 7 | \$12,155 | 53 | \$388,256 | 505 | \$19,146 | 7,019 | \$1,404,477 | 0 | \$0 |
| GASCONADE | 0 | \$0 | 9 | \$74,628 | 84 | \$2,442 | 1,160 | \$233,608 | 0 | \$0 |
| GENTRY | 0 | \$0 | 15 | \$66,580 | 45 | \$1,864 | 2 | \$46 | 0 | \$0 |
| GREENE | 4 | \$8,321 | 595 | \$2,096,714 | 2,403 | \$104,747 | 30 | \$3,396 | 0 | \$0 |
| GRUNDY | 1 | \$1,286 | 34 | \$190,539 | 38 | \$846 | 7 | \$443 | 0 | \$0 |
| HARRISON | 0 | \$0 | 24 | \$96,739 | 58 | \$3,080 | 3 | \$559 | 0 | \$0 |
| HENRY | 0 | \$0 | 30 | \$167,362 | 80 | \$5,094 | 2,490 | \$476,862 | 0 | \$0 |
| HICKORY | 0 | \$0 | 19 | \$44,501 | 71 | \$3,630 | 1 | \$203 | 0 | \$0 |
| HOLT | 0 | \$0 | 14 | \$65,730 | 17 | \$616 | 1 | \$241 | 0 | \$0 |
| HOWARD | 0 | \$0 | 8 | \$66,788 | 62 | \$3,637 | 954 | \$183,436 | 0 | \$0 |
| HOWELL | 1 | \$1,068 | 120 | \$600,705 | 531 | \$33,319 | 1 | \$123 | 0 | \$0 |
| IRON | 4 | \$3,330 | 41 | \$196,639 | 128 | \$8,081 | 5 | \$419 | 0 | \$0 |
| JACKSON | 22 | \$58,559 | 945 | \$5,754,097 | 2,414 | \$139,400 | 78,803 | \$15,155,304 | 1 | \$10,524 |
| JASPER | 2 | \$2,878 | 400 | \$1,608,937 | 1,572 | \$78,498 | 5 | \$693 | 0 | \$0 |
| JEFFERSON | 3 | \$4,679 | 171 | \$1,098,013 | 820 | \$54,637 | 15,286 | \$3,071,822 | 0 | \$0 |
| JOHNSON | 1 | \$4,127 | 31 | \$144,258 | 156 | \$9,926 | 3,690 | \$737,539 | 0 | \$0 |
| KNOX | 1 | \$1,695 | 14 | \$121,619 | 44 | \$2,100 | 0 | \$0 | 0 | \$0 |
| LACLEDE | 0 | \$0 | 93 | \$345,941 | 180 | \$10,018 | 16 | \$2,348 | 0 | \$0 |
| LAFAYETTE | 0 | \$0 | 24 | \$200,054 | 139 | \$8,042 | 3,174 | \$601,058 | 0 | \$0 |
| LAWRENCE | 0 | \$0 | 85 | \$329,937 | 300 | \$18,479 | 0 | \$0 | 0 | \$0 |
| LEWIS | 0 | \$0 | 14 | \$57,159 | 51 | \$1,701 | 0 | \$0 | 0 | \$0 |
| LINCOLN | 0 | \$0 | 37 | \$294,385 | 228 | \$17,405 | 4,476 | \$877,587 | 0 | \$0 |

NOTE: COUNTY REPRESENTS WHERE THE RECIPIENT LIVES, NOT NECESSARILY WHERE THE SERVICE WAS PROVIDED.

**TABLE 22
MISSOURI MEDICAID RECIPIENTS AND PAYMENTS BY TYPE OF SERVICE
JUNE 2007**

| | INDEPENDENT LIVING WAIVER RECIPIENTS | INDEPENDENT LIVING WAIVER PAYMENTS | INPATIENT HOSPITAL RECIPIENTS | INPATIENT HOSPITAL PAYMENTS | LAB & X-RAY SERVICES RECIPIENTS | LAB & X-RAY SERVICES PAYMENTS | MANAGED CARE RECIPIENTS | MANAGED CARE PAYMENTS | MENTAL HOSPITAL RECIPIENTS | MENTAL HOSPITAL PAYMENTS |
|----------------|--|--|-------------------------------------|-----------------------------------|---------------------------------------|-------------------------------------|-------------------------------|-----------------------------|----------------------------------|--------------------------------|
| LINN | 1 | \$4,308 | 33 | \$112,594 | 175 | \$5,289 | 11 | \$1,111 | 0 | \$0 |
| LIVINGSTON | 0 | \$0 | 59 | \$314,743 | 59 | \$2,268 | 5 | \$304 | 0 | \$0 |
| MCDONALD | 0 | \$0 | 75 | \$299,487 | 410 | \$19,806 | 0 | \$0 | 0 | \$0 |
| MACON | 0 | \$0 | 37 | \$154,032 | 133 | \$7,227 | 10 | \$889 | 0 | \$0 |
| MADISON | 0 | \$0 | 33 | \$215,415 | 114 | \$8,957 | 7 | \$1,126 | 0 | \$0 |
| MARIES | 1 | \$100 | 24 | \$117,934 | 86 | \$3,917 | 12 | \$979 | 0 | \$0 |
| MARION | 0 | \$0 | 94 | \$333,617 | 191 | \$8,636 | 8 | \$445 | 0 | \$0 |
| MERCER | 0 | \$0 | 9 | \$34,024 | 25 | \$1,064 | 0 | \$0 | 0 | \$0 |
| MILLER | 1 | \$3,752 | 35 | \$224,550 | 188 | \$10,492 | 3,155 | \$626,140 | 0 | \$0 |
| MISSISSIPPI | 0 | \$0 | 66 | \$447,211 | 280 | \$18,440 | 0 | \$0 | 0 | \$0 |
| MONITEAU | 1 | \$861 | 9 | \$84,917 | 53 | \$2,049 | 1,233 | \$238,102 | 0 | \$0 |
| MONROE | 0 | \$0 | 5 | \$27,390 | 56 | \$2,031 | 667 | \$124,695 | 0 | \$0 |
| MONTGOMERY | 2 | \$3,176 | 14 | \$57,352 | 86 | \$3,981 | 1,326 | \$267,716 | 0 | \$0 |
| MORGAN | 1 | \$3,377 | 28 | \$60,532 | 127 | \$7,630 | 2,530 | \$493,825 | 0 | \$0 |
| NEW MADRID | 1 | \$3,940 | 66 | \$402,422 | 333 | \$14,525 | 6 | \$791 | 0 | \$0 |
| NEWTON | 0 | \$0 | 158 | \$701,399 | 685 | \$26,148 | 5 | \$548 | 0 | \$0 |
| NODAWAY | 0 | \$0 | 27 | \$95,450 | 38 | \$1,586 | 0 | \$0 | 0 | \$0 |
| OREGON | 1 | \$720 | 49 | \$163,639 | 142 | \$10,432 | 0 | \$0 | 0 | \$0 |
| OSAGE | 0 | \$0 | 8 | \$109,227 | 52 | \$1,934 | 678 | \$135,222 | 0 | \$0 |
| OZARK | 0 | \$0 | 33 | \$180,748 | 96 | \$5,928 | 0 | \$0 | 0 | \$0 |
| PEMISCOT | 3 | \$300 | 142 | \$609,033 | 298 | \$18,198 | 0 | \$0 | 0 | \$0 |
| PERRY | 2 | \$6,529 | 37 | \$159,623 | 76 | \$2,588 | 6 | \$662 | 0 | \$0 |
| PETTIS | 0 | \$0 | 66 | \$327,766 | 444 | \$18,708 | 5,127 | \$1,040,578 | 0 | \$0 |
| PHELPS | 0 | \$0 | 126 | \$805,835 | 374 | \$20,571 | 21 | \$965 | 0 | \$0 |
| PIKE | 0 | \$0 | 39 | \$302,275 | 135 | \$7,930 | 12 | \$507 | 0 | \$0 |
| PLATTE | 0 | \$0 | 37 | \$169,267 | 110 | \$7,970 | 3,637 | \$724,444 | 1 | \$5,011 |
| POLK | 0 | \$0 | 66 | \$275,632 | 339 | \$17,631 | 9 | \$306 | 0 | \$0 |
| PULASKI | 1 | \$3,002 | 86 | \$562,778 | 202 | \$14,329 | 3 | \$545 | 0 | \$0 |
| PUTMAN | 3 | \$6,150 | 27 | \$92,254 | 41 | \$1,739 | 0 | \$0 | 0 | \$0 |
| RALLS | 0 | \$0 | 18 | \$113,021 | 35 | \$1,348 | 4 | \$213 | 0 | \$0 |
| RANDOLPH | 0 | \$0 | 32 | \$135,178 | 345 | \$15,690 | 3,166 | \$632,499 | 0 | \$0 |
| RAY | 0 | \$0 | 17 | \$179,674 | 74 | \$4,843 | 1,935 | \$355,350 | 0 | \$0 |
| REYNOLDS | 4 | \$3,714 | 26 | \$121,919 | 107 | \$7,670 | 1 | \$67 | 0 | \$0 |
| RIPLEY | 0 | \$0 | 99 | \$391,223 | 305 | \$26,324 | 0 | \$0 | 0 | \$0 |
| ST. CHARLES | 4 | \$7,166 | 111 | \$691,930 | 538 | \$39,398 | 12,359 | \$2,535,341 | 0 | \$0 |
| ST. CLAIR | 0 | \$0 | 13 | \$56,154 | 64 | \$2,077 | 1,127 | \$198,003 | 0 | \$0 |
| ST. FRANCOIS | 3 | \$3,983 | 97 | \$438,755 | 259 | \$20,336 | 6,747 | \$1,355,483 | 0 | \$0 |
| STE. GENEVIEVE | 1 | \$697 | 15 | \$79,385 | 37 | \$2,159 | 1,350 | \$258,028 | 0 | \$0 |
| ST. LOUIS | 13 | \$15,203 | 709 | \$5,783,952 | 3,270 | \$171,438 | 74,812 | \$14,545,863 | 0 | \$0 |
| SALINE | 0 | \$0 | 27 | \$114,578 | 193 | \$10,598 | 2,504 | \$511,072 | 0 | \$0 |
| SCHUYLER | 0 | \$0 | 8 | \$38,001 | 44 | \$2,827 | 0 | \$0 | 0 | \$0 |
| SCOTLAND | 0 | \$0 | 11 | \$56,683 | 30 | \$1,044 | 0 | \$0 | 0 | \$0 |
| SCOTT | 0 | \$0 | 155 | \$761,828 | 694 | \$35,394 | 3 | \$321 | 0 | \$0 |
| SHANNON | 0 | \$0 | 34 | \$310,097 | 102 | \$5,845 | 0 | \$0 | 0 | \$0 |
| SHELBY | 0 | \$0 | 30 | \$85,816 | 64 | \$2,033 | 1 | \$187 | 0 | \$0 |
| STODDARD | 2 | \$3,301 | 116 | \$427,727 | 746 | \$24,727 | 5 | \$242 | 0 | \$0 |
| STONE | 0 | \$0 | 98 | \$402,927 | 193 | \$8,988 | 8 | \$928 | 0 | \$0 |
| SULLIVAN | 0 | \$0 | 26 | \$86,589 | 76 | \$4,064 | 0 | \$0 | 0 | \$0 |
| TANEY | 1 | \$573 | 144 | \$416,253 | 342 | \$23,050 | 17 | \$2,488 | 0 | \$0 |
| TEXAS | 1 | \$1,035 | 65 | \$231,365 | 205 | \$13,221 | 7 | \$1,340 | 0 | \$0 |
| VERNON | 4 | \$2,431 | 94 | \$393,415 | 222 | \$11,225 | 6 | \$877 | 0 | \$0 |
| WARREN | 0 | \$0 | 17 | \$150,316 | 144 | \$10,640 | 2,604 | \$513,427 | 0 | \$0 |
| WASHINGTON | 6 | \$6,914 | 40 | \$180,484 | 160 | \$18,161 | 4,098 | \$791,667 | 0 | \$0 |
| WAYNE | 0 | \$0 | 56 | \$222,941 | 421 | \$24,385 | 2 | \$23 | 0 | \$0 |
| WEBSTER | 0 | \$0 | 79 | \$324,607 | 348 | \$17,081 | 5 | \$181 | 0 | \$0 |
| WORTH | 0 | \$0 | 6 | \$9,560 | 15 | \$696 | 1 | \$73 | 0 | \$0 |
| WRIGHT | 0 | \$0 | 59 | \$150,889 | 306 | \$15,505 | 3 | \$581 | 0 | \$0 |
| ST. LOUIS CITY | 8 | \$8,468 | 865 | \$6,892,181 | 2,213 | \$158,581 | 65,579 | \$12,891,785 | 1 | \$952 |
| INVALID COUNTY | 0 | \$0 | 4 | \$40,673 | 5 | \$650 | 17 | \$2,880 | 0 | \$0 |

NOTE: COUNTY REPRESENTS WHERE THE RECIPIENT LIVES, NOT NECESSARILY WHERE THE SERVICE WAS PROVIDED.

**TABLE 22
MISSOURI MEDICAID RECIPIENTS AND PAYMENTS BY TYPE OF SERVICE
JUNE 2007**

| | MENTAL HOSPITAL TCM RECIPIENTS | MENTAL HOSPITAL TCM PAYMENTS | MR/DD WAIVER RECIPIENTS | MR/DD WAIVER PAYMENTS | NON-EMERG. TRANSPORT. RECIPIENTS | NON-EMERG. TRANSPORT. PAYMENTS | NON-PART. PROVIDERS RECIPIENTS | NON-PART. PROVIDERS PAYMENTS |
|----------------|--------------------------------------|------------------------------------|-------------------------------|-----------------------------|--|--------------------------------------|--------------------------------------|------------------------------------|
| STATE TOTAL | 2,767 | \$1,073,028 | 6,972 | \$31,066,693 | 435,605 | \$2,237,770 | 307 | \$22,855 |
| ADAIR | 1 | \$647 | 106 | \$484,539 | 2,944 | \$14,905 | 2 | \$24 |
| ANDREW | 0 | \$0 | 12 | \$62,861 | 1,209 | \$5,683 | 0 | \$0 |
| ATCHISON | 0 | \$0 | 10 | \$39,733 | 697 | \$3,608 | 0 | \$0 |
| AUDRAIN | 1 | \$204 | 63 | \$246,618 | 1,163 | \$11,799 | 1 | \$167 |
| BARRY | 0 | \$0 | 36 | \$118,915 | 5,743 | \$21,818 | 0 | \$0 |
| BARTON | 0 | \$0 | 21 | \$71,413 | 2,048 | \$7,974 | 2 | \$40 |
| BATES | 0 | \$0 | 17 | \$64,839 | 2,369 | \$9,843 | 5 | \$149 |
| BENTON | 1 | \$952 | 37 | \$74,712 | 3,346 | \$15,378 | 1 | \$6 |
| BOLLINGER | 0 | \$0 | 28 | \$46,386 | 2,226 | \$11,586 | 0 | \$0 |
| BOONE | 602 | \$143,888 | 319 | \$1,495,614 | 5,012 | \$51,442 | 12 | \$1,342 |
| BUCHANAN | 0 | \$0 | 162 | \$1,050,253 | 13,162 | \$52,678 | 5 | \$152 |
| BUTLER | 1 | \$872 | 98 | \$350,827 | 9,437 | \$45,857 | 11 | \$304 |
| CALDWELL | 0 | \$0 | 4 | \$6,398 | 1,118 | \$4,472 | 3 | \$16 |
| CALLAWAY | 1 | \$247 | 53 | \$236,545 | 1,446 | \$14,189 | 0 | \$0 |
| CAMDEN | 81 | \$56,175 | 50 | \$202,351 | 1,431 | \$14,128 | 1 | \$4 |
| CAPE GIRARDEAU | 0 | \$0 | 110 | \$392,380 | 8,756 | \$36,316 | 3 | \$26 |
| CARROLL | 0 | \$0 | 21 | \$80,112 | 1,486 | \$6,397 | 0 | \$0 |
| CARTER | 0 | \$0 | 8 | \$18,634 | 1,633 | \$7,943 | 0 | \$0 |
| CASS | 0 | \$0 | 103 | \$497,533 | 2,256 | \$13,039 | 0 | \$0 |
| CEDAR | 1 | \$487 | 30 | \$143,732 | 2,610 | \$11,152 | 0 | \$0 |
| CHARITON | 0 | \$0 | 7 | \$2,953 | 457 | \$4,767 | 0 | \$0 |
| CHRISTIAN | 0 | \$0 | 28 | \$92,755 | 6,867 | \$23,143 | 0 | \$0 |
| CLARK | 0 | \$0 | 3 | \$9,829 | 970 | \$4,037 | 0 | \$0 |
| CLAY | 0 | \$0 | 205 | \$1,030,421 | 4,511 | \$26,350 | 1 | \$134 |
| CLINTON | 0 | \$0 | 12 | \$40,899 | 1,677 | \$6,525 | 2 | \$173 |
| COLE | 134 | \$23,786 | 98 | \$458,864 | 2,187 | \$22,365 | 1 | \$127 |
| COOPER | 77 | \$25,612 | 38 | \$140,243 | 673 | \$7,170 | 0 | \$0 |
| CRAWFORD | 4 | \$2,450 | 8 | \$28,386 | 4,426 | \$18,703 | 1 | \$8 |
| DADE | 0 | \$0 | 3 | \$4,253 | 1,144 | \$5,121 | 0 | \$0 |
| DALLAS | 1 | \$44 | 11 | \$39,857 | 2,885 | \$12,430 | 4 | \$29 |
| DAVISS | 0 | \$0 | 3 | \$2,241 | 991 | \$3,369 | 1 | \$6 |
| DEKALB | 0 | \$0 | 5 | \$26,373 | 1,066 | \$5,066 | 5 | \$55 |
| DENT | 1 | \$189 | 24 | \$61,563 | 2,939 | \$13,231 | 0 | \$0 |
| DOUGLAS | 0 | \$0 | 13 | \$70,321 | 2,713 | \$11,970 | 3 | \$263 |
| DUNKLIN | 1 | \$80 | 57 | \$130,620 | 10,041 | \$48,695 | 8 | \$207 |
| FRANKLIN | 174 | \$149,173 | 97 | \$387,989 | 2,911 | \$17,524 | 5 | \$948 |
| GASCONADE | 2 | \$742 | 9 | \$30,057 | 658 | \$6,688 | 0 | \$0 |
| GENTRY | 0 | \$0 | 55 | \$264,561 | 794 | \$4,267 | 0 | \$0 |
| GREENE | 229 | \$110,054 | 305 | \$1,302,595 | 31,793 | \$128,278 | 17 | \$674 |
| GRUNDY | 0 | \$0 | 16 | \$46,663 | 1,590 | \$7,224 | 0 | \$0 |
| HARRISON | 0 | \$0 | 32 | \$71,608 | 1,353 | \$5,875 | 0 | \$0 |
| HENRY | 1 | \$21 | 28 | \$142,782 | 1,373 | \$14,482 | 8 | \$1,983 |
| HICKORY | 0 | \$0 | 11 | \$37,943 | 1,532 | \$7,254 | 1 | \$18 |
| HOLT | 0 | \$0 | 0 | \$0 | 595 | \$2,682 | 0 | \$0 |
| HOWARD | 0 | \$0 | 60 | \$260,011 | 467 | \$4,867 | 1 | \$12 |
| HOWELL | 0 | \$0 | 57 | \$212,176 | 7,929 | \$34,673 | 9 | \$209 |
| IRON | 4 | \$691 | 33 | \$85,032 | 2,335 | \$12,041 | 0 | \$0 |
| JACKSON | 1 | \$269 | 912 | \$4,159,673 | 25,903 | \$149,810 | 23 | \$921 |
| JASPER | 264 | \$97,513 | 193 | \$812,190 | 19,607 | \$73,491 | 11 | \$252 |
| JEFFERSON | 267 | \$96,073 | 138 | \$506,949 | 5,652 | \$34,676 | 12 | \$4,448 |
| JOHNSON | 1 | \$240 | 45 | \$266,166 | 1,386 | \$7,910 | 1 | \$64 |
| KNOX | 0 | \$0 | 1 | \$2,223 | 598 | \$2,816 | 1 | \$25 |
| LACLEDE | 1 | \$124 | 33 | \$121,855 | 6,132 | \$23,133 | 5 | \$73 |
| LAFAYETTE | 0 | \$0 | 99 | \$398,804 | 1,350 | \$7,920 | 0 | \$0 |
| LAWRENCE | 1 | \$596 | 30 | \$58,931 | 5,495 | \$21,688 | 0 | \$0 |
| LEWIS | 0 | \$0 | 7 | \$13,342 | 1,068 | \$5,162 | 0 | \$0 |
| LINCOLN | 3 | \$6,318 | 42 | \$329,210 | 1,639 | \$16,421 | 8 | \$527 |

NOTE: COUNTY REPRESENTS WHERE THE RECIPIENT LIVES, NOT NECESSARILY WHERE THE SERVICE WAS PROVIDED.

**TABLE 22
MISSOURI MEDICAID RECIPIENTS AND PAYMENTS BY TYPE OF SERVICE
JUNE 2007**

| | MENTAL HOSPITAL TCM RECIPIENTS | MENTAL HOSPITAL TCM PAYMENTS | MR/DD WAIVER RECIPIENTS | MR/DD WAIVER PAYMENTS | NON-EMERG. TRANSPORT. RECIPIENTS | NON-EMERG. TRANSPORT. PAYMENTS | NON-PART. PROVIDERS RECIPIENTS | NON-PART. PROVIDERS PAYMENTS |
|----------------|--------------------------------------|------------------------------------|-------------------------------|-----------------------------|--|--------------------------------------|--------------------------------------|------------------------------------|
| LINN | 0 | \$0 | 8 | \$12,318 | 1,808 | \$8,024 | 0 | \$0 |
| LIVINGSTON | 0 | \$0 | 25 | \$113,186 | 2,026 | \$9,450 | 0 | \$0 |
| MCDONALD | 1 | \$909 | 23 | \$84,469 | 4,688 | \$16,163 | 1 | \$25 |
| MACON | 0 | \$0 | 20 | \$86,494 | 1,938 | \$9,149 | 0 | \$0 |
| MADISON | 0 | \$0 | 32 | \$124,426 | 2,318 | \$10,912 | 0 | \$0 |
| MARIES | 1 | \$44 | 2 | \$1,518 | 1,171 | \$4,900 | 0 | \$0 |
| MARION | 1 | \$792 | 117 | \$406,189 | 4,967 | \$23,344 | 10 | \$192 |
| MERCER | 0 | \$0 | 3 | \$8,262 | 438 | \$2,213 | 0 | \$0 |
| MILLER | 37 | \$34,564 | 16 | \$70,784 | 1,305 | \$13,465 | 0 | \$0 |
| MISSISSIPPI | 0 | \$0 | 3 | \$14,098 | 3,727 | \$17,484 | 0 | \$0 |
| MONITEAU | 0 | \$0 | 13 | \$54,165 | 515 | \$4,977 | 0 | \$0 |
| MONROE | 0 | \$0 | 30 | \$74,309 | 379 | \$4,004 | 0 | \$0 |
| MONTGOMERY | 22 | \$9,495 | 11 | \$39,205 | 628 | \$6,309 | 1 | \$42 |
| MORGAN | 1 | \$87 | 25 | \$60,358 | 1,151 | \$11,981 | 2 | \$12 |
| NEW MADRID | 1 | \$83 | 13 | \$88,077 | 4,920 | \$23,623 | 1 | \$6 |
| NEWTON | 3 | \$204 | 48 | \$206,387 | 7,504 | \$27,619 | 1 | \$5 |
| NODAWAY | 0 | \$0 | 50 | \$184,330 | 1,340 | \$6,767 | 4 | \$50 |
| OREGON | 0 | \$0 | 40 | \$207,943 | 2,296 | \$12,492 | 15 | \$490 |
| OSAGE | 0 | \$0 | 19 | \$77,130 | 393 | \$4,207 | 0 | \$0 |
| OZARK | 0 | \$0 | 4 | \$4,871 | 1,730 | \$8,223 | 5 | \$324 |
| PEMISCOT | 0 | \$0 | 3 | \$14,117 | 6,623 | \$30,345 | 0 | \$0 |
| PERRY | 0 | \$0 | 46 | \$129,295 | 2,103 | \$10,056 | 0 | \$0 |
| PETTIS | 148 | \$52,867 | 112 | \$445,885 | 2,353 | \$22,642 | 23 | \$1,771 |
| PHELPS | 4 | \$1,563 | 116 | \$418,720 | 6,228 | \$26,200 | 2 | \$31 |
| PIKE | 88 | \$34,976 | 60 | \$275,508 | 2,258 | \$10,012 | 0 | \$0 |
| PLATTE | 0 | \$0 | 73 | \$380,795 | 1,172 | \$6,543 | 1 | \$18 |
| POLK | 5 | \$2,879 | 70 | \$384,840 | 5,189 | \$20,281 | 0 | \$0 |
| PULASKI | 2 | \$727 | 19 | \$78,944 | 4,323 | \$16,698 | 1 | \$8 |
| PUTMAN | 0 | \$0 | 1 | \$179 | 749 | \$3,714 | 2 | \$32 |
| RALLS | 0 | \$0 | 28 | \$118,377 | 1,040 | \$4,521 | 0 | \$0 |
| RANDOLPH | 1 | \$1,003 | 17 | \$83,786 | 1,507 | \$15,694 | 0 | \$0 |
| RAY | 0 | \$0 | 35 | \$124,673 | 799 | \$4,867 | 0 | \$0 |
| REYNOLDS | 0 | \$0 | 13 | \$40,741 | 1,589 | \$7,595 | 0 | \$0 |
| RIPLEY | 0 | \$0 | 24 | \$86,280 | 4,018 | \$20,794 | 11 | \$87 |
| ST. CHARLES | 169 | \$71,464 | 320 | \$1,759,495 | 4,216 | \$24,555 | 5 | \$231 |
| ST. CLAIR | 0 | \$0 | 5 | \$16,071 | 674 | \$4,219 | 0 | \$0 |
| ST. FRANCOIS | 83 | \$35,645 | 56 | \$176,032 | 4,054 | \$41,426 | 0 | \$0 |
| STE. GENEVIEVE | 0 | \$0 | 18 | \$44,683 | 730 | \$7,583 | 0 | \$0 |
| ST. LOUIS | 14 | \$7,631 | 791 | \$4,446,714 | 25,276 | \$156,938 | 17 | \$3,584 |
| SALINE | 66 | \$17,906 | 96 | \$440,483 | 1,460 | \$14,735 | 4 | \$85 |
| SCHUYLER | 1 | \$254 | 3 | \$12,285 | 626 | \$3,001 | 1 | \$6 |
| SCOTLAND | 0 | \$0 | 0 | \$0 | 524 | \$2,742 | 1 | \$8 |
| SCOTT | 0 | \$0 | 63 | \$276,239 | 8,755 | \$37,544 | 1 | \$56 |
| SHANNON | 0 | \$0 | 2 | \$1,465 | 1,840 | \$8,590 | 3 | \$157 |
| SHELBY | 0 | \$0 | 9 | \$15,352 | 940 | \$4,152 | 0 | \$0 |
| STODDARD | 0 | \$0 | 81 | \$234,358 | 5,810 | \$29,491 | 0 | \$0 |
| STONE | 0 | \$0 | 1 | \$989 | 3,858 | \$14,773 | 0 | \$0 |
| SULLIVAN | 0 | \$0 | 12 | \$25,841 | 1,034 | \$4,579 | 1 | \$50 |
| TANEY | 3 | \$4,173 | 24 | \$150,561 | 6,153 | \$21,595 | 0 | \$0 |
| TEXAS | 1 | \$51 | 27 | \$102,723 | 4,295 | \$18,604 | 0 | \$0 |
| VERNON | 1 | \$145 | 37 | \$187,430 | 3,616 | \$16,683 | 0 | \$0 |
| WARREN | 1 | \$44 | 77 | \$373,957 | 844 | \$8,116 | 3 | \$244 |
| WASHINGTON | 18 | \$3,679 | 53 | \$153,039 | 2,206 | \$22,700 | 2 | \$16 |
| WAYNE | 0 | \$0 | 15 | \$39,484 | 3,235 | \$17,364 | 0 | \$0 |
| WEBSTER | 1 | \$727 | 15 | \$48,108 | 4,438 | \$16,910 | 2 | \$29 |
| WORTH | 0 | \$0 | 0 | \$0 | 276 | \$1,209 | 0 | \$0 |
| WRIGHT | 1 | \$726 | 12 | \$44,386 | 4,237 | \$17,819 | 1 | \$134 |
| ST. LOUIS CITY | 238 | \$72,946 | 130 | \$681,607 | 24,394 | \$154,230 | 12 | \$1,779 |
| INVALID COUNTY | 0 | \$0 | 0 | \$0 | 1,122 | \$916 | 0 | \$0 |

NOTE: COUNTY REPRESENTS WHERE THE RECIPIENT LIVES, NOT NECESSARILY WHERE THE SERVICE WAS PROVIDED.

**TABLE 22
MISSOURI MEDICAID RECIPIENTS AND PAYMENTS BY TYPE OF SERVICE
JUNE 2007**

| | NURSE PRACTITIONER RECIPIENTS | NURSE PRACTITIONER PAYMENTS | NURSING FACILITY RECIPIENTS | NURSING FACILITY PAYMENTS | OPTOMETRIC SERVICES RECIPIENTS | OPTOMETRIC SERVICES PAYMENTS | OUTPATIENT HOSPITAL RECIPIENTS | OUTPATIENT HOSPITAL PAYMENTS | PERSONAL CARE RECIPIENTS | PERSONAL CARE PAYMENTS |
|----------------|-------------------------------------|-----------------------------------|-----------------------------------|---------------------------------|--------------------------------------|------------------------------------|--------------------------------------|------------------------------------|--------------------------------|------------------------------|
| STATE TOTAL | 716 | \$35,144 | 24,424 | \$68,468,455 | 12,445 | \$685,367 | 103,126 | \$40,084,894 | 33,582 | \$22,674,448 |
| ADAIR | 77 | \$6,816 | 108 | \$279,731 | 69 | \$3,884 | 643 | \$188,112 | 265 | \$260,831 |
| ANDREW | 0 | \$0 | 96 | \$251,886 | 18 | \$904 | 371 | \$77,004 | 59 | \$35,760 |
| ATCHISON | 0 | \$0 | 59 | \$143,227 | 22 | \$971 | 132 | \$43,623 | 60 | \$38,950 |
| AUDRAIN | 1 | \$34 | 131 | \$351,375 | 44 | \$2,469 | 414 | \$166,168 | 152 | \$86,839 |
| BARRY | 3 | \$139 | 153 | \$391,021 | 133 | \$8,381 | 1,237 | \$630,675 | 251 | \$145,028 |
| BARTON | 0 | \$0 | 53 | \$124,928 | 97 | \$4,651 | 435 | \$122,339 | 77 | \$35,144 |
| BATES | 0 | \$0 | 110 | \$314,807 | 66 | \$4,154 | 631 | \$249,048 | 110 | \$74,171 |
| BENTON | 2 | \$134 | 109 | \$287,114 | 61 | \$2,968 | 658 | \$255,603 | 191 | \$120,753 |
| BOLLINGER | 0 | \$0 | 57 | \$133,795 | 70 | \$3,993 | 425 | \$143,023 | 227 | \$160,602 |
| BOONE | 3 | \$127 | 315 | \$932,876 | 147 | \$7,692 | 2,030 | \$657,115 | 574 | \$473,562 |
| BUCHANAN | 2 | \$198 | 360 | \$847,365 | 220 | \$12,330 | 3,766 | \$967,024 | 660 | \$518,736 |
| BUTLER | 0 | \$0 | 297 | \$734,750 | 328 | \$19,816 | 1,673 | \$669,621 | 955 | \$657,717 |
| CALDWELL | 0 | \$0 | 42 | \$114,714 | 31 | \$1,429 | 219 | \$78,944 | 57 | \$28,783 |
| CALLAWAY | 0 | \$0 | 110 | \$296,149 | 105 | \$7,134 | 465 | \$186,387 | 153 | \$79,701 |
| CAMDEN | 0 | \$0 | 119 | \$287,026 | 57 | \$3,902 | 333 | \$137,475 | 117 | \$49,880 |
| CAPE GIRARDEAU | 1 | \$22 | 395 | \$1,038,584 | 206 | \$10,199 | 1,705 | \$549,849 | 591 | \$416,383 |
| CARROLL | 0 | \$0 | 65 | \$141,291 | 60 | \$3,248 | 384 | \$134,247 | 70 | \$31,458 |
| CARTER | 0 | \$0 | 22 | \$55,681 | 42 | \$2,388 | 298 | \$113,393 | 235 | \$182,353 |
| CASS | 0 | \$0 | 304 | \$785,146 | 62 | \$3,104 | 618 | \$349,495 | 166 | \$110,499 |
| CEDAR | 2 | \$108 | 99 | \$234,879 | 129 | \$7,022 | 570 | \$186,588 | 164 | \$97,439 |
| CHARITON | 0 | \$0 | 110 | \$278,310 | 28 | \$1,323 | 115 | \$79,375 | 65 | \$50,035 |
| CHRISTIAN | 4 | \$238 | 141 | \$363,821 | 153 | \$8,301 | 1,588 | \$455,845 | 236 | \$114,178 |
| CLARK | 2 | \$68 | 37 | \$89,817 | 14 | \$932 | 157 | \$60,081 | 63 | \$22,549 |
| CLAY | 3 | \$267 | 677 | \$1,871,449 | 101 | \$4,806 | 1,195 | \$519,293 | 397 | \$243,269 |
| CLINTON | 1 | \$64 | 88 | \$198,726 | 30 | \$1,687 | 448 | \$137,091 | 40 | \$21,367 |
| COLE | 1 | \$265 | 240 | \$653,579 | 59 | \$3,606 | 606 | \$197,517 | 255 | \$126,804 |
| COOPER | 0 | \$0 | 104 | \$254,822 | 22 | \$1,153 | 218 | \$68,228 | 75 | \$43,273 |
| CRAWFORD | 3 | \$88 | 144 | \$407,325 | 123 | \$7,665 | 866 | \$318,765 | 279 | \$226,136 |
| DADE | 0 | \$0 | 76 | \$181,358 | 33 | \$1,618 | 209 | \$70,793 | 40 | \$12,741 |
| DALLAS | 1 | \$39 | 111 | \$280,758 | 93 | \$4,400 | 523 | \$179,693 | 111 | \$43,665 |
| DAVISS | 0 | \$0 | 23 | \$49,383 | 31 | \$1,986 | 270 | \$96,056 | 31 | \$20,595 |
| DEKALB | 0 | \$0 | 48 | \$109,548 | 24 | \$1,129 | 313 | \$108,760 | 97 | \$45,593 |
| DENT | 7 | \$429 | 76 | \$208,590 | 112 | \$6,323 | 689 | \$309,903 | 253 | \$251,349 |
| DOUGLAS | 0 | \$0 | 53 | \$135,243 | 118 | \$7,307 | 371 | \$141,300 | 98 | \$51,855 |
| DUNKLIN | 0 | \$0 | 362 | \$933,173 | 344 | \$20,614 | 1,991 | \$1,409,266 | 956 | \$686,712 |
| FRANKLIN | 0 | \$0 | 366 | \$926,873 | 82 | \$3,875 | 778 | \$307,051 | 346 | \$290,081 |
| GASCONADE | 1 | \$26 | 147 | \$413,782 | 20 | \$1,437 | 154 | \$49,811 | 85 | \$55,660 |
| GENTRY | 0 | \$0 | 81 | \$216,056 | 18 | \$1,152 | 249 | \$73,148 | 32 | \$16,274 |
| GREENE | 49 | \$2,757 | 931 | \$2,745,875 | 740 | \$43,968 | 8,473 | \$2,574,618 | 1,084 | \$571,892 |
| GRUNDY | 4 | \$217 | 90 | \$236,479 | 65 | \$3,638 | 555 | \$169,000 | 108 | \$54,830 |
| HARRISON | 0 | \$0 | 88 | \$289,757 | 53 | \$2,947 | 382 | \$172,033 | 44 | \$22,110 |
| HENRY | 3 | \$120 | 137 | \$364,311 | 29 | \$1,862 | 468 | \$126,897 | 195 | \$133,149 |
| HICKORY | 5 | \$132 | 47 | \$123,236 | 54 | \$3,415 | 268 | \$109,415 | 75 | \$36,557 |
| HOLT | 0 | \$0 | 54 | \$137,208 | 7 | \$547 | 128 | \$32,459 | 44 | \$22,252 |
| HOWARD | 1 | \$60 | 42 | \$111,579 | 13 | \$761 | 130 | \$60,373 | 85 | \$42,627 |
| HOWELL | 3 | -\$268 | 297 | \$813,471 | 284 | \$15,642 | 1,228 | \$519,944 | 369 | \$185,951 |
| IRON | 11 | \$296 | 86 | \$240,820 | 83 | \$5,955 | 652 | \$283,218 | 293 | \$264,559 |
| JACKSON | 9 | \$566 | 2,497 | \$8,408,503 | 464 | \$25,255 | 8,665 | \$4,611,069 | 2,285 | \$1,747,229 |
| JASPER | 4 | \$92 | 505 | \$1,449,017 | 439 | \$24,000 | 4,869 | \$1,406,521 | 723 | \$453,400 |
| JEFFERSON | 5 | \$207 | 742 | \$1,910,786 | 202 | \$10,330 | 1,558 | \$614,559 | 832 | \$576,829 |
| JOHNSON | 2 | \$354 | 181 | \$447,646 | 53 | \$2,123 | 508 | \$203,038 | 133 | \$96,996 |
| KNOX | 4 | \$128 | 22 | \$55,087 | 18 | \$1,207 | 93 | \$41,208 | 51 | \$36,686 |
| LACLEDE | 1 | \$68 | 114 | \$292,128 | 222 | \$12,109 | 1,215 | \$383,260 | 243 | \$129,608 |
| LAFAYETTE | 4 | \$298 | 157 | \$492,438 | 59 | \$2,524 | 417 | \$239,708 | 136 | \$81,461 |
| LAWRENCE | 3 | \$345 | 193 | \$524,728 | 131 | \$6,625 | 1,201 | \$549,991 | 239 | \$138,032 |
| LEWIS | 2 | \$50 | 97 | \$284,227 | 13 | \$654 | 165 | \$57,529 | 51 | \$19,941 |
| LINCOLN | 0 | \$0 | 155 | \$334,638 | 69 | \$3,912 | 506 | \$266,986 | 162 | \$95,243 |

NOTE: COUNTY REPRESENTS WHERE THE RECIPIENT LIVES, NOT NECESSARILY WHERE THE SERVICE WAS PROVIDED.

**TABLE 22
MISSOURI MEDICAID RECIPIENTS AND PAYMENTS BY TYPE OF SERVICE
JUNE 2007**

| | NURSE PRACTITIONER RECIPIENTS | NURSE PRACTITIONER PAYMENTS | NURSING FACILITY RECIPIENTS | NURSING FACILITY PAYMENTS | OPTOMETRIC SERVICES RECIPIENTS | OPTOMETRIC SERVICES PAYMENTS | OUTPATIENT HOSPITAL RECIPIENTS | OUTPATIENT HOSPITAL PAYMENTS | PERSONAL CARE RECIPIENTS | PERSONAL CARE PAYMENTS |
|----------------|-------------------------------------|-----------------------------------|-----------------------------------|---------------------------------|--------------------------------------|------------------------------------|--------------------------------------|------------------------------------|--------------------------------|------------------------------|
| LINN | 11 | \$696 | 110 | \$300,959 | 71 | \$3,327 | 436 | \$172,735 | 113 | \$128,255 |
| LIVINGSTON | 2 | \$128 | 118 | \$307,168 | 84 | \$3,538 | 503 | \$144,397 | 118 | \$39,795 |
| MCDONALD | 2 | \$130 | 69 | \$196,064 | 92 | \$5,729 | 643 | \$245,602 | 175 | \$102,557 |
| MACON | 15 | \$1,295 | 154 | \$427,081 | 56 | \$3,114 | 445 | \$166,393 | 152 | \$157,774 |
| MADISON | 15 | \$527 | 115 | \$299,846 | 73 | \$3,861 | 649 | \$194,210 | 240 | \$187,197 |
| MARIES | 2 | \$137 | 32 | \$82,386 | 39 | \$1,863 | 188 | \$82,590 | 50 | \$25,599 |
| MARION | 3 | \$247 | 313 | \$1,005,636 | 183 | \$8,448 | 699 | \$210,317 | 313 | \$182,893 |
| MERCER | 1 | \$241 | 21 | \$57,891 | 17 | \$846 | 111 | \$41,163 | 49 | \$29,529 |
| MILLER | 1 | \$18 | 122 | \$325,298 | 54 | \$2,948 | 335 | \$149,523 | 140 | \$59,615 |
| MISSISSIPPI | 0 | \$0 | 134 | \$317,419 | 76 | \$3,994 | 675 | \$244,543 | 490 | \$384,922 |
| MONITEAU | 0 | \$0 | 74 | \$193,971 | 18 | \$1,191 | 128 | \$36,193 | 47 | \$23,444 |
| MONROE | 1 | \$64 | 33 | \$81,070 | 11 | \$395 | 113 | \$21,843 | 66 | \$28,711 |
| MONTGOMERY | 0 | \$0 | 141 | \$401,172 | 28 | \$1,524 | 201 | \$84,283 | 56 | \$35,982 |
| MORGAN | 0 | \$0 | 121 | \$311,652 | 49 | \$2,331 | 302 | \$122,658 | 112 | \$49,372 |
| NEW MADRID | 0 | \$0 | 230 | \$569,738 | 187 | \$10,718 | 814 | \$436,921 | 538 | \$308,299 |
| NEWTON | 0 | \$0 | 276 | \$807,276 | 157 | \$8,739 | 1,580 | \$523,372 | 213 | \$143,149 |
| NODAWAY | 1 | \$170 | 107 | \$263,324 | 42 | \$3,056 | 358 | \$140,132 | 80 | \$29,870 |
| OREGON | 0 | \$0 | 71 | \$180,196 | 87 | \$5,846 | 428 | \$152,207 | 202 | \$110,265 |
| OSAGE | 0 | \$0 | 71 | \$201,348 | 7 | \$902 | 90 | \$36,714 | 59 | \$35,958 |
| OZARK | 0 | \$0 | 32 | \$77,360 | 59 | \$3,458 | 218 | \$109,505 | 81 | \$45,794 |
| PEMISCOT | 0 | \$0 | 117 | \$329,503 | 303 | \$14,905 | 1,239 | \$681,958 | 907 | \$615,078 |
| PERRY | 1 | \$27 | 100 | \$264,236 | 75 | \$3,499 | 527 | \$169,506 | 153 | \$99,835 |
| PETTIS | 0 | \$0 | 252 | \$698,391 | 71 | \$3,466 | 646 | \$231,148 | 255 | \$157,136 |
| PHELPS | 18 | \$1,216 | 198 | \$506,143 | 174 | \$9,215 | 1,233 | \$460,671 | 282 | \$182,533 |
| PIKE | 0 | \$0 | 90 | \$239,089 | 83 | \$4,531 | 512 | \$239,562 | 111 | \$59,201 |
| PLATTE | 0 | \$0 | 114 | \$332,501 | 16 | \$564 | 319 | \$150,000 | 96 | \$51,396 |
| POLK | 3 | \$219 | 193 | \$517,135 | 149 | \$8,058 | 951 | \$404,276 | 143 | \$60,990 |
| PULASKI | 9 | \$350 | 129 | \$340,257 | 110 | \$6,084 | 723 | \$309,595 | 170 | \$99,836 |
| PUTMAN | 9 | \$567 | 32 | \$69,685 | 10 | \$826 | 180 | \$73,965 | 59 | \$74,693 |
| RALLS | 0 | \$0 | 29 | \$79,770 | 42 | \$2,536 | 164 | \$51,553 | 54 | \$30,181 |
| RANDOLPH | 6 | \$346 | 212 | \$569,509 | 68 | \$3,633 | 492 | \$140,747 | 245 | \$151,144 |
| RAY | 0 | \$0 | 192 | \$150,109 | 35 | \$1,682 | 256 | \$144,570 | 75 | \$35,926 |
| REYNOLDS | 2 | \$85 | 37 | \$93,170 | 35 | \$2,138 | 341 | \$165,184 | 227 | \$212,388 |
| RIPLEY | 0 | \$0 | 54 | \$129,556 | 143 | \$8,108 | 875 | \$283,304 | 611 | \$413,581 |
| ST. CHARLES | 69 | \$1,401 | 433 | \$1,132,957 | 104 | \$5,754 | 1,205 | \$447,838 | 306 | \$235,290 |
| ST. CLAIR | 30 | \$919 | 65 | \$178,704 | 17 | \$1,019 | 213 | \$208,650 | 86 | \$50,960 |
| ST. FRANCOIS | 14 | \$618 | 354 | \$897,480 | 162 | \$10,469 | 1,225 | \$434,567 | 970 | \$652,669 |
| STE. GENEVIEVE | 0 | \$0 | 58 | \$145,217 | 51 | \$2,584 | 227 | \$79,202 | 150 | \$99,234 |
| ST. LOUIS | 195 | \$4,050 | 3,765 | \$11,072,467 | 669 | \$30,162 | 6,251 | \$2,456,855 | 2,583 | \$1,838,591 |
| SALINE | 3 | \$989 | 142 | \$437,680 | 86 | \$4,509 | 391 | \$134,636 | 246 | \$129,380 |
| SCHUYLER | 8 | \$837 | 20 | \$52,398 | 12 | \$803 | 122 | \$37,613 | 47 | \$29,812 |
| SCOTLAND | 6 | \$239 | 42 | \$109,823 | 13 | \$725 | 138 | \$49,149 | 41 | \$26,059 |
| SCOTT | 0 | \$0 | 253 | \$653,154 | 268 | \$15,757 | 1,621 | \$555,709 | 675 | \$442,261 |
| SHANNON | 0 | \$0 | 43 | \$124,171 | 54 | \$4,086 | 350 | \$130,674 | 115 | \$69,366 |
| SHELBY | 7 | \$668 | 54 | \$122,611 | 29 | \$1,586 | 180 | \$65,715 | 74 | \$49,645 |
| STODDARD | 0 | \$0 | 240 | \$596,327 | 295 | \$14,778 | 1,315 | \$448,000 | 553 | \$346,410 |
| STONE | 8 | \$894 | 110 | \$268,103 | 118 | \$7,455 | 821 | \$300,793 | 105 | \$44,194 |
| SULLIVAN | 15 | \$1,018 | 44 | \$131,794 | 18 | \$843 | 236 | \$66,199 | 79 | \$96,458 |
| TANEY | 7 | \$1,336 | 156 | \$427,454 | 148 | \$7,785 | 1,317 | \$428,900 | 147 | \$55,959 |
| TEXAS | 5 | \$225 | 145 | \$378,516 | 123 | \$6,993 | 785 | \$327,184 | 210 | \$111,924 |
| VERNON | 2 | \$109 | 168 | \$590,590 | 132 | \$7,053 | 844 | \$302,469 | 212 | \$169,108 |
| WARREN | 0 | \$0 | 42 | \$150,238 | 39 | \$1,985 | 214 | \$90,332 | 64 | \$49,193 |
| WASHINGTON | 3 | \$57 | 125 | \$349,619 | 82 | \$5,023 | 750 | \$279,867 | 495 | \$457,399 |
| WAYNE | 0 | -\$200 | 93 | \$209,337 | 106 | \$7,494 | 437 | \$168,064 | 401 | \$384,950 |
| WEBSTER | 2 | \$260 | 141 | \$517,765 | 116 | \$5,760 | 864 | \$317,907 | 131 | \$73,178 |
| WORTH | 1 | \$65 | 20 | \$45,762 | 9 | \$603 | 73 | \$24,461 | 14 | \$7,260 |
| WRIGHT | 0 | \$0 | 97 | \$247,241 | 107 | \$6,908 | 656 | \$242,354 | 230 | \$95,920 |
| ST. LOUIS CITY | 15 | \$710 | 1,398 | \$4,322,243 | 610 | \$32,829 | 6,267 | \$2,742,745 | 3,221 | \$2,170,257 |
| INVALID COUNTY | 0 | \$0 | 0 | \$0 | 3 | \$108 | 22 | \$14,131 | 0 | \$0 |

NOTE: COUNTY REPRESENTS WHERE THE RECIPIENT LIVES, NOT NECESSARILY WHERE THE SERVICE WAS PROVIDED.

**TABLE 22
MISSOURI MEDICAID RECIPIENTS AND PAYMENTS BY TYPE OF SERVICE
JUNE 2007**

| | PHARMACY SERVICES RECIPIENTS | PHARMACY SERVICES PAYMENTS | PHYSICALLY DISABLED WAIVER RECIPIENTS | PHYSICALLY DISABLED WAIVER PAYMENTS | PHYSICIAN SERVICES RECIPIENTS | PHYSICIAN SERVICES PAYMENTS | PODIATRY SERVICES RECIPIENTS | PODIATRY SERVICES PAYMENTS |
|----------------|------------------------------------|----------------------------------|---|---|-------------------------------------|-----------------------------------|------------------------------------|----------------------------------|
| STATE TOTAL | 203,452 | \$55,453,831 | 50 | \$532,864 | 30,837 | \$2,245,948 | 7,654 | \$211,468 |
| ADAIR | 1,434 | \$444,485 | 0 | \$0 | 282 | \$16,971 | 80 | \$1,364 |
| ANDREW | 533 | \$131,574 | 0 | \$0 | 34 | \$3,387 | 41 | \$559 |
| ATCHISON | 275 | \$47,147 | 0 | \$0 | 50 | \$1,451 | 2 | \$86 |
| AUDRAIN | 635 | \$188,284 | 0 | \$0 | 206 | \$10,144 | 17 | \$420 |
| BARRY | 2,280 | \$475,435 | 0 | \$0 | 108 | \$9,313 | 36 | \$614 |
| BARTON | 861 | \$173,764 | 0 | \$0 | 157 | \$12,039 | 12 | \$672 |
| BATES | 981 | \$345,620 | 0 | \$0 | 284 | \$11,462 | 23 | \$597 |
| BENTON | 1,308 | \$306,594 | 1 | \$5,049 | 115 | \$5,612 | 52 | \$1,131 |
| BOLLINGER | 1,023 | \$259,999 | 0 | \$0 | 104 | \$10,483 | 28 | \$771 |
| BOONE | 2,580 | \$947,740 | 3 | \$92,694 | 346 | \$19,359 | 72 | \$1,555 |
| BUCHANAN | 5,224 | \$1,264,724 | 0 | \$0 | 357 | \$37,198 | 80 | \$1,633 |
| BUTLER | 4,672 | \$1,157,169 | 0 | \$0 | 1,058 | \$69,125 | 199 | \$8,131 |
| CALDWELL | 294 | \$62,367 | 0 | \$0 | 24 | \$4,932 | 17 | \$226 |
| CALLAWAY | 698 | \$220,474 | 1 | \$17,163 | 117 | \$5,843 | 13 | \$250 |
| CAMDEN | 711 | \$208,127 | 0 | \$0 | 214 | \$21,136 | 41 | \$761 |
| CAPE GIRARDEAU | 3,698 | \$844,838 | 1 | \$8,441 | 411 | \$54,176 | 119 | \$3,760 |
| CARROLL | 623 | \$133,266 | 0 | \$0 | 195 | \$12,541 | 34 | \$1,269 |
| CARTER | 772 | \$183,768 | 0 | \$0 | 170 | \$16,605 | 19 | \$993 |
| CASS | 1,900 | \$590,185 | 0 | \$0 | 268 | \$14,060 | 79 | \$1,614 |
| CEDAR | 1,095 | \$242,187 | 0 | \$0 | 83 | \$8,959 | 23 | \$655 |
| CHARITON | 203 | \$59,498 | 0 | \$0 | 55 | \$2,665 | 20 | \$288 |
| CHRISTIAN | 2,985 | \$741,424 | 0 | \$0 | 186 | \$13,616 | 71 | \$1,968 |
| CLARK | 426 | \$108,390 | 0 | \$0 | 165 | \$8,155 | 16 | \$573 |
| CLAY | 3,450 | \$850,650 | 3 | \$14,335 | 356 | \$15,233 | 90 | \$2,106 |
| CLINTON | 639 | \$124,289 | 0 | \$0 | 28 | \$3,137 | 40 | \$574 |
| COLE | 1,099 | \$330,829 | 0 | \$0 | 171 | \$11,925 | 64 | \$2,241 |
| COOPER | 322 | \$91,033 | 0 | \$0 | 52 | \$1,713 | 9 | \$937 |
| CRAWFORD | 1,935 | \$456,554 | 0 | \$0 | 175 | \$11,838 | 38 | \$2,258 |
| DADE | 498 | \$108,007 | 1 | \$5,121 | 26 | \$1,802 | 7 | \$156 |
| DALLAS | 1,123 | \$295,360 | 0 | \$0 | 61 | \$4,018 | 16 | \$1,515 |
| DAVISS | 349 | \$64,131 | 0 | \$0 | 22 | \$1,936 | 17 | \$309 |
| DEKALB | 421 | \$105,804 | 0 | \$0 | 20 | \$1,321 | 19 | \$338 |
| DENT | 1,335 | \$288,504 | 0 | \$0 | 369 | \$15,211 | 61 | \$2,176 |
| DOUGLAS | 1,095 | \$252,023 | 0 | \$0 | 156 | \$9,661 | 9 | \$227 |
| DUNKLIN | 5,347 | \$1,234,275 | 1 | \$7,872 | 1,137 | \$80,105 | 85 | \$2,682 |
| FRANKLIN | 1,398 | \$502,012 | 0 | \$0 | 193 | \$15,196 | 75 | \$1,611 |
| GASCONADE | 323 | \$112,705 | 0 | \$0 | 50 | \$1,533 | 10 | \$112 |
| GENTRY | 320 | \$58,865 | 0 | \$0 | 14 | \$750 | 25 | \$367 |
| GREENE | 13,240 | \$3,198,726 | 2 | \$27,913 | 1,056 | \$90,377 | 229 | \$8,142 |
| GRUNDY | 708 | \$142,277 | 0 | \$0 | 26 | \$4,006 | 31 | \$721 |
| HARRISON | 552 | \$97,159 | 0 | \$0 | 41 | \$6,386 | 19 | \$369 |
| HENRY | 957 | \$281,267 | 1 | \$4,092 | 116 | \$5,925 | 19 | \$1,355 |
| HICKORY | 611 | \$150,159 | 1 | \$14,495 | 65 | \$4,498 | 20 | \$655 |
| HOLT | 262 | \$57,533 | 0 | \$0 | 17 | \$1,720 | 2 | \$73 |
| HOWARD | 259 | \$81,136 | 0 | \$0 | 26 | \$1,911 | 6 | \$174 |
| HOWELL | 3,279 | \$727,081 | 1 | \$7,999 | 455 | \$63,169 | 66 | \$1,646 |
| IRON | 1,160 | \$384,721 | 0 | \$0 | 182 | \$15,199 | 32 | \$1,146 |
| JACKSON | 17,146 | \$4,956,453 | 7 | \$62,669 | 2,208 | \$133,447 | 752 | \$16,657 |
| JASPER | 7,925 | \$1,940,086 | 0 | \$0 | 1,308 | \$105,389 | 234 | \$5,799 |
| JEFFERSON | 2,924 | \$1,184,237 | 1 | \$6,690 | 1,162 | \$92,336 | 186 | \$4,892 |
| JOHNSON | 1,160 | \$391,074 | 0 | \$0 | 187 | \$6,497 | 69 | \$1,222 |
| KNOX | 296 | \$60,421 | 0 | \$0 | 49 | \$3,956 | 6 | \$69 |
| LACLEDE | 2,425 | \$548,034 | 0 | \$0 | 103 | \$8,229 | 52 | \$1,491 |
| LAFAYETTE | 1,155 | \$322,315 | 0 | \$0 | 62 | \$6,339 | 66 | \$2,024 |
| LAWRENCE | 2,284 | \$477,714 | 0 | \$0 | 192 | \$13,585 | 30 | \$1,644 |
| LEWIS | 490 | \$97,752 | 0 | \$0 | 21 | \$2,082 | 21 | \$293 |
| LINCOLN | 898 | \$356,055 | 1 | \$25,644 | 293 | \$15,867 | 65 | \$631 |

NOTE: COUNTY REPRESENTS WHERE THE RECIPIENT LIVES, NOT NECESSARILY WHERE THE SERVICE WAS PROVIDED.

**TABLE 22
MISSOURI MEDICAID RECIPIENTS AND PAYMENTS BY TYPE OF SERVICE
JUNE 2007**

| | PHARMACY SERVICES RECIPIENTS | PHARMACY SERVICES PAYMENTS | PHYSICALLY DISABLED WAIVER RECIPIENTS | PHYSICALLY DISABLED WAIVER PAYMENTS | PHYSICIAN SERVICES RECIPIENTS | PHYSICIAN SERVICES PAYMENTS | PODIATRY SERVICES RECIPIENTS | PODIATRY SERVICES PAYMENTS |
|----------------|------------------------------------|----------------------------------|---|---|-------------------------------------|-----------------------------------|------------------------------------|----------------------------------|
| LINN | 699 | \$128,552 | 0 | \$0 | 122 | \$6,089 | 21 | \$196 |
| LIVINGSTON | 863 | \$188,656 | 0 | \$0 | 80 | \$3,868 | 30 | \$389 |
| MCDONALD | 1,611 | \$339,321 | 2 | \$11,626 | 128 | \$14,872 | 10 | \$10 |
| MACON | 780 | \$183,071 | 0 | \$0 | 123 | \$7,463 | 25 | \$521 |
| MADISON | 1,122 | \$260,033 | 2 | \$12,324 | 135 | \$7,069 | 36 | \$946 |
| MARIES | 519 | \$180,220 | 0 | \$0 | 60 | \$6,833 | 10 | \$234 |
| MARION | 2,143 | \$538,053 | 1 | \$10,567 | 170 | \$8,902 | 98 | \$2,046 |
| MERCER | 182 | \$42,799 | 0 | \$0 | 8 | \$843 | 18 | \$226 |
| MILLER | 648 | \$200,797 | 0 | \$0 | 146 | \$15,280 | 26 | \$917 |
| MISSISSIPPI | 1,820 | \$400,149 | 0 | \$0 | 222 | \$16,680 | 47 | \$2,043 |
| MONITEAU | 239 | \$87,121 | 0 | \$0 | 36 | \$1,089 | 9 | \$400 |
| MONROE | 195 | \$53,088 | 0 | \$0 | 71 | \$2,739 | 9 | \$124 |
| MONTGOMERY | 301 | \$91,998 | 0 | \$0 | 111 | \$3,469 | 39 | \$360 |
| MORGAN | 533 | \$147,861 | 0 | \$0 | 93 | \$8,438 | 43 | \$955 |
| NEW MADRID | 2,338 | \$588,140 | 0 | \$0 | 481 | \$24,964 | 73 | \$3,206 |
| NEWTON | 2,959 | \$748,859 | 0 | \$0 | 355 | \$30,831 | 70 | \$1,923 |
| NODAWAY | 553 | \$117,560 | 0 | \$0 | 53 | \$2,040 | 22 | \$631 |
| OREGON | 1,141 | \$263,990 | 0 | \$0 | 156 | \$20,298 | 19 | \$1,480 |
| OSAGE | 193 | \$52,540 | 0 | \$0 | 24 | \$1,106 | 19 | \$333 |
| OZARK | 696 | \$168,780 | 0 | \$0 | 71 | \$8,719 | 7 | \$267 |
| PEMISCOT | 3,075 | \$714,843 | 0 | \$0 | 834 | \$58,908 | 46 | \$1,836 |
| PERRY | 928 | \$199,689 | 1 | \$16,234 | 140 | \$11,421 | 14 | \$363 |
| PETTIS | 1,102 | \$396,562 | 1 | \$9,317 | 308 | \$11,706 | 41 | \$593 |
| HELPS | 2,895 | \$705,633 | 0 | \$0 | 364 | \$26,748 | 141 | \$5,297 |
| PIKE | 1,007 | \$205,715 | 1 | \$9,976 | 112 | \$6,591 | 36 | \$728 |
| PLATTE | 958 | \$267,269 | 0 | \$0 | 66 | \$3,926 | 27 | \$405 |
| POLK | 2,236 | \$622,505 | 1 | \$5,484 | 154 | \$16,437 | 61 | \$1,853 |
| PULASKI | 1,837 | \$421,345 | 0 | \$0 | 151 | \$12,898 | 73 | \$3,343 |
| PUTMAN | 342 | \$79,696 | 0 | \$0 | 88 | \$3,774 | 21 | \$293 |
| RALLS | 436 | \$116,673 | 0 | \$0 | 50 | \$3,007 | 15 | \$353 |
| RANDOLPH | 822 | \$303,780 | 0 | \$0 | 249 | \$10,069 | 29 | \$588 |
| RAY | 755 | \$200,714 | 0 | \$0 | 51 | \$2,981 | 35 | \$371 |
| REYNOLDS | 800 | \$199,756 | 0 | \$0 | 98 | \$7,685 | 28 | \$828 |
| RIPLEY | 2,020 | \$526,912 | 0 | \$0 | 321 | \$25,636 | 74 | \$2,981 |
| ST. CHARLES | 2,056 | \$667,491 | 1 | \$12,177 | 630 | \$35,619 | 117 | \$2,162 |
| ST. CLAIR | 502 | \$134,361 | 0 | \$0 | 129 | \$5,172 | 13 | \$302 |
| ST. FRANCOIS | 2,429 | \$843,971 | 2 | \$8,146 | 425 | \$24,077 | 115 | \$2,784 |
| STE. GENEVIEVE | 398 | \$119,689 | 0 | \$0 | 120 | \$10,138 | 11 | \$397 |
| ST. LOUIS | 10,899 | \$3,863,610 | 9 | \$102,121 | 3,175 | \$232,671 | 1,034 | \$25,253 |
| SALINE | 814 | \$217,468 | 0 | \$0 | 84 | \$3,984 | 37 | \$476 |
| SCHUYLER | 291 | \$72,385 | 0 | \$0 | 60 | \$4,780 | 2 | \$26 |
| SCOTLAND | 245 | \$62,155 | 0 | \$0 | 50 | \$2,135 | 22 | \$262 |
| SCOTT | 3,987 | \$905,573 | 1 | \$4,838 | 421 | \$33,644 | 179 | \$5,036 |
| SHANNON | 834 | \$178,188 | 0 | \$0 | 96 | \$9,819 | 14 | \$604 |
| SHELBY | 355 | \$65,354 | 0 | \$0 | 50 | \$2,809 | 16 | \$197 |
| STODDARD | 2,895 | \$674,765 | 0 | \$0 | 397 | \$27,437 | 76 | \$2,497 |
| STONE | 1,614 | \$432,824 | 0 | \$0 | 111 | \$8,940 | 39 | \$1,006 |
| SULLIVAN | 484 | \$123,417 | 0 | \$0 | 104 | \$5,600 | 4 | \$59 |
| TANEY | 2,612 | \$589,257 | 1 | \$17,069 | 240 | \$17,449 | 56 | \$1,104 |
| TEXAS | 1,807 | \$426,229 | 1 | \$6,653 | 179 | \$10,672 | 50 | \$2,342 |
| VERNON | 1,620 | \$443,698 | 0 | \$0 | 225 | \$21,201 | 45 | \$857 |
| WARREN | 404 | \$154,296 | 0 | \$0 | 102 | \$4,918 | 20 | \$313 |
| WASHINGTON | 1,403 | \$500,568 | 0 | \$0 | 242 | \$23,507 | 22 | \$898 |
| WAYNE | 1,746 | \$414,952 | 0 | \$0 | 277 | \$21,832 | 35 | \$1,741 |
| WEBSTER | 1,808 | \$426,124 | 0 | \$0 | 123 | \$13,471 | 19 | \$474 |
| WORTH | 106 | \$20,525 | 0 | \$0 | 2 | \$186 | 3 | \$72 |
| WRIGHT | 1,781 | \$395,683 | 0 | \$0 | 223 | \$15,922 | 38 | \$589 |
| ST. LOUIS CITY | 10,936 | \$4,483,583 | 1 | \$6,156 | 2,352 | \$191,009 | 851 | \$28,478 |
| INVALID COUNTY | 82 | \$28,692 | 0 | \$0 | 1 | \$65 | 0 | \$0 |

NOTE: COUNTY REPRESENTS WHERE THE RECIPIENT LIVES, NOT NECESSARILY WHERE THE SERVICE WAS PROVIDED.

**TABLE 22
MISSOURI MEDICAID RECIPIENTS AND PAYMENTS BY TYPE OF SERVICE
JUNE 2007**

| | PRIVATE HOME ICF/MR RECIPIENTS | PRIVATE HOME ICF/MR PAYMENTS | PSYCH CARE UNDER AGE 22 RECIPIENTS | PSYCH CARE UNDER AGE 22 PAYMENTS | PSYCH REHAB PRIVATE RECIPIENTS | PSYCH REHAB PRIVATE PAYMENTS | PSYCH REHAB PUBLIC RECIPIENTS | PSYCH REHAB PUBLIC PAYMENTS |
|----------------|--------------------------------------|------------------------------------|--|--|--------------------------------------|------------------------------------|-------------------------------------|-----------------------------------|
| STATE TOTAL | 83 | \$462,603 | 91 | \$866,743 | 0 | \$0 | 13,178 | \$7,988,269 |
| ADAIR | 0 | \$0 | 0 | \$0 | 0 | \$0 | 168 | \$141,980 |
| ANDREW | 0 | \$0 | 0 | \$0 | 0 | \$0 | 10 | \$2,585 |
| ATCHISON | 0 | \$0 | 0 | \$0 | 0 | \$0 | 3 | \$559 |
| AUDRAIN | 0 | \$0 | 0 | \$0 | 0 | \$0 | 110 | \$91,791 |
| BARRY | 0 | \$0 | 0 | \$0 | 0 | \$0 | 101 | \$106,752 |
| BARTON | 0 | \$0 | 0 | \$0 | 0 | \$0 | 13 | \$10,843 |
| BATES | 0 | \$0 | 0 | \$0 | 0 | \$0 | 51 | \$54,254 |
| BENTON | 0 | \$0 | 0 | \$0 | 0 | \$0 | 93 | \$71,763 |
| BOLLINGER | 0 | \$0 | 0 | \$0 | 0 | \$0 | 90 | \$65,262 |
| BOONE | 0 | \$0 | 7 | \$42,034 | 0 | \$0 | 293 | \$256,330 |
| BUCHANAN | 10 | \$46,863 | 0 | \$0 | 0 | \$0 | 380 | \$139,063 |
| BUTLER | 0 | \$0 | 0 | \$0 | 0 | \$0 | 106 | \$68,296 |
| CALDWELL | 0 | \$0 | 0 | \$0 | 0 | \$0 | 16 | \$6,744 |
| CALLAWAY | 0 | \$0 | 0 | \$0 | 0 | \$0 | 142 | \$103,175 |
| CAMDEN | 0 | \$0 | 0 | \$0 | 0 | \$0 | 113 | \$66,920 |
| CAPE GIRARDEAU | 0 | \$0 | 1 | \$8,642 | 0 | \$0 | 274 | \$230,723 |
| CARROLL | 0 | \$0 | 0 | \$0 | 0 | \$0 | 36 | \$13,532 |
| CARTER | 0 | \$0 | 0 | \$0 | 0 | \$0 | 9 | \$5,691 |
| CASS | 0 | \$0 | 0 | \$0 | 0 | \$0 | 122 | \$100,621 |
| CEDAR | 0 | \$0 | 0 | \$0 | 0 | \$0 | 90 | \$82,567 |
| CHARITON | 0 | \$0 | 0 | \$0 | 0 | \$0 | 12 | \$5,286 |
| CHRISTIAN | 0 | \$0 | 0 | \$0 | 0 | \$0 | 101 | \$31,433 |
| CLARK | 0 | \$0 | 0 | \$0 | 0 | \$0 | 11 | \$5,781 |
| CLAY | 0 | \$0 | 1 | \$23,800 | 0 | \$0 | 378 | \$124,767 |
| CLINTON | 1 | \$6,891 | 0 | \$0 | 0 | \$0 | 21 | \$9,113 |
| COLE | 0 | \$0 | 2 | \$7,869 | 0 | \$0 | 279 | \$192,575 |
| COOPER | 0 | \$0 | 0 | \$0 | 0 | \$0 | 35 | \$23,925 |
| CRAWFORD | 0 | \$0 | 0 | \$0 | 0 | \$0 | 163 | \$99,462 |
| DADE | 0 | \$0 | 0 | \$0 | 0 | \$0 | 11 | \$9,895 |
| DALLAS | 0 | \$0 | 0 | \$0 | 0 | \$0 | 34 | \$10,526 |
| DAVISS | 0 | \$0 | 0 | \$0 | 0 | \$0 | 11 | \$4,121 |
| DEKALB | 6 | \$45,647 | 0 | \$0 | 0 | \$0 | 11 | \$3,875 |
| DENT | 0 | \$0 | 0 | \$0 | 0 | \$0 | 92 | \$49,835 |
| DOUGLAS | 0 | \$0 | 0 | \$0 | 0 | \$0 | 4 | \$3,188 |
| DUNKLIN | 0 | \$0 | 0 | \$0 | 0 | \$0 | 113 | \$73,416 |
| FRANKLIN | 0 | \$0 | 2 | \$10,370 | 0 | \$0 | 155 | \$49,584 |
| GASCONADE | 0 | \$0 | 0 | \$0 | 0 | \$0 | 43 | \$32,591 |
| GENTRY | 0 | \$0 | 0 | \$0 | 0 | \$0 | 2 | \$435 |
| GREENE | 0 | \$0 | 1 | \$1,315 | 0 | \$0 | 792 | \$250,465 |
| GRUNDY | 0 | \$0 | 0 | \$0 | 0 | \$0 | 69 | \$44,763 |
| HARRISON | 0 | \$0 | 0 | \$0 | 0 | \$0 | 27 | \$16,797 |
| HENRY | 0 | \$0 | 0 | \$0 | 0 | \$0 | 156 | \$114,317 |
| HICKORY | 0 | \$0 | 0 | \$0 | 0 | \$0 | 8 | \$5,792 |
| HOLT | 0 | \$0 | 0 | \$0 | 0 | \$0 | 2 | \$458 |
| HOWARD | 0 | \$0 | 0 | \$0 | 0 | \$0 | 42 | \$21,014 |
| HOWELL | 0 | \$0 | 0 | \$0 | 0 | \$0 | 46 | \$8,487 |
| IRON | 0 | \$0 | 1 | \$20,164 | 0 | \$0 | 65 | \$30,768 |
| JACKSON | 0 | \$0 | 10 | \$57,316 | 0 | \$0 | 1,317 | \$819,576 |
| JASPER | 0 | \$0 | 0 | \$0 | 0 | \$0 | 273 | \$163,118 |
| JEFFERSON | 5 | \$20,892 | 0 | \$0 | 0 | \$0 | 222 | \$143,939 |
| JOHNSON | 0 | \$0 | 0 | \$0 | 0 | \$0 | 156 | \$147,054 |
| KNOX | 0 | \$0 | 0 | \$0 | 0 | \$0 | 27 | \$20,235 |
| LACLEDE | 0 | \$0 | 2 | \$5,259 | 0 | \$0 | 91 | \$52,887 |
| LAFAYETTE | 0 | \$0 | 0 | \$0 | 0 | \$0 | 89 | \$52,796 |
| LAWRENCE | 0 | \$0 | 0 | \$0 | 0 | \$0 | 83 | \$76,269 |
| LEWIS | 0 | \$0 | 0 | \$0 | 0 | \$0 | 18 | \$9,726 |
| LINCOLN | 0 | \$0 | 0 | \$0 | 0 | \$0 | 110 | \$49,960 |

NOTE: COUNTY REPRESENTS WHERE THE RECIPIENT LIVES, NOT NECESSARILY WHERE THE SERVICE WAS PROVIDED.

**TABLE 22
MISSOURI MEDICAID RECIPIENTS AND PAYMENTS BY TYPE OF SERVICE
JUNE 2007**

| | PRIVATE HOME ICF/MR RECIPIENTS | PRIVATE HOME ICF/MR PAYMENTS | PSYCH CARE UNDER AGE 22 RECIPIENTS | PSYCH CARE UNDER AGE 22 PAYMENTS | PSYCH REHAB PRIVATE RECIPIENTS | PSYCH REHAB PRIVATE PAYMENTS | PSYCH REHAB PUBLIC RECIPIENTS | PSYCH REHAB PUBLIC PAYMENTS |
|----------------|--------------------------------------|------------------------------------|--|--|--------------------------------------|------------------------------------|-------------------------------------|-----------------------------------|
| LINN | 0 | \$0 | 0 | \$0 | 0 | \$0 | 35 | \$15,911 |
| LIVINGSTON | 0 | \$0 | 0 | \$0 | 0 | \$0 | 76 | \$31,788 |
| MCDONALD | 0 | \$0 | 0 | \$0 | 0 | \$0 | 23 | \$14,801 |
| MACON | 0 | \$0 | 0 | \$0 | 0 | \$0 | 28 | \$15,834 |
| MADISON | 0 | \$0 | 1 | \$8,642 | 0 | \$0 | 45 | \$34,563 |
| MARIES | 0 | \$0 | 0 | \$0 | 0 | \$0 | 28 | \$19,576 |
| MARION | 0 | \$0 | 2 | \$35,980 | 0 | \$0 | 357 | \$310,149 |
| MERCER | 0 | \$0 | 1 | \$3,508 | 0 | \$0 | 13 | \$6,439 |
| MILLER | 0 | \$0 | 0 | \$0 | 0 | \$0 | 107 | \$77,286 |
| MISSISSIPPI | 0 | \$0 | 0 | \$0 | 0 | \$0 | 9 | \$2,343 |
| MONITEAU | 0 | \$0 | 0 | \$0 | 0 | \$0 | 52 | \$23,260 |
| MONROE | 0 | \$0 | 0 | \$0 | 0 | \$0 | 19 | \$10,483 |
| MONTGOMERY | 0 | \$0 | 1 | \$0 | 0 | \$0 | 26 | \$18,203 |
| MORGAN | 0 | \$0 | 2 | \$5,697 | 0 | \$0 | 47 | \$32,600 |
| NEW MADRID | 0 | \$0 | 0 | \$0 | 0 | \$0 | 5 | \$1,467 |
| NEWTON | 0 | \$0 | 0 | \$0 | 0 | \$0 | 102 | \$75,319 |
| NODAWAY | 0 | \$0 | 0 | \$0 | 0 | \$0 | 23 | \$9,335 |
| OREGON | 0 | \$0 | 0 | \$0 | 0 | \$0 | 3 | \$17 |
| OSAGE | 0 | \$0 | 0 | \$0 | 0 | \$0 | 36 | \$15,146 |
| OZARK | 0 | \$0 | 0 | \$0 | 0 | \$0 | 0 | \$0 |
| PEMISCOT | 0 | \$0 | 0 | \$0 | 0 | \$0 | 22 | \$12,627 |
| PERRY | 0 | \$0 | 1 | \$34,566 | 0 | \$0 | 51 | \$37,613 |
| PETTIS | 0 | \$0 | 2 | \$5,813 | 0 | \$0 | 142 | \$95,510 |
| PHELPS | 0 | \$0 | 6 | \$46,159 | 0 | \$0 | 237 | \$142,461 |
| PIKE | 0 | \$0 | 3 | \$19,728 | 0 | \$0 | 43 | \$34,410 |
| PLATTE | 0 | \$0 | 0 | \$0 | 0 | \$0 | 93 | \$30,057 |
| POLK | 0 | \$0 | 0 | \$0 | 0 | \$0 | 58 | \$21,390 |
| PULASKI | 0 | \$0 | 1 | \$19,011 | 0 | \$0 | 76 | \$40,463 |
| PUTMAN | 0 | \$0 | 0 | \$0 | 0 | \$0 | 16 | \$5,734 |
| RALLS | 0 | \$0 | 0 | \$0 | 0 | \$0 | 41 | \$29,481 |
| RANDOLPH | 0 | \$0 | 3 | \$7,450 | 0 | \$0 | 108 | \$64,575 |
| RAY | 0 | \$0 | 0 | \$0 | 0 | \$0 | 32 | \$15,714 |
| REYNOLDS | 0 | \$0 | 1 | \$7,489 | 0 | \$0 | 13 | \$7,394 |
| RIPLEY | 0 | \$0 | 0 | -\$1,152 | 0 | \$0 | 11 | \$5,071 |
| ST. CHARLES | 0 | \$0 | 2 | \$25,516 | 0 | \$0 | 284 | \$107,809 |
| ST. CLAIR | 0 | \$0 | 0 | \$0 | 0 | \$0 | 31 | \$22,274 |
| ST. FRANCOIS | 0 | \$0 | 2 | \$20,740 | 0 | \$0 | 463 | \$253,294 |
| STE.GENEVIEVE | 0 | \$0 | 0 | \$0 | 0 | \$0 | 73 | \$70,351 |
| ST. LOUIS | 14 | \$58,028 | 21 | \$256,291 | 0 | \$0 | 1,161 | \$760,618 |
| SALINE | 0 | \$0 | 2 | \$7,889 | 0 | \$0 | 47 | \$23,470 |
| SCHUYLER | 0 | \$0 | 0 | \$0 | 0 | \$0 | 5 | \$2,599 |
| SCOTLAND | 0 | \$0 | 0 | \$0 | 0 | \$0 | 12 | \$4,951 |
| SCOTT | 0 | \$0 | 1 | \$9,218 | 0 | \$0 | 14 | \$6,905 |
| SHANNON | 0 | \$0 | 0 | \$0 | 0 | \$0 | 0 | \$0 |
| SHELBY | 0 | \$0 | 0 | \$0 | 0 | \$0 | 9 | \$3,436 |
| STODDARD | 0 | \$0 | 0 | \$0 | 0 | \$0 | 13 | \$4,312 |
| STONE | 0 | \$0 | 0 | \$0 | 0 | \$0 | 43 | \$9,976 |
| SULLIVAN | 0 | \$0 | 1 | \$3,068 | 0 | \$0 | 21 | \$12,299 |
| TANEY | 0 | \$0 | 1 | \$12,261 | 0 | \$0 | 91 | \$29,554 |
| TEXAS | 0 | \$0 | 0 | \$0 | 0 | \$0 | 9 | \$1,925 |
| VERNON | 0 | \$0 | 1 | \$7,889 | 0 | \$0 | 99 | \$96,080 |
| WARREN | 0 | \$0 | 0 | \$0 | 0 | \$0 | 60 | \$23,124 |
| WASHINGTON | 0 | \$0 | 0 | \$0 | 0 | \$0 | 87 | \$46,958 |
| WAYNE | 0 | \$0 | 0 | \$0 | 0 | \$0 | 46 | \$21,351 |
| WEBSTER | 0 | \$0 | 0 | \$0 | 0 | \$0 | 60 | \$21,433 |
| WORTH | 0 | \$0 | 0 | \$0 | 0 | \$0 | 1 | \$203 |
| WRIGHT | 0 | \$0 | 0 | \$0 | 0 | \$0 | 3 | \$1,011 |
| ST. LOUIS CITY | 47 | \$284,282 | 9 | \$154,195 | 0 | \$0 | 1,277 | \$826,857 |
| INVALID COUNTY | 0 | \$0 | 0 | \$0 | 0 | \$0 | 3 | \$2,777 |

NOTE: COUNTY REPRESENTS WHERE THE RECIPIENT LIVES, NOT NECESSARILY WHERE THE SERVICE WAS PROVIDED.

**TABLE 22
MISSOURI MEDICAID RECIPIENTS AND PAYMENTS BY TYPE OF SERVICE
JUNE 2007**

| | PSYCHOLOGIST SERVICES RECIPIENTS | PSYCHOLOGIST SERVICES PAYMENTS | REHAB CENTER SERVICES RECIPIENTS | REHAB CENTER SERVICES PAYMENTS | RURAL HEALTH CLINICS RECIPIENTS | RURAL HEALTH CLINICS PAYMENTS | STATE INSTIT TCM RECIPIENTS | STATE INSTIT TCM PAYMENTS |
|----------------|--|--------------------------------------|--|--------------------------------------|---------------------------------------|-------------------------------------|-----------------------------------|---------------------------------|
| STATE TOTAL | 5,109 | \$818,897 | 237 | \$44,834 | 51,906 | \$5,103,041 | 20,117 | \$5,457,449 |
| ADAIR | 7 | \$1,455 | 0 | \$0 | 48 | \$5,411 | 279 | \$67,774 |
| ANDREW | 3 | \$597 | 0 | \$0 | 21 | \$1,665 | 64 | \$13,244 |
| ATCHISON | 0 | \$0 | 0 | \$0 | 18 | \$869 | 22 | \$7,835 |
| AUDRAIN | 29 | \$2,784 | 1 | \$2 | 137 | \$8,120 | 153 | \$35,001 |
| BARRY | 75 | \$11,566 | 0 | \$0 | 1,090 | \$92,118 | 119 | \$43,986 |
| BARTON | 68 | \$8,361 | 1 | \$2,290 | 71 | \$6,794 | 37 | \$4,100 |
| BATES | 51 | \$6,824 | 0 | \$0 | 285 | \$26,593 | 59 | \$18,358 |
| BENTON | 35 | \$3,335 | 4 | \$495 | 396 | \$38,497 | 80 | \$24,718 |
| BOLLINGER | 3 | \$748 | 3 | \$301 | 288 | \$27,159 | 60 | \$18,065 |
| BOONE | 46 | \$6,307 | 1 | \$88 | 40 | \$2,124 | 277 | \$86,763 |
| BUCHANAN | 41 | \$8,219 | 18 | \$4,132 | 32 | \$3,007 | 791 | \$169,243 |
| BUTLER | 45 | \$5,111 | 0 | \$0 | 3,378 | \$334,949 | 240 | \$55,565 |
| CALDWELL | 1 | \$180 | 0 | \$0 | 77 | \$5,700 | 39 | \$9,157 |
| CALLAWAY | 18 | \$3,267 | 0 | \$0 | 89 | \$7,551 | 170 | \$55,736 |
| CAMDEN | 46 | \$6,656 | 0 | \$0 | 50 | \$3,286 | 97 | \$29,688 |
| CAPE GIRARDEAU | 32 | \$6,936 | 3 | \$235 | 1,340 | \$132,848 | 274 | \$68,762 |
| CARROLL | 27 | \$7,404 | 0 | \$0 | 84 | \$9,001 | 28 | \$8,935 |
| CARTER | 3 | \$390 | 0 | \$0 | 478 | \$59,039 | 23 | \$5,238 |
| CASS | 49 | \$5,287 | 1 | \$590 | 263 | \$15,930 | 225 | \$69,261 |
| CEDAR | 91 | \$15,142 | 1 | \$131 | 783 | \$76,471 | 69 | \$22,495 |
| CHARITON | 3 | \$570 | 2 | \$56 | 40 | \$2,474 | 16 | \$3,693 |
| CHRISTIAN | 172 | \$33,560 | 13 | \$1,607 | 339 | \$28,029 | 124 | \$33,622 |
| CLARK | 0 | \$0 | 0 | \$0 | 66 | \$6,593 | 34 | \$10,249 |
| CLAY | 48 | \$5,531 | 3 | \$248 | 29 | \$2,333 | 652 | \$106,714 |
| CLINTON | 4 | \$1,025 | 1 | \$310 | 110 | \$6,105 | 75 | \$25,999 |
| COLE | 56 | \$7,499 | 0 | \$0 | 15 | \$2,122 | 134 | \$29,039 |
| COOPER | 7 | \$1,020 | 0 | \$0 | 94 | \$5,138 | 18 | \$3,844 |
| CRAWFORD | 14 | \$1,604 | 0 | \$0 | 1,057 | \$122,151 | 89 | \$31,115 |
| DADE | 39 | \$5,637 | 0 | \$0 | 132 | \$21,613 | 11 | \$2,260 |
| DALLAS | 29 | \$4,280 | 0 | \$0 | 733 | \$72,966 | 34 | \$9,489 |
| DAVISS | 3 | \$330 | 1 | \$14 | 89 | \$7,105 | 33 | \$12,957 |
| DEKALB | 1 | \$30 | 2 | \$292 | 106 | \$9,849 | 28 | \$9,069 |
| DENT | 8 | \$1,512 | 0 | \$0 | 634 | \$51,064 | 83 | \$27,828 |
| DOUGLAS | 17 | \$3,675 | 0 | \$0 | 285 | \$26,911 | 38 | \$10,088 |
| DUNKLIN | 8 | \$1,480 | 0 | \$0 | 2,312 | \$242,413 | 142 | \$33,721 |
| FRANKLIN | 15 | \$1,520 | 3 | \$235 | 296 | \$29,407 | 285 | \$90,947 |
| GASCONADE | 2 | \$245 | 3 | \$273 | 112 | \$9,511 | 55 | \$17,156 |
| GENTRY | 3 | \$635 | 0 | \$0 | 90 | \$7,773 | 77 | \$24,354 |
| GREENE | 872 | \$140,708 | 53 | \$11,780 | 613 | \$53,918 | 620 | \$159,119 |
| GRUNDY | 7 | \$2,053 | 0 | \$0 | 185 | \$10,998 | 114 | \$24,266 |
| HARRISON | 3 | \$458 | 0 | \$0 | 318 | \$24,031 | 72 | \$21,717 |
| HENRY | 75 | \$9,333 | 0 | \$0 | 362 | \$29,618 | 95 | \$36,381 |
| HICKORY | 21 | \$2,138 | 0 | \$0 | 385 | \$38,374 | 24 | \$6,802 |
| HOLT | 3 | \$529 | 0 | \$0 | 22 | \$1,560 | 17 | \$4,321 |
| HOWARD | 1 | \$110 | 0 | \$0 | 10 | \$540 | 77 | \$25,151 |
| HOWELL | 16 | \$2,663 | 1 | \$40 | 2,070 | \$246,739 | 87 | \$21,937 |
| IRON | 27 | \$3,520 | 2 | \$276 | 307 | \$27,017 | 115 | \$30,198 |
| JACKSON | 197 | \$24,254 | 18 | \$2,852 | 86 | \$7,217 | 2,031 | \$483,308 |
| JASPER | 436 | \$65,874 | 2 | \$896 | 109 | \$9,391 | 393 | \$115,564 |
| JEFFERSON | 153 | \$23,506 | 7 | \$369 | 281 | \$22,587 | 414 | \$80,461 |
| JOHNSON | 46 | \$3,890 | 0 | \$0 | 234 | \$21,133 | 147 | \$48,938 |
| KNOX | 3 | \$985 | 0 | \$0 | 125 | \$16,067 | 25 | \$5,769 |
| LACLEDE | 161 | \$24,590 | 0 | \$0 | 1,472 | \$127,491 | 122 | \$38,910 |
| LAFAYETTE | 22 | \$1,445 | 3 | \$92 | 397 | \$25,616 | 191 | \$39,090 |
| LAWRENCE | 79 | \$10,951 | 1 | \$8 | 559 | \$44,555 | 99 | \$32,216 |
| LEWIS | 6 | \$1,282 | 0 | \$0 | 342 | \$27,791 | 48 | \$14,050 |
| LINCOLN | 39 | \$4,725 | 2 | \$421 | 189 | \$12,555 | 307 | \$67,235 |

NOTE: COUNTY REPRESENTS WHERE THE RECIPIENT LIVES, NOT NECESSARILY WHERE THE SERVICE WAS PROVIDED.

**TABLE 22
MISSOURI MEDICAID RECIPIENTS AND PAYMENTS BY TYPE OF SERVICE
JUNE 2007**

| | PSYCHOLOGIST SERVICES RECIPIENTS | PSYCHOLOGIST SERVICES PAYMENTS | REHAB CENTER SERVICES RECIPIENTS | REHAB CENTER SERVICES PAYMENTS | RURAL HEALTH CLINICS RECIPIENTS | RURAL HEALTH CLINICS PAYMENTS | STATE INSTT TCM RECIPIENTS | STATE INSTT TCM PAYMENTS |
|----------------|--|--------------------------------------|--|--------------------------------------|---------------------------------------|-------------------------------------|----------------------------------|--------------------------------|
| LINN | 10 | \$2,325 | 0 | \$0 | 310 | \$23,382 | 85 | \$18,160 |
| LIVINGSTON | 4 | \$1,155 | 0 | \$0 | 246 | \$19,482 | 151 | \$40,492 |
| MCDONALD | 34 | \$5,201 | 0 | \$0 | 519 | \$42,876 | 58 | \$16,328 |
| MACON | 14 | \$3,596 | 0 | \$0 | 270 | \$22,040 | 97 | \$28,483 |
| MADISON | 5 | \$1,918 | 0 | \$0 | 583 | \$49,403 | 69 | \$19,922 |
| MARIES | 6 | \$855 | 1 | \$31 | 130 | \$11,031 | 18 | \$5,239 |
| MARION | 16 | \$3,213 | 0 | \$0 | 115 | \$9,538 | 319 | \$78,946 |
| MERCER | 6 | \$1,438 | 0 | \$0 | 74 | \$3,772 | 23 | \$6,550 |
| MILLER | 32 | \$4,065 | 0 | \$0 | 96 | \$7,811 | 56 | \$17,490 |
| MISSISSIPPI | 2 | \$630 | 0 | \$0 | 829 | \$62,722 | 43 | \$5,454 |
| MONITEAU | 5 | \$408 | 0 | \$0 | 2 | \$424 | 34 | \$7,375 |
| MONROE | 1 | \$480 | 0 | \$0 | 48 | \$3,100 | 48 | \$10,796 |
| MONTGOMERY | 4 | \$484 | 0 | \$0 | 189 | \$21,551 | 26 | \$7,960 |
| MORGAN | 25 | \$2,531 | 3 | \$461 | 45 | \$2,775 | 57 | \$13,620 |
| NEW MADRID | 5 | \$1,176 | 4 | \$240 | 1,016 | \$119,643 | 51 | \$13,616 |
| NEWTON | 120 | \$17,330 | 0 | \$0 | 239 | \$21,761 | 170 | \$42,411 |
| NODAWAY | 2 | \$1,133 | 0 | \$0 | 424 | \$39,066 | 90 | \$21,049 |
| OREGON | 8 | \$2,280 | 1 | \$8 | 695 | \$69,440 | 65 | \$17,669 |
| OSAGE | 5 | \$244 | 0 | \$0 | 6 | \$848 | 51 | \$17,349 |
| OZARK | 4 | \$819 | 0 | \$0 | 434 | \$46,638 | 15 | \$6,359 |
| PEMISCOT | 4 | \$1,419 | 0 | \$0 | 2,125 | \$263,366 | 44 | \$5,963 |
| PERRY | 5 | \$1,212 | 0 | \$0 | 373 | \$28,474 | 99 | \$36,039 |
| PETTIS | 45 | \$5,498 | 0 | \$0 | 40 | \$4,179 | 62 | \$21,088 |
| PHELPS | 109 | \$24,390 | 0 | \$0 | 1,396 | \$136,541 | 244 | \$89,400 |
| PIKE | 10 | \$873 | 0 | \$0 | 497 | \$35,982 | 61 | \$19,710 |
| PLATTE | 12 | \$1,289 | 1 | \$32 | 6 | \$217 | 131 | \$15,924 |
| POLK | 123 | \$24,489 | 0 | \$0 | 1,321 | \$149,779 | 141 | \$46,216 |
| PULASKI | 46 | \$6,089 | 0 | \$0 | 996 | \$97,097 | 84 | \$43,462 |
| PUTMAN | 6 | \$1,125 | 0 | \$0 | 192 | \$18,612 | 31 | \$10,912 |
| RALLS | 3 | \$239 | 0 | \$0 | 39 | \$3,285 | 54 | \$15,352 |
| RANDOLPH | 8 | \$1,039 | 2 | \$104 | 30 | \$2,785 | 138 | \$45,205 |
| RAY | 6 | \$389 | 0 | \$0 | 151 | \$8,925 | 108 | \$15,436 |
| REYNOLDS | 7 | \$1,140 | 0 | \$0 | 414 | \$71,162 | 25 | \$5,209 |
| RIPLEY | 11 | \$1,701 | 0 | \$0 | 1,654 | \$237,623 | 59 | \$17,276 |
| ST. CHARLES | 62 | \$9,301 | 1 | \$51 | 29 | \$2,709 | 771 | \$235,134 |
| ST. CLAIR | 21 | \$1,873 | 0 | \$0 | 150 | \$11,655 | 26 | \$10,222 |
| ST. FRANCOIS | 62 | \$9,896 | 16 | \$1,203 | 662 | \$42,326 | 382 | \$95,736 |
| STE.GENEVIEVE | 2 | \$680 | 0 | \$0 | 152 | \$8,915 | 69 | \$22,533 |
| ST. LOUIS | 219 | \$42,176 | 30 | \$6,450 | 20 | \$1,445 | 3,061 | \$920,831 |
| SALINE | 45 | \$8,989 | 2 | \$128 | 136 | \$14,225 | 97 | \$25,133 |
| SCHUYLER | 1 | \$155 | 0 | \$0 | 132 | \$13,308 | 37 | \$8,821 |
| SCOTLAND | 5 | \$1,548 | 0 | \$0 | 126 | \$12,498 | 17 | \$4,019 |
| SCOTT | 10 | \$2,288 | 3 | \$94 | 1,475 | \$156,643 | 138 | \$37,175 |
| SHANNON | 0 | \$0 | 0 | \$0 | 433 | \$47,517 | 4 | \$1,287 |
| SHELBY | 5 | \$1,185 | 0 | \$0 | 131 | \$11,787 | 34 | \$9,602 |
| STODDARD | 13 | \$3,793 | 1 | \$14 | 1,862 | \$200,783 | 94 | \$25,432 |
| STONE | 68 | \$9,812 | 0 | \$0 | 916 | \$87,196 | 30 | \$4,363 |
| SULLIVAN | 10 | \$1,917 | 0 | \$0 | 263 | \$19,061 | 55 | \$10,500 |
| TANEY | 110 | \$18,369 | 1 | \$79 | 1,160 | \$114,211 | 87 | \$22,594 |
| TEXAS | 12 | \$2,481 | 0 | \$0 | 958 | \$104,368 | 57 | \$26,355 |
| VERNON | 282 | \$49,494 | 1 | \$198 | 747 | \$56,245 | 101 | \$27,668 |
| WARREN | 12 | \$1,851 | 0 | \$0 | 31 | \$3,033 | 204 | \$48,562 |
| WASHINGTON | 15 | \$2,044 | 2 | \$116 | 525 | \$31,315 | 129 | \$32,941 |
| WAYNE | 9 | \$1,182 | 1 | \$117 | 1,334 | \$119,470 | 47 | \$15,248 |
| WEBSTER | 53 | \$7,834 | 0 | \$0 | 470 | \$40,796 | 78 | \$14,486 |
| WORTH | 0 | \$0 | 0 | \$0 | 53 | \$4,448 | 6 | \$3,114 |
| WRIGHT | 30 | \$4,523 | 0 | \$0 | 1,015 | \$101,311 | 42 | \$11,477 |
| ST. LOUIS CITY | 111 | \$21,193 | 17 | \$7,476 | 40 | \$3,683 | 1,688 | \$497,921 |
| INVALID COUNTY | 3 | \$614 | 0 | \$0 | 7 | \$879 | 24 | \$12,336 |

NOTE: COUNTY REPRESENTS WHERE THE RECIPIENT LIVES, NOT NECESSARILY WHERE THE SERVICE WAS PROVIDED.

**TABLE 23
MISSOURI MEDICAID RECIPIENTS AND PAYMENTS - GRAND TOTAL
JUNE 2007**

ELIGIBILITY CATEGORY: ALL CATEGORIES

NUMBER OF ELIGIBLES ENROLLED ON 5/31/07: 822,749

NUMBER OF ELIGIBLES ENROLLED DURING JUNE 2007: 848,541

CAPITATION ENROLLMENT: 360,703

| | EXPENDITURES | RECIPIENTS | COST PER RECIPIENT | UNITS OF SERVICE | UNITS PER RECIPIENT | COST PER SERVICE |
|-------------------------------------|----------------------|------------------|--------------------|------------------|---------------------|------------------|
| NURSING FACILITIES | \$68,468,455 | 24,424 * | \$2,803.33 | 904,149 | 37.0 | \$75.73 |
| HOSPITALS | \$91,851,644 | 107,194 * | \$856.87 | 948,053 | 8.8 | \$96.88 |
| INPATIENT | \$51,766,750 | 9,794 | \$5,285.56 | 35,818 | 3.7 | \$1,445.27 |
| OUTPATIENT | \$40,084,894 | 103,126 | \$388.70 | 912,235 | 8.9 | \$43.94 |
| DENTAL SERVICES | \$841,229 | 6,037 * | \$139.35 | 25,179 | 4.2 | \$33.41 |
| PHARMACY | \$55,453,831 | 203,452 * | \$272.56 | 921,697 | 4.5 | \$60.16 |
| PART D - COPAYS | \$528,470 | 66,486 * | \$7.95 | 477,866 | 7.2 | \$1.11 |
| PHYSICIAN RELATED | \$32,170,075 | 218,307 * | \$147.36 | 2,528,152 | 11.6 | \$12.72 |
| PHYSICIAN | \$2,245,948 | 30,837 | \$72.83 | 81,113 | 2.6 | \$27.69 |
| CLINIC | \$17,658,459 | 142,118 | \$124.25 | 2,042,005 | 14.4 | \$8.65 |
| FAMILY PLANNING | \$1,034,420 | 11,786 | \$87.77 | 28,708 | 2.4 | \$36.03 |
| X-RAY AND LAB | \$1,964,786 | 35,824 | \$54.85 | 139,779 | 3.9 | \$14.06 |
| NURSE PRACTITIONER | \$35,144 | 716 | \$49.08 | 1,515 | 2.1 | \$23.20 |
| PODIATRY | \$211,468 | 7,654 | \$27.63 | 13,343 | 1.7 | \$15.85 |
| CRNA SERVICES | \$785 | 22 | \$35.69 | 716 | 32.6 | \$1.10 |
| RURAL HEALTH CLINICS | \$5,103,041 | 51,906 | \$98.31 | 123,426 | 2.4 | \$41.34 |
| CASE MANAGEMENT | \$54,886 | 1,563 | \$35.12 | 1,820 | 1.2 | \$30.16 |
| FED QUALIFIED HEALTH CARE | \$3,042,242 | 15,418 | \$197.32 | 71,751 | 4.7 | \$42.40 |
| PSYCHOLOGIST SERVICES | \$818,897 | 5,109 | \$160.29 | 23,976 | 4.7 | \$34.15 |
| IN-HOME SERVICES | \$33,365,008 | 37,389 * | \$892.37 | 8,141,294 | 217.8 | \$4.10 |
| HOME HEALTH SERVICES | \$472,484 | 930 | \$508.05 | 62,054 | 66.7 | \$7.61 |
| ADULT DAY HEALTH CARE | \$1,220,374 | 1,155 | \$1,056.60 | 21,104 | 18.3 | \$57.83 |
| AGED AND DISABLED WAIVER | \$8,133,209 | 15,131 | \$537.52 | 2,095,170 | 138.5 | \$3.88 |
| PERSONAL CARE | \$22,674,448 | 33,582 | \$675.20 | 5,788,217 | 172.4 | \$3.92 |
| AIDS WAIVER | \$67,997 | 34 | \$1,999.91 | 17,039 | 501.1 | \$3.99 |
| PHYSICAL DISABLED WAIVER | \$532,864 | 50 | \$10,657.28 | 79,877 | 1,597.5 | \$6.67 |
| INDEPENDENT LIVING WAIVER | \$263,632 | 153 | \$1,723.09 | 77,833 | 508.7 | \$3.39 |
| REHAB AND SPECIALTY SERVICES | \$15,069,249 | 440,454 * | \$34.21 | 2,244,909 | 5.1 | \$6.71 |
| AUDIOLOGY SERVICES | \$26,699 | 432 | \$61.80 | 1,477 | 3.4 | \$18.08 |
| OPTOMETRIC SERVICES | \$685,367 | 12,445 | \$55.07 | 28,981 | 2.3 | \$23.65 |
| DURABLE MEDICAL EQUIPMENT | \$5,335,523 | 29,246 | \$182.44 | 1,476,779 | 50.5 | \$3.61 |
| AMBULANCE SERVICES | \$1,674,609 | 9,050 | \$185.04 | 193,874 | 21.4 | \$8.64 |
| REHABILITATION CENTER | \$44,834 | 237 | \$189.17 | 6,219 | 26.2 | \$7.21 |
| HOSPICE | \$5,034,873 | 1,606 | \$3,135.04 | 57,571 | 35.9 | \$87.46 |
| NON-EMERGENCY TRANS | \$2,237,770 | 435,605 | \$5.14 | 478,629 | 1.1 | \$4.68 |
| NON-PARTICIPATING PROV | \$22,855 | 307 | \$74.45 | 1,241 | 4.0 | \$18.42 |
| COMPREHENSIVE DAY REHAB | \$0 | 0 | \$0.00 | 0 | 0.0 | \$0.00 |
| DISEASE MANAGEMENT | \$6,721 | 70 | \$96.01 | 138 | 2.0 | \$48.70 |
| BUY-IN PREMIUMS | \$11,293,051 | 114,739 ** | \$98.42 | | | |
| PART-A | \$458,772 | 980 | \$468.13 | | | |
| PART-B | \$10,834,279 | 113,759 | \$95.24 | | | |
| MENTAL HEALTH SERVICES | \$33,251,081 | 9,396 * | \$3,538.85 | 1,712,353 | 182.2 | \$19.42 |
| PRIVATE HOME ICF/MR | \$462,603 | 83 | \$5,573.53 | 2,710 | 32.7 | \$170.70 |
| MR/DD WAIVER | \$31,066,693 | 6,972 | \$4,455.92 | 1,411,390 | 202.4 | \$22.01 |
| PSYCH REHAB-PRIVATE | \$0 | 0 | \$0.00 | 0 | 0.0 | \$0.00 |
| CSTAR - PRIVATE | \$0 | 0 | \$0.00 | 0 | 0.0 | \$0.00 |
| TARGETED CASE MANAGEMENT | \$1,073,028 | 2,767 | \$387.79 | 148,923 | 53.8 | \$7.21 |
| COMMUNITY SUPPORT WAIVER | \$648,757 | 667 | \$972.65 | 149,340 | 223.9 | \$4.34 |
| STATE INSTITUTIONS | \$30,516,385 | 35,628 * | \$856.53 | 1,536,541 | 43.1 | \$19.86 |
| ICF/MENTALLY RETARDED | \$8,696,893 | 787 | \$11,338.84 | 29,085 | 37.9 | \$299.02 |
| MENTAL HOSPITAL | \$16,487 | 3 | \$5,495.68 | 107 | 35.7 | \$154.08 |
| PSYCH CARE UNDER AGE 22 | \$866,743 | 91 | \$9,524.65 | 1,966 | 21.6 | \$440.87 |
| PSYCH REHAB-PUBLIC | \$7,988,269 | 13,178 | \$606.18 | 610,289 | 46.3 | \$13.09 |
| CSTAR - PUBLIC | \$3,137,579 | 3,481 | \$901.34 | 296,252 | 85.1 | \$10.59 |
| TARGETED CASE MANAGEMENT | \$5,457,449 | 20,117 | \$271.29 | 597,154 | 29.7 | \$9.14 |
| DFS CASE MANAGEMENT | \$4,352,965 | 1,688 | \$2,578.77 | 1,688 | 1.0 | \$2,578.77 |
| EPSDT SERVICES | \$12,049,469 | 66,132 * | \$182.20 | 1,425,321 | 21.5 | \$8.45 |
| EPSDT SCREENINGS | \$823,050 | 9,242 | \$87.42 | 10,760 | 1.2 | \$57.90 |
| EPSDT REFERRAL SERVICES | \$11,331,508 | 63,419 | \$178.68 | 1,413,700 | 22.3 | \$8.02 |
| EPSDT TARGETED CASE MGMT | \$94,911 | 868 | \$109.34 | 861 | 1.0 | \$110.23 |
| MANAGED CARE PREMIUMS | \$70,740,895 | 360,703 * | \$196.12 | | | |
| TOTAL | \$455,598,642 | 833,162 * | \$546.83 | | | |

* Unduplicated total.

** Recipients are not added to the total

Note: Total expenditures do not include \$2,757.15

The number of eligibles enrolled during the month include everyone eligible as of the last day of the month plus anyone who closed during the month.

The number of eligibles enrolled on the last day of the month is a point in time count of eligibles active on that date.

**TABLE 23
MISSOURI MEDICAID RECIPIENTS AND PAYMENTS BY ELIGIBILITY CATEGORY
JUNE 2007**

ELIGIBILITY CATEGORY: OLD AGE ASSISTANCE
 NUMBER OF ELIGIBLES ENROLLED ON 5/31/07: 67,102
 NUMBER OF ELIGIBLES ENROLLED DURING JUNE 2007: 68,541

| | EXPENDITURES | RECIPIENTS | COST PER RECIPIENT | UNITS OF SERVICE | UNITS PER RECIPIENT | COST PER SERVICE |
|-------------------------------------|--------------|------------|--------------------|------------------|---------------------|------------------|
| NURSING FACILITIES | \$52,568,824 | 19,144 * | \$2,745.97 | 710,194 | 37.1 | \$74.02 |
| HOSPITALS | \$6,005,419 | 15,752 * | \$381.25 | 219,398 | 13.9 | \$27.37 |
| INPATIENT | \$2,005,885 | 298 | \$6,731.16 | -9,946 | -33.4 | -\$201.68 |
| OUTPATIENT | \$3,999,534 | 15,629 | \$255.90 | 229,344 | 14.7 | \$17.44 |
| DENTAL SERVICES | \$70,999 | 367 * | \$193.46 | 1,285 | 3.5 | \$55.25 |
| PHARMACY | \$1,832,313 | 25,553 * | \$71.71 | 106,266 | 4.2 | \$17.24 |
| PART D - COPAYS | \$239,123 | 29,167 * | \$8.20 | 213,022 | 7.3 | \$1.12 |
| PHYSICIAN RELATED | \$4,036,841 | 42,353 * | \$95.31 | 559,214 | 13.2 | \$7.22 |
| PHYSICIAN | \$425,752 | 8,905 | \$47.81 | 25,306 | 2.8 | \$16.82 |
| CLINIC | \$2,881,551 | 30,123 | \$95.66 | 441,915 | 14.7 | \$6.52 |
| FAMILY PLANNING | \$406 | 1 | \$406.24 | 4 | 4.0 | \$101.56 |
| X-RAY AND LAB | \$204,136 | 6,134 | \$33.28 | 38,777 | 6.3 | \$5.26 |
| NURSE PRACTITIONER | \$5,152 | 247 | \$20.86 | 323 | 1.3 | \$15.95 |
| PODIATRY | \$71,172 | 4,101 | \$17.35 | 6,721 | 1.6 | \$10.59 |
| CRNA SERVICES | \$207 | 6 | \$34.43 | 349 | 58.2 | \$0.59 |
| RURAL HEALTH CLINICS | \$309,810 | 8,538 | \$36.29 | 40,825 | 4.8 | \$7.59 |
| CASE MANAGEMENT | \$0 | 0 | \$0.00 | 0 | 0.0 | \$0.00 |
| FED QUALIFIED HEALTH CARE | \$96,680 | 1,593 | \$60.69 | 3,779 | 2.4 | \$25.58 |
| PSYCHOLOGIST SERVICES | \$41,975 | 284 | \$147.80 | 1,215 | 4.3 | \$34.55 |
| IN-HOME SERVICES | \$16,014,363 | 18,282 * | \$875.96 | 3,926,979 | 214.8 | \$4.08 |
| HOME HEALTH SERVICES | \$23,639 | 48 | \$492.48 | 1,721 | 35.9 | \$13.74 |
| ADULT DAY HEALTH CARE | \$262,903 | 289 | \$909.70 | 4,485 | 15.5 | \$58.62 |
| AGED AND DISABLED WAIVER | \$7,686,980 | 14,305 | \$537.36 | 1,979,138 | 138.4 | \$3.88 |
| PERSONAL CARE | \$8,038,919 | 15,927 | \$504.74 | 1,941,103 | 121.9 | \$4.14 |
| AIDS WAIVER | \$146 | 1 | \$146.10 | 2 | 2.0 | \$73.05 |
| PHYSICAL DISABLED WAIVER | \$0 | 0 | \$0.00 | 0 | 0.0 | \$0.00 |
| INDEPENDENT LIVING WAIVER | \$1,776 | 2 | \$887.75 | 530 | 265.0 | \$3.35 |
| REHAB AND SPECIALTY SERVICES | \$6,408,632 | 69,588 * | \$92.09 | 819,626 | 11.8 | \$7.82 |
| AUDIOLOGY SERVICES | \$8,025 | 50 | \$160.51 | 154 | 3.1 | \$52.11 |
| OPTOMETRIC SERVICES | \$138,472 | 3,083 | \$44.91 | 6,477 | 2.1 | \$21.38 |
| DURABLE MEDICAL EQUIPMENT | \$1,265,153 | 11,145 | \$113.52 | 628,389 | 56.4 | \$2.01 |
| AMBULANCE SERVICES | \$390,293 | 2,906 | \$134.31 | 59,646 | 20.5 | \$6.54 |
| REHABILITATION CENTER | \$17,770 | 97 | \$183.20 | 3,080 | 31.8 | \$5.77 |
| HOSPICE | \$3,924,942 | 1,312 | \$2,991.57 | 47,457 | 36.2 | \$82.71 |
| NON-EMERGENCY TRANS | \$654,909 | 68,636 | \$9.54 | 73,952 | 1.1 | \$8.86 |
| NON-PARTICIPATING PROV | \$6,626 | 97 | \$68.30 | 425 | 4.4 | \$15.59 |
| COMPREHENSIVE DAY REHAB | \$0 | 0 | \$0.00 | 0 | 0.0 | \$0.00 |
| DISEASE MANAGEMENT | \$2,442 | 21 | \$116.27 | 46 | 2.2 | \$53.08 |
| BUY-IN PREMIUMS | \$4,146,877 | 40,555 ** | \$102.25 | | | |
| PART-A | \$384,289 | 934 | \$411.44 | | | |
| PART-B | \$3,762,588 | 39,621 | \$94.96 | | | |
| MENTAL HEALTH SERVICES | \$1,711,800 | 432 * | \$3,962.50 | 68,877 | 159.4 | \$24.85 |
| PRIVATE HOME ICF/MR | \$49,764 | 9 | \$5,529.35 | 309 | 34.3 | \$161.05 |
| MR/DD WAIVER | \$1,631,732 | 398 | \$4,099.83 | 64,143 | 161.2 | \$25.44 |
| PSYCH REHAB-PRIVATE | \$0 | 0 | \$0.00 | 0 | 0.0 | \$0.00 |
| CSTAR - PRIVATE | \$0 | 0 | \$0.00 | 0 | 0.0 | \$0.00 |
| TARGETED CASE MANAGEMENT | \$27,557 | 63 | \$437.42 | 3,811 | 60.5 | \$7.23 |
| COMMUNITY SUPPORT WAIVER | \$2,747 | 7 | \$392.37 | 614 | 87.7 | \$4.47 |
| STATE INSTITUTIONS | \$991,097 | 1,136 * | \$872.44 | 49,364 | 43.5 | \$20.08 |
| ICF/MENTALLY RETARDED | \$543,479 | 51 | \$10,656.46 | 1,818 | 35.7 | \$298.94 |
| MENTAL HOSPITAL | \$16,487 | 3 | \$5,495.68 | 107 | 35.7 | \$154.08 |
| PSYCH CARE UNDER AGE 22 | \$0 | 0 | \$0.00 | 0 | 0.0 | \$0.00 |
| PSYCH REHAB-PUBLIC | \$272,066 | 460 | \$591.45 | 28,353 | 61.6 | \$9.60 |
| CSTAR - PUBLIC | \$4,772 | 11 | \$433.80 | 519 | 47.2 | \$9.19 |
| TARGETED CASE MANAGEMENT | \$154,294 | 695 | \$222.01 | 18,567 | 26.7 | \$8.31 |
| DFS CASE MANAGEMENT | \$0 | 0 | \$0.00 | 0 | 0.0 | \$0.00 |
| EPSDT SERVICES | \$2,816 | 8 * | \$352.05 | 159 | 19.9 | \$17.71 |
| EPSDT SCREENINGS | \$0 | 0 | \$0.00 | 0 | 0.0 | \$0.00 |
| EPSDT REFERRAL SERVICES | \$2,816 | 8 | \$352.05 | 159 | 19.9 | \$17.71 |
| EPSDT TARGETED CASE MGMT | \$0 | 0 | \$0.00 | 0 | 0.0 | \$0.00 |
| MANAGED CARE PREMIUMS | \$0 | 0 * | \$0.00 | | | |
| TOTAL | \$94,029,105 | 75,685 * | \$1,242.37 | | | |

* Unduplicated total.
 ** Recipients are not added to the total.

**TABLE 23
MISSOURI MEDICAID RECIPIENTS AND PAYMENTS BY ELIGIBILITY CATEGORY
JUNE 2007**

ELIGIBILITY CATEGORY: MEDICAL ASSISTANCE FOR FAMILIES - ADULTS & CHILDREN
 NUMBER OF ELIGIBLES ENROLLED ON 5/31/07: 241,109
 NUMBER OF ELIGIBLES ENROLLED DURING JUNE 2007: 252,720

| | EXPENDITURES | RECIPIENTS | COST PER RECIPIENT | UNITS OF SERVICE | UNITS PER RECIPIENT | COST PER SERVICE |
|-------------------------------------|---------------------|------------------|--------------------|------------------|---------------------|------------------|
| NURSING FACILITIES | \$7,753 | 4 * | \$1,938.13 | 69 | 17.3 | \$112.36 |
| HOSPITALS | \$10,370,886 | 15,469 * | \$670.43 | 74,081 | 4.8 | \$139.99 |
| INPATIENT | \$4,906,942 | 1,097 | \$4,473.06 | 5,206 | 4.8 | \$942.56 |
| OUTPATIENT | \$5,463,944 | 14,991 | \$364.48 | 68,875 | 4.6 | \$79.33 |
| DENTAL SERVICES | \$176,517 | 1,191 * | \$148.21 | 5,327 | 4.5 | \$33.14 |
| PHARMACY | \$5,927,710 | 35,201 * | \$168.40 | 108,560 | 3.1 | \$54.60 |
| PART D - COPAYS | \$249 | 48 * | \$5.18 | 261 | 5.4 | \$0.95 |
| PHYSICIAN RELATED | \$4,138,376 | 30,734 * | \$134.65 | 184,912 | 6.0 | \$22.38 |
| PHYSICIAN | \$184,026 | 2,229 | \$82.56 | 4,154 | 1.9 | \$44.30 |
| CLINIC | \$1,475,121 | 16,832 | \$87.64 | 129,214 | 7.7 | \$11.42 |
| FAMILY PLANNING | \$251,834 | 3,250 | \$77.49 | 6,614 | 2.0 | \$38.08 |
| X-RAY AND LAB | \$247,136 | 4,455 | \$55.47 | 11,556 | 2.6 | \$21.39 |
| NURSE PRACTITIONER | \$4,722 | 60 | \$78.70 | 103 | 1.7 | \$45.85 |
| PODIATRY | \$12,254 | 195 | \$62.84 | 358 | 1.8 | \$34.23 |
| CRNA SERVICES | \$120 | 3 | \$40.04 | 138 | 46.0 | \$0.87 |
| RURAL HEALTH CLINICS | \$1,288,531 | 10,516 | \$122.53 | 17,363 | 1.6 | \$74.21 |
| CASE MANAGEMENT | \$3,334 | 119 | \$28.01 | 137 | 1.1 | \$24.33 |
| FED QUALIFIED HEALTH CARE | \$567,580 | 2,407 | \$235.80 | 11,963 | 5.0 | \$47.44 |
| PSYCHOLOGIST SERVICES | \$103,719 | 647 | \$160.31 | 3,312 | 5.1 | \$31.32 |
| IN-HOME SERVICES | \$82,435 | 95 * | \$867.74 | 19,700 | 207.4 | \$4.18 |
| HOME HEALTH SERVICES | \$20,892 | 33 | \$633.08 | 3,030 | 91.8 | \$6.89 |
| ADULT DAY HEALTH CARE | \$653 | 1 | \$652.52 | 11 | 11.0 | \$59.32 |
| AGED AND DISABLED WAIVER | \$0 | 0 | \$0.00 | 0 | 0.0 | \$0.00 |
| PERSONAL CARE | \$56,457 | 63 | \$895.14 | 15,522 | 246.4 | \$3.64 |
| AIDS WAIVER | \$4,434 | 1 | \$4,434.30 | 1,137 | 1,137.0 | \$3.90 |
| PHYSICAL DISABLED WAIVER | \$0 | 0 | \$0.00 | 0 | 0.0 | \$0.00 |
| INDEPENDENT LIVING WAIVER | \$0 | 0 | \$0.00 | 0 | 0.0 | \$0.00 |
| REHAB AND SPECIALTY SERVICES | \$539,152 | 92,009 * | \$5.86 | 122,875 | 1.3 | \$4.39 |
| AUDIOLOGY SERVICES | \$2,776 | 82 | \$33.85 | 191 | 2.3 | \$14.53 |
| OPTOMETRIC SERVICES | \$108,701 | 1,880 | \$57.82 | 4,710 | 2.5 | \$23.08 |
| DURABLE MEDICAL EQUIPMENT | \$199,112 | 842 | \$236.48 | 2,499 | 3.0 | \$79.68 |
| AMBULANCE SERVICES | \$137,289 | 580 | \$236.71 | 14,114 | 24.3 | \$9.73 |
| REHABILITATION CENTER | \$3,860 | 15 | \$257.33 | 365 | 24.3 | \$10.58 |
| HOSPICE | \$11,550 | 4 | \$2,887.44 | 96 | 24.0 | \$120.31 |
| NON-EMERGENCY TRANS | \$75,824 | 91,433 | \$0.83 | 100,899 | 1.1 | \$0.75 |
| NON-PARTICIPATING PROV | \$0 | 0 | \$0.00 | 0 | 0.0 | \$0.00 |
| COMPREHENSIVE DAY REHAB | \$0 | 0 | \$0.00 | 0 | 0.0 | \$0.00 |
| DISEASE MANAGEMENT | \$40 | 1 | \$40.00 | 1 | 1.0 | \$40.00 |
| BUY-IN PREMIUMS | \$63,113 | 616 ** | \$102.46 | | | |
| PART-A | \$0 | 0 | \$0.00 | | | |
| PART-B | \$63,113 | 616 | \$102.46 | | | |
| MENTAL HEALTH SERVICES | \$75,563 | 184 * | \$410.67 | 7,544 | 41.0 | \$10.02 |
| PRIVATE HOME ICF/MR | \$0 | 0 | \$0.00 | 0 | 0.0 | \$0.00 |
| MR/DD WAIVER | \$30,967 | 13 | \$2,382.08 | 1,249 | 96.1 | \$24.79 |
| PSYCH REHAB-PRIVATE | \$0 | 0 | \$0.00 | 0 | 0.0 | \$0.00 |
| CSTAR - PRIVATE | \$0 | 0 | \$0.00 | 0 | 0.0 | \$0.00 |
| TARGETED CASE MANAGEMENT | \$40,112 | 165 | \$243.10 | 5,665 | 34.3 | \$7.08 |
| COMMUNITY SUPPORT WAIVER | \$4,484 | 7 | \$640.56 | 630 | 90.0 | \$7.12 |
| STATE INSTITUTIONS | \$2,021,494 | 3,629 * | \$557.04 | 152,690 | 42.1 | \$13.24 |
| ICF/MENTALLY RETARDED | \$0 | 0 | \$0.00 | 0 | 0.0 | \$0.00 |
| MENTAL HOSPITAL | \$0 | 0 | \$0.00 | 0 | 0.0 | \$0.00 |
| PSYCH CARE UNDER AGE 22 | \$63,602 | 11 | \$5,782.04 | 122 | 11.1 | \$521.33 |
| PSYCH REHAB-PUBLIC | \$481,915 | 815 | \$591.31 | 15,949 | 19.6 | \$30.22 |
| CSTAR - PUBLIC | \$926,795 | 1,215 | \$762.79 | 90,545 | 74.5 | \$10.24 |
| TARGETED CASE MANAGEMENT | \$545,519 | 1,939 | \$281.34 | 46,073 | 23.8 | \$11.84 |
| DFS CASE MANAGEMENT | \$3,663 | 1 | \$3,662.65 | 1 | 1.0 | \$3,662.65 |
| EPSDT SERVICES | \$1,995,172 | 16,678 * | \$119.63 | 196,040 | 11.8 | \$10.18 |
| EPSDT SCREENINGS | \$141,449 | 2,196 | \$64.41 | 2,645 | 1.2 | \$53.48 |
| EPSDT REFERRAL SERVICES | \$1,853,724 | 16,127 | \$114.95 | 193,395 | 12.0 | \$9.59 |
| EPSDT TARGETED CASE MGMT | \$0 | 0 | \$0.00 | 0 | 0.0 | \$0.00 |
| MANAGED CARE PREMIUMS | \$32,942,013 | 161,838 * | \$203.55 | | | |
| TOTAL | \$58,340,433 | 252,551 * | \$231.00 | | | |

* Unduplicated total.

** Recipients are not added to the total.

TABLE 23
MISSOURI MEDICAID RECIPIENTS AND PAYMENTS BY ELIGIBILITY CATEGORY
JUNE 2007

ELIGIBILITY CATEGORY: MEDICAL ASSISTANCE FOR FAMILIES - ADULTS
 NUMBER OF ELIGIBLES ENROLLED ON 5/31/07: 77,495
 NUMBER OF ELIGIBLES ENROLLED DURING JUNE 2007: 81,171

| | EXPENDITURES | RECIPIENTS | COST PER RECIPIENT | UNITS OF SERVICE | UNITS PER RECIPIENT | COST PER SERVICE |
|-------------------------------------|--------------|------------|--------------------|------------------|---------------------|------------------|
| NURSING FACILITIES | \$7,753 | 4 * | \$1,938.13 | 69 | 17.3 | \$112.36 |
| HOSPITALS | \$5,151,675 | 7,748 * | \$664.90 | 44,256 | 5.7 | \$116.41 |
| INPATIENT | \$1,750,870 | 521 | \$3,360.60 | 1,872 | 3.6 | \$935.29 |
| OUTPATIENT | \$3,400,805 | 7,577 | \$448.83 | 42,384 | 5.6 | \$80.24 |
| DENTAL SERVICES | \$8,324 | 48 * | \$173.41 | 219 | 4.6 | \$38.01 |
| PHARMACY | \$3,287,729 | 16,316 * | \$201.50 | 65,604 | 4.0 | \$50.11 |
| PART D - COPAYS | \$240 | 45 * | \$5.34 | 0 | 0.0 | \$0.00 |
| PHYSICIAN RELATED | \$2,385,125 | 15,900 * | \$150.01 | 109,192 | 6.9 | \$21.84 |
| PHYSICIAN | \$140,111 | 1,603 | \$87.41 | 2,970 | 1.8 | \$47.18 |
| CLINIC | \$906,791 | 9,444 | \$96.02 | 78,805 | 8.3 | \$11.51 |
| FAMILY PLANNING | \$205,392 | 2,451 | \$83.80 | 5,609 | 2.3 | \$36.62 |
| X-RAY AND LAB | \$189,831 | 2,691 | \$70.54 | 8,129 | 3.0 | \$23.35 |
| NURSE PRACTITIONER | \$3,117 | 39 | \$79.92 | 77 | 2.0 | \$40.48 |
| PODIATRY | \$7,654 | 122 | \$62.74 | 227 | 1.9 | \$33.72 |
| CRNA SERVICES | \$79 | 2 | \$39.40 | 105 | 52.5 | \$0.75 |
| RURAL HEALTH CLINICS | \$716,576 | 5,097 | \$140.59 | 9,650 | 1.9 | \$74.26 |
| CASE MANAGEMENT | \$2,518 | 95 | \$26.50 | 109 | 1.1 | \$23.10 |
| FED QUALIFIED HEALTH CARE | \$174,057 | 1,025 | \$169.81 | 2,629 | 2.6 | \$66.21 |
| PSYCHOLOGIST SERVICES | \$39,000 | 285 | \$136.84 | 882 | 3.1 | \$44.22 |
| IN-HOME SERVICES | \$77,400 | 80 * | \$967.51 | 18,946 | 236.8 | \$4.09 |
| HOME HEALTH SERVICES | \$18,703 | 22 | \$850.13 | 2,931 | 133.2 | \$6.38 |
| ADULT DAY HEALTH CARE | \$0 | 0 | \$0.00 | 0 | 0.0 | \$0.00 |
| AGED AND DISABLED WAIVER | \$0 | 0 | \$0.00 | 0 | 0.0 | \$0.00 |
| PERSONAL CARE | \$54,263 | 60 | \$904.39 | 14,878 | 248.0 | \$3.85 |
| AIDS WAIVER | \$4,434 | 1 | \$4,434.30 | 1,137 | 1,137.0 | \$3.90 |
| PHYSICAL DISABLED WAIVER | \$0 | 0 | \$0.00 | 0 | 0.0 | \$0.00 |
| INDEPENDENT LIVING WAIVER | \$0 | 0 | \$0.00 | 0 | 0.0 | \$0.00 |
| REHAB AND SPECIALTY SERVICES | \$229,289 | 32,220 * | \$7.12 | 46,604 | 1.5 | \$4.92 |
| AUDIOLOGY SERVICES | \$347 | 19 | \$18.24 | 19 | 1.0 | \$18.24 |
| OPTOMETRIC SERVICES | \$61,300 | 989 | \$61.98 | 2,797 | 2.8 | \$21.92 |
| DURABLE MEDICAL EQUIPMENT | \$57,747 | 234 | \$246.78 | 976 | 4.2 | \$59.17 |
| AMBULANCE SERVICES | \$76,124 | 342 | \$222.58 | 6,888 | 20.1 | \$11.05 |
| REHABILITATION CENTER | \$0 | 0 | \$0.00 | 0 | 0.0 | \$0.00 |
| HOSPICE | \$7,097 | 2 | \$3,548.31 | 62 | 31.0 | \$114.46 |
| NON-EMERGENCY TRANS | \$26,636 | 31,788 | \$0.84 | 35,861 | 1.1 | \$0.74 |
| NON-PARTICIPATING PROV | \$0 | 0 | \$0.00 | 0 | 0.0 | \$0.00 |
| COMPREHENSIVE DAY REHAB | \$0 | 0 | \$0.00 | 0 | 0.0 | \$0.00 |
| DISEASE MANAGEMENT | \$40 | 1 | \$40.00 | 1 | 1.0 | \$40.00 |
| BUY-IN PREMIUMS | \$63,113 | 616 ** | \$102.46 | | | |
| PART-A | \$0 | 0 | \$0.00 | | | |
| PART-B | \$63,113 | 616 | \$102.46 | | | |
| MENTAL HEALTH SERVICES | \$19,600 | 19 * | \$1,031.57 | 941 | 49.5 | \$20.83 |
| PRIVATE HOME ICF/MR | \$0 | 0 | \$0.00 | 0 | 0.0 | \$0.00 |
| MR/DD WAIVER | \$13,793 | 2 | \$6,896.71 | 86 | 43.0 | \$160.39 |
| PSYCH REHAB-PRIVATE | \$0 | 0 | \$0.00 | 0 | 0.0 | \$0.00 |
| CSTAR - PRIVATE | \$0 | 0 | \$0.00 | 0 | 0.0 | \$0.00 |
| TARGETED CASE MANAGEMENT | \$5,806 | 17 | \$341.56 | 855 | 50.3 | \$6.79 |
| COMMUNITY SUPPORT WAIVER | \$0 | 0 | \$0.00 | 0 | 0.0 | \$0.00 |
| STATE INSTITUTIONS | \$754,404 | 1,436 * | \$525.35 | 66,985 | 46.7 | \$11.26 |
| ICF/MENTALLY RETARDED | \$0 | 0 | \$0.00 | 0 | 0.0 | \$0.00 |
| MENTAL HOSPITAL | \$0 | 0 | \$0.00 | 0 | 0.0 | \$0.00 |
| PSYCH CARE UNDER AGE 22 | \$0 | 0 | \$0.00 | 0 | 0.0 | \$0.00 |
| PSYCH REHAB-PUBLIC | \$209,527 | 413 | \$507.33 | 7,791 | 18.9 | \$26.89 |
| CSTAR - PUBLIC | \$498,871 | 853 | \$584.84 | 55,593 | 65.2 | \$8.97 |
| TARGETED CASE MANAGEMENT | \$42,343 | 220 | \$192.47 | 3,600 | 16.4 | \$11.76 |
| DFS CASE MANAGEMENT | \$3,663 | 1 | \$3,662.65 | 1 | 1.0 | \$3,662.65 |
| EPSDT SERVICES | \$41,870 | 548 * | \$76.40 | 1,236 | 2.3 | \$33.68 |
| EPSDT SCREENINGS | \$474 | 7 | \$67.71 | 7 | 1.0 | \$67.71 |
| EPSDT REFERRAL SERVICES | \$41,396 | 546 | \$75.82 | 1,229 | 2.3 | \$33.68 |
| EPSDT TARGETED CASE MGMT | \$0 | 0 | \$0.00 | 0 | 0.0 | \$0.00 |
| MANAGED CARE PREMIUMS | \$15,744,957 | 51,905 * | \$303.34 | | | |
| TOTAL | \$27,771,478 | 83,047 * | \$334.41 | | | |

* Unduplicated total.

** Recipients are not added to the total.

*** Medical Assistance for Families activity for both parent and child are in the parent total.

**TABLE 23
MISSOURI MEDICAID RECIPIENTS AND PAYMENTS BY ELIGIBILITY CATEGORY
JUNE 2007**

ELIGIBILITY CATEGORY: MEDICAL ASSISTANCE FOR FAMILIES - CHILDREN
 NUMBER OF ELIGIBLES ENROLLED ON 5/31/07: 163,614
 NUMBER OF ELIGIBLES ENROLLED DURING JUNE 2007: 171,549

| | EXPENDITURES | RECIPIENTS | COST PER RECIPIENT | UNITS OF SERVICE | UNITS PER RECIPIENT | COST PER SERVICE |
|-------------------------------------|---------------------|------------------|--------------------|------------------|---------------------|------------------|
| NURSING FACILITIES | \$0 | 0 * | \$0.00 | 0 | 0.0 | \$0.00 |
| HOSPITALS | \$5,219,211 | 7,721 * | \$675.98 | 29,825 | 3.9 | \$174.99 |
| INPATIENT | \$3,156,071 | 576 | \$5,479.29 | 3,334 | 5.8 | \$946.63 |
| OUTPATIENT | \$2,063,139 | 7,414 | \$278.28 | 26,491 | 3.6 | \$77.88 |
| DENTAL SERVICES | \$168,194 | 1,143 * | \$147.15 | 5,108 | 4.5 | \$32.93 |
| PHARMACY | \$2,639,961 | 18,865 * | \$139.79 | 42,956 | 2.3 | \$61.46 |
| PART D - COPAYS | \$9 | 3 * | \$2.88 | 0 | 0.0 | \$0.00 |
| PHYSICIAN RELATED | \$1,753,251 | 14,834 * | \$118.19 | 75,720 | 5.1 | \$23.15 |
| PHYSICIAN | \$43,915 | 626 | \$70.15 | 1,184 | 1.9 | \$37.09 |
| CLINIC | \$568,330 | 7,388 | \$76.93 | 50,409 | 6.8 | \$11.27 |
| FAMILY PLANNING | \$46,442 | 799 | \$58.12 | 1,005 | 1.3 | \$46.21 |
| X-RAY AND LAB | \$57,305 | 1,764 | \$32.49 | 3,427 | 1.9 | \$16.72 |
| NURSE PRACTITIONER | \$1,605 | 21 | \$76.43 | 26 | 1.2 | \$61.73 |
| PODIATRY | \$4,600 | 73 | \$63.01 | 131 | 1.8 | \$35.11 |
| CRNA SERVICES | \$41 | 1 | \$41.32 | 33 | 33.0 | \$1.25 |
| RURAL HEALTH CLINICS | \$571,955 | 5,419 | \$105.55 | 7,713 | 1.4 | \$74.15 |
| CASE MANAGEMENT | \$816 | 24 | \$34.00 | 28 | 1.2 | \$29.14 |
| FED QUALIFIED HEALTH CARE | \$393,523 | 1,382 | \$284.75 | 9,334 | 6.8 | \$42.16 |
| PSYCHOLOGIST SERVICES | \$64,719 | 362 | \$178.78 | 2,430 | 6.7 | \$26.63 |
| IN-HOME SERVICES | \$5,035 | 15 * | \$335.67 | 754 | 50.3 | \$6.68 |
| HOME HEALTH SERVICES | \$2,189 | 11 | \$198.98 | 99 | 9.0 | \$22.11 |
| ADULT DAY HEALTH CARE | \$653 | 1 | \$652.52 | 11 | 11.0 | \$59.32 |
| AGED AND DISABLED WAIVER | \$0 | 0 | \$0.00 | 0 | 0.0 | \$0.00 |
| PERSONAL CARE | \$2,194 | 3 | \$731.23 | 644 | 214.7 | \$3.41 |
| AIDS WAIVER | \$0 | 0 | \$0.00 | 0 | 0.0 | \$0.00 |
| PHYSICAL DISABLED WAIVER | \$0 | 0 | \$0.00 | 0 | 0.0 | \$0.00 |
| INDEPENDENT LIVING WAIVER | \$0 | 0 | \$0.00 | 0 | 0.0 | \$0.00 |
| REHAB AND SPECIALTY SERVICES | \$309,863 | 59,789 * | \$5.18 | 76,271 | 1.3 | \$4.06 |
| AUDIOLOGY SERVICES | \$2,429 | 63 | \$38.56 | 172 | 2.7 | \$14.12 |
| OPTOMETRIC SERVICES | \$47,401 | 891 | \$53.20 | 1,913 | 2.2 | \$24.78 |
| DURABLE MEDICAL EQUIPMENT | \$141,366 | 608 | \$232.51 | 1,523 | 2.5 | \$92.82 |
| AMBULANCE SERVICES | \$61,165 | 238 | \$257.00 | 7,226 | 30.4 | \$8.46 |
| REHABILITATION CENTER | \$3,860 | 15 | \$257.33 | 365 | 24.3 | \$10.58 |
| HOSPICE | \$4,453 | 2 | \$2,226.56 | 34 | 17.0 | \$130.97 |
| NON-EMERGENCY TRANS | \$49,188 | 59,645 | \$0.82 | 65,038 | 1.1 | \$0.76 |
| NON-PARTICIPATING PROV | \$0 | 0 | \$0.00 | 0 | 0.0 | \$0.00 |
| COMPREHENSIVE DAY REHAB | \$0 | 0 | \$0.00 | 0 | 0.0 | \$0.00 |
| DISEASE MANAGEMENT | \$0 | 0 | \$0.00 | 0 | 0.0 | \$0.00 |
| BUY-IN PREMIUMS | \$0 | 0 | \$0.00 | | | |
| PART-A | \$0 | 0 | \$0.00 | | | |
| PART-B | \$0 | 0 | \$0.00 | | | |
| MENTAL HEALTH SERVICES | \$55,963 | 165 * | \$339.17 | 6,603 | 40.0 | \$8.46 |
| PRIVATE HOME ICF/MR | \$0 | 0 | \$0.00 | 0 | 0.0 | \$0.00 |
| MR/DD WAIVER | \$17,174 | 11 | \$1,561.24 | 1,163 | 105.7 | \$14.77 |
| PSYCH REHAB-PRIVATE | \$0 | 0 | \$0.00 | 0 | 0.0 | \$0.00 |
| CSTAR - PRIVATE | \$0 | 0 | \$0.00 | 0 | 0.0 | \$0.00 |
| TARGETED CASE MANAGEMENT | \$34,305 | 148 | \$231.79 | 4,810 | 32.5 | \$7.13 |
| COMMUNITY SUPPORT WAIVER | \$4,484 | 7 | \$640.56 | 630 | 90.0 | \$7.12 |
| STATE INSTITUTIONS | \$1,267,090 | 2,193 * | \$577.79 | 85,705 | 39.1 | \$14.78 |
| ICF/MENTALLY RETARDED | \$0 | 0 | \$0.00 | 0 | 0.0 | \$0.00 |
| MENTAL HOSPITAL | \$0 | 0 | \$0.00 | 0 | 0.0 | \$0.00 |
| PSYCH CARE UNDER AGE 22 | \$63,602 | 11 | \$5,782.04 | 122 | 11.1 | \$521.33 |
| PSYCH REHAB-PUBLIC | \$272,388 | 402 | \$677.58 | 8,158 | 20.3 | \$33.39 |
| CSTAR - PUBLIC | \$427,924 | 362 | \$1,182.11 | 34,952 | 96.6 | \$12.24 |
| TARGETED CASE MANAGEMENT | \$503,175 | 1,719 | \$292.71 | 42,473 | 24.7 | \$11.85 |
| DFS CASE MANAGEMENT | \$0 | 0 | \$0.00 | 0 | 0.0 | \$0.00 |
| EPSDT SERVICES | \$1,953,303 | 16,130 * | \$121.10 | 194,804 | 12.1 | \$10.03 |
| EPSDT SCREENINGS | \$140,975 | 2,189 | \$64.40 | 2,638 | 1.2 | \$53.44 |
| EPSDT REFERRAL SERVICES | \$1,812,328 | 15,581 | \$116.32 | 192,166 | 12.3 | \$9.43 |
| EPSDT TARGETED CASE MGMT | \$0 | 0 | \$0.00 | 0 | 0.0 | \$0.00 |
| MANAGED CARE PREMIUMS | \$17,197,056 | 109,933 * | \$156.43 | | | |
| TOTAL | \$30,568,955 | 169,504 * | \$180.34 | | | |

* Unduplicated total.

** Recipients are not added to the total.

*** Medical Assistance for Families activity for both parent and child are in the parent total.

**TABLE 23
MISSOURI MEDICAID RECIPIENTS AND PAYMENTS BY ELIGIBILITY CATEGORY
JUNE 2007**

ELIGIBILITY CATEGORY: PERMANENTLY & TOTALLY DISABLED
 NUMBER OF ELIGIBLES ENROLLED ON 5/31/07: 137,840
 NUMBER OF ELIGIBLES ENROLLED DURING JUNE 2007: 141,052

| | EXPENDITURES | RECIPIENTS | COST PER RECIPIENT | UNITS OF SERVICE | UNITS PER RECIPIENT | COST PER SERVICE |
|-------------------------------------|---------------|------------|--------------------|------------------|---------------------|------------------|
| NURSING FACILITIES | \$15,610,675 | 5,149 * | \$3,031.79 | 189,207 | 36.8 | \$82.51 |
| HOSPITALS | \$51,745,279 | 47,121 * | \$1,098.14 | 502,248 | 10.7 | \$103.03 |
| INPATIENT | \$28,900,984 | 4,321 | \$6,688.49 | 23,878 | 5.5 | \$1,210.36 |
| OUTPATIENT | \$22,844,295 | 45,967 | \$496.97 | 478,370 | 10.4 | \$47.75 |
| DENTAL SERVICES | \$73,351 | 555 * | \$132.16 | 2,189 | 3.9 | \$33.51 |
| PHARMACY | \$37,720,511 | 84,471 * | \$446.55 | 558,780 | 6.6 | \$67.51 |
| PART D - COPAYS | \$277,421 | 35,948 * | \$7.72 | 256,206 | 7.1 | \$1.08 |
| PHYSICIAN RELATED | \$15,448,566 | 88,825 * | \$173.92 | 1,411,492 | 15.9 | \$10.94 |
| PHYSICIAN | \$1,101,419 | 15,413 | \$71.46 | 42,410 | 2.8 | \$25.97 |
| CLINIC | \$9,838,391 | 65,915 | \$149.26 | 1,216,961 | 18.5 | \$8.08 |
| FAMILY PLANNING | \$144,329 | 1,963 | \$73.52 | 3,923 | 2.0 | \$36.79 |
| X-RAY AND LAB | \$908,746 | 15,139 | \$60.03 | 57,419 | 3.8 | \$15.83 |
| NURSE PRACTITIONER | \$16,601 | 281 | \$59.08 | 786 | 2.8 | \$21.12 |
| PODIATRY | \$109,207 | 2,953 | \$36.98 | 5,489 | 1.9 | \$19.90 |
| CRNA SERVICES | \$430 | 12 | \$35.83 | 214 | 17.8 | \$2.01 |
| RURAL HEALTH CLINICS | \$1,887,963 | 18,245 | \$103.48 | 42,748 | 2.3 | \$44.16 |
| CASE MANAGEMENT | \$1,807 | 28 | \$64.52 | 41 | 1.5 | \$44.06 |
| FED QUALIFIED HEALTH CARE | \$1,125,954 | 6,579 | \$171.14 | 33,746 | 5.1 | \$33.37 |
| PSYCHOLOGIST SERVICES | \$313,720 | 2,488 | \$126.09 | 7,755 | 3.1 | \$40.45 |
| IN-HOME SERVICES | \$16,129,723 | 17,922 * | \$900.00 | 3,920,405 | 218.8 | \$4.11 |
| HOME HEALTH SERVICES | \$415,462 | 786 | \$528.58 | 56,265 | 71.6 | \$7.38 |
| ADULT DAY HEALTH CARE | \$932,741 | 835 | \$1,117.06 | 16,180 | 19.4 | \$57.65 |
| AGED AND DISABLED WAIVER | \$309,805 | 680 | \$455.60 | 80,380 | 118.2 | \$3.85 |
| PERSONAL CARE | \$13,656,046 | 16,588 | \$823.25 | 3,602,037 | 217.2 | \$3.79 |
| AIDS WAIVER | \$63,417 | 32 | \$1,981.77 | 15,900 | 496.9 | \$3.99 |
| PHYSICAL DISABLED WAIVER | \$498,632 | 48 | \$10,388.17 | 74,783 | 1,558.0 | \$6.67 |
| INDEPENDENT LIVING WAIVER | \$253,620 | 148 | \$1,713.65 | 74,860 | 505.8 | \$3.39 |
| REHAB AND SPECIALTY SERVICES | \$7,078,647 | 142,030 * | \$49.84 | 1,072,963 | 7.6 | \$6.60 |
| AUDIOLOGY SERVICES | \$4,875 | 97 | \$50.26 | 458 | 4.7 | \$10.64 |
| OPTOMETRIC SERVICES | \$288,202 | 4,706 | \$61.24 | 11,703 | 2.5 | \$24.63 |
| DURABLE MEDICAL EQUIPMENT | \$3,421,092 | 14,977 | \$228.42 | 802,502 | 53.6 | \$4.26 |
| AMBULANCE SERVICES | \$911,725 | 4,714 | \$193.41 | 94,887 | 20.1 | \$9.61 |
| REHABILITATION CENTER | \$8,336 | 66 | \$126.30 | 1,314 | 19.9 | \$6.34 |
| HOSPICE | \$1,039,650 | 268 | \$3,879.29 | 9,474 | 35.4 | \$109.74 |
| NON-EMERGENCY TRANS | \$1,384,602 | 140,459 | \$9.86 | 151,742 | 1.1 | \$9.12 |
| NON-PARTICIPATING PROV | \$15,982 | 201 | \$79.51 | 795 | 4.0 | \$20.10 |
| COMPREHENSIVE DAY REHAB | \$0 | 0 | \$0.00 | 0 | 0.0 | \$0.00 |
| DISEASE MANAGEMENT | \$4,183 | 44 | \$95.07 | 88 | 2.0 | \$47.53 |
| BUY-IN PREMIUMS | \$6,053,742 | 62,933 ** | \$96.19 | | | |
| PART-A | \$12,587 | 31 | \$406.03 | | | |
| PART-B | \$6,041,155 | 62,902 | \$96.04 | | | |
| MENTAL HEALTH SERVICES | \$29,640,591 | 7,889 * | \$3,757.21 | 1,561,481 | 197.9 | \$18.98 |
| PRIVATE HOME ICF/MR | \$412,839 | 74 | \$5,578.90 | 2,401 | 32.5 | \$171.94 |
| MR/DD WAIVER | \$27,781,383 | 6,166 | \$4,505.58 | 1,300,128 | 210.9 | \$21.37 |
| PSYCH REHAB-PRIVATE | \$0 | 0 | \$0.00 | 0 | 0.0 | \$0.00 |
| CSTAR - PRIVATE | \$0 | 0 | \$0.00 | 0 | 0.0 | \$0.00 |
| TARGETED CASE MANAGEMENT | \$853,808 | 2,053 | \$415.88 | 118,383 | 57.7 | \$7.21 |
| COMMUNITY SUPPORT WAIVER | \$592,561 | 606 | \$977.82 | 140,569 | 232.0 | \$4.22 |
| STATE INSTITUTIONS | \$18,711,825 | 23,421 * | \$798.93 | 1,041,235 | 44.5 | \$17.97 |
| ICF/MENTALLY RETARDED | \$8,049,853 | 711 | \$11,321.87 | 26,935 | 37.9 | \$298.86 |
| MENTAL HOSPITAL | \$0 | 0 | \$0.00 | 0 | 0.0 | \$0.00 |
| PSYCH CARE UNDER AGE 22 | \$231,639 | 25 | \$9,265.57 | 786 | 31.4 | \$294.71 |
| PSYCH REHAB-PUBLIC | \$6,485,074 | 10,874 | \$596.38 | 541,948 | 49.8 | \$11.97 |
| CSTAR - PUBLIC | \$802,118 | 1,173 | \$683.82 | 88,578 | 75.5 | \$9.06 |
| TARGETED CASE MANAGEMENT | \$3,138,475 | 12,820 | \$244.81 | 382,987 | 29.9 | \$8.19 |
| DFS CASE MANAGEMENT | \$4,666 | 1 | \$4,665.70 | 1 | 1.0 | \$4,665.70 |
| EPSDT SERVICES | \$2,536,737 | 2,861 * | \$886.66 | 532,232 | 186.0 | \$4.77 |
| EPSDT SCREENINGS | \$8,408 | 118 | \$71.25 | 120 | 1.0 | \$70.07 |
| EPSDT REFERRAL SERVICES | \$2,528,281 | 2,829 | \$893.70 | 532,111 | 188.1 | \$4.75 |
| EPSDT TARGETED CASE MGMT | \$48 | 1 | \$48.45 | 1 | 1.0 | \$48.45 |
| MANAGED CARE PREMIUMS | \$0 | 0 * | \$0.00 | | | |
| TOTAL | \$201,027,070 | 153,457 * | \$1,309.99 | | | |

* Unduplicated total.

** Recipients are not added to the total.

**TABLE 23
MISSOURI MEDICAID RECIPIENTS AND PAYMENTS BY ELIGIBILITY CATEGORY
JUNE 2007**

ELIGIBILITY CATEGORY: AID TO THE BLIND

NUMBER OF ELIGIBLES ENROLLED ON 6/31/07: 859

NUMBER OF ELIGIBLES ENROLLED DURING JUNE 2007: 875

| | EXPENDITURES | RECIPIENTS | COST PER RECIPIENT | UNITS OF SERVICE | UNITS PER RECIPIENT | COST PER SERVICE |
|-------------------------------------|------------------|--------------|--------------------|------------------|---------------------|------------------|
| NURSING FACILITIES | \$36,607 | 14 * | \$2,614.79 | 443 | 31.6 | \$82.63 |
| HOSPITALS | \$145,585 | 236 * | \$616.89 | 3,319 | 14.1 | \$43.86 |
| INPATIENT | \$69,049 | 12 | \$5,754.08 | 15 | 1.3 | \$4,603.27 |
| OUTPATIENT | \$76,536 | 233 | \$328.48 | 3,304 | 14.2 | \$23.16 |
| DENTAL SERVICES | \$2,233 | 11 * | \$203.01 | 50 | 4.6 | \$44.66 |
| PHARMACY | \$63,625 | 355 * | \$179.23 | 1,248 | 3.5 | \$50.98 |
| PART D - COPAYS | \$2,205 | 299 * | \$7.37 | 2,190 | 7.3 | \$1.01 |
| PHYSICIAN RELATED | \$59,494 | 461 * | \$129.05 | 9,721 | 21.1 | \$6.12 |
| PHYSICIAN | \$5,102 | 81 | \$62.99 | 256 | 3.2 | \$19.93 |
| CLINIC | \$42,300 | 355 | \$119.16 | 8,968 | 25.3 | \$4.72 |
| FAMILY PLANNING | \$518 | 5 | \$103.69 | 7 | 1.4 | \$74.07 |
| X-RAY AND LAB | \$2,933 | 58 | \$50.57 | 240 | 4.1 | \$12.22 |
| NURSE PRACTITIONER | \$0 | 0 | \$0.00 | 0 | 0.0 | \$0.00 |
| PODIATRY | \$1,189 | 39 | \$30.48 | 88 | 2.3 | \$13.51 |
| CRNA SERVICES | \$0 | 0 | \$0.00 | 0 | 0.0 | \$0.00 |
| RURAL HEALTH CLINICS | \$3,291 | 71 | \$46.36 | 95 | 1.3 | \$34.65 |
| CASE MANAGEMENT | \$0 | 0 | \$0.00 | 0 | 0.0 | \$0.00 |
| FED QUALIFIED HEALTH CARE | \$3,607 | 28 | \$128.82 | 55 | 2.0 | \$65.58 |
| PSYCHOLOGIST SERVICES | \$552 | 3 | \$184.12 | 12 | 4.0 | \$46.03 |
| IN-HOME SERVICES | \$346,706 | 279 * | \$1,242.67 | 84,432 | 302.6 | \$4.11 |
| HOME HEALTH SERVICES | \$921 | 1 | \$921.44 | 144 | 144.0 | \$6.40 |
| ADULT DAY HEALTH CARE | \$11,321 | 15 | \$754.73 | 211 | 14.1 | \$53.65 |
| AGED AND DISABLED WAIVER | \$80,144 | 95 | \$843.62 | 20,162 | 212.2 | \$3.97 |
| PERSONAL CARE | \$230,990 | 260 | \$888.42 | 59,536 | 229.0 | \$3.88 |
| AIDS WAIVER | \$0 | 0 | \$0.00 | 0 | 0.0 | \$0.00 |
| PHYSICAL DISABLED WAIVER | \$17,163 | 1 | \$17,162.88 | 2,554 | 2,554.0 | \$6.72 |
| INDEPENDENT LIVING WAIVER | \$6,167 | 3 | \$2,055.55 | 1,825 | 608.3 | \$3.38 |
| REHAB AND SPECIALTY SERVICES | \$30,637 | 867 * | \$35.34 | 6,697 | 7.7 | \$4.57 |
| AUDIOLOGY SERVICES | \$0 | 0 | \$0.00 | 0 | 0.0 | \$0.00 |
| OPTOMETRIC SERVICES | \$1,782 | 23 | \$77.46 | 53 | 2.3 | \$33.62 |
| DURABLE MEDICAL EQUIPMENT | \$11,792 | 133 | \$88.66 | 4,960 | 37.3 | \$2.38 |
| AMBULANCE SERVICES | \$7,045 | 30 | \$234.82 | 778 | 25.9 | \$9.05 |
| REHABILITATION CENTER | \$19 | 1 | \$19.40 | 2 | 2.0 | \$9.70 |
| HOSPICE | \$2,160 | 1 | \$2,160.36 | 24 | 24.0 | \$90.02 |
| NON-EMERGENCY TRANS | \$7,805 | 862 | \$9.05 | 879 | 1.0 | \$8.88 |
| NON-PARTICIPATING PROV | \$0 | 0 | \$0.00 | 0 | 0.0 | \$0.00 |
| COMPREHENSIVE DAY REHAB | \$0 | 0 | \$0.00 | 0 | 0.0 | \$0.00 |
| DISEASE MANAGEMENT | \$34 | 1 | \$33.88 | 1 | 1.0 | \$33.88 |
| BUY-IN PREMIUMS | \$55,939 | 591 ** | \$94.65 | | | |
| PART-A | \$410 | 1 | \$410.00 | | | |
| PART-B | \$55,529 | 590 | \$94.12 | | | |
| MENTAL HEALTH SERVICES | \$98,100 | 27 * | \$3,633.33 | 4,019 | 148.9 | \$24.41 |
| PRIVATE HOME ICF/MR | \$0 | 0 | \$0.00 | 0 | 0.0 | \$0.00 |
| MR/DD WAIVER | \$87,958 | 14 | \$6,282.69 | 1,794 | 128.1 | \$49.03 |
| PSYCH REHAB-PRIVATE | \$0 | 0 | \$0.00 | 0 | 0.0 | \$0.00 |
| CSTAR - PRIVATE | \$0 | 0 | \$0.00 | 0 | 0.0 | \$0.00 |
| TARGETED CASE MANAGEMENT | \$5,675 | 11 | \$515.89 | 785 | 71.4 | \$7.23 |
| COMMUNITY SUPPORT WAIVER | \$4,468 | 6 | \$744.59 | 1,440 | 240.0 | \$3.10 |
| STATE INSTITUTIONS | \$32,073 | 61 * | \$525.78 | 3,358 | 55.1 | \$9.55 |
| ICF/MENTALLY RETARDED | \$0 | 0 | \$0.00 | 0 | 0.0 | \$0.00 |
| MENTAL HOSPITAL | \$0 | 0 | \$0.00 | 0 | 0.0 | \$0.00 |
| PSYCH CARE UNDER AGE 22 | \$0 | 0 | \$0.00 | 0 | 0.0 | \$0.00 |
| PSYCH REHAB-PUBLIC | \$11,857 | 17 | \$697.47 | 685 | 40.3 | \$17.31 |
| CSTAR - PUBLIC | \$4,931 | 2 | \$2,465.52 | 621 | 310.5 | \$7.94 |
| TARGETED CASE MANAGEMENT | \$15,285 | 44 | \$347.38 | 2,052 | 46.6 | \$7.45 |
| DFS CASE MANAGEMENT | \$0 | 0 | \$0.00 | 0 | 0.0 | \$0.00 |
| EPSDT SERVICES | \$17,408 | 14 * | \$1,243.40 | 3,314 | 236.7 | \$5.25 |
| EPSDT SCREENINGS | \$0 | 0 | \$0.00 | 0 | 0.0 | \$0.00 |
| EPSDT REFERRAL SERVICES | \$17,408 | 14 | \$1,243.40 | 3,314 | 236.7 | \$5.25 |
| EPSDT TARGETED CASE MGMT | \$0 | 0 | \$0.00 | 0 | 0.0 | \$0.00 |
| MANAGED CARE PREMIUMS | \$0 | 0 * | \$0.00 | | | |
| TOTAL | \$890,611 | 904 * | \$985.19 | | | |

* Unduplicated total.

** Recipients are not added to the total.

**TABLE 23
MISSOURI MEDICAID RECIPIENTS AND PAYMENTS BY ELIGIBILITY CATEGORY
JUNE 2007**

ELIGIBILITY CATEGORY: GENERAL RELIEF
 NUMBER OF ELIGIBLES ENROLLED ON 5/31/07: 0
 NUMBER OF ELIGIBLES ENROLLED DURING JUNE 2007: 0

| | EXPENDITURES | RECIPIENTS | COST PER RECIPIENT | UNITS OF SERVICE | UNITS PER RECIPIENT | COST PER SERVICE |
|-------------------------------------|--------------|------------|--------------------|------------------|---------------------|------------------|
| NURSING FACILITIES | \$0 | 0 * | \$0.00 | 0 | 0.0 | \$0.00 |
| HOSPITALS | \$0 | 0 * | \$0.00 | 0 | 0.0 | \$0.00 |
| INPATIENT | \$0 | 0 | \$0.00 | 0 | 0.0 | \$0.00 |
| OUTPATIENT | \$0 | 0 | \$0.00 | 0 | 0.0 | \$0.00 |
| DENTAL SERVICES | \$0 | 0 * | \$0.00 | 0 | 0.0 | \$0.00 |
| PHARMACY | \$0 | 0 * | \$0.00 | 0 | 0.0 | \$0.00 |
| PART D - COPAYS | \$0 | 0 * | \$0.00 | 0 | 0.0 | \$0.00 |
| PHYSICIAN RELATED | \$5 | 1 * | \$5.00 | 0 | 0.0 | \$0.00 |
| PHYSICIAN | -\$15 | 0 | \$0.00 | -1 | 0.0 | -\$15.00 |
| CLINIC | \$20 | 1 | \$20.00 | 1 | 1.0 | \$20.00 |
| FAMILY PLANNING | \$0 | 0 | \$0.00 | 0 | 0.0 | \$0.00 |
| X-RAY AND LAB | \$0 | 0 | \$0.00 | 0 | 0.0 | \$0.00 |
| NURSE PRACTITIONER | \$0 | 0 | \$0.00 | 0 | 0.0 | \$0.00 |
| PODIATRY | \$0 | 0 | \$0.00 | 0 | 0.0 | \$0.00 |
| CRNA SERVICES | \$0 | 0 | \$0.00 | 0 | 0.0 | \$0.00 |
| RURAL HEALTH CLINICS | \$0 | 0 | \$0.00 | 0 | 0.0 | \$0.00 |
| CASE MANAGEMENT | \$0 | 0 | \$0.00 | 0 | 0.0 | \$0.00 |
| FED QUALIFIED HEALTH CARE | \$0 | 0 | \$0.00 | 0 | 0.0 | \$0.00 |
| PSYCHOLOGIST SERVICES | \$0 | 0 | \$0.00 | 0 | 0.0 | \$0.00 |
| IN-HOME SERVICES | \$0 | 0 * | \$0.00 | 0 | 0.0 | \$0.00 |
| HOME HEALTH SERVICES | \$0 | 0 | \$0.00 | 0 | 0.0 | \$0.00 |
| ADULT DAY HEALTH CARE | \$0 | 0 | \$0.00 | 0 | 0.0 | \$0.00 |
| AGED AND DISABLED WAIVER | \$0 | 0 | \$0.00 | 0 | 0.0 | \$0.00 |
| PERSONAL CARE | \$0 | 0 | \$0.00 | 0 | 0.0 | \$0.00 |
| AIDS WAIVER | \$0 | 0 | \$0.00 | 0 | 0.0 | \$0.00 |
| PHYSICAL DISABLED WAIVER | \$0 | 0 | \$0.00 | 0 | 0.0 | \$0.00 |
| INDEPENDENT LIVING WAIVER | \$0 | 0 | \$0.00 | 0 | 0.0 | \$0.00 |
| REHAB AND SPECIALTY SERVICES | \$35 | 1 * | \$35.43 | 1 | 1.0 | \$35.43 |
| AUDIOLOGY SERVICES | \$35 | 1 | \$35.43 | 1 | 1.0 | \$35.43 |
| OPTOMETRIC SERVICES | \$0 | 0 | \$0.00 | 0 | 0.0 | \$0.00 |
| DURABLE MEDICAL EQUIPMENT | \$0 | 0 | \$0.00 | 0 | 0.0 | \$0.00 |
| AMBULANCE SERVICES | \$0 | 0 | \$0.00 | 0 | 0.0 | \$0.00 |
| REHABILITATION CENTER | \$0 | 0 | \$0.00 | 0 | 0.0 | \$0.00 |
| HOSPICE | \$0 | 0 | \$0.00 | 0 | 0.0 | \$0.00 |
| NON-EMERGENCY TRANS | \$0 | 0 | \$0.00 | 0 | 0.0 | \$0.00 |
| NON-PARTICIPATING PROV | \$0 | 0 | \$0.00 | 0 | 0.0 | \$0.00 |
| COMPREHENSIVE DAY REHAB | \$0 | 0 | \$0.00 | 0 | 0.0 | \$0.00 |
| DISEASE MANAGEMENT | \$0 | 0 | \$0.00 | 0 | 0.0 | \$0.00 |
| BUY-IN PREMIUMS | \$81,928 | 327 ** | \$250.54 | | | |
| PART-A | \$57,181 | 4 | \$14,295.25 | | | |
| PART-B | \$24,747 | 323 | \$76.62 | | | |
| MENTAL HEALTH SERVICES | \$0 | 0 * | \$0.00 | 0 | 0.0 | \$0.00 |
| PRIVATE HOME ICF/MR | \$0 | 0 | \$0.00 | 0 | 0.0 | \$0.00 |
| MR/DD WAIVER | \$0 | 0 | \$0.00 | 0 | 0.0 | \$0.00 |
| PSYCH REHAB-PRIVATE | \$0 | 0 | \$0.00 | 0 | 0.0 | \$0.00 |
| CSTAR - PRIVATE | \$0 | 0 | \$0.00 | 0 | 0.0 | \$0.00 |
| TARGETED CASE MANAGEMENT | \$0 | 0 | \$0.00 | 0 | 0.0 | \$0.00 |
| COMMUNITY SUPPORT WAIVER | \$0 | 0 | \$0.00 | 0 | 0.0 | \$0.00 |
| STATE INSTITUTIONS | \$0 | 0 * | \$0.00 | 0 | 0.0 | \$0.00 |
| ICF/MENTALLY RETARDED | \$0 | 0 | \$0.00 | 0 | 0.0 | \$0.00 |
| MENTAL HOSPITAL | \$0 | 0 | \$0.00 | 0 | 0.0 | \$0.00 |
| PSYCH CARE UNDER AGE 22 | \$0 | 0 | \$0.00 | 0 | 0.0 | \$0.00 |
| PSYCH REHAB-PUBLIC | \$0 | 0 | \$0.00 | 0 | 0.0 | \$0.00 |
| CSTAR - PUBLIC | \$0 | 0 | \$0.00 | 0 | 0.0 | \$0.00 |
| TARGETED CASE MANAGEMENT | \$0 | 0 | \$0.00 | 0 | 0.0 | \$0.00 |
| DFS CASE MANAGEMENT | \$0 | 0 | \$0.00 | 0 | 0.0 | \$0.00 |
| EPSDT SERVICES | \$0 | 0 * | \$0.00 | 0 | 0.0 | \$0.00 |
| EPSDT SCREENINGS | \$0 | 0 | \$0.00 | 0 | 0.0 | \$0.00 |
| EPSDT REFERRAL SERVICES | \$0 | 0 | \$0.00 | 0 | 0.0 | \$0.00 |
| EPSDT TARGETED CASE MGMT | \$0 | 0 | \$0.00 | 0 | 0.0 | \$0.00 |
| MANAGED CARE PREMIUMS | \$0 | 0 * | \$0.00 | | | |
| TOTAL | \$81,969 | 2 * | \$40,984.27 | | | |

* Unduplicated total.
 ** Recipients are not added to the total.

**TABLE 23
MISSOURI MEDICAID RECIPIENTS AND PAYMENTS BY ELIGIBILITY CATEGORY
JUNE 2007**

ELIGIBILITY CATEGORY: MEDICAID FOR PREGNANT WOMEN (MAF INCOME LIMIT)
 NUMBER OF ELIGIBLES ENROLLED ON 5/31/07: 5,352
 NUMBER OF ELIGIBLES ENROLLED DURING JUNE 2007: 5,909

| | EXPENDITURES | RECIPIENTS | COST PER RECIPIENT | UNITS OF SERVICE | UNITS PER RECIPIENT | COST PER SERVICE |
|-------------------------------------|--------------------|----------------|--------------------|------------------|---------------------|------------------|
| NURSING FACILITIES | \$0 | 0 * | \$0.00 | 0 | 0.0 | \$0.00 |
| HOSPITALS | \$1,051,375 | 1,772 * | \$593.33 | 9,737 | 5.5 | \$107.98 |
| INPATIENT | \$644,846 | 295 | \$2,185.92 | 713 | 2.4 | \$904.41 |
| OUTPATIENT | \$406,529 | 1,656 | \$245.49 | 9,024 | 5.5 | \$45.05 |
| DENTAL SERVICES | \$15,930 | 79 * | \$201.65 | 325 | 4.1 | \$49.02 |
| PHARMACY | \$113,011 | 1,662 * | \$68.00 | 3,571 | 2.2 | \$31.65 |
| PART D - COPAYS | \$14 | 4 * | \$3.49 | 19 | 4.8 | \$0.73 |
| PHYSICIAN RELATED | \$578,867 | 2,534 * | \$228.44 | 20,209 | 8.0 | \$28.64 |
| PHYSICIAN | \$61,319 | 252 | \$243.33 | 500 | 2.0 | \$122.64 |
| CLINIC | \$266,214 | 1,635 | \$162.82 | 12,753 | 7.8 | \$20.87 |
| FAMILY PLANNING | \$56,613 | 247 | \$229.20 | 2,175 | 8.8 | \$26.03 |
| X-RAY AND LAB | \$60,730 | 721 | \$84.23 | 2,986 | 4.1 | \$20.34 |
| NURSE PRACTITIONER | \$240 | 6 | \$39.96 | 19 | 3.2 | \$12.62 |
| PODIATRY | -\$81 | 1 | -\$80.93 | -1 | -1.0 | -\$80.93 |
| CRNA SERVICES | \$0 | 0 | \$0.00 | 0 | 0.0 | \$0.00 |
| RURAL HEALTH CLINICS | \$81,358 | 561 | \$145.02 | 1,073 | 1.9 | \$75.82 |
| CASE MANAGEMENT | \$5,658 | 223 | \$25.37 | 256 | 1.1 | \$22.10 |
| FED QUALIFIED HEALTH CARE | \$45,615 | 125 | \$364.92 | 425 | 3.4 | \$107.33 |
| PSYCHOLOGIST SERVICES | \$1,200 | 9 | \$133.33 | 23 | 2.6 | \$52.17 |
| IN-HOME SERVICES | \$2,582 | 5 * | \$516.37 | 469 | 93.8 | \$5.50 |
| HOME HEALTH SERVICES | \$1,135 | 4 | \$283.66 | 37 | 9.3 | \$30.67 |
| ADULT DAY HEALTH CARE | \$0 | 0 | \$0.00 | 0 | 0.0 | \$0.00 |
| AGED AND DISABLED WAIVER | \$0 | 0 | \$0.00 | 0 | 0.0 | \$0.00 |
| PERSONAL CARE | \$714 | 1 | \$713.55 | 213 | 213.0 | \$3.35 |
| AIDS WAIVER | \$0 | 0 | \$0.00 | 0 | 0.0 | \$0.00 |
| PHYSICAL DISABLED WAIVER | \$0 | 0 | \$0.00 | 0 | 0.0 | \$0.00 |
| INDEPENDENT LIVING WAIVER | \$734 | 1 | \$733.65 | 219 | 219.0 | \$3.35 |
| REHAB AND SPECIALTY SERVICES | \$24,823 | 2,224 * | \$11.16 | 3,950 | 1.8 | \$6.28 |
| AUDIOLOGY SERVICES | \$27 | 1 | \$26.50 | 3 | 3.0 | \$8.83 |
| OPTOMETRIC SERVICES | \$3,400 | 57 | \$59.64 | 149 | 2.6 | \$22.82 |
| DURABLE MEDICAL EQUIPMENT | \$9,022 | 8 | \$1,127.76 | 150 | 18.8 | \$60.15 |
| AMBULANCE SERVICES | \$10,319 | 47 | \$219.55 | 956 | 20.3 | \$10.79 |
| REHABILITATION CENTER | \$0 | 0 | \$0.00 | 0 | 0.0 | \$0.00 |
| HOSPICE | \$0 | 0 | \$0.00 | 0 | 0.0 | \$0.00 |
| NON-EMERGENCY TRANS | \$2,056 | 2,190 | \$0.94 | 2,692 | 1.2 | \$0.76 |
| NON-PARTICIPATING PROV | \$0 | 0 | \$0.00 | 0 | 0.0 | \$0.00 |
| COMPREHENSIVE DAY REHAB | \$0 | 0 | \$0.00 | 0 | 0.0 | \$0.00 |
| DISEASE MANAGEMENT | \$0 | 0 | \$0.00 | 0 | 0.0 | \$0.00 |
| BUY-IN PREMIUMS | \$0 | 0 ** | \$0.00 | | | |
| PART-A | \$0 | 0 | \$0.00 | | | |
| PART-B | \$0 | 0 | \$0.00 | | | |
| MENTAL HEALTH SERVICES | \$1,083 | 1 * | \$1,083.23 | 149 | 149.0 | \$7.27 |
| PRIVATE HOME ICF/MR | \$0 | 0 | \$0.00 | 0 | 0.0 | \$0.00 |
| MR/DD WAIVER | \$0 | 0 | \$0.00 | 0 | 0.0 | \$0.00 |
| PSYCH REHAB-PRIVATE | \$0 | 0 | \$0.00 | 0 | 0.0 | \$0.00 |
| CSTAR - PRIVATE | \$0 | 0 | \$0.00 | 0 | 0.0 | \$0.00 |
| TARGETED CASE MANAGEMENT | \$1,083 | 1 | \$1,083.23 | 149 | 149.0 | \$7.27 |
| COMMUNITY SUPPORT WAIVER | \$0 | 0 | \$0.00 | 0 | 0.0 | \$0.00 |
| STATE INSTITUTIONS | \$48,978 | 82 * | \$597.29 | 5,487 | 66.9 | \$8.93 |
| ICF/MENTALLY RETARDED | \$0 | 0 | \$0.00 | 0 | 0.0 | \$0.00 |
| MENTAL HOSPITAL | \$0 | 0 | \$0.00 | 0 | 0.0 | \$0.00 |
| PSYCH CARE UNDER AGE 22 | \$0 | 0 | \$0.00 | 0 | 0.0 | \$0.00 |
| PSYCH REHAB-PUBLIC | \$8,325 | 15 | \$555.02 | 268 | 17.9 | \$31.06 |
| CSTAR - PUBLIC | \$39,923 | 65 | \$614.20 | 5,135 | 79.0 | \$7.77 |
| TARGETED CASE MANAGEMENT | \$730 | 3 | \$243.26 | 84 | 28.0 | \$8.69 |
| DFS CASE MANAGEMENT | \$0 | 0 | \$0.00 | 0 | 0.0 | \$0.00 |
| EPSDT SERVICES | \$27,637 | 307 * | \$90.02 | 749 | 2.4 | \$36.90 |
| EPSDT SCREENINGS | \$440 | 8 | \$55.00 | 8 | 1.0 | \$55.00 |
| EPSDT REFERRAL SERVICES | \$27,197 | 303 | \$89.76 | 741 | 2.5 | \$36.70 |
| EPSDT TARGETED CASE MGMT | \$0 | 0 | \$0.00 | 0 | 0.0 | \$0.00 |
| MANAGED CARE PREMIUMS | \$467,101 | 1,584 * | \$294.89 | | | |
| TOTAL | \$2,331,401 | 4,922 * | \$473.67 | | | |

* Unduplicated total.

** Recipients are not added to the total.

TABLE 23
MISSOURI MEDICAID RECIPIENTS AND PAYMENTS BY ELIGIBILITY CATEGORY
JUNE 2007

ELIGIBILITY CATEGORY: BLIND PENSION

NUMBER OF ELIGIBLES ENROLLED ON 6/31/07: 2,901

NUMBER OF ELIGIBLES ENROLLED DURING JUNE 2007: 2,933

| | EXPENDITURES | RECIPIENTS | COST PER RECIPIENT | UNITS OF SERVICE | UNITS PER RECIPIENT | COST PER SERVICE |
|-------------------------------------|--------------|------------|--------------------|------------------|---------------------|------------------|
| NURSING FACILITIES | \$215,946 | 97 * | \$2,226.25 | 3,641 | 37.5 | \$59.31 |
| HOSPITALS | \$140,448 | 621 * | \$226.16 | 7,837 | 12.6 | \$17.92 |
| INPATIENT | -\$16,543 | 8 | -\$2,067.83 | -615 | -76.9 | -\$26.90 |
| OUTPATIENT | \$156,990 | 618 | \$254.03 | 8,452 | 13.7 | \$18.57 |
| DENTAL SERVICES | \$3,737 | 31 * | \$120.56 | 99 | 3.2 | \$37.75 |
| PHARMACY | \$840,991 | 1,949 * | \$431.50 | 15,084 | 7.7 | \$55.75 |
| PART D - COPAYS | \$2,893 | 271 * | \$10.68 | 1,777 | 6.6 | \$1.63 |
| PHYSICIAN RELATED | \$185,301 | 1,430 * | \$129.58 | 28,066 | 19.6 | \$6.60 |
| PHYSICIAN | \$15,599 | 292 | \$53.42 | 817 | 2.8 | \$19.09 |
| CLINIC | \$144,295 | 1,111 | \$129.88 | 26,051 | 23.5 | \$5.54 |
| FAMILY PLANNING | \$558 | 12 | \$46.47 | 14 | 1.2 | \$39.83 |
| X-RAY AND LAB | \$5,671 | 164 | \$34.58 | 518 | 3.2 | \$10.95 |
| NURSE PRACTITIONER | \$108 | 4 | \$27.05 | 50 | 12.5 | \$2.16 |
| PODIATRY | \$2,459 | 85 | \$28.92 | 176 | 2.1 | \$13.97 |
| CRNA SERVICES | \$0 | 0 | \$0.00 | 0 | 0.0 | \$0.00 |
| RURAL HEALTH CLINICS | \$7,284 | 180 | \$40.47 | 265 | 1.5 | \$27.49 |
| CASE MANAGEMENT | \$0 | 0 | \$0.00 | 0 | 0.0 | \$0.00 |
| FED QUALIFIED HEALTH CARE | \$8,798 | 66 | \$133.30 | 161 | 2.4 | \$54.64 |
| PSYCHOLOGIST SERVICES | \$530 | 7 | \$75.71 | 14 | 2.0 | \$37.85 |
| IN-HOME SERVICES | \$763,126 | 782 * | \$975.86 | 183,720 | 234.9 | \$4.15 |
| HOME HEALTH SERVICES | \$1,079 | 3 | \$359.81 | 41 | 13.7 | \$26.33 |
| ADULT DAY HEALTH CARE | \$12,519 | 15 | \$834.57 | 213 | 14.2 | \$58.77 |
| AGED AND DISABLED WAIVER | \$56,279 | 70 | \$803.99 | 15,490 | 221.3 | \$3.63 |
| PERSONAL CARE | \$676,180 | 768 | \$880.44 | 165,436 | 215.4 | \$4.09 |
| AIDS WAIVER | \$0 | 0 | \$0.00 | 0 | 0.0 | \$0.00 |
| PHYSICAL DISABLED WAIVER | \$17,069 | 1 | \$17,068.80 | 2,540 | 2,540.0 | \$6.72 |
| INDEPENDENT LIVING WAIVER | \$0 | 0 | \$0.00 | 0 | 0.0 | \$0.00 |
| REHAB AND SPECIALTY SERVICES | \$85,930 | 538 * | \$159.72 | 22,387 | 41.6 | \$3.84 |
| AUDIOLOGY SERVICES | \$2,015 | 5 | \$403.00 | 20 | 4.0 | \$100.75 |
| OPTOMETRIC SERVICES | \$2,251 | 51 | \$44.14 | 99 | 1.9 | \$22.74 |
| DURABLE MEDICAL EQUIPMENT | \$39,129 | 419 | \$93.39 | 19,498 | 46.5 | \$2.01 |
| AMBULANCE SERVICES | \$15,134 | 90 | \$168.16 | 2,342 | 26.0 | \$6.46 |
| REHABILITATION CENTER | \$469 | 3 | \$156.20 | 81 | 27.0 | \$5.79 |
| HOSPICE | \$26,766 | 14 | \$1,911.83 | 342 | 24.4 | \$78.26 |
| NON-EMERGENCY TRANS | \$0 | 0 | \$0.00 | 0 | 0.0 | \$0.00 |
| NON-PARTICIPATING PROV | \$127 | 1 | \$127.04 | 4 | 4.0 | \$31.76 |
| COMPREHENSIVE DAY REHAB | \$0 | 0 | \$0.00 | 0 | 0.0 | \$0.00 |
| DISEASE MANAGEMENT | \$40 | 1 | \$40.00 | 1 | 1.0 | \$40.00 |
| BUY-IN PREMIUMS | \$0 | 0 ** | \$0.00 | | | |
| PART-A | \$0 | 0 | \$0.00 | | | |
| PART-B | \$0 | 0 | \$0.00 | | | |
| MENTAL HEALTH SERVICES | \$746 | 2 * | \$373.01 | 166 | 83.0 | \$4.49 |
| PRIVATE HOME ICF/MR | \$0 | 0 | \$0.00 | 0 | 0.0 | \$0.00 |
| MR/DD WAIVER | \$702 | 1 | \$702.40 | 160 | 160.0 | \$4.39 |
| PSYCH REHAB-PRIVATE | \$0 | 0 | \$0.00 | 0 | 0.0 | \$0.00 |
| CSTAR - PRIVATE | \$0 | 0 | \$0.00 | 0 | 0.0 | \$0.00 |
| TARGETED CASE MANAGEMENT | \$44 | 1 | \$43.62 | 6 | 6.0 | \$7.27 |
| COMMUNITY SUPPORT WAIVER | \$0 | 0 | \$0.00 | 0 | 0.0 | \$0.00 |
| STATE INSTITUTIONS | \$211 | 2 * | \$105.42 | 29 | 14.5 | \$7.27 |
| ICF/MENTALLY RETARDED | \$0 | 0 | \$0.00 | 0 | 0.0 | \$0.00 |
| MENTAL HOSPITAL | \$0 | 0 | \$0.00 | 0 | 0.0 | \$0.00 |
| PSYCH CARE UNDER AGE 22 | \$0 | 0 | \$0.00 | 0 | 0.0 | \$0.00 |
| PSYCH REHAB-PUBLIC | \$0 | 0 | \$0.00 | 0 | 0.0 | \$0.00 |
| CSTAR - PUBLIC | \$0 | 0 | \$0.00 | 0 | 0.0 | \$0.00 |
| TARGETED CASE MANAGEMENT | \$211 | 2 | \$105.42 | 29 | 14.5 | \$7.27 |
| DFS CASE MANAGEMENT | \$0 | 0 | \$0.00 | 0 | 0.0 | \$0.00 |
| EPSDT SERVICES | \$0 | 0 * | \$0.00 | 0 | 0.0 | \$0.00 |
| EPSDT SCREENINGS | \$0 | 0 | \$0.00 | 0 | 0.0 | \$0.00 |
| EPSDT REFERRAL SERVICES | \$0 | 0 | \$0.00 | 0 | 0.0 | \$0.00 |
| EPSDT TARGETED CASE MGMT | \$0 | 0 | \$0.00 | 0 | 0.0 | \$0.00 |
| MANAGED CARE PREMIUMS | \$0 | 0 * | \$0.00 | | | |
| TOTAL | \$2,239,329 | 2,484 * | \$901.50 | | | |

* Unduplicated total.

** Recipients are not added to the total.

**TABLE 23
MISSOURI MEDICAID RECIPIENTS AND PAYMENTS BY ELIGIBILITY CATEGORY
JUNE 2007**

ELIGIBILITY CATEGORY: FOSTER CARE

NUMBER OF ELIGIBLES ENROLLED ON 5/31/07: 15,033

NUMBER OF ELIGIBLES ENROLLED DURING JUNE 2007: N/A

| | EXPENDITURES | RECIPIENTS | COST PER RECIPIENT | UNITS OF SERVICE | UNITS PER RECIPIENT | COST PER SERVICE |
|-------------------------------------|--------------------|-----------------|--------------------|------------------|---------------------|------------------|
| NURSING FACILITIES | \$0 | 0 * | \$0.00 | 0 | 0.0 | \$0.00 |
| HOSPITALS | \$1,267,784 | 814 * | \$1,557.47 | 4,751 | 5.8 | \$266.85 |
| INPATIENT | \$1,030,523 | 134 | \$7,690.47 | 1,508 | 11.3 | \$683.37 |
| OUTPATIENT | \$237,261 | 715 | \$331.83 | 3,243 | 4.5 | \$73.16 |
| DENTAL SERVICES | \$23,811 | 202 * | \$117.88 | 821 | 4.1 | \$29.00 |
| PHARMACY | \$1,004,896 | 3,244 * | \$309.77 | 9,803 | 3.0 | \$102.51 |
| PART D - COPAYS | \$2 | 1 * | \$1.80 | 5 | 5.0 | \$0.36 |
| PHYSICIAN RELATED | \$376,409 | 2,486 * | \$151.41 | 13,362 | 5.4 | \$28.17 |
| PHYSICIAN | \$18,822 | 299 | \$62.95 | 683 | 2.3 | \$27.56 |
| CLINIC | \$94,924 | 1,170 | \$81.13 | 6,441 | 5.5 | \$14.74 |
| FAMILY PLANNING | \$12,111 | 187 | \$64.76 | 250 | 1.3 | \$48.44 |
| X-RAY AND LAB | \$7,381 | 189 | \$39.05 | 427 | 2.3 | \$17.28 |
| NURSE PRACTITIONER | \$1,137 | 17 | \$66.88 | 28 | 1.6 | \$40.61 |
| PODIATRY | \$246 | 5 | \$49.18 | 8 | 1.6 | \$30.74 |
| CRNA SERVICES | \$0 | 0 | \$0.00 | 0 | 0.0 | \$0.00 |
| RURAL HEALTH CLINICS | \$59,244 | 519 | \$114.15 | 781 | 1.5 | \$75.86 |
| CASE MANAGEMENT | \$8 | 1 | \$8.00 | 1 | 1.0 | \$8.00 |
| FED QUALIFIED HEALTH CARE | \$90,319 | 253 | \$356.99 | 1,846 | 7.3 | \$48.93 |
| PSYCHOLOGIST SERVICES | \$92,218 | 400 | \$230.55 | 2,997 | 7.2 | \$31.83 |
| IN-HOME SERVICES | \$410 | 4 * | \$102.44 | 12 | 3.0 | \$34.15 |
| HOME HEALTH SERVICES | \$410 | 4 | \$102.44 | 12 | 3.0 | \$34.15 |
| ADULT DAY HEALTH CARE | \$0 | 0 | \$0.00 | 0 | 0.0 | \$0.00 |
| AGED AND DISABLED WAIVER | \$0 | 0 | \$0.00 | 0 | 0.0 | \$0.00 |
| PERSONAL CARE | \$0 | 0 | \$0.00 | 0 | 0.0 | \$0.00 |
| AIDS WAIVER | \$0 | 0 | \$0.00 | 0 | 0.0 | \$0.00 |
| PHYSICAL DISABLED WAIVER | \$0 | 0 | \$0.00 | 0 | 0.0 | \$0.00 |
| INDEPENDENT LIVING WAIVER | \$0 | 0 | \$0.00 | 0 | 0.0 | \$0.00 |
| REHAB AND SPECIALTY SERVICES | \$74,092 | 6,738 * | \$11.00 | 8,250 | 1.2 | \$8.98 |
| AUDIOLOGY SERVICES | \$637 | 15 | \$42.44 | 32 | 2.1 | \$19.89 |
| OPTOMETRIC SERVICES | \$8,538 | 160 | \$53.36 | 346 | 2.2 | \$24.67 |
| DURABLE MEDICAL EQUIPMENT | \$51,654 | 87 | \$593.72 | 363 | 4.2 | \$142.30 |
| AMBULANCE SERVICES | \$6,798 | 20 | \$339.90 | 636 | 31.8 | \$10.69 |
| REHABILITATION CENTER | \$971 | 7 | \$138.64 | 88 | 12.6 | \$11.03 |
| HOSPICE | \$0 | 0 | \$0.00 | 0 | 0.0 | \$0.00 |
| NON-EMERGENCY TRANS | \$5,496 | 6,731 | \$0.82 | 6,785 | 1.0 | \$0.81 |
| NON-PARTICIPATING PROV | \$0 | 0 | \$0.00 | 0 | 0.0 | \$0.00 |
| COMPREHENSIVE DAY REHAB | \$0 | 0 | \$0.00 | 0 | 0.0 | \$0.00 |
| DISEASE MANAGEMENT | \$0 | 0 | \$0.00 | 0 | 0.0 | \$0.00 |
| BUY-IN PREMIUMS | \$0 | 0 ** | \$0.00 | | | |
| PART-A | \$0 | 0 | \$0.00 | | | |
| PART-B | \$0 | 0 | \$0.00 | | | |
| MENTAL HEALTH SERVICES | \$108,792 | 115 * | \$946.02 | 6,724 | 58.5 | \$16.18 |
| PRIVATE HOME ICF/MR | \$0 | 0 | \$0.00 | 0 | 0.0 | \$0.00 |
| MR/DD WAIVER | \$75,148 | 23 | \$3,267.31 | 1,250 | 54.4 | \$60.12 |
| PSYCH REHAB-PRIVATE | \$0 | 0 | \$0.00 | 0 | 0.0 | \$0.00 |
| CSTAR - PRIVATE | \$0 | 0 | \$0.00 | 0 | 0.0 | \$0.00 |
| TARGETED CASE MANAGEMENT | \$23,062 | 85 | \$271.32 | 3,206 | 37.7 | \$7.19 |
| COMMUNITY SUPPORT WAIVER | \$10,581 | 10 | \$1,058.13 | 2,268 | 226.8 | \$4.67 |
| STATE INSTITUTIONS | \$2,608,084 | 1,465 * | \$1,780.26 | 34,433 | 23.5 | \$75.74 |
| ICF/MENTALLY RETARDED | \$0 | 0 | \$0.00 | 0 | 0.0 | \$0.00 |
| MENTAL HOSPITAL | \$0 | 0 | \$0.00 | 0 | 0.0 | \$0.00 |
| PSYCH CARE UNDER AGE 22 | \$122,829 | 11 | \$11,166.31 | 229 | 20.8 | \$536.37 |
| PSYCH REHAB-PUBLIC | \$101,643 | 167 | \$608.64 | 3,309 | 19.8 | \$30.72 |
| CSTAR - PUBLIC | \$98,943 | 74 | \$1,337.06 | 8,879 | 120.0 | \$11.14 |
| TARGETED CASE MANAGEMENT | \$237,048 | 736 | \$322.08 | 21,302 | 28.9 | \$11.13 |
| DFS CASE MANAGEMENT | \$2,047,622 | 714 | \$2,867.82 | 714 | 1.0 | \$2,867.82 |
| EPSDT SERVICES | \$1,242,598 | 4,355 * | \$285.33 | 124,565 | 28.6 | \$9.98 |
| EPSDT SCREENINGS | \$11,873 | 192 | \$61.84 | 223 | 1.2 | \$53.24 |
| EPSDT REFERRAL SERVICES | \$1,200,311 | 4,173 | \$287.64 | 124,068 | 29.7 | \$9.67 |
| EPSDT TARGETED CASE MGMT | \$30,414 | 274 | \$111.00 | 274 | 1.0 | \$111.00 |
| MANAGED CARE PREMIUMS | \$1,684,564 | 8,508 * | \$198.00 | | | |
| TOTAL | \$8,391,442 | 15,326 * | \$547.53 | | | |

* Unduplicated total.

** Recipients are not added to the total.

**TABLE 23
MISSOURI MEDICAID RECIPIENTS AND PAYMENTS BY ELIGIBILITY CATEGORY
JUNE 2007**

ELIGIBILITY CATEGORY: CHILD WELFARE SERVICES
 NUMBER OF ELIGIBLES ENROLLED ON 5/31/07: 646
 NUMBER OF ELIGIBLES ENROLLED DURING JUNE 2007: N/A

| | EXPENDITURES | RECIPIENTS | COST PER RECIPIENT | UNITS OF SERVICE | UNITS PER RECIPIENT | COST PER SERVICE |
|-------------------------------------|--------------|------------|--------------------|------------------|---------------------|------------------|
| NURSING FACILITIES | \$0 | 0 * | \$0.00 | 0 | 0.0 | \$0.00 |
| HOSPITALS | \$104,384 | 37 * | \$2,821.20 | 311 | 8.4 | \$335.64 |
| INPATIENT | \$96,409 | 11 | \$8,764.48 | 125 | 11.4 | \$771.27 |
| OUTPATIENT | \$7,975 | 28 | \$284.83 | 186 | 6.6 | \$42.88 |
| DENTAL SERVICES | \$701 | 5 * | \$140.20 | 21 | 4.2 | \$33.38 |
| PHARMACY | \$25,162 | 87 * | \$289.22 | 270 | 3.1 | \$93.19 |
| PART D - COPAYS | \$0 | 0 * | \$0.00 | 0 | 0.0 | \$0.00 |
| PHYSICIAN RELATED | \$17,080 | 100 * | \$170.80 | 443 | 4.4 | \$38.56 |
| PHYSICIAN | \$560 | 11 | \$50.91 | 14 | 1.3 | \$40.00 |
| CLINIC | \$7,486 | 57 | \$131.34 | 186 | 3.3 | \$40.25 |
| FAMILY PLANNING | \$397 | 9 | \$44.14 | 10 | 1.1 | \$39.72 |
| X-RAY AND LAB | \$783 | 11 | \$71.16 | 36 | 3.3 | \$21.74 |
| NURSE PRACTITIONER | \$0 | 0 | \$0.00 | 0 | 0.0 | \$0.00 |
| PODIATRY | \$0 | 0 | \$0.00 | 0 | 0.0 | \$0.00 |
| CRNA SERVICES | \$0 | 0 | \$0.00 | 0 | 0.0 | \$0.00 |
| RURAL HEALTH CLINICS | \$1,268 | 9 | \$140.86 | 17 | 1.9 | \$74.58 |
| CASE MANAGEMENT | \$0 | 0 | \$0.00 | 0 | 0.0 | \$0.00 |
| FED QUALIFIED HEALTH CARE | \$1,316 | 8 | \$164.51 | 26 | 3.3 | \$50.62 |
| PSYCHOLOGIST SERVICES | \$5,270 | 16 | \$329.38 | 154 | 9.6 | \$34.22 |
| IN-HOME SERVICES | \$0 | 0 * | \$0.00 | 0 | 0.0 | \$0.00 |
| HOME HEALTH SERVICES | \$0 | 0 | \$0.00 | 0 | 0.0 | \$0.00 |
| ADULT DAY HEALTH CARE | \$0 | 0 | \$0.00 | 0 | 0.0 | \$0.00 |
| AGED AND DISABLED WAIVER | \$0 | 0 | \$0.00 | 0 | 0.0 | \$0.00 |
| PERSONAL CARE | \$0 | 0 | \$0.00 | 0 | 0.0 | \$0.00 |
| AIDS WAIVER | \$0 | 0 | \$0.00 | 0 | 0.0 | \$0.00 |
| PHYSICAL DISABLED WAIVER | \$0 | 0 | \$0.00 | 0 | 0.0 | \$0.00 |
| INDEPENDENT LIVING WAIVER | \$0 | 0 | \$0.00 | 0 | 0.0 | \$0.00 |
| REHAB AND SPECIALTY SERVICES | \$571 | 9 * | \$63.49 | 18 | 2.0 | \$31.75 |
| AUDIOLOGY SERVICES | \$0 | 0 | \$0.00 | 0 | 0.0 | \$0.00 |
| OPTOMETRIC SERVICES | \$383 | 6 | \$63.75 | 14 | 2.3 | \$27.32 |
| DURABLE MEDICAL EQUIPMENT | \$37 | 2 | \$18.46 | 3 | 1.5 | \$12.31 |
| AMBULANCE SERVICES | \$152 | 1 | \$152.00 | 1 | 1.0 | \$152.00 |
| REHABILITATION CENTER | \$0 | 0 | \$0.00 | 0 | 0.0 | \$0.00 |
| HOSPICE | \$0 | 0 | \$0.00 | 0 | 0.0 | \$0.00 |
| NON-EMERGENCY TRANS | \$0 | 0 | \$0.00 | 0 | 0.0 | \$0.00 |
| NON-PARTICIPATING PROV | \$0 | 0 | \$0.00 | 0 | 0.0 | \$0.00 |
| COMPREHENSIVE DAY REHAB | \$0 | 0 | \$0.00 | 0 | 0.0 | \$0.00 |
| DISEASE MANAGEMENT | \$0 | 0 | \$0.00 | 0 | 0.0 | \$0.00 |
| BUY-IN PREMIUMS | \$0 | 0 ** | \$0.00 | | | |
| PART-A | \$0 | 0 | \$0.00 | | | |
| PART-B | \$0 | 0 | \$0.00 | | | |
| MENTAL HEALTH SERVICES | \$0 | 0 * | \$0.00 | 0 | 0.0 | \$0.00 |
| PRIVATE HOME ICF/MR | \$0 | 0 | \$0.00 | 0 | 0.0 | \$0.00 |
| MR/DD WAIVER | \$0 | 0 | \$0.00 | 0 | 0.0 | \$0.00 |
| PSYCH REHAB-PRIVATE | \$0 | 0 | \$0.00 | 0 | 0.0 | \$0.00 |
| CSTAR - PRIVATE | \$0 | 0 | \$0.00 | 0 | 0.0 | \$0.00 |
| TARGETED CASE MANAGEMENT | \$0 | 0 | \$0.00 | 0 | 0.0 | \$0.00 |
| COMMUNITY SUPPORT WAIVER | \$0 | 0 | \$0.00 | 0 | 0.0 | \$0.00 |
| STATE INSTITUTIONS | \$95,179 | 35 * | \$2,719.39 | 77 | 2.2 | \$1,236.09 |
| ICF/MENTALLY RETARDED | \$0 | 0 | \$0.00 | 0 | 0.0 | \$0.00 |
| MENTAL HOSPITAL | \$0 | 0 | \$0.00 | 0 | 0.0 | \$0.00 |
| PSYCH CARE UNDER AGE 22 | \$0 | 0 | \$0.00 | 0 | 0.0 | \$0.00 |
| PSYCH REHAB-PUBLIC | \$0 | 0 | \$0.00 | 0 | 0.0 | \$0.00 |
| CSTAR - PUBLIC | \$0 | 0 | \$0.00 | 0 | 0.0 | \$0.00 |
| TARGETED CASE MANAGEMENT | \$825 | 1 | \$824.74 | 43 | 43.0 | \$19.18 |
| DFS CASE MANAGEMENT | \$94,354 | 34 | \$2,775.12 | 34 | 1.0 | \$2,775.12 |
| EPSDT SERVICES | \$41,922 | 170 * | \$246.60 | 1,618 | 9.5 | \$25.91 |
| EPSDT SCREENINGS | \$449 | 6 | \$74.76 | 5 | 0.8 | \$89.71 |
| EPSDT REFERRAL SERVICES | \$37,367 | 139 | \$268.82 | 1,576 | 11.3 | \$23.71 |
| EPSDT TARGETED CASE MGMT | \$4,107 | 38 | \$108.08 | 37 | 1.0 | \$111.00 |
| MANAGED CARE PREMIUMS | \$93,127 | 470 * | \$198.14 | | | |
| TOTAL | \$378,127 | 609 * | \$620.90 | | | |

* Unduplicated total.

** Recipients are not added to the total.

**TABLE 23
MISSOURI MEDICAID RECIPIENTS AND PAYMENTS BY ELIGIBILITY CATEGORY
JUNE 2007**

ELIGIBILITY CATEGORY: REFUGEE
 NUMBER OF ELIGIBLES ENROLLED ON 5/31/07: 155
 NUMBER OF ELIGIBLES ENROLLED DURING JUNE 2007: 165

| | EXPENDITURES | RECIPIENTS | COST PER RECIPIENT | UNITS OF SERVICE | UNITS PER RECIPIENT | COST PER SERVICE |
|-------------------------------------|--------------|------------|--------------------|------------------|---------------------|------------------|
| NURSING FACILITIES | \$0 | 0 * | \$0.00 | 0 | 0.0 | \$0.00 |
| HOSPITALS | \$7,947 | 3 * | \$2,649.06 | 34 | 11.3 | \$233.74 |
| INPATIENT | \$0 | 0 | \$0.00 | 0 | 0.0 | \$0.00 |
| OUTPATIENT | \$7,947 | 3 | \$2,649.06 | 34 | 11.3 | \$233.74 |
| DENTAL SERVICES | \$469 | 1 * | \$469.25 | 15 | 15.0 | \$31.28 |
| PHARMACY | \$337 | 3 * | \$112.48 | 6 | 2.0 | \$56.24 |
| PART D - COPAYS | \$0 | 0 * | \$0.00 | 0 | 0.0 | \$0.00 |
| PHYSICIAN RELATED | \$3,169 | 25 * | \$126.75 | 109 | 4.4 | \$29.07 |
| PHYSICIAN | \$0 | 0 | \$0.00 | 0 | 0.0 | \$0.00 |
| CLINIC | \$469 | 4 | \$117.37 | 18 | 4.5 | \$26.08 |
| FAMILY PLANNING | \$94 | 2 | \$47.16 | 2 | 1.0 | \$47.16 |
| X-RAY AND LAB | \$574 | 14 | \$40.97 | 61 | 4.4 | \$9.40 |
| NURSE PRACTITIONER | \$0 | 0 | \$0.00 | 0 | 0.0 | \$0.00 |
| PODIATRY | \$0 | 0 | \$0.00 | 0 | 0.0 | \$0.00 |
| CRNA SERVICES | \$0 | 0 | \$0.00 | 0 | 0.0 | \$0.00 |
| RURAL HEALTH CLINICS | \$0 | 0 | \$0.00 | 0 | 0.0 | \$0.00 |
| CASE MANAGEMENT | \$0 | 0 | \$0.00 | 0 | 0.0 | \$0.00 |
| FED QUALIFIED HEALTH CARE | \$2,032 | 11 | \$184.68 | 28 | 2.6 | \$72.55 |
| PSYCHOLOGIST SERVICES | \$0 | 0 | \$0.00 | 0 | 0.0 | \$0.00 |
| IN-HOME SERVICES | \$0 | 0 * | \$0.00 | 0 | 0.0 | \$0.00 |
| HOME HEALTH SERVICES | \$0 | 0 | \$0.00 | 0 | 0.0 | \$0.00 |
| ADULT DAY HEALTH CARE | \$0 | 0 | \$0.00 | 0 | 0.0 | \$0.00 |
| AGED AND DISABLED WAIVER | \$0 | 0 | \$0.00 | 0 | 0.0 | \$0.00 |
| PERSONAL CARE | \$0 | 0 | \$0.00 | 0 | 0.0 | \$0.00 |
| AIDS WAIVER | \$0 | 0 | \$0.00 | 0 | 0.0 | \$0.00 |
| PHYSICAL DISABLED WAIVER | \$0 | 0 | \$0.00 | 0 | 0.0 | \$0.00 |
| INDEPENDENT LIVING WAIVER | \$0 | 0 | \$0.00 | 0 | 0.0 | \$0.00 |
| REHAB AND SPECIALTY SERVICES | \$28 | 29 * | \$0.96 | 55 | 1.9 | \$0.51 |
| AUDIOLOGY SERVICES | \$0 | 0 | \$0.00 | 0 | 0.0 | \$0.00 |
| OPTOMETRIC SERVICES | \$0 | 0 | \$0.00 | 0 | 0.0 | \$0.00 |
| DURABLE MEDICAL EQUIPMENT | \$0 | 0 | \$0.00 | 0 | 0.0 | \$0.00 |
| AMBULANCE SERVICES | \$0 | 0 | \$0.00 | 0 | 0.0 | \$0.00 |
| REHABILITATION CENTER | \$0 | 0 | \$0.00 | 0 | 0.0 | \$0.00 |
| HOSPICE | \$0 | 0 | \$0.00 | 0 | 0.0 | \$0.00 |
| NON-EMERGENCY TRANS | \$28 | 29 | \$0.96 | 55 | 1.9 | \$0.51 |
| NON-PARTICIPATING PROV | \$0 | 0 | \$0.00 | 0 | 0.0 | \$0.00 |
| COMPREHENSIVE DAY REHAB | \$0 | 0 | \$0.00 | 0 | 0.0 | \$0.00 |
| DISEASE MANAGEMENT | \$0 | 0 | \$0.00 | 0 | 0.0 | \$0.00 |
| BUY-IN PREMIUMS | \$0 | 0 ** | \$0.00 | | | |
| PART-A | \$0 | 0 | \$0.00 | | | |
| PART-B | \$0 | 0 | \$0.00 | | | |
| MENTAL HEALTH SERVICES | \$0 | 0 * | \$0.00 | 0 | 0.0 | \$0.00 |
| PRIVATE HOME ICF/MR | \$0 | 0 | \$0.00 | 0 | 0.0 | \$0.00 |
| MR/DD WAIVER | \$0 | 0 | \$0.00 | 0 | 0.0 | \$0.00 |
| PSYCH REHAB-PRIVATE | \$0 | 0 | \$0.00 | 0 | 0.0 | \$0.00 |
| CSTAR - PRIVATE | \$0 | 0 | \$0.00 | 0 | 0.0 | \$0.00 |
| TARGETED CASE MANAGEMENT | \$0 | 0 | \$0.00 | 0 | 0.0 | \$0.00 |
| COMMUNITY SUPPORT WAIVER | \$0 | 0 | \$0.00 | 0 | 0.0 | \$0.00 |
| STATE INSTITUTIONS | \$0 | 0 * | \$0.00 | 0 | 0.0 | \$0.00 |
| ICF/MENTALLY RETARDED | \$0 | 0 | \$0.00 | 0 | 0.0 | \$0.00 |
| MENTAL HOSPITAL | \$0 | 0 | \$0.00 | 0 | 0.0 | \$0.00 |
| PSYCH CARE UNDER AGE 22 | \$0 | 0 | \$0.00 | 0 | 0.0 | \$0.00 |
| PSYCH REHAB-PUBLIC | \$0 | 0 | \$0.00 | 0 | 0.0 | \$0.00 |
| CSTAR - PUBLIC | \$0 | 0 | \$0.00 | 0 | 0.0 | \$0.00 |
| TARGETED CASE MANAGEMENT | \$0 | 0 | \$0.00 | 0 | 0.0 | \$0.00 |
| DFS CASE MANAGEMENT | \$0 | 0 | \$0.00 | 0 | 0.0 | \$0.00 |
| EPSDT SERVICES | \$359 | 1 * | \$359.42 | 6 | 6.0 | \$59.90 |
| EPSDT SCREENINGS | \$0 | 0 | \$0.00 | 0 | 0.0 | \$0.00 |
| EPSDT REFERRAL SERVICES | \$359 | 1 | \$359.42 | 6 | 6.0 | \$59.90 |
| EPSDT TARGETED CASE MGMT | \$0 | 0 | \$0.00 | 0 | 0.0 | \$0.00 |
| MANAGED CARE PREMIUMS | \$38,981 | 167 * | \$233.42 | | | |
| TOTAL | \$51,291 | 177 * | \$289.78 | | | |

* Unduplicated total
 ** Recipients are not added to the total.

**TABLE 23
MISSOURI MEDICAID RECIPIENTS AND PAYMENTS BY ELIGIBILITY CATEGORY
JUNE 2007**

ELIGIBILITY CATEGORY: MAF CHILDREN IN A VENDOR INSTITUTION
 NUMBER OF ELIGIBLES ENROLLED ON 5/31/07: 53
 NUMBER OF ELIGIBLES ENROLLED DURING JUNE 2007: 57

| | EXPENDITURES | RECIPIENTS | COST PER RECIPIENT | UNITS OF SERVICE | UNITS PER RECIPIENT | COST PER SERVICE |
|-------------------------------------|--------------|------------|--------------------|------------------|---------------------|------------------|
| NURSING FACILITIES | \$4,229 | 1 * | \$4,228.77 | 43 | 43.0 | \$98.34 |
| HOSPITALS | \$115,653 | 10 * | \$11,565.35 | 266 | 26.6 | \$434.79 |
| INPATIENT | \$114,980 | 9 | \$12,775.55 | 253 | 28.1 | \$454.47 |
| OUTPATIENT | \$674 | 2 | \$336.76 | 13 | 6.5 | \$51.81 |
| DENTAL SERVICES | \$0 | 0 * | \$0.00 | 0 | 0.0 | \$0.00 |
| PHARMACY | \$7,943 | 14 * | \$567.33 | 63 | 4.5 | \$126.07 |
| PART D - COPAYS | \$0 | 0 * | \$0.00 | 0 | 0.0 | \$0.00 |
| PHYSICIAN RELATED | \$915 | 9 * | \$101.66 | 39 | 4.3 | \$23.46 |
| PHYSICIAN | \$195 | 2 | \$97.54 | 8 | 4.0 | \$24.39 |
| CLINIC | \$210 | 5 | \$42.06 | 9 | 1.8 | \$23.37 |
| FAMILY PLANNING | \$161 | 2 | \$80.36 | 8 | 4.0 | \$20.09 |
| X-RAY AND LAB | \$287 | 1 | \$287.00 | 12 | 12.0 | \$23.92 |
| NURSE PRACTITIONER | \$0 | 0 | \$0.00 | 0 | 0.0 | \$0.00 |
| PODIATRY | \$0 | 0 | \$0.00 | 0 | 0.0 | \$0.00 |
| CRNA SERVICES | \$0 | 0 | \$0.00 | 0 | 0.0 | \$0.00 |
| RURAL HEALTH CLINICS | \$62 | 1 | \$61.81 | 2 | 2.0 | \$30.91 |
| CASE MANAGEMENT | \$0 | 0 | \$0.00 | 0 | 0.0 | \$0.00 |
| FED QUALIFIED HEALTH CARE | \$0 | 0 | \$0.00 | 0 | 0.0 | \$0.00 |
| PSYCHOLOGIST SERVICES | \$0 | 0 | \$0.00 | 0 | 0.0 | \$0.00 |
| IN-HOME SERVICES | \$0 | 0 * | \$0.00 | 0 | 0.0 | \$0.00 |
| HOME HEALTH SERVICES | \$0 | 0 | \$0.00 | 0 | 0.0 | \$0.00 |
| ADULT DAY HEALTH CARE | \$0 | 0 | \$0.00 | 0 | 0.0 | \$0.00 |
| AGED AND DISABLED WAIVER | \$0 | 0 | \$0.00 | 0 | 0.0 | \$0.00 |
| PERSONAL CARE | \$0 | 0 | \$0.00 | 0 | 0.0 | \$0.00 |
| AIDS WAIVER | \$0 | 0 | \$0.00 | 0 | 0.0 | \$0.00 |
| PHYSICAL DISABLED WAIVER | \$0 | 0 | \$0.00 | 0 | 0.0 | \$0.00 |
| INDEPENDENT LIVING WAIVER | \$0 | 0 | \$0.00 | 0 | 0.0 | \$0.00 |
| REHAB AND SPECIALTY SERVICES | \$122 | 55 * | \$2.21 | 104 | 1.9 | \$1.17 |
| AUDIOLOGY SERVICES | \$0 | 0 | \$0.00 | 0 | 0.0 | \$0.00 |
| OPTOMETRIC SERVICES | \$43 | 1 | \$43.00 | 1 | 1.0 | \$43.00 |
| DURABLE MEDICAL EQUIPMENT | \$0 | 0 | \$0.00 | 0 | 0.0 | \$0.00 |
| AMBULANCE SERVICES | \$0 | 0 | \$0.00 | 0 | 0.0 | \$0.00 |
| REHABILITATION CENTER | \$0 | 0 | \$0.00 | 0 | 0.0 | \$0.00 |
| HOSPICE | \$0 | 0 | \$0.00 | 0 | 0.0 | \$0.00 |
| NON-EMERGENCY TRANS | \$79 | 55 | \$1.43 | 103 | 1.9 | \$0.76 |
| NON-PARTICIPATING PROV | \$0 | 0 | \$0.00 | 0 | 0.0 | \$0.00 |
| COMPREHENSIVE DAY REHAB | \$0 | 0 | \$0.00 | 0 | 0.0 | \$0.00 |
| DISEASE MANAGEMENT | \$0 | 0 | \$0.00 | 0 | 0.0 | \$0.00 |
| BUY-IN PREMIUMS | \$0 | 0 ** | \$0.00 | | | |
| PART-A | \$0 | 0 | \$0.00 | | | |
| PART-B | \$0 | 0 | \$0.00 | | | |
| MENTAL HEALTH SERVICES | \$48,669 | 3 * | \$16,223.15 | 212 | 70.7 | \$229.57 |
| PRIVATE HOME ICF/IR | \$0 | 0 | \$0.00 | 0 | 0.0 | \$0.00 |
| MR/DD WAIVER | \$48,669 | 3 | \$16,223.15 | 212 | 70.7 | \$229.57 |
| PSYCH REHAB-PRIVATE | \$0 | 0 | \$0.00 | 0 | 0.0 | \$0.00 |
| CSTAR - PRIVATE | \$0 | 0 | \$0.00 | 0 | 0.0 | \$0.00 |
| TARGETED CASE MANAGEMENT | \$0 | 0 | \$0.00 | 0 | 0.0 | \$0.00 |
| COMMUNITY SUPPORT WAIVER | \$0 | 0 | \$0.00 | 0 | 0.0 | \$0.00 |
| STATE INSTITUTIONS | \$178,552 | 32 * | \$5,579.77 | 1,420 | 44.4 | \$125.74 |
| ICF/MENTALLY RETARDED | \$95,239 | 4 | \$23,809.72 | 302 | 75.5 | \$315.36 |
| MENTAL HOSPITAL | \$0 | 0 | \$0.00 | 0 | 0.0 | \$0.00 |
| PSYCH CARE UNDER AGE 22 | \$67,483 | 7 | \$9,640.38 | 120 | 17.1 | \$562.36 |
| PSYCH REHAB-PUBLIC | \$3,901 | 6 | \$650.22 | 154 | 25.7 | \$25.33 |
| CSTAR - PUBLIC | \$360 | 2 | \$179.82 | 30 | 15.0 | \$11.99 |
| TARGETED CASE MANAGEMENT | \$11,570 | 22 | \$525.91 | 814 | 37.0 | \$14.21 |
| DFS CASE MANAGEMENT | \$0 | 0 | \$0.00 | 0 | 0.0 | \$0.00 |
| EPSDT SERVICES | \$1,140 | 5 * | \$228.03 | 53 | 10.6 | \$21.51 |
| EPSDT SCREENINGS | \$0 | 0 | \$0.00 | 0 | 0.0 | \$0.00 |
| EPSDT REFERRAL SERVICES | \$1,140 | 5 | \$228.03 | 53 | 10.6 | \$21.51 |
| EPSDT TARGETED CASE MGMT | \$0 | 0 | \$0.00 | 0 | 0.0 | \$0.00 |
| MANAGED CARE PREMIUMS | \$0 | 0 * | \$0.00 | | | |
| TOTAL | \$357,223 | 61 * | \$5,856.12 | | | |

* Unduplicated total.

** Recipients are not added to the total.

**TABLE 23
MISSOURI MEDICAID RECIPIENTS AND PAYMENTS BY ELIGIBILITY CATEGORY
JUNE 2007**

ELIGIBILITY CATEGORY: TITLE XIX - HDN
 NUMBER OF ELIGIBLES ENROLLED ON 5/31/07: 10,919
 NUMBER OF ELIGIBLES ENROLLED DURING JUNE 2007: N/A

| | EXPENDITURES | RECIPIENTS | COST PER RECIPIENT | UNITS OF SERVICE | UNITS PER RECIPIENT | COST PER SERVICE |
|-------------------------------------|--------------|------------|--------------------|------------------|---------------------|------------------|
| NURSING FACILITIES | \$0 | 0 * | \$0.00 | 0 | 0.0 | \$0.00 |
| HOSPITALS | \$2,041,759 | 913 * | \$2,236.32 | 5,540 | 6.1 | \$368.55 |
| INPATIENT | \$1,843,931 | 208 | \$8,865.05 | 2,563 | 12.3 | \$719.44 |
| OUTPATIENT | \$197,828 | 773 | \$255.92 | 2,977 | 3.9 | \$66.45 |
| DENTAL SERVICES | \$16,376 | 146 * | \$112.16 | 563 | 3.9 | \$29.09 |
| PHARMACY | \$956,882 | 2,696 * | \$354.93 | 9,712 | 3.6 | \$98.53 |
| PART D - COPAYS | \$3 | 1 * | \$2.55 | 2 | 2.0 | \$1.28 |
| PHYSICIAN RELATED | \$402,622 | 2,476 * | \$162.61 | 13,304 | 5.4 | \$30.26 |
| PHYSICIAN | \$19,951 | 270 | \$73.89 | 595 | 2.2 | \$33.53 |
| CLINIC | \$133,662 | 1,290 | \$103.61 | 6,481 | 5.0 | \$20.62 |
| FAMILY PLANNING | \$12,471 | 217 | \$57.47 | 279 | 1.3 | \$44.70 |
| X-RAY AND LAB | \$12,045 | 244 | \$49.36 | 648 | 2.7 | \$18.59 |
| NURSE PRACTITIONER | \$1,468 | 18 | \$81.56 | 26 | 1.4 | \$56.46 |
| PODIATRY | \$671 | 13 | \$51.60 | 22 | 1.7 | \$30.49 |
| CRNA SERVICES | \$0 | 0 | \$0.00 | 0 | 0.0 | \$0.00 |
| RURAL HEALTH CLINICS | \$51,144 | 480 | \$106.55 | 679 | 1.4 | \$75.32 |
| CASE MANAGEMENT | \$60 | 1 | \$60.00 | 2 | 2.0 | \$30.00 |
| FED QUALIFIED HEALTH CARE | \$65,926 | 193 | \$341.58 | 1,260 | 6.5 | \$52.32 |
| PSYCHOLOGIST SERVICES | \$105,225 | 410 | \$256.65 | 3,312 | 8.1 | \$31.77 |
| IN-HOME SERVICES | \$11 | 1 * | \$11.28 | 3 | 3.0 | \$3.76 |
| HOME HEALTH SERVICES | \$0 | 0 | \$0.00 | 0 | 0.0 | \$0.00 |
| ADULT DAY HEALTH CARE | \$0 | 0 | \$0.00 | 0 | 0.0 | \$0.00 |
| AGED AND DISABLED WAIVER | \$0 | 0 | \$0.00 | 0 | 0.0 | \$0.00 |
| PERSONAL CARE | \$11 | 1 | \$11.28 | 3 | 3.0 | \$3.76 |
| AIDS WAIVER | \$0 | 0 | \$0.00 | 0 | 0.0 | \$0.00 |
| PHYSICAL DISABLED WAIVER | \$0 | 0 | \$0.00 | 0 | 0.0 | \$0.00 |
| INDEPENDENT LIVING WAIVER | \$0 | 0 | \$0.00 | 0 | 0.0 | \$0.00 |
| REHAB AND SPECIALTY SERVICES | \$70,747 | 5,192 * | \$13.63 | 7,406 | 1.4 | \$9.55 |
| AUDIOLOGY SERVICES | \$770 | 20 | \$38.51 | 38 | 1.9 | \$20.27 |
| OPTOMETRIC SERVICES | \$6,500 | 122 | \$53.27 | 267 | 2.2 | \$24.34 |
| DURABLE MEDICAL EQUIPMENT | \$36,964 | 67 | \$551.70 | 307 | 4.6 | \$120.40 |
| AMBULANCE SERVICES | \$8,324 | 38 | \$219.05 | 1,124 | 29.6 | \$7.41 |
| REHABILITATION CENTER | \$2,735 | 7 | \$390.71 | 265 | 37.9 | \$10.32 |
| HOSPICE | \$11,187 | 1 | \$11,186.75 | 43 | 43.0 | \$260.16 |
| NON-EMERGENCY TRANS | \$4,267 | 5,171 | \$0.83 | 5,362 | 1.0 | \$0.80 |
| NON-PARTICIPATING PROV | \$0 | 0 | \$0.00 | 0 | 0.0 | \$0.00 |
| COMPREHENSIVE DAY REHAB | \$0 | 0 | \$0.00 | 0 | 0.0 | \$0.00 |
| DISEASE MANAGEMENT | \$0 | 0 | \$0.00 | 0 | 0.0 | \$0.00 |
| BUY-IN PREMIUMS | \$0 | 0 ** | \$0.00 | | | |
| PART-A | \$0 | 0 | \$0.00 | | | |
| PART-B | \$0 | 0 | \$0.00 | | | |
| MENTAL HEALTH SERVICES | \$1,206,317 | 282 * | \$4,277.72 | 15,189 | 53.9 | \$79.42 |
| PRIVATE HOME ICF/MR | \$0 | 0 | \$0.00 | 0 | 0.0 | \$0.00 |
| MR/DD WAIVER | \$1,162,663 | 199 | \$5,842.53 | 9,398 | 47.2 | \$123.71 |
| PSYCH REHAB-PRIVATE | \$0 | 0 | \$0.00 | 0 | 0.0 | \$0.00 |
| CSTAR - PRIVATE | \$0 | 0 | \$0.00 | 0 | 0.0 | \$0.00 |
| TARGETED CASE MANAGEMENT | \$31,557 | 80 | \$394.46 | 4,347 | 54.3 | \$7.26 |
| COMMUNITY SUPPORT WAIVER | \$12,097 | 11 | \$1,099.75 | 1,444 | 131.3 | \$8.38 |
| STATE INSTITUTIONS | \$3,117,721 | 1,839 * | \$1,695.33 | 56,050 | 30.5 | \$55.62 |
| ICF/MENTALLY RETARDED | \$0 | 0 | \$0.00 | 0 | 0.0 | \$0.00 |
| MENTAL HOSPITAL | \$0 | 0 | \$0.00 | 0 | 0.0 | \$0.00 |
| PSYCH CARE UNDER AGE 22 | \$272,421 | 22 | \$12,382.78 | 509 | 23.1 | \$535.21 |
| PSYCH REHAB-PUBLIC | \$125,421 | 167 | \$751.03 | 5,116 | 30.6 | \$24.52 |
| CSTAR - PUBLIC | \$128,738 | 108 | \$1,192.02 | 9,897 | 91.6 | \$13.01 |
| TARGETED CASE MANAGEMENT | \$405,697 | 980 | \$413.98 | 39,594 | 40.4 | \$10.25 |
| DFS CASE MANAGEMENT | \$2,185,443 | 934 | \$2,339.87 | 934 | 1.0 | \$2,339.87 |
| EPSDT SERVICES | \$1,208,587 | 4,226 * | \$285.99 | 92,319 | 21.8 | \$13.09 |
| EPSDT SCREENINGS | \$14,995 | 231 | \$64.91 | 243 | 1.0 | \$61.71 |
| EPSDT REFERRAL SERVICES | \$1,133,541 | 3,921 | \$289.09 | 91,535 | 23.3 | \$12.38 |
| EPSDT TARGETED CASE MGMT | \$60,051 | 547 | \$109.78 | 541 | 1.0 | \$111.00 |
| MANAGED CARE PREMIUMS | \$1,205,534 | 6,171 * | \$195.35 | | | |
| TOTAL | \$10,226,559 | 11,657 * | \$877.29 | | | |

* Unduplicated total.

** Recipients are not added to the total.

**TABLE 23
MISSOURI MEDICAID RECIPIENTS AND PAYMENTS BY ELIGIBILITY CATEGORY
JUNE 2007**

ELIGIBILITY CATEGORY: QUALIFIED MEDICARE BENEFICIARY (QMB)
 NUMBER OF ELIGIBLES ENROLLED ON 5/31/07: 9,168
 NUMBER OF ELIGIBLES ENROLLED DURING JUNE 2007: 9,469

| | EXPENDITURES | RECIPIENTS | COST PER RECIPIENT | UNITS OF SERVICE | UNITS PER RECIPIENT | COST PER SERVICE |
|-------------------------------------|--------------------|----------------|--------------------|------------------|---------------------|------------------|
| NURSING FACILITIES | \$21,747 | 30 * | \$724.90 | 518 | 17.3 | \$41.98 |
| HOSPITALS | \$71,663 | 513 * | \$139.69 | 5,172 | 10.1 | \$13.86 |
| INPATIENT | -\$7,822 | 0 | \$0.00 | -1,264 | 0.0 | -\$6.19 |
| OUTPATIENT | \$79,486 | 513 | \$154.94 | 6,436 | 12.6 | \$12.35 |
| DENTAL SERVICES | \$481 | 1 * | \$480.79 | 1 | 1.0 | \$480.79 |
| PHARMACY | \$277 | 4 * | \$69.28 | 879 | 219.8 | \$0.32 |
| PART D - COPAYS | \$6,365 | 789 * | \$8.07 | 4,161 | 5.3 | \$1.53 |
| PHYSICIAN RELATED | \$85,306 | 1,257 * | \$67.86 | 7,793 | 6.2 | \$10.95 |
| PHYSICIAN | \$10,071 | 245 | \$41.11 | 533 | 2.2 | \$18.90 |
| CLINIC | \$51,107 | 872 | \$70.08 | 6,517 | 7.5 | \$9.38 |
| FAMILY PLANNING | \$0 | 0 | \$0.00 | 0 | 0.0 | \$0.00 |
| X-RAY AND LAB | \$2,790 | 113 | \$24.69 | 278 | 2.5 | \$10.04 |
| NURSE PRACTITIONER | \$9 | 1 | \$9.19 | 1 | 1.0 | \$9.19 |
| PODIATRY | \$1,116 | 65 | \$17.17 | 102 | 1.6 | \$10.94 |
| CRNA SERVICES | \$0 | 0 | \$0.00 | 0 | 0.0 | \$0.00 |
| RURAL HEALTH CLINICS | \$6,351 | 185 | \$34.33 | 229 | 1.2 | \$27.73 |
| CASE MANAGEMENT | \$0 | 0 | \$0.00 | 0 | 0.0 | \$0.00 |
| FED QUALIFIED HEALTH CARE | \$1,796 | 63 | \$28.51 | 88 | 1.4 | \$20.41 |
| PSYCHOLOGIST SERVICES | \$2,065 | 14 | \$147.53 | 45 | 3.2 | \$45.90 |
| IN-HOME SERVICES | \$0 | 0 * | \$0.00 | 0 | 0.0 | \$0.00 |
| HOME HEALTH SERVICES | \$0 | 0 | \$0.00 | 0 | 0.0 | \$0.00 |
| ADULT DAY HEALTH CARE | \$0 | 0 | \$0.00 | 0 | 0.0 | \$0.00 |
| AGED AND DISABLED WAIVER | \$0 | 0 | \$0.00 | 0 | 0.0 | \$0.00 |
| PERSONAL CARE | \$0 | 0 | \$0.00 | 0 | 0.0 | \$0.00 |
| AIDS WAIVER | \$0 | 0 | \$0.00 | 0 | 0.0 | \$0.00 |
| PHYSICAL DISABLED WAIVER | \$0 | 0 | \$0.00 | 0 | 0.0 | \$0.00 |
| INDEPENDENT LIVING WAIVER | \$0 | 0 | \$0.00 | 0 | 0.0 | \$0.00 |
| REHAB AND SPECIALTY SERVICES | \$15,548 | 311 * | \$49.99 | 11,168 | 35.9 | \$1.39 |
| AUDIOLOGY SERVICES | \$0 | 0 | \$0.00 | 0 | 0.0 | \$0.00 |
| OPTOMETRIC SERVICES | \$966 | 32 | \$30.17 | 46 | 1.4 | \$20.99 |
| DURABLE MEDICAL EQUIPMENT | \$11,467 | 247 | \$46.43 | 10,584 | 42.9 | \$1.08 |
| AMBULANCE SERVICES | \$2,933 | 30 | \$97.78 | 509 | 17.0 | \$5.76 |
| REHABILITATION CENTER | \$61 | 1 | \$61.32 | 12 | 12.0 | \$5.11 |
| HOSPICE | \$0 | 0 | \$0.00 | 0 | 0.0 | \$0.00 |
| NON-EMERGENCY TRANS | \$0 | 0 | \$0.00 | 0 | 0.0 | \$0.00 |
| NON-PARTICIPATING PROV | \$120 | 8 | \$15.06 | 17 | 2.1 | \$7.09 |
| COMPREHENSIVE DAY REHAB | \$0 | 0 | \$0.00 | 0 | 0.0 | \$0.00 |
| DISEASE MANAGEMENT | \$0 | 0 | \$0.00 | 0 | 0.0 | \$0.00 |
| BUY-IN PREMIUMS | \$891,452 | 9,717 ** | \$91.74 | | | |
| PART-A | \$4,305 | 10 | \$430.50 | | | |
| PART-B | \$887,147 | 9,707 | \$91.39 | | | |
| MENTAL HEALTH SERVICES | \$0 | 0 * | \$0.00 | 0 | 0.0 | \$0.00 |
| PRIVATE HOME ICF/MR | \$0 | 0 | \$0.00 | 0 | 0.0 | \$0.00 |
| MR/DD WAIVER | \$0 | 0 | \$0.00 | 0 | 0.0 | \$0.00 |
| PSYCH REHAB-PRIVATE | \$0 | 0 | \$0.00 | 0 | 0.0 | \$0.00 |
| CSTAR - PRIVATE | \$0 | 0 | \$0.00 | 0 | 0.0 | \$0.00 |
| TARGETED CASE MANAGEMENT | \$0 | 0 | \$0.00 | 0 | 0.0 | \$0.00 |
| COMMUNITY SUPPORT WAIVER | \$0 | 0 | \$0.00 | 0 | 0.0 | \$0.00 |
| STATE INSTITUTIONS | \$0 | 0 * | \$0.00 | 0 | 0.0 | \$0.00 |
| ICF/MENTALLY RETARDED | \$0 | 0 | \$0.00 | 0 | 0.0 | \$0.00 |
| MENTAL HOSPITAL | \$0 | 0 | \$0.00 | 0 | 0.0 | \$0.00 |
| PSYCH CARE UNDER AGE 22 | \$0 | 0 | \$0.00 | 0 | 0.0 | \$0.00 |
| PSYCH REHAB-PUBLIC | \$0 | 0 | \$0.00 | 0 | 0.0 | \$0.00 |
| CSTAR - PUBLIC | \$0 | 0 | \$0.00 | 0 | 0.0 | \$0.00 |
| TARGETED CASE MANAGEMENT | \$0 | 0 | \$0.00 | 0 | 0.0 | \$0.00 |
| DFS CASE MANAGEMENT | \$0 | 0 | \$0.00 | 0 | 0.0 | \$0.00 |
| EPSDT SERVICES | \$0 | 0 * | \$0.00 | 0 | 0.0 | \$0.00 |
| EPSDT SCREENINGS | \$0 | 0 | \$0.00 | 0 | 0.0 | \$0.00 |
| EPSDT REFERRAL SERVICES | \$0 | 0 | \$0.00 | 0 | 0.0 | \$0.00 |
| EPSDT TARGETED CASE MGMT | \$0 | 0 | \$0.00 | 0 | 0.0 | \$0.00 |
| MANAGED CARE PREMIUMS | \$0 | 0 * | \$0.00 | | | |
| TOTAL | \$1,092,839 | 1,917 * | \$570.08 | | | |

* Unduplicated total.

** Recipients are not added to the total.

**TABLE 23
MISSOURI MEDICAID RECIPIENTS AND PAYMENTS BY ELIGIBILITY CATEGORY
JUNE 2007**

ELIGIBILITY CATEGORY: DYS - GENERAL REVENUE

NUMBER OF ELIGIBLES ENROLLED ON 5/31/07: 425

NUMBER OF ELIGIBLES ENROLLED DURING JUNE 2007: 999

| | EXPENDITURES | RECIPIENTS | COST PER RECIPIENT | UNITS OF SERVICE | UNITS PER RECIPIENT | COST PER SERVICE |
|-------------------------------------|------------------|--------------|--------------------|------------------|---------------------|------------------|
| NURSING FACILITIES | \$1,226 | 1 * | \$1,226.06 | 11 | 11.0 | \$111.46 |
| HOSPITALS | \$135,518 | 41 * | \$3,305.31 | 331 | 8.1 | \$409.42 |
| INPATIENT | \$105,209 | 13 | \$8,092.98 | 152 | 11.7 | \$692.16 |
| OUTPATIENT | \$30,309 | 30 | \$1,010.31 | 179 | 6.0 | \$169.32 |
| DENTAL SERVICES | \$1,732 | 13 * | \$133.25 | 53 | 4.1 | \$32.68 |
| PHARMACY | \$47,331 | 145 * | \$326.42 | 490 | 3.4 | \$96.59 |
| PART D - COPAYS | \$0 | 0 * | \$0.00 | 0 | 0.0 | \$0.00 |
| PHYSICIAN RELATED | \$26,691 | 159 * | \$167.87 | 672 | 4.2 | \$39.72 |
| PHYSICIAN | \$656 | 12 | \$54.63 | 25 | 2.1 | \$26.22 |
| CLINIC | \$3,906 | 69 | \$56.60 | 170 | 2.5 | \$22.97 |
| FAMILY PLANNING | \$188 | 5 | \$37.50 | 5 | 1.0 | \$37.50 |
| X-RAY AND LAB | \$2,891 | 40 | \$72.28 | 151 | 3.8 | \$19.15 |
| NURSE PRACTITIONER | \$455 | 5 | \$91.00 | 11 | 2.2 | \$41.36 |
| PODIATRY | \$168 | 2 | \$84.07 | 6 | 3.0 | \$28.02 |
| CRNA SERVICES | \$0 | 0 | \$0.00 | 0 | 0.0 | \$0.00 |
| RURAL HEALTH CLINICS | \$11,051 | 47 | \$235.14 | 115 | 2.5 | \$95.10 |
| CASE MANAGEMENT | \$0 | 0 | \$0.00 | 0 | 0.0 | \$0.00 |
| FED QUALIFIED HEALTH CARE | \$3,635 | 3 | \$1,211.50 | 47 | 15.7 | \$77.33 |
| PSYCHOLOGIST SERVICES | \$3,743 | 12 | \$311.88 | 142 | 11.8 | \$26.36 |
| IN-HOME SERVICES | \$0 | 0 * | \$0.00 | 0 | 0.0 | \$0.00 |
| HOME HEALTH SERVICES | \$0 | 0 | \$0.00 | 0 | 0.0 | \$0.00 |
| ADULT DAY HEALTH CARE | \$0 | 0 | \$0.00 | 0 | 0.0 | \$0.00 |
| AGED AND DISABLED WAIVER | \$0 | 0 | \$0.00 | 0 | 0.0 | \$0.00 |
| PERSONAL CARE | \$0 | 0 | \$0.00 | 0 | 0.0 | \$0.00 |
| AIDS WAIVER | \$0 | 0 | \$0.00 | 0 | 0.0 | \$0.00 |
| PHYSICAL DISABLED WAIVER | \$0 | 0 | \$0.00 | 0 | 0.0 | \$0.00 |
| INDEPENDENT LIVING WAIVER | \$0 | 0 | \$0.00 | 0 | 0.0 | \$0.00 |
| REHAB AND SPECIALTY SERVICES | \$1,012 | 12 * | \$84.29 | 82 | 6.8 | \$12.34 |
| AUDIOLOGY SERVICES | \$0 | 0 | \$0.00 | 0 | 0.0 | \$0.00 |
| OPTOMETRIC SERVICES | \$492 | 9 | \$54.67 | 21 | 2.3 | \$23.43 |
| DURABLE MEDICAL EQUIPMENT | \$170 | 1 | \$170.00 | 2 | 2.0 | \$85.00 |
| AMBULANCE SERVICES | \$350 | 2 | \$174.75 | 59 | 29.5 | \$5.92 |
| REHABILITATION CENTER | \$0 | 0 | \$0.00 | 0 | 0.0 | \$0.00 |
| HOSPICE | \$0 | 0 | \$0.00 | 0 | 0.0 | \$0.00 |
| NON-EMERGENCY TRANS | \$0 | 0 | \$0.00 | 0 | 0.0 | \$0.00 |
| NON-PARTICIPATING PROV | \$0 | 0 | \$0.00 | 0 | 0.0 | \$0.00 |
| COMPREHENSIVE DAY REHAB | \$0 | 0 | \$0.00 | 0 | 0.0 | \$0.00 |
| DISEASE MANAGEMENT | \$0 | 0 | \$0.00 | 0 | 0.0 | \$0.00 |
| BUY-IN PREMIUMS | \$0 | 0 ** | \$0.00 | | | |
| PART-A | \$0 | 0 | \$0.00 | | | |
| PART-B | \$0 | 0 | \$0.00 | | | |
| MENTAL HEALTH SERVICES | \$51 | 1 * | \$50.89 | 7 | 7.0 | \$7.27 |
| PRIVATE HOME ICF/MR | \$0 | 0 | \$0.00 | 0 | 0.0 | \$0.00 |
| MR/DD WAIVER | \$0 | 0 | \$0.00 | 0 | 0.0 | \$0.00 |
| PSYCH REHAB-PRIVATE | \$0 | 0 | \$0.00 | 0 | 0.0 | \$0.00 |
| CSTAR - PRIVATE | \$0 | 0 | \$0.00 | 0 | 0.0 | \$0.00 |
| TARGETED CASE MANAGEMENT | \$51 | 1 | \$50.89 | 7 | 7.0 | \$7.27 |
| COMMUNITY SUPPORT WAIVER | \$0 | 0 | \$0.00 | 0 | 0.0 | \$0.00 |
| STATE INSTITUTIONS | \$6,376 | 11 * | \$579.61 | 424 | 38.6 | \$15.04 |
| ICF/MENTALLY RETARDED | \$0 | 0 | \$0.00 | 0 | 0.0 | \$0.00 |
| MENTAL HOSPITAL | \$0 | 0 | \$0.00 | 0 | 0.0 | \$0.00 |
| PSYCH CARE UNDER AGE 22 | \$0 | 1 | \$0.00 | 0 | 0.0 | \$0.00 |
| PSYCH REHAB-PUBLIC | \$0 | 0 | \$0.00 | 0 | 0.0 | \$0.00 |
| CSTAR - PUBLIC | \$5,963 | 5 | \$1,192.65 | 400 | 80.0 | \$14.91 |
| TARGETED CASE MANAGEMENT | \$413 | 5 | \$82.50 | 24 | 4.8 | \$17.19 |
| DFS CASE MANAGEMENT | \$0 | 0 | \$0.00 | 0 | 0.0 | \$0.00 |
| EPSDT SERVICES | \$30,955 | 156 * | \$198.43 | 1,176 | 7.5 | \$26.32 |
| EPSDT SCREENINGS | \$998 | 10 | \$99.80 | 10 | 1.0 | \$99.80 |
| EPSDT REFERRAL SERVICES | \$29,957 | 150 | \$199.71 | 1,166 | 7.8 | \$25.69 |
| EPSDT TARGETED CASE MGMT | \$0 | 0 | \$0.00 | 0 | 0.0 | \$0.00 |
| MANAGED CARE PREMIUMS | \$48,788 | 250 * | \$195.15 | | | |
| TOTAL | \$299,680 | 465 * | \$644.47 | | | |

* Unduplicated total.

** Recipients are not added to the total.

*** Buy-in premiums for SLMB and QI.

**TABLE 23
MISSOURI MEDICAID RECIPIENTS AND PAYMENTS BY ELIGIBILITY CATEGORY
JUNE 2007**

ELIGIBILITY CATEGORY: MEDICAID FOR PREGNANT WOMEN (POVERTY)

NUMBER OF ELIGIBLES ENROLLED ON 5/31/07: 16,976

NUMBER OF ELIGIBLES ENROLLED DURING JUNE 2007: 18,894

| | EXPENDITURES | RECIPIENTS | COST PER RECIPIENT | UNITS OF SERVICE | UNITS PER RECIPIENT | COST PER SERVICE |
|-------------------------------------|--------------|------------|--------------------|------------------|---------------------|------------------|
| NURSING FACILITIES | \$0 | 0 * | \$0.00 | 0 | 0.0 | \$0.00 |
| HOSPITALS | \$4,329,151 | 6,218 * | \$696.23 | 36,508 | 5.9 | \$118.58 |
| INPATIENT | \$2,738,127 | 1,231 | \$2,224.31 | 3,086 | 2.5 | \$887.27 |
| OUTPATIENT | \$1,591,024 | 5,648 | \$281.70 | 33,422 | 5.9 | \$47.60 |
| DENTAL SERVICES | \$44,539 | 362 * | \$123.04 | 1,325 | 3.7 | \$33.61 |
| PHARMACY | \$379,612 | 5,106 * | \$74.35 | 11,161 | 2.2 | \$34.01 |
| PART D - COPAYS | \$91 | 25 * | \$3.66 | 107 | 4.3 | \$0.85 |
| PHYSICIAN RELATED | \$2,331,875 | 9,860 * | \$236.50 | 86,756 | 8.8 | \$26.88 |
| PHYSICIAN | \$279,552 | 1,091 | \$256.23 | 1,884 | 1.7 | \$148.38 |
| CLINIC | \$1,102,717 | 6,183 | \$178.35 | 57,983 | 9.4 | \$19.02 |
| FAMILY PLANNING | \$243,156 | 1,081 | \$224.94 | 8,079 | 7.5 | \$30.10 |
| X-RAY AND LAB | \$245,613 | 3,047 | \$80.61 | 12,488 | 4.1 | \$19.67 |
| NURSE PRACTITIONER | \$1,024 | 29 | \$35.30 | 81 | 2.8 | \$12.64 |
| PODIATRY | \$62 | 2 | \$40.86 | 3 | 1.5 | \$27.24 |
| CRNA SERVICES | \$0 | 0 | \$0.00 | 0 | 0.0 | \$0.00 |
| RURAL HEALTH CLINICS | \$226,977 | 1,496 | \$151.72 | 3,105 | 2.1 | \$73.10 |
| CASE MANAGEMENT | \$24,194 | 775 | \$31.22 | 902 | 1.2 | \$26.82 |
| FED QUALIFIED HEALTH CARE | \$204,723 | 680 | \$301.06 | 2,146 | 3.2 | \$95.40 |
| PSYCHOLOGIST SERVICES | \$3,839 | 24 | \$159.94 | 85 | 3.5 | \$45.16 |
| IN-HOME SERVICES | \$10,914 | 22 * | \$496.10 | 2,650 | 120.5 | \$4.12 |
| HOME HEALTH SERVICES | \$2,291 | 20 | \$114.57 | 76 | 3.8 | \$30.15 |
| ADULT DAY HEALTH CARE | \$0 | 0 | \$0.00 | 0 | 0.0 | \$0.00 |
| AGED AND DISABLED WAIVER | \$0 | 0 | \$0.00 | 0 | 0.0 | \$0.00 |
| PERSONAL CARE | \$7,286 | 2 | \$3,643.13 | 2,175 | 1,087.5 | \$3.35 |
| AIDS WAIVER | \$0 | 0 | \$0.00 | 0 | 0.0 | \$0.00 |
| PHYSICAL DISABLED WAIVER | \$0 | 0 | \$0.00 | 0 | 0.0 | \$0.00 |
| INDEPENDENT LIVING WAIVER | \$1,337 | 1 | \$1,336.65 | 399 | 399.0 | \$3.35 |
| REHAB AND SPECIALTY SERVICES | \$67,582 | 11,225 * | \$6.02 | 19,660 | 1.8 | \$3.44 |
| AUDIOLOGY SERVICES | \$72 | 3 | \$23.83 | 6 | 2.0 | \$11.92 |
| OPTOMETRIC SERVICES | \$13,281 | 215 | \$61.77 | 631 | 2.9 | \$21.05 |
| DURABLE MEDICAL EQUIPMENT | \$11,101 | 27 | \$411.16 | 1,838 | 68.1 | \$6.04 |
| AMBULANCE SERVICES | \$32,600 | 135 | \$241.48 | 3,024 | 22.4 | \$10.78 |
| REHABILITATION CENTER | \$0 | 0 | \$0.00 | 0 | 0.0 | \$0.00 |
| HOSPICE | \$0 | 0 | \$0.00 | 0 | 0.0 | \$0.00 |
| NON-EMERGENCY TRANS | \$10,545 | 11,138 | \$0.95 | 14,160 | 1.3 | \$0.74 |
| NON-PARTICIPATING PROV | \$0 | 0 | \$0.00 | 0 | 0.0 | \$0.00 |
| COMPREHENSIVE DAY REHAB | \$0 | 0 | \$0.00 | 0 | 0.0 | \$0.00 |
| DISEASE MANAGEMENT | -\$18 | 2 | -\$8.80 | 1 | 0.5 | -\$17.59 |
| BUY-IN PREMIUMS | \$0 | 0 ** | \$0.00 | | | |
| PART-A | \$0 | 0 | \$0.00 | | | |
| PART-B | \$0 | 0 | \$0.00 | | | |
| MENTAL HEALTH SERVICES | \$6,518 | 4 * | \$1,629.41 | 899 | 224.8 | \$7.25 |
| PRIVATE HOME ICF/MR | \$0 | 0 | \$0.00 | 0 | 0.0 | \$0.00 |
| MR/DD WAIVER | \$0 | 0 | \$0.00 | 0 | 0.0 | \$0.00 |
| PSYCH REHAB-PRIVATE | \$0 | 0 | \$0.00 | 0 | 0.0 | \$0.00 |
| CSTAR - PRIVATE | \$0 | 0 | \$0.00 | 0 | 0.0 | \$0.00 |
| TARGETED CASE MANAGEMENT | \$6,518 | 4 | \$1,629.41 | 899 | 224.8 | \$7.25 |
| COMMUNITY SUPPORT WAIVER | \$0 | 0 | \$0.00 | 0 | 0.0 | \$0.00 |
| STATE INSTITUTIONS | \$81,817 | 181 * | \$452.03 | 8,091 | 44.7 | \$10.11 |
| ICF/MENTALLY RETARDED | \$0 | 0 | \$0.00 | 0 | 0.0 | \$0.00 |
| MENTAL HOSPITAL | \$0 | 0 | \$0.00 | 0 | 0.0 | \$0.00 |
| PSYCH CARE UNDER AGE 22 | \$2,630 | 1 | \$2,629.56 | 6 | 6.0 | \$438.26 |
| PSYCH REHAB-PUBLIC | \$15,005 | 39 | \$384.75 | 584 | 15.0 | \$25.69 |
| CSTAR - PUBLIC | \$59,276 | 118 | \$502.34 | 6,995 | 59.3 | \$8.47 |
| TARGETED CASE MANAGEMENT | \$4,907 | 30 | \$163.55 | 506 | 16.9 | \$9.70 |
| DFS CASE MANAGEMENT | \$0 | 0 | \$0.00 | 0 | 0.0 | \$0.00 |
| EPSDT SERVICES | \$68,611 | 821 * | \$83.57 | 2,048 | 2.5 | \$33.50 |
| EPSDT SCREENINGS | \$1,131 | 19 | \$59.53 | 20 | 1.0 | \$56.55 |
| EPSDT REFERRAL SERVICES | \$67,467 | 808 | \$83.50 | 2,027 | 2.5 | \$33.28 |
| EPSDT TARGETED CASE MGMT | \$13 | 1 | \$12.55 | 1 | 1.0 | \$12.55 |
| MANAGED CARE PREMIUMS | \$3,215,362 | 10,616 * | \$302.88 | | | |
| TOTAL | \$10,536,072 | 22,860 * | \$460.90 | | | |

* Unduplicated total.

** Recipients are not added to the total.

**TABLE 23
MISSOURI MEDICAID RECIPIENTS AND PAYMENTS BY ELIGIBILITY CATEGORY
JUNE 2007**

ELIGIBILITY CATEGORY: MEDICAID FOR CHILDREN
 NUMBER OF ELIGIBLES ENROLLED ON 5/31/07: 231,368
 NUMBER OF ELIGIBLES ENROLLED DURING JUNE 2007: 236,356

| | EXPENDITURES | RECIPIENTS | COST PER RECIPIENT | UNITS OF SERVICE | UNITS PER RECIPIENT | COST PER SERVICE |
|-------------------------------------|--------------|------------|--------------------|------------------|---------------------|------------------|
| NURSING FACILITIES | \$2,361 | 1 * | \$2,360.58 | 31 | 31.0 | \$76.15 |
| HOSPITALS | \$11,798,250 | 13,626 * | \$865.86 | 54,362 | 4.0 | \$217.03 |
| INPATIENT | \$8,452,585 | 2,020 | \$4,184.45 | 9,289 | 4.6 | \$909.96 |
| OUTPATIENT | \$3,345,665 | 12,246 | \$273.20 | 45,073 | 3.7 | \$74.23 |
| DENTAL SERVICES | \$297,173 | 2,232 * | \$133.14 | 9,531 | 4.3 | \$31.18 |
| PHARMACY | \$4,262,755 | 31,699 * | \$134.48 | 68,485 | 2.2 | \$62.24 |
| PART D - COPAYS | \$22 | 4 * | \$5.58 | 25 | 6.3 | \$0.89 |
| PHYSICIAN RELATED | \$3,099,382 | 26,103 * | \$118.74 | 134,869 | 5.2 | \$22.98 |
| PHYSICIAN | \$80,852 | 1,169 | \$69.16 | 2,176 | 1.9 | \$37.16 |
| CLINIC | \$1,225,374 | 12,785 | \$95.84 | 95,258 | 7.5 | \$12.86 |
| FAMILY PLANNING | \$95,532 | 1,712 | \$55.80 | 2,075 | 1.2 | \$46.04 |
| X-RAY AND LAB | \$148,714 | 3,965 | \$37.51 | 8,507 | 2.2 | \$17.48 |
| NURSE PRACTITIONER | \$3,062 | 36 | \$85.07 | 63 | 1.8 | \$48.61 |
| PODIATRY | \$9,056 | 125 | \$72.45 | 251 | 2.0 | \$36.08 |
| CRNA SERVICES | \$29 | 1 | \$28.50 | 15 | 15.0 | \$1.90 |
| RURAL HEALTH CLINICS | \$914,458 | 9,000 | \$101.61 | 12,630 | 1.4 | \$72.40 |
| CASE MANAGEMENT | \$938 | 37 | \$25.35 | 43 | 1.2 | \$21.81 |
| FED QUALIFIED HEALTH CARE | \$515,163 | 2,036 | \$253.03 | 10,172 | 5.0 | \$50.65 |
| PSYCHOLOGIST SERVICES | \$106,204 | 598 | \$177.60 | 3,679 | 6.2 | \$28.87 |
| IN-HOME SERVICES | \$2,475 | 18 * | \$137.47 | 196 | 10.9 | \$12.63 |
| HOME HEALTH SERVICES | \$1,708 | 15 | \$113.87 | 38 | 2.5 | \$44.95 |
| ADULT DAY HEALTH CARE | \$237 | 1 | \$237.28 | 4 | 4.0 | \$59.32 |
| AGED AND DISABLED WAIVER | \$0 | 0 | \$0.00 | 0 | 0.0 | \$0.00 |
| PERSONAL CARE | \$529 | 2 | \$264.55 | 154 | 77.0 | \$3.44 |
| AIDS WAIVER | \$0 | 0 | \$0.00 | 0 | 0.0 | \$0.00 |
| PHYSICAL DISABLED WAIVER | \$0 | 0 | \$0.00 | 0 | 0.0 | \$0.00 |
| INDEPENDENT LIVING WAIVER | \$0 | 0 | \$0.00 | 0 | 0.0 | \$0.00 |
| REHAB AND SPECIALTY SERVICES | \$513,704 | 106,843 * | \$4.81 | 139,364 | 1.3 | \$3.69 |
| AUDIOLOGY SERVICES | \$5,519 | 109 | \$50.64 | 405 | 3.7 | \$13.63 |
| OPTOMETRIC SERVICES | \$80,482 | 1,487 | \$54.12 | 3,175 | 2.1 | \$25.35 |
| DURABLE MEDICAL EQUIPMENT | \$193,460 | 1,160 | \$166.78 | 4,472 | 3.9 | \$43.26 |
| AMBULANCE SERVICES | \$128,481 | 382 | \$336.34 | 13,423 | 35.1 | \$9.57 |
| REHABILITATION CENTER | \$8,653 | 33 | \$262.20 | 820 | 24.8 | \$10.55 |
| HOSPICE | \$8,846 | 3 | \$2,948.52 | 68 | 22.7 | \$130.08 |
| NON-EMERGENCY TRANS | \$88,263 | 106,640 | \$0.83 | 117,001 | 1.1 | \$0.75 |
| NON-PARTICIPATING PROV | \$0 | 0 | \$0.00 | 0 | 0.0 | \$0.00 |
| COMPREHENSIVE DAY REHAB | \$0 | 0 | \$0.00 | 0 | 0.0 | \$0.00 |
| DISEASE MANAGEMENT | \$0 | 0 | \$0.00 | 0 | 0.0 | \$0.00 |
| BUY-IN PREMIUMS | \$0 | 0 ** | \$0.00 | | | |
| PART-A | \$0 | 0 | \$0.00 | | | |
| PART-B | \$0 | 0 | \$0.00 | | | |
| MENTAL HEALTH SERVICES | \$138,035 | 232 * | \$594.98 | 10,030 | 43.2 | \$13.76 |
| PRIVATE HOME ICF/MR | \$0 | 0 | \$0.00 | 0 | 0.0 | \$0.00 |
| MR/DD WAIVER | \$89,017 | 21 | \$3,286.54 | 1,449 | 69.0 | \$47.63 |
| PSYCH REHAB-PRIVATE | \$0 | 0 | \$0.00 | 0 | 0.0 | \$0.00 |
| CSTAR - PRIVATE | \$0 | 0 | \$0.00 | 0 | 0.0 | \$0.00 |
| TARGETED CASE MANAGEMENT | \$53,491 | 202 | \$264.81 | 7,484 | 37.1 | \$7.15 |
| COMMUNITY SUPPORT WAIVER | \$15,527 | 11 | \$1,411.52 | 1,097 | 99.7 | \$14.15 |
| STATE INSTITUTIONS | \$1,965,906 | 2,836 * | \$693.20 | 135,714 | 47.9 | \$14.49 |
| ICF/MENTALLY RETARDED | \$8,322 | 1 | \$8,321.70 | 30 | 30.0 | \$277.39 |
| MENTAL HOSPITAL | \$0 | 0 | \$0.00 | 0 | 0.0 | \$0.00 |
| PSYCH CARE UNDER AGE 22 | \$83,043 | 11 | \$7,549.38 | 153 | 13.9 | \$542.77 |
| PSYCH REHAB-PUBLIC | \$338,822 | 485 | \$698.60 | 10,061 | 20.7 | \$33.68 |
| CSTAR - PUBLIC | \$874,741 | 613 | \$1,426.98 | 68,969 | 112.5 | \$12.68 |
| TARGETED CASE MANAGEMENT | \$650,967 | 2,044 | \$318.48 | 56,498 | 27.6 | \$11.52 |
| DFS CASE MANAGEMENT | \$10,012 | 3 | \$3,337.20 | 3 | 1.0 | \$3,337.20 |
| EPSDT SERVICES | \$3,651,101 | 30,748 * | \$118.74 | 289,613 | 9.4 | \$12.61 |
| EPSDT SCREENINGS | \$415,264 | 6,072 | \$68.39 | 7,047 | 1.2 | \$58.93 |
| EPSDT REFERRAL SERVICES | \$3,235,726 | 29,222 | \$110.73 | 282,565 | 9.7 | \$11.45 |
| EPSDT TARGETED CASE MGMT | \$111 | 1 | \$111.00 | 1 | 1.0 | \$111.00 |
| MANAGED CARE PREMIUMS | \$26,470,043 | 136,189 * | \$194.36 | | | |
| TOTAL | \$52,201,207 | 243,006 * | \$214.81 | | | |

* Unduplicated total.
 ** Recipients are not added to the total.

**TABLE 23
MISSOURI MEDICAID RECIPIENTS AND PAYMENTS BY ELIGIBILITY CATEGORY
JUNE 2007**

ELIGIBILITY CATEGORY: PRESUMPTIVE ELIGIBILITY
 NUMBER OF ELIGIBLES ENROLLED ON 5/31/07: 2,002
 NUMBER OF ELIGIBLES ENROLLED DURING JUNE 2007: N/A

| | EXPENDITURES | RECIPIENTS | COST PER RECIPIENT | UNITS OF SERVICE | UNITS PER RECIPIENT | COST PER SERVICE |
|-------------------------------------|------------------|----------------|--------------------|------------------|---------------------|------------------|
| NURSING FACILITIES | \$0 | 0 * | \$0.00 | 0 | 0.0 | \$0.00 |
| HOSPITALS | \$351,708 | 1,534 * | \$229.28 | 8,862 | 5.8 | \$39.69 |
| INPATIENT | \$0 | 0 | \$0.00 | 0 | 0.0 | \$0.00 |
| OUTPATIENT | \$351,708 | 1,534 | \$229.28 | 8,862 | 5.8 | \$39.69 |
| DENTAL SERVICES | \$0 | 0 * | \$0.00 | 0 | 0.0 | \$0.00 |
| PHARMACY | \$64,072 | 1,098 * | \$58.35 | 2,132 | 1.9 | \$30.05 |
| PART D - COPAYS | \$2 | 1 * | \$1.50 | 2 | 2.0 | \$0.75 |
| PHYSICIAN RELATED | \$301,652 | 2,402 * | \$125.58 | 9,284 | 3.9 | \$32.49 |
| PHYSICIAN | \$13,000 | 187 | \$69.52 | 439 | 2.4 | \$29.61 |
| CLINIC | \$71,891 | 1,271 | \$56.56 | 2,711 | 2.1 | \$26.52 |
| FAMILY PLANNING | \$1,406 | 36 | \$39.05 | 37 | 1.0 | \$38.00 |
| X-RAY AND LAB | \$67,830 | 763 | \$88.90 | 3,710 | 4.9 | \$18.28 |
| NURSE PRACTITIONER | \$2 | 1 | \$1.50 | 1 | 1.0 | \$1.50 |
| PODIATRY | \$0 | 0 | \$0.00 | 0 | 0.0 | \$0.00 |
| CRNA SERVICES | \$0 | 0 | \$0.00 | 0 | 0.0 | \$0.00 |
| RURAL HEALTH CLINICS | \$22,869 | 166 | \$137.77 | 322 | 1.9 | \$71.02 |
| CASE MANAGEMENT | \$18,661 | 396 | \$47.12 | 429 | 1.1 | \$43.50 |
| FED QUALIFIED HEALTH CARE | \$105,993 | 618 | \$171.51 | 1,635 | 2.7 | \$64.83 |
| PSYCHOLOGIST SERVICES | \$0 | 0 | \$0.00 | 0 | 0.0 | \$0.00 |
| IN-HOME SERVICES | \$0 | 0 * | \$0.00 | 0 | 0.0 | \$0.00 |
| HOME HEALTH SERVICES | \$0 | 0 | \$0.00 | 0 | 0.0 | \$0.00 |
| ADULT DAY HEALTH CARE | \$0 | 0 | \$0.00 | 0 | 0.0 | \$0.00 |
| AGED AND DISABLED WAIVER | \$0 | 0 | \$0.00 | 0 | 0.0 | \$0.00 |
| PERSONAL CARE | \$0 | 0 | \$0.00 | 0 | 0.0 | \$0.00 |
| AIDS WAIVER | \$0 | 0 | \$0.00 | 0 | 0.0 | \$0.00 |
| PHYSICAL DISABLED WAIVER | \$0 | 0 | \$0.00 | 0 | 0.0 | \$0.00 |
| INDEPENDENT LIVING WAIVER | \$0 | 0 | \$0.00 | 0 | 0.0 | \$0.00 |
| REHAB AND SPECIALTY SERVICES | \$2,046 | 2,540 * | \$0.81 | 4,157 | 1.6 | \$0.49 |
| AUDIOLOGY SERVICES | \$0 | 0 | \$0.00 | 0 | 0.0 | \$0.00 |
| OPTOMETRIC SERVICES | \$0 | 0 | \$0.00 | 0 | 0.0 | \$0.00 |
| DURABLE MEDICAL EQUIPMENT | \$0 | 0 | \$0.00 | 0 | 0.0 | \$0.00 |
| AMBULANCE SERVICES | \$409 | 2 | \$204.50 | 54 | 27.0 | \$7.57 |
| REHABILITATION CENTER | \$0 | 0 | \$0.00 | 0 | 0.0 | \$0.00 |
| HOSPICE | \$0 | 0 | \$0.00 | 0 | 0.0 | \$0.00 |
| NON-EMERGENCY TRANS | \$1,637 | 2,539 | \$0.64 | 4,103 | 1.6 | \$0.40 |
| NON-PARTICIPATING PROV | \$0 | 0 | \$0.00 | 0 | 0.0 | \$0.00 |
| COMPREHENSIVE DAY REHAB | \$0 | 0 | \$0.00 | 0 | 0.0 | \$0.00 |
| DISEASE MANAGEMENT | \$0 | 0 | \$0.00 | 0 | 0.0 | \$0.00 |
| BUY-IN PREMIUMS | \$0 | 0 ** | \$0.00 | | | |
| PART-A | \$0 | 0 | \$0.00 | | | |
| PART-B | \$0 | 0 | \$0.00 | | | |
| MENTAL HEALTH SERVICES | \$0 | 0 * | \$0.00 | 0 | 0.0 | \$0.00 |
| PRIVATE HOME ICF/MR | \$0 | 0 | \$0.00 | 0 | 0.0 | \$0.00 |
| MR/DD WAIVER | \$0 | 0 | \$0.00 | 0 | 0.0 | \$0.00 |
| PSYCH REHAB-PRIVATE | \$0 | 0 | \$0.00 | 0 | 0.0 | \$0.00 |
| CSTAR - PRIVATE | \$0 | 0 | \$0.00 | 0 | 0.0 | \$0.00 |
| TARGETED CASE MANAGEMENT | \$0 | 0 | \$0.00 | 0 | 0.0 | \$0.00 |
| COMMUNITY SUPPORT WAIVER | \$0 | 0 | \$0.00 | 0 | 0.0 | \$0.00 |
| STATE INSTITUTIONS | \$3,121 | 9 * | \$346.80 | 358 | 39.8 | \$8.72 |
| ICF/MENTALLY RETARDED | \$0 | 0 | \$0.00 | 0 | 0.0 | \$0.00 |
| MENTAL HOSPITAL | \$0 | 0 | \$0.00 | 0 | 0.0 | \$0.00 |
| PSYCH CARE UNDER AGE 22 | \$0 | 0 | \$0.00 | 0 | 0.0 | \$0.00 |
| PSYCH REHAB-PUBLIC | \$0 | 0 | \$0.00 | 0 | 0.0 | \$0.00 |
| CSTAR - PUBLIC | \$3,121 | 9 | \$346.80 | 358 | 39.8 | \$8.72 |
| TARGETED CASE MANAGEMENT | \$0 | 0 | \$0.00 | 0 | 0.0 | \$0.00 |
| DFS CASE MANAGEMENT | \$0 | 0 | \$0.00 | 0 | 0.0 | \$0.00 |
| EPSDT SERVICES | \$35,051 | 319 * | \$109.88 | 834 | 2.6 | \$42.03 |
| EPSDT SCREENINGS | \$60 | 1 | \$60.00 | 1 | 1.0 | \$60.00 |
| EPSDT REFERRAL SERVICES | \$34,824 | 316 | \$110.20 | 827 | 2.6 | \$42.11 |
| EPSDT TARGETED CASE MGMT | \$167 | 6 | \$27.81 | 6 | 1.0 | \$27.81 |
| MANAGED CARE PREMIUMS | \$0 | 0 * | \$0.00 | | | |
| TOTAL | \$757,652 | 3,954 * | \$191.62 | | | |

* Unduplicated total.

** Recipients are not added to the total.

**TABLE 23
MISSOURI MEDICAID RECIPIENTS AND PAYMENTS BY ELIGIBILITY CATEGORY
JUNE 2007**

ELIGIBILITY CATEGORY: MOCDD

NUMBER OF ELIGIBLES ENROLLED ON 5/31/07: 193

NUMBER OF ELIGIBLES ENROLLED DURING JUNE 2007: 193

| | EXPENDITURES | RECIPIENTS | COST PER RECIPIENT | UNITS OF SERVICE | UNITS PER RECIPIENT | COST PER SERVICE |
|-------------------------------------|--------------|------------|--------------------|------------------|---------------------|------------------|
| NURSING FACILITIES | \$0 | 0 * | \$0.00 | 0 | 0.0 | \$0.00 |
| HOSPITALS | \$2,433 | 11 * | \$221.22 | 32 | 2.9 | \$76.05 |
| INPATIENT | \$0 | 0 | \$0.00 | 0 | 0.0 | \$0.00 |
| OUTPATIENT | \$2,433 | 11 | \$221.22 | 32 | 2.9 | \$76.05 |
| DENTAL SERVICES | \$0 | 0 * | \$0.00 | 0 | 0.0 | \$0.00 |
| PHARMACY | \$44,917 | 126 * | \$356.48 | 606 | 4.8 | \$74.12 |
| PART D - COPAYS | \$0 | 0 * | \$0.00 | 0 | 0.0 | \$0.00 |
| PHYSICIAN RELATED | \$304 | 15 * | \$20.23 | 24 | 1.6 | \$12.65 |
| PHYSICIAN | \$0 | 0 | \$0.00 | 0 | 0.0 | \$0.00 |
| CLINIC | \$282 | 9 | \$31.38 | 19 | 2.1 | \$14.87 |
| FAMILY PLANNING | \$150 | 3 | \$49.89 | 3 | 1.0 | \$49.89 |
| X-RAY AND LAB | \$7 | 1 | \$7.00 | 1 | 1.0 | \$7.00 |
| NURSE PRACTITIONER | \$0 | 0 | \$0.00 | 0 | 0.0 | \$0.00 |
| PODIATRY | \$0 | 0 | \$0.00 | 0 | 0.0 | \$0.00 |
| CRNA SERVICES | \$0 | 0 | \$0.00 | 0 | 0.0 | \$0.00 |
| RURAL HEALTH CLINICS | \$102 | 2 | \$51.03 | 2 | 1.0 | \$51.03 |
| CASE MANAGEMENT | \$0 | 0 | \$0.00 | 0 | 0.0 | \$0.00 |
| FED QUALIFIED HEALTH CARE | -\$238 | 1 | -\$237.66 | -1 | -1.0 | -\$237.66 |
| PSYCHOLOGIST SERVICES | \$0 | 0 | \$0.00 | 0 | 0.0 | \$0.00 |
| IN-HOME SERVICES | \$0 | 0 * | \$0.00 | 0 | 0.0 | \$0.00 |
| HOME HEALTH SERVICES | \$0 | 0 | \$0.00 | 0 | 0.0 | \$0.00 |
| ADULT DAY HEALTH CARE | \$0 | 0 | \$0.00 | 0 | 0.0 | \$0.00 |
| AGED AND DISABLED WAIVER | \$0 | 0 | \$0.00 | 0 | 0.0 | \$0.00 |
| PERSONAL CARE | \$0 | 0 | \$0.00 | 0 | 0.0 | \$0.00 |
| AIDS WAIVER | \$0 | 0 | \$0.00 | 0 | 0.0 | \$0.00 |
| PHYSICAL DISABLED WAIVER | \$0 | 0 | \$0.00 | 0 | 0.0 | \$0.00 |
| INDEPENDENT LIVING WAIVER | \$0 | 0 | \$0.00 | 0 | 0.0 | \$0.00 |
| REHAB AND SPECIALTY SERVICES | \$11,100 | 196 * | \$56.63 | 263 | 1.3 | \$42.21 |
| AUDIOLOGY SERVICES | \$80 | 2 | \$40.00 | 6 | 3.0 | \$13.33 |
| OPTOMETRIC SERVICES | \$0 | 0 | \$0.00 | 0 | 0.0 | \$0.00 |
| DURABLE MEDICAL EQUIPMENT | \$9,256 | 16 | \$578.52 | 56 | 3.5 | \$165.29 |
| AMBULANCE SERVICES | \$0 | 0 | \$0.00 | 0 | 0.0 | \$0.00 |
| REHABILITATION CENTER | \$0 | 0 | \$0.00 | 0 | 0.0 | \$0.00 |
| HOSPICE | \$0 | 0 | \$0.00 | 0 | 0.0 | \$0.00 |
| NON-EMERGENCY TRANS | \$1,764 | 196 | \$9.00 | 201 | 1.0 | \$8.78 |
| NON-PARTICIPATING PROV | \$0 | 0 | \$0.00 | 0 | 0.0 | \$0.00 |
| COMPREHENSIVE DAY REHAB | \$0 | 0 | \$0.00 | 0 | 0.0 | \$0.00 |
| DISEASE MANAGEMENT | \$0 | 0 | \$0.00 | 0 | 0.0 | \$0.00 |
| BUY-IN PREMIUMS | \$0 | 0 ** | \$0.00 | | | |
| PART-A | \$0 | 0 | \$0.00 | | | |
| PART-B | \$0 | 0 | \$0.00 | | | |
| MENTAL HEALTH SERVICES | \$173,606 | 137 * | \$1,267.19 | 29,630 | 216.3 | \$5.86 |
| PRIVATE HOME ICF/MR | \$0 | 0 | \$0.00 | 0 | 0.0 | \$0.00 |
| MR/DD WAIVER | \$166,038 | 129 | \$1,287.11 | 28,589 | 221.6 | \$5.81 |
| PSYCH REHAB-PRIVATE | \$0 | 0 | \$0.00 | 0 | 0.0 | \$0.00 |
| CSTAR - PRIVATE | \$0 | 0 | \$0.00 | 0 | 0.0 | \$0.00 |
| TARGETED CASE MANAGEMENT | \$7,568 | 23 | \$329.05 | 1,041 | 45.3 | \$7.27 |
| COMMUNITY SUPPORT WAIVER | \$0 | 0 | \$0.00 | 0 | 0.0 | \$0.00 |
| STATE INSTITUTIONS | \$48,869 | 156 * | \$313.26 | 6,728 | 43.1 | \$7.26 |
| ICF/MENTALLY RETARDED | \$0 | 0 | \$0.00 | 0 | 0.0 | \$0.00 |
| MENTAL HOSPITAL | \$0 | 0 | \$0.00 | 0 | 0.0 | \$0.00 |
| PSYCH CARE UNDER AGE 22 | \$0 | 0 | \$0.00 | 0 | 0.0 | \$0.00 |
| PSYCH REHAB-PUBLIC | \$0 | 0 | \$0.00 | 0 | 0.0 | \$0.00 |
| CSTAR - PUBLIC | \$0 | 0 | \$0.00 | 0 | 0.0 | \$0.00 |
| TARGETED CASE MANAGEMENT | \$48,869 | 156 | \$313.26 | 6,728 | 43.1 | \$7.26 |
| DFS CASE MANAGEMENT | \$0 | 0 | \$0.00 | 0 | 0.0 | \$0.00 |
| EPSDT SERVICES | \$277,168 | 117 * | \$2,368.96 | 76,478 | 653.7 | \$3.62 |
| EPSDT SCREENINGS | \$125 | 3 | \$41.67 | 3 | 1.0 | \$41.67 |
| EPSDT REFERRAL SERVICES | \$277,043 | 117 | \$2,367.89 | 76,475 | 653.6 | \$3.62 |
| EPSDT TARGETED CASE MGMT | \$0 | 0 | \$0.00 | 0 | 0.0 | \$0.00 |
| MANAGED CARE PREMIUMS | \$0 | 0 * | \$0.00 | | | |
| TOTAL | \$558,397 | 198 * | \$2,820.18 | | | |

* Unduplicated total.

** Recipients are not added to the total.

TABLE 23
MISSOURI MEDICAID RECIPIENTS AND PAYMENTS BY ELIGIBILITY CATEGORY
JUNE 2007

ELIGIBILITY CATEGORY: MC+ FOR KIDS (SCHIP)
 NUMBER OF ELIGIBLES ENROLLED ON 5/31/07: 61,132
 NUMBER OF ELIGIBLES ENROLLED DURING JUNE 2007: 61,935

| | EXPENDITURES | RECIPIENTS | COST PER RECIPIENT | UNITS OF SERVICE | UNITS PER RECIPIENT | COST PER SERVICE |
|-------------------------------------|--------------|------------|--------------------|------------------|---------------------|------------------|
| NURSING FACILITIES | \$0 | 0 * | \$0.00 | 0 | 0.0 | \$0.00 |
| HOSPITALS | \$1,530,023 | 2,825 * | \$541.60 | 12,154 | 4.3 | \$125.89 |
| INPATIENT | \$670,134 | 117 | \$5,727.64 | 740 | 6.3 | \$905.59 |
| OUTPATIENT | \$859,890 | 2,771 | \$310.32 | 11,414 | 4.1 | \$75.34 |
| DENTAL SERVICES | \$112,302 | 855 * | \$131.35 | 3,546 | 4.2 | \$31.67 |
| PHARMACY | \$1,660,071 | 9,018 * | \$184.08 | 20,223 | 2.2 | \$82.09 |
| PART D - COPAYS | \$15 | 4 * | \$3.68 | 18 | 4.5 | \$0.82 |
| PHYSICIAN RELATED | \$742,146 | 6,305 * | \$117.71 | 34,365 | 5.5 | \$21.60 |
| PHYSICIAN | \$22,975 | 377 | \$60.94 | 1,182 | 3.1 | \$19.44 |
| CLINIC | \$193,829 | 2,763 | \$70.15 | 22,277 | 8.1 | \$8.70 |
| FAMILY PLANNING | \$42,142 | 771 | \$54.66 | 926 | 1.2 | \$45.51 |
| X-RAY AND LAB | \$23,680 | 542 | \$43.69 | 1,255 | 2.3 | \$18.87 |
| NURSE PRACTITIONER | \$1,165 | 16 | \$72.81 | 23 | 1.4 | \$50.65 |
| PODIATRY | \$3,821 | 70 | \$54.58 | 118 | 1.7 | \$32.38 |
| CRNA SERVICES | \$0 | 0 | \$0.00 | 0 | 0.0 | \$0.00 |
| RURAL HEALTH CLINICS | \$224,039 | 2,161 | \$103.67 | 3,073 | 1.4 | \$72.91 |
| CASE MANAGEMENT | \$226 | 8 | \$28.25 | 9 | 1.1 | \$25.11 |
| FED QUALIFIED HEALTH CARE | \$192,088 | 740 | \$259.58 | 4,186 | 5.7 | \$45.89 |
| PSYCHOLOGIST SERVICES | \$38,180 | 228 | \$167.46 | 1,316 | 5.8 | \$29.01 |
| IN-HOME SERVICES | \$218 | 2 * | \$109.19 | 4 | 2.0 | \$54.59 |
| HOME HEALTH SERVICES | \$218 | 2 | \$109.19 | 4 | 2.0 | \$54.59 |
| ADULT DAY HEALTH CARE | \$0 | 0 | \$0.00 | 0 | 0.0 | \$0.00 |
| AGED AND DISABLED WAIVER | \$0 | 0 | \$0.00 | 0 | 0.0 | \$0.00 |
| PERSONAL CARE | \$0 | 0 | \$0.00 | 0 | 0.0 | \$0.00 |
| AIDS WAIVER | \$0 | 0 | \$0.00 | 0 | 0.0 | \$0.00 |
| PHYSICAL DISABLED WAIVER | \$0 | 0 | \$0.00 | 0 | 0.0 | \$0.00 |
| INDEPENDENT LIVING WAIVER | \$0 | 0 | \$0.00 | 0 | 0.0 | \$0.00 |
| REHAB AND SPECIALTY SERVICES | \$127,545 | 878 * | \$145.27 | 4,804 | 5.5 | \$26.55 |
| AUDIOLOGY SERVICES | \$1,868 | 47 | \$39.74 | 163 | 3.5 | \$11.46 |
| OPTOMETRIC SERVICES | \$30,476 | 605 | \$50.37 | 1,233 | 2.0 | \$24.72 |
| DURABLE MEDICAL EQUIPMENT | \$72,298 | 159 | \$454.70 | 1,071 | 6.7 | \$67.50 |
| AMBULANCE SERVICES | \$20,943 | 65 | \$322.20 | 2,145 | 33.0 | \$9.76 |
| REHABILITATION CENTER | \$1,960 | 8 | \$245.00 | 192 | 24.0 | \$10.21 |
| HOSPICE | \$0 | 0 | \$0.00 | 0 | 0.0 | \$0.00 |
| NON-EMERGENCY TRANS | \$0 | 0 | \$0.00 | 0 | 0.0 | \$0.00 |
| NON-PARTICIPATING PROV | \$0 | 0 | \$0.00 | 0 | 0.0 | \$0.00 |
| COMPREHENSIVE DAY REHAB | \$0 | 0 | \$0.00 | 0 | 0.0 | \$0.00 |
| DISEASE MANAGEMENT | \$0 | 0 | \$0.00 | 0 | 0.0 | \$0.00 |
| BUY-IN PREMIUMS | \$0 | 0 ** | \$0.00 | | | |
| PART-A | \$0 | 0 | \$0.00 | | | |
| PART-B | \$0 | 0 | \$0.00 | | | |
| MENTAL HEALTH SERVICES | \$39,210 | 105 * | \$373.43 | 7,151 | 68.1 | \$5.48 |
| PRIVATE HOME ICF/MR | \$0 | 0 | \$0.00 | 0 | 0.0 | \$0.00 |
| MR/DD WAIVER | \$12,415 | 11 | \$1,128.60 | 3,008 | 273.5 | \$4.13 |
| PSYCH REHAB-PRIVATE | \$0 | 0 | \$0.00 | 0 | 0.0 | \$0.00 |
| CSTAR - PRIVATE | \$0 | 0 | \$0.00 | 0 | 0.0 | \$0.00 |
| TARGETED CASE MANAGEMENT | \$20,503 | 90 | \$227.81 | 2,865 | 31.8 | \$7.16 |
| COMMUNITY SUPPORT WAIVER | \$6,293 | 9 | \$699.18 | 1,278 | 142.0 | \$4.92 |
| STATE INSTITUTIONS | \$583,230 | 1,037 * | \$562.42 | 39,382 | 38.0 | \$14.81 |
| ICF/MENTALLY RETARDED | \$0 | 0 | \$0.00 | 0 | 0.0 | \$0.00 |
| MENTAL HOSPITAL | \$0 | 0 | \$0.00 | 0 | 0.0 | \$0.00 |
| PSYCH CARE UNDER AGE 22 | \$23,095 | 3 | \$7,698.44 | 41 | 13.7 | \$563.30 |
| PSYCH REHAB-PUBLIC | \$142,651 | 190 | \$750.80 | 3,802 | 20.0 | \$37.52 |
| CSTAR - PUBLIC | \$187,899 | 162 | \$1,159.87 | 15,326 | 94.6 | \$12.26 |
| TARGETED CASE MANAGEMENT | \$222,377 | 805 | \$276.24 | 20,212 | 25.1 | \$11.00 |
| DFS CASE MANAGEMENT | \$7,207 | 1 | \$7,207.15 | 1 | 1.0 | \$7,207.15 |
| EPSDT SERVICES | \$900,053 | 6,354 * | \$141.65 | 103,602 | 16.3 | \$8.69 |
| EPSDT SCREENINGS | \$27,740 | 425 | \$65.27 | 433 | 1.0 | \$64.06 |
| EPSDT REFERRAL SERVICES | \$872,313 | 6,209 | \$140.49 | 103,169 | 16.6 | \$8.46 |
| EPSDT TARGETED CASE MGMT | \$0 | 0 | \$0.00 | 0 | 0.0 | \$0.00 |
| MANAGED CARE PREMIUMS | \$4,575,182 | 35,877 * | \$127.52 | | | |
| TOTAL | \$10,269,994 | 49,563 * | \$207.21 | | | |

* Unduplicated total.

** Recipients are not added to the total.

**TABLE 23
MISSOURI MEDICAID RECIPIENTS AND PAYMENTS BY ELIGIBILITY CATEGORY
JUNE 2007**

ELIGIBILITY CATEGORY: ADULT - 1115 WAIVER
 NUMBER OF ELIGIBLES ENROLLED ON 5/31/07: 18,937
 NUMBER OF ELIGIBLES ENROLLED DURING JUNE 2007: 19,195

| | EXPENDITURES | RECIPIENTS | COST PER RECIPIENT | UNITS OF SERVICE | UNITS PER RECIPIENT | COST PER SERVICE |
|-------------------------------------|--------------|------------|--------------------|------------------|---------------------|------------------|
| NURSING FACILITIES | \$0 | 0 * | \$0.00 | 0 | 0.0 | \$0.00 |
| HOSPITALS | \$3,127 | 53 * | \$59.00 | 124 | 2.3 | \$25.22 |
| INPATIENT | -\$107 | 0 | \$0.00 | -4 | 0.0 | -\$26.78 |
| OUTPATIENT | \$3,234 | 53 | \$61.02 | 128 | 2.4 | \$25.27 |
| DENTAL SERVICES | \$72 | 1 * | \$72.00 | 2 | 2.0 | \$36.00 |
| PHARMACY | \$69,970 | 1,553 * | \$45.05 | 1,691 | 1.1 | \$41.38 |
| PART D - COPAYS | \$12 | 5 * | \$2.34 | 7 | 1.4 | \$1.67 |
| PHYSICIAN RELATED | \$194,487 | 2,603 * | \$74.72 | 4,973 | 1.9 | \$39.11 |
| PHYSICIAN | \$1,012 | 33 | \$30.68 | 38 | 1.1 | \$26.64 |
| CLINIC | \$5,890 | 146 | \$40.34 | 190 | 1.3 | \$31.00 |
| FAMILY PLANNING | \$171,549 | 2,335 | \$73.47 | 4,278 | 1.8 | \$40.10 |
| X-RAY AND LAB | \$11,539 | 207 | \$55.74 | 382 | 1.8 | \$30.21 |
| NURSE PRACTITIONER | \$0 | 0 | \$0.00 | 0 | 0.0 | \$0.00 |
| PODIATRY | \$0 | 0 | \$0.00 | 0 | 0.0 | \$0.00 |
| CRNA SERVICES | \$0 | 0 | \$0.00 | 0 | 0.0 | \$0.00 |
| RURAL HEALTH CLINICS | \$2,312 | 27 | \$85.63 | 30 | 1.1 | \$77.07 |
| CASE MANAGEMENT | \$0 | 0 | \$0.00 | 0 | 0.0 | \$0.00 |
| FED QUALIFIED HEALTH CARE | \$2,185 | 40 | \$54.62 | 55 | 1.4 | \$39.72 |
| PSYCHOLOGIST SERVICES | \$0 | 0 | \$0.00 | 0 | 0.0 | \$0.00 |
| IN-HOME SERVICES | \$0 | 0 * | \$0.00 | 0 | 0.0 | \$0.00 |
| HOME HEALTH SERVICES | \$0 | 0 | \$0.00 | 0 | 0.0 | \$0.00 |
| ADULT DAY HEALTH CARE | \$0 | 0 | \$0.00 | 0 | 0.0 | \$0.00 |
| AGED AND DISABLED WAIVER | \$0 | 0 | \$0.00 | 0 | 0.0 | \$0.00 |
| PERSONAL CARE | \$0 | 0 | \$0.00 | 0 | 0.0 | \$0.00 |
| AIDS WAIVER | \$0 | 0 | \$0.00 | 0 | 0.0 | \$0.00 |
| PHYSICAL DISABLED WAIVER | \$0 | 0 | \$0.00 | 0 | 0.0 | \$0.00 |
| INDEPENDENT LIVING WAIVER | \$0 | 0 | \$0.00 | 0 | 0.0 | \$0.00 |
| REHAB AND SPECIALTY SERVICES | \$0 | 0 * | \$0.00 | 0 | 0.0 | \$0.00 |
| AUDIOLOGY SERVICES | \$0 | 0 | \$0.00 | 0 | 0.0 | \$0.00 |
| OPTOMETRIC SERVICES | \$0 | 0 | \$0.00 | 0 | 0.0 | \$0.00 |
| DURABLE MEDICAL EQUIPMENT | \$0 | 0 | \$0.00 | 0 | 0.0 | \$0.00 |
| AMBULANCE SERVICES | \$0 | 0 | \$0.00 | 0 | 0.0 | \$0.00 |
| REHABILITATION CENTER | \$0 | 0 | \$0.00 | 0 | 0.0 | \$0.00 |
| HOSPICE | \$0 | 0 | \$0.00 | 0 | 0.0 | \$0.00 |
| NON-EMERGENCY TRANS | \$0 | 0 | \$0.00 | 0 | 0.0 | \$0.00 |
| NON-PARTICIPATING PROV | \$0 | 0 | \$0.00 | 0 | 0.0 | \$0.00 |
| COMPREHENSIVE DAY REHAB | \$0 | 0 | \$0.00 | 0 | 0.0 | \$0.00 |
| DISEASE MANAGEMENT | \$0 | 0 | \$0.00 | 0 | 0.0 | \$0.00 |
| BUY-IN PREMIUMS | \$0 | 0 ** | \$0.00 | | | |
| PART-A | \$0 | 0 | \$0.00 | | | |
| PART-B | \$0 | 0 | \$0.00 | | | |
| MENTAL HEALTH SERVICES | \$0 | 0 * | \$0.00 | 0 | 0.0 | \$0.00 |
| PRIVATE HOME ICF/MR | \$0 | 0 | \$0.00 | 0 | 0.0 | \$0.00 |
| MR/DD WAIVER | \$0 | 0 | \$0.00 | 0 | 0.0 | \$0.00 |
| PSYCH REHAB-PRIVATE | \$0 | 0 | \$0.00 | 0 | 0.0 | \$0.00 |
| CSTAR - PRIVATE | \$0 | 0 | \$0.00 | 0 | 0.0 | \$0.00 |
| TARGETED CASE MANAGEMENT | \$0 | 0 | \$0.00 | 0 | 0.0 | \$0.00 |
| COMMUNITY SUPPORT WAIVER | \$0 | 0 | \$0.00 | 0 | 0.0 | \$0.00 |
| STATE INSTITUTIONS | \$0 | 0 * | \$0.00 | 0 | 0.0 | \$0.00 |
| ICF/MENTALLY RETARDED | \$0 | 0 | \$0.00 | 0 | 0.0 | \$0.00 |
| MENTAL HOSPITAL | \$0 | 0 | \$0.00 | 0 | 0.0 | \$0.00 |
| PSYCH CARE UNDER AGE 22 | \$0 | 0 | \$0.00 | 0 | 0.0 | \$0.00 |
| PSYCH REHAB-PUBLIC | \$0 | 0 | \$0.00 | 0 | 0.0 | \$0.00 |
| CSTAR - PUBLIC | \$0 | 0 | \$0.00 | 0 | 0.0 | \$0.00 |
| TARGETED CASE MANAGEMENT | \$0 | 0 | \$0.00 | 0 | 0.0 | \$0.00 |
| DFS CASE MANAGEMENT | \$0 | 0 | \$0.00 | 0 | 0.0 | \$0.00 |
| EPSDT SERVICES | \$215 | 12 * | \$17.92 | 7 | 0.6 | \$30.71 |
| EPSDT SCREENINGS | \$0 | 0 | \$0.00 | 0 | 0.0 | \$0.00 |
| EPSDT REFERRAL SERVICES | \$215 | 12 | \$17.92 | 7 | 0.6 | \$30.71 |
| EPSDT TARGETED CASE MGMT | \$0 | 0 | \$0.00 | 0 | 0.0 | \$0.00 |
| MANAGED CARE PREMIUMS | \$0 | 0 * | \$0.00 | | | |
| TOTAL | \$267,882 | 3,677 * | \$72.85 | | | |

* Unduplicated total.

** Recipients are not added to the total.

**TABLE 23
MISSOURI MEDICAID RECIPIENTS AND PAYMENTS BY ELIGIBILITY CATEGORY
JUNE 2007**

ELIGIBILITY CATEGORY: MA FOR WORKERS WITH DISABILITIES (MAWD) - PREMIUM
 NUMBER OF ELIGIBLES ENROLLED ON 5/31/07: 0
 NUMBER OF ELIGIBLES ENROLLED DURING JUNE 2007: 0

| | EXPENDITURES | RECIPIENTS | COST PER RECIPIENT | UNITS OF SERVICE | UNITS PER RECIPIENT | COST PER SERVICE |
|-------------------------------------|--------------|------------|--------------------|------------------|---------------------|------------------|
| NURSING FACILITIES | \$0 | 0 * | \$0.00 | 0 | 0.0 | \$0.00 |
| HOSPITALS | -\$40 | 1 * | -\$40.08 | -1 | -1.0 | \$40.08 |
| INPATIENT | -\$342 | 0 | \$0.00 | -12 | 0.0 | -\$28.49 |
| OUTPATIENT | \$302 | 1 | \$301.78 | 11 | 11.0 | \$27.43 |
| DENTAL SERVICES | \$0 | 0 * | \$0.00 | 0 | 0.0 | \$0.00 |
| PHARMACY | -\$203 | 6 * | -\$33.88 | -1 | -0.2 | -\$203.28 |
| PART D - COPAYS | \$0 | 0 * | \$0.00 | 0 | 0.0 | \$0.00 |
| PHYSICIAN RELATED | -\$13 | 3 * | -\$4.27 | -3 | -1.0 | \$4.27 |
| PHYSICIAN | -\$103 | 0 | \$0.00 | -5 | 0.0 | -\$20.54 |
| CLINIC | \$54 | 2 | \$27.15 | 1 | 0.5 | \$54.30 |
| FAMILY PLANNING | \$0 | 0 | \$0.00 | 0 | 0.0 | \$0.00 |
| X-RAY AND LAB | \$0 | 0 | \$0.00 | 0 | 0.0 | \$0.00 |
| NURSE PRACTITIONER | \$0 | 0 | \$0.00 | 0 | 0.0 | \$0.00 |
| PODIATRY | \$0 | 0 | \$0.00 | 0 | 0.0 | \$0.00 |
| CRNA SERVICES | \$0 | 0 | \$0.00 | 0 | 0.0 | \$0.00 |
| RURAL HEALTH CLINICS | -\$13 | 0 | \$0.00 | -1 | 0.0 | -\$13.20 |
| CASE MANAGEMENT | \$0 | 0 | \$0.00 | 0 | 0.0 | \$0.00 |
| FED QUALIFIED HEALTH CARE | \$49 | 1 | \$48.80 | 2 | 2.0 | \$24.40 |
| PSYCHOLOGIST SERVICES | \$0 | 0 | \$0.00 | 0 | 0.0 | \$0.00 |
| IN-HOME SERVICES | \$0 | 0 * | \$0.00 | 0 | 0.0 | \$0.00 |
| HOME HEALTH SERVICES | \$0 | 0 | \$0.00 | 0 | 0.0 | \$0.00 |
| ADULT DAY HEALTH CARE | \$0 | 0 | \$0.00 | 0 | 0.0 | \$0.00 |
| AGED AND DISABLED WAIVER | \$0 | 0 | \$0.00 | 0 | 0.0 | \$0.00 |
| PERSONAL CARE | \$0 | 0 | \$0.00 | 0 | 0.0 | \$0.00 |
| AIDS WAIVER | \$0 | 0 | \$0.00 | 0 | 0.0 | \$0.00 |
| PHYSICAL DISABLED WAIVER | \$0 | 0 | \$0.00 | 0 | 0.0 | \$0.00 |
| INDEPENDENT LIVING WAIVER | \$0 | 0 | \$0.00 | 0 | 0.0 | \$0.00 |
| REHAB AND SPECIALTY SERVICES | \$0 | 0 * | \$0.00 | 0 | 0.0 | \$0.00 |
| AUDIOLOGY SERVICES | \$0 | 0 | \$0.00 | 0 | 0.0 | \$0.00 |
| OPTOMETRIC SERVICES | \$0 | 0 | \$0.00 | 0 | 0.0 | \$0.00 |
| DURABLE MEDICAL EQUIPMENT | \$0 | 0 | \$0.00 | 0 | 0.0 | \$0.00 |
| AMBULANCE SERVICES | \$0 | 0 | \$0.00 | 0 | 0.0 | \$0.00 |
| REHABILITATION CENTER | \$0 | 0 | \$0.00 | 0 | 0.0 | \$0.00 |
| HOSPICE | \$0 | 0 | \$0.00 | 0 | 0.0 | \$0.00 |
| NON-EMERGENCY TRANS | \$0 | 0 | \$0.00 | 0 | 0.0 | \$0.00 |
| NON-PARTICIPATING PROV | \$0 | 0 | \$0.00 | 0 | 0.0 | \$0.00 |
| COMPREHENSIVE DAY REHAB | \$0 | 0 | \$0.00 | 0 | 0.0 | \$0.00 |
| DISEASE MANAGEMENT | \$0 | 0 | \$0.00 | 0 | 0.0 | \$0.00 |
| BUY-IN PREMIUMS | \$0 | 0 ** | \$0.00 | | | |
| PART-A | \$0 | 0 | \$0.00 | | | |
| PART-B | \$0 | 0 | \$0.00 | | | |
| MENTAL HEALTH SERVICES | \$0 | 0 * | \$0.00 | 0 | 0.0 | \$0.00 |
| PRIVATE HOME ICF/MR | \$0 | 0 | \$0.00 | 0 | 0.0 | \$0.00 |
| MR/DD WAIVER | \$0 | 0 | \$0.00 | 0 | 0.0 | \$0.00 |
| PSYCH REHAB-PRIVATE | \$0 | 0 | \$0.00 | 0 | 0.0 | \$0.00 |
| CSTAR - PRIVATE | \$0 | 0 | \$0.00 | 0 | 0.0 | \$0.00 |
| TARGETED CASE MANAGEMENT | \$0 | 0 | \$0.00 | 0 | 0.0 | \$0.00 |
| COMMUNITY SUPPORT WAIVER | \$0 | 0 | \$0.00 | 0 | 0.0 | \$0.00 |
| STATE INSTITUTIONS | \$0 | 0 * | \$0.00 | 0 | 0.0 | \$0.00 |
| ICF/MENTALLY RETARDED | \$0 | 0 | \$0.00 | 0 | 0.0 | \$0.00 |
| MENTAL HOSPITAL | \$0 | 0 | \$0.00 | 0 | 0.0 | \$0.00 |
| PSYCH CARE UNDER AGE 22 | \$0 | 0 | \$0.00 | 0 | 0.0 | \$0.00 |
| PSYCH REHAB-PUBLIC | \$0 | 0 | \$0.00 | 0 | 0.0 | \$0.00 |
| CSTAR - PUBLIC | \$0 | 0 | \$0.00 | 0 | 0.0 | \$0.00 |
| TARGETED CASE MANAGEMENT | \$0 | 0 | \$0.00 | 0 | 0.0 | \$0.00 |
| DFS CASE MANAGEMENT | \$0 | 0 | \$0.00 | 0 | 0.0 | \$0.00 |
| EPSDT SERVICES | \$0 | 0 * | \$0.00 | 0 | 0.0 | \$0.00 |
| EPSDT SCREENINGS | \$0 | 0 | \$0.00 | 0 | 0.0 | \$0.00 |
| EPSDT REFERRAL SERVICES | \$0 | 0 | \$0.00 | 0 | 0.0 | \$0.00 |
| EPSDT TARGETED CASE MGMT | \$0 | 0 | \$0.00 | 0 | 0.0 | \$0.00 |
| MANAGED CARE PREMIUMS | \$0 | 0 * | \$0.00 | | | |
| TOTAL | -\$256 | 10 * | -\$25.62 | | | |

* Unduplicated total

** Recipients are not added to the total

**TABLE 23
MISSOURI MEDICAID RECIPIENTS AND PAYMENTS BY ELIGIBILITY CATEGORY
JUNE 2007**

ELIGIBILITY CATEGORY: MA FOR WORKERS WITH DISABILITIES (MAWD) - NON-PREMIUM
 NUMBER OF ELIGIBLES ENROLLED ON 5/31/07: 0
 NUMBER OF ELIGIBLES ENROLLED DURING JUNE 2007: 0

| | EXPENDITURES | RECIPIENTS | COST PER RECIPIENT | UNITS OF SERVICE | UNITS PER RECIPIENT | COST PER SERVICE |
|-------------------------------------|--------------|------------|--------------------|------------------|---------------------|------------------|
| NURSING FACILITIES | -\$912 | 0 * | \$0.00 | -8 | 0.0 | -\$114.00 |
| HOSPITALS | \$13,215 | 7 * | \$1,887.83 | 64 | 9.1 | \$206.48 |
| INPATIENT | \$12,603 | 2 | \$6,301.48 | -20 | -10.0 | -\$630.15 |
| OUTPATIENT | \$612 | 6 | \$101.97 | 84 | 14.0 | \$7.28 |
| DENTAL SERVICES | \$0 | 0 * | \$0.00 | 0 | 0.0 | \$0.00 |
| PHARMACY | -\$37 | 21 * | -\$1.75 | 5 | 0.2 | -\$7.37 |
| PART D - COPAYS | \$8 | 1 * | \$7.95 | 7 | 7.0 | \$1.14 |
| PHYSICIAN RELATED | -\$360 | 6 * | -\$59.94 | 17 | 2.8 | -\$21.15 |
| PHYSICIAN | -\$663 | 1 | -\$662.66 | -7 | -7.0 | -\$94.67 |
| CLINIC | \$102 | 3 | \$33.94 | 22 | 7.3 | \$4.63 |
| FAMILY PLANNING | \$0 | 0 | \$0.00 | 0 | 0.0 | \$0.00 |
| X-RAY AND LAB | \$0 | 0 | \$0.00 | 0 | 0.0 | \$0.00 |
| NURSE PRACTITIONER | \$0 | 0 | \$0.00 | 0 | 0.0 | \$0.00 |
| PODIATRY | \$0 | 0 | \$0.00 | 0 | 0.0 | \$0.00 |
| CRNA SERVICES | \$0 | 0 | \$0.00 | 0 | 0.0 | \$0.00 |
| RURAL HEALTH CLINICS | \$201 | 2 | \$100.62 | 2 | 1.0 | \$100.62 |
| CASE MANAGEMENT | \$0 | 0 | \$0.00 | 0 | 0.0 | \$0.00 |
| FED QUALIFIED HEALTH CARE | \$0 | 0 | \$0.00 | 0 | 0.0 | \$0.00 |
| PSYCHOLOGIST SERVICES | \$0 | 0 | \$0.00 | 0 | 0.0 | \$0.00 |
| IN-HOME SERVICES | -\$2,049 | 1 * | -\$2,049.01 | -507 | -507.0 | -\$4.04 |
| HOME HEALTH SERVICES | \$0 | 0 | \$0.00 | 0 | 0.0 | \$0.00 |
| ADULT DAY HEALTH CARE | \$0 | 0 | \$0.00 | 0 | 0.0 | \$0.00 |
| AGED AND DISABLED WAIVER | \$0 | 0 | \$0.00 | 0 | 0.0 | \$0.00 |
| PERSONAL CARE | -\$2,049 | 1 | -\$2,049.01 | -507 | -507.0 | -\$4.04 |
| AIDS WAIVER | \$0 | 0 | \$0.00 | 0 | 0.0 | \$0.00 |
| PHYSICAL DISABLED WAIVER | \$0 | 0 | \$0.00 | 0 | 0.0 | \$0.00 |
| INDEPENDENT LIVING WAIVER | \$0 | 0 | \$0.00 | 0 | 0.0 | \$0.00 |
| REHAB AND SPECIALTY SERVICES | \$69 | 2 * | \$34.29 | 22 | 11.0 | \$3.12 |
| AUDIOLOGY SERVICES | \$0 | 0 | \$0.00 | 0 | 0.0 | \$0.00 |
| OPTOMETRIC SERVICES | \$0 | 0 | \$0.00 | 0 | 0.0 | \$0.00 |
| DURABLE MEDICAL EQUIPMENT | \$69 | 2 | \$34.29 | 22 | 11.0 | \$3.12 |
| AMBULANCE SERVICES | \$0 | 0 | \$0.00 | 0 | 0.0 | \$0.00 |
| REHABILITATION CENTER | \$0 | 0 | \$0.00 | 0 | 0.0 | \$0.00 |
| HOSPICE | \$0 | 0 | \$0.00 | 0 | 0.0 | \$0.00 |
| NON-EMERGENCY TRANS | \$0 | 0 | \$0.00 | 0 | 0.0 | \$0.00 |
| NON-PARTICIPATING PROV | \$0 | 0 | \$0.00 | 0 | 0.0 | \$0.00 |
| COMPREHENSIVE DAY REHAB | \$0 | 0 | \$0.00 | 0 | 0.0 | \$0.00 |
| DISEASE MANAGEMENT | \$0 | 0 | \$0.00 | 0 | 0.0 | \$0.00 |
| BUY-IN PREMIUMS | \$0 | 0 ** | \$0.00 | | | |
| PART-A | \$0 | 0 | \$0.00 | | | |
| PART-B | \$0 | 0 | \$0.00 | | | |
| MENTAL HEALTH SERVICES | \$0 | 0 * | \$0.00 | 0 | 0.0 | \$0.00 |
| PRIVATE HOME ICF/MR | \$0 | 0 | \$0.00 | 0 | 0.0 | \$0.00 |
| MR/DD WAIVER | \$0 | 0 | \$0.00 | 0 | 0.0 | \$0.00 |
| PSYCH REHAB-PRIVATE | \$0 | 0 | \$0.00 | 0 | 0.0 | \$0.00 |
| CSTAR - PRIVATE | \$0 | 0 | \$0.00 | 0 | 0.0 | \$0.00 |
| TARGETED CASE MANAGEMENT | \$0 | 0 | \$0.00 | 0 | 0.0 | \$0.00 |
| COMMUNITY SUPPORT WAIVER | \$0 | 0 | \$0.00 | 0 | 0.0 | \$0.00 |
| STATE INSTITUTIONS | \$100 | 1 * | \$100.12 | 4 | 4.0 | \$25.03 |
| ICF/MENTALLY RETARDED | \$0 | 0 | \$0.00 | 0 | 0.0 | \$0.00 |
| MENTAL HOSPITAL | \$0 | 0 | \$0.00 | 0 | 0.0 | \$0.00 |
| PSYCH CARE UNDER AGE 22 | \$0 | 0 | \$0.00 | 0 | 0.0 | \$0.00 |
| PSYCH REHAB-PUBLIC | \$100 | 1 | \$100.12 | 4 | 4.0 | \$25.03 |
| CSTAR - PUBLIC | \$0 | 0 | \$0.00 | 0 | 0.0 | \$0.00 |
| TARGETED CASE MANAGEMENT | \$0 | 0 | \$0.00 | 0 | 0.0 | \$0.00 |
| DFS CASE MANAGEMENT | \$0 | 0 | \$0.00 | 0 | 0.0 | \$0.00 |
| EPSDT SERVICES | \$0 | 0 * | \$0.00 | 0 | 0.0 | \$0.00 |
| EPSDT SCREENINGS | \$0 | 0 | \$0.00 | 0 | 0.0 | \$0.00 |
| EPSDT REFERRAL SERVICES | \$0 | 0 | \$0.00 | 0 | 0.0 | \$0.00 |
| EPSDT TARGETED CASE MGMT | \$0 | 0 | \$0.00 | 0 | 0.0 | \$0.00 |
| MANAGED CARE PREMIUMS | \$0 | 0 * | \$0.00 | | | |
| TOTAL | \$10,034 | 36 * | \$278.72 | | | |

* Unduplicated total.

** Recipients are not added to the total.

**TABLE 23
MISSOURI MEDICAID RECIPIENTS AND PAYMENTS BY ELIGIBILITY CATEGORY
JUNE 2007**

ELIGIBILITY CATEGORY: WOMEN WITH BREAST OR CERVICAL CANCER (BCCT)
 NUMBER OF ELIGIBLES ENROLLED ON 5/31/07: 508
 NUMBER OF ELIGIBLES ENROLLED DURING JUNE 2007: 530

| | EXPENDITURES | RECIPIENTS | COST PER RECIPIENT | UNITS OF SERVICE | UNITS PER RECIPIENT | COST PER SERVICE |
|-------------------------------------|--------------|------------|--------------------|------------------|---------------------|------------------|
| NURSING FACILITIES | \$0 | 0 * | \$0.00 | 0 | 0.0 | \$0.00 |
| HOSPITALS | \$494,703 | 291 * | \$1,700.01 | 2,659 | 9.1 | \$186.05 |
| INPATIENT | \$95,850 | 28 | \$3,423.20 | 94 | 3.4 | \$1,019.68 |
| OUTPATIENT | \$398,853 | 287 | \$1,389.73 | 2,565 | 8.9 | \$155.50 |
| DENTAL SERVICES | \$0 | 0 * | \$0.00 | 0 | 0.0 | \$0.00 |
| PHARMACY | \$408,143 | 402 * | \$1,015.28 | 2,394 | 6.0 | \$170.49 |
| PART D - COPAYS | \$46 | 10 * | \$4.56 | 57 | 5.7 | \$0.80 |
| PHYSICIAN RELATED | \$129,515 | 396 * | \$327.06 | 7,521 | 19.0 | \$17.22 |
| PHYSICIAN | \$5,738 | 43 | \$133.44 | 102 | 2.4 | \$56.26 |
| CLINIC | \$101,543 | 345 | \$294.33 | 6,930 | 20.1 | \$14.65 |
| FAMILY PLANNING | \$592 | 10 | \$59.17 | 12 | 1.2 | \$49.31 |
| X-RAY AND LAB | \$10,980 | 99 | \$110.91 | 307 | 3.1 | \$35.77 |
| NURSE PRACTITIONER | \$0 | 0 | \$0.00 | 0 | 0.0 | \$0.00 |
| PODIATRY | \$109 | 2 | \$54.28 | 2 | 1.0 | \$54.28 |
| CRNA SERVICES | \$0 | 0 | \$0.00 | 0 | 0.0 | \$0.00 |
| RURAL HEALTH CLINICS | \$4,591 | 37 | \$124.07 | 69 | 1.9 | \$66.53 |
| CASE MANAGEMENT | \$0 | 0 | \$0.00 | 0 | 0.0 | \$0.00 |
| FED QUALIFIED HEALTH CARE | \$5,636 | 35 | \$161.04 | 93 | 2.7 | \$60.61 |
| PSYCHOLOGIST SERVICES | \$327 | 3 | \$109.00 | 6 | 2.0 | \$54.50 |
| IN-HOME SERVICES | \$13,572 | 25 * | \$542.87 | 3,196 | 127.8 | \$4.25 |
| HOME HEALTH SERVICES | \$4,207 | 13 | \$323.60 | 651 | 50.1 | \$6.46 |
| ADULT DAY HEALTH CARE | \$0 | 0 | \$0.00 | 0 | 0.0 | \$0.00 |
| AGED AND DISABLED WAIVER | \$0 | 0 | \$0.00 | 0 | 0.0 | \$0.00 |
| PERSONAL CARE | \$9,365 | 12 | \$780.42 | 2,545 | 212.1 | \$3.68 |
| AIDS WAIVER | \$0 | 0 | \$0.00 | 0 | 0.0 | \$0.00 |
| PHYSICAL DISABLED WAIVER | \$0 | 0 | \$0.00 | 0 | 0.0 | \$0.00 |
| INDEPENDENT LIVING WAIVER | \$0 | 0 | \$0.00 | 0 | 0.0 | \$0.00 |
| REHAB AND SPECIALTY SERVICES | \$16,512 | 520 * | \$31.75 | 805 | 1.5 | \$20.51 |
| AUDIOLOGY SERVICES | \$0 | 0 | \$0.00 | 0 | 0.0 | \$0.00 |
| OPTOMETRIC SERVICES | \$1,169 | 16 | \$73.04 | 49 | 3.1 | \$23.85 |
| DURABLE MEDICAL EQUIPMENT | \$3,746 | 16 | \$234.10 | 63 | 3.9 | \$59.45 |
| AMBULANCE SERVICES | \$1,399 | 8 | \$174.91 | 65 | 8.1 | \$21.53 |
| REHABILITATION CENTER | \$0 | 0 | \$0.00 | 0 | 0.0 | \$0.00 |
| HOSPICE | \$9,773 | 4 | \$2,443.26 | 67 | 16.8 | \$145.87 |
| NON-EMERGENCY TRANS | \$426 | 518 | \$0.82 | 561 | 1.1 | \$0.76 |
| NON-PARTICIPATING PROV | \$0 | 0 | \$0.00 | 0 | 0.0 | \$0.00 |
| COMPREHENSIVE DAY REHAB | \$0 | 0 | \$0.00 | 0 | 0.0 | \$0.00 |
| DISEASE MANAGEMENT | \$0 | 0 | \$0.00 | 0 | 0.0 | \$0.00 |
| BUY-IN PREMIUMS | \$0 | 0 ** | \$0.00 | | | |
| PART-A | \$0 | 0 | \$0.00 | | | |
| PART-B | \$0 | 0 | \$0.00 | | | |
| MENTAL HEALTH SERVICES | \$0 | 0 * | \$0.00 | 0 | 0.0 | \$0.00 |
| PRIVATE HOME ICF/MR | \$0 | 0 | \$0.00 | 0 | 0.0 | \$0.00 |
| MR/DD WAIVER | \$0 | 0 | \$0.00 | 0 | 0.0 | \$0.00 |
| PSYCH REHAB-PRIVATE | \$0 | 0 | \$0.00 | 0 | 0.0 | \$0.00 |
| CSTAR - PRIVATE | \$0 | 0 | \$0.00 | 0 | 0.0 | \$0.00 |
| TARGETED CASE MANAGEMENT | \$0 | 0 | \$0.00 | 0 | 0.0 | \$0.00 |
| COMMUNITY SUPPORT WAIVER | \$0 | 0 | \$0.00 | 0 | 0.0 | \$0.00 |
| STATE INSTITUTIONS | \$640 | 3 * | \$213.49 | 29 | 9.7 | \$22.09 |
| ICF/MENTALLY RETARDED | \$0 | 0 | \$0.00 | 0 | 0.0 | \$0.00 |
| MENTAL HOSPITAL | \$0 | 0 | \$0.00 | 0 | 0.0 | \$0.00 |
| PSYCH CARE UNDER AGE 22 | \$0 | 0 | \$0.00 | 0 | 0.0 | \$0.00 |
| PSYCH REHAB-PUBLIC | \$177 | 2 | \$88.53 | 4 | 2.0 | \$44.32 |
| CSTAR - PUBLIC | \$0 | 0 | \$0.00 | 0 | 0.0 | \$0.00 |
| TARGETED CASE MANAGEMENT | \$463 | 3 | \$154.41 | 25 | 8.3 | \$18.53 |
| DFS CASE MANAGEMENT | \$0 | 0 | \$0.00 | 0 | 0.0 | \$0.00 |
| EPSDT SERVICES | \$0 | 0 * | \$0.00 | 0 | 0.0 | \$0.00 |
| EPSDT SCREENINGS | \$0 | 0 | \$0.00 | 0 | 0.0 | \$0.00 |
| EPSDT REFERRAL SERVICES | \$0 | 0 | \$0.00 | 0 | 0.0 | \$0.00 |
| EPSDT TARGETED CASE MGMT | \$0 | 0 | \$0.00 | 0 | 0.0 | \$0.00 |
| MANAGED CARE PREMIUMS | \$0 | 0 * | \$0.00 | | | |
| TOTAL | \$1,063,131 | 554 * | \$1,919.01 | | | |

* Unduplicated total.

** Recipients are not added to the total.

**TABLE 23
MISSOURI MEDICAID RECIPIENTS AND PAYMENTS BY ELIGIBILITY CATEGORY
JUNE 2007**

ELIGIBILITY CATEGORY: PRESUMPTIVE ELIGIBILITY FOR KIDS
 NUMBER OF ELIGIBLES ENROLLED ON 5/31/07: 32
 NUMBER OF ELIGIBLES ENROLLED DURING JUNE 2007: 68

| | EXPENDITURES | RECIPIENTS | COST PER RECIPIENT | UNITS OF SERVICE | UNITS PER RECIPIENT | COST PER SERVICE |
|-------------------------------------|--------------|------------|--------------------|------------------|---------------------|------------------|
| NURSING FACILITIES | \$0 | 0 * | \$0.00 | 0 | 0.0 | \$0.00 |
| HOSPITALS | \$123,733 | 32 * | \$3,866.65 | 191 | 6.0 | \$647.82 |
| INPATIENT | \$103,509 | 13 | \$7,962.23 | 57 | 4.4 | \$1,815.95 |
| OUTPATIENT | \$20,224 | 22 | \$919.27 | 134 | 6.1 | \$150.92 |
| DENTAL SERVICES | \$0 | 0 * | \$0.00 | 0 | 0.0 | \$0.00 |
| PHARMACY | \$372 | 8 * | \$46.53 | 11 | 1.4 | \$33.84 |
| PART D - COPAYS | \$0 | 0 * | \$0.00 | 0 | 0.0 | \$0.00 |
| PHYSICIAN RELATED | \$6,055 | 27 * | \$224.26 | 900 | 33.3 | \$6.73 |
| PHYSICIAN | \$0 | 0 | \$0.00 | 0 | 0.0 | \$0.00 |
| CLINIC | \$5,882 | 26 | \$226.23 | 893 | 34.4 | \$6.59 |
| FAMILY PLANNING | \$157 | 1 | \$156.58 | 6 | 6.0 | \$26.10 |
| X-RAY AND LAB | \$17 | 1 | \$16.50 | 1 | 1.0 | \$16.50 |
| NURSE PRACTITIONER | \$0 | 0 | \$0.00 | 0 | 0.0 | \$0.00 |
| PODIATRY | \$0 | 0 | \$0.00 | 0 | 0.0 | \$0.00 |
| CRNA SERVICES | \$0 | 0 | \$0.00 | 0 | 0.0 | \$0.00 |
| RURAL HEALTH CLINICS | \$0 | 0 | \$0.00 | 0 | 0.0 | \$0.00 |
| CASE MANAGEMENT | \$0 | 0 | \$0.00 | 0 | 0.0 | \$0.00 |
| FED QUALIFIED HEALTH CARE | \$0 | 0 | \$0.00 | 0 | 0.0 | \$0.00 |
| PSYCHOLOGIST SERVICES | \$0 | 0 | \$0.00 | 0 | 0.0 | \$0.00 |
| IN-HOME SERVICES | \$522 | 1 * | \$521.52 | 35 | 35.0 | \$14.90 |
| HOME HEALTH SERVICES | \$522 | 1 | \$521.52 | 35 | 35.0 | \$14.90 |
| ADULT DAY HEALTH CARE | \$0 | 0 | \$0.00 | 0 | 0.0 | \$0.00 |
| AGED AND DISABLED WAIVER | \$0 | 0 | \$0.00 | 0 | 0.0 | \$0.00 |
| PERSONAL CARE | \$0 | 0 | \$0.00 | 0 | 0.0 | \$0.00 |
| AIDS WAIVER | \$0 | 0 | \$0.00 | 0 | 0.0 | \$0.00 |
| PHYSICAL DISABLED WAIVER | \$0 | 0 | \$0.00 | 0 | 0.0 | \$0.00 |
| INDEPENDENT LIVING WAIVER | \$0 | 0 | \$0.00 | 0 | 0.0 | \$0.00 |
| REHAB AND SPECIALTY SERVICES | \$448 | 62 * | \$7.23 | 197 | 3.2 | \$2.27 |
| AUDIOLOGY SERVICES | \$0 | 0 | \$0.00 | 0 | 0.0 | \$0.00 |
| OPTOMETRIC SERVICES | \$0 | 0 | \$0.00 | 0 | 0.0 | \$0.00 |
| DURABLE MEDICAL EQUIPMENT | \$0 | 0 | \$0.00 | 0 | 0.0 | \$0.00 |
| AMBULANCE SERVICES | \$415 | 2 | \$207.25 | 111 | 55.5 | \$3.73 |
| REHABILITATION CENTER | \$0 | 0 | \$0.00 | 0 | 0.0 | \$0.00 |
| HOSPICE | \$0 | 0 | \$0.00 | 0 | 0.0 | \$0.00 |
| NON-EMERGENCY TRANS | \$34 | 61 | \$0.55 | 86 | 1.4 | \$0.39 |
| NON-PARTICIPATING PROV | \$0 | 0 | \$0.00 | 0 | 0.0 | \$0.00 |
| COMPREHENSIVE DAY REHAB | \$0 | 0 | \$0.00 | 0 | 0.0 | \$0.00 |
| DISEASE MANAGEMENT | \$0 | 0 | \$0.00 | 0 | 0.0 | \$0.00 |
| BUY-IN PREMIUMS | \$0 | 0 ** | \$0.00 | | | |
| PART-A | \$0 | 0 | \$0.00 | | | |
| PART-B | \$0 | 0 | \$0.00 | | | |
| MENTAL HEALTH SERVICES | \$0 | 0 * | \$0.00 | 0 | 0.0 | \$0.00 |
| PRIVATE HOME ICF/MR | \$0 | 0 | \$0.00 | 0 | 0.0 | \$0.00 |
| MR/DD WAIVER | \$0 | 0 | \$0.00 | 0 | 0.0 | \$0.00 |
| PSYCH REHAB-PRIVATE | \$0 | 0 | \$0.00 | 0 | 0.0 | \$0.00 |
| CSTAR - PRIVATE | \$0 | 0 | \$0.00 | 0 | 0.0 | \$0.00 |
| TARGETED CASE MANAGEMENT | \$0 | 0 | \$0.00 | 0 | 0.0 | \$0.00 |
| COMMUNITY SUPPORT WAIVER | \$0 | 0 | \$0.00 | 0 | 0.0 | \$0.00 |
| STATE INSTITUTIONS | \$0 | 0 * | \$0.00 | 0 | 0.0 | \$0.00 |
| ICF/MENTALLY RETARDED | \$0 | 0 | \$0.00 | 0 | 0.0 | \$0.00 |
| MENTAL HOSPITAL | \$0 | 0 | \$0.00 | 0 | 0.0 | \$0.00 |
| PSYCH CARE UNDER AGE 22 | \$0 | 0 | \$0.00 | 0 | 0.0 | \$0.00 |
| PSYCH REHAB-PUBLIC | \$0 | 0 | \$0.00 | 0 | 0.0 | \$0.00 |
| CSTAR - PUBLIC | \$0 | 0 | \$0.00 | 0 | 0.0 | \$0.00 |
| TARGETED CASE MANAGEMENT | \$0 | 0 | \$0.00 | 0 | 0.0 | \$0.00 |
| DFS CASE MANAGEMENT | \$0 | 0 | \$0.00 | 0 | 0.0 | \$0.00 |
| EPSDT SERVICES | \$826 | 11 * | \$75.06 | 19 | 1.7 | \$43.45 |
| EPSDT SCREENINGS | \$60 | 1 | \$60.00 | 1 | 1.0 | \$60.00 |
| EPSDT REFERRAL SERVICES | \$766 | 11 | \$69.60 | 18 | 1.6 | \$42.53 |
| EPSDT TARGETED CASE MGMT | \$0 | 0 | \$0.00 | 0 | 0.0 | \$0.00 |
| MANAGED CARE PREMIUMS | \$0 | 0 * | \$0.00 | | | |
| TOTAL | \$131,955 | 91 * | \$1,450.06 | | | |

* Unduplicated total.

** Recipients are not added to the total.

TABLE 23
MISSOURI MEDICAID RECIPIENTS AND PAYMENTS BY ELIGIBILITY CATEGORY
JUNE 2007

ELIGIBILITY CATEGORY: VOLUNTARY PLACEMENTS

NUMBER OF ELIGIBLES ENROLLED ON 5/31/07: 39

NUMBER OF ELIGIBLES ENROLLED DURING JUNE 2007: 50

| | EXPENDITURES | RECIPIENTS | COST PER RECIPIENT | UNITS OF SERVICE | UNITS PER RECIPIENT | COST PER SERVICE |
|------------------------------|-----------------|-------------|--------------------|------------------|---------------------|------------------|
| NURSING FACILITIES | \$0 | 0 * | \$0.00 | 0 | 0.0 | \$0.00 |
| HOSPITALS | \$1,640 | 13 * | \$126.14 | 73 | 5.6 | \$22.46 |
| INPATIENT | \$0 | 0 | \$0.00 | 0 | 0.0 | \$0.00 |
| OUTPATIENT | \$1,640 | 13 | \$126.14 | 73 | 5.6 | \$22.46 |
| DENTAL SERVICES | \$806 | 5 * | \$161.15 | 26 | 5.2 | \$30.99 |
| PHARMACY | \$23,171 | 39 * | \$594.14 | 258 | 6.6 | \$89.81 |
| PART D - COPAYS | \$0 | 0 * | \$0.00 | 0 | 0.0 | \$0.00 |
| PHYSICIAN RELATED | \$5,389 | 25 * | \$215.56 | 110 | 4.4 | \$48.99 |
| PHYSICIAN | \$127 | 2 | \$63.25 | 4 | 2.0 | \$31.63 |
| CLINIC | \$1,239 | 12 | \$103.26 | 36 | 3.0 | \$34.42 |
| FAMILY PLANNING | \$56 | 1 | \$56.38 | 1 | 1.0 | \$56.38 |
| X-RAY AND LAB | \$302 | 5 | \$60.41 | 19 | 3.8 | \$15.90 |
| NURSE PRACTITIONER | \$0 | 0 | \$0.00 | 0 | 0.0 | \$0.00 |
| PODIATRY | \$0 | 0 | \$0.00 | 0 | 0.0 | \$0.00 |
| CRNA SERVICES | \$0 | 0 | \$0.00 | 0 | 0.0 | \$0.00 |
| RURAL HEALTH CLINICS | \$149 | 2 | \$74.29 | 2 | 1.0 | \$74.29 |
| CASE MANAGEMENT | \$0 | 0 | \$0.00 | 0 | 0.0 | \$0.00 |
| FED QUALIFIED HEALTH CARE | \$3,396 | 4 | \$846.57 | 39 | 9.8 | \$86.83 |
| PSYCHOLOGIST SERVICES | \$130 | 2 | \$65.00 | 9 | 4.5 | \$14.44 |
| IN-HOME SERVICES | \$0 | 0 * | \$0.00 | 0 | 0.0 | \$0.00 |
| HOME HEALTH SERVICES | \$0 | 0 | \$0.00 | 0 | 0.0 | \$0.00 |
| ADULT DAY HEALTH CARE | \$0 | 0 | \$0.00 | 0 | 0.0 | \$0.00 |
| AGED AND DISABLED WAIVER | \$0 | 0 | \$0.00 | 0 | 0.0 | \$0.00 |
| PERSONAL CARE | \$0 | 0 | \$0.00 | 0 | 0.0 | \$0.00 |
| AIDS WAIVER | \$0 | 0 | \$0.00 | 0 | 0.0 | \$0.00 |
| PHYSICAL DISABLED WAIVER | \$0 | 0 | \$0.00 | 0 | 0.0 | \$0.00 |
| INDEPENDENT LIVING WAIVER | \$0 | 0 | \$0.00 | 0 | 0.0 | \$0.00 |
| REHAB AND SPECIALTY SERVICES | \$267 | 43 * | \$6.21 | 55 | 1.3 | \$4.85 |
| AUDIOLOGY SERVICES | \$0 | 0 | \$0.00 | 0 | 0.0 | \$0.00 |
| OPTOMETRIC SERVICES | \$232 | 3 | \$77.33 | 7 | 2.3 | \$33.14 |
| DURABLE MEDICAL EQUIPMENT | \$0 | 0 | \$0.00 | 0 | 0.0 | \$0.00 |
| AMBULANCE SERVICES | \$0 | 0 | \$0.00 | 0 | 0.0 | \$0.00 |
| REHABILITATION CENTER | \$0 | 0 | \$0.00 | 0 | 0.0 | \$0.00 |
| HOSPICE | \$0 | 0 | \$0.00 | 0 | 0.0 | \$0.00 |
| NON-EMERGENCY TRANS | \$35 | 42 | \$0.83 | 48 | 1.1 | \$0.73 |
| NON-PARTICIPATING PROV | \$0 | 0 | \$0.00 | 0 | 0.0 | \$0.00 |
| COMPREHENSIVE DAY REHAB | \$0 | 0 | \$0.00 | 0 | 0.0 | \$0.00 |
| DISEASE MANAGEMENT | \$0 | 0 | \$0.00 | 0 | 0.0 | \$0.00 |
| BUY-IN PREMIUMS | \$0 | 0 ** | \$0.00 | | | |
| PART-A | \$0 | 0 | \$0.00 | | | |
| PART-B | \$0 | 0 | \$0.00 | | | |
| MENTAL HEALTH SERVICES | \$1,999 | 1 * | \$1,999.25 | 275 | 275.0 | \$7.27 |
| PRIVATE HOME ICF/MR | \$0 | 0 | \$0.00 | 0 | 0.0 | \$0.00 |
| MR/DD WAIVER | \$0 | 0 | \$0.00 | 0 | 0.0 | \$0.00 |
| PSYCH REHAB-PRIVATE | \$0 | 0 | \$0.00 | 0 | 0.0 | \$0.00 |
| CSTAR - PRIVATE | \$0 | 0 | \$0.00 | 0 | 0.0 | \$0.00 |
| TARGETED CASE MANAGEMENT | \$1,999 | 1 | \$1,999.25 | 275 | 275.0 | \$7.27 |
| COMMUNITY SUPPORT WAIVER | \$0 | 0 | \$0.00 | 0 | 0.0 | \$0.00 |
| STATE INSTITUTIONS | \$21,112 | 38 * | \$555.57 | 1,668 | 43.9 | \$12.66 |
| ICF/MENTALLY RETARDED | \$0 | 0 | \$0.00 | 0 | 0.0 | \$0.00 |
| MENTAL HOSPITAL | \$0 | 0 | \$0.00 | 0 | 0.0 | \$0.00 |
| PSYCH CARE UNDER AGE 22 | \$0 | 0 | \$0.00 | 0 | 0.0 | \$0.00 |
| PSYCH REHAB-PUBLIC | \$1,310 | 3 | \$436.75 | 52 | 17.3 | \$25.20 |
| CSTAR - PUBLIC | \$0 | 0 | \$0.00 | 0 | 0.0 | \$0.00 |
| TARGETED CASE MANAGEMENT | \$19,801 | 37 | \$535.17 | 1,616 | 43.7 | \$12.25 |
| DFS CASE MANAGEMENT | \$0 | 0 | \$0.00 | 0 | 0.0 | \$0.00 |
| EPSDT SERVICES | \$11,113 | 35 * | \$317.52 | 489 | 14.0 | \$22.73 |
| EPSDT SCREENINGS | \$60 | 1 | \$60.00 | 1 | 1.0 | \$60.00 |
| EPSDT REFERRAL SERVICES | \$11,053 | 35 | \$315.81 | 488 | 13.9 | \$22.65 |
| EPSDT TARGETED CASE MGMT | \$0 | 0 | \$0.00 | 0 | 0.0 | \$0.00 |
| MANAGED CARE PREMIUMS | \$0 | 0 * | \$0.00 | | | |
| TOTAL | \$65,497 | 66 * | \$992.38 | | | |

* Unduplicated total.

** Recipients are not added to the total.

This page is intentionally left blank.

FOOD STAMPS

Figure 6
Food Stamp Households
60-Month Trend through June 2007

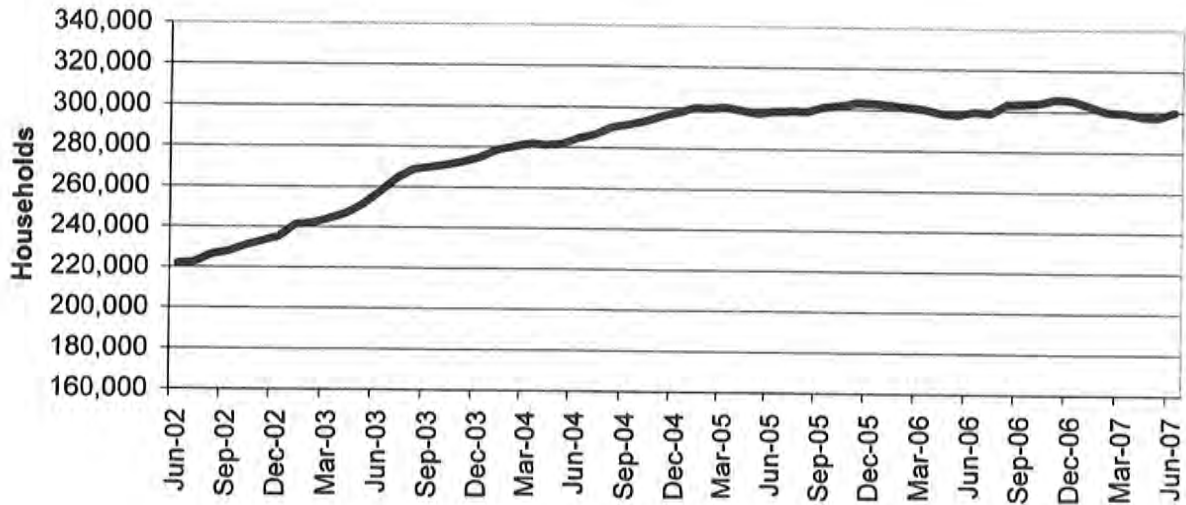

Figure 7
Food Stamp Benefits
60-Month Trend through June 2007

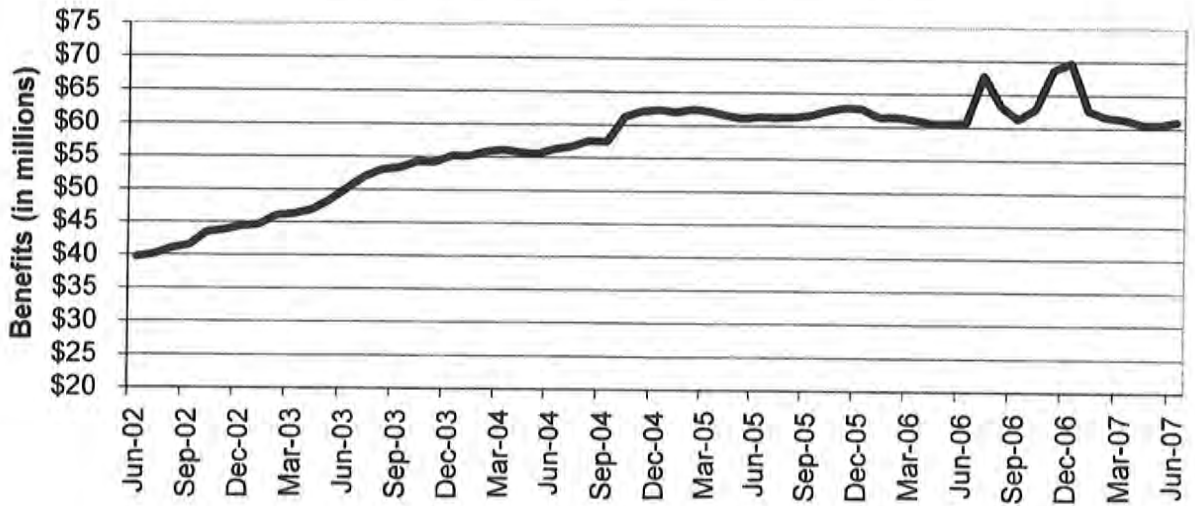

TABLE 24
FOOD STAMP PROGRAM PARTICIPATION
JUNE 2007

| | NUMBER OR AMOUNT JUN-2007 | NUMBER OR AMOUNT MAY-2007 | NUMBER OR AMOUNT APR-2007 | NUMBER OR AMOUNT JUN-2006 | CHANGE FROM LAST MONTH | CHANGE FROM 2 MONTHS AGO | CHANGE FROM LAST YEAR |
|----------------------------------|---------------------------------|---------------------------------|---------------------------------|---------------------------------|------------------------------|--------------------------------|-----------------------------|
| APPLICATIONS RECEIVED | 58,387 | 54,334 | 56,075 | 56,066 | 7.5% | 4.1% | 4.1% |
| APPLICATIONS APPROVED | 42,231 | 40,896 | 44,210 | 42,205 | 3.3% | -4.5% | 0.1% |
| APPLICATIONS REJECTED | 9,185 | 10,268 | 11,192 | 10,254 | -10.5% | -17.9% | -10.4% |
| APPLICATIONS EXPEDITED | 10,971 | 10,780 | 10,829 | 11,003 | 1.8% | 1.3% | -0.3% |
| HOUSEHOLDS RECEIVING | 300,027 | 297,334 | 297,604 | 299,351 | 0.9% | 0.8% | 0.2% |
| PUBLIC ASSISTANCE | 88,825 | 88,383 | 88,361 | 90,387 | 0.5% | 0.5% | -1.7% |
| NON-PUBLIC ASSISTANCE | 211,202 | 208,951 | 209,243 | 208,964 | 1.1% | 0.9% | 1.1% |
| PERSONS RECEIVING | 826,813 | 817,460 | 815,441 | 795,963 | 1.1% | 1.4% | 3.9% |
| PUBLIC ASSISTANCE | 261,633 | 259,350 | 258,722 | 260,668 | 0.9% | 1.1% | 0.4% |
| NON-PUBLIC ASSISTANCE | 565,180 | 558,110 | 556,719 | 535,295 | 1.3% | 1.5% | 5.6% |
| TOTAL BENEFITS ISSUED | \$61,006,308 | \$60,523,755 | \$60,544,885 | \$60,678,047 | 0.8% | 0.8% | 0.5% |
| AVERAGE VALUE OF BENEFITS | | | | | | | |
| PER HOUSEHOLD | \$203.34 | \$203.55 | \$203.44 | \$202.70 | -0.1% | -0.1% | 0.3% |
| PER PERSON | \$73.78 | \$74.04 | \$74.25 | \$76.23 | -0.3% | -0.6% | -3.2% |

TABLE 25
FOOD STAMP APPLICATIONS
JUNE 2007

| | | # APPS RECEIVED | TOTAL RESOLVED | # APPROVALS | % APPROVED | # REJECTIONS | % REJECTED | # DELINQUENT | % CURRENT |
|-----------|----------------|--------------------|-------------------|----------------|---------------|-----------------|---------------|-----------------|--------------|
| NW REGION | ANDREW | 82 | 71 | 57 | 80.3% | 14 | 19.70% | 1 | 98.6% |
| | ATCHISON | 35 | 39 | 31 | 79.5% | 8 | 20.50% | 0 | 100.0% |
| | BUCHANAN | 1,146 | 1,039 | 851 | 81.9% | 188 | 18.10% | 6 | 99.4% |
| | CALDWELL | 77 | 58 | 35 | 60.3% | 23 | 39.70% | 0 | 100.0% |
| | CARROLL | 97 | 87 | 72 | 82.8% | 15 | 17.20% | 0 | 100.0% |
| | CASS | 576 | 507 | 410 | 80.9% | 97 | 19.10% | 7 | 98.6% |
| | CHARITON | 56 | 49 | 40 | 81.6% | 9 | 18.40% | 0 | 100.0% |
| | CLINTON | 89 | 71 | 50 | 70.4% | 21 | 29.60% | 2 | 97.2% |
| | COOPER | 153 | 138 | 120 | 87.0% | 18 | 13.00% | 0 | 100.0% |
| | DAVISS | 67 | 58 | 51 | 87.9% | 7 | 12.10% | 0 | 100.0% |
| | DE KALB | 64 | 48 | 37 | 77.1% | 11 | 22.90% | 1 | 97.9% |
| | GENTRY | 36 | 31 | 26 | 83.9% | 5 | 16.10% | 0 | 100.0% |
| | GRUNDY | 123 | 100 | 84 | 84.0% | 16 | 16.00% | 0 | 100.0% |
| | HARRISON | 82 | 74 | 61 | 82.4% | 13 | 17.60% | 1 | 98.6% |
| | HOLT | 35 | 28 | 25 | 89.3% | 3 | 10.70% | 0 | 100.0% |
| | JOHNSON | 346 | 306 | 246 | 80.4% | 60 | 19.60% | 3 | 99.0% |
| | LAFAYETTE | 272 | 256 | 217 | 84.8% | 39 | 15.20% | 2 | 99.2% |
| | LINN | 136 | 107 | 98 | 91.6% | 9 | 8.40% | 1 | 99.1% |
| | LIVINGSTON | 123 | 113 | 90 | 79.6% | 23 | 20.40% | 2 | 98.2% |
| | MERCER | 22 | 18 | 12 | 66.7% | 6 | 33.30% | 0 | 100.0% |
| | NODAWAY | 116 | 105 | 75 | 71.4% | 30 | 28.60% | 1 | 99.0% |
| | PETTIS | 492 | 446 | 353 | 79.1% | 93 | 20.90% | 3 | 99.3% |
| | PUTNAM | 27 | 25 | 19 | 76.0% | 6 | 24.00% | 0 | 100.0% |
| | RAY | 133 | 120 | 93 | 77.5% | 27 | 22.50% | 2 | 98.3% |
| | SALINE | 248 | 213 | 176 | 82.6% | 37 | 17.40% | 3 | 98.6% |
| | SULLIVAN | 66 | 60 | 50 | 83.3% | 10 | 16.70% | 0 | 100.0% |
| | WORTH | 4 | 2 | 2 | 100.0% | 0 | 0.00% | 0 | 100.0% |
| | NW TOTAL | 4,703 | 4,169 | 3,381 | 81.1% | 788 | 18.90% | 35 | 99.2% |
| NE REGION | ADAIR | 240 | 197 | 173 | 87.8% | 24 | 12.20% | 2 | 99.0% |
| | AUDRAIN | 231 | 214 | 168 | 78.5% | 46 | 21.50% | 3 | 98.6% |
| | BOONE | 1,400 | 1,203 | 997 | 82.9% | 206 | 17.10% | 14 | 98.8% |
| | CALLAWAY | 353 | 322 | 248 | 77.0% | 74 | 23.00% | 3 | 99.1% |
| | CLARK | 64 | 65 | 51 | 78.5% | 14 | 21.50% | 0 | 100.0% |
| | COLE | 598 | 546 | 419 | 76.7% | 127 | 23.30% | 8 | 98.5% |
| | FRANKLIN | 639 | 536 | 398 | 74.3% | 138 | 25.70% | 5 | 99.1% |
| | GASCONADE | 121 | 109 | 87 | 79.8% | 22 | 20.20% | 2 | 98.2% |
| | HOWARD | 69 | 70 | 56 | 80.0% | 14 | 20.00% | 0 | 100.0% |
| | KNOX | 24 | 24 | 21 | 87.5% | 3 | 12.50% | 0 | 100.0% |
| | LEWIS | 87 | 63 | 56 | 88.9% | 7 | 11.10% | 0 | 100.0% |
| | LINCOLN | 429 | 371 | 308 | 83.0% | 63 | 17.00% | 1 | 99.7% |
| | MACON | 116 | 101 | 85 | 84.2% | 16 | 15.80% | 1 | 99.0% |
| | MARION | 323 | 292 | 241 | 82.5% | 51 | 17.50% | 5 | 98.3% |
| | MONROE | 60 | 54 | 38 | 70.4% | 16 | 29.60% | 0 | 100.0% |
| | MONTGOMERY | 103 | 82 | 74 | 90.2% | 8 | 9.80% | 1 | 98.8% |
| | OSAGE | 58 | 58 | 42 | 72.4% | 16 | 27.60% | 1 | 98.3% |
| | PIKE | 127 | 107 | 91 | 85.0% | 16 | 15.00% | 0 | 100.0% |
| | RALLS | 61 | 47 | 39 | 83.0% | 8 | 17.00% | 0 | 100.0% |
| | RANDOLPH | 327 | 302 | 246 | 81.5% | 56 | 18.50% | 2 | 99.3% |
| | SCHUYLER | 31 | 29 | 27 | 93.1% | 2 | 6.90% | 0 | 100.0% |
| | SCOTLAND | 20 | 14 | 14 | 100.0% | 0 | 0.00% | 0 | 100.0% |
| | SHELBY | 57 | 59 | 45 | 76.3% | 14 | 23.70% | 0 | 100.0% |
| | WARREN | 219 | 184 | 161 | 87.5% | 23 | 12.50% | 1 | 99.5% |
| | NE TOTAL | 5,757 | 5,049 | 4,085 | 80.9% | 964 | 19.10% | 49 | 99.0% |
| SE REGION | BOLLINGER | 122 | 93 | 82 | 88.2% | 11 | 11.80% | 0 | 100.0% |
| | BUTLER | 661 | 594 | 486 | 81.8% | 108 | 18.20% | 0 | 100.0% |
| | CAPE GIRARDEAU | 733 | 680 | 530 | 77.9% | 150 | 22.10% | 3 | 99.6% |
| | CARTER | 105 | 88 | 81 | 92.0% | 7 | 8.00% | 1 | 98.9% |
| | CRAWFORD | 282 | 236 | 193 | 81.8% | 43 | 18.20% | 0 | 100.0% |
| | DENT | 178 | 148 | 128 | 86.5% | 20 | 13.50% | 0 | 100.0% |
| | DUNKLIN | 768 | 689 | 596 | 86.5% | 93 | 13.50% | 6 | 99.1% |
| | HOWELL | 560 | 474 | 394 | 83.1% | 80 | 16.90% | 33 | 93.0% |

TABLE 25
FOOD STAMP APPLICATIONS
JUNE 2007

| | | # APPS RECEIVED | TOTAL RESOLVED | # APPROVALS | % APPROVED | # REJECTIONS | % REJECTED | # DELINQUENT | % CURRENT |
|------------|-----------------|--------------------|-------------------|----------------|---------------|-----------------|---------------|-----------------|--------------|
| SE REGION | IRON | 157 | 143 | 118 | 82.5% | 25 | 17.50% | 2 | 98.6% |
| | MADISON | 144 | 120 | 97 | 80.8% | 23 | 19.20% | 0 | 100.0% |
| | MARIES | 82 | 82 | 68 | 82.9% | 14 | 17.10% | 0 | 100.0% |
| | MISSISSIPPI | 318 | 297 | 258 | 86.9% | 39 | 13.10% | 1 | 99.7% |
| | NEW MADRID | 339 | 286 | 239 | 83.6% | 47 | 16.40% | 1 | 99.7% |
| | OREGON | 148 | 110 | 94 | 85.5% | 16 | 14.50% | 0 | 100.0% |
| | PEMISCOT | 491 | 448 | 391 | 87.3% | 57 | 12.70% | 2 | 99.6% |
| | PERRY | 141 | 134 | 114 | 85.1% | 20 | 14.90% | 0 | 100.0% |
| | PHELPS | 382 | 354 | 272 | 76.8% | 82 | 23.20% | 5 | 98.6% |
| | PULASKI | 343 | 297 | 209 | 70.4% | 88 | 29.60% | 3 | 99.0% |
| | REYNOLDS | 79 | 73 | 59 | 80.8% | 14 | 19.20% | 1 | 98.6% |
| | RIPLEY | 275 | 243 | 223 | 91.8% | 20 | 8.20% | 0 | 100.0% |
| | ST FRANCOIS | 748 | 640 | 552 | 86.3% | 88 | 13.80% | 4 | 99.4% |
| | STE GENEVIEVE | 147 | 123 | 106 | 86.2% | 17 | 13.80% | 0 | 100.0% |
| | SCOTT | 674 | 562 | 474 | 84.3% | 88 | 15.70% | 4 | 99.3% |
| | SHANNON | 126 | 105 | 92 | 87.6% | 13 | 12.40% | 1 | 99.0% |
| | STODDARD | 371 | 330 | 279 | 84.5% | 51 | 15.50% | 2 | 99.4% |
| | TEXAS | 261 | 222 | 176 | 79.3% | 46 | 20.70% | 2 | 99.1% |
| | WASHINGTON | 428 | 350 | 316 | 90.3% | 34 | 9.70% | 2 | 99.4% |
| | WAYNE | 209 | 176 | 152 | 86.4% | 24 | 13.60% | 7 | 96.0% |
| | SE TOTAL | 9,272 | 8,097 | 6,779 | 83.7% | 1,318 | 16.30% | 80 | 99.0% |
| SW REGION | BARRY | 361 | 319 | 254 | 79.6% | 65 | 20.40% | 7 | 97.8% |
| | BARTON | 137 | 131 | 109 | 83.2% | 22 | 16.80% | 0 | 100.0% |
| | BATES | 172 | 143 | 124 | 86.7% | 19 | 13.30% | 1 | 99.3% |
| | BENTON | 243 | 216 | 190 | 88.0% | 26 | 12.00% | 0 | 100.0% |
| | CAMDEN | 330 | 266 | 207 | 77.8% | 59 | 22.20% | 1 | 99.6% |
| | CEDAR | 157 | 129 | 113 | 87.6% | 16 | 12.40% | 0 | 100.0% |
| | CHRISTIAN | 465 | 407 | 307 | 75.4% | 100 | 24.60% | 1 | 99.8% |
| | DADE | 80 | 71 | 61 | 85.9% | 10 | 14.10% | 0 | 100.0% |
| | DALLAS | 192 | 176 | 145 | 82.4% | 31 | 17.60% | 2 | 98.9% |
| | DOUGLAS | 189 | 154 | 138 | 89.6% | 16 | 10.40% | 0 | 100.0% |
| | GREENE | 2,504 | 2,187 | 1,714 | 78.4% | 473 | 21.60% | 28 | 98.7% |
| | HENRY | 260 | 240 | 206 | 85.8% | 34 | 14.20% | 2 | 99.2% |
| | HICKORY | 91 | 85 | 65 | 76.5% | 20 | 23.50% | 0 | 100.0% |
| | JASPER | 1,470 | 1,331 | 1,080 | 81.1% | 251 | 18.90% | 9 | 99.3% |
| | LACLEDE | 396 | 358 | 282 | 78.8% | 76 | 21.20% | 1 | 99.7% |
| | LAWRENCE | 335 | 284 | 234 | 82.4% | 50 | 17.60% | 0 | 100.0% |
| | MCDONALD | 284 | 257 | 210 | 81.7% | 47 | 18.30% | 0 | 100.0% |
| | MILLER | 228 | 186 | 144 | 77.4% | 42 | 22.60% | 0 | 100.0% |
| | MONITEAU | 86 | 78 | 62 | 79.5% | 16 | 20.50% | 4 | 94.9% |
| | MORGAN | 216 | 175 | 148 | 84.6% | 27 | 15.40% | 0 | 100.0% |
| | NEWTON | 468 | 398 | 323 | 81.2% | 75 | 18.80% | 3 | 99.2% |
| | OZARK | 91 | 79 | 68 | 86.1% | 11 | 13.90% | 0 | 100.0% |
| | POLK | 364 | 303 | 256 | 84.5% | 47 | 15.50% | 3 | 99.0% |
| | ST CLAIR | 120 | 115 | 101 | 87.8% | 14 | 12.20% | 0 | 100.0% |
| | STONE | 263 | 216 | 179 | 82.9% | 37 | 17.10% | 0 | 100.0% |
| | TANEY | 506 | 429 | 319 | 74.4% | 110 | 25.60% | 1 | 99.8% |
| | VERNON | 233 | 193 | 166 | 86.0% | 27 | 14.00% | 0 | 100.0% |
| | WEBSTER | 276 | 247 | 191 | 77.3% | 56 | 22.70% | 3 | 98.8% |
| | WRIGHT | 279 | 238 | 205 | 86.1% | 33 | 13.90% | 0 | 100.0% |
| | SW TOTAL | 10,796 | 9,411 | 7,601 | 80.8% | 1,810 | 19.20% | 66 | 99.3% |
| KC REGION | CLAY | 1,160 | 1,079 | 833 | 77.2% | 246 | 22.80% | 8 | 99.3% |
| | JACKSON | 8,356 | 7,219 | 5,906 | 81.8% | 1,313 | 18.20% | 142 | 98.0% |
| | PLATTE | 275 | 246 | 198 | 80.5% | 48 | 19.50% | 0 | 100.0% |
| | KC TOTAL | 9,791 | 8,544 | 6,937 | 81.2% | 1,607 | 18.80% | 150 | 98.2% |
| STL REGION | JEFFERSON | 1,406 | 1,300 | 1,025 | 78.8% | 275 | 21.20% | 12 | 99.1% |
| | ST CHARLES | 1,108 | 1,025 | 794 | 77.5% | 231 | 22.50% | 13 | 98.7% |
| | ST LOUIS COUNTY | 7,107 | 6,204 | 5,025 | 81.0% | 1,179 | 19.00% | 67 | 98.9% |
| | ST LOUIS CITY | 8,447 | 7,617 | 6,604 | 86.7% | 1,013 | 13.30% | 79 | 99.0% |
| | STL TOTAL | 18,068 | 16,146 | 13,448 | 83.3% | 2,698 | 16.70% | 171 | 98.9% |
| STATEWIDE | | 58,387 | 51,416 | 42,231 | 82.1% | 9,185 | 17.90% | 551 | 98.9% |

TABLE 26
FOOD STAMP EXPEDITED APPLICATIONS
JUNE 2007

| | | EXPEDITED APPLICATIONS | APPLICATIONS TIMELY | APPLICATIONS NOT TIMELY | PERCENT TIMELY |
|-----------|----------------|------------------------|---------------------|-------------------------|----------------|
| NW REGION | ANDREW | 13 | 12 | 1 | 92.3% |
| | ATCHISON | 4 | 4 | 0 | 100.0% |
| | BUCHANAN | 236 | 234 | 2 | 99.2% |
| | CALDWELL | 9 | 9 | 0 | 100.0% |
| | CARROLL | 10 | 10 | 0 | 100.0% |
| | CASS | 115 | 112 | 3 | 97.4% |
| | CHARITON | 4 | 4 | 0 | 100.0% |
| | CLINTON | 11 | 11 | 0 | 100.0% |
| | COOPER | 26 | 26 | 0 | 100.0% |
| | DAVISS | 8 | 8 | 0 | 100.0% |
| | DE KALB | 6 | 5 | 1 | 83.3% |
| | GENTRY | 1 | 1 | 0 | 100.0% |
| | GRUNDY | 18 | 18 | 0 | 100.0% |
| | HARRISON | 10 | 10 | 0 | 100.0% |
| | HOLT | 3 | 3 | 0 | 100.0% |
| | JOHNSON | 55 | 53 | 2 | 96.4% |
| | LAFAYETTE | 46 | 45 | 1 | 97.8% |
| | LINN | 19 | 19 | 0 | 100.0% |
| | LIVINGSTON | 11 | 10 | 1 | 90.9% |
| | MERCER | 3 | 3 | 0 | 100.0% |
| | NODAWAY | 14 | 13 | 1 | 92.9% |
| | PETTIS | 70 | 68 | 2 | 97.1% |
| | PUTNAM | 4 | 4 | 0 | 100.0% |
| | RAY | 17 | 17 | 0 | 100.0% |
| | SALINE | 32 | 30 | 2 | 93.8% |
| | SULLIVAN | 7 | 7 | 0 | 100.0% |
| | WORTH | 1 | 1 | 0 | 100.0% |
| | NW TOTAL | 753 | 737 | 16 | 97.9% |
| NE REGION | ADAIR | 34 | 33 | 1 | 97.1% |
| | AUDRAIN | 34 | 33 | 1 | 97.1% |
| | BOONE | 276 | 274 | 2 | 99.3% |
| | CALLAWAY | 65 | 63 | 2 | 96.9% |
| | CLARK | 7 | 7 | 0 | 100.0% |
| | COLE | 122 | 120 | 2 | 98.4% |
| | FRANKLIN | 104 | 103 | 1 | 99.0% |
| | GASCONADE | 14 | 14 | 0 | 100.0% |
| | HOWARD | 8 | 8 | 0 | 100.0% |
| | KNOX | 3 | 3 | 0 | 100.0% |
| | LEWIS | 8 | 8 | 0 | 100.0% |
| | LINCOLN | 71 | 70 | 1 | 98.6% |
| | MACON | 11 | 11 | 0 | 100.0% |
| | MARION | 45 | 45 | 0 | 100.0% |
| | MONROE | 7 | 7 | 0 | 100.0% |
| | MONTGOMERY | 15 | 15 | 0 | 100.0% |
| | OSAGE | 17 | 17 | 0 | 100.0% |
| | PIKE | 18 | 17 | 1 | 94.4% |
| | RALLS | 9 | 9 | 0 | 100.0% |
| | RANDOLPH | 48 | 47 | 1 | 97.9% |
| | SCHUYLER | 5 | 5 | 0 | 100.0% |
| | SCOTLAND | 2 | 2 | 0 | 100.0% |
| | SHELBY | 5 | 5 | 0 | 100.0% |
| | WARREN | 34 | 34 | 0 | 100.0% |
| | NE TOTAL | 962 | 950 | 12 | 98.8% |
| SE REGION | BOLLINGER | 10 | 10 | 0 | 100.0% |
| | BUTLER | 98 | 98 | 0 | 100.0% |
| | CAPE GIRARDEAU | 125 | 124 | 1 | 99.2% |
| | CARTER | 11 | 11 | 0 | 100.0% |
| | CRAWFORD | 41 | 41 | 0 | 100.0% |
| | DENT | 27 | 26 | 1 | 96.3% |
| | DUNKLIN | 111 | 109 | 2 | 98.2% |
| | HOWELL | 75 | 73 | 2 | 97.3% |

TABLE 26
FOOD STAMP EXPEDITED APPLICATIONS
JUNE 2007

| | | EXPEDITED APPLICATIONS | APPLICATIONS TIMELY | APPLICATIONS NOT TIMELY | PERCENT TIMELY |
|------------|-----------------|---------------------------|------------------------|----------------------------|-------------------|
| SE REGION | IRON | 21 | 21 | 0 | 100.0% |
| | MADISON | 14 | 14 | 0 | 100.0% |
| | MARIES | 11 | 11 | 0 | 100.0% |
| | MISSISSIPPI | 47 | 47 | 0 | 100.0% |
| | NEW MADRID | 53 | 53 | 0 | 100.0% |
| | OREGON | 16 | 16 | 0 | 100.0% |
| | PEMISCOT | 77 | 77 | 0 | 100.0% |
| | PERRY | 22 | 20 | 2 | 90.9% |
| | PHELPS | 60 | 60 | 0 | 100.0% |
| | PULASKI | 50 | 49 | 1 | 98.0% |
| | REYNOLDS | 6 | 6 | 0 | 100.0% |
| | RIPLEY | 38 | 38 | 0 | 100.0% |
| | ST FRANCOIS | 119 | 118 | 1 | 99.2% |
| | STE GENEVIEVE | 20 | 20 | 0 | 100.0% |
| | SCOTT | 105 | 103 | 2 | 98.1% |
| | SHANNON | 14 | 14 | 0 | 100.0% |
| | STODDARD | 46 | 46 | 0 | 100.0% |
| | TEXAS | 20 | 20 | 0 | 100.0% |
| | WASHINGTON | 63 | 63 | 0 | 100.0% |
| | WAYNE | 32 | 31 | 1 | 96.9% |
| | SE TOTAL | 1,332 | 1,319 | 13 | 99.0% |
| SW REGION | BARRY | 51 | 50 | 1 | 98.0% |
| | BARTON | 24 | 24 | 0 | 100.0% |
| | BATES | 18 | 18 | 0 | 100.0% |
| | BENTON | 27 | 27 | 0 | 100.0% |
| | CAMDEN | 66 | 66 | 0 | 100.0% |
| | CEDAR | 24 | 24 | 0 | 100.0% |
| | CHRISTIAN | 57 | 55 | 2 | 96.5% |
| | DADE | 3 | 3 | 0 | 100.0% |
| | DALLAS | 37 | 36 | 1 | 97.3% |
| | DOUGLAS | 19 | 19 | 0 | 100.0% |
| | GREENE | 497 | 493 | 4 | 99.2% |
| | HENRY | 30 | 28 | 2 | 93.3% |
| | HICKORY | 12 | 12 | 0 | 100.0% |
| | JASPER | 257 | 255 | 2 | 99.2% |
| | LACLEDE | 52 | 52 | 0 | 100.0% |
| | LAWRENCE | 46 | 46 | 0 | 100.0% |
| | MCDONALD | 50 | 50 | 0 | 100.0% |
| | MILLER | 32 | 32 | 0 | 100.0% |
| | MONITEAU | 4 | 4 | 0 | 100.0% |
| | MORGAN | 27 | 27 | 0 | 100.0% |
| | NEWTON | 65 | 63 | 2 | 96.9% |
| | OZARK | 12 | 12 | 0 | 100.0% |
| | POLK | 53 | 50 | 3 | 94.3% |
| | ST CLAIR | 16 | 16 | 0 | 100.0% |
| | STONE | 46 | 46 | 0 | 100.0% |
| | TANEY | 99 | 96 | 3 | 97.0% |
| | VERNON | 31 | 30 | 1 | 96.8% |
| | WEBSTER | 42 | 41 | 1 | 97.6% |
| | WRIGHT | 44 | 44 | 0 | 100.0% |
| | SW TOTAL | 1,741 | 1,719 | 22 | 98.7% |
| KC REGION | CLAY | 218 | 214 | 4 | 98.2% |
| | JACKSON | 1,986 | 1,949 | 37 | 98.1% |
| | PLATTE | 43 | 43 | 0 | 100.0% |
| | KC TOTAL | 2,247 | 2,206 | 41 | 98.2% |
| STL REGION | JEFFERSON | 256 | 254 | 2 | 99.2% |
| | ST CHARLES | 184 | 180 | 4 | 97.8% |
| | ST LOUIS COUNTY | 1,369 | 1,321 | 48 | 96.5% |
| | ST LOUIS CITY | 2,127 | 2,088 | 39 | 98.2% |
| | STL TOTAL | 3,936 | 3,843 | 93 | 97.6% |
| STATEWIDE | | 10,971 | 10,774 | 197 | 98.2% |

TABLE 27
FOOD STAMP PROGRAM PARTICIPATION
JUNE 2007

| COUNTY | TOTAL PERSONS | TOTAL HOUSEHOLDS | PA PERSONS | PA HOUSEHOLDS | NON-PA PERSONS | NON-PA HOUSEHOLDS | TOTAL BENEFITS ISSUED | AVERAGE VALUE OF BENEFITS PER PERSON |
|----------------|---------------|------------------|------------|---------------|----------------|-------------------|-----------------------|--------------------------------------|
| STATEWIDE | 826,813 | 300,027 | 261,633 | 88,825 | 565,180 | 211,202 | \$61,006,308 | \$73.78 |
| ADAIR | 3,051 | 1,165 | 577 | 272 | 2,474 | 893 | \$203,225 | \$66.61 |
| ANDREW | 1,042 | 371 | 259 | 105 | 783 | 266 | \$68,836 | \$66.06 |
| ATCHISON | 600 | 243 | 143 | 57 | 457 | 186 | \$36,308 | \$60.51 |
| AUDRAIN | 3,490 | 1,212 | 906 | 299 | 2,584 | 913 | \$244,793 | \$70.14 |
| BARRY | 6,431 | 2,022 | 1,407 | 482 | 5,024 | 1,540 | \$430,567 | \$66.95 |
| BARTON | 2,365 | 764 | 653 | 207 | 1,712 | 557 | \$160,771 | \$67.98 |
| BATES | 2,472 | 797 | 549 | 171 | 1,923 | 626 | \$161,709 | \$65.42 |
| BENTON | 3,741 | 1,339 | 1,091 | 345 | 2,650 | 994 | \$259,685 | \$69.42 |
| BOLLINGER | 2,352 | 791 | 561 | 184 | 1,791 | 607 | \$147,061 | \$62.53 |
| BOONE | 17,597 | 6,620 | 5,839 | 1,898 | 11,758 | 4,722 | \$1,345,812 | \$76.48 |
| BUCHANAN | 15,662 | 5,448 | 5,019 | 1,597 | 10,643 | 3,851 | \$1,127,864 | \$72.01 |
| BUTLER | 10,850 | 3,925 | 3,827 | 1,343 | 7,023 | 2,582 | \$687,356 | \$63.35 |
| CALDWELL | 1,139 | 363 | 256 | 87 | 883 | 276 | \$76,130 | \$66.84 |
| CALLAWAY | 4,984 | 1,686 | 1,233 | 404 | 3,751 | 1,282 | \$345,249 | \$69.27 |
| CAMDEN | 4,853 | 1,636 | 969 | 329 | 3,884 | 1,307 | \$334,875 | \$69.00 |
| CAPE GIRARDEAU | 9,616 | 3,533 | 3,127 | 1,067 | 6,489 | 2,466 | \$695,681 | \$72.35 |
| CARROLL | 1,454 | 472 | 334 | 114 | 1,120 | 358 | \$90,684 | \$62.37 |
| CARTER | 1,838 | 626 | 540 | 194 | 1,298 | 432 | \$117,540 | \$63.95 |
| CASS | 8,114 | 2,710 | 1,986 | 624 | 6,128 | 2,086 | \$600,778 | \$74.04 |
| CEDAR | 2,937 | 979 | 734 | 263 | 2,203 | 716 | \$189,696 | \$64.59 |
| CHARITON | 885 | 292 | 224 | 73 | 661 | 219 | \$55,755 | \$63.00 |
| CHRISTIAN | 6,960 | 2,206 | 1,593 | 525 | 5,367 | 1,681 | \$503,662 | \$72.37 |
| CLARK | 997 | 326 | 199 | 70 | 798 | 256 | \$58,845 | \$59.02 |
| CLAY | 16,329 | 5,527 | 3,625 | 1,192 | 12,704 | 4,335 | \$1,219,450 | \$74.68 |
| CLINTON | 1,544 | 490 | 346 | 110 | 1,198 | 380 | \$102,379 | \$66.31 |
| COLE | 7,941 | 2,771 | 2,395 | 766 | 5,546 | 2,005 | \$579,730 | \$73.00 |
| COOPER | 2,030 | 739 | 534 | 189 | 1,496 | 550 | \$140,655 | \$69.29 |
| CRAWFORD | 5,072 | 1,629 | 1,244 | 386 | 3,828 | 1,243 | \$336,785 | \$66.40 |
| DADE | 1,257 | 398 | 251 | 84 | 1,006 | 314 | \$76,979 | \$61.24 |
| DALLAS | 3,302 | 1,087 | 822 | 280 | 2,480 | 807 | \$223,830 | \$67.79 |
| DAVISS | 1,110 | 333 | 186 | 53 | 924 | 280 | \$67,865 | \$61.14 |
| DE KALB | 1,008 | 347 | 249 | 96 | 759 | 251 | \$64,917 | \$64.40 |
| DENT | 3,299 | 1,102 | 774 | 304 | 2,525 | 798 | \$214,111 | \$64.90 |
| DOUGLAS | 3,016 | 1,064 | 736 | 290 | 2,280 | 774 | \$211,828 | \$70.23 |
| DUNKLIN | 11,884 | 4,219 | 3,993 | 1,436 | 7,891 | 2,783 | \$759,750 | \$63.93 |
| FRANKLIN | 9,137 | 2,961 | 1,928 | 699 | 7,209 | 2,262 | \$627,306 | \$68.66 |
| GASCONADE | 1,759 | 578 | 279 | 107 | 1,480 | 471 | \$112,046 | \$63.70 |
| GENTRY | 611 | 202 | 108 | 43 | 503 | 159 | \$38,560 | \$63.11 |
| GREENE | 35,155 | 12,564 | 10,371 | 3,843 | 24,784 | 8,721 | \$2,496,262 | \$71.01 |
| GRUNDY | 1,603 | 541 | 428 | 144 | 1,175 | 397 | \$99,023 | \$61.77 |
| HARRISON | 1,255 | 422 | 281 | 99 | 974 | 323 | \$82,904 | \$66.06 |
| HENRY | 4,026 | 1,424 | 1,111 | 373 | 2,915 | 1,051 | \$262,547 | \$65.21 |
| HICKORY | 1,583 | 594 | 345 | 142 | 1,238 | 452 | \$100,115 | \$63.24 |
| HOLT | 540 | 176 | 151 | 49 | 389 | 127 | \$34,926 | \$64.68 |
| HOWARD | 1,232 | 449 | 360 | 137 | 872 | 312 | \$88,581 | \$71.90 |
| HOWELL | 9,036 | 2,981 | 2,537 | 875 | 6,499 | 2,106 | \$592,159 | \$65.53 |
| IRON | 2,412 | 859 | 646 | 240 | 1,766 | 619 | \$150,421 | \$62.36 |
| JACKSON | 108,173 | 40,771 | 36,977 | 11,902 | 71,196 | 28,869 | \$8,667,991 | \$80.13 |
| JASPER | 21,320 | 7,373 | 5,827 | 1,976 | 15,493 | 5,397 | \$1,472,921 | \$69.09 |
| JEFFERSON | 19,705 | 6,911 | 4,585 | 1,703 | 15,120 | 5,208 | \$1,459,741 | \$74.08 |
| JOHNSON | 5,019 | 1,680 | 1,425 | 467 | 3,594 | 1,213 | \$360,543 | \$71.84 |
| KNOX | 418 | 155 | 78 | 38 | 340 | 117 | \$27,892 | \$66.73 |
| LACLEDE | 6,894 | 2,137 | 1,513 | 498 | 5,381 | 1,639 | \$438,864 | \$63.66 |
| LAFAYETTE | 4,581 | 1,534 | 1,211 | 398 | 3,370 | 1,136 | \$330,151 | \$72.07 |
| LAWRENCE | 5,579 | 1,827 | 1,236 | 427 | 4,343 | 1,400 | \$357,272 | \$64.04 |
| LEWIS | 1,086 | 389 | 283 | 94 | 803 | 295 | \$68,882 | \$63.43 |
| LINCOLN | 6,317 | 1,966 | 1,331 | 411 | 4,986 | 1,555 | \$463,457 | \$73.37 |

TABLE 27
FOOD STAMP PROGRAM PARTICIPATION
JUNE 2007

| COUNTY | TOTAL PERSONS | TOTAL HOUSEHOLDS | PA PERSONS | PA HOUSEHOLDS | NON-PA PERSONS | NON-PA HOUSEHOLDS | TOTAL BENEFITS ISSUED | AVERAGE VALUE OF BENEFITS PER PERSON |
|-----------------|---------------|------------------|------------|---------------|----------------|-------------------|-----------------------|--------------------------------------|
| LINN | 1,949 | 654 | 421 | 147 | 1,528 | 507 | \$118,550 | \$60.83 |
| LIVINGSTON | 2,174 | 715 | 606 | 205 | 1,568 | 510 | \$130,463 | \$60.01 |
| MCDONALD | 4,948 | 1,465 | 820 | 271 | 4,128 | 1,194 | \$324,589 | \$65.60 |
| MACON | 1,810 | 647 | 373 | 155 | 1,437 | 492 | \$112,515 | \$62.16 |
| MADISON | 2,626 | 919 | 776 | 282 | 1,850 | 637 | \$159,132 | \$60.60 |
| MARIES | 1,458 | 439 | 286 | 87 | 1,172 | 352 | \$93,048 | \$63.82 |
| MARION | 5,089 | 1,765 | 1,514 | 531 | 3,575 | 1,234 | \$346,148 | \$68.02 |
| MERCER | 382 | 127 | 83 | 32 | 299 | 95 | \$21,734 | \$56.89 |
| MILLER | 4,340 | 1,378 | 968 | 302 | 3,372 | 1,076 | \$281,879 | \$64.95 |
| MISSISSIPPI | 4,607 | 1,836 | 1,699 | 618 | 2,908 | 1,218 | \$316,141 | \$68.62 |
| MONITEAU | 1,648 | 533 | 320 | 118 | 1,328 | 415 | \$109,093 | \$66.20 |
| MONROE | 908 | 305 | 159 | 66 | 749 | 239 | \$58,638 | \$64.58 |
| MONTGOMERY | 1,703 | 554 | 360 | 126 | 1,343 | 428 | \$116,362 | \$68.33 |
| MORGAN | 3,570 | 1,121 | 737 | 230 | 2,833 | 891 | \$232,020 | \$64.99 |
| NEW MADRID | 5,473 | 2,115 | 1,908 | 715 | 3,565 | 1,400 | \$342,926 | \$62.66 |
| NEWTON | 7,700 | 2,325 | 1,657 | 525 | 6,043 | 1,800 | \$501,535 | \$65.13 |
| NODAWAY | 1,332 | 479 | 260 | 98 | 1,072 | 381 | \$81,156 | \$60.93 |
| OREGON | 2,505 | 866 | 768 | 298 | 1,737 | 568 | \$150,316 | \$60.01 |
| OSAGE | 883 | 295 | 163 | 61 | 720 | 234 | \$56,631 | \$64.13 |
| OZARK | 1,980 | 741 | 527 | 222 | 1,453 | 519 | \$137,632 | \$69.51 |
| PEMISCOT | 7,782 | 2,807 | 2,996 | 1,017 | 4,786 | 1,790 | \$505,239 | \$64.92 |
| PERRY | 2,300 | 822 | 552 | 207 | 1,748 | 615 | \$150,509 | \$65.44 |
| PETTIS | 7,480 | 2,342 | 2,068 | 626 | 5,412 | 1,716 | \$487,072 | \$65.12 |
| PHELPS | 5,905 | 1,963 | 1,606 | 546 | 4,297 | 1,417 | \$389,756 | \$66.00 |
| PIKE | 2,333 | 802 | 570 | 213 | 1,763 | 589 | \$147,887 | \$63.39 |
| PLATTE | 4,186 | 1,400 | 1,067 | 346 | 3,119 | 1,054 | \$326,381 | \$77.97 |
| POLK | 5,786 | 1,830 | 1,400 | 424 | 4,386 | 1,406 | \$408,651 | \$70.63 |
| PULASKI | 4,707 | 1,630 | 1,174 | 419 | 3,533 | 1,211 | \$325,302 | \$69.11 |
| PUTNAM | 630 | 247 | 184 | 79 | 446 | 168 | \$42,281 | \$67.11 |
| RALLS | 992 | 340 | 211 | 86 | 781 | 254 | \$63,281 | \$63.79 |
| RANDOLPH | 4,945 | 1,696 | 1,476 | 464 | 3,469 | 1,232 | \$322,817 | \$65.28 |
| RAY | 2,527 | 815 | 580 | 185 | 1,947 | 630 | \$170,927 | \$67.64 |
| REYNOLDS | 1,611 | 554 | 447 | 155 | 1,164 | 399 | \$100,893 | \$62.63 |
| RIPLEY | 4,301 | 1,617 | 1,385 | 549 | 2,916 | 1,068 | \$278,273 | \$64.70 |
| ST CHARLES | 14,916 | 5,252 | 4,187 | 1,420 | 10,729 | 3,832 | \$1,194,486 | \$80.08 |
| ST CLAIR | 2,013 | 711 | 472 | 163 | 1,541 | 548 | \$132,094 | \$65.62 |
| ST FRANCOIS | 11,560 | 4,189 | 3,523 | 1,263 | 8,037 | 2,926 | \$776,886 | \$67.20 |
| STE GENEVIEVE | 2,055 | 682 | 520 | 166 | 1,535 | 516 | \$140,334 | \$68.29 |
| ST LOUIS COUNTY | 91,756 | 34,424 | 37,814 | 12,544 | 53,942 | 21,880 | \$7,471,160 | \$81.42 |
| SALINE | 3,665 | 1,218 | 948 | 320 | 2,717 | 898 | \$235,265 | \$64.19 |
| SCHUYLER | 557 | 198 | 131 | 50 | 426 | 148 | \$35,072 | \$62.97 |
| SCOTLAND | 429 | 150 | 91 | 35 | 338 | 115 | \$26,919 | \$62.75 |
| SCOTT | 9,848 | 3,597 | 3,588 | 1,270 | 6,260 | 2,327 | \$653,264 | \$66.33 |
| SHANNON | 2,046 | 708 | 473 | 196 | 1,573 | 512 | \$130,716 | \$63.89 |
| SHELBY | 904 | 281 | 200 | 71 | 704 | 210 | \$53,610 | \$59.30 |
| STODDARD | 5,738 | 2,150 | 1,458 | 609 | 4,280 | 1,541 | \$351,981 | \$61.34 |
| STONE | 4,277 | 1,429 | 715 | 261 | 3,562 | 1,168 | \$301,979 | \$70.61 |
| SULLIVAN | 1,160 | 380 | 229 | 88 | 931 | 292 | \$73,637 | \$63.48 |
| TANEY | 6,616 | 2,315 | 1,140 | 419 | 5,476 | 1,896 | \$479,236 | \$72.44 |
| TEXAS | 4,618 | 1,577 | 1,279 | 467 | 3,339 | 1,110 | \$299,343 | \$64.82 |
| VERNON | 3,639 | 1,214 | 926 | 323 | 2,713 | 891 | \$234,511 | \$64.44 |
| WARREN | 3,520 | 1,135 | 858 | 285 | 2,662 | 850 | \$263,366 | \$74.82 |
| WASHINGTON | 7,035 | 2,417 | 1,923 | 649 | 5,112 | 1,768 | \$496,403 | \$70.56 |
| WAYNE | 3,545 | 1,272 | 956 | 373 | 2,589 | 899 | \$215,658 | \$60.83 |
| WEBSTER | 4,643 | 1,449 | 1,094 | 366 | 3,549 | 1,083 | \$299,607 | \$64.53 |
| WORTH | 192 | 70 | 48 | 18 | 144 | 52 | \$11,928 | \$62.12 |
| WRIGHT | 4,728 | 1,595 | 1,186 | 449 | 3,542 | 1,146 | \$313,668 | \$66.34 |
| ST LOUIS CITY | 106,120 | 45,744 | 47,559 | 16,054 | 58,561 | 29,690 | \$9,131,662 | \$86.05 |

TABLE 28
FOOD STAMP PROGRAM PARTICIPATION BY REGION AND COUNTY
JUNE 2007

| | | TOTAL HOUSEHOLDS | TOTAL PERSONS | TOTAL BENEFITS ISSUED | AVERAGE VALUE OF BENEFITS PER HOUSEHOLD | AVERAGE VALUE OF BENEFITS PER PERSON |
|-----------|----------------|---------------------|------------------|-----------------------------|--|---|
| NW REGION | ANDREW | 371 | 1,042 | \$68,836 | \$185.54 | \$66.06 |
| | ATCHISON | 243 | 600 | \$36,308 | \$149.42 | \$60.51 |
| | BUCHANAN | 5,448 | 15,662 | \$1,127,864 | \$207.02 | \$72.01 |
| | CALDWELL | 363 | 1,139 | \$76,130 | \$209.72 | \$66.84 |
| | CARROLL | 472 | 1,454 | \$90,684 | \$192.13 | \$62.37 |
| | CASS | 2,710 | 8,114 | \$600,778 | \$221.69 | \$74.04 |
| | CHARITON | 292 | 885 | \$55,755 | \$190.94 | \$63.00 |
| | CLINTON | 490 | 1,544 | \$102,379 | \$208.94 | \$66.31 |
| | COOPER | 739 | 2,030 | \$140,655 | \$190.33 | \$69.29 |
| | DAVISS | 333 | 1,110 | \$67,865 | \$203.80 | \$61.14 |
| | DE KALB | 347 | 1,008 | \$64,917 | \$187.08 | \$64.40 |
| | GENTRY | 202 | 611 | \$38,560 | \$190.89 | \$63.11 |
| | GRUNDY | 541 | 1,603 | \$99,023 | \$183.04 | \$61.77 |
| | HARRISON | 422 | 1,255 | \$82,904 | \$196.45 | \$66.06 |
| | HOLT | 176 | 540 | \$34,926 | \$198.44 | \$64.68 |
| | JOHNSON | 1,680 | 5,019 | \$360,543 | \$214.61 | \$71.84 |
| | LAFAYETTE | 1,534 | 4,581 | \$330,151 | \$215.22 | \$72.07 |
| | LINN | 654 | 1,949 | \$118,550 | \$181.27 | \$60.83 |
| | LIVINGSTON | 715 | 2,174 | \$130,463 | \$182.47 | \$60.01 |
| | MERCER | 127 | 382 | \$21,734 | \$171.13 | \$56.89 |
| | NODAWAY | 479 | 1,332 | \$81,156 | \$169.43 | \$60.93 |
| | PETTIS | 2,342 | 7,480 | \$487,072 | \$207.97 | \$65.12 |
| | PUTNAM | 247 | 630 | \$42,281 | \$171.18 | \$67.11 |
| | RAY | 815 | 2,527 | \$170,927 | \$209.73 | \$67.64 |
| | SALINE | 1,218 | 3,665 | \$235,265 | \$193.16 | \$64.19 |
| | SULLIVAN | 380 | 1,160 | \$73,637 | \$193.78 | \$63.48 |
| | WORTH | 70 | 192 | \$11,928 | \$170.40 | \$62.12 |
| | NW TOTAL | 23,410 | 69,688 | \$4,751,291 | \$202.96 | \$68.18 |
| NE REGION | ADAIR | 1,165 | 3,051 | \$203,225 | \$174.44 | \$66.61 |
| | AUDRAIN | 1,212 | 3,490 | \$244,793 | \$201.97 | \$70.14 |
| | BOONE | 6,620 | 17,597 | \$1,345,812 | \$203.29 | \$76.48 |
| | CALLAWAY | 1,686 | 4,984 | \$345,249 | \$204.77 | \$69.27 |
| | CLARK | 326 | 997 | \$58,845 | \$180.51 | \$59.02 |
| | COLE | 2,771 | 7,941 | \$579,730 | \$209.21 | \$73.00 |
| | FRANKLIN | 2,961 | 9,137 | \$627,306 | \$211.86 | \$68.66 |
| | GASCONADE | 578 | 1,759 | \$112,046 | \$193.85 | \$63.70 |
| | HOWARD | 449 | 1,232 | \$88,581 | \$197.28 | \$71.90 |
| | KNOX | 155 | 418 | \$27,892 | \$179.95 | \$66.73 |
| | LEVMS | 389 | 1,086 | \$68,882 | \$177.08 | \$63.43 |
| | LINCOLN | 1,966 | 6,317 | \$463,457 | \$235.74 | \$73.37 |
| | MACON | 647 | 1,810 | \$112,515 | \$173.90 | \$62.16 |
| | MARION | 1,765 | 5,089 | \$346,148 | \$196.12 | \$68.02 |
| | MONROE | 305 | 908 | \$58,638 | \$192.26 | \$64.58 |
| | MONTGOMERY | 554 | 1,703 | \$116,362 | \$210.04 | \$68.33 |
| | OSAGE | 295 | 883 | \$56,631 | \$191.97 | \$64.13 |
| | PIKE | 802 | 2,333 | \$147,887 | \$184.40 | \$63.39 |
| | RALLS | 340 | 992 | \$63,281 | \$186.12 | \$63.79 |
| | RANDOLPH | 1,696 | 4,945 | \$322,817 | \$190.34 | \$65.28 |
| | SCHUYLER | 198 | 557 | \$35,072 | \$177.13 | \$62.97 |
| | SCOTLAND | 150 | 429 | \$26,919 | \$179.46 | \$62.75 |
| | SHELBY | 281 | 904 | \$53,610 | \$190.78 | \$59.30 |
| | WARREN | 1,135 | 3,520 | \$263,366 | \$232.04 | \$74.82 |
| | NE TOTAL | 28,446 | 82,082 | \$5,769,063 | \$202.81 | \$70.28 |
| SE REGION | BOLLINGER | 791 | 2,352 | \$147,061 | \$185.92 | \$62.53 |
| | BUTLER | 3,925 | 10,850 | \$687,356 | \$175.12 | \$63.35 |
| | CAPE GIRARDEAU | 3,533 | 9,616 | \$695,681 | \$196.91 | \$72.35 |
| | CARTER | 626 | 1,838 | \$117,540 | \$187.76 | \$63.95 |
| | CRAWFORD | 1,629 | 5,072 | \$336,785 | \$206.74 | \$66.40 |
| | DENT | 1,102 | 3,299 | \$214,111 | \$194.29 | \$64.90 |
| | DUNKLIN | 4,219 | 11,884 | \$759,750 | \$180.08 | \$63.93 |
| | HOWELL | 2,981 | 9,036 | \$592,159 | \$198.64 | \$65.53 |

TABLE 28
FOOD STAMP PROGRAM PARTICIPATION BY REGION AND COUNTY
JUNE 2007

| | | TOTAL HOUSEHOLDS | TOTAL PERSONS | TOTAL BENEFITS ISSUED | AVERAGE VALUE OF BENEFITS PER HOUSEHOLD | AVERAGE VALUE OF BENEFITS PER PERSON |
|------------|-----------------|------------------|---------------|-----------------------|---|--------------------------------------|
| SE REGION | IRON | 859 | 2,412 | \$150,421 | \$175.11 | \$62.36 |
| | MADISON | 919 | 2,626 | \$159,132 | \$173.16 | \$60.60 |
| | MARIES | 439 | 1,458 | \$93,048 | \$211.95 | \$63.82 |
| | MISSISSIPPI | 1,836 | 4,607 | \$316,141 | \$172.19 | \$68.62 |
| | NEW MADRID | 2,115 | 5,473 | \$342,926 | \$162.14 | \$62.66 |
| | OREGON | 866 | 2,505 | \$150,316 | \$173.57 | \$60.01 |
| | PEMISCOT | 2,807 | 7,782 | \$505,239 | \$179.99 | \$64.92 |
| | PERRY | 822 | 2,300 | \$150,509 | \$183.10 | \$65.44 |
| | PHELPS | 1,963 | 5,905 | \$389,756 | \$198.55 | \$66.00 |
| | PULASKI | 1,630 | 4,707 | \$325,302 | \$199.57 | \$69.11 |
| | REYNOLDS | 554 | 1,611 | \$100,893 | \$182.12 | \$62.63 |
| | RIPLEY | 1,617 | 4,301 | \$278,273 | \$172.09 | \$64.70 |
| | ST FRANCOIS | 4,189 | 11,560 | \$776,886 | \$185.46 | \$67.20 |
| | STE GENEVIEVE | 682 | 2,055 | \$140,334 | \$205.77 | \$68.29 |
| | SCOTT | 3,597 | 9,848 | \$653,264 | \$181.61 | \$66.33 |
| | SHANNON | 708 | 2,046 | \$130,716 | \$184.63 | \$63.89 |
| | STODDARD | 2,150 | 5,738 | \$351,981 | \$163.71 | \$61.34 |
| | TEXAS | 1,577 | 4,618 | \$299,343 | \$189.82 | \$64.82 |
| | WASHINGTON | 2,417 | 7,035 | \$496,403 | \$205.38 | \$70.56 |
| | WAYNE | 1,272 | 3,545 | \$215,658 | \$169.54 | \$60.83 |
| | SE TOTAL | 51,825 | 146,079 | \$9,576,983 | \$184.79 | \$65.56 |
| SW REGION | BARRY | 2,022 | 6,431 | \$430,567 | \$212.94 | \$66.95 |
| | BARTON | 764 | 2,365 | \$160,771 | \$210.43 | \$67.98 |
| | BATES | 797 | 2,472 | \$161,709 | \$202.90 | \$65.42 |
| | BENTON | 1,339 | 3,741 | \$259,685 | \$193.94 | \$69.42 |
| | CAMDEN | 1,636 | 4,853 | \$334,875 | \$204.69 | \$69.00 |
| | CEDAR | 979 | 2,937 | \$189,696 | \$193.77 | \$64.59 |
| | CHRISTIAN | 2,206 | 6,980 | \$503,662 | \$228.31 | \$72.37 |
| | DADE | 398 | 1,257 | \$76,979 | \$193.42 | \$61.24 |
| | DALLAS | 1,087 | 3,302 | \$223,830 | \$205.92 | \$67.79 |
| | DOUGLAS | 1,064 | 3,016 | \$211,828 | \$199.09 | \$70.23 |
| | GREENE | 12,564 | 35,155 | \$2,496,262 | \$198.68 | \$71.01 |
| | HENRY | 1,424 | 4,026 | \$262,547 | \$184.37 | \$65.21 |
| | HICKORY | 594 | 1,583 | \$100,115 | \$168.54 | \$63.24 |
| | JASPER | 7,373 | 21,320 | \$1,472,921 | \$199.77 | \$69.09 |
| | LACLEDE | 2,137 | 6,894 | \$438,884 | \$205.37 | \$63.66 |
| | LAWRENCE | 1,827 | 5,579 | \$357,272 | \$195.55 | \$64.04 |
| | MCDONALD | 1,465 | 4,948 | \$324,589 | \$221.56 | \$65.60 |
| | MILLER | 1,378 | 4,340 | \$281,879 | \$204.56 | \$64.95 |
| | MONITEAU | 533 | 1,648 | \$109,093 | \$204.68 | \$66.20 |
| | MORGAN | 1,121 | 3,570 | \$232,020 | \$206.98 | \$64.99 |
| | NEWTON | 2,325 | 7,700 | \$501,535 | \$215.71 | \$65.13 |
| | OZARK | 741 | 1,980 | \$137,632 | \$185.74 | \$69.51 |
| | POLK | 1,830 | 5,786 | \$408,651 | \$223.31 | \$70.63 |
| | ST CLAIR | 711 | 2,013 | \$132,094 | \$185.79 | \$65.62 |
| | STONE | 1,429 | 4,277 | \$301,979 | \$211.32 | \$70.61 |
| | TANEY | 2,315 | 6,616 | \$479,236 | \$207.01 | \$72.44 |
| | VERNON | 1,214 | 3,639 | \$234,511 | \$193.17 | \$64.44 |
| WEBSTER | 1,449 | 4,643 | \$299,607 | \$206.77 | \$64.53 | |
| WRIGHT | 1,595 | 4,728 | \$313,668 | \$196.66 | \$66.34 | |
| | SW TOTAL | 56,317 | 167,779 | \$11,438,098 | \$203.10 | \$68.17 |
| KC REGION | CLAY | 5,527 | 16,329 | \$1,219,450 | \$220.64 | \$74.68 |
| | JACKSON | 40,771 | 108,173 | \$8,667,991 | \$212.60 | \$80.13 |
| | PLATTE | 1,400 | 4,186 | \$326,381 | \$233.13 | \$77.97 |
| | KC TOTAL | 47,698 | 128,688 | \$10,213,822 | \$214.14 | \$79.37 |
| STL REGION | JEFFERSON | 6,911 | 19,705 | \$1,459,741 | \$211.22 | \$74.08 |
| | ST CHARLES | 5,252 | 14,916 | \$1,194,486 | \$227.43 | \$80.08 |
| | ST LOUIS COUNTY | 34,424 | 91,756 | \$7,471,160 | \$217.03 | \$81.42 |
| | ST LOUIS CITY | 45,744 | 106,120 | \$9,131,662 | \$199.63 | \$86.05 |
| | STL TOTAL | 92,331 | 232,497 | \$19,257,050 | \$208.57 | \$82.83 |
| STATEWIDE | | 300,027 | 826,813 | \$61,006,308 | \$203.34 | \$73.78 |

