

***Missouri Department of Social Services
Family Support Division
Division of Medical Services***

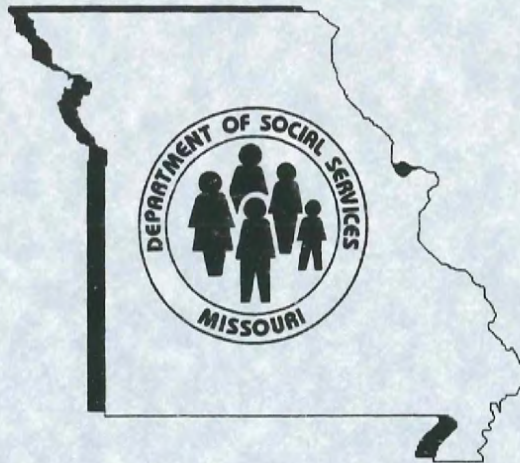

Monthly Management Report

May 2007



**Missouri Dept. of Social Services
Research and Evaluation
221 W. High Street
Jefferson City, MO 65101**

TABLE OF CONTENTS

Glossary		Definition of Categories of Assistance and Types of Medicaid Services	1
Figure	1	Map of the Department of Social Services Regions.....	2

TEMPORARY ASSISTANCE

Figure	2	Temporary Assistance Families – 60-Month Trend.....	4
Figure	3	Temporary Assistance Payments – 60-Month Trend	4
Table	1	Statewide Summary	5
Table	2	Applications.....	6-7
Table	3	Families and Payments	8-9
Table	4	Families and Persons Receiving Cash.....	10-11
Table	5	Work Activities	12-13
Table	6	Reinvestigations.....	14-15

MEDICAID

Table	7	Statewide Eligibility Summary	19-21
Table	8	Eligibility by Region	22-23
Table	9	Eligibility by Region and County.....	24-69
Table	10	MC+ and MAF Applications	70-71
Table	11	MC+ for Pregnant Women Applications	72-73
Table	12	MC+, MAF and TMA Families	74-75
Table	13	MC+, MAF and TMA Children.....	76-77
Table	14	MC+, MAF and TMA Parents/Caretakers	78-79
Table	15	NC and MA Applications for Persons < 65 Years of Age	80-81

(continued)

Table	16	NC and MA Applications for Persons 65+ Years of Age	82-83
Table	17	MA Spenddown Applications for Persons < 65 Years of Age ..	84-85
Table	18	MA Spenddown Applications for Persons 65+ Years of Age ...	86-87
Table	19	BP and SAB Applications.....	88-89
Table	20	Medicaid for the Aged, Blind and Disabled	90-91
Table	21	Reinvestigations.....	92-97
Figure	4	Medicaid Recipients – 60-Month Trend	98
Figure	5	Medicaid Payments – 60-Month Trend	99
Table	22	Medicaid Recipients and Payments by Type of Service	100-121
Table	23	Medicaid Recipients and Payments by Eligibility Category ..	122-149

FOOD STAMPS

Figure	6	Food Stamp Households – 60-Month Trend	152
Figure	7	Food Stamp Benefits – 60-Month Trend	152
Table	24	Statewide Participation Summary	153
Table	25	Applications and Currency	154-155
Table	26	Expedited Applications.....	156-157
Table	27	Participation and Benefits Issued by County.....	158-159
Table	28	Participation and Benefits Issued by Region and County.....	160-161

NOTE

- Payment data is for informational purposes only and is not meant to provide an auditable account of expenditures.
- Observe caution in use of percentages when base for computations is small, especially if observations total less than 100.

GLOSSARY

DEFINITION OF CATEGORIES OF ASSISTANCE AND TYPES OF MEDICAID SERVICES

AIDS	Acquired Immune Deficiency Syndrome
BCCT	Breast & Cervical Cancer Treatment
BP	Blind Pension
CHIP	Children's Health Insurance Program
CRNA	Certified Registered Nurse Anesthetist
CSTAR	Comprehensive Substance Treatment and Rehabilitation
CT	Children's Treatment
CWEP/AWEP	Community Work Experience Program/Alternative Work Experience Program
DME	Durable Medical Equipment
DYS	Division of Youth Services
EPSDT	Early and Periodic Screening, Diagnosis and Treatment
FSD	Family Support Division
HDN	Homeless, Dependent, Neglected
ICF/MR	Intermediate Care Facility/Mentally Retarded
IM/IE	Income Maintenance/Income Eligible
MA	Medical Assistance - Claimants applying for this program must be ineligible for any of the other categories of assistance
MA-WD	Medical Assistance - Workers with Disabilities
MACC	Medical Assistance for Children in Care
MAF	Medical Assistance for Families
MC+	Health insurance for CHIP and non-CHIP poverty children under age 19
MOCDD	Missouri Children with Developmental Disabilities
MR/DD	Mentally Retarded/Developmentally Disabled
NC	Nursing Care - Cash program for recipients in practical or professional homes, domiciliary homes or boarding homes; NC-General Relief and NC-Aid to Blind Supplemental cases are included in the NC data and are not listed separately
OAA	Old Age Assistance
PA	Public Assistance
PTD	Permanently and Totally Disabled
QMB	Qualified Medicare Beneficiary
RCF	Residential Care Facility
SAB	Supplemental Aid to the Blind
SLMB	Specified Low-Income Medicare Beneficiary
SNF	Skilled Nursing Facility
SSI	Supplemental Security Income
SSI-SP	Supplemental Security Income and State Supplementation
SP	State Supplementation Only
TCM	Targeted Case Management
TMA	Transitional Medical Assistance
Vendor Cases	Nursing Homes and Other Institutions directly reimbursed by Medicaid

TEMPORARY ASSISTANCE

Figure 2
Temporary Assistance Families
60-Month Trend through May 2007

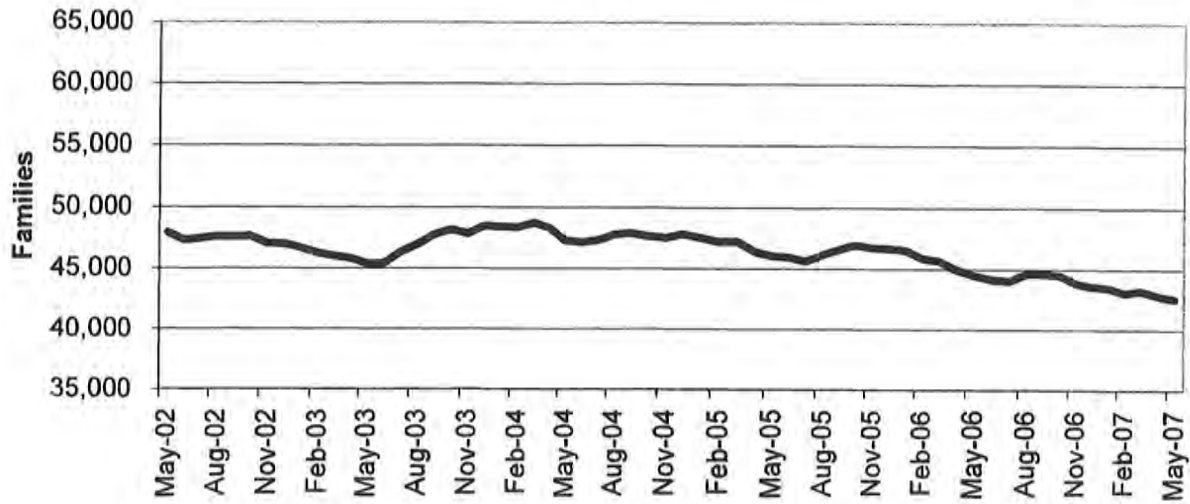
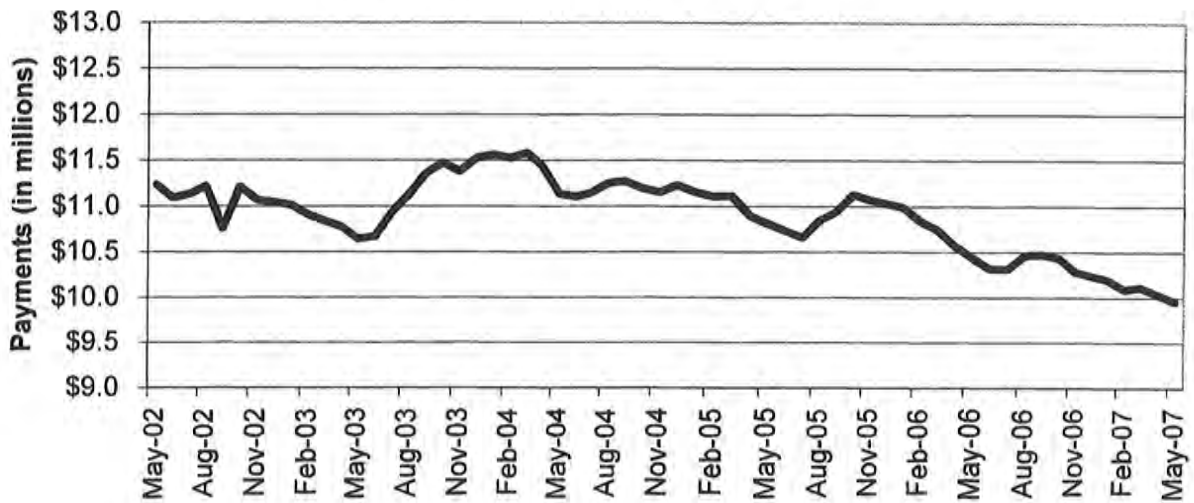

Figure 3
Temporary Assistance Payments
60-Month Trend through May 2007



**TABLE 1
TEMPORARY ASSISTANCE
MAY 2007**

	NUMBER OR AMOUNT MAY-2007	NUMBER OR AMOUNT APR-2007	NUMBER OR AMOUNT MAR-2007	NUMBER OR AMOUNT MAY-2006	CHANGE FROM LAST MONTH	CHANGE FROM 2 MONTHS AGO	CHANGE FROM LAST YEAR
*** TEMPORARY ASSISTANCE							
APPLICATIONS RECEIVED	5,388	4,885	5,051	5,061	10.3%	6.7%	6.5%
APPLICATIONS APPROVED	3,393	3,063	3,326	2,898	10.8%	2.0%	17.1%
APPLICATIONS REJECTED	1,717	1,545	1,494	1,524	11.1%	14.9%	12.7%
APPLICATIONS PENDING	1,803	1,716	1,626	1,625	5.1%	10.9%	11.0%
CASES CLOSED	3,617	3,925	3,844	3,828	-7.8%	-5.9%	-5.5%
CHILD(REN) ONLY RECEIVING CASH							
FAMILIES	10,202	10,260	10,320	10,731	-0.6%	-1.1%	-4.9%
CHILDREN	16,633	16,754	16,840	17,692	-0.7%	-1.2%	-6.0%
PAYMENTS	\$1,882,329	\$1,896,286	\$1,904,993	\$1,987,665	-0.7%	-1.2%	-5.3%
PARENT/CARETAKER EXEMPT FROM WORK ACTIVITIES/TIME LIMITS							
FAMILIES	1,601	1,605	1,613	1,832	-0.2%	-0.7%	-12.6%
CHILDREN	2,379	2,366	2,389	2,775	0.5%	-0.4%	-14.3%
PARENTS/CARETAKERS	1,664	1,671	1,679	1,912	-0.4%	-0.9%	-13.0%
PERSONS	4,043	4,037	4,068	4,687	0.1%	-0.6%	-13.7%
PAYMENTS	\$397,128	\$399,519	\$401,816	\$456,072	-0.6%	-1.2%	-12.9%
ONE PARENT RECEIVING CASH SUBJECT TO WORK/TIME LIMITS							
FAMILIES	27,477	27,636	27,944	28,583	-0.6%	-1.7%	-3.9%
CHILDREN	46,525	46,794	47,353	49,174	-0.6%	-1.7%	-5.4%
PARENTS/CARETAKERS	27,477	27,636	27,944	28,583	-0.6%	-1.7%	-3.9%
PERSONS	74,002	74,430	75,297	77,757	-0.6%	-1.7%	-4.8%
PAYMENTS	\$6,710,736	\$6,767,849	\$6,818,740	\$7,026,854	-0.8%	-1.6%	-4.5%
TWO PARENTS RECEIVING CASH SUBJECT TO WORK/TIME LIMITS							
FAMILIES	3,273	3,307	3,347	3,341	-1.0%	-2.2%	-2.0%
CHILDREN	6,924	6,981	6,996	6,913	-0.8%	-1.0%	0.2%
PARENTS/CARETAKERS	6,546	6,614	6,694	6,682	-1.0%	-2.2%	-2.0%
PERSONS	13,470	13,595	13,690	13,595	-0.9%	-1.6%	-0.9%
PAYMENTS	\$962,025	\$971,453	\$983,737	\$976,041	-1.0%	-2.2%	-1.4%
ALL RECEIVING CASH							
TOTAL FAMILIES	42,553	42,808	43,224	44,487	-0.6%	-1.6%	-4.3%
TOTAL CHILDREN	72,461	72,895	73,578	76,554	-0.6%	-1.5%	-5.3%
TOTAL PARENTS/CARETAKERS	35,687	35,921	36,317	37,177	-0.7%	-1.7%	-4.0%
TOTAL PERSONS	108,148	108,816	109,895	113,731	-0.6%	-1.6%	-4.9%
TOTAL PAYMENTS	\$9,952,218	\$10,035,107	\$10,109,286	\$10,446,632	-0.8%	-1.6%	-4.7%
AVERAGE PER FAMILY	\$233.88	\$234.42	\$233.88	\$234.82	-0.2%	0.0%	-0.4%

**TABLE 2
TEMPORARY ASSISTANCE APPLICATIONS
MAY 2007**

	# RECEIVED	# APPROVED	# REJECTED	PERCENT REJECTED	TOTAL RESOLVED	DAYS FOR APPLICATION RESOLUTION					% OVER 45 DAYS	
						30 OR LESS DAYS	31-45 DAYS	46-90 DAYS	91-105 DAYS	OVER 105 DAYS		
NW REGION												
ANDREW	5	3	2	40.0%	5	5	0	0	0	0	0	0.0%
ATCHISON	5	1	3	75.0%	4	4	0	0	0	0	0	0.0%
BUCHANAN	118	91	15	14.2%	106	106	0	0	0	0	0	0.0%
CALDWELL	10	5	4	44.4%	9	9	0	0	0	0	0	0.0%
CARROLL	12	8	1	11.1%	9	9	0	0	0	0	0	0.0%
CASS	61	40	19	32.2%	59	58	0	1	0	0	0	1.7%
CHARITON	4	1	1	50.0%	2	2	0	0	0	0	0	0.0%
CLINTON	11	4	7	63.6%	11	11	0	0	0	0	0	0.0%
COOPER	13	6	4	40.0%	10	10	0	0	0	0	0	0.0%
DAVISS	6	4	1	20.0%	5	5	0	0	0	0	0	0.0%
DE KALB	5	2	0	0.0%	2	2	0	0	0	0	0	0.0%
GENTRY	5	3	1	25.0%	4	4	0	0	0	0	0	0.0%
GRUNDY	12	5	1	16.7%	6	6	0	0	0	0	0	0.0%
HARRISON	6	4	2	33.3%	6	6	0	0	0	0	0	0.0%
HOLT	1	1	0	0.0%	1	1	0	0	0	0	0	0.0%
JOHNSON	55	31	27	46.6%	58	56	1	1	0	0	0	1.7%
LAFAYETTE	30	9	12	57.1%	21	20	1	0	0	0	0	0.0%
LINN	10	6	3	33.3%	9	9	0	0	0	0	0	0.0%
LIVINGSTON	18	8	2	20.0%	10	10	0	0	0	0	0	0.0%
MERCER	1	2	1	33.3%	3	2	1	0	0	0	0	0.0%
NODAWAY	18	8	7	46.7%	15	15	0	0	0	0	0	0.0%
PETTIS	77	52	28	35.0%	80	79	1	0	0	0	0	0.0%
PUTNAM	4	2	4	66.7%	6	5	1	0	0	0	0	0.0%
RAY	21	11	5	31.3%	16	16	0	0	0	0	0	0.0%
SALINE	49	29	15	34.1%	44	43	1	0	0	0	0	0.0%
SULLIVAN	10	7	1	12.5%	8	8	0	0	0	0	0	0.0%
WORTH	2	1	0	0.0%	1	1	0	0	0	0	0	0.0%
NW TOTAL	569	344	166	32.5%	510	502	6	2	0	0	0	0.4%
NE REGION												
ADAIR	7	6	4	40.0%	10	10	0	0	0	0	0	0.0%
AUDRAIN	33	23	5	17.9%	28	28	0	0	0	0	0	0.0%
BOONE	126	73	52	41.6%	125	122	2	1	0	0	0	0.8%
CALLAWAY	40	23	19	45.2%	42	39	3	0	0	0	0	0.0%
CLARK	0	0	3	100.0%	3	3	0	0	0	0	0	0.0%
COLE	62	28	15	34.9%	43	42	1	0	0	0	0	0.0%
FRANKLIN	43	26	28	51.9%	54	53	1	0	0	0	0	0.0%
GASCONADE	9	7	4	36.4%	11	11	0	0	0	0	0	0.0%
HOWARD	4	3	0	0.0%	3	3	0	0	0	0	0	0.0%
KNOX	0	0	0	0.0%	0	0	0	0	0	0	0	0.0%
LEWIS	11	6	2	25.0%	8	7	1	0	0	0	0	0.0%
LINCOLN	29	22	9	29.0%	31	31	0	0	0	0	0	0.0%
MACON	7	5	6	54.5%	11	11	0	0	0	0	0	0.0%
MARION	29	21	8	27.6%	29	29	0	0	0	0	0	0.0%
MONROE	3	0	2	100.0%	2	2	0	0	0	0	0	0.0%
MONTGOMERY	7	6	3	33.3%	9	9	0	0	0	0	0	0.0%
OSAGE	3	1	1	50.0%	2	2	0	0	0	0	0	0.0%
PIKE	13	7	4	36.4%	11	11	0	0	0	0	0	0.0%
RALLS	1	0	0	0.0%	0	0	0	0	0	0	0	0.0%
RANDOLPH	32	24	8	25.0%	32	32	0	0	0	0	0	0.0%
SCHUYLER	3	3	0	0.0%	3	3	0	0	0	0	0	0.0%
SCOTLAND	5	5	0	0.0%	5	5	0	0	0	0	0	0.0%
SHELBY	5	3	1	25.0%	4	4	0	0	0	0	0	0.0%
WARREN	23	18	5	21.7%	23	23	0	0	0	0	0	0.0%
NE TOTAL	495	310	179	36.6%	489	480	8	1	0	0	0	0.2%
SE REGION												
BOLLINGER	6	5	3	37.5%	8	8	0	0	0	0	0	0.0%
BUTLER	73	42	35	45.5%	77	77	0	0	0	0	0	0.0%
CAPE GIRARDEAU	80	46	26	36.1%	72	72	0	0	0	0	0	0.0%
CARTER	17	10	4	28.6%	14	14	0	0	0	0	0	0.0%
CRAWFORD	36	22	12	35.3%	34	34	0	0	0	0	0	0.0%
DENT	11	9	1	10.0%	10	10	0	0	0	0	0	0.0%
DUNKLIN	67	49	16	24.6%	65	64	1	0	0	0	0	0.0%
HOWELL	42	19	21	52.5%	40	39	1	0	0	0	0	0.0%

**TABLE 2
TEMPORARY ASSISTANCE APPLICATIONS
MAY 2007**

	# RECEIVED	# APPROVED	# REJECTED	PERCENT REJECTED	TOTAL RESOLVED	DAYS FOR APPLICATION RESOLUTION					% OVER 45 DAYS	
						30 OR LESS DAYS	31-45 DAYS	46-90 DAYS	91-105 DAYS	OVER 105 DAYS		
IRON	7	4	5	55.6%	9	9	0	0	0	0	0.0%	
MADISON	11	10	1	9.1%	11	11	0	0	0	0	0.0%	
MARIES	8	5	1	16.7%	6	6	0	0	0	0	0.0%	
MISSISSIPPI	39	23	8	25.8%	31	31	0	0	0	0	0.0%	
NEW MADRID	36	20	7	25.9%	27	26	1	0	0	0	0.0%	
OREGON	12	8	1	11.1%	9	9	0	0	0	0	0.0%	
PEMISCOT	45	26	10	27.8%	36	36	0	0	0	0	0.0%	
PERRY	16	12	4	25.0%	16	16	0	0	0	0	0.0%	
PHELPS	35	24	15	38.5%	39	38	1	0	0	0	0.0%	
PULASKI	32	14	8	36.4%	22	22	0	0	0	0	0.0%	
REYNOLDS	7	7	2	22.2%	9	9	0	0	0	0	0.0%	
RIPLEY	23	14	3	17.6%	17	17	0	0	0	0	0.0%	
ST FRANCOIS	78	44	19	30.2%	63	59	4	0	0	0	0.0%	
STE GENEVIEVE	10	12	3	20.0%	15	15	0	0	0	0	0.0%	
SCOTT	84	40	41	50.6%	81	79	2	0	0	0	0.0%	
SHANNON	4	4	2	33.3%	6	6	0	0	0	0	0.0%	
STODDARD	26	16	4	20.0%	20	20	0	0	0	0	0.0%	
TEXAS	24	16	8	33.3%	24	24	0	0	0	0	0.0%	
WASHINGTON	29	18	6	25.0%	24	24	0	0	0	0	0.0%	
WAYNE	9	8	5	38.5%	13	12	1	0	0	0	0.0%	
SE TOTAL	867	527	271	34.0%	798	787	11	0	0	0	0.0%	
SW REGION	BARRY	28	23	4	14.8%	27	27	0	0	0	0.0%	
	BARTON	17	13	3	18.8%	16	16	0	0	0	0.0%	
	BATES	11	6	4	40.0%	10	10	0	0	0	0.0%	
	BENTON	21	18	5	21.7%	23	22	0	1	0	4.3%	
	CAMDEN	36	23	11	32.4%	34	32	2	0	0	0.0%	
	CEDAR	19	15	3	16.7%	18	18	0	0	0	0.0%	
	CHRISTIAN	65	24	26	52.0%	50	50	0	0	0	0.0%	
	DADE	8	4	3	42.9%	7	7	0	0	0	0.0%	
	DALLAS	22	13	4	23.5%	17	17	0	0	0	0.0%	
	DOUGLAS	18	15	2	11.8%	17	17	0	0	0	0.0%	
	GREENE	240	119	135	53.1%	254	241	13	0	0	0.0%	
	HENRY	22	13	7	35.0%	20	20	0	0	0	0.0%	
	HICKORY	8	4	3	42.9%	7	7	0	0	0	0.0%	
	JASPER	157	104	52	33.3%	156	152	4	0	0	0.0%	
	LACLEDE	30	16	16	50.0%	32	31	1	0	0	0.0%	
	LAWRENCE	25	17	14	45.2%	31	31	0	0	0	0.0%	
	MCDONALD	28	12	11	47.8%	23	20	3	0	0	0.0%	
	MILLER	22	14	4	22.2%	18	18	0	0	0	0.0%	
	MONITEAU	8	8	2	20.0%	10	10	0	0	0	0.0%	
	MORGAN	15	9	3	25.0%	12	12	0	0	0	0.0%	
	NEWTON	28	17	11	39.3%	28	28	0	0	0	0.0%	
	OZARK	6	5	3	37.5%	8	8	0	0	0	0.0%	
	POLK	37	29	8	21.6%	37	37	0	0	0	0.0%	
	ST CLAIR	4	3	1	25.0%	4	4	0	0	0	0.0%	
	STONE	16	9	9	50.0%	18	16	2	0	0	0.0%	
	TANEY	48	19	23	54.8%	42	41	0	0	0	1	2.4%
	VERNON	35	23	7	23.3%	30	29	1	0	0	0.0%	
	WEBSTER	23	11	6	35.3%	17	17	0	0	0	0.0%	
	WRIGHT	32	16	8	33.3%	24	24	0	0	0	0.0%	
	SW TOTAL	1,029	602	388	39.2%	990	962	26	1	0	1	0.2%
KC REGION	CLAY	121	66	47	41.6%	113	111	2	0	0	0	0.0%
	JACKSON	836	537	275	33.9%	812	786	20	6	0	0	0.7%
	PLATTE	41	26	16	38.1%	42	42	0	0	0	0	0.0%
	KC TOTAL	998	629	338	35.0%	967	939	22	6	0	0	0.6%
STL REGION	JEFFERSON	117	62	57	47.9%	119	117	2	0	0	0	0.0%
	ST CHARLES	118	79	47	37.3%	126	118	5	1	0	2	2.4%
	ST LOUIS COUNTY	616	418	155	27.1%	573	568	5	0	0	0	0.0%
	ST LOUIS CITY	579	422	116	21.6%	538	528	7	3	0	0	0.6%
	STL TOTAL	1,430	981	375	27.7%	1,356	1,331	19	4	0	2	0.4%
STATEWIDE		5,388	3,393	1,717	33.6%	5,110	5,001	92	14	0	3	0.3%

**TABLE 3
TEMPORARY ASSISTANCE FAMILIES AND PAYMENTS
MAY 2007**

		CHILD ONLY FAMILIES	EXEMPT FAMILIES	ONE PARENT FAMILIES	TWO PARENT FAMILIES	TOTAL FAMILIES	TOTAL PAYMENTS
NW REGION	ANDREW	15	4	21	1	41	\$8,343
	ATCHISON	6	1	15	4	26	\$5,629
	BUCHANAN	169	44	528	79	820	\$191,229
	CALDWELL	9	3	32	7	51	\$13,082
	CARROLL	18	5	39	8	70	\$15,912
	CASS	88	24	237	42	391	\$94,882
	CHARITON	6	0	14	5	25	\$6,134
	CLINTON	26	5	48	9	88	\$19,612
	COOPER	19	8	63	9	99	\$22,995
	DAVISS	8	1	23	5	37	\$9,228
	DE KALB	14	2	27	2	45	\$10,300
	GENTRY	9	0	10	1	20	\$3,727
	GRUNDY	15	1	42	6	64	\$16,091
	HARRISON	15	3	29	9	56	\$12,797
	HOLT	5	2	7	6	20	\$5,151
	JOHNSON	38	8	175	45	266	\$64,741
	LAFAYETTE	50	9	161	23	243	\$57,282
	LINN	15	4	25	9	53	\$12,429
	LIVINGSTON	20	0	52	2	74	\$16,765
	MERCER	7	1	5	1	14	\$3,138
	NODAWAY	14	1	25	4	44	\$8,967
	PETTIS	100	8	235	34	377	\$90,801
	PUTNAM	4	1	9	2	16	\$3,921
	RAY	34	4	82	20	140	\$35,054
	SALINE	39	4	120	29	192	\$44,116
	SULLIVAN	14	1	19	7	41	\$8,758
	WORTH	2	0	1	0	3	\$319
	NW TOTAL	759	144	2,044	369	3,316	\$781,403
NE REGION	ADAIR	12	8	28	8	56	\$13,907
	AUDRAIN	38	8	101	17	164	\$39,881
	BOONE	224	28	617	60	929	\$212,092
	CALLAWAY	54	10	147	30	241	\$55,463
	CLARK	7	1	15	4	27	\$6,986
	COLE	79	7	332	34	452	\$107,327
	FRANKLIN	64	19	192	30	305	\$72,618
	GASCONADE	5	5	30	7	47	\$10,557
	HOWARD	14	2	34	8	58	\$14,144
	KNOX	2	1	4	0	7	\$1,822
	LEWIS	12	2	23	6	43	\$9,932
	LINCOLN	84	8	161	17	270	\$62,855
	MACON	26	0	31	1	58	\$11,625
	MARION	63	6	148	17	234	\$54,335
	MONROE	9	0	11	1	21	\$4,219
	MONTGOMERY	14	8	31	12	65	\$15,417
	OSAGE	8	0	9	0	17	\$3,724
	PIKE	17	5	70	8	100	\$24,209
	RALLS	3	2	20	7	32	\$8,194
	RANDOLPH	49	12	111	15	187	\$44,345
	SCHUYLER	3	0	6	2	11	\$2,753
	SCOTLAND	1	2	5	4	12	\$3,063
	SHELBY	6	1	16	5	28	\$7,365
	WARREN	31	2	129	20	182	\$44,354
	NE TOTAL	825	137	2,271	313	3,546	\$831,187
SE REGION	BOLLINGER	18	7	46	12	83	\$20,654
	BUTLER	141	27	361	65	594	\$138,668
	CAPE GIRARDEAU	98	21	321	32	472	\$108,694
	CARTER	19	4	36	8	67	\$15,173
	CRAWFORD	55	12	150	33	250	\$60,471
	DENT	29	9	80	13	131	\$29,731
	DUNKLIN	251	28	328	65	672	\$153,872
	HOWELL	96	30	220	52	398	\$95,210

**TABLE 3
TEMPORARY ASSISTANCE FAMILIES AND PAYMENTS
MAY 2007**

		CHILD ONLY FAMILIES	EXEMPT FAMILIES	ONE PARENT FAMILIES	TWO PARENT FAMILIES	TOTAL FAMILIES	TOTAL PAYMENTS
SE REGION	IRON	22	7	43	17	89	\$19,903
	MADISON	21	4	75	21	121	\$26,732
	MARIES	12	6	32	6	56	\$13,384
	MISSISSIPPI	72	20	168	21	281	\$61,274
	NEWMADRID	106	9	173	29	317	\$68,953
	OREGON	33	6	44	8	91	\$20,644
	PEMISCOT	153	14	226	39	432	\$101,506
	PERRY	17	8	43	6	74	\$17,199
	PHELPS	63	15	170	34	282	\$64,487
	PULASKI	53	3	136	13	205	\$45,219
	REYNOLDS	11	7	32	7	57	\$13,554
	RIPLEY	52	14	93	30	189	\$45,775
	ST FRANCOIS	137	25	324	74	560	\$122,099
	STE GENEVIEVE	13	2	41	19	75	\$18,691
	SCOTT	195	12	391	55	653	\$143,949
	SHANNON	10	3	42	9	64	\$14,879
	STODDARD	56	10	116	34	216	\$48,028
	TEXAS	44	6	124	29	203	\$49,110
	WASHINGTON	90	9	171	47	317	\$75,663
	WAYNE	35	8	71	10	124	\$28,032
	SE TOTAL	1,902	326	4,057	788	7,073	\$1,621,554
SW REGION	BARRY	59	18	168	28	273	\$67,072
	BARTON	23	5	75	19	122	\$26,507
	BATES	20	8	54	10	92	\$21,959
	BENTON	58	20	110	33	221	\$49,524
	CAMDEN	49	7	121	24	201	\$45,387
	CEDAR	31	14	65	26	136	\$31,180
	CHRISTIAN	52	9	170	33	264	\$62,551
	DADE	17	3	24	5	49	\$10,451
	DALLAS	40	8	78	27	153	\$36,613
	DOUGLAS	25	9	55	13	102	\$23,985
	GREENE	308	62	1,015	153	1,538	\$368,733
	HENRY	38	12	114	21	185	\$42,566
	HICKORY	14	3	39	8	64	\$15,231
	JASPER	211	61	646	114	1,032	\$246,249
	LACLEDE	63	16	123	27	229	\$53,901
	LAWRENCE	63	15	118	23	219	\$52,540
	MCDONALD	45	4	90	20	159	\$38,706
	MILLER	47	16	108	23	194	\$44,985
	MONITEAU	12	3	40	3	58	\$12,277
	MORGAN	32	9	83	17	141	\$31,932
	NEWTON	70	16	138	18	242	\$56,653
	OZARK	26	7	39	18	90	\$20,849
	POLK	49	19	137	47	252	\$61,117
	ST CLAIR	18	3	39	4	64	\$14,601
	STONE	27	11	60	16	114	\$26,280
	TANEY	35	15	128	16	194	\$46,022
	VERNON	32	9	86	12	141	\$32,477
	WEBSTER	45	13	127	19	204	\$48,646
	WRIGHT	51	16	97	33	197	\$45,015
	SW TOTAL	1,560	411	4,149	810	6,930	\$1,634,009
KC REGION	CLAY	152	24	460	47	683	\$162,274
	JACKSON	1,686	222	4,785	326	6,999	\$1,646,380
	PLATTE	52	5	168	22	247	\$59,424
	KC TOTAL	1,890	251	5,393	395	7,929	\$1,868,078
STL REGION	JEFFERSON	145	19	566	86	816	\$190,773
	ST CHARLES	169	29	593	57	848	\$199,131
	ST LOUIS COUNTY	1,300	104	3,842	202	5,448	\$1,265,303
	ST LOUIS CITY	1,652	180	4,562	253	6,647	\$1,560,780
	STL TOTAL	3,268	332	9,563	598	13,759	\$3,215,987
STATEWIDE		10,202	1,601	27,477	3,273	42,553	\$9,952,218

**TABLE 4
TEMPORARY ASSISTANCE FAMILIES AND PERSONS RECEIVING CASH
MAY 2007**

		FAMILIES RECEIVING	CHILDREN RECEIVING	PARENTS/ CARETAKERS RECEIVING	TOTAL PERSONS RECEIVING
NW REGION	ANDREW	41	56	28	84
	ATCHISON	26	38	24	62
	BUCHANAN	820	1,424	731	2,155
	CALDWELL	51	95	49	144
	CARROLL	70	107	60	167
	CASS	391	679	345	1,024
	CHARITON	25	43	24	67
	CLINTON	88	139	71	210
	COOPER	99	169	89	258
	DAVISS	37	66	34	100
	DE KALB	45	75	33	108
	GENTRY	20	36	12	48
	GRUNDY	64	118	55	173
	HARRISON	56	95	50	145
	HOLT	20	37	21	58
	JOHNSON	266	448	273	721
	LAFAYETTE	243	419	217	636
	LINN	53	91	47	138
	LIVINGSTON	74	124	56	180
	MERCER	14	22	8	30
	NODAWAY	44	63	34	97
	PETTIS	377	696	311	1,007
	PUTNAM	16	30	14	44
	RAY	140	260	127	387
	SALINE	192	319	183	502
	SULLIVAN	41	63	34	97
	WORTH	3	4	1	5
	NW TOTAL	3,316	5,716	2,931	8,647
NE REGION	ADAIR	56	110	52	162
	AUDRAIN	164	298	143	441
	BOONE	929	1,568	765	2,333
	CALLAWAY	241	391	217	608
	CLARK	27	52	24	76
	COLE	452	817	407	1,224
	FRANKLIN	305	532	272	804
	GASCONADE	47	73	49	122
	HOWARD	58	101	52	153
	KNOX	7	13	5	18
	LEWIS	43	71	37	108
	LINCOLN	270	476	204	680
	MACON	58	83	33	116
	MARION	234	397	188	585
	MONROE	21	31	13	44
	MONTGOMERY	65	112	63	175
	OSAGE	17	27	9	36
	PIKE	100	178	91	269
	RALLS	32	56	36	92
	RANDOLPH	187	337	154	491
	SCHUYLER	11	21	10	31
	SCOTLAND	12	18	15	33
	SHELBY	28	61	27	88
	WARREN	182	321	171	492
	NE TOTAL	3,546	6,144	3,037	9,181
SE REGION	BOLLINGER	83	152	77	229
	BUTLER	594	1,010	520	1,530
	CAPE GIRARDEAU	472	795	406	1,201
	CARTER	67	113	57	170
	CRAWFORD	250	437	229	666
	DENT	131	201	116	317
	DUNKLIN	672	1,166	487	1,653
	HOWELL	398	684	355	1,039

**TABLE 4
TEMPORARY ASSISTANCE FAMILIES AND PERSONS RECEIVING CASH
MAY 2007**

		FAMILIES RECEIVING	CHILDREN RECEIVING	PARENTS/ CARETAKERS RECEIVING	TOTAL PERSONS RECEIVING
SE REGION	IRON	89	150	84	234
	MADISON	121	194	121	315
	MARIES	56	100	51	151
	MISSISSIPPI	281	450	230	680
	NEW MADRID	317	511	240	751
	OREGON	91	160	66	226
	PEMISCOT	432	804	319	1,123
	PERRY	74	119	63	182
	PHELPS	282	471	255	726
	PULASKI	205	327	165	492
	REYNOLDS	57	104	53	157
	RIPLEY	189	330	169	499
	ST FRANCOIS	560	872	498	1,370
	STE GENEVIEVE	75	138	81	219
	SCOTT	653	1,063	513	1,576
	SHANNON	64	101	63	164
	STODDARD	216	342	194	536
	TEXAS	203	355	189	544
	WASHINGTON	317	566	275	841
	WAYNE	124	206	100	306
	SE TOTAL	7,073	11,921	5,976	17,897
SW REGION	BARRY	273	528	243	771
	BARTON	122	182	120	302
	BATES	92	174	84	258
	BENTON	221	345	198	543
	CAMDEN	201	329	176	505
	CEDAR	136	228	132	360
	CHRISTIAN	264	457	245	702
	DADE	49	76	37	113
	DALLAS	153	263	140	403
	DOUGLAS	102	178	91	269
	GREENE	1,538	2,603	1,385	3,988
	HENRY	185	320	168	488
	HICKORY	64	107	58	165
	JASPER	1,032	1,835	939	2,774
	LACLEDE	229	405	194	599
	LAWRENCE	219	392	181	573
	MCDONALD	159	300	134	434
	MILLER	194	310	172	482
	MONITEAU	58	90	50	140
	MORGAN	141	251	126	377
	NEWTON	242	412	191	603
	OZARK	90	148	82	230
	POLK	252	427	251	678
	ST CLAIR	64	119	51	170
	STONE	114	178	105	283
	TANEY	194	314	175	489
	VERNON	141	238	121	359
	WEBSTER	204	360	178	538
	WRIGHT	197	340	181	521
	SW TOTAL	6,930	11,909	6,208	18,117
KC REGION	CLAY	683	1,190	578	1,768
	JACKSON	6,999	12,047	5,643	17,690
	PLATTE	247	424	218	642
		KC TOTAL	7,929	13,661	6,439
STL REGION	JEFFERSON	816	1,342	759	2,101
	ST CHARLES	848	1,444	737	2,181
	ST LOUIS COUNTY	5,448	8,940	4,351	13,291
	ST LOUIS CITY	6,647	11,384	5,249	16,633
		STL TOTAL	13,759	23,110	11,096
STATEWIDE		42,553	72,461	35,687	108,148

TABLE 5
WORK ACTIVITIES OF PERSONS RECEIVING TEMPORARY ASSISTANCE
AS OF MAY 31, 2007

	TOTAL PERSONS ENROLLED	EDUCATION RELATED TO EMPLOYMENT	VOG EDUC AND TRAINING	GWEP/AWEP	ON-THE-JOB TRAINING	WAGE SUPP	JOB SEARCH/ READINESS	JOB ENTRY	OTHER
NW REGION	ANDREW	5	0	0	0	0	0	4	1
	ATCHISON	3	0	0	0	0	1	2	0
	BUCHANAN	130	6	10	6	1	34	67	17
	CALDWELL	12	1	0	0	0	1	8	3
	CARROLL	12	1	2	2	0	4	7	0
	CASS	86	11	23	1	0	18	35	12
	CHARITON	5	0	1	0	0	1	2	1
	CLINTON	10	0	0	1	0	3	6	0
	COOPER	12	0	2	0	0	2	8	0
	DAVISS	10	0	1	1	0	1	7	0
	DE KALB	2	0	0	0	0	1	1	0
	GENTRY	5	1	1	0	0	0	3	1
	GRUNDY	24	5	1	1	1	4	17	1
	HARRISON	11	0	2	0	0	1	9	0
	HOLT	3	0	0	0	0	1	2	0
	JOHNSON	59	1	13	2	0	17	28	7
	LAFAYETTE	39	2	9	3	0	8	21	3
	LINN	14	3	2	2	0	2	6	2
	LIVINGSTON	15	4	3	4	0	2	6	1
	MERCER	0	0	0	0	0	0	0	0
	NODAWAY	8	0	2	0	0	4	4	1
	PETTIS	73	4	14	0	0	27	38	6
	PUTNAM	2	0	0	0	0	2	0	1
	RAY	35	3	6	0	0	9	21	2
	SALINE	32	0	3	1	0	9	19	2
	SULLIVAN	5	0	1	0	0	0	4	0
	WORTH	0	0	0	0	0	0	0	0
	NW TOTAL	612	42	96	24	2	152	325	61
NE REGION	ADAIR	9	0	1	0	0	2	9	0
	AUDRAIN	32	1	1	1	0	10	14	8
	BOONE	141	8	18	3	0	56	63	13
	CALLAWAY	29	1	4	4	0	4	17	2
	CLARK	3	0	0	0	0	2	1	0
	COLE	55	1	2	1	0	28	27	0
	FRANKLIN	57	4	6	2	0	23	27	11
	GASCONADE	11	1	3	0	0	8	3	0
	HOWARD	7	0	0	0	0	1	6	1
	KNOX	1	0	1	0	0	0	1	0
	LEWIS	13	1	0	3	0	2	7	1
	LINCOLN	44	6	9	0	0	8	24	7
	MACON	10	0	1	0	0	3	6	1
	MARION	70	4	4	0	0	14	43	14
	MONROE	2	0	0	0	0	0	2	0
	MONTGOMERY	13	2	0	0	0	4	7	0
	OSAGE	0	0	0	0	0	0	0	0
	PIKE	32	4	4	0	0	8	10	6
	RALLS	13	0	1	1	0	2	4	5
	RANDOLPH	23	0	0	1	0	8	15	0
	SCHUYLER	2	0	0	0	0	2	1	0
	SCOTLAND	4	2	0	0	0	3	1	1
	SHELBY	13	1	1	0	0	4	9	2
	WARREN	38	3	4	0	0	5	28	3
	NE TOTAL	622	39	60	16	0	197	325	75
SE REGION	BOLLINGER	19	2	0	0	0	3	9	10
	BUTLER	102	14	14	0	0	23	57	2
	CAPE GIRARDEAU	105	7	21	3	0	27	67	2
	CARTER	9	0	0	1	0	1	6	1
	CRAWFORD	36	2	8	2	0	4	27	1
	DENT	29	0	4	3	0	11	11	0
	DUNKLIN	108	7	9	1	0	29	62	6
	HOWELL	77	10	7	2	0	21	49	3

NOTE: PARTICIPANTS MAY BE ENROLLED IN MORE THAN ONE ACTIVITY.

TABLE 5
WORK ACTIVITIES OF PERSONS RECEIVING TEMPORARY ASSISTANCE
AS OF MAY 31, 2007

	TOTAL PERSONS ENROLLED	EDUCATION RELATED TO EMPLOYMENT	VOC EDUC AND TRAINING	CWEP/AWEP	ON-THE-JOB TRAINING	WAGE SUPP	JOB SEARCH/ READINESS	JOB ENTRY	OTHER
SE REGION	IRON	16	3	0	2	0	1	12	2
	MADISON	15	2	0	0	0	4	11	0
	MARIES	10	0	1	0	0	6	3	2
	MISSISSIPPI	60	12	5	5	0	7	34	2
	NEW MADRID	35	5	1	1	0	9	20	1
	OREGON	18	2	4	0	0	6	6	1
	PEMISCOT	41	4	4	0	0	3	27	4
	PERRY	7	0	0	0	0	1	4	2
	PHELPS	82	3	20	9	0	22	36	8
	PULASKI	29	1	1	0	0	8	19	1
	REYNOLDS	9	0	2	0	0	1	7	0
	RIPLEY	23	1	3	0	0	0	18	2
	ST FRANCOIS	87	7	12	1	0	10	54	10
	STE GENEVIEVE	15	0	1	0	0	3	11	0
	SCOTT	101	4	6	5	0	15	76	3
	SHANNON	26	1	1	1	0	7	10	10
	STODDARD	39	0	4	0	0	5	28	3
	TEXAS	41	6	2	6	0	7	18	4
	WASHINGTON	53	3	7	0	0	17	30	2
	WAYNE	27	4	1	0	0	9	14	1
	SE TOTAL	1,219	100	138	42	0	260	726	83
SW REGION	BARRY	50	0	1	0	0	10	17	23
	BARTON	21	2	4	0	0	4	6	9
	BATES	29	1	3	7	0	5	15	0
	BENTON	46	1	9	0	0	5	34	1
	CAMDEN	42	0	4	0	0	4	36	4
	CEDAR	33	0	4	1	0	10	20	2
	CHRISTIAN	46	4	10	0	0	6	34	2
	DADE	8	0	0	0	0	0	1	7
	DALLAS	34	7	4	2	0	1	27	0
	DOUGLAS	16	3	1	1	0	2	10	3
	GREENE	339	40	39	8	0	61	221	14
	HENRY	45	4	3	2	0	14	30	1
	HICKORY	18	1	2	1	0	4	12	1
	JASPER	189	5	25	8	1	23	86	75
	LACLEDE	42	1	4	0	1	15	13	12
	LAWRENCE	36	1	4	0	0	10	13	15
	MCDONALD	21	2	1	1	0	4	7	7
	MILLER	22	0	2	0	0	5	16	1
	MONITEAU	8	0	1	0	0	1	7	0
	MORGAN	22	0	1	0	0	7	14	0
	NEWTON	41	3	11	0	0	6	22	9
	OZARK	23	2	0	0	0	9	11	4
	POLK	72	10	7	7	0	6	49	5
	ST CLAIR	12	1	1	0	0	3	8	0
	STONE	20	1	2	0	0	4	12	2
	TANEY	42	1	3	0	0	6	33	3
	VERNON	26	3	1	1	1	7	16	1
	WEBSTER	26	5	2	1	0	2	17	2
	WRIGHT	27	5	3	3	0	3	16	1
	SW TOTAL	1,356	103	152	43	3	237	803	204
KC REGION	CLAY	170	37	34	12	0	47	63	17
	JACKSON	1,670	265	336	60	1	439	603	299
	PLATTE	76	15	17	2	0	19	31	15
	KC TOTAL	1,916	317	387	74	1	505	697	331
STL REGION	JEFFERSON	206	12	50	1	0	43	103	35
	ST CHARLES	204	5	32	2	0	49	71	67
	ST LOUIS COUNTY	998	63	330	5	1	143	393	184
	ST LOUIS CITY	1,331	169	431	18	0	175	576	156
	STL TOTAL	2,739	249	843	26	1	410	1,143	442
STATEWDE		8,464	850	1,676	225	7	1,761	4,019	1,196

NOTE: PARTICIPANTS MAY BE ENROLLED IN MORE THAN ONE ACTIVITY.

TABLE 6
TEMPORARY ASSISTANCE REINVESTIGATIONS
MAY 2007

		CASES AS OF END OF MONTH	REINS COMPLETED DURING MONTH	CASES OVERDUE FOR REIN	% OVERDUE FOR REIN
NW REGION	ANDREW	34	6	0	0.00%
	ATCHISON	23	1	0	0.00%
	BUCHANAN	721	78	1	0.14%
	CALDWELL	47	2	0	0.00%
	CARROLL	63	6	0	0.00%
	CASS	356	40	0	0.00%
	CHARITON	20	6	0	0.00%
	CLINTON	80	5	4	5.00%
	COOPER	86	12	1	1.16%
	DAVISS	35	4	0	0.00%
	DE KALB	41	6	0	0.00%
	GENTRY	17	3	0	0.00%
	GRUNDY	59	10	0	0.00%
	HARRISON	49	4	0	0.00%
	HOLT	19	5	0	0.00%
	JOHNSON	242	32	0	0.00%
	LAFAYETTE	220	31	0	0.00%
	LINN	51	4	0	0.00%
	LIVINGSTON	67	10	0	0.00%
	MERCER	11	0	0	0.00%
	NODAWAY	41	7	0	0.00%
	PETTIS	333	41	0	0.00%
	PUTNAM	14	6	0	0.00%
	RAY	128	11	0	0.00%
	SALINE	167	22	1	0.60%
	SULLIVAN	34	3	0	0.00%
	WORTH	3	0	0	0.00%
	NW TOTAL	2,961	355	7	0.24%
NE REGION	ADAIR	51	7	0	0.00%
	AUDRAIN	147	19	1	0.68%
	BOONE	830	114	1	0.12%
	CALLAWAY	211	20	5	2.37%
	CLARK	20	2	0	0.00%
	COLE	415	40	10	2.41%
	FRANKLIN	268	31	2	0.75%
	GASCONADE	43	3	0	0.00%
	HOWARD	53	8	0	0.00%
	KNOX	7	1	0	0.00%
	LEWIS	38	7	0	0.00%
	LINCOLN	239	26	0	0.00%
	MACON	50	5	0	0.00%
	MARION	218	22	0	0.00%
	MONROE	17	1	0	0.00%
	MONTGOMERY	60	4	0	0.00%
	OSAGE	13	3	0	0.00%
	PIKE	91	13	0	0.00%
	RALLS	28	6	0	0.00%
	RANDOLPH	170	19	1	0.59%
	SCHUYLER	8	0	0	0.00%
	SCOTLAND	10	1	0	0.00%
	SHELBY	27	1	0	0.00%
	WARREN	167	15	0	0.00%
	NE TOTAL	3,181	368	20	0.63%
SE REGION	BOLLINGER	72	8	0	0.00%
	BUTLER	541	62	0	0.00%
	CAPE GIRARDEAU	429	48	1	0.23%
	CARTER	62	8	0	0.00%
	CRAWFORD	226	29	0	0.00%
	DENT	120	20	0	0.00%
	DUNKLIN	617	67	2	0.32%
	HOWELL	374	50	6	1.60%

TABLE 6
TEMPORARY ASSISTANCE REINVESTIGATIONS
MAY 2007

		CASES AS OF END OF MONTH	REINS COMPLETED DURING MONTH	CASES OVERDUE FOR REIN	% OVERDUE FOR REIN
SE REGION	IRON	79	5	0	0.00%
	MADISON	105	20	0	0.00%
	MARIES	51	7	0	0.00%
	MISSISSIPPI	261	27	1	0.38%
	NEW MADRID	297	31	0	0.00%
	OREGON	85	9	0	0.00%
	PEMISCOT	395	52	0	0.00%
	PERRY	66	7	0	0.00%
	PHELPS	260	34	1	0.38%
	PULASKI	192	20	0	0.00%
	REYNOLDS	53	8	0	0.00%
	RIPLEY	166	19	0	0.00%
	ST FRANCOIS	515	71	1	0.19%
	STE GENEVIEVE	61	4	0	0.00%
	SCOTT	583	72	0	0.00%
	SHANNON	61	5	0	0.00%
	STODDARD	191	16	2	1.05%
	TEXAS	183	25	0	0.00%
	WASHINGTON	296	34	0	0.00%
	WAYNE	116	13	2	1.72%
	SE TOTAL	6,457	771	16	0.25%
SW REGION	BARRY	250	38	0	0.00%
	BARTON	111	20	0	0.00%
	BATES	85	10	0	0.00%
	BENTON	199	28	0	0.00%
	CAMDEN	190	23	2	1.05%
	CEDAR	120	13	0	0.00%
	CHRISTIAN	231	33	0	0.00%
	DADE	47	7	0	0.00%
	DALLAS	140	18	1	0.71%
	DOUGLAS	95	10	0	0.00%
	GREENE	1,418	170	9	0.63%
	HENRY	166	26	0	0.00%
	HICKORY	57	5	0	0.00%
	JASPER	923	125	7	0.76%
	LACLEDE	205	21	0	0.00%
	LAWRENCE	198	22	0	0.00%
	MCDONALD	142	17	0	0.00%
	MILLER	177	13	0	0.00%
	MONITEAU	55	7	0	0.00%
	MORGAN	123	11	0	0.00%
	NEWTON	223	38	1	0.45%
	OZARK	83	11	0	0.00%
	POLK	235	24	1	0.43%
	ST CLAIR	59	9	0	0.00%
	STONE	101	15	0	0.00%
	TANEY	173	18	0	0.00%
	VERNON	118	12	0	0.00%
WEBSTER	178	18	0	0.00%	
WRIGHT	180	27	0	0.00%	
	SW TOTAL	6,282	789	21	0.33%
KC REGION	CLAY	617	67	4	0.65%
	JACKSON	6,500	740	45	0.69%
	PLATTE	224	27	0	0.00%
	KC TOTAL	7,341	834	49	0.67%
STL REGION	JEFFERSON	748	84	1	0.13%
	ST CHARLES	775	73	6	0.77%
	ST LOUIS COUNTY	5,013	571	52	1.04%
	ST LOUIS CITY	6,223	777	65	1.04%
	STL TOTAL	12,759	1,505	124	0.97%
STATEWIDE		38,981	4,622	237	0.61%

This page is intentionally left blank.

MEDICAID

This page is intentionally left blank.

**TABLE 7
MEDICAID ELIGIBILITY
MAY 2007**

	NUMBER OR AMOUNT MAY-2007	NUMBER OR AMOUNT APR-2007	NUMBER OR AMOUNT MAR-2007	NUMBER OR AMOUNT MAY-2006	CHANGE FROM LAST MONTH	CHANGE FROM 2 MONTHS AGO	CHANGE FROM LAST YEAR
*** MC+/MAF/TMA							
APPLICATIONS RECEIVED	10,046	9,763	10,685	9,846	2.9%	-6.0%	2.0%
APPLICATIONS APPROVED	7,271	7,152	7,873	7,357	1.7%	-7.6%	-1.2%
APPLICATIONS REJECTED	2,724	2,530	2,619	2,282	7.7%	4.0%	19.4%
APPLICATIONS PENDING	4,411	4,528	4,686	3,973	-2.6%	-5.9%	11.0%
MC+							
NON-CHIP POVERTY CHILDREN	214,107	215,497	216,234	185,177	-0.6%	-1.0%	15.6%
CHIP NON-PREMIUM CHILDREN	43,455	43,530	43,819	42,146	-0.2%	-0.8%	3.1%
CHIP PREMIUM CHILDREN	19,586	20,032	20,169	21,824	-2.2%	-2.9%	-10.3%
MAF							
PARENTS/CARETAKERS	68,080	68,653	69,430	72,937	-0.8%	-1.9%	-6.7%
CHILDREN	146,778	148,399	148,994	150,745	0.3%	-0.1%	-1.3%
TMA							
PARENTS/CARETAKERS	12,127	12,403	12,613	34,195	-2.2%	-3.9%	-64.5%
CHILDREN	19,445	19,644	20,001	64,089	-1.0%	-2.8%	-69.7%
TOTAL MC+/MAF/TMA							
FAMILIES	231,068	231,844	232,912	240,164	-0.3%	-0.8%	-3.8%
PARENTS/CARETAKERS	80,207	81,056	82,043	107,132	-1.0%	-2.2%	-25.1%
CHILDREN	445,371	447,102	449,217	463,981	-0.4%	-0.9%	-4.0%
CASES CLOSED	9,728	9,868	10,976	12,884	-1.4%	-11.4%	-24.5%
*** NEWBORNS							
	24,109	23,954	24,043	18,595	0.6%	0.3%	29.7%
*** BCCT							
PERSONS	505	498	491	443	1.4%	2.9%	14.0%
PRESUMPTIVE ELIGIBILITY PERSONS	28	20	14	5	40.0%	100.0%	460.0%
*** MC+ FOR PREGNANT WOMEN							
APPLICATIONS RECEIVED	4,554	4,645	4,962	4,322	-2.0%	-8.2%	5.4%
APPLICATIONS APPROVED	3,231	3,273	3,496	3,120	-1.3%	-7.6%	3.6%
APPLICATIONS REJECTED	1,363	1,317	1,406	1,142	3.5%	-3.1%	19.4%
APPLICATIONS PENDING	1,339	1,385	1,402	1,153	-3.3%	-4.5%	16.1%
MC+ FOR PREGNANT WOMEN	24,784	24,479	24,152	22,340	1.2%	2.6%	10.9%
EXTENDED WOMEN'S HEALTH	18,644	18,392	18,260	13,703	1.4%	2.1%	36.1%
*** REFUGEE							
APPLICATIONS RECEIVED	9	18	16	18	-50.0%	-43.8%	-50.0%
APPLICATIONS APPROVED	11	18	3	8	-38.9%	266.7%	37.5%
APPLICATIONS REJECTED	4	4	2	2	0.0%	100.0%	100.0%
APPLICATIONS PENDING	6	11	14	14	-45.5%	-57.1%	-57.1%
CASES	132	124	110	89	6.5%	20.0%	48.3%
PERSONS	186	177	157	117	5.1%	18.5%	59.0%
TOTAL PAYMENTS	\$3,850	\$3,850	\$3,384	\$1,496	0.0%	13.8%	157.4%
CASES CLOSED	19	3	3	21	533.3%	533.3%	-9.5%
*** SUPPLEMENTAL AID TO BLIND							
APPLICATIONS RECEIVED	124	94	102	100	31.9%	21.6%	24.0%
APPLICATIONS APPROVED	19	10	15	12	90.0%	26.7%	58.3%
APPLICATIONS REJECTED	70	96	85	101	-27.1%	-17.6%	-30.7%
APPLICATIONS PENDING	172	139	156	142	23.7%	10.3%	21.1%
PERSONS	755	751	754	768	0.5%	0.1%	-1.7%
TOTAL PAYMENTS	\$328,081	\$327,906	\$330,653	\$315,546	0.1%	-0.8%	4.0%
CASES CLOSED	15	16	17	24	-6.3%	-11.8%	-37.5%

**TABLE 7
MEDICAID ELIGIBILITY
MAY 2007**

	NUMBER OR AMOUNT MAY-2007	NUMBER OR AMOUNT APR-2007	NUMBER OR AMOUNT MAR-2007	NUMBER OR AMOUNT MAY-2006	CHANGE FROM LAST MONTH	CHANGE FROM 2 MONTHS AGO	CHANGE FROM LAST YEAR
*** BLIND PENSION							
APPLICATIONS RECEIVED	159	147	147	152	8.2%	8.2%	4.6%
APPLICATIONS APPROVED	31	35	38	47	-11.4%	-18.4%	-34.0%
APPLICATIONS REJECTED	114	112	113	128	1.8%	0.9%	-10.9%
APPLICATIONS PENDING	236	225	229	203	4.9%	3.1%	16.3%
PERSONS	2,848	2,857	2,857	2,847	-0.3%	-0.3%	0.0%
TOTAL PAYMENTS	\$1,538,005	\$1,542,874	\$1,542,078	\$1,449,614	-0.3%	-0.3%	6.1%
CASES CLOSED	37	52	37	48	-28.8%	0.0%	-22.9%
*** MEDICAL ASSISTANCE							
APPLICATIONS RECEIVED	9,272	9,044	9,800	8,855	2.5%	-5.4%	4.7%
APPLICATIONS APPROVED	4,597	4,601	5,112	4,465	-0.1%	-10.1%	3.0%
APPLICATIONS REJECTED	4,352	4,318	4,796	4,347	0.8%	-9.3%	0.1%
APPLICATIONS PENDING	11,408	11,165	11,106	10,758	2.2%	2.7%	6.1%
SPENDDOWN PERSONS	20,740	20,694	20,313	22,079	0.2%	2.1%	-6.1%
NON-SPENDDOWN PERSONS	152,161	152,190	152,274	151,958	0.0%	-0.1%	0.1%
CASES CLOSED	3,843	3,981	4,236	4,357	-3.5%	-9.3%	-11.8%
*** MACC							
APPLICATIONS RECEIVED	253	313	293	294	-19.2%	-13.7%	-13.9%
APPLICATIONS APPROVED	223	260	242	259	-14.2%	-7.9%	-13.9%
DEPT. OF MENTAL HEALTH	0	2	1	1	0.0%	0.0%	0.0%
JUVENILE COURT	106	148	137	176	-28.4%	-22.6%	-39.8%
DIV. OF YOUTH SERVICES	102	106	93	77	-3.8%	9.7%	32.5%
VOLUNTARY PLACEMENTS	15	4	11	5	275.0%	36.4%	200.0%
APPLICATIONS REJECTED	30	53	43	48	-43.4%	-30.2%	-37.5%
APPLICATIONS PENDING	24	25	27	16	-4.0%	-11.1%	50.0%
TOTAL PERSONS	1,456	1,447	1,395	1,472	0.6%	4.4%	-1.1%
DEPT. OF MENTAL HEALTH	14	16	16	4	-12.5%	-12.5%	250.0%
JUVENILE COURT	735	743	731	801	-1.1%	0.5%	-8.2%
DIV. OF YOUTH SERVICES	659	647	603	629	1.9%	9.3%	4.8%
VOLUNTARY PLACEMENTS	48	41	45	38	17.1%	6.7%	26.3%
CASES CLOSED	208	220	205	220	-5.5%	1.5%	-5.5%
DEPT. OF MENTAL HEALTH	2	2	2	1	0.0%	0.0%	100.0%
JUVENILE COURT	84	109	115	123	-22.9%	-27.0%	-31.7%
DIV. OF YOUTH SERVICES	113	101	80	90	11.9%	41.3%	25.6%
VOLUNTARY PLACEMENTS	9	8	8	6	12.5%	12.5%	50.0%
*** NURSING CARE							
APPLICATIONS RECEIVED	234	254	328	253	-7.9%	-28.7%	-7.5%
APPLICATIONS APPROVED	189	215	266	205	-12.1%	-28.9%	-7.8%
APPLICATIONS REJECTED	42	63	85	61	-33.3%	-50.6%	-31.1%
APPLICATIONS PENDING	182	188	218	173	-3.2%	-16.5%	5.2%
TOTAL PERSONS	7,797	7,839	7,858	7,877	-0.5%	-0.8%	-1.0%
RCF-II	5,597	5,613	5,635	5,667	-0.3%	-0.7%	-1.2%
RCF-I	1,999	2,027	2,023	2,008	-1.4%	-1.2%	-0.4%
SNF-ICF	201	199	200	202	1.0%	0.5%	-0.5%
TOTAL PAYMENTS	\$1,913,056	\$1,922,566	\$1,930,065	\$1,931,751	-0.5%	-0.9%	-1.0%
RCF-II	\$1,541,015	\$1,546,715	\$1,554,249	\$1,559,570	-0.4%	-0.9%	-1.2%
RCF-I	\$297,377	\$301,455	\$300,757	\$296,762	-1.4%	-1.1%	0.2%
SNF-ICF	\$74,664	\$74,396	\$75,059	\$75,419	0.4%	-0.5%	-1.0%
CASES CLOSED	162	160	161	176	1.3%	0.6%	-8.0%
*** SSI ONLY							
	581	585	591	661	-0.7%	-1.7%	-12.1%
*** SSI-SP							
PERSONS	173	175	181	203	-1.1%	-4.4%	-14.8%
TOTAL PAYMENTS	\$9,490	\$10,025	\$11,370	\$12,588	-5.3%	-16.5%	-24.6%
*** SP ONLY							
PERSONS	48	50	51	63	-4.0%	-5.9%	-23.8%
TOTAL PAYMENTS	\$6,692	\$7,303	\$7,261	\$7,901	-8.4%	-7.8%	-15.3%

**TABLE 7
MEDICAID ELIGIBILITY
MAY 2007**

	NUMBER OR AMOUNT MAY-2007	NUMBER OR AMOUNT APR-2007	NUMBER OR AMOUNT MAR-2007	NUMBER OR AMOUNT MAY-2006	CHANGE FROM LAST MONTH	CHANGE FROM 2 MONTHS AGO	CHANGE FROM LAST YEAR
*** QMB							
APPLICATIONS RECEIVED	1,539	1,477	1,606	1,362	4.2%	-4.2%	13.0%
APPLICATIONS APPROVED	670	718	764	673	-6.7%	-12.3%	-0.4%
APPLICATIONS REJECTED	683	718	857	631	-4.9%	-20.3%	8.2%
APPLICATIONS PENDING PERSONS	864	707	689	639	22.2%	25.4%	35.2%
CASES CLOSED	9,309	9,305	9,323	8,672	0.0%	-0.2%	7.3%
	178	192	193	152	-7.3%	-7.8%	17.1%
*** SLMB							
APPLICATIONS RECEIVED	1,064	903	1,031	775	17.8%	3.2%	37.3%
APPLICATIONS APPROVED	355	367	410	340	-3.3%	-13.4%	4.4%
APPLICATIONS REJECTED	536	539	642	445	-0.6%	-16.5%	20.4%
APPLICATIONS PENDING PERSONS	582	422	437	363	37.9%	33.2%	60.3%
CASES CLOSED	12,829	12,777	12,773	10,635	0.4%	0.4%	20.6%
	165	224	222	207	-26.3%	-25.7%	-20.3%
*** VENDOR CASES							
PERSONS	28,515	28,567	28,467	28,772	-0.2%	0.2%	-0.9%
CASES CLOSED	909	1,008	945	929	-9.8%	-3.8%	-2.2%
*** PE FOR KIDS							
PERSONS	60	47	50	73	27.7%	20.0%	-17.8%

NOTE: NURSING CARE INCLUDES NC-GR AND NC-SAB ELIGIBLES AND PAYMENTS.

NOTE: MC+MAF/TMA FAMILIES IS NOW AN UNDUPLICATED COUNT. SOME FAMILIES HAVE MEMBERS IN DIFFERENT CATEGORIES. PRIOR TO THE JANUARY 2007 MMR THE FAMILY WAS COUNTED IN EACH CATEGORY. THERE IS NO CHANGE IN THE COUNT OF CHILDREN OR PARENTS/CARETAKERS.

**TABLE 8
MEDICAID ELIGIBILITY BY REGION FOR MAY 2007**

	NW REGION	NE REGION	SE REGION	SW REGION	KC REGION	STL REGION
*** MC+/MAF/TMA						
APPLICATIONS RECEIVED	1,281	1,080	1,516	2,367	1,823	1,979
APPLICATIONS APPROVED	876	769	1,129	1,704	1,298	1,495
APPLICATIONS REJECTED	334	281	335	764	511	499
APPLICATIONS PENDING	586	505	641	966	942	771
MC+						
NON-CHIP POVERTY CHILDREN	19,244	22,372	34,096	50,575	34,383	53,437
CHIP NON-PREMIUM CHILDREN	4,044	4,773	6,930	10,097	6,800	10,811
CHIP PREMIUM CHILDREN	1,972	2,324	2,867	4,127	3,281	5,015
MAF						
PARENTS/CARETAKERS	5,049	5,807	10,064	11,286	11,622	24,252
CHILDREN	10,817	12,206	22,210	23,440	27,196	52,909
TMA						
PARENTS/CARETAKERS	1,259	1,470	2,744	2,688	1,310	2,656
CHILDREN	1,892	2,317	4,154	4,001	2,405	4,676
TOTAL MC+ /MAF/TMA						
FAMILIES	20,151	23,326	37,688	48,518	37,455	63,930
PARENTS/CARETAKERS	6,308	7,277	12,808	13,974	12,932	26,908
CHILDREN	37,969	43,992	70,257	92,240	74,065	126,848
CASES CLOSED	991	960	1,626	2,244	1,750	2,157
*** NEWBORNS	2,614	3,078	3,405	6,045	3,444	5,523
*** BCCT						
PERSONS	48	40	106	72	58	181
PRESUMPTIVE ELIGIBILITY PERSONS	5	4	1	5	5	8
*** MC+ FOR PREGNANT WOMEN						
APPLICATIONS RECEIVED	524	484	631	1,141	784	990
APPLICATIONS APPROVED	347	361	540	790	480	713
APPLICATIONS REJECTED	159	121	153	328	325	277
APPLICATIONS PENDING	176	161	167	363	232	240
MC+ FOR PREGNANT WOMEN	2,717	2,974	4,018	6,162	3,650	5,263
EXTENDED WOMEN'S HEALTH	1,870	2,202	2,558	4,841	3,153	4,020
*** REFUGEE						
APPLICATIONS RECEIVED	0	0	0	0	2	7
APPLICATIONS APPROVED	0	0	0	0	1	10
APPLICATIONS REJECTED	1	0	0	1	1	1
APPLICATIONS PENDING	0	0	0	0	2	4
CASES	0	5	0	1	57	69
PERSONS	0	5	0	3	82	96
TOTAL PAYMENTS	\$0	\$408	\$0	\$292	\$1,496	\$1,654
CASES CLOSED	0	0	0	0	15	4
*** SUPPLEMENTAL AID TO BLIND						
APPLICATIONS RECEIVED	17	11	29	27	13	27
APPLICATIONS APPROVED	3	1	3	3	4	5
APPLICATIONS REJECTED	10	6	15	19	6	14
APPLICATIONS PENDING	22	16	40	33	20	41
PERSONS	54	62	119	142	96	282
TOTAL PAYMENTS	\$22,770	\$26,325	\$51,606	\$59,995	\$39,437	\$127,948
CASES CLOSED	2	2	0	4	0	7
*** BLIND PENSION						
APPLICATIONS RECEIVED	22	17	33	28	25	34
APPLICATIONS APPROVED	0	4	4	8	6	9
APPLICATIONS REJECTED	14	9	19	19	26	27
APPLICATIONS PENDING	32	19	46	45	46	48
PERSONS	280	278	402	512	536	840
TOTAL PAYMENTS	\$151,387	\$150,398	\$216,848	\$276,295	\$288,669	\$454,408
CASES CLOSED	6	2	2	12	6	9

**TABLE 8
MEDICAID ELIGIBILITY BY REGION FOR MAY 2007**

	NW REGION	NE REGION	SE REGION	SW REGION	KC REGION	STL REGION
*** MEDICAL ASSISTANCE						
APPLICATIONS RECEIVED	949	967	1,695	2,340	1,352	1,969
APPLICATIONS APPROVED	478	483	809	1,130	677	1,020
APPLICATIONS REJECTED	440	397	736	1,225	661	893
APPLICATIONS PENDING	1,192	1,295	2,029	2,572	1,933	2,387
SPENDDOWN PERSONS	2,040	2,539	5,061	4,633	2,477	3,990
NON-SPENDDOWN PERSONS	13,313	15,347	34,172	32,759	18,292	38,278
CASES CLOSED	335	393	774	880	588	873
*** MACC						
APPLICATIONS RECEIVED	26	52	30	42	29	74
APPLICATIONS APPROVED	24	43	33	34	26	63
APPLICATIONS REJECTED	1	9	0	10	3	7
APPLICATIONS PENDING	1	1	0	4	2	16
PERSONS	70	142	241	190	413	400
CASES CLOSED	0	0	0	0	0	2
*** NURSING CARE						
APPLICATIONS RECEIVED	23	29	51	58	22	51
APPLICATIONS APPROVED	14	25	37	49	21	43
APPLICATIONS REJECTED	4	4	10	6	7	11
APPLICATIONS PENDING	20	32	57	36	12	25
PERSONS	653	1,027	1,890	1,455	1,063	1,709
RCF-II	373	757	1,402	1,043	720	1,302
RCF-I	263	242	454	394	264	382
SNF-ICF	17	28	34	18	79	25
TOTAL PAYMENTS	\$145,221	\$248,918	\$466,746	\$354,459	\$269,599	\$428,113
RCF-II	\$99,990	\$203,293	\$386,840	\$289,110	\$200,116	\$361,666
RCF-I	\$38,952	\$35,954	\$66,892	\$59,091	\$39,523	\$56,965
SNF/ICF	\$6,279	\$9,671	\$13,014	\$6,258	\$29,960	\$9,482
CASES CLOSED	11	22	45	27	24	33
*** SSI ONLY	46	39	161	84	25	226
*** SSI-SP						
PERSONS	19	18	54	30	10	42
TOTAL PAYMENTS	\$1,304	\$792	\$3,121	\$2,122	\$310	\$1,841
*** SP ONLY						
PERSONS	5	5	11	10	8	9
TOTAL PAYMENTS	\$1,195	\$191	\$2,154	\$1,770	\$940	\$442
*** QMB						
APPLICATIONS RECEIVED	201	146	339	387	276	190
APPLICATIONS APPROVED	77	69	154	169	125	76
APPLICATIONS REJECTED	90	56	133	162	123	119
APPLICATIONS PENDING	129	94	184	192	161	104
PERSONS	1,027	872	1,735	2,291	1,219	2,165
CASES CLOSED	17	14	31	46	25	45
*** SLMB						
APPLICATIONS RECEIVED	159	92	231	273	219	90
APPLICATIONS APPROVED	42	31	75	100	59	48
APPLICATIONS REJECTED	82	55	110	118	120	51
APPLICATIONS PENDING	94	57	138	132	130	31
PERSONS	1,324	1,242	2,779	3,588	1,702	2,194
CASES CLOSED	17	8	32	64	22	22
*** VENDOR CASES						
PERSONS	3,602	3,282	4,644	5,157	3,876	7,954
CASES CLOSED	110	99	163	173	134	230
*** PE FOR KIDS						
PERSONS	10	4	2	5	37	2

TABLE 9
MEDICAID ELIGIBILITY BY REGION AND COUNTY FOR MAY 2007

	NW ANDREW	NW ATCHISON	NW BUCHANAN	NW CALDWELL	NW CARROLL
*** MC+/MAF/TMA					
APPLICATIONS RECEIVED	21	10	444	18	14
APPLICATIONS APPROVED	18	6	267	12	14
APPLICATIONS REJECTED	13	5	103	3	6
APPLICATIONS PENDING	5	7	218	8	4
MC+					
NON-CHIP POVERTY CHILDREN	405	174	3,597	312	437
CHIP NON-PREMIUM CHILDREN	118	53	703	84	109
CHIP PREMIUM CHILDREN	49	36	267	20	42
MAF					
PARENTS/CARETAKERS	57	42	1,217	77	135
CHILDREN	111	89	2,736	224	267
TMA					
PARENTS/CARETAKERS	15	11	187	31	29
CHILDREN	21	18	292	42	43
TOTAL MC+/MAF/TMA					
FAMILIES	380	200	4,116	345	468
PARENTS/CARETAKERS	72	53	1,404	108	164
CHILDREN	704	370	7,595	682	898
CASES CLOSED	22	9	149	25	19
*** NEWBORNS	68	27	497	35	56
*** BCCT					
PERSONS	0	0	21	0	0
PRESUMPTIVE ELIGIBILITY PERSONS	0	0	4	0	0
*** MC+ FOR PREGNANT WOMEN					
APPLICATIONS RECEIVED	7	5	168	10	7
APPLICATIONS APPROVED	6	3	95	7	5
APPLICATIONS REJECTED	1	3	44	4	4
APPLICATIONS PENDING	3	0	71	2	4
MC+ FOR PREGNANT WOMEN	54	22	605	51	44
EXTENDED WOMEN'S HEALTH	41	18	384	25	27
*** REFUGEE					
APPLICATIONS RECEIVED	0	0	0	0	0
APPLICATIONS APPROVED	0	0	0	0	0
APPLICATIONS REJECTED	0	0	0	0	0
APPLICATIONS PENDING	0	0	0	0	0
CASES	0	0	0	0	0
PERSONS	0	0	0	0	0
TOTAL PAYMENTS	\$0	\$0	\$0	\$0	\$0
CASES CLOSED	0	0	0	0	0
*** SUPPLEMENTAL AID TO BLIND					
APPLICATIONS RECEIVED	0	2	2	0	0
APPLICATIONS APPROVED	0	0	0	0	0
APPLICATIONS REJECTED	0	2	2	0	0
APPLICATIONS PENDING	1	3	2	0	0
PERSONS	1	0	13	2	2
TOTAL PAYMENTS	\$454	\$0	\$6,298	\$797	\$812
CASES CLOSED	0	0	1	0	0
*** BLIND PENSION					
APPLICATIONS RECEIVED	0	2	3	0	0
APPLICATIONS APPROVED	0	0	0	0	0
APPLICATIONS REJECTED	0	2	2	0	0
APPLICATIONS PENDING	1	3	4	0	0
PERSONS	15	5	51	3	8
TOTAL PAYMENTS	\$8,115	\$2,674	\$27,591	\$1,623	\$4,328
CASES CLOSED	0	0	1	0	0

**TABLE 9
MEDICAID ELIGIBILITY BY REGION AND COUNTY FOR MAY 2007**

	NW ANDREW	NW ATCHISON	NW BUCHANAN	NW CALDWELL	NW CARROLL
*** MEDICAL ASSISTANCE					
APPLICATIONS RECEIVED	21	14	207	23	12
APPLICATIONS APPROVED	9	14	105	4	6
APPLICATIONS REJECTED	8	7	102	14	7
APPLICATIONS PENDING	24	16	242	14	18
SPENDDOWN PERSONS	36	30	374	24	51
NON-SPENDDOWN PERSONS	302	185	2,807	249	344
CASES CLOSED	11	6	68	6	3
*** MACC					
APPLICATIONS RECEIVED	0	0	26	0	0
APPLICATIONS APPROVED	0	0	24	0	0
APPLICATIONS REJECTED	0	0	1	0	0
APPLICATIONS PENDING	0	0	1	0	0
PERSONS	0	0	20	0	0
CASES CLOSED	0	0	0	0	0
*** NURSING CARE					
APPLICATIONS RECEIVED	0	0	8	0	0
APPLICATIONS APPROVED	0	0	5	0	0
APPLICATIONS REJECTED	0	0	2	0	0
APPLICATIONS PENDING	0	0	10	0	0
PERSONS	6	0	176	4	3
RCF-II	5	0	91	4	2
RCF-I	1	0	85	0	1
SNF-ICF	0	0	0	0	0
TOTAL PAYMENTS	\$1,526	\$0	\$36,482	\$1,135	\$716
RCF-II	\$1,460	\$0	\$24,534	\$1,135	\$560
RCF-I	\$66	\$0	\$11,948	\$0	\$156
SNF/ICF	\$0	\$0	\$0	\$0	\$0
CASES CLOSED	0	0	5	0	0
*** SSI ONLY	1	0	6	0	1
*** SSI-SP					
PERSONS	0	0	6	0	0
TOTAL PAYMENTS	\$0	\$0	\$260	\$0	\$0
*** SP ONLY					
PERSONS	0	0	0	1	0
TOTAL PAYMENTS	\$0	\$0	\$0	\$541	\$0
*** QMB					
APPLICATIONS RECEIVED	3	6	23	4	2
APPLICATIONS APPROVED	3	3	6	3	1
APPLICATIONS REJECTED	0	3	11	0	0
APPLICATIONS PENDING	1	3	17	2	1
PERSONS	22	10	195	15	10
CASES CLOSED	0	0	5	1	0
*** SLMB					
APPLICATIONS RECEIVED	1	6	14	3	2
APPLICATIONS APPROVED	0	3	7	0	0
APPLICATIONS REJECTED	2	4	6	2	1
APPLICATIONS PENDING	0	2	6	2	1
PERSONS	21	28	207	19	22
CASES CLOSED	0	1	3	1	1
*** VENDOR CASES					
PERSONS	104	62	427	46	64
CASES CLOSED	3	3	13	1	1
*** PE FOR KIDS					
PERSONS	2	0	4	0	0

**TABLE 9
MEDICAID ELIGIBILITY BY REGION AND COUNTY FOR MAY 2007**

	NW CASS	NW CHARITON	NW CLINTON	NW COOPER	NW DAVISS
*** MC+/MAF/TMA					
APPLICATIONS RECEIVED	133	14	29	27	12
APPLICATIONS APPROVED	107	9	20	16	9
APPLICATIONS REJECTED	47	3	5	7	4
APPLICATIONS PENDING	64	4	15	14	5
MC+					
NON-CHIP POVERTY CHILDREN	2,486	263	571	602	393
CHIP NON-PREMIUM CHILDREN	595	42	144	121	88
CHIP PREMIUM CHILDREN	393	29	56	98	59
MAF					
PARENTS/CARETAKERS	735	45	124	99	70
CHILDREN	1,467	107	216	208	117
TMA					
PARENTS/CARETAKERS	165	6	18	50	20
CHILDREN	269	13	24	87	45
TOTAL MC+/MAF/TMA					
FAMILIES	2,704	228	541	597	347
PARENTS/CARETAKERS	900	51	142	149	90
CHILDREN	5,210	454	1,011	1,116	702
CASES CLOSED	118	12	23	29	17
*** NEWBORNS	348	41	88	58	48
*** BCCT					
PERSONS	6	1	0	1	1
PRESUMPTIVE ELIGIBILITY PERSONS	0	0	0	0	0
*** MC+ FOR PREGNANT WOMEN					
APPLICATIONS RECEIVED	53	6	13	15	5
APPLICATIONS APPROVED	34	4	9	10	2
APPLICATIONS REJECTED	17	1	2	2	1
APPLICATIONS PENDING	22	1	4	5	3
MC+ FOR PREGNANT WOMEN	306	33	85	86	49
EXTENDED WOMEN'S HEALTH	252	26	52	46	29
*** REFUGEE					
APPLICATIONS RECEIVED	0	0	0	0	0
APPLICATIONS APPROVED	0	0	0	0	0
APPLICATIONS REJECTED	0	0	0	0	0
APPLICATIONS PENDING	0	0	0	0	0
CASES	0	0	0	0	0
PERSONS	0	0	0	0	0
TOTAL PAYMENTS	\$0	\$0	\$0	\$0	\$0
CASES CLOSED	0	0	0	0	0
*** SUPPLEMENTAL AID TO BLIND					
APPLICATIONS RECEIVED	2	0	1	1	0
APPLICATIONS APPROVED	0	0	0	1	0
APPLICATIONS REJECTED	1	0	0	1	0
APPLICATIONS PENDING	1	0	1	1	0
PERSONS	6	0	0	1	1
TOTAL PAYMENTS	\$2,095	\$0	\$0	\$136	\$541
CASES CLOSED	0	0	0	0	0
*** BLIND PENSION					
APPLICATIONS RECEIVED	3	0	1	0	1
APPLICATIONS APPROVED	0	0	0	0	0
APPLICATIONS REJECTED	1	0	0	2	1
APPLICATIONS PENDING	3	0	1	0	0
PERSONS	32	2	6	6	2
TOTAL PAYMENTS	\$17,312	\$1,082	\$3,246	\$3,246	\$1,082
CASES CLOSED	1	0	1	0	0

TABLE 9
MEDICAID ELIGIBILITY BY REGION AND COUNTY FOR MAY 2007

	NW CASS	NW CHARITON	NW CLINTON	NW COOPER	NW DAVISS
*** MEDICAL ASSISTANCE					
APPLICATIONS RECEIVED	94	14	31	33	12
APPLICATIONS APPROVED	45	7	21	25	7
APPLICATIONS REJECTED	46	2	11	13	6
APPLICATIONS PENDING	124	15	41	47	15
SPENDDOWN PERSONS	202	34	38	89	26
NON-SPENDDOWN PERSONS	1,148	246	283	380	182
CASES CLOSED	38	12	5	6	2
*** MACC					
APPLICATIONS RECEIVED	0	0	0	0	0
APPLICATIONS APPROVED	0	0	0	0	0
APPLICATIONS REJECTED	0	0	0	0	0
APPLICATIONS PENDING	0	0	0	0	0
PERSONS	2	0	1	1	0
CASES CLOSED	0	0	0	0	0
*** NURSING CARE					
APPLICATIONS RECEIVED	3	0	0	1	0
APPLICATIONS APPROVED	1	0	0	0	0
APPLICATIONS REJECTED	1	0	0	0	0
APPLICATIONS PENDING	2	0	0	1	0
PERSONS	39	7	1	9	3
RCF-II	26	5	1	4	3
RCF-I	11	2	0	5	0
SNF-ICF	2	0	0	0	0
TOTAL PAYMENTS	\$8,856	\$1,772	\$292	\$1,771	\$876
RCF-II	\$6,360	\$1,460	\$292	\$1,078	\$876
RCF-I	\$1,716	\$312	\$0	\$693	\$0
SNF/ICF	\$780	\$0	\$0	\$0	\$0
CASES CLOSED	1	0	0	0	0
*** SSI ONLY	5	1	0	0	1
*** SSI-SP					
PERSONS	4	2	0	0	0
TOTAL PAYMENTS	\$776	\$45	\$0	\$0	\$0
*** SP ONLY					
PERSONS	1	0	0	0	0
TOTAL PAYMENTS	\$19	\$0	\$0	\$0	\$0
*** QMB					
APPLICATIONS RECEIVED	19	1	3	3	1
APPLICATIONS APPROVED	6	0	1	4	1
APPLICATIONS REJECTED	9	0	6	3	1
APPLICATIONS PENDING	18	0	2	5	0
PERSONS	114	24	22	33	15
CASES CLOSED	2	3	1	0	0
*** SLMB					
APPLICATIONS RECEIVED	14	0	0	2	2
APPLICATIONS APPROVED	7	0	1	1	1
APPLICATIONS REJECTED	5	0	0	2	0
APPLICATIONS PENDING	7	0	0	4	1
PERSONS	194	18	29	44	8
CASES CLOSED	1	0	1	0	0
*** VENDOR CASES					
PERSONS	443	122	137	110	22
CASES CLOSED	16	3	7	1	0
*** PE FOR KIDS					
PERSONS	0	0	0	0	0

TABLE 9
MEDICAID ELIGIBILITY BY REGION AND COUNTY FOR MAY 2007

	NW DE KALB	NW GENTRY	NW GRUNDY	NW HARRISON	NW HOLT
*** MC+/MAF/TMA					
APPLICATIONS RECEIVED	10	10	21	23	11
APPLICATIONS APPROVED	7	7	20	19	12
APPLICATIONS REJECTED	0	2	4	8	3
APPLICATIONS PENDING	5	1	4	3	3
MC+					
NON-CHIP POVERTY CHILDREN	339	203	437	443	197
CHIP NON-PREMIUM CHILDREN	62	59	69	114	59
CHIP PREMIUM CHILDREN	38	33	35	55	40
MAF					
PARENTS/CARETAKERS	52	39	117	76	42
CHILDREN	127	64	252	116	76
TMA					
PARENTS/CARETAKERS	15	24	21	34	6
CHILDREN	21	42	31	46	9
TOTAL MC+/MAF/TMA					
FAMILIES	304	214	432	402	203
PARENTS/CARETAKERS	67	63	138	110	48
CHILDREN	587	401	824	774	381
CASES CLOSED	8	12	14	22	3
*** NEWBORNS	34	36	59	75	23
*** BCCT					
PERSONS	1	0	0	1	0
PRESUMPTIVE ELIGIBILITY PERSONS	0	0	0	1	0
*** MC+ FOR PREGNANT WOMEN					
APPLICATIONS RECEIVED	3	4	15	10	2
APPLICATIONS APPROVED	3	2	14	10	2
APPLICATIONS REJECTED	0	2	1	2	1
APPLICATIONS PENDING	0	2	4	0	1
MC+ FOR PREGNANT WOMEN	39	21	61	58	21
EXTENDED WOMEN'S HEALTH	19	27	46	55	14
*** REFUGEE					
APPLICATIONS RECEIVED	0	0	0	0	0
APPLICATIONS APPROVED	0	0	0	0	0
APPLICATIONS REJECTED	0	0	0	0	0
APPLICATIONS PENDING	0	0	0	0	0
CASES	0	0	0	0	0
PERSONS	0	0	0	0	0
TOTAL PAYMENTS	\$0	\$0	\$0	\$0	\$0
CASES CLOSED	0	0	0	0	0
*** SUPPLEMENTAL AID TO BLIND					
APPLICATIONS RECEIVED	0	2	0	0	0
APPLICATIONS APPROVED	0	0	0	0	0
APPLICATIONS REJECTED	0	0	0	0	0
APPLICATIONS PENDING	0	2	0	0	0
PERSONS	0	0	2	2	1
TOTAL PAYMENTS	\$0	\$0	\$1,002	\$936	\$351
CASES CLOSED	0	0	0	0	0
*** BLIND PENSION					
APPLICATIONS RECEIVED	0	2	0	0	0
APPLICATIONS APPROVED	0	0	0	0	0
APPLICATIONS REJECTED	0	0	0	0	0
APPLICATIONS PENDING	1	2	1	0	0
PERSONS	9	4	1	6	3
TOTAL PAYMENTS	\$4,838	\$2,164	\$541	\$3,246	\$1,623
CASES CLOSED	0	0	0	0	0

**TABLE 9
MEDICAID ELIGIBILITY BY REGION AND COUNTY FOR MAY 2007**

	NW DE KALB	NW GENTRY	NW GRUNDY	NW HARRISON	NW HOLT
*** MEDICAL ASSISTANCE					
APPLICATIONS RECEIVED	21	16	28	18	10
APPLICATIONS APPROVED	10	4	10	9	4
APPLICATIONS REJECTED	4	2	15	7	6
APPLICATIONS PENDING	23	13	33	17	10
SPENDDOWN PERSONS	46	52	62	71	16
NON-SPENDDOWN PERSONS	258	206	369	269	138
CASES CLOSED	9	4	12	6	2
*** MACC					
APPLICATIONS RECEIVED	0	0	0	0	0
APPLICATIONS APPROVED	0	0	0	0	0
APPLICATIONS REJECTED	0	0	0	0	0
APPLICATIONS PENDING	0	0	0	0	0
PERSONS	0	0	0	0	0
CASES CLOSED	0	0	0	0	0
*** NURSING CARE					
APPLICATIONS RECEIVED	1	0	0	1	0
APPLICATIONS APPROVED	0	0	0	1	0
APPLICATIONS REJECTED	0	0	0	0	0
APPLICATIONS PENDING	1	0	0	0	0
PERSONS	31	0	18	14	0
RCF-II	25	0	12	7	0
RCF-I	6	0	6	7	0
SNF-ICF	0	0	0	0	0
TOTAL PAYMENTS	\$8,100	\$0	\$3,320	\$2,862	\$0
RCF-II	\$7,164	\$0	\$2,410	\$1,931	\$0
RCF-I	\$936	\$0	\$910	\$931	\$0
SNF/ICF	\$0	\$0	\$0	\$0	\$0
CASES CLOSED	0	0	0	0	0
*** SSI ONLY	1	2	2	0	1
*** SSI-SP					
PERSONS	0	0	0	2	0
TOTAL PAYMENTS	\$0	\$0	\$0	\$24	\$0
*** SP ONLY					
PERSONS	0	0	0	0	0
TOTAL PAYMENTS	\$0	\$0	\$0	\$0	\$0
*** QMB					
APPLICATIONS RECEIVED	2	3	11	3	3
APPLICATIONS APPROVED	1	3	4	1	2
APPLICATIONS REJECTED	1	0	1	2	3
APPLICATIONS PENDING	4	0	8	0	0
PERSONS	13	13	13	23	7
CASES CLOSED	0	0	0	0	0
*** SLMB					
APPLICATIONS RECEIVED	1	0	6	3	3
APPLICATIONS APPROVED	0	0	2	0	2
APPLICATIONS REJECTED	1	0	0	4	1
APPLICATIONS PENDING	2	0	4	0	0
PERSONS	33	9	43	36	10
CASES CLOSED	0	0	0	0	0
*** VENDOR CASES					
PERSONS	61	83	100	92	56
CASES CLOSED	4	3	3	2	0
*** PE FOR KIDS					
PERSONS	0	0	0	4	0

TABLE 9
MEDICAID ELIGIBILITY BY REGION AND COUNTY FOR MAY 2007

	NW JOHNSON	NW LAFAYETTE	NW LINN	NW LIVINGSTON	NW MERCER
*** MC+/MAF/TMA					
APPLICATIONS RECEIVED	79	55	37	23	2
APPLICATIONS APPROVED	56	35	18	18	3
APPLICATIONS REJECTED	20	18	10	3	1
APPLICATIONS PENDING	53	31	20	11	1
MC+					
NON-CHIP POVERTY CHILDREN	1,338	1,158	536	609	148
CHIP NON-PREMIUM CHILDREN	259	222	103	141	26
CHIP PREMIUM CHILDREN	174	144	42	44	20
MAF					
PARENTS/CARETAKERS	406	399	89	104	19
CHILDREN	811	766	195	216	50
TMA					
PARENTS/CARETAKERS	111	32	56	58	2
CHILDREN	142	39	81	104	2
TOTAL MC+/MAF/TMA					
FAMILIES	1,466	1,257	502	569	134
PARENTS/CARETAKERS	517	431	145	162	21
CHILDREN	2,724	2,329	957	1,114	246
CASES CLOSED	88	48	40	24	3
*** NEWBORNS	210	160	105	110	15
*** BCCT					
PERSONS	4	0	1	2	0
PRESUMPTIVE ELIGIBILITY PERSONS	0	0	0	0	0
*** MC+ FOR PREGNANT WOMEN					
APPLICATIONS RECEIVED	34	27	11	9	4
APPLICATIONS APPROVED	33	21	4	8	2
APPLICATIONS REJECTED	15	8	1	4	0
APPLICATIONS PENDING	10	8	6	3	2
MC+ FOR PREGNANT WOMEN	213	178	62	69	17
EXTENDED WOMEN'S HEALTH	179	115	67	63	10
*** REFUGEE					
APPLICATIONS RECEIVED	0	0	0	0	0
APPLICATIONS APPROVED	0	0	0	0	0
APPLICATIONS REJECTED	0	0	0	0	0
APPLICATIONS PENDING	0	0	0	0	0
CASES	0	0	0	0	0
PERSONS	0	0	0	0	0
TOTAL PAYMENTS	\$0	\$0	\$0	\$0	\$0
CASES CLOSED	0	0	0	0	0
*** SUPPLEMENTAL AID TO BLIND					
APPLICATIONS RECEIVED	2	3	0	0	0
APPLICATIONS APPROVED	2	0	0	0	0
APPLICATIONS REJECTED	1	3	0	0	0
APPLICATIONS PENDING	4	4	0	0	0
PERSONS	5	4	4	0	1
TOTAL PAYMENTS	\$1,497	\$1,896	\$1,303	\$0	\$523
CASES CLOSED	1	0	0	0	0
*** BLIND PENSION					
APPLICATIONS RECEIVED	2	3	0	0	0
APPLICATIONS APPROVED	0	0	0	0	0
APPLICATIONS REJECTED	1	3	0	0	0
APPLICATIONS PENDING	4	5	0	0	0
PERSONS	18	17	7	13	1
TOTAL PAYMENTS	\$9,738	\$9,197	\$3,787	\$7,033	\$541
CASES CLOSED	0	0	0	1	0

TABLE 9
MEDICAID ELIGIBILITY BY REGION AND COUNTY FOR MAY 2007

	NW JOHNSON	NW LAFAYETTE	NW LINN	NW LIVINGSTON	NW MERCER
*** MEDICAL ASSISTANCE					
APPLICATIONS RECEIVED	58	54	16	38	5
APPLICATIONS APPROVED	16	30	9	18	3
APPLICATIONS REJECTED	30	20	12	19	3
APPLICATIONS PENDING	83	74	23	46	7
SPENDDOWN PERSONS	103	137	58	65	23
NON-SPENDDOWN PERSONS	797	730	442	455	109
CASES CLOSED	26	19	8	17	0
*** MACC					
APPLICATIONS RECEIVED	0	0	0	0	0
APPLICATIONS APPROVED	0	0	0	0	0
APPLICATIONS REJECTED	0	0	0	0	0
APPLICATIONS PENDING	0	0	0	0	0
PERSONS	1	35	3	0	0
CASES CLOSED	0	0	0	0	0
*** NURSING CARE					
APPLICATIONS RECEIVED	0	0	0	1	1
APPLICATIONS APPROVED	0	0	1	1	0
APPLICATIONS REJECTED	0	0	0	0	1
APPLICATIONS PENDING	0	0	0	0	0
PERSONS	30	11	9	77	17
RCF-II	11	6	3	53	12
RCF-I	19	5	6	10	5
SNF-ICF	0	0	0	14	0
TOTAL PAYMENTS	\$6,043	\$2,219	\$1,804	\$20,986	\$4,220
RCF-II	\$3,079	\$1,439	\$868	\$14,450	\$3,440
RCF-I	\$2,964	\$780	\$936	\$1,427	\$780
SNF/ICF	\$0	\$0	\$0	\$5,109	\$0
CASES CLOSED	0	0	0	2	0
*** SSI ONLY	3	2	0	3	0
*** SSI-SP					
PERSONS	0	4	0	0	0
TOTAL PAYMENTS	\$0	\$150	\$0	\$0	\$0
*** SP ONLY					
PERSONS	0	1	0	2	0
TOTAL PAYMENTS	\$0	\$34	\$0	\$601	\$0
*** QMB					
APPLICATIONS RECEIVED	16	7	10	11	4
APPLICATIONS APPROVED	1	2	5	5	1
APPLICATIONS REJECTED	9	3	6	5	3
APPLICATIONS PENDING	12	4	7	4	0
PERSONS	59	49	56	33	7
CASES CLOSED	0	0	2	0	0
*** SLMB					
APPLICATIONS RECEIVED	15	7	10	8	3
APPLICATIONS APPROVED	0	3	2	3	1
APPLICATIONS REJECTED	9	1	9	3	2
APPLICATIONS PENDING	12	4	7	4	0
PERSONS	71	54	56	62	4
CASES CLOSED	2	2	0	0	0
*** VENDOR CASES					
PERSONS	189	282	106	131	23
CASES CLOSED	6	9	4	5	0
*** PE FOR KIDS					
PERSONS	0	0	0	0	0

**TABLE 9
MEDICAID ELIGIBILITY BY REGION AND COUNTY FOR MAY 2007**

	NW NODAWAY	NW PETTIS	NW PUTNAM	NW RAY	NW SALINE
*** MC+/MAF/TMA					
APPLICATIONS RECEIVED	19	124	15	41	62
APPLICATIONS APPROVED	9	91	13	32	41
APPLICATIONS REJECTED	7	26	3	13	17
APPLICATIONS PENDING	7	46	4	18	23
MC+					
NON-CHIP POVERTY CHILDREN	452	1,889	214	721	901
CHIP NON-PREMIUM CHILDREN	100	260	77	158	182
CHIP PREMIUM CHILDREN	47	89	36	65	26
MAF					
PARENTS/CARETAKERS	50	501	38	188	254
CHILDREN	87	1,283	74	416	566
TMA					
PARENTS/CARETAKERS	13	160	23	78	68
CHILDREN	11	252	26	100	98
TOTAL MC+/MAF/TMA					
FAMILIES	384	1,959	228	780	970
PARENTS/CARETAKERS	63	661	61	266	322
CHILDREN	697	3,773	427	1,460	1,773
CASES CLOSED	16	151	10	46	56
*** NEWBORNS	75	176	32	91	83
*** BCCT					
PERSONS	1	6	0	0	1
PRESUMPTIVE ELIGIBILITY PERSONS	0	0	0	0	0
*** MC+ FOR PREGNANT WOMEN					
APPLICATIONS RECEIVED	9	65	5	16	17
APPLICATIONS APPROVED	8	42	3	8	9
APPLICATIONS REJECTED	3	29	1	4	6
APPLICATIONS PENDING	1	13	2	3	5
MC+ FOR PREGNANT WOMEN	76	271	19	111	121
EXTENDED WOMEN'S HEALTH	52	154	15	61	62
*** REFUGEE					
APPLICATIONS RECEIVED	0	0	0	0	0
APPLICATIONS APPROVED	0	0	0	0	0
APPLICATIONS REJECTED	0	0	0	1	0
APPLICATIONS PENDING	0	0	0	0	0
CASES	0	0	0	0	0
PERSONS	0	0	0	0	0
TOTAL PAYMENTS	\$0	\$0	\$0	\$0	\$0
CASES CLOSED	0	0	0	0	0
*** SUPPLEMENTAL AID TO BLIND					
APPLICATIONS RECEIVED	1	0	0	1	0
APPLICATIONS APPROVED	0	0	0	0	0
APPLICATIONS REJECTED	0	0	0	0	0
APPLICATIONS PENDING	1	0	0	1	1
PERSONS	2	2	0	3	2
TOTAL PAYMENTS	\$843	\$1,049	\$0	\$1,623	\$614
CASES CLOSED	0	0	0	0	0
*** BLIND PENSION					
APPLICATIONS RECEIVED	0	3	0	2	0
APPLICATIONS APPROVED	0	0	0	0	0
APPLICATIONS REJECTED	0	1	0	1	0
APPLICATIONS PENDING	0	5	0	1	1
PERSONS	2	32	4	13	14
TOTAL PAYMENTS	\$1,082	\$17,312	\$2,164	\$7,002	\$7,574
CASES CLOSED	0	1	0	0	1

TABLE 9
MEDICAID ELIGIBILITY BY REGION AND COUNTY FOR MAY 2007

	NW NODAWAY	NW PETTIS	NW PUTNAM	NW RAY	NW SALINE
*** MEDICAL ASSISTANCE					
APPLICATIONS RECEIVED	10	86	10	41	63
APPLICATIONS APPROVED	10	46	8	25	25
APPLICATIONS REJECTED	9	34	3	13	39
APPLICATIONS PENDING	14	141	7	47	79
SPENDDOWN PERSONS	45	153	37	82	146
NON-SPENDDOWN PERSONS	352	1,336	225	477	722
CASES CLOSED	9	28	5	13	17
*** MACC					
APPLICATIONS RECEIVED	0	0	0	0	0
APPLICATIONS APPROVED	0	0	0	0	0
APPLICATIONS REJECTED	0	0	0	0	0
APPLICATIONS PENDING	0	0	0	0	0
PERSONS	0	1	0	2	4
CASES CLOSED	0	0	0	0	0
*** NURSING CARE					
APPLICATIONS RECEIVED	0	5	0	0	2
APPLICATIONS APPROVED	0	2	0	0	3
APPLICATIONS REJECTED	0	0	0	0	0
APPLICATIONS PENDING	0	6	0	0	0
PERSONS	8	90	1	2	72
RCF-II	2	41	0	2	52
RCF-I	6	49	1	0	19
SNF-ICF	0	0	0	0	1
TOTAL PAYMENTS	\$1,349	\$18,016	\$156	\$584	\$17,556
RCF-II	\$413	\$10,639	\$0	\$584	\$14,202
RCF-I	\$936	\$7,377	\$156	\$0	\$2,964
SNF/ICF	\$0	\$0	\$0	\$0	\$390
CASES CLOSED	0	1	0	0	1
*** SSI ONLY	8	4	1	1	3
*** SSI-SP					
PERSONS	1	0	0	0	0
TOTAL PAYMENTS	\$49	\$0	\$0	\$0	\$0
*** SP ONLY					
PERSONS	0	0	0	0	0
TOTAL PAYMENTS	\$0	\$0	\$0	\$0	\$0
*** QMB					
APPLICATIONS RECEIVED	3	22	3	7	26
APPLICATIONS APPROVED	1	8	1	4	9
APPLICATIONS REJECTED	4	7	0	3	9
APPLICATIONS PENDING	0	17	2	4	14
PERSONS	63	87	16	32	56
CASES CLOSED	0	2	1	0	0
*** SLMB					
APPLICATIONS RECEIVED	4	19	3	6	23
APPLICATIONS APPROVED	2	4	1	1	1
APPLICATIONS REJECTED	2	8	0	4	15
APPLICATIONS PENDING	1	14	2	5	12
PERSONS	28	147	30	46	56
CASES CLOSED	0	1	0	2	2
*** VENDOR CASES					
PERSONS	118	264	35	127	318
CASES CLOSED	2	7	4	5	2
*** PE FOR KIDS					
PERSONS	0	0	0	0	0

TABLE 9
MEDICAID ELIGIBILITY BY REGION AND COUNTY FOR MAY 2007

	NW SULLIVAN	NW WORTH	NE ADAIR	NE AUDRAIN	NE BOONE
*** MC+/MAF/TMA					
APPLICATIONS RECEIVED	25	2	41	45	205
APPLICATIONS APPROVED	14	3	22	34	134
APPLICATIONS REJECTED	2	1	19	10	68
APPLICATIONS PENDING	12	0	16	17	108
MC+					
NON-CHIP POVERTY CHILDREN	300	119	894	1,020	4,282
CHIP NON-PREMIUM CHILDREN	66	30	198	228	878
CHIP PREMIUM CHILDREN	27	8	106	101	487
MAF					
PARENTS/CARETAKERS	63	11	120	228	1,242
CHILDREN	164	12	237	468	2,567
TMA					
PARENTS/CARETAKERS	19	7	37	65	276
CHILDREN	25	9	49	98	453
TOTAL MC+/MAF/TMA					
FAMILIES	327	94	804	1,016	4,695
PARENTS/CARETAKERS	82	18	157	293	1,518
CHILDREN	582	178	1,484	1,915	8,667
CASES CLOSED	22	5	33	55	208
*** NEWBORNS	53	11	181	147	596
*** BCCT					
PERSONS	1	0	0	1	4
PRESUMPTIVE ELIGIBILITY PERSONS	0	0	0	0	2
*** MC+ FOR PREGNANT WOMEN					
APPLICATIONS RECEIVED	4	0	26	17	111
APPLICATIONS APPROVED	3	0	24	13	72
APPLICATIONS REJECTED	3	0	7	4	39
APPLICATIONS PENDING	1	0	6	4	38
MC+ FOR PREGNANT WOMEN	30	15	152	134	581
EXTENDED WOMEN'S HEALTH	24	7	111	93	432
*** REFUGEE					
APPLICATIONS RECEIVED	0	0	0	0	0
APPLICATIONS APPROVED	0	0	0	0	0
APPLICATIONS REJECTED	0	0	0	0	0
APPLICATIONS PENDING	0	0	0	0	0
CASES	0	0	0	0	5
PERSONS	0	0	0	0	5
TOTAL PAYMENTS	\$0	\$0	\$0	\$0	\$408
CASES CLOSED	0	0	0	0	0
*** SUPPLEMENTAL AID TO BLIND					
APPLICATIONS RECEIVED	0	0	0	0	1
APPLICATIONS APPROVED	0	0	0	0	0
APPLICATIONS REJECTED	0	0	0	0	0
APPLICATIONS PENDING	0	0	0	0	2
PERSONS	0	0	2	3	12
TOTAL PAYMENTS	\$0	\$0	\$735	\$1,623	\$5,510
CASES CLOSED	0	0	0	0	0
*** BLIND PENSION					
APPLICATIONS RECEIVED	0	0	0	0	2
APPLICATIONS APPROVED	0	0	0	0	2
APPLICATIONS REJECTED	0	0	0	0	0
APPLICATIONS PENDING	0	0	0	0	2
PERSONS	5	1	10	12	45
TOTAL PAYMENTS	\$2,705	\$541	\$5,410	\$6,492	\$24,345
CASES CLOSED	0	0	0	0	1

TABLE 9
MEDICAID ELIGIBILITY BY REGION AND COUNTY FOR MAY 2007

	NW SULLIVAN	NW WORTH	NE ADAIR	NE AUDRAIN	NE BOONE
*** MEDICAL ASSISTANCE					
APPLICATIONS RECEIVED	11	3	41	47	250
APPLICATIONS APPROVED	5	3	23	15	108
APPLICATIONS REJECTED	7	1	26	11	85
APPLICATIONS PENDING	19	0	63	64	328
SPENDDOWN PERSONS	33	7	137	123	432
NON-SPENDDOWN PERSONS	251	51	838	672	2,875
CASES CLOSED	3	0	20	29	86
*** MACC					
APPLICATIONS RECEIVED	0	0	0	5	21
APPLICATIONS APPROVED	0	0	0	5	13
APPLICATIONS REJECTED	0	0	0	0	8
APPLICATIONS PENDING	0	0	0	1	0
PERSONS	0	0	42	11	27
CASES CLOSED	0	0	0	0	0
*** NURSING CARE					
APPLICATIONS RECEIVED	0	0	4	1	5
APPLICATIONS APPROVED	0	0	7	2	5
APPLICATIONS REJECTED	0	0	0	0	1
APPLICATIONS PENDING	0	0	5	1	10
PERSONS	20	5	46	63	132
RCF-II	1	5	43	56	99
RCF-I	19	0	3	3	25
SNF-ICF	0	0	0	4	8
TOTAL PAYMENTS	\$3,120	\$1,460	\$11,953	\$16,676	\$33,319
RCF-II	\$156	\$1,460	\$11,485	\$14,926	\$26,367
RCF-I	\$2,964	\$0	\$468	\$468	\$3,832
SNF/ICF	\$0	\$0	\$0	\$1,282	\$3,120
CASES CLOSED	0	1	2	2	4
*** SSI ONLY	0	0	6	2	5
*** SSI-SP					
PERSONS	0	0	1	2	1
TOTAL PAYMENTS	\$0	\$0	\$5	\$44	\$128
*** SP ONLY					
PERSONS	0	0	0	1	0
TOTAL PAYMENTS	\$0	\$0	\$0	\$42	\$0
*** QMB					
APPLICATIONS RECEIVED	4	1	4	1	26
APPLICATIONS APPROVED	1	0	4	2	15
APPLICATIONS REJECTED	0	1	1	1	10
APPLICATIONS PENDING	4	0	1	2	19
PERSONS	18	2	31	24	141
CASES CLOSED	0	0	0	0	0
*** SLMB					
APPLICATIONS RECEIVED	4	0	3	1	12
APPLICATIONS APPROVED	0	0	2	0	4
APPLICATIONS REJECTED	1	0	0	1	8
APPLICATIONS PENDING	4	0	1	2	12
PERSONS	39	10	37	28	155
CASES CLOSED	0	0	1	0	0
*** VENDOR CASES					
PERSONS	56	24	118	148	356
CASES CLOSED	5	1	2	5	7
*** PE FOR KIDS					
PERSONS	0	0	0	0	1

TABLE 9
MEDICAID ELIGIBILITY BY REGION AND COUNTY FOR MAY 2007

	NE CALLAWAY	NE CLARK	NE GOLE	NE FRANKLIN	NE GASCONADE
*** MC+/MAF/TMA					
APPLICATIONS RECEIVED	84	13	90	145	18
APPLICATIONS APPROVED	44	10	64	104	17
APPLICATIONS REJECTED	32	5	16	28	4
APPLICATIONS PENDING	54	5	68	73	5
MC+					
NON-CHIP POVERTY CHILDREN	1,299	352	2,085	2,431	481
CHIP NON-PREMIUM CHILDREN	286	87	261	623	115
CHIP PREMIUM CHILDREN	130	57	114	321	50
MAF					
PARENTS/CARETAKERS	401	57	691	637	113
CHILDREN	788	120	1,582	1,488	201
TMA					
PARENTS/CARETAKERS	128	22	44	250	36
CHILDREN	203	2	81	387	51
TOTAL MC+/MAF/TMA					
FAMILIES	1,463	335	2,171	2,749	465
PARENTS/CARETAKERS	529	79	735	887	149
CHILDREN	2,706	618	4,123	5,250	898
CASES CLOSED	57	10	52	140	30
*** NEWBORNS	148	42	252	408	66
*** BCCT					
PERSONS	2	1	3	6	0
PRESUMPTIVE ELIGIBILITY PERSONS	0	0	0	0	1
*** MC+ FOR PREGNANT WOMEN					
APPLICATIONS RECEIVED	30	4	43	81	3
APPLICATIONS APPROVED	15	4	36	55	6
APPLICATIONS REJECTED	6	0	6	21	0
APPLICATIONS PENDING	19	0	20	21	0
MC+ FOR PREGNANT WOMEN	169	39	264	390	46
EXTENDED WOMEN'S HEALTH	104	36	198	335	46
*** REFUGEE					
APPLICATIONS RECEIVED	0	0	0	0	0
APPLICATIONS APPROVED	0	0	0	0	0
APPLICATIONS REJECTED	0	0	0	0	0
APPLICATIONS PENDING	0	0	0	0	0
CASES	0	0	0	0	0
PERSONS	0	0	0	0	0
TOTAL PAYMENTS	\$0	\$0	\$0	\$0	\$0
CASES CLOSED	0	0	0	0	0
*** SUPPLEMENTAL AID TO BLIND					
APPLICATIONS RECEIVED	1	1	1	3	1
APPLICATIONS APPROVED	0	0	0	0	0
APPLICATIONS REJECTED	1	0	0	1	1
APPLICATIONS PENDING	2	1	5	2	0
PERSONS	1	0	4	7	2
TOTAL PAYMENTS	\$428	\$0	\$1,680	\$2,905	\$895
CASES CLOSED	0	0	0	0	0
*** BLIND PENSION					
APPLICATIONS RECEIVED	2	1	1	6	1
APPLICATIONS APPROVED	0	0	0	0	0
APPLICATIONS REJECTED	2	0	0	4	1
APPLICATIONS PENDING	2	1	6	3	0
PERSONS	14	4	35	40	9
TOTAL PAYMENTS	\$7,574	\$2,164	\$18,935	\$21,640	\$4,869
CASES CLOSED	0	0	0	0	0

**TABLE 9
MEDICAID ELIGIBILITY BY REGION AND COUNTY FOR MAY 2007**

	NE CALLAWAY	NE CLARK	NE COLE	NE FRANKLIN	NE GASCONADE
*** MEDICAL ASSISTANCE					
APPLICATIONS RECEIVED	57	12	74	91	25
APPLICATIONS APPROVED	16	3	36	63	13
APPLICATIONS REJECTED	24	5	28	57	10
APPLICATIONS PENDING	102	12	141	121	27
SPENDDOWN PERSONS	115	22	231	289	57
NON-SPENDDOWN PERSONS	880	246	1,263	1,601	331
CASES CLOSED	22	5	34	46	12
*** MACC					
APPLICATIONS RECEIVED	0	0	0	0	0
APPLICATIONS APPROVED	0	0	0	0	0
APPLICATIONS REJECTED	0	0	0	0	0
APPLICATIONS PENDING	0	0	0	0	0
PERSONS	20	0	6	1	0
CASES CLOSED	0	0	0	0	0
*** NURSING CARE					
APPLICATIONS RECEIVED	6	0	3	3	1
APPLICATIONS APPROVED	0	0	2	2	1
APPLICATIONS REJECTED	1	0	1	1	0
APPLICATIONS PENDING	6	0	1	4	0
PERSONS	71	1	91	107	17
RCF-II	66	1	70	74	4
RCF-I	5	0	21	30	12
SNF-ICF	0	0	0	3	1
TOTAL PAYMENTS	\$18,366	\$292	\$20,868	\$26,238	\$2,811
RCF-II	\$17,736	\$292	\$17,847	\$21,036	\$935
RCF-I	\$630	\$0	\$3,021	\$4,546	\$1,720
SNF/ICF	\$0	\$0	\$0	\$656	\$156
CASES CLOSED	0	0	3	1	0
*** SSI ONLY	0	1	0	1	2
*** SSI-SP					
PERSONS	1	0	1	0	0
TOTAL PAYMENTS	\$20	\$0	\$39	\$0	\$0
*** SP ONLY					
PERSONS	0	0	1	0	0
TOTAL PAYMENTS	\$0	\$0	\$10	\$0	\$0
*** QMB					
APPLICATIONS RECEIVED	6	2	19	19	4
APPLICATIONS APPROVED	2	0	6	8	2
APPLICATIONS REJECTED	4	0	12	5	2
APPLICATIONS PENDING	4	2	11	15	2
PERSONS	75	12	68	123	28
CASES CLOSED	1	0	0	3	0
*** SLMB					
APPLICATIONS RECEIVED	5	1	11	12	0
APPLICATIONS APPROVED	1	1	3	2	0
APPLICATIONS REJECTED	6	0	8	8	1
APPLICATIONS PENDING	2	0	7	10	0
PERSONS	99	22	98	215	46
CASES CLOSED	1	0	0	3	0
*** VENDOR CASES					
PERSONS	144	34	267	409	159
CASES CLOSED	4	2	10	23	6
*** PE FOR KIDS					
PERSONS	0	0	0	0	0

TABLE 9
MEDICAID ELIGIBILITY BY REGION AND COUNTY FOR MAY 2007

	NE HOWARD	NE KNOX	NE LEWIS	NE LINCOLN	NE MACON
*** MC+/MAF/TMA					
APPLICATIONS RECEIVED	18	7	25	88	19
APPLICATIONS APPROVED	14	8	16	69	14
APPLICATIONS REJECTED	2	0	3	20	4
APPLICATIONS PENDING	4	0	12	27	8
MC+					
NON-CHIP POVERTY CHILDREN	358	192	314	1,622	643
CHIP NON-PREMIUM CHILDREN	76	47	120	332	169
CHIP PREMIUM CHILDREN	59	14	42	112	65
MAF					
PARENTS/CARETAKERS	78	39	59	540	70
CHILDREN	184	54	108	1,069	181
TMA					
PARENTS/CARETAKERS	27	12	34	122	48
CHILDREN	57	16	42	202	72
TOTAL MC+/MAF/TMA					
FAMILIES	382	180	342	1,718	590
PARENTS/CARETAKERS	105	51	93	662	118
CHILDREN	734	323	626	3,337	1,130
CASES CLOSED	13	6	12	73	30
*** NEWBORNS	43	25	49	226	72
*** BCCT					
PERSONS	1	0	0	5	1
PRESUMPTIVE ELIGIBILITY PERSONS	0	0	0	0	0
*** MC+ FOR PREGNANT WOMEN					
APPLICATIONS RECEIVED	5	2	6	28	7
APPLICATIONS APPROVED	6	1	5	21	4
APPLICATIONS REJECTED	0	0	2	9	2
APPLICATIONS PENDING	2	1	4	10	4
MC+ FOR PREGNANT WOMEN	44	16	47	194	65
EXTENDED WOMEN'S HEALTH	36	13	24	145	55
*** REFUGEE					
APPLICATIONS RECEIVED	0	0	0	0	0
APPLICATIONS APPROVED	0	0	0	0	0
APPLICATIONS REJECTED	0	0	0	0	0
APPLICATIONS PENDING	0	0	0	0	0
CASES	0	0	0	0	0
PERSONS	0	0	0	0	0
TOTAL PAYMENTS	\$0	\$0	\$0	\$0	\$0
CASES CLOSED	0	0	0	0	0
*** SUPPLEMENTAL AID TO BLIND					
APPLICATIONS RECEIVED	1	0	0	0	0
APPLICATIONS APPROVED	0	0	0	0	0
APPLICATIONS REJECTED	1	0	0	1	0
APPLICATIONS PENDING	0	0	0	1	0
PERSONS	1	0	2	1	3
TOTAL PAYMENTS	\$125	\$0	\$686	\$541	\$868
CASES CLOSED	0	0	0	0	0
*** BLIND PENSION					
APPLICATIONS RECEIVED	1	0	0	0	1
APPLICATIONS APPROVED	0	0	0	0	1
APPLICATIONS REJECTED	1	0	0	1	0
APPLICATIONS PENDING	0	0	0	1	0
PERSONS	4	1	3	18	11
TOTAL PAYMENTS	\$2,164	\$541	\$1,623	\$9,738	\$5,951
CASES CLOSED	0	0	0	0	0

TABLE 9
MEDICAID ELIGIBILITY BY REGION AND COUNTY FOR MAY 2007

	NE HOWARD	NE KNOX	NE LEWIS	NE LINCOLN	NE MAGON
*** MEDICAL ASSISTANCE					
APPLICATIONS RECEIVED	7	6	22	70	24
APPLICATIONS APPROVED	7	3	7	43	13
APPLICATIONS REJECTED	4	3	11	18	13
APPLICATIONS PENDING	13	8	22	72	24
SPENDDOWN PERSONS	45	18	30	147	98
NON-SPENDDOWN PERSONS	274	147	252	884	426
CASES CLOSED	6	6	4	24	6
*** MACC					
APPLICATIONS RECEIVED	0	0	0	0	1
APPLICATIONS APPROVED	0	0	0	0	1
APPLICATIONS REJECTED	0	0	0	0	0
APPLICATIONS PENDING	0	0	0	0	0
PERSONS	0	0	0	29	0
CASES CLOSED	0	0	0	0	0
*** NURSING CARE					
APPLICATIONS RECEIVED	0	0	0	2	0
APPLICATIONS APPROVED	0	0	0	1	0
APPLICATIONS REJECTED	0	0	0	0	0
APPLICATIONS PENDING	0	0	0	1	0
PERSONS	51	33	3	122	11
RCF-II	44	32	3	85	6
RCF-I	7	1	0	37	5
SNF-ICF	0	0	0	0	0
TOTAL PAYMENTS	\$13,123	\$8,748	\$876	\$27,350	\$2,374
RCF-II	\$12,031	\$8,592	\$876	\$21,900	\$1,594
RCF-I	\$1,092	\$156	\$0	\$5,450	\$780
SNF/ICF	\$0	\$0	\$0	\$0	\$0
CASES CLOSED	0	1	0	5	0
*** SSI ONLY	3	2	2	1	0
*** SSI-SP					
PERSONS	1	0	0	0	0
TOTAL PAYMENTS	\$60	\$0	\$0	\$0	\$0
*** SP ONLY					
PERSONS	0	1	0	0	0
TOTAL PAYMENTS	\$0	\$54	\$0	\$0	\$0
*** QMB					
APPLICATIONS RECEIVED	2	0	3	15	4
APPLICATIONS APPROVED	2	0	1	8	2
APPLICATIONS REJECTED	0	0	0	3	1
APPLICATIONS PENDING	0	0	2	8	2
PERSONS	23	12	15	40	30
CASES CLOSED	1	0	0	1	0
*** SLMB					
APPLICATIONS RECEIVED	0	1	0	7	4
APPLICATIONS APPROVED	0	1	0	6	1
APPLICATIONS REJECTED	0	0	0	0	2
APPLICATIONS PENDING	0	0	0	4	2
PERSONS	28	14	20	96	33
CASES CLOSED	0	0	0	2	0
*** VENDOR CASES					
PERSONS	46	27	98	186	165
CASES CLOSED	0	2	2	8	3
*** PE FOR KIDS					
PERSONS	0	0	0	0	0

TABLE 9
MEDICAID ELIGIBILITY BY REGION AND COUNTY FOR MAY 2007

	NE MARION	NE MONROE	NE MONTGOMERY	NE OSAGE	NE PIKE
*** MC+/MAF/TMA					
APPLICATIONS RECEIVED	59	18	16	14	37
APPLICATIONS APPROVED	46	12	12	13	29
APPLICATIONS REJECTED	26	4	2	0	6
APPLICATIONS PENDING	24	6	7	7	13
MC+					
NON-CHIP POVERTY CHILDREN	1,467	348	500	315	661
CHIP NON-PREMIUM CHILDREN	302	70	112	58	195
CHIP PREMIUM CHILDREN	95	40	81	45	55
MAF					
PARENTS/CARETAKERS	332	36	112	48	157
CHILDREN	683	83	224	119	322
TMA					
PARENTS/CARETAKERS	88	5	45	1	69
CHILDREN	136	5	64	0	112
TOTAL MC+/MAF/TMA					
FAMILIES	1,435	268	518	280	693
PARENTS/CARETAKERS	420	41	157	49	226
CHILDREN	2,683	546	981	537	1,345
CASES CLOSED	48	16	20	8	30
*** NEWBORNS	200	33	75	46	59
*** BCCT					
PERSONS	2	1	0	0	4
PRESUMPTIVE ELIGIBILITY PERSONS	0	0	0	0	0
*** MC+ FOR PREGNANT WOMEN					
APPLICATIONS RECEIVED	29	3	9	3	10
APPLICATIONS APPROVED	24	2	6	5	8
APPLICATIONS REJECTED	13	1	1	1	2
APPLICATIONS PENDING	7	1	2	1	2
MC+ FOR PREGNANT WOMEN	198	33	63	41	69
EXTENDED WOMEN'S HEALTH	126	18	42	35	57
*** REFUGEE					
APPLICATIONS RECEIVED	0	0	0	0	0
APPLICATIONS APPROVED	0	0	0	0	0
APPLICATIONS REJECTED	0	0	0	0	0
APPLICATIONS PENDING	0	0	0	0	0
CASES	0	0	0	0	0
PERSONS	0	0	0	0	0
TOTAL PAYMENTS	\$0	\$0	\$0	\$0	\$0
CASES CLOSED	0	0	0	0	0
*** SUPPLEMENTAL AID TO BLIND					
APPLICATIONS RECEIVED	0	0	0	0	0
APPLICATIONS APPROVED	0	0	0	0	0
APPLICATIONS REJECTED	0	0	0	0	0
APPLICATIONS PENDING	0	0	0	3	0
PERSONS	4	1	2	0	2
TOTAL PAYMENTS	\$1,688	\$541	\$980	\$0	\$812
CASES CLOSED	0	0	0	0	0
*** BLIND PENSION					
APPLICATIONS RECEIVED	1	0	0	0	0
APPLICATIONS APPROVED	0	0	0	0	0
APPLICATIONS REJECTED	0	0	0	0	0
APPLICATIONS PENDING	1	0	0	3	0
PERSONS	19	3	7	1	10
TOTAL PAYMENTS	\$10,279	\$1,623	\$3,787	\$541	\$5,410
CASES CLOSED	0	0	0	0	1

**TABLE 9
MEDICAID ELIGIBILITY BY REGION AND COUNTY FOR MAY 2007**

	NE MARION	NE MONROE	NE MONTGOMERY	NE OSAGE	NE PIKE
*** MEDICAL ASSISTANCE					
APPLICATIONS RECEIVED	54	20	23	4	34
APPLICATIONS APPROVED	28	11	7	9	15
APPLICATIONS REJECTED	25	8	6	1	12
APPLICATIONS PENDING	72	16	27	8	42
SPENDDOWN PERSONS	197	40	57	32	107
NON-SPENDDOWN PERSONS	1,120	239	340	228	528
CASES CLOSED	22	7	12	2	16
*** MACC					
APPLICATIONS RECEIVED	0	0	0	0	0
APPLICATIONS APPROVED	0	0	0	0	0
APPLICATIONS REJECTED	0	0	0	0	0
APPLICATIONS PENDING	0	0	0	0	0
PERSONS	0	0	1	0	0
CASES CLOSED	0	0	0	0	0
*** NURSING CARE					
APPLICATIONS RECEIVED	1	0	0	2	1
APPLICATIONS APPROVED	1	1	0	1	1
APPLICATIONS REJECTED	0	0	0	0	0
APPLICATIONS PENDING	0	0	0	2	0
PERSONS	120	26	11	25	26
RCF-II	65	10	9	14	26
RCF-I	55	5	2	11	0
SNF-ICF	0	11	0	0	0
TOTAL PAYMENTS	\$26,369	\$7,240	\$2,249	\$5,638	\$7,252
RCF-II	\$18,333	\$2,393	\$1,937	\$3,922	\$7,252
RCF-I	\$8,036	\$780	\$312	\$1,716	\$0
SNF/ICF	\$0	\$4,067	\$0	\$0	\$0
CASES CLOSED	2	1	0	0	0
*** SSI ONLY	7	0	1	1	3
*** SSI-SP					
PERSONS	3	0	0	0	1
TOTAL PAYMENTS	\$133	\$0	\$0	\$0	\$33
*** SP ONLY					
PERSONS	1	0	1	0	0
TOTAL PAYMENTS	\$67	\$0	\$18	\$0	\$0
*** QMB					
APPLICATIONS RECEIVED	8	12	1	1	1
APPLICATIONS APPROVED	4	5	1	1	1
APPLICATIONS REJECTED	3	4	0	0	1
APPLICATIONS PENDING	5	6	0	1	1
PERSONS	46	17	30	12	21
CASES CLOSED	0	1	1	0	1
*** SLMB					
APPLICATIONS RECEIVED	7	10	0	0	0
APPLICATIONS APPROVED	3	0	0	0	2
APPLICATIONS REJECTED	5	8	0	0	0
APPLICATIONS PENDING	2	6	0	0	0
PERSONS	74	28	24	21	31
CASES CLOSED	0	0	0	0	0
*** VENDOR CASES					
PERSONS	319	39	153	75	102
CASES CLOSED	6	3	6	0	0
*** PE FOR KIDS					
PERSONS	0	0	2	1	0

**TABLE 9
MEDICAID ELIGIBILITY BY REGION AND COUNTY FOR MAY 2007**

	NE RALLS	NE RANDOLPH	NE SCHUYLER	NE SCOTLAND	NE SHELBY
*** MC+/MAF/TMA					
APPLICATIONS RECEIVED	23	49	4	8	9
APPLICATIONS APPROVED	13	32	10	6	9
APPLICATIONS REJECTED	6	14	2	2	1
APPLICATIONS PENDING	12	21	1	2	1
MC+					
NON-CHIP POVERTY CHILDREN	312	1,262	170	160	306
CHIP NON-PREMIUM CHILDREN	53	237	61	35	55
CHIP PREMIUM CHILDREN	43	104	30	57	33
MAF					
PARENTS/CARETAKERS	69	334	45	31	43
CHILDREN	131	696	89	42	87
TMA					
PARENTS/CARETAKERS	31	51	4	3	24
CHILDREN	44	91	4	2	50
TOTAL MC+/MAF/TMA					
FAMILIES	328	1,247	179	159	271
PARENTS/CARETAKERS	100	385	49	34	67
CHILDREN	583	2,390	354	296	531
CASES CLOSED	14	40	3	2	13
*** NEWBORNS	44	169	25	29	37
*** BCCT					
PERSONS	3	0	0	0	2
PRESUMPTIVE ELIGIBILITY PERSONS	0	0	0	0	0
*** MC+ FOR PREGNANT WOMEN					
APPLICATIONS RECEIVED	4	26	2	7	5
APPLICATIONS APPROVED	4	20	4	4	4
APPLICATIONS REJECTED	1	4	0	1	0
APPLICATIONS PENDING	2	7	0	2	1
MC+ FOR PREGNANT WOMEN	40	176	21	21	37
EXTENDED WOMEN'S HEALTH	32	123	13	19	20
*** REFUGEE					
APPLICATIONS RECEIVED	0	0	0	0	0
APPLICATIONS APPROVED	0	0	0	0	0
APPLICATIONS REJECTED	0	0	0	0	0
APPLICATIONS PENDING	0	0	0	0	0
CASES	0	0	0	0	0
PERSONS	0	0	0	0	0
TOTAL PAYMENTS	\$0	\$0	\$0	\$0	\$0
CASES CLOSED	0	0	0	0	0
*** SUPPLEMENTAL AID TO BLIND					
APPLICATIONS RECEIVED	0	1	0	0	0
APPLICATIONS APPROVED	0	1	0	0	0
APPLICATIONS REJECTED	0	0	0	0	0
APPLICATIONS PENDING	0	0	0	0	0
PERSONS	1	8	0	0	0
TOTAL PAYMENTS	\$475	\$3,363	\$0	\$0	\$0
CASES CLOSED	0	1	0	0	0
*** BLIND PENSION					
APPLICATIONS RECEIVED	0	0	0	0	0
APPLICATIONS APPROVED	0	0	0	0	0
APPLICATIONS REJECTED	0	0	0	0	0
APPLICATIONS PENDING	0	0	0	0	0
PERSONS	3	12	0	2	1
TOTAL PAYMENTS	\$1,623	\$6,492	\$0	\$1,082	\$541
CASES CLOSED	0	0	0	0	0

**TABLE 9
MEDICAID ELIGIBILITY BY REGION AND COUNTY FOR MAY 2007**

	NE RALLS	NE RANDOLPH	NE SCHUYLER	NE SCOTLAND	NE SHELBY
*** MEDICAL ASSISTANCE					
APPLICATIONS RECEIVED	9	57	4	6	7
APPLICATIONS APPROVED	8	29	6	4	3
APPLICATIONS REJECTED	8	20	3	2	6
APPLICATIONS PENDING	13	68	8	7	10
SPENDDOWN PERSONS	50	128	31	30	25
NON-SPENDDOWN PERSONS	248	921	179	142	219
CASES CLOSED	8	14	0	1	2
*** MACC					
APPLICATIONS RECEIVED	0	0	0	0	4
APPLICATIONS APPROVED	0	0	0	0	3
APPLICATIONS REJECTED	0	0	0	0	1
APPLICATIONS PENDING	0	0	0	0	0
PERSONS	0	5	0	0	0
CASES CLOSED	0	0	0	0	0
*** NURSING CARE					
APPLICATIONS RECEIVED	0	0	0	0	0
APPLICATIONS APPROVED	0	0	0	0	1
APPLICATIONS REJECTED	0	0	0	0	0
APPLICATIONS PENDING	0	2	0	0	0
PERSONS	13	47	0	0	6
RCF-II	11	37	0	0	0
RCF-I	2	9	0	0	6
SNF-ICF	0	1	0	0	0
TOTAL PAYMENTS	\$2,981	\$12,360	\$0	\$0	\$819
RCF-II	\$2,725	\$10,566	\$0	\$0	\$0
RCF-I	\$256	\$1,404	\$0	\$0	\$819
SNF/ICF	\$0	\$390	\$0	\$0	\$0
CASES CLOSED	0	1	0	0	0
*** SSI ONLY					
	0	1	0	0	1
*** SSI-SP					
PERSONS	1	1	0	0	0
TOTAL PAYMENTS	\$51	\$11	\$0	\$0	\$0
*** SP ONLY					
PERSONS	0	0	0	0	0
TOTAL PAYMENTS	\$0	\$0	\$0	\$0	\$0
*** QMB					
APPLICATIONS RECEIVED	0	5	2	3	4
APPLICATIONS APPROVED	0	1	0	0	1
APPLICATIONS REJECTED	0	2	1	2	2
APPLICATIONS PENDING	0	5	2	0	4
PERSONS	5	46	7	11	10
CASES CLOSED	1	1	0	0	0
*** SLMB					
APPLICATIONS RECEIVED	2	5	0	3	4
APPLICATIONS APPROVED	1	1	0	0	1
APPLICATIONS REJECTED	1	0	0	2	2
APPLICATIONS PENDING	0	4	0	0	4
PERSONS	17	54	8	10	15
CASES CLOSED	0	0	0	0	0
*** VENDOR CASES					
PERSONS	26	236	24	43	56
CASES CLOSED	1	5	0	1	0
*** PE FOR KIDS					
PERSONS	0	0	0	0	0

TABLE 9
MEDICAID ELIGIBILITY BY REGION AND COUNTY FOR MAY 2007

	NE WARREN	SE BOLLINGER	SE BUTLER	SE CAPE GIRARDEAU	SE CARTER
*** MC+/MAF/TMA					
APPLICATIONS RECEIVED	45	17	141	116	20
APPLICATIONS APPROVED	37	16	104	86	16
APPLICATIONS REJECTED	7	5	30	33	3
APPLICATIONS PENDING	14	5	47	53	8
MC+					
NON-CHIP POVERTY CHILDREN	898	601	2,291	2,561	522
CHIP NON-PREMIUM CHILDREN	175	148	492	495	96
CHIP PREMIUM CHILDREN	83	64	190	175	42
MAF					
PARENTS/CARETAKERS	325	147	710	691	113
CHILDREN	683	322	1,534	1,490	215
TMA					
PARENTS/CARETAKERS	48	42	233	181	28
CHILDREN	96	58	366	290	45
TOTAL MC+/MAF/TMA					
FAMILIES	1,038	631	2,690	2,756	493
PARENTS/CARETAKERS	373	189	943	872	141
CHILDREN	1,935	1,193	4,873	5,011	920
CASES CLOSED	47	30	135	144	19
*** NEWBORNS	106	71	234	327	61
*** BCCT					
PERSONS	4	2	8	12	4
PRESUMPTIVE ELIGIBILITY PERSONS	1	0	0	0	0
*** MC+ FOR PREGNANT WOMEN					
APPLICATIONS RECEIVED	23	14	38	58	3
APPLICATIONS APPROVED	18	13	35	42	4
APPLICATIONS REJECTED	1	3	14	16	1
APPLICATIONS PENDING	7	3	6	22	0
MC+ FOR PREGNANT WOMEN	134	78	269	330	43
EXTENDED WOMEN'S HEALTH	89	49	149	241	38
*** REFUGEE					
APPLICATIONS RECEIVED	0	0	0	0	0
APPLICATIONS APPROVED	0	0	0	0	0
APPLICATIONS REJECTED	0	0	0	0	0
APPLICATIONS PENDING	0	0	0	0	0
CASES	0	0	0	0	0
PERSONS	0	0	0	0	0
TOTAL PAYMENTS	\$0	\$0	\$0	\$0	\$0
CASES CLOSED	0	0	0	0	0
*** SUPPLEMENTAL AID TO BLIND					
APPLICATIONS RECEIVED	1	0	0	4	0
APPLICATIONS APPROVED	0	0	0	0	1
APPLICATIONS REJECTED	1	0	0	1	0
APPLICATIONS PENDING	0	1	0	3	0
PERSONS	6	0	5	9	2
TOTAL PAYMENTS	\$2,470	\$0	\$2,235	\$4,117	\$1,082
CASES CLOSED	1	0	0	0	0
*** BLIND PENSION					
APPLICATIONS RECEIVED	1	0	0	3	0
APPLICATIONS APPROVED	1	0	0	0	0
APPLICATIONS REJECTED	0	0	0	1	1
APPLICATIONS PENDING	0	1	0	2	0
PERSONS	14	2	29	25	2
TOTAL PAYMENTS	\$7,574	\$1,082	\$15,689	\$13,525	\$1,082
CASES CLOSED	0	0	1	0	0

**TABLE 9
MEDICAID ELIGIBILITY BY REGION AND COUNTY FOR MAY 2007**

	NE WARREN	SE BOLLINGER	SE BUTLER	SE CAPE GIRARDEAU	SE CARTER
*** MEDICAL ASSISTANCE					
APPLICATIONS RECEIVED	23	19	132	116	23
APPLICATIONS APPROVED	13	15	60	53	12
APPLICATIONS REJECTED	11	10	51	73	12
APPLICATIONS PENDING	27	34	139	140	18
SPENDDOWN PERSONS	98	105	353	248	67
NON-SPENDDOWN PERSONS	494	622	2,661	1,726	487
CASES CLOSED	9	11	82	51	5
*** MACC					
APPLICATIONS RECEIVED	21	0	20	0	0
APPLICATIONS APPROVED	21	0	20	0	0
APPLICATIONS REJECTED	0	0	0	0	0
APPLICATIONS PENDING	0	0	0	0	0
PERSONS	0	0	74	26	0
CASES CLOSED	0	0	0	0	0
*** NURSING CARE					
APPLICATIONS RECEIVED	0	2	7	7	2
APPLICATIONS APPROVED	0	2	5	3	2
APPLICATIONS REJECTED	0	0	0	4	0
APPLICATIONS PENDING	0	3	6	8	0
PERSONS	5	63	169	216	34
RCF-II	2	40	116	189	19
RCF-I	3	23	53	27	15
SNF-ICF	0	0	0	0	0
TOTAL PAYMENTS	\$1,016	\$13,699	\$40,785	\$55,325	\$7,475
RCF-II	\$548	\$10,582	\$32,775	\$51,374	\$5,139
RCF-I	\$468	\$3,117	\$8,010	\$3,951	\$2,336
SNF/ICF	\$0	\$0	\$0	\$0	\$0
CASES CLOSED	0	2	4	6	3
*** SSI ONLY	0	5	14	1	2
*** SSI-SP					
PERSONS	5	0	8	0	0
TOTAL PAYMENTS	\$268	\$0	\$209	\$0	\$0
*** SP ONLY					
PERSONS	0	0	1	0	1
TOTAL PAYMENTS	\$0	\$0	\$116	\$0	\$59
*** QMB					
APPLICATIONS RECEIVED	4	6	18	13	9
APPLICATIONS APPROVED	3	2	12	10	3
APPLICATIONS REJECTED	2	3	12	7	1
APPLICATIONS PENDING	2	2	4	13	5
PERSONS	45	27	135	121	18
CASES CLOSED	3	1	7	1	1
*** SLMB					
APPLICATIONS RECEIVED	4	3	9	9	6
APPLICATIONS APPROVED	2	0	6	2	0
APPLICATIONS REJECTED	3	1	4	6	2
APPLICATIONS PENDING	1	3	3	12	4
PERSONS	69	51	198	168	31
CASES CLOSED	1	0	2	4	0
*** VENDOR CASES					
PERSONS	52	61	349	436	23
CASES CLOSED	3	1	14	13	1
*** PE FOR KIDS					
PERSONS	0	0	0	0	0

TABLE 9
MEDICAID ELIGIBILITY BY REGION AND COUNTY FOR MAY 2007

	SE CRAWFORD	SE DENT	SE DUNKLIN	SE HOWELL	SE IRON
*** MC+/MAF/TMA					
APPLICATIONS RECEIVED	68	27	119	89	19
APPLICATIONS APPROVED	48	29	79	61	19
APPLICATIONS REJECTED	14	3	29	30	2
APPLICATIONS PENDING	27	7	42	44	12
MC+					
NON-CHIP POVERTY CHILDREN	1,256	832	2,042	2,117	589
CHIP NON-PREMIUM CHILDREN	225	188	346	444	143
CHIP PREMIUM CHILDREN	112	124	146	116	54
MAF					
PARENTS/CARETAKERS	333	229	904	581	147
CHILDREN	717	445	2,269	1,422	288
TMA					
PARENTS/CARETAKERS	94	41	179	155	48
CHILDREN	157	64	265	249	84
TOTAL MC+/MAF/TMA					
FAMILIES	1,260	847	2,687	2,273	614
PARENTS/CARETAKERS	427	270	1,083	736	195
CHILDREN	2,467	1,653	5,068	4,348	1,158
CASES CLOSED	74	13	115	92	31
*** NEWBORNS	168	89	136	223	62
*** BCCT					
PERSONS	0	3	7	15	1
PRESUMPTIVE ELIGIBILITY PERSONS	0	0	0	0	0
*** MC+ FOR PREGNANT WOMEN					
APPLICATIONS RECEIVED	18	22	42	42	11
APPLICATIONS APPROVED	21	18	38	36	10
APPLICATIONS REJECTED	5	7	12	10	3
APPLICATIONS PENDING	4	6	17	15	2
MC+ FOR PREGNANT WOMEN	156	95	220	275	70
EXTENDED WOMEN'S HEALTH	107	75	95	171	46
*** REFUGEE					
APPLICATIONS RECEIVED	0	0	0	0	0
APPLICATIONS APPROVED	0	0	0	0	0
APPLICATIONS REJECTED	0	0	0	0	0
APPLICATIONS PENDING	0	0	0	0	0
CASES	0	0	0	0	0
PERSONS	0	0	0	0	0
TOTAL PAYMENTS	\$0	\$0	\$0	\$0	\$0
CASES CLOSED	0	0	0	0	0
*** SUPPLEMENTAL AID TO BLIND					
APPLICATIONS RECEIVED	0	0	3	2	1
APPLICATIONS APPROVED	0	0	0	0	0
APPLICATIONS REJECTED	0	0	2	0	0
APPLICATIONS PENDING	0	0	4	3	1
PERSONS	3	3	14	5	2
TOTAL PAYMENTS	\$1,261	\$1,458	\$5,684	\$2,194	\$971
CASES CLOSED	0	0	0	0	0
*** BLIND PENSION					
APPLICATIONS RECEIVED	0	1	3	2	1
APPLICATIONS APPROVED	0	0	0	0	0
APPLICATIONS REJECTED	0	0	2	1	0
APPLICATIONS PENDING	2	1	4	3	1
PERSONS	7	8	27	28	7
TOTAL PAYMENTS	\$3,787	\$4,328	\$14,607	\$15,148	\$3,787
CASES CLOSED	0	0	0	0	0

**TABLE 9
MEDICAID ELIGIBILITY BY REGION AND COUNTY FOR MAY 2007**

	SE CRAWFORD	SE DENT	SE DUNKLIN	SE HOWELL	SE IRON
*** MEDICAL ASSISTANCE					
APPLICATIONS RECEIVED	61	31	148	112	31
APPLICATIONS APPROVED	26	13	76	47	20
APPLICATIONS REJECTED	22	15	46	42	15
APPLICATIONS PENDING	72	36	126	214	29
SPENDDOWN PERSONS	150	122	373	247	121
NON-SPENDDOWN PERSONS	976	781	2,923	1,909	615
CASES CLOSED	28	10	78	49	6
*** MACC					
APPLICATIONS RECEIVED	0	0	0	0	0
APPLICATIONS APPROVED	0	0	0	0	0
APPLICATIONS REJECTED	0	0	0	0	0
APPLICATIONS PENDING	0	0	0	0	0
PERSONS	0	0	3	1	8
CASES CLOSED	0	0	0	0	0
*** NURSING CARE					
APPLICATIONS RECEIVED	1	0	1	5	3
APPLICATIONS APPROVED	2	0	1	4	3
APPLICATIONS REJECTED	0	0	2	0	0
APPLICATIONS PENDING	1	0	1	6	4
PERSONS	104	19	104	90	126
RCF-II	50	10	94	87	30
RCF-I	54	9	10	3	66
SNF-ICF	0	0	0	0	30
TOTAL PAYMENTS	\$22,487	\$4,324	\$27,629	\$25,012	\$29,756
RCF-II	\$14,227	\$2,920	\$26,271	\$24,615	\$8,071
RCF-I	\$8,260	\$1,404	\$1,358	\$397	\$9,985
SNF/ICF	\$0	\$0	\$0	\$0	\$11,700
CASES CLOSED	1	0	2	4	5
*** SSI ONLY	8	1	18	5	5
*** SSI-SP					
PERSONS	3	0	6	3	2
TOTAL PAYMENTS	\$92	\$0	\$285	\$215	\$119
*** SP ONLY					
PERSONS	0	1	0	1	0
TOTAL PAYMENTS	\$0	\$34	\$0	\$541	\$0
*** QMB					
APPLICATIONS RECEIVED	7	10	18	32	9
APPLICATIONS APPROVED	4	3	7	11	7
APPLICATIONS REJECTED	2	1	8	7	5
APPLICATIONS PENDING	2	6	8	26	6
PERSONS	51	30	117	137	28
CASES CLOSED	0	0	2	2	1
*** SLMB					
APPLICATIONS RECEIVED	5	1	14	26	10
APPLICATIONS APPROVED	2	1	7	6	5
APPLICATIONS REJECTED	1	0	6	12	6
APPLICATIONS PENDING	2	0	7	20	5
PERSONS	77	60	219	254	56
CASES CLOSED	1	4	0	2	0
*** VENDOR CASES					
PERSONS	155	82	377	324	96
CASES CLOSED	5	2	19	13	3
*** PE FOR KIDS					
PERSONS	0	0	0	0	0

TABLE 9
MEDICAID ELIGIBILITY BY REGION AND COUNTY FOR MAY 2007

	SE MADISON	SE MARIES	SE MISSISSIPPI	SE NEW MADRID	SE OREGON
*** MC+/MAF/TMA					
APPLICATIONS RECEIVED	28	19	31	57	30
APPLICATIONS APPROVED	22	11	22	42	23
APPLICATIONS REJECTED	4	8	4	12	5
APPLICATIONS PENDING	11	7	14	26	12
MC+					
NON-CHIP POVERTY CHILDREN	666	329	963	1,068	637
CHIP NON-PREMIUM CHILDREN	132	46	182	214	208
CHIP PREMIUM CHILDREN	72	21	101	76	70
MAF					
PARENTS/CARETAKERS	153	101	282	388	126
CHILDREN	257	229	659	1,012	284
TMA					
PARENTS/CARETAKERS	71	24	109	108	39
CHILDREN	96	31	195	176	68
TOTAL MC+/MAF/TMA					
FAMILIES	668	350	1,114	1,383	656
PARENTS/CARETAKERS	224	125	391	496	165
CHILDREN	1,223	656	2,100	2,546	1,265
CASES CLOSED	40	19	46	70	11
*** NEWBORNS	61	35	41	89	47
*** BCCT					
PERSONS	0	0	0	7	3
PRESUMPTIVE ELIGIBILITY PERSONS	1	0	0	0	0
*** MC+ FOR PREGNANT WOMEN					
APPLICATIONS RECEIVED	13	7	15	12	6
APPLICATIONS APPROVED	11	5	15	13	4
APPLICATIONS REJECTED	6	0	5	1	0
APPLICATIONS PENDING	1	3	3	3	3
MC+ FOR PREGNANT WOMEN	75	39	82	99	57
EXTENDED WOMEN'S HEALTH	43	26	41	60	31
*** REFUGEE					
APPLICATIONS RECEIVED	0	0	0	0	0
APPLICATIONS APPROVED	0	0	0	0	0
APPLICATIONS REJECTED	0	0	0	0	0
APPLICATIONS PENDING	0	0	0	0	0
CASES	0	0	0	0	0
PERSONS	0	0	0	0	0
TOTAL PAYMENTS	\$0	\$0	\$0	\$0	\$0
CASES CLOSED	0	0	0	0	0
*** SUPPLEMENTAL AID TO BLIND					
APPLICATIONS RECEIVED	2	1	1	0	2
APPLICATIONS APPROVED	1	1	0	0	0
APPLICATIONS REJECTED	2	0	0	1	0
APPLICATIONS PENDING	1	1	2	1	1
PERSONS	5	1	5	6	1
TOTAL PAYMENTS	\$2,526	\$390	\$2,474	\$2,706	\$481
CASES CLOSED	0	0	0	0	0
*** BLIND PENSION					
APPLICATIONS RECEIVED	2	1	1	0	2
APPLICATIONS APPROVED	0	0	1	1	0
APPLICATIONS REJECTED	3	1	0	0	0
APPLICATIONS PENDING	1	1	2	1	1
PERSONS	12	4	18	14	5
TOTAL PAYMENTS	\$6,492	\$2,164	\$9,738	\$7,574	\$2,705
CASES CLOSED	0	0	0	0	0

TABLE 9
MEDICAID ELIGIBILITY BY REGION AND COUNTY FOR MAY 2007

	SE MADISON	SE MARIES	SE MISSISSIPPI	SE NEW MADRID	SE OREGON
*** MEDICAL ASSISTANCE					
APPLICATIONS RECEIVED	20	17	41	60	36
APPLICATIONS APPROVED	13	7	23	30	14
APPLICATIONS REJECTED	7	6	14	18	15
APPLICATIONS PENDING	19	23	40	68	30
SPENDDOWN PERSONS	119	33	157	165	70
NON-SPENDDOWN PERSONS	566	290	1,054	1,417	811
CASES CLOSED	12	15	10	31	10
*** MACC					
APPLICATIONS RECEIVED	0	0	0	0	0
APPLICATIONS APPROVED	0	0	0	0	0
APPLICATIONS REJECTED	0	0	0	0	0
APPLICATIONS PENDING	0	0	0	0	0
PERSONS	3	0	0	26	1
CASES CLOSED	0	0	0	0	0
*** NURSING CARE					
APPLICATIONS RECEIVED	0	1	0	0	1
APPLICATIONS APPROVED	0	0	0	0	0
APPLICATIONS REJECTED	0	0	0	0	0
APPLICATIONS PENDING	0	2	0	0	1
PERSONS	35	11	2	12	21
RCF-II	33	4	1	9	21
RCF-I	1	7	1	1	0
SNF-ICF	1	0	0	2	0
TOTAL PAYMENTS	\$9,813	\$2,122	\$448	\$3,497	\$5,925
RCF-II	\$9,365	\$1,032	\$292	\$2,628	\$5,925
RCF-I	\$156	\$1,090	\$156	\$131	\$0
SNF/ICF	\$292	\$0	\$0	\$738	\$0
CASES CLOSED	0	0	0	0	2
*** SSI ONLY	1	2	6	12	6
*** SSI-SP					
PERSONS	0	1	0	6	1
TOTAL PAYMENTS	\$0	\$37	\$0	\$141	\$45
*** SP ONLY					
PERSONS	0	0	0	0	0
TOTAL PAYMENTS	\$0	\$0	\$0	\$0	\$0
*** QMB					
APPLICATIONS RECEIVED	7	2	11	19	14
APPLICATIONS APPROVED	4	0	5	8	10
APPLICATIONS REJECTED	2	2	6	4	0
APPLICATIONS PENDING	4	2	1	12	4
PERSONS	32	19	31	65	40
CASES CLOSED	1	1	0	0	1
*** SLMB					
APPLICATIONS RECEIVED	4	1	8	15	7
APPLICATIONS APPROVED	1	0	3	1	0
APPLICATIONS REJECTED	5	2	7	7	3
APPLICATIONS PENDING	1	1	1	12	4
PERSONS	55	31	46	82	65
CASES CLOSED	0	1	0	0	0
*** VENDOR CASES					
PERSONS	127	33	141	244	75
CASES CLOSED	2	2	5	8	6
*** PE FOR KIDS					
PERSONS	0	0	0	0	0

TABLE 9
MEDICAID ELIGIBILITY BY REGION AND COUNTY FOR MAY 2007

	SE PEMISCOT	SE PERRY	SE PHELPS	SE PULASKI	SE REYNOLDS
*** MC+/MAF/TMA					
APPLICATIONS RECEIVED	62	34	72	68	11
APPLICATIONS APPROVED	55	27	63	46	9
APPLICATIONS REJECTED	7	3	16	18	0
APPLICATIONS PENDING	26	11	36	37	3
MC+					
NON-CHIP POVERTY CHILDREN	1,469	660	1,631	1,420	409
CHIP NON-PREMIUM CHILDREN	281	129	315	225	86
CHIP PREMIUM CHILDREN	64	54	139	137	27
MAF					
PARENTS/CARETAKERS	587	155	556	350	107
CHILDREN	1,583	296	1,058	699	210
TMA					
PARENTS/CARETAKERS	113	15	89	53	48
CHILDREN	216	27	120	78	63
TOTAL MC+/MAF/TMA					
FAMILIES	1,739	614	1,799	1,414	415
PARENTS/CARETAKERS	700	170	645	403	155
CHILDREN	3,613	1,166	3,263	2,559	795
CASES CLOSED	88	29	62	28	24
*** NEWBORNS	88	107	224	140	30
*** BCCT					
PERSONS	3	1	1	5	2
PRESUMPTIVE ELIGIBILITY PERSONS	0	0	0	0	0
*** MC+ FOR PREGNANT WOMEN					
APPLICATIONS RECEIVED	25	11	38	37	4
APPLICATIONS APPROVED	19	11	34	36	1
APPLICATIONS REJECTED	1	2	11	11	1
APPLICATIONS PENDING	10	2	12	7	3
MC+ FOR PREGNANT WOMEN	136	88	253	184	29
EXTENDED WOMEN'S HEALTH	78	72	161	131	26
*** REFUGEE					
APPLICATIONS RECEIVED	0	0	0	0	0
APPLICATIONS APPROVED	0	0	0	0	0
APPLICATIONS REJECTED	0	0	0	0	0
APPLICATIONS PENDING	0	0	0	0	0
CASES	0	0	0	0	0
PERSONS	0	0	0	0	0
TOTAL PAYMENTS	\$0	\$0	\$0	\$0	\$0
CASES CLOSED	0	0	0	0	0
*** SUPPLEMENTAL AID TO BLIND					
APPLICATIONS RECEIVED	0	0	0	1	1
APPLICATIONS APPROVED	0	0	0	0	0
APPLICATIONS REJECTED	1	0	0	0	0
APPLICATIONS PENDING	0	0	1	4	1
PERSONS	8	0	4	2	1
TOTAL PAYMENTS	\$3,050	\$0	\$1,949	\$648	\$426
CASES CLOSED	0	0	0	0	0
*** BLIND PENSION					
APPLICATIONS RECEIVED	0	1	1	1	1
APPLICATIONS APPROVED	0	0	0	0	0
APPLICATIONS REJECTED	1	1	0	0	0
APPLICATIONS PENDING	0	0	2	4	1
PERSONS	13	2	23	12	4
TOTAL PAYMENTS	\$7,033	\$1,082	\$11,902	\$6,461	\$2,164
CASES CLOSED	1	0	0	0	0

**TABLE 9
MEDICAID ELIGIBILITY BY REGION AND COUNTY FOR MAY 2007**

	SE PEMISCOT	SE PERRY	SE PHELPS	SE PULASKI	SE REYNOLDS
*** MEDICAL ASSISTANCE					
APPLICATIONS RECEIVED	72	35	105	40	19
APPLICATIONS APPROVED	45	20	37	16	9
APPLICATIONS REJECTED	26	16	36	29	9
APPLICATIONS PENDING	62	40	152	86	23
SPENDDOWN PERSONS	235	91	212	107	73
NON-SPENDDOWN PERSONS	2,000	513	1,401	952	455
CASES CLOSED	45	10	33	19	12
*** MACC					
APPLICATIONS RECEIVED	9	0	0	0	0
APPLICATIONS APPROVED	9	0	0	0	0
APPLICATIONS REJECTED	0	0	0	0	0
APPLICATIONS PENDING	0	0	0	0	0
PERSONS	0	0	43	3	24
CASES CLOSED	0	0	0	0	0
*** NURSING CARE					
APPLICATIONS RECEIVED	0	1	2	0	0
APPLICATIONS APPROVED	0	0	1	0	0
APPLICATIONS REJECTED	0	0	0	0	0
APPLICATIONS PENDING	0	2	1	0	0
PERSONS	4	21	65	21	16
RCF-II	2	21	62	18	5
RCF-I	2	0	3	3	11
SNF-ICF	0	0	0	0	0
TOTAL PAYMENTS	\$896	\$5,944	\$17,895	\$5,395	\$3,092
RCF-II	\$584	\$5,944	\$17,449	\$4,927	\$1,410
RCF-I	\$312	\$0	\$446	\$468	\$1,682
SNF/ICF	\$0	\$0	\$0	\$0	\$0
CASES CLOSED	1	0	0	0	0
*** SSI ONLY	11	1	6	4	4
*** SSI-SP					
PERSONS	2	2	4	1	0
TOTAL PAYMENTS	\$24	\$88	\$712	\$53	\$0
*** SP ONLY					
PERSONS	0	0	4	0	0
TOTAL PAYMENTS	\$0	\$0	\$748	\$0	\$0
*** QMB					
APPLICATIONS RECEIVED	9	3	29	7	6
APPLICATIONS APPROVED	3	0	13	4	2
APPLICATIONS REJECTED	3	2	9	4	2
APPLICATIONS PENDING	4	2	11	7	6
PERSONS	60	40	125	42	12
CASES CLOSED	2	1	4	1	0
*** SLMB					
APPLICATIONS RECEIVED	7	3	10	5	7
APPLICATIONS APPROVED	1	2	4	0	3
APPLICATIONS REJECTED	2	1	3	4	2
APPLICATIONS PENDING	4	1	7	4	6
PERSONS	101	43	120	64	43
CASES CLOSED	1	0	1	2	1
*** VENDOR CASES					
PERSONS	126	117	209	134	34
CASES CLOSED	4	1	6	10	0
*** PE FOR KIDS					
PERSONS	0	0	0	0	0

**TABLE 9
MEDICAID ELIGIBILITY BY REGION AND COUNTY FOR MAY 2007**

	SE RIPLEY	SE ST FRANCOIS	SE STE GENEVIEVE	SE SCOTT	SE SHANNON
*** MC+/MAF/TMA					
APPLICATIONS RECEIVED	41	117	16	95	12
APPLICATIONS APPROVED	32	88	13	68	10
APPLICATIONS REJECTED	9	30	6	13	4
APPLICATIONS PENDING	10	41	6	63	5
MC+					
NON-CHIP POVERTY CHILDREN	1,044	2,623	550	2,222	607
CHIP NON-PREMIUM CHILDREN	287	513	105	472	126
CHIP PREMIUM CHILDREN	122	169	63	147	56
MAF					
PARENTS/CARETAKERS	283	742	147	703	141
CHILDREN	597	1,434	256	1,688	282
TMA					
PARENTS/CARETAKERS	80	274	55	243	16
CHILDREN	111	367	72	383	24
TOTAL MC+/MAF/TMA					
FAMILIES	1,147	2,866	548	2,620	593
PARENTS/CARETAKERS	363	1,016	202	946	157
CHILDREN	2,181	5,106	1,046	4,912	1,095
CASES CLOSED	48	114	29	143	13
*** NEWBORNS	56	333	49	170	68
*** BCCT					
PERSONS	2	3	0	4	1
PRESUMPTIVE ELIGIBILITY PERSONS	0	0	0	0	0
*** MC+ FOR PREGNANT WOMEN					
APPLICATIONS RECEIVED	16	48	5	41	6
APPLICATIONS APPROVED	12	40	7	26	6
APPLICATIONS REJECTED	5	6	0	11	1
APPLICATIONS PENDING	4	11	0	13	2
MC+ FOR PREGNANT WOMEN	89	364	56	284	53
EXTENDED WOMEN'S HEALTH	53	253	32	143	49
*** REFUGEE					
APPLICATIONS RECEIVED	0	0	0	0	0
APPLICATIONS APPROVED	0	0	0	0	0
APPLICATIONS REJECTED	0	0	0	0	0
APPLICATIONS PENDING	0	0	0	0	0
CASES	0	0	0	0	0
PERSONS	0	0	0	0	0
TOTAL PAYMENTS	\$0	\$0	\$0	\$0	\$0
CASES CLOSED	0	0	0	0	0
*** SUPPLEMENTAL AID TO BLIND					
APPLICATIONS RECEIVED	1	1	0	3	0
APPLICATIONS APPROVED	0	0	0	0	0
APPLICATIONS REJECTED	0	3	1	2	0
APPLICATIONS PENDING	3	4	1	1	0
PERSONS	1	8	2	5	3
TOTAL PAYMENTS	\$447	\$3,711	\$775	\$2,510	\$1,359
CASES CLOSED	0	0	0	0	0
*** BLIND PENSION					
APPLICATIONS RECEIVED	2	0	0	5	0
APPLICATIONS APPROVED	0	0	1	1	0
APPLICATIONS REJECTED	0	3	0	1	0
APPLICATIONS PENDING	4	3	1	3	0
PERSONS	12	51	6	26	4
TOTAL PAYMENTS	\$6,492	\$27,560	\$3,246	\$14,066	\$2,164
CASES CLOSED	0	0	0	0	0

**TABLE 9
MEDICAID ELIGIBILITY BY REGION AND COUNTY FOR MAY 2007**

	SE RIPLEY	SE ST FRANCOIS	SE STE GENEVIEVE	SE SCOTT	SE SHANNON
*** MEDICAL ASSISTANCE					
APPLICATIONS RECEIVED	50	152	28	118	13
APPLICATIONS APPROVED	17	50	19	62	7
APPLICATIONS REJECTED	22	57	12	63	5
APPLICATIONS PENDING	65	186	28	131	15
SPENDDOWN PERSONS	181	466	86	317	70
NON-SPENDDOWN PERSONS	1,340	2,374	374	2,155	519
CASES CLOSED	22	54	11	51	6
*** MACC					
APPLICATIONS RECEIVED	0	0	0	0	0
APPLICATIONS APPROVED	0	0	0	0	0
APPLICATIONS REJECTED	0	0	0	0	0
APPLICATIONS PENDING	0	0	0	0	0
PERSONS	1	8	1	0	0
CASES CLOSED	0	0	0	0	0
*** NURSING CARE					
APPLICATIONS RECEIVED	0	7	2	1	0
APPLICATIONS APPROVED	0	8	0	0	0
APPLICATIONS REJECTED	0	1	3	0	0
APPLICATIONS PENDING	0	11	5	3	0
PERSONS	44	350	74	74	18
RCF-II	44	248	66	70	1
RCF-I	0	102	7	4	17
SNF-ICF	0	0	1	0	0
TOTAL PAYMENTS	\$12,812	\$79,840	\$18,438	\$20,059	\$2,789
RCF-II	\$12,812	\$65,714	\$17,062	\$19,485	\$292
RCF-I	\$0	\$14,126	\$1,092	\$574	\$2,497
SNF/ICF	\$0	\$0	\$284	\$0	\$0
CASES CLOSED	1	4	1	2	3
*** SSI ONLY					
	3	9	2	19	0
*** SSI-SP					
PERSONS	3	3	2	3	0
TOTAL PAYMENTS	\$99	\$774	\$64	\$92	\$0
*** SP ONLY					
PERSONS	0	1	0	1	0
TOTAL PAYMENTS	\$0	\$61	\$0	\$54	\$0
*** QMB					
APPLICATIONS RECEIVED	7	29	13	5	5
APPLICATIONS APPROVED	5	5	3	2	2
APPLICATIONS REJECTED	2	13	10	3	3
APPLICATIONS PENDING	4	21	4	1	3
PERSONS	48	95	26	115	22
CASES CLOSED	1	1	1	1	1
*** SLMB					
APPLICATIONS RECEIVED	4	23	11	5	1
APPLICATIONS APPROVED	1	8	3	3	1
APPLICATIONS REJECTED	2	6	6	1	1
APPLICATIONS PENDING	3	16	4	1	0
PERSONS	58	206	31	162	64
CASES CLOSED	1	3	0	3	0
*** VENDOR CASES					
PERSONS	59	401	61	303	40
CASES CLOSED	4	15	0	7	0
*** PE FOR KIDS					
PERSONS	0	0	0	0	0

**TABLE 9
MEDICAID ELIGIBILITY BY REGION AND COUNTY FOR MAY 2007**

	SE STODDARD	SE TEXAS	SE WASHINGTON	SE WAYNE	SW BARRY
*** MC+/MAF/TMA					
APPLICATIONS RECEIVED	81	36	53	37	94
APPLICATIONS APPROVED	58	28	31	23	71
APPLICATIONS REJECTED	21	8	13	5	30
APPLICATIONS PENDING	34	11	23	20	36
MC+					
NON-CHIP POVERTY CHILDREN	1,516	1,107	1,384	980	1,906
CHIP NON-PREMIUM CHILDREN	343	233	247	209	371
CHIP PREMIUM CHILDREN	181	117	156	72	119
MAF					
PARENTS/CARETAKERS	381	301	504	202	397
CHILDREN	765	756	1,084	359	978
TMA					
PARENTS/CARETAKERS	133	56	175	42	122
CHILDREN	177	69	251	54	174
TOTAL MC+/MAF/TMA					
FAMILIES	1,685	1,242	1,652	932	1,768
PARENTS/CARETAKERS	514	357	679	244	519
CHILDREN	2,982	2,282	3,122	1,674	3,548
CASES CLOSED	71	39	78	21	72
*** NEWBORNS	167	130	149	50	175
*** BCCT					
PERSONS	5	5	10	2	2
PRESUMPTIVE ELIGIBILITY PERSONS	0	0	0	0	1
*** MC+ FOR PREGNANT WOMEN					
APPLICATIONS RECEIVED	25	25	35	14	56
APPLICATIONS APPROVED	17	21	34	11	29
APPLICATIONS REJECTED	9	4	4	4	18
APPLICATIONS PENDING	6	3	3	3	20
MC+ FOR PREGNANT WOMEN	174	148	199	73	216
EXTENDED WOMEN'S HEALTH	120	99	121	48	153
*** REFUGEE					
APPLICATIONS RECEIVED	0	0	0	0	0
APPLICATIONS APPROVED	0	0	0	0	0
APPLICATIONS REJECTED	0	0	0	0	1
APPLICATIONS PENDING	0	0	0	0	0
CASES	0	0	0	0	0
PERSONS	0	0	0	0	0
TOTAL PAYMENTS	\$0	\$0	\$0	\$0	\$0
CASES CLOSED	0	0	0	0	0
*** SUPPLEMENTAL AID TO BLIND					
APPLICATIONS RECEIVED	1	0	4	1	1
APPLICATIONS APPROVED	0	0	0	0	0
APPLICATIONS REJECTED	0	0	2	0	0
APPLICATIONS PENDING	2	0	4	1	1
PERSONS	5	3	11	5	4
TOTAL PAYMENTS	\$1,737	\$1,153	\$4,401	\$1,861	\$2,042
CASES CLOSED	0	0	0	0	1
*** BLIND PENSION					
APPLICATIONS RECEIVED	1	0	4	1	1
APPLICATIONS APPROVED	0	0	0	0	0
APPLICATIONS REJECTED	1	0	3	0	1
APPLICATIONS PENDING	3	0	4	1	2
PERSONS	16	13	17	15	14
TOTAL PAYMENTS	\$8,656	\$7,033	\$9,197	\$8,084	\$7,574
CASES CLOSED	0	0	0	0	0

TABLE 9
MEDICAID ELIGIBILITY BY REGION AND COUNTY FOR MAY 2007

	SE STODDARD	SE TEXAS	SE WASHINGTON	SE WAYNE	SW BARRY
*** MEDICAL ASSISTANCE					
APPLICATIONS RECEIVED	53	59	64	40	74
APPLICATIONS APPROVED	37	23	36	22	38
APPLICATIONS REJECTED	31	29	34	21	41
APPLICATIONS PENDING	66	52	64	71	62
SPENDDOWN PERSONS	339	139	260	155	197
NON-SPENDDOWN PERSONS	1,569	1,067	1,517	1,098	1,126
CASES CLOSED	40	24	29	20	28
*** MACC					
APPLICATIONS RECEIVED	0	1	0	0	0
APPLICATIONS APPROVED	0	4	0	0	0
APPLICATIONS REJECTED	0	0	0	0	0
APPLICATIONS PENDING	0	0	0	0	0
PERSONS	1	17	1	0	0
CASES CLOSED	0	0	0	0	0
*** NURSING CARE					
APPLICATIONS RECEIVED	3	1	4	0	4
APPLICATIONS APPROVED	2	0	4	0	1
APPLICATIONS REJECTED	0	0	0	0	1
APPLICATIONS PENDING	2	1	0	0	2
PERSONS	110	48	28	11	74
RCF-II	92	36	27	7	54
RCF-I	18	12	1	4	20
SNF-ICF	0	0	0	0	0
TOTAL PAYMENTS	\$29,117	\$11,494	\$8,010	\$2,668	\$18,321
RCF-II	\$26,369	\$9,656	\$7,876	\$2,044	\$15,304
RCF-I	\$2,748	\$1,838	\$134	\$624	\$3,017
SNF/ICF	\$0	\$0	\$0	\$0	\$0
CASES CLOSED	3	0	1	0	3
*** SSI ONLY	0	5	8	3	2
*** SSI-SP					
PERSONS	1	1	0	2	0
TOTAL PAYMENTS	\$17	\$45	\$0	\$10	\$0
*** SP ONLY					
PERSONS	0	0	1	0	1
TOTAL PAYMENTS	\$0	\$0	\$541	\$0	\$52
*** QMB					
APPLICATIONS RECEIVED	12	16	17	6	7
APPLICATIONS APPROVED	8	9	9	3	4
APPLICATIONS REJECTED	5	7	5	5	4
APPLICATIONS PENDING	7	9	6	4	4
PERSONS	91	91	68	49	78
CASES CLOSED	0	0	0	0	0
*** SLMB					
APPLICATIONS RECEIVED	6	13	13	5	6
APPLICATIONS APPROVED	4	7	3	1	2
APPLICATIONS REJECTED	2	4	7	7	4
APPLICATIONS PENDING	3	6	5	3	5
PERSONS	174	150	85	85	151
CASES CLOSED	1	2	3	0	3
*** VENDOR CASES					
PERSONS	260	160	124	92	168
CASES CLOSED	11	4	1	6	14
*** PE FOR KIDS					
PERSONS	0	2	0	0	0

TABLE 9
MEDICAID ELIGIBILITY BY REGION AND COUNTY FOR MAY 2007

	SW BARTON	SW BATES	SW BENTON	SW CAMDEN	SW CEDAR
*** MC+/MAF/TMA					
APPLICATIONS RECEIVED	28	35	54	68	19
APPLICATIONS APPROVED	23	27	35	53	19
APPLICATIONS REJECTED	3	9	16	22	5
APPLICATIONS PENDING	10	16	14	19	4
MC+					
NON-CHIP POVERTY CHILDREN	648	727	742	1,649	760
CHIP NON-PREMIUM CHILDREN	151	139	144	387	164
CHIP PREMIUM CHILDREN	58	64	37	229	81
MAF					
PARENTS/CARETAKERS	167	138	294	371	205
CHILDREN	332	294	663	640	398
TMA					
PARENTS/CARETAKERS	40	77	89	74	99
CHILDREN	63	127	103	98	146
TOTAL MC+/MAF/TMA					
FAMILIES	654	707	959	1,649	785
PARENTS/CARETAKERS	207	215	383	445	304
CHILDREN	1,252	1,351	1,689	3,003	1,549
CASES CLOSED	20	36	52	65	32
*** NEWBORNS	87	91	45	253	55
*** BCCT					
PERSONS	0	1	1	4	1
PRESUMPTIVE ELIGIBILITY PERSONS	0	0	0	0	0
*** MC+ FOR PREGNANT WOMEN					
APPLICATIONS RECEIVED	17	16	7	28	11
APPLICATIONS APPROVED	15	12	8	24	11
APPLICATIONS REJECTED	1	4	1	5	0
APPLICATIONS PENDING	4	4	1	9	3
MC+ FOR PREGNANT WOMEN	83	104	79	199	78
EXTENDED WOMEN'S HEALTH	63	69	58	172	55
*** REFUGEE					
APPLICATIONS RECEIVED	0	0	0	0	0
APPLICATIONS APPROVED	0	0	0	0	0
APPLICATIONS REJECTED	0	0	0	0	0
APPLICATIONS PENDING	0	0	0	0	0
CASES	0	0	0	0	0
PERSONS	0	0	0	0	0
TOTAL PAYMENTS	\$0	\$0	\$0	\$0	\$0
CASES CLOSED	0	0	0	0	0
*** SUPPLEMENTAL AID TO BLIND					
APPLICATIONS RECEIVED	0	0	0	2	1
APPLICATIONS APPROVED	0	0	0	0	0
APPLICATIONS REJECTED	0	0	0	1	0
APPLICATIONS PENDING	0	0	0	1	1
PERSONS	4	4	1	1	4
TOTAL PAYMENTS	\$1,384	\$1,900	\$74	\$541	\$2,109
CASES CLOSED	0	0	0	0	0
*** BLIND PENSION					
APPLICATIONS RECEIVED	0	0	0	2	1
APPLICATIONS APPROVED	0	0	0	0	0
APPLICATIONS REJECTED	0	0	0	1	0
APPLICATIONS PENDING	0	0	0	1	1
PERSONS	1	8	24	15	5
TOTAL PAYMENTS	\$541	\$4,328	\$12,984	\$8,115	\$2,705
CASES CLOSED	0	0	0	0	0

TABLE 9
MEDICAID ELIGIBILITY BY REGION AND COUNTY FOR MAY 2007

	SW BARTON	SW BATES	SW BENTON	SW CAMDEN	SW CEDAR
*** MEDICAL ASSISTANCE					
APPLICATIONS RECEIVED	23	27	60	75	32
APPLICATIONS APPROVED	12	15	33	41	22
APPLICATIONS REJECTED	16	11	29	37	12
APPLICATIONS PENDING	17	36	57	66	30
SPENDDOWN PERSONS	52	74	116	134	79
NON-SPENDDOWN PERSONS	460	512	871	875	627
CASES CLOSED	4	25	15	23	19
*** MACC					
APPLICATIONS RECEIVED	0	0	0	0	0
APPLICATIONS APPROVED	0	0	0	0	0
APPLICATIONS REJECTED	0	0	0	0	0
APPLICATIONS PENDING	0	0	0	0	0
PERSONS	0	0	0	15	0
CASES CLOSED	0	0	0	0	0
*** NURSING CARE					
APPLICATIONS RECEIVED	2	3	2	0	1
APPLICATIONS APPROVED	1	2	2	0	1
APPLICATIONS REJECTED	0	1	0	0	0
APPLICATIONS PENDING	1	2	0	0	0
PERSONS	23	12	34	8	19
RCF-II	10	5	17	1	4
RCF-I	13	7	16	7	15
SNF-ICF	0	0	1	0	0
TOTAL PAYMENTS	\$4,843	\$2,355	\$7,226	\$1,384	\$3,331
RCF-II	\$2,815	\$1,368	\$4,597	\$292	\$1,160
RCF-I	\$2,028	\$987	\$2,473	\$1,092	\$2,171
SNF/ICF	\$0	\$0	\$156	\$0	\$0
CASES CLOSED	2	0	1	1	0
*** SSI ONLY	0	2	1	2	3
*** SSI-SP					
PERSONS	0	1	0	0	1
TOTAL PAYMENTS	\$0	\$50	\$0	\$0	\$11
*** SP ONLY					
PERSONS	0	1	1	0	0
TOTAL PAYMENTS	\$0	\$238	\$541	\$0	\$0
*** QMB					
APPLICATIONS RECEIVED	3	9	8	4	8
APPLICATIONS APPROVED	2	3	5	2	1
APPLICATIONS REJECTED	1	1	1	4	4
APPLICATIONS PENDING	0	5	2	2	6
PERSONS	19	44	74	69	53
CASES CLOSED	0	0	2	2	2
*** SLMB					
APPLICATIONS RECEIVED	3	5	6	5	8
APPLICATIONS APPROVED	0	0	3	1	4
APPLICATIONS REJECTED	3	1	0	1	2
APPLICATIONS PENDING	0	4	4	4	5
PERSONS	29	44	102	76	90
CASES CLOSED	0	1	1	0	2
*** VENDOR CASES					
PERSONS	55	127	111	133	105
CASES CLOSED	1	4	0	8	4
*** PE FOR KIDS					
PERSONS	0	2	3	0	0

TABLE 9
MEDICAID ELIGIBILITY BY REGION AND COUNTY FOR MAY 2007

	SW CHRISTIAN	SW DADE	SW DALLAS	SW DOUGLAS	SW GREENE
*** MC+/MAF/TMA					
APPLICATIONS RECEIVED	121	20	41	27	456
APPLICATIONS APPROVED	79	16	23	22	346
APPLICATIONS REJECTED	43	8	12	5	165
APPLICATIONS PENDING	53	4	17	9	195
MC+					
NON-CHIP POVERTY CHILDREN	2,698	371	788	881	9,686
CHIP NON-PREMIUM CHILDREN	610	100	149	171	1,822
CHIP PREMIUM CHILDREN	343	80	99	117	664
MAF					
PARENTS/CARETAKERS	446	70	249	183	2,508
CHILDREN	855	145	467	316	5,103
TMA					
PARENTS/CARETAKERS	119	25	58	81	427
CHILDREN	174	33	88	114	666
TOTAL MC+/MAF/TMA					
FAMILIES	2,438	384	871	827	9,737
PARENTS/CARETAKERS	565	95	307	264	2,935
CHILDREN	4,680	729	1,591	1,599	17,941
CASES CLOSED	135	14	39	36	444
*** NEWBORNS	345	36	117	88	1,481
*** BCCT					
PERSONS	5	0	3	1	18
PRESUMPTIVE ELIGIBILITY PERSONS	1	0	0	0	2
*** MC+ FOR PREGNANT WOMEN					
APPLICATIONS RECEIVED	49	8	10	11	274
APPLICATIONS APPROVED	30	7	6	6	186
APPLICATIONS REJECTED	20	1	5	2	83
APPLICATIONS PENDING	16	1	5	4	99
MC+ FOR PREGNANT WOMEN	334	35	117	90	1,404
EXTENDED WOMEN'S HEALTH	272	25	71	50	1,152
*** REFUGEE					
APPLICATIONS RECEIVED	0	0	0	0	0
APPLICATIONS APPROVED	0	0	0	0	0
APPLICATIONS REJECTED	0	0	0	0	0
APPLICATIONS PENDING	0	0	0	0	0
CASES	1	0	0	0	0
PERSONS	3	0	0	0	0
TOTAL PAYMENTS	\$292	\$0	\$0	\$0	\$0
CASES CLOSED	0	0	0	0	0
*** SUPPLEMENTAL AID TO BLIND					
APPLICATIONS RECEIVED	1	1	0	0	4
APPLICATIONS APPROVED	0	0	0	0	0
APPLICATIONS REJECTED	3	0	0	0	3
APPLICATIONS PENDING	1	1	0	0	6
PERSONS	6	1	2	1	27
TOTAL PAYMENTS	\$2,695	\$500	\$778	\$541	\$10,862
CASES CLOSED	0	0	0	0	0
*** BLIND PENSION					
APPLICATIONS RECEIVED	2	1	0	0	4
APPLICATIONS APPROVED	0	0	0	0	1
APPLICATIONS REJECTED	3	0	0	0	3
APPLICATIONS PENDING	2	1	0	0	8
PERSONS	22	2	8	3	128
TOTAL PAYMENTS	\$11,902	\$1,082	\$4,328	\$1,623	\$69,248
CASES CLOSED	1	0	0	0	1

**TABLE 9
MEDICAID ELIGIBILITY BY REGION AND COUNTY FOR MAY 2007**

	SW CHRISTIAN	SW DADE	SW DALLAS	SW DOUGLAS	SW GREENE
*** MEDICAL ASSISTANCE					
APPLICATIONS RECEIVED	78	12	28	30	522
APPLICATIONS APPROVED	38	6	15	21	238
APPLICATIONS REJECTED	48	7	12	11	262
APPLICATIONS PENDING	97	8	36	19	613
SPENDDOWN PERSONS	165	45	69	92	866
NON-SPENDDOWN PERSONS	1,048	260	730	723	7,017
CASES CLOSED	22	9	8	10	210
*** MACC					
APPLICATIONS RECEIVED	0	0	0	0	33
APPLICATIONS APPROVED	0	0	0	0	27
APPLICATIONS REJECTED	0	0	0	0	8
APPLICATIONS PENDING	0	0	0	0	4
PERSONS	2	0	0	0	86
CASES CLOSED	0	0	0	0	0
*** NURSING CARE					
APPLICATIONS RECEIVED	9	2	1	1	7
APPLICATIONS APPROVED	9	2	1	0	8
APPLICATIONS REJECTED	2	0	0	0	1
APPLICATIONS PENDING	6	0	1	1	6
PERSONS	196	4	32	28	308
RCF-II	155	4	14	26	261
RCF-I	27	0	18	2	47
SNF/ICF	14	0	0	0	0
TOTAL PAYMENTS	\$53,618	\$1,003	\$5,992	\$6,981	\$79,993
RCF-II	\$44,103	\$1,003	\$3,335	\$6,671	\$72,963
RCF-I	\$4,153	\$0	\$2,657	\$310	\$7,030
SNF/ICF	\$5,362	\$0	\$0	\$0	\$0
CASES CLOSED	1	0	2	0	7
*** SSI ONLY	6	0	3	2	21
*** SSI-SP					
PERSONS	0	0	1	1	8
TOTAL PAYMENTS	\$0	\$0	\$175	\$60	\$550
*** SP ONLY					
PERSONS	0	0	0	0	0
TOTAL PAYMENTS	\$0	\$0	\$0	\$0	\$0
*** QMB					
APPLICATIONS RECEIVED	24	5	10	6	84
APPLICATIONS APPROVED	8	2	1	3	37
APPLICATIONS REJECTED	13	2	10	2	36
APPLICATIONS PENDING	11	1	3	1	44
PERSONS	101	20	71	58	406
CASES CLOSED	1	2	1	2	6
*** SLMB					
APPLICATIONS RECEIVED	17	5	10	6	50
APPLICATIONS APPROVED	6	2	5	2	22
APPLICATIONS REJECTED	6	2	6	2	21
APPLICATIONS PENDING	9	1	2	1	24
PERSONS	154	27	70	95	715
CASES CLOSED	6	1	0	0	15
*** VENDOR CASES					
PERSONS	148	87	108	58	1,090
CASES CLOSED	3	2	5	4	39
*** PE FOR KIDS					
PERSONS	0	0	0	0	0

TABLE 9
MEDICAID ELIGIBILITY BY REGION AND COUNTY FOR MAY 2007

	SW HENRY	SW HICKORY	SW JASPER	SW LACLEDE	SW LAWRENCE
*** MC+/MAF/TMA					
APPLICATIONS RECEIVED	52	14	325	98	88
APPLICATIONS APPROVED	35	12	194	61	54
APPLICATIONS REJECTED	13	5	99	21	41
APPLICATIONS PENDING	20	2	187	41	35
MC+					
NON-CHIP POVERTY CHILDREN	968	409	6,130	2,145	1,823
CHIP NON-PREMIUM CHILDREN	197	100	1,135	341	373
CHIP PREMIUM CHILDREN	69	69	292	162	121
MAF					
PARENTS/CARETAKERS	273	108	1,627	393	362
CHILDREN	542	205	3,599	1,002	791
TMA					
PARENTS/CARETAKERS	77	36	236	117	75
CHILDREN	116	55	365	181	130
TOTAL MC+/MAF/TMA					
FAMILIES	1,019	459	6,035	2,002	1,650
PARENTS/CARETAKERS	350	144	1,863	510	437
CHILDREN	1,892	838	11,521	3,831	3,238
CASES CLOSED	48	18	288	92	99
*** NEWBORNS	94	35	684	209	196
*** BCCT					
PERSONS	3	0	6	1	1
PRESUMPTIVE ELIGIBILITY PERSONS	0	0	0	0	0
*** MC+ FOR PREGNANT WOMEN					
APPLICATIONS RECEIVED	24	7	154	46	49
APPLICATIONS APPROVED	18	4	91	31	31
APPLICATIONS REJECTED	3	5	42	10	17
APPLICATIONS PENDING	9	2	65	16	13
MC+ FOR PREGNANT WOMEN	126	40	769	266	207
EXTENDED WOMEN'S HEALTH	76	21	580	195	166
*** REFUGEE					
APPLICATIONS RECEIVED	0	0	0	0	0
APPLICATIONS APPROVED	0	0	0	0	0
APPLICATIONS REJECTED	0	0	0	0	0
APPLICATIONS PENDING	0	0	0	0	0
CASES	0	0	0	0	0
PERSONS	0	0	0	0	0
TOTAL PAYMENTS	\$0	\$0	\$0	\$0	\$0
CASES CLOSED	0	0	0	0	0
*** SUPPLEMENTAL AID TO BLIND					
APPLICATIONS RECEIVED	0	0	2	0	1
APPLICATIONS APPROVED	0	0	0	1	0
APPLICATIONS REJECTED	1	0	4	1	0
APPLICATIONS PENDING	0	0	6	2	1
PERSONS	3	1	21	13	2
TOTAL PAYMENTS	\$1,342	\$210	\$9,445	\$4,882	\$1,007
CASES CLOSED	0	0	0	3	0
*** BLIND PENSION					
APPLICATIONS RECEIVED	1	0	2	2	1
APPLICATIONS APPROVED	1	0	2	1	0
APPLICATIONS REJECTED	0	0	4	1	0
APPLICATIONS PENDING	2	0	9	3	1
PERSONS	23	9	51	18	15
TOTAL PAYMENTS	\$12,443	\$4,838	\$27,591	\$9,197	\$8,084
CASES CLOSED	0	0	0	3	0

TABLE 9
MEDICAID ELIGIBILITY BY REGION AND COUNTY FOR MAY 2007

	SW HENRY	SW HICKORY	SW JASPER	SW LACLEDE	SW LAWRENCE
*** MEDICAL ASSISTANCE					
APPLICATIONS RECEIVED	63	23	440	78	67
APPLICATIONS APPROVED	25	12	155	45	31
APPLICATIONS REJECTED	23	10	238	35	42
APPLICATIONS PENDING	79	23	517	84	77
SPENDDOWN PERSONS	136	72	613	180	203
NON-SPENDDOWN PERSONS	868	454	3,963	1,277	1,160
CASES CLOSED	22	13	123	30	25
*** MACC					
APPLICATIONS RECEIVED	0	0	9	0	0
APPLICATIONS APPROVED	0	0	7	0	0
APPLICATIONS REJECTED	0	0	2	0	0
APPLICATIONS PENDING	0	0	0	0	0
PERSONS	11	0	6	0	2
CASES CLOSED	0	0	0	0	0
*** NURSING CARE					
APPLICATIONS RECEIVED	0	0	7	6	0
APPLICATIONS APPROVED	0	0	8	2	0
APPLICATIONS REJECTED	0	0	0	1	0
APPLICATIONS PENDING	0	0	2	3	0
PERSONS	52	2	173	96	40
RCF-II	37	2	110	47	36
RCF-I	15	0	63	49	4
SNF-ICF	0	0	0	0	0
TOTAL PAYMENTS	\$11,783	\$584	\$39,722	\$20,764	\$10,472
RCF-II	\$9,443	\$584	\$30,740	\$13,198	\$9,872
RCF-I	\$2,340	\$0	\$8,982	\$7,566	\$600
SNF/ICF	\$0	\$0	\$0	\$0	\$0
CASES CLOSED	0	0	5	3	1
*** SSI ONLY	5	0	2	2	2
*** SSI-SP					
PERSONS	0	0	0	5	0
TOTAL PAYMENTS	\$0	\$0	\$0	\$550	\$0
*** SP ONLY					
PERSONS	0	0	1	0	1
TOTAL PAYMENTS	\$0	\$0	\$49	\$0	\$58
*** QMB					
APPLICATIONS RECEIVED	9	6	39	21	14
APPLICATIONS APPROVED	1	2	13	14	8
APPLICATIONS REJECTED	4	2	20	0	4
APPLICATIONS PENDING	8	2	21	12	5
PERSONS	49	39	234	104	65
CASES CLOSED	1	0	1	3	4
*** SLMB					
APPLICATIONS RECEIVED	9	5	19	13	13
APPLICATIONS APPROVED	4	3	9	3	2
APPLICATIONS REJECTED	0	2	8	2	10
APPLICATIONS PENDING	7	1	9	8	4
PERSONS	83	62	345	153	126
CASES CLOSED	1	3	6	5	1
*** VENDOR CASES					
PERSONS	146	57	550	130	199
CASES CLOSED	5	4	12	4	5
*** PE FOR KIDS					
PERSONS	0	0	0	0	0

TABLE 9
MEDICAID ELIGIBILITY BY REGION AND COUNTY FOR MAY 2007

	SW MCDONALD	SW MILLER	SW MONITEAU	SW MORGAN	SW NEWTON
*** MC+/MAF/TMA					
APPLICATIONS RECEIVED	77	49	15	49	138
APPLICATIONS APPROVED	56	43	17	29	98
APPLICATIONS REJECTED	21	10	2	14	49
APPLICATIONS PENDING	32	20	3	14	65
MC+					
NON-CHIP POVERTY CHILDREN	1,818	1,304	582	1,052	3,019
CHIP NON-PREMIUM CHILDREN	286	316	138	180	566
CHIP PREMIUM CHILDREN	76	228	62	109	180
MAF					
PARENTS/CARETAKERS	294	286	103	234	409
CHILDREN	688	537	161	560	788
TMA					
PARENTS/CARETAKERS	89	91	30	61	111
CHILDREN	153	132	40	103	156
TOTAL MC+/MAF/TMA					
FAMILIES	1,482	1,328	529	1,037	2,387
PARENTS/CARETAKERS	383	377	133	295	520
CHILDREN	3,021	2,517	983	2,004	4,709
CASES CLOSED	87	74	17	39	135
*** NEWBORNS	177	137	67	120	345
*** BCCT					
PERSONS	1	0	0	2	3
PRESUMPTIVE ELIGIBILITY PERSONS	0	0	0	0	0
*** MC+ FOR PREGNANT WOMEN					
APPLICATIONS RECEIVED	39	19	9	17	51
APPLICATIONS APPROVED	25	19	11	14	39
APPLICATIONS REJECTED	18	3	1	3	15
APPLICATIONS PENDING	9	6	3	9	10
MC+ FOR PREGNANT WOMEN	162	148	60	118	326
EXTENDED WOMEN'S HEALTH	149	134	60	83	260
*** REFUGEE					
APPLICATIONS RECEIVED	0	0	0	0	0
APPLICATIONS APPROVED	0	0	0	0	0
APPLICATIONS REJECTED	0	0	0	0	0
APPLICATIONS PENDING	0	0	0	0	0
CASES	0	0	0	0	0
PERSONS	0	0	0	0	0
TOTAL PAYMENTS	\$0	\$0	\$0	\$0	\$0
CASES CLOSED	0	0	0	0	0
*** SUPPLEMENTAL AID TO BLIND					
APPLICATIONS RECEIVED	1	3	1	1	2
APPLICATIONS APPROVED	0	0	0	1	0
APPLICATIONS REJECTED	0	1	0	0	0
APPLICATIONS PENDING	1	2	1	0	2
PERSONS	3	6	1	3	7
TOTAL PAYMENTS	\$1,500	\$2,455	\$125	\$1,168	\$2,900
CASES CLOSED	0	0	0	0	0
*** BLIND PENSION					
APPLICATIONS RECEIVED	1	1	1	0	2
APPLICATIONS APPROVED	0	1	0	0	1
APPLICATIONS REJECTED	0	0	0	0	0
APPLICATIONS PENDING	1	1	1	0	3
PERSONS	13	9	2	5	30
TOTAL PAYMENTS	\$7,002	\$4,869	\$1,082	\$2,705	\$16,230
CASES CLOSED	0	0	0	0	2

**TABLE 9
MEDICAID ELIGIBILITY BY REGION AND COUNTY FOR MAY 2007**

	SW MCDONALD	SW MILLER	SW MONITEAU	SW MORGAN	SW NEWTON
*** MEDICAL ASSISTANCE					
APPLICATIONS RECEIVED	56	40	21	40	119
APPLICATIONS APPROVED	37	22	8	20	49
APPLICATIONS REJECTED	27	20	11	22	75
APPLICATIONS PENDING	59	65	28	42	113
SPENDDOWN PERSONS	102	117	38	101	222
NON-SPENDDOWN PERSONS	891	852	276	736	1,381
CASES CLOSED	30	21	4	19	51
*** MACC					
APPLICATIONS RECEIVED	0	0	0	0	0
APPLICATIONS APPROVED	0	0	0	0	0
APPLICATIONS REJECTED	0	0	0	0	0
APPLICATIONS PENDING	0	0	0	0	0
PERSONS	0	0	0	1	0
CASES CLOSED	0	0	0	0	0
*** NURSING CARE					
APPLICATIONS RECEIVED	1	1	0	0	1
APPLICATIONS APPROVED	1	2	1	2	1
APPLICATIONS REJECTED	0	0	0	0	0
APPLICATIONS PENDING	0	1	1	0	1
PERSONS	12	24	14	30	46
RCF-II	10	16	9	26	28
RCF-I	2	8	5	4	18
SNF-ICF	0	0	0	0	0
TOTAL PAYMENTS	\$3,232	\$5,547	\$3,214	\$7,903	\$10,932
RCF-II	\$2,920	\$4,299	\$2,434	\$7,304	\$8,132
RCF-I	\$312	\$1,248	\$780	\$599	\$2,800
SNF/ICF	\$0	\$0	\$0	\$0	\$0
CASES CLOSED	0	0	0	1	0
*** SSI ONLY	0	3	0	4	3
*** SSI-SP					
PERSONS	0	1	2	1	0
TOTAL PAYMENTS	\$0	\$279	\$57	\$39	\$0
*** SP ONLY					
PERSONS	0	1	0	0	1
TOTAL PAYMENTS	\$0	\$32	\$0	\$0	\$541
*** QMB					
APPLICATIONS RECEIVED	8	10	7	7	14
APPLICATIONS APPROVED	2	6	1	2	5
APPLICATIONS REJECTED	2	6	2	4	6
APPLICATIONS PENDING	5	3	7	2	8
PERSONS	65	63	21	75	93
CASES CLOSED	3	1	0	0	4
*** SLMB					
APPLICATIONS RECEIVED	9	12	6	5	10
APPLICATIONS APPROVED	1	6	0	3	8
APPLICATIONS REJECTED	3	6	3	2	2
APPLICATIONS PENDING	5	1	6	1	5
PERSONS	92	84	19	93	181
CASES CLOSED	1	0	0	0	3
*** VENDOR CASES					
PERSONS	81	127	94	136	287
CASES CLOSED	5	6	2	5	6
*** PE FOR KIDS					
PERSONS	0	0	0	0	0

TABLE 9
MEDICAID ELIGIBILITY BY REGION AND COUNTY FOR MAY 2007

	SW OZARK	SW POLK	SW ST CLAIR	SW STONE	SW TANEY
*** MC+/MAF/TMA					
APPLICATIONS RECEIVED	24	55	15	64	153
APPLICATIONS APPROVED	17	41	15	49	116
APPLICATIONS REJECTED	4	17	7	25	61
APPLICATIONS PENDING	9	16	4	18	70
MC+					
NON-CHIP POVERTY CHILDREN	502	1,677	411	1,498	2,593
CHIP NON-PREMIUM CHILDREN	119	304	125	382	577
CHIP PREMIUM CHILDREN	41	157	18	130	260
MAF					
PARENTS/CARETAKERS	152	406	128	243	400
CHILDREN	292	760	269	439	688
TMA					
PARENTS/CARETAKERS	25	121	34	69	57
CHILDREN	34	150	53	92	80
TOTAL MC+/MAF/TMA					
FAMILIES	536	1,565	462	1,336	2,249
PARENTS/CARETAKERS	177	527	162	312	457
CHILDREN	988	3,048	876	2,541	4,198
CASES CLOSED	20	48	18	47	126
*** NEWBORNS	48	206	33	135	341
*** BCCT					
PERSONS	1	3	1	1	9
PRESUMPTIVE ELIGIBILITY PERSONS	0	0	0	0	1
*** MC+ FOR PREGNANT WOMEN					
APPLICATIONS RECEIVED	11	37	2	35	82
APPLICATIONS APPROVED	5	24	1	27	58
APPLICATIONS REJECTED	7	9	0	11	23
APPLICATIONS PENDING	3	8	1	2	22
MC+ FOR PREGNANT WOMEN	49	190	38	180	302
EXTENDED WOMEN'S HEALTH	52	154	19	122	290
*** REFUGEE					
APPLICATIONS RECEIVED	0	0	0	0	0
APPLICATIONS APPROVED	0	0	0	0	0
APPLICATIONS REJECTED	0	0	0	0	0
APPLICATIONS PENDING	0	0	0	0	0
CASES	0	0	0	0	0
PERSONS	0	0	0	0	0
TOTAL PAYMENTS	\$0	\$0	\$0	\$0	\$0
CASES CLOSED	0	0	0	0	0
*** SUPPLEMENTAL AID TO BLIND					
APPLICATIONS RECEIVED	1	0	0	4	1
APPLICATIONS APPROVED	1	0	0	0	0
APPLICATIONS REJECTED	0	0	0	1	2
APPLICATIONS PENDING	0	0	0	4	3
PERSONS	6	4	1	0	6
TOTAL PAYMENTS	\$2,581	\$1,872	\$145	\$0	\$3,246
CASES CLOSED	0	0	0	0	0
*** BLIND PENSION					
APPLICATIONS RECEIVED	0	1	0	4	1
APPLICATIONS APPROVED	0	0	0	0	1
APPLICATIONS REJECTED	1	0	0	1	2
APPLICATIONS PENDING	0	1	0	4	4
PERSONS	9	15	5	22	28
TOTAL PAYMENTS	\$4,869	\$8,115	\$2,705	\$11,902	\$15,085
CASES CLOSED	2	0	0	2	1

TABLE 9
MEDICAID ELIGIBILITY BY REGION AND COUNTY FOR MAY 2007

	SW OZARK	SW POLK	SW ST CLAIR	SW STONE	SW TANEY
*** MEDICAL ASSISTANCE					
APPLICATIONS RECEIVED	33	61	21	42	118
APPLICATIONS APPROVED	19	37	15	19	69
APPLICATIONS REJECTED	12	24	8	24	77
APPLICATIONS PENDING	28	58	23	46	134
SPENDDOWN PERSONS	45	158	81	119	174
NON-SPENDDOWN PERSONS	517	1,003	464	808	1,048
CASES CLOSED	15	17	7	20	48
*** MACC					
APPLICATIONS RECEIVED	0	0	0	0	0
APPLICATIONS APPROVED	0	0	0	0	0
APPLICATIONS REJECTED	0	0	0	0	0
APPLICATIONS PENDING	0	0	0	0	0
PERSONS	1	13	0	0	16
CASES CLOSED	0	0	0	0	0
*** NURSING CARE					
APPLICATIONS RECEIVED	1	2	0	2	0
APPLICATIONS APPROVED	0	2	0	0	1
APPLICATIONS REJECTED	0	0	0	0	0
APPLICATIONS PENDING	1	1	0	2	0
PERSONS	6	77	2	30	51
RCF-II	6	74	2	14	25
RCF-I	0	3	0	16	24
SNF/ICF	0	0	0	0	2
TOTAL PAYMENTS	\$1,607	\$21,335	\$439	\$5,576	\$11,019
RCF-II	\$1,607	\$20,867	\$439	\$3,216	\$7,065
RCF-I	\$0	\$468	\$0	\$2,360	\$3,506
SNF/ICF	\$0	\$0	\$0	\$0	\$448
CASES CLOSED	0	0	0	0	0
*** SSI ONLY	2	3	2	2	0
*** SSI-SP					
PERSONS	1	3	0	0	1
TOTAL PAYMENTS	\$5	\$263	\$0	\$0	\$10
*** SP ONLY					
PERSONS	0	1	0	0	0
TOTAL PAYMENTS	\$0	\$182	\$0	\$0	\$0
*** QMB					
APPLICATIONS RECEIVED	6	1	6	8	25
APPLICATIONS APPROVED	5	0	3	5	15
APPLICATIONS REJECTED	1	2	1	3	10
APPLICATIONS PENDING	1	0	3	4	16
PERSONS	48	66	36	65	90
CASES CLOSED	0	0	1	1	2
*** SLMB					
APPLICATIONS RECEIVED	6	1	3	5	12
APPLICATIONS APPROVED	6	0	0	1	1
APPLICATIONS REJECTED	1	1	0	5	7
APPLICATIONS PENDING	0	1	3	3	10
PERSONS	111	95	52	111	157
CASES CLOSED	1	0	0	0	6
*** VENDOR CASES					
PERSONS	33	197	71	120	196
CASES CLOSED	2	6	2	1	13
*** PE FOR KIDS					
PERSONS	0	0	0	0	0

TABLE 9
MEDICAID ELIGIBILITY BY REGION AND COUNTY FOR MAY 2007

	SW VERNON	SW WEBSTER	SW WRIGHT	KC CLAY	KC JACKSON
*** MC+/MAF/TMA					
APPLICATIONS RECEIVED	52	78	58	319	1,420
APPLICATIONS APPROVED	44	54	55	204	1,036
APPLICATIONS REJECTED	16	34	7	99	398
APPLICATIONS PENDING	14	29	10	163	742
MC+					
NON-CHIP POVERTY CHILDREN	1,214	1,448	1,126	5,301	27,692
CHIP NON-PREMIUM CHILDREN	237	273	240	1,144	5,404
CHIP PREMIUM CHILDREN	97	95	70	619	2,482
MAF					
PARENTS/CARETAKERS	209	311	320	1,110	10,110
CHILDREN	403	734	791	2,291	24,063
TMA					
PARENTS/CARETAKERS	80	76	92	283	956
CHILDREN	111	137	127	436	1,841
TOTAL MC+/MAF/TMA					
FAMILIES	1,039	1,393	1,231	5,173	30,755
PARENTS/CARETAKERS	289	387	412	1,393	11,066
CHILDREN	2,062	2,687	2,354	9,791	61,482
CASES CLOSED	57	52	34	336	1,323
*** NEWBORNS	126	185	134	740	2,553
*** BCCT					
PERSONS	0	2	2	12	43
PRESUMPTIVE ELIGIBILITY PERSONS	0	0	0	0	5
*** MC+ FOR PREGNANT WOMEN					
APPLICATIONS RECEIVED	19	30	23	116	632
APPLICATIONS APPROVED	12	24	22	80	367
APPLICATIONS REJECTED	5	13	3	47	269
APPLICATIONS PENDING	4	12	3	33	191
MC+ FOR PREGNANT WOMEN	107	187	148	659	2,786
EXTENDED WOMEN'S HEALTH	98	142	100	601	2,386
*** REFUGEE					
APPLICATIONS RECEIVED	0	0	0	1	1
APPLICATIONS APPROVED	0	0	0	0	1
APPLICATIONS REJECTED	0	0	0	1	0
APPLICATIONS PENDING	0	0	0	2	0
CASES	0	0	0	7	49
PERSONS	0	0	0	7	74
TOTAL PAYMENTS	\$0	\$0	\$0	\$136	\$1,224
CASES CLOSED	0	0	0	1	14
*** SUPPLEMENTAL AID TO BLIND					
APPLICATIONS RECEIVED	0	0	0	1	11
APPLICATIONS APPROVED	0	0	0	1	2
APPLICATIONS REJECTED	0	2	0	2	4
APPLICATIONS PENDING	0	0	0	2	18
PERSONS	2	4	4	17	77
TOTAL PAYMENTS	\$519	\$1,222	\$1,950	\$7,082	\$31,517
CASES CLOSED	0	0	0	0	0
*** BLIND PENSION					
APPLICATIONS RECEIVED	0	0	0	2	23
APPLICATIONS APPROVED	0	0	0	0	6
APPLICATIONS REJECTED	0	2	0	5	21
APPLICATIONS PENDING	0	0	0	4	42
PERSONS	8	9	11	59	467
TOTAL PAYMENTS	\$4,328	\$4,869	\$5,951	\$31,919	\$251,340
CASES CLOSED	0	0	0	1	5

TABLE 9
MEDICAID ELIGIBILITY BY REGION AND COUNTY FOR MAY 2007

	SW VERNON	SW WEBSTER	SW WRIGHT	KC CLAY	KC JACKSON
*** MEDICAL ASSISTANCE					
APPLICATIONS RECEIVED	44	64	49	178	1,127
APPLICATIONS APPROVED	29	33	26	101	543
APPLICATIONS REJECTED	29	36	26	81	558
APPLICATIONS PENDING	44	65	46	241	1,643
SPENDDOWN PERSONS	122	106	155	426	1,947
NON-SPENDDOWN PERSONS	839	926	1,047	2,340	15,357
CASES CLOSED	26	20	16	87	477
*** MACC					
APPLICATIONS RECEIVED	0	0	0	0	29
APPLICATIONS APPROVED	0	0	0	0	26
APPLICATIONS REJECTED	0	0	0	0	3
APPLICATIONS PENDING	0	0	0	0	2
PERSONS	36	0	1	75	338
CASES CLOSED	0	0	0	0	0
*** NURSING CARE					
APPLICATIONS RECEIVED	0	3	2	11	11
APPLICATIONS APPROVED	0	2	0	6	12
APPLICATIONS REJECTED	0	0	0	0	5
APPLICATIONS PENDING	0	3	2	4	6
PERSONS	30	29	3	204	778
RCF-II	25	22	3	184	484
RCF-I	5	6	0	20	215
SNF/ICF	0	1	0	0	79
TOTAL PAYMENTS	\$7,408	\$6,999	\$876	\$54,084	\$196,759
RCF-II	\$6,628	\$5,875	\$876	\$51,096	\$134,663
RCF-I	\$780	\$832	\$0	\$2,988	\$32,136
SNF/ICF	\$0	\$292	\$0	\$0	\$29,960
CASES CLOSED	0	0	0	1	19
*** SSI ONLY	1	1	10	4	21
*** SSI-SP					
PERSONS	0	1	3	1	9
TOTAL PAYMENTS	\$0	\$12	\$61	\$5	\$305
*** SP ONLY					
PERSONS	2	0	0	0	8
TOTAL PAYMENTS	\$77	\$0	\$0	\$0	\$940
*** QMB					
APPLICATIONS RECEIVED	7	26	5	53	212
APPLICATIONS APPROVED	6	7	6	24	95
APPLICATIONS REJECTED	3	11	3	32	84
APPLICATIONS PENDING	2	14	0	21	135
PERSONS	36	84	65	142	1,040
CASES CLOSED	2	2	3	1	24
*** SLMB					
APPLICATIONS RECEIVED	2	21	1	43	168
APPLICATIONS APPROVED	1	5	0	17	41
APPLICATIONS REJECTED	1	13	4	34	79
APPLICATIONS PENDING	1	8	0	16	111
PERSONS	70	93	108	239	1,410
CASES CLOSED	3	2	3	5	16
*** VENDOR CASES					
PERSONS	284	145	114	795	2,928
CASES CLOSED	4	3	4	33	88
*** PE FOR KIDS					
PERSONS	0	0	0	2	30

TABLE 9
MEDICAID ELIGIBILITY BY REGION AND COUNTY FOR MAY 2007

	KC PLATTE	STL JEFFERSON	STL ST CHARLES	STL ST LOUIS COUNTY	STL ST LOUIS CITY
*** MC+/MAF/TMA					
APPLICATIONS RECEIVED	84	255	279	826	619
APPLICATIONS APPROVED	58	197	180	634	484
APPLICATIONS REJECTED	14	62	99	194	144
APPLICATIONS PENDING	37	85	142	314	230
MC+					
NON-CHIP POVERTY CHILDREN	1,390	5,568	4,721	25,521	17,627
CHIP NON-PREMIUM CHILDREN	252	1,259	916	5,841	2,795
CHIP PREMIUM CHILDREN	180	686	404	2,922	1,003
MAF					
PARENTS/CARETAKERS	402	1,681	1,364	10,028	11,179
CHILDREN	842	2,877	2,569	21,184	26,279
TMA					
PARENTS/CARETAKERS	71	527	276	979	874
CHILDREN	128	716	486	1,771	1,703
TOTAL MC+/MAF/TMA					
FAMILIES	1,527	6,172	4,907	29,394	23,457
PARENTS/CARETAKERS	473	2,208	1,640	11,007	12,053
CHILDREN	2,792	11,106	9,096	57,239	49,407
CASES CLOSED	91	252	287	851	767
*** NEWBORNS	151	760	789	2,582	1,412
*** BCCT					
PERSONS	3	12	6	67	96
PRESUMPTIVE ELIGIBILITY PERSONS	0	0	0	2	6
*** MC+ FOR PREGNANT WOMEN					
APPLICATIONS RECEIVED	36	103	141	415	331
APPLICATIONS APPROVED	33	81	96	301	235
APPLICATIONS REJECTED	9	29	34	111	103
APPLICATIONS PENDING	8	23	48	110	59
MC+ FOR PREGNANT WOMEN	205	757	681	2,324	1,501
EXTENDED WOMEN'S HEALTH	166	606	551	1,904	959
*** REFUGEE					
APPLICATIONS RECEIVED	0	0	0	0	7
APPLICATIONS APPROVED	0	0	0	0	10
APPLICATIONS REJECTED	0	0	0	0	1
APPLICATIONS PENDING	0	0	0	0	4
CASES	1	0	0	7	62
PERSONS	1	0	0	10	86
TOTAL PAYMENTS	\$136	\$0	\$0	\$234	\$1,420
CASES CLOSED	0	0	0	1	3
*** SUPPLEMENTAL AID TO BLIND					
APPLICATIONS RECEIVED	1	5	2	11	9
APPLICATIONS APPROVED	1	0	1	3	1
APPLICATIONS REJECTED	0	4	1	3	6
APPLICATIONS PENDING	0	7	1	22	11
PERSONS	2	18	8	139	117
TOTAL PAYMENTS	\$838	\$8,226	\$3,766	\$64,438	\$51,518
CASES CLOSED	0	0	0	2	5
*** BLIND PENSION					
APPLICATIONS RECEIVED	0	5	2	14	13
APPLICATIONS APPROVED	0	3	1	1	4
APPLICATIONS REJECTED	0	3	2	12	10
APPLICATIONS PENDING	0	6	4	28	10
PERSONS	10	66	81	444	249
TOTAL PAYMENTS	\$5,410	\$35,675	\$43,820	\$240,204	\$134,709
CASES CLOSED	0	0	0	6	3

TABLE 9
MEDICAID ELIGIBILITY BY REGION AND COUNTY FOR MAY 2007

	KC PLATTE	STL JEFFERSON	STL ST CHARLES	STL ST LOUIS COUNTY	STL ST LOUIS CITY
*** MEDICAL ASSISTANCE					
APPLICATIONS RECEIVED	47	224	186	774	785
APPLICATIONS APPROVED	33	127	87	415	391
APPLICATIONS REJECTED	22	110	104	350	329
APPLICATIONS PENDING	49	229	189	930	1,039
SPENDDOWN PERSONS	104	544	479	1,815	1,152
NON-SPENDDOWN PERSONS	595	3,129	2,241	14,972	17,936
CASES CLOSED	24	93	72	289	419
*** MACC					
APPLICATIONS RECEIVED	0	15	0	21	38
APPLICATIONS APPROVED	0	12	0	23	28
APPLICATIONS REJECTED	0	3	0	1	3
APPLICATIONS PENDING	0	6	0	0	10
PERSONS	0	29	37	277	57
CASES CLOSED	0	0	0	2	0
*** NURSING CARE					
APPLICATIONS RECEIVED	0	11	3	21	16
APPLICATIONS APPROVED	3	12	1	16	14
APPLICATIONS REJECTED	2	4	0	6	1
APPLICATIONS PENDING	2	6	4	7	8
PERSONS	81	357	105	557	690
RCF-II	52	188	73	455	586
RCF-I	29	163	32	85	102
SNF-ICF	0	6	0	17	2
TOTAL PAYMENTS	\$18,756	\$78,075	\$24,249	\$147,073	\$178,716
RCF-II	\$14,357	\$50,891	\$19,376	\$128,194	\$163,205
RCF-I	\$4,399	\$24,844	\$4,873	\$12,517	\$14,731
SNF/ICF	\$0	\$2,340	\$0	\$6,362	\$780
CASES CLOSED	4	4	1	12	16
*** SSI ONLY	0	7	2	82	135
*** SSI-SP					
PERSONS	0	0	1	14	27
TOTAL PAYMENTS	\$0	\$0	\$19	\$375	\$1,447
*** SP ONLY					
PERSONS	0	1	1	3	4
TOTAL PAYMENTS	\$0	\$61	\$37	\$134	\$210
*** QMB					
APPLICATIONS RECEIVED	11	37	26	79	48
APPLICATIONS APPROVED	6	16	15	23	22
APPLICATIONS REJECTED	7	27	17	52	23
APPLICATIONS PENDING	5	13	6	60	25
PERSONS	37	204	253	1,014	694
CASES CLOSED	0	3	2	19	21
*** SLMB					
APPLICATIONS RECEIVED	10	25	13	31	21
APPLICATIONS APPROVED	1	9	5	18	16
APPLICATIONS REJECTED	7	22	10	13	6
APPLICATIONS PENDING	3	9	6	12	4
PERSONS	53	274	293	989	638
CASES CLOSED	1	1	4	10	7
*** VENDOR CASES					
PERSONS	153	852	602	4,756	1,744
CASES CLOSED	13	24	35	115	56
*** PE FOR KIDS					
PERSONS	5	0	0	0	2

**TABLE 10
MC+ AND MAF APPLICATIONS
MAY 2007**

		# RECEIVED	# APPROVED	# REJECTED	PERCENT REJECTED	TOTAL RESOLVED	DAYS FOR APPLICATION RESOLUTION			% OVER 30 DAYS	AVERAGE DAYS
							15 DAYS OR LESS	16-30 DAYS	OVER 30 DAYS		
NW REGION	ANDREW	21	18	13	41.9%	31	16	14	1	3.2%	17
	ATCHISON	10	6	5	45.5%	11	3	7	1	9.1%	23
	BUCHANAN	444	267	103	27.8%	370	204	155	11	3.0%	15
	CALDWELL	18	12	3	20.0%	15	7	8	0	0.0%	15
	CARROLL	14	14	6	30.0%	20	9	10	1	5.0%	18
	CASS	133	107	47	30.5%	154	51	76	27	17.5%	22
	CHARITON	14	9	3	25.0%	12	9	3	0	0.0%	9
	CLINTON	29	20	5	20.0%	25	10	11	4	16.0%	20
	COOPER	27	16	7	30.4%	23	12	8	3	13.0%	17
	DAVISS	12	9	4	30.8%	13	7	4	2	15.4%	15
	DE KALB	10	7	0	0.0%	7	5	1	1	14.3%	10
	GENTRY	10	7	2	22.2%	9	5	4	0	0.0%	11
	GRUNDY	21	20	4	16.7%	24	15	9	0	0.0%	11
	HARRISON	23	19	8	29.6%	27	23	3	1	3.7%	8
	HOLT	11	12	3	20.0%	15	8	7	0	0.0%	16
	JOHNSON	79	56	20	26.3%	76	21	51	4	5.3%	21
	LAFAYETTE	55	35	18	34.0%	53	27	22	4	7.5%	16
	LINN	37	18	10	35.7%	28	14	13	1	3.6%	15
	LIVINGSTON	23	18	3	14.3%	21	7	13	1	4.8%	18
	MERCER	2	3	1	25.0%	4	0	3	1	25.0%	28
	NODAWAY	19	9	7	43.8%	16	12	4	0	0.0%	7
	PETTIS	124	91	26	22.2%	117	85	21	11	9.4%	11
	PUTNAM	15	13	3	18.8%	16	6	8	2	12.5%	22
	RAY	41	32	13	28.9%	45	17	24	4	8.9%	20
	SALINE	62	41	17	29.3%	58	44	9	5	8.6%	11
	SULLIVAN	25	14	2	12.5%	16	10	6	0	0.0%	11
	WORTH	2	3	1	25.0%	4	2	2	0	0.0%	14
	NW TOTAL	1,281	876	334	27.6%	1,210	629	496	85	7.0%	16
NE REGION	ADAIR	41	22	19	46.3%	41	23	14	4	9.8%	17
	AUDRAIN	45	34	10	22.7%	44	27	12	5	11.4%	13
	BOONE	205	134	68	33.7%	202	90	91	21	10.4%	19
	CALLAWAY	84	44	32	42.1%	76	24	41	11	14.5%	21
	CLARK	13	10	5	33.3%	15	4	10	1	6.7%	20
	COLE	90	64	16	20.0%	80	34	26	20	25.0%	29
	FRANKLIN	145	104	28	21.2%	132	70	52	10	7.6%	17
	GASCONADE	18	17	4	19.0%	21	12	9	0	0.0%	13
	HOWARD	18	14	2	12.5%	16	11	4	1	6.3%	10
	KNOX	7	8	0	0.0%	8	8	0	0	0.0%	1
	LEWIS	25	16	3	15.8%	19	12	7	0	0.0%	14
	LINCOLN	88	69	20	22.5%	89	58	25	6	6.7%	12
	MACON	19	14	4	22.2%	18	10	8	0	0.0%	13
	MARION	59	46	26	36.1%	72	32	36	4	5.6%	18
	MONROE	18	12	4	25.0%	16	9	7	0	0.0%	16
	MONTGOMERY	16	12	2	14.3%	14	7	6	1	7.1%	15
	OSAGE	14	13	0	0.0%	13	6	7	0	0.0%	16
	PIKE	37	29	6	17.1%	35	23	12	0	0.0%	13
	RALLS	23	13	6	31.6%	19	11	8	0	0.0%	14
	RANDOLPH	49	32	14	30.4%	46	23	19	4	8.7%	17
	SCHUYLER	4	10	2	16.7%	12	3	9	0	0.0%	22
	SCOTLAND	8	6	2	25.0%	8	5	3	0	0.0%	12
	SHELBY	9	9	1	10.0%	10	9	1	0	0.0%	10
	WARREN	45	37	7	15.9%	44	33	11	0	0.0%	11
	NE TOTAL	1,080	769	281	26.8%	1,050	544	418	88	8.4%	17
SE REGION	BOLLINGER	17	16	5	23.8%	21	9	11	1	4.8%	19
	BUTLER	141	104	30	22.4%	134	76	55	3	2.2%	14
	CAPE GIRARDEAU	116	86	33	27.7%	119	51	61	7	5.9%	18
	CARTER	20	16	3	15.8%	19	12	6	1	5.3%	13
	CRAWFORD	68	48	14	22.6%	62	35	26	1	1.6%	15
	DENT	27	29	3	9.4%	32	23	9	0	0.0%	11
	DUNKLIN	119	79	29	26.9%	108	69	37	2	1.9%	13
	HOWELL	89	61	30	33.0%	91	50	34	7	7.7%	15

**TABLE 10
MC+ AND MAF APPLICATIONS
MAY 2007**

		# RECEIVED	# APPROVED	# REJECTED	PERCENT REJECTED	TOTAL RESOLVED	DAYS FOR APPLICATION RESOLUTION			% OVER 30 DAYS	AVERAGE DAYS
							15 DAYS OR LESS	16-30 DAYS	OVER 30 DAYS		
SE REGION	IRON	19	19	2	9.5%	21	6	14	1	4.8%	22
	MADISON	28	22	4	15.4%	26	17	9	0	0.0%	11
	MARIES	19	11	8	42.1%	19	11	8	0	0.0%	14
	MISSISSIPPI	31	22	4	15.4%	26	17	9	0	0.0%	14
	NEW MADRID	57	42	12	22.2%	54	24	27	3	5.6%	17
	OREGON	30	23	5	17.9%	28	19	6	3	10.7%	12
	PEMISCOT	62	55	7	11.3%	62	32	26	4	6.5%	16
	PERRY	34	27	3	10.0%	30	19	10	1	3.3%	12
	PHELPS	72	63	16	20.3%	79	26	52	1	1.3%	20
	PULASKI	68	46	18	28.1%	64	25	32	7	10.9%	18
	REYNOLDS	11	9	0	0.0%	9	8	1	0	0.0%	5
	RIPLEY	41	32	9	22.0%	41	23	13	5	12.2%	15
	ST FRANCOIS	117	88	30	25.4%	118	68	40	10	8.5%	16
	STE GENEVIEVE	16	13	6	31.6%	19	11	6	2	10.5%	17
	SCOTT	95	68	13	16.0%	81	22	57	2	2.5%	21
	SHANNON	12	10	4	28.6%	14	8	5	1	7.1%	18
	STODDARD	81	58	21	26.6%	79	47	30	2	2.5%	16
	TEXAS	36	28	8	22.2%	36	26	9	1	2.8%	10
	WASHINGTON	53	31	13	29.5%	44	25	16	3	6.8%	14
	WAYNE	37	23	5	17.9%	28	16	8	4	14.3%	16
	SE TOTAL	1,516	1,129	335	22.9%	1,464	775	617	72	4.9%	16
SW REGION	BARRY	94	71	30	29.7%	101	58	41	2	2.0%	16
	BARTON	28	23	3	11.5%	26	19	5	2	7.7%	10
	BATES	35	27	9	25.0%	36	24	12	0	0.0%	13
	BENTON	54	35	16	31.4%	51	36	11	4	7.8%	10
	CAMDEN	68	53	22	29.3%	75	46	22	7	9.3%	15
	CEDAR	19	19	5	20.8%	24	20	4	0	0.0%	8
	CHRISTIAN	121	79	43	35.2%	122	67	46	9	7.4%	16
	DADE	20	16	8	33.3%	24	13	10	1	4.2%	13
	DALLAS	41	23	12	34.3%	35	26	8	1	2.9%	9
	DOUGLAS	27	22	5	18.5%	27	21	6	0	0.0%	10
	GREENE	456	346	165	32.3%	511	241	196	74	14.5%	19
	HENRY	52	35	13	27.1%	48	27	19	2	4.2%	15
	HICKORY	14	12	5	29.4%	17	10	5	2	11.8%	16
	JASPER	325	194	99	33.8%	293	155	92	46	15.7%	17
	LACLEDE	98	61	21	25.6%	82	61	20	1	1.2%	10
	LAWRENCE	88	54	41	43.2%	95	50	38	7	7.4%	17
	MCDONALD	77	56	21	27.3%	77	42	34	1	1.3%	14
	MILLER	49	43	10	18.9%	53	28	22	3	5.7%	17
	MONITEAU	15	17	2	10.5%	19	14	5	0	0.0%	8
	MORGAN	49	29	14	32.6%	43	31	9	3	7.0%	10
	NEWTON	138	98	49	33.3%	147	58	80	9	6.1%	19
	OZARK	24	17	4	19.0%	21	17	4	0	0.0%	6
	POLK	55	41	17	29.3%	58	35	22	1	1.7%	13
	ST CLAIR	15	15	7	31.8%	22	9	13	0	0.0%	15
	STONE	64	49	25	33.8%	74	50	21	3	4.1%	13
	TANEY	153	116	61	34.5%	177	67	82	28	15.8%	22
	VERNON	52	44	16	26.7%	60	40	14	6	10.0%	14
	WEBSTER	78	54	34	38.6%	88	52	28	8	9.1%	15
	WRIGHT	58	55	7	11.3%	62	49	11	2	3.2%	10
	SW TOTAL	2,367	1,704	764	31.0%	2,468	1,366	880	222	9.0%	16
KC REGION	CLAY	319	204	99	32.7%	303	159	108	36	11.9%	17
	JACKSON	1,420	1,036	398	27.8%	1,434	541	695	198	13.8%	21
	PLATTE	84	58	14	19.4%	72	40	30	2	2.8%	14
	KC TOTAL	1,823	1,298	511	28.2%	1,809	740	833	236	13.0%	20
STL REGION	JEFFERSON	255	197	62	23.9%	259	160	89	10	3.9%	12
	ST CHARLES	279	180	99	35.5%	279	122	134	23	8.2%	18
	ST LOUIS COUNTY	826	634	194	23.4%	828	483	226	119	14.4%	16
	ST LOUIS CITY	619	484	144	22.9%	628	364	158	106	16.9%	16
	STL TOTAL	1,979	1,495	499	25.0%	1,994	1,129	607	258	12.9%	16
STATEWIDE		10,046	7,271	2,724	27.3%	9,995	5,183	3,851	961	9.6%	17

**TABLE 11
MC+ FOR PREGNANT WOMEN APPLICATIONS
MAY 2007**

		# RECEIVED	# APPROVED	# REJECTED	PERCENT REJECTED	TOTAL RESOLVED	DAYS FOR APPLICATION RESOLUTION		% OVER 15 DAYS
							15 DAYS OR LESS	16 DAYS OR MORE	
NW REGION	ANDREW	7	6	1	14.3%	7	6	1	14.3%
	ATCHISON	5	3	3	50.0%	6	5	1	16.7%
	BUCHANAN	168	95	44	31.7%	139	128	11	7.9%
	CALDWELL	10	7	4	36.4%	11	10	1	9.1%
	CARROLL	7	5	4	44.4%	9	9	0	0.0%
	CASS	53	34	17	33.3%	51	40	11	21.6%
	CHARITON	6	4	1	20.0%	5	5	0	0.0%
	CLINTON	13	9	2	18.2%	11	10	1	9.1%
	COOPER	15	10	2	16.7%	12	12	0	0.0%
	DAVISS	5	2	1	33.3%	3	2	1	33.3%
	DE KALB	3	3	0	0.0%	3	3	0	0.0%
	GENTRY	4	2	2	50.0%	4	4	0	0.0%
	GRUNDY	15	14	1	6.7%	15	14	1	6.7%
	HARRISON	10	10	2	16.7%	12	9	3	25.0%
	HOLT	2	2	1	33.3%	3	3	0	0.0%
	JOHNSON	34	33	15	31.3%	48	34	14	29.2%
	LAFAYETTE	27	21	8	27.6%	29	25	4	13.8%
	LINN	11	4	1	20.0%	5	4	1	20.0%
	LIVINGSTON	9	8	4	33.3%	12	10	2	16.7%
	MERCER	4	2	0	0.0%	2	2	0	0.0%
	NODAWAY	9	8	3	27.3%	11	11	0	0.0%
	PETTIS	65	42	29	40.8%	71	65	6	8.5%
	PUTNAM	5	3	1	25.0%	4	4	0	0.0%
	RAY	16	8	4	33.3%	12	11	1	8.3%
	SALINE	17	9	6	40.0%	15	14	1	6.7%
	SULLIVAN	4	3	3	50.0%	6	5	1	16.7%
	WORTH	0	0	0	0.0%	0	0	0	0.0%
	NW TOTAL	524	347	159	31.4%	506	445	61	12.1%
NE REGION	ADAIR	26	24	7	22.6%	31	29	2	6.5%
	AUDRAIN	17	13	4	23.5%	17	16	1	5.9%
	BOONE	111	72	39	35.1%	111	91	20	18.0%
	CALLAWAY	30	15	6	28.6%	21	17	4	19.0%
	CLARK	4	4	0	0.0%	4	4	0	0.0%
	COLE	43	36	6	14.3%	42	33	9	21.4%
	FRANKLIN	81	55	21	27.6%	76	71	5	6.6%
	GASCONADE	3	6	0	0.0%	6	6	0	0.0%
	HOWARD	5	6	0	0.0%	6	6	0	0.0%
	KNOX	2	1	0	0.0%	1	1	0	0.0%
	LEWIS	6	5	2	28.6%	7	6	1	14.3%
	LINCOLN	28	21	9	30.0%	30	28	2	6.7%
	MACON	7	4	2	33.3%	6	4	2	33.3%
	MARION	29	24	13	35.1%	37	28	9	24.3%
	MONROE	3	2	1	33.3%	3	2	1	33.3%
	MONTGOMERY	9	6	1	14.3%	7	7	0	0.0%
	OSAGE	3	5	1	16.7%	6	6	0	0.0%
	PIKE	10	8	2	20.0%	10	10	0	0.0%
	RALLS	4	4	1	20.0%	5	5	0	0.0%
	RANDOLPH	26	20	4	16.7%	24	21	3	12.5%
	SCHUYLER	2	4	0	0.0%	4	4	0	0.0%
	SCOTLAND	7	4	1	20.0%	5	4	1	20.0%
	SHELBY	5	4	0	0.0%	4	4	0	0.0%
	WARREN	23	18	1	5.3%	19	19	0	0.0%
	NE TOTAL	484	361	121	25.1%	482	422	60	12.4%
SE REGION	BOLLINGER	14	13	3	18.8%	16	15	1	6.3%
	BUTLER	38	35	14	28.6%	49	47	2	4.1%
	CAPE GIRARDEAU	58	42	16	27.6%	58	49	9	15.5%
	CARTER	3	4	1	20.0%	5	5	0	0.0%
	CRAWFORD	18	21	5	19.2%	26	25	1	3.8%
	DENT	22	18	7	28.0%	25	24	1	4.0%
	DUNKLIN	42	38	12	24.0%	50	49	1	2.0%
	HOWELL	42	36	10	21.7%	46	40	6	13.0%

TABLE 11
MC+ FOR PREGNANT WOMEN APPLICATIONS
MAY 2007

		# RECEIVED	# APPROVED	# REJECTED	PERCENT REJECTED	TOTAL RESOLVED	DAYS FOR APPLICATION RESOLUTION		% OVER 15 DAYS
							15 DAYS OR LESS	16 DAYS OR MORE	
SE REGION	IRON	11	10	3	23.1%	13	12	1	7.7%
	MADISON	13	11	6	35.3%	17	14	3	17.6%
	MARIES	7	5	0	0.0%	5	5	0	0.0%
	MISSISSIPPI	15	15	5	25.0%	20	19	1	5.0%
	NEW MADRID	12	13	1	7.1%	14	13	1	7.1%
	OREGON	6	4	0	0.0%	4	3	1	25.0%
	PEMISCOT	25	19	1	5.0%	20	19	1	5.0%
	PERRY	11	11	2	15.4%	13	11	2	15.4%
	PHELPS	38	34	11	24.4%	45	43	2	4.4%
	PULASKI	37	36	11	23.4%	47	40	7	14.9%
	REYNOLDS	4	1	1	50.0%	2	2	0	0.0%
	RIPLEY	16	12	5	29.4%	17	13	4	23.5%
	ST FRANCOIS	48	40	6	13.0%	46	44	2	4.3%
	STE GENEVIEVE	5	7	0	0.0%	7	5	2	28.6%
	SCOTT	41	26	11	29.7%	37	34	3	8.1%
	SHANNON	6	6	1	14.3%	7	6	1	14.3%
	STODDARD	25	17	9	34.6%	26	24	2	7.7%
	TEXAS	25	21	4	16.0%	25	24	1	4.0%
	WASHINGTON	35	34	4	10.5%	38	37	1	2.6%
	WAYNE	14	11	4	26.7%	15	11	4	26.7%
	SE TOTAL	631	540	153	22.1%	693	633	60	8.7%
SW REGION	BARRY	56	29	18	38.3%	47	42	5	10.6%
	BARTON	17	15	1	6.3%	16	15	1	6.3%
	BATES	16	12	4	25.0%	16	16	0	0.0%
	BENTON	7	8	1	11.1%	9	6	3	33.3%
	CAMDEN	28	24	5	17.2%	29	21	8	27.6%
	CEDAR	11	11	0	0.0%	11	11	0	0.0%
	CHRISTIAN	49	30	20	40.0%	50	43	7	14.0%
	DADE	8	7	1	12.5%	8	8	0	0.0%
	DALLAS	10	6	5	45.5%	11	9	2	18.2%
	DOUGLAS	11	6	2	25.0%	8	8	0	0.0%
	GREENE	274	186	83	30.9%	269	219	50	18.6%
	HENRY	24	18	3	14.3%	21	18	3	14.3%
	HICKORY	7	4	5	55.6%	9	8	1	11.1%
	JASPER	154	91	42	31.6%	133	95	38	28.6%
	LACLEDE	46	31	10	24.4%	41	39	2	4.9%
	LAWRENCE	49	31	17	35.4%	48	43	5	10.4%
	MCDONALD	39	25	18	41.9%	43	35	8	18.6%
	MILLER	19	19	3	13.6%	22	20	2	9.1%
	MONITEAU	9	11	1	8.3%	12	8	4	33.3%
	MORGAN	17	14	3	17.6%	17	15	2	11.8%
	NEWTON	51	39	15	27.8%	54	50	4	7.4%
	OZARK	11	5	7	58.3%	12	10	2	16.7%
	POLK	37	24	9	27.3%	33	32	1	3.0%
	ST CLAIR	2	1	0	0.0%	1	1	0	0.0%
	STONE	35	27	11	28.9%	38	34	4	10.5%
	TANEY	82	58	23	28.4%	81	69	12	14.8%
	VERNON	19	12	5	29.4%	17	15	2	11.8%
	WEBSTER	30	24	13	35.1%	37	34	3	8.1%
	WRIGHT	23	22	3	12.0%	25	25	0	0.0%
	SW TOTAL	1,141	790	328	29.3%	1,118	949	169	15.1%
KC REGION	CLAY	116	80	47	37.0%	127	102	25	19.7%
	JACKSON	632	367	269	42.3%	636	513	123	19.3%
	PLATTE	36	33	9	21.4%	42	40	2	4.8%
	KC TOTAL	784	480	325	40.4%	805	655	150	18.6%
STL REGION	JEFFERSON	103	81	29	26.4%	110	101	9	8.2%
	ST CHARLES	141	96	34	26.2%	130	123	7	5.4%
	ST LOUIS COUNTY	415	301	111	26.9%	412	320	92	22.3%
	ST LOUIS CITY	331	235	103	30.5%	338	271	67	19.8%
	STL TOTAL	990	713	277	28.0%	990	815	175	17.7%
STATEWIDE		4,554	3,231	1,363	29.7%	4,594	3,919	675	14.7%

TABLE 12
MC+, MAF AND TMA FAMILIES
MAY 2007

		NON-CHIP CHILD AND PARENT FAMILIES	NON-CHIP CHILD ONLY FAMILIES	CHIP FAMILIES	CHIP/NON-CHIP CHILD AND PARENT FAMILIES	CHIP/NON-CHIP CHILD ONLY FAMILIES	TOTAL FAMILIES RECEIVING
NW REGION	ANDREW	61	229	72	0	18	380
	ATCHISON	46	103	45	0	6	200
	BUCHANAN	109	3,437	463	1	106	4,116
	CALDWELL	89	198	44	0	14	345
	CARROLL	10	377	60	0	21	468
	CASS	750	1,410	435	6	103	2,704
	CHARITON	6	185	31	0	6	228
	CLINTON	122	320	84	0	15	541
	COOPER	132	343	103	0	19	597
	DAVISS	73	196	64	0	14	347
	DE KALB	2	247	46	0	9	304
	GENTRY	48	115	43	0	8	214
	GRUNDY	10	361	47	0	14	432
	HARRISON	86	229	66	0	21	402
	HOLT	37	111	49	0	6	203
	JOHNSON	442	788	191	4	41	1,466
	LAFAYETTE	25	1,020	179	1	32	1,257
	LINN	120	305	61	0	16	502
	LIVINGSTON	144	328	81	0	16	569
	MERCER	17	91	22	0	4	134
	NODAWAY	57	246	64	0	17	384
	PETTIS	0	1,751	160	0	48	1,959
	PUTNAM	44	122	55	0	7	228
	RAY	219	427	105	1	28	780
	SALINE	0	834	97	0	39	970
	SULLIVAN	70	203	45	0	9	327
	WORTH	14	59	18	0	3	94
	NW TOTAL	2,733	14,035	2,730	13	640	20,151
NE REGION	ADAIR	137	497	137	0	33	804
	AUDRAIN	251	577	143	2	43	1,016
	BOONE	1,356	2,571	648	4	116	4,695
	CALLAWAY	436	786	197	2	42	1,463
	CLARK	62	194	70	1	8	335
	COLE	38	1,911	180	0	42	2,171
	FRANKLIN	741	1,490	431	9	78	2,749
	GASCONADE	126	248	76	2	13	465
	HOWARD	8	297	56	0	21	382
	KNOX	42	103	32	0	3	180
	LEWIS	74	178	78	0	12	342
	LINCOLN	60	1,418	189	0	51	1,718
	MACON	106	354	96	0	34	590
	MARION	370	832	190	2	41	1,435
	MONROE	36	178	44	0	10	268
	MONTGOMERY	129	277	95	1	16	518
	OSAGE	0	226	44	0	10	280
	PIKE	195	361	107	1	29	693
	RALLS	79	186	50	1	12	328
	RANDOLPH	327	723	156	5	36	1,247
	SCHUYLER	42	91	39	0	7	179
	SCOTLAND	26	87	40	0	6	159
	SHELBY	55	169	38	0	9	271
	WARREN	50	838	116	0	34	1,038
	NE TOTAL	4,746	14,592	3,252	30	706	23,326
SE REGION	BOLLINGER	155	358	95	0	23	631
	BUTLER	820	1,443	353	2	72	2,690
	CAPE GIRARDEAU	767	1,582	341	4	62	2,756
	CARTER	114	296	69	0	14	493
	CRAWFORD	374	693	158	1	34	1,260
	DENT	29	641	143	1	33	847
	DUNKLIN	68	2,323	245	0	51	2,687
	HOWELL	2	1,936	266	0	69	2,273

**TABLE 12
MC+, MAF AND TMA FAMILIES
MAY 2007**

		NON-CHIP CHILD AND PARENT FAMILIES	NON-CHIP CHILD ONLY FAMILIES	CHIP FAMILIES	CHIP/NON-CHIP CHILD AND PARENT FAMILIES	CHIP/NON-CHIP CHILD ONLY FAMILIES	TOTAL FAMILIES RECEIVING
SE REGION	IRON	162	339	94	0	19	614
	MADISON	187	361	92	1	27	668
	MARIES	20	284	39	1	6	350
	MISSISSIPPI	356	581	150	1	26	1,114
	NEW MADRID	441	761	156	0	25	1,383
	OREGON	7	492	132	0	25	656
	PEMISCOT	615	919	170	2	33	1,739
	PERRY	155	352	86	1	20	614
	PHELPS	56	1,484	206	0	53	1,799
	PULASKI	59	1,140	173	1	41	1,414
	REYNOLDS	123	216	64	0	12	415
	RIPLEY	290	615	204	1	37	1,147
	ST FRANCOIS	858	1,587	341	2	78	2,866
	STE GENEVIEVE	161	291	79	0	17	548
	SCOTT	844	1,399	293	7	77	2,620
	SHANNON	14	466	92	0	21	593
	STODDARD	416	942	272	2	53	1,685
	TEXAS	5	1,022	177	0	38	1,242
	WASHINGTON	538	876	210	0	28	1,652
	WAYNE	197	568	147	0	20	932
	SE TOTAL	7,833	23,967	4,847	27	1,014	37,688
SW REGION	BARRY	428	1,069	202	2	67	1,768
	BARTON	177	365	95	0	17	654
	BATES	182	407	94	0	24	707
	BENTON	0	845	96	0	18	959
	CAMDEN	361	945	287	4	52	1,649
	CEDAR	232	418	113	1	21	785
	CHRISTIAN	468	1,434	415	5	116	2,438
	DADE	79	211	79	1	14	384
	DALLAS	29	692	128	0	22	871
	DOUGLAS	202	471	127	2	25	827
	GREENE	2,547	5,757	1,136	8	289	9,737
	HENRY	36	823	132	0	28	1,019
	HICKORY	11	351	80	0	17	459
	JASPER	1,611	3,612	628	5	179	6,035
	LACLEDE	37	1,669	242	0	54	2,002
	LAWRENCE	373	1,000	214	2	61	1,650
	MCDONALD	320	971	153	2	36	1,482
	MILLER	323	705	240	0	60	1,328
	MONITEAU	107	303	91	0	28	529
	MORGAN	25	843	139	0	30	1,037
	NEWTON	438	1,541	321	7	80	2,387
	OZARK	14	426	77	0	19	536
	POLK	422	889	207	2	45	1,565
	ST CLAIR	8	364	67	0	23	462
	STONE	261	790	230	0	55	1,336
	TANEY	394	1,384	384	1	86	2,249
	VERNON	243	613	151	2	30	1,039
	WEBSTER	32	1,147	167	0	47	1,393
	WRIGHT	4	1,054	141	0	32	1,231
	SW TOTAL	9,364	31,099	6,436	44	1,575	48,518
KC REGION	CLAY	1,204	2,990	773	13	193	5,173
	JACKSON	10,275	16,083	3,419	34	944	30,755
	PLATTE	408	859	218	1	41	1,527
	KC TOTAL	11,887	19,932	4,410	48	1,178	37,455
STL REGION	JEFFERSON	1,886	3,148	953	14	171	6,172
	ST CHARLES	1,476	2,674	620	10	127	4,907
	ST LOUIS COUNTY	10,329	14,065	4,234	33	733	29,394
	ST LOUIS CITY	11,385	9,898	1,832	22	320	23,457
	STL TOTAL	25,076	29,785	7,639	79	1,351	63,930
STATEWIDE		61,639	133,410	29,314	241	6,464	231,068

**TABLE 13
MC+, MAF AND TMA CHILDREN
MAY 2007**

		MC+ POVERTY	MC+ CHIP NON-PREMIUM	MC+ CHIP PREMIUM	MAF	TMA	NEWBORNS	TOTAL CHILDREN
NW REGION	ANDREW	405	118	49	111	21	68	772
	ATCHISON	174	53	36	89	18	27	397
	BUCHANAN	3,597	703	267	2,736	292	497	8,092
	CALDWELL	312	84	20	224	42	35	717
	CARROLL	437	109	42	267	43	56	954
	CASS	2,486	595	393	1,467	269	348	5,558
	CHARITON	263	42	29	107	13	41	495
	CLINTON	571	144	56	216	24	88	1,099
	COOPER	602	121	98	208	87	58	1,174
	DAVISS	393	88	59	117	45	48	750
	DE KALB	339	62	38	127	21	34	621
	GENTRY	203	59	33	64	42	36	437
	GRUNDY	437	69	35	252	31	59	883
	HARRISON	443	114	55	116	46	75	849
	HOLT	197	59	40	76	9	23	404
	JOHNSON	1,338	259	174	811	142	210	2,934
	LAFAYETTE	1,158	222	144	766	39	160	2,489
	LINN	536	103	42	195	81	105	1,062
	LIVINGSTON	609	141	44	216	104	110	1,224
	MERCER	148	26	20	50	2	15	261
	NODAWAY	452	100	47	87	11	75	772
	PETTIS	1,889	260	89	1,283	252	176	3,949
	PUTNAM	214	77	36	74	26	32	459
	RAY	721	158	65	416	100	91	1,551
	SALINE	901	182	26	566	98	83	1,856
	SULLIVAN	300	66	27	164	25	53	635
	WORTH	119	30	8	12	9	11	189
	NW TOTAL	19,244	4,044	1,972	10,817	1,892	2,614	40,583
NE REGION	ADAIR	894	198	106	237	49	181	1,665
	AUDRAIN	1,020	228	101	468	98	147	2,062
	BOONE	4,282	878	487	2,567	453	596	9,263
	CALLAWAY	1,299	286	130	788	203	148	2,854
	CLARK	352	87	57	120	2	42	660
	COLE	2,085	281	114	1,582	81	252	4,375
	FRANKLIN	2,431	623	321	1,488	387	408	5,658
	GASCONADE	481	115	50	201	51	66	964
	HOWARD	358	76	59	184	57	43	777
	KNOX	192	47	14	54	16	25	348
	LEWIS	314	120	42	108	42	49	675
	LINCOLN	1,622	332	112	1,069	202	226	3,563
	MACON	643	169	65	181	72	72	1,202
	MARION	1,467	302	95	683	136	200	2,883
	MONROE	348	70	40	83	5	33	579
	MONTGOMERY	500	112	81	224	64	75	1,056
	OSAGE	315	58	45	119	0	46	583
	PIKE	661	195	55	322	112	59	1,404
	RALLS	312	53	43	131	44	44	627
	RANDOLPH	1,262	237	104	696	91	169	2,559
	SCHUYLER	170	61	30	89	4	25	379
	SCOTLAND	160	35	57	42	2	29	325
	SHELBY	306	55	33	87	50	37	568
	WARREN	898	175	83	683	96	106	2,041
	NE TOTAL	22,372	4,773	2,324	12,206	2,317	3,078	47,070
SE REGION	BOLLINGER	601	148	64	322	58	71	1,264
	BUTLER	2,291	492	190	1,534	366	234	5,107
	CAPE GIRARDEAU	2,561	495	175	1,490	290	327	5,338
	CARTER	522	96	42	215	45	61	981
	CRAWFORD	1,256	225	112	717	157	168	2,635
	DENT	832	188	124	445	64	89	1,742
	DUNKLIN	2,042	346	146	2,269	265	136	5,204
	HOWELL	2,117	444	116	1,422	249	223	4,571

**TABLE 13
MC+, MAF AND TMA CHILDREN
MAY 2007**

		MC+ POVERTY	MC+ CHIP NON-PREMIUM	MC+ CHIP PREMIUM	MAF	TMA	NEWBORNS	TOTAL CHILDREN
SE REGION	IRON	589	143	54	288	84	62	1,220
	MADISON	666	132	72	257	96	61	1,284
	MARIES	329	46	21	229	31	35	691
	MISSISSIPPI	963	182	101	659	195	41	2,141
	NEW MADRID	1,068	214	76	1,012	176	89	2,635
	OREGON	637	208	70	284	66	47	1,312
	PEMISCOT	1,469	281	64	1,583	216	88	3,701
	PERRY	660	129	54	296	27	107	1,273
	PHELPS	1,631	315	139	1,058	120	224	3,487
	PULASKI	1,420	225	137	699	78	140	2,699
	REYNOLDS	409	86	27	210	63	30	825
	RIPLEY	1,044	287	122	597	111	56	2,217
	ST FRANCOIS	2,623	513	169	1,434	367	333	5,439
	STE GENEVIEVE	550	105	63	256	72	49	1,095
	SCOTT	2,222	472	147	1,688	383	170	5,082
	SHANNON	607	126	56	282	24	68	1,163
	STODDARD	1,516	343	181	765	177	167	3,149
	TEXAS	1,107	233	117	756	69	130	2,412
	WASHINGTON	1,384	247	156	1,084	251	149	3,271
	WAYNE	980	209	72	359	54	50	1,724
	SE TOTAL	34,096	6,930	2,867	22,210	4,154	3,405	73,662
SW REGION	BARRY	1,906	371	119	978	174	175	3,723
	BARTON	648	151	58	332	63	87	1,339
	BATES	727	139	64	294	127	91	1,442
	BENTON	742	144	37	663	103	45	1,734
	CAMDEN	1,649	387	229	640	98	253	3,256
	CEDAR	760	164	81	398	146	55	1,604
	CHRISTIAN	2,698	610	343	855	174	345	5,025
	DADE	371	100	80	145	33	36	765
	DALLAS	788	149	99	467	88	117	1,708
	DOUGLAS	881	171	117	316	114	88	1,687
	GREENE	9,686	1,822	664	5,103	666	1,481	19,422
	HENRY	968	197	69	542	116	94	1,986
	HICKORY	409	100	69	205	55	35	873
	JASPER	6,130	1,135	292	3,599	365	684	12,205
	LACLEDE	2,145	341	162	1,002	181	209	4,040
	LAWRENCE	1,823	373	121	791	130	196	3,434
	MCDONALD	1,818	286	76	688	153	177	3,198
	MILLER	1,304	316	228	537	132	137	2,654
	MONITEAU	582	138	62	161	40	67	1,050
	MORGAN	1,052	180	109	560	103	120	2,124
	NEWTON	3,019	566	180	788	156	345	5,054
	OZARK	502	119	41	292	34	48	1,036
	POLK	1,677	304	157	760	150	206	3,254
	ST CLAIR	411	125	18	269	53	33	909
	STONE	1,498	382	130	439	92	135	2,676
	TANEY	2,593	577	260	688	80	341	4,539
	VERNON	1,214	237	97	403	111	126	2,188
	WEBSTER	1,448	273	95	734	137	185	2,872
	WRIGHT	1,126	240	70	791	127	134	2,488
	SW TOTAL	50,575	10,097	4,127	23,440	4,001	6,045	98,285
KC REGION	CLAY	5,301	1,144	619	2,291	436	740	10,531
	JACKSON	27,692	5,404	2,482	24,063	1,841	2,553	64,035
	PLATTE	1,390	252	180	842	128	151	2,943
	KC TOTAL	34,383	6,800	3,281	27,196	2,405	3,444	77,509
STL REGION	JEFFERSON	5,568	1,259	686	2,877	716	760	11,866
	ST CHARLES	4,721	916	404	2,569	486	789	9,885
	ST LOUIS COUNTY	25,521	5,841	2,922	21,184	1,771	2,562	59,801
	ST LOUIS CITY	17,627	2,795	1,003	26,279	1,703	1,412	50,819
	STL TOTAL	53,437	10,811	5,015	52,909	4,676	5,523	132,371
STATEWIDE		214,107	43,455	19,586	148,778	19,445	24,109	469,480

TABLE 14
MC+, MAF AND TMA PARENTS/CARETAKERS
MAY 2007

		MAF	TMA	MC+ FOR PREGNANT WOMEN	EXTENDED WOMEN'S HEALTH	TOTAL PARENTS/ CARETAKERS
NW REGION	ANDREW	57	15	54	41	167
	ATCHISON	42	11	22	18	93
	BUCHANAN	1,217	187	605	384	2,393
	CALDWELL	77	31	51	25	184
	CARROLL	135	29	44	27	235
	CASS	735	165	306	252	1,458
	CHARITON	45	6	33	26	110
	CLINTON	124	18	85	52	279
	COOPER	99	50	86	46	281
	DAVISS	70	20	49	29	168
	DE KALB	52	15	39	19	125
	GENTRY	39	24	21	27	111
	GRUNDY	117	21	61	46	245
	HARRISON	76	34	58	55	223
	HOLT	42	6	21	14	83
	JOHNSON	406	111	213	179	909
	LAFAYETTE	399	32	178	115	724
	LINN	89	56	62	67	274
	LIVINGSTON	104	58	69	63	294
	MERCER	19	2	17	10	48
	NODAWAY	50	13	76	52	191
	PETTIS	501	160	271	154	1,086
	PUTNAM	38	23	19	15	95
	RAY	188	78	111	61	438
	SALINE	254	68	121	62	505
	SULLIVAN	63	19	30	24	136
	WORTH	11	7	15	7	40
	NW TOTAL	5,049	1,259	2,717	1,870	10,895
NE REGION	ADAIR	120	37	152	111	420
	AUDRAIN	228	65	134	93	520
	BOONE	1,242	276	581	432	2,531
	CALLAWAY	401	128	169	104	802
	CLARK	57	22	39	36	154
	COLE	691	44	264	198	1,197
	FRANKLIN	637	250	390	335	1,612
	GASCONADE	113	36	46	46	241
	HOWARD	78	27	44	36	185
	KNOX	39	12	16	13	80
	LEWIS	59	34	47	24	164
	LINCOLN	540	122	194	145	1,001
	MACON	70	48	65	55	238
	MARION	332	88	198	126	744
	MONROE	36	5	33	18	92
	MONTGOMERY	112	45	63	42	262
	OSAGE	48	1	41	35	125
	PIKE	157	69	69	57	352
	RALLS	69	31	40	32	172
	RANDOLPH	334	51	176	123	684
	SCHUYLER	45	4	21	13	83
	SCOTLAND	31	3	21	19	74
	SHELBY	43	24	37	20	124
	WARREN	325	48	134	89	596
	NE TOTAL	5,807	1,470	2,974	2,202	12,453
SE REGION	BOLLINGER	147	42	78	49	316
	BUTLER	710	233	269	149	1,361
	CAPE GIRARDEAU	691	181	330	241	1,443
	CARTER	113	28	43	38	222
	CRAWFORD	333	94	156	107	690
	DENT	229	41	95	75	440
	DUNKLIN	904	179	220	95	1,398
	HOWELL	581	155	275	171	1,182

NOTE: EXTENDED WOMEN'S HEALTH SERVICES IS A RESULT OF THE 1115 WAIVER.

TABLE 14
MC+, MAF AND TMA PARENTS/CARETAKERS
MAY 2007

		MAF	TMA	MC+ FOR PREGNANT WOMEN	EXTENDED WOMEN'S HEALTH	TOTAL PARENTS/CARETAKERS
SE REGION	IRON	147	48	70	46	311
	MADISON	153	71	75	43	342
	MARIES	101	24	39	26	190
	MISSISSIPPI	282	109	82	41	514
	NEW MADRID	388	108	99	60	655
	OREGON	126	39	57	31	253
	PEMISCOT	587	113	136	78	914
	PERRY	155	15	88	72	330
	PHELPS	556	89	253	161	1,059
	PULASKI	350	53	184	131	718
	REYNOLDS	107	48	29	26	210
	RIPLEY	283	80	89	53	505
	ST FRANCOIS	742	274	364	253	1,633
	STE GENEVIEVE	147	55	56	32	290
	SCOTT	703	243	284	143	1,373
	SHANNON	141	16	53	49	259
	STODDARD	381	133	174	120	808
	TEXAS	301	56	148	99	604
	WASHINGTON	504	175	199	121	999
	WAYNE	202	42	73	48	365
	SE TOTAL	10,064	2,744	4,018	2,558	19,384
SW REGION	BARRY	397	122	216	153	888
	BARTON	167	40	83	63	353
	BATES	138	77	104	69	388
	BENTON	294	89	79	58	520
	CAMDEN	371	74	199	172	816
	CEDAR	205	99	78	55	437
	CHRISTIAN	446	119	334	272	1,171
	DADE	70	25	35	25	155
	DALLAS	249	58	117	71	495
	DOUGLAS	183	81	90	50	404
	GREENE	2,508	427	1,404	1,152	5,491
	HENRY	273	77	126	76	552
	HICKORY	108	36	40	21	205
	JASPER	1,627	236	769	580	3,212
	LACLEDE	393	117	266	195	971
	LAWRENCE	362	75	207	166	810
	MCDONALD	294	89	162	149	694
	MILLER	286	91	148	134	659
	MONITEAU	103	30	60	60	253
	MORGAN	234	61	118	83	496
	NEWTON	409	111	326	260	1,106
	OZARK	152	25	49	52	278
	POLK	406	121	190	154	871
	ST CLAIR	128	34	38	19	219
	STONE	243	69	180	122	614
	TANEY	400	57	302	290	1,049
	VERNON	209	80	107	98	494
	WEBSTER	311	76	187	142	716
	WRIGHT	320	92	148	100	660
	SW TOTAL	11,286	2,688	6,162	4,841	24,977
KC REGION	CLAY	1,110	283	659	601	2,653
	JACKSON	10,110	956	2,786	2,386	16,238
	PLATTE	402	71	205	166	844
	KC TOTAL	11,622	1,310	3,650	3,153	19,735
STL REGION	JEFFERSON	1,681	527	757	606	3,571
	ST CHARLES	1,364	276	681	551	2,872
	ST LOUIS COUNTY	10,028	979	2,324	1,904	15,235
	ST LOUIS CITY	11,179	874	1,501	959	14,513
	STL TOTAL	24,252	2,656	5,263	4,020	36,191
STATEWIDE		68,080	12,127	24,784	18,644	123,635

NOTE: EXTENDED WOMEN'S HEALTH SERVICES IS A RESULT OF THE 1115 WAIVER.

TABLE 15
NC AND MA APPLICATIONS FOR PERSONS < 65 YEARS OF AGE (EXCLUDING SPENDDOWN)
MAY 2007

	# RECEIVED	# APPROVED	# REJECTED	PERCENT REJECTED	TOTAL RESOLVED	DAYS FOR APPLICATION RESOLUTION					% OVER 90 DAYS
						30 DAYS OR LESS	31-45 DAYS	46-90 DAYS	91-105 DAYS	OVER 105 DAYS	
NW REGION											
ANDREW	12	6	6	50.0%	12	6	1	3	0	2	16.7%
ATCHISON	7	7	5	41.7%	12	5	1	4	0	2	16.7%
BUCHANAN	159	78	66	46.2%	143	69	15	39	5	15	14.0%
CALDWELL	14	3	10	76.9%	13	9	0	3	0	1	7.7%
CARROLL	8	3	5	62.5%	8	2	2	4	0	0	0.0%
CASS	61	24	34	58.6%	58	18	10	26	1	3	6.9%
CHARITON	9	5	1	16.7%	6	5	1	0	0	0	0.0%
CLINTON	16	4	2	33.3%	6	4	0	2	0	0	0.0%
COOPER	16	18	8	30.8%	26	7	1	5	1	12	50.0%
DAVISS	5	3	5	62.5%	8	2	2	4	0	0	0.0%
DE KALB	10	4	1	20.0%	5	4	1	0	0	0	0.0%
GENTRY	9	2	0	0.0%	2	2	0	0	0	0	0.0%
GRUNDY	12	5	10	66.7%	15	4	1	9	0	1	6.7%
HARRISON	12	7	3	30.0%	10	4	2	4	0	0	0.0%
HOLT	5	2	0	0.0%	2	0	0	0	0	2	100.0%
JOHNSON	41	8	22	73.3%	30	17	3	7	0	3	10.0%
LAFAYETTE	32	15	12	44.4%	27	13	3	5	3	3	22.2%
LINN	7	2	5	71.4%	7	1	0	5	0	1	14.3%
LIVINGSTON	22	14	7	33.3%	21	13	3	4	0	1	4.8%
MERCER	1	2	0	0.0%	2	0	1	1	0	0	0.0%
NODAWAY	8	6	6	50.0%	12	4	3	4	1	0	8.3%
PETTIS	63	30	24	44.4%	54	16	10	18	3	7	18.5%
PUTNAM	6	6	2	25.0%	8	3	2	2	1	0	12.5%
RAY	23	14	9	40.9%	22	8	4	8	0	2	9.1%
SALINE	44	16	33	67.3%	49	18	5	19	3	4	14.3%
SULLIVAN	7	3	4	57.1%	7	1	2	3	0	1	14.3%
WORTH	1	1	0	0.0%	1	1	0	0	0	0	0.0%
NW TOTAL	610	288	280	49.5%	566	236	73	179	18	60	13.8%
NE REGION											
ADAIR	26	18	14	43.8%	32	8	7	14	2	1	9.4%
AUDRAIN	24	11	7	38.9%	18	9	4	4	1	0	5.6%
BOONE	173	67	47	41.2%	114	42	12	30	8	22	26.3%
CALLAWAY	35	11	13	54.2%	24	6	3	13	2	0	8.3%
CLARK	5	3	3	50.0%	6	4	0	1	1	0	16.7%
COLE	52	22	21	48.8%	43	15	3	11	1	13	32.6%
FRANKLIN	65	43	42	49.4%	85	29	15	33	5	3	9.4%
GASCONADE	13	8	8	50.0%	16	10	2	4	0	0	0.0%
HOWARD	3	5	2	28.6%	7	2	1	3	0	1	14.3%
KNOX	6	3	3	50.0%	6	4	1	1	0	0	0.0%
LEWIS	18	3	10	76.9%	13	7	1	4	1	0	7.7%
LINCOLN	41	26	9	25.7%	35	16	5	12	0	2	5.7%
MACON	17	10	11	52.4%	21	13	5	3	0	0	0.0%
MARION	38	17	16	48.5%	33	14	5	10	0	4	12.1%
MONROE	11	10	4	28.6%	14	8	0	4	0	2	14.3%
MONTGOMERY	7	2	2	50.0%	4	1	0	1	0	2	50.0%
OSAGE	4	4	0	0.0%	4	3	0	1	0	0	0.0%
PIKE	16	9	5	38.5%	13	5	3	3	1	1	15.4%
RALLS	6	5	6	54.5%	11	3	2	5	1	0	9.1%
RANDOLPH	37	19	14	42.4%	33	18	1	6	0	8	24.2%
SCHUYLER	2	3	2	40.0%	5	0	0	4	1	0	20.0%
SCOTLAND	2	1	1	50.0%	2	1	0	1	0	0	0.0%
SHELBY	2	2	5	71.4%	7	1	2	4	0	0	0.0%
WARREN	19	9	7	43.8%	16	8	4	1	0	3	18.8%
NE TOTAL	622	311	252	44.8%	562	227	76	173	24	62	15.3%
SE REGION											
BOLLINGER	11	8	9	52.9%	17	6	2	4	1	4	29.4%
BUTLER	107	42	35	45.5%	77	45	10	13	2	7	11.7%
CAPE GIRARDEAU	89	36	55	60.4%	91	39	24	18	4	6	11.0%
CARTER	20	11	12	52.2%	23	12	2	7	0	2	8.7%
CRAWFORD	49	20	13	39.4%	33	16	4	13	0	0	0.0%
DENT	22	7	14	66.7%	21	12	4	5	0	0	0.0%
DUNKLIN	105	50	31	38.3%	81	38	10	23	3	7	12.3%
HOWELL	90	29	28	49.1%	57	18	10	19	2	8	17.5%

TABLE 15
NC AND MA APPLICATIONS FOR PERSONS < 65 YEARS OF AGE (EXCLUDING SPENDDOWN)
MAY 2007

		# RECEIVED	# APPROVED	# REJECTED	PERCENT REJECTED	TOTAL RESOLVED	DAYS FOR APPLICATION RESOLUTION					% OVER 90 DAYS
							30 DAYS OR LESS	31-45 DAYS	46-90 DAYS	91-105 DAYS	OVER 105 DAYS	
SE REGION	IRON	26	17	9	34.6%	26	14	5	6	0	1	3.8%
	MADISON	13	10	5	33.3%	15	9	1	3	2	0	13.3%
	MARIES	12	6	3	37.5%	8	2	2	4	0	0	0.0%
	MISSISSIPPI	28	13	8	38.1%	21	9	2	10	0	0	0.0%
	NEW MADRID	29	18	10	35.7%	28	17	2	7	0	2	7.1%
	OREGON	26	7	12	63.2%	19	12	4	2	0	1	5.3%
	PEMISCOT	57	31	21	40.4%	52	28	5	10	1	8	17.3%
	PERRY	18	14	11	44.0%	25	16	1	6	0	2	8.0%
	PHELPS	75	27	28	51.9%	54	22	5	22	0	5	9.3%
	PULASKI	30	8	25	75.8%	33	13	6	8	4	2	18.2%
	REYNOLDS	14	7	5	41.7%	12	4	0	4	1	3	33.3%
	RIPLEY	40	12	14	53.8%	26	10	3	8	1	4	19.2%
	ST FRANCOIS	103	36	42	54.5%	77	32	8	26	4	7	14.3%
	STE GENEVIEVE	18	12	9	42.9%	21	9	3	7	0	2	9.5%
	SCOTT	84	39	51	56.7%	90	34	21	31	0	4	4.4%
	SHANNON	10	6	4	40.0%	10	6	1	2	0	1	10.0%
	STODDARD	25	20	14	41.2%	34	16	2	8	2	6	23.5%
	TEXAS	36	12	19	61.3%	31	19	3	6	2	1	9.7%
	WASHINGTON	47	29	25	46.3%	54	31	5	14	1	3	7.4%
	WAYNE	24	11	11	50.0%	22	6	2	10	1	3	18.2%
	SE TOTAL	1,208	538	523	49.4%	1,058	495	147	296	31	89	11.3%
SW REGION	BARRY	38	22	15	41.7%	36	17	4	12	2	1	8.3%
	BARTON	17	10	8	44.4%	18	8	1	6	0	3	16.7%
	BATES	15	10	9	47.4%	19	9	2	7	0	1	5.3%
	BENTON	44	28	22	44.0%	50	22	9	11	3	5	16.0%
	CAMDEN	50	28	28	50.0%	56	26	9	14	2	5	12.5%
	CEDAR	24	16	8	33.3%	24	7	5	11	0	1	4.2%
	CHRISTIAN	55	26	29	52.7%	55	20	10	20	1	4	9.1%
	DADE	8	2	4	66.7%	6	2	2	1	1	0	16.7%
	DALLAS	21	12	10	45.5%	22	12	2	3	0	5	22.7%
	DOUGLAS	23	15	5	25.0%	20	12	1	7	0	0	0.0%
	GREENE	374	146	205	58.6%	350	172	46	90	9	33	12.0%
	HENRY	48	16	16	50.0%	32	19	3	7	0	3	9.4%
	HICKORY	16	8	6	46.2%	13	6	1	2	0	4	30.8%
	JASPER	301	97	170	63.9%	266	145	32	50	14	25	14.7%
	LACLEDE	47	29	21	42.0%	50	27	5	14	1	3	8.0%
	LAWRENCE	41	18	26	59.1%	44	24	7	9	1	3	9.1%
	MCDONALD	34	23	18	46.2%	39	17	11	7	1	3	10.3%
	MILLER	32	9	12	57.1%	21	6	3	8	1	3	19.0%
	MONITEAU	13	1	9	90.0%	10	3	2	3	0	2	20.0%
	MORGAN	25	15	10	40.0%	25	10	3	10	0	2	8.0%
	NEWTON	77	28	51	64.6%	79	37	7	25	3	7	12.7%
	OZARK	25	12	8	40.0%	20	13	1	5	0	1	5.0%
	POLK	39	27	20	42.6%	47	24	3	14	1	5	12.8%
	ST CLAIR	13	13	7	35.0%	20	9	2	5	0	4	20.0%
	STONE	25	12	20	64.5%	31	19	4	8	0	0	0.0%
	TANEY	90	48	51	51.5%	99	41	8	36	5	9	14.1%
	VERNON	31	18	20	52.6%	38	18	5	12	1	2	7.9%
	WEBSTER	29	18	15	45.5%	33	18	2	9	4	0	12.1%
	WRIGHT	29	15	19	55.9%	34	15	6	9	1	3	11.8%
	SW TOTAL	1,584	722	842	54.1%	1,557	758	196	415	51	137	12.1%
KC REGION	CLAY	127	57	49	46.7%	105	47	12	23	8	15	21.9%
	JACKSON	786	333	427	56.2%	760	243	88	274	56	99	20.4%
	PLATTE	28	23	14	37.8%	37	19	12	6	0	0	0.0%
	KC TOTAL	941	413	490	54.3%	902	309	112	303	64	114	19.7%
STL REGION	JEFFERSON	138	84	74	46.8%	158	81	29	41	5	2	4.4%
	ST CHARLES	101	45	71	61.2%	116	42	19	46	3	6	7.8%
	ST LOUIS COUNTY	529	226	261	53.7%	486	206	79	128	28	45	15.0%
	ST LOUIS CITY	638	273	277	50.5%	549	247	70	128	39	65	18.9%
	STL TOTAL	1,404	628	683	52.2%	1,309	576	197	343	75	118	14.7%
STATEWIDE		6,369	2,900	3,070	51.6%	5,954	2,601	801	1,709	263	580	14.2%

TABLE 16
NC AND MA APPLICATIONS FOR PERSONS 65+ YEARS OF AGE (EXCLUDING SPENDDOWN)
MAY 2007

	#	#	#	PERCENT	TOTAL	DAYS FOR APPLICATION RESOLUTION					% OVER		
						RECEIVED	APPROVED	REJECTED	REJECTED	RESOLVED		30 DAYS OR LESS	31-45 DAYS
NW REGION													
ANDREW	1	2	0	0.0%	2	2	0	0	0	0	0	0.0%	
ATCHISON	3	2	1	33.3%	3	3	0	0	0	0	0	0.0%	
BUCHANAN	23	10	9	47.4%	19	8	9	2	0	0	0	10.5%	
CALDWELL	1	1	0	0.0%	1	0	1	0	0	0	0	0.0%	
CARROLL	2	1	1	50.0%	2	1	1	0	0	0	0	0.0%	
CASS	15	9	4	30.8%	13	4	3	2	1	3	46.2%		
CHARITON	2	1	1	50.0%	2	0	1	1	0	0	0	50.0%	
CLINTON	2	8	1	11.1%	9	3	2	2	0	2	44.4%		
COOPER	3	0	1	100.0%	1	0	0	0	0	1	100.0%		
DAVISS	1	1	0	0.0%	1	1	0	0	0	0	0.0%		
DE KALB	8	2	1	100.0%	1	0	1	0	0	0	0.0%		
GENTRY	6	2	1	33.3%	3	3	0	0	0	0	0.0%		
GRUNDY	8	3	3	50.0%	6	3	3	0	0	0	0.0%		
HARRISON	3	2	2	50.0%	4	3	0	1	0	0	25.0%		
HOLT	4	2	2	50.0%	4	2	1	1	0	0	25.0%		
JOHNSON	3	1	2	66.7%	3	3	0	0	0	0	0.0%		
LAFAYETTE	8	6	2	25.0%	8	1	3	3	0	1	50.0%		
LINN	0	2	1	33.3%	3	1	2	0	0	0	0.0%		
LIVINGSTON	3	2	1	33.3%	3	2	1	0	0	0	0.0%		
MERCER	2	1	2	66.7%	3	1	0	1	0	1	66.7%		
NODAWAY	0	2	0	0.0%	2	0	1	1	0	0	50.0%		
PETTIS	9	5	3	37.5%	8	3	5	0	0	0	0.0%		
PUTNAM	2	1	0	0.0%	1	1	0	0	0	0	0.0%		
RAY	8	6	1	14.3%	7	4	0	2	0	1	42.9%		
SALINE	9	3	1	25.0%	4	2	1	1	0	0	25.0%		
SULLIVAN	2	1	2	66.7%	3	1	2	0	0	0	0.0%		
WORTH	2	1	1	50.0%	2	2	0	0	0	0	0.0%		
NW TOTAL	130	77	43	36.4%	118	54	37	17	1	9	22.9%		
NE REGION													
ADAIR	5	1	3	75.0%	4	0	2	2	0	0	50.0%		
AUDRAIN	10	4	1	20.0%	5	3	0	2	0	0	40.0%		
BOONE	13	13	6	31.6%	19	7	1	5	1	5	57.9%		
CALLAWAY	7	1	2	66.7%	3	1	0	1	0	1	66.7%		
CLARK	1	0	0	0.0%	0	0	0	0	0	0	0.0%		
COLE	6	7	2	22.2%	9	5	3	1	0	0	11.1%		
FRANKLIN	15	7	6	46.2%	13	4	8	0	1	0	7.7%		
GASCONADE	9	3	2	40.0%	5	2	2	1	0	0	20.0%		
HOWARD	4	1	1	50.0%	2	1	1	0	0	0	0.0%		
KNOX	0	0	0	0.0%	0	0	0	0	0	0	0.0%		
LEWIS	2	2	1	33.3%	3	2	1	0	0	0	0.0%		
LINCOLN	4	5	1	16.7%	6	3	1	2	0	0	33.3%		
MACON	4	2	0	0.0%	2	1	0	1	0	0	50.0%		
MARION	11	4	4	50.0%	8	3	5	0	0	0	0.0%		
MONROE	3	2	1	33.3%	3	2	0	1	0	0	33.3%		
MONTGOMERY	7	3	0	0.0%	3	2	0	0	1	0	33.3%		
OSAGE	0	4	0	0.0%	4	0	4	0	0	0	0.0%		
PIKE	5	2	0	0.0%	2	2	0	0	0	0	0.0%		
RALLS	0	1	1	50.0%	2	1	1	0	0	0	0.0%		
RANDOLPH	7	6	2	25.0%	8	5	2	0	0	1	12.5%		
SCHUYLER	2	0	0	0.0%	0	0	0	0	0	0	0.0%		
SCOTLAND	1	1	0	0.0%	1	1	0	0	0	0	0.0%		
SHELBY	2	2	1	33.3%	3	1	2	0	0	0	0.0%		
WARREN	1	3	0	0.0%	3	2	0	1	0	0	33.3%		
NE TOTAL	119	74	34	31.5%	108	48	33	17	3	7	25.0%		
SE REGION													
BOLLINGER	2	5	0	0.0%	5	2	1	2	0	0	40.0%		
BUTLER	13	14	7	33.3%	21	10	11	0	0	0	0.0%		
CAPE GIRARDEAU	15	4	7	63.6%	11	6	5	0	0	0	0.0%		
CARTER	2	1	0	0.0%	1	1	0	0	0	0	0.0%		
CRAWFORD	8	2	4	66.7%	6	2	3	1	0	0	16.7%		
DENT	5	2	1	33.3%	3	1	2	0	0	0	0.0%		
DUNKLIN	13	14	3	17.6%	17	10	6	1	0	0	5.9%		
HOWELL	18	9	6	40.0%	15	9	4	2	0	0	13.3%		

TABLE 16
NC AND MA APPLICATIONS FOR PERSONS 65+ YEARS OF AGE (EXCLUDING SPENDDOWN)
MAY 2007

		# RECEIVED	# APPROVED	# REJECTED	PERCENT REJECTED	TOTAL RESOLVED	DAYS FOR APPLICATION RESOLUTION					% OVER 45 DAYS
							30 DAYS OR LESS	31-45 DAYS	46-90 DAYS	91-105 DAYS	OVER 105 DAYS	
SE REGION	IRON	2	3	0	0.0%	3	1	1	1	0	0	33.3%
	MADISON	4	1	1	50.0%	2	1	0	1	0	0	50.0%
	MARIES	2	0	0	0.0%	0	0	0	0	0	0	0.0%
	MISSISSIPPI	2	4	1	20.0%	5	4	1	0	0	0	0.0%
	NEW MADRID	4	4	0	0.0%	4	2	2	0	0	0	0.0%
	OREGON	6	5	1	16.7%	6	5	1	0	0	0	0.0%
	PEMISCOT	7	6	1	14.3%	7	3	4	0	0	0	0.0%
	PERRY	4	3	1	25.0%	4	1	3	0	0	0	0.0%
	PHELPS	14	4	0	0.0%	4	3	1	0	0	0	0.0%
	PULASKI	4	6	1	14.3%	7	1	6	0	0	0	0.0%
	REYNOLDS	1	1	0	0.0%	1	0	1	0	0	0	0.0%
	RIPLEY	4	3	0	0.0%	3	3	0	0	0	0	0.0%
	ST FRANCOIS	17	2	3	60.0%	5	3	0	1	1	0	40.0%
	STE GENEVIEVE	1	1	2	66.7%	3	1	2	0	0	0	0.0%
	SCOTT	9	6	3	33.3%	9	7	1	1	0	0	11.1%
	SHANNON	2	0	0	0.0%	0	0	0	0	0	0	0.0%
	STODDARD	8	9	4	30.8%	13	8	2	2	0	1	23.1%
	TEXAS	12	2	7	77.8%	9	5	4	0	0	0	0.0%
	WASHINGTON	7	3	0	0.0%	3	3	0	0	0	0	0.0%
	WAYNE	5	4	3	42.9%	7	2	1	1	1	2	57.1%
	SE TOTAL	191	118	56	32.2%	174	94	62	13	2	3	10.3%
SW REGION	BARRY	15	6	7	53.8%	13	4	6	3	0	0	23.1%
	BARTON	1	0	0	0.0%	0	0	0	0	0	0	0.0%
	BATES	11	4	2	33.3%	6	6	0	0	0	0	0.0%
	BENTON	6	4	3	42.9%	7	1	2	3	1	0	57.1%
	CAMDEN	6	4	3	42.9%	7	3	0	4	0	0	57.1%
	CEDAR	6	2	1	33.3%	3	3	0	0	0	0	0.0%
	CHRISTIAN	13	10	3	23.1%	13	8	4	1	0	0	7.7%
	DADE	4	4	3	42.9%	7	4	2	1	0	0	14.3%
	DALLAS	5	2	2	50.0%	4	3	1	0	0	0	0.0%
	DOUGLAS	0	3	1	25.0%	4	3	0	1	0	0	25.0%
	GREENE	48	43	15	25.9%	58	23	7	16	1	11	48.3%
	HENRY	3	2	1	33.3%	3	1	2	0	0	0	0.0%
	HICKORY	1	1	0	0.0%	1	0	0	0	1	0	100.0%
	JASPER	30	21	10	32.3%	31	14	5	6	1	5	38.7%
	LACLEDE	11	5	3	37.5%	8	5	3	0	0	0	0.0%
	LAWRENCE	8	4	2	33.3%	6	4	1	1	0	0	16.7%
	MCDONALD	10	5	2	28.6%	7	6	0	0	0	1	14.3%
	MILLER	5	9	1	10.0%	10	4	5	1	0	0	10.0%
	MONITEAU	6	3	2	40.0%	5	1	4	0	0	0	0.0%
	MORGAN	4	4	0	0.0%	4	0	4	0	0	0	0.0%
	NEWTON	12	7	5	41.7%	12	7	1	2	2	0	33.3%
	OZARK	3	0	0	0.0%	0	0	0	0	0	0	0.0%
	POLK	7	4	2	33.3%	6	2	1	3	0	0	50.0%
	ST CLAIR	3	2	1	33.3%	3	1	2	0	0	0	0.0%
	STONE	9	3	2	40.0%	5	3	0	2	0	0	40.0%
	TANEY	13	6	3	33.3%	9	3	3	3	0	0	33.3%
	VERNON	5	4	3	42.9%	7	4	1	1	1	0	28.6%
	WEBSTER	9	5	4	44.4%	9	5	1	2	1	0	33.3%
	WRIGHT	12	7	2	22.2%	9	7	1	1	0	0	11.1%
	SW TOTAL	266	174	83	32.3%	257	125	56	51	8	17	29.6%
KC REGION	CLAY	32	20	6	23.1%	26	9	10	6	0	1	26.9%
	JACKSON	115	79	31	28.2%	110	50	29	17	4	10	28.2%
	PLATTE	3	3	1	25.0%	4	2	1	1	0	0	25.0%
	KC TOTAL	150	102	38	27.1%	140	61	40	24	4	11	27.9%
STL REGION	JEFFERSON	28	22	6	21.4%	28	13	12	0	1	2	10.7%
	ST CHARLES	32	16	15	48.4%	31	17	9	4	0	1	16.1%
	ST LOUIS COUNTY	169	105	55	34.4%	160	74	47	31	4	4	24.4%
	ST LOUIS CITY	74	55	16	22.5%	71	38	5	17	1	10	39.4%
	STL TOTAL	303	198	92	31.7%	290	142	73	52	6	17	25.9%
STATEWIDE		1,159	743	346	31.8%	1,087	524	301	174	24	64	24.1%

TABLE 17
MA SPENDDOWN APPLICATIONS FOR PERSONS < 65 YEARS OF AGE
MAY 2007

		# RECEIVED	# APPROVED	# REJECTED	PERCENT REJECTED	TOTAL RESOLVED	DAYS FOR APPLICATION RESOLUTION					% OVER 90 DAYS
							30 DAYS OR LESS	31-45 DAYS	46-90 DAYS	91-105 DAYS	OVER 105 DAYS	
NW REGION	ANDREW	6	1	1	50.0%	2	2	0	0	0	0	0.0%
	ATCHISON	2	2	1	33.3%	3	2	1	0	0	0	0.0%
	BUCHANAN	26	14	22	61.1%	36	18	5	9	1	3	11.1%
	CALDWELL	6	0	4	100.0%	4	4	0	0	0	0	0.0%
	CARROLL	1	1	1	50.0%	2	1	0	1	0	0	0.0%
	CASS	18	7	7	50.0%	14	6	5	1	1	1	14.3%
	CHARITON	0	0	0	0.0%	0	0	0	0	0	0	0.0%
	CLINTON	9	6	8	61.5%	13	4	4	4	0	1	7.7%
	COOPER	14	6	4	44.4%	9	4	2	0	1	2	33.3%
	DAVISS	3	1	1	50.0%	2	1	1	0	0	0	0.0%
	DE KALB	2	2	2	50.0%	4	2	1	1	0	0	0.0%
	GENTRY	1	0	1	100.0%	1	1	0	0	0	0	0.0%
	GRUNDY	6	2	2	50.0%	4	2	1	1	0	0	0.0%
	HARRISON	3	1	2	66.7%	3	2	1	0	0	0	0.0%
	HOLT	0	0	3	100.0%	3	0	1	2	0	0	0.0%
	JOHNSON	12	4	5	55.6%	9	7	2	0	0	0	0.0%
	LAFAYETTE	10	5	6	60.0%	10	5	0	2	2	1	30.0%
	LINN	6	1	5	83.3%	6	4	2	0	0	0	0.0%
	LIVINGSTON	12	2	10	90.9%	11	5	3	2	1	0	9.1%
	MERCER	2	0	1	100.0%	1	1	0	0	0	0	0.0%
	NODAWAY	2	2	2	50.0%	4	1	2	1	0	0	0.0%
	PETTIS	18	10	6	40.0%	15	4	1	8	1	1	13.3%
	PUTNAM	1	1	1	50.0%	2	1	0	1	0	0	0.0%
	RAY	9	4	3	42.9%	7	5	1	1	0	0	0.0%
	SALINE	8	6	5	45.5%	11	3	2	4	0	2	18.2%
	SULLIVAN	2	0	1	100.0%	1	0	1	0	0	0	0.0%
	WORTH	0	0	0	0.0%	0	0	0	0	0	0	0.0%
	NW TOTAL	179	78	104	58.8%	177	85	36	38	7	11	10.2%
NE REGION	ADAIR	12	9	9	50.0%	18	5	5	7	1	0	5.6%
	AUDRAIN	12	2	3	60.0%	5	2	0	3	0	0	0.0%
	BOONE	49	17	31	64.6%	48	19	6	15	0	8	16.7%
	CALLAWAY	18	4	9	69.2%	13	6	3	2	1	1	15.4%
	CLARK	6	0	2	100.0%	2	1	0	1	0	0	0.0%
	COLE	17	6	6	50.0%	12	7	0	3	0	2	16.7%
	FRANKLIN	8	11	6	35.3%	17	3	4	7	1	2	17.6%
	GASCONADE	2	2	0	0.0%	2	2	0	0	0	0	0.0%
	HOWARD	0	1	1	50.0%	2	0	0	2	0	0	0.0%
	KNOX	0	0	0	0.0%	0	0	0	0	0	0	0.0%
	LEWIS	2	2	0	0.0%	2	0	2	0	0	0	0.0%
	LINCOLN	19	7	8	57.1%	14	7	1	4	1	1	14.3%
	MACON	3	1	1	50.0%	2	1	1	0	0	0	0.0%
	MARION	2	3	5	62.5%	8	0	2	6	0	0	0.0%
	MONROE	2	0	1	100.0%	1	1	0	0	0	0	0.0%
	MONTGOMERY	8	1	4	80.0%	5	1	1	3	0	0	0.0%
	OSAGE	2	2	1	33.3%	3	2	1	0	0	0	0.0%
	PIKE	12	3	6	66.7%	9	2	1	6	0	0	0.0%
	RALLS	2	1	0	0.0%	1	1	0	0	0	0	0.0%
	RANDOLPH	11	4	4	50.0%	8	6	0	1	1	0	12.5%
	SCHUYLER	0	3	1	25.0%	4	0	1	3	0	0	0.0%
	SCOTLAND	1	1	1	50.0%	2	2	0	0	0	0	0.0%
	SHELBY	3	0	0	0.0%	0	0	0	0	0	0	0.0%
	WARREN	3	1	2	66.7%	3	1	1	1	0	0	0.0%
	NE TOTAL	194	81	101	55.8%	181	69	29	64	5	14	10.5%
SE REGION	BOLLINGER	7	1	1	50.0%	2	2	0	0	0	0	0.0%
	BUTLER	13	6	7	53.8%	13	6	3	4	0	0	0.0%
	CAPE GIRARDEAU	16	14	10	41.7%	24	9	3	9	1	2	12.5%
	CARTER	2	1	0	0.0%	1	1	0	0	0	0	0.0%
	CRAWFORD	4	4	5	62.5%	8	2	3	3	0	0	0.0%
	DENT	2	3	0	0.0%	3	1	1	1	0	0	0.0%
	DUNKLIN	22	11	9	45.0%	20	12	1	7	0	0	0.0%
	HOWELL	9	6	6	50.0%	12	3	2	4	1	2	25.0%

TABLE 17
MA SPENDDOWN APPLICATIONS FOR PERSONS < 65 YEARS OF AGE
MAY 2007

		# RECEIVED	# APPROVED	# REJECTED	PERCENT REJECTED	TOTAL RESOLVED	DAYS FOR APPLICATION RESOLUTION					% OVER 90 DAYS
							30 DAYS OR LESS	31-45 DAYS	46-90 DAYS	91-105 DAYS	OVER 105 DAYS	
SE REGION	IRON	4	2	5	71.4%	7	3	0	4	0	0	0.0%
	MADISON	1	1	0	0.0%	1	1	0	0	0	0	0.0%
	MARIES	4	0	3	100.0%	3	2	0	1	0	0	0.0%
	MISSISSIPPI	10	5	5	50.0%	10	4	2	2	1	1	20.0%
	NEW MADRID	18	5	6	54.5%	11	5	2	4	0	0	0.0%
	OREGON	2	2	2	50.0%	4	3	0	1	0	0	0.0%
	PEMISCOT	7	7	3	30.0%	10	6	1	2	1	0	10.0%
	PERRY	9	2	2	50.0%	4	3	0	0	1	0	25.0%
	PHELPS	13	5	5	50.0%	10	3	1	5	1	0	10.0%
	PULASKI	5	1	3	75.0%	4	0	1	3	0	0	0.0%
	REYNOLDS	1	1	3	75.0%	4	1	2	1	0	0	0.0%
	RIPLEY	3	2	5	71.4%	7	3	1	3	0	0	0.0%
	ST FRANCOIS	29	14	8	38.1%	21	12	4	4	0	1	4.8%
	STE GENEVIEVE	8	3	4	57.1%	7	4	0	2	0	1	14.3%
	SCOTT	18	12	8	40.0%	20	5	4	8	1	2	15.0%
	SHANNON	1	1	0	0.0%	0	0	0	0	0	0	0.0%
	STODDARD	17	7	9	56.3%	16	7	1	5	2	1	18.8%
	TEXAS	11	5	3	37.5%	8	6	2	0	0	0	0.0%
	WASHINGTON	11	6	8	57.1%	14	10	1	3	0	0	0.0%
	WAYNE	9	6	3	33.3%	9	7	0	0	1	1	22.2%
	SE TOTAL	256	133	123	48.6%	253	121	35	76	10	11	8.3%
SW REGION	BARRY	20	7	20	74.1%	27	16	7	1	0	3	11.1%
	BARTON	6	2	6	75.0%	8	5	1	2	0	0	0.0%
	BATES	4	1	1	50.0%	2	0	0	2	0	0	0.0%
	BENTON	11	2	4	66.7%	6	4	1	0	0	1	16.7%
	CAMDEN	14	4	5	55.6%	9	6	1	1	0	1	11.1%
	CEDAR	1	3	3	50.0%	6	3	0	2	0	1	16.7%
	CHRISTIAN	19	11	17	60.7%	28	11	6	7	3	1	14.3%
	DADE	0	0	0	0.0%	0	0	0	0	0	0	0.0%
	DALLAS	1	1	0	0.0%	1	1	0	0	0	0	0.0%
	DOUGLAS	7	2	3	60.0%	5	3	2	0	0	0	0.0%
	GREENE	88	46	35	44.9%	78	45	7	18	5	3	10.3%
	HENRY	7	6	5	45.5%	11	7	2	2	0	0	0.0%
	HICKORY	4	2	3	60.0%	5	4	0	0	1	0	20.0%
	JASPER	95	28	57	70.4%	81	41	13	19	3	5	9.9%
	LACLEDE	21	8	12	60.0%	20	12	2	5	0	1	5.0%
	LAWRENCE	16	6	12	66.7%	18	14	0	3	0	1	5.6%
	MCDONALD	12	7	7	53.8%	13	6	1	5	0	1	7.7%
	MILLER	2	5	7	58.3%	12	3	3	6	0	0	0.0%
	MONITEAU	2	4	0	0.0%	4	0	1	3	0	0	0.0%
	MORGAN	10	1	12	92.3%	13	6	0	3	1	3	30.8%
	NEWTON	26	12	13	52.0%	25	11	2	11	0	1	4.0%
	OZARK	6	6	4	40.0%	10	9	0	1	0	0	0.0%
	POLK	14	6	2	28.6%	7	4	0	2	1	0	14.3%
	ST CLAIR	4	0	0	0.0%	0	0	0	0	0	0	0.0%
	STONE	10	4	1	20.0%	5	4	0	1	0	0	0.0%
	TANEY	11	12	22	64.7%	34	10	7	14	1	2	8.8%
	VERNON	5	3	5	62.5%	8	3	1	3	0	1	12.5%
	WEBSTER	23	10	14	60.9%	23	16	0	6	1	0	4.3%
	WRIGHT	9	2	5	71.4%	7	5	0	2	0	0	0.0%
	SW TOTAL	448	201	275	59.0%	466	249	57	119	16	25	8.6%
KC REGION	CLAY	29	24	25	51.0%	49	26	6	12	1	4	10.2%
	JACKSON	143	90	72	45.0%	160	63	31	45	7	14	13.1%
	PLATTE	13	8	9	52.9%	17	9	2	4	1	1	11.8%
	KC TOTAL	185	122	106	46.9%	226	98	39	61	9	19	12.4%
STL REGION	JEFFERSON	55	24	28	53.8%	52	32	6	9	2	3	9.6%
	ST CHARLES	43	18	10	35.7%	28	14	6	6	2	0	7.1%
	ST LOUIS COUNTY	67	63	30	32.3%	93	44	14	24	4	7	11.8%
	ST LOUIS CITY	59	47	27	36.5%	74	33	8	21	4	8	16.2%
	STL TOTAL	224	152	95	38.5%	247	123	34	60	12	18	12.1%
STATEWIDE		1,486	767	804	51.9%	1,550	745	230	418	59	98	10.1%

TABLE 18
MA SPENDDOWN APPLICATIONS FOR PERSONS 65+ YEARS OF AGE
MAY 2007

	# RECEIVED	# APPROVED	# REJECTED	PERCENT REJECTED	TOTAL RESOLVED	DAYS FOR APPLICATION RESOLUTION					% OVER 45 DAYS	
						30 DAYS OR LESS	31-45 DAYS	46-90 DAYS	91-105 DAYS	OVER 105 DAYS		
NW REGION												
ANDREW	2	0	1	100.0%	1	1	0	0	0	0	0	0.0%
ATCHISON	2	3	0	0.0%	3	2	0	1	0	0	0	33.3%
BUCHANAN	7	8	7	46.7%	15	8	2	5	0	0	0	33.3%
CALDWELL	2	0	0	0.0%	0	0	0	0	0	0	0	0.0%
CARROLL	1	1	0	0.0%	1	0	1	0	0	0	0	0.0%
CASS	3	6	2	25.0%	8	2	3	1	1	1	1	37.5%
CHARITON	3	1	0	0.0%	1	1	0	0	0	0	0	0.0%
CLINTON	4	3	0	0.0%	3	2	0	0	0	1	1	33.3%
COOPER	1	1	0	0.0%	1	0	1	0	0	0	0	0.0%
DAVISS	3	2	0	0.0%	2	1	0	1	0	0	0	50.0%
DE KALB	2	2	0	0.0%	1	1	0	0	0	0	0	0.0%
GENTRY	0	0	0	0.0%	0	0	0	0	0	0	0	0.0%
GRUNDY	2	0	0	0.0%	0	0	0	0	0	0	0	0.0%
HARRISON	1	0	0	0.0%	0	0	0	0	0	0	0	0.0%
HOLT	1	0	1	100.0%	1	1	0	0	0	0	0	0.0%
JOHNSON	2	3	1	25.0%	4	3	1	0	0	0	0	0.0%
LAFAYETTE	4	4	0	0.0%	4	1	2	1	0	0	0	25.0%
LINN	3	5	1	16.7%	6	3	2	1	0	0	0	16.7%
LIVINGSTON	2	1	1	50.0%	2	1	1	0	0	0	0	0.0%
MERCER	1	0	1	100.0%	1	0	0	0	0	1	1	100.0%
NODAWAY	0	0	1	100.0%	1	1	0	0	0	0	0	0.0%
PETTIS	1	3	1	25.0%	4	1	3	0	0	0	0	0.0%
PUTNAM	1	0	0	0.0%	0	0	0	0	0	0	0	0.0%
RAY	1	1	0	0.0%	1	0	1	0	0	0	0	0.0%
SALINE	4	3	0	0.0%	3	2	1	0	0	0	0	0.0%
SULLIVAN	0	1	0	0.0%	1	1	0	0	0	0	0	0.0%
WORTH	0	1	0	0.0%	1	1	0	0	0	0	0	0.0%
NW TOTAL	53	49	17	26.2%	65	33	18	10	1	3	3	21.5%
NE REGION												
ADAIR	2	2	0	0.0%	2	1	1	0	0	0	0	0.0%
AUDRAIN	2	0	0	0.0%	0	0	0	0	0	0	0	0.0%
BOONE	20	16	2	11.1%	18	9	1	8	0	0	0	44.4%
CALLAWAY	3	0	1	100.0%	1	0	0	1	0	0	0	100.0%
CLARK	0	0	0	0.0%	0	0	0	0	0	0	0	0.0%
COLE	2	3	0	0.0%	3	0	1	2	0	0	0	66.7%
FRANKLIN	6	4	4	50.0%	8	2	4	1	1	0	0	25.0%
GASCONADE	2	1	0	0.0%	1	1	0	0	0	0	0	0.0%
HOWARD	0	0	0	0.0%	0	0	0	0	0	0	0	0.0%
KNOX	0	0	0	0.0%	0	0	0	0	0	0	0	0.0%
LEWIS	0	0	0	0.0%	0	0	0	0	0	0	0	0.0%
LINCOLN	8	6	0	0.0%	4	3	1	0	0	0	0	0.0%
MACON	0	0	1	100.0%	1	1	0	0	0	0	0	0.0%
MARION	4	5	0	0.0%	5	3	2	0	0	0	0	0.0%
MONROE	4	0	2	100.0%	2	2	0	0	0	0	0	0.0%
MONTGOMERY	1	1	0	0.0%	1	1	0	0	0	0	0	0.0%
OSAGE	0	0	0	0.0%	0	0	0	0	0	0	0	0.0%
PIKE	2	2	1	33.3%	3	1	1	1	0	0	0	33.3%
RALLS	1	1	1	50.0%	2	2	0	0	0	0	0	0.0%
RANDOLPH	2	0	0	0.0%	0	0	0	0	0	0	0	0.0%
SCHUYLER	0	0	0	0.0%	0	0	0	0	0	0	0	0.0%
SCOTLAND	2	1	0	0.0%	1	1	0	0	0	0	0	0.0%
SHELBY	0	0	0	0.0%	0	0	0	0	0	0	0	0.0%
WARREN	0	0	2	100.0%	2	1	0	1	0	0	0	50.0%
NE TOTAL	61	42	14	25.9%	54	28	11	14	1	0	0	27.8%
SE REGION												
BOLLINGER	1	3	0	0.0%	3	0	0	1	2	0	0	100.0%
BUTLER	6	3	2	40.0%	5	3	1	1	0	0	0	20.0%
CAPE GIRARDEAU	3	2	5	71.4%	7	2	2	1	1	1	1	42.9%
CARTER	1	1	0	0.0%	1	1	0	0	0	0	0	0.0%
CRAWFORD	1	2	0	0.0%	2	0	0	2	0	0	0	100.0%
DENT	2	1	0	0.0%	1	0	0	1	0	0	0	100.0%
DUNKLIN	9	2	5	71.4%	7	5	1	1	0	0	0	14.3%
HOWELL	0	7	2	22.2%	9	2	3	2	0	2	2	44.4%

TABLE 18
MA SPENDDOWN APPLICATIONS FOR PERSONS 65+ YEARS OF AGE
MAY 2007

		# RECEIVED	# APPROVED	# REJECTED	PERCENT REJECTED	TOTAL RESOLVED	DAYS FOR APPLICATION RESOLUTION					% OVER 45 DAYS
							30 DAYS OR LESS	31-45 DAYS	46-90 DAYS	91-105 DAYS	OVER 105 DAYS	
SE REGION	IRON	2	1	1	100.0%	1	1	0	0	0	0	0.0%
	MADISON	2	1	1	50.0%	2	2	0	0	0	0	0.0%
	MARIES	0	1	0	0.0%	1	1	0	0	0	0	0.0%
	MISSISSIPPI	1	1	0	0.0%	1	1	0	0	0	0	0.0%
	NEW MADRID	9	3	2	40.0%	5	2	1	2	0	0	40.0%
	OREGON	3	0	0	0.0%	0	0	0	0	0	0	0.0%
	PEMISCOT	1	1	1	50.0%	2	1	0	1	0	0	50.0%
	PERRY	5	1	2	66.7%	3	2	1	0	0	0	0.0%
	PHELPS	5	2	3	60.0%	5	2	0	3	0	0	60.0%
	PULASKI	1	1	0	0.0%	1	0	1	0	0	0	0.0%
	REYNOLDS	3	0	1	100.0%	1	1	0	0	0	0	0.0%
	RIPLEY	3	0	3	100.0%	3	2	0	0	1	0	33.3%
	ST FRANCOIS	10	6	5	45.5%	11	7	2	2	0	0	18.2%
	STE GENEVIEVE	3	3	0	0.0%	3	3	0	0	0	0	0.0%
	SCOTT	8	5	1	16.7%	6	4	0	2	0	0	33.3%
	SHANNON	0	0	1	100.0%	1	0	1	0	0	0	0.0%
	STODDARD	6	3	4	57.1%	7	4	1	1	0	1	28.6%
	TEXAS	1	4	0	0.0%	4	4	0	0	0	0	0.0%
	WASHINGTON	3	2	1	33.3%	3	2	0	1	0	0	33.3%
	WAYNE	2	1	4	80.0%	5	1	0	3	1	0	80.0%
	SE TOTAL	91	57	44	44.0%	100	53	14	24	5	4	33.0%
SW REGION	BARRY	5	4	0	0.0%	4	4	0	0	0	0	0.0%
	BARTON	1	1	2	66.7%	3	3	0	0	0	0	0.0%
	BATES	0	2	0	0.0%	2	0	0	2	0	0	100.0%
	BENTON	1	1	0	0.0%	1	1	0	0	0	0	0.0%
	CAMDEN	5	5	1	20.0%	5	4	1	0	0	0	0.0%
	CEDAR	2	2	0	0.0%	2	1	1	0	0	0	0.0%
	CHRISTIAN	0	0	1	100.0%	1	0	0	1	0	0	100.0%
	DADE	2	2	0	0.0%	2	2	0	0	0	0	0.0%
	DALLAS	2	1	0	0.0%	1	1	0	0	0	0	0.0%
	DOUGLAS	1	1	2	66.7%	3	2	0	1	0	0	33.3%
	GREENE	19	11	8	42.1%	19	9	3	6	0	1	36.8%
	HENRY	5	1	1	50.0%	2	1	1	0	0	0	0.0%
	HICKORY	2	1	1	50.0%	2	1	1	0	0	0	0.0%
	JASPER	21	17	1	5.9%	17	13	0	4	0	0	23.5%
	LACLEDE	5	5	0	0.0%	5	2	2	1	0	0	20.0%
	LAWRENCE	2	3	2	40.0%	5	4	1	0	0	0	0.0%
	MCDONALD	1	3	0	0.0%	2	2	0	0	0	0	0.0%
	MILLER	2	1	0	0.0%	1	1	0	0	0	0	0.0%
	MONITEAU	0	1	0	0.0%	1	0	1	0	0	0	0.0%
	MORGAN	1	2	0	0.0%	2	2	0	0	0	0	0.0%
	NEWTON	5	3	6	66.7%	9	5	1	3	0	0	33.3%
	OZARK	0	1	0	0.0%	1	0	1	0	0	0	0.0%
	POLK	3	2	0	0.0%	2	1	1	0	0	0	0.0%
	ST CLAIR	1	0	0	0.0%	0	0	0	0	0	0	0.0%
	STONE	0	0	1	100.0%	1	1	0	0	0	0	0.0%
	TANEY	4	4	1	20.0%	5	3	2	0	0	0	0.0%
	VERNON	3	4	1	20.0%	5	4	1	0	0	0	0.0%
	WEBSTER	6	2	3	60.0%	5	5	0	0	0	0	0.0%
	WRIGHT	1	2	0	0.0%	2	1	0	1	0	0	50.0%
	SW TOTAL	100	82	31	28.2%	110	73	17	19	0	1	18.2%
KC REGION	CLAY	1	6	1	14.3%	7	7	0	0	0	0	0.0%
	JACKSON	94	53	33	38.8%	85	50	15	20	0	0	23.5%
	PLATTE	3	2	0	0.0%	2	1	1	0	0	0	0.0%
	KC TOTAL	98	61	34	36.2%	94	58	16	20	0	0	21.3%
STL REGION	JEFFERSON	14	9	6	40.0%	15	9	3	3	0	0	20.0%
	ST CHARLES	13	9	8	47.1%	17	9	2	6	0	0	35.3%
	ST LOUIS COUNTY	30	37	10	21.3%	47	28	7	6	4	2	25.5%
	ST LOUIS CITY	32	30	10	25.0%	40	20	7	12	0	1	32.5%
	STL TOTAL	89	85	34	28.6%	119	66	19	27	4	3	28.6%
STATEWIDE		492	376	174	32.1%	542	311	95	114	11	11	25.1%

TABLE 19
BLIND PENSION AND SUPPLEMENTAL AID TO BLIND APPLICATIONS
MAY 2007

		# RECEIVED	# APPROVED	# REJECTED	PERCENT REJECTED	TOTAL RESOLVED	DAYS FOR APPLICATION RESOLUTION					% OVER 90 DAYS
							30 DAYS OR LESS	31-45 DAYS	46-90 DAYS	91-105 DAYS	OVER 105 DAYS	
NW REGION	ANDREW	0	0	0	0.0%	0	0	0	0	0	0	0.0%
	ATCHISON	4	0	4	100.0%	4	0	0	2	0	2	50.0%
	BUCHANAN	5	0	4	100.0%	4	0	2	0	2	0	50.0%
	CALDWELL	0	0	0	0.0%	0	0	0	0	0	0	0.0%
	CARROLL	0	0	0	0.0%	0	0	0	0	0	0	0.0%
	CASS	5	0	2	100.0%	2	2	0	0	0	0	0.0%
	CHARITON	0	0	0	0.0%	0	0	0	0	0	0	0.0%
	CLINTON	2	0	0	0.0%	0	0	0	0	0	0	0.0%
	COOPER	1	1	3	75.0%	4	0	0	0	0	4	100.0%
	DAVISS	1	0	1	100.0%	1	1	0	0	0	0	0.0%
	DE KALB	0	0	0	0.0%	0	0	0	0	0	0	0.0%
	GENTRY	4	0	0	0.0%	0	0	0	0	0	0	0.0%
	GRUNDY	0	0	0	0.0%	0	0	0	0	0	0	0.0%
	HARRISON	0	0	0	0.0%	0	0	0	0	0	0	0.0%
	HOLT	0	0	0	0.0%	0	0	0	0	0	0	0.0%
	JOHNSON	4	2	2	50.0%	4	0	2	0	2	0	50.0%
	LAFAYETTE	6	0	6	100.0%	6	0	0	0	0	6	100.0%
	LINN	0	0	0	0.0%	0	0	0	0	0	0	0.0%
	LIVINGSTON	0	0	0	0.0%	0	0	0	0	0	0	0.0%
	MERCER	0	0	0	0.0%	0	0	0	0	0	0	0.0%
	NODAWAY	1	0	0	0.0%	0	0	0	0	0	0	0.0%
	PETTIS	3	0	1	100.0%	1	0	1	0	0	0	0.0%
	PUTNAM	0	0	0	0.0%	0	0	0	0	0	0	0.0%
	RAY	3	0	1	100.0%	1	1	0	0	0	0	0.0%
	SALINE	0	0	0	0.0%	0	0	0	0	0	0	0.0%
	SULLIVAN	0	0	0	0.0%	0	0	0	0	0	0	0.0%
	WORTH	0	0	0	0.0%	0	0	0	0	0	0	0.0%
	NW TOTAL	39	3	24	88.9%	27	4	5	2	4	12	59.3%
NE REGION	ADAIR	0	0	0	0.0%	0	0	0	0	0	0	0.0%
	AUDRAIN	0	0	0	0.0%	0	0	0	0	0	0	0.0%
	BOONE	3	2	0	0.0%	2	1	0	0	0	1	50.0%
	CALLAWAY	3	0	3	100.0%	3	1	2	0	0	0	0.0%
	CLARK	2	0	0	0.0%	0	0	0	0	0	0	0.0%
	COLE	2	0	0	0.0%	0	0	0	0	0	0	0.0%
	FRANKLIN	9	0	5	100.0%	5	4	0	0	1	0	20.0%
	GASCONADE	2	0	2	100.0%	2	2	0	0	0	0	0.0%
	HOWARD	2	0	2	100.0%	2	2	0	0	0	0	0.0%
	KNOX	0	0	0	0.0%	0	0	0	0	0	0	0.0%
	LEWIS	0	0	0	0.0%	0	0	0	0	0	0	0.0%
	LINCOLN	0	0	2	100.0%	2	0	0	0	2	0	100.0%
	MACON	1	1	0	0.0%	1	1	0	0	0	0	0.0%
	MARION	1	0	0	0.0%	0	0	0	0	0	0	0.0%
	MONROE	0	0	0	0.0%	0	0	0	0	0	0	0.0%
	MONTGOMERY	0	0	0	0.0%	0	0	0	0	0	0	0.0%
	OSAGE	0	0	0	0.0%	0	0	0	0	0	0	0.0%
	PIKE	0	0	0	0.0%	0	0	0	0	0	0	0.0%
	RALLS	0	0	0	0.0%	0	0	0	0	0	0	0.0%
	RANDOLPH	1	1	0	0.0%	1	1	0	0	0	0	0.0%
	SCHUYLER	0	0	0	0.0%	0	0	0	0	0	0	0.0%
	SCOTLAND	0	0	0	0.0%	0	0	0	0	0	0	0.0%
	SHELBY	0	0	0	0.0%	0	0	0	0	0	0	0.0%
	WARREN	2	1	1	50.0%	2	2	0	0	0	0	0.0%
	NE TOTAL	28	5	15	75.0%	20	14	2	0	3	1	20.0%
SE REGION	BOLLINGER	0	0	0	0.0%	0	0	0	0	0	0	0.0%
	BUTLER	0	0	0	0.0%	0	0	0	0	0	0	0.0%
	CAPE GIRARDEAU	7	0	2	100.0%	2	2	0	0	0	0	0.0%
	CARTER	0	1	1	50.0%	2	0	0	0	2	0	100.0%
	CRAWFORD	0	0	0	0.0%	0	0	0	0	0	0	0.0%
	DENT	1	0	0	0.0%	0	0	0	0	0	0	0.0%
	DUNKLIN	6	0	4	100.0%	4	0	0	4	0	0	0.0%
	HOWELL	4	0	1	100.0%	1	0	0	0	1	0	100.0%

**TABLE 19
BLIND PENSION AND SUPPLEMENTAL AID TO BLIND APPLICATIONS
MAY 2007**

		# RECEIVED	# APPROVED	# REJECTED	PERCENT REJECTED	TOTAL RESOLVED	DAYS FOR APPLICATION RESOLUTION					% OVER 90 DAYS
							30 DAYS OR LESS	31-45 DAYS	46-90 DAYS	91-105 DAYS	OVER 105 DAYS	
SE REGION	IRON	2	0	0	0.0%	0	0	0	0	0	0	0.0%
	MADISON	4	1	5	83.3%	6	2	0	4	0	0	0.0%
	MARIES	2	1	1	50.0%	2	0	2	0	0	0	0.0%
	MISSISSIPPI	2	1	0	0.0%	1	0	0	1	0	0	0.0%
	NEW MADRID	0	1	1	50.0%	2	0	0	0	2	0	100.0%
	OREGON	4	0	0	0.0%	0	0	0	0	0	0	0.0%
	PEMISCOT	0	0	2	100.0%	2	0	0	0	2	0	100.0%
	PERRY	1	0	1	100.0%	1	0	0	1	0	0	0.0%
	PHELPS	1	0	0	0.0%	0	0	0	0	0	0	0.0%
	PULASKI	2	0	0	0.0%	0	0	0	0	0	0	0.0%
	REYNOLDS	2	0	0	0.0%	0	0	0	0	0	0	0.0%
	RIPLEY	3	0	0	0.0%	0	0	0	0	0	0	0.0%
	ST FRANCOIS	1	0	6	100.0%	6	0	0	0	4	2	100.0%
	STE GENEVIEVE	0	1	1	50.0%	2	0	0	0	2	0	100.0%
	SCOTT	8	1	3	75.0%	4	2	2	0	0	0	0.0%
	SHANNON	0	0	0	0.0%	0	0	0	0	0	0	0.0%
	STODDARD	2	0	1	100.0%	1	0	1	0	0	0	0.0%
	TEXAS	0	0	0	0.0%	0	0	0	0	0	0	0.0%
	WASHINGTON	8	0	5	100.0%	5	0	2	0	0	3	60.0%
	WAYNE	2	0	0	0.0%	0	0	0	0	0	0	0.0%
	SE TOTAL	62	7	34	82.9%	41	6	7	10	13	5	43.9%
SW REGION	BARRY	2	0	1	100.0%	1	0	0	0	1	0	100.0%
	BARTON	0	0	0	0.0%	0	0	0	0	0	0	0.0%
	BATES	0	0	0	0.0%	0	0	0	0	0	0	0.0%
	BENTON	0	0	0	0.0%	0	0	0	0	0	0	0.0%
	CAMDEN	4	0	2	100.0%	2	2	0	0	0	0	0.0%
	CEDAR	2	0	0	0.0%	0	0	0	0	0	0	0.0%
	CHRISTIAN	3	0	6	100.0%	6	0	2	2	0	0	33.3%
	DADE	2	0	0	0.0%	0	0	0	0	0	0	0.0%
	DALLAS	0	0	0	0.0%	0	0	0	0	0	0	0.0%
	DOUGLAS	0	0	0	0.0%	0	0	0	0	0	0	0.0%
	GREENE	8	1	6	85.7%	7	0	2	1	3	1	57.1%
	HENRY	1	1	1	50.0%	2	0	0	0	2	0	100.0%
	HICKORY	0	0	0	0.0%	0	0	0	0	0	0	0.0%
	JASPER	4	2	8	80.0%	10	0	0	0	4	6	100.0%
	LACLEDE	2	2	2	50.0%	4	2	0	2	0	0	0.0%
	LAWRENCE	2	0	0	0.0%	0	0	0	0	0	0	0.0%
	MCDONALD	2	0	0	0.0%	0	0	0	0	0	0	0.0%
	MILLER	4	1	1	50.0%	2	0	0	0	2	0	100.0%
	MONITEAU	2	0	0	0.0%	0	0	0	0	0	0	0.0%
	MORGAN	1	1	0	0.0%	1	1	0	0	0	0	0.0%
	NEWTON	4	1	0	0.0%	1	0	0	0	1	0	100.0%
	OZARK	1	1	1	50.0%	2	1	0	1	0	0	0.0%
	POLK	1	0	0	0.0%	0	0	0	0	0	0	0.0%
	ST CLAIR	0	0	0	0.0%	0	0	0	0	0	0	0.0%
	STONE	8	0	2	100.0%	2	2	0	0	0	0	0.0%
	TANEY	2	1	4	80.0%	5	0	0	2	1	2	60.0%
	VERNON	0	0	0	0.0%	0	0	0	0	0	0	0.0%
	WEBSTER	0	0	4	100.0%	4	0	2	0	2	0	50.0%
	WRIGHT	0	0	0	0.0%	0	0	0	0	0	0	0.0%
	SW TOTAL	55	11	38	77.6%	49	8	6	8	18	9	55.1%
KC REGION	CLAY	3	1	7	87.5%	8	2	3	2	0	1	12.5%
	JACKSON	34	8	25	75.8%	33	4	4	1	13	11	72.7%
	PLATTE	1	1	0	0.0%	1	0	0	0	0	1	100.0%
	KC TOTAL	38	10	32	76.2%	42	6	7	3	13	13	61.9%
STL REGION	JEFFERSON	10	3	7	70.0%	10	0	0	0	6	4	100.0%
	ST CHARLES	4	2	3	60.0%	5	2	0	0	3	0	60.0%
	ST LOUIS COUNTY	25	4	15	78.9%	19	1	6	2	5	5	52.6%
	ST LOUIS CITY	22	5	16	76.2%	21	9	3	4	3	2	23.8%
	STL TOTAL	61	14	41	74.5%	55	12	9	6	17	11	50.9%
STATEWIDE		283	50	184	78.6%	234	50	36	29	68	51	50.9%

TABLE 20
MEDICAID FOR THE AGED, BLIND AND DISABLED
MAY 2007

		SSI-SP, SP ONLY	BP, SAB	SSI, MA NON- SPENDDOWN	MA SPENDDOWN	NC, VENDOR CASES	TOTAL PERSONS RECEIVING
NW REGION	ANDREW	0	16	303	36	110	465
	ATCHISON	0	5	185	30	62	282
	BUCHANAN	6	64	2,813	374	603	3,860
	CALDWELL	1	5	249	24	50	329
	CARROLL	0	10	345	51	67	473
	CASS	5	38	1,153	202	482	1,880
	CHARITON	2	2	247	34	129	414
	CLINTON	0	6	283	38	138	465
	COOPER	0	7	380	89	119	595
	DAVISS	0	3	183	26	25	237
	DE KALB	0	9	259	46	92	406
	GENTRY	0	4	208	52	83	347
	GRUNDY	0	3	371	62	118	554
	HARRISON	2	8	269	71	106	456
	HOLT	0	4	139	16	56	215
	JOHNSON	0	23	800	103	219	1,145
	LAFAYETTE	5	21	732	137	293	1,188
	LINN	0	11	442	58	115	626
	LIVINGSTON	2	13	458	65	208	746
	MERCER	0	2	109	23	40	174
	NODAWAY	1	4	360	45	126	536
	PETTIS	0	34	1,340	153	354	1,881
	PUTNAM	0	4	226	37	36	303
	RAY	0	16	478	82	129	705
	SALINE	0	16	725	146	390	1,277
	SULLIVAN	0	5	251	33	76	365
	WORTH	0	1	51	7	29	88
	NW TOTAL	24	334	13,359	2,040	4,255	20,012
NE REGION	ADAIR	1	12	844	137	164	1,158
	AUDRAIN	3	15	674	123	211	1,026
	BOONE	1	57	2,880	432	488	3,858
	CALLAWAY	1	15	880	115	215	1,226
	CLARK	0	4	247	22	35	308
	COLE	2	39	1,263	231	358	1,893
	FRANKLIN	0	47	1,602	289	516	2,454
	GASCONADE	0	11	333	57	176	577
	HOWARD	1	5	277	45	97	425
	KNOX	1	1	149	18	60	229
	LEWIS	0	5	254	30	101	390
	LINCOLN	0	19	885	147	308	1,359
	MACON	0	14	426	98	176	714
	MARION	4	23	1,127	197	439	1,790
	MONROE	0	4	239	40	65	348
	MONTGOMERY	1	9	341	57	164	572
	OSAGE	0	1	229	32	100	362
	PIKE	1	12	531	107	128	779
	RALLS	1	4	248	50	39	342
	RANDOLPH	1	20	922	128	283	1,354
	SCHUYLER	0	0	179	31	24	234
	SCOTLAND	0	2	142	30	43	217
	SHELBY	0	1	220	25	62	308
	WARREN	5	20	494	98	57	674
	NE TOTAL	23	340	15,386	2,539	4,309	22,597
SE REGION	BOLLINGER	0	2	627	105	124	858
	BUTLER	9	34	2,675	353	518	3,589
	CAPE GIRARDEAU	0	34	1,727	248	652	2,661
	CARTER	1	4	489	67	57	618
	CRAWFORD	3	10	984	150	260	1,407
	DENT	1	11	782	122	101	1,017
	DUNKLIN	6	41	2,941	373	481	3,842
	HOWELL	4	33	1,914	247	414	2,612

**TABLE 20
MEDICAID FOR THE AGED, BLIND AND DISABLED
MAY 2007**

		SSI-SP, SP ONLY	BP, SAB	SSI, MA NON- SPENDDOWN	MA SPENDDOWN	NC, VENDOR CASES	TOTAL PERSONS RECEIVING
SE REGION	IRON	2	9	620	121	222	974
	MADISON	0	17	567	119	162	865
	MARIES	1	5	292	33	44	375
	MISSISSIPPI	0	23	1,060	157	143	1,383
	NEW MADRID	6	20	1,429	165	256	1,876
	OREGON	1	6	817	70	96	990
	PEMISCOT	2	21	2,011	235	130	2,399
	PERRY	2	2	514	91	138	747
	PHELPS	8	27	1,407	212	274	1,928
	PULASKI	1	14	956	107	155	1,233
	REYNOLDS	0	5	459	73	50	587
	RIPLEY	3	13	1,343	181	103	1,643
	ST FRANCOIS	4	59	2,383	466	751	3,663
	STE GENEVIEVE	2	8	376	86	135	607
	SCOTT	4	31	2,174	317	377	2,903
	SHANNON	0	7	519	70	58	654
	STODDARD	1	21	1,569	339	370	2,300
	TEXAS	1	16	1,072	139	208	1,436
	WASHINGTON	1	28	1,525	260	152	1,966
	WAYNE	2	20	1,101	155	103	1,381
	SE TOTAL	65	521	34,333	5,061	6,534	46,514
SW REGION	BARRY	1	18	1,128	197	242	1,586
	BARTON	0	5	460	52	78	595
	BATES	2	12	514	74	139	741
	BENTON	1	25	872	116	145	1,159
	CAMDEN	0	16	877	134	141	1,168
	CEDAR	1	9	630	79	124	843
	CHRISTIAN	0	28	1,054	165	344	1,591
	DADE	0	3	260	45	91	399
	DALLAS	1	10	733	69	140	953
	DOUGLAS	1	4	725	92	86	908
	GREENE	8	155	7,038	866	1,398	9,465
	HENRY	0	26	873	136	198	1,233
	HICKORY	0	10	454	72	59	595
	JASPER	1	72	3,965	613	723	5,374
	LACLEDE	5	31	1,279	180	226	1,721
	LAWRENCE	1	17	1,162	203	239	1,622
	MCDONALD	0	16	891	102	93	1,102
	MILLER	2	15	855	117	151	1,140
	MONITEAU	2	3	276	38	108	427
	MORGAN	1	8	740	101	166	1,016
	NEWTON	1	37	1,384	222	333	1,977
	OZARK	1	15	519	45	39	619
	POLK	4	19	1,006	158	274	1,461
	ST CLAIR	0	6	466	81	73	626
	STONE	0	22	810	119	150	1,101
	TANEY	1	34	1,048	174	247	1,504
	VERNON	2	10	840	122	314	1,288
	WEBSTER	1	13	927	106	174	1,221
	WRIGHT	3	15	1,057	155	117	1,347
	SW TOTAL	40	654	32,843	4,633	6,612	44,782
KC REGION	CLAY	1	76	2,344	426	999	3,846
	JACKSON	17	544	15,378	1,947	3,706	21,592
	PLATTE	0	12	595	104	234	945
	KC TOTAL	18	632	18,317	2,477	4,939	26,383
STL REGION	JEFFERSON	1	84	3,136	544	1,209	4,974
	ST CHARLES	2	89	2,243	479	707	3,520
	ST LOUIS COUNTY	17	583	15,054	1,815	5,313	22,782
	ST LOUIS CITY	31	366	18,071	1,152	2,434	22,054
	STL TOTAL	51	1,122	38,504	3,990	9,663	53,330
STATEWIDE		221	3,603	152,742	20,740	36,312	213,618

**TABLE 21
MEDICAID REINVESTIGATIONS
MAY 2007**

		TOTAL MEDICAID SUBJECT TO REINS			
		CASES AS OF END OF MONTH	REINS COMPLETED DURING MONTH	CASES OVERDUE FOR REIN	% OVERDUE FOR REIN
NW REGION	ANDREW	874	94	2	0.23%
	ATCHISON	504	54	0	0.00%
	BUCHANAN	8,328	459	66	0.79%
	CALDWELL	671	75	1	0.15%
	CARROLL	966	62	0	0.00%
	CASS	4,790	507	47	0.98%
	CHARITON	662	41	0	0.00%
	CLINTON	1,052	105	3	0.29%
	COOPER	1,242	145	4	0.32%
	DAVISS	592	51	0	0.00%
	DE KALB	754	50	5	0.66%
	GENTRY	557	42	0	0.00%
	GRUNDY	1,030	77	4	0.39%
	HARRISON	900	95	0	0.00%
	HOLT	445	51	0	0.00%
	JOHNSON	2,661	286	19	0.71%
	LAFAYETTE	2,555	142	3	0.12%
	LINN	1,208	156	1	0.08%
	LIVINGSTON	1,359	147	1	0.07%
	MERCER	317	40	0	0.00%
	NODAWAY	1,038	96	8	0.77%
	PETTIS	4,009	269	11	0.27%
	PUTNAM	557	66	0	0.00%
	RAY	1,497	153	2	0.13%
	SALINE	2,345	189	6	0.26%
	SULLIVAN	732	72	0	0.00%
	WORTH	190	30	0	0.00%
	NW TOTAL	41,833	3,554	183	0.44%
NE REGION	ADAIR	2,000	199	0	0.00%
	AUDRAIN	2,072	240	27	1.30%
	BOONE	9,157	1,144	30	0.33%
	CALLAWAY	2,793	337	4	0.14%
	CLARK	688	71	0	0.00%
	COLE	4,256	186	68	1.60%
	FRANKLIN	5,413	606	6	0.11%
	GASCONADE	1,069	106	1	0.09%
	HOWARD	832	58	6	0.72%
	KNOX	412	53	0	0.00%
	LEWIS	768	78	0	0.00%
	LINCOLN	3,172	170	11	0.35%
	MACON	1,344	147	0	0.00%
	MARION	3,295	351	1	0.03%
	MONROE	669	60	0	0.00%
	MONTGOMERY	1,136	117	1	0.09%
	OSAGE	697	43	10	1.43%
	PIKE	1,485	172	13	0.88%
	RALLS	677	43	0	0.00%
	RANDOLPH	2,685	250	10	0.37%
	SCHUYLER	427	52	0	0.00%
	SCOTLAND	390	61	0	0.00%
	SHELBY	594	62	1	0.17%
	WARREN	1,812	109	2	0.11%
	NE TOTAL	47,843	4,715	191	0.40%
SE REGION	BOLLINGER	1,534	193	1	0.07%
	BUTLER	6,384	761	2	0.03%
	CAPE GIRARDEAU	5,558	590	4	0.07%
	CARTER	1,135	153	4	0.35%
	CRAWFORD	2,718	343	1	0.04%
	DENT	1,917	113	5	0.26%
	DUNKLIN	6,581	382	18	0.27%
	HOWELL	5,184	445	127	2.45%

**TABLE 21
MEDICAID REINVESTIGATIONS
MAY 2007**

		TOTAL MEDICAID SUBJECT TO REINS			
		CASES AS OF END OF MONTH	REINS COMPLETED DURING MONTH	CASES OVERDUE FOR REIN	% OVERDUE FOR REIN
SE REGION	IRON	1,630	199	2	0.12%
	MADISON	1,568	165	0	0.00%
	MARIES	753	48	1	0.13%
	MISSISSIPPI	2,479	315	5	0.20%
	NEW MADRID	3,350	360	25	0.75%
	OREGON	1,712	121	9	0.53%
	PEMISCOT	4,147	498	7	0.17%
	PERRY	1,440	115	10	0.69%
	PHELPS	3,891	240	7	0.18%
	PULASKI	2,694	180	32	1.19%
	REYNOLDS	1,007	115	0	0.00%
	RIPLEY	2,796	316	4	0.14%
	ST FRANCOIS	6,688	776	6	0.09%
	STE GENEVIEVE	1,190	182	1	0.08%
	SCOTT	5,664	651	9	0.16%
	SHANNON	1,305	54	2	0.15%
	STODDARD	4,156	404	0	0.00%
	TEXAS	2,892	229	5	0.17%
	WASHINGTON	3,654	456	4	0.11%
	WAYNE	2,411	220	10	0.41%
	SE TOTAL	86,438	8,624	301	0.35%
SW REGION	BARRY	3,442	406	2	0.06%
	BARTON	1,286	195	2	0.16%
	BATES	1,465	176	0	0.00%
	BENTON	2,336	171	7	0.30%
	CAMDEN	2,948	294	9	0.31%
	CEDAR	1,689	168	1	0.06%
	CHRISTIAN	4,177	460	3	0.07%
	DADE	799	85	0	0.00%
	DALLAS	1,932	79	4	0.21%
	DOUGLAS	1,814	225	0	0.00%
	GREENE	19,922	2,303	13	0.07%
	HENRY	2,355	174	3	0.13%
	HICKORY	1,117	88	2	0.18%
	JASPER	11,765	1,320	22	0.19%
	LACLEDE	3,821	211	5	0.13%
	LAWRENCE	3,350	331	2	0.06%
	MCDONALD	2,620	245	1	0.04%
	MILLER	2,547	283	0	0.00%
	MONITEAU	989	94	0	0.00%
	MORGAN	2,196	116	10	0.46%
	NEWTON	4,549	476	4	0.09%
	OZARK	1,275	75	1	0.08%
	POLK	3,101	331	0	0.00%
	ST CLAIR	1,142	49	0	0.00%
	STONE	2,568	263	1	0.04%
	TANEY	3,922	461	1	0.03%
	VERNON	2,358	265	0	0.00%
	WEBSTER	2,726	167	1	0.04%
	WRIGHT	2,681	256	5	0.19%
	SW TOTAL	96,892	9,767	99	0.10%
KC REGION	CLAY	9,159	1,029	52	0.57%
	JACKSON	54,285	5,507	102	0.19%
	PLATTE	2,489	232	0	0.00%
	KC TOTAL	65,933	6,768	154	0.23%
STL REGION	JEFFERSON	11,365	1,291	15	0.13%
	ST CHARLES	8,798	869	40	0.45%
	ST LOUIS COUNTY	54,185	6,180	633	1.17%
	ST LOUIS CITY	46,913	5,285	202	0.43%
	STL TOTAL	121,261	13,625	890	0.73%
STATEWIDE		460,200	47,053	1,818	0.40%

**TABLE 21
MEDICAID REINVESTIGATIONS
MAY 2007**

		MAF & MC+ FOR CHILDREN				AGED, BLIND, DISABLED			
		CASES AS OF END OF MONTH	REINS COMPLETED DURING MONTH	CASES OVERDUE FOR REIN	% OVERDUE FOR REIN	CASES AS OF END OF MONTH	REINS COMPLETED DURING MONTH	CASES OVERDUE FOR REIN	% OVERDUE FOR REIN
NW REGION	ANDREW	355	39	0	0.00%	491	53	2	0.41%
	ATCHISON	184	27	0	0.00%	300	26	0	0.00%
	BUCHANAN	3,901	39	28	0.72%	4,211	406	37	0.88%
	CALDWELL	310	37	1	0.32%	352	38	0	0.00%
	CARROLL	443	17	0	0.00%	507	43	0	0.00%
	CASS	2,516	283	31	1.23%	2,088	211	16	0.77%
	CHARITON	211	7	0	0.00%	429	32	0	0.00%
	CLINTON	518	59	2	0.39%	513	44	0	0.00%
	COOPER	541	74	1	0.18%	664	66	3	0.45%
	DAVISS	322	33	0	0.00%	258	18	0	0.00%
	DE KALB	290	6	0	0.00%	436	42	3	0.69%
	GENTRY	189	19	0	0.00%	361	21	0	0.00%
	GRUNDY	414	7	2	0.48%	590	68	2	0.34%
	HARRISON	369	45	0	0.00%	515	49	0	0.00%
	HOLT	199	25	0	0.00%	241	26	0	0.00%
	JOHNSON	1,341	184	4	0.30%	1,258	97	13	1.03%
	LAFAYETTE	1,203	28	2	0.17%	1,321	113	1	0.08%
	LINN	452	66	0	0.00%	739	89	1	0.14%
	LIVINGSTON	511	59	1	0.20%	791	86	0	0.00%
	MERCER	135	16	0	0.00%	176	24	0	0.00%
	NODAWAY	370	46	1	0.27%	573	46	6	1.05%
	PETTIS	1,864	64	6	0.32%	2,038	193	4	0.20%
	PUTNAM	217	26	0	0.00%	323	39	0	0.00%
	RAY	696	81	1	0.14%	772	69	1	0.13%
	SALINE	925	61	4	0.43%	1,385	125	2	0.14%
	SULLIVAN	294	42	0	0.00%	403	28	0	0.00%
	WORTH	85	17	0	0.00%	99	13	0	0.00%
	NW TOTAL	18,855	1,407	84	0.45%	21,834	2,065	91	0.42%
NE REGION	ADAIR	763	76	0	0.00%	1,212	121	0	0.00%
	AUDRAIN	937	113	6	0.64%	1,115	122	20	1.79%
	BOONE	4,351	680	13	0.30%	4,711	457	16	0.34%
	CALLAWAY	1,328	196	3	0.23%	1,395	137	0	0.00%
	CLARK	324	32	0	0.00%	350	39	0	0.00%
	COLE	2,099	16	47	2.24%	2,112	167	20	0.95%
	FRANKLIN	2,501	349	5	0.20%	2,755	247	1	0.04%
	GASCONADE	419	54	0	0.00%	607	50	1	0.16%
	HOWARD	353	6	5	1.42%	453	47	1	0.22%
	KNOX	169	23	0	0.00%	233	29	0	0.00%
	LEWIS	312	44	0	0.00%	443	33	0	0.00%
	LINCOLN	1,597	10	10	0.63%	1,514	158	1	0.07%
	MACON	549	68	0	0.00%	769	78	0	0.00%
	MARION	1,352	156	0	0.00%	1,892	193	1	0.05%
	MONROE	259	31	0	0.00%	401	29	0	0.00%
	MONTGOMERY	479	54	1	0.21%	637	61	0	0.00%
	OSAGE	279	0	9	3.23%	407	42	1	0.25%
	PIKE	631	86	9	1.43%	829	84	4	0.48%
	RALLS	298	24	0	0.00%	369	19	0	0.00%
	RANDOLPH	1,178	133	6	0.51%	1,476	115	4	0.27%
	SCHUYLER	177	24	0	0.00%	247	27	0	0.00%
	SCOTLAND	158	19	0	0.00%	222	41	0	0.00%
	SHELBY	249	27	0	0.00%	333	35	1	0.30%
	WARREN	990	24	2	0.20%	780	81	0	0.00%
	NE TOTAL	21,752	2,245	116	0.53%	25,262	2,412	71	0.28%
SE REGION	BOLLINGER	589	79	0	0.00%	917	111	1	0.11%
	BUTLER	2,458	359	1	0.04%	3,804	397	1	0.03%
	CAPE GIRARDEAU	2,551	292	3	0.12%	2,859	288	1	0.03%
	CARTER	458	72	3	0.66%	653	78	1	0.15%
	CRAWFORD	1,154	187	0	0.00%	1,512	149	1	0.07%
	DENT	818	23	5	0.61%	1,055	88	0	0.00%
	DUNKLIN	2,515	56	13	0.52%	3,974	317	5	0.13%
	HOWELL	2,178	136	80	3.67%	2,801	300	44	1.57%

**TABLE 21
MEDICAID REINVESTIGATIONS
MAY 2007**

		MAF & MC+ FOR CHILDREN				AGED, BLIND, DISABLED			
		CASES AS OF END OF MONTH	REINS COMPLETED DURING MONTH	CASES OVERDUE FOR REIN	% OVERDUE FOR REIN	CASES AS OF END OF MONTH	REINS COMPLETED DURING MONTH	CASES OVERDUE FOR REIN	% OVERDUE FOR REIN
SE REGION	IRON	569	82	1	0.18%	1,025	115	1	0.10%
	MADISON	606	82	0	0.00%	922	81	0	0.00%
	MARIES	325	6	0	0.00%	409	40	1	0.24%
	MISSISSIPPI	1,005	156	2	0.20%	1,461	157	3	0.21%
	NEW MADRID	1,275	157	7	0.55%	2,029	203	17	0.84%
	OREGON	625	14	6	0.96%	1,028	104	3	0.29%
	PEMISCOT	1,602	244	3	0.19%	2,483	250	4	0.16%
	PERRY	585	60	3	0.51%	816	51	6	0.74%
	PHELPS	1,707	42	6	0.35%	2,117	193	1	0.05%
	PULASKI	1,364	31	18	1.32%	1,274	142	13	1.02%
	REYNOLDS	371	52	0	0.00%	614	63	0	0.00%
	RIPLEY	1,066	127	1	0.09%	1,699	188	3	0.18%
	ST FRANCOIS	2,615	354	2	0.08%	3,960	412	4	0.10%
	STE GENEVIEVE	488	85	0	0.00%	681	97	1	0.15%
	SCOTT	2,385	334	6	0.25%	3,197	313	3	0.09%
	SHANNON	580	4	1	0.17%	684	49	1	0.15%
	STODDARD	1,571	169	0	0.00%	2,474	220	0	0.00%
	TEXAS	1,214	62	2	0.16%	1,549	160	3	0.19%
	WASHINGTON	1,499	227	1	0.07%	2,096	219	3	0.14%
	WAYNE	899	85	4	0.44%	1,483	131	6	0.40%
	SE TOTAL	35,072	3,577	168	0.48%	49,576	4,916	127	0.26%
SW REGION	BARRY	1,647	209	1	0.06%	1,673	193	1	0.06%
	BARTON	620	115	1	0.16%	644	78	1	0.16%
	BATES	636	93	0	0.00%	787	79	0	0.00%
	BENTON	907	35	3	0.33%	1,363	131	4	0.29%
	CAMDEN	1,579	187	6	0.38%	1,312	104	3	0.23%
	CEDAR	708	86	0	0.00%	919	78	1	0.11%
	CHRISTIAN	2,286	287	1	0.04%	1,735	162	2	0.12%
	DADE	362	49	0	0.00%	413	36	0	0.00%
	DALLAS	814	2	0	0.00%	1,038	74	4	0.39%
	DOUGLAS	758	96	0	0.00%	967	117	0	0.00%
	GREENE	9,184	1,174	4	0.04%	10,163	1,075	9	0.09%
	HENRY	942	16	3	0.32%	1,349	152	0	0.00%
	HICKORY	433	11	1	0.23%	636	76	1	0.16%
	JASPER	5,693	708	9	0.16%	5,855	594	13	0.22%
	LACLEDE	1,869	37	5	0.27%	1,814	165	0	0.00%
	LAWRENCE	1,536	166	0	0.00%	1,711	153	2	0.12%
	MCDONALD	1,352	150	1	0.07%	1,222	90	0	0.00%
	MILLER	1,221	150	0	0.00%	1,282	129	0	0.00%
	MONITEAU	494	70	0	0.00%	477	24	0	0.00%
	MORGAN	970	21	6	0.62%	1,156	87	4	0.35%
	NEWTON	2,231	270	1	0.04%	2,210	199	3	0.14%
	OZARK	510	5	1	0.20%	686	67	0	0.00%
	POLK	1,460	173	0	0.00%	1,567	151	0	0.00%
	ST CLAIR	431	5	0	0.00%	668	42	0	0.00%
	STONE	1,273	145	0	0.00%	1,200	111	1	0.08%
	TANEY	2,133	257	1	0.05%	1,641	190	0	0.00%
	VERNON	952	131	0	0.00%	1,354	134	0	0.00%
	WEBSTER	1,318	39	0	0.00%	1,310	125	1	0.08%
	WRIGHT	1,181	96	3	0.25%	1,413	154	1	0.07%
	SW TOTAL	45,500	4,783	47	0.10%	48,565	4,770	51	0.11%
KC REGION	CLAY	4,751	605	27	0.57%	4,224	415	24	0.57%
	JACKSON	29,219	3,405	43	0.15%	23,944	2,033	52	0.22%
	PLATTE	1,414	148	0	0.00%	1,032	80	0	0.00%
	KC TOTAL	35,384	4,158	70	0.20%	29,200	2,528	76	0.26%
STL REGION	JEFFERSON	5,673	768	10	0.18%	5,453	496	5	0.09%
	ST CHARLES	4,524	522	21	0.46%	3,928	316	16	0.41%
	ST LOUIS COUNTY	28,071	3,530	350	1.25%	24,874	2,530	260	1.05%
	ST LOUIS CITY	22,449	3,090	82	0.37%	23,828	2,152	112	0.47%
	STL TOTAL	60,717	7,910	463	0.76%	58,083	5,494	393	0.68%
STATEWIDE		217,280	24,080	948	0.44%	232,520	22,185	809	0.35%

**TABLE 21
MEDICAID REINVESTIGATIONS
MAY 2007**

		BCCT				QMB & SLMB			
		CASES AS OF END OF MONTH	REINS COMPLETED DURING MONTH	CASES OVERDUE FOR REIN	% OVERDUE FOR REIN	CASES AS OF END OF MONTH	REINS COMPLETED DURING MONTH	CASES OVERDUE FOR REIN	% OVERDUE FOR REIN
NW REGION	ANDREW	0	0	0	0.00%	28	2	0	0.00%
	ATCHISON	0	0	0	0.00%	20	1	0	0.00%
	BUCHANAN	28	3	0	0.00%	186	11	1	0.54%
	CALDWELL	0	0	0	0.00%	9	0	0	0.00%
	CARROLL	0	0	0	0.00%	16	2	0	0.00%
	CASS	6	0	0	0.00%	180	13	0	0.00%
	CHARITON	1	0	0	0.00%	21	2	0	0.00%
	CLINTON	0	0	0	0.00%	21	2	1	4.76%
	COOPER	1	1	0	0.00%	36	4	0	0.00%
	DAVISS	1	0	0	0.00%	11	0	0	0.00%
	DE KALB	1	0	0	0.00%	27	2	2	7.41%
	GENTRY	0	0	0	0.00%	7	2	0	0.00%
	GRUNDY	0	0	0	0.00%	26	2	0	0.00%
	HARRISON	1	0	0	0.00%	15	1	0	0.00%
	HOLT	0	0	0	0.00%	5	0	0	0.00%
	JOHNSON	4	0	0	0.00%	58	5	2	3.45%
	LAFAYETTE	0	0	0	0.00%	31	1	0	0.00%
	LINN	1	0	0	0.00%	16	1	0	0.00%
	LIVINGSTON	2	0	0	0.00%	55	2	0	0.00%
	MERCER	0	0	0	0.00%	6	0	0	0.00%
	NODAWAY	1	0	0	0.00%	94	4	1	1.06%
	PETTIS	6	2	0	0.00%	101	10	1	0.99%
	PUTNAM	0	0	0	0.00%	17	1	0	0.00%
	RAY	0	0	0	0.00%	29	3	0	0.00%
	SALINE	1	0	0	0.00%	34	3	0	0.00%
	SULLIVAN	1	1	0	0.00%	34	1	0	0.00%
	WORTH	0	0	0	0.00%	6	0	0	0.00%
	NW TOTAL	55	7	0	0.00%	1,089	75	8	0.73%
NE REGION	ADAIR	0	0	0	0.00%	25	2	0	0.00%
	AUDRAIN	1	0	0	0.00%	19	5	1	5.26%
	BOONE	4	0	0	0.00%	91	7	1	1.10%
	CALLAWAY	2	0	0	0.00%	68	4	1	1.47%
	CLARK	1	0	0	0.00%	13	0	0	0.00%
	COLE	3	0	0	0.00%	42	3	1	2.38%
	FRANKLIN	4	1	0	0.00%	153	9	0	0.00%
	GASCONADE	0	0	0	0.00%	43	2	0	0.00%
	HOWARD	1	1	0	0.00%	25	4	0	0.00%
	KNOX	0	0	0	0.00%	10	1	0	0.00%
	LEWIS	0	0	0	0.00%	13	1	0	0.00%
	LINCOLN	5	2	0	0.00%	56	0	0	0.00%
	MACON	1	0	0	0.00%	25	1	0	0.00%
	MARION	2	0	0	0.00%	49	2	0	0.00%
	MONROE	1	0	0	0.00%	8	0	0	0.00%
	MONTGOMERY	0	0	0	0.00%	20	2	0	0.00%
	OSAGE	0	0	0	0.00%	11	1	0	0.00%
	PIKE	4	0	0	0.00%	21	2	0	0.00%
	RALLS	3	0	0	0.00%	7	0	0	0.00%
	RANDOLPH	0	0	0	0.00%	31	2	0	0.00%
	SCHUYLER	0	0	0	0.00%	3	1	0	0.00%
	SCOTLAND	0	0	0	0.00%	10	1	0	0.00%
	SHELBY	2	0	0	0.00%	10	0	0	0.00%
	WARREN	4	0	0	0.00%	38	4	0	0.00%
	NE TOTAL	38	4	0	0.00%	791	54	4	0.51%
SE REGION	BOLLINGER	2	1	0	0.00%	26	2	0	0.00%
	BUTLER	7	0	0	0.00%	115	5	0	0.00%
	CAPE GIRARDEAU	9	1	0	0.00%	139	9	0	0.00%
	CARTER	4	0	0	0.00%	20	3	0	0.00%
	CRAWFORD	0	0	0	0.00%	52	7	0	0.00%
	DENT	3	0	0	0.00%	41	2	0	0.00%
	DUNKLIN	6	0	0	0.00%	86	9	0	0.00%
	HOWELL	15	0	0	0.00%	190	9	3	1.58%

**TABLE 21
MEDICAID REINVESTIGATIONS
MAY 2007**

SE REGION	IRON	BCCT				QMB & SLMB			
		CASES AS OF END OF MONTH	REINS COMPLETED DURING MONTH	CASES OVERDUE FOR REIN	% OVERDUE FOR REIN	CASES AS OF END OF MONTH	REINS COMPLETED DURING MONTH	CASES OVERDUE FOR REIN	% OVERDUE FOR REIN
	MADISON	0	0	0	0.00%	40	2	0	0.00%
	MARIES	0	0	0	0.00%	19	2	0	0.00%
	MISSISSIPPI	0	0	0	0.00%	13	2	0	0.00%
	NEW MADRID	7	0	0	0.00%	39	0	1	2.56%
	OREGON	3	0	0	0.00%	56	3	0	0.00%
	PEMISCOT	3	1	0	0.00%	59	3	0	0.00%
	PERRY	1	0	0	0.00%	38	4	1	2.63%
	PHELPS	1	0	0	0.00%	66	5	0	0.00%
	PULASKI	5	0	0	0.00%	51	7	1	1.96%
	REYNOLDS	2	0	0	0.00%	20	0	0	0.00%
	RIPLEY	2	0	0	0.00%	29	1	0	0.00%
	ST FRANCOIS	4	0	0	0.00%	109	10	0	0.00%
	STE GENEVIEVE	0	0	0	0.00%	21	0	0	0.00%
	SCOTT	3	0	0	0.00%	79	4	0	0.00%
	SHANNON	1	0	0	0.00%	40	1	0	0.00%
	STODDARD	5	0	0	0.00%	106	15	0	0.00%
	TEXAS	5	1	0	0.00%	124	6	0	0.00%
	WASHINGTON	8	2	0	0.00%	51	8	0	0.00%
	WAYNE	2	0	0	0.00%	27	4	0	0.00%
	SE TOTAL	99	6	0	0.00%	1,691	125	6	0.35%
SW REGION	BARRY	2	0	0	0.00%	120	4	0	0.00%
	BARTON	0	0	0	0.00%	22	2	0	0.00%
	BATES	1	0	0	0.00%	41	4	0	0.00%
	BENTON	1	0	0	0.00%	65	5	0	0.00%
	CAMDEN	3	1	0	0.00%	54	2	0	0.00%
	CEDAR	1	0	0	0.00%	61	4	0	0.00%
	CHRISTIAN	5	0	0	0.00%	151	11	0	0.00%
	DADE	0	0	0	0.00%	24	0	0	0.00%
	DALLAS	3	0	0	0.00%	77	3	0	0.00%
	DOUGLAS	1	0	0	0.00%	88	12	0	0.00%
	GREENE	22	3	0	0.00%	553	51	0	0.00%
	HENRY	3	0	0	0.00%	61	6	0	0.00%
	HICKORY	0	0	0	0.00%	48	1	0	0.00%
	JASPER	5	2	0	0.00%	212	16	0	0.00%
	LACLEDE	1	0	0	0.00%	137	9	0	0.00%
	LAWRENCE	1	0	0	0.00%	102	12	0	0.00%
	MCDONALD	1	0	0	0.00%	45	5	0	0.00%
	MILLER	0	0	0	0.00%	44	4	0	0.00%
	MONITEAU	0	0	0	0.00%	18	0	0	0.00%
	MORGAN	2	0	0	0.00%	68	8	0	0.00%
	NEWTON	3	0	0	0.00%	105	7	0	0.00%
	OZARK	0	0	0	0.00%	79	3	0	0.00%
	POLK	3	0	0	0.00%	71	7	0	0.00%
	ST CLAIR	1	0	0	0.00%	42	2	0	0.00%
	STONE	1	0	0	0.00%	94	7	0	0.00%
	TANEY	8	0	0	0.00%	140	14	0	0.00%
	VERNON	0	0	0	0.00%	52	0	0	0.00%
	WEBSTER	1	0	0	0.00%	97	3	0	0.00%
	WRIGHT	2	0	1	50.00%	85	6	0	0.00%
	SW TOTAL	71	6	1	1.41%	2,756	208	0	0.00%
KC REGION	CLAY	10	1	0	0.00%	174	8	1	0.57%
	JACKSON	44	2	0	0.00%	1,078	67	7	0.65%
	PLATTE	3	0	0	0.00%	40	4	0	0.00%
	KC TOTAL	57	3	0	0.00%	1,292	79	8	0.62%
STL REGION	JEFFERSON	10	0	0	0.00%	229	27	0	0.00%
	ST CHARLES	6	0	0	0.00%	340	31	3	0.88%
	ST LOUIS COUNTY	61	7	1	1.64%	1,179	113	22	1.87%
	ST LOUIS CITY	111	8	1	0.90%	525	35	7	1.33%
	STL TOTAL	188	15	2	1.06%	2,273	206	32	1.41%
STATEWIDE		508	41	3	0.59%	9,892	747	58	0.59%

Figure 4
Missouri Medicaid Recipients
60-Month Trend through May 2007

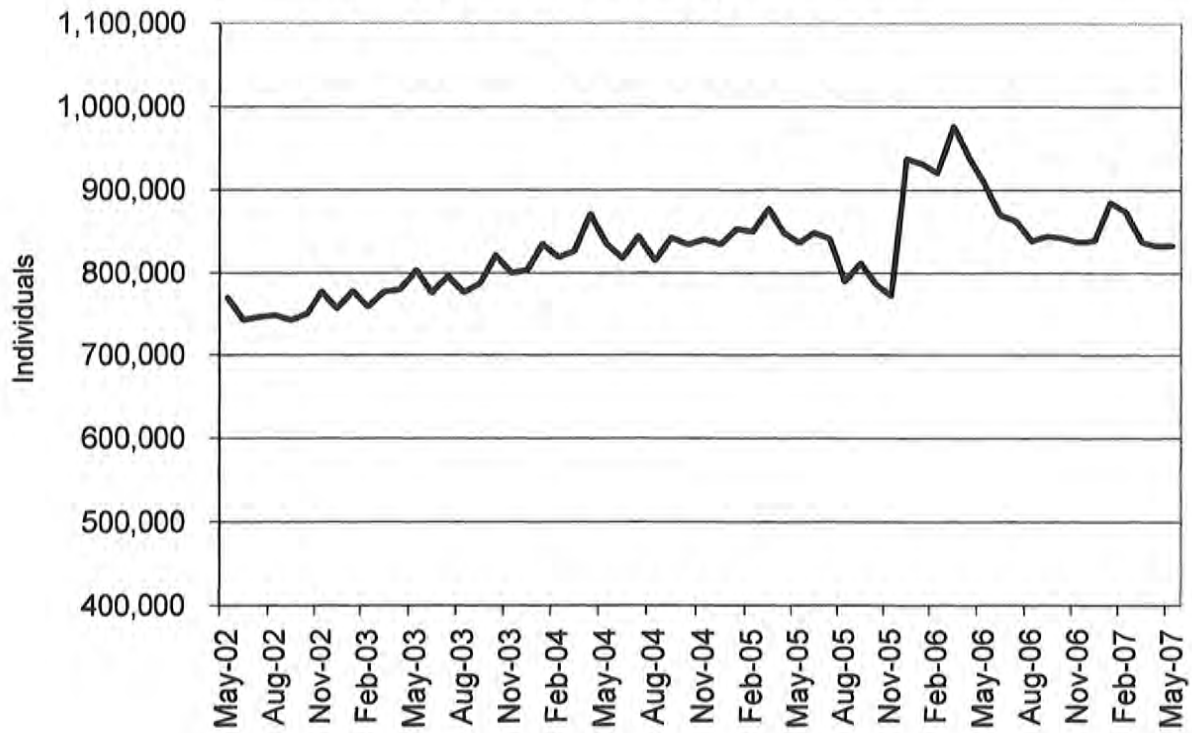

Figure 5
Missouri Medicaid Payments
60-Month Trend through May 2007

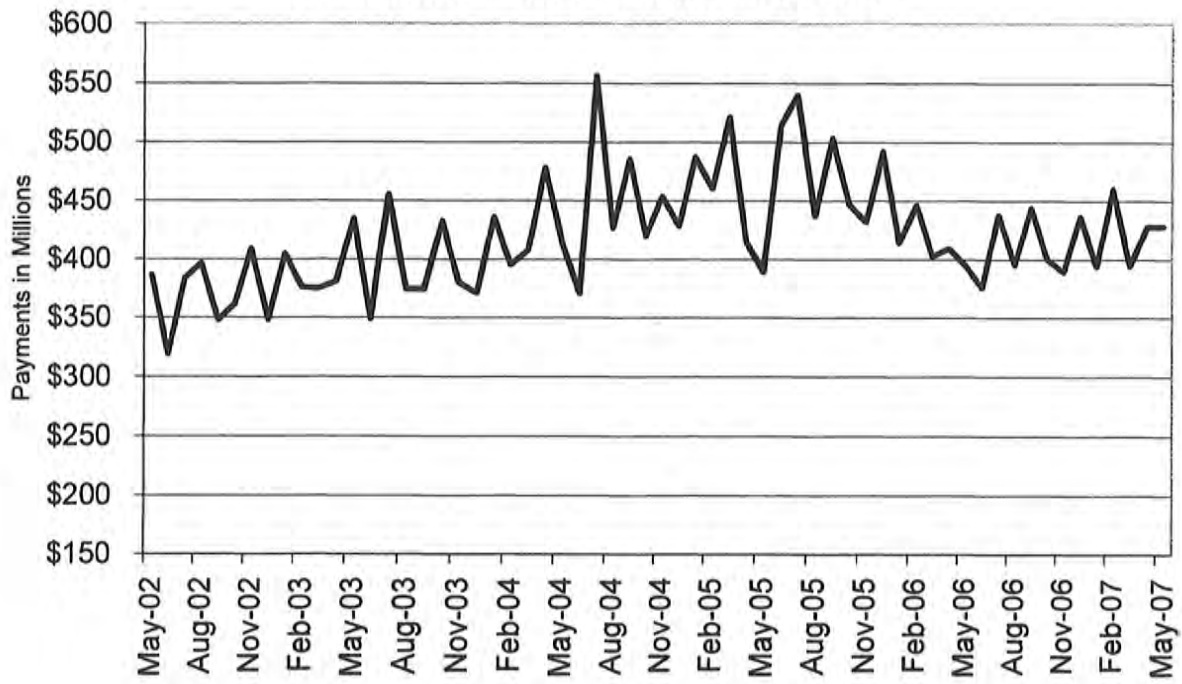

TABLE 22
MISSOURI MEDICAID RECIPIENTS AND PAYMENTS BY TYPE OF SERVICE
MAY 2007

	TOTAL RECIPIENTS	TOTAL PAYMENTS	ADULT DAY HEALTH RECIPIENTS	ADULT DAY HEALTH PAYMENTS	AIDS WAIVER RECIPIENTS	AIDS WAIVER PAYMENTS	AGED/DISABLED WAIVER RECIPIENTS	AGED/DISABLED WAIVER PAYMENTS	AMBULANCE SERVICES RECIPIENTS	AMBULANCE SERVICES PAYMENTS
STATE TOTAL	825,879	\$416,327,684	1,137	\$1,061,947	24	\$39,049	15,141	\$7,457,903	7,092	\$1,174,407
ADAIR	3,264	\$2,323,467	0	\$0	0	\$0	134	\$52,425	47	\$7,388
ANDREW	1,362	\$741,362	1	\$1,068	0	\$0	41	\$12,097	15	\$2,287
ATCHISON	767	\$382,329	0	\$0	0	\$0	42	\$8,072	9	\$1,234
AUDRAIN	3,676	\$1,817,977	0	\$0	0	\$0	83	\$37,820	12	\$1,445
BARRY	6,265	\$2,487,209	1	\$1,186	0	\$0	94	\$40,505	31	\$8,323
BARTON	2,208	\$879,970	1	\$534	0	\$0	45	\$14,893	23	\$2,844
BATES	2,587	\$1,605,732	0	\$0	0	\$0	45	\$13,827	10	\$1,465
BENTON	3,611	\$1,602,337	0	\$0	0	\$0	98	\$47,830	51	\$13,425
BOLLINGER	2,383	\$1,089,271	0	\$0	0	\$0	109	\$44,933	22	\$4,044
BOONE	16,611	\$8,980,347	1	\$712	0	\$0	187	\$79,190	90	\$17,150
BUCHANAN	14,169	\$7,001,101	0	\$0	1	\$913	224	\$81,255	199	\$22,409
BUTLER	10,262	\$6,182,323	0	\$0	0	\$0	413	\$209,288	23	\$7,711
CALDWELL	1,208	\$444,564	0	\$0	0	\$0	36	\$12,141	18	\$3,791
CALLAWAY	5,113	\$2,942,197	0	\$0	0	\$0	52	\$22,585	27	\$3,914
CAMDEN	5,267	\$2,042,295	0	\$0	0	\$0	71	\$26,075	16	\$3,745
CAPE GIRARDEAU	9,457	\$5,094,392	26	\$18,567	0	\$0	231	\$119,645	92	\$12,096
CARROLL	1,609	\$803,752	0	\$0	0	\$0	44	\$13,150	20	\$5,445
CARTER	1,773	\$869,344	0	\$0	0	\$0	113	\$57,502	16	\$5,819
CASS	9,156	\$4,281,517	4	\$4,089	0	\$0	85	\$34,357	65	\$7,593
CEDAR	2,806	\$1,309,195	0	\$0	0	\$0	84	\$23,190	19	\$4,621
CHARITON	1,052	\$619,874	0	\$0	0	\$0	34	\$12,273	17	\$2,772
CHRISTIAN	7,636	\$2,625,741	10	\$10,771	0	\$0	57	\$19,818	16	\$3,570
CLARK	1,118	\$424,095	0	\$0	0	\$0	57	\$31,920	13	\$2,216
CLAY	17,250	\$8,358,467	7	\$7,762	0	\$0	143	\$63,052	187	\$24,435
CLINTON	1,809	\$776,821	0	\$0	0	\$0	27	\$6,029	24	\$3,899
COLE	7,891	\$3,794,542	0	\$0	0	\$0	82	\$30,165	5	\$721
COOPER	2,080	\$1,176,988	0	\$0	0	\$0	34	\$11,124	6	\$1,091
CRAWFORD	4,779	\$2,125,489	2	\$1,752	0	\$0	104	\$48,009	52	\$12,029
DADE	1,286	\$577,389	0	\$0	0	\$0	27	\$6,107	3	\$477
DALLAS	3,181	\$1,330,945	7	\$10,084	0	\$0	69	\$27,974	21	\$5,421
DAVISS	1,133	\$361,016	0	\$0	0	\$0	20	\$5,642	12	\$408
DEKALB	1,168	\$584,578	0	\$0	0	\$0	45	\$15,306	35	\$5,562
DENT	3,185	\$1,568,466	14	\$9,919	0	\$0	76	\$33,587	20	\$4,399
DOUGLAS	2,906	\$973,425	1	\$772	0	\$0	63	\$29,806	9	\$1,947
DUNKLIN	10,778	\$6,064,430	0	\$0	0	\$0	455	\$197,882	171	\$33,621
FRANKLIN	9,936	\$4,784,648	6	\$4,390	0	\$0	97	\$56,807	74	\$13,458
GASCONADE	1,848	\$1,153,782	0	\$0	0	\$0	48	\$19,797	23	\$3,944
GENTRY	878	\$753,022	0	\$0	0	\$0	27	\$9,400	18	\$2,481
GREENE	34,125	\$15,051,767	118	\$112,651	0	\$0	442	\$164,916	164	\$27,375
GRUNDY	1,698	\$894,408	0	\$0	0	\$0	66	\$17,714	36	\$8,625
HARRISON	1,541	\$984,794	0	\$0	0	\$0	25	\$5,407	23	\$3,647
HENRY	3,944	\$1,929,289	0	\$0	0	\$0	66	\$25,200	17	\$4,917
HICKORY	1,692	\$771,936	1	\$7,356	0	\$0	64	\$26,188	11	\$2,541
HOLT	652	\$341,821	0	\$0	0	\$0	36	\$7,893	7	\$1,368
HOWARD	1,451	\$759,767	0	\$0	0	\$0	29	\$10,753	14	\$2,561
HOWELL	8,581	\$3,645,617	3	\$2,204	0	\$0	206	\$73,427	100	\$19,630
IRON	2,526	\$1,706,163	2	\$1,602	0	\$0	74	\$35,676	26	\$6,931
JACKSON	105,899	\$47,288,144	176	\$156,080	5	\$9,560	845	\$401,184	943	\$124,517
JASPER	21,051	\$9,385,752	0	\$0	0	\$0	317	\$160,805	204	\$31,531
JEFFERSON	21,073	\$10,108,993	25	\$24,367	0	\$0	185	\$110,864	189	\$27,463
JOHNSON	5,140	\$2,327,565	0	\$0	0	\$0	59	\$26,615	22	\$3,194
KNOX	658	\$279,935	0	\$0	0	\$0	21	\$5,489	6	\$1,586
LACLEDE	6,620	\$2,479,974	12	\$8,664	0	\$0	96	\$28,719	41	\$8,558
LAFAYETTE	4,604	\$3,297,193	0	\$0	0	\$0	72	\$28,020	62	\$9,373
LAWRENCE	6,008	\$2,481,066	2	\$1,008	0	\$0	130	\$54,503	25	\$6,831
LEWIS	1,212	\$641,182	0	\$0	0	\$0	55	\$11,741	16	\$2,331
LINCOLN	6,074	\$2,567,539	2	\$2,670	0	\$0	38	\$20,723	43	\$8,561

NOTE: COUNTY REPRESENTS WHERE THE RECIPIENT LIVES, NOT NECESSARILY WHERE THE SERVICE WAS PROVIDED.

**TABLE 22
MISSOURI MEDICAID RECIPIENTS AND PAYMENTS BY TYPE OF SERVICE
MAY 2007**

	TOTAL RECIPIENTS	TOTAL PAYMENTS	ADULT DAY HEALTH RECIPIENTS	ADULT DAY HEALTH PAYMENTS	AIDS WAIVER RECIPIENTS	AIDS WAIVER PAYMENTS	AGED/DISABLED WAIVER RECIPIENTS	AGED/DISABLED WAIVER PAYMENTS	AMBULANCE SERVICES RECIPIENTS	AMBULANCE SERVICES PAYMENTS
LINN	2,018	\$928,935	0	\$0	0	\$0	59	\$15,560	21	\$8,744
LIVINGSTON	2,197	\$1,362,778	0	\$0	0	\$0	61	\$15,726	17	\$3,638
MCDONALD	4,981	\$1,597,756	0	\$0	0	\$0	87	\$39,997	44	\$10,297
MACON	2,125	\$1,332,916	0	\$0	0	\$0	73	\$29,344	8	\$3,367
MADISON	2,491	\$1,442,346	1	\$297	0	\$0	109	\$57,277	13	\$5,205
MARIES	1,281	\$499,060	3	\$3,263	0	\$0	23	\$9,496	20	\$4,677
MARION	5,359	\$3,207,709	0	\$0	0	\$0	141	\$48,142	66	\$11,239
MERCER	476	\$222,064	0	\$0	0	\$0	26	\$9,213	8	\$1,831
MILLER	4,519	\$1,738,729	1	\$1,127	0	\$0	71	\$24,396	47	\$7,889
MISSISSIPPI	4,014	\$2,090,635	3	\$3,559	0	\$0	301	\$179,297	50	\$9,948
MONITEAU	1,748	\$816,583	0	\$0	0	\$0	25	\$7,109	14	\$2,556
MONROE	1,058	\$493,523	0	\$0	0	\$0	59	\$22,110	3	\$668
MONTGOMERY	1,994	\$1,001,557	0	\$0	0	\$0	43	\$19,785	21	\$4,174
MORGAN	3,724	\$1,659,644	0	\$0	0	\$0	66	\$21,145	29	\$7,462
NEW MADRID	5,322	\$2,815,032	2	\$653	0	\$0	363	\$225,434	94	\$22,921
NEWTON	8,162	\$3,660,265	0	\$0	0	\$0	93	\$54,371	122	\$21,809
NODAWAY	1,507	\$1,082,719	0	\$0	0	\$0	47	\$9,413	24	\$3,527
OREGON	2,529	\$1,330,706	1	\$534	0	\$0	140	\$49,075	20	\$8,332
OSAGE	1,115	\$664,205	0	\$0	0	\$0	23	\$11,239	19	\$2,178
OZARK	1,910	\$604,654	0	\$0	0	\$0	51	\$18,382	11	\$2,353
PEMISCOT	7,003	\$3,701,706	2	\$712	0	\$0	519	\$248,461	66	\$18,458
PERRY	2,258	\$1,416,202	1	\$1,186	0	\$0	90	\$42,211	21	\$5,241
PETTIS	7,350	\$3,528,813	0	\$0	0	\$0	100	\$55,614	71	\$12,430
PHELPS	6,803	\$3,465,356	18	\$17,372	0	\$0	91	\$37,438	57	\$13,658
PIKE	2,525	\$1,475,210	0	\$0	0	\$0	57	\$24,779	6	\$1,017
PLATTE	4,815	\$2,794,458	1	\$949	0	\$0	22	\$6,285	39	\$5,677
POLK	5,550	\$2,902,131	8	\$6,807	0	\$0	70	\$17,852	28	\$6,381
PULASKI	4,609	\$1,914,904	9	\$6,259	0	\$0	67	\$23,078	78	\$16,969
PUTMAN	830	\$389,422	0	\$0	0	\$0	28	\$9,698	4	\$2,380
RALLS	1,146	\$550,565	0	\$0	0	\$0	34	\$15,851	11	\$3,142
RANDOLPH	4,758	\$2,277,113	0	\$0	0	\$0	132	\$44,234	48	\$5,672
RAY	2,746	\$1,268,863	0	\$0	0	\$0	40	\$13,983	19	\$2,505
REYNOLDS	1,699	\$1,201,972	0	\$0	0	\$0	95	\$41,830	24	\$15,285
RIPLEY	4,359	\$2,469,505	0	\$0	0	\$0	366	\$182,470	35	\$8,177
ST. CHARLES	16,824	\$13,123,061	46	\$42,530	0	\$0	100	\$56,603	121	\$13,093
ST. CLAIR	1,859	\$817,261	0	\$0	0	\$0	43	\$13,282	6	\$1,447
ST. FRANCOIS	10,989	\$5,857,607	37	\$32,211	0	\$0	295	\$177,350	90	\$11,828
STE. GENEVIEVE	2,047	\$965,041	1	\$1,127	0	\$0	57	\$31,467	22	\$3,996
ST. LOUIS	100,930	\$58,223,592	306	\$288,447	7	\$12,842	1,168	\$909,435	867	\$105,195
SALINE	4,004	\$3,886,228	0	\$0	0	\$0	112	\$44,707	44	\$8,872
SCHUYLER	699	\$360,266	0	\$0	0	\$0	41	\$19,931	9	\$1,461
SCOTLAND	584	\$365,635	0	\$0	0	\$0	35	\$12,482	5	\$2,466
SCOTT	9,421	\$5,435,202	19	\$18,923	0	\$0	387	\$208,921	134	\$21,115
SHANNON	2,010	\$737,405	0	\$0	0	\$0	67	\$29,312	10	\$3,062
SHELBY	1,035	\$448,895	0	\$0	0	\$0	65	\$17,523	13	\$2,651
STODDARD	6,371	\$3,507,315	0	\$0	0	\$0	275	\$147,547	80	\$13,449
STONE	4,378	\$1,646,208	3	\$3,174	0	\$0	63	\$20,048	22	\$5,409
SULLIVAN	1,145	\$609,766	0	\$0	0	\$0	33	\$12,809	16	\$3,410
TANEY	6,840	\$2,665,246	16	\$16,092	0	\$0	61	\$18,981	68	\$13,207
TEXAS	4,682	\$1,817,504	0	\$0	0	\$0	104	\$31,995	23	\$6,607
VERNON	3,954	\$3,196,479	3	\$3,915	0	\$0	97	\$35,770	29	\$6,769
WARREN	3,413	\$1,618,782	0	\$0	0	\$0	51	\$22,530	31	\$4,861
WASHINGTON	6,417	\$3,115,406	25	\$16,412	0	\$0	143	\$65,530	46	\$12,388
WAYNE	3,537	\$1,748,355	0	\$0	0	\$0	201	\$111,777	28	\$7,078
WEBSTER	4,807	\$1,732,431	4	\$3,834	0	\$0	86	\$38,743	20	\$6,281
WORTH	308	\$127,024	0	\$0	0	\$0	7	\$1,686	5	\$981
WRIGHT	4,474	\$1,630,504	0	\$0	0	\$0	146	\$51,747	20	\$6,461
ST. LOUIS CITY	90,963	\$46,609,223	205	\$204,377	11	\$15,735	1,410	\$956,143	763	\$91,534
INVALID COUNTY	1,190	\$327,907	0	\$0	0	\$0	0	\$0	2	\$242

NOTE: COUNTY REPRESENTS WHERE THE RECIPIENT LIVES, NOT NECESSARILY WHERE THE SERVICE WAS PROVIDED.

**TABLE 22
MISSOURI MEDICAID RECIPIENTS AND PAYMENTS BY TYPE OF SERVICE
MAY 2007**

	AUDIOLOGY SERVICES RECIPIENTS	AUDIOLOGY SERVICES PAYMENTS	CASE MGMT RECIPIENTS	CASE MGMT PAYMENTS	CLINIC SERVICES RECIPIENTS	CLINIC SERVICES PAYMENTS	COMMUNITY SUPPORT RECIPIENTS	COMMUNITY SUPPORT PAYMENTS	COMPREHENSIVE DAY REHAB RECIPIENTS	COMPREHENSIVE DAY REHAB PAYMENTS
STATE TOTAL	315	\$27,653	1,288	\$40,248	129,710	\$15,398,004	664	\$616,864	0	\$0
ADAIR	3	\$40	0	\$0	691	\$58,184	8	\$6,978	0	\$0
ANDREW	2	\$34	2	\$38	277	\$30,598	0	\$0	0	\$0
ATCHISON	0	\$0	0	\$0	160	\$8,401	0	\$0	0	\$0
AUDRAIN	0	\$0	1	\$38	422	\$33,606	5	\$5,219	0	\$0
BARRY	5	\$45	42	\$654	1,280	\$109,463	5	\$5,552	0	\$0
BARTON	3	\$50	1	\$30	537	\$44,471	2	\$930	0	\$0
BATES	0	\$0	0	\$0	676	\$53,989	0	\$0	0	\$0
BENTON	1	\$7,740	3	\$24	757	\$77,261	4	\$2,278	0	\$0
BOLLINGER	5	\$1,002	16	\$320	508	\$44,722	0	\$0	0	\$0
BOONE	0	\$0	6	\$48	2,375	\$532,907	65	\$54,480	0	\$0
BUCHANAN	5	\$182	125	\$2,372	2,925	\$361,401	21	\$14,481	0	\$0
BUTLER	6	\$2,239	12	\$142	3,153	\$323,710	7	\$7,369	0	\$0
CALDWELL	0	\$0	0	\$0	203	\$20,017	2	\$1,949	0	\$0
CALLAWAY	0	\$0	0	\$0	664	\$70,036	9	\$15,455	0	\$0
CAMDEN	0	\$0	1	\$8	625	\$52,676	3	\$727	0	\$0
CAPE GIRARDEAU	9	\$594	22	\$176	1,979	\$240,701	6	\$6,228	0	\$0
CARROLL	0	\$0	0	\$0	277	\$31,653	3	\$3,881	0	\$0
CARTER	1	\$17	5	\$218	427	\$50,449	0	\$0	0	\$0
CASS	0	\$0	0	\$0	793	\$87,147	2	\$2,538	0	\$0
CEDAR	1	\$30	1	\$8	596	\$47,633	0	\$0	0	\$0
CHARITON	0	\$0	0	\$0	154	\$16,380	1	\$194	0	\$0
CHRISTIAN	17	\$398	13	\$104	1,567	\$186,429	6	\$4,439	0	\$0
CLARK	0	\$0	1	\$30	200	\$21,464	2	\$707	0	\$0
CLAY	2	\$85	1	\$30	2,119	\$263,329	6	\$5,382	0	\$0
CLINTON	2	\$415	0	\$0	320	\$36,600	3	\$2,280	0	\$0
COLE	0	\$0	0	\$0	1,139	\$104,529	7	\$12,856	0	\$0
COOPER	0	\$0	0	\$0	246	\$28,648	16	\$5,045	0	\$0
CRAWFORD	3	\$1,451	10	\$526	1,055	\$100,591	0	\$0	0	\$0
DADE	0	\$0	0	\$0	307	\$26,236	0	\$0	0	\$0
DALLAS	3	\$30	14	\$408	693	\$75,094	0	\$0	0	\$0
DAVISS	0	\$0	11	\$206	200	\$19,008	0	\$0	0	\$0
DEKALB	0	\$0	4	\$54	256	\$32,466	1	\$817	0	\$0
DENT	2	\$50	14	\$444	640	\$64,965	2	\$2,144	0	\$0
DOUGLAS	2	\$10	28	\$886	485	\$64,486	1	\$202	0	\$0
DUNKLIN	5	\$437	3	\$68	2,193	\$215,174	5	\$3,646	0	\$0
FRANKLIN	1	\$97-	0	\$0	1,258	\$139,240	18	\$14,876	0	\$0
GASCONADE	0	\$0	0	\$0	282	\$29,933	0	\$0	0	\$0
GENRY	3	\$535	1	\$30	189	\$16,721	1	\$1,017	0	\$0
GREENE	60	\$3,320	34	\$316	8,270	\$836,913	18	\$14,688	0	\$0
GRUNDY	0	\$0	1	\$8	327	\$30,896	2	\$1,694	0	\$0
HARRISON	4	\$41	12	\$280	286	\$26,680	3	\$1,226	0	\$0
HENRY	0	\$0	2	\$16	497	\$61,024	1	\$226	0	\$0
HICKORY	0	\$0	4	\$128	342	\$39,790	2	\$1,842	0	\$0
HOLT	1	\$30	1	\$8	112	\$11,495	0	\$0	0	\$0
HOWARD	0	\$0	0	\$0	218	\$18,149	5	\$8,118	0	\$0
HOWELL	2	\$94	18	\$320	1,835	\$180,275	8	\$1,988	0	\$0
IRON	0	\$0	0	\$0	567	\$58,332	5	\$2,326	0	\$0
JACKSON	5	\$133	0	\$0	11,392	\$1,822,205	35	\$41,947	0	\$0
JASPER	34	\$2,624	93	\$2,294	5,048	\$489,964	14	\$9,606	0	\$0
JEFFERSON	0	\$92-	104	\$832	2,589	\$299,391	27	\$23,361	0	\$0
JOHNSON	2	\$7	0	\$0	506	\$57,655	0	\$0	0	\$0
KNOX	0	\$0	3	\$46	125	\$18,141	1	\$686	0	\$0
LACLEDE	4	\$95	1	\$30	1,404	\$122,541	2	\$1,191	0	\$0
LAFAYETTE	0	\$0	0	\$0	434	\$60,781	3	\$2,304	0	\$0
LAWRENCE	7	\$145	8	\$86	1,229	\$103,154	7	\$9,994	0	\$0
LEWIS	1	\$19	11	\$206	257	\$33,577	3	\$976	0	\$0
LINCOLN	0	\$0	0	\$0	681	\$78,300	12	\$11,166	0	\$0

NOTE: COUNTY REPRESENTS WHERE THE RECIPIENT LIVES, NOT NECESSARILY WHERE THE SERVICE WAS PROVIDED.

**TABLE 22
MISSOURI MEDICAID RECIPIENTS AND PAYMENTS BY TYPE OF SERVICE
MAY 2007**

	AUDIOLOGY SERVICES RECIPIENTS	AUDIOLOGY SERVICES PAYMENTS	CASE MGMT RECIPIENTS	CASE MGMT PAYMENTS	CLINIC SERVICES RECIPIENTS	CLINIC SERVICES PAYMENTS	COMMUNITY SUPPORT RECIPIENTS	COMMUNITY SUPPORT PAYMENTS	COMPREHENSIVE DAY REHAB RECIPIENTS	COMPREHENSIVE DAY REHAB PAYMENTS
LINN	4	\$66	21	\$594	344	\$30,930	0	\$0	0	\$0
LIVINGSTON	1	\$5	1	\$30	494	\$52,557	4	\$3,585	0	\$0
MCDONALD	7	\$868	25	\$494	915	\$88,692	0	\$0	0	\$0
MACON	0	\$0	10	\$288	437	\$42,517	7	\$1,144	0	\$0
MADISON	2	\$42	0	\$0	627	\$67,888	0	\$0	0	\$0
MARIES	0	\$0	3	\$68	314	\$24,033	1	\$243	0	\$0
MARION	5	\$764	16	\$634	1,637	\$166,680	14	\$7,777	0	\$0
MERCER	2	\$25	5	\$128	75	\$4,510	1	\$1,776	0	\$0
MILLER	0	\$0	0	\$0	631	\$57,787	4	\$2,078	0	\$0
MISSISSIPPI	0	\$0	47	\$1,302	858	\$79,955	0	\$0	0	\$0
MONITEAU	1	\$62	0	\$0	250	\$28,697	5	\$7,788	0	\$0
MONROE	0	\$0	0	\$0	137	\$13,082	1	\$136	0	\$0
MONTGOMERY	0	\$0	0	\$0	197	\$16,766	4	\$4,727	0	\$0
MORGAN	1	\$279	0	\$0	545	\$53,701	4	\$1,145	0	\$0
NEW MADRID	1	\$4	2	\$38	1,072	\$114,325	1	\$1,520	0	\$0
NEWTON	8	\$58	18	\$394	1,729	\$169,098	2	\$650	0	\$0
NODAWAY	1	\$60	0	\$0	296	\$34,685	1	\$19	0	\$0
OREGON	1	\$10	2	\$38	521	\$49,086	5	\$1,695	0	\$0
OSAGE	0	\$0	0	\$0	177	\$15,374	1	\$238	0	\$0
OZARK	0	\$0	12	\$324	297	\$31,964	0	\$0	0	\$0
PEMISCOT	1	\$18	58	\$1,760	949	\$111,905	1	\$1,341	0	\$0
PERRY	3	\$69	1	\$8	498	\$37,140	2	\$583	0	\$0
PETTIS	0	\$0	11	\$88	874	\$85,453	17	\$17,851	0	\$0
PHELPS	3	\$63	42	\$953	1,764	\$182,630	2	\$579	0	\$0
PIKE	1	\$30	2	\$90	597	\$57,411	12	\$10,857	0	\$0
PLATTE	0	\$0	0	\$0	566	\$63,945	4	\$4,287	0	\$0
POLK	5	\$59	0	\$0	1,279	\$118,651	4	\$6,027	0	\$0
PULASKI	3	\$190	9	\$94	942	\$94,189	2	\$761	0	\$0
PUTMAN	0	\$0	12	\$338	93	\$11,480	3	\$2,513	0	\$0
RALLS	1	\$24	23	\$1,136	322	\$37,606	4	\$1,411	0	\$0
RANDOLPH	1	\$300	0	\$0	623	\$69,087	6	\$12,368	0	\$0
RAY	0	\$0	0	\$0	361	\$35,096	11	\$12,642	0	\$0
REYNOLDS	0	\$0	2	\$38	370	\$35,010	2	\$1,107	0	\$0
RIPLEY	2	\$42	50	\$2,092	1,173	\$127,580	3	\$4,753	0	\$0
ST. CHARLES	0	\$0	3	\$480	2,006	\$242,602	32	\$39,411	0	\$0
ST. CLAIR	0	\$0	1	\$8	206	\$20,479	0	\$0	0	\$0
ST. FRANCOIS	1	\$6	1	\$8	2,049	\$201,093	11	\$6,000	0	\$0
STE.GENEVIEVE	0	\$0	7	\$56	290	\$32,120	0	\$0	0	\$0
ST. LOUIS	6	\$455	22	\$2,810	10,509	\$1,593,535	61	\$66,001	0	\$0
SALINE	1	\$10	0	\$0	652	\$57,729	7	\$9,353	0	\$0
SCHUYLER	0	\$0	11	\$430	139	\$11,894	0	\$0	0	\$0
SCOTLAND	0	\$0	0	\$0	139	\$14,649	1	\$325	0	\$0
SCOTT	5	\$11	50	\$1,130	2,082	\$209,026	4	\$3,091	0	\$0
SHANNON	0	\$25	9	\$138	480	\$43,572	0	\$0	0	\$0
SHELBY	0	\$0	13	\$332	227	\$20,734	0	\$0	0	\$0
STODDARD	1	\$20	1	\$160	1,481	\$167,878	17	\$13,910	0	\$0
STONE	5	\$214	2	\$16	954	\$110,632	0	\$0	0	\$0
SULLIVAN	0	\$0	7	\$210	173	\$13,809	2	\$498	0	\$0
TANEY	7	\$237	5	\$150	1,986	\$203,256	0	\$0	0	\$0
TEXAS	3	\$35	22	\$582	1,070	\$95,350	1	\$1,994	0	\$0
VERNON	1	\$10	4	\$98	1,018	\$77,574	5	\$4,847	0	\$0
WARREN	0	\$0	0	\$0	365	\$42,647	6	\$3,451	0	\$0
WASHINGTON	1	\$0	0	\$0	966	\$99,154	3	\$1,279	0	\$0
WAYNE	4	\$1,521	0	\$0	844	\$79,954	1	\$856	0	\$0
WEBSTER	12	\$365	3	\$46	880	\$115,263	3	\$2,571	0	\$0
WORTH	0	\$0	6	\$92	66	\$5,070	0	\$0	0	\$0
WRIGHT	3	\$60	34	\$866	744	\$83,446	0	\$0	0	\$0
ST. LOUIS CITY	9	\$14	66	\$10,275	9,669	\$1,595,904	23	\$36,670	0	\$0
INVALID COUNTY	1	\$0	0	\$0	24	\$1,765	0	\$0	0	\$0

NOTE: COUNTY REPRESENTS WHERE THE RECIPIENT LIVES, NOT NECESSARILY WHERE THE SERVICE WAS PROVIDED.

**TABLE 22
MISSOURI MEDICAID RECIPIENTS AND PAYMENTS BY TYPE OF SERVICE
MAY 2007**

	CRNA RECIPIENTS	CRNA PAYMENTS	CSTAR PRIVATE RECIPIENTS	CSTAR PRIVATE PAYMENTS	CSTAR PUBLIC RECIPIENTS	CSTAR PUBLIC PAYMENTS	DENTAL SERVICES RECIPIENTS	DENTAL SERVICES PAYMENTS	FSD CASE MGMT RECIPIENTS	FSD CASE MGMT PAYMENTS
STATE TOTAL	17	\$669	0	\$0	2,911	\$2,293,400	5,137	\$730,405	1,948	\$5,202,421
ADAIR	0	\$0	0	\$0	60	\$77,236	24	\$4,284	11	\$25,765
ANDREW	0	\$0	0	\$0	2	\$172	29	\$2,866	0	\$0
ATCHISON	0	\$0	0	\$0	1	\$11	17	\$1,726	0	\$0
AUDRAIN	0	\$0	0	\$0	10	\$6,938	0	\$0	8	\$14,271
BARRY	0	\$0	0	\$0	3	\$3,210	30	\$6,580	2	\$4,018
BARTON	0	\$0	0	\$0	14	\$11,493	29	\$6,690	0	\$0
BATES	0	\$0	0	\$0	2	\$612	47	\$6,776	3	\$2,103
BENTON	0	\$0	0	\$0	42	\$17,110	27	\$2,419	2	\$1,042
BOLLINGER	0	\$0	0	\$0	4	\$2,425	33	\$4,476	4	\$5,719
BOONE	0	\$0	0	\$0	73	\$75,432	7	\$1,756	102	\$168,425
BUCHANAN	2	\$79	0	\$0	93	\$71,903	258	\$28,483	0	\$0
BUTLER	1	\$47	0	\$0	45	\$35,224	166	\$18,968	11	\$27,301
CALDWELL	0	\$0	0	\$0	2	\$1,283	6	\$354	0	\$0
CALLAWAY	0	\$0	0	\$0	11	\$15,301	5	\$486	40	\$98,087
CAMDEN	0	\$0	0	\$0	10	\$6,171	4	\$26	9	\$11,781
CAPE GIRARDEAU	0	\$0	0	\$0	26	\$29,460	156	\$17,035	21	\$34,945
CARROLL	0	\$0	0	\$0	0	\$0	38	\$4,892	0	\$0
CARTER	1	\$29	0	\$0	1	\$2,227	24	\$1,932	3	\$2,024
CASS	1	\$39	0	\$0	16	\$6,109	19	\$2,420	12	\$21,165
CEDAR	0	\$0	0	\$0	7	\$2,089	38	\$3,270	2	\$1,662
CHARITON	0	\$0	0	\$0	3	\$530	2	\$520	1	\$563
CHRISTIAN	0	\$0	0	\$0	18	\$13,831	220	\$31,739	26	\$60,022
CLARK	2	\$65	0	\$0	2	\$2,717	68	\$6,239	0	\$0
CLAY	0	\$0	0	\$0	42	\$38,191	27	\$4,846	15	\$45,144
CLINTON	0	\$0	0	\$0	3	\$266	28	\$2,756	1	\$757
COLE	0	\$0	0	\$0	41	\$48,221	4	\$1,554	27	\$34,411
COOPER	0	\$0	0	\$0	4	\$1,512	3	\$443	6	\$5,884
CRAWFORD	0	\$0	0	\$0	11	\$6,454	48	\$5,498	2	\$3,710
DADE	0	\$0	0	\$0	3	\$539	9	\$1,141	1	\$138
DALLAS	0	\$0	0	\$0	3	\$3,677	32	\$4,267	1	\$1,271
DAVISS	0	\$0	0	\$0	3	\$1,235	14	\$2,147	1	\$757
DEKALB	0	\$0	0	\$0	1	\$462	12	\$1,442	0	\$0
DENT	0	\$0	0	\$0	17	\$6,919	14	\$2,507	3	\$4,462
DOUGLAS	0	\$0	0	\$0	3	\$4,722	32	\$8,310	4	\$8,609
DUNKLIN	1	\$29	0	\$0	74	\$93,668	116	\$25,601	7	\$6,482
FRANKLIN	0	\$0	0	\$0	22	\$21,362	24	\$2,944	9	\$8,789
GASCONADE	0	\$0	0	\$0	2	\$1,010	4	\$398	2	\$2,145
GENTRY	0	\$0	0	\$0	2	\$479	12	\$1,289	0	\$0
GREENE	0	\$0	0	\$0	100	\$85,297	341	\$52,417	100	\$297,944
GRUNDY	0	\$0	0	\$0	14	\$3,826	21	\$1,998	3	\$6,009
HARRISON	0	\$0	0	\$0	3	\$1,171	35	\$2,991	0	\$0
HENRY	0	\$0	0	\$0	42	\$30,266	8	\$978	3	\$6,370
HICKORY	0	\$0	0	\$0	2	\$338	22	\$3,826	3	\$1,659
HOLT	0	\$0	0	\$0	1	\$4,575	11	\$1,370	0	\$0
HOWARD	0	\$0	0	\$0	1	\$109	2	\$130	1	\$320
HOWELL	0	\$0	0	\$0	25	\$44,218	43	\$13,654	6	\$18,144
IRON	0	\$0	0	\$0	9	\$5,980	17	\$4,642	12	\$30,051
JACKSON	1	\$39	0	\$0	396	\$220,838	195	\$25,227	308	\$1,052,505
JASPER	0	\$0	0	\$0	98	\$72,058	285	\$49,066	93	\$417,484
JEFFERSON	0	\$0	0	\$0	46	\$53,552	23	\$4,533	21	\$34,413
JOHNSON	0	\$0	0	\$0	2	\$254	19	\$2,145	5	\$11,272
KNOX	1	\$16	0	\$0	0	\$0	45	\$3,197	3	\$3,073
LACLEDE	0	\$0	0	\$0	12	\$10,120	200	\$25,777	10	\$23,965
LAFAYETTE	0	\$0	0	\$0	1	\$5,084	1	\$48	2	\$4,300
LAWRENCE	0	\$0	0	\$0	3	\$4,911	56	\$11,629	5	\$13,823
LEWIS	0	\$0	0	\$0	0	\$0	23	\$2,530	0	\$0
LINCOLN	0	\$0	0	\$0	18	\$7,094	2	\$207	1	\$3,111

NOTE: COUNTY REPRESENTS WHERE THE RECIPIENT LIVES, NOT NECESSARILY WHERE THE SERVICE WAS PROVIDED.

**TABLE 22
MISSOURI MEDICAID RECIPIENTS AND PAYMENTS BY TYPE OF SERVICE
MAY 2007**

	CRNA RECIPIENTS	CRNA PAYMENTS	CSTAR PRIVATE RECIPIENTS	CSTAR PRIVATE PAYMENTS	CSTAR PUBLIC RECIPIENTS	CSTAR PUBLIC PAYMENTS	DENTAL SERVICES RECIPIENTS	DENTAL SERVICES PAYMENTS	FSD CASE MGMT RECIPIENTS	FSD CASE MGMT PAYMENTS
LINN	0	\$0	0	\$0	9	\$3,655	15	\$2,270	3	\$3,775
LIVINGSTON	0	\$0	0	\$0	7	\$1,627	49	\$4,471	0	\$0
MCDONALD	0	\$0	0	\$0	10	\$10,199	59	\$7,057	12	\$18,402
MACON	0	\$0	0	\$0	15	\$8,108	31	\$5,207	7	\$11,002
MADISON	0	\$0	0	\$0	8	\$6,030	28	\$3,309	29	\$83,847
MARIES	0	\$0	0	\$0	2	\$341	12	\$3,158	1	\$244
MARION	0	\$0	0	\$0	31	\$27,354	115	\$13,581	11	\$21,686
MERCER	1	\$45	0	\$0	0	\$0	8	\$887	0	\$0
MILLER	0	\$0	0	\$0	8	\$8,637	1	\$392	4	\$5,055
MISSISSIPPI	0	\$0	0	\$0	8	\$14,249	36	\$3,639	0	\$0
MONITEAU	0	\$0	0	\$0	3	\$1,170	1	\$45	3	\$3,671
MONROE	0	\$0	0	\$0	1	\$424	1	\$63	3	\$5,818
MONTGOMERY	0	\$0	0	\$0	2	\$3,813	2	\$141	5	\$7,340
MORGAN	0	\$0	0	\$0	4	\$3,808	1	\$39	0	\$0
NEW MADRID	0	\$0	0	\$0	11	\$8,865	43	\$7,863	4	\$4,505
NEWTON	0	\$0	0	\$0	28	\$23,789	124	\$13,618	25	\$50,206
NODAWAY	0	\$0	0	\$0	4	\$4,072	38	\$3,852	1	\$1,417
OREGON	0	\$0	0	\$0	7	\$7,913	30	\$4,114	6	\$12,206
OSAGE	0	\$0	0	\$0	0	\$0	1	\$66	1	\$757
OZARK	0	\$0	0	\$0	3	\$4,889	11	\$1,579	0	\$0
PEMISCOT	0	\$0	0	\$0	34	\$32,295	79	\$23,584	2	\$4,889
PERRY	0	\$0	0	\$0	5	\$1,708	51	\$3,252	3	\$7,757
PETTIS	0	\$0	0	\$0	30	\$18,364	8	\$603	17	\$36,472
PHELPS	0	\$0	0	\$0	33	\$27,687	44	\$9,193	72	\$205,525
PIKE	0	\$0	0	\$0	7	\$10,925	54	\$6,966	2	\$4,120
PLATTE	0	\$0	0	\$0	12	\$3,273	10	\$2,200	13	\$26,320
POLK	0	\$0	0	\$0	5	\$14,859	60	\$7,823	84	\$289,704
PULASKI	0	\$0	0	\$0	5	\$4,571	90	\$11,948	23	\$69,696
PUTMAN	1	\$45	0	\$0	0	\$0	8	\$660	0	\$0
RALLS	0	\$0	0	\$0	3	\$2,349	28	\$3,718	0	\$0
RANDOLPH	0	\$0	0	\$0	34	\$28,036	3	\$469	8	\$19,147
RAY	0	\$0	0	\$0	0	\$0	2	\$516	3	\$8,180
REYNOLDS	0	\$0	0	\$0	6	\$6,065	7	\$2,483	34	\$112,034
RIPLEY	1	\$34	0	\$0	7	\$7,046	51	\$7,460	4	\$5,239
ST. CHARLES	1	\$60	0	\$0	74	\$74,155	9	\$656	35	\$61,361
ST. CLAIR	0	\$0	0	\$0	5	\$963	4	\$537	0	\$0
ST. FRANCOIS	0	\$0	0	\$0	45	\$35,481	23	\$3,605	16	\$30,164
STE.GENEVIEVE	0	\$0	0	\$0	3	\$1,679	2	\$279	1	\$248
ST. LOUIS	0	\$0	0	\$0	258	\$196,183	115	\$14,681	292	\$674,878
SALINE	0	\$0	0	\$0	4	\$4,558	13	\$1,108	52	\$153,313
SCHUYLER	0	\$0	0	\$0	2	\$532	8	\$1,200	0	\$0
SCOTLAND	0	\$0	0	\$0	1	\$542	2	\$530	2	\$1,056
SCOTT	0	\$0	0	\$0	25	\$29,916	82	\$11,479	16	\$18,080
SHANNON	0	\$0	0	\$0	2	\$2,603	10	\$1,923	0	\$0
SHELBY	0	\$0	0	\$0	7	\$5,479	11	\$1,566	1	\$3,663
STODDARD	2	\$98	0	\$0	43	\$33,508	145	\$14,815	3	\$1,968
STONE	0	\$0	0	\$0	2	\$1,993	106	\$16,177	14	\$25,901
SULLIVAN	0	\$0	0	\$0	5	\$1,309	5	\$443	0	\$0
TANEY	0	\$0	0	\$0	19	\$38,257	115	\$15,723	19	\$45,895
TEXAS	0	\$0	0	\$0	39	\$29,091	85	\$19,204	6	\$14,213
VERNON	0	\$0	0	\$0	54	\$37,413	44	\$7,751	34	\$131,648
WARREN	0	\$0	0	\$0	16	\$21,416	1	\$25	1	\$33
WASHINGTON	0	\$0	0	\$0	20	\$16,174	10	\$1,308	1	\$1,457
WAYNE	0	\$0	0	\$0	7	\$3,285	32	\$5,528	4	\$6,242
WEBSTER	1	\$44	0	\$0	8	\$2,812	76	\$9,903	7	\$8,470
WORTH	0	\$0	0	\$0	2	\$2,474	1	\$53	0	\$0
WRIGHT	0	\$0	0	\$0	2	\$2,801	42	\$6,223	2	\$5,145
ST. LOUIS CITY	0	\$0	0	\$0	474	\$292,790	120	\$14,177	96	\$260,789
INVALID COUNTY	0	\$0	0	\$0	3	\$1,971	0	\$0	54	\$212,784

NOTE: COUNTY REPRESENTS WHERE THE RECIPIENT LIVES, NOT NECESSARILY WHERE THE SERVICE WAS PROVIDED.

**TABLE 22
MISSOURI MEDICAID RECIPIENTS AND PAYMENTS BY TYPE OF SERVICE
MAY 2007**

	DISEASE MGMT TRAINING RECIPIENTS	DISEASE MGMT TRAINING PAYMENTS	DME SERVICES RECIPIENTS	DME SERVICES PAYMENTS	EPSDT SERV SCREENINGS RECIPIENTS	EPSDT SERV SCREENINGS PAYMENTS	EPSDT REF. SERVICES RECIPIENTS	EPSDT REF. SERVICES PAYMENTS	EPSDT TCM RECIPIENTS	EPSDT TCM PAYMENTS
STATE TOTAL	89	\$6,474	24,740	\$4,038,532	7,185	\$483,694	58,779	\$9,976,669	865	\$96,015
ADAIR	0	\$0	171	\$43,798	95	\$13,332	474	\$61,505	0	\$0
ANDREW	0	\$0	63	\$5,593	45	\$2,744	213	\$28,184	0	\$0
ATCHISON	0	\$0	25	\$1,247	9	\$780	96	\$4,953	0	\$0
AUDRAIN	0	\$0	113	\$11,291	4	\$240	78	\$54,293	0	\$0
BARRY	1	\$20	250	\$23,924	89	\$4,687	1,031	\$151,628	0	\$0
BARTON	0	\$0	82	\$13,449	34	\$1,982	398	\$38,464	0	\$0
BATES	0	\$0	112	\$12,274	40	\$3,000	340	\$47,086	0	\$0
BENTON	0	\$0	148	\$31,183	99	\$8,104	522	\$77,423	2	\$222
BOLLINGER	1	\$40	123	\$9,694	20	\$1,211	365	\$33,262	0	\$0
BOONE	2	\$205	513	\$78,265	47	\$3,434	399	\$247,361	0	\$0
BUCHANAN	0	\$0	516	\$99,664	457	\$31,343	2,334	\$214,591	2	\$222
BUTLER	0	\$0	548	\$54,775	26	\$1,400	1,163	\$157,117	0	\$0
CALDWELL	0	\$0	41	\$4,316	25	\$1,913	206	\$22,238	0	\$0
CALLAWAY	0	\$0	149	\$38,642	12	\$680	187	\$68,401	3	\$333
CAMDEN	0	\$0	152	\$13,499	21	\$1,572	109	\$38,712	2	\$222
CAPE GIRARDEAU	0	\$0	381	\$37,874	111	\$6,291	1,183	\$176,411	1	\$111
CARROLL	4	\$160	75	\$18,121	20	\$1,200	270	\$20,913	0	\$0
CARTER	0	\$0	84	\$7,144	4	\$307	240	\$20,415	0	\$0
CASS	0	\$0	180	\$36,365	17	\$1,136	219	\$63,188	12	\$1,332
CEDAR	0	\$0	113	\$14,874	31	\$2,368	233	\$42,920	0	\$0
CHARITON	1	\$5	62	\$13,255	1	\$81	46	\$6,076	0	\$0
CHRISTIAN	0	\$0	223	\$22,635	313	\$16,580	1,777	\$193,554	0	\$0
CLARK	0	\$0	51	\$4,130	39	\$2,490	186	\$13,093	0	\$0
CLAY	0	\$0	361	\$56,440	26	\$1,683	276	\$119,790	13	\$1,443
CLINTON	0	\$0	62	\$16,227	30	\$1,771	344	\$37,857	0	\$0
COLE	0	\$0	208	\$28,056	31	\$1,966	257	\$65,193	0	\$0
COOPER	0	\$0	76	\$13,695	1	\$60	76	\$25,652	0	\$0
CRAWFORD	0	\$0	233	\$20,722	94	\$6,984	484	\$49,432	0	\$0
DADE	0	\$0	51	\$6,691	45	\$2,611	201	\$16,443	0	\$0
DALLAS	0	\$0	110	\$20,431	57	\$3,391	381	\$72,688	0	\$0
DAVISS	0	\$0	49	\$13,558	19	\$1,448	208	\$21,164	0	\$0
DEKALB	0	\$0	60	\$6,535	19	\$1,154	182	\$18,635	0	\$0
DENT	0	\$0	152	\$19,362	14	\$920	306	\$40,991	0	\$0
DOUGLAS	0	\$0	114	\$8,541	44	\$3,477	431	\$40,173	0	\$0
DUNKLIN	0	\$0	589	\$73,786	48	\$2,997	1,339	\$116,478	2	\$222
FRANKLIN	0	\$0	281	\$43,208	27	\$2,201	204	\$70,756	0	\$0
GASCONADE	0	\$0	76	\$17,286	2	\$120	43	\$34,230	0	\$0
GENTRY	0	\$0	47	\$4,528	34	\$2,500	139	\$19,651	0	\$0
GREENE	0	\$0	1,179	\$158,009	1,152	\$65,171	6,105	\$721,803	0	\$0
GRUNDY	0	\$0	90	\$7,860	18	\$747	238	\$25,579	1	\$111
HARRISON	0	\$0	46	\$35,576	25	\$1,598	212	\$23,792	2	\$222
HENRY	0	\$0	180	\$16,874	10	\$1,505	55	\$16,830	1	\$111
HICKORY	0	\$0	74	\$9,166	20	\$1,687	191	\$23,366	0	\$0
HOLT	0	\$0	16	\$817	7	\$500	106	\$8,727	0	\$0
HOWARD	0	\$0	68	\$6,418	2	\$120	40	\$6,432	0	\$0
HOWELL	0	\$0	344	\$38,787	44	\$4,500	967	\$145,011	0	\$0
IRON	0	\$0	145	\$21,603	31	\$1,860	290	\$42,975	0	\$0
JACKSON	1	\$267	1,756	\$433,868	236	\$16,536	2,157	\$671,209	722	\$80,142
JASPER	2	\$60	853	\$122,224	875	\$52,671	4,020	\$457,053	5	\$555
JEFFERSON	0	\$0	438	\$68,518	32	\$2,248	358	\$131,385	0	\$0
JOHNSON	0	\$0	113	\$15,797	6	\$440	89	\$11,955	5	\$555
KNOX	0	\$0	31	\$3,486	13	\$1,320	84	\$6,902	0	\$0
LACLEDE	0	\$0	248	\$48,547	31	\$2,926	886	\$148,802	0	\$0
LAFAYETTE	3	\$94	162	\$40,945	7	\$760	75	\$9,447	3	\$333
LAWRENCE	1	\$36	253	\$49,253	168	\$8,982	1,176	\$203,398	0	\$0
LEWIS	0	\$0	48	\$3,658	36	\$1,685	151	\$13,840	0	\$0
LINCOLN	0	\$0	137	\$21,283	7	\$750	170	\$79,100	0	\$0

NOTE: COUNTY REPRESENTS WHERE THE RECIPIENT LIVES, NOT NECESSARILY WHERE THE SERVICE WAS PROVIDED.

**TABLE 22
MISSOURI MEDICAID RECIPIENTS AND PAYMENTS BY TYPE OF SERVICE
MAY 2007**

	DISEASE MGMT TRAINING RECIPIENTS	DISEASE MGMT TRAINING PAYMENTS	DME SERVICES RECIPIENTS	DME SERVICES PAYMENTS	EPSDT SERV SCREENINGS RECIPIENTS	EPSDT SERV SCREENINGS PAYMENTS	EPSDT REF. SERVICES RECIPIENTS	EPSDT REF. SERVICES PAYMENTS	EPSDT TCM RECIPIENTS	EPSDT TCM PAYMENTS
LINN	1	\$120	114	\$51,112	33	\$3,059	235	\$16,614	0	\$0
LIVINGSTON	0	\$0	101	\$10,938	31	\$1,987	288	\$27,231	0	\$0
MCDONALD	0	\$0	168	\$26,463	72	\$4,025	806	\$75,472	0	\$0
MACON	0	\$0	141	\$23,783	54	\$6,250	289	\$44,352	0	\$0
MADISON	0	\$0	146	\$10,931	26	\$1,625	310	\$45,367	0	\$0
MARIES	0	\$0	52	\$3,172	20	\$1,281	190	\$19,545	0	\$0
MARION	0	\$0	230	\$26,691	156	\$8,694	936	\$117,746	0	\$0
MERCER	0	\$0	24	\$3,126	1	\$60	37	\$4,583	0	\$0
MILLER	0	\$0	135	\$13,066	7	\$442	132	\$31,523	0	\$0
MISSISSIPPI	0	\$0	228	\$19,222	30	\$2,081	732	\$77,411	0	\$0
MONITEAU	0	\$0	50	\$11,518	0	\$0	21	\$2,103	0	\$0
MONROE	0	\$0	58	\$4,682	3	\$90	24	\$14,824	0	\$0
MONTGOMERY	0	\$0	73	\$38,789	3	\$294	43	\$7,092	0	\$0
MORGAN	0	\$0	134	\$20,706	5	\$345	54	\$6,172	1	\$111
NEW MADRID	0	\$0	272	\$31,189	10	\$645	964	\$109,077	0	\$0
NEWTON	0	\$0	299	\$50,867	346	\$20,665	1,729	\$208,765	0	\$0
NODAWAY	0	\$0	62	\$11,030	33	\$1,954	122	\$12,765	1	\$111
OREGON	0	\$0	143	\$20,073	27	\$3,778	207	\$31,277	1	\$111
OSAGE	0	\$0	39	\$8,400	3	\$120	25	\$14,502	0	\$0
OZARK	0	\$0	72	\$6,593	16	\$1,165	232	\$20,235	0	\$0
PEMISCOT	0	\$0	414	\$67,930	4	\$240	831	\$75,349	0	\$0
PERRY	0	\$0	99	\$15,335	28	\$1,986	289	\$113,701	0	\$0
PETTIS	0	\$0	185	\$40,765	36	\$1,645	198	\$39,362	5	\$556
PHELPS	0	\$0	282	\$45,912	47	\$3,077	915	\$114,379	1	\$111
PIKE	0	\$0	118	\$17,799	23	\$1,400	208	\$27,217	0	\$0
PLATTE	0	\$0	64	\$8,583	14	\$921	84	\$32,734	13	\$1,443
POLK	2	\$60	155	\$21,353	114	\$7,658	680	\$129,470	2	\$222
PULASKI	0	\$0	182	\$31,696	35	\$3,190	444	\$70,556	1	\$111
PUTMAN	0	\$0	64	\$5,918	10	\$1,063	105	\$6,508	0	\$0
RALLS	0	\$0	54	\$7,232	19	\$1,080	215	\$13,194	0	\$0
RANDOLPH	0	\$0	244	\$22,990	4	\$240	162	\$20,448	0	\$0
RAY	0	\$0	93	\$10,823	4	\$352	47	\$10,885	1	\$111
REYNOLDS	0	\$0	94	\$10,174	13	\$1,043	261	\$52,532	1	\$111
RIPLEY	0	\$0	238	\$22,204	12	\$801	404	\$52,339	0	\$0
ST. CHARLES	0	\$0	299	\$43,456	31	\$2,302	384	\$174,560	0	\$0
ST. CLAIR	0	\$0	86	\$10,026	1	\$72	27	\$5,025	0	\$0
ST. FRANCOIS	0	\$0	440	\$45,569	17	\$1,188	274	\$135,987	1	\$111
STE. GENEVIEVE	0	\$0	63	\$4,218	2	\$120	65	\$15,762	0	\$0
ST. LOUIS	0	\$0	1,672	\$440,811	165	\$12,816	2,522	\$1,028,992	2	\$222
SALINE	69	\$5,344	183	\$21,420	6	\$360	190	\$40,054	10	\$1,110
SCHUYLER	0	\$0	47	\$3,237	16	\$1,748	111	\$26,075	0	\$0
SCOTLAND	0	\$0	37	\$3,834	11	\$1,726	53	\$7,812	0	\$0
SCOTT	1	\$75	446	\$48,530	39	\$2,682	1,645	\$204,639	0	\$0
SHANNON	0	\$0	86	\$10,400	9	\$855	199	\$21,086	0	\$0
SHELBY	0	\$0	58	\$4,994	14	\$955	133	\$18,513	0	\$0
STODDARD	0	\$0	348	\$35,437	65	\$4,902	649	\$93,756	0	\$0
STONE	0	\$0	164	\$27,197	109	\$7,476	478	\$68,155	0	\$0
SULLIVAN	0	\$0	65	\$4,590	15	\$1,981	82	\$10,066	0	\$0
TANEY	0	\$0	211	\$33,120	258	\$16,834	979	\$103,544	0	\$0
TEXAS	0	\$0	209	\$28,647	73	\$6,914	508	\$51,950	0	\$0
VERNON	0	\$0	166	\$46,305	20	\$1,553	629	\$98,355	4	\$444
WARREN	0	\$0	70	\$11,948	4	\$404	109	\$40,384	0	\$0
WASHINGTON	0	\$0	271	\$50,489	3	\$167	99	\$36,696	0	\$0
WAYNE	0	\$0	214	\$25,141	9	\$582	297	\$43,751	0	\$0
WEBSTER	0	\$0	152	\$32,865	149	\$8,920	909	\$115,376	0	\$0
WORTH	0	\$0	9	\$599	11	\$752	45	\$2,751	0	\$0
WRIGHT	0	\$0	204	\$36,874	44	\$3,854	542	\$52,323	0	\$0
ST. LOUIS CITY	0	\$0	1,590	\$299,993	101	\$14,917	1,271	\$648,836	1	\$111
INVALID COUNTY	0	\$0	0	\$0	4	\$200	50	\$8,343	44	\$4,684

NOTE: COUNTY REPRESENTS WHERE THE RECIPIENT LIVES, NOT NECESSARILY WHERE THE SERVICE WAS PROVIDED.

TABLE 22
MISSOURI MEDICAID RECIPIENTS AND PAYMENTS BY TYPE OF SERVICE
MAY 2007

	FAMILY PLANNING RECIPIENTS	FAMILY PLANNING PAYMENTS	FED QUAL HEALTH CLINIC RECIPIENTS	FED QUAL HEALTH CLINIC PAYMENTS	HOME HEALTH RECIPIENTS	HOME HEALTH PAYMENTS	HOSPICE RECIPIENTS	HOSPICE PAYMENTS	ICF/MR RECIPIENTS	ICF/MR PAYMENTS
STATE TOTAL	9,096	\$841,068	12,660	\$2,509,473	972	\$478,795	1,513	\$4,616,555	839	\$22,380,994
ADAIR	75	\$6,793	346	\$75,399	6	\$2,037	0	\$0	0	\$0
ANDREW	31	\$4,352	120	\$18,114	0	\$0	3	\$7,226	0	\$0
ATCHISON	9	\$337	4	\$1,252	0	\$0	3	\$8,393	0	\$0
AUDRAIN	18	\$801	7	\$858	1	\$377	1	\$335	0	\$0
BARRY	116	\$14,830	72	\$10,144	10	\$6,533	11	\$32,137	0	\$0
BARTON	56	\$3,389	18	\$2,996	0	\$0	1	\$1,040	0	\$0
BATES	70	\$6,460	3	\$531	1	\$33	15	\$52,961	0	\$0
BENTON	105	\$12,131	25	\$6,867	3	\$1,233	6	\$11,343	0	\$0
BOLLINGER	44	\$5,989	203	\$21,268	3	\$2,424	2	\$1,207	0	\$0
BOONE	92	\$6,880	237	\$37,982	7	\$2,937	25	\$101,622	0	\$0
BUCHANAN	240	\$20,299	884	\$134,723	21	\$16,073	28	\$59,157	0	\$0
BUTLER	230	\$21,711	64	\$8,745	11	\$4,563	8	\$30,897	33	\$602,428
CALDWELL	24	\$2,120	209	\$36,234	0	\$0	2	\$4,139	0	\$0
CALLAWAY	15	\$596	15	\$2,386	1	\$379	2	\$20,880	0	\$0
CAMDEN	17	\$3,578	27	\$2,731	4	\$2,237	6	\$14,316	0	\$0
CAPE GIRARDEAU	232	\$20,513	189	\$34,051	5	\$1,474	20	\$33,637	1	\$8,456
CARROLL	34	\$1,371	4	\$388	2	\$1,138	0	\$0	0	\$0
CARTER	48	\$6,222	94	\$8,049	3	\$2,216	0	\$0	0	\$0
CASS	88	\$4,491	15	\$2,032	2	\$1,026	40	\$100,582	0	\$0
CEDAR	68	\$8,763	7	\$884	1	\$430	1	\$2,527	0	\$0
CHARITON	4	\$197	22	\$2,004	0	\$0	1	\$5,765	0	\$0
CHRISTIAN	152	\$10,500	119	\$25,361	8	\$2,149	9	\$16,533	0	\$0
CLARK	26	\$1,120	17	\$4,827	0	\$0	0	\$0	0	\$0
CLAY	132	\$10,482	116	\$14,391	13	\$4,503	73	\$269,838	0	\$0
CLINTON	43	\$6,207	21	\$4,163	2	\$341	10	\$18,190	0	\$0
COLE	32	\$1,415	10	\$3,165	8	\$2,121	4	\$9,397	0	\$0
COOPER	7	\$805	4	\$497	1	\$879	4	\$18,372	0	\$0
CRAWFORD	118	\$10,721	3	\$137	14	\$2,523	6	\$33,165	0	\$0
DADE	18	\$2,795	19	\$7,005	3	\$2,631	2	\$3,153	0	\$0
DALLAS	69	\$5,568	27	\$6,385	3	\$1,483	6	\$18,059	0	\$0
DAVISS	25	\$1,054	37	\$8,116	0	\$0	0	\$0	0	\$0
DEKALB	20	\$4,018	30	\$5,890	2	\$1,018	3	\$10,579	0	\$0
DENT	72	\$7,188	8	\$671	10	\$810	1	\$112	0	\$0
DOUGLAS	70	\$4,837	140	\$15,222	4	\$835	5	\$8,518	0	\$0
DUNKLIN	222	\$34,139	372	\$69,396	10	\$4,165	10	\$20,665	0	\$0
FRANKLIN	43	\$2,611	3	\$289	15	\$5,523	11	\$36,691	1	\$8,484
GASCONADE	5	\$936	1	\$283	2	\$539	2	\$18,747	0	\$0
GENTRY	13	\$542	29	\$3,868	0	\$0	3	\$7,275	0	\$0
GREENE	691	\$81,686	1,093	\$163,089	34	\$16,343	126	\$373,232	0	\$0
GRUNDY	20	\$1,603	11	\$1,885	0	\$0	2	\$3,583	0	\$0
HARRISON	27	\$3,827	22	\$1,986	0	\$0	5	\$9,001	0	\$0
HENRY	51	\$4,953	1	\$76	4	\$3,142	9	\$19,991	0	\$0
HICKORY	27	\$1,305	4	\$1,361	2	\$136	3	\$19,206	0	\$0
HOLT	14	\$1,540	107	\$11,664	0	\$0	2	\$2,676	0	\$0
HOWARD	4	\$256	3	\$244	0	\$0	4	\$6,641	0	\$0
HOWELL	176	\$11,866	76	\$13,287	7	\$5,116	11	\$19,881	0	\$0
IRON	59	\$3,119	90	\$5,586	5	\$1,089	5	\$25,869	0	\$0
JACKSON	614	\$42,981	2,457	\$926,152	89	\$46,016	221	\$817,820	0	\$0
JASPER	429	\$40,797	292	\$34,834	16	\$7,667	34	\$87,479	0	\$0
JEFFERSON	74	\$3,314	24	\$2,659	21	\$10,036	44	\$104,661	0	\$0
JOHNSON	50	\$2,190	19	\$3,158	4	\$1,320	5	\$15,265	0	\$0
KNOX	19	\$825	51	\$12,842	1	\$40	1	\$2,560	0	\$0
LACLEDE	155	\$17,932	75	\$11,827	3	\$1,459	6	\$10,685	0	\$0
LAFAYETTE	53	\$6,531	46	\$8,970	2	\$1,576	8	\$35,333	111	\$997,667
LAWRENCE	133	\$15,669	51	\$11,506	11	\$2,874	15	\$34,313	0	\$0
LEWIS	24	\$1,413	7	\$783	1	\$371	0	\$0	0	\$0
LINCOLN	40	\$1,637	2	\$197	9	\$5,288	23	\$54,569	0	\$0

NOTE: COUNTY REPRESENTS WHERE THE RECIPIENT LIVES, NOT NECESSARILY WHERE THE SERVICE WAS PROVIDED.

**TABLE 22
MISSOURI MEDICAID RECIPIENTS AND PAYMENTS BY TYPE OF SERVICE
MAY 2007**

	FAMILY PLANNING RECIPIENTS	FAMILY PLANNING PAYMENTS	FED QUAL HEALTH CLINIC RECIPIENTS	FED QUAL HEALTH CLINIC PAYMENTS	HOME HEALTH RECIPIENTS	HOME HEALTH PAYMENTS	HOSPICE RECIPIENTS	HOSPICE PAYMENTS	ICF/MR RECIPIENTS	ICF/MR PAYMENTS
LINN	34	\$2,360	17	\$4,917	1	\$258	0	\$0	0	\$0
LIVINGSTON	44	\$6,508	16	\$2,012	0	\$0	2	\$4,134	0	\$0
MCDONALD	83	\$6,365	105	\$18,271	6	\$1,545	5	\$6,383	0	\$0
MACON	30	\$4,730	55	\$21,481	4	\$1,552	4	\$14,431	0	\$0
MADISON	54	\$3,644	20	\$2,217	1	\$565	10	\$27,631	0	\$0
MARIES	28	\$3,033	0	\$0	2	\$231	0	\$0	0	\$0
MARION	150	\$11,229	5	\$1,038	5	\$1,926	1	\$1,438	1	\$7,690
MERCER	9	\$335	1	\$85	1	\$57	0	\$0	0	\$0
MILLER	19	\$992	16	\$1,529	0	\$0	1	\$2,344	0	\$0
MISSISSIPPI	84	\$7,777	120	\$17,529	1	\$101	2	\$2,308	0	\$0
MONITEAU	7	\$196	0	\$0	1	\$431	8	\$20,409	0	\$0
MONROE	4	\$199	1	\$1,827	1	\$638	0	\$0	0	\$0
MONTGOMERY	5	\$326	0	\$0	1	\$514	8	\$37,194	0	\$0
MORGAN	10	\$1,389	1	\$154	7	\$3,053	5	\$11,701	0	\$0
NEW MADRID	109	\$7,841	366	\$37,426	4	\$5,994	3	\$1,314	0	\$0
NEWTON	158	\$4,401	73	\$13,208	9	\$4,262	19	\$60,986	0	\$0
NODAWAY	28	\$1,630	28	\$4,846	1	\$108	1	\$4,979	0	\$0
OREGON	60	\$6,110	14	\$3,422	1	\$249	4	\$15,682	0	\$0
OSAGE	6	\$176	0	\$0	2	\$1,170	0	\$0	0	\$0
OZARK	47	\$5,162	61	\$8,645	2	\$272	3	\$3,824	0	\$0
PEMISCOT	124	\$39,966	88	\$16,976	15	\$10,135	2	\$4,651	0	\$0
PERRY	61	\$7,286	5	\$264	1	\$63	13	\$36,372	0	\$0
PETTIS	34	\$4,211	100	\$10,407	1	\$122	2	\$5,299	0	\$0
PHELPS	185	\$11,466	7	\$2,688	9	\$4,997	2	\$4,508	0	\$0
PIKE	57	\$6,686	0	\$0	6	\$621	1	\$2,555	0	\$0
PLATTE	27	\$1,013	31	\$5,942	0	\$0	15	\$45,140	0	\$0
POLK	96	\$9,458	50	\$14,639	5	\$6,207	7	\$21,912	1	\$9,393
PULASKI	93	\$5,094	124	\$16,131	2	\$73	1	\$2,522	0	\$0
PUTMAN	21	\$1,100	14	\$2,972	0	\$0	0	\$0	0	\$0
RALLS	40	\$2,449	2	\$184	1	\$63	0	\$0	0	\$0
RANDOLPH	15	\$4,894	18	\$3,175	2	\$1,020	4	\$11,806	0	\$0
RAY	32	\$1,285	19	\$2,395	2	\$631	1	\$1,053	0	\$0
REYNOLDS	45	\$3,481	108	\$7,957	0	\$0	0	\$0	0	\$0
RIPLEY	76	\$5,002	47	\$4,759	14	\$9,502	0	\$0	0	\$0
ST. CHARLES	61	\$2,478	25	\$5,675	20	\$5,625	52	\$111,238	76	\$4,315,999
ST. CLAIR	25	\$1,501	0	\$0	3	\$3,261	4	\$10,407	0	\$0
ST. FRANCOIS	55	\$3,446	80	\$5,596	7	\$1,559	36	\$98,622	0	\$0
STE. GENEVIEVE	9	\$337	2	\$38	0	\$0	1	\$2,784	0	\$0
ST. LOUIS	262	\$16,086	463	\$72,256	167	\$84,774	270	\$910,775	173	\$6,913,465
SALINE	16	\$701	7	\$1,660	3	\$913	1	\$1,746	177	\$1,585,500
SCHUYLER	25	\$4,218	29	\$9,577	0	\$0	0	\$0	0	\$0
SCOTLAND	19	\$1,970	66	\$9,149	0	\$0	0	\$0	1	\$10,612
SCOTT	224	\$21,869	458	\$63,989	7	\$2,668	5	\$14,485	34	\$459,242
SHANNON	41	\$1,906	56	\$3,727	1	\$587	0	\$0	0	\$0
SHELBY	21	\$1,909	13	\$2,739	2	\$126	1	\$1,176	0	\$0
STODDARD	166	\$15,296	174	\$19,749	6	\$2,841	6	\$13,713	0	\$0
STONE	88	\$14,980	47	\$10,602	8	\$5,463	12	\$21,681	0	\$0
SULLIVAN	23	\$1,887	41	\$13,613	2	\$260	0	\$0	0	\$0
TANEY	127	\$12,743	29	\$7,648	11	\$7,458	16	\$43,116	0	\$0
TEXAS	105	\$9,545	12	\$3,181	2	\$334	12	\$31,156	0	\$0
VERNON	86	\$10,230	27	\$5,342	3	\$1,067	1	\$2,769	112	\$898,048
WARREN	15	\$588	1	\$239	3	\$1,442	6	\$14,161	0	\$0
WASHINGTON	24	\$1,077	142	\$9,514	3	\$847	9	\$21,208	0	\$0
WAYNE	83	\$10,113	32	\$4,014	0	\$0	1	\$966	0	\$0
WEBSTER	83	\$11,713	66	\$11,927	9	\$7,796	7	\$41,946	0	\$0
WORTH	11	\$534	0	\$0	0	\$0	0	\$0	0	\$0
WRIGHT	89	\$9,309	37	\$7,256	9	\$2,850	19	\$52,699	0	\$0
ST. LOUIS CITY	218	\$19,644	1,388	\$226,200	213	\$116,130	82	\$255,207	118	\$6,564,012
INVALID COUNTY	4	\$471	1	\$282	0	\$0	0	\$0	0	\$0

NOTE: COUNTY REPRESENTS WHERE THE RECIPIENT LIVES, NOT NECESSARILY WHERE THE SERVICE WAS PROVIDED.

**TABLE 22
MISSOURI MEDICAID RECIPIENTS AND PAYMENTS BY TYPE OF SERVICE
MAY 2007**

	INDEPENDENT LIVING WAIVER RECIPIENTS	INDEPENDENT LIVING WAIVER PAYMENTS	INPATIENT HOSPITAL RECIPIENTS	INPATIENT HOSPITAL PAYMENTS	LAB & X-RAY SERVICES RECIPIENTS	LAB & X-RAY SERVICES PAYMENTS	MANAGED CARE RECIPIENTS	MANAGED CARE PAYMENTS	MENTAL HOSPITAL RECIPIENTS	MENTAL HOSPITAL PAYMENTS
STATE TOTAL	107	\$172,199	9,336	\$45,608,651	30,234	\$1,634,069	361,734	\$70,543,648	3	\$44,529
ADAIR	2	\$4,456	64	\$199,662	216	\$12,383	11	\$713	0	\$0
ANDREW	0	\$0	27	\$90,718	68	\$6,856	1	\$22	0	\$0
ATCHISON	0	\$0	4	\$11,755	16	\$263	0	\$0	0	\$0
AUDRAIN	0	\$0	15	\$92,786	123	\$5,045	2,500	\$506,746	0	\$0
BARRY	0	\$0	93	\$378,228	215	\$13,144	0	\$0	0	\$0
BARTON	1	\$100	41	\$163,253	112	\$6,264	0	\$0	0	\$0
BATES	1	\$1,598	49	\$228,317	138	\$7,291	16	\$1,290	0	\$0
BENTON	0	\$0	59	\$242,389	220	\$10,877	46	\$6,897	0	\$0
BOLLINGER	0	\$0	39	\$151,536	206	\$8,049	2	\$470	0	\$0
BOONE	6	\$7,383	103	\$505,936	456	\$22,273	11,507	\$2,359,788	0	\$0
BUCHANAN	4	\$4,784	287	\$1,587,768	543	\$36,833	16	\$2,365	0	\$0
BUTLER	0	\$0	227	\$834,157	882	\$54,916	7	\$514	0	\$0
CALDWELL	0	\$0	13	\$54,089	69	\$4,004	0	\$0	0	\$0
CALLAWAY	0	\$0	55	\$646,010	213	\$7,589	3,644	\$746,562	0	\$0
CAMDEN	0	\$0	29	\$108,744	116	\$6,526	3,845	\$772,475	0	\$0
CAPE GIRARDEAU	4	\$4,543	160	\$810,795	764	\$36,195	9	\$795	0	\$0
CARROLL	0	\$0	36	\$112,762	85	\$4,108	0	\$0	0	\$0
CARTER	0	\$0	25	\$116,788	124	\$7,703	0	\$0	0	\$0
CASS	0	\$0	43	\$145,017	263	\$14,167	6,874	\$1,283,735	0	\$0
CEDAR	1	\$2,482	40	\$104,820	80	\$3,390	0	\$0	0	\$0
CHARITON	0	\$0	8	\$43,933	66	\$3,577	579	\$116,255	0	\$0
CHRISTIAN	1	\$1,327	100	\$257,280	390	\$17,062	2	\$269	0	\$0
CLARK	0	\$0	12	\$34,090	23	\$871	1	\$240	0	\$0
CLAY	0	\$0	131	\$660,182	425	\$23,906	12,643	\$2,431,152	0	\$0
CLINTON	0	\$0	24	\$86,880	108	\$5,169	0	\$0	0	\$0
COLE	2	\$12,650	54	\$296,322	285	\$12,004	5,611	\$1,145,957	0	\$0
COOPER	0	\$0	18	\$89,375	45	\$2,685	1,409	\$284,647	0	\$0
CRAWFORD	4	\$5,152	68	\$284,742	175	\$11,806	19	\$1,810	0	\$0
DADE	0	\$0	17	\$60,341	79	\$3,174	0	\$0	0	\$0
DALLAS	0	\$0	55	\$176,987	106	\$5,603	10	\$931	0	\$0
DAVISS	1	\$2,141	16	\$41,796	55	\$4,200	0	\$0	0	\$0
DEKALB	0	\$0	18	\$72,649	69	\$4,330	1	\$106	0	\$0
DENT	2	\$3,332	44	\$243,040	68	\$3,947	7	\$926	0	\$0
DOUGLAS	0	\$0	30	\$98,485	171	\$7,607	0	\$0	0	\$0
DUNKLIN	2	\$2,998	228	\$821,888	565	\$30,383	11	\$620	0	\$0
FRANKLIN	4	\$9,759	78	\$589,919	384	\$16,690	7,033	\$1,416,591	0	\$0
GASCONADE	0	\$0	10	\$71,548	62	\$2,270	1,195	\$241,157	0	\$0
GENTRY	0	\$0	16	\$42,844	36	\$1,827	0	\$225	0	\$0
GREENE	4	\$7,236	579	\$1,979,983	2,163	\$93,712	37	\$4,623	0	\$0
GRUNDY	0	\$0	26	\$118,263	31	\$677	1	\$371	0	\$0
HARRISON	0	\$0	29	\$189,998	47	\$2,154	3	\$506	0	\$0
HENRY	0	\$0	18	\$87,087	86	\$3,699	2,527	\$479,867	0	\$0
HICKORY	0	\$0	33	\$119,230	60	\$2,867	16	\$2,106	0	\$0
HOLT	0	\$0	9	\$40,494	33	\$2,113	2	\$268	0	\$0
HOWARD	0	\$0	6	\$4,564	46	\$2,223	971	\$188,627	0	\$0
HOWELL	1	\$1,039	130	\$532,980	430	\$24,333	3	\$342	0	\$0
IRON	4	\$3,712	46	\$219,316	114	\$7,441	13	\$1,068	0	\$0
JACKSON	0	\$0	846	\$3,933,468	2,132	\$120,039	79,079	\$15,127,193	2	\$31,481
JASPER	1	\$1,769	419	\$1,575,916	1,351	\$68,113	7	\$963	0	\$0
JEFFERSON	2	\$2,465	150	\$871,494	645	\$36,369	15,312	\$3,055,082	0	\$0
JOHNSON	1	\$6,043	20	\$76,357	140	\$7,698	3,704	\$740,483	0	\$0
KNOX	1	\$965	8	\$20,125	41	\$1,325	0	\$0	0	\$0
LACLEDE	0	\$0	88	\$432,331	178	\$8,681	7	\$1,122	0	\$0
LAFAYETTE	0	\$0	32	\$116,878	115	\$6,036	3,179	\$601,664	0	\$0
LAWRENCE	0	\$0	77	\$283,489	245	\$11,808	9	\$995	0	\$0
LEWIS	0	\$0	21	\$98,277	29	\$1,370	0	\$0	0	\$0
LINCOLN	0	\$0	32	\$206,136	148	\$9,573	4,482	\$877,935	0	\$0

NOTE: COUNTY REPRESENTS WHERE THE RECIPIENT LIVES, NOT NECESSARILY WHERE THE SERVICE WAS PROVIDED.

**TABLE 22
MISSOURI MEDICAID RECIPIENTS AND PAYMENTS BY TYPE OF SERVICE
MAY 2007**

	INDEPENDENT LIVING WAIVER RECIPIENTS	INDEPENDENT LIVING WAIVER PAYMENTS	INPATIENT HOSPITAL RECIPIENTS	INPATIENT HOSPITAL PAYMENTS	LAB & X-RAY SERVICES RECIPIENTS	LAB & X-RAY SERVICES PAYMENTS	MANAGED CARE RECIPIENTS	MANAGED CARE PAYMENTS	MENTAL HOSPITAL RECIPIENTS	MENTAL HOSPITAL PAYMENTS
LINN	1	\$1,575	37	\$91,466	198	\$5,800	3	\$419	0	\$0
LIVINGSTON	0	\$0	44	\$344,223	71	\$3,089	4	\$328	0	\$0
MCDONALD	0	\$0	87	\$261,200	393	\$19,142	0	\$0	0	\$0
MACON	0	\$0	30	\$87,724	119	\$5,018	6	\$1,554	0	\$0
MADISON	0	\$0	28	\$110,592	83	\$3,868	8	\$212	0	\$0
MARIES	0	\$0	13	\$32,748	69	\$2,714	8	\$2,082	0	\$0
MARION	0	\$0	86	\$350,981	155	\$7,738	5	\$758	0	\$0
MERCER	0	\$0	2	\$2,457	28	\$1,062	0	\$0	0	\$0
MILLER	1	\$3,752	29	\$136,755	148	\$8,510	3,143	\$624,545	0	\$0
MISSISSIPPI	0	\$0	66	\$278,293	188	\$11,516	0	\$0	0	\$0
MONITEAU	1	\$673	11	\$81,224	48	\$2,823	1,224	\$247,148	0	\$0
MONROE	0	\$0	4	\$11,169	35	\$924	660	\$123,763	0	\$0
MONTGOMERY	2	\$3,055	12	\$81,693	44	\$1,948	1,351	\$271,418	0	\$0
MORGAN	1	\$3,377	29	\$157,085	127	\$7,441	2,539	\$503,565	0	\$0
NEW MADRID	1	\$2,626	87	\$270,626	239	\$11,771	0	\$0	0	\$0
NEWTON	0	\$0	183	\$810,843	592	\$23,213	2	\$727	0	\$0
NODAWAY	0	\$0	30	\$207,330	39	\$1,561	0	\$0	0	\$0
OREGON	1	\$720	35	\$152,096	145	\$8,037	0	\$0	0	\$0
OSAGE	0	\$0	8	\$128,858	56	\$1,912	691	\$133,933	0	\$0
OZARK	0	\$0	30	\$85,668	89	\$3,957	0	\$0	0	\$0
PEMISCOT	0	\$0	144	\$558,404	255	\$14,759	0	\$0	0	\$0
PERRY	2	\$3,846	30	\$142,240	61	\$2,360	12	\$1,645	0	\$0
PETTIS	0	\$0	53	\$181,191	328	\$15,175	5,070	\$1,028,905	0	\$0
PHELPS	0	\$0	114	\$433,394	229	\$13,932	17	\$1,664	0	\$0
PIKE	0	\$0	38	\$165,344	114	\$6,282	2	\$40	0	\$0
PLATTE	0	\$0	34	\$206,206	100	\$4,736	3,620	\$715,978	0	\$0
POLK	0	\$0	68	\$202,145	298	\$15,272	3	\$742	0	\$0
PULASKI	1	\$3,002	60	\$239,080	140	\$8,203	5	\$482	0	\$0
PUTMAN	2	\$1,119	27	\$66,658	39	\$1,483	0	\$0	0	\$0
RALLS	0	\$0	21	\$50,848	33	\$1,285	0	\$0	0	\$0
RANDOLPH	0	\$0	26	\$99,038	234	\$10,251	3,171	\$647,724	0	\$0
RAY	0	\$0	14	\$65,434	53	\$2,493	1,921	\$355,153	0	\$0
REYNOLDS	3	\$3,451	22	\$86,668	97	\$9,686	7	\$814	0	\$0
RIPLEY	1	\$7,083	91	\$403,873	226	\$16,628	2	\$320	0	\$0
ST. CHARLES	4	\$7,079	132	\$811,973	368	\$26,495	12,383	\$2,543,182	0	\$0
ST. CLAIR	0	\$0	19	\$55,073	39	\$3,811	1,148	\$194,430	0	\$0
ST. FRANCOIS	4	\$3,715	119	\$686,912	227	\$14,549	6,742	\$1,341,359	0	\$0
STE. GENEVIEVE	1	\$667	14	\$100,414	22	\$2,138	1,319	\$246,740	0	\$0
ST. LOUIS	11	\$17,493	732	\$5,860,222	2,887	\$169,594	75,033	\$14,431,599	0	\$0
SALINE	0	\$0	26	\$124,091	165	\$8,314	2,508	\$516,144	0	\$0
SCHUYLER	0	\$0	13	\$57,132	29	\$1,368	0	\$0	0	\$0
SCOTLAND	0	\$0	6	\$43,793	16	\$830	0	\$0	0	\$0
SCOTT	0	\$0	196	\$1,070,977	501	\$23,995	5	\$415	0	\$0
SHANNON	0	\$0	28	\$86,237	71	\$4,014	5	\$325	0	\$0
SHELBY	0	\$0	13	\$43,834	35	\$2,330	1	\$11	0	\$0
STODDARD	3	\$4,348	121	\$450,302	491	\$22,573	5	\$430	0	\$0
STONE	0	\$0	56	\$179,933	240	\$12,348	4	\$304	0	\$0
SULLIVAN	0	\$0	27	\$113,663	46	\$2,464	0	\$0	0	\$0
TANEY	1	\$687	114	\$431,684	364	\$22,822	15	\$1,126	0	\$0
TEXAS	1	\$1,042	55	\$153,828	175	\$10,880	6	\$401	0	\$0
VERNON	0	\$0	91	\$404,316	159	\$8,249	5	\$585	0	\$0
WARREN	0	\$0	27	\$139,862	85	\$4,335	2,584	\$506,643	0	\$0
WASHINGTON	6	\$7,759	54	\$267,155	103	\$9,714	4,131	\$798,933	0	\$0
WAYNE	0	\$0	45	\$185,563	397	\$20,287	5	\$323	0	\$0
WEBSTER	0	\$0	73	\$275,339	316	\$15,378	0	\$0	0	\$0
WORTH	0	\$0	2	\$10,521	18	\$513	1	\$41	0	\$0
WRIGHT	0	\$0	71	\$224,167	267	\$11,053	5	\$145	0	\$0
ST. LOUIS CITY	10	\$9,201	800	\$5,724,998	2,079	\$146,427	65,978	\$12,886,167	1	\$13,048
INVALID COUNTY	0	\$0	6	\$58,869	8	\$784	26	\$4,694	0	\$0

NOTE: COUNTY REPRESENTS WHERE THE RECIPIENT LIVES, NOT NECESSARILY WHERE THE SERVICE WAS PROVIDED.

**TABLE 22
MISSOURI MEDICAID RECIPIENTS AND PAYMENTS BY TYPE OF SERVICE
MAY 2007**

	MENTAL HOSPITAL TCM RECIPIENTS	MENTAL HOSPITAL TCM PAYMENTS	MR/DD WAIVER RECIPIENTS	MR/DD WAIVER PAYMENTS	NON-EMERG. TRANSPORT. RECIPIENTS	NON-EMERG. TRANSPORT. PAYMENTS	NON-PART. PROVIDERS RECIPIENTS	NON-PART. PROVIDERS PAYMENTS
STATE TOTAL	2,543	\$830,707	6,814	\$28,770,076	439,147	\$2,257,602	211	\$12,066
ADAIR	0	\$0	104	\$444,628	2,972	\$14,858	1	\$30
ANDREW	0	\$0	12	\$51,782	1,228	\$5,850	0	\$0
ATCHISON	0	\$0	10	\$48,686	704	\$3,549	0	\$0
AUDRAIN	1	\$22	64	\$218,054	1,184	\$12,080	0	\$0
BARRY	0	\$0	35	\$101,913	5,802	\$21,648	0	\$0
BARTON	0	\$0	21	\$69,540	2,037	\$8,137	1	\$105
BATES	0	\$0	17	\$64,986	2,380	\$9,878	5	\$36
BENTON	0	\$0	34	\$61,294	3,321	\$15,481	0	\$0
BOLLINGER	0	\$0	28	\$36,462	2,210	\$11,350	0	\$0
BOONE	558	\$144,637	315	\$1,453,091	5,139	\$51,255	6	\$392
BUCHANAN	0	\$0	136	\$638,028	13,225	\$52,946	0	\$0
BUTLER	0	\$0	101	\$355,107	9,461	\$46,130	12	\$172
CALDWELL	0	\$0	4	\$6,790	1,124	\$4,397	1	\$12
CALLAWAY	2	\$560	48	\$276,869	1,474	\$14,938	0	\$0
CAMDEN	0	\$0	46	\$207,211	1,415	\$13,775	0	\$0
CAPE GIRARDEAU	0	\$0	103	\$339,284	8,782	\$35,761	4	\$326
CARROLL	0	\$0	21	\$85,842	1,490	\$6,335	1	\$19
CARTER	0	\$0	8	\$18,549	1,638	\$8,032	0	\$0
CASS	0	\$0	100	\$431,977	2,370	\$13,395	0	\$0
CEDAR	1	\$284	30	\$140,171	2,599	\$11,141	0	\$0
CHARITON	0	\$0	7	\$3,487	459	\$4,833	0	\$0
CHRISTIAN	0	\$0	32	\$88,129	6,933	\$22,663	0	\$0
CLARK	0	\$0	3	\$9,500	992	\$4,229	0	\$0
CLAY	2	\$313	203	\$802,715	4,707	\$26,935	1	\$33
CLINTON	0	\$0	15	\$52,036	1,677	\$6,039	3	\$318
COLE	152	\$39,432	94	\$456,017	2,249	\$22,412	1	\$48
COOPER	75	\$30,519	38	\$145,889	656	\$6,890	0	\$0
CRAWFORD	3	\$1,934	8	\$32,008	4,476	\$18,906	1	\$8
DADE	0	\$0	3	\$4,287	1,154	\$5,323	0	\$0
DALLAS	0	\$0	10	\$31,973	2,943	\$12,535	0	\$0
DAVISS	0	\$0	4	\$8,680	1,019	\$3,422	0	\$0
DEKALB	0	\$0	5	\$35,986	1,076	\$5,224	1	\$15
DENT	1	\$80	25	\$59,012	2,935	\$13,421	0	\$0
DOUGLAS	0	\$0	15	\$71,423	2,709	\$11,764	4	\$229
DUNKLIN	1	\$58	53	\$123,950	10,106	\$48,757	7	\$180
FRANKLIN	1	\$916	101	\$358,618	2,906	\$17,335	4	\$182
GASCONADE	0	\$0	7	\$43,956	656	\$6,806	1	\$50
GENTRY	0	\$0	53	\$241,253	794	\$4,351	0	\$0
GREENE	231	\$83,845	301	\$1,101,261	31,861	\$129,088	12	\$309
GRUNDY	0	\$0	13	\$43,173	1,587	\$7,373	0	\$0
HARRISON	0	\$0	34	\$170,898	1,386	\$6,345	0	\$0
HENRY	0	\$0	28	\$136,967	1,413	\$14,605	6	\$1,292
HICKORY	0	\$0	12	\$40,090	1,541	\$7,455	1	\$30
HOLT	0	\$0	0	\$0	590	\$2,737	0	\$0
HOWARD	0	\$0	60	\$241,806	469	\$5,100	1	\$6
HOWELL	0	\$0	58	\$217,024	7,959	\$35,320	8	\$244
IRON	4	\$1,941	34	\$89,085	2,360	\$12,041	0	\$0
JACKSON	1	\$282	851	\$3,510,138	26,485	\$152,298	10	\$278
JASPER	264	\$96,051	193	\$804,712	19,708	\$75,640	9	\$218
JEFFERSON	263	\$83,198	156	\$725,549	5,735	\$34,606	7	\$1,168
JOHNSON	1	\$196	40	\$196,463	1,435	\$8,206	0	\$0
KNOX	0	\$0	1	\$2,114	597	\$2,795	1	\$25
LACLEDE	1	\$153	26	\$85,330	6,159	\$23,807	5	\$81
LAFAYETTE	0	\$0	94	\$358,630	1,402	\$8,431	0	\$0
LAWRENCE	0	\$0	29	\$57,532	5,545	\$21,914	0	\$0
LEWIS	0	\$0	7	\$12,243	1,094	\$5,129	0	\$0
LINCOLN	1	\$15	28	\$74,424	1,598	\$15,995	0	\$0

NOTE: COUNTY REPRESENTS WHERE THE RECIPIENT LIVES, NOT NECESSARILY WHERE THE SERVICE WAS PROVIDED.

**TABLE 22
MISSOURI MEDICAID RECIPIENTS AND PAYMENTS BY TYPE OF SERVICE
MAY 2007**

	MENTAL HOSPITAL TCM RECIPIENTS	MENTAL HOSPITAL TCM PAYMENTS	MR/DD WAIVER RECIPIENTS	MR/DD WAIVER PAYMENTS	NON-EMERG. TRANSPORT. RECIPIENTS	NON-EMERG. TRANSPORT. PAYMENTS	NON-PART. PROVIDERS RECIPIENTS	NON-PART. PROVIDERS PAYMENTS
LINN	0	\$0	9	\$22,420	1,858	\$8,244	0	\$0
LIVINGSTON	0	\$0	22	\$91,639	2,027	\$9,439	0	\$0
MCDONALD	1	\$378	21	\$75,327	4,637	\$15,633	1	\$6
MACON	1	\$44	20	\$80,264	1,957	\$8,978	0	\$0
MADISON	0	\$0	18	\$70,010	2,322	\$10,961	0	\$0
MARIES	0	\$0	2	\$1,364	1,181	\$4,971	0	\$0
MARION	3	\$1,818	118	\$375,577	4,992	\$23,254	5	\$94
MERCER	0	\$0	3	\$11,505	432	\$2,209	0	\$0
MILLER	1	\$320	15	\$29,229	1,343	\$13,535	0	\$0
MISSISSIPPI	0	\$0	5	\$27,016	3,755	\$17,801	0	\$0
MONITEAU	0	\$0	13	\$56,470	514	\$5,241	0	\$0
MONROE	0	\$0	31	\$79,637	389	\$3,906	1	\$39
MONTGOMERY	20	\$10,302	11	\$44,177	638	\$6,870	0	\$0
MORGAN	1	\$393	24	\$52,016	1,156	\$12,066	2	\$73
NEW MADRID	0	\$0	11	\$75,735	4,984	\$24,732	0	\$0
NEWTON	2	\$204	49	\$194,454	7,522	\$27,791	0	\$0
NODAWAY	0	\$0	51	\$203,868	1,358	\$7,049	2	\$52
OREGON	0	\$0	45	\$227,278	2,317	\$12,494	11	\$419
OSAGE	0	\$0	7	\$25,648	415	\$4,236	0	\$0
OZARK	0	\$0	4	\$9,129	1,741	\$7,901	3	\$51
PEMISCOT	0	\$0	2	\$13,110	6,654	\$30,871	1	\$6
PERRY	1	\$3,461	53	\$165,383	2,098	\$9,763	1	\$8
PETTIS	155	\$44,187	109	\$424,032	2,331	\$22,303	8	\$178
PHELPS	1	\$7	113	\$340,328	6,317	\$26,537	2	\$50
PIKE	92	\$36,197	60	\$263,936	2,315	\$10,677	0	\$0
PLATTE	56	\$10,054	69	\$360,867	1,214	\$6,810	0	\$0
POLK	3	\$1,367	68	\$291,502	5,147	\$19,978	1	\$5
PULASKI	1	\$458	19	\$75,030	4,315	\$16,971	1	\$25
PUTMAN	0	\$0	1	\$179	734	\$3,622	2	\$37
RALLS	0	\$0	27	\$109,837	1,057	\$4,599	1	\$43
RANDOLPH	1	\$262	17	\$79,728	1,559	\$15,773	0	\$0
RAY	0	\$0	34	\$115,851	828	\$4,711	0	\$0
REYNOLDS	0	\$0	13	\$39,117	1,597	\$7,877	0	\$0
RIPLEY	0	\$0	22	\$77,123	3,997	\$20,922	9	\$92
ST. CHARLES	171	\$114,546	337	\$1,888,411	4,272	\$25,203	3	\$90
ST. CLAIR	1	\$36	5	\$11,371	696	\$4,275	0	\$0
ST. FRANCOIS	82	\$30,527	53	\$160,865	4,130	\$42,101	0	\$0
STE. GENEVIEVE	0	\$0	18	\$47,996	704	\$7,239	0	\$0
ST. LOUIS	13	\$2,506	804	\$4,615,491	25,328	\$157,086	17	\$3,642
SALINE	65	\$14,867	97	\$449,967	1,509	\$14,956	6	\$143
SCHUYLER	1	\$364	3	\$12,264	623	\$3,071	1	\$5
SCOTLAND	0	\$0	0	\$0	518	\$2,798	2	\$19
SCOTT	0	\$0	59	\$260,053	8,801	\$38,246	1	\$6
SHANNON	0	\$0	2	\$390	1,840	\$8,414	0	\$0
SHELBY	0	\$0	8	\$14,378	961	\$4,242	0	\$0
STODDARD	0	\$0	83	\$240,283	5,853	\$29,513	0	\$0
STONE	0	\$0	1	\$879	3,907	\$15,123	0	\$0
SULLIVAN	0	\$0	12	\$25,725	1,050	\$4,635	1	\$12
TANEY	3	\$2,973	24	\$109,613	6,132	\$21,745	0	\$0
TEXAS	1	\$829	24	\$106,649	4,343	\$18,880	0	\$0
VERNON	1	\$1,854	35	\$151,239	3,653	\$16,481	1	\$5
WARREN	2	\$967	77	\$360,521	840	\$7,897	0	\$0
WASHINGTON	22	\$7,350	30	\$102,090	2,224	\$22,780	1	\$16
WAYNE	0	\$0	21	\$40,022	3,255	\$17,666	1	\$44
WEBSTER	1	\$473	14	\$42,881	4,448	\$16,866	0	\$0
WORTH	0	\$0	0	\$0	276	\$1,174	0	\$0
WRIGHT	1	\$20	12	\$48,933	4,225	\$17,699	0	\$0
ST. LOUIS CITY	276	\$59,248	131	\$684,671	24,800	\$158,175	12	\$1,098
INVALID COUNTY	1	\$284	0	\$0	1,132	\$950	0	\$0

NOTE: COUNTY REPRESENTS WHERE THE RECIPIENT LIVES, NOT NECESSARILY WHERE THE SERVICE WAS PROVIDED.

**TABLE 22
MISSOURI MEDICAID RECIPIENTS AND PAYMENTS BY TYPE OF SERVICE
MAY 2007**

	NURSE PRACTITIONER RECIPIENTS	NURSE PRACTITIONER PAYMENTS	NURSING FACILITY RECIPIENTS	NURSING FACILITY PAYMENTS	OPTOMETRIC SERVICES RECIPIENTS	OPTOMETRIC SERVICES PAYMENTS	OUTPATIENT HOSPITAL RECIPIENTS	OUTPATIENT HOSPITAL PAYMENTS	PERSONAL CARE RECIPIENTS	PERSONAL CARE PAYMENTS
STATE TOTAL	628	\$26,860	23,882	\$62,331,563	10,616	\$592,430	90,457	\$33,606,461	32,960	\$19,781,219
ADAIR	72	\$4,362	108	\$276,497	71	\$4,518	537	\$150,413	249	\$144,552
ANDREW	0	\$0	95	\$220,383	31	\$1,735	339	\$77,685	64	\$36,354
ATCHISON	0	\$0	62	\$142,119	8	\$629	133	\$48,378	61	\$36,941
AUDRAIN	0	\$0	133	\$342,361	46	\$2,597	338	\$121,615	129	\$60,959
BARRY	3	\$139	148	\$359,697	91	\$5,481	995	\$410,341	256	\$146,518
BARTON	2	\$27	50	\$123,045	99	\$5,203	420	\$115,440	76	\$35,992
BATES	0	\$0	109	\$297,532	45	\$2,890	563	\$234,584	109	\$70,607
BENTON	1	\$81	111	\$274,094	69	\$3,259	575	\$174,115	186	\$91,951
BOLLINGER	1	\$22	52	\$120,751	67	\$3,748	367	\$114,468	229	\$147,303
BOONE	3	\$167	325	\$861,198	91	\$5,574	1,770	\$561,170	568	\$369,104
BUCHANAN	1	\$65	347	\$765,816	138	\$7,044	3,251	\$762,090	602	\$378,298
BUTLER	0	\$0	297	\$727,027	345	\$18,716	1,516	\$529,300	936	\$579,613
CALDWELL	0	\$0	43	\$106,679	38	\$2,022	198	\$53,541	53	\$24,180
CALLAWAY	0	\$0	102	\$268,795	32	\$2,905	437	\$210,622	135	\$57,739
CAMDEN	2	\$70	122	\$312,245	54	\$3,939	252	\$108,516	118	\$43,241
CAPE GIRARDEAU	0	\$0	394	\$983,294	171	\$7,449	1,537	\$475,816	583	\$349,889
CARROLL	0	\$0	61	\$142,051	55	\$2,629	378	\$144,113	67	\$51,016
CARTER	0	\$0	22	\$52,837	28	\$1,714	263	\$116,382	232	\$158,640
CASS	0	\$0	338	\$810,303	50	\$2,323	607	\$412,527	164	\$75,875
CEDAR	1	\$33	96	\$225,131	104	\$5,966	523	\$190,848	158	\$100,369
CHARITON	0	\$0	113	\$267,315	14	\$670	99	\$40,432	66	\$30,175
CHRISTIAN	6	\$368	143	\$348,012	166	\$9,425	1,365	\$402,760	246	\$112,128
CLARK	4	\$149	35	\$81,364	16	\$931	129	\$78,636	50	\$18,616
CLAY	2	\$302	668	\$1,707,084	70	\$3,223	1,066	\$446,461	390	\$183,026
CLINTON	0	\$0	85	\$194,703	22	\$762	335	\$99,115	39	\$21,307
COLE	1	\$35	229	\$601,809	29	\$2,147	597	\$165,975	247	\$125,767
COOPER	0	\$0	103	\$262,833	13	\$659	188	\$79,770	69	\$33,311
CRAWFORD	4	\$233	146	\$384,210	150	\$9,368	742	\$225,740	273	\$200,163
DADE	0	\$0	82	\$193,357	15	\$792	183	\$53,735	41	\$15,359
DALLAS	1	\$105	105	\$269,348	82	\$3,963	492	\$172,125	121	\$41,100
DAVISS	0	\$0	21	\$44,177	14	\$517	214	\$73,705	33	\$14,993
DEKALB	0	\$0	51	\$117,566	21	\$887	294	\$69,737	91	\$43,080
DENT	6	\$208	79	\$190,959	95	\$5,028	557	\$225,432	251	\$243,942
DOUGLAS	0	\$0	49	\$111,467	75	\$4,391	327	\$148,882	121	\$52,674
DUNKLIN	0	\$0	348	\$828,623	257	\$14,858	1,801	\$1,286,396	965	\$609,744
FRANKLIN	2	\$230	370	\$881,262	128	\$6,931	676	\$241,637	310	\$219,185
GASCONADE	0	\$0	151	\$412,590	20	\$819	125	\$42,252	88	\$51,961
GENTRY	0	\$0	83	\$196,111	30	\$1,763	223	\$78,751	31	\$15,172
GREENE	47	\$2,567	894	\$2,328,166	575	\$35,095	7,033	\$2,124,510	1,103	\$521,705
GRUNDY	2	\$59	95	\$222,149	62	\$3,801	461	\$142,681	105	\$41,009
HARRISON	1	\$65	83	\$201,691	52	\$3,505	279	\$131,882	30	\$11,883
HENRY	1	\$28	137	\$331,021	48	\$2,838	468	\$157,718	154	\$87,564
HICKORY	7	\$226	50	\$117,169	40	\$1,919	291	\$114,054	69	\$34,190
HOLT	0	\$0	54	\$133,671	11	\$722	118	\$35,443	45	\$20,750
HOWARD	1	\$64	43	\$106,283	6	\$310	104	\$36,040	68	\$29,349
HOWELL	3	\$99	297	\$817,161	285	\$16,648	1,064	\$398,788	358	\$152,497
IRON	4	\$97	86	\$258,943	58	\$3,851	342	\$106,877	286	\$256,882
JACKSON	8	\$495	2,370	\$6,592,829	326	\$18,500	8,812	\$4,072,210	2,168	\$1,216,907
JASPER	1	\$39	455	\$1,151,566	435	\$26,031	3,793	\$1,064,693	701	\$409,409
JEFFERSON	1	\$6	752	\$1,974,077	152	\$9,617	1,362	\$515,345	761	\$520,768
JOHNSON	2	\$591	180	\$422,687	41	\$2,238	305	\$112,311	133	\$84,123
KNOX	2	\$94	22	\$50,585	5	\$365	79	\$28,882	47	\$19,356
LACLEDE	0	\$0	119	\$292,827	170	\$7,663	979	\$325,458	254	\$116,085
LAFAYETTE	7	\$825	144	\$340,059	27	\$884	348	\$199,751	134	\$78,248
LAWRENCE	1	\$35	180	\$491,147	115	\$5,504	904	\$353,860	245	\$126,680
LEWIS	1	\$59	100	\$254,307	17	\$715	154	\$47,925	49	\$18,861
LINCOLN	0	\$0	150	\$355,198	63	\$3,557	345	\$171,078	175	\$106,133

NOTE: COUNTY REPRESENTS WHERE THE RECIPIENT LIVES, NOT NECESSARILY WHERE THE SERVICE WAS PROVIDED.

**TABLE 22
MISSOURI MEDICAID RECIPIENTS AND PAYMENTS BY TYPE OF SERVICE
MAY 2007**

	NURSE PRACTITIONER RECIPIENTS	NURSE PRACTITIONER PAYMENTS	NURSING FACILITY RECIPIENTS	NURSING FACILITY PAYMENTS	OPTOMETRIC SERVICES RECIPIENTS	OPTOMETRIC SERVICES PAYMENTS	OUTPATIENT HOSPITAL RECIPIENTS	OUTPATIENT HOSPITAL PAYMENTS	PERSONAL CARE RECIPIENTS	PERSONAL CARE PAYMENTS
LINN	11	\$541	110	\$277,183	79	\$4,288	367	\$126,887	113	\$68,795
LIVINGSTON	2	\$98	125	\$322,184	105	\$5,381	475	\$162,244	120	\$37,156
MCDONALD	0	\$0	80	\$223,764	78	\$4,884	573	\$189,642	167	\$95,191
MACON	20	\$1,647	154	\$430,437	46	\$2,592	415	\$150,396	154	\$101,608
MADISON	2	\$33	108	\$265,968	89	\$4,639	550	\$208,532	211	\$129,163
MARIES	2	\$243	30	\$76,557	20	\$1,380	181	\$56,535	49	\$25,865
MARION	1	\$34	262	\$677,535	136	\$6,726	677	\$188,704	301	\$173,104
MERCER	1	\$118	23	\$55,258	17	\$1,127	92	\$30,617	50	\$22,369
MILLER	0	\$0	115	\$295,991	59	\$2,880	313	\$123,203	129	\$50,935
MISSISSIPPI	0	\$0	131	\$312,289	69	\$2,775	563	\$197,100	473	\$318,618
MONITEAU	0	\$0	77	\$192,443	35	\$1,854	123	\$29,756	40	\$19,162
MONROE	1	\$123	32	\$77,352	19	\$1,119	97	\$22,245	68	\$29,906
MONTGOMERY	0	\$0	103	\$233,010	25	\$1,205	162	\$59,592	53	\$24,449
MORGAN	0	\$0	130	\$461,041	54	\$3,172	254	\$109,905	110	\$43,842
NEW MADRID	0	\$0	237	\$563,802	130	\$7,033	754	\$301,948	545	\$285,556
NEWTON	0	\$0	244	\$641,272	154	\$9,437	1,253	\$365,544	205	\$129,549
NODAWAY	0	\$0	115	\$275,500	45	\$2,887	305	\$88,727	77	\$27,567
OREGON	1	\$47	72	\$171,352	75	\$4,658	345	\$122,225	202	\$92,283
OSAGE	0	\$0	68	\$178,081	8	\$528	96	\$26,143	48	\$27,835
OZARK	0	\$0	32	\$71,070	66	\$4,921	211	\$79,845	60	\$29,415
PEMISCOT	0	\$0	123	\$353,573	209	\$12,029	1,016	\$652,691	896	\$516,267
PERRY	0	\$0	97	\$236,175	62	\$3,305	433	\$132,533	156	\$91,441
PETTIS	0	\$0	249	\$654,405	82	\$5,524	559	\$225,821	254	\$127,676
PHELPS	24	\$1,440	200	\$452,368	177	\$7,802	1,041	\$382,626	245	\$152,123
PIKE	0	\$0	93	\$238,080	86	\$4,991	406	\$177,873	109	\$65,919
PLATTE	0	\$0	126	\$820,358	26	\$1,287	291	\$106,078	97	\$40,353
POLK	3	\$139	190	\$494,991	143	\$8,176	931	\$354,374	156	\$57,074
PULASKI	7	\$464	129	\$317,336	127	\$7,887	564	\$233,660	174	\$101,592
PUTMAN	5	\$253	32	\$72,771	21	\$1,616	171	\$57,932	56	\$33,204
RALLS	1	\$35	26	\$70,475	32	\$1,950	158	\$44,308	48	\$32,277
RANDOLPH	8	\$424	208	\$528,801	49	\$2,971	451	\$168,717	245	\$129,370
RAY	0	\$0	105	\$289,882	24	\$1,420	237	\$79,339	75	\$39,597
REYNOLDS	0	\$0	39	\$101,895	33	\$1,656	298	\$163,425	235	\$216,066
RIPLEY	0	\$0	51	\$118,006	121	\$7,242	813	\$323,237	595	\$348,539
ST. CHARLES	63	\$1,161	463	\$1,159,147	90	\$4,611	992	\$340,711	288	\$206,049
ST. CLAIR	18	\$820	63	\$145,852	21	\$1,122	212	\$126,893	86	\$49,823
ST. FRANCOIS	2	\$16	353	\$869,734	144	\$8,463	1,159	\$301,523	961	\$540,763
STE.GENEVIEVE	0	\$0	53	\$125,530	39	\$1,900	202	\$73,554	153	\$97,156
ST. LOUIS	198	\$4,433	3,692	\$9,930,688	537	\$24,313	5,527	\$2,216,783	2,639	\$1,868,724
SALINE	3	\$154	130	\$326,664	70	\$3,554	366	\$118,753	235	\$127,661
SCHUYLER	9	\$457	22	\$56,736	11	\$860	113	\$39,946	44	\$19,383
SCOTLAND	3	\$121	38	\$109,027	7	\$397	116	\$45,085	39	\$18,180
SCOTT	0	\$0	239	\$563,362	203	\$10,955	1,486	\$485,767	651	\$376,432
SHANNON	1	\$20	42	\$107,620	44	\$2,862	327	\$154,860	117	\$57,008
SHELBY	4	\$282	61	\$133,054	27	\$1,413	155	\$41,106	51	\$24,235
STODDARD	0	\$0	237	\$575,494	206	\$8,963	1,086	\$314,849	545	\$341,134
STONE	1	\$65	107	\$285,416	88	\$4,847	723	\$277,521	105	\$39,723
SULLIVAN	9	\$545	47	\$138,386	14	\$632	201	\$55,722	78	\$45,656
TANEY	6	\$186	158	\$402,895	157	\$8,965	1,160	\$348,848	144	\$53,700
TEXAS	3	\$187	151	\$375,668	126	\$7,481	665	\$223,713	190	\$100,467
VERNON	1	\$38	163	\$324,369	133	\$8,239	736	\$176,316	206	\$141,940
WARREN	0	\$0	37	\$85,551	23	\$1,331	197	\$79,724	65	\$42,107
WASHINGTON	1	\$14	123	\$350,819	71	\$4,466	682	\$272,144	475	\$430,752
WAYNE	0	\$0	90	\$207,108	102	\$6,448	408	\$191,356	408	\$326,776
WEBSTER	4	\$172	77	\$187,161	95	\$4,784	680	\$215,053	145	\$68,383
WORTH	0	\$0	22	\$42,347	5	\$190	60	\$24,075	5	\$1,295
WRIGHT	0	\$0	101	\$241,259	93	\$5,913	536	\$195,720	229	\$80,919
ST. LOUIS CITY	12	\$607	1,410	\$4,120,284	468	\$26,093	5,819	\$2,479,314	3,295	\$2,185,745
INVALID COUNTY	0	\$0	0	\$0	1	\$43	23	\$3,933	0	\$0

NOTE: COUNTY REPRESENTS WHERE THE RECIPIENT LIVES, NOT NECESSARILY WHERE THE SERVICE WAS PROVIDED.

**TABLE 22
MISSOURI MEDICAID RECIPIENTS AND PAYMENTS BY TYPE OF SERVICE
MAY 2007**

	PHARMACY SERVICES RECIPIENTS	PHARMACY SERVICES PAYMENTS	PHYSICALLY DISABLED WAIVER RECIPIENTS	PHYSICALLY DISABLED WAIVER PAYMENTS	PHYSICIAN SERVICES RECIPIENTS	PHYSICIAN SERVICES PAYMENTS	PODIATRY SERVICES RECIPIENTS	PODIATRY SERVICES PAYMENTS
STATE TOTAL	195,019	\$46,650,064	51	\$363,814	26,839	\$1,895,985	6,217	\$175,297
ADAIR	1,375	\$364,789	0	\$0	249	\$18,564	29	\$891
ANDREW	504	\$116,093	0	\$0	27	\$2,036	13	\$162
ATCHISON	317	\$40,381	0	\$0	43	\$1,397	26	\$572
AUDRAIN	605	\$162,306	0	\$0	144	\$5,954	13	\$319
BARRY	2,155	\$395,930	1	\$538	168	\$9,213	35	\$667
BARTON	798	\$163,115	0	\$0	136	\$14,473	31	\$350
BATES	941	\$367,581	0	\$0	242	\$12,510	33	\$672
BENTON	1,232	\$254,090	1	\$4,731	104	\$6,329	14	\$605
BOLLINGER	966	\$190,754	0	\$0	81	\$6,108	56	\$2,050
BOONE	2,449	\$643,005	3	\$13,279	346	\$20,367	46	\$911
BUCHANAN	4,939	\$1,106,032	0	\$0	324	\$25,173	65	\$1,729
BUTLER	4,626	\$1,006,738	0	\$0	853	\$59,804	152	\$7,749
CALDWELL	279	\$54,499	0	\$0	18	\$3,845	5	\$72
CALLAWAY	697	\$171,781	1	\$13,044	97	\$6,633	14	\$192
CAMDEN	688	\$166,269	0	\$0	214	\$15,216	43	\$1,478
CAPE GIRARDEAU	3,615	\$763,895	1	\$7,968	346	\$35,638	70	\$2,086
CARROLL	606	\$107,647	0	\$0	166	\$8,228	2	\$95
CARTER	777	\$156,364	0	\$0	125	\$8,772	20	\$700
CASS	1,763	\$543,798	0	\$0	211	\$10,756	107	\$2,161
CEDAR	1,057	\$188,741	0	\$0	38	\$1,702	15	\$474
CHARITON	182	\$37,141	0	\$0	48	\$3,271	4	\$29
CHRISTIAN	2,888	\$624,288	0	\$0	182	\$15,775	52	\$1,422
CLARK	424	\$80,373	0	\$0	114	\$6,104	2	\$87
CLAY	3,271	\$749,156	3	\$8,523	249	\$15,649	47	\$1,294
CLINTON	626	\$114,486	0	\$0	36	\$8,454	25	\$1,031
COLE	1,057	\$304,367	0	\$0	139	\$5,324	48	\$1,360
COOPER	313	\$88,531	0	\$0	52	\$2,220	2	\$96
CRAWFORD	1,985	\$381,221	0	\$0	120	\$9,624	61	\$2,553
DADE	490	\$126,985	1	\$4,402	12	\$2,316	5	\$119
DALLAS	1,129	\$256,206	0	\$0	48	\$2,762	23	\$891
DAVISS	358	\$67,577	0	\$0	27	\$5,633	4	\$130
DEKALB	431	\$93,967	0	\$0	22	\$2,411	13	\$125
DENT	1,302	\$233,913	0	\$0	368	\$13,054	23	\$883
DOUGLAS	1,052	\$207,896	0	\$0	129	\$8,107	16	\$282
DUNKLIN	4,952	\$1,012,021	1	\$8,410	1,034	\$73,779	163	\$3,189
FRANKLIN	1,344	\$406,970	0	\$0	191	\$13,532	129	\$3,345
GASCONADE	287	\$87,649	0	\$0	47	\$1,736	11	\$310
GENTRY	339	\$72,722	0	\$0	6	\$633	32	\$767
GREENE	12,652	\$2,660,667	1	\$5,001	925	\$79,236	210	\$6,211
GRUNDY	666	\$118,425	0	\$0	25	\$1,232	15	\$356
HARRISON	507	\$83,999	0	\$0	28	\$2,510	6	\$148
HENRY	915	\$231,781	1	\$4,126	91	\$3,453	50	\$1,324
HICKORY	605	\$118,805	1	\$11,572	60	\$8,991	19	\$475
HOLT	235	\$43,426	0	\$0	16	\$2,804	2	\$120
HOWARD	248	\$52,069	0	\$0	18	\$1,314	2	\$22
HOWELL	3,178	\$620,921	1	\$6,203	378	\$21,236	41	\$1,319
IRON	1,122	\$330,667	0	\$0	173	\$11,202	34	\$1,509
JACKSON	15,971	\$4,034,774	7	\$47,024	1,764	\$118,516	508	\$12,921
JASPER	7,637	\$1,587,432	0	\$0	1,142	\$93,796	143	\$3,876
JEFFERSON	2,781	\$939,737	2	\$11,964	1,054	\$84,017	179	\$4,746
JOHNSON	1,136	\$325,531	0	\$0	147	\$5,744	42	\$998
KNOX	286	\$50,431	0	\$0	40	\$2,647	11	\$302
LACLEDE	2,405	\$467,255	0	\$0	108	\$10,083	70	\$2,699
LAFAYETTE	1,097	\$264,592	0	\$0	40	\$2,809	39	\$804
LAWRENCE	2,183	\$429,881	0	\$0	256	\$8,827	24	\$1,168
LEWIS	464	\$85,014	0	\$0	20	\$933	32	\$694
LINCOLN	847	\$305,569	1	\$14,824	224	\$9,518	37	\$481

NOTE: COUNTY REPRESENTS WHERE THE RECIPIENT LIVES, NOT NECESSARILY WHERE THE SERVICE WAS PROVIDED.

**TABLE 22
MISSOURI MEDICAID RECIPIENTS AND PAYMENTS BY TYPE OF SERVICE
MAY 2007**

	PHARMACY SERVICES RECIPIENTS	PHARMACY SERVICES PAYMENTS	PHYSICALLY DISABLED WAIVER RECIPIENTS	PHYSICALLY DISABLED WAIVER PAYMENTS	PHYSICIAN SERVICES RECIPIENTS	PHYSICIAN SERVICES PAYMENTS	PODIATRY SERVICES RECIPIENTS	PODIATRY SERVICES PAYMENTS
LINN	681	\$113,851	0	\$0	81	\$5,585	18	\$229
LIVINGSTON	810	\$166,520	0	\$0	90	\$5,350	9	\$146
MCDONALD	1,644	\$300,551	2	\$275	99	\$12,066	34	\$416
MACON	747	\$179,957	0	\$0	100	\$6,495	34	\$492
MADISON	1,096	\$219,247	2	\$15,295	107	\$7,249	13	\$391
MARIES	557	\$173,712	0	\$0	64	\$5,135	11	\$620
MARION	2,046	\$456,528	1	\$9,953	108	\$6,919	64	\$2,578
MERCER	205	\$51,574	0	\$0	12	\$673	2	\$92
MILLER	622	\$173,282	0	\$0	142	\$13,056	30	\$1,285
MISSISSIPPI	1,741	\$337,869	0	\$0	224	\$14,240	75	\$1,867
MONITEAU	234	\$68,357	0	\$0	25	\$1,074	4	\$86
MONROE	181	\$44,020	0	\$0	70	\$3,933	14	\$347
MONTGOMERY	288	\$71,528	0	\$0	86	\$2,914	12	\$184
MORGAN	494	\$121,235	0	\$0	90	\$7,650	26	\$1,200
NEW MADRID	2,304	\$497,049	0	\$0	424	\$26,700	97	\$3,570
NEWTON	2,835	\$587,146	0	\$0	328	\$31,997	56	\$1,218
NODAWAY	513	\$96,263	0	\$0	26	\$2,817	17	\$344
OREGON	1,061	\$223,540	0	\$0	124	\$7,919	14	\$470
OSAGE	194	\$51,482	0	\$0	21	\$1,550	9	\$309
OZARK	682	\$144,795	0	\$0	74	\$7,559	16	\$220
PEMISCOT	2,916	\$599,774	0	\$0	641	\$51,167	29	\$1,114
PERRY	941	\$166,495	1	\$16,357	118	\$7,505	12	\$545
PETTIS	991	\$346,170	1	\$9,934	257	\$10,551	42	\$969
PHELPS	3,004	\$606,992	0	\$0	358	\$24,489	135	\$6,024
PIKE	983	\$224,303	1	\$11,277	88	\$5,284	35	\$736
PLATTE	818	\$214,359	0	\$0	40	\$2,619	18	\$342
POLK	2,091	\$512,110	1	\$5,064	91	\$7,356	38	\$1,056
PULASKI	1,775	\$366,502	0	\$0	131	\$10,063	53	\$2,976
PUTMAN	322	\$66,347	0	\$0	90	\$2,985	5	\$123
RALLS	428	\$101,289	0	\$0	44	\$2,200	11	\$314
RANDOLPH	812	\$252,284	0	\$0	274	\$14,141	29	\$659
RAY	719	\$171,763	0	\$0	32	\$2,217	9	\$206
REYNOLDS	857	\$189,981	0	\$0	122	\$10,903	49	\$1,169
RIPLEY	2,014	\$460,843	0	\$0	281	\$24,208	43	\$1,923
ST. CHARLES	1,950	\$568,869	1	\$12,492	603	\$31,197	104	\$2,372
ST. CLAIR	470	\$106,594	0	\$0	103	\$4,004	3	\$127
ST. FRANCOIS	2,351	\$664,255	2	\$4,048	362	\$25,009	108	\$3,401
STE.GENEVIEVE	382	\$76,156	0	\$0	98	\$5,528	9	\$266
ST. LOUIS	10,173	\$3,191,043	8	\$93,851	2,885	\$203,085	862	\$16,541
SALINE	761	\$180,982	0	\$0	83	\$5,523	81	\$1,623
SCHUYLER	294	\$57,949	0	\$0	38	\$3,003	4	\$104
SCOTLAND	239	\$57,153	0	\$0	27	\$2,570	0	\$0
SCOTT	3,857	\$810,242	1	\$5,053	401	\$34,440	101	\$3,389
SHANNON	806	\$136,486	0	\$0	88	\$4,738	8	\$410
SHELBY	335	\$51,957	0	\$0	37	\$1,979	10	\$128
STODDARD	2,951	\$579,021	0	\$0	319	\$19,854	58	\$2,441
STONE	1,663	\$354,478	0	\$0	104	\$5,568	34	\$716
SULLIVAN	473	\$112,488	0	\$0	114	\$6,224	20	\$259
TANEY	2,329	\$486,710	1	\$407	228	\$16,658	43	\$691
TEXAS	1,764	\$328,402	1	\$9,247	162	\$11,065	41	\$3,678
VERNON	1,550	\$368,124	0	\$0	125	\$8,745	44	\$724
WARREN	372	\$112,320	1	\$1,750	95	\$4,494	18	\$229
WASHINGTON	1,336	\$386,363	0	\$0	207	\$25,150	18	\$719
WAYNE	1,649	\$289,929	0	\$0	224	\$14,230	31	\$1,436
WEBSTER	1,691	\$355,971	0	\$0	108	\$10,464	42	\$560
WORTH	105	\$22,272	0	\$0	2	\$671	1	\$12
WRIGHT	1,701	\$329,169	0	\$0	204	\$11,434	11	\$634
ST. LOUIS CITY	10,385	\$3,986,027	1	\$7,204	2,093	\$161,768	590	\$18,596
INVALID COUNTY	71	\$19,133	0	\$0	2	\$46	0	\$0

NOTE: COUNTY REPRESENTS WHERE THE RECIPIENT LIVES, NOT NECESSARILY WHERE THE SERVICE WAS PROVIDED.

**TABLE 22
MISSOURI MEDICAID RECIPIENTS AND PAYMENTS BY TYPE OF SERVICE
MAY 2007**

	PRIVATE HOME ICF/MR RECIPIENTS	PRIVATE HOME ICF/MR PAYMENTS	PSYCH CARE UNDER AGE 22 RECIPIENTS	PSYCH CARE UNDER AGE 22 PAYMENTS	PSYCH REHAB PRIVATE RECIPIENTS	PSYCH REHAB PRIVATE PAYMENTS	PSYCH REHAB PUBLIC RECIPIENTS	PSYCH REHAB PUBLIC PAYMENTS
STATE TOTAL	80	\$579,041	104	\$1,199,138	0	\$40-	14,547	\$9,436,535
ADAIR	0	\$0	0	\$0	0	\$0	163	\$176,954
ANDREW	0	\$0	1	\$3,007	0	\$0	11	\$5,391
ATCHISON	0	\$0	0	\$0	0	\$0	1	\$1,654
AUDRAIN	0	\$0	0	\$0	0	\$0	111	\$80,354
BARRY	0	\$0	0	\$0	0	\$0	101	\$86,215
BARTON	0	\$0	0	\$0	0	\$0	10	\$5,831
BATES	0	\$0	0	\$0	0	\$0	54	\$50,873
BENTON	0	\$0	0	\$0	0	\$0	91	\$68,234
BOLLINGER	0	\$0	0	\$0	0	\$0	87	\$52,989
BOONE	0	\$0	7	\$28,001	0	\$0	449	\$453,638
BUCHANAN	10	\$87,432	1	\$4,009	0	\$0	402	\$225,051
BUTLER	0	\$0	0	\$0	0	\$0	108	\$87,475
CALDWELL	0	\$0	0	\$0	0	\$0	19	\$6,703
CALLAWAY	0	\$0	3	\$19,460	0	\$0	143	\$94,749
CAMDEN	0	\$0	1	\$3,944	0	\$0	111	\$72,573
CAPE GIRARDEAU	0	\$0	3	\$63,371	0	\$0	260	\$180,544
CARROLL	0	\$0	0	\$0	0	\$0	39	\$15,423
CARTER	0	\$0	0	\$0	0	\$0	10	\$5,593
CASS	0	\$0	0	\$0	0	\$0	123	\$75,285
CEDAR	0	\$0	0	\$0	0	\$0	91	\$71,365
CHARITON	0	\$0	0	\$0	0	\$0	12	\$4,267
CHRISTIAN	0	\$0	0	\$0	0	\$0	117	\$50,079
CLARK	0	\$0	0	\$0	0	\$0	11	\$4,188
CLAY	0	\$0	2	\$25,130	0	\$0	509	\$216,758
CLINTON	1	\$4,487	0	\$0	0	\$0	36	\$20,210
COLE	0	\$0	1	\$3,068	0	\$0	292	\$222,399
COOPER	0	\$0	1	\$2,630	0	\$0	39	\$24,745
CRAWFORD	0	\$0	1	\$20,164	0	\$0	159	\$94,694
DADE	0	\$0	0	\$0	0	\$0	9	\$7,656
DALLAS	0	\$0	0	\$0	0	\$0	45	\$19,527
DAVISS	0	\$0	0	\$0	0	\$0	9	\$3,995
DEKALB	0	\$0	0	\$0	0	\$0	24	\$15,988
DENT	0	\$0	0	\$0	0	\$0	93	\$59,853
DOUGLAS	0	\$0	0	\$0	0	\$0	12	\$7,440
DUNKLIN	0	\$0	0	\$0	0	\$0	115	\$93,178
FRANKLIN	0	\$0	0	\$0	0	\$0	153	\$60,224
GASCONADE	0	\$0	0	\$0	0	\$0	45	\$38,798
GENTRY	0	\$0	0	\$0	0	\$0	3	\$610
GREENE	0	\$0	1	\$3,506	0	\$0	895	\$407,912
GRUNDY	0	\$0	0	\$0	0	\$0	66	\$54,003
HARRISON	0	\$0	0	\$0	0	\$0	24	\$15,137
HENRY	0	\$0	1	\$7,016	0	\$0	156	\$111,240
HICKORY	0	\$0	0	\$0	0	\$0	13	\$6,178
HOLT	0	\$0	0	\$0	0	\$0	4	\$1,195
HOWARD	0	\$0	0	\$0	0	\$0	35	\$17,736
HOWELL	0	\$0	0	\$0	0	\$0	187	\$102,605
IRON	0	\$0	1	\$67,980	0	\$0	67	\$28,152
JACKSON	0	\$0	14	\$156,353	0	\$0	1,338	\$782,237
JASPER	0	\$0	1	\$3,068	0	\$0	252	\$153,654
JEFFERSON	5	\$15,511	0	\$0	0	\$0	330	\$191,056
JOHNSON	0	\$0	0	\$0	0	\$0	161	\$119,711
KNOX	0	\$0	0	\$0	0	\$40-	27	\$23,216
LACLEDE	0	\$0	1	\$2,191	0	\$0	97	\$54,155
LAFAYETTE	0	\$0	0	\$0	0	\$0	89	\$43,341
LAWRENCE	0	\$0	0	\$0	0	\$0	84	\$64,393
LEWIS	0	\$0	0	\$0	0	\$0	19	\$10,166
LINCOLN	0	\$0	2	\$8,788	0	\$0	110	\$46,838

NOTE: COUNTY REPRESENTS WHERE THE RECIPIENT LIVES, NOT NECESSARILY WHERE THE SERVICE WAS PROVIDED.

**TABLE 22
MISSOURI MEDICAID RECIPIENTS AND PAYMENTS BY TYPE OF SERVICE
MAY 2007**

	PRIVATE HOME ICF/MR RECIPIENTS	PRIVATE HOME ICF/MR PAYMENTS	PSYCH CARE UNDER AGE 22 RECIPIENTS	PSYCH CARE UNDER AGE 22 PAYMENTS	PSYCH REHAB PRIVATE RECIPIENTS	PSYCH REHAB PRIVATE PAYMENTS	PSYCH REHAB PUBLIC RECIPIENTS	PSYCH REHAB PUBLIC PAYMENTS
LINN	0	\$0	0	\$0	0	\$0	38	\$20,618
LIVINGSTON	0	\$0	0	\$0	0	\$0	78	\$35,504
MCDONALD	0	\$0	0	\$0	0	\$0	22	\$13,659
MACON	0	\$0	0	\$0	0	\$0	30	\$20,238
MADISON	0	\$0	1	\$576	0	\$0	44	\$26,432
MARIES	0	\$0	0	\$0	0	\$0	25	\$24,545
MARION	0	\$0	4	\$29,603	0	\$0	353	\$343,695
MERCER	0	\$0	0	\$0	0	\$0	11	\$6,566
MILLER	0	\$0	1	\$2,630	0	\$0	106	\$76,259
MISSISSIPPI	0	\$0	0	\$0	0	\$0	71	\$62,215
MONITEAU	0	\$0	0	\$0	0	\$0	38	\$15,964
MONROE	0	\$0	0	\$0	0	\$0	16	\$11,975
MONTGOMERY	0	\$0	0	\$0	0	\$0	30	\$20,499
MORGAN	0	\$0	1	\$2,630	0	\$0	43	\$27,697
NEW MADRID	0	\$0	0	\$0	0	\$0	61	\$37,837
NEWTON	0	\$0	0	\$0	0	\$0	87	\$57,134
NODAWAY	0	\$0	0	\$0	0	\$0	25	\$25,271
OREGON	0	\$0	0	\$0	0	\$0	36	\$15,959
OSAGE	0	\$0	0	\$0	0	\$0	33	\$18,153
OZARK	0	\$0	0	\$0	0	\$0	12	\$6,124
PEMISCOT	0	\$0	0	\$0	0	\$0	21	\$19,414
PERRY	0	\$0	2	\$57,610	0	\$0	50	\$30,596
PETTIS	0	\$0	0	\$0	0	\$0	137	\$74,605
PHELPS	0	\$0	2	\$7,839	0	\$0	233	\$138,634
PIKE	0	\$0	0	\$0	0	\$0	38	\$33,975
PLATTE	0	\$0	0	\$0	0	\$0	125	\$64,696
POLK	0	\$0	0	\$0	0	\$0	65	\$32,353
PULASKI	0	\$0	2	\$10,085	0	\$0	86	\$46,054
PUTMAN	0	\$0	0	\$0	0	\$0	15	\$7,818
RALLS	0	\$0	0	\$0	0	\$0	39	\$31,594
RANDOLPH	0	\$0	0	\$0	0	\$0	94	\$48,132
RAY	0	\$0	0	\$0	0	\$0	60	\$33,578
REYNOLDS	0	\$0	0	\$0	0	\$0	16	\$8,391
RIPLEY	0	\$0	0	\$0	0	\$0	15	\$3,964
ST. CHARLES	0	\$0	2	\$77,774	0	\$0	262	\$104,572
ST. CLAIR	0	\$0	0	\$0	0	\$0	30	\$21,352
ST. FRANCOIS	0	\$0	0	\$0	0	\$0	425	\$249,470
STE.GENEVIEVE	0	\$0	0	\$0	0	\$0	69	\$52,391
ST. LOUIS	15	\$122,909	27	\$404,344	0	\$0	1,107	\$715,010
SALINE	0	\$0	1	\$3,944	0	\$0	45	\$21,575
SCHUYLER	0	\$0	0	\$0	0	\$0	6	\$4,548
SCOTLAND	0	\$0	0	\$0	0	\$0	12	\$4,312
SCOTT	0	\$0	3	\$21,892	0	\$0	166	\$141,769
SHANNON	0	\$0	0	\$0	0	\$0	20	\$8,312
SHELBY	0	\$0	1	\$18,435	0	\$0	8	\$3,387
STODDARD	0	\$0	1	\$20,164	0	\$0	109	\$72,853
STONE	0	\$0	0	\$0	0	\$0	54	\$20,681
SULLIVAN	0	\$0	0	\$0	0	\$0	16	\$12,776
TANEY	0	\$0	0	\$0	0	\$0	97	\$51,240
TEXAS	0	\$0	1	\$952	0	\$0	49	\$21,573
VERNON	0	\$0	1	\$0	0	\$0	99	\$90,782
WARREN	0	\$0	1	\$19,587	0	\$0	57	\$21,564
WASHINGTON	0	\$0	0	\$0	0	\$0	81	\$34,695
WAYNE	0	\$0	0	\$0	0	\$0	46	\$22,931
WEBSTER	0	\$0	0	\$0	0	\$0	63	\$25,462
WORTH	0	\$0	0	\$0	0	\$0	1	\$1,730
WRIGHT	0	\$0	0	\$0	0	\$0	51	\$22,238
ST. LOUIS CITY	49	\$348,702	11	\$99,389	0	\$0	1,499	\$1,275,853
INVALID COUNTY	0	\$0	0	\$0	0	\$0	1	\$886

NOTE: COUNTY REPRESENTS WHERE THE RECIPIENT LIVES, NOT NECESSARILY WHERE THE SERVICE WAS PROVIDED.

**TABLE 22
MISSOURI MEDICAID RECIPIENTS AND PAYMENTS BY TYPE OF SERVICE
MAY 2007**

	PSYCHOLOGIST SERVICES RECIPIENTS	PSYCHOLOGIST SERVICES PAYMENTS	REHAB CENTER SERVICES RECIPIENTS	REHAB CENTER SERVICES PAYMENTS	RURAL HEALTH CLINICS RECIPIENTS	RURAL HEALTH CLINICS PAYMENTS	STATE INSTIT TCM RECIPIENTS	STATE INSTIT TCM PAYMENTS
STATE TOTAL	4,605	\$643,138	197	\$40,138	48,018	\$4,369,835	20,407	\$5,290,620
ADAIR	9	\$1,866	0	\$0	48	\$6,536	271	\$61,633
ANDREW	5	\$898	0	\$0	23	\$1,855	53	\$13,867
ATCHISON	0	\$0	0	\$0	21	\$1,427	20	\$8,171
AUDRAIN	24	\$1,609	1	\$30	132	\$8,581	132	\$29,029
BARRY	73	\$10,715	0	\$0	1,084	\$91,384	108	\$32,001
BARTON	60	\$6,902	0	\$0	53	\$5,625	48	\$13,312
BATES	66	\$9,250	0	\$0	324	\$28,887	53	\$15,832
BENTON	41	\$3,849	3	\$131	431	\$37,986	84	\$28,306
BOLLINGER	3	\$76	1	\$217	274	\$24,030	62	\$16,151
BOONE	42	\$6,191	0	\$0	46	\$2,085	284	\$62,116
BUCHANAN	41	\$7,120	7	\$1,413	45	\$3,373	698	\$144,183
BUTLER	49	\$4,590	0	\$0	3,164	\$291,115	248	\$65,591
CALDWELL	2	\$195	0	\$0	84	\$5,818	40	\$7,224
CALLAWAY	16	\$2,244	0	\$0	55	\$4,949	176	\$48,397
CAMDEN	42	\$4,704	0	\$0	46	\$2,936	101	\$22,408
CAPE GIRARDEAU	26	\$4,244	6	\$375	1,206	\$105,338	290	\$88,420
CARROLL	30	\$7,121	0	\$0	62	\$4,614	37	\$9,438
CARTER	5	\$294	0	\$0	447	\$47,760	23	\$6,645
CASS	59	\$6,151	0	\$0	239	\$20,225	211	\$58,213
CEDAR	82	\$11,019	0	\$0	764	\$73,613	66	\$22,375
CHARITON	1	\$355	0	\$0	39	\$2,411	10	\$1,119
CHRISTIAN	139	\$19,409	19	\$3,561	325	\$27,132	134	\$27,218
CLARK	1	\$60	0	\$0	50	\$5,411	39	\$8,229
CLAY	34	\$4,151	1	\$33	22	\$1,570	732	\$120,069
CLINTON	0	\$25	0	\$0	107	\$5,934	66	\$18,110
COLE	52	\$4,710	0	\$0	20	\$1,618	134	\$27,351
COOPER	5	\$780	0	\$0	79	\$3,849	19	\$3,872
CRAWFORD	7	\$510	0	\$0	1,021	\$108,019	96	\$29,120
DADE	26	\$3,559	0	\$0	119	\$15,496	17	\$4,519
DALLAS	34	\$4,361	0	\$0	707	\$67,117	33	\$9,180
DAVISS	4	\$429	0	\$0	87	\$7,885	32	\$6,998
DEKALB	1	\$47	0	\$0	118	\$11,265	29	\$6,257
DENT	9	\$985	0	\$0	556	\$43,736	86	\$27,490
DOUGLAS	14	\$3,263	0	\$0	301	\$28,379	39	\$9,784
DUNKLIN	8	\$1,077	0	\$0	1,867	\$166,439	148	\$39,428
FRANKLIN	20	\$2,374	0	\$0	294	\$31,557	275	\$75,860
GASCONADE	2	\$122	2	\$219	104	\$6,900	57	\$15,270
GENTRY	2	\$443	0	\$0	70	\$6,307	71	\$19,380
GREENE	746	\$94,932	54	\$10,059	602	\$52,632	635	\$144,341
GRUNDY	6	\$1,045	0	\$0	146	\$8,366	102	\$19,487
HARRISON	3	\$198	0	\$0	347	\$25,277	69	\$21,150
HENRY	65	\$6,929	0	\$0	385	\$30,900	101	\$37,356
HICKORY	21	\$3,460	0	\$0	365	\$35,753	25	\$7,473
HOLT	2	\$119	0	\$0	22	\$2,162	15	\$3,136
HOWARD	1	\$343	0	\$0	9	\$763	73	\$12,897
HOWELL	24	\$3,554	0	\$0	1,720	\$87,949	60	\$12,955
IRON	29	\$2,611	2	\$179	287	\$26,989	117	\$27,981
JACKSON	178	\$25,986	9	\$3,342	69	\$4,837	1,941	\$435,855
JASPER	411	\$64,362	0	\$0	114	\$10,335	414	\$155,338
JEFFERSON	121	\$11,409	0	\$0	286	\$19,800	524	\$99,506
JOHNSON	27	\$2,154	0	\$0	254	\$23,972	141	\$40,237
KNOX	2	\$840	0	\$0	91	\$11,676	23	\$4,022
LACLEDE	148	\$25,419	0	\$0	1,415	\$120,532	102	\$32,264
LAFAYETTE	19	\$2,382	2	\$155	335	\$18,444	197	\$41,790
LAWRENCE	71	\$12,706	4	\$348	636	\$51,631	132	\$27,032
LEWIS	2	\$483	0	\$0	277	\$20,598	50	\$11,279
LINCOLN	36	\$4,159	1	\$29	137	\$8,318	290	\$54,316

NOTE: COUNTY REPRESENTS WHERE THE RECIPIENT LIVES, NOT NECESSARILY WHERE THE SERVICE WAS PROVIDED.

**TABLE 22
MISSOURI MEDICAID RECIPIENTS AND PAYMENTS BY TYPE OF SERVICE
MAY 2007**

	PSYCHOLOGIST SERVICES RECIPIENTS	PSYCHOLOGIST SERVICES PAYMENTS	REHAB CENTER SERVICES RECIPIENTS	REHAB CENTER SERVICES PAYMENTS	RURAL HEALTH CLINICS RECIPIENTS	RURAL HEALTH CLINICS PAYMENTS	STATE INSTIT TCM RECIPIENTS	STATE INSTIT TCM PAYMENTS
LINN	8	\$1,772	1	\$112	249	\$21,716	68	\$13,582
LIVINGSTON	4	\$760	0	\$0	230	\$15,813	156	\$28,455
MCDONALD	31	\$3,355	0	\$0	560	\$52,675	57	\$15,061
MACON	8	\$1,720	0	\$0	231	\$16,925	92	\$19,273
MADISON	1	\$293	0	\$0	452	\$41,346	62	\$11,866
MARIES	6	\$951	2	\$382	126	\$10,694	15	\$6,240
MARION	16	\$1,912	0	\$0	138	\$9,203	274	\$69,565
MERCER	2	\$170	0	\$0	87	\$7,232	19	\$2,374
MILLER	25	\$2,734	0	\$0	80	\$6,142	56	\$16,431
MISSISSIPPI	5	\$1,430	0	\$0	749	\$51,083	83	\$38,346
MONITEAU	7	\$737	0	\$0	5	\$354	52	\$7,460
MONROE	0	\$0	0	\$0	45	\$3,107	45	\$15,396
MONTGOMERY	3	\$170	0	\$0	152	\$17,625	33	\$9,961
MORGAN	22	\$2,437	2	\$256	34	\$2,574	64	\$11,558
NEW MADRID	2	\$720	0	\$0	763	\$74,559	101	\$51,153
NEWTON	123	\$16,838	0	\$0	270	\$24,136	166	\$41,596
NODAWAY	0	\$0	0	\$0	373	\$28,923	95	\$20,092
OREGON	6	\$1,040	1	\$47	635	\$58,649	66	\$17,769
OSAGE	6	\$397	0	\$0	10	\$1,577	43	\$9,345
OZARK	6	\$1,215	0	\$0	402	\$43,910	13	\$3,489
PEMISCOT	2	\$214	0	\$0	1,820	\$213,104	40	\$6,540
PERRY	4	\$415	1	\$73	514	\$39,172	107	\$31,112
PETTIS	36	\$5,455	0	\$0	36	\$4,009	75	\$18,484
PHELPS	88	\$11,177	0	\$0	1,140	\$103,221	251	\$72,474
PIKE	5	\$502	0	\$0	511	\$42,413	54	\$14,911
PLATTE	7	\$548	0	\$0	4	\$199	155	\$20,256
POLK	116	\$19,709	0	\$0	1,297	\$143,571	149	\$46,611
PULASKI	33	\$3,992	0	\$0	898	\$83,642	78	\$30,074
PUTMAN	5	\$950	0	\$0	199	\$20,801	26	\$6,850
RALLS	3	\$221	0	\$0	37	\$3,429	46	\$6,423
RANDOLPH	5	\$548	0	\$0	30	\$2,793	160	\$31,633
RAY	1	\$28	0	\$0	115	\$6,492	102	\$20,240
REYNOLDS	6	\$936	0	\$0	442	\$67,261	11	\$3,527
RIPLEY	9	\$1,629	0	\$0	1,514	\$200,892	58	\$13,483
ST. CHARLES	60	\$7,919	2	\$224	15	\$794	737	\$195,907
ST. CLAIR	22	\$1,928	0	\$0	142	\$10,980	30	\$11,765
ST. FRANCOIS	48	\$3,992	11	\$602	541	\$36,294	356	\$80,187
STE. GENEVIEVE	2	\$355	1	\$179	169	\$10,684	77	\$21,916
ST. LOUIS	197	\$34,415	25	\$5,559	30	\$2,405	2,988	\$787,194
SALINE	31	\$6,732	3	\$376	112	\$8,739	80	\$13,009
SCHUYLER	1	\$50	0	\$0	154	\$15,105	34	\$7,621
SCOTLAND	1	\$270	0	\$0	107	\$10,232	18	\$3,717
SCOTT	7	\$1,663	5	\$239	1,286	\$122,956	259	\$143,481
SHANNON	1	\$263	0	\$0	431	\$44,593	4	\$1,708
SHELBY	3	\$760	0	\$0	152	\$12,697	32	\$12,309
STODDARD	20	\$4,260	0	\$0	1,627	\$149,040	190	\$92,746
STONE	59	\$9,857	0	\$0	955	\$92,434	35	\$7,193
SULLIVAN	4	\$530	0	\$0	260	\$17,336	52	\$7,830
TANEY	107	\$13,171	1	\$207	1,033	\$94,278	94	\$20,379
TEXAS	13	\$1,394	1	\$50	844	\$92,702	55	\$17,619
VERNON	266	\$41,915	0	\$0	718	\$57,317	105	\$25,332
WARREN	15	\$2,337	0	\$0	30	\$2,710	211	\$60,726
WASHINGTON	9	\$475	1	\$99	441	\$29,548	143	\$30,666
WAYNE	16	\$1,644	1	\$683	1,263	\$106,728	41	\$14,373
WEBSTER	55	\$7,560	0	\$0	589	\$62,031	82	\$25,016
WORTH	0	\$0	0	\$0	62	\$5,318	7	\$1,872
WRIGHT	28	\$3,080	0	\$0	940	\$92,509	47	\$13,990
ST. LOUIS CITY	88	\$14,091	27	\$10,958	33	\$2,437	1,802	\$565,662
INVALID COUNTY	5	\$718	0	\$0	5	\$630	23	\$5,995

NOTE: COUNTY REPRESENTS WHERE THE RECIPIENT LIVES, NOT NECESSARILY WHERE THE SERVICE WAS PROVIDED.

**TABLE 23
MISSOURI MEDICAID RECIPIENTS AND PAYMENTS - GRAND TOTAL
MAY 2007**

ELIGIBILITY CATEGORY: ALL CATEGORIES
 NUMBER OF ELIGIBLES ENROLLED ON 4/30/07: 822,966
 NUMBER OF ELIGIBLES ENROLLED DURING MAY 2007: 847,896

CAPITATION ENROLLMENT: 361,734

	EXPENDITURES	RECIPIENTS	COST PER RECIPIENT	UNITS OF SERVICE	UNITS PER RECIPIENT	COST PER SERVICE
NURSING FACILITIES	\$62,331,563	23,882 *	\$2,609.98	1,409,456	59.0	\$44.22
HOSPITALS	\$79,215,112	94,468 *	\$838.56	830,439	8.8	\$95.39
INPATIENT	\$45,608,651	9,336	\$4,885.25	93,508	10.0	\$487.75
OUTPATIENT	\$33,606,461	90,457	\$371.52	736,931	8.2	\$45.60
DENTAL SERVICES	\$730,405	5,137 *	\$142.19	21,653	4.2	\$33.73
PHARMACY	\$46,650,064	195,019 *	\$239.21	812,261	4.2	\$57.43
PART D - COPAYS	\$448,587	63,805 *	\$7.03	400,070	6.3	\$1.12
PHYSICIAN RELATED	\$27,535,445	199,056 *	\$138.33	2,457,393	12.4	\$11.21
PHYSICIAN	\$1,895,985	26,839	\$70.64	88,805	2.6	\$27.56
CLINIC	\$15,398,004	129,710	\$118.71	2,064,482	15.9	\$7.46
FAMILY PLANNING	\$841,068	9,096	\$92.47	24,568	2.7	\$34.25
X-RAY AND LAB	\$1,634,869	30,234	\$54.07	109,427	3.6	\$14.94
NURSE PRACTITIONER	\$26,860	628	\$42.77	1,041	1.7	\$25.80
PODIATRY	\$175,297	6,217	\$28.20	10,725	1.7	\$16.34
CRNA SERVICES	\$669	17	\$39.35	338	19.9	\$1.98
RURAL HEALTH CLINICS	\$4,369,835	48,018	\$91.00	92,607	1.9	\$47.19
CASE MANAGEMENT	\$40,248	1,268	\$31.74	1,414	1.1	\$28.46
FED QUALIFIED HEALTH CARE	\$2,509,473	12,660	\$198.22	64,899	5.1	\$38.67
PSYCHOLOGIST SERVICES	\$643,138	4,605	\$139.66	19,097	4.2	\$33.68
IN-HOME SERVICES	\$29,354,927	36,968 *	\$794.06	7,135,635	193.0	\$4.11
HOME HEALTH SERVICES	\$478,795	972	\$492.59	66,609	68.5	\$7.19
ADULT DAY HEALTH CARE	\$1,061,947	1,137	\$933.99	18,357	16.1	\$57.85
AGED AND DISABLED WAIVER	\$7,457,903	15,141	\$492.56	1,894,200	125.1	\$3.94
PERSONAL CARE	\$19,781,219	32,960	\$600.16	5,041,440	153.0	\$3.92
AIDS WAIVER	\$39,049	24	\$1,627.06	9,854	411.0	\$3.96
PHYSICAL DISABLED WAIVER	\$363,814	51	\$7,133.61	54,409	1,066.8	\$6.69
INDEPENDENT LIVING WAIVER	\$172,199	107	\$1,609.34	50,756	474.4	\$3.39
REHAB AND SPECIALTY SERVICES	\$12,765,857	443,005 *	\$28.82	1,940,979	4.4	\$6.58
AUDIOLOGY SERVICES	\$27,653	315	\$87.79	1,036	3.3	\$26.69
OPTOMETRIC SERVICES	\$592,430	10,616	\$55.81	24,637	2.3	\$24.05
DURABLE MEDICAL EQUIPMENT	\$4,038,532	24,740	\$163.24	1,217,158	49.2	\$3.32
AMBULANCE SERVICES	\$1,174,407	7,092	\$165.80	146,399	20.6	\$8.02
REHABILITATION CENTER	\$40,138	197	\$203.75	6,191	31.4	\$6.48
HOSPICE	\$4,616,555	1,513	\$3,051.26	53,588	35.4	\$88.15
NON-EMERGENCY TRANS	\$2,257,602	439,147	\$5.14	490,957	1.1	\$4.60
NON-PARTICIPATING PROV	\$12,066	211	\$57.18	741	3.5	\$16.28
COMPREHENSIVE DAY REHAB	\$0	0	\$0.00	0	0.0	\$0.00
DISEASE MANAGEMENT	\$5,474	89	\$72.74	272	3.1	\$23.80
BUY-IN PREMIUMS	\$11,329,919	114,678 **	\$98.80			
PART-A	\$389,412	985	\$395.34			
PART-B	\$10,940,508	113,693	\$96.23			
MENTAL HEALTH SERVICES	\$30,796,649	9,095 *	\$3,386.11	1,619,779	178.1	\$19.01
PRIVATE HOME ICF/MR	\$579,041	80	\$7,238.02	3,570	44.6	\$162.20
MR/DD WAIVER	\$28,770,076	6,814	\$4,222.20	1,348,423	197.9	\$21.34
PSYCH REHAB-PRIVATE	-\$40	0	\$0.00	-1	0.0	-\$39.92
CSTAR - PRIVATE	\$0	0	\$0.00	0	0.0	\$0.00
TARGETED CASE MANAGEMENT	\$830,707	2,543	\$326.66	115,103	45.3	\$7.22
COMMUNITY SUPPORT WAIVER	\$616,864	664	\$929.01	152,684	230.0	\$4.04
STATE INSTITUTIONS	\$45,847,636	36,865 *	\$1,243.66	1,634,096	44.3	\$28.06
ICF/MENTALLY RETARDED	\$22,380,994	639	\$26,675.80	71,447	85.2	\$313.25
MENTAL HOSPITAL	\$44,529	3	\$14,843.01	126	42.0	\$353.40
PSYCH CARE UNDER AGE 22	\$1,199,138	104	\$11,530.17	2,336	22.5	\$513.33
PSYCH REHAB-PUBLIC	\$9,436,535	14,547	\$648.69	765,496	52.6	\$123.33
CSTAR - PUBLIC	\$2,293,400	2,911	\$787.84	221,607	76.1	\$10.35
TARGETED CASE MANAGEMENT	\$5,290,620	20,407	\$259.26	571,132	28.0	\$9.26
DFS CASE MANAGEMENT	\$5,202,421	1,948	\$2,670.65	1,952	1.0	\$2,665.17
EPSDT SERVICES	\$10,556,378	61,103 *	\$172.76	1,184,197	19.4	\$8.91
EPSDT SCREENINGS	\$483,694	7,185	\$67.32	8,130	1.1	\$59.50
EPSDT REFERRAL SERVICES	\$9,976,669	58,779	\$169.73	1,175,202	20.0	\$8.49
EPSDT TARGETED CASE MGMT	\$96,015	865	\$111.00	865	1.0	\$111.00
MANAGED CARE PREMIUMS	\$70,543,648	361,734 *	\$195.02			
TOTAL	\$428,106,190	832,708 *	\$514.11			

* Unduplicated total.

** Recipients are not added to the total

Note: Total expenditures do not include \$4186.39

The number of eligibles enrolled during the month include everyone eligible as of the last day of the month plus anyone who closed during the month.

The number of eligibles enrolled on the last day of the month is a point in time count of eligibles active on that date.

**TABLE 23
MISSOURI MEDICAID RECIPIENTS AND PAYMENTS BY ELIGIBILITY CATEGORY
MAY 2007**

ELIGIBILITY CATEGORY: OLD AGE ASSISTANCE
 NUMBER OF ELIGIBLES ENROLLED ON 4/30/07: 67,311
 NUMBER OF ELIGIBLES ENROLLED DURING MAY 2007: 68,623

	EXPENDITURES	RECIPIENTS	COST PER RECIPIENT	UNITS OF SERVICE	UNITS PER RECIPIENT	COST PER SERVICE
NURSING FACILITIES	\$47,329,115	18,711 *	\$2,529.48	1,219,083	65.2	\$38.82
HOSPITALS	\$5,330,028	14,135 *	\$377.08	201,923	14.3	\$26.40
INPATIENT	\$1,975,441	539	\$3,665.01	14,449	26.8	\$136.72
OUTPATIENT	\$3,354,587	13,927	\$240.87	187,474	13.5	\$17.89
DENTAL SERVICES	\$54,703	316 *	\$173.11	947	3.0	\$57.76
PHARMACY	\$1,586,197	23,543 *	\$67.37	112,575	4.8	\$14.09
PART D - COPAYS	\$194,550	27,623 *	\$7.04	171,885	6.2	\$1.13
PHYSICIAN RELATED	\$3,363,010	38,250 *	\$87.92	569,743	14.9	\$5.90
PHYSICIAN	\$385,457	7,875	\$48.95	21,485	2.7	\$17.94
CLINIC	\$2,499,741	26,685	\$93.68	484,073	18.1	\$5.16
FAMILY PLANNING	\$129	2	\$64.68	4	2.0	\$32.34
X-RAY AND LAB	\$150,582	4,795	\$31.40	25,956	5.4	\$5.80
NURSE PRACTITIONER	\$6,300	254	\$24.81	399	1.6	\$15.79
PODIATRY	\$60,331	3,350	\$18.01	5,387	1.6	\$11.20
CRNA SERVICES	\$85	2	\$42.63	22	11.0	\$3.88
RURAL HEALTH CLINICS	\$161,235	7,200	\$22.39	28,671	4.0	\$5.62
CASE MANAGEMENT	\$0	0	\$0.00	0	0.0	\$0.00
FED QUALIFIED HEALTH CARE	\$76,106	1,259	\$60.45	3,042	2.4	\$25.02
PSYCHOLOGIST SERVICES	\$23,043	256	\$90.01	704	2.8	\$32.73
IN-HOME SERVICES	\$14,424,234	18,198 *	\$792.83	3,512,753	193.0	\$4.11
HOME HEALTH SERVICES	\$23,741	57	\$416.52	3,185	55.9	\$7.45
ADULT DAY HEALTH CARE	\$251,554	301	\$835.73	4,285	14.2	\$58.71
AGED AND DISABLED WAIVER	\$7,070,364	14,333	\$493.29	1,793,725	125.2	\$3.94
PERSONAL CARE	\$7,076,579	15,653	\$452.09	1,710,991	109.3	\$4.14
AIDS WAIVER	\$0	0	\$0.00	0	0.0	\$0.00
PHYSICAL DISABLED WAIVER	\$0	0	\$0.00	0	0.0	\$0.00
INDEPENDENT LIVING WAIVER	\$1,996	3	\$665.37	567	189.0	\$3.52
REHAB AND SPECIALTY SERVICES	\$5,840,745	69,700 *	\$83.80	694,127	10.0	\$8.41
AUDIOLOGY SERVICES	\$6,067	37	\$163.97	87	2.4	\$69.73
OPTOMETRIC SERVICES	\$106,096	2,378	\$44.62	5,060	2.1	\$20.97
DURABLE MEDICAL EQUIPMENT	\$1,017,938	9,463	\$107.57	520,252	55.0	\$1.96
AMBULANCE SERVICES	\$312,413	2,468	\$126.59	45,089	18.3	\$6.93
REHABILITATION CENTER	\$18,505	85	\$217.71	3,420	40.2	\$5.41
HOSPICE	\$3,714,502	1,248	\$2,976.36	45,196	36.2	\$82.19
NON-EMERGENCY TRANS	\$661,964	68,940	\$9.60	74,754	1.1	\$8.86
NON-PARTICIPATING PROV	\$1,680	69	\$24.35	211	3.1	\$7.96
COMPREHENSIVE DAY REHAB	\$0	0	\$0.00	0	0.0	\$0.00
DISEASE MANAGEMENT	\$1,580	26	\$60.76	58	2.2	\$27.24
BUY-IN PREMIUMS	\$4,183,861	40,659 **	\$102.90			
PART-A	\$387,726	939	\$412.91			
PART-B	\$3,796,135	39,720	\$95.57			
MENTAL HEALTH SERVICES	\$1,681,233	425 *	\$3,955.84	72,269	170.0	\$23.26
PRIVATE HOME ICF/MR	\$67,123	8	\$8,390.39	426	53.3	\$157.57
MR/DD WAIVER	\$1,585,606	393	\$4,034.62	67,670	172.2	\$23.43
PSYCH REHAB-PRIVATE	\$0	0	\$0.00	0	0.0	\$0.00
CSTAR - PRIVATE	\$0	0	\$0.00	0	0.0	\$0.00
TARGETED CASE MANAGEMENT	\$25,467	63	\$404.24	3,503	55.6	\$7.27
COMMUNITY SUPPORT WAIVER	\$3,037	7	\$433.83	670	95.7	\$4.53
STATE INSTITUTIONS	\$1,988,177	1,204 *	\$1,651.31	58,797	48.8	\$33.81
ICF/MENTALLY RETARDED	\$1,435,527	53	\$27,085.42	4,521	85.3	\$317.52
MENTAL HOSPITAL	\$44,529	3	\$14,843.01	126	42.0	\$353.40
PSYCH CARE UNDER AGE 22	\$0	0	\$0.00	0	0.0	\$0.00
PSYCH REHAB-PUBLIC	\$348,777	508	\$686.57	34,855	68.6	\$10.01
CSTAR - PUBLIC	\$4,258	13	\$327.54	496	38.2	\$8.58
TARGETED CASE MANAGEMENT	\$155,086	709	\$218.74	18,799	26.5	\$8.25
DFS CASE MANAGEMENT	\$0	0	\$0.00	0	0.0	\$0.00
EPSDT SERVICES	\$1,480	12 *	\$123.34	414	34.5	\$3.57
EPSDT SCREENINGS	\$0	0	\$0.00	0	0.0	\$0.00
EPSDT REFERRAL SERVICES	\$1,480	12	\$123.34	414	34.5	\$3.57
EPSDT TARGETED CASE MGMT	\$0	0	\$0.00	0	0.0	\$0.00
MANAGED CARE PREMIUMS	\$0	0 *	\$0.00			
TOTAL	\$65,977,333	75,357 *	\$1,140.93			

* Unduplicated total.

** Recipients are not added to the total.

**TABLE 23
MISSOURI MEDICAID RECIPIENTS AND PAYMENTS BY ELIGIBILITY CATEGORY
MAY 2007**

ELIGIBILITY CATEGORY: MEDICAL ASSISTANCE FOR FAMILIES - ADULTS & CHILDREN
 NUMBER OF ELIGIBLES ENROLLED ON 4/30/07: 240,671
 NUMBER OF ELIGIBLES ENROLLED DURING MAY 2007: 248,557

	EXPENDITURES	RECIPIENTS	COST PER RECIPIENT	UNITS OF SERVICE	UNITS PER RECIPIENT	COST PER SERVICE
NURSING FACILITIES	\$1,950	1 *	\$1,950.24	17	17.0	\$114.72
HOSPITALS	\$9,381,964	13,249 *	\$708.13	62,009	4.7	\$151.30
INPATIENT	\$4,692,392	1,067	\$4,397.74	4,964	4.7	\$945.28
OUTPATIENT	\$4,689,573	12,764	\$367.41	57,045	4.5	\$82.21
DENTAL SERVICES	\$175,403	1,135 *	\$154.54	5,186	4.6	\$33.82
PHARMACY	\$5,159,506	33,581 *	\$153.64	94,725	2.8	\$54.47
PART D - COPAYS	\$146	41 *	\$3.57	187	4.6	\$0.78
PHYSICIAN RELATED	\$3,588,921	28,366 *	\$126.52	172,066	6.1	\$20.86
PHYSICIAN	\$142,111	1,914	\$74.25	3,889	2.0	\$36.54
CLINIC	\$1,250,140	15,768	\$79.28	121,707	7.7	\$10.27
FAMILY PLANNING	\$273,327	3,030	\$90.21	6,933	2.3	\$39.42
X-RAY AND LAB	\$213,265	3,897	\$54.73	9,578	2.5	\$22.27
NURSE PRACTITIONER	\$2,691	44	\$61.17	59	1.3	\$45.61
PODIATRY	\$11,249	179	\$62.84	338	1.9	\$33.28
CRNA SERVICES	\$34	1	\$33.70	15	15.0	\$2.25
RURAL HEALTH CLINICS	\$1,133,200	9,838	\$115.19	15,328	1.6	\$73.93
CASE MANAGEMENT	\$2,453	94	\$26.10	98	1.0	\$25.03
FED QUALIFIED HEALTH CARE	\$470,404	1,890	\$248.89	11,307	6.0	\$41.60
PSYCHOLOGIST SERVICES	\$90,047	641	\$140.48	2,816	4.4	\$31.98
IN-HOME SERVICES	\$60,712	95 *	\$639.08	16,062	169.1	\$3.78
HOME HEALTH SERVICES	\$6,650	34	\$195.59	1,429	42.0	\$4.65
ADULT DAY HEALTH CARE	\$0	0	\$0.00	0	0.0	\$0.00
AGED AND DISABLED WAIVER	\$0	0	\$0.00	0	0.0	\$0.00
PERSONAL CARE	\$49,815	63	\$790.71	13,544	215.0	\$3.68
AIDS WAIVER	\$4,247	1	\$4,247.10	1,089	1,089.0	\$3.90
PHYSICAL DISABLED WAIVER	\$0	0	\$0.00	0	0.0	\$0.00
INDEPENDENT LIVING WAIVER	\$0	0	\$0.00	0	0.0	\$0.00
REHAB AND SPECIALTY SERVICES	\$436,254	93,880 *	\$4.65	126,427	1.3	\$3.45
AUDIOLOGY SERVICES	\$11,607	72	\$161.21	296	4.1	\$39.21
OPTOMETRIC SERVICES	\$98,905	1,690	\$58.52	4,171	2.5	\$23.71
DURABLE MEDICAL EQUIPMENT	\$151,639	777	\$195.16	4,079	5.3	\$37.18
AMBULANCE SERVICES	\$93,233	425	\$219.37	10,372	24.4	\$8.99
REHABILITATION CENTER	\$3,025	15	\$201.67	279	18.6	\$10.84
HOSPICE	\$0	0	\$0.00	0	0.0	\$0.00
NON-EMERGENCY TRANS	\$77,845	93,457	\$0.83	107,230	1.1	\$0.73
NON-PARTICIPATING PROV	\$0	0	\$0.00	0	0.0	\$0.00
COMPREHENSIVE DAY REHAB	\$0	0	\$0.00	0	0.0	\$0.00
DISEASE MANAGEMENT	\$0	0	\$0.00	0	0.0	\$0.00
BUY-IN PREMIUMS	\$58,082	560 **	\$103.72			
PART-A	\$0	0	\$0.00			
PART-B	\$58,082	560	\$103.72			
MENTAL HEALTH SERVICES	\$54,117	161 *	\$336.13	5,599	34.8	\$9.67
PRIVATE HOME ICF/MR	\$0	0	\$0.00	0	0.0	\$0.00
MR/DD WAIVER	\$21,329	9	\$2,369.92	676	75.1	\$31.55
PSYCH REHAB-PRIVATE	\$0	0	\$0.00	0	0.0	\$0.00
CSTAR - PRIVATE	\$0	0	\$0.00	0	0.0	\$0.00
TARGETED CASE MANAGEMENT	\$30,923	147	\$210.36	4,354	29.6	\$7.10
COMMUNITY SUPPORT WAIVER	\$1,865	6	\$310.84	569	94.8	\$3.28
STATE INSTITUTIONS	\$1,843,247	3,564 *	\$517.18	135,307	38.0	\$13.62
ICF/MENTALLY RETARDED	\$0	0	\$0.00	0	0.0	\$0.00
MENTAL HOSPITAL	\$0	0	\$0.00	0	0.0	\$0.00
PSYCH CARE UNDER AGE 22	\$49,396	7	\$7,056.61	89	12.7	\$555.01
PSYCH REHAB-PUBLIC	\$488,304	887	\$550.51	16,535	18.6	\$29.53
CSTAR - PUBLIC	\$709,258	1,012	\$700.85	69,186	68.4	\$10.25
TARGETED CASE MANAGEMENT	\$596,288	2,030	\$293.74	49,497	24.4	\$12.05
DFS CASE MANAGEMENT	\$0	0	\$0.00	0	0.0	\$0.00
EPSDT SERVICES	\$1,843,026	15,664 *	\$117.66	182,083	11.6	\$10.12
EPSDT SCREENINGS	\$107,497	1,650	\$65.15	1,966	1.2	\$54.68
EPSDT REFERRAL SERVICES	\$1,735,418	15,248	\$113.81	180,116	11.8	\$9.64
EPSDT TARGETED CASE MGMT	\$111	1	\$111.00	1	1.0	\$111.00
MANAGED CARE PREMIUMS	\$33,066,477	162,997 *	\$202.87			
TOTAL	\$55,669,806	254,557 *	\$218.69			

* Unduplicated total.

** Recipients are not added to the total.

**TABLE 23
MISSOURI MEDICAID RECIPIENTS AND PAYMENTS BY ELIGIBILITY CATEGORY
MAY 2007**

ELIGIBILITY CATEGORY: MEDICAL ASSISTANCE FOR FAMILIES - ADULTS
 NUMBER OF ELIGIBLES ENROLLED ON 4/30/07: 78,033
 NUMBER OF ELIGIBLES ENROLLED DURING MAY 2007: 81,939

	EXPENDITURES	RECIPIENTS	COST PER RECIPIENT	UNITS OF SERVICE	UNITS PER RECIPIENT	COST PER SERVICE
NURSING FACILITIES	\$1,950	1 *	\$1,950.24	17	17.0	\$114.72
HOSPITALS	\$4,611,198	6,789 *	\$679.22	36,750	5.4	\$125.47
INPATIENT	\$1,672,198	507	\$3,298.22	1,905	3.8	\$877.79
OUTPATIENT	\$2,939,001	6,620	\$443.98	34,845	5.3	\$84.34
DENTAL SERVICES	\$9,715	61 *	\$159.25	236	3.9	\$41.16
PHARMACY	\$2,734,396	15,343 *	\$178.22	55,491	3.6	\$49.28
PART D - COPAYS	\$131	39 *	\$3.36	0	0.0	\$0.00
PHYSICIAN RELATED	\$2,125,498	14,986 *	\$141.83	105,187	7.0	\$20.21
PHYSICIAN	\$111,114	1,383	\$80.34	2,892	2.1	\$38.42
CLINIC	\$810,642	8,967	\$90.40	77,372	8.6	\$10.48
FAMILY PLANNING	\$236,028	2,323	\$101.60	6,159	2.7	\$38.32
X-RAY AND LAB	\$164,958	2,417	\$68.25	6,747	2.8	\$24.45
NURSE PRACTITIONER	\$1,827	27	\$67.68	42	1.6	\$43.51
PODIATRY	\$7,076	112	\$63.18	218	2.0	\$32.46
CRNA SERVICES	\$34	1	\$33.70	15	15.0	\$2.25
RURAL HEALTH CLINICS	\$586,383	4,612	\$127.14	8,015	1.7	\$73.16
CASE MANAGEMENT	\$2,021	77	\$26.25	80	1.0	\$25.26
FED QUALIFIED HEALTH CARE	\$170,665	1,059	\$161.16	2,824	2.7	\$60.43
PSYCHOLOGIST SERVICES	\$34,750	286	\$121.50	823	2.9	\$42.22
IN-HOME SERVICES	\$56,824	83 *	\$684.63	15,210	183.3	\$3.74
HOME HEALTH SERVICES	\$4,752	24	\$198.00	1,169	48.7	\$4.07
ADULT DAY HEALTH CARE	\$0	0	\$0.00	0	0.0	\$0.00
AGED AND DISABLED WAIVER	\$0	0	\$0.00	0	0.0	\$0.00
PERSONAL CARE	\$47,825	61	\$784.02	12,952	212.3	\$3.69
AIDS WAIVER	\$4,247	1	\$4,247.10	1,089	1,089.0	\$3.90
PHYSICAL DISABLED WAIVER	\$0	0	\$0.00	0	0.0	\$0.00
INDEPENDENT LIVING WAIVER	\$0	0	\$0.00	0	0.0	\$0.00
REHAB AND SPECIALTY SERVICES	\$184,180	33,031 *	\$5.58	48,420	1.5	\$3.80
AUDIOLOGY SERVICES	\$170	7	\$24.21	10	1.4	\$16.95
OPTOMETRIC SERVICES	\$51,655	831	\$62.16	2,304	2.8	\$22.42
DURABLE MEDICAL EQUIPMENT	\$48,127	171	\$281.44	1,930	11.3	\$24.94
AMBULANCE SERVICES	\$56,688	280	\$202.46	5,386	19.2	\$10.53
REHABILITATION CENTER	\$0	0	\$0.00	0	0.0	\$0.00
HOSPICE	\$0	0	\$0.00	0	0.0	\$0.00
NON-EMERGENCY TRANS	\$27,541	32,719	\$0.84	38,790	1.2	\$0.71
NON-PARTICIPATING PROV	\$0	0	\$0.00	0	0.0	\$0.00
COMPREHENSIVE DAY REHAB	\$0	0	\$0.00	0	0.0	\$0.00
DISEASE MANAGEMENT	\$0	0	\$0.00	0	0.0	\$0.00
BUY-IN PREMIUMS	\$58,082	560 **	\$103.72			
PART-A	\$0	0	\$0.00			
PART-B	\$58,082	560	\$103.72			
MENTAL HEALTH SERVICES	\$12,334	19 *	\$649.18	725	38.2	\$17.01
PRIVATE HOME ICF/MR	\$0	0	\$0.00	0	0.0	\$0.00
MR/DD WAIVER	\$7,822	1	\$7,822.03	61	61.0	\$128.23
PSYCH REHAB-PRIVATE	\$0	0	\$0.00	0	0.0	\$0.00
CSTAR - PRIVATE	\$0	0	\$0.00	0	0.0	\$0.00
TARGETED CASE MANAGEMENT	\$4,512	18	\$250.69	664	36.9	\$6.80
COMMUNITY SUPPORT WAIVER	\$0	0	\$0.00	0	0.0	\$0.00
STATE INSTITUTIONS	\$698,574	1,429 *	\$488.86	59,597	41.7	\$11.72
ICF/MENTALLY RETARDED	\$0	0	\$0.00	0	0.0	\$0.00
MENTAL HOSPITAL	\$0	0	\$0.00	0	0.0	\$0.00
PSYCH CARE UNDER AGE 22	\$0	0	\$0.00	0	0.0	\$0.00
PSYCH REHAB-PUBLIC	\$227,927	476	\$478.84	8,437	17.7	\$27.02
CSTAR - PUBLIC	\$429,532	758	\$566.67	47,495	62.7	\$9.04
TARGETED CASE MANAGEMENT	\$41,114	261	\$157.53	3,665	14.0	\$11.22
DFS CASE MANAGEMENT	\$0	0	\$0.00	0	0.0	\$0.00
EPSDT SERVICES	\$38,303	544 *	\$70.41	1,361	2.5	\$28.14
EPSDT SCREENINGS	\$673	9	\$74.78	9	1.0	\$74.78
EPSDT REFERRAL SERVICES	\$37,630	537	\$70.08	1,352	2.5	\$27.83
EPSDT TARGETED CASE MGMT	\$0	0	\$0.00	0	0.0	\$0.00
MANAGED CARE PREMIUMS	\$15,816,150	52,357 *	\$302.08			
TOTAL	\$26,347,337	84,060 *	\$313.43			

* Unduplicated total.

** Recipients are not added to the total.

*** Medical Assistance for Families activity for both parent and child are in the parent total.

**TABLE 23
MISSOURI MEDICAID RECIPIENTS AND PAYMENTS BY ELIGIBILITY CATEGORY
MAY 2007**

ELIGIBILITY CATEGORY: MEDICAL ASSISTANCE FOR FAMILIES - CHILDREN
 NUMBER OF ELIGIBLES ENROLLED ON 4/30/07: 162,638
 NUMBER OF ELIGIBLES ENROLLED DURING MAY 2007: 166,618

	EXPENDITURES	RECIPIENTS	COST PER RECIPIENT	UNITS OF SERVICE	UNITS PER RECIPIENT	COST PER SERVICE
NURSING FACILITIES	\$0	0 *	\$0.00	0	0.0	\$0.00
HOSPITALS	\$4,770,766	6,480 *	\$738.51	25,259	3.9	\$188.87
INPATIENT	\$3,020,194	560	\$5,393.20	3,059	5.5	\$987.31
OUTPATIENT	\$1,750,572	6,144	\$284.92	22,200	3.6	\$78.85
DENTAL SERVICES	\$165,688	1,074 *	\$154.27	4,950	4.6	\$33.47
PHARMACY	\$2,425,110	18,238 *	\$132.97	39,234	2.2	\$61.81
PART D - COPAYS	\$15	2 *	\$7.65	0	0.0	\$0.00
PHYSICIAN RELATED	\$1,463,423	13,380 *	\$109.37	66,879	5.0	\$21.88
PHYSICIAN	\$30,997	531	\$58.38	997	1.9	\$31.09
CLINIC	\$439,498	6,801	\$64.62	44,335	6.5	\$9.91
FAMILY PLANNING	\$37,299	707	\$52.76	774	1.1	\$48.19
X-RAY AND LAB	\$48,307	1,480	\$32.64	2,829	1.9	\$17.08
NURSE PRACTITIONER	\$864	17	\$50.82	17	1.0	\$50.82
PODIATRY	\$4,174	67	\$62.29	120	1.8	\$34.78
CRNA SERVICES	\$0	0	\$0.00	0	0.0	\$0.00
RURAL HEALTH CLINICS	\$546,817	5,226	\$104.63	7,313	1.4	\$74.77
CASE MANAGEMENT	\$432	17	\$25.41	18	1.1	\$24.00
FED QUALIFIED HEALTH CARE	\$299,739	831	\$360.70	8,483	10.2	\$35.33
PSYCHOLOGIST SERVICES	\$55,297	355	\$155.77	1,993	5.6	\$27.75
IN-HOME SERVICES	\$3,888	12 *	\$323.99	852	71.0	\$4.56
HOME HEALTH SERVICES	\$1,898	10	\$189.81	260	26.0	\$7.30
ADULT DAY HEALTH CARE	\$0	0	\$0.00	0	0.0	\$0.00
AGED AND DISABLED WAIVER	\$0	0	\$0.00	0	0.0	\$0.00
PERSONAL CARE	\$1,990	2	\$994.90	592	296.0	\$3.36
AIDS WAIVER	\$0	0	\$0.00	0	0.0	\$0.00
PHYSICAL DISABLED WAIVER	\$0	0	\$0.00	0	0.0	\$0.00
INDEPENDENT LIVING WAIVER	\$0	0	\$0.00	0	0.0	\$0.00
REHAB AND SPECIALTY SERVICES	\$252,074	60,849 *	\$4.14	78,007	1.3	\$3.23
AUDIOLOGY SERVICES	\$11,438	65	\$175.96	286	4.4	\$39.99
OPTOMETRIC SERVICES	\$47,250	859	\$55.01	1,867	2.2	\$25.31
DURABLE MEDICAL EQUIPMENT	\$103,512	606	\$170.81	2,149	3.6	\$48.17
AMBULANCE SERVICES	\$36,546	145	\$252.04	4,986	34.4	\$7.33
REHABILITATION CENTER	\$3,025	15	\$201.67	279	18.6	\$10.84
HOSPICE	\$0	0	\$0.00	0	0.0	\$0.00
NON-EMERGENCY TRANS	\$50,304	60,738	\$0.83	68,440	1.1	\$0.74
NON-PARTICIPATING PROV	\$0	0	\$0.00	0	0.0	\$0.00
COMPREHENSIVE DAY REHAB	\$0	0	\$0.00	0	0.0	\$0.00
DISEASE MANAGEMENT	\$0	0	\$0.00	0	0.0	\$0.00
BUY-IN PREMIUMS	\$0	0	\$0.00			
PART-A	\$0	0	\$0.00			
PART-B	\$0	0	\$0.00			
MENTAL HEALTH SERVICES	\$41,783	142 *	\$294.24	4,874	34.3	\$8.57
PRIVATE HOME ICF/MR	\$0	0	\$0.00	0	0.0	\$0.00
MR/DD WAIVER	\$13,507	8	\$1,688.40	615	76.9	\$21.96
PSYCH REHAB-PRIVATE	\$0	0	\$0.00	0	0.0	\$0.00
CSTAR - PRIVATE	\$0	0	\$0.00	0	0.0	\$0.00
TARGETED CASE MANAGEMENT	\$26,410	129	\$204.73	3,690	28.6	\$7.16
COMMUNITY SUPPORT WAIVER	\$1,865	6	\$310.84	569	94.8	\$3.28
STATE INSTITUTIONS	\$1,144,673	2,135 *	\$536.15	75,710	35.5	\$15.12
ICF/MENTALLY RETARDED	\$0	0	\$0.00	0	0.0	\$0.00
MENTAL HOSPITAL	\$0	0	\$0.00	0	0.0	\$0.00
PSYCH CARE UNDER AGE 22	\$49,396	7	\$7,056.61	89	12.7	\$555.01
PSYCH REHAB-PUBLIC	\$260,377	411	\$633.52	8,098	19.7	\$32.15
CSTAR - PUBLIC	\$279,726	254	\$1,101.28	21,691	85.4	\$12.90
TARGETED CASE MANAGEMENT	\$555,174	1,769	\$313.83	45,832	25.9	\$12.11
DFS CASE MANAGEMENT	\$0	0	\$0.00	0	0.0	\$0.00
EPSDT SERVICES	\$1,804,722	15,120 *	\$119.36	180,722	12.0	\$9.99
EPSDT SCREENINGS	\$106,824	1,641	\$65.10	1,957	1.2	\$54.59
EPSDT REFERRAL SERVICES	\$1,697,787	14,711	\$115.41	178,764	12.2	\$9.50
EPSDT TARGETED CASE MGMT	\$111	1	\$111.00	1	1.0	\$111.00
MANAGED CARE PREMIUMS	\$17,250,327	110,640 *	\$155.91			
TOTAL	\$29,322,469	170,497 *	\$171.98			

* Unduplicated total.

** Recipients are not added to the total.

*** Medical Assistance for Families activity for both parent and child are in the parent total.

**TABLE 23
MISSOURI MEDICAID RECIPIENTS AND PAYMENTS BY ELIGIBILITY CATEGORY
MAY 2007**

ELIGIBILITY CATEGORY: PERMANENTLY & TOTALLY DISABLED
 NUMBER OF ELIGIBLES ENROLLED ON 4/30/07: 137,801
 NUMBER OF ELIGIBLES ENROLLED DURING MAY 2007: 140,924

	EXPENDITURES	RECIPIENTS	COST PER RECIPIENT	UNITS OF SERVICE	UNITS PER RECIPIENT	COST PER SERVICE
NURSING FACILITIES	\$14,737,332	5,035 *	\$2,926.98	186,042	37.0	\$79.22
HOSPITALS	\$43,605,667	42,409 *	\$1,028.22	442,778	10.4	\$98.48
INPATIENT	\$24,310,119	3,980	\$6,108.07	55,906	14.1	\$434.84
OUTPATIENT	\$19,295,548	41,370	\$466.41	386,872	9.4	\$49.88
DENTAL SERVICES	\$62,404	524 *	\$119.09	1,819	3.5	\$34.31
PHARMACY	\$31,025,659	80,497 *	\$385.43	469,643	5.8	\$66.06
PART D - COPAYS	\$244,473	34,902 *	\$7.00	220,973	6.3	\$1.11
PHYSICIAN RELATED	\$13,605,993	82,934 *	\$164.06	1,383,923	16.7	\$9.83
PHYSICIAN	\$942,445	13,442	\$70.11	36,372	2.7	\$25.91
CLINIC	\$8,770,157	60,502	\$144.96	1,224,536	20.2	\$7.16
FAMILY PLANNING	\$105,670	1,797	\$58.80	2,587	1.4	\$40.85
X-RAY AND LAB	\$799,192	13,478	\$59.30	48,355	3.6	\$16.53
NURSE PRACTITIONER	\$13,332	245	\$54.42	463	1.9	\$28.80
PODIATRY	\$88,791	2,361	\$37.61	4,438	1.9	\$20.01
CRNA SERVICES	\$303	8	\$37.83	157	19.6	\$1.93
RURAL HEALTH CLINICS	\$1,562,316	16,520	\$94.57	27,338	1.6	\$57.15
CASE MANAGEMENT	\$1,228	17	\$72.25	20	1.2	\$61.42
FED QUALIFIED HEALTH CARE	\$1,078,230	6,112	\$176.41	33,335	5.5	\$32.35
PSYCHOLOGIST SERVICES	\$244,328	2,157	\$113.27	6,322	2.9	\$38.65
IN-HOME SERVICES	\$13,912,861	17,599 *	\$790.55	3,374,554	191.8	\$4.12
HOME HEALTH SERVICES	\$433,932	819	\$529.83	60,052	73.3	\$7.23
ADULT DAY HEALTH CARE	\$787,866	807	\$976.29	13,677	17.0	\$57.61
AGED AND DISABLED WAIVER	\$270,162	657	\$411.20	69,622	106.0	\$3.88
PERSONAL CARE	\$11,869,626	16,264	\$729.81	3,120,999	191.9	\$3.80
AIDS WAIVER	\$34,802	23	\$1,513.14	8,775	381.5	\$3.97
PHYSICAL DISABLED WAIVER	\$350,364	49	\$7,150.28	52,462	1,070.7	\$6.68
INDEPENDENT LIVING WAIVER	\$166,109	101	\$1,644.65	48,967	484.8	\$3.39
REHAB AND SPECIALTY SERVICES	\$5,634,383	141,889 *	\$39.71	905,936	6.4	\$6.22
AUDIOLOGY SERVICES	\$1,178	41	\$28.74	-180	-4.4	-\$6.55
OPTOMETRIC SERVICES	\$248,727	3,994	\$62.28	9,885	2.5	\$25.16
DURABLE MEDICAL EQUIPMENT	\$2,481,012	12,465	\$199.04	661,070	53.0	\$3.75
AMBULANCE SERVICES	\$625,728	3,581	\$174.74	71,852	20.1	\$8.71
REHABILITATION CENTER	\$8,937	49	\$182.38	1,450	29.6	\$6.16
HOSPICE	\$859,656	250	\$3,438.63	7,949	31.8	\$108.15
NON-EMERGENCY TRANS	\$1,394,516	140,685	\$9.91	153,190	1.1	\$9.10
NON-PARTICIPATING PROV	\$10,236	136	\$75.27	516	3.8	\$19.84
COMPREHENSIVE DAY REHAB	\$0	0	\$0.00	0	0.0	\$0.00
DISEASE MANAGEMENT	\$4,393	55	\$79.88	204	3.7	\$21.54
BUY-IN PREMIUMS	\$6,104,258	62,821 **	\$97.17			
PART-A	\$12,956	32	\$404.88			
PART-B	\$6,091,302	62,789	\$97.01			
MENTAL HEALTH SERVICES	\$27,426,396	7,679 *	\$3,571.61	1,474,054	192.0	\$18.61
PRIVATE HOME ICF/MR	\$511,918	72	\$7,109.97	3,144	43.7	\$162.82
MR/DD WAIVER	\$25,685,058	6,043	\$4,250.38	1,237,642	204.8	\$20.75
PSYCH REHAB-PRIVATE	-\$40	0	\$0.00	-1	0.0	-\$39.92
CSTAR - PRIVATE	\$0	0	\$0.00	0	0.0	\$0.00
TARGETED CASE MANAGEMENT	\$664,654	1,884	\$352.79	92,054	48.9	\$7.22
COMMUNITY SUPPORT WAIVER	\$564,805	604	\$935.11	141,215	233.8	\$4.00
STATE INSTITUTIONS	\$32,737,435	24,549 *	\$1,333.55	1,195,837	48.7	\$27.38
ICF/MENTALLY RETARDED	\$20,876,361	782	\$26,696.11	66,670	85.3	\$313.13
MENTAL HOSPITAL	\$0	0	\$0.00	0	0.0	\$0.00
PSYCH CARE UNDER AGE 22	\$307,016	36	\$8,528.23	734	20.4	\$418.28
PSYCH REHAB-PUBLIC	\$7,859,961	12,118	\$648.62	687,454	56.7	\$11.43
CSTAR - PUBLIC	\$676,373	1,046	\$646.63	74,507	71.2	\$9.08
TARGETED CASE MANAGEMENT	\$3,012,880	12,881	\$233.90	366,471	28.5	\$8.22
DFS CASE MANAGEMENT	\$4,844	1	\$4,844.16	1	1.0	\$4,844.16
EPSDT SERVICES	\$2,308,355	2,532 *	\$911.67	447,710	176.8	\$5.16
EPSDT SCREENINGS	\$7,670	101	\$75.94	103	1.0	\$74.46
EPSDT REFERRAL SERVICES	\$2,300,685	2,509	\$916.97	447,607	178.4	\$5.14
EPSDT TARGETED CASE MGMT	\$0	0	\$0.00	0	0.0	\$0.00
MANAGED CARE PREMIUMS	\$0	0 *	\$0.00			
TOTAL	\$191,405,215	152,689 *	\$1,253.56			

* Unduplicated total

** Recipients are not added to the total.

**TABLE 23
MISSOURI MEDICAID RECIPIENTS AND PAYMENTS BY ELIGIBILITY CATEGORY
MAY 2007**

ELIGIBILITY CATEGORY: AID TO THE BLIND
 NUMBER OF ELIGIBLES ENROLLED ON 4/30/07: 856
 NUMBER OF ELIGIBLES ENROLLED DURING MAY 2007: 876

	EXPENDITURES	RECIPIENTS	COST PER RECIPIENT	UNITS OF SERVICE	UNITS PER RECIPIENT	COST PER SERVICE
NURSING FACILITIES	\$38,396	17 *	\$2,258.58	501	29.5	\$76.64
HOSPITALS	\$135,863	211 *	\$643.90	2,213	10.5	\$61.39
INPATIENT	\$85,388	18	\$4,743.76	380	21.1	\$224.70
OUTPATIENT	\$50,475	205	\$246.22	1,833	8.9	\$27.54
DENTAL SERVICES	\$3,686	18 *	\$204.80	83	4.6	\$44.42
PHARMACY	\$55,694	347 *	\$160.50	2,409	6.9	\$23.12
PART D - COPAYS	\$1,969	301 *	\$6.54	1,911	6.4	\$1.03
PHYSICIAN RELATED	\$64,590	430 *	\$150.21	9,884	23.0	\$6.53
PHYSICIAN	\$4,466	69	\$64.73	156	2.3	\$28.63
CLINIC	\$50,483	331	\$152.52	9,332	28.2	\$5.41
FAMILY PLANNING	\$28	1	\$28.07	1	1.0	\$28.07
X-RAY AND LAB	\$1,640	46	\$35.64	220	4.8	\$7.45
NURSE PRACTITIONER	\$0	0	\$0.00	0	0.0	\$0.00
PODIATRY	\$637	25	\$25.47	40	1.6	\$15.92
CRNA SERVICES	\$0	0	\$0.00	0	0.0	\$0.00
RURAL HEALTH CLINICS	\$4,150	73	\$56.85	101	1.4	\$41.09
CASE MANAGEMENT	\$160	1	\$160.05	1	1.0	\$160.05
FED QUALIFIED HEALTH CARE	\$2,966	23	\$128.95	32	1.4	\$92.68
PSYCHOLOGIST SERVICES	\$60	1	\$60.00	1	1.0	\$60.00
IN-HOME SERVICES	\$298,156	278 *	\$1,072.50	72,992	262.6	\$4.08
HOME HEALTH SERVICES	\$1,115	2	\$557.59	286	143.0	\$3.90
ADULT DAY HEALTH CARE	\$9,681	14	\$691.51	175	12.5	\$55.32
AGED AND DISABLED WAIVER	\$69,716	91	\$766.11	17,684	194.3	\$3.94
PERSONAL CARE	\$201,964	259	\$779.78	52,119	201.2	\$3.88
AIDS WAIVER	\$0	0	\$0.00	0	0.0	\$0.00
PHYSICAL DISABLED WAIVER	\$13,044	1	\$13,043.52	1,941	1,941.0	\$6.72
INDEPENDENT LIVING WAIVER	\$2,636	2	\$1,318.23	787	393.5	\$3.35
REHAB AND SPECIALTY SERVICES	\$25,493	870 *	\$29.30	7,752	8.9	\$3.29
AUDIOLOGY SERVICES	\$0	0	\$0.00	0	0.0	\$0.00
OPTOMETRIC SERVICES	\$1,374	19	\$72.29	41	2.2	\$33.50
DURABLE MEDICAL EQUIPMENT	\$7,496	113	\$66.33	6,188	54.8	\$1.21
AMBULANCE SERVICES	\$2,767	23	\$120.29	555	24.1	\$4.99
REHABILITATION CENTER	\$29	1	\$28.98	5	5.0	\$5.80
HOSPICE	\$5,831	1	\$5,830.54	61	61.0	\$95.58
NON-EMERGENCY TRANS	\$7,998	865	\$9.25	902	1.0	\$8.87
NON-PARTICIPATING PROV	\$0	0	\$0.00	0	0.0	\$0.00
COMPREHENSIVE DAY REHAB	\$0	0	\$0.00	0	0.0	\$0.00
DISEASE MANAGEMENT	\$0	0	\$0.00	0	0.0	\$0.00
BUY-IN PREMIUMS	\$56,402	600 **	\$94.00			
PART-A	\$410	1	\$410.00			
PART-B	\$55,992	599	\$93.47			
MENTAL HEALTH SERVICES	\$86,771	25 *	\$3,470.84	3,414	136.6	\$25.42
PRIVATE HOME ICF/MR	\$0	0	\$0.00	0	0.0	\$0.00
MR/DD WAIVER	\$78,535	11	\$7,139.57	1,725	156.8	\$45.53
PSYCH REHAB-PRIVATE	\$0	0	\$0.00	0	0.0	\$0.00
CSTAR - PRIVATE	\$0	0	\$0.00	0	0.0	\$0.00
TARGETED CASE MANAGEMENT	\$3,715	10	\$371.50	511	51.1	\$7.27
COMMUNITY SUPPORT WAIVER	\$4,521	8	\$565.09	1,178	147.3	\$3.84
STATE INSTITUTIONS	\$31,077	64 *	\$485.58	2,648	41.4	\$11.74
ICF/MENTALLY RETARDED	\$0	0	\$0.00	0	0.0	\$0.00
MENTAL HOSPITAL	\$0	0	\$0.00	0	0.0	\$0.00
PSYCH CARE UNDER AGE 22	\$0	0	\$0.00	0	0.0	\$0.00
PSYCH REHAB-PUBLIC	\$16,748	22	\$761.27	826	37.6	\$20.28
CSTAR - PUBLIC	\$893	1	\$892.61	54	54.0	\$16.53
TARGETED CASE MANAGEMENT	\$13,437	45	\$298.60	1,768	39.3	\$7.60
DFS CASE MANAGEMENT	\$0	0	\$0.00	0	0.0	\$0.00
EPSDT SERVICES	\$12,797	11 *	\$1,163.38	2,238	203.5	\$5.72
EPSDT SCREENINGS	\$0	0	\$0.00	0	0.0	\$0.00
EPSDT REFERRAL SERVICES	\$12,797	11	\$1,163.38	2,238	203.5	\$5.72
EPSDT TARGETED CASE MGMT	\$0	0	\$0.00	0	0.0	\$0.00
MANAGED CARE PREMIUMS	\$0	0 *	\$0.00			
TOTAL	\$810,894	897 *	\$904.01			

* Unduplicated total.

** Recipients are not added to the total.

TABLE 23
MISSOURI MEDICAID RECIPIENTS AND PAYMENTS BY ELIGIBILITY CATEGORY
MAY 2007

ELIGIBILITY CATEGORY: GENERAL RELIEF
 NUMBER OF ELIGIBLES ENROLLED ON 4/30/07: 0
 NUMBER OF ELIGIBLES ENROLLED DURING MAY 2007: 0

	EXPENDITURES	RECIPIENTS	COST PER RECIPIENT	UNITS OF SERVICE	UNITS PER RECIPIENT	COST PER SERVICE
NURSING FACILITIES	\$0	0 *	\$0.00	0	0.0	\$0.00
HOSPITALS	\$23	1 *	\$22.50	1	1.0	\$22.50
INPATIENT	\$0	0	\$0.00	0	0.0	\$0.00
OUTPATIENT	\$23	1	\$22.50	1	1.0	\$22.50
DENTAL SERVICES	\$0	0 *	\$0.00	0	0.0	\$0.00
PHARMACY	\$0	0 *	\$0.00	0	0.0	\$0.00
PART D - COPAYS	\$0	0 *	\$0.00	0	0.0	\$0.00
PHYSICIAN RELATED	\$0	0 *	\$0.00	0	0.0	\$0.00
PHYSICIAN	\$0	0	\$0.00	0	0.0	\$0.00
CLINIC	\$0	0	\$0.00	0	0.0	\$0.00
FAMILY PLANNING	\$0	0	\$0.00	0	0.0	\$0.00
X-RAY AND LAB	\$0	0	\$0.00	0	0.0	\$0.00
NURSE PRACTITIONER	\$0	0	\$0.00	0	0.0	\$0.00
PODIATRY	\$0	0	\$0.00	0	0.0	\$0.00
CRNA SERVICES	\$0	0	\$0.00	0	0.0	\$0.00
RURAL HEALTH CLINICS	\$0	0	\$0.00	0	0.0	\$0.00
CASE MANAGEMENT	\$0	0	\$0.00	0	0.0	\$0.00
FED QUALIFIED HEALTH CARE	\$0	0	\$0.00	0	0.0	\$0.00
PSYCHOLOGIST SERVICES	\$0	0	\$0.00	0	0.0	\$0.00
IN-HOME SERVICES	\$0	0 *	\$0.00	0	0.0	\$0.00
HOME HEALTH SERVICES	\$0	0	\$0.00	0	0.0	\$0.00
ADULT DAY HEALTH CARE	\$0	0	\$0.00	0	0.0	\$0.00
AGED AND DISABLED WAIVER	\$0	0	\$0.00	0	0.0	\$0.00
PERSONAL CARE	\$0	0	\$0.00	0	0.0	\$0.00
AIDS WAIVER	\$0	0	\$0.00	0	0.0	\$0.00
PHYSICAL DISABLED WAIVER	\$0	0	\$0.00	0	0.0	\$0.00
INDEPENDENT LIVING WAIVER	\$0	0	\$0.00	0	0.0	\$0.00
REHAB AND SPECIALTY SERVICES	\$0	0 *	\$0.00	0	0.0	\$0.00
AUDIOLOGY SERVICES	\$0	0	\$0.00	0	0.0	\$0.00
OPTOMETRIC SERVICES	\$0	0	\$0.00	0	0.0	\$0.00
DURABLE MEDICAL EQUIPMENT	\$0	0	\$0.00	0	0.0	\$0.00
AMBULANCE SERVICES	\$0	0	\$0.00	0	0.0	\$0.00
REHABILITATION CENTER	\$0	0	\$0.00	0	0.0	\$0.00
HOSPICE	\$0	0	\$0.00	0	0.0	\$0.00
NON-EMERGENCY TRANS	\$0	0	\$0.00	0	0.0	\$0.00
NON-PARTICIPATING PROV	\$0	0	\$0.00	0	0.0	\$0.00
COMPREHENSIVE DAY REHAB	\$0	0	\$0.00	0	0.0	\$0.00
DISEASE MANAGEMENT	\$0	0	\$0.00	0	0.0	\$0.00
BUY-IN PREMIUMS	\$21,544	330 **	\$65.28			
PART-A	-\$14,304	4	-\$3,576.10			
PART-B	\$35,848	326	\$109.96			
MENTAL HEALTH SERVICES	\$0	0 *	\$0.00	0	0.0	\$0.00
PRIVATE HOME ICF/MR	\$0	0	\$0.00	0	0.0	\$0.00
MR/DD WAIVER	\$0	0	\$0.00	0	0.0	\$0.00
PSYCH REHAB-PRIVATE	\$0	0	\$0.00	0	0.0	\$0.00
CSTAR - PRIVATE	\$0	0	\$0.00	0	0.0	\$0.00
TARGETED CASE MANAGEMENT	\$0	0	\$0.00	0	0.0	\$0.00
COMMUNITY SUPPORT WAIVER	\$0	0	\$0.00	0	0.0	\$0.00
STATE INSTITUTIONS	\$0	0 *	\$0.00	0	0.0	\$0.00
ICF/MENTALLY RETARDED	\$0	0	\$0.00	0	0.0	\$0.00
MENTAL HOSPITAL	\$0	0	\$0.00	0	0.0	\$0.00
PSYCH CARE UNDER AGE 22	\$0	0	\$0.00	0	0.0	\$0.00
PSYCH REHAB-PUBLIC	\$0	0	\$0.00	0	0.0	\$0.00
CSTAR - PUBLIC	\$0	0	\$0.00	0	0.0	\$0.00
TARGETED CASE MANAGEMENT	\$0	0	\$0.00	0	0.0	\$0.00
DFS CASE MANAGEMENT	\$0	0	\$0.00	0	0.0	\$0.00
EPSDT SERVICES	\$603	4 *	\$150.63	16	4.0	\$37.66
EPSDT SCREENINGS	\$60	1	\$60.00	1	1.0	\$60.00
EPSDT REFERRAL SERVICES	\$543	4	\$135.63	15	3.8	\$36.17
EPSDT TARGETED CASE MGMT	\$0	0	\$0.00	0	0.0	\$0.00
MANAGED CARE PREMIUMS	\$0	0 *	\$0.00			
TOTAL	\$22,169	4 *	\$5,542.21			

* Unduplicated total.

** Recipients are not added to the total.

**TABLE 23
MISSOURI MEDICAID RECIPIENTS AND PAYMENTS BY ELIGIBILITY CATEGORY
MAY 2007**

ELIGIBILITY CATEGORY: MEDICAID FOR PREGNANT WOMEN (MAF INCOME LIMIT)

NUMBER OF ELIGIBLES ENROLLED ON 4/30/07: 3,249

NUMBER OF ELIGIBLES ENROLLED DURING MAY 2007: 5,745

	EXPENDITURES	RECIPIENTS	COST PER RECIPIENT	UNITS OF SERVICE	UNITS PER RECIPIENT	COST PER SERVICE
NURSING FACILITIES	\$2,051	1 *	\$2,050.56	18	18.0	\$113.92
HOSPITALS	\$798,890	1,161 *	\$688.10	6,756	5.8	\$118.25
INPATIENT	\$474,551	217	\$2,186.87	533	2.5	\$890.34
OUTPATIENT	\$324,339	1,081	\$300.04	6,223	5.8	\$52.12
DENTAL SERVICES	\$5,556	33 *	\$168.35	137	4.2	\$40.55
PHARMACY	\$72,706	1,086 *	\$66.95	2,299	2.1	\$31.62
PART D - COPAYS	\$0	0 *	\$0.00	0	0.0	\$0.00
PHYSICIAN RELATED	\$392,515	1,770 *	\$221.76	14,008	7.9	\$28.02
PHYSICIAN	\$52,828	209	\$252.76	343	1.6	\$154.02
CLINIC	\$186,584	1,190	\$156.79	9,153	7.7	\$20.39
FAMILY PLANNING	\$27,611	177	\$156.00	1,252	7.1	\$22.05
X-RAY AND LAB	\$38,518	508	\$75.82	2,161	4.3	\$17.82
NURSE PRACTITIONER	\$5	1	\$4.95	1	1.0	\$4.95
PODIATRY	\$158	2	\$78.93	3	1.5	\$52.62
CRNA SERVICES	\$0	0	\$0.00	0	0.0	\$0.00
RURAL HEALTH CLINICS	\$53,156	360	\$147.66	689	1.9	\$77.15
CASE MANAGEMENT	\$3,400	135	\$25.19	153	1.1	\$22.22
FED QUALIFIED HEALTH CARE	\$29,043	78	\$372.34	226	2.9	\$128.51
PSYCHOLOGIST SERVICES	\$1,213	10	\$121.25	27	2.7	\$44.91
IN-HOME SERVICES	\$628	4 *	\$156.98	31	7.8	\$20.25
HOME HEALTH SERVICES	\$628	4	\$156.98	31	7.8	\$20.25
ADULT DAY HEALTH CARE	\$0	0	\$0.00	0	0.0	\$0.00
AGED AND DISABLED WAIVER	\$0	0	\$0.00	0	0.0	\$0.00
PERSONAL CARE	\$0	0	\$0.00	0	0.0	\$0.00
AIDS WAIVER	\$0	0	\$0.00	0	0.0	\$0.00
PHYSICAL DISABLED WAIVER	\$0	0	\$0.00	0	0.0	\$0.00
INDEPENDENT LIVING WAIVER	\$0	0	\$0.00	0	0.0	\$0.00
REHAB AND SPECIALTY SERVICES	\$11,466	2,223 *	\$5.16	3,453	1.5	\$3.32
AUDIOLOGY SERVICES	\$0	0	\$0.00	0	0.0	\$0.00
OPTOMETRIC SERVICES	\$3,619	55	\$65.80	163	3.0	\$22.20
DURABLE MEDICAL EQUIPMENT	\$1,189	3	\$396.41	23	7.7	\$51.71
AMBULANCE SERVICES	\$4,635	23	\$201.52	575	25.0	\$8.06
REHABILITATION CENTER	\$0	0	\$0.00	0	0.0	\$0.00
HOSPICE	\$0	0	\$0.00	0	0.0	\$0.00
NON-EMERGENCY TRANS	\$2,023	2,204	\$0.92	2,692	1.2	\$0.75
NON-PARTICIPATING PROV	\$0	0	\$0.00	0	0.0	\$0.00
COMPREHENSIVE DAY REHAB	\$0	0	\$0.00	0	0.0	\$0.00
DISEASE MANAGEMENT	\$0	0	\$0.00	0	0.0	\$0.00
BUY-IN PREMIUMS	\$0	0 **	\$0.00			
PART-A	\$0	0	\$0.00			
PART-B	\$0	0	\$0.00			
MENTAL HEALTH SERVICES	\$182	1 *	\$181.75	25	25.0	\$7.27
PRIVATE HOME ICF/MR	\$0	0	\$0.00	0	0.0	\$0.00
MR/DD WAIVER	\$0	0	\$0.00	0	0.0	\$0.00
PSYCH REHAB-PRIVATE	\$0	0	\$0.00	0	0.0	\$0.00
CSTAR - PRIVATE	\$0	0	\$0.00	0	0.0	\$0.00
TARGETED CASE MANAGEMENT	\$182	1	\$181.75	25	25.0	\$7.27
COMMUNITY SUPPORT WAIVER	\$0	0	\$0.00	0	0.0	\$0.00
STATE INSTITUTIONS	\$36,604	60 *	\$610.06	3,518	58.6	\$10.40
ICF/MENTALLY RETARDED	\$0	0	\$0.00	0	0.0	\$0.00
MENTAL HOSPITAL	\$0	0	\$0.00	0	0.0	\$0.00
PSYCH CARE UNDER AGE 22	\$0	0	\$0.00	0	0.0	\$0.00
PSYCH REHAB-PUBLIC	\$10,058	11	\$914.40	339	30.8	\$29.67
CSTAR - PUBLIC	\$26,373	50	\$527.46	3,167	63.3	\$8.33
TARGETED CASE MANAGEMENT	\$173	1	\$172.56	12	12.0	\$14.38
DFS CASE MANAGEMENT	\$0	0	\$0.00	0	0.0	\$0.00
EPSDT SERVICES	\$15,293	221 *	\$69.20	498	2.3	\$30.71
EPSDT SCREENINGS	\$240	4	\$60.00	4	1.0	\$60.00
EPSDT REFERRAL SERVICES	\$15,053	219	\$68.74	494	2.3	\$30.47
EPSDT TARGETED CASE MGMT	\$0	0	\$0.00	0	0.0	\$0.00
MANAGED CARE PREMIUMS	\$437,974	1,516 *	\$288.90			
TOTAL	\$1,773,864	3,866 *	\$458.84			

* Unduplicated total.

** Recipients are not added to the total.

TABLE 23
MISSOURI MEDICAID RECIPIENTS AND PAYMENTS BY ELIGIBILITY CATEGORY
MAY 2007

ELIGIBILITY CATEGORY: BLIND PENSION
 NUMBER OF ELIGIBLES ENROLLED ON 4/30/07: 2,900
 NUMBER OF ELIGIBLES ENROLLED DURING MAY 2007: 2,943

	EXPENDITURES	RECIPIENTS	COST PER RECIPIENT	UNITS OF SERVICE	UNITS PER RECIPIENT	COST PER SERVICE
NURSING FACILITIES	\$202,102	95 *	\$2,127.39	3,274	34.5	\$61.73
HOSPITALS	\$197,647	577 *	\$342.54	6,035	10.5	\$32.75
INPATIENT	\$72,076	24	\$3,003.18	363	15.1	\$198.56
OUTPATIENT	\$125,570	567	\$221.46	5,672	10.0	\$22.14
DENTAL SERVICES	\$5,227	31 *	\$168.61	120	3.9	\$43.56
PHARMACY	\$661,426	1,898 *	\$348.49	12,756	6.7	\$51.85
PART D - COPAYS	\$2,638	272 *	\$9.70	1,712	6.3	\$1.54
PHYSICIAN RELATED	\$179,210	1,307 *	\$137.12	37,104	28.4	\$4.83
PHYSICIAN	\$13,067	260	\$50.26	692	2.7	\$18.88
CLINIC	\$146,376	987	\$148.30	35,221	35.7	\$4.16
FAMILY PLANNING	\$620	12	\$51.68	13	1.1	\$47.70
X-RAY AND LAB	\$5,646	144	\$39.21	626	4.4	\$9.02
NURSE PRACTITIONER	\$40	3	\$13.21	3	1.0	\$13.21
PODIATRY	\$2,190	84	\$26.07	143	1.7	\$15.31
CRNA SERVICES	\$60	1	\$59.85	68	68.0	\$0.88
RURAL HEALTH CLINICS	\$6,669	162	\$41.16	229	1.4	\$29.12
CASE MANAGEMENT	\$0	0	\$0.00	0	0.0	\$0.00
FED QUALIFIED HEALTH CARE	\$4,032	46	\$87.66	96	2.1	\$42.00
PSYCHOLOGIST SERVICES	\$511	7	\$72.99	13	1.9	\$39.30
IN-HOME SERVICES	\$634,925	758 *	\$837.63	154,417	203.7	\$4.11
HOME HEALTH SERVICES	\$866	1	\$866.15	42	42.0	\$21.10
ADULT DAY HEALTH CARE	\$12,846	16	\$802.89	220	13.8	\$58.39
AGED AND DISABLED WAIVER	\$47,542	72	\$660.31	13,147	182.6	\$3.62
PERSONAL CARE	\$573,243	742	\$772.57	141,002	190.0	\$4.07
AIDS WAIVER	\$0	0	\$0.00	0	0.0	\$0.00
PHYSICAL DISABLED WAIVER	\$407	1	\$406.80	6	6.0	\$67.80
INDEPENDENT LIVING WAIVER	\$0	0	\$0.00	0	0.0	\$0.00
REHAB AND SPECIALTY SERVICES	\$72,507	443 *	\$163.67	16,340	36.9	\$4.44
AUDIOLOGY SERVICES	\$705	1	\$705.00	10	10.0	\$70.50
OPTOMETRIC SERVICES	\$3,346	48	\$69.71	87	1.8	\$38.46
DURABLE MEDICAL EQUIPMENT	\$34,130	335	\$101.88	14,255	42.6	\$23.39
AMBULANCE SERVICES	\$10,816	77	\$140.47	1,364	17.7	\$7.93
REHABILITATION CENTER	\$2,631	2	\$1,315.46	368	184.0	\$7.15
HOSPICE	\$20,932	10	\$2,093.18	260	26.0	\$80.51
NON-EMERGENCY TRANS	\$0	0	\$0.00	0	0.0	\$0.00
NON-PARTICIPATING PROV	\$0	0	\$0.00	0	0.0	\$0.00
COMPREHENSIVE DAY REHAB	\$0	0	\$0.00	0	0.0	\$0.00
DISEASE MANAGEMENT	-\$53	1	-\$52.86	-4	-4.0	-\$13.22
BUY-IN PREMIUMS	\$0	0 **	\$0.00			
PART-A	\$0	0	\$0.00			
PART-B	\$0	0	\$0.00			
MENTAL HEALTH SERVICES	\$0	0 *	\$0.00	0	0.0	\$0.00
PRIVATE HOME ICF/MR	\$0	0	\$0.00	0	0.0	\$0.00
MR/DD WAIVER	\$0	0	\$0.00	0	0.0	\$0.00
PSYCH REHAB-PRIVATE	\$0	0	\$0.00	0	0.0	\$0.00
CSTAR - PRIVATE	\$0	0	\$0.00	0	0.0	\$0.00
TARGETED CASE MANAGEMENT	\$0	0	\$0.00	0	0.0	\$0.00
COMMUNITY SUPPORT WAIVER	\$0	0	\$0.00	0	0.0	\$0.00
STATE INSTITUTIONS	\$0	0 *	\$0.00	0	0.0	\$0.00
ICF/MENTALLY RETARDED	\$0	0	\$0.00	0	0.0	\$0.00
MENTAL HOSPITAL	\$0	0	\$0.00	0	0.0	\$0.00
PSYCH CARE UNDER AGE 22	\$0	0	\$0.00	0	0.0	\$0.00
PSYCH REHAB-PUBLIC	\$0	0	\$0.00	0	0.0	\$0.00
CSTAR - PUBLIC	\$0	0	\$0.00	0	0.0	\$0.00
TARGETED CASE MANAGEMENT	\$0	0	\$0.00	0	0.0	\$0.00
DFS CASE MANAGEMENT	\$0	0	\$0.00	0	0.0	\$0.00
EPSDT SERVICES	\$152	1 *	\$152.00	1	1.0	\$152.00
EPSDT SCREENINGS	\$0	0	\$0.00	0	0.0	\$0.00
EPSDT REFERRAL SERVICES	\$152	1	\$152.00	1	1.0	\$152.00
EPSDT TARGETED CASE MGMT	\$0	0	\$0.00	0	0.0	\$0.00
MANAGED CARE PREMIUMS	\$0	0 *	\$0.00			
TOTAL	\$1,955,833	2,449 *	\$798.63			

* Unduplicated total.

** Recipients are not added to the total.

**TABLE 23
MISSOURI MEDICAID RECIPIENTS AND PAYMENTS BY ELIGIBILITY CATEGORY
MAY 2007**

ELIGIBILITY CATEGORY: FOSTER CARE
 NUMBER OF ELIGIBLES ENROLLED ON 4/30/07: 15,003
 NUMBER OF ELIGIBLES ENROLLED DURING MAY 2007: N/A

	EXPENDITURES	RECIPIENTS	COST PER RECIPIENT	UNITS OF SERVICE	UNITS PER RECIPIENT	COST PER SERVICE
NURSING FACILITIES	\$0	0 *	\$0.00	0	0.0	\$0.00
HOSPITALS	\$951,482	680 *	\$1,399.24	3,581	5.3	\$265.70
INPATIENT	\$796,902	117	\$6,811.12	1,289	11.0	\$618.23
OUTPATIENT	\$154,580	580	\$266.52	2,292	4.0	\$67.44
DENTAL SERVICES	\$19,919	166 *	\$119.99	638	3.8	\$31.22
PHARMACY	\$833,899	3,109 *	\$268.22	8,380	2.7	\$99.51
PART D - COPAYS	\$3	1 *	\$2.55	4	4.0	\$0.64
PHYSICIAN RELATED	\$300,666	2,330 *	\$129.04	11,567	5.0	\$25.99
PHYSICIAN	\$18,277	286	\$63.91	471	1.6	\$38.80
CLINIC	\$82,710	1,126	\$73.45	5,881	5.2	\$14.06
FAMILY PLANNING	\$7,954	153	\$51.98	193	1.3	\$41.21
X-RAY AND LAB	\$8,072	162	\$49.83	458	2.8	\$17.63
NURSE PRACTITIONER	\$1,042	18	\$57.86	28	1.6	\$37.20
PODIATRY	\$353	7	\$50.43	12	1.7	\$29.42
CRNA SERVICES	\$0	0	\$0.00	0	0.0	\$0.00
RURAL HEALTH CLINICS	\$51,709	481	\$107.50	686	1.4	\$75.38
CASE MANAGEMENT	\$138	4	\$34.00	6	1.5	\$22.67
FED QUALIFIED HEALTH CARE	\$53,658	165	\$325.20	1,497	9.1	\$35.84
PSYCHOLOGIST SERVICES	\$76,755	397	\$193.34	2,335	5.9	\$32.87
IN-HOME SERVICES	\$63	1 *	\$62.79	1	1.0	\$62.79
HOME HEALTH SERVICES	\$63	1	\$62.79	1	1.0	\$62.79
ADULT DAY HEALTH CARE	\$0	0	\$0.00	0	0.0	\$0.00
AGED AND DISABLED WAIVER	\$0	0	\$0.00	0	0.0	\$0.00
PERSONAL CARE	\$0	0	\$0.00	0	0.0	\$0.00
AIDS WAIVER	\$0	0	\$0.00	0	0.0	\$0.00
PHYSICAL DISABLED WAIVER	\$0	0	\$0.00	0	0.0	\$0.00
INDEPENDENT LIVING WAIVER	\$0	0	\$0.00	0	0.0	\$0.00
REHAB AND SPECIALTY SERVICES	\$54,401	6,701 *	\$8.12	7,777	1.2	\$7.00
AUDIOLOGY SERVICES	\$1,505	13	\$115.77	108	8.3	\$13.94
OPTOMETRIC SERVICES	\$5,140	115	\$44.70	200	1.7	\$25.70
DURABLE MEDICAL EQUIPMENT	\$38,385	60	\$639.74	231	3.9	\$166.17
AMBULANCE SERVICES	\$3,270	13	\$251.54	405	31.1	\$8.07
REHABILITATION CENTER	\$614	7	\$87.71	62	8.9	\$9.90
HOSPICE	\$0	0	\$0.00	0	0.0	\$0.00
NON-EMERGENCY TRANS	\$5,487	6,697	\$0.82	6,771	1.0	\$0.81
NON-PARTICIPATING PROV	\$0	0	\$0.00	0	0.0	\$0.00
COMPREHENSIVE DAY REHAB	\$0	0	\$0.00	0	0.0	\$0.00
DISEASE MANAGEMENT	\$0	0	\$0.00	0	0.0	\$0.00
BUY-IN PREMIUMS	\$0	0 **	\$0.00			
PART-A	\$0	0	\$0.00			
PART-B	\$0	0	\$0.00			
MENTAL HEALTH SERVICES	\$92,740	117 *	\$792.65	5,873	50.2	\$15.79
PRIVATE HOME ICF/MR	\$0	0	\$0.00	0	0.0	\$0.00
MR/DD WAIVER	\$65,335	22	\$2,969.77	1,772	80.6	\$36.87
PSYCH REHAB-PRIVATE	\$0	0	\$0.00	0	0.0	\$0.00
CSTAR - PRIVATE	\$0	0	\$0.00	0	0.0	\$0.00
TARGETED CASE MANAGEMENT	\$19,375	91	\$212.92	2,691	29.6	\$7.20
COMMUNITY SUPPORT WAIVER	\$8,030	9	\$892.24	1,410	156.7	\$5.70
STATE INSTITUTIONS	\$2,737,706	1,563 *	\$1,751.57	30,298	19.4	\$90.37
ICF/MENTALLY RETARDED	\$0	0	\$0.00	0	0.0	\$0.00
MENTAL HOSPITAL	\$0	0	\$0.00	0	0.0	\$0.00
PSYCH CARE UNDER AGE 22	\$96,179	7	\$13,739.87	175	25.0	\$549.59
PSYCH REHAB-PUBLIC	\$108,086	161	\$671.34	3,581	22.2	\$30.18
CSTAR - PUBLIC	\$66,701	51	\$1,307.87	6,413	125.8	\$10.40
TARGETED CASE MANAGEMENT	\$229,784	779	\$294.97	19,309	24.8	\$11.90
DFS CASE MANAGEMENT	\$2,236,956	816	\$2,741.37	818	1.0	\$2,734.67
EPSDT SERVICES	\$1,030,936	4,060 *	\$253.93	93,205	23.0	\$11.06
EPSDT SCREENINGS	\$9,187	136	\$67.55	150	1.1	\$61.25
EPSDT REFERRAL SERVICES	\$991,556	3,907	\$253.79	92,783	23.8	\$10.69
EPSDT TARGETED CASE MGMT	\$30,192	272	\$111.00	272	1.0	\$111.00
MANAGED CARE PREMIUMS	\$1,686,510	8,504 *	\$198.32			
TOTAL	\$7,708,324	15,304 *	\$503.68			

* Unduplicated total.

** Recipients are not added to the total.

TABLE 23
MISSOURI MEDICAID RECIPIENTS AND PAYMENTS BY ELIGIBILITY CATEGORY
MAY 2007

ELIGIBILITY CATEGORY: CHILD WELFARE SERVICES
 NUMBER OF ELIGIBLES ENROLLED ON 4/30/07: 638
 NUMBER OF ELIGIBLES ENROLLED DURING MAY 2007: N/A

	EXPENDITURES	RECIPIENTS	COST PER RECIPIENT	UNITS OF SERVICE	UNITS PER RECIPIENT	COST PER SERVICE
NURSING FACILITIES	\$0	0 *	\$0.00	0	0.0	\$0.00
HOSPITALS	\$67,330	35 *	\$1,923.73	152	4.3	\$442.96
INPATIENT	\$62,492	10	\$6,249.15	71	7.1	\$880.16
OUTPATIENT	\$4,839	28	\$172.82	81	2.9	\$59.74
DENTAL SERVICES	\$186	3 *	\$61.83	5	1.7	\$37.10
PHARMACY	\$62,837	98 *	\$641.19	266	2.7	\$236.23
PART D - COPAYS	\$0	0 *	\$0.00	0	0.0	\$0.00
PHYSICIAN RELATED	\$6,826	83 *	\$82.24	302	3.6	\$22.60
PHYSICIAN	\$570	12	\$47.50	17	1.4	\$33.53
CLINIC	\$1,890	42	\$44.99	174	4.1	\$10.86
FAMILY PLANNING	\$145	4	\$36.23	4	1.0	\$36.23
X-RAY AND LAB	\$290	9	\$32.26	16	1.8	\$18.15
NURSE PRACTITIONER	\$60	1	\$60.00	2	2.0	\$30.00
PODIATRY	\$0	0	\$0.00	0	0.0	\$0.00
CRNA SERVICES	\$0	0	\$0.00	0	0.0	\$0.00
RURAL HEALTH CLINICS	\$1,329	10	\$132.92	20	2.0	\$66.46
CASE MANAGEMENT	\$0	0	\$0.00	0	0.0	\$0.00
FED QUALIFIED HEALTH CARE	\$674	6	\$112.37	16	2.7	\$42.14
PSYCHOLOGIST SERVICES	\$1,868	9	\$207.50	53	5.9	\$35.24
IN-HOME SERVICES	\$0	0 *	\$0.00	0	0.0	\$0.00
HOME HEALTH SERVICES	\$0	0	\$0.00	0	0.0	\$0.00
ADULT DAY HEALTH CARE	\$0	0	\$0.00	0	0.0	\$0.00
AGED AND DISABLED WAIVER	\$0	0	\$0.00	0	0.0	\$0.00
PERSONAL CARE	\$0	0	\$0.00	0	0.0	\$0.00
AIDS WAIVER	\$0	0	\$0.00	0	0.0	\$0.00
PHYSICAL DISABLED WAIVER	\$0	0	\$0.00	0	0.0	\$0.00
INDEPENDENT LIVING WAIVER	\$0	0	\$0.00	0	0.0	\$0.00
REHAB AND SPECIALTY SERVICES	\$122	6 *	\$20.35	8	1.3	\$15.26
AUDIOLOGY SERVICES	\$10	2	\$5.00	2	1.0	\$5.00
OPTOMETRIC SERVICES	\$96	3	\$32.00	5	1.7	\$19.20
DURABLE MEDICAL EQUIPMENT	\$16	1	\$16.10	1	1.0	\$16.10
AMBULANCE SERVICES	\$0	0	\$0.00	0	0.0	\$0.00
REHABILITATION CENTER	\$0	0	\$0.00	0	0.0	\$0.00
HOSPICE	\$0	0	\$0.00	0	0.0	\$0.00
NON-EMERGENCY TRANS	\$0	0	\$0.00	0	0.0	\$0.00
NON-PARTICIPATING PROV	\$0	0	\$0.00	0	0.0	\$0.00
COMPREHENSIVE DAY REHAB	\$0	0	\$0.00	0	0.0	\$0.00
DISEASE MANAGEMENT	\$0	0	\$0.00	0	0.0	\$0.00
BUY-IN PREMIUMS	\$0	0 **	\$0.00			
PART-A	\$0	0	\$0.00			
PART-B	\$0	0	\$0.00			
MENTAL HEALTH SERVICES	\$0	0 *	\$0.00	0	0.0	\$0.00
PRIVATE HOME ICF/MR	\$0	0	\$0.00	0	0.0	\$0.00
MR/DD WAIVER	\$0	0	\$0.00	0	0.0	\$0.00
PSYCH REHAB-PRIVATE	\$0	0	\$0.00	0	0.0	\$0.00
CSTAR - PRIVATE	\$0	0	\$0.00	0	0.0	\$0.00
TARGETED CASE MANAGEMENT	\$0	0	\$0.00	0	0.0	\$0.00
COMMUNITY SUPPORT WAIVER	\$0	0	\$0.00	0	0.0	\$0.00
STATE INSTITUTIONS	\$97,908	43 *	\$2,276.87	55	1.3	\$1,760.10
ICF/MENTALLY RETARDED	\$0	0	\$0.00	0	0.0	\$0.00
MENTAL HOSPITAL	\$0	0	\$0.00	0	0.0	\$0.00
PSYCH CARE UNDER AGE 22	\$0	0	\$0.00	0	0.0	\$0.00
PSYCH REHAB-PUBLIC	\$0	0	\$0.00	0	0.0	\$0.00
CSTAR - PUBLIC	\$0	0	\$0.00	0	0.0	\$0.00
TARGETED CASE MANAGEMENT	\$225	2	\$112.66	14	7.0	\$16.09
DFS CASE MANAGEMENT	\$97,680	41	\$2,382.44	41	1.0	\$2,382.44
EPSDT SERVICES	\$30,756	158 *	\$194.66	997	6.3	\$30.85
EPSDT SCREENINGS	\$120	2	\$60.00	2	1.0	\$60.00
EPSDT REFERRAL SERVICES	\$26,418	128	\$206.39	957	7.5	\$27.61
EPSDT TARGETED CASE MGMT	\$4,218	38	\$111.00	38	1.0	\$111.00
MANAGED CARE PREMIUMS	\$91,363	457 *	\$199.92			
TOTAL	\$357,326	587 *	\$608.73			

* Unduplicated total.

** Recipients are not added to the total.

TABLE 23
MISSOURI MEDICAID RECIPIENTS AND PAYMENTS BY ELIGIBILITY CATEGORY
MAY 2007

ELIGIBILITY CATEGORY: REFUGEE
 NUMBER OF ELIGIBLES ENROLLED ON 4/30/07: 173
 NUMBER OF ELIGIBLES ENROLLED DURING MAY 2007: 186

	EXPENDITURES	RECIPIENTS	COST PER RECIPIENT	UNITS OF SERVICE	UNITS PER RECIPIENT	COST PER SERVICE
NURSING FACILITIES	\$0	0 *	\$0.00	0	0.0	\$0.00
HOSPITALS	\$793	4 *	\$198.27	20	5.0	\$39.65
INPATIENT	\$0	0	\$0.00	0	0.0	\$0.00
OUTPATIENT	\$793	4	\$198.27	20	5.0	\$39.65
DENTAL SERVICES	\$0	0 *	\$0.00	0	0.0	\$0.00
PHARMACY	\$102	3 *	\$34.11	4	1.3	\$25.58
PART D - COPAYS	\$0	0 *	\$0.00	0	0.0	\$0.00
PHYSICIAN RELATED	\$1,278	15 *	\$85.23	47	3.1	\$27.20
PHYSICIAN	\$0	0	\$0.00	0	0.0	\$0.00
CLINIC	\$750	7	\$107.17	18	2.6	\$41.68
FAMILY PLANNING	\$20	1	\$20.11	1	1.0	\$20.11
X-RAY AND LAB	\$90	2	\$45.19	20	10.0	\$4.52
NURSE PRACTITIONER	\$0	0	\$0.00	0	0.0	\$0.00
PODIATRY	\$0	0	\$0.00	0	0.0	\$0.00
CRNA SERVICES	\$0	0	\$0.00	0	0.0	\$0.00
RURAL HEALTH CLINICS	\$0	0	\$0.00	0	0.0	\$0.00
CASE MANAGEMENT	\$0	0	\$0.00	0	0.0	\$0.00
FED QUALIFIED HEALTH CARE	\$418	5	\$83.54	8	1.6	\$52.22
PSYCHOLOGIST SERVICES	\$0	0	\$0.00	0	0.0	\$0.00
IN-HOME SERVICES	\$0	0 *	\$0.00	0	0.0	\$0.00
HOME HEALTH SERVICES	\$0	0	\$0.00	0	0.0	\$0.00
ADULT DAY HEALTH CARE	\$0	0	\$0.00	0	0.0	\$0.00
AGED AND DISABLED WAIVER	\$0	0	\$0.00	0	0.0	\$0.00
PERSONAL CARE	\$0	0	\$0.00	0	0.0	\$0.00
AIDS WAIVER	\$0	0	\$0.00	0	0.0	\$0.00
PHYSICAL DISABLED WAIVER	\$0	0	\$0.00	0	0.0	\$0.00
INDEPENDENT LIVING WAIVER	\$0	0	\$0.00	0	0.0	\$0.00
REHAB AND SPECIALTY SERVICES	\$72	27 *	\$2.68	57	2.1	\$1.27
AUDIOLOGY SERVICES	\$0	0	\$0.00	0	0.0	\$0.00
OPTOMETRIC SERVICES	\$39	1	\$39.00	3	3.0	\$13.00
DURABLE MEDICAL EQUIPMENT	\$0	0	\$0.00	0	0.0	\$0.00
AMBULANCE SERVICES	\$0	0	\$0.00	0	0.0	\$0.00
REHABILITATION CENTER	\$0	0	\$0.00	0	0.0	\$0.00
HOSPICE	\$0	0	\$0.00	0	0.0	\$0.00
NON-EMERGENCY TRANS	\$33	27	\$1.24	54	2.0	\$0.62
NON-PARTICIPATING PROV	\$0	0	\$0.00	0	0.0	\$0.00
COMPREHENSIVE DAY REHAB	\$0	0	\$0.00	0	0.0	\$0.00
DISEASE MANAGEMENT	\$0	0	\$0.00	0	0.0	\$0.00
BUY-IN PREMIUMS	\$0	0 **	\$0.00			
PART-A	\$0	0	\$0.00			
PART-B	\$0	0	\$0.00			
MENTAL HEALTH SERVICES	\$0	0 *	\$0.00	0	0.0	\$0.00
PRIVATE HOME ICF/MR	\$0	0	\$0.00	0	0.0	\$0.00
MR/DD WAIVER	\$0	0	\$0.00	0	0.0	\$0.00
PSYCH REHAB-PRIVATE	\$0	0	\$0.00	0	0.0	\$0.00
CSTAR - PRIVATE	\$0	0	\$0.00	0	0.0	\$0.00
TARGETED CASE MANAGEMENT	\$0	0	\$0.00	0	0.0	\$0.00
COMMUNITY SUPPORT WAIVER	\$0	0	\$0.00	0	0.0	\$0.00
STATE INSTITUTIONS	\$0	0 *	\$0.00	0	0.0	\$0.00
ICF/MENTALLY RETARDED	\$0	0	\$0.00	0	0.0	\$0.00
MENTAL HOSPITAL	\$0	0	\$0.00	0	0.0	\$0.00
PSYCH CARE UNDER AGE 22	\$0	0	\$0.00	0	0.0	\$0.00
PSYCH REHAB-PUBLIC	\$0	0	\$0.00	0	0.0	\$0.00
CSTAR - PUBLIC	\$0	0	\$0.00	0	0.0	\$0.00
TARGETED CASE MANAGEMENT	\$0	0	\$0.00	0	0.0	\$0.00
DFS CASE MANAGEMENT	\$0	0	\$0.00	0	0.0	\$0.00
EPSDT SERVICES	\$0	0 *	\$0.00	0	0.0	\$0.00
EPSDT SCREENINGS	\$0	0	\$0.00	0	0.0	\$0.00
EPSDT REFERRAL SERVICES	\$0	0	\$0.00	0	0.0	\$0.00
EPSDT TARGETED CASE MGMT	\$0	0	\$0.00	0	0.0	\$0.00
MANAGED CARE PREMIUMS	\$35,222	151 *	\$233.26			
TOTAL	\$37,469	173 *	\$216.58			

* Unduplicated total.

** Recipients are not added to the total.

**TABLE 23
MISSOURI MEDICAID RECIPIENTS AND PAYMENTS BY ELIGIBILITY CATEGORY
MAY 2007**

ELIGIBILITY CATEGORY: MAF CHILDREN IN A VENDOR INSTITUTION
 NUMBER OF ELIGIBLES ENROLLED ON 4/30/07: 46
 NUMBER OF ELIGIBLES ENROLLED DURING MAY 2007: 57

	EXPENDITURES	RECIPIENTS	COST PER RECIPIENT	UNITS OF SERVICE	UNITS PER RECIPIENT	COST PER SERVICE
NURSING FACILITIES	\$2,872	1 *	\$2,871.70	30	30.0	\$95.72
HOSPITALS	\$277,620	12 *	\$23,134.98	546	45.5	\$508.46
INPATIENT	\$277,029	11	\$25,184.45	526	47.8	\$526.67
OUTPATIENT	\$591	3	\$196.93	20	6.7	\$29.54
DENTAL SERVICES	\$111	1 *	\$111.00	6	6.0	\$18.50
PHARMACY	\$5,514	14 *	\$393.84	61	4.4	\$90.39
PART D - COPAYS	\$0	0 *	\$0.00	0	0.0	\$0.00
PHYSICIAN RELATED	\$982	9 *	\$109.08	40	4.4	\$24.54
PHYSICIAN	\$598	3	\$199.43	23	7.7	\$26.01
CLINIC	\$242	5	\$48.43	12	2.4	\$20.18
FAMILY PLANNING	\$0	0	\$0.00	0	0.0	\$0.00
X-RAY AND LAB	\$42	2	\$20.79	2	1.0	\$20.79
NURSE PRACTITIONER	\$0	0	\$0.00	0	0.0	\$0.00
PODIATRY	\$0	0	\$0.00	0	0.0	\$0.00
CRNA SERVICES	\$0	0	\$0.00	0	0.0	\$0.00
RURAL HEALTH CLINICS	\$100	1	\$99.70	3	3.0	\$33.23
CASE MANAGEMENT	\$0	0	\$0.00	0	0.0	\$0.00
FED QUALIFIED HEALTH CARE	\$0	0	\$0.00	0	0.0	\$0.00
PSYCHOLOGIST SERVICES	\$0	0	\$0.00	0	0.0	\$0.00
IN-HOME SERVICES	\$0	0 *	\$0.00	0	0.0	\$0.00
HOME HEALTH SERVICES	\$0	0	\$0.00	0	0.0	\$0.00
ADULT DAY HEALTH CARE	\$0	0	\$0.00	0	0.0	\$0.00
AGED AND DISABLED WAIVER	\$0	0	\$0.00	0	0.0	\$0.00
PERSONAL CARE	\$0	0	\$0.00	0	0.0	\$0.00
AIDS WAIVER	\$0	0	\$0.00	0	0.0	\$0.00
PHYSICAL DISABLED WAIVER	\$0	0	\$0.00	0	0.0	\$0.00
INDEPENDENT LIVING WAIVER	\$0	0	\$0.00	0	0.0	\$0.00
REHAB AND SPECIALTY SERVICES	\$506	49 *	\$10.33	129	2.6	\$3.92
AUDIOLOGY SERVICES	\$0	0	\$0.00	0	0.0	\$0.00
OPTOMETRIC SERVICES	\$0	0	\$0.00	0	0.0	\$0.00
DURABLE MEDICAL EQUIPMENT	\$0	0	\$0.00	0	0.0	\$0.00
AMBULANCE SERVICES	\$467	2	\$233.25	51	25.5	\$9.15
REHABILITATION CENTER	\$0	0	\$0.00	0	0.0	\$0.00
HOSPICE	\$0	0	\$0.00	0	0.0	\$0.00
NON-EMERGENCY TRANS	\$40	49	\$0.81	78	1.6	\$0.51
NON-PARTICIPATING PROV	\$0	0	\$0.00	0	0.0	\$0.00
COMPREHENSIVE DAY REHAB	\$0	0	\$0.00	0	0.0	\$0.00
DISEASE MANAGEMENT	\$0	0	\$0.00	0	0.0	\$0.00
BUY-IN PREMIUMS	\$0	0 **	\$0.00			
PART-A	\$0	0	\$0.00			
PART-B	\$0	0	\$0.00			
MENTAL HEALTH SERVICES	\$13,904	3 *	\$4,634.69	93	31.0	\$149.51
PRIVATE HOME ICF/MR	\$0	0	\$0.00	0	0.0	\$0.00
MR/DD WAIVER	\$13,904	3	\$4,634.69	93	31.0	\$149.51
PSYCH REHAB-PRIVATE	\$0	0	\$0.00	0	0.0	\$0.00
CSTAR - PRIVATE	\$0	0	\$0.00	0	0.0	\$0.00
TARGETED CASE MANAGEMENT	\$0	0	\$0.00	0	0.0	\$0.00
COMMUNITY SUPPORT WAIVER	\$0	0	\$0.00	0	0.0	\$0.00
STATE INSTITUTIONS	\$212,969	35 *	\$6,084.84	1,378	39.4	\$154.55
ICF/MENTALLY RETARDED	\$45,805	3	\$15,268.23	172	57.3	\$266.31
MENTAL HOSPITAL	\$0	0	\$0.00	0	0.0	\$0.00
PSYCH CARE UNDER AGE 22	\$155,405	13	\$11,954.23	276	21.2	\$563.06
PSYCH REHAB-PUBLIC	\$864	4	\$215.89	47	11.8	\$18.37
CSTAR - PUBLIC	\$268	2	\$133.92	20	10.0	\$13.39
TARGETED CASE MANAGEMENT	\$10,628	18	\$590.45	863	47.9	\$12.32
DFS CASE MANAGEMENT	\$0	0	\$0.00	0	0.0	\$0.00
EPSDT SERVICES	\$3,196	6 *	\$532.71	138	23.0	\$23.16
EPSDT SCREENINGS	\$0	0	\$0.00	0	0.0	\$0.00
EPSDT REFERRAL SERVICES	\$3,196	6	\$532.71	138	23.0	\$23.16
EPSDT TARGETED CASE MGMT	\$0	0	\$0.00	0	0.0	\$0.00
MANAGED CARE PREMIUMS	\$0	0 *	\$0.00			
TOTAL	\$517,674	55 *	\$9,412.25			

* Unduplicated total.

** Recipients are not added to the total.

**TABLE 23
MISSOURI MEDICAID RECIPIENTS AND PAYMENTS BY ELIGIBILITY CATEGORY
MAY 2007**

ELIGIBILITY CATEGORY: TITLE XIX - HDN
 NUMBER OF ELIGIBLES ENROLLED ON 4/30/07: 10,918
 NUMBER OF ELIGIBLES ENROLLED DURING MAY 2007: N/A

	EXPENDITURES	RECIPIENTS	COST PER RECIPIENT	UNITS OF SERVICE	UNITS PER RECIPIENT	COST PER SERVICE
NURSING FACILITIES	\$1,548	1 *	\$1,548.45	15	15.0	\$103.23
HOSPITALS	\$2,107,364	812 *	\$2,595.28	5,026	6.2	\$419.29
INPATIENT	\$1,938,311	204	\$9,501.53	2,743	13.5	\$706.64
OUTPATIENT	\$169,053	648	\$260.88	2,283	3.5	\$74.05
DENTAL SERVICES	\$15,615	125 *	\$124.92	526	4.2	\$29.69
PHARMACY	\$810,285	2,595 *	\$312.25	8,288	3.2	\$97.77
PART D - COPAYS	\$0	0 *	\$0.00	0	0.0	\$0.00
PHYSICIAN RELATED	\$332,342	2,296 *	\$144.75	12,825	5.6	\$25.91
PHYSICIAN	\$17,829	277	\$64.37	525	1.9	\$33.96
CLINIC	\$100,425	1,179	\$85.18	6,593	5.6	\$15.23
FAMILY PLANNING	\$12,274	204	\$60.17	243	1.2	\$50.51
X-RAY AND LAB	\$9,887	204	\$48.47	620	3.0	\$15.95
NURSE PRACTITIONER	\$715	11	\$65.00	15	1.4	\$47.67
PODIATRY	\$371	4	\$92.63	12	3.0	\$30.88
CRNA SERVICES	\$0	0	\$0.00	0	0.0	\$0.00
RURAL HEALTH CLINICS	\$48,256	441	\$109.42	625	1.4	\$77.21
CASE MANAGEMENT	\$30	1	\$30.00	1	1.0	\$30.00
FED QUALIFIED HEALTH CARE	\$51,802	155	\$334.21	1,204	7.8	\$43.02
PSYCHOLOGIST SERVICES	\$90,754	399	\$227.45	2,987	7.5	\$30.38
IN-HOME SERVICES	\$63	1 *	\$62.79	6	6.0	\$10.47
HOME HEALTH SERVICES	\$63	1	\$62.79	6	6.0	\$10.47
ADULT DAY HEALTH CARE	\$0	0	\$0.00	0	0.0	\$0.00
AGED AND DISABLED WAIVER	\$0	0	\$0.00	0	0.0	\$0.00
PERSONAL CARE	\$0	0	\$0.00	0	0.0	\$0.00
AIDS WAIVER	\$0	0	\$0.00	0	0.0	\$0.00
PHYSICAL DISABLED WAIVER	\$0	0	\$0.00	0	0.0	\$0.00
INDEPENDENT LIVING WAIVER	\$0	0	\$0.00	0	0.0	\$0.00
REHAB AND SPECIALTY SERVICES	\$43,921	5,192 *	\$8.46	6,794	1.3	\$6.46
AUDIOLOGY SERVICES	\$554	18	\$30.78	34	1.9	\$16.29
OPTOMETRIC SERVICES	\$9,048	162	\$55.85	358	2.2	\$25.27
DURABLE MEDICAL EQUIPMENT	\$23,043	54	\$426.73	112	2.1	\$205.74
AMBULANCE SERVICES	\$5,502	25	\$220.09	771	30.8	\$7.14
REHABILITATION CENTER	\$1,520	6	\$253.33	148	24.7	\$10.27
HOSPICE	\$0	0	\$0.00	0	0.0	\$0.00
NON-EMERGENCY TRANS	\$4,253	5,171	\$0.82	5,371	1.0	\$0.79
NON-PARTICIPATING PROV	\$0	0	\$0.00	0	0.0	\$0.00
COMPREHENSIVE DAY REHAB	\$0	0	\$0.00	0	0.0	\$0.00
DISEASE MANAGEMENT	\$0	0	\$0.00	0	0.0	\$0.00
BUY-IN PREMIUMS	\$0	0 **	\$0.00			
PART-A	\$0	0	\$0.00			
PART-B	\$0	0	\$0.00			
MENTAL HEALTH SERVICES	\$1,149,998	264 *	\$4,356.05	16,410	62.2	\$70.08
PRIVATE HOME ICF/MR	\$0	0	\$0.00	0	0.0	\$0.00
MR/DD WAIVER	\$1,106,881	193	\$5,735.13	8,935	46.3	\$123.88
PSYCH REHAB-PRIVATE	\$0	0	\$0.00	0	0.0	\$0.00
CSTAR - PRIVATE	\$0	0	\$0.00	0	0.0	\$0.00
TARGETED CASE MANAGEMENT	\$25,132	72	\$349.05	3,463	48.1	\$7.26
COMMUNITY SUPPORT WAIVER	\$17,985	8	\$2,248.17	4,012	501.5	\$4.48
STATE INSTITUTIONS	\$3,881,934	1,966 *	\$1,974.53	51,332	26.1	\$75.62
ICF/MENTALLY RETARDED	\$0	0	\$0.00	0	0.0	\$0.00
MENTAL HOSPITAL	\$0	0	\$0.00	0	0.0	\$0.00
PSYCH CARE UNDER AGE 22	\$454,275	22	\$20,648.87	809	36.8	\$561.53
PSYCH REHAB-PUBLIC	\$117,472	164	\$716.29	6,357	38.8	\$18.48
CSTAR - PUBLIC	\$90,477	91	\$994.26	7,058	77.6	\$12.82
TARGETED CASE MANAGEMENT	\$377,567	1,009	\$374.20	36,024	35.7	\$10.48
DFS CASE MANAGEMENT	\$2,842,143	1,082	\$2,626.75	1,084	1.0	\$2,621.90
EPSDT SERVICES	\$954,117	3,977 *	\$239.91	59,691	15.0	\$15.98
EPSDT SCREENINGS	\$12,305	180	\$68.36	190	1.1	\$64.77
EPSDT REFERRAL SERVICES	\$880,761	3,649	\$241.37	58,951	16.2	\$14.94
EPSDT TARGETED CASE MGMT	\$61,050	550	\$111.00	550	1.0	\$111.00
MANAGED CARE PREMIUMS	\$1,198,635	6,123 *	\$195.76			
TOTAL	\$10,495,823	11,600 *	\$904.81			

* Unduplicated total.

** Recipients are not added to the total.

**TABLE 23
MISSOURI MEDICAID RECIPIENTS AND PAYMENTS BY ELIGIBILITY CATEGORY
MAY 2007**

ELIGIBILITY CATEGORY: QUALIFIED MEDICARE BENEFICIARY (QMB)
 NUMBER OF ELIGIBLES ENROLLED ON 4/30/07: 9,067
 NUMBER OF ELIGIBLES ENROLLED DURING MAY 2007: 9,309

	EXPENDITURES	RECIPIENTS	COST PER RECIPIENT	UNITS OF SERVICE	UNITS PER RECIPIENT	COST PER SERVICE
NURSING FACILITIES	\$13,932	30 *	\$464.41	446	14.9	\$31.24
HOSPITALS	\$71,546	474 *	\$150.94	4,764	10.1	\$15.02
INPATIENT	-\$2,393	5	-\$478.67	-124	-24.8	-\$19.30
OUTPATIENT	\$73,940	470	\$157.32	4,888	10.4	\$15.13
DENTAL SERVICES	\$0	0 *	\$0.00	0	0.0	\$0.00
PHARMACY	\$177	5 *	\$35.38	758	151.6	\$0.23
PART D - COPAYS	\$4,649	681 *	\$6.83	3,184	4.7	\$1.46
PHYSICIAN RELATED	\$77,345	1,130 *	\$68.45	6,782	6.0	\$11.40
PHYSICIAN	\$8,903	214	\$41.60	466	2.2	\$19.11
CLINIC	\$55,217	771	\$71.62	5,745	7.5	\$9.61
FAMILY PLANNING	\$0	0	\$0.00	0	0.0	\$0.00
X-RAY AND LAB	\$2,247	98	\$22.93	194	2.0	\$11.59
NURSE PRACTITIONER	\$0	0	\$0.00	0	0.0	\$0.00
PODIATRY	\$728	45	\$16.18	55	1.2	\$13.23
CRNA SERVICES	\$0	0	\$0.00	0	0.0	\$0.00
RURAL HEALTH CLINICS	\$7,247	205	\$35.35	220	1.1	\$32.94
CASE MANAGEMENT	\$0	0	\$0.00	0	0.0	\$0.00
FED QUALIFIED HEALTH CARE	\$1,071	46	\$23.28	52	1.1	\$20.59
PSYCHOLOGIST SERVICES	\$1,931	6	\$321.84	50	8.3	\$38.62
IN-HOME SERVICES	\$0	0 *	\$0.00	0	0.0	\$0.00
HOME HEALTH SERVICES	\$0	0	\$0.00	0	0.0	\$0.00
ADULT DAY HEALTH CARE	\$0	0	\$0.00	0	0.0	\$0.00
AGED AND DISABLED WAIVER	\$0	0	\$0.00	0	0.0	\$0.00
PERSONAL CARE	\$0	0	\$0.00	0	0.0	\$0.00
AIDS WAIVER	\$0	0	\$0.00	0	0.0	\$0.00
PHYSICAL DISABLED WAIVER	\$0	0	\$0.00	0	0.0	\$0.00
INDEPENDENT LIVING WAIVER	\$0	0	\$0.00	0	0.0	\$0.00
REHAB AND SPECIALTY SERVICES	\$17,716	266 *	\$66.60	6,321	23.8	\$2.80
AUDIOLOGY SERVICES	\$0	0	\$0.00	0	0.0	\$0.00
OPTOMETRIC SERVICES	\$555	19	\$29.22	26	1.4	\$21.35
DURABLE MEDICAL EQUIPMENT	\$9,263	203	\$45.83	4,941	24.3	\$1.87
AMBULANCE SERVICES	\$7,424	41	\$181.07	1,337	32.6	\$5.55
REHABILITATION CENTER	\$0	0	\$0.00	0	0.0	\$0.00
HOSPICE	\$0	0	\$0.00	0	0.0	\$0.00
NON-EMERGENCY TRANS	\$0	0	\$0.00	0	0.0	\$0.00
NON-PARTICIPATING PROV	\$150	6	\$24.92	14	2.3	\$10.68
COMPREHENSIVE DAY REHAB	\$0	0	\$0.00	0	0.0	\$0.00
DISEASE MANAGEMENT	\$325	3	\$108.25	3	1.0	\$108.25
BUY-IN PREMIUMS	\$905,773	9,708 **	\$93.30			
PART-A	\$2,624	9	\$291.56			
PART-B	\$903,149	9,699	\$93.12			
MENTAL HEALTH SERVICES	\$0	0 *	\$0.00	0	0.0	\$0.00
PRIVATE HOME ICF/MR	\$0	0	\$0.00	0	0.0	\$0.00
MR/DD WAIVER	\$0	0	\$0.00	0	0.0	\$0.00
PSYCH REHAB-PRIVATE	\$0	0	\$0.00	0	0.0	\$0.00
CSTAR - PRIVATE	\$0	0	\$0.00	0	0.0	\$0.00
TARGETED CASE MANAGEMENT	\$0	0	\$0.00	0	0.0	\$0.00
COMMUNITY SUPPORT WAIVER	\$0	0	\$0.00	0	0.0	\$0.00
STATE INSTITUTIONS	\$0	0 *	\$0.00	0	0.0	\$0.00
ICF/MENTALLY RETARDED	\$0	0	\$0.00	0	0.0	\$0.00
MENTAL HOSPITAL	\$0	0	\$0.00	0	0.0	\$0.00
PSYCH CARE UNDER AGE 22	\$0	0	\$0.00	0	0.0	\$0.00
PSYCH REHAB-PUBLIC	\$0	0	\$0.00	0	0.0	\$0.00
CSTAR - PUBLIC	\$0	0	\$0.00	0	0.0	\$0.00
TARGETED CASE MANAGEMENT	\$0	0	\$0.00	0	0.0	\$0.00
DFS CASE MANAGEMENT	\$0	0	\$0.00	0	0.0	\$0.00
EPSDT SERVICES	\$0	0 *	\$0.00	0	0.0	\$0.00
EPSDT SCREENINGS	\$0	0	\$0.00	0	0.0	\$0.00
EPSDT REFERRAL SERVICES	\$0	0	\$0.00	0	0.0	\$0.00
EPSDT TARGETED CASE MGMT	\$0	0	\$0.00	0	0.0	\$0.00
MANAGED CARE PREMIUMS	\$0	0 *	\$0.00			
TOTAL	\$1,091,138	1,749 *	\$623.86			

* Unduplicated total.

** Recipients are not added to the total.

**TABLE 23
MISSOURI MEDICAID RECIPIENTS AND PAYMENTS BY ELIGIBILITY CATEGORY
MAY 2007**

ELIGIBILITY CATEGORY: DYS - GENERAL REVENUE
 NUMBER OF ELIGIBLES ENROLLED ON 4/30/07: 450
 NUMBER OF ELIGIBLES ENROLLED DURING MAY 2007: 1,051

	EXPENDITURES	RECIPIENTS	COST PER RECIPIENT	UNITS OF SERVICE	UNITS PER RECIPIENT	COST PER SERVICE
NURSING FACILITIES	\$0	0 *	\$0.00	0	0.0	\$0.00
HOSPITALS	\$75,947	32 *	\$2,373.34	229	7.2	\$331.65
INPATIENT	\$67,919	10	\$6,791.88	108	10.8	\$628.88
OUTPATIENT	\$8,028	25	\$321.13	121	4.8	\$66.35
DENTAL SERVICES	\$1,792	8 *	\$224.00	44	5.5	\$40.73
PHARMACY	\$41,961	154 *	\$272.48	436	2.8	\$96.24
PART D - COPAYS	\$0	0 *	\$0.00	0	0.0	\$0.00
PHYSICIAN RELATED	\$18,120	134 *	\$135.22	689	5.1	\$26.30
PHYSICIAN	\$1,778	18	\$98.78	63	3.5	\$28.22
CLINIC	\$4,863	58	\$83.85	352	6.1	\$13.82
FAMILY PLANNING	\$287	8	\$35.84	9	1.1	\$31.86
X-RAY AND LAB	\$1,537	22	\$69.86	117	5.3	\$13.14
NURSE PRACTITIONER	\$285	5	\$57.00	9	1.8	\$31.67
PODIATRY	\$109	1	\$108.53	3	3.0	\$36.18
CRNA SERVICES	\$0	0	\$0.00	0	0.0	\$0.00
RURAL HEALTH CLINICS	\$7,352	47	\$156.43	77	1.6	\$95.48
CASE MANAGEMENT	\$0	0	\$0.00	0	0.0	\$0.00
FED QUALIFIED HEALTH CARE	\$297	1	\$296.82	2	2.0	\$148.41
PSYCHOLOGIST SERVICES	\$1,613	10	\$161.25	57	5.7	\$28.29
IN-HOME SERVICES	\$0	0 *	\$0.00	0	0.0	\$0.00
HOME HEALTH SERVICES	\$0	0	\$0.00	0	0.0	\$0.00
ADULT DAY HEALTH CARE	\$0	0	\$0.00	0	0.0	\$0.00
AGED AND DISABLED WAIVER	\$0	0	\$0.00	0	0.0	\$0.00
PERSONAL CARE	\$0	0	\$0.00	0	0.0	\$0.00
AIDS WAIVER	\$0	0	\$0.00	0	0.0	\$0.00
PHYSICAL DISABLED WAIVER	\$0	0	\$0.00	0	0.0	\$0.00
INDEPENDENT LIVING WAIVER	\$0	0	\$0.00	0	0.0	\$0.00
REHAB AND SPECIALTY SERVICES	\$197	2 *	\$98.50	17	8.5	\$11.59
AUDIOLOGY SERVICES	\$0	0	\$0.00	0	0.0	\$0.00
OPTOMETRIC SERVICES	\$0	0	\$0.00	0	0.0	\$0.00
DURABLE MEDICAL EQUIPMENT	\$20	1	\$20.00	1	1.0	\$20.00
AMBULANCE SERVICES	\$177	1	\$177.00	16	16.0	\$11.06
REHABILITATION CENTER	\$0	0	\$0.00	0	0.0	\$0.00
HOSPICE	\$0	0	\$0.00	0	0.0	\$0.00
NON-EMERGENCY TRANS	\$0	0	\$0.00	0	0.0	\$0.00
NON-PARTICIPATING PROV	\$0	0	\$0.00	0	0.0	\$0.00
COMPREHENSIVE DAY REHAB	\$0	0	\$0.00	0	0.0	\$0.00
DISEASE MANAGEMENT	\$0	0	\$0.00	0	0.0	\$0.00
BUY-IN PREMIUMS	\$0	0 **	\$0.00			
PART-A	\$0	0	\$0.00			
PART-B	\$0	0	\$0.00			
MENTAL HEALTH SERVICES	\$21	1 *	\$20.84	7	7.0	\$2.98
PRIVATE HOME ICF/MR	\$0	0	\$0.00	0	0.0	\$0.00
MR/DD WAIVER	\$0	0	\$0.00	0	0.0	\$0.00
PSYCH REHAB-PRIVATE	\$0	0	\$0.00	0	0.0	\$0.00
CSTAR - PRIVATE	\$0	0	\$0.00	0	0.0	\$0.00
TARGETED CASE MANAGEMENT	\$0	0	\$0.00	0	0.0	\$0.00
COMMUNITY SUPPORT WAIVER	\$21	1	\$20.84	7	7.0	\$2.98
STATE INSTITUTIONS	\$21,107	27 *	\$781.73	1,381	51.2	\$15.28
ICF/MENTALLY RETARDED	\$0	0	\$0.00	0	0.0	\$0.00
MENTAL HOSPITAL	\$0	0	\$0.00	0	0.0	\$0.00
PSYCH CARE UNDER AGE 22	\$0	0	\$0.00	0	0.0	\$0.00
PSYCH REHAB-PUBLIC	\$897	2	\$448.58	10	5.0	\$89.72
CSTAR - PUBLIC	\$17,585	17	\$1,034.42	1,183	69.6	\$14.86
TARGETED CASE MANAGEMENT	\$2,624	9	\$291.60	188	20.9	\$13.96
DFS CASE MANAGEMENT	\$0	0	\$0.00	0	0.0	\$0.00
EPSDT SERVICES	\$30,229	171 *	\$176.78	1,163	6.8	\$25.99
EPSDT SCREENINGS	\$1,299	18	\$72.17	18	1.0	\$72.17
EPSDT REFERRAL SERVICES	\$28,930	166	\$174.27	1,145	6.9	\$25.27
EPSDT TARGETED CASE MGMT	\$0	0	\$0.00	0	0.0	\$0.00
MANAGED CARE PREMIUMS	\$49,877	256 *	\$194.83			
TOTAL	\$239,250	479 *	\$499.48			

* Unduplicated total.

** Recipients are not added to the total.

*** Buy-in premiums for SLMB and QI.

TABLE 23
MISSOURI MEDICAID RECIPIENTS AND PAYMENTS BY ELIGIBILITY CATEGORY
MAY 2007

ELIGIBILITY CATEGORY: MEDICAID FOR PREGNANT WOMEN (POVERTY)
 NUMBER OF ELIGIBLES ENROLLED ON 4/30/07: 18,481
 NUMBER OF ELIGIBLES ENROLLED DURING MAY 2007: 19,040

	EXPENDITURES	RECIPIENTS	COST PER RECIPIENT	UNITS OF SERVICE	UNITS PER RECIPIENT	COST PER SERVICE
NURSING FACILITIES	\$0	0 *	\$0.00	0	0.0	\$0.00
HOSPITALS	\$3,556,107	5,516 *	\$644.69	29,545	5.4	\$120.36
INPATIENT	\$2,316,085	1,069	\$2,166.59	2,608	2.4	\$888.07
OUTPATIENT	\$1,240,022	4,995	\$248.25	26,937	5.4	\$46.03
DENTAL SERVICES	\$22,561	150 *	\$150.41	571	3.8	\$39.51
PHARMACY	\$337,592	4,955 *	\$68.13	10,140	2.1	\$33.29
PART D - COPAYS	\$92	31 *	\$2.97	113	3.7	\$0.81
PHYSICIAN RELATED	\$1,964,773	8,889 *	\$221.03	72,948	8.2	\$26.93
PHYSICIAN	\$215,504	873	\$246.85	1,534	1.8	\$140.49
CLINIC	\$935,215	5,693	\$164.27	47,817	8.4	\$19.56
FAMILY PLANNING	\$248,379	991	\$250.64	8,921	9.0	\$27.84
X-RAY AND LAB	\$196,889	2,584	\$76.20	9,943	3.9	\$19.80
NURSE PRACTITIONER	\$203	5	\$40.59	8	1.6	\$25.37
PODIATRY	\$247	4	\$61.76	8	2.0	\$30.88
CRNA SERVICES	\$57	2	\$28.50	13	6.5	\$4.38
RURAL HEALTH CLINICS	\$193,305	1,430	\$135.18	2,607	1.8	\$74.15
CASE MANAGEMENT	\$21,220	697	\$30.44	796	1.1	\$26.66
FED QUALIFIED HEALTH CARE	\$150,873	473	\$318.97	1,237	2.6	\$121.97
PSYCHOLOGIST SERVICES	\$2,880	28	\$102.86	64	2.3	\$45.00
IN-HOME SERVICES	\$5,727	16 *	\$357.97	898	56.1	\$6.38
HOME HEALTH SERVICES	\$3,426	14	\$244.72	211	15.1	\$16.24
ADULT DAY HEALTH CARE	\$0	0	\$0.00	0	0.0	\$0.00
AGED AND DISABLED WAIVER	\$0	0	\$0.00	0	0.0	\$0.00
PERSONAL CARE	\$844	1	\$844.20	252	252.0	\$3.35
AIDS WAIVER	\$0	0	\$0.00	0	0.0	\$0.00
PHYSICAL DISABLED WAIVER	\$0	0	\$0.00	0	0.0	\$0.00
INDEPENDENT LIVING WAIVER	\$1,457	1	\$1,457.25	435	435.0	\$3.35
REHAB AND SPECIALTY SERVICES	\$46,012	11,471 *	\$4.01	17,173	1.5	\$2.68
AUDIOLOGY SERVICES	\$47	2	\$23.25	4	2.0	\$11.63
OPTOMETRIC SERVICES	\$12,677	215	\$58.96	585	2.7	\$21.67
DURABLE MEDICAL EQUIPMENT	\$4,224	14	\$301.75	144	10.3	\$29.34
AMBULANCE SERVICES	\$18,306	87	\$210.41	1,888	21.7	\$9.70
REHABILITATION CENTER	\$0	0	\$0.00	0	0.0	\$0.00
HOSPICE	\$0	0	\$0.00	0	0.0	\$0.00
NON-EMERGENCY TRANS	\$10,589	11,383	\$0.93	14,544	1.3	\$0.73
NON-PARTICIPATING PROV	\$0	0	\$0.00	0	0.0	\$0.00
COMPREHENSIVE DAY REHAB	\$0	0	\$0.00	0	0.0	\$0.00
DISEASE MANAGEMENT	\$169	2	\$84.69	8	4.0	\$21.17
BUY-IN PREMIUMS	\$0	0 **	\$0.00			
PART-A	\$0	0	\$0.00			
PART-B	\$0	0	\$0.00			
MENTAL HEALTH SERVICES	\$2,777	5 *	\$555.43	382	76.4	\$7.27
PRIVATE HOME ICF/MR	\$0	0	\$0.00	0	0.0	\$0.00
MR/DD WAIVER	\$0	0	\$0.00	0	0.0	\$0.00
PSYCH REHAB-PRIVATE	\$0	0	\$0.00	0	0.0	\$0.00
CSTAR - PRIVATE	\$0	0	\$0.00	0	0.0	\$0.00
TARGETED CASE MANAGEMENT	\$2,777	5	\$555.43	382	76.4	\$7.27
COMMUNITY SUPPORT WAIVER	\$0	0	\$0.00	0	0.0	\$0.00
STATE INSTITUTIONS	\$92,310	175 *	\$527.49	8,546	48.8	\$10.80
ICF/MENTALLY RETARDED	\$0	0	\$0.00	0	0.0	\$0.00
MENTAL HOSPITAL	\$0	0	\$0.00	0	0.0	\$0.00
PSYCH CARE UNDER AGE 22	\$0	0	\$0.00	0	0.0	\$0.00
PSYCH REHAB-PUBLIC	\$25,645	38	\$674.87	1,016	26.7	\$25.24
CSTAR - PUBLIC	\$58,246	105	\$554.73	6,754	64.3	\$8.62
TARGETED CASE MANAGEMENT	\$8,419	36	\$233.86	776	21.6	\$10.85
DFS CASE MANAGEMENT	\$0	0	\$0.00	0	0.0	\$0.00
EPSDT SERVICES	\$60,529	790 *	\$76.62	1,789	2.3	\$33.63
EPSDT SCREENINGS	\$1,472	27	\$54.52	24	0.9	\$61.33
EPSDT REFERRAL SERVICES	\$59,057	774	\$76.30	1,765	2.3	\$33.46
EPSDT TARGETED CASE MGMT	\$0	0	\$0.00	0	0.0	\$0.00
MANAGED CARE PREMIUMS	\$3,149,911	10,411 *	\$302.56			
TOTAL	\$9,238,392	22,325 *	\$413.81			

* Unduplicated total.

** Recipients are not added to the total.

**TABLE 23
MISSOURI MEDICAID RECIPIENTS AND PAYMENTS BY ELIGIBILITY CATEGORY
MAY 2007**

ELIGIBILITY CATEGORY: MEDICAID FOR CHILDREN
 NUMBER OF ELIGIBLES ENROLLED ON 4/30/07: 232,219
 NUMBER OF ELIGIBLES ENROLLED DURING MAY 2007: 239,501

	EXPENDITURES	RECIPIENTS	COST PER RECIPIENT	UNITS OF SERVICE	UNITS PER RECIPIENT	COST PER SERVICE
NURSING FACILITIES	\$2,265	1 *	\$2,264.65	30	30.0	\$75.49
HOSPITALS	\$10,764,928	11,696 *	\$920.39	46,130	3.9	\$233.36
INPATIENT	\$7,931,347	1,955	\$4,056.96	8,689	4.4	\$912.80
OUTPATIENT	\$2,833,580	10,331	\$274.28	37,441	3.6	\$75.68
DENTAL SERVICES	\$273,665	1,883 *	\$145.44	8,485	4.5	\$32.28
PHARMACY	\$3,931,220	30,787 *	\$127.69	64,027	2.1	\$61.40
PART D - COPAYS	\$5	4 *	\$1.26	20	5.0	\$0.25
PHYSICIAN RELATED	\$2,566,751	23,336 *	\$109.99	114,596	4.9	\$22.40
PHYSICIAN	\$57,169	910	\$62.82	1,772	2.0	\$32.26
CLINIC	\$998,294	11,831	\$84.38	81,510	6.9	\$12.25
FAMILY PLANNING	\$71,692	1,525	\$47.01	1,774	1.2	\$40.41
X-RAY AND LAB	\$109,138	2,889	\$37.78	6,184	2.1	\$17.65
NURSE PRACTITIONER	\$1,576	29	\$54.36	40	1.4	\$39.41
PODIATRY	\$5,577	93	\$59.96	165	1.8	\$33.80
CRNA SERVICES	\$44	1	\$44.17	41	41.0	\$1.08
RURAL HEALTH CLINICS	\$879,225	8,887	\$98.93	12,367	1.4	\$71.09
CASE MANAGEMENT	\$846	27	\$31.33	34	1.3	\$24.88
FED QUALIFIED HEALTH CARE	\$361,356	1,352	\$267.27	7,892	5.8	\$45.79
PSYCHOLOGIST SERVICES	\$81,835	522	\$156.77	2,817	5.4	\$29.05
IN-HOME SERVICES	\$4,702	27 *	\$174.15	805	29.8	\$5.84
HOME HEALTH SERVICES	\$2,952	25	\$118.09	305	12.2	\$9.68
ADULT DAY HEALTH CARE	\$0	0	\$0.00	0	0.0	\$0.00
AGED AND DISABLED WAIVER	\$0	0	\$0.00	0	0.0	\$0.00
PERSONAL CARE	\$1,750	2	\$874.90	500	250.0	\$3.50
AIDS WAIVER	\$0	0	\$0.00	0	0.0	\$0.00
PHYSICAL DISABLED WAIVER	\$0	0	\$0.00	0	0.0	\$0.00
INDEPENDENT LIVING WAIVER	\$0	0	\$0.00	0	0.0	\$0.00
REHAB AND SPECIALTY SERVICES	\$444,681	107,483 *	\$4.14	139,084	1.3	\$3.20
AUDIOLOGY SERVICES	\$2,468	99	\$24.93	468	4.7	\$5.27
OPTOMETRIC SERVICES	\$73,674	1,377	\$53.50	2,938	2.1	\$25.08
DURABLE MEDICAL EQUIPMENT	\$194,225	1,144	\$169.78	4,416	3.9	\$43.98
AMBULANCE SERVICES	\$77,059	273	\$282.27	10,690	39.2	\$7.21
REHABILITATION CENTER	\$4,498	32	\$140.55	423	13.2	\$10.63
HOSPICE	\$3,950	1	\$3,949.50	30	30.0	\$131.65
NON-EMERGENCY TRANS	\$88,809	107,314	\$0.83	120,119	1.1	\$0.74
NON-PARTICIPATING PROV	\$0	0	\$0.00	0	0.0	\$0.00
COMPREHENSIVE DAY REHAB	\$0	0	\$0.00	0	0.0	\$0.00
DISEASE MANAGEMENT	\$0	0	\$0.00	0	0.0	\$0.00
BUY-IN PREMIUMS	\$0	0 **	\$0.00			
PART-A	\$0	0	\$0.00			
PART-B	\$0	0	\$0.00			
MENTAL HEALTH SERVICES	\$113,596	226 *	\$502.64	9,524	42.1	\$11.93
PRIVATE HOME ICF/MR	\$0	0	\$0.00	0	0.0	\$0.00
MR/DD WAIVER	\$61,460	17	\$3,615.29	1,217	71.6	\$50.50
PSYCH REHAB-PRIVATE	\$0	0	\$0.00	0	0.0	\$0.00
CSTAR - PRIVATE	\$0	0	\$0.00	0	0.0	\$0.00
TARGETED CASE MANAGEMENT	\$42,478	196	\$216.72	5,905	30.1	\$7.19
COMMUNITY SUPPORT WAIVER	\$9,659	15	\$643.91	2,402	160.1	\$4.02
STATE INSTITUTIONS	\$1,632,716	2,721 *	\$600.04	105,663	38.8	\$15.45
ICF/MENTALLY RETARDED	\$23,301	1	\$23,300.76	84	84.0	\$277.39
MENTAL HOSPITAL	\$0	0	\$0.00	0	0.0	\$0.00
PSYCH CARE UNDER AGE 22	\$126,970	17	\$7,468.79	234	13.8	\$542.60
PSYCH REHAB-PUBLIC	\$329,776	500	\$659.55	10,809	21.6	\$30.51
CSTAR - PUBLIC	\$521,871	441	\$1,183.38	42,525	96.4	\$12.27
TARGETED CASE MANAGEMENT	\$613,663	2,074	\$295.88	52,004	25.1	\$11.80
DFS CASE MANAGEMENT	\$17,135	7	\$2,447.90	7	1.0	\$2,447.90
EPSDT SERVICES	\$3,119,745	27,940 *	\$111.66	240,192	8.6	\$12.99
EPSDT SCREENINGS	\$323,407	4,788	\$67.55	5,351	1.1	\$60.44
EPSDT REFERRAL SERVICES	\$2,795,894	26,638	\$104.96	234,837	8.8	\$11.91
EPSDT TARGETED CASE MGMT	\$444	4	\$111.00	4	1.0	\$111.00
MANAGED CARE PREMIUMS	\$26,292,302	136,560 *	\$192.53			
TOTAL	\$49,146,776	242,906 *	\$202.33			

* Unduplicated total.

** Recipients are not added to the total.

**TABLE 23
MISSOURI MEDICAID RECIPIENTS AND PAYMENTS BY ELIGIBILITY CATEGORY
MAY 2007**

ELIGIBILITY CATEGORY: PRESUMPTIVE ELIGIBILITY
 NUMBER OF ELIGIBLES ENROLLED ON 4/30/07: 2,005
 NUMBER OF ELIGIBLES ENROLLED DURING MAY 2007: N/A

	EXPENDITURES	RECIPIENTS	COST PER RECIPIENT	UNITS OF SERVICE	UNITS PER RECIPIENT	COST PER SERVICE
NURSING FACILITIES	\$0	0 *	\$0.00	0	0.0	\$0.00
HOSPITALS	\$237,536	1,145 *	\$207.46	6,120	5.3	\$38.81
INPATIENT	\$0	0	\$0.00	0	0.0	\$0.00
OUTPATIENT	\$237,536	1,145	\$207.46	6,120	5.3	\$38.81
DENTAL SERVICES	\$0	0 *	\$0.00	0	0.0	\$0.00
PHARMACY	\$64,788	1,023 *	\$63.33	1,883	1.8	\$34.41
PART D - COPAYS	\$0	0 *	\$0.00	0	0.0	\$0.00
PHYSICIAN RELATED	\$248,181	2,162 *	\$114.79	8,124	3.8	\$30.55
PHYSICIAN	\$10,906	178	\$61.27	398	2.2	\$27.40
CLINIC	\$65,620	1,133	\$57.92	2,464	2.2	\$26.63
FAMILY PLANNING	\$1,778	32	\$55.56	55	1.7	\$32.33
X-RAY AND LAB	\$57,015	643	\$88.67	3,125	4.9	\$18.24
NURSE PRACTITIONER	\$0	0	\$0.00	0	0.0	\$0.00
PODIATRY	\$0	0	\$0.00	0	0.0	\$0.00
CRNA SERVICES	\$0	0	\$0.00	0	0.0	\$0.00
RURAL HEALTH CLINICS	\$22,193	167	\$132.89	296	1.8	\$74.98
CASE MANAGEMENT	\$10,433	284	\$36.73	290	1.0	\$35.97
FED QUALIFIED HEALTH CARE	\$80,237	566	\$141.76	1,496	2.6	\$53.63
PSYCHOLOGIST SERVICES	\$0	0	\$0.00	0	0.0	\$0.00
IN-HOME SERVICES	\$0	0 *	\$0.00	0	0.0	\$0.00
HOME HEALTH SERVICES	\$0	0	\$0.00	0	0.0	\$0.00
ADULT DAY HEALTH CARE	\$0	0	\$0.00	0	0.0	\$0.00
AGED AND DISABLED WAIVER	\$0	0	\$0.00	0	0.0	\$0.00
PERSONAL CARE	\$0	0	\$0.00	0	0.0	\$0.00
AIDS WAIVER	\$0	0	\$0.00	0	0.0	\$0.00
PHYSICAL DISABLED WAIVER	\$0	0	\$0.00	0	0.0	\$0.00
INDEPENDENT LIVING WAIVER	\$0	0	\$0.00	0	0.0	\$0.00
REHAB AND SPECIALTY SERVICES	\$2,814	2,813 *	\$1.00	4,461	1.6	\$0.63
AUDIOLOGY SERVICES	\$0	0	\$0.00	0	0.0	\$0.00
OPTOMETRIC SERVICES	\$0	0	\$0.00	0	0.0	\$0.00
DURABLE MEDICAL EQUIPMENT	\$0	0	\$0.00	0	0.0	\$0.00
AMBULANCE SERVICES	\$998	6	\$166.25	89	14.8	\$11.21
REHABILITATION CENTER	\$0	0	\$0.00	0	0.0	\$0.00
HOSPICE	\$0	0	\$0.00	0	0.0	\$0.00
NON-EMERGENCY TRANS	\$1,756	2,806	\$0.63	4,369	1.6	\$0.40
NON-PARTICIPATING PROV	\$0	0	\$0.00	0	0.0	\$0.00
COMPREHENSIVE DAY REHAB	\$0	0	\$0.00	0	0.0	\$0.00
DISEASE MANAGEMENT	\$60	2	\$30.00	3	1.5	\$20.00
BUY-IN PREMIUMS	\$0	0 **	\$0.00			
PART-A	\$0	0	\$0.00			
PART-B	\$0	0	\$0.00			
MENTAL HEALTH SERVICES	\$0	0 *	\$0.00	0	0.0	\$0.00
PRIVATE HOME ICF/MR	\$0	0	\$0.00	0	0.0	\$0.00
MR/DD WAIVER	\$0	0	\$0.00	0	0.0	\$0.00
PSYCH REHAB-PRIVATE	\$0	0	\$0.00	0	0.0	\$0.00
CSTAR - PRIVATE	\$0	0	\$0.00	0	0.0	\$0.00
TARGETED CASE MANAGEMENT	\$0	0	\$0.00	0	0.0	\$0.00
COMMUNITY SUPPORT WAIVER	\$0	0	\$0.00	0	0.0	\$0.00
STATE INSTITUTIONS	\$4,269	9 *	\$474.29	497	55.2	\$8.59
ICF/MENTALLY RETARDED	\$0	0	\$0.00	0	0.0	\$0.00
MENTAL HOSPITAL	\$0	0	\$0.00	0	0.0	\$0.00
PSYCH CARE UNDER AGE 22	\$0	0	\$0.00	0	0.0	\$0.00
PSYCH REHAB-PUBLIC	\$0	0	\$0.00	0	0.0	\$0.00
CSTAR - PUBLIC	\$4,269	9	\$474.29	497	55.2	\$8.59
TARGETED CASE MANAGEMENT	\$0	0	\$0.00	0	0.0	\$0.00
DFS CASE MANAGEMENT	\$0	0	\$0.00	0	0.0	\$0.00
EPSDT SERVICES	\$27,434	317 *	\$86.54	728	2.3	\$37.68
EPSDT SCREENINGS	\$120	2	\$60.00	2	1.0	\$60.00
EPSDT REFERRAL SERVICES	\$27,314	317	\$86.17	726	2.3	\$37.62
EPSDT TARGETED CASE MGMT	\$0	0	\$0.00	0	0.0	\$0.00
MANAGED CARE PREMIUMS	\$0	0 *	\$0.00			
TOTAL	\$585,023	3,781 *	\$154.73			

* Unduplicated total.

** Recipients are not added to the total.

**TABLE 23
MISSOURI MEDICAID RECIPIENTS AND PAYMENTS BY ELIGIBILITY CATEGORY
MAY 2007**

ELIGIBILITY CATEGORY: MOCDD
 NUMBER OF ELIGIBLES ENROLLED ON 4/30/07: 199
 NUMBER OF ELIGIBLES ENROLLED DURING MAY 2007: 195

	EXPENDITURES	RECIPIENTS	COST PER RECIPIENT	UNITS OF SERVICE	UNITS PER RECIPIENT	COST PER SERVICE
NURSING FACILITIES	\$0	0 *	\$0.00	0	0.0	\$0.00
HOSPITALS	-\$2,567	8 *	-\$320.84	5	0.6	-\$513.34
INPATIENT	\$0	0	\$0.00	0	0.0	\$0.00
OUTPATIENT	-\$2,567	8	-\$320.84	5	0.6	-\$513.34
DENTAL SERVICES	\$0	0 *	\$0.00	0	0.0	\$0.00
PHARMACY	\$28,916	117 *	\$247.15	477	4.1	\$60.62
PART D - COPAYS	\$0	0 *	\$0.00	0	0.0	\$0.00
PHYSICIAN RELATED	\$673	12 *	\$56.09	18	1.5	\$37.39
PHYSICIAN	\$0	0	\$0.00	0	0.0	\$0.00
CLINIC	\$417	7	\$59.59	10	1.4	\$41.71
FAMILY PLANNING	\$21	1	\$20.52	1	1.0	\$20.52
X-RAY AND LAB	\$10	2	\$5.02	2	1.0	\$5.02
NURSE PRACTITIONER	\$0	0	\$0.00	0	0.0	\$0.00
PODIATRY	\$0	0	\$0.00	0	0.0	\$0.00
CRNA SERVICES	\$0	0	\$0.00	0	0.0	\$0.00
RURAL HEALTH CLINICS	\$216	4	\$54.05	4	1.0	\$54.05
CASE MANAGEMENT	\$0	0	\$0.00	0	0.0	\$0.00
FED QUALIFIED HEALTH CARE	\$9	1	\$9.21	1	1.0	\$9.21
PSYCHOLOGIST SERVICES	\$0	0	\$0.00	0	0.0	\$0.00
IN-HOME SERVICES	\$0	0 *	\$0.00	0	0.0	\$0.00
HOME HEALTH SERVICES	\$0	0	\$0.00	0	0.0	\$0.00
ADULT DAY HEALTH CARE	\$0	0	\$0.00	0	0.0	\$0.00
AGED AND DISABLED WAIVER	\$0	0	\$0.00	0	0.0	\$0.00
PERSONAL CARE	\$0	0	\$0.00	0	0.0	\$0.00
AIDS WAIVER	\$0	0	\$0.00	0	0.0	\$0.00
PHYSICAL DISABLED WAIVER	\$0	0	\$0.00	0	0.0	\$0.00
INDEPENDENT LIVING WAIVER	\$0	0	\$0.00	0	0.0	\$0.00
REHAB AND SPECIALTY SERVICES	\$17,633	200 *	\$88.16	269	1.3	\$65.55
AUDIOLOGY SERVICES	\$0	0	\$0.00	0	0.0	\$0.00
OPTOMETRIC SERVICES	\$0	0	\$0.00	0	0.0	\$0.00
DURABLE MEDICAL EQUIPMENT	\$14,877	11	\$1,352.43	59	5.4	\$252.15
AMBULANCE SERVICES	\$950	1	\$950.00	1	1.0	\$950.00
REHABILITATION CENTER	\$0	0	\$0.00	0	0.0	\$0.00
HOSPICE	\$0	0	\$0.00	0	0.0	\$0.00
NON-EMERGENCY TRANS	\$1,806	200	\$9.03	209	1.0	\$8.64
NON-PARTICIPATING PROV	\$0	0	\$0.00	0	0.0	\$0.00
COMPREHENSIVE DAY REHAB	\$0	0	\$0.00	0	0.0	\$0.00
DISEASE MANAGEMENT	\$0	0	\$0.00	0	0.0	\$0.00
BUY-IN PREMIUMS	\$0	0 **	\$0.00			
PART-A	\$0	0	\$0.00			
PART-B	\$0	0	\$0.00			
MENTAL HEALTH SERVICES	\$151,520	128 *	\$1,183.75	27,960	218.4	\$5.42
PRIVATE HOME ICF/MR	\$0	0	\$0.00	0	0.0	\$0.00
MR/DD WAIVER	\$145,188	119	\$1,220.06	27,089	227.6	\$5.36
PSYCH REHAB-PRIVATE	\$0	0	\$0.00	0	0.0	\$0.00
CSTAR - PRIVATE	\$0	0	\$0.00	0	0.0	\$0.00
TARGETED CASE MANAGEMENT	\$6,332	22	\$287.83	871	39.6	\$7.27
COMMUNITY SUPPORT WAIVER	\$0	0	\$0.00	0	0.0	\$0.00
STATE INSTITUTIONS	\$43,708	147 *	\$297.33	5,702	38.8	\$7.67
ICF/MENTALLY RETARDED	\$0	0	\$0.00	0	0.0	\$0.00
MENTAL HOSPITAL	\$0	0	\$0.00	0	0.0	\$0.00
PSYCH CARE UNDER AGE 22	\$2,304	1	\$2,304.40	4	4.0	\$576.10
PSYCH REHAB-PUBLIC	\$0	0	\$0.00	0	0.0	\$0.00
CSTAR - PUBLIC	\$0	0	\$0.00	0	0.0	\$0.00
TARGETED CASE MANAGEMENT	\$41,404	147	\$281.66	5,698	38.8	\$7.27
DFS CASE MANAGEMENT	\$0	0	\$0.00	0	0.0	\$0.00
EPSDT SERVICES	\$312,209	94 *	\$3,321.37	59,551	633.5	\$5.24
EPSDT SCREENINGS	-\$52	1	-\$52.00	0	0.0	\$0.00
EPSDT REFERRAL SERVICES	\$312,261	94	\$3,321.93	59,551	633.5	\$5.24
EPSDT TARGETED CASE MGMT	\$0	0	\$0.00	0	0.0	\$0.00
MANAGED CARE PREMIUMS	\$0	0 *	\$0.00			
TOTAL	\$552,093	202 *	\$2,733.13			

* Unduplicated total.

** Recipients are not added to the total.

TABLE 23
MISSOURI MEDICAID RECIPIENTS AND PAYMENTS BY ELIGIBILITY CATEGORY
MAY 2007

ELIGIBILITY CATEGORY: MC+ FOR KIDS (SCHIP)
 NUMBER OF ELIGIBLES ENROLLED ON 4/30/07: 61,553
 NUMBER OF ELIGIBLES ENROLLED DURING MAY 2007: 63,041

	EXPENDITURES	RECIPIENTS	COST PER RECIPIENT	UNITS OF SERVICE	UNITS PER RECIPIENT	COST PER SERVICE
NURSING FACILITIES	\$0	0 *	\$0.00	0	0.0	\$0.00
HOSPITALS	\$1,199,591	2,345 *	\$511.55	10,319	4.4	\$116.25
INPATIENT	\$508,222	90	\$5,646.91	884	9.8	\$574.91
OUTPATIENT	\$691,368	2,299	\$300.73	9,435	4.1	\$73.28
DENTAL SERVICES	\$88,511	752 *	\$117.70	3,069	4.1	\$28.84
PHARMACY	\$1,477,803	8,613 *	\$171.58	18,108	2.1	\$81.61
PART D - COPAYS	\$9	3 *	\$3.10	19	6.3	\$0.49
PHYSICIAN RELATED	\$626,925	5,815 *	\$107.81	28,447	4.9	\$22.04
PHYSICIAN	\$18,267	264	\$69.19	497	1.9	\$36.76
CLINIC	\$158,581	2,543	\$62.36	18,467	7.3	\$8.59
FAMILY PLANNING	\$25,070	682	\$36.76	723	1.1	\$34.67
X-RAY AND LAB	\$23,210	569	\$40.79	1,251	2.2	\$18.55
NURSE PRACTITIONER	\$610	12	\$50.83	14	1.2	\$43.57
PODIATRY	\$4,325	59	\$73.30	114	1.9	\$37.93
CRNA SERVICES	\$0	0	\$0.00	0	0.0	\$0.00
RURAL HEALTH CLINICS	\$231,953	2,256	\$102.82	3,249	1.4	\$71.39
CASE MANAGEMENT	\$342	13	\$26.31	15	1.1	\$22.80
FED QUALIFIED HEALTH CARE	\$139,953	447	\$313.09	3,310	7.4	\$42.28
PSYCHOLOGIST SERVICES	\$24,615	188	\$130.93	807	4.3	\$30.50
IN-HOME SERVICES	\$578	3 *	\$192.83	115	38.3	\$5.03
HOME HEALTH SERVICES	\$237	2	\$118.40	13	6.5	\$18.21
ADULT DAY HEALTH CARE	\$0	0	\$0.00	0	0.0	\$0.00
AGED AND DISABLED WAIVER	\$0	0	\$0.00	0	0.0	\$0.00
PERSONAL CARE	\$342	1	\$341.70	102	102.0	\$3.35
AIDS WAIVER	\$0	0	\$0.00	0	0.0	\$0.00
PHYSICAL DISABLED WAIVER	\$0	0	\$0.00	0	0.0	\$0.00
INDEPENDENT LIVING WAIVER	\$0	0	\$0.00	0	0.0	\$0.00
REHAB AND SPECIALTY SERVICES	\$99,130	725 *	\$136.73	3,732	5.2	\$26.56
AUDIOLOGY SERVICES	\$3,513	31	\$113.31	207	6.7	\$16.97
OPTOMETRIC SERVICES	\$28,118	533	\$52.75	1,080	2.0	\$26.03
DURABLE MEDICAL EQUIPMENT	\$58,121	123	\$472.53	1,319	10.7	\$44.06
AMBULANCE SERVICES	\$8,999	39	\$230.73	1,090	28.0	\$8.26
REHABILITATION CENTER	\$380	2	\$190.00	36	18.0	\$10.56
HOSPICE	\$0	0	\$0.00	0	0.0	\$0.00
NON-EMERGENCY TRANS	\$0	0	\$0.00	0	0.0	\$0.00
NON-PARTICIPATING PROV	\$0	0	\$0.00	0	0.0	\$0.00
COMPREHENSIVE DAY REHAB	\$0	0	\$0.00	0	0.0	\$0.00
DISEASE MANAGEMENT	\$0	0	\$0.00	0	0.0	\$0.00
BUY-IN PREMIUMS	\$0	0 **	\$0.00			
PART-A	\$0	0	\$0.00			
PART-B	\$0	0	\$0.00			
MENTAL HEALTH SERVICES	\$23,394	74 *	\$316.13	4,169	56.3	\$5.61
PRIVATE HOME ICF/MR	\$0	0	\$0.00	0	0.0	\$0.00
MR/DD WAIVER	\$6,780	8	\$847.44	1,604	200.5	\$4.23
PSYCH REHAB-PRIVATE	\$0	0	\$0.00	0	0.0	\$0.00
CSTAR - PRIVATE	\$0	0	\$0.00	0	0.0	\$0.00
TARGETED CASE MANAGEMENT	\$9,672	61	\$158.56	1,344	22.0	\$7.20
COMMUNITY SUPPORT WAIVER	\$6,942	8	\$867.74	1,221	152.6	\$5.69
STATE INSTITUTIONS	\$456,709	1,034 *	\$441.69	31,872	30.8	\$14.33
ICF/MENTALLY RETARDED	\$0	0	\$0.00	0	0.0	\$0.00
MENTAL HOSPITAL	\$0	0	\$0.00	0	0.0	\$0.00
PSYCH CARE UNDER AGE 22	\$576	1	\$576.10	1	1.0	\$576.10
PSYCH REHAB-PUBLIC	\$121,519	184	\$660.43	3,545	19.3	\$34.28
CSTAR - PUBLIC	\$116,828	115	\$1,015.90	9,747	84.8	\$11.99
TARGETED CASE MANAGEMENT	\$214,124	853	\$251.02	18,578	21.8	\$11.53
DFS CASE MANAGEMENT	\$3,663	1	\$3,662.65	1	1.0	\$3,662.65
EPSDT SERVICES	\$795,671	5,869 *	\$135.57	93,338	15.9	\$8.52
EPSDT SCREENINGS	\$20,156	303	\$66.52	316	1.0	\$63.78
EPSDT REFERRAL SERVICES	\$775,515	5,767	\$134.47	93,022	16.1	\$8.34
EPSDT TARGETED CASE MGMT	\$0	0	\$0.00	0	0.0	\$0.00
MANAGED CARE PREMIUMS	\$4,535,376	35,910 *	\$126.30			
TOTAL	\$9,303,697	48,875 *	\$190.36			

* Unduplicated total.

** Recipients are not added to the total.

TABLE 23
MISSOURI MEDICAID RECIPIENTS AND PAYMENTS BY ELIGIBILITY CATEGORY
MAY 2007

ELIGIBILITY CATEGORY: ADULT - 1115 WAIVER
 NUMBER OF ELIGIBLES ENROLLED ON 4/30/07: 18,855
 NUMBER OF ELIGIBLES ENROLLED DURING MAY 2007: 18,643

	EXPENDITURES	RECIPIENTS	COST PER RECIPIENT	UNITS OF SERVICE	UNITS PER RECIPIENT	COST PER SERVICE
NURSING FACILITIES	\$0	0 *	\$0.00	0	0.0	\$0.00
HOSPITALS	\$4,327	46 *	\$94.06	173	3.8	\$25.01
INPATIENT	\$0	0	\$0.00	0	0.0	\$0.00
OUTPATIENT	\$4,327	46	\$94.06	173	3.8	\$25.01
DENTAL SERVICES	\$0	0 *	\$0.00	0	0.0	\$0.00
PHARMACY	\$122,592	2,706 *	\$45.30	2,883	1.1	\$42.52
PART D - COPAYS	\$2	2 *	\$1.13	5	2.5	\$0.45
PHYSICIAN RELATED	\$86,571	765 *	\$113.16	2,428	3.2	\$35.66
PHYSICIAN	\$1,649	36	\$45.81	43	1.2	\$38.35
CLINIC	\$4,169	95	\$43.88	126	1.3	\$33.08
FAMILY PLANNING	\$64,971	481	\$135.08	1,824	3.8	\$35.62
X-RAY AND LAB	\$10,086	158	\$63.84	337	2.1	\$29.93
NURSE PRACTITIONER	\$0	0	\$0.00	0	0.0	\$0.00
PODIATRY	\$0	0	\$0.00	0	0.0	\$0.00
CRNA SERVICES	\$0	0	\$0.00	0	0.0	\$0.00
RURAL HEALTH CLINICS	\$2,151	26	\$82.74	30	1.1	\$71.71
CASE MANAGEMENT	\$0	0	\$0.00	0	0.0	\$0.00
FED QUALIFIED HEALTH CARE	\$3,545	54	\$65.64	68	1.3	\$52.13
PSYCHOLOGIST SERVICES	\$0	0	\$0.00	0	0.0	\$0.00
IN-HOME SERVICES	\$0	0 *	\$0.00	0	0.0	\$0.00
HOME HEALTH SERVICES	\$0	0	\$0.00	0	0.0	\$0.00
ADULT DAY HEALTH CARE	\$0	0	\$0.00	0	0.0	\$0.00
AGED AND DISABLED WAIVER	\$0	0	\$0.00	0	0.0	\$0.00
PERSONAL CARE	\$0	0	\$0.00	0	0.0	\$0.00
AIDS WAIVER	\$0	0	\$0.00	0	0.0	\$0.00
PHYSICAL DISABLED WAIVER	\$0	0	\$0.00	0	0.0	\$0.00
INDEPENDENT LIVING WAIVER	\$0	0	\$0.00	0	0.0	\$0.00
REHAB AND SPECIALTY SERVICES	\$0	0 *	\$0.00	0	0.0	\$0.00
AUDIOLOGY SERVICES	\$0	0	\$0.00	0	0.0	\$0.00
OPTOMETRIC SERVICES	\$0	0	\$0.00	0	0.0	\$0.00
DURABLE MEDICAL EQUIPMENT	\$0	0	\$0.00	0	0.0	\$0.00
AMBULANCE SERVICES	\$0	0	\$0.00	0	0.0	\$0.00
REHABILITATION CENTER	\$0	0	\$0.00	0	0.0	\$0.00
HOSPICE	\$0	0	\$0.00	0	0.0	\$0.00
NON-EMERGENCY TRANS	\$0	0	\$0.00	0	0.0	\$0.00
NON-PARTICIPATING PROV	\$0	0	\$0.00	0	0.0	\$0.00
COMPREHENSIVE DAY REHAB	\$0	0	\$0.00	0	0.0	\$0.00
DISEASE MANAGEMENT	\$0	0	\$0.00	0	0.0	\$0.00
BUY-IN PREMIUMS	\$0	0 **	\$0.00			
PART-A	\$0	0	\$0.00			
PART-B	\$0	0	\$0.00			
MENTAL HEALTH SERVICES	\$0	0 *	\$0.00	0	0.0	\$0.00
PRIVATE HOME ICF/MR	\$0	0	\$0.00	0	0.0	\$0.00
MR/DD WAIVER	\$0	0	\$0.00	0	0.0	\$0.00
PSYCH REHAB-PRIVATE	\$0	0	\$0.00	0	0.0	\$0.00
CSTAR - PRIVATE	\$0	0	\$0.00	0	0.0	\$0.00
TARGETED CASE MANAGEMENT	\$0	0	\$0.00	0	0.0	\$0.00
COMMUNITY SUPPORT WAIVER	\$0	0	\$0.00	0	0.0	\$0.00
STATE INSTITUTIONS	\$0	0 *	\$0.00	0	0.0	\$0.00
ICF/MENTALLY RETARDED	\$0	0	\$0.00	0	0.0	\$0.00
MENTAL HOSPITAL	\$0	0	\$0.00	0	0.0	\$0.00
PSYCH CARE UNDER AGE 22	\$0	0	\$0.00	0	0.0	\$0.00
PSYCH REHAB-PUBLIC	\$0	0	\$0.00	0	0.0	\$0.00
CSTAR - PUBLIC	\$0	0	\$0.00	0	0.0	\$0.00
TARGETED CASE MANAGEMENT	\$0	0	\$0.00	0	0.0	\$0.00
DFS CASE MANAGEMENT	\$0	0	\$0.00	0	0.0	\$0.00
EPSDT SERVICES	\$354	14 *	\$25.25	27	1.9	\$13.09
EPSDT SCREENINGS	\$0	0	\$0.00	0	0.0	\$0.00
EPSDT REFERRAL SERVICES	\$354	14	\$25.25	27	1.9	\$13.09
EPSDT TARGETED CASE MGMT	\$0	0	\$0.00	0	0.0	\$0.00
MANAGED CARE PREMIUMS	\$0	0 *	\$0.00			
TOTAL	\$213,846	3,258 *	\$65.64			

* Unduplicated total.

** Recipients are not added to the total.

TABLE 23
MISSOURI MEDICAID RECIPIENTS AND PAYMENTS BY ELIGIBILITY CATEGORY
MAY 2007

ELIGIBILITY CATEGORY: MA FOR WORKERS WITH DISABILITIES (MAWD) - PREMIUM
 NUMBER OF ELIGIBLES ENROLLED ON 4/30/07: 0
 NUMBER OF ELIGIBLES ENROLLED DURING MAY 2007: 0

	EXPENDITURES	RECIPIENTS	COST PER RECIPIENT	UNITS OF SERVICE	UNITS PER RECIPIENT	COST PER SERVICE
NURSING FACILITIES	\$0	0 *	\$0.00	0	0.0	\$0.00
HOSPITALS	\$5	1 *	\$4.99	2	2.0	\$2.50
INPATIENT	-\$6	0	\$0.00	-2	0.0	-\$3.10
OUTPATIENT	\$11	1	\$11.19	4	4.0	\$2.80
DENTAL SERVICES	\$0	0 *	\$0.00	0	0.0	\$0.00
PHARMACY	\$0	1 *	\$0.00	0	0.0	\$0.00
PART D - COPAYS	\$0	0 *	\$0.00	0	0.0	\$0.00
PHYSICIAN RELATED	\$115	3 *	\$38.35	5	1.7	\$23.01
PHYSICIAN	-\$24	0	\$0.00	-1	0.0	-\$23.83
CLINIC	\$139	3	\$46.29	6	2.0	\$23.15
FAMILY PLANNING	\$0	0	\$0.00	0	0.0	\$0.00
X-RAY AND LAB	\$0	0	\$0.00	0	0.0	\$0.00
NURSE PRACTITIONER	\$0	0	\$0.00	0	0.0	\$0.00
PODIATRY	\$0	0	\$0.00	0	0.0	\$0.00
CRNA SERVICES	\$0	0	\$0.00	0	0.0	\$0.00
RURAL HEALTH CLINICS	\$0	0	\$0.00	0	0.0	\$0.00
CASE MANAGEMENT	\$0	0	\$0.00	0	0.0	\$0.00
FED QUALIFIED HEALTH CARE	\$0	0	\$0.00	0	0.0	\$0.00
PSYCHOLOGIST SERVICES	\$0	0	\$0.00	0	0.0	\$0.00
IN-HOME SERVICES	\$134	2 *	\$66.77	-1	-0.5	-\$133.54
HOME HEALTH SERVICES	\$163	1	\$162.74	7	7.0	\$23.25
ADULT DAY HEALTH CARE	\$0	0	\$0.00	0	0.0	\$0.00
AGED AND DISABLED WAIVER	\$0	0	\$0.00	0	0.0	\$0.00
PERSONAL CARE	-\$29	1	-\$29.20	-8	-8.0	-\$3.65
AIDS WAIVER	\$0	0	\$0.00	0	0.0	\$0.00
PHYSICAL DISABLED WAIVER	\$0	0	\$0.00	0	0.0	\$0.00
INDEPENDENT LIVING WAIVER	\$0	0	\$0.00	0	0.0	\$0.00
REHAB AND SPECIALTY SERVICES	-\$125	0 *	\$0.00	-1	0.0	\$125.00
AUDIOLOGY SERVICES	\$0	0	\$0.00	0	0.0	\$0.00
OPTOMETRIC SERVICES	\$0	0	\$0.00	0	0.0	\$0.00
DURABLE MEDICAL EQUIPMENT	-\$125	0	\$0.00	-1	0.0	-\$125.00
AMBULANCE SERVICES	\$0	0	\$0.00	0	0.0	\$0.00
REHABILITATION CENTER	\$0	0	\$0.00	0	0.0	\$0.00
HOSPICE	\$0	0	\$0.00	0	0.0	\$0.00
NON-EMERGENCY TRANS	\$0	0	\$0.00	0	0.0	\$0.00
NON-PARTICIPATING PROV	\$0	0	\$0.00	0	0.0	\$0.00
COMPREHENSIVE DAY REHAB	\$0	0	\$0.00	0	0.0	\$0.00
DISEASE MANAGEMENT	\$0	0	\$0.00	0	0.0	\$0.00
BUY-IN PREMIUMS	\$0	0 **	\$0.00			
PART-A	\$0	0	\$0.00			
PART-B	\$0	0	\$0.00			
MENTAL HEALTH SERVICES	\$0	0 *	\$0.00	0	0.0	\$0.00
PRIVATE HOME ICF/MR	\$0	0	\$0.00	0	0.0	\$0.00
MR/DD WAIVER	\$0	0	\$0.00	0	0.0	\$0.00
PSYCH REHAB-PRIVATE	\$0	0	\$0.00	0	0.0	\$0.00
CSTAR - PRIVATE	\$0	0	\$0.00	0	0.0	\$0.00
TARGETED CASE MANAGEMENT	\$0	0	\$0.00	0	0.0	\$0.00
COMMUNITY SUPPORT WAIVER	\$0	0	\$0.00	0	0.0	\$0.00
STATE INSTITUTIONS	\$0	0 *	\$0.00	0	0.0	\$0.00
ICF/MENTALLY RETARDED	\$0	0	\$0.00	0	0.0	\$0.00
MENTAL HOSPITAL	\$0	0	\$0.00	0	0.0	\$0.00
PSYCH CARE UNDER AGE 22	\$0	0	\$0.00	0	0.0	\$0.00
PSYCH REHAB-PUBLIC	\$0	0	\$0.00	0	0.0	\$0.00
CSTAR - PUBLIC	\$0	0	\$0.00	0	0.0	\$0.00
TARGETED CASE MANAGEMENT	\$0	0	\$0.00	0	0.0	\$0.00
DFS CASE MANAGEMENT	\$0	0	\$0.00	0	0.0	\$0.00
EPSDT SERVICES	\$0	0 *	\$0.00	0	0.0	\$0.00
EPSDT SCREENINGS	\$0	0	\$0.00	0	0.0	\$0.00
EPSDT REFERRAL SERVICES	\$0	0	\$0.00	0	0.0	\$0.00
EPSDT TARGETED CASE MGMT	\$0	0	\$0.00	0	0.0	\$0.00
MANAGED CARE PREMIUMS	\$0	0 *	\$0.00			
TOTAL	\$129	7 *	\$18.37			

* Unduplicated total.

** Recipients are not added to the total.

TABLE 23
MISSOURI MEDICAID RECIPIENTS AND PAYMENTS BY ELIGIBILITY CATEGORY
MAY 2007

ELIGIBILITY CATEGORY: MA FOR WORKERS WITH DISABILITIES (MAWD) - NON-PREMIUM
 NUMBER OF ELIGIBLES ENROLLED ON 4/30/07: 0
 NUMBER OF ELIGIBLES ENROLLED DURING MAY 2007: 0

	EXPENDITURES	RECIPIENTS	COST PER RECIPIENT	UNITS OF SERVICE	UNITS PER RECIPIENT	COST PER SERVICE
NURSING FACILITIES	\$0	0 *	\$0.00	0	0.0	\$0.00
HOSPITALS						
INPATIENT	-\$3,548	7 *	-\$506.85	-22	-3.1	\$161.27
OUTPATIENT	-\$292	2	-\$146.14	27	13.5	-\$10.83
	-\$3,256	5	-\$651.13	-49	-9.8	-\$66.44
DENTAL SERVICES	\$0	0 *	\$0.00	0	0.0	\$0.00
PHARMACY	\$171	25 *	\$6.84	8	0.3	\$21.37
PART D - COPAYS	\$8	1 *	\$8.40	13	13.0	\$0.65
PHYSICIAN RELATED	\$673	10 *	\$67.31	102	10.2	\$6.60
PHYSICIAN	\$249	2	\$124.48	-2	-1.0	-\$124.48
CLINIC	\$166	5	\$33.28	77	15.4	\$2.16
FAMILY PLANNING	\$0	0	\$0.00	0	0.0	\$0.00
X-RAY AND LAB	\$0	0	\$0.00	0	0.0	\$0.00
NURSE PRACTITIONER	\$0	0	\$0.00	0	0.0	\$0.00
PODIATRY	\$56	1	\$56.33	1	1.0	\$56.33
CRNA SERVICES	\$47	1	\$46.99	14	14.0	\$3.36
RURAL HEALTH CLINICS	\$154	1	\$154.40	12	12.0	\$12.87
CASE MANAGEMENT	\$0	0	\$0.00	0	0.0	\$0.00
FED QUALIFIED HEALTH CARE	\$0	0	\$0.00	0	0.0	\$0.00
PSYCHOLOGIST SERVICES	\$0	0	\$0.00	0	0.0	\$0.00
IN-HOME SERVICES	\$0	1 *	\$0.00	0	0.0	\$0.00
HOME HEALTH SERVICES	\$0	0	\$0.00	0	0.0	\$0.00
ADULT DAY HEALTH CARE	\$0	0	\$0.00	0	0.0	\$0.00
AGED AND DISABLED WAIVER	\$0	0	\$0.00	0	0.0	\$0.00
PERSONAL CARE	\$0	1	\$0.00	0	0.0	\$0.00
AIDS WAIVER	\$0	0	\$0.00	0	0.0	\$0.00
PHYSICAL DISABLED WAIVER	\$0	0	\$0.00	0	0.0	\$0.00
INDEPENDENT LIVING WAIVER	\$0	0	\$0.00	0	0.0	\$0.00
REHAB AND SPECIALTY SERVICES	\$82	4 *	\$20.38	12	3.0	\$6.79
AUDIOLOGY SERVICES	\$0	0	\$0.00	0	0.0	\$0.00
OPTOMETRIC SERVICES	\$0	0	\$0.00	0	0.0	\$0.00
DURABLE MEDICAL EQUIPMENT	\$82	4	\$20.38	12	3.0	\$6.79
AMBULANCE SERVICES	\$0	0	\$0.00	0	0.0	\$0.00
REHABILITATION CENTER	\$0	0	\$0.00	0	0.0	\$0.00
HOSPICE	\$0	0	\$0.00	0	0.0	\$0.00
NON-EMERGENCY TRANS	\$0	0	\$0.00	0	0.0	\$0.00
NON-PARTICIPATING PROV	\$0	0	\$0.00	0	0.0	\$0.00
COMPREHENSIVE DAY REHAB	\$0	0	\$0.00	0	0.0	\$0.00
DISEASE MANAGEMENT	\$0	0	\$0.00	0	0.0	\$0.00
BUY-IN PREMIUMS	\$0	0 **	\$0.00			
PART-A	\$0	0	\$0.00			
PART-B	\$0	0	\$0.00			
MENTAL HEALTH SERVICES	\$0	0 *	\$0.00	0	0.0	\$0.00
PRIVATE HOME ICF/MR	\$0	0	\$0.00	0	0.0	\$0.00
MR/DD WAIVER	\$0	0	\$0.00	0	0.0	\$0.00
PSYCH REHAB-PRIVATE	\$0	0	\$0.00	0	0.0	\$0.00
CSTAR - PRIVATE	\$0	0	\$0.00	0	0.0	\$0.00
TARGETED CASE MANAGEMENT	\$0	0	\$0.00	0	0.0	\$0.00
COMMUNITY SUPPORT WAIVER	\$0	0	\$0.00	0	0.0	\$0.00
STATE INSTITUTIONS	-\$438	4 *	-\$109.61	-58	-14.5	\$7.56
ICF/MENTALLY RETARDED	\$0	0	\$0.00	0	0.0	\$0.00
MENTAL HOSPITAL	\$0	0	\$0.00	0	0.0	\$0.00
PSYCH CARE UNDER AGE 22	\$0	0	\$0.00	0	0.0	\$0.00
PSYCH REHAB-PUBLIC	-\$512	0	\$0.00	-69	0.0	-\$7.43
CSTAR - PUBLIC	\$0	0	\$0.00	0	0.0	\$0.00
TARGETED CASE MANAGEMENT	\$74	4	\$18.50	11	2.8	\$6.73
DFS CASE MANAGEMENT	\$0	0	\$0.00	0	0.0	\$0.00
EPSDT SERVICES	\$0	0 *	\$0.00	0	0.0	\$0.00
EPSDT SCREENINGS	\$0	0	\$0.00	0	0.0	\$0.00
EPSDT REFERRAL SERVICES	\$0	0	\$0.00	0	0.0	\$0.00
EPSDT TARGETED CASE MGMT	\$0	0	\$0.00	0	0.0	\$0.00
MANAGED CARE PREMIUMS	\$0	0 *	\$0.00			
TOTAL	-\$3,052	50 *	-\$61.05			

* Unduplicated total.

** Recipients are not added to the total.

**TABLE 23
MISSOURI MEDICAID RECIPIENTS AND PAYMENTS BY ELIGIBILITY CATEGORY
MAY 2007**

ELIGIBILITY CATEGORY: WOMEN WITH BREAST OR CERVICAL CANCER (BCCT)
 NUMBER OF ELIGIBLES ENROLLED ON 4/30/07: 505
 NUMBER OF ELIGIBLES ENROLLED DURING MAY 2007: 533

	EXPENDITURES	RECIPIENTS	COST PER RECIPIENT	UNITS OF SERVICE	UNITS PER RECIPIENT	COST PER SERVICE
NURSING FACILITIES	\$0	0 *	\$0.00	0	0.0	\$0.00
HOSPITALS	\$437,829	228 *	\$1,920.30	2,038	8.9	\$214.83
INPATIENT	\$90,415	26	\$3,477.50	85	3.3	\$1,063.71
OUTPATIENT	\$347,414	221	\$1,572.01	1,953	8.8	\$177.89
DENTAL SERVICES	\$0	0 *	\$0.00	0	0.0	\$0.00
PHARMACY	\$351,308	380 *	\$924.49	1,935	5.1	\$181.55
PART D - COPAYS	\$43	10 *	\$4.28	44	4.4	\$0.97
PHYSICIAN RELATED	\$102,360	366 *	\$279.67	10,733	29.3	\$9.54
PHYSICIAN	\$3,097	27	\$114.70	44	1.6	\$70.38
CLINIC	\$82,188	306	\$268.59	10,277	33.6	\$8.00
FAMILY PLANNING	\$970	11	\$88.18	17	1.5	\$57.05
X-RAY AND LAB	\$7,146	71	\$100.64	246	3.5	\$29.05
NURSE PRACTITIONER	\$0	0	\$0.00	0	0.0	\$0.00
PODIATRY	\$177	4	\$44.28	6	1.5	\$29.53
CRNA SERVICES	\$39	1	\$39.40	8	8.0	\$4.93
RURAL HEALTH CLINICS	\$3,720	34	\$109.40	53	1.6	\$70.18
CASE MANAGEMENT	\$0	0	\$0.00	0	0.0	\$0.00
FED QUALIFIED HEALTH CARE	\$4,667	29	\$160.92	76	2.6	\$61.41
PSYCHOLOGIST SERVICES	\$357	2	\$178.50	6	3.0	\$59.50
IN-HOME SERVICES	\$12,145	23 *	\$528.03	3,002	130.5	\$4.05
HOME HEALTH SERVICES	\$4,939	11	\$449.01	1,041	94.6	\$4.74
ADULT DAY HEALTH CARE	\$0	0	\$0.00	0	0.0	\$0.00
AGED AND DISABLED WAIVER	\$120	1	\$119.90	22	22.0	\$5.45
PERSONAL CARE	\$7,086	11	\$644.14	1,939	176.3	\$3.65
AIDS WAIVER	\$0	0	\$0.00	0	0.0	\$0.00
PHYSICAL DISABLED WAIVER	\$0	0	\$0.00	0	0.0	\$0.00
INDEPENDENT LIVING WAIVER	\$0	0	\$0.00	0	0.0	\$0.00
REHAB AND SPECIALTY SERVICES	\$17,317	512 *	\$33.82	976	1.9	\$17.74
AUDIOLOGY SERVICES	\$0	0	\$0.00	0	0.0	\$0.00
OPTOMETRIC SERVICES	\$862	11	\$78.39	29	2.6	\$29.73
DURABLE MEDICAL EQUIPMENT	\$2,998	13	\$230.58	56	4.3	\$53.53
AMBULANCE SERVICES	\$1,345	8	\$168.18	236	29.5	\$5.70
REHABILITATION CENTER	\$0	0	\$0.00	0	0.0	\$0.00
HOSPICE	\$11,685	3	\$3,894.89	92	30.7	\$127.01
NON-EMERGENCY TRANS	\$427	512	\$0.83	563	1.1	\$0.76
NON-PARTICIPATING PROV	\$0	0	\$0.00	0	0.0	\$0.00
COMPREHENSIVE DAY REHAB	\$0	0	\$0.00	0	0.0	\$0.00
DISEASE MANAGEMENT	\$0	0	\$0.00	0	0.0	\$0.00
BUY-IN PREMIUMS	\$0	0 **	\$0.00			
PART-A	\$0	0	\$0.00			
PART-B	\$0	0	\$0.00			
MENTAL HEALTH SERVICES	\$0	0 *	\$0.00	0	0.0	\$0.00
PRIVATE HOME ICF/MR	\$0	0	\$0.00	0	0.0	\$0.00
MR/DD WAIVER	\$0	0	\$0.00	0	0.0	\$0.00
PSYCH REHAB-PRIVATE	\$0	0	\$0.00	0	0.0	\$0.00
CSTAR - PRIVATE	\$0	0	\$0.00	0	0.0	\$0.00
TARGETED CASE MANAGEMENT	\$0	0	\$0.00	0	0.0	\$0.00
COMMUNITY SUPPORT WAIVER	\$0	0	\$0.00	0	0.0	\$0.00
STATE INSTITUTIONS	\$206	3 *	\$68.69	6	2.0	\$34.35
ICF/MENTALLY RETARDED	\$0	0	\$0.00	0	0.0	\$0.00
MENTAL HOSPITAL	\$0	0	\$0.00	0	0.0	\$0.00
PSYCH CARE UNDER AGE 22	\$0	0	\$0.00	0	0.0	\$0.00
PSYCH REHAB-PUBLIC	\$158	2	\$79.07	3	1.5	\$52.71
CSTAR - PUBLIC	\$0	0	\$0.00	0	0.0	\$0.00
TARGETED CASE MANAGEMENT	\$48	2	\$23.97	3	1.5	\$15.98
DFS CASE MANAGEMENT	\$0	0	\$0.00	0	0.0	\$0.00
EPSDT SERVICES	\$0	0 *	\$0.00	0	0.0	\$0.00
EPSDT SCREENINGS	\$0	0	\$0.00	0	0.0	\$0.00
EPSDT REFERRAL SERVICES	\$0	0	\$0.00	0	0.0	\$0.00
EPSDT TARGETED CASE MGMT	\$0	0	\$0.00	0	0.0	\$0.00
MANAGED CARE PREMIUMS	\$0	0 *	\$0.00			
TOTAL	\$921,207	538 *	\$1,712.28			

* Unduplicated total.

** Recipients are not added to the total.

TABLE 23
MISSOURI MEDICAID RECIPIENTS AND PAYMENTS BY ELIGIBILITY CATEGORY
MAY 2007

ELIGIBILITY CATEGORY: PRESUMPTIVE ELIGIBILITY FOR KIDS
 NUMBER OF ELIGIBLES ENROLLED ON 4/30/07: 33
 NUMBER OF ELIGIBLES ENROLLED DURING MAY 2007: 60

	EXPENDITURES	RECIPIENTS	COST PER RECIPIENT	UNITS OF SERVICE	UNITS PER RECIPIENT	COST PER SERVICE
NURSING FACILITIES	\$0	0 *	\$0.00	0	0.0	\$0.00
HOSPITALS	\$16,804	19 *	\$884.44	56	3.0	\$300.08
INPATIENT	\$11,675	4	\$2,918.78	6	1.5	\$1,945.85
OUTPATIENT	\$5,129	15	\$341.95	50	3.3	\$102.58
DENTAL SERVICES	\$0	0 *	\$0.00	0	0.0	\$0.00
PHARMACY	\$1,901	4 *	\$475.32	19	4.8	\$100.07
PART D - COPAYS	\$0	0 *	\$0.00	0	0.0	\$0.00
PHYSICIAN RELATED	\$3,435	29 *	\$118.43	916	31.6	\$37.5
PHYSICIAN	\$147	1	\$147.33	4	4.0	\$36.83
CLINIC	\$3,090	26	\$118.85	910	35.0	\$3.40
FAMILY PLANNING	\$0	0	\$0.00	0	0.0	\$0.00
X-RAY AND LAB	\$0	0	\$0.00	0	0.0	\$0.00
NURSE PRACTITIONER	\$0	0	\$0.00	0	0.0	\$0.00
PODIATRY	\$0	0	\$0.00	0	0.0	\$0.00
CRNA SERVICES	\$0	0	\$0.00	0	0.0	\$0.00
RURAL HEALTH CLINICS	\$197	2	\$98.50	2	1.0	\$98.50
CASE MANAGEMENT	\$0	0	\$0.00	0	0.0	\$0.00
FED QUALIFIED HEALTH CARE	\$0	0	\$0.00	0	0.0	\$0.00
PSYCHOLOGIST SERVICES	\$0	0	\$0.00	0	0.0	\$0.00
IN-HOME SERVICES	\$0	0 *	\$0.00	0	0.0	\$0.00
HOME HEALTH SERVICES	\$0	0	\$0.00	0	0.0	\$0.00
ADULT DAY HEALTH CARE	\$0	0	\$0.00	0	0.0	\$0.00
AGED AND DISABLED WAIVER	\$0	0	\$0.00	0	0.0	\$0.00
PERSONAL CARE	\$0	0	\$0.00	0	0.0	\$0.00
AIDS WAIVER	\$0	0	\$0.00	0	0.0	\$0.00
PHYSICAL DISABLED WAIVER	\$0	0	\$0.00	0	0.0	\$0.00
INDEPENDENT LIVING WAIVER	\$0	0	\$0.00	0	0.0	\$0.00
REHAB AND SPECIALTY SERVICES	\$342	52 *	\$6.57	85	1.6	\$4.02
AUDIOLOGY SERVICES	\$0	0	\$0.00	0	0.0	\$0.00
OPTOMETRIC SERVICES	\$0	0	\$0.00	0	0.0	\$0.00
DURABLE MEDICAL EQUIPMENT	\$0	0	\$0.00	0	0.0	\$0.00
AMBULANCE SERVICES	\$319	2	\$159.50	18	9.0	\$17.72
REHABILITATION CENTER	\$0	0	\$0.00	0	0.0	\$0.00
HOSPICE	\$0	0	\$0.00	0	0.0	\$0.00
NON-EMERGENCY TRANS	\$23	52	\$0.44	67	1.3	\$0.34
NON-PARTICIPATING PROV	\$0	0	\$0.00	0	0.0	\$0.00
COMPREHENSIVE DAY REHAB	\$0	0	\$0.00	0	0.0	\$0.00
DISEASE MANAGEMENT	\$0	0	\$0.00	0	0.0	\$0.00
BUY-IN PREMIUMS	\$0	0 **	\$0.00			
PART-A	\$0	0	\$0.00			
PART-B	\$0	0	\$0.00			
MENTAL HEALTH SERVICES	\$0	0 *	\$0.00	0	0.0	\$0.00
PRIVATE HOME ICF/MR	\$0	0	\$0.00	0	0.0	\$0.00
MR/DD WAIVER	\$0	0	\$0.00	0	0.0	\$0.00
PSYCH REHAB-PRIVATE	\$0	0	\$0.00	0	0.0	\$0.00
CSTAR - PRIVATE	\$0	0	\$0.00	0	0.0	\$0.00
TARGETED CASE MANAGEMENT	\$0	0	\$0.00	0	0.0	\$0.00
COMMUNITY SUPPORT WAIVER	\$0	0	\$0.00	0	0.0	\$0.00
STATE INSTITUTIONS	\$0	0 *	\$0.00	0	0.0	\$0.00
ICF/MENTALLY RETARDED	\$0	0	\$0.00	0	0.0	\$0.00
MENTAL HOSPITAL	\$0	0	\$0.00	0	0.0	\$0.00
PSYCH CARE UNDER AGE 22	\$0	0	\$0.00	0	0.0	\$0.00
PSYCH REHAB-PUBLIC	\$0	0	\$0.00	0	0.0	\$0.00
CSTAR - PUBLIC	\$0	0	\$0.00	0	0.0	\$0.00
TARGETED CASE MANAGEMENT	\$0	0	\$0.00	0	0.0	\$0.00
DFS CASE MANAGEMENT	\$0	0	\$0.00	0	0.0	\$0.00
EPSDT SERVICES	\$773	12 *	\$64.41	21	1.8	\$36.80
EPSDT SCREENINGS	\$154	1	\$154.00	2	2.0	\$77.00
EPSDT REFERRAL SERVICES	\$619	11	\$56.26	19	1.7	\$32.57
EPSDT TARGETED CASE MGMT	\$0	0	\$0.00	0	0.0	\$0.00
MANAGED CARE PREMIUMS	\$0	0 *	\$0.00			
TOTAL	\$23,255	81 *	\$287.10			

* Unduplicated total.

** Recipients are not added to the total.

**TABLE 23
MISSOURI MEDICAID RECIPIENTS AND PAYMENTS BY ELIGIBILITY CATEGORY
MAY 2007**

ELIGIBILITY CATEGORY: VOLUNTARY PLACEMENTS
 NUMBER OF ELIGIBLES ENROLLED ON 4/30/07: 33
 NUMBER OF ELIGIBLES ENROLLED DURING MAY 2007: 48

	EXPENDITURES	RECIPIENTS	COST PER RECIPIENT	UNITS OF SERVICE	UNITS PER RECIPIENT	COST PER SERVICE
NURSING FACILITIES	\$0	0 *	\$0.00	0	0.0	\$0.00
HOSPITALS	\$1,937	8 *	\$242.06	40	5.0	\$48.41
INPATIENT	\$979	1	\$979.38	3	3.0	\$326.46
OUTPATIENT	\$957	7	\$136.73	37	5.3	\$25.87
DENTAL SERVICES	\$667	2 *	\$433.50	17	8.5	\$51.00
PHARMACY	\$17,808	31 *	\$574.45	181	5.8	\$98.39
PART D - COPAYS	\$0	0 *	\$0.00	0	0.0	\$0.00
PHYSICIAN RELATED	\$3,189	27 *	\$118.12	96	3.6	\$33.22
PHYSICIAN	\$690	4	\$172.38	14	3.5	\$49.25
CLINIC	\$548	13	\$42.12	21	1.6	\$26.07
FAMILY PLANNING	\$122	2	\$61.05	3	1.5	\$40.70
X-RAY AND LAB	\$367	6	\$61.19	18	3.0	\$20.40
NURSE PRACTITIONER	\$0	0	\$0.00	0	0.0	\$0.00
PODIATRY	\$0	0	\$0.00	0	0.0	\$0.00
CRNA SERVICES	\$0	0	\$0.00	0	0.0	\$0.00
RURAL HEALTH CLINICS	\$0	0	\$0.00	0	0.0	\$0.00
CASE MANAGEMENT	\$0	0	\$0.00	0	0.0	\$0.00
FED QUALIFIED HEALTH CARE	\$133	1	\$132.89	2	2.0	\$66.45
PSYCHOLOGIST SERVICES	\$1,330	5	\$266.00	38	7.6	\$35.00
IN-HOME SERVICES	\$0	0 *	\$0.00	0	0.0	\$0.00
HOME HEALTH SERVICES	\$0	0	\$0.00	0	0.0	\$0.00
ADULT DAY HEALTH CARE	\$0	0	\$0.00	0	0.0	\$0.00
AGED AND DISABLED WAIVER	\$0	0	\$0.00	0	0.0	\$0.00
PERSONAL CARE	\$0	0	\$0.00	0	0.0	\$0.00
AIDS WAIVER	\$0	0	\$0.00	0	0.0	\$0.00
PHYSICAL DISABLED WAIVER	\$0	0	\$0.00	0	0.0	\$0.00
INDEPENDENT LIVING WAIVER	\$0	0	\$0.00	0	0.0	\$0.00
REHAB AND SPECIALTY SERVICES	\$188	36 *	\$5.22	50	1.4	\$3.76
AUDIOLOGY SERVICES	\$0	0	\$0.00	0	0.0	\$0.00
OPTOMETRIC SERVICES	\$155	3	\$51.67	6	2.0	\$25.83
DURABLE MEDICAL EQUIPMENT	\$0	0	\$0.00	0	0.0	\$0.00
AMBULANCE SERVICES	\$0	0	\$0.00	0	0.0	\$0.00
REHABILITATION CENTER	\$0	0	\$0.00	0	0.0	\$0.00
HOSPICE	\$0	0	\$0.00	0	0.0	\$0.00
NON-EMERGENCY TRANS	\$33	36	\$0.92	44	1.2	\$0.75
NON-PARTICIPATING PROV	\$0	0	\$0.00	0	0.0	\$0.00
COMPREHENSIVE DAY REHAB	\$0	0	\$0.00	0	0.0	\$0.00
DISEASE MANAGEMENT	\$0	0	\$0.00	0	0.0	\$0.00
BUY-IN PREMIUMS	\$0	0 **	\$0.00			
PART-A	\$0	0	\$0.00			
PART-B	\$0	0	\$0.00			
MENTAL HEALTH SERVICES	\$0	0 *	\$0.00	0	0.0	\$0.00
PRIVATE HOME ICF/MR	\$0	0	\$0.00	0	0.0	\$0.00
MR/DD WAIVER	\$0	0	\$0.00	0	0.0	\$0.00
PSYCH REHAB-PRIVATE	\$0	0	\$0.00	0	0.0	\$0.00
CSTAR - PRIVATE	\$0	0	\$0.00	0	0.0	\$0.00
TARGETED CASE MANAGEMENT	\$0	0	\$0.00	0	0.0	\$0.00
COMMUNITY SUPPORT WAIVER	\$0	0	\$0.00	0	0.0	\$0.00
STATE INSTITUTIONS	\$29,995	36 *	\$833.20	1,319	36.6	\$22.74
ICF/MENTALLY RETARDED	\$0	0	\$0.00	0	0.0	\$0.00
MENTAL HOSPITAL	\$0	0	\$0.00	0	0.0	\$0.00
PSYCH CARE UNDER AGE 22	\$7,016	1	\$7,015.82	14	14.0	\$501.13
PSYCH REHAB-PUBLIC	\$8,782	6	\$1,463.70	188	31.3	\$46.71
CSTAR - PUBLIC	\$0	0	\$0.00	0	0.0	\$0.00
TARGETED CASE MANAGEMENT	\$14,197	33	\$430.21	1,117	33.9	\$12.71
DFS CASE MANAGEMENT	\$0	0	\$0.00	0	0.0	\$0.00
EPSDT SERVICES	\$8,724	24 *	\$363.51	397	16.5	\$21.98
EPSDT SCREENINGS	\$60	1	\$60.00	1	1.0	\$60.00
EPSDT REFERRAL SERVICES	\$8,664	24	\$361.01	396	16.5	\$21.88
EPSDT TARGETED CASE MGMT	\$0	0	\$0.00	0	0.0	\$0.00
MANAGED CARE PREMIUMS	\$0	0 *	\$0.00			
TOTAL	\$62,708	52 *	\$1,205.92			

* Unduplicated total.

** Recipients are not added to the total.

This page is intentionally left blank.

FOOD STAMPS

Figure 6
Food Stamp Households
60-Month Trend through May 2007

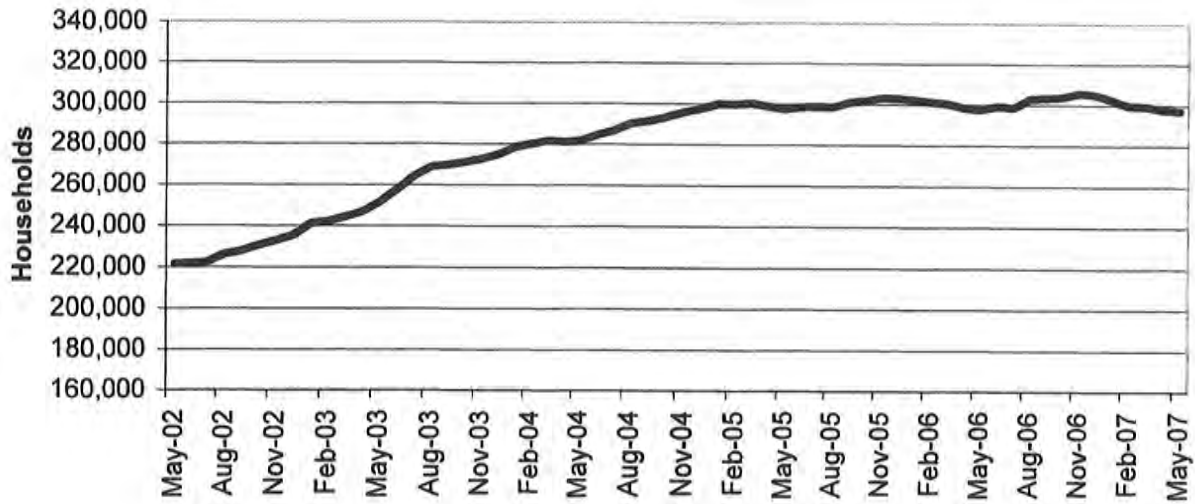

Figure 7
Food Stamp Benefits
60-Month Trend through May 2007

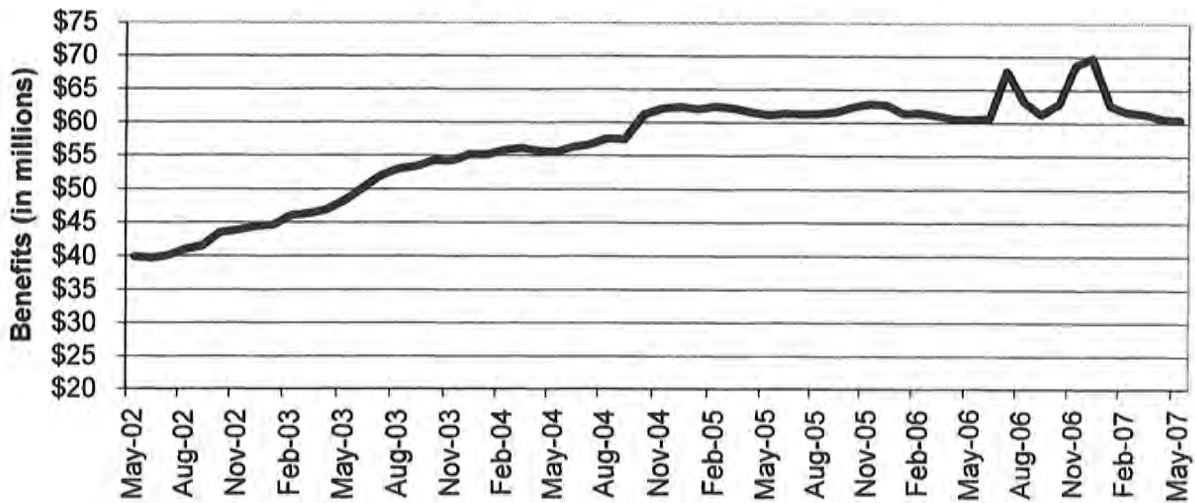

TABLE 24
FOOD STAMP PROGRAM PARTICIPATION
MAY 2007

	NUMBER OR AMOUNT MAY-2007	NUMBER OR AMOUNT APR-2007	NUMBER OR AMOUNT MAR-2007	NUMBER OR AMOUNT MAY-2006	CHANGE FROM LAST MONTH	CHANGE FROM 2 MONTHS AGO	CHANGE FROM LAST YEAR
APPLICATIONS RECEIVED	54,334	56,075	62,912	54,989	-3.1%	-13.6%	-1.2%
APPLICATIONS APPROVED	40,896	44,210	45,544	41,884	-7.5%	-10.2%	-2.4%
APPLICATIONS REJECTED	10,268	11,192	8,992	10,255	-8.3%	14.2%	0.1%
APPLICATIONS EXPEDITED	10,780	10,829	11,007	10,517	-0.5%	-2.1%	2.5%
HOUSEHOLDS RECEIVING	297,334	297,604	299,243	297,594	-0.1%	-0.6%	-0.1%
PUBLIC ASSISTANCE	88,383	88,361	88,375	90,565	0.0%	0.0%	-2.4%
NON-PUBLIC ASSISTANCE	208,951	209,243	210,868	207,029	-0.1%	-0.9%	0.9%
PERSONS RECEIVING	817,460	815,441	817,329	789,661	0.2%	0.0%	3.5%
PUBLIC ASSISTANCE	259,350	258,722	258,804	260,430	0.2%	0.2%	-0.4%
NON-PUBLIC ASSISTANCE	558,110	556,719	558,525	529,231	0.2%	-0.1%	5.5%
TOTAL BENEFITS ISSUED	\$60,523,755	\$60,544,885	\$61,324,926	\$60,469,871	0.0%	-1.3%	0.1%
AVERAGE VALUE OF BENEFITS							
PER HOUSEHOLD	\$203.55	\$203.44	\$204.93	\$203.20	0.1%	-0.7%	0.2%
PER PERSON	\$74.04	\$74.25	\$75.03	\$76.58	-0.3%	-1.3%	-3.3%

**TABLE 25
FOOD STAMP APPLICATIONS
MAY 2007**

		# APPS RECEIVED	TOTAL RESOLVED	# APPROVALS	% APPROVED	# REJECTIONS	% REJECTED	# DELINQUENT	% CURRENT
NW REGION	ANDREW	70	74	65	87.8%	9	12.2%	2	97.3%
	ATCHISON	37	36	27	75.0%	9	25.0%	0	100.0%
	BUCHANAN	1,042	975	772	79.2%	203	20.8%	7	99.3%
	CALDWELL	62	55	42	76.4%	13	23.6%	1	98.2%
	CARROLL	83	68	53	77.9%	15	22.1%	0	100.0%
	CASS	514	469	368	78.5%	101	21.5%	3	99.4%
	CHARITON	51	54	42	77.8%	12	22.2%	0	100.0%
	CLINTON	95	96	73	76.0%	23	24.0%	2	97.9%
	COOPER	138	124	99	79.8%	25	20.2%	0	100.0%
	DAVISS	59	57	48	84.2%	9	15.8%	0	100.0%
	DE KALB	48	50	45	90.0%	5	10.0%	0	100.0%
	GENTRY	35	28	25	89.3%	3	10.7%	0	100.0%
	GRUNDY	107	98	85	86.7%	13	13.3%	0	100.0%
	HARRISON	78	76	61	80.3%	15	19.7%	0	100.0%
	HOLT	34	31	27	87.1%	4	12.9%	0	100.0%
	JOHNSON	341	347	244	70.3%	103	29.7%	3	99.1%
	LAFAYETTE	299	280	226	80.7%	54	19.3%	2	99.3%
	LINN	108	94	84	89.4%	10	10.6%	1	98.9%
	LIVINGSTON	137	126	108	85.7%	18	14.3%	1	99.2%
	MERCER	22	24	20	83.3%	4	16.7%	0	100.0%
	NODAWAY	91	75	59	78.7%	16	21.3%	0	100.0%
	PETTIS	483	413	312	75.5%	101	24.5%	2	99.5%
	PUTNAM	51	38	35	92.1%	3	7.9%	0	100.0%
	RAY	176	154	129	83.8%	25	16.2%	1	99.4%
	SALINE	242	217	171	78.8%	46	21.2%	3	98.6%
	SULLIVAN	61	51	48	94.1%	3	5.9%	0	100.0%
	WORTH	18	15	12	80.0%	3	20.0%	0	100.0%
	NW TOTAL	4,482	4,125	3,280	79.5%	845	20.5%	28	99.3%
NE REGION	ADAIR	203	182	133	73.1%	49	26.9%	4	97.8%
	AUDRAIN	241	206	164	79.6%	42	20.4%	2	99.0%
	BOONE	1,322	1,251	975	77.9%	276	22.1%	8	99.4%
	CALLAWAY	325	286	215	75.2%	71	24.8%	2	99.3%
	CLARK	56	53	49	92.5%	4	7.5%	0	100.0%
	COLE	512	455	339	74.5%	116	25.5%	2	99.6%
	FRANKLIN	581	550	420	76.4%	130	23.6%	3	99.5%
	GASCONADE	97	87	74	85.1%	13	14.9%	1	98.9%
	HOWARD	79	62	55	88.7%	7	11.3%	1	98.4%
	KNOX	26	22	20	90.9%	2	9.1%	0	100.0%
	LEWIS	73	69	56	81.2%	13	18.8%	1	98.6%
	LINCOLN	362	323	262	81.1%	61	18.9%	2	99.4%
	MACON	114	108	90	83.3%	18	16.7%	1	99.1%
	MARION	332	314	233	74.2%	81	25.8%	2	99.4%
	MONROE	49	54	43	79.6%	11	20.4%	0	100.0%
	MONTGOMERY	82	79	64	81.0%	15	19.0%	0	100.0%
	OSAGE	64	50	43	86.0%	7	14.0%	0	100.0%
	PIKE	144	131	113	86.3%	18	13.7%	2	98.5%
	RALLS	52	46	35	76.1%	11	23.9%	2	95.7%
	RANDOLPH	298	266	217	81.6%	49	18.4%	0	100.0%
	SCHUYLER	30	24	22	91.7%	2	8.3%	0	100.0%
	SCOTLAND	19	24	21	87.5%	3	12.5%	0	100.0%
	SHELBY	48	33	30	90.9%	3	9.1%	0	100.0%
	WARREN	202	178	147	82.6%	31	17.4%	0	100.0%
	NE TOTAL	5,311	4,853	3,820	78.7%	1,033	21.3%	33	99.3%
SE REGION	BOLLINGER	109	110	94	85.5%	16	14.5%	1	99.1%
	BUTLER	668	632	514	81.3%	118	18.7%	3	99.5%
	CAPE GIRARDEAU	697	612	471	77.0%	141	23.0%	2	99.7%
	CARTER	113	96	77	80.2%	19	19.8%	0	100.0%
	CRAWFORD	305	277	221	79.8%	56	20.2%	4	98.6%
	DENT	183	159	139	87.4%	20	12.6%	0	100.0%
	DUNKLIN	695	596	517	86.7%	79	13.3%	3	99.5%
	HOWELL	491	477	376	78.8%	101	21.2%	24	95.0%

TABLE 25
FOOD STAMP APPLICATIONS
MAY 2007

		# APPS RECEIVED	TOTAL RESOLVED	# APPROVALS	% APPROVED	# REJECTIONS	% REJECTED	# DELINQUENT	% CURRENT
SE REGION	IRON	133	127	109	85.8%	18	14.2%	1	99.2%
	MADISON	163	155	131	84.5%	24	15.5%	0	100.0%
	MARIES	85	80	60	75.0%	20	25.0%	0	100.0%
	MISSISSIPPI	267	253	214	84.6%	39	15.4%	1	99.6%
	NEW MADRID	297	284	237	83.5%	47	16.5%	0	100.0%
	OREGON	134	116	100	86.2%	16	13.8%	0	100.0%
	PEMISCOT	425	400	333	83.3%	67	16.7%	1	99.8%
	PERRY	145	125	103	82.4%	22	17.6%	2	98.4%
	PHELPS	358	320	247	77.2%	73	22.8%	1	99.7%
	PULASKI	319	289	207	71.6%	82	28.4%	4	98.6%
	REYNOLDS	90	75	69	92.0%	6	8.0%	0	100.0%
	RIPLEY	239	214	180	84.1%	34	15.9%	0	100.0%
	ST FRANCOIS	702	649	538	82.9%	111	17.1%	5	99.2%
	STE GENEVIEVE	93	96	78	81.3%	18	18.8%	1	99.0%
	SCOTT	593	573	460	80.3%	113	19.7%	2	99.7%
	SHANNON	98	93	74	79.6%	19	20.4%	1	98.9%
	STODDARD	312	283	230	81.3%	53	18.7%	1	99.6%
	TEXAS	251	221	177	80.1%	44	19.9%	0	100.0%
	WASHINGTON	349	330	279	84.5%	51	15.5%	2	99.4%
	WAYNE	188	184	142	77.2%	42	22.8%	4	97.8%
	SE TOTAL	8,502	7,826	6,377	81.5%	1,449	18.5%	63	99.2%
SW REGION	BARRY	360	332	274	82.5%	58	17.5%	1	99.7%
	BARTON	169	150	129	86.0%	21	14.0%	1	99.3%
	BATES	130	121	94	77.7%	27	22.3%	0	100.0%
	BENTON	194	178	148	83.1%	30	16.9%	0	100.0%
	CAMDEN	326	301	244	81.1%	57	18.9%	3	99.0%
	CEDAR	153	139	117	84.2%	22	15.8%	0	100.0%
	CHRISTIAN	441	416	328	78.8%	88	21.2%	2	99.5%
	DADE	95	79	56	70.9%	23	29.1%	0	100.0%
	DALLAS	178	163	140	85.9%	23	14.1%	0	100.0%
	DOUGLAS	154	148	133	89.9%	15	10.1%	1	99.3%
	GREENE	2,359	2,312	1,774	76.7%	538	23.3%	20	99.1%
	HENRY	243	207	165	79.7%	42	20.3%	0	100.0%
	HICKORY	86	85	69	81.2%	16	18.8%	0	100.0%
	JASPER	1,418	1,354	1,068	78.9%	286	21.1%	13	99.0%
	LACLEDE	407	357	282	79.0%	75	21.0%	2	99.4%
	LAWRENCE	306	298	235	78.9%	63	21.1%	2	99.3%
	MCDONALD	242	235	173	73.6%	62	26.4%	1	99.6%
	MILLER	219	206	175	85.0%	31	15.0%	1	99.5%
	MONITEAU	99	106	85	80.2%	21	19.8%	2	98.1%
	MORGAN	185	169	141	83.4%	28	16.6%	0	100.0%
	NEWTON	470	436	355	81.4%	81	18.6%	2	99.5%
	OZARK	103	99	84	84.8%	15	15.2%	1	99.0%
	POLK	349	334	263	78.7%	71	21.3%	4	98.8%
	ST CLAIR	98	85	74	87.1%	11	12.9%	0	100.0%
	STONE	218	211	159	75.4%	52	24.6%	0	100.0%
	TANEY	452	440	315	71.6%	125	28.4%	3	99.3%
	VERNON	221	200	160	80.0%	40	20.0%	0	100.0%
	WEBSTER	267	238	176	73.9%	62	26.1%	0	100.0%
	WRIGHT	268	252	227	90.1%	25	9.9%	1	99.6%
	SW TOTAL	10,210	9,651	7,643	79.2%	2,008	20.8%	60	99.4%
KC REGION	CLAY	1,155	1,052	800	76.0%	252	24.0%	10	99.0%
	JACKSON	7,789	7,412	5,870	79.2%	1,542	20.8%	144	98.1%
	PLATTE	278	236	189	80.1%	47	19.9%	0	100.0%
	KC TOTAL	9,222	8,700	6,859	78.8%	1,841	21.2%	154	98.2%
STL REGION	JEFFERSON	1,351	1,276	995	78.0%	281	22.0%	5	99.6%
	ST CHARLES	1,060	1,000	742	74.2%	258	25.8%	13	98.7%
	ST LOUIS COUNTY	6,475	6,215	4,863	78.2%	1,352	21.8%	97	98.4%
	ST LOUIS CITY	7,721	7,518	6,317	84.0%	1,201	16.0%	103	98.6%
	STL TOTAL	16,607	16,009	12,917	80.7%	3,092	19.3%	218	98.6%
STATEWIDE		54,334	51,164	40,896	79.9%	10,268	20.1%	556	98.9%

TABLE 26
FOOD STAMP EXPEDITED APPLICATIONS
MAY 2007

		EXPEDITED APPLICATIONS	APPLICATIONS TIMELY	APPLICATIONS NOT TIMELY	PERCENT TIMELY
NW REGION	ANDREW	11	11	0	100.0%
	ATCHISON	4	3	1	75.0%
	BUCHANAN	213	210	3	98.6%
	CALDWELL	7	7	0	100.0%
	CARROLL	12	12	0	100.0%
	CASS	93	91	2	97.8%
	CHARITON	5	5	0	100.0%
	CLINTON	21	18	3	85.7%
	COOPER	28	28	0	100.0%
	DAVIESS	8	8	0	100.0%
	DE KALB	4	4	0	100.0%
	GENTRY	3	3	0	100.0%
	GRUNDY	13	13	0	100.0%
	HARRISON	12	12	0	100.0%
	HOLT	1	1	0	100.0%
	JOHNSON	69	66	3	95.7%
	LAFAYETTE	48	47	1	97.9%
	LINN	10	10	0	100.0%
	LIVINGSTON	20	20	0	100.0%
	MERCER	3	3	0	100.0%
	NODAWAY	11	11	0	100.0%
	PETTIS	65	64	1	98.5%
	PUTNAM	4	4	0	100.0%
	RAY	19	19	0	100.0%
SALINE	40	39	1	97.5%	
SULLIVAN	7	7	0	100.0%	
WORTH	1	1	0	100.0%	
	NW TOTAL	732	717	15	98.0%
NE REGION	ADAIR	28	28	0	100.0%
	AUDRAIN	42	41	1	97.6%
	BOONE	285	281	4	98.6%
	CALLAWAY	46	45	1	97.8%
	CLARK	4	4	0	100.0%
	COLE	102	100	2	98.0%
	FRANKLIN	86	85	1	98.8%
	GASCONADE	10	10	0	100.0%
	HOWARD	12	12	0	100.0%
	KNOX	1	1	0	100.0%
	LEWIS	8	7	1	87.5%
	LINCOLN	55	53	2	96.4%
	MACON	14	14	0	100.0%
	MARION	47	47	0	100.0%
	MONROE	3	2	1	66.7%
	MONTGOMERY	11	11	0	100.0%
	OSAGE	8	8	0	100.0%
	PIKE	17	16	1	94.1%
	RALLS	9	9	0	100.0%
	RANDOLPH	45	43	2	95.6%
	SCHUYLER	1	1	0	100.0%
	SCOTLAND	5	5	0	100.0%
	SHELBY	3	3	0	100.0%
	WARREN	36	35	1	97.2%
	NE TOTAL	878	861	17	98.1%
SE REGION	BOLLINGER	11	10	1	90.9%
	BUTLER	89	87	2	97.8%
	CAPE GIRARDEAU	113	112	1	99.1%
	CARTER	10	10	0	100.0%
	CRAWFORD	41	41	0	100.0%
	DENT	26	26	0	100.0%
	DUNKLIN	101	99	2	98.0%
	HOWELL	59	57	2	96.6%

TABLE 26
FOOD STAMP EXPEDITED APPLICATIONS
MAY 2007

		EXPEDITED APPLICATIONS	APPLICATIONS TIMELY	APPLICATIONS NOT TIMELY	PERCENT TIMELY
SE REGION	IRON	18	18	0	100.0%
	MADISON	31	31	0	100.0%
	MARIES	12	12	0	100.0%
	MISSISSIPPI	43	42	1	97.7%
	NEW MADRID	42	42	0	100.0%
	OREGON	12	12	0	100.0%
	PEMISCOT	68	68	0	100.0%
	PERRY	23	23	0	100.0%
	PHELPS	39	39	0	100.0%
	PULASKI	43	43	0	100.0%
	REYNOLDS	10	10	0	100.0%
	RIPLEY	36	35	1	97.2%
	ST FRANCOIS	100	99	1	99.0%
	STE GENEVIEVE	12	12	0	100.0%
	SCOTT	94	94	0	100.0%
	SHANNON	10	10	0	100.0%
	STODDARD	49	49	0	100.0%
	TEXAS	24	24	0	100.0%
	WASHINGTON	55	55	0	100.0%
	WAYNE	16	15	1	93.8%
	SE TOTAL	1,187	1,175	12	99.0%
SW REGION	BARRY	56	56	0	100.0%
	BARTON	24	24	0	100.0%
	BATES	14	14	0	100.0%
	BENTON	33	33	0	100.0%
	CAMDEN	83	83	0	100.0%
	CEDAR	13	13	0	100.0%
	CHRISTIAN	76	75	1	98.7%
	DADE	12	12	0	100.0%
	DALLAS	32	31	1	96.9%
	DOUGLAS	21	21	0	100.0%
	GREENE	505	493	12	97.6%
	HENRY	38	38	0	100.0%
	HICKORY	12	12	0	100.0%
	JASPER	245	244	1	99.6%
	LACLEDE	42	42	0	100.0%
	LAWRENCE	41	41	0	100.0%
	MCDONALD	44	44	0	100.0%
	MILLER	24	23	1	95.8%
	MONITEAU	13	13	0	100.0%
	MORGAN	23	22	1	95.7%
	NEWTON	67	64	3	95.5%
	OZARK	12	12	0	100.0%
	POLK	66	62	4	93.9%
	ST CLAIR	9	9	0	100.0%
	STONE	39	38	1	97.4%
	TANEY	90	88	2	97.8%
	VERNON	39	38	1	97.4%
	WEBSTER	34	33	1	97.1%
	WRIGHT	33	33	0	100.0%
	SW TOTAL	1,740	1,711	29	98.3%
KC REGION	CLAY	214	207	7	96.7%
	JACKSON	1,999	1,961	38	98.1%
	PLATTE	50	50	0	100.0%
	KC TOTAL	2,263	2,218	45	98.0%
STL REGION	JEFFERSON	246	243	3	98.8%
	ST CHARLES	208	204	4	98.1%
	ST LOUIS COUNTY	1,301	1,256	45	96.5%
	ST LOUIS CITY	2,225	2,164	61	97.3%
	STL TOTAL	3,980	3,867	113	97.2%
STATEWIDE		10,780	10,549	231	97.9%

TABLE 27
FOOD STAMP PROGRAM PARTICIPATION
MAY 2007

COUNTY	TOTAL PERSONS	TOTAL HOUSEHOLDS	PA PERSONS	PA HOUSEHOLDS	NON-PA PERSONS	NON-PA HOUSEHOLDS	TOTAL BENEFITS ISSUED	AVERAGE VALUE OF BENEFITS PER PERSON
STATEWIDE	817,460	297,334	259,350	88,383	558,110	208,951	\$60,523,755	\$74.04
ADAIR	3,009	1,157	584	273	2,425	884	\$204,902	\$68.10
ANDREW	1,041	363	238	102	803	261	\$69,425	\$66.69
ATCHISON	603	243	144	57	459	186	\$38,181	\$63.32
AUDRAIN	3,465	1,211	879	292	2,586	919	\$238,739	\$68.90
BARRY	6,487	2,034	1,416	485	5,071	1,549	\$438,588	\$67.61
BARTON	2,323	748	641	200	1,682	548	\$159,351	\$68.60
BATES	2,486	805	543	169	1,943	636	\$167,083	\$67.21
BENTON	3,731	1,333	1,062	337	2,669	996	\$264,183	\$70.81
BOLLINGER	2,320	789	556	181	1,764	608	\$146,477	\$63.14
BOONE	17,087	6,437	5,767	1,896	11,320	4,541	\$1,324,574	\$77.52
BUCHANAN	15,360	5,357	4,876	1,560	10,484	3,797	\$1,112,198	\$72.41
BUTLER	10,894	3,923	3,889	1,370	7,025	2,553	\$687,847	\$63.14
CALDWELL	1,176	380	232	81	944	299	\$79,067	\$67.23
CALLAWAY	4,959	1,663	1,249	411	3,710	1,252	\$345,587	\$69.69
CAMDEN	4,898	1,655	978	322	3,920	1,333	\$341,967	\$69.82
CAPE GIRARDEAU	9,518	3,494	3,154	1,066	6,364	2,428	\$690,862	\$72.58
CARROLL	1,447	468	341	116	1,106	352	\$89,195	\$61.64
CARTER	1,856	640	513	183	1,343	457	\$117,638	\$63.38
CASS	8,136	2,706	2,012	632	6,124	2,074	\$609,463	\$74.91
CEDAR	2,846	957	745	268	2,101	689	\$187,180	\$65.77
CHARITON	900	296	229	75	671	221	\$54,006	\$60.01
CHRISTIAN	6,956	2,225	1,548	519	5,408	1,706	\$504,391	\$72.51
CLARK	999	323	215	73	784	250	\$61,516	\$61.58
CLAY	16,160	5,485	3,632	1,195	12,528	4,290	\$1,221,488	\$75.59
CLINTON	1,554	502	360	115	1,194	387	\$102,908	\$66.22
COLE	7,834	2,736	2,445	782	5,389	1,954	\$570,461	\$72.82
COOPER	2,011	725	521	181	1,490	544	\$140,287	\$69.76
CRAWFORD	5,029	1,630	1,225	389	3,804	1,241	\$335,694	\$66.75
DADE	1,234	404	249	85	985	319	\$73,349	\$59.44
DALLAS	3,309	1,094	823	279	2,486	815	\$225,533	\$68.16
DAVISS	1,097	325	189	52	908	273	\$66,111	\$60.27
DE KALB	1,027	355	260	101	767	254	\$65,832	\$64.10
DENT	3,242	1,096	783	306	2,459	790	\$214,233	\$66.08
DOUGLAS	2,967	1,050	740	285	2,227	765	\$211,854	\$71.40
DUNKLIN	11,704	4,176	3,986	1,433	7,718	2,743	\$747,166	\$63.84
FRANKLIN	9,092	2,959	1,918	692	7,174	2,267	\$632,854	\$69.61
GASCONADE	1,765	578	275	105	1,490	473	\$113,794	\$64.47
GENTRY	569	197	103	42	466	155	\$36,967	\$64.97
GREENE	34,560	12,410	10,323	3,828	24,237	8,582	\$2,473,077	\$71.56
GRUNDY	1,579	529	411	138	1,168	391	\$96,317	\$61.00
HARRISON	1,295	433	288	102	1,007	331	\$82,781	\$63.92
HENRY	3,925	1,395	1,104	371	2,821	1,024	\$255,937	\$65.21
HICKORY	1,586	595	357	145	1,229	450	\$102,747	\$64.78
HOLT	525	171	148	51	377	120	\$31,980	\$60.92
HOWARD	1,261	456	355	135	906	321	\$90,783	\$71.99
HOWELL	8,905	2,954	2,521	880	6,384	2,074	\$583,634	\$65.54
IRON	2,396	853	635	234	1,761	619	\$150,820	\$62.95
JACKSON	108,969	40,436	36,563	11,827	70,406	28,609	\$8,608,391	\$80.48
JASPER	21,117	7,289	5,751	1,956	15,366	5,333	\$1,475,321	\$69.86
JEFFERSON	19,275	6,794	4,510	1,688	14,765	5,106	\$1,443,291	\$74.88
JOHNSON	4,919	1,654	1,384	453	3,535	1,201	\$354,533	\$72.07
KNOX	422	154	75	38	347	116	\$28,264	\$66.98
LACLEDE	6,754	2,109	1,496	502	5,258	1,607	\$428,245	\$63.41
LAFAYETTE	4,532	1,532	1,203	397	3,329	1,135	\$322,388	\$71.14
LAWRENCE	5,496	1,805	1,249	435	4,247	1,370	\$351,977	\$64.04
LEWIS	1,048	381	260	92	788	289	\$65,184	\$62.20
LINCOLN	6,228	1,956	1,294	401	4,934	1,555	\$457,359	\$73.44

TABLE 27
FOOD STAMP PROGRAM PARTICIPATION
MAY 2007

COUNTY	TOTAL PERSONS	TOTAL HOUSEHOLDS	PA PERSONS	PA HOUSEHOLDS	NON-PA PERSONS	NON-PA HOUSEHOLDS	TOTAL BENEFITS ISSUED	AVERAGE VALUE OF BENEFITS PER PERSON
LINN	1,943	648	417	148	1,526	500	\$117,214	\$60.33
LIVINGSTON	2,191	720	635	213	1,556	507	\$130,930	\$59.76
MCDONALD	4,884	1,439	786	265	4,098	1,174	\$324,079	\$66.36
MACON	1,810	655	374	157	1,436	498	\$114,553	\$63.29
MADISON	2,641	922	752	278	1,889	644	\$161,636	\$61.20
MARIES	1,449	439	272	87	1,177	352	\$93,448	\$64.49
MARION	5,017	1,762	1,520	542	3,497	1,220	\$343,060	\$68.38
MERCER	392	133	82	32	310	101	\$22,057	\$56.27
MILLER	4,376	1,394	958	294	3,418	1,100	\$290,058	\$66.28
MISSISSIPPI	4,556	1,834	1,665	616	2,891	1,218	\$309,444	\$67.92
MONITEAU	1,688	544	322	118	1,366	426	\$113,377	\$67.17
MONROE	925	309	158	64	767	245	\$60,291	\$65.18
MONTGOMERY	1,668	545	349	124	1,319	421	\$113,006	\$67.75
MORGAN	3,568	1,133	751	235	2,817	898	\$231,793	\$64.96
NEW MADRID	5,499	2,106	1,906	713	3,593	1,393	\$341,626	\$62.13
NEWTON	7,556	2,296	1,586	516	5,970	1,780	\$493,922	\$65.37
NODAWAY	1,240	463	234	98	1,006	365	\$76,658	\$61.82
OREGON	2,438	851	769	295	1,669	556	\$143,634	\$58.91
OSAGE	877	292	159	60	718	232	\$57,412	\$65.46
OZARK	1,975	742	529	222	1,446	520	\$136,066	\$68.89
PEMISCOT	7,668	2,788	2,970	1,012	4,698	1,776	\$498,963	\$65.07
PERRY	2,235	800	515	201	1,720	599	\$147,470	\$65.98
PETTIS	7,340	2,305	2,048	628	5,292	1,677	\$484,995	\$66.08
PHELPS	5,847	1,948	1,577	528	4,270	1,420	\$389,262	\$66.57
PIKE	2,370	811	586	218	1,784	593	\$148,683	\$62.74
PLATTE	4,131	1,396	1,053	339	3,078	1,057	\$327,722	\$79.33
POLK	5,543	1,773	1,326	411	4,217	1,362	\$395,986	\$71.44
PULASKI	4,611	1,630	1,172	426	3,439	1,204	\$317,415	\$68.84
PUTNAM	662	256	191	81	471	175	\$43,716	\$66.04
RALLS	985	337	212	82	773	255	\$63,689	\$64.66
RANDOLPH	4,960	1,703	1,499	462	3,461	1,241	\$324,926	\$65.51
RAY	2,589	832	597	191	1,992	641	\$171,902	\$66.40
REYNOLDS	1,610	550	435	154	1,175	396	\$99,634	\$61.88
RIPLEY	4,322	1,618	1,382	541	2,940	1,077	\$280,156	\$64.82
ST CHARLES	14,719	5,217	4,113	1,401	10,606	3,816	\$1,183,453	\$80.40
ST CLAIR	1,953	691	442	160	1,511	531	\$127,716	\$65.40
ST FRANCOIS	11,500	4,164	3,452	1,247	8,048	2,917	\$775,311	\$67.42
STE GENEVIEVE	2,036	685	525	170	1,511	515	\$141,396	\$69.45
ST LOUIS COUNTY	90,462	34,006	37,350	12,430	53,112	21,576	\$7,379,051	\$81.57
SALINE	3,554	1,191	882	305	2,672	886	\$229,913	\$64.69
SCHUYLER	532	194	116	47	416	147	\$35,232	\$66.23
SCOTLAND	425	151	85	34	340	117	\$26,098	\$61.41
SCOTT	9,710	3,563	3,582	1,264	6,128	2,299	\$647,779	\$66.71
SHANNON	2,018	695	483	191	1,535	504	\$127,031	\$62.95
SHELBY	903	284	198	69	705	215	\$55,399	\$61.35
STODDARD	5,718	2,147	1,433	608	4,285	1,539	\$350,603	\$61.32
STONE	4,374	1,454	726	268	3,648	1,186	\$313,141	\$71.59
SULLIVAN	1,129	378	251	93	878	285	\$72,583	\$64.29
TANEY	6,712	2,318	1,169	421	5,543	1,897	\$495,008	\$73.75
TEXAS	4,583	1,562	1,282	471	3,301	1,091	\$298,719	\$65.18
VERNON	3,633	1,213	903	322	2,730	891	\$235,468	\$64.81
WARREN	3,454	1,127	862	287	2,592	840	\$260,289	\$75.36
WASHINGTON	6,996	2,410	1,896	644	5,100	1,766	\$491,156	\$70.21
WAYNE	3,498	1,260	944	371	2,554	889	\$216,496	\$61.89
WEBSTER	4,573	1,428	1,114	370	3,459	1,058	\$294,203	\$64.33
WORTH	215	77	44	16	171	61	\$13,475	\$62.67
WRIGHT	4,734	1,585	1,180	442	3,554	1,143	\$313,344	\$66.19
ST LOUIS CITY	104,580	45,135	47,304	16,018	57,276	29,117	\$8,978,122	\$85.85

TABLE 28
FOOD STAMP PROGRAM PARTICIPATION BY REGION AND COUNTY
MAY 2007

		TOTAL HOUSEHOLDS	TOTAL PERSONS	TOTAL BENEFITS ISSUED	AVERAGE VALUE OF BENEFITS PER HOUSEHOLD	AVERAGE VALUE OF BENEFITS PER PERSON
NW REGION	ANDREW	363	1,041	\$69,425	\$191.25	\$66.69
	ATCHISON	243	603	\$38,181	\$157.13	\$63.32
	BUCHANAN	5,357	15,360	\$1,112,198	\$207.62	\$72.41
	CALDWELL	380	1,176	\$79,067	\$208.07	\$67.23
	CARROLL	468	1,447	\$89,195	\$190.59	\$61.64
	CASS	2,706	8,136	\$609,463	\$225.23	\$74.91
	CHARITON	296	900	\$54,006	\$182.45	\$60.01
	CLINTON	502	1,554	\$102,908	\$205.00	\$66.22
	COOPER	725	2,011	\$140,287	\$193.50	\$69.76
	DAVISS	325	1,097	\$66,111	\$203.42	\$60.27
	DE KALB	355	1,027	\$65,832	\$185.44	\$64.10
	GENTRY	197	569	\$36,967	\$187.65	\$64.97
	GRUNDY	529	1,579	\$96,317	\$182.07	\$61.00
	HARRISON	433	1,295	\$82,781	\$191.18	\$63.92
	HOLT	171	525	\$31,980	\$187.02	\$60.92
	JOHNSON	1,654	4,919	\$354,533	\$214.35	\$72.07
	LAFAYETTE	1,532	4,532	\$322,388	\$210.44	\$71.14
	LINN	648	1,943	\$117,214	\$180.89	\$60.33
	LIVINGSTON	720	2,191	\$130,930	\$181.85	\$59.76
	MERCER	133	392	\$22,057	\$165.84	\$56.27
	NODAWAY	463	1,240	\$76,658	\$165.57	\$61.82
	PETTIS	2,305	7,340	\$484,995	\$210.41	\$66.08
	PUTNAM	256	662	\$43,716	\$170.77	\$66.04
	RAY	832	2,589	\$171,902	\$206.61	\$66.40
	SALINE	1,191	3,554	\$229,913	\$193.04	\$64.69
	SULLIVAN	378	1,129	\$72,583	\$192.02	\$64.29
	WORTH	77	215	\$13,475	\$175.00	\$62.67
	NW TOTAL	23,239	69,026	\$4,715,084	\$202.90	\$68.31
NE REGION	ADAIR	1,157	3,009	\$204,902	\$177.10	\$68.10
	AUDRAIN	1,211	3,465	\$238,739	\$197.14	\$68.90
	BOONE	6,437	17,087	\$1,324,574	\$205.77	\$77.52
	CALLAWAY	1,663	4,959	\$345,587	\$207.81	\$69.69
	CLARK	323	999	\$61,516	\$190.45	\$61.58
	COLE	2,736	7,834	\$570,461	\$208.50	\$72.82
	FRANKLIN	2,959	9,092	\$632,854	\$213.87	\$69.61
	GASCONADE	578	1,765	\$113,794	\$196.88	\$64.47
	HOWARD	456	1,261	\$90,783	\$199.09	\$71.99
	KNOX	154	422	\$28,264	\$183.53	\$66.98
	LEWIS	381	1,048	\$65,184	\$171.09	\$62.20
	LINCOLN	1,956	6,228	\$457,359	\$233.82	\$73.44
	MACON	655	1,810	\$114,553	\$174.89	\$63.29
	MARION	1,762	5,017	\$343,060	\$194.70	\$68.38
	MONROE	309	925	\$60,291	\$195.12	\$65.18
	MONTGOMERY	545	1,668	\$113,006	\$207.35	\$67.75
	OSAGE	292	877	\$57,412	\$196.62	\$65.46
	PIKE	811	2,370	\$148,683	\$183.33	\$62.74
	RALLS	337	985	\$63,689	\$188.99	\$64.66
	RANDOLPH	1,703	4,960	\$324,926	\$190.80	\$65.51
	SCHUYLER	194	532	\$35,232	\$181.61	\$66.23
	SCOTLAND	151	425	\$26,098	\$172.83	\$61.41
	SHELBY	284	903	\$55,399	\$195.07	\$61.35
	WARREN	1,127	3,454	\$260,289	\$230.96	\$75.36
	NE TOTAL	28,181	81,095	\$5,736,657	\$203.56	\$70.74
SE REGION	BOLLINGER	789	2,320	\$146,477	\$185.65	\$63.14
	BUTLER	3,923	10,894	\$687,847	\$175.34	\$63.14
	CAPE GIRARDEAU	3,494	9,518	\$690,862	\$197.73	\$72.58
	CARTER	640	1,856	\$117,638	\$183.81	\$63.38
	CRAWFORD	1,630	5,029	\$335,694	\$205.95	\$66.75
	DENT	1,096	3,242	\$214,233	\$195.47	\$66.08
	DUNKLIN	4,176	11,704	\$747,166	\$178.92	\$63.84
	HOWELL	2,954	8,905	\$583,634	\$197.57	\$65.54

**TABLE 28
FOOD STAMP PROGRAM PARTICIPATION BY REGION AND COUNTY
MAY 2007**

		TOTAL HOUSEHOLDS	TOTAL PERSONS	TOTAL BENEFITS ISSUED	AVERAGE VALUE OF BENEFITS PER HOUSEHOLD	AVERAGE VALUE OF BENEFITS PER PERSON
SE REGION	IRON	853	2,396	\$150,820	\$176.81	\$62.95
	MADISON	922	2,641	\$161,636	\$175.31	\$61.20
	MARIES	439	1,449	\$93,448	\$212.86	\$64.49
	MISSISSIPPI	1,834	4,556	\$309,444	\$168.73	\$67.92
	NEW MADRID	2,106	5,499	\$341,626	\$162.22	\$62.13
	OREGON	851	2,438	\$143,634	\$168.78	\$58.91
	PEMISCOT	2,788	7,668	\$498,963	\$178.97	\$65.07
	PERRY	800	2,235	\$147,470	\$184.34	\$65.98
	PHELPS	1,948	5,847	\$389,262	\$199.83	\$66.57
	PULASKI	1,630	4,611	\$317,415	\$194.73	\$68.84
	REYNOLDS	550	1,610	\$99,634	\$181.15	\$61.88
	RIPLEY	1,618	4,322	\$280,156	\$173.15	\$64.82
	ST FRANCOIS	4,164	11,500	\$775,311	\$186.19	\$67.42
	STE GENEVIEVE	685	2,036	\$141,396	\$206.42	\$69.45
	SCOTT	3,563	9,710	\$647,779	\$181.81	\$66.71
	SHANNON	695	2,018	\$127,031	\$182.78	\$62.95
	STODDARD	2,147	5,718	\$350,603	\$163.30	\$61.32
	TEXAS	1,562	4,583	\$298,719	\$191.24	\$65.18
	WASHINGTON	2,410	6,996	\$491,156	\$203.80	\$70.21
	WAYNE	1,260	3,498	\$216,496	\$171.82	\$61.89
	SE TOTAL	51,527	144,799	\$9,505,550	\$184.48	\$65.65
SW REGION	BARRY	2,034	6,487	\$438,588	\$215.63	\$67.61
	BARTON	748	2,323	\$159,351	\$213.04	\$68.60
	BATES	805	2,486	\$167,083	\$207.56	\$67.21
	BENTON	1,333	3,731	\$264,183	\$198.19	\$70.81
	CAMDEN	1,655	4,898	\$341,967	\$206.63	\$69.82
	CEDAR	957	2,846	\$187,180	\$195.59	\$65.77
	CHRISTIAN	2,225	6,956	\$504,391	\$226.69	\$72.51
	DADE	404	1,234	\$73,349	\$181.56	\$59.44
	DALLAS	1,094	3,309	\$225,533	\$206.15	\$68.16
	DOUGLAS	1,050	2,967	\$211,854	\$201.77	\$71.40
	GREENE	12,410	34,560	\$2,473,077	\$199.28	\$71.56
	HENRY	1,395	3,925	\$255,937	\$183.47	\$65.21
	HICKORY	595	1,586	\$102,747	\$172.68	\$64.78
	JASPER	7,289	21,117	\$1,475,321	\$202.40	\$69.86
	LACLEDE	2,109	6,754	\$428,245	\$203.06	\$63.41
	LAWRENCE	1,805	5,496	\$351,977	\$195.00	\$64.04
	MCDONALD	1,439	4,884	\$324,079	\$225.21	\$66.36
	MILLER	1,394	4,376	\$290,058	\$208.08	\$66.28
	MONITEAU	544	1,688	\$113,377	\$208.41	\$67.17
	MORGAN	1,133	3,568	\$231,793	\$204.58	\$64.96
	NEWTON	2,296	7,556	\$493,922	\$215.12	\$65.37
	OZARK	742	1,975	\$136,066	\$183.38	\$68.89
	POLK	1,773	5,543	\$395,986	\$223.34	\$71.44
	ST CLAIR	691	1,953	\$127,716	\$184.83	\$65.40
	STONE	1,454	4,374	\$313,141	\$215.37	\$71.59
	TANEY	2,318	6,712	\$495,008	\$213.55	\$73.75
	VERNON	1,213	3,633	\$235,468	\$194.12	\$64.81
	WEBSTER	1,428	4,573	\$294,203	\$206.02	\$64.33
	WRIGHT	1,585	4,734	\$313,344	\$197.69	\$66.19
	SW TOTAL	55,918	166,244	\$11,424,946	\$204.32	\$68.72
KC REGION	CLAY	5,485	16,160	\$1,221,488	\$222.70	\$75.59
	JACKSON	40,436	106,969	\$8,608,391	\$212.89	\$80.48
	PLATTE	1,396	4,131	\$327,722	\$234.76	\$79.33
	KC TOTAL	47,317	127,260	\$10,157,601	\$214.67	\$79.82
STL REGION	JEFFERSON	6,794	19,275	\$1,443,291	\$212.44	\$74.88
	ST CHARLES	5,217	14,719	\$1,183,453	\$226.85	\$80.40
	ST LOUIS COUNTY	34,006	90,462	\$7,379,051	\$216.99	\$81.57
	ST LOUIS CITY	45,135	104,580	\$8,978,122	\$198.92	\$85.85
	STL TOTAL	91,152	229,036	\$18,983,917	\$208.27	\$82.89
STATEWIDE		297,334	817,460	\$60,523,755	\$203.55	\$74.04

1870

1871

1872

1873

1874

1875

1876

1877

1878

1879

1880

1881

1882

1883

1884

1885

1886

1887

1888

1889

1890

1891

1892

1893

1894

1895

1896

1897

1898

1899

1900