

**Missouri Department of Social Services
Family Support Division
Division of Medical Services**

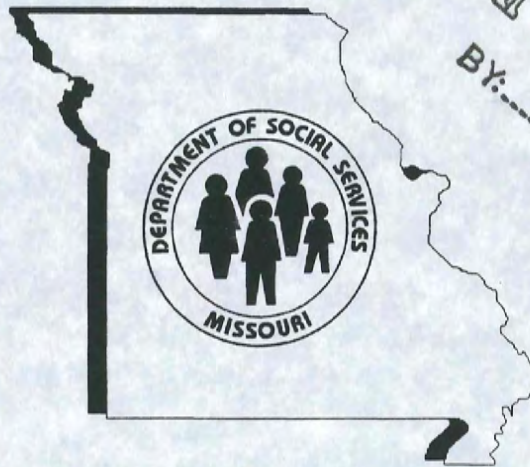

RECEIVED
BY: MAR 08 2007

Monthly Management Report
January 2007

**Missouri Dept. of Social Services
Research and Evaluation
221 W. High Street
Jefferson City, MO 65101**

TABLE OF CONTENTS

Glossary		Definition of Categories of Assistance and Types of Medicaid Services.....	1
Figure	1	Map of the Department of Social Services Regions.....	2

TEMPORARY ASSISTANCE

Figure	2	Temporary Assistance Families – 60-Month Trend.....	4
Figure	3	Temporary Assistance Payments – 60-Month Trend	4
Table	1	Statewide Summary.....	5
Table	2	Applications.....	6-7
Table	3	Families and Payments.....	8-9
Table	4	Families and Persons Receiving Cash.....	10-11
Table	5	Work Activities	12-13
Table	6	Reinvestigations.....	14-15

MEDICAID

Table	7	Statewide Eligibility Summary	19-21
Table	8	Eligibility by Region.....	22-23
Table	9	Eligibility by Region and County.....	24-69
Table	10	MC+ and MAF Applications	70-71
Table	11	MC+ for Pregnant Women Applications.....	72-73
Table	12	MC+, MAF and TMA Families.....	74-75
Table	13	MC+, MAF and TMA Children.....	76-77
Table	14	MC+, MAF and TMA Parents/Caretakers	78-79
Table	15	NC and MA Applications for Persons < 65 Years of Age	80-81

(continued)

Table	16	NC and MA Applications for Persons 65+ Years of Age	82-83
Table	17	MA Spenddown Applications for Persons < 65 Years of Age ..	84-85
Table	18	MA Spenddown Applications for Persons 65+ Years of Age ...	86-87
Table	19	BP and SAB Applications.....	88-89
Table	20	Medicaid for the Aged, Blind and Disabled	90-91
Table	21	Reinvestigations.....	92-97
Figure	4	Medicaid Recipients – 60-Month Trend	98
Figure	5	Medicaid Payments – 60-Month Trend	99
Table	22	Medicaid Recipients and Payments by Type of Service	100-121
Table	23	Medicaid Recipients and Payments by Eligibility Category ..	122-149

FOOD STAMPS

Figure	6	Food Stamp Households – 60-Month Trend	152
Figure	7	Food Stamp Benefits – 60-Month Trend	152
Table	24	Statewide Participation Summary	153
Table	25	Applications and Currency	154-155
Table	26	Expedited Applications.....	156-157
Table	27	Participation and Benefits Issued by County.....	158-159
Table	28	Participation and Benefits Issued by Region and County.....	160-161

NOTE

- | |
|---|
| <ul style="list-style-type: none"> • Payment data is for informational purposes only and is not meant to provide an auditable account of expenditures. • Observe caution in use of percentages when base for computations is small, especially if observations total less than 100. |
|---|

GLOSSARY

DEFINITION OF CATEGORIES OF ASSISTANCE AND TYPES OF MEDICAID SERVICES

AIDS	Acquired Immune Deficiency Syndrome
BCCT	Breast & Cervical Cancer Treatment
BP	Blind Pension
CHIP	Children's Health Insurance Program
CRNA	Certified Registered Nurse Anesthetist
CSTAR	Comprehensive Substance Treatment and Rehabilitation
CT	Children's Treatment
CWEP/AWEP	Community Work Experience Program/Alternative Work Experience Program
DME	Durable Medical Equipment
DYS	Division of Youth Services
EPSDT	Early and Periodic Screening, Diagnosis and Treatment
FSD	Family Support Division
HDN	Homeless, Dependent, Neglected
ICF/MR	Intermediate Care Facility/Mentally Retarded
IM/IE	Income Maintenance/Income Eligible
MA	Medical Assistance - Claimants applying for this program must be ineligible for any of the other categories of assistance
MA-WD	Medical Assistance - Workers with Disabilities
MACC	Medical Assistance for Children in Care
MAF	Medical Assistance for Families
MC+	Health insurance for CHIP and non-CHIP poverty children under age 19
MOCDD	Missouri Children with Developmental Disabilities
MR/DD	Mentally Retarded/Developmentally Disabled
NC	Nursing Care - Cash program for recipients in practical or professional homes, domiciliary homes or boarding homes; NC-General Relief and NC-Aid to Blind Supplemental cases are included in the NC data and are not listed separately
OAA	Old Age Assistance
PA	Public Assistance
PTD	Permanently and Totally Disabled
QMB	Qualified Medicare Beneficiary
RCF	Residential Care Facility
SAB	Supplemental Aid to the Blind
SLMB	Specified Low-Income Medicare Beneficiary
SNF	Skilled Nursing Facility
SSI	Supplemental Security Income
SSI-SP	Supplemental Security Income and State Supplementation
SP	State Supplementation Only
TCM	Targeted Case Management
TMA	Transitional Medical Assistance
Vendor Cases	Nursing Homes and Other Institutions directly reimbursed by Medicaid

Figure 1

Department of Social Services Regions



TEMPORARY ASSISTANCE

Figure 2
Temporary Assistance Families
60-Month Trend through January 2007

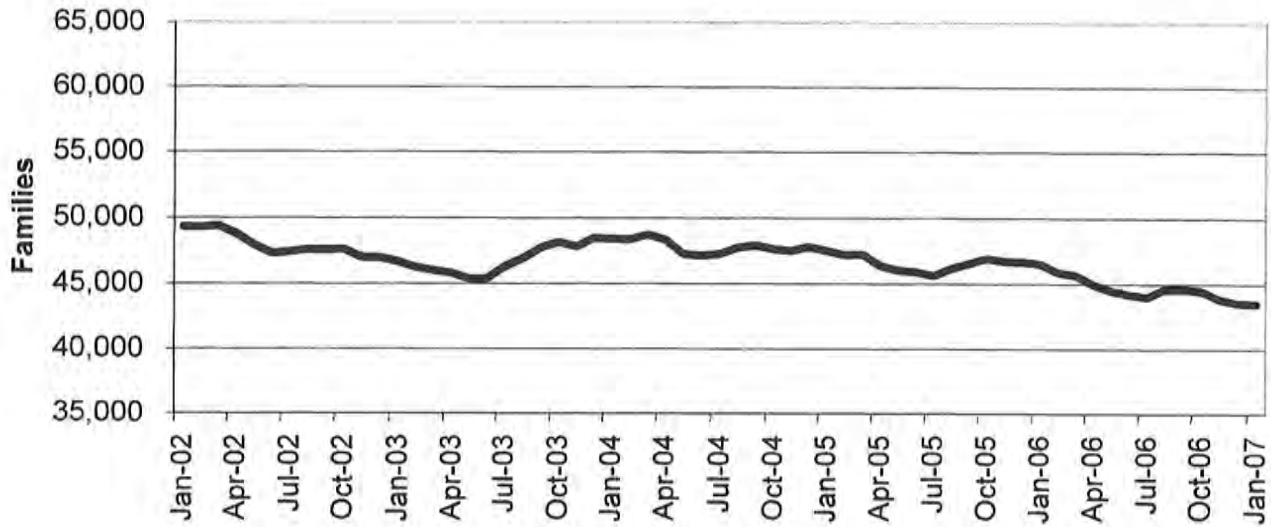
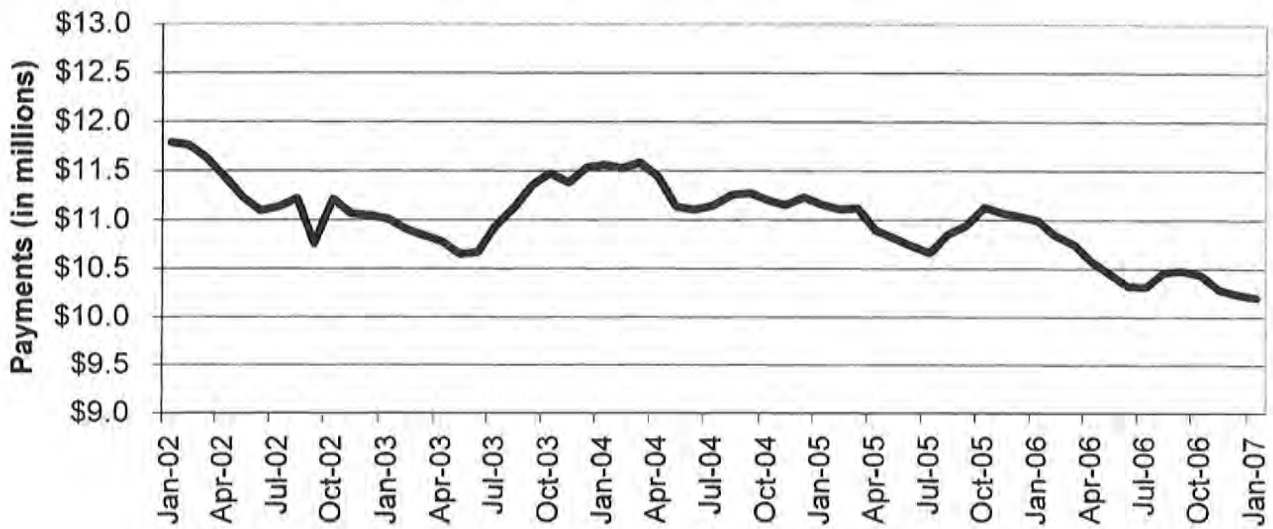

Figure 3
Temporary Assistance Payments
60-Month Trend through January 2007



**TABLE 1
TEMPORARY ASSISTANCE
JANUARY 2007**

	NUMBER OR AMOUNT JAN-2007	NUMBER OR AMOUNT DEC-2006	NUMBER OR AMOUNT NOV-2006	NUMBER OR AMOUNT JAN-2006	CHANGE FROM LAST MONTH	CHANGE FROM 2 MONTHS AGO	CHANGE FROM LAST YEAR
*** TEMPORARY ASSISTANCE							
APPLICATIONS RECEIVED	5,130	4,316	4,867	5,279	18.9%	5.4%	-2.8%
APPLICATIONS APPROVED	3,181	2,898	3,193	2,898	9.8%	-0.4%	9.8%
APPLICATIONS REJECTED	1,579	1,524	1,515	1,524	3.6%	4.2%	3.6%
APPLICATIONS PENDING	1,688	1,497	1,767	1,589	12.8%	-4.5%	6.2%
CASES CLOSED	3,277	3,224	3,584	3,474	1.6%	-8.6%	-5.7%
CHILD(REN) ONLY RECEIVING CASH							
FAMILIES	10,423	10,424	10,504	11,002	0.0%	-0.8%	-5.3%
CHILDREN	16,949	16,999	17,166	18,177	-0.3%	-1.3%	-6.8%
PAYMENTS	\$1,921,233	\$1,927,479	\$1,939,082	\$2,037,139	-0.3%	-0.9%	-5.7%
PARENT/CARETAKER EXEMPT FROM WORK ACTIVITIES/TIME LIMITS							
FAMILIES	1,665	1,690	1,699	1,993	-1.5%	-2.0%	-16.5%
CHILDREN	2,495	2,524	2,545	3,080	-1.1%	-2.0%	-19.0%
PARENTS/CARETAKERS	1,736	1,762	1,770	2,078	-1.5%	-1.9%	-16.5%
PERSONS	4,231	4,286	4,315	5,158	-1.3%	-1.9%	-18.0%
PAYMENTS	\$414,984	\$421,124	\$421,295	\$502,499	-1.5%	-1.5%	-17.4%
ONE PARENT RECEIVING CASH SUBJECT TO WORK/TIME LIMITS							
FAMILIES	28,189	28,177	28,379	29,944	0.0%	-0.7%	-5.9%
CHILDREN	47,912	48,228	48,651	51,729	-0.7%	-1.5%	-7.4%
PARENTS/CARETAKERS	28,189	28,177	28,379	29,944	0.0%	-0.7%	-5.9%
PERSONS	76,101	76,405	77,030	81,673	-0.4%	-1.2%	-6.8%
PAYMENTS	\$6,914,754	\$6,925,312	\$6,970,928	\$7,392,249	-0.2%	-0.8%	-6.5%
TWO PARENTS RECEIVING CASH SUBJECT TO WORK/TIME LIMITS							
FAMILIES	3,216	3,268	3,241	3,571	-1.6%	-0.8%	-9.9%
CHILDREN	6,845	6,996	6,896	7,407	-2.2%	-0.7%	-7.6%
PARENTS/CARETAKERS	6,432	6,536	6,482	7,142	-1.6%	-0.8%	-9.9%
PERSONS	13,277	13,532	13,378	14,549	-1.9%	-0.8%	-8.7%
PAYMENTS	\$948,095	\$961,526	\$951,654	\$1,056,991	-1.4%	-0.4%	-10.3%
ALL RECEIVING CASH							
TOTAL FAMILIES	43,493	43,559	43,823	46,510	-0.2%	-0.8%	-6.5%
TOTAL CHILDREN	74,201	74,747	75,258	80,393	-0.7%	-1.4%	-7.7%
TOTAL PARENTS/CARETAKERS	36,357	36,475	36,631	39,164	-0.3%	-0.7%	-7.2%
TOTAL PERSONS	110,558	111,222	111,889	119,557	-0.6%	-1.2%	-7.5%
TOTAL PAYMENTS	\$10,199,066	\$10,235,441	\$10,282,959	\$10,988,878	-0.4%	-0.8%	-7.2%
AVERAGE PER FAMILY	\$234.50	\$234.98	\$234.65	\$236.27	-0.2%	-0.1%	-0.7%

**TABLE 2
TEMPORARY ASSISTANCE APPLICATIONS
JANUARY 2007**

		# RECEIVED	# APPROVED	# REJECTED	PERCENT REJECTED	TOTAL RESOLVED	DAYS FOR APPLICATION RESOLUTION					% OVER 45 DAYS
							30 OR LESS DAYS	31-45 DAYS	46-90 DAYS	91-105 DAYS	OVER 105 DAYS	
NW REGION	ANDREW	3	1	3	75.0%	4	4	0	0	0	0	0.0%
	ATCHISON	4	4	0	0.0%	4	4	0	0	0	0	0.0%
	BUCHANAN	89	72	17	19.1%	89	88	1	0	0	0	0.0%
	CALDWELL	11	4	5	55.6%	9	9	0	0	0	0	0.0%
	CARROLL	3	2	1	33.3%	3	3	0	0	0	0	0.0%
	CASS	65	39	27	40.9%	66	65	1	0	0	0	0.0%
	CHARITON	4	3	1	25.0%	4	4	0	0	0	0	0.0%
	CLINTON	13	8	5	38.5%	13	12	0	0	0	1	7.7%
	COOPER	8	5	0	0.0%	5	5	0	0	0	0	0.0%
	DAVISS	4	2	0	0.0%	2	2	0	0	0	0	0.0%
	DE KALB	4	4	2	33.3%	6	6	0	0	0	0	0.0%
	GENTRY	3	1	2	66.7%	3	3	0	0	0	0	0.0%
	GRUNDY	6	1	3	75.0%	4	4	0	0	0	0	0.0%
	HARRISON	12	9	3	25.0%	12	12	0	0	0	0	0.0%
	HOLT	3	2	1	33.3%	3	3	0	0	0	0	0.0%
	JOHNSON	52	23	18	43.9%	41	41	0	0	0	0	0.0%
	LAFAYETTE	25	18	14	43.8%	32	30	1	1	0	0	3.1%
	LINN	14	7	6	46.2%	13	13	0	0	0	0	0.0%
	LIVINGSTON	9	3	6	66.7%	9	9	0	0	0	0	0.0%
	MERCER	1	1	0	0.0%	1	1	0	0	0	0	0.0%
	NODAWAY	7	4	2	33.3%	6	6	0	0	0	0	0.0%
	PETTIS	55	36	20	35.7%	56	49	4	3	0	0	5.4%
	PUTNAM	2	1	0	0.0%	1	1	0	0	0	0	0.0%
	RAY	19	15	6	28.6%	21	21	0	0	0	0	0.0%
	SALINE	32	13	10	43.5%	23	22	1	0	0	0	0.0%
	SULLIVAN	4	2	0	0.0%	2	2	0	0	0	0	0.0%
	WORTH	0	0	0	0.0%	0	0	0	0	0	0	0.0%
	NW TOTAL	452	280	152	35.2%	432	419	8	4	0	1	1.2%
NE REGION	ADAIR	7	4	3	42.9%	7	6	1	0	0	0	0.0%
	AUDRAIN	34	20	10	33.3%	30	28	2	0	0	0	0.0%
	BOONE	131	81	41	33.6%	122	116	5	1	0	0	0.8%
	CALLAWAY	37	23	17	42.5%	40	39	1	0	0	0	0.0%
	CLARK	5	6	0	0.0%	6	6	0	0	0	0	0.0%
	COLE	76	50	28	35.9%	78	76	2	0	0	0	0.0%
	FRANKLIN	49	25	27	51.9%	52	49	2	1	0	0	1.9%
	GASCONADE	13	7	5	41.7%	12	12	0	0	0	0	0.0%
	HOWARD	5	5	1	16.7%	6	6	0	0	0	0	0.0%
	KNOX	0	0	0	0.0%	0	0	0	0	0	0	0.0%
	LEWIS	1	1	0	0.0%	1	1	0	0	0	0	0.0%
	LINCOLN	36	26	12	31.6%	38	37	1	0	0	0	0.0%
	MACON	9	5	3	37.5%	8	7	1	0	0	0	0.0%
	MARION	39	23	10	30.3%	33	32	1	0	0	0	0.0%
	MONROE	0	0	1	100.0%	1	1	0	0	0	0	0.0%
	MONTGOMERY	5	4	2	33.3%	6	6	0	0	0	0	0.0%
	OSAGE	3	0	0	0.0%	0	0	0	0	0	0	0.0%
	PIKE	16	8	6	42.9%	14	14	0	0	0	0	0.0%
	RALLS	4	2	1	33.3%	3	3	0	0	0	0	0.0%
	RANDOLPH	22	19	4	17.4%	23	23	0	0	0	0	0.0%
	SCHUYLER	0	0	1	100.0%	1	1	0	0	0	0	0.0%
	SCOTLAND	2	1	1	50.0%	2	2	0	0	0	0	0.0%
	SHELBY	4	4	0	0.0%	4	4	0	0	0	0	0.0%
	WARREN	24	14	8	36.4%	22	22	0	0	0	0	0.0%
	NE TOTAL	522	328	181	35.6%	509	491	16	2	0	0	0.4%
SE REGION	BOLLINGER	10	9	1	10.0%	10	10	0	0	0	0	0.0%
	BUTLER	81	53	22	29.3%	75	75	0	0	0	0	0.0%
	CAPE GIRARDEAU	91	43	16	27.1%	59	59	0	0	0	0	0.0%
	CARTER	11	6	4	40.0%	10	10	0	0	0	0	0.0%
	CRAWFORD	39	20	10	33.3%	30	30	0	0	0	0	0.0%
	DENT	10	11	3	21.4%	14	14	0	0	0	0	0.0%
	DUNKLIN	76	51	15	22.7%	66	65	1	0	0	0	0.0%
	HOWELL	53	28	16	36.4%	44	43	1	0	0	0	0.0%

**TABLE 2
TEMPORARY ASSISTANCE APPLICATIONS
JANUARY 2007**

	# RECEIVED	# APPROVED	# REJECTED	PERCENT REJECTED	TOTAL RESOLVED	DAYS FOR APPLICATION RESOLUTION					% OVER 45 DAYS
						30 OR LESS DAYS	31-45 DAYS	46-90 DAYS	91-105 DAYS	OVER 105 DAYS	
IRON	14	6	6	50.0%	12	12	0	0	0	0	0.0%
MADISON	12	12	0	0.0%	12	12	0	0	0	0	0.0%
MARIES	6	4	2	33.3%	6	6	0	0	0	0	0.0%
MISSISSIPPI	33	26	8	23.5%	34	33	1	0	0	0	0.0%
NEW MADRID	36	23	9	28.1%	32	32	0	0	0	0	0.0%
OREGON	9	6	4	40.0%	10	10	0	0	0	0	0.0%
PEMISCOT	50	30	10	25.0%	40	40	0	0	0	0	0.0%
PERRY	15	10	6	37.5%	16	13	2	1	0	0	6.3%
PHELPS	50	20	21	51.2%	41	40	1	0	0	0	0.0%
PULASKI	24	16	13	44.8%	29	27	2	0	0	0	0.0%
REYNOLDS	10	10	2	16.7%	12	12	0	0	0	0	0.0%
RIPLEY	23	18	3	14.3%	21	21	0	0	0	0	0.0%
ST FRANCOIS	81	56	15	21.1%	71	70	1	0	0	0	0.0%
STE GENEVIEVE	9	7	0	0.0%	7	7	0	0	0	0	0.0%
SCOTT	86	59	21	26.2%	80	79	1	0	0	0	0.0%
SHANNON	12	4	1	20.0%	5	5	0	0	0	0	0.0%
STODDARD	26	16	9	36.0%	25	23	2	0	0	0	0.0%
TEXAS	18	15	5	25.0%	20	20	0	0	0	0	0.0%
WASHINGTON	30	30	7	18.9%	37	37	0	0	0	0	0.0%
WAYNE	21	10	2	16.7%	12	12	0	0	0	0	0.0%
SE TOTAL	936	599	231	27.8%	830	817	12	1	0	0	0.1%
SW REGION											
BARRY	27	22	8	26.7%	30	30	0	0	0	0	0.0%
BARTON	16	11	5	31.3%	16	16	0	0	0	0	0.0%
BATES	14	9	9	50.0%	18	18	0	0	0	0	0.0%
BENTON	16	11	5	31.3%	16	16	0	0	0	0	0.0%
CAMDEN	29	19	13	40.6%	32	31	0	1	0	0	3.1%
CEDAR	18	14	4	22.2%	18	17	1	0	0	0	0.0%
CHRISTIAN	37	13	20	60.6%	33	28	5	0	0	0	0.0%
DADE	4	2	1	33.3%	3	3	0	0	0	0	0.0%
DALLAS	20	12	3	20.0%	15	15	0	0	0	0	0.0%
DOUGLAS	9	10	2	16.7%	12	12	0	0	0	0	0.0%
GREENE	255	96	116	54.7%	212	202	8	2	0	0	0.9%
HENRY	30	13	7	35.0%	20	20	0	0	0	0	0.0%
HICKORY	8	2	5	71.4%	7	5	2	0	0	0	0.0%
JASPER	135	92	47	33.8%	139	133	5	1	0	0	0.7%
LACLEDE	35	18	14	43.8%	32	31	1	0	0	0	0.0%
LAWRENCE	30	10	12	54.5%	22	21	1	0	0	0	0.0%
MCDONALD	16	10	9	47.4%	19	18	1	0	0	0	0.0%
MILLER	31	19	10	34.5%	29	26	1	2	0	0	6.9%
MONITEAU	16	9	7	43.8%	16	16	0	0	0	0	0.0%
MORGAN	22	15	5	25.0%	20	19	1	0	0	0	0.0%
NEWTON	22	9	3	25.0%	12	12	0	0	0	0	0.0%
OZARK	12	12	2	14.3%	14	14	0	0	0	0	0.0%
POLK	32	14	16	53.3%	30	27	2	1	0	0	3.3%
ST CLAIR	13	5	5	50.0%	10	10	0	0	0	0	0.0%
STONE	37	19	12	38.7%	31	30	0	1	0	0	3.2%
TANEY	71	32	42	56.8%	74	67	3	2	1	1	5.4%
VERNON	27	17	8	32.0%	25	24	0	1	0	0	4.0%
WEBSTER	27	12	14	53.8%	26	26	0	0	0	0	0.0%
WRIGHT	18	19	4	17.4%	23	23	0	0	0	0	0.0%
SW TOTAL	1,027	546	408	42.8%	954	910	31	11	1	1	1.4%
KC REGION											
CLAY	128	61	52	46.0%	113	108	3	0	1	1	1.8%
JACKSON	765	467	243	34.2%	710	667	37	5	0	1	0.8%
PLATTE	38	26	8	23.5%	34	31	2	1	0	0	2.9%
KC TOTAL	931	554	303	35.4%	857	806	42	6	1	2	1.1%
STL REGION											
JEFFERSON	109	75	39	34.2%	114	113	1	0	0	0	0.0%
ST CHARLES	130	68	37	35.2%	105	99	4	2	0	0	1.9%
ST LOUIS COUNTY	559	369	160	30.2%	529	507	18	3	0	1	0.8%
ST LOUIS CITY	464	362	68	15.8%	430	414	13	3	0	0	0.7%
STL TOTAL	1,262	874	304	25.8%	1,178	1,133	36	8	0	1	0.8%
STATEWIDE	5,130	3,181	1,579	33.2%	4,760	4,576	145	32	2	5	0.8%

**TABLE 3
TEMPORARY ASSISTANCE FAMILIES AND PAYMENTS
JANUARY 2007**

		CHILD ONLY FAMILIES	EXEMPT FAMILIES	ONE PARENT FAMILIES	TWO PARENT FAMILIES	TOTAL FAMILIES	TOTAL PAYMENTS
NW REGION	ANDREW	13	4	18	2	37	\$7,947
	ATCHISON	7	0	15	1	23	\$4,809
	BUCHANAN	171	43	558	75	847	\$199,562
	CALDWELL	10	1	34	9	54	\$13,910
	CARROLL	19	3	45	8	75	\$17,788
	CASS	74	22	272	39	407	\$97,674
	CHARITON	7	1	17	5	30	\$7,154
	CLINTON	27	6	65	7	105	\$24,127
	COOPER	20	11	64	7	102	\$24,087
	DAVISS	3	2	20	4	29	\$7,338
	DE KALB	16	0	34	7	57	\$12,345
	GENTRY	9	1	13	0	23	\$4,960
	GRUNDY	17	1	29	3	50	\$12,099
	HARRISON	14	2	42	11	69	\$14,842
	HOLT	5	2	9	5	21	\$4,876
	JOHNSON	36	9	175	33	253	\$60,909
	LAFAYETTE	42	8	173	28	251	\$59,495
	LINN	11	2	35	11	59	\$14,921
	LIVINGSTON	17	0	46	3	66	\$15,662
	MERCER	8	0	7	1	16	\$3,311
	NODAWAY	13	1	24	2	40	\$8,727
	PETTIS	101	4	224	36	365	\$87,520
	PUTNAM	5	4	10	5	24	\$5,887
	RAY	35	2	94	25	156	\$36,389
	SALINE	44	5	113	21	183	\$40,620
	SULLIVAN	8	3	18	6	35	\$8,773
	WORTH	2	0	5	1	8	\$1,847
	NW TOTAL	734	137	2,159	355	3,385	\$797,579
NE REGION	ADAIR	16	10	28	9	63	\$15,681
	AUDRAIN	41	9	94	12	156	\$36,609
	BOONE	218	24	613	64	919	\$208,537
	CALLAWAY	59	8	154	34	255	\$59,901
	CLARK	6	2	19	8	35	\$9,128
	COLE	71	7	364	38	480	\$113,335
	FRANKLIN	62	21	186	32	301	\$70,976
	GASCONADE	6	6	27	4	43	\$8,916
	HOWARD	13	2	34	8	57	\$13,858
	KNOX	2	1	1	0	4	\$954
	LEWIS	9	3	22	6	40	\$9,809
	LINCOLN	80	9	159	14	262	\$60,731
	MACON	28	0	33	3	64	\$13,399
	MARION	62	10	138	13	223	\$50,448
	MONROE	11	0	13	1	25	\$5,262
	MONTGOMERY	16	6	36	11	69	\$16,041
	OSAGE	8	0	11	0	19	\$4,276
	PIKE	21	6	68	5	100	\$24,816
	RALLS	4	1	21	4	30	\$7,208
	RANDOLPH	53	11	133	15	212	\$49,901
	SCHUYLER	4	0	9	1	14	\$3,132
	SCOTLAND	1	2	3	2	8	\$1,929
	SHELBY	5	4	15	3	27	\$6,580
	WARREN	34	4	122	15	175	\$41,951
	NE TOTAL	830	146	2,303	302	3,581	\$833,378
SE REGION	BOLLINGER	17	8	44	11	80	\$19,527
	BUTLER	140	31	388	61	620	\$143,813
	CAPE GIRARDEAU	101	20	347	39	507	\$116,420
	CARTER	19	8	39	15	81	\$18,720
	CRAWFORD	57	15	153	30	255	\$60,241
	DENT	32	11	64	8	115	\$26,044
	DUNKLIN	269	41	325	72	707	\$163,342
	HOWELL	101	35	216	51	403	\$97,938

**TABLE 3
TEMPORARY ASSISTANCE FAMILIES AND PAYMENTS
JANUARY 2007**

		CHILD ONLY FAMILIES	EXEMPT FAMILIES	ONE PARENT FAMILIES	TWO PARENT FAMILIES	TOTAL FAMILIES	TOTAL PAYMENTS
SE REGION	IRON	29	8	53	16	106	\$23,336
	MADISON	23	4	79	25	131	\$28,427
	MARIES	13	6	36	9	64	\$16,284
	MISSISSIPPI	72	18	186	25	301	\$66,164
	NEW MADRID	110	10	177	26	323	\$71,054
	OREGON	39	7	48	9	103	\$23,052
	PEMISCOT	156	18	255	36	465	\$109,578
	PERRY	15	6	38	3	62	\$14,196
	PHELPS	68	8	181	32	289	\$65,192
	PULASKI	56	4	127	19	206	\$46,260
	REYNOLDS	11	5	37	10	63	\$14,590
	RIPLEY	58	13	84	26	181	\$42,270
	ST FRANCOIS	139	35	319	69	562	\$125,059
	STE GENEVIEVE	18	2	47	18	85	\$21,072
	SCOTT	208	13	398	54	673	\$149,379
	SHANNON	13	6	44	6	69	\$16,398
	STODDARD	63	12	135	32	242	\$53,605
	TEXAS	47	12	109	22	190	\$44,710
	WASHINGTON	92	9	165	50	316	\$74,530
	WAYNE	38	6	87	11	142	\$30,895
	SE TOTAL	2,004	371	4,181	785	7,341	\$1,682,096
SW REGION	BARRY	59	22	170	24	275	\$66,543
	BARTON	25	7	76	16	124	\$28,668
	BATES	23	7	63	10	103	\$25,040
	BENTON	56	20	108	45	229	\$54,662
	CAMDEN	50	8	126	25	209	\$47,474
	CEDAR	33	16	74	32	155	\$34,958
	CHRISTIAN	46	8	166	24	244	\$59,571
	DADE	16	2	21	5	44	\$10,356
	DALLAS	39	11	74	34	158	\$37,637
	DOUGLAS	24	9	56	15	104	\$24,827
	GREENE	317	63	1,000	125	1,505	\$358,390
	HENRY	41	11	128	25	205	\$47,350
	HICKORY	13	4	43	7	67	\$15,359
	JASPER	220	63	698	103	1,084	\$256,559
	LACLEDE	65	17	143	22	247	\$58,776
	LAWRENCE	62	14	127	26	229	\$56,959
	MCDONALD	44	8	103	14	169	\$41,505
	MILLER	45	13	125	21	204	\$47,220
	MONITEAU	11	1	45	11	68	\$14,911
	MORGAN	34	6	76	12	128	\$28,625
	NEWTON	77	14	149	12	252	\$56,738
	OZARK	25	6	51	16	98	\$22,105
	POLK	52	15	128	41	236	\$56,324
	ST CLAIR	16	6	39	4	65	\$15,616
	STONE	27	9	80	13	129	\$30,784
	TANEY	44	12	117	20	193	\$45,158
	VERNON	30	15	96	17	158	\$36,979
	WEBSTER	48	19	116	19	202	\$48,753
	WRIGHT	48	16	99	37	200	\$47,386
	SW TOTAL	1,590	422	4,297	775	7,084	\$1,675,233
KC REGION	CLAY	153	28	449	42	672	\$160,618
	JACKSON	1,714	224	4,834	324	7,096	\$1,689,946
	PLATTE	49	5	191	21	266	\$63,367
	KC TOTAL	1,916	257	5,474	387	8,034	\$1,913,931
STL REGION	JEFFERSON	145	25	562	95	827	\$194,408
	ST CHARLES	178	29	576	56	839	\$193,518
	ST LOUIS COUNTY	1,294	103	3,811	201	5,409	\$1,270,009
	ST LOUIS CITY	1,732	175	4,826	260	6,993	\$1,638,914
	STL TOTAL	3,349	332	9,775	612	14,068	\$3,296,849
STATEWIDE		10,423	1,665	28,189	3,216	43,493	\$10,199,066

**TABLE 4
TEMPORARY ASSISTANCE FAMILIES AND PERSONS RECEIVING CASH
JANUARY 2007**

		FAMILIES RECEIVING	CHILDREN RECEIVING	PARENTS/ CARETAKERS RECEIVING	TOTAL PERSONS RECEIVING
NW REGION	ANDREW	37	54	27	81
	ATCHISON	23	35	17	52
	BUCHANAN	847	1,487	752	2,239
	CALDWELL	54	100	53	153
	CARROLL	75	114	65	179
	CASS	407	702	373	1,075
	CHARITON	30	48	28	76
	CLINTON	105	173	85	258
	COOPER	102	166	90	256
	DAVISS	29	52	30	82
	DE KALB	57	89	48	137
	GENTRY	23	43	14	57
	GRUNDY	50	92	36	128
	HARRISON	69	108	66	174
	HOLT	21	40	21	61
	JOHNSON	253	423	250	673
	LAFAYETTE	251	427	238	665
	LINN	59	100	59	159
	LIVINGSTON	66	118	52	170
	MERCER	16	24	9	33
	NODAWAY	40	64	29	93
	PETTIS	365	679	300	979
	PUTNAM	24	36	25	61
	RAY	156	273	146	419
	SALINE	183	295	160	455
	SULLIVAN	35	62	33	95
	WORTH	8	12	7	19
	NW TOTAL	3,385	5,816	3,013	8,829
NE REGION	ADAIR	63	116	56	172
	AUDRAIN	156	271	127	398
	BOONE	919	1,529	765	2,294
	CALLAWAY	255	434	230	664
	CLARK	35	66	37	103
	COLE	480	865	447	1,312
	FRANKLIN	301	541	275	816
	GASCONADE	43	58	41	99
	HOWARD	57	111	52	163
	KNOX	4	7	2	9
	LEWIS	40	72	37	109
	LINCOLN	262	447	197	644
	MACON	64	101	39	140
	MARION	223	367	174	541
	MONROE	25	37	15	52
	MONTGOMERY	69	117	64	181
	OSAGE	19	28	11	39
	PIKE	100	182	84	266
	RALLS	30	52	30	82
	RANDOLPH	212	380	174	554
	SCHUYLER	14	25	11	36
	SCOTLAND	8	12	9	21
	SHELBY	27	49	25	74
	WARREN	175	305	156	461
	NE TOTAL	3,581	6,172	3,058	9,230
SE REGION	BOLLINGER	80	144	74	218
	BUTLER	620	1,055	542	1,597
	CAPE GIRARDEAU	507	852	446	1,298
	CARTER	81	129	79	208
	CRAWFORD	255	436	229	665
	DENT	115	179	93	272
	DUNKLIN	707	1,224	511	1,735
	HOWELL	403	735	355	1,090

TABLE 4
TEMPORARY ASSISTANCE FAMILIES AND PERSONS RECEIVING CASH
JANUARY 2007

		FAMILIES RECEIVING	CHILDREN RECEIVING	PARENTS/ CARETAKERS RECEIVING	TOTAL PERSONS RECEIVING
SE REGION	IRON	106	176	93	269
	MADISON	131	212	133	345
	MARIES	64	114	61	175
	MISSISSIPPI	301	483	254	737
	NEW MADRID	323	540	239	779
	OREGON	103	180	73	253
	PEMISCOT	465	843	347	1,190
	PERRY	62	103	50	153
	PHELPS	289	483	254	737
	PULASKI	206	326	169	495
	REYNOLDS	63	117	62	179
	RIPLEY	181	325	151	476
	ST FRANCOIS	562	892	493	1,385
	STE GENEVIEVE	85	145	85	230
	SCOTT	673	1,089	520	1,609
	SHANNON	69	111	62	173
	STODDARD	242	381	211	592
	TEXAS	190	322	167	489
	WASHINGTON	316	584	274	858
	WAYNE	142	235	115	350
	SE TOTAL	7,341	12,415	6,142	18,557
SW REGION	BARRY	275	527	242	769
	BARTON	124	194	117	311
	BATES	103	191	92	283
	BENTON	229	379	221	600
	CAMDEN	209	342	184	526
	CEDAR	155	250	155	405
	CHRISTIAN	244	427	222	649
	DADE	44	79	33	112
	DALLAS	158	268	153	421
	DOUGLAS	104	186	97	283
	GREENE	1,505	2,518	1,316	3,834
	HENRY	205	344	189	533
	HICKORY	67	111	61	172
	JASPER	1,084	1,926	970	2,896
	LACLEDE	247	421	204	625
	LAWRENCE	229	421	195	616
	MCDONALD	169	322	139	461
	MILLER	204	342	181	523
	MONITEAU	68	106	68	174
	MORGAN	128	214	106	320
	NEWTON	252	429	188	617
	OZARK	98	163	89	252
	POLK	236	401	225	626
	ST CLAIR	65	113	54	167
	STONE	129	214	117	331
	TANEY	193	316	170	486
	VERNON	158	274	145	419
	WEBSTER	202	351	173	524
	WRIGHT	200	355	190	545
	SW TOTAL	7,084	12,184	6,296	18,480
KC REGION	CLAY	672	1,177	561	1,738
	JACKSON	7,096	12,185	5,709	17,894
	PLATTE	266	451	240	691
	KC TOTAL	8,034	13,813	6,510	20,323
STL REGION	JEFFERSON	827	1,348	778	2,126
	ST CHARLES	839	1,432	719	2,151
	ST LOUIS COUNTY	5,409	8,996	4,318	13,314
	ST LOUIS CITY	6,993	12,025	5,523	17,548
	STL TOTAL	14,068	23,801	11,338	35,139
STATEWIDE		43,493	74,201	36,357	110,558

TABLE 5
WORK ACTIVITIES OF PERSONS RECEIVING TEMPORARY ASSISTANCE
AS OF JANUARY 31, 2007

	TOTAL PERSONS ENROLLED	EDUCATION RELATED TO EMPLOYMENT	VOC EDUC AND TRAINING	CWEP/AWEP	ON-THE-JOB TRAINING	WAGE SUPP	JOB SEARCH/ READINESS	JOB ENTRY	OTHER
NW REGION	ANDREW	6	0	1	0	0	1	4	2
	ATCHISON	7	0	0	0	0	0	4	3
	BUCHANAN	150	9	20	16	0	38	61	26
	CALDWELL	17	1	3	0	0	5	9	4
	CARROLL	13	0	2	0	0	4	7	1
	CASS	98	18	32	0	0	18	36	10
	CHARITON	5	0	1	0	0	0	3	1
	CLINTON	12	0	5	0	0	5	4	0
	COOPER	20	2	5	0	0	4	7	2
	DAVISS	7	0	1	1	0	2	3	0
	DE KALB	5	0	2	0	0	1	2	0
	GENTRY	5	0	1	0	0	0	5	0
	GRUNDY	13	2	5	0	0	0	10	1
	HARRISON	19	2	1	0	0	6	15	2
	HOLT	5	0	0	0	0	0	3	2
	JOHNSON	67	4	19	0	0	19	40	4
	LAFAYETTE	42	0	13	1	0	7	26	2
	LINN	18	3	2	2	0	5	5	4
	LIVINGSTON	14	1	4	3	0	0	5	4
	MERCER	3	1	0	0	0	0	2	0
	NODAWAY	13	1	4	0	0	4	5	2
	PETTIS	80	6	15	1	0	40	42	6
	PUTNAM	6	0	1	0	0	3	2	0
	RAY	48	6	6	0	0	24	18	3
	SALINE	35	0	4	1	0	7	25	3
	SULLIVAN	5	0	1	0	0	2	3	0
	WORTH	1	0	1	0	0	0	0	0
	NW TOTAL	714	56	149	25	0	195	346	82
NE REGION	ADAIR	16	1	3	0	0	8	8	0
	AUDRAIN	25	4	2	1	0	9	12	0
	BOONE	135	9	20	2	0	47	54	19
	CALLAWAY	38	0	5	4	0	14	15	3
	CLARK	7	1	4	1	0	1	1	0
	COLE	44	2	11	1	0	21	18	0
	FRANKLIN	61	8	11	0	0	16	36	8
	GASCONADE	7	1	1	1	0	3	2	0
	HOWARD	11	2	0	0	0	2	7	0
	KNOX	1	0	1	1	0	0	0	0
	LEWIS	15	1	6	1	0	0	7	1
	LINCOLN	50	4	16	0	0	8	23	6
	MACON	9	0	2	0	0	1	7	0
	MARION	59	6	3	3	0	15	33	2
	MONROE	8	1	2	0	0	2	4	0
	MONTGOMERY	13	2	2	0	0	3	8	0
	OSAGE	2	1	0	0	0	0	2	0
	PIKE	35	10	4	5	0	4	10	4
	RALLS	15	0	5	0	0	0	8	2
	RANDOLPH	32	2	5	4	0	6	19	1
	SCHUYLER	5	0	1	0	0	2	2	0
	SCOTLAND	1	0	0	0	0	0	1	0
	SHELBY	8	0	1	0	0	1	7	1
	WARREN	38	4	2	0	0	8	28	1
	NE TOTAL	635	59	107	24	0	171	312	48
SE REGION	BOLLINGER	9	3	2	0	0	2	4	0
	BUTLER	128	14	35	0	0	21	61	7
	CAPE GIRARDEAU	114	7	34	4	0	22	64	2
	CARTER	13	1	0	0	0	0	11	1
	CRAWFORD	45	2	7	4	0	12	24	0
	DENT	15	2	4	1	0	2	6	0
	DUNKLIN	120	12	19	6	0	16	70	6
	HOWELL	92	8	26	4	0	23	47	4

NOTE: PARTICIPANTS MAY BE ENROLLED IN MORE THAN ONE ACTIVITY.

**TABLE 5
WORK ACTIVITIES OF PERSONS RECEIVING TEMPORARY ASSISTANCE
AS OF JANUARY 31, 2007**

		TOTAL PERSONS ENROLLED	EDUCATION RELATED TO EMPLOYMENT	VOC EDUC AND TRAINING	CWEP/AWEP	ON-THE-JOB TRAINING	WAGE SUPP	JOB SEARCH/ READINESS	JOB ENTRY	OTHER
SE REGION	IRON	27	3	3	2	0	0	1	19	2
	MADISON	37	6	7	0	0	0	7	18	7
	MARIES	9	0	3	1	0	0	3	2	2
	MISSISSIPPI	71	5	10	3	0	0	9	47	4
	NEW MADRID	46	8	8	0	1	0	9	22	4
	OREGON	17	1	6	1	0	0	3	7	1
	PEMISCOT	54	6	6	0	0	0	6	32	6
	PERRY	2	0	0	0	0	0	0	0	2
	PHELPS	81	8	19	6	0	0	19	38	4
	PULASKI	32	2	3	0	0	0	10	17	1
	REYNOLDS	15	5	2	0	0	0	2	7	0
	RIPLEY	30	2	5	0	0	0	4	19	1
	ST FRANCOIS	115	9	22	2	0	0	12	68	10
	STE GENEVIEVE	17	1	5	0	0	0	3	10	0
	SCOTT	110	10	20	4	0	0	20	70	3
	SHANNON	21	6	4	0	0	0	5	6	2
	STODDARD	55	4	12	1	0	0	4	35	4
	TEXAS	44	7	9	3	0	0	10	18	6
	WASHINGTON	39	8	2	0	0	0	10	17	4
	WAYNE	30	10	3	0	0	0	5	13	2
	SE TOTAL	1,388	150	276	42	1	0	240	752	85
SW REGION	BARRY	37	5	9	1	0	0	6	12	8
	BARTON	21	2	2	0	0	0	2	8	10
	BATES	30	0	7	3	0	0	10	11	0
	BENTON	59	7	11	1	0	0	20	30	2
	CAMDEN	33	1	5	0	0	0	11	14	5
	CEDAR	31	2	4	2	0	0	5	19	3
	CHRISTIAN	46	6	15	2	0	0	6	23	3
	DADE	8	1	0	0	0	0	1	5	2
	DALLAS	34	4	3	3	0	0	1	25	1
	DOUGLAS	20	3	8	3	0	0	4	8	0
	GREENE	312	35	77	16	0	0	26	191	18
	HENRY	53	10	9	4	0	0	10	31	1
	HICKORY	14	1	5	1	0	0	2	8	2
	JASPER	185	15	44	4	0	0	25	71	59
	LACLEDE	48	2	1	0	1	0	25	14	11
	LAWRENCE	28	0	7	0	0	0	6	8	9
	MCDONALD	20	3	2	1	0	0	4	6	5
	MILLER	23	0	3	0	0	0	8	11	5
	MONITEAU	14	0	1	1	0	0	2	11	0
	MORGAN	17	0	2	0	0	0	3	12	1
	NEWTON	43	6	9	1	0	0	5	17	17
	OZARK	26	4	4	2	0	0	7	10	2
	POLK	67	5	14	9	0	0	8	39	3
	ST CLAIR	16	3	1	0	0	0	7	5	2
	STONE	29	3	3	0	0	0	1	20	6
	TANEY	39	1	2	0	1	0	7	28	5
	VERNON	37	2	3	2	0	0	11	19	3
	WEBSTER	31	10	3	0	0	0	0	18	4
	WRIGHT	43	5	9	4	0	0	9	18	3
	SW TOTAL	1,364	136	263	60	2	0	232	692	190
KC REGION	CLAY	183	47	41	5	1	0	35	58	21
	JACKSON	1,742	335	391	68	5	0	377	580	310
	PLATTE	71	23	10	4	0	0	17	25	17
	KC TOTAL	1,996	405	442	77	6	0	429	663	348
STL REGION	JEFFERSON	234	12	79	0	0	0	45	97	32
	ST CHARLES	200	9	48	2	0	0	33	74	62
	ST LOUIS COUNTY	1,083	66	397	5	0	0	113	398	249
	ST LOUIS CITY	1,634	211	624	33	0	0	173	619	222
	STL TOTAL	3,151	298	1,148	40	0	0	364	1,188	565
STATEWIDE		9,248	1,104	2,385	268	9	0	1,631	3,953	1,318

NOTE: PARTICIPANTS MAY BE ENROLLED IN MORE THAN ONE ACTIVITY.

TABLE 6
TEMPORARY ASSISTANCE REINVESTIGATIONS
JANUARY 2007

		CASES AS OF END OF MONTH	REINS COMPLETED DURING MONTH	CASES OVERDUE FOR REIN	% OVERDUE FOR REIN
NW REGION	ANDREW	34	6	0	0.00%
	ATCHISON	21	1	0	0.00%
	BUCHANAN	765	97	0	0.00%
	CALDWELL	50	7	0	0.00%
	CARROLL	71	13	0	0.00%
	CASS	380	47	0	0.00%
	CHARITON	29	5	0	0.00%
	CLINTON	100	10	5	5.00%
	COOPER	94	11	0	0.00%
	DAVISS	29	4	0	0.00%
	DE KALB	52	6	0	0.00%
	GENTRY	22	2	0	0.00%
	GRUNDY	46	6	0	0.00%
	HARRISON	64	1	0	0.00%
	HOLT	19	1	0	0.00%
	JOHNSON	240	35	0	0.00%
	LAFAYETTE	232	40	0	0.00%
	LINN	55	11	0	0.00%
	LIVINGSTON	58	10	0	0.00%
	MERCER	14	0	0	0.00%
	NODAWAY	36	3	0	0.00%
	PETTIS	339	39	0	0.00%
	PUTNAM	19	4	0	0.00%
	RAY	134	11	0	0.00%
	SALINE	160	20	1	0.63%
	SULLIVAN	32	0	0	0.00%
	WORTH	7	0	0	0.00%
	NW TOTAL	3,102	390	6	0.19%
NE REGION	ADAIR	54	8	0	0.00%
	AUDRAIN	134	20	1	0.75%
	BOONE	836	109	0	0.00%
	CALLAWAY	232	25	0	0.00%
	CLARK	31	5	0	0.00%
	COLE	441	44	15	3.40%
	FRANKLIN	278	46	0	0.00%
	GASCONADE	38	4	0	0.00%
	HOWARD	54	6	0	0.00%
	KNOX	4	1	0	0.00%
	LEWIS	37	7	0	0.00%
	LINCOLN	246	36	0	0.00%
	MACON	56	2	0	0.00%
	MARION	199	29	0	0.00%
	MONROE	24	2	0	0.00%
	MONTGOMERY	62	17	0	0.00%
	OSAGE	17	0	0	0.00%
	PIKE	93	17	0	0.00%
	RALLS	29	1	0	0.00%
	RANDOLPH	187	26	2	1.07%
	SCHUYLER	13	2	0	0.00%
	SCOTLAND	8	2	0	0.00%
	SHELBY	25	1	0	0.00%
	WARREN	159	23	0	0.00%
	NE TOTAL	3,257	433	18	0.55%
SE REGION	BOLLINGER	73	8	0	0.00%
	BUTLER	566	69	0	0.00%
	CAPE GIRARDEAU	460	69	0	0.00%
	CARTER	75	7	0	0.00%
	CRAWFORD	231	26	0	0.00%
	DENT	108	15	1	0.93%
	DUNKLIN	663	107	0	0.00%
	HOWELL	382	38	0	0.00%

TABLE 6
TEMPORARY ASSISTANCE REINVESTIGATIONS
JANUARY 2007

		CASES AS OF END OF MONTH	REINS COMPLETED DURING MONTH	CASES OVERDUE FOR REIN	% OVERDUE FOR REIN
SE REGION	IRON	92	10	0	0.00%
	MADISON	114	14	0	0.00%
	MARIES	58	8	0	0.00%
	MISSISSIPPI	280	45	0	0.00%
	NEW MADRID	298	42	0	0.00%
	OREGON	91	14	0	0.00%
	PEMISCOT	436	65	1	0.23%
	PERRY	55	5	0	0.00%
	PHELPS	265	30	0	0.00%
	PULASKI	192	27	0	0.00%
	REYNOLDS	61	9	0	0.00%
	RIPLEY	172	21	0	0.00%
	ST FRANCOIS	523	56	0	0.00%
	STE GENEVIEVE	75	6	0	0.00%
	SCOTT	624	80	0	0.00%
	SHANNON	68	9	0	0.00%
	STODDARD	210	34	0	0.00%
	TEXAS	177	22	0	0.00%
	WASHINGTON	301	37	0	0.00%
	WAYNE	133	14	0	0.00%
	SE TOTAL	6,783	887	2	0.03%
SW REGION	BARRY	253	31	0	0.00%
	BARTON	117	17	0	0.00%
	BATES	92	11	0	0.00%
	BENTON	215	31	0	0.00%
	CAMDEN	192	28	1	0.52%
	CEDAR	143	27	0	0.00%
	CHRISTIAN	223	28	0	0.00%
	DADE	38	7	0	0.00%
	DALLAS	144	20	0	0.00%
	DOUGLAS	96	16	0	0.00%
	GREENE	1,399	171	9	0.64%
	HENRY	192	21	0	0.00%
	HICKORY	60	4	0	0.00%
	JASPER	994	125	4	0.40%
	LACLEDE	223	20	0	0.00%
	LAWRENCE	210	22	0	0.00%
	MCDONALD	151	19	0	0.00%
	MILLER	187	32	1	0.53%
	MONITEAU	59	5	0	0.00%
	MORGAN	118	23	0	0.00%
	NEWTON	234	25	0	0.00%
	OZARK	92	13	0	0.00%
	POLK	208	27	0	0.00%
	ST CLAIR	63	9	0	0.00%
	STONE	120	18	0	0.00%
	TANEY	167	19	4	2.40%
	VERNON	137	26	0	0.00%
WEBSTER	189	24	0	0.00%	
WRIGHT	185	30	0	0.00%	
	SW TOTAL	6,501	849	19	0.29%
KC REGION	CLAY	606	63	3	0.50%
	JACKSON	6,629	836	31	0.47%
	PLATTE	239	33	0	0.00%
	KC TOTAL	7,474	932	34	0.45%
STL REGION	JEFFERSON	760	93	0	0.00%
	ST CHARLES	774	108	5	0.65%
	ST LOUIS COUNTY	5,032	630	44	0.87%
	ST LOUIS CITY	6,618	871	46	0.70%
	STL TOTAL	13,184	1,702	95	0.72%
STATEWIDE	40,301	5,193	174	0.43%	

This page is intentionally left blank.

MEDICAID

This page is intentionally left blank.

**TABLE 7
MEDICAID ELIGIBILITY
JANUARY 2007**

	NUMBER OR AMOUNT JAN-2007	NUMBER OR AMOUNT DEC-2006	NUMBER OR AMOUNT NOV-2006	NUMBER OR AMOUNT JAN-2006	CHANGE FROM LAST MONTH	CHANGE FROM 2 MONTHS AGO	CHANGE FROM LAST YEAR
*** MC+/MAF/TMA							
APPLICATIONS RECEIVED	10,190	8,532	9,807	10,945	19.4%	3.9%	-6.9%
APPLICATIONS APPROVED	7,008	6,509	7,319	7,551	7.7%	-4.2%	-7.2%
APPLICATIONS REJECTED	2,340	2,391	2,828	2,191	-2.1%	-17.3%	6.8%
APPLICATIONS PENDING	4,820	4,118	4,630	4,361	17.0%	4.1%	10.5%
MC+							
NON-CHIP POVERTY CHILDREN	212,057	211,741	212,334	184,216	0.1%	-0.1%	15.1%
CHIP NON-PREMIUM CHILDREN	46,167	46,131	45,866	43,692	0.1%	0.7%	5.7%
CHIP PREMIUM CHILDREN	21,674	21,708	21,809	27,560	-0.2%	-0.6%	-21.4%
MAF							
PARENTS/CARETAKERS	69,706	69,688	70,274	75,849	0.0%	-0.8%	-8.1%
CHILDREN	148,835	148,833	149,555	154,063	0.0%	-0.5%	-3.4%
TMA							
PARENTS/CARETAKERS	13,233	13,656	14,224	44,979	-3.1%	-7.0%	-70.6%
CHILDREN	21,036	21,357	21,953	71,520	-1.5%	-4.2%	-70.6%
TOTAL MC+/MAF/TMA							
FAMILIES	233,000	233,000	233,779	249,472	0.0%	-0.3%	-6.6%
PARENTS/CARETAKERS	82,939	83,344	84,498	120,828	-0.5%	-1.8%	-31.4%
CHILDREN	449,769	449,770	451,517	481,051	0.0%	-0.4%	-6.5%
CASES CLOSED	11,288	8,586	9,568	13,495	31.5%	18.0%	-16.4%
*** NEWBORNS							
	23,137	22,285	21,813	17,457	3.8%	6.1%	32.5%
*** BCCT							
PERSONS	470	475	470	441	-1.1%	0.0%	6.6%
PRESUMPTIVE ELIGIBILITY PERSONS	13	12	11	5	8.3%	18.2%	160.0%
*** MC+ FOR PREGNANT WOMEN							
APPLICATIONS RECEIVED	4,739	4,154	4,083	4,547	14.1%	16.1%	4.2%
APPLICATIONS APPROVED	3,207	2,853	2,788	3,008	12.4%	15.0%	6.6%
APPLICATIONS REJECTED	1,297	1,283	1,267	1,115	1.1%	2.4%	16.3%
APPLICATIONS PENDING	1,362	1,186	1,229	1,260	14.8%	10.8%	8.1%
MC+ FOR PREGNANT WOMEN	23,789	23,548	23,779	19,957	1.0%	0.0%	19.2%
EXTENDED WOMEN'S HEALTH	17,478	16,815	16,173	12,392	3.9%	8.1%	41.0%
*** REFUGEE							
APPLICATIONS RECEIVED	9	21	20	10	-57.1%	-55.0%	-10.0%
APPLICATIONS APPROVED	17	16	11	15	6.3%	54.5%	13.3%
APPLICATIONS REJECTED	6	5	7	1	20.0%	-14.3%	500.0%
APPLICATIONS PENDING	5	14	13	6	-64.3%	-61.5%	-16.7%
CASES	130	134	122	158	-3.0%	6.6%	-17.7%
PERSONS	174	184	166	209	-5.4%	4.8%	-16.7%
TOTAL PAYMENTS	\$3,268	\$2,878	\$2,780	\$5,424	13.6%	17.6%	-39.7%
CASES CLOSED	18	20	4	26	-10.0%	350.0%	-30.8%
*** SUPPLEMENTAL AID TO BLIND							
APPLICATIONS RECEIVED	119	92	84	109	29.3%	41.7%	9.2%
APPLICATIONS APPROVED	13	12	15	11	8.3%	-13.3%	18.2%
APPLICATIONS REJECTED	93	66	105	93	40.9%	-11.4%	0.0%
APPLICATIONS PENDING	168	152	139	183	10.5%	20.9%	-8.2%
PERSONS	754	757	760	785	-0.4%	-0.8%	-3.9%
TOTAL PAYMENTS	\$330,734	\$332,527	\$333,562	\$324,659	-0.5%	-0.8%	1.9%
CASES CLOSED	24	20	17	15	20.0%	41.2%	60.0%

**TABLE 7
MEDICAID ELIGIBILITY
JANUARY 2007**

	NUMBER OR AMOUNT JAN-2007	NUMBER OR AMOUNT DEC-2006	NUMBER OR AMOUNT NOV-2006	NUMBER OR AMOUNT JAN-2006	CHANGE FROM LAST MONTH	CHANGE FROM 2 MONTHS AGO	CHANGE FROM LAST YEAR
*** BLIND PENSION							
APPLICATIONS RECEIVED	172	123	127	155	39.8%	35.4%	11.0%
APPLICATIONS APPROVED	31	35	40	42	-11.4%	-22.5%	-26.2%
APPLICATIONS REJECTED	110	83	123	100	32.5%	-10.6%	10.0%
APPLICATIONS PENDING PERSONS	254	226	224	260	12.4%	13.4%	-2.3%
TOTAL PAYMENTS	2,866	2,875	2,875	2,843	-0.3%	-0.3%	0.8%
TOTAL PAYMENTS	\$1,548,825	\$1,553,064	\$1,553,403	\$1,448,042	-0.3%	-0.3%	7.0%
CASES CLOSED	40	45	38	36	-11.1%	5.3%	11.1%
*** MEDICAL ASSISTANCE							
APPLICATIONS RECEIVED	9,192	7,553	8,376	8,975	21.7%	9.7%	2.4%
APPLICATIONS APPROVED	4,206	3,965	4,324	4,180	6.1%	-2.7%	0.6%
APPLICATIONS REJECTED	4,039	3,985	4,353	4,092	1.4%	-7.2%	-1.3%
APPLICATIONS PENDING	11,158	10,358	10,874	11,002	7.7%	2.6%	1.4%
SPENDDOWN PERSONS	24,255	21,494	21,632	26,319	12.8%	12.1%	-7.8%
NON-SPENDDOWN PERSONS	146,740	150,805	151,109	150,687	-2.7%	-2.9%	-2.6%
CASES CLOSED	3,865	3,416	3,761	4,506	13.1%	2.8%	-14.2%
*** MACC							
APPLICATIONS RECEIVED	254	251	244	264	1.2%	4.1%	-3.8%
APPLICATIONS APPROVED	223	191	198	212	16.8%	12.6%	5.2%
DEPT. OF MENTAL HEALTH	1	2	0	0	-50.0%	0.0%	0.0%
JUVENILE COURT	129	114	135	118	13.2%	-4.4%	9.3%
DIV. OF YOUTH SERVICES	91	70	56	87	30.0%	62.5%	4.6%
VOLUNTARY PLACEMENTS	2	5	7	7	-60.0%	-71.4%	-71.4%
APPLICATIONS REJECTED	39	57	45	44	-31.6%	-13.3%	-11.4%
APPLICATIONS PENDING	14	30	28	42	-53.3%	-50.0%	-66.7%
TOTAL PERSONS	1,348	1,357	1,383	1,407	-0.7%	-2.5%	-4.2%
DEPT. OF MENTAL HEALTH	17	17	15	3	0.0%	13.3%	466.7%
JUVENILE COURT	695	725	745	766	-4.1%	-6.7%	-9.3%
DIV. OF YOUTH SERVICES	597	567	577	600	5.3%	3.5%	-0.5%
VOLUNTARY PLACEMENTS	39	48	46	38	-18.8%	-15.2%	2.6%
CASES CLOSED	189	221	219	211	-14.5%	-13.7%	-10.4%
DEPT. OF MENTAL HEALTH	1	1	0	0	0.0%	0.0%	0.0%
JUVENILE COURT	94	135	122	112	-30.4%	-23.0%	-16.1%
DIV. OF YOUTH SERVICES	89	73	94	97	21.9%	-5.3%	-8.2%
VOLUNTARY PLACEMENTS	5	12	3	2	-58.3%	66.7%	150.0%
*** NURSING CARE							
APPLICATIONS RECEIVED	351	241	264	299	45.6%	33.0%	17.4%
APPLICATIONS APPROVED	235	210	205	219	11.9%	14.6%	7.3%
APPLICATIONS REJECTED	75	55	48	67	36.4%	56.3%	11.9%
APPLICATIONS PENDING	224	189	217	213	18.5%	3.2%	5.2%
TOTAL PERSONS	7,888	7,908	7,885	7,923	-0.3%	0.0%	-0.4%
RCF-II	5,679	5,723	5,697	5,729	-0.8%	-0.3%	-0.9%
RCF-I	2,002	1,982	1,990	1,996	1.0%	0.6%	0.3%
SNF-ICF	207	203	198	198	2.0%	4.5%	4.5%
TOTAL PAYMENTS	\$1,933,869	\$1,927,566	\$1,949,353	\$1,928,906	0.3%	-0.8%	0.3%
RCF-II	\$1,560,723	\$1,561,778	\$1,577,448	\$1,562,538	-0.1%	-1.1%	-0.1%
RCF-I	\$295,944	\$290,207	\$298,051	\$293,224	2.0%	-0.7%	0.9%
SNF-ICF	\$77,202	\$75,581	\$73,854	\$73,144	2.1%	4.5%	5.5%
CASES CLOSED	189	176	129	160	7.4%	46.5%	18.1%
*** SSI ONLY							
	609	612	617	700	-0.5%	-1.3%	-13.0%
*** SSI-SP							
PERSONS	186	186	189	220	0.0%	-1.6%	-15.5%
TOTAL PAYMENTS	\$11,884	\$11,867	\$11,878	\$14,195	0.1%	0.1%	-16.3%
*** SP ONLY							
PERSONS	51	53	56	67	-3.8%	-8.9%	-23.9%
TOTAL PAYMENTS	\$7,183	\$7,650	\$7,805	\$8,524	-6.1%	-8.0%	-15.7%

**TABLE 7
MEDICAID ELIGIBILITY
JANUARY 2007**

	NUMBER OR AMOUNT JAN-2007	NUMBER OR AMOUNT DEC-2006	NUMBER OR AMOUNT NOV-2006	NUMBER OR AMOUNT JAN-2006	CHANGE FROM LAST MONTH	CHANGE FROM 2 MONTHS AGO	CHANGE FROM LAST YEAR
*** QMB							
APPLICATIONS RECEIVED	1,407	1,322	1,366	1,421	6.4%	3.0%	-1.0%
APPLICATIONS APPROVED	626	588	635	638	6.5%	-1.4%	-1.9%
APPLICATIONS REJECTED	731	755	691	599	-3.2%	5.8%	22.0%
APPLICATIONS PENDING PERSONS	741	699	739	735	6.0%	0.3%	0.8%
PERSONS	10,432	9,269	9,187	9,040	12.5%	13.6%	15.4%
CASES CLOSED	155	148	163	177	4.7%	-4.9%	-12.4%
*** SLMB							
APPLICATIONS RECEIVED	954	892	872	1,005	7.0%	9.4%	-5.1%
APPLICATIONS APPROVED	429	376	392	419	14.1%	9.4%	2.4%
APPLICATIONS REJECTED	500	510	475	481	-2.0%	5.3%	4.0%
APPLICATIONS PENDING PERSONS	453	440	438	461	3.0%	3.4%	-1.7%
PERSONS	12,455	12,177	11,943	9,682	2.3%	4.3%	28.6%
CASES CLOSED	177	183	175	168	-3.3%	1.1%	5.4%
*** VENDOR CASES							
PERSONS	28,645	28,733	28,777	29,142	-0.3%	-0.5%	-1.7%
CASES CLOSED	1,004	940	844	1,007	6.8%	19.0%	-0.3%
*** PE FOR KIDS							
PERSONS	63	70	72	82	-10.0%	-12.5%	-23.2%

NOTE: NURSING CARE INCLUDES NC-GR AND NC-SAB ELIGIBLES AND PAYMENTS.

NOTE: MC+/MAF/TMA FAMILIES IS NOW AN UNDUPLICATED COUNT. SOME FAMILIES HAVE MEMBERS IN DIFFERENT CATEGORIES. PRIOR TO THE JANUARY 2007 MMR THE FAMILY WAS COUNTED IN EACH CATEGORY. THERE IS NO CHANGE IN THE COUNT OF CHILDREN OR PARENTS/CARETAKERS.

**TABLE 8
MEDICAID ELIGIBILITY BY REGION FOR JANUARY 2007**

	NW REGION	NE REGION	SE REGION	SW REGION	KC REGION	STL REGION
*** MC+/MAF/TMA						
APPLICATIONS RECEIVED	1,093	1,154	1,762	2,397	1,841	1,943
APPLICATIONS APPROVED	766	806	1,265	1,573	1,162	1,436
APPLICATIONS REJECTED	235	277	360	604	439	425
APPLICATIONS PENDING	507	577	740	1,176	1,036	784
MC+						
NON-CHIP POVERTY CHILDREN	19,514	22,462	34,195	49,460	33,798	52,628
CHIP NON-PREMIUM CHILDREN	4,445	5,257	7,362	10,858	7,169	11,076
CHIP PREMIUM CHILDREN	2,204	2,483	3,181	4,702	3,589	5,515
MAF						
PARENTS/CARETAKERS	5,177	5,937	10,483	11,431	11,874	24,804
CHILDREN	10,298	11,915	22,188	22,877	27,661	53,896
TMA						
PARENTS/CARETAKERS	1,472	1,708	2,818	3,174	1,347	2,714
CHILDREN	2,271	2,604	4,337	4,655	2,331	4,838
TOTAL MC+/MAF/TMA						
FAMILIES	20,456	23,578	38,125	48,679	37,689	64,473
PARENTS/CARETAKERS	6,649	7,645	13,301	14,605	13,221	27,518
CHILDREN	38,732	44,721	71,263	92,552	74,548	127,953
CASES CLOSED	966	1,033	3,694	2,100	1,598	1,897
*** NEWBORNS	2,487	2,794	3,378	5,742	3,537	5,199
*** BCCT						
PERSONS	43	33	98	71	63	162
PRESUMPTIVE ELIGIBILITY PERSONS	2	1	3	1	3	3
*** MC+ FOR PREGNANT WOMEN						
APPLICATIONS RECEIVED	542	515	741	1,036	856	1,049
APPLICATIONS APPROVED	350	374	556	717	473	737
APPLICATIONS REJECTED	147	124	169	293	304	260
APPLICATIONS PENDING	173	168	176	328	260	257
MC+ FOR PREGNANT WOMEN	2,571	2,930	3,956	5,747	3,556	5,029
EXTENDED WOMEN'S HEALTH	1,846	2,055	2,384	4,488	2,937	3,768
*** REFUGEE						
APPLICATIONS RECEIVED	0	4	0	0	4	1
APPLICATIONS APPROVED	0	4	0	0	8	5
APPLICATIONS REJECTED	1	0	0	0	2	3
APPLICATIONS PENDING	0	1	0	0	2	2
CASES	1	9	0	0	44	76
PERSONS	1	9	0	0	62	102
TOTAL PAYMENTS	\$136	\$680	\$0	\$0	\$1,402	\$1,050
CASES CLOSED	0	0	0	0	2	16
*** SUPPLEMENTAL AID TO BLIND						
APPLICATIONS RECEIVED	8	6	29	18	18	40
APPLICATIONS APPROVED	1	1	3	0	3	5
APPLICATIONS REJECTED	7	7	29	15	7	28
APPLICATIONS PENDING	14	12	34	40	20	48
PERSONS	55	63	120	140	97	279
TOTAL PAYMENTS	\$23,662	\$26,855	\$53,375	\$59,180	\$40,698	\$126,964
CASES CLOSED	3	1	3	4	3	10
*** BLIND PENSION						
APPLICATIONS RECEIVED	15	11	31	27	38	50
APPLICATIONS APPROVED	5	1	9	1	8	7
APPLICATIONS REJECTED	8	11	32	18	13	28
APPLICATIONS PENDING	20	21	40	57	51	65
PERSONS	279	282	412	503	543	847
TOTAL PAYMENTS	\$150,336	\$152,562	\$222,799	\$271,967	\$292,966	\$458,195
CASES CLOSED	5	2	9	6	11	7

**TABLE 8
MEDICAID ELIGIBILITY BY REGION FOR JANUARY 2007**

	NW REGION	NE REGION	SE REGION	SW REGION	KC REGION	STL REGION
*** MEDICAL ASSISTANCE						
APPLICATIONS RECEIVED	927	922	1,694	2,162	1,448	2,039
APPLICATIONS APPROVED	377	456	837	933	580	1,023
APPLICATIONS REJECTED	417	355	675	1,026	567	999
APPLICATIONS PENDING	1,139	1,322	2,003	2,570	1,846	2,278
SPENDDOWN PERSONS	2,386	2,922	5,966	5,463	2,862	4,656
NON-SPENDDOWN PERSONS	12,781	14,813	33,025	31,444	17,545	37,132
CASES CLOSED	331	390	786	878	617	863
*** MACC						
APPLICATIONS RECEIVED	20	47	23	38	35	91
APPLICATIONS APPROVED	19	36	21	34	32	81
APPLICATIONS REJECTED	3	13	1	6	1	15
APPLICATIONS PENDING	0	0	0	2	4	8
PERSONS	65	137	198	176	384	388
CASES CLOSED	0	0	0	0	0	1
*** NURSING CARE						
APPLICATIONS RECEIVED	37	44	88	66	53	63
APPLICATIONS APPROVED	25	30	64	47	31	38
APPLICATIONS REJECTED	12	6	23	9	11	14
APPLICATIONS PENDING	26	37	53	33	30	45
PERSONS	652	1,049	1,899	1,495	1,065	1,728
RCF-II	376	776	1,409	1,080	718	1,320
RCF-I	255	247	450	397	269	384
SNF-ICF	21	26	40	18	78	24
TOTAL PAYMENTS	\$144,949	\$254,706	\$470,549	\$365,516	\$268,400	\$429,749
RCF-II	\$99,798	\$209,576	\$389,086	\$299,589	\$198,533	\$364,141
RCF-I	\$37,501	\$35,993	\$66,227	\$59,337	\$40,332	\$56,554
SNF/ICF	\$7,650	\$9,137	\$15,236	\$6,590	\$29,535	\$9,054
CASES CLOSED	22	22	48	41	28	28
*** SSI ONLY	49	40	173	90	25	232
*** SSI-SP						
PERSONS	19	19	60	32	11	45
TOTAL PAYMENTS	\$1,304	\$855	\$4,213	\$2,143	\$321	\$3,048
*** SP ONLY						
PERSONS	5	5	11	10	9	11
TOTAL PAYMENTS	\$1,195	\$191	\$2,061	\$1,739	\$1,533	\$464
*** QMB						
APPLICATIONS RECEIVED	180	162	293	353	208	211
APPLICATIONS APPROVED	77	71	150	162	84	82
APPLICATIONS REJECTED	94	87	159	191	99	101
APPLICATIONS PENDING	97	77	126	202	118	121
PERSONS	1,118	979	1,926	2,490	1,450	2,469
CASES CLOSED	13	12	31	34	25	40
*** SLMB						
APPLICATIONS RECEIVED	129	108	202	259	159	97
APPLICATIONS APPROVED	41	45	100	133	55	55
APPLICATIONS REJECTED	94	51	103	139	71	42
APPLICATIONS PENDING	65	54	91	128	87	28
PERSONS	1,264	1,224	2,743	3,465	1,602	2,157
CASES CLOSED	9	17	43	54	29	25
*** VENDOR CASES						
PERSONS	3,679	3,304	4,682	5,123	3,934	7,923
CASES CLOSED	99	126	174	173	154	278
*** PE FOR KIDS						
PERSONS	2	0	0	8	53	0

**TABLE 9
MEDICAID ELIGIBILITY BY REGION AND COUNTY FOR JANUARY 2007**

	NW ANDREW	NW ATCHISON	NW BUCHANAN	NW CALDWELL	NW CARROLL
*** MC+/MAF/TMA					
APPLICATIONS RECEIVED	18	8	223	27	21
APPLICATIONS APPROVED	16	7	156	19	9
APPLICATIONS REJECTED	5	1	41	7	4
APPLICATIONS PENDING	7	5	81	5	14
MC+					
NON-CHIP POVERTY CHILDREN	431	170	3,746	383	408
CHIP NON-PREMIUM CHILDREN	121	51	852	97	150
CHIP PREMIUM CHILDREN	44	48	288	38	51
MAF					
PARENTS/CARETAKERS	60	38	1,208	89	144
CHILDREN	106	96	2,479	211	263
TMA					
PARENTS/CARETAKERS	13	19	232	28	36
CHILDREN	22	21	384	42	65
TOTAL MC+/MAF/TMA					
FAMILIES	399	210	4,153	376	479
PARENTS/CARETAKERS	73	57	1,440	117	180
CHILDREN	724	386	7,749	771	937
CASES CLOSED	18	11	195	27	18
*** NEWBORNS	65	23	460	37	36
*** BCCT					
PERSONS	0	0	19	1	0
PRESUMPTIVE ELIGIBILITY PERSONS	0	0	0	0	0
*** MC+ FOR PREGNANT WOMEN					
APPLICATIONS RECEIVED	12	3	114	8	5
APPLICATIONS APPROVED	10	2	68	5	5
APPLICATIONS REJECTED	2	2	33	3	0
APPLICATIONS PENDING	2	1	36	3	2
MC+ FOR PREGNANT WOMEN	60	21	569	42	51
EXTENDED WOMEN'S HEALTH	29	19	357	23	21
*** REFUGEE					
APPLICATIONS RECEIVED	0	0	0	0	0
APPLICATIONS APPROVED	0	0	0	0	0
APPLICATIONS REJECTED	0	0	0	0	0
APPLICATIONS PENDING	0	0	0	0	0
CASES	0	0	0	0	0
PERSONS	0	0	0	0	0
TOTAL PAYMENTS	\$0	\$0	\$0	\$0	\$0
CASES CLOSED	0	0	0	0	0
*** SUPPLEMENTAL AID TO BLIND					
APPLICATIONS RECEIVED	1	1	1	0	0
APPLICATIONS APPROVED	0	0	1	0	0
APPLICATIONS REJECTED	1	0	1	0	1
APPLICATIONS PENDING	2	1	0	0	0
PERSONS	1	0	13	2	2
TOTAL PAYMENTS	\$459	\$0	\$6,308	\$797	\$820
CASES CLOSED	0	0	0	0	0
*** BLIND PENSION					
APPLICATIONS RECEIVED	1	1	1	0	1
APPLICATIONS APPROVED	1	0	0	0	0
APPLICATIONS REJECTED	0	0	4	0	1
APPLICATIONS PENDING	2	1	1	0	1
PERSONS	15	5	51	3	7
TOTAL PAYMENTS	\$8,115	\$2,674	\$27,591	\$1,623	\$3,787
CASES CLOSED	0	0	0	0	0

**TABLE 9
MEDICAID ELIGIBILITY BY REGION AND COUNTY FOR JANUARY 2007**

	NW ANDREW	NW ATCHISON	NW BUCHANAN	NW CALDWELL	NW CARROLL
*** MEDICAL ASSISTANCE					
APPLICATIONS RECEIVED	33	9	215	15	24
APPLICATIONS APPROVED	11	1	67	4	8
APPLICATIONS REJECTED	11	5	104	4	6
APPLICATIONS PENDING	26	17	256	14	26
SPENDDOWN PERSONS	43	37	457	31	48
NON-SPENDDOWN PERSONS	293	181	2,713	265	340
CASES CLOSED	7	2	80	9	4
*** MACC					
APPLICATIONS RECEIVED	0	0	19	0	0
APPLICATIONS APPROVED	0	0	18	0	0
APPLICATIONS REJECTED	0	0	3	0	0
APPLICATIONS PENDING	0	0	0	0	0
PERSONS	0	1	21	0	0
CASES CLOSED	0	0	0	0	0
*** NURSING CARE					
APPLICATIONS RECEIVED	0	0	13	0	0
APPLICATIONS APPROVED	0	0	8	0	0
APPLICATIONS REJECTED	0	0	7	0	0
APPLICATIONS PENDING	0	0	6	0	0
PERSONS	7	0	185	4	3
RCF-II	6	0	98	4	2
RCF-I	1	0	87	0	1
SNF/ICF	0	0	0	0	0
TOTAL PAYMENTS	\$1,735	\$0	\$37,401	\$1,135	\$658
RCF-II	\$1,681	\$0	\$25,488	\$1,135	\$502
RCF-I	\$54	\$0	\$11,913	\$0	\$156
SNF/ICF	\$0	\$0	\$0	\$0	\$0
CASES CLOSED	0	0	9	0	0
*** SSI ONLY	1	0	7	0	1
*** SSI-SP					
PERSONS	0	0	6	0	0
TOTAL PAYMENTS	\$0	\$0	\$260	\$0	\$0
*** SP ONLY					
PERSONS	0	0	0	1	0
TOTAL PAYMENTS	\$0	\$0	\$0	\$541	\$0
*** QMB					
APPLICATIONS RECEIVED	4	3	24	5	1
APPLICATIONS APPROVED	4	1	9	2	2
APPLICATIONS REJECTED	3	2	11	2	1
APPLICATIONS PENDING	0	2	8	3	1
PERSONS	21	12	214	13	15
CASES CLOSED	0	0	3	0	1
*** SLMB					
APPLICATIONS RECEIVED	3	3	12	4	2
APPLICATIONS APPROVED	1	1	6	0	0
APPLICATIONS REJECTED	5	2	7	2	5
APPLICATIONS PENDING	0	2	2	2	0
PERSONS	24	27	190	18	21
CASES CLOSED	0	1	2	0	1
*** VENDOR CASES					
PERSONS	100	66	415	43	69
CASES CLOSED	4	3	8	0	0
*** PE FOR KIDS					
PERSONS	0	0	0	0	0

**TABLE 9
MEDICAID ELIGIBILITY BY REGION AND COUNTY FOR JANUARY 2007**

	NW CASS	NW CHARITON	NW CLINTON	NW COOPER	NW DAVISS
*** MC+/MAF/TMA					
APPLICATIONS RECEIVED	136	9	26	28	19
APPLICATIONS APPROVED	82	7	20	23	14
APPLICATIONS REJECTED	24	2	5	6	4
APPLICATIONS PENDING	85	3	13	18	7
MC+					
NON-CHIP POVERTY CHILDREN	2,445	296	556	580	410
CHIP NON-PREMIUM CHILDREN	603	38	125	121	105
CHIP PREMIUM CHILDREN	389	30	69	87	61
MAF					
PARENTS/CARETAKERS	752	47	118	124	72
CHILDREN	1,481	83	226	229	116
TMA					
PARENTS/CARETAKERS	182	9	24	42	25
CHILDREN	298	13	33	76	40
TOTAL MC+/MAF/TMA					
FAMILIES	2,685	234	546	600	351
PARENTS/CARETAKERS	934	56	142	166	97
CHILDREN	5,216	460	1,009	1,093	732
CASES CLOSED	113	9	17	24	14
*** NEWBORNS	313	47	82	59	41
*** BCCT					
PERSONS	5	1	0	1	1
PRESUMPTIVE ELIGIBILITY PERSONS	0	0	0	0	0
*** MC+ FOR PREGNANT WOMEN					
APPLICATIONS RECEIVED	71	11	13	14	12
APPLICATIONS APPROVED	39	7	15	14	10
APPLICATIONS REJECTED	18	2	7	1	0
APPLICATIONS PENDING	29	2	1	5	3
MC+ FOR PREGNANT WOMEN	288	35	79	65	44
EXTENDED WOMEN'S HEALTH	242	27	62	55	34
*** REFUGEE					
APPLICATIONS RECEIVED	0	0	0	0	0
APPLICATIONS APPROVED	0	0	0	0	0
APPLICATIONS REJECTED	0	0	0	0	0
APPLICATIONS PENDING	0	0	0	0	0
CASES	0	0	0	0	0
PERSONS	0	0	0	0	0
TOTAL PAYMENTS	\$0	\$0	\$0	\$0	\$0
CASES CLOSED	0	0	0	0	0
*** SUPPLEMENTAL AID TO BLIND					
APPLICATIONS RECEIVED	0	0	0	2	0
APPLICATIONS APPROVED	0	0	0	0	0
APPLICATIONS REJECTED	0	0	0	0	0
APPLICATIONS PENDING	0	0	0	2	0
PERSONS	8	0	0	0	1
TOTAL PAYMENTS	\$2,903	\$0	\$0	\$0	\$541
CASES CLOSED	2	0	0	0	0
*** BLIND PENSION					
APPLICATIONS RECEIVED	4	0	0	2	1
APPLICATIONS APPROVED	0	0	0	0	0
APPLICATIONS REJECTED	0	0	0	0	0
APPLICATIONS PENDING	4	0	0	2	1
PERSONS	26	2	7	6	2
TOTAL PAYMENTS	\$14,066	\$1,082	\$3,787	\$3,246	\$1,082
CASES CLOSED	0	0	2	0	0

**TABLE 9
MEDICAID ELIGIBILITY BY REGION AND COUNTY FOR JANUARY 2007**

	NW CASS	NW CHARITON	NW CLINTON	NW COOPER	NW DAVISS
*** MEDICAL ASSISTANCE					
APPLICATIONS RECEIVED	90	8	27	26	15
APPLICATIONS APPROVED	36	7	15	9	5
APPLICATIONS REJECTED	48	2	7	16	8
APPLICATIONS PENDING	131	8	37	58	11
SPENDDOWN PERSONS	210	49	47	96	27
NON-SPENDDOWN PERSONS	1,085	230	268	336	180
CASES CLOSED	31	3	8	6	4
*** MACC					
APPLICATIONS RECEIVED	0	0	0	0	0
APPLICATIONS APPROVED	0	0	0	0	0
APPLICATIONS REJECTED	0	0	0	0	0
APPLICATIONS PENDING	0	0	0	0	0
PERSONS	3	1	1	1	0
CASES CLOSED	0	0	0	0	0
*** NURSING CARE					
APPLICATIONS RECEIVED	3	1	0	1	0
APPLICATIONS APPROVED	3	0	0	1	0
APPLICATIONS REJECTED	1	0	0	1	0
APPLICATIONS PENDING	6	1	0	0	0
PERSONS	40	4	0	11	3
RCF-II	27	3	0	5	3
RCF-I	11	1	0	6	0
SNF-ICF	2	0	0	0	0
TOTAL PAYMENTS	\$9,529	\$1,032	\$0	\$2,071	\$876
RCF-II	\$7,033	\$876	\$0	\$1,286	\$876
RCF-I	\$1,716	\$156	\$0	\$785	\$0
SNF/ICF	\$780	\$0	\$0	\$0	\$0
CASES CLOSED	0	0	0	0	0
*** SSI ONLY	5	2	0	0	1
*** SSI-SP					
PERSONS	4	2	0	0	0
TOTAL PAYMENTS	\$776	\$45	\$0	\$0	\$0
*** SP ONLY					
PERSONS	1	0	0	0	0
TOTAL PAYMENTS	\$19	\$0	\$0	\$0	\$0
*** QMB					
APPLICATIONS RECEIVED	12	3	2	7	2
APPLICATIONS APPROVED	7	4	1	1	2
APPLICATIONS REJECTED	4	0	0	3	0
APPLICATIONS PENDING	8	0	3	6	0
PERSONS	121	24	22	32	16
CASES CLOSED	1	0	0	0	0
*** SLMB					
APPLICATIONS RECEIVED	6	1	0	4	0
APPLICATIONS APPROVED	6	0	0	4	0
APPLICATIONS REJECTED	0	1	0	0	0
APPLICATIONS PENDING	2	0	0	3	0
PERSONS	189	17	26	44	11
CASES CLOSED	2	0	0	0	0
*** VENDOR CASES					
PERSONS	444	134	139	110	24
CASES CLOSED	8	2	3	0	0
*** PE FOR KIDS					
PERSONS	2	0	0	0	0

**TABLE 9
MEDICAID ELIGIBILITY BY REGION AND COUNTY FOR JANUARY 2007**

	NW DE KALB	NW GENTRY	NW GRUNDY	NW HARRISON	NW HOLT
*** MC+/MAF/TMA					
APPLICATIONS RECEIVED	15	18	31	15	8
APPLICATIONS APPROVED	6	12	19	12	8
APPLICATIONS REJECTED	1	0	3	8	1
APPLICATIONS PENDING	9	6	13	7	2
MC+					
NON-CHIP POVERTY CHILDREN	329	192	460	425	192
CHIP NON-PREMIUM CHILDREN	64	68	80	95	55
CHIP PREMIUM CHILDREN	45	34	33	46	40
MAF					
PARENTS/CARETAKERS	56	42	99	100	43
CHILDREN	127	75	209	164	83
TMA					
PARENTS/CARETAKERS	27	27	33	38	2
CHILDREN	42	42	54	47	4
TOTAL MC+/MAF/TMA					
FAMILIES	313	214	435	407	201
PARENTS/CARETAKERS	83	69	132	138	45
CHILDREN	607	411	836	777	374
CASES CLOSED	11	8	24	27	9
*** NEWBORNS	27	39	61	91	23
*** BCCT					
PERSONS	0	0	0	1	0
PRESUMPTIVE ELIGIBILITY PERSONS	0	0	0	0	0
*** MC+ FOR PREGNANT WOMEN					
APPLICATIONS RECEIVED	3	2	9	9	8
APPLICATIONS APPROVED	3	2	6	10	4
APPLICATIONS REJECTED	1	0	3	0	2
APPLICATIONS PENDING	0	0	2	2	3
MC+ FOR PREGNANT WOMEN	36	25	53	52	26
EXTENDED WOMEN'S HEALTH	19	26	44	59	14
*** REFUGEE					
APPLICATIONS RECEIVED	0	0	0	0	0
APPLICATIONS APPROVED	0	0	0	0	0
APPLICATIONS REJECTED	0	0	0	0	0
APPLICATIONS PENDING	0	0	0	0	0
CASES	0	0	0	0	0
PERSONS	0	0	0	0	0
TOTAL PAYMENTS	\$0	\$0	\$0	\$0	\$0
CASES CLOSED	0	0	0	0	0
*** SUPPLEMENTAL AID TO BLIND					
APPLICATIONS RECEIVED	0	0	1	0	0
APPLICATIONS APPROVED	0	0	0	0	0
APPLICATIONS REJECTED	0	0	0	0	0
APPLICATIONS PENDING	0	0	1	0	0
PERSONS	0	0	3	2	1
TOTAL PAYMENTS	\$0	\$0	\$1,440	\$939	\$351
CASES CLOSED	0	0	1	0	0
*** BLIND PENSION					
APPLICATIONS RECEIVED	0	0	0	0	0
APPLICATIONS APPROVED	0	0	0	0	0
APPLICATIONS REJECTED	0	0	0	0	0
APPLICATIONS PENDING	0	0	0	0	0
PERSONS	9	4	2	6	3
TOTAL PAYMENTS	\$4,838	\$2,164	\$1,082	\$3,246	\$1,623
CASES CLOSED	0	0	0	0	0

**TABLE 9
MEDICAID ELIGIBILITY BY REGION AND COUNTY FOR JANUARY 2007**

	NW DE KALB	NW GENTRY	NW GRUNDY	NW HARRISON	NW HOLT
*** MEDICAL ASSISTANCE					
APPLICATIONS RECEIVED	13	10	17	11	3
APPLICATIONS APPROVED	6	5	9	6	1
APPLICATIONS REJECTED	3	1	6	6	3
APPLICATIONS PENDING	11	15	23	17	5
SPENDDOWN PERSONS	57	65	79	83	21
NON-SPENDDOWN PERSONS	236	187	346	272	131
CASES CLOSED	6	7	5	4	3
*** MACC					
APPLICATIONS RECEIVED	0	0	0	0	0
APPLICATIONS APPROVED	0	0	0	0	0
APPLICATIONS REJECTED	0	0	0	0	0
APPLICATIONS PENDING	0	0	0	0	0
PERSONS	0	0	0	1	0
CASES CLOSED	0	0	0	0	0
*** NURSING CARE					
APPLICATIONS RECEIVED	1	1	1	0	0
APPLICATIONS APPROVED	1	1	1	0	0
APPLICATIONS REJECTED	0	0	0	1	0
APPLICATIONS PENDING	0	0	0	0	0
PERSONS	31	0	19	13	0
RCF-II	26	0	14	6	0
RCF-I	5	0	5	7	0
SNF-ICF	0	0	0	0	0
TOTAL PAYMENTS	\$8,236	\$0	\$3,664	\$2,709	\$0
RCF-II	\$7,456	\$0	\$2,910	\$1,639	\$0
RCF-I	\$780	\$0	\$754	\$1,070	\$0
SNF/ICF	\$0	\$0	\$0	\$0	\$0
CASES CLOSED	0	0	1	0	0
*** SSI ONLY	1	2	2	1	1
*** SSI-SP					
PERSONS	0	0	0	2	0
TOTAL PAYMENTS	\$0	\$0	\$0	\$24	\$0
*** SP ONLY					
PERSONS	0	0	0	0	0
TOTAL PAYMENTS	\$0	\$0	\$0	\$0	\$0
*** QMB					
APPLICATIONS RECEIVED	8	3	6	2	0
APPLICATIONS APPROVED	1	1	4	0	0
APPLICATIONS REJECTED	4	2	3	1	0
APPLICATIONS PENDING	6	0	4	1	0
PERSONS	17	14	18	27	10
CASES CLOSED	0	0	0	2	0
*** SLMB					
APPLICATIONS RECEIVED	5	0	1	1	0
APPLICATIONS APPROVED	1	0	1	0	0
APPLICATIONS REJECTED	1	0	1	1	0
APPLICATIONS PENDING	4	0	2	0	0
PERSONS	37	10	38	29	9
CASES CLOSED	0	1	0	0	1
*** VENDOR CASES					
PERSONS	73	90	109	92	55
CASES CLOSED	4	1	7	4	1
*** PE FOR KIDS					
PERSONS	0	0	0	0	0

**TABLE 9
MEDICAID ELIGIBILITY BY REGION AND COUNTY FOR JANUARY 2007**

	NW JOHNSON	NW LAFAYETTE	NW LINN	NW LIVINGSTON	NW MERCER
*** MC+/MAF/TMA					
APPLICATIONS RECEIVED	98	56	26	32	5
APPLICATIONS APPROVED	59	43	18	20	7
APPLICATIONS REJECTED	26	14	8	4	1
APPLICATIONS PENDING	59	23	12	19	0
MC+					
NON-CHIP POVERTY CHILDREN	1,279	1,137	489	576	153
CHIP NON-PREMIUM CHILDREN	298	260	128	145	34
CHIP PREMIUM CHILDREN	173	181	46	58	30
MAF					
PARENTS/CARETAKERS	420	399	112	111	22
CHILDREN	804	701	235	215	46
TMA					
PARENTS/CARETAKERS	126	48	55	61	6
CHILDREN	176	52	82	110	8
TOTAL MC+/MAF/TMA					
FAMILIES	1,473	1,243	520	571	144
PARENTS/CARETAKERS	546	447	167	172	28
CHILDREN	2,730	2,331	980	1,104	271
CASES CLOSED	65	45	21	39	6
*** NEWBORNS	206	151	94	78	13
*** BCCT					
PERSONS	5	0	0	1	0
PRESUMPTIVE ELIGIBILITY PERSONS	0	0	1	1	0
*** MC+ FOR PREGNANT WOMEN					
APPLICATIONS RECEIVED	51	32	14	11	3
APPLICATIONS APPROVED	29	23	10	5	3
APPLICATIONS REJECTED	15	11	2	3	0
APPLICATIONS PENDING	22	7	3	4	1
MC+ FOR PREGNANT WOMEN	207	152	72	79	15
EXTENDED WOMEN'S HEALTH	172	114	50	58	10
*** REFUGEE					
APPLICATIONS RECEIVED	0	0	0	0	0
APPLICATIONS APPROVED	0	0	0	0	0
APPLICATIONS REJECTED	1	0	0	0	0
APPLICATIONS PENDING	0	0	0	0	0
CASES	0	0	0	0	0
PERSONS	0	0	0	0	0
TOTAL PAYMENTS	\$0	\$0	\$0	\$0	\$0
CASES CLOSED	0	0	0	0	0
*** SUPPLEMENTAL AID TO BLIND					
APPLICATIONS RECEIVED	1	1	0	0	0
APPLICATIONS APPROVED	0	0	0	0	0
APPLICATIONS REJECTED	0	2	0	1	0
APPLICATIONS PENDING	1	4	1	0	0
PERSONS	4	4	4	0	1
TOTAL PAYMENTS	\$1,268	\$1,896	\$1,317	\$0	\$493
CASES CLOSED	0	0	0	0	0
*** BLIND PENSION					
APPLICATIONS RECEIVED	1	1	0	0	0
APPLICATIONS APPROVED	0	1	0	0	0
APPLICATIONS REJECTED	0	2	0	1	0
APPLICATIONS PENDING	1	4	1	0	0
PERSONS	19	18	7	12	1
TOTAL PAYMENTS	\$10,279	\$9,197	\$3,787	\$6,492	\$541
CASES CLOSED	0	1	0	0	0

**TABLE 9
MEDICAID ELIGIBILITY BY REGION AND COUNTY FOR JANUARY 2007**

	NW JOHNSON	NW LAFAYETTE	NW LINN	NW LIVINGSTON	NW MERCER
*** MEDICAL ASSISTANCE					
APPLICATIONS RECEIVED	70	39	26	26	11
APPLICATIONS APPROVED	28	19	12	7	4
APPLICATIONS REJECTED	30	19	16	18	6
APPLICATIONS PENDING	76	51	24	31	5
SPENDDOWN PERSONS	126	163	59	62	26
NON-SPENDDOWN PERSONS	765	678	438	444	109
CASES CLOSED	29	12	8	16	1
*** MACC					
APPLICATIONS RECEIVED	0	0	0	0	0
APPLICATIONS APPROVED	0	0	0	0	0
APPLICATIONS REJECTED	0	0	0	0	0
APPLICATIONS PENDING	0	0	0	0	0
PERSONS	1	33	0	0	0
CASES CLOSED	0	0	0	0	0
*** NURSING CARE					
APPLICATIONS RECEIVED	6	0	0	1	1
APPLICATIONS APPROVED	5	0	0	2	0
APPLICATIONS REJECTED	1	0	0	0	0
APPLICATIONS PENDING	4	0	0	0	1
PERSONS	29	13	8	79	13
RCF-II	11	6	3	53	9
RCF-I	18	7	5	11	4
SNF-ICF	0	0	0	15	0
TOTAL PAYMENTS	\$5,702	\$2,449	\$1,627	\$21,914	\$3,188
RCF-II	\$2,916	\$1,434	\$847	\$14,373	\$2,564
RCF-I	\$2,786	\$1,015	\$780	\$1,691	\$624
SNF/ICF	\$0	\$0	\$0	\$5,850	\$0
CASES CLOSED	0	1	0	3	0
*** SSI ONLY	3	2	0	3	0
*** SSI-SP					
PERSONS	0	4	0	0	0
TOTAL PAYMENTS	\$0	\$150	\$0	\$0	\$0
*** SP ONLY					
PERSONS	0	1	0	2	0
TOTAL PAYMENTS	\$0	\$34	\$0	\$601	\$0
*** QMB					
APPLICATIONS RECEIVED	17	5	12	8	2
APPLICATIONS APPROVED	7	3	5	5	0
APPLICATIONS REJECTED	11	2	5	3	2
APPLICATIONS PENDING	6	2	4	2	0
PERSONS	62	62	55	37	7
CASES CLOSED	1	0	0	0	0
*** SLMB					
APPLICATIONS RECEIVED	14	5	12	5	2
APPLICATIONS APPROVED	2	1	1	1	2
APPLICATIONS REJECTED	15	3	9	5	0
APPLICATIONS PENDING	6	2	4	1	0
PERSONS	67	49	63	64	4
CASES CLOSED	0	0	0	0	0
*** VENDOR CASES					
PERSONS	204	283	110	139	23
CASES CLOSED	4	5	2	8	1
*** PE FOR KIDS					
PERSONS	0	0	0	0	0

**TABLE 9
MEDICAID ELIGIBILITY BY REGION AND COUNTY FOR JANUARY 2007**

	NW NODAWAY	NW PETTIS	NW PUTNAM	NW RAY	NW SALINE
*** MC+/MAF/TMA					
APPLICATIONS RECEIVED	24	114	11	43	59
APPLICATIONS APPROVED	21	86	7	34	40
APPLICATIONS REJECTED	6	34	2	10	16
APPLICATIONS PENDING	8	61	3	15	23
MC+					
NON-CHIP POVERTY CHILDREN	432	2,165	206	680	990
CHIP NON-PREMIUM CHILDREN	124	263	73	164	221
CHIP PREMIUM CHILDREN	65	169	38	52	53
MAF					
PARENTS/CARETAKERS	52	526	41	213	211
CHILDREN	85	1,083	89	440	445
TMA					
PARENTS/CARETAKERS	14	182	19	77	117
CHILDREN	16	280	22	120	178
TOTAL MC+/MAF/TMA					
FAMILIES	391	2,056	226	776	1,019
PARENTS/CARETAKERS	66	708	60	290	328
CHILDREN	722	3,960	428	1,456	1,887
CASES CLOSED	27	97	13	42	64
*** NEWBORNS	81	193	37	91	81
*** BCCT					
PERSONS	1	5	0	0	1
PRESUMPTIVE ELIGIBILITY PERSONS	0	0	0	0	0
*** MC+ FOR PREGNANT WOMEN					
APPLICATIONS RECEIVED	17	61	9	21	22
APPLICATIONS APPROVED	9	32	4	19	10
APPLICATIONS REJECTED	3	21	2	2	12
APPLICATIONS PENDING	6	22	2	3	9
MC+ FOR PREGNANT WOMEN	69	243	22	108	104
EXTENDED WOMEN'S HEALTH	56	181	15	62	68
*** REFUGEE					
APPLICATIONS RECEIVED	0	0	0	0	0
APPLICATIONS APPROVED	0	0	0	0	0
APPLICATIONS REJECTED	0	0	0	0	0
APPLICATIONS PENDING	0	0	0	0	0
CASES	0	1	0	0	0
PERSONS	0	1	0	0	0
TOTAL PAYMENTS	\$0	\$136	\$0	\$0	\$0
CASES CLOSED	0	0	0	0	0
*** SUPPLEMENTAL AID TO BLIND					
APPLICATIONS RECEIVED	0	0	0	0	0
APPLICATIONS APPROVED	0	0	0	0	0
APPLICATIONS REJECTED	0	0	0	1	0
APPLICATIONS PENDING	0	0	0	2	0
PERSONS	2	2	0	3	2
TOTAL PAYMENTS	\$844	\$1,049	\$0	\$1,623	\$614
CASES CLOSED	0	0	0	0	0
*** BLIND PENSION					
APPLICATIONS RECEIVED	0	1	0	0	1
APPLICATIONS APPROVED	0	1	0	1	1
APPLICATIONS REJECTED	0	0	0	0	0
APPLICATIONS PENDING	0	0	0	2	0
PERSONS	3	33	4	11	16
TOTAL PAYMENTS	\$1,623	\$17,853	\$2,164	\$5,951	\$8,656
CASES CLOSED	0	0	0	0	1

**TABLE 9
MEDICAID ELIGIBILITY BY REGION AND COUNTY FOR JANUARY 2007**

	NW NODAWAY	NW PETTIS	NW PUTNAM	NW RAY	NW SALINE
*** MEDICAL ASSISTANCE					
APPLICATIONS RECEIVED	34	89	8	32	61
APPLICATIONS APPROVED	15	42	7	18	28
APPLICATIONS REJECTED	11	39	7	9	22
APPLICATIONS PENDING	22	149	6	34	63
SPENDDOWN PERSONS	58	187	41	94	170
NON-SPENDDOWN PERSONS	338	1,289	222	440	705
CASES CLOSED	11	37	6	10	17
*** MACC					
APPLICATIONS RECEIVED	0	0	0	0	0
APPLICATIONS APPROVED	0	0	0	0	0
APPLICATIONS REJECTED	0	0	0	0	0
APPLICATIONS PENDING	0	0	0	0	0
PERSONS	0	2	0	0	0
CASES CLOSED	0	0	0	0	0
*** NURSING CARE					
APPLICATIONS RECEIVED	0	4	0	0	3
APPLICATIONS APPROVED	0	3	0	0	0
APPLICATIONS REJECTED	0	0	0	0	0
APPLICATIONS PENDING	0	6	0	0	2
PERSONS	8	84	1	2	72
RCF-II	1	40	0	2	52
RCF-I	7	44	1	0	16
SNF/ICF	0	0	0	0	4
TOTAL PAYMENTS	\$1,384	\$17,333	\$156	\$584	\$17,434
RCF-II	\$292	\$10,603	\$0	\$584	\$13,979
RCF-I	\$1,092	\$6,730	\$156	\$0	\$2,435
SNF/ICF	\$0	\$0	\$0	\$0	\$1,020
CASES CLOSED	1	0	0	0	7
*** SSI ONLY	8	4	1	1	3
*** SSI-SP					
PERSONS	1	0	0	0	0
TOTAL PAYMENTS	\$49	\$0	\$0	\$0	\$0
*** SP ONLY					
PERSONS	0	0	0	0	0
TOTAL PAYMENTS	\$0	\$0	\$0	\$0	\$0
*** QMB					
APPLICATIONS RECEIVED	4	25	1	7	16
APPLICATIONS APPROVED	1	7	1	4	3
APPLICATIONS REJECTED	3	19	3	4	6
APPLICATIONS PENDING	3	19	2	5	12
PERSONS	90	95	16	43	50
CASES CLOSED	3	0	0	0	1
*** SLMB					
APPLICATIONS RECEIVED	5	24	0	7	12
APPLICATIONS APPROVED	4	6	1	0	3
APPLICATIONS REJECTED	2	20	3	7	3
APPLICATIONS PENDING	1	19	1	5	9
PERSONS	32	120	30	42	59
CASES CLOSED	0	1	0	0	0
*** VENDOR CASES					
PERSONS	121	257	38	122	333
CASES CLOSED	7	8	2	7	7
*** PE FOR KIDS					
PERSONS	0	0	0	0	0

**TABLE 9
MEDICAID ELIGIBILITY BY REGION AND COUNTY FOR JANUARY 2007**

	NW SULLIVAN	NW WORTH	NE ADAIR	NE AUDRAIN	NE BOONE
*** MC+/MAF/TMA					
APPLICATIONS RECEIVED	18	5	40	54	251
APPLICATIONS APPROVED	15	6	30	41	142
APPLICATIONS REJECTED	2	0	16	8	54
APPLICATIONS PENDING	8	1	16	23	161
MC+					
NON-CHIP POVERTY CHILDREN	286	98	890	1,014	4,147
CHIP NON-PREMIUM CHILDREN	70	40	218	269	878
CHIP PREMIUM CHILDREN	28	8	93	101	530
MAF					
PARENTS/CARETAKERS	61	17	126	236	1,270
CHILDREN	187	20	264	448	2,609
TMA					
PARENTS/CARETAKERS	27	3	41	83	335
CHILDREN	39	5	41	130	546
TOTAL MC+/MAF/TMA					
FAMILIES	342	92	803	1,025	4,661
PARENTS/CARETAKERS	88	20	167	319	1,605
CHILDREN	610	171	1,506	1,962	8,710
CASES CLOSED	18	4	25	51	157
*** NEWBORNS	49	9	150	143	468
*** BCCT					
PERSONS	1	0	0	1	3
PRESUMPTIVE ELIGIBILITY PERSONS.	0	0	0	0	0
*** MC+ FOR PREGNANT WOMEN					
APPLICATIONS RECEIVED	4	3	28	14	108
APPLICATIONS APPROVED	2	4	21	12	58
APPLICATIONS REJECTED	2	0	5	1	30
APPLICATIONS PENDING	2	1	14	5	49
MC+ FOR PREGNANT WOMEN	39	15	138	126	545
EXTENDED WOMEN'S HEALTH	23	6	93	88	403
*** REFUGEE					
APPLICATIONS RECEIVED	0	0	0	0	4
APPLICATIONS APPROVED	0	0	0	0	4
APPLICATIONS REJECTED	0	0	0	0	0
APPLICATIONS PENDING	0	0	0	0	0
CASES	0	0	0	0	9
PERSONS	0	0	0	0	9
TOTAL PAYMENTS	\$0	\$0	\$0	\$0	\$680
CASES CLOSED	0	0	0	0	0
*** SUPPLEMENTAL AID TO BLIND					
APPLICATIONS RECEIVED	0	0	0	0	1
APPLICATIONS APPROVED	0	0	0	0	0
APPLICATIONS REJECTED	0	0	0	1	1
APPLICATIONS PENDING	0	0	1	0	2
PERSONS	0	0	2	4	11
TOTAL PAYMENTS	\$0	\$0	\$746	\$2,164	\$4,979
CASES CLOSED	0	0	0	0	0
*** BLIND PENSION					
APPLICATIONS RECEIVED	0	0	0	0	1
APPLICATIONS APPROVED	0	0	0	0	0
APPLICATIONS REJECTED	0	0	0	1	1
APPLICATIONS PENDING	0	0	2	0	4
PERSONS	6	1	9	16	45
TOTAL PAYMENTS	\$3,246	\$541	\$4,869	\$8,656	\$24,345
CASES CLOSED	1	0	0	0	0

**TABLE 9
MEDICAID ELIGIBILITY BY REGION AND COUNTY FOR JANUARY 2007**

	NW SULLIVAN	NW WORTH	NE ADAIR	NE AUDRAIN	NE BOONE
*** MEDICAL ASSISTANCE					
APPLICATIONS RECEIVED	13	2	45	33	206
APPLICATIONS APPROVED	7	0	16	18	84
APPLICATIONS REJECTED	9	1	18	13	70
APPLICATIONS PENDING	20	3	63	48	353
SPENDDOWN PERSONS	45	5	152	148	494
NON-SPENDDOWN PERSONS	241	49	832	654	2,740
CASES CLOSED	5	0	21	14	86
*** MACC					
APPLICATIONS RECEIVED	0	1	0	3	19
APPLICATIONS APPROVED	0	1	0	3	12
APPLICATIONS REJECTED	0	0	0	1	7
APPLICATIONS PENDING	0	0	0	0	0
PERSONS	0	0	23	11	31
CASES CLOSED	0	0	0	0	0
*** NURSING CARE					
APPLICATIONS RECEIVED	0	1	6	2	7
APPLICATIONS APPROVED	0	0	2	1	2
APPLICATIONS REJECTED	0	1	1	1	0
APPLICATIONS PENDING	0	0	8	3	7
PERSONS	19	4	40	61	135
RCF-II	1	4	36	55	101
RCF-I	18	0	4	4	26
SNF-ICF	0	0	0	2	8
TOTAL PAYMENTS	\$2,964	\$1,168	\$10,339	\$15,971	\$33,505
RCF-II	\$156	\$1,168	\$9,715	\$14,806	\$26,575
RCF-I	\$2,808	\$0	\$624	\$624	\$3,810
SNF/ICF	\$0	\$0	\$0	\$541	\$3,120
CASES CLOSED	0	0	1	0	2
*** SSI ONLY	0	0	6	2	5
*** SSI-SP					
PERSONS	0	0	1	2	1
TOTAL PAYMENTS	\$0	\$0	\$5	\$44	\$128
*** SP ONLY					
PERSONS	0	0	0	1	0
TOTAL PAYMENTS	\$0	\$0	\$0	\$42	\$0
*** QMB					
APPLICATIONS RECEIVED	1	0	5	2	18
APPLICATIONS APPROVED	2	0	1	0	13
APPLICATIONS REJECTED	0	0	3	1	12
APPLICATIONS PENDING	0	0	3	1	7
PERSONS	21	4	43	31	167
CASES CLOSED	1	0	2	0	1
*** SLMB					
APPLICATIONS RECEIVED	1	0	3	2	12
APPLICATIONS APPROVED	0	0	2	0	6
APPLICATIONS REJECTED	2	0	0	1	6
APPLICATIONS PENDING	0	0	1	1	7
PERSONS	33	11	34	29	161
CASES CLOSED	0	0	0	0	0
*** VENDOR CASES					
PERSONS	60	26	120	149	351
CASES CLOSED	2	1	4	5	13
*** PE FOR KIDS					
PERSONS	0	0	0	0	0

**TABLE 9
MEDICAID ELIGIBILITY BY REGION AND COUNTY FOR JANUARY 2007**

	NE CALLAWAY	NE CLARK	NE COLE	NE FRANKLIN	NE GASCONADE
*** MC+/MAF/TMA					
APPLICATIONS RECEIVED	73	16	83	129	23
APPLICATIONS APPROVED	49	14	65	91	22
APPLICATIONS REJECTED	20	3	26	36	3
APPLICATIONS PENDING	44	5	69	58	9
MC+					
NON-CHIP POVERTY CHILDREN	1,355	358	2,114	2,461	479
CHIP NON-PREMIUM CHILDREN	310	105	350	625	137
CHIP PREMIUM CHILDREN	133	48	131	335	49
MAF					
PARENTS/CARETAKERS	417	78	731	668	101
CHILDREN	811	142	1,503	1,439	184
TMA					
PARENTS/CARETAKERS	138	22	45	295	43
CHILDREN	215	1	83	435	66
TOTAL MC+/MAF/TMA					
FAMILIES	1,508	345	2,207	2,782	473
PARENTS/CARETAKERS	555	100	776	963	144
CHILDREN	2,824	654	4,181	5,295	915
CASES CLOSED	87	15	59	177	21
*** NEWBORNS	127	30	291	406	59
*** BCCT					
PERSONS	2	0	3	5	0
PRESUMPTIVE ELIGIBILITY PERSONS	0	0	0	0	0
*** MC+ FOR PREGNANT WOMEN					
APPLICATIONS RECEIVED	32	10	40	66	7
APPLICATIONS APPROVED	24	7	30	61	5
APPLICATIONS REJECTED	8	3	6	20	0
APPLICATIONS PENDING	9	3	17	11	2
MC+ FOR PREGNANT WOMEN	159	40	264	365	60
EXTENDED WOMEN'S HEALTH	103	32	199	324	59
*** REFUGEE					
APPLICATIONS RECEIVED	0	0	0	0	0
APPLICATIONS APPROVED	0	0	0	0	0
APPLICATIONS REJECTED	0	0	0	0	0
APPLICATIONS PENDING	0	0	1	0	0
CASES	0	0	0	0	0
PERSONS	0	0	0	0	0
TOTAL PAYMENTS	\$0	\$0	\$0	\$0	\$0
CASES CLOSED	0	0	0	0	0
*** SUPPLEMENTAL AID TO BLIND					
APPLICATIONS RECEIVED	1	0	0	2	0
APPLICATIONS APPROVED	0	0	1	0	0
APPLICATIONS REJECTED	0	0	2	1	0
APPLICATIONS PENDING	1	0	3	1	0
PERSONS	1	0	5	6	2
TOTAL PAYMENTS	\$428	\$0	\$2,221	\$2,374	\$901
CASES CLOSED	0	0	0	0	0
*** BLIND PENSION					
APPLICATIONS RECEIVED	2	0	0	2	0
APPLICATIONS APPROVED	0	0	0	0	0
APPLICATIONS REJECTED	0	0	3	3	0
APPLICATIONS PENDING	2	0	5	1	0
PERSONS	12	4	36	41	9
TOTAL PAYMENTS	\$6,492	\$2,164	\$19,476	\$22,181	\$4,869
CASES CLOSED	1	0	0	0	0

**TABLE 9
MEDICAID ELIGIBILITY BY REGION AND COUNTY FOR JANUARY 2007**

	NE CALLAWAY	NE CLARK	NE COLE	NE FRANKLIN	NE GASCONADE
*** MEDICAL ASSISTANCE					
APPLICATIONS RECEIVED	63	6	62	120	27
APPLICATIONS APPROVED	33	5	36	50	16
APPLICATIONS REJECTED	25	6	27	47	6
APPLICATIONS PENDING	70	7	154	154	21
SPENDDOWN PERSONS	147	26	266	355	53
NON-SPENDDOWN PERSONS	866	241	1,232	1,507	333
CASES CLOSED	31	4	21	50	9
*** MACC					
APPLICATIONS RECEIVED	0	0	0	0	0
APPLICATIONS APPROVED	0	0	0	0	0
APPLICATIONS REJECTED	0	0	0	0	0
APPLICATIONS PENDING	0	0	0	0	0
PERSONS	20	0	18	3	0
CASES CLOSED	0	0	0	0	0
*** NURSING CARE					
APPLICATIONS RECEIVED	5	0	1	2	0
APPLICATIONS APPROVED	1	0	1	2	0
APPLICATIONS REJECTED	2	0	1	0	0
APPLICATIONS PENDING	7	0	1	1	0
PERSONS	73	2	88	109	17
RCF-II	65	2	65	76	4
RCF-I	8	0	22	30	13
SNF-ICF	0	0	1	3	0
TOTAL PAYMENTS	\$18,610	\$530	\$19,974	\$26,694	\$2,811
RCF-II	\$17,362	\$530	\$16,697	\$21,294	\$935
RCF-I	\$1,248	\$0	\$3,097	\$4,562	\$1,876
SNF/ICF	\$0	\$0	\$180	\$838	\$0
CASES CLOSED	2	0	3	3	0
*** SSI ONLY	0	1	1	1	2
*** SSI-SP					
PERSONS	1	0	1	0	0
TOTAL PAYMENTS	\$20	\$0	\$39	\$0	\$0
*** SP ONLY					
PERSONS	0	0	1	0	0
TOTAL PAYMENTS	\$0	\$0	\$10	\$0	\$0
*** QMB					
APPLICATIONS RECEIVED	12	0	14	23	11
APPLICATIONS APPROVED	3	0	2	7	4
APPLICATIONS REJECTED	6	0	11	14	6
APPLICATIONS PENDING	7	0	10	12	6
PERSONS	81	12	73	122	26
CASES CLOSED	1	0	0	2	0
*** SLMB					
APPLICATIONS RECEIVED	7	0	10	17	6
APPLICATIONS APPROVED	2	0	4	10	4
APPLICATIONS REJECTED	4	0	5	7	2
APPLICATIONS PENDING	4	0	8	7	4
PERSONS	97	21	81	219	46
CASES CLOSED	0	0	1	7	0
*** VENDOR CASES					
PERSONS	154	32	252	411	163
CASES CLOSED	3	1	7	14	8
*** PE FOR KIDS					
PERSONS	0	0	0	0	0

**TABLE 9
MEDICAID ELIGIBILITY BY REGION AND COUNTY FOR JANUARY 2007**

	NE HOWARD	NE KNOX	NE LEWIS	NE LINCOLN	NE MACON
*** MC+/MAF/TMA					
APPLICATIONS RECEIVED	12	9	17	109	31
APPLICATIONS APPROVED	6	8	8	90	23
APPLICATIONS REJECTED	4	2	3	20	7
APPLICATIONS PENDING	9	1	9	35	9
MC+					
NON-CHIP POVERTY CHILDREN	340	175	310	1,696	650
CHIP NON-PREMIUM CHILDREN	83	47	128	413	173
CHIP PREMIUM CHILDREN	74	20	46	130	64
MAF					
PARENTS/CARETAKERS	69	34	70	510	82
CHILDREN	172	51	126	957	182
TMA					
PARENTS/CARETAKERS	40	13	30	146	44
CHILDREN	61	20	32	237	72
TOTAL MC+/MAF/TMA					
FAMILIES	368	172	349	1,753	592
PARENTS/CARETAKERS	109	47	100	656	126
CHILDREN	730	313	642	3,433	1,141
CASES CLOSED	7	6	21	90	29
*** NEWBORNS	41	19	35	201	76
*** BCCT					
PERSONS	1	0	0	4	1
PRESUMPTIVE ELIGIBILITY PERSONS	0	0	0	0	0
*** MC+ FOR PREGNANT WOMEN					
APPLICATIONS RECEIVED	9	1	12	30	18
APPLICATIONS APPROVED	5	1	4	24	16
APPLICATIONS REJECTED	3	0	3	7	5
APPLICATIONS PENDING	2	0	6	6	2
MC+ FOR PREGNANT WOMEN	43	18	61	201	77
EXTENDED WOMEN'S HEALTH	29	15	14	135	56
*** REFUGEE					
APPLICATIONS RECEIVED	0	0	0	0	0
APPLICATIONS APPROVED	0	0	0	0	0
APPLICATIONS REJECTED	0	0	0	0	0
APPLICATIONS PENDING	0	0	0	0	0
CASES	0	0	0	0	0
PERSONS	0	0	0	0	0
TOTAL PAYMENTS	\$0	\$0	\$0	\$0	\$0
CASES CLOSED	0	0	0	0	0
*** SUPPLEMENTAL AID TO BLIND					
APPLICATIONS RECEIVED	0	0	0	0	1
APPLICATIONS APPROVED	0	0	0	0	0
APPLICATIONS REJECTED	0	0	0	0	0
APPLICATIONS PENDING	0	0	0	0	1
PERSONS	1	0	3	1	3
TOTAL PAYMENTS	\$125	\$0	\$1,238	\$541	\$868
CASES CLOSED	0	0	1	0	0
*** BLIND PENSION					
APPLICATIONS RECEIVED	0	0	1	0	1
APPLICATIONS APPROVED	0	0	1	0	0
APPLICATIONS REJECTED	0	0	0	1	0
APPLICATIONS PENDING	0	0	0	0	1
PERSONS	5	1	4	19	11
TOTAL PAYMENTS	\$2,705	\$541	\$2,164	\$10,279	\$5,951
CASES CLOSED	0	0	0	0	0

**TABLE 9
MEDICAID ELIGIBILITY BY REGION AND COUNTY FOR JANUARY 2007**

	NE HOWARD	NE KNOX	NE LEWIS	NE LINCOLN	NE MACON
*** MEDICAL ASSISTANCE					
APPLICATIONS RECEIVED	10	4	14	60	25
APPLICATIONS APPROVED	6	3	7	29	15
APPLICATIONS REJECTED	0	1	10	26	7
APPLICATIONS PENDING	21	6	17	64	24
SPENDDOWN PERSONS	52	25	36	156	103
NON-SPENDDOWN PERSONS	278	138	239	824	414
CASES CLOSED	6	3	5	25	12
*** MACC					
APPLICATIONS RECEIVED	0	0	0	0	6
APPLICATIONS APPROVED	0	0	0	0	5
APPLICATIONS REJECTED	0	0	0	0	2
APPLICATIONS PENDING	0	0	0	0	0
PERSONS	0	0	0	27	0
CASES CLOSED	0	0	0	0	0
*** NURSING CARE					
APPLICATIONS RECEIVED	2	1	0	3	0
APPLICATIONS APPROVED	3	0	1	3	0
APPLICATIONS REJECTED	0	0	0	1	0
APPLICATIONS PENDING	2	1	0	0	0
PERSONS	53	36	3	129	12
RCF-II	47	36	3	92	7
RCF-I	6	0	0	37	5
SNF-ICF	0	0	0	0	0
TOTAL PAYMENTS	\$13,599	\$9,382	\$876	\$29,469	\$2,652
RCF-II	\$12,663	\$9,382	\$876	\$24,255	\$1,872
RCF-I	\$936	\$0	\$0	\$5,214	\$780
SNF/ICF	\$0	\$0	\$0	\$0	\$0
CASES CLOSED	2	0	0	1	1
*** SSI ONLY	3	2	2	1	0
*** SSI-SP					
PERSONS	1	0	0	0	0
TOTAL PAYMENTS	\$60	\$0	\$0	\$0	\$0
*** SP ONLY					
PERSONS	0	1	0	0	0
TOTAL PAYMENTS	\$0	\$54	\$0	\$0	\$0
*** QMB					
APPLICATIONS RECEIVED	0	0	5	18	6
APPLICATIONS APPROVED	0	0	2	10	1
APPLICATIONS REJECTED	0	0	1	7	8
APPLICATIONS PENDING	0	0	4	7	1
PERSONS	25	14	12	48	36
CASES CLOSED	0	1	0	0	2
*** SLMB					
APPLICATIONS RECEIVED	3	2	2	8	5
APPLICATIONS APPROVED	0	1	0	4	4
APPLICATIONS REJECTED	1	1	2	2	4
APPLICATIONS PENDING	2	0	0	5	1
PERSONS	32	11	21	86	33
CASES CLOSED	2	0	0	2	0
*** VENDOR CASES					
PERSONS	46	25	101	184	160
CASES CLOSED	0	3	1	15	6
*** PE FOR KIDS					
PERSONS	0	0	0	0	0

**TABLE 9
MEDICAID ELIGIBILITY BY REGION AND COUNTY FOR JANUARY 2007**

	NE MARION	NE MONROE	NE MONTGOMERY	NE OSAGE	NE PIKE
*** MC+/MAF/TMA					
APPLICATIONS RECEIVED	70	19	25	8	37
APPLICATIONS APPROVED	49	8	22	7	26
APPLICATIONS REJECTED	25	7	5	3	10
APPLICATIONS PENDING	29	8	9	3	12
MC+					
NON-CHIP POVERTY CHILDREN	1,457	319	501	367	699
CHIP NON-PREMIUM CHILDREN	324	61	146	68	216
CHIP PREMIUM CHILDREN	107	42	74	52	65
MAF					
PARENTS/CARETAKERS	335	37	133	48	158
CHILDREN	653	93	235	83	328
TMA					
PARENTS/CARETAKERS	103	8	41	6	73
CHILDREN	157	11	71	8	108
TOTAL MC+/MAF/TMA					
FAMILIES	1,453	258	547	298	721
PARENTS/CARETAKERS	438	45	174	54	231
CHILDREN	2,698	526	1,027	578	1,416
CASES CLOSED	61	15	27	17	25
*** NEWBORNS	177	27	61	55	72
*** BCCT					
PERSONS	2	1	0	0	2
PRESUMPTIVE ELIGIBILITY PERSONS	0	0	0	0	0
*** MC+ FOR PREGNANT WOMEN					
APPLICATIONS RECEIVED	26	6	9	7	9
APPLICATIONS APPROVED	26	2	6	5	7
APPLICATIONS REJECTED	6	1	3	2	5
APPLICATIONS PENDING	9	3	1	2	1
MC+ FOR PREGNANT WOMEN	189	34	63	35	83
EXTENDED WOMEN'S HEALTH	106	15	38	39	51
*** REFUGEE					
APPLICATIONS RECEIVED	0	0	0	0	0
APPLICATIONS APPROVED	0	0	0	0	0
APPLICATIONS REJECTED	0	0	0	0	0
APPLICATIONS PENDING	0	0	0	0	0
CASES	0	0	0	0	0
PERSONS	0	0	0	0	0
TOTAL PAYMENTS	\$0	\$0	\$0	\$0	\$0
CASES CLOSED	0	0	0	0	0
*** SUPPLEMENTAL AID TO BLIND					
APPLICATIONS RECEIVED	0	0	0	0	0
APPLICATIONS APPROVED	0	0	0	0	0
APPLICATIONS REJECTED	0	0	0	0	0
APPLICATIONS PENDING	1	0	0	0	2
PERSONS	5	1	2	0	2
TOTAL PAYMENTS	\$2,159	\$541	\$980	\$0	\$812
CASES CLOSED	0	0	0	0	0
*** BLIND PENSION					
APPLICATIONS RECEIVED	0	0	2	0	0
APPLICATIONS APPROVED	0	0	0	0	0
APPLICATIONS REJECTED	0	0	0	0	0
APPLICATIONS PENDING	1	0	2	0	2
PERSONS	19	3	6	1	10
TOTAL PAYMENTS	\$10,279	\$1,823	\$3,246	\$541	\$5,410
CASES CLOSED	0	0	0	0	0

**TABLE 9
MEDICAID ELIGIBILITY BY REGION AND COUNTY FOR JANUARY 2007**

	NE MARION	NE MONROE	NE MONTGOMERY	NE OSAGE	NE PIKE
*** MEDICAL ASSISTANCE					
APPLICATIONS RECEIVED	55	10	21	6	32
APPLICATIONS APPROVED	32	6	8	5	14
APPLICATIONS REJECTED	14	6	7	3	15
APPLICATIONS PENDING	66	15	30	10	43
SPENDDOWN PERSONS	215	52	56	41	125
NON-SPENDDOWN PERSONS	1,126	229	323	222	516
CASES CLOSED	32	5	10	3	13
*** MACC					
APPLICATIONS RECEIVED	0	0	0	0	0
APPLICATIONS APPROVED	0	0	0	0	0
APPLICATIONS REJECTED	0	0	0	0	0
APPLICATIONS PENDING	0	0	0	0	0
PERSONS	0	0	1	0	0
CASES CLOSED	0	0	0	0	0
*** NURSING CARE					
APPLICATIONS RECEIVED	7	2	0	0	0
APPLICATIONS APPROVED	5	2	1	0	0
APPLICATIONS REJECTED	0	0	0	0	0
APPLICATIONS PENDING	3	1	0	0	1
PERSONS	124	29	20	22	26
RCF-II	67	11	18	15	25
RCF-I	57	6	2	7	1
SNF-ICF	0	12	0	0	0
TOTAL PAYMENTS	\$26,808	\$8,166	\$5,407	\$5,306	\$7,447
RCF-II	\$18,792	\$2,772	\$5,245	\$4,214	\$7,291
RCF-I	\$8,016	\$936	\$162	\$1,092	\$156
SNF/ICF	\$0	\$4,458	\$0	\$0	\$0
CASES CLOSED	2	1	0	0	0
*** SSI ONLY	8	0	1	0	3
*** SSI-SP					
PERSONS	3	0	0	0	1
TOTAL PAYMENTS	\$133	\$0	\$0	\$0	\$33
*** SP ONLY					
PERSONS	1	0	1	0	0
TOTAL PAYMENTS	\$67	\$0	\$18	\$0	\$0
*** QMB					
APPLICATIONS RECEIVED	7	8	7	0	8
APPLICATIONS APPROVED	5	1	2	0	5
APPLICATIONS REJECTED	3	4	4	0	1
APPLICATIONS PENDING	2	6	2	0	2
PERSONS	44	15	40	15	24
CASES CLOSED	0	0	1	0	0
*** SLMB					
APPLICATIONS RECEIVED	3	7	4	0	2
APPLICATIONS APPROVED	1	0	0	0	0
APPLICATIONS REJECTED	3	4	2	0	1
APPLICATIONS PENDING	1	6	2	0	0
PERSONS	76	24	29	20	32
CASES CLOSED	0	0	2	0	1
*** VENDOR CASES					
PERSONS	339	39	156	79	100
CASES CLOSED	12	3	7	5	4
*** PE FOR KIDS					
PERSONS	0	0	0	0	0

**TABLE 9
MEDICAID ELIGIBILITY BY REGION AND COUNTY FOR JANUARY 2007**

	NE RALLS	NE RANDOLPH	NE SCHUYLER	NE SCOTLAND	NE SHELBY
*** MC+/MAF/TMA					
APPLICATIONS RECEIVED	20	47	11	6	12
APPLICATIONS APPROVED	15	28	9	5	8
APPLICATIONS REJECTED	2	8	3	2	1
APPLICATIONS PENDING	6	27	4	1	4
MC+					
NON-CHIP POVERTY CHILDREN	335	1,257	175	165	308
CHIP NON-PREMIUM CHILDREN	58	245	67	33	52
CHIP PREMIUM CHILDREN	40	130	34	54	36
MAF					
PARENTS/CARETAKERS	63	337	38	24	47
CHILDREN	122	683	85	31	88
TMA					
PARENTS/CARETAKERS	40	63	5	3	35
CHILDREN	46	113	7	7	40
TOTAL MC+/MAF/TMA					
FAMILIES	337	1,279	186	159	268
PARENTS/CARETAKERS	103	400	43	27	82
CHILDREN	601	2,428	368	290	524
CASES CLOSED	20	51	7	8	11
*** NEWBORNS	33	145	14	23	35
*** BCCT					
PERSONS	3	1	0	0	1
PRESUMPTIVE ELIGIBILITY PERSONS	0	0	0	0	1
*** MC+ FOR PREGNANT WOMEN					
APPLICATIONS RECEIVED	3	34	4	3	5
APPLICATIONS APPROVED	4	24	3	2	5
APPLICATIONS REJECTED	0	7	1	0	1
APPLICATIONS PENDING	1	13	2	1	2
MC+ FOR PREGNANT WOMEN	40	188	22	26	30
EXTENDED WOMEN'S HEALTH	27	101	11	12	18
*** REFUGEE					
APPLICATIONS RECEIVED	0	0	0	0	0
APPLICATIONS APPROVED	0	0	0	0	0
APPLICATIONS REJECTED	0	0	0	0	0
APPLICATIONS PENDING	0	0	0	0	0
CASES	0	0	0	0	0
PERSONS	0	0	0	0	0
TOTAL PAYMENTS	\$0	\$0	\$0	\$0	\$0
CASES CLOSED	0	0	0	0	0
*** SUPPLEMENTAL AID TO BLIND					
APPLICATIONS RECEIVED	0	0	0	0	0
APPLICATIONS APPROVED	0	0	0	0	0
APPLICATIONS REJECTED	0	0	0	1	0
APPLICATIONS PENDING	0	0	0	0	0
PERSONS	1	7	0	0	0
TOTAL PAYMENTS	\$475	\$2,829	\$0	\$0	\$0
CASES CLOSED	0	0	0	0	0
*** BLIND PENSION					
APPLICATIONS RECEIVED	0	1	0	0	0
APPLICATIONS APPROVED	0	0	0	0	0
APPLICATIONS REJECTED	0	0	0	1	0
APPLICATIONS PENDING	0	1	0	0	0
PERSONS	3	12	0	2	1
TOTAL PAYMENTS	\$1,623	\$6,492	\$0	\$1,082	\$541
CASES CLOSED	0	1	0	0	0

**TABLE 9
MEDICAID ELIGIBILITY BY REGION AND COUNTY FOR JANUARY 2007**

	NE RALLS	NE RANDOLPH	NE SCHUYLER	NE SCOTLAND	NE SHELBY
*** MEDICAL ASSISTANCE					
APPLICATIONS RECEIVED	11	52	12	10	13
APPLICATIONS APPROVED	10	28	7	8	4
APPLICATIONS REJECTED	5	28	5	3	3
APPLICATIONS PENDING	12	64	12	6	21
SPENDDOWN PERSONS	61	149	41	38	28
NON-SPENDDOWN PERSONS	231	888	174	127	214
CASES CLOSED	5	15	4	1	7
*** MACC					
APPLICATIONS RECEIVED	0	0	0	0	5
APPLICATIONS APPROVED	0	0	0	0	5
APPLICATIONS REJECTED	0	0	0	0	0
APPLICATIONS PENDING	0	0	0	0	0
PERSONS	0	3	0	0	0
CASES CLOSED	0	0	0	0	0
*** NURSING CARE					
APPLICATIONS RECEIVED	1	3	0	0	1
APPLICATIONS APPROVED	1	3	1	0	0
APPLICATIONS REJECTED	0	0	0	0	0
APPLICATIONS PENDING	0	1	0	0	1
PERSONS	11	47	2	0	4
RCF-II	9	40	0	0	0
RCF-I	2	7	2	0	4
SNF-ICF	0	0	0	0	0
TOTAL PAYMENTS	\$2,603	\$12,490	\$312	\$0	\$617
RCF-II	\$2,347	\$11,439	\$0	\$0	\$0
RCF-I	\$256	\$1,051	\$312	\$0	\$617
SNF/ICF	\$0	\$0	\$0	\$0	\$0
CASES CLOSED	0	2	1	0	0
*** SSI ONLY	0	1	0	0	1
*** SSI-SP					
PERSONS	1	1	0	0	0
TOTAL PAYMENTS	\$51	\$11	\$0	\$0	\$0
*** SP ONLY					
PERSONS	0	0	0	0	0
TOTAL PAYMENTS	\$0	\$0	\$0	\$0	\$0
*** QMB					
APPLICATIONS RECEIVED	2	4	3	1	0
APPLICATIONS APPROVED	3	1	4	1	1
APPLICATIONS REJECTED	0	4	0	0	1
APPLICATIONS PENDING	0	3	1	0	1
PERSONS	8	61	5	11	14
CASES CLOSED	0	1	0	0	0
*** SLMB					
APPLICATIONS RECEIVED	1	6	1	1	0
APPLICATIONS APPROVED	1	3	0	1	0
APPLICATIONS REJECTED	0	0	1	0	2
APPLICATIONS PENDING	0	3	1	0	0
PERSONS	19	52	10	9	14
CASES CLOSED	0	0	0	1	0
*** VENDOR CASES					
PERSONS	24	230	28	46	66
CASES CLOSED	0	3	2	0	6
*** PE FOR KIDS					
PERSONS	0	0	0	0	0

**TABLE 9
MEDICAID ELIGIBILITY BY REGION AND COUNTY FOR JANUARY 2007**

	NE WARREN	SE BOLLINGER	SE BUTLER	SE CAPE GIRARDEAU	SE CARTER
*** MC+/MAF/TMA					
APPLICATIONS RECEIVED	52	29	139	113	21
APPLICATIONS APPROVED	40	22	117	68	12
APPLICATIONS REJECTED	9	8	20	21	2
APPLICATIONS PENDING	26	9	44	65	10
MC+					
NON-CHIP POVERTY CHILDREN	890	605	2,260	2,513	494
CHIP NON-PREMIUM CHILDREN	251	137	485	535	100
CHIP PREMIUM CHILDREN	95	75	182	210	45
MAF					
PARENTS/CARETAKERS	325	158	726	747	130
CHILDREN	626	298	1,559	1,590	218
TMA					
PARENTS/CARETAKERS	56	41	245	184	34
CHILDREN	97	64	373	293	43
TOTAL MC+/MAF/TMA					
FAMILIES	1,034	630	2,693	2,824	486
PARENTS/CARETAKERS	381	199	971	931	164
CHILDREN	1,959	1,179	4,859	5,141	900
CASES CLOSED	46	35	126	114	12
*** NEWBORNS	106	68	244	299	63
*** BCCT					
PERSONS	3	2	7	10	3
PRESUMPTIVE ELIGIBILITY PERSONS	0	0	0	0	0
*** MC+ FOR PREGNANT WOMEN					
APPLICATIONS RECEIVED	34	11	50	58	7
APPLICATIONS APPROVED	22	8	36	39	5
APPLICATIONS REJECTED	7	0	11	15	1
APPLICATIONS PENDING	7	4	9	15	3
MC+ FOR PREGNANT WOMEN	123	66	252	325	39
EXTENDED WOMEN'S HEALTH	87	47	141	213	36
*** REFUGEE					
APPLICATIONS RECEIVED	0	0	0	0	0
APPLICATIONS APPROVED	0	0	0	0	0
APPLICATIONS REJECTED	0	0	0	0	0
APPLICATIONS PENDING	0	0	0	0	0
CASES	0	0	0	0	0
PERSONS	0	0	0	0	0
TOTAL PAYMENTS	\$0	\$0	\$0	\$0	\$0
CASES CLOSED	0	0	0	0	0
*** SUPPLEMENTAL AID TO BLIND					
APPLICATIONS RECEIVED	1	0	3	8	0
APPLICATIONS APPROVED	0	0	0	0	0
APPLICATIONS REJECTED	1	0	3	6	0
APPLICATIONS PENDING	0	0	2	3	0
PERSONS	6	0	5	11	1
TOTAL PAYMENTS	\$2,474	\$0	\$2,238	\$5,392	\$541
CASES CLOSED	0	0	0	0	0
*** BLIND PENSION					
APPLICATIONS RECEIVED	1	0	3	8	0
APPLICATIONS APPROVED	0	0	0	1	0
APPLICATIONS REJECTED	1	0	2	5	0
APPLICATIONS PENDING	0	0	2	4	0
PERSONS	13	2	28	28	2
TOTAL PAYMENTS	\$7,033	\$1,082	\$15,148	\$15,148	\$1,082
CASES CLOSED	0	0	0	1	0

**TABLE 9
MEDICAID ELIGIBILITY BY REGION AND COUNTY FOR JANUARY 2007**

	NE WARREN	SE BOLLINGER	SE BUTLER	SE CAPE GIRARDEAU	SE CARTER
*** MEDICAL ASSISTANCE					
APPLICATIONS RECEIVED	25	26	154	137	13
APPLICATIONS APPROVED	16	16	88	49	5
APPLICATIONS REJECTED	10	8	62	63	5
APPLICATIONS PENDING	41	32	148	162	24
SPENDDOWN PERSONS	103	146	449	287	78
NON-SPENDDOWN PERSONS	465	582	2,601	1,674	470
CASES CLOSED	8	9	76	47	3
*** MACC					
APPLICATIONS RECEIVED	14	0	16	0	0
APPLICATIONS APPROVED	11	0	14	0	0
APPLICATIONS REJECTED	3	0	1	0	0
APPLICATIONS PENDING	0	0	0	0	0
PERSONS	0	0	67	18	0
CASES CLOSED	0	0	0	0	0
*** NURSING CARE					
APPLICATIONS RECEIVED	1	0	12	8	0
APPLICATIONS APPROVED	1	2	7	4	1
APPLICATIONS REJECTED	0	1	2	3	0
APPLICATIONS PENDING	0	1	6	5	0
PERSONS	6	58	162	220	28
RCF-II	2	34	113	194	15
RCF-I	4	24	49	26	13
SNF/ICF	0	0	0	0	0
TOTAL PAYMENTS	\$1,138	\$12,284	\$39,116	\$55,963	\$6,386
RCF-II	\$514	\$8,989	\$31,807	\$52,240	\$4,362
RCF-I	\$624	\$3,295	\$7,309	\$3,723	\$2,024
SNF/ICF	\$0	\$0	\$0	\$0	\$0
CASES CLOSED	1	1	4	3	0
*** SSI ONLY	0	5	14	1	2
*** SSI-SP					
PERSONS	6	0	8	1	0
TOTAL PAYMENTS	\$331	\$0	\$209	\$38	\$0
*** SP ONLY					
PERSONS	0	0	1	0	1
TOTAL PAYMENTS	\$0	\$0	\$116	\$0	\$59
*** QMB					
APPLICATIONS RECEIVED	8	4	20	20	5
APPLICATIONS APPROVED	5	1	14	5	3
APPLICATIONS REJECTED	1	3	6	14	3
APPLICATIONS PENDING	2	1	6	14	2
PERSONS	52	22	156	138	19
CASES CLOSED	1	0	3	0	0
*** SLMB					
APPLICATIONS RECEIVED	6	3	11	15	1
APPLICATIONS APPROVED	2	3	7	6	2
APPLICATIONS REJECTED	3	0	1	8	0
APPLICATIONS PENDING	1	1	4	10	1
PERSONS	68	55	199	156	29
CASES CLOSED	1	3	8	2	0
*** VENDOR CASES					
PERSONS	49	59	337	425	27
CASES CLOSED	4	0	12	17	0
*** PE FOR KIDS					
PERSONS	0	0	0	0	0

**TABLE 9
MEDICAID ELIGIBILITY BY REGION AND COUNTY FOR JANUARY 2007**

	SE CRAWFORD	SE DENT	SE DUNKLIN	SE HOWELL	SE IRON
*** MC+/MAF/TMA					
APPLICATIONS RECEIVED	73	27	143	118	25
APPLICATIONS APPROVED	52	17	110	62	17
APPLICATIONS REJECTED	12	7	26	41	5
APPLICATIONS PENDING	34	12	43	64	15
MC+					
NON-CHIP POVERTY CHILDREN	1,229	810	2,102	2,258	589
CHIP NON-PREMIUM CHILDREN	215	217	367	518	138
CHIP PREMIUM CHILDREN	104	143	145	188	55
MAF					
PARENTS/CARETAKERS	324	203	931	665	157
CHILDREN	702	393	2,295	1,356	321
TMA					
PARENTS/CARETAKERS	128	57	235	133	58
CHILDREN	216	83	377	224	93
TOTAL MC+/MAF/TMA					
FAMILIES	1,280	821	2,785	2,333	637
PARENTS/CARETAKERS	452	260	1,166	798	215
CHILDREN	2,466	1,646	5,286	4,544	1,196
CASES CLOSED	70	31	134	2,112	32
*** NEWBORNS	178	102	149	231	45
*** BCCT					
PERSONS	2	3	7	15	1
PRESUMPTIVE ELIGIBILITY PERSONS	0	0	0	0	0
*** MC+ FOR PREGNANT WOMEN					
APPLICATIONS RECEIVED	34	25	45	45	14
APPLICATIONS APPROVED	22	15	32	40	12
APPLICATIONS REJECTED	8	6	12	18	4
APPLICATIONS PENDING	10	2	8	12	1
MC+ FOR PREGNANT WOMEN	162	92	195	259	78
EXTENDED WOMEN'S HEALTH	97	62	96	171	29
*** REFUGEE					
APPLICATIONS RECEIVED	0	0	0	0	0
APPLICATIONS APPROVED	0	0	0	0	0
APPLICATIONS REJECTED	0	0	0	0	0
APPLICATIONS PENDING	0	0	0	0	0
CASES	0	0	0	0	0
PERSONS	0	0	0	0	0
TOTAL PAYMENTS	\$0	\$0	\$0	\$0	\$0
CASES CLOSED	0	0	0	0	0
*** SUPPLEMENTAL AID TO BLIND					
APPLICATIONS RECEIVED	2	0	3	0	1
APPLICATIONS APPROVED	0	0	1	0	0
APPLICATIONS REJECTED	1	0	4	1	0
APPLICATIONS PENDING	1	0	2	2	1
PERSONS	2	3	12	4	1
TOTAL PAYMENTS	\$720	\$1,463	\$5,345	\$1,939	\$433
CASES CLOSED	0	0	0	0	0
*** BLIND PENSION					
APPLICATIONS RECEIVED	2	1	2	0	1
APPLICATIONS APPROVED	0	0	1	0	0
APPLICATIONS REJECTED	1	1	4	2	0
APPLICATIONS PENDING	1	2	2	4	1
PERSONS	8	11	28	25	8
TOTAL PAYMENTS	\$4,328	\$5,951	\$15,148	\$13,525	\$4,328
CASES CLOSED	0	0	2	1	0

**TABLE 9
MEDICAID ELIGIBILITY BY REGION AND COUNTY FOR JANUARY 2007**

	SE CRAWFORD	SE DENT	SE DUNKLIN	SE HOWELL	SE IRON
*** MEDICAL ASSISTANCE					
APPLICATIONS RECEIVED	54	25	126	120	25
APPLICATIONS APPROVED	18	20	71	52	16
APPLICATIONS REJECTED	22	12	31	55	14
APPLICATIONS PENDING	64	26	122	206	30
SPENDDOWN PERSONS	183	134	427	291	134
NON-SPENDDOWN PERSONS	916	761	2,848	1,844	572
CASES CLOSED	19	29	67	47	11
*** MACC					
APPLICATIONS RECEIVED	0	0	0	0	0
APPLICATIONS APPROVED	0	0	0	0	0
APPLICATIONS REJECTED	0	0	0	0	0
APPLICATIONS PENDING	0	0	0	0	0
PERSONS	0	0	2	1	12
CASES CLOSED	0	0	0	0	0
*** NURSING CARE					
APPLICATIONS RECEIVED	1	1	3	2	7
APPLICATIONS APPROVED	2	0	3	4	4
APPLICATIONS REJECTED	1	1	0	0	0
APPLICATIONS PENDING	2	1	1	2	4
PERSONS	109	22	111	88	129
RCF-II	50	11	100	85	27
RCF-I	59	11	11	3	72
SNF-ICF	0	0	0	0	30
TOTAL PAYMENTS	\$23,243	\$4,928	\$29,137	\$24,410	\$30,279
RCF-II	\$14,227	\$3,212	\$27,629	\$24,002	\$7,718
RCF-I	\$9,016	\$1,716	\$1,508	\$408	\$10,861
SNF/ICF	\$0	\$0	\$0	\$0	\$11,700
CASES CLOSED	2	2	0	0	6
*** SSI ONLY	8	1	19	5	5
*** SSI-SP					
PERSONS	3	0	5	3	2
TOTAL PAYMENTS	\$92	\$0	\$193	\$215	\$119
*** SP ONLY					
PERSONS	0	1	0	1	0
TOTAL PAYMENTS	\$0	\$34	\$0	\$510	\$0
*** QMB					
APPLICATIONS RECEIVED	5	1	24	28	13
APPLICATIONS APPROVED	2	1	10	11	9
APPLICATIONS REJECTED	4	1	8	20	5
APPLICATIONS PENDING	2	0	10	19	5
PERSONS	54	47	134	147	31
CASES CLOSED	0	0	3	3	0
*** SLMB					
APPLICATIONS RECEIVED	1	3	18	25	10
APPLICATIONS APPROVED	2	2	8	12	2
APPLICATIONS REJECTED	3	2	2	12	8
APPLICATIONS PENDING	0	0	10	12	1
PERSONS	82	60	203	243	56
CASES CLOSED	0	1	2	6	0
*** VENDOR CASES					
PERSONS	151	86	373	332	96
CASES CLOSED	6	7	17	11	0
*** PE FOR KIDS					
PERSONS	0	0	0	0	0

**TABLE 9
MEDICAID ELIGIBILITY BY REGION AND COUNTY FOR JANUARY 2007**

	SE MADISON	SE MARIES	SE MISSISSIPPI	SE NEW MADRID	SE OREGON
*** MC+/MAFITMA					
APPLICATIONS RECEIVED	35	21	34	53	34
APPLICATIONS APPROVED	25	13	22	38	20
APPLICATIONS REJECTED	6	5	7	15	6
APPLICATIONS PENDING	8	9	19	22	16
MC+					
NON-CHIP POVERTY CHILDREN	630	314	980	1,056	611
CHIP NON-PREMIUM CHILDREN	141	57	196	237	201
CHIP PREMIUM CHILDREN	83	31	97	77	71
MAF					
PARENTS/CARETAKERS	158	131	296	419	124
CHILDREN	289	230	655	1,079	305
TMA					
PARENTS/CARETAKERS	68	21	117	95	44
CHILDREN	95	41	202	155	71
TOTAL MC+/MAFITMA					
FAMILIES	669	361	1,138	1,400	649
PARENTS/CARETAKERS	226	152	413	514	168
CHILDREN	1,238	673	2,130	2,604	1,259
CASES CLOSED	42	18	56	74	26
*** NEWBORNS	48	33	39	76	32
*** BCCT					
PERSONS	0	0	0	6	4
PRESUMPTIVE ELIGIBILITY PERSONS	0	0	0	0	0
*** MC+ FOR PREGNANT WOMEN					
APPLICATIONS RECEIVED	13	9	15	27	12
APPLICATIONS APPROVED	11	8	12	17	11
APPLICATIONS REJECTED	1	2	1	4	0
APPLICATIONS PENDING	1	2	5	9	4
MC+ FOR PREGNANT WOMEN	66	34	86	112	68
EXTENDED WOMEN'S HEALTH	37	19	46	41	26
*** REFUGEE					
APPLICATIONS RECEIVED	0	0	0	0	0
APPLICATIONS APPROVED	0	0	0	0	0
APPLICATIONS REJECTED	0	0	0	0	0
APPLICATIONS PENDING	0	0	0	0	0
CASES	0	0	0	0	0
PERSONS	0	0	0	0	0
TOTAL PAYMENTS	\$0	\$0	\$0	\$0	\$0
CASES CLOSED	0	0	0	0	0
*** SUPPLEMENTAL AID TO BLIND					
APPLICATIONS RECEIVED	0	0	1	0	0
APPLICATIONS APPROVED	0	0	0	0	0
APPLICATIONS REJECTED	0	1	1	0	0
APPLICATIONS PENDING	1	0	1	0	0
PERSONS	4	1	6	6	1
TOTAL PAYMENTS	\$1,985	\$541	\$2,864	\$2,707	\$481
CASES CLOSED	0	1	0	0	0
*** BLIND PENSION					
APPLICATIONS RECEIVED	0	0	3	0	0
APPLICATIONS APPROVED	1	0	1	0	0
APPLICATIONS REJECTED	0	0	2	0	0
APPLICATIONS PENDING	1	0	1	1	0
PERSONS	13	5	17	14	4
TOTAL PAYMENTS	\$7,033	\$2,705	\$9,197	\$7,574	\$2,164
CASES CLOSED	0	0	0	0	0

**TABLE 9
MEDICAID ELIGIBILITY BY REGION AND COUNTY FOR JANUARY 2007**

	SE MADISON	SE MARIES	SE MISSISSIPPI	SE NEW MADRID	SE OREGON
*** MEDICAL ASSISTANCE					
APPLICATIONS RECEIVED	35	19	42	62	39
APPLICATIONS APPROVED	18	9	21	34	15
APPLICATIONS REJECTED	11	7	14	28	15
APPLICATIONS PENDING	26	25	47	63	30
SPENDDOWN PERSONS	126	46	187	231	102
NON-SPENDDOWN PERSONS	561	281	1,030	1,372	784
CASES CLOSED	14	6	26	35	17
*** MACC					
APPLICATIONS RECEIVED	0	0	0	0	0
APPLICATIONS APPROVED	0	0	0	0	0
APPLICATIONS REJECTED	0	0	0	0	0
APPLICATIONS PENDING	0	0	0	0	0
PERSONS	4	0	0	19	0
CASES CLOSED	0	0	0	0	0
*** NURSING CARE					
APPLICATIONS RECEIVED	1	0	0	0	1
APPLICATIONS APPROVED	2	0	0	0	1
APPLICATIONS REJECTED	0	0	0	0	0
APPLICATIONS PENDING	0	0	0	0	0
PERSONS	32	11	1	10	22
RCF-II	30	4	1	7	22
RCF-I	1	7	0	1	0
SNF-ICF	1	0	0	2	0
TOTAL PAYMENTS	\$8,717	\$2,124	\$292	\$2,905	\$6,412
RCF-II	\$8,269	\$1,032	\$292	\$2,036	\$6,412
RCF-I	\$156	\$1,092	\$0	\$131	\$0
SNF/ICF	\$292	\$0	\$0	\$738	\$0
CASES CLOSED	1	0	0	0	1
*** SSI ONLY	1	2	9	14	6
*** SSI-SP					
PERSONS	0	2	0	8	2
TOTAL PAYMENTS	\$0	\$84	\$0	\$192	\$564
*** SP ONLY					
PERSONS	0	0	0	0	0
TOTAL PAYMENTS	\$0	\$0	\$0	\$0	\$0
*** QMB					
APPLICATIONS RECEIVED	6	5	7	9	14
APPLICATIONS APPROVED	1	6	4	9	7
APPLICATIONS REJECTED	4	1	4	7	6
APPLICATIONS PENDING	3	2	2	2	4
PERSONS	29	23	36	72	46
CASES CLOSED	2	1	0	0	0
*** SLMB					
APPLICATIONS RECEIVED	5	2	5	5	8
APPLICATIONS APPROVED	1	0	2	4	1
APPLICATIONS REJECTED	4	3	1	5	7
APPLICATIONS PENDING	2	1	3	4	2
PERSONS	60	30	46	86	68
CASES CLOSED	2	0	0	1	0
*** VENDOR CASES					
PERSONS	117	35	137	266	74
CASES CLOSED	3	1	3	8	5
*** PE FOR KIDS					
PERSONS	0	0	0	0	0

**TABLE 9
MEDICAID ELIGIBILITY BY REGION AND COUNTY FOR JANUARY 2007**

	SE PEMISCOT	SE PERRY	SE PHELPS	SE PULASKI	SE REYNOLDS
*** MC+/MAF/TMA					
APPLICATIONS RECEIVED	76	37	110	80	13
APPLICATIONS APPROVED	54	38	57	51	8
APPLICATIONS REJECTED	15	7	22	29	0
APPLICATIONS PENDING	32	5	71	48	5
MC+					
NON-CHIP POVERTY CHILDREN	1,436	640	1,660	1,425	400
CHIP NON-PREMIUM CHILDREN	320	149	354	278	79
CHIP PREMIUM CHILDREN	78	61	132	149	41
MAF					
PARENTS/CARETAKERS	598	158	527	333	115
CHILDREN	1,632	317	976	647	221
TMA					
PARENTS/CARETAKERS	108	16	102	62	47
CHILDREN	204	25	136	96	62
TOTAL MC+/MAF/TMA					
FAMILIES	1,770	630	1,794	1,410	417
PARENTS/CARETAKERS	706	174	629	395	162
CHILDREN	3,670	1,192	3,258	2,595	803
CASES CLOSED	65	21	64	66	11
*** NEWBORNS	103	114	222	133	33
*** BCCT					
PERSONS	3	1	0	5	1
PRESUMPTIVE ELIGIBILITY PERSONS	0	0	1	1	0
*** MC+ FOR PREGNANT WOMEN					
APPLICATIONS RECEIVED	27	14	52	38	6
APPLICATIONS APPROVED	25	13	30	22	5
APPLICATIONS REJECTED	5	4	13	13	1
APPLICATIONS PENDING	7	3	17	12	2
MC+ FOR PREGNANT WOMEN	135	96	240	172	39
EXTENDED WOMEN'S HEALTH	77	65	164	141	23
*** REFUGEE					
APPLICATIONS RECEIVED	0	0	0	0	0
APPLICATIONS APPROVED	0	0	0	0	0
APPLICATIONS REJECTED	0	0	0	0	0
APPLICATIONS PENDING	0	0	0	0	0
CASES	0	0	0	0	0
PERSONS	0	0	0	0	0
TOTAL PAYMENTS	\$0	\$0	\$0	\$0	\$0
CASES CLOSED	0	0	0	0	0
*** SUPPLEMENTAL AID TO BLIND					
APPLICATIONS RECEIVED	0	0	0	2	0
APPLICATIONS APPROVED	0	0	1	0	0
APPLICATIONS REJECTED	0	1	0	1	0
APPLICATIONS PENDING	1	0	0	1	0
PERSONS	8	1	5	2	1
TOTAL PAYMENTS	\$3,060	\$541	\$2,490	\$648	\$429
CASES CLOSED	0	0	1	0	0
*** BLIND PENSION					
APPLICATIONS RECEIVED	0	0	0	2	0
APPLICATIONS APPROVED	0	0	0	1	0
APPLICATIONS REJECTED	0	1	3	0	0
APPLICATIONS PENDING	1	0	0	1	0
PERSONS	14	1	22	13	4
TOTAL PAYMENTS	\$7,574	\$541	\$11,902	\$7,002	\$2,164
CASES CLOSED	0	0	0	0	0

**TABLE 9
MEDICAID ELIGIBILITY BY REGION AND COUNTY FOR JANUARY 2007**

	SE PEMISCOT	SE PERRY	SE PHELPS	SE PULASKI	SE REYNOLDS
*** MEDICAL ASSISTANCE					
APPLICATIONS RECEIVED	65	47	78	62	14
APPLICATIONS APPROVED	47	20	29	22	5
APPLICATIONS REJECTED	22	26	36	19	5
APPLICATIONS PENDING	79	38	123	67	31
SPENDDOWN PERSONS	283	102	257	140	85
NON-SPENDDOWN PERSONS	1,928	489	1,339	922	437
CASES CLOSED	35	9	41	23	5
*** MACC					
APPLICATIONS RECEIVED	5	0	0	0	0
APPLICATIONS APPROVED	5	0	0	0	0
APPLICATIONS REJECTED	0	0	0	0	0
APPLICATIONS PENDING	0	0	0	0	0
PERSONS	0	0	31	2	16
CASES CLOSED	0	0	0	0	0
*** NURSING CARE					
APPLICATIONS RECEIVED	0	0	5	0	0
APPLICATIONS APPROVED	0	0	3	0	0
APPLICATIONS REJECTED	0	0	2	0	0
APPLICATIONS PENDING	0	0	0	0	0
PERSONS	3	25	66	23	15
RCF-II	2	25	65	17	5
RCF-I	1	0	1	6	10
SNF-ICF	0	0	0	0	0
TOTAL PAYMENTS	\$740	\$7,092	\$18,280	\$5,489	\$2,902
RCF-II	\$584	\$7,092	\$18,124	\$4,553	\$1,376
RCF-I	\$156	\$0	\$156	\$936	\$1,526
SNF/ICF	\$0	\$0	\$0	\$0	\$0
CASES CLOSED	0	2	1	0	0
*** SSI ONLY	11	2	6	4	4
*** SSI-SP					
PERSONS	3	3	4	1	0
TOTAL PAYMENTS	\$116	\$519	\$712	\$53	\$0
*** SP ONLY					
PERSONS	0	0	4	0	0
TOTAL PAYMENTS	\$0	\$0	\$717	\$0	\$0
*** QMB					
APPLICATIONS RECEIVED	8	4	13	15	4
APPLICATIONS APPROVED	6	1	7	6	0
APPLICATIONS REJECTED	2	2	2	7	2
APPLICATIONS PENDING	2	2	7	3	4
PERSONS	70	46	130	47	17
CASES CLOSED	1	0	4	2	0
*** SLMB					
APPLICATIONS RECEIVED	4	6	6	6	4
APPLICATIONS APPROVED	2	3	1	5	2
APPLICATIONS REJECTED	2	2	2	4	0
APPLICATIONS PENDING	1	1	5	1	3
PERSONS	92	41	134	66	36
CASES CLOSED	2	1	2	2	0
*** VENDOR CASES					
PERSONS	142	123	214	130	36
CASES CLOSED	9	4	3	2	0
*** PE FOR KIDS					
PERSONS	0	0	0	0	0

**TABLE 9
MEDICAID ELIGIBILITY BY REGION AND COUNTY FOR JANUARY 2007**

	SE RIPLEY	SE ST FRANCOIS	SE STE GENEVIEVE	SE SCOTT	SE SHANNON
*** MC+/MAF/TMA					
APPLICATIONS RECEIVED	46	122	24	114	32
APPLICATIONS APPROVED	38	91	21	94	20
APPLICATIONS REJECTED	9	20	5	17	5
APPLICATIONS PENDING	15	44	7	49	10
MC+					
NON-CHIP POVERTY CHILDREN	1,034	2,609	568	2,266	604
CHIP NON-PREMIUM CHILDREN	275	534	98	495	131
CHIP PREMIUM CHILDREN	131	185	81	148	68
MAF					
PARENTS/CARETAKERS	282	781	161	783	144
CHILDREN	596	1,459	271	1,739	249
TMA					
PARENTS/CARETAKERS	84	280	39	187	14
CHILDREN	101	375	57	321	21
TOTAL MC+/MAF/TMA					
FAMILIES	1,135	2,894	556	2,663	584
PARENTS/CARETAKERS	366	1,061	200	970	158
CHILDREN	2,137	5,162	1,075	4,969	1,073
CASES CLOSED	46	131	33	120	12
*** NEWBORNS	46	325	48	153	74
*** BCCT					
PERSONS	3	1	0	5	0
PRESUMPTIVE ELIGIBILITY PERSONS	0	0	0	0	0
*** MC+ FOR PREGNANT WOMEN					
APPLICATIONS RECEIVED	7	67	3	43	7
APPLICATIONS APPROVED	10	50	4	46	7
APPLICATIONS REJECTED	3	14	1	7	2
APPLICATIONS PENDING	1	12	0	8	1
MC+ FOR PREGNANT WOMEN	86	379	68	268	60
EXTENDED WOMEN'S HEALTH	42	225	31	131	42
*** REFUGEE					
APPLICATIONS RECEIVED	0	0	0	0	0
APPLICATIONS APPROVED	0	0	0	0	0
APPLICATIONS REJECTED	0	0	0	0	0
APPLICATIONS PENDING	0	0	0	0	0
CASES	0	0	0	0	0
PERSONS	0	0	0	0	0
TOTAL PAYMENTS	\$0	\$0	\$0	\$0	\$0
CASES CLOSED	0	0	0	0	0
*** SUPPLEMENTAL AID TO BLIND					
APPLICATIONS RECEIVED	1	4	0	3	0
APPLICATIONS APPROVED	0	0	0	0	0
APPLICATIONS REJECTED	0	1	1	1	0
APPLICATIONS PENDING	3	4	0	5	0
PERSONS	1	10	2	4	4
TOTAL PAYMENTS	\$447	\$4,793	\$775	\$1,999	\$1,795
CASES CLOSED	0	0	0	0	0
*** BLIND PENSION					
APPLICATIONS RECEIVED	1	5	0	1	0
APPLICATIONS APPROVED	0	1	1	0	0
APPLICATIONS REJECTED	0	2	0	2	0
APPLICATIONS PENDING	3	5	1	2	0
PERSONS	15	52	6	26	4
TOTAL PAYMENTS	\$8,115	\$28,101	\$3,246	\$14,066	\$2,164
CASES CLOSED	2	1	1	0	0

**TABLE 9
 MEDICAID ELIGIBILITY BY REGION AND COUNTY FOR JANUARY 2007**

	SE RIPLEY	SE ST FRANCOIS	SE STE GENEVIEVE	SE SCOTT	SE SHANNON
*** MEDICAL ASSISTANCE					
APPLICATIONS RECEIVED	40	122	27	116	17
APPLICATIONS APPROVED	26	67	7	59	6
APPLICATIONS REJECTED	21	53	7	39	8
APPLICATIONS PENDING	61	133	38	126	21
SPENDDOWN PERSONS	213	498	78	377	84
NON-SPENDDOWN PERSONS	1,313	2,289	345	2,055	527
CASES CLOSED	29	46	10	51	13
*** MACC					
APPLICATIONS RECEIVED	0	0	0	0	0
APPLICATIONS APPROVED	0	0	0	0	0
APPLICATIONS REJECTED	0	0	0	0	0
APPLICATIONS PENDING	0	0	0	0	0
PERSONS	1	4	1	0	0
CASES CLOSED	0	0	0	0	0
*** NURSING CARE					
APPLICATIONS RECEIVED	1	22	6	1	0
APPLICATIONS APPROVED	0	12	3	0	0
APPLICATIONS REJECTED	1	9	2	0	0
APPLICATIONS PENDING	0	16	6	0	0
PERSONS	45	343	73	81	17
RCF-II	45	241	66	76	1
RCF-I	0	97	5	5	16
SNF-ICF	0	5	2	0	0
TOTAL PAYMENTS	\$13,104	\$78,609	\$19,040	\$22,070	\$2,663
RCF-II	\$13,104	\$63,161	\$17,704	\$21,449	\$292
RCF-I	\$0	\$13,498	\$780	\$621	\$2,371
SNF/ICF	\$0	\$1,950	\$556	\$0	\$0
CASES CLOSED	2	6	1	1	0
*** SSI ONLY	3	10	2	19	0
*** SSI-SP					
PERSONS	3	3	2	2	1
TOTAL PAYMENTS	\$99	\$774	\$64	\$54	\$45
*** SP ONLY					
PERSONS	0	1	0	1	0
TOTAL PAYMENTS	\$0	\$61	\$0	\$54	\$0
*** QMB					
APPLICATIONS RECEIVED	7	21	3	11	4
APPLICATIONS APPROVED	6	6	2	6	3
APPLICATIONS REJECTED	2	16	2	8	2
APPLICATIONS PENDING	1	13	3	2	0
PERSONS	51	122	25	125	22
CASES CLOSED	0	3	1	3	1
*** SLMB					
APPLICATIONS RECEIVED	4	18	2	6	2
APPLICATIONS APPROVED	1	10	1	5	2
APPLICATIONS REJECTED	3	9	3	1	0
APPLICATIONS PENDING	1	10	2	2	0
PERSONS	57	207	25	162	66
CASES CLOSED	0	1	2	0	0
*** VENDOR CASES					
PERSONS	61	392	60	304	44
CASES CLOSED	5	16	3	10	2
*** PE FOR KIDS					
PERSONS	0	0	0	0	0

**TABLE 9
MEDICAID ELIGIBILITY BY REGION AND COUNTY FOR JANUARY 2007**

	SE STODDARD	SE TEXAS	SE WASHINGTON	SE WAYNE	SW BARRY
*** MC+/MAF/TMA					
APPLICATIONS RECEIVED	94	58	61	30	122
APPLICATIONS APPROVED	74	45	59	20	69
APPLICATIONS REJECTED	15	15	13	7	27
APPLICATIONS PENDING	39	14	19	12	53
MC+					
NON-CHIP POVERTY CHILDREN	1,418	1,308	1,413	963	1,830
CHIP NON-PREMIUM CHILDREN	342	299	236	228	407
CHIP PREMIUM CHILDREN	202	157	157	85	150
MAF					
PARENTS/CARETAKERS	391	275	538	228	431
CHILDREN	765	513	1,139	374	1,015
TMA					
PARENTS/CARETAKERS	126	90	149	54	154
CHILDREN	183	140	214	72	223
TOTAL MC+/MAF/TMA					
FAMILIES	1,658	1,289	1,661	958	1,796
PARENTS/CARETAKERS	517	365	687	282	585
CHILDREN	2,910	2,417	3,159	1,722	3,625
CASES CLOSED	80	61	60	42	98
*** NEWBORNS	180	135	155	50	170
*** BCCT					
PERSONS	5	4	7	3	1
PRESUMPTIVE ELIGIBILITY PERSONS	0	1	0	0	0
*** MC+ FOR PREGNANT WOMEN					
APPLICATIONS RECEIVED	43	32	26	11	46
APPLICATIONS APPROVED	27	20	23	6	33
APPLICATIONS REJECTED	12	6	3	2	13
APPLICATIONS PENDING	12	9	3	4	6
MC+ FOR PREGNANT WOMEN	177	146	198	58	213
EXTENDED WOMEN'S HEALTH	127	93	113	49	148
*** REFUGEE					
APPLICATIONS RECEIVED	0	0	0	0	0
APPLICATIONS APPROVED	0	0	0	0	0
APPLICATIONS REJECTED	0	0	0	0	0
APPLICATIONS PENDING	0	0	0	0	0
CASES	0	0	0	0	0
PERSONS	0	0	0	0	0
TOTAL PAYMENTS	\$0	\$0	\$0	\$0	\$0
CASES CLOSED	0	0	0	0	0
*** SUPPLEMENTAL AID TO BLIND					
APPLICATIONS RECEIVED	0	0	1	0	0
APPLICATIONS APPROVED	0	0	1	0	0
APPLICATIONS REJECTED	0	2	4	1	0
APPLICATIONS PENDING	1	1	4	1	1
PERSONS	8	3	10	4	3
TOTAL PAYMENTS	\$2,998	\$1,153	\$4,021	\$1,577	\$1,461
CASES CLOSED	0	0	1	0	0
*** BLIND PENSION					
APPLICATIONS RECEIVED	1	0	1	0	0
APPLICATIONS APPROVED	0	1	1	0	0
APPLICATIONS REJECTED	1	1	4	1	0
APPLICATIONS PENDING	1	1	5	1	1
PERSONS	18	13	16	15	15
TOTAL PAYMENTS	\$9,738	\$7,033	\$8,656	\$8,084	\$8,115
CASES CLOSED	1	0	0	0	1

**TABLE 9
MEDICAID ELIGIBILITY BY REGION AND COUNTY FOR JANUARY 2007**

	SE STODDARD	SE TEXAS	SE WASHINGTON	SE WAYNE	SW BARRY
*** MEDICAL ASSISTANCE					
APPLICATIONS RECEIVED	59	56	67	47	66
APPLICATIONS APPROVED	38	39	23	17	31
APPLICATIONS REJECTED	32	17	22	21	24
APPLICATIONS PENDING	66	46	85	84	67
SPENDDOWN PERSONS	393	160	298	177	237
NON-SPENDDOWN PERSONS	1,511	1,048	1,469	1,057	1,090
CASES CLOSED	39	31	27	21	25
*** MACC					
APPLICATIONS RECEIVED	0	2	0	0	0
APPLICATIONS APPROVED	0	2	0	0	0
APPLICATIONS REJECTED	0	0	0	0	0
APPLICATIONS PENDING	0	0	0	0	0
PERSONS	3	16	1	0	0
CASES CLOSED	0	0	0	0	0
*** NURSING CARE					
APPLICATIONS RECEIVED	6	8	3	0	1
APPLICATIONS APPROVED	7	6	2	1	0
APPLICATIONS REJECTED	0	1	0	0	0
APPLICATIONS PENDING	7	0	1	1	1
PERSONS	106	59	29	11	70
RCF-II	88	51	28	6	54
RCF-I	18	8	1	5	16
SNF/ICF	0	0	0	0	0
TOTAL PAYMENTS	\$28,257	\$15,273	\$8,302	\$2,532	\$17,656
RCF-II	\$25,449	\$14,051	\$8,168	\$1,752	\$15,160
RCF-I	\$2,808	\$1,222	\$134	\$780	\$2,496
SNF/ICF	\$0	\$0	\$0	\$0	\$0
CASES CLOSED	4	10	1	0	1
*** SSI ONLY	4	5	8	3	2
*** SSI-SP					
PERSONS	2	0	0	2	0
TOTAL PAYMENTS	\$61	\$0	\$0	\$10	\$0
*** SP ONLY					
PERSONS	0	0	1	0	1
TOTAL PAYMENTS	\$0	\$0	\$510	\$0	\$52
*** QMB					
APPLICATIONS RECEIVED	11	15	7	9	12
APPLICATIONS APPROVED	8	7	5	4	3
APPLICATIONS REJECTED	10	7	4	7	3
APPLICATIONS PENDING	3	7	2	5	5
PERSONS	92	92	74	59	84
CASES CLOSED	1	1	0	2	0
*** SLMB					
APPLICATIONS RECEIVED	6	13	8	5	6
APPLICATIONS APPROVED	6	6	2	2	3
APPLICATIONS REJECTED	3	5	6	7	2
APPLICATIONS PENDING	2	6	3	3	4
PERSONS	172	141	87	84	141
CASES CLOSED	4	1	1	2	3
*** VENDOR CASES					
PERSONS	265	168	135	93	159
CASES CLOSED	10	9	9	2	4
*** PE FOR KIDS					
PERSONS	0	0	0	0	0

**TABLE 9
MEDICAID ELIGIBILITY BY REGION AND COUNTY FOR JANUARY 2007**

	SW BARTON	SW BATES	SW BENTON	SW CAMDEN	SW CEDAR
*** MC+/MAF/TMA					
APPLICATIONS RECEIVED	17	44	35	91	28
APPLICATIONS APPROVED	17	17	30	61	25
APPLICATIONS REJECTED	7	12	2	15	6
APPLICATIONS PENDING	1	28	9	28	10
MC+					
NON-CHIP POVERTY CHILDREN	638	711	865	1,562	743
CHIP NON-PREMIUM CHILDREN	142	139	172	405	151
CHIP PREMIUM CHILDREN	58	80	84	271	95
MAF					
PARENTS/CARETAKERS	158	154	311	359	216
CHILDREN	328	322	541	634	412
TMA					
PARENTS/CARETAKERS	59	85	114	102	100
CHILDREN	83	126	147	140	126
TOTAL MC+/MAF/TMA					
FAMILIES	651	715	1,026	1,643	795
PARENTS/CARETAKERS	217	239	425	461	316
CHILDREN	1,249	1,378	1,809	3,012	1,527
CASES CLOSED	21	34	50	76	40
*** NEWBORNS	81	81	51	221	46
*** BCCT					
PERSONS	0	1	1	3	1
PRESUMPTIVE ELIGIBILITY PERSONS	0	0	0	0	0
*** MC+ FOR PREGNANT WOMEN					
APPLICATIONS RECEIVED	14	26	12	38	6
APPLICATIONS APPROVED	9	14	9	26	12
APPLICATIONS REJECTED	1	8	3	5	0
APPLICATIONS PENDING	5	10	1	7	1
MC+ FOR PREGNANT WOMEN	85	87	84	188	74
EXTENDED WOMEN'S HEALTH	53	65	56	152	38
*** REFUGEE					
APPLICATIONS RECEIVED	0	0	0	0	0
APPLICATIONS APPROVED	0	0	0	0	0
APPLICATIONS REJECTED	0	0	0	0	0
APPLICATIONS PENDING	0	0	0	0	0
CASES	0	0	0	0	0
PERSONS	0	0	0	0	0
TOTAL PAYMENTS	\$0	\$0	\$0	\$0	\$0
CASES CLOSED	0	0	0	0	0
*** SUPPLEMENTAL AID TO BLIND					
APPLICATIONS RECEIVED	1	0	0	1	0
APPLICATIONS APPROVED	0	0	0	0	0
APPLICATIONS REJECTED	0	0	0	0	0
APPLICATIONS PENDING	1	0	0	2	0
PERSONS	4	4	1	1	4
TOTAL PAYMENTS	\$1,407	\$1,908	\$89	\$541	\$2,109
CASES CLOSED	0	0	0	0	0
*** BLIND PENSION					
APPLICATIONS RECEIVED	1	0	0	1	0
APPLICATIONS APPROVED	0	0	0	0	0
APPLICATIONS REJECTED	0	0	0	0	0
APPLICATIONS PENDING	1	0	0	2	0
PERSONS	1	7	25	17	6
TOTAL PAYMENTS	\$541	\$3,787	\$13,525	\$9,197	\$3,246
CASES CLOSED	0	0	0	0	0

**TABLE 9
MEDICAID ELIGIBILITY BY REGION AND COUNTY FOR JANUARY 2007**

	SW BARTON	SW BATES	SW BENTON	SW CAMDEN	SW CEDAR
*** MEDICAL ASSISTANCE					
APPLICATIONS RECEIVED	24	40	64	61	31
APPLICATIONS APPROVED	8	22	29	24	19
APPLICATIONS REJECTED	11	21	33	26	4
APPLICATIONS PENDING	24	29	65	83	37
SPENDDOWN PERSONS	75	89	147	159	98
NON-SPENDDOWN PERSONS	435	494	841	805	599
CASES CLOSED	10	9	25	29	8
*** MACC					
APPLICATIONS RECEIVED	0	0	0	0	0
APPLICATIONS APPROVED	0	0	0	0	0
APPLICATIONS REJECTED	0	0	0	0	0
APPLICATIONS PENDING	0	0	0	0	0
PERSONS	0	0	1	17	0
CASES CLOSED	0	0	0	0	0
*** NURSING CARE					
APPLICATIONS RECEIVED	0	0	0	0	2
APPLICATIONS APPROVED	1	1	2	0	1
APPLICATIONS REJECTED	0	0	0	0	1
APPLICATIONS PENDING	0	0	0	0	1
PERSONS	22	11	28	8	18
RCF-II	8	5	15	2	4
RCF-I	14	6	13	6	14
SNF-ICF	0	0	0	0	0
TOTAL PAYMENTS	\$4,520	\$2,225	\$6,102	\$1,520	\$3,225
RCF-II	\$2,336	\$1,394	\$4,097	\$584	\$1,160
RCF-I	\$2,184	\$831	\$2,005	\$936	\$2,065
SNF/ICF	\$0	\$0	\$0	\$0	\$0
CASES CLOSED	0	0	1	0	0
*** SSI ONLY	0	3	1	2	3
*** SSI-SP					
PERSONS	0	1	0	0	1
TOTAL PAYMENTS	\$0	\$50	\$0	\$0	\$11
*** SP ONLY					
PERSONS	0	1	1	0	0
TOTAL PAYMENTS	\$0	\$238	\$510	\$0	\$0
*** QMB					
APPLICATIONS RECEIVED	6	4	8	7	6
APPLICATIONS APPROVED	2	2	2	5	3
APPLICATIONS REJECTED	2	6	3	3	6
APPLICATIONS PENDING	3	1	4	1	1
PERSONS	26	41	84	75	52
CASES CLOSED	1	1	2	1	0
*** SLMB					
APPLICATIONS RECEIVED	3	6	4	1	7
APPLICATIONS APPROVED	2	4	5	2	4
APPLICATIONS REJECTED	3	6	2	2	4
APPLICATIONS PENDING	1	0	1	0	2
PERSONS	32	50	87	76	85
CASES CLOSED	0	1	0	1	1
*** VENDOR CASES					
PERSONS	46	134	121	129	92
CASES CLOSED	1	8	3	2	3
*** PE FOR KIDS					
PERSONS	0	0	0	0	0

**TABLE 9
MEDICAID ELIGIBILITY BY REGION AND COUNTY FOR JANUARY 2007**

	SW CHRISTIAN	SW DADE	SW DALLAS	SW DOUGLAS	SW GREENE
*** MC+/MAF/TMA					
APPLICATIONS RECEIVED	104	12	38	30	455
APPLICATIONS APPROVED	69	13	30	24	263
APPLICATIONS REJECTED	30	2	6	3	118
APPLICATIONS PENDING	49	1	14	10	284
MC+					
NON-CHIP POVERTY CHILDREN	2,627	351	827	861	9,394
CHIP NON-PREMIUM CHILDREN	654	105	152	200	1,880
CHIP PREMIUM CHILDREN	372	75	108	113	781
MAF					
PARENTS/CARETAKERS	442	59	256	202	2,521
CHILDREN	838	118	446	336	5,045
TMA					
PARENTS/CARETAKERS	135	53	89	64	516
CHILDREN	196	68	123	80	802
TOTAL MC+/MAF/TMA					
FAMILIES	2,466	376	901	825	9,720
PARENTS/CARETAKERS	577	112	345	266	3,037
CHILDREN	4,687	717	1,656	1,590	17,902
CASES CLOSED	104	26	42	28	383
*** NEWBORNS	306	41	106	85	1,431
*** BCCT					
PERSONS	6	0	3	1	18
PRESUMPTIVE ELIGIBILITY PERSONS	0	0	0	0	0
*** MC+ FOR PREGNANT WOMEN					
APPLICATIONS RECEIVED	57	6	17	15	224
APPLICATIONS APPROVED	43	5	16	13	162
APPLICATIONS REJECTED	7	2	3	3	65
APPLICATIONS PENDING	17	0	2	3	81
MC+ FOR PREGNANT WOMEN	325	20	110	83	1,272
EXTENDED WOMEN'S HEALTH	249	35	67	55	1,082
*** REFUGEE					
APPLICATIONS RECEIVED	0	0	0	0	0
APPLICATIONS APPROVED	0	0	0	0	0
APPLICATIONS REJECTED	0	0	0	0	0
APPLICATIONS PENDING	0	0	0	0	0
CASES	0	0	0	0	0
PERSONS	0	0	0	0	0
TOTAL PAYMENTS	\$0	\$0	\$0	\$0	\$0
CASES CLOSED	0	0	0	0	0
*** SUPPLEMENTAL AID TO BLIND					
APPLICATIONS RECEIVED	0	0	0	1	3
APPLICATIONS APPROVED	0	0	0	0	0
APPLICATIONS REJECTED	0	0	1	1	1
APPLICATIONS PENDING	1	0	0	0	10
PERSONS	6	1	2	1	26
TOTAL PAYMENTS	\$2,769	\$500	\$788	\$541	\$10,542
CASES CLOSED	0	0	0	0	0
*** BLIND PENSION					
APPLICATIONS RECEIVED	0	0	1	1	5
APPLICATIONS APPROVED	0	0	0	0	0
APPLICATIONS REJECTED	0	0	2	1	1
APPLICATIONS PENDING	0	0	1	0	14
PERSONS	20	2	7	3	122
TOTAL PAYMENTS	\$10,820	\$1,082	\$3,787	\$1,623	\$66,002
CASES CLOSED	0	0	0	0	1

**TABLE 9
MEDICAID ELIGIBILITY BY REGION AND COUNTY FOR JANUARY 2007**

	SW CHRISTIAN	SW DADE	SW DALLAS	SW DOUGLAS	SW GREENE
*** MEDICAL ASSISTANCE					
APPLICATIONS RECEIVED	92	21	28	25	433
APPLICATIONS APPROVED	37	18	11	15	186
APPLICATIONS REJECTED	46	4	8	7	241
APPLICATIONS PENDING	88	12	44	19	619
SPENDDOWN PERSONS	191	59	85	112	1,002
NON-SPENDDOWN PERSONS	992	250	729	701	6,730
CASES CLOSED	23	21	12	17	219
*** MACC					
APPLICATIONS RECEIVED	0	0	0	0	33
APPLICATIONS APPROVED	0	0	0	0	30
APPLICATIONS REJECTED	0	0	0	0	5
APPLICATIONS PENDING	0	0	0	0	2
PERSONS	1	0	0	0	77
CASES CLOSED	0	0	0	0	0
*** NURSING CARE					
APPLICATIONS RECEIVED	7	0	3	4	12
APPLICATIONS APPROVED	5	0	2	4	10
APPLICATIONS REJECTED	2	0	0	0	2
APPLICATIONS PENDING	6	0	1	0	4
PERSONS	195	3	35	30	317
RCF-II	148	3	16	29	271
RCF-I	32	0	19	1	46
SNF-ICF	15	0	0	0	0
TOTAL PAYMENTS	\$52,908	\$711	\$6,405	\$8,138	\$81,945
RCF-II	\$42,190	\$711	\$3,657	\$7,984	\$75,046
RCF-I	\$4,868	\$0	\$2,748	\$154	\$6,899
SNF/ICF	\$5,850	\$0	\$0	\$0	\$0
CASES CLOSED	5	0	2	2	7
*** SSI ONLY	6	0	3	2	22
*** SSI-SP					
PERSONS	0	0	2	1	8
TOTAL PAYMENTS	\$0	\$0	\$191	\$60	\$550
*** SP ONLY					
PERSONS	0	0	0	0	0
TOTAL PAYMENTS	\$0	\$0	\$0	\$0	\$0
*** QMB					
APPLICATIONS RECEIVED	17	8	11	6	59
APPLICATIONS APPROVED	8	0	7	3	31
APPLICATIONS REJECTED	14	5	4	4	33
APPLICATIONS PENDING	13	4	2	1	39
PERSONS	106	21	70	58	490
CASES CLOSED	4	0	1	1	6
*** SLMB					
APPLICATIONS RECEIVED	12	10	5	6	38
APPLICATIONS APPROVED	6	3	3	3	21
APPLICATIONS REJECTED	8	3	3	3	16
APPLICATIONS PENDING	12	5	2	1	26
PERSONS	151	21	72	96	681
CASES CLOSED	5	0	1	0	13
*** VENDOR CASES					
PERSONS	153	83	96	57	1,068
CASES CLOSED	4	2	2	3	45
*** PE FOR KIDS					
PERSONS	0	0	0	0	0

**TABLE 9
MEDICAID ELIGIBILITY BY REGION AND COUNTY FOR JANUARY 2007**

	SW HENRY	SW HICKORY	SW JASPER	SW LACLEDE	SW LAWRENCE
*** MC+/MAF/TMA					
APPLICATIONS RECEIVED	55	20	324	102	64
APPLICATIONS APPROVED	35	12	192	76	47
APPLICATIONS REJECTED	12	10	72	21	20
APPLICATIONS PENDING	32	10	166	39	31
MC+					
NON-CHIP POVERTY CHILDREN	937	405	5,971	2,153	1,734
CHIP NON-PREMIUM CHILDREN	210	131	1,211	378	396
CHIP PREMIUM CHILDREN	83	66	340	194	121
MAF					
PARENTS/CARETAKERS	265	119	1,600	407	389
CHILDREN	501	217	3,574	883	871
TMA					
PARENTS/CARETAKERS	103	54	265	144	96
CHILDREN	151	74	382	226	150
TOTAL MC+/MAF/TMA					
FAMILIES	1,016	500	6,017	2,005	1,683
PARENTS/CARETAKERS	368	173	1,865	551	485
CHILDREN	1,882	893	11,478	3,834	3,272
CASES CLOSED	40	19	208	101	96
*** NEWBORNS	99	33	657	206	163
*** BCCT					
PERSONS	2	0	7	1	2
PRESUMPTIVE ELIGIBILITY PERSONS	0	0	0	0	0
*** MC+ FOR PREGNANT WOMEN					
APPLICATIONS RECEIVED	19	9	138	30	24
APPLICATIONS APPROVED	10	6	75	24	19
APPLICATIONS REJECTED	8	2	64	6	7
APPLICATIONS PENDING	6	2	59	12	8
MC+ FOR PREGNANT WOMEN	118	46	705	254	205
EXTENDED WOMEN'S HEALTH	76	25	526	172	148
*** REFUGEE					
APPLICATIONS RECEIVED	0	0	0	0	0
APPLICATIONS APPROVED	0	0	0	0	0
APPLICATIONS REJECTED	0	0	0	0	0
APPLICATIONS PENDING	0	0	0	0	0
CASES	0	0	0	0	0
PERSONS	0	0	0	0	0
TOTAL PAYMENTS	\$0	\$0	\$0	\$0	\$0
CASES CLOSED	0	0	0	0	0
*** SUPPLEMENTAL AID TO BLIND					
APPLICATIONS RECEIVED	1	0	4	3	2
APPLICATIONS APPROVED	0	0	0	0	0
APPLICATIONS REJECTED	1	0	0	2	0
APPLICATIONS PENDING	0	0	9	2	2
PERSONS	3	1	20	13	3
TOTAL PAYMENTS	\$1,254	\$239	\$8,927	\$4,420	\$1,426
CASES CLOSED	0	0	0	1	0
*** BLIND PENSION					
APPLICATIONS RECEIVED	1	0	6	4	2
APPLICATIONS APPROVED	0	0	0	1	0
APPLICATIONS REJECTED	1	0	2	2	0
APPLICATIONS PENDING	1	0	13	2	2
PERSONS	21	8	50	18	16
TOTAL PAYMENTS	\$11,361	\$4,297	\$27,050	\$9,738	\$8,625
CASES CLOSED	0	0	0	1	0

**TABLE 9
MEDICAID ELIGIBILITY BY REGION AND COUNTY FOR JANUARY 2007**

	SW HENRY	SW HICKORY	SW JASPER	SW LACLEDE	SW LAWRENCE
*** MEDICAL ASSISTANCE					
APPLICATIONS RECEIVED	59	17	375	68	53
APPLICATIONS APPROVED	28	8	126	31	36
APPLICATIONS REJECTED	30	5	179	31	20
APPLICATIONS PENDING	75	22	417	56	65
SPENDDOWN PERSONS	151	75	737	210	215
NON-SPENDDOWN PERSONS	849	431	3,738	1,267	1,139
CASES CLOSED	21	9	89	43	22
*** MACC					
APPLICATIONS RECEIVED	0	0	5	0	0
APPLICATIONS APPROVED	0	0	4	0	0
APPLICATIONS REJECTED	0	0	1	0	0
APPLICATIONS PENDING	0	0	0	0	0
PERSONS	15	0	6	0	0
CASES CLOSED	0	0	0	0	0
*** NURSING CARE					
APPLICATIONS RECEIVED	0	0	7	2	0
APPLICATIONS APPROVED	0	0	6	0	0
APPLICATIONS REJECTED	0	0	1	0	0
APPLICATIONS PENDING	1	0	1	2	0
PERSONS	59	2	198	96	39
RCF-II	41	2	129	49	35
RCF-I	18	0	69	47	4
SNF/ICF	0	0	0	0	0
TOTAL PAYMENTS	\$13,393	\$536	\$46,139	\$20,990	\$10,340
RCF-II	\$10,639	\$536	\$36,171	\$13,736	\$9,740
RCF-I	\$2,754	\$0	\$9,968	\$7,254	\$600
SNF/ICF	\$0	\$0	\$0	\$0	\$0
CASES CLOSED	4	0	14	0	0
*** SSI ONLY	5	0	3	3	2
*** SSI-SP					
PERSONS	0	0	0	5	0
TOTAL PAYMENTS	\$0	\$0	\$0	\$550	\$0
*** SP ONLY					
PERSONS	0	0	1	0	1
TOTAL PAYMENTS	\$0	\$0	\$49	\$0	\$58
*** QMB					
APPLICATIONS RECEIVED	4	7	20	21	11
APPLICATIONS APPROVED	3	2	8	7	7
APPLICATIONS REJECTED	6	2	12	13	4
APPLICATIONS PENDING	4	3	13	9	9
PERSONS	50	42	269	94	62
CASES CLOSED	3	0	3	2	0
*** SLMB					
APPLICATIONS RECEIVED	6	5	17	15	13
APPLICATIONS APPROVED	4	1	7	11	5
APPLICATIONS REJECTED	3	2	8	6	8
APPLICATIONS PENDING	3	2	8	1	9
PERSONS	92	56	334	164	125
CASES CLOSED	1	1	5	2	0
*** VENDOR CASES					
PERSONS	147	54	554	143	193
CASES CLOSED	4	2	15	13	3
*** PE FOR KIDS					
PERSONS	2	0	0	0	0

**TABLE 9
MEDICAID ELIGIBILITY BY REGION AND COUNTY FOR JANUARY 2007**

	SW MCDONALD	SW MILLER	SW MONITEAU	SW MORGAN	SW NEWTON
*** MC+/MAF/TMA					
APPLICATIONS RECEIVED	68	68	24	42	118
APPLICATIONS APPROVED	53	42	24	39	86
APPLICATIONS REJECTED	18	9	8	4	37
APPLICATIONS PENDING	29	47	9	8	73
MC+					
NON-CHIP POVERTY CHILDREN	1,722	1,316	597	1,068	2,895
CHIP NON-PREMIUM CHILDREN	328	326	137	262	624
CHIP PREMIUM CHILDREN	81	237	62	142	218
MAF					
PARENTS/CARETAKERS	317	298	134	204	408
CHILDREN	743	545	192	417	782
TMA					
PARENTS/CARETAKERS	78	80	22	74	110
CHILDREN	135	107	28	146	184
TOTAL MC+/MAF/TMA					
FAMILIES	1,493	1,336	551	1,032	2,381
PARENTS/CARETAKERS	395	378	156	278	518
CHILDREN	3,009	2,531	1,016	2,035	4,703
CASES CLOSED	51	66	20	46	109
*** NEWBORNS	175	142	68	125	348
*** BCCT					
PERSONS	1	2	0	2	1
PRESUMPTIVE ELIGIBILITY PERSONS	0	0	0	0	0
*** MC+ FOR PREGNANT WOMEN					
APPLICATIONS RECEIVED	25	24	14	27	44
APPLICATIONS APPROVED	11	18	14	22	33
APPLICATIONS REJECTED	13	8	0	3	16
APPLICATIONS PENDING	7	8	5	10	16
MC+ FOR PREGNANT WOMEN	157	144	53	114	302
EXTENDED WOMEN'S HEALTH	150	121	53	97	234
*** REFUGEE					
APPLICATIONS RECEIVED	0	0	0	0	0
APPLICATIONS APPROVED	0	0	0	0	0
APPLICATIONS REJECTED	0	0	0	0	0
APPLICATIONS PENDING	0	0	0	0	0
CASES	0	0	0	0	0
PERSONS	0	0	0	0	0
TOTAL PAYMENTS	\$0	\$0	\$0	\$0	\$0
CASES CLOSED	0	0	0	0	0
*** SUPPLEMENTAL AID TO BLIND					
APPLICATIONS RECEIVED	0	1	0	0	0
APPLICATIONS APPROVED	0	0	0	0	0
APPLICATIONS REJECTED	0	0	1	0	2
APPLICATIONS PENDING	2	1	0	0	1
PERSONS	2	7	0	3	7
TOTAL PAYMENTS	\$1,061	\$2,952	\$0	\$1,168	\$2,834
CASES CLOSED	0	0	0	0	1
*** BLIND PENSION					
APPLICATIONS RECEIVED	0	1	0	0	0
APPLICATIONS APPROVED	0	0	0	0	0
APPLICATIONS REJECTED	0	0	1	0	1
APPLICATIONS PENDING	2	2	0	0	5
PERSONS	14	8	2	5	31
TOTAL PAYMENTS	\$7,543	\$4,328	\$1,082	\$2,705	\$16,771
CASES CLOSED	0	0	0	0	2

**TABLE 9
 MEDICAID ELIGIBILITY BY REGION AND COUNTY FOR JANUARY 2007**

	SW MCDONALD	SW MILLER	SW MONITEAU	SW MORGAN	SW NEWTON
*** MEDICAL ASSISTANCE					
APPLICATIONS RECEIVED	56	40	12	49	121
APPLICATIONS APPROVED	27	24	6	31	47
APPLICATIONS REJECTED	20	21	7	21	62
APPLICATIONS PENDING	64	80	23	51	114
SPENDDOWN PERSONS	126	133	54	116	256
NON-SPENDDOWN PERSONS	863	837	278	712	1,303
CASES CLOSED	23	22	8	23	39
*** MACC					
APPLICATIONS RECEIVED	0	0	0	0	0
APPLICATIONS APPROVED	0	0	0	0	0
APPLICATIONS REJECTED	0	0	0	0	0
APPLICATIONS PENDING	0	0	0	0	0
PERSONS	1	0	0	1	0
CASES CLOSED	0	0	0	0	0
*** NURSING CARE					
APPLICATIONS RECEIVED	2	5	3	0	4
APPLICATIONS APPROVED	2	0	0	0	2
APPLICATIONS REJECTED	1	0	0	0	0
APPLICATIONS PENDING	0	6	3	0	1
PERSONS	15	22	11	27	48
RCF-II	14	17	8	23	31
RCF-I	1	5	3	4	17
SNF-ICF	0	0	0	0	0
TOTAL PAYMENTS	\$4,202	\$5,371	\$2,664	\$7,234	\$11,572
RCF-II	\$4,046	\$4,591	\$2,196	\$6,655	\$8,960
RCF-I	\$156	\$780	\$468	\$579	\$2,612
SNF/ICF	\$0	\$0	\$0	\$0	\$0
CASES CLOSED	2	0	0	0	0
*** SSI ONLY	1	3	0	4	4
*** SSI-SP					
PERSONS	0	2	2	1	0
TOTAL PAYMENTS	\$0	\$284	\$57	\$39	\$0
*** SP ONLY					
PERSONS	0	1	0	0	1
TOTAL PAYMENTS	\$0	\$32	\$0	\$0	\$541
*** QMB					
APPLICATIONS RECEIVED	13	15	2	6	17
APPLICATIONS APPROVED	6	6	0	7	9
APPLICATIONS REJECTED	4	6	1	3	7
APPLICATIONS PENDING	14	9	2	0	10
PERSONS	75	65	19	70	100
CASES CLOSED	0	0	0	0	2
*** SLMB					
APPLICATIONS RECEIVED	8	15	2	5	12
APPLICATIONS APPROVED	2	7	0	6	6
APPLICATIONS REJECTED	7	2	1	1	5
APPLICATIONS PENDING	7	8	1	0	5
PERSONS	91	72	20	85	177
CASES CLOSED	1	3	1	0	0
*** VENDOR CASES					
PERSONS	73	123	99	146	283
CASES CLOSED	1	2	2	8	9
*** PE FOR KIDS					
PERSONS	0	4	0	0	0

**TABLE 9
MEDICAID ELIGIBILITY BY REGION AND COUNTY FOR JANUARY 2007**

	SW OZARK	SW POLK	SW ST CLAIR	SW STONE	SW TANEY
*** MC+/MAF/TMA					
APPLICATIONS RECEIVED	19	74	16	102	144
APPLICATIONS APPROVED	17	52	16	59	80
APPLICATIONS REJECTED	0	23	5	29	58
APPLICATIONS PENDING	6	23	5	40	97
MC+					
NON-CHIP POVERTY CHILDREN	486	1,617	435	1,449	2,506
CHIP NON-PREMIUM CHILDREN	151	356	137	329	583
CHIP PREMIUM CHILDREN	45	140	29	150	285
MAF					
PARENTS/CARETAKERS	134	398	147	259	380
CHILDREN	250	719	268	460	670
TMA					
PARENTS/CARETAKERS	58	160	32	72	54
CHILDREN	67	203	50	115	80
TOTAL MC+/MAF/TMA					
FAMILIES	550	1,532	488	1,312	2,183
PARENTS/CARETAKERS	192	558	179	331	434
CHILDREN	999	3,035	919	2,503	4,124
CASES CLOSED	23	67	17	45	119
*** NEWBORNS	42	160	35	120	311
*** BCCT					
PERSONS	2	2	1	1	9
PRESUMPTIVE ELIGIBILITY PERSONS	0	1	0	0	0
*** MC+ FOR PREGNANT WOMEN					
APPLICATIONS RECEIVED	6	34	2	35	53
APPLICATIONS APPROVED	9	23	1	22	33
APPLICATIONS REJECTED	0	7	0	12	15
APPLICATIONS PENDING	0	6	1	8	19
MC+ FOR PREGNANT WOMEN	58	181	33	154	271
EXTENDED WOMEN'S HEALTH	31	123	23	125	262
*** REFUGEE					
APPLICATIONS RECEIVED	0	0	0	0	0
APPLICATIONS APPROVED	0	0	0	0	0
APPLICATIONS REJECTED	0	0	0	0	0
APPLICATIONS PENDING	0	0	0	0	0
CASES	0	0	0	0	0
PERSONS	0	0	0	0	0
TOTAL PAYMENTS	\$0	\$0	\$0	\$0	\$0
CASES CLOSED	0	0	0	0	0
*** SUPPLEMENTAL AID TO BLIND					
APPLICATIONS RECEIVED	0	0	0	1	0
APPLICATIONS APPROVED	0	0	0	0	0
APPLICATIONS REJECTED	0	0	2	1	1
APPLICATIONS PENDING	1	0	0	0	6
PERSONS	5	4	1	0	5
TOTAL PAYMENTS	\$2,151	\$1,977	\$157	\$0	\$2,576
CASES CLOSED	0	0	0	0	0
*** BLIND PENSION					
APPLICATIONS RECEIVED	1	0	0	1	0
APPLICATIONS APPROVED	0	0	0	0	0
APPLICATIONS REJECTED	0	1	2	1	1
APPLICATIONS PENDING	1	0	0	0	7
PERSONS	8	16	4	25	25
TOTAL PAYMENTS	\$4,328	\$8,656	\$2,164	\$13,525	\$13,462
CASES CLOSED	0	1	0	0	0

**TABLE 9
MEDICAID ELIGIBILITY BY REGION AND COUNTY FOR JANUARY 2007**

	SW OZARK	SW POLK	SW ST CLAIR	SW STONE	SW TANEY
*** MEDICAL ASSISTANCE					
APPLICATIONS RECEIVED	27	65	19	35	119
APPLICATIONS APPROVED	18	23	7	16	37
APPLICATIONS REJECTED	10	27	5	23	70
APPLICATIONS PENDING	36	69	27	39	180
SPENDDOWN PERSONS	63	189	84	148	193
NON-SPENDDOWN PERSONS	501	949	426	795	969
CASES CLOSED	14	24	10	20	35
*** MACC					
APPLICATIONS RECEIVED	0	0	0	0	0
APPLICATIONS APPROVED	0	0	0	0	0
APPLICATIONS REJECTED	0	0	0	0	0
APPLICATIONS PENDING	0	0	0	0	0
PERSONS	0	6	0	0	20
CASES CLOSED	0	0	0	0	0
*** NURSING CARE					
APPLICATIONS RECEIVED	0	4	0	1	5
APPLICATIONS APPROVED	0	3	0	1	1
APPLICATIONS REJECTED	0	0	0	0	1
APPLICATIONS PENDING	0	1	0	0	5
PERSONS	6	79	2	34	49
RCF-II	6	71	2	15	25
RCF-I	0	8	0	19	22
SNF-ICF	0	0	0	0	2
TOTAL PAYMENTS	\$1,607	\$20,903	\$582	\$5,937	\$10,762
RCF-II	\$1,607	\$19,655	\$582	\$3,313	\$7,130
RCF-I	\$0	\$1,248	\$0	\$2,624	\$3,184
SNF/ICF	\$0	\$0	\$0	\$0	\$448
CASES CLOSED	0	0	0	1	1
*** SSI ONLY	2	3	2	2	0
*** SSI-SP					
PERSONS	1	3	0	0	1
TOTAL PAYMENTS	\$5	\$263	\$0	\$0	\$10
*** SP ONLY					
PERSONS	0	1	0	0	0
TOTAL PAYMENTS	\$0	\$182	\$0	\$0	\$0
*** QMB					
APPLICATIONS RECEIVED	12	5	6	6	33
APPLICATIONS APPROVED	8	0	1	4	8
APPLICATIONS REJECTED	8	1	5	6	22
APPLICATIONS PENDING	4	4	3	2	26
PERSONS	55	68	48	76	94
CASES CLOSED	1	0	0	2	1
*** SLMB					
APPLICATIONS RECEIVED	10	2	5	8	21
APPLICATIONS APPROVED	9	2	1	6	5
APPLICATIONS REJECTED	3	0	5	5	19
APPLICATIONS PENDING	1	0	2	0	17
PERSONS	107	90	57	107	142
CASES CLOSED	5	3	0	4	0
*** VENDOR CASES					
PERSONS	38	194	78	127	185
CASES CLOSED	4	2	3	8	4
*** PE FOR KIDS					
PERSONS	0	0	0	0	0

**TABLE 9
MEDICAID ELIGIBILITY BY REGION AND COUNTY FOR JANUARY 2007**

	SW VERNON	SW WEBSTER	SW WRIGHT	KC CLAY	KC JACKSON
*** MC+ /MAF/TMA					
APPLICATIONS RECEIVED	51	72	58	336	1,410
APPLICATIONS APPROVED	42	41	42	210	882
APPLICATIONS REJECTED	12	26	12	91	323
APPLICATIONS PENDING	15	42	17	150	840
MC+					
NON-CHIP POVERTY CHILDREN	1,161	1,410	1,189	5,338	27,110
CHIP NON-PREMIUM CHILDREN	284	319	289	1,171	5,705
CHIP PREMIUM CHILDREN	109	94	119	614	2,800
MAF					
PARENTS/CARETAKERS	231	316	316	1,092	10,347
CHILDREN	435	723	592	2,221	24,600
TMA					
PARENTS/CARETAKERS	92	93	116	290	992
CHILDREN	142	137	164	452	1,783
TOTAL MC+ /MAF/TMA					
FAMILIES	1,065	1,389	1,232	5,186	31,002
PARENTS/CARETAKERS	323	409	432	1,382	11,339
CHILDREN	2,131	2,683	2,353	9,796	61,998
CASES CLOSED	70	50	51	300	1,236
*** NEWBORNS	118	170	151	763	2,587
*** BCCT					
PERSONS	0	2	1	14	45
PRESUMPTIVE ELIGIBILITY PERSONS	0	0	0	1	2
*** MC+ FOR PREGNANT WOMEN					
APPLICATIONS RECEIVED	20	49	22	148	658
APPLICATIONS APPROVED	15	22	18	93	346
APPLICATIONS REJECTED	5	12	5	50	239
APPLICATIONS PENDING	6	18	4	36	211
MC+ FOR PREGNANT WOMEN	118	174	119	655	2,705
EXTENDED WOMEN'S HEALTH	90	133	99	587	2,180
*** REFUGEE					
APPLICATIONS RECEIVED	0	0	0	0	4
APPLICATIONS APPROVED	0	0	0	7	1
APPLICATIONS REJECTED	0	0	0	0	2
APPLICATIONS PENDING	0	0	0	0	2
CASES	0	0	0	10	33
PERSONS	0	0	0	11	50
TOTAL PAYMENTS	\$0	\$0	\$0	\$216	\$1,050
CASES CLOSED	0	0	0	2	0
*** SUPPLEMENTAL AID TO BLIND					
APPLICATIONS RECEIVED	0	0	0	3	15
APPLICATIONS APPROVED	0	0	0	0	3
APPLICATIONS REJECTED	1	0	1	1	6
APPLICATIONS PENDING	0	1	0	4	15
PERSONS	3	3	7	19	77
TOTAL PAYMENTS	\$1,003	\$1,104	\$3,276	\$8,339	\$32,054
CASES CLOSED	1	0	1	2	1
*** BLIND PENSION					
APPLICATIONS RECEIVED	0	0	2	5	33
APPLICATIONS APPROVED	0	0	0	1	7
APPLICATIONS REJECTED	1	0	1	1	12
APPLICATIONS PENDING	0	1	2	5	45
PERSONS	7	7	13	63	467
TOTAL PAYMENTS	\$3,787	\$3,787	\$7,033	\$34,083	\$251,850
CASES CLOSED	0	0	0	1	10

**TABLE 9
MEDICAID ELIGIBILITY BY REGION AND COUNTY FOR JANUARY 2007**

	SW VERNON	SW WEBSTER	SW WRIGHT	KC CLAY	KC JACKSON
*** MEDICAL ASSISTANCE					
APPLICATIONS RECEIVED	50	64	48	214	1,185
APPLICATIONS APPROVED	26	24	18	98	457
APPLICATIONS REJECTED	21	32	17	100	437
APPLICATIONS PENDING	55	65	45	245	1,552
SPENDDOWN PERSONS	144	131	184	501	2,240
NON-SPENDDOWN PERSONS	790	887	1,044	2,199	14,768
CASES CLOSED	20	25	33	70	523
*** MACC					
APPLICATIONS RECEIVED	0	0	0	0	35
APPLICATIONS APPROVED	0	0	0	0	32
APPLICATIONS REJECTED	0	0	0	0	1
APPLICATIONS PENDING	0	0	0	0	4
PERSONS	29	0	2	65	319
CASES CLOSED	0	0	0	0	0
*** NURSING CARE					
APPLICATIONS RECEIVED	1	3	0	8	35
APPLICATIONS APPROVED	2	3	1	7	20
APPLICATIONS REJECTED	0	1	0	2	6
APPLICATIONS PENDING	0	0	0	5	20
PERSONS	31	29	11	202	790
RCF-II	24	22	11	180	489
RCF-I	7	6	0	22	223
SNF-ICF	0	1	0	0	78
TOTAL PAYMENTS	\$7,458	\$7,259	\$3,212	\$53,199	\$197,730
RCF-II	\$6,366	\$6,135	\$3,212	\$49,893	\$134,769
RCF-I	\$1,092	\$832	\$0	\$3,306	\$33,426
SNF/ICF	\$0	\$292	\$0	\$0	\$29,535
CASES CLOSED	0	1	0	3	24
*** SSI ONLY	1	1	10	4	21
*** SSI-SP					
PERSONS	0	1	3	1	10
TOTAL PAYMENTS	\$0	\$12	\$61	\$5	\$316
*** SP ONLY					
PERSONS	2	0	0	0	9
TOTAL PAYMENTS	\$77	\$0	\$0	\$0	\$1,533
*** QMB					
APPLICATIONS RECEIVED	3	16	12	46	158
APPLICATIONS APPROVED	3	8	9	14	66
APPLICATIONS REJECTED	0	5	3	23	72
APPLICATIONS PENDING	1	11	4	20	94
PERSONS	38	84	74	168	1,236
CASES CLOSED	2	1	0	5	20
*** SLMB					
APPLICATIONS RECEIVED	3	6	8	41	115
APPLICATIONS APPROVED	3	1	1	8	45
APPLICATIONS REJECTED	0	6	6	27	42
APPLICATIONS PENDING	0	7	3	16	70
PERSONS	68	84	102	234	1,317
CASES CLOSED	1	2	0	6	22
*** VENDOR CASES					
PERSONS	287	148	113	800	2,972
CASES CLOSED	7	2	7	31	116
*** PE FOR KIDS					
PERSONS	2	0	0	8	45

**TABLE 9
MEDICAID ELIGIBILITY BY REGION AND COUNTY FOR JANUARY 2007**

	KG PLATTE	STL JEFFERSON	STL ST CHARLES	STL ST LOUIS COUNTY	STL ST LOUIS CITY
*** MC+/MAF/TMA					
APPLICATIONS RECEIVED	95	270	278	849	546
APPLICATIONS APPROVED	70	184	176	585	491
APPLICATIONS REJECTED	25	51	70	186	118
APPLICATIONS PENDING	46	104	143	362	175
MC+					
NON-CHIP POVERTY CHILDREN	1,350	5,405	4,581	24,777	17,865
CHIP NON-PREMIUM CHILDREN	293	1,291	965	5,947	2,873
CHIP PREMIUM CHILDREN	175	764	450	3,191	1,110
MAF					
PARENTS/CARETAKERS	435	1,702	1,442	10,156	11,504
CHILDREN	840	2,871	2,748	21,396	26,881
TMA					
PARENTS/CARETAKERS	65	545	254	1,031	884
CHILDREN	96	746	432	1,939	1,721
TOTAL MC+/MAF/TMA					
FAMILIES	1,501	6,181	4,935	29,405	23,952
PARENTS/CARETAKERS	500	2,247	1,696	11,187	12,388
CHILDREN	2,754	11,077	9,176	57,250	50,450
CASES CLOSED	62	288	230	823	556
*** NEWBORNS	187	722	703	2,439	1,335
*** BCCT					
PERSONS	4	11	5	60	86
PRESUMPTIVE ELIGIBILITY PERSONS	0	0	0	0	3
*** MC+ FOR PREGNANT WOMEN					
APPLICATIONS RECEIVED	50	132	142	459	316
APPLICATIONS APPROVED	34	91	93	320	233
APPLICATIONS REJECTED	15	31	43	105	81
APPLICATIONS PENDING	13	37	38	101	81
MC+ FOR PREGNANT WOMEN	196	749	659	2,254	1,367
EXTENDED WOMEN'S HEALTH	170	597	517	1,807	847
*** REFUGEE					
APPLICATIONS RECEIVED	0	0	0	0	1
APPLICATIONS APPROVED	0	0	0	0	5
APPLICATIONS REJECTED	0	0	0	1	2
APPLICATIONS PENDING	0	0	0	0	2
CASES	1	0	0	10	66
PERSONS	1	0	0	12	90
TOTAL PAYMENTS	\$136	\$0	\$0	\$0	\$1,050
CASES CLOSED	0	0	0	3	13
*** SUPPLEMENTAL AID TO BLIND					
APPLICATIONS RECEIVED	0	2	1	19	18
APPLICATIONS APPROVED	0	0	1	1	3
APPLICATIONS REJECTED	0	5	2	13	8
APPLICATIONS PENDING	1	3	3	21	21
PERSONS	1	19	9	138	113
TOTAL PAYMENTS	\$305	\$9,165	\$4,266	\$64,647	\$48,886
CASES CLOSED	0	1	1	2	6
*** BLIND PENSION					
APPLICATIONS RECEIVED	0	1	1	26	22
APPLICATIONS APPROVED	0	0	1	3	3
APPLICATIONS REJECTED	0	4	1	12	11
APPLICATIONS PENDING	1	4	5	32	24
PERSONS	13	63	83	444	257
TOTAL PAYMENTS	\$7,033	\$34,052	\$44,902	\$240,204	\$139,037
CASES CLOSED	0	0	1	2	4

**TABLE 9
 MEDICAID ELIGIBILITY BY REGION AND COUNTY FOR JANUARY 2007**

	KC PLATTE	STL JEFFERSON	STL ST CHARLES	STL ST LOUIS COUNTY	STL ST LOUIS CITY
*** MEDICAL ASSISTANCE					
APPLICATIONS RECEIVED	49	230	212	844	753
APPLICATIONS APPROVED	25	104	97	402	420
APPLICATIONS REJECTED	30	135	98	392	374
APPLICATIONS PENDING	49	218	206	882	972
SPENDDOWN PERSONS	121	629	550	2,071	1,406
NON-SPENDDOWN PERSONS	578	2,931	2,129	14,396	17,676
CASES CLOSED	24	74	87	297	405
*** MACC					
APPLICATIONS RECEIVED	0	25	0	18	48
APPLICATIONS APPROVED	0	20	0	17	44
APPLICATIONS REJECTED	0	7	0	0	8
APPLICATIONS PENDING	0	3	0	2	3
PERSONS	0	26	40	261	61
CASES CLOSED	0	0	0	1	0
*** NURSING CARE					
APPLICATIONS RECEIVED	10	11	2	33	17
APPLICATIONS APPROVED	4	8	1	17	12
APPLICATIONS REJECTED	3	4	0	7	3
APPLICATIONS PENDING	5	8	1	23	13
PERSONS	73	365	111	556	696
RCF-II	49	191	78	455	596
RCF-I	24	168	33	83	100
SNF-ICF	0	6	0	18	0
TOTAL PAYMENTS	\$17,471	\$78,834	\$25,289	\$145,856	\$179,770
RCF-II	\$13,871	\$51,418	\$20,273	\$127,076	\$165,374
RCF-I	\$3,600	\$25,114	\$5,016	\$12,028	\$14,396
SNF/ICF	\$0	\$2,302	\$0	\$6,752	\$0
CASES CLOSED	1	6	2	6	14
*** SSI ONLY	0	7	2	86	137
*** SSI-SP					
PERSONS	0	0	1	14	30
TOTAL PAYMENTS	\$0	\$0	\$19	\$375	\$2,654
*** SP ONLY					
PERSONS	0	1	1	3	6
TOTAL PAYMENTS	\$0	\$61	\$37	\$134	\$232
*** QMB					
APPLICATIONS RECEIVED	4	19	35	114	43
APPLICATIONS APPROVED	4	13	6	35	28
APPLICATIONS REJECTED	4	12	18	57	14
APPLICATIONS PENDING	4	1	20	76	24
PERSONS	46	227	266	1,133	843
CASES CLOSED	0	3	4	19	14
*** SLMB					
APPLICATIONS RECEIVED	3	12	26	35	24
APPLICATIONS APPROVED	2	7	11	21	16
APPLICATIONS REJECTED	2	11	11	13	7
APPLICATIONS PENDING	1	1	10	13	4
PERSONS	51	278	292	948	639
CASES CLOSED	1	2	6	11	6
*** VENDOR CASES					
PERSONS	162	856	597	4,627	1,843
CASES CLOSED	7	28	30	162	58
*** PE FOR KIDS					
PERSONS	0	0	0	0	0

**TABLE 10
MC+ AND MAF APPLICATIONS
JANUARY 2007**

	# RECEIVED	# APPROVED	# REJECTED	PERCENT REJECTED	TOTAL RESOLVED	DAYS FOR APPLICATION RESOLUTION			% OVER 30 DAYS	AVERAGE DAYS
						15 DAYS OR LESS	16-30 DAYS	OVER 30 DAYS		
NW REGION										
ANDREW	18	16	5	23.8%	21	10	9	2	9.5%	18
ATCHISON	8	7	1	12.5%	8	4	3	1	12.5%	17
BUCHANAN	223	156	41	20.8%	197	134	56	7	3.6%	13
CALDWELL	27	19	7	26.9%	26	19	7	0	0.0%	10
CARROLL	21	9	4	30.8%	13	5	6	2	15.4%	21
CASS	136	82	24	22.6%	106	36	61	9	8.5%	20
CHARITON	9	7	2	22.2%	9	7	1	1	11.1%	17
CLINTON	26	20	5	20.0%	25	16	8	1	4.0%	13
COOPER	28	23	6	20.7%	29	14	11	4	13.8%	18
DAVISS	19	14	4	22.2%	18	11	4	3	16.7%	21
DE KALB	15	6	1	14.3%	7	4	3	0	0.0%	17
GENTRY	18	12	0	0.0%	12	11	1	0	0.0%	6
GRUNDY	31	19	3	13.6%	22	19	2	1	4.5%	7
HARRISON	15	12	8	40.0%	20	13	5	2	10.0%	14
HOLT	8	8	1	11.1%	9	6	3	0	0.0%	9
JOHNSON	98	59	26	30.6%	85	32	41	12	14.1%	20
LAFAYETTE	56	43	14	24.6%	57	29	20	8	14.0%	18
LINN	26	18	8	30.8%	26	12	13	1	3.8%	19
LIVINGSTON	32	20	4	16.7%	24	9	12	3	12.5%	19
MERCER	5	7	1	12.5%	8	4	3	1	12.5%	18
NODAWAY	24	21	6	22.2%	27	24	3	0	0.0%	10
PETTIS	114	86	34	28.3%	120	38	45	37	30.8%	27
PUTNAM	11	7	2	22.2%	9	7	2	0	0.0%	10
RAY	43	34	10	22.7%	44	23	18	3	6.8%	15
SALINE	59	40	16	28.6%	56	32	23	1	1.8%	15
SULLIVAN	18	15	2	11.8%	17	8	9	0	0.0%	16
WORTH	5	6	0	0.0%	6	5	1	0	0.0%	5
NW TOTAL	1,093	766	235	23.5%	1,001	532	370	99	9.9%	17
NE REGION										
ADAIR	40	30	16	34.8%	46	23	21	2	4.3%	16
AUDRAIN	54	41	8	16.3%	49	33	13	3	6.1%	11
BOONE	251	142	54	27.6%	196	96	74	26	13.3%	20
CALLAWAY	73	49	20	29.0%	69	24	32	13	18.8%	22
CLARK	16	14	3	17.6%	17	10	7	0	0.0%	14
COLE	83	65	26	28.6%	91	35	19	37	40.7%	29
FRANKLIN	129	91	36	28.3%	127	56	54	17	13.4%	19
GASCONADE	23	22	3	12.0%	25	10	15	0	0.0%	17
HOWARD	12	6	4	40.0%	10	5	4	1	10.0%	18
KNOX	9	8	2	20.0%	10	8	1	1	10.0%	9
LEWIS	17	8	3	27.3%	11	4	7	0	0.0%	16
LINCOLN	109	90	20	18.2%	110	70	39	1	0.9%	12
MACON	31	23	7	23.3%	30	21	9	0	0.0%	10
MARION	70	49	25	33.8%	74	39	28	7	9.5%	18
MONROE	19	8	7	46.7%	15	9	6	0	0.0%	13
MONTGOMERY	25	22	5	18.5%	27	16	11	0	0.0%	14
OSAGE	8	7	3	30.0%	10	5	3	2	20.0%	21
PIKE	37	26	10	27.8%	36	20	14	2	5.6%	18
RALLS	20	15	2	11.8%	17	14	3	0	0.0%	6
RANDOLPH	47	28	8	22.2%	36	17	14	5	13.9%	19
SCHUYLER	11	9	3	25.0%	12	5	6	1	8.3%	23
SCOTLAND	6	5	2	28.6%	7	5	2	0	0.0%	9
SHELBY	12	8	1	11.1%	9	8	1	0	0.0%	7
WARREN	52	40	9	18.4%	49	28	16	5	10.2%	15
NE TOTAL	1,154	806	277	25.6%	1,083	561	399	123	11.4%	18
SE REGION										
BOLLINGER	29	22	8	26.7%	30	16	11	3	10.0%	18
BUTLER	139	117	20	14.6%	137	85	48	4	2.9%	13
CAPE GIRARDEAU	113	68	21	23.6%	89	41	41	7	7.9%	19
CARTER	21	12	2	14.3%	14	10	4	0	0.0%	11
CRAWFORD	73	52	12	18.8%	64	38	25	1	1.6%	14
DENT	27	17	7	29.2%	24	17	7	0	0.0%	11
DUNKLIN	143	110	26	19.1%	136	84	49	3	2.2%	13
HOWELL	118	62	26	29.5%	88	48	37	1	3.4%	20

**TABLE 10
MC+ AND MAF APPLICATIONS
JANUARY 2007**

		# RECEIVED	# APPROVED	# REJECTED	PERCENT REJECTED	TOTAL RESOLVED	DAYS FOR APPLICATION RESOLUTION			% OVER 30 DAYS	AVERAGE DAYS
							15 DAYS OR LESS	16-30 DAYS	OVER 30 DAYS		
SE REGION	IRON	25	17	5	22.7%	22	9	11	2	9.1%	21
	MADISON	35	25	6	19.4%	31	26	4	1	3.2%	8
	MARIES	21	13	5	27.8%	18	13	3	2	11.1%	13
	MISSISSIPPI	34	22	7	24.1%	29	15	10	4	13.8%	18
	NEW MADRID	53	38	15	28.3%	53	28	24	1	1.9%	15
	OREGON	34	20	6	23.1%	26	20	5	1	3.8%	10
	PEMISCOT	76	54	15	21.7%	69	44	21	4	5.8%	14
	PERRY	37	38	7	15.6%	45	25	11	9	20.0%	22
	PHELPS	110	57	22	27.8%	79	18	58	3	3.8%	23
	PULASKI	80	51	29	36.3%	80	31	46	3	3.8%	21
	REYNOLDS	13	8	0	0.0%	8	6	1	1	12.5%	11
	RIPLEY	46	38	9	19.1%	47	27	18	2	4.3%	14
	ST FRANCOIS	122	91	20	18.0%	111	67	30	14	12.6%	16
	STE GENEVIEVE	24	21	5	19.2%	26	14	9	3	11.5%	15
	SCOTT	114	94	17	15.3%	111	70	40	1	0.9%	12
	SHANNON	32	20	5	20.0%	25	20	5	0	0.0%	9
	STODDARD	94	74	15	16.9%	89	50	33	6	6.7%	15
	TEXAS	58	45	15	25.0%	60	43	14	3	5.0%	13
	WASHINGTON	61	59	13	18.1%	72	42	28	2	2.8%	14
	WAYNE	30	20	7	25.9%	27	16	10	1	3.7%	12
	SE TOTAL	1,762	1,265	345	21.4%	1,610	923	603	82	5.2%	15
SW REGION	BARRY	122	69	27	28.1%	96	59	31	6	6.3%	14
	BARTON	17	17	7	29.2%	24	19	2	3	12.5%	11
	BATES	44	17	12	41.4%	29	16	12	1	3.4%	16
	BENTON	35	30	2	6.3%	32	24	7	1	3.1%	10
	CAMDEN	91	61	15	19.7%	76	56	15	5	6.6%	11
	CEDAR	28	25	6	19.4%	31	21	5	5	16.1%	13
	CHRISTIAN	104	69	30	30.3%	99	48	45	6	6.1%	17
	DADE	12	13	2	13.3%	15	11	3	1	6.7%	10
	DALLAS	38	30	6	16.7%	36	17	14	5	13.9%	16
	DOUGLAS	30	24	2	7.7%	26	20	5	1	3.8%	9
	GREENE	455	263	118	31.0%	381	153	159	69	18.1%	21
	HENRY	55	35	12	25.5%	47	19	24	4	8.5%	22
	HICKORY	20	12	10	45.5%	22	10	7	5	22.7%	21
	JASPER	324	192	72	27.3%	264	127	73	64	24.2%	20
	LACLEDE	102	76	21	21.6%	97	53	37	7	7.2%	15
	LAWRENCE	64	47	20	29.9%	67	26	35	6	9.0%	18
	MCDONALD	68	53	18	25.4%	71	45	22	4	5.6%	14
	MILLER	68	42	9	17.6%	51	29	9	13	25.5%	25
	MONITEAU	24	24	8	25.0%	32	15	10	7	21.9%	25
	MORGAN	42	39	4	9.3%	43	28	12	3	7.0%	11
	NEWTON	118	86	37	30.1%	123	42	71	10	8.1%	20
	OZARK	19	17	0	0.0%	17	11	5	1	5.9%	13
	POLK	74	52	23	30.7%	75	39	34	2	2.7%	15
	ST CLAIR	16	16	5	23.8%	21	8	10	3	14.3%	20
	STONE	102	59	29	33.0%	88	52	24	12	13.6%	16
	TANEY	144	80	58	42.0%	138	37	72	29	21.0%	26
	VERNON	51	42	12	22.2%	54	32	15	7	13.0%	16
	WEBSTER	72	41	26	38.8%	67	25	36	6	9.0%	21
	WRIGHT	58	42	12	22.2%	54	37	16	1	1.9%	14
	SW TOTAL	2,397	1,573	603	27.7%	2,176	1,079	810	287	13.2%	18
KC REGION	CLAY	336	210	91	30.2%	301	160	120	21	7.0%	16
	JACKSON	1,410	882	323	26.8%	1,205	468	548	189	15.7%	22
	PLATTE	95	70	25	26.3%	95	45	43	7	7.4%	18
	KC TOTAL	1,841	1,162	439	27.4%	1,601	673	711	217	13.6%	20
STL REGION	JEFFERSON	270	184	51	21.7%	235	150	74	11	4.7%	12
	ST CHARLES	278	176	70	28.5%	246	113	96	37	15.0%	19
	ST LOUIS COUNTY	849	585	186	24.1%	771	429	215	127	16.5%	18
	ST LOUIS CITY	546	491	118	19.4%	609	335	142	132	21.7%	19
	STL TOTAL	1,943	1,436	425	22.8%	1,861	1,027	527	307	16.5%	18
STATEWIDE		10,190	7,008	2,324	24.9%	9,332	4,795	3,420	1,115	12.0%	18

**TABLE 11
MC+ FOR PREGNANT WOMEN APPLICATIONS
JANUARY 2007**

		# RECEIVED	# APPROVED	# REJECTED	PERCENT REJECTED	TOTAL RESOLVED	DAYS FOR APPLICATION RESOLUTION		% OVER 15 DAYS
							15 DAYS OR LESS	16 DAYS OR MORE	
NW REGION	ANDREW	12	10	2	16.7%	12	12	0	0.0%
	ATCHISON	3	2	2	50.0%	4	3	1	25.0%
	BUCHANAN	114	68	33	32.7%	101	92	9	8.9%
	CALDWELL	8	5	3	37.5%	8	5	3	37.5%
	CARROLL	5	5	0	0.0%	5	5	0	0.0%
	CASS	71	39	18	31.6%	57	49	8	14.0%
	CHARITON	11	7	2	22.2%	9	9	0	0.0%
	CLINTON	13	15	7	31.8%	22	16	6	27.3%
	COOPER	14	14	1	6.7%	15	8	7	46.7%
	DAVISS	12	10	0	0.0%	10	10	0	0.0%
	DE KALB	3	3	1	25.0%	4	3	1	25.0%
	GENTRY	2	2	0	0.0%	2	2	0	0.0%
	GRUNDY	9	6	3	33.3%	9	9	0	0.0%
	HARRISON	9	10	0	0.0%	10	8	2	20.0%
	HOLT	8	4	2	33.3%	6	6	0	0.0%
	JOHNSON	51	29	15	34.1%	44	36	8	18.2%
	LAFAYETTE	32	23	11	32.4%	34	30	4	11.8%
	LINN	14	10	2	16.7%	12	12	0	0.0%
	LIVINGSTON	11	5	3	37.5%	8	5	3	37.5%
	MERCER	3	3	0	0.0%	3	3	0	0.0%
	NODAWAY	17	9	3	25.0%	12	12	0	0.0%
	PETTIS	61	32	21	39.6%	53	42	11	20.8%
	PUTNAM	9	4	2	33.3%	6	5	1	16.7%
	RAY	21	19	2	9.5%	21	19	2	9.5%
	SALINE	22	10	12	54.5%	22	17	5	22.7%
	SULLIVAN	4	2	2	50.0%	4	4	0	0.0%
	WORTH	3	4	0	0.0%	4	4	0	0.0%
	NW TOTAL	542	350	147	29.6%	497	426	71	14.3%
NE REGION	ADAIR	28	21	5	19.2%	26	22	4	15.4%
	AUDRAIN	14	12	1	7.7%	13	12	1	7.7%
	BOONE	108	58	30	34.1%	88	66	22	25.0%
	CALLAWAY	32	24	8	25.0%	32	29	3	9.4%
	CLARK	10	7	3	30.0%	10	9	1	10.0%
	COLE	40	30	6	16.7%	36	26	10	27.8%
	FRANKLIN	66	61	20	24.7%	81	72	9	11.1%
	GASCONADE	7	5	0	0.0%	5	5	0	0.0%
	HOWARD	9	5	3	37.5%	8	8	0	0.0%
	KNOX	1	1	0	0.0%	1	1	0	0.0%
	LEWIS	12	4	3	42.9%	7	7	0	0.0%
	LINCOLN	30	24	7	22.6%	31	29	2	6.5%
	MACON	18	16	5	23.8%	21	20	1	4.8%
	MARION	26	26	6	18.8%	32	24	8	25.0%
	MONROE	6	2	1	33.3%	3	3	0	0.0%
	MONTGOMERY	9	6	3	33.3%	9	8	1	11.1%
	OSAGE	7	5	2	28.6%	7	4	3	42.9%
	PIKE	9	7	5	41.7%	12	11	1	8.3%
	RALLS	3	4	0	0.0%	4	4	0	0.0%
	RANDOLPH	34	24	7	22.6%	31	28	3	9.7%
	SCHUYLER	4	3	1	25.0%	4	4	0	0.0%
	SCOTLAND	3	2	0	0.0%	2	2	0	0.0%
	SHELBY	5	5	1	16.7%	6	6	0	0.0%
	WARREN	34	22	7	24.1%	29	23	6	20.7%
	NE TOTAL	515	374	124	24.9%	498	423	75	15.1%
SE REGION	BOLLINGER	11	8	0	0.0%	8	7	1	12.5%
	BUTLER	50	36	11	23.4%	47	41	6	12.8%
	CAPE GIRARDEAU	58	39	15	27.8%	54	47	7	13.0%
	CARTER	7	5	1	16.7%	6	6	0	0.0%
	CRAWFORD	34	22	8	26.7%	30	27	3	10.0%
	DENT	25	15	6	28.6%	21	21	0	0.0%
	DUNKLIN	45	32	12	27.3%	44	43	1	2.3%
	HOWELL	45	40	10	20.0%	50	41	9	18.0%

**TABLE 11
MC+ FOR PREGNANT WOMEN APPLICATIONS
JANUARY 2007**

		# RECEIVED	# APPROVED	# REJECTED	PERCENT REJECTED	TOTAL RESOLVED	DAYS FOR APPLICATION RESOLUTION		% OVER 15 DAYS
							15 DAYS OR LESS	16 DAYS OR MORE	
SE REGION	IRON	14	12	4	25.0%	16	12	4	25.0%
	MADISON	13	11	1	8.3%	12	12	0	0.0%
	MARIES	9	8	2	20.0%	10	9	1	10.0%
	MISSISSIPPI	15	12	1	7.7%	13	13	0	0.0%
	NEW MADRID	27	17	4	19.0%	21	20	1	4.8%
	OREGON	12	11	0	0.0%	11	10	1	9.1%
	PEMISCOT	27	25	5	16.7%	30	29	1	3.3%
	PERRY	14	13	4	23.5%	17	11	6	35.3%
	PHELPS	52	30	13	30.2%	43	40	3	7.0%
	PULASKI	38	22	13	37.1%	35	33	2	5.7%
	REYNOLDS	6	5	1	16.7%	6	4	2	33.3%
	RIPLEY	7	10	3	23.1%	13	11	2	15.4%
	ST FRANCOIS	67	50	14	21.9%	64	57	7	10.9%
	STE GENEVIEVE	3	4	1	20.0%	5	2	3	60.0%
	SCOTT	43	46	7	13.2%	53	51	2	3.8%
	SHANNON	7	7	2	22.2%	9	9	0	0.0%
	STODDARD	43	27	12	30.8%	39	36	3	7.7%
	TEXAS	32	20	6	23.1%	26	26	0	0.0%
	WASHINGTON	26	23	3	11.5%	26	23	3	11.5%
	WAYNE	11	6	2	25.0%	8	7	1	12.5%
	SE TOTAL	741	556	161	22.5%	717	648	69	9.6%
SW REGION	BARRY	46	33	13	28.3%	46	45	1	2.2%
	BARTON	14	9	1	10.0%	10	9	1	10.0%
	BATES	26	14	8	36.4%	22	20	2	9.1%
	BENTON	12	9	3	25.0%	12	7	5	41.7%
	CAMDEN	38	26	5	16.1%	31	28	3	9.7%
	CEDAR	6	12	0	0.0%	12	11	1	8.3%
	CHRISTIAN	57	43	7	14.0%	50	40	10	20.0%
	DADE	6	5	2	28.6%	7	6	1	14.3%
	DALLAS	17	16	3	15.8%	19	12	7	36.8%
	DOUGLAS	15	13	3	18.8%	16	12	4	25.0%
	GREENE	224	162	65	28.6%	227	166	61	26.9%
	HENRY	19	10	8	44.4%	18	17	1	5.6%
	HICKORY	9	6	2	25.0%	8	8	0	0.0%
	JASPER	138	75	64	46.0%	139	85	54	38.8%
	LACLEDE	30	24	6	20.0%	30	26	4	13.3%
	LAWRENCE	24	19	7	26.9%	26	20	6	23.1%
	MCDONALD	25	11	13	54.2%	24	19	5	20.8%
	MILLER	24	18	8	30.8%	26	19	7	26.9%
	MONITEAU	14	14	0	0.0%	14	8	6	42.9%
	MORGAN	27	22	3	12.0%	25	20	5	20.0%
	NEWTON	44	33	16	32.7%	49	34	15	30.6%
	OZARK	6	9	0	0.0%	9	9	0	0.0%
	POLK	34	23	7	23.3%	30	26	4	13.3%
	ST CLAIR	2	1	0	0.0%	1	0	1	100.0%
	STONE	35	22	12	35.3%	34	30	4	11.8%
	TANEY	53	33	15	31.3%	48	36	12	25.0%
	VERNON	20	15	5	25.0%	20	17	3	15.0%
	WEBSTER	49	22	12	35.3%	34	31	3	8.8%
	WRIGHT	22	18	5	21.7%	23	23	0	0.0%
	SW TOTAL	1,036	717	293	29.0%	1,010	784	226	22.4%
KC REGION	CLAY	148	93	50	35.0%	143	125	18	12.6%
	JACKSON	658	346	239	40.9%	585	464	121	20.7%
	PLATTE	50	34	15	30.6%	49	44	5	10.2%
	KC TOTAL	856	473	304	39.1%	777	633	144	18.5%
STL REGION	JEFFERSON	132	91	31	25.4%	122	114	8	6.6%
	ST CHARLES	142	93	43	31.6%	136	117	19	14.0%
	ST LOUIS COUNTY	459	320	105	24.7%	425	332	93	21.9%
	ST LOUIS CITY	316	233	81	25.8%	314	203	111	35.4%
	STL TOTAL	1,049	737	260	26.1%	997	766	231	23.2%
STATEWIDE		4,739	3,207	1,289	28.7%	4,496	3,680	816	18.1%

**TABLE 12
MC+, MAF AND TMA FAMILIES
JANUARY 2007**

		NON-CHIP CHILD AND PARENT FAMILIES	NON-CHIP CHILD ONLY FAMILIES	CHIP FAMILIES	CHIP/NON-CHIP CHILD AND PARENT FAMILIES	CHIP/NON-CHIP CHILD ONLY FAMILIES	TOTAL FAMILIES RECEIVING
NW REGION	ANDREW	66	242	75	0	16	399
	ATCHISON	47	107	49	0	7	210
	BUCHANAN	1,273	2,213	552	1	114	4,153
	CALDWELL	97	202	60	0	17	376
	CARROLL	152	225	83	0	19	479
	CASS	787	1,351	436	5	106	2,685
	CHARITON	49	144	36	1	4	234
	CLINTON	132	320	81	0	13	546
	COOPER	143	339	97	1	20	600
	DAVISS	79	194	67	0	11	351
	DE KALB	74	181	49	0	9	313
	GENTRY	54	105	49	0	6	214
	GRUNDY	115	255	53	1	11	435
	HARRISON	110	217	60	0	20	407
	HOLT	39	110	47	0	5	201
	JOHNSON	461	747	221	2	42	1,473
	LAFAYETTE	372	621	218	1	31	1,243
	LINN	136	288	86	1	9	520
	LIVINGSTON	148	315	89	0	19	571
	MERCER	21	90	27	0	6	144
	NODAWAY	57	232	86	0	16	391
	PETTIS	587	1,221	192	5	51	2,056
	PUTNAM	45	117	55	0	9	226
	RAY	240	406	102	3	25	776
	SALINE	286	570	135	2	26	1,019
	SULLIVAN	78	208	50	0	6	342
	WORTH	16	52	22	0	2	92
	NW TOTAL	5,664	11,072	3,077	23	620	20,456
NE REGION	ADAIR	145	480	144	0	34	803
	AUDRAIN	279	541	155	2	48	1,025
	BOONE	1,456	2,418	656	2	129	4,661
	CALLAWAY	469	783	203	3	50	1,508
	CLARK	77	187	68	3	10	345
	COLE	707	1,221	232	0	47	2,207
	FRANKLIN	810	1,443	446	3	80	2,782
	GASCONADE	121	250	79	2	21	473
	HOWARD	89	191	74	0	14	368
	KNOX	37	97	32	0	6	172
	LEWIS	75	173	84	2	15	349
	LINCOLN	558	903	239	5	48	1,753
	MACON	110	349	99	1	33	592
	MARION	385	817	208	2	41	1,453
	MONROE	40	164	43	0	11	258
	MONTGOMERY	144	280	101	1	21	547
	OSAGE	48	187	52	2	9	298
	PIKE	203	371	119	2	26	721
	RALLS	75	198	50	1	13	337
	RANDOLPH	338	731	177	5	28	1,279
	SCHUYLER	39	93	46	0	8	186
	SCOTLAND	22	95	35	0	7	159
	SHELBY	66	156	35	0	11	268
	WARREN	332	514	152	2	34	1,034
	NE TOTAL	6,625	12,642	3,529	38	744	23,578
SE REGION	BOLLINGER	159	347	101	0	23	630
	BUTLER	846	1,421	359	2	65	2,693
	CAPE GIRARDEAU	819	1,562	362	3	78	2,824
	CARTER	124	277	70	0	15	486
	CRAWFORD	391	702	150	2	35	1,280
	DENT	214	413	163	2	29	821
	DUNKLIN	994	1,492	245	4	50	2,785
	HOWELL	205	1,720	320	0	88	2,333

TABLE 12
MC+, MAF AND TMA FAMILIES
JANUARY 2007

		NON-CHIP CHILD AND PARENT FAMILIES	NON-CHIP CHILD ONLY FAMILIES	CHIP FAMILIES	CHIP/NON-CHIP CHILD AND PARENT FAMILIES	CHIP/NON-CHIP CHILD ONLY FAMILIES	TOTAL FAMILIES RECEIVING
SE REGION	IRON	181	343	96	0	17	637
	MADISON	190	357	101	1	20	669
	MARIES	124	185	45	1	8	361
	MISSISSIPPI	377	571	155	1	34	1,138
	NEW MADRID	456	749	164	4	27	1,400
	OREGON	144	351	133	1	20	649
	PEMISCOT	624	914	197	2	33	1,770
	PERRY	158	348	101	1	22	630
	PHELPS	540	978	221	2	53	1,794
	PULASKI	349	806	200	0	55	1,410
	REYNOLDS	129	207	70	0	11	417
	RIPLEY	292	604	200	3	36	1,135
	ST FRANCOIS	892	1,565	364	3	70	2,894
	STE GENEVIEVE	158	298	83	0	17	556
	SCOTT	855	1,413	303	6	86	2,663
	SHANNON	130	332	104	0	18	584
	STODDARD	436	882	287	1	52	1,658
	TEXAS	302	723	231	3	30	1,289
	WASHINGTON	545	877	204	3	32	1,661
	WAYNE	228	540	172	0	18	958
	SE TOTAL	10,862	20,977	5,201	45	1,040	38,125
SW REGION	BARRY	480	1,018	230	0	68	1,796
	BARTON	185	351	94	1	20	651
	BATES	200	385	107	1	22	715
	BENTON	339	530	133	2	22	1,026
	CAMDEN	370	902	313	1	57	1,643
	CEDAR	243	407	123	0	22	795
	CHRISTIAN	477	1,400	458	5	126	2,466
	DADE	88	192	80	2	14	376
	DALLAS	270	476	135	2	18	901
	DOUGLAS	210	448	144	0	23	825
	GREENE	2,621	5,554	1,232	7	306	9,720
	HENRY	308	535	146	1	26	1,016
	HICKORY	136	251	97	0	16	500
	JASPER	1,627	3,509	694	4	183	6,017
	LACLEDE	468	1,203	276	2	56	2,005
	LAWRENCE	419	972	224	6	62	1,683
	MCDONALD	331	946	174	2	40	1,493
	MILLER	319	705	256	0	56	1,336
	MONITEAU	129	307	89	1	25	551
	MORGAN	235	580	186	0	31	1,032
	NEWTON	447	1,469	360	2	103	2,381
	OZARK	147	286	95	2	20	550
	POLK	436	817	207	2	70	1,532
	ST CLAIR	142	251	80	1	14	488
	STONE	279	762	219	2	50	1,312
	TANEY	374	1,318	390	1	100	2,183
	VERNON	277	570	173	2	43	1,065
	WEBSTER	331	832	185	1	40	1,389
	WRIGHT	354	635	187	4	52	1,232
	SW TOTAL	12,242	27,611	7,087	54	1,685	48,679
KC REGION	CLAY	1,215	2,964	784	6	217	5,186
	JACKSON	10,547	15,766	3,672	26	991	31,002
	PLATTE	430	798	220	3	50	1,501
	KC TOTAL	12,192	19,528	4,676	35	1,258	37,689
STL REGION	JEFFERSON	1,927	3,051	1,001	12	190	6,181
	ST CHARLES	1,524	2,615	651	11	134	4,935
	ST LOUIS COUNTY	10,494	13,707	4,413	26	765	29,405
	ST LOUIS CITY	11,684	9,993	1,923	24	328	23,952
	STL TOTAL	25,629	29,366	7,988	73	1,417	64,473
STATEWIDE		73,214	121,196	31,558	268	6,764	233,000

**TABLE 13
MC+, MAF AND TMA CHILDREN
JANUARY 2007**

	MC+ POVERTY	MC+ CHIP NON-PREMIUM	MC+ CHIP PREMIUM	MAF	TMA	NEWBORNS	TOTAL CHILDREN
NW REGION							
ANDREW	431	121	44	106	22	65	789
ATCHISON	170	51	48	96	21	23	409
BUCHANAN	3,746	852	288	2,479	384	460	8,209
CALDWELL	383	97	38	211	42	37	808
CARROLL	408	150	51	263	65	36	973
CASS	2,445	603	389	1,481	298	313	5,529
CHARITON	296	38	30	83	13	47	507
CLINTON	556	125	69	226	33	82	1,091
COOPER	580	121	87	229	76	59	1,152
DAVISS	410	105	61	116	40	41	773
DE KALB	329	64	45	127	42	27	634
GENTRY	192	68	34	75	42	39	450
GRUNDY	460	80	33	209	54	61	897
HARRISON	425	95	46	164	47	91	868
HOLT	192	55	40	83	4	23	397
JOHNSON	1,279	298	173	804	176	206	2,936
LAFAYETTE	1,137	260	181	701	52	151	2,482
LINN	489	128	46	235	82	94	1,074
LIVINGSTON	576	145	58	215	110	78	1,182
MERCER	153	34	30	46	8	13	284
NODAWAY	432	124	65	85	16	81	803
PETTIS	2,165	263	169	1,083	280	193	4,153
PUTNAM	206	73	38	89	22	37	465
RAY	680	164	52	440	120	91	1,547
SALINE	990	221	53	445	178	81	1,968
SULLIVAN	286	70	28	187	39	49	659
WORTH	98	40	8	20	5	9	180
NW TOTAL	19,514	4,445	2,204	10,298	2,271	2,487	41,219
NE REGION							
ADAIR	890	218	93	264	41	150	1,656
AUDRAIN	1,014	269	101	448	130	143	2,105
BOONE	4,147	878	530	2,609	546	468	9,178
CALLAWAY	1,355	310	133	811	215	127	2,951
CLARK	358	105	48	142	1	30	684
COLE	2,114	350	131	1,503	83	291	4,472
FRANKLIN	2,461	625	335	1,439	435	406	5,701
GASCONADE	479	137	49	184	66	59	974
HOWARD	340	83	74	172	61	41	771
KNOX	175	47	20	51	20	19	332
LEWIS	310	128	46	126	32	35	677
LINCOLN	1,696	413	130	957	237	201	3,634
MACON	650	173	64	182	72	76	1,217
MARION	1,457	324	107	653	157	177	2,875
MONROE	319	61	42	93	11	27	553
MONTGOMERY	501	146	74	235	71	61	1,088
OSAGE	367	68	52	83	8	55	633
PIKE	699	216	65	328	108	72	1,488
RALLS	335	58	40	122	46	33	634
RANDOLPH	1,257	245	130	683	113	145	2,573
SCHUYLER	175	67	34	85	7	14	382
SCOTLAND	165	33	54	31	7	23	313
SHELBY	308	52	36	88	40	35	559
WARREN	890	251	95	626	97	106	2,065
NE TOTAL	22,462	5,257	2,483	11,915	2,604	2,794	47,515
SE REGION							
BOLLINGER	605	137	75	298	64	68	1,247
BUTLER	2,260	485	182	1,559	373	244	5,103
CAPE GIRARDEAU	2,513	535	210	1,590	293	299	5,440
CARTER	494	100	45	218	43	63	963
CRAWFORD	1,229	215	104	702	216	178	2,644
DENT	810	217	143	393	83	102	1,748
DUNKLIN	2,102	367	145	2,295	377	149	5,435
HOWELL	2,258	518	188	1,356	224	231	4,775

**TABLE 13
MC+, MAF AND TMA CHILDREN
JANUARY 2007**

		MC+ POVERTY	MC+ CHIP NON-PREMIUM	MC+ CHIP PREMIUM	MAF	TMA	NEWBORNS	TOTAL CHILDREN
SE REGION	IRON	589	138	55	321	93	45	1,241
	MADISON	630	141	83	289	95	48	1,286
	MARIES	314	57	31	230	41	33	706
	MISSISSIPPI	980	196	97	655	202	39	2,169
	NEW MADRID	1,056	237	77	1,079	155	76	2,680
	OREGON	611	201	71	305	71	32	1,291
	PEMISCOT	1,436	320	78	1,632	204	103	3,773
	PERRY	640	149	61	317	25	114	1,306
	PHELPS	1,660	354	132	976	136	222	3,480
	PULASKI	1,425	278	149	647	96	133	2,728
	REYNOLDS	400	79	41	221	62	33	836
	RIPLEY	1,034	275	131	596	101	46	2,183
	ST FRANCOIS	2,609	534	185	1,459	375	325	5,487
	STE GENEVIEVE	568	98	81	271	57	48	1,123
	SCOTT	2,266	495	148	1,739	321	153	5,122
	SHANNON	604	131	68	249	21	74	1,147
	STODDARD	1,418	342	202	765	183	180	3,090
	TEXAS	1,308	299	157	513	140	135	2,552
	WASHINGTON	1,413	236	157	1,139	214	155	3,314
	WAYNE	963	228	85	374	72	50	1,772
	SE TOTAL	34,195	7,362	3,181	22,188	4,337	3,378	74,641
SW REGION	BARRY	1,830	407	150	1,015	223	170	3,795
	BARTON	638	142	58	328	83	81	1,330
	BATES	711	139	80	322	126	81	1,459
	BENTON	865	172	84	541	147	51	1,860
	CAMDEN	1,562	405	271	634	140	221	3,233
	CEDAR	743	151	95	412	126	46	1,573
	CHRISTIAN	2,627	654	372	838	196	306	4,993
	DADE	351	105	75	118	68	41	758
	DALLAS	827	152	108	446	123	106	1,762
	DOUGLAS	861	200	113	336	80	85	1,675
	GREENE	9,394	1,880	781	5,045	802	1,431	19,333
	HENRY	937	210	83	501	151	99	1,981
	HICKORY	405	131	66	217	74	33	926
	JASPER	5,971	1,211	340	3,574	382	657	12,135
	LACLEDE	2,153	378	194	883	226	206	4,040
	LAWRENCE	1,734	396	121	871	150	163	3,435
	MCDONALD	1,722	328	81	743	135	175	3,184
	MILLER	1,316	326	237	545	107	142	2,673
	MONITEAU	597	137	62	192	28	68	1,084
	MORGAN	1,068	262	142	417	146	125	2,160
	NEWTON	2,895	624	218	782	184	348	5,051
	OZARK	486	151	45	250	67	42	1,041
	POLK	1,617	356	140	719	203	160	3,195
	ST CLAIR	435	137	29	268	50	35	954
	STONE	1,449	329	150	460	115	120	2,623
	TANEY	2,506	583	285	670	80	311	4,435
	VERNON	1,161	284	109	435	142	118	2,249
	WEBSTER	1,410	319	94	723	137	170	2,853
	WRIGHT	1,189	289	119	592	164	151	2,504
	SW TOTAL	49,460	10,858	4,702	22,877	4,655	5,742	98,294
KC REGION	CLAY	5,338	1,171	614	2,221	452	763	10,559
	JACKSON	27,110	5,705	2,800	24,600	1,783	2,587	64,585
	PLATTE	1,350	293	175	840	96	187	2,941
	KC TOTAL	33,798	7,169	3,589	27,661	2,331	3,537	78,085
STL REGION	JEFFERSON	5,405	1,291	764	2,871	746	722	11,799
	ST CHARLES	4,581	965	450	2,748	432	703	9,879
	ST LOUIS COUNTY	24,777	5,947	3,191	21,396	1,939	2,439	59,689
	ST LOUIS CITY	17,865	2,873	1,110	26,881	1,721	1,335	51,785
	STL TOTAL	52,628	11,076	5,515	53,896	4,838	5,199	133,152
STATEWIDE		212,057	46,167	21,674	148,835	21,036	23,137	472,906

TABLE 14
MC+, MAF AND TMA PARENTS/CARETAKERS
JANUARY 2007

		MAF	TMA	MC+ FOR PREGNANT WOMEN	EXTENDED WOMEN'S HEALTH	TOTAL PARENTS/CARETAKERS
NW REGION	ANDREW	60	13	60	29	162
	ATCHISON	38	19	21	19	97
	BUCHANAN	1,208	232	569	357	2,366
	CALDWELL	89	28	42	23	182
	CARROLL	144	36	51	21	252
	CASS	752	182	288	242	1,464
	CHARITON	47	9	35	27	118
	CLINTON	118	24	79	62	283
	COOPER	124	42	65	55	286
	DAVISS	72	25	44	34	175
	DE KALB	56	27	36	19	138
	GENTRY	42	27	25	26	120
	GRUNDY	99	33	53	44	229
	HARRISON	100	38	52	59	249
	HOLT	43	2	26	14	85
	JOHNSON	420	126	207	172	925
	LAFAYETTE	399	48	152	114	713
	LINN	112	55	72	50	289
	LIVINGSTON	111	61	79	58	309
	MERCER	22	6	15	10	53
	NODAWAY	52	14	69	56	191
	PETTIS	526	182	243	181	1,132
	PUTNAM	41	19	22	15	97
	RAY	213	77	108	62	460
	SALINE	211	117	104	68	500
	SULLIVAN	61	27	39	23	150
	WORTH	17	3	15	6	41
	NW TOTAL	5,177	1,472	2,571	1,846	11,066
NE REGION	ADAIR	126	41	138	93	398
	AUDRAIN	236	83	126	88	533
	BOONE	1,270	335	545	403	2,553
	CALLAWAY	417	138	159	103	817
	CLARK	78	22	40	32	172
	COLE	731	45	264	199	1,239
	FRANKLIN	668	295	365	324	1,652
	GASCONADE	101	43	60	59	263
	HOWARD	69	40	43	29	181
	KNOX	34	13	18	15	80
	LEWIS	70	30	61	14	175
	LINCOLN	510	146	201	135	992
	MACON	82	44	77	56	259
	MARION	335	103	189	106	733
	MONROE	37	8	34	15	94
	MONTGOMERY	133	41	63	38	275
	OSAGE	48	6	35	39	128
	PIKE	158	73	83	51	365
	RALLS	63	40	40	27	170
	RANDOLPH	337	63	188	101	689
	SCHUYLER	38	5	22	11	76
	SCOTLAND	24	3	26	12	65
	SHELBY	47	35	30	18	130
	WARREN	325	56	123	87	591
	NE TOTAL	5,937	1,708	2,930	2,055	12,630
SE REGION	BOLLINGER	158	41	66	47	312
	BUTLER	726	245	252	141	1,364
	CAPE GIRARDEAU	747	184	325	213	1,469
	CARTER	130	34	39	36	239
	CRAWFORD	324	128	162	97	711
	DENT	203	57	92	62	414
	DUNKLIN	931	235	195	96	1,457
	HOWELL	665	133	259	171	1,228

NOTE: EXTENDED WOMEN'S HEALTH SERVICES IS A RESULT OF THE 1115 WAIVER.

**TABLE 14
MC+, MAF AND TMA PARENTS/CARETAKERS
JANUARY 2007**

		MAF	TMA	MC+ FOR PREGNANT WOMEN	EXTENDED WOMEN'S HEALTH	TOTAL PARENTS/ CARETAKERS
SE REGION	IRON	157	58	78	29	322
	MADISON	158	68	66	37	329
	MARIES	131	21	34	19	205
	MISSISSIPPI	296	117	86	46	545
	NEW MADRID	419	95	112	41	667
	OREGON	124	44	68	26	262
	PEMISCOT	598	108	135	77	918
	PERRY	158	16	96	65	335
	PHELPS	527	102	240	164	1,033
	PULASKI	333	62	172	141	708
	REYNOLDS	115	47	39	23	224
	RIPLEY	282	84	86	42	494
	ST FRANCOIS	781	280	379	225	1,665
	STE GENEVIEVE	161	39	68	31	299
	SCOTT	783	187	268	131	1,369
	SHANNON	144	14	60	42	260
	STODDARD	391	126	177	127	821
	TEXAS	275	90	146	93	604
	WASHINGTON	538	149	198	113	998
	WAYNE	228	54	58	49	389
	SE TOTAL	10,483	2,818	3,956	2,384	19,641
SW REGION	BARRY	431	154	213	148	946
	BARTON	158	59	85	53	355
	BATES	154	85	87	65	391
	BENTON	311	114	84	56	565
	CAMDEN	359	102	188	152	801
	CEDAR	216	100	74	38	428
	CHRISTIAN	442	135	325	249	1,151
	DADE	59	53	20	35	167
	DALLAS	256	89	110	67	522
	DOUGLAS	202	64	83	55	404
	GREENE	2,521	516	1,272	1,082	5,391
	HENRY	265	103	118	76	562
	HICKORY	119	54	46	25	244
	JASPER	1,600	265	705	526	3,096
	LACLEDE	407	144	254	172	977
	LAWRENCE	389	96	205	148	838
	MCDONALD	317	78	157	150	702
	MILLER	298	80	144	121	643
	MONITEAU	134	22	53	53	262
	MORGAN	204	74	114	97	489
	NEWTON	408	110	302	234	1,054
	OZARK	134	58	58	31	281
	POLK	398	160	181	123	862
	ST CLAIR	147	32	33	23	235
	STONE	259	72	154	125	610
	TANEY	380	54	271	262	967
	VERNON	231	92	118	90	531
WEBSTER	316	93	174	133	716	
WRIGHT	316	116	119	99	650	
	SW TOTAL	11,431	3,174	5,747	4,488	24,840
KC REGION	CLAY	1,092	290	655	587	2,624
	JACKSON	10,347	992	2,705	2,180	16,224
	PLATTE	435	65	196	170	866
	KC TOTAL	11,874	1,347	3,556	2,937	19,714
STL REGION	JEFFERSON	1,702	545	749	597	3,593
	ST CHARLES	1,442	254	659	517	2,872
	ST LOUIS COUNTY	10,156	1,031	2,254	1,807	15,248
	ST LOUIS CITY	11,504	884	1,367	847	14,602
	STL TOTAL	24,804	2,714	5,029	3,768	36,315
STATEWIDE	69,706	13,233	23,789	17,478	124,206	

NOTE: EXTENDED WOMEN'S HEALTH SERVICES IS A RESULT OF THE 1115 WAIVER.

TABLE 15
NC AND MA APPLICATIONS FOR PERSONS < 65 YEARS OF AGE (EXCLUDING SPENDDOWN)
JANUARY 2007

	# RECEIVED	# APPROVED	# REJECTED	PERCENT REJECTED	TOTAL RESOLVED	DAYS FOR APPLICATION RESOLUTION					% OVER 90 DAYS	
						30 DAYS OR LESS	31-45 DAYS	46-90 DAYS	91-105 DAYS	OVER 105 DAYS		
NW REGION												
ANDREW	15	5	2	28.6%	7	5	1	1	0	0	0.0%	
ATCHISON	2	0	2	100.0%	2	0	1	1	0	0	0.0%	
BUCHANAN	151	44	73	62.4%	117	57	12	28	6	14	17.1%	
CALDWELL	8	2	4	66.7%	6	5	0	1	0	0	0.0%	
CARROLL	13	1	4	80.0%	5	1	3	1	0	0	0.0%	
CASS	53	21	30	58.8%	51	15	8	13	3	12	29.4%	
CHARITON	6	7	1	12.5%	8	5	2	1	0	0	0.0%	
CLINTON	15	7	4	36.4%	11	6	0	3	0	2	18.2%	
COOPER	15	6	9	60.0%	15	3	2	6	1	3	26.7%	
DAVISS	12	2	4	66.7%	6	5	1	0	0	0	0.0%	
DE KALB	5	2	0	0.0%	2	1	0	0	0	1	50.0%	
GENTRY	7	2	0	0.0%	2	1	0	0	1	0	50.0%	
GRUNDY	7	2	2	50.0%	4	1	1	1	1	0	25.0%	
HARRISON	4	2	4	66.7%	6	5	0	1	0	0	0.0%	
HOLT	1	0	1	100.0%	1	0	0	0	1	0	100.0%	
JOHNSON	47	22	20	48.8%	41	21	7	5	0	8	19.5%	
LAFAYETTE	24	12	12	50.0%	24	10	1	5	3	5	33.3%	
LINN	11	7	8	53.3%	15	6	1	5	0	3	20.0%	
LIVINGSTON	15	4	11	73.3%	15	5	3	4	1	2	20.0%	
MERCER	7	2	4	66.7%	6	2	2	0	0	2	33.3%	
NODAWAY	20	6	5	45.5%	11	3	1	4	1	2	27.3%	
PETTIS	62	27	20	43.5%	46	17	5	11	3	10	28.3%	
PUTNAM	7	4	6	60.0%	10	6	2	1	0	1	10.0%	
RAY	17	8	4	33.3%	12	7	2	2	0	1	8.3%	
SALINE	44	19	17	47.2%	36	18	5	6	2	5	19.4%	
SULLIVAN	8	1	7	87.5%	8	2	0	5	0	1	12.5%	
WORTH	2	0	2	100.0%	2	1	1	0	0	0	0.0%	
NW TOTAL	578	215	256	54.6%	469	208	61	105	23	72	20.3%	
NE REGION												
ADAIR	32	10	13	56.5%	23	7	8	7	1	0	4.3%	
AUDRAIN	19	10	10	50.0%	20	11	1	7	0	1	5.0%	
BOONE	134	52	40	44.0%	91	35	9	25	4	18	24.2%	
CALLAWAY	37	17	13	43.3%	30	14	4	6	4	2	20.0%	
CLARK	0	4	3	42.9%	7	2	0	3	1	1	28.6%	
COLE	44	24	16	40.0%	40	16	3	5	4	12	40.0%	
FRANKLIN	77	19	27	58.7%	46	17	3	17	3	6	19.6%	
GASCONADE	17	7	5	41.7%	12	5	0	1	1	5	50.0%	
HOWARD	7	4	0	0.0%	4	0	1	2	1	0	25.0%	
KNOX	5	2	1	33.3%	3	2	0	1	0	0	0.0%	
LEWIS	7	3	5	62.5%	8	4	0	1	2	1	37.5%	
LINCOLN	29	21	9	30.0%	30	17	2	7	3	1	13.3%	
MACON	20	11	5	31.3%	16	8	2	4	0	2	12.5%	
MARION	37	27	7	20.6%	34	17	3	7	1	6	20.6%	
MONROE	4	4	4	50.0%	8	3	2	1	2	0	25.0%	
MONTGOMERY	9	3	2	40.0%	5	1	0	2	0	2	40.0%	
OSAGE	1	2	0	0.0%	2	0	1	0	0	1	50.0%	
PIKE	18	5	11	68.8%	16	5	2	4	1	4	31.3%	
RALLS	7	7	3	30.0%	10	7	1	0	1	1	20.0%	
RANDOLPH	37	17	14	45.2%	31	14	5	7	2	3	16.1%	
SCHUYLER	11	6	3	33.3%	9	6	1	2	0	0	0.0%	
SCOTLAND	5	4	1	20.0%	5	3	0	2	0	0	0.0%	
SHELBY	9	4	2	33.3%	6	3	1	2	0	0	0.0%	
WARREN	20	11	7	41.2%	17	6	4	4	0	3	17.6%	
NE TOTAL	586	274	201	42.5%	473	203	53	117	31	69	21.1%	
SE REGION												
BOLLINGER	18	9	5	38.5%	13	4	2	6	0	1	7.7%	
BUTLER	104	47	42	47.2%	89	53	8	17	4	7	12.4%	
CAPE GIRARDEAU	101	32	46	59.0%	78	34	10	15	7	12	24.4%	
CARTER	9	3	3	50.0%	6	4	1	0	0	1	16.7%	
CRAWFORD	30	10	14	58.3%	24	8	5	10	1	0	4.2%	
DENT	17	10	9	47.4%	19	11	2	4	0	2	10.5%	
DUNKLIN	84	44	27	38.6%	70	40	9	17	1	3	5.7%	
HOWELL	80	36	43	54.4%	79	29	5	30	2	13	19.0%	

TABLE 15
NC AND MA APPLICATIONS FOR PERSONS < 65 YEARS OF AGE (EXCLUDING SPENDDOWN)
JANUARY 2007

		#	#	#	PERCENT	TOTAL	DAYS FOR APPLICATION RESOLUTION					% OVER
							RECEIVED	APPROVED	REJECTED	REJECTED	RESOLVED	
SE REGION	IRON	19	12	9	42.9%	21	12	2	6	0	1	4.8%
	MADISON	16	10	9	47.4%	19	9	1	5	1	3	21.1%
	MARIES	13	5	4	44.4%	9	3	2	2	0	0	22.2%
	MISSISSIPPI	22	13	7	35.0%	20	9	3	5	1	2	15.0%
	NEW MADRID	33	19	17	47.2%	36	17	7	8	2	2	11.1%
	OREGON	22	7	7	50.0%	14	10	3	1	0	0	0.0%
	PEMISCOT	51	27	17	38.6%	44	25	2	10	2	5	15.9%
	PERRY	33	10	20	66.7%	30	16	4	3	2	5	23.3%
	PHELPS	55	27	24	47.1%	51	22	3	19	3	4	13.7%
	PULASKI	36	12	15	55.6%	27	12	3	11	1	0	3.7%
	REYNOLDS	10	2	4	66.7%	6	1	3	2	0	0	0.0%
	RIPLEY	32	18	16	47.1%	34	14	3	6	2	9	32.4%
	ST FRANCOIS	91	37	39	51.3%	76	34	15	16	3	8	14.5%
	STE GENEVIEVE	21	6	6	50.0%	12	5	1	6	0	0	0.0%
	SCOTT	81	33	29	46.8%	62	32	8	15	4	3	11.3%
	SHANNON	10	3	3	50.0%	6	2	1	2	0	1	16.7%
	STODDARD	34	19	16	45.7%	35	16	6	8	0	5	14.3%
	TEXAS	37	25	15	37.5%	40	21	6	8	1	4	12.5%
	WASHINGTON	43	16	16	50.0%	32	13	2	8	1	8	28.1%
	WAYNE	29	13	13	50.0%	26	7	0	11	0	8	30.8%
	SE TOTAL	1,131	505	475	48.6%	978	463	117	251	40	107	15.0%
SW REGION	BARRY	38	18	17	48.6%	35	20	6	9	0	0	0.0%
	BARTON	10	5	5	50.0%	10	6	1	3	0	0	0.0%
	BATES	20	12	11	47.8%	23	11	2	7	0	3	13.0%
	BENTON	42	20	22	52.4%	42	21	2	11	0	8	19.0%
	CAMDEN	36	16	21	56.8%	37	22	2	6	2	5	18.9%
	CEDAR	20	11	3	21.4%	14	6	4	3	0	1	7.1%
	CHRISTIAN	68	19	31	62.0%	50	26	9	11	1	3	8.0%
	DADE	4	7	1	12.5%	8	2	0	3	0	3	37.5%
	DALLAS	14	6	7	58.3%	12	6	1	5	0	0	0.0%
	DOUGLAS	21	12	6	33.3%	18	14	1	2	0	1	5.6%
	GREENE	315	128	186	59.2%	314	156	49	57	13	39	16.6%
	HENRY	43	19	22	55.0%	40	20	2	6	3	9	30.0%
	HICKORY	5	5	1	16.7%	6	2	1	1	0	2	33.3%
	JASPER	258	88	128	59.3%	216	144	17	35	7	13	9.3%
	LACLEDE	40	21	13	38.2%	34	19	2	9	2	2	11.8%
	LAWRENCE	28	18	13	41.9%	31	18	2	7	1	3	12.9%
	MCDONALD	34	19	16	45.7%	35	15	3	7	2	8	28.6%
	MILLER	27	13	15	53.6%	28	7	4	8	2	7	32.1%
	MONITEAU	8	3	6	66.7%	9	1	0	2	2	4	66.7%
	MORGAN	27	15	13	46.4%	28	5	8	7	4	4	28.6%
	NEWTON	72	23	41	64.1%	64	35	8	13	1	7	12.5%
	OZARK	14	7	2	22.2%	9	6	0	2	0	1	11.1%
	POLK	56	16	26	61.9%	42	16	6	12	3	5	19.0%
	ST CLAIR	12	4	3	42.9%	7	1	1	4	0	1	14.3%
	STONE	25	8	18	69.2%	26	17	1	7	1	0	3.8%
	TANEY	85	18	52	74.3%	70	26	12	23	1	8	12.9%
	VERNON	38	22	11	33.3%	33	22	1	5	1	4	15.2%
	WEBSTER	33	14	16	55.2%	29	15	1	12	0	1	3.4%
	WRIGHT	24	13	11	45.8%	24	18	1	2	2	1	12.5%
	SW TOTAL	1,417	580	717	55.4%	1,294	677	147	279	48	143	14.8%
KC REGION	CLAY	127	54	57	51.8%	110	46	12	31	5	16	19.1%
	JACKSON	811	229	309	57.5%	537	190	67	173	34	73	19.9%
	PLATTE	39	17	24	58.5%	41	26	3	9	0	3	7.3%
	KC TOTAL	977	300	390	56.7%	688	262	82	213	39	92	19.0%
STL REGION	JEFFERSON	141	70	90	56.3%	160	83	21	38	7	11	11.3%
	ST CHARLES	125	47	63	57.8%	109	50	12	36	4	7	10.1%
	ST LOUIS COUNTY	553	204	285	58.4%	488	215	57	129	29	58	17.8%
	ST LOUIS CITY	614	282	314	53.0%	593	204	60	175	47	107	26.0%
	STL TOTAL	1,433	603	752	55.7%	1,350	552	150	378	87	183	20.0%
STATEWIDE		6,122	2,477	2,791	53.1%	5,252	2,365	610	1,343	268	666	17.8%

TABLE 16
NC AND MA APPLICATIONS FOR PERSONS 65+ YEARS OF AGE (EXCLUDING SPENDDOWN)
JANUARY 2007

		# RECEIVED	# APPROVED	# REJECTED	PERCENT REJECTED	TOTAL RESOLVED	DAYS FOR APPLICATION RESOLUTION					% OVER 45 DAYS
							30 DAYS OR LESS	31-45 DAYS	46-90 DAYS	91-105 DAYS	OVER 105 DAYS	
NW REGION	ANDREW	9	4	4	50.0%	8	4	1	1	0	2	37.5%
	ATCHISON	5	1	1	50.0%	2	1	0	0	0	1	50.0%
	BUCHANAN	33	15	9	37.5%	24	10	6	6	1	1	33.3%
	CALDWELL	4	1	0	0.0%	1	1	0	0	0	0	0.0%
	CARROLL	6	3	0	0.0%	3	0	2	1	0	0	33.3%
	CASS	18	7	4	36.4%	11	3	2	4	2	0	54.5%
	CHARITON	1	0	0	0.0%	0	0	0	0	0	0	0.0%
	CLINTON	5	4	1	20.0%	5	4	0	0	0	1	20.0%
	COOPER	5	2	4	66.7%	6	2	2	0	1	1	33.3%
	DAVISS	1	1	1	50.0%	2	0	1	1	0	0	50.0%
	DE KALB	4	3	2	40.0%	5	2	1	2	0	0	40.0%
	GENTRY	3	2	0	0.0%	2	2	0	0	0	0	0.0%
	GRUNDY	2	3	2	40.0%	5	2	3	0	0	0	0.0%
	HARRISON	3	3	1	25.0%	4	2	0	2	0	0	50.0%
	HOLT	0	0	1	100.0%	1	0	1	0	0	0	0.0%
	JOHNSON	9	5	4	44.4%	9	6	3	0	0	0	0.0%
	LAFAYETTE	7	4	3	42.9%	7	3	1	2	0	1	42.9%
	LINN	5	1	2	66.7%	3	3	0	0	0	0	0.0%
	LIVINGSTON	5	0	3	100.0%	3	2	1	0	0	0	0.0%
	MERCER	0	1	0	0.0%	1	0	0	1	0	0	100.0%
	NODAWAY	8	4	2	33.3%	6	5	0	0	0	1	16.7%
	PETTIS	7	5	3	37.5%	8	1	3	4	0	0	50.0%
	PUTNAM	1	2	0	0.0%	2	2	0	0	0	0	0.0%
	RAY	6	6	0	0.0%	6	4	1	1	0	0	16.7%
	SALINE	4	4	1	20.0%	5	3	1	0	0	1	20.0%
	SULLIVAN	1	1	1	50.0%	2	1	1	0	0	0	0.0%
	WORTH	0	0	0	0.0%	0	0	0	0	0	0	0.0%
	NW TOTAL	152	82	49	37.4%	131	63	30	25	4	9	29.0%
NE REGION	ADAIR	4	4	1	20.0%	5	2	0	3	0	0	60.0%
	AUDRAIN	9	3	2	40.0%	5	2	2	1	0	0	20.0%
	BOONE	10	8	2	20.0%	10	6	1	2	1	0	30.0%
	CALLAWAY	5	3	3	50.0%	6	1	4	1	0	0	16.7%
	CLARK	1	0	0	0.0%	0	0	0	0	0	0	0.0%
	COLE	8	5	2	28.6%	7	4	1	2	0	0	28.6%
	FRANKLIN	16	14	4	22.2%	18	4	5	7	0	2	50.0%
	GASCONADE	2	6	0	0.0%	6	3	3	0	0	0	0.0%
	HOWARD	3	2	0	0.0%	2	0	1	1	0	0	50.0%
	KNOX	0	0	0	0.0%	0	0	0	0	0	0	0.0%
	LEWIS	1	1	3	75.0%	4	0	4	0	0	0	0.0%
	LINCOLN	7	5	3	37.5%	8	4	2	2	0	0	25.0%
	MACON	3	3	1	25.0%	4	4	0	0	0	0	0.0%
	MARION	11	2	4	66.7%	6	5	1	0	0	0	0.0%
	MONROE	3	3	1	25.0%	4	3	1	0	0	0	0.0%
	MONTGOMERY	2	0	0	0.0%	0	0	0	0	0	0	0.0%
	OSAGE	1	0	1	100.0%	1	0	0	0	0	1	100.0%
	PIKE	7	3	1	25.0%	4	3	0	0	0	1	25.0%
	RALLS	2	0	0	0.0%	0	0	0	0	0	0	0.0%
	RANDOLPH	7	5	3	37.5%	8	2	5	0	0	1	12.5%
	SCHUYLER	0	1	1	50.0%	2	0	2	0	0	0	0.0%
	SCOTLAND	4	3	0	0.0%	3	1	2	0	0	0	0.0%
	SHELBY	2	0	0	0.0%	0	0	0	0	0	0	0.0%
	WARREN	4	2	1	33.3%	3	2	1	0	0	0	0.0%
	NE TOTAL	112	73	33	31.1%	106	46	35	19	1	5	23.6%
SE REGION	BOLLINGER	1	2	1	33.3%	3	1	1	0	0	1	33.3%
	BUTLER	30	20	9	31.0%	29	14	6	3	1	5	31.0%
	CAPE GIRARDEAU	25	11	8	42.1%	19	8	10	1	0	0	5.3%
	CARTER	2	1	1	50.0%	2	2	0	0	0	0	0.0%
	CRAWFORD	2	2	3	60.0%	5	2	2	0	0	1	20.0%
	DENT	5	6	2	25.0%	8	4	3	1	0	0	12.5%
	DUNKLIN	13	12	1	7.7%	13	10	2	1	0	0	7.7%
	HOWELL	21	3	3	50.0%	6	3	1	1	0	1	33.3%

TABLE 16
NC AND MA APPLICATIONS FOR PERSONS 65+ YEARS OF AGE (EXCLUDING SPENDDOWN)
JANUARY 2007

		# RECEIVED	# APPROVED	# REJECTED	PERCENT REJECTED	TOTAL RESOLVED	DAYS FOR APPLICATION RESOLUTION					% OVER 45 DAYS
							30 DAYS OR LESS	31-45 DAYS	46-90 DAYS	91-105 DAYS	OVER 105 DAYS	
SE REGION	IRON	6	3	0	0.0%	3	3	0	0	0	0	0.0%
	MADISON	10	8	0	0.0%	8	7	0	0	1	0	12.5%
	MARIES	0	2	2	50.0%	4	0	3	1	0	0	25.0%
	MISSISSIPPI	7	4	2	33.3%	6	2	2	2	0	0	33.3%
	NEW MADRID	7	5	4	44.4%	9	4	2	3	0	0	33.3%
	OREGON	6	5	2	28.6%	7	6	1	0	0	0	0.0%
	PEMISCOT	5	6	2	25.0%	8	5	1	1	0	1	25.0%
	PERRY	7	6	2	25.0%	8	4	2	2	0	0	25.0%
	PHELPS	9	0	4	100.0%	4	4	0	0	0	0	0.0%
	PULASKI	8	5	1	16.7%	6	4	2	0	0	0	0.0%
	REYNOLDS	0	1	0	0.0%	1	0	1	0	0	0	0.0%
	RIPLEY	6	3	1	25.0%	4	2	2	0	0	0	0.0%
	ST FRANCOIS	24	19	12	38.7%	31	16	8	4	1	2	22.6%
	STE GENEVIEVE	9	4	2	33.3%	6	3	3	0	0	0	0.0%
	SCOTT	10	5	3	37.5%	8	6	1	1	0	0	12.5%
	SHANNON	0	1	1	50.0%	2	2	0	0	0	0	0.0%
	STODDARD	9	7	0	0.0%	7	3	3	0	0	1	14.3%
	TEXAS	13	11	2	15.4%	13	12	1	0	0	0	0.0%
	WASHINGTON	5	2	3	60.0%	5	5	0	0	0	0	0.0%
	WAYNE	4	3	1	25.0%	4	1	0	2	0	1	75.0%
	SE TOTAL	244	157	72	31.4%	229	133	57	23	3	13	17.0%
SW REGION	BARRY	7	4	2	33.3%	6	3	2	1	0	0	16.7%
	BARTON	2	3	1	25.0%	4	4	0	0	0	0	0.0%
	BATES	10	6	4	40.0%	10	5	5	0	0	0	0.0%
	BENTON	8	5	1	16.7%	6	2	0	3	1	0	66.7%
	CAMDEN	5	3	0	0.0%	3	2	1	0	0	0	0.0%
	CEDAR	7	3	2	40.0%	5	1	3	1	0	0	20.0%
	CHRISTIAN	9	13	4	23.5%	17	5	8	4	0	0	23.5%
	DADE	3	0	1	100.0%	1	1	0	0	0	0	0.0%
	DALLAS	11	5	0	0.0%	5	3	0	1	0	1	40.0%
	DOUGLAS	2	1	1	50.0%	2	2	0	0	0	0	0.0%
	GREENE	38	27	12	30.8%	39	18	6	9	2	4	38.5%
	HENRY	8	5	2	28.6%	7	5	1	1	0	0	14.3%
	HICKORY	2	0	0	0.0%	0	0	0	0	0	0	0.0%
	JASPER	23	13	9	40.9%	22	11	4	5	1	1	31.8%
	LACLEDE	6	5	2	28.6%	7	4	3	0	0	0	0.0%
	LAWRENCE	7	9	4	30.8%	13	9	3	1	0	0	7.7%
	MCDONALD	8	1	2	66.7%	3	2	1	0	0	0	0.0%
	MILLER	12	3	3	50.0%	6	3	3	0	0	0	0.0%
	MONITEAU	5	2	0	0.0%	2	0	2	0	0	0	0.0%
	MORGAN	7	6	3	33.3%	9	3	3	2	0	1	33.3%
	NEWTON	21	10	3	23.1%	13	8	2	3	0	0	23.1%
	OZARK	2	0	1	100.0%	1	1	0	0	0	0	0.0%
	POLK	6	2	0	0.0%	2	1	0	1	0	0	50.0%
	ST CLAIR	1	1	0	0.0%	1	0	0	1	0	0	100.0%
	STONE	3	3	2	40.0%	5	3	1	1	0	0	20.0%
	TANEY	19	9	5	35.7%	14	4	7	1	2	0	21.4%
	VERNON	3	2	2	50.0%	4	1	3	0	0	0	0.0%
	WEBSTER	14	9	3	25.0%	12	9	1	2	0	0	16.7%
	WRIGHT	5	2	0	0.0%	2	2	0	0	0	0	0.0%
	SW TOTAL	254	152	69	31.2%	221	112	59	37	6	7	22.6%
KC REGION	CLAY	34	26	17	39.5%	43	24	9	9	1	0	23.3%
	JACKSON	131	102	26	20.3%	128	61	30	28	4	5	28.9%
	PLATTE	12	6	5	45.5%	11	6	3	1	0	1	18.2%
	KC TOTAL	177	134	48	26.4%	182	91	42	38	5	6	26.9%
STL REGION	JEFFERSON	45	21	18	46.2%	39	19	15	3	0	2	12.8%
	ST CHARLES	32	16	4	20.0%	20	12	5	3	0	0	15.0%
	ST LOUIS COUNTY	197	92	63	40.6%	155	70	45	26	2	12	25.8%
	ST LOUIS CITY	73	61	18	22.8%	79	33	13	20	5	8	41.8%
	STL TOTAL	347	190	103	35.2%	293	134	78	52	7	22	27.6%
STATEWIDE		1,286	788	374	32.2%	1,162	579	301	194	26	62	24.3%

**TABLE 17
MA SPENDDOWN APPLICATIONS FOR PERSONS < 65 YEARS OF AGE
JANUARY 2007**

		# RECEIVED	# APPROVED	# REJECTED	PERCENT REJECTED	TOTAL RESOLVED	DAYS FOR APPLICATION RESOLUTION					% OVER 90 DAYS
							30 DAYS OR LESS	31-45 DAYS	46-90 DAYS	91-105 DAYS	OVER 105 DAYS	
NW REGION	ANDREW	8	1	5	83.3%	6	4	1	1	0	0	0.0%
	ATCHISON	0	0	0	0.0%	0	0	0	0	0	0	0.0%
	BUCHANAN	36	11	23	67.6%	34	16	10	5	2	1	8.8%
	CALDWELL	2	0	0	0.0%	0	0	0	0	0	0	0.0%
	CARROLL	3	3	2	40.0%	5	1	1	2	0	1	20.0%
	CASS	21	10	12	54.5%	22	8	3	6	3	2	22.7%
	CHARITON	2	0	1	100.0%	1	1	0	0	0	0	0.0%
	CLINTON	7	3	1	25.0%	4	3	0	0	0	1	25.0%
	COOPER	7	1	3	75.0%	4	4	0	0	0	0	0.0%
	DAVISS	2	2	3	60.0%	5	1	1	1	1	1	40.0%
	DE KALB	3	1	1	50.0%	2	2	0	0	0	0	0.0%
	GENTRY	0	2	0	0.0%	2	1	0	1	0	0	0.0%
	GRUNDY	6	3	2	40.0%	5	3	1	1	0	0	0.0%
	HARRISON	2	1	2	66.7%	3	1	1	1	0	0	0.0%
	HOLT	1	0	1	100.0%	1	0	0	1	0	0	0.0%
	JOHNSON	15	4	4	50.0%	8	4	0	3	0	1	12.5%
	LAFAYETTE	6	1	3	75.0%	4	2	1	0	1	0	25.0%
	LINN	7	3	6	66.7%	9	3	2	1	0	3	33.3%
	LIVINGSTON	5	2	3	75.0%	4	0	0	2	0	2	50.0%
	MERCER	5	1	2	66.7%	3	3	0	0	0	0	0.0%
	NODAWAY	2	3	3	50.0%	6	3	1	1	1	0	16.7%
	PETTIS	20	8	12	63.2%	19	9	1	5	2	2	21.1%
	PUTNAM	0	0	1	100.0%	1	0	1	0	0	0	0.0%
	RAY	4	2	2	50.0%	4	0	3	1	0	0	0.0%
	SALINE	14	4	4	50.0%	8	3	1	4	0	0	0.0%
	SULLIVAN	4	5	1	16.7%	6	2	1	1	2	0	33.3%
	WORTH	1	0	0	0.0%	0	0	0	0	0	0	0.0%
	NW TOTAL	183	71	97	58.4%	166	74	29	37	12	14	15.7%
NE REGION	ADAIR	10	2	4	66.7%	6	2	0	3	0	1	16.7%
	AUDRAIN	5	4	2	33.3%	6	2	0	3	0	1	16.7%
	BOONE	60	19	24	55.8%	43	13	5	17	3	5	18.6%
	CALLAWAY	25	11	11	50.0%	22	14	1	5	1	1	9.1%
	CLARK	4	1	3	75.0%	4	2	0	1	0	1	25.0%
	COLE	9	7	8	53.3%	15	9	3	3	0	0	0.0%
	FRANKLIN	22	14	13	48.1%	27	10	5	8	0	4	14.8%
	GASCONADE	6	3	0	0.0%	3	2	1	0	0	0	0.0%
	HOWARD	2	2	0	0.0%	2	0	2	0	0	0	0.0%
	KNOX	0	1	0	0.0%	1	0	0	0	1	0	100.0%
	LEWIS	6	2	2	50.0%	4	3	0	0	0	1	25.0%
	LINCOLN	22	6	13	68.4%	19	10	2	7	0	0	0.0%
	MACON	2	0	1	100.0%	1	1	0	0	0	0	0.0%
	MARION	13	8	3	27.3%	11	6	2	1	0	2	18.2%
	MONROE	4	0	1	100.0%	1	1	0	0	0	0	0.0%
	MONTGOMERY	8	4	3	42.9%	7	3	1	3	0	0	0.0%
	OSAGE	4	3	2	40.0%	5	4	0	0	0	1	20.0%
	PIKE	4	4	2	33.3%	6	1	3	1	1	0	16.7%
	RALLS	3	4	2	33.3%	6	3	2	1	0	0	0.0%
	RANDOLPH	9	8	8	50.0%	16	9	2	4	0	1	6.3%
	SCHUYLER	1	1	1	50.0%	2	1	0	1	0	0	0.0%
	SCOTLAND	0	0	2	100.0%	2	0	0	2	0	0	0.0%
	SHELBY	3	0	1	100.0%	1	1	0	0	0	0	0.0%
	WARREN	1	3	2	40.0%	5	0	0	5	0	0	0.0%
	NE TOTAL	223	107	108	50.2%	215	97	29	65	6	18	11.2%
SE REGION	BOLLINGER	4	4	2	33.3%	6	2	0	2	2	0	33.3%
	BUTLER	26	23	11	32.4%	34	22	6	5	0	1	2.9%
	CAPE GIRARDEAU	14	7	10	58.8%	17	8	3	2	1	3	23.5%
	CARTER	2	2	1	33.3%	3	1	0	2	0	0	0.0%
	CRAWFORD	17	5	5	50.0%	10	4	4	2	0	0	0.0%
	DENT	1	3	1	25.0%	4	1	1	2	0	0	0.0%
	DUNKLIN	16	11	2	15.4%	13	9	2	0	1	1	15.4%
	HOWELL	19	14	9	39.1%	23	6	2	9	4	2	26.1%

TABLE 17
MA SPENDDOWN APPLICATIONS FOR PERSONS < 65 YEARS OF AGE
JANUARY 2007

	#	#	#	PERCENT	TOTAL	DAYS FOR APPLICATION RESOLUTION					% OVER		
						RECEIVED	APPROVED	REJECTED	REJECTED	RESOLVED		30 DAYS OR LESS	31-45 DAYS
SE REGION													
	IRON	4	3	2	40.0%	5	1	0	3	1	0	20.0%	
	MADISON	5	1	0	0.0%	1	0	1	0	0	0	0.0%	
	MARIES	4	0	1	100.0%	1	1	0	0	0	0	0.0%	
	MISSISSIPPI	9	3	4	57.1%	7	1	3	3	0	0	0.0%	
	NEW MADRID	14	7	6	50.0%	12	4	2	4	0	2	16.7%	
	OREGON	6	2	3	60.0%	5	4	1	0	0	0	0.0%	
	PEMISCOT	5	10	1	9.1%	11	3	1	6	0	1	9.1%	
	PERRY	5	2	4	66.7%	6	3	0	3	0	0	0.0%	
	PHELPS	14	4	7	63.6%	11	7	1	3	0	0	0.0%	
	PULASKI	15	4	3	42.9%	7	6	1	0	0	0	0.0%	
	REYNOLDS	3	1	1	50.0%	2	2	0	0	0	0	0.0%	
	RIPLEY	2	2	4	66.7%	6	1	0	3	1	1	33.3%	
	ST FRANCOIS	19	15	6	28.6%	21	13	4	2	1	1	9.5%	
	STE GENEVIEVE	3	0	1	100.0%	1	1	0	0	0	0	0.0%	
	SCOTT	17	15	5	25.0%	20	8	4	6	1	1	10.0%	
	SHANNON	7	2	4	66.7%	6	4	0	1	0	1	16.7%	
	STODDARD	14	10	14	58.3%	24	8	3	3	7	3	41.7%	
	TEXAS	10	8	1	11.1%	9	6	3	0	0	0	0.0%	
	WASHINGTON	16	6	2	25.0%	8	6	0	0	0	2	25.0%	
	WAYNE	9	2	5	71.4%	7	2	1	4	0	0	0.0%	
	SE TOTAL	280	166	115	41.1%	280	134	43	65	19	19	13.6%	
SW REGION													
	BARRY	18	4	4	50.0%	8	5	1	1	0	1	12.5%	
	BARTON	8	1	4	80.0%	5	5	0	0	0	0	0.0%	
	BATES	7	5	6	54.5%	11	10	1	0	0	0	0.0%	
	BENTON	12	2	8	80.0%	10	6	1	1	0	2	20.0%	
	CAMDEN	16	3	4	57.1%	7	3	2	1	0	1	14.3%	
	CEDAR	3	2	0	0.0%	2	0	1	0	1	0	50.0%	
	CHRISTIAN	19	8	12	60.0%	20	11	2	5	0	2	10.0%	
	DADE	11	9	1	10.0%	10	2	1	3	0	4	40.0%	
	DALLAS	4	2	1	33.3%	3	1	1	1	0	0	0.0%	
	DOUGLAS	5	5	0	0.0%	5	4	0	1	0	0	0.0%	
	GREENE	70	33	37	53.6%	69	34	16	11	2	6	11.6%	
	HENRY	7	2	6	75.0%	8	4	0	2	0	2	25.0%	
	HICKORY	8	2	4	66.7%	6	3	0	3	0	0	0.0%	
	JASPER	88	22	39	63.9%	61	44	3	3	2	9	18.0%	
	LACLEDE	19	3	13	81.3%	16	9	1	4	0	2	12.5%	
	LAWRENCE	16	8	2	20.0%	10	5	2	1	1	1	20.0%	
	MCDONALD	12	5	3	37.5%	8	7	0	1	0	0	0.0%	
	MILLER	5	3	3	50.0%	6	2	0	1	0	3	50.0%	
	MONITEAU	2	1	1	50.0%	2	1	0	1	0	0	0.0%	
	MORGAN	13	5	4	44.4%	9	2	2	3	1	1	22.2%	
	NEWTON	20	12	14	53.8%	26	15	2	5	1	3	15.4%	
	OZARK	9	5	6	54.5%	11	9	0	0	1	1	18.2%	
	POLK	4	6	1	14.3%	7	4	0	0	0	3	42.9%	
	ST CLAIR	6	1	2	66.7%	3	2	0	0	0	1	33.3%	
	STONE	5	3	3	50.0%	6	3	2	1	0	0	0.0%	
	TANEY	15	9	11	57.9%	19	9	0	3	0	7	36.8%	
	VERNON	8	2	7	77.8%	9	5	1	1	0	2	22.2%	
	WEBSTER	18	2	12	85.7%	14	7	2	5	0	0	0.0%	
	WRIGHT	15	2	5	71.4%	7	6	1	0	0	0	0.0%	
	SW TOTAL	443	167	213	56.3%	378	218	42	58	9	51	15.9%	
KC REGION													
	CLAY	46	19	24	55.8%	43	25	5	8	1	4	11.6%	
	JACKSON	189	91	75	45.2%	166	81	19	34	9	23	19.3%	
	PLATTE	6	4	3	42.9%	7	5	0	2	0	0	0.0%	
	KC TOTAL	241	114	102	47.2%	216	111	24	44	10	27	17.1%	
STL REGION													
	JEFFERSON	48	9	28	75.7%	37	25	3	6	0	3	8.1%	
	ST CHARLES	44	22	23	53.5%	43	24	5	11	0	3	7.0%	
	ST LOUIS COUNTY	88	86	37	30.3%	122	67	12	22	12	9	17.2%	
	ST LOUIS CITY	53	51	31	37.8%	82	37	8	18	9	10	23.2%	
	STL TOTAL	233	168	119	41.9%	284	153	28	57	21	25	16.2%	
STATEWIDE		1,603	793	754	49.0%	1,539	787	195	326	77	154	15.0%	

TABLE 18
MA SPENDDOWN APPLICATIONS FOR PERSONS 65+ YEARS OF AGE
JANUARY 2007

		# RECEIVED	# APPROVED	# REJECTED	PERCENT REJECTED	TOTAL RESOLVED	DAYS FOR APPLICATION RESOLUTION					% OVER 45 DAYS
							30 DAYS OR LESS	31-45 DAYS	46-90 DAYS	91-105 DAYS	OVER 105 DAYS	
NW REGION	ANDREW	1	1	0	0.0%	1	1	0	0	0	0	0.0%
	ATCHISON	2	0	2	100.0%	2	2	0	0	0	0	0.0%
	BUCHANAN	8	5	6	54.5%	11	7	1	3	0	0	27.3%
	CALDWELL	1	1	0	0.0%	1	1	0	0	0	0	0.0%
	CARROLL	2	1	0	0.0%	1	0	1	0	0	0	0.0%
	CASS	1	1	3	75.0%	4	0	2	1	1	0	50.0%
	CHARITON	0	0	0	0.0%	0	0	0	0	0	0	0.0%
	CLINTON	0	1	1	50.0%	2	0	1	1	0	0	50.0%
	COOPER	0	1	1	50.0%	2	0	0	0	0	2	100.0%
	DAVISS	0	0	0	0.0%	0	0	0	0	0	0	0.0%
	DE KALB	2	1	0	0.0%	1	0	1	0	0	0	0.0%
	GENTRY	1	0	1	100.0%	1	1	0	0	0	0	0.0%
	GRUNDY	3	2	0	0.0%	2	1	0	1	0	0	50.0%
	HARRISON	2	0	0	0.0%	0	0	0	0	0	0	0.0%
	HOLT	1	1	0	0.0%	1	1	0	0	0	0	0.0%
	JOHNSON	5	2	3	60.0%	5	3	1	1	0	0	20.0%
	LAFAYETTE	2	2	1	33.3%	3	0	1	2	0	0	66.7%
	LINN	3	1	0	0.0%	1	1	0	0	0	0	0.0%
	LIVINGSTON	2	3	1	33.3%	3	3	0	0	0	0	0.0%
	MERCER	0	0	0	0.0%	0	0	0	0	0	0	0.0%
	NODAWAY	4	2	1	33.3%	3	2	0	0	0	1	33.3%
	PETTIS	4	5	4	50.0%	8	7	1	0	0	0	0.0%
	PUTNAM	0	1	0	0.0%	1	1	0	0	0	0	0.0%
	RAY	5	2	3	60.0%	5	4	1	0	0	0	0.0%
	SALINE	2	1	0	0.0%	1	0	1	0	0	0	0.0%
	SULLIVAN	0	0	0	0.0%	0	0	0	0	0	0	0.0%
	WORTH	0	0	0	0.0%	0	0	0	0	0	0	0.0%
	NW TOTAL	51	34	27	45.8%	59	35	11	9	1	3	22.0%
NE REGION	ADAIR	5	2	1	33.3%	3	1	1	1	0	0	33.3%
	AUDRAIN	2	2	0	0.0%	2	0	1	1	0	0	50.0%
	BOONE	9	7	4	36.4%	11	6	2	2	1	0	27.3%
	CALLAWAY	1	3	0	0.0%	3	2	0	1	0	0	33.3%
	CLARK	1	0	0	0.0%	0	0	0	0	0	0	0.0%
	COLE	2	1	2	66.7%	3	1	0	1	0	1	66.7%
	FRANKLIN	7	5	3	37.5%	8	1	3	3	0	1	50.0%
	GASCONADE	2	0	1	100.0%	1	0	1	0	0	0	0.0%
	HOWARD	0	1	0	0.0%	1	1	0	0	0	0	0.0%
	KNOX	0	0	0	0.0%	0	0	0	0	0	0	0.0%
	LEWIS	0	2	0	0.0%	2	1	1	0	0	0	0.0%
	LINCOLN	5	0	2	100.0%	2	2	0	0	0	0	0.0%
	MACON	0	1	0	0.0%	1	1	0	0	0	0	0.0%
	MARION	1	0	0	0.0%	0	0	0	0	0	0	0.0%
	MONROE	1	1	0	0.0%	1	1	0	0	0	0	0.0%
	MONTGOMERY	2	2	2	66.7%	3	1	1	1	0	0	33.3%
	OSAGE	0	0	0	0.0%	0	0	0	0	0	0	0.0%
	PIKE	3	2	1	33.3%	3	2	0	1	0	0	33.3%
	RALLS	0	0	0	0.0%	0	0	0	0	0	0	0.0%
	RANDOLPH	2	1	3	75.0%	4	2	1	1	0	0	25.0%
	SCHUYLER	0	0	0	0.0%	0	0	0	0	0	0	0.0%
	SCOTLAND	1	1	0	0.0%	1	1	0	0	0	0	0.0%
	SHELBY	0	0	0	0.0%	0	0	0	0	0	0	0.0%
	WARREN	1	1	0	0.0%	1	1	0	0	0	0	0.0%
	NE TOTAL	45	32	19	38.0%	50	24	11	12	1	2	30.0%
SE REGION	BOLLINGER	3	3	1	25.0%	4	3	0	1	0	0	25.0%
	BUTLER	6	5	2	28.6%	7	6	1	0	0	0	0.0%
	CAPE GIRARDEAU	5	3	2	40.0%	5	3	1	0	1	0	20.0%
	CARTER	0	0	0	0.0%	0	0	0	0	0	0	0.0%
	CRAWFORD	6	3	1	25.0%	4	3	1	0	0	0	0.0%
	DENT	3	1	1	50.0%	2	2	0	0	0	0	0.0%
	DUNKLIN	16	7	1	12.5%	8	7	0	1	0	0	12.5%
	HOWELL	2	3	0	0.0%	3	0	2	1	0	0	33.3%

TABLE 18
MA SPENDDOWN APPLICATIONS FOR PERSONS 65+ YEARS OF AGE
JANUARY 2007

		# RECEIVED	# APPROVED	# REJECTED	PERCENT REJECTED	TOTAL RESOLVED	DAYS FOR APPLICATION RESOLUTION					% OVER 45 DAYS
							30 DAYS OR LESS	31-45 DAYS	46-90 DAYS	91-105 DAYS	OVER 105 DAYS	
SE REGION	IRON	3	2	3	60.0%	5	3	0	1	1	0	40.0%
	MADISON	5	1	2	66.7%	3	3	0	0	0	0	0.0%
	MARIES	2	2	0	0.0%	2	0	0	2	0	0	100.0%
	MISSISSIPPI	4	1	1	50.0%	2	2	0	0	0	0	0.0%
	NEW MADRID	8	3	1	25.0%	4	4	0	0	0	0	0.0%
	OREGON	6	2	3	60.0%	5	4	0	0	0	1	20.0%
	PEMISCOT	4	4	2	33.3%	6	1	3	2	0	0	33.3%
	PERRY	2	2	0	0.0%	2	1	0	0	0	1	50.0%
	PHELPS	5	1	3	75.0%	4	3	0	1	0	0	25.0%
	PULASKI	3	1	0	0.0%	1	1	0	0	0	0	0.0%
	REYNOLDS	1	1	0	0.0%	1	1	0	0	0	0	0.0%
	RIPLEY	1	3	1	25.0%	4	2	1	1	0	0	25.0%
	ST FRANCOIS	10	8	5	38.5%	13	9	2	1	0	1	15.4%
	STE GENEVIEVE	0	0	0	0.0%	0	0	0	0	0	0	0.0%
	SCOTT	9	6	2	25.0%	8	6	1	1	0	0	12.5%
	SHANNON	0	0	0	0.0%	0	0	0	0	0	0	0.0%
	STODDARD	8	9	2	18.2%	11	8	1	2	0	0	18.2%
	TEXAS	4	1	0	0.0%	1	0	0	1	0	0	100.0%
	WASHINGTON	6	1	1	50.0%	2	1	0	1	0	0	50.0%
	WAYNE	5	0	2	100.0%	2	1	0	1	0	0	50.0%
	SE TOTAL	127	73	36	33.0%	109	74	13	17	2	3	20.2%
SW REGION	BARRY	4	5	1	16.7%	6	3	1	2	0	0	33.3%
	BARTON	4	0	1	100.0%	1	1	0	0	0	0	0.0%
	BATES	3	0	0	0.0%	0	0	0	0	0	0	0.0%
	BENTON	2	4	2	33.3%	6	4	0	1	0	1	33.3%
	CAMDEN	4	2	1	33.3%	3	2	1	0	0	0	0.0%
	CEDAR	3	4	0	0.0%	3	3	0	0	0	0	0.0%
	CHRISTIAN	3	2	1	33.3%	3	2	1	0	0	0	0.0%
	DADE	3	2	1	33.3%	3	2	0	1	0	0	33.3%
	DALLAS	2	0	0	0.0%	0	0	0	0	0	0	0.0%
	DOUGLAS	1	1	0	0.0%	1	1	0	0	0	0	0.0%
	GREENE	22	8	8	50.0%	16	6	5	4	0	1	31.3%
	HENRY	1	2	0	0.0%	2	0	2	0	0	0	0.0%
	HICKORY	2	1	0	0.0%	1	1	0	0	0	0	0.0%
	JASPER	13	9	4	30.8%	13	10	0	2	0	1	23.1%
	LACLEDE	5	2	3	60.0%	5	4	1	0	0	0	0.0%
	LAWRENCE	2	1	1	50.0%	2	1	1	0	0	0	0.0%
	MCDONALD	4	4	0	0.0%	4	3	0	1	0	0	25.0%
	MILLER	1	5	0	0.0%	5	1	3	1	0	0	20.0%
	MONITEAU	0	0	0	0.0%	0	0	0	0	0	0	0.0%
	MORGAN	2	5	1	16.7%	6	2	1	3	0	0	50.0%
	NEWTON	12	4	4	50.0%	8	7	0	1	0	0	12.5%
	OZARK	2	6	1	14.3%	7	4	1	2	0	0	28.6%
	POLK	3	2	0	0.0%	2	2	0	0	0	0	0.0%
	ST CLAIR	0	1	0	0.0%	1	1	0	0	0	0	0.0%
	STONE	3	3	0	0.0%	3	2	1	0	0	0	0.0%
	TANEY	5	2	3	60.0%	5	2	1	1	0	1	40.0%
	VERNON	2	2	1	33.3%	3	2	0	0	0	1	33.3%
	WEBSTER	2	2	2	50.0%	4	3	1	0	0	0	0.0%
	WRIGHT	4	2	1	33.3%	3	2	0	1	0	0	33.3%
	SW TOTAL	114	81	36	31.0%	116	71	20	20	0	5	21.6%
KC REGION	CLAY	15	6	4	44.4%	9	6	1	1	1	0	22.2%
	JACKSON	89	55	33	37.5%	88	40	20	26	2	0	31.8%
	PLATTE	2	2	1	33.3%	3	2	1	0	0	0	0.0%
	KC TOTAL	106	63	38	38.0%	100	48	22	27	3	0	30.0%
STL REGION	JEFFERSON	7	12	3	20.0%	15	6	3	4	0	2	40.0%
	ST CHARLES	13	13	8	38.1%	21	12	5	4	0	0	19.0%
	ST LOUIS COUNTY	39	37	14	27.5%	51	25	9	14	1	2	33.3%
	ST LOUIS CITY	30	38	14	27.5%	51	27	5	10	5	4	37.3%
	STL TOTAL	89	100	39	28.3%	138	70	22	32	6	8	33.3%
STATEWIDE		532	383	195	34.1%	572	322	99	117	13	21	26.4%

**TABLE 19
BLIND PENSION AND SUPPLEMENTAL AID TO BLIND APPLICATIONS
JANUARY 2007**

	# RECEIVED	# APPROVED	# REJECTED	PERCENT REJECTED	TOTAL RESOLVED	DAYS FOR APPLICATION RESOLUTION					% OVER 90 DAYS	
						30 DAYS OR LESS	31-45 DAYS	46-90 DAYS	91-105 DAYS	OVER 105 DAYS		
NW REGION												
	ANDREW	2	1	1	50.0%	2	0	0	2	0	0	0.0%
	ATCHISON	2	0	0	0.0%	0	0	0	0	0	0	0.0%
	BUCHANAN	2	1	5	83.3%	6	1	1	2	2	0	33.3%
	CALDWELL	0	0	0	0.0%	0	0	0	0	0	0	0.0%
	CARROLL	1	0	2	100.0%	2	0	2	0	0	0	0.0%
	CASS	4	0	0	0.0%	0	0	0	0	0	0	0.0%
	CHARITON	0	0	0	0.0%	0	0	0	0	0	0	0.0%
	CLINTON	0	0	0	0.0%	0	0	0	0	0	0	0.0%
	COOPER	4	0	0	0.0%	0	0	0	0	0	0	0.0%
	DAVISS	1	0	0	0.0%	0	0	0	0	0	0	0.0%
	DE KALB	0	0	0	0.0%	0	0	0	0	0	0	0.0%
	GENTRY	0	0	0	0.0%	0	0	0	0	0	0	0.0%
	GRUNDY	1	0	0	0.0%	0	0	0	0	0	0	0.0%
	HARRISON	0	0	0	0.0%	0	0	0	0	0	0	0.0%
	HOLT	0	0	0	0.0%	0	0	0	0	0	0	0.0%
	JOHNSON	2	0	0	0.0%	0	0	0	0	0	0	0.0%
	LAFAYETTE	2	1	4	80.0%	5	2	0	2	0	1	20.0%
	LINN	0	0	0	0.0%	0	0	0	0	0	0	0.0%
	LIVINGSTON	0	0	2	100.0%	2	0	0	0	2	0	100.0%
	MERCER	0	0	0	0.0%	0	0	0	0	0	0	0.0%
	NODAWAY	0	0	0	0.0%	0	0	0	0	0	0	0.0%
	PETTIS	1	1	0	0.0%	1	0	1	0	0	0	0.0%
	PUTNAM	0	0	0	0.0%	0	0	0	0	0	0	0.0%
	RAY	0	1	1	50.0%	2	0	2	0	0	0	0.0%
	SALINE	1	1	0	0.0%	1	1	0	0	0	0	0.0%
	SULLIVAN	0	0	0	0.0%	0	0	0	0	0	0	0.0%
	WORTH	0	0	0	0.0%	0	0	0	0	0	0	0.0%
	NW TOTAL	23	6	15	71.4%	21	4	6	6	4	1	23.8%
NE REGION												
	ADAIR	0	0	0	0.0%	0	0	0	0	0	0	0.0%
	AUDRAIN	0	0	2	100.0%	2	2	0	0	0	0	0.0%
	BOONE	2	0	2	100.0%	2	0	0	0	0	2	100.0%
	CALLAWAY	3	0	0	0.0%	0	0	0	0	0	0	0.0%
	CLARK	0	0	0	0.0%	0	0	0	0	0	0	0.0%
	COLE	0	1	5	83.3%	6	0	0	2	2	2	66.7%
	FRANKLIN	4	0	4	100.0%	4	0	0	0	2	2	100.0%
	GASCONADE	0	0	0	0.0%	0	0	0	0	0	0	0.0%
	HOWARD	0	0	0	0.0%	0	0	0	0	0	0	0.0%
	KNOX	0	0	0	0.0%	0	0	0	0	0	0	0.0%
	LEWIS	1	1	0	0.0%	1	1	0	0	0	0	0.0%
	LINCOLN	0	0	1	100.0%	1	0	0	0	0	1	100.0%
	MACON	2	0	0	0.0%	0	0	0	0	0	0	0.0%
	MARION	0	0	0	0.0%	0	0	0	0	0	0	0.0%
	MONROE	0	0	0	0.0%	0	0	0	0	0	0	0.0%
	MONTGOMERY	2	0	0	0.0%	0	0	0	0	0	0	0.0%
	OSAGE	0	0	0	0.0%	0	0	0	0	0	0	0.0%
	PIKE	0	0	0	0.0%	0	0	0	0	0	0	0.0%
	RALLS	0	0	0	0.0%	0	0	0	0	0	0	0.0%
	RANDOLPH	1	0	0	0.0%	0	0	0	0	0	0	0.0%
	SCHUYLER	0	0	0	0.0%	0	0	0	0	0	0	0.0%
	SCOTLAND	0	0	2	100.0%	2	0	0	0	2	0	100.0%
	SHELBY	0	0	0	0.0%	0	0	0	0	0	0	0.0%
	WARREN	2	0	2	100.0%	2	2	0	0	0	0	0.0%
	NE TOTAL	17	2	18	90.0%	20	5	0	2	6	7	65.0%
SE REGION												
	BOLLINGER	0	0	0	0.0%	0	0	0	0	0	0	0.0%
	BUTLER	6	0	5	100.0%	5	0	3	0	2	0	40.0%
	CAPE GIRARDEAU	16	1	11	91.7%	12	7	4	1	0	0	0.0%
	CARTER	0	0	0	0.0%	0	0	0	0	0	0	0.0%
	CRAWFORD	4	0	2	100.0%	2	2	0	0	0	0	0.0%
	DENT	1	0	1	100.0%	1	0	0	1	0	0	0.0%
	DUNKLIN	5	2	8	80.0%	10	0	4	2	2	2	40.0%
	HOWELL	0	0	3	100.0%	3	0	2	0	1	0	33.3%

TABLE 19
BLIND PENSION AND SUPPLEMENTAL AID TO BLIND APPLICATIONS
JANUARY 2007

	#	#	#	PERCENT	TOTAL	DAYS FOR APPLICATION RESOLUTION					% OVER	
						RECEIVED	APPROVED	REJECTED	REJECTED	RESOLVED		30 DAYS OR LESS
SE REGION	IRON	2	0	0	0.0%	0	0	0	0	0	0	0.0%
	MADISON	0	1	0	0.0%	1	0	0	0	1	0	100.0%
	MARIES	0	0	1	100.0%	1	0	0	0	1	0	100.0%
	MISSISSIPPI	4	1	3	75.0%	4	2	0	0	0	2	50.0%
	NEW MADRID	0	0	0	0.0%	0	0	0	0	0	0	0.0%
	OREGON	0	0	0	0.0%	0	0	0	0	0	0	0.0%
	PEMISCOT	0	0	0	0.0%	0	0	0	0	0	0	0.0%
	PERRY	0	0	2	100.0%	2	0	0	0	0	2	100.0%
	PHELPS	0	1	3	75.0%	4	0	1	0	1	2	75.0%
	PULASKI	4	1	1	50.0%	2	0	2	0	0	0	0.0%
	REYNOLDS	0	0	0	0.0%	0	0	0	0	0	0	0.0%
	RIPLEY	2	0	0	0.0%	0	0	0	0	0	0	0.0%
	ST FRANCOIS	9	1	3	75.0%	4	0	0	0	2	2	100.0%
	STE GENEVIEVE	0	1	1	50.0%	2	0	0	0	2	0	100.0%
	SCOTT	4	0	3	100.0%	3	0	0	2	1	0	33.3%
	SHANNON	0	0	0	0.0%	0	0	0	0	0	0	0.0%
	STODDARD	1	0	1	100.0%	1	0	1	0	0	0	0.0%
	TEXAS	0	1	3	75.0%	4	0	0	0	2	2	100.0%
	WASHINGTON	2	2	8	80.0%	10	0	0	0	8	2	100.0%
	WAYNE	0	0	2	100.0%	2	0	0	0	0	2	100.0%
	SE TOTAL	60	12	61	83.6%	73	11	17	6	23	16	53.4%
SW REGION	BARRY	0	0	0	0.0%	0	0	0	0	0	0	0.0%
	BARTON	2	0	0	0.0%	0	0	0	0	0	0	0.0%
	BATES	0	0	0	0.0%	0	0	0	0	0	0	0.0%
	BENTON	0	0	0	0.0%	0	0	0	0	0	0	0.0%
	CAMDEN	2	0	0	0.0%	0	0	0	0	0	0	0.0%
	CEDAR	0	0	0	0.0%	0	0	0	0	0	0	0.0%
	CHRISTIAN	0	0	0	0.0%	0	0	0	0	0	0	0.0%
	DADE	0	0	0	0.0%	0	0	0	0	0	0	0.0%
	DALLAS	1	0	3	100.0%	3	0	3	0	0	0	0.0%
	DOUGLAS	2	0	2	100.0%	2	2	0	0	0	0	0.0%
	GREENE	8	0	2	100.0%	2	0	0	1	0	1	50.0%
	HENRY	2	0	2	100.0%	2	2	0	0	0	0	0.0%
	HICKORY	0	0	0	0.0%	0	0	0	0	0	0	0.0%
	JASPER	10	0	2	100.0%	2	0	1	0	0	1	50.0%
	LACLEDE	7	1	4	80.0%	5	1	0	0	2	2	80.0%
	LAWRENCE	4	0	0	0.0%	0	0	0	0	0	0	0.0%
	MCDONALD	0	0	0	0.0%	0	0	0	0	0	0	0.0%
	MILLER	2	0	0	0.0%	0	0	0	0	0	0	0.0%
	MONITEAU	0	0	2	100.0%	2	0	0	0	0	2	100.0%
	MORGAN	0	0	0	0.0%	0	0	0	0	0	0	0.0%
	NEWTON	0	0	3	100.0%	3	0	1	1	1	0	33.3%
	OZARK	1	0	0	0.0%	0	0	0	0	0	0	0.0%
	POLK	0	0	1	100.0%	1	0	0	0	1	0	100.0%
	ST CLAIR	0	0	4	100.0%	4	0	0	0	4	0	100.0%
	STONE	2	0	2	100.0%	2	0	2	0	0	0	0.0%
	TANEY	0	0	2	100.0%	2	0	0	2	0	0	0.0%
	VERNON	0	0	2	100.0%	2	0	0	0	0	2	100.0%
	WEBSTER	0	0	0	0.0%	0	0	0	0	0	0	0.0%
	WRIGHT	2	0	2	100.0%	2	0	0	0	2	0	100.0%
	SW TOTAL	45	1	33	97.1%	34	5	7	4	10	8	52.9%
KC REGION	CLAY	8	1	2	66.7%	3	1	2	0	0	0	0.0%
	JACKSON	48	10	18	64.3%	28	11	3	0	10	4	50.0%
	PLATTE	0	0	0	0.0%	0	0	0	0	0	0	0.0%
	KC TOTAL	56	11	20	64.5%	31	12	5	0	10	4	45.2%
STL REGION	JEFFERSON	3	0	9	100.0%	9	2	0	7	0	0	0.0%
	ST CHARLES	2	2	3	60.0%	5	0	0	2	3	0	60.0%
	ST LOUIS COUNTY	45	4	25	86.2%	29	8	6	0	7	8	51.7%
	ST LOUIS CITY	40	6	19	76.0%	25	12	0	0	9	4	52.0%
	STL TOTAL	90	12	56	82.4%	68	22	6	9	19	12	45.6%
STATEWIDE		291	44	203	82.2%	247	59	41	27	72	48	48.6%

TABLE 20
MEDICAID FOR THE AGED, BLIND AND DISABLED
JANUARY 2007

		SSI-SP, SP ONLY	BP, SAB	SSI, MA NON- SPENDDOWN	MA SPENDDOWN	NC, VENDOR CASES	TOTAL PERSONS RECEIVING
NW REGION	ANDREW	0	16	294	43	107	460
	ATCHISON	0	5	181	37	66	289
	BUCHANAN	6	64	2,720	457	600	3,847
	CALDWELL	1	5	265	31	47	349
	CARROLL	0	9	341	48	72	470
	CASS	5	34	1,090	210	484	1,823
	CHARITON	2	2	232	49	138	423
	CLINTON	0	7	268	47	139	461
	COOPER	0	6	336	96	121	559
	DAVISS	0	3	181	27	27	238
	DE KALB	0	9	237	57	104	407
	GENTRY	0	4	189	65	90	348
	GRUNDY	0	5	348	79	128	560
	HARRISON	2	8	273	83	105	471
	HOLT	0	4	132	21	55	212
	JOHNSON	0	23	768	126	233	1,150
	LAFAYETTE	5	22	680	163	296	1,166
	LINN	0	11	438	59	118	626
	LIVINGSTON	2	12	447	62	218	741
	MERCER	0	2	109	26	36	173
	NODAWAY	1	5	346	58	129	539
	PETTIS	0	35	1,293	187	341	1,856
	PUTNAM	0	4	223	41	39	307
	RAY	0	14	441	94	124	673
	SALINE	0	18	708	170	405	1,301
	SULLIVAN	0	6	241	45	79	371
	WORTH	0	1	49	5	30	85
	NW TOTAL	24	334	12,830	2,386	4,331	19,905
NE REGION	ADAIR	1	11	838	152	160	1,162
	AUDRAIN	3	20	656	148	210	1,037
	BOONE	1	56	2,745	494	486	3,782
	CALLAWAY	1	13	866	147	227	1,254
	CLARK	0	4	242	26	34	306
	COLE	2	41	1,233	266	340	1,882
	FRANKLIN	0	47	1,508	355	520	2,430
	GASCONADE	0	11	335	53	180	579
	HOWARD	1	6	281	52	99	439
	KNOX	1	1	140	25	61	228
	LEWIS	0	7	241	36	104	388
	LINCOLN	0	20	825	156	313	1,314
	MACON	0	14	414	103	172	703
	MARION	4	24	1,134	215	463	1,840
	MONROE	0	4	229	52	68	353
	MONTGOMERY	1	8	324	56	176	565
	OSAGE	0	1	222	41	101	365
	PIKE	1	12	519	125	126	783
	RALLS	1	4	231	61	35	332
	RANDOLPH	1	19	889	149	277	1,335
	SCHUYLER	0	0	174	41	30	245
	SCOTLAND	0	2	127	38	46	213
	SHELBY	0	1	215	28	70	314
	WARREN	6	19	465	103	55	648
	NE TOTAL	24	345	14,853	2,922	4,353	22,497
SE REGION	BOLLINGER	0	2	587	146	117	852
	BUTLER	9	33	2,615	449	499	3,605
	CAPE GIRARDEAU	1	39	1,675	287	645	2,647
	CARTER	1	3	472	78	55	609
	CRAWFORD	3	10	924	183	260	1,380
	DENT	1	14	762	134	108	1,019
	DUNKLIN	5	40	2,867	427	484	3,823
	HOWELL	4	29	1,849	291	420	2,593

**TABLE 20
 MEDICAID FOR THE AGED, BLIND AND DISABLED
 JANUARY 2007**

		SSI-SP, SP ONLY	BP, SAB	SSI, MA NON- SPENDDOWN	MA SPENDDOWN	NC, VENDOR CASES	TOTAL PERSONS RECEIVING
SE REGION	IRON	2	9	577	134	225	947
	MADISON	0	17	562	126	149	854
	MARIES	2	6	283	46	46	383
	MISSISSIPPI	0	23	1,039	187	138	1,387
	NEW MADRID	8	20	1,386	231	276	1,921
	OREGON	2	5	790	102	96	995
	PEMISCOT	3	22	1,939	283	145	2,392
	PERRY	3	2	491	102	148	746
	PHELPS	8	27	1,345	257	280	1,917
	PULASKI	1	15	926	140	153	1,235
	REYNOLDS	0	5	441	85	51	582
	RIPLEY	3	16	1,316	213	106	1,654
	ST FRANCOIS	4	62	2,299	498	735	3,598
	STE GENEVIEVE	2	8	347	78	133	568
	SCOTT	3	30	2,074	377	385	2,869
	SHANNON	1	8	527	84	61	681
	STODDARD	2	26	1,515	393	371	2,307
	TEXAS	0	16	1,053	160	227	1,456
	WASHINGTON	1	26	1,477	298	164	1,966
	WAYNE	2	19	1,060	177	104	1,362
	SE TOTAL	71	532	33,198	5,966	6,581	46,348
SW REGION	BARRY	1	18	1,092	237	229	1,577
	BARTON	0	5	435	75	68	583
	BATES	2	11	497	89	145	744
	BENTON	1	26	842	147	149	1,165
	CAMDEN	0	18	807	159	137	1,121
	CEDAR	1	10	602	98	110	821
	CHRISTIAN	0	26	998	191	348	1,563
	DADE	0	3	250	59	86	398
	DALLAS	2	9	732	85	131	959
	DOUGLAS	1	4	703	112	87	907
	GREENE	8	148	6,752	1,002	1,385	9,295
	HENRY	0	24	854	151	206	1,235
	HICKORY	0	9	431	75	56	571
	JASPER	1	70	3,741	737	752	5,301
	LACLEDE	5	31	1,270	210	239	1,755
	LAWRENCE	1	19	1,141	215	232	1,608
	MCDONALD	0	16	864	126	88	1,094
	MILLER	3	15	840	133	145	1,136
	MONITEAU	2	2	278	54	110	446
	MORGAN	1	8	716	116	173	1,014
	NEWTON	1	38	1,307	256	331	1,933
	OZARK	1	13	503	63	44	624
	POLK	4	20	952	189	273	1,438
	ST CLAIR	0	5	428	84	80	597
	STONE	0	25	797	148	161	1,131
	TANEY	1	30	969	193	234	1,427
	VERNON	2	10	791	144	318	1,265
	WEBSTER	1	10	888	131	177	1,207
	WRIGHT	3	20	1,054	184	124	1,385
	SW TOTAL	42	643	31,534	5,463	6,618	44,300
KC REGION	CLAY	1	82	2,203	501	1,002	3,789
	JACKSON	19	544	14,789	2,240	3,762	21,354
	PLATTE	0	14	578	121	235	948
	KC TOTAL	20	640	17,570	2,862	4,999	26,091
STL REGION	JEFFERSON	1	82	2,938	629	1,221	4,871
	ST CHARLES	2	92	2,131	550	708	3,483
	ST LOUIS COUNTY	17	582	14,482	2,071	5,183	22,335
	ST LOUIS CITY	36	370	17,813	1,406	2,539	22,164
	STL TOTAL	56	1,126	37,364	4,656	9,651	52,853
STATEWIDE		237	3,620	147,349	24,255	36,533	211,994

**TABLE 21
MEDICAID REINVESTIGATIONS
JANUARY 2007**

		TOTAL MEDICAID SUBJECT TO REINS			
		CASES AS OF END OF MONTH	REINS COMPLETED DURING MONTH	CASES OVERDUE FOR REIN	% OVERDUE FOR REIN
NW REGION	ANDREW	898	65	0	0.00%
	ATCHISON	521	65	0	0.00%
	BUCHANAN	8,227	821	21	0.26%
	CALDWELL	715	52	2	0.28%
	CARROLL	966	109	0	0.00%
	CASS	4,758	447	68	1.43%
	CHARITON	693	90	1	0.14%
	CLINTON	1,040	80	16	1.54%
	COOPER	1,203	108	14	1.16%
	DAVISS	606	40	1	0.17%
	DE KALB	759	67	1	0.13%
	GENTRY	553	57	1	0.18%
	GRUNDY	1,027	112	3	0.29%
	HARRISON	902	80	2	0.22%
	HOLT	443	51	0	0.00%
	JOHNSON	2,671	297	31	1.16%
	LAFAYETTE	2,562	297	24	0.94%
	LINN	1,237	142	0	0.00%
	LIVINGSTON	1,351	127	0	0.00%
	MERCER	318	31	1	0.31%
	NODAWAY	1,041	106	13	1.25%
	PETTIS	3,986	512	1	0.03%
	PUTNAM	553	44	0	0.00%
	RAY	1,472	131	1	0.07%
	SALINE	2,326	244	3	0.13%
	SULLIVAN	743	70	3	0.40%
	WORTH	194	11	0	0.00%
	NW TOTAL	41,765	4,256	207	0.50%
NE REGION	ADAIR	2,015	209	1	0.05%
	AUDRAIN	2,106	244	7	0.33%
	BOONE	9,048	914	20	0.22%
	CALLAWAY	2,842	336	16	0.56%
	CLARK	701	50	0	0.00%
	COLE	4,298	384	71	1.65%
	FRANKLIN	5,385	647	14	0.26%
	GASCONADE	1,086	114	0	0.00%
	HOWARD	835	58	0	0.00%
	KNOX	414	33	0	0.00%
	LEWIS	764	71	0	0.00%
	LINCOLN	3,121	372	2	0.06%
	MACON	1,318	106	0	0.00%
	MARION	3,332	360	10	0.30%
	MONROE	663	32	0	0.00%
	MONTGOMERY	1,160	130	4	0.34%
	OSAGE	694	65	9	1.30%
	PIKE	1,504	162	2	0.13%
	RALLS	684	56	1	0.15%
	RANDOLPH	2,695	234	16	0.59%
	SCHUYLER	424	37	0	0.00%
	SCOTLAND	382	23	0	0.00%
	SHELBY	592	52	0	0.00%
	WARREN	1,771	207	4	0.23%
	NE TOTAL	47,834	4,896	177	0.37%
SE REGION	BOLLINGER	1,517	207	1	0.07%
	BUTLER	6,416	697	0	0.00%
	CAPE GIRARDEAU	5,645	609	2	0.04%
	CARTER	1,117	108	3	0.27%
	CRAWFORD	2,691	293	0	0.00%
	DENT	1,873	237	1	0.05%
	DUNKLIN	6,616	774	7	0.11%
	HOWELL	5,202	250	46	0.88%

**TABLE 21
MEDICAID REINVESTIGATIONS
JANUARY 2007**

		TOTAL MEDICAID SUBJECT TO REINS			
		CASES AS OF END OF MONTH	REINS COMPLETED DURING MONTH	CASES OVERDUE FOR REIN	% OVERDUE FOR REIN
SE REGION	IRON	1,616	188	2	0.12%
	MADISON	1,563	169	0	0.00%
	MARIES	784	99	6	0.77%
	MISSISSIPPI	2,507	304	0	0.00%
	NEW MADRID	3,412	389	108	3.17%
	OREGON	1,698	161	1	0.06%
	PEMISCOT	4,200	464	14	0.33%
	PERRY	1,463	189	19	1.30%
	PHELPS	3,823	352	1	0.03%
	PULASKI	2,663	277	9	0.34%
	REYNOLDS	1,017	100	1	0.10%
	RIPLEY	2,799	296	4	0.14%
	ST FRANCOIS	6,674	766	30	0.45%
	STE GENEVIEVE	1,178	192	31	2.63%
	SCOTT	5,737	600	6	0.10%
	SHANNON	1,323	159	3	0.23%
	STODDARD	4,124	373	15	0.36%
	TEXAS	2,871	314	3	0.10%
	WASHINGTON	3,670	456	10	0.27%
	WAYNE	2,399	250	8	0.33%
	SE TOTAL	86,598	9,273	331	0.38%
SW REGION	BARRY	3,425	278	2	0.06%
	BARTON	1,255	169	0	0.00%
	BATES	1,488	163	0	0.00%
	BENTON	2,335	244	2	0.09%
	CAMDEN	2,859	328	1	0.03%
	CEDAR	1,700	196	0	0.00%
	CHRISTIAN	4,188	442	4	0.10%
	DADE	777	152	0	0.00%
	DALLAS	1,954	180	4	0.20%
	DOUGLAS	1,813	219	1	0.06%
	GREENE	19,811	1,766	34	0.17%
	HENRY	2,338	295	8	0.34%
	HICKORY	1,127	98	0	0.00%
	JASPER	11,771	1,025	59	0.50%
	LACLEDE	3,836	398	6	0.16%
	LAWRENCE	3,397	327	2	0.06%
	MCDONALD	2,671	241	4	0.15%
	MILLER	2,584	351	0	0.00%
	MONITEAU	1,021	123	1	0.10%
	MORGAN	2,160	266	6	0.28%
	NEWTON	4,494	378	6	0.13%
	OZARK	1,275	135	0	0.00%
	POLK	3,029	308	1	0.03%
	ST CLAIR	1,152	116	0	0.00%
	STONE	2,571	317	0	0.00%
	TANEY	3,809	400	0	0.00%
	VERNON	2,338	238	0	0.00%
	WEBSTER	2,672	253	4	0.15%
	WRIGHT	2,664	269	2	0.08%
	SW TOTAL	96,514	9,675	147	0.15%
KC REGION	CLAY	9,183	850	59	0.64%
	JACKSON	54,598	5,151	143	0.26%
	PLATTE	2,512	232	2	0.08%
	KC TOTAL	66,293	6,233	204	0.31%
STL REGION	JEFFERSON	11,287	1,274	4	0.04%
	ST CHARLES	8,808	935	58	0.66%
	ST LOUIS COUNTY	53,893	5,930	599	1.11%
	ST LOUIS CITY	47,826	5,407	299	0.63%
	STL TOTAL	121,814	13,546	960	0.79%
STATEWIDE		460,818	47,879	2,026	0.44%

**TABLE 21
MEDICAID REINVESTIGATIONS
JANUARY 2007**

		MAF & MC+ FOR CHILDREN				AGED, BLIND, DISABLED			
		CASES AS OF END OF MONTH	REINS COMPLETED DURING MONTH	CASES OVERDUE FOR REIN	% OVERDUE FOR REIN	CASES AS OF END OF MONTH	REINS COMPLETED DURING MONTH	CASES OVERDUE FOR REIN	% OVERDUE FOR REIN
NW REGION	ANDREW	373	38	0	0.00%	497	27	0	0.00%
	ATCHISON	191	29	0	0.00%	311	34	0	0.00%
	BUCHANAN	3,846	464	8	0.21%	4,193	352	12	0.29%
	CALDWELL	337	28	2	0.59%	367	21	0	0.00%
	CARROLL	442	45	0	0.00%	507	62	0	0.00%
	CASS	2,491	295	51	2.05%	2,077	142	15	0.72%
	CHARITON	222	38	0	0.00%	447	46	0	0.00%
	CLINTON	512	44	4	0.78%	505	35	12	2.38%
	COOPER	542	66	8	1.48%	624	40	6	0.96%
	DAVISS	327	19	1	0.31%	264	21	0	0.00%
	DE KALB	289	35	1	0.35%	441	30	0	0.00%
	GENTRY	189	17	0	0.00%	357	40	1	0.28%
	GRUNDY	403	51	1	0.25%	596	59	2	0.34%
	HARRISON	367	36	1	0.27%	520	42	1	0.19%
	HOLT	197	24	0	0.00%	243	27	0	0.00%
	JOHNSON	1,343	191	13	0.97%	1,269	102	18	1.42%
	LAFAYETTE	1,211	161	18	1.49%	1,321	136	6	0.45%
	LINN	473	64	0	0.00%	742	77	0	0.00%
	LIVINGSTON	495	63	0	0.00%	805	60	0	0.00%
	MERCER	136	19	0	0.00%	176	12	1	0.57%
	NODAWAY	368	40	3	0.82%	579	50	7	1.21%
	PETTIS	1,890	295	0	0.00%	1,998	208	1	0.05%
	PUTNAM	207	21	0	0.00%	326	22	0	0.00%
	RAY	691	71	0	0.00%	750	59	1	0.13%
	SALINE	897	106	1	0.11%	1,397	134	2	0.14%
	SULLIVAN	307	36	0	0.00%	406	32	3	0.74%
	WORTH	88	5	0	0.00%	100	5	0	0.00%
	NW TOTAL	18,834	2,301	112	0.59%	21,818	1,875	88	0.40%
NE REGION	ADAIR	777	130	1	0.13%	1,212	78	0	0.00%
	AUDRAIN	935	136	1	0.11%	1,151	107	6	0.52%
	BOONE	4,306	565	7	0.16%	4,655	346	13	0.28%
	CALLAWAY	1,344	162	10	0.74%	1,427	171	6	0.42%
	CLARK	337	24	0	0.00%	350	25	0	0.00%
	COLE	2,135	226	48	2.25%	2,122	156	20	0.94%
	FRANKLIN	2,496	355	7	0.28%	2,728	278	7	0.26%
	GASCONADE	434	56	0	0.00%	613	56	0	0.00%
	HOWARD	339	30	0	0.00%	470	27	0	0.00%
	KNOX	163	19	0	0.00%	241	14	0	0.00%
	LEWIS	318	38	0	0.00%	435	33	0	0.00%
	LINCOLN	1,587	227	1	0.06%	1,473	141	0	0.00%
	MACON	541	58	0	0.00%	752	48	0	0.00%
	MARION	1,354	183	5	0.37%	1,921	174	5	0.26%
	MONROE	247	19	0	0.00%	405	13	0	0.00%
	MONTGOMERY	498	55	1	0.20%	645	74	2	0.31%
	OSAGE	276	24	7	2.54%	408	40	2	0.49%
	PIKE	650	79	0	0.00%	826	80	2	0.24%
	RALLS	303	22	0	0.00%	368	33	1	0.27%
	RANDOLPH	1,194	128	5	0.42%	1,465	106	11	0.75%
	SCHUYLER	177	19	0	0.00%	244	18	0	0.00%
	SCOTLAND	156	12	0	0.00%	218	11	0	0.00%
	SHELBY	245	32	0	0.00%	336	20	0	0.00%
	WARREN	967	129	2	0.21%	763	74	2	0.26%
	NE TOTAL	21,779	2,728	95	0.44%	25,228	2,123	77	0.31%
SE REGION	BOLLINGER	578	89	0	0.00%	911	118	1	0.11%
	BUTLER	2,463	337	0	0.00%	3,834	355	0	0.00%
	CAPE GIRARDEAU	2,630	356	2	0.08%	2,880	246	0	0.00%
	CARTER	455	52	2	0.44%	639	54	1	0.16%
	CRAWFORD	1,146	154	0	0.00%	1,488	135	0	0.00%
	DENT	770	110	1	0.13%	1,057	125	0	0.00%
	DUNKLIN	2,535	367	2	0.08%	3,997	401	5	0.13%
	HOWELL	2,201	26	38	1.73%	2,809	214	8	0.28%

**TABLE 21
MEDICAID REINVESTIGATIONS
JANUARY 2007**

		MAF & MC+ FOR CHILDREN				AGED, BLIND, DISABLED			
		CASES AS OF END OF MONTH	REINS COMPLETED DURING MONTH	CASES OVERDUE FOR REIN	% OVERDUE FOR REIN	CASES AS OF END OF MONTH	REINS COMPLETED DURING MONTH	CASES OVERDUE FOR REIN	% OVERDUE FOR REIN
SE REGION	IRON	581	92	0	0.00%	1,004	94	2	0.20%
	MADISON	605	66	0	0.00%	919	102	0	0.00%
	MARIES	339	41	1	0.29%	423	55	5	1.18%
	MISSISSIPPI	1,031	167	0	0.00%	1,462	137	0	0.00%
	NEW MADRID	1,292	200	33	2.55%	2,075	184	73	3.52%
	OREGON	605	72	1	0.17%	1,036	85	0	0.00%
	PEMISCOT	1,646	224	7	0.43%	2,498	238	7	0.28%
	PERRY	613	85	8	1.31%	816	99	10	1.23%
	PHELPS	1,669	191	0	0.00%	2,085	153	1	0.05%
	PULASKI	1,316	170	5	0.38%	1,291	107	4	0.31%
	REYNOLDS	383	39	1	0.26%	610	60	0	0.00%
	RIPLEY	1,061	128	1	0.09%	1,709	166	1	0.06%
	ST FRANCOIS	2,629	405	9	0.34%	3,942	353	21	0.53%
	STE GENEVIEVE	506	84	11	2.17%	657	105	19	2.89%
	SCOTT	2,466	343	3	0.12%	3,187	257	3	0.09%
	SHANNON	569	80	2	0.35%	715	76	1	0.14%
	STODDARD	1,528	175	4	0.26%	2,492	195	11	0.44%
	TEXAS	1,184	156	3	0.25%	1,571	148	0	0.00%
	WASHINGTON	1,529	255	7	0.46%	2,082	197	2	0.10%
	WAYNE	896	102	0	0.00%	1,471	147	8	0.54%
	SE TOTAL	35,226	4,566	141	0.40%	49,660	4,606	183	0.37%
SW REGION	BARRY	1,629	158	1	0.06%	1,676	116	1	0.06%
	BARTON	607	100	0	0.00%	628	67	0	0.00%
	BATES	647	85	0	0.00%	803	74	0	0.00%
	BENTON	928	114	1	0.11%	1,353	127	1	0.07%
	CAMDEN	1,533	191	0	0.00%	1,271	135	1	0.08%
	CEDAR	720	97	0	0.00%	923	91	0	0.00%
	CHRISTIAN	2,323	255	2	0.09%	1,711	173	2	0.12%
	DADE	344	70	0	0.00%	413	80	0	0.00%
	DALLAS	831	98	1	0.12%	1,049	79	3	0.29%
	DOUGLAS	771	116	1	0.13%	958	98	0	0.00%
	GREENE	9,109	955	17	0.19%	10,105	784	16	0.16%
	HENRY	926	143	2	0.22%	1,349	146	6	0.44%
	HICKORY	453	46	0	0.00%	634	51	0	0.00%
	JASPER	5,721	575	28	0.49%	5,837	440	30	0.51%
	LACLEDE	1,857	212	1	0.05%	1,839	179	3	0.16%
	LAWRENCE	1,564	153	1	0.06%	1,737	171	1	0.06%
	MCDONALD	1,397	143	0	0.00%	1,231	93	4	0.32%
	MILLER	1,254	210	0	0.00%	1,289	139	0	0.00%
	MONITEAU	521	78	0	0.00%	482	44	1	0.21%
	MORGAN	957	150	3	0.31%	1,143	111	3	0.26%
	NEWTON	2,217	207	0	0.00%	2,176	159	6	0.28%
	OZARK	504	59	0	0.00%	693	71	0	0.00%
	POLK	1,409	177	0	0.00%	1,554	126	1	0.06%
	ST CLAIR	457	59	0	0.00%	653	56	0	0.00%
	STONE	1,245	175	0	0.00%	1,233	135	0	0.00%
	TANEY	2,074	241	0	0.00%	1,603	151	0	0.00%
	VERNON	957	122	0	0.00%	1,326	112	0	0.00%
	WEBSTER	1,300	140	1	0.08%	1,279	106	3	0.23%
	WRIGHT	1,141	134	1	0.09%	1,440	132	1	0.07%
	SW TOTAL	45,396	5,263	60	0.13%	48,388	4,246	83	0.17%
KC REGION	CLAY	4,805	536	31	0.65%	4,204	300	27	0.64%
	JACKSON	29,526	3,245	68	0.23%	24,040	1,866	72	0.30%
	PLATTE	1,414	143	1	0.07%	1,057	88	1	0.09%
	KC TOTAL	35,745	3,924	100	0.28%	29,301	2,254	100	0.34%
STL REGION	JEFFERSON	5,649	771	1	0.02%	5,412	482	3	0.06%
	ST CHARLES	4,595	624	33	0.72%	3,871	299	23	0.59%
	ST LOUIS COUNTY	28,103	3,410	297	1.06%	24,585	2,429	277	1.13%
	ST LOUIS CITY	23,004	3,033	118	0.51%	24,181	2,328	177	0.73%
	STL TOTAL	61,351	7,838	449	0.73%	58,049	5,538	480	0.83%
STATEWIDE		218,331	26,620	957	0.44%	232,444	20,642	1,011	0.43%

**TABLE 21
MEDICAID REINVESTIGATIONS
JANUARY 2007**

		BCCT				QMB & SLMB			
		CASES AS OF END OF MONTH	REINS COMPLETED DURING MONTH	CASES OVERDUE FOR REIN	% OVERDUE FOR REIN	CASES AS OF END OF MONTH	REINS COMPLETED DURING MONTH	CASES OVERDUE FOR REIN	% OVERDUE FOR REIN
NW REGION	ANDREW	0	0	0	0.00%	28	0	0	0.00%
	ATCHISON	0	0	0	0.00%	19	2	0	0.00%
	BUCHANAN	21	2	0	0.00%	167	3	1	0.60%
	CALDWELL	1	0	0	0.00%	10	3	0	0.00%
	CARROLL	0	0	0	0.00%	17	2	0	0.00%
	CASS	5	0	0	0.00%	185	10	2	1.08%
	CHARITON	1	0	0	0.00%	23	6	1	4.35%
	CLINTON	0	0	0	0.00%	23	1	0	0.00%
	COOPER	1	0	0	0.00%	36	2	0	0.00%
	DAVISS	1	0	0	0.00%	14	0	0	0.00%
	DE KALB	0	0	0	0.00%	29	2	0	0.00%
	GENTRY	0	0	0	0.00%	7	0	0	0.00%
	GRUNDY	0	0	0	0.00%	28	2	0	0.00%
	HARRISON	1	0	0	0.00%	14	2	0	0.00%
	HOLT	0	0	0	0.00%	3	0	0	0.00%
	JOHNSON	4	0	0	0.00%	55	4	0	0.00%
	LAFAYETTE	0	0	0	0.00%	30	0	0	0.00%
	LINN	0	0	0	0.00%	22	1	0	0.00%
	LIVINGSTON	2	0	0	0.00%	49	4	0	0.00%
	MERCER	0	0	0	0.00%	6	0	0	0.00%
	NODAWAY	1	0	0	0.00%	93	16	3	3.23%
	PETTIS	5	0	0	0.00%	93	9	0	0.00%
	PUTNAM	0	0	0	0.00%	20	1	0	0.00%
	RAY	0	0	0	0.00%	31	1	0	0.00%
	SALINE	1	0	0	0.00%	31	4	0	0.00%
	SULLIVAN	1	0	0	0.00%	29	2	0	0.00%
	WORTH	0	0	0	0.00%	6	1	0	0.00%
	NW TOTAL	45	2	0	0.00%	1,068	78	7	0.66%
NE REGION	ADAIR	0	0	0	0.00%	26	1	0	0.00%
	AUDRAIN	1	0	0	0.00%	19	1	0	0.00%
	BOONE	3	0	0	0.00%	84	3	0	0.00%
	CALLAWAY	2	0	0	0.00%	69	3	0	0.00%
	CLARK	0	0	0	0.00%	14	1	0	0.00%
	COLE	3	0	0	0.00%	38	2	3	7.89%
	FRANKLIN	4	1	0	0.00%	157	13	0	0.00%
	GASCONADE	0	0	0	0.00%	39	2	0	0.00%
	HOWARD	1	0	0	0.00%	25	1	0	0.00%
	KNOX	0	0	0	0.00%	10	0	0	0.00%
	LEWIS	0	0	0	0.00%	11	0	0	0.00%
	LINCOLN	7	0	0	0.00%	54	4	1	1.85%
	MACON	1	0	0	0.00%	24	0	0	0.00%
	MARION	2	0	0	0.00%	55	3	0	0.00%
	MONROE	1	0	0	0.00%	10	0	0	0.00%
	MONTGOMERY	0	0	0	0.00%	17	1	1	5.88%
	OSAGE	0	0	0	0.00%	10	1	0	0.00%
	PIKE	2	0	0	0.00%	26	3	0	0.00%
	RALLS	3	0	0	0.00%	10	1	0	0.00%
	RANDOLPH	1	0	0	0.00%	35	0	0	0.00%
	SCHUYLER	0	0	0	0.00%	3	0	0	0.00%
	SCOTLAND	0	0	0	0.00%	8	0	0	0.00%
	SHELBY	1	0	0	0.00%	10	0	0	0.00%
	WARREN	3	1	0	0.00%	38	3	0	0.00%
	NE TOTAL	35	2	0	0.00%	792	43	5	0.63%
SE REGION	BOLLINGER	2	0	0	0.00%	26	0	0	0.00%
	BUTLER	6	2	0	0.00%	113	3	0	0.00%
	CAPE GIRARDEAU	9	1	0	0.00%	126	6	0	0.00%
	CARTER	3	0	0	0.00%	20	2	0	0.00%
	CRAWFORD	2	0	0	0.00%	55	4	0	0.00%
	DENT	3	0	0	0.00%	43	2	0	0.00%
	DUNKLIN	6	0	0	0.00%	78	6	0	0.00%
	HOWELL	14	5	0	0.00%	178	5	0	0.00%

**TABLE 21
MEDICAID REINVESTIGATIONS
JANUARY 2007**

		BCCT				QMB & SLMB			
		CASES AS OF END OF MONTH	REINS COMPLETED DURING MONTH	CASES OVERDUE FOR REIN	% OVERDUE FOR REIN	CASES AS OF END OF MONTH	REINS COMPLETED DURING MONTH	CASES OVERDUE FOR REIN	% OVERDUE FOR REIN
SE REGION	IRON	1	0	0	0.00%	30	2	0	0.00%
	MADISON	0	0	0	0.00%	39	1	0	0.00%
	MARIES	0	0	0	0.00%	22	3	0	0.00%
	MISSISSIPPI	0	0	0	0.00%	14	0	0	0.00%
	NEW MADRID	6	1	0	0.00%	39	4	2	5.13%
	OREGON	3	1	0	0.00%	54	3	0	0.00%
	PEMISCOT	3	0	0	0.00%	53	2	0	0.00%
	PERRY	1	0	0	0.00%	33	5	1	3.03%
	PHELPS	0	0	0	0.00%	69	8	0	0.00%
	PULASKI	3	0	0	0.00%	53	0	0	0.00%
	REYNOLDS	1	0	0	0.00%	23	1	0	0.00%
	RIPLEY	3	1	0	0.00%	26	1	2	7.69%
	ST FRANCOIS	1	0	0	0.00%	102	8	0	0.00%
	STE GENEVIEVE	0	0	0	0.00%	15	3	1	6.67%
	SCOTT	4	0	0	0.00%	80	0	0	0.00%
	SHANNON	0	0	0	0.00%	39	3	0	0.00%
	STODDARD	5	0	0	0.00%	99	3	0	0.00%
	TEXAS	0	0	0	0.00%	116	10	0	0.00%
	WASHINGTON	7	0	0	0.00%	52	4	1	1.92%
	WAYNE	3	0	0	0.00%	29	1	0	0.00%
	SE TOTAL	86	11	0	0.00%	1,626	90	7	0.43%
SW REGION	BARRY	0	0	0	0.00%	120	4	0	0.00%
	BARTON	0	0	0	0.00%	20	2	0	0.00%
	BATES	0	0	0	0.00%	38	4	0	0.00%
	BENTON	0	0	0	0.00%	54	3	0	0.00%
	CAMDEN	3	0	0	0.00%	52	2	0	0.00%
	CEDAR	0	0	0	0.00%	57	8	0	0.00%
	CHRISTIAN	1	0	0	0.00%	153	14	0	0.00%
	DADE	0	0	0	0.00%	20	2	0	0.00%
	DALLAS	1	0	0	0.00%	73	3	0	0.00%
	DOUGLAS	1	0	0	0.00%	83	5	0	0.00%
	GREENE	55	2	0	0.00%	542	25	1	0.18%
	HENRY	1	0	0	0.00%	62	6	0	0.00%
	HICKORY	0	0	0	0.00%	40	1	0	0.00%
	JASPER	4	0	0	0.00%	209	10	1	0.48%
	LACLEDE	0	0	0	0.00%	140	7	2	1.43%
	LAWRENCE	0	0	0	0.00%	96	3	0	0.00%
	MCDONALD	0	0	0	0.00%	43	5	0	0.00%
	MILLER	0	0	0	0.00%	41	2	0	0.00%
	MONITEAU	0	0	0	0.00%	18	1	0	0.00%
	MORGAN	1	0	0	0.00%	59	5	0	0.00%
	NEWTON	0	0	0	0.00%	101	12	0	0.00%
	OZARK	1	0	0	0.00%	77	5	0	0.00%
	POLK	2	0	0	0.00%	64	5	0	0.00%
	ST CLAIR	1	0	0	0.00%	41	1	0	0.00%
	STONE	1	0	0	0.00%	92	7	0	0.00%
	TANEY	4	1	0	0.00%	128	7	0	0.00%
	VERNON	0	0	0	0.00%	55	4	0	0.00%
	WEBSTER	0	0	0	0.00%	93	7	0	0.00%
	WRIGHT	0	0	0	0.00%	83	3	0	0.00%
	SW TOTAL	76	3	0	0.00%	2,654	163	4	0.15%
KC REGION	CLAY	14	0	0	0.00%	160	14	1	0.63%
	JACKSON	42	2	0	0.00%	990	38	3	0.30%
	PLATTE	4	0	0	0.00%	37	1	0	0.00%
	KC TOTAL	60	2	0	0.00%	1,187	53	4	0.34%
STL REGION	JEFFERSON	9	0	0	0.00%	217	21	0	0.00%
	ST CHARLES	3	1	0	0.00%	339	11	2	0.59%
	ST LOUIS COUNTY	48	4	1	2.08%	1,157	87	24	2.07%
	ST LOUIS CITY	107	8	0	0.00%	534	38	4	0.75%
	STL TOTAL	167	13	1	0.60%	2,247	157	30	1.34%
STATEWIDE		469	33	1	0.21%	9,574	584	57	0.60%

Figure 4
Missouri Medicaid Recipients
60-Month Trend through January 2007

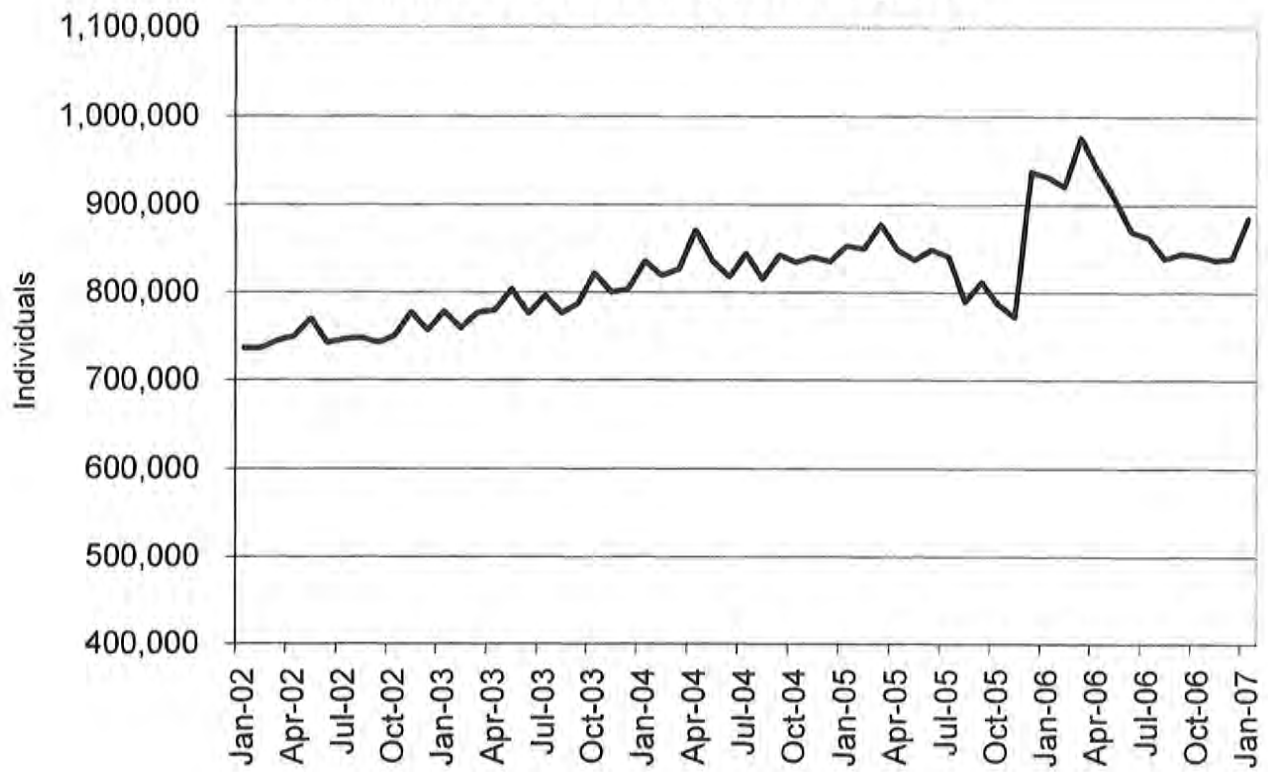
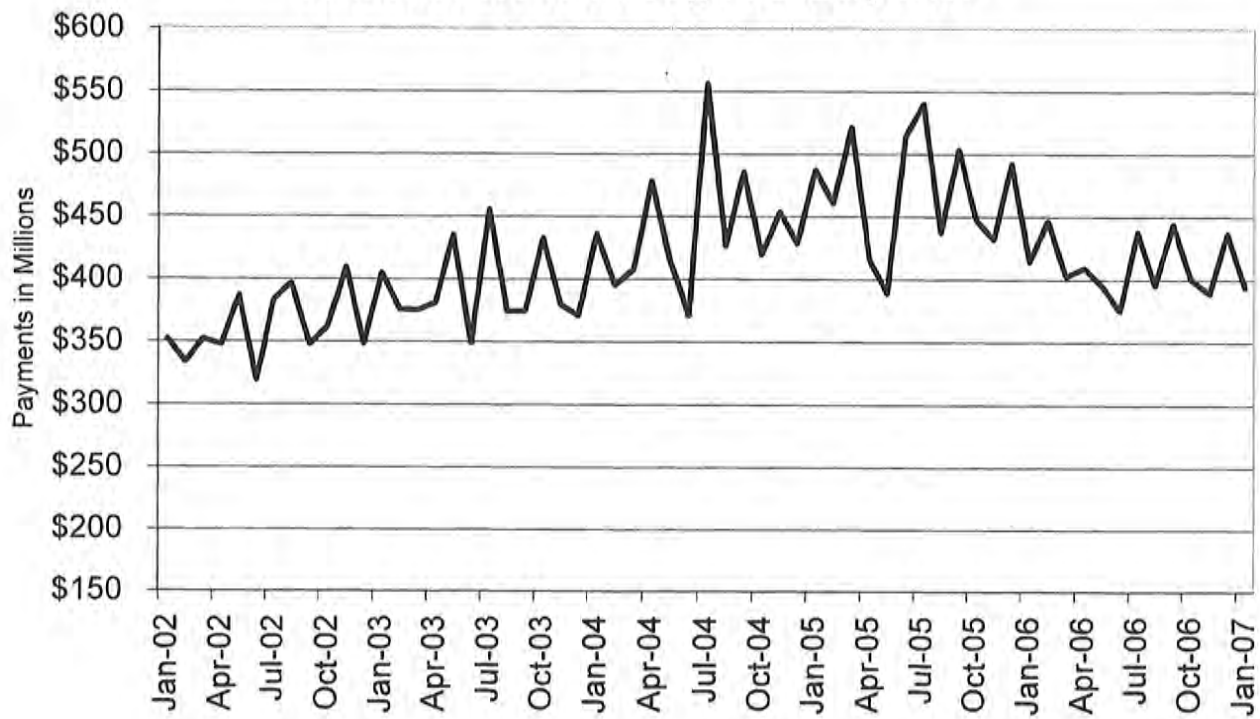

Figure 5
Missouri Medicaid Payments
60-Month Trend through January 2007



**TABLE 22
MISSOURI MEDICAID RECIPIENTS AND PAYMENTS BY TYPE OF SERVICE
JANUARY 2007**

	TOTAL RECIPIENTS	TOTAL PAYMENTS	ADULT DAY HEALTH RECIPIENTS	ADULT DAY HEALTH PAYMENTS	AIDS WAIVER RECIPIENTS	AIDS WAIVER PAYMENTS	AGED/DISABLED WAIVER RECIPIENTS	AGED/DISABLED WAIVER PAYMENTS	AMBULANCE SERVICES RECIPIENTS	AMBULANCE SERVICES PAYMENTS
STATE TOTAL	876,952	\$382,100,665	1,104	\$942,562	21	\$28,882	15,139	\$7,121,486	6,557	\$1,017,502
ADAIR	3,287	\$2,158,898	0	\$0	0	\$0	135	\$53,352	18	\$1,964
ANDREW	1,402	\$788,354	1	\$1,186	0	\$0	49	\$17,575	21	\$2,583
ATCHISON	802	\$485,399	0	\$0	0	\$0	41	\$7,585	11	\$1,997
AUDRAIN	4,143	\$1,910,154	0	\$0	0	\$0	85	\$29,347	14	\$2,462
BARRY	6,424	\$2,480,871	0	\$0	0	\$0	98	\$42,869	39	\$10,144
BARTON	2,293	\$908,389	1	\$415	0	\$0	44	\$14,176	17	\$2,883
BATES	2,640	\$1,381,578	0	\$0	0	\$0	40	\$9,864	16	\$6,976
BENTON	3,693	\$1,597,303	0	\$0	0	\$0	108	\$41,614	42	\$10,306
BOLLINGER	2,408	\$1,185,168	1	\$593	0	\$0	111	\$50,990	26	\$3,803
BOONE	18,612	\$8,856,198	2	\$949	0	\$0	187	\$78,561	68	\$10,076
BUCHANAN	14,224	\$6,226,097	0	\$0	1	\$1,775	240	\$86,477	145	\$20,564
BUTLER	10,285	\$5,535,320	0	\$0	0	\$0	408	\$182,899	52	\$13,168
CALDWELL	1,328	\$581,958	0	\$0	0	\$0	42	\$15,397	16	\$2,733
CALLAWAY	5,794	\$2,493,551	0	\$0	0	\$0	53	\$19,604	23	\$2,276
CAMDEN	5,785	\$2,153,793	0	\$0	0	\$0	75	\$26,702	16	\$2,019
CAPE GIRARDEAU	9,762	\$4,771,501	20	\$10,381	0	\$0	210	\$129,071	50	\$5,724
CARROLL	1,666	\$755,445	0	\$0	0	\$0	29	\$8,216	21	\$4,585
CARTER	1,804	\$936,906	0	\$0	0	\$0	112	\$51,348	8	\$1,290
CASS	10,014	\$4,127,284	4	\$3,328	0	\$0	92	\$32,429	48	\$6,391
CEDAR	2,896	\$1,303,404	0	\$0	0	\$0	70	\$16,693	3	\$307
CHARITON	1,168	\$739,734	0	\$0	0	\$0	29	\$8,180	9	\$2,190
CHRISTIAN	7,691	\$2,368,013	9	\$8,307	0	\$0	54	\$24,576	29	\$4,263
CLARK	1,131	\$395,470	0	\$0	0	\$0	46	\$13,018	9	\$2,715
CLAY	19,290	\$8,212,404	6	\$6,644	0	\$0	145	\$66,720	140	\$17,741
CLINTON	1,862	\$870,213	0	\$0	0	\$0	26	\$6,019	18	\$2,760
COLE	8,429	\$3,482,102	0	\$0	0	\$0	81	\$27,732	8	\$2,367
COOPER	2,168	\$1,126,749	0	\$0	0	\$0	36	\$11,031	8	\$1,273
CRAWFORD	4,732	\$2,020,065	2	\$1,248	0	\$0	115	\$47,282	61	\$12,745
DADE	1,308	\$574,648	0	\$0	0	\$0	21	\$5,887	4	\$1,335
DALLAS	3,318	\$1,245,312	1	\$1,068	0	\$0	75	\$29,494	2	\$85
DAVISS	1,157	\$387,782	0	\$0	0	\$0	23	\$7,715	10	\$2,135
DEKALB	1,196	\$645,326	0	\$0	0	\$0	49	\$20,225	23	\$2,217
DENT	3,283	\$1,663,928	18	\$11,049	0	\$0	61	\$26,374	21	\$3,973
DOUGLAS	2,915	\$857,302	1	\$950	0	\$0	69	\$27,672	10	\$3,442
DUNKLIN	11,018	\$6,566,940	0	\$0	0	\$0	460	\$196,218	157	\$27,507
FRANKLIN	11,321	\$4,600,157	8	\$4,273	0	\$0	96	\$61,717	94	\$13,701
GASCONADE	2,033	\$1,143,849	0	\$0	0	\$0	50	\$19,929	10	\$1,815
GENTRY	946	\$905,296	0	\$0	0	\$0	29	\$9,086	17	\$2,008
GREENE	34,978	\$14,733,129	114	\$93,043	0	\$0	454	\$160,105	122	\$23,426
GRUNDY	1,700	\$877,674	0	\$0	0	\$0	71	\$19,371	21	\$2,904
HARRISON	1,594	\$856,206	0	\$0	0	\$0	31	\$6,971	35	\$8,277
HENRY	4,254	\$1,924,946	0	\$0	0	\$0	82	\$27,326	24	\$4,682
HICKORY	1,765	\$773,922	0	\$0	0	\$0	58	\$25,098	8	\$3,941
HOLT	662	\$309,816	0	\$0	0	\$0	37	\$8,064	5	\$1,195
HOWARD	1,563	\$857,732	0	\$0	0	\$0	28	\$10,936	8	\$1,041
HOWELL	8,702	\$3,867,452	0	\$0	0	\$0	153	\$50,435	90	\$19,377
IRON	2,512	\$1,446,057	1	\$1,186	0	\$0	65	\$30,330	23	\$6,322
JACKSON	117,400	\$45,579,565	158	\$136,501	3	\$2,223	900	\$458,610	842	\$110,574
JASPER	21,108	\$8,515,849	0	\$0	0	\$0	305	\$157,143	146	\$23,937
JEFFERSON	23,150	\$10,141,527	24	\$23,165	0	\$0	215	\$113,963	205	\$28,359
JOHNSON	5,834	\$2,619,701	0	\$0	0	\$0	58	\$21,562	12	\$1,085
KNOX	670	\$290,779	0	\$0	0	\$0	20	\$5,627	7	\$1,919
LACLEDE	6,812	\$2,406,387	14	\$7,635	0	\$0	100	\$30,330	6	\$1,689
LAFAYETTE	4,951	\$2,580,627	0	\$0	0	\$0	67	\$25,044	43	\$4,641
LAWRENCE	6,185	\$2,523,276	2	\$830	0	\$0	135	\$58,730	7	\$1,782
LEWIS	1,216	\$645,704	0	\$0	0	\$0	51	\$10,392	13	\$1,837
LINCOLN	6,681	\$2,501,790	2	\$422	0	\$0	46	\$18,346	68	\$8,854

NOTE: COUNTY REPRESENTS WHERE THE RECIPIENT LIVES, NOT NECESSARILY WHERE THE SERVICE WAS PROVIDED.

**TABLE 22
MISSOURI MEDICAID RECIPIENTS AND PAYMENTS BY TYPE OF SERVICE
JANUARY 2007**

	TOTAL RECIPIENTS	TOTAL PAYMENTS	ADULT DAY HEALTH RECIPIENTS	ADULT DAY HEALTH PAYMENTS	AIDS WAIVER RECIPIENTS	AIDS WAIVER PAYMENTS	AGED/DISABLED WAIVER RECIPIENTS	AGED/DISABLED WAIVER PAYMENTS	AMBULANCE SERVICES RECIPIENTS	AMBULANCE SERVICES PAYMENTS
LINN	2,013	\$907,625	0	\$0	0	\$0	57	\$15,431	12	\$2,576
LIVINGSTON	2,304	\$1,075,426	0	\$0	0	\$0	58	\$13,049	27	\$5,308
MCDONALD	5,029	\$1,713,511	0	\$0	0	\$0	86	\$38,798	54	\$18,742
MACON	2,178	\$1,294,295	0	\$0	0	\$0	70	\$26,938	14	\$3,947
MADISON	2,569	\$1,290,060	1	\$475	0	\$0	112	\$55,041	13	\$2,283
MARIES	1,310	\$411,926	2	\$3,559	0	\$0	25	\$9,179	21	\$3,350
MARION	5,366	\$3,249,428	0	\$0	0	\$0	140	\$41,454	42	\$6,268
MERCER	505	\$230,263	0	\$0	0	\$0	29	\$7,495	13	\$3,816
MILLER	4,966	\$1,543,991	1	\$1,542	0	\$0	73	\$25,932	31	\$7,130
MISSISSIPPI	4,185	\$2,270,487	3	\$2,669	0	\$0	303	\$166,775	48	\$10,337
MONITEAU	2,042	\$809,395	0	\$0	0	\$0	23	\$6,016	9	\$1,089
MONROE	1,218	\$495,235	0	\$0	0	\$0	66	\$25,201	11	\$1,486
MONTGOMERY	2,214	\$1,047,480	0	\$0	0	\$0	36	\$18,366	15	\$2,041
MORGAN	4,071	\$1,430,483	0	\$0	0	\$0	63	\$20,244	12	\$2,805
NEW MADRID	5,435	\$3,174,289	1	\$415	0	\$0	366	\$210,265	99	\$18,528
NEWTON	8,092	\$3,261,247	0	\$0	0	\$0	93	\$53,552	82	\$11,850
NODAWAY	1,585	\$949,074	0	\$0	0	\$0	48	\$9,106	13	\$2,649
OREGON	2,652	\$1,355,349	0	\$0	0	\$0	131	\$45,612	11	\$4,354
OSAGE	1,292	\$678,820	0	\$0	0	\$0	26	\$9,616	10	\$1,194
OZARK	1,921	\$656,938	0	\$0	0	\$0	48	\$16,259	4	\$530
PEMISCOT	7,272	\$3,961,064	2	\$534	0	\$0	510	\$234,782	58	\$15,616
PERRY	2,344	\$1,350,306	1	\$771	0	\$0	81	\$36,527	12	\$1,960
PETTIS	8,213	\$3,842,045	0	\$0	0	\$0	96	\$37,872	41	\$7,044
PHELPS	6,869	\$3,237,753	17	\$21,617	0	\$0	95	\$40,716	60	\$12,014
PIKE	2,624	\$1,702,356	0	\$0	0	\$0	57	\$17,100	20	\$4,416
PLATTE	5,440	\$2,449,380	1	\$830	0	\$0	24	\$9,953	31	\$4,581
POLK	5,718	\$2,807,496	5	\$2,893	0	\$0	68	\$23,167	23	\$3,985
PULASKI	4,776	\$1,827,518	9	\$7,505	0	\$0	71	\$22,611	72	\$15,474
PUTMAN	860	\$388,608	0	\$0	0	\$0	27	\$9,023	2	\$1,402
RALLS	1,141	\$599,860	0	\$0	0	\$0	36	\$19,307	3	\$684
RANDOLPH	5,185	\$2,302,414	0	\$0	0	\$0	140	\$48,173	47	\$5,826
RAY	3,061	\$1,257,720	0	\$0	0	\$0	29	\$7,995	11	\$1,378
REYNOLDS	1,752	\$1,145,486	0	\$0	0	\$0	93	\$34,664	13	\$3,238
RIPLEY	4,451	\$2,253,769	0	\$0	0	\$0	384	\$178,919	39	\$7,167
ST. CHARLES	18,758	\$8,575,533	49	\$37,227	0	\$0	98	\$48,846	129	\$14,319
ST. CLAIR	1,996	\$797,443	0	\$0	0	\$0	46	\$13,911	12	\$3,882
ST. FRANCOIS	11,873	\$5,789,710	34	\$27,169	0	\$0	314	\$184,177	101	\$14,240
STE. GENEVIEVE	2,281	\$882,997	2	\$1,661	0	\$0	57	\$25,272	21	\$1,954
ST. LOUIS	106,332	\$48,667,911	302	\$280,964	5	\$6,934	1,133	\$830,808	930	\$107,734
SALINE	4,471	\$2,337,971	0	\$0	0	\$0	99	\$28,539	35	\$7,192
SCHUYLER	697	\$333,749	0	\$0	0	\$0	46	\$16,682	6	\$1,973
SCOTLAND	639	\$320,572	0	\$0	0	\$0	31	\$7,787	3	\$532
SCOTT	9,582	\$4,416,169	16	\$13,881	0	\$0	403	\$210,537	118	\$15,448
SHANNON	2,097	\$787,954	0	\$0	0	\$0	69	\$27,505	2	\$40
SHELBY	1,041	\$472,317	0	\$0	0	\$0	66	\$16,207	16	\$3,907
STODDARD	6,344	\$3,500,572	0	\$0	0	\$0	263	\$139,741	84	\$15,938
STONE	4,296	\$1,621,014	3	\$2,700	0	\$0	65	\$20,252	15	\$4,729
SULLIVAN	1,213	\$658,725	0	\$0	0	\$0	29	\$12,174	15	\$4,414
TANEY	6,622	\$2,310,719	17	\$13,132	0	\$0	59	\$18,748	68	\$11,755
TEXAS	4,691	\$1,957,923	0	\$0	0	\$0	97	\$28,580	13	\$3,597
VERNON	4,139	\$2,281,353	3	\$3,381	0	\$0	86	\$27,647	30	\$4,052
WARREN	3,723	\$1,614,270	0	\$0	0	\$0	52	\$18,615	27	\$4,699
WASHINGTON	6,820	\$3,081,147	24	\$13,207	0	\$0	142	\$69,617	40	\$9,842
WAYNE	3,605	\$1,854,019	0	\$0	0	\$0	206	\$96,784	35	\$10,027
WEBSTER	4,860	\$1,812,819	4	\$2,350	0	\$0	87	\$37,374	24	\$6,051
WORTH	314	\$124,439	0	\$0	0	\$0	13	\$2,537	2	\$216
WRIGHT	4,505	\$1,560,431	0	\$0	0	\$0	142	\$43,835	4	\$1,454
ST. LOUIS CITY	98,241	\$37,388,996	218	\$190,905	12	\$17,951	1,402	\$898,150	884	\$101,921
INVALID COUNTY	1,194	\$85,810	0	\$0	0	\$0	0	\$0	1	\$152

NOTE: COUNTY REPRESENTS WHERE THE RECIPIENT LIVES, NOT NECESSARILY WHERE THE SERVICE WAS PROVIDED.

**TABLE 22
MISSOURI MEDICAID RECIPIENTS AND PAYMENTS BY TYPE OF SERVICE
JANUARY 2007**

	AUDIOLOGY SERVICES RECIPIENTS	AUDIOLOGY SERVICES PAYMENTS	CASE MGMT RECIPIENTS	CASE MGMT PAYMENTS	CLINIC SERVICES RECIPIENTS	CLINIC SERVICES PAYMENTS	COMMUNITY SUPPORT RECIPIENTS	COMMUNITY SUPPORT PAYMENTS	COMPREHENSIVE DAY REHAB RECIPIENTS	COMPREHENSIVE DAY REHAB PAYMENTS
STATE TOTAL	266	\$19,894	1,013	\$29,133	120,059	\$13,357,404	638	\$499,358	0	\$0
ADAIR	3	\$42	0	\$0	769	\$66,416	9	\$4,807	0	\$0
ANDREW	0	\$0	0	\$0	278	\$37,883	0	\$0	0	\$0
ATCHISON	0	\$0	0	\$0	154	\$10,935	0	\$0	0	\$0
AUDRAIN	0	\$0	0	\$0	393	\$32,677	4	\$3,752	0	\$0
BARRY	6	\$115	30	\$544	1,086	\$99,416	2	\$1,803	0	\$0
BARTON	0	\$0	0	\$0	544	\$43,319	3	\$693	0	\$0
BATES	1	\$84	0	\$0	604	\$44,236	0	\$0	0	\$0
BENTON	0	\$0	3	\$68	682	\$69,153	5	\$2,249	0	\$0
BOLLINGER	3	\$75	0	\$0	408	\$46,640	0	\$0	0	\$0
BOONE	3	\$132	11	\$110	2,317	\$453,784	54	\$27,836	0	\$0
BUCHANAN	4	\$190	10	\$132	2,657	\$340,541	23	\$14,986	0	\$0
BUTLER	1	\$42	2	\$38	2,724	\$291,180	8	\$5,813	0	\$0
CALDWELL	0	\$0	0	\$0	221	\$20,130	1	\$1,307	0	\$0
CALLAWAY	2	\$273	0	\$0	664	\$85,415	7	\$5,516	0	\$0
CAMDEN	1	\$110	1	\$8	622	\$59,203	4	\$3,379	0	\$0
CAPE GIRARDEAU	6	\$356	21	\$212	1,825	\$172,910	3	\$3,985	0	\$0
CARROLL	0	\$0	0	\$0	229	\$20,707	2	\$779	0	\$0
CARTER	1	\$530	13	\$488	403	\$47,589	0	\$0	0	\$0
CASS	2	\$695	0	\$0	703	\$76,044	2	\$2,261	0	\$0
CEDAR	1	\$4	5	\$62	577	\$54,198	0	\$0	0	\$0
CHARITON	0	\$0	0	\$0	162	\$17,981	1	\$388	0	\$0
CHRISTIAN	5	\$95	19	\$152	1,500	\$135,061	5	\$2,656	0	\$0
CLARK	0	\$0	0	\$0	176	\$11,208	2	\$749	0	\$0
CLAY	5	\$1,112	0	\$0	1,907	\$238,133	7	\$10,702	0	\$0
CLINTON	3	\$262	2	\$38	331	\$28,179	3	\$1,511	0	\$0
COLE	0	\$0	0	\$0	1,081	\$90,027	7	\$9,150	0	\$0
COOPER	0	\$0	0	\$0	257	\$30,509	16	\$4,088	0	\$0
CRAWFORD	1	\$5	79	\$2,228	861	\$84,782	0	\$0	0	\$0
DADE	1	\$5	0	\$0	268	\$33,093	0	\$0	0	\$0
DALLAS	0	\$0	12	\$228	570	\$58,669	0	\$0	0	\$0
DAVISS	0	\$0	0	\$0	181	\$19,263	0	\$0	0	\$0
DEKALB	0	\$0	0	\$0	238	\$22,276	1	\$820	0	\$0
DENT	1	\$20	46	\$1,522	694	\$73,897	2	\$2,250	0	\$0
DOUGLAS	0	\$0	23	\$558	454	\$43,820	1	\$145	0	\$0
DUNKLIN	1	\$25	6	\$158	2,039	\$180,801	7	\$4,558	0	\$0
FRANKLIN	1	\$10	1	\$8	1,187	\$109,566	14	\$12,393	0	\$0
GASCONADE	0	\$0	0	\$0	263	\$20,025	0	\$0	0	\$0
GENTRY	0	\$0	0	\$0	228	\$17,010	1	\$2,450	0	\$0
GREENE	23	\$2,109	113	\$1,280	8,098	\$773,106	18	\$13,924	0	\$0
GRUNDY	2	\$50	0	\$0	387	\$31,742	1	\$71	0	\$0
HARRISON	2	\$60	16	\$446	279	\$22,553	3	\$657	0	\$0
HENRY	0	\$0	0	\$0	419	\$32,759	0	\$0	0	\$0
HICKORY	1	\$31	1	\$8	329	\$43,288	2	\$1,473	0	\$0
HOLT	0	\$0	0	\$0	81	\$9,171	0	\$0	0	\$0
HOWARD	0	\$0	0	\$0	205	\$14,046	5	\$6,181	0	\$0
HOWELL	3	\$315	5	\$158	1,614	\$143,209	9	\$1,523	0	\$0
IRON	1	\$22	1	\$8	495	\$52,459	2	\$784	0	\$0
JACKSON	12	\$1,070	1	\$8	10,701	\$1,501,454	33	\$54,891	0	\$0
JASPER	10	\$305	90	\$2,866	4,715	\$393,457	16	\$13,991	0	\$0
JEFFERSON	1	\$14	0	\$0	2,350	\$261,583	31	\$27,021	0	\$0
JOHNSON	1	\$10	0	\$0	508	\$56,750	0	\$0	0	\$0
KNOX	0	\$0	0	\$0	114	\$20,061	1	\$346	0	\$0
LACLEDE	1	\$19	1	\$8	1,190	\$100,599	2	\$950	0	\$0
LAFAYETTE	0	\$0	0	\$0	409	\$34,553	3	\$3,613	0	\$0
LAWRENCE	3	\$220	26	\$260	1,212	\$108,544	6	\$3,329	0	\$0
LEWIS	1	\$50	10	\$308	243	\$25,522	3	\$1,282	0	\$0
LINCOLN	0	\$0	0	\$0	609	\$58,640	11	\$11,404	0	\$0

NOTE: COUNTY REPRESENTS WHERE THE RECIPIENT LIVES, NOT NECESSARILY WHERE THE SERVICE WAS PROVIDED.

**TABLE 22
MISSOURI MEDICAID RECIPIENTS AND PAYMENTS BY TYPE OF SERVICE
JANUARY 2007**

	AUDIOLOGY SERVICES RECIPIENTS	AUDIOLOGY SERVICES PAYMENTS	CASE MGMT RECIPIENTS	CASE MGMT PAYMENTS	CLINIC SERVICES RECIPIENTS	CLINIC SERVICES PAYMENTS	COMMUNITY SUPPORT RECIPIENTS	COMMUNITY SUPPORT PAYMENTS	COMPREHENSIVE DAY REHAB RECIPIENTS	COMPREHENSIVE DAY REHAB PAYMENTS
LINN	1	\$60	14	\$490	342	\$28,713	0	\$0	0	\$0
LIVINGSTON	1	\$12	0	\$0	451	\$36,122	4	\$1,903	0	\$0
MCDONALD	2	\$235	25	\$210	917	\$90,676	0	\$0	0	\$0
MACON	2	\$545	3	\$24	429	\$36,819	8	\$1,629	0	\$0
MADISON	2	\$38	0	\$0	562	\$39,834	0	\$0	0	\$0
MARIES	0	\$0	5	\$174	304	\$23,279	1	\$368	0	\$0
MARION	7	\$591	21	\$728	1,386	\$138,377	16	\$8,813	0	\$0
MERCER	0	\$0	4	\$120	77	\$6,888	0	\$0	0	\$0
MILLER	0	\$0	0	\$0	633	\$51,268	2	\$320	0	\$0
MISSISSIPPI	0	\$0	48	\$1,220	943	\$92,375	0	\$0	0	\$0
MONITEAU	0	\$0	0	\$0	245	\$21,138	5	\$5,293	0	\$0
MONROE	0	\$0	0	\$0	118	\$7,865	1	\$194	0	\$0
MONTGOMERY	0	\$0	0	\$0	200	\$18,036	4	\$4,867	0	\$0
MORGAN	0	\$0	0	\$0	514	\$43,756	3	\$522	0	\$0
NEW MADRID	2	\$35	0	\$0	1,017	\$113,547	1	\$925	0	\$0
NEWTON	3	\$360	12	\$250	1,670	\$146,727	1	\$110	0	\$0
NODAWAY	0	\$0	0	\$0	247	\$20,277	1	\$102	0	\$0
OREGON	1	\$67	22	\$910	523	\$51,048	5	\$2,657	0	\$0
OSAGE	0	\$0	0	\$0	201	\$12,930	3	\$1,444	0	\$0
OZARK	0	\$0	5	\$106	272	\$32,230	0	\$0	0	\$0
PEMISCOT	0	\$0	34	\$892	941	\$92,533	1	\$201	0	\$0
PERRY	5	\$600	0	\$0	536	\$51,370	2	\$634	0	\$0
PETTIS	1	\$66	23	\$184	897	\$77,067	16	\$9,552	0	\$0
PHELPS	3	\$75	64	\$1,888	1,451	\$144,559	3	\$1,042	0	\$0
PIKE	3	\$148	0	\$0	555	\$50,663	12	\$8,916	0	\$0
PLATTE	0	\$0	1	\$8	494	\$70,211	1	\$1,028	0	\$0
POLK	4	\$90	2	\$16	1,180	\$118,164	4	\$4,982	0	\$0
PULASKI	2	\$38	10	\$124	845	\$75,541	2	\$652	0	\$0
PUTMAN	1	\$510	3	\$24	99	\$12,551	4	\$2,287	0	\$0
RALLS	0	\$0	3	\$100	245	\$27,733	4	\$1,221	0	\$0
RANDOLPH	0	\$0	0	\$0	659	\$69,425	5	\$3,738	0	\$0
RAY	0	\$0	0	\$0	281	\$21,884	10	\$9,935	0	\$0
REYNOLDS	1	\$25	10	\$316	342	\$31,813	1	\$886	0	\$0
RIPLEY	3	\$1,060	0	\$0	988	\$106,391	3	\$1,964	0	\$0
ST. CHARLES	4	\$66	1	\$160	1,681	\$209,402	36	\$39,231	0	\$0
ST. CLAIR	0	\$0	2	\$16	200	\$19,772	0	\$0	0	\$0
ST. FRANCOIS	2	\$47	0	\$0	1,820	\$165,029	10	\$3,813	0	\$0
STE. GENEVIEVE	0	\$0	0	\$0	237	\$30,505	0	\$0	0	\$0
ST. LOUIS	22	\$1,368	13	\$1,379	9,846	\$1,408,031	58	\$55,542	0	\$0
SALINE	2	\$150	0	\$0	638	\$51,439	6	\$7,832	0	\$0
SCHUYLER	0	\$0	0	\$0	127	\$16,729	0	\$0	0	\$0
SCOTLAND	1	\$13	0	\$0	136	\$12,710	1	\$363	0	\$0
SCOTT	3	\$115	3	\$90	2,040	\$159,708	5	\$2,557	0	\$0
SHANNON	0	\$0	10	\$256	434	\$31,022	0	\$0	0	\$0
SHELBY	0	\$0	13	\$390	226	\$18,428	0	\$0	0	\$0
STODDARD	8	\$1,482	0	\$0	1,304	\$120,131	17	\$9,589	0	\$0
STONE	3	\$100	2	\$38	760	\$83,762	0	\$0	0	\$0
SULLIVAN	2	\$1,060	12	\$414	203	\$20,956	2	\$353	0	\$0
TANEY	2	\$65	5	\$128	1,095	\$160,447	1	\$171	0	\$0
TEXAS	0	\$0	36	\$1,140	992	\$71,521	1	\$449	0	\$0
VERNON	1	\$30	5	\$150	891	\$57,120	3	\$5,581	0	\$0
WARREN	1	\$16	0	\$0	317	\$31,711	5	\$3,194	0	\$0
WASHINGTON	1	\$30	0	\$0	795	\$78,530	5	\$767	0	\$0
WAYNE	2	\$81	0	\$0	765	\$90,387	1	\$1,198	0	\$0
WEBSTER	5	\$110	1	\$30	884	\$93,832	2	\$1,704	0	\$0
WORTH	1	\$25	0	\$0	56	\$2,873	0	\$0	0	\$0
WRIGHT	2	\$545	14	\$376	816	\$73,764	0	\$0	0	\$0
ST. LOUIS CITY	47	\$1,578	39	\$4,879	9,000	\$1,417,026	22	\$18,362	0	\$0
INVALID COUNTY	0	\$0	0	\$0	16	\$591	0	\$0	0	\$0

NOTE: COUNTY REPRESENTS WHERE THE RECIPIENT LIVES, NOT NECESSARILY WHERE THE SERVICE WAS PROVIDED.

**TABLE 22
MISSOURI MEDICAID RECIPIENTS AND PAYMENTS BY TYPE OF SERVICE
JANUARY 2007**

	CRNA RECIPIENTS	CRNA PAYMENTS	CSTAR PRIVATE RECIPIENTS	CSTAR PRIVATE PAYMENTS	CSTAR PUBLIC RECIPIENTS	CSTAR PUBLIC PAYMENTS	DENTAL SERVICES RECIPIENTS	DENTAL SERVICES PAYMENTS	FSD CASE MGMT RECIPIENTS	FSD CASE MGMT PAYMENTS
STATE TOTAL	22	\$238	3	\$146	2,301	\$1,602,268	4,922	\$696,380	190	\$256,713
ADAIR	0	\$0	0	\$0	60	\$64,074	25	\$6,600	0	\$0
ANDREW	0	\$0	1	\$78	3	\$976	25	\$2,795	0	\$0
ATCHISON	0	\$0	0	\$0	1	\$173	17	\$1,664	0	\$0
AUDRAIN	0	\$0	0	\$0	2	\$1,470	0	\$0	0	\$0
BARRY	0	\$0	0	\$0	2	\$1,117	46	\$9,251	0	\$0
BARTON	0	\$0	0	\$0	13	\$5,566	25	\$3,439	1	\$620
BATES	0	\$0	0	\$0	6	\$6,575	42	\$6,674	0	\$0
BENTON	0	\$0	0	\$0	15	\$4,185	22	\$2,777	0	\$0
BOLLINGER	1	\$20	0	\$0	4	\$3,852	36	\$6,672	0	\$0
BOONE	2	\$51	0	\$0	84	\$47,278	11	\$2,126	8	\$9,969
BUCHANAN	1	\$79	2	\$67	89	\$59,445	277	\$27,601	0	\$0
BUTLER	2	\$63	0	\$0	37	\$27,615	106	\$14,571	0	\$0
CALDWELL	0	\$0	0	\$0	1	\$1,534	10	\$1,705	0	\$0
CALLAWAY	0	\$0	0	\$0	15	\$6,596	1	\$180	3	\$4,128
CAMDEN	0	\$0	0	\$0	9	\$6,511	2	\$141	0	\$0
CAPE GIRARDEAU	0	\$0	0	\$0	34	\$26,020	156	\$20,497	0	\$0
CARROLL	0	\$0	0	\$0	1	\$45	33	\$2,976	0	\$0
CARTER	0	\$0	0	\$0	2	\$60	14	\$1,900	0	\$0
CASS	0	\$0	0	\$0	15	\$7,300	16	\$3,361	0	\$0
CEDAR	1	\$14	0	\$0	10	\$6,996	41	\$4,385	0	\$0
CHARITON	0	\$0	0	\$0	4	\$1,084	4	\$599	0	\$0
CHRISTIAN	0	\$0	0	\$0	17	\$11,981	139	\$14,905	0	\$0
CLARK	0	\$0	0	\$0	3	\$1,868	24	\$2,550	0	\$0
CLAY	0	\$0	0	\$0	37	\$23,275	25	\$3,206	0	\$0
CLINTON	0	\$0	0	\$0	1	\$106	26	\$1,926	0	\$0
COLE	0	\$0	0	\$0	36	\$44,541	4	\$461	6	\$9,335
COOPER	0	\$0	0	\$0	2	\$142	1	\$185	1	\$199
CRAWFORD	0	\$0	0	\$0	8	\$1,906	64	\$7,667	0	\$0
DADE	0	\$0	0	\$0	2	\$6,569	11	\$2,206	0	\$0
DALLAS	1	\$0	0	\$0	2	\$1,840	32	\$3,455	0	\$0
DAVISS	0	\$0	0	\$0	3	\$311	8	\$2,031	0	\$0
DEKALB	0	\$0	0	\$0	0	\$0	8	\$351	0	\$0
DENT	0	\$0	0	\$0	21	\$17,211	70	\$10,529	1	\$2,080
DOUGLAS	0	\$0	0	\$0	2	\$760	33	\$7,406	0	\$0
DUNKLIN	1	\$48	0	\$0	33	\$35,719	66	\$14,429	0	\$0
FRANKLIN	0	\$0	0	\$0	18	\$14,057	30	\$5,207	3	\$2,634
GASCONADE	0	\$0	0	\$0	2	\$1,611	2	\$173	0	\$0
GENTRY	0	\$0	0	\$0	1	\$1,548	8	\$588	0	\$0
GREENE	0	\$0	0	\$0	107	\$67,541	436	\$61,737	2	\$3,464
GRUNDY	0	\$0	0	\$0	9	\$2,335	11	\$962	0	\$0
HARRISON	0	\$0	0	\$0	3	\$3,831	3	\$450	0	\$0
HENRY	0	\$0	0	\$0	20	\$23,252	2	\$180	0	\$0
HICKORY	0	\$0	0	\$0	1	\$240	13	\$2,307	0	\$0
HOLT	0	\$0	0	\$0	0	\$0	16	\$1,336	0	\$0
HOWARD	0	\$0	0	\$0	4	\$1,168	1	\$27	1	\$1,904
HOWELL	0	\$0	0	\$0	18	\$9,374	25	\$6,419	0	\$0
IRON	0	\$0	0	\$0	6	\$3,525	14	\$3,117	0	\$0
JACKSON	1	\$39	0	\$0	259	\$169,742	169	\$21,996	1	\$620
JASPER	0	\$0	0	\$0	87	\$56,449	278	\$51,317	1	\$620
JEFFERSON	0	\$0	0	\$0	38	\$20,649	45	\$5,795	6	\$8,355
JOHNSON	0	\$0	0	\$0	8	\$17,316	7	\$777	0	\$0
KNOX	0	\$0	0	\$0	1	\$34	18	\$1,624	0	\$0
LACLEDE	0	\$0	0	\$0	13	\$13,621	84	\$13,684	2	\$296
LAFAYETTE	0	\$0	0	\$0	4	\$2,886	5	\$1,543	0	\$0
LAWRENCE	0	\$0	0	\$0	8	\$4,688	44	\$7,277	0	\$0
LEWIS	0	\$0	0	\$0	1	\$744	14	\$1,245	0	\$0
LINCOLN	0	\$0	0	\$0	20	\$8,590	13	\$2,624	0	\$0

NOTE: COUNTY REPRESENTS WHERE THE RECIPIENT LIVES, NOT NECESSARILY WHERE THE SERVICE WAS PROVIDED.

**TABLE 22
MISSOURI MEDICAID RECIPIENTS AND PAYMENTS BY TYPE OF SERVICE
JANUARY 2007**

	CRNA RECIPIENTS	CRNA PAYMENTS	CSTAR PRIVATE RECIPIENTS	CSTAR PRIVATE PAYMENTS	CSTAR PUBLIC RECIPIENTS	CSTAR PUBLIC PAYMENTS	DENTAL SERVICES RECIPIENTS	DENTAL SERVICES PAYMENTS	FSD CASE MGMT RECIPIENTS	FSD CASE MGMT PAYMENTS
LINN	0	\$0	0	\$0	8	\$6,044	22	\$2,460	0	\$0
LIVINGSTON	0	\$0	0	\$0	10	\$4,050	29	\$2,062	0	\$0
MCDONALD	0	\$0	0	\$0	6	\$2,406	120	\$17,028	0	\$0
MACON	0	\$0	0	\$0	6	\$1,143	8	\$865	0	\$0
MADISON	0	\$0	0	\$0	7	\$10,506	68	\$4,964	2	\$3,410
MARIES	0	\$0	0	\$0	2	\$366	14	\$1,290	0	\$0
MARION	0	\$0	0	\$0	22	\$9,494	98	\$11,126	0	\$0
MERCER	0	\$0	0	\$0	1	\$413	6	\$633	0	\$0
MILLER	0	\$0	0	\$0	3	\$517	2	\$230	0	\$0
MISSISSIPPI	0	\$0	0	\$0	6	\$7,026	23	\$2,483	0	\$0
MONITEAU	0	\$0	0	\$0	0	\$0	0	\$0	2	\$1,004
MONROE	0	\$0	0	\$0	4	\$4,318	0	\$0	1	\$620
MONTGOMERY	0	\$0	0	\$0	2	\$38-	3	\$271	0	\$0
MORGAN	0	\$0	0	\$0	1	\$54	6	\$880	0	\$0
NEW MADRID	0	\$0	0	\$0	5	\$2,704	33	\$4,326	0	\$0
NEWTON	0	\$0	0	\$0	24	\$12,764	114	\$17,488	0	\$0
NODAWAY	0	\$0	0	\$0	3	\$2,025	17	\$1,218	0	\$0
OREGON	0	\$0	0	\$0	5	\$1,104	7	\$570	0	\$0
OSAGE	0	\$0	0	\$0	2	\$418	0	\$0	0	\$0
OZARK	0	\$0	0	\$0	2	\$1,085	12	\$861	0	\$0
PEMISCOT	0	\$0	0	\$0	16	\$23,173	53	\$13,523	0	\$0
PERRY	1	\$15	0	\$0	1	\$209	34	\$2,197	0	\$0
PETTIS	0	\$0	0	\$0	16	\$20,511	7	\$1,443	9	\$16,083
PHELPS	0	\$0	0	\$0	21	\$15,989	114	\$11,305	13	\$16,439
PIKE	0	\$0	0	\$0	4	\$3,561	33	\$4,010	0	\$0
PLATTE	1	\$39	0	\$0	14	\$7,025	8	\$673	0	\$0
POLK	0	\$0	0	\$0	9	\$8,878	100	\$12,707	0	\$0
PULASKI	0	\$0	0	\$0	8	\$6,312	51	\$8,821	5	\$5,890
PUTMAN	0	\$0	0	\$0	1	\$1,289	14	\$1,906	0	\$0
RALLS	0	\$0	0	\$0	1	\$171	20	\$2,094	0	\$0
RANDOLPH	1	\$41	0	\$0	18	\$19,568	6	\$566	6	\$7,595
RAY	0	\$0	0	\$0	3	\$2,352	4	\$335	0	\$0
REYNOLDS	0	\$32-	0	\$0	6	\$4,122	22	\$4,383	0	\$0
RIPLEY	0	\$0	0	\$0	8	\$5,822	42	\$6,462	0	\$0
ST. CHARLES	0	\$0	0	\$0	76	\$94,738	36	\$8,293	4	\$8,895
ST. CLAIR	0	\$0	0	\$0	2	\$542	3	\$452	0	\$0
ST. FRANCOIS	0	\$90-	0	\$0	37	\$15,444	21	\$1,980	4	\$4,696
STE.GENEVIEVE	0	\$0	0	\$0	2	\$699	5	\$243	0	\$0
ST. LOUIS	3	\$24-	0	\$0	193	\$109,893	220	\$38,116	75	\$104,177
SALINE	0	\$0	0	\$0	1	\$445	39	\$3,777	7	\$8,488
SCHUYLER	0	\$0	0	\$0	1	\$54	5	\$338	0	\$0
SCOTLAND	0	\$0	0	\$0	2	\$2,350	4	\$479	0	\$0
SCOTT	1	\$39-	0	\$0	22	\$17,590	71	\$11,419	0	\$0
SHANNON	0	\$0	0	\$0	5	\$10,894	18	\$3,021	0	\$0
SHELBY	0	\$0	0	\$0	7	\$2,481	16	\$1,364	0	\$0
STODDARD	1	\$36	0	\$0	36	\$13,094	62	\$8,682	0	\$0
STONE	0	\$0	0	\$0	2	\$6,944	63	\$10,787	0	\$0
SULLIVAN	0	\$0	0	\$0	9	\$4,169	3	\$721	0	\$0
TANEY	0	\$0	0	\$0	14	\$8,442	157	\$19,480	0	\$0
TEXAS	0	\$0	0	\$0	22	\$15,871	56	\$16,156	1	\$1,705
VERNON	2	\$41	0	\$0	39	\$30,946	44	\$4,414	0	\$0
WARREN	0	\$0	0	\$0	5	\$7,553	3	\$1,729	1	\$75
WASHINGTON	0	\$0	0	\$0	24	\$16,728	12	\$4,410	0	\$0
WAYNE	2	\$20	0	\$0	5	\$3,741	21	\$2,906	0	\$0
WEBSTER	0	\$0	0	\$0	9	\$9,595	90	\$9,547	0	\$0
WORTH	0	\$0	0	\$0	1	\$277	12	\$902	0	\$0
WRIGHT	0	\$0	0	\$0	4	\$7,678	66	\$7,964	0	\$0
ST. LOUIS CITY	0	\$86-	0	\$0	335	\$188,807	147	\$18,429	19	\$24,551
INVALID COUNTY	0	\$0	0	\$0	1	\$11	0	\$0	5	\$8,861

NOTE: COUNTY REPRESENTS WHERE THE RECIPIENT LIVES. NOT NECESSARILY WHERE THE SERVICE WAS PROVIDED.

**TABLE 22
MISSOURI MEDICAID RECIPIENTS AND PAYMENTS BY TYPE OF SERVICE
JANUARY 2007**

	DISEASE MGMT TRAINING RECIPIENTS	DISEASE MGMT TRAINING PAYMENTS	DME SERVICES RECIPIENTS	DME SERVICES PAYMENTS	EPSDT SERV SCREENINGS RECIPIENTS	EPSDT SERV SCREENINGS PAYMENTS	EPSDT REF. SERVICES RECIPIENTS	EPSDT REF. SERVICES PAYMENTS	EPSDT TCM RECIPIENTS	EPSDT TCM PAYMENTS
STATE TOTAL	32	\$1,314	23,951	\$3,599,602	5,921	\$397,582	59,591	\$8,951,991	830	\$91,797
ADAIR	0	\$0	172	\$16,445	81	\$12,643	579	\$78,528	0	\$0
ANDREW	0	\$0	71	\$13,562	38	\$2,508	193	\$31,569	0	\$0
ATCHISON	0	\$0	25	\$1,222	12	\$659	79	\$4,373	0	\$0
AUDRAIN	0	\$0	107	\$10,481	3	\$180	79	\$12,684	0	\$0
BARRY	3	\$90	221	\$26,728	50	\$3,209	818	\$127,340	0	\$0
BARTON	0	\$0	75	\$6,210	24	\$1,524	365	\$35,051	0	\$0
BATES	1	\$20	105	\$11,211	25	\$1,705	343	\$44,460	0	\$0
BENTON	1	\$20	153	\$13,006	49	\$4,100	500	\$49,565	2	\$222
BOLLINGER	0	\$0	138	\$21,242	18	\$1,072	288	\$38,164	0	\$0
BOONE	0	\$0	484	\$84,257	37	\$2,545	454	\$221,743	0	\$0
BUCHANAN	0	\$0	510	\$60,733	440	\$23,839	2,231	\$204,206	1	\$111
BUTLER	0	\$0	475	\$40,015	36	\$1,852	988	\$110,058	0	\$0
CALDWELL	0	\$0	42	\$4,052	31	\$749	189	\$16,842	0	\$0
CALLAWAY	0	\$0	162	\$23,730	12	\$983	164	\$48,562	2	\$222
CAMDEN	0	\$0	146	\$14,949	14	\$982	112	\$40,067	0	\$0
CAPE GIRARDEAU	0	\$0	376	\$46,817	92	\$5,631	1,173	\$198,186	1	\$111
CARROLL	9	\$444	73	\$6,959	33	\$2,080	241	\$21,082	0	\$0
CARTER	0	\$0	67	\$8,243	6	\$360	288	\$44,288	0	\$0
CASS	0	\$0	188	\$37,460	16	\$1,020	233	\$42,166	6	\$666
CEDAR	0	\$0	118	\$13,901	20	\$1,486	333	\$38,627	0	\$0
CHARITON	0	\$0	55	\$7,324	1	\$60	58	\$9,764	0	\$0
CHRISTIAN	0	\$0	196	\$28,610	235	\$14,077	1,738	\$179,643	0	\$0
CLARK	0	\$0	27	\$2,406	41	\$2,864	208	\$14,067	0	\$0
CLAY	0	\$0	361	\$66,176	25	\$1,701	243	\$99,841	18	\$1,998
CLINTON	0	\$0	55	\$9,303	37	\$2,253	364	\$41,844	2	\$222
COLE	0	\$0	198	\$33,488	23	\$1,460	210	\$52,010	0	\$0
COOPER	0	\$0	68	\$25,183	5	\$266	75	\$19,402	0	\$0
CRAWFORD	0	\$0	184	\$24,783	83	\$5,859	495	\$34,321	0	\$0
DADE	0	\$0	40	\$3,489	24	\$1,435	296	\$19,925	0	\$0
DALLAS	1	\$60	132	\$12,854	35	\$2,807	433	\$60,035	0	\$0
DAVIESS	0	\$0	42	\$5,332	22	\$1,134	163	\$15,647	0	\$0
DEKALB	0	\$0	60	\$29,223	21	\$1,041	176	\$18,410	0	\$0
DENT	0	\$0	148	\$27,393	7	\$420	300	\$31,800	0	\$0
DOUGLAS	0	\$0	126	\$12,488	41	\$2,726	400	\$38,620	0	\$0
DUNKLIN	0	\$0	589	\$55,913	137	\$8,337	1,653	\$152,096	2	\$222
FRANKLIN	0	\$0	286	\$32,095	11	\$1,039	198	\$57,087	0	\$0
GASCONADE	0	\$0	74	\$29,101	10	\$651	48	\$28,078	0	\$0
GENTRY	0	\$0	39	\$8,202	57	\$1,431	118	\$17,970	0	\$0
GREENE	8	\$340	1,105	\$145,712	1,078	\$65,353	7,106	\$734,607	1	\$111
GRUNDY	0	\$0	85	\$10,654	35	\$2,109	257	\$20,461	1	\$111
HARRISON	0	\$0	51	\$6,557	45	\$3,023	191	\$18,762	0	\$0
HENRY	0	\$0	177	\$18,208	10	\$840	55	\$15,295	0	\$0
HICKORY	0	\$0	77	\$8,287	14	\$1,170	180	\$38,575	0	\$0
HOLT	0	\$0	24	\$1,896	8	\$251	82	\$5,960	0	\$0
HOWARD	0	\$0	67	\$9,278	3	\$180	84	\$6,735	0	\$0
HOWELL	0	\$0	349	\$49,602	28	\$2,306	1,002	\$150,622	0	\$0
IRON	0	\$0	134	\$11,366	19	\$1,738	304	\$32,377	0	\$0
JACKSON	0	\$0	1,721	\$291,527	186	\$12,897	2,382	\$759,559	706	\$77,811
JASPER	0	\$40	740	\$102,423	581	\$34,338	3,698	\$411,494	5	\$555
JEFFERSON	1	\$40	468	\$108,571	10	\$660	376	\$86,782	0	\$0
JOHNSON	0	\$0	137	\$31,126	7	\$365	80	\$24,057	3	\$333
KNOX	0	\$0	30	\$2,646	6	\$635	76	\$6,430	0	\$0
LACLEDE	0	\$0	258	\$30,212	34	\$3,572	855	\$103,071	0	\$0
LAFAYETTE	0	\$0	161	\$42,335	2	\$73	78	\$10,317	0	\$0
LAWRENCE	0	\$0	252	\$31,593	110	\$7,067	1,025	\$168,233	0	\$0
LEWIS	0	\$0	41	\$4,280	13	\$909	132	\$10,006	0	\$0
LINCOLN	0	\$0	124	\$28,491	9	\$1,190	213	\$28,412	0	\$0

NOTE: COUNTY REPRESENTS WHERE THE RECIPIENT LIVES, NOT NECESSARILY WHERE THE SERVICE WAS PROVIDED.

**TABLE 22
MISSOURI MEDICAID RECIPIENTS AND PAYMENTS BY TYPE OF SERVICE
JANUARY 2007**

	DISEASE MGMT TRAINING RECIPIENTS	DISEASE MGMT TRAINING PAYMENTS	DME SERVICES RECIPIENTS	DME SERVICES PAYMENTS	EPSDT SERV SCREENINGS RECIPIENTS	EPSDT SERV SCREENINGS PAYMENTS	EPSDT REF. SERVICES RECIPIENTS	EPSDT REF. SERVICES PAYMENTS	EPSDT TCM RECIPIENTS	EPSDT TCM PAYMENTS
LINN	1	\$40	91	\$11,215	29	\$2,131	229	\$17,294	0	\$0
LIVINGSTON	0	\$0	94	\$9,723	26	\$1,425	232	\$24,281	0	\$0
MCDONALD	0	\$0	162	\$20,144	60	\$3,500	773	\$76,600	0	\$0
MACON	0	\$0	126	\$34,600	38	\$3,554	334	\$41,126	0	\$0
MADISON	0	\$0	148	\$11,868	13	\$880	505	\$52,963	0	\$0
MARIES	0	\$0	54	\$3,115	17	\$1,223	208	\$16,146	0	\$0
MARION	2	\$120	225	\$46,953	129	\$7,750	1,022	\$117,071	0	\$0
MERCER	0	\$0	20	\$8,851	2	\$49-	65	\$3,365	0	\$0
MILLER	0	\$0	141	\$14,392	1	\$60	131	\$22,177	0	\$0
MISSISSIPPI	0	\$0	203	\$13,707	7	\$233	744	\$75,640	0	\$0
MONITEAU	0	\$0	55	\$12,630	1	\$60	45	\$4,831	0	\$0
MONROE	0	\$0	44	\$3,911	0	\$0	34	\$8,726	0	\$0
MONTGOMERY	0	\$0	70	\$8,447	1	\$60	54	\$6,177	0	\$0
MORGAN	0	\$0	138	\$11,565	8	\$480	64	\$7,455	0	\$0
NEW MADRID	0	\$0	273	\$37,686	21	\$1,420	742	\$106,159	0	\$0
NEWTON	1	\$40	245	\$40,979	189	\$10,543	1,404	\$204,561	0	\$0
NODAWAY	0	\$0	56	\$9,334	35	\$1,631	128	\$14,122	1	\$111
OREGON	0	\$0	125	\$8,626	44	\$6,465	265	\$29,682	1	\$111
OSAGE	0	\$0	50	\$31,759	6	\$360	30	\$9,823	0	\$0
OZARK	0	\$0	74	\$8,245	14	\$1,114	186	\$15,418	0	\$0
PEMISCOT	0	\$0	422	\$33,581	47	\$2,880	905	\$84,270	0	\$0
PERRY	0	\$0	88	\$15,610	30	\$2,530	274	\$57,134	0	\$0
PETTIS	0	\$0	202	\$45,407	26	\$1,739	184	\$34,583	4	\$444
PHELPS	0	\$0	273	\$31,734	33	\$2,200	880	\$117,640	2	\$222
PIKE	0	\$0	119	\$12,085	24	\$1,405	234	\$22,163	0	\$0
PLATTE	0	\$0	68	\$13,613	7	\$420	90	\$28,921	8	\$888
POLK	1	\$40	169	\$18,425	85	\$5,525	861	\$127,774	2	\$222
PULASKI	0	\$0	164	\$29,293	46	\$5,064	480	\$85,253	0	\$0
PUTMAN	0	\$0	66	\$6,136	9	\$799	88	\$7,518	0	\$0
RALLS	0	\$0	44	\$5,372	22	\$1,280	172	\$12,473	0	\$0
RANDOLPH	0	\$0	244	\$36,779	2	\$120	197	\$23,696	0	\$0
RAY	0	\$0	92	\$12,638	3	\$180	40	\$12,665	0	\$0
REYNOLDS	0	\$0	97	\$7,409	2	\$206	276	\$51,894	0	\$0
RIPLEY	0	\$0	235	\$28,105	9	\$655	437	\$51,984	0	\$0
ST. CHARLES	0	\$0	282	\$68,975	9	\$380	601	\$188,585	0	\$0
ST. CLAIR	0	\$0	82	\$10,412	1	\$120	25	\$3,159	0	\$0
ST. FRANCOIS	0	\$0	424	\$50,613	4	\$200	248	\$105,554	1	\$111
STE.GENEVIEVE	0	\$0	54	\$6,657	1	\$60	63	\$6,679	0	\$0
ST. LOUIS	0	\$0	1,564	\$318,462	121	\$9,319	2,402	\$603,818	3	\$333
SALINE	0	\$0	172	\$18,572	7	\$585	173	\$24,704	10	\$1,110
SCHUYLER	0	\$0	41	\$2,876	6	\$862	77	\$16,761	0	\$0
SCOTLAND	0	\$0	33	\$3,309	8	\$993	46	\$4,061	0	\$0
SCOTT	1	\$40	411	\$35,603	40	\$2,796	1,463	\$181,169	0	\$0
SHANNON	0	\$0	73	\$6,683	4	\$332	237	\$18,323	0	\$0
SHELBY	0	\$0	59	\$4,110	16	\$1,040	141	\$12,436	0	\$0
STODDARD	0	\$0	362	\$55,657	54	\$3,639	652	\$68,683	0	\$0
STONE	0	\$0	159	\$23,998	87	\$6,469	498	\$82,933	0	\$0
SULLIVAN	0	\$0	66	\$33,739	21	\$2,231	105	\$11,961	0	\$0
TANEY	1	\$40	218	\$36,607	142	\$11,091	1,102	\$92,789	0	\$0
TEXAS	0	\$0	208	\$22,231	37	\$3,140	479	\$56,667	2	\$222
VERNON	0	\$0	156	\$47,579	20	\$1,388	568	\$91,368	4	\$444
WARREN	0	\$0	69	\$6,728	3	\$441	140	\$37,356	0	\$0
WASHINGTON	0	\$0	251	\$39,821	3	\$270	91	\$20,488	0	\$0
WAYNE	0	\$0	226	\$25,951	9	\$575	250	\$34,669	0	\$0
WEBSTER	1	\$20	154	\$17,596	128	\$8,021	825	\$113,733	0	\$0
WORTH	0	\$0	9	\$497	19	\$361	46	\$2,273	0	\$0
WRIGHT	0	\$0	202	\$32,707	39	\$3,668	608	\$56,826	0	\$0
ST. LOUIS CITY	0	\$0	1,608	\$276,808	103	\$14,206	1,394	\$607,253	2	\$222
INVALID COUNTY	0	\$0	2	\$125	3	\$193	42	\$8,287	40	\$4,662

NOTE: COUNTY REPRESENTS WHERE THE RECIPIENT LIVES, NOT NECESSARILY WHERE THE SERVICE WAS PROVIDED.

**TABLE 22
MISSOURI MEDICAID RECIPIENTS AND PAYMENTS BY TYPE OF SERVICE
JANUARY 2007**

	FAMILY PLANNING RECIPIENTS	FAMILY PLANNING PAYMENTS	FED QUAL HEALTH CLINIC RECIPIENTS	FED QUAL HEALTH CLINIC PAYMENTS	HOME HEALTH RECIPIENTS	HOME HEALTH PAYMENTS	HOSPICE RECIPIENTS	HOSPICE PAYMENTS	ICF/MR RECIPIENTS	ICF/MR PAYMENTS
STATE TOTAL	9,097	\$786,163	13,159	\$2,176,028	662	\$309,356	1,338	\$3,794,651	0	\$0
ADAIR	87	\$16,307	379	\$71,414	1	\$314	0	\$0	0	\$0
ANDREW	16	\$737	145	\$14,294	1	\$377	2	\$4,846	0	\$0
ATCHISON	9	\$356	7	\$4,300	0	\$0	1	\$2,177	0	\$0
AUDRAIN	16	\$699	8	\$2,244	1	\$249	4	\$18,019	0	\$0
BARRY	129	\$8,941	64	\$8,292	5	\$2,349	3	\$6,903	0	\$0
BARTON	47	\$3,164	17	\$3,004	1	\$214	1	\$506	0	\$0
BATES	76	\$5,731	1	\$74	1	\$33	26	\$48,589	0	\$0
BENTON	95	\$5,438	8	\$574	2	\$1,263	2	\$2,815	0	\$0
BOLLINGER	55	\$5,995	232	\$24,166	0	\$0	0	\$0	0	\$0
BOONE	129	\$5,987	357	\$36,554	3	\$617	21	\$73,680	0	\$0
BUCHANAN	247	\$18,652	711	\$75,873	9	\$2,874	9	\$27,107	0	\$0
BUTLER	195	\$13,270	100	\$19,077	12	\$6,607	9	\$24,331	0	\$0
CALDWELL	31	\$4,311	184	\$32,093	3	\$1,238	4	\$10,688	0	\$0
CALLAWAY	26	\$886	11	\$2,471	6	\$4,737	2	\$7,692	0	\$0
CAMDEN	20	\$775	29	\$2,823	3	\$1,224	2	\$4,718	0	\$0
CAPE GIRARDEAU	231	\$21,316	230	\$27,575	7	\$7,607	5	\$8,903	0	\$0
CARROLL	33	\$1,086	1	\$182	1	\$229	0	\$0	0	\$0
CARTER	40	\$5,471	131	\$10,596	1	\$361	0	\$0	0	\$0
CASS	85	\$3,691	13	\$1,380	3	\$1,701	39	\$90,278	0	\$0
CEDAR	63	\$9,852	10	\$3,618	2	\$478	1	\$1,245	0	\$0
CHARITON	2	\$84	19	\$1,962	1	\$578	3	\$12,744	0	\$0
CHRISTIAN	173	\$20,478	104	\$24,412	12	\$2,922	7	\$12,461	0	\$0
CLARK	30	\$1,533	28	\$2,963	0	\$0	0	\$0	0	\$0
CLAY	116	\$6,801	171	\$24,051	10	\$5,305	72	\$232,171	0	\$0
CLINTON	50	\$2,654	20	\$3,076	3	\$2,272	7	\$19,337	0	\$0
COLE	30	\$1,406	10	\$1,977	11	\$835	13	\$34,440	0	\$0
COOPER	13	\$852	7	\$740	1	\$17	2	\$4,975	0	\$0
CRAWFORD	99	\$8,383	2	\$46-	4	\$1,048	3	\$4,709	0	\$0
DADE	25	\$2,970	19	\$3,024	1	\$40	2	\$4,632	0	\$0
DALLAS	68	\$4,548	34	\$5,332	3	\$1,579	5	\$9,348	0	\$0
DAVISS	28	\$2,421	34	\$3,956	2	\$861	0	\$0	0	\$0
DEKALB	18	\$789	25	\$2,919	1	\$760	5	\$10,720	0	\$0
DENT	79	\$4,865	3	\$187	8	\$3,560	0	\$0	0	\$0
DOUGLAS	59	\$6,804	148	\$13,096	5	\$1,059	3	\$6,214	0	\$0
DUNKLIN	224	\$31,379	336	\$33,927	4	\$1,686	10	\$31,959	0	\$0
FRANKLIN	38	\$3,165	3	\$225	13	\$17,178	10	\$25,747	0	\$0
GASCONADE	8	\$143	1	\$254	3	\$909	1	\$7,350	0	\$0
GENTRY	16	\$2,882	27	\$1,788	0	\$0	3	\$8,126	0	\$0
GREENE	796	\$89,620	840	\$133,306	39	\$14,639	95	\$257,288	0	\$0
GRUNDY	29	\$3,243	7	\$403	1	\$284	1	\$4,927	0	\$0
HARRISON	25	\$2,501	22	\$2,187	1	\$628	1	\$9,113	0	\$0
HENRY	45	\$2,483	1	\$76	3	\$1,119	6	\$12,364	0	\$0
HICKORY	34	\$2,706	4	\$523	2	\$1,448	3	\$12,751	0	\$0
HOLT	14	\$1,177	106	\$6,964	0	\$0	2	\$5,103	0	\$0
HOWARD	11	\$1,669	5	\$597	3	\$984	0	\$0	0	\$0
HOWELL	157	\$14,223	317	\$56,103	6	\$2,732	5	\$19,263	0	\$0
IRON	51	\$2,385	148	\$9,485	2	\$192	0	\$0	0	\$0
JACKSON	627	\$34,717	2,042	\$801,541	31	\$11,119	210	\$605,220	0	\$0
JASPER	420	\$32,305	199	\$21,637	9	\$4,418	28	\$108,959	0	\$0
JEFFERSON	79	\$6,838	33	\$4,717	17	\$14,816	43	\$124,769	0	\$0
JOHNSON	64	\$4,210	5	\$1,277	1	\$478	5	\$14,794	0	\$0
KNOX	21	\$720	60	\$6,338	0	\$313-	1	\$2,571	0	\$0
LACLEDE	152	\$12,227	154	\$25,797	7	\$2,216	16	\$39,805	0	\$0
LAFAYETTE	61	\$4,678	22	\$2,158	1	\$1,131	6	\$12,842	0	\$0
LAWRENCE	152	\$16,495	62	\$9,358	14	\$5,453	11	\$20,432	0	\$0
LEWIS	28	\$1,130	23	\$901	2	\$1,183	0	\$0	0	\$0
LINCOLN	42	\$1,944	1	\$183	12	\$8,464	14	\$45,147	0	\$0

NOTE: COUNTY REPRESENTS WHERE THE RECIPIENT LIVES, NOT NECESSARILY WHERE THE SERVICE WAS PROVIDED.

**TABLE 22
MISSOURI MEDICAID RECIPIENTS AND PAYMENTS BY TYPE OF SERVICE
JANUARY 2007**

	FAMILY PLANNING RECIPIENTS	FAMILY PLANNING PAYMENTS	FED QUAL HEALTH CLINIC RECIPIENTS	FED QUAL HEALTH CLINIC PAYMENTS	HOME HEALTH RECIPIENTS	HOME HEALTH PAYMENTS	HOSPICE RECIPIENTS	HOSPICE PAYMENTS	ICF/MR RECIPIENTS	ICF/MR PAYMENTS
LINN	43	\$3,703	28	\$8,244	2	\$1,233	0	\$0	0	\$0
LIVINGSTON	55	\$3,056	14	\$2,211	0	\$0	2	\$5,933	0	\$0
MCDONALD	86	\$7,710	78	\$10,338	5	\$3,507	4	\$10,219	0	\$0
MACON	39	\$2,603	54	\$9,729	1	\$565	5	\$15,640	0	\$0
MADISON	47	\$7,048	29	\$4,347	3	\$997	11	\$27,340	0	\$0
MARIES	17	\$677	2	\$277	4	\$442	1	\$2,479	0	\$0
MARION	136	\$6,871	8	\$1,404	5	\$1,012	4	\$4,147	0	\$0
MERCER	12	\$436	6	\$823	0	\$0	0	\$0	0	\$0
MILLER	14	\$621	15	\$3,097	2	\$93	4	\$12,352	0	\$0
MISSISSIPPI	93	\$9,445	182	\$19,489	1	\$247	1	\$1,975	0	\$0
MONITEAU	10	\$3,352	4	\$474	1	\$47	17	\$43,518	0	\$0
MONROE	11	\$412	1	\$105	1	\$126	1	\$6,993	0	\$0
MONTGOMERY	16	\$650	1	\$114	2	\$681	5	\$20,569	0	\$0
MORGAN	8	\$854	4	\$457	2	\$64	15	\$42,949	0	\$0
NEW MADRID	89	\$10,018	376	\$31,704	5	\$3,009	0	\$0	0	\$0
NEWTON	147	\$12,918	65	\$7,625	3	\$1,181	14	\$30,037	0	\$0
NODAWAY	30	\$2,008	18	\$1,989	0	\$0	0	\$0	0	\$0
OREGON	63	\$4,492	81	\$19,852	1	\$124	2	\$8,407	0	\$0
OSAGE	6	\$392	0	\$0	2	\$769	1	\$2,133	0	\$0
OZARK	47	\$7,206	41	\$4,698	1	\$894	1	\$3,713	0	\$0
PEMISCOT	106	\$29,068	138	\$15,958	0	\$0	2	\$9,114	0	\$0
PERRY	47	\$1,898	10	\$721	3	\$2,070	4	\$9,240	0	\$0
PETTIS	31	\$1,540	88	\$6,936	2	\$810	5	\$9,368	0	\$0
PHELPS	138	\$10,594	7	\$1,188	3	\$164	8	\$14,203	0	\$0
PIKE	64	\$3,685	1	\$17	3	\$1,102	1	\$2,990	0	\$0
PLATTE	42	\$1,756	37	\$7,050	1	\$62	23	\$63,347	0	\$0
POLK	114	\$13,969	50	\$14,168	5	\$1,862	6	\$15,563	0	\$0
PULASKI	100	\$7,812	220	\$40,408	3	\$1,154	3	\$8,835	0	\$0
PUTMAN	23	\$882	17	\$2,796	0	\$0	0	\$0	0	\$0
RALLS	43	\$3,425	0	\$0	1	\$314	0	\$0	0	\$0
RANDOLPH	11	\$491	39	\$7,467	7	\$3,795	2	\$4,398	0	\$0
RAY	26	\$1,143	13	\$1,507	3	\$990	5	\$13,280	0	\$0
REYNOLDS	42	\$3,669	140	\$11,299	0	\$0	1	\$203	0	\$0
RIPLEY	71	\$3,376	90	\$12,376	5	\$3,047	3	\$9,741	0	\$0
ST. CHARLES	51	\$2,611	12	\$1,837	15	\$5,102	46	\$124,886	0	\$0
ST. CLAIR	24	\$1,071	0	\$0	0	\$0	2	\$9,786	0	\$0
ST. FRANCOIS	43	\$2,237	70	\$4,874	9	\$2,754	31	\$98,187	0	\$0
STE.GENEVIEVE	3	\$126	1	\$18	0	\$0	2	\$7,089	0	\$0
ST. LOUIS	253	\$17,576	480	\$72,091	98	\$55,130	247	\$731,578	0	\$0
SALINE	25	\$1,151	6	\$722	1	\$178	5	\$17,948	0	\$0
SCHUYLER	15	\$889	38	\$8,358	0	\$0	0	\$0	0	\$0
SCOTLAND	15	\$2,368	73	\$8,450	0	\$0	1	\$855	0	\$0
SCOTT	183	\$17,413	428	\$47,394	6	\$2,224	5	\$11,392	0	\$0
SHANNON	53	\$6,888	102	\$10,322	1	\$124	0	\$0	0	\$0
SHELBY	18	\$659	22	\$2,619	1	\$440	2	\$4,459	0	\$0
STODDARD	136	\$15,137	132	\$20,255	1	\$126	14	\$52,665	0	\$0
STONE	96	\$5,290	48	\$8,108	7	\$1,780	9	\$25,864	0	\$0
SULLIVAN	29	\$2,330	55	\$6,832	1	\$641	1	\$1,216	0	\$0
TANEY	122	\$10,102	16	\$2,841	5	\$2,859	4	\$8,396	0	\$0
TEXAS	94	\$6,313	20	\$2,858	7	\$5,485	4	\$22,560	0	\$0
VERNON	114	\$10,146	15	\$1,953	1	\$33	4	\$9,755	0	\$0
WARREN	9	\$468	1	\$161	4	\$1,270	2	\$3,859	0	\$0
WASHINGTON	25	\$1,882	136	\$8,683	7	\$1,955	2	\$4,346	0	\$0
WAYNE	77	\$8,675	71	\$9,112	3	\$436	0	\$0	0	\$0
WEBSTER	86	\$11,751	57	\$8,823	8	\$4,197	6	\$17,066	0	\$0
WORTH	4	\$110	3	\$434	0	\$0	0	\$0	0	\$0
WRIGHT	85	\$7,470	42	\$7,061	6	\$2,333	8	\$21,737	0	\$0
ST. LOUIS CITY	191	\$15,380	1,792	\$145,297	109	\$47,857	68	\$169,539	0	\$0
INVALID COUNTY	5	\$247	2	\$59	0	\$0	0	\$0	0	\$0

NOTE: COUNTY REPRESENTS WHERE THE RECIPIENT LIVES, NOT NECESSARILY WHERE THE SERVICE WAS PROVIDED.

TABLE 22
MISSOURI MEDICAID RECIPIENTS AND PAYMENTS BY TYPE OF SERVICE
JANUARY 2007

	INDEPENDENT LIVING WAIVER RECIPIENTS	INDEPENDENT LIVING WAIVER PAYMENTS	INPATIENT HOSPITAL RECIPIENTS	INPATIENT HOSPITAL PAYMENTS	LAB & X-RAY SERVICES RECIPIENTS	LAB & X-RAY SERVICES PAYMENTS	MANAGED CARE RECIPIENTS	MANAGED CARE PAYMENTS	MENTAL HOSPITAL RECIPIENTS	MENTAL HOSPITAL PAYMENTS
STATE TOTAL	107	\$154,623	7,553	\$37,446,916	29,050	\$1,486,305	414,027	\$72,715,356	1	\$13,029
ADAIR	2	\$4,141	61	\$191,504	168	\$8,265	14	\$378	0	\$0
ANDREW	0	\$0	26	\$86,947	67	\$5,612	0	\$276	0	\$0
ATCHISON	0	\$0	7	\$50,638	12	\$466	1	\$176	0	\$0
AUDRAIN	0	\$0	16	\$82,053	138	\$5,677	3,020	\$535,323	0	\$0
BARRY	0	\$0	67	\$297,207	168	\$9,934	4	\$533	0	\$0
BARTON	0	\$0	46	\$175,813	99	\$5,501	5	\$1	0	\$0
BATES	0	\$0	45	\$135,734	109	\$5,544	14	\$1,487	0	\$0
BENTON	0	\$0	45	\$217,674	260	\$11,355	40	\$1,615	0	\$0
BOLLINGER	0	\$0	34	\$207,010	207	\$8,580	0	\$61	0	\$0
BOONE	9	\$8,321	90	\$697,176	393	\$16,629	13,637	\$2,481,734	0	\$0
BUCHANAN	6	\$9,062	235	\$943,439	669	\$51,030	38	\$969	0	\$0
BUTLER	0	\$0	214	\$843,528	811	\$52,949	6	\$410	0	\$0
CALDWELL	0	\$0	21	\$163,782	47	\$1,687	7	\$601	0	\$0
CALLAWAY	0	\$0	28	\$147,904	206	\$6,530	4,364	\$793,513	0	\$0
CAMDEN	0	\$0	35	\$208,960	124	\$10,322	4,471	\$783,889	0	\$0
CAPE GIRARDEAU	3	\$4,777	116	\$439,192	831	\$33,784	22	\$2,235	0	\$0
CARROLL	0	\$0	30	\$100,674	68	\$4,059	15	\$706	0	\$0
CARTER	0	\$0	27	\$133,676	105	\$6,132	0	\$0	0	\$0
CASS	0	\$0	27	\$83,786	255	\$11,120	7,900	\$1,268,782	0	\$0
CEDAR	1	\$345	25	\$89,727	58	\$2,299	11	\$169	0	\$0
CHARITON	0	\$0	6	\$77,711	50	\$3,050	730	\$127,151	0	\$0
CHRISTIAN	1	\$482	81	\$236,821	323	\$12,716	15	\$599	0	\$0
CLARK	0	\$0	19	\$51,748	29	\$1,509	1	\$68	0	\$0
CLAY	0	\$0	99	\$537,697	435	\$19,291	14,900	\$2,490,954	0	\$0
CLINTON	0	\$0	24	\$65,399	73	\$4,397	11	\$1,127	0	\$0
COLE	2	\$3,126	47	\$252,018	325	\$12,542	6,263	\$1,194,539	0	\$0
COOPER	0	\$0	9	\$58,581	65	\$2,657	1,550	\$285,810	0	\$0
CRAWFORD	4	\$6,606	81	\$349,661	189	\$10,793	40	\$4,625	0	\$0
DADE	0	\$0	8	\$33,553	73	\$3,090	0	\$1	0	\$0
DALLAS	0	\$0	43	\$172,539	107	\$5,392	15	\$367	0	\$0
DAVISS	1	\$499	14	\$79,352	23	\$1,179	2	\$86	0	\$0
DEKALB	1	\$100	13	\$32,904	32	\$1,611	0	\$2	0	\$0
DENT	2	\$4,590	54	\$242,759	84	\$4,382	12	\$818	0	\$0
DOUGLAS	1	\$362	19	\$50,595	131	\$5,258	0	\$0	0	\$0
DUNKLIN	1	\$936	228	\$733,648	544	\$27,503	7	\$124	0	\$0
FRANKLIN	3	\$11,487	44	\$325,598	386	\$16,089	8,606	\$1,436,503	0	\$0
GASCONADE	0	\$0	10	\$67,023	69	\$2,945	1,397	\$245,495	0	\$0
GENTRY	0	\$0	14	\$119,249	31	\$1,429	0	\$2	0	\$0
GREENE	4	\$4,164	425	\$1,573,525	1,708	\$69,902	38	\$1,591	0	\$0
GRUNDY	1	\$121	19	\$102,824	30	\$832	0	\$4	0	\$0
HARRISON	0	\$0	21	\$72,593	48	\$1,540	1	\$695	0	\$0
HENRY	0	\$0	30	\$182,252	79	\$3,505	2,913	\$477,980	0	\$0
HICKORY	0	\$0	22	\$109,937	68	\$3,632	7	\$201	0	\$0
HOLT	0	\$0	10	\$22,650	22	\$1,122	0	\$160	0	\$0
HOWARD	0	\$0	2	\$43,673	46	\$1,489	1,072	\$189,601	0	\$0
HOWELL	1	\$881	107	\$375,737	389	\$20,401	2	\$5	0	\$0
IRON	6	\$7,232	21	\$76,494	124	\$5,659	10	\$1,544	0	\$0
JACKSON	0	\$0	664	\$3,809,360	2,401	\$123,117	91,957	\$15,653,004	1	\$13,029
JASPER	1	\$2,251	325	\$1,218,424	1,157	\$54,690	13	\$1,179	0	\$0
JEFFERSON	3	\$3,504	106	\$754,726	696	\$42,848	17,690	\$3,156,376	0	\$0
JOHNSON	1	\$2,064	30	\$189,171	131	\$6,162	4,499	\$749,557	0	\$0
KNOX	0	\$0	4	\$19,343	35	\$1,466	5	\$11	0	\$0
LACLEDE	0	\$0	87	\$343,094	164	\$6,712	3	\$823	0	\$0
LAFAYETTE	0	\$0	15	\$60,171	156	\$8,453	3,609	\$606,172	0	\$0
LAWRENCE	0	\$0	81	\$285,383	209	\$9,806	6	\$14	0	\$0
LEWIS	0	\$0	12	\$37,891	39	\$1,484	2	\$66	0	\$0
LINCOLN	0	\$0	29	\$147,980	147	\$8,945	5,243	\$909,882	0	\$0

NOTE: COUNTY REPRESENTS WHERE THE RECIPIENT LIVES, NOT NECESSARILY WHERE THE SERVICE WAS PROVIDED.

**TABLE 22
MISSOURI MEDICAID RECIPIENTS AND PAYMENTS BY TYPE OF SERVICE
JANUARY 2007**

	INDEPENDENT LIVING WAIVER RECIPIENTS	INDEPENDENT LIVING WAIVER PAYMENTS	INPATIENT HOSPITAL RECIPIENTS	INPATIENT HOSPITAL PAYMENTS	LAB & X-RAY SERVICES RECIPIENTS	LAB & X-RAY SERVICES PAYMENTS	MANAGED CARE RECIPIENTS	MANAGED CARE PAYMENTS	MENTAL HOSPITAL RECIPIENTS	MENTAL HOSPITAL PAYMENTS
LINN	1	\$80	29	\$89,486	128	\$2,879	6	\$1,948	0	\$0
LIVINGSTON	0	\$0	22	\$86,149	53	\$3,415	11	\$658	0	\$0
MCDONALD	0	\$0	90	\$372,223	326	\$16,995	5	\$611	0	\$0
MACON	0	\$0	26	\$70,556	111	\$5,292	9	\$101	0	\$0
MADISON	0	\$0	17	\$44,874	88	\$6,003	19	\$61	0	\$0
MARIES	0	\$0	13	\$34,522	95	\$3,487	11	\$1,225	0	\$0
MARION	0	\$0	60	\$240,540	176	\$8,234	17	\$867	0	\$0
MERCER	0	\$0	5	\$8,646	22	\$859	1	\$2	0	\$0
MILLER	1	\$3,752	16	\$40,307	161	\$8,970	3,684	\$646,454	0	\$0
MISSISSIPPI	0	\$0	68	\$444,058	220	\$12,715	12	\$386	0	\$0
MONITEAU	0	\$0	6	\$18,952	64	\$2,135	1,540	\$263,076	0	\$0
MONROE	0	\$0	4	\$13,918	31	\$1,056	833	\$119,301	0	\$0
MONTGOMERY	1	\$1,930	10	\$81,653	57	\$2,208	1,580	\$279,327	0	\$0
MORGAN	1	\$5,288	14	\$71,482	141	\$7,760	2,939	\$510,851	0	\$0
NEW MADRID	1	\$2,626	98	\$496,147	280	\$12,338	3	\$45	0	\$0
NEWTON	0	\$0	127	\$437,917	509	\$20,347	5	\$83	0	\$0
NODAWAY	0	\$0	23	\$59,622	33	\$2,072	1	\$8	0	\$0
OREGON	1	\$720	36	\$154,356	117	\$5,703	6	\$63	0	\$0
OSAGE	0	\$0	8	\$25,067	53	\$1,347	891	\$151,237	0	\$0
OZARK	0	\$0	12	\$24,067	68	\$2,890	0	\$0	0	\$0
PEMISCOT	0	\$0	135	\$557,162	245	\$13,977	2	\$9	0	\$0
PERRY	2	\$5,551	30	\$122,762	54	\$2,147	8	\$173	0	\$0
PETTIS	0	\$0	37	\$343,633	352	\$13,175	6,004	\$1,054,131	0	\$0
PHELPS	0	\$0	94	\$289,339	244	\$12,198	30	\$2,062	0	\$0
PIKE	1	\$214	55	\$163,394	135	\$7,954	18	\$1,287	0	\$0
PLATTE	0	\$0	28	\$95,929	98	\$6,210	4,317	\$727,109	0	\$0
POLK	0	\$0	70	\$290,275	253	\$11,462	4	\$591	0	\$0
PULASKI	1	\$3,002	70	\$241,763	140	\$6,549	17	\$1,328	0	\$0
PUTMAN	1	\$938	17	\$35,220	37	\$2,190	0	\$7	0	\$0
RALLS	0	\$0	17	\$81,315	30	\$1,935	11	\$262	0	\$0
RANDOLPH	0	\$0	25	\$87,032	208	\$8,257	3,720	\$661,619	0	\$0
RAY	0	\$0	5	\$18,276	68	\$3,515	2,291	\$369,253	0	\$0
REYNOLDS	4	\$6,492	23	\$103,618	68	\$2,759	0	\$5	0	\$0
RIPLEY	0	\$0	68	\$319,484	190	\$11,124	5	\$393	0	\$0
ST. CHARLES	4	\$6,157	90	\$734,198	369	\$20,861	14,620	\$2,550,142	0	\$0
ST. CLAIR	0	\$0	13	\$47,152	45	\$2,952	1,352	\$194,339	0	\$0
ST. FRANCOIS	4	\$2,371	39	\$321,911	215	\$11,956	7,967	\$1,387,852	0	\$0
STE.GENEVIEVE	1	\$536	10	\$52,929	32	\$1,957	1,619	\$268,890	0	\$0
ST. LOUIS	9	\$13,989	617	\$4,451,349	2,778	\$146,034	81,397	\$14,798,039	0	\$0
SALINE	0	\$0	24	\$93,143	210	\$8,730	3,013	\$534,931	0	\$0
SCHUYLER	0	\$0	14	\$43,213	26	\$621	0	\$204	0	\$0
SCOTLAND	0	\$0	9	\$34,148	32	\$1,191	0	\$0	0	\$0
SCOTT	0	\$0	115	\$591,502	595	\$30,116	13	\$1,605	0	\$0
SHANNON	0	\$0	36	\$82,677	62	\$2,803	0	\$10	0	\$0
SHELBY	0	\$0	12	\$39,729	36	\$1,311	3	\$201	0	\$0
STODDARD	2	\$214	97	\$547,177	492	\$24,881	2	\$28	0	\$0
STONE	0	\$0	56	\$194,699	168	\$10,928	2	\$454	0	\$0
SULLIVAN	1	\$1,152	25	\$62,567	60	\$2,819	2	\$6	0	\$0
TANEY	1	\$358	86	\$215,192	301	\$16,581	7	\$276	0	\$0
TEXAS	1	\$643	49	\$192,245	155	\$8,596	11	\$281	0	\$0
VERNON	0	\$0	62	\$190,463	200	\$11,279	4	\$798	0	\$0
WARREN	0	\$0	20	\$113,162	85	\$5,097	2,973	\$519,515	0	\$0
WASHINGTON	6	\$10,787	23	\$196,701	98	\$8,188	4,652	\$823,168	0	\$0
WAYNE	1	\$1,082	50	\$245,621	448	\$18,021	5	\$204	0	\$0
WEBSTER	0	\$0	52	\$188,717	240	\$11,481	4	\$935	0	\$0
WORTH	0	\$0	6	\$12,663	9	\$349	0	\$0	0	\$0
WRIGHT	0	\$0	50	\$104,783	232	\$10,532	7	\$383	0	\$0
ST. LOUIS CITY	8	\$12,378	619	\$4,978,027	1,887	\$133,090	74,149	\$13,422,907	0	\$0
INVALID COUNTY	0	\$0	3	\$21,311	7	\$703	37	\$5,719	0	\$0

NOTE: COUNTY REPRESENTS WHERE THE RECIPIENT LIVES, NOT NECESSARILY WHERE THE SERVICE WAS PROVIDED.

**TABLE 22
MISSOURI MEDICAID RECIPIENTS AND PAYMENTS BY TYPE OF SERVICE
JANUARY 2007**

	MENTAL HOSPITAL TCM RECIPIENTS	MENTAL HOSPITAL TCM PAYMENTS	MR/DD WAIVER RECIPIENTS	MR/DD WAIVER PAYMENTS	NON-EMERG. TRANSPORT. RECIPIENTS	NON-EMERG. TRANSPORT. PAYMENTS	NON-PART. PROVIDERS RECIPIENTS	NON-PART. PROVIDERS PAYMENT
STATE TOTAL	1,664	\$538,417	6,889	\$29,493,178	439,553	\$2,276,109	391	\$38,569
ADAIR	0	\$0	105	\$456,388	2,973	\$15,626	0	\$0
ANDREW	0	\$0	11	\$55,489	1,261	\$5,837	0	\$0
ATCHISON	0	\$0	11	\$63,079	736	\$3,848	0	\$0
AUDRAIN	0	\$0	64	\$243,272	1,169	\$12,186	0	\$11-
BARRY	0	\$0	36	\$150,118	5,969	\$22,417	0	\$0
BARTON	0	\$0	22	\$76,258	2,128	\$8,125	10	\$1,995
BATES	0	\$0	17	\$80,724	2,383	\$9,998	4	\$83
BENTON	1	\$235	34	\$65,179	3,357	\$15,528	1	\$70
BOLLINGER	0	\$0	27	\$26,425	2,219	\$11,267	0	\$0
BOONE	1	\$1,519	300	\$1,308,347	5,093	\$51,942	7	\$191
BUCHANAN	3	\$865	154	\$738,433	13,238	\$52,755	0	\$0
BUTLER	0	\$0	102	\$360,278	9,506	\$46,793	8	\$199
CALDWELL	0	\$0	5	\$6,065	1,214	\$4,677	1	\$24
CALLAWAY	3	\$1,919	54	\$264,683	1,462	\$14,909	0	\$0
CAMDEN	0	\$0	48	\$207,496	1,416	\$13,855	0	\$0
CAPE GIRARDEAU	0	\$0	114	\$359,993	8,935	\$36,303	3	\$950
CARROLL	1	\$138	19	\$67,027	1,502	\$6,362	2	\$97
CARTER	0	\$0	8	\$18,597	1,638	\$8,010	1	\$6
CASS	0	\$0	101	\$390,849	2,311	\$13,051	2	\$491
CEDAR	1	\$233	31	\$154,670	2,639	\$11,230	5	\$551
CHARITON	0	\$0	9	\$6,686	455	\$5,042	1	\$27
CHRISTIAN	0	\$0	33	\$93,889	6,847	\$22,247	0	\$0
CLARK	0	\$0	3	\$16,218	1,017	\$4,281	0	\$0
CLAY	0	\$0	170	\$576,170	4,632	\$27,160	4	\$783
CLINTON	0	\$0	14	\$51,009	1,683	\$6,115	0	\$0
COLE	135	\$38,872	87	\$367,004	2,173	\$23,016	1	\$35
COOPER	63	\$18,662	39	\$147,643	642	\$6,238	0	\$0
CRAWFORD	0	\$0	7	\$21,100	4,391	\$18,712	2	\$44
DADE	0	\$0	3	\$8,132	1,143	\$5,146	1	\$35
DALLAS	0	\$0	12	\$41,516	3,035	\$13,278	0	\$0
DAVISS	0	\$0	2	\$4,361	1,057	\$3,586	1	\$7
DEKALB	0	\$0	4	\$19,495	1,099	\$5,349	1	\$7
DENT	1	\$204	25	\$64,063	2,926	\$13,516	0	\$0
DOUGLAS	0	\$0	13	\$72,264	2,690	\$12,175	4	\$202
DUNKLIN	0	\$0	58	\$117,136	10,272	\$49,572	5	\$101
FRANKLIN	1	\$836	96	\$391,750	2,959	\$17,948	3	\$157
GASCONADE	0	\$0	9	\$21,157	678	\$7,065	0	\$0
GENTRY	0	\$0	53	\$268,050	833	\$4,548	0	\$0
GREENE	222	\$134,624	310	\$1,366,640	31,951	\$130,102	6	\$1,633
GRUNDY	0	\$0	18	\$54,366	1,587	\$7,225	0	\$0
HARRISON	0	\$0	30	\$107,645	1,422	\$6,276	1	\$125
HENRY	0	\$0	25	\$139,110	1,404	\$15,189	1	\$5
HICKORY	0	\$0	11	\$37,277	1,574	\$7,566	0	\$0
HOLT	0	\$0	0	\$0	598	\$2,822	0	\$0
HOWARD	0	\$0	61	\$260,485	487	\$5,245	0	\$0
HOWELL	0	\$0	56	\$214,387	7,929	\$35,256	8	\$189
IRON	0	\$0	34	\$89,097	2,369	\$12,522	15	\$1,745
JACKSON	1	\$334	874	\$3,724,520	26,331	\$154,978	11	\$643
JASPER	244	\$62,500	192	\$829,659	19,569	\$74,401	24	\$5,620
JEFFERSON	253	\$74,874	158	\$542,783	5,701	\$35,205	56	\$5,297
JOHNSON	1	\$51	40	\$262,390	1,416	\$8,336	1	\$35
KNOX	0	\$0	1	\$1,985	603	\$3,079	1	\$7
LACLEDE	1	\$364	24	\$78,681	6,212	\$24,271	0	\$0
LAFAYETTE	0	\$0	96	\$672,959	1,378	\$8,094	4	\$192
LAWRENCE	0	\$0	28	\$95,685	5,683	\$22,903	0	\$0
LEWIS	0	\$0	8	\$19,341	1,090	\$5,250	0	\$0
LINCOLN	1	\$705	38	\$186,231	1,588	\$16,445	10	\$1,199

NOTE: COUNTY REPRESENTS WHERE THE RECIPIENT LIVES, NOT NECESSARILY WHERE THE SERVICE WAS PROVIDED.

**TABLE 22
MISSOURI MEDICAID RECIPIENTS AND PAYMENTS BY TYPE OF SERVICE
JANUARY 2007**

	MENTAL HOSPITAL TCM RECIPIENTS	MENTAL HOSPITAL TCM PAYMENTS	MR/DD WAIVER RECIPIENTS	MR/DD WAIVER PAYMENTS	NON-EMERG. TRANSPORT. RECIPIENTS	NON-EMERG. TRANSPORT. PAYMENTS	NON-PART. PROVIDERS RECIPIENTS	NON-PART. PROVIDERS PAYMENT
LINN	0	\$0	10	\$20,855	1,812	\$8,147	0	\$0
LIVINGSTON	0	\$0	24	\$94,551	2,035	\$9,734	1	\$35
MCDONALD	1	\$691	21	\$86,105	4,703	\$16,006	1	\$7
MACON	0	\$0	20	\$84,163	1,969	\$8,962	1	\$9
MADISON	0	\$0	26	\$80,006	2,292	\$11,257	0	\$0
MARIES	0	\$0	2	\$6,425	1,194	\$5,017	0	\$0
MARION	2	\$945	116	\$375,194	5,015	\$24,125	8	\$135
MERCER	0	\$0	3	\$10,419	452	\$2,204	0	\$0
MILLER	34	\$13,466	15	\$71,795	1,344	\$14,363	0	\$0
MISSISSIPPI	0	\$0	4	\$19,247	3,806	\$18,092	0	\$0
MONITEAU	0	\$0	13	\$51,966	524	\$5,267	0	\$0
MONROE	0	\$0	31	\$84,204	407	\$4,092	1	\$45
MONTGOMERY	22	\$8,579	11	\$40,547	668	\$7,095	0	\$0
MORGAN	1	\$1,410	23	\$44,906	1,194	\$11,617	3	\$60
NEW MADRID	0	\$0	13	\$82,936	5,058	\$25,033	0	\$0
NEWTON	2	\$305	46	\$240,300	7,431	\$27,254	5	\$1,346
NODAWAY	0	\$0	52	\$179,186	1,347	\$6,748	4	\$27
OREGON	0	\$0	44	\$228,400	2,386	\$12,851	33	\$717
OSAGE	0	\$0	18	\$42,303	409	\$4,360	0	\$0
OZARK	0	\$0	4	\$5,716	1,756	\$8,445	1	\$41
PEMISCOT	0	\$0	4	\$16,737	6,819	\$31,720	0	\$0
PERRY	0	\$0	45	\$141,002	2,137	\$9,906	1	\$9
PETTIS	149	\$38,749	109	\$400,973	2,262	\$21,757	21	\$949
PHELPS	0	\$0	118	\$400,515	6,245	\$26,183	19	\$1,061
PIKE	84	\$29,007	63	\$266,544	2,363	\$10,599	0	\$0
PLATTE	0	\$0	69	\$243,302	1,198	\$6,706	0	\$0
POLK	2	\$1,716	67	\$314,136	5,196	\$19,716	0	\$0
PULASKI	1	\$240	16	\$56,180	4,332	\$17,425	1	\$36
PUTMAN	0	\$0	1	\$179	758	\$4,096	1	\$7
RALLS	0	\$0	27	\$112,504	1,057	\$4,598	1	\$46
RANDOLPH	1	\$145	16	\$80,683	1,530	\$16,155	1	\$35
RAY	0	\$0	36	\$119,449	810	\$4,955	2	\$157
REYNOLDS	0	\$0	13	\$40,845	1,590	\$7,660	0	\$0
RIPLEY	0	\$0	19	\$60,378	4,054	\$21,198	12	\$233
ST. CHARLES	1	\$800	345	\$1,733,565	4,257	\$25,039	7	\$737
ST. CLAIR	1	\$480	3	\$9,468	704	\$4,063	0	\$0
ST. FRANCOIS	80	\$20,901	56	\$192,003	4,031	\$41,718	11	\$738
STE. GENEVIEVE	0	\$0	19	\$45,741	673	\$6,639	0	\$0
ST. LOUIS	11	\$2,807	789	\$4,458,534	25,136	\$156,880	16	\$3,809
SALINE	65	\$16,612	99	\$640,508	1,521	\$15,382	4	\$78
SCHUYLER	0	\$0	4	\$12,326	595	\$3,275	1	\$7
SCOTLAND	1	\$785	0	\$0	541	\$2,846	1	\$5
SCOTT	0	\$0	57	\$301,001	8,849	\$38,831	0	\$0
SHANNON	0	\$0	2	\$1,019	1,897	\$8,929	0	\$0
SHELBY	0	\$0	11	\$17,890	970	\$4,226	0	\$0
STODDARD	0	\$0	87	\$225,256	5,758	\$29,387	0	\$0
STONE	0	\$0	2	\$7,009	3,898	\$15,746	0	\$0
SULLIVAN	0	\$0	12	\$26,581	1,102	\$4,752	1	\$20
TANEY	2	\$2,792	24	\$125,014	5,943	\$21,004	0	\$0
TEXAS	1	\$778	29	\$136,354	4,207	\$19,167	0	\$0
VERNON	2	\$792	38	\$182,670	3,756	\$16,614	4	\$1,606
WARREN	1	\$327	80	\$396,363	822	\$7,485	2	\$398
WASHINGTON	13	\$6,332	49	\$97,139	2,255	\$23,152	7	\$263
WAYNE	0	\$0	20	\$48,859	3,293	\$17,748	0	\$0
WEBSTER	1	\$1,476	15	\$83,251	4,484	\$17,033	0	\$0
WORTH	0	\$0	0	\$0	265	\$1,130	0	\$0
WRIGHT	1	\$152	13	\$44,722	4,127	\$18,114	0	\$0
ST. LOUIS CITY	252	\$51,195	132	\$531,002	24,620	\$157,779	15	\$3,220
INVALID COUNTY	0	\$0	0	\$0	1,123	\$951	0	\$0

NOTE: COUNTY REPRESENTS WHERE THE RECIPIENT LIVES, NOT NECESSARILY WHERE THE SERVICE WAS PROVIDED.

**TABLE 22
MISSOURI MEDICAID RECIPIENTS AND PAYMENTS BY TYPE OF SERVICE
JANUARY 2007**

	NURSE PRACTITIONER RECIPIENTS	NURSE PRACTITIONER PAYMENTS	NURSING FACILITY RECIPIENTS	NURSING FACILITY PAYMENTS	OPTOMETRIC SERVICES RECIPIENTS	OPTOMETRIC SERVICES PAYMENTS	OUTPATIENT HOSPITAL RECIPIENTS	OUTPATIENT HOSPITAL PAYMENTS	PERSONAL CARE RECIPIENTS	PERSONAL CARE PAYMENTS
STATE TOTAL	664	\$26,821	24,802	\$69,580,986	9,647	\$506,813	136,499	\$36,828,121	32,973	\$19,487,500
ADAIR	70	\$4,741	113	\$293,115	52	\$2,879	666	\$143,114	245	\$131,387
ANDREW	1	\$85	96	\$251,686	19	\$996	395	\$82,964	63	\$33,680
ATCHISON	0	\$0	64	\$179,187	27	\$1,471	160	\$40,807	60	\$39,302
AUDRAIN	0	\$0	138	\$349,368	36	\$1,759	631	\$200,519	143	\$76,412
BARRY	0	\$25	153	\$406,996	126	\$7,542	1,363	\$462,426	265	\$150,718
BARTON	0	\$0	44	\$121,403	88	\$4,289	463	\$143,851	82	\$39,532
BATES	0	\$0	113	\$354,030	63	\$3,501	691	\$155,180	105	\$59,644
BENTON	0	\$0	126	\$326,179	54	\$2,643	1,140	\$325,859	186	\$74,591
BOLLINGER	0	\$0	61	\$164,517	52	\$2,268	652	\$134,701	211	\$123,503
BOONE	3	\$384	326	\$906,190	145	\$7,162	2,864	\$897,827	564	\$375,656
BUCHANAN	1	\$35	358	\$839,654	184	\$11,549	3,513	\$703,104	641	\$405,215
BUTLER	26	\$426	280	\$791,080	250	\$14,093	1,863	\$583,675	926	\$565,855
CALDWELL	0	\$0	41	\$100,475	28	\$1,482	353	\$79,535	58	\$27,996
CALLAWAY	0	\$0	119	\$410,339	34	\$2,717	658	\$219,385	153	\$73,005
CAMDEN	6	\$299	131	\$325,956	45	\$2,146	400	\$130,564	125	\$44,574
CAPE GIRARDEAU	0	\$0	393	\$1,070,139	195	\$9,140	2,824	\$527,269	561	\$320,818
CARROLL	1	\$64	68	\$174,694	38	\$1,992	738	\$132,287	46	\$23,830
CARTER	3	\$22	25	\$62,913	45	\$2,596	422	\$141,474	215	\$140,199
CASS	2	\$50	400	\$1,062,514	49	\$1,546	650	\$275,645	173	\$75,605
CEDAR	1	\$36	93	\$217,903	121	\$6,086	1,209	\$236,064	155	\$84,605
CHARITON	0	\$0	120	\$322,302	16	\$589	128	\$50,591	62	\$26,479
CHRISTIAN	6	\$301	140	\$352,716	115	\$7,164	2,426	\$389,932	233	\$93,652
CLARK	3	\$129	34	\$90,604	13	\$571	213	\$63,008	36	\$8,925
CLAY	3	\$395	699	\$2,040,761	89	\$3,765	1,448	\$486,550	402	\$202,256
CLINTON	0	\$0	128	\$335,885	27	\$1,107	542	\$107,641	38	\$16,760
COLE	0	\$0	181	\$504,731	39	\$2,330	536	\$149,324	252	\$125,745
COOPER	0	\$0	101	\$265,048	23	\$1,317	298	\$112,353	75	\$38,305
CRAWFORD	2	\$74	143	\$395,355	82	\$4,856	1,114	\$203,453	296	\$233,930
DADE	0	\$0	74	\$210,380	45	\$2,593	318	\$56,467	37	\$12,517
DALLAS	1	\$42	98	\$237,327	59	\$2,338	1,028	\$195,452	125	\$43,248
DAVISS	0	\$0	26	\$64,877	16	\$797	309	\$73,701	34	\$17,567
DEKALB	0	\$0	55	\$138,840	17	\$1,679	335	\$83,727	98	\$46,724
DENT	2	\$138	81	\$227,831	50	\$2,663	913	\$268,158	216	\$253,761
DOUGLAS	1	\$85	52	\$129,971	73	\$4,936	556	\$118,991	107	\$46,056
DUNKLIN	4	\$67	375	\$980,839	345	\$17,283	3,965	\$1,840,131	948	\$601,701
FRANKLIN	4	\$90	392	\$920,823	80	\$3,228	1,034	\$256,976	321	\$235,717
GASCONADE	0	\$0	156	\$427,010	22	\$874	243	\$65,163	81	\$47,188
GENTRY	0	\$0	84	\$230,369	16	\$530	368	\$82,035	32	\$10,490
GREENE	34	\$2,519	930	\$2,673,707	512	\$30,434	11,830	\$2,247,285	1,152	\$506,978
GRUNDY	4	\$419	105	\$248,891	57	\$2,270	518	\$122,511	105	\$39,617
HARRISON	0	\$0	89	\$238,006	25	\$1,160	676	\$187,882	46	\$13,719
HENRY	2	\$41	142	\$384,892	42	\$2,395	460	\$137,191	188	\$87,707
HICKORY	5	\$145	46	\$131,145	24	\$1,450	614	\$139,382	82	\$36,669
HOLT	0	\$0	56	\$143,284	9	\$673	138	\$20,753	53	\$19,184
HOWARD	0	\$0	47	\$117,041	18	\$1,061	220	\$50,414	86	\$39,156
HOWELL	6	\$148	317	\$854,521	102	\$6,940	2,530	\$740,641	293	\$138,694
IRON	9	\$277	88	\$273,678	48	\$3,427	413	\$123,865	265	\$284,375
JACKSON	12	\$467	2,646	\$7,747,925	422	\$23,889	9,119	\$2,861,710	2,266	\$1,343,908
JASPER	33	\$390	500	\$1,301,403	378	\$20,816	4,288	\$1,012,604	695	\$393,543
JEFFERSON	0	\$0	779	\$2,416,024	161	\$8,055	1,789	\$439,717	821	\$539,428
JOHNSON	2	\$325	194	\$493,371	42	\$2,809	620	\$223,239	133	\$74,754
KNOX	6	\$301	28	\$73,869	11	\$579	107	\$32,341	58	\$21,437
LACLEDE	1	\$34	123	\$358,977	130	\$6,440	2,549	\$408,973	262	\$131,771
LAFAYETTE	1	\$177	152	\$437,227	44	\$1,463	510	\$210,426	114	\$63,875
LAWRENCE	6	\$234	178	\$478,575	101	\$5,165	1,957	\$484,409	251	\$129,231
LEWIS	0	\$0	101	\$326,645	21	\$922	172	\$69,345	48	\$17,563
LINCOLN	0	\$0	156	\$376,083	54	\$2,857	464	\$177,961	120	\$60,475

NOTE: COUNTY REPRESENTS WHERE THE RECIPIENT LIVES, NOT NECESSARILY WHERE THE SERVICE WAS PROVIDED.

**TABLE 22
MISSOURI MEDICAID RECIPIENTS AND PAYMENTS BY TYPE OF SERVICE
JANUARY 2007**

	NURSE PRACTITIONER RECIPIENTS	NURSE PRACTITIONER PAYMENTS	NURSING FACILITY RECIPIENTS	NURSING FACILITY PAYMENTS	OPTOMETRIC SERVICES RECIPIENTS	OPTOMETRIC SERVICES PAYMENTS	OUTPATIENT HOSPITAL RECIPIENTS	OUTPATIENT HOSPITAL PAYMENTS	PERSONAL CARE RECIPIENTS	PERSONAL CARE PAYMENTS
LINN	15	\$796	104	\$277,615	98	\$3,721	610	\$159,293	112	\$62,767
LIVINGSTON	1	\$59	128	\$358,657	88	\$3,416	1,023	\$147,071	131	\$39,192
MCDONALD	1	\$35	72	\$174,031	71	\$4,266	625	\$236,797	173	\$90,021
MACON	19	\$1,775	151	\$429,206	32	\$1,902	534	\$163,452	157	\$95,231
MADISON	9	\$529	102	\$271,555	61	\$3,094	1,090	\$218,404	205	\$121,102
MARIES	1	\$295	35	\$92,668	31	\$1,400	349	\$51,087	44	\$29,159
MARION	1	\$65	334	\$894,743	144	\$5,615	762	\$200,484	311	\$165,651
MERCER	1	\$59	24	\$62,088	16	\$775	140	\$42,061	54	\$20,838
MILLER	0	\$0	115	\$290,995	39	\$1,979	305	\$118,447	124	\$46,511
MISSISSIPPI	4	\$202	127	\$361,496	61	\$2,606	1,387	\$268,720	469	\$295,770
MONITEAU	0	\$0	82	\$209,464	11	\$682	126	\$42,915	43	\$21,187
MONROE	0	\$0	36	\$96,787	21	\$785	121	\$18,040	72	\$25,869
MONTGOMERY	0	\$0	111	\$276,686	23	\$809	246	\$124,881	63	\$30,498
MORGAN	0	\$0	133	\$345,562	47	\$2,255	288	\$100,670	97	\$43,787
NEW MADRID	3	\$76	236	\$594,937	174	\$11,003	1,622	\$487,714	534	\$284,497
NEWTON	7	\$110	249	\$676,718	93	\$6,668	1,311	\$359,345	210	\$132,616
NODAWAY	0	\$0	120	\$308,947	21	\$1,507	627	\$113,460	76	\$27,307
OREGON	3	\$73	65	\$153,115	48	\$2,620	678	\$198,883	183	\$81,382
OSAGE	0	\$0	83	\$228,008	4	\$40	71	\$41,005	61	\$45,314
OZARK	3	\$86	37	\$84,830	30	\$2,165	421	\$127,485	58	\$27,433
PEMISCOT	0	\$0	139	\$401,933	225	\$12,032	2,655	\$958,035	880	\$519,622
PERRY	0	\$0	106	\$281,112	48	\$2,306	546	\$191,076	143	\$66,328
PETTIS	0	\$0	245	\$688,370	59	\$3,252	1,097	\$363,037	252	\$150,634
PHELPS	3	\$254	211	\$534,182	106	\$5,210	2,538	\$486,365	238	\$148,558
PIKE	0	\$0	97	\$320,746	65	\$3,647	961	\$259,457	109	\$73,156
PLATTE	1	\$61	71	\$194,991	31	\$1,279	282	\$690,389	96	\$40,366
POLK	0	\$0	195	\$514,397	90	\$4,972	2,337	\$537,136	158	\$56,981
PULASKI	1	\$5	127	\$319,936	102	\$5,925	1,402	\$283,426	168	\$95,339
PUTMAN	5	\$259	36	\$91,681	18	\$703	325	\$87,823	52	\$27,853
RALLS	0	\$0	26	\$76,429	31	\$1,158	197	\$49,179	50	\$33,522
RANDOLPH	6	\$342	207	\$579,334	38	\$1,959	685	\$196,893	242	\$135,199
RAY	0	\$0	113	\$321,862	22	\$812	281	\$119,686	59	\$25,795
REYNOLDS	2	\$5	36	\$101,996	19	\$1,001	678	\$203,776	238	\$265,614
RIPLEY	2	\$24	56	\$136,039	130	\$6,156	1,312	\$267,285	603	\$341,750
ST. CHARLES	68	\$1,664	437	\$1,245,384	84	\$3,699	1,106	\$324,851	290	\$182,430
ST. CLAIR	23	\$562	70	\$168,410	23	\$827	247	\$119,790	83	\$46,552
ST. FRANCOIS	8	\$172	364	\$1,336,469	162	\$8,495	735	\$218,385	970	\$558,296
STE. GENEVIEVE	0	\$0	53	\$127,131	18	\$842	167	\$64,393	124	\$70,534
ST. LOUIS	140	\$3,260	3,729	\$10,952,449	466	\$20,433	6,552	\$2,170,234	2,633	\$1,747,057
SALINE	1	\$118	143	\$351,938	49	\$2,552	631	\$154,020	237	\$110,323
SCHUYLER	1	\$6	25	\$79,543	10	\$656	192	\$32,104	47	\$18,132
SCOTLAND	5	\$83	44	\$116,506	3	\$191	268	\$57,393	34	\$10,722
SCOTT	5	\$477	263	\$685,334	192	\$9,482	3,320	\$625,006	652	\$360,656
SHANNON	1	\$27	43	\$164,467	25	\$1,066	541	\$133,463	119	\$61,588
SHELBY	3	\$232	63	\$155,277	18	\$753	235	\$51,717	71	\$26,768
STODDARD	3	\$37	242	\$607,102	270	\$12,460	1,309	\$348,498	531	\$312,299
STONE	3	\$113	107	\$307,755	88	\$5,694	984	\$267,054	109	\$37,915
SULLIVAN	6	\$382	54	\$155,249	20	\$873	455	\$102,447	70	\$40,907
TANEY	14	\$748	162	\$476,677	113	\$7,163	1,249	\$330,007	139	\$56,150
TEXAS	2	\$100	145	\$407,029	76	\$3,961	1,662	\$329,860	184	\$102,342
VERNON	1	\$35	170	\$494,861	97	\$5,842	1,714	\$353,069	204	\$152,125
WARREN	0	\$0	39	\$89,780	30	\$1,440	232	\$106,511	66	\$39,927
WASHINGTON	4	\$135	123	\$411,579	74	\$4,591	610	\$199,858	470	\$491,504
WAYNE	10	\$161	96	\$214,677	71	\$3,439	567	\$175,798	388	\$289,600
WEBSTER	3	\$105	140	\$388,017	88	\$4,368	1,251	\$266,129	145	\$64,998
WORTH	0	\$0	28	\$59,160	3	\$183	80	\$14,115	15	\$3,092
WRIGHT	0	\$0	104	\$265,005	76	\$5,439	1,243	\$253,037	233	\$82,339
ST. LOUIS CITY	14	\$377	1,391	\$4,210,798	513	\$25,224	6,870	\$2,299,055	3,286	\$2,085,168
INVALID COUNTY	0	\$0	0	\$0	2	\$136	44	\$6,993	0	\$0

NOTE: COUNTY REPRESENTS WHERE THE RECIPIENT LIVES, NOT NECESSARILY WHERE THE SERVICE WAS PROVIDED.

**TABLE 22
MISSOURI MEDICAID RECIPIENTS AND PAYMENTS BY TYPE OF SERVICE
JANUARY 2007**

	PHARMACY SERVICES RECIPIENTS	PHARMACY SERVICES PAYMENTS	PHYSICALLY DISABLED WAIVER RECIPIENTS	PHYSICALLY DISABLED WAIVER PAYMENTS	PHYSICIAN SERVICES RECIPIENTS	PHYSICIAN SERVICES PAYMENTS	PODIATRY SERVICES RECIPIENTS	PODIATRY SERVICES PAYMENTS
STATE TOTAL	193,856	\$45,558,307	48	\$327,414	25,676	\$1,664,068	5,786	\$137,222
ADAIR	1,344	\$285,385	0	\$0	224	\$13,106	60	\$628
ANDREW	503	\$104,081	0	\$0	26	\$4,722	3	\$107
ATCHISON	290	\$48,653	0	\$0	39	\$2,084	11	\$82
AUDRAIN	609	\$148,748	0	\$0	133	\$4,675	9	\$90
BARRY	2,091	\$428,604	1	\$7,313	200	\$13,384	53	\$1,298
BARTON	791	\$167,912	0	\$0	90	\$8,017	10	\$304
BATES	978	\$292,101	0	\$0	258	\$7,416	16	\$357
BENTON	1,290	\$244,255	1	\$4,884	123	\$7,808	18	\$456
BOLLINGER	1,032	\$199,998	0	\$0	72	\$9,579	34	\$823
BOONE	2,333	\$676,623	4	\$15,802	302	\$26,096	50	\$1,087
BUCHANAN	4,827	\$1,102,619	0	\$0	266	\$23,506	33	\$465
BUTLER	4,980	\$1,027,377	0	\$0	819	\$50,052	132	\$5,734
CALDWELL	287	\$51,565	0	\$0	15	\$1,025	7	\$203
CALLAWAY	695	\$187,202	1	\$18,873	73	\$4,590	14	\$256
CAMDEN	681	\$169,950	0	\$0	193	\$14,761	21	\$450
CAPE GIRARDEAU	4,114	\$827,655	1	\$8,211	285	\$45,072	86	\$2,645
CARROLL	665	\$132,875	0	\$0	170	\$6,539	3	\$57
CARTER	804	\$180,359	0	\$0	104	\$5,724	16	\$606
CASS	1,726	\$474,311	0	\$0	177	\$8,382	67	\$978
CEDAR	1,005	\$185,585	0	\$0	50	\$3,401	14	\$973
CHARITON	186	\$45,905	0	\$0	35	\$1,674	8	\$84
CHRISTIAN	2,793	\$559,455	0	\$0	111	\$13,124	51	\$1,284
CLARK	405	\$81,841	0	\$0	113	\$6,143	0	\$0
CLAY	3,067	\$711,949	3	\$13,148	282	\$12,815	54	\$1,050
CLINTON	660	\$122,945	0	\$0	17	\$752	30	\$453
COLE	1,014	\$276,667	0	\$0	128	\$7,014	47	\$700
COOPER	295	\$70,048	0	\$0	34	\$1,027	28	\$279
CRAWFORD	1,869	\$361,175	0	\$0	148	\$7,733	30	\$1,276
DADE	501	\$118,847	1	\$7,809	31	\$2,311	4	\$101
DALLAS	1,130	\$255,089	0	\$0	45	\$4,308	5	\$202
DAVISS	355	\$51,770	0	\$0	20	\$4,257	3	\$57
DEKALB	416	\$149,516	0	\$0	12	\$557	23	\$275
DENT	1,336	\$221,700	0	\$0	341	\$10,307	43	\$1,014
DOUGLAS	1,057	\$204,688	0	\$0	167	\$10,479	30	\$304
DUNKLIN	5,145	\$1,053,891	1	\$6,817	941	\$55,429	36	\$1,203
FRANKLIN	1,299	\$450,374	0	\$0	179	\$11,802	44	\$950
GASCONADE	301	\$99,868	0	\$0	15	\$575	4	\$118
GENTRY	313	\$76,525	0	\$0	54	\$3,422	15	\$143
GREENE	12,707	\$2,705,529	2	\$26,940	905	\$63,251	170	\$5,237
GRUNDY	645	\$116,536	0	\$0	21	\$2,493	28	\$437
HARRISON	528	\$90,630	0	\$0	35	\$2,540	9	\$100
HENRY	898	\$200,288	1	\$4,301	90	\$3,491	13	\$503
HICKORY	616	\$124,580	0	\$0	43	\$2,448	22	\$730
HOLT	219	\$47,458	0	\$0	14	\$637	1	\$7
HOWARD	246	\$58,083	0	\$0	23	\$1,237	5	\$97
HOWELL	3,375	\$594,839	1	\$5,810	356	\$23,818	55	\$787
IRON	1,123	\$322,217	0	\$0	144	\$9,905	29	\$1,191
JACKSON	15,044	\$3,715,597	7	\$45,145	1,937	\$121,057	501	\$10,015
JASPER	7,366	\$1,647,325	0	\$0	936	\$51,249	172	\$4,013
JEFFERSON	2,721	\$963,923	2	\$11,841	944	\$64,779	231	\$4,813
JOHNSON	1,060	\$283,218	0	\$0	131	\$6,010	51	\$734
KNOX	283	\$51,294	0	\$0	19	\$1,019	6	\$86
LACLEDE	2,556	\$458,116	0	\$0	122	\$10,448	57	\$2,420
LAFAYETTE	1,111	\$263,928	0	\$0	41	\$2,600	59	\$1,022
LAWRENCE	2,151	\$414,327	0	\$0	198	\$13,432	45	\$1,249
LEWIS	459	\$70,073	0	\$0	23	\$1,171	6	\$109
LINCOLN	780	\$258,107	1	\$7	254	\$10,702	40	\$520

NOTE: COUNTY REPRESENTS WHERE THE RECIPIENT LIVES, NOT NECESSARILY WHERE THE SERVICE WAS PROVIDED.

**TABLE 22
MISSOURI MEDICAID RECIPIENTS AND PAYMENTS BY TYPE OF SERVICE
JANUARY 2007**

	PHARMACY SERVICES RECIPIENTS	PHARMACY SERVICES PAYMENTS	PHYSICALLY DISABLED WAIVER RECIPIENTS	PHYSICALLY DISABLED WAIVER PAYMENTS	PHYSICIAN SERVICES RECIPIENTS	PHYSICIAN SERVICES PAYMENTS	PODIATRY SERVICES RECIPIENTS	PODIATRY SERVICES PAYMENTS
LINN	682	\$123,076	0	\$0	93	\$4,717	30	\$265
LIVINGSTON	813	\$142,849	1	\$522	81	\$5,911	10	\$252
MCDONALD	1,612	\$301,557	1	\$16,612	115	\$11,977	36	\$1,042
MACON	786	\$189,320	0	\$0	95	\$5,098	21	\$486
MADISON	1,189	\$203,685	2	\$15,713	74	\$7,429	16	\$742
MARIES	511	\$91,422	0	\$0	44	\$2,864	19	\$331
MARION	2,181	\$530,782	1	\$476	162	\$8,075	41	\$730
MERCER	173	\$33,654	0	\$0	14	\$866	6	\$55
MILLER	605	\$142,324	0	\$0	98	\$8,046	11	\$276
MISSISSIPPI	1,952	\$336,235	0	\$0	217	\$9,036	24	\$557
MONITEAU	238	\$59,982	0	\$0	40	\$1,990	9	\$302
MONROE	203	\$32,490	0	\$0	51	\$1,201	7	\$168
MONTGOMERY	275	\$74,364	0	\$0	102	\$2,593	12	\$75
MORGAN	495	\$110,925	0	\$0	74	\$4,693	15	\$216
NEW MADRID	2,271	\$496,241	0	\$0	423	\$18,567	71	\$2,224
NEWTON	2,725	\$631,057	0	\$0	289	\$23,638	40	\$989
NODAWAY	519	\$93,834	0	\$0	24	\$1,501	26	\$323
OREGON	1,127	\$211,538	0	\$0	88	\$5,389	22	\$316
OSAGE	173	\$39,196	0	\$0	12	\$1,474	15	\$215
OZARK	722	\$134,587	0	\$0	63	\$4,182	7	\$78
PEMISCOT	2,936	\$633,963	0	\$0	712	\$53,731	22	\$1,188
PERRY	1,053	\$194,422	1	\$15,698	109	\$6,871	8	\$329
PETTIS	1,023	\$362,756	1	\$9,240	275	\$10,232	29	\$468
PHELPS	2,738	\$560,445	0	\$0	354	\$16,728	105	\$3,179
PIKE	1,049	\$325,257	1	\$7,560	80	\$5,800	14	\$328
PLATTE	806	\$167,453	0	\$0	56	\$3,506	36	\$771
POLK	2,113	\$505,085	1	\$971	105	\$6,297	52	\$1,039
PULASKI	1,759	\$325,495	0	\$0	123	\$9,945	30	\$1,817
PUTMAN	308	\$56,261	0	\$0	101	\$5,262	20	\$201
RALLS	414	\$104,584	0	\$0	43	\$3,898	25	\$404
RANDOLPH	739	\$214,502	0	\$0	225	\$10,194	17	\$278
RAY	682	\$149,997	0	\$0	47	\$2,900	9	\$469
REYNOLDS	829	\$180,760	0	\$0	89	\$7,780	26	\$948
RIPLEY	2,115	\$428,234	0	\$0	276	\$22,367	47	\$2,198
ST. CHARLES	1,907	\$578,384	1	\$11,948	529	\$21,350	108	\$1,936
ST. CLAIR	456	\$95,714	0	\$0	102	\$3,494	6	\$157
ST. FRANCOIS	2,234	\$619,391	2	\$7,082	334	\$20,826	103	\$2,547
STE. GENEVIEVE	370	\$73,036	0	\$0	93	\$5,779	7	\$409
ST. LOUIS	9,751	\$2,981,490	5	\$35,763	2,826	\$198,312	879	\$16,472
SALINE	725	\$174,255	0	\$0	69	\$4,764	37	\$438
SCHUYLER	290	\$55,757	0	\$0	29	\$1,395	5	\$80
SCOTLAND	213	\$32,833	0	\$0	31	\$2,368	17	\$165
SCOTT	4,050	\$762,643	1	\$5,792	376	\$31,416	72	\$2,509
SHANNON	864	\$148,474	0	\$0	77	\$4,575	18	\$326
SHELBY	405	\$83,919	0	\$0	27	\$2,027	9	\$96
STODDARD	3,033	\$580,590	0	\$0	321	\$21,960	37	\$1,360
STONE	1,608	\$378,361	0	\$0	105	\$6,186	32	\$664
SULLIVAN	488	\$110,290	0	\$0	88	\$4,226	6	\$93
TANEY	2,306	\$482,547	1	\$12,607	230	\$13,402	57	\$771
TEXAS	1,780	\$329,361	1	\$8,595	153	\$6,972	62	\$1,146
VERNON	1,497	\$367,475	0	\$0	183	\$11,186	36	\$831
WARREN	382	\$122,923	1	\$1,935	95	\$4,797	12	\$122
WASHINGTON	1,288	\$397,510	0	\$0	288	\$39,311	22	\$1,318
WAYNE	1,782	\$385,952	0	\$0	220	\$12,361	22	\$1,113
WEBSTER	1,751	\$355,864	0	\$0	104	\$8,325	35	\$868
WORTH	103	\$13,491	0	\$0	9	\$1,253	0	\$0
WRIGHT	1,792	\$383,644	0	\$0	225	\$8,473	38	\$482
ST. LOUIS CITY	9,827	\$3,602,656	0	\$0	1,876	\$128,374	676	\$18,898
INVALID COUNTY	63	\$19,232	0	\$0	4	\$222	0	\$0

NOTE: COUNTY REPRESENTS WHERE THE RECIPIENT LIVES, NOT NECESSARILY WHERE THE SERVICE WAS PROVIDED.

**TABLE 22
MISSOURI MEDICAID RECIPIENTS AND PAYMENTS BY TYPE OF SERVICE
JANUARY 2007**

	PRIVATE HOME ICF/MR RECIPIENTS	PRIVATE HOME ICF/MR PAYMENTS	PSYCH CARE UNDER AGE 22 RECIPIENTS	PSYCH CARE UNDER AGE 22 PAYMENTS	PSYCH REHAB PRIVATE RECIPIENTS	PSYCH REHAB PRIVATE PAYMENTS	PSYCH REHAB PUBLIC RECIPIENTS	PSYCH REHAB PUBLIC PAYMENTS
STATE TOTAL	79	\$394,966	27	\$75,949	0	\$2,809-	13,474	\$7,287,103
ADAIR	0	\$0	0	\$0	0	\$0	158	\$113,906
ANDREW	0	\$0	0	\$0	0	\$0	12	\$2,853
ATCHISON	0	\$0	0	\$0	0	\$0	1	\$330
AUDRAIN	0	\$0	0	\$0	0	\$0	111	\$75,679
BARRY	0	\$0	0	\$0	0	\$0	91	\$60,703
BARTON	0	\$0	0	\$0	0	\$0	11	\$8,225
BATES	0	\$0	0	\$0	0	\$0	57	\$43,994
BENTON	0	\$0	0	\$0	0	\$0	80	\$41,421
BOLLINGER	0	\$0	0	\$0	0	\$0	85	\$46,877
BOONE	0	\$0	1	\$2,740	0	\$521-	427	\$254,077
BUCHANAN	9	\$39,211	0	\$0	0	\$0	359	\$148,077
BUTLER	0	\$0	0	\$0	0	\$0	105	\$64,974
CALDWELL	0	\$0	0	\$0	0	\$0	25	\$11,409
CALLAWAY	0	\$0	0	\$0	0	\$0	132	\$70,476
CAMDEN	0	\$0	0	\$0	0	\$0	99	\$41,366
CAPE GIRARDEAU	0	\$0	0	\$0	0	\$0	259	\$159,167
CARROLL	0	\$0	0	\$0	0	\$0	47	\$12,909
CARTER	0	\$0	0	\$0	0	\$0	8	\$3,444
CASS	0	\$0	0	\$0	0	\$0	127	\$73,770
CEDAR	0	\$0	0	\$0	0	\$0	90	\$63,685
CHARITON	0	\$0	0	\$0	0	\$0	12	\$4,054
CHRISTIAN	0	\$0	0	\$0	0	\$0	99	\$43,992
CLARK	0	\$0	0	\$0	0	\$0	11	\$2,637
CLAY	0	\$0	1	\$324	0	\$0	385	\$167,737
CLINTON	0	\$0	0	\$0	0	\$0	26	\$9,625
COLE	0	\$0	0	\$0	0	\$0	260	\$179,942
COOPER	0	\$0	1	\$24	0	\$0	37	\$12,582
CRAWFORD	0	\$0	0	\$0	0	\$0	127	\$46,344
DADE	0	\$0	0	\$0	0	\$0	10	\$4,791
DALLAS	0	\$0	0	\$0	0	\$0	47	\$18,823
DAVIESS	0	\$0	0	\$0	0	\$0	14	\$5,457
DEKALB	6	\$24,199	0	\$0	0	\$0	18	\$9,144
DENT	0	\$0	0	\$0	0	\$0	80	\$47,514
DOUGLAS	0	\$0	0	\$0	0	\$0	7	\$4,141
DUNKLIN	0	\$0	0	\$0	0	\$0	121	\$64,526
FRANKLIN	0	\$0	0	\$0	0	\$0	139	\$53,053
GASCONADE	0	\$0	0	\$0	0	\$0	45	\$26,144
GENTRY	0	\$0	0	\$0	0	\$0	1	\$199
GREENE	0	\$0	0	\$0	0	\$0	826	\$377,595
GRUNDY	0	\$0	0	\$0	0	\$0	80	\$45,171
HARRISON	0	\$0	0	\$0	0	\$0	23	\$11,354
HENRY	0	\$0	0	\$0	0	\$0	146	\$85,046
HICKORY	0	\$0	0	\$0	0	\$0	10	\$6,104
HOLT	0	\$0	0	\$0	0	\$0	1	\$53
HOWARD	0	\$0	0	\$0	0	\$0	21	\$5,737
HOWELL	0	\$0	0	\$0	0	\$0	117	\$44,607
IRON	0	\$0	0	\$0	0	\$0	64	\$19,018
JACKSON	0	\$0	9	\$28,529	0	\$0	1,284	\$659,075
JASPER	0	\$0	0	\$0	0	\$0	287	\$250,884
JEFFERSON	0	\$0	0	\$0	0	\$0	303	\$137,939
JOHNSON	0	\$0	1	\$952	0	\$0	145	\$83,758
KNOX	0	\$0	0	\$0	0	\$0	32	\$18,619
LACLEDE	0	\$0	0	\$0	0	\$0	81	\$36,125
LAFAYETTE	0	\$0	0	\$0	0	\$0	81	\$30,918
LAWRENCE	0	\$0	0	\$0	0	\$0	72	\$56,614
LEWIS	0	\$0	0	\$0	0	\$0	15	\$8,049
LINCOLN	0	\$0	0	\$0	0	\$0	97	\$37,818

NOTE: COUNTY REPRESENTS WHERE THE RECIPIENT LIVES, NOT NECESSARILY WHERE THE SERVICE WAS PROVIDED.

**TABLE 22
MISSOURI MEDICAID RECIPIENTS AND PAYMENTS BY TYPE OF SERVICE
JANUARY 2007**

	PRIVATE HOME ICF/MR RECIPIENTS	PRIVATE HOME ICF/MR PAYMENTS	PSYCH CARE UNDER AGE 22 RECIPIENTS	PSYCH CARE UNDER AGE 22 PAYMENTS	PSYCH REHAB PRIVATE RECIPIENTS	PSYCH REHAB PRIVATE PAYMENTS	PSYCH REHAB PUBLIC RECIPIENTS	PSYCH REHAB PUBLIC PAYMENTS
LINN	0	\$0	0	\$0	0	\$0	33	\$9,530
LIVINGSTON	0	\$0	0	\$0	0	\$0	73	\$26,366
MCDONALD	0	\$0	0	\$0	0	\$0	23	\$24,107
MACON	0	\$0	0	\$0	0	\$0	37	\$15,493
MADISON	0	\$0	0	\$0	0	\$0	42	\$20,848
MARIES	0	\$0	0	\$0	0	\$0	21	\$10,025
MARION	0	\$0	0	\$0	0	\$0	344	\$285,324
MERCER	0	\$0	0	\$0	0	\$0	13	\$5,258
MILLER	0	\$0	0	\$0	0	\$0	94	\$54,352
MISSISSIPPI	0	\$0	0	\$0	0	\$0	34	\$13,124
MONITEAU	0	\$0	0	\$0	0	\$0	53	\$15,484
MONROE	0	\$0	0	\$0	0	\$0	20	\$14,170
MONTGOMERY	0	\$0	0	\$0	0	\$0	26	\$12,957
MORGAN	0	\$0	0	\$0	0	\$0	37	\$17,207
NEW MADRID	0	\$0	0	\$0	0	\$0	22	\$3,292
NEWTON	0	\$0	0	\$0	0	\$0	93	\$94,904
NODAWAY	0	\$0	0	\$0	0	\$0	20	\$12,915
OREGON	0	\$0	0	\$0	0	\$0	26	\$8,541
OSAGE	0	\$0	0	\$0	0	\$0	32	\$18,129
OZARK	0	\$0	0	\$0	0	\$0	10	\$5,190
PEMISCOT	0	\$0	0	\$0	0	\$0	18	\$14,052
PERRY	0	\$0	0	\$0	0	\$0	46	\$24,628
PETTIS	0	\$0	0	\$0	0	\$372-	128	\$69,155
PHELPS	0	\$0	0	\$0	0	\$0	193	\$101,908
PIKE	0	\$0	0	\$0	0	\$0	51	\$37,081
PLATTE	0	\$0	0	\$0	0	\$0	83	\$41,674
POLK	0	\$0	0	\$0	0	\$0	62	\$22,819
PULASKI	0	\$0	0	\$0	0	\$0	86	\$44,537
PUTMAN	0	\$0	0	\$0	0	\$0	15	\$8,832
RALLS	0	\$0	0	\$0	0	\$0	38	\$34,546
RANDOLPH	0	\$0	1	\$952	0	\$0	92	\$32,703
RAY	0	\$0	0	\$0	0	\$0	37	\$9,777
REYNOLDS	0	\$0	0	\$0	0	\$0	14	\$7,459
RIPLEY	0	\$0	0	\$0	0	\$0	13	\$9,038
ST. CHARLES	0	\$0	0	\$0	0	\$0	245	\$70,340
ST. CLAIR	0	\$0	0	\$0	0	\$0	28	\$17,482
ST. FRANCOIS	0	\$0	1	\$18	0	\$0	421	\$239,935
STE.GENEVIEVE	0	\$0	0	\$0	0	\$0	74	\$41,344
ST. LOUIS	14	\$54,903	7	\$42,300	0	\$1,916-	1,097	\$635,491
SALINE	0	\$0	0	\$0	0	\$0	55	\$15,612
SCHUYLER	0	\$0	0	\$0	0	\$0	3	\$1,855
SCOTLAND	0	\$0	0	\$0	0	\$0	11	\$4,303
SCOTT	0	\$0	1	\$18	0	\$0	92	\$19,410
SHANNON	0	\$0	0	\$0	0	\$0	15	\$6,967
SHELBY	0	\$0	0	\$0	0	\$0	9	\$2,919
STODDARD	0	\$0	0	\$0	0	\$0	88	\$16,582
STONE	0	\$0	0	\$0	0	\$0	56	\$17,506
SULLIVAN	0	\$0	0	\$0	0	\$0	21	\$8,230
TANEY	0	\$0	0	\$0	0	\$0	94	\$45,237
TEXAS	0	\$0	0	\$0	0	\$0	35	\$14,820
VERNON	0	\$0	0	\$0	0	\$0	92	\$78,627
WARREN	0	\$0	0	\$0	0	\$0	54	\$16,841
WASHINGTON	0	\$0	0	\$0	0	\$0	81	\$30,909
WAYNE	0	\$0	0	\$0	0	\$0	46	\$23,767
WEBSTER	0	\$0	0	\$0	0	\$0	55	\$26,930
WORTH	0	\$0	0	\$0	0	\$0	2	\$864
WRIGHT	0	\$0	0	\$0	0	\$0	35	\$11,096
ST. LOUIS CITY	50	\$276,652	4	\$90	0	\$0	1,427	\$900,722
INVALID COUNTY	0	\$0	0	\$0	0	\$0	1	\$1,354

NOTE: COUNTY REPRESENTS WHERE THE RECIPIENT LIVES, NOT NECESSARILY WHERE THE SERVICE WAS PROVIDED.

**TABLE 22
MISSOURI MEDICAID RECIPIENTS AND PAYMENTS BY TYPE OF SERVICE
JANUARY 2007**

	PSYCHOLOGIST SERVICES RECIPIENTS	PSYCHOLOGIST SERVICES PAYMENTS	REHAB CENTER SERVICES RECIPIENTS	REHAB CENTER SERVICES PAYMENTS	RURAL HEALTH CLINICS RECIPIENTS	RURAL HEALTH CLINICS PAYMENTS	STATE INSTIT TCM RECIPIENTS	STATE INSTIT TCM PAYMENTS
STATE TOTAL	3,763	\$538,618	242	\$35,615	47,464	\$4,268,356	18,908	\$5,542,666
ADAIR	23	\$4,019	0	\$0	42	\$4,835	270	\$92,578
ANDREW	5	\$695	0	\$0	13	\$1,461	66	\$19,892
ATCHISON	2	\$540	0	\$0	23	\$3,005	25	\$16,292
AUDRAIN	20	\$1,517	0	\$0	159	\$9,902	156	\$48,723
BARRY	65	\$6,844	2	\$159	900	\$76,815	111	\$28,774
BARTON	49	\$6,212	0	\$0	60	\$4,582	50	\$15,584
BATES	45	\$5,005	0	\$0	317	\$28,588	53	\$11,961
BENTON	12	\$1,079	6	\$405	335	\$24,479	58	\$24,232
BOLLINGER	1	\$28	1	\$16	332	\$26,702	70	\$19,529
BOONE	39	\$4,778	3	\$280	35	\$1,613	270	\$64,292
BUCHANAN	38	\$6,324	13	\$1,993	34	\$2,394	702	\$180,145
BUTLER	38	\$3,182	0	\$0	3,286	\$295,597	272	\$78,518
CALDWELL	4	\$1,299	0	\$0	131	\$9,721	31	\$7,634
CALLAWAY	15	\$2,647	0	\$0	39	\$1,995	184	\$59,340
CAMDEN	33	\$3,163	2	\$258	38	\$2,513	108	\$29,660
CAPE GIRARDEAU	14	\$2,569	4	\$407	1,522	\$122,164	305	\$113,709
CARROLL	23	\$4,955	0	\$0	60	\$4,834	38	\$11,980
CARTER	6	\$1,157	0	\$0	480	\$52,811	26	\$6,655
CASS	36	\$3,954	0	\$0	42	\$2,112	219	\$70,169
CEDAR	64	\$7,479	0	\$0	720	\$60,545	66	\$26,643
CHARITON	0	\$0	3	\$215	38	\$2,226	17	\$3,011
CHRISTIAN	143	\$20,072	13	\$1,968	311	\$24,718	48	\$8,284
CLARK	0	\$0	0	\$0	50	\$5,619	26	\$6,228
CLAY	36	\$4,191	1	\$40	18	\$768	483	\$109,025
CLINTON	7	\$1,060	0	\$0	109	\$5,816	73	\$18,359
COLE	29	\$2,910	0	\$0	12	\$1,470	124	\$30,887
COOPER	3	\$540	0	\$0	14	\$1,175	19	\$5,597
CRAWFORD	5	\$764	1	\$52	969	\$85,861	91	\$30,732
DADE	17	\$2,954	0	\$0	123	\$15,836	19	\$5,477
DALLAS	21	\$3,076	1	\$49	632	\$58,704	10	\$2,159
DAVISS	1	\$60	0	\$0	99	\$7,346	38	\$12,018
DEKALB	9	\$2,765	0	\$0	118	\$9,938	32	\$8,742
DENT	7	\$1,444	0	\$0	661	\$48,412	82	\$33,526
DOUGLAS	12	\$3,106	0	\$0	280	\$25,886	9	\$2,045
DUNKLIN	8	\$1,944	4	\$206	1,923	\$169,475	189	\$69,426
FRANKLIN	19	\$1,859	2	\$121	240	\$28,912	324	\$75,782
GASCONADE	0	\$0	5	\$439	85	\$5,421	54	\$17,326
GENTRY	1	\$588	0	\$0	58	\$4,460	69	\$30,170
GREENE	742	\$93,424	38	\$6,001	529	\$46,732	123	\$24,605
GRUNDY	11	\$1,225	0	\$0	153	\$8,786	84	\$24,320
HARRISON	2	\$688	0	\$0	201	\$13,557	61	\$21,678
HENRY	53	\$6,201	0	\$0	318	\$19,709	90	\$36,556
HICKORY	24	\$3,292	0	\$0	324	\$25,463	5	\$2,056
HOLT	1	\$240	0	\$0	30	\$2,783	15	\$6,873
HOWARD	0	\$0	0	\$0	3	\$164	65	\$29,503
HOWELL	13	\$1,550	0	\$0	2,104	\$239,827	127	\$42,755
IRON	5	\$1,020	5	\$409	252	\$18,001	133	\$39,085
JACKSON	123	\$23,326	24	\$3,630	57	\$3,580	1,794	\$460,605
JASPER	280	\$32,642	0	\$0	62	\$5,812	449	\$130,269
JEFFERSON	34	\$7,179	1	\$98	246	\$15,371	574	\$80,653
JOHNSON	32	\$2,721	0	\$0	141	\$14,040	140	\$41,862
KNOX	3	\$580	0	\$0	72	\$10,221	31	\$5,905
LACLEDE	154	\$24,717	0	\$0	1,397	\$113,697	50	\$14,996
LAFAYETTE	16	\$944	6	\$460	337	\$17,649	187	\$48,083
LAWRENCE	66	\$9,913	1	\$149	510	\$41,568	106	\$30,328
LEWIS	2	\$448	0	\$0	142	\$8,250	41	\$19,306
LINCOLN	22	\$3,920	0	\$0	178	\$11,693	295	\$67,550

NOTE: COUNTY REPRESENTS WHERE THE RECIPIENT LIVES, NOT NECESSARILY WHERE THE SERVICE WAS PROVIDED.

**TABLE 22
MISSOURI MEDICAID RECIPIENTS AND PAYMENTS BY TYPE OF SERVICE
JANUARY 2007**

	PSYCHOLOGIST SERVICES RECIPIENTS	PSYCHOLOGIST SERVICES PAYMENTS	REHAB CENTER SERVICES RECIPIENTS	REHAB CENTER SERVICES PAYMENTS	RURAL HEALTH CLINICS RECIPIENTS	RURAL HEALTH CLINICS PAYMENTS	STATE INSTIT TCM RECIPIENTS	STATE INSTIT TCM PAYMENTS
LINN	6	\$781	0	\$0	331	\$24,299	78	\$17,734
LIVINGSTON	2	\$240	0	\$0	245	\$16,658	137	\$30,564
MCDONALD	31	\$3,711	0	\$0	455	\$33,864	64	\$12,741
MACON	4	\$448	0	\$0	225	\$16,506	84	\$26,568
MADISON	8	\$2,286	0	\$0	515	\$40,277	74	\$20,204
MARIES	7	\$595	2	\$59	129	\$10,701	19	\$4,719
MARION	10	\$1,511	0	\$0	126	\$8,874	298	\$94,880
MERCER	2	\$150	0	\$0	74	\$3,562	23	\$5,974
MILLER	11	\$1,301	0	\$0	70	\$5,777	51	\$15,760
MISSISSIPPI	3	\$720	1	\$139	883	\$59,837	78	\$23,926
MONITEAU	1	\$420	0	\$0	1	\$111	60	\$16,012
MONROE	1	\$420	0	\$0	39	\$2,694	45	\$20,040
MONTGOMERY	5	\$534	0	\$0	124	\$7,063	32	\$15,440
MORGAN	19	\$2,607	2	\$346	23	\$1,740	68	\$15,014
NEW MADRID	8	\$2,038	8	\$598	774	\$73,082	98	\$40,154
NEWTON	90	\$8,681	0	\$0	172	\$12,156	165	\$35,829
NODAWAY	1	\$300	0	\$0	385	\$37,954	90	\$38,790
OREGON	7	\$2,033	1	\$92	683	\$71,681	85	\$32,797
OSAGE	2	\$195	1	\$104	7	\$768	54	\$9,221
OZARK	6	\$1,256	0	\$0	427	\$131,581	12	\$4,547
PEMISCOT	1	\$300	0	\$0	1,704	\$176,292	64	\$14,187
PERRY	1	\$60	3	\$201	539	\$45,779	108	\$56,459
PETTIS	24	\$3,860	0	\$0	24	\$2,382	86	\$35,014
PHELPS	42	\$6,163	0	\$0	1,135	\$90,171	253	\$109,645
PIKE	2	\$107	0	\$0	516	\$37,774	67	\$20,180
PLATTE	13	\$2,012	1	\$47	6	\$913	82	\$16,256
POLK	94	\$11,841	0	\$0	1,142	\$124,969	29	\$10,662
PULASKI	36	\$4,361	0	\$0	837	\$68,216	71	\$21,208
PUTMAN	3	\$387	0	\$0	183	\$11,033	24	\$8,554
RALLS	3	\$167	0	\$0	34	\$2,237	55	\$18,903
RANDOLPH	8	\$855	5	\$299	27	\$2,306	152	\$40,993
RAY	5	\$255	0	\$0	111	\$6,643	67	\$17,635
REYNOLDS	7	\$1,046	0	\$0	349	\$48,929	27	\$10,699
RIPLEY	8	\$903	0	\$0	1,549	\$184,273	72	\$25,623
ST. CHARLES	46	\$9,811	1	\$41	20	\$1,945	700	\$196,701
ST. CLAIR	19	\$2,551	0	\$0	157	\$10,613	20	\$9,716
ST. FRANCOIS	16	\$4,200	16	\$1,084	505	\$28,863	361	\$83,460
STE.GENEVIEVE	1	\$50	0	\$0	156	\$9,645	89	\$32,176
ST. LOUIS	141	\$33,906	20	\$4,095	35	\$2,896	3,096	\$986,098
SALINE	27	\$5,749	1	\$110	98	\$7,746	113	\$28,128
SCHUYLER	4	\$695	0	\$0	102	\$8,413	28	\$9,946
SCOTLAND	0	\$0	0	\$0	110	\$9,494	21	\$3,266
SCOTT	10	\$2,030	6	\$816	1,506	\$129,108	244	\$89,083
SHANNON	7	\$1,215	0	\$0	501	\$52,566	11	\$2,375
SHELBY	4	\$476	1	\$60	121	\$9,519	26	\$6,659
STODDARD	8	\$2,208	1	\$15	1,724	\$170,457	210	\$75,262
STONE	59	\$8,927	0	\$0	860	\$74,014	22	\$4,234
SULLIVAN	11	\$2,286	0	\$0	316	\$19,322	57	\$13,313
TANEY	81	\$10,538	0	\$0	1,005	\$90,779	26	\$5,786
TEXAS	10	\$1,018	0	\$0	866	\$84,708	82	\$51,453
VERNON	240	\$37,433	0	\$0	668	\$47,213	106	\$32,406
WARREN	10	\$2,058	0	\$0	31	\$3,502	202	\$64,211
WASHINGTON	2	\$420	3	\$180	549	\$31,486	127	\$36,038
WAYNE	7	\$302	1	\$798	1,358	\$111,194	65	\$18,758
WEBSTER	59	\$5,952	0	\$0	486	\$44,346	13	\$2,226
WORTH	1	\$360	0	\$0	41	\$3,170	9	\$4,104
WRIGHT	32	\$3,363	0	\$0	1,012	\$98,135	17	\$3,317
ST. LOUIS CITY	61	\$10,593	32	\$9,176	27	\$2,369	1,313	\$370,211
INVALID COUNTY	3	\$1,133	0	\$0	2	\$139	21	\$4,730

NOTE: COUNTY REPRESENTS WHERE THE RECIPIENT LIVES, NOT NECESSARILY WHERE THE SERVICE WAS PROVIDED.

**TABLE 23
MISSOURI MEDICAID RECIPIENTS AND PAYMENTS - GRAND TOTAL
JANUARY 2007**

ELIGIBILITY CATEGORY: ALL CATEGORIES

NUMBER OF ELIGIBLES ENROLLED ON 12/31/06: 825,378

NUMBER OF ELIGIBLES ENROLLED DURING JANUARY 2007: 850,984

CAPITATION ENROLLMENT: 414,027

	EXPENDITURES	RECIPIENTS	COST PER RECIPIENT	UNITS OF SERVICE	UNITS PER RECIPIENT	COST PER SERVICE
NURSING FACILITIES	\$69,580,986	24,802 *	\$2,805.46	1,096,300	44.2	\$63.47
HOSPITALS	\$74,275,038	139,129 *	\$533.86	647,132	4.7	\$114.78
INPATIENT	\$37,446,916	7,553	\$4,957.89	15,761	2.1	\$2,375.92
OUTPATIENT	\$36,828,121	136,499	\$269.81	631,371	4.6	\$58.33
DENTAL SERVICES	\$696,380	4,922 *	\$141.48	20,826	4.2	\$33.44
PHARMACY	\$45,558,307	193,856 *	\$235.01	722,391	3.7	\$63.07
PART D - COPAYS	\$439,531	68,292 *	\$6.44	1,755,168	25.7	\$0.25
PHYSICIAN RELATED	\$24,470,355	193,068 *	\$126.74	2,150,634	11.1	\$11.38
PHYSICIAN	\$1,664,088	25,676	\$64.81	65,172	2.5	\$25.53
CLINIC	\$13,357,404	120,059	\$111.26	1,760,565	14.7	\$7.59
FAMILY PLANNING	\$786,163	9,097	\$86.42	20,073	2.2	\$39.17
X-RAY AND LAB	\$1,486,305	29,050	\$51.16	100,328	3.5	\$14.81
NURSE PRACTITIONER	\$26,821	664	\$40.39	1,060	1.6	\$25.30
PODIATRY	\$137,222	5,786	\$23.72	9,875	1.7	\$13.90
CRNA SERVICES	\$238	22	\$10.80	105	4.8	\$2.26
RURAL HEALTH CLINICS	\$4,288,356	47,464	\$89.93	119,826	2.5	\$35.62
CASE MANAGEMENT	\$29,133	1,013	\$28.76	1,205	1.2	\$24.18
FED QUALIFIED HEALTH CARE	\$2,176,028	13,159	\$165.36	57,399	4.4	\$37.91
PSYCHOLOGIST SERVICES	\$538,618	3,763	\$143.14	15,026	4.0	\$35.85
IN-HOME SERVICES	\$28,371,821	36,784 *	\$771.31	6,971,915	189.5	\$4.07
HOME HEALTH SERVICES	\$309,356	662	\$467.30	50,043	75.6	\$6.18
ADULT DAY HEALTH CARE	\$942,582	1,104	\$853.77	16,324	14.8	\$57.74
AGED AND DISABLED WAIVER	\$7,121,486	15,139	\$470.41	1,825,755	120.6	\$3.90
PERSONAL CARE	\$19,487,500	32,973	\$591.01	4,977,150	151.0	\$3.92
AIDS WAIVER	\$28,882	21	\$1,375.31	7,701	366.7	\$3.75
PHYSICAL DISABLED WAIVER	\$327,414	48	\$6,821.12	48,980	1,020.4	\$6.68
INDEPENDENT LIVING WAIVER	\$154,623	107	\$1,445.07	45,962	429.5	\$3.36
REHAB AND SPECIALTY SERVICES	\$11,290,068	443,338 *	\$25.47	1,962,416	4.4	\$5.75
AUDIOLOGY SERVICES	\$19,894	266	\$74.79	822	3.1	\$24.20
OPTOMETRIC SERVICES	\$506,813	9,647	\$52.54	21,843	2.3	\$23.20
DURABLE MEDICAL EQUIPMENT	\$3,599,602	23,951	\$150.29	1,271,200	53.1	\$2.83
AMBULANCE SERVICES	\$1,017,502	6,557	\$155.18	130,342	19.9	\$7.81
REHABILITATION CENTER	\$35,615	242	\$147.17	5,634	23.3	\$6.32
HOSPICE	\$3,794,651	1,338	\$2,836.06	42,794	32.0	\$88.67
NON-EMERGENCY TRANS	\$2,276,109	439,553	\$5.18	488,296	1.1	\$4.66
NON-PARTICIPATING PROV	\$38,569	391	\$98.64	1,448	3.7	\$26.64
COMPREHENSIVE DAY REHAB	\$0	0	\$0.00	0	0.0	\$0.00
DISEASE MANAGEMENT	\$1,314	32	\$41.06	37	1.2	\$35.51
BUY-IN PREMIUMS	\$11,161,943	113,783 **	\$98.10			
PART-A	\$412,477	982	\$420.04			
PART-B	\$10,749,467	112,801	\$95.30			
MENTAL HEALTH SERVICES	\$30,923,257	8,601 *	\$3,595.31	1,457,029	169.4	\$21.22
PRIVATE HOME ICF/MR	\$394,966	79	\$4,999.57	2,414	30.6	\$163.61
MR/DD WAIVER	\$29,493,178	6,899	\$4,281.20	1,263,563	183.4	\$23.34
PSYCH REHAB-PRIVATE	-\$2,809	0	\$0.00	-84	0.0	-\$33.44
CSTAR - PRIVATE	\$146	3	\$48.61	13	4.3	\$11.22
TARGETED CASE MANAGEMENT	\$538,417	1,664	\$323.57	74,901	45.0	\$7.19
COMMUNITY SUPPORT WAIVER	\$499,358	638	\$782.69	116,222	182.2	\$4.30
STATE INSTITUTIONS	\$14,777,728	31,985 *	\$462.02	1,365,026	42.7	\$10.83
ICF/MENTALLY RETARDED	\$0	0	\$0.00	0	0.0	\$0.00
MENTAL HOSPITAL	\$13,029	1	\$13,029.38	26	26.0	\$501.13
PSYCH CARE UNDER AGE 22	\$75,949	27	\$2,812.92	284	10.5	\$267.43
PSYCH REHAB-PUBLIC	\$7,287,103	13,474	\$540.83	580,902	43.1	\$12.54
CSTAR - PUBLIC	\$1,602,268	2,301	\$696.34	155,062	67.4	\$10.33
TARGETED CASE MANAGEMENT	\$5,542,666	18,908	\$293.14	628,562	33.2	\$8.82
DFS CASE MANAGEMENT	\$256,713	190	\$1,351.12	190	1.0	\$1,351.12
EPSDT SERVICES	\$9,441,371	61,408 *	\$153.75	1,175,861	19.1	\$8.03
EPSDT SCREENINGS	\$397,582	5,921	\$67.15	6,093	1.0	\$65.25
EPSDT REFERRAL SERVICES	\$8,951,991	59,591	\$150.22	1,168,941	19.6	\$7.66
EPSDT TARGETED CASE MGMT	\$91,797	830	\$110.60	827	1.0	\$111.00
MANAGED CARE PREMIUMS	\$72,715,356	414,027 *	\$175.63			
TOTAL	\$393,702,140	884,942 *	\$444.89			

* Unduplicated total.

** Recipients are not added to the total.

Note: Total expenditures do not include \$9,661.32.

The number of eligibles enrolled during the month include everyone eligible as of the last day of the month plus anyone who closed during the month.

The number of eligibles enrolled on the last day of the month is a point in time count of eligibles active on that date.

TABLE 23
MISSOURI MEDICAID RECIPIENTS AND PAYMENTS BY ELIGIBILITY CATEGORY
JANUARY 2007

ELIGIBILITY CATEGORY: OLD AGE ASSISTANCE
 NUMBER OF ELIGIBLES ENROLLED ON 12/31/06: 67,671
 NUMBER OF ELIGIBLES ENROLLED DURING JANUARY 2007: 69,059

	EXPENDITURES	RECIPIENTS	COST PER RECIPIENT	UNITS OF SERVICE	UNITS PER RECIPIENT	COST PER SERVICE
NURSING FACILITIES	\$54,035,659	19,672 *	\$2,746.83	910,498	46.3	\$59.35
HOSPITALS	\$4,315,940	14,599 *	\$295.63	166,802	11.4	\$25.87
INPATIENT	\$1,107,607	194	\$5,709.32	-10,700	-55.2	-\$103.51
OUTPATIENT	\$3,208,332	14,538	\$220.69	177,502	12.2	\$18.07
DENTAL SERVICES	\$52,478	317 *	\$165.54	890	2.8	\$58.96
PHARMACY	\$1,386,125	23,264 *	\$59.58	60,824	2.6	\$22.79
PART D - COPAYS	\$223,895	30,401 *	\$7.36	873,772	28.7	\$0.26
PHYSICIAN RELATED	\$3,140,673	37,943 *	\$82.77	500,294	13.2	\$6.28
PHYSICIAN	\$310,253	7,623	\$40.70	20,159	2.6	\$15.39
CLINIC	\$2,276,896	26,093	\$87.26	415,619	15.9	\$5.48
FAMILY PLANNING	\$25	1	\$25.00	1	1.0	\$25.00
X-RAY AND LAB	\$161,420	5,246	\$30.77	25,641	4.9	\$6.30
NURSE PRACTITIONER	\$4,525	217	\$20.85	326	1.5	\$13.88
PODIATRY	\$47,685	3,133	\$15.22	5,161	1.6	\$9.24
CRNA SERVICES	\$133	10	\$13.27	63	6.3	\$2.11
RURAL HEALTH CLINICS	\$215,808	6,845	\$31.53	28,898	4.2	\$7.47
CASE MANAGEMENT	\$0	0	\$0.00	0	0.0	\$0.00
FED QUALIFIED HEALTH CARE	\$96,704	1,719	\$56.26	3,726	2.2	\$25.95
PSYCHOLOGIST SERVICES	\$27,225	190	\$143.29	700	3.7	\$38.89
IN-HOME SERVICES	\$14,052,345	18,259 *	\$769.61	3,443,326	188.6	\$4.08
HOME HEALTH SERVICES	\$15,235	46	\$331.21	1,599	34.8	\$9.53
ADULT DAY HEALTH CARE	\$260,196	296	\$879.04	4,429	15.0	\$58.75
AGED AND DISABLED WAIVER	\$6,724,409	14,322	\$469.52	1,722,104	120.2	\$3.90
PERSONAL CARE	\$7,050,696	15,689	\$449.40	1,714,683	109.3	\$4.11
AIDS WAIVER	\$0	0	\$0.00	0	0.0	\$0.00
PHYSICAL DISABLED WAIVER	\$0	0	\$0.00	0	0.0	\$0.00
INDEPENDENT LIVING WAIVER	\$1,809	2	\$904.25	511	255.5	\$3.54
REHAB AND SPECIALTY SERVICES	\$4,989,028	70,778 *	\$70.49	689,454	9.7	\$7.24
AUDIOLOGY SERVICES	\$8,483	59	\$143.78	128	2.2	\$66.27
OPTOMETRIC SERVICES	\$92,888	2,313	\$40.16	4,628	2.0	\$20.07
DURABLE MEDICAL EQUIPMENT	\$803,377	9,522	\$84.37	525,992	55.2	\$1.53
AMBULANCE SERVICES	\$279,366	2,392	\$116.79	42,396	17.7	\$6.59
REHABILITATION CENTER	\$18,511	117	\$158.21	3,230	27.6	\$5.73
HOSPICE	\$3,106,257	1,138	\$2,729.58	36,760	32.3	\$84.50
NON-EMERGENCY TRANS	\$674,292	70,062	\$9.62	76,033	1.1	\$8.87
NON-PARTICIPATING PROV	\$5,774	96	\$60.15	285	3.0	\$20.26
COMPREHENSIVE DAY REHAB	\$0	0	\$0.00	0	0.0	\$0.00
DISEASE MANAGEMENT	\$80	2	\$40.00	2	1.0	\$40.00
BUY-IN PREMIUMS	\$4,187,661	41,125 **	\$101.83			
PART-A	\$391,871	934	\$419.56			
PART-B	\$3,795,791	40,191	\$94.44			
MENTAL HEALTH SERVICES	\$1,608,409	416 *	\$3,866.37	67,104	161.3	\$23.97
PRIVATE HOME ICF/MR	\$37,825	9	\$4,202.78	253	28.1	\$149.51
MR/DD WAIVER	\$1,553,634	386	\$4,024.96	64,282	166.5	\$24.17
PSYCH REHAB-PRIVATE	\$0	0	\$0.00	0	0.0	\$0.00
CSTAR - PRIVATE	\$0	0	\$0.00	0	0.0	\$0.00
TARGETED CASE MANAGEMENT	\$12,373	36	\$343.69	1,707	47.4	\$7.25
COMMUNITY SUPPORT WAIVER	\$4,578	6	\$762.97	862	143.7	\$5.31
STATE INSTITUTIONS	\$438,869	1,100 *	\$398.97	46,614	42.4	\$9.41
ICF/MENTALLY RETARDED	\$0	0	\$0.00	0	0.0	\$0.00
MENTAL HOSPITAL	\$13,029	1	\$13,029.38	26	26.0	\$501.13
PSYCH CARE UNDER AGE 22	\$0	0	\$0.00	0	0.0	\$0.00
PSYCH REHAB-PUBLIC	\$250,668	490	\$511.56	25,004	51.0	\$10.03
CSTAR - PUBLIC	\$6,764	18	\$375.76	827	45.9	\$8.18
TARGETED CASE MANAGEMENT	\$168,411	672	\$250.61	20,757	30.9	\$8.11
DFS CASE MANAGEMENT	\$0	0	\$0.00	0	0.0	\$0.00
EPSDT SERVICES	\$444	6 *	\$73.94	76	12.7	\$5.84
EPSDT SCREENINGS	\$0	0	\$0.00	0	0.0	\$0.00
EPSDT REFERRAL SERVICES	\$444	6	\$73.94	76	12.7	\$5.84
EPSDT TARGETED CASE MGMT	\$0	0	\$0.00	0	0.0	\$0.00
MANAGED CARE PREMIUMS	\$0	0 *	\$0.00			
TOTAL	\$88,431,526	76,884 *	\$1,150.19			

* Unduplicated total.

** Recipients are not added to the total.

**TABLE 23
MISSOURI MEDICAID RECIPIENTS AND PAYMENTS BY ELIGIBILITY CATEGORY
JANUARY 2007**

ELIGIBILITY CATEGORY: MEDICAL ASSISTANCE FOR FAMILIES - ADULTS & CHILDREN
 NUMBER OF ELIGIBLES ENROLLED ON 12/31/06: 246,139
 NUMBER OF ELIGIBLES ENROLLED DURING JANUARY 2007: 253,364

	EXPENDITURES	RECIPIENTS	COST PER RECIPIENT	UNITS OF SERVICE	UNITS PER RECIPIENT	COST PER SERVICE
NURSING FACILITIES	\$26,700	5 *	\$5,339.96	252	50.4	\$105.95
HOSPITALS	\$10,312,567	28,649 *	\$359.95	50,989	1.8	\$202.25
INPATIENT	\$4,272,175	954	\$4,478.17	4,339	4.6	\$984.60
OUTPATIENT	\$6,040,391	28,290	\$213.52	46,650	1.6	\$129.48
DENTAL SERVICES	\$153,373	1,049 *	\$146.21	4,698	4.5	\$32.65
PHARMACY	\$5,360,648	34,764 *	\$154.20	95,822	2.8	\$55.94
PART D - COPAYS	\$310	82 *	\$3.78	1,118	13.6	\$0.28
PHYSICIAN RELATED	\$3,253,495	28,367 *	\$114.69	140,485	5.0	\$23.16
PHYSICIAN	\$134,321	1,917	\$70.07	4,985	2.6	\$26.95
CLINIC	\$1,102,047	14,475	\$76.13	93,574	6.5	\$11.78
FAMILY PLANNING	\$258,257	3,027	\$85.32	5,161	1.7	\$50.04
X-RAY AND LAB	\$204,725	3,689	\$55.50	8,876	2.4	\$23.06
NURSE PRACTITIONER	\$3,402	62	\$54.87	99	1.6	\$34.36
PODIATRY	\$7,605	115	\$66.13	240	2.1	\$31.69
CRNA SERVICES	\$0	0	\$0.00	0	0.0	\$0.00
RURAL HEALTH CLINICS	\$1,072,601	10,194	\$105.22	15,172	1.5	\$70.70
CASE MANAGEMENT	\$2,175	94	\$23.14	98	1.0	\$22.19
FED QUALIFIED HEALTH CARE	\$400,378	1,886	\$212.29	10,254	5.4	\$39.05
PSYCHOLOGIST SERVICES	\$67,984	531	\$128.03	2,026	3.8	\$33.56
IN-HOME SERVICES	\$64,147	88 *	\$728.95	16,250	184.7	\$3.95
HOME HEALTH SERVICES	\$7,101	26	\$273.12	847	32.6	\$8.38
ADULT DAY HEALTH CARE	\$0	0	\$0.00	0	0.0	\$0.00
AGED AND DISABLED WAIVER	\$0	0	\$0.00	0	0.0	\$0.00
PERSONAL CARE	\$52,799	63	\$838.08	14,314	227.2	\$3.69
AIDS WAIVER	\$4,247	1	\$4,247.10	1,089	1,089.0	\$3.90
PHYSICAL DISABLED WAIVER	\$0	0	\$0.00	0	0.0	\$0.00
INDEPENDENT LIVING WAIVER	\$0	0	\$0.00	0	0.0	\$0.00
REHAB AND SPECIALTY SERVICES	\$397,869	96,209 *	\$4.14	123,931	1.3	\$3.21
AUDIOLOGY SERVICES	\$1,761	28	\$62.90	73	2.6	\$24.13
OPTOMETRIC SERVICES	\$88,885	1,560	\$56.98	3,846	2.5	\$23.11
DURABLE MEDICAL EQUIPMENT	\$135,588	587	\$230.98	3,677	6.3	\$36.87
AMBULANCE SERVICES	\$72,733	334	\$217.76	9,478	28.4	\$7.67
REHABILITATION CENTER	\$3,365	13	\$260.38	326	25.1	\$10.38
HOSPICE	\$14,867	1	\$14,867.14	123	123.0	\$120.87
NON-EMERGENCY TRANS	\$80,565	95,760	\$0.84	106,406	1.1	\$0.76
NON-PARTICIPATING PROV	\$0	0	\$0.00	0	0.0	\$0.00
COMPREHENSIVE DAY REHAB	\$0	0	\$0.00	0	0.0	\$0.00
DISEASE MANAGEMENT	\$85	2	\$42.50	2	1.0	\$42.50
BUY-IN PREMIUMS	\$20,029	169 **	\$118.51			
PART-A	\$0	0	\$0.00			
PART-B	\$20,029	169	\$118.51			
MENTAL HEALTH SERVICES	\$62,572	129 *	\$485.05	6,065	47.0	\$10.32
PRIVATE HOME ICF/MR	\$0	0	\$0.00	0	0.0	\$0.00
MR/DD WAIVER	\$32,775	14	\$2,341.09	1,919	137.1	\$17.08
PSYCH REHAB-PRIVATE	\$0	0	\$0.00	0	0.0	\$0.00
CSTAR - PRIVATE	\$7	1	\$6.99	3	3.0	\$2.33
TARGETED CASE MANAGEMENT	\$27,331	108	\$253.07	3,906	36.2	\$7.00
COMMUNITY SUPPORT WAIVER	\$2,458	6	\$409.72	237	39.5	\$10.37
STATE INSTITUTIONS	\$1,379,264	3,132 *	\$440.38	108,120	34.5	\$12.76
ICF/MENTALLY RETARDED	\$0	0	\$0.00	0	0.0	\$0.00
MENTAL HOSPITAL	\$0	0	\$0.00	0	0.0	\$0.00
PSYCH CARE UNDER AGE 22	\$0	0	\$0.00	0	0.0	\$0.00
PSYCH REHAB-PUBLIC	\$395,052	810	\$487.72	14,272	17.6	\$27.68
CSTAR - PUBLIC	\$445,178	757	\$588.08	45,482	60.1	\$9.79
TARGETED CASE MANAGEMENT	\$538,496	1,883	\$285.98	48,365	25.7	\$11.13
DFS CASE MANAGEMENT	\$538	1	\$538.00	1	1.0	\$538.00
EPSDT SERVICES	\$1,680,144	16,086 *	\$104.45	183,872	11.4	\$9.14
EPSDT SCREENINGS	\$90,824	1,413	\$64.28	1,426	1.0	\$63.69
EPSDT REFERRAL SERVICES	\$1,588,654	15,730	\$101.00	182,440	11.6	\$8.71
EPSDT TARGETED CASE MGMT	\$666	6	\$111.00	6	1.0	\$111.00
MANAGED CARE PREMIUMS	\$35,298,358	201,163 *	\$175.47			
TOTAL	\$58,009,474	295,538 *	\$196.28			

* Unduplicated total.
 ** Recipients are not added to the total.

TABLE 23
MISSOURI MEDICAID RECIPIENTS AND PAYMENTS BY ELIGIBILITY CATEGORY
JANUARY 2007

ELIGIBILITY CATEGORY: MEDICAL ASSISTANCE FOR FAMILIES - ADULTS

NUMBER OF ELIGIBLES ENROLLED ON 12/31/06: 80,667

NUMBER OF ELIGIBLES ENROLLED DURING JANUARY 2007: 85,012

	EXPENDITURES	RECIPIENTS	COST PER RECIPIENT	UNITS OF SERVICE	UNITS PER RECIPIENT	COST PER SERVICE
NURSING FACILITIES	\$26,700	5 *	\$5,339.96	252	50.4	\$105.95
HOSPITALS	\$5,179,677	13,669 *	\$378.94	27,633	2.0	\$187.45
INPATIENT	\$1,430,380	436	\$3,280.69	1,518	3.5	\$942.28
OUTPATIENT	\$3,749,296	13,542	\$276.86	26,115	1.9	\$143.57
DENTAL SERVICES	\$9,046	56 *	\$161.53	259	4.6	\$34.93
PHARMACY	\$2,650,752	14,953 *	\$177.27	52,301	3.5	\$50.68
PART D - COPAYS	\$306	81 *	\$3.78	0	0.0	\$0.00
PHYSICIAN RELATED	\$1,815,193	14,381 *	\$126.22	79,448	5.5	\$22.85
PHYSICIAN	\$98,681	1,321	\$74.70	3,556	2.7	\$27.75
CLINIC	\$692,011	8,075	\$85.70	55,598	6.9	\$12.45
FAMILY PLANNING	\$225,881	2,375	\$95.11	4,450	1.9	\$50.76
X-RAY AND LAB	\$149,245	2,204	\$67.72	5,910	2.7	\$25.25
NURSE PRACTITIONER	\$2,039	31	\$65.77	52	1.7	\$39.21
PODIATRY	\$4,962	68	\$72.97	153	2.3	\$32.43
CRNA SERVICES	\$0	0	\$0.00	0	0.0	\$0.00
RURAL HEALTH CLINICS	\$510,553	4,356	\$117.21	7,232	1.7	\$70.60
CASE MANAGEMENT	\$1,723	77	\$22.38	80	1.0	\$21.54
FED QUALIFIED HEALTH CARE	\$106,053	764	\$138.81	1,872	2.5	\$56.65
PSYCHOLOGIST SERVICES	\$24,045	211	\$113.96	545	2.6	\$44.12
IN-HOME SERVICES	\$58,101	83 *	\$700.02	14,708	177.2	\$3.95
HOME HEALTH SERVICES	\$6,905	22	\$313.88	805	36.6	\$8.58
ADULT DAY HEALTH CARE	\$0	0	\$0.00	0	0.0	\$0.00
AGED AND DISABLED WAIVER	\$0	0	\$0.00	0	0.0	\$0.00
PERSONAL CARE	\$46,949	62	\$757.24	12,814	206.7	\$3.66
AIDS WAIVER	\$4,247	1	\$4,247.10	1,089	1,089.0	\$3.90
PHYSICAL DISABLED WAIVER	\$0	0	\$0.00	0	0.0	\$0.00
INDEPENDENT LIVING WAIVER	\$0	0	\$0.00	0	0.0	\$0.00
REHAB AND SPECIALTY SERVICES	\$167,050	34,050 *	\$4.91	47,747	1.4	\$3.50
AUDIOLOGY SERVICES	\$19	1	\$19.00	1	1.0	\$19.00
OPTOMETRIC SERVICES	\$47,044	762	\$61.74	2,158	2.8	\$21.80
DURABLE MEDICAL EQUIPMENT	\$36,485	141	\$258.76	2,704	19.2	\$13.49
AMBULANCE SERVICES	\$39,855	191	\$208.67	4,305	22.5	\$9.26
REHABILITATION CENTER	\$0	0	\$0.00	0	0.0	\$0.00
HOSPICE	\$14,867	1	\$14,867.14	123	123.0	\$120.87
NON-EMERGENCY TRANS	\$28,740	33,713	\$0.85	38,455	1.1	\$0.75
NON-PARTICIPATING PROV	\$0	0	\$0.00	0	0.0	\$0.00
COMPREHENSIVE DAY REHAB	\$0	0	\$0.00	0	0.0	\$0.00
DISEASE MANAGEMENT	\$40	1	\$40.00	1	1.0	\$40.00
BUY-IN PREMIUMS	\$20,029	169 **	\$118.51			
PART-A	\$0	0	\$0.00			
PART-B	\$20,029	169	\$118.51			
MENTAL HEALTH SERVICES	\$6,145	21 *	\$292.63	886	42.2	\$6.94
PRIVATE HOME ICF/MR	\$0	0	\$0.00	0	0.0	\$0.00
MR/DD WAIVER	\$195	1	\$195.00	1	1.0	\$195.00
PSYCH REHAB-PRIVATE	\$0	0	\$0.00	0	0.0	\$0.00
CSTAR - PRIVATE	\$0	0	\$0.00	0	0.0	\$0.00
TARGETED CASE MANAGEMENT	\$5,950	20	\$297.51	885	44.3	\$6.72
COMMUNITY SUPPORT WAIVER	\$0	0	\$0.00	0	0.0	\$0.00
STATE INSTITUTIONS	\$531,522	1,139 *	\$466.66	44,488	39.1	\$11.95
ICF/MENTALLY RETARDED	\$0	0	\$0.00	0	0.0	\$0.00
MENTAL HOSPITAL	\$0	0	\$0.00	0	0.0	\$0.00
PSYCH CARE UNDER AGE 22	\$0	0	\$0.00	0	0.0	\$0.00
PSYCH REHAB-PUBLIC	\$198,845	446	\$445.84	7,797	17.5	\$25.50
CSTAR - PUBLIC	\$294,563	557	\$528.84	33,072	59.4	\$8.91
TARGETED CASE MANAGEMENT	\$38,114	177	\$215.34	3,619	20.5	\$10.53
DFS CASE MANAGEMENT	\$0	0	\$0.00	0	0.0	\$0.00
EPSDT SERVICES	\$40,270	494 *	\$81.52	2,505	5.1	\$16.08
EPSDT SCREENINGS	\$260	5	\$52.00	5	1.0	\$52.00
EPSDT REFERRAL SERVICES	\$40,010	490	\$81.65	2,500	5.1	\$16.00
EPSDT TARGETED CASE MGMT	\$0	0	\$0.00	0	0.0	\$0.00
MANAGED CARE PREMIUMS	\$16,796,209	65,951 *	\$254.68			
TOTAL	\$27,301,000	99,364 *	\$274.76			

* Unduplicated total.

** Medical Assistance for Families activity for both parent and child are in the parent total.

** Recipients are not added to the total.

**TABLE 23
MISSOURI MEDICAID RECIPIENTS AND PAYMENTS BY ELIGIBILITY CATEGORY
JANUARY 2007**

ELIGIBILITY CATEGORY: MEDICAL ASSISTANCE FOR FAMILIES - CHILDREN

NUMBER OF ELIGIBLES ENROLLED ON 12/31/06: 165,472

NUMBER OF ELIGIBLES ENROLLED DURING JANUARY 2007: 168,352

	EXPENDITURES	RECIPIENTS	COST PER RECIPIENT	UNITS OF SERVICE	UNITS PER RECIPIENT	COST PER SERVICE
NURSING FACILITIES	\$0	0 *	\$0.00	0	0.0	\$0.00
HOSPITALS	\$5,132,890	14,980 *	\$342.65	23,356	1.6	\$219.77
INPATIENT	\$2,841,795	518	\$5,486.09	2,821	5.6	\$1,007.37
OUTPATIENT	\$2,291,095	14,748	\$155.35	20,535	1.4	\$111.57
DENTAL SERVICES	\$144,327	993 *	\$145.34	4,439	4.5	\$32.51
PHARMACY	\$2,709,897	19,811 *	\$136.79	43,521	2.2	\$62.27
PART D - COPAYS	\$4	1 *	\$3.50	0	0.0	\$0.00
PHYSICIAN RELATED	\$1,438,301	13,986 *	\$102.84	61,037	4.4	\$23.56
PHYSICIAN	\$35,640	596	\$59.80	1,429	2.4	\$24.94
CLINIC	\$410,036	6,400	\$64.07	37,976	5.9	\$10.80
FAMILY PLANNING	\$32,376	652	\$49.66	711	1.1	\$45.54
X-RAY AND LAB	\$55,479	1,485	\$37.36	2,966	2.0	\$18.71
NURSE PRACTITIONER	\$1,363	31	\$43.97	47	1.5	\$29.00
PODIATRY	\$2,643	47	\$56.24	87	1.8	\$30.38
CRNA SERVICES	\$0	0	\$0.00	0	0.0	\$0.00
RURAL HEALTH CLINICS	\$562,048	5,838	\$96.27	7,940	1.4	\$70.79
CASE MANAGEMENT	\$452	17	\$26.59	18	1.1	\$25.11
FED QUALIFIED HEALTH CARE	\$294,325	1,122	\$262.32	8,382	7.5	\$35.11
PSYCHOLOGIST SERVICES	\$43,939	320	\$137.31	1,481	4.6	\$29.67
IN-HOME SERVICES	\$6,046	5 *	\$1,209.18	1,542	308.4	\$3.92
HOME HEALTH SERVICES	\$196	4	\$48.98	42	10.5	\$4.66
ADULT DAY HEALTH CARE	\$0	0	\$0.00	0	0.0	\$0.00
AGED AND DISABLED WAIVER	\$0	0	\$0.00	0	0.0	\$0.00
PERSONAL CARE	\$5,850	1	\$5,850.00	1,500	1,500.0	\$3.90
AIDS WAIVER	\$0	0	\$0.00	0	0.0	\$0.00
PHYSICAL DISABLED WAIVER	\$0	0	\$0.00	0	0.0	\$0.00
INDEPENDENT LIVING WAIVER	\$0	0	\$0.00	0	0.0	\$0.00
REHAB AND SPECIALTY SERVICES	\$230,819	62,159 *	\$3.71	76,184	1.2	\$3.03
AUDIOLOGY SERVICES	\$1,742	27	\$64.53	72	2.7	\$24.20
OPTOMETRIC SERVICES	\$41,841	798	\$52.43	1,688	2.1	\$24.79
DURABLE MEDICAL EQUIPMENT	\$99,103	446	\$222.20	973	2.2	\$101.85
AMBULANCE SERVICES	\$32,878	143	\$229.91	5,173	36.2	\$6.36
REHABILITATION CENTER	\$3,385	13	\$260.38	326	25.1	\$10.38
HOSPICE	\$0	0	\$0.00	0	0.0	\$0.00
NON-EMERGENCY TRANS	\$51,826	62,067	\$0.83	67,951	1.1	\$0.76
NON-PARTICIPATING PROV	\$0	0	\$0.00	0	0.0	\$0.00
COMPREHENSIVE DAY REHAB	\$0	0	\$0.00	0	0.0	\$0.00
DISEASE MANAGEMENT	\$45	1	\$45.00	1	1.0	\$45.00
BUY-IN PREMIUMS	\$0	0	\$0.00			
PART-A	\$0	0	\$0.00			
PART-B	\$0	0	\$0.00			
MENTAL HEALTH SERVICES	\$56,427	108 *	\$522.47	5,179	48.0	\$10.90
PRIVATE HOME ICF/MR	\$0	0	\$0.00	0	0.0	\$0.00
MR/DD WAIVER	\$32,580	13	\$2,506.18	1,918	147.5	\$16.99
PSYCH REHAB-PRIVATE	\$0	0	\$0.00	0	0.0	\$0.00
CSTAR - PRIVATE	\$7	1	\$6.99	3	3.0	\$2.33
TARGETED CASE MANAGEMENT	\$21,381	88	\$242.97	3,021	34.3	\$7.08
COMMUNITY SUPPORT WAIVER	\$2,458	6	\$409.72	237	39.5	\$10.37
STATE INSTITUTIONS	\$847,741	1,993 *	\$425.36	63,632	31.9	\$13.32
ICF/MENTALLY RETARDED	\$0	0	\$0.00	0	0.0	\$0.00
MENTAL HOSPITAL	\$0	0	\$0.00	0	0.0	\$0.00
PSYCH CARE UNDER AGE 22	\$0	0	\$0.00	0	0.0	\$0.00
PSYCH REHAB-PUBLIC	\$196,207	364	\$539.03	6,475	17.8	\$30.30
CSTAR - PUBLIC	\$150,615	200	\$753.07	12,410	62.1	\$12.14
TARGETED CASE MANAGEMENT	\$500,382	1,706	\$293.31	44,746	26.2	\$11.18
DFS CASE MANAGEMENT	\$538	1	\$538.00	1	1.0	\$538.00
EPSDT SERVICES	\$1,639,874	15,592 *	\$105.17	181,367	11.6	\$9.04
EPSDT SCREENINGS	\$90,564	1,408	\$64.32	1,421	1.0	\$63.73
EPSDT REFERRAL SERVICES	\$1,548,644	15,240	\$101.62	179,940	11.8	\$8.61
EPSDT TARGETED CASE MGMT	\$666	6	\$111.00	6	1.0	\$111.00
MANAGED CARE PREMIUMS	\$18,502,149	135,212 *	\$136.84			
TOTAL	\$30,708,474	196,174 *	\$156.54			

* Unduplicated total.

*** Medical Assistance for Families activity for both parent and child are in the parent total.

** Recipients are not added to the total.

TABLE 23
MISSOURI MEDICAID RECIPIENTS AND PAYMENTS BY ELIGIBILITY CATEGORY
JANUARY 2007

ELIGIBILITY CATEGORY: PERMANENTLY & TOTALLY DISABLED
 NUMBER OF ELIGIBLES ENROLLED ON 12/31/06: 136,276
 NUMBER OF ELIGIBLES ENROLLED DURING JANUARY 2007: 138,878

	EXPENDITURES	RECIPIENTS	COST PER RECIPIENT	UNITS OF SERVICE	UNITS PER RECIPIENT	COST PER SERVICE
NURSING FACILITIES	\$15,152,282	4,983 *	\$3,040.80	180,705	36.3	\$83.85
HOSPITALS	\$40,063,200	52,866 *	\$757.83	328,884	6.2	\$121.82
INPATIENT	\$19,678,516	3,151	\$6,245.17	9,358	3.0	\$2,102.85
OUTPATIENT	\$20,384,684	52,216	\$390.39	319,526	6.1	\$63.80
DENTAL SERVICES	\$70,196	510 *	\$137.64	2,174	4.3	\$32.29
PHARMACY	\$29,962,178	78,102 *	\$383.63	432,167	5.5	\$69.33
PART D - COPAYS	\$209,759	37,007 *	\$5.67	862,386	23.3	\$0.24
PHYSICIAN RELATED	\$11,374,579	78,832 *	\$144.29	1,210,518	15.4	\$9.40
PHYSICIAN	\$828,560	12,610	\$65.71	32,074	2.5	\$25.83
CLINIC	\$7,309,393	55,775	\$131.05	1,045,387	18.7	\$6.99
FAMILY PLANNING	\$129,714	1,852	\$70.04	3,046	1.6	\$42.58
X-RAY AND LAB	\$650,105	12,244	\$53.10	42,104	3.4	\$15.44
NURSE PRACTITIONER	\$12,826	261	\$49.14	420	1.6	\$30.54
PODIATRY	\$71,656	2,275	\$31.50	4,016	1.8	\$17.84
CRNA SERVICES	\$28	9	\$3.14	-22	-2.4	-\$1.29
RURAL HEALTH CLINICS	\$1,391,667	15,619	\$89.10	53,965	3.5	\$25.79
CASE MANAGEMENT	\$385	12	\$32.06	12	1.0	\$32.06
FED QUALIFIED HEALTH CARE	\$807,276	5,881	\$137.27	25,435	4.3	\$31.74
PSYCHOLOGIST SERVICES	\$172,970	1,570	\$110.17	4,081	2.6	\$42.38
IN-HOME SERVICES	\$13,268,380	17,365 *	\$764.09	3,274,788	188.6	\$4.05
HOME HEALTH SERVICES	\$275,987	551	\$500.88	46,256	84.0	\$5.97
ADULT DAY HEALTH CARE	\$662,119	778	\$851.05	11,536	14.8	\$57.40
AGED AND DISABLED WAIVER	\$273,489	657	\$416.27	71,178	108.3	\$3.84
PERSONAL CARE	\$11,585,396	16,214	\$714.53	3,050,279	188.1	\$3.80
AIDS WAIVER	\$24,635	20	\$1,231.73	6,612	330.6	\$3.73
PHYSICAL DISABLED WAIVER	\$295,934	46	\$6,433.34	44,071	958.1	\$6.71
INDEPENDENT LIVING WAIVER	\$150,821	102	\$1,478.63	44,856	439.8	\$3.36
REHAB AND SPECIALTY SERVICES	\$5,181,796	141,988 *	\$36.49	945,423	6.7	\$5.48
AUDIOLOGY SERVICES	\$2,918	75	\$38.91	280	3.7	\$10.42
OPTOMETRIC SERVICES	\$203,448	3,469	\$58.65	8,498	2.5	\$23.94
DURABLE MEDICAL EQUIPMENT	\$2,366,710	12,286	\$192.63	711,176	57.9	\$3.33
AMBULANCE SERVICES	\$547,176	3,282	\$166.72	63,321	19.3	\$8.64
REHABILITATION CENTER	\$7,983	81	\$98.56	1,445	17.8	\$5.52
HOSPICE	\$621,137	187	\$3,321.59	5,520	29.5	\$112.52
NON-EMERGENCY TRANS	\$1,399,418	140,824	\$9.94	154,038	1.1	\$9.08
NON-PARTICIPATING PROV	\$32,545	283	\$115.00	1,133	4.0	\$28.72
COMPREHENSIVE DAY REHAB	\$0	0	\$0.00	0	0.0	\$0.00
DISEASE MANAGEMENT	\$462	10	\$46.24	12	1.2	\$38.54
BUY-IN PREMIUMS	\$6,015,991	62,366 **	\$96.46			
PART-A	\$14,719	34	\$432.91			
PART-B	\$6,001,272	62,332	\$96.28			
MENTAL HEALTH SERVICES	\$27,698,982	7,383 *	\$3,751.72	1,323,103	179.2	\$20.93
PRIVATE HOME ICF/MR	\$357,141	70	\$5,102.01	2,161	30.9	\$165.27
MR/DD WAIVER	\$26,463,752	6,114	\$4,328.39	1,151,500	188.3	\$22.98
PSYCH REHAB-PRIVATE	-\$1,517	0	\$0.00	-38	0.0	-\$39.92
CSTAR - PRIVATE	\$0	0	\$0.00	0	0.0	\$0.00
TARGETED CASE MANAGEMENT	\$421,739	1,244	\$339.02	58,559	47.1	\$7.20
COMMUNITY SUPPORT WAIVER	\$457,867	582	\$786.71	110,921	190.6	\$4.13
STATE INSTITUTIONS	\$9,910,598	22,085 *	\$448.75	988,937	44.8	\$10.02
ICF/MENTALLY RETARDED	\$0	0	\$0.00	0	0.0	\$0.00
MENTAL HOSPITAL	\$0	0	\$0.00	0	0.0	\$0.00
PSYCH CARE UNDER AGE 22	\$15,426	19	\$811.90	169	8.9	\$91.28
PSYCH REHAB-PUBLIC	\$6,076,664	11,247	\$540.29	519,601	46.2	\$11.69
CSTAR - PUBLIC	\$502,111	836	\$600.61	54,299	65.0	\$9.25
TARGETED CASE MANAGEMENT	\$3,316,396	11,852	\$279.82	414,868	35.0	\$7.99
DFS CASE MANAGEMENT	\$0	0	\$0.00	0	0.0	\$0.00
EPSDT SERVICES	\$1,848,496	2,639 *	\$700.45	419,297	158.9	\$4.41
EPSDT SCREENINGS	\$6,565	86	\$74.61	88	1.0	\$74.61
EPSDT REFERRAL SERVICES	\$1,841,819	2,620	\$702.98	419,208	160.0	\$4.39
EPSDT TARGETED CASE MGMT	\$111	1	\$111.00	1	1.0	\$111.00
MANAGED CARE PREMIUMS	\$0	0 *	\$0.00			
TOTAL	\$160,756,436	153,641 *	\$1,046.31			

* Unduplicated total.
 ** Recipients are not added to the total.

TABLE 23
MISSOURI MEDICAID RECIPIENTS AND PAYMENTS BY ELIGIBILITY CATEGORY
JANUARY 2007

ELIGIBILITY CATEGORY: AID TO THE BLIND

NUMBER OF ELIGIBLES ENROLLED ON 12/31/06: 855

NUMBER OF ELIGIBLES ENROLLED DURING JANUARY 2007: 871

	EXPENDITURES	RECIPIENTS	COST PER RECIPIENT	UNITS OF SERVICE	UNITS PER RECIPIENT	COST PER SERVICE
NURSING FACILITIES	\$49,650	15 *	\$3,310.02	530	35.3	\$93.68
HOSPITALS	\$102,609	215 *	\$477.25	1,027	4.8	\$99.91
INPATIENT	\$29,454	4	\$7,363.61	-109	-27.3	-\$270.22
OUTPATIENT	\$73,154	215	\$340.25	1,136	5.3	\$64.40
DENTAL SERVICES	\$801	6 *	\$133.43	20	3.3	\$40.03
PHARMACY	\$60,388	354 *	\$170.59	1,505	4.3	\$40.12
PART D - COPAYS	\$2,109	340 *	\$6.20	8,506	25.0	\$0.25
PHYSICIAN RELATED	\$58,604	401 *	\$146.14	8,840	22.0	\$6.63
PHYSICIAN	\$3,612	70	\$51.60	167	2.4	\$21.63
CLINIC	\$43,737	290	\$150.82	8,074	27.8	\$5.42
FAMILY PLANNING	\$320	3	\$106.58	7	2.3	\$45.68
X-RAY AND LAB	\$2,450	58	\$42.24	346	6.0	\$7.08
NURSE PRACTITIONER	\$157	1	\$157.19	17	17.0	\$9.25
PODIATRY	\$457	19	\$24.07	31	1.6	\$14.75
CRNA SERVICES	\$0	0	\$0.00	0	0.0	\$0.00
RURAL HEALTH CLINICS	\$3,012	66	\$45.63	100	1.5	\$30.12
CASE MANAGEMENT	\$0	0	\$0.00	0	0.0	\$0.00
FED QUALIFIED HEALTH CARE	\$4,739	47	\$100.84	95	2.0	\$49.89
PSYCHOLOGIST SERVICES	\$120	1	\$120.00	3	3.0	\$40.00
IN-HOME SERVICES	\$299,518	283 *	\$1,058.37	73,101	258.3	\$4.10
HOME HEALTH SERVICES	\$251	1	\$251.16	4	4.0	\$62.79
ADULT DAY HEALTH CARE	\$6,983	11	\$634.78	130	11.8	\$53.71
AGED AND DISABLED WAIVER	\$66,187	90	\$735.41	16,773	186.4	\$3.95
PERSONAL CARE	\$205,231	268	\$765.79	52,566	196.1	\$3.90
AIDS WAIVER	\$0	0	\$0.00	0	0.0	\$0.00
PHYSICAL DISABLED WAIVER	\$18,873	1	\$18,873.06	3,033	3,033.0	\$6.22
INDEPENDENT LIVING WAIVER	\$1,993	3	\$664.42	595	198.3	\$3.35
REHAB AND SPECIALTY SERVICES	\$33,476	879 *	\$38.08	4,867	5.5	\$6.88
AUDIOLOGY SERVICES	\$12	1	\$11.62	2	2.0	\$5.81
OPTOMETRIC SERVICES	\$757	14	\$54.04	33	2.4	\$22.93
DURABLE MEDICAL EQUIPMENT	\$13,475	119	\$113.24	3,518	29.6	\$3.83
AMBULANCE SERVICES	\$4,227	31	\$136.35	345	11.1	\$12.25
REHABILITATION CENTER	\$0	0	\$0.00	0	0.0	\$0.00
HOSPICE	\$7,151	3	\$2,383.57	74	24.7	\$96.63
NON-EMERGENCY TRANS	\$7,850	868	\$9.04	894	1.0	\$8.78
NON-PARTICIPATING PROV	\$5	1	\$5.20	1	1.0	\$5.20
COMPREHENSIVE DAY REHAB	\$0	0	\$0.00	0	0.0	\$0.00
DISEASE MANAGEMENT	\$0	0	\$0.00	0	0.0	\$0.00
BUY-IN PREMIUMS	\$57,530	603 **	\$95.41			
PART-A	\$820	2	\$410.00			
PART-B	\$56,710	601	\$94.36			
MENTAL HEALTH SERVICES	\$73,538	23 *	\$3,197.28	2,486	108.1	\$29.58
PRIVATE HOME ICF/MR	\$0	0	\$0.00	0	0.0	\$0.00
MR/DD WAIVER	\$69,325	12	\$5,777.04	1,563	130.3	\$44.35
PSYCH REHAB-PRIVATE	\$0	0	\$0.00	0	0.0	\$0.00
CSTAR - PRIVATE	\$0	0	\$0.00	0	0.0	\$0.00
TARGETED CASE MANAGEMENT	\$1,390	7	\$198.59	193	27.6	\$7.20
COMMUNITY SUPPORT WAIVER	\$2,823	6	\$470.47	730	121.7	\$3.87
STATE INSTITUTIONS	\$26,222	54 *	\$485.59	2,577	47.7	\$10.18
ICF/MENTALLY RETARDED	\$0	0	\$0.00	0	0.0	\$0.00
MENTAL HOSPITAL	\$0	0	\$0.00	0	0.0	\$0.00
PSYCH CARE UNDER AGE 22	\$0	0	\$0.00	0	0.0	\$0.00
PSYCH REHAB-PUBLIC	\$10,005	20	\$500.24	419	21.0	\$23.88
CSTAR - PUBLIC	\$2,141	3	\$713.66	269	89.7	\$7.96
TARGETED CASE MANAGEMENT	\$14,076	34	\$414.01	1,889	55.6	\$7.45
DFS CASE MANAGEMENT	\$0	0	\$0.00	0	0.0	\$0.00
EPSDT SERVICES	\$3,253	12 *	\$271.10	1,539	128.3	\$2.11
EPSDT SCREENINGS	\$0	0	\$0.00	0	0.0	\$0.00
EPSDT REFERRAL SERVICES	\$3,253	12	\$271.10	1,539	128.3	\$2.11
EPSDT TARGETED CASE MGMT	\$0	0	\$0.00	0	0.0	\$0.00
MANAGED CARE PREMIUMS	\$0	0 *	\$0.00			
TOTAL	\$767,696	911 *	\$842.70			

* Unduplicated total.

** Recipients are not added to the total.

TABLE 23
MISSOURI MEDICAID RECIPIENTS AND PAYMENTS BY ELIGIBILITY CATEGORY
JANUARY 2007

ELIGIBILITY CATEGORY: GENERAL RELIEF

NUMBER OF ELIGIBLES ENROLLED ON 12/31/06: 0

NUMBER OF ELIGIBLES ENROLLED DURING JANUARY 2006: 0

	EXPENDITURES	RECIPIENTS	COST PER RECIPIENT	UNITS OF SERVICE	UNITS PER RECIPIENT	COST PER SERVICE
NURSING FACILITIES	\$0	0 *	\$0.00	0	0.0	\$0.00
HOSPITALS	\$284	3 *	\$94.55	6	2.0	\$47.27
INPATIENT	\$256	1	\$256.04	2	2.0	\$128.02
OUTPATIENT	\$28	2	\$13.80	4	2.0	\$6.90
DENTAL SERVICES	\$0	0 *	\$0.00	0	0.0	\$0.00
PHARMACY	\$0	0 *	\$0.00	0	0.0	\$0.00
PART D - COPAYS	\$0	0 *	\$0.00	0	0.0	\$0.00
PHYSICIAN RELATED	\$1,741	8 *	\$217.57	135	16.9	\$12.89
PHYSICIAN	-\$151	3	-\$50.33	-2	-0.7	-\$75.50
CLINIC	\$654	3	\$217.92	6	2.0	\$108.96
FAMILY PLANNING	\$1,134	1	\$1,134.04	130	130.0	\$8.72
X-RAY AND LAB	\$0	0	\$0.00	0	0.0	\$0.00
NURSE PRACTITIONER	\$0	0	\$0.00	0	0.0	\$0.00
PODIATRY	\$0	0	\$0.00	0	0.0	\$0.00
CRNA SERVICES	\$0	0	\$0.00	0	0.0	\$0.00
RURAL HEALTH CLINICS	\$0	0	\$0.00	0	0.0	\$0.00
CASE MANAGEMENT	\$0	0	\$0.00	0	0.0	\$0.00
FED QUALIFIED HEALTH CARE	\$104	1	\$103.79	1	1.0	\$103.79
PSYCHOLOGIST SERVICES	\$0	0	\$0.00	0	0.0	\$0.00
IN-HOME SERVICES	\$0	0 *	\$0.00	0	0.0	\$0.00
HOME HEALTH SERVICES	\$0	0	\$0.00	0	0.0	\$0.00
ADULT DAY HEALTH CARE	\$0	0	\$0.00	0	0.0	\$0.00
AGED AND DISABLED WAIVER	\$0	0	\$0.00	0	0.0	\$0.00
PERSONAL CARE	\$0	0	\$0.00	0	0.0	\$0.00
AIDS WAIVER	\$0	0	\$0.00	0	0.0	\$0.00
PHYSICAL DISABLED WAIVER	\$0	0	\$0.00	0	0.0	\$0.00
INDEPENDENT LIVING WAIVER	\$0	0	\$0.00	0	0.0	\$0.00
REHAB AND SPECIALTY SERVICES	\$0	0 *	\$0.00	0	0.0	\$0.00
AUDIOLOGY SERVICES	\$0	0	\$0.00	0	0.0	\$0.00
OPTOMETRIC SERVICES	\$0	0	\$0.00	0	0.0	\$0.00
DURABLE MEDICAL EQUIPMENT	\$0	0	\$0.00	0	0.0	\$0.00
AMBULANCE SERVICES	\$0	0	\$0.00	0	0.0	\$0.00
REHABILITATION CENTER	\$0	0	\$0.00	0	0.0	\$0.00
HOSPICE	\$0	0	\$0.00	0	0.0	\$0.00
NON-EMERGENCY TRANS	\$0	0	\$0.00	0	0.0	\$0.00
NON-PARTICIPATING PROV	\$0	0	\$0.00	0	0.0	\$0.00
COMPREHENSIVE DAY REHAB	\$0	0	\$0.00	0	0.0	\$0.00
DISEASE MANAGEMENT	\$0	0	\$0.00	0	0.0	\$0.00
BUY-IN PREMIUMS	\$33,487	299 **	\$112.00			
PART-A	\$861	2	\$430.50			
PART-B	\$32,626	297	\$109.85			
MENTAL HEALTH SERVICES	\$0	0 *	\$0.00	0	0.0	\$0.00
PRIVATE HOME ICF/MR	\$0	0	\$0.00	0	0.0	\$0.00
MR/DD WAIVER	\$0	0	\$0.00	0	0.0	\$0.00
PSYCH REHAB-PRIVATE	\$0	0	\$0.00	0	0.0	\$0.00
CSTAR - PRIVATE	\$0	0	\$0.00	0	0.0	\$0.00
TARGETED CASE MANAGEMENT	\$0	0	\$0.00	0	0.0	\$0.00
COMMUNITY SUPPORT WAIVER	\$0	0	\$0.00	0	0.0	\$0.00
STATE INSTITUTIONS	\$0	0 *	\$0.00	0	0.0	\$0.00
ICF/MENTALLY RETARDED	\$0	0	\$0.00	0	0.0	\$0.00
MENTAL HOSPITAL	\$0	0	\$0.00	0	0.0	\$0.00
PSYCH CARE UNDER AGE 22	\$0	0	\$0.00	0	0.0	\$0.00
PSYCH REHAB-PUBLIC	\$0	0	\$0.00	0	0.0	\$0.00
CSTAR - PUBLIC	\$0	0	\$0.00	0	0.0	\$0.00
TARGETED CASE MANAGEMENT	\$0	0	\$0.00	0	0.0	\$0.00
DFS CASE MANAGEMENT	\$0	0	\$0.00	0	0.0	\$0.00
EPSDT SERVICES	\$623	3 *	\$207.81	5	1.7	\$124.69
EPSDT SCREENINGS	\$330	3	\$109.84	4	1.3	\$82.38
EPSDT REFERRAL SERVICES	\$294	1	\$293.91	1	1.0	\$293.91
EPSDT TARGETED CASE MGMT	\$0	0	\$0.00	0	0.0	\$0.00
MANAGED CARE PREMIUMS	\$0	0 *	\$0.00			
TOTAL	\$36,135	10 *	\$3,613.50			

* Unduplicated total.

** Recipients are not added to the total.

TABLE 23
MISSOURI MEDICAID RECIPIENTS AND PAYMENTS BY ELIGIBILITY CATEGORY
JANUARY 2007

ELIGIBILITY CATEGORY: MEDICAID FOR PREGNANT WOMEN (MAF INCOME LIMIT)

NUMBER OF ELIGIBLES ENROLLED ON 12/31/06: 2,787

NUMBER OF ELIGIBLES ENROLLED DURING JANUARY 2007: 3,292

	EXPENDITURES	RECIPIENTS	COST PER RECIPIENT	UNITS OF SERVICE	UNITS PER RECIPIENT	COST PER SERVICE
NURSING FACILITIES	\$0	0 *	\$0.00	0	0.0	\$0.00
HOSPITALS	\$812,736	1,688 *	\$481.48	6,122	3.6	\$132.76
INPATIENT	\$451,892	188	\$2,403.68	527	2.8	\$857.48
OUTPATIENT	\$360,844	1,634	\$220.83	5,595	3.4	\$64.49
DENTAL SERVICES	\$9,249	38 *	\$217.09	215	5.7	\$38.37
PHARMACY	\$59,638	937 *	\$63.65	2,088	2.2	\$28.56
PART D - COPAYS	\$2	1 *	\$2.25	3	3.0	\$0.75
PHYSICIAN RELATED	\$327,998	1,517 *	\$216.21	14,733	9.7	\$22.26
PHYSICIAN	\$47,013	177	\$265.61	363	2.1	\$129.51
CLINIC	\$161,444	965	\$167.30	11,292	11.7	\$14.30
FAMILY PLANNING	\$23,304	160	\$145.65	580	3.6	\$40.18
X-RAY AND LAB	\$31,501	442	\$71.27	1,508	3.4	\$20.89
NURSE PRACTITIONER	\$88	2	\$43.95	5	2.5	\$17.58
PODIATRY	\$0	0	\$0.00	0	0.0	\$0.00
CRNA SERVICES	\$0	0	\$0.00	0	0.0	\$0.00
RURAL HEALTH CLINICS	\$40,465	287	\$140.99	567	2.0	\$71.37
CASE MANAGEMENT	\$3,106	119	\$26.10	145	1.2	\$21.42
FED QUALIFIED HEALTH CARE	\$20,168	71	\$284.05	252	3.6	\$80.03
PSYCHOLOGIST SERVICES	\$910	7	\$130.00	21	3.0	\$43.33
IN-HOME SERVICES	\$664	3 *	\$221.31	147	49.0	\$4.52
HOME HEALTH SERVICES	\$182	2	\$90.77	3	1.5	\$60.51
ADULT DAY HEALTH CARE	\$0	0	\$0.00	0	0.0	\$0.00
AGED AND DISABLED WAIVER	\$0	0	\$0.00	0	0.0	\$0.00
PERSONAL CARE	\$482	1	\$482.40	144	144.0	\$3.35
AIDS WAIVER	\$0	0	\$0.00	0	0.0	\$0.00
PHYSICAL DISABLED WAIVER	\$0	0	\$0.00	0	0.0	\$0.00
INDEPENDENT LIVING WAIVER	\$0	0	\$0.00	0	0.0	\$0.00
REHAB AND SPECIALTY SERVICES	\$10,214	1,970 *	\$5.18	3,217	1.6	\$3.17
AUDIOLOGY SERVICES	\$0	0	\$0.00	0	0.0	\$0.00
OPTOMETRIC SERVICES	\$1,707	30	\$56.90	81	2.7	\$21.07
DURABLE MEDICAL EQUIPMENT	\$149	3	\$49.74	3	1.0	\$49.74
AMBULANCE SERVICES	\$6,360	28	\$227.14	687	24.5	\$9.26
REHABILITATION CENTER	\$0	0	\$0.00	0	0.0	\$0.00
HOSPICE	\$0	0	\$0.00	0	0.0	\$0.00
NON-EMERGENCY TRANS	\$1,917	1,959	\$0.98	2,443	1.3	\$0.78
NON-PARTICIPATING PROV	\$0	0	\$0.00	0	0.0	\$0.00
COMPREHENSIVE DAY REHAB	\$0	0	\$0.00	0	0.0	\$0.00
DISEASE MANAGEMENT	\$80	2	\$40.00	3	1.5	\$26.67
BUY-IN PREMIUMS	\$0	0 **	\$0.00			
PART-A	\$0	0	\$0.00			
PART-B	\$0	0	\$0.00			
MENTAL HEALTH SERVICES	\$65	1 *	\$65.43	9	9.0	\$7.27
PRIVATE HOME ICF/MR	\$0	0	\$0.00	0	0.0	\$0.00
MR/DD WAIVER	\$0	0	\$0.00	0	0.0	\$0.00
PSYCH REHAB-PRIVATE	\$0	0	\$0.00	0	0.0	\$0.00
CSTAR - PRIVATE	\$0	0	\$0.00	0	0.0	\$0.00
TARGETED CASE MANAGEMENT	\$65	1	\$65.43	9	9.0	\$7.27
COMMUNITY SUPPORT WAIVER	\$0	0	\$0.00	0	0.0	\$0.00
STATE INSTITUTIONS	\$27,009	48 *	\$562.69	3,075	64.1	\$8.78
ICF/MENTALLY RETARDED	\$0	0	\$0.00	0	0.0	\$0.00
MENTAL HOSPITAL	\$0	0	\$0.00	0	0.0	\$0.00
PSYCH CARE UNDER AGE 22	\$0	0	\$0.00	0	0.0	\$0.00
PSYCH REHAB-PUBLIC	\$2,972	8	\$371.44	116	14.5	\$25.62
CSTAR - PUBLIC	\$23,611	37	\$638.14	2,931	79.2	\$8.06
TARGETED CASE MANAGEMENT	\$427	4	\$106.66	28	7.0	\$15.24
DFS CASE MANAGEMENT	\$0	0	\$0.00	0	0.0	\$0.00
EPSDT SERVICES	\$17,830	209 *	\$85.31	526	2.5	\$33.90
EPSDT SCREENINGS	\$420	7	\$60.00	7	1.0	\$60.00
EPSDT REFERRAL SERVICES	\$17,410	202	\$86.19	519	2.6	\$33.54
EPSDT TARGETED CASE MGMT	\$0	0	\$0.00	0	0.0	\$0.00
MANAGED CARE PREMIUMS	\$392,342	2,188 *	\$179.32			
TOTAL	\$1,656,748	4,441 *	\$373.06			

* Unduplicated total.

** Recipients are not added to the total.

TABLE 23
MISSOURI MEDICAID RECIPIENTS AND PAYMENTS BY ELIGIBILITY CATEGORY
JANUARY 2007

ELIGIBILITY CATEGORY: BLIND PENSION

NUMBER OF ELIGIBLES ENROLLED ON 12/31/06: 2,925

NUMBER OF ELIGIBLES ENROLLED DURING JANUARY 2007: 2,963

	EXPENDITURES	RECIPIENTS	COST PER RECIPIENT	UNITS OF SERVICE	UNITS PER RECIPIENT	COST PER SERVICE
NURSING FACILITIES	\$291,000	106 *	\$2,745.28	3,652	34.5	\$79.68
HOSPITALS	\$160,239	585 *	\$273.91	5,663	9.7	\$28.30
INPATIENT	\$33,977	7	\$4,853.85	-270	-38.6	-\$125.84
OUTPATIENT	\$126,262	585	\$215.83	5,933	10.1	\$21.28
DENTAL SERVICES	\$3,269	27 *	\$121.09	93	3.4	\$35.15
PHARMACY	\$679,288	1,883 *	\$360.75	12,055	6.4	\$56.35
PART D - COPAYS	\$2,476	341 *	\$7.26	8,141	23.9	\$0.30
PHYSICIAN RELATED	\$153,449	1,276 *	\$120.26	30,073	23.6	\$5.10
PHYSICIAN	\$11,457	248	\$46.20	862	3.5	\$13.29
CLINIC	\$122,091	946	\$129.06	28,171	29.8	\$4.33
FAMILY PLANNING	\$327	9	\$36.39	9	1.0	\$36.39
X-RAY AND LAB	\$4,080	150	\$27.20	492	3.3	\$8.29
NURSE PRACTITIONER	\$222	6	\$37.03	12	2.0	\$18.52
PODIATRY	\$1,294	77	\$16.80	124	1.6	\$10.43
CRNA SERVICES	\$0	0	\$0.00	0	0.0	\$0.00
RURAL HEALTH CLINICS	\$5,711	172	\$33.20	248	1.4	\$23.03
CASE MANAGEMENT	\$0	0	\$0.00	0	0.0	\$0.00
FED QUALIFIED HEALTH CARE	\$7,700	59	\$130.51	144	2.4	\$53.47
PSYCHOLOGIST SERVICES	\$567	4	\$141.85	11	2.8	\$51.58
IN-HOME SERVICES	\$644,712	765 *	\$842.76	153,615	200.8	\$4.20
HOME HEALTH SERVICES	\$2,870	2	\$1,434.94	172	86.0	\$16.69
ADULT DAY HEALTH CARE	\$13,264	20	\$663.18	229	11.5	\$57.92
AGED AND DISABLED WAIVER	\$56,533	89	\$635.20	15,454	173.6	\$3.66
PERSONAL CARE	\$559,439	741	\$754.98	135,884	183.4	\$4.12
AIDS WAIVER	\$0	0	\$0.00	0	0.0	\$0.00
PHYSICAL DISABLED WAIVER	\$12,607	1	\$12,606.72	1,876	1,876.0	\$6.72
INDEPENDENT LIVING WAIVER	\$0	0	\$0.00	0	0.0	\$0.00
REHAB AND SPECIALTY SERVICES	\$61,605	446 *	\$138.13	14,467	32.4	\$4.26
AUDIOLOGY SERVICES	\$1,651	9	\$183.45	25	2.8	\$66.04
OPTOMETRIC SERVICES	\$1,121	32	\$35.05	57	1.8	\$19.67
DURABLE MEDICAL EQUIPMENT	\$26,809	346	\$77.48	12,411	35.9	\$2.16
AMBULANCE SERVICES	\$13,021	90	\$144.68	1,617	18.0	\$8.05
REHABILITATION CENTER	\$899	2	\$449.33	139	69.5	\$6.47
HOSPICE	\$18,028	7	\$2,575.41	216	30.9	\$83.46
NON-EMERGENCY TRANS	\$0	0	\$0.00	0	0.0	\$0.00
NON-PARTICIPATING PROV	\$35	1	\$34.92	1	1.0	\$34.92
COMPREHENSIVE DAY REHAB	\$0	0	\$0.00	0	0.0	\$0.00
DISEASE MANAGEMENT	\$40	1	\$40.00	1	1.0	\$40.00
BUY-IN PREMIUMS	\$0	0 **	\$0.00			
PART-A	\$0	0	\$0.00			
PART-B	\$0	0	\$0.00			
MENTAL HEALTH SERVICES	\$0	0 *	\$0.00	0	0.0	\$0.00
PRIVATE HOME ICF/MR	\$0	0	\$0.00	0	0.0	\$0.00
MR/DD WAIVER	\$0	0	\$0.00	0	0.0	\$0.00
PSYCH REHAB-PRIVATE	\$0	0	\$0.00	0	0.0	\$0.00
CSTAR - PRIVATE	\$0	0	\$0.00	0	0.0	\$0.00
TARGETED CASE MANAGEMENT	\$0	0	\$0.00	0	0.0	\$0.00
COMMUNITY SUPPORT WAIVER	\$0	0	\$0.00	0	0.0	\$0.00
STATE INSTITUTIONS	\$135	1 *	\$135.31	7	7.0	\$19.33
ICF/MENTALLY RETARDED	\$0	0	\$0.00	0	0.0	\$0.00
MENTAL HOSPITAL	\$0	0	\$0.00	0	0.0	\$0.00
PSYCH CARE UNDER AGE 22	\$0	0	\$0.00	0	0.0	\$0.00
PSYCH REHAB-PUBLIC	\$135	1	\$135.31	7	7.0	\$19.33
CSTAR - PUBLIC	\$0	0	\$0.00	0	0.0	\$0.00
TARGETED CASE MANAGEMENT	\$0	0	\$0.00	0	0.0	\$0.00
DFS CASE MANAGEMENT	\$0	0	\$0.00	0	0.0	\$0.00
EPSDT SERVICES	\$56	1 *	\$55.75	3	3.0	\$18.58
EPSDT SCREENINGS	\$0	0	\$0.00	0	0.0	\$0.00
EPSDT REFERRAL SERVICES	\$56	1	\$55.75	3	3.0	\$18.58
EPSDT TARGETED CASE MGMT	\$0	0	\$0.00	0	0.0	\$0.00
MANAGED CARE PREMIUMS	\$0	0 *	\$0.00			
TOTAL	\$1,996,230	2,467 *	\$809.17			

* Unduplicated total.

** Recipients are not added to the total.

TABLE 23
MISSOURI MEDICAID RECIPIENTS AND PAYMENTS BY ELIGIBILITY CATEGORY
JANUARY 2007

ELIGIBILITY CATEGORY: FOSTER CARE

NUMBER OF ELIGIBLES ENROLLED ON 12/31/06: 14,849

NUMBER OF ELIGIBLES ENROLLED DURING JANUARY 2007: N/A

	EXPENDITURES	RECIPIENTS	COST PER RECIPIENT	UNITS OF SERVICE	UNITS PER RECIPIENT	COST PER SERVICE
NURSING FACILITIES	\$557	1 *	\$557.30	5	5.0	\$111.46
HOSPITALS	\$690,201	1,297 *	\$532.15	2,398	1.8	\$287.82
INPATIENT	\$474,283	76	\$6,240.56	758	10.0	\$625.70
OUTPATIENT	\$215,919	1,256	\$171.91	1,640	1.3	\$131.66
DENTAL SERVICES	\$20,381	164 *	\$124.27	674	4.1	\$30.24
PHARMACY	\$808,223	3,002 *	\$269.23	7,977	2.7	\$101.32
PART D - COPAYS	\$0	0 *	\$0.00	0	0.0	\$0.00
PHYSICIAN RELATED	\$239,789	2,031 *	\$118.06	9,501	4.7	\$25.24
PHYSICIAN	\$14,072	269	\$52.31	467	1.7	\$30.13
CLINIC	\$46,423	889	\$52.22	4,669	5.3	\$9.94
FAMILY PLANNING	\$7,325	151	\$48.51	162	1.1	\$45.22
X-RAY AND LAB	\$5,651	137	\$41.25	350	2.6	\$16.15
NURSE PRACTITIONER	\$472	7	\$67.37	11	1.6	\$42.87
PODIATRY	\$305	5	\$60.98	9	1.8	\$33.88
CRNA SERVICES	\$0	0	\$0.00	0	0.0	\$0.00
RURAL HEALTH CLINICS	\$45,750	442	\$103.51	619	1.4	\$73.91
CASE MANAGEMENT	\$0	0	\$0.00	0	0.0	\$0.00
FED QUALIFIED HEALTH CARE	\$58,083	196	\$296.34	1,516	7.7	\$38.31
PSYCHOLOGIST SERVICES	\$61,709	318	\$194.05	1,698	5.3	\$36.34
IN-HOME SERVICES	\$33	1 *	\$33.00	1	1.0	\$33.00
HOME HEALTH SERVICES	\$33	1	\$33.00	1	1.0	\$33.00
ADULT DAY HEALTH CARE	\$0	0	\$0.00	0	0.0	\$0.00
AGED AND DISABLED WAIVER	\$0	0	\$0.00	0	0.0	\$0.00
PERSONAL CARE	\$0	0	\$0.00	0	0.0	\$0.00
AIDS WAIVER	\$0	0	\$0.00	0	0.0	\$0.00
PHYSICAL DISABLED WAIVER	\$0	0	\$0.00	0	0.0	\$0.00
INDEPENDENT LIVING WAIVER	\$0	0	\$0.00	0	0.0	\$0.00
REHAB AND SPECIALTY SERVICES	\$33,885	6,619 *	\$5.12	7,463	1.1	\$4.54
AUDIOLOGY SERVICES	\$650	13	\$49.98	107	8.2	\$6.07
OPTOMETRIC SERVICES	\$6,773	111	\$61.01	240	2.2	\$28.22
DURABLE MEDICAL EQUIPMENT	\$19,431	57	\$340.90	164	2.9	\$118.48
AMBULANCE SERVICES	\$1,309	7	\$186.93	245	35.0	\$5.34
REHABILITATION CENTER	\$320	3	\$106.67	32	10.7	\$10.00
HOSPICE	\$0	0	\$0.00	0	0.0	\$0.00
NON-EMERGENCY TRANS	\$5,403	6,613	\$0.82	6,675	1.0	\$0.81
NON-PARTICIPATING PROV	\$0	0	\$0.00	0	0.0	\$0.00
COMPREHENSIVE DAY REHAB	\$0	0	\$0.00	0	0.0	\$0.00
DISEASE MANAGEMENT	\$0	0	\$0.00	0	0.0	\$0.00
BUY-IN PREMIUMS	\$0	0 **	\$0.00			
PART-A	\$0	0	\$0.00			
PART-B	\$0	0	\$0.00			
MENTAL HEALTH SERVICES	\$104,576	79 *	\$1,323.75	3,465	43.9	\$30.18
PRIVATE HOME ICF/MR	\$0	0	\$0.00	0	0.0	\$0.00
MR/DD WAIVER	\$78,677	21	\$3,746.53	1,067	50.8	\$73.74
PSYCH REHAB-PRIVATE	\$0	0	\$0.00	0	0.0	\$0.00
CSTAR - PRIVATE	\$0	0	\$0.00	0	0.0	\$0.00
TARGETED CASE MANAGEMENT	\$11,465	52	\$220.49	1,591	30.6	\$7.21
COMMUNITY SUPPORT WAIVER	\$14,433	8	\$1,804.18	807	100.9	\$17.89
STATE INSTITUTIONS	\$513,156	913 *	\$562.06	29,018	31.8	\$17.68
ICF/MENTALLY RETARDED	\$0	0	\$0.00	0	0.0	\$0.00
MENTAL HOSPITAL	\$0	0	\$0.00	0	0.0	\$0.00
PSYCH CARE UNDER AGE 22	\$17,283	1	\$17,283.00	30	30.0	\$576.10
PSYCH REHAB-PUBLIC	\$77,929	152	\$512.69	2,814	18.5	\$27.69
CSTAR - PUBLIC	\$47,065	51	\$922.84	3,941	77.3	\$11.94
TARGETED CASE MANAGEMENT	\$244,365	723	\$337.99	22,142	30.6	\$11.04
DFS CASE MANAGEMENT	\$126,515	91	\$1,390.27	91	1.0	\$1,390.27
EPSDT SERVICES	\$978,046	4,011 *	\$243.84	105,842	26.4	\$9.24
EPSDT SCREENINGS	\$6,003	95	\$63.19	93	1.0	\$64.55
EPSDT REFERRAL SERVICES	\$949,621	3,893	\$243.93	105,547	27.1	\$9.00
EPSDT TARGETED CASE MGMT	\$22,422	206	\$108.84	202	1.0	\$111.00
MANAGED CARE PREMIUMS	\$1,763,259	9,198 *	\$191.70			
TOTAL	\$5,152,107	15,707 *	\$328.01			

* Unduplicated total.

** Recipients are not added to the total.

**TABLE 23
MISSOURI MEDICAID RECIPIENTS AND PAYMENTS BY ELIGIBILITY CATEGORY
JANUARY 2007**

ELIGIBILITY CATEGORY: CHILD WELFARE SERVICES

NUMBER OF ELIGIBLES ENROLLED ON 12/31/06: 641

NUMBER OF ELIGIBLES ENROLLED DURING JANUARY 2007: N/A

	EXPENDITURES	RECIPIENTS	COST PER RECIPIENT	UNITS OF SERVICE	UNITS PER RECIPIENT	COST PER SERVICE
NURSING FACILITIES	\$0	0 *	\$0.00	0	0.0	\$0.00
HOSPITALS	\$34,396	68 *	\$505.83	142	2.1	\$242.23
INPATIENT	\$25,065	10	\$2,506.54	43	4.3	\$582.92
OUTPATIENT	\$9,331	59	\$158.15	99	1.7	\$94.25
DENTAL SERVICES	\$870	5 *	\$173.90	28	5.6	\$31.05
PHARMACY	\$62,512	93 *	\$672.17	279	3.0	\$224.06
PART D - COPAYS	\$3	1 *	\$3.00	24	24.0	\$0.13
PHYSICIAN RELATED	\$10,378	99 *	\$104.82	323	3.3	\$32.13
PHYSICIAN	\$855	13	\$65.77	26	2.0	\$32.88
CLINIC	\$1,787	40	\$44.68	62	1.5	\$28.83
FAMILY PLANNING	\$562	11	\$51.12	14	1.3	\$40.17
X-RAY AND LAB	\$577	7	\$82.40	28	4.0	\$20.60
NURSE PRACTITIONER	\$70	2	\$35.00	2	1.0	\$35.00
PODIATRY	\$0	0	\$0.00	0	0.0	\$0.00
CRNA SERVICES	\$0	0	\$0.00	0	0.0	\$0.00
RURAL HEALTH CLINICS	\$1,122	12	\$93.52	19	1.6	\$59.06
CASE MANAGEMENT	\$0	0	\$0.00	0	0.0	\$0.00
FED QUALIFIED HEALTH CARE	-\$181	6	-\$30.20	9	1.5	-\$20.13
PSYCHOLOGIST SERVICES	\$5,585	24	\$232.71	163	6.8	\$34.26
IN-HOME SERVICES	\$0	0 *	\$0.00	0	0.0	\$0.00
HOME HEALTH SERVICES	\$0	0	\$0.00	0	0.0	\$0.00
ADULT DAY HEALTH CARE	\$0	0	\$0.00	0	0.0	\$0.00
AGED AND DISABLED WAIVER	\$0	0	\$0.00	0	0.0	\$0.00
PERSONAL CARE	\$0	0	\$0.00	0	0.0	\$0.00
AIDS WAIVER	\$0	0	\$0.00	0	0.0	\$0.00
PHYSICAL DISABLED WAIVER	\$0	0	\$0.00	0	0.0	\$0.00
INDEPENDENT LIVING WAIVER	\$0	0	\$0.00	0	0.0	\$0.00
REHAB AND SPECIALTY SERVICES	\$824	8 *	\$102.95	55	6.9	\$14.97
AUDIOLOGY SERVICES	\$0	0	\$0.00	0	0.0	\$0.00
OPTOMETRIC SERVICES	\$279	4	\$69.75	12	3.0	\$23.25
DURABLE MEDICAL EQUIPMENT	\$16	1	\$16.10	1	1.0	\$16.10
AMBULANCE SERVICES	\$529	3	\$176.17	42	14.0	\$12.58
REHABILITATION CENTER	\$0	0	\$0.00	0	0.0	\$0.00
HOSPICE	\$0	0	\$0.00	0	0.0	\$0.00
NON-EMERGENCY TRANS	\$0	0	\$0.00	0	0.0	\$0.00
NON-PARTICIPATING PROV	\$0	0	\$0.00	0	0.0	\$0.00
COMPREHENSIVE DAY REHAB	\$0	0	\$0.00	0	0.0	\$0.00
DISEASE MANAGEMENT	\$0	0	\$0.00	0	0.0	\$0.00
BUY-IN PREMIUMS	\$0	0 **	\$0.00			
PART-A	\$0	0	\$0.00			
PART-B	\$0	0	\$0.00			
MENTAL HEALTH SERVICES	\$0	0 *	\$0.00	0	0.0	\$0.00
PRIVATE HOME ICF/MR	\$0	0	\$0.00	0	0.0	\$0.00
MR/DD WAIVER	\$0	0	\$0.00	0	0.0	\$0.00
PSYCH REHAB-PRIVATE	\$0	0	\$0.00	0	0.0	\$0.00
CSTAR - PRIVATE	\$0	0	\$0.00	0	0.0	\$0.00
TARGETED CASE MANAGEMENT	\$0	0	\$0.00	0	0.0	\$0.00
COMMUNITY SUPPORT WAIVER	\$0	0	\$0.00	0	0.0	\$0.00
STATE INSTITUTIONS	\$9,467	9 *	\$1,051.90	150	16.7	\$63.11
ICF/MENTALLY RETARDED	\$0	0	\$0.00	0	0.0	\$0.00
MENTAL HOSPITAL	\$0	0	\$0.00	0	0.0	\$0.00
PSYCH CARE UNDER AGE 22	\$0	0	\$0.00	0	0.0	\$0.00
PSYCH REHAB-PUBLIC	\$233	1	\$232.84	36	36.0	\$6.47
CSTAR - PUBLIC	\$70	1	\$70.14	7	7.0	\$10.02
TARGETED CASE MANAGEMENT	\$917	3	\$305.72	102	34.0	\$8.99
DFS CASE MANAGEMENT	\$8,247	5	\$1,649.40	5	1.0	\$1,649.40
EPSDT SERVICES	\$38,496	183 *	\$210.36	1,367	7.5	\$28.16
EPSDT SCREENINGS	\$555	9	\$61.64	7	0.8	\$79.25
EPSDT REFERRAL SERVICES	\$32,724	151	\$216.72	1,313	8.7	\$24.92
EPSDT TARGETED CASE MGMT	\$5,217	47	\$111.00	47	1.0	\$111.00
MANAGED CARE PREMIUMS	\$96,978	577 *	\$168.07			
TOTAL	\$253,923	723 *	\$351.21			

* Unduplicated total.

** Recipients are not added to the total.

TABLE 23
MISSOURI MEDICAID RECIPIENTS AND PAYMENTS BY ELIGIBILITY CATEGORY
JANUARY 2007

ELIGIBILITY CATEGORY: REFUGEE

NUMBER OF ELIGIBLES ENROLLED ON 12/31/06: 155

NUMBER OF ELIGIBLES ENROLLED DURING JANUARY 2007: 174

	EXPENDITURES	RECIPIENTS	COST PER RECIPIENT	UNITS OF SERVICE	UNITS PER RECIPIENT	COST PER SERVICE
NURSING FACILITIES	\$0	0 *	\$0.00	0	0.0	\$0.00
HOSPITALS	\$9,803	7 *	\$1,400.41	103	14.7	\$95.17
INPATIENT	\$2,772	1	\$2,772.14	3	3.0	\$924.05
OUTPATIENT	\$7,031	7	\$1,004.39	100	14.3	\$70.31
DENTAL SERVICES	\$0	0 *	\$0.00	0	0.0	\$0.00
PHARMACY	\$134	2 *	\$67.16	4	2.0	\$33.58
PART D - COPAYS	\$0	0 *	\$0.00	0	0.0	\$0.00
PHYSICIAN RELATED	\$3,946	28 *	\$140.93	99	3.5	\$39.86
PHYSICIAN	\$0	1	\$0.00	0	0.0	\$0.00
CLINIC	\$2,159	23	\$93.88	74	3.2	\$29.18
FAMILY PLANNING	\$0	0	\$0.00	0	0.0	\$0.00
X-RAY AND LAB	\$0	0	\$0.00	0	0.0	\$0.00
NURSE PRACTITIONER	\$0	0	\$0.00	0	0.0	\$0.00
PODIATRY	\$0	0	\$0.00	0	0.0	\$0.00
CRNA SERVICES	\$0	0	\$0.00	0	0.0	\$0.00
RURAL HEALTH CLINICS	\$0	0	\$0.00	0	0.0	\$0.00
CASE MANAGEMENT	\$0	0	\$0.00	0	0.0	\$0.00
FED QUALIFIED HEALTH CARE	\$1,787	6	\$297.79	25	4.2	\$71.47
PSYCHOLOGIST SERVICES	\$0	0	\$0.00	0	0.0	\$0.00
IN-HOME SERVICES	\$0	0 *	\$0.00	0	0.0	\$0.00
HOME HEALTH SERVICES	\$0	0	\$0.00	0	0.0	\$0.00
ADULT DAY HEALTH CARE	\$0	0	\$0.00	0	0.0	\$0.00
AGED AND DISABLED WAIVER	\$0	0	\$0.00	0	0.0	\$0.00
PERSONAL CARE	\$0	0	\$0.00	0	0.0	\$0.00
AIDS WAIVER	\$0	0	\$0.00	0	0.0	\$0.00
PHYSICAL DISABLED WAIVER	\$0	0	\$0.00	0	0.0	\$0.00
INDEPENDENT LIVING WAIVER	\$0	0	\$0.00	0	0.0	\$0.00
REHAB AND SPECIALTY SERVICES	\$24	30 *	\$0.81	49	1.6	\$0.49
AUDIOLOGY SERVICES	\$0	0	\$0.00	0	0.0	\$0.00
OPTOMETRIC SERVICES	\$0	0	\$0.00	0	0.0	\$0.00
DURABLE MEDICAL EQUIPMENT	\$0	0	\$0.00	0	0.0	\$0.00
AMBULANCE SERVICES	\$0	0	\$0.00	0	0.0	\$0.00
REHABILITATION CENTER	\$0	0	\$0.00	0	0.0	\$0.00
HOSPICE	\$0	0	\$0.00	0	0.0	\$0.00
NON-EMERGENCY TRANS	\$24	30	\$0.81	49	1.6	\$0.49
NON-PARTICIPATING PROV	\$0	0	\$0.00	0	0.0	\$0.00
COMPREHENSIVE DAY REHAB	\$0	0	\$0.00	0	0.0	\$0.00
DISEASE MANAGEMENT	\$0	0	\$0.00	0	0.0	\$0.00
BUY-IN PREMIUMS	\$0	0 **	\$0.00			
PART-A	\$0	0	\$0.00			
PART-B	\$0	0	\$0.00			
MENTAL HEALTH SERVICES	\$0	0 *	\$0.00	0	0.0	\$0.00
PRIVATE HOME ICF/MR	\$0	0	\$0.00	0	0.0	\$0.00
MR/DD WAIVER	\$0	0	\$0.00	0	0.0	\$0.00
PSYCH REHAB-PRIVATE	\$0	0	\$0.00	0	0.0	\$0.00
CSTAR - PRIVATE	\$0	0	\$0.00	0	0.0	\$0.00
TARGETED CASE MANAGEMENT	\$0	0	\$0.00	0	0.0	\$0.00
COMMUNITY SUPPORT WAIVER	\$0	0	\$0.00	0	0.0	\$0.00
STATE INSTITUTIONS	\$0	0 *	\$0.00	0	0.0	\$0.00
ICF/MENTALLY RETARDED	\$0	0	\$0.00	0	0.0	\$0.00
MENTAL HOSPITAL	\$0	0	\$0.00	0	0.0	\$0.00
PSYCH CARE UNDER AGE 22	\$0	0	\$0.00	0	0.0	\$0.00
PSYCH REHAB-PUBLIC	\$0	0	\$0.00	0	0.0	\$0.00
CSTAR - PUBLIC	\$0	0	\$0.00	0	0.0	\$0.00
TARGETED CASE MANAGEMENT	\$0	0	\$0.00	0	0.0	\$0.00
DFS CASE MANAGEMENT	\$0	0	\$0.00	0	0.0	\$0.00
EPSDT SERVICES	\$81	2 *	\$40.50	7	3.5	\$11.57
EPSDT SCREENINGS	\$0	0	\$0.00	0	0.0	\$0.00
EPSDT REFERRAL SERVICES	\$81	2	\$40.50	7	3.5	\$11.57
EPSDT TARGETED CASE MGMT	\$0	0	\$0.00	0	0.0	\$0.00
MANAGED CARE PREMIUMS	\$42,463	194 *	\$218.88			
TOTAL	\$56,452	212 *	\$266.28			

* Unduplicated total.

** Recipients are not added to the total.

**TABLE 23
MISSOURI MEDICAID RECIPIENTS AND PAYMENTS BY ELIGIBILITY CATEGORY
JANUARY 2007**

ELIGIBILITY CATEGORY: MAF CHILDREN IN A VENDOR INSTITUTION
 NUMBER OF ELIGIBLES ENROLLED ON 12/31/06: 43
 NUMBER OF ELIGIBLES ENROLLED DURING JANUARY 2007: 48

	EXPENDITURES	RECIPIENTS	COST PER RECIPIENT	UNITS OF SERVICE	UNITS PER RECIPIENT	COST PER SERVICE
NURSING FACILITIES	\$1,730	1 *	\$1,730.09	31	31.0	\$55.81
HOSPITALS	\$82,153	14 *	\$5,866.10	156	11.1	\$526.62
INPATIENT	\$78,213	5	\$15,642.67	119	23.8	\$657.26
OUTPATIENT	\$3,940	11	\$358.19	37	3.4	\$106.49
DENTAL SERVICES	\$62	1 *	\$61.75	3	3.0	\$20.58
PHARMACY	\$10,529	15 *	\$701.93	81	5.4	\$129.99
PART D - COPAYS	\$0	0 *	\$0.00	0	0.0	\$0.00
PHYSICIAN RELATED	\$1,334	14 *	\$95.31	30	2.1	\$44.48
PHYSICIAN	\$82	2	\$40.90	3	1.5	\$27.26
CLINIC	\$997	12	\$83.11	21	1.8	\$47.49
FAMILY PLANNING	\$12	1	\$11.95	1	1.0	\$11.95
X-RAY AND LAB	\$15	1	\$15.00	1	1.0	\$15.00
NURSE PRACTITIONER	\$0	0	\$0.00	0	0.0	\$0.00
PODIATRY	\$0	0	\$0.00	0	0.0	\$0.00
CRNA SERVICES	\$0	0	\$0.00	0	0.0	\$0.00
RURAL HEALTH CLINICS	\$72	1	\$72.08	1	1.0	\$72.08
CASE MANAGEMENT	\$0	0	\$0.00	0	0.0	\$0.00
FED QUALIFIED HEALTH CARE	\$156	1	\$156.17	3	3.0	\$52.06
PSYCHOLOGIST SERVICES	\$0	0	\$0.00	0	0.0	\$0.00
IN-HOME SERVICES	\$0	0 *	\$0.00	0	0.0	\$0.00
HOME HEALTH SERVICES	\$0	0	\$0.00	0	0.0	\$0.00
ADULT DAY HEALTH CARE	\$0	0	\$0.00	0	0.0	\$0.00
AGED AND DISABLED WAIVER	\$0	0	\$0.00	0	0.0	\$0.00
PERSONAL CARE	\$0	0	\$0.00	0	0.0	\$0.00
AIDS WAIVER	\$0	0	\$0.00	0	0.0	\$0.00
PHYSICAL DISABLED WAIVER	\$0	0	\$0.00	0	0.0	\$0.00
INDEPENDENT LIVING WAIVER	\$0	0	\$0.00	0	0.0	\$0.00
REHAB AND SPECIALTY SERVICES	\$118	51 *	\$2.32	115	2.3	\$1.03
AUDIOLOGY SERVICES	\$0	0	\$0.00	0	0.0	\$0.00
OPTOMETRIC SERVICES	\$65	1	\$65.00	3	3.0	\$21.67
DURABLE MEDICAL EQUIPMENT	\$0	0	\$0.00	0	0.0	\$0.00
AMBULANCE SERVICES	\$0	0	\$0.00	0	0.0	\$0.00
REHABILITATION CENTER	\$0	0	\$0.00	0	0.0	\$0.00
HOSPICE	\$0	0	\$0.00	0	0.0	\$0.00
NON-EMERGENCY TRANS	\$53	51	\$1.04	112	2.2	\$0.48
NON-PARTICIPATING PROV	\$0	0	\$0.00	0	0.0	\$0.00
COMPREHENSIVE DAY REHAB	\$0	0	\$0.00	0	0.0	\$0.00
DISEASE MANAGEMENT	\$0	0	\$0.00	0	0.0	\$0.00
BUY-IN PREMIUMS	\$0	0 **	\$0.00			
PART-A	\$0	0	\$0.00			
PART-B	\$0	0	\$0.00			
MENTAL HEALTH SERVICES	\$22,754	3 *	\$7,584.77	110	36.7	\$206.86
PRIVATE HOME ICF/MR	\$0	0	\$0.00	0	0.0	\$0.00
MR/DD WAIVER	\$22,754	3	\$7,584.77	110	36.7	\$206.86
PSYCH REHAB-PRIVATE	\$0	0	\$0.00	0	0.0	\$0.00
CSTAR - PRIVATE	\$0	0	\$0.00	0	0.0	\$0.00
TARGETED CASE MANAGEMENT	\$0	0	\$0.00	0	0.0	\$0.00
COMMUNITY SUPPORT WAIVER	\$0	0	\$0.00	0	0.0	\$0.00
STATE INSTITUTIONS	\$45,957	21 *	\$2,188.42	1,285	61.2	\$35.76
ICF/MENTALLY RETARDED	\$0	0	\$0.00	0	0.0	\$0.00
MENTAL HOSPITAL	\$0	0	\$0.00	0	0.0	\$0.00
PSYCH CARE UNDER AGE 22	\$24,501	4	\$6,125.14	50	12.5	\$490.01
PSYCH REHAB-PUBLIC	\$5,894	5	\$1,178.78	62	12.4	\$95.06
CSTAR - PUBLIC	\$544	1	\$543.72	42	42.0	\$12.95
TARGETED CASE MANAGEMENT	\$15,019	15	\$1,001.25	1,131	75.4	\$13.28
DFS CASE MANAGEMENT	\$0	0	\$0.00	0	0.0	\$0.00
EPSDT SERVICES	\$31,515	4 *	\$7,878.83	88	22.0	\$358.13
EPSDT SCREENINGS	\$0	0	\$0.00	0	0.0	\$0.00
EPSDT REFERRAL SERVICES	\$31,515	4	\$7,878.83	88	22.0	\$358.13
EPSDT TARGETED CASE MGMT	\$0	0	\$0.00	0	0.0	\$0.00
MANAGED CARE PREMIUMS	\$0	0 *	\$0.00			
TOTAL	\$196,153	57 *	\$3,441.26			

* Unduplicated total.
 ** Recipients are not added to the total.

TABLE 23
MISSOURI MEDICAID RECIPIENTS AND PAYMENTS BY ELIGIBILITY CATEGORY
JANUARY 2007

ELIGIBILITY CATEGORY: TITLE XIX - HDN
 NUMBER OF ELIGIBLES ENROLLED ON 12/31/06: 10,885
 NUMBER OF ELIGIBLES ENROLLED DURING JANUARY 2007: N/A

	EXPENDITURES	RECIPIENTS	COST PER RECIPIENT	UNITS OF SERVICE	UNITS PER RECIPIENT	COST PER SERVICE
NURSING FACILITIES	\$0	0 *	\$0.00	0	0.0	\$0.00
HOSPITALS	\$1,855,436	1,500 *	\$1,236.96	3,991	2.7	\$464.91
INPATIENT	\$1,619,491	186	\$8,706.94	1,997	10.7	\$810.96
OUTPATIENT	\$235,945	1,387	\$170.11	1,994	1.4	\$118.33
DENTAL SERVICES	\$16,432	142 *	\$115.72	588	4.1	\$27.95
PHARMACY	\$782,665	2,615 *	\$299.30	7,945	3.0	\$98.51
PART D - COPAYS	\$9	1 *	\$9.25	26	26.0	\$0.36
PHYSICIAN RELATED	\$331,970	2,178 *	\$152.42	12,476	5.7	\$26.61
PHYSICIAN	\$20,830	296	\$70.37	611	2.1	\$34.09
CLINIC	\$105,045	985	\$106.65	6,566	6.7	\$16.00
FAMILY PLANNING	\$8,136	190	\$42.82	201	1.1	\$40.48
X-RAY AND LAB	\$10,354	202	\$51.26	541	2.7	\$19.14
NURSE PRACTITIONER	\$422	11	\$38.33	12	1.1	\$35.13
PODIATRY	\$565	7	\$80.70	14	2.0	\$40.35
CRNA SERVICES	\$0	0	\$0.00	0	0.0	\$0.00
RURAL HEALTH CLINICS	\$55,641	492	\$113.50	799	1.6	\$69.89
CASE MANAGEMENT	\$188	4	\$47.00	7	1.8	\$26.86
FED QUALIFIED HEALTH CARE	\$44,802	165	\$271.52	1,108	6.7	\$40.43
PSYCHOLOGIST SERVICES	\$85,789	395	\$217.19	2,617	6.6	\$32.78
IN-HOME SERVICES	\$213	2 *	\$106.41	57	28.5	\$3.73
HOME HEALTH SERVICES	\$2	1	\$2.25	1	1.0	\$2.25
ADULT DAY HEALTH CARE	\$0	0	\$0.00	0	0.0	\$0.00
AGED AND DISABLED WAIVER	\$0	0	\$0.00	0	0.0	\$0.00
PERSONAL CARE	\$211	1	\$210.56	56	56.0	\$3.76
AIDS WAIVER	\$0	0	\$0.00	0	0.0	\$0.00
PHYSICAL DISABLED WAIVER	\$0	0	\$0.00	0	0.0	\$0.00
INDEPENDENT LIVING WAIVER	\$0	0	\$0.00	0	0.0	\$0.00
REHAB AND SPECIALTY SERVICES	\$55,104	5,260 *	\$10.48	6,776	1.3	\$8.13
AUDIOLOGY SERVICES	\$460	10	\$46.04	31	3.1	\$14.85
OPTOMETRIC SERVICES	\$6,069	117	\$51.87	224	1.9	\$27.09
DURABLE MEDICAL EQUIPMENT	\$34,568	48	\$720.17	135	2.8	\$256.06
AMBULANCE SERVICES	\$4,800	22	\$218.16	808	36.7	\$5.94
REHABILITATION CENTER	\$1,090	4	\$272.50	109	27.3	\$10.00
HOSPICE	\$3,811	1	\$3,811.14	31	31.0	\$122.94
NON-EMERGENCY TRANS	\$4,306	5,237	\$0.82	5,438	1.0	\$0.79
NON-PARTICIPATING PROV	\$0	0	\$0.00	0	0.0	\$0.00
COMPREHENSIVE DAY REHAB	\$0	0	\$0.00	0	0.0	\$0.00
DISEASE MANAGEMENT	\$0	0	\$0.00	0	0.0	\$0.00
BUY-IN PREMIUMS	\$0	0 **	\$0.00			
PART-A	\$0	0	\$0.00			
PART-B	\$0	0	\$0.00			
MENTAL HEALTH SERVICES	\$1,065,350	224 *	\$4,756.03	12,213	54.5	\$87.23
PRIVATE HOME ICF/MR	\$0	0	\$0.00	0	0.0	\$0.00
MR/DD WAIVER	\$1,045,700	188	\$5,562.24	9,266	49.3	\$112.85
PSYCH REHAB-PRIVATE	\$0	0	\$0.00	0	0.0	\$0.00
CSTAR - PRIVATE	\$0	0	\$0.00	0	0.0	\$0.00
TARGETED CASE MANAGEMENT	\$14,347	37	\$387.77	1,989	53.8	\$7.21
COMMUNITY SUPPORT WAIVER	\$5,303	9	\$589.18	958	106.4	\$5.54
STATE INSTITUTIONS	\$701,356	1,101 *	\$637.02	50,807	46.2	\$13.80
ICF/MENTALLY RETARDED	\$0	0	\$0.00	0	0.0	\$0.00
MENTAL HOSPITAL	\$0	0	\$0.00	0	0.0	\$0.00
PSYCH CARE UNDER AGE 22	\$9,521	1	\$9,521.47	19	19.0	\$501.13
PSYCH REHAB-PUBLIC	\$108,208	146	\$741.15	7,008	48.0	\$15.44
CSTAR - PUBLIC	\$97,310	85	\$1,144.83	7,677	90.3	\$12.68
TARGETED CASE MANAGEMENT	\$364,904	907	\$402.32	36,010	39.7	\$10.13
DFS CASE MANAGEMENT	\$121,413	93	\$1,305.52	93	1.0	\$1,305.52
EPSDT SERVICES	\$1,005,152	3,946 *	\$254.73	81,405	20.6	\$12.35
EPSDT SCREENINGS	\$10,660	161	\$66.21	163	1.0	\$65.40
EPSDT REFERRAL SERVICES	\$931,222	3,648	\$255.27	80,672	22.1	\$11.54
EPSDT TARGETED CASE MGMT	\$63,270	569	\$111.20	570	1.0	\$111.00
MANAGED CARE PREMIUMS	\$1,272,414	7,357 *	\$172.95			
TOTAL	\$7,086,103	12,630 *	\$561.05			

* Unduplicated total.
 ** Recipients are not added to the total.

**TABLE 23
MISSOURI MEDICAID RECIPIENTS AND PAYMENTS BY ELIGIBILITY CATEGORY
JANUARY 2007**

ELIGIBILITY CATEGORY: QUALIFIED MEDICARE BENEFICIARY (QMB)
 NUMBER OF ELIGIBLES ENROLLED ON 12/31/06: 10,312
 NUMBER OF ELIGIBLES ENROLLED DURING JANUARY 2007: 10,432

	EXPENDITURES	RECIPIENTS	COST PER RECIPIENT	UNITS OF SERVICE	UNITS PER RECIPIENT	COST PER SERVICE
NURSING FACILITIES	\$21,023	35 *	\$600.67	596	17.0	\$35.27
HOSPITALS	\$60,305	431 *	\$139.92	5,194	12.1	\$11.61
INPATIENT	-\$6,365	0	\$0.00	-204	0.0	-\$31.20
OUTPATIENT	\$66,670	431	\$154.69	5,398	12.5	\$12.35
DENTAL SERVICES	\$0	0 *	\$0.00	0	0.0	\$0.00
PHARMACY	\$47	1 *	\$46.50	2	2.0	\$23.25
PART D - COPAYS	\$814	177 *	\$4.60	519	2.9	\$1.57
PHYSICIAN RELATED	\$66,891	1,069 *	\$62.57	7,402	6.9	\$9.04
PHYSICIAN	\$6,777	207	\$32.74	459	2.2	\$14.77
CLINIC	\$47,215	719	\$65.67	6,005	8.4	\$7.86
FAMILY PLANNING	\$0	0	\$0.00	0	0.0	\$0.00
X-RAY AND LAB	\$2,875	92	\$31.25	493	5.4	\$5.83
NURSE PRACTITIONER	\$54	3	\$18.01	5	1.7	\$10.80
PODIATRY	\$535	33	\$16.22	51	1.5	\$10.50
CRNA SERVICES	\$15	1	\$15.42	8	8.0	\$1.93
RURAL HEALTH CLINICS	\$3,752	156	\$24.05	198	1.3	\$18.95
CASE MANAGEMENT	\$0	0	\$0.00	0	0.0	\$0.00
FED QUALIFIED HEALTH CARE	\$3,091	80	\$38.64	132	1.6	\$23.42
PSYCHOLOGIST SERVICES	\$2,576	7	\$367.95	51	7.3	\$50.50
IN-HOME SERVICES	-\$31	2 *	-\$15.38	-12	-6.0	\$2.56
HOME HEALTH SERVICES	-\$31	2	-\$15.38	-12	-6.0	-\$2.56
ADULT DAY HEALTH CARE	\$0	0	\$0.00	0	0.0	\$0.00
AGED AND DISABLED WAIVER	\$0	0	\$0.00	0	0.0	\$0.00
PERSONAL CARE	\$0	0	\$0.00	0	0.0	\$0.00
AIDS WAIVER	\$0	0	\$0.00	0	0.0	\$0.00
PHYSICAL DISABLED WAIVER	\$0	0	\$0.00	0	0.0	\$0.00
INDEPENDENT LIVING WAIVER	\$0	0	\$0.00	0	0.0	\$0.00
REHAB AND SPECIALTY SERVICES	\$17,417	260 *	\$66.99	10,274	39.5	\$1.70
AUDIOLOGY SERVICES	\$14	1	\$13.92	2	2.0	\$6.96
OPTOMETRIC SERVICES	\$438	20	\$21.89	31	1.5	\$14.13
DURABLE MEDICAL EQUIPMENT	\$12,042	196	\$61.44	9,544	48.7	\$1.26
AMBULANCE SERVICES	\$4,589	37	\$124.04	649	17.5	\$7.07
REHABILITATION CENTER	\$78	1	\$77.86	18	18.0	\$4.33
HOSPICE	\$0	0	\$0.00	0	0.0	\$0.00
NON-EMERGENCY TRANS	\$0	0	\$0.00	0	0.0	\$0.00
NON-PARTICIPATING PROV	\$210	10	\$20.96	28	2.8	\$7.49
COMPREHENSIVE DAY REHAB	\$0	0	\$0.00	0	0.0	\$0.00
DISEASE MANAGEMENT	\$47	1	\$46.50	2	2.0	\$23.25
BUY-IN PREMIUMS	\$847,246	9,221 **	\$91.88			
PART-A	\$4,206	10	\$420.60			
PART-B	\$843,040	9,211	\$91.53			
MENTAL HEALTH SERVICES	\$0	0 *	\$0.00	0	0.0	\$0.00
PRIVATE HOME ICF/MR	\$0	0	\$0.00	0	0.0	\$0.00
MR/DD WAIVER	\$0	0	\$0.00	0	0.0	\$0.00
PSYCH REHAB-PRIVATE	\$0	0	\$0.00	0	0.0	\$0.00
CSTAR - PRIVATE	\$0	0	\$0.00	0	0.0	\$0.00
TARGETED CASE MANAGEMENT	\$0	0	\$0.00	0	0.0	\$0.00
COMMUNITY SUPPORT WAIVER	\$0	0	\$0.00	0	0.0	\$0.00
STATE INSTITUTIONS	\$0	0 *	\$0.00	0	0.0	\$0.00
ICF/MENTALLY RETARDED	\$0	0	\$0.00	0	0.0	\$0.00
MENTAL HOSPITAL	\$0	0	\$0.00	0	0.0	\$0.00
PSYCH CARE UNDER AGE 22	\$0	0	\$0.00	0	0.0	\$0.00
PSYCH REHAB-PUBLIC	\$0	0	\$0.00	0	0.0	\$0.00
CSTAR - PUBLIC	\$0	0	\$0.00	0	0.0	\$0.00
TARGETED CASE MANAGEMENT	\$0	0	\$0.00	0	0.0	\$0.00
DFS CASE MANAGEMENT	\$0	0	\$0.00	0	0.0	\$0.00
EPSDT SERVICES	\$0	0 *	\$0.00	0	0.0	\$0.00
EPSDT SCREENINGS	\$0	0	\$0.00	0	0.0	\$0.00
EPSDT REFERRAL SERVICES	\$0	0	\$0.00	0	0.0	\$0.00
EPSDT TARGETED CASE MGMT	\$0	0	\$0.00	0	0.0	\$0.00
MANAGED CARE PREMIUMS	\$0	0 *	\$0.00			
TOTAL	\$1,013,713	1,401 *	\$723.56			

* Unduplicated total.

** Recipients are not added to the total.

TABLE 23
MISSOURI MEDICAID RECIPIENTS AND PAYMENTS BY ELIGIBILITY CATEGORY
JANUARY 2007

ELIGIBILITY CATEGORY: DYS - GENERAL REVENUE
 NUMBER OF ELIGIBLES ENROLLED ON 12/31/06: 450
 NUMBER OF ELIGIBLES ENROLLED DURING JANUARY 2007: 1,022

	EXPENDITURES	RECIPIENTS	COST PER RECIPIENT	UNITS OF SERVICE	UNITS PER RECIPIENT	COST PER SERVICE
NURSING FACILITIES	\$0	0 *	\$0.00	0	0.0	\$0.00
HOSPITALS	\$28,546	52 *	\$548.96	62	1.2	\$460.42
INPATIENT	\$24,293	7	\$3,470.45	51	7.3	\$476.34
OUTPATIENT	\$4,253	45	\$94.51	11	0.2	\$386.62
DENTAL SERVICES	\$919	6 *	\$153.17	35	5.8	\$26.26
PHARMACY	\$30,109	122 *	\$246.79	345	2.8	\$87.27
PART D - COPAYS	\$0	0 *	\$0.00	0	0.0	\$0.00
PHYSICIAN RELATED	\$18,417	122 *	\$150.96	540	4.4	\$34.11
PHYSICIAN	\$2,105	14	\$150.36	60	4.3	\$35.08
CLINIC	\$2,303	41	\$56.17	87	2.1	\$26.47
FAMILY PLANNING	\$157	3	\$52.33	4	1.3	\$39.25
X-RAY AND LAB	\$2,194	29	\$75.65	121	4.2	\$18.13
NURSE PRACTITIONER	\$235	5	\$47.00	5	1.0	\$47.00
PODIATRY	\$0	0	\$0.00	0	0.0	\$0.00
CRNA SERVICES	\$0	0	\$0.00	0	0.0	\$0.00
RURAL HEALTH CLINICS	\$2,936	31	\$94.71	41	1.3	\$71.61
CASE MANAGEMENT	\$0	0	\$0.00	0	0.0	\$0.00
FED QUALIFIED HEALTH CARE	\$0	0	\$0.00	0	0.0	\$0.00
PSYCHOLOGIST SERVICES	\$8,488	32	\$265.23	222	6.9	\$38.23
IN-HOME SERVICES	\$0	0 *	\$0.00	0	0.0	\$0.00
HOME HEALTH SERVICES	\$0	0	\$0.00	0	0.0	\$0.00
ADULT DAY HEALTH CARE	\$0	0	\$0.00	0	0.0	\$0.00
AGED AND DISABLED WAIVER	\$0	0	\$0.00	0	0.0	\$0.00
PERSONAL CARE	\$0	0	\$0.00	0	0.0	\$0.00
AIDS WAIVER	\$0	0	\$0.00	0	0.0	\$0.00
PHYSICAL DISABLED WAIVER	\$0	0	\$0.00	0	0.0	\$0.00
INDEPENDENT LIVING WAIVER	\$0	0	\$0.00	0	0.0	\$0.00
REHAB AND SPECIALTY SERVICES	\$133	3 *	\$44.33	7	2.3	\$19.00
AUDIOLOGY SERVICES	\$0	0	\$0.00	0	0.0	\$0.00
OPTOMETRIC SERVICES	\$133	3	\$44.33	7	2.3	\$19.00
DURABLE MEDICAL EQUIPMENT	\$0	0	\$0.00	0	0.0	\$0.00
AMBULANCE SERVICES	\$0	0	\$0.00	0	0.0	\$0.00
REHABILITATION CENTER	\$0	0	\$0.00	0	0.0	\$0.00
HOSPICE	\$0	0	\$0.00	0	0.0	\$0.00
NON-EMERGENCY TRANS	\$0	0	\$0.00	0	0.0	\$0.00
NON-PARTICIPATING PROV	\$0	0	\$0.00	0	0.0	\$0.00
COMPREHENSIVE DAY REHAB	\$0	0	\$0.00	0	0.0	\$0.00
DISEASE MANAGEMENT	\$0	0	\$0.00	0	0.0	\$0.00
BUY-IN PREMIUMS	\$0	0 **	\$0.00			
PART-A	\$0	0	\$0.00			
PART-B	\$0	0	\$0.00			
MENTAL HEALTH SERVICES	\$0	0 *	\$0.00	0	0.0	\$0.00
PRIVATE HOME ICF/MR	\$0	0	\$0.00	0	0.0	\$0.00
MR/DD WAIVER	\$0	0	\$0.00	0	0.0	\$0.00
PSYCH REHAB-PRIVATE	\$0	0	\$0.00	0	0.0	\$0.00
CSTAR - PRIVATE	\$0	0	\$0.00	0	0.0	\$0.00
TARGETED CASE MANAGEMENT	\$0	0	\$0.00	0	0.0	\$0.00
COMMUNITY SUPPORT WAIVER	\$0	0	\$0.00	0	0.0	\$0.00
STATE INSTITUTIONS	\$15,525	21 *	\$739.29	1,078	51.3	\$14.40
ICF/MENTALLY RETARDED	\$0	0	\$0.00	0	0.0	\$0.00
MENTAL HOSPITAL	\$0	0	\$0.00	0	0.0	\$0.00
PSYCH CARE UNDER AGE 22	\$0	0	\$0.00	0	0.0	\$0.00
PSYCH REHAB-PUBLIC	\$517	3	\$172.49	22	7.3	\$23.52
CSTAR - PUBLIC	\$13,247	9	\$1,471.88	929	103.2	\$14.26
TARGETED CASE MANAGEMENT	\$1,761	11	\$160.06	127	11.6	\$13.86
DFS CASE MANAGEMENT	\$0	0	\$0.00	0	0.0	\$0.00
EPSDT SERVICES	\$25,060	147 *	\$170.48	962	6.5	\$26.05
EPSDT SCREENINGS	\$645	8	\$80.59	8	1.0	\$80.59
EPSDT REFERRAL SERVICES	\$24,415	144	\$169.55	954	6.6	\$25.59
EPSDT TARGETED CASE MGMT	\$0	0	\$0.00	0	0.0	\$0.00
MANAGED CARE PREMIUMS	\$58,830	428 *	\$137.45			
TOTAL	\$177,539	625 *	\$284.06			

* Unduplicated total.

** Recipients are not added to the total.

*** Buy-in premiums for SLMB and QI.

**TABLE 23
MISSOURI MEDICAID RECIPIENTS AND PAYMENTS BY ELIGIBILITY CATEGORY
JANUARY 2007**

ELIGIBILITY CATEGORY: MEDICAID FOR PREGNANT WOMEN (POVERTY)
 NUMBER OF ELIGIBLES ENROLLED ON 12/31/06: 17,705
 NUMBER OF ELIGIBLES ENROLLED DURING JANUARY 2007: 20,497

	EXPENDITURES	RECIPIENTS	COST PER RECIPIENT	UNITS OF SERVICE	UNITS PER RECIPIENT	COST PER SERVICE
NURSING FACILITIES	\$0	0 *	\$0.00	0	0.0	\$0.00
HOSPITALS	\$3,666,653	8,418 *	\$435.57	25,394	3.0	\$144.39
INPATIENT	\$2,266,361	1,041	\$2,177.10	2,618	2.5	\$865.68
OUTPATIENT	\$1,400,292	8,025	\$174.49	22,776	2.8	\$61.48
DENTAL SERVICES	\$51,571	252 *	\$204.65	1,376	5.5	\$37.48
PHARMACY	\$305,595	4,528 *	\$67.49	9,398	2.1	\$32.52
PART D - COPAYS	\$109	43 *	\$2.54	468	10.9	\$0.23
PHYSICIAN RELATED	\$1,878,521	8,232 *	\$228.20	63,855	7.8	\$29.42
PHYSICIAN	\$176,586	768	\$229.93	1,482	1.9	\$119.15
CLINIC	\$975,460	4,985	\$195.68	41,817	8.4	\$23.33
FAMILY PLANNING	\$206,219	1,075	\$191.83	7,459	6.9	\$27.65
X-RAY AND LAB	\$165,193	2,292	\$72.07	8,222	3.6	\$20.09
NURSE PRACTITIONER	\$1,094	22	\$49.73	51	2.3	\$21.45
PODIATRY	\$184	4	\$45.98	7	1.8	\$26.27
CRNA SERVICES	\$0	0	\$0.00	0	0.0	\$0.00
RURAL HEALTH CLINICS	\$181,313	1,299	\$139.58	2,506	1.9	\$72.35
CASE MANAGEMENT	\$16,256	511	\$31.81	623	1.2	\$26.09
FED QUALIFIED HEALTH CARE	\$153,459	483	\$317.72	1,617	3.4	\$94.90
PSYCHOLOGIST SERVICES	\$2,757	27	\$102.09	71	2.6	\$38.82
IN-HOME SERVICES	\$4,521	14 *	\$322.95	1,102	78.7	\$4.10
HOME HEALTH SERVICES	\$1,530	10	\$152.97	230	23.0	\$6.65
ADULT DAY HEALTH CARE	\$0	0	\$0.00	0	0.0	\$0.00
AGED AND DISABLED WAIVER	\$0	0	\$0.00	0	0.0	\$0.00
PERSONAL CARE	\$2,992	4	\$747.90	872	218.0	\$3.43
AIDS WAIVER	\$0	0	\$0.00	0	0.0	\$0.00
PHYSICAL DISABLED WAIVER	\$0	0	\$0.00	0	0.0	\$0.00
INDEPENDENT LIVING WAIVER	\$0	0	\$0.00	0	0.0	\$0.00
REHAB AND SPECIALTY SERVICES	\$46,697	10,956 *	\$4.26	16,966	1.5	\$2.75
AUDIOLOGY SERVICES	\$70	1	\$70.00	3	3.0	\$23.33
OPTOMETRIC SERVICES	\$9,622	164	\$58.67	449	2.7	\$21.43
DURABLE MEDICAL EQUIPMENT	\$8,031	17	\$472.40	543	31.9	\$14.79
AMBULANCE SERVICES	\$17,965	79	\$227.41	2,079	26.3	\$8.64
REHABILITATION CENTER	\$0	0	\$0.00	0	0.0	\$0.00
HOSPICE	\$0	0	\$0.00	0	0.0	\$0.00
NON-EMERGENCY TRANS	\$10,589	10,869	\$0.97	13,880	1.3	\$0.76
NON-PARTICIPATING PROV	\$0	0	\$0.00	0	0.0	\$0.00
COMPREHENSIVE DAY REHAB	\$0	0	\$0.00	0	0.0	\$0.00
DISEASE MANAGEMENT	\$420	11	\$38.18	12	1.1	\$35.00
BUY-IN PREMIUMS	\$0	0 **	\$0.00			
PART-A	\$0	0	\$0.00			
PART-B	\$0	0	\$0.00			
MENTAL HEALTH SERVICES	\$819	3 *	\$273.13	114	38.0	\$7.19
PRIVATE HOME ICF/MR	\$0	0	\$0.00	0	0.0	\$0.00
MR/DD WAIVER	\$0	0	\$0.00	0	0.0	\$0.00
PSYCH REHAB-PRIVATE	\$0	0	\$0.00	0	0.0	\$0.00
CSTAR - PRIVATE	\$0	0	\$0.00	0	0.0	\$0.00
TARGETED CASE MANAGEMENT	\$819	3	\$273.13	114	38.0	\$7.19
COMMUNITY SUPPORT WAIVER	\$0	0	\$0.00	0	0.0	\$0.00
STATE INSTITUTIONS	\$59,577	150 *	\$397.18	4,802	32.0	\$12.41
ICF/MENTALLY RETARDED	\$0	0	\$0.00	0	0.0	\$0.00
MENTAL HOSPITAL	\$0	0	\$0.00	0	0.0	\$0.00
PSYCH CARE UNDER AGE 22	\$0	0	\$0.00	0	0.0	\$0.00
PSYCH REHAB-PUBLIC	\$18,389	37	\$497.00	604	16.3	\$30.45
CSTAR - PUBLIC	\$36,112	87	\$415.08	3,795	43.6	\$9.52
TARGETED CASE MANAGEMENT	\$5,076	29	\$175.03	403	13.9	\$12.60
DFS CASE MANAGEMENT	\$0	0	\$0.00	0	0.0	\$0.00
EPSDT SERVICES	\$58,129	669 *	\$86.89	1,737	2.6	\$33.47
EPSDT SCREENINGS	\$1,181	21	\$56.25	20	1.0	\$59.06
EPSDT REFERRAL SERVICES	\$56,948	657	\$86.68	1,717	2.6	\$33.17
EPSDT TARGETED CASE MGMT	\$0	0	\$0.00	0	0.0	\$0.00
MANAGED CARE PREMIUMS	\$3,217,614	17,153 *	\$187.58			
TOTAL	\$9,289,808	29,280 *	\$317.27			

* Unduplicated total.

** Recipients are not added to the total.

TABLE 23
MISSOURI MEDICAID RECIPIENTS AND PAYMENTS BY ELIGIBILITY CATEGORY
JANUARY 2007

ELIGIBILITY CATEGORY: MEDICAID FOR CHILDREN
 NUMBER OF ELIGIBLES ENROLLED ON 12/31/06: 227,303
 NUMBER OF ELIGIBLES ENROLLED DURING JANUARY 2007: 236,035

	EXPENDITURES	RECIPIENTS	COST PER RECIPIENT	UNITS OF SERVICE	UNITS PER RECIPIENT	COST PER SERVICE
NURSING FACILITIES	\$2,385	1 *	\$2,384.58	31	31.0	\$76.92
HOSPITALS	\$9,931,006	22,943 *	\$432.86	37,063	1.6	\$267.95
INPATIENT	\$6,703,318	1,594	\$4,205.34	6,604	4.1	\$1,015.04
OUTPATIENT	\$3,227,688	21,979	\$146.85	30,459	1.4	\$105.97
DENTAL SERVICES	\$232,838	1,704 *	\$136.64	7,201	4.2	\$32.33
PHARMACY	\$4,185,303	31,607 *	\$132.42	65,694	2.1	\$63.71
PART D - COPAYS	\$12	6 *	\$1.96	74	12.3	\$0.16
PHYSICIAN RELATED	\$2,570,299	22,967 *	\$111.91	104,697	4.6	\$24.55
PHYSICIAN	\$74,718	976	\$76.56	2,450	2.5	\$30.50
CLINIC	\$870,686	10,431	\$83.47	70,345	6.7	\$12.38
FAMILY PLANNING	\$65,326	1,387	\$47.10	1,458	1.0	\$44.80
X-RAY AND LAB	\$137,046	3,071	\$44.63	6,557	2.1	\$20.90
NURSE PRACTITIONER	\$2,647	53	\$49.94	71	1.3	\$37.28
PODIATRY	\$3,798	66	\$57.55	124	1.9	\$30.63
CRNA SERVICES	\$0	0	\$0.00	0	0.0	\$0.00
RURAL HEALTH CLINICS	\$980,817	9,275	\$105.75	12,936	1.4	\$75.82
CASE MANAGEMENT	\$1,090	33	\$33.03	40	1.2	\$27.25
FED QUALIFIED HEALTH CARE	\$358,244	1,498	\$239.15	8,152	5.4	\$43.95
PSYCHOLOGIST SERVICES	\$75,927	505	\$150.35	2,564	5.1	\$29.61
IN-HOME SERVICES	\$3,761	9 *	\$417.83	938	104.2	\$4.01
HOME HEALTH SERVICES	\$634	6	\$105.72	33	5.5	\$19.22
ADULT DAY HEALTH CARE	\$0	0	\$0.00	0	0.0	\$0.00
AGED AND DISABLED WAIVER	\$0	0	\$0.00	0	0.0	\$0.00
PERSONAL CARE	\$3,126	3	\$1,042.06	905	301.7	\$3.45
AIDS WAIVER	\$0	0	\$0.00	0	0.0	\$0.00
PHYSICAL DISABLED WAIVER	\$0	0	\$0.00	0	0.0	\$0.00
INDEPENDENT LIVING WAIVER	\$0	0	\$0.00	0	0.0	\$0.00
REHAB AND SPECIALTY SERVICES	\$336,839	104,925 *	\$3.21	130,161	1.2	\$2.59
AUDIOLOGY SERVICES	\$2,134	41	\$52.04	96	2.3	\$22.23
OPTOMETRIC SERVICES	\$65,696	1,251	\$52.51	2,602	2.1	\$25.25
DURABLE MEDICAL EQUIPMENT	\$122,590	665	\$184.35	3,044	4.6	\$40.27
AMBULANCE SERVICES	\$56,036	213	\$263.08	7,316	34.4	\$7.66
REHABILITATION CENTER	\$2,660	15	\$177.33	266	17.7	\$10.00
HOSPICE	\$0	0	\$0.00	0	0.0	\$0.00
NON-EMERGENCY TRANS	\$87,663	104,797	\$0.84	116,835	1.1	\$0.75
NON-PARTICIPATING PROV	\$0	0	\$0.00	0	0.0	\$0.00
COMPREHENSIVE DAY REHAB	\$0	0	\$0.00	0	0.0	\$0.00
DISEASE MANAGEMENT	\$60	2	\$30.00	2	1.0	\$30.00
BUY-IN PREMIUMS	\$0	0 **	\$0.00			
PART-A	\$0	0	\$0.00			
PART-B	\$0	0	\$0.00			
MENTAL HEALTH SERVICES	\$114,297	165 *	\$692.71	8,756	53.1	\$13.05
PRIVATE HOME ICF/MR	\$0	0	\$0.00	0	0.0	\$0.00
MR/DD WAIVER	\$70,124	22	\$3,187.46	2,506	113.9	\$27.98
PSYCH REHAB-PRIVATE	\$0	0	\$0.00	0	0.0	\$0.00
CSTAR - PRIVATE	\$61	1	\$60.50	5	5.0	\$12.10
TARGETED CASE MANAGEMENT	\$34,582	130	\$266.02	4,846	37.3	\$7.14
COMMUNITY SUPPORT WAIVER	\$9,530	15	\$635.32	1,399	93.3	\$6.81
STATE INSTITUTIONS	\$1,185,003	2,415 *	\$490.68	90,562	37.5	\$13.08
ICF/MENTALLY RETARDED	\$0	0	\$0.00	0	0.0	\$0.00
MENTAL HOSPITAL	\$0	0	\$0.00	0	0.0	\$0.00
PSYCH CARE UNDER AGE 22	\$1,152	1	\$1,152.20	2	2.0	\$576.10
PSYCH REHAB-PUBLIC	\$236,373	407	\$580.77	7,946	19.5	\$29.75
CSTAR - PUBLIC	\$366,437	351	\$1,043.98	29,070	82.8	\$12.61
TARGETED CASE MANAGEMENT	\$581,041	1,936	\$300.12	53,544	27.7	\$10.85
DFS CASE MANAGEMENT	\$0	0	\$0.00	0	0.0	\$0.00
EPSDT SERVICES	\$2,825,415	27,500 *	\$102.74	234,139	8.5	\$12.07
EPSDT SCREENINGS	\$263,545	3,876	\$67.99	4,022	1.0	\$65.53
EPSDT REFERRAL SERVICES	\$2,561,759	26,546	\$96.50	230,116	8.7	\$11.13
EPSDT TARGETED CASE MGMT	\$111	1	\$111.00	1	1.0	\$111.00
MANAGED CARE PREMIUMS	\$25,650,351	165,248 *	\$155.22			
TOTAL	\$47,037,506	269,425 *	\$174.58			

* Unduplicated total.

** Recipients are not added to the total.

**TABLE 23
MISSOURI MEDICAID RECIPIENTS AND PAYMENTS BY ELIGIBILITY CATEGORY
JANUARY 2007**

ELIGIBILITY CATEGORY: PRESUMPTIVE ELIGIBILITY

NUMBER OF ELIGIBLES ENROLLED ON 12/31/06: 1,880

NUMBER OF ELIGIBLES ENROLLED DURING JANUARY 2007: N/A

	EXPENDITURES	RECIPIENTS	COST PER RECIPIENT	UNITS OF SERVICE	UNITS PER RECIPIENT	COST PER SERVICE
NURSING FACILITIES	\$0	0 *	\$0.00	0	0.0	\$0.00
HOSPITALS	\$207,700	1,613 *	\$128.77	3,781	2.3	\$54.93
INPATIENT	\$0	0	\$0.00	0	0.0	\$0.00
OUTPATIENT	\$207,700	1,613	\$128.77	3,781	2.3	\$54.93
DENTAL SERVICES	\$0	0 *	\$0.00	0	0.0	\$0.00
PHARMACY	\$40,307	844 *	\$47.76	1,707	2.0	\$23.61
PART D - COPAYS	-\$1	0 *	\$0.00	1	0.0	-\$0.50
PHYSICIAN RELATED	\$202,708	1,778 *	\$114.01	6,853	3.9	\$29.58
PHYSICIAN	\$9,200	133	\$69.17	337	2.5	\$27.30
CLINIC	\$50,853	972	\$52.32	1,908	2.0	\$26.65
FAMILY PLANNING	\$1,523	34	\$44.80	47	1.4	\$32.41
X-RAY AND LAB	\$50,246	546	\$92.02	2,819	5.2	\$17.82
NURSE PRACTITIONER	\$9	1	\$8.70	2	2.0	\$4.35
PODIATRY	\$0	0	\$0.00	0	0.0	\$0.00
CRNA SERVICES	\$0	0	\$0.00	0	0.0	\$0.00
RURAL HEALTH CLINICS	\$19,761	131	\$150.85	256	2.0	\$77.19
CASE MANAGEMENT	\$5,776	242	\$23.87	274	1.1	\$21.08
FED QUALIFIED HEALTH CARE	\$65,340	401	\$162.94	1,210	3.0	\$54.00
PSYCHOLOGIST SERVICES	\$0	0	\$0.00	0	0.0	\$0.00
IN-HOME SERVICES	\$0	0 *	\$0.00	0	0.0	\$0.00
HOME HEALTH SERVICES	\$0	0	\$0.00	0	0.0	\$0.00
ADULT DAY HEALTH CARE	\$0	0	\$0.00	0	0.0	\$0.00
AGED AND DISABLED WAIVER	\$0	0	\$0.00	0	0.0	\$0.00
PERSONAL CARE	\$0	0	\$0.00	0	0.0	\$0.00
AIDS WAIVER	\$0	0	\$0.00	0	0.0	\$0.00
PHYSICAL DISABLED WAIVER	\$0	0	\$0.00	0	0.0	\$0.00
INDEPENDENT LIVING WAIVER	\$0	0	\$0.00	0	0.0	\$0.00
REHAB AND SPECIALTY SERVICES	\$2,606	2,740 *	\$0.95	4,615	1.7	\$0.56
AUDIOLOGY SERVICES	\$0	0	\$0.00	0	0.0	\$0.00
OPTOMETRIC SERVICES	\$0	0	\$0.00	0	0.0	\$0.00
DURABLE MEDICAL EQUIPMENT	\$0	0	\$0.00	0	0.0	\$0.00
AMBULANCE SERVICES	\$776	5	\$155.20	41	8.2	\$18.93
REHABILITATION CENTER	\$0	0	\$0.00	0	0.0	\$0.00
HOSPICE	\$0	0	\$0.00	0	0.0	\$0.00
NON-EMERGENCY TRANS	\$1,830	2,738	\$0.67	4,574	1.7	\$0.40
NON-PARTICIPATING PROV	\$0	0	\$0.00	0	0.0	\$0.00
COMPREHENSIVE DAY REHAB	\$0	0	\$0.00	0	0.0	\$0.00
DISEASE MANAGEMENT	\$0	0	\$0.00	0	0.0	\$0.00
BUY-IN PREMIUMS	\$0	0 **	\$0.00			
PART-A	\$0	0	\$0.00			
PART-B	\$0	0	\$0.00			
MENTAL HEALTH SERVICES	\$0	0 *	\$0.00	0	0.0	\$0.00
PRIVATE HOME ICF/MR	\$0	0	\$0.00	0	0.0	\$0.00
MR/DD WAIVER	\$0	0	\$0.00	0	0.0	\$0.00
PSYCH REHAB-PRIVATE	\$0	0	\$0.00	0	0.0	\$0.00
CSTAR - PRIVATE	\$0	0	\$0.00	0	0.0	\$0.00
TARGETED CASE MANAGEMENT	\$0	0	\$0.00	0	0.0	\$0.00
COMMUNITY SUPPORT WAIVER	\$0	0	\$0.00	0	0.0	\$0.00
STATE INSTITUTIONS	\$5,657	9 *	\$628.52	664	73.8	\$8.52
ICF/MENTALLY RETARDED	\$0	0	\$0.00	0	0.0	\$0.00
MENTAL HOSPITAL	\$0	0	\$0.00	0	0.0	\$0.00
PSYCH CARE UNDER AGE 22	\$0	0	\$0.00	0	0.0	\$0.00
PSYCH REHAB-PUBLIC	\$0	0	\$0.00	0	0.0	\$0.00
CSTAR - PUBLIC	\$5,657	9	\$628.52	664	73.8	\$8.52
TARGETED CASE MANAGEMENT	\$0	0	\$0.00	0	0.0	\$0.00
DFS CASE MANAGEMENT	\$0	0	\$0.00	0	0.0	\$0.00
EPSDT SERVICES	\$25,344	266 *	\$95.28	639	2.4	\$39.66
EPSDT SCREENINGS	\$120	2	\$60.00	2	1.0	\$60.00
EPSDT REFERRAL SERVICES	\$25,224	264	\$95.55	637	2.4	\$39.60
EPSDT TARGETED CASE MGMT	\$0	0	\$0.00	0	0.0	\$0.00
MANAGED CARE PREMIUMS	\$0	0 *	\$0.00			
TOTAL	\$484,321	3,847 *	\$125.90			

* Unduplicated total.

** Recipients are not added to the total.

TABLE 23
MISSOURI MEDICAID RECIPIENTS AND PAYMENTS BY ELIGIBILITY CATEGORY
JANUARY 2007

ELIGIBILITY CATEGORY: MOCDD

NUMBER OF ELIGIBLES ENROLLED ON 12/31/06: 189

NUMBER OF ELIGIBLES ENROLLED DURING JANUARY 2007: 193

	EXPENDITURES	RECIPIENTS	COST PER RECIPIENT	UNITS OF SERVICE	UNITS PER RECIPIENT	COST PER SERVICE
NURSING FACILITIES	\$0	0 *	\$0.00	0	0.0	\$0.00
HOSPITALS	\$3,288	18 *	\$182.68	26	1.4	\$126.47
INPATIENT	\$0	0	\$0.00	0	0.0	\$0.00
OUTPATIENT	\$3,288	18	\$182.68	26	1.4	\$126.47
DENTAL SERVICES	\$96	2 *	\$47.75	3	1.5	\$31.83
PHARMACY	\$32,724	112 *	\$292.18	440	3.9	\$74.37
PART D - COPAYS	\$0	0 *	\$0.00	0	0.0	\$0.00
PHYSICIAN RELATED	\$340	12 *	\$28.34	15	1.3	\$22.67
PHYSICIAN	\$0	0	\$0.00	0	0.0	\$0.00
CLINIC	\$98	4	\$24.38	5	1.3	\$19.50
FAMILY PLANNING	\$8	1	\$7.79	1	1.0	\$7.79
X-RAY AND LAB	\$9	1	\$8.95	1	1.0	\$8.95
NURSE PRACTITIONER	\$0	0	\$0.00	0	0.0	\$0.00
PODIATRY	\$0	0	\$0.00	0	0.0	\$0.00
CRNA SERVICES	\$0	0	\$0.00	0	0.0	\$0.00
RURAL HEALTH CLINICS	\$234	6	\$38.99	7	1.2	\$33.42
CASE MANAGEMENT	\$0	0	\$0.00	0	0.0	\$0.00
FED QUALIFIED HEALTH CARE	-\$68	0	\$0.00	-1	0.0	-\$68.06
PSYCHOLOGIST SERVICES	\$60	1	\$60.00	2	2.0	\$30.00
IN-HOME SERVICES	\$0	0 *	\$0.00	0	0.0	\$0.00
HOME HEALTH SERVICES	\$0	0	\$0.00	0	0.0	\$0.00
ADULT DAY HEALTH CARE	\$0	0	\$0.00	0	0.0	\$0.00
AGED AND DISABLED WAIVER	\$0	0	\$0.00	0	0.0	\$0.00
PERSONAL CARE	\$0	0	\$0.00	0	0.0	\$0.00
AIDS WAIVER	\$0	0	\$0.00	0	0.0	\$0.00
PHYSICAL DISABLED WAIVER	\$0	0	\$0.00	0	0.0	\$0.00
INDEPENDENT LIVING WAIVER	\$0	0	\$0.00	0	0.0	\$0.00
REHAB AND SPECIALTY SERVICES	\$2,757	189 *	\$14.59	230	1.2	\$11.99
AUDIOLOGY SERVICES	\$20	2	\$10.00	3	1.5	\$6.67
OPTOMETRIC SERVICES	\$43	1	\$43.00	1	1.0	\$43.00
DURABLE MEDICAL EQUIPMENT	\$892	12	\$74.33	20	1.7	\$44.60
AMBULANCE SERVICES	\$93	1	\$92.50	11	11.0	\$8.41
REHABILITATION CENTER	\$0	0	\$0.00	0	0.0	\$0.00
HOSPICE	\$0	0	\$0.00	0	0.0	\$0.00
NON-EMERGENCY TRANS	\$1,710	189	\$9.05	195	1.0	\$8.77
NON-PARTICIPATING PROV	\$0	0	\$0.00	0	0.0	\$0.00
COMPREHENSIVE DAY REHAB	\$0	0	\$0.00	0	0.0	\$0.00
DISEASE MANAGEMENT	\$0	0	\$0.00	0	0.0	\$0.00
BUY-IN PREMIUMS	\$0	0 **	\$0.00			
PART-A	\$0	0	\$0.00			
PART-B	\$0	0	\$0.00			
MENTAL HEALTH SERVICES	\$157,591	127 *	\$1,240.87	31,136	245.2	\$5.06
PRIVATE HOME ICF/MR	\$0	0	\$0.00	0	0.0	\$0.00
MR/DD WAIVER	\$153,047	125	\$1,224.38	30,511	244.1	\$5.02
PSYCH REHAB-PRIVATE	\$0	0	\$0.00	0	0.0	\$0.00
CSTAR - PRIVATE	\$0	0	\$0.00	0	0.0	\$0.00
TARGETED CASE MANAGEMENT	\$4,544	8	\$567.97	625	78.1	\$7.27
COMMUNITY SUPPORT WAIVER	\$0	0	\$0.00	0	0.0	\$0.00
STATE INSTITUTIONS	\$57,675	141 *	\$409.04	6,842	48.5	\$8.43
ICF/MENTALLY RETARDED	\$0	0	\$0.00	0	0.0	\$0.00
MENTAL HOSPITAL	\$0	0	\$0.00	0	0.0	\$0.00
PSYCH CARE UNDER AGE 22	\$8,065	1	\$8,065.40	14	14.0	\$576.10
PSYCH REHAB-PUBLIC	\$0	0	\$0.00	0	0.0	\$0.00
CSTAR - PUBLIC	\$0	0	\$0.00	0	0.0	\$0.00
TARGETED CASE MANAGEMENT	\$49,609	141	\$351.84	6,828	48.4	\$7.27
DFS CASE MANAGEMENT	\$0	0	\$0.00	0	0.0	\$0.00
EPSDT SERVICES	\$138,123	107 *	\$1,290.87	47,181	440.9	\$2.93
EPSDT SCREENINGS	\$64	2	\$32.00	2	1.0	\$32.00
EPSDT REFERRAL SERVICES	\$138,059	106	\$1,302.44	47,179	445.1	\$2.93
EPSDT TARGETED CASE MGMT	\$0	0	\$0.00	0	0.0	\$0.00
MANAGED CARE PREMIUMS	\$0	0 *	\$0.00			
TOTAL	\$392,593	191 *	\$2,055.46			

* Unduplicated total.

** Recipients are not added to the total.

TABLE 23
MISSOURI MEDICAID RECIPIENTS AND PAYMENTS BY ELIGIBILITY CATEGORY
JANUARY 2007

ELIGIBILITY CATEGORY: MC+ FOR KIDS (SCHIP)
 NUMBER OF ELIGIBLES ENROLLED ON 12/31/06: 66,057
 NUMBER OF ELIGIBLES ENROLLED DURING JANUARY 2007: 67,841

	EXPENDITURES	RECIPIENTS	COST PER RECIPIENT	UNITS OF SERVICE	UNITS PER RECIPIENT	COST PER SERVICE
NURSING FACILITIES	\$0	0 *	\$0.00	0	0.0	\$0.00
HOSPITALS	\$1,424,516	5,375 *	\$265.03	7,537	1.4	\$189.00
INPATIENT	\$529,683	104	\$5,093.11	554	5.3	\$956.11
OUTPATIENT	\$894,832	5,335	\$167.73	6,983	1.3	\$128.14
DENTAL SERVICES	\$84,220	700 *	\$120.31	2,813	4.0	\$29.94
PHARMACY	\$1,374,469	9,152 *	\$150.18	19,475	2.1	\$70.58
PART D - COPAYS	\$1	1 *	\$0.50	4	4.0	\$0.13
PHYSICIAN RELATED	\$641,303	6,157 *	\$104.16	29,405	4.8	\$21.81
PHYSICIAN	\$17,090	325	\$52.58	583	1.8	\$29.31
CLINIC	\$143,970	2,380	\$60.49	18,729	7.9	\$7.69
FAMILY PLANNING	\$34,417	754	\$45.65	790	1.0	\$43.57
X-RAY AND LAB	\$30,886	597	\$51.74	1,419	2.4	\$21.77
NURSE PRACTITIONER	\$599	15	\$39.95	22	1.5	\$27.24
PODIATRY	\$2,954	45	\$65.65	86	1.9	\$34.35
CRNA SERVICES	\$48	1	\$48.45	52	52.0	\$0.93
RURAL HEALTH CLINICS	\$240,740	2,489	\$96.72	3,407	1.4	\$70.66
CASE MANAGEMENT	\$158	5	\$31.60	6	1.2	\$26.33
FED QUALIFIED HEALTH CARE	\$145,608	635	\$229.30	3,543	5.6	\$41.10
PSYCHOLOGIST SERVICES	\$24,833	176	\$141.09	768	4.4	\$32.33
IN-HOME SERVICES	\$682	7 *	\$97.40	129	18.4	\$5.29
HOME HEALTH SERVICES	\$300	5	\$60.00	20	4.0	\$15.00
ADULT DAY HEALTH CARE	\$0	0	\$0.00	0	0.0	\$0.00
AGED AND DISABLED WAIVER	\$0	0	\$0.00	0	0.0	\$0.00
PERSONAL CARE	\$382	2	\$190.90	109	54.5	\$3.50
AIDS WAIVER	\$0	0	\$0.00	0	0.0	\$0.00
PHYSICAL DISABLED WAIVER	\$0	0	\$0.00	0	0.0	\$0.00
INDEPENDENT LIVING WAIVER	\$0	0	\$0.00	0	0.0	\$0.00
REHAB AND SPECIALTY SERVICES	\$89,111	716 *	\$124.46	3,260	4.6	\$27.33
AUDIOLOGY SERVICES	\$1,691	25	\$67.64	69	2.8	\$24.51
OPTOMETRIC SERVICES	\$28,085	551	\$50.97	1,103	2.0	\$25.46
DURABLE MEDICAL EQUIPMENT	\$51,886	109	\$476.01	893	8.2	\$58.10
AMBULANCE SERVICES	\$6,759	32	\$211.22	1,126	35.2	\$6.00
REHABILITATION CENTER	\$690	6	\$115.00	69	11.5	\$10.00
HOSPICE	\$0	0	\$0.00	0	0.0	\$0.00
NON-EMERGENCY TRANS	\$0	0	\$0.00	0	0.0	\$0.00
NON-PARTICIPATING PROV	\$0	0	\$0.00	0	0.0	\$0.00
COMPREHENSIVE DAY REHAB	\$0	0	\$0.00	0	0.0	\$0.00
DISEASE MANAGEMENT	\$0	0	\$0.00	0	0.0	\$0.00
BUY-IN PREMIUMS	\$0	0 **	\$0.00			
PART-A	\$0	0	\$0.00			
PART-B	\$0	0	\$0.00			
MENTAL HEALTH SERVICES	\$12,857	54 *	\$238.09	2,188	40.5	\$5.88
PRIVATE HOME ICF/MR	\$0	0	\$0.00	0	0.0	\$0.00
MR/DD WAIVER	\$3,390	8	\$423.79	839	104.9	\$4.04
PSYCH REHAB-PRIVATE	-\$521	0	\$0.00	-21	0.0	-\$24.80
CSTAR - PRIVATE	\$78	1	\$78.35	5	5.0	\$15.67
TARGETED CASE MANAGEMENT	\$7,542	39	\$193.39	1,057	27.1	\$7.14
COMMUNITY SUPPORT WAIVER	\$2,367	7	\$338.15	308	44.0	\$7.69
STATE INSTITUTIONS	\$352,376	931 *	\$378.49	27,077	29.1	\$13.01
ICF/MENTALLY RETARDED	\$0	0	\$0.00	0	0.0	\$0.00
MENTAL HOSPITAL	\$0	0	\$0.00	0	0.0	\$0.00
PSYCH CARE UNDER AGE 22	\$0	0	\$0.00	0	0.0	\$0.00
PSYCH REHAB-PUBLIC	\$92,182	160	\$576.14	2,678	16.7	\$34.42
CSTAR - PUBLIC	\$56,022	96	\$583.56	5,129	53.4	\$10.92
TARGETED CASE MANAGEMENT	\$204,172	780	\$261.76	19,270	24.7	\$10.60
DFS CASE MANAGEMENT	\$0	0	\$0.00	0	0.0	\$0.00
EPSDT SERVICES	\$740,666	6,379 *	\$116.11	95,179	14.9	\$7.78
EPSDT SCREENINGS	\$16,430	253	\$64.94	247	1.0	\$66.52
EPSDT REFERRAL SERVICES	\$724,236	6,307	\$114.83	94,932	15.1	\$7.63
EPSDT TARGETED CASE MGMT	\$0	0	\$0.00	0	0.0	\$0.00
MANAGED CARE PREMIUMS	\$4,922,747	47,140 *	\$104.43			
TOTAL	\$9,642,948	62,013 *	\$155.50			

* Unduplicated total

** Recipients are not added to the total.

TABLE 23
MISSOURI MEDICAID RECIPIENTS AND PAYMENTS BY ELIGIBILITY CATEGORY
JANUARY 2007

ELIGIBILITY CATEGORY: ADULT - 1115 WAIVER
 NUMBER OF ELIGIBLES ENROLLED ON 12/31/06: 17,728
 NUMBER OF ELIGIBLES ENROLLED DURING JANUARY 2007: 17,475

	EXPENDITURES	RECIPIENTS	COST PER RECIPIENT	UNITS OF SERVICE	UNITS PER RECIPIENT	COST PER SERVICE
NURSING FACILITIES	\$0	0 *	\$0.00	0	0.0	\$0.00
HOSPITALS	\$4,099	148 *	\$27.69	73	0.5	\$56.14
INPATIENT	\$916	1	\$915.65	0	0.0	\$0.00
OUTPATIENT	\$3,183	147	\$21.65	73	0.5	\$43.80
DENTAL SERVICES	\$147	1 *	\$146.75	6	6.0	\$24.46
PHARMACY	\$110,291	2,469 *	\$44.67	2,631	1.1	\$41.92
PART D - COPAYS	\$2	4 *	\$0.44	14	3.5	\$0.13
PHYSICIAN RELATED	\$74,586	748 *	\$99.71	1,706	2.3	\$43.72
PHYSICIAN	\$1,016	23	\$44.17	29	1.3	\$35.03
CLINIC	\$3,537	88	\$40.20	152	1.7	\$23.27
FAMILY PLANNING	\$49,145	447	\$109.94	994	2.2	\$49.44
X-RAY AND LAB	\$16,985	213	\$79.74	462	2.2	\$36.76
NURSE PRACTITIONER	\$0	0	\$0.00	0	0.0	\$0.00
PODIATRY	\$0	0	\$0.00	0	0.0	\$0.00
CRNA SERVICES	\$0	0	\$0.00	0	0.0	\$0.00
RURAL HEALTH CLINICS	\$1,187	12	\$98.96	13	1.1	\$91.34
CASE MANAGEMENT	\$0	0	\$0.00	0	0.0	\$0.00
FED QUALIFIED HEALTH CARE	\$2,714	35	\$77.56	56	1.6	\$48.47
PSYCHOLOGIST SERVICES	\$0	0	\$0.00	0	0.0	\$0.00
IN-HOME SERVICES	\$0	0 *	\$0.00	0	0.0	\$0.00
HOME HEALTH SERVICES	\$0	0	\$0.00	0	0.0	\$0.00
ADULT DAY HEALTH CARE	\$0	0	\$0.00	0	0.0	\$0.00
AGED AND DISABLED WAIVER	\$0	0	\$0.00	0	0.0	\$0.00
PERSONAL CARE	\$0	0	\$0.00	0	0.0	\$0.00
AIDS WAIVER	\$0	0	\$0.00	0	0.0	\$0.00
PHYSICAL DISABLED WAIVER	\$0	0	\$0.00	0	0.0	\$0.00
INDEPENDENT LIVING WAIVER	\$0	0	\$0.00	0	0.0	\$0.00
REHAB AND SPECIALTY SERVICES	\$0	0 *	\$0.00	0	0.0	\$0.00
AUDIOLOGY SERVICES	\$0	0	\$0.00	0	0.0	\$0.00
OPTOMETRIC SERVICES	\$0	0	\$0.00	0	0.0	\$0.00
DURABLE MEDICAL EQUIPMENT	\$0	0	\$0.00	0	0.0	\$0.00
AMBULANCE SERVICES	\$0	0	\$0.00	0	0.0	\$0.00
REHABILITATION CENTER	\$0	0	\$0.00	0	0.0	\$0.00
HOSPICE	\$0	0	\$0.00	0	0.0	\$0.00
NON-EMERGENCY TRANS	\$0	0	\$0.00	0	0.0	\$0.00
NON-PARTICIPATING PROV	\$0	0	\$0.00	0	0.0	\$0.00
COMPREHENSIVE DAY REHAB	\$0	0	\$0.00	0	0.0	\$0.00
DISEASE MANAGEMENT	\$0	0	\$0.00	0	0.0	\$0.00
BUY-IN PREMIUMS	\$0	0 **	\$0.00			
PART-A	\$0	0	\$0.00			
PART-B	\$0	0	\$0.00			
MENTAL HEALTH SERVICES	\$0	0 *	\$0.00	0	0.0	\$0.00
PRIVATE HOME ICF/MR	\$0	0	\$0.00	0	0.0	\$0.00
MR/DD WAIVER	\$0	0	\$0.00	0	0.0	\$0.00
PSYCH REHAB-PRIVATE	\$0	0	\$0.00	0	0.0	\$0.00
CSTAR - PRIVATE	\$0	0	\$0.00	0	0.0	\$0.00
TARGETED CASE MANAGEMENT	\$0	0	\$0.00	0	0.0	\$0.00
COMMUNITY SUPPORT WAIVER	\$0	0	\$0.00	0	0.0	\$0.00
STATE INSTITUTIONS	\$0	0 *	\$0.00	0	0.0	\$0.00
ICF/MENTALLY RETARDED	\$0	0	\$0.00	0	0.0	\$0.00
MENTAL HOSPITAL	\$0	0	\$0.00	0	0.0	\$0.00
PSYCH CARE UNDER AGE 22	\$0	0	\$0.00	0	0.0	\$0.00
PSYCH REHAB-PUBLIC	\$0	0	\$0.00	0	0.0	\$0.00
CSTAR - PUBLIC	\$0	0	\$0.00	0	0.0	\$0.00
TARGETED CASE MANAGEMENT	\$0	0	\$0.00	0	0.0	\$0.00
DFS CASE MANAGEMENT	\$0	0	\$0.00	0	0.0	\$0.00
EPSDT SERVICES	\$108	8 *	\$13.48	13	1.6	\$8.29
EPSDT SCREENINGS	\$0	0	\$0.00	0	0.0	\$0.00
EPSDT REFERRAL SERVICES	\$108	8	\$13.48	13	1.6	\$8.29
EPSDT TARGETED CASE MGMT	\$0	0	\$0.00	0	0.0	\$0.00
MANAGED CARE PREMIUMS	\$0	0 *	\$0.00			
TOTAL	\$189,232	3,129 *	\$60.48			

* Unduplicated total.

** Recipients are not added to the total.

**TABLE 23
MISSOURI MEDICAID RECIPIENTS AND PAYMENTS BY ELIGIBILITY CATEGORY
JANUARY 2007**

ELIGIBILITY CATEGORY: MA FOR WORKERS WITH DISABILITIES (MAWD) - PREMIUM
 NUMBER OF ELIGIBLES ENROLLED ON 12/31/06: 0
 NUMBER OF ELIGIBLES ENROLLED DURING JANUARY 2007: 0

	EXPENDITURES	RECIPIENTS	COST PER RECIPIENT	UNITS OF SERVICE	UNITS PER RECIPIENT	COST PER SERVICE
NURSING FACILITIES	\$0	0 *	\$0.00	0	0.0	\$0.00
HOSPITALS	-\$33	4 *	-\$8.30	25	6.3	-\$1.33
INPATIENT	\$0	0	\$0.00	0	0.0	\$0.00
OUTPATIENT	-\$33	4	-\$8.30	25	6.3	-\$1.33
DENTAL SERVICES	\$0	0 *	\$0.00	0	0.0	\$0.00
PHARMACY	\$5,472	2 *	\$2,735.75	6	3.0	\$911.92
PART D - COPAYS	\$0	0 *	\$0.00	0	0.0	\$0.00
PHYSICIAN RELATED	-\$1,702	17 *	-\$100.11	146	8.6	-\$11.66
PHYSICIAN	\$80	2	\$40.07	3	1.5	\$26.71
CLINIC	-\$1,974	10	-\$197.35	130	13.0	-\$15.18
FAMILY PLANNING	\$0	0	\$0.00	0	0.0	\$0.00
X-RAY AND LAB	\$40	1	\$39.61	1	1.0	\$39.61
NURSE PRACTITIONER	\$0	0	\$0.00	0	0.0	\$0.00
PODIATRY	\$38	2	\$18.99	4	2.0	\$9.49
CRNA SERVICES	\$0	0	\$0.00	0	0.0	\$0.00
RURAL HEALTH CLINICS	\$51	1	\$51.00	2	2.0	\$25.50
CASE MANAGEMENT	\$0	0	\$0.00	0	0.0	\$0.00
FED QUALIFIED HEALTH CARE	\$63	3	\$21.00	6	2.0	\$10.50
PSYCHOLOGIST SERVICES	\$0	0	\$0.00	0	0.0	\$0.00
IN-HOME SERVICES	\$2,142	6 *	\$357.05	576	96.0	\$3.72
HOME HEALTH SERVICES	\$120	1	\$119.74	2	2.0	\$59.87
ADULT DAY HEALTH CARE	\$0	0	\$0.00	0	0.0	\$0.00
AGED AND DISABLED WAIVER	\$683	2	\$341.42	212	106.0	\$3.22
PERSONAL CARE	\$1,340	4	\$334.93	362	90.5	\$3.70
AIDS WAIVER	\$0	0	\$0.00	0	0.0	\$0.00
PHYSICAL DISABLED WAIVER	\$0	0	\$0.00	0	0.0	\$0.00
INDEPENDENT LIVING WAIVER	\$0	0	\$0.00	0	0.0	\$0.00
REHAB AND SPECIALTY SERVICES	\$255	3 *	\$85.16	15	5.0	\$17.03
AUDIOLOGY SERVICES	\$0	0	\$0.00	0	0.0	\$0.00
OPTOMETRIC SERVICES	\$0	0	\$0.00	0	0.0	\$0.00
DURABLE MEDICAL EQUIPMENT	\$195	2	\$97.66	12	6.0	\$16.28
AMBULANCE SERVICES	\$60	1	\$60.17	3	3.0	\$20.06
REHABILITATION CENTER	\$0	0	\$0.00	0	0.0	\$0.00
HOSPICE	\$0	0	\$0.00	0	0.0	\$0.00
NON-EMERGENCY TRANS	\$0	0	\$0.00	0	0.0	\$0.00
NON-PARTICIPATING PROV	\$0	0	\$0.00	0	0.0	\$0.00
COMPREHENSIVE DAY REHAB	\$0	0	\$0.00	0	0.0	\$0.00
DISEASE MANAGEMENT	\$0	0	\$0.00	0	0.0	\$0.00
BUY-IN PREMIUMS	\$0	0 **	\$0.00			
PART-A	\$0	0	\$0.00			
PART-B	\$0	0	\$0.00			
MENTAL HEALTH SERVICES	-\$399	0 *	\$0.00	-10	0.0	\$39.92
PRIVATE HOME ICF/MR	\$0	0	\$0.00	0	0.0	\$0.00
MR/DD WAIVER	\$0	0	\$0.00	0	0.0	\$0.00
PSYCH REHAB-PRIVATE	-\$399	0	\$0.00	-10	0.0	-\$39.92
CSTAR - PRIVATE	\$0	0	\$0.00	0	0.0	\$0.00
TARGETED CASE MANAGEMENT	\$0	0	\$0.00	0	0.0	\$0.00
COMMUNITY SUPPORT WAIVER	\$0	0	\$0.00	0	0.0	\$0.00
STATE INSTITUTIONS	\$148	2 *	\$74.21	11	5.5	\$13.49
ICF/MENTALLY RETARDED	\$0	0	\$0.00	0	0.0	\$0.00
MENTAL HOSPITAL	\$0	0	\$0.00	0	0.0	\$0.00
PSYCH CARE UNDER AGE 22	\$0	0	\$0.00	0	0.0	\$0.00
PSYCH REHAB-PUBLIC	\$100	1	\$100.12	4	4.0	\$25.03
CSTAR - PUBLIC	\$0	0	\$0.00	0	0.0	\$0.00
TARGETED CASE MANAGEMENT	\$48	1	\$48.30	7	7.0	\$6.90
DFS CASE MANAGEMENT	\$0	0	\$0.00	0	0.0	\$0.00
EPSDT SERVICES	\$0	0 *	\$0.00	0	0.0	\$0.00
EPSDT SCREENINGS	\$0	0	\$0.00	0	0.0	\$0.00
EPSDT REFERRAL SERVICES	\$0	0	\$0.00	0	0.0	\$0.00
EPSDT TARGETED CASE MGMT	\$0	0	\$0.00	0	0.0	\$0.00
MANAGED CARE PREMIUMS	\$0	0 *	\$0.00			
TOTAL	\$5,883	32 *	\$183.86			

* Unduplicated total.

** Recipients are not added to the total.

**TABLE 23
MISSOURI MEDICAID RECIPIENTS AND PAYMENTS BY ELIGIBILITY CATEGORY
JANUARY 2007**

ELIGIBILITY CATEGORY: MA FOR WORKERS WITH DISABILITIES (MAWD) - NON-PREMIUM
 NUMBER OF ELIGIBLES ENROLLED ON 12/31/06: 0
 NUMBER OF ELIGIBLES ENROLLED DURING JANUARY 2006: 0

	EXPENDITURES	RECIPIENTS	COST PER RECIPIENT	UNITS OF SERVICE	UNITS PER RECIPIENT	COST PER SERVICE
NURSING FACILITIES	\$0	0 *	\$0.00	0	0.0	\$0.00
HOSPITALS	\$10,196	53 *	\$192.39	118	2.2	\$86.41
INPATIENT	\$136	1	\$136.26	-58	-58.0	-\$2.35
OUTPATIENT	\$10,060	52	\$193.47	176	3.4	\$57.16
DENTAL SERVICES	\$0	0 *	\$0.00	0	0.0	\$0.00
PHARMACY	\$3,255	4 *	\$813.78	1	0.3	\$3,255.11
PART D - COPAYS	\$6	1 *	\$5.85	5	5.0	\$1.17
PHYSICIAN RELATED	\$3,938	82 *	\$48.02	660	8.1	\$5.97
PHYSICIAN	\$1,592	7	\$227.39	10	1.4	\$159.17
CLINIC	\$971	45	\$21.58	591	13.1	\$1.64
FAMILY PLANNING	\$0	0	\$0.00	0	0.0	\$0.00
X-RAY AND LAB	\$54	4	\$13.57	4	1.0	\$13.57
NURSE PRACTITIONER	\$0	0	\$0.00	0	0.0	\$0.00
PODIATRY	\$117	6	\$19.51	7	1.2	\$16.72
CRNA SERVICES	\$13	1	\$12.69	4	4.0	\$3.17
RURAL HEALTH CLINICS	\$643	5	\$128.56	8	1.6	\$80.35
CASE MANAGEMENT	\$0	0	\$0.00	0	0.0	\$0.00
FED QUALIFIED HEALTH CARE	\$441	13	\$33.92	34	2.6	\$12.97
PSYCHOLOGIST SERVICES	\$107	2	\$53.44	2	1.0	\$53.44
IN-HOME SERVICES	\$4,879	12 *	\$406.57	1,221	101.8	\$4.00
HOME HEALTH SERVICES	\$60	1	\$59.87	1	1.0	\$59.87
ADULT DAY HEALTH CARE	\$0	0	\$0.00	0	0.0	\$0.00
AGED AND DISABLED WAIVER	\$0	0	\$0.00	0	0.0	\$0.00
PERSONAL CARE	\$4,819	11	\$438.09	1,220	110.9	\$3.95
AIDS WAIVER	\$0	0	\$0.00	0	0.0	\$0.00
PHYSICAL DISABLED WAIVER	\$0	0	\$0.00	0	0.0	\$0.00
INDEPENDENT LIVING WAIVER	\$0	0	\$0.00	0	0.0	\$0.00
REHAB AND SPECIALTY SERVICES	\$1,248	20 *	\$62.41	53	2.7	\$23.55
AUDIOLOGY SERVICES	\$0	0	\$0.00	0	0.0	\$0.00
OPTOMETRIC SERVICES	\$0	0	\$0.00	0	0.0	\$0.00
DURABLE MEDICAL EQUIPMENT	\$1,113	18	\$61.84	40	2.2	\$27.83
AMBULANCE SERVICES	\$95	1	\$95.00	12	12.0	\$7.92
REHABILITATION CENTER	\$0	0	\$0.00	0	0.0	\$0.00
HOSPICE	\$0	0	\$0.00	0	0.0	\$0.00
NON-EMERGENCY TRANS	\$0	0	\$0.00	0	0.0	\$0.00
NON-PARTICIPATING PROV	\$0	0	\$0.00	0	0.0	\$0.00
COMPREHENSIVE DAY REHAB	\$0	0	\$0.00	0	0.0	\$0.00
DISEASE MANAGEMENT	\$40	1	\$40.00	1	1.0	\$40.00
BUY-IN PREMIUMS	\$0	0 **	\$0.00			
PART-A	\$0	0	\$0.00			
PART-B	\$0	0	\$0.00			
MENTAL HEALTH SERVICES	-\$372	0 *	\$0.00	-15	0.0	\$24.80
PRIVATE HOME ICF/MR	\$0	0	\$0.00	0	0.0	\$0.00
MR/DD WAIVER	\$0	0	\$0.00	0	0.0	\$0.00
PSYCH REHAB-PRIVATE	-\$372	0	\$0.00	-15	0.0	-\$24.80
CSTAR - PRIVATE	\$0	0	\$0.00	0	0.0	\$0.00
TARGETED CASE MANAGEMENT	\$0	0	\$0.00	0	0.0	\$0.00
COMMUNITY SUPPORT WAIVER	\$0	0	\$0.00	0	0.0	\$0.00
STATE INSTITUTIONS	\$511	3 *	\$170.44	77	25.7	\$6.64
ICF/MENTALLY RETARDED	\$0	0	\$0.00	0	0.0	\$0.00
MENTAL HOSPITAL	\$0	0	\$0.00	0	0.0	\$0.00
PSYCH CARE UNDER AGE 22	\$0	0	\$0.00	0	0.0	\$0.00
PSYCH REHAB-PUBLIC	\$511	3	\$170.44	77	25.7	\$6.64
CSTAR - PUBLIC	\$0	0	\$0.00	0	0.0	\$0.00
TARGETED CASE MANAGEMENT	\$0	0	\$0.00	0	0.0	\$0.00
DFS CASE MANAGEMENT	\$0	0	\$0.00	0	0.0	\$0.00
EPSDT SERVICES	\$0	0 *	\$0.00	0	0.0	\$0.00
EPSDT SCREENINGS	\$0	0	\$0.00	0	0.0	\$0.00
EPSDT REFERRAL SERVICES	\$0	0	\$0.00	0	0.0	\$0.00
EPSDT TARGETED CASE MGMT	\$0	0	\$0.00	0	0.0	\$0.00
MANAGED CARE PREMIUMS	\$0	0 *	\$0.00			
TOTAL	\$23,661	168 *	\$140.84			

* Unduplicated total.

** Recipients are not added to the total.

TABLE 23
MISSOURI MEDICAID RECIPIENTS AND PAYMENTS BY ELIGIBILITY CATEGORY
JANUARY 2007

ELIGIBILITY CATEGORY: WOMEN WITH BREAST OR CERVICAL CANCER (BCCT)

NUMBER OF ELIGIBLES ENROLLED ON 12/31/06: 465

NUMBER OF ELIGIBLES ENROLLED DURING JANUARY 2007: 483

	EXPENDITURES	RECIPIENTS	COST PER RECIPIENT	UNITS OF SERVICE	UNITS PER RECIPIENT	COST PER SERVICE
NURSING FACILITIES	\$0	0 *	\$0.00	0	0.0	\$0.00
HOSPITALS	\$397,560	314 *	\$1,266.12	1,392	4.4	\$285.60
INPATIENT	\$85,929	22	\$3,905.85	89	4.1	\$965.49
OUTPATIENT	\$311,632	310	\$1,005.26	1,303	4.2	\$239.16
DENTAL SERVICES	\$0	0 *	\$0.00	0	0.0	\$0.00
PHARMACY	\$282,320	344 *	\$820.70	1,786	5.2	\$158.07
PART D - COPAYS	\$26	10 *	\$2.60	107	10.7	\$0.24
PHYSICIAN RELATED	\$104,062	352 *	\$295.63	7,251	20.6	\$14.35
PHYSICIAN	\$3,838	28	\$137.09	40	1.4	\$95.96
CLINIC	\$80,324	295	\$272.28	6,729	22.8	\$11.94
FAMILY PLANNING	\$192	6	\$32.01	6	1.0	\$32.01
X-RAY AND LAB	\$9,671	85	\$113.78	331	3.9	\$29.22
NURSE PRACTITIONER	\$0	0	\$0.00	0	0.0	\$0.00
PODIATRY	\$29	1	\$28.86	1	1.0	\$28.86
CRNA SERVICES	\$0	0	\$0.00	0	0.0	\$0.00
RURAL HEALTH CLINICS	\$4,414	38	\$116.16	56	1.5	\$78.82
CASE MANAGEMENT	\$0	0	\$0.00	0	0.0	\$0.00
FED QUALIFIED HEALTH CARE	\$5,419	31	\$174.82	82	2.7	\$66.09
PSYCHOLOGIST SERVICES	\$174	1	\$174.00	6	6.0	\$29.00
IN-HOME SERVICES	\$25,777	20 *	\$1,288.83	6,674	333.7	\$3.86
HOME HEALTH SERVICES	\$5,003	7	\$714.77	884	126.3	\$5.66
ADULT DAY HEALTH CARE	\$0	0	\$0.00	0	0.0	\$0.00
AGED AND DISABLED WAIVER	\$185	1	\$185.30	34	34.0	\$5.45
PERSONAL CARE	\$20,588	13	\$1,583.68	5,756	442.8	\$3.58
AIDS WAIVER	\$0	0	\$0.00	0	0.0	\$0.00
PHYSICAL DISABLED WAIVER	\$0	0	\$0.00	0	0.0	\$0.00
INDEPENDENT LIVING WAIVER	\$0	0	\$0.00	0	0.0	\$0.00
REHAB AND SPECIALTY SERVICES	\$27,572	494 *	\$55.81	736	1.5	\$37.46
AUDIOLOGY SERVICES	\$0	0	\$0.00	0	0.0	\$0.00
OPTOMETRIC SERVICES	\$803	12	\$66.92	28	2.3	\$28.68
DURABLE MEDICAL EQUIPMENT	\$2,730	12	\$227.47	27	2.3	\$101.10
AMBULANCE SERVICES	\$230	1	\$230.00	66	66.0	\$3.48
REHABILITATION CENTER	\$0	0	\$0.00	0	0.0	\$0.00
HOSPICE	\$23,401	2	\$11,700.42	70	35.0	\$334.30
NON-EMERGENCY TRANS	\$408	493	\$0.83	545	1.1	\$0.75
NON-PARTICIPATING PROV	\$0	0	\$0.00	0	0.0	\$0.00
COMPREHENSIVE DAY REHAB	\$0	0	\$0.00	0	0.0	\$0.00
DISEASE MANAGEMENT	\$0	0	\$0.00	0	0.0	\$0.00
BUY-IN PREMIUMS	\$0	0 **	\$0.00			
PART-A	\$0	0	\$0.00			
PART-B	\$0	0	\$0.00			
MENTAL HEALTH SERVICES	\$0	0 *	\$0.00	0	0.0	\$0.00
PRIVATE HOME ICF/MR	\$0	0	\$0.00	0	0.0	\$0.00
MR/DD WAIVER	\$0	0	\$0.00	0	0.0	\$0.00
PSYCH REHAB-PRIVATE	\$0	0	\$0.00	0	0.0	\$0.00
CSTAR - PRIVATE	\$0	0	\$0.00	0	0.0	\$0.00
TARGETED CASE MANAGEMENT	\$0	0	\$0.00	0	0.0	\$0.00
COMMUNITY SUPPORT WAIVER	\$0	0	\$0.00	0	0.0	\$0.00
STATE INSTITUTIONS	\$955	7 *	\$136.43	34	4.9	\$28.09
ICF/MENTALLY RETARDED	\$0	0	\$0.00	0	0.0	\$0.00
MENTAL HOSPITAL	\$0	0	\$0.00	0	0.0	\$0.00
PSYCH CARE UNDER AGE 22	\$0	0	\$0.00	0	0.0	\$0.00
PSYCH REHAB-PUBLIC	\$917	6	\$152.78	32	5.3	\$28.65
CSTAR - PUBLIC	\$0	0	\$0.00	0	0.0	\$0.00
TARGETED CASE MANAGEMENT	\$38	1	\$38.36	2	2.0	\$19.18
DFS CASE MANAGEMENT	\$0	0	\$0.00	0	0.0	\$0.00
EPSDT SERVICES	\$256	1 *	\$256.00	1	1.0	\$256.00
EPSDT SCREENINGS	\$0	0	\$0.00	0	0.0	\$0.00
EPSDT REFERRAL SERVICES	\$256	1	\$256.00	1	1.0	\$256.00
EPSDT TARGETED CASE MGMT	\$0	0	\$0.00	0	0.0	\$0.00
MANAGED CARE PREMIUMS	\$0	0 *	\$0.00			
TOTAL	\$838,527	528 *	\$1,588.12			

* Unduplicated total

** Recipients are not added to the total.

**TABLE 23
MISSOURI MEDICAID RECIPIENTS AND PAYMENTS BY ELIGIBILITY CATEGORY
JANUARY 2007**

ELIGIBILITY CATEGORY: PRESUMPTIVE ELIGIBILITY FOR KIDS
 NUMBER OF ELIGIBLES ENROLLED ON 12/31/06: 27
 NUMBER OF ELIGIBLES ENROLLED DURING JANUARY 2007: 63

	EXPENDITURES	RECIPIENTS	COST PER RECIPIENT	UNITS OF SERVICE	UNITS PER RECIPIENT	COST PER SERVICE
NURSING FACILITIES	\$0	0 *	\$0.00	0	0.0	\$0.00
HOSPITALS	\$85,309	117 *	\$729.14	71	0.6	\$1,201.54
INPATIENT	\$66,132	14	\$4,723.69	36	2.6	\$1,836.99
OUTPATIENT	\$19,178	112	\$171.23	35	0.3	\$547.94
DENTAL SERVICES	\$0	0 *	\$0.00	0	0.0	\$0.00
PHARMACY	\$800	6 *	\$133.39	8	1.3	\$100.04
PART D - COPAYS	\$0	0 *	\$0.00	0	0.0	\$0.00
PHYSICIAN RELATED	\$9,756	38 *	\$256.73	506	13.3	\$19.28
PHYSICIAN	-\$13	0	\$0.00	-1	0.0	-\$12.98
CLINIC	\$9,696	37	\$262.05	506	13.7	\$19.16
FAMILY PLANNING	\$0	0	\$0.00	0	0.0	\$0.00
X-RAY AND LAB	\$0	0	\$0.00	0	0.0	\$0.00
NURSE PRACTITIONER	\$0	0	\$0.00	0	0.0	\$0.00
PODIATRY	\$0	0	\$0.00	0	0.0	\$0.00
CRNA SERVICES	\$0	0	\$0.00	0	0.0	\$0.00
RURAL HEALTH CLINICS	\$73	1	\$72.76	1	1.0	\$72.76
CASE MANAGEMENT	\$0	0	\$0.00	0	0.0	\$0.00
FED QUALIFIED HEALTH CARE	\$0	0	\$0.00	0	0.0	\$0.00
PSYCHOLOGIST SERVICES	\$0	0	\$0.00	0	0.0	\$0.00
IN-HOME SERVICES	\$78	1 *	\$78.00	2	2.0	\$39.00
HOME HEALTH SERVICES	\$78	1	\$78.00	2	2.0	\$39.00
ADULT DAY HEALTH CARE	\$0	0	\$0.00	0	0.0	\$0.00
AGED AND DISABLED WAIVER	\$0	0	\$0.00	0	0.0	\$0.00
PERSONAL CARE	\$0	0	\$0.00	0	0.0	\$0.00
AIDS WAIVER	\$0	0	\$0.00	0	0.0	\$0.00
PHYSICAL DISABLED WAIVER	\$0	0	\$0.00	0	0.0	\$0.00
INDEPENDENT LIVING WAIVER	\$0	0	\$0.00	0	0.0	\$0.00
REHAB AND SPECIALTY SERVICES	\$1,414	91 *	\$15.54	220	2.4	\$6.43
AUDIOLOGY SERVICES	\$0	0	\$0.00	0	0.0	\$0.00
OPTOMETRIC SERVICES	\$0	0	\$0.00	0	0.0	\$0.00
DURABLE MEDICAL EQUIPMENT	\$0	0	\$0.00	0	0.0	\$0.00
AMBULANCE SERVICES	\$1,379	3	\$459.67	100	33.3	\$13.79
REHABILITATION CENTER	\$0	0	\$0.00	0	0.0	\$0.00
HOSPICE	\$0	0	\$0.00	0	0.0	\$0.00
NON-EMERGENCY TRANS	\$35	90	\$0.39	120	1.3	\$0.29
NON-PARTICIPATING PROV	\$0	0	\$0.00	0	0.0	\$0.00
COMPREHENSIVE DAY REHAB	\$0	0	\$0.00	0	0.0	\$0.00
DISEASE MANAGEMENT	\$0	0	\$0.00	0	0.0	\$0.00
BUY-IN PREMIUMS	\$0	0 **	\$0.00			
PART-A	\$0	0	\$0.00			
PART-B	\$0	0	\$0.00			
MENTAL HEALTH SERVICES	\$0	0 *	\$0.00	0	0.0	\$0.00
PRIVATE HOME ICF/MR	\$0	0	\$0.00	0	0.0	\$0.00
MR/DD WAIVER	\$0	0	\$0.00	0	0.0	\$0.00
PSYCH REHAB-PRIVATE	\$0	0	\$0.00	0	0.0	\$0.00
CSTAR - PRIVATE	\$0	0	\$0.00	0	0.0	\$0.00
TARGETED CASE MANAGEMENT	\$0	0	\$0.00	0	0.0	\$0.00
COMMUNITY SUPPORT WAIVER	\$0	0	\$0.00	0	0.0	\$0.00
STATE INSTITUTIONS	\$0	0 *	\$0.00	0	0.0	\$0.00
ICF/MENTALLY RETARDED	\$0	0	\$0.00	0	0.0	\$0.00
MENTAL HOSPITAL	\$0	0	\$0.00	0	0.0	\$0.00
PSYCH CARE UNDER AGE 22	\$0	0	\$0.00	0	0.0	\$0.00
PSYCH REHAB-PUBLIC	\$0	0	\$0.00	0	0.0	\$0.00
CSTAR - PUBLIC	\$0	0	\$0.00	0	0.0	\$0.00
TARGETED CASE MANAGEMENT	\$0	0	\$0.00	0	0.0	\$0.00
DFS CASE MANAGEMENT	\$0	0	\$0.00	0	0.0	\$0.00
EPSDT SERVICES	\$1,561	23 *	\$67.87	74	3.2	\$21.10
EPSDT SCREENINGS	\$120	2	\$60.00	2	1.0	\$60.00
EPSDT REFERRAL SERVICES	\$1,441	21	\$68.62	72	3.4	\$20.02
EPSDT TARGETED CASE MGMT	\$0	0	\$0.00	0	0.0	\$0.00
MANAGED CARE PREMIUMS	\$0	0 *	\$0.00			
TOTAL	\$98,919	197 *	\$502.12			

* Unduplicated total.

** Recipients are not added to the total.

TABLE 23
MISSOURI MEDICAID RECIPIENTS AND PAYMENTS BY ELIGIBILITY CATEGORY
JANUARY 2007

ELIGIBILITY CATEGORY: VOLUNTARY PLACEMENTS

NUMBER OF ELIGIBLES ENROLLED ON 12/31/06: 36

NUMBER OF ELIGIBLES ENROLLED DURING JANUARY 2007: 39

	EXPENDITURES	RECIPIENTS	COST PER RECIPIENT	UNITS OF SERVICE	UNITS PER RECIPIENT	COST PER SERVICE
NURSING FACILITIES	\$0	0 *	\$0.00	0	0.0	\$0.00
HOSPITALS	\$16,328	24 *	\$680.32	113	4.7	\$144.49
INPATIENT	\$2,812	1	\$2,811.84	4	4.0	\$702.96
OUTPATIENT	\$13,516	24	\$563.16	109	4.5	\$124.00
DENTAL SERVICES	\$480	3 *	\$160.00	9	3.0	\$53.33
PHARMACY	\$15,287	34 *	\$449.62	151	4.4	\$101.24
PART D - COPAYS	\$0	0 *	\$0.00	0	0.0	\$0.00
PHYSICIAN RELATED	\$3,281	28 *	\$117.17	91	3.3	\$36.05
PHYSICIAN	\$175	5	\$35.00	5	1.0	\$35.00
CLINIC	\$1,592	17	\$93.65	46	2.7	\$34.61
FAMILY PLANNING	\$61	2	\$30.43	2	1.0	\$30.43
X-RAY AND LAB	\$228	4	\$57.06	11	2.8	\$20.75
NURSE PRACTITIONER	\$0	0	\$0.00	0	0.0	\$0.00
PODIATRY	\$0	0	\$0.00	0	0.0	\$0.00
CRNA SERVICES	\$0	0	\$0.00	0	0.0	\$0.00
RURAL HEALTH CLINICS	\$385	2	\$192.37	7	3.5	\$54.96
CASE MANAGEMENT	\$0	0	\$0.00	0	0.0	\$0.00
FED QUALIFIED HEALTH CARE	\$0	0	\$0.00	0	0.0	\$0.00
PSYCHOLOGIST SERVICES	\$840	2	\$420.00	20	10.0	\$42.00
IN-HOME SERVICES	\$0	0 *	\$0.00	0	0.0	\$0.00
HOME HEALTH SERVICES	\$0	0	\$0.00	0	0.0	\$0.00
ADULT DAY HEALTH CARE	\$0	0	\$0.00	0	0.0	\$0.00
AGED AND DISABLED WAIVER	\$0	0	\$0.00	0	0.0	\$0.00
PERSONAL CARE	\$0	0	\$0.00	0	0.0	\$0.00
AIDS WAIVER	\$0	0	\$0.00	0	0.0	\$0.00
PHYSICAL DISABLED WAIVER	\$0	0	\$0.00	0	0.0	\$0.00
INDEPENDENT LIVING WAIVER	\$0	0	\$0.00	0	0.0	\$0.00
REHAB AND SPECIALTY SERVICES	\$75	46 *	\$1.62	62	1.3	\$1.20
AUDIOLOGY SERVICES	\$30	1	\$30.00	3	3.0	\$10.00
OPTOMETRIC SERVICES	\$0	0	\$0.00	0	0.0	\$0.00
DURABLE MEDICAL EQUIPMENT	\$0	0	\$0.00	0	0.0	\$0.00
AMBULANCE SERVICES	\$0	0	\$0.00	0	0.0	\$0.00
REHABILITATION CENTER	\$0	0	\$0.00	0	0.0	\$0.00
HOSPICE	\$0	0	\$0.00	0	0.0	\$0.00
NON-EMERGENCY TRANS	\$45	46	\$0.97	59	1.3	\$0.76
NON-PARTICIPATING PROV	\$0	0	\$0.00	0	0.0	\$0.00
COMPREHENSIVE DAY REHAB	\$0	0	\$0.00	0	0.0	\$0.00
DISEASE MANAGEMENT	\$0	0	\$0.00	0	0.0	\$0.00
BUY-IN PREMIUMS	\$0	0 **	\$0.00			
PART-A	\$0	0	\$0.00			
PART-B	\$0	0	\$0.00			
MENTAL HEALTH SERVICES	\$2,217	2 *	\$1,108.68	305	152.5	\$7.27
PRIVATE HOME ICF/MR	\$0	0	\$0.00	0	0.0	\$0.00
MR/DD WAIVER	\$0	0	\$0.00	0	0.0	\$0.00
PSYCH REHAB-PRIVATE	\$0	0	\$0.00	0	0.0	\$0.00
CSTAR - PRIVATE	\$0	0	\$0.00	0	0.0	\$0.00
TARGETED CASE MANAGEMENT	\$2,217	2	\$1,108.68	305	152.5	\$7.27
COMMUNITY SUPPORT WAIVER	\$0	0	\$0.00	0	0.0	\$0.00
STATE INSTITUTIONS	\$48,267	43 *	\$1,122.48	3,289	76.5	\$14.68
ICF/MENTALLY RETARDED	\$0	0	\$0.00	0	0.0	\$0.00
MENTAL HOSPITAL	\$0	0	\$0.00	0	0.0	\$0.00
PSYCH CARE UNDER AGE 22	\$0	0	\$0.00	0	0.0	\$0.00
PSYCH REHAB-PUBLIC	\$10,356	6	\$1,726.02	200	33.3	\$51.78
CSTAR - PUBLIC	\$0	0	\$0.00	0	0.0	\$0.00
TARGETED CASE MANAGEMENT	\$37,911	41	\$924.65	3,089	75.3	\$12.27
DFS CASE MANAGEMENT	\$0	0	\$0.00	0	0.0	\$0.00
EPSDT SERVICES	\$22,573	39 *	\$578.79	1,909	49.0	\$11.82
EPSDT SCREENINGS	\$120	2	\$60.00	2	1.0	\$60.00
EPSDT REFERRAL SERVICES	\$22,453	38	\$590.86	1,907	50.2	\$11.77
EPSDT TARGETED CASE MGMT	\$0	0	\$0.00	0	0.0	\$0.00
MANAGED CARE PREMIUMS	\$0	0 *	\$0.00			
TOTAL	\$108,507	68 *	\$1,595.69			

* Unduplicated total.

** Recipients are not added to the total.

This page is intentionally left blank.

FOOD STAMPS

Figure 6
Food Stamp Households
60-Month Trend through January 2007

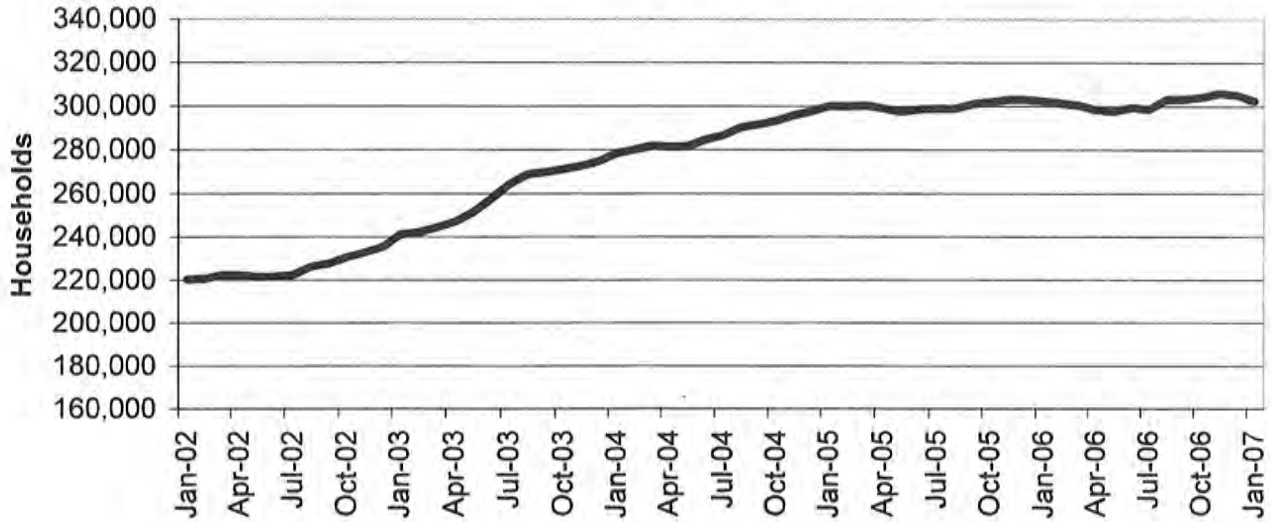

Figure 7
Food Stamp Benefits
60-Month Trend through January 2007

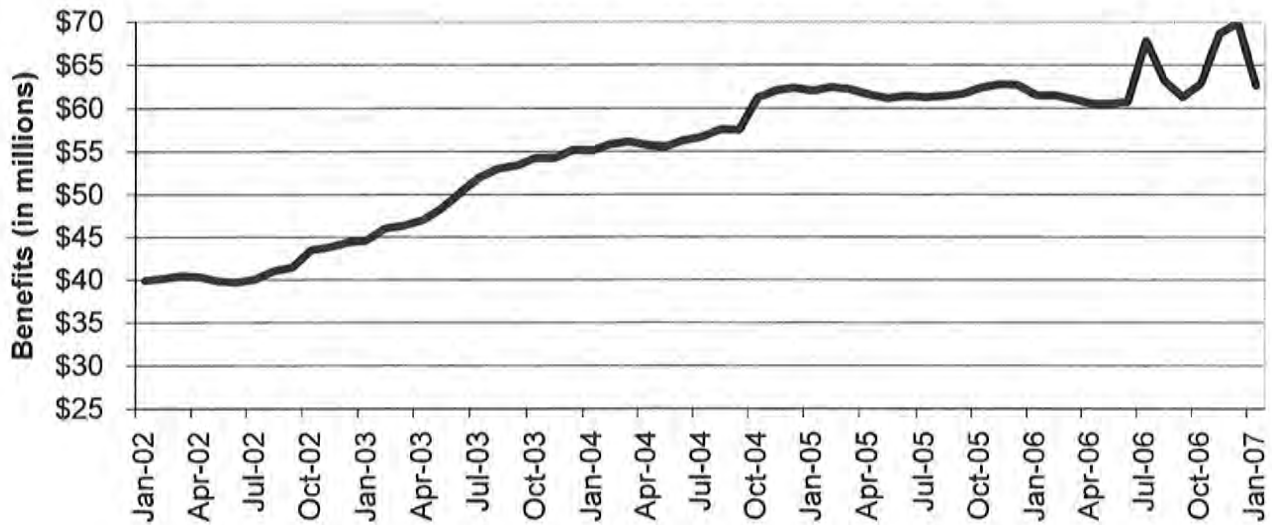

TABLE 24
FOOD STAMP PROGRAM PARTICIPATION
JANUARY 2007

	NUMBER OR AMOUNT JAN-2007	NUMBER OR AMOUNT DEC-2006	NUMBER OR AMOUNT NOV-2006	NUMBER OR AMOUNT JAN-2006	CHANGE FROM LAST MONTH	CHANGE FROM 2 MONTHS AGO	CHANGE FROM LAST YEAR
APPLICATIONS RECEIVED	57,065	49,278	50,953	63,310	15.8%	12.0%	-9.9%
APPLICATIONS APPROVED	43,782	36,354	40,321	46,795	20.4%	8.6%	-6.4%
APPLICATIONS REJECTED	10,107	9,531	9,912	10,460	6.0%	2.0%	-3.4%
APPLICATIONS EXPEDITED	11,851	9,658	10,601	12,148	22.7%	11.8%	-2.4%
HOUSEHOLDS RECEIVING	302,356	305,035	305,823	302,255	-0.9%	-1.1%	0.0%
PUBLIC ASSISTANCE	89,171	89,804	90,009	91,627	-0.7%	-0.9%	-2.7%
NON-PUBLIC ASSISTANCE	213,185	215,231	215,814	210,628	-1.0%	-1.2%	1.2%
PERSONS RECEIVING	820,292	822,376	823,323	796,935	-0.3%	-0.4%	2.9%
PUBLIC ASSISTANCE	260,171	261,897	262,510	262,779	-0.7%	-0.9%	-1.0%
NON-PUBLIC ASSISTANCE	560,121	560,479	560,813	534,156	-0.1%	-0.1%	4.9%
TOTAL BENEFITS ISSUED	\$62,569,866	\$69,838,225	\$68,662,799	\$61,428,547	-10.4%	-8.9%	1.9%
AVERAGE VALUE OF BENEFITS							
PER HOUSEHOLD	\$206.94	\$228.95	\$224.52	\$203.23	-9.6%	-7.8%	1.8%
PER PERSON	\$76.28	\$84.92	\$83.40	\$77.08	-10.2%	-8.5%	-1.0%

TABLE 25
FOOD STAMP APPLICATIONS
JANUARY 2007

		# APPS RECEIVED	TOTAL RESOLVED	# APPROVALS	% APPROVED	# REJECTIONS	% REJECTED	# DELINQUENT	% CURRENT
NW REGION	ANDREW	77	79	63	79.7%	16	20.30%	0	100.0%
	ATCHISON	42	44	33	75.0%	11	25.00%	0	100.0%
	BUCHANAN	1,058	997	815	81.7%	182	18.30%	3	99.7%
	CALDWELL	69	77	58	75.3%	19	24.70%	1	98.7%
	CARROLL	92	76	60	78.9%	16	21.10%	1	98.7%
	CASS	557	504	406	80.6%	98	19.40%	5	99.0%
	CHARITON	49	46	45	97.8%	1	2.20%	0	100.0%
	CLINTON	114	97	79	81.4%	18	18.60%	0	100.0%
	COOPER	130	137	112	81.8%	25	18.20%	0	100.0%
	DAVISS	69	59	54	91.5%	5	8.50%	0	100.0%
	DE KALB	76	60	55	91.7%	5	8.30%	1	98.3%
	GENTRY	31	35	31	88.6%	4	11.40%	0	100.0%
	GRUNDY	99	86	74	86.0%	12	14.00%	0	100.0%
	HARRISON	77	60	48	80.0%	12	20.00%	0	100.0%
	HOLT	32	31	29	93.5%	2	6.50%	0	100.0%
	JOHNSON	450	400	289	72.3%	111	27.70%	0	100.0%
	LAFAYETTE	295	272	217	79.8%	55	20.20%	5	98.2%
	LINN	111	105	97	92.4%	8	7.60%	0	100.0%
	LIVINGSTON	139	130	99	76.2%	31	23.80%	0	100.0%
	MERCER	28	27	21	77.8%	6	22.20%	0	100.0%
	NODAWAY	101	94	76	80.9%	18	19.10%	0	100.0%
	PETTIS	478	477	389	81.6%	88	18.40%	9	98.1%
	PUTNAM	38	30	29	96.7%	1	3.30%	0	100.0%
	RAY	165	147	113	76.9%	34	23.10%	0	100.0%
	SALINE	281	237	186	78.5%	51	21.50%	2	99.2%
	SULLIVAN	70	60	54	90.0%	6	10.00%	1	98.3%
	WORTH	15	14	13	92.9%	1	7.10%	0	100.0%
	NW TOTAL	4,743	4,381	3,545	80.9%	836	19.10%	28	99.4%
NE REGION	ADAIR	239	227	190	83.7%	37	16.30%	2	99.1%
	AUDRAIN	261	245	192	78.4%	53	21.60%	2	99.2%
	BOONE	1,393	1,250	978	78.2%	272	21.80%	8	99.4%
	CALLAWAY	371	331	256	77.3%	75	22.70%	3	99.1%
	CLARK	60	48	37	77.1%	11	22.90%	0	100.0%
	COLE	572	558	429	76.9%	129	23.10%	6	98.9%
	FRANKLIN	653	593	438	73.9%	155	26.10%	13	97.8%
	GASCONADE	106	98	84	85.7%	14	14.30%	1	99.0%
	HOWARD	75	60	52	86.7%	8	13.30%	0	100.0%
	KNOX	32	30	25	83.3%	5	16.70%	1	98.7%
	LEWIS	74	68	48	70.6%	20	29.40%	1	98.5%
	LINCOLN	413	390	321	82.3%	69	17.70%	2	99.5%
	MACON	134	119	109	91.6%	10	8.40%	0	100.0%
	MARION	349	321	270	84.1%	51	15.90%	1	99.7%
	MONROE	64	51	38	74.5%	13	25.50%	0	100.0%
	MONTGOMERY	107	105	91	86.7%	14	13.30%	1	99.0%
	OSAGE	58	54	43	79.6%	11	20.40%	0	100.0%
	PIKE	154	156	133	85.3%	23	14.70%	0	100.0%
	RALLS	64	64	48	75.0%	16	25.00%	0	100.0%
	RANDOLPH	328	279	223	79.9%	56	20.10%	1	99.6%
	SCHUYLER	36	37	33	89.2%	4	10.80%	0	100.0%
	SCOTLAND	27	20	19	95.0%	1	5.00%	0	100.0%
	SHELBY	51	56	45	80.4%	11	19.60%	0	100.0%
	WARREN	234	224	180	80.4%	44	19.60%	0	100.0%
	NE TOTAL	5,855	5,384	4,282	79.5%	1,102	20.50%	42	99.2%
SE REGION	BOLLINGER	149	151	130	86.1%	21	13.90%	3	98.0%
	BUTLER	690	621	531	85.5%	90	14.50%	1	99.8%
	CAPE GIRARDEAU	765	700	567	81.0%	133	19.00%	4	99.4%
	CARTER	91	83	75	90.4%	8	9.60%	1	98.8%
	CRAWFORD	315	302	255	84.4%	47	15.60%	0	100.0%
	DENT	188	178	155	87.1%	23	12.90%	1	99.4%
	DUNKLIN	689	647	576	89.0%	71	11.00%	5	99.2%
	HOWELL	516	480	383	79.8%	97	20.20%	6	98.8%

**TABLE 25
FOOD STAMP APPLICATIONS
JANUARY 2007**

		# APPS RECEIVED	TOTAL RESOLVED	# APPROVALS	% APPROVED	# REJECTIONS	% REJECTED	# DELINQUENT	% CURRENT
SE REGION	IRON	128	128	109	85.2%	19	14.80%	2	98.4%
	MADISON	159	159	131	82.4%	28	17.60%	0	100.0%
	MARIES	78	92	70	76.1%	22	23.90%	1	98.9%
	MISSISSIPPI	317	307	261	85.0%	46	15.00%	1	99.7%
	NEW MADRID	343	326	269	82.5%	57	17.50%	4	98.8%
	OREGON	156	127	111	87.4%	16	12.60%	0	100.0%
	PEMISCOT	437	394	356	90.4%	38	9.60%	2	99.5%
	PERRY	181	178	138	77.5%	40	22.50%	3	98.3%
	PHELPS	375	355	266	74.9%	89	25.10%	2	99.4%
	PULASKI	333	323	234	72.4%	89	27.60%	6	98.1%
	REYNOLDS	103	105	92	87.6%	13	12.40%	1	99.0%
	RIPLEY	233	237	206	86.9%	31	13.10%	1	99.6%
	ST FRANCOIS	741	705	597	84.7%	108	15.30%	4	99.4%
	STE GENEVIEVE	117	106	94	88.7%	12	11.30%	2	98.1%
	SCOTT	628	564	466	82.6%	98	17.40%	0	100.0%
	SHANNON	117	98	87	88.8%	11	11.20%	1	99.0%
	STODDARD	370	340	293	86.2%	47	13.80%	1	99.7%
	TEXAS	257	289	249	86.2%	40	13.80%	1	99.7%
	WASHINGTON	388	368	330	89.7%	38	10.30%	3	99.2%
	WAYNE	212	193	165	85.5%	28	14.50%	7	96.4%
	SE TOTAL	9,076	8,556	7,196	84.1%	1,360	15.90%	63	99.3%
SW REGION	BARRY	349	344	291	84.6%	53	15.40%	3	99.1%
	BARTON	137	128	110	85.9%	18	14.10%	0	100.0%
	BATES	145	141	122	86.5%	19	13.50%	0	100.0%
	BENTON	223	199	172	86.4%	27	13.60%	3	98.5%
	CAMDEN	370	350	285	81.4%	65	18.60%	2	99.4%
	CEDAR	156	150	142	94.7%	8	5.30%	1	99.3%
	CHRISTIAN	476	445	357	80.2%	88	19.80%	1	99.8%
	DADE	69	72	62	86.1%	10	13.90%	0	100.0%
	DALLAS	205	170	136	80.0%	34	20.00%	2	98.8%
	DOUGLAS	173	168	148	88.1%	20	11.90%	0	100.0%
	GREENE	2,502	2,172	1,612	74.2%	560	25.80%	21	99.0%
	HENRY	310	284	221	77.8%	63	22.20%	5	98.2%
	HICKORY	87	75	57	76.0%	18	24.00%	1	98.7%
	JASPER	1,352	1,264	1,019	80.6%	245	19.40%	20	98.4%
	LACLEDE	382	352	289	82.1%	63	17.90%	1	99.7%
	LAWRENCE	328	301	228	75.7%	73	24.30%	0	100.0%
	MCDONALD	268	265	201	75.8%	64	24.20%	3	98.9%
	MILLER	301	259	223	86.1%	36	13.90%	2	99.2%
	MONITEAU	89	92	78	84.8%	14	15.20%	1	98.9%
	MORGAN	238	225	198	88.0%	27	12.00%	2	99.1%
	NEWTON	435	407	319	78.4%	88	21.60%	4	99.0%
	OZARK	92	100	90	90.0%	10	10.00%	0	100.0%
	POLK	351	331	267	80.7%	64	19.30%	5	98.5%
	ST CLAIR	121	109	90	82.6%	19	17.40%	0	100.0%
	STONE	303	291	231	79.4%	60	20.60%	0	100.0%
	TANEY	588	596	471	79.0%	125	21.00%	15	97.5%
	VERNON	244	230	200	87.0%	30	13.00%	0	100.0%
	WEBSTER	242	227	176	77.5%	51	22.50%	2	99.1%
	WRIGHT	232	218	196	89.9%	22	10.10%	0	100.0%
	SW TOTAL	10,768	9,965	7,991	80.2%	1,974	19.80%	94	99.1%
KC REGION	CLAY	1,204	1,144	891	77.9%	253	22.10%	12	99.0%
	JACKSON	7,946	7,762	6,346	81.8%	1,416	18.20%	190	97.6%
	PLATTE	329	308	244	79.2%	64	20.80%	0	100.0%
	KC TOTAL	9,479	9,214	7,481	81.2%	1,733	18.80%	202	97.8%
STL REGION	JEFFERSON	1,452	1,366	1,058	77.5%	308	22.50%	10	99.3%
	ST CHARLES	1,210	1,116	864	77.4%	252	22.60%	13	98.8%
	ST LOUIS COUNTY	6,726	6,392	4,946	77.4%	1,446	22.60%	82	98.7%
	ST LOUIS CITY	7,756	7,515	6,419	85.4%	1,096	14.60%	150	98.0%
	STL TOTAL	17,144	16,389	13,287	81.1%	3,102	18.90%	255	98.4%
STATEWIDE		57,065	53,889	43,782	81.2%	10,107	18.80%	684	98.7%

**TABLE 26
FOOD STAMP EXPEDITED APPLICATIONS
JANUARY 2007**

		EXPEDITED APPLICATIONS	APPLICATIONS TIMELY	APPLICATIONS NOT TIMELY	PERCENT TIMELY
NW REGION	ANDREW	12	11	1	91.7%
	ATCHISON	7	7	0	100.0%
	BUCHANAN	205	197	8	96.1%
	CALDWELL	11	11	0	100.0%
	CARROLL	9	9	0	100.0%
	CASS	122	117	5	95.9%
	CHARITON	6	6	0	100.0%
	CLINTON	26	25	1	96.2%
	COOPER	17	17	0	100.0%
	DAVISS	8	8	0	100.0%
	DE KALB	10	10	0	100.0%
	GENTRY	4	4	0	100.0%
	GRUNDY	10	10	0	100.0%
	HARRISON	11	10	1	90.9%
	HOLT	6	6	0	100.0%
	JOHNSON	83	77	6	92.8%
	LAFAYETTE	48	41	7	85.4%
	LINN	12	12	0	100.0%
	LIVINGSTON	20	19	1	95.0%
	MERCER	4	4	0	100.0%
	NODAWAY	16	15	1	93.8%
	PETTIS	95	90	5	94.7%
	PUTNAM	4	4	0	100.0%
	RAY	19	19	0	100.0%
	SALINE	31	30	1	96.8%
	SULLIVAN	5	5	0	100.0%
	WORTH	1	1	0	100.0%
	NW TOTAL	802	765	37	95.4%
NE REGION	ADAIR	35	34	1	97.1%
	AUDRAIN	53	53	0	100.0%
	BOONE	297	284	13	95.6%
	CALLAWAY	73	72	1	98.6%
	CLARK	3	3	0	100.0%
	COLE	111	110	1	99.1%
	FRANKLIN	117	116	1	99.1%
	GASCONADE	19	18	1	94.7%
	HOWARD	8	8	0	100.0%
	KNOX	3	3	0	100.0%
	LEWIS	4	4	0	100.0%
	LINCOLN	80	76	4	95.0%
	MACON	21	21	0	100.0%
	MARION	48	47	1	97.9%
	MONROE	8	8	0	100.0%
	MONTGOMERY	21	19	2	90.5%
	OSAGE	7	7	0	100.0%
	PIKE	24	24	0	100.0%
	RALLS	8	8	0	100.0%
	RANDOLPH	42	38	4	90.5%
	SCHUYLER	7	7	0	100.0%
	SCOTLAND	2	2	0	100.0%
	SHELBY	6	6	0	100.0%
	WARREN	45	44	1	97.8%
	NE TOTAL	1,042	1,012	30	97.1%
SE REGION	BOLLINGER	27	27	0	100.0%
	BUTLER	108	106	2	98.1%
	CAPE GIRARDEAU	150	144	6	96.0%
	CARTER	12	10	2	83.3%
	CRAWFORD	61	60	1	98.4%
	DENT	27	26	1	96.3%
	DUNKLIN	124	123	1	99.2%
	HOWELL	69	61	8	88.4%

TABLE 26
FOOD STAMP EXPEDITED APPLICATIONS
JANUARY 2007

		EXPEDITED APPLICATIONS	APPLICATIONS TIMELY	APPLICATIONS NOT TIMELY	PERCENT TIMELY
SE REGION	IRON	21	21	0	100.0%
	MADISON	25	25	0	100.0%
	MARIES	15	15	0	100.0%
	MISSISSIPPI	55	52	3	94.5%
	NEW MADRID	48	47	1	97.9%
	OREGON	17	17	0	100.0%
	PEMISCOT	76	73	3	96.1%
	PERRY	27	25	2	92.6%
	PHELPS	62	61	1	98.4%
	PULASKI	47	45	2	95.7%
	REYNOLDS	10	10	0	100.0%
	RIPLEY	41	41	0	100.0%
	ST FRANCOIS	138	136	2	98.6%
	STE GENEVIEVE	19	19	0	100.0%
	SCOTT	86	84	2	97.7%
	SHANNON	15	15	0	100.0%
	STODDARD	46	46	0	100.0%
	TEXAS	40	39	1	97.5%
	WASHINGTON	52	51	1	98.1%
	WAYNE	27	25	2	92.6%
	SE TOTAL	1,445	1,404	41	97.2%
SW REGION	BARRY	66	64	2	97.0%
	BARTON	20	18	2	90.0%
	BATES	22	22	0	100.0%
	BENTON	24	23	1	95.8%
	CAMDEN	100	100	0	100.0%
	CEDAR	23	22	1	95.7%
	CHRISTIAN	82	74	8	90.2%
	DADE	13	12	1	92.3%
	DALLAS	31	30	1	96.8%
	DOUGLAS	24	23	1	95.8%
	GREENE	471	446	25	94.7%
	HENRY	53	52	1	98.1%
	HICKORY	9	7	2	77.8%
	JASPER	282	273	9	96.8%
	LACLEDE	63	63	0	100.0%
	LAWRENCE	49	48	1	98.0%
	MCDONALD	43	41	2	95.3%
	MILLER	51	47	4	92.2%
	MONITEAU	17	17	0	100.0%
	MORGAN	35	35	0	100.0%
	NEWTON	61	56	5	91.8%
	OZARK	14	14	0	100.0%
	POLK	56	52	4	92.9%
	ST CLAIR	22	22	0	100.0%
	STONE	64	58	6	90.6%
	TANEY	161	154	7	95.7%
VERNON	34	34	0	100.0%	
WEBSTER	40	39	1	97.5%	
WRIGHT	29	29	0	100.0%	
	SW TOTAL	1,959	1,875	84	95.7%
KC REGION	CLAY	261	254	7	97.3%
	JACKSON	2,194	2,079	115	94.8%
	PLATTE	71	66	5	93.0%
	KC TOTAL	2,526	2,399	127	95.0%
STL REGION	JEFFERSON	277	271	6	97.8%
	ST CHARLES	271	261	10	96.3%
	ST LOUIS COUNTY	1,422	1,286	136	90.4%
	ST LOUIS CITY	2,107	1,888	219	89.6%
	STL TOTAL	4,077	3,706	371	90.9%
STATEWIDE		11,851	11,161	690	94.2%

TABLE 27
FOOD STAMP PROGRAM PARTICIPATION
JANUARY 2007

COUNTY	TOTAL PERSONS	TOTAL HOUSEHOLDS	PA PERSONS	PA HOUSEHOLDS	NON-PA PERSONS	NON-PA HOUSEHOLDS	TOTAL BENEFITS ISSUED	AVERAGE VALUE OF BENEFITS PER PERSON
STATEWIDE	820,292	302,356	260,171	89,171	560,121	213,185	\$62,569,866	\$76.28
ADAIR	3,129	1,232	586	278	2,543	954	\$216,316	\$69.13
ANDREW	1,092	380	240	96	852	284	\$68,898	\$63.09
ATCHISON	604	249	154	62	450	187	\$37,823	\$62.62
AUDRAIN	3,509	1,255	844	293	2,665	962	\$243,155	\$69.29
BARRY	6,447	2,061	1,429	473	5,018	1,588	\$456,373	\$70.79
BARTON	2,342	759	663	203	1,679	556	\$155,415	\$66.36
BATES	2,458	802	522	169	1,936	633	\$170,629	\$69.42
BENTON	3,837	1,393	1,042	332	2,795	1,061	\$285,809	\$74.49
BOLLINGER	2,370	818	585	198	1,785	620	\$152,251	\$64.24
BOONE	16,701	6,385	5,611	1,872	11,090	4,513	\$1,303,388	\$78.04
BUCHANAN	15,239	5,421	4,889	1,592	10,350	3,829	\$1,125,877	\$73.88
BUTLER	11,010	4,088	3,885	1,411	7,125	2,677	\$725,621	\$65.91
CALDWELL	1,281	401	262	89	1,019	312	\$85,025	\$66.37
CALLAWAY	4,935	1,695	1,242	419	3,693	1,276	\$352,889	\$71.51
CAMDEN	5,140	1,770	944	316	4,196	1,454	\$364,247	\$70.87
CAPE GIRARDEAU	9,873	3,718	3,146	1,095	6,727	2,623	\$735,460	\$74.49
CARROLL	1,524	495	376	120	1,148	375	\$100,520	\$65.96
CARTER	1,947	671	550	199	1,397	472	\$126,272	\$64.85
CASS	7,901	2,626	1,964	627	5,937	1,999	\$596,596	\$75.51
CEDAR	2,970	1,018	776	279	2,194	739	\$199,164	\$67.06
CHARITON	912	315	238	80	674	235	\$58,072	\$63.68
CHRISTIAN	6,803	2,203	1,513	500	5,290	1,703	\$514,769	\$75.67
CLARK	1,026	335	259	80	767	255	\$65,517	\$63.86
CLAY	15,836	5,425	3,503	1,146	12,333	4,279	\$1,206,165	\$76.17
CLINTON	1,586	504	361	110	1,225	394	\$107,323	\$67.67
COLE	7,583	2,702	2,408	795	5,177	1,907	\$574,435	\$75.75
COOPER	2,028	748	503	181	1,525	567	\$144,565	\$71.28
CRAWFORD	5,200	1,694	1,224	396	3,976	1,298	\$370,595	\$71.27
DADE	1,242	420	256	94	986	326	\$86,799	\$69.89
DALLAS	3,449	1,174	807	286	2,642	888	\$279,490	\$81.04
DAVIESS	1,154	353	201	56	953	297	\$73,558	\$63.74
DE KALB	1,015	361	279	110	736	251	\$68,371	\$67.36
DENT	3,351	1,125	766	298	2,585	827	\$220,018	\$65.66
DOUGLAS	2,969	1,057	738	283	2,231	774	\$214,908	\$72.38
DUNKLIN	11,845	4,257	4,198	1,490	7,647	2,767	\$761,368	\$64.28
FRANKLIN	9,074	2,989	1,956	699	7,118	2,290	\$642,431	\$70.80
GASCONADE	1,749	592	264	102	1,485	490	\$115,699	\$66.15
GENTRY	678	220	119	47	559	173	\$45,241	\$66.73
GREENE	34,153	12,467	9,996	3,763	24,157	8,704	\$2,887,175	\$84.54
GRUNDY	1,581	533	380	132	1,201	401	\$97,228	\$61.50
HARRISON	1,351	452	297	105	1,054	347	\$91,661	\$67.85
HENRY	4,068	1,467	1,102	384	2,966	1,083	\$274,779	\$67.55
HICKORY	1,607	607	359	150	1,248	457	\$115,152	\$71.66
HOLT	561	187	155	52	406	135	\$34,318	\$61.17
HOWARD	1,268	466	333	129	935	337	\$95,100	\$75.00
HOWELL	8,943	3,014	2,550	882	6,393	2,132	\$604,944	\$67.64
IRON	2,520	888	670	242	1,850	646	\$163,688	\$64.96
JACKSON	106,350	40,615	36,671	11,881	69,679	28,734	\$8,670,873	\$81.53
JASPER	20,946	7,263	5,724	1,941	15,222	5,322	\$1,480,351	\$70.67
JEFFERSON	19,329	6,847	4,547	1,695	14,782	5,152	\$1,469,458	\$76.02
JOHNSON	5,035	1,720	1,366	438	3,669	1,282	\$371,667	\$73.82
KNOX	451	164	80	37	371	127	\$29,396	\$65.18
LACLEDE	6,638	2,104	1,477	506	5,161	1,598	\$458,467	\$69.07
LAFAYETTE	4,336	1,483	1,154	384	3,182	1,099	\$307,128	\$70.83
LAWRENCE	5,609	1,855	1,267	446	4,342	1,409	\$403,733	\$71.98
LEWIS	1,065	384	255	90	810	294	\$65,455	\$61.46
LINCOLN	6,192	1,972	1,256	387	4,936	1,585	\$466,217	\$75.29

**TABLE 27
FOOD STAMP PROGRAM PARTICIPATION
JANUARY 2007**

COUNTY	TOTAL PERSONS	TOTAL HOUSEHOLDS	PA PERSONS	PA HOUSEHOLDS	NON-PA PERSONS	NON-PA HOUSEHOLDS	TOTAL BENEFITS ISSUED	AVERAGE VALUE OF BENEFITS PER PERSON
LINN	1,947	654	421	157	1,526	497	\$119,064	\$61.15
LIVINGSTON	2,081	700	600	200	1,481	500	\$127,180	\$61.11
MCDONALD	4,789	1,434	806	275	3,983	1,159	\$340,801	\$71.16
MACON	1,823	671	379	159	1,444	512	\$122,561	\$67.23
MADISON	2,666	931	782	280	1,884	651	\$165,184	\$61.96
MARIES	1,410	435	313	92	1,097	343	\$97,455	\$69.12
MARION	5,020	1,795	1,537	551	3,483	1,244	\$346,838	\$69.09
MERCER	387	141	89	35	298	106	\$26,182	\$67.65
MILLER	4,478	1,447	1,036	295	3,442	1,152	\$304,212	\$67.93
MISSISSIPPI	4,754	1,906	1,799	647	2,955	1,259	\$327,812	\$68.95
MONITEAU	1,682	550	365	127	1,317	423	\$114,201	\$67.90
MONROE	952	318	171	61	781	257	\$59,257	\$62.24
MONTGOMERY	1,692	564	350	133	1,342	431	\$116,370	\$68.78
MORGAN	3,536	1,153	709	235	2,827	918	\$228,346	\$64.58
NEW MADRID	5,471	2,123	1,950	725	3,521	1,398	\$349,534	\$63.89
NEWTON	7,291	2,255	1,597	537	5,694	1,718	\$514,925	\$70.62
NODAWAY	1,276	484	234	92	1,042	392	\$80,098	\$62.77
OREGON	2,489	874	743	288	1,746	586	\$155,735	\$62.57
OSAGE	917	311	156	64	761	247	\$62,287	\$67.92
OZARK	2,028	790	517	212	1,511	578	\$140,756	\$69.41
PEMISCOT	7,739	2,826	3,045	1,043	4,694	1,783	\$515,231	\$66.58
PERRY	2,183	786	518	205	1,665	581	\$148,112	\$67.85
PETTIS	7,236	2,342	2,065	643	5,171	1,699	\$486,257	\$67.20
PHELPS	5,893	1,970	1,604	534	4,289	1,436	\$396,059	\$67.21
PIKE	2,455	841	591	221	1,864	620	\$161,671	\$65.85
PLATTE	4,292	1,451	1,088	348	3,204	1,103	\$343,989	\$80.15
POLK	5,617	1,820	1,286	402	4,331	1,418	\$434,028	\$77.27
PULASKI	4,767	1,688	1,181	431	3,586	1,257	\$343,153	\$71.99
PUTNAM	676	278	218	84	458	194	\$46,310	\$68.51
RALLS	1,008	349	210	75	798	274	\$65,870	\$65.35
RANDOLPH	4,848	1,710	1,516	491	3,332	1,219	\$333,713	\$68.84
RAY	2,586	826	625	198	1,961	628	\$174,734	\$67.57
REYNOLDS	1,684	573	448	164	1,236	409	\$107,529	\$63.85
RIPLEY	4,346	1,650	1,403	557	2,943	1,093	\$280,827	\$64.62
ST CHARLES	14,634	5,245	4,037	1,390	10,597	3,855	\$1,221,556	\$83.47
ST CLAIR	1,926	691	450	164	1,476	527	\$126,369	\$65.61
ST FRANCOIS	11,702	4,252	3,482	1,260	8,220	2,992	\$794,840	\$67.92
STE GENEVIEVE	1,963	679	538	170	1,425	509	\$144,611	\$73.67
ST LOUIS COUNTY	90,032	34,295	36,655	12,299	53,377	21,996	\$7,550,542	\$83.87
SALINE	3,428	1,175	890	316	2,538	859	\$218,318	\$63.69
SCHUYLER	552	198	120	48	432	150	\$35,350	\$64.04
SCOTLAND	436	150	72	25	364	125	\$24,272	\$55.67
SCOTT	9,764	3,636	3,577	1,263	6,187	2,373	\$658,988	\$67.49
SHANNON	2,165	739	543	207	1,622	532	\$135,044	\$62.38
SHELBY	920	293	194	68	726	225	\$55,209	\$60.01
STODDARD	5,840	2,216	1,537	639	4,303	1,577	\$368,078	\$63.03
STONE	4,372	1,475	762	288	3,610	1,187	\$319,857	\$73.16
SULLIVAN	1,146	388	240	88	906	300	\$74,577	\$65.08
TANEY	6,391	2,229	1,164	410	5,227	1,819	\$464,082	\$72.61
TEXAS	4,646	1,599	1,284	476	3,362	1,123	\$300,122	\$64.60
VERNON	3,779	1,270	1,000	345	2,779	925	\$251,178	\$66.47
WARREN	3,502	1,156	844	277	2,658	879	\$267,681	\$76.44
WASHINGTON	7,033	2,432	1,860	641	5,173	1,791	\$503,611	\$71.61
WAYNE	3,584	1,304	1,050	404	2,534	900	\$229,831	\$64.13
WEBSTER	4,548	1,445	1,140	392	3,408	1,053	\$321,871	\$70.77
WORTH	250	92	41	15	209	77	\$15,069	\$60.28
WRIGHT	4,629	1,579	1,201	441	3,428	1,138	\$308,800	\$66.71
ST LOUIS CITY	107,219	46,973	48,198	16,464	59,021	30,509	\$9,405,888	\$87.73

**TABLE 28
FOOD STAMP PROGRAM PARTICIPATION BY REGION AND COUNTY
JANUARY 2007**

		TOTAL HOUSEHOLDS	TOTAL PERSONS	TOTAL BENEFITS ISSUED	AVERAGE VALUE OF BENEFITS PER HOUSEHOLD	AVERAGE VALUE OF BENEFITS PER PERSON
NW REGION	ANDREW	380	1,092	\$68,898	\$181.31	\$63.09
	ATCHISON	249	604	\$37,823	\$151.90	\$62.62
	BUCHANAN	5,421	15,239	\$1,125,877	\$207.69	\$73.88
	CALDWELL	401	1,281	\$85,025	\$212.03	\$66.37
	CARROLL	495	1,524	\$100,520	\$203.07	\$65.96
	CASS	2,626	7,901	\$596,596	\$227.19	\$75.51
	CHARITON	315	912	\$58,072	\$184.36	\$63.68
	CLINTON	504	1,586	\$107,323	\$212.94	\$67.67
	COOPER	748	2,028	\$144,565	\$193.27	\$71.28
	DAVISS	353	1,154	\$73,558	\$208.38	\$63.74
	DE KALB	361	1,015	\$68,371	\$189.39	\$67.36
	GENTRY	220	678	\$45,241	\$205.64	\$66.73
	GRUNDY	533	1,581	\$97,228	\$182.42	\$61.50
	HARRISON	452	1,351	\$91,661	\$202.79	\$67.85
	HOLT	187	561	\$34,318	\$183.52	\$61.17
	JOHNSON	1,720	5,035	\$371,667	\$216.09	\$73.82
	LAFAYETTE	1,483	4,336	\$307,128	\$207.10	\$70.83
	LINN	654	1,947	\$119,064	\$182.06	\$61.15
	LIVINGSTON	700	2,081	\$127,180	\$181.69	\$61.11
	MERCER	141	387	\$26,182	\$185.69	\$67.65
	NODAWAY	484	1,276	\$80,098	\$165.49	\$62.77
	PETTIS	2,342	7,236	\$486,257	\$207.62	\$67.20
	PUTNAM	278	676	\$46,310	\$166.58	\$68.51
	RAY	826	2,586	\$174,734	\$211.54	\$67.57
	SALINE	1,175	3,428	\$218,318	\$185.80	\$63.69
	SULLIVAN	388	1,146	\$74,577	\$192.21	\$65.08
	WORTH	92	250	\$15,069	\$163.79	\$60.28
	NW TOTAL	23,528	68,891	\$4,781,660	\$203.23	\$69.41
NE REGION	ADAIR	1,232	3,129	\$216,316	\$175.58	\$69.13
	AUDRAIN	1,255	3,509	\$243,155	\$193.75	\$69.29
	BOONE	6,385	16,701	\$1,303,388	\$204.13	\$78.04
	CALLAWAY	1,695	4,935	\$352,889	\$208.19	\$71.51
	CLARK	335	1,026	\$65,517	\$195.57	\$63.86
	COLE	2,702	7,583	\$574,435	\$212.60	\$75.75
	FRANKLIN	2,989	9,074	\$642,431	\$214.93	\$70.80
	GASCONADE	592	1,749	\$115,699	\$195.44	\$66.15
	HOWARD	466	1,268	\$95,100	\$204.08	\$75.00
	KNOX	164	451	\$29,396	\$179.24	\$65.18
	LEWIS	384	1,065	\$65,455	\$170.46	\$61.46
	LINCOLN	1,972	6,192	\$466,217	\$236.42	\$75.29
	MACON	671	1,823	\$122,561	\$182.65	\$67.23
	MARION	1,795	5,020	\$346,838	\$193.22	\$69.09
	MONROE	318	952	\$59,257	\$186.34	\$62.24
	MONTGOMERY	564	1,692	\$116,370	\$206.33	\$68.78
	OSAGE	311	917	\$62,287	\$200.28	\$67.92
	PIKE	841	2,455	\$161,671	\$192.24	\$65.85
	RALLS	349	1,008	\$65,870	\$188.74	\$65.35
	RANDOLPH	1,710	4,848	\$333,713	\$195.15	\$68.84
	SCHUYLER	198	552	\$35,350	\$178.54	\$64.04
	SCOTLAND	150	436	\$24,272	\$161.81	\$55.67
	SHELBY	293	920	\$55,209	\$188.43	\$60.01
	WARREN	1,156	3,502	\$267,681	\$231.56	\$76.44
	NE TOTAL	28,527	80,807	\$5,821,077	\$204.06	\$72.04
SE REGION	BOLLINGER	818	2,370	\$152,251	\$186.13	\$64.24
	BUTLER	4,088	11,010	\$725,621	\$177.50	\$65.91
	CAPE GIRARDEAU	3,718	9,873	\$735,460	\$197.81	\$74.49
	CARTER	671	1,947	\$126,272	\$188.18	\$64.85
	CRAWFORD	1,694	5,200	\$370,595	\$218.77	\$71.27
	DENT	1,125	3,351	\$220,018	\$195.57	\$65.66
	DUNKLIN	4,257	11,845	\$761,368	\$178.85	\$64.28
	HOWELL	3,014	8,943	\$604,944	\$200.71	\$67.64

**TABLE 28
FOOD STAMP PROGRAM PARTICIPATION BY REGION AND COUNTY
JANUARY 2007**

		TOTAL HOUSEHOLDS	TOTAL PERSONS	TOTAL BENEFITS ISSUED	AVERAGE VALUE OF BENEFITS PER HOUSEHOLD	AVERAGE VALUE OF BENEFITS PER PERSON
SE REGION	IRON	888	2,520	\$163,688	\$184.33	\$64.96
	MADISON	931	2,666	\$165,184	\$177.43	\$61.96
	MARIES	435	1,410	\$97,455	\$224.03	\$69.12
	MISSISSIPPI	1,906	4,754	\$327,812	\$171.99	\$68.95
	NEW MADRID	2,123	5,471	\$349,534	\$164.64	\$63.89
	OREGON	874	2,489	\$155,735	\$178.19	\$62.57
	PEMISCOT	2,826	7,739	\$515,231	\$182.32	\$66.58
	PERRY	786	2,183	\$148,112	\$188.44	\$67.85
	PHELPS	1,970	5,893	\$396,059	\$201.05	\$67.21
	PULASKI	1,688	4,767	\$343,153	\$203.29	\$71.99
	REYNOLDS	573	1,684	\$107,529	\$187.66	\$63.85
	RIPLEY	1,650	4,346	\$280,827	\$170.20	\$64.62
	ST FRANCOIS	4,252	11,702	\$794,840	\$186.93	\$67.92
	STE GENEVIEVE	679	1,963	\$144,611	\$212.98	\$73.67
	SCOTT	3,636	9,764	\$658,988	\$181.24	\$67.49
	SHANNON	739	2,165	\$135,044	\$182.74	\$62.38
	STODDARD	2,216	5,840	\$368,078	\$166.10	\$63.03
	TEXAS	1,599	4,646	\$300,122	\$187.69	\$64.60
	WASHINGTON	2,432	7,033	\$503,611	\$207.08	\$71.61
	WAYNE	1,304	3,584	\$229,831	\$176.25	\$64.13
	SE TOTAL	52,892	147,158	\$9,881,973	\$186.83	\$67.15
SW REGION	BARRY	2,061	6,447	\$456,373	\$221.43	\$70.79
	BARTON	759	2,342	\$155,415	\$204.76	\$66.36
	BATES	802	2,458	\$170,629	\$212.75	\$69.42
	BENTON	1,393	3,837	\$285,809	\$205.18	\$74.49
	CAMDEN	1,770	5,140	\$364,247	\$205.79	\$70.87
	CEDAR	1,018	2,970	\$199,164	\$195.64	\$67.06
	CHRISTIAN	2,203	6,803	\$514,769	\$233.67	\$75.67
	DADE	420	1,242	\$86,799	\$206.66	\$69.89
	DALLAS	1,174	3,449	\$279,490	\$238.07	\$81.04
	DOUGLAS	1,057	2,969	\$214,908	\$203.32	\$72.38
	GREENE	12,467	34,153	\$2,887,175	\$231.59	\$84.54
	HENRY	1,467	4,068	\$274,779	\$187.31	\$67.55
	HICKORY	607	1,607	\$115,152	\$189.71	\$71.66
	JASPER	7,263	20,946	\$1,480,351	\$203.82	\$70.67
	LACLEDE	2,104	6,638	\$458,467	\$217.90	\$69.07
	LAWRENCE	1,855	5,609	\$403,733	\$217.65	\$71.98
	MCDONALD	1,434	4,789	\$340,801	\$237.66	\$71.16
	MILLER	1,447	4,478	\$304,212	\$210.24	\$67.93
	MONITEAU	550	1,682	\$114,201	\$207.64	\$67.90
	MORGAN	1,153	3,536	\$228,346	\$198.05	\$64.58
	NEWTON	2,255	7,291	\$514,925	\$228.35	\$70.62
	OZARK	790	2,028	\$140,756	\$178.17	\$69.41
	POLK	1,820	5,617	\$434,028	\$238.48	\$77.27
	ST CLAIR	691	1,926	\$126,369	\$182.88	\$65.61
	STONE	1,475	4,372	\$319,857	\$216.85	\$73.16
	TANEY	2,229	6,391	\$464,082	\$208.20	\$72.61
	VERNON	1,270	3,779	\$251,178	\$197.78	\$66.47
	WEBSTER	1,445	4,548	\$321,871	\$222.75	\$70.77
	WRIGHT	1,579	4,629	\$308,800	\$195.57	\$66.71
	SW TOTAL	56,558	165,744	\$12,216,685	\$216.00	\$73.71
KC REGION	CLAY	5,425	15,836	\$1,206,165	\$222.33	\$76.17
	JACKSON	40,615	106,350	\$8,670,873	\$213.49	\$81.53
	PLATTE	1,451	4,292	\$343,989	\$237.07	\$80.15
	KC TOTAL	47,491	126,478	\$10,221,027	\$215.22	\$80.81
STL REGION	JEFFERSON	6,847	19,329	\$1,469,458	\$214.61	\$76.02
	ST CHARLES	5,245	14,634	\$1,221,556	\$232.90	\$83.47
	ST LOUIS COUNTY	34,295	90,032	\$7,550,542	\$220.16	\$83.87
	ST LOUIS CITY	46,973	107,219	\$9,405,888	\$200.24	\$87.73
	STL TOTAL	93,360	231,214	\$19,647,443	\$210.45	\$84.98
STATEWIDE		302,356	820,292	\$62,569,866	\$206.94	\$76.28

4

5

6

7

8

9

10

11

12

13

14

15

16

17

18

19

20