

**Missouri Department of Social Services
Family Support Division
Division of Medical Services**



RECEIVED
BY: **JAN 09 2007**

Monthly Management Report
November 2006

**Missouri Dept. of Social Services
Research and Evaluation
221 W. High Street
Jefferson City, MO 65101**

TABLE OF CONTENTS

Glossary		Definition of Categories of Assistance and Types of Medicaid Services	1
Figure	1	Map of the Department of Social Services Regions	2

TEMPORARY ASSISTANCE

Figure	2	Temporary Assistance Families – 60-Month Trend	4
Figure	3	Temporary Assistance Payments – 60-Month Trend	4
Table	1	Statewide Summary	5
Table	2	Applications	6-7
Table	3	Families and Payments	8-9
Table	4	Families and Persons Receiving Cash	10-11
Table	5	Work Activities	12-13
Table	6	Reinvestigations	14-15

MEDICAID

Table	7	Statewide Eligibility Summary	19-21
Table	8	Eligibility by Region	22-23
Table	9	Eligibility by Region and County	24-69
Table	10	MC+ and MAF Applications	70-71
Table	11	MC+ for Pregnant Women Applications	72-73
Table	12	MC+, MAF and TMA Families	74-75
Table	13	MC+, MAF and TMA Children	76-77
Table	14	MC+, MAF and TMA Parents/Caretakers	78-79
Table	15	NC and MA Applications for Persons < 65 Years of Age	80-81

(continued)

Table	16	NC and MA Applications for Persons 65+ Years of Age	82-83
Table	17	MA Spenddown Applications for Persons < 65 Years of Age ..	84-85
Table	18	MA Spenddown Applications for Persons 65+ Years of Age ...	86-87
Table	19	BP and SAB Applications.....	88-89
Table	20	Medicaid for the Aged, Blind and Disabled	90-91
Table	21	Reinvestigations.....	92-97
Figure	4	Medicaid Recipients – 60-Month Trend	98
Figure	5	Medicaid Payments – 60-Month Trend	99
Table	22	Medicaid Recipients and Payments by Type of Service	100-121
Table	23	Medicaid Recipients and Payments by Eligibility Category ..	122-149

FOOD STAMPS

Figure	6	Food Stamp Households – 60-Month Trend	152
Figure	7	Food Stamp Benefits – 60-Month Trend	152
Table	24	Statewide Participation Summary	153
Table	25	Applications and Currency	154-155
Table	26	Expedited Applications.....	156-157
Table	27	Participation and Benefits Issued by County.....	158-159
Table	28	Participation and Benefits Issued by Region and County.....	160-161

NOTE

- Payment data is for informational purposes only and is not meant to provide an auditable account of expenditures.
- Observe caution in use of percentages when base for computations is small, especially if observations total less than 100.

GLOSSARY

DEFINITION OF CATEGORIES OF ASSISTANCE AND TYPES OF MEDICAID SERVICES

AIDS	Acquired Immune Deficiency Syndrome
BCCT	Breast & Cervical Cancer Treatment
BP	Blind Pension
CHIP	Children's Health Insurance Program
CRNA	Certified Registered Nurse Anesthetist
CSTAR	Comprehensive Substance Treatment and Rehabilitation
CT	Children's Treatment
CWEP/AWEP	Community Work Experience Program/Alternative Work Experience Program
DME	Durable Medical Equipment
DYS	Division of Youth Services
EPSDT	Early and Periodic Screening, Diagnosis and Treatment
FSD	Family Support Division
HDN	Homeless, Dependent, Neglected
ICF/MR	Intermediate Care Facility/Mentally Retarded
IM/IE	Income Maintenance/Income Eligible
MA	Medical Assistance - Claimants applying for this program must be ineligible for any of the other categories of assistance
MA-WD	Medical Assistance - Workers with Disabilities
MACC	Medical Assistance for Children in Care
MAF	Medical Assistance for Families
MC+	Health insurance for CHIP and non-CHIP poverty children under age 19
MOCDD	Missouri Children with Developmental Disabilities
MR/DD	Mentally Retarded/Developmentally Disabled
NC	Nursing Care - Cash program for recipients in practical or professional homes, domiciliary homes or boarding homes; NC-General Relief and NC-Aid to Blind Supplemental cases are included in the NC data and are not listed separately
OAA	Old Age Assistance
PA	Public Assistance
PTD	Permanently and Totally Disabled
QMB	Qualified Medicare Beneficiary
RCF	Residential Care Facility
SAB	Supplemental Aid to the Blind
SLMB	Specified Low-Income Medicare Beneficiary
SNF	Skilled Nursing Facility
SSI	Supplemental Security Income
SSI-SP	Supplemental Security Income and State Supplementation
SP	State Supplementation Only
TCM	Targeted Case Management
TMA	Transitional Medical Assistance
Vendor Cases	Nursing Homes and Other Institutions directly reimbursed by Medicaid

Figure 1
Department of Social Services
Regions



TEMPORARY ASSISTANCE

Figure 2
Temporary Assistance Families
60-Month Trend through November 2006

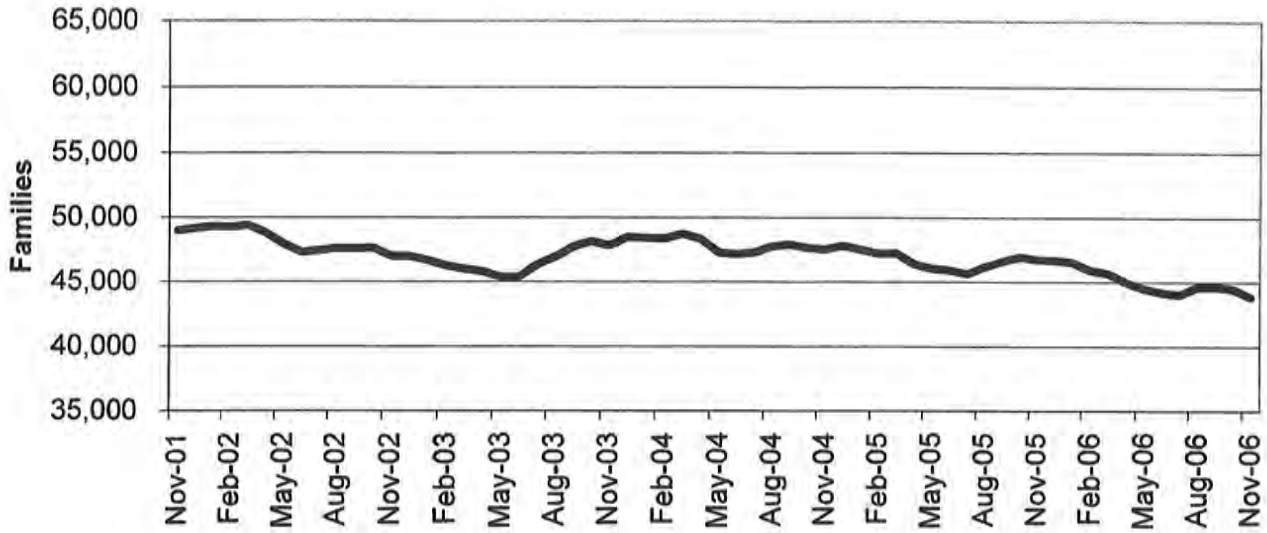
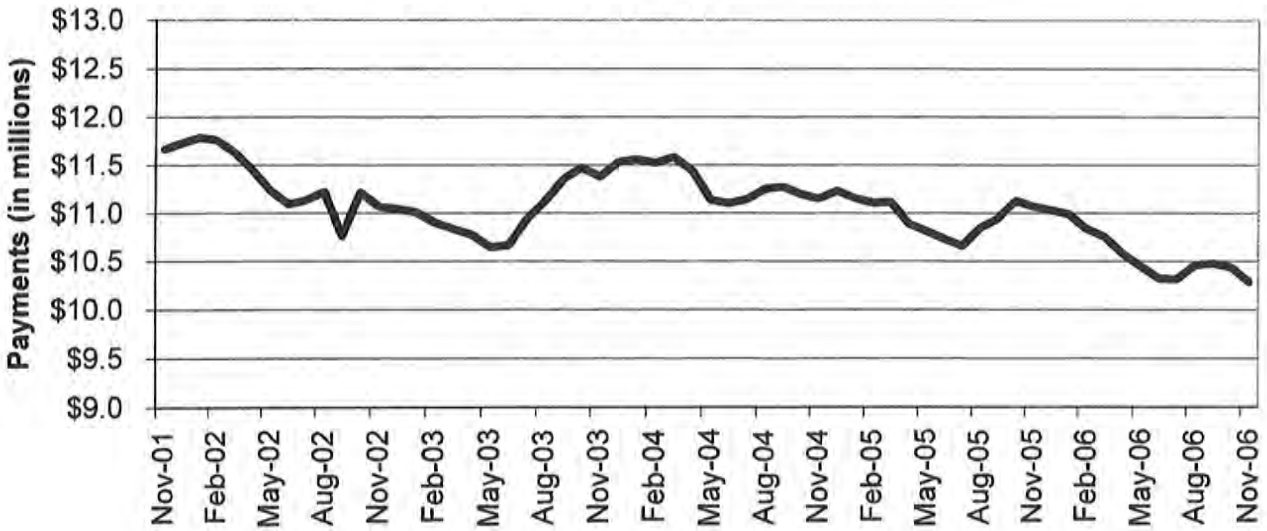

Figure 3
Temporary Assistance Payments
60-Month Trend through November 2006



**TABLE 1
TEMPORARY ASSISTANCE
NOVEMBER 2006**

	NUMBER OR AMOUNT NOV-2006	NUMBER OR AMOUNT OCT-2006	NUMBER OR AMOUNT SEP-2006	NUMBER OR AMOUNT NOV-2005	CHANGE FROM LAST MONTH	CHANGE FROM 2 MONTHS AGO	CHANGE FROM LAST YEAR
*** TEMPORARY ASSISTANCE							
APPLICATIONS RECEIVED	4,867	5,284	5,368	5,219	-7.9%	-9.3%	-6.7%
APPLICATIONS APPROVED	3,193	3,482	3,590	3,453	-8.3%	-11.1%	-7.5%
APPLICATIONS REJECTED	1,515	1,662	1,897	1,552	-8.8%	-20.1%	-2.4%
APPLICATIONS PENDING	1,767	1,792	1,836	1,689	-1.4%	-3.8%	4.6%
CASES CLOSED	3,584	3,819	3,636	3,424	-6.2%	-1.4%	4.7%
CHILD(REN) ONLY RECEIVING CASH							
FAMILIES	10,504	10,582	10,579	11,073	-0.7%	-0.7%	-5.1%
CHILDREN	17,166	17,340	17,410	18,322	-1.0%	-1.4%	-6.3%
PAYMENTS	\$1,939,082	\$1,956,827	\$1,955,847	\$2,053,957	-0.9%	-0.9%	-5.6%
PARENT/CARETAKER EXEMPT FROM WORK ACTIVITIES/TIME LIMITS							
FAMILIES	1,699	1,753	1,755	2,092	-3.1%	-3.2%	-18.8%
CHILDREN	2,545	2,648	2,634	3,234	-3.9%	-3.4%	-21.3%
PARENTS/CARETAKERS	1,770	1,825	1,830	2,174	-3.0%	-3.3%	-18.6%
PERSONS	4,315	4,473	4,464	5,408	-3.5%	-3.3%	-20.2%
PAYMENTS	\$421,295	\$436,941	\$435,772	\$528,213	-3.6%	-3.3%	-20.2%
ONE PARENT RECEIVING CASH SUBJECT TO WORK/TIME LIMITS							
FAMILIES	28,379	28,859	29,003	30,113	-1.7%	-2.2%	-5.8%
CHILDREN	48,651	49,519	49,853	52,291	-1.8%	-2.4%	-7.0%
PARENTS/CARETAKERS	28,379	28,859	29,003	30,113	-1.7%	-2.2%	-5.8%
PERSONS	77,030	78,378	78,856	82,404	-1.7%	-2.3%	-6.5%
PAYMENTS	\$6,970,928	\$7,079,747	\$7,115,384	\$7,472,425	-1.5%	-2.0%	-6.7%
TWO PARENTS RECEIVING CASH SUBJECT TO WORK/TIME LIMITS							
FAMILIES	3,241	3,278	3,297	3,441	-1.1%	-1.7%	-5.8%
CHILDREN	6,896	6,915	7,012	7,125	-0.3%	-1.7%	-3.2%
PARENTS/CARETAKERS	6,482	6,556	6,594	6,882	-1.1%	-1.7%	-5.8%
PERSONS	13,378	13,471	13,606	14,007	-0.7%	-1.7%	-4.5%
PAYMENTS	\$951,654	\$963,855	\$968,855	\$1,015,709	-1.3%	-1.8%	-6.3%
ALL RECEIVING CASH							
TOTAL FAMILIES	43,823	44,472	44,634	46,719	-1.5%	-1.8%	-6.2%
TOTAL CHILDREN	75,258	76,422	76,909	80,972	-1.5%	-2.1%	-7.1%
TOTAL PARENTS/CARETAKERS	36,631	37,240	37,427	39,169	-1.6%	-2.1%	-6.5%
TOTAL PERSONS	111,889	113,662	114,336	120,141	-1.6%	-2.1%	-6.9%
TOTAL PAYMENTS	\$10,282,959	\$10,437,370	\$10,475,858	\$11,070,304	-1.5%	-1.8%	-7.1%
AVERAGE PER FAMILY	\$234.65	\$234.70	\$234.71	\$236.96	0.0%	0.0%	-1.0%

**TABLE 2
TEMPORARY ASSISTANCE APPLICATIONS
NOVEMBER 2006**

		# RECEIVED	# APPROVED	# REJECTED	PERCENT REJECTED	TOTAL RESOLVED	DAYS FOR APPLICATION RESOLUTION					% OVER 45 DAYS
							30 OR LESS DAYS	31-45 DAYS	46-90 DAYS	91-105 DAYS	OVER 105 DAYS	
NW REGION	ANDREW	8	6	4	40.0%	10	8	0	2	0	0	20.0%
	ATCHISON	4	2	2	50.0%	4	4	0	0	0	0	0.0%
	BUCHANAN	107	81	28	25.7%	109	108	1	0	0	0	0.0%
	CALDWELL	9	8	4	33.3%	12	11	1	0	0	0	0.0%
	CARROLL	10	7	3	30.0%	10	10	0	0	0	0	0.0%
	CASS	51	29	31	51.7%	60	54	3	3	0	0	5.0%
	CHARITON	4	4	0	0.0%	4	4	0	0	0	0	0.0%
	CLINTON	3	4	2	33.3%	6	5	0	0	0	1	16.7%
	COOPER	18	13	1	7.1%	14	14	0	0	0	0	0.0%
	DAVISS	3	3	0	0.0%	3	3	0	0	0	0	0.0%
	DE KALB	5	7	1	12.5%	8	8	0	0	0	0	0.0%
	GENTRY	3	3	0	0.0%	3	3	0	0	0	0	0.0%
	GRUNDY	3	2	2	50.0%	4	4	0	0	0	0	0.0%
	HARRISON	8	5	4	44.4%	9	9	0	0	0	0	0.0%
	HOLT	1	1	0	0.0%	1	1	0	0	0	0	0.0%
	JOHNSON	39	20	21	51.2%	41	40	1	0	0	0	0.0%
	LAFAYETTE	30	17	11	39.3%	28	25	2	1	0	0	3.6%
	LINN	7	7	5	41.7%	12	12	0	0	0	0	0.0%
	LIVINGSTON	11	4	3	42.9%	7	7	0	0	0	0	0.0%
	MERCER	1	1	0	0.0%	1	1	0	0	0	0	0.0%
	NODAWAY	11	4	3	42.9%	7	7	0	0	0	0	0.0%
	PETTIS	60	32	12	27.3%	44	42	2	0	0	0	0.0%
	PUTNAM	2	2	0	0.0%	2	2	0	0	0	0	0.0%
	RAY	22	15	5	25.0%	20	20	0	0	0	0	0.0%
	SALINE	27	17	12	41.4%	29	28	1	0	0	0	0.0%
	SULLIVAN	5	2	2	50.0%	4	4	0	0	0	0	0.0%
	WORTH	1	1	0	0.0%	1	1	0	0	0	0	0.0%
	NW TOTAL	453	297	156	34.4%	453	435	11	6	0	1	1.5%
NE REGION	ADAIR	5	4	1	20.0%	5	5	0	0	0	0	0.0%
	AUDRAIN	32	22	1	4.3%	23	22	1	0	0	0	0.0%
	BOONE	149	84	39	31.7%	123	122	0	1	0	0	0.8%
	CALLAWAY	40	18	19	51.4%	37	35	2	0	0	0	0.0%
	CLARK	8	6	0	0.0%	6	6	0	0	0	0	0.0%
	COLE	60	30	18	37.5%	48	47	1	0	0	0	0.0%
	FRANKLIN	69	38	25	39.7%	63	62	1	0	0	0	0.0%
	GASCONADE	5	2	3	60.0%	5	5	0	0	0	0	0.0%
	HOWARD	5	6	0	0.0%	6	6	0	0	0	0	0.0%
	KNOX	1	1	0	0.0%	1	1	0	0	0	0	0.0%
	LEWIS	6	2	0	0.0%	2	2	0	0	0	0	0.0%
	LINCOLN	26	18	10	35.7%	28	28	0	0	0	0	0.0%
	MACON	7	4	6	60.0%	10	10	0	0	0	0	0.0%
	MARION	33	22	13	37.1%	35	32	2	1	0	0	2.9%
	MONROE	5	4	3	42.9%	7	7	0	0	0	0	0.0%
	MONTGOMERY	11	9	1	10.0%	10	10	0	0	0	0	0.0%
	OSAGE	1	1	0	0.0%	1	1	0	0	0	0	0.0%
	PIKE	11	8	5	38.5%	13	13	0	0	0	0	0.0%
	RALLS	5	2	2	50.0%	4	4	0	0	0	0	0.0%
	RANDOLPH	25	16	7	30.4%	23	22	1	0	0	0	0.0%
	SCHUYLER	1	1	0	0.0%	1	1	0	0	0	0	0.0%
	SCOTLAND	2	1	1	50.0%	2	2	0	0	0	0	0.0%
	SHELBY	4	1	0	0.0%	1	1	0	0	0	0	0.0%
	WARREN	18	13	4	23.5%	17	16	1	0	0	0	0.0%
	NE TOTAL	529	313	158	33.5%	471	460	9	2	0	0	0.4%
SE REGION	BOLLINGER	14	9	3	25.0%	12	12	0	0	0	0	0.0%
	BUTLER	68	48	8	14.3%	56	56	0	0	0	0	0.0%
	CAPE GIRARDEAU	79	54	27	33.3%	81	78	3	0	0	0	0.0%
	CARTER	5	5	1	16.7%	6	6	0	0	0	0	0.0%
	CRAWFORD	34	19	9	32.1%	28	28	0	0	0	0	0.0%
	DENT	12	11	2	15.4%	13	12	1	0	0	0	0.0%
	DUNKLIN	67	56	17	23.3%	73	71	2	0	0	0	0.0%
	HOWELL	36	24	10	29.4%	34	32	2	0	0	0	0.0%

**TABLE 2
TEMPORARY ASSISTANCE APPLICATIONS
NOVEMBER 2006**

	# RECEIVED	# APPROVED	# REJECTED	PERCENT REJECTED	TOTAL RESOLVED	DAYS FOR APPLICATION RESOLUTION					% OVER 45 DAYS
						30 OR LESS DAYS	31-45 DAYS	46-90 DAYS	91-105 DAYS	OVER 105 DAYS	
IRON	20	12	3	20.0%	15	15	0	0	0	0	0.0%
MADISON	24	18	4	18.2%	22	22	0	0	0	0	0.0%
MARIES	11	7	4	36.4%	11	10	1	0	0	0	0.0%
MISSISSIPPI	27	22	6	21.4%	28	28	0	0	0	0	0.0%
NEW MADRID	34	28	13	31.7%	41	40	0	1	0	0	2.4%
OREGON	10	11	2	15.4%	13	13	0	0	0	0	0.0%
PEMISCOT	48	32	13	28.9%	45	45	0	0	0	0	0.0%
PERRY	8	2	4	66.7%	6	6	0	0	0	0	0.0%
PHELPS	37	21	7	25.0%	28	27	1	0	0	0	0.0%
PULASKI	28	15	8	34.8%	23	23	0	0	0	0	0.0%
REYNOLDS	6	6	1	14.3%	7	7	0	0	0	0	0.0%
RIPLEY	19	15	1	6.3%	16	16	0	0	0	0	0.0%
ST FRANCOIS	73	58	16	21.6%	74	74	0	0	0	0	0.0%
STE GENEVIEVE	18	15	2	11.8%	17	17	0	0	0	0	0.0%
SCOTT	86	51	28	35.4%	79	78	1	0	0	0	0.0%
SHANNON	8	6	0	0.0%	6	6	0	0	0	0	0.0%
STODDARD	28	18	6	25.0%	24	24	0	0	0	0	0.0%
TEXAS	29	15	8	34.8%	23	23	0	0	0	0	0.0%
WASHINGTON	40	19	14	42.4%	33	33	0	0	0	0	0.0%
WAYNE	7	9	1	10.0%	10	8	2	0	0	0	0.0%
SE TOTAL	876	606	218	26.5%	824	810	13	1	0	0	0.1%
SW REGION											
BARRY	45	33	9	21.4%	42	42	0	0	0	0	0.0%
BARTON	18	12	2	14.3%	14	14	0	0	0	0	0.0%
BATES	16	5	6	54.5%	11	11	0	0	0	0	0.0%
BENTON	26	17	6	26.1%	23	21	1	1	0	0	4.3%
CAMDEN	33	17	7	29.2%	24	24	0	0	0	0	0.0%
CEDAR	13	10	3	23.1%	13	13	0	0	0	0	0.0%
CHRISTIAN	56	22	31	58.5%	53	52	1	0	0	0	0.0%
DADE	4	3	3	50.0%	6	6	0	0	0	0	0.0%
DALLAS	14	13	2	13.3%	15	13	2	0	0	0	0.0%
DOUGLAS	13	7	3	30.0%	10	10	0	0	0	0	0.0%
GREENE	232	103	124	54.6%	227	211	15	0	0	1	0.4%
HENRY	16	15	8	34.8%	23	23	0	0	0	0	0.0%
HICKORY	10	4	2	33.3%	6	5	1	0	0	0	0.0%
JASPER	122	69	31	31.0%	100	97	2	1	0	0	1.0%
LACLEDE	25	26	11	29.7%	37	37	0	0	0	0	0.0%
LAWRENCE	39	27	17	38.6%	44	44	0	0	0	0	0.0%
MCDONALD	20	19	4	17.4%	23	21	2	0	0	0	0.0%
MILLER	20	8	13	61.9%	21	19	1	1	0	0	4.8%
MONITEAU	8	3	1	25.0%	4	4	0	0	0	0	0.0%
MORGAN	15	14	6	30.0%	20	20	0	0	0	0	0.0%
NEWTON	22	20	13	39.4%	33	30	3	0	0	0	0.0%
OZARK	7	7	1	12.5%	8	8	0	0	0	0	0.0%
POLK	36	24	12	33.3%	36	36	0	0	0	0	0.0%
ST CLAIR	2	7	3	30.0%	10	10	0	0	0	0	0.0%
STONE	21	15	5	25.0%	20	19	1	0	0	0	0.0%
TANEY	42	21	24	53.3%	45	42	3	0	0	0	0.0%
VERNON	25	21	6	22.2%	27	26	1	0	0	0	0.0%
WEBSTER	23	12	15	55.6%	27	26	1	0	0	0	0.0%
WRIGHT	13	9	3	25.0%	12	12	0	0	0	0	0.0%
SW TOTAL	936	563	371	39.7%	934	896	34	3	0	1	0.4%
KC REGION											
CLAY	89	60	39	39.4%	99	95	3	1	0	0	1.0%
JACKSON	678	437	224	33.9%	661	625	25	10	0	1	1.7%
PLATTE	31	22	8	26.7%	30	30	0	0	0	0	0.0%
KC TOTAL	798	519	271	34.3%	790	750	28	11	0	1	1.5%
STL REGION											
JEFFERSON	124	64	49	43.4%	113	108	4	1	0	0	0.9%
ST CHARLES	103	63	31	33.0%	94	92	0	1	0	1	2.1%
ST LOUIS COUNTY	516	388	154	29.5%	522	499	20	3	0	0	0.6%
ST LOUIS CITY	532	400	107	21.1%	507	493	9	4	0	1	1.0%
STL TOTAL	1,275	895	341	27.6%	1,236	1,192	33	9	0	2	0.9%
STATEWIDE	4,867	3,193	1,515	32.2%	4,708	4,543	128	32	0	5	0.8%

**TABLE 3
TEMPORARY ASSISTANCE FAMILIES AND PAYMENTS
NOVEMBER 2006**

		CHILD ONLY FAMILIES	EXEMPT FAMILIES	ONE PARENT FAMILIES	TWO PARENT FAMILIES	TOTAL FAMILIES	TOTAL PAYMENTS
NW REGION	ANDREW	13	4	20	4	41	\$8,734
	ATCHISON	6	1	12	2	21	\$4,547
	BUCHANAN	168	46	558	85	857	\$203,154
	CALDWELL	9	1	33	9	52	\$13,638
	CARROLL	18	4	45	9	76	\$17,403
	CASS	82	21	268	42	413	\$100,539
	CHARITON	7	1	14	5	27	\$5,902
	CLINTON	28	6	59	6	99	\$23,191
	COOPER	21	11	60	8	100	\$23,503
	DAVISS	4	2	26	3	35	\$8,555
	DE KALB	20	0	35	6	61	\$13,085
	GENTRY	8	1	15	2	26	\$6,695
	GRUNDY	20	1	37	6	64	\$14,415
	HARRISON	13	1	32	14	60	\$14,041
	HOLT	5	2	11	4	22	\$5,274
	JOHNSON	39	9	160	39	247	\$60,255
	LAFAYETTE	41	8	166	28	243	\$57,215
	LINN	12	3	30	10	55	\$13,896
	LIVINGSTON	17	0	43	6	66	\$15,776
	MERCER	7	0	7	0	14	\$3,042
NODAWAY	15	1	24	3	43	\$9,839	
PETTIS	106	6	228	28	368	\$88,482	
PUTNAM	6	4	8	6	24	\$5,597	
RAY	37	2	93	26	158	\$37,710	
SALINE	51	4	125	18	198	\$44,532	
SULLIVAN	12	3	23	5	43	\$10,271	
WORTH	2	0	4	1	7	\$1,555	
	NW TOTAL	767	142	2,136	375	3,420	\$810,846
NE REGION	ADAIR	18	10	32	6	66	\$15,556
	AUDRAIN	48	12	82	12	154	\$34,994
	BOONE	216	26	608	57	907	\$205,954
	CALLAWAY	56	9	151	35	251	\$60,127
	CLARK	7	1	15	12	35	\$8,968
	COLE	78	5	346	37	466	\$112,846
	FRANKLIN	70	23	194	23	310	\$70,645
	GASCONADE	4	5	21	5	35	\$7,497
	HOWARD	13	2	29	8	52	\$13,006
	KNOX	2	0	3	0	5	\$1,029
	LEWIS	10	3	20	7	40	\$9,839
	LINCOLN	74	10	159	11	254	\$58,503
	MACON	26	1	34	2	63	\$14,230
	MARION	56	13	144	12	225	\$50,102
	MONROE	12	0	14	1	27	\$5,567
	MONTGOMERY	16	8	37	14	75	\$17,029
	OSAGE	6	0	13	0	19	\$4,507
	PIKE	19	7	67	7	100	\$25,363
	RALLS	5	1	26	2	34	\$7,601
	RANDOLPH	56	11	133	19	219	\$51,779
SCHUYLER	4	1	9	1	15	\$3,373	
SCOTLAND	1	2	5	0	8	\$1,601	
SHELBY	4	4	15	5	28	\$6,435	
WARREN	31	6	130	17	184	\$44,733	
	NE TOTAL	832	160	2,287	293	3,572	\$831,284
SE REGION	BOLLINGER	17	6	41	11	75	\$18,261
	BUTLER	144	32	371	71	618	\$142,327
	CAPE GIRARDEAU	102	22	350	43	517	\$119,510
	CARTER	21	8	37	17	83	\$18,631
	CRAWFORD	61	14	155	27	257	\$60,114
	DENT	30	10	57	10	107	\$24,368
	DUNKLIN	281	39	347	70	737	\$167,676
	HOWELL	99	33	207	61	400	\$99,527

**TABLE 3
TEMPORARY ASSISTANCE FAMILIES AND PAYMENTS
NOVEMBER 2006**

		CHILD ONLY FAMILIES	EXEMPT FAMILIES	ONE PARENT FAMILIES	TWO PARENT FAMILIES	TOTAL FAMILIES	TOTAL PAYMENTS
SE REGION	IRON	26	11	54	16	107	\$24,282
	MADISON	22	4	81	19	126	\$26,051
	MARIES	14	6	38	11	69	\$16,710
	MISSISSIPPI	73	15	174	25	287	\$63,722
	NEW MADRID	106	12	173	26	317	\$70,517
	OREGON	37	6	51	12	106	\$23,583
	PEMISCOT	162	22	264	36	484	\$114,523
	PERRY	15	7	39	1	62	\$14,754
	PHELPS	67	11	180	23	281	\$63,843
	PULASKI	57	4	137	14	212	\$47,576
	REYNOLDS	10	6	36	9	61	\$14,680
	RIPLEY	57	11	86	22	176	\$40,425
	ST FRANCOIS	133	36	314	67	550	\$122,709
	STE GENEVIEVE	18	3	56	18	95	\$23,198
	SCOTT	196	17	382	50	645	\$142,925
	SHANNON	12	7	36	7	62	\$14,237
	STODDARD	67	14	126	38	245	\$53,674
	TEXAS	52	12	105	21	190	\$44,932
	WASHINGTON	96	8	168	46	318	\$73,006
	WAYNE	42	5	95	13	155	\$35,089
	SE TOTAL	2,017	381	4,160	784	7,342	\$1,680,850
SW REGION	BARRY	58	25	162	31	276	\$64,859
	BARTON	21	9	76	12	118	\$27,593
	BATES	23	6	57	8	94	\$21,474
	BENTON	57	18	117	44	236	\$55,124
	CAMDEN	47	7	123	18	195	\$43,658
	CEDAR	30	14	72	31	147	\$34,714
	CHRISTIAN	45	11	171	22	249	\$59,472
	DADE	15	3	22	5	45	\$10,228
	DALLAS	38	15	71	35	159	\$38,106
	DOUGLAS	26	11	56	13	106	\$24,224
	GREENE	323	63	1,035	125	1,546	\$367,453
	HENRY	43	10	126	22	201	\$46,902
	HICKORY	15	2	43	10	70	\$16,600
	JASPER	213	66	698	108	1,085	\$256,627
	LACLEDE	61	14	153	23	251	\$59,425
	LAWRENCE	59	13	143	26	241	\$59,860
	MCDONALD	47	9	112	12	180	\$44,571
	MILLER	46	13	110	21	190	\$44,385
	MONITEAU	12	1	43	12	68	\$14,896
	MORGAN	28	8	77	13	126	\$28,497
	NEWTON	77	15	163	14	269	\$61,059
	OZARK	23	3	48	15	89	\$20,123
	POLK	52	16	125	43	236	\$56,444
	ST CLAIR	18	6	37	7	68	\$17,000
	STONE	28	11	58	14	111	\$25,303
	TANEY	39	15	104	15	173	\$41,702
	VERNON	37	15	100	12	164	\$37,827
	WEBSTER	49	16	113	25	203	\$50,076
	WRIGHT	44	18	97	30	189	\$44,390
	SW TOTAL	1,574	433	4,312	766	7,085	\$1,672,592
KC REGION	CLAY	160	26	452	41	679	\$160,805
	JACKSON	1,723	226	4,921	343	7,213	\$1,721,715
	PLATTE	53	5	178	21	257	\$61,855
	KC TOTAL	1,936	257	5,551	405	8,149	\$1,944,375
STL REGION	JEFFERSON	143	24	542	98	807	\$189,272
	ST CHARLES	173	27	587	48	835	\$194,620
	ST LOUIS COUNTY	1,320	103	3,852	206	5,481	\$1,287,515
	ST LOUIS CITY	1,742	172	4,952	266	7,132	\$1,671,605
	STL TOTAL	3,378	326	9,933	618	14,255	\$3,343,012
STATEWIDE		10,504	1,699	28,379	3,241	43,823	\$10,282,959

**TABLE 4
TEMPORARY ASSISTANCE FAMILIES AND PERSONS RECEIVING CASH
NOVEMBER 2006**

		FAMILIES RECEIVING	CHILDREN RECEIVING	PARENTS/ CARETAKERS RECEIVING	TOTAL PERSONS RECEIVING
NW REGION	ANDREW	41	61	33	94
	ATCHISON	21	32	17	49
	BUCHANAN	857	1,500	774	2,274
	CALDWELL	52	101	52	153
	CARROLL	76	120	68	188
	CASS	413	715	374	1,089
	CHARITON	27	45	25	70
	CLINTON	99	162	78	240
	COOPER	100	163	87	250
	DAVISS	35	66	34	100
	DE KALB	61	95	47	142
	GENTRY	26	50	20	70
	GRUNDY	64	113	50	163
	HARRISON	60	103	61	164
	HOLT	22	40	21	61
	JOHNSON	247	424	247	671
	LAFAYETTE	243	416	231	647
	LINN	55	95	53	148
	LIVINGSTON	66	116	55	171
	MERCER	14	21	7	28
	NODAWAY	43	70	31	101
	PETTIS	368	681	290	971
	PUTNAM	24	38	25	63
	RAY	158	275	147	422
	SALINE	198	313	165	478
	SULLIVAN	43	79	36	115
	WORTH	7	12	6	18
	NW TOTAL	3,420	5,906	3,034	8,940
NE REGION	ADAIR	66	112	54	166
	AUDRAIN	154	259	119	378
	BOONE	907	1,519	749	2,268
	CALLAWAY	251	432	230	662
	CLARK	35	69	40	109
	COLE	466	849	425	1,274
	FRANKLIN	310	549	266	815
	GASCONADE	35	48	36	84
	HOWARD	52	104	47	151
	KNOX	5	8	3	11
	LEWIS	40	73	37	110
	LINCOLN	254	438	191	629
	MACON	63	102	39	141
	MARION	225	365	181	546
	MONROE	27	39	16	55
	MONTGOMERY	75	123	73	196
	OSAGE	19	31	13	44
	PIKE	100	180	88	268
	RALLS	34	56	31	87
	RANDOLPH	219	390	182	572
	SCHUYLER	15	26	12	38
	SCOTLAND	8	11	7	18
	SHELBY	28	49	29	78
	WARREN	184	330	170	500
	NE TOTAL	3,572	6,162	3,038	9,200
SE REGION	BOLLINGER	75	142	69	211
	BUTLER	618	1,075	545	1,620
	CAPE GIRARDEAU	517	881	459	1,340
	CARTER	83	137	81	218
	CRAWFORD	257	443	223	666
	DENT	107	171	88	259
	DUNKLIN	737	1,266	527	1,793
	HOWELL	400	738	363	1,101

**TABLE 4
TEMPORARY ASSISTANCE FAMILIES AND PERSONS RECEIVING CASH
NOVEMBER 2006**

		FAMILIES RECEIVING	CHILDREN RECEIVING	PARENTS/ CARETAKERS RECEIVING	TOTAL PERSONS RECEIVING
SE REGION	IRON	107	181	97	278
	MADISON	126	198	123	321
	MARIES	69	118	66	184
	MISSISSIPPI	287	467	239	706
	NEW MADRID	317	525	238	763
	OREGON	106	184	82	266
	PEMISCOT	484	888	360	1,248
	PERRY	62	109	48	157
	PHELPS	281	456	238	694
	PULASKI	212	336	169	505
	REYNOLDS	61	111	60	171
	RIPLEY	176	311	143	454
	ST FRANCOIS	550	894	486	1,380
	STE GENEVIEVE	95	167	96	263
	SCOTT	645	1,070	500	1,570
	SHANNON	62	97	57	154
	STODDARD	245	387	216	603
	TEXAS	190	330	160	490
	WASHINGTON	318	577	268	845
	WAYNE	155	256	126	382
	SE TOTAL	7,342	12,515	6,127	18,642
SW REGION	BARRY	276	535	252	787
	BARTON	118	196	111	307
	BATES	94	172	81	253
	BENTON	236	403	225	628
	CAMDEN	195	320	166	486
	CEDAR	147	243	149	392
	CHRISTIAN	249	444	226	670
	DADE	45	81	35	116
	DALLAS	159	271	157	428
	DOUGLAS	106	184	95	279
	GREENE	1,546	2,612	1,350	3,962
	HENRY	201	343	180	523
	HICKORY	70	121	65	186
	JASPER	1,085	1,935	983	2,918
	LACLEDE	251	418	213	631
	LAWRENCE	241	435	209	644
	MCDONALD	180	347	145	492
	MILLER	190	325	166	491
	MONITEAU	68	100	68	168
	MORGAN	126	209	112	321
	NEWTON	269	474	207	681
	OZARK	89	144	81	225
	POLK	236	397	227	624
	ST CLAIR	68	125	58	183
	STONE	111	178	99	277
	TANEY	173	290	150	440
	VERNON	164	289	139	428
	WEBSTER	203	373	179	552
	WRIGHT	189	330	176	506
	SW TOTAL	7,085	12,294	6,304	18,598
KC REGION	CLAY	679	1,198	560	1,758
	JACKSON	7,213	12,571	5,839	18,410
	PLATTE	257	434	226	660
		KC TOTAL	8,149	14,203	6,625
STL REGION	JEFFERSON	807	1,334	762	2,096
	ST CHARLES	835	1,418	713	2,131
	ST LOUIS COUNTY	5,481	9,138	4,371	13,509
	ST LOUIS CITY	7,132	12,288	5,657	17,945
		STL TOTAL	14,255	24,178	11,503
STATEWIDE		43,823	75,258	36,631	111,889

**TABLE 5
WORK ACTIVITIES OF PERSONS RECEIVING TEMPORARY ASSISTANCE
AS OF NOVEMBER 30, 2006**

	TOTAL PERSONS ENROLLED	EDUCATION RELATED TO EMPLOYMENT	VOC EDUC AND TRAINING	CWEP/AWEP	ON-THE-JOB TRAINING	WAGE SUPP	JOB SEARCH/ READINESS	JOB ENTRY	OTHER
NW REGION	ANDREW	4	0	1	0	0	1	2	2
	ATCHISON	5	0	0	0	0	0	2	3
	BUCHANAN	146	16	22	18	0	34	68	14
	CALDWELL	14	1	2	1	0	0	11	3
	CARROLL	13	1	2	0	0	3	8	2
	CASS	104	20	29	0	0	20	42	5
	CHARITON	5	0	1	0	0	0	3	1
	CLINTON	13	0	4	1	1	6	3	1
	COOPER	12	1	4	0	0	0	5	2
	DAVISS	8	1	3	0	0	1	2	1
	DE KALB	8	0	4	0	0	1	4	0
	GENTRY	7	0	0	0	0	1	3	3
	GRUNDY	17	3	5	0	0	3	10	1
	HARRISON	22	2	3	0	0	5	13	3
	HOLT	3	0	0	0	0	0	1	2
	JOHNSON	79	0	24	1	0	22	44	3
	LAFAYETTE	40	2	10	1	0	8	25	3
	LINN	21	3	2	1	0	6	6	7
	LIVINGSTON	19	1	6	5	0	3	7	4
	MERCER	3	0	0	0	0	0	2	1
	NODAWAY	12	0	7	0	0	4	2	4
	PETTIS	56	3	9	1	0	14	34	6
	PUTNAM	4	0	1	0	0	2	1	1
	RAY	55	6	7	0	0	22	19	5
	SALINE	46	0	5	1	0	5	38	3
	SULLIVAN	7	1	1	0	0	1	5	1
	WORTH	1	0	1	0	0	0	0	0
	NW TOTAL	724	61	153	30	1	162	360	81
NE REGION	ADAIR	13	0	4	1	0	4	7	0
	AUDRAIN	19	1	2	0	0	5	12	1
	BOONE	141	8	38	0	0	53	49	21
	CALLAWAY	38	1	6	2	0	11	19	2
	CLARK	11	1	4	0	0	3	4	0
	COLE	52	1	9	2	0	20	27	2
	FRANKLIN	67	6	10	0	0	25	36	7
	GASCONADE	6	1	1	1	0	1	1	1
	HOWARD	11	1	0	0	0	1	9	0
	KNOX	1	0	1	1	0	0	0	0
	LEWIS	15	2	6	1	0	1	9	1
	LINCOLN	44	4	10	0	0	4	21	8
	MACON	13	0	1	1	0	6	5	0
	MARION	64	4	3	3	0	7	43	6
	MONROE	5	0	1	0	0	1	4	0
	MONTGOMERY	20	0	2	1	0	3	9	7
	OSAGE	2	1	0	0	0	0	2	1
	PIKE	31	0	3	5	0	6	14	5
	RALLS	10	0	4	1	0	0	5	1
	RANDOLPH	39	3	8	4	0	5	24	0
	SCHUYLER	4	1	1	0	0	1	3	0
	SCOTLAND	0	0	0	0	0	0	0	0
	SHELBY	8	0	1	1	0	0	7	0
	WARREN	44	2	3	0	0	16	21	14
	NE TOTAL	658	37	118	24	0	173	331	77
SE REGION	BOLLINGER	14	1	3	0	0	2	7	2
	BUTLER	118	7	24	0	0	20	65	7
	CAPE GIRARDEAU	107	11	32	2	0	21	61	0
	CARTER	20	2	1	0	0	4	15	0
	CRAWFORD	39	4	8	2	0	7	23	2
	DENT	19	2	3	2	0	4	8	0
	DUNKLIN	120	9	20	3	1	15	73	11
	HOWELL	88	6	22	2	0	25	45	2

NOTE: PARTICIPANTS MAY BE ENROLLED IN MORE THAN ONE ACTIVITY.

**TABLE 5
WORK ACTIVITIES OF PERSONS RECEIVING TEMPORARY ASSISTANCE
AS OF NOVEMBER 30, 2006**

	TOTAL PERSONS ENROLLED	EDUCATION RELATED TO EMPLOYMENT	VOC EDUC AND TRAINING	CWEP/ AWEP	ON-THE-JOB TRAINING	WAGE SUPP	JOB SEARCH/ READINESS	JOB ENTRY	OTHER
SE REGION									
IRON	25	1	2	5	0	0	2	16	2
MADISON	32	2	3	0	0	0	5	22	3
MARIES	12	0	5	1	0	0	2	4	2
MISSISSIPPI	61	11	10	5	0	0	4	35	4
NEW MADRID	36	5	6	0	1	0	9	15	3
OREGON	21	2	5	1	0	0	3	8	4
PEMISCOT	54	7	8	1	0	0	6	29	7
PERRY	4	0	0	0	0	0	0	3	1
PHELPS	77	6	21	4	0	0	10	40	4
PULASKI	31	2	3	0	0	0	7	18	2
REYNOLDS	10	2	2	0	0	0	0	6	0
RIPLEY	33	1	4	0	0	0	8	18	2
ST FRANCOIS	121	10	32	2	0	0	20	67	7
STE GENEVIEVE	30	2	8	0	0	0	8	13	1
SCOTT	108	8	15	3	0	0	19	78	5
SHANNON	19	5	6	1	0	0	2	5	2
STODDARD	53	1	12	0	0	0	7	33	6
TEXAS	47	7	9	3	0	0	7	13	14
WASHINGTON	40	6	3	0	0	0	9	21	4
WAYNE	26	8	3	0	0	0	3	12	1
SE TOTAL	1,365	128	270	37	2	0	229	753	98
SW REGION									
BARRY	45	4	7	0	0	0	1	28	13
BARTON	16	2	0	0	0	0	2	9	6
BATES	29	0	7	1	0	0	2	22	0
BENTON	57	5	14	1	0	0	16	30	1
CAMDEN	28	2	4	0	0	0	6	20	2
CEDAR	29	1	4	1	0	0	5	22	2
CHRISTIAN	44	2	19	1	0	0	6	23	3
DADE	8	1	0	0	0	0	0	5	4
DALLAS	37	2	5	3	0	0	5	26	1
DOUGLAS	20	4	8	2	0	0	4	4	5
GREENE	324	31	91	10	0	0	44	196	21
HENRY	54	7	7	3	0	0	15	34	2
HICKORY	15	1	5	0	0	0	2	11	2
JASPER	209	18	49	2	1	0	24	95	67
LACLEDE	36	2	0	0	0	0	15	17	4
LAWRENCE	41	0	14	1	0	0	9	11	14
MCDONALD	22	1	1	0	0	0	2	10	8
MILLER	30	0	2	0	0	0	9	17	7
MONITEAU	22	0	2	1	0	0	6	13	1
MORGAN	17	2	3	0	0	0	2	11	0
NEWTON	45	9	10	1	0	0	5	21	13
OZARK	23	2	2	0	0	0	6	10	5
POLK	73	5	14	11	0	0	9	40	5
ST CLAIR	13	2	0	0	0	0	4	7	3
STONE	17	2	1	0	0	0	3	11	3
TANEY	29	2	0	0	0	0	3	23	2
VERNON	47	3	7	1	1	0	9	25	4
WEBSTER	31	7	5	0	0	0	2	19	4
WRIGHT	40	8	6	3	0	0	2	25	4
SW TOTAL	1,401	125	287	42	2	0	218	785	206
KC REGION									
CLAY	175	51	48	5	1	0	34	62	19
JACKSON	1,772	394	424	65	4	0	383	546	263
PLATTE	74	26	16	2	0	0	19	19	11
KC TOTAL	2,021	471	488	72	5	0	436	627	293
STL REGION									
JEFFERSON	212	9	63	0	0	0	41	83	43
ST CHARLES	197	16	56	2	0	0	25	82	54
ST LOUIS COUNTY	1,168	76	448	5	0	0	118	426	254
ST LOUIS CITY	1,723	229	656	38	0	0	139	660	252
STL TOTAL	3,300	330	1,223	45	0	0	323	1,251	603
STATEWIDE	9,469	1,152	2,539	250	10	0	1,541	4,107	1,358

NOTE: PARTICIPANTS MAY BE ENROLLED IN MORE THAN ONE ACTIVITY.

TABLE 6
TEMPORARY ASSISTANCE REINVESTIGATIONS
NOVEMBER 2006

		CASES AS OF END OF MONTH	REINS COMPLETED DURING MONTH	CASES OVERDUE FOR REIN	% OVERDUE FOR REIN
NW REGION	ANDREW	37	3	0	0.00%
	ATCHISON	20	1	0	0.00%
	BUCHANAN	774	88	0	0.00%
	CALDWELL	49	6	0	0.00%
	CARROLL	71	8	0	0.00%
	CASS	365	42	1	0.27%
	CHARITON	25	7	0	0.00%
	CLINTON	96	15	2	2.08%
	COOPER	93	10	4	4.30%
	DAVISS	30	5	0	0.00%
	DE KALB	56	7	0	0.00%
	GENTRY	23	5	0	0.00%
	GRUNDY	52	6	0	0.00%
	HARRISON	56	6	0	0.00%
	HOLT	21	1	0	0.00%
	JOHNSON	232	27	0	0.00%
	LAFAYETTE	225	23	2	0.89%
	LINN	54	7	0	0.00%
	LIVINGSTON	65	8	0	0.00%
	MERCER	13	1	0	0.00%
NODAWAY	36	3	0	0.00%	
PETTIS	322	45	1	0.31%	
PUTNAM	21	3	0	0.00%	
RAY	142	14	0	0.00%	
SALINE	178	11	0	0.00%	
SULLIVAN	37	3	0	0.00%	
WORTH	7	1	0	0.00%	
	NW TOTAL	3,100	356	10	0.32%
NE REGION	ADAIR	57	8	0	0.00%
	AUDRAIN	138	10	0	0.00%
	BOONE	822	95	0	0.00%
	CALLAWAY	234	18	0	0.00%
	CLARK	26	1	0	0.00%
	COLE	429	48	13	3.03%
	FRANKLIN	275	31	0	0.00%
	GASCONADE	31	3	0	0.00%
	HOWARD	49	5	0	0.00%
	KNOX	4	0	0	0.00%
	LEWIS	38	5	0	0.00%
	LINCOLN	237	24	0	0.00%
	MACON	59	8	0	0.00%
	MARION	202	30	1	0.50%
	MONROE	24	1	0	0.00%
	MONTGOMERY	71	11	0	0.00%
	OSAGE	18	2	0	0.00%
	PIKE	94	14	0	0.00%
	RALLS	29	5	0	0.00%
	RANDOLPH	194	25	1	0.52%
SCHUYLER	14	4	0	0.00%	
SCOTLAND	7	1	0	0.00%	
SHELBY	25	3	0	0.00%	
WARREN	168	22	0	0.00%	
	NE TOTAL	3,245	374	15	0.46%
SE REGION	BOLLINGER	72	8	0	0.00%
	BUTLER	572	66	0	0.00%
	CAPE GIRARDEAU	473	50	1	0.21%
	CARTER	77	5	0	0.00%
	CRAWFORD	239	32	0	0.00%
	DENT	103	14	1	0.97%
	DUNKLIN	675	96	0	0.00%
	HOWELL	371	57	0	0.00%

TABLE 6
TEMPORARY ASSISTANCE REINVESTIGATIONS
NOVEMBER 2006

		CASES AS OF END OF MONTH	REINS COMPLETED DURING MONTH	CASES OVERDUE FOR REIN	% OVERDUE FOR REIN
SE REGION	IRON	100	8	0	0.00%
	MADISON	114	12	0	0.00%
	MARIES	63	10	0	0.00%
	MISSISSIPPI	263	36	0	0.00%
	NEW MADRID	298	42	1	0.34%
	OREGON	100	11	0	0.00%
	PEMISCOT	446	56	0	0.00%
	PERRY	54	8	0	0.00%
	PHELPS	270	33	0	0.00%
	PULASKI	191	14	0	0.00%
	REYNOLDS	57	3	0	0.00%
	RIPLEY	169	19	0	0.00%
	ST FRANCOIS	519	69	0	0.00%
	STE GENEVIEVE	83	5	0	0.00%
	SCOTT	612	68	0	0.00%
	SHANNON	62	5	0	0.00%
	STODDARD	220	25	0	0.00%
	TEXAS	179	22	0	0.00%
	WASHINGTON	291	33	0	0.00%
	WAYNE	139	17	0	0.00%
	SE TOTAL	6,812	824	3	0.04%
SW REGION	BARRY	250	22	0	0.00%
	BARTON	105	8	0	0.00%
	BATES	88	16	0	0.00%
	BENTON	219	23	0	0.00%
	CAMDEN	179	16	0	0.00%
	CEDAR	135	9	0	0.00%
	CHRISTIAN	221	31	0	0.00%
	DADE	43	6	0	0.00%
	DALLAS	149	17	0	0.00%
	DOUGLAS	94	7	0	0.00%
	GREENE	1,420	152	4	0.28%
	HENRY	186	26	0	0.00%
	HICKORY	64	8	1	1.56%
	JASPER	994	123	0	0.00%
	LACLEDE	234	27	0	0.00%
	LAWRENCE	221	24	0	0.00%
	MCDONALD	168	7	2	1.19%
	MILLER	178	28	0	0.00%
	MONITEAU	64	9	0	0.00%
	MORGAN	119	13	0	0.00%
	NEWTON	246	30	0	0.00%
	OZARK	84	10	0	0.00%
	POLK	217	29	0	0.00%
	ST CLAIR	58	4	0	0.00%
	STONE	103	8	0	0.00%
	TANEY	159	16	2	1.26%
	VERNON	143	14	0	0.00%
WEBSTER	184	21	1	0.54%	
WRIGHT	181	24	0	0.00%	
	SW TOTAL	6,506	728	10	0.15%
KC REGION	CLAY	626	81	2	0.32%
	JACKSON	6,702	761	29	0.43%
	PLATTE	241	21	0	0.00%
		KC TOTAL	7,569	863	31
STL REGION	JEFFERSON	748	83	0	0.00%
	ST CHARLES	757	79	2	0.26%
	ST LOUIS COUNTY	5,094	578	45	0.88%
	ST LOUIS CITY	6,695	810	46	0.69%
		STL TOTAL	13,294	1,550	93
STATEWIDE		40,526	4,695	162	0.40%

This page is intentionally left blank.

MEDICAID

This page is intentionally left blank.

**TABLE 7
MEDICAID ELIGIBILITY
NOVEMBER 2006**

	NUMBER OR AMOUNT NOV-2006	NUMBER OR AMOUNT OCT-2006	NUMBER OR AMOUNT SEP-2006	NUMBER OR AMOUNT NOV-2005	CHANGE FROM LAST MONTH	CHANGE FROM 2 MONTHS AGO	CHANGE FROM LAST YEAR
*** MC+/MAF/TMA							
APPLICATIONS RECEIVED	9,807	10,808	11,203	10,676	-9.3%	-12.5%	-8.1%
APPLICATIONS APPROVED	7,319	8,011	8,227	7,420	-8.6%	-11.0%	-1.4%
APPLICATIONS REJECTED	2,828	3,094	3,120	2,917	-8.6%	-9.4%	-3.1%
APPLICATIONS PENDING	4,630	5,162	5,598	4,267	-10.3%	-17.3%	8.5%
MC+							
FAMILIES	148,186	148,567	148,746	128,668	-0.3%	-0.4%	15.2%
NON-CHIP POVERTY CHILDREN	212,334	213,639	215,300	159,672	-0.6%	-1.4%	33.0%
CHIP NON-PREMIUM CHILDREN	45,866	45,724	45,159	74,117	0.3%	1.6%	-38.1%
CHIP PREMIUM CHILDREN	21,809	21,641	21,273	0	0.8%	2.5%	0.0%
MAF							
FAMILIES	81,435	81,968	82,227	82,585	-0.7%	-1.0%	-1.4%
PARENTS/CARETAKERS	70,274	71,239	71,988	74,646	-1.4%	-2.4%	-5.9%
CHILDREN	149,555	150,555	151,174	151,947	-0.7%	-1.1%	-1.6%
TMA							
FAMILIES	11,459	11,639	11,784	47,689	-1.5%	-2.8%	-76.0%
PARENTS/CARETAKERS	14,224	14,645	14,923	62,701	-2.9%	-4.7%	-77.3%
CHILDREN	21,953	22,285	22,690	100,788	-1.5%	-3.2%	-78.2%
TOTAL MC+/MAF/TMA							
FAMILIES	241,080	242,174	242,757	258,942	-0.5%	-0.7%	-6.9%
PARENTS/CARETAKERS	84,498	85,884	86,911	137,347	-1.6%	-2.8%	-38.5%
CHILDREN	451,517	453,844	455,596	486,524	-0.5%	-0.9%	-7.2%
CASES CLOSED	9,568	10,984	10,895	12,264	-12.9%	-12.2%	-22.0%
*** NEWBORNS	21,813	21,212	20,344	16,761	2.8%	7.2%	30.1%
*** BCCT							
PERSONS	470	460	441	441	2.2%	6.6%	6.6%
PRESUMPTIVE ELIGIBILITY PERSONS	11	14	13	4	-21.4%	-15.4%	175.0%
*** MC+ FOR PREGNANT WOMEN							
APPLICATIONS RECEIVED	4,083	4,257	4,125	3,412	-4.1%	-1.0%	19.7%
APPLICATIONS APPROVED	2,788	2,848	2,840	2,473	-2.1%	-1.8%	12.7%
APPLICATIONS REJECTED	1,267	1,271	1,318	984	-0.3%	-3.9%	28.8%
APPLICATIONS PENDING	1,229	1,272	1,214	967	-3.4%	1.2%	27.1%
MC+ FOR PREGNANT WOMEN	23,779	24,118	24,136	19,163	-1.4%	-1.5%	24.1%
EXTENDED WOMEN'S HEALTH	16,173	15,640	15,203	11,710	3.4%	6.4%	38.1%
*** REFUGEE							
APPLICATIONS RECEIVED	20	15	22	17	33.3%	-9.1%	17.6%
APPLICATIONS APPROVED	11	10	19	27	10.0%	-42.1%	-59.3%
APPLICATIONS REJECTED	7	5	4	3	40.0%	75.0%	133.3%
APPLICATIONS PENDING	13	9	8	5	44.4%	62.5%	160.0%
CASES	122	117	107	161	4.3%	14.0%	-24.2%
PERSONS	166	164	152	226	1.2%	9.2%	-26.5%
TOTAL PAYMENTS	\$2,780	\$2,916	\$2,274	\$5,972	-4.7%	22.3%	-53.4%
CASES CLOSED	4	6	0	21	-33.3%	0.0%	-81.0%
*** SUPPLEMENTAL AID TO BLIND							
APPLICATIONS RECEIVED	84	108	99	110	-22.2%	-15.2%	-23.6%
APPLICATIONS APPROVED	15	11	15	18	36.4%	0.0%	-16.7%
APPLICATIONS REJECTED	105	77	101	109	36.4%	4.0%	-3.7%
APPLICATIONS PENDING	139	176	158	181	-21.0%	-12.0%	-23.2%
PERSONS	760	755	758	806	0.7%	0.3%	-5.7%
TOTAL PAYMENTS	\$333,562	\$332,627	\$334,782	\$334,611	0.3%	-0.4%	-0.3%
CASES CLOSED	17	12	14	25	41.7%	21.4%	-32.0%

**TABLE 7
MEDICAID ELIGIBILITY
NOVEMBER 2006**

	NUMBER OR AMOUNT NOV-2006	NUMBER OR AMOUNT OCT-2006	NUMBER OR AMOUNT SEP-2006	NUMBER OR AMOUNT NOV-2005	CHANGE FROM LAST MONTH	CHANGE FROM 2 MONTHS AGO	CHANGE FROM LAST YEAR
*** BLIND PENSION							
APPLICATIONS RECEIVED	127	161	161	141	-21.1%	-21.1%	-9.9%
APPLICATIONS APPROVED	40	38	42	46	5.3%	-4.8%	-13.0%
APPLICATIONS REJECTED	123	99	102	115	24.2%	20.6%	7.0%
APPLICATIONS PENDING	224	267	246	253	-16.1%	-8.9%	-11.5%
PERSONS	2,875	2,876	2,863	2,842	0.0%	0.4%	1.2%
TOTAL PAYMENTS	\$1,553,403	\$1,554,516	\$1,545,860	\$1,447,609	-0.1%	0.5%	7.3%
CASES CLOSED	38	37	31	35	2.7%	22.6%	8.6%
*** MEDICAL ASSISTANCE							
APPLICATIONS RECEIVED	8,376	9,139	8,655	8,221	-8.3%	-3.2%	1.9%
APPLICATIONS APPROVED	4,324	4,580	4,263	4,493	-5.6%	1.4%	-3.8%
APPLICATIONS REJECTED	4,353	4,730	4,101	4,403	-8.0%	6.1%	-1.1%
APPLICATIONS PENDING	10,874	11,331	11,642	11,917	-4.0%	-6.6%	-8.8%
SPENDDOWN PERSONS	21,632	22,515	21,380	28,632	-3.9%	1.2%	-24.4%
NON-SPENDDOWN PERSONS	151,109	151,435	151,394	156,187	-0.2%	-0.2%	-3.3%
CASES CLOSED	3,761	4,185	3,765	4,297	-10.1%	-0.1%	-12.5%
*** MACC							
APPLICATIONS RECEIVED	244	268	245	289	-9.0%	-0.4%	-15.6%
APPLICATIONS APPROVED	198	228	207	243	-13.2%	-4.3%	-18.5%
DEPT. OF MENTAL HEALTH	0	2	0	0	0.0%	0.0%	0.0%
JUVENILE COURT	142	138	127	163	2.9%	11.8%	-12.9%
DIV. OF YOUTH SERVICES	56	88	80	80	-36.4%	-30.0%	-30.0%
APPLICATIONS REJECTED	45	38	36	43	18.4%	25.0%	4.7%
APPLICATIONS PENDING	28	29	30	35	-3.4%	-6.7%	-20.0%
TOTAL PERSONS	1,383	1,397	1,374	1,404	-1.0%	0.7%	-1.5%
DEPT. OF MENTAL HEALTH	15	14	11	3	7.1%	36.4%	400.0%
JUVENILE COURT	745	739	734	751	0.8%	1.5%	-0.8%
DIV. OF YOUTH SERVICES	577	597	576	617	-3.4%	0.2%	-6.5%
CASES CLOSED	219	217	208	206	0.9%	5.3%	6.3%
DEPT. OF MENTAL HEALTH	0	0	1	0	0.0%	0.0%	0.0%
JUVENILE COURT	125	126	125	95	-0.8%	0.0%	31.6%
DIV. OF YOUTH SERVICES	94	91	82	111	3.3%	14.6%	-15.3%
*** NURSING CARE							
APPLICATIONS RECEIVED	264	322	271	302	-18.0%	-2.6%	-12.6%
APPLICATIONS APPROVED	205	254	226	267	-19.3%	-9.3%	-23.2%
APPLICATIONS REJECTED	48	49	61	73	-2.0%	-21.3%	-34.2%
APPLICATIONS PENDING	217	212	199	206	2.4%	9.0%	5.3%
TOTAL PERSONS	7,885	7,902	7,877	7,997	-0.2%	0.1%	-1.4%
RCF-II	5,697	5,713	5,695	5,762	-0.3%	0.0%	-1.1%
RCF-I	1,990	1,992	1,984	2,032	-0.1%	0.3%	-2.1%
SNF-ICF	198	197	198	203	0.5%	0.0%	-2.5%
TOTAL PAYMENTS	\$1,949,353	\$1,951,985	\$1,946,287	\$1,959,158	-0.1%	0.2%	-0.5%
RCF-II	\$1,577,448	\$1,580,416	\$1,576,011	\$1,582,476	-0.2%	0.1%	-0.3%
RCF-I	\$298,051	\$298,301	\$296,775	\$301,581	-0.1%	0.4%	-1.2%
SNF-ICF	\$73,854	\$73,268	\$73,501	\$75,101	0.8%	0.5%	-1.7%
CASES CLOSED	129	163	165	164	-20.9%	-21.8%	-21.3%
*** SSI ONLY							
	617	625	628	712	-1.3%	-1.8%	-13.3%
*** SSI-SP							
PERSONS	189	192	193	227	-1.6%	-2.1%	-16.7%
TOTAL PAYMENTS	\$11,878	\$12,033	\$11,995	\$14,364	-1.3%	-1.0%	-17.3%
*** SP ONLY							
PERSONS	56	57	58	69	-1.8%	-3.4%	-18.8%
TOTAL PAYMENTS	\$7,805	\$7,809	\$7,833	\$9,039	-0.1%	-0.4%	-13.7%

**TABLE 7
MEDICAID ELIGIBILITY
NOVEMBER 2006**

	NUMBER OR AMOUNT NOV-2006	NUMBER OR AMOUNT OCT-2006	NUMBER OR AMOUNT SEP-2006	NUMBER OR AMOUNT NOV-2005	CHANGE FROM LAST MONTH	CHANGE FROM 2 MONTHS AGO	CHANGE FROM LAST YEAR
*** QMB							
APPLICATIONS RECEIVED	1,366	1,329	1,230	1,256	2.8%	11.1%	8.8%
APPLICATIONS APPROVED	635	607	644	619	4.6%	-1.4%	2.6%
APPLICATIONS REJECTED	691	652	595	543	6.0%	16.1%	27.3%
APPLICATIONS PENDING	739	716	661	681	3.2%	11.8%	8.5%
PERSONS	9,187	8,954	9,080	6,344	2.6%	1.2%	44.8%
CASES CLOSED	163	139	142	175	17.3%	14.8%	-6.9%
*** SLMB							
APPLICATIONS RECEIVED	872	874	763	744	-0.2%	14.3%	17.2%
APPLICATIONS APPROVED	392	358	326	286	9.5%	20.2%	37.1%
APPLICATIONS REJECTED	475	466	441	389	1.9%	7.7%	22.1%
APPLICATIONS PENDING	438	448	405	381	-2.2%	8.1%	15.0%
PERSONS	11,943	11,670	11,669	8,184	2.3%	2.3%	45.9%
CASES CLOSED	175	183	160	151	-4.4%	9.4%	15.9%
*** VENDOR CASES							
PERSONS	28,777	28,854	28,828	29,367	-0.3%	-0.2%	-2.0%
CASES CLOSED	844	933	882	977	-9.5%	-4.3%	-13.6%
*** PE FOR KIDS							
PERSONS	72	63	82	59	14.3%	-12.2%	22.0%

NOTE: NURSING CARE INCLUDES NC-GR AND NC-SAB ELIGIBLES AND PAYMENTS.

**TABLE 8
MEDICAID ELIGIBILITY BY REGION FOR NOVEMBER 2006**

	NW REGION	NE REGION	SE REGION	SW REGION	KC REGION	STL REGION
*** MC+/MAF/TMA						
APPLICATIONS RECEIVED	1,077	1,081	1,670	2,346	1,670	1,963
APPLICATIONS APPROVED	782	830	1,288	1,759	1,196	1,464
APPLICATIONS REJECTED	317	288	386	773	516	548
APPLICATIONS PENDING	517	542	712	1,077	977	805
MC+						
FAMILIES	14,120	16,238	24,804	34,614	23,010	35,400
NON-CHIP POVERTY CHILDREN	19,418	22,558	34,237	49,677	33,817	52,627
CHIP NON-PREMIUM CHILDREN	4,444	5,159	7,390	10,834	7,016	11,023
CHIP PREMIUM CHILDREN	2,241	2,484	3,091	4,623	3,717	5,653
MAF						
FAMILIES	5,952	6,864	12,527	13,325	14,772	27,995
PARENTS/CARETAKERS	5,185	6,044	10,484	11,663	12,056	24,842
CHILDREN	10,353	12,142	22,167	23,054	27,915	53,924
TMA						
FAMILIES	1,276	1,415	2,363	2,610	1,257	2,538
PARENTS/CARETAKERS	1,596	1,810	2,994	3,446	1,458	2,920
CHILDREN	2,413	2,626	4,485	4,960	2,454	5,015
TOTAL MC+/MAF/TMA						
FAMILIES	21,348	24,517	39,694	50,549	39,039	65,933
PARENTS/CARETAKERS	6,781	7,854	13,478	15,109	13,514	27,762
CHILDREN	38,869	44,969	71,370	93,148	74,919	128,242
CASES CLOSED	1,079	1,061	1,745	2,180	1,542	1,961
*** NEWBORNS	2,403	2,604	3,129	5,357	3,404	4,916
*** BCCT						
PERSONS	43	34	95	77	59	162
PRESUMPTIVE ELIGIBILITY PERSONS	1	0	1	2	6	1
*** MC+ FOR PREGNANT WOMEN						
APPLICATIONS RECEIVED	437	472	623	978	676	897
APPLICATIONS APPROVED	291	332	483	692	411	579
APPLICATIONS REJECTED	152	142	131	294	283	265
APPLICATIONS PENDING	142	150	165	304	207	261
MC+ FOR PREGNANT WOMEN	2,569	2,959	3,868	5,794	3,608	4,981
EXTENDED WOMEN'S HEALTH	1,709	1,928	2,219	4,164	2,704	3,449
*** REFUGEE						
APPLICATIONS RECEIVED	0	0	0	0	10	10
APPLICATIONS APPROVED	0	0	0	0	6	5
APPLICATIONS REJECTED	1	0	0	2	3	1
APPLICATIONS PENDING	0	0	0	0	2	11
CASES	1	6	0	0	47	68
PERSONS	1	6	0	0	68	91
TOTAL PAYMENTS	\$136	\$544	\$0	\$0	\$1,050	\$1,050
CASES CLOSED	0	0	0	0	2	2
*** SUPPLEMENTAL AID TO BLIND						
APPLICATIONS RECEIVED	6	7	19	22	9	21
APPLICATIONS APPROVED	1	2	2	3	3	4
APPLICATIONS REJECTED	14	16	25	21	6	23
APPLICATIONS PENDING	8	13	31	36	15	36
PERSONS	52	63	117	144	102	282
TOTAL PAYMENTS	\$22,680	\$27,003	\$52,593	\$60,599	\$42,802	\$127,885
CASES CLOSED	0	1	2	4	3	7
*** BLIND PENSION						
APPLICATIONS RECEIVED	8	11	26	31	23	28
APPLICATIONS APPROVED	4	4	8	9	7	8
APPLICATIONS REJECTED	13	14	23	28	11	34
APPLICATIONS PENDING	16	21	44	46	42	55
PERSONS	277	285	418	508	533	854
TOTAL PAYMENTS	\$149,254	\$154,185	\$226,045	\$274,641	\$287,837	\$461,441
CASES CLOSED	4	3	10	7	5	9

**TABLE 8
MEDICAID ELIGIBILITY BY REGION FOR NOVEMBER 2006**

	NW REGION	NE REGION	SE REGION	SW REGION	KC REGION	STL REGION
*** MEDICAL ASSISTANCE						
APPLICATIONS RECEIVED	777	938	1,519	2,134	1,242	1,766
APPLICATIONS APPROVED	400	523	811	1,014	639	937
APPLICATIONS REJECTED	417	411	728	1,232	606	959
APPLICATIONS PENDING	1,057	1,278	1,932	2,533	1,695	2,379
SPENDDOWN PERSONS	2,154	2,622	5,279	4,967	2,477	4,133
NON-SPENDDOWN PERSONS	13,180	15,270	34,014	32,406	18,256	37,983
CASES CLOSED	328	380	693	892	601	867
*** MACC						
APPLICATIONS RECEIVED	22	38	13	37	40	94
APPLICATIONS APPROVED	21	26	10	30	43	68
APPLICATIONS REJECTED	0	11	1	8	1	24
APPLICATIONS PENDING	2	0	2	7	0	17
PERSONS	73	150	196	169	389	406
CASES CLOSED	0	0	0	0	0	0
*** NURSING CARE						
APPLICATIONS RECEIVED	26	43	52	56	33	54
APPLICATIONS APPROVED	20	30	54	37	20	44
APPLICATIONS REJECTED	6	7	11	7	4	13
APPLICATIONS PENDING	30	38	50	43	19	37
PERSONS	642	1,055	1,892	1,523	1,044	1,729
RCF-II	379	774	1,412	1,128	696	1,308
RCF-I	244	257	444	377	273	395
SNF-ICF	19	24	36	18	75	26
TOTAL PAYMENTS	\$144,215	\$256,117	\$473,164	\$378,873	\$264,841	\$432,143
RCF-II	\$101,057	\$209,595	\$393,464	\$315,333	\$195,084	\$362,915
RCF-I	\$36,268	\$38,074	\$66,060	\$57,048	\$41,227	\$59,374
SNF/ICF	\$6,890	\$8,448	\$13,640	\$6,492	\$28,530	\$9,854
CASES CLOSED	11	20	25	38	13	22
*** SSI ONLY	49	41	173	91	26	237
*** SSI-SP						
PERSONS	21	19	62	31	11	45
TOTAL PAYMENTS	\$1,326	\$855	\$4,257	\$2,130	\$321	\$2,989
*** SP ONLY						
PERSONS	5	6	12	11	11	11
TOTAL PAYMENTS	\$1,102	\$257	\$2,101	\$2,249	\$1,632	\$464
*** QMB						
APPLICATIONS RECEIVED	156	168	270	386	203	183
APPLICATIONS APPROVED	76	85	141	167	93	73
APPLICATIONS REJECTED	82	79	134	196	112	88
APPLICATIONS PENDING	95	69	133	234	106	102
PERSONS	1,023	824	1,682	2,210	1,246	2,202
CASES CLOSED	18	7	40	39	21	38
*** SLMB						
APPLICATIONS RECEIVED	110	98	181	265	133	85
APPLICATIONS APPROVED	29	48	76	126	56	57
APPLICATIONS REJECTED	83	53	111	131	60	37
APPLICATIONS PENDING	69	41	93	141	62	32
PERSONS	1,209	1,170	2,664	3,301	1,550	2,049
CASES CLOSED	16	26	27	44	39	23
*** VENDOR CASES						
PERSONS	3,705	3,334	4,645	5,147	4,010	7,936
CASES CLOSED	113	101	130	162	139	199
*** PE FOR KIDS						
PERSONS	16	2	0	6	47	1

**TABLE 9
MEDICAID ELIGIBILITY BY REGION AND COUNTY FOR NOVEMBER 2006**

	NW ANDREW	NW ATCHISON	NW BUCHANAN	NW CALDWELL	NW CARROLL
*** MC+/MAF/TMA					
APPLICATIONS RECEIVED	14	16	238	22	15
APPLICATIONS APPROVED	9	10	173	11	17
APPLICATIONS REJECTED	10	1	65	10	1
APPLICATIONS PENDING	7	6	86	6	5
MC+					
FAMILIES	353	141	2,619	268	322
NON-CHIP POVERTY CHILDREN	454	175	3,680	417	428
CHIP NON-PREMIUM CHILDREN	113	51	805	102	146
CHIP PREMIUM CHILDREN	51	48	295	38	51
MAF					
FAMILIES	73	63	1,371	115	170
PARENTS/CARETAKERS	63	41	1,210	91	147
CHILDREN	108	99	2,455	212	281
TMA					
FAMILIES	11	16	215	16	29
PARENTS/CARETAKERS	12	19	268	19	33
CHILDREN	21	25	420	30	55
TOTAL MC+/MAF/TMA					
FAMILIES	437	220	4,205	399	521
PARENTS/CARETAKERS	75	60	1,478	110	180
CHILDREN	747	398	7,655	799	961
CASES CLOSED	27	20	179	19	18
*** NEWBORNS	52	25	418	38	31
*** BCCT					
PERSONS	0	0	19	1	0
PRESUMPTIVE ELIGIBILITY PERSONS	0	0	1	0	0
*** MC+ FOR PREGNANT WOMEN					
APPLICATIONS RECEIVED	7	4	91	7	11
APPLICATIONS APPROVED	6	2	56	3	8
APPLICATIONS REJECTED	2	2	33	3	0
APPLICATIONS PENDING	0	0	27	2	5
MC+ FOR PREGNANT WOMEN	58	24	553	40	56
EXTENDED WOMEN'S HEALTH	28	20	323	28	17
*** REFUGEE					
APPLICATIONS RECEIVED	0	0	0	0	0
APPLICATIONS APPROVED	0	0	0	0	0
APPLICATIONS REJECTED	0	0	1	0	0
APPLICATIONS PENDING	0	0	0	0	0
CASES	0	0	0	0	0
PERSONS	0	0	0	0	0
TOTAL PAYMENTS	\$0	\$0	\$0	\$0	\$0
CASES CLOSED	0	0	0	0	0
*** SUPPLEMENTAL AID TO BLIND					
APPLICATIONS RECEIVED	0	0	1	1	0
APPLICATIONS APPROVED	0	0	0	0	0
APPLICATIONS REJECTED	0	0	1	2	0
APPLICATIONS PENDING	1	0	0	0	1
PERSONS	1	0	11	2	2
TOTAL PAYMENTS	\$459	\$0	\$5,226	\$813	\$820
CASES CLOSED	0	0	0	0	0
*** BLIND PENSION					
APPLICATIONS RECEIVED	0	0	0	1	0
APPLICATIONS APPROVED	0	0	1	0	0
APPLICATIONS REJECTED	0	0	1	2	0
APPLICATIONS PENDING	1	0	2	0	1
PERSONS	14	6	53	3	7
TOTAL PAYMENTS	\$7,574	\$3,215	\$28,673	\$1,623	\$3,787
CASES CLOSED	0	1	0	0	0

**TABLE 9
MEDICAID ELIGIBILITY BY REGION AND COUNTY FOR NOVEMBER 2006**

	NW ANDREW	NW ATCHISON	NW BUCHANAN	NW CALDWELL	NW CARROLL
*** MEDICAL ASSISTANCE					
APPLICATIONS RECEIVED	16	15	166	21	17
APPLICATIONS APPROVED	9	9	91	6	6
APPLICATIONS REJECTED	5	6	85	14	15
APPLICATIONS PENDING	22	15	212	16	24
SPENDDOWN PERSONS	35	35	420	29	46
NON-SPENDDOWN PERSONS	303	188	2,811	264	347
CASES CLOSED	8	5	86	4	5
*** MACC					
APPLICATIONS RECEIVED	0	0	17	0	0
APPLICATIONS APPROVED	0	0	18	0	0
APPLICATIONS REJECTED	0	0	0	0	0
APPLICATIONS PENDING	0	0	0	0	0
PERSONS	0	1	23	0	0
CASES CLOSED	0	0	0	0	0
*** NURSING CARE					
APPLICATIONS RECEIVED	0	0	7	0	0
APPLICATIONS APPROVED	0	0	10	0	0
APPLICATIONS REJECTED	0	0	3	0	0
APPLICATIONS PENDING	0	0	12	0	0
PERSONS	7	0	177	4	3
RCF-II	5	0	95	4	2
RCF-I	2	0	82	0	1
SNF/ICF	0	0	0	0	0
TOTAL PAYMENTS	\$1,583	\$0	\$36,131	\$1,135	\$678
RCF-II	\$1,418	\$0	\$24,592	\$1,135	\$522
RCF-I	\$165	\$0	\$11,539	\$0	\$156
SNF/ICF	\$0	\$0	\$0	\$0	\$0
CASES CLOSED	1	0	3	0	0
*** SSI ONLY	1	0	7	0	1
*** SSI-SP					
PERSONS	0	0	6	0	0
TOTAL PAYMENTS	\$0	\$0	\$260	\$0	\$0
*** SP ONLY					
PERSONS	0	0	0	1	0
TOTAL PAYMENTS	\$0	\$0	\$0	\$479	\$0
*** QMB					
APPLICATIONS RECEIVED	1	6	15	4	5
APPLICATIONS APPROVED	0	5	9	4	3
APPLICATIONS REJECTED	1	2	6	2	5
APPLICATIONS PENDING	0	2	9	0	3
PERSONS	22	10	189	13	12
CASES CLOSED	0	1	1	2	0
*** SLMB					
APPLICATIONS RECEIVED	1	5	3	0	6
APPLICATIONS APPROVED	0	0	2	0	1
APPLICATIONS REJECTED	1	8	5	0	6
APPLICATIONS PENDING	0	0	3	0	5
PERSONS	21	27	176	16	22
CASES CLOSED	0	1	0	0	0
*** VENDOR CASES					
PERSONS	100	69	412	45	69
CASES CLOSED	6	1	13	1	2
*** PE FOR KIDS					
PERSONS	0	0	4	0	0

**TABLE 9
MEDICAID ELIGIBILITY BY REGION AND COUNTY FOR NOVEMBER 2006**

	NW CASS	NW CHARITON	NW CLINTON	NW COOPER	NW DAVISS
*** MC+/MAF/TMA					
APPLICATIONS RECEIVED	154	14	35	34	7
APPLICATIONS APPROVED	108	11	21	19	9
APPLICATIONS REJECTED	48	4	21	4	3
APPLICATIONS PENDING	83	4	14	26	2
MC+					
FAMILIES	1,769	180	405	408	279
NON-CHIP POVERTY CHILDREN	2,378	288	547	559	424
CHIP NON-PREMIUM CHILDREN	603	48	127	109	101
CHIP PREMIUM CHILDREN	390	32	75	85	54
MAF					
FAMILIES	870	52	153	128	62
PARENTS/CARETAKERS	754	47	136	120	73
CHILDREN	1,487	88	250	215	119
TMA					
FAMILIES	163	7	22	48	20
PARENTS/CARETAKERS	184	8	26	55	28
CHILDREN	321	14	34	87	37
TOTAL MC+/MAF/TMA					
FAMILIES	2,802	239	580	584	361
PARENTS/CARETAKERS	938	55	162	175	101
CHILDREN	5,179	470	1,033	1,055	735
CASES CLOSED	149	3	26	25	12
*** NEWBORNS	298	53	79	52	53
*** BCCT					
PERSONS	5	1	0	1	1
PRESUMPTIVE ELIGIBILITY PERSONS	0	0	0	0	0
*** MC+ FOR PREGNANT WOMEN					
APPLICATIONS RECEIVED	55	5	15	5	8
APPLICATIONS APPROVED	39	3	12	6	7
APPLICATIONS REJECTED	16	2	4	4	2
APPLICATIONS PENDING	18	2	3	2	1
MC+ FOR PREGNANT WOMEN	294	34	65	63	40
EXTENDED WOMEN'S HEALTH	226	30	59	48	34
*** REFUGEE					
APPLICATIONS RECEIVED	0	0	0	0	0
APPLICATIONS APPROVED	0	0	0	0	0
APPLICATIONS REJECTED	0	0	0	0	0
APPLICATIONS PENDING	0	0	0	0	0
CASES	0	0	0	0	0
PERSONS	0	0	0	0	0
TOTAL PAYMENTS	\$0	\$0	\$0	\$0	\$0
CASES CLOSED	0	0	0	0	0
*** SUPPLEMENTAL AID TO BLIND					
APPLICATIONS RECEIVED	1	0	0	0	0
APPLICATIONS APPROVED	0	0	0	0	0
APPLICATIONS REJECTED	6	0	0	0	0
APPLICATIONS PENDING	0	0	0	1	0
PERSONS	7	0	0	0	2
TOTAL PAYMENTS	\$2,842	\$0	\$0	\$0	\$977
CASES CLOSED	0	0	0	0	0
*** BLIND PENSION					
APPLICATIONS RECEIVED	2	0	0	0	0
APPLICATIONS APPROVED	2	0	0	0	0
APPLICATIONS REJECTED	4	0	1	0	0
APPLICATIONS PENDING	2	0	0	1	0
PERSONS	25	2	6	5	3
TOTAL PAYMENTS	\$13,525	\$1,082	\$3,246	\$2,705	\$1,623
CASES CLOSED	1	0	0	0	0

**TABLE 9
MEDICAID ELIGIBILITY BY REGION AND COUNTY FOR NOVEMBER 2006**

	NW CASS	NW CHARITON	NW CLINTON	NW COOPER	NW DAVISS
*** MEDICAL ASSISTANCE					
APPLICATIONS RECEIVED	89	7	16	17	6
APPLICATIONS APPROVED	51	6	10	10	7
APPLICATIONS REJECTED	44	0	10	9	8
APPLICATIONS PENDING	119	11	33	40	7
SPENDDOWN PERSONS	196	45	39	80	32
NON-SPENDDOWN PERSONS	1,098	233	275	340	186
CASES CLOSED	27	3	10	6	3
*** MACC					
APPLICATIONS RECEIVED	0	0	0	0	0
APPLICATIONS APPROVED	0	0	0	0	0
APPLICATIONS REJECTED	0	0	0	0	0
APPLICATIONS PENDING	0	0	0	0	0
PERSONS	2	0	1	1	0
CASES CLOSED	0	0	0	0	0
*** NURSING CARE					
APPLICATIONS RECEIVED	4	0	0	0	0
APPLICATIONS APPROVED	2	0	0	0	0
APPLICATIONS REJECTED	1	0	0	0	0
APPLICATIONS PENDING	5	0	0	0	0
PERSONS	39	5	2	11	3
RCF-II	28	4	2	5	3
RCF-I	9	1	0	6	0
SNF/ICF	2	0	0	0	0
TOTAL PAYMENTS	\$9,340	\$1,324	\$584	\$2,156	\$876
RCF-II	\$7,156	\$1,168	\$584	\$1,330	\$876
RCF-I	\$1,404	\$156	\$0	\$826	\$0
SNF/ICF	\$780	\$0	\$0	\$0	\$0
CASES CLOSED	0	0	0	1	0
*** SSI ONLY	5	2	0	0	1
*** SSI-SP					
PERSONS	5	2	0	0	0
TOTAL PAYMENTS	\$791	\$45	\$0	\$0	\$0
*** SP ONLY					
PERSONS	1	0	0	0	0
TOTAL PAYMENTS	\$19	\$0	\$0	\$0	\$0
*** QMB					
APPLICATIONS RECEIVED	17	1	3	0	2
APPLICATIONS APPROVED	10	0	1	2	2
APPLICATIONS REJECTED	6	1	0	2	0
APPLICATIONS PENDING	10	2	4	0	0
PERSONS	115	19	26	31	9
CASES CLOSED	2	0	0	1	0
*** SLMB					
APPLICATIONS RECEIVED	9	0	0	0	0
APPLICATIONS APPROVED	3	0	0	0	0
APPLICATIONS REJECTED	6	0	0	2	0
APPLICATIONS PENDING	6	0	0	0	0
PERSONS	169	16	27	43	13
CASES CLOSED	2	0	1	0	0
*** VENDOR CASES					
PERSONS	454	128	148	111	25
CASES CLOSED	12	1	9	3	0
*** PE FOR KIDS					
PERSONS	3	0	0	0	0

**TABLE 9
MEDICAID ELIGIBILITY BY REGION AND COUNTY FOR NOVEMBER 2006**

	NW DE KALB	NW GENTRY	NW GRUNDY	NW HARRISON	NW HOLT
*** MC+/MAF/TMA					
APPLICATIONS RECEIVED	6	10	19	15	4
APPLICATIONS APPROVED	9	4	20	9	4
APPLICATIONS REJECTED	4	3	5	6	3
APPLICATIONS PENDING	2	7	4	5	3
MC+					
FAMILIES	230	163	311	304	160
NON-CHIP POVERTY CHILDREN	326	203	438	425	185
CHIP NON-PREMIUM CHILDREN	75	67	83	82	55
CHIP PREMIUM CHILDREN	44	33	32	48	46
MAF					
FAMILIES	84	41	123	93	45
PARENTS/CARETAKERS	60	37	106	92	44
CHILDREN	145	72	213	156	81
TMA					
FAMILIES	19	24	31	29	4
PARENTS/CARETAKERS	26	32	37	39	5
CHILDREN	36	50	60	56	9
TOTAL MC+/MAF/TMA					
FAMILIES	333	228	465	426	209
PARENTS/CARETAKERS	86	69	143	131	49
CHILDREN	626	425	826	767	376
CASES CLOSED	8	21	27	19	10
*** NEWBORNS	35	37	64	84	22
*** BCCT					
PERSONS	0	0	0	1	0
PRESUMPTIVE ELIGIBILITY PERSONS	0	0	0	0	0
*** MC+ FOR PREGNANT WOMEN					
APPLICATIONS RECEIVED	4	2	8	7	2
APPLICATIONS APPROVED	5	2	9	7	1
APPLICATIONS REJECTED	3	0	1	2	0
APPLICATIONS PENDING	0	0	4	0	1
MC+ FOR PREGNANT WOMEN	36	32	50	55	21
EXTENDED WOMEN'S HEALTH	22	22	40	51	13
*** REFUGEE					
APPLICATIONS RECEIVED	0	0	0	0	0
APPLICATIONS APPROVED	0	0	0	0	0
APPLICATIONS REJECTED	0	0	0	0	0
APPLICATIONS PENDING	0	0	0	0	0
CASES	0	0	0	0	0
PERSONS	0	0	0	0	0
TOTAL PAYMENTS	\$0	\$0	\$0	\$0	\$0
CASES CLOSED	0	0	0	0	0
*** SUPPLEMENTAL AID TO BLIND					
APPLICATIONS RECEIVED	0	0	0	0	0
APPLICATIONS APPROVED	0	0	0	0	0
APPLICATIONS REJECTED	0	0	0	0	0
APPLICATIONS PENDING	0	0	0	0	0
PERSONS	0	0	2	2	1
TOTAL PAYMENTS	\$0	\$0	\$1,004	\$939	\$351
CASES CLOSED	0	0	0	0	0
*** BLIND PENSION					
APPLICATIONS RECEIVED	0	0	0	1	0
APPLICATIONS APPROVED	0	0	0	1	0
APPLICATIONS REJECTED	0	0	0	0	0
APPLICATIONS PENDING	0	0	0	0	0
PERSONS	8	4	2	6	2
TOTAL PAYMENTS	\$4,297	\$2,164	\$1,082	\$3,246	\$1,082
CASES CLOSED	0	0	0	1	0

**TABLE 9
MEDICAID ELIGIBILITY BY REGION AND COUNTY FOR NOVEMBER 2006**

	NW DE KALB	NW GENTRY	NW GRUNDY	NW HARRISON	NW HOLT
*** MEDICAL ASSISTANCE					
APPLICATIONS RECEIVED	12	12	21	14	6
APPLICATIONS APPROVED	7	8	8	9	4
APPLICATIONS REJECTED	8	5	9	6	3
APPLICATIONS PENDING	11	10	24	13	10
SPENDDOWN PERSONS	48	58	65	71	23
NON-SPENDDOWN PERSONS	255	199	360	290	140
CASES CLOSED	5	2	4	9	3
*** MACC					
APPLICATIONS RECEIVED	0	0	3	0	0
APPLICATIONS APPROVED	0	0	1	0	0
APPLICATIONS REJECTED	0	0	0	0	0
APPLICATIONS PENDING	0	0	2	0	0
PERSONS	0	1	0	1	0
CASES CLOSED	0	0	0	0	0
*** NURSING CARE					
APPLICATIONS RECEIVED	1	0	0	0	0
APPLICATIONS APPROVED	1	0	0	0	0
APPLICATIONS REJECTED	0	0	0	0	0
APPLICATIONS PENDING	0	0	0	1	0
PERSONS	35	1	17	12	0
RCF-II	29	1	12	6	0
RCF-I	6	0	5	6	0
SNF/ICF	0	0	0	0	0
TOTAL PAYMENTS	\$9,268	\$292	\$3,056	\$2,597	\$0
RCF-II	\$8,332	\$292	\$2,302	\$1,661	\$0
RCF-I	\$936	\$0	\$754	\$936	\$0
SNF/ICF	\$0	\$0	\$0	\$0	\$0
CASES CLOSED	3	0	0	0	0
*** SSI ONLY	1	2	2	1	1
*** SSI-SP					
PERSONS	0	0	0	2	0
TOTAL PAYMENTS	\$0	\$0	\$0	\$24	\$0
*** SP ONLY					
PERSONS	0	0	0	0	0
TOTAL PAYMENTS	\$0	\$0	\$0	\$0	\$0
*** QMB					
APPLICATIONS RECEIVED	1	1	4	0	0
APPLICATIONS APPROVED	1	1	1	0	0
APPLICATIONS REJECTED	7	0	0	0	0
APPLICATIONS PENDING	1	0	3	0	0
PERSONS	14	13	14	26	7
CASES CLOSED	0	1	0	0	0
*** SLMB					
APPLICATIONS RECEIVED	3	0	1	0	1
APPLICATIONS APPROVED	4	0	0	0	1
APPLICATIONS REJECTED	2	0	0	0	0
APPLICATIONS PENDING	0	0	1	0	0
PERSONS	37	5	39	30	9
CASES CLOSED	2	0	0	0	0
*** VENDOR CASES					
PERSONS	75	91	109	92	56
CASES CLOSED	5	2	6	1	2
*** PE FOR KIDS					
PERSONS	0	0	0	0	0

**TABLE 9
MEDICAID ELIGIBILITY BY REGION AND COUNTY FOR NOVEMBER 2006**

	NW JOHNSON	NW LAFAYETTE	NW LINN	NW LIVINGSTON	NW MERCER
*** MC+/MAF/TMA					
APPLICATIONS RECEIVED	90	51	27	25	3
APPLICATIONS APPROVED	48	48	22	21	6
APPLICATIONS REJECTED	36	13	5	1	2
APPLICATIONS PENDING	53	25	13	11	1
MC+					
FAMILIES	969	901	368	410	111
NON-CHIP POVERTY CHILDREN	1,264	1,145	489	583	140
CHIP NON-PREMIUM CHILDREN	289	261	135	140	38
CHIP PREMIUM CHILDREN	172	193	42	54	28
MAF					
FAMILIES	456	389	142	134	29
PARENTS/CARETAKERS	409	409	105	129	21
CHILDREN	792	711	223	237	46
TMA					
FAMILIES	119	30	46	49	8
PARENTS/CARETAKERS	146	45	58	56	12
CHILDREN	210	53	89	101	18
TOTAL MC+/MAF/TMA					
FAMILIES	1,544	1,320	556	593	148
PARENTS/CARETAKERS	555	454	163	185	33
CHILDREN	2,727	2,363	978	1,115	270
CASES CLOSED	95	40	26	35	10
*** NEWBORNS	201	146	95	79	16
*** BCCT					
PERSONS	5	0	0	1	0
PRESUMPTIVE ELIGIBILITY PERSONS	0	0	0	0	0
*** MC+ FOR PREGNANT WOMEN					
APPLICATIONS RECEIVED	43	29	4	16	2
APPLICATIONS APPROVED	22	13	3	15	3
APPLICATIONS REJECTED	21	14	3	3	0
APPLICATIONS PENDING	19	10	1	1	1
MC+ FOR PREGNANT WOMEN	222	150	74	95	17
EXTENDED WOMEN'S HEALTH	156	107	44	54	5
*** REFUGEE					
APPLICATIONS RECEIVED	0	0	0	0	0
APPLICATIONS APPROVED	0	0	0	0	0
APPLICATIONS REJECTED	0	0	0	0	0
APPLICATIONS PENDING	0	0	0	0	0
CASES	0	0	0	0	0
PERSONS	0	0	0	0	0
TOTAL PAYMENTS	\$0	\$0	\$0	\$0	\$0
CASES CLOSED	0	0	0	0	0
*** SUPPLEMENTAL AID TO BLIND					
APPLICATIONS RECEIVED	0	0	1	0	0
APPLICATIONS APPROVED	0	0	0	0	0
APPLICATIONS REJECTED	1	0	0	1	1
APPLICATIONS PENDING	0	2	1	0	0
PERSONS	4	4	4	0	1
TOTAL PAYMENTS	\$1,268	\$1,896	\$1,317	\$0	\$493
CASES CLOSED	0	0	0	0	0
*** BLIND PENSION					
APPLICATIONS RECEIVED	0	0	1	0	0
APPLICATIONS APPROVED	0	0	0	0	0
APPLICATIONS REJECTED	1	0	0	0	1
APPLICATIONS PENDING	1	3	1	1	0
PERSONS	18	17	8	12	1
TOTAL PAYMENTS	\$9,738	\$8,656	\$4,328	\$6,492	\$541
CASES CLOSED	0	0	0	0	0

**TABLE 9
 MEDICAID ELIGIBILITY BY REGION AND COUNTY FOR NOVEMBER 2006**

	NW JOHNSON	NW LAFAYETTE	NW LINN	NW LIVINGSTON	NW MERCER
*** MEDICAL ASSISTANCE					
APPLICATIONS RECEIVED	56	35	14	33	2
APPLICATIONS APPROVED	18	16	13	15	2
APPLICATIONS REJECTED	28	10	6	26	1
APPLICATIONS PENDING	90	54	25	37	6
SPENDDOWN PERSONS	113	138	59	57	20
NON-SPENDDOWN PERSONS	775	702	445	460	123
CASES CLOSED	15	18	11	11	4
*** MACC					
APPLICATIONS RECEIVED	0	0	0	0	0
APPLICATIONS APPROVED	0	0	0	0	0
APPLICATIONS REJECTED	0	0	0	0	0
APPLICATIONS PENDING	0	0	0	0	0
PERSONS	3	38	0	0	0
CASES CLOSED	0	0	0	0	0
*** NURSING CARE					
APPLICATIONS RECEIVED	1	1	1	0	0
APPLICATIONS APPROVED	0	0	1	2	0
APPLICATIONS REJECTED	0	0	0	0	0
APPLICATIONS PENDING	1	1	0	0	0
PERSONS	25	11	10	79	15
RCF-II	9	5	4	54	11
RCF-I	16	6	6	10	4
SNF-ICF	0	0	0	15	0
TOTAL PAYMENTS	\$4,929	\$2,083	\$2,066	\$22,280	\$3,643
RCF-II	\$2,435	\$1,206	\$1,130	\$14,881	\$3,019
RCF-I	\$2,494	\$877	\$936	\$1,549	\$624
SNF/ICF	\$0	\$0	\$0	\$5,850	\$0
CASES CLOSED	0	0	1	0	0
*** SSI ONLY	3	2	0	3	0
*** SSI-SP					
PERSONS	0	4	0	0	0
TOTAL PAYMENTS	\$0	\$150	\$0	\$0	\$0
*** SP ONLY					
PERSONS	0	1	0	2	0
TOTAL PAYMENTS	\$0	\$34	\$0	\$570	\$0
*** QMB					
APPLICATIONS RECEIVED	13	5	10	15	0
APPLICATIONS APPROVED	3	2	6	5	1
APPLICATIONS REJECTED	6	3	3	9	0
APPLICATIONS PENDING	8	1	5	5	1
PERSONS	57	56	51	36	8
CASES CLOSED	0	3	0	1	1
*** SLMB					
APPLICATIONS RECEIVED	14	2	10	10	0
APPLICATIONS APPROVED	1	0	1	6	0
APPLICATIONS REJECTED	9	1	8	4	0
APPLICATIONS PENDING	9	1	5	4	1
PERSONS	58	46	58	61	3
CASES CLOSED	0	0	0	1	0
*** VENDOR CASES					
PERSONS	212	285	117	128	21
CASES CLOSED	9	8	5	3	1
*** PE FOR KIDS					
PERSONS	9	0	0	0	0

**TABLE 9
MEDICAID ELIGIBILITY BY REGION AND COUNTY FOR NOVEMBER 2006**

	NW NODAWAY	NW PETTIS	NW PUTNAM	NW RAY	NW SALINE
*** MC+/MAF/TMA					
APPLICATIONS RECEIVED	13	130	16	35	52
APPLICATIONS APPROVED	12	85	12	26	49
APPLICATIONS REJECTED	3	30	6	10	16
APPLICATIONS PENDING	4	86	4	21	26
MC+					
FAMILIES	339	1,412	174	516	699
NON-CHIP POVERTY CHILDREN	412	2,160	229	676	978
CHIP NON-PREMIUM CHILDREN	137	296	73	195	208
CHIP PREMIUM CHILDREN	68	168	33	62	66
MAF					
FAMILIES	57	588	46	248	294
PARENTS/CARETAKERS	50	497	41	208	221
CHILDREN	97	1,068	84	440	476
TMA					
FAMILIES	18	158	11	67	84
PARENTS/CARETAKERS	22	221	16	82	107
CHILDREN	25	319	19	116	160
TOTAL MC+/MAF/TMA					
FAMILIES	414	2,158	231	831	1,077
PARENTS/CARETAKERS	72	718	57	290	328
CHILDREN	739	4,011	438	1,489	1,888
CASES CLOSED	19	138	10	50	64
*** NEWBORNS	86	195	32	87	75
*** BCCT					
PERSONS	1	4	0	0	1
PRESUMPTIVE ELIGIBILITY PERSONS	0	0	0	0	0
*** MC+ FOR PREGNANT WOMEN					
APPLICATIONS RECEIVED	14	43	2	12	29
APPLICATIONS APPROVED	7	32	1	7	16
APPLICATIONS REJECTED	1	17	0	5	10
APPLICATIONS PENDING	7	18	2	3	8
MC+ FOR PREGNANT WOMEN	68	248	17	106	103
EXTENDED WOMEN'S HEALTH	53	166	19	53	63
*** REFUGEE					
APPLICATIONS RECEIVED	0	0	0	0	0
APPLICATIONS APPROVED	0	0	0	0	0
APPLICATIONS REJECTED	0	0	0	0	0
APPLICATIONS PENDING	0	0	0	0	0
CASES	0	1	0	0	0
PERSONS	0	1	0	0	0
TOTAL PAYMENTS	\$0	\$136	\$0	\$0	\$0
CASES CLOSED	0	0	0	0	0
*** SUPPLEMENTAL AID TO BLIND					
APPLICATIONS RECEIVED	0	0	0	2	0
APPLICATIONS APPROVED	0	0	0	0	1
APPLICATIONS REJECTED	0	1	0	1	0
APPLICATIONS PENDING	0	0	0	2	0
PERSONS	2	2	0	3	2
TOTAL PAYMENTS	\$849	\$1,049	\$0	\$1,623	\$754
CASES CLOSED	0	0	0	0	0
*** BLIND PENSION					
APPLICATIONS RECEIVED	0	1	0	2	0
APPLICATIONS APPROVED	0	0	0	0	0
APPLICATIONS REJECTED	0	1	0	1	1
APPLICATIONS PENDING	0	1	0	2	0
PERSONS	3	32	4	12	17
TOTAL PAYMENTS	\$1,623	\$17,312	\$2,164	\$6,492	\$9,197
CASES CLOSED	0	0	0	0	1

**TABLE 9
MEDICAID ELIGIBILITY BY REGION AND COUNTY FOR NOVEMBER 2006**

	NW NODAWAY	NW PETTIS	NW PUTNAM	NW RAY	NW SALINE
*** MEDICAL ASSISTANCE					
APPLICATIONS RECEIVED	10	82	15	35	46
APPLICATIONS APPROVED	4	40	12	12	22
APPLICATIONS REJECTED	7	46	5	18	35
APPLICATIONS PENDING	15	121	13	36	62
SPENDDOWN PERSONS	51	163	35	92	161
NON-SPENDDOWN PERSONS	349	1,336	231	458	717
CASES CLOSED	8	46	6	11	15
*** MACC					
APPLICATIONS RECEIVED	0	0	0	0	0
APPLICATIONS APPROVED	0	0	0	0	0
APPLICATIONS REJECTED	0	0	0	0	0
APPLICATIONS PENDING	0	0	0	0	0
PERSONS	0	2	0	0	0
CASES CLOSED	0	0	0	0	0
*** NURSING CARE					
APPLICATIONS RECEIVED	0	7	0	0	4
APPLICATIONS APPROVED	0	2	0	0	2
APPLICATIONS REJECTED	0	1	0	0	1
APPLICATIONS PENDING	0	7	0	0	3
PERSONS	9	81	1	2	67
RCF-II	1	40	0	2	49
RCF-I	8	41	1	0	16
SNF-ICF	0	0	0	0	2
TOTAL PAYMENTS	\$1,540	\$17,120	\$156	\$584	\$15,922
RCF-II	\$292	\$10,762	\$0	\$584	\$13,316
RCF-I	\$1,248	\$6,358	\$156	\$0	\$2,346
SNF/ICF	\$0	\$0	\$0	\$0	\$260
CASES CLOSED	0	1	0	0	1
*** SSI ONLY	8	4	1	1	3
*** SSI-SP					
PERSONS	1	1	0	0	0
TOTAL PAYMENTS	\$49	\$7	\$0	\$0	\$0
*** SP ONLY					
PERSONS	0	0	0	0	0
TOTAL PAYMENTS	\$0	\$0	\$0	\$0	\$0
*** QMB					
APPLICATIONS RECEIVED	3	16	7	5	16
APPLICATIONS APPROVED	0	9	2	2	6
APPLICATIONS REJECTED	2	11	1	0	10
APPLICATIONS PENDING	2	13	4	6	13
PERSONS	88	84	16	37	44
CASES CLOSED	2	2	0	0	1
*** SLMB					
APPLICATIONS RECEIVED	3	16	5	3	13
APPLICATIONS APPROVED	1	4	1	0	2
APPLICATIONS REJECTED	0	16	1	0	11
APPLICATIONS PENDING	2	12	3	5	9
PERSONS	32	122	31	46	58
CASES CLOSED	1	3	3	1	1
*** VENDOR CASES					
PERSONS	121	255	38	119	339
CASES CLOSED	5	6	0	1	9
*** PE FOR KIDS					
PERSONS	0	0	0	0	0

**TABLE 9
MEDICAID ELIGIBILITY BY REGION AND COUNTY FOR NOVEMBER 2006**

	NW SULLIVAN	NW WORTH	NE ADAIR	NE AUDRAIN	NE BOONE
*** MC+/MAF/TMA					
APPLICATIONS RECEIVED	25	7	45	45	205
APPLICATIONS APPROVED	12	7	41	41	162
APPLICATIONS REJECTED	7	0	14	5	51
APPLICATIONS PENDING	13	0	21	19	124
MC+					
FAMILIES	225	84	664	729	3,015
NON-CHIP POVERTY CHILDREN	307	108	926	979	4,217
CHIP NON-PREMIUM CHILDREN	64	41	206	274	893
CHIP PREMIUM CHILDREN	25	8	99	101	513
MAF					
FAMILIES	111	15	165	253	1,500
PARENTS/CARETAKERS	57	17	130	234	1,315
CHILDREN	176	22	282	449	2,671
TMA					
FAMILIES	29	3	37	74	305
PARENTS/CARETAKERS	38	2	50	95	360
CHILDREN	44	4	33	140	576
TOTAL MC+/MAF/TMA					
FAMILIES	365	102	866	1,056	4,820
PARENTS/CARETAKERS	95	19	180	329	1,675
CHILDREN	616	183	1,546	1,943	8,870
CASES CLOSED	24	5	50	46	220
*** NEWBORNS	42	8	145	128	424
*** BCCT					
PERSONS	2	0	0	1	4
PRESUMPTIVE ELIGIBILITY PERSONS	0	0	0	0	0
*** MC+ FOR PREGNANT WOMEN					
APPLICATIONS RECEIVED	12	0	28	17	73
APPLICATIONS APPROVED	6	0	22	12	57
APPLICATIONS REJECTED	3	1	11	3	31
APPLICATIONS PENDING	7	0	7	8	30
MC+ FOR PREGNANT WOMEN	36	12	150	126	568
EXTENDED WOMEN'S HEALTH	22	6	71	79	359
*** REFUGEE					
APPLICATIONS RECEIVED	0	0	0	0	0
APPLICATIONS APPROVED	0	0	0	0	0
APPLICATIONS REJECTED	0	0	0	0	0
APPLICATIONS PENDING	0	0	0	0	0
CASES	0	0	0	0	6
PERSONS	0	0	0	0	6
TOTAL PAYMENTS	\$0	\$0	\$0	\$0	\$544
CASES CLOSED	0	0	0	0	0
*** SUPPLEMENTAL AID TO BLIND					
APPLICATIONS RECEIVED	0	0	1	0	2
APPLICATIONS APPROVED	0	0	1	0	0
APPLICATIONS REJECTED	0	0	0	1	1
APPLICATIONS PENDING	0	0	1	0	1
PERSONS	0	0	3	4	10
TOTAL PAYMENTS	\$0	\$0	\$1,287	\$2,164	\$4,649
CASES CLOSED	0	0	1	0	0
*** BLIND PENSION					
APPLICATIONS RECEIVED	0	0	2	0	2
APPLICATIONS APPROVED	0	0	1	1	0
APPLICATIONS REJECTED	0	0	1	0	1
APPLICATIONS PENDING	0	0	1	0	3
PERSONS	6	1	11	16	46
TOTAL PAYMENTS	\$3,246	\$541	\$5,951	\$8,656	\$24,886
CASES CLOSED	0	0	1	0	0

**TABLE 9
MEDICAID ELIGIBILITY BY REGION AND COUNTY FOR NOVEMBER 2006**

	NW SULLIVAN	NW WORTH	NE ADAIR	NE AUDRAIN	NE BOONE
*** MEDICAL ASSISTANCE					
APPLICATIONS RECEIVED	13	1	49	48	257
APPLICATIONS APPROVED	5	0	33	21	104
APPLICATIONS REJECTED	5	3	25	21	91
APPLICATIONS PENDING	30	1	66	52	311
SPENDDOWN PERSONS	37	6	140	132	439
NON-SPENDDOWN PERSONS	245	50	870	679	2,835
CASES CLOSED	2	1	18	7	98
*** MACC					
APPLICATIONS RECEIVED	0	2	0	5	23
APPLICATIONS APPROVED	0	2	0	4	13
APPLICATIONS REJECTED	0	0	0	1	9
APPLICATIONS PENDING	0	0	0	0	0
PERSONS	0	0	18	12	42
CASES CLOSED	0	0	0	0	0
*** NURSING CARE					
APPLICATIONS RECEIVED	0	0	6	2	8
APPLICATIONS APPROVED	0	0	1	1	6
APPLICATIONS REJECTED	0	0	1	2	1
APPLICATIONS PENDING	0	0	10	0	8
PERSONS	21	5	34	60	132
RCF-II	3	5	31	54	97
RCF-I	18	0	3	4	27
SNF/ICF	0	0	0	2	8
TOTAL PAYMENTS	\$3,412	\$1,460	\$8,928	\$16,261	\$32,820
RCF-II	\$604	\$1,460	\$8,460	\$15,092	\$25,554
RCF-I	\$2,808	\$0	\$468	\$585	\$4,146
SNF/ICF	\$0	\$0	\$0	\$584	\$3,120
CASES CLOSED	0	0	2	0	2
*** SSI ONLY	0	0	6	2	5
*** SSI-SP					
PERSONS	0	0	1	2	1
TOTAL PAYMENTS	\$0	\$0	\$5	\$44	\$128
*** SP ONLY					
PERSONS	0	0	0	1	0
TOTAL PAYMENTS	\$0	\$0	\$0	\$42	\$0
*** QMB					
APPLICATIONS RECEIVED	6	0	13	3	26
APPLICATIONS APPROVED	1	0	7	1	12
APPLICATIONS REJECTED	3	2	3	2	12
APPLICATIONS PENDING	3	0	5	1	10
PERSONS	24	2	35	26	142
CASES CLOSED	0	0	0	0	1
*** SLMB					
APPLICATIONS RECEIVED	5	0	6	1	17
APPLICATIONS APPROVED	0	2	3	0	10
APPLICATIONS REJECTED	3	0	2	1	6
APPLICATIONS PENDING	3	0	2	0	6
PERSONS	34	10	32	27	155
CASES CLOSED	0	0	1	0	3
*** VENDOR CASES					
PERSONS	59	27	123	152	359
CASES CLOSED	1	1	5	3	13
*** PE FOR KIDS					
PERSONS	0	0	0	0	0

**TABLE 9
MEDICAID ELIGIBILITY BY REGION AND COUNTY FOR NOVEMBER 2006**

	NE CALLAWAY	NE CLARK	NE COLE	NE FRANKLIN	NE GASCONADE
*** MC+/MAF/TMA					
APPLICATIONS RECEIVED	84	19	83	153	19
APPLICATIONS APPROVED	57	15	43	132	19
APPLICATIONS REJECTED	24	2	28	37	4
APPLICATIONS PENDING	47	6	85	62	5
MC+					
FAMILIES	957	274	1,386	1,855	355
NON-CHIP POVERTY CHILDREN	1,319	368	2,092	2,533	510
CHIP NON-PREMIUM CHILDREN	312	98	320	628	122
CHIP PREMIUM CHILDREN	118	49	121	340	56
MAF					
FAMILIES	533	75	797	833	108
PARENTS/CARETAKERS	444	77	737	674	97
CHILDREN	861	126	1,530	1,447	167
TMA					
FAMILIES	100	20	43	227	31
PARENTS/CARETAKERS	135	24	46	294	39
CHILDREN	197	2	79	418	57
TOTAL MC+/MAF/TMA					
FAMILIES	1,590	369	2,226	2,915	494
PARENTS/CARETAKERS	579	101	783	968	136
CHILDREN	2,807	643	4,142	5,366	912
CASES CLOSED	82	15	62	126	15
*** NEWBORNS	111	27	271	398	67
*** BCCT					
PERSONS	1	0	3	5	0
PRESUMPTIVE ELIGIBILITY PERSONS	0	0	0	0	0
*** MC+ FOR PREGNANT WOMEN					
APPLICATIONS RECEIVED	25	6	53	66	11
APPLICATIONS APPROVED	16	6	34	43	7
APPLICATIONS REJECTED	11	2	15	21	1
APPLICATIONS PENDING	9	1	22	22	4
MC+ FOR PREGNANT WOMEN	171	42	280	356	71
EXTENDED WOMEN'S HEALTH	85	26	184	321	57
*** REFUGEE					
APPLICATIONS RECEIVED	0	0	0	0	0
APPLICATIONS APPROVED	0	0	0	0	0
APPLICATIONS REJECTED	0	0	0	0	0
APPLICATIONS PENDING	0	0	0	0	0
CASES	0	0	0	0	0
PERSONS	0	0	0	0	0
TOTAL PAYMENTS	\$0	\$0	\$0	\$0	\$0
CASES CLOSED	0	0	0	0	0
*** SUPPLEMENTAL AID TO BLIND					
APPLICATIONS RECEIVED	0	0	1	0	1
APPLICATIONS APPROVED	0	0	0	0	0
APPLICATIONS REJECTED	0	0	4	1	0
APPLICATIONS PENDING	0	0	3	2	1
PERSONS	1	0	4	7	2
TOTAL PAYMENTS	\$432	\$0	\$1,680	\$2,793	\$901
CASES CLOSED	0	0	0	0	0
*** BLIND PENSION					
APPLICATIONS RECEIVED	1	0	1	1	1
APPLICATIONS APPROVED	0	0	0	0	1
APPLICATIONS REJECTED	0	0	4	1	0
APPLICATIONS PENDING	1	0	5	3	1
PERSONS	13	4	37	39	9
TOTAL PAYMENTS	\$7,033	\$2,164	\$20,017	\$21,099	\$4,869
CASES CLOSED	0	0	1	0	0

**TABLE 9
MEDICAID ELIGIBILITY BY REGION AND COUNTY FOR NOVEMBER 2006**

	NE CALLAWAY	NE CLARK	NE COLE	NE FRANKLIN	NE GASCONADE
*** MEDICAL ASSISTANCE					
APPLICATIONS RECEIVED	47	9	63	106	20
APPLICATIONS APPROVED	29	7	50	65	18
APPLICATIONS REJECTED	28	4	35	42	10
APPLICATIONS PENDING	76	15	161	137	25
SPENDDOWN PERSONS	122	23	238	315	51
NON-SPENDDOWN PERSONS	894	251	1,259	1,554	341
CASES CLOSED	27	5	32	37	9
*** MACC					
APPLICATIONS RECEIVED	0	0	0	0	0
APPLICATIONS APPROVED	0	0	0	0	0
APPLICATIONS REJECTED	0	0	0	0	0
APPLICATIONS PENDING	0	0	0	0	0
PERSONS	20	0	23	3	0
CASES CLOSED	0	0	0	0	0
*** NURSING CARE					
APPLICATIONS RECEIVED	2	0	1	1	1
APPLICATIONS APPROVED	2	0	1	3	0
APPLICATIONS REJECTED	1	0	0	1	1
APPLICATIONS PENDING	6	0	0	1	0
PERSONS	72	2	91	112	17
RCF-II	65	2	67	79	5
RCF-I	7	0	23	30	12
SNF/ICF	0	0	1	3	0
TOTAL PAYMENTS	\$17,987	\$584	\$20,780	\$27,851	\$3,182
RCF-II	\$16,895	\$584	\$17,211	\$22,417	\$1,454
RCF-I	\$1,092	\$0	\$3,367	\$4,596	\$1,728
SNF/ICF	\$0	\$0	\$202	\$838	\$0
CASES CLOSED	0	0	1	1	2
*** SSI ONLY	1	1	1	1	2
*** SSI-SP					
PERSONS	1	0	1	0	0
TOTAL PAYMENTS	\$20	\$0	\$39	\$0	\$0
*** SP ONLY					
PERSONS	0	0	1	0	0
TOTAL PAYMENTS	\$0	\$0	\$10	\$0	\$0
*** QMB					
APPLICATIONS RECEIVED	7	0	12	28	4
APPLICATIONS APPROVED	3	0	3	11	4
APPLICATIONS REJECTED	6	0	8	18	1
APPLICATIONS PENDING	4	1	9	8	4
PERSONS	70	8	61	118	23
CASES CLOSED	1	0	0	2	1
*** SLMB					
APPLICATIONS RECEIVED	6	1	8	21	1
APPLICATIONS APPROVED	4	2	2	9	1
APPLICATIONS REJECTED	2	0	6	13	0
APPLICATIONS PENDING	3	0	9	8	1
PERSONS	87	22	76	202	40
CASES CLOSED	1	1	2	5	2
*** VENDOR CASES					
PERSONS	153	32	256	422	167
CASES CLOSED	5	3	2	9	3
*** PE FOR KIDS					
PERSONS	0	0	2	0	0

**TABLE 9
MEDICAID ELIGIBILITY BY REGION AND COUNTY FOR NOVEMBER 2006**

	NE HOWARD	NE KNOX	NE LEWIS	NE LINCOLN	NE MACON
*** MC+/MAF/TMA					
APPLICATIONS RECEIVED	17	8	18	94	22
APPLICATIONS APPROVED	11	7	2	66	15
APPLICATIONS REJECTED	3	0	6	35	9
APPLICATIONS PENDING	8	2	14	20	5
MC+					
FAMILIES	263	142	264	1,183	478
NON-CHIP POVERTY CHILDREN	333	174	315	1,707	638
CHIP NON-PREMIUM CHILDREN	89	47	120	366	169
CHIP PREMIUM CHILDREN	81	25	44	165	63
MAF					
FAMILIES	80	39	80	539	112
PARENTS/CARETAKERS	65	40	73	505	84
CHILDREN	169	73	142	969	200
TMA					
FAMILIES	29	4	20	114	39
PARENTS/CARETAKERS	45	7	31	146	47
CHILDREN	54	11	38	231	68
TOTAL MC+/MAF/TMA					
FAMILIES	372	185	364	1,836	629
PARENTS/CARETAKERS	110	47	104	651	131
CHILDREN	726	330	659	3,438	1,138
CASES CLOSED	12	9	10	86	29
*** NEWBORNS	38	16	25	178	76
*** BCCT					
PERSONS	0	0	0	4	0
PRESUMPTIVE ELIGIBILITY PERSONS	0	0	0	0	0
*** MC+ FOR PREGNANT WOMEN					
APPLICATIONS RECEIVED	6	1	10	38	11
APPLICATIONS APPROVED	4	1	4	27	7
APPLICATIONS REJECTED	1	0	1	7	6
APPLICATIONS PENDING	1	0	5	7	2
MC+ FOR PREGNANT WOMEN	46	16	51	208	63
EXTENDED WOMEN'S HEALTH	22	18	16	135	60
*** REFUGEE					
APPLICATIONS RECEIVED	0	0	0	0	0
APPLICATIONS APPROVED	0	0	0	0	0
APPLICATIONS REJECTED	0	0	0	0	0
APPLICATIONS PENDING	0	0	0	0	0
CASES	0	0	0	0	0
PERSONS	0	0	0	0	0
TOTAL PAYMENTS	\$0	\$0	\$0	\$0	\$0
CASES CLOSED	0	0	0	0	0
*** SUPPLEMENTAL AID TO BLIND					
APPLICATIONS RECEIVED	0	0	0	0	0
APPLICATIONS APPROVED	0	0	0	0	0
APPLICATIONS REJECTED	0	1	0	1	0
APPLICATIONS PENDING	0	0	1	1	0
PERSONS	1	0	3	1	3
TOTAL PAYMENTS	\$139	\$0	\$1,240	\$541	\$896
CASES CLOSED	0	0	0	0	0
*** BLIND PENSION					
APPLICATIONS RECEIVED	0	0	0	1	0
APPLICATIONS APPROVED	0	0	0	0	0
APPLICATIONS REJECTED	0	1	0	0	0
APPLICATIONS PENDING	0	0	1	2	0
PERSONS	4	1	3	18	11
TOTAL PAYMENTS	\$2,164	\$541	\$1,623	\$9,738	\$5,951
CASES CLOSED	0	0	0	0	0

**TABLE 9
MEDICAID ELIGIBILITY BY REGION AND COUNTY FOR NOVEMBER 2006**

	NE HOWARD	NE KNOX	NE LEWIS	NE LINCOLN	NE MACON
*** MEDICAL ASSISTANCE					
APPLICATIONS RECEIVED	11	5	18	61	21
APPLICATIONS APPROVED	3	6	10	39	12
APPLICATIONS REJECTED	3	2	11	19	9
APPLICATIONS PENDING	15	5	20	60	24
SPENDDOWN PERSONS	53	19	30	145	95
NON-SPENDDOWN PERSONS	283	146	242	845	424
CASES CLOSED	4	4	5	30	8
*** MACC					
APPLICATIONS RECEIVED	0	0	0	0	2
APPLICATIONS APPROVED	0	0	0	0	2
APPLICATIONS REJECTED	0	0	0	0	0
APPLICATIONS PENDING	0	0	0	0	0
PERSONS	0	0	0	28	0
CASES CLOSED	0	0	0	0	0
*** NURSING CARE					
APPLICATIONS RECEIVED	3	1	0	6	0
APPLICATIONS APPROVED	0	1	0	5	0
APPLICATIONS REJECTED	0	0	0	0	0
APPLICATIONS PENDING	4	0	0	3	0
PERSONS	51	38	2	130	10
RCF-II	45	38	2	88	5
RCF-I	6	0	0	42	5
SNF-ICF	0	0	0	0	0
TOTAL PAYMENTS	\$13,003	\$10,132	\$584	\$29,577	\$2,088
RCF-II	\$12,067	\$10,132	\$584	\$23,345	\$1,308
RCF-I	\$936	\$0	\$0	\$6,232	\$780
SNF/ICF	\$0	\$0	\$0	\$0	\$0
CASES CLOSED	0	0	0	2	0
*** SSI ONLY	3	2	2	1	0
*** SSI-SP					
PERSONS	1	0	0	0	0
TOTAL PAYMENTS	\$60	\$0	\$0	\$0	\$0
*** SP ONLY					
PERSONS	0	1	0	1	0
TOTAL PAYMENTS	\$0	\$54	\$0	\$66	\$0
*** QMB					
APPLICATIONS RECEIVED	3	1	3	20	5
APPLICATIONS APPROVED	1	0	1	18	3
APPLICATIONS REJECTED	0	1	0	4	2
APPLICATIONS PENDING	2	0	2	1	1
PERSONS	21	11	13	37	26
CASES CLOSED	0	0	1	0	0
*** SLMB					
APPLICATIONS RECEIVED	0	0	0	9	5
APPLICATIONS APPROVED	1	0	1	4	1
APPLICATIONS REJECTED	0	0	1	1	4
APPLICATIONS PENDING	0	0	0	3	1
PERSONS	29	15	23	82	32
CASES CLOSED	0	0	0	2	0
*** VENDOR CASES					
PERSONS	45	28	101	184	163
CASES CLOSED	1	0	4	4	7
*** PE FOR KIDS					
PERSONS	0	0	0	0	0

**TABLE 9
MEDICAID ELIGIBILITY BY REGION AND COUNTY FOR NOVEMBER 2006**

	NE MARION	NE MONROE	NE MONTGOMERY	NE OSAGE	NE PIKE
*** MC+/MAF/TMA					
APPLICATIONS RECEIVED	65	18	14	5	27
APPLICATIONS APPROVED	51	12	12	8	25
APPLICATIONS REJECTED	18	4	4	3	5
APPLICATIONS PENDING	33	9	3	4	12
MC+					
FAMILIES	993	217	404	251	523
NON-CHIP POVERTY CHILDREN	1,429	312	495	367	698
CHIP NON-PREMIUM CHILDREN	288	59	163	61	225
CHIP PREMIUM CHILDREN	95	53	77	51	63
MAF					
FAMILIES	370	59	139	52	184
PARENTS/CARETAKERS	314	45	132	50	164
CHILDREN	643	104	233	87	321
TMA					
FAMILIES	99	10	26	6	60
PARENTS/CARETAKERS	122	11	39	11	79
CHILDREN	178	13	56	9	128
TOTAL MC+/MAF/TMA					
FAMILIES	1,462	286	569	309	767
PARENTS/CARETAKERS	436	56	171	61	243
CHILDREN	2,633	541	1,024	575	1,435
CASES CLOSED	61	21	18	14	39
*** NEWBORNS	166	30	56	49	59
*** BCCT					
PERSONS	3	1	1	0	2
PRESUMPTIVE ELIGIBILITY PERSONS	0	0	0	0	0
*** MC+ FOR PREGNANT WOMEN					
APPLICATIONS RECEIVED	32	5	8	3	19
APPLICATIONS APPROVED	21	5	8	3	12
APPLICATIONS REJECTED	10	0	2	2	5
APPLICATIONS PENDING	7	2	1	1	3
MC+ FOR PREGNANT WOMEN	185	32	73	39	75
EXTENDED WOMEN'S HEALTH	100	24	36	31	52
*** REFUGEE					
APPLICATIONS RECEIVED	0	0	0	0	0
APPLICATIONS APPROVED	0	0	0	0	0
APPLICATIONS REJECTED	0	0	0	0	0
APPLICATIONS PENDING	0	0	0	0	0
CASES	0	0	0	0	0
PERSONS	0	0	0	0	0
TOTAL PAYMENTS	\$0	\$0	\$0	\$0	\$0
CASES CLOSED	0	0	0	0	0
*** SUPPLEMENTAL AID TO BLIND					
APPLICATIONS RECEIVED	0	0	0	0	1
APPLICATIONS APPROVED	0	0	0	0	1
APPLICATIONS REJECTED	3	0	1	0	1
APPLICATIONS PENDING	0	1	0	0	0
PERSONS	5	1	2	0	2
TOTAL PAYMENTS	\$2,159	\$541	\$980	\$0	\$820
CASES CLOSED	0	0	0	0	0
*** BLIND PENSION					
APPLICATIONS RECEIVED	1	0	0	0	0
APPLICATIONS APPROVED	1	0	0	0	0
APPLICATIONS REJECTED	3	0	1	0	1
APPLICATIONS PENDING	0	1	0	0	0
PERSONS	19	3	6	2	12
TOTAL PAYMENTS	\$10,279	\$1,623	\$3,246	\$1,082	\$6,492
CASES CLOSED	0	0	0	0	1

**TABLE 9
MEDICAID ELIGIBILITY BY REGION AND COUNTY FOR NOVEMBER 2006**

	NE MARION	NE MONROE	NE MONTGOMERY	NE OSAGE	NE PIKE
*** MEDICAL ASSISTANCE					
APPLICATIONS RECEIVED	46	7	17	4	33
APPLICATIONS APPROVED	30	9	11	4	14
APPLICATIONS REJECTED	20	7	10	3	19
APPLICATIONS PENDING	59	9	22	13	45
SPENDDOWN PERSONS	196	47	51	44	93
NON-SPENDDOWN PERSONS	1,145	235	339	228	546
CASES CLOSED	28	5	4	4	7
*** MACC					
APPLICATIONS RECEIVED	0	0	0	0	0
APPLICATIONS APPROVED	0	0	0	0	0
APPLICATIONS REJECTED	0	0	0	0	0
APPLICATIONS PENDING	0	0	0	0	0
PERSONS	1	0	0	0	0
CASES CLOSED	0	0	0	0	0
*** NURSING CARE					
APPLICATIONS RECEIVED	4	0	0	1	2
APPLICATIONS APPROVED	2	0	0	2	2
APPLICATIONS REJECTED	0	0	0	0	0
APPLICATIONS PENDING	2	0	2	0	0
PERSONS	131	28	22	28	27
RCF-II	70	12	20	18	27
RCF-I	61	6	2	10	0
SNF-ICF	0	10	0	0	0
TOTAL PAYMENTS	\$28,138	\$7,572	\$5,623	\$6,399	\$7,884
RCF-II	\$19,436	\$2,932	\$5,439	\$4,984	\$7,884
RCF-I	\$8,702	\$936	\$184	\$1,415	\$0
SNF/ICF	\$0	\$3,704	\$0	\$0	\$0
CASES CLOSED	5	0	0	2	1
*** SSI ONLY	8	0	1	0	3
*** SSI-SP					
PERSONS	3	0	0	0	1
TOTAL PAYMENTS	\$133	\$0	\$0	\$0	\$33
*** SP ONLY					
PERSONS	1	0	1	0	0
TOTAL PAYMENTS	\$67	\$0	\$18	\$0	\$0
*** QMB					
APPLICATIONS RECEIVED	10	4	1	0	4
APPLICATIONS APPROVED	6	1	2	0	1
APPLICATIONS REJECTED	5	8	0	0	1
APPLICATIONS PENDING	4	1	0	0	2
PERSONS	41	12	30	15	20
CASES CLOSED	0	0	0	0	0
*** SLMB					
APPLICATIONS RECEIVED	7	5	0	0	1
APPLICATIONS APPROVED	2	1	0	0	0
APPLICATIONS REJECTED	5	8	0	0	0
APPLICATIONS PENDING	2	1	0	0	1
PERSONS	78	25	26	18	35
CASES CLOSED	1	0	1	0	3
*** VENDOR CASES					
PERSONS	347	37	154	76	95
CASES CLOSED	16	2	5	1	2
*** PE FOR KIDS					
PERSONS	0	0	0	0	0

**TABLE 9
MEDICAID ELIGIBILITY BY REGION AND COUNTY FOR NOVEMBER 2006**

	NE RALLS	NE RANDOLPH	NE SCHUYLER	NE SCOTLAND	NE SHELBY
*** MC+/MAF/TMA					
APPLICATIONS RECEIVED	11	56	7	8	16
APPLICATIONS APPROVED	14	36	7	6	13
APPLICATIONS REJECTED	6	18	1	1	2
APPLICATIONS PENDING	3	29	4	4	7
MC+					
FAMILIES	240	874	143	148	211
NON-CHIP POVERTY CHILDREN	327	1,270	173	182	298
CHIP NON-PREMIUM CHILDREN	57	233	71	31	51
CHIP PREMIUM CHILDREN	37	125	33	57	33
MAF					
FAMILIES	79	389	48	25	46
PARENTS/CARETAKERS	68	353	38	26	48
CHILDREN	128	701	81	39	87
TMA					
FAMILIES	31	56	6	2	25
PARENTS/CARETAKERS	44	66	8	4	36
CHILDREN	51	124	11	5	51
TOTAL MC+/MAF/TMA					
FAMILIES	350	1,319	197	175	282
PARENTS/CARETAKERS	112	419	46	30	84
CHILDREN	600	2,453	369	314	520
CASES CLOSED	19	47	5	9	15
*** NEWBORNS	33	136	15	17	30
*** BCCT					
PERSONS	4	1	0	0	2
PRESUMPTIVE ELIGIBILITY PERSONS	0	0	0	0	0
*** MC+ FOR PREGNANT WOMEN					
APPLICATIONS RECEIVED	6	25	5	2	7
APPLICATIONS APPROVED	4	25	4	1	2
APPLICATIONS REJECTED	2	3	0	0	2
APPLICATIONS PENDING	2	6	1	1	3
MC+ FOR PREGNANT WOMEN	40	170	22	27	29
EXTENDED WOMEN'S HEALTH	24	108	10	7	19
*** REFUGEE					
APPLICATIONS RECEIVED	0	0	0	0	0
APPLICATIONS APPROVED	0	0	0	0	0
APPLICATIONS REJECTED	0	0	0	0	0
APPLICATIONS PENDING	0	0	0	0	0
CASES	0	0	0	0	0
PERSONS	0	0	0	0	0
TOTAL PAYMENTS	\$0	\$0	\$0	\$0	\$0
CASES CLOSED	0	0	0	0	0
*** SUPPLEMENTAL AID TO BLIND					
APPLICATIONS RECEIVED	0	0	0	0	1
APPLICATIONS APPROVED	0	0	0	0	0
APPLICATIONS REJECTED	0	1	0	0	1
APPLICATIONS PENDING	0	0	0	0	1
PERSONS	1	7	0	0	0
TOTAL PAYMENTS	\$478	\$2,829	\$0	\$0	\$0
CASES CLOSED	0	0	0	0	0
*** BLIND PENSION					
APPLICATIONS RECEIVED	0	0	0	0	1
APPLICATIONS APPROVED	0	0	0	0	0
APPLICATIONS REJECTED	0	0	0	0	1
APPLICATIONS PENDING	0	1	0	0	1
PERSONS	3	13	0	2	1
TOTAL PAYMENTS	\$1,623	\$7,033	\$0	\$1,082	\$541
CASES CLOSED	0	0	0	0	0

**TABLE 9
MEDICAID ELIGIBILITY BY REGION AND COUNTY FOR NOVEMBER 2006**

	NE RALLS	NE RANDOLPH	NE SCHUYLER	NE SCOTLAND	NE SHELBY
*** MEDICAL ASSISTANCE					
APPLICATIONS RECEIVED	13	40	12	9	9
APPLICATIONS APPROVED	11	20	4	7	1
APPLICATIONS REJECTED	4	26	1	1	6
APPLICATIONS PENDING	16	71	18	9	12
SPENDDOWN PERSONS	65	129	40	28	24
NON-SPENDDOWN PERSONS	229	922	180	129	219
CASES CLOSED	2	19	5	4	8
*** MACC					
APPLICATIONS RECEIVED	0	0	0	0	0
APPLICATIONS APPROVED	0	0	0	0	0
APPLICATIONS REJECTED	0	0	0	0	0
APPLICATIONS PENDING	0	0	0	0	0
PERSONS	0	2	0	0	1
CASES CLOSED	0	0	0	0	0
*** NURSING CARE					
APPLICATIONS RECEIVED	0	3	2	0	0
APPLICATIONS APPROVED	0	2	2	0	0
APPLICATIONS REJECTED	0	0	0	0	0
APPLICATIONS PENDING	0	2	0	0	0
PERSONS	10	44	2	0	5
RCF-II	8	39	0	0	0
RCF-I	2	5	2	0	5
SNF-ICF	0	0	0	0	0
TOTAL PAYMENTS	\$2,378	\$11,940	\$312	\$0	\$780
RCF-II	\$2,082	\$11,201	\$0	\$0	\$0
RCF-I	\$296	\$739	\$312	\$0	\$780
SNF/ICF	\$0	\$0	\$0	\$0	\$0
CASES CLOSED	0	1	0	0	0
*** SSI ONLY	0	1	0	0	1
*** SSI-SP					
PERSONS	1	1	0	0	0
TOTAL PAYMENTS	\$51	\$11	\$0	\$0	\$0
*** SP ONLY					
PERSONS	0	0	0	0	0
TOTAL PAYMENTS	\$0	\$0	\$0	\$0	\$0
*** QMB					
APPLICATIONS RECEIVED	1	15	1	0	1
APPLICATIONS APPROVED	2	4	2	0	0
APPLICATIONS REJECTED	0	4	1	0	2
APPLICATIONS PENDING	0	10	0	0	1
PERSONS	8	47	2	8	11
CASES CLOSED	1	0	0	0	0
*** SLMB					
APPLICATIONS RECEIVED	1	2	0	1	1
APPLICATIONS APPROVED	1	2	1	1	0
APPLICATIONS REJECTED	0	2	0	0	1
APPLICATIONS PENDING	0	0	0	0	1
PERSONS	17	50	8	10	15
CASES CLOSED	0	0	1	1	0
*** VENDOR CASES					
PERSONS	26	227	23	49	70
CASES CLOSED	1	5	1	3	3
*** PE FOR KIDS					
PERSONS	0	0	0	0	0

**TABLE 9
MEDICAID ELIGIBILITY BY REGION AND COUNTY FOR NOVEMBER 2006**

	NE WARREN	SE BOLLINGER	SE BUTLER	SE CAPE GIRARDEAU	SE CARTER
*** MC+/MAF/TMA					
APPLICATIONS RECEIVED	42	25	135	125	19
APPLICATIONS APPROVED	35	16	102	95	6
APPLICATIONS REJECTED	8	6	31	21	4
APPLICATIONS PENDING	16	11	54	61	10
MC+					
FAMILIES	669	447	1,652	1,825	334
NON-CHIP POVERTY CHILDREN	896	609	2,243	2,502	472
CHIP NON-PREMIUM CHILDREN	276	139	469	535	104
CHIP PREMIUM CHILDREN	85	64	167	198	46
MAF					
FAMILIES	359	152	834	923	127
PARENTS/CARETAKERS	331	145	709	775	129
CHILDREN	632	284	1,522	1,620	208
TMA					
FAMILIES	51	36	217	165	29
PARENTS/CARETAKERS	71	41	266	198	36
CHILDREN	96	69	392	322	51
TOTAL MC+/MAF/TMA					
FAMILIES	1,079	635	2,703	2,913	490
PARENTS/CARETAKERS	402	186	975	973	165
CHILDREN	1,985	1,165	4,793	5,177	881
CASES CLOSED	51	20	135	112	13
*** NEWBORNS	109	54	225	270	63
*** BCCT					
PERSONS	2	1	7	9	3
PRESUMPTIVE ELIGIBILITY PERSONS	0	0	0	0	0
*** MC+ FOR PREGNANT WOMEN					
APPLICATIONS RECEIVED	15	8	43	55	7
APPLICATIONS APPROVED	7	11	28	43	7
APPLICATIONS REJECTED	6	1	9	11	0
APPLICATIONS PENDING	5	2	11	17	0
MC+ FOR PREGNANT WOMEN	119	65	265	317	53
EXTENDED WOMEN'S HEALTH	84	50	125	194	22
*** REFUGEE					
APPLICATIONS RECEIVED	0	0	0	0	0
APPLICATIONS APPROVED	0	0	0	0	0
APPLICATIONS REJECTED	0	0	0	0	0
APPLICATIONS PENDING	0	0	0	0	0
CASES	0	0	0	0	0
PERSONS	0	0	0	0	0
TOTAL PAYMENTS	\$0	\$0	\$0	\$0	\$0
CASES CLOSED	0	0	0	0	0
*** SUPPLEMENTAL AID TO BLIND					
APPLICATIONS RECEIVED	0	0	1	4	0
APPLICATIONS APPROVED	0	0	0	0	0
APPLICATIONS REJECTED	0	0	0	6	0
APPLICATIONS PENDING	1	1	2	0	0
PERSONS	6	0	6	11	1
TOTAL PAYMENTS	\$2,474	\$0	\$2,514	\$5,392	\$541
CASES CLOSED	0	0	0	0	0
*** BLIND PENSION					
APPLICATIONS RECEIVED	0	0	1	4	0
APPLICATIONS APPROVED	0	0	0	1	0
APPLICATIONS REJECTED	0	0	0	5	0
APPLICATIONS PENDING	1	1	2	0	0
PERSONS	12	3	28	28	2
TOTAL PAYMENTS	\$6,492	\$1,623	\$15,148	\$15,148	\$1,082
CASES CLOSED	0	1	0	1	0

**TABLE 9
MEDICAID ELIGIBILITY BY REGION AND COUNTY FOR NOVEMBER 2006**

	NE WARREN	SE BOLLINGER	SE BUTLER	SE CAPE GIRARDEAU	SE CARTER
*** MEDICAL ASSISTANCE					
APPLICATIONS RECEIVED	33	18	124	102	18
APPLICATIONS APPROVED	15	14	75	54	14
APPLICATIONS REJECTED	14	11	62	57	3
APPLICATIONS PENDING	37	37	126	152	28
SPENDDOWN PERSONS	103	124	376	249	67
NON-SPENDDOWN PERSONS	475	604	2,676	1,733	489
CASES CLOSED	10	6	59	63	7
*** MACC					
APPLICATIONS RECEIVED	8	0	5	0	0
APPLICATIONS APPROVED	7	0	3	0	0
APPLICATIONS REJECTED	1	0	1	0	0
APPLICATIONS PENDING	0	0	1	0	0
PERSONS	0	0	69	20	0
CASES CLOSED	0	0	0	0	0
*** NURSING CARE					
APPLICATIONS RECEIVED	0	2	5	3	0
APPLICATIONS APPROVED	0	2	3	7	0
APPLICATIONS REJECTED	0	0	1	3	0
APPLICATIONS PENDING	0	6	5	0	0
PERSONS	7	56	156	226	29
RCF-II	2	32	109	201	16
RCF-I	5	24	47	25	13
SNF/ICF	0	0	0	0	0
TOTAL PAYMENTS	\$1,314	\$12,234	\$37,909	\$58,868	\$6,564
RCF-II	\$534	\$8,858	\$30,905	\$55,117	\$4,536
RCF-I	\$780	\$3,376	\$7,004	\$3,751	\$2,028
SNF/ICF	\$0	\$0	\$0	\$0	\$0
CASES CLOSED	1	1	1	3	0
*** SSI ONLY	0	5	14	1	2
*** SSI-SP					
PERSONS	6	0	8	1	0
TOTAL PAYMENTS	\$331	\$0	\$209	\$38	\$0
*** SP ONLY					
PERSONS	0	0	1	0	1
TOTAL PAYMENTS	\$0	\$0	\$116	\$0	\$59
*** QMB					
APPLICATIONS RECEIVED	6	7	20	18	8
APPLICATIONS APPROVED	3	5	11	9	4
APPLICATIONS REJECTED	1	5	9	10	2
APPLICATIONS PENDING	3	5	8	13	2
PERSONS	39	24	125	126	18
CASES CLOSED	0	2	3	3	0
*** SLMB					
APPLICATIONS RECEIVED	5	2	10	12	3
APPLICATIONS APPROVED	2	0	5	6	2
APPLICATIONS REJECTED	1	4	8	9	0
APPLICATIONS PENDING	3	2	3	8	1
PERSONS	66	52	186	151	26
CASES CLOSED	2	0	2	7	1
*** VENDOR CASES					
PERSONS	45	56	334	421	25
CASES CLOSED	3	0	6	17	0
*** PE FOR KIDS					
PERSONS	0	0	0	0	0

**TABLE 9
MEDICAID ELIGIBILITY BY REGION AND COUNTY FOR NOVEMBER 2006**

	SE CRAWFORD	SE DENT	SE DUNKLIN	SE HOWELL	SE IRON
*** MC+/MAF/TMA					
APPLICATIONS RECEIVED	90	31	109	103	25
APPLICATIONS APPROVED	69	31	86	95	18
APPLICATIONS REJECTED	16	3	27	38	4
APPLICATIONS PENDING	34	9	44	38	16
MC+					
FAMILIES	806	599	1,462	1,584	433
NON-CHIP POVERTY CHILDREN	1,142	822	2,105	2,257	606
CHIP NON-PREMIUM CHILDREN	233	210	351	551	136
CHIP PREMIUM CHILDREN	110	137	153	175	60
MAF					
FAMILIES	394	212	1,273	740	182
PARENTS/CARETAKERS	325	192	943	658	164
CHILDREN	695	374	2,334	1,345	325
TMA					
FAMILIES	117	48	184	117	43
PARENTS/CARETAKERS	148	64	223	152	53
CHILDREN	238	107	340	237	79
TOTAL MC+/MAF/TMA					
FAMILIES	1,317	859	2,919	2,441	658
PARENTS/CARETAKERS	473	256	1,166	810	217
CHILDREN	2,418	1,650	5,283	4,565	1,206
CASES CLOSED	73	43	132	104	20
*** NEWBORNS	148	102	137	221	36
*** BCCT					
PERSONS	2	3	7	15	1
PRESUMPTIVE ELIGIBILITY PERSONS	0	0	0	0	0
*** MC+ FOR PREGNANT WOMEN					
APPLICATIONS RECEIVED	32	9	35	47	7
APPLICATIONS APPROVED	21	2	29	35	7
APPLICATIONS REJECTED	4	7	7	16	2
APPLICATIONS PENDING	10	3	6	15	2
MC+ FOR PREGNANT WOMEN	154	93	182	253	69
EXTENDED WOMEN'S HEALTH	88	67	92	158	32
*** REFUGEE					
APPLICATIONS RECEIVED	0	0	0	0	0
APPLICATIONS APPROVED	0	0	0	0	0
APPLICATIONS REJECTED	0	0	0	0	0
APPLICATIONS PENDING	0	0	0	0	0
CASES	0	0	0	0	0
PERSONS	0	0	0	0	0
TOTAL PAYMENTS	\$0	\$0	\$0	\$0	\$0
CASES CLOSED	0	0	0	0	0
*** SUPPLEMENTAL AID TO BLIND					
APPLICATIONS RECEIVED	0	0	1	0	0
APPLICATIONS APPROVED	0	0	0	0	0
APPLICATIONS REJECTED	1	0	3	0	1
APPLICATIONS PENDING	0	0	1	1	0
PERSONS	2	3	11	4	1
TOTAL PAYMENTS	\$720	\$1,463	\$4,824	\$1,939	\$433
CASES CLOSED	0	0	0	0	0
*** BLIND PENSION					
APPLICATIONS RECEIVED	0	1	1	0	0
APPLICATIONS APPROVED	0	0	1	0	0
APPLICATIONS REJECTED	1	0	1	0	1
APPLICATIONS PENDING	0	1	2	2	1
PERSONS	10	10	27	27	9
TOTAL PAYMENTS	\$5,410	\$5,410	\$14,607	\$14,607	\$4,869
CASES CLOSED	1	0	0	1	1

**TABLE 9
MEDICAID ELIGIBILITY BY REGION AND COUNTY FOR NOVEMBER 2006**

	SE CRAWFORD	SE DENT	SE DUNKLIN	SE HOWELL	SE IRON
*** MEDICAL ASSISTANCE					
APPLICATIONS RECEIVED	41	45	112	131	30
APPLICATIONS APPROVED	15	26	56	62	15
APPLICATIONS REJECTED	26	15	44	78	11
APPLICATIONS PENDING	48	33	106	206	46
SPENDDOWN PERSONS	161	116	378	256	128
NON-SPENDDOWN PERSONS	941	790	2,892	1,908	581
CASES CLOSED	15	21	53	41	12
*** MACC					
APPLICATIONS RECEIVED	0	0	0	0	0
APPLICATIONS APPROVED	0	0	0	0	0
APPLICATIONS REJECTED	0	0	0	0	0
APPLICATIONS PENDING	0	0	0	0	0
PERSONS	0	0	4	1	8
CASES CLOSED	0	0	0	0	0
*** NURSING CARE					
APPLICATIONS RECEIVED	2	3	1	3	1
APPLICATIONS APPROVED	1	2	1	4	4
APPLICATIONS REJECTED	0	1	0	0	0
APPLICATIONS PENDING	2	1	0	3	4
PERSONS	106	21	112	92	124
RCF-II	48	10	101	89	29
RCF-I	58	11	11	3	68
SNF-ICF	0	0	0	0	27
TOTAL PAYMENTS	\$22,450	\$4,463	\$29,710	\$25,663	\$29,238
RCF-II	\$13,642	\$2,920	\$28,149	\$25,225	\$8,342
RCF-I	\$8,808	\$1,543	\$1,561	\$438	\$10,366
SNF/ICF	\$0	\$0	\$0	\$0	\$10,530
CASES CLOSED	0	0	1	3	1
*** SSI ONLY	8	1	18	5	5
*** SSI-SP					
PERSONS	3	0	5	3	2
TOTAL PAYMENTS	\$92	\$0	\$193	\$215	\$119
*** SP ONLY					
PERSONS	0	1	0	1	0
TOTAL PAYMENTS	\$0	\$34	\$0	\$510	\$0
*** QMB					
APPLICATIONS RECEIVED	8	4	10	25	13
APPLICATIONS APPROVED	2	2	2	13	4
APPLICATIONS REJECTED	3	2	7	7	9
APPLICATIONS PENDING	6	1	6	20	8
PERSONS	48	36	118	129	21
CASES CLOSED	1	0	1	4	0
*** SLMB					
APPLICATIONS RECEIVED	7	3	10	26	10
APPLICATIONS APPROVED	1	1	3	12	5
APPLICATIONS REJECTED	2	3	5	8	7
APPLICATIONS PENDING	7	1	6	15	4
PERSONS	78	60	200	228	53
CASES CLOSED	0	1	0	6	0
*** VENDOR CASES					
PERSONS	143	89	377	349	96
CASES CLOSED	2	2	8	13	3
*** PE FOR KIDS					
PERSONS	0	0	0	0	0

**TABLE 9
MEDICAID ELIGIBILITY BY REGION AND COUNTY FOR NOVEMBER 2006**

	SE MADISON	SE MARIES	SE MISSISSIPPI	SE NEW MADRID	SE OREGON
*** MC+/MAF/TMA					
APPLICATIONS RECEIVED	34	21	43	57	33
APPLICATIONS APPROVED	29	9	38	37	21
APPLICATIONS REJECTED	5	7	10	13	6
APPLICATIONS PENDING	12	14	18	22	15
MC+					
FAMILIES	468	233	712	795	450
NON-CHIP POVERTY CHILDREN	632	334	975	1,062	598
CHIP NON-PREMIUM CHILDREN	141	57	210	252	195
CHIP PREMIUM CHILDREN	65	25	92	75	62
MAF					
FAMILIES	166	134	393	627	187
PARENTS/CARETAKERS	148	137	319	441	145
CHILDREN	271	235	690	1,110	329
TMA					
FAMILIES	65	16	94	80	33
PARENTS/CARETAKERS	79	17	118	94	46
CHILDREN	117	34	181	166	65
TOTAL MC+/MAF/TMA					
FAMILIES	699	383	1,199	1,502	670
PARENTS/CARETAKERS	227	154	437	535	191
CHILDREN	1,226	685	2,148	2,665	1,249
CASES CLOSED	32	13	74	67	30
*** NEWBORNS	46	30	43	71	30
*** BCCT					
PERSONS	0	0	0	6	4
PRESUMPTIVE ELIGIBILITY PERSONS	0	0	0	0	0
*** MC+ FOR PREGNANT WOMEN					
APPLICATIONS RECEIVED	14	5	12	22	12
APPLICATIONS APPROVED	10	3	12	17	12
APPLICATIONS REJECTED	2	1	2	5	1
APPLICATIONS PENDING	2	2	3	3	2
MC+ FOR PREGNANT WOMEN	68	24	78	110	65
EXTENDED WOMEN'S HEALTH	35	21	47	40	25
*** REFUGEE					
APPLICATIONS RECEIVED	0	0	0	0	0
APPLICATIONS APPROVED	0	0	0	0	0
APPLICATIONS REJECTED	0	0	0	0	0
APPLICATIONS PENDING	0	0	0	0	0
CASES	0	0	0	0	0
PERSONS	0	0	0	0	0
TOTAL PAYMENTS	\$0	\$0	\$0	\$0	\$0
CASES CLOSED	0	0	0	0	0
*** SUPPLEMENTAL AID TO BLIND					
APPLICATIONS RECEIVED	1	0	0	0	0
APPLICATIONS APPROVED	0	0	0	0	0
APPLICATIONS REJECTED	1	0	1	0	0
APPLICATIONS PENDING	1	1	1	0	0
PERSONS	3	0	6	6	1
TOTAL PAYMENTS	\$1,554	\$0	\$2,869	\$2,707	\$481
CASES CLOSED	0	0	0	0	0
*** BLIND PENSION					
APPLICATIONS RECEIVED	3	0	0	0	0
APPLICATIONS APPROVED	0	0	0	0	0
APPLICATIONS REJECTED	1	0	1	0	0
APPLICATIONS PENDING	3	0	2	1	0
PERSONS	13	5	17	14	4
TOTAL PAYMENTS	\$7,033	\$2,705	\$9,197	\$7,574	\$2,164
CASES CLOSED	0	0	2	1	0

**TABLE 9
MEDICAID ELIGIBILITY BY REGION AND COUNTY FOR NOVEMBER 2006**

	SE MADISON	SE MARIES	SE MISSISSIPPI	SE NEW MADRID	SE OREGON
*** MEDICAL ASSISTANCE					
APPLICATIONS RECEIVED	28	24	37	47	32
APPLICATIONS APPROVED	12	9	25	19	14
APPLICATIONS REJECTED	14	7	20	30	11
APPLICATIONS PENDING	32	30	44	63	23
SPENDDOWN PERSONS	120	38	149	177	90
NON-SPENDDOWN PERSONS	563	281	1,069	1,422	832
CASES CLOSED	6	6	17	18	11
*** MACC					
APPLICATIONS RECEIVED	0	0	0	0	0
APPLICATIONS APPROVED	0	0	0	0	0
APPLICATIONS REJECTED	0	0	0	0	0
APPLICATIONS PENDING	0	0	0	0	0
PERSONS	2	0	1	23	0
CASES CLOSED	0	0	0	0	0
*** NURSING CARE					
APPLICATIONS RECEIVED	0	0	0	0	0
APPLICATIONS APPROVED	2	0	0	0	0
APPLICATIONS REJECTED	0	0	0	0	0
APPLICATIONS PENDING	2	2	0	0	0
PERSONS	31	9	1	12	20
RCF-II	29	3	1	9	20
RCF-I	1	6	0	1	0
SNF/ICF	1	0	0	2	0
TOTAL PAYMENTS	\$8,635	\$1,676	\$292	\$3,462	\$5,840
RCF-II	\$8,187	\$740	\$292	\$2,628	\$5,840
RCF-I	\$156	\$936	\$0	\$152	\$0
SNF/ICF	\$292	\$0	\$0	\$682	\$0
CASES CLOSED	0	0	0	0	0
*** SSI ONLY	2	2	9	15	7
*** SSI-SP					
PERSONS	0	2	0	9	2
TOTAL PAYMENTS	\$0	\$84	\$0	\$222	\$564
*** SP ONLY					
PERSONS	0	0	0	1	0
TOTAL PAYMENTS	\$0	\$0	\$0	\$40	\$0
*** QMB					
APPLICATIONS RECEIVED	5	0	6	6	5
APPLICATIONS APPROVED	3	1	4	6	3
APPLICATIONS REJECTED	5	1	3	1	3
APPLICATIONS PENDING	3	1	3	3	3
PERSONS	23	18	26	71	34
CASES CLOSED	0	1	1	2	0
*** SLMB					
APPLICATIONS RECEIVED	3	0	4	2	5
APPLICATIONS APPROVED	2	1	2	0	3
APPLICATIONS REJECTED	4	1	2	4	0
APPLICATIONS PENDING	3	0	3	3	4
PERSONS	52	29	50	91	56
CASES CLOSED	0	0	0	1	0
*** VENDOR CASES					
PERSONS	118	37	134	257	70
CASES CLOSED	4	0	5	9	4
*** PE FOR KIDS					
PERSONS	0	0	0	0	0

**TABLE 9
MEDICAID ELIGIBILITY BY REGION AND COUNTY FOR NOVEMBER 2006**

	SE PEMISCOT	SE PERRY	SE PHELPS	SE PULASKI	SE REYNOLDS
*** MC+/MAF/TMA					
APPLICATIONS RECEIVED	75	32	74	80	12
APPLICATIONS APPROVED	45	15	53	61	13
APPLICATIONS REJECTED	22	6	16	34	2
APPLICATIONS PENDING	37	17	44	38	2
MC+					
FAMILIES	940	469	1,214	1,004	284
NON-CHIP POVERTY CHILDREN	1,473	674	1,708	1,384	403
CHIP NON-PREMIUM CHILDREN	303	137	342	291	83
CHIP PREMIUM CHILDREN	80	60	137	138	36
MAF					
FAMILIES	812	176	587	409	133
PARENTS/CARETAKERS	611	153	517	350	119
CHILDREN	1,623	304	970	666	239
TMA					
FAMILIES	91	19	93	63	24
PARENTS/CARETAKERS	114	17	122	72	37
CHILDREN	212	26	159	113	46
TOTAL MC+/MAF/TMA					
FAMILIES	1,843	664	1,894	1,476	441
PARENTS/CARETAKERS	725	170	639	422	156
CHILDREN	3,691	1,201	3,316	2,592	807
CASES CLOSED	73	35	65	75	14
*** NEWBORNS	100	98	206	132	30
*** BCCT					
PERSONS	2	1	0	6	1
PRESUMPTIVE ELIGIBILITY PERSONS	0	0	0	0	0
*** MC+ FOR PREGNANT WOMEN					
APPLICATIONS RECEIVED	26	16	43	34	5
APPLICATIONS APPROVED	22	14	35	25	3
APPLICATIONS REJECTED	5	0	9	6	1
APPLICATIONS PENDING	4	5	15	11	0
MC+ FOR PREGNANT WOMEN	122	105	240	170	38
EXTENDED WOMEN'S HEALTH	72	43	151	125	26
*** REFUGEE					
APPLICATIONS RECEIVED	0	0	0	0	0
APPLICATIONS APPROVED	0	0	0	0	0
APPLICATIONS REJECTED	0	0	0	0	0
APPLICATIONS PENDING	0	0	0	0	0
CASES	0	0	0	0	0
PERSONS	0	0	0	0	0
TOTAL PAYMENTS	\$0	\$0	\$0	\$0	\$0
CASES CLOSED	0	0	0	0	0
*** SUPPLEMENTAL AID TO BLIND					
APPLICATIONS RECEIVED	0	0	0	0	1
APPLICATIONS APPROVED	1	0	0	0	0
APPLICATIONS REJECTED	0	0	2	0	2
APPLICATIONS PENDING	1	1	2	1	0
PERSONS	8	1	4	2	1
TOTAL PAYMENTS	\$3,081	\$541	\$2,164	\$675	\$429
CASES CLOSED	0	0	0	0	0
*** BLIND PENSION					
APPLICATIONS RECEIVED	0	0	0	0	1
APPLICATIONS APPROVED	0	0	1	0	0
APPLICATIONS REJECTED	1	0	1	0	2
APPLICATIONS PENDING	1	1	2	1	0
PERSONS	16	1	22	13	4
TOTAL PAYMENTS	\$8,656	\$541	\$11,902	\$7,002	\$2,164
CASES CLOSED	0	0	0	0	0

**TABLE 9
MEDICAID ELIGIBILITY BY REGION AND COUNTY FOR NOVEMBER 2006**

	SE PEMISCOT	SE PERRY	SE PHELPS	SE PULASKI	SE REYNOLDS
*** MEDICAL ASSISTANCE					
APPLICATIONS RECEIVED	66	30	63	53	21
APPLICATIONS APPROVED	48	15	35	35	15
APPLICATIONS REJECTED	32	24	26	26	9
APPLICATIONS PENDING	89	36	115	55	24
SPENDDOWN PERSONS	256	96	222	127	87
NON-SPENDDOWN PERSONS	1,997	507	1,388	950	453
CASES CLOSED	49	11	30	29	8
*** MACC					
APPLICATIONS RECEIVED	8	0	0	0	0
APPLICATIONS APPROVED	7	0	0	0	0
APPLICATIONS REJECTED	0	0	0	0	0
APPLICATIONS PENDING	1	0	0	0	0
PERSONS	0	0	29	3	13
CASES CLOSED	0	0	0	0	0
*** NURSING CARE					
APPLICATIONS RECEIVED	0	2	1	0	0
APPLICATIONS APPROVED	0	2	1	1	0
APPLICATIONS REJECTED	0	1	0	0	0
APPLICATIONS PENDING	0	0	0	0	0
PERSONS	3	25	64	23	15
RCF-II	2	25	63	17	5
RCF-I	1	0	1	6	10
SNF-ICF	0	0	0	0	0
TOTAL PAYMENTS	\$740	\$7,103	\$17,988	\$5,498	\$2,989
RCF-II	\$584	\$7,103	\$17,832	\$4,562	\$1,438
RCF-I	\$156	\$0	\$156	\$936	\$1,551
SNF/ICF	\$0	\$0	\$0	\$0	\$0
CASES CLOSED	0	0	0	0	0
*** SSI ONLY	11	2	6	4	4
*** SSI-SP					
PERSONS	4	3	4	1	0
TOTAL PAYMENTS	\$160	\$519	\$682	\$53	\$0
*** SP ONLY					
PERSONS	0	0	4	0	0
TOTAL PAYMENTS	\$0	\$0	\$717	\$0	\$0
*** QMB					
APPLICATIONS RECEIVED	7	4	14	10	3
APPLICATIONS APPROVED	4	1	13	8	1
APPLICATIONS REJECTED	4	3	3	6	2
APPLICATIONS PENDING	2	3	2	4	1
PERSONS	55	38	111	41	13
CASES CLOSED	1	1	1	2	1
*** SLMB					
APPLICATIONS RECEIVED	5	3	4	5	5
APPLICATIONS APPROVED	1	1	2	4	3
APPLICATIONS REJECTED	5	3	2	3	2
APPLICATIONS PENDING	1	1	1	2	1
PERSONS	92	34	134	60	34
CASES CLOSED	2	1	2	0	0
*** VENDOR CASES					
PERSONS	132	120	219	127	32
CASES CLOSED	2	2	9	2	1
*** PE FOR KIDS					
PERSONS	0	0	0	0	0

**TABLE 9
MEDICAID ELIGIBILITY BY REGION AND COUNTY FOR NOVEMBER 2006**

	SE RIPLEY	SE ST FRANCOIS	SE STE GENEVIEVE	SE SCOTT	SE SHANNON
*** MC+/MAF/TMA					
APPLICATIONS RECEIVED	33	116	22	114	22
APPLICATIONS APPROVED	28	92	17	97	12
APPLICATIONS REJECTED	6	21	9	26	4
APPLICATIONS PENDING	14	43	10	47	14
MC+					
FAMILIES	801	1,917	412	1,655	455
NON-CHIP POVERTY CHILDREN	1,056	2,612	594	2,330	604
CHIP NON-PREMIUM CHILDREN	266	526	107	473	147
CHIP PREMIUM CHILDREN	129	184	76	148	67
MAF					
FAMILIES	323	898	157	998	135
PARENTS/CARETAKERS	261	805	163	787	136
CHILDREN	570	1,494	278	1,750	239
TMA					
FAMILIES	67	220	27	153	17
PARENTS/CARETAKERS	92	309	33	171	26
CHILDREN	126	376	54	294	34
TOTAL MC+/MAF/TMA					
FAMILIES	1,191	3,035	596	2,806	607
PARENTS/CARETAKERS	353	1,114	196	958	162
CHILDREN	2,147	5,192	1,109	4,995	1,091
CASES CLOSED	39	154	26	120	35
*** NEWBORNS	56	282	41	150	64
*** BCCT					
PERSONS	4	1	0	4	0
PRESUMPTIVE ELIGIBILITY PERSONS	0	0	0	0	0
*** MC+ FOR PREGNANT WOMEN					
APPLICATIONS RECEIVED	10	49	11	39	7
APPLICATIONS APPROVED	10	42	6	24	4
APPLICATIONS REJECTED	2	13	0	12	0
APPLICATIONS PENDING	2	7	5	12	3
MC+ FOR PREGNANT WOMEN	88	366	65	245	52
EXTENDED WOMEN'S HEALTH	44	195	41	130	40
*** REFUGEE					
APPLICATIONS RECEIVED	0	0	0	0	0
APPLICATIONS APPROVED	0	0	0	0	0
APPLICATIONS REJECTED	0	0	0	0	0
APPLICATIONS PENDING	0	0	0	0	0
CASES	0	0	0	0	0
PERSONS	0	0	0	0	0
TOTAL PAYMENTS	\$0	\$0	\$0	\$0	\$0
CASES CLOSED	0	0	0	0	0
*** SUPPLEMENTAL AID TO BLIND					
APPLICATIONS RECEIVED	0	3	1	1	0
APPLICATIONS APPROVED	0	1	0	0	0
APPLICATIONS REJECTED	0	1	1	1	0
APPLICATIONS PENDING	1	4	1	0	0
PERSONS	1	11	2	5	4
TOTAL PAYMENTS	\$449	\$5,333	\$775	\$2,543	\$1,802
CASES CLOSED	0	1	0	1	0
*** BLIND PENSION					
APPLICATIONS RECEIVED	0	4	1	3	0
APPLICATIONS APPROVED	0	1	0	1	0
APPLICATIONS REJECTED	0	2	1	1	0
APPLICATIONS PENDING	1	6	1	1	0
PERSONS	15	52	5	29	4
TOTAL PAYMENTS	\$8,115	\$28,101	\$2,705	\$15,689	\$2,164
CASES CLOSED	0	0	0	1	0

TABLE 9
MEDICAID ELIGIBILITY BY REGION AND COUNTY FOR NOVEMBER 2006

	SE RIPLEY	SE ST FRANCOIS	SE STE GENEVIEVE	SE SCOTT	SE SHANNON
*** MEDICAL ASSISTANCE					
APPLICATIONS RECEIVED	44	115	18	92	19
APPLICATIONS APPROVED	23	53	12	66	5
APPLICATIONS REJECTED	18	49	6	42	12
APPLICATIONS PENDING	75	140	24	94	19
SPENDDOWN PERSONS	197	441	80	335	75
NON-SPENDDOWN PERSONS	1,345	2,348	357	2,118	548
CASES CLOSED	17	55	6	37	11
*** MACC					
APPLICATIONS RECEIVED	0	0	0	0	0
APPLICATIONS APPROVED	0	0	0	0	0
APPLICATIONS REJECTED	0	0	0	0	0
APPLICATIONS PENDING	0	0	0	0	0
PERSONS	0	6	0	0	0
CASES CLOSED	0	0	0	0	0
*** NURSING CARE					
APPLICATIONS RECEIVED	0	14	4	2	2
APPLICATIONS APPROVED	0	7	3	4	3
APPLICATIONS REJECTED	0	2	1	1	0
APPLICATIONS PENDING	0	13	6	0	0
PERSONS	47	337	74	84	18
RCF-II	46	234	67	78	2
RCF-I	1	99	5	6	16
SNF/ICF	0	4	2	0	0
TOTAL PAYMENTS	\$13,554	\$78,283	\$19,339	\$22,534	\$2,975
RCF-II	\$13,398	\$62,562	\$17,983	\$21,688	\$584
RCF-I	\$156	\$14,161	\$780	\$846	\$2,391
SNF/ICF	\$0	\$1,560	\$576	\$0	\$0
CASES CLOSED	3	2	4	0	1
*** SSI ONLY	3	8	2	19	0
*** SSI-SP					
PERSONS	3	3	2	2	1
TOTAL PAYMENTS	\$99	\$774	\$64	\$54	\$45
*** SP ONLY					
PERSONS	0	1	0	1	0
TOTAL PAYMENTS	\$0	\$61	\$0	\$54	\$0
*** QMB					
APPLICATIONS RECEIVED	9	12	6	18	6
APPLICATIONS APPROVED	2	7	3	10	1
APPLICATIONS REJECTED	3	6	3	10	4
APPLICATIONS PENDING	4	4	3	3	1
PERSONS	42	102	22	124	17
CASES CLOSED	2	3	1	5	0
*** SLMB					
APPLICATIONS RECEIVED	6	3	6	12	4
APPLICATIONS APPROVED	2	1	0	8	2
APPLICATIONS REJECTED	1	2	5	9	2
APPLICATIONS PENDING	2	3	4	0	0
PERSONS	57	205	27	157	68
CASES CLOSED	1	0	0	0	1
*** VENDOR CASES					
PERSONS	62	393	59	295	39
CASES CLOSED	1	17	1	2	0
*** PE FOR KIDS					
PERSONS	0	0	0	0	0

**TABLE 9
MEDICAID ELIGIBILITY BY REGION AND COUNTY FOR NOVEMBER 2006**

	SE STODDARD	SE TEXAS	SE WASHINGTON	SE WAYNE	SW BARRY
*** MC+/MAF/TMA					
APPLICATIONS RECEIVED	91	47	74	28	100
APPLICATIONS APPROVED	79	38	60	26	84
APPLICATIONS REJECTED	12	10	23	4	30
APPLICATIONS PENDING	32	16	31	9	39
MC+					
FAMILIES	1,128	964	1,033	728	1,176
NON-CHIP POVERTY CHILDREN	1,385	1,284	1,408	963	1,818
CHIP NON-PREMIUM CHILDREN	335	324	248	225	387
CHIP PREMIUM CHILDREN	198	162	166	81	123
MAF					
FAMILIES	461	297	575	222	561
PARENTS/CARETAKERS	360	254	513	225	462
CHILDREN	748	508	1,061	375	1,064
TMA					
FAMILIES	111	75	121	38	134
PARENTS/CARETAKERS	151	103	162	50	173
CHILDREN	192	146	238	71	258
TOTAL MC+/MAF/TMA					
FAMILIES	1,700	1,336	1,729	988	1,871
PARENTS/CARETAKERS	511	357	675	275	635
CHILDREN	2,858	2,424	3,121	1,715	3,650
CASES CLOSED	75	64	73	29	99
*** NEWBORNS	172	133	130	59	158
*** BCCT					
PERSONS	4	4	7	3	2
PRESUMPTIVE ELIGIBILITY PERSONS	1	0	0	0	0
*** MC+ FOR PREGNANT WOMEN					
APPLICATIONS RECEIVED	24	14	29	8	22
APPLICATIONS APPROVED	19	15	21	6	14
APPLICATIONS REJECTED	5	5	4	1	16
APPLICATIONS PENDING	5	2	14	2	7
MC+ FOR PREGNANT WOMEN	175	158	193	55	205
EXTENDED WOMEN'S HEALTH	121	95	92	48	141
*** REFUGEE					
APPLICATIONS RECEIVED	0	0	0	0	0
APPLICATIONS APPROVED	0	0	0	0	0
APPLICATIONS REJECTED	0	0	0	0	0
APPLICATIONS PENDING	0	0	0	0	0
CASES	0	0	0	0	0
PERSONS	0	0	0	0	0
TOTAL PAYMENTS	\$0	\$0	\$0	\$0	\$0
CASES CLOSED	0	0	0	0	0
*** SUPPLEMENTAL AID TO BLIND					
APPLICATIONS RECEIVED	0	2	4	0	0
APPLICATIONS APPROVED	0	0	0	0	0
APPLICATIONS REJECTED	1	0	3	1	0
APPLICATIONS PENDING	0	2	8	2	1
PERSONS	8	2	9	4	3
TOTAL PAYMENTS	\$3,006	\$825	\$3,956	\$1,577	\$1,461
CASES CLOSED	0	0	0	0	0
*** BLIND PENSION					
APPLICATIONS RECEIVED	0	2	5	0	0
APPLICATIONS APPROVED	1	0	1	1	0
APPLICATIONS REJECTED	0	1	4	0	0
APPLICATIONS PENDING	1	2	9	3	1
PERSONS	18	11	16	15	15
TOTAL PAYMENTS	\$9,738	\$5,951	\$8,656	\$8,084	\$8,115
CASES CLOSED	0	0	1	0	0

**TABLE 9
MEDICAID ELIGIBILITY BY REGION AND COUNTY FOR NOVEMBER 2006**

	SE STODDARD	SE TEXAS	SE WASHINGTON	SE WAYNE	SW BARRY
*** MEDICAL ASSISTANCE					
APPLICATIONS RECEIVED	62	48	54	45	79
APPLICATIONS APPROVED	34	19	27	14	32
APPLICATIONS REJECTED	27	25	24	19	40
APPLICATIONS PENDING	83	46	77	81	71
SPENDDOWN PERSONS	351	153	264	166	216
NON-SPENDDOWN PERSONS	1,574	1,068	1,506	1,074	1,121
CASES CLOSED	35	29	22	19	30
*** MACC					
APPLICATIONS RECEIVED	0	0	0	0	0
APPLICATIONS APPROVED	0	0	0	0	0
APPLICATIONS REJECTED	0	0	0	0	0
APPLICATIONS PENDING	0	0	0	0	0
PERSONS	2	14	1	0	0
CASES CLOSED	0	0	0	0	0
*** NURSING CARE					
APPLICATIONS RECEIVED	6	0	1	0	1
APPLICATIONS APPROVED	4	1	1	1	1
APPLICATIONS REJECTED	1	0	0	0	0
APPLICATIONS PENDING	4	0	2	0	0
PERSONS	105	67	24	11	71
RCF-II	89	58	22	7	53
RCF-I	16	9	2	4	18
SNF/ICF	0	0	0	0	0
TOTAL PAYMENTS	\$28,259	\$17,538	\$6,692	\$2,668	\$17,819
RCF-II	\$25,763	\$16,140	\$6,402	\$2,044	\$15,011
RCF-I	\$2,496	\$1,398	\$290	\$624	\$2,808
SNF/ICF	\$0	\$0	\$0	\$0	\$0
CASES CLOSED	1	2	1	1	1
*** SSI ONLY	4	5	8	3	2
*** SSI-SP					
PERSONS	2	0	0	2	0
TOTAL PAYMENTS	\$61	\$0	\$0	\$10	\$0
*** SP ONLY					
PERSONS	0	0	1	0	1
TOTAL PAYMENTS	\$0	\$0	\$510	\$0	\$52
*** QMB					
APPLICATIONS RECEIVED	13	17	9	7	10
APPLICATIONS APPROVED	5	8	6	3	3
APPLICATIONS REJECTED	8	9	5	1	6
APPLICATIONS PENDING	7	7	3	7	4
PERSONS	86	90	69	55	70
CASES CLOSED	2	2	1	0	1
*** SLMB					
APPLICATIONS RECEIVED	7	13	6	5	9
APPLICATIONS APPROVED	2	4	1	2	8
APPLICATIONS REJECTED	3	10	6	1	3
APPLICATIONS PENDING	3	6	3	6	3
PERSONS	157	141	91	95	129
CASES CLOSED	0	2	0	0	2
*** VENDOR CASES					
PERSONS	268	166	132	95	168
CASES CLOSED	5	6	6	3	11
*** PE FOR KIDS					
PERSONS	0	0	0	0	0

**TABLE 9
MEDICAID ELIGIBILITY BY REGION AND COUNTY FOR NOVEMBER 2006**

	SW BARTON	SW BATES	SW BENTON	SW CAMDEN	SW CEDAR
*** MC+/MAF/TMA					
APPLICATIONS RECEIVED	14	35	40	85	31
APPLICATIONS APPROVED	6	23	29	62	29
APPLICATIONS REJECTED	4	11	12	15	5
APPLICATIONS PENDING	5	18	10	31	5
MC+					
FAMILIES	442	527	638	1,203	532
NON-CHIP POVERTY CHILDREN	655	729	857	1,511	753
CHIP NON-PREMIUM CHILDREN	154	146	181	410	148
CHIP PREMIUM CHILDREN	58	88	87	273	90
MAF					
FAMILIES	173	189	344	365	225
PARENTS/CARETAKERS	155	165	323	336	204
CHILDREN	314	325	577	607	400
TMA					
FAMILIES	51	66	81	84	78
PARENTS/CARETAKERS	70	79	112	109	107
CHILDREN	102	125	144	156	144
TOTAL MC+/MAF/TMA					
FAMILIES	666	782	1,063	1,652	835
PARENTS/CARETAKERS	225	244	435	445	311
CHILDREN	1,283	1,413	1,846	2,957	1,535
CASES CLOSED	30	43	41	67	36
*** NEWBORNS	70	82	45	191	49
*** BCCT					
PERSONS	0	1	1	3	1
PRESUMPTIVE ELIGIBILITY PERSONS	0	0	0	0	0
*** MC+ FOR PREGNANT WOMEN					
APPLICATIONS RECEIVED	9	18	15	21	15
APPLICATIONS APPROVED	7	13	8	18	11
APPLICATIONS REJECTED	1	6	5	7	2
APPLICATIONS PENDING	4	8	3	6	3
MC+ FOR PREGNANT WOMEN	89	84	92	185	76
EXTENDED WOMEN'S HEALTH	44	59	48	146	40
*** REFUGEE					
APPLICATIONS RECEIVED	0	0	0	0	0
APPLICATIONS APPROVED	0	0	0	0	0
APPLICATIONS REJECTED	0	0	0	0	0
APPLICATIONS PENDING	0	0	0	0	0
CASES	0	0	0	0	0
PERSONS	0	0	0	0	0
TOTAL PAYMENTS	\$0	\$0	\$0	\$0	\$0
CASES CLOSED	0	0	0	0	0
*** SUPPLEMENTAL AID TO BLIND					
APPLICATIONS RECEIVED	0	1	0	1	1
APPLICATIONS APPROVED	0	0	0	0	0
APPLICATIONS REJECTED	0	0	0	0	1
APPLICATIONS PENDING	0	1	0	2	0
PERSONS	4	4	1	1	4
TOTAL PAYMENTS	\$1,407	\$1,908	\$89	\$541	\$2,110
CASES CLOSED	0	0	0	0	0
*** BLIND PENSION					
APPLICATIONS RECEIVED	1	1	1	1	1
APPLICATIONS APPROVED	0	0	0	0	0
APPLICATIONS REJECTED	0	0	0	0	1
APPLICATIONS PENDING	1	1	0	2	0
PERSONS	2	6	27	16	6
TOTAL PAYMENTS	\$1,082	\$3,246	\$14,607	\$8,656	\$3,246
CASES CLOSED	1	0	1	0	0

**TABLE 9
MEDICAID ELIGIBILITY BY REGION AND COUNTY FOR NOVEMBER 2006**

	SW BARTON	SW BATES	SW BENTON	SW CAMDEN	SW CEDAR
*** MEDICAL ASSISTANCE					
APPLICATIONS RECEIVED	16	25	63	55	34
APPLICATIONS APPROVED	10	14	22	44	23
APPLICATIONS REJECTED	7	20	27	39	6
APPLICATIONS PENDING	16	35	57	69	31
SPENDDOWN PERSONS	64	82	128	142	81
NON-SPENDDOWN PERSONS	450	511	846	849	620
CASES CLOSED	8	16	26	33	22
*** MACC					
APPLICATIONS RECEIVED	0	0	0	0	0
APPLICATIONS APPROVED	0	0	0	0	0
APPLICATIONS REJECTED	0	0	0	0	0
APPLICATIONS PENDING	0	0	0	0	0
PERSONS	0	0	1	13	0
CASES CLOSED	0	0	0	0	0
*** NURSING CARE					
APPLICATIONS RECEIVED	0	1	1	0	3
APPLICATIONS APPROVED	0	0	0	0	2
APPLICATIONS REJECTED	0	0	0	0	0
APPLICATIONS PENDING	0	1	2	0	2
PERSONS	21	12	32	9	18
RCF-II	11	6	17	3	3
RCF-I	10	6	15	6	15
SNF-ICF	0	0	0	0	0
TOTAL PAYMENTS	\$4,674	\$2,573	\$7,084	\$1,664	\$3,124
RCF-II	\$3,114	\$1,706	\$4,744	\$728	\$855
RCF-I	\$1,560	\$867	\$2,340	\$936	\$2,269
SNF/ICF	\$0	\$0	\$0	\$0	\$0
CASES CLOSED	1	1	0	1	0
*** SSI ONLY	0	3	1	2	3
*** SSI-SP					
PERSONS	0	1	0	0	1
TOTAL PAYMENTS	\$0	\$50	\$0	\$0	\$11
*** SP ONLY					
PERSONS	0	1	1	0	0
TOTAL PAYMENTS	\$0	\$238	\$510	\$0	\$0
*** QMB					
APPLICATIONS RECEIVED	4	7	5	8	8
APPLICATIONS APPROVED	3	4	1	4	3
APPLICATIONS REJECTED	0	3	3	8	5
APPLICATIONS PENDING	2	3	3	2	2
PERSONS	19	34	70	69	49
CASES CLOSED	1	1	0	2	0
*** SLMB					
APPLICATIONS RECEIVED	3	3	0	2	7
APPLICATIONS APPROVED	0	2	0	0	6
APPLICATIONS REJECTED	1	2	0	1	2
APPLICATIONS PENDING	2	2	0	1	1
PERSONS	30	46	79	72	88
CASES CLOSED	0	1	3	1	0
*** VENDOR CASES					
PERSONS	46	133	110	133	89
CASES CLOSED	1	5	3	5	1
*** PE FOR KIDS					
PERSONS	0	2	3	0	0

**TABLE 9
MEDICAID ELIGIBILITY BY REGION AND COUNTY FOR NOVEMBER 2006**

	SW CHRISTIAN	SW DADE	SW DALLAS	SW DOUGLAS	SW GREENE
*** MC+/MAF/TMA					
APPLICATIONS RECEIVED	128	21	22	33	529
APPLICATIONS APPROVED	82	14	23	28	356
APPLICATIONS REJECTED	38	8	8	8	186
APPLICATIONS PENDING	65	3	8	10	291
MC+					
FAMILIES	1,956	285	618	611	6,608
NON-CHIP POVERTY CHILDREN	2,621	354	846	892	9,440
CHIP NON-PREMIUM CHILDREN	641	109	158	194	1,864
CHIP PREMIUM CHILDREN	372	79	107	110	748
MAF					
FAMILIES	472	82	280	183	3,018
PARENTS/CARETAKERS	423	73	278	186	2,611
CHILDREN	831	135	473	321	5,099
TMA					
FAMILIES	115	28	65	55	438
PARENTS/CARETAKERS	150	41	84	77	564
CHILDREN	216	54	130	95	854
TOTAL MC+/MAF/TMA					
FAMILIES	2,543	395	963	849	10,064
PARENTS/CARETAKERS	573	114	362	263	3,175
CHILDREN	4,681	731	1,714	1,612	18,005
CASES CLOSED	107	18	42	27	412
*** NEWBORNS	271	39	91	79	1,369
*** BCCT					
PERSONS	5	0	2	1	23
PRESUMPTIVE ELIGIBILITY PERSONS	0	0	0	0	1
*** MC+ FOR PREGNANT WOMEN					
APPLICATIONS RECEIVED	52	3	15	9	230
APPLICATIONS APPROVED	30	3	7	10	156
APPLICATIONS REJECTED	13	0	2	0	77
APPLICATIONS PENDING	13	0	6	2	80
MC+ FOR PREGNANT WOMEN	315	24	98	81	1,277
EXTENDED WOMEN'S HEALTH	234	30	64	51	993
*** REFUGEE					
APPLICATIONS RECEIVED	0	0	0	0	0
APPLICATIONS APPROVED	0	0	0	0	0
APPLICATIONS REJECTED	0	0	0	0	0
APPLICATIONS PENDING	0	0	0	0	0
CASES	0	0	0	0	0
PERSONS	0	0	0	0	0
TOTAL PAYMENTS	\$0	\$0	\$0	\$0	\$0
CASES CLOSED	0	0	0	0	0
*** SUPPLEMENTAL AID TO BLIND					
APPLICATIONS RECEIVED	1	0	1	0	4
APPLICATIONS APPROVED	0	0	0	0	1
APPLICATIONS REJECTED	1	0	1	0	3
APPLICATIONS PENDING	3	0	0	0	11
PERSONS	6	1	2	3	27
TOTAL PAYMENTS	\$2,769	\$500	\$788	\$929	\$11,085
CASES CLOSED	0	0	0	1	1
*** BLIND PENSION					
APPLICATIONS RECEIVED	2	0	1	0	4
APPLICATIONS APPROVED	0	0	0	0	5
APPLICATIONS REJECTED	1	0	1	0	10
APPLICATIONS PENDING	3	0	0	0	11
PERSONS	21	2	7	3	122
TOTAL PAYMENTS	\$11,361	\$1,082	\$3,787	\$1,592	\$66,002
CASES CLOSED	1	0	0	0	1

**TABLE 9
MEDICAID ELIGIBILITY BY REGION AND COUNTY FOR NOVEMBER 2006**

	SW CHRISTIAN	SW DADE	SW DALLAS	SW DOUGLAS	SW GREENE
*** MEDICAL ASSISTANCE					
APPLICATIONS RECEIVED	84	17	29	20	491
APPLICATIONS APPROVED	25	12	20	11	208
APPLICATIONS REJECTED	40	6	16	12	310
APPLICATIONS PENDING	93	17	36	19	588
SPENDDOWN PERSONS	157	49	94	99	943
NON-SPENDDOWN PERSONS	1,044	260	745	741	6,895
CASES CLOSED	36	5	17	12	198
*** MACC					
APPLICATIONS RECEIVED	1	0	0	0	33
APPLICATIONS APPROVED	0	0	0	0	27
APPLICATIONS REJECTED	1	0	0	0	7
APPLICATIONS PENDING	0	0	0	0	7
PERSONS	1	0	0	0	73
CASES CLOSED	0	0	0	0	0
*** NURSING CARE					
APPLICATIONS RECEIVED	6	0	1	1	4
APPLICATIONS APPROVED	4	0	1	2	6
APPLICATIONS REJECTED	1	0	0	0	2
APPLICATIONS PENDING	6	0	2	0	6
PERSONS	191	4	30	28	333
RCF-II	144	4	15	27	285
RCF-I	33	0	15	1	48
SNF/ICF	14	0	0	0	0
TOTAL PAYMENTS	\$51,412	\$1,138	\$5,715	\$7,576	\$87,312
RCF-II	\$40,892	\$1,138	\$3,530	\$7,422	\$80,049
RCF-I	\$5,060	\$0	\$2,185	\$154	\$7,263
SNF/ICF	\$5,460	\$0	\$0	\$0	\$0
CASES CLOSED	5	0	1	0	11
*** SSI ONLY	6	0	3	2	22
*** SSI-SP					
PERSONS	0	0	2	1	8
TOTAL PAYMENTS	\$0	\$0	\$191	\$60	\$550
*** SP ONLY					
PERSONS	0	0	0	0	0
TOTAL PAYMENTS	\$0	\$0	\$0	\$0	\$0
*** QMB					
APPLICATIONS RECEIVED	24	0	14	3	71
APPLICATIONS APPROVED	6	1	6	2	27
APPLICATIONS REJECTED	12	1	8	1	34
APPLICATIONS PENDING	15	0	6	2	56
PERSONS	95	19	61	57	422
CASES CLOSED	3	0	0	1	11
*** SLMB					
APPLICATIONS RECEIVED	20	1	9	9	52
APPLICATIONS APPROVED	4	2	2	5	23
APPLICATIONS REJECTED	8	1	6	1	21
APPLICATIONS PENDING	14	0	5	3	33
PERSONS	140	17	64	82	635
CASES CLOSED	0	0	0	0	5
*** VENDOR CASES					
PERSONS	155	81	98	55	1,088
CASES CLOSED	10	0	3	2	40
*** PE FOR KIDS					
PERSONS	0	0	0	0	0

**TABLE 9
MEDICAID ELIGIBILITY BY REGION AND COUNTY FOR NOVEMBER 2006**

	SW HENRY	SW HICKORY	SW JASPER	SW LACLEDE	SW LAWRENCE
*** MC+/MAF/TMA					
APPLICATIONS RECEIVED	33	19	262	102	86
APPLICATIONS APPROVED	19	18	183	92	65
APPLICATIONS REJECTED	26	8	84	27	41
APPLICATIONS PENDING	17	6	116	32	33
MC+					
FAMILIES	666	359	3,975	1,477	1,183
NON-CHIP POVERTY CHILDREN	926	396	6,027	2,165	1,744
CHIP NON-PREMIUM CHILDREN	201	149	1,204	396	378
CHIP PREMIUM CHILDREN	81	69	346	187	117
MAF					
FAMILIES	296	139	2,049	527	513
PARENTS/CARETAKERS	250	127	1,649	426	421
CHILDREN	499	247	3,578	900	905
TMA					
FAMILIES	89	42	232	112	78
PARENTS/CARETAKERS	120	58	303	138	94
CHILDREN	158	64	427	215	150
TOTAL MC+/MAF/TMA					
FAMILIES	1,051	540	6,256	2,116	1,774
PARENTS/CARETAKERS	370	185	1,952	564	515
CHILDREN	1,865	925	11,582	3,863	3,294
CASES CLOSED	52	13	278	70	79
*** NEWBORNS	95	35	576	191	159
*** BCCT					
PERSONS	2	0	8	1	2
PRESUMPTIVE ELIGIBILITY PERSONS	0	0	0	0	0
*** MC+ FOR PREGNANT WOMEN					
APPLICATIONS RECEIVED	26	6	141	35	42
APPLICATIONS APPROVED	21	6	87	26	36
APPLICATIONS REJECTED	8	1	36	5	10
APPLICATIONS PENDING	5	0	53	11	7
MC+ FOR PREGNANT WOMEN	125	45	691	266	236
EXTENDED WOMEN'S HEALTH	68	28	492	163	115
*** REFUGEE					
APPLICATIONS RECEIVED	0	0	0	0	0
APPLICATIONS APPROVED	0	0	0	0	0
APPLICATIONS REJECTED	0	0	0	1	0
APPLICATIONS PENDING	0	0	0	0	0
CASES	0	0	0	0	0
PERSONS	0	0	0	0	0
TOTAL PAYMENTS	\$0	\$0	\$0	\$0	\$0
CASES CLOSED	0	0	0	0	0
*** SUPPLEMENTAL AID TO BLIND					
APPLICATIONS RECEIVED	0	0	0	1	1
APPLICATIONS APPROVED	0	0	0	0	0
APPLICATIONS REJECTED	2	0	0	0	2
APPLICATIONS PENDING	0	0	3	2	1
PERSONS	3	1	21	13	3
TOTAL PAYMENTS	\$1,264	\$239	\$9,358	\$4,439	\$1,383
CASES CLOSED	0	0	1	0	0
*** BLIND PENSION					
APPLICATIONS RECEIVED	1	0	3	1	1
APPLICATIONS APPROVED	1	0	1	0	0
APPLICATIONS REJECTED	1	0	2	0	2
APPLICATIONS PENDING	1	0	6	2	1
PERSONS	21	8	50	18	16
TOTAL PAYMENTS	\$11,361	\$4,297	\$27,050	\$9,738	\$8,625
CASES CLOSED	0	0	1	0	0

**TABLE 9
MEDICAID ELIGIBILITY BY REGION AND COUNTY FOR NOVEMBER 2006**

	SW HENRY	SW HICKORY	SW JASPER	SW LACLEDE	SW LAWRENCE
*** MEDICAL ASSISTANCE					
APPLICATIONS RECEIVED	51	15	375	61	57
APPLICATIONS APPROVED	20	6	121	31	44
APPLICATIONS REJECTED	33	5	252	22	32
APPLICATIONS PENDING	70	25	398	69	60
SPENDDOWN PERSONS	142	68	675	190	214
NON-SPENDDOWN PERSONS	872	444	3,847	1,292	1,165
CASES CLOSED	16	6	128	25	31
*** MACC					
APPLICATIONS RECEIVED	0	0	3	0	0
APPLICATIONS APPROVED	0	0	3	0	0
APPLICATIONS REJECTED	0	0	0	0	0
APPLICATIONS PENDING	0	0	0	0	0
PERSONS	18	0	7	0	0
CASES CLOSED	0	0	0	0	0
*** NURSING CARE					
APPLICATIONS RECEIVED	3	0	13	3	1
APPLICATIONS APPROVED	0	0	8	4	0
APPLICATIONS REJECTED	0	0	1	0	1
APPLICATIONS PENDING	4	0	7	2	0
PERSONS	55	2	205	99	42
RCF-II	38	2	150	47	38
RCF-I	17	0	55	52	4
SNF-ICF	0	0	0	0	0
TOTAL PAYMENTS	\$12,877	\$556	\$50,052	\$21,230	\$11,349
RCF-II	\$10,255	\$556	\$42,009	\$13,122	\$10,747
RCF-I	\$2,622	\$0	\$8,043	\$8,108	\$602
SNF/ICF	\$0	\$0	\$0	\$0	\$0
CASES CLOSED	0	0	5	0	1
*** SSI ONLY	5	1	3	3	2
*** SSI-SP					
PERSONS	0	0	0	4	0
TOTAL PAYMENTS	\$0	\$0	\$0	\$537	\$0
*** SP ONLY					
PERSONS	1	0	1	0	1
TOTAL PAYMENTS	\$510	\$0	\$49	\$0	\$58
*** QMB					
APPLICATIONS RECEIVED	4	6	33	15	29
APPLICATIONS APPROVED	5	1	10	7	18
APPLICATIONS REJECTED	2	4	16	9	14
APPLICATIONS PENDING	4	3	17	6	15
PERSONS	45	39	243	85	55
CASES CLOSED	0	0	3	0	3
*** SLMB					
APPLICATIONS RECEIVED	1	6	8	20	23
APPLICATIONS APPROVED	2	1	5	6	10
APPLICATIONS REJECTED	3	3	4	13	17
APPLICATIONS PENDING	1	3	6	6	13
PERSONS	88	50	331	146	127
CASES CLOSED	1	1	4	0	2
*** VENDOR CASES					
PERSONS	151	55	551	146	187
CASES CLOSED	4	3	8	7	8
*** PE FOR KIDS					
PERSONS	0	0	0	0	0

**TABLE 9
MEDICAID ELIGIBILITY BY REGION AND COUNTY FOR NOVEMBER 2006**

	SW MCDONALD	SW MILLER	SW MONITEAU	SW MORGAN	SW NEWTON
*** MC+/MAF/TMA					
APPLICATIONS RECEIVED	71	50	15	50	110
APPLICATIONS APPROVED	58	46	13	47	86
APPLICATIONS REJECTED	21	17	5	11	39
APPLICATIONS PENDING	36	44	18	12	64
MC+					
FAMILIES	1,073	1,010	413	777	1,884
NON-CHIP POVERTY CHILDREN	1,723	1,331	594	1,083	2,896
CHIP NON-PREMIUM CHILDREN	320	341	122	268	635
CHIP PREMIUM CHILDREN	92	232	57	156	197
MAF					
FAMILIES	403	313	129	243	449
PARENTS/CARETAKERS	329	296	134	212	418
CHILDREN	755	538	203	418	808
TMA					
FAMILIES	64	68	22	60	101
PARENTS/CARETAKERS	88	95	25	74	136
CHILDREN	138	124	40	142	199
TOTAL MC+/MAF/TMA					
FAMILIES	1,540	1,391	564	1,080	2,434
PARENTS/CARETAKERS	417	391	159	286	554
CHILDREN	3,028	2,566	1,016	2,067	4,735
CASES CLOSED	43	64	16	42	125
*** NEWBORNS	172	132	54	118	324
*** BCCT					
PERSONS	1	2	0	2	2
PRESUMPTIVE ELIGIBILITY PERSONS	0	0	0	0	0
*** MC+ FOR PREGNANT WOMEN					
APPLICATIONS RECEIVED	37	21	6	15	50
APPLICATIONS APPROVED	26	17	4	13	30
APPLICATIONS REJECTED	14	4	4	6	20
APPLICATIONS PENDING	6	11	1	4	23
MC+ FOR PREGNANT WOMEN	174	148	54	111	290
EXTENDED WOMEN'S HEALTH	134	104	49	98	230
*** REFUGEE					
APPLICATIONS RECEIVED	0	0	0	0	0
APPLICATIONS APPROVED	0	0	0	0	0
APPLICATIONS REJECTED	0	0	0	0	1
APPLICATIONS PENDING	0	0	0	0	0
CASES	0	0	0	0	0
PERSONS	0	0	0	0	0
TOTAL PAYMENTS	\$0	\$0	\$0	\$0	\$0
CASES CLOSED	0	0	0	0	0
*** SUPPLEMENTAL AID TO BLIND					
APPLICATIONS RECEIVED	1	0	0	0	4
APPLICATIONS APPROVED	0	1	0	1	0
APPLICATIONS REJECTED	1	2	0	0	1
APPLICATIONS PENDING	1	0	1	0	3
PERSONS	1	7	0	4	7
TOTAL PAYMENTS	\$520	\$2,955	\$0	\$1,717	\$2,870
CASES CLOSED	0	0	0	1	0
*** BLIND PENSION					
APPLICATIONS RECEIVED	1	0	0	0	5
APPLICATIONS APPROVED	1	0	0	0	0
APPLICATIONS REJECTED	0	2	0	1	0
APPLICATIONS PENDING	1	1	1	0	4
PERSONS	14	8	2	5	31
TOTAL PAYMENTS	\$7,543	\$4,328	\$1,082	\$2,705	\$16,771
CASES CLOSED	0	0	0	0	0

**TABLE 9
MEDICAID ELIGIBILITY BY REGION AND COUNTY FOR NOVEMBER 2006**

	SW MCDONALD	SW MILLER	SW MONITEAU	SW MORGAN	SW NEWTON
*** MEDICAL ASSISTANCE					
APPLICATIONS RECEIVED	43	42	7	41	131
APPLICATIONS APPROVED	31	29	8	20	80
APPLICATIONS REJECTED	32	26	4	20	81
APPLICATIONS PENDING	76	93	27	48	109
SPENDDOWN PERSONS	112	131	47	112	219
NON-SPENDDOWN PERSONS	895	867	282	715	1,369
CASES CLOSED	31	20	4	17	52
*** MACC					
APPLICATIONS RECEIVED	0	0	0	0	0
APPLICATIONS APPROVED	0	0	0	0	0
APPLICATIONS REJECTED	0	0	0	0	0
APPLICATIONS PENDING	0	0	0	0	0
PERSONS	0	0	0	0	0
CASES CLOSED	0	0	0	0	0
*** NURSING CARE					
APPLICATIONS RECEIVED	1	3	1	2	1
APPLICATIONS APPROVED	2	3	0	2	0
APPLICATIONS REJECTED	0	0	0	0	1
APPLICATIONS PENDING	0	0	1	1	0
PERSONS	29	20	12	30	50
RCF-II	28	17	8	25	39
RCF-I	1	3	4	5	11
SNF-ICF	0	0	0	0	0
TOTAL PAYMENTS	\$8,170	\$5,068	\$2,861	\$8,036	\$12,473
RCF-II	\$8,014	\$4,600	\$2,237	\$7,280	\$10,759
RCF-I	\$156	\$468	\$624	\$756	\$1,714
SNF/ICF	\$0	\$0	\$0	\$0	\$0
CASES CLOSED	2	0	0	0	7
*** SSI ONLY	1	3	0	4	4
*** SSI-SP					
PERSONS	0	2	2	1	0
TOTAL PAYMENTS	\$0	\$284	\$57	\$39	\$0
*** SP ONLY					
PERSONS	0	1	0	0	1
TOTAL PAYMENTS	\$0	\$32	\$0	\$0	\$541
*** QMB					
APPLICATIONS RECEIVED	17	11	3	7	34
APPLICATIONS APPROVED	3	6	0	3	15
APPLICATIONS REJECTED	8	3	1	2	23
APPLICATIONS PENDING	16	8	6	4	7
PERSONS	66	54	17	67	98
CASES CLOSED	1	2	0	2	2
*** SLMB					
APPLICATIONS RECEIVED	12	2	0	6	23
APPLICATIONS APPROVED	4	2	0	4	11
APPLICATIONS REJECTED	4	1	0	2	12
APPLICATIONS PENDING	10	3	1	0	4
PERSONS	86	63	21	89	172
CASES CLOSED	4	1	0	4	3
*** VENDOR CASES					
PERSONS	74	130	97	149	278
CASES CLOSED	4	4	0	6	7
*** PE FOR KIDS					
PERSONS	0	0	0	1	0

**TABLE 9
MEDICAID ELIGIBILITY BY REGION AND COUNTY FOR NOVEMBER 2006**

	SW OZARK	SW POLK	SW ST CLAIR	SW STONE	SW TANEY
*** MC+/MAF/TMA					
APPLICATIONS RECEIVED	25	73	27	67	133
APPLICATIONS APPROVED	18	53	20	57	90
APPLICATIONS REJECTED	10	22	5	23	51
APPLICATIONS PENDING	7	18	14	27	90
MC+					
FAMILIES	375	1,088	339	1,027	1,801
NON-CHIP POVERTY CHILDREN	500	1,662	441	1,442	2,529
CHIP NON-PREMIUM CHILDREN	143	346	128	367	571
CHIP PREMIUM CHILDREN	44	135	33	165	271
MAF					
FAMILIES	162	434	140	249	367
PARENTS/CARETAKERS	137	428	135	246	361
CHILDREN	265	732	246	431	643
TMA					
FAMILIES	37	111	28	75	47
PARENTS/CARETAKERS	55	162	38	94	70
CHILDREN	60	202	54	143	89
TOTAL MC+/MAF/TMA					
FAMILIES	574	1,633	507	1,351	2,215
PARENTS/CARETAKERS	192	590	173	340	431
CHILDREN	1,012	3,077	902	2,548	4,103
CASES CLOSED	26	73	20	69	81
*** NEWBORNS	38	155	36	120	283
*** BCCT					
PERSONS	2	2	1	1	8
PRESUMPTIVE ELIGIBILITY PERSONS	0	1	0	0	0
*** MC+ FOR PREGNANT WOMEN					
APPLICATIONS RECEIVED	9	33	8	23	46
APPLICATIONS APPROVED	9	27	5	22	36
APPLICATIONS REJECTED	1	11	0	5	21
APPLICATIONS PENDING	0	9	1	6	21
MC+ FOR PREGNANT WOMEN	56	179	36	157	268
EXTENDED WOMEN'S HEALTH	30	127	26	103	250
*** REFUGEE					
APPLICATIONS RECEIVED	0	0	0	0	0
APPLICATIONS APPROVED	0	0	0	0	0
APPLICATIONS REJECTED	0	0	0	0	0
APPLICATIONS PENDING	0	0	0	0	0
CASES	0	0	0	0	0
PERSONS	0	0	0	0	0
TOTAL PAYMENTS	\$0	\$0	\$0	\$0	\$0
CASES CLOSED	0	0	0	0	0
*** SUPPLEMENTAL AID TO BLIND					
APPLICATIONS RECEIVED	1	0	1	1	2
APPLICATIONS APPROVED	0	0	0	0	0
APPLICATIONS REJECTED	2	0	1	2	0
APPLICATIONS PENDING	0	0	1	0	4
PERSONS	5	4	1	0	5
TOTAL PAYMENTS	\$2,166	\$1,977	\$157	\$0	\$2,576
CASES CLOSED	0	0	0	0	0
*** BLIND PENSION					
APPLICATIONS RECEIVED	1	0	1	1	2
APPLICATIONS APPROVED	0	0	0	1	0
APPLICATIONS REJECTED	2	0	2	1	0
APPLICATIONS PENDING	0	0	1	0	6
PERSONS	8	17	4	25	26
TOTAL PAYMENTS	\$4,328	\$9,197	\$2,164	\$13,525	\$14,003
CASES CLOSED	0	1	0	0	1

**TABLE 9
MEDICAID ELIGIBILITY BY REGION AND COUNTY FOR NOVEMBER 2006**

	SW OZARK	SW POLK	SW ST CLAIR	SW STONE	SW TANEY
*** MEDICAL ASSISTANCE					
APPLICATIONS RECEIVED	36	65	21	50	97
APPLICATIONS APPROVED	21	35	14	29	33
APPLICATIONS REJECTED	12	31	14	25	50
APPLICATIONS PENDING	37	68	28	57	188
SPENDDOWN PERSONS	55	170	82	109	173
NON-SPENDDOWN PERSONS	514	972	449	843	980
CASES CLOSED	13	9	7	25	36
*** MACC					
APPLICATIONS RECEIVED	0	0	0	0	0
APPLICATIONS APPROVED	0	0	0	0	0
APPLICATIONS REJECTED	0	0	0	0	0
APPLICATIONS PENDING	0	0	0	0	0
PERSONS	0	9	0	0	18
CASES CLOSED	0	0	0	0	0
*** NURSING CARE					
APPLICATIONS RECEIVED	0	1	0	1	5
APPLICATIONS APPROVED	0	1	0	0	1
APPLICATIONS REJECTED	0	0	0	1	0
APPLICATIONS PENDING	0	0	0	0	4
PERSONS	5	71	2	34	49
RCF-II	5	67	2	16	23
RCF-I	0	4	0	18	24
SNF-ICF	0	0	0	0	2
TOTAL PAYMENTS	\$1,352	\$19,440	\$584	\$6,453	\$10,534
RCF-II	\$1,352	\$18,816	\$584	\$3,807	\$6,534
RCF-I	\$0	\$624	\$0	\$2,646	\$3,552
SNF/ICF	\$0	\$0	\$0	\$0	\$448
CASES CLOSED	0	0	0	0	0
*** SSI ONLY	2	3	2	2	0
*** SSI-SP					
PERSONS	1	3	0	0	1
TOTAL PAYMENTS	\$5	\$263	\$0	\$0	\$10
*** SP ONLY					
PERSONS	0	1	0	0	0
TOTAL PAYMENTS	\$0	\$182	\$0	\$0	\$0
*** QMB					
APPLICATIONS RECEIVED	7	4	6	4	30
APPLICATIONS APPROVED	4	0	4	6	10
APPLICATIONS REJECTED	5	2	2	2	10
APPLICATIONS PENDING	0	2	2	1	34
PERSONS	52	67	36	70	85
CASES CLOSED	3	1	0	0	1
*** SLMB					
APPLICATIONS RECEIVED	6	2	3	5	21
APPLICATIONS APPROVED	5	2	2	2	10
APPLICATIONS REJECTED	2	0	2	5	4
APPLICATIONS PENDING	0	0	1	0	19
PERSONS	100	81	58	112	142
CASES CLOSED	4	1	1	1	2
*** VENDOR CASES					
PERSONS	42	208	78	118	178
CASES CLOSED	3	9	2	2	3
*** PE FOR KIDS					
PERSONS	0	0	0	0	0

**TABLE 9
MEDICAID ELIGIBILITY BY REGION AND COUNTY FOR NOVEMBER 2006**

	SW VERNON	SW WEBSTER	SW WRIGHT	KC CLAY	KC JACKSON
*** MC+/MAF/TMA					
APPLICATIONS RECEIVED	60	70	55	302	1,283
APPLICATIONS APPROVED	52	56	50	187	948
APPLICATIONS REJECTED	18	31	9	112	380
APPLICATIONS PENDING	16	30	12	156	759
MC+					
FAMILIES	779	935	857	3,855	18,155
NON-CHIP POVERTY CHILDREN	1,178	1,423	1,141	5,303	27,191
CHIP NON-PREMIUM CHILDREN	256	321	296	1,109	5,653
CHIP PREMIUM CHILDREN	90	101	115	616	2,914
MAF					
FAMILIES	247	418	355	1,288	13,039
PARENTS/CARETAKERS	235	319	324	1,122	10,498
CHILDREN	446	715	579	2,288	24,810
TMA					
FAMILIES	83	77	89	238	960
PARENTS/CARETAKERS	104	105	121	279	1,108
CHILDREN	156	144	177	455	1,903
TOTAL MC+/MAF/TMA					
FAMILIES	1,109	1,430	1,301	5,381	32,154
PARENTS/CARETAKERS	339	424	445	1,401	11,606
CHILDREN	2,126	2,704	2,308	9,771	62,471
CASES CLOSED	59	95	53	244	1,236
*** NEWBORNS	113	168	144	751	2,471
*** BCCT					
PERSONS	0	3	1	11	45
PRESUMPTIVE ELIGIBILITY PERSONS	0	0	0	0	5
*** MC+ FOR PREGNANT WOMEN					
APPLICATIONS RECEIVED	16	36	19	100	540
APPLICATIONS APPROVED	11	26	13	67	326
APPLICATIONS REJECTED	7	10	2	27	235
APPLICATIONS PENDING	2	9	3	28	162
MC+ FOR PREGNANT WOMEN	125	185	122	662	2,763
EXTENDED WOMEN'S HEALTH	75	127	95	582	1,952
*** REFUGEE					
APPLICATIONS RECEIVED	0	0	0	3	6
APPLICATIONS APPROVED	0	0	0	1	4
APPLICATIONS REJECTED	0	0	0	1	2
APPLICATIONS PENDING	0	0	0	1	1
CASES	0	0	0	5	40
PERSONS	0	0	0	7	59
TOTAL PAYMENTS	\$0	\$0	\$0	\$370	\$680
CASES CLOSED	0	0	0	0	2
*** SUPPLEMENTAL AID TO BLIND					
APPLICATIONS RECEIVED	0	0	1	0	8
APPLICATIONS APPROVED	0	0	0	1	2
APPLICATIONS REJECTED	0	1	1	0	5
APPLICATIONS PENDING	1	0	1	1	12
PERSONS	3	3	7	17	83
TOTAL PAYMENTS	\$1,005	\$1,104	\$3,282	\$7,451	\$34,631
CASES CLOSED	0	0	0	0	3
*** BLIND PENSION					
APPLICATIONS RECEIVED	0	0	2	2	20
APPLICATIONS APPROVED	0	0	0	1	5
APPLICATIONS REJECTED	0	1	1	2	9
APPLICATIONS PENDING	1	0	2	2	37
PERSONS	8	7	13	61	460
TOTAL PAYMENTS	\$4,328	\$3,787	\$7,033	\$33,001	\$248,344
CASES CLOSED	0	0	0	0	5

**TABLE 9
 MEDICAID ELIGIBILITY BY REGION AND COUNTY FOR NOVEMBER 2006**

	SW VERNON	SW WEBSTER	SW WRIGHT	KC CLAY	KC JACKSON
*** MEDICAL ASSISTANCE					
APPLICATIONS RECEIVED	34	56	39	162	1,026
APPLICATIONS APPROVED	16	33	22	78	532
APPLICATIONS REJECTED	19	29	22	85	495
APPLICATIONS PENDING	43	67	38	227	1,413
SPENDDOWN PERSONS	139	107	167	410	1,968
NON-SPENDDOWN PERSONS	807	921	1,090	2,323	15,339
CASES CLOSED	21	31	17	75	497
*** MACC					
APPLICATIONS RECEIVED	0	0	0	0	40
APPLICATIONS APPROVED	0	0	0	0	43
APPLICATIONS REJECTED	0	0	0	0	1
APPLICATIONS PENDING	0	0	0	0	0
PERSONS	23	3	3	72	317
CASES CLOSED	0	0	0	0	0
*** NURSING CARE					
APPLICATIONS RECEIVED	2	0	1	6	23
APPLICATIONS APPROVED	0	0	0	5	13
APPLICATIONS REJECTED	0	0	0	0	3
APPLICATIONS PENDING	2	1	2	7	9
PERSONS	31	27	11	199	771
RCF-II	25	19	11	177	469
RCF-I	6	6	0	22	227
SNF-ICF	0	2	0	0	75
TOTAL PAYMENTS	\$7,791	\$6,744	\$3,212	\$53,392	\$194,005
RCF-II	\$6,959	\$5,301	\$3,212	\$50,003	\$131,255
RCF-I	\$832	\$859	\$0	\$3,389	\$34,220
SNF/ICF	\$0	\$584	\$0	\$0	\$28,530
CASES CLOSED	0	1	1	2	9
*** SSI ONLY	1	1	10	4	22
*** SSI-SP					
PERSONS	0	1	3	0	11
TOTAL PAYMENTS	\$0	\$12	\$61	\$0	\$321
*** SP ONLY					
PERSONS	2	0	0	0	11
TOTAL PAYMENTS	\$77	\$0	\$0	\$0	\$1,632
*** QMB					
APPLICATIONS RECEIVED	3	9	10	38	159
APPLICATIONS APPROVED	2	5	8	19	71
APPLICATIONS REJECTED	2	5	5	21	86
APPLICATIONS PENDING	2	7	5	16	84
PERSONS	29	74	63	141	1,068
CASES CLOSED	0	1	0	1	20
*** SLMB					
APPLICATIONS RECEIVED	2	5	5	29	103
APPLICATIONS APPROVED	1	3	4	11	43
APPLICATIONS REJECTED	2	5	6	13	47
APPLICATIONS PENDING	1	4	5	13	48
PERSONS	70	88	95	220	1,284
CASES CLOSED	2	1	0	1	37
*** VENDOR CASES					
PERSONS	291	147	111	807	3,032
CASES CLOSED	5	4	2	20	111
*** PE FOR KIDS					
PERSONS	0	0	0	8	39

**TABLE 9
 MEDICAID ELIGIBILITY BY REGION AND COUNTY FOR NOVEMBER 2006**

	KC PLATTE	STL JEFFERSON	STL ST CHARLES	STL ST LOUIS COUNTY	STL ST LOUIS CITY
*** MC+/MAF/TMA					
APPLICATIONS RECEIVED	85	290	295	793	585
APPLICATIONS APPROVED	61	211	207	605	441
APPLICATIONS REJECTED	24	89	97	241	121
APPLICATIONS PENDING	62	95	133	333	244
MC+					
FAMILIES	1,000	4,279	3,333	17,561	10,227
NON-CHIP POVERTY CHILDREN	1,323	5,472	4,651	24,798	17,706
CHIP NON-PREMIUM CHILDREN	254	1,276	950	5,915	2,882
CHIP PREMIUM CHILDREN	187	744	469	3,299	1,141
MAF					
FAMILIES	445	1,784	1,540	11,363	13,308
PARENTS/CARETAKERS	436	1,717	1,417	10,145	11,563
CHILDREN	817	2,883	2,662	21,335	27,044
TMA					
FAMILIES	59	412	253	1,010	863
PARENTS/CARETAKERS	71	539	298	1,103	980
CHILDREN	96	744	491	2,013	1,767
TOTAL MC+/MAF/TMA					
FAMILIES	1,504	6,475	5,126	29,934	24,398
PARENTS/CARETAKERS	507	2,256	1,715	11,248	12,543
CHILDREN	2,677	11,119	9,223	57,360	50,540
CASES CLOSED	62	275	269	809	608
*** NEWBORNS	182	701	690	2,254	1,271
*** BCCT					
PERSONS	3	10	5	59	88
PRESUMPTIVE ELIGIBILITY PERSONS	1	0	0	1	0
*** MC+ FOR PREGNANT WOMEN					
APPLICATIONS RECEIVED	36	126	119	389	263
APPLICATIONS APPROVED	18	87	71	248	173
APPLICATIONS REJECTED	21	34	37	126	68
APPLICATIONS PENDING	17	28	45	109	79
MC+ FOR PREGNANT WOMEN	183	769	635	2,228	1,349
EXTENDED WOMEN'S HEALTH	170	552	476	1,672	749
*** REFUGEE					
APPLICATIONS RECEIVED	1	0	0	2	8
APPLICATIONS APPROVED	1	0	0	1	4
APPLICATIONS REJECTED	0	0	0	0	1
APPLICATIONS PENDING	0	0	0	1	10
CASES	2	0	0	8	60
PERSONS	2	0	0	13	78
TOTAL PAYMENTS	\$0	\$0	\$0	\$0	\$1,050
CASES CLOSED	0	0	0	0	2
*** SUPPLEMENTAL AID TO BLIND					
APPLICATIONS RECEIVED	1	1	2	10	8
APPLICATIONS APPROVED	0	0	0	2	2
APPLICATIONS REJECTED	1	1	4	9	9
APPLICATIONS PENDING	2	0	2	20	14
PERSONS	2	19	10	138	115
TOTAL PAYMENTS	\$720	\$9,182	\$4,600	\$65,204	\$48,899
CASES CLOSED	0	0	1	3	3
*** BLIND PENSION					
APPLICATIONS RECEIVED	1	1	4	14	9
APPLICATIONS APPROVED	1	0	0	6	2
APPLICATIONS REJECTED	0	1	7	19	7
APPLICATIONS PENDING	3	0	6	29	20
PERSONS	12	63	82	446	263
TOTAL PAYMENTS	\$6,492	\$34,052	\$44,361	\$240,745	\$142,283
CASES CLOSED	0	0	1	2	6

**TABLE 9
MEDICAID ELIGIBILITY BY REGION AND COUNTY FOR NOVEMBER 2006**

	KC PLATTE	STL JEFFERSON	STL ST CHARLES	STL ST LOUIS COUNTY	STL ST LOUIS CITY
*** MEDICAL ASSISTANCE					
APPLICATIONS RECEIVED	54	196	164	675	731
APPLICATIONS APPROVED	29	98	75	367	397
APPLICATIONS REJECTED	26	136	89	419	315
APPLICATIONS PENDING	55	226	208	939	1,006
SPENDDOWN PERSONS	99	553	496	1,838	1,246
NON-SPENDDOWN PERSONS	594	3,010	2,198	14,720	18,055
CASES CLOSED	29	60	73	335	399
*** MACC					
APPLICATIONS RECEIVED	0	37	0	30	27
APPLICATIONS APPROVED	0	26	0	22	20
APPLICATIONS REJECTED	0	16	0	3	5
APPLICATIONS PENDING	0	6	0	6	5
PERSONS	0	45	32	277	52
CASES CLOSED	0	0	0	0	0
*** NURSING CARE					
APPLICATIONS RECEIVED	4	11	1	26	16
APPLICATIONS APPROVED	2	9	4	18	13
APPLICATIONS REJECTED	1	3	0	9	1
APPLICATIONS PENDING	3	7	1	19	10
PERSONS	74	374	113	548	694
RCF-II	50	190	77	447	594
RCF-I	24	178	36	81	100
SNF/ICF	0	6	0	20	0
TOTAL PAYMENTS	\$17,444	\$80,496	\$25,916	\$143,817	\$181,914
RCF-II	\$13,826	\$51,283	\$20,404	\$124,284	\$166,944
RCF-I	\$3,618	\$26,887	\$5,512	\$12,005	\$14,970
SNF/ICF	\$0	\$2,326	\$0	\$7,528	\$0
CASES CLOSED	2	2	3	5	12
*** SSI ONLY	0	6	2	87	142
*** SSI-SP					
PERSONS	0	0	1	14	30
TOTAL PAYMENTS	\$0	\$0	\$19	\$375	\$2,595
*** SP ONLY					
PERSONS	0	1	1	3	6
TOTAL PAYMENTS	\$0	\$61	\$37	\$134	\$232
*** QMB					
APPLICATIONS RECEIVED	6	28	21	101	33
APPLICATIONS APPROVED	3	9	15	40	9
APPLICATIONS REJECTED	5	15	15	40	18
APPLICATIONS PENDING	6	10	11	66	15
PERSONS	37	197	263	1,023	719
CASES CLOSED	0	3	6	13	16
*** SLMB					
APPLICATIONS RECEIVED	1	28	10	27	20
APPLICATIONS APPROVED	2	11	10	20	16
APPLICATIONS REJECTED	0	10	7	11	9
APPLICATIONS PENDING	1	11	8	10	3
PERSONS	46	264	273	933	579
CASES CLOSED	1	1	6	7	9
*** VENDOR CASES					
PERSONS	171	859	593	4,616	1,868
CASES CLOSED	8	15	23	124	37
*** PE FOR KIDS					
PERSONS	0	0	0	0	1

**TABLE 10
MC+ AND MAF APPLICATIONS
NOVEMBER 2006**

	# RECEIVED	# APPROVED	# REJECTED	PERCENT REJECTED	TOTAL RESOLVED	DAYS FOR APPLICATION RESOLUTION			% OVER 30 DAYS	AVERAGE DAYS
						15 DAYS OR LESS	16-30 DAYS	OVER 30 DAYS		
NW REGION										
ANDREW	14	9	10	52.6%	19	4	13	2	10.5%	22
ATCHISON	16	10	1	9.1%	11	7	2	2	18.2%	20
BUCHANAN	238	173	65	27.3%	238	138	93	7	2.9%	14
CALDWELL	22	11	10	47.6%	21	10	10	1	4.8%	19
CARROLL	15	17	1	5.6%	18	9	9	0	0.0%	16
CASS	154	108	48	30.8%	156	51	75	30	19.2%	23
CHARITON	14	11	4	28.7%	15	10	3	2	13.3%	15
CLINTON	35	21	21	50.0%	42	14	19	9	21.4%	26
COOPER	34	19	4	17.4%	23	9	9	5	21.7%	22
DAVISS	7	9	3	25.0%	12	2	10	0	0.0%	21
DE KALB	6	9	4	30.8%	13	8	5	0	0.0%	14
GENTRY	10	4	3	42.9%	7	6	1	0	0.0%	12
GRUNDY	19	20	5	20.0%	25	17	7	1	4.0%	15
HARRISON	15	9	6	40.0%	15	9	4	2	13.3%	13
HOLT	4	4	3	42.9%	7	3	4	0	0.0%	18
JOHNSON	90	48	36	42.9%	84	22	47	15	17.9%	24
LAFAYETTE	51	48	13	21.3%	61	25	32	4	6.6%	18
LINN	27	22	5	18.5%	27	13	13	1	3.7%	19
LIVINGSTON	25	21	1	4.5%	22	7	13	2	9.1%	23
MERCER	3	6	2	25.0%	8	2	6	0	0.0%	21
NODAWAY	13	12	3	20.0%	15	8	6	1	6.7%	17
PETTIS	130	85	30	26.1%	115	45	43	27	23.5%	22
PUTNAM	16	12	6	33.3%	18	10	8	0	0.0%	14
RAY	35	26	10	27.8%	36	15	19	2	5.6%	19
SALINE	52	49	16	24.6%	65	27	36	2	3.1%	18
SULLIVAN	25	12	7	36.8%	19	8	7	4	21.1%	22
WORTH	7	7	0	0.0%	7	7	0	0	0.0%	8
NW TOTAL	1,077	782	317	28.8%	1,099	486	494	119	10.8%	19
NE REGION										
ADAIR	45	41	14	25.5%	55	26	27	2	3.6%	17
AUDRAIN	45	41	5	10.9%	46	24	17	5	10.9%	18
BOONE	205	162	51	23.9%	213	86	92	35	16.4%	23
CALLAWAY	84	57	24	29.6%	81	31	38	12	14.8%	22
CLARK	19	15	2	11.8%	17	11	6	0	0.0%	11
COLE	83	43	28	39.4%	71	28	17	26	36.6%	27
FRANKLIN	153	132	37	21.9%	169	71	88	10	5.9%	18
GASCONADE	19	19	4	17.4%	23	9	12	2	8.7%	17
HOWARD	17	11	3	21.4%	14	10	3	1	7.1%	14
KNOX	8	7	0	0.0%	7	5	2	0	0.0%	9
LEWIS	18	2	6	75.0%	8	1	7	0	0.0%	24
LINCOLN	94	66	35	34.7%	101	58	40	3	3.0%	14
MACON	22	15	9	37.5%	24	19	4	1	4.2%	11
MARION	65	51	18	26.1%	69	33	35	1	1.4%	16
MONROE	18	12	4	25.0%	16	6	10	0	0.0%	21
MONTGOMERY	14	12	4	25.0%	16	10	5	1	6.3%	14
OSAGE	5	8	3	27.3%	11	3	7	1	9.1%	23
PIKE	27	25	5	16.7%	30	17	11	2	6.7%	17
RALLS	11	14	6	30.0%	20	6	13	1	5.0%	20
RANDOLPH	56	36	18	33.3%	54	24	25	5	9.3%	19
SCHUYLER	7	7	1	12.5%	8	2	6	0	0.0%	26
SCOTLAND	8	6	1	14.3%	7	5	2	0	0.0%	12
SHELBY	16	13	2	13.3%	15	6	7	2	13.3%	18
WARREN	42	35	8	18.6%	43	25	14	4	9.3%	15
NE TOTAL	1,081	830	288	25.8%	1,118	516	488	114	10.2%	19
SE REGION										
BOLLINGER	25	16	6	27.3%	22	15	7	0	0.0%	11
BUTLER	135	102	31	23.3%	133	72	57	4	3.0%	15
CAPE GIRARDEAU	125	95	21	18.1%	116	57	52	7	6.0%	17
CARTER	19	6	4	40.0%	10	9	0	1	10.0%	8
CRAWFORD	90	69	16	18.8%	85	49	36	0	0.0%	12
DENT	31	31	3	8.8%	34	24	9	1	2.9%	12
DUNKLIN	109	86	27	23.9%	113	50	60	3	2.7%	17
HOWELL	103	95	38	28.6%	133	58	61	14	10.5%	20

**TABLE 10
MC+ AND MAF APPLICATIONS
NOVEMBER 2006**

	# RECEIVED	# APPROVED	# REJECTED	PERCENT REJECTED	TOTAL RESOLVED	DAYS FOR APPLICATION RESOLUTION			% OVER 30 DAYS	AVERAGE DAYS
						15 DAYS OR LESS	16-30 DAYS	OVER 30 DAYS		
SE REGION										
IRON	25	18	4	18.2%	22	6	16	0	0.0%	20
MADISON	34	29	5	14.7%	34	21	11	2	5.9%	14
MARIES	21	9	7	43.8%	16	5	9	2	12.5%	19
MISSISSIPPI	43	38	10	20.8%	48	27	18	3	6.3%	15
NEW MADRID	57	37	13	26.0%	50	26	21	3	6.0%	17
OREGON	33	21	6	22.2%	27	19	8	0	0.0%	10
PEMISCOT	75	45	22	32.8%	67	34	30	3	4.5%	16
PERRY	32	15	6	28.6%	21	13	7	1	4.8%	12
PHELPS	74	53	16	23.2%	69	23	45	1	1.4%	21
PULASKI	80	61	34	35.8%	95	37	57	1	1.1%	19
REYNOLDS	12	13	2	13.3%	15	9	4	2	13.3%	12
RIPLEY	33	28	6	17.6%	34	21	8	5	14.7%	15
ST FRANCOIS	116	92	21	18.6%	113	68	41	4	3.5%	13
STE GENEVIEVE	22	17	9	34.6%	26	9	10	7	26.9%	23
SCOTT	114	97	26	21.1%	123	56	67	0	0.0%	17
SHANNON	22	12	4	25.0%	16	9	6	1	6.3%	13
STODDARD	91	79	12	13.2%	91	56	34	1	1.1%	12
TEXAS	47	38	10	20.8%	48	32	15	1	2.1%	14
WASHINGTON	74	60	23	27.7%	83	44	37	2	2.4%	16
WAYNE	28	26	4	13.3%	30	20	8	2	6.7%	14
SE TOTAL	1,670	1,288	386	23.1%	1,674	869	734	71	4.2%	16
SW REGION										
BARRY	100	84	30	26.3%	114	61	46	7	6.1%	15
BARTON	14	6	4	40.0%	10	8	2	0	0.0%	9
BATES	35	23	11	32.4%	34	17	17	0	0.0%	16
BENTON	40	29	12	29.3%	41	29	8	4	9.8%	11
CAMDEN	85	62	15	19.5%	77	53	19	5	6.5%	13
CEDAR	31	29	5	14.7%	34	26	6	2	5.9%	9
CHRISTIAN	128	82	38	31.7%	120	45	61	14	11.7%	20
DADE	21	14	8	36.4%	22	16	2	4	18.2%	13
DALLAS	22	23	8	25.8%	31	17	11	3	9.7%	16
DOUGLAS	33	28	8	22.2%	36	24	11	1	2.8%	12
GREENE	529	356	186	34.3%	542	205	239	98	18.1%	22
HENRY	33	19	26	57.8%	45	10	27	8	17.8%	24
HICKORY	19	18	8	30.8%	26	9	14	3	11.5%	18
JASPER	262	183	84	31.5%	267	160	74	33	12.4%	16
LACLEDE	102	92	27	22.7%	119	65	49	5	4.2%	15
LAWRENCE	86	65	41	38.7%	106	53	44	9	8.5%	19
MCDONALD	71	58	21	26.6%	79	41	35	3	3.8%	17
MILLER	50	46	17	27.0%	63	21	26	16	25.4%	28
MONITEAU	15	13	5	27.8%	18	11	1	6	33.3%	20
MORGAN	50	47	11	19.0%	58	37	16	5	8.6%	13
NEWTON	110	86	39	31.2%	125	47	67	11	8.8%	20
OZARK	25	18	10	35.7%	28	15	13	0	0.0%	14
POLK	73	53	22	29.3%	75	48	20	7	9.3%	13
ST CLAIR	27	20	5	20.0%	25	10	15	0	0.0%	18
STONE	67	57	23	28.7%	80	38	32	10	12.5%	17
TANEY	133	90	51	36.2%	141	38	76	27	19.1%	27
VERNON	60	52	18	25.7%	70	36	25	9	12.9%	17
WEBSTER	70	56	31	35.6%	87	40	32	15	17.2%	19
WRIGHT	55	50	9	15.3%	59	38	19	2	3.4%	13
SW TOTAL	2,346	1,759	773	30.5%	2,532	1,218	1,007	307	12.1%	18
KC REGION										
CLAY	302	187	112	37.5%	299	142	131	26	8.7%	18
JACKSON	1,283	948	380	28.6%	1,328	475	666	187	14.1%	21
PLATTE	85	61	24	28.2%	85	31	50	4	4.7%	20
KC TOTAL	1,670	1,196	516	30.1%	1,712	648	847	217	12.7%	20
STL REGION										
JEFFERSON	290	211	89	29.7%	300	189	98	13	4.3%	13
ST CHARLES	295	207	97	31.9%	304	139	135	30	9.9%	17
ST LOUIS COUNTY	793	605	241	28.5%	846	431	238	177	20.9%	19
ST LOUIS CITY	585	441	121	21.5%	562	332	124	106	18.9%	16
STL TOTAL	1,963	1,464	548	27.2%	2,012	1,091	595	326	16.2%	17
STATEWIDE	9,807	7,319	2,828	27.9%	10,147	4,828	4,165	1,154	11.4%	18

**TABLE 11
MC+ FOR PREGNANT WOMEN APPLICATIONS
NOVEMBER 2006**

	# RECEIVED	# APPROVED	# REJECTED	PERCENT REJECTED	TOTAL RESOLVED	DAYS FOR APPLICATION RESOLUTION		% OVER 16 DAYS
						15 DAYS OR LESS	16 DAYS OR MORE	
NW REGION								
ANDREW	7	6	2	25.0%	8	7	1	12.5%
ATCHISON	4	2	2	50.0%	4	2	2	50.0%
BUCHANAN	91	56	33	37.1%	89	86	3	3.4%
CALDWELL	7	3	3	50.0%	6	5	1	16.7%
CARROLL	11	8	0	0.0%	8	8	0	0.0%
CASS	55	39	16	29.1%	55	49	6	10.9%
CHARITON	5	3	2	40.0%	5	5	0	0.0%
CLINTON	15	12	4	25.0%	16	12	4	25.0%
COOPER	5	6	4	40.0%	10	7	3	30.0%
DAVISS	8	7	2	22.2%	9	7	2	22.2%
DE KALB	4	5	3	37.5%	8	7	1	12.5%
GENTRY	2	2	0	0.0%	2	2	0	0.0%
GRUNDY	8	9	1	10.0%	10	9	1	10.0%
HARRISON	7	7	2	22.2%	9	7	2	22.2%
HOLT	2	1	0	0.0%	1	1	0	0.0%
JOHNSON	43	22	21	48.8%	43	32	11	25.6%
LAFAYETTE	29	13	14	51.9%	27	26	1	3.7%
LINN	4	3	3	50.0%	6	6	0	0.0%
LIVINGSTON	16	15	3	16.7%	18	16	2	11.1%
MERCER	2	3	0	0.0%	3	3	0	0.0%
NODAWAY	14	7	1	12.5%	8	7	1	12.5%
PETTIS	43	32	17	34.7%	49	37	12	24.5%
PUTNAM	2	1	0	0.0%	1	1	0	0.0%
RAY	12	7	5	41.7%	12	10	2	16.7%
SALINE	29	16	10	38.5%	26	23	3	11.5%
SULLIVAN	12	6	3	33.3%	9	6	3	33.3%
WORTH	0	0	1	100.0%	1	1	0	0.0%
NW TOTAL	437	291	152	34.3%	443	382	61	13.8%
NE REGION								
ADAIR	28	22	11	33.3%	33	30	3	9.1%
AUDRAIN	17	12	3	20.0%	15	13	2	13.3%
BOONE	73	57	31	35.2%	88	63	25	28.4%
CALLAWAY	25	16	11	40.7%	27	21	6	22.2%
CLARK	6	6	2	25.0%	8	7	1	12.5%
COLE	53	34	15	30.6%	49	35	14	28.6%
FRANKLIN	66	43	21	32.8%	64	57	7	10.9%
GASCONADE	11	7	1	12.5%	8	8	0	0.0%
HOWARD	6	4	1	20.0%	5	4	1	20.0%
KNOX	1	1	0	0.0%	1	1	0	0.0%
LEWIS	10	4	1	20.0%	5	5	0	0.0%
LINCOLN	38	27	7	20.6%	34	34	0	0.0%
MACON	11	7	6	46.2%	13	11	2	15.4%
MARION	32	21	10	32.3%	31	26	5	16.1%
MONROE	5	5	0	0.0%	5	5	0	0.0%
MONTGOMERY	8	8	2	20.0%	10	9	1	10.0%
OSAGE	3	3	2	40.0%	5	4	1	20.0%
PIKE	19	12	5	29.4%	17	15	2	11.8%
RALLS	6	4	2	33.3%	6	5	1	16.7%
RANDOLPH	25	25	3	10.7%	28	24	4	14.3%
SCHUYLER	5	4	0	0.0%	4	4	0	0.0%
SCOTLAND	2	1	0	0.0%	1	1	0	0.0%
SHELBY	7	2	2	50.0%	4	4	0	0.0%
WARREN	15	7	6	46.2%	13	11	2	15.4%
NE TOTAL	472	332	142	30.0%	474	397	77	16.2%
SE REGION								
BOLLINGER	8	11	1	8.3%	12	10	2	16.7%
BUTLER	43	28	9	24.3%	37	33	4	10.8%
CAPE GIRARDEAU	55	43	11	20.4%	54	49	5	9.3%
CARTER	7	7	0	0.0%	7	7	0	0.0%
CRAWFORD	32	21	4	16.0%	25	24	1	4.0%
DENT	9	2	7	77.8%	9	8	1	11.1%
DUNKLIN	35	29	7	19.4%	36	33	3	8.3%
HOWELL	47	35	16	31.4%	51	48	3	5.9%

**TABLE 11
MC+ FOR PREGNANT WOMEN APPLICATIONS
NOVEMBER 2006**

	# RECEIVED	# APPROVED	# REJECTED	PERCENT REJECTED	TOTAL RESOLVED	DAYS FOR APPLICATION RESOLUTION		% OVER 15 DAYS
						15 DAYS OR LESS	16 DAYS OR MORE	
SE REGION								
IRON	7	7	2	22.2%	9	9	0	0.0%
MADISON	14	10	2	16.7%	12	12	0	0.0%
MARIES	5	3	1	25.0%	4	4	0	0.0%
MISSISSIPPI	12	12	2	14.3%	14	13	1	7.1%
NEW MADRID	22	17	5	22.7%	22	22	0	0.0%
OREGON	12	12	1	7.7%	13	13	0	0.0%
PEMISCOT	26	22	5	18.5%	27	24	3	11.1%
PERRY	16	14	0	0.0%	14	9	5	35.7%
PHELPS	43	35	9	20.5%	44	43	1	2.3%
PULASKI	34	23	6	20.7%	29	28	1	3.4%
REYNOLDS	5	3	1	25.0%	4	4	0	0.0%
RIPLEY	10	10	2	16.7%	12	10	2	16.7%
ST FRANCOIS	49	42	13	23.6%	55	47	8	14.5%
STE GENEVIEVE	11	6	0	0.0%	6	6	0	0.0%
SCOTT	39	24	12	33.3%	36	34	2	5.6%
SHANNON	7	4	0	0.0%	4	4	0	0.0%
STODDARD	24	19	5	20.8%	24	24	0	0.0%
TEXAS	14	15	5	25.0%	20	19	1	5.0%
WASHINGTON	29	21	4	16.0%	25	25	0	0.0%
WAYNE	8	6	1	14.3%	7	5	2	28.6%
SE TOTAL	623	481	131	21.4%	612	567	45	7.4%
SW REGION								
BARRY	22	14	16	53.3%	30	26	4	13.3%
BARTON	9	7	1	12.5%	8	7	1	12.5%
BATES	18	13	6	31.6%	19	16	3	15.8%
BENTON	15	8	5	38.5%	13	12	1	7.7%
CAMDEN	21	18	7	28.0%	25	22	3	12.0%
CEDAR	15	11	2	15.4%	13	11	2	15.4%
CHRISTIAN	52	30	13	30.2%	43	39	4	9.3%
DADE	3	3	0	0.0%	3	3	0	0.0%
DALLAS	15	7	2	22.2%	9	9	0	0.0%
DOUGLAS	9	10	0	0.0%	10	9	1	10.0%
GREENE	230	156	77	33.0%	233	175	58	24.9%
HENRY	26	21	8	27.6%	29	24	5	17.2%
HICKORY	6	6	1	14.3%	7	6	1	14.3%
JASPER	141	87	36	29.3%	123	91	32	26.0%
LACLEDE	35	26	5	16.1%	31	28	3	9.7%
LAWRENCE	42	36	10	21.7%	46	42	4	8.7%
MCDONALD	37	26	14	35.0%	40	30	10	25.0%
MILLER	21	17	4	19.0%	21	13	8	38.1%
MONITEAU	6	4	4	50.0%	8	3	5	62.5%
MORGAN	15	13	6	31.6%	19	15	4	21.1%
NEWTON	50	30	20	40.0%	50	43	7	14.0%
OZARK	9	9	1	10.0%	10	10	0	0.0%
POLK	33	27	11	28.9%	38	30	8	21.1%
ST CLAIR	8	5	0	0.0%	5	5	0	0.0%
STONE	23	22	5	18.5%	27	25	2	7.4%
TANEY	46	36	21	36.8%	57	41	16	28.1%
VERNON	16	11	7	38.9%	18	15	3	16.7%
WEBSTER	36	26	10	27.8%	36	34	2	5.6%
WRIGHT	19	13	2	13.3%	15	13	2	13.3%
SW TOTAL	978	692	294	29.8%	986	797	189	19.2%
KC REGION								
CLAY	100	67	27	28.7%	94	77	17	18.1%
JACKSON	540	326	235	41.9%	561	420	141	25.1%
PLATTE	36	18	21	53.8%	39	37	2	5.1%
KC TOTAL	676	411	283	40.8%	694	534	160	23.1%
STL REGION								
JEFFERSON	126	87	34	28.1%	121	115	6	5.0%
ST CHARLES	119	71	37	34.3%	108	86	22	20.4%
ST LOUIS COUNTY	389	248	126	33.7%	374	262	112	29.9%
ST LOUIS CITY	263	173	68	28.2%	241	170	71	29.5%
STL TOTAL	897	579	265	31.4%	844	633	211	25.0%
STATEWIDE	4,083	2,786	1,267	31.3%	4,053	3,310	743	18.3%

**TABLE 12
MC+, MAF AND TMA FAMILIES
NOVEMBER 2006**

		MAF FAMILIES	MC+ POVERTY FAMILIES	MC+ CHIP FAMILIES	MC+ POVERTY/ CHIP FAMILIES	TMA FAMILIES	TOTAL FAMILIES RECEIVING
NW REGION	ANDREW	73	258	83	12	11	437
	ATCHISON	63	85	52	4	16	220
	BUCHANAN	1,371	1,982	557	80	215	4,205
	CALDWELL	115	188	62	18	16	399
	CARROLL	170	220	86	16	29	521
	CASS	870	1,215	463	91	163	2,802
	CHARITON	52	136	39	5	7	239
	CLINTON	153	308	89	8	22	580
	COOPER	128	296	97	15	48	584
	DAVISS	62	205	66	8	20	361
	DE KALB	84	166	56	8	19	333
	GENTRY	41	105	55	3	24	228
	GRUNDY	123	243	60	8	31	465
	HARRISON	93	225	63	16	29	426
	HOLT	45	102	50	8	4	209
	JOHNSON	456	711	231	27	119	1,544
	LAFAYETTE	389	636	242	23	30	1,320
	LINN	142	261	94	13	46	556
	LIVINGSTON	134	303	96	11	49	593
	MERCER	29	76	31	4	8	148
	NODAWAY	57	224	99	16	18	414
	PETTIS	588	1,151	216	45	158	2,158
	PUTNAM	46	113	53	8	11	231
	RAY	248	372	124	20	67	831
	SALINE	294	534	146	19	84	1,077
	SULLIVAN	111	172	47	6	29	365
	WORTH	15	59	22	3	3	102
	NW TOTAL	5,952	10,346	3,279	495	1,276	21,348
NE REGION	ADAIR	165	493	145	26	37	866
	AUDRAIN	253	519	175	35	74	1,056
	BOONE	1,500	2,231	665	119	305	4,820
	CALLAWAY	533	707	207	43	100	1,590
	CLARK	75	197	71	6	20	369
	COLE	797	1,127	219	40	43	2,226
	FRANKLIN	833	1,320	464	71	227	2,915
	GASCONADE	108	257	82	16	31	494
	HOWARD	80	170	78	15	29	372
	KNOX	39	100	36	6	4	185
	LEWIS	80	169	85	10	20	364
	LINCOLN	539	893	252	38	114	1,836
	MACON	112	343	115	20	39	629
	MARION	370	758	200	35	99	1,462
	MONROE	59	156	55	6	10	286
	MONTGOMERY	139	268	117	19	26	569
	OSAGE	52	192	53	6	6	309
	PIKE	184	372	127	24	60	767
	RALLS	79	178	54	8	31	350
	RANDOLPH	389	669	182	23	56	1,319
	SCHUYLER	48	90	46	7	6	197
	SCOTLAND	25	102	42	4	2	175
	SHELBY	46	164	39	8	25	282
	WARREN	359	475	161	33	51	1,079
	NE TOTAL	6,864	11,950	3,670	618	1,415	24,517
SE REGION	BOLLINGER	152	320	108	19	36	635
	BUTLER	834	1,243	359	50	217	2,703
	CAPE GIRARDEAU	923	1,379	385	61	165	2,913
	CARTER	127	248	76	10	29	490
	CRAWFORD	394	612	169	25	117	1,317
	DENT	212	404	181	14	48	859
	DUNKLIN	1,273	1,161	267	34	184	2,919
	HOWELL	740	1,174	352	58	117	2,441

**TABLE 12
MC+, MAF AND TMA FAMILIES
NOVEMBER 2006**

		MAF FAMILIES	MC+ POVERTY FAMILIES	MC+ CHIP FAMILIES	MC+ POVERTY/CHIP FAMILIES	TMA FAMILIES	TOTAL FAMILIES RECEIVING
SE REGION	IRON	182	317	101	15	43	658
	MADISON	166	348	105	15	65	699
	MARIES	134	181	46	6	16	383
	MISSISSIPPI	393	512	173	27	94	1,199
	NEW MADRID	627	586	191	18	80	1,502
	OREGON	187	298	132	20	33	670
	PEMISCOT	812	714	199	27	91	1,843
	PERRY	176	351	105	13	19	664
	PHELPS	587	928	241	45	93	1,894
	PULASKI	409	739	225	40	63	1,476
	REYNOLDS	133	203	75	6	24	441
	RIPLEY	323	565	208	28	67	1,191
	ST FRANCOIS	898	1,482	376	59	220	3,035
	STE GENEVIEVE	157	305	90	17	27	596
	SCOTT	998	1,267	322	66	153	2,806
	SHANNON	135	323	118	14	17	607
	STODDARD	461	790	301	37	111	1,700
	TEXAS	297	686	244	34	75	1,336
	WASHINGTON	575	776	229	28	121	1,729
	WAYNE	222	536	174	18	38	988
	SE TOTAL	12,527	18,448	5,552	804	2,363	39,694
SW REGION	BARRY	561	894	226	56	134	1,871
	BARTON	173	325	102	15	51	666
	BATES	189	383	128	16	66	782
	BENTON	344	474	145	19	81	1,063
	CAMDEN	365	821	329	53	84	1,652
	CEDAR	225	388	126	18	78	835
	CHRISTIAN	472	1,375	485	96	115	2,543
	DADE	82	181	90	14	28	395
	DALLAS	280	460	140	18	65	963
	DOUGLAS	183	443	149	19	55	849
	GREENE	3,018	5,063	1,291	254	438	10,064
	HENRY	296	498	149	19	89	1,051
	HICKORY	139	231	116	12	42	540
	JASPER	2,049	3,081	744	150	232	6,256
	LACLEDE	527	1,129	301	47	112	2,116
	LAWRENCE	513	895	240	48	78	1,774
	MCDONALD	403	851	182	40	64	1,540
	MILLER	313	685	275	50	68	1,391
	MONITEAU	129	312	78	23	22	564
	MORGAN	243	542	201	34	60	1,080
	NEWTON	449	1,423	369	92	101	2,434
	OZARK	162	265	97	13	37	574
	POLK	434	809	217	62	111	1,633
	ST CLAIR	140	243	81	15	28	507
	STONE	249	726	258	43	75	1,351
	TANEY	367	1,309	403	89	47	2,215
	VERNON	247	574	170	35	83	1,109
	WEBSTER	418	707	193	35	77	1,430
	WRIGHT	355	602	218	37	89	1,301
	SW TOTAL	13,325	25,689	7,503	1,422	2,610	50,549
KC REGION	CLAY	1,288	2,869	806	180	238	5,381
	JACKSON	13,039	13,398	3,861	896	960	32,154
	PLATTE	445	745	216	39	59	1,504
	KC TOTAL	14,772	17,012	4,883	1,115	1,257	39,039
STL REGION	JEFFERSON	1,784	3,087	1,036	156	412	6,475
	ST CHARLES	1,540	2,543	676	114	253	5,126
	ST LOUIS COUNTY	11,363	12,315	4,531	715	1,010	29,934
	ST LOUIS CITY	13,308	7,925	2,001	301	863	24,398
	STL TOTAL	27,995	25,870	8,244	1,286	2,538	65,933
STATEWIDE		81,435	109,315	33,131	5,740	11,459	241,080

**TABLE 13
MC+, MAF AND TMA CHILDREN
NOVEMBER 2006**

		MC+ POVERTY	MC+ CHIP NON-PREMIUM	MC+ CHIP PREMIUM	MAF	TMA	NEWBORNS	TOTAL CHILDREN
NW REGION	ANDREW	454	113	51	108	21	52	799
	ATCHISON	175	51	48	99	25	25	423
	BUCHANAN	3,680	805	295	2,455	420	418	8,073
	CALDWELL	417	102	38	212	30	38	837
	CARROLL	428	146	51	281	55	31	992
	CASS	2,378	603	390	1,487	321	298	5,477
	CHARITON	288	48	32	88	14	53	523
	CLINTON	547	127	75	250	34	79	1,112
	COOPER	559	109	85	215	87	52	1,107
	DAVISS	424	101	54	119	37	53	788
	DE KALB	326	75	44	145	36	35	661
	GENTRY	203	67	33	72	50	37	462
	GRUNDY	438	83	32	213	60	64	890
	HARRISON	425	82	48	156	56	84	851
	HOLT	185	55	46	81	9	22	398
	JOHNSON	1,264	289	172	792	210	201	2,928
	LAFAYETTE	1,145	261	193	711	53	146	2,509
	LINN	489	135	42	223	89	95	1,073
	LIVINGSTON	583	140	54	237	101	79	1,194
	MERCER	140	38	28	46	18	16	286
	NODAWAY	412	137	68	97	25	86	825
	PETTIS	2,160	296	168	1,068	319	195	4,206
	PUTNAM	229	73	33	84	19	32	470
	RAY	676	195	62	440	116	87	1,576
	SALINE	978	208	66	476	160	75	1,963
	SULLIVAN	307	64	25	176	44	42	658
	WORTH	108	41	8	22	4	8	191
	NW TOTAL	19,418	4,444	2,241	10,353	2,413	2,403	41,272
NE REGION	ADAIR	926	206	99	282	33	145	1,691
	AUDRAIN	979	274	101	449	140	128	2,071
	BOONE	4,217	893	513	2,671	576	424	9,294
	CALLAWAY	1,319	312	118	861	197	111	2,918
	CLARK	368	98	49	126	2	27	670
	COLE	2,092	320	121	1,530	79	271	4,413
	FRANKLIN	2,533	628	340	1,447	418	398	5,764
	GASCONADE	510	122	56	167	57	67	979
	HOWARD	333	89	81	169	54	38	764
	KNOX	174	47	25	73	11	16	346
	LEWIS	315	120	44	142	38	25	684
	LINCOLN	1,707	366	165	969	231	178	3,616
	MACON	638	169	63	200	68	76	1,214
	MARION	1,429	288	95	643	178	166	2,799
	MONROE	312	59	53	104	13	30	571
	MONTGOMERY	495	163	77	233	56	56	1,080
	OSAGE	367	61	51	87	9	49	624
	PIKE	698	225	63	321	128	59	1,494
	RALLS	327	57	37	128	51	33	633
	RANDOLPH	1,270	233	125	701	124	136	2,589
	SCHUYLER	173	71	33	81	11	15	384
	SCOTLAND	182	31	57	39	5	17	331
	SHELBY	298	51	33	87	51	30	550
	WARREN	896	276	85	632	96	109	2,094
	NE TOTAL	22,558	5,159	2,484	12,142	2,626	2,604	47,573
SE REGION	BOLLINGER	609	139	64	284	69	54	1,219
	BUTLER	2,243	469	167	1,522	392	225	5,018
	CAPE GIRARDEAU	2,502	535	198	1,620	322	270	5,447
	CARTER	472	104	46	208	51	63	944
	CRAWFORD	1,142	233	110	695	238	148	2,566
	DENT	822	210	137	374	107	102	1,752
	DUNKLIN	2,105	351	153	2,334	340	137	5,420
	HOWELL	2,257	551	175	1,345	237	221	4,786

**TABLE 13
MC+, MAF AND TMA CHILDREN
NOVEMBER 2006**

		MC+ POVERTY	MC+ CHIP NON-PREMIUM	MC+ CHIP PREMIUM	MAF	TMA	NEWBORNS	TOTAL CHILDREN
SE REGION	IRON	606	136	60	325	79	36	1,242
	MADISON	632	141	65	271	117	46	1,272
	MARIES	334	57	25	235	34	30	715
	MISSISSIPPI	975	210	92	690	181	43	2,191
	NEW MADRID	1,062	252	75	1,110	166	71	2,736
	OREGON	598	195	62	329	65	30	1,279
	PEMISCOT	1,473	303	80	1,623	212	100	3,791
	PERRY	674	137	60	304	26	98	1,299
	PHELPS	1,708	342	137	970	159	206	3,522
	PULASKI	1,384	291	138	666	113	132	2,724
	REYNOLDS	403	83	36	239	46	30	837
	RIPLEY	1,056	266	129	570	126	56	2,203
	ST FRANCOIS	2,612	526	184	1,494	376	282	5,474
	STE GENEVIEVE	594	107	76	278	54	41	1,150
	SCOTT	2,330	473	148	1,750	294	150	5,145
	SHANNON	604	147	67	239	34	64	1,155
	STODDARD	1,385	335	198	748	192	172	3,030
	TEXAS	1,284	324	162	508	146	133	2,557
	WASHINGTON	1,408	248	166	1,061	238	130	3,251
	WAYNE	963	225	81	375	71	59	1,774
	SE TOTAL	34,237	7,390	3,091	22,167	4,485	3,129	74,499
SW REGION	BARRY	1,818	387	123	1,064	258	158	3,808
	BARTON	655	154	58	314	102	70	1,353
	BATES	729	146	88	325	125	82	1,495
	BENTON	857	181	87	577	144	45	1,891
	CAMDEN	1,511	410	273	607	156	191	3,148
	CEDAR	753	148	90	400	144	49	1,584
	CHRISTIAN	2,621	641	372	831	216	271	4,952
	DADE	354	109	79	135	54	39	770
	DALLAS	846	158	107	473	130	91	1,805
	DOUGLAS	892	194	110	321	95	79	1,691
	GREENE	9,440	1,864	748	5,099	854	1,369	19,374
	HENRY	926	201	81	499	158	95	1,960
	HICKORY	396	149	69	247	64	35	960
	JASPER	6,027	1,204	346	3,578	427	576	12,158
	LACLEDE	2,165	396	187	900	215	191	4,054
	LAWRENCE	1,744	378	117	905	150	159	3,453
	MCDONALD	1,723	320	92	755	138	172	3,200
	MILLER	1,331	341	232	538	124	132	2,698
	MONITEAU	594	122	57	203	40	54	1,070
	MORGAN	1,083	268	156	418	142	118	2,185
	NEWTON	2,896	635	197	808	199	324	5,059
	OZARK	500	143	44	265	60	38	1,050
	POLK	1,662	346	135	732	202	155	3,232
	ST CLAIR	441	128	33	246	54	36	938
	STONE	1,442	367	165	431	143	120	2,668
	TANEY	2,529	571	271	643	89	283	4,386
	VERNON	1,178	256	90	446	156	113	2,239
	WEBSTER	1,423	321	101	715	144	168	2,872
	WRIGHT	1,141	296	115	579	177	144	2,452
	SW TOTAL	49,677	10,834	4,623	23,054	4,960	5,357	98,505
KC REGION	CLAY	5,303	1,109	616	2,288	455	751	10,522
	JACKSON	27,191	5,653	2,914	24,810	1,903	2,471	64,942
	PLATTE	1,323	254	187	817	96	182	2,859
	KC TOTAL	33,817	7,016	3,717	27,915	2,454	3,404	78,323
STL REGION	JEFFERSON	5,472	1,276	744	2,883	744	701	11,820
	ST CHARLES	4,651	950	469	2,662	491	690	9,913
	ST LOUIS COUNTY	24,798	5,915	3,299	21,335	2,013	2,254	59,614
	ST LOUIS CITY	17,706	2,882	1,141	27,044	1,767	1,271	51,811
	STL TOTAL	52,627	11,023	5,653	53,924	5,015	4,916	133,158
STATEWIDE		212,334	45,866	21,809	149,555	21,953	21,813	473,330

**TABLE 14
MC+, MAF AND TMA PARENTS/CARETAKERS
NOVEMBER 2006**

		MAF	TMA	MC+ FOR PREGNANT WOMEN	EXTENDED WOMEN'S HEALTH	TOTAL PARENTS/CARETAKERS
NW REGION	ANDREW	63	12	58	28	161
	ATCHISON	41	19	24	20	104
	BUCHANAN	1,210	268	553	323	2,354
	CALDWELL	91	19	40	28	178
	CARROLL	147	33	56	17	253
	CASS	754	184	294	226	1,458
	CHARITON	47	8	34	30	119
	CLINTON	136	26	65	59	286
	COOPER	120	55	63	48	286
	DAVISS	73	28	40	34	175
	DE KALB	60	26	36	22	144
	GENTRY	37	32	32	22	123
	GRUNDY	106	37	50	40	233
	HARRISON	92	39	55	51	237
	HOLT	44	5	21	13	83
	JOHNSON	409	146	222	156	933
	LAFAYETTE	409	45	150	107	711
	LINN	105	58	74	44	281
	LIVINGSTON	129	56	95	54	334
	MERCER	21	12	17	5	55
	NODAWAY	50	22	68	53	193
	PETTIS	497	221	248	166	1,132
	PUTNAM	41	16	17	19	93
	RAY	208	82	106	53	449
	SALINE	221	107	103	63	494
	SULLIVAN	57	38	36	22	153
	WORTH	17	2	12	6	37
	NW TOTAL	5,185	1,596	2,569	1,709	11,059
NE REGION	ADAIR	130	50	150	71	401
	AUDRAIN	234	95	126	79	534
	BOONE	1,315	360	568	359	2,602
	CALLAWAY	444	135	171	85	835
	CLARK	77	24	42	26	169
	COLE	737	46	280	184	1,247
	FRANKLIN	674	294	356	321	1,645
	GASCONADE	97	39	71	57	264
	HOWARD	65	45	46	22	178
	KNOX	40	7	16	18	81
	LEWIS	73	31	51	16	171
	LINCOLN	505	146	208	135	994
	MACON	84	47	63	60	254
	MARION	314	122	185	100	721
	MONROE	45	11	32	24	112
	MONTGOMERY	132	39	73	36	280
	OSAGE	50	11	39	31	131
	PIKE	164	79	75	52	370
	RALLS	68	44	40	24	176
	RANDOLPH	353	66	170	108	697
	SCHUYLER	38	8	22	10	78
	SCOTLAND	26	4	27	7	64
	SHELBY	48	36	29	19	132
	WARREN	331	71	119	84	605
	NE TOTAL	6,044	1,810	2,959	1,928	12,741
SE REGION	BOLLINGER	145	41	65	50	301
	BUTLER	709	266	265	125	1,365
	CAPE GIRARDEAU	775	198	317	194	1,484
	CARTER	129	36	53	22	240
	CRAWFORD	325	148	154	88	715
	DENT	192	64	93	67	416
	DUNKLIN	943	223	182	92	1,440
	HOWELL	658	152	253	158	1,221

NOTE: EXTENDED WOMEN'S HEALTH SERVICES IS A RESULT OF THE 1115 WAIVER.

**TABLE 14
MC+, MAF AND TMA PARENTS/CARETAKERS
NOVEMBER 2006**

		MAF	TMA	MC+ FOR PREGNANT WOMEN	EXTENDED WOMEN'S HEALTH	TOTAL PARENTS/ CARETAKERS
SE REGION	IRON	164	53	69	32	318
	MADISON	148	79	68	35	330
	MARIES	137	17	24	21	199
	MISSISSIPPI	319	118	78	47	562
	NEW MADRID	441	94	110	40	685
	OREGON	145	46	65	25	281
	PEMISCOT	611	114	122	72	919
	PERRY	153	17	105	43	318
	PHELPS	517	122	240	151	1,030
	PULASKI	350	72	170	125	717
	REYNOLDS	119	37	38	26	220
	RIPLEY	261	92	88	44	485
	ST FRANCOIS	805	309	366	195	1,675
	STE GENEVIEVE	163	33	65	41	302
	SCOTT	787	171	245	130	1,333
	SHANNON	136	26	52	40	254
	STODDARD	360	151	175	121	807
	TEXAS	254	103	158	95	610
	WASHINGTON	513	162	193	92	960
	WAYNE	225	50	55	48	378
	SE TOTAL	10,484	2,994	3,868	2,219	19,565
SW REGION	BARRY	462	173	205	141	981
	BARTON	155	70	89	44	358
	BATES	165	79	84	59	387
	BENTON	323	112	92	48	575
	CAMDEN	336	109	185	146	776
	CEDAR	204	107	76	40	427
	CHRISTIAN	423	150	315	234	1,122
	DADE	73	41	24	30	168
	DALLAS	278	84	98	64	524
	DOUGLAS	186	77	81	51	395
	GREENE	2,611	564	1,277	993	5,445
	HENRY	250	120	125	68	563
	HICKORY	127	58	45	28	258
	JASPER	1,649	303	691	492	3,135
	LACLEDE	426	138	266	163	993
	LAWRENCE	421	94	236	115	866
	MCDONALD	329	88	174	134	725
	MILLER	296	95	148	104	643
	MONITEAU	134	25	54	49	262
	MORGAN	212	74	111	98	495
	NEWTON	418	136	290	230	1,074
	OZARK	137	55	56	30	278
	POLK	428	162	179	127	896
	ST CLAIR	135	38	36	26	235
	STONE	246	94	157	103	600
	TANEY	361	70	268	250	949
	VERNON	235	104	125	75	539
	WEBSTER	319	105	185	127	736
	WRIGHT	324	121	122	95	662
	SW TOTAL	11,663	3,446	5,794	4,164	25,067
KC REGION	CLAY	1,122	279	662	582	2,645
	JACKSON	10,498	1,108	2,763	1,952	16,321
	PLATTE	436	71	183	170	860
	KC TOTAL	12,056	1,458	3,608	2,704	19,826
STL REGION	JEFFERSON	1,717	539	769	552	3,577
	ST CHARLES	1,417	298	635	476	2,826
	ST LOUIS COUNTY	10,145	1,103	2,228	1,672	15,148
	ST LOUIS CITY	11,563	980	1,349	749	14,641
	STL TOTAL	24,842	2,920	4,981	3,449	36,192
STATEWIDE		70,274	14,224	23,779	16,173	124,450

NOTE: EXTENDED WOMEN'S HEALTH SERVICES IS A RESULT OF THE 1115 WAIVER.

TABLE 15
NC AND MA APPLICATIONS FOR PERSONS < 65 YEARS OF AGE (EXCLUDING SPENDDOWN)
NOVEMBER 2006

	# RECEIVED	# APPROVED	# REJECTED	PERCENT REJECTED	TOTAL RESOLVED	DAYS FOR APPLICATION RESOLUTION					% OVER 90 DAYS
						30 DAYS OR LESS	31-45 DAYS	46-90 DAYS	91-105 DAYS	OVER 105 DAYS	
NW REGION											
ANDREW	8	4	4	50.0%	8	3	2	2	0	1	12.5%
ATCHISON	9	5	3	37.5%	8	4	1	1	0	2	25.0%
BUCHANAN	120	68	59	46.5%	127	59	20	30	3	15	14.2%
CALDWELL	13	4	9	69.2%	13	9	2	2	0	0	0.0%
CARROLL	9	5	8	61.5%	13	2	1	7	2	1	23.1%
CASS	52	23	27	54.0%	50	22	7	10	1	10	22.0%
CHARITON	2	3	0	0.0%	3	2	0	1	0	0	0.0%
CLINTON	9	4	4	50.0%	8	5	2	0	0	1	12.5%
COOPER	10	3	2	40.0%	5	1	0	3	0	1	20.0%
DAVIESS	2	3	3	50.0%	6	2	2	1	1	0	16.7%
DE KALB	4	2	2	50.0%	4	2	0	2	0	0	0.0%
GENTRY	3	5	3	37.5%	8	3	0	5	0	0	0.0%
GRUNDY	9	4	7	63.6%	11	4	1	6	0	0	0.0%
HARRISON	8	4	4	50.0%	8	4	1	1	1	1	25.0%
HOLT	2	2	3	50.0%	5	2	1	1	0	1	20.0%
JOHNSON	30	14	19	57.6%	33	13	6	9	1	4	15.2%
LAFAYETTE	21	10	7	41.2%	17	6	1	7	2	1	17.6%
LINN	8	10	4	28.6%	14	9	1	1	1	2	21.4%
LIVINGSTON	23	10	13	56.5%	23	12	3	5	1	2	13.0%
MERCER	1	0	0	0.0%	0	0	0	0	0	0	0.0%
NODAWAY	3	2	5	71.4%	7	4	2	1	0	0	0.0%
PETTIS	44	27	28	50.9%	55	22	4	19	2	8	18.2%
PUTNAM	6	5	5	50.0%	10	3	0	7	0	0	0.0%
RAY	23	8	14	63.6%	22	10	1	8	0	3	13.6%
SALINE	31	16	23	59.0%	39	16	7	12	1	3	10.3%
SULLIVAN	7	3	5	62.5%	8	3	0	2	1	2	37.5%
WORTH	0	0	2	100.0%	2	0	2	0	0	0	0.0%
NW TOTAL	457	244	263	51.9%	507	222	67	143	17	58	14.8%
NE REGION											
ADAIR	39	24	24	50.0%	48	19	4	18	5	2	14.6%
AUDRAIN	24	11	13	54.2%	24	14	0	7	1	2	12.5%
BOONE	160	75	61	44.9%	136	62	15	36	5	18	16.9%
CALLAWAY	22	18	17	48.6%	35	12	7	10	2	4	17.1%
CLARK	6	3	2	40.0%	5	2	1	2	0	0	0.0%
COLE	49	34	31	47.7%	65	18	5	18	4	20	36.9%
FRANKLIN	60	45	27	37.5%	72	29	7	24	6	6	16.7%
GASCONADE	8	10	6	37.5%	16	7	0	7	2	0	12.5%
HOWARD	9	1	1	50.0%	2	1	0	0	1	0	50.0%
KNOX	4	2	2	50.0%	4	2	0	1	1	0	25.0%
LEWIS	9	5	7	58.3%	12	7	1	4	0	0	0.0%
LINCOLN	28	23	11	32.4%	34	13	3	11	4	3	20.6%
MACON	14	7	3	30.0%	10	6	1	2	1	0	10.0%
MARION	35	21	15	41.7%	36	22	5	6	1	2	8.3%
MONROE	4	1	6	85.7%	7	2	0	4	0	1	14.3%
MONTGOMERY	1	9	1	10.0%	10	2	2	5	1	0	10.0%
OSAGE	3	4	1	20.0%	5	2	2	1	0	0	0.0%
PIKE	17	9	11	55.0%	20	10	2	6	0	2	10.0%
RALLS	7	6	2	25.0%	8	2	2	3	0	1	12.5%
RANDOLPH	22	8	19	70.4%	27	11	1	7	4	4	29.6%
SCHUYLER	8	3	0	0.0%	3	2	0	0	0	1	33.3%
SCOTLAND	2	3	0	0.0%	3	2	0	1	0	0	0.0%
SHELBY	5	1	3	75.0%	4	1	1	2	0	0	0.0%
WARREN	21	10	10	50.0%	20	11	3	5	0	1	5.0%
NE TOTAL	557	333	273	45.0%	606	259	62	180	38	67	17.3%
SE REGION											
BOLLINGER	14	10	8	44.4%	18	5	1	10	1	1	11.1%
BUTLER	87	48	48	50.0%	96	53	16	18	0	9	9.4%
CAPE GIRARDEAU	75	39	44	53.0%	83	47	10	14	3	9	14.5%
CARTER	12	10	3	23.1%	13	7	0	3	0	3	23.1%
CRAWFORD	26	11	20	64.5%	31	12	4	10	5	0	16.1%
DENT	33	19	12	38.7%	31	20	3	7	0	1	3.2%
DUNKLIN	79	34	38	52.8%	72	31	15	24	0	2	2.8%
HOWELL	93	40	55	57.9%	95	44	11	26	3	11	14.7%

TABLE 15
NC AND MA APPLICATIONS FOR PERSONS < 65 YEARS OF AGE (EXCLUDING SPENDDOWN)
NOVEMBER 2006

		# RECEIVED	# APPROVED	# REJECTED	PERCENT REJECTED	TOTAL RESOLVED	DAYS FOR APPLICATION RESOLUTION					% OVER 90 DAYS
							30 DAYS OR LESS	31-45 DAYS	46-90 DAYS	91-105 DAYS	OVER 105 DAYS	
SE REGION	IRON	22	10	6	37.5%	16	6	1	6	0	3	18.8%
	MADISON	13	5	9	64.3%	14	7	3	3	1	0	7.1%
	MARIES	14	5	6	54.5%	11	8	0	2	0	1	9.1%
	MISSISSIPPI	20	16	11	40.7%	27	15	1	10	1	0	3.7%
	NEW MADRID	24	16	19	54.3%	35	14	2	9	0	10	28.6%
	OREGON	25	11	9	45.0%	20	15	0	4	0	1	5.0%
	PEMISCOT	48	35	23	39.7%	58	31	7	13	2	5	12.1%
	PERRY	21	11	16	59.3%	27	14	2	6	3	2	18.5%
	PHELPS	42	20	22	52.4%	42	10	4	26	1	1	4.8%
	PULASKI	43	25	22	46.8%	47	32	6	8	1	0	2.1%
	REYNOLDS	11	8	8	42.9%	14	7	2	3	1	1	14.3%
	RIPLEY	27	15	12	44.4%	27	9	3	11	0	4	14.8%
	ST FRANCOIS	93	47	33	41.3%	80	38	12	19	3	8	13.8%
	STE GENEVIEVE	14	8	3	27.3%	11	5	1	5	0	0	0.0%
	SCOTT	61	41	33	44.6%	74	35	16	20	2	1	4.1%
	SHANNON	15	7	4	36.4%	11	7	2	2	0	0	0.0%
	STODDARD	43	23	16	41.0%	39	25	3	8	1	2	7.7%
	TEXAS	33	12	19	61.3%	31	15	4	12	0	0	0.0%
	WASHINGTON	37	17	17	50.0%	34	15	4	11	1	3	11.8%
	WAYNE	31	7	17	70.8%	24	7	3	7	1	6	29.2%
	SE TOTAL	1,056	550	531	49.1%	1,081	534	136	297	30	84	10.5%
SW REGION	BARRY	46	17	22	56.4%	39	22	7	7	0	3	7.7%
	BARTON	6	7	4	36.4%	11	5	0	1	0	5	45.5%
	BATES	13	11	12	52.2%	23	10	3	9	0	1	4.3%
	BENTON	42	9	19	67.9%	28	18	1	7	0	2	7.1%
	CAMDEN	34	25	22	46.8%	47	19	7	16	3	2	10.6%
	CEDAR	19	12	2	14.3%	14	9	2	3	0	0	0.0%
	CHRISTIAN	58	15	24	61.5%	39	22	5	6	1	5	15.4%
	DADE	7	4	1	20.0%	5	2	1	2	0	0	0.0%
	DALLAS	21	12	12	50.0%	24	14	2	6	0	2	8.3%
	DOUGLAS	15	9	10	52.6%	19	10	6	3	0	0	0.0%
	GREENE	349	144	243	62.8%	387	185	55	102	8	37	11.6%
	HENRY	35	12	24	66.7%	36	13	5	11	2	5	19.4%
	HICKORY	9	3	0	0.0%	3	1	0	2	0	0	0.0%
	JASPER	256	88	167	65.5%	255	140	29	52	12	22	13.3%
	LACLEDE	31	23	13	36.1%	36	16	5	11	3	1	11.1%
	LAWRENCE	40	29	18	38.3%	47	22	4	14	1	6	14.9%
	MCDONALD	32	17	24	58.5%	41	8	4	26	0	3	7.3%
	MILLER	31	23	17	42.5%	40	5	5	18	3	9	30.0%
	MONITEAU	4	5	4	44.4%	9	0	0	5	1	3	44.4%
	MORGAN	27	13	16	55.2%	29	19	3	4	0	3	10.3%
	NEWTON	81	36	63	63.6%	99	48	14	22	4	11	15.2%
	OZARK	15	11	7	38.9%	18	5	1	7	2	3	27.8%
	POLK	48	24	26	52.0%	50	26	5	14	1	4	10.0%
	ST CLAIR	14	9	7	43.8%	16	6	1	6	2	1	18.8%
	STONE	43	24	21	46.7%	45	24	2	11	4	4	17.8%
	TANEY	75	15	39	72.2%	54	22	4	18	6	4	18.5%
	VERNON	22	9	13	59.1%	22	8	7	5	0	2	9.1%
	WEBSTER	30	18	18	50.0%	36	17	8	7	1	3	11.1%
	WRIGHT	28	15	18	54.5%	33	20	2	6	2	3	15.2%
	SW TOTAL	1,431	639	866	57.5%	1,505	716	188	401	56	144	13.3%
KC REGION	CLAY	104	46	51	52.6%	97	47	10	26	4	10	14.4%
	JACKSON	683	319	328	50.7%	647	244	66	228	34	75	16.8%
	PLATTE	43	20	13	39.4%	33	13	5	8	1	6	21.2%
	KC TOTAL	830	385	392	50.5%	777	304	81	262	39	91	16.7%
STL REGION	JEFFERSON	132	70	89	56.0%	159	82	21	40	5	11	10.1%
	ST CHARLES	93	46	54	54.0%	100	40	19	28	6	7	13.0%
	ST LOUIS COUNTY	462	188	328	63.6%	516	183	68	166	39	60	19.2%
	ST LOUIS CITY	556	265	272	50.7%	537	201	74	174	20	68	16.4%
	STL TOTAL	1,243	569	743	56.6%	1,312	506	182	408	70	146	16.5%
STATEWIDE		5,574	2,720	3,068	53.0%	5,788	2,541	716	1,691	250	590	14.5%

TABLE 16
NC AND MA APPLICATIONS FOR PERSONS 65+ YEARS OF AGE (EXCLUDING SPENDDOWN)
NOVEMBER 2006

		# RECEIVED	# APPROVED	# REJECTED	PERCENT REJECTED	TOTAL RESOLVED	DAYS FOR APPLICATION RESOLUTION					% OVER 45 DAYS
							30 DAYS OR LESS	31-45 DAYS	46-90 DAYS	91-105 DAYS	OVER 105 DAYS	
NW REGION	ANDREW	2	2	0	0.0%	2	1	1	0	0	0	0.0%
	ATCHISON	5	1	1	50.0%	2	2	0	0	0	0	0.0%
	BUCHANAN	16	12	9	42.9%	21	12	5	3	1	0	19.0%
	CALDWELL	1	2	0	0.0%	2	2	0	0	0	0	0.0%
	CARROLL	0	1	0	0.0%	1	0	1	0	0	0	0.0%
	CASS	19	9	5	35.7%	14	5	3	3	0	3	42.9%
	CHARITON	5	1	0	0.0%	1	0	0	0	0	1	100.0%
	CLINTON	3	2	2	50.0%	4	2	1	0	0	1	25.0%
	COOPER	4	3	0	0.0%	3	2	0	0	0	1	33.3%
	DAVISS	0	2	0	0.0%	2	1	1	0	0	0	0.0%
	DE KALB	7	5	2	28.6%	7	3	3	1	0	0	14.3%
	GENTRY	4	1	1	50.0%	2	1	1	0	0	0	0.0%
	GRUNDY	10	4	0	0.0%	4	2	2	0	0	0	0.0%
	HARRISON	1	3	0	0.0%	3	2	1	0	0	0	0.0%
	HOLT	2	0	0	0.0%	0	0	0	0	0	0	0.0%
	JOHNSON	9	0	0	0.0%	0	0	0	0	0	0	0.0%
	LAFAYETTE	10	2	0	0.0%	2	1	1	0	0	0	0.0%
	LINN	4	3	0	0.0%	3	3	0	0	0	0	0.0%
	LIVINGSTON	2	1	0	0.0%	1	1	0	0	0	0	0.0%
	MERCER	1	2	0	0.0%	2	2	0	0	0	0	0.0%
	NODAWAY	2	1	0	0.0%	1	1	0	0	0	0	0.0%
	PETTIS	15	8	4	33.3%	12	5	5	2	0	0	16.7%
	PUTNAM	2	3	0	0.0%	3	3	0	0	0	0	0.0%
	RAY	5	1	1	50.0%	2	2	0	0	0	0	0.0%
	SALINE	10	5	3	37.5%	8	5	1	1	1	0	25.0%
	SULLIVAN	1	0	0	0.0%	0	0	0	0	0	0	0.0%
	WORTH	1	0	1	100.0%	1	0	1	0	0	0	0.0%
	NW TOTAL	141	74	29	28.2%	103	58	27	10	2	6	17.5%
NE REGION	ADAIR	8	4	1	20.0%	5	1	3	1	0	0	20.0%
	AUDRAIN	10	6	1	14.3%	7	3	2	1	1	0	28.6%
	BOONE	24	15	6	28.6%	21	10	2	7	1	1	42.9%
	CALLAWAY	5	4	2	33.3%	6	0	1	3	2	0	83.3%
	CLARK	0	0	0	0.0%	0	0	0	0	0	0	0.0%
	COLE	7	9	2	18.2%	11	6	1	1	1	2	36.4%
	FRANKLIN	14	9	3	25.0%	12	4	6	1	0	1	16.7%
	GASCONADE	11	6	3	33.3%	9	5	2	1	0	1	22.2%
	HOWARD	2	0	0	0.0%	0	0	0	0	0	0	0.0%
	KNOX	2	1	0	0.0%	1	1	0	0	0	0	0.0%
	LEWIS	5	2	0	0.0%	2	1	0	0	0	1	50.0%
	LINCOLN	10	7	1	12.5%	8	4	2	2	0	0	25.0%
	MACON	2	5	1	16.7%	6	3	2	1	0	0	16.7%
	MARION	8	5	3	37.5%	8	4	3	1	0	0	12.5%
	MONROE	1	1	1	50.0%	2	2	0	0	0	0	0.0%
	MONTGOMERY	3	0	3	100.0%	3	1	0	2	0	0	66.7%
	OSAGE	0	0	0	0.0%	0	0	0	0	0	0	0.0%
	PIKE	4	4	1	20.0%	5	2	3	0	0	0	0.0%
	RALLS	1	2	0	0.0%	2	1	1	0	0	0	0.0%
	RANDOLPH	10	9	2	18.2%	11	3	4	3	0	1	36.4%
	SCHUYLER	3	2	1	33.3%	3	1	2	0	0	0	0.0%
	SCOTLAND	2	2	1	33.3%	3	1	1	1	0	0	33.3%
	SHELBY	2	0	1	100.0%	1	0	1	0	0	0	0.0%
	WARREN	1	2	0	0.0%	2	1	0	0	0	1	50.0%
	NE TOTAL	135	95	33	25.8%	128	54	36	25	5	8	29.7%
SE REGION	BOLLINGER	2	3	1	25.0%	4	1	2	1	0	0	25.0%
	BUTLER	21	15	2	11.8%	17	9	7	1	0	0	5.9%
	CAPE GIRARDEAU	16	12	9	42.9%	21	11	7	3	0	0	14.3%
	CARTER	3	1	0	0.0%	1	1	0	0	0	0	0.0%
	CRAWFORD	6	2	0	0.0%	2	1	0	1	0	0	50.0%
	DENT	8	4	2	33.3%	6	6	0	0	0	0	0.0%
	DUNKLIN	14	4	4	50.0%	8	7	1	0	0	0	0.0%
	HOWELL	16	15	7	31.8%	22	8	10	3	0	1	18.2%

TABLE 16
NC AND MA APPLICATIONS FOR PERSONS 65+ YEARS OF AGE (EXCLUDING SPENDDOWN)
NOVEMBER 2006

	# RECEIVED	# APPROVED	# REJECTED	PERCENT REJECTED	TOTAL RESOLVED	DAYS FOR APPLICATION RESOLUTION					% OVER 45 DAYS	
						30 DAYS OR LESS	31-45 DAYS	46-90 DAYS	91-105 DAYS	OVER 105 DAYS		
SE REGION												
IRON	2	4	1	20.0%	5	0	5	0	0	0	0	0.0%
MADISON	4	5	2	28.6%	7	4	0	3	0	0	0	42.9%
MARIES	8	1	1	50.0%	2	0	2	0	0	0	0	0.0%
MISSISSIPPI	2	3	2	40.0%	5	3	1	1	0	0	0	20.0%
NEW MADRID	4	1	1	50.0%	2	0	2	0	0	0	0	0.0%
OREGON	3	1	0	0.0%	1	1	0	0	0	0	0	0.0%
PEMISCOT	7	4	3	42.9%	7	6	1	0	0	0	0	0.0%
PERRY	4	2	5	71.4%	7	2	3	1	0	1	1	28.6%
PHELPS	8	5	0	0.0%	5	2	3	0	0	0	0	0.0%
PULASKI	6	5	0	0.0%	5	2	3	0	0	0	0	0.0%
REYNOLDS	3	2	1	33.3%	3	2	0	1	0	0	0	33.3%
RIPLEY	5	3	0	0.0%	3	3	0	0	0	0	0	0.0%
ST FRANCOIS	14	5	4	44.4%	9	6	2	1	0	0	0	11.1%
STE GENEVIEVE	4	2	1	33.3%	3	1	1	1	0	0	0	33.3%
SCOTT	11	12	4	25.0%	16	7	3	3	1	2	2	37.5%
SHANNON	3	0	3	100.0%	3	3	0	0	0	0	0	0.0%
STODDARD	9	6	2	25.0%	8	4	3	1	0	0	0	12.5%
TEXAS	5	3	1	25.0%	4	2	2	0	0	0	0	0.0%
WASHINGTON	5	2	3	60.0%	5	1	3	1	0	0	0	20.0%
WAYNE	2	2	0	0.0%	2	0	1	1	0	0	0	50.0%
SE TOTAL	195	124	59	32.2%	183	93	62	23	1	4	4	15.3%
SW REGION												
BARRY	12	7	8	53.3%	15	8	4	0	1	2	2	20.0%
BARTON	1	1	0	0.0%	1	1	0	0	0	0	0	0.0%
BATES	7	2	3	60.0%	5	4	1	0	0	0	0	0.0%
BENTON	7	3	3	50.0%	6	2	2	2	0	0	0	33.3%
CAMDEN	8	8	4	33.3%	12	4	4	4	0	0	0	33.3%
CEDAR	4	3	0	0.0%	3	2	0	1	0	0	0	33.3%
CHRISTIAN	11	8	4	33.3%	12	7	1	4	0	0	0	33.3%
DADE	4	6	2	25.0%	8	4	1	3	0	0	0	37.5%
DALLAS	1	4	0	0.0%	4	1	0	2	1	0	0	75.0%
DOUGLAS	1	1	1	50.0%	2	2	0	0	0	0	0	0.0%
GREENE	64	25	19	43.2%	44	20	8	8	4	4	4	36.4%
HENRY	5	2	5	71.4%	7	6	0	1	0	0	0	14.3%
HICKORY	1	1	0	0.0%	1	1	0	0	0	0	0	0.0%
JASPER	34	18	6	27.3%	22	16	2	2	0	2	2	18.2%
LACLEDE	9	4	0	0.0%	4	2	2	0	0	0	0	0.0%
LAWRENCE	5	7	5	41.7%	12	7	2	3	0	0	0	25.0%
MCDONALD	2	7	0	0.0%	7	2	4	1	0	0	0	14.3%
MILLER	8	4	3	42.9%	7	6	0	1	0	0	0	14.3%
MONITEAU	3	1	0	0.0%	1	0	1	0	0	0	0	0.0%
MORGAN	5	3	0	0.0%	3	1	2	0	0	0	0	0.0%
NEWTON	18	17	7	29.2%	24	12	4	8	0	0	0	33.3%
OZARK	9	5	0	0.0%	5	4	1	0	0	0	0	0.0%
POLK	6	2	1	33.3%	3	3	0	0	0	0	0	0.0%
ST CLAIR	1	1	1	50.0%	2	2	0	0	0	0	0	0.0%
STONE	5	1	1	50.0%	2	1	0	1	0	0	0	50.0%
TANEY	10	6	1	14.3%	7	1	4	1	0	1	1	28.6%
VERNON	7	4	2	33.3%	6	3	2	1	0	0	0	16.7%
WEBSTER	7	5	1	16.7%	6	3	1	0	0	2	33.3%	
WRIGHT	2	3	2	40.0%	5	3	2	0	0	0	0	0.0%
SW TOTAL	257	157	79	33.5%	236	128	48	43	6	11	11	25.4%
KC REGION												
CLAY	20	18	6	25.0%	24	15	4	5	0	0	0	20.8%
JACKSON	124	90	35	28.0%	125	59	24	33	0	9	9	33.6%
PLATTE	8	4	4	50.0%	8	4	2	1	1	0	0	25.0%
KC TOTAL	152	112	45	28.7%	157	78	30	39	1	9	9	31.2%
STL REGION												
JEFFERSON	23	17	14	45.2%	31	12	12	3	0	4	4	22.6%
ST CHARLES	26	12	4	25.0%	16	4	10	1	0	1	1	12.5%
ST LOUIS COUNTY	144	108	51	32.1%	159	50	73	31	4	1	1	22.6%
ST LOUIS CITY	90	65	14	17.7%	79	48	5	14	1	11	11	32.9%
STL TOTAL	283	202	83	29.1%	285	114	100	49	5	17	17	24.9%
STATEWIDE	1,163	764	328	30.0%	1,092	525	303	189	20	55	55	24.2%

TABLE 17
MA SPENDDOWN APPLICATIONS FOR PERSONS < 65 YEARS OF AGE
NOVEMBER 2006

	# RECEIVED	# APPROVED	# REJECTED	PERCENT REJECTED	TOTAL RESOLVED	DAYS FOR APPLICATION RESOLUTION					% OVER 90 DAYS	
						30 DAYS OR LESS	31-45 DAYS	46-90 DAYS	91-105 DAYS	OVER 105 DAYS		
NW REGION												
ANDREW	5	2	1	33.3%	3	2	0	1	0	0	0	0.0%
ATCHISON	1	3	1	25.0%	4	3	0	0	1	0	0	25.0%
BUCHANAN	30	13	19	59.4%	32	19	4	6	0	3	0	9.4%
CALDWELL	4	0	2	100.0%	2	2	0	0	0	0	0	0.0%
CARROLL	6	0	6	100.0%	6	2	2	2	0	0	0	0.0%
CASS	17	13	11	45.8%	24	7	4	12	1	0	0	4.2%
CHARITON	0	0	0	0.0%	0	0	0	0	0	0	0	0.0%
CLINTON	4	4	4	50.0%	8	1	2	4	1	0	0	12.5%
COOPER	2	3	5	62.5%	8	2	0	3	1	2	0	37.5%
DAVISS	3	1	5	83.3%	6	5	0	0	0	1	0	16.7%
DE KALB	2	0	1	100.0%	1	0	0	1	0	0	0	0.0%
GENTRY	3	0	1	100.0%	1	1	0	0	0	0	0	0.0%
GRUNDY	2	0	0	0.0%	0	0	0	0	0	0	0	0.0%
HARRISON	3	2	1	33.3%	3	2	1	0	0	0	0	0.0%
HOLT	1	0	0	0.0%	0	0	0	0	0	0	0	0.0%
JOHNSON	12	3	7	70.0%	10	8	1	1	0	0	0	0.0%
LAFAYETTE	4	4	2	33.3%	6	1	1	3	0	1	0	16.7%
LINN	1	0	1	100.0%	1	0	1	0	0	0	0	0.0%
LIVINGSTON	8	3	10	76.9%	13	5	1	6	0	1	0	7.7%
MERCER	0	0	1	100.0%	1	0	1	0	0	0	0	0.0%
NODAWAY	4	1	2	66.7%	3	0	2	1	0	0	0	0.0%
PETTIS	22	4	11	73.3%	15	6	3	5	1	0	0	6.7%
PUTNAM	3	3	0	0.0%	3	1	0	0	1	1	0	66.7%
RAY	6	2	2	50.0%	4	2	0	1	0	1	0	25.0%
SALINE	6	2	8	80.0%	10	2	6	2	0	0	0	0.0%
SULLIVAN	5	2	0	0.0%	2	2	0	0	0	0	0	0.0%
WORTH	0	0	0	0.0%	0	0	0	0	0	0	0	0.0%
NW TOTAL	154	65	101	60.8%	166	73	29	48	6	10	0	9.6%
NE REGION												
ADAIR	6	3	1	25.0%	4	1	0	3	0	0	0	0.0%
AUDRAIN	13	5	8	61.5%	13	6	2	3	0	2	0	15.4%
BOONE	69	11	22	66.7%	33	14	7	7	2	3	0	15.2%
CALLAWAY	16	5	8	61.5%	13	4	1	3	3	2	0	38.5%
CLARK	3	4	2	33.3%	6	2	2	1	1	0	0	16.7%
COLE	6	4	2	33.3%	6	2	1	1	0	2	0	33.3%
FRANKLIN	23	7	10	58.8%	17	8	5	2	1	1	0	11.8%
GASCONADE	1	2	2	50.0%	4	2	0	1	1	0	0	25.0%
HOWARD	3	2	2	50.0%	4	3	0	1	0	0	0	0.0%
KNOX	0	4	0	0.0%	4	3	0	1	0	0	0	0.0%
LEWIS	4	2	2	50.0%	4	1	1	2	0	0	0	0.0%
LINCOLN	25	14	5	26.3%	19	12	4	2	1	0	0	5.3%
MACON	5	0	4	100.0%	4	3	1	0	0	0	0	0.0%
MARION	6	3	2	40.0%	5	3	1	1	0	0	0	0.0%
MONROE	1	4	0	0.0%	4	3	0	1	0	0	0	0.0%
MONTGOMERY	12	2	5	71.4%	7	4	2	1	0	0	0	0.0%
OSAGE	1	1	2	66.7%	3	0	1	1	0	1	0	33.3%
PIKE	9	2	6	75.0%	8	6	2	0	0	0	0	0.0%
RALLS	5	3	2	40.0%	5	0	5	0	0	0	0	0.0%
RANDOLPH	8	3	5	62.5%	8	4	2	1	0	1	0	12.5%
SCHUYLER	3	1	0	0.0%	1	0	0	0	0	1	0	100.0%
SCOTLAND	5	2	0	0.0%	2	1	0	0	1	0	0	50.0%
SHELBY	2	0	1	100.0%	1	1	0	0	0	0	0	0.0%
WARREN	8	2	3	60.0%	5	1	0	1	1	2	0	60.0%
NE TOTAL	234	86	94	52.2%	180	84	37	33	11	15	0	14.4%
SE REGION												
BOLLINGER	3	1	1	50.0%	2	0	1	1	0	0	0	0.0%
BUTLER	14	10	10	50.0%	20	10	1	3	1	5	0	30.0%
CAPE GIRARDEAU	11	7	7	50.0%	14	5	3	3	1	2	0	21.4%
CARTER	3	3	0	0.0%	3	1	0	1	0	1	0	33.3%
CRAWFORD	9	1	5	83.3%	6	4	2	0	0	0	0	0.0%
DENT	5	3	2	40.0%	5	4	0	1	0	0	0	0.0%
DUNKLIN	12	12	0	0.0%	12	6	1	1	2	2	0	33.3%
HOWELL	21	6	15	71.4%	21	10	2	6	2	1	0	14.3%

**TABLE 17
MA SPENDDOWN APPLICATIONS FOR PERSONS < 65 YEARS OF AGE
NOVEMBER 2006**

	#	#	#	PERCENT	TOTAL	DAYS FOR APPLICATION RESOLUTION					% OVER		
						RECEIVED	APPROVED	REJECTED	REJECTED	RESOLVED		30 DAYS OR LESS	31-45 DAYS
SE REGION													
IRON	6	2	4	66.7%	6	2	2	1	1	0	0	16.7%	
MADISON	9	4	3	42.9%	7	5	1	1	0	0	0	0.0%	
MARIES	2	2	0	0.0%	2	0	0	2	0	0	0	0.0%	
MISSISSIPPI	13	5	7	58.3%	12	5	5	2	0	0	0	0.0%	
NEW MADRID	17	1	9	90.0%	10	3	0	7	0	0	0	0.0%	
OREGON	4	1	2	66.7%	3	2	1	0	0	0	0	0.0%	
PEMISCOT	10	8	5	38.5%	13	7	1	2	1	2	2	23.1%	
PERRY	3	2	4	66.7%	6	5	0	1	0	0	0	0.0%	
PHELPS	12	9	4	30.8%	13	6	2	3	1	1	1	15.4%	
PULASKI	4	5	4	44.4%	9	4	3	1	1	0	0	11.1%	
REYNOLDS	5	3	1	25.0%	4	1	2	0	0	1	1	25.0%	
RIPLEY	9	3	6	66.7%	9	6	1	1	0	1	1	11.1%	
ST FRANCOIS	18	4	10	71.4%	14	9	2	2	0	1	1	7.1%	
STE GENEVIEVE	2	5	3	37.5%	8	4	1	2	0	1	1	12.5%	
SCOTT	16	11	6	35.3%	17	12	1	4	0	0	0	0.0%	
SHANNON	2	1	4	80.0%	5	2	2	1	0	0	0	0.0%	
STODDARD	13	9	9	50.0%	18	8	3	4	2	1	1	16.7%	
TEXAS	7	3	5	62.5%	8	4	0	3	1	0	0	12.5%	
WASHINGTON	10	8	3	27.3%	11	7	2	1	1	0	0	9.1%	
WAYNE	8	4	1	20.0%	5	1	2	2	0	0	0	0.0%	
SE TOTAL	248	133	130	49.4%	263	133	41	56	14	19	12.5%		
SW REGION													
BARRY	16	5	9	64.3%	14	9	1	3	1	0	0	7.1%	
BARTON	6	1	3	75.0%	4	2	1	0	0	1	1	25.0%	
BATES	3	1	3	75.0%	4	2	0	2	0	0	0	0.0%	
BENTON	14	8	5	38.5%	13	11	0	2	0	0	0	0.0%	
CAMDEN	7	6	11	64.7%	17	8	3	6	0	0	0	0.0%	
CEDAR	9	6	3	33.3%	9	6	3	0	0	0	0	0.0%	
CHRISTIAN	15	3	10	76.9%	13	10	2	1	0	0	0	0.0%	
DADE	4	2	2	50.0%	4	1	2	0	0	1	1	25.0%	
DALLAS	6	4	3	42.9%	7	5	1	1	0	0	0	0.0%	
DOUGLAS	4	2	1	33.3%	3	3	0	0	0	0	0	0.0%	
GREENE	62	35	44	55.7%	79	26	15	21	9	8	8	21.5%	
HENRY	10	5	4	44.4%	9	3	2	4	0	0	0	0.0%	
HICKORY	4	1	4	80.0%	5	1	2	2	0	0	0	0.0%	
JASPER	80	21	73	77.7%	94	56	10	19	3	6	6	9.6%	
LACLEDE	19	7	7	50.0%	14	11	2	1	0	0	0	0.0%	
LAWRENCE	12	7	9	56.3%	16	8	1	5	0	2	2	12.5%	
MCDONALD	7	6	8	57.1%	14	1	1	7	0	5	5	35.7%	
MILLER	4	3	6	66.7%	9	0	1	6	2	0	0	22.2%	
MONITEAU	1	2	0	0.0%	2	0	0	2	0	0	0	0.0%	
MORGAN	7	4	4	50.0%	8	5	1	1	1	0	0	12.5%	
NEWTON	25	19	12	38.7%	31	23	3	2	0	3	3	9.7%	
OZARK	8	4	3	42.9%	7	6	0	1	0	0	0	0.0%	
POLK	9	5	4	44.4%	9	4	3	1	0	1	1	11.1%	
ST CLAIR	3	2	3	60.0%	5	4	1	0	0	0	0	0.0%	
STONE	2	4	3	42.9%	7	3	1	3	0	0	0	0.0%	
TANEY	11	10	7	41.2%	17	6	3	7	0	1	1	5.9%	
VERNON	6	3	2	40.0%	5	3	1	1	0	0	0	0.0%	
WEBSTER	16	7	6	46.2%	13	6	3	3	0	1	1	7.7%	
WRIGHT	5	4	1	20.0%	5	3	1	1	0	0	0	0.0%	
SW TOTAL	375	187	250	57.2%	437	226	64	102	16	29	29	10.3%	
KC REGION													
CLAY	35	16	21	56.8%	37	15	6	10	3	3	3	16.2%	
JACKSON	162	85	93	52.2%	178	70	24	50	16	18	18	19.1%	
PLATTE	6	5	8	61.5%	13	7	1	4	0	1	1	7.7%	
KC TOTAL	203	106	122	53.5%	228	92	31	64	19	22	22	18.0%	
STL REGION													
JEFFERSON	35	17	25	59.5%	42	27	2	10	1	2	2	7.1%	
ST CHARLES	30	14	24	63.2%	38	10	5	13	6	4	4	26.3%	
ST LOUIS COUNTY	66	49	43	46.7%	92	41	14	25	4	8	8	13.0%	
ST LOUIS CITY	58	41	26	38.8%	67	35	3	20	1	8	8	13.4%	
STL TOTAL	189	121	118	49.4%	239	113	24	68	12	22	22	14.2%	
STATEWIDE	1,403	698	815	53.9%	1,513	721	226	371	78	117	117	12.9%	

TABLE 18
MA SPENDDOWN APPLICATIONS FOR PERSONS 65+ YEARS OF AGE
NOVEMBER 2006

		# RECEIVED	# APPROVED	# REJECTED	PERCENT REJECTED	TOTAL RESOLVED	DAYS FOR APPLICATION RESOLUTION					% OVER 45 DAYS
							30 DAYS OR LESS	31-45 DAYS	46-90 DAYS	91-105 DAYS	OVER 105 DAYS	
NW REGION	ANDREW	1	1	0	0.0%	1	1	0	0	0	0	0.0%
	ATCHISON	0	0	1	100.0%	1	0	0	1	0	0	100.0%
	BUCHANAN	7	8	1	11.1%	9	7	1	0	1	0	11.1%
	CALDWELL	3	0	3	100.0%	3	3	0	0	0	0	0.0%
	CARROLL	2	0	1	100.0%	1	1	0	0	0	0	0.0%
	CASS	5	8	2	20.0%	10	6	4	0	0	0	0.0%
	CHARITON	0	2	0	0.0%	2	1	0	0	1	0	50.0%
	CLINTON	0	0	0	0.0%	0	0	0	0	0	0	0.0%
	COOPER	1	1	2	66.7%	3	1	0	2	0	0	66.7%
	DAVISS	1	1	0	0.0%	1	1	0	0	0	0	0.0%
	DE KALB	0	1	3	75.0%	4	1	1	1	1	0	50.0%
	GENTRY	2	2	0	0.0%	2	1	0	1	0	0	50.0%
	GRUNDY	0	0	2	100.0%	2	0	1	0	0	1	50.0%
	HARRISON	2	0	1	100.0%	1	1	0	0	0	0	0.0%
	HOLT	1	2	0	0.0%	2	1	1	0	0	0	0.0%
	JOHNSON	6	1	2	66.7%	3	2	1	0	0	0	0.0%
	LAFAYETTE	1	0	1	100.0%	1	0	1	0	0	0	0.0%
	LINN	2	1	1	50.0%	2	2	0	0	0	0	0.0%
	LIVINGSTON	0	3	3	50.0%	6	3	1	2	0	0	33.3%
	MERCER	0	0	0	0.0%	0	0	0	0	0	0	0.0%
	NODAWAY	1	0	0	0.0%	0	0	0	0	0	0	0.0%
	PETTIS	8	3	4	57.1%	7	3	3	0	0	1	14.3%
	PUTNAM	4	1	0	0.0%	1	1	0	0	0	0	0.0%
	RAY	1	1	1	50.0%	2	1	1	0	0	0	0.0%
	SALINE	3	1	2	66.7%	3	2	1	0	0	0	0.0%
	SULLIVAN	0	0	0	0.0%	0	0	0	0	0	0	0.0%
	WORTH	0	0	0	0.0%	0	0	0	0	0	0	0.0%
	NW TOTAL	51	37	30	44.8%	67	39	16	7	3	2	17.9%
NE REGION	ADAIR	2	3	0	0.0%	3	1	1	1	0	0	33.3%
	AUDRAIN	3	0	1	100.0%	1	1	0	0	0	0	0.0%
	BOONE	12	9	3	25.0%	12	7	1	2	2	0	33.3%
	CALLAWAY	6	4	2	33.3%	6	4	1	1	0	0	16.7%
	CLARK	0	0	0	0.0%	0	0	0	0	0	0	0.0%
	COLE	2	4	0	0.0%	4	3	1	0	0	0	0.0%
	FRANKLIN	10	7	3	30.0%	10	6	2	1	1	0	20.0%
	GASCONADE	1	0	0	0.0%	0	0	0	0	0	0	0.0%
	HOWARD	0	0	0	0.0%	0	0	0	0	0	0	0.0%
	KNOX	0	0	0	0.0%	0	0	0	0	0	0	0.0%
	LEWIS	0	1	2	66.7%	3	0	1	2	0	0	66.7%
	LINCOLN	4	0	2	100.0%	2	2	0	0	0	0	0.0%
	MACON	0	0	1	100.0%	1	1	0	0	0	0	0.0%
	MARION	1	3	0	0.0%	3	2	0	1	0	0	33.3%
	MONROE	1	3	0	0.0%	3	3	0	0	0	0	0.0%
	MONTGOMERY	1	0	1	100.0%	1	1	0	0	0	0	0.0%
	OSAGE	1	1	0	0.0%	1	1	0	0	0	0	0.0%
	PIKE	5	1	1	50.0%	2	2	0	0	0	0	0.0%
	RALLS	0	0	0	0.0%	0	0	0	0	0	0	0.0%
	RANDOLPH	3	2	0	0.0%	2	1	1	0	0	0	0.0%
	SCHUYLER	0	0	0	0.0%	0	0	0	0	0	0	0.0%
	SCOTLAND	0	0	0	0.0%	0	0	0	0	0	0	0.0%
	SHELBY	0	0	1	100.0%	1	0	1	0	0	0	0.0%
	WARREN	3	1	1	50.0%	2	1	0	1	0	0	50.0%
	NE TOTAL	55	39	18	31.6%	57	36	9	9	3	0	21.1%
SE REGION	BOLLINGER	1	2	1	33.3%	3	0	1	2	0	0	66.7%
	BUTLER	7	5	3	37.5%	8	4	3	1	0	0	12.5%
	CAPE GIRARDEAU	3	3	0	0.0%	3	3	0	0	0	0	0.0%
	CARTER	0	0	0	0.0%	0	0	0	0	0	0	0.0%
	CRAWFORD	2	2	1	33.3%	3	1	1	1	0	0	33.3%
	DENT	2	2	0	0.0%	2	2	0	0	0	0	0.0%
	DUNKLIN	8	7	2	22.2%	9	5	1	3	0	0	33.3%
	HOWELL	4	5	1	16.7%	6	3	2	0	1	0	16.7%

**TABLE 18
MA SPENDDOWN APPLICATIONS FOR PERSONS 65+ YEARS OF AGE
NOVEMBER 2006**

		# RECEIVED	# APPROVED	# REJECTED	PERCENT REJECTED	TOTAL RESOLVED	DAYS FOR APPLICATION RESOLUTION					% OVER 45 DAYS
							30 DAYS OR LESS	31-45 DAYS	46-90 DAYS	91-105 DAYS	OVER 105 DAYS	
SE REGION	IRON	1	3	0	0.0%	3	2	0	0	1	0	33.3%
	MADISON	2	0	0	0.0%	0	0	0	0	0	0	0.0%
	MARIES	0	1	0	0.0%	1	0	1	0	0	0	0.0%
	MISSISSIPPI	2	1	0	0.0%	1	0	0	1	0	0	100.0%
	NEW MADRID	2	1	1	50.0%	2	0	2	0	0	0	0.0%
	OREGON	0	1	0	0.0%	1	0	1	0	0	0	0.0%
	PEMISCOT	1	1	1	50.0%	2	1	1	0	0	0	0.0%
	PERRY	4	2	0	0.0%	2	0	1	0	1	0	50.0%
	PHELPS	2	2	0	0.0%	2	1	1	0	0	0	0.0%
	PULASKI	0	1	0	0.0%	1	1	0	0	0	0	0.0%
	REYNOLDS	2	2	1	33.3%	3	2	0	1	0	0	33.3%
	RIPLEY	3	2	0	0.0%	2	2	0	0	0	0	0.0%
	ST FRANCOIS	4	4	4	50.0%	8	5	0	3	0	0	37.5%
	STE GENEVIEVE	2	0	0	0.0%	0	0	0	0	0	0	0.0%
	SCOTT	6	6	0	0.0%	6	4	2	0	0	0	0.0%
	SHANNON	1	0	1	100.0%	1	1	0	0	0	0	0.0%
	STODDARD	3	0	1	100.0%	1	0	1	0	0	0	0.0%
	TEXAS	3	2	0	0.0%	2	1	1	0	0	0	0.0%
	WASHINGTON	3	1	1	50.0%	2	2	0	0	0	0	0.0%
	WAYNE	4	2	1	33.3%	3	1	1	1	0	0	33.3%
	SE TOTAL	72	58	19	24.7%	77	41	20	13	3	0	20.8%
SW REGION	BARRY	6	4	1	20.0%	5	3	1	1	0	0	20.0%
	BARTON	3	1	0	0.0%	1	1	0	0	0	0	0.0%
	BATES	3	0	2	100.0%	2	2	0	0	0	0	0.0%
	BENTON	1	2	0	0.0%	2	2	0	0	0	0	0.0%
	CAMDEN	6	5	2	28.6%	7	5	1	1	0	0	14.3%
	CEDAR	5	4	1	20.0%	5	3	2	0	0	0	0.0%
	CHRISTIAN	6	3	3	50.0%	6	4	1	1	0	0	16.7%
	DADE	2	0	1	100.0%	1	1	0	0	0	0	0.0%
	DALLAS	2	1	1	50.0%	2	0	1	0	0	1	50.0%
	DOUGLAS	1	1	0	0.0%	1	0	1	0	0	0	0.0%
	GREENE	20	10	6	37.5%	16	8	4	2	0	2	25.0%
	HENRY	4	1	0	0.0%	1	1	0	0	0	0	0.0%
	HICKORY	1	1	1	50.0%	2	2	0	0	0	0	0.0%
	JASPER	18	4	7	63.6%	11	8	2	1	0	0	9.1%
	LACLEDE	5	1	2	66.7%	3	3	0	0	0	0	0.0%
	LAWRENCE	1	1	1	50.0%	2	1	1	0	0	0	0.0%
	MCDONALD	3	3	0	0.0%	3	0	3	0	0	0	0.0%
	MILLER	2	2	0	0.0%	2	1	0	0	0	1	50.0%
	MONITEAU	0	0	0	0.0%	0	0	0	0	0	0	0.0%
	MORGAN	4	2	0	0.0%	2	2	0	0	0	0	0.0%
	NEWTON	8	8	0	0.0%	8	6	1	1	0	0	12.5%
	OZARK	4	1	2	66.7%	3	3	0	0	0	0	0.0%
	POLK	3	5	0	0.0%	5	5	0	0	0	0	0.0%
	ST CLAIR	3	2	3	60.0%	5	3	1	1	0	0	20.0%
	STONE	1	0	1	100.0%	1	0	1	0	0	0	0.0%
	TANEY	6	3	3	50.0%	6	1	3	1	1	0	33.3%
	VERNON	1	0	2	100.0%	2	1	1	0	0	0	0.0%
	WEBSTER	3	3	4	57.1%	7	5	2	0	0	0	0.0%
	WRIGHT	5	0	1	100.0%	1	1	0	0	0	0	0.0%
	SW TOTAL	127	68	44	39.3%	112	72	26	9	1	4	12.5%
KC REGION	CLAY	9	3	7	70.0%	10	8	2	0	0	0	0.0%
	JACKSON	80	51	42	45.2%	93	48	11	25	5	4	36.6%
	PLATTE	1	2	2	50.0%	4	3	1	0	0	0	0.0%
	KC TOTAL	90	56	51	47.7%	107	59	14	25	5	4	31.8%
STL REGION	JEFFERSON	17	3	11	78.6%	14	11	0	2	1	0	21.4%
	ST CHARLES	16	7	7	50.0%	14	7	4	2	1	0	21.4%
	ST LOUIS COUNTY	29	40	6	13.0%	46	24	11	7	2	2	23.9%
	ST LOUIS CITY	43	39	4	9.3%	43	24	6	9	2	2	30.2%
	STL TOTAL	105	89	28	23.9%	117	66	21	20	6	4	25.6%
STATEWIDE		500	347	190	35.4%	537	313	106	83	21	14	22.0%

**TABLE 19
BLIND PENSION AND SUPPLEMENTAL AID TO BLIND APPLICATIONS
NOVEMBER 2006**

		# RECEIVED	# APPROVED	# REJECTED	PERCENT REJECTED	TOTAL RESOLVED	DAYS FOR APPLICATION RESOLUTION					% OVER 90 DAYS
							30 DAYS OR LESS	31-45 DAYS	46-90 DAYS	91-105 DAYS	OVER 105 DAYS	
NW REGION	ANDREW	0	0	0	0.0%	0	0	0	0	0	0	0.0%
	ATCHISON	0	0	0	0.0%	0	0	0	0	0	0	0.0%
	BUCHANAN	1	1	2	66.7%	3	1	0	1	0	1	33.3%
	CALDWELL	2	0	4	100.0%	4	4	0	0	0	0	0.0%
	CARROLL	0	0	0	0.0%	0	0	0	0	0	0	0.0%
	CASS	3	2	10	83.3%	12	1	0	6	5	0	41.7%
	CHARITON	0	0	0	0.0%	0	0	0	0	0	0	0.0%
	CLINTON	0	0	1	100.0%	1	0	0	1	0	0	0.0%
	COOPER	0	0	0	0.0%	0	0	0	0	0	0	0.0%
	DAVISS	0	0	0	0.0%	0	0	0	0	0	0	0.0%
	DE KALB	0	0	0	0.0%	0	0	0	0	0	0	0.0%
	GENTRY	0	0	0	0.0%	0	0	0	0	0	0	0.0%
	GRUNDY	0	0	0	0.0%	0	0	0	0	0	0	0.0%
	HARRISON	1	1	0	0.0%	1	1	0	0	0	0	0.0%
	HOLT	0	0	0	0.0%	0	0	0	0	0	0	0.0%
	JOHNSON	0	0	2	100.0%	2	0	0	0	2	0	100.0%
	LAFAYETTE	0	0	0	0.0%	0	0	0	0	0	0	0.0%
	LINN	2	0	0	0.0%	0	0	0	0	0	0	0.0%
	LIVINGSTON	0	0	1	100.0%	1	0	0	0	1	0	100.0%
	MERCER	0	0	2	100.0%	2	0	2	0	0	0	0.0%
	NODAWAY	0	0	0	0.0%	0	0	0	0	0	0	0.0%
	PETTIS	1	0	2	100.0%	2	0	0	2	0	0	0.0%
	PUTNAM	0	0	0	0.0%	0	0	0	0	0	0	0.0%
	RAY	4	0	2	100.0%	2	0	0	2	0	0	0.0%
	SALINE	0	1	1	50.0%	2	0	2	0	0	0	0.0%
	SULLIVAN	0	0	0	0.0%	0	0	0	0	0	0	0.0%
	WORTH	0	0	0	0.0%	0	0	0	0	0	0	0.0%
	NW TOTAL	14	5	27	84.4%	32	7	4	12	8	1	28.1%
NE REGION	ADAIR	3	2	1	33.3%	3	1	0	0	2	0	66.7%
	AUDRAIN	0	1	1	50.0%	2	0	0	0	0	2	100.0%
	BOONE	4	0	2	100.0%	2	0	0	0	0	2	100.0%
	CALLAWAY	1	0	0	0.0%	0	0	0	0	0	0	0.0%
	CLARK	0	0	0	0.0%	0	0	0	0	0	0	0.0%
	COLE	2	0	8	100.0%	8	0	0	2	2	4	75.0%
	FRANKLIN	1	0	2	100.0%	2	0	0	2	0	0	0.0%
	GASCONADE	2	1	0	0.0%	1	0	0	1	0	0	0.0%
	HOWARD	0	0	0	0.0%	0	0	0	0	0	0	0.0%
	KNOX	0	0	2	100.0%	2	0	0	0	0	2	100.0%
	LEWIS	0	0	0	0.0%	0	0	0	0	0	0	0.0%
	LINCOLN	1	0	1	100.0%	1	0	0	0	1	0	100.0%
	MACON	0	0	0	0.0%	0	0	0	0	0	0	0.0%
	MARION	1	1	6	85.7%	7	0	1	4	2	0	28.6%
	MONROE	0	0	0	0.0%	0	0	0	0	0	0	0.0%
	MONTGOMERY	0	0	2	100.0%	2	0	0	0	2	0	100.0%
	OSAGE	0	0	0	0.0%	0	0	0	0	0	0	0.0%
	PIKE	1	1	2	66.7%	3	1	0	0	2	0	66.7%
	RALLS	0	0	0	0.0%	0	0	0	0	0	0	0.0%
	RANDOLPH	0	0	1	100.0%	1	1	0	0	0	0	0.0%
	SCHUYLER	0	0	0	0.0%	0	0	0	0	0	0	0.0%
	SCOTLAND	0	0	0	0.0%	0	0	0	0	0	0	0.0%
	SHELBY	2	0	2	100.0%	2	0	0	0	2	0	100.0%
	WARREN	0	0	0	0.0%	0	0	0	0	0	0	0.0%
	NE TOTAL	18	6	30	83.3%	36	3	1	9	13	10	63.9%
SE REGION	BOLLINGER	0	0	0	0.0%	0	0	0	0	0	0	0.0%
	BUTLER	2	0	0	0.0%	0	0	0	0	0	0	0.0%
	CAPE GIRARDEAU	8	1	11	91.7%	12	8	4	0	0	0	0.0%
	CARTER	0	0	0	0.0%	0	0	0	0	0	0	0.0%
	CRAWFORD	0	0	2	100.0%	2	0	0	2	0	0	0.0%
	DENT	1	0	0	0.0%	0	0	0	0	0	0	0.0%
	DUNKLIN	2	1	4	80.0%	5	2	2	0	1	0	20.0%
	HOWELL	0	0	0	0.0%	0	0	0	0	0	0	0.0%

**TABLE 19
BLIND PENSION AND SUPPLEMENTAL AID TO BLIND APPLICATIONS
NOVEMBER 2006**

		# RECEIVED	# APPROVED	# REJECTED	PERCENT REJECTED	TOTAL RESOLVED	DAYS FOR APPLICATION RESOLUTION					% OVER 90 DAYS
							30 DAYS OR LESS	31-45 DAYS	46-90 DAYS	91-105 DAYS	OVER 105 DAYS	
SE REGION	IRON	0	0	2	100.0%	2	0	2	0	0	0	0.0%
	MADISON	4	0	2	100.0%	2	0	2	0	0	0	0.0%
	MARIES	0	0	0	0.0%	0	0	0	0	0	0	0.0%
	MISSISSIPPI	0	0	2	100.0%	2	0	0	0	2	0	100.0%
	NEW MADRID	0	0	0	0.0%	0	0	0	0	0	0	0.0%
	OREGON	0	0	0	0.0%	0	0	0	0	0	0	0.0%
	PEMISCOT	0	1	1	50.0%	2	0	2	0	0	0	0.0%
	PERRY	0	0	0	0.0%	0	0	0	0	0	0	0.0%
	PHELPS	0	1	3	75.0%	4	0	0	2	2	0	50.0%
	PULASKI	0	0	0	0.0%	0	0	0	0	0	0	0.0%
	REYNOLDS	2	0	4	100.0%	4	2	0	0	2	0	50.0%
	RIPLEY	0	0	0	0.0%	0	0	0	0	0	0	0.0%
	ST FRANCOIS	7	2	3	60.0%	5	1	0	2	2	0	40.0%
	STE GENEVIEVE	2	0	2	100.0%	2	0	0	2	0	0	0.0%
	SCOTT	4	1	2	66.7%	3	1	2	0	0	0	0.0%
	SHANNON	0	0	0	0.0%	0	0	0	0	0	0	0.0%
	STODDARD	0	1	1	50.0%	2	0	0	0	2	0	100.0%
	TEXAS	4	0	1	100.0%	1	0	1	0	0	0	0.0%
	WASHINGTON	9	1	7	87.5%	8	0	0	2	3	3	75.0%
	WAYNE	0	1	1	50.0%	2	0	0	0	0	2	100.0%
	SE TOTAL	45	10	48	82.8%	58	14	15	10	14	5	32.8%
SW REGION	BARRY	0	0	0	0.0%	0	0	0	0	0	0	0.0%
	BARTON	1	0	0	0.0%	0	0	0	0	0	0	0.0%
	BATES	2	0	0	0.0%	0	0	0	0	0	0	0.0%
	BENTON	1	0	0	0.0%	0	0	0	0	0	0	0.0%
	CAMDEN	2	0	0	0.0%	0	0	0	0	0	0	0.0%
	CEDAR	2	0	2	100.0%	2	0	2	0	0	0	0.0%
	CHRISTIAN	3	0	2	100.0%	2	0	0	2	0	0	0.0%
	DADE	0	0	0	0.0%	0	0	0	0	0	0	0.0%
	DALLAS	2	0	2	100.0%	2	0	2	0	0	0	0.0%
	DOUGLAS	0	0	0	0.0%	0	0	0	0	0	0	0.0%
	GREENE	8	6	13	68.4%	19	1	0	6	5	7	63.2%
	HENRY	1	1	3	75.0%	4	0	0	2	2	0	50.0%
	HICKORY	0	0	0	0.0%	0	0	0	0	0	0	0.0%
	JASPER	3	1	2	66.7%	3	1	0	0	2	0	66.7%
	LACLEDE	2	0	0	0.0%	0	0	0	0	0	0	0.0%
	LAWRENCE	2	0	4	100.0%	4	0	2	0	2	0	50.0%
	MCDONALD	2	1	1	50.0%	2	0	0	0	2	0	100.0%
	MILLER	0	1	4	80.0%	5	0	0	2	3	0	60.0%
	MONITEAU	0	0	0	0.0%	0	0	0	0	0	0	0.0%
	MORGAN	0	1	1	50.0%	2	0	1	1	0	0	0.0%
	NEWTON	9	0	1	100.0%	1	1	0	0	0	0	0.0%
	OZARK	2	0	4	100.0%	4	0	2	0	2	0	50.0%
	POLK	0	0	0	0.0%	0	0	0	0	0	0	0.0%
	ST CLAIR	2	0	3	100.0%	3	0	0	3	0	0	0.0%
	STONE	2	1	3	75.0%	4	2	0	0	2	0	50.0%
	TANEY	4	0	0	0.0%	0	0	0	0	0	0	0.0%
	VERNON	0	0	0	0.0%	0	0	0	0	0	0	0.0%
	WEBSTER	0	0	2	100.0%	2	0	2	0	0	0	0.0%
	WRIGHT	3	0	2	100.0%	2	0	2	0	0	0	0.0%
	SW TOTAL	53	12	49	80.3%	61	5	13	16	20	7	44.3%
KC REGION	CLAY	2	2	2	50.0%	4	2	0	0	0	2	50.0%
	JACKSON	28	7	14	66.7%	21	5	0	1	11	4	71.4%
	PLATTE	2	1	1	50.0%	2	0	0	0	2	0	100.0%
	KC TOTAL	32	10	17	63.0%	27	7	0	1	13	6	70.4%
STL REGION	JEFFERSON	2	0	2	100.0%	2	0	2	0	0	0	0.0%
	ST CHARLES	6	0	11	100.0%	11	1	1	2	3	4	63.6%
	ST LOUIS COUNTY	24	8	28	77.8%	36	8	3	0	10	15	69.4%
	ST LOUIS CITY	17	4	16	80.0%	20	2	2	10	6	0	30.0%
	STL TOTAL	49	12	57	82.6%	69	11	8	12	19	19	55.1%
STATEWIDE		211	55	228	80.6%	283	47	41	60	87	48	47.7%

**TABLE 20
MEDICAID FOR THE AGED, BLIND AND DISABLED
NOVEMBER 2006**

		SSI-SP, SP ONLY	BP, SAB	SSI, MA NON- SPENDDOWN	MA SPENDDOWN	NC, VENDOR CASES	TOTAL PERSONS RECEIVING
NW REGION	ANDREW	0	15	304	35	107	461
	ATCHISON	0	6	188	35	69	298
	BUCHANAN	6	64	2,818	420	589	3,897
	CALDWELL	1	5	264	29	49	348
	CARROLL	0	9	348	46	72	475
	CASS	6	32	1,103	196	493	1,830
	CHARITON	2	2	235	45	133	417
	CLINTON	0	6	275	39	150	470
	COOPER	0	5	340	80	122	547
	DAVISS	0	5	187	32	28	252
	DE KALB	0	8	256	48	110	422
	GENTRY	0	4	201	58	92	355
	GRUNDY	0	4	362	65	126	557
	HARRISON	2	8	291	71	104	476
	HOLT	0	3	141	23	56	223
	JOHNSON	0	22	778	113	237	1,150
	LAFAYETTE	5	21	704	138	296	1,164
	LINN	0	12	445	59	127	643
	LIVINGSTON	2	12	463	57	207	741
	MERCER	0	2	123	20	36	181
	NODAWAY	1	5	357	51	130	544
	PETTIS	1	34	1,340	163	336	1,874
	PUTNAM	0	4	232	35	39	310
	RAY	0	15	459	92	121	687
	SALINE	0	19	720	161	406	1,306
	SULLIVAN	0	6	245	37	80	368
	WORTH	0	1	50	6	32	89
	NW TOTAL	26	329	13,229	2,154	4,347	20,085
NE REGION	ADAIR	1	14	876	140	157	1,188
	AUDRAIN	3	20	681	132	212	1,048
	BOONE	1	56	2,840	439	491	3,827
	CALLAWAY	1	14	895	122	225	1,257
	CLARK	0	4	252	23	34	313
	COLE	2	41	1,260	238	347	1,888
	FRANKLIN	0	46	1,555	315	534	2,450
	GASCONADE	0	11	343	51	184	589
	HOWARD	1	5	286	53	96	441
	KNOX	1	1	148	19	66	235
	LEWIS	0	6	244	30	103	383
	LINCOLN	1	19	846	145	314	1,325
	MACON	0	14	424	95	173	706
	MARION	4	24	1,153	196	478	1,855
	MONROE	0	4	235	47	65	351
	MONTGOMERY	1	8	340	51	176	576
	OSAGE	0	2	228	44	104	378
	PIKE	1	14	549	93	122	779
	RALLS	1	4	229	65	36	335
	RANDOLPH	1	20	923	129	271	1,344
	SCHUYLER	0	0	180	40	25	245
	SCOTLAND	0	2	129	28	49	208
	SHELBY	0	1	220	24	75	320
	WARREN	6	18	475	103	52	654
	NE TOTAL	25	348	15,311	2,622	4,389	22,695
SE REGION	BOLLINGER	0	3	609	124	112	848
	BUTLER	9	34	2,690	376	490	3,599
	CAPE GIRARDEAU	1	39	1,734	249	647	2,670
	CARTER	1	3	491	67	54	616
	CRAWFORD	3	12	949	161	249	1,374
	DENT	1	13	791	116	110	1,031
	DUNKLIN	5	38	2,910	378	489	3,820
	HOWELL	4	31	1,913	256	441	2,645

**TABLE 20
MEDICAID FOR THE AGED, BLIND AND DISABLED
NOVEMBER 2006**

		SSI-SP, SP ONLY	BP, SAB	SSI, MA NON- SPENDDOWN	MA SPENDDOWN	NC, VENDOR CASES	TOTAL PERSONS RECEIVING
SE REGION	IRON	2	10	586	128	220	946
	MADISON	0	16	565	120	149	850
	MARIES	2	5	283	38	46	374
	MISSISSIPPI	0	23	1,078	149	135	1,385
	NEW MADRID	10	20	1,437	177	269	1,913
	OREGON	2	5	839	90	90	1,026
	PEMISCOT	4	24	2,008	256	135	2,427
	PERRY	3	2	509	96	145	755
	PHELPS	8	26	1,394	222	283	1,933
	PULASKI	1	15	954	127	150	1,247
	REYNOLDS	0	5	457	87	47	596
	RIPLEY	3	16	1,348	197	109	1,673
	ST FRANCOIS	4	63	2,356	441	730	3,594
	STE GENEVIEVE	2	7	359	80	133	581
	SCOTT	3	34	2,137	335	379	2,888
	SHANNON	1	8	548	75	57	689
	STODDARD	2	26	1,578	351	373	2,330
	TEXAS	0	13	1,073	153	233	1,472
	WASHINGTON	1	25	1,514	264	156	1,960
	WAYNE	2	19	1,077	166	106	1,370
	SE TOTAL	74	535	34,187	5,279	6,537	46,612
SW REGION	BARRY	1	18	1,123	216	239	1,597
	BARTON	0	6	450	64	67	587
	BATES	2	10	514	82	145	753
	BENTON	1	28	847	128	142	1,146
	CAMDEN	0	17	851	142	142	1,152
	CEDAR	1	10	623	81	107	822
	CHRISTIAN	0	27	1,050	157	346	1,580
	DADE	0	3	260	49	85	397
	DALLAS	2	9	748	94	128	981
	DOUGLAS	1	6	743	99	83	932
	GREENE	8	149	6,917	943	1,421	9,438
	HENRY	1	24	877	142	206	1,250
	HICKORY	0	9	445	68	57	579
	JASPER	1	71	3,850	675	756	5,353
	LACLEDE	4	31	1,295	190	245	1,765
	LAWRENCE	1	19	1,167	214	229	1,630
	MCDONALD	0	15	896	112	103	1,126
	MILLER	3	15	870	131	150	1,169
	MONITEAU	2	2	282	47	109	442
	MORGAN	1	9	719	112	179	1,020
	NEWTON	1	38	1,373	219	328	1,959
	OZARK	1	13	516	55	47	632
	POLK	4	21	975	170	279	1,449
	ST CLAIR	0	5	451	82	80	618
	STONE	0	25	845	109	152	1,131
	TANEY	1	31	980	173	227	1,412
	VERNON	2	11	808	139	322	1,282
	WEBSTER	1	10	922	107	174	1,214
	WRIGHT	3	20	1,100	167	122	1,412
	SW TOTAL	42	652	32,497	4,967	6,670	44,828
KC REGION	CLAY	0	78	2,327	410	1,006	3,821
	JACKSON	22	543	15,361	1,968	3,803	21,697
	PLATTE	0	14	594	99	245	952
	KC TOTAL	22	635	18,282	2,477	5,054	26,470
STL REGION	JEFFERSON	1	82	3,016	553	1,233	4,885
	ST CHARLES	2	92	2,200	496	706	3,496
	ST LOUIS COUNTY	17	584	14,807	1,838	5,164	22,410
	ST LOUIS CITY	36	378	18,197	1,246	2,562	22,419
	STL TOTAL	56	1,136	38,220	4,133	9,665	53,210
STATEWIDE		245	3,635	151,726	21,632	36,662	213,900

**TABLE 21
MEDICAID REINVESTIGATIONS
NOVEMBER 2006**

		TOTAL MEDICAID SUBJECT TO REINS			
		CASES AS OF END OF MONTH	REINS COMPLETED DURING MONTH	CASES OVERDUE FOR REIN	% OVERDUE FOR REIN
NW REGION	ANDREW	920	122	1	0.11%
	ATCHISON	533	47	0	0.00%
	BUCHANAN	8,312	817	21	0.25%
	CALDWELL	750	67	0	0.00%
	CARROLL	1,008	101	3	0.30%
	CASS	4,803	396	38	0.79%
	CHARITON	694	68	4	0.58%
	CLINTON	1,071	116	13	1.21%
	COOPER	1,169	101	10	0.86%
	DAVISS	621	58	0	0.00%
	DE KALB	787	79	2	0.25%
	GENTRY	561	44	0	0.00%
	GRUNDY	1,046	73	1	0.10%
	HARRISON	933	76	0	0.00%
	HOLT	456	47	0	0.00%
	JOHNSON	2,695	276	30	1.11%
	LAFAYETTE	2,610	238	61	2.34%
	LINN	1,269	122	0	0.00%
	LIVINGSTON	1,386	147	0	0.00%
	MERCER	322	30	0	0.00%
	NODAWAY	1,066	100	6	0.56%
	PETTIS	4,008	428	8	0.20%
	PUTNAM	566	72	0	0.00%
	RAY	1,530	143	0	0.00%
	SALINE	2,397	261	1	0.04%
	SULLIVAN	758	65	6	0.79%
	WORTH	200	22	0	0.00%
	NW TOTAL	42,471	4,116	205	0.48%
NE REGION	ADAIR	2,055	182	3	0.15%
	AUDRAIN	2,143	218	13	0.61%
	BOONE	9,103	902	26	0.29%
	CALLAWAY	2,921	303	12	0.41%
	CLARK	713	62	0	0.00%
	COLE	4,298	413	47	1.09%
	FRANKLIN	5,559	599	12	0.22%
	GASCONADE	1,102	97	1	0.09%
	HOWARD	832	68	0	0.00%
	KNOX	440	35	0	0.00%
	LEWIS	777	63	0	0.00%
	LINCOLN	3,203	320	3	0.09%
	MACON	1,352	141	1	0.07%
	MARION	3,326	366	5	0.15%
	MONROE	677	44	0	0.00%
	MONTGOMERY	1,198	115	0	0.00%
	OSAGE	712	61	30	4.21%
	PIKE	1,533	140	3	0.20%
	RALLS	690	62	0	0.00%
	RANDOLPH	2,726	238	9	0.33%
	SCHUYLER	427	31	0	0.00%
	SCOTLAND	385	34	0	0.00%
	SHELBY	607	41	0	0.00%
	WARREN	1,793	194	20	1.12%
	NE TOTAL	48,572	4,729	185	0.38%
SE REGION	BOLLINGER	1,529	159	1	0.07%
	BUTLER	6,385	608	7	0.11%
	CAPE GIRARDEAU	5,724	580	8	0.14%
	CARTER	1,107	119	3	0.27%
	CRAWFORD	2,711	266	7	0.26%
	DENT	1,935	155	0	0.00%
	DUNKLIN	6,754	711	12	0.18%
	HOWELL	5,296	595	7	0.13%

**TABLE 21
MEDICAID REINVESTIGATIONS
NOVEMBER 2006**

		TOTAL MEDICAID SUBJECT TO REINS			
		CASES AS OF END OF MONTH	REINS COMPLETED DURING MONTH	CASES OVERDUE FOR REIN	% OVERDUE FOR REIN
SE REGION	IRON	1,621	186	1	0.06%
	MADISON	1,577	161	0	0.00%
	MARIES	796	86	16	2.01%
	MISSISSIPPI	2,555	266	8	0.31%
	NEW MADRID	3,520	301	161	4.57%
	OREGON	1,723	167	0	0.00%
	PEMISCOT	4,283	393	7	0.16%
	PERRY	1,472	147	62	4.21%
	PHELPS	3,927	346	6	0.15%
	PULASKI	2,713	234	9	0.33%
	REYNOLDS	1,054	113	0	0.00%
	RIPLEY	2,870	311	6	0.21%
	ST FRANCOIS	6,756	663	26	0.38%
	STE GENEVIEVE	1,231	127	29	2.36%
	SCOTT	5,872	531	7	0.12%
	SHANNON	1,332	142	2	0.15%
	STODDARD	4,178	351	3	0.07%
	TEXAS	2,915	286	1	0.03%
	WASHINGTON	3,713	443	5	0.13%
	WAYNE	2,460	232	11	0.45%
	SE TOTAL	88,009	8,679	405	0.46%
SW REGION	BARRY	3,473	359	3	0.09%
	BARTON	1,248	148	0	0.00%
	BATES	1,527	144	0	0.00%
	BENTON	2,337	207	0	0.00%
	CAMDEN	2,872	288	5	0.17%
	CEDAR	1,711	176	0	0.00%
	CHRISTIAN	4,224	434	5	0.12%
	DADE	802	89	0	0.00%
	DALLAS	1,995	205	1	0.05%
	DOUGLAS	1,832	187	1	0.05%
	GREENE	20,226	1,944	38	0.19%
	HENRY	2,359	256	1	0.04%
	HICKORY	1,171	111	0	0.00%
	JASPER	11,903	1,159	24	0.20%
	LACLEDE	3,963	389	2	0.05%
	LAWRENCE	3,483	326	7	0.20%
	MCDONALD	2,728	253	7	0.26%
	MILLER	2,632	286	0	0.00%
	MONITEAU	1,036	135	0	0.00%
	MORGAN	2,205	228	1	0.05%
	NEWTON	4,521	425	4	0.09%
	OZARK	1,293	116	0	0.00%
	POLK	3,127	330	3	0.10%
	ST CLAIR	1,172	112	0	0.00%
	STONE	2,590	300	0	0.00%
	TANEY	3,848	309	3	0.08%
	VERNON	2,378	243	1	0.04%
	WEBSTER	2,661	259	2	0.08%
	WRIGHT	2,747	303	2	0.07%
	SW TOTAL	98,064	9,721	110	0.11%
KC REGION	CLAY	9,400	777	111	1.18%
	JACKSON	55,871	5,533	220	0.39%
	PLATTE	2,488	212	1	0.04%
	KC TOTAL	67,759	6,522	332	0.49%
STL REGION	JEFFERSON	11,590	1,201	5	0.04%
	ST CHARLES	8,945	905	58	0.65%
	ST LOUIS COUNTY	54,251	5,539	560	1.03%
	ST LOUIS CITY	48,257	5,219	149	0.31%
	STL TOTAL	123,043	12,864	772	0.63%
STATEWIDE		467,918	46,631	2,009	0.43%

**TABLE 21
MEDICAID REINVESTIGATIONS
NOVEMBER 2006**

		MAF & MC+ FOR CHILDREN				AGED, BLIND, DISABLED			
		CASES AS OF END OF MONTH	REINS COMPLETED DURING MONTH	CASES OVERDUE FOR REIN	% OVERDUE FOR REIN	CASES AS OF END OF MONTH	REINS COMPLETED DURING MONTH	CASES OVERDUE FOR REIN	% OVERDUE FOR REIN
NW REGION	ANDREW	404	59	0	0.00%	489	57	1	0.20%
	ATCHISON	196	15	0	0.00%	318	29	0	0.00%
	BUCHANAN	3,909	474	7	0.18%	4,221	333	13	0.31%
	CALDWELL	373	36	0	0.00%	366	30	0	0.00%
	CARROLL	479	50	2	0.42%	510	50	0	0.00%
	CASS	2,563	262	33	1.29%	2,064	125	5	0.24%
	CHARITON	230	27	3	1.30%	442	40	1	0.23%
	CLINTON	541	72	8	1.48%	508	41	5	0.98%
	COOPER	524	51	4	0.76%	611	48	6	0.98%
	DAVISS	338	39	0	0.00%	270	19	0	0.00%
	DE KALB	311	29	1	0.32%	450	47	1	0.22%
	GENTRY	189	25	0	0.00%	365	19	0	0.00%
	GRUNDY	423	39	1	0.24%	596	30	0	0.00%
	HARRISON	390	43	0	0.00%	528	31	0	0.00%
	HOLT	204	20	0	0.00%	248	27	0	0.00%
	JOHNSON	1,382	181	12	0.87%	1,255	92	18	1.43%
	LAFAYETTE	1,281	145	48	3.75%	1,302	92	13	1.00%
	LINN	499	59	0	0.00%	746	63	0	0.00%
	LIVINGSTON	521	65	0	0.00%	815	76	0	0.00%
	MERCER	137	11	0	0.00%	180	19	0	0.00%
	NODAWAY	386	33	2	0.52%	583	46	2	0.34%
	PETTIS	1,916	250	5	0.26%	2,000	177	3	0.15%
	PUTNAM	216	32	0	0.00%	331	38	0	0.00%
	RAY	739	82	0	0.00%	759	58	0	0.00%
	SALINE	965	128	0	0.00%	1,401	131	1	0.07%
	SULLIVAN	322	32	3	0.93%	404	33	3	0.74%
	WORTH	95	10	0	0.00%	99	12	0	0.00%
	NW TOTAL	19,533	2,269	129	0.66%	21,861	1,763	72	0.33%
NE REGION	ADAIR	805	91	0	0.00%	1,225	89	3	0.24%
	AUDRAIN	962	110	6	0.62%	1,161	107	7	0.60%
	BOONE	4,412	539	14	0.32%	4,610	356	12	0.26%
	CALLAWAY	1,436	165	5	0.35%	1,418	135	7	0.49%
	CLARK	351	32	0	0.00%	348	28	0	0.00%
	COLE	2,147	250	23	1.07%	2,111	161	23	1.09%
	FRANKLIN	2,638	347	4	0.15%	2,762	243	8	0.29%
	GASCONADE	453	57	1	0.22%	617	40	0	0.00%
	HOWARD	338	43	0	0.00%	469	23	0	0.00%
	KNOX	177	21	0	0.00%	252	14	0	0.00%
	LEWIS	337	33	0	0.00%	429	30	0	0.00%
	LINCOLN	1,674	194	1	0.06%	1,473	125	2	0.14%
	MACON	575	70	0	0.00%	754	70	1	0.13%
	MARION	1,343	199	1	0.07%	1,927	164	3	0.16%
	MONROE	261	25	0	0.00%	405	18	0	0.00%
	MONTGOMERY	532	53	0	0.00%	644	60	0	0.00%
	OSAGE	292	26	25	8.56%	410	34	5	1.22%
	PIKE	684	81	0	0.00%	821	57	3	0.37%
	RALLS	314	31	0	0.00%	361	31	0	0.00%
	RANDOLPH	1,241	126	4	0.32%	1,451	110	5	0.34%
	SCHUYLER	186	16	0	0.00%	237	15	0	0.00%
	SCOTLAND	166	19	0	0.00%	212	15	0	0.00%
	SHELBY	248	19	0	0.00%	346	19	0	0.00%
	WARREN	1,006	144	12	1.19%	749	49	8	1.07%
	NE TOTAL	22,578	2,691	96	0.43%	25,192	1,993	87	0.35%
SE REGION	BOLLINGER	600	84	1	0.17%	903	71	0	0.00%
	BUTLER	2,444	302	6	0.25%	3,832	298	0	0.00%
	CAPE GIRARDEAU	2,703	336	4	0.15%	2,893	234	4	0.14%
	CARTER	450	60	1	0.22%	637	59	2	0.31%
	CRAWFORD	1,168	152	0	0.00%	1,487	111	7	0.47%
	DENT	810	80	0	0.00%	1,082	75	0	0.00%
	DUNKLIN	2,663	365	5	0.19%	4,008	345	5	0.12%
	HOWELL	2,288	314	2	0.09%	2,825	268	5	0.18%

**TABLE 21
MEDICAID REINVESTIGATIONS
NOVEMBER 2006**

		MAF & MC+ FOR CHILDREN				AGED, BLIND, DISABLED			
		CASES AS OF END OF MONTH	REINS COMPLETED DURING MONTH	CASES OVERDUE FOR REIN	% OVERDUE FOR REIN	CASES AS OF END OF MONTH	REINS COMPLETED DURING MONTH	CASES OVERDUE FOR REIN	% OVERDUE FOR REIN
SE REGION	IRON	603	93	0	0.00%	990	91	1	0.10%
	MADISON	633	79	0	0.00%	908	82	0	0.00%
	MARIES	359	51	8	2.23%	418	34	8	1.91%
	MISSISSIPPI	1,077	153	3	0.28%	1,465	113	5	0.34%
	NEW MADRID	1,393	168	43	3.09%	2,085	132	117	5.61%
	OREGON	623	81	0	0.00%	1,052	85	0	0.00%
	PEMISCOT	1,722	241	2	0.12%	2,504	149	5	0.20%
	PERRY	626	75	20	3.19%	816	69	41	5.02%
	PHELPS	1,763	201	2	0.11%	2,093	143	4	0.19%
	PULASKI	1,371	148	3	0.22%	1,285	85	3	0.23%
	REYNOLDS	414	46	0	0.00%	617	62	0	0.00%
	RIPLEY	1,104	138	2	0.18%	1,735	171	4	0.23%
	ST FRANCOIS	2,743	375	11	0.40%	3,914	284	15	0.38%
	STE GENEVIEVE	548	74	11	2.01%	666	52	18	2.70%
	SCOTT	2,585	297	2	0.08%	3,203	232	5	0.16%
	SHANNON	572	79	1	0.17%	720	63	1	0.14%
	STODDARD	1,569	173	0	0.00%	2,510	172	3	0.12%
	TEXAS	1,231	147	0	0.00%	1,566	136	1	0.06%
	WASHINGTON	1,569	229	3	0.19%	2,085	209	2	0.10%
	WAYNE	945	102	2	0.21%	1,477	127	8	0.54%
	SE TOTAL	36,576	4,643	132	0.36%	49,776	3,952	264	0.53%
SW REGION	BARRY	1,681	209	2	0.12%	1,678	139	1	0.06%
	BARTON	604	89	0	0.00%	626	59	0	0.00%
	BATES	697	87	0	0.00%	796	56	0	0.00%
	BENTON	963	111	0	0.00%	1,330	94	0	0.00%
	CAMDEN	1,532	179	1	0.07%	1,290	106	4	0.31%
	CEDAR	745	89	0	0.00%	908	83	0	0.00%
	CHRISTIAN	2,390	271	5	0.21%	1,686	157	0	0.00%
	DADE	364	52	0	0.00%	420	37	0	0.00%
	DALLAS	876	109	0	0.00%	1,046	91	1	0.10%
	DOUGLAS	783	89	1	0.13%	975	94	0	0.00%
	GREENE	9,444	1,055	20	0.21%	10,183	863	16	0.16%
	HENRY	948	134	0	0.00%	1,353	119	1	0.07%
	HICKORY	495	56	0	0.00%	639	54	0	0.00%
	JASPER	5,858	681	5	0.09%	5,830	471	19	0.33%
	LACLEDE	1,972	221	1	0.05%	1,861	163	1	0.05%
	LAWRENCE	1,661	168	5	0.30%	1,729	156	2	0.12%
	MCDONALD	1,453	132	5	0.34%	1,233	117	2	0.16%
	MILLER	1,308	152	0	0.00%	1,286	132	0	0.00%
	MONITEAU	528	84	0	0.00%	488	50	0	0.00%
	MORGAN	999	122	0	0.00%	1,148	104	1	0.09%
	NEWTON	2,256	222	0	0.00%	2,173	195	4	0.18%
	OZARK	526	51	0	0.00%	693	61	0	0.00%
	POLK	1,503	190	2	0.13%	1,558	137	0	0.00%
	ST CLAIR	466	43	0	0.00%	668	66	0	0.00%
	STONE	1,253	169	0	0.00%	1,245	128	0	0.00%
	TANEY	2,147	193	1	0.05%	1,580	110	2	0.13%
	VERNON	1,001	122	0	0.00%	1,325	117	1	0.08%
	WEBSTER	1,302	172	2	0.15%	1,266	86	0	0.00%
	WRIGHT	1,205	163	2	0.17%	1,465	134	0	0.00%
	SW TOTAL	46,960	5,415	52	0.11%	48,478	4,179	55	0.11%
KC REGION	CLAY	5,015	484	47	0.94%	4,221	289	63	1.49%
	JACKSON	30,560	3,404	78	0.26%	24,304	2,078	141	0.58%
	PLATTE	1,401	120	1	0.07%	1,049	91	0	0.00%
	KC TOTAL	36,976	4,008	126	0.34%	29,574	2,458	204	0.69%
STL REGION	JEFFERSON	5,937	731	1	0.02%	5,430	454	3	0.06%
	ST CHARLES	4,718	548	35	0.74%	3,893	323	21	0.54%
	ST LOUIS COUNTY	28,556	3,434	314	1.10%	24,508	2,040	231	0.94%
	ST LOUIS CITY	23,351	3,153	56	0.24%	24,275	2,019	92	0.38%
	STL TOTAL	62,562	7,866	406	0.65%	58,106	4,836	347	0.60%
STATEWIDE		225,185	26,892	941	0.42%	232,987	19,181	1,029	0.44%

**TABLE 21
MEDICAID REINVESTIGATIONS
NOVEMBER 2006**

		BCCT				QMB & SLMB			
		CASES AS OF END OF MONTH	REINS COMPLETED DURING MONTH	CASES OVERDUE FOR REIN	% OVERDUE FOR REIN	CASES AS OF END OF MONTH	REINS COMPLETED DURING MONTH	CASES OVERDUE FOR REIN	% OVERDUE FOR REIN
NW REGION	ANDREW	0	0	0	0.00%	27	6	0	0.00%
	ATCHISON	0	0	0	0.00%	19	3	0	0.00%
	BUCHANAN	23	1	0	0.00%	159	9	1	0.63%
	CALDWELL	1	0	0	0.00%	10	1	0	0.00%
	CARROLL	0	0	0	0.00%	19	1	1	5.26%
	CASS	5	0	0	0.00%	171	9	0	0.00%
	CHARITON	1	0	0	0.00%	21	1	0	0.00%
	CLINTON	0	0	0	0.00%	22	3	0	0.00%
	COOPER	1	0	0	0.00%	33	2	0	0.00%
	DAVISS	1	0	0	0.00%	12	0	0	0.00%
	DE KALB	0	0	0	0.00%	26	3	0	0.00%
	GENTRY	0	0	0	0.00%	7	0	0	0.00%
	GRUNDY	0	0	0	0.00%	27	4	0	0.00%
	HARRISON	1	0	0	0.00%	14	2	0	0.00%
	HOLT	0	0	0	0.00%	4	0	0	0.00%
	JOHNSON	4	0	0	0.00%	54	3	0	0.00%
	LAFAYETTE	0	0	0	0.00%	27	1	0	0.00%
	LINN	0	0	0	0.00%	24	0	0	0.00%
	LIVINGSTON	1	0	0	0.00%	49	6	0	0.00%
	MERCER	0	0	0	0.00%	5	0	0	0.00%
	NODAWAY	1	0	0	0.00%	96	21	2	2.08%
	PETTIS	4	0	0	0.00%	88	1	0	0.00%
	PUTNAM	0	0	0	0.00%	19	2	0	0.00%
	RAY	0	0	0	0.00%	32	3	0	0.00%
	SALINE	1	0	0	0.00%	30	2	0	0.00%
	SULLIVAN	1	0	0	0.00%	31	0	0	0.00%
	WORTH	0	0	0	0.00%	6	0	0	0.00%
	NW TOTAL	45	1	0	0.00%	1,032	83	4	0.39%
NE REGION	ADAIR	0	0	0	0.00%	25	2	0	0.00%
	AUDRAIN	1	0	0	0.00%	19	1	0	0.00%
	BOONE	4	1	0	0.00%	77	6	0	0.00%
	CALLAWAY	1	0	0	0.00%	66	3	0	0.00%
	CLARK	0	0	0	0.00%	14	2	0	0.00%
	COLE	3	0	0	0.00%	37	2	1	2.70%
	FRANKLIN	4	0	0	0.00%	155	9	0	0.00%
	GASCONADE	0	0	0	0.00%	32	0	0	0.00%
	HOWARD	0	0	0	0.00%	25	2	0	0.00%
	KNOX	0	0	0	0.00%	11	0	0	0.00%
	LEWIS	0	0	0	0.00%	11	0	0	0.00%
	LINCOLN	4	0	0	0.00%	52	1	0	0.00%
	MACON	0	0	0	0.00%	23	1	0	0.00%
	MARION	2	0	0	0.00%	54	3	1	1.85%
	MONROE	1	1	0	0.00%	10	0	0	0.00%
	MONTGOMERY	1	0	0	0.00%	21	2	0	0.00%
	OSAGE	0	0	0	0.00%	10	1	0	0.00%
	PIKE	2	1	0	0.00%	26	1	0	0.00%
	RALLS	4	0	0	0.00%	11	0	0	0.00%
	RANDOLPH	1	0	0	0.00%	33	2	0	0.00%
	SCHUYLER	0	0	0	0.00%	4	0	0	0.00%
	SCOTLAND	0	0	0	0.00%	7	0	0	0.00%
	SHELBY	2	1	0	0.00%	11	2	0	0.00%
	WARREN	2	0	0	0.00%	36	1	0	0.00%
	NE TOTAL	32	4	0	0.00%	770	41	2	0.26%
SE REGION	BOLLINGER	1	0	0	0.00%	25	4	0	0.00%
	BUTLER	6	0	1	16.70%	103	8	0	0.00%
	CAPE GIRARDEAU	8	0	0	0.00%	120	10	0	0.00%
	CARTER	3	0	0	0.00%	17	0	0	0.00%
	CRAWFORD	2	0	0	0.00%	54	3	0	0.00%
	DENT	3	0	0	0.00%	40	0	0	0.00%
	DUNKLIN	6	1	0	0.00%	77	0	2	2.60%
	HOWELL	14	2	0	0.00%	169	11	0	0.00%

**TABLE 21
MEDICAID REINVESTIGATIONS
NOVEMBER 2006**

		BCCT				QMB & SLMB			
		CASES AS OF END OF MONTH	REINS COMPLETED DURING MONTH	CASES OVERDUE FOR REIN	% OVERDUE FOR REIN	CASES AS OF END OF MONTH	REINS COMPLETED DURING MONTH	CASES OVERDUE FOR REIN	% OVERDUE FOR REIN
SE REGION	IRON	1	0	0	0.00%	27	2	0	0.00%
	MADISON	0	0	0	0.00%	36	0	0	0.00%
	MARIES	0	0	0	0.00%	19	1	0	0.00%
	MISSISSIPPI	0	0	0	0.00%	13	0	0	0.00%
	NEW MADRID	6	0	0	0.00%	36	1	1	2.78%
	OREGON	4	0	0	0.00%	44	1	0	0.00%
	PEMISCOT	2	0	0	0.00%	55	3	0	0.00%
	PERRY	1	0	0	0.00%	29	3	1	3.45%
	PHELPS	0	0	0	0.00%	71	2	0	0.00%
	PULASKI	4	1	0	0.00%	53	0	3	5.66%
	REYNOLDS	1	1	0	0.00%	22	4	0	0.00%
	RIPLEY	4	0	0	0.00%	27	2	0	0.00%
	ST FRANCOIS	1	0	0	0.00%	98	4	0	0.00%
	STE GENEVIEVE	0	0	0	0.00%	17	1	0	0.00%
	SCOTT	3	0	0	0.00%	81	2	0	0.00%
	SHANNON	0	0	0	0.00%	40	0	0	0.00%
	STODDARD	4	0	0	0.00%	95	6	0	0.00%
	TEXAS	1	0	0	0.00%	117	3	0	0.00%
	WASHINGTON	7	2	0	0.00%	52	3	0	0.00%
	WAYNE	3	0	0	0.00%	35	3	1	2.86%
	SE TOTAL	85	7	1	1.18%	1,572	77	8	0.51%
SW REGION	BARRY	0	0	0	0.00%	114	11	0	0.00%
	BARTON	0	0	0	0.00%	18	0	0	0.00%
	BATES	0	0	0	0.00%	34	1	0	0.00%
	BENTON	0	0	0	0.00%	44	2	0	0.00%
	CAMDEN	1	0	0	0.00%	49	3	0	0.00%
	CEDAR	0	0	0	0.00%	58	4	0	0.00%
	CHRISTIAN	0	0	0	0.00%	148	6	0	0.00%
	DADE	0	0	0	0.00%	18	0	0	0.00%
	DALLAS	0	0	0	0.00%	73	5	0	0.00%
	DOUGLAS	0	0	0	0.00%	74	4	0	0.00%
	GREENE	72	5	0	0.00%	527	21	2	0.38%
	HENRY	1	0	0	0.00%	57	3	0	0.00%
	HICKORY	0	0	0	0.00%	37	1	0	0.00%
	JASPER	2	0	0	0.00%	213	7	0	0.00%
	LACLEDE	0	0	0	0.00%	130	5	0	0.00%
	LAWRENCE	0	0	0	0.00%	93	2	0	0.00%
	MCDONALD	0	0	0	0.00%	42	4	0	0.00%
	MILLER	0	0	0	0.00%	38	2	0	0.00%
	MONITEAU	0	0	0	0.00%	20	1	0	0.00%
	MORGAN	0	0	0	0.00%	58	2	0	0.00%
	NEWTON	0	0	0	0.00%	92	8	0	0.00%
	OZARK	0	0	0	0.00%	74	4	0	0.00%
	POLK	2	1	0	0.00%	64	2	1	1.56%
	ST CLAIR	1	0	0	0.00%	37	3	0	0.00%
	STONE	0	0	0	0.00%	92	3	0	0.00%
	TANEY	3	1	0	0.00%	118	5	0	0.00%
	VERNON	0	0	0	0.00%	52	4	0	0.00%
	WEBSTER	0	0	0	0.00%	93	1	0	0.00%
	WRIGHT	0	0	0	0.00%	77	6	0	0.00%
	SW TOTAL	82	7	0	0.00%	2,544	120	3	0.12%
KC REGION	CLAY	10	0	0	0.00%	154	4	1	0.65%
	JACKSON	47	6	0	0.00%	960	45	1	0.10%
	PLATTE	3	0	0	0.00%	35	1	0	0.00%
	KC TOTAL	60	6	0	0.00%	1,149	50	2	0.17%
STL REGION	JEFFERSON	9	0	0	0.00%	214	16	1	0.47%
	ST CHARLES	4	0	0	0.00%	330	34	2	0.61%
	ST LOUIS COUNTY	46	3	0	0.00%	1,141	62	15	1.31%
	ST LOUIS CITY	107	12	0	0.00%	524	35	1	0.19%
	STL TOTAL	166	15	0	0.00%	2,209	147	19	0.86%
STATEWIDE		470	40	1	0.21%	9,276	518	38	0.41%

Figure 4
Missouri Medicaid Recipients
60-Month Trend through November 2006

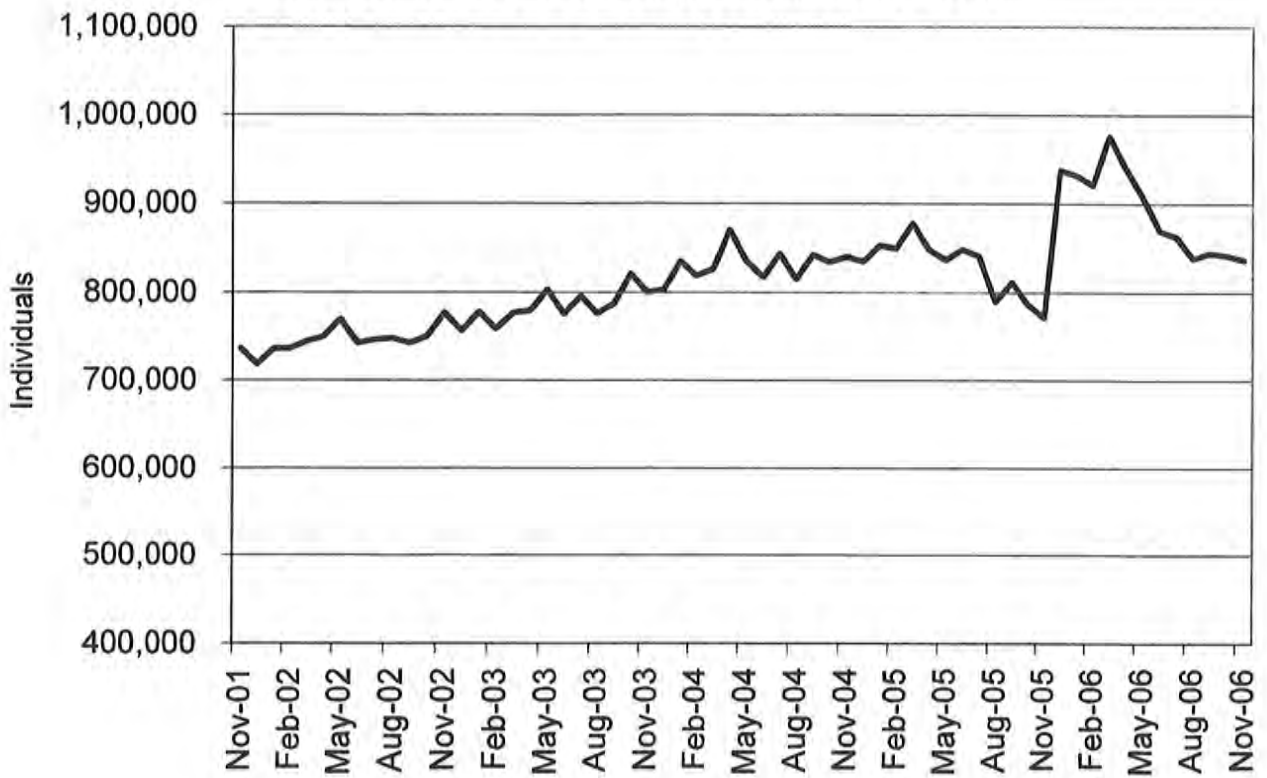
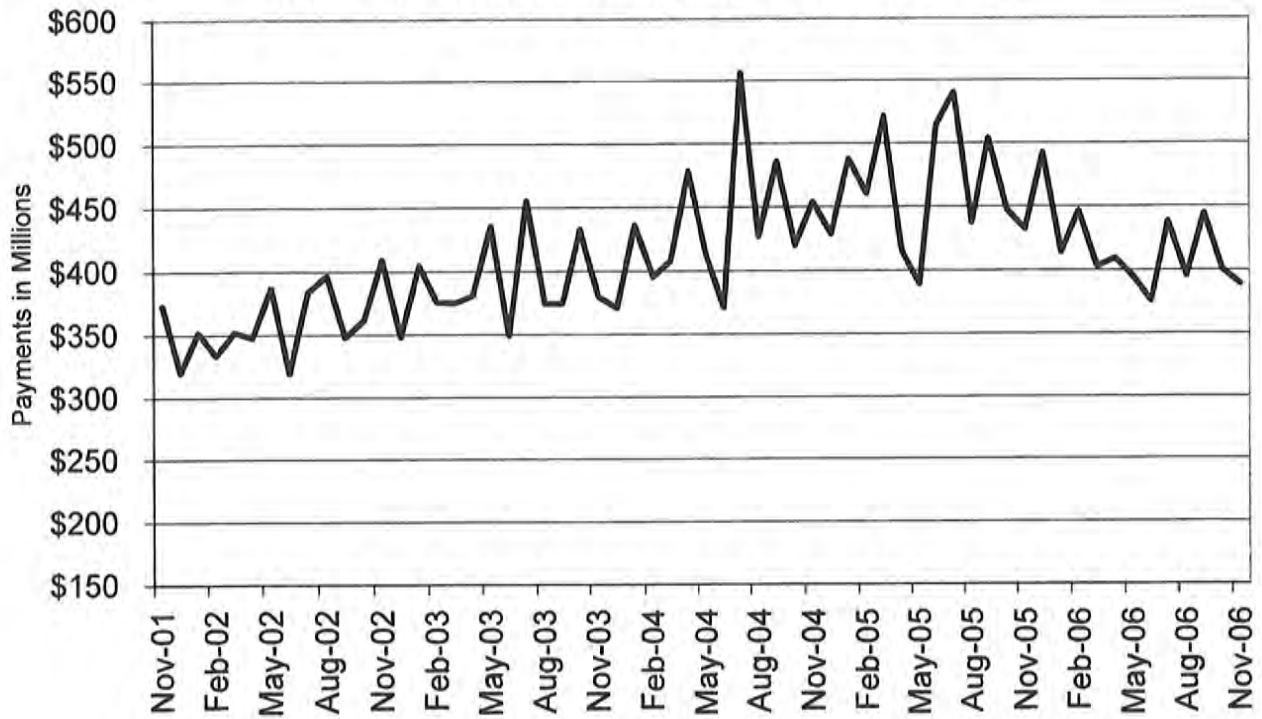

Figure 5
Missouri Medicaid Payments
60-Month Trend through November 2006



**TABLE 22
MISSOURI MEDICAID RECIPIENTS AND PAYMENTS BY TYPE OF SERVICE
NOVEMBER 2006**

	TOTAL RECIPIENTS	TOTAL PAYMENTS	ADULT DAY HEALTH RECIPIENTS	ADULT DAY HEALTH PAYMENTS	AIDS WAIVER RECIPIENTS	AIDS WAIVER PAYMENTS	AGED/DISABLED WAIVER RECIPIENTS	AGED/DISABLED WAIVER PAYMENTS	AMBULANCE SERVICES RECIPIENTS	AMBULANCE SERVICES PAYMENTS
STATE TOTAL	832,714	\$378,069,039	1,071	\$1,019,151	19	\$35,987	15,180	\$7,130,486	8,507	\$1,495,926
ADAIR	3,225	\$2,372,484	0	\$0	0	\$0	135	\$55,978	30	\$6,332
ANDREW	1,456	\$760,009	1	\$1,186	0	\$0	46	\$13,436	19	\$3,094
ATCHISON	822	\$493,157	0	\$0	0	\$0	38	\$5,487	17	\$2,887
AUDRAIN	3,780	\$1,870,216	0	\$0	0	\$0	82	\$34,704	24	\$3,229
BARRY	6,437	\$2,466,630	0	\$0	0	\$0	95	\$39,643	63	\$14,142
BARTON	2,287	\$788,442	1	\$475	0	\$0	45	\$13,956	37	\$3,645
BATES	2,642	\$1,265,747	0	\$0	0	\$0	48	\$14,250	15	\$4,426
BENTON	3,613	\$1,303,783	0	\$0	0	\$0	103	\$44,095	45	\$12,814
BOLLINGER	2,355	\$1,017,265	1	\$830	0	\$0	102	\$45,244	22	\$5,298
BOONE	16,777	\$8,163,435	4	\$3,234	0	\$0	197	\$82,305	107	\$16,475
BUCHANAN	14,312	\$6,674,472	0	\$0	1	\$839	222	\$82,386	215	\$27,175
BUTLER	10,219	\$5,312,621	0	\$0	0	\$0	326	\$149,078	82	\$25,102
CALDWELL	1,336	\$504,958	0	\$0	0	\$0	44	\$13,304	17	\$3,411
CALLAWAY	5,321	\$2,421,603	0	\$0	0	\$0	51	\$22,677	44	\$6,959
CAMDEN	5,188	\$2,221,174	0	\$0	0	\$0	74	\$41,037	22	\$6,052
CAPE GIRARDEAU	9,644	\$4,727,384	26	\$18,508	0	\$0	220	\$122,796	66	\$11,660
CARROLL	1,651	\$750,188	0	\$0	0	\$0	45	\$14,231	21	\$4,800
CARTER	1,806	\$793,538	0	\$0	0	\$0	89	\$39,378	11	\$3,781
CASS	8,923	\$4,158,334	3	\$3,822	0	\$0	89	\$24,567	63	\$10,287
CEDAR	2,859	\$1,296,042	0	\$0	0	\$0	88	\$23,843	19	\$3,382
CHARITON	1,120	\$643,331	0	\$0	0	\$0	37	\$10,883	13	\$2,726
CHRISTIAN	7,472	\$2,503,502	8	\$8,397	0	\$0	55	\$23,240	36	\$8,313
CLARK	1,151	\$447,364	0	\$0	0	\$0	59	\$24,903	13	\$2,612
CLAY	17,405	\$8,130,623	7	\$7,296	0	\$0	142	\$54,809	193	\$23,277
CLINTON	1,835	\$976,499	0	\$0	0	\$0	23	\$5,684	20	\$1,941
COLE	7,845	\$3,709,100	0	\$0	0	\$0	80	\$23,252	40	\$7,939
COOPER	2,006	\$1,176,043	0	\$0	0	\$0	38	\$12,649	11	\$4,206
CRAWFORD	4,667	\$1,939,477	2	\$1,664	0	\$0	111	\$46,998	64	\$17,791
DADE	1,318	\$500,772	0	\$0	0	\$0	22	\$5,715	12	\$4,203
DALLAS	3,192	\$1,168,413	8	\$1,958	0	\$0	72	\$25,446	21	\$5,030
DAVISS	1,171	\$397,531	0	\$0	0	\$0	19	\$6,965	8	\$1,451
DEKALB	1,197	\$714,513	0	\$0	0	\$0	52	\$18,599	28	\$5,708
DENT	3,275	\$1,604,049	17	\$15,123	0	\$0	61	\$23,425	33	\$12,021
DOUGLAS	2,964	\$924,817	1	\$1,098	0	\$0	66	\$24,652	19	\$8,251
DUNKLIN	11,003	\$5,664,712	0	\$0	0	\$0	475	\$213,301	213	\$39,566
FRANKLIN	10,107	\$4,852,706	7	\$5,010	0	\$0	101	\$60,039	96	\$15,833
GASCONADE	1,855	\$1,053,449	0	\$0	0	\$0	52	\$23,060	36	\$6,749
GENTRY	955	\$788,976	0	\$0	0	\$0	32	\$5,966	37	\$7,877
GREENE	34,474	\$14,400,383	118	\$106,361	0	\$0	405	\$147,687	280	\$56,553
GRUNDY	1,699	\$814,811	0	\$0	0	\$0	73	\$16,252	29	\$5,865
HARRISON	1,559	\$711,481	0	\$0	0	\$0	34	\$5,772	14	\$4,752
HENRY	3,927	\$1,795,162	0	\$0	0	\$0	92	\$43,465	19	\$4,781
HICKORY	1,765	\$730,123	1	\$237	0	\$0	67	\$26,956	15	\$5,106
HOLT	680	\$305,843	0	\$0	0	\$0	39	\$4,645	5	\$742
HOWARD	1,444	\$792,502	0	\$0	0	\$0	28	\$10,970	8	\$1,150
HOWELL	8,507	\$3,463,708	0	\$0	0	\$0	150	\$42,456	110	\$21,577
IRON	2,544	\$1,402,885	0	\$0	0	\$0	64	\$33,881	28	\$5,791
JACKSON	107,890	\$46,390,460	155	\$150,130	2	\$4,827	892	\$460,557	1,069	\$139,008
JASPER	21,233	\$8,654,437	0	\$0	0	\$0	313	\$157,022	211	\$30,432
JEFFERSON	21,069	\$9,908,919	24	\$24,310	0	\$0	228	\$113,668	195	\$27,027
JOHNSON	5,243	\$2,361,854	0	\$0	0	\$0	61	\$23,908	23	\$4,223
KNOX	673	\$309,332	0	\$0	0	\$0	21	\$7,676	9	\$2,042
LACLEDE	6,627	\$2,283,134	15	\$6,038	0	\$0	95	\$30,312	44	\$11,501
LAFAYETTE	4,524	\$2,745,064	0	\$0	0	\$0	73	\$28,772	48	\$8,638
LAWRENCE	5,959	\$2,493,027	2	\$1,008	0	\$0	128	\$51,832	44	\$13,507
LEWIS	1,265	\$528,734	0	\$0	0	\$0	50	\$11,118	17	\$3,108
LINCOLN	6,080	\$2,661,407	2	\$3,229	0	\$0	37	\$16,245	22	\$4,260

NOTE: COUNTY REPRESENTS WHERE THE RECIPIENT LIVES, NOT NECESSARILY WHERE THE SERVICE WAS PROVIDED.

**TABLE 22
MISSOURI MEDICAID RECIPIENTS AND PAYMENTS BY TYPE OF SERVICE
NOVEMBER 2006**

	TOTAL RECIPIENTS	TOTAL PAYMENTS	ADULT DAY HEALTH RECIPIENTS	ADULT DAY HEALTH PAYMENTS	AIDS WAIVER RECIPIENTS	AIDS WAIVER PAYMENTS	AGED/DISABLED WAIVER RECIPIENTS	AGED/DISABLED WAIVER PAYMENTS	AMBULANCE SERVICES RECIPIENTS	AMBULANCE SERVICES PAYMENTS
LINN	1,989	\$964,677	0	\$0	0	\$0	49	\$12,273	19	\$4,303
LIVINGSTON	2,249	\$1,153,158	0	\$0	0	\$0	58	\$12,709	32	\$7,587
MCDONALD	5,028	\$1,621,603	0	\$0	0	\$0	84	\$38,755	32	\$9,339
MACON	2,187	\$1,254,737	0	\$0	0	\$0	70	\$32,133	13	\$6,366
MADISON	2,518	\$1,292,188	1	\$415	0	\$0	123	\$63,004	14	\$5,497
MARIES	1,302	\$446,612	0	\$0	0	\$0	24	\$8,680	23	\$5,942
MARION	5,339	\$3,434,978	0	\$0	0	\$0	145	\$48,332	49	\$8,211
MERCER	534	\$208,455	0	\$0	0	\$0	27	\$6,766	26	\$5,287
MILLER	4,597	\$1,805,772	0	\$0	0	\$0	77	\$26,582	31	\$5,460
MISSISSIPPI	4,123	\$2,005,540	2	\$2,254	0	\$0	314	\$176,342	78	\$15,312
MONITEAU	1,830	\$812,922	0	\$0	0	\$0	24	\$5,697	15	\$2,884
MONROE	1,128	\$489,067	0	\$0	0	\$0	66	\$22,193	10	\$1,064
MONTGOMERY	2,042	\$931,388	0	\$0	0	\$0	33	\$15,686	20	\$3,427
MORGAN	3,691	\$1,500,301	0	\$0	0	\$0	63	\$19,534	37	\$10,180
NEW MADRID	5,430	\$2,731,552	3	\$2,254	0	\$0	381	\$236,307	83	\$16,908
NEWTON	8,160	\$3,212,343	0	\$0	0	\$0	94	\$52,695	75	\$12,129
NODAWAY	1,551	\$881,612	0	\$0	0	\$0	51	\$5,756	19	\$2,586
OREGON	2,632	\$1,282,488	0	\$0	0	\$0	132	\$46,179	20	\$7,055
OSAGE	1,185	\$619,650	0	\$0	0	\$0	24	\$8,842	10	\$1,240
OZARK	1,947	\$589,740	0	\$0	0	\$0	48	\$15,053	38	\$7,525
PEMISCOT	7,221	\$3,556,599	2	\$712	0	\$0	518	\$260,407	67	\$22,331
PERRY	2,377	\$1,309,710	1	\$1,186	0	\$0	82	\$41,047	19	\$5,770
PETTIS	7,434	\$3,586,977	0	\$0	0	\$0	111	\$48,965	66	\$13,605
PHELPS	6,707	\$3,309,194	0	\$0	0	\$0	71	\$30,393	62	\$13,867
PIKE	2,573	\$1,326,529	0	\$0	0	\$0	57	\$14,392	21	\$6,950
PLATTE	4,811	\$1,964,719	1	\$1,068	0	\$0	26	\$9,930	34	\$4,785
POLK	5,527	\$2,725,199	9	\$3,755	0	\$0	54	\$13,703	51	\$13,724
PULASKI	4,696	\$1,988,510	0	\$0	0	\$0	71	\$23,708	92	\$19,194
PUTMAN	832	\$301,857	0	\$0	0	\$0	28	\$6,818	2	\$634
RALLS	1,142	\$540,281	0	\$0	0	\$0	36	\$14,148	8	\$2,293
RANDOLPH	4,804	\$2,267,896	0	\$0	0	\$0	140	\$43,196	51	\$8,335
RAY	2,790	\$1,218,338	0	\$0	0	\$0	32	\$10,805	25	\$2,790
REYNOLDS	1,744	\$1,153,634	0	\$0	0	\$0	62	\$15,590	22	\$7,378
RIPLEY	4,465	\$2,182,443	0	\$0	0	\$0	339	\$166,718	39	\$9,357
ST. CHARLES	16,897	\$9,506,755	22	\$24,837	0	\$0	110	\$49,698	139	\$17,241
ST. CLAIR	1,838	\$744,977	0	\$0	0	\$0	51	\$13,012	8	\$6,188
ST. FRANCOIS	11,006	\$5,102,488	34	\$34,999	0	\$0	325	\$196,329	200	\$32,410
STE.GENEVIEVE	2,111	\$864,763	3	\$3,441	0	\$0	43	\$16,333	11	\$1,701
ST. LOUIS	99,982	\$47,276,213	306	\$291,013	4	\$8,774	1,197	\$836,651	1,070	\$149,622
SALINE	4,042	\$3,726,907	0	\$0	0	\$0	115	\$36,172	36	\$9,496
SCHUYLER	679	\$285,309	0	\$0	0	\$0	46	\$17,177	4	\$2,173
SCOTLAND	607	\$271,984	0	\$0	0	\$0	34	\$10,970	0	\$0
SCOTT	9,401	\$4,402,834	16	\$18,093	0	\$0	398	\$216,952	152	\$27,939
SHANNON	2,096	\$675,191	0	\$0	0	\$0	72	\$31,622	15	\$6,651
SHELBY	1,054	\$440,043	0	\$0	0	\$0	69	\$19,211	7	\$900
STODDARD	6,298	\$3,191,586	0	\$0	0	\$0	252	\$127,690	88	\$14,218
STONE	4,315	\$1,713,699	3	\$3,678	0	\$0	63	\$18,218	43	\$11,964
SULLIVAN	1,206	\$645,517	0	\$0	0	\$0	26	\$8,822	22	\$4,059
TANEY	6,558	\$2,496,640	17	\$16,619	0	\$0	60	\$18,539	126	\$27,986
TEXAS	4,640	\$1,823,467	0	\$0	0	\$0	104	\$33,580	28	\$6,668
VERNON	4,088	\$3,188,667	4	\$4,686	0	\$0	101	\$32,344	33	\$3,928
WARREN	3,421	\$1,588,308	0	\$0	0	\$0	54	\$21,539	41	\$8,765
WASHINGTON	6,322	\$2,630,922	21	\$21,269	0	\$0	150	\$77,966	59	\$17,978
WAYNE	3,638	\$1,862,451	0	\$0	0	\$0	209	\$94,755	41	\$13,524
WEBSTER	4,817	\$1,784,051	4	\$3,561	0	\$0	81	\$34,164	34	\$7,769
WORTH	318	\$70,945	0	\$0	0	\$0	15	\$1,094	2	\$1,082
WRIGHT	4,477	\$1,584,451	0	\$0	0	\$0	144	\$46,036	35	\$10,267
ST. LOUIS CITY	92,783	\$38,008,970	219	\$225,394	12	\$21,547	1,461	\$893,098	1,086	\$155,729
INVALID COUNTY	1,182	\$200,607	0	\$0	0	\$0	0	\$0	2	\$223

NOTE: COUNTY REPRESENTS WHERE THE RECIPIENT LIVES, NOT NECESSARILY WHERE THE SERVICE WAS PROVIDED.

**TABLE 22
MISSOURI MEDICAID RECIPIENTS AND PAYMENTS BY TYPE OF SERVICE
NOVEMBER 2006**

	AUDIOLOGY SERVICES RECIPIENTS	AUDIOLOGY SERVICES PAYMENTS	CASE MGMT RECIPIENTS	CASE MGMT PAYMENTS	CLINIC SERVICES RECIPIENTS	CLINIC SERVICES PAYMENTS	COMMUNITY SUPPORT RECIPIENTS	COMMUNITY SUPPORT PAYMENTS	COMPREHENSIVE DAY REHAB RECIPIENTS	COMPREHENSIVE DAY REHAB PAYMENTS
STATE TOTAL	254	\$17,294	1,101	\$44,253	128,824	\$13,063,377	669	\$575,481	0	\$6,930
ADAIR	3	\$40	1	\$8	816	\$60,177	9	\$5,640	0	\$0
ANDREW	0	\$0	1	\$8	337	\$36,650	0	\$0	0	\$0
ATCHISON	0	\$0	0	\$0	181	\$11,528	0	\$0	0	\$0
AUDRAIN	0	\$0	0	\$0	436	\$35,091	4	\$3,635	0	\$0
BARRY	3	\$215	31	\$515	1,109	\$110,830	5	\$4,637	0	\$0
BARTON	0	\$0	1	\$8	543	\$49,406	3	\$824	0	\$0
BATES	2	\$152	0	\$0	641	\$61,478	0	\$0	0	\$0
BENTON	2	\$80	3	\$68	726	\$69,703	4	\$2,277	0	\$0
BOLLINGER	6	\$254	0	\$0	439	\$38,831	0	\$0	0	\$0
BOONE	1	\$72	10	\$80	2,349	\$236,660	60	\$36,733	0	\$0
BUCHANAN	4	\$163	91	\$2,086	3,212	\$360,038	24	\$14,571	0	\$0
BUTLER	5	\$209	4	\$54	2,537	\$270,165	8	\$6,039	0	\$0
CALDWELL	1	\$25	0	\$0	255	\$23,050	1	\$1,509	0	\$0
CALLAWAY	0	\$0	0	\$0	734	\$38,225	9	\$7,308	0	\$0
CAMDEN	0	\$0	1	\$8	633	\$44,412	3	\$1,890	0	\$0
CAPE GIRARDEAU	6	\$660	17	\$180	1,879	\$150,529	3	\$1,533	0	\$0
CARROLL	0	\$0	0	\$0	289	\$21,965	2	\$1,207	0	\$0
CARTER	0	\$0	1	\$30	345	\$37,093	0	\$0	0	\$0
CASS	0	\$0	1	\$8	783	\$79,233	2	\$2,593	0	\$0
CEDAR	3	\$25	5	\$62	622	\$55,754	0	\$0	0	\$0
CHARITON	0	\$0	0	\$0	172	\$11,713	1	\$194	0	\$0
CHRISTIAN	3	\$60	11	\$162	1,466	\$150,917	5	\$2,566	0	\$0
CLARK	1	\$330	0	\$0	193	\$27,697	2	\$712	0	\$0
CLAY	0	\$5-	0	\$0	2,188	\$277,279	5	\$6,378	0	\$0
CLINTON	4	\$70	0	\$0	364	\$35,201	2	\$2,482	0	\$0
COLE	0	\$0	0	\$0	1,103	\$95,130	5	\$6,266	0	\$0
COOPER	0	\$0	1	\$8	308	\$31,424	17	\$4,233	0	\$0
CRAWFORD	0	\$0	16	\$670	1,010	\$89,360	0	\$0	0	\$0
DADE	0	\$0	0	\$0	282	\$25,852	0	\$0	0	\$0
DALLAS	5	\$59	13	\$348	661	\$60,619	0	\$0	0	\$0
DAVISS	0	\$0	1	\$60	185	\$24,132	0	\$0	0	\$0
DEKALB	1	\$60	1	\$8	317	\$31,693	1	\$785	0	\$0
DENT	2	\$45	38	\$1,226	701	\$66,166	2	\$2,288	0	\$0
DOUGLAS	3	\$49	16	\$422	492	\$50,538	1	\$233	0	\$0
DUNKLIN	2	\$87	2	\$38	2,398	\$206,360	6	\$9,229	0	\$0
FRANKLIN	0	\$0	2	\$98	1,235	\$97,605	14	\$12,331	0	\$0
GASCONADE	0	\$0	0	\$0	297	\$26,695	0	\$0	0	\$0
GENTRY	1	\$95	1	\$30	231	\$19,608	3	\$1,798	0	\$0
GREENE	28	\$1,505	24	\$522	7,824	\$798,307	18	\$13,643	0	\$0
GRUNDY	2	\$28	1	\$8	385	\$32,556	2	\$1,293	0	\$0
HARRISON	3	\$29	18	\$432	365	\$29,218	3	\$702	0	\$0
HENRY	0	\$0	0	\$0	457	\$44,838	0	\$0	0	\$0
HICKORY	2	\$85	7	\$376	370	\$33,720	2	\$2,009	0	\$0
HOLT	0	\$0	0	\$0	109	\$8,584	0	\$0	0	\$0
HOWARD	0	\$0	0	\$0	231	\$20,831	4	\$5,255	0	\$0
HOWELL	3	\$210	45	\$1,226	1,589	\$163,638	7	\$1,698	0	\$0
IRON	2	\$50	0	\$0	629	\$46,715	5	\$2,331	0	\$0
JACKSON	14	\$3,517	1	\$8	12,288	\$1,564,703	36	\$49,999	0	\$0
JASPER	19	\$1,617	69	\$2,008	5,177	\$452,761	17	\$13,028	0	\$0
JEFFERSON	2	\$565	45	\$816	2,659	\$244,936	30	\$30,771	0	\$0
JOHNSON	0	\$0	0	\$0	624	\$55,199	0	\$0	0	\$0
KNOX	0	\$0	0	\$0	119	\$12,493	2	\$419	0	\$0
LACLEDE	3	\$180	0	\$0	1,271	\$106,782	2	\$1,220	0	\$0
LAFAYETTE	0	\$0	0	\$0	417	\$37,427	3	\$1,134	0	\$0
LAWRENCE	4	\$243	10	\$146	1,281	\$123,194	7	\$7,359	0	\$0
LEWIS	0	\$0	1	\$8	241	\$19,981	3	\$1,270	0	\$0
LINCOLN	0	\$0	0	\$0	699	\$72,136	11	\$9,141	0	\$0

NOTE: COUNTY REPRESENTS WHERE THE RECIPIENT LIVES, NOT NECESSARILY WHERE THE SERVICE WAS PROVIDED.

**TABLE 22
MISSOURI MEDICAID RECIPIENTS AND PAYMENTS BY TYPE OF SERVICE
NOVEMBER 2006**

	AUDIOLOGY SERVICES RECIPIENTS	AUDIOLOGY SERVICES PAYMENTS	CASE MGMT RECIPIENTS	CASE MGMT PAYMENTS	CLINIC SERVICES RECIPIENTS	CLINIC SERVICES PAYMENTS	COMMUNITY SUPPORT RECIPIENTS	COMMUNITY SUPPORT PAYMENTS	COMPREHENSIVE DAY REHAB RECIPIENTS	COMPREHENSIVE DAY REHAB PAYMENTS
LINN	3	\$183	37	\$1,582	408	\$40,824	0	\$0	0	\$0
LIVINGSTON	1	\$25	1	\$8	584	\$63,220	4	\$3,477	0	\$0
MCDONALD	0	\$0	25	\$584	907	\$85,539	1	\$1,397	0	\$0
MACON	0	\$0	1	\$30	451	\$41,725	6	\$1,153	0	\$0
MADISON	0	\$0	1	\$8	645	\$50,423	0	\$0	0	\$0
MARIES	0	\$0	3	\$46	308	\$30,358	1	\$311	0	\$0
MARION	6	\$349	3	\$76	1,509	\$176,160	16	\$11,229	0	\$1,980-
MERCER	0	\$0	10	\$370	94	\$7,805	0	\$0	0	\$0
MILLER	0	\$0	0	\$0	663	\$55,030	1	\$333	0	\$0
MISSISSIPPI	2	\$45	56	\$1,394	905	\$88,220	1	\$1,344	0	\$0
MONITEAU	0	\$0	0	\$0	252	\$19,772	6	\$6,977	0	\$0
MONROE	0	\$0	0	\$0	149	\$10,390	1	\$143	0	\$0
MONTGOMERY	1	\$40	0	\$0	223	\$15,541	4	\$7,333	0	\$0
MORGAN	0	\$0	0	\$0	533	\$42,071	2	\$243	0	\$0
NEW MADRID	0	\$0	5	\$210	1,012	\$99,008	2	\$1,425	0	\$0
NEWTON	4	\$105	77	\$2,224	1,753	\$149,711	1	\$100	0	\$0
NODAWAY	1	\$13	0	\$0	325	\$28,119	1	\$91	0	\$0
OREGON	2	\$633	17	\$468	506	\$66,740	3	\$757	0	\$0
OSAGE	0	\$0	1	\$30	190	\$11,739	3	\$2,596	0	\$0
OZARK	1	\$58	1	\$30	291	\$25,993	0	\$0	0	\$0
PEMISCOT	1	\$140	22	\$766	982	\$74,567	1	\$1,438	0	\$0
PERRY	3	\$69	0	\$0	573	\$47,538	2	\$629	0	\$0
PETTIS	0	\$0	0	\$0	889	\$88,108	19	\$14,919	0	\$4,950-
HELPS	3	\$110	46	\$1,060	1,656	\$166,509	0	\$0	0	\$0
PIKE	0	\$0	4	\$32	643	\$51,818	12	\$11,328	0	\$0
PLATTE	0	\$0	0	\$0	521	\$65,939	2	\$1,381	0	\$0
POLK	10	\$311	1	\$8	1,245	\$108,689	4	\$4,443	0	\$0
PULASKI	1	\$19	0	\$0	948	\$88,060	2	\$570	0	\$0
PUTMAN	0	\$0	0	\$0	104	\$7,497	4	\$2,716	0	\$0
RALLS	0	\$0	2	\$30-	313	\$34,453	3	\$1,131	0	\$0
RANDOLPH	0	\$0	1	\$30	723	\$63,087	5	\$4,014	0	\$0
RAY	0	\$0	0	\$0	314	\$27,894	10	\$11,330	0	\$0
REYNOLDS	1	\$35	0	\$0	413	\$43,676	2	\$869	0	\$0
RIPLEY	2	\$95	1	\$8	986	\$102,773	3	\$1,320	0	\$0
ST. CHARLES	3	\$324	5	\$800	1,844	\$176,310	41	\$47,228	0	\$0
ST. CLAIR	0	\$0	1	\$8	214	\$21,688	0	\$0	0	\$0
ST. FRANCOIS	1	\$10	2	\$16	2,063	\$180,706	9	\$3,161	0	\$0
STE.GENEVIEVE	0	\$0	5	\$40	290	\$20,092	0	\$0	0	\$0
ST. LOUIS	12	\$616	34	\$4,730	10,524	\$1,135,625	70	\$71,260	0	\$0
SALINE	0	\$0	0	\$0	701	\$49,050	7	\$8,366	0	\$0
SCHUYLER	2	\$99	0	\$0	160	\$6,734	0	\$0	0	\$0
SCOTLAND	0	\$0	0	\$0	121	\$7,138	1	\$339	0	\$0
SCOTT	4	\$95	58	\$1,784	1,960	\$170,477	6	\$3,879	0	\$0
SHANNON	1	\$25	9	\$226	406	\$31,459	0	\$0	0	\$0
SHELBY	0	\$0	14	\$376	236	\$17,246	0	\$0	0	\$0
STODDARD	6	\$313	1	\$8	1,440	\$142,944	12	\$10,116	0	\$0
STONE	11	\$751	2	\$16	769	\$96,063	0	\$0	0	\$0
SULLIVAN	0	\$0	8	\$240	203	\$21,438	2	\$546	0	\$0
TANEY	1	\$20	9	\$270	1,071	\$136,466	2	\$1,867	0	\$0
TEXAS	4	\$141	29	\$628	1,057	\$100,866	1	\$515	0	\$0
VERNON	1	\$5	9	\$204	1,067	\$82,299	5	\$9,474	0	\$0
WARREN	0	\$0	0	\$0	373	\$48,810	6	\$4,633	0	\$0
WASHINGTON	2	\$543	0	\$0	913	\$73,371	5	\$849	0	\$0
WAYNE	2	\$36	0	\$0	782	\$71,410	1	\$1,198	0	\$0
WEBSTER	2	\$25	1	\$8	956	\$109,346	3	\$3,019	0	\$0
WORTH	2	\$510	0	\$0	62	\$3,765	0	\$0	0	\$0
WRIGHT	0	\$0	22	\$594	726	\$94,820	0	\$0	0	\$0
ST. LOUIS CITY	16	\$632	86	\$13,629	9,639	\$1,195,579	23	\$32,877	0	\$0
INVALID COUNTY	2	\$143	1	\$8	25	\$1,854	0	\$0	0	\$0

NOTE: COUNTY REPRESENTS WHERE THE RECIPIENT LIVES, NOT NECESSARILY WHERE THE SERVICE WAS PROVIDED.

**TABLE 22
MISSOURI MEDICAID RECIPIENTS AND PAYMENTS BY TYPE OF SERVICE
NOVEMBER 2006**

	DISEASE MGMT TRAINING RECIPIENTS	DISEASE MGMT TRAINING PAYMENTS	DME SERVICES RECIPIENTS	DME SERVICES PAYMENTS	EPSDT SERV SCREENINGS RECIPIENTS	EPSDT SERV SCREENINGS PAYMENTS	EPSDT REF. SERVICES RECIPIENTS	EPSDT REF. SERVICES PAYMENTS	EPSDT TCM RECIPIENTS	EPSDT TCM PAYMENTS
STATE TOTAL	37	\$1,937	23,589	\$3,607,501	8,325	\$563,116	60,391	\$9,429,903	869	\$96,237
ADAIR	0	\$0	154	\$12,928	112	\$15,906	593	\$70,850	2	\$222
ANDREW	0	\$0	63	\$10,973	49	\$3,333	272	\$41,663	0	\$0
ATCHISON	0	\$0	33	\$1,621	20	\$1,260	124	\$6,913	0	\$0
AUDRAIN	0	\$0	113	\$10,136	2	\$80	103	\$19,074	0	\$0
BARRY	2	\$359	232	\$33,283	53	\$3,489	806	\$129,880	0	\$0
BARTON	0	\$0	72	\$6,121	28	\$1,623	360	\$35,941	0	\$0
BATES	0	\$0	114	\$21,058	45	\$2,909	369	\$55,833	0	\$0
BENTON	1	\$103	179	\$23,917	60	\$5,595	512	\$58,876	1	\$111
BOLLINGER	1	\$75	115	\$11,681	25	\$1,720	296	\$33,481	0	\$0
BOONE	1	\$0	511	\$82,687	46	\$3,472	417	\$260,699	0	\$0
BUCHANAN	0	\$0	512	\$86,369	568	\$38,783	2,662	\$265,702	1	\$111
BUTLER	0	\$0	449	\$39,379	66	\$3,422	1,101	\$158,361	0	\$0
CALDWELL	0	\$0	43	\$2,909	38	\$3,452	199	\$20,253	0	\$0
CALLAWAY	0	\$0	154	\$38,968	7	\$480	181	\$48,296	3	\$333
CAMDEN	0	\$0	151	\$52,971	16	\$1,212	98	\$36,465	0	\$0
CAPE GIRARDEAU	0	\$0	325	\$37,859	110	\$6,760	1,115	\$172,968	1	\$111
CARROLL	0	\$0	93	\$11,104	51	\$3,277	262	\$24,161	0	\$0
CARTER	0	\$0	70	\$6,657	7	\$521	256	\$19,383	0	\$0
CASS	0	\$0	174	\$57,503	22	\$1,667	190	\$46,200	9	\$999
CEDAR	0	\$0	115	\$8,969	42	\$3,210	272	\$42,416	1	\$111
CHARITON	0	\$0	58	\$5,448	1	\$110	50	\$5,003	0	\$0
CHRISTIAN	1	\$40	186	\$34,505	346	\$19,296	1,579	\$169,240	0	\$0
CLARK	0	\$0	31	\$2,693	37	\$2,089	273	\$20,215	0	\$0
CLAY	1	\$75	353	\$62,663	29	\$1,782	241	\$60,757	14	\$1,554
CLINTON	0	\$0	48	\$13,312	43	\$2,673	342	\$37,116	2	\$222
COLE	1	\$20	190	\$23,668	30	\$1,680	221	\$59,735	0	\$0
COOPER	0	\$0	74	\$20,580	4	\$160	71	\$39,919	0	\$0
CRAWFORD	1	\$40	187	\$31,638	89	\$6,610	482	\$49,651	2	\$222
DADE	0	\$0	52	\$14,402	65	\$3,000	255	\$17,136	0	\$0
DALLAS	0	\$0	117	\$18,814	65	\$4,054	324	\$41,632	0	\$0
DAVISS	0	\$0	41	\$3,960	11	\$836	191	\$18,170	0	\$0
DEKALB	0	\$0	65	\$6,099	36	\$1,246	159	\$18,938	0	\$0
DENT	0	\$0	148	\$37,541	16	\$1,110	322	\$40,822	0	\$0
DOUGLAS	0	\$0	127	\$10,514	58	\$3,525	436	\$39,470	0	\$0
DUNKLIN	0	\$0	541	\$57,135	224	\$13,612	1,547	\$144,781	2	\$222
FRANKLIN	0	\$0	270	\$38,712	20	\$2,049	172	\$65,013	0	\$0
GASCONADE	0	\$0	74	\$16,573	4	\$421	47	\$21,476	0	\$0
GENTRY	0	\$0	38	\$6,207	30	\$2,034	127	\$12,704	0	\$0
GREENE	4	\$140	1,035	\$141,561	1,578	\$93,892	6,432	\$703,313	2	\$222
GRUNDY	0	\$0	79	\$8,146	47	\$3,015	304	\$23,092	1	\$111
HARRISON	0	\$0	54	\$6,199	43	\$3,340	207	\$20,610	0	\$0
HENRY	0	\$0	181	\$28,975	6	\$637	71	\$14,412	0	\$0
HICKORY	0	\$0	90	\$12,970	12	\$990	256	\$46,358	0	\$0
HOLT	0	\$0	22	\$2,660	23	\$1,966	107	\$9,200	0	\$0
HOWARD	0	\$0	65	\$4,070	3	\$180	70	\$12,536	0	\$0
HOWELL	0	\$0	321	\$37,387	41	\$3,192	1,095	\$154,026	0	\$0
IRON	0	\$0	146	\$39,924	71	\$4,485	331	\$36,956	0	\$0
JACKSON	3	\$110	1,735	\$325,569	254	\$16,583	2,295	\$749,277	728	\$80,697
JASPER	4	\$80	733	\$92,206	832	\$50,304	4,097	\$415,535	3	\$333
JEFFERSON	0	\$0	456	\$77,761	27	\$1,971	421	\$155,961	0	\$0
JOHNSON	0	\$0	117	\$10,428	18	\$980	161	\$23,363	5	\$555
KNOX	0	\$0	31	\$4,388	14	\$1,267	99	\$7,328	0	\$0
LACLEDE	2	\$150	241	\$23,581	30	\$2,358	878	\$158,377	0	\$0
LAFAYETTE	0	\$0	163	\$21,262	4	\$240	79	\$15,105	0	\$0
LAWRENCE	0	\$0	263	\$27,434	136	\$8,288	987	\$144,952	0	\$0
LEWIS	0	\$0	40	\$4,180	13	\$842	130	\$8,724	0	\$0
LINCOLN	0	\$0	114	\$15,802	6	\$800	146	\$35,230	0	\$0

NOTE: COUNTY REPRESENTS WHERE THE RECIPIENT LIVES, NOT NECESSARILY WHERE THE SERVICE WAS PROVIDED.

**TABLE 22
MISSOURI MEDICAID RECIPIENTS AND PAYMENTS BY TYPE OF SERVICE
NOVEMBER 2006**

	DISEASE MGMT TRAINING RECIPIENTS	DISEASE MGMT TRAINING PAYMENTS	DME SERVICES RECIPIENTS	DME SERVICES PAYMENTS	EPSDT SERV SCREENINGS RECIPIENTS	EPSDT SERV SCREENINGS PAYMENTS	EPSDT REF. SERVICES RECIPIENTS	EPSDT REF. SERVICES PAYMENTS	EPSDT TCM RECIPIENTS	EPSDT TCM PAYMENTS
LINN	0	\$0	99	\$14,274	28	\$2,106	277	\$20,371	0	\$0
LIVINGSTON	1	\$0	100	\$10,007	29	\$1,730	213	\$25,964	0	\$0
MCDONALD	1	\$20	158	\$48,073	95	\$5,445	835	\$73,074	0	\$0
MACON	0	\$0	123	\$35,094	78	\$6,970	257	\$34,324	0	\$0
MADISON	1	\$75	147	\$23,079	30	\$2,070	341	\$51,614	0	\$0
MARIES	0	\$0	51	\$19,518	33	\$2,431	203	\$28,286	0	\$0
MARION	0	\$0	215	\$32,909	147	\$8,951	909	\$124,998	0	\$0
MERCER	0	\$0	21	\$1,556	8	\$785	81	\$7,810	0	\$0
MILLER	0	\$0	136	\$12,322	5	\$260	115	\$16,068	0	\$0
MISSISSIPPI	2	\$190	200	\$12,835	98	\$1,871	796	\$82,067	0	\$0
MONITEAU	0	\$0	56	\$12,899	2	\$120	35	\$3,418	0	\$0
MONROE	0	\$0	48	\$10,494	2	\$94	23	\$16,078	0	\$0
MONTGOMERY	0	\$0	78	\$12,866	1	\$174	85	\$7,518	0	\$0
MORGAN	0	\$0	133	\$19,507	1	\$20	60	\$10,318	0	\$0
NEW MADRID	0	\$0	274	\$20,793	22	\$1,276	794	\$81,273	0	\$0
NEWTON	4	\$155	252	\$21,185	263	\$15,867	1,833	\$209,908	0	\$0
NODAWAY	0	\$0	48	\$9,123	33	\$1,812	138	\$12,079	2	\$222
OREGON	0	\$0	134	\$12,367	36	\$4,591	276	\$38,967	1	\$111
OSAGE	0	\$0	47	\$9,329	1	\$20	26	\$7,763	0	\$0
OZARK	0	\$0	79	\$5,820	18	\$1,108	224	\$22,665	0	\$0
PEMISCOT	0	\$0	446	\$40,535	85	\$5,223	826	\$76,227	0	\$0
PERRY	0	\$0	101	\$5,823	34	\$2,879	329	\$69,952	0	\$0
PETTIS	0	\$0	196	\$31,198	29	\$1,673	155	\$35,966	8	\$888
PHELPS	0	\$0	273	\$51,302	44	\$2,721	980	\$132,657	3	\$333
PIKE	0	\$0	124	\$13,900	30	\$1,935	282	\$34,754	0	\$0
PLATTE	0	\$0	70	\$3,388	9	\$540	77	\$21,101	11	\$1,221
POLK	0	\$0	184	\$54,961	117	\$7,488	681	\$121,196	3	\$333
PULASKI	0	\$0	161	\$42,248	46	\$4,511	469	\$78,721	0	\$0
PUTMAN	0	\$0	57	\$6,956	8	\$556	80	\$6,429	0	\$0
RALLS	0	\$0	47	\$5,168	31	\$1,920	224	\$14,072	0	\$0
RANDOLPH	0	\$0	228	\$25,161	4	\$240	183	\$20,205	0	\$0
RAY	0	\$0	88	\$8,178	4	\$240	32	\$13,398	0	\$0
REYNOLDS	0	\$0	101	\$8,570	16	\$1,106	251	\$58,918	0	\$0
RIPLEY	0	\$0	222	\$24,513	10	\$547	433	\$58,260	0	\$0
ST. CHARLES	0	\$0	263	\$95,678	28	\$2,890	487	\$198,868	0	\$0
ST. CLAIR	0	\$0	89	\$6,769	7	\$280	33	\$3,371	0	\$0
ST. FRANCOIS	0	\$0	398	\$35,561	9	\$565	283	\$89,478	1	\$111
STE. GENEVIEVE	0	\$0	64	\$4,086	3	\$180	38	\$4,996	0	\$0
ST. LOUIS	0	\$0	1,557	\$260,660	216	\$18,644	2,857	\$795,918	2	\$222
SALINE	0	\$0	164	\$27,710	16	\$1,199	191	\$25,739	11	\$1,110
SCHUYLER	0	\$0	45	\$3,892	5	\$505	92	\$42,975	0	\$0
SCOTLAND	0	\$0	35	\$5,112	2	\$312	50	\$4,724	0	\$0
SCOTT	2	\$150	418	\$43,003	59	\$3,701	1,437	\$180,455	0	\$0
SHANNON	0	\$0	75	\$16,402	8	\$742	231	\$24,777	0	\$0
SHELBY	0	\$0	58	\$6,234	16	\$1,186	143	\$9,455	0	\$0
STODDARD	1	\$75	348	\$27,156	88	\$6,061	575	\$65,894	0	\$0
STONE	1	\$20	161	\$28,553	110	\$8,658	478	\$60,251	0	\$0
SULLIVAN	0	\$0	65	\$8,926	16	\$1,852	99	\$14,491	0	\$0
TANEY	1	\$40	205	\$61,087	199	\$14,035	1,042	\$98,816	0	\$0
TEXAS	0	\$0	195	\$33,122	60	\$6,235	486	\$53,369	2	\$222
VERNON	0	\$0	169	\$22,007	19	\$1,095	505	\$85,413	6	\$666
WARREN	0	\$0	71	\$15,699	3	\$307	140	\$38,207	0	\$0
WASHINGTON	0	\$0	241	\$24,181	4	\$261	103	\$35,484	0	\$0
WAYNE	0	\$0	208	\$26,534	14	\$864	446	\$63,930	0	\$0
WEBSTER	1	\$20	150	\$17,954	161	\$8,646	888	\$102,510	0	\$0
WORTH	0	\$0	6	\$493	16	\$228	39	\$1,918	0	\$0
WRIGHT	0	\$0	200	\$25,190	55	\$4,046	535	\$55,349	0	\$0
ST. LOUIS CITY	0	\$0	1,548	\$299,440	177	\$27,363	1,449	\$605,249	2	\$222
INVALID COUNTY	0	\$0	1	\$40	4	\$194	48	\$8,294	40	\$4,440

NOTE: COUNTY REPRESENTS WHERE THE RECIPIENT LIVES, NOT NECESSARILY WHERE THE SERVICE WAS PROVIDED.

**TABLE 22
MISSOURI MEDICAID RECIPIENTS AND PAYMENTS BY TYPE OF SERVICE
NOVEMBER 2006**

	FAMILY PLANNING RECIPIENTS	FAMILY PLANNING PAYMENTS	FED QUAL HEALTH CLINIC RECIPIENTS	FED QUAL HEALTH CLINIC PAYMENTS	HOME HEALTH RECIPIENTS	HOME HEALTH PAYMENTS	HOSPICE RECIPIENTS	HOSPICE PAYMENTS	ICF/MR RECIPIENTS	ICF/MR PAYMENTS
STATE TOTAL	9,325	\$799,266	12,150	\$2,147,814	925	\$433,842	1,466	\$4,066,926	820	\$7,152,851
ADAIR	82	\$5,079	343	\$85,685	3	\$2,611	2	\$1,769	0	\$0
ANDREW	17	\$629	123	\$16,701	2	\$377	3	\$5,339	0	\$0
ATCHISON	13	\$1,147	3	\$301	1	\$948	1	\$2,177	0	\$0
AUDRAIN	17	\$954	4	\$569	0	\$0	4	\$13,014	0	\$0
BARRY	126	\$6,805	87	\$15,566	8	\$3,500	13	\$43,605	0	\$0
BARTON	57	\$4,521	27	\$3,240	0	\$0	3	\$5,022	0	\$0
BATES	70	\$4,116	1	\$332	2	\$157	19	\$44,737	0	\$0
BENTON	83	\$9,423	15	\$4,155	4	\$1,173	6	\$8,154	0	\$0
BOLLINGER	49	\$2,609	181	\$29,726	0	\$0	3	\$2,835	0	\$0
BOONE	90	\$5,809	302	\$40,167	12	\$4,962	17	\$40,477	0	\$0
BUCHANAN	301	\$29,650	694	\$86,017	8	\$3,005	7	\$9,240	0	\$0
BUTLER	226	\$27,305	127	\$26,678	13	\$10,133	7	\$20,718	36	\$276,851
CALDWELL	30	\$1,466	194	\$36,809	1	\$1,028	3	\$4,887	0	\$0
CALLAWAY	18	\$1,733	12	\$1,672	5	\$1,095	3	\$7,679	0	\$0
CAMDEN	11	\$734	21	\$3,326	3	\$2,802	5	\$13,746	0	\$0
CAPE GIRARDEAU	257	\$26,082	247	\$43,902	4	\$1,503	27	\$51,516	0	\$0
CARROLL	27	\$1,533	1	\$19	2	\$1,819	0	\$0	0	\$0
CARTER	50	\$6,903	94	\$8,984	0	\$0	0	\$0	0	\$0
CASS	80	\$3,342	12	\$1,980	4	\$1,255	30	\$77,016	0	\$0
CEDAR	69	\$11,303	5	\$801	2	\$375	0	\$0	0	\$0
CHARITON	2	\$83	11	\$1,289	1	\$966	1	\$2,207	0	\$0
CHRISTIAN	156	\$17,171	134	\$30,334	8	\$2,135	18	\$27,005	0	\$0
CLARK	35	\$2,164	31	\$6,506	1	\$278	0	\$0	0	\$0
CLAY	134	\$7,067	78	\$9,930	8	\$4,321	47	\$142,281	0	\$0
CLINTON	41	\$2,522	15	\$2,673	3	\$3,679	13	\$61,907	0	\$0
COLE	41	\$1,979	11	\$2,790	17	\$4,949	7	\$16,919	0	\$0
COOPER	9	\$210-	3	\$401	1	\$17	2	\$4,850	0	\$0
CRAWFORD	94	\$7,076	4	\$640	13	\$4,228	1	\$2,616	0	\$0
DADE	30	\$6,221	19	\$2,817	2	\$512	4	\$8,379	0	\$0
DALLAS	59	\$6,624	34	\$10,733	7	\$3,516	6	\$18,298	0	\$0
DAVISS	29	\$1,952	34	\$7,078	1	\$810	0	\$0	0	\$0
DEKALB	23	\$4,422	21	\$3,771	2	\$2,550	7	\$13,470	0	\$0
DENT	85	\$5,332	9	\$802	8	\$4,884	0	\$0	0	\$0
DOUGLAS	66	\$10,077	110	\$15,121	6	\$3,039	7	\$18,291	0	\$0
DUNKLIN	210	\$28,514	142	\$15,958	13	\$4,595	13	\$43,641	0	\$0
FRANKLIN	31	\$2,796	3	\$339	22	\$11,034	12	\$38,579	0	\$0
GASCONADE	9	\$503	0	\$0	3	\$926	1	\$2,390	0	\$0
GENTRY	17	\$834	22	\$2,910	0	\$0	2	\$10,202	0	\$0
GREENE	792	\$72,745	989	\$162,911	59	\$15,908	118	\$318,749	0	\$0
GRUNDY	23	\$2,609	8	\$762	4	\$4,483	3	\$10,374	0	\$0
HARRISON	28	\$3,673	13	\$1,169	0	\$0	0	\$0	0	\$0
HENRY	38	\$2,098	2	\$810	1	\$98	5	\$13,172	0	\$0
HICKORY	33	\$1,874	5	\$2,462	1	\$8,956	5	\$19,802	0	\$0
HOLT	17	\$2,198	94	\$7,743	1	\$8	1	\$2,476	0	\$0
HOWARD	5	\$3,227	6	\$722	3	\$764	1	\$3,439	0	\$0
HOWELL	194	\$21,074	351	\$63,269	14	\$7,909	12	\$39,951	0	\$0
IRON	58	\$3,557	125	\$82,311-	5	\$4,792	1	\$2,067	0	\$0
JACKSON	678	\$46,488	1,921	\$485,145	61	\$19,767	185	\$597,142	1	\$1,637
JASPER	428	\$35,674	260	\$29,296	13	\$5,469	39	\$113,761	0	\$0
JEFFERSON	81	\$4,453	31	\$8,222	27	\$12,810	46	\$104,149	0	\$0
JOHNSON	59	\$2,362	9	\$295	2	\$375	5	\$13,519	0	\$0
KNOX	17	\$591	57	\$8,708	1	\$159	1	\$1,380	0	\$0
LACLEDE	128	\$8,142	150	\$29,953	10	\$5,207	13	\$43,276	0	\$0
LAFAYETTE	55	\$4,254	20	\$2,340	3	\$2,238	12	\$24,169	111	\$965,304
LAWRENCE	136	\$8,555	56	\$9,443	9	\$3,424	14	\$19,679	0	\$0
LEWIS	26	\$1,616	14	\$1,935	2	\$1,380	0	\$0	0	\$0
LINCOLN	20	\$679	3	\$593	6	\$2,184	23	\$70,110	0	\$0

NOTE: COUNTY REPRESENTS WHERE THE RECIPIENT LIVES, NOT NECESSARILY WHERE THE SERVICE WAS PROVIDED.

**TABLE 22
MISSOURI MEDICAID RECIPIENTS AND PAYMENTS BY TYPE OF SERVICE
NOVEMBER 2006**

	FAMILY PLANNING RECIPIENTS	FAMILY PLANNING PAYMENTS	FED QUAL HEALTH CLINIC RECIPIENTS	FED QUAL HEALTH CLINIC PAYMENTS	HOME HEALTH RECIPIENTS	HOME HEALTH PAYMENTS	HOSPICE RECIPIENTS	HOSPICE PAYMENTS	ICF/MR RECIPIENTS	ICF/MR PAYMENTS
LINN	37	\$4,606	28	\$11,789	2	\$816	0	\$0	0	\$0
LIVINGSTON	43	\$7,187	14	\$1,869	4	\$392	2	\$1,904	0	\$0
MCDONALD	100	\$8,649	96	\$13,387	5	\$2,994	5	\$25,483	0	\$0
MACON	31	\$2,451	57	\$16,324	5	\$1,391	2	\$2,115	0	\$0
MADISON	54	\$2,920	30	\$3,311	3	\$645	12	\$29,688	0	\$0
MARIES	18	\$891	4	\$1,724	4	\$1,128	0	\$0	0	\$0
MARION	158	\$10,580	13	\$7,421	2	\$909	5	\$16,040	0	\$0
MERCER	12	\$480	8	\$1,236	0	\$0	0	\$0	0	\$0
MILLER	12	\$491	6	\$728	8	\$2,265	3	\$14,748	0	\$0
MISSISSIPPI	103	\$5,772	75	\$10,438	6	\$7,148	2	\$4,049	0	\$0
MONITEAU	7	\$2,452	3	\$520	3	\$720	13	\$35,343	0	\$0
MONROE	7	\$224	1	\$134	1	\$1,193	0	\$0	0	\$0
MONTGOMERY	14	\$1,261	2	\$260	0	\$0	7	\$29,910	0	\$0
MORGAN	12	\$573	3	\$272	4	\$3,059	14	\$34,283	0	\$0
NEW MADRID	96	\$9,795	224	\$28,508	2	\$1,031	7	\$15,282	0	\$0
NEWTON	146	\$10,202	100	\$19,842	7	\$1,579	21	\$56,603	0	\$0
NODAWAY	30	\$1,392	14	\$1,849	2	\$696	0	\$0	0	\$0
OREGON	61	\$3,241	134	\$26,294	4	\$1,726	5	\$12,318	0	\$0
OSAGE	3	\$229	0	\$0	0	\$0	1	\$4,158	1	\$8,484
OZARK	44	\$4,152	62	\$8,470	2	\$532	1	\$1,281	0	\$0
PEMISCOT	121	\$18,676	74	\$8,996	4	\$3,390	1	\$2,373	0	\$0
PERRY	61	\$4,642	14	\$2,703	0	\$0	10	\$22,910	1	\$9,326
PETTIS	40	\$7,079	136	\$22,085	1	\$1	9	\$14,219	0	\$0
PHELPS	146	\$10,535	11	\$1,678	9	\$5,987	3	\$571-	0	\$0
PIKE	61	\$4,261	4	\$5,845	1	\$237	4	\$19,962	0	\$0
PLATTE	40	\$2,920	23	\$4,168	1	\$378	12	\$25,936	0	\$0
POLK	101	\$5,887	47	\$12,526	8	\$8,602	11	\$25,153	0	\$0
PULASKI	88	\$8,926	189	\$41,472	11	\$4,377	3	\$5,995	0	\$0
PUTMAN	24	\$1,055	14	\$7,739	0	\$0	0	\$0	0	\$0
RALLS	37	\$2,294	2	\$2,368	0	\$0	1	\$414	0	\$0
RANDOLPH	16	\$866	26	\$5,699	6	\$3,004	3	\$5,001	0	\$0
RAY	35	\$1,767	11	\$1,449	1	\$440	0	\$0	0	\$0
REYNOLDS	40	\$3,794	88	\$5,634	4	\$4,984	0	\$0	0	\$0
RIPLEY	106	\$6,165	70	\$10,871	7	\$6,868	2	\$2,422	0	\$0
ST. CHARLES	57	\$2,514	13	\$7,469	13	\$2,855	42	\$137,612	74	\$702,422
ST. CLAIR	21	\$758	0	\$0	1	\$60	3	\$7,013	0	\$0
ST. FRANCOIS	48	\$3,592	41	\$3,587	12	\$2,839	44	\$122,493	0	\$0
STE.GENEVIEVE	5	\$112	0	\$0	0	\$0	2	\$7,787	0	\$0
ST. LOUIS	273	\$27,455	466	\$96,956	124	\$57,461	247	\$687,321	136	\$1,278,707
SALINE	21	\$5,164	7	\$926	1	\$175	3	\$8,694	180	\$1,474,186
SCHUYLER	18	\$1,020	33	\$11,767	2	\$812	0	\$0	0	\$0
SCOTLAND	14	\$1,437	69	\$10,934	0	\$0	1	\$1,611	0	\$0
SCOTT	206	\$15,435	345	\$45,886	8	\$5,991	3	\$5,743	33	\$268,287
SHANNON	44	\$2,719	77	\$10,370	2	\$2,748	0	\$0	0	\$0
SHELBY	15	\$794	25	\$1,867	2	\$1,507	3	\$5,281	0	\$0
STODDARD	155	\$9,081	116	\$20,287	16	\$6,864	13	\$40,470	0	\$0
STONE	86	\$6,324	73	\$19,965	14	\$6,777	15	\$43,593	0	\$0
SULLIVAN	34	\$1,581	33	\$11,837	3	\$2,815	2	\$18,328	0	\$0
TANEY	122	\$13,943	28	\$5,358	8	\$1,790	16	\$45,630	0	\$0
TEXAS	115	\$7,754	31	\$6,164	3	\$736	8	\$35,743	0	\$0
VERNON	91	\$7,014	29	\$5,410	5	\$1,733	6	\$15,045	119	\$949,936
WARREN	18	\$769	2	\$269	5	\$2,906	5	\$8,690	0	\$0
WASHINGTON	20	\$689	129	\$12,258	11	\$5,550	6	\$17,351	0	\$0
WAYNE	81	\$10,726	62	\$10,322	10	\$8,854	2	\$5,681	0	\$0
WEBSTER	77	\$10,953	69	\$16,796	8	\$5,352	12	\$35,646	0	\$0
WORTH	9	\$693	0	\$0	0	\$0	0	\$0	0	\$0
WRIGHT	89	\$8,830	64	\$12,691	6	\$3,761	17	\$43,285	0	\$0
ST. LOUIS CITY	238	\$21,171	1,562	\$293,367	142	\$60,652	79	\$206,709	128	\$1,217,712
INVALID COUNTY	4	\$185	5	\$1,531	0	\$0	0	\$0	0	\$0

NOTE: COUNTY REPRESENTS WHERE THE RECIPIENT LIVES, NOT NECESSARILY WHERE THE SERVICE WAS PROVIDED.

**TABLE 22
MISSOURI MEDICAID RECIPIENTS AND PAYMENTS BY TYPE OF SERVICE
NOVEMBER 2006**

	INDEPENDENT LIVING WAIVER RECIPIENTS	INDEPENDENT LIVING WAIVER PAYMENTS	INPATIENT HOSPITAL RECIPIENTS	INPATIENT HOSPITAL PAYMENTS	LAB & X-RAY SERVICES RECIPIENTS	LAB & X-RAY SERVICES PAYMENTS	MANAGED CARE RECIPIENTS	MANAGED CARE PAYMENTS	MENTAL HOSPITAL RECIPIENTS	MENTAL HOSPITAL PAYMENTS
STATE TOTAL	234	\$171,605	8,318	\$40,424,929	32,066	\$1,760,324	366,536	\$70,661,423	3	\$3,118
ADAIR	6	\$5,184	92	\$284,545	207	\$10,548	6	\$1,108	0	\$0
ANDREW	1	\$100	18	\$93,997	61	\$2,905	5	\$340	0	\$0
ATCHISON	0	\$0	8	\$34,655	23	\$388	0	\$0	0	\$0
AUDRAIN	0	\$0	21	\$158,369	167	\$6,353	2,583	\$522,995	0	\$0
BARRY	0	\$0	105	\$367,349	236	\$14,403	1	\$82	0	\$0
BARTON	0	\$0	52	\$130,913	105	\$5,104	2	\$252	0	\$0
BATES	2	\$378	41	\$174,358	144	\$6,136	6	\$336	0	\$0
BENTON	1	\$100	41	\$142,761	347	\$17,616	30	\$3,291	0	\$0
BOLLINGER	0	\$0	22	\$103,650	229	\$11,846	5	\$895	0	\$0
BOONE	19	\$10,469	86	\$529,097	415	\$18,637	11,735	\$2,406,787	0	\$0
BUCHANAN	7	\$4,428	245	\$1,095,965	669	\$37,643	22	\$4,159	0	\$0
BUTLER	0	\$0	193	\$820,436	991	\$68,229	10	\$845	0	\$0
CALDWELL	0	\$0	23	\$95,257	61	\$2,344	11	\$1,106	0	\$0
CALLAWAY	2	\$200	40	\$267,135	274	\$10,453	3,872	\$784,602	0	\$0
CAMDEN	0	\$0	29	\$230,026	143	\$11,192	3,791	\$750,310	0	\$0
CAPE GIRARDEAU	6	\$4,061	154	\$583,874	911	\$38,324	11	\$795	0	\$0
CARROLL	0	\$0	27	\$101,000	83	\$3,673	15	\$1,560	0	\$0
CARTER	0	\$0	33	\$140,944	118	\$8,597	0	\$0	0	\$0
CASS	1	\$100	37	\$197,787	268	\$12,953	6,699	\$1,258,084	0	\$0
CEDAR	1	\$1,092	35	\$185,505	90	\$4,962	7	\$376	0	\$0
CHARITON	0	\$0	11	\$78,865	65	\$2,844	625	\$126,997	0	\$0
CHRISTIAN	2	\$1,517	133	\$369,119	398	\$22,268	9	\$521	0	\$0
CLARK	0	\$0	18	\$95,153	35	\$1,607	0	\$0	0	\$0
CLAY	2	\$300	107	\$545,187	385	\$27,486	12,730	\$2,454,989	0	\$0
CLINTON	1	\$100	22	\$69,204	69	\$3,407	12	\$1,219	0	\$0
COLE	5	\$6,685	55	\$260,401	410	\$17,121	5,597	\$1,145,550	0	\$0
COOPER	0	\$0	11	\$73,381	59	\$3,000	1,339	\$271,790	0	\$0
CRAWFORD	6	\$4,175	59	\$228,996	216	\$10,456	27	\$4,144	0	\$0
DADE	0	\$0	17	\$31,844	103	\$4,694	0	\$0	0	\$0
DALLAS	0	\$0	39	\$176,538	130	\$7,125	8	\$1,219	0	\$0
DAVISS	1	\$1,635	17	\$64,371	41	\$2,747	5	\$115	0	\$0
DEKALB	1	\$100	19	\$70,113	46	\$2,466	2	\$740	0	\$0
DENT	4	\$4,145	48	\$248,477	72	\$6,311	6	\$352	0	\$0
DOUGLAS	1	\$100	31	\$96,809	182	\$9,644	0	\$0	0	\$0
DUNKLIN	2	\$631	216	\$846,399	601	\$34,893	5	\$255	0	\$0
FRANKLIN	4	\$9,129	58	\$417,877	374	\$16,652	7,193	\$1,430,170	0	\$0
GASCONADE	0	\$0	9	\$48,039	82	\$3,228	1,182	\$239,070	0	\$0
GENTRY	1	\$100	18	\$62,155	41	\$1,509	3	\$240	0	\$0
GREENE	8	\$9,290	613	\$1,994,374	2,106	\$95,844	33	\$4,013	0	\$0
GRUNDY	1	\$422	17	\$88,339	43	\$1,668	1	\$101	0	\$0
HARRISON	0	\$0	20	\$62,182	57	\$2,214	3	\$210	0	\$0
HENRY	2	\$200	24	\$104,773	96	\$4,606	2,486	\$453,886	0	\$0
HICKORY	0	\$0	28	\$87,987	82	\$4,847	10	\$980	0	\$0
HOLT	0	\$0	2	\$4,694	32	\$1,041	4	\$190	0	\$0
HOWARD	0	\$0	4	\$19,369	51	\$2,497	956	\$187,187	0	\$0
HOWELL	1	\$734	112	\$309,576	486	\$23,934	11	\$1,279	0	\$0
IRON	4	\$4,442	25	\$150,747	102	\$6,664	12	\$1,747	0	\$0
JACKSON	33	\$3,400	643	\$4,097,867	2,026	\$130,847	81,134	\$15,427,946	1	\$324
JASPER	1	\$452	386	\$1,313,118	1,487	\$74,192	6	\$2,943	0	\$0
JEFFERSON	2	\$9,062	125	\$681,076	721	\$38,819	15,344	\$3,025,842	0	\$0
JOHNSON	6	\$4,727	22	\$79,694	207	\$11,461	3,833	\$738,821	0	\$0
KNOX	1	\$740	9	\$25,178	41	\$1,465	0	\$0	0	\$0
LACLEDE	0	\$0	99	\$328,433	189	\$10,533	10	\$831	0	\$0
LAFAYETTE	2	\$200	18	\$101,183	122	\$8,581	3,134	\$587,619	0	\$0
LAWRENCE	1	\$100	111	\$468,717	236	\$12,061	9	\$196	0	\$0
LEWIS	0	\$0	17	\$49,658	40	\$1,183	1	\$76	0	\$0
LINCOLN	0	\$0	36	\$244,994	157	\$9,563	4,484	\$846,708	0	\$0

NOTE: COUNTY REPRESENTS WHERE THE RECIPIENT LIVES, NOT NECESSARILY WHERE THE SERVICE WAS PROVIDED.

**TABLE 22
MISSOURI MEDICAID RECIPIENTS AND PAYMENTS BY TYPE OF SERVICE
NOVEMBER 2006**

	INDEPENDENT LIVING WAIVER RECIPIENTS	INDEPENDENT LIVING WAIVER PAYMENTS	INPATIENT HOSPITAL RECIPIENTS	INPATIENT HOSPITAL PAYMENTS	LAB & X-RAY SERVICES RECIPIENTS	LAB & X-RAY SERVICES PAYMENTS	MANAGED CARE RECIPIENTS	MANAGED CARE PAYMENTS	MENTAL HOSPITAL RECIPIENTS	MENTAL HOSPITAL PAYMENTS
LINN	1	\$1,440	22	\$103,217	195	\$7,337	7	\$610	0	\$0
LIVINGSTON	0	\$0	34	\$144,081	83	\$3,882	5	\$386	0	\$0
MCDONALD	0	\$0	86	\$306,057	406	\$20,756	0	\$0	0	\$0
MACON	1	\$100	22	\$142,598	120	\$5,125	5	\$752	0	\$0
MADISON	2	\$200	23	\$54,521	103	\$5,984	7	\$879	0	\$0
MARIES	0	\$0	18	\$54,560	97	\$4,959	11	\$1,072	0	\$0
MARION	0	\$0	96	\$341,684	224	\$9,245	13	\$1,890	0	\$0
MERCER	0	\$0	1	\$1,237	23	\$659	0	\$0	0	\$0
MILLER	2	\$3,952	21	\$210,795	194	\$13,112	3,242	\$631,972	0	\$0
MISSISSIPPI	2	\$200	55	\$375,609	253	\$14,535	0	\$0	0	\$0
MONITEAU	1	\$100	12	\$50,350	90	\$3,161	1,314	\$262,824	0	\$0
MONROE	0	\$0	3	\$12,699	34	\$682	705	\$130,867	0	\$0
MONTGOMERY	2	\$2,210	10	\$58,534	53	\$2,088	1,373	\$271,938	0	\$0
MORGAN	5	\$3,877	19	\$201,804	164	\$10,500	2,541	\$495,188	0	\$0
NEW MADRID	1	\$2,666	86	\$393,321	323	\$14,230	4	\$278	0	\$0
NEWTON	0	\$0	124	\$386,153	589	\$26,434	0	\$0	0	\$0
NODAWAY	0	\$0	12	\$28,964	47	\$2,351	0	\$0	0	\$0
OREGON	3	\$1,151	39	\$130,298	117	\$6,359	3	\$66	0	\$0
OSAGE	1	\$100	9	\$46,842	56	\$2,465	775	\$147,318	0	\$0
OZARK	0	\$0	21	\$44,051	82	\$4,185	12	\$910	0	\$0
PEMISCOT	0	\$0	167	\$644,738	255	\$13,436	0	\$0	0	\$0
PERRY	2	\$3,189	41	\$140,181	73	\$3,329	5	\$537	0	\$0
PETTIS	1	\$100	51	\$241,244	476	\$22,228	5,184	\$1,052,250	0	\$0
PHELPS	2	\$200	129	\$434,682	199	\$11,333	14	\$1,698	0	\$0
PIKE	0	\$0	39	\$101,448	128	\$6,663	5	\$820	0	\$0
PLATTE	1	\$100	17	\$108,469	97	\$9,140	3,605	\$709,076	0	\$0
POLK	0	\$0	63	\$268,469	278	\$14,178	3	\$115	0	\$0
PULASKI	1	\$3,002	72	\$344,265	138	\$8,256	16	\$1,367	0	\$0
PUTMAN	2	\$1,138	13	\$14,061	25	\$967	1	\$91	0	\$0
RALLS	0	\$0	15	\$45,227	47	\$1,813	0	\$0	0	\$0
RANDOLPH	1	\$100	27	\$266,663	230	\$9,946	3,233	\$635,359	0	\$0
RAY	0	\$0	8	\$24,758	60	\$2,734	2,007	\$365,370	0	\$0
REYNOLDS	3	\$2,965	28	\$101,412	103	\$6,660	18	\$1,615	0	\$0
RIPLEY	0	\$0	68	\$327,094	224	\$16,445	4	\$720	0	\$0
ST. CHARLES	4	\$6,201	126	\$868,466	382	\$24,778	12,592	\$2,515,955	0	\$0
ST. CLAIR	1	\$100	14	\$29,987	42	\$2,225	1,130	\$195,158	0	\$0
ST. FRANCOIS	9	\$6,532	51	\$317,768	234	\$16,205	6,867	\$1,335,462	0	\$0
STE.GENEVIEVE	3	\$484	8	\$70,295	33	\$1,645	1,418	\$261,783	0	\$0
ST. LOUIS	11	\$17,405	630	\$4,533,103	2,778	\$153,308	74,487	\$14,111,601	0	\$0
SALINE	1	\$100	18	\$83,371	273	\$11,952	2,531	\$511,137	0	\$0
SCHUYLER	0	\$0	16	\$51,567	48	\$2,428	0	\$0	0	\$0
SCOTLAND	0	\$0	8	\$19,928	21	\$491	0	\$0	0	\$0
SCOTT	2	\$200	129	\$600,920	603	\$31,553	9	\$681	0	\$0
SHANNON	1	\$100	22	\$63,708	120	\$6,773	0	\$0	0	\$0
SHELBY	0	\$0	8	\$12,521	58	\$2,401	4	\$831	0	\$0
STODDARD	2	\$62-	91	\$396,667	584	\$25,389	2	\$613	0	\$0
STONE	1	\$100	68	\$294,849	181	\$11,313	8	\$108	0	\$0
SULLIVAN	0	\$0	27	\$119,067	53	\$2,389	0	\$0	0	\$0
TANEY	1	\$482	102	\$382,552	300	\$18,375	2	\$69	0	\$0
TEXAS	3	\$1,051	59	\$197,956	184	\$10,295	3	\$483	0	\$0
VERNON	2	\$729	68	\$283,837	162	\$8,324	10	\$1,173	0	\$0
WARREN	0	\$0	18	\$59,183	83	\$4,971	2,635	\$513,271	0	\$0
WASHINGTON	10	\$7,252	20	\$63,077	145	\$13,108	4,048	\$774,625	0	\$0
WAYNE	1	\$2,144	59	\$285,803	380	\$22,422	4	\$408	0	\$0
WEBSTER	0	\$0	81	\$248,949	295	\$13,238	7	\$530	0	\$0
WORTH	0	\$0	4	\$14,051	6	\$199	0	\$0	0	\$0
WRIGHT	0	\$0	59	\$157,845	314	\$27,193	2	\$251	0	\$0
ST. LOUIS CITY	10	\$13,500	676	\$5,359,634	2,063	\$152,010	67,610	\$13,020,796	2	\$2,794
INVALID COUNTY	0	\$0	6	\$27,232	6	\$381	30	\$4,653	0	\$0

NOTE: COUNTY REPRESENTS WHERE THE RECIPIENT LIVES, NOT NECESSARILY WHERE THE SERVICE WAS PROVIDED.

**TABLE 22
MISSOURI MEDICAID RECIPIENTS AND PAYMENTS BY TYPE OF SERVICE
NOVEMBER 2006**

	MENTAL HOSPITAL TCM RECIPIENTS	MENTAL HOSPITAL TCM PAYMENTS	MR/DD WAIVER RECIPIENTS	MR/DD WAIVER PAYMENTS	NON-EMERG. TRANSPORT. RECIPIENTS	NON-EMERG. TRANSPORT. PAYMENTS	NON-PART. PROVIDERS RECIPIENTS	NON-PART. PROVIDERS PAYMENT
STATE TOTAL	2,180	\$674,212	6,885	\$29,156,855	442,114	\$2,255,517	424	\$30,041
ADAIR	1	\$116	102	\$457,101	2,972	\$15,222	1	\$7
ANDREW	0	\$0	14	\$53,860	1,287	\$5,891	0	\$0
ATCHISON	0	\$0	10	\$38,445	745	\$3,830	0	\$0
AUDRAIN	0	\$0	65	\$250,202	1,199	\$12,410	0	\$0
BARRY	0	\$0	35	\$112,328	6,030	\$22,258	0	\$0
BARTON	0	\$0	21	\$76,807	2,119	\$8,369	5	\$141
BATES	1	\$276	16	\$85,385	2,430	\$10,173	6	\$88
BENTON	2	\$496	37	\$75,087	3,353	\$15,149	5	\$378
BOLLINGER	0	\$0	27	\$32,754	2,182	\$10,976	2	\$77
BOONE	581	\$135,062	306	\$1,311,773	5,038	\$50,722	25	\$2,028
BUCHANAN	14	\$2,457	159	\$850,870	13,210	\$53,105	0	\$0
BUTLER	0	\$0	101	\$345,868	9,459	\$46,204	18	\$739
CALDWELL	0	\$0	5	\$4,556	1,235	\$4,718	0	\$0
CALLAWAY	0	\$33-	46	\$247,791	1,443	\$14,514	2	\$288
CAMDEN	0	\$0	49	\$224,509	1,396	\$13,001	0	\$0
CAPE GIRARDEAU	0	\$0	108	\$342,406	8,924	\$36,210	7	\$360
CARROLL	1	\$22	19	\$86,770	1,533	\$6,255	1	\$27
CARTER	0	\$0	8	\$18,045	1,667	\$7,755	2	\$28
CASS	1	\$887	101	\$431,898	2,289	\$13,112	0	\$0
CEDAR	1	\$378	31	\$148,158	2,641	\$10,781	0	\$0
CHARITON	0	\$0	9	\$5,644	480	\$4,793	0	\$0
CHRISTIAN	0	\$0	35	\$110,458	6,792	\$22,703	0	\$0
CLARK	0	\$0	3	\$11,522	1,003	\$4,316	0	\$0
CLAY	2	\$174	202	\$858,413	4,720	\$27,237	2	\$120
CLINTON	0	\$0	14	\$89,640	1,688	\$6,387	1	\$85
COLE	134	\$34,133	92	\$564,066	2,194	\$21,566	2	\$58
COOPER	68	\$53,391	38	\$161,183	654	\$6,613	0	\$0
CRAWFORD	2	\$1,330	7	\$23,509	4,331	\$18,852	0	\$0
DADE	0	\$0	2	\$4,254	1,182	\$5,476	0	\$0
DALLAS	0	\$0	12	\$35,376	3,003	\$12,874	1	\$13
DAVISS	0	\$0	3	\$5,241	1,077	\$3,538	1	\$20
DEKALB	0	\$0	5	\$28,477	1,098	\$5,328	4	\$174
DENT	1	\$153	26	\$71,518	2,949	\$13,603	1	\$14
DOUGLAS	0	\$0	12	\$59,766	2,757	\$12,198	5	\$278
DUNKLIN	0	\$0	58	\$120,622	10,406	\$49,137	4	\$68
FRANKLIN	163	\$71,559	96	\$388,561	2,917	\$17,312	6	\$560
GASCONADE	2	\$632	9	\$27,015	695	\$6,819	0	\$0
GENTRY	0	\$0	53	\$278,340	881	\$4,502	0	\$0
GREENE	94	\$7,211	302	\$1,090,075	32,115	\$128,326	12	\$242
GRUNDY	0	\$0	15	\$53,432	1,595	\$7,282	0	\$0
HARRISON	0	\$0	31	\$92,953	1,443	\$6,433	0	\$0
HENRY	0	\$0	30	\$145,015	1,405	\$14,626	1	\$105
HICKORY	0	\$0	10	\$29,809	1,608	\$7,683	1	\$13
HOLT	0	\$0	0	\$0	626	\$2,864	0	\$0
HOWARD	1	\$15	62	\$269,906	472	\$5,067	6	\$221
HOWELL	0	\$0	56	\$194,778	7,860	\$35,445	13	\$683
IRON	1	\$174	35	\$91,846	2,351	\$12,339	13	\$1,927
JACKSON	4	\$4,813	871	\$3,508,263	26,674	\$152,813	9	\$283
JASPER	248	\$80,886	195	\$805,846	19,785	\$74,180	18	\$1,150
JEFFERSON	2	\$1,014	165	\$1,026,113	5,751	\$34,510	44	\$5,007
JOHNSON	1	\$138	33	\$164,063	1,438	\$8,281	1	\$22
KNOX	0	\$0	1	\$2,251	604	\$3,071	0	\$0
LACLEDE	1	\$15	34	\$101,332	6,151	\$23,795	4	\$28
LAFAYETTE	0	\$0	45	\$104,418	1,393	\$8,120	0	\$0
LAWRENCE	0	\$0	30	\$76,839	5,535	\$21,789	0	\$0
LEWIS	0	\$0	7	\$11,481	1,135	\$4,898	0	\$0
LINCOLN	1	\$44	41	\$185,648	1,648	\$15,485	2	\$61

NOTE: COUNTY REPRESENTS WHERE THE RECIPIENT LIVES, NOT NECESSARILY WHERE THE SERVICE WAS PROVIDED.

**TABLE 22
MISSOURI MEDICAID RECIPIENTS AND PAYMENTS BY TYPE OF SERVICE
NOVEMBER 2006**

	MENTAL HOSPITAL TCM RECIPIENTS	MENTAL HOSPITAL TCM PAYMENTS	MR/DD WAIVER RECIPIENTS	MR/DD WAIVER PAYMENTS	NON-EMERG. TRANSPORT RECIPIENTS	NON-EMERG. TRANSPORT PAYMENTS	NON-PART. PROVIDERS RECIPIENTS	NON-PART. PROVIDERS PAYMENT
LINN	0	\$0	11	\$29,150	1,810	\$8,092	1	\$35
LIVINGSTON	0	\$0	22	\$96,068	2,083	\$9,686	1	\$35
MCDONALD	1	\$807	20	\$71,653	4,706	\$15,848	2	\$40
MACON	1	\$153	20	\$88,484	1,985	\$9,018	0	\$0
MADISON	0	\$0	29	\$62,963	2,313	\$10,793	0	\$0
MARIES	0	\$0	1	\$451	1,219	\$5,052	1	\$7
MARION	2	\$2,145	115	\$401,682	5,013	\$23,688	0	\$0
MERCER	0	\$0	3	\$11,151	484	\$2,330	0	\$0
MILLER	33	\$15,663	11	\$53,331	1,328	\$13,976	1	\$14-
MISSISSIPPI	0	\$0	3	\$6,949	3,834	\$17,576	0	\$0
MONITEAU	0	\$0	12	\$52,657	506	\$5,014	0	\$0
MONROE	0	\$0	31	\$83,257	412	\$4,192	0	\$0
MONTGOMERY	1	\$952	11	\$39,979	677	\$6,568	0	\$0
MORGAN	0	\$0	24	\$45,841	1,133	\$11,713	2	\$13
NEW MADRID	0	\$0	12	\$73,726	5,131	\$24,841	0	\$0
NEWTON	2	\$102	41	\$158,567	7,476	\$26,809	3	\$106
NODAWAY	0	\$0	54	\$209,548	1,359	\$7,024	4	\$95
OREGON	0	\$0	45	\$236,268	2,420	\$12,971	37	\$923
OSAGE	0	\$0	17	\$36,652	397	\$4,277	0	\$0
OZARK	0	\$0	4	\$9,027	1,774	\$8,103	1	\$7
PEMISCOT	0	\$0	4	\$17,011	6,849	\$31,572	2	\$78
PERRY	0	\$0	52	\$152,580	2,193	\$9,872	2	\$22
PETTIS	172	\$68,386	108	\$411,226	2,284	\$21,891	27	\$1,286
PHELPS	2	\$494	103	\$338,829	6,221	\$25,922	17	\$3,115
PIKE	84	\$30,410	64	\$277,637	2,346	\$10,013	0	\$0
PLATTE	55	\$9,713	74	\$325,619	1,286	\$7,224	0	\$0
POLK	2	\$36	64	\$323,111	5,151	\$19,523	0	\$0
PULASKI	1	\$458	17	\$38,707	4,340	\$17,076	1	\$36
PUTMAN	0	\$0	1	\$179	757	\$3,885	2	\$32
RALLS	0	\$0	27	\$115,114	1,056	\$4,476	2	\$92
RANDOLPH	1	\$291	17	\$74,916	1,586	\$15,656	0	\$0
RAY	0	\$0	37	\$132,253	824	\$4,714	0	\$0
REYNOLDS	0	\$0	13	\$42,291	1,617	\$7,584	0	\$0
RIPLEY	0	\$0	19	\$63,797	4,067	\$21,362	15	\$538
ST. CHARLES	11	\$6,123	360	\$1,816,733	4,257	\$24,974	9	\$1,324
ST. CLAIR	2	\$269	4	\$10,405	689	\$4,191	0	\$0
ST. FRANCOIS	86	\$28,048	56	\$144,068	4,104	\$41,696	13	\$585
STE.GENEVIEVE	0	\$0	19	\$53,186	672	\$6,700	0	\$0
ST. LOUIS	15	\$4,871	793	\$4,318,527	25,198	\$156,071	20	\$3,735
SALINE	75	\$35,528	97	\$497,357	1,523	\$14,901	3	\$91
SCHUYLER	1	\$51	4	\$12,218	610	\$3,014	0	\$0
SCOTLAND	0	\$0	0	\$0	552	\$2,671	0	\$0
SCOTT	0	\$0	58	\$263,230	8,827	\$37,417	3	\$49
SHANNON	0	\$0	3	\$1,180	1,928	\$8,933	0	\$0
SHELBY	0	\$0	13	\$20,207	985	\$4,294	0	\$0
STODDARD	0	\$0	82	\$242,746	5,776	\$29,930	0	\$0
STONE	0	\$0	1	\$953	3,905	\$15,250	0	\$0
SULLIVAN	0	\$0	12	\$26,829	1,116	\$4,918	1	\$20
TANEY	1	\$72	23	\$99,584	5,883	\$20,414	0	\$0
TEXAS	1	\$3,555	24	\$112,760	4,250	\$19,409	0	\$0
VERNON	2	\$1,126	40	\$202,843	3,799	\$17,053	1	\$227
WARREN	1	\$124	81	\$431,459	803	\$7,539	3	\$254
WASHINGTON	18	\$5,571	50	\$82,757	2,286	\$22,801	10	\$355
WAYNE	0	\$0	21	\$47,967	3,337	\$17,396	1	\$7
WEBSTER	0	\$0	15	\$47,656	4,488	\$16,804	0	\$0
WORTH	0	\$0	0	\$0	287	\$1,202	0	\$0
WRIGHT	1	\$198	12	\$42,801	4,164	\$18,465	0	\$0
ST. LOUIS CITY	282	\$63,723	132	\$608,430	25,341	\$159,277	14	\$1,656
INVALID COUNTY	0	\$0	0	\$0	1,129	\$936	0	\$0

NOTE: COUNTY REPRESENTS WHERE THE RECIPIENT LIVES, NOT NECESSARILY WHERE THE SERVICE WAS PROVIDED.

**TABLE 22
MISSOURI MEDICAID RECIPIENTS AND PAYMENTS BY TYPE OF SERVICE
NOVEMBER 2006**

	NURSE PRACTITIONER RECIPIENTS	NURSE PRACTITIONER PAYMENTS	NURSING FACILITY RECIPIENTS	NURSING FACILITY PAYMENTS	OPTOMETRIC SERVICES RECIPIENTS	OPTOMETRIC SERVICES PAYMENTS	OUTPATIENT HOSPITAL RECIPIENTS	OUTPATIENT HOSPITAL PAYMENTS	PERSONAL CARE RECIPIENTS	PERSONAL CARE PAYMENTS
STATE TOTAL	727	\$35,181	23,425	\$63,842,964	12,321	\$580,259	80,261	\$26,141,371	32,231	\$19,251,024
ADAIR	80	\$6,503	108	\$279,874	72	\$4,006	488	\$117,604	240	\$133,375
ANDREW	0	\$0	90	\$234,866	28	\$1,085	349	\$75,828	66	\$36,248
ATCHISON	0	\$0	65	\$238,526	23	\$1,295	121	\$34,752	60	\$39,635
AUDRAIN	1	\$98	140	\$363,255	75	\$3,594	328	\$113,005	134	\$56,609
BARRY	2	\$122	135	\$352,884	207	\$11,257	1,010	\$407,560	245	\$143,664
BARTON	0	\$0	46	\$102,580	109	\$5,066	345	\$100,736	82	\$36,270
BATES	1	\$37	110	\$286,486	76	\$3,282	425	\$154,896	109	\$74,287
BENTON	0	\$0	76	\$175,388	61	\$3,044	605	\$177,084	186	\$76,216
BOLLINGER	4	\$258	50	\$115,262	119	\$5,248	332	\$108,126	192	\$109,880
BOONE	2	\$177	317	\$854,023	152	\$7,676	1,389	\$356,816	565	\$373,377
BUCHANAN	1	\$64	347	\$813,689	344	\$16,105	3,371	\$742,488	648	\$410,752
BUTLER	35	\$1,023	267	\$675,264	277	\$12,749	1,419	\$391,563	731	\$465,628
CALDWELL	0	\$0	42	\$96,659	32	\$1,324	206	\$73,465	61	\$27,757
CALLAWAY	0	\$0	111	\$306,114	60	\$3,076	415	\$101,378	147	\$72,879
CAMDEN	0	\$0	124	\$328,958	81	\$3,432	239	\$84,950	124	\$46,875
CAPE GIRARDEAU	13	\$620	383	\$1,028,598	212	\$8,726	1,458	\$450,791	528	\$302,087
CARROLL	0	\$0	68	\$183,852	66	\$2,281	338	\$78,324	69	\$31,918
CARTER	4	\$59	23	\$61,915	46	\$2,449	233	\$65,527	178	\$121,521
CASS	0	\$0	350	\$967,226	47	\$1,826	426	\$236,994	175	\$81,794
CEDAR	1	\$68	87	\$210,308	118	\$5,213	458	\$121,099	161	\$106,154
CHARITON	2	\$178	113	\$272,871	29	\$1,371	68	\$25,915	57	\$26,946
CHRISTIAN	1	\$35	134	\$351,936	143	\$6,377	1,223	\$314,499	243	\$106,578
CLARK	3	\$124	32	\$80,981	9	\$250	120	\$28,346	52	\$15,976
CLAY	1	\$496	654	\$1,866,989	162	\$8,363	952	\$385,274	376	\$171,810
CLINTON	0	\$0	129	\$355,419	49	\$2,451	352	\$130,506	35	\$16,772
COLE	0	\$0	221	\$628,008	61	\$2,941	488	\$154,167	240	\$118,633
COOPER	0	\$0	103	\$301,936	11	\$347	141	\$44,800	81	\$38,329
CRAWFORD	6	\$293	129	\$352,967	124	\$6,693	632	\$202,280	303	\$209,871
DADE	0	\$0	63	\$154,014	62	\$3,731	161	\$39,510	39	\$12,306
DALLAS	1	\$29	87	\$233,540	108	\$4,586	422	\$123,466	110	\$40,522
DAVISS	0	\$0	24	\$57,202	32	\$1,689	215	\$78,660	34	\$21,239
DEKALB	0	\$0	56	\$141,843	41	\$1,917	276	\$81,703	101	\$48,504
DENT	8	\$690	83	\$226,358	135	\$6,330	615	\$233,730	210	\$194,084
DOUGLAS	2	\$49	51	\$125,640	88	\$4,679	302	\$104,928	115	\$52,355
DUNKLIN	7	\$152	339	\$908,134	336	\$17,167	1,695	\$816,762	934	\$583,474
FRANKLIN	2	\$66	385	\$994,376	78	\$3,419	551	\$208,576	309	\$239,236
GASCONADE	1	\$9	150	\$415,717	33	\$945	127	\$46,360	87	\$46,994
GENTRY	0	\$0	83	\$208,428	40	\$1,708	219	\$59,281	30	\$9,509
GREENE	11	\$380	869	\$2,375,808	558	\$24,414	7,066	\$1,766,372	1,083	\$532,677
GRUNDY	6	\$415	95	\$226,635	56	\$1,992	457	\$91,417	102	\$37,598
HARRISON	0	\$0	88	\$209,767	58	\$2,682	310	\$105,577	46	\$15,468
HENRY	1	\$33	134	\$339,538	32	\$2,356	365	\$89,862	196	\$101,131
HICKORY	6	\$93	43	\$109,148	28	\$1,287	252	\$90,181	80	\$46,527
HOLT	0	\$0	54	\$163,242	18	\$1,034	116	\$17,481	50	\$24,992
HOWARD	0	\$0	44	\$101,999	19	\$1,078	106	\$25,094	91	\$38,381
HOWELL	13	\$474	297	\$813,924	210	\$13,473	1,026	\$341,519	276	\$136,749
IRON	8	\$209	86	\$249,384	42	\$1,710	285	\$59,665	257	\$229,995
JACKSON	23	\$719	2,567	\$7,742,704	439	\$22,633	6,492	\$3,227,201	2,128	\$1,221,208
JASPER	5	\$90	476	\$1,253,550	416	\$18,044	4,029	\$973,182	708	\$373,371
JEFFERSON	2	\$44	735	\$2,021,542	195	\$7,624	1,173	\$395,630	815	\$519,359
JOHNSON	3	\$422	200	\$509,023	31	\$1,628	310	\$105,630	130	\$77,006
KNOX	3	\$200	27	\$68,397	19	\$1,123	69	\$33,630	56	\$21,013
LACLEDE	0	\$0	124	\$312,365	203	\$8,383	1,012	\$235,817	245	\$126,384
LAFAYETTE	1	\$118	111	\$268,463	26	\$950	267	\$104,625	121	\$58,622
LAWRENCE	15	\$255	126	\$328,549	173	\$7,702	1,045	\$420,792	233	\$130,659
LEWIS	0	\$0	94	\$235,499	24	\$1,213	153	\$47,015	45	\$15,911
LINCOLN	0	\$0	152	\$390,143	59	\$2,688	333	\$171,444	183	\$92,478

NOTE: COUNTY REPRESENTS WHERE THE RECIPIENT LIVES, NOT NECESSARILY WHERE THE SERVICE WAS PROVIDED.

**TABLE 22
MISSOURI MEDICAID RECIPIENTS AND PAYMENTS BY TYPE OF SERVICE
NOVEMBER 2006**

	NURSE PRACTITIONER RECIPIENTS	NURSE PRACTITIONER PAYMENTS	NURSING FACILITY RECIPIENTS	NURSING FACILITY PAYMENTS	OPTOMETRIC SERVICES RECIPIENTS	OPTOMETRIC SERVICES PAYMENTS	OUTPATIENT HOSPITAL RECIPIENTS	OUTPATIENT HOSPITAL PAYMENTS	PERSONAL CARE RECIPIENTS	PERSONAL CARE PAYMENTS
LINN	17	\$1,174	105	\$281,490	96	\$3,150	392	\$167,121	107	\$57,555
LIVINGSTON	1	\$59	127	\$327,080	84	\$2,988	467	\$136,977	132	\$41,060
MCDONALD	0	\$0	66	\$168,605	73	\$4,053	504	\$188,844	175	\$82,406
MACON	20	\$1,677	148	\$388,607	62	\$2,616	407	\$113,755	155	\$90,155
MADISON	14	\$1,009	104	\$264,583	63	\$1,860	444	\$121,096	236	\$134,595
MARIES	0	\$0	32	\$80,358	33	\$1,775	140	\$44,189	49	\$30,413
MARION	2	\$92	323	\$877,678	162	\$7,847	489	\$142,352	316	\$200,782
MERCER	1	\$147	22	\$52,921	19	\$728	92	\$28,423	53	\$20,568
MILLER	1	\$10	125	\$348,049	56	\$1,890	251	\$86,301	123	\$46,706
MISSISSIPPI	4	\$189	112	\$265,708	99	\$4,680	524	\$159,765	463	\$301,899
MONITEAU	0	\$0	79	\$182,969	20	\$1,646	103	\$39,058	42	\$19,823
MONROE	0	\$0	38	\$92,646	7	\$446	70	\$8,785	69	\$26,524
MONTGOMERY	1	\$29	109	\$257,698	36	\$962	136	\$41,770	61	\$29,737
MORGAN	0	\$0	121	\$308,551	53	\$2,033	179	\$82,577	103	\$46,152
NEW MADRID	8	\$387	227	\$565,808	168	\$9,197	655	\$237,066	549	\$282,136
NEWTON	3	\$242	242	\$726,103	142	\$7,097	1,137	\$351,351	207	\$125,050
NODAWAY	0	\$0	119	\$298,020	44	\$2,977	269	\$60,563	80	\$28,951
OREGON	6	\$169	63	\$152,268	55	\$3,053	343	\$97,851	187	\$94,819
OSAGE	0	\$0	76	\$189,530	16	\$844	52	\$34,833	45	\$28,172
OZARK	1	\$8	36	\$99,747	49	\$3,412	190	\$67,868	61	\$30,413
PEMISCOT	0	\$0	127	\$361,040	293	\$14,635	988	\$462,428	878	\$520,983
PERRY	3	\$151	105	\$270,936	80	\$4,191	473	\$128,058	142	\$82,676
PETTIS	0	\$0	241	\$657,001	71	\$3,702	565	\$166,045	238	\$110,705
PHELPS	6	\$903	196	\$465,293	176	\$7,865	917	\$234,114	229	\$147,367
PIKE	0	\$0	89	\$233,141	70	\$3,127	401	\$131,860	92	\$54,794
PLATTE	2	\$91	70	\$215,145	29	\$1,194	229	\$110,832	83	\$34,895
POLK	2	\$70	188	\$502,404	116	\$5,512	867	\$230,755	125	\$49,149
PULASKI	7	\$382	118	\$314,102	142	\$6,673	582	\$169,160	170	\$97,008
PUTMAN	8	\$446	32	\$74,495	22	\$801	146	\$39,665	59	\$31,848
RALLS	0	\$0	27	\$69,983	30	\$2,014	132	\$33,338	49	\$34,661
RANDOLPH	2	\$797	199	\$509,424	69	\$3,422	370	\$111,606	240	\$136,675
RAY	0	\$0	106	\$271,952	33	\$1,473	180	\$99,201	66	\$31,799
REYNOLDS	1	\$19	34	\$85,092	42	\$2,442	310	\$96,554	195	\$205,300
RIPLEY	5	\$357	55	\$134,335	187	\$9,601	683	\$191,406	544	\$325,973
ST. CHARLES	63	\$1,325	438	\$1,082,467	104	\$4,228	826	\$323,093	299	\$198,374
ST. CLAIR	17	\$315	65	\$163,900	29	\$1,622	163	\$100,250	88	\$54,164
ST. FRANCOIS	10	\$201	307	\$788,698	131	\$6,647	632	\$199,255	931	\$521,258
STE. GENEVIEVE	0	\$0	51	\$132,937	37	\$1,457	132	\$54,822	121	\$71,425
ST. LOUIS	144	\$3,760	3,401	\$9,727,241	698	\$28,051	4,286	\$1,546,880	2,625	\$1,885,077
SALINE	2	\$236	132	\$313,355	47	\$2,253	274	\$87,413	232	\$103,872
SCHUYLER	6	\$62	1	\$3,137	11	\$346	105	\$29,435	52	\$17,759
SCOTLAND	4	\$240	44	\$108,905	20	\$1,351	93	\$25,765	35	\$15,054
SCOTT	15	\$977	246	\$596,017	278	\$13,484	1,341	\$398,042	676	\$375,378
SHANNON	0	\$0	37	\$86,371	63	\$3,552	293	\$101,633	118	\$63,742
SHELBY	3	\$500	61	\$164,451	15	\$632	132	\$23,881	75	\$26,180
STODDARD	7	\$255	233	\$529,914	248	\$11,567	1,021	\$311,466	487	\$276,529
STONE	9	\$1,106	99	\$282,128	108	\$4,975	666	\$235,611	110	\$42,464
SULLIVAN	8	\$530	56	\$155,183	47	\$2,598	207	\$50,117	71	\$32,722
TANEY	12	\$1,343	143	\$383,428	181	\$9,410	1,056	\$332,894	146	\$61,074
TEXAS	3	\$197	136	\$348,045	162	\$8,102	598	\$163,005	197	\$99,096
VERNON	2	\$50	172	\$389,226	91	\$4,172	660	\$176,671	196	\$153,170
WARREN	0	\$0	30	\$99,009	31	\$1,600	157	\$59,528	61	\$40,171
WASHINGTON	6	\$284	125	\$336,260	70	\$4,601	445	\$127,437	461	\$414,488
WAYNE	7	\$167	91	\$222,305	100	\$4,349	368	\$118,416	379	\$285,346
WEBSTER	1	\$150	135	\$361,429	99	\$4,013	677	\$200,870	137	\$80,331
WORTH	0	\$0	6	\$3,063	9	\$397	45	\$13,961	18	\$7,067
WRIGHT	0	\$0	98	\$269,904	82	\$3,308	506	\$129,659	228	\$90,944
ST. LOUIS CITY	18	\$472	1,360	\$4,131,053	609	\$27,887	4,490	\$1,534,691	3,263	\$2,253,998
INVALID COUNTY	0	\$0	0	\$0	2	\$43	21	\$7,129	0	\$0

NOTE: COUNTY REPRESENTS WHERE THE RECIPIENT LIVES, NOT NECESSARILY WHERE THE SERVICE WAS PROVIDED.

**TABLE 22
MISSOURI MEDICAID RECIPIENTS AND PAYMENTS BY TYPE OF SERVICE
NOVEMBER 2006**

	PHARMACY SERVICES RECIPIENTS	PHARMACY SERVICES PAYMENTS	PHYSICALLY DISABLED WAIVER RECIPIENTS	PHYSICALLY DISABLED WAIVER PAYMENTS	PHYSICIAN SERVICES RECIPIENTS	PHYSICIAN SERVICES PAYMENTS	PODIATRY SERVICES RECIPIENTS	PODIATRY SERVICES PAYMENTS
STATE TOTAL	195,034	\$44,983,000	46	\$399,385	29,661	\$2,074,246	6,390	\$157,231
ADAIR	1,380	\$397,437	0	\$0	263	\$20,867	40	\$588
ANDREW	560	\$101,441	0	\$0	42	\$3,041	8	\$361
ATCHISON	341	\$54,978	0	\$0	70	\$4,964	1	\$24
AUDRAIN	623	\$147,643	0	\$0	159	\$7,222	5	\$85
BARRY	2,235	\$413,847	2	\$7,668	330	\$22,853	46	\$1,186
BARTON	810	\$152,657	0	\$0	112	\$7,329	12	\$198
BATES	996	\$167,355	0	\$0	211	\$8,681	15	\$391
BENTON	1,248	\$250,869	1	\$4,854	91	\$9,194	27	\$310
BOLLINGER	1,012	\$203,175	0	\$0	103	\$9,808	36	\$610
BOONE	2,429	\$670,236	2	\$14,938	321	\$20,752	86	\$1,344
BUCHANAN	4,992	\$1,202,325	0	\$0	315	\$27,508	44	\$730
BUTLER	4,547	\$925,570	0	\$0	881	\$53,344	248	\$8,435
CALDWELL	311	\$57,734	0	\$0	25	\$4,695	5	\$155
CALLAWAY	660	\$184,927	1	\$15,026	86	\$3,020	25	\$392
CAMDEN	699	\$178,485	0	\$0	213	\$12,726	20	\$595
CAPE GIRARDEAU	3,782	\$740,432	1	\$8,131	427	\$44,271	95	\$2,692
CARROLL	651	\$125,170	0	\$0	166	\$7,293	12	\$211
CARTER	805	\$162,167	0	\$0	123	\$10,222	45	\$1,684
CASS	1,723	\$485,276	0	\$0	192	\$9,245	100	\$1,316
CEDAR	1,069	\$178,015	0	\$0	51	\$4,831	8	\$170
CHARITON	191	\$39,444	0	\$0	64	\$3,222	5	\$78
CHRISTIAN	2,605	\$498,659	0	\$0	150	\$22,102	59	\$1,018
CLARK	450	\$78,400	0	\$0	135	\$7,443	12	\$115
CLAY	3,175	\$745,448	3	\$14,322	324	\$16,827	78	\$1,370
CLINTON	638	\$102,808	0	\$0	22	\$186	24	\$350
COLE	1,033	\$285,926	0	\$0	145	\$9,407	40	\$1,254
COOPER	298	\$80,999	0	\$0	51	\$1,378	16	\$277
CRAWFORD	1,854	\$370,591	1	\$7,741	174	\$10,676	34	\$1,407
DADE	483	\$113,437	1	\$5,294	46	\$3,303	18	\$240
DALLAS	1,106	\$238,104	0	\$0	48	\$4,011	11	\$573
DAVISS	365	\$68,521	0	\$0	26	\$3,401	8	\$439
DEKALB	432	\$144,800	0	\$0	21	\$2,876	13	\$518
DENT	1,336	\$221,594	0	\$0	293	\$11,230	25	\$1,393
DOUGLAS	1,107	\$204,725	0	\$0	138	\$10,880	8	\$220
DUNKLIN	5,269	\$1,050,502	1	\$7,745	1,199	\$81,985	166	\$3,671
FRANKLIN	1,298	\$423,504	0	\$0	210	\$13,804	50	\$1,337
GASCONADE	293	\$75,472	0	\$0	51	\$2,907	17	\$349
GENTRY	333	\$77,123	0	\$0	61	\$3,105	11	\$135
GREENE	12,424	\$2,600,906	2	\$25,025	1,032	\$78,878	246	\$6,640
GRUNDY	668	\$111,867	0	\$0	50	\$7,884	6	\$71
HARRISON	552	\$88,564	0	\$0	48	\$7,961	4	\$97
HENRY	938	\$207,847	1	\$4,731	101	\$4,790	45	\$609
HICKORY	604	\$133,375	0	\$0	54	\$4,535	6	\$71
HOLT	226	\$42,332	0	\$0	12	\$416	3	\$174
HOWARD	242	\$49,031	0	\$0	22	\$1,594	13	\$93
HOWELL	3,273	\$652,784	1	\$6,716	468	\$35,241	86	\$1,833
IRON	1,180	\$364,894	0	\$0	157	\$13,437	65	\$2,373
JACKSON	15,524	\$3,811,725	7	\$60,656	1,998	\$133,207	537	\$12,140
JASPER	7,677	\$1,595,189	0	\$0	1,266	\$86,702	127	\$2,978
JEFFERSON	2,712	\$851,638	2	\$26,436	978	\$72,512	150	\$2,823
JOHNSON	1,119	\$328,187	0	\$0	137	\$6,726	46	\$966
KNOX	284	\$59,492	0	\$0	43	\$2,038	11	\$201
LACLEDE	2,467	\$441,165	0	\$0	130	\$13,098	85	\$2,309
LAFAYETTE	1,117	\$274,981	0	\$0	77	\$4,725	50	\$1,094
LAWRENCE	2,166	\$414,070	0	\$0	379	\$22,672	36	\$835
LEWIS	451	\$71,567	0	\$0	16	\$701	26	\$290
LINCOLN	834	\$269,550	1	\$3,104	310	\$18,154	45	\$663

NOTE: COUNTY REPRESENTS WHERE THE RECIPIENT LIVES, NOT NECESSARILY WHERE THE SERVICE WAS PROVIDED.

**TABLE 22
MISSOURI MEDICAID RECIPIENTS AND PAYMENTS BY TYPE OF SERVICE
NOVEMBER 2006**

	PHARMACY SERVICES RECIPIENTS	PHARMACY SERVICES PAYMENTS	PHYSICALLY DISABLED WAIVER RECIPIENTS	PHYSICALLY DISABLED WAIVER PAYMENTS	PHYSICIAN SERVICES RECIPIENTS	PHYSICIAN SERVICES PAYMENTS	PODIATRY SERVICES RECIPIENTS	PODIATRY SERVICES PAYMENTS
LINN	713	\$137,024	0	\$0	73	\$2,601	23	\$349
LIVINGSTON	874	\$167,404	0	\$0	82	\$7,427	24	\$410
MCDONALD	1,712	\$310,597	1	\$12,749	146	\$17,823	4	\$227
MACON	745	\$169,021	0	\$0	114	\$5,777	25	\$279
MADISON	1,139	\$205,976	2	\$14,045	113	\$8,073	19	\$1,195
MARIES	530	\$90,287	0	\$0	51	\$3,471	33	\$719
MARION	2,085	\$532,763	1	\$6,733	107	\$6,127	45	\$1,118
MERCER	207	\$43,233	0	\$0	9	\$775	1	\$25
MILLER	620	\$147,838	0	\$0	124	\$11,075	22	\$529
MISSISSIPPI	1,839	\$329,956	0	\$0	230	\$14,043	75	\$1,512
MONITEAU	248	\$70,664	0	\$0	47	\$2,734	14	\$402
MONROE	206	\$32,485	0	\$0	77	\$3,153	7	\$161
MONTGOMERY	296	\$73,630	0	\$0	97	\$3,913	34	\$397
MORGAN	487	\$113,408	0	\$0	74	\$5,425	25	\$488
NEW MADRID	2,303	\$460,686	0	\$0	501	\$23,272	91	\$1,773
NEWTON	2,894	\$623,727	0	\$0	367	\$33,242	55	\$1,055
NODAWAY	560	\$121,268	0	\$0	46	\$2,585	10	\$118
OREGON	1,103	\$218,509	0	\$0	140	\$10,761	23	\$586
OSAGE	172	\$42,691	0	\$0	17	\$991	20	\$302
OZARK	697	\$156,861	0	\$0	82	\$11,902	8	\$209
PEMISCOT	3,033	\$645,305	0	\$0	882	\$65,426	36	\$1,451
PERRY	943	\$183,802	1	\$15,737	128	\$6,441	25	\$456
PETTIS	1,019	\$394,860	1	\$8,884	251	\$10,851	29	\$474
PHELPS	2,821	\$550,484	0	\$0	417	\$29,465	136	\$4,489
PIKE	1,065	\$186,827	1	\$15,053	169	\$9,837	39	\$596
PLATTE	807	\$178,834	0	\$0	72	\$5,217	30	\$710
POLK	2,047	\$422,142	1	\$3,995	90	\$6,503	47	\$1,244
PULASKI	1,793	\$363,979	0	\$0	127	\$13,181	22	\$683
PUTMAN	340	\$63,275	0	\$0	106	\$7,574	18	\$95
RALLS	430	\$110,080	0	\$0	59	\$2,368	3	\$55
RANDOLPH	789	\$217,253	0	\$0	304	\$16,420	47	\$752
RAY	709	\$159,593	0	\$0	39	\$2,522	15	\$707
REYNOLDS	842	\$194,134	0	\$0	122	\$12,922	40	\$1,041
RIPLEY	2,106	\$406,771	0	\$0	296	\$24,583	83	\$3,835
ST. CHARLES	1,950	\$564,019	0	\$0	631	\$30,062	113	\$2,402
ST. CLAIR	454	\$96,931	0	\$0	123	\$4,704	13	\$232
ST. FRANCOIS	2,297	\$645,839	1	\$4,414	400	\$30,104	117	\$3,897
STE.GENEVIEVE	351	\$73,401	0	\$0	79	\$5,555	6	\$65
ST. LOUIS	9,937	\$2,915,759	6	\$75,735	3,025	\$215,503	754	\$14,934
SALINE	786	\$163,811	0	\$0	59	\$4,127	59	\$730
SCHUYLER	266	\$58,007	0	\$0	48	\$3,509	0	\$0
SCOTLAND	238	\$33,434	0	\$0	34	\$2,565	3	\$32-
SCOTT	3,811	\$739,163	1	\$4,166	460	\$35,133	150	\$3,882
SHANNON	873	\$146,564	0	\$0	108	\$6,119	17	\$241
SHELBY	364	\$94,419	0	\$0	26	\$1,951	14	\$158
STODDARD	2,857	\$580,830	0	\$0	404	\$29,141	104	\$2,718
STONE	1,628	\$342,749	0	\$0	163	\$9,832	17	\$413
SULLIVAN	509	\$110,658	0	\$0	94	\$5,395	3	\$15-
TANEY	2,304	\$475,470	1	\$13,177	272	\$21,622	38	\$575
TEXAS	1,819	\$347,823	1	\$10,389	147	\$8,185	62	\$1,983
VERNON	1,610	\$381,415	0	\$0	191	\$16,843	15	\$332
WARREN	360	\$116,278	1	\$1,922	118	\$5,629	11	\$183
WASHINGTON	1,285	\$375,696	0	\$0	286	\$29,755	26	\$729
WAYNE	1,666	\$364,480	0	\$0	242	\$17,702	60	\$1,982
WEBSTER	1,762	\$341,199	0	\$0	86	\$7,239	53	\$1,063
WORTH	96	\$14,448	0	\$0	10	\$1,185	0	\$0
WRIGHT	1,755	\$360,299	0	\$0	214	\$11,014	18	\$383
ST. LOUIS CITY	10,227	\$3,504,863	0	\$0	2,257	\$166,568	549	\$19,455
INVALID COUNTY	58	\$21,121	0	\$0	8	\$439	0	\$0

NOTE: COUNTY REPRESENTS WHERE THE RECIPIENT LIVES, NOT NECESSARILY WHERE THE SERVICE WAS PROVIDED.

**TABLE 22
MISSOURI MEDICAID RECIPIENTS AND PAYMENTS BY TYPE OF SERVICE
NOVEMBER 2006**

	PRIVATE HOME ICF/MR RECIPIENTS	PRIVATE HOME ICF/MR PAYMENTS	PSYCH CARE UNDER AGE 22 RECIPIENTS	PSYCH CARE UNDER AGE 22 PAYMENTS	PSYCH REHAB PRIVATE RECIPIENTS	PSYCH REHAB PRIVATE PAYMENTS	PSYCH REHAB PUBLIC RECIPIENTS	PSYCH REHAB PUBLIC PAYMENTS
STATE TOTAL	54	\$289,618	151	\$660,735	0	\$254-	13,081	\$7,268,142
ADAIR	0	\$0	1	\$2,142	0	\$0	161	\$141,250
ANDREW	0	\$0	0	\$0	0	\$0	9	\$2,391
ATCHISON	0	\$0	0	\$0	0	\$0	2	\$508
AUDRAIN	0	\$0	0	\$0	0	\$0	103	\$76,557
BARRY	0	\$0	0	\$0	0	\$0	94	\$61,002
BARTON	0	\$0	0	\$0	0	\$0	10	\$4,295
BATES	0	\$0	0	\$0	0	\$0	56	\$43,228
BENTON	0	\$0	1	\$2,191	0	\$0	96	\$60,870
BOLLINGER	0	\$0	1	\$11,522	0	\$0	82	\$66,567
BOONE	0	\$0	12	\$59,440	0	\$0	419	\$249,417
BUCHANAN	10	\$73,338	2	\$1,827	0	\$0	371	\$133,535
BUTLER	0	\$0	0	\$0	0	\$0	111	\$74,791
CALDWELL	0	\$0	0	\$0	0	\$0	24	\$11,966
CALLAWAY	0	\$0	2	\$8,765	0	\$23-	131	\$73,526
CAMDEN	0	\$0	1	\$13,148	0	\$0	96	\$54,690
CAPE GIRARDEAU	0	\$0	3	\$26,556	0	\$0	276	\$195,849
CARROLL	0	\$0	0	\$0	0	\$0	43	\$16,193
CARTER	0	\$0	0	\$0	0	\$0	9	\$4,450
CASS	0	\$0	0	\$0	0	\$0	119	\$72,066
CEDAR	0	\$0	0	\$0	0	\$0	83	\$65,396
CHARITON	0	\$0	0	\$0	0	\$0	14	\$6,707
CHRISTIAN	0	\$0	0	\$0	0	\$0	106	\$32,957
CLARK	0	\$0	0	\$0	0	\$0	10	\$5,773
CLAY	0	\$0	4	\$9,338	0	\$0	431	\$204,381
CLINTON	0	\$0	0	\$0	0	\$0	22	\$5,803
COLE	0	\$0	0	\$0	0	\$0	182	\$121,295
COOPER	0	\$0	0	\$0	0	\$0	38	\$14,040
CRAWFORD	0	\$0	0	\$0	0	\$0	136	\$77,318
DADE	0	\$0	0	\$0	0	\$0	11	\$8,494
DALLAS	0	\$0	0	\$0	0	\$0	45	\$18,925
DAVISS	0	\$0	0	\$0	0	\$0	12	\$7,097
DEKALB	6	\$50,645	0	\$0	0	\$0	15	\$6,967
DENT	0	\$0	0	\$0	0	\$0	87	\$50,307
DOUGLAS	0	\$0	0	\$0	0	\$0	5	\$2,753
DUNKLIN	0	\$0	1	\$10,370	0	\$0	123	\$78,640
FRANKLIN	0	\$0	2	\$6,834	0	\$0	168	\$95,831
GASCONADE	0	\$0	0	\$0	0	\$0	42	\$25,428
GENTRY	0	\$0	0	\$0	0	\$0	2	\$330
GREENE	0	\$0	0	\$0	0	\$0	869	\$319,520
GRUNDY	0	\$0	0	\$0	0	\$0	69	\$44,950
HARRISON	0	\$0	1	\$324	0	\$0	18	\$10,139
HENRY	0	\$0	0	\$0	0	\$0	142	\$101,775
HICKORY	0	\$0	0	\$0	0	\$0	11	\$4,239
HOLT	0	\$0	0	\$0	0	\$0	2	\$229
HOWARD	0	\$0	0	\$0	0	\$0	32	\$10,504
HOWELL	0	\$0	1	\$13,250	0	\$0	76	\$43,634
IRON	0	\$0	0	\$0	0	\$111-	57	\$11,976
JACKSON	0	\$0	41	\$129,802	0	\$0	1,304	\$811,353
JASPER	0	\$0	1	\$497	0	\$0	279	\$168,732
JEFFERSON	6	\$41,269	4	\$26,421	0	\$0	290	\$163,365
JOHNSON	0	\$0	0	\$0	0	\$0	156	\$124,514
KNOX	0	\$0	0	\$0	0	\$0	36	\$26,064
LACLEDE	0	\$0	1	\$952	0	\$0	77	\$42,727
LAFAYETTE	0	\$0	0	\$0	0	\$0	96	\$59,471
LAWRENCE	0	\$0	0	\$0	0	\$0	67	\$53,709
LEWIS	0	\$0	0	\$0	0	\$0	14	\$7,420
LINCOLN	0	\$0	0	\$0	0	\$0	128	\$86,456

NOTE: COUNTY REPRESENTS WHERE THE RECIPIENT LIVES, NOT NECESSARILY WHERE THE SERVICE WAS PROVIDED.

**TABLE 22
MISSOURI MEDICAID RECIPIENTS AND PAYMENTS BY TYPE OF SERVICE
NOVEMBER 2006**

	PRIVATE HOME ICF/MR RECIPIENTS	PRIVATE HOME ICF/MR PAYMENTS	PSYCH CARE UNDER AGE 22 RECIPIENTS	PSYCH CARE UNDER AGE 22 PAYMENTS	PSYCH REHAB PRIVATE RECIPIENTS	PSYCH REHAB PRIVATE PAYMENTS	PSYCH REHAB PUBLIC RECIPIENTS	PSYCH REHAB PUBLIC PAYMENTS
LINN	0	\$0	0	\$0	0	\$0	31	\$13,107
LIVINGSTON	0	\$0	0	\$0	0	\$0	70	\$34,271
MCDONALD	0	\$0	0	\$0	0	\$0	22	\$16,650
MACON	0	\$0	0	\$0	0	\$0	35	\$14,074
MADISON	0	\$0	0	\$0	0	\$0	43	\$24,733
MARIES	0	\$0	0	\$0	0	\$0	23	\$11,662
MARION	0	\$0	3	\$20,235	0	\$0	337	\$299,026
MERCER	0	\$0	0	\$0	0	\$0	13	\$7,487
MILLER	0	\$0	0	\$0	0	\$0	100	\$56,124
MISSISSIPPI	0	\$0	0	\$0	0	\$0	65	\$28,399
MONITEAU	0	\$0	0	\$0	0	\$0	54	\$20,215
MONROE	0	\$0	0	\$0	0	\$0	18	\$15,376
MONTGOMERY	0	\$0	0	\$0	0	\$0	33	\$14,119
MORGAN	0	\$0	0	\$0	0	\$0	42	\$16,530
NEW MADRID	0	\$0	0	\$0	0	\$0	55	\$19,379
NEWTON	0	\$0	0	\$0	0	\$0	89	\$66,729
NODAWAY	0	\$0	1	\$1,412	0	\$0	17	\$7,067
OREGON	0	\$0	0	\$0	0	\$0	9	\$4,926
OSAGE	0	\$0	0	\$0	0	\$0	34	\$16,898
OZARK	0	\$0	0	\$0	0	\$0	1	\$562-
PEMISCOT	0	\$0	0	\$0	0	\$0	22	\$12,063
PERRY	0	\$0	2	\$2,801	0	\$0	47	\$27,833
PETTIS	0	\$0	0	\$0	0	\$0	148	\$76,913
PHELPS	0	\$0	2	\$16,707	0	\$0	208	\$135,912
PIKE	0	\$0	0	\$0	0	\$40-	52	\$44,909
PLATTE	0	\$0	1	\$3,508	0	\$0	102	\$56,812
POLK	0	\$0	0	\$0	0	\$0	54	\$20,417
PULASKI	0	\$0	1	\$17,283	0	\$0	83	\$48,868
PUTMAN	0	\$0	0	\$0	0	\$0	15	\$8,447
RALLS	0	\$0	0	\$0	0	\$0	38	\$34,932
RANDOLPH	0	\$0	0	\$0	0	\$0	104	\$40,007
RAY	0	\$0	0	\$0	0	\$0	39	\$17,267
REYNOLDS	0	\$0	0	\$0	0	\$0	15	\$8,020
RIPLEY	0	\$0	1	\$6,913	0	\$0	14	\$5,179
ST. CHARLES	0	\$0	4	\$25,829	0	\$0	315	\$184,559
ST. CLAIR	0	\$0	0	\$0	0	\$0	29	\$13,871
ST. FRANCOIS	0	\$0	0	\$0	0	\$0	399	\$145,584
STE.GENEVIEVE	0	\$0	0	\$0	0	\$0	75	\$42,128
ST. LOUIS	15	\$58,638	23	\$198,363	0	\$80-	759	\$302,805
SALINE	0	\$0	0	\$0	0	\$0	49	\$18,153
SCHUYLER	0	\$0	0	\$0	0	\$0	3	\$2,078
SCOTLAND	0	\$0	0	\$0	0	\$0	10	\$3,452
SCOTT	0	\$0	1	\$6,337	0	\$0	159	\$79,989
SHANNON	0	\$0	0	\$0	0	\$0	5	\$1,242
SHELBY	0	\$0	0	\$0	0	\$0	9	\$4,337
STODDARD	0	\$0	0	\$0	0	\$0	96	\$31,342
STONE	0	\$0	0	\$0	0	\$0	65	\$17,507
SULLIVAN	0	\$0	0	\$0	0	\$0	12	\$6,808
TANEY	0	\$0	0	\$0	0	\$0	93	\$37,868
TEXAS	0	\$0	0	\$0	0	\$0	23	\$8,780
VERNON	0	\$0	0	\$0	0	\$0	99	\$78,036
WARREN	0	\$0	0	\$0	0	\$0	67	\$43,927
WASHINGTON	0	\$0	0	\$0	0	\$0	57	\$21,528
WAYNE	0	\$0	0	\$0	0	\$0	46	\$29,486
WEBSTER	0	\$0	0	\$0	0	\$0	57	\$15,196
WORTH	0	\$0	0	\$0	0	\$0	1	\$203
WRIGHT	0	\$0	0	\$0	0	\$0	16	\$4,629
ST. LOUIS CITY	17	\$65,728	33	\$37,969	0	\$0	1,138	\$688,472
INVALID COUNTY	0	\$0	0	\$0	0	\$0	0	\$0

NOTE: COUNTY REPRESENTS WHERE THE RECIPIENT LIVES, NOT NECESSARILY WHERE THE SERVICE WAS PROVIDED.

**TABLE 22
MISSOURI MEDICAID RECIPIENTS AND PAYMENTS BY TYPE OF SERVICE
NOVEMBER 2006**

	PSYCHOLOGIST SERVICES RECIPIENTS	PSYCHOLOGIST SERVICES PAYMENTS	REHAB CENTER SERVICES RECIPIENTS	REHAB CENTER SERVICES PAYMENTS	RURAL HEALTH CLINICS RECIPIENTS	RURAL HEALTH CLINICS PAYMENTS	STATE INSTIT TCM RECIPIENTS	STATE INSTIT TCM PAYMENTS
STATE TOTAL	3,784	\$568,716	111	\$15,513	41,672	\$4,397,740	11,531	\$2,295,415
ADAIR	17	\$2,884	0	\$0	33	\$3,024	234	\$29,012
ANDREW	2	\$178	0	\$0	24	\$2,035	44	\$6,827
ATCHISON	0	\$0	0	\$0	20	\$2,150	16	\$2,809
AUDRAIN	16	\$875	0	\$0	128	\$10,267	41	\$10,586
BARRY	68	\$9,604	0	\$0	844	\$79,919	79	\$14,599
BARTON	44	\$6,336	0	\$0	81	\$7,266	9	\$202
BATES	53	\$5,007	0	\$0	173	\$14,983	42	\$8,997
BENTON	6	\$505	1	\$70	188	\$16,851	54	\$15,904
BOLLINGER	7	\$1,491	0	\$0	263	\$25,748	33	\$11,970
BOONE	48	\$4,149	3	\$480	27	\$1,535	265	\$31,730
BUCHANAN	35	\$5,542	15	\$2,075	31	\$2,680	438	\$58,810
BUTLER	43	\$4,604	0	\$0	2,805	\$313,640	74	\$15,102
CALDWELL	2	\$188	0	\$0	90	\$6,905	18	\$2,551
CALLAWAY	14	\$1,295	0	\$0	28	\$2,517	109	\$17,071
CAMDEN	27	\$3,042	0	\$0	43	\$3,033	88	\$19,488
CAPE GIRARDEAU	23	\$4,268	4	\$202	1,279	\$114,019	110	\$35,234
CARROLL	21	\$4,041	0	\$0	42	\$3,884	30	\$2,860
CARTER	6	\$680	0	\$0	400	\$54,292	8	\$1,415
CASS	43	\$7,421	0	\$0	81	\$10,777	133	\$37,665
CEDAR	50	\$6,760	0	\$0	655	\$65,418	11	\$4,991
CHARITON	1	\$555	3	\$163	18	\$1,263	11	\$2,045
CHRISTIAN	129	\$18,770	6	\$1,110	311	\$26,311	38	\$5,063
CLARK	0	\$0	0	\$0	54	\$6,260	24	\$4,898
CLAY	24	\$2,518	1	\$240	10	\$828	356	\$52,867
CLINTON	13	\$1,883	0	\$0	74	\$6,204	24	\$5,004
COLE	30	\$3,802	0	\$0	13	\$1,199	112	\$17,131
COOPER	5	\$875	0	\$0	12	\$934	18	\$1,902
CRAWFORD	7	\$899	0	\$0	874	\$95,824	81	\$25,931
DADE	15	\$2,368	0	\$0	117	\$14,230	4	\$2,286
DALLAS	17	\$2,078	1	\$320	582	\$65,324	11	\$1,844
DAVISS	2	\$240	0	\$0	86	\$6,826	26	\$3,911
DEKALB	10	\$1,302	2	\$189	81	\$7,309	15	\$2,925
DENT	9	\$1,078	0	\$0	559	\$48,241	74	\$19,840
DOUGLAS	15	\$3,526	0	\$0	255	\$26,301	3	\$1,620
DUNKLIN	10	\$1,784	0	\$0	1,484	\$172,014	31	\$11,432
FRANKLIN	18	\$2,354	0	\$0	216	\$37,785	273	\$94,310
GASCONADE	0	\$0	0	\$0	37	\$3,365	36	\$10,157
GENTRY	1	\$116	0	\$0	33	\$3,385	59	\$7,721
GREENE	760	\$96,196	30	\$6,478	522	\$49,616	202	\$31,276
GRUNDY	7	\$1,239	0	\$0	100	\$6,457	77	\$12,947
HARRISON	1	\$225	0	\$0	251	\$18,971	46	\$7,178
HENRY	55	\$8,022	0	\$0	192	\$17,173	54	\$24,480
HICKORY	16	\$2,594	0	\$0	325	\$33,323	6	\$3,120
HOLT	0	\$0	0	\$0	23	\$2,197	5	\$1,035
HOWARD	4	\$958	0	\$0	4	\$219	33	\$7,017
HOWELL	8	\$1,522	0	\$0	1,786	\$241,138	16	\$4,457
IRON	4	\$1,396	1	\$38	262	\$24,696	85	\$12,125
JACKSON	147	\$23,257	9	\$1,705	33	\$3,940	1,147	\$194,019
JASPER	254	\$36,786	0	\$0	63	\$5,427	262	\$60,699
JEFFERSON	22	\$4,297	0	\$0	253	\$17,759	383	\$46,298
JOHNSON	25	\$3,570	0	\$0	142	\$16,056	91	\$25,470
KNOX	0	\$0	0	\$0	83	\$12,764	31	\$2,819
LACLEDE	141	\$30,044	0	\$0	1,393	\$119,928	51	\$9,029
LAFAYETTE	16	\$1,342	1	\$168	185	\$15,908	106	\$22,843
LAWRENCE	52	\$6,568	1	\$20	593	\$55,253	33	\$8,469
LEWIS	2	\$83	0	\$0	206	\$16,079	32	\$5,918
LINCOLN	17	\$2,419	0	\$0	114	\$11,816	155	\$54,838

NOTE: COUNTY REPRESENTS WHERE THE RECIPIENT LIVES, NOT NECESSARILY WHERE THE SERVICE WAS PROVIDED.

**TABLE 22
MISSOURI MEDICAID RECIPIENTS AND PAYMENTS BY TYPE OF SERVICE
NOVEMBER 2006**

	PSYCHOLOGIST SERVICES RECIPIENTS	PSYCHOLOGIST SERVICES PAYMENTS	REHAB CENTER SERVICES RECIPIENTS	REHAB CENTER SERVICES PAYMENTS	RURAL HEALTH CLINICS RECIPIENTS	RURAL HEALTH CLINICS PAYMENTS	STATE INSTIT TCM RECIPIENTS	STATE INSTIT TCM PAYMENTS
LINN	7	\$1,771	0	\$0	245	\$19,693	60	\$10,387
LIVINGSTON	4	\$712	0	\$0	159	\$12,519	104	\$13,817
MCDONALD	26	\$2,663	0	\$0	464	\$38,307	26	\$3,934
MACON	5	\$693	0	\$0	229	\$17,317	61	\$8,806
MADISON	6	\$1,013	0	\$0	450	\$43,927	25	\$7,071
MARIES	6	\$916	0	\$0	98	\$8,903	14	\$4,639
MARION	10	\$1,868	0	\$0	91	\$7,521	91	\$18,641
MERCER	1	\$125	0	\$0	54	\$3,772	14	\$2,151
MILLER	8	\$1,032	0	\$0	66	\$6,837	38	\$8,742
MISSISSIPPI	1	\$360	0	\$0	570	\$48,730	39	\$17,524
MONITEAU	3	\$385	0	\$0	0	\$111	52	\$5,729
MONROE	1	\$24	0	\$0	27	\$2,530	7	\$2,455
MONTGOMERY	3	\$268	0	\$0	91	\$14,618	15	\$5,923
MORGAN	11	\$1,177	0	\$0	32	\$3,304	52	\$10,980
NEW MADRID	2	\$251	0	\$0	698	\$80,041	41	\$9,506
NEWTON	75	\$10,316	0	\$0	165	\$12,763	63	\$14,349
NODAWAY	2	\$73	0	\$0	319	\$32,802	48	\$8,682
OREGON	9	\$2,400	1	\$10	571	\$68,267	3	\$300
OSAGE	2	\$890	0	\$0	7	\$663	43	\$9,577
OZARK	5	\$790	0	\$0	399	\$46,177	3	\$624
PEMISCOT	2	\$600	0	\$0	1,577	\$211,525	7	\$4,027
PERRY	6	\$982	1	\$21	475	\$44,145	23	\$10,649
PETTIS	29	\$4,406	2	\$150	20	\$2,718	69	\$21,434
PHELPS	58	\$12,402	0	\$0	1,143	\$98,402	218	\$44,008
PIKE	5	\$954	0	\$0	476	\$39,622	7	\$997
PLATTE	11	\$1,317	0	\$0	3	\$169	73	\$12,671
POLK	106	\$16,679	1	\$300	1,157	\$129,749	23	\$3,696
PULASKI	43	\$6,635	0	\$0	873	\$80,862	55	\$19,403
PUTMAN	4	\$622	0	\$0	100	\$6,606	28	\$3,900
RALLS	4	\$264	0	\$0	35	\$2,766	3	\$244
RANDOLPH	9	\$1,331	2	\$218	14	\$1,141	103	\$9,348
RAY	3	\$263	0	\$0	65	\$6,422	29	\$4,030
REYNOLDS	8	\$2,061	1	\$95	332	\$58,928	10	\$3,124
RIPLEY	7	\$1,400	0	\$0	1,412	\$220,476	13	\$5,638
ST. CHARLES	45	\$6,562	0	\$0	22	\$2,549	606	\$185,146
ST. CLAIR	8	\$819	0	\$0	87	\$8,100	12	\$4,613
ST. FRANCOIS	4	\$1,365	8	\$434	336	\$29,861	238	\$35,193
STE.GENEVIEVE	2	\$535	0	\$0	77	\$6,928	49	\$17,185
ST. LOUIS	152	\$28,049	11	\$687	34	\$3,389	1,442	\$225,816
SALINE	24	\$5,271	1	\$90	75	\$8,689	106	\$11,685
SCHUYLER	2	\$395	0	\$0	89	\$11,063	26	\$2,756
SCOTLAND	2	\$553	0	\$0	92	\$10,236	20	\$2,154
SCOTT	13	\$2,016	0	\$0	1,174	\$124,528	117	\$35,752
SHANNON	3	\$834	0	\$0	429	\$48,341	2	\$129
SHELBY	3	\$380	1	\$120	108	\$8,179	25	\$5,245
STODDARD	15	\$4,064	0	\$0	1,473	\$182,250	68	\$21,533
STONE	71	\$9,722	0	\$0	760	\$73,638	19	\$2,847
SULLIVAN	9	\$1,028	0	\$0	274	\$18,973	43	\$2,016
TANEY	119	\$17,697	0	\$0	997	\$98,739	38	\$4,090
TEXAS	13	\$1,190	0	\$0	942	\$111,859	41	\$6,505
VERNON	210	\$39,850	0	\$0	711	\$54,003	30	\$6,827
WARREN	10	\$1,227	0	\$0	33	\$3,973	88	\$43,851
WASHINGTON	1	\$60	2	\$44	351	\$27,339	87	\$11,919
WAYNE	19	\$2,144	0	\$0	1,063	\$104,214	20	\$6,132
WEBSTER	70	\$8,329	0	\$0	511	\$46,549	23	\$3,416
WORTH	0	\$0	0	\$0	33	\$2,521	6	\$1,761
WRIGHT	33	\$5,601	0	\$0	977	\$103,607	34	\$2,834
ST. LOUIS CITY	106	\$18,236	2	\$89	22	\$2,368	1,069	\$210,979
INVALID COUNTY	6	\$1,619	0	\$0	4	\$245	15	\$5,283

NOTE: COUNTY REPRESENTS WHERE THE RECIPIENT LIVES, NOT NECESSARILY WHERE THE SERVICE WAS PROVIDED.

**TABLE 23
MISSOURI MEDICAID RECIPIENTS AND PAYMENTS - GRAND TOTAL
NOVEMBER 2006**

ELIGIBILITY CATEGORY: ALL CATEGORIES

NUMBER OF ELIGIBLES ENROLLED ON 10/31/06: 826,333

NUMBER OF ELIGIBLES ENROLLED DURING NOVEMBER 2006: 852,127

CAPITATION ENROLLMENT: 366,536

	EXPENDITURES	RECIPIENTS	COST PER RECIPIENT	UNITS OF SERVICE	UNITS PER RECIPIENT	COST PER SERVICE
NURSING FACILITIES	\$63,842,964	23,425 *	\$2,725.42	733,145	31.3	\$87.08
HOSPITALS	\$66,566,300	83,969 *	\$792.75	540,871	6.4	\$123.07
INPATIENT	\$40,424,929	8,318	\$4,859.93	19,258	2.3	\$2,099.12
OUTPATIENT	\$26,141,371	80,261	\$325.70	521,613	6.5	\$50.12
DENTAL SERVICES	\$844,805	6,039 *	\$139.89	26,486	4.4	\$31.90
PHARMACY	\$44,983,000	195,034 *	\$230.64	706,590	3.6	\$63.66
PART D - COPAYS	\$202,359	42,458 *	\$4.77	214,998	5.1	\$0.94
PHYSICIAN RELATED	\$25,053,469	198,482 *	\$126.23	1,539,103	7.8	\$16.28
PHYSICIAN	\$2,074,246	29,661	\$69.93	79,195	2.7	\$26.19
CLINIC	\$13,083,377	128,824	\$101.40	1,144,066	8.9	\$11.42
FAMILY PLANNING	\$799,266	9,325	\$85.71	22,586	2.4	\$35.39
X-RAY AND LAB	\$1,760,324	32,066	\$54.90	111,830	3.5	\$15.74
NURSE PRACTITIONER	\$35,181	727	\$48.39	1,715	2.4	\$20.51
PODIATRY	\$157,231	6,390	\$24.61	10,816	1.7	\$14.54
CRNA SERVICES	\$5,321	156	\$34.11	2,160	13.9	\$2.46
RURAL HEALTH CLINICS	\$4,397,740	41,672	\$105.53	102,936	2.5	\$42.72
CASE MANAGEMENT	\$44,253	1,101	\$40.19	1,242	1.1	\$35.63
FED QUALIFIED HEALTH CARE	\$2,147,814	12,150	\$176.77	45,801	3.8	\$46.89
PSYCHOLOGIST SERVICES	\$568,716	3,784	\$150.29	16,755	4.4	\$33.94
IN-HOME SERVICES	\$28,441,480	36,386 *	\$781.66	6,954,654	191.4	\$4.08
HOME HEALTH SERVICES	\$433,842	925	\$469.02	73,999	80.0	\$5.86
ADULT DAY HEALTH CARE	\$1,019,151	1,071	\$951.59	17,632	16.5	\$57.80
AGED AND DISABLED WAIVER	\$7,130,486	15,180	\$469.73	1,830,615	120.6	\$3.90
PERSONAL CARE	\$19,251,024	32,231	\$597.28	4,927,758	152.9	\$3.91
AIDS WAIVER	\$35,987	19	\$1,894.05	9,292	489.0	\$3.87
PHYSICAL DISABLED WAIVER	\$399,385	46	\$8,682.29	58,974	1,282.0	\$6.77
INDEPENDENT LIVING WAIVER	\$171,605	234	\$733.35	46,384	198.2	\$3.70
REHAB AND SPECIALTY SERVICES	\$12,063,985	446,498 *	\$27.02	2,019,382	4.5	\$5.97
AUDIOLOGY SERVICES	\$17,294	254	\$68.09	1,081	4.3	\$16.00
OPTOMETRIC SERVICES	\$580,259	12,321	\$47.10	25,019	2.0	\$23.19
DURABLE MEDICAL EQUIPMENT	\$3,607,501	23,589	\$152.93	1,284,316	54.5	\$2.81
AMBULANCE SERVICES	\$1,495,926	8,507	\$175.85	174,931	20.6	\$8.55
REHABILITATION CENTER	\$15,513	111	\$139.76	1,816	16.4	\$8.54
HOSPICE	\$4,066,926	1,466	\$2,774.17	46,151	31.5	\$88.12
NON-EMERGENCY TRANS	\$2,255,517	442,114	\$5.10	484,664	1.1	\$4.65
NON-PARTICIPATING PROV	\$30,041	424	\$70.85	1,425	3.4	\$21.08
COMPREHENSIVE DAY REHAB	-\$6,930	0	\$0.00	-63	0.0	-\$110.00
DISEASE MANAGEMENT	\$1,937	37	\$52.35	42	1.1	\$46.12
BUY-IN PREMIUMS	\$10,581,056	113,437 **	\$93.28			
PART-A	\$406,469	962	\$413.92			
PART-B	\$10,174,587	112,455	\$90.48			
MENTAL HEALTH SERVICES	\$30,694,393	9,028 *	\$3,399.91	1,581,732	175.2	\$19.41
PRIVATE HOME ICF/MR	\$289,618	54	\$5,363.30	2,212	41.0	\$130.93
MR/DD WAIVER	\$29,156,855	6,885	\$4,234.84	1,348,637	195.9	\$21.62
PSYCH REHAB-PRIVATE	-\$254	0	\$0.00	-10	0.0	-\$25.39
CSTAR - PRIVATE	-\$1,520	6	-\$253.35	-115	-19.2	-\$13.22
TARGETED CASE MANAGEMENT	\$674,212	2,180	\$309.27	93,794	43.0	\$7.19
COMMUNITY SUPPORT WAIVER	\$575,481	669	\$860.21	137,214	205.1	\$4.19
STATE INSTITUTIONS	\$24,827,964	27,466 *	\$903.95	1,040,326	37.9	\$23.87
ICF/MENTALLY RETARDED	\$7,152,851	820	\$8,722.99	24,048	29.3	\$297.44
MENTAL HOSPITAL	\$3,118	3	\$1,039.45	42	14.0	\$74.25
PSYCH CARE UNDER AGE 22	\$660,735	151	\$4,375.73	1,753	11.6	\$376.92
PSYCH REHAB-PUBLIC	\$7,268,142	13,081	\$555.63	611,454	46.7	\$11.89
CSTAR - PUBLIC	\$2,245,827	2,767	\$811.65	213,559	77.2	\$10.52
TARGETED CASE MANAGEMENT	\$2,295,415	11,531	\$199.05	187,364	16.3	\$12.25
DFS CASE MANAGEMENT	\$5,201,874	2,106	\$2,470.03	2,106	1.0	\$2,470.03
EPSDT SERVICES	\$10,089,256	63,205 *	\$159.63	1,576,956	25.0	\$6.40
EPSDT SCREENINGS	\$563,116	8,325	\$67.64	8,722	1.0	\$64.56
EPSDT REFERRAL SERVICES	\$9,429,903	60,391	\$156.15	1,567,367	26.0	\$6.02
EPSDT TARGETED CASE MGMT	\$96,237	869	\$110.74	867	1.0	\$111.00
MANAGED CARE PREMIUMS	\$70,661,423	366,536 *	\$192.78			
TOTAL	\$388,852,454	836,964 *	\$464.60			

* Unduplicated total.

** Recipients are not added to the total.

Note: Total expenditures do not include \$9,055.93.

The number of eligibles enrolled during the month include everyone eligible as of the last day of the month plus anyone who closed during the month.
The number of eligibles enrolled on the last day of the month is a point in time count of eligibles active on that date.

TABLE 23
MISSOURI MEDICAID RECIPIENTS AND PAYMENTS BY ELIGIBILITY CATEGORY
NOVEMBER 2006

ELIGIBILITY CATEGORY: OLD AGE ASSISTANCE

NUMBER OF ELIGIBLES ENROLLED ON 10/31/06: 68,638

NUMBER OF ELIGIBLES ENROLLED DURING NOVEMBER 2006: 69,804

	EXPENDITURES	RECIPIENTS	COST PER RECIPIENT	UNITS OF SERVICE	UNITS PER RECIPIENT	COST PER SERVICE
NURSING FACILITIES	\$49,610,872	18,588 *	\$2,666.97	581,968	31.3	\$85.25
HOSPITALS	\$2,948,629	10,072 *	\$292.76	84,771	8.4	\$34.78
INPATIENT	\$1,231,682	218	\$5,649.92	-6,915	-31.7	-\$178.12
OUTPATIENT	\$1,716,947	9,954	\$172.49	91,686	9.2	\$18.73
DENTAL SERVICES	\$59,886	397 *	\$150.85	1,180	3.0	\$50.75
PHARMACY	\$1,408,673	23,582 *	\$59.74	58,443	2.5	\$24.10
PART D - COPAYS	\$103,937	20,272 *	\$5.13	106,370	5.3	\$0.98
PHYSICIAN RELATED	\$2,575,769	37,376 *	\$68.92	347,526	9.3	\$7.41
PHYSICIAN	\$352,313	8,350	\$42.19	23,507	2.8	\$14.99
CLINIC	\$1,808,229	27,820	\$65.00	245,415	8.8	\$7.37
FAMILY PLANNING	\$159	2	\$79.36	4	2.0	\$39.68
X-RAY AND LAB	\$154,171	5,166	\$29.84	27,784	5.4	\$5.55
NURSE PRACTITIONER	\$5,527	239	\$23.12	607	2.5	\$9.10
PODIATRY	\$50,670	3,530	\$14.35	5,730	1.6	\$8.84
CRNA SERVICES	\$372	10	\$37.21	156	15.6	\$2.39
RURAL HEALTH CLINICS	\$132,340	3,211	\$41.21	41,849	13.0	\$3.16
CASE MANAGEMENT	\$0	0	\$0.00	0	0.0	\$0.00
FED QUALIFIED HEALTH CARE	\$54,326	878	\$61.87	2,009	2.3	\$27.04
PSYCHOLOGIST SERVICES	\$17,663	179	\$98.68	465	2.6	\$37.98
IN-HOME SERVICES	\$13,850,048	18,091 *	\$765.58	3,395,859	187.7	\$4.08
HOME HEALTH SERVICES	\$22,029	53	\$415.65	1,478	27.9	\$14.90
ADULT DAY HEALTH CARE	\$235,804	296	\$796.64	4,037	13.6	\$58.41
AGED AND DISABLED WAIVER	\$6,734,017	14,334	\$469.79	1,727,176	120.5	\$3.90
PERSONAL CARE	\$6,857,389	15,368	\$446.21	1,663,042	108.2	\$4.12
AIDS WAIVER	\$0	0	\$0.00	0	0.0	\$0.00
PHYSICAL DISABLED WAIVER	\$0	0	\$0.00	0	0.0	\$0.00
INDEPENDENT LIVING WAIVER	\$809	6	\$134.78	126	21.0	\$6.42
REHAB AND SPECIALTY SERVICES	\$5,222,215	70,781 *	\$73.78	726,283	10.3	\$7.19
AUDIOLOGY SERVICES	\$3,156	34	\$92.81	69	2.0	\$45.73
OPTOMETRIC SERVICES	\$104,620	2,979	\$35.12	5,558	1.9	\$18.82
DURABLE MEDICAL EQUIPMENT	\$818,858	9,525	\$85.97	556,004	58.4	\$1.47
AMBULANCE SERVICES	\$317,547	2,572	\$123.46	49,956	19.4	\$6.36
REHABILITATION CENTER	\$3,344	41	\$81.56	512	12.5	\$6.53
HOSPICE	\$3,294,570	1,214	\$2,713.81	39,084	32.2	\$84.29
NON-EMERGENCY TRANS	\$673,576	69,977	\$9.63	74,626	1.1	\$9.03
NON-PARTICIPATING PROV	\$6,034	120	\$50.29	466	3.9	\$12.95
COMPREHENSIVE DAY REHAB	\$0	0	\$0.00	0	0.0	\$0.00
DISEASE MANAGEMENT	\$509	4	\$127.35	8	2.0	\$63.68
BUY-IN PREMIUMS	\$4,055,187	41,447 **	\$97.84			
PART-A	\$387,134	938	\$412.72			
PART-B	\$3,668,054	40,509	\$90.55			
MENTAL HEALTH SERVICES	\$1,732,607	418 *	\$4,144.99	68,024	162.7	\$25.47
PRIVATE HOME ICF/MR	\$62,237	7	\$8,891.06	435	62.1	\$143.07
MR/DD WAIVER	\$1,654,764	391	\$4,232.13	65,238	166.9	\$25.37
PSYCH REHAB-PRIVATE	-\$151	0	\$0.00	-5	0.0	-\$30.14
CSTAR - PRIVATE	\$0	0	\$0.00	0	0.0	\$0.00
TARGETED CASE MANAGEMENT	\$14,289	37	\$386.20	1,968	53.2	\$7.26
COMMUNITY SUPPORT WAIVER	\$1,466	5	\$293.29	388	77.6	\$3.78
STATE INSTITUTIONS	\$738,642	870 *	\$849.01	32,822	37.7	\$22.50
ICF/MENTALLY RETARDED	\$429,993	51	\$8,431.24	1,448	28.4	\$296.96
MENTAL HOSPITAL	\$3,118	3	\$1,039.45	42	14.0	\$74.25
PSYCH CARE UNDER AGE 22	\$0	0	\$0.00	0	0.0	\$0.00
PSYCH REHAB-PUBLIC	\$256,891	465	\$552.45	26,338	56.6	\$9.75
CSTAR - PUBLIC	\$6,957	16	\$434.80	1,014	63.4	\$6.86
TARGETED CASE MANAGEMENT	\$41,683	389	\$107.15	3,980	10.2	\$10.47
DFS CASE MANAGEMENT	\$0	0	\$0.00	0	0.0	\$0.00
EPSDT SERVICES	\$362	9 *	\$40.24	88	9.8	\$4.12
EPSDT SCREENINGS	\$0	0	\$0.00	0	0.0	\$0.00
EPSDT REFERRAL SERVICES	\$362	9	\$40.24	88	9.8	\$4.12
EPSDT TARGETED CASE MGMT	\$0	0	\$0.00	0	0.0	\$0.00
MANAGED CARE PREMIUMS	\$0	0 *	\$0.00			
TOTAL	\$82,306,829	75,525 *	\$1,089.80			

* Unduplicated total.

** Recipients are not added to the total.

**TABLE 23
MISSOURI MEDICAID RECIPIENTS AND PAYMENTS BY ELIGIBILITY CATEGORY
NOVEMBER 2006**

ELIGIBILITY CATEGORY: MEDICAL ASSISTANCE FOR FAMILIES - ADULTS & CHILDREN
 NUMBER OF ELIGIBLES ENROLLED ON 10/31/06: 249,869
 NUMBER OF ELIGIBLES ENROLLED DURING NOVEMBER 2006: 256,830

	EXPENDITURES	RECIPIENTS	COST PER RECIPIENT	UNITS OF SERVICE	UNITS PER RECIPIENT	COST PER SERVICE
NURSING FACILITIES	\$11,722	3 *	\$3,907.35	106	35.3	\$110.59
HOSPITALS	\$8,773,700	14,564 *	\$602.42	67,221	4.6	\$130.52
INPATIENT	\$4,431,902	1,112	\$3,985.52	4,689	4.2	\$945.17
OUTPATIENT	\$4,341,798	14,045	\$309.13	62,532	4.5	\$69.43
DENTAL SERVICES	\$190,713	1,267 *	\$150.52	5,933	4.7	\$32.14
PHARMACY	\$5,513,046	35,799 *	\$154.00	99,186	2.8	\$55.58
PART D - COPAYS	\$173	37 *	\$4.66	173	4.7	\$1.00
PHYSICIAN RELATED	\$3,745,408	30,884 *	\$121.27	163,052	5.3	\$22.97
PHYSICIAN	\$214,388	2,551	\$80.87	5,386	2.0	\$39.80
CLINIC	\$1,339,748	15,933	\$84.02	111,980	7.0	\$11.96
FAMILY PLANNING	\$263,887	3,276	\$80.55	5,847	1.8	\$45.13
X-RAY AND LAB	\$269,012	4,490	\$59.91	10,824	2.4	\$24.85
NURSE PRACTITIONER	\$4,797	63	\$76.14	117	1.9	\$41.00
PODIATRY	\$10,083	163	\$61.86	296	1.8	\$34.06
CRNA SERVICES	\$1,689	56	\$30.17	514	9.2	\$3.29
RURAL HEALTH CLINICS	\$1,215,958	10,813	\$112.45	16,448	1.5	\$73.93
CASE MANAGEMENT	\$3,079	105	\$29.32	116	1.1	\$26.54
FED QUALIFIED HEALTH CARE	\$342,295	2,213	\$154.67	8,859	4.0	\$38.64
PSYCHOLOGIST SERVICES	\$81,474	554	\$147.06	2,665	4.8	\$30.57
IN-HOME SERVICES	\$70,796	101 *	\$700.95	18,441	182.6	\$3.84
HOME HEALTH SERVICES	\$12,506	39	\$320.67	2,319	59.5	\$5.39
ADULT DAY HEALTH CARE	\$0	0	\$0.00	0	0.0	\$0.00
AGED AND DISABLED WAIVER	\$0	0	\$0.00	0	0.0	\$0.00
PERSONAL CARE	\$56,106	67	\$837.41	15,562	232.3	\$3.61
AIDS WAIVER	\$2,184	1	\$2,184.00	560	560.0	\$3.90
PHYSICAL DISABLED WAIVER	\$0	0	\$0.00	0	0.0	\$0.00
INDEPENDENT LIVING WAIVER	\$0	0	\$0.00	0	0.0	\$0.00
REHAB AND SPECIALTY SERVICES	\$492,250	98,859 *	\$4.98	132,597	1.3	\$3.71
AUDIOLOGY SERVICES	\$1,739	49	\$35.50	222	4.5	\$7.84
OPTOMETRIC SERVICES	\$103,564	2,034	\$50.92	4,408	2.2	\$23.49
DURABLE MEDICAL EQUIPMENT	\$141,256	592	\$238.61	3,543	6.0	\$39.87
AMBULANCE SERVICES	\$150,337	633	\$237.50	16,140	25.5	\$9.31
REHABILITATION CENTER	\$2,965	14	\$211.79	287	20.5	\$10.33
HOSPICE	\$11,048	3	\$3,682.77	75	25.0	\$147.31
NON-EMERGENCY TRANS	\$81,245	98,291	\$0.83	107,920	1.1	\$0.75
NON-PARTICIPATING PROV	\$0	0	\$0.00	0	0.0	\$0.00
COMPREHENSIVE DAY REHAB	\$0	0	\$0.00	0	0.0	\$0.00
DISEASE MANAGEMENT	\$95	2	\$47.50	2	1.0	\$47.50
BUY-IN PREMIUMS	\$15,399	153 **	\$100.65			
PART-A	\$0	0	\$0.00			
PART-B	\$15,399	153	\$100.65			
MENTAL HEALTH SERVICES	\$54,610	183 *	\$298.41	7,451	40.7	\$7.33
PRIVATE HOME ICF/MR	\$0	0	\$0.00	0	0.0	\$0.00
MR/DD WAIVER	\$16,180	11	\$1,470.88	1,810	164.6	\$8.94
PSYCH REHAB-PRIVATE	\$0	0	\$0.00	0	0.0	\$0.00
CSTAR - PRIVATE	\$146	4	\$36.41	9	2.3	\$16.18
TARGETED CASE MANAGEMENT	\$34,690	161	\$215.47	4,896	30.4	\$7.09
COMMUNITY SUPPORT WAIVER	\$3,594	8	\$449.23	736	92.0	\$4.88
STATE INSTITUTIONS	\$1,553,471	2,904 *	\$534.94	108,172	37.3	\$14.36
ICF/MENTALLY RETARDED	\$0	0	\$0.00	0	0.0	\$0.00
MENTAL HOSPITAL	\$0	0	\$0.00	0	0.0	\$0.00
PSYCH CARE UNDER AGE 22	\$53,243	10	\$5,324.32	96	9.6	\$554.62
PSYCH REHAB-PUBLIC	\$439,087	854	\$514.15	15,898	18.6	\$27.62
CSTAR - PUBLIC	\$651,756	968	\$673.30	64,793	66.9	\$10.06
TARGETED CASE MANAGEMENT	\$406,785	1,397	\$291.18	27,384	19.6	\$14.85
DFS CASE MANAGEMENT	\$2,599	1	\$2,599.30	1	1.0	\$2,599.30
EPSDT SERVICES	\$1,793,065	17,011 *	\$105.41	261,304	15.4	\$6.88
EPSDT SCREENINGS	\$143,425	2,176	\$65.91	2,265	1.0	\$63.32
EPSDT REFERRAL SERVICES	\$1,649,306	16,343	\$100.92	259,036	15.9	\$6.37
EPSDT TARGETED CASE MGMT	\$333	3	\$111.00	3	1.0	\$111.00
MANAGED CARE PREMIUMS	\$34,975,898	170,193 *	\$205.51			
TOTAL	\$57,190,250	266,654 *	\$214.47			

* Unduplicated total.

** Recipients are not added to the total.

**TABLE 23
MISSOURI MEDICAID RECIPIENTS AND PAYMENTS BY ELIGIBILITY CATEGORY
NOVEMBER 2006**

ELIGIBILITY CATEGORY: MEDICAL ASSISTANCE FOR FAMILIES - ADULTS
 NUMBER OF ELIGIBLES ENROLLED ON 10/31/06: 82,425
 NUMBER OF ELIGIBLES ENROLLED DURING NOVEMBER 2006: 86,640

	EXPENDITURES	RECIPIENTS	COST PER RECIPIENT	UNITS OF SERVICE	UNITS PER RECIPIENT	COST PER SERVICE
NURSING FACILITIES	\$11,722	3 *	\$3,907.35	106	35.3	\$110.59
HOSPITALS	\$4,521,314	7,535 *	\$600.04	40,420	5.4	\$111.86
INPATIENT	\$1,778,474	529	\$3,361.95	1,881	3.6	\$945.49
OUTPATIENT	\$2,742,840	7,332	\$374.09	38,539	5.3	\$71.17
DENTAL SERVICES	\$11,996	91 *	\$131.82	384	4.2	\$31.24
PHARMACY	\$2,846,532	16,176 *	\$175.97	56,318	3.5	\$50.54
PART D - COPAYS	\$173	37 *	\$4.66	0	0.0	\$0.00
PHYSICIAN RELATED	\$2,129,229	16,489 *	\$129.13	94,355	5.7	\$22.57
PHYSICIAN	\$157,618	1,793	\$87.91	3,673	2.1	\$42.91
CLINIC	\$855,796	9,523	\$89.87	66,497	7.0	\$12.87
FAMILY PLANNING	\$227,878	2,578	\$88.39	5,041	2.0	\$45.20
X-RAY AND LAB	\$203,950	2,841	\$71.79	7,505	2.6	\$27.18
NURSE PRACTITIONER	\$3,090	44	\$70.22	79	1.8	\$39.11
PODIATRY	\$6,707	109	\$61.53	186	1.7	\$36.06
CRNA SERVICES	\$1,229	43	\$28.58	364	8.5	\$3.38
RURAL HEALTH CLINICS	\$600,619	4,891	\$122.80	8,133	1.7	\$73.85
CASE MANAGEMENT	\$2,649	87	\$30.44	98	1.1	\$27.03
FED QUALIFIED HEALTH CARE	\$44,305	927	\$47.79	2,200	2.4	\$20.14
PSYCHOLOGIST SERVICES	\$25,389	229	\$110.87	579	2.5	\$43.85
IN-HOME SERVICES	\$69,832	94 *	\$742.89	18,307	194.8	\$3.81
HOME HEALTH SERVICES	\$11,562	33	\$350.36	2,189	66.3	\$5.28
ADULT DAY HEALTH CARE	\$0	0	\$0.00	0	0.0	\$0.00
AGED AND DISABLED WAIVER	\$0	0	\$0.00	0	0.0	\$0.00
PERSONAL CARE	\$56,086	66	\$849.79	15,558	235.7	\$3.60
AIDS WAIVER	\$2,184	1	\$2,184.00	560	560.0	\$3.90
PHYSICAL DISABLED WAIVER	\$0	0	\$0.00	0	0.0	\$0.00
INDEPENDENT LIVING WAIVER	\$0	0	\$0.00	0	0.0	\$0.00
REHAB AND SPECIALTY SERVICES	\$227,337	35,504 *	\$6.40	52,304	1.5	\$4.35
AUDIOLOGY SERVICES	\$87	5	\$17.40	6	1.2	\$14.50
OPTOMETRIC SERVICES	\$54,475	962	\$56.63	2,575	2.7	\$21.16
DURABLE MEDICAL EQUIPMENT	\$53,504	176	\$304.00	2,240	12.7	\$23.89
AMBULANCE SERVICES	\$78,983	378	\$208.95	7,784	20.6	\$10.15
REHABILITATION CENTER	\$0	0	\$0.00	0	0.0	\$0.00
HOSPICE	\$11,048	3	\$3,682.77	75	25.0	\$147.31
NON-EMERGENCY TRANS	\$29,165	35,067	\$0.83	39,623	1.1	\$0.74
NON-PARTICIPATING PROV	\$0	0	\$0.00	0	0.0	\$0.00
COMPREHENSIVE DAY REHAB	\$0	0	\$0.00	0	0.0	\$0.00
DISEASE MANAGEMENT	\$75	1	\$75.00	1	1.0	\$75.00
BUY-IN PREMIUMS	\$15,399	153 **	\$100.65			
PART-A	\$0	0	\$0.00			
PART-B	\$15,399	153	\$100.65			
MENTAL HEALTH SERVICES	\$14,105	28 *	\$503.77	1,306	46.6	\$10.80
PRIVATE HOME ICF/MR	\$0	0	\$0.00	0	0.0	\$0.00
MR/DD WAIVER	\$4,970	1	\$4,970.23	31	31.0	\$160.33
PSYCH REHAB-PRIVATE	\$0	0	\$0.00	0	0.0	\$0.00
CSTAR - PRIVATE	\$146	4	\$36.41	9	2.3	\$16.18
TARGETED CASE MANAGEMENT	\$8,576	23	\$372.87	1,226	53.3	\$7.00
COMMUNITY SUPPORT WAIVER	\$414	1	\$413.60	40	40.0	\$10.34
STATE INSTITUTIONS	\$640,320	1,317 *	\$486.20	53,670	40.8	\$11.93
ICF/MENTALLY RETARDED	\$0	0	\$0.00	0	0.0	\$0.00
MENTAL HOSPITAL	\$0	0	\$0.00	0	0.0	\$0.00
PSYCH CARE UNDER AGE 22	\$993	2	\$496.50	2	1.0	\$496.50
PSYCH REHAB-PUBLIC	\$223,370	477	\$468.28	8,849	18.5	\$25.24
CSTAR - PUBLIC	\$392,880	720	\$545.67	43,167	60.0	\$9.10
TARGETED CASE MANAGEMENT	\$23,077	167	\$138.19	1,652	9.9	\$13.97
DFS CASE MANAGEMENT	\$0	0	\$0.00	0	0.0	\$0.00
EPSDT SERVICES	\$49,936	570 *	\$87.61	4,878	8.6	\$10.24
EPSDT SCREENINGS	\$698	10	\$69.80	10	1.0	\$69.80
EPSDT REFERRAL SERVICES	\$49,238	564	\$87.30	4,868	8.6	\$10.11
EPSDT TARGETED CASE MGMT	\$0	0	\$0.00	0	0.0	\$0.00
MANAGED CARE PREMIUMS	\$16,443,705	55,084 *	\$298.52			
TOTAL	\$26,981,600	89,380 *	\$301.88			

* Unduplicated total.

*** Medical Assistance for Families activity for both parent and child are in the parent total.

** Recipients are not added to the total.

**TABLE 23
MISSOURI MEDICAID RECIPIENTS AND PAYMENTS BY ELIGIBILITY CATEGORY
NOVEMBER 2006**

ELIGIBILITY CATEGORY: MEDICAL ASSISTANCE FOR FAMILIES - CHILDREN
 NUMBER OF ELIGIBLES ENROLLED ON 10/31/06: 167,444
 NUMBER OF ELIGIBLES ENROLLED DURING NOVEMBER 2006: 170,190

	EXPENDITURES	RECIPIENTS	COST PER RECIPIENT	UNITS OF SERVICE	UNITS PER RECIPIENT	COST PER SERVICE
NURSING FACILITIES	\$0	0 *	\$0.00	0	0.0	\$0.00
HOSPITALS	\$4,252,386	7,029 *	\$604.98	26,801	3.8	\$158.67
INPATIENT	\$2,653,428	583	\$4,551.33	2,808	4.8	\$944.95
OUTPATIENT	\$1,598,958	6,713	\$238.19	23,993	3.6	\$66.64
DENTAL SERVICES	\$178,717	1,176 *	\$151.97	5,549	4.7	\$32.21
PHARMACY	\$2,666,514	19,623 *	\$135.89	42,868	2.2	\$62.20
PART D - COPAYS	\$0	0 *	\$0.00	0	0.0	\$0.00
PHYSICIAN RELATED	\$1,616,179	14,395 *	\$112.27	68,697	4.8	\$23.53
PHYSICIAN	\$56,770	858	\$66.17	1,713	2.0	\$33.14
CLINIC	\$482,952	6,410	\$75.34	45,483	7.1	\$10.62
FAMILY PLANNING	\$36,009	698	\$51.59	806	1.1	\$44.68
X-RAY AND LAB	\$65,062	1,649	\$39.46	3,319	2.0	\$19.60
NURSE PRACTITIONER	\$1,708	19	\$89.87	38	2.0	\$44.93
PODIATRY	\$3,377	54	\$62.53	110	2.0	\$30.70
CRNA SERVICES	\$460	13	\$35.41	150	11.5	\$3.07
RURAL HEALTH CLINICS	\$615,339	5,922	\$103.91	8,315	1.4	\$74.00
CASE MANAGEMENT	\$430	18	\$23.89	18	1.0	\$23.89
FED QUALIFIED HEALTH CARE	\$297,989	1,286	\$231.72	6,659	5.2	\$44.75
PSYCHOLOGIST SERVICES	\$56,085	325	\$172.57	2,086	6.4	\$26.89
IN-HOME SERVICES	\$964	7 *	\$137.78	134	19.1	\$7.20
HOME HEALTH SERVICES	\$944	6	\$157.41	130	21.7	\$7.26
ADULT DAY HEALTH CARE	\$0	0	\$0.00	0	0.0	\$0.00
AGED AND DISABLED WAIVER	\$0	0	\$0.00	0	0.0	\$0.00
PERSONAL CARE	\$20	1	\$20.00	4	4.0	\$5.00
AIDS WAIVER	\$0	0	\$0.00	0	0.0	\$0.00
PHYSICAL DISABLED WAIVER	\$0	0	\$0.00	0	0.0	\$0.00
INDEPENDENT LIVING WAIVER	\$0	0	\$0.00	0	0.0	\$0.00
REHAB AND SPECIALTY SERVICES	\$264,913	63,355 *	\$4.18	80,293	1.3	\$3.30
AUDIOLOGY SERVICES	\$1,652	44	\$37.56	216	4.9	\$7.65
OPTOMETRIC SERVICES	\$49,089	1,072	\$45.79	1,833	1.7	\$26.78
DURABLE MEDICAL EQUIPMENT	\$87,752	416	\$210.94	1,303	3.1	\$67.35
AMBULANCE SERVICES	\$71,354	255	\$279.82	8,356	32.8	\$8.54
REHABILITATION CENTER	\$2,965	14	\$211.79	287	20.5	\$10.33
HOSPICE	\$0	0	\$0.00	0	0.0	\$0.00
NON-EMERGENCY TRANS	\$52,080	63,224	\$0.82	68,297	1.1	\$0.76
NON-PARTICIPATING PROV	\$0	0	\$0.00	0	0.0	\$0.00
COMPREHENSIVE DAY REHAB	\$0	0	\$0.00	0	0.0	\$0.00
DISEASE MANAGEMENT	\$20	1	\$20.00	1	1.0	\$20.00
BUY-IN PREMIUMS	\$0	0	\$0.00			
PART-A	\$0	0	\$0.00			
PART-B	\$0	0	\$0.00			
MENTAL HEALTH SERVICES	\$40,504	155 *	\$261.32	6,145	39.7	\$6.59
PRIVATE HOME ICF/MR	\$0	0	\$0.00	0	0.0	\$0.00
MR/DD WAIVER	\$11,209	10	\$1,120.94	1,779	177.9	\$6.30
PSYCH REHAB-PRIVATE	\$0	0	\$0.00	0	0.0	\$0.00
CSTAR - PRIVATE	\$0	0	\$0.00	0	0.0	\$0.00
TARGETED CASE MANAGEMENT	\$26,114	138	\$189.24	3,670	26.6	\$7.12
COMMUNITY SUPPORT WAIVER	\$3,180	7	\$454.32	696	99.4	\$4.57
STATE INSTITUTIONS	\$913,151	1,587 *	\$575.39	54,502	34.3	\$16.75
ICF/MENTALLY RETARDED	\$0	0	\$0.00	0	0.0	\$0.00
MENTAL HOSPITAL	\$0	0	\$0.00	0	0.0	\$0.00
PSYCH CARE UNDER AGE 22	\$52,250	8	\$6,531.28	94	11.8	\$555.85
PSYCH REHAB-PUBLIC	\$215,718	377	\$572.20	7,049	18.7	\$30.60
CSTAR - PUBLIC	\$258,876	248	\$1,043.85	21,626	87.2	\$11.97
TARGETED CASE MANAGEMENT	\$383,708	1,230	\$311.96	25,732	20.9	\$14.91
DFS CASE MANAGEMENT	\$2,599	1	\$2,599.30	1	1.0	\$2,599.30
EPSDT SERVICES	\$1,743,128	16,441 *	\$106.02	256,426	15.6	\$6.80
EPSDT SCREENINGS	\$142,727	2,166	\$65.89	2,255	1.0	\$63.29
EPSDT REFERRAL SERVICES	\$1,600,068	15,779	\$101.40	254,168	16.1	\$6.30
EPSDT TARGETED CASE MGMT	\$333	3	\$111.00	3	1.0	\$111.00
MANAGED CARE PREMIUMS	\$18,532,193	115,109 *	\$161.00			
TOTAL	\$30,208,650	177,274 *	\$170.41			

* Unduplicated total.

** Recipients are not added to the total.

*** Medical Assistance for Families activity for both parent and child are in the parent total.

**TABLE 23
MISSOURI MEDICAID RECIPIENTS AND PAYMENTS BY ELIGIBILITY CATEGORY
NOVEMBER 2006**

ELIGIBILITY CATEGORY: PERMANENTLY & TOTALLY DISABLED
 NUMBER OF ELIGIBLES ENROLLED ON 10/31/06: 137,320
 NUMBER OF ELIGIBLES ENROLLED DURING NOVEMBER 2006: 140,031

	EXPENDITURES	RECIPIENTS	COST PER RECIPIENT	UNITS OF SERVICE	UNITS PER RECIPIENT	COST PER SERVICE
NURSING FACILITIES	\$13,965,059	4,721 *	\$2,958.07	147,791	31.3	\$94.49
HOSPITALS	\$36,392,523	35,854 *	\$1,015.02	269,421	7.5	\$135.08
INPATIENT	\$21,780,218	3,477	\$6,258.33	7,793	2.2	\$2,792.28
OUTPATIENT	\$14,632,305	34,841	\$419.97	261,628	7.5	\$55.93
DENTAL SERVICES	\$98,403	776 *	\$126.81	3,521	4.5	\$27.95
PHARMACY	\$29,797,727	79,525 *	\$374.70	419,407	5.3	\$71.05
PART D - COPAYS	\$95,981	21,705 *	\$4.42	106,176	4.9	\$0.90
PHYSICIAN RELATED	\$11,861,180	81,589 *	\$145.38	736,827	9.0	\$16.10
PHYSICIAN	\$1,046,051	14,513	\$72.08	41,407	2.9	\$25.26
CLINIC	\$7,213,875	60,812	\$118.63	590,197	9.7	\$12.22
FAMILY PLANNING	\$137,247	1,067	\$73.51	3,493	1.9	\$39.29
X-RAY AND LAB	\$847,093	14,141	\$59.90	49,048	3.5	\$17.27
NURSE PRACTITIONER	\$19,388	336	\$57.70	841	2.5	\$23.05
PODIATRY	\$82,697	2,395	\$34.53	4,230	1.8	\$19.55
CRNA SERVICES	\$1,222	37	\$33.02	473	12.8	\$2.58
RURAL HEALTH CLINICS	\$1,515,562	13,316	\$113.82	23,311	1.8	\$65.01
CASE MANAGEMENT	\$440	9	\$48.92	12	1.3	\$36.89
FED QUALIFIED HEALTH CARE	\$805,021	4,948	\$162.70	18,962	3.8	\$42.45
PSYCHOLOGIST SERVICES	\$192,584	1,638	\$117.57	4,853	3.0	\$39.68
IN-HOME SERVICES	\$13,531,222	17,100 *	\$791.30	3,312,708	193.7	\$4.08
HOME HEALTH SERVICES	\$382,039	765	\$499.40	67,264	87.9	\$5.68
ADULT DAY HEALTH CARE	\$760,787	744	\$1,022.56	13,197	17.7	\$57.65
AGED AND DISABLED WAIVER	\$269,131	672	\$400.49	69,806	103.9	\$3.86
PERSONAL CARE	\$11,545,247	15,800	\$730.71	3,053,090	193.2	\$3.78
AIDS WAIVER	\$33,803	18	\$1,877.94	8,732	485.1	\$3.87
PHYSICAL DISABLED WAIVER	\$371,183	44	\$8,435.97	54,830	1,246.1	\$6.77
INDEPENDENT LIVING WAIVER	\$169,032	225	\$751.25	45,789	203.5	\$3.69
REHAB AND SPECIALTY SERVICES	\$5,578,631	141,979 *	\$39.29	947,077	6.7	\$5.89
AUDIOLOGY SERVICES	\$4,896	46	\$106.43	228	5.0	\$21.47
OPTOMETRIC SERVICES	\$234,613	4,246	\$55.26	9,819	2.3	\$23.89
DURABLE MEDICAL EQUIPMENT	\$2,381,328	12,019	\$198.13	692,104	57.6	\$3.44
AMBULANCE SERVICES	\$836,171	4,501	\$185.77	85,887	19.1	\$9.74
REHABILITATION CENTER	\$3,721	27	\$137.80	466	17.3	\$7.98
HOSPICE	\$719,769	234	\$3,075.93	6,505	27.8	\$110.65
NON-EMERGENCY TRANS	\$1,380,390	140,684	\$9.81	151,183	1.1	\$9.13
NON-PARTICIPATING PROV	\$23,662	293	\$80.76	929	3.2	\$25.47
COMPREHENSIVE DAY REHAB	-\$6,930	0	\$0.00	-63	0.0	-\$110.00
DISEASE MANAGEMENT	\$1,013	17	\$59.56	19	1.1	\$53.29
BUY-IN PREMIUMS	\$5,644,388	61,908 **	\$91.17			
PART-A	\$12,930	32	\$404.05			
PART-B	\$5,631,458	61,876	\$91.01			
MENTAL HEALTH SERVICES	\$27,328,200	7,601 *	\$3,595.34	1,437,142	189.1	\$19.02
PRIVATE HOME ICF/MR	\$227,381	47	\$4,837.89	1,777	37.8	\$127.96
MR/DD WAIVER	\$26,060,403	6,104	\$4,269.40	1,237,723	202.8	\$21.06
PSYCH REHAB-PRIVATE	-\$103	0	\$0.00	-5	0.0	-\$20.64
CSTAR - PRIVATE	\$30	1	\$30.24	3	3.0	\$10.08
TARGETED CASE MANAGEMENT	\$506,961	1,547	\$327.71	70,497	45.6	\$7.19
COMMUNITY SUPPORT WAIVER	\$533,527	604	\$883.32	127,147	210.5	\$4.20
STATE INSTITUTIONS	\$14,482,763	17,868 *	\$810.54	730,218	40.9	\$19.83
ICF/MENTALLY RETARDED	\$6,681,278	764	\$8,745.13	22,453	29.4	\$297.57
MENTAL HOSPITAL	\$0	0	\$0.00	0	0.0	\$0.00
PSYCH CARE UNDER AGE 22	\$233,534	94	\$2,484.40	957	10.2	\$244.03
PSYCH REHAB-PUBLIC	\$6,004,989	10,853	\$553.30	547,201	50.4	\$10.97
CSTAR - PUBLIC	\$686,198	1,033	\$664.28	71,457	69.2	\$9.60
TARGETED CASE MANAGEMENT	\$876,203	6,753	\$129.75	88,149	13.1	\$9.94
DFS CASE MANAGEMENT	\$560	1	\$560.00	1	1.0	\$560.00
EPSDT SERVICES	\$2,051,072	2,729 *	\$751.58	588,448	215.6	\$3.49
EPSDT SCREENINGS	\$13,258	144	\$92.07	146	1.0	\$90.81
EPSDT REFERRAL SERVICES	\$2,037,703	2,694	\$756.39	588,301	218.4	\$3.46
EPSDT TARGETED CASE MGMT	\$111	1	\$111.00	1	1.0	\$111.00
MANAGED CARE PREMIUMS	\$0	0 *	\$0.00			
TOTAL	\$160,827,146	150,598 *	\$1,067.92			

* Unduplicated total.
 ** Recipients are not added to the total.

TABLE 23
MISSOURI MEDICAID RECIPIENTS AND PAYMENTS BY ELIGIBILITY CATEGORY
NOVEMBER 2006

ELIGIBILITY CATEGORY: AID TO THE BLIND
 NUMBER OF ELIGIBLES ENROLLED ON 10/31/06: 867
 NUMBER OF ELIGIBLES ENROLLED DURING NOVEMBER 2006: 881

	EXPENDITURES	RECIPIENTS	COST PER RECIPIENT	UNITS OF SERVICE	UNITS PER RECIPIENT	COST PER SERVICE
NURSING FACILITIES	\$40,235	17 *	\$2,366.77	422	24.8	\$95.34
HOSPITALS	\$98,695	162 *	\$609.23	1,375	8.5	\$71.78
INPATIENT	\$57,135	10	\$5,713.47	-22	-2.2	-\$2,597.03
OUTPATIENT	\$41,561	158	\$263.04	1,397	8.8	\$29.75
DENTAL SERVICES	\$1,202	6 *	\$200.40	23	3.8	\$52.28
PHARMACY	\$62,085	356 *	\$174.40	1,240	3.5	\$50.07
PART D - COPAYS	\$953	214 *	\$4.46	1,029	4.8	\$0.93
PHYSICIAN RELATED	\$41,979	423 *	\$99.24	2,846	6.7	\$14.75
PHYSICIAN	\$3,490	66	\$52.88	216	3.3	\$16.16
CLINIC	\$27,754	341	\$81.39	2,099	6.2	\$13.22
FAMILY PLANNING	\$30	1	\$29.94	1	1.0	\$29.94
X-RAY AND LAB	\$2,757	64	\$43.08	377	5.9	\$7.31
NURSE PRACTITIONER	\$0	0	\$0.00	0	0.0	\$0.00
PODIATRY	\$344	14	\$24.61	26	1.9	\$13.25
CRNA SERVICES	\$0	0	\$0.00	0	0.0	\$0.00
RURAL HEALTH CLINICS	\$2,467	39	\$63.26	59	1.5	\$41.82
CASE MANAGEMENT	\$0	0	\$0.00	0	0.0	\$0.00
FED QUALIFIED HEALTH CARE	\$4,906	26	\$188.71	63	2.4	\$77.88
PSYCHOLOGIST SERVICES	\$230	2	\$114.84	5	2.5	\$45.94
IN-HOME SERVICES	\$298,580	283 *	\$1,055.05	73,116	258.4	\$4.08
HOME HEALTH SERVICES	\$185	1	\$185.37	10	10.0	\$18.54
ADULT DAY HEALTH CARE	\$9,355	14	\$668.24	170	12.1	\$55.03
AGED AND DISABLED WAIVER	\$62,855	90	\$698.39	15,855	176.2	\$3.96
PERSONAL CARE	\$209,393	265	\$790.16	54,388	205.2	\$3.85
AIDS WAIVER	\$0	0	\$0.00	0	0.0	\$0.00
PHYSICAL DISABLED WAIVER	\$15,026	1	\$15,026.04	2,224	2,224.0	\$6.76
INDEPENDENT LIVING WAIVER	\$1,764	4	\$441.11	469	117.3	\$3.76
REHAB AND SPECIALTY SERVICES	\$29,392	880 *	\$33.40	7,898	9.0	\$3.72
AUDIOLOGY SERVICES	\$20	2	\$10.15	2	1.0	\$10.15
OPTOMETRIC SERVICES	\$1,096	20	\$54.81	27	1.3	\$40.60
DURABLE MEDICAL EQUIPMENT	\$8,134	127	\$64.04	6,371	50.2	\$1.28
AMBULANCE SERVICES	\$4,101	28	\$146.47	512	18.3	\$8.01
REHABILITATION CENTER	\$0	0	\$0.00	0	0.0	\$0.00
HOSPICE	\$8,172	2	\$4,086.21	91	45.5	\$89.81
NON-EMERGENCY TRANS	\$7,862	878	\$8.95	894	1.0	\$8.79
NON-PARTICIPATING PROV	\$7	1	\$6.82	1	1.0	\$6.82
COMPREHENSIVE DAY REHAB	\$0	0	\$0.00	0	0.0	\$0.00
DISEASE MANAGEMENT	\$0	0	\$0.00	0	0.0	\$0.00
BUY-IN PREMIUMS	\$55,302	602 **	\$91.86			
PART-A	\$786	2	\$393.00			
PART-B	\$54,516	600	\$90.86			
MENTAL HEALTH SERVICES	\$72,811	23 *	\$3,165.70	3,226	140.3	\$22.57
PRIVATE HOME ICF/MR	\$0	0	\$0.00	0	0.0	\$0.00
MR/DD WAIVER	\$66,205	13	\$5,092.69	1,705	131.2	\$38.83
PSYCH REHAB-PRIVATE	\$0	0	\$0.00	0	0.0	\$0.00
CSTAR - PRIVATE	\$0	0	\$0.00	0	0.0	\$0.00
TARGETED CASE MANAGEMENT	\$3,032	7	\$433.10	419	59.9	\$7.24
COMMUNITY SUPPORT WAIVER	\$3,574	5	\$714.88	1,102	220.4	\$3.24
STATE INSTITUTIONS	\$14,176	41 *	\$345.76	1,064	26.0	\$13.32
ICF/MENTALLY RETARDED	\$0	0	\$0.00	0	0.0	\$0.00
MENTAL HOSPITAL	\$0	0	\$0.00	0	0.0	\$0.00
PSYCH CARE UNDER AGE 22	\$0	0	\$0.00	0	0.0	\$0.00
PSYCH REHAB-PUBLIC	\$10,510	19	\$553.15	579	30.5	\$18.15
CSTAR - PUBLIC	\$1,316	3	\$438.66	183	61.0	\$7.19
TARGETED CASE MANAGEMENT	\$2,350	20	\$117.52	302	15.1	\$7.78
DFS CASE MANAGEMENT	\$0	0	\$0.00	0	0.0	\$0.00
EPSDT SERVICES	\$12,913	13 *	\$993.27	5,287	406.7	\$2.44
EPSDT SCREENINGS	\$60	1	\$60.00	1	1.0	\$60.00
EPSDT REFERRAL SERVICES	\$12,853	13	\$988.65	5,286	406.6	\$2.43
EPSDT TARGETED CASE MGMT	\$0	0	\$0.00	0	0.0	\$0.00
MANAGED CARE PREMIUMS	\$0	0 *	\$0.00			
TOTAL	\$728,324	905 *	\$804.78			

* Unduplicated total.
 ** Recipients are not added to the total.

**TABLE 23
MISSOURI MEDICAID RECIPIENTS AND PAYMENTS BY ELIGIBILITY CATEGORY
NOVEMBER 2006**

ELIGIBILITY CATEGORY: GENERAL RELIEF

NUMBER OF ELIGIBLES ENROLLED ON 10/31/06: 0

NUMBER OF ELIGIBLES ENROLLED DURING NOVEMBER 2006: 0

	EXPENDITURES	RECIPIENTS	COST PER RECIPIENT	UNITS OF SERVICE	UNITS PER RECIPIENT	COST PER SERVICE
NURSING FACILITIES	\$0	0 *	\$0.00	0	0.0	\$0.00
HOSPITALS	\$218	6 *	\$36.28	11	1.8	\$19.79
INPATIENT	\$85	2	\$42.38	2	1.0	\$42.38
OUTPATIENT	\$133	4	\$33.23	9	2.3	\$14.77
DENTAL SERVICES	\$0	0 *	\$0.00	0	0.0	\$0.00
PHARMACY	\$0	0 *	\$0.00	0	0.0	\$0.00
PART D - COPAYS	\$0	0 *	\$0.00	0	0.0	\$0.00
PHYSICIAN RELATED	\$41	4 *	\$10.33	139	34.8	\$0.30
PHYSICIAN	-\$69	1	-\$69.00	-2	-2.0	-\$34.50
CLINIC	\$110	3	\$36.77	141	47.0	\$0.78
FAMILY PLANNING	\$0	0	\$0.00	0	0.0	\$0.00
X-RAY AND LAB	\$0	0	\$0.00	0	0.0	\$0.00
NURSE PRACTITIONER	\$0	0	\$0.00	0	0.0	\$0.00
PODIATRY	\$0	0	\$0.00	0	0.0	\$0.00
CRNA SERVICES	\$0	0	\$0.00	0	0.0	\$0.00
RURAL HEALTH CLINICS	\$0	0	\$0.00	0	0.0	\$0.00
CASE MANAGEMENT	\$0	0	\$0.00	0	0.0	\$0.00
FED QUALIFIED HEALTH CARE	\$0	0	\$0.00	0	0.0	\$0.00
PSYCHOLOGIST SERVICES	\$0	0	\$0.00	0	0.0	\$0.00
IN-HOME SERVICES	\$0	0 *	\$0.00	0	0.0	\$0.00
HOME HEALTH SERVICES	\$0	0	\$0.00	0	0.0	\$0.00
ADULT DAY HEALTH CARE	\$0	0	\$0.00	0	0.0	\$0.00
AGED AND DISABLED WAIVER	\$0	0	\$0.00	0	0.0	\$0.00
PERSONAL CARE	\$0	0	\$0.00	0	0.0	\$0.00
AIDS WAIVER	\$0	0	\$0.00	0	0.0	\$0.00
PHYSICAL DISABLED WAIVER	\$0	0	\$0.00	0	0.0	\$0.00
INDEPENDENT LIVING WAIVER	\$0	0	\$0.00	0	0.0	\$0.00
REHAB AND SPECIALTY SERVICES	\$5	1 *	\$4.95	1	1.0	\$4.95
AUDIOLOGY SERVICES	\$0	0	\$0.00	0	0.0	\$0.00
OPTOMETRIC SERVICES	\$0	0	\$0.00	0	0.0	\$0.00
DURABLE MEDICAL EQUIPMENT	\$5	1	\$4.95	1	1.0	\$4.95
AMBULANCE SERVICES	\$0	0	\$0.00	0	0.0	\$0.00
REHABILITATION CENTER	\$0	0	\$0.00	0	0.0	\$0.00
HOSPICE	\$0	0	\$0.00	0	0.0	\$0.00
NON-EMERGENCY TRANS	\$0	0	\$0.00	0	0.0	\$0.00
NON-PARTICIPATING PROV	\$0	0	\$0.00	0	0.0	\$0.00
COMPREHENSIVE DAY REHAB	\$0	0	\$0.00	0	0.0	\$0.00
DISEASE MANAGEMENT	\$0	0	\$0.00	0	0.0	\$0.00
BUY-IN PREMIUMS	\$24,557	297 **	\$82.68			
PART-A	\$393	2	\$196.50			
PART-B	\$24,164	295	\$81.91			
MENTAL HEALTH SERVICES	\$0	0 *	\$0.00	0	0.0	\$0.00
PRIVATE HOME ICF/MR	\$0	0	\$0.00	0	0.0	\$0.00
MR/DD WAIVER	\$0	0	\$0.00	0	0.0	\$0.00
PSYCH REHAB-PRIVATE	\$0	0	\$0.00	0	0.0	\$0.00
CSTAR - PRIVATE	\$0	0	\$0.00	0	0.0	\$0.00
TARGETED CASE MANAGEMENT	\$0	0	\$0.00	0	0.0	\$0.00
COMMUNITY SUPPORT WAIVER	\$0	0	\$0.00	0	0.0	\$0.00
STATE INSTITUTIONS	\$0	0 *	\$0.00	0	0.0	\$0.00
ICF/MENTALLY RETARDED	\$0	0	\$0.00	0	0.0	\$0.00
MENTAL HOSPITAL	\$0	0	\$0.00	0	0.0	\$0.00
PSYCH CARE UNDER AGE 22	\$0	0	\$0.00	0	0.0	\$0.00
PSYCH REHAB-PUBLIC	\$0	0	\$0.00	0	0.0	\$0.00
CSTAR - PUBLIC	\$0	0	\$0.00	0	0.0	\$0.00
TARGETED CASE MANAGEMENT	\$0	0	\$0.00	0	0.0	\$0.00
DFS CASE MANAGEMENT	\$0	0	\$0.00	0	0.0	\$0.00
EPSDT SERVICES	\$102	1 *	\$101.85	1	1.0	\$101.85
EPSDT SCREENINGS	\$0	0	\$0.00	0	0.0	\$0.00
EPSDT REFERRAL SERVICES	\$102	1	\$101.85	1	1.0	\$101.85
EPSDT TARGETED CASE MGMT	\$0	0	\$0.00	0	0.0	\$0.00
MANAGED CARE PREMIUMS	\$0	0 *	\$0.00			
TOTAL	\$24,923	12 *	\$2,076.88			

* Unduplicated total.

** Recipients are not added to the total.

**TABLE 23
MISSOURI MEDICAID RECIPIENTS AND PAYMENTS BY ELIGIBILITY CATEGORY
NOVEMBER 2006**

ELIGIBILITY CATEGORY: MEDICAID FOR PREGNANT WOMEN (MAF INCOME LIMIT)
 NUMBER OF ELIGIBLES ENROLLED ON 10/31/06: 2,793
 NUMBER OF ELIGIBLES ENROLLED DURING NOVEMBER 2006: 3,218

	EXPENDITURES	RECIPIENTS	COST PER RECIPIENT	UNITS OF SERVICE	UNITS PER RECIPIENT	COST PER SERVICE
NURSING FACILITIES	\$0	0 *	\$0.00	0	0.0	\$0.00
HOSPITALS	\$632,799	959 *	\$659.85	5,818	6.1	\$108.77
INPATIENT	\$402,679	177	\$2,275.02	479	2.7	\$840.67
OUTPATIENT	\$230,120	907	\$253.72	5,339	5.9	\$43.10
DENTAL SERVICES	\$10,182	54 *	\$188.55	282	5.2	\$36.10
PHARMACY	\$63,747	930 *	\$68.55	2,045	2.2	\$31.17
PART D - COPAYS	\$1	1 *	\$1.25	1	1.0	\$1.25
PHYSICIAN RELATED	\$338,708	1,529 *	\$221.52	11,497	7.5	\$29.46
PHYSICIAN	\$49,462	202	\$244.86	425	2.1	\$116.38
CLINIC	\$169,589	949	\$178.70	7,640	8.1	\$22.20
FAMILY PLANNING	\$20,663	160	\$129.14	1,018	6.4	\$20.30
X-RAY AND LAB	\$28,360	417	\$68.01	1,356	3.3	\$20.91
NURSE PRACTITIONER	\$148	4	\$36.99	11	2.8	\$13.45
PODIATRY	\$38	1	\$38.23	1	1.0	\$38.23
CRNA SERVICES	\$117	3	\$38.95	47	15.7	\$2.49
RURAL HEALTH CLINICS	\$46,125	305	\$151.23	626	2.1	\$73.68
CASE MANAGEMENT	\$3,056	110	\$27.78	129	1.2	\$23.69
FED QUALIFIED HEALTH CARE	\$20,109	70	\$287.27	211	3.0	\$95.30
PSYCHOLOGIST SERVICES	\$1,043	9	\$115.83	33	3.7	\$31.59
IN-HOME SERVICES	\$3,099	7 *	\$442.68	418	59.7	\$7.41
HOME HEALTH SERVICES	\$2,616	6	\$436.06	274	45.7	\$9.55
ADULT DAY HEALTH CARE	\$0	0	\$0.00	0	0.0	\$0.00
AGED AND DISABLED WAIVER	\$0	0	\$0.00	0	0.0	\$0.00
PERSONAL CARE	\$482	1	\$482.40	144	144.0	\$3.35
AIDS WAIVER	\$0	0	\$0.00	0	0.0	\$0.00
PHYSICAL DISABLED WAIVER	\$0	0	\$0.00	0	0.0	\$0.00
INDEPENDENT LIVING WAIVER	\$0	0	\$0.00	0	0.0	\$0.00
REHAB AND SPECIALTY SERVICES	\$9,365	1,967 *	\$4.76	3,060	1.6	\$3.06
AUDIOLOGY SERVICES	\$0	0	\$0.00	0	0.0	\$0.00
OPTOMETRIC SERVICES	\$1,860	41	\$45.37	88	2.2	\$21.14
DURABLE MEDICAL EQUIPMENT	\$86	2	\$43.05	2	1.0	\$43.05
AMBULANCE SERVICES	\$5,681	29	\$195.88	623	21.6	\$9.12
REHABILITATION CENTER	\$0	0	\$0.00	0	0.0	\$0.00
HOSPICE	\$0	0	\$0.00	0	0.0	\$0.00
NON-EMERGENCY TRANS	\$1,738	1,950	\$0.89	2,347	1.2	\$0.74
NON-PARTICIPATING PROV	\$0	0	\$0.00	0	0.0	\$0.00
COMPREHENSIVE DAY REHAB	\$0	0	\$0.00	0	0.0	\$0.00
DISEASE MANAGEMENT	\$0	0	\$0.00	0	0.0	\$0.00
BUY-IN PREMIUMS	\$0	0 **	\$0.00			
PART-A	\$0	0	\$0.00			
PART-B	\$0	0	\$0.00			
MENTAL HEALTH SERVICES	\$44	1 *	\$43.62	6	6.0	\$7.27
PRIVATE HOME ICF/MR	\$0	0	\$0.00	0	0.0	\$0.00
MR/DD WAIVER	\$0	0	\$0.00	0	0.0	\$0.00
PSYCH REHAB-PRIVATE	\$0	0	\$0.00	0	0.0	\$0.00
CSTAR - PRIVATE	\$0	0	\$0.00	0	0.0	\$0.00
TARGETED CASE MANAGEMENT	\$44	1	\$43.62	6	6.0	\$7.27
COMMUNITY SUPPORT WAIVER	\$0	0	\$0.00	0	0.0	\$0.00
STATE INSTITUTIONS	\$32,371	59 *	\$548.66	3,453	58.5	\$9.37
ICF/MENTALLY RETARDED	\$0	0	\$0.00	0	0.0	\$0.00
MENTAL HOSPITAL	\$0	0	\$0.00	0	0.0	\$0.00
PSYCH CARE UNDER AGE 22	\$0	0	\$0.00	0	0.0	\$0.00
PSYCH REHAB-PUBLIC	\$3,669	7	\$524.15	124	17.7	\$29.59
CSTAR - PUBLIC	\$28,467	51	\$558.17	3,314	65.0	\$8.59
TARGETED CASE MANAGEMENT	\$235	2	\$117.45	15	7.5	\$15.66
DFS CASE MANAGEMENT	\$0	0	\$0.00	0	0.0	\$0.00
EPSDT SERVICES	\$14,724	201 *	\$73.26	471	2.3	\$31.26
EPSDT SCREENINGS	\$360	6	\$60.00	6	1.0	\$60.00
EPSDT REFERRAL SERVICES	\$14,364	198	\$72.55	465	2.4	\$30.89
EPSDT TARGETED CASE MGMT	\$0	0	\$0.00	0	0.0	\$0.00
MANAGED CARE PREMIUMS	\$392,207	1,338 *	\$293.13			
TOTAL	\$1,497,247	3,405 *	\$439.72			

* Unduplicated total.

** Recipients are not added to the total.

TABLE 23
MISSOURI MEDICAID RECIPIENTS AND PAYMENTS BY ELIGIBILITY CATEGORY
NOVEMBER 2006

ELIGIBILITY CATEGORY: BLIND PENSION

NUMBER OF ELIGIBLES ENROLLED ON 10/31/06: 2,934

NUMBER OF ELIGIBLES ENROLLED DURING NOVEMBER 2006: 2,978

	EXPENDITURES	RECIPIENTS	COST PER RECIPIENT	UNITS OF SERVICE	UNITS PER RECIPIENT	COST PER SERVICE
NURSING FACILITIES	\$214,076	97 *	\$2,206.97	2,810	29.0	\$76.18
HOSPITALS	\$181,057	377 *	\$480.26	3,188	8.5	\$56.79
INPATIENT	\$88,544	7	\$12,649.17	-323	-46.1	-\$274.13
OUTPATIENT	\$92,512	373	\$248.02	3,511	9.4	\$26.35
DENTAL SERVICES	\$6,030	37 *	\$162.96	122	3.3	\$49.42
PHARMACY	\$704,757	1,918 *	\$367.44	11,669	6.1	\$60.40
PART D - COPAYS	\$1,235	214 *	\$5.77	1,158	5.4	\$1.07
PHYSICIAN RELATED	\$107,643	1,304 *	\$82.55	9,249	7.1	\$11.64
PHYSICIAN	\$12,851	270	\$47.59	747	2.8	\$17.20
CLINIC	\$77,973	1,013	\$76.97	7,550	7.5	\$10.33
FAMILY PLANNING	\$508	11	\$46.22	12	1.1	\$42.37
X-RAY AND LAB	\$6,272	170	\$36.89	577	3.4	\$10.87
NURSE PRACTITIONER	\$111	5	\$22.20	9	1.8	\$12.33
PODIATRY	\$1,267	74	\$17.12	130	1.8	\$9.75
CRNA SERVICES	\$0	0	\$0.00	0	0.0	\$0.00
RURAL HEALTH CLINICS	\$3,275	83	\$39.46	110	1.3	\$29.77
CASE MANAGEMENT	\$0	0	\$0.00	0	0.0	\$0.00
FED QUALIFIED HEALTH CARE	\$4,911	45	\$109.14	101	2.2	\$48.63
PSYCHOLOGIST SERVICES	\$476	3	\$158.63	13	4.3	\$36.61
IN-HOME SERVICES	\$662,312	767 *	\$863.51	158,202	206.3	\$4.19
HOME HEALTH SERVICES	\$312	2	\$155.98	8	4.0	\$38.99
ADULT DAY HEALTH CARE	\$13,204	18	\$733.57	228	12.7	\$57.91
AGED AND DISABLED WAIVER	\$64,341	99	\$649.90	17,749	179.3	\$3.63
PERSONAL CARE	\$571,279	747	\$764.76	138,297	185.1	\$4.13
AIDS WAIVER	\$0	0	\$0.00	0	0.0	\$0.00
PHYSICAL DISABLED WAIVER	\$13,177	1	\$13,176.56	1,920	1,920.0	\$6.86
INDEPENDENT LIVING WAIVER	\$0	0	\$0.00	0	0.0	\$0.00
REHAB AND SPECIALTY SERVICES	\$65,403	469 *	\$139.45	14,719	31.4	\$4.44
AUDIOLOGY SERVICES	\$670	4	\$167.50	9	2.3	\$74.44
OPTOMETRIC SERVICES	\$1,823	46	\$39.63	77	1.7	\$23.68
DURABLE MEDICAL EQUIPMENT	\$19,271	343	\$56.18	12,478	36.4	\$1.54
AMBULANCE SERVICES	\$14,030	85	\$165.06	1,783	21.0	\$7.87
REHABILITATION CENTER	\$44	1	\$43.76	7	7.0	\$6.25
HOSPICE	\$29,530	11	\$2,684.52	364	33.1	\$81.13
NON-EMERGENCY TRANS	\$0	0	\$0.00	0	0.0	\$0.00
NON-PARTICIPATING PROV	\$35	1	\$34.92	1	1.0	\$34.92
COMPREHENSIVE DAY REHAB	\$0	0	\$0.00	0	0.0	\$0.00
DISEASE MANAGEMENT	\$0	0	\$0.00	0	0.0	\$0.00
BUY-IN PREMIUMS	\$0	0 **	\$0.00			
PART-A	\$0	0	\$0.00			
PART-B	\$0	0	\$0.00			
MENTAL HEALTH SERVICES	\$0	0 *	\$0.00	0	0.0	\$0.00
PRIVATE HOME ICF/MR	\$0	0	\$0.00	0	0.0	\$0.00
MR/DD WAIVER	\$0	0	\$0.00	0	0.0	\$0.00
PSYCH REHAB-PRIVATE	\$0	0	\$0.00	0	0.0	\$0.00
CSTAR - PRIVATE	\$0	0	\$0.00	0	0.0	\$0.00
TARGETED CASE MANAGEMENT	\$0	0	\$0.00	0	0.0	\$0.00
COMMUNITY SUPPORT WAIVER	\$0	0	\$0.00	0	0.0	\$0.00
STATE INSTITUTIONS	\$0	0 *	\$0.00	0	0.0	\$0.00
ICF/MENTALLY RETARDED	\$0	0	\$0.00	0	0.0	\$0.00
MENTAL HOSPITAL	\$0	0	\$0.00	0	0.0	\$0.00
PSYCH CARE UNDER AGE 22	\$0	0	\$0.00	0	0.0	\$0.00
PSYCH REHAB-PUBLIC	\$0	0	\$0.00	0	0.0	\$0.00
CSTAR - PUBLIC	\$0	0	\$0.00	0	0.0	\$0.00
TARGETED CASE MANAGEMENT	\$0	0	\$0.00	0	0.0	\$0.00
DFS CASE MANAGEMENT	\$0	0	\$0.00	0	0.0	\$0.00
EPSDT SERVICES	\$0	0 *	\$0.00	0	0.0	\$0.00
EPSDT SCREENINGS	\$0	0	\$0.00	0	0.0	\$0.00
EPSDT REFERRAL SERVICES	\$0	0	\$0.00	0	0.0	\$0.00
EPSDT TARGETED CASE MGMT	\$0	0	\$0.00	0	0.0	\$0.00
MANAGED CARE PREMIUMS	\$0	0 *	\$0.00			
TOTAL	\$1,942,512	2,474 *	\$785.17			

* Unduplicated total.

** Recipients are not added to the total.

**TABLE 23
MISSOURI MEDICAID RECIPIENTS AND PAYMENTS BY ELIGIBILITY CATEGORY
NOVEMBER 2006**

ELIGIBILITY CATEGORY: FOSTER CARE

NUMBER OF ELIGIBLES ENROLLED ON 10/31/06: 14,761

NUMBER OF ELIGIBLES ENROLLED DURING NOVEMBER 2006: N/A

	EXPENDITURES	RECIPIENTS	COST PER RECIPIENT	UNITS OF SERVICE	UNITS PER RECIPIENT	COST PER SERVICE
NURSING FACILITIES	\$0	0 *	\$0.00	0	0.0	\$0.00
HOSPITALS	\$861,616	714 *	\$1,206.74	3,364	4.7	\$256.13
INPATIENT	\$657,248	99	\$6,638.87	1,054	10.7	\$623.57
OUTPATIENT	\$204,368	641	\$318.83	2,310	3.6	\$88.47
DENTAL SERVICES	\$21,528	173 *	\$124.44	756	4.4	\$28.48
PHARMACY	\$781,465	2,866 *	\$272.67	7,682	2.7	\$101.73
PART D - COPAYS	\$0	0 *	\$0.00	0	0.0	\$0.00
PHYSICIAN RELATED	\$266,156	2,222 *	\$119.78	12,264	5.5	\$21.70
PHYSICIAN	\$20,412	315	\$64.80	568	1.8	\$35.94
CLINIC	\$66,254	1,071	\$61.86	7,369	6.9	\$8.99
FAMILY PLANNING	\$5,671	121	\$46.86	139	1.1	\$40.80
X-RAY AND LAB	\$9,824	203	\$48.39	470	2.3	\$20.90
NURSE PRACTITIONER	\$328	7	\$46.79	8	1.1	\$40.94
PODIATRY	\$507	8	\$63.36	17	2.1	\$29.82
CRNA SERVICES	\$0	0	\$0.00	0	0.0	\$0.00
RURAL HEALTH CLINICS	\$53,299	475	\$112.21	711	1.5	\$74.96
CASE MANAGEMENT	\$0	0	\$0.00	0	0.0	\$0.00
FED QUALIFIED HEALTH CARE	\$40,253	198	\$203.30	977	4.9	\$41.20
PSYCHOLOGIST SERVICES	\$69,611	328	\$212.23	2,005	6.1	\$34.72
IN-HOME SERVICES	\$50	1 *	\$50.00	2	2.0	\$25.00
HOME HEALTH SERVICES	\$50	1	\$50.00	2	2.0	\$25.00
ADULT DAY HEALTH CARE	\$0	0	\$0.00	0	0.0	\$0.00
AGED AND DISABLED WAIVER	\$0	0	\$0.00	0	0.0	\$0.00
PERSONAL CARE	\$0	0	\$0.00	0	0.0	\$0.00
AIDS WAIVER	\$0	0	\$0.00	0	0.0	\$0.00
PHYSICAL DISABLED WAIVER	\$0	0	\$0.00	0	0.0	\$0.00
INDEPENDENT LIVING WAIVER	\$0	0	\$0.00	0	0.0	\$0.00
REHAB AND SPECIALTY SERVICES	\$68,915	6,591 *	\$10.46	8,054	1.2	\$8.56
AUDIOLOGY SERVICES	\$265	7	\$37.81	67	9.6	\$3.95
OPTOMETRIC SERVICES	\$5,081	125	\$40.65	181	1.5	\$28.07
DURABLE MEDICAL EQUIPMENT	\$52,440	54	\$971.11	291	5.4	\$180.21
AMBULANCE SERVICES	\$4,910	28	\$175.36	760	27.1	\$6.46
REHABILITATION CENTER	\$820	6	\$136.67	82	13.7	\$10.00
HOSPICE	\$0	0	\$0.00	0	0.0	\$0.00
NON-EMERGENCY TRANS	\$5,399	6,582	\$0.82	6,673	1.0	\$0.81
NON-PARTICIPATING PROV	\$0	0	\$0.00	0	0.0	\$0.00
COMPREHENSIVE DAY REHAB	\$0	0	\$0.00	0	0.0	\$0.00
DISEASE MANAGEMENT	\$0	0	\$0.00	0	0.0	\$0.00
BUY-IN PREMIUMS	\$0	0 **	\$0.00			
PART-A	\$0	0	\$0.00			
PART-B	\$0	0	\$0.00			
MENTAL HEALTH SERVICES	\$78,698	106 *	\$742.43	4,867	45.9	\$16.17
PRIVATE HOME ICF/MR	\$0	0	\$0.00	0	0.0	\$0.00
MR/DD WAIVER	\$60,830	23	\$2,644.78	1,515	65.9	\$40.15
PSYCH REHAB-PRIVATE	\$0	0	\$0.00	0	0.0	\$0.00
CSTAR - PRIVATE	\$0	0	\$0.00	0	0.0	\$0.00
TARGETED CASE MANAGEMENT	\$11,926	77	\$154.89	1,673	21.7	\$7.13
COMMUNITY SUPPORT WAIVER	\$5,941	9	\$660.14	1,679	186.6	\$3.54
STATE INSTITUTIONS	\$2,600,534	1,367 *	\$1,902.37	20,593	15.1	\$126.28
ICF/MENTALLY RETARDED	\$0	0	\$0.00	0	0.0	\$0.00
MENTAL HOSPITAL	\$0	0	\$0.00	0	0.0	\$0.00
PSYCH CARE UNDER AGE 22	\$49,789	7	\$7,112.71	87	12.4	\$572.29
PSYCH REHAB-PUBLIC	\$91,864	148	\$620.70	3,713	25.1	\$24.74
CSTAR - PUBLIC	\$45,664	49	\$931.91	4,175	85.2	\$10.94
TARGETED CASE MANAGEMENT	\$177,643	539	\$329.58	11,749	21.8	\$15.12
DFS CASE MANAGEMENT	\$2,235,575	869	\$2,572.58	869	1.0	\$2,572.58
EPSDT SERVICES	\$1,026,507	3,998 *	\$256.76	127,681	31.9	\$8.04
EPSDT SCREENINGS	\$10,925	178	\$61.37	186	1.0	\$58.73
EPSDT REFERRAL SERVICES	\$991,940	3,844	\$258.05	127,282	33.1	\$7.79
EPSDT TARGETED CASE MGMT	\$23,643	213	\$111.00	213	1.0	\$111.00
MANAGED CARE PREMIUMS	\$1,617,383	8,355 *	\$193.58			
TOTAL	\$7,322,852	15,010 *	\$487.86			

* Unduplicated total.

** Recipients are not added to the total.

**TABLE 23
MISSOURI MEDICAID RECIPIENTS AND PAYMENTS BY ELIGIBILITY CATEGORY
NOVEMBER 2006**

ELIGIBILITY CATEGORY: CHILD WELFARE SERVICES

NUMBER OF ELIGIBLES ENROLLED ON 10/31/06: 638

NUMBER OF ELIGIBLES ENROLLED DURING NOVEMBER 2006: N/A

	EXPENDITURES	RECIPIENTS	COST PER RECIPIENT	UNITS OF SERVICE	UNITS PER RECIPIENT	COST PER SERVICE
NURSING FACILITIES	\$0	0 *	\$0.00	0	0.0	\$0.00
HOSPITALS	\$80,820	35 *	\$2,309.14	253	7.2	\$319.45
INPATIENT	\$74,321	14	\$5,308.64	121	8.6	\$614.22
OUTPATIENT	\$6,499	24	\$270.79	132	5.5	\$49.23
DENTAL SERVICES	\$548	5 *	\$109.65	21	4.2	\$26.11
PHARMACY	\$23,106	92 *	\$251.15	284	3.1	\$81.36
PART D - COPAYS	\$0	0 *	\$0.00	0	0.0	\$0.00
PHYSICIAN RELATED	\$14,267	104 *	\$137.18	532	5.1	\$26.82
PHYSICIAN	\$1,252	17	\$73.62	42	2.5	\$29.80
CLINIC	\$4,039	54	\$74.79	309	5.7	\$13.07
FAMILY PLANNING	\$582	10	\$58.21	13	1.3	\$44.78
X-RAY AND LAB	\$349	6	\$58.22	18	3.0	\$19.41
NURSE PRACTITIONER	\$35	1	\$35.00	1	1.0	\$35.00
PODIATRY	\$133	1	\$132.58	5	5.0	\$26.52
CRNA SERVICES	\$0	0	\$0.00	0	0.0	\$0.00
RURAL HEALTH CLINICS	\$1,598	15	\$106.55	20	1.3	\$79.91
CASE MANAGEMENT	\$0	0	\$0.00	0	0.0	\$0.00
FED QUALIFIED HEALTH CARE	\$3,059	13	\$235.34	46	3.5	\$66.51
PSYCHOLOGIST SERVICES	\$3,220	13	\$247.69	78	6.0	\$41.28
IN-HOME SERVICES	\$0	0 *	\$0.00	0	0.0	\$0.00
HOME HEALTH SERVICES	\$0	0	\$0.00	0	0.0	\$0.00
ADULT DAY HEALTH CARE	\$0	0	\$0.00	0	0.0	\$0.00
AGED AND DISABLED WAIVER	\$0	0	\$0.00	0	0.0	\$0.00
PERSONAL CARE	\$0	0	\$0.00	0	0.0	\$0.00
AIDS WAIVER	\$0	0	\$0.00	0	0.0	\$0.00
PHYSICAL DISABLED WAIVER	\$0	0	\$0.00	0	0.0	\$0.00
INDEPENDENT LIVING WAIVER	\$0	0	\$0.00	0	0.0	\$0.00
REHAB AND SPECIALTY SERVICES	\$694	10 *	\$69.37	19	1.9	\$36.51
AUDIOLOGY SERVICES	\$0	0	\$0.00	0	0.0	\$0.00
OPTOMETRIC SERVICES	\$275	4	\$68.63	11	2.8	\$24.95
DURABLE MEDICAL EQUIPMENT	\$32	2	\$16.10	2	1.0	\$16.10
AMBULANCE SERVICES	\$387	4	\$96.75	6	1.5	\$64.50
REHABILITATION CENTER	\$0	0	\$0.00	0	0.0	\$0.00
HOSPICE	\$0	0	\$0.00	0	0.0	\$0.00
NON-EMERGENCY TRANS	\$0	0	\$0.00	0	0.0	\$0.00
NON-PARTICIPATING PROV	\$0	0	\$0.00	0	0.0	\$0.00
COMPREHENSIVE DAY REHAB	\$0	0	\$0.00	0	0.0	\$0.00
DISEASE MANAGEMENT	\$0	0	\$0.00	0	0.0	\$0.00
BUY-IN PREMIUMS	\$0	0 **	\$0.00			
PART-A	\$0	0	\$0.00			
PART-B	\$0	0	\$0.00			
MENTAL HEALTH SERVICES	\$0	0 *	\$0.00	0	0.0	\$0.00
PRIVATE HOME ICF/MR	\$0	0	\$0.00	0	0.0	\$0.00
MR/DD WAIVER	\$0	0	\$0.00	0	0.0	\$0.00
PSYCH REHAB-PRIVATE	\$0	0	\$0.00	0	0.0	\$0.00
CSTAR - PRIVATE	\$0	0	\$0.00	0	0.0	\$0.00
TARGETED CASE MANAGEMENT	\$0	0	\$0.00	0	0.0	\$0.00
COMMUNITY SUPPORT WAIVER	\$0	0	\$0.00	0	0.0	\$0.00
STATE INSTITUTIONS	\$115,425	52 *	\$2,219.70	636	12.2	\$181.49
ICF/MENTALLY RETARDED	\$0	0	\$0.00	0	0.0	\$0.00
MENTAL HOSPITAL	\$0	0	\$0.00	0	0.0	\$0.00
PSYCH CARE UNDER AGE 22	\$0	0	\$0.00	0	0.0	\$0.00
PSYCH REHAB-PUBLIC	\$175	1	\$175.21	7	7.0	\$25.03
CSTAR - PUBLIC	\$8,583	1	\$8,583.42	579	579.0	\$14.82
TARGETED CASE MANAGEMENT	\$14	1	\$14.38	1	1.0	\$14.38
DFS CASE MANAGEMENT	\$106,652	49	\$2,176.56	49	1.0	\$2,176.56
EPSDT SERVICES	\$42,005	174 *	\$241.41	1,694	9.7	\$24.80
EPSDT SCREENINGS	\$497	6	\$82.84	6	1.0	\$82.84
EPSDT REFERRAL SERVICES	\$37,623	153	\$245.90	1,653	10.8	\$22.76
EPSDT TARGETED CASE MGMT	\$3,885	35	\$111.00	35	1.0	\$111.00
MANAGED CARE PREMIUMS	\$91,100	469 *	\$194.24			
TOTAL	\$367,965	608 *	\$605.20			

* Unduplicated total.

** Recipients are not added to the total.

**TABLE 23
MISSOURI MEDICAID RECIPIENTS AND PAYMENTS BY ELIGIBILITY CATEGORY
NOVEMBER 2006**

ELIGIBILITY CATEGORY: REFUGEE
 NUMBER OF ELIGIBLES ENROLLED ON 10/31/06: 151
 NUMBER OF ELIGIBLES ENROLLED DURING NOVEMBER 2006: 166

	EXPENDITURES	RECIPIENTS	COST PER RECIPIENT	UNITS OF SERVICE	UNITS PER RECIPIENT	COST PER SERVICE
NURSING FACILITIES	\$0	0 *	\$0.00	0	0.0	\$0.00
HOSPITALS	\$24,759	5 *	\$4,951.89	38	7.6	\$651.57
INPATIENT	\$24,052	1	\$24,052.40	20	20.0	\$1,202.62
OUTPATIENT	\$707	4	\$176.77	18	4.5	\$39.28
DENTAL SERVICES	\$0	0 *	\$0.00	0	0.0	\$0.00
PHARMACY	\$319	3 *	\$106.17	8	2.7	\$39.81
PART D - COPAYS	\$0	0 *	\$0.00	0	0.0	\$0.00
PHYSICIAN RELATED	\$684	10 *	\$68.42	23	2.3	\$29.75
PHYSICIAN	\$0	0	\$0.00	0	0.0	\$0.00
CLINIC	\$298	5	\$59.60	15	3.0	\$19.87
FAMILY PLANNING	\$0	0	\$0.00	0	0.0	\$0.00
X-RAY AND LAB	\$0	0	\$0.00	0	0.0	\$0.00
NURSE PRACTITIONER	\$0	0	\$0.00	0	0.0	\$0.00
PODIATRY	\$0	0	\$0.00	0	0.0	\$0.00
CRNA SERVICES	\$0	0	\$0.00	0	0.0	\$0.00
RURAL HEALTH CLINICS	\$0	0	\$0.00	0	0.0	\$0.00
CASE MANAGEMENT	\$0	0	\$0.00	0	0.0	\$0.00
FED QUALIFIED HEALTH CARE	\$386	6	\$64.37	8	1.3	\$48.28
PSYCHOLOGIST SERVICES	\$0	0	\$0.00	0	0.0	\$0.00
IN-HOME SERVICES	\$0	0 *	\$0.00	0	0.0	\$0.00
HOME HEALTH SERVICES	\$0	0	\$0.00	0	0.0	\$0.00
ADULT DAY HEALTH CARE	\$0	0	\$0.00	0	0.0	\$0.00
AGED AND DISABLED WAIVER	\$0	0	\$0.00	0	0.0	\$0.00
PERSONAL CARE	\$0	0	\$0.00	0	0.0	\$0.00
AIDS WAIVER	\$0	0	\$0.00	0	0.0	\$0.00
PHYSICAL DISABLED WAIVER	\$0	0	\$0.00	0	0.0	\$0.00
INDEPENDENT LIVING WAIVER	\$0	0	\$0.00	0	0.0	\$0.00
REHAB AND SPECIALTY SERVICES	\$113	34 *	\$3.31	72	2.1	\$1.57
AUDIOLOGY SERVICES	\$0	0	\$0.00	0	0.0	\$0.00
OPTOMETRIC SERVICES	\$78	2	\$39.00	6	3.0	\$13.00
DURABLE MEDICAL EQUIPMENT	\$0	0	\$0.00	0	0.0	\$0.00
AMBULANCE SERVICES	\$0	0	\$0.00	0	0.0	\$0.00
REHABILITATION CENTER	\$0	0	\$0.00	0	0.0	\$0.00
HOSPICE	\$0	0	\$0.00	0	0.0	\$0.00
NON-EMERGENCY TRANS	\$35	32	\$1.08	66	2.1	\$0.53
NON-PARTICIPATING PROV	\$0	0	\$0.00	0	0.0	\$0.00
COMPREHENSIVE DAY REHAB	\$0	0	\$0.00	0	0.0	\$0.00
DISEASE MANAGEMENT	\$0	0	\$0.00	0	0.0	\$0.00
BUY-IN PREMIUMS	\$0	0 **	\$0.00			
PART-A	\$0	0	\$0.00			
PART-B	\$0	0	\$0.00			
MENTAL HEALTH SERVICES	\$0	0 *	\$0.00	0	0.0	\$0.00
PRIVATE HOME ICF/MR	\$0	0	\$0.00	0	0.0	\$0.00
MR/DD WAIVER	\$0	0	\$0.00	0	0.0	\$0.00
PSYCH REHAB-PRIVATE	\$0	0	\$0.00	0	0.0	\$0.00
CSTAR - PRIVATE	\$0	0	\$0.00	0	0.0	\$0.00
TARGETED CASE MANAGEMENT	\$0	0	\$0.00	0	0.0	\$0.00
COMMUNITY SUPPORT WAIVER	\$0	0	\$0.00	0	0.0	\$0.00
STATE INSTITUTIONS	\$0	0 *	\$0.00	0	0.0	\$0.00
ICF/MENTALLY RETARDED	\$0	0	\$0.00	0	0.0	\$0.00
MENTAL HOSPITAL	\$0	0	\$0.00	0	0.0	\$0.00
PSYCH CARE UNDER AGE 22	\$0	0	\$0.00	0	0.0	\$0.00
PSYCH REHAB-PUBLIC	\$0	0	\$0.00	0	0.0	\$0.00
CSTAR - PUBLIC	\$0	0	\$0.00	0	0.0	\$0.00
TARGETED CASE MANAGEMENT	\$0	0	\$0.00	0	0.0	\$0.00
DFS CASE MANAGEMENT	\$0	0	\$0.00	0	0.0	\$0.00
EPSDT SERVICES	\$0	0 *	\$0.00	0	0.0	\$0.00
EPSDT SCREENINGS	\$0	0	\$0.00	0	0.0	\$0.00
EPSDT REFERRAL SERVICES	\$0	0	\$0.00	0	0.0	\$0.00
EPSDT TARGETED CASE MGMT	\$0	0	\$0.00	0	0.0	\$0.00
MANAGED CARE PREMIUMS	\$33,239	138 *	\$240.86			
TOTAL	\$59,114	157 *	\$376.52			

* Unduplicated total.
 ** Recipients are not added to the total.

**TABLE 23
MISSOURI MEDICAID RECIPIENTS AND PAYMENTS BY ELIGIBILITY CATEGORY
NOVEMBER 2006**

ELIGIBILITY CATEGORY: MAF CHILDREN IN A VENDOR INSTITUTION
 NUMBER OF ELIGIBLES ENROLLED ON 10/31/06: 39
 NUMBER OF ELIGIBLES ENROLLED DURING NOVEMBER 2006: 43

	EXPENDITURES	RECIPIENTS	COST PER RECIPIENT	UNITS OF SERVICE	UNITS PER RECIPIENT	COST PER SERVICE
NURSING FACILITIES	\$3,236	1 *	\$3,236.09	31	31.0	\$104.39
HOSPITALS	\$108,675	10 *	\$10,867.49	226	22.6	\$480.86
INPATIENT	\$108,110	7	\$15,444.23	213	30.4	\$507.56
OUTPATIENT	\$565	3	\$188.44	13	4.3	\$43.49
DENTAL SERVICES	\$105	1 *	\$104.75	4	4.0	\$26.19
PHARMACY	\$7,888	12 *	\$657.33	84	7.0	\$93.90
PART D - COPAYS	\$0	0 *	\$0.00	0	0.0	\$0.00
PHYSICIAN RELATED	\$1,577	16 *	\$98.56	56	3.5	\$28.16
PHYSICIAN	\$405	4	\$101.20	16	4.0	\$25.30
CLINIC	\$1,110	11	\$100.94	36	3.3	\$30.84
FAMILY PLANNING	\$48	1	\$47.80	4	4.0	\$11.95
X-RAY AND LAB	\$22	1	\$21.55	2	2.0	\$10.78
NURSE PRACTITIONER	\$0	0	\$0.00	0	0.0	\$0.00
PODIATRY	\$0	0	\$0.00	0	0.0	\$0.00
CRNA SERVICES	\$0	0	\$0.00	0	0.0	\$0.00
RURAL HEALTH CLINICS	\$0	0	\$0.00	0	0.0	\$0.00
CASE MANAGEMENT	\$0	0	\$0.00	0	0.0	\$0.00
FED QUALIFIED HEALTH CARE	\$0	0	\$0.00	0	0.0	\$0.00
PSYCHOLOGIST SERVICES	-\$8	1	-\$7.50	-2	-2.0	-\$3.75
IN-HOME SERVICES	\$0	0 *	\$0.00	0	0.0	\$0.00
HOME HEALTH SERVICES	\$0	0	\$0.00	0	0.0	\$0.00
ADULT DAY HEALTH CARE	\$0	0	\$0.00	0	0.0	\$0.00
AGED AND DISABLED WAIVER	\$0	0	\$0.00	0	0.0	\$0.00
PERSONAL CARE	\$0	0	\$0.00	0	0.0	\$0.00
AIDS WAIVER	\$0	0	\$0.00	0	0.0	\$0.00
PHYSICAL DISABLED WAIVER	\$0	0	\$0.00	0	0.0	\$0.00
INDEPENDENT LIVING WAIVER	\$0	0	\$0.00	0	0.0	\$0.00
REHAB AND SPECIALTY SERVICES	\$707	39 *	\$18.14	113	2.9	\$6.26
AUDIOLOGY SERVICES	\$0	0	\$0.00	0	0.0	\$0.00
OPTOMETRIC SERVICES	\$43	1	\$43.00	1	1.0	\$43.00
DURABLE MEDICAL EQUIPMENT	\$0	0	\$0.00	0	0.0	\$0.00
AMBULANCE SERVICES	\$619	4	\$154.63	52	13.0	\$11.89
REHABILITATION CENTER	\$0	0	\$0.00	0	0.0	\$0.00
HOSPICE	\$0	0	\$0.00	0	0.0	\$0.00
NON-EMERGENCY TRANS	\$46	38	\$1.21	60	1.6	\$0.77
NON-PARTICIPATING PROV	\$0	0	\$0.00	0	0.0	\$0.00
COMPREHENSIVE DAY REHAB	\$0	0	\$0.00	0	0.0	\$0.00
DISEASE MANAGEMENT	\$0	0	\$0.00	0	0.0	\$0.00
BUY-IN PREMIUMS	\$0	0 **	\$0.00			
PART-A	\$0	0	\$0.00			
PART-B	\$0	0	\$0.00			
MENTAL HEALTH SERVICES	\$16,484	4 *	\$4,120.94	154	38.5	\$107.04
PRIVATE HOME ICF/MR	\$0	0	\$0.00	0	0.0	\$0.00
MR/DD WAIVER	\$15,653	2	\$7,826.38	88	44.0	\$177.87
PSYCH REHAB-PRIVATE	\$0	0	\$0.00	0	0.0	\$0.00
CSTAR - PRIVATE	\$0	0	\$0.00	0	0.0	\$0.00
TARGETED CASE MANAGEMENT	\$189	1	\$189.02	26	26.0	\$7.27
COMMUNITY SUPPORT WAIVER	\$642	1	\$642.00	40	40.0	\$16.05
STATE INSTITUTIONS	\$106,135	21 *	\$5,054.03	676	32.2	\$157.00
ICF/MENTALLY RETARDED	\$33,258	4	\$8,314.58	117	29.3	\$284.26
MENTAL HOSPITAL	\$0	0	\$0.00	0	0.0	\$0.00
PSYCH CARE UNDER AGE 22	\$59,897	7	\$8,556.78	111	15.9	\$539.62
PSYCH REHAB-PUBLIC	\$7,239	3	\$2,412.93	89	29.7	\$81.33
CSTAR - PUBLIC	\$223	1	\$223.26	12	12.0	\$18.61
TARGETED CASE MANAGEMENT	\$5,517	8	\$689.59	347	43.4	\$15.90
DFS CASE MANAGEMENT	\$0	0	\$0.00	0	0.0	\$0.00
EPSDT SERVICES	\$598	6 *	\$99.74	21	3.5	\$28.50
EPSDT SCREENINGS	\$0	0	\$0.00	0	0.0	\$0.00
EPSDT REFERRAL SERVICES	\$598	6	\$99.74	21	3.5	\$28.50
EPSDT TARGETED CASE MGMT	\$0	0	\$0.00	0	0.0	\$0.00
MANAGED CARE PREMIUMS	\$0	0 *	\$0.00			
TOTAL	\$245,405	47 *	\$5,221.38			

* Unduplicated total.

** Recipients are not added to the total.

**TABLE 23
MISSOURI MEDICAID RECIPIENTS AND PAYMENTS BY ELIGIBILITY CATEGORY
NOVEMBER 2006**

ELIGIBILITY CATEGORY: TITLE XIX - HDN

NUMBER OF ELIGIBLES ENROLLED ON 10/31/06: 10,873

NUMBER OF ELIGIBLES ENROLLED DURING NOVEMBER 2006: N/A

	EXPENDITURES	RECIPIENTS	COST PER RECIPIENT	UNITS OF SERVICE	UNITS PER RECIPIENT	COST PER SERVICE
NURSING FACILITIES	\$409	1 *	\$408.68	4	4.0	\$102.17
HOSPITALS	\$1,464,205	758 *	\$1,931.67	4,316	5.7	\$339.25
INPATIENT	\$1,296,741	193	\$6,718.87	1,915	9.9	\$677.15
OUTPATIENT	\$167,464	632	\$264.98	2,401	3.8	\$69.75
DENTAL SERVICES	\$21,608	166 *	\$130.17	691	4.2	\$31.27
PHARMACY	\$766,327	2,572 *	\$297.95	8,119	3.2	\$94.39
PART D - COPAYS	\$8	1 *	\$8.00	4	4.0	\$2.00
PHYSICIAN RELATED	\$341,757	2,381 *	\$143.53	12,878	5.4	\$26.54
PHYSICIAN	\$21,787	293	\$74.36	602	2.1	\$36.19
CLINIC	\$108,053	1,230	\$87.85	6,993	5.7	\$15.45
FAMILY PLANNING	\$9,945	186	\$48.09	204	1.1	\$43.85
X-RAY AND LAB	\$12,056	242	\$49.82	644	2.7	\$18.72
NURSE PRACTITIONER	\$674	8	\$84.25	11	1.4	\$61.27
PODIATRY	\$506	8	\$63.25	13	1.6	\$38.92
CRNA SERVICES	\$0	0	\$0.00	0	0.0	\$0.00
RURAL HEALTH CLINICS	\$58,476	494	\$118.37	751	1.5	\$77.86
CASE MANAGEMENT	\$46	3	\$15.33	3	1.0	\$15.33
FED QUALIFIED HEALTH CARE	\$43,171	198	\$218.04	921	4.7	\$46.87
PSYCHOLOGIST SERVICES	\$88,043	389	\$226.33	2,736	7.0	\$32.18
IN-HOME SERVICES	\$184	1 *	\$184.24	49	49.0	\$3.76
HOME HEALTH SERVICES	\$0	0	\$0.00	0	0.0	\$0.00
ADULT DAY HEALTH CARE	\$0	0	\$0.00	0	0.0	\$0.00
AGED AND DISABLED WAIVER	\$0	0	\$0.00	0	0.0	\$0.00
PERSONAL CARE	\$184	1	\$184.24	49	49.0	\$3.76
AIDS WAIVER	\$0	0	\$0.00	0	0.0	\$0.00
PHYSICAL DISABLED WAIVER	\$0	0	\$0.00	0	0.0	\$0.00
INDEPENDENT LIVING WAIVER	\$0	0	\$0.00	0	0.0	\$0.00
REHAB AND SPECIALTY SERVICES	\$43,718	5,183 *	\$8.43	7,425	1.4	\$5.89
AUDIOLOGY SERVICES	\$1,442	12	\$120.16	31	2.6	\$46.51
OPTOMETRIC SERVICES	\$6,059	131	\$46.25	226	1.7	\$26.81
DURABLE MEDICAL EQUIPMENT	\$16,420	57	\$288.07	293	5.1	\$56.04
AMBULANCE SERVICES	\$10,396	38	\$273.58	1,299	34.2	\$8.00
REHABILITATION CENTER	\$1,340	4	\$335.00	134	33.5	\$10.00
HOSPICE	\$3,817	1	\$3,817.11	31	31.0	\$123.13
NON-EMERGENCY TRANS	\$4,244	5,159	\$0.82	5,411	1.0	\$0.78
NON-PARTICIPATING PROV	\$0	0	\$0.00	0	0.0	\$0.00
COMPREHENSIVE DAY REHAB	\$0	0	\$0.00	0	0.0	\$0.00
DISEASE MANAGEMENT	\$0	0	\$0.00	0	0.0	\$0.00
BUY-IN PREMIUMS	\$0	0 **	\$0.00			
PART-A	\$0	0	\$0.00			
PART-B	\$0	0	\$0.00			
MENTAL HEALTH SERVICES	\$1,080,536	252 *	\$4,287.84	15,472	61.4	\$69.84
PRIVATE HOME ICF/MR	\$0	0	\$0.00	0	0.0	\$0.00
MR/DD WAIVER	\$1,039,224	189	\$5,498.54	8,858	46.9	\$117.32
PSYCH REHAB-PRIVATE	\$0	0	\$0.00	0	0.0	\$0.00
CSTAR - PRIVATE	\$0	0	\$0.00	0	0.0	\$0.00
TARGETED CASE MANAGEMENT	\$30,237	64	\$472.46	4,160	65.0	\$7.27
COMMUNITY SUPPORT WAIVER	\$11,075	10	\$1,107.48	2,454	245.4	\$4.51
STATE INSTITUTIONS	\$3,426,260	1,746 *	\$1,962.35	32,115	18.4	\$106.69
ICF/MENTALLY RETARDED	\$0	0	\$0.00	0	0.0	\$0.00
MENTAL HOSPITAL	\$0	0	\$0.00	0	0.0	\$0.00
PSYCH CARE UNDER AGE 22	\$171,509	20	\$8,575.43	326	16.3	\$526.10
PSYCH REHAB-PUBLIC	\$105,532	157	\$672.18	6,628	42.2	\$15.92
CSTAR - PUBLIC	\$104,168	89	\$1,170.43	9,163	103.0	\$11.37
TARGETED CASE MANAGEMENT	\$205,135	637	\$322.03	14,817	23.3	\$13.84
DFS CASE MANAGEMENT	\$2,839,917	1,181	\$2,404.67	1,181	1.0	\$2,404.67
EPSDT SERVICES	\$1,014,975	4,091 *	\$248.10	105,695	25.8	\$9.60
EPSDT SCREENINGS	\$14,895	219	\$68.02	227	1.0	\$65.62
EPSDT REFERRAL SERVICES	\$931,926	3,739	\$249.24	104,854	28.0	\$8.89
EPSDT TARGETED CASE MGMT	\$68,154	616	\$110.64	614	1.0	\$111.00
MANAGED CARE PREMIUMS	\$1,166,833	6,124 *	\$190.53			
TOTAL	\$9,326,820	11,506 *	\$810.60			

* Unduplicated total.

** Recipients are not added to the total.

TABLE 23
MISSOURI MEDICAID RECIPIENTS AND PAYMENTS BY ELIGIBILITY CATEGORY
NOVEMBER 2006

ELIGIBILITY CATEGORY: QUALIFIED MEDICARE BENEFICIARY (QMB)

NUMBER OF ELIGIBLES ENROLLED ON 10/31/06: 8,979

NUMBER OF ELIGIBLES ENROLLED DURING NOVEMBER 2006: 9,187

	EXPENDITURES	RECIPIENTS	COST PER RECIPIENT	UNITS OF SERVICE	UNITS PER RECIPIENT	COST PER SERVICE
NURSING FACILITIES	-\$9,454	2 *	-\$4,726.89	-56	-28.0	-\$168.82
HOSPITALS	\$5,270	278 *	\$18.96	1,346	4.8	\$3.92
INPATIENT	-\$24,525	0	\$0.00	-708	0.0	-\$34.64
OUTPATIENT	\$29,795	278	\$107.18	2,054	7.4	\$14.51
DENTAL SERVICES	\$0	0 *	\$0.00	0	0.0	\$0.00
PHARMACY	\$13	1 *	\$13.10	2	2.0	\$6.55
PART D - COPAYS	\$0	0 *	\$0.00	0	0.0	\$0.00
PHYSICIAN RELATED	\$50,097	1,016 *	\$49.31	4,158	4.1	\$12.05
PHYSICIAN	\$7,501	214	\$35.05	426	2.0	\$17.81
CLINIC	\$34,954	750	\$46.60	3,165	4.2	\$11.04
FAMILY PLANNING	\$0	0	\$0.00	0	0.0	\$0.00
X-RAY AND LAB	\$2,823	132	\$21.38	331	2.5	\$8.53
NURSE PRACTITIONER	-\$40	0	\$0.00	-1	0.0	-\$39.57
PODIATRY	\$745	39	\$19.10	67	1.7	\$11.12
CRNA SERVICES	\$0	0	\$0.00	0	0.0	\$0.00
RURAL HEALTH CLINICS	\$1,642	55	\$29.85	72	1.3	\$22.80
CASE MANAGEMENT	\$0	0	\$0.00	0	0.0	\$0.00
FED QUALIFIED HEALTH CARE	\$1,455	31	\$46.93	65	2.1	\$22.38
PSYCHOLOGIST SERVICES	\$1,018	7	\$145.47	33	4.7	\$30.86
IN-HOME SERVICES	\$115	2 *	\$57.64	20	10.0	\$5.76
HOME HEALTH SERVICES	\$115	2	\$57.64	20	10.0	\$5.76
ADULT DAY HEALTH CARE	\$0	0	\$0.00	0	0.0	\$0.00
AGED AND DISABLED WAIVER	\$0	0	\$0.00	0	0.0	\$0.00
PERSONAL CARE	\$0	0	\$0.00	0	0.0	\$0.00
AIDS WAIVER	\$0	0	\$0.00	0	0.0	\$0.00
PHYSICAL DISABLED WAIVER	\$0	0	\$0.00	0	0.0	\$0.00
INDEPENDENT LIVING WAIVER	\$0	0	\$0.00	0	0.0	\$0.00
REHAB AND SPECIALTY SERVICES	\$16,227	260 *	\$62.41	9,235	35.5	\$1.76
AUDIOLOGY SERVICES	\$24	2	\$12.25	4	2.0	\$6.12
OPTOMETRIC SERVICES	\$873	31	\$28.16	44	1.4	\$19.84
DURABLE MEDICAL EQUIPMENT	\$11,018	190	\$57.99	8,638	45.5	\$1.28
AMBULANCE SERVICES	\$4,008	34	\$117.88	521	15.3	\$7.69
REHABILITATION CENTER	\$0	0	\$0.00	0	0.0	\$0.00
HOSPICE	\$0	0	\$0.00	0	0.0	\$0.00
NON-EMERGENCY TRANS	\$0	0	\$0.00	0	0.0	\$0.00
NON-PARTICIPATING PROV	\$304	10	\$30.37	28	2.8	\$10.85
COMPREHENSIVE DAY REHAB	\$0	0	\$0.00	0	0.0	\$0.00
DISEASE MANAGEMENT	\$0	0	\$0.00	0	0.0	\$0.00
BUY-IN PREMIUMS	\$786,222	9,030 **	\$87.07			
PART-A	\$5,227	8	\$653.36			
PART-B	\$780,996	9,022	\$86.57			
MENTAL HEALTH SERVICES	\$0	0 *	\$0.00	0	0.0	\$0.00
PRIVATE HOME ICF/MR	\$0	0	\$0.00	0	0.0	\$0.00
MR/DD WAIVER	\$0	0	\$0.00	0	0.0	\$0.00
PSYCH REHAB-PRIVATE	\$0	0	\$0.00	0	0.0	\$0.00
CSTAR - PRIVATE	\$0	0	\$0.00	0	0.0	\$0.00
TARGETED CASE MANAGEMENT	\$0	0	\$0.00	0	0.0	\$0.00
COMMUNITY SUPPORT WAIVER	\$0	0	\$0.00	0	0.0	\$0.00
STATE INSTITUTIONS	\$0	0 *	\$0.00	0	0.0	\$0.00
ICF/MENTALLY RETARDED	\$0	0	\$0.00	0	0.0	\$0.00
MENTAL HOSPITAL	\$0	0	\$0.00	0	0.0	\$0.00
PSYCH CARE UNDER AGE 22	\$0	0	\$0.00	0	0.0	\$0.00
PSYCH REHAB-PUBLIC	\$0	0	\$0.00	0	0.0	\$0.00
CSTAR - PUBLIC	\$0	0	\$0.00	0	0.0	\$0.00
TARGETED CASE MANAGEMENT	\$0	0	\$0.00	0	0.0	\$0.00
DFS CASE MANAGEMENT	\$0	0	\$0.00	0	0.0	\$0.00
EPSDT SERVICES	\$0	0 *	\$0.00	0	0.0	\$0.00
EPSDT SCREENINGS	\$0	0	\$0.00	0	0.0	\$0.00
EPSDT REFERRAL SERVICES	\$0	0	\$0.00	0	0.0	\$0.00
EPSDT TARGETED CASE MGMT	\$0	0	\$0.00	0	0.0	\$0.00
MANAGED CARE PREMIUMS	\$0	0 *	\$0.00			
TOTAL	\$848,491	1,234 *	\$687.59			

* Unduplicated total.

** Recipients are not added to the total.

*** Buy-in premiums for SLMB and QI.

**TABLE 23
MISSOURI MEDICAID RECIPIENTS AND PAYMENTS BY ELIGIBILITY CATEGORY
NOVEMBER 2006**

ELIGIBILITY CATEGORY: DYS - GENERAL REVENUE
 NUMBER OF ELIGIBLES ENROLLED ON 10/31/06: 470
 NUMBER OF ELIGIBLES ENROLLED DURING NOVEMBER 2006: 1,028

	EXPENDITURES	RECIPIENTS	COST PER RECIPIENT	UNITS OF SERVICE	UNITS PER RECIPIENT	COST PER SERVICE
NURSING FACILITIES	\$0	0 *	\$0.00	0	0.0	\$0.00
HOSPITALS	\$19,525	23 *	\$848.93	92	4.0	\$212.23
INPATIENT	\$17,114	6	\$2,852.39	41	6.8	\$417.42
OUTPATIENT	\$2,411	18	\$133.95	51	2.8	\$47.28
DENTAL SERVICES	\$847	4 *	\$211.69	30	7.5	\$28.23
PHARMACY	\$31,860	123 *	\$259.02	346	2.8	\$92.08
PART D - COPAYS	\$0	0 *	\$0.00	0	0.0	\$0.00
PHYSICIAN RELATED	\$25,753	163 *	\$158.00	667	4.1	\$38.61
PHYSICIAN	\$2,084	27	\$77.17	73	2.7	\$28.54
CLINIC	\$3,414	60	\$56.90	136	2.3	\$25.10
FAMILY PLANNING	\$199	5	\$39.87	5	1.0	\$39.87
X-RAY AND LAB	\$3,182	34	\$93.58	168	4.9	\$18.94
NURSE PRACTITIONER	\$0	0	\$0.00	0	0.0	\$0.00
PODIATRY	\$0	0	\$0.00	0	0.0	\$0.00
CRNA SERVICES	\$0	0	\$0.00	0	0.0	\$0.00
RURAL HEALTH CLINICS	\$12,274	58	\$211.62	122	2.1	\$100.61
CASE MANAGEMENT	\$0	0	\$0.00	0	0.0	\$0.00
FED QUALIFIED HEALTH CARE	\$203	1	\$202.73	4	4.0	\$50.68
PSYCHOLOGIST SERVICES	\$4,398	17	\$258.68	159	9.4	\$27.66
IN-HOME SERVICES	\$0	0 *	\$0.00	0	0.0	\$0.00
HOME HEALTH SERVICES	\$0	0	\$0.00	0	0.0	\$0.00
ADULT DAY HEALTH CARE	\$0	0	\$0.00	0	0.0	\$0.00
AGED AND DISABLED WAIVER	\$0	0	\$0.00	0	0.0	\$0.00
PERSONAL CARE	\$0	0	\$0.00	0	0.0	\$0.00
AIDS WAIVER	\$0	0	\$0.00	0	0.0	\$0.00
PHYSICAL DISABLED WAIVER	\$0	0	\$0.00	0	0.0	\$0.00
INDEPENDENT LIVING WAIVER	\$0	0	\$0.00	0	0.0	\$0.00
REHAB AND SPECIALTY SERVICES	\$671	9 *	\$74.50	98	10.9	\$6.84
AUDIOLOGY SERVICES	\$0	0	\$0.00	0	0.0	\$0.00
OPTOMETRIC SERVICES	\$241	7	\$34.43	7	1.0	\$34.43
DURABLE MEDICAL EQUIPMENT	\$0	0	\$0.00	0	0.0	\$0.00
AMBULANCE SERVICES	\$430	2	\$214.75	91	45.5	\$4.72
REHABILITATION CENTER	\$0	0	\$0.00	0	0.0	\$0.00
HOSPICE	\$0	0	\$0.00	0	0.0	\$0.00
NON-EMERGENCY TRANS	\$0	0	\$0.00	0	0.0	\$0.00
NON-PARTICIPATING PROV	\$0	0	\$0.00	0	0.0	\$0.00
COMPREHENSIVE DAY REHAB	\$0	0	\$0.00	0	0.0	\$0.00
DISEASE MANAGEMENT	\$0	0	\$0.00	0	0.0	\$0.00
BUY-IN PREMIUMS	\$0	0 **	\$0.00			
PART-A	\$0	0	\$0.00			
PART-B	\$0	0	\$0.00			
MENTAL HEALTH SERVICES	-\$57	0 *	\$0.00	-1	0.0	\$57.32
PRIVATE HOME ICF/MR	\$0	0	\$0.00	0	0.0	\$0.00
MR/DD WAIVER	\$0	0	\$0.00	0	0.0	\$0.00
PSYCH REHAB-PRIVATE	\$0	0	\$0.00	0	0.0	\$0.00
CSTAR - PRIVATE	-\$57	0	\$0.00	-1	0.0	-\$57.32
TARGETED CASE MANAGEMENT	\$0	0	\$0.00	0	0.0	\$0.00
COMMUNITY SUPPORT WAIVER	\$0	0	\$0.00	0	0.0	\$0.00
STATE INSTITUTIONS	\$11,963	13 *	\$920.24	792	60.9	\$15.11
ICF/MENTALLY RETARDED	\$0	0	\$0.00	0	0.0	\$0.00
MENTAL HOSPITAL	\$0	0	\$0.00	0	0.0	\$0.00
PSYCH CARE UNDER AGE 22	\$0	0	\$0.00	0	0.0	\$0.00
PSYCH REHAB-PUBLIC	\$178	1	\$177.94	7	7.0	\$25.42
CSTAR - PUBLIC	\$10,622	8	\$1,327.72	704	88.0	\$15.09
TARGETED CASE MANAGEMENT	\$1,163	5	\$232.69	81	16.2	\$14.36
DFS CASE MANAGEMENT	\$0	0	\$0.00	0	0.0	\$0.00
EPSDT SERVICES	\$25,203	136 *	\$185.31	843	6.2	\$29.90
EPSDT SCREENINGS	\$1,225	15	\$81.69	15	1.0	\$81.69
EPSDT REFERRAL SERVICES	\$23,977	128	\$187.32	828	6.5	\$28.96
EPSDT TARGETED CASE MGMT	\$0	0	\$0.00	0	0.0	\$0.00
MANAGED CARE PREMIUMS	\$49,172	262 *	\$187.68			
TOTAL	\$164,936	465 *	\$354.70			

* Unduplicated total.
 ** Recipients are not added to the total.

**TABLE 23
MISSOURI MEDICAID RECIPIENTS AND PAYMENTS BY ELIGIBILITY CATEGORY
NOVEMBER 2006**

ELIGIBILITY CATEGORY: MEDICAID FOR PREGNANT WOMEN (POVERTY)
 NUMBER OF ELIGIBLES ENROLLED ON 10/31/06: 18,231
 NUMBER OF ELIGIBLES ENROLLED DURING NOVEMBER 2006: 20,565

	EXPENDITURES	RECIPIENTS	COST PER RECIPIENT	UNITS OF SERVICE	UNITS PER RECIPIENT	COST PER SERVICE
NURSING FACILITIES	\$0	0 *	\$0.00	0	0.0	\$0.00
HOSPITALS	\$3,580,162	5,148 *	\$695.45	28,127	5.5	\$127.29
INPATIENT	\$2,477,048	1,046	\$2,368.11	2,825	2.7	\$876.83
OUTPATIENT	\$1,103,114	4,639	\$237.79	25,302	5.5	\$43.60
DENTAL SERVICES	\$42,641	270 *	\$157.93	1,128	4.2	\$37.80
PHARMACY	\$317,935	4,778 *	\$66.54	9,794	2.1	\$32.46
PART D - COPAYS	\$49	17 *	\$2.87	60	3.5	\$0.81
PHYSICIAN RELATED	\$1,984,500	8,775 *	\$226.15	76,511	8.7	\$25.94
PHYSICIAN	\$220,173	1,002	\$219.73	1,964	2.0	\$112.10
CLINIC	\$966,376	5,281	\$182.99	52,554	10.0	\$18.39
FAMILY PLANNING	\$217,555	1,064	\$204.47	7,822	7.4	\$27.81
X-RAY AND LAB	\$165,027	2,415	\$68.33	8,326	3.5	\$19.82
NURSE PRACTITIONER	\$917	27	\$33.94	54	2.0	\$16.97
PODIATRY	\$430	6	\$71.64	13	2.2	\$33.06
CRNA SERVICES	\$1,361	33	\$41.24	730	22.1	\$1.86
RURAL HEALTH CLINICS	\$201,643	1,399	\$144.13	2,701	1.9	\$74.65
CASE MANAGEMENT	\$22,634	591	\$38.30	671	1.1	\$33.73
FED QUALIFIED HEALTH CARE	\$184,637	529	\$349.03	1,597	3.0	\$115.61
PSYCHOLOGIST SERVICES	\$3,749	25	\$149.97	79	3.2	\$47.46
IN-HOME SERVICES	\$9,029	35 *	\$257.96	1,684	48.1	\$5.36
HOME HEALTH SERVICES	\$5,831	30	\$194.36	755	25.2	\$7.72
ADULT DAY HEALTH CARE	\$0	0	\$0.00	0	0.0	\$0.00
AGED AND DISABLED WAIVER	\$0	0	\$0.00	0	0.0	\$0.00
PERSONAL CARE	\$3,198	5	\$639.59	929	185.8	\$3.44
AIDS WAIVER	\$0	0	\$0.00	0	0.0	\$0.00
PHYSICAL DISABLED WAIVER	\$0	0	\$0.00	0	0.0	\$0.00
INDEPENDENT LIVING WAIVER	\$0	0	\$0.00	0	0.0	\$0.00
REHAB AND SPECIALTY SERVICES	\$53,420	11,284 *	\$4.73	17,690	1.6	\$3.02
AUDIOLOGY SERVICES	\$0	0	\$0.00	0	0.0	\$0.00
OPTOMETRIC SERVICES	\$11,417	217	\$52.61	523	2.4	\$21.83
DURABLE MEDICAL EQUIPMENT	\$6,139	22	\$279.07	819	37.2	\$7.50
AMBULANCE SERVICES	\$25,398	114	\$222.79	2,374	20.8	\$10.70
REHABILITATION CENTER	\$0	0	\$0.00	0	0.0	\$0.00
HOSPICE	\$0	0	\$0.00	0	0.0	\$0.00
NON-EMERGENCY TRANS	\$10,206	11,181	\$0.91	13,964	1.3	\$0.73
NON-PARTICIPATING PROV	\$0	0	\$0.00	0	0.0	\$0.00
COMPREHENSIVE DAY REHAB	\$0	0	\$0.00	0	0.0	\$0.00
DISEASE MANAGEMENT	\$260	11	\$23.64	10	0.9	\$26.00
BUY-IN PREMIUMS	\$0	0 **	\$0.00			
PART-A	\$0	0	\$0.00			
PART-B	\$0	0	\$0.00			
MENTAL HEALTH SERVICES	\$1,390	6 *	\$231.70	191	31.8	\$7.28
PRIVATE HOME ICF/MR	\$0	0	\$0.00	0	0.0	\$0.00
MR/DD WAIVER	\$0	0	\$0.00	0	0.0	\$0.00
PSYCH REHAB-PRIVATE	\$0	0	\$0.00	0	0.0	\$0.00
CSTAR - PRIVATE	\$9	1	\$8.90	1	1.0	\$8.90
TARGETED CASE MANAGEMENT	\$1,381	5	\$276.26	190	38.0	\$7.27
COMMUNITY SUPPORT WAIVER	\$0	0	\$0.00	0	0.0	\$0.00
STATE INSTITUTIONS	\$70,057	149 *	\$470.18	6,444	43.3	\$10.87
ICF/MENTALLY RETARDED	\$0	0	\$0.00	0	0.0	\$0.00
MENTAL HOSPITAL	\$0	0	\$0.00	0	0.0	\$0.00
PSYCH CARE UNDER AGE 22	\$497	1	\$496.50	1	1.0	\$496.50
PSYCH REHAB-PUBLIC	\$14,175	37	\$383.11	406	11.0	\$34.91
CSTAR - PUBLIC	\$52,287	94	\$556.25	5,819	61.9	\$8.99
TARGETED CASE MANAGEMENT	\$3,098	28	\$110.63	218	7.8	\$14.21
DFS CASE MANAGEMENT	\$0	0	\$0.00	0	0.0	\$0.00
EPSDT SERVICES	\$67,983	759 *	\$89.57	2,195	2.9	\$30.97
EPSDT SCREENINGS	\$2,501	40	\$62.53	42	1.0	\$59.55
EPSDT REFERRAL SERVICES	\$65,482	738	\$88.73	2,153	2.9	\$30.41
EPSDT TARGETED CASE MGMT	\$0	0	\$0.00	0	0.0	\$0.00
MANAGED CARE PREMIUMS	\$3,231,789	10,719 *	\$301.50			
TOTAL	\$9,358,953	22,497 *	\$416.01			

* Unduplicated total.

** Recipients are not added to the total.

**TABLE 23
MISSOURI MEDICAID RECIPIENTS AND PAYMENTS BY ELIGIBILITY CATEGORY
NOVEMBER 2006**

ELIGIBILITY CATEGORY: MEDICAID FOR CHILDREN
 NUMBER OF ELIGIBLES ENROLLED ON 10/31/06: 225,616
 NUMBER OF ELIGIBLES ENROLLED DURING NOVEMBER 2006: 234,683

	EXPENDITURES	RECIPIENTS	COST PER RECIPIENT	UNITS OF SERVICE	UNITS PER RECIPIENT	COST PER SERVICE
NURSING FACILITIES	\$2,385	1 *	\$2,384.58	31	31.0	\$76.92
HOSPITALS	\$9,452,813	11,334 *	\$834.02	43,221	3.8	\$218.71
INPATIENT	\$7,134,449	1,816	\$3,928.66	7,569	4.2	\$942.59
OUTPATIENT	\$2,318,363	10,077	\$230.06	35,652	3.5	\$65.03
DENTAL SERVICES	\$280,185	2,035 *	\$137.68	9,090	4.5	\$30.82
PHARMACY	\$3,622,091	30,280 *	\$119.62	62,968	2.1	\$57.52
PART D - COPAYS	\$12	3 *	\$4.08	12	4.0	\$1.02
PHYSICIAN RELATED	\$2,550,869	22,763 *	\$112.06	112,346	4.9	\$22.71
PHYSICIAN	\$81,673	1,181	\$69.16	2,633	2.2	\$31.02
CLINIC	\$906,505	10,012	\$90.54	78,349	7.8	\$11.57
FAMILY PLANNING	\$70,873	1,448	\$48.95	1,627	1.1	\$43.56
X-RAY AND LAB	\$143,712	3,164	\$45.42	6,933	2.2	\$20.73
NURSE PRACTITIONER	\$2,405	25	\$96.21	38	1.5	\$63.30
PODIATRY	\$8,611	98	\$67.45	183	1.9	\$36.12
CRNA SERVICES	\$272	9	\$30.24	96	10.7	\$2.84
RURAL HEALTH CLINICS	\$871,995	8,882	\$98.18	12,307	1.4	\$70.85
CASE MANAGEMENT	\$860	28	\$30.71	36	1.3	\$23.89
FED QUALIFIED HEALTH CARE	\$387,794	1,809	\$214.37	7,353	4.1	\$52.74
PSYCHOLOGIST SERVICES	\$78,170	469	\$166.67	2,791	6.0	\$28.01
IN-HOME SERVICES	\$4,808	15 *	\$320.51	961	64.1	\$5.00
HOME HEALTH SERVICES	\$1,854	13	\$142.58	91	7.0	\$20.37
ADULT DAY HEALTH CARE	\$0	0	\$0.00	0	0.0	\$0.00
AGED AND DISABLED WAIVER	\$0	0	\$0.00	0	0.0	\$0.00
PERSONAL CARE	\$2,954	2	\$1,477.05	870	435.0	\$3.40
AIDS WAIVER	\$0	0	\$0.00	0	0.0	\$0.00
PHYSICAL DISABLED WAIVER	\$0	0	\$0.00	0	0.0	\$0.00
INDEPENDENT LIVING WAIVER	\$0	0	\$0.00	0	0.0	\$0.00
REHAB AND SPECIALTY SERVICES	\$350,659	105,530 *	\$3.32	134,697	1.3	\$2.60
AUDIOLOGY SERVICES	\$3,530	71	\$49.72	254	3.6	\$13.90
OPTOMETRIC SERVICES	\$75,877	1,712	\$44.32	2,796	1.6	\$27.14
DURABLE MEDICAL EQUIPMENT	\$83,018	546	\$152.05	2,549	4.7	\$32.57
AMBULANCE SERVICES	\$99,120	346	\$286.47	12,049	34.8	\$8.23
REHABILITATION CENTER	\$2,010	11	\$182.73	201	18.3	\$10.00
HOSPICE	\$0	0	\$0.00	0	0.0	\$0.00
NON-EMERGENCY TRANS	\$87,104	105,373	\$0.83	116,848	1.1	\$0.75
NON-PARTICIPATING PROV	\$0	0	\$0.00	0	0.0	\$0.00
COMPREHENSIVE DAY REHAB	\$0	0	\$0.00	0	0.0	\$0.00
DISEASE MANAGEMENT	\$0	0	\$0.00	0	0.0	\$0.00
BUY-IN PREMIUMS	\$0	0 **	\$0.00			
PART-A	\$0	0	\$0.00			
PART-B	\$0	0	\$0.00			
MENTAL HEALTH SERVICES	\$140,218	222 *	\$631.61	11,155	50.3	\$12.57
PRIVATE HOME ICF/MR	\$0	0	\$0.00	0	0.0	\$0.00
MR/DD WAIVER	\$86,214	20	\$4,310.71	2,450	122.5	\$35.19
PSYCH REHAB-PRIVATE	\$0	0	\$0.00	0	0.0	\$0.00
CSTAR - PRIVATE	-\$1,648	0	\$0.00	-127	0.0	-\$12.97
TARGETED CASE MANAGEMENT	\$44,446	188	\$236.41	6,186	32.9	\$7.18
COMMUNITY SUPPORT WAIVER	\$11,208	19	\$589.78	2,646	139.3	\$4.23
STATE INSTITUTIONS	\$1,263,080	1,846 *	\$684.23	78,142	42.3	\$16.16
ICF/MENTALLY RETARDED	\$8,322	1	\$8,321.70	30	30.0	\$277.39
MENTAL HOSPITAL	\$0	0	\$0.00	0	0.0	\$0.00
PSYCH CARE UNDER AGE 22	\$69,132	8	\$8,641.54	125	15.6	\$553.06
PSYCH REHAB-PUBLIC	\$237,492	407	\$583.52	7,635	18.8	\$31.11
CSTAR - PUBLIC	\$528,298	399	\$1,324.06	42,297	106.0	\$12.49
TARGETED CASE MANAGEMENT	\$403,264	1,287	\$313.34	28,050	21.8	\$14.38
DFS CASE MANAGEMENT	\$16,572	5	\$3,314.47	5	1.0	\$3,314.47
EPSDT SERVICES	\$2,999,462	28,055 *	\$106.91	293,024	10.4	\$10.24
EPSDT SCREENINGS	\$342,798	5,064	\$67.69	5,334	1.0	\$64.27
EPSDT REFERRAL SERVICES	\$2,656,553	26,637	\$99.73	287,689	10.8	\$9.23
EPSDT TARGETED CASE MGMT	\$111	1	\$111.00	1	1.0	\$111.00
MANAGED CARE PREMIUMS	\$24,422,930	132,909 *	\$183.76			
TOTAL	\$45,089,511	236,995 *	\$190.26			

* Unduplicated total.
 ** Recipients are not added to the total.

**TABLE 23
MISSOURI MEDICAID RECIPIENTS AND PAYMENTS BY ELIGIBILITY CATEGORY
NOVEMBER 2006**

ELIGIBILITY CATEGORY: PRESUMPTIVE ELIGIBILITY

NUMBER OF ELIGIBLES ENROLLED ON 10/31/06: 1,848

NUMBER OF ELIGIBLES ENROLLED DURING NOVEMBER 2006: N/A

	EXPENDITURES	RECIPIENTS	COST PER RECIPIENT	UNITS OF SERVICE	UNITS PER RECIPIENT	COST PER SERVICE
NURSING FACILITIES	\$0	0 *	\$0.00	0	0.0	\$0.00
HOSPITALS	\$227,400	1,164 *	\$195.36	6,595	5.7	\$34.48
INPATIENT	\$0	0	\$0.00	0	0.0	\$0.00
OUTPATIENT	\$227,400	1,164	\$195.36	6,595	5.7	\$34.48
DENTAL SERVICES	\$0	0 *	\$0.00	0	0.0	\$0.00
PHARMACY	\$41,479	832 *	\$49.85	1,551	1.9	\$26.74
PART D - COPAYS	\$0	0 *	\$0.00	0	0.0	\$0.00
PHYSICIAN RELATED	\$270,547	2,022 *	\$133.80	8,002	4.0	\$33.81
PHYSICIAN	\$12,199	185	\$65.94	428	2.3	\$28.50
CLINIC	\$67,647	1,113	\$60.78	2,686	2.4	\$25.19
FAMILY PLANNING	\$1,420	30	\$47.33	31	1.0	\$45.80
X-RAY AND LAB	\$51,729	569	\$90.91	2,703	4.8	\$19.14
NURSE PRACTITIONER	\$86	2	\$42.88	6	3.0	\$14.29
PODIATRY	\$0	0	\$0.00	0	0.0	\$0.00
CRNA SERVICES	\$0	0	\$0.00	0	0.0	\$0.00
RURAL HEALTH CLINICS	\$20,062	144	\$139.32	256	1.8	\$78.37
CASE MANAGEMENT	\$13,980	256	\$54.61	269	1.0	\$51.97
FED QUALIFIED HEALTH CARE	\$103,424	496	\$208.52	1,623	3.3	\$63.72
PSYCHOLOGIST SERVICES	\$0	0	\$0.00	0	0.0	\$0.00
IN-HOME SERVICES	\$0	0 *	\$0.00	0	0.0	\$0.00
HOME HEALTH SERVICES	\$0	0	\$0.00	0	0.0	\$0.00
ADULT DAY HEALTH CARE	\$0	0	\$0.00	0	0.0	\$0.00
AGED AND DISABLED WAIVER	\$0	0	\$0.00	0	0.0	\$0.00
PERSONAL CARE	\$0	0	\$0.00	0	0.0	\$0.00
AIDS WAIVER	\$0	0	\$0.00	0	0.0	\$0.00
PHYSICAL DISABLED WAIVER	\$0	0	\$0.00	0	0.0	\$0.00
INDEPENDENT LIVING WAIVER	\$0	0	\$0.00	0	0.0	\$0.00
REHAB AND SPECIALTY SERVICES	\$2,382	2,402 *	\$0.99	3,845	1.6	\$0.62
AUDIOLOGY SERVICES	\$0	0	\$0.00	0	0.0	\$0.00
OPTOMETRIC SERVICES	\$0	0	\$0.00	0	0.0	\$0.00
DURABLE MEDICAL EQUIPMENT	\$0	0	\$0.00	0	0.0	\$0.00
AMBULANCE SERVICES	\$831	5	\$166.10	82	16.4	\$10.13
REHABILITATION CENTER	\$0	0	\$0.00	0	0.0	\$0.00
HOSPICE	\$0	0	\$0.00	0	0.0	\$0.00
NON-EMERGENCY TRANS	\$1,512	2,400	\$0.63	3,761	1.6	\$0.40
NON-PARTICIPATING PROV	\$0	0	\$0.00	0	0.0	\$0.00
COMPREHENSIVE DAY REHAB	\$0	0	\$0.00	0	0.0	\$0.00
DISEASE MANAGEMENT	\$40	2	\$20.00	2	1.0	\$20.00
BUY-IN PREMIUMS	\$0	0 **	\$0.00			
PART-A	\$0	0	\$0.00			
PART-B	\$0	0	\$0.00			
MENTAL HEALTH SERVICES	\$0	0 *	\$0.00	0	0.0	\$0.00
PRIVATE HOME ICF/MR	\$0	0	\$0.00	0	0.0	\$0.00
MR/DD WAIVER	\$0	0	\$0.00	0	0.0	\$0.00
PSYCH REHAB-PRIVATE	\$0	0	\$0.00	0	0.0	\$0.00
CSTAR - PRIVATE	\$0	0	\$0.00	0	0.0	\$0.00
TARGETED CASE MANAGEMENT	\$0	0	\$0.00	0	0.0	\$0.00
COMMUNITY SUPPORT WAIVER	\$0	0	\$0.00	0	0.0	\$0.00
STATE INSTITUTIONS	\$711	3 *	\$237.07	183	61.0	\$3.89
ICF/MENTALLY RETARDED	\$0	0	\$0.00	0	0.0	\$0.00
MENTAL HOSPITAL	\$0	0	\$0.00	0	0.0	\$0.00
PSYCH CARE UNDER AGE 22	\$0	0	\$0.00	0	0.0	\$0.00
PSYCH REHAB-PUBLIC	\$0	0	\$0.00	0	0.0	\$0.00
CSTAR - PUBLIC	\$711	3	\$237.07	183	61.0	\$3.89
TARGETED CASE MANAGEMENT	\$0	0	\$0.00	0	0.0	\$0.00
DFS CASE MANAGEMENT	\$0	0	\$0.00	0	0.0	\$0.00
EPSDT SERVICES	\$41,477	311 *	\$133.37	866	2.8	\$47.90
EPSDT SCREENINGS	\$120	2	\$60.00	2	1.0	\$60.00
EPSDT REFERRAL SERVICES	\$41,357	310	\$133.41	864	2.8	\$47.87
EPSDT TARGETED CASE MGMT	\$0	0	\$0.00	0	0.0	\$0.00
MANAGED CARE PREMIUMS	\$0	0 *	\$0.00			
TOTAL	\$583,997	3,386 *	\$172.47			

* Unduplicated total.

** Recipients are not added to the total.

**TABLE 23
MISSOURI MEDICAID RECIPIENTS AND PAYMENTS BY ELIGIBILITY CATEGORY
NOVEMBER 2006**

ELIGIBILITY CATEGORY: MOCDD
 NUMBER OF ELIGIBLES ENROLLED ON 10/31/06: 187
 NUMBER OF ELIGIBLES ENROLLED DURING NOVEMBER 2006: 189

	EXPENDITURES	RECIPIENTS	COST PER RECIPIENT	UNITS OF SERVICE	UNITS PER RECIPIENT	COST PER SERVICE
NURSING FACILITIES	\$0	0 *	\$0.00	0	0.0	\$0.00
HOSPITALS	\$8,213	17 *	\$483.13	90	5.3	\$91.26
INPATIENT	\$0	0	\$0.00	0	0.0	\$0.00
OUTPATIENT	\$8,213	17	\$483.13	90	5.3	\$91.26
DENTAL SERVICES	\$27	1 *	\$26.75	1	1.0	\$26.75
PHARMACY	\$23,382	106 *	\$220.59	395	3.7	\$59.20
PART D - COPAYS	\$0	0 *	\$0.00	0	0.0	\$0.00
PHYSICIAN RELATED	\$1,024	9 *	\$113.77	53	5.9	\$19.32
PHYSICIAN	\$0	0	\$0.00	0	0.0	\$0.00
CLINIC	\$433	5	\$86.62	17	3.4	\$25.48
FAMILY PLANNING	\$59	1	\$59.28	1	1.0	\$59.28
X-RAY AND LAB	\$71	1	\$71.40	6	6.0	\$11.90
NURSE PRACTITIONER	\$0	0	\$0.00	0	0.0	\$0.00
PODIATRY	\$0	0	\$0.00	0	0.0	\$0.00
CRNA SERVICES	\$0	0	\$0.00	0	0.0	\$0.00
RURAL HEALTH CLINICS	\$65	2	\$32.59	3	1.5	\$21.73
CASE MANAGEMENT	\$0	0	\$0.00	0	0.0	\$0.00
FED QUALIFIED HEALTH CARE	\$0	0	\$0.00	0	0.0	\$0.00
PSYCHOLOGIST SERVICES	\$395	2	\$197.50	26	13.0	\$15.19
IN-HOME SERVICES	\$0	0 *	\$0.00	0	0.0	\$0.00
HOME HEALTH SERVICES	\$0	0	\$0.00	0	0.0	\$0.00
ADULT DAY HEALTH CARE	\$0	0	\$0.00	0	0.0	\$0.00
AGED AND DISABLED WAIVER	\$0	0	\$0.00	0	0.0	\$0.00
PERSONAL CARE	\$0	0	\$0.00	0	0.0	\$0.00
AIDS WAIVER	\$0	0	\$0.00	0	0.0	\$0.00
PHYSICAL DISABLED WAIVER	\$0	0	\$0.00	0	0.0	\$0.00
INDEPENDENT LIVING WAIVER	\$0	0	\$0.00	0	0.0	\$0.00
REHAB AND SPECIALTY SERVICES	\$14,597	187 *	\$78.06	361	1.9	\$40.44
AUDIOLOGY SERVICES	\$140	1	\$139.50	1	1.0	\$139.50
OPTOMETRIC SERVICES	\$81	3	\$27.00	3	1.0	\$27.00
DURABLE MEDICAL EQUIPMENT	\$12,292	21	\$585.35	112	5.3	\$109.75
AMBULANCE SERVICES	\$409	2	\$204.50	54	27.0	\$7.57
REHABILITATION CENTER	\$0	0	\$0.00	0	0.0	\$0.00
HOSPICE	\$0	0	\$0.00	0	0.0	\$0.00
NON-EMERGENCY TRANS	\$1,676	187	\$8.96	191	1.0	\$8.77
NON-PARTICIPATING PROV	\$0	0	\$0.00	0	0.0	\$0.00
COMPREHENSIVE DAY REHAB	\$0	0	\$0.00	0	0.0	\$0.00
DISEASE MANAGEMENT	\$0	0	\$0.00	0	0.0	\$0.00
BUY-IN PREMIUMS	\$0	0 **	\$0.00			
PART-A	\$0	0	\$0.00			
PART-B	\$0	0	\$0.00			
MENTAL HEALTH SERVICES	\$163,349	134 *	\$1,219.02	29,866	222.9	\$5.47
PRIVATE HOME ICF/MR	\$0	0	\$0.00	0	0.0	\$0.00
MR/DD WAIVER	\$155,527	127	\$1,224.82	28,790	226.7	\$5.40
PSYCH REHAB-PRIVATE	\$0	0	\$0.00	0	0.0	\$0.00
CSTAR - PRIVATE	\$0	0	\$0.00	0	0.0	\$0.00
TARGETED CASE MANAGEMENT	\$7,822	23	\$340.09	1,076	46.8	\$7.27
COMMUNITY SUPPORT WAIVER	\$0	0	\$0.00	0	0.0	\$0.00
STATE INSTITUTIONS	\$10,193	42 *	\$242.68	1,314	31.3	\$7.76
ICF/MENTALLY RETARDED	\$0	0	\$0.00	0	0.0	\$0.00
MENTAL HOSPITAL	\$0	0	\$0.00	0	0.0	\$0.00
PSYCH CARE UNDER AGE 22	\$691	1	\$691.10	7	7.0	\$98.73
PSYCH REHAB-PUBLIC	\$0	0	\$0.00	0	0.0	\$0.00
CSTAR - PUBLIC	\$0	0	\$0.00	0	0.0	\$0.00
TARGETED CASE MANAGEMENT	\$9,502	42	\$226.23	1,307	31.1	\$7.27
DFS CASE MANAGEMENT	\$0	0	\$0.00	0	0.0	\$0.00
EPSDT SERVICES	\$257,949	100 *	\$2,579.49	55,964	559.6	\$4.61
EPSDT SCREENINGS	\$257	5	\$51.35	5	1.0	\$51.35
EPSDT REFERRAL SERVICES	\$257,692	99	\$2,602.95	55,959	565.2	\$4.61
EPSDT TARGETED CASE MGMT	\$0	0	\$0.00	0	0.0	\$0.00
MANAGED CARE PREMIUMS	\$0	0 *	\$0.00			
TOTAL	\$478,734	191 *	\$2,506.46			

* Unduplicated total.
 ** Recipients are not added to the total.

**TABLE 23
MISSOURI MEDICAID RECIPIENTS AND PAYMENTS BY ELIGIBILITY CATEGORY
NOVEMBER 2006**

ELIGIBILITY CATEGORY: MC+ FOR KIDS (SCHIP)

NUMBER OF ELIGIBLES ENROLLED ON 10/31/06: 65,249

NUMBER OF ELIGIBLES ENROLLED DURING NOVEMBER 2006: 67,675

	EXPENDITURES	RECIPIENTS	COST PER RECIPIENT	UNITS OF SERVICE	UNITS PER RECIPIENT	COST PER SERVICE
NURSING FACILITIES	\$0	0 *	\$0.00	0	0.0	\$0.00
HOSPITALS	\$1,102,405	2,402 *	\$458.95	9,539	4.0	\$115.57
INPATIENT	\$406,876	97	\$4,194.60	452	4.7	\$900.17
OUTPATIENT	\$695,528	2,368	\$293.72	9,087	3.8	\$76.54
DENTAL SERVICES	\$109,152	846 *	\$129.02	3,650	4.3	\$29.90
PHARMACY	\$1,431,588	8,950 *	\$159.95	18,907	2.1	\$75.72
PART D - COPAYS	\$2	1 *	\$1.50	1	1.0	\$1.50
PHYSICIAN RELATED	\$673,798	6,059 *	\$111.21	28,375	4.7	\$23.75
PHYSICIAN	\$17,799	326	\$54.60	520	1.6	\$34.23
CLINIC	\$158,676	2,387	\$66.48	18,228	7.6	\$8.71
FAMILY PLANNING	\$34,965	752	\$46.50	810	1.1	\$43.17
X-RAY AND LAB	\$32,226	630	\$51.15	1,374	2.2	\$23.45
NURSE PRACTITIONER	\$751	9	\$83.39	12	1.3	\$62.54
PODIATRY	\$3,035	50	\$60.70	95	1.9	\$31.95
CRNA SERVICES	\$288	8	\$35.98	144	18.0	\$2.00
RURAL HEALTH CLINICS	\$256,133	2,455	\$104.33	3,519	1.4	\$72.79
CASE MANAGEMENT	\$150	4	\$37.50	5	1.3	\$30.00
FED QUALIFIED HEALTH CARE	\$143,122	658	\$217.51	2,852	4.3	\$50.18
PSYCHOLOGIST SERVICES	\$26,653	180	\$148.07	816	4.5	\$32.66
IN-HOME SERVICES	\$659	6 *	\$109.80	250	41.7	\$2.64
HOME HEALTH SERVICES	\$659	6	\$109.80	250	41.7	\$2.64
ADULT DAY HEALTH CARE	\$0	0	\$0.00	0	0.0	\$0.00
AGED AND DISABLED WAIVER	\$0	0	\$0.00	0	0.0	\$0.00
PERSONAL CARE	\$0	0	\$0.00	0	0.0	\$0.00
AIDS WAIVER	\$0	0	\$0.00	0	0.0	\$0.00
PHYSICAL DISABLED WAIVER	\$0	0	\$0.00	0	0.0	\$0.00
INDEPENDENT LIVING WAIVER	\$0	0	\$0.00	0	0.0	\$0.00
REHAB AND SPECIALTY SERVICES	\$105,367	923 *	\$114.16	5,118	5.5	\$20.59
AUDIOLOGY SERVICES	\$1,413	30	\$47.09	194	6.5	\$7.28
OPTOMETRIC SERVICES	\$31,270	709	\$44.10	1,195	1.7	\$26.17
DURABLE MEDICAL EQUIPMENT	\$51,506	108	\$476.91	1,010	9.4	\$51.00
AMBULANCE SERVICES	\$19,909	80	\$248.86	2,592	32.4	\$7.68
REHABILITATION CENTER	\$1,270	7	\$181.43	127	18.1	\$10.00
HOSPICE	\$0	0	\$0.00	0	0.0	\$0.00
NON-EMERGENCY TRANS	\$0	0	\$0.00	0	0.0	\$0.00
NON-PARTICIPATING PROV	\$0	0	\$0.00	0	0.0	\$0.00
COMPREHENSIVE DAY REHAB	\$0	0	\$0.00	0	0.0	\$0.00
DISEASE MANAGEMENT	\$0	0	\$0.00	0	0.0	\$0.00
BUY-IN PREMIUMS	\$0	0 **	\$0.00			
PART-A	\$0	0	\$0.00			
PART-B	\$0	0	\$0.00			
MENTAL HEALTH SERVICES	\$24,290	88 *	\$276.03	4,012	45.6	\$6.05
PRIVATE HOME ICF/MR	\$0	0	\$0.00	0	0.0	\$0.00
MR/DD WAIVER	\$1,855	6	\$309.24	460	76.7	\$4.03
PSYCH REHAB-PRIVATE	\$0	0	\$0.00	0	0.0	\$0.00
CSTAR - PRIVATE	\$0	0	\$0.00	0	0.0	\$0.00
TARGETED CASE MANAGEMENT	\$17,979	77	\$233.50	2,530	32.9	\$7.11
COMMUNITY SUPPORT WAIVER	\$4,456	8	\$556.94	1,022	127.8	\$4.36
STATE INSTITUTIONS	\$376,860	656 *	\$574.48	22,997	35.1	\$16.39
ICF/MENTALLY RETARDED	\$0	0	\$0.00	0	0.0	\$0.00
MENTAL HOSPITAL	\$0	0	\$0.00	0	0.0	\$0.00
PSYCH CARE UNDER AGE 22	\$7,410	2	\$3,704.85	13	6.5	\$569.98
PSYCH REHAB-PUBLIC	\$94,956	158	\$600.99	2,768	17.5	\$34.30
CSTAR - PUBLIC	\$119,881	102	\$1,175.30	9,736	95.5	\$12.31
TARGETED CASE MANAGEMENT	\$154,614	503	\$307.38	10,480	20.8	\$14.75
DFS CASE MANAGEMENT	\$0	0	\$0.00	0	0.0	\$0.00
EPSDT SERVICES	\$725,198	6,336 *	\$114.46	132,447	20.9	\$5.48
EPSDT SCREENINGS	\$32,434	471	\$68.86	481	1.0	\$67.43
EPSDT REFERRAL SERVICES	\$692,764	6,150	\$112.64	131,966	21.5	\$5.25
EPSDT TARGETED CASE MGMT	\$0	0	\$0.00	0	0.0	\$0.00
MANAGED CARE PREMIUMS	\$4,680,872	37,355 *	\$125.31			
TOTAL	\$9,230,190	50,848 *	\$181.53			

* Unduplicated total.

** Recipients are not added to the total.

**TABLE 23
MISSOURI MEDICAID RECIPIENTS AND PAYMENTS BY ELIGIBILITY CATEGORY
NOVEMBER 2006**

ELIGIBILITY CATEGORY: ADULT - 1115 WAIVER
 NUMBER OF ELIGIBLES ENROLLED ON 10/31/06: 16,338
 NUMBER OF ELIGIBLES ENROLLED DURING NOVEMBER 2006: 16,176

	EXPENDITURES	RECIPIENTS	COST PER RECIPIENT	UNITS OF SERVICE	UNITS PER RECIPIENT	COST PER SERVICE
NURSING FACILITIES	\$0	0 *	\$0.00	0	0.0	\$0.00
HOSPITALS	\$2,513	49 *	\$51.28	95	1.9	\$26.45
INPATIENT	\$0	0	\$0.00	0	0.0	\$0.00
OUTPATIENT	\$2,513	49	\$51.28	95	1.9	\$26.45
DENTAL SERVICES	\$0	0 *	\$0.00	0	0.0	\$0.00
PHARMACY	\$106,239	2,315 *	\$45.89	2,520	1.1	\$42.16
PART D - COPAYS	\$0	1 *	\$0.00	2	2.0	\$0.00
PHYSICIAN RELATED	\$55,354	683 *	\$81.05	2,106	3.1	\$26.28
PHYSICIAN	\$891	30	\$29.69	31	1.0	\$28.73
CLINIC	\$3,338	90	\$37.08	117	1.3	\$28.53
FAMILY PLANNING	\$36,208	399	\$90.75	1,545	3.9	\$23.44
X-RAY AND LAB	\$11,036	178	\$62.00	341	1.9	\$32.36
NURSE PRACTITIONER	\$0	0	\$0.00	0	0.0	\$0.00
PODIATRY	\$0	0	\$0.00	0	0.0	\$0.00
CRNA SERVICES	\$0	0	\$0.00	0	0.0	\$0.00
RURAL HEALTH CLINICS	\$1,453	17	\$85.47	20	1.2	\$72.65
CASE MANAGEMENT	\$0	0	\$0.00	0	0.0	\$0.00
FED QUALIFIED HEALTH CARE	\$2,430	36	\$67.49	52	1.4	\$46.72
PSYCHOLOGIST SERVICES	\$0	0	\$0.00	0	0.0	\$0.00
IN-HOME SERVICES	\$0	0 *	\$0.00	0	0.0	\$0.00
HOME HEALTH SERVICES	\$0	0	\$0.00	0	0.0	\$0.00
ADULT DAY HEALTH CARE	\$0	0	\$0.00	0	0.0	\$0.00
AGED AND DISABLED WAIVER	\$0	0	\$0.00	0	0.0	\$0.00
PERSONAL CARE	\$0	0	\$0.00	0	0.0	\$0.00
AIDS WAIVER	\$0	0	\$0.00	0	0.0	\$0.00
PHYSICAL DISABLED WAIVER	\$0	0	\$0.00	0	0.0	\$0.00
INDEPENDENT LIVING WAIVER	\$0	0	\$0.00	0	0.0	\$0.00
REHAB AND SPECIALTY SERVICES	\$0	0 *	\$0.00	0	0.0	\$0.00
AUDIOLOGY SERVICES	\$0	0	\$0.00	0	0.0	\$0.00
OPTOMETRIC SERVICES	\$0	0	\$0.00	0	0.0	\$0.00
DURABLE MEDICAL EQUIPMENT	\$0	0	\$0.00	0	0.0	\$0.00
AMBULANCE SERVICES	\$0	0	\$0.00	0	0.0	\$0.00
REHABILITATION CENTER	\$0	0	\$0.00	0	0.0	\$0.00
HOSPICE	\$0	0	\$0.00	0	0.0	\$0.00
NON-EMERGENCY TRANS	\$0	0	\$0.00	0	0.0	\$0.00
NON-PARTICIPATING PROV	\$0	0	\$0.00	0	0.0	\$0.00
COMPREHENSIVE DAY REHAB	\$0	0	\$0.00	0	0.0	\$0.00
DISEASE MANAGEMENT	\$0	0	\$0.00	0	0.0	\$0.00
BUY-IN PREMIUMS	\$0	0 **	\$0.00			
PART-A	\$0	0	\$0.00			
PART-B	\$0	0	\$0.00			
MENTAL HEALTH SERVICES	\$0	0 *	\$0.00	0	0.0	\$0.00
PRIVATE HOME ICF/MR	\$0	0	\$0.00	0	0.0	\$0.00
MR/DD WAIVER	\$0	0	\$0.00	0	0.0	\$0.00
PSYCH REHAB-PRIVATE	\$0	0	\$0.00	0	0.0	\$0.00
CSTAR - PRIVATE	\$0	0	\$0.00	0	0.0	\$0.00
TARGETED CASE MANAGEMENT	\$0	0	\$0.00	0	0.0	\$0.00
COMMUNITY SUPPORT WAIVER	\$0	0	\$0.00	0	0.0	\$0.00
STATE INSTITUTIONS	\$0	0 *	\$0.00	0	0.0	\$0.00
ICF/MENTALLY RETARDED	\$0	0	\$0.00	0	0.0	\$0.00
MENTAL HOSPITAL	\$0	0	\$0.00	0	0.0	\$0.00
PSYCH CARE UNDER AGE 22	\$0	0	\$0.00	0	0.0	\$0.00
PSYCH REHAB-PUBLIC	\$0	0	\$0.00	0	0.0	\$0.00
CSTAR - PUBLIC	\$0	0	\$0.00	0	0.0	\$0.00
TARGETED CASE MANAGEMENT	\$0	0	\$0.00	0	0.0	\$0.00
DFS CASE MANAGEMENT	\$0	0	\$0.00	0	0.0	\$0.00
EPSDT SERVICES	\$119	10 *	\$11.90	16	1.6	\$7.44
EPSDT SCREENINGS	\$0	0	\$0.00	0	0.0	\$0.00
EPSDT REFERRAL SERVICES	\$119	10	\$11.90	16	1.6	\$7.44
EPSDT TARGETED CASE MGMT	\$0	0	\$0.00	0	0.0	\$0.00
MANAGED CARE PREMIUMS	\$0	0 *	\$0.00			
TOTAL	\$164,225	2,818 *	\$58.28			

* Unduplicated total.
 ** Recipients are not added to the total.

**TABLE 23
MISSOURI MEDICAID RECIPIENTS AND PAYMENTS BY ELIGIBILITY CATEGORY
NOVEMBER 2006**

ELIGIBILITY CATEGORY: MA FOR WORKERS WITH DISABILITIES (MAWD) - PREMIUM
 NUMBER OF ELIGIBLES ENROLLED ON 10/31/06: 0
 NUMBER OF ELIGIBLES ENROLLED DURING NOVEMBER 2006: 0

	EXPENDITURES	RECIPIENTS	COST PER RECIPIENT	UNITS OF SERVICE	UNITS PER RECIPIENT	COST PER SERVICE
NURSING FACILITIES	\$115	1 *	\$114.89	1	1.0	\$114.89
HOSPITALS	-\$4,865	5 *	-\$973.09	-54	-10.8	\$90.10
INPATIENT	-\$2,131	0	\$0.00	-62	0.0	-\$34.37
OUTPATIENT	-\$2,734	5	-\$546.86	8	1.6	-\$341.79
DENTAL SERVICES	-\$38	0 *	\$0.00	-1	0.0	-\$37.50
PHARMACY	\$2,306	8 *	\$288.21	1	0.1	\$2,305.67
PART D - COPAYS	\$0	0 *	\$0.00	0	0.0	\$0.00
PHYSICIAN RELATED	\$1,629	16 *	\$101.83	11	0.7	\$148.12
PHYSICIAN	\$87	2	\$43.74	2	1.0	\$43.74
CLINIC	\$2,545	13	\$195.80	20	1.5	\$127.27
FAMILY PLANNING	\$0	0	\$0.00	0	0.0	\$0.00
X-RAY AND LAB	-\$25	0	\$0.00	-1	0.0	-\$24.85
NURSE PRACTITIONER	\$0	0	\$0.00	0	0.0	\$0.00
PODIATRY	\$31	1	\$31.25	2	2.0	\$15.63
CRNA SERVICES	\$0	0	\$0.00	0	0.0	\$0.00
RURAL HEALTH CLINICS	-\$1,010	0	\$0.00	-12	0.0	-\$84.17
CASE MANAGEMENT	\$0	0	\$0.00	0	0.0	\$0.00
FED QUALIFIED HEALTH CARE	\$0	0	\$0.00	0	0.0	\$0.00
PSYCHOLOGIST SERVICES	\$0	0	\$0.00	0	0.0	\$0.00
IN-HOME SERVICES	\$851	4 *	\$212.82	239	59.8	\$3.56
HOME HEALTH SERVICES	\$60	1	\$59.87	3	3.0	\$19.96
ADULT DAY HEALTH CARE	\$0	0	\$0.00	0	0.0	\$0.00
AGED AND DISABLED WAIVER	\$28	1	\$27.92	8	8.0	\$3.49
PERSONAL CARE	\$763	2	\$381.74	228	114.0	\$3.35
AIDS WAIVER	\$0	0	\$0.00	0	0.0	\$0.00
PHYSICAL DISABLED WAIVER	\$0	0	\$0.00	0	0.0	\$0.00
INDEPENDENT LIVING WAIVER	\$0	0	\$0.00	0	0.0	\$0.00
REHAB AND SPECIALTY SERVICES	\$209	4 *	\$52.29	89	22.3	\$2.35
AUDIOLOGY SERVICES	\$0	0	\$0.00	0	0.0	\$0.00
OPTOMETRIC SERVICES	\$0	0	\$0.00	0	0.0	\$0.00
DURABLE MEDICAL EQUIPMENT	-\$151	3	-\$50.29	2	0.7	-\$75.43
AMBULANCE SERVICES	\$360	1	\$360.00	87	87.0	\$4.14
REHABILITATION CENTER	\$0	0	\$0.00	0	0.0	\$0.00
HOSPICE	\$0	0	\$0.00	0	0.0	\$0.00
NON-EMERGENCY TRANS	\$0	0	\$0.00	0	0.0	\$0.00
NON-PARTICIPATING PROV	\$0	0	\$0.00	0	0.0	\$0.00
COMPREHENSIVE DAY REHAB	\$0	0	\$0.00	0	0.0	\$0.00
DISEASE MANAGEMENT	\$0	0	\$0.00	0	0.0	\$0.00
BUY-IN PREMIUMS	\$0	0 **	\$0.00			
PART-A	\$0	0	\$0.00			
PART-B	\$0	0	\$0.00			
MENTAL HEALTH SERVICES	\$0	0 *	\$0.00	0	0.0	\$0.00
PRIVATE HOME ICF/MR	\$0	0	\$0.00	0	0.0	\$0.00
MR/DD WAIVER	\$0	0	\$0.00	0	0.0	\$0.00
PSYCH REHAB-PRIVATE	\$0	0	\$0.00	0	0.0	\$0.00
CSTAR - PRIVATE	\$0	0	\$0.00	0	0.0	\$0.00
TARGETED CASE MANAGEMENT	\$0	0	\$0.00	0	0.0	\$0.00
COMMUNITY SUPPORT WAIVER	\$0	0	\$0.00	0	0.0	\$0.00
STATE INSTITUTIONS	-\$125	1 *	-\$125.15	-5	-5.0	\$25.03
ICF/MENTALLY RETARDED	\$0	0	\$0.00	0	0.0	\$0.00
MENTAL HOSPITAL	\$0	0	\$0.00	0	0.0	\$0.00
PSYCH CARE UNDER AGE 22	\$0	0	\$0.00	0	0.0	\$0.00
PSYCH REHAB-PUBLIC	-\$125	1	-\$125.15	-5	-5.0	-\$25.03
CSTAR - PUBLIC	\$0	0	\$0.00	0	0.0	\$0.00
TARGETED CASE MANAGEMENT	\$0	0	\$0.00	0	0.0	\$0.00
DFS CASE MANAGEMENT	\$0	0	\$0.00	0	0.0	\$0.00
EPSDT SERVICES	\$0	0 *	\$0.00	0	0.0	\$0.00
EPSDT SCREENINGS	\$0	0	\$0.00	0	0.0	\$0.00
EPSDT REFERRAL SERVICES	\$0	0	\$0.00	0	0.0	\$0.00
EPSDT TARGETED CASE MGMT	\$0	0	\$0.00	0	0.0	\$0.00
MANAGED CARE PREMIUMS	\$0	0 *	\$0.00			
TOTAL	\$82	37 *	\$2.22			

* Unduplicated total.

** Recipients are not added to the total.

**TABLE 23
MISSOURI MEDICAID RECIPIENTS AND PAYMENTS BY ELIGIBILITY CATEGORY
NOVEMBER 2006**

ELIGIBILITY CATEGORY: MA FOR WORKERS WITH DISABILITIES (MAWD) - NON-PREMIUM
 NUMBER OF ELIGIBLES ENROLLED ON 10/31/06: 0
 NUMBER OF ELIGIBLES ENROLLED DURING NOVEMBER 2006: 0

	EXPENDITURES	RECIPIENTS	COST PER RECIPIENT	UNITS OF SERVICE	UNITS PER RECIPIENT	COST PER SERVICE
NURSING FACILITIES	\$1,824	1 *	\$1,824.00	16	16.0	\$114.00
HOSPITALS	-\$10,856	41 *	-\$264.78	9,298	226.8	-\$1.17
INPATIENT	-\$16,555	5	-\$3,311.00	-109	-21.8	-\$151.88
OUTPATIENT	\$5,699	37	\$154.03	9,407	254.2	\$0.61
DENTAL SERVICES	\$7	2 *	\$3.63	1	0.5	\$7.25
PHARMACY	-\$2,798	23 *	-\$121.65	-11	-0.5	-\$254.37
PART D - COPAYS	\$0	0 *	\$0.00	0	0.0	\$0.00
PHYSICIAN RELATED	-\$861	55 *	-\$15.65	66	1.2	-\$13.04
PHYSICIAN	-\$833	14	-\$59.53	12	0.9	-\$69.45
CLINIC	-\$476	31	-\$15.35	42	1.3	-\$11.33
FAMILY PLANNING	\$0	0	\$0.00	0	0.0	\$0.00
X-RAY AND LAB	-\$38	1	-\$37.95	-2	-2.0	-\$18.98
NURSE PRACTITIONER	\$0	0	\$0.00	0	0.0	\$0.00
PODIATRY	\$135	6	\$22.46	8	1.3	\$16.84
CRNA SERVICES	\$0	0	\$0.00	0	0.0	\$0.00
RURAL HEALTH CLINICS	\$148	2	\$73.95	3	1.5	\$49.30
CASE MANAGEMENT	\$0	0	\$0.00	0	0.0	\$0.00
FED QUALIFIED HEALTH CARE	\$204	2	\$102.00	3	1.5	\$68.00
PSYCHOLOGIST SERVICES	\$0	0	\$0.00	0	0.0	\$0.00
IN-HOME SERVICES	\$196	9 *	\$21.80	-9	-1.0	-\$21.80
HOME HEALTH SERVICES	\$460	2	\$229.96	53	26.5	\$8.68
ADULT DAY HEALTH CARE	\$0	0	\$0.00	0	0.0	\$0.00
AGED AND DISABLED WAIVER	\$0	0	\$0.00	0	0.0	\$0.00
PERSONAL CARE	-\$264	7	-\$37.67	-62	-8.9	-\$4.25
AIDS WAIVER	\$0	0	\$0.00	0	0.0	\$0.00
PHYSICAL DISABLED WAIVER	\$0	0	\$0.00	0	0.0	\$0.00
INDEPENDENT LIVING WAIVER	\$0	0	\$0.00	0	0.0	\$0.00
REHAB AND SPECIALTY SERVICES	\$648	20 *	\$32.42	69	3.5	\$9.40
AUDIOLOGY SERVICES	\$0	0	\$0.00	0	0.0	\$0.00
OPTOMETRIC SERVICES	\$17	1	\$16.50	1	1.0	\$16.50
DURABLE MEDICAL EQUIPMENT	\$612	18	\$33.99	67	3.7	\$9.13
AMBULANCE SERVICES	\$0	0	\$0.00	0	0.0	\$0.00
REHABILITATION CENTER	\$0	0	\$0.00	0	0.0	\$0.00
HOSPICE	\$0	0	\$0.00	0	0.0	\$0.00
NON-EMERGENCY TRANS	\$0	0	\$0.00	0	0.0	\$0.00
NON-PARTICIPATING PROV	\$0	0	\$0.00	0	0.0	\$0.00
COMPREHENSIVE DAY REHAB	\$0	0	\$0.00	0	0.0	\$0.00
DISEASE MANAGEMENT	\$20	1	\$20.00	1	1.0	\$20.00
BUY-IN PREMIUMS	\$0	0 **	\$0.00			
PART-A	\$0	0	\$0.00			
PART-B	\$0	0	\$0.00			
MENTAL HEALTH SERVICES	\$0	0 *	\$0.00	0	0.0	\$0.00
PRIVATE HOME ICF/MR	\$0	0	\$0.00	0	0.0	\$0.00
MR/DD WAIVER	\$0	0	\$0.00	0	0.0	\$0.00
PSYCH REHAB-PRIVATE	\$0	0	\$0.00	0	0.0	\$0.00
CSTAR - PRIVATE	\$0	0	\$0.00	0	0.0	\$0.00
TARGETED CASE MANAGEMENT	\$0	0	\$0.00	0	0.0	\$0.00
COMMUNITY SUPPORT WAIVER	\$0	0	\$0.00	0	0.0	\$0.00
STATE INSTITUTIONS	-\$532	1 *	-\$531.62	-14	-14.0	\$37.97
ICF/MENTALLY RETARDED	\$0	0	\$0.00	0	0.0	\$0.00
MENTAL HOSPITAL	\$0	0	\$0.00	0	0.0	\$0.00
PSYCH CARE UNDER AGE 22	\$0	0	\$0.00	0	0.0	\$0.00
PSYCH REHAB-PUBLIC	-\$532	1	-\$531.62	-14	-14.0	-\$37.97
CSTAR - PUBLIC	\$0	0	\$0.00	0	0.0	\$0.00
TARGETED CASE MANAGEMENT	\$0	0	\$0.00	0	0.0	\$0.00
DFS CASE MANAGEMENT	\$0	0	\$0.00	0	0.0	\$0.00
EPSDT SERVICES	-\$10	0 *	\$0.00	-2	0.0	\$5.00
EPSDT SCREENINGS	\$0	0	\$0.00	0	0.0	\$0.00
EPSDT REFERRAL SERVICES	-\$10	0	\$0.00	-2	0.0	-\$5.00
EPSDT TARGETED CASE MGMT	\$0	0	\$0.00	0	0.0	\$0.00
MANAGED CARE PREMIUMS	\$0	0 *	\$0.00			
TOTAL	-\$12,381	147 *	-\$84.22			

* Unduplicated total.

** Recipients are not added to the total.

**TABLE 23
MISSOURI MEDICAID RECIPIENTS AND PAYMENTS BY ELIGIBILITY CATEGORY
NOVEMBER 2006**

ELIGIBILITY CATEGORY: WOMEN WITH BREAST OR CERVICAL CANCER (BCCT)

NUMBER OF ELIGIBLES ENROLLED ON 10/31/06: 458

NUMBER OF ELIGIBLES ENROLLED DURING NOVEMBER 2006: 481

	EXPENDITURES	RECIPIENTS	COST PER RECIPIENT	UNITS OF SERVICE	UNITS PER RECIPIENT	COST PER SERVICE
NURSING FACILITIES	\$2,487	2 *	\$1,243.33	21	10.5	\$118.41
HOSPITALS	\$414,078	233 *	\$1,777.16	2,130	9.1	\$194.40
INPATIENT	\$134,365	29	\$4,633.28	128	4.4	\$1,049.73
OUTPATIENT	\$279,713	226	\$1,237.67	2,002	8.9	\$139.72
DENTAL SERVICES	\$0	0 *	\$0.00	0	0.0	\$0.00
PHARMACY	\$261,598	362 *	\$722.65	1,773	4.9	\$147.55
PART D - COPAYS	\$9	4 *	\$2.31	12	3.0	\$0.77
PHYSICIAN RELATED	\$132,117	361 *	\$365.97	8,045	22.3	\$16.42
PHYSICIAN	\$9,854	47	\$209.66	179	3.8	\$55.05
CLINIC	\$91,354	306	\$298.54	7,170	23.4	\$12.74
FAMILY PLANNING	\$157	5	\$31.37	6	1.2	\$26.14
X-RAY AND LAB	\$20,422	99	\$206.29	532	5.4	\$38.39
NURSE PRACTITIONER	\$56	1	\$55.93	1	1.0	\$55.93
PODIATRY	\$0	0	\$0.00	0	0.0	\$0.00
CRNA SERVICES	\$0	0	\$0.00	0	0.0	\$0.00
RURAL HEALTH CLINICS	\$4,235	39	\$108.60	62	1.6	\$68.31
CASE MANAGEMENT	\$8	1	\$8.00	1	1.0	\$8.00
FED QUALIFIED HEALTH CARE	\$6,031	33	\$182.75	94	2.9	\$64.16
PSYCHOLOGIST SERVICES	\$0	0	\$0.00	0	0.0	\$0.00
IN-HOME SERVICES	\$9,530	13 *	\$733.09	2,714	208.8	\$3.51
HOME HEALTH SERVICES	\$5,125	6	\$854.17	1,472	245.3	\$3.48
ADULT DAY HEALTH CARE	\$0	0	\$0.00	0	0.0	\$0.00
AGED AND DISABLED WAIVER	\$114	1	\$114.45	21	21.0	\$5.45
PERSONAL CARE	\$4,291	8	\$536.35	1,221	152.6	\$3.51
AIDS WAIVER	\$0	0	\$0.00	0	0.0	\$0.00
PHYSICAL DISABLED WAIVER	\$0	0	\$0.00	0	0.0	\$0.00
INDEPENDENT LIVING WAIVER	\$0	0	\$0.00	0	0.0	\$0.00
REHAB AND SPECIALTY SERVICES	\$5,977	472 *	\$12.66	649	1.4	\$9.21
AUDIOLOGY SERVICES	\$0	0	\$0.00	0	0.0	\$0.00
OPTOMETRIC SERVICES	\$1,101	14	\$78.61	40	2.9	\$27.51
DURABLE MEDICAL EQUIPMENT	\$3,533	10	\$353.33	28	2.8	\$126.19
AMBULANCE SERVICES	\$925	6	\$154.11	54	9.0	\$17.12
REHABILITATION CENTER	\$0	0	\$0.00	0	0.0	\$0.00
HOSPICE	\$20	1	\$20.00	1	1.0	\$20.00
NON-EMERGENCY TRANS	\$399	469	\$0.85	526	1.1	\$0.76
NON-PARTICIPATING PROV	\$0	0	\$0.00	0	0.0	\$0.00
COMPREHENSIVE DAY REHAB	\$0	0	\$0.00	0	0.0	\$0.00
DISEASE MANAGEMENT	\$0	0	\$0.00	0	0.0	\$0.00
BUY-IN PREMIUMS	\$0	0 **	\$0.00			
PART-A	\$0	0	\$0.00			
PART-B	\$0	0	\$0.00			
MENTAL HEALTH SERVICES	\$0	0 *	\$0.00	0	0.0	\$0.00
PRIVATE HOME ICF/MR	\$0	0	\$0.00	0	0.0	\$0.00
MR/DD WAIVER	\$0	0	\$0.00	0	0.0	\$0.00
PSYCH REHAB-PRIVATE	\$0	0	\$0.00	0	0.0	\$0.00
CSTAR - PRIVATE	\$0	0	\$0.00	0	0.0	\$0.00
TARGETED CASE MANAGEMENT	\$0	0	\$0.00	0	0.0	\$0.00
COMMUNITY SUPPORT WAIVER	\$0	0	\$0.00	0	0.0	\$0.00
STATE INSTITUTIONS	\$1,228	5 *	\$245.67	151	30.2	\$8.13
ICF/MENTALLY RETARDED	\$0	0	\$0.00	0	0.0	\$0.00
MENTAL HOSPITAL	\$0	0	\$0.00	0	0.0	\$0.00
PSYCH CARE UNDER AGE 22	\$0	0	\$0.00	0	0.0	\$0.00
PSYCH REHAB-PUBLIC	\$360	2	\$179.81	12	6.0	\$29.97
CSTAR - PUBLIC	\$696	2	\$348.06	130	65.0	\$5.35
TARGETED CASE MANAGEMENT	\$173	1	\$172.62	9	9.0	\$19.18
DFS CASE MANAGEMENT	\$0	0	\$0.00	0	0.0	\$0.00
EPSDT SERVICES	\$0	0 *	\$0.00	0	0.0	\$0.00
EPSDT SCREENINGS	\$0	0	\$0.00	0	0.0	\$0.00
EPSDT REFERRAL SERVICES	\$0	0	\$0.00	0	0.0	\$0.00
EPSDT TARGETED CASE MGMT	\$0	0	\$0.00	0	0.0	\$0.00
MANAGED CARE PREMIUMS	\$0	0 *	\$0.00			
TOTAL	\$827,025	495 *	\$1,670.76			

* Unduplicated total.

** Recipients are not added to the total.

**TABLE 23
MISSOURI MEDICAID RECIPIENTS AND PAYMENTS BY ELIGIBILITY CATEGORY
NOVEMBER 2006**

ELIGIBILITY CATEGORY: PRESUMPTIVE ELIGIBILITY FOR KIDS
 NUMBER OF ELIGIBLES ENROLLED ON 10/31/06: 35
 NUMBER OF ELIGIBLES ENROLLED DURING NOVEMBER 2006: 72

	EXPENDITURES	RECIPIENTS	COST PER RECIPIENT	UNITS OF SERVICE	UNITS PER RECIPIENT	COST PER SERVICE
NURSING FACILITIES	\$0	0 *	\$0.00	0	0.0	\$0.00
HOSPITALS	\$190,504	40 *	\$4,762.59	319	8.0	\$597.19
INPATIENT	\$160,650	14	\$11,474.97	89	6.4	\$1,805.05
OUTPATIENT	\$29,854	30	\$995.14	230	7.7	\$129.80
DENTAL SERVICES	\$915	2 *	\$457.50	23	11.5	\$39.78
PHARMACY	\$2,437	10 *	\$243.67	27	2.7	\$90.25
PART D - COPAYS	\$0	0 *	\$0.00	0	0.0	\$0.00
PHYSICIAN RELATED	\$11,434	41 *	\$278.87	1,636	39.9	\$6.99
PHYSICIAN	\$168	2	\$84.00	2	1.0	\$84.00
CLINIC	\$11,138	38	\$293.10	1,623	42.7	\$6.86
FAMILY PLANNING	\$0	0	\$0.00	0	0.0	\$0.00
X-RAY AND LAB	\$128	1	\$127.61	11	11.0	\$11.60
NURSE PRACTITIONER	\$0	0	\$0.00	0	0.0	\$0.00
PODIATRY	\$0	0	\$0.00	0	0.0	\$0.00
CRNA SERVICES	\$0	0	\$0.00	0	0.0	\$0.00
RURAL HEALTH CLINICS	\$0	0	\$0.00	0	0.0	\$0.00
CASE MANAGEMENT	\$0	0	\$0.00	0	0.0	\$0.00
FED QUALIFIED HEALTH CARE	\$0	0	\$0.00	0	0.0	\$0.00
PSYCHOLOGIST SERVICES	\$0	0	\$0.00	0	0.0	\$0.00
IN-HOME SERVICES	\$0	0 *	\$0.00	0	0.0	\$0.00
HOME HEALTH SERVICES	\$0	0	\$0.00	0	0.0	\$0.00
ADULT DAY HEALTH CARE	\$0	0	\$0.00	0	0.0	\$0.00
AGED AND DISABLED WAIVER	\$0	0	\$0.00	0	0.0	\$0.00
PERSONAL CARE	\$0	0	\$0.00	0	0.0	\$0.00
AIDS WAIVER	\$0	0	\$0.00	0	0.0	\$0.00
PHYSICAL DISABLED WAIVER	\$0	0	\$0.00	0	0.0	\$0.00
INDEPENDENT LIVING WAIVER	\$0	0	\$0.00	0	0.0	\$0.00
REHAB AND SPECIALTY SERVICES	\$412	104 *	\$3.96	153	1.5	\$2.69
AUDIOLOGY SERVICES	\$0	0	\$0.00	0	0.0	\$0.00
OPTOMETRIC SERVICES	\$0	0	\$0.00	0	0.0	\$0.00
DURABLE MEDICAL EQUIPMENT	\$0	0	\$0.00	0	0.0	\$0.00
AMBULANCE SERVICES	\$360	2	\$179.75	9	4.5	\$39.94
REHABILITATION CENTER	\$0	0	\$0.00	0	0.0	\$0.00
HOSPICE	\$0	0	\$0.00	0	0.0	\$0.00
NON-EMERGENCY TRANS	\$52	104	\$0.50	144	1.4	\$0.36
NON-PARTICIPATING PROV	\$0	0	\$0.00	0	0.0	\$0.00
COMPREHENSIVE DAY REHAB	\$0	0	\$0.00	0	0.0	\$0.00
DISEASE MANAGEMENT	\$0	0	\$0.00	0	0.0	\$0.00
BUY-IN PREMIUMS	\$0	0 **	\$0.00			
PART-A	\$0	0	\$0.00			
PART-B	\$0	0	\$0.00			
MENTAL HEALTH SERVICES	\$0	0 *	\$0.00	0	0.0	\$0.00
PRIVATE HOME ICF/MR	\$0	0	\$0.00	0	0.0	\$0.00
MR/DD WAIVER	\$0	0	\$0.00	0	0.0	\$0.00
PSYCH REHAB-PRIVATE	\$0	0	\$0.00	0	0.0	\$0.00
CSTAR - PRIVATE	\$0	0	\$0.00	0	0.0	\$0.00
TARGETED CASE MANAGEMENT	\$0	0	\$0.00	0	0.0	\$0.00
COMMUNITY SUPPORT WAIVER	\$0	0	\$0.00	0	0.0	\$0.00
STATE INSTITUTIONS	\$0	0 *	\$0.00	0	0.0	\$0.00
ICF/MENTALLY RETARDED	\$0	0	\$0.00	0	0.0	\$0.00
MENTAL HOSPITAL	\$0	0	\$0.00	0	0.0	\$0.00
PSYCH CARE UNDER AGE 22	\$0	0	\$0.00	0	0.0	\$0.00
PSYCH REHAB-PUBLIC	\$0	0	\$0.00	0	0.0	\$0.00
CSTAR - PUBLIC	\$0	0	\$0.00	0	0.0	\$0.00
TARGETED CASE MANAGEMENT	\$0	0	\$0.00	0	0.0	\$0.00
DFS CASE MANAGEMENT	\$0	0	\$0.00	0	0.0	\$0.00
EPSDT SERVICES	\$2,965	20 *	\$148.24	100	5.0	\$29.65
EPSDT SCREENINGS	\$240	4	\$60.00	4	1.0	\$60.00
EPSDT REFERRAL SERVICES	\$2,725	20	\$136.24	96	4.8	\$28.38
EPSDT TARGETED CASE MGMT	\$0	0	\$0.00	0	0.0	\$0.00
MANAGED CARE PREMIUMS	\$0	0 *	\$0.00			
TOTAL	\$208,665	137 *	\$1,523.10			

* Unduplicated total.

** Recipients are not added to the total.

**TABLE 23
MISSOURI MEDICAID RECIPIENTS AND PAYMENTS BY ELIGIBILITY CATEGORY
NOVEMBER 2006**

ELIGIBILITY CATEGORY: VOLUNTARY PLACEMENTS

NUMBER OF ELIGIBLES ENROLLED ON 10/31/06: 39

NUMBER OF ELIGIBLES ENROLLED DURING NOVEMBER 2006: N/A

	EXPENDITURES	RECIPIENTS	COST PER RECIPIENT	UNITS OF SERVICE	UNITS PER RECIPIENT	COST PER SERVICE
NURSING FACILITIES	\$0	0 *	\$0.00	0	0.0	\$0.00
HOSPITALS	\$11,443	17 *	\$673.10	71	4.2	\$161.16
INPATIENT	\$4,921	1	\$4,920.72	7	7.0	\$702.96
OUTPATIENT	\$6,522	17	\$383.64	64	3.8	\$101.90
DENTAL SERVICES	\$865	6 *	\$144.17	31	5.2	\$27.90
PHARMACY	\$15,731	34 *	\$462.66	150	4.4	\$104.87
PART D - COPAYS	\$0	0 *	\$0.00	0	0.0	\$0.00
PHYSICIAN RELATED	\$2,037	30 *	\$67.90	238	7.9	\$8.56
PHYSICIAN	\$310	7	\$44.29	11	1.6	\$28.18
CLINIC	\$1,443	22	\$65.57	215	9.8	\$6.71
FAMILY PLANNING	\$91	4	\$22.72	3	0.8	\$30.30
X-RAY AND LAB	\$116	3	\$38.64	8	2.7	\$14.49
NURSE PRACTITIONER	\$0	0	\$0.00	0	0.0	\$0.00
PODIATRY	\$0	0	\$0.00	0	0.0	\$0.00
CRNA SERVICES	\$0	0	\$0.00	0	0.0	\$0.00
RURAL HEALTH CLINICS	\$0	0	\$0.00	0	0.0	\$0.00
CASE MANAGEMENT	\$0	0	\$0.00	0	0.0	\$0.00
FED QUALIFIED HEALTH CARE	\$78	1	\$77.60	1	1.0	\$77.60
PSYCHOLOGIST SERVICES	\$0	0	\$0.00	0	0.0	\$0.00
IN-HOME SERVICES	\$0	0 *	\$0.00	0	0.0	\$0.00
HOME HEALTH SERVICES	\$0	0	\$0.00	0	0.0	\$0.00
ADULT DAY HEALTH CARE	\$0	0	\$0.00	0	0.0	\$0.00
AGED AND DISABLED WAIVER	\$0	0	\$0.00	0	0.0	\$0.00
PERSONAL CARE	\$0	0	\$0.00	0	0.0	\$0.00
AIDS WAIVER	\$0	0	\$0.00	0	0.0	\$0.00
PHYSICAL DISABLED WAIVER	\$0	0	\$0.00	0	0.0	\$0.00
INDEPENDENT LIVING WAIVER	\$0	0	\$0.00	0	0.0	\$0.00
REHAB AND SPECIALTY SERVICES	\$2,009	43 *	\$46.71	60	1.4	\$33.48
AUDIOLOGY SERVICES	\$0	0	\$0.00	0	0.0	\$0.00
OPTOMETRIC SERVICES	\$272	5	\$54.30	8	1.6	\$33.94
DURABLE MEDICAL EQUIPMENT	\$1,703	1	\$1,703.40	2	2.0	\$851.70
AMBULANCE SERVICES	\$0	0	\$0.00	0	0.0	\$0.00
REHABILITATION CENTER	\$0	0	\$0.00	0	0.0	\$0.00
HOSPICE	\$0	0	\$0.00	0	0.0	\$0.00
NON-EMERGENCY TRANS	\$34	43	\$0.78	50	1.2	\$0.67
NON-PARTICIPATING PROV	\$0	0	\$0.00	0	0.0	\$0.00
COMPREHENSIVE DAY REHAB	\$0	0	\$0.00	0	0.0	\$0.00
DISEASE MANAGEMENT	\$0	0	\$0.00	0	0.0	\$0.00
BUY-IN PREMIUMS	\$0	0 **	\$0.00			
PART-A	\$0	0	\$0.00			
PART-B	\$0	0	\$0.00			
MENTAL HEALTH SERVICES	\$1,214	1 *	\$1,214.09	167	167.0	\$7.27
PRIVATE HOME ICF/MR	\$0	0	\$0.00	0	0.0	\$0.00
MR/DD WAIVER	\$0	0	\$0.00	0	0.0	\$0.00
PSYCH REHAB-PRIVATE	\$0	0	\$0.00	0	0.0	\$0.00
CSTAR - PRIVATE	\$0	0	\$0.00	0	0.0	\$0.00
TARGETED CASE MANAGEMENT	\$1,214	1	\$1,214.09	167	167.0	\$7.27
COMMUNITY SUPPORT WAIVER	\$0	0	\$0.00	0	0.0	\$0.00
STATE INSTITUTIONS	\$24,752	24 *	\$1,031.35	573	23.9	\$43.20
ICF/MENTALLY RETARDED	\$0	0	\$0.00	0	0.0	\$0.00
MENTAL HOSPITAL	\$0	0	\$0.00	0	0.0	\$0.00
PSYCH CARE UNDER AGE 22	\$15,034	1	\$15,033.90	30	30.0	\$501.13
PSYCH REHAB-PUBLIC	\$1,682	2	\$841.12	68	34.0	\$24.74
CSTAR - PUBLIC	\$0	0	\$0.00	0	0.0	\$0.00
TARGETED CASE MANAGEMENT	\$8,036	23	\$349.40	475	20.6	\$16.92
DFS CASE MANAGEMENT	\$0	0	\$0.00	0	0.0	\$0.00
EPSDT SERVICES	\$12,587	29 *	\$434.03	813	28.0	\$15.48
EPSDT SCREENINGS	\$120	2	\$60.00	2	1.0	\$60.00
EPSDT REFERRAL SERVICES	\$12,467	29	\$429.89	811	28.0	\$15.37
EPSDT TARGETED CASE MGMT	\$0	0	\$0.00	0	0.0	\$0.00
MANAGED CARE PREMIUMS	\$0	0 *	\$0.00			
TOTAL	\$70,637	59 *	\$1,197.24			

* Unduplicated total.

** Recipients are not added to the total.

This page is intentionally left blank.

FOOD STAMPS

Figure 6
Food Stamp Households
60-Month Trend through November 2006

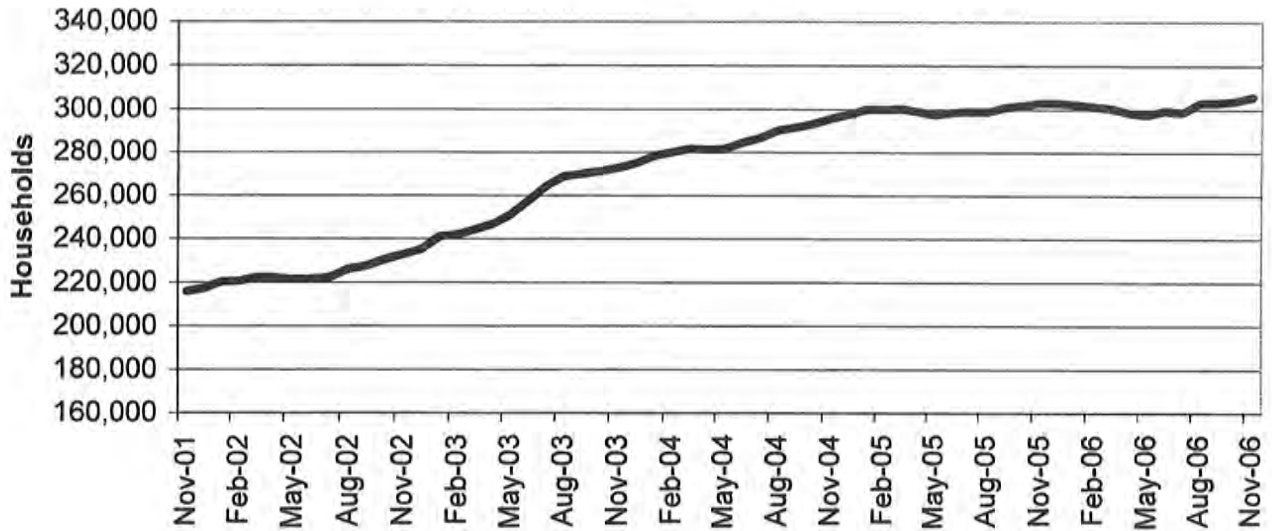

Figure 7
Food Stamp Benefits
60-Month Trend through November 2006

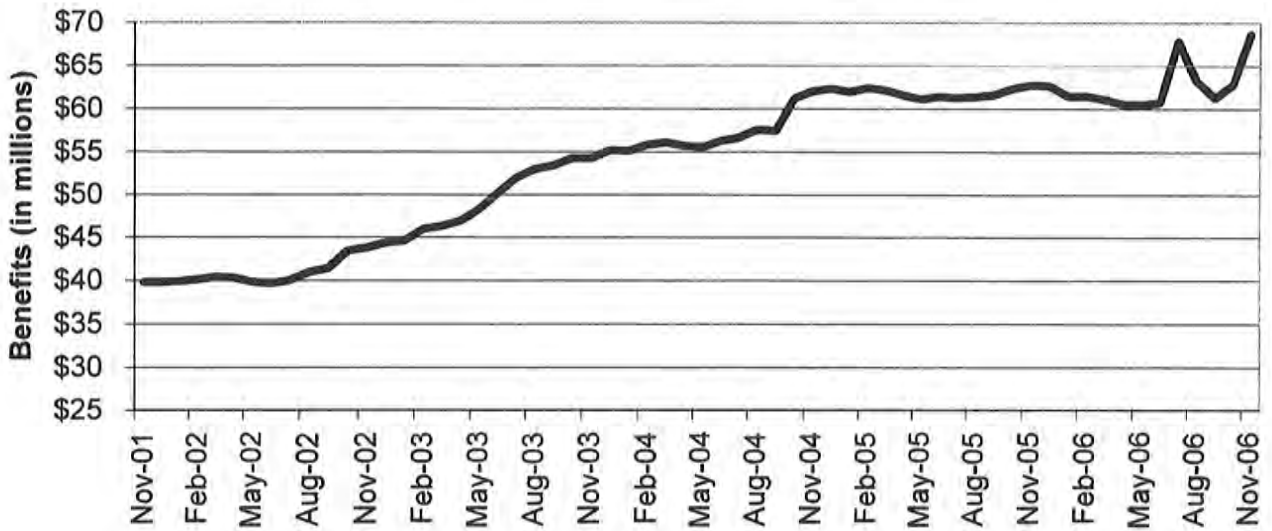

TABLE 24
FOOD STAMP PROGRAM PARTICIPATION
NOVEMBER 2006

	NUMBER OR AMOUNT NOV-2006	NUMBER OR AMOUNT OCT-2006	NUMBER OR AMOUNT SEP-2006	NUMBER OR AMOUNT NOV-2005	CHANGE FROM LAST MONTH	CHANGE FROM 2 MONTHS AGO	CHANGE FROM LAST YEAR
APPLICATIONS RECEIVED	50,953	63,448	51,380	56,794	-19.7%	-0.8%	-10.3%
APPLICATIONS APPROVED	40,321	46,022	39,998	43,086	-12.4%	0.8%	-6.4%
APPLICATIONS REJECTED	9,912	11,343	9,259	9,607	-12.6%	7.1%	3.2%
APPLICATIONS EXPEDITED	10,601	11,208	10,881	11,053	-5.4%	-2.6%	-4.1%
HOUSEHOLDS RECEIVING	305,823	303,997	303,193	303,052	0.6%	0.9%	0.9%
PUBLIC ASSISTANCE	90,009	90,028	90,173	91,777	0.0%	-0.2%	-1.9%
NON-PUBLIC ASSISTANCE	215,814	213,969	213,020	211,275	0.9%	1.3%	2.1%
PERSONS RECEIVING	823,323	816,757	812,074	793,527	0.8%	1.4%	3.8%
PUBLIC ASSISTANCE	262,510	261,756	261,774	261,660	0.3%	0.3%	0.3%
NON-PUBLIC ASSISTANCE	560,813	555,001	550,300	531,867	1.0%	1.9%	5.4%
TOTAL BENEFITS ISSUED	\$68,662,799	\$62,809,862	\$61,247,867	\$62,745,545	9.3%	12.1%	9.4%
AVERAGE VALUE OF BENEFITS							
PER HOUSEHOLD	\$224.52	\$206.61	\$202.01	\$207.05	8.7%	11.1%	8.4%
PER PERSON	\$83.40	\$76.90	\$75.42	\$79.07	8.4%	10.6%	5.5%

**TABLE 25
FOOD STAMP APPLICATIONS
NOVEMBER 2006**

		# APPS RECEIVED	TOTAL RESOLVED	# APPROVALS	% APPROVED	# REJECTIONS	% REJECTED	# DELINQUENT	% CURRENT
NW REGION	ANDREW	61	64	49	76.6%	15	23.4%	0	100.0%
	ATCHISON	27	36	29	80.6%	7	19.4%	2	94.4%
	BUCHANAN	989	944	760	80.5%	184	19.5%	3	99.7%
	CALDWELL	63	74	55	74.3%	19	25.7%	2	97.3%
	CARROLL	97	89	80	89.9%	9	10.1%	0	100.0%
	CASS	453	485	363	74.8%	122	25.2%	5	99.0%
	CHARITON	51	47	37	78.7%	10	21.3%	0	100.0%
	CLINTON	99	112	82	73.2%	30	26.8%	1	99.1%
	COOPER	122	106	90	84.9%	16	15.1%	0	100.0%
	DAVISS	62	61	52	85.2%	9	14.8%	0	100.0%
	DE KALB	57	55	45	81.8%	10	18.2%	1	98.2%
	GENTRY	33	35	29	82.9%	6	17.1%	0	100.0%
	GRUNDY	77	70	58	82.9%	12	17.1%	0	100.0%
	HARRISON	82	71	60	84.5%	11	15.5%	0	100.0%
	HOLT	27	27	22	81.5%	5	18.5%	0	100.0%
	JOHNSON	341	325	223	68.6%	102	31.4%	3	99.1%
	LAFAYETTE	233	236	189	80.1%	47	19.9%	3	98.7%
	LINN	118	121	103	85.1%	18	14.9%	0	100.0%
	LIVINGSTON	122	132	103	78.0%	29	22.0%	0	100.0%
	MERCER	22	20	17	85.0%	3	15.0%	0	100.0%
	NODAWAY	83	78	58	74.4%	20	25.6%	0	100.0%
	PETTIS	461	437	330	75.5%	107	24.5%	2	99.5%
	PUTNAM	36	48	43	89.6%	5	10.4%	0	100.0%
	RAY	144	149	116	77.9%	33	22.1%	1	99.3%
	SALINE	191	185	139	75.1%	46	24.9%	1	99.5%
	SULLIVAN	62	60	48	80.0%	12	20.0%	0	100.0%
	WORTH	19	16	15	93.8%	1	6.3%	0	100.0%
	NW TOTAL	4,132	4,083	3,195	78.3%	888	21.7%	24	99.4%
NE REGION	ADAIR	215	203	162	79.8%	41	20.2%	3	98.5%
	AUDRAIN	221	204	161	78.9%	43	21.1%	0	100.0%
	BOONE	1,189	1,137	895	78.7%	242	21.3%	13	98.9%
	CALLAWAY	301	279	196	70.3%	83	29.7%	1	99.6%
	CLARK	63	65	56	86.2%	9	13.8%	0	100.0%
	COLE	547	510	391	76.7%	119	23.3%	5	99.0%
	FRANKLIN	596	603	470	77.9%	133	22.1%	6	99.0%
	GASCONADE	115	101	82	81.2%	19	18.8%	0	100.0%
	HOWARD	72	78	70	89.7%	8	10.3%	0	100.0%
	KNOX	26	24	21	87.5%	3	12.5%	1	95.8%
	LEWIS	66	61	47	77.0%	14	23.0%	0	100.0%
	LINCOLN	369	321	268	83.5%	53	16.5%	1	99.7%
	MACON	116	105	84	80.0%	21	20.0%	0	100.0%
	MARION	320	289	248	85.8%	41	14.2%	0	100.0%
	MONROE	62	62	44	71.0%	18	29.0%	0	100.0%
	MONTGOMERY	86	73	57	78.1%	16	21.9%	0	100.0%
	OSAGE	43	48	40	83.3%	8	16.7%	0	100.0%
	PIKE	125	141	117	83.0%	24	17.0%	0	100.0%
	RALLS	49	44	37	84.1%	7	15.9%	0	100.0%
	RANDOLPH	288	297	241	81.1%	56	18.9%	1	99.7%
	SCHUYLER	34	31	27	87.1%	4	12.9%	0	100.0%
	SCOTLAND	34	34	31	91.2%	3	8.8%	0	100.0%
	SHELBY	44	47	41	87.2%	6	12.8%	0	100.0%
	WARREN	200	195	153	78.5%	42	21.5%	3	98.5%
	NE TOTAL	5,181	4,952	3,939	79.5%	1,013	20.5%	34	99.3%
SE REGION	BOLLINGER	110	96	84	87.5%	12	12.5%	1	99.0%
	BUTLER	702	645	543	84.2%	102	15.8%	1	99.8%
	CAPE GIRARDEAU	674	665	520	78.2%	145	21.8%	6	99.1%
	CARTER	111	112	100	89.3%	12	10.7%	1	99.1%
	CRAWFORD	279	263	215	81.7%	48	18.3%	1	99.6%
	DENT	169	162	140	86.4%	22	13.6%	1	99.4%
	DUNKLIN	684	655	552	84.3%	103	15.7%	5	99.2%
	HOWELL	486	479	397	82.9%	82	17.1%	12	97.5%

**TABLE 25
FOOD STAMP APPLICATIONS
NOVEMBER 2006**

	# APPS RECEIVED	TOTAL RESOLVED	# APPROVALS	% APPROVED	# REJECTIONS	% REJECTED	# DELINQUENT	% CURRENT
SE REGION								
IRON	128	127	103	81.1%	24	18.9%	0	100.0%
MADISON	160	142	126	88.7%	16	11.3%	1	99.3%
MARIES	78	85	62	72.9%	23	27.1%	3	96.5%
MISSISSIPPI	285	275	221	80.4%	54	19.6%	1	99.6%
NEW MADRID	319	303	232	76.6%	71	23.4%	2	99.3%
OREGON	139	130	112	86.2%	18	13.8%	0	100.0%
PEMISCOT	387	363	315	86.8%	48	13.2%	0	100.0%
PERRY	153	122	98	80.3%	24	19.7%	1	99.2%
PHELPS	296	323	248	76.8%	75	23.2%	1	99.7%
PULASKI	274	295	238	80.7%	57	19.3%	1	99.7%
REYNOLDS	72	51	45	88.2%	6	11.8%	1	98.0%
RIPLEY	233	217	192	88.5%	25	11.5%	2	99.1%
ST FRANCOIS	697	681	559	82.1%	122	17.9%	5	99.3%
STE GENEVIEVE	93	79	68	86.1%	11	13.9%	0	100.0%
SCOTT	537	493	409	83.0%	84	17.0%	2	99.6%
SHANNON	93	100	82	82.0%	18	18.0%	1	99.0%
STODDARD	340	301	256	85.0%	45	15.0%	2	99.3%
TEXAS	251	235	202	86.0%	33	14.0%	0	100.0%
WASHINGTON	368	345	303	87.8%	42	12.2%	0	100.0%
WAYNE	188	192	151	78.6%	41	21.4%	1	99.5%
SE TOTAL	8,306	7,936	6,573	82.8%	1,363	17.2%	52	99.3%
SW REGION								
BARRY	340	332	273	82.2%	59	17.8%	1	99.7%
BARTON	108	100	83	83.0%	17	17.0%	0	100.0%
BATES	119	130	100	76.9%	30	23.1%	0	100.0%
BENTON	214	187	162	86.6%	25	13.4%	0	100.0%
CAMDEN	338	324	252	77.8%	72	22.2%	2	99.4%
CEDAR	129	135	120	88.9%	15	11.1%	0	100.0%
CHRISTIAN	417	413	315	76.3%	98	23.7%	1	99.8%
DADE	72	74	58	78.4%	16	21.6%	3	95.9%
DALLAS	176	162	137	84.6%	25	15.4%	0	100.0%
DOUGLAS	138	118	106	89.8%	12	10.2%	0	100.0%
GREENE	2,093	2,198	1,673	76.1%	525	23.9%	34	98.5%
HENRY	216	204	164	80.4%	40	19.6%	0	100.0%
HICKORY	99	89	65	73.0%	24	27.0%	0	100.0%
JASPER	1,266	1,213	957	78.9%	256	21.1%	8	99.3%
LACLEDE	378	361	288	79.8%	73	20.2%	1	99.7%
LAWRENCE	327	315	237	75.2%	78	24.8%	2	99.4%
MCDONALD	247	215	162	75.3%	53	24.7%	4	98.1%
MILLER	243	233	188	80.7%	45	19.3%	5	97.9%
MONITEAU	89	88	73	83.0%	15	17.0%	1	98.9%
MORGAN	202	201	163	81.1%	38	18.9%	1	99.5%
NEWTON	389	390	296	75.9%	94	24.1%	7	98.2%
OZARK	102	104	86	82.7%	18	17.3%	0	100.0%
POLK	323	305	254	83.3%	51	16.7%	4	98.7%
ST CLAIR	101	81	66	81.5%	15	18.5%	0	100.0%
STONE	253	249	207	83.1%	42	16.9%	1	99.6%
TANEY	389	401	292	72.8%	109	27.2%	6	98.5%
VERNON	193	211	162	76.8%	49	23.2%	2	99.1%
WEBSTER	237	235	176	74.9%	59	25.1%	2	99.1%
WRIGHT	248	232	201	86.6%	31	13.4%	0	100.0%
SW TOTAL	9,446	9,300	7,316	78.7%	1,984	21.3%	85	99.1%
KC REGION								
CLAY	979	942	721	76.5%	221	23.5%	12	98.7%
JACKSON	7,113	7,168	5,711	79.7%	1,457	20.3%	194	97.3%
PLATTE	246	215	168	78.1%	47	21.9%	0	100.0%
KC TOTAL	8,338	8,325	6,600	79.3%	1,725	20.7%	206	97.5%
STL REGION								
JEFFERSON	1,300	1,228	950	77.4%	278	22.6%	6	99.5%
ST CHARLES	1,005	975	710	72.8%	265	27.2%	13	98.7%
ST LOUIS COUNTY	5,865	5,941	4,653	78.3%	1,288	21.7%	121	98.0%
ST LOUIS CITY	7,380	7,493	6,385	85.2%	1,108	14.8%	108	98.6%
STL TOTAL	15,550	15,637	12,698	81.2%	2,939	18.8%	248	98.4%
STATEWIDE	50,953	50,233	40,321	80.3%	9,912	19.7%	649	98.7%

**TABLE 28
FOOD STAMP PROGRAM PARTICIPATION BY REGION AND COUNTY
NOVEMBER 2006**

		TOTAL HOUSEHOLDS	TOTAL PERSONS	TOTAL BENEFITS ISSUED	AVERAGE VALUE OF BENEFITS PER HOUSEHOLD	AVERAGE VALUE OF BENEFITS PER PERSON
NW REGION	ANDREW	393	1,128	\$82,123	\$208.96	\$72.80
	ATCHISON	252	598	\$46,505	\$184.54	\$77.77
	BUCHANAN	5,497	15,401	\$1,248,165	\$227.06	\$81.04
	CALDWELL	408	1,272	\$95,882	\$235.00	\$75.38
	CARROLL	506	1,547	\$113,879	\$225.06	\$73.61
	CASS	2,632	7,848	\$651,061	\$247.36	\$82.96
	CHARITON	318	919	\$66,531	\$209.22	\$72.39
	CLINTON	479	1,540	\$113,420	\$236.78	\$73.65
	COOPER	731	1,943	\$153,296	\$209.71	\$78.90
	DAVISS	352	1,140	\$78,742	\$223.70	\$69.07
	DE KALB	364	1,023	\$75,375	\$207.07	\$73.68
	GENTRY	218	675	\$49,225	\$225.80	\$72.93
	GRUNDY	537	1,558	\$104,458	\$194.52	\$67.05
	HARRISON	451	1,342	\$92,139	\$204.30	\$68.66
	HOLT	183	556	\$38,282	\$209.19	\$68.85
	JOHNSON	1,747	5,038	\$429,220	\$245.69	\$85.20
	LAFAYETTE	1,502	4,342	\$343,833	\$228.92	\$79.19
	LINN	661	1,946	\$131,317	\$198.66	\$67.48
	LIVINGSTON	728	2,152	\$149,001	\$204.67	\$69.24
	MERCER	148	419	\$29,647	\$200.32	\$70.76
	NODAWAY	486	1,308	\$86,274	\$177.52	\$65.96
	PETTIS	2,322	7,155	\$524,845	\$226.03	\$73.35
	PUTNAM	296	735	\$55,403	\$187.17	\$75.38
	RAY	837	2,582	\$197,223	\$235.63	\$76.38
	SALINE	1,226	3,595	\$250,855	\$204.61	\$69.78
	SULLIVAN	388	1,128	\$85,741	\$220.98	\$76.01
	WORTH	89	246	\$15,540	\$174.61	\$63.17
	NW TOTAL	23,751	69,136	\$5,307,982	\$223.48	\$76.78
NE REGION	ADAIR	1,243	3,145	\$239,206	\$192.44	\$76.06
	AUDRAIN	1,271	3,518	\$266,819	\$209.93	\$75.84
	BOONE	6,493	16,764	\$1,464,974	\$225.62	\$87.39
	CALLAWAY	1,738	5,017	\$398,198	\$229.11	\$79.37
	CLARK	341	1,018	\$71,615	\$210.01	\$70.35
	COLE	2,742	7,637	\$643,405	\$234.65	\$84.25
	FRANKLIN	3,014	9,107	\$719,614	\$238.76	\$79.02
	GASCONADE	588	1,690	\$121,440	\$206.53	\$71.86
	HOWARD	452	1,233	\$96,192	\$212.81	\$78.01
	KNOX	170	474	\$33,618	\$197.75	\$70.92
	LEWIS	387	1,079	\$80,182	\$207.19	\$74.31
	LINCOLN	1,991	6,117	\$500,400	\$251.33	\$81.80
	MACON	675	1,848	\$136,757	\$202.60	\$74.00
	MARION	1,788	4,975	\$378,674	\$211.79	\$76.12
	MONROE	317	908	\$64,364	\$203.04	\$70.89
	MONTGOMERY	553	1,667	\$123,603	\$223.51	\$74.15
	OSAGE	319	905	\$69,676	\$218.42	\$76.99
	PIKE	848	2,459	\$175,899	\$207.43	\$71.53
	RALLS	365	1,065	\$79,936	\$219.00	\$75.06
	RANDOLPH	1,742	4,835	\$362,264	\$207.96	\$74.93
	SCHUYLER	197	550	\$40,828	\$207.25	\$74.23
	SCOTLAND	155	461	\$26,802	\$172.92	\$68.14
	SHELBY	291	882	\$60,693	\$208.57	\$68.81
	WARREN	1,142	3,490	\$284,735	\$249.33	\$81.59
	NE TOTAL	28,822	80,844	\$6,439,894	\$223.44	\$79.66
SE REGION	BOLLINGER	795	2,250	\$165,693	\$208.42	\$73.64
	BUTLER	4,058	10,825	\$783,036	\$192.96	\$72.34
	CAPE GIRARDEAU	3,760	9,861	\$818,722	\$217.75	\$83.03
	CARTER	660	1,900	\$129,426	\$196.10	\$68.12
	CRAWFORD	1,680	5,079	\$391,808	\$233.22	\$77.14
	DENT	1,111	3,262	\$231,497	\$208.37	\$70.97
	DUNKLIN	4,255	11,757	\$837,041	\$196.72	\$71.20
	HOWELL	3,058	8,977	\$665,681	\$217.69	\$74.15

TABLE 28
FOOD STAMP PROGRAM PARTICIPATION BY REGION AND COUNTY
NOVEMBER 2006

		TOTAL HOUSEHOLDS	TOTAL PERSONS	TOTAL BENEFITS ISSUED	AVERAGE VALUE OF BENEFITS PER HOUSEHOLD	AVERAGE VALUE OF BENEFITS PER PERSON
SE REGION	IRON	892	2,546	\$185,099	\$207.51	\$72.70
	MADISON	933	2,625	\$179,901	\$192.82	\$68.53
	MARIES	423	1,370	\$104,414	\$246.84	\$76.21
	MISSISSIPPI	1,919	4,723	\$355,883	\$185.45	\$75.35
	NEW MADRID	2,129	5,433	\$392,362	\$184.29	\$72.22
	OREGON	909	2,592	\$171,602	\$188.78	\$66.20
	PEMISCOT	2,884	7,827	\$565,455	\$196.07	\$72.24
	PERRY	799	2,220	\$162,204	\$203.01	\$73.06
	PHELPS	1,969	5,811	\$445,183	\$226.10	\$76.61
	PULASKI	1,704	4,717	\$369,523	\$216.86	\$78.34
	REYNOLDS	570	1,653	\$119,164	\$209.06	\$72.09
	RIPLEY	1,638	4,297	\$303,739	\$185.43	\$70.69
	ST FRANCOIS	4,219	11,517	\$867,506	\$205.62	\$75.32
	STE GENEVIEVE	686	1,968	\$159,365	\$232.31	\$80.98
	SCOTT	3,723	9,973	\$739,896	\$198.74	\$74.19
	SHANNON	743	2,149	\$150,243	\$202.21	\$69.91
	STODDARD	2,199	5,750	\$396,947	\$180.51	\$69.03
	TEXAS	1,582	4,608	\$315,044	\$199.14	\$68.37
	WASHINGTON	2,437	6,930	\$533,404	\$218.88	\$76.97
	WAYNE	1,328	3,667	\$261,138	\$196.64	\$71.21
	SE TOTAL	53,063	146,287	\$10,800,976	\$203.55	\$73.83
SW REGION	BARRY	2,104	6,537	\$496,732	\$236.09	\$75.99
	BARTON	764	2,320	\$162,309	\$212.45	\$69.96
	BATES	790	2,380	\$180,299	\$228.23	\$75.76
	BENTON	1,389	3,777	\$299,885	\$215.90	\$79.40
	CAMDEN	1,675	4,799	\$370,577	\$221.24	\$77.22
	CEDAR	1,018	2,953	\$214,255	\$210.47	\$72.56
	CHRISTIAN	2,190	6,777	\$555,232	\$253.53	\$81.93
	DADE	428	1,238	\$89,077	\$208.12	\$71.95
	DALLAS	1,158	3,332	\$259,004	\$223.66	\$77.73
	DOUGLAS	1,076	3,038	\$235,010	\$218.41	\$77.36
	GREENE	12,878	34,865	\$2,893,150	\$224.66	\$82.98
	HENRY	1,461	4,030	\$293,026	\$200.57	\$72.71
	HICKORY	602	1,611	\$117,078	\$194.48	\$72.67
	JASPER	7,438	21,233	\$1,631,028	\$219.28	\$76.82
	LACLEDE	2,132	6,730	\$472,508	\$221.63	\$70.21
	LAWRENCE	1,869	5,647	\$420,803	\$225.15	\$74.52
	MCDONALD	1,484	4,950	\$370,339	\$249.55	\$74.82
	MILLER	1,420	4,349	\$333,239	\$234.68	\$76.62
	MONITEAU	544	1,640	\$123,220	\$226.51	\$75.13
	MORGAN	1,134	3,496	\$241,922	\$213.34	\$69.20
	NEWTON	2,319	7,459	\$533,627	\$230.11	\$71.54
	OZARK	802	2,087	\$154,063	\$192.10	\$73.82
	POLK	1,834	5,594	\$443,065	\$241.58	\$79.20
	ST CLAIR	700	1,934	\$139,376	\$199.11	\$72.07
	STONE	1,432	4,270	\$334,063	\$233.28	\$78.23
	TANEY	2,072	5,913	\$481,604	\$232.43	\$81.45
	VERNON	1,268	3,747	\$274,258	\$216.29	\$73.19
	WEBSTER	1,496	4,688	\$354,232	\$236.79	\$75.56
	WRIGHT	1,571	4,556	\$332,986	\$211.96	\$73.09
	SW TOTAL	57,048	165,950	\$12,805,967	\$224.48	\$77.17
KC REGION	CLAY	5,451	15,732	\$1,338,440	\$245.54	\$85.08
	JACKSON	41,048	107,060	\$9,754,888	\$237.65	\$91.12
	PLATTE	1,397	4,095	\$366,267	\$262.18	\$89.44
	KC TOTAL	47,896	126,887	\$11,459,595	\$239.26	\$90.31
STL REGION	JEFFERSON	6,976	19,511	\$1,657,110	\$237.54	\$84.93
	ST CHARLES	5,286	14,576	\$1,308,017	\$247.45	\$89.74
	ST LOUIS COUNTY	35,212	91,341	\$8,413,982	\$238.95	\$92.12
	ST LOUIS CITY	47,769	108,791	\$10,469,277	\$219.16	\$96.23
	STL TOTAL	95,243	234,219	\$21,848,386	\$229.40	\$93.28
STATEWIDE		305,823	823,323	\$68,662,799	\$224.52	\$83.40

[Faint, illegible text at the top of the page, possibly a header or title area.]

D

,

,

,