

***Missouri Department of Social Services
Family Support Division
Division of Medical Services***



RECEIVED
NOV 24 2006
BY: _____

Monthly Management Report

October 2006

**Missouri Dept. of Social Services
Research and Evaluation
221 W. High Street
Jefferson City, MO 65101**

TABLE OF CONTENTS

Glossary		Definition of Categories of Assistance and Types of Medicaid Services.....	1
Figure	1	Map of the Department of Social Services Regions.....	2

TEMPORARY ASSISTANCE

Figure	2	Temporary Assistance Families – 60-Month Trend.....	4
Figure	3	Temporary Assistance Payments – 60-Month Trend.....	4
Table	1	Statewide Summary.....	5
Table	2	Applications.....	6-7
Table	3	Families and Payments.....	8-9
Table	4	Families and Persons Receiving Cash.....	10-11
Table	5	Work Activities.....	12-13
Table	6	Reinvestigations.....	14-15

MEDICAID

Table	7	Statewide Eligibility Summary.....	19-21
Table	8	Eligibility by Region.....	22-23
Table	9	Eligibility by Region and County.....	24-69
Table	10	MC+ and MAF Applications.....	70-71
Table	11	MC+ for Pregnant Women Applications.....	72-73
Table	12	MC+, MAF and TMA Families.....	74-75
Table	13	MC+, MAF and TMA Children.....	76-77
Table	14	MC+, MAF and TMA Parents/Caretakers.....	78-79
Table	15	NC and MA Applications for Persons < 65 Years of Age.....	80-81

(continued)

Table	16	NC and MA Applications for Persons 65+ Years of Age	82-83
Table	17	MA Spenddown Applications for Persons < 65 Years of Age ..	84-85
Table	18	MA Spenddown Applications for Persons 65+ Years of Age ...	86-87
Table	19	BP and SAB Applications.....	88-89
Table	20	Medicaid for the Aged, Blind and Disabled	90-91
Table	21	Reinvestigations.....	92-97
Figure	4	Medicaid Recipients – 60-Month Trend	98
Figure	5	Medicaid Payments – 60-Month Trend	99
Table	22	Medicaid Recipients and Payments by Type of Service	100-121
Table	23	Medicaid Recipients and Payments by Eligibility Category ..	122-149

FOOD STAMPS

Figure	6	Food Stamp Households – 60-Month Trend	152
Figure	7	Food Stamp Benefits – 60-Month Trend	152
Table	24	Statewide Participation Summary	153
Table	25	Applications and Currency	154-155
Table	26	Expedited Applications.....	156-157
Table	27	Participation and Benefits Issued by County.....	158-159
Table	28	Participation and Benefits Issued by Region and County.....	160-161

NOTE

- Payment data is for informational purposes only and is not meant to provide an auditable account of expenditures.
- Observe caution in use of percentages when base for computations is small, especially if observations total less than 100.

GLOSSARY

DEFINITION OF CATEGORIES OF ASSISTANCE AND TYPES OF MEDICAID SERVICES

AIDS	Acquired Immune Deficiency Syndrome
BCCT	Breast & Cervical Cancer Treatment
BP	Blind Pension
CHIP	Children's Health Insurance Program
CRNA	Certified Registered Nurse Anesthetist
CSTAR	Comprehensive Substance Treatment and Rehabilitation
CT	Children's Treatment
CWEP/AWEP	Community Work Experience Program/Alternative Work Experience Program
DME	Durable Medical Equipment
DYS	Division of Youth Services
EPSDT	Early and Periodic Screening, Diagnosis and Treatment
FSD	Family Support Division
HDN	Homeless, Dependent, Neglected
ICF/MR	Intermediate Care Facility/Mentally Retarded
IM/IE	Income Maintenance/Income Eligible
MA	Medical Assistance - Claimants applying for this program must be ineligible for any of the other categories of assistance
MA-WD	Medical Assistance - Workers with Disabilities
MACC	Medical Assistance for Children in Care
MAF	Medical Assistance for Families
MC+	Health insurance for CHIP and non-CHIP poverty children under age 19
MOCDD	Missouri Children with Developmental Disabilities
MR/DD	Mentally Retarded/Developmentally Disabled
NC	Nursing Care - Cash program for recipients in practical or professional homes, domiciliary homes or boarding homes; NC-General Relief and NC-Aid to Blind Supplemental cases are included in the NC data and are not listed separately
OAA	Old Age Assistance
PA	Public Assistance
PTD	Permanently and Totally Disabled
QMB	Qualified Medicare Beneficiary
RCF	Residential Care Facility
SAB	Supplemental Aid to the Blind
SLMB	Specified Low-Income Medicare Beneficiary
SNF	Skilled Nursing Facility
SSI	Supplemental Security Income
SSI-SP	Supplemental Security Income and State Supplementation
SP	State Supplementation Only
TCM	Targeted Case Management
TMA	Transitional Medical Assistance
Vendor Cases	Nursing Homes and Other Institutions directly reimbursed by Medicaid

Figure 1

Department of Social Services Regions



TEMPORARY ASSISTANCE

Figure 2
Temporary Assistance Families
60-Month Trend through October 2006

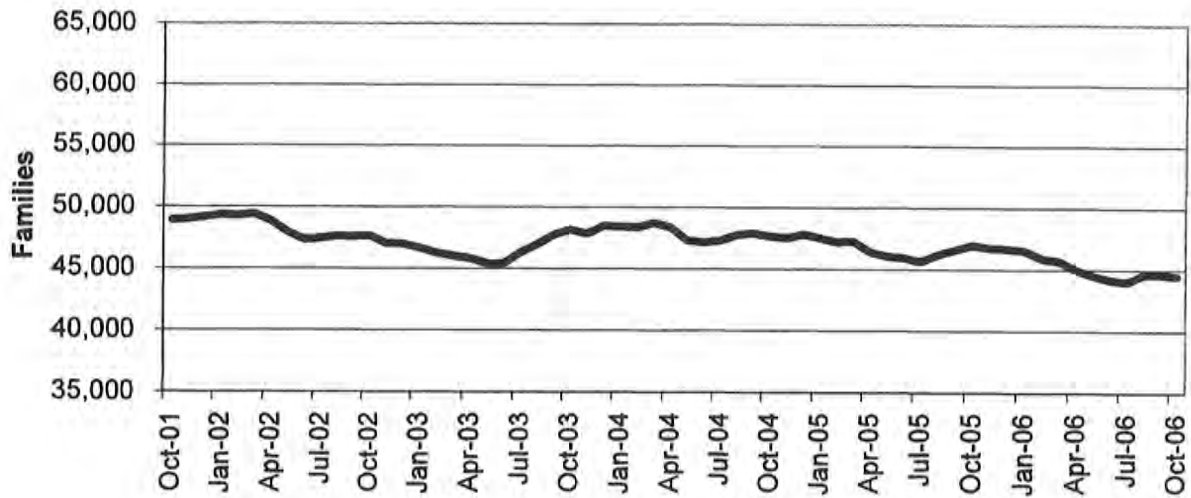
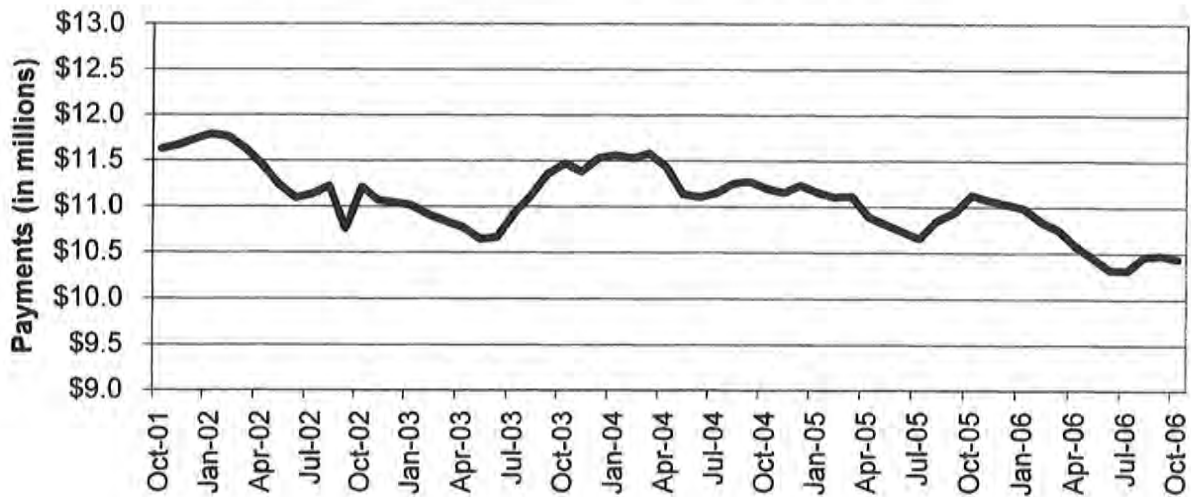

Figure 3
Temporary Assistance Payments
60-Month Trend through October 2006



**TABLE 1
TEMPORARY ASSISTANCE
OCTOBER 2006**

	NUMBER OR AMOUNT OCT-2006	NUMBER OR AMOUNT SEP-2006	NUMBER OR AMOUNT AUG-2006	NUMBER OR AMOUNT OCT-2005	CHANGE FROM LAST MONTH	CHANGE FROM 2 MONTHS AGO	CHANGE FROM LAST YEAR
*** TEMPORARY ASSISTANCE							
APPLICATIONS RECEIVED	5,284	5,368	6,543	5,343	-1.6%	-19.2%	-1.1%
APPLICATIONS APPROVED	3,482	3,590	4,157	3,698	-3.0%	-16.2%	-5.8%
APPLICATIONS REJECTED	1,662	1,897	2,065	1,650	-12.4%	-19.5%	0.7%
APPLICATIONS PENDING	1,792	1,836	2,160	1,663	-2.4%	-17.0%	7.8%
CASES CLOSED	3,819	3,636	3,555	4,005	5.0%	7.4%	-4.6%
CHILD(REN) ONLY RECEIVING CASH							
FAMILIES	10,582	10,579	10,594	11,071	0.0%	-0.1%	-4.4%
CHILDREN	17,340	17,410	17,467	18,250	-0.4%	-0.7%	-5.0%
PAYMENTS	\$1,956,827	\$1,955,847	\$1,958,364	\$2,054,447	0.1%	-0.1%	-4.8%
PARENT/CARETAKER EXEMPT FROM WORK ACTIVITIES/TIME LIMITS							
FAMILIES	1,753	1,755	1,778	2,168	-0.1%	-1.4%	-19.1%
CHILDREN	2,648	2,634	2,679	3,358	0.5%	-1.2%	-21.1%
PARENTS/CARETAKERS	1,825	1,830	1,849	2,252	-0.3%	-1.3%	-19.0%
PERSONS	4,473	4,464	4,528	5,610	0.2%	-1.2%	-20.3%
PAYMENTS	\$436,941	\$435,772	\$443,027	\$547,218	0.3%	-1.4%	-20.2%
ONE PARENT RECEIVING CASH SUBJECT TO WORK/TIME LIMITS							
FAMILIES	28,859	29,003	28,952	30,269	-0.5%	-0.3%	-4.7%
CHILDREN	49,519	49,853	49,889	52,670	-0.7%	-0.7%	-6.0%
PARENTS/CARETAKERS	28,859	29,003	28,952	30,269	-0.5%	-0.3%	-4.7%
PERSONS	78,378	78,856	78,841	82,939	-0.6%	-0.6%	-5.5%
PAYMENTS	\$7,079,747	\$7,115,384	\$7,097,388	\$7,517,471	-0.5%	-0.2%	-5.8%
TWO PARENTS RECEIVING CASH SUBJECT TO WORK/TIME LIMITS							
FAMILIES	3,278	3,297	3,293	3,434	-0.6%	-0.5%	-4.5%
CHILDREN	6,915	7,012	6,993	7,160	-1.4%	-1.1%	-3.4%
PARENTS/CARETAKERS	6,556	6,594	6,586	6,868	-0.6%	-0.5%	-4.5%
PERSONS	13,471	13,606	13,579	14,028	-1.0%	-0.8%	-4.0%
PAYMENTS	\$963,855	\$968,855	\$961,754	\$1,008,940	-0.5%	0.2%	-4.5%
ALL RECEIVING CASH							
TOTAL FAMILIES	44,472	44,634	44,617	46,942	-0.4%	-0.3%	-5.3%
TOTAL CHILDREN	76,422	76,909	77,028	81,438	-0.6%	-0.8%	-6.2%
TOTAL PARENTS/CARETAKERS	37,240	37,427	37,387	39,389	-0.5%	-0.4%	-5.5%
TOTAL PERSONS	113,662	114,336	114,415	120,827	-0.6%	-0.7%	-5.9%
TOTAL PAYMENTS	\$10,437,370	\$10,475,858	\$10,460,533	\$11,128,076	-0.4%	-0.2%	-6.2%
AVERAGE PER FAMILY	\$234.70	\$234.71	\$234.45	\$237.06	0.0%	0.1%	-1.0%

**TABLE 2
TEMPORARY ASSISTANCE APPLICATIONS
OCTOBER 2006**

		# RECEIVED	# APPROVED	# REJECTED	PERCENT REJECTED	TOTAL RESOLVED	DAYS FOR APPLICATION RESOLUTION					% OVER 45 DAYS
							30 OR LESS DAYS	31-45 DAYS	46-90 DAYS	91-105 DAYS	OVER 105 DAYS	
NW REGION	ANDREW	12	7	6	46.2%	13	13	0	0	0	0	0.0%
	ATCHISON	5	5	0	0.0%	5	5	0	0	0	0	0.0%
	BUCHANAN	122	90	36	28.8%	126	125	0	1	0	0	0.8%
	CALDWELL	10	5	4	44.4%	9	9	0	0	0	0	0.0%
	CARROLL	9	5	3	37.5%	8	8	0	0	0	0	0.0%
	CASS	75	43	26	37.7%	69	68	1	0	0	0	0.0%
	CHARITON	8	4	2	33.3%	6	6	0	0	0	0	0.0%
	CLINTON	11	7	3	30.0%	10	10	0	0	0	0	0.0%
	COOPER	8	6	3	33.3%	9	8	1	0	0	0	0.0%
	DAVISS	4	3	0	0.0%	3	3	0	0	0	0	0.0%
	DE KALB	3	1	1	50.0%	2	2	0	0	0	0	0.0%
	GENTRY	0	1	1	50.0%	2	2	0	0	0	0	0.0%
	GRUNDY	5	3	1	25.0%	4	4	0	0	0	0	0.0%
	HARRISON	7	5	0	0.0%	5	5	0	0	0	0	0.0%
	HOLT	4	4	0	0.0%	4	4	0	0	0	0	0.0%
	JOHNSON	45	26	19	42.2%	45	42	3	0	0	0	0.0%
	LAFAYETTE	35	20	10	33.3%	30	30	0	0	0	0	0.0%
	LINN	10	8	1	11.1%	9	9	0	0	0	0	0.0%
	LIVINGSTON	8	6	5	45.5%	11	11	0	0	0	0	0.0%
	MERCER	0	0	0	0.0%	0	0	0	0	0	0	0.0%
	NODAWAY	5	2	5	71.4%	7	6	1	0	0	0	0.0%
	PETTIS	52	33	19	36.5%	52	51	1	0	0	0	0.0%
	PUTNAM	1	1	0	0.0%	1	1	0	0	0	0	0.0%
	RAY	22	18	4	18.2%	22	22	0	0	0	0	0.0%
	SALINE	50	25	20	44.4%	45	44	1	0	0	0	0.0%
	SULLIVAN	9	11	2	15.4%	13	13	0	0	0	0	0.0%
	WORTH	2	2	0	0.0%	2	2	0	0	0	0	0.0%
	NW TOTAL	520	341	171	33.4%	512	503	8	1	0	0	0.2%
NE REGION	ADAIR	9	9	0	0.0%	9	9	0	0	0	0	0.0%
	AUDRAIN	23	18	7	28.0%	25	24	1	0	0	0	0.0%
	BOONE	136	91	46	33.6%	137	132	3	0	1	1	1.5%
	CALLAWAY	43	29	14	32.6%	43	42	1	0	0	0	0.0%
	CLARK	1	1	0	0.0%	1	1	0	0	0	0	0.0%
	COLE	72	51	20	28.2%	71	68	2	1	0	0	1.4%
	FRANKLIN	64	30	13	30.2%	43	42	1	0	0	0	0.0%
	GASCONADE	5	1	3	75.0%	4	4	0	0	0	0	0.0%
	HOWARD	2	1	0	0.0%	1	1	0	0	0	0	0.0%
	KNOX	1	0	0	0.0%	0	0	0	0	0	0	0.0%
	LEWIS	7	6	4	40.0%	10	10	0	0	0	0	0.0%
	LINCOLN	26	19	3	13.6%	22	22	0	0	0	0	0.0%
	MACON	8	5	1	16.7%	6	6	0	0	0	0	0.0%
	MARION	26	9	9	50.0%	18	18	0	0	0	0	0.0%
	MONROE	3	2	1	33.3%	3	3	0	0	0	0	0.0%
	MONTGOMERY	5	3	1	25.0%	4	4	0	0	0	0	0.0%
	OSAGE	3	2	0	0.0%	2	2	0	0	0	0	0.0%
	PIKE	18	12	3	20.0%	15	14	1	0	0	0	0.0%
	RALLS	4	3	0	0.0%	3	3	0	0	0	0	0.0%
	RANDOLPH	27	22	10	31.3%	32	30	1	1	0	0	3.1%
	SCHUYLER	0	0	0	0.0%	0	0	0	0	0	0	0.0%
	SCOTLAND	0	0	0	0.0%	0	0	0	0	0	0	0.0%
	SHELBY	0	0	1	100.0%	1	1	0	0	0	0	0.0%
	WARREN	21	18	3	14.3%	21	20	1	0	0	0	0.0%
	NE TOTAL	504	332	139	29.5%	471	456	11	2	1	1	0.8%
SE REGION	BOLLINGER	8	5	4	44.4%	9	9	0	0	0	0	0.0%
	BUTLER	74	50	28	35.9%	78	78	0	0	0	0	0.0%
	CAPE GIRARDEAU	84	48	35	42.2%	83	79	4	0	0	0	0.0%
	CARTER	6	5	1	16.7%	6	6	0	0	0	0	0.0%
	CRAWFORD	31	25	11	30.6%	36	36	0	0	0	0	0.0%
	DENT	13	9	3	25.0%	12	12	0	0	0	0	0.0%
	DUNKLIN	76	53	26	32.9%	79	78	1	0	0	0	0.0%
	HOWELL	49	33	15	31.3%	48	46	1	1	0	0	2.1%

**TABLE 2
TEMPORARY ASSISTANCE APPLICATIONS
OCTOBER 2006**

	# RECEIVED	# APPROVED	# REJECTED	PERCENT REJECTED	TOTAL RESOLVED	DAYS FOR APPLICATION RESOLUTION					% OVER 45 DAYS
						30 OR LESS DAYS	31-45 DAYS	46-90 DAYS	91-105 DAYS	OVER 105 DAYS	
IRON	17	9	10	52.6%	19	19	0	0	0	0	0.0%
MADISON	14	5	6	54.5%	11	11	0	0	0	0	0.0%
MARIES	15	5	5	50.0%	10	10	0	0	0	0	0.0%
MISSISSIPPI	29	19	10	34.5%	29	27	0	2	0	0	6.9%
NEW MADRID	48	26	11	29.7%	37	37	0	0	0	0	0.0%
OREGON	13	9	0	0.0%	9	8	0	1	0	0	11.1%
PEMISCOT	46	38	14	26.9%	52	52	0	0	0	0	0.0%
PERRY	13	10	6	37.5%	16	16	0	0	0	0	0.0%
PHELPS	30	15	13	46.4%	28	28	0	0	0	0	0.0%
PULASKI	28	20	7	25.9%	27	24	3	0	0	0	0.0%
REYNOLDS	8	7	1	12.5%	8	8	0	0	0	0	0.0%
RIPLEY	13	10	6	37.5%	16	16	0	0	0	0	0.0%
ST FRANCOIS	67	50	20	28.6%	70	70	0	0	0	0	0.0%
STE GENEVIEVE	18	14	3	17.6%	17	17	0	0	0	0	0.0%
SCOTT	84	66	21	24.1%	87	85	2	0	0	0	0.0%
SHANNON	5	8	1	11.1%	9	9	0	0	0	0	0.0%
STODDARD	17	17	6	26.1%	23	23	0	0	0	0	0.0%
TEXAS	18	10	12	54.5%	22	20	2	0	0	0	0.0%
WASHINGTON	30	23	6	20.7%	29	29	0	0	0	0	0.0%
WAYNE	15	8	6	42.9%	14	12	2	0	0	0	0.0%
SE TOTAL	869	597	287	32.5%	884	865	15	4	0	0	0.5%
SW REGION											
BARRY	34	24	7	22.6%	31	31	0	0	0	0	0.0%
BARTON	11	12	0	0.0%	12	12	0	0	0	0	0.0%
BATES	11	9	4	30.8%	13	13	0	0	0	0	0.0%
BENTON	18	19	1	5.0%	20	18	2	0	0	0	0.0%
CAMDEN	32	23	10	30.3%	33	32	0	1	0	0	3.0%
CEDAR	14	8	1	11.1%	9	9	0	0	0	0	0.0%
CHRISTIAN	59	22	29	56.9%	51	49	2	0	0	0	0.0%
DADE	6	4	0	0.0%	4	4	0	0	0	0	0.0%
DALLAS	25	18	4	18.2%	22	22	0	0	0	0	0.0%
DOUGLAS	6	6	3	33.3%	9	7	2	0	0	0	0.0%
GREENE	251	122	131	51.8%	253	230	20	3	0	0	1.2%
HENRY	28	15	7	31.8%	22	20	2	0	0	0	0.0%
HICKORY	10	9	4	30.8%	13	12	1	0	0	0	0.0%
JASPER	122	90	50	35.7%	140	131	6	3	0	0	2.1%
LACLEDE	45	24	9	27.3%	33	33	0	0	0	0	0.0%
LAWRENCE	36	14	12	46.2%	26	23	3	0	0	0	0.0%
MCDONALD	38	22	15	40.5%	37	35	2	0	0	0	0.0%
MILLER	33	12	9	42.9%	21	21	0	0	0	0	0.0%
MONITEAU	10	9	5	35.7%	14	14	0	0	0	0	0.0%
MORGAN	23	14	4	22.2%	18	18	0	0	0	0	0.0%
NEWTON	29	18	5	21.7%	23	23	0	0	0	0	0.0%
OZARK	11	10	3	23.1%	13	13	0	0	0	0	0.0%
POLK	32	17	11	39.3%	28	25	2	1	0	0	3.6%
ST CLAIR	11	7	1	12.5%	8	8	0	0	0	0	0.0%
STONE	17	8	6	42.9%	14	14	0	0	0	0	0.0%
TANEY	57	21	33	61.1%	54	47	4	3	0	0	5.6%
VERNON	33	23	7	23.3%	30	30	0	0	0	0	0.0%
WEBSTER	43	24	16	40.0%	40	39	1	0	0	0	0.0%
WRIGHT	12	10	4	28.6%	14	12	1	1	0	0	7.1%
SW TOTAL	1,057	614	391	38.9%	1,005	945	48	12	0	0	1.2%
KC REGION											
CLAY	126	68	38	35.8%	106	106	0	0	0	0	0.0%
JACKSON	784	511	258	33.6%	769	736	30	3	0	0	0.4%
PLATTE	44	30	11	26.8%	41	41	0	0	0	0	0.0%
KC TOTAL	954	609	307	33.5%	916	883	30	3	0	0	0.3%
STL REGION											
JEFFERSON	138	76	54	41.5%	130	129	1	0	0	0	0.0%
ST CHARLES	106	85	45	34.6%	130	126	2	2	0	0	1.5%
ST LOUIS COUNTY	586	397	160	28.7%	557	538	15	4	0	0	0.7%
ST LOUIS CITY	550	431	108	20.0%	539	528	8	3	0	0	0.6%
STL TOTAL	1,380	989	367	27.1%	1,356	1,321	26	9	0	0	0.7%
STATEWIDE	5,284	3,482	1,662	32.3%	5,144	4,973	138	31	1	1	0.6%

TABLE 3
TEMPORARY ASSISTANCE FAMILIES AND PAYMENTS
OCTOBER 2006

		CHILD ONLY FAMILIES	EXEMPT FAMILIES	ONE PARENT FAMILIES	TWO PARENT FAMILIES	TOTAL FAMILIES	TOTAL PAYMENTS
NW REGION	ANDREW	11	5	21	4	41	\$8,757
	ATCHISON	7	1	9	3	20	\$3,871
	BUCHANAN	160	49	551	92	852	\$201,519
	CALDWELL	11	1	32	9	53	\$13,700
	CARROLL	17	3	48	13	81	\$18,813
	CASS	85	21	275	42	423	\$103,210
	CHARITON	6	0	18	4	28	\$6,930
	CLINTON	29	5	59	8	101	\$24,120
	COOPER	21	10	52	7	90	\$20,858
	DAVISS	6	2	24	3	35	\$8,218
	DE KALB	18	0	34	3	55	\$12,033
	GENTRY	8	0	16	2	26	\$6,770
	GRUNDY	22	1	50	4	77	\$17,986
	HARRISON	14	2	33	15	64	\$15,015
	HOLT	5	2	10	5	22	\$5,057
	JOHNSON	43	8	158	36	245	\$59,872
	LAFAYETTE	45	9	168	27	249	\$59,251
	LINN	12	2	31	10	55	\$13,018
	LIVINGSTON	17	0	42	8	67	\$16,487
	MERCER	7	0	8	0	15	\$3,167
	NODAWAY	15	1	25	3	44	\$9,931
	PETTIS	109	7	226	34	376	\$90,560
	PUTNAM	7	4	10	5	26	\$6,091
	RAY	39	3	99	23	164	\$38,868
	SALINE	52	2	127	21	202	\$44,659
	SULLIVAN	12	2	26	6	46	\$11,120
	WORTH	2	0	4	1	7	\$1,549
	NW TOTAL	780	140	2,156	388	3,464	\$821,410
NE REGION	ADAIR	18	8	34	7	67	\$15,356
	AUDRAIN	46	11	89	14	160	\$37,827
	BOONE	218	29	624	58	929	\$211,473
	CALLAWAY	56	10	164	37	267	\$63,547
	CLARK	6	4	19	9	38	\$9,598
	COLE	77	6	358	41	482	\$115,065
	FRANKLIN	68	25	197	24	314	\$72,713
	GASCONADE	5	3	23	6	37	\$8,395
	HOWARD	12	2	33	8	55	\$14,320
	KNOX	2	0	2	1	5	\$987
	LEWIS	9	3	20	6	38	\$9,198
	LINCOLN	74	13	157	7	251	\$57,781
	MACON	27	1	36	2	66	\$14,989
	MARION	53	13	153	11	230	\$53,262
	MONROE	12	0	12	1	25	\$5,317
	MONTGOMERY	15	8	42	12	77	\$18,609
	OSAGE	7	0	13	0	20	\$4,643
	PIKE	21	7	68	7	103	\$25,040
	RALLS	5	2	24	3	34	\$7,654
	RANDOLPH	57	13	140	19	229	\$54,224
	SCHUYLER	4	1	7	2	14	\$3,202
	SCOTLAND	1	2	8	1	12	\$2,823
	SHELBY	4	4	17	9	34	\$8,427
	WARREN	33	6	141	16	196	\$47,777
	NE TOTAL	830	171	2,381	301	3,683	\$862,227
SE REGION	BOLLINGER	17	6	39	10	72	\$18,200
	BUTLER	147	30	370	71	618	\$141,294
	CAPE GIRARDEAU	106	24	346	43	519	\$119,636
	CARTER	21	8	36	14	79	\$18,236
	CRAWFORD	60	13	163	24	260	\$61,126
	DENT	30	10	56	9	105	\$24,251
	DUNKLIN	275	41	367	72	755	\$174,317
	HOWELL	101	32	211	64	408	\$101,410

TABLE 3
TEMPORARY ASSISTANCE FAMILIES AND PAYMENTS
OCTOBER 2006

		CHILD ONLY FAMILIES	EXEMPT FAMILIES	ONE PARENT FAMILIES	TWO PARENT FAMILIES	TOTAL FAMILIES	TOTAL PAYMENTS
SE REGION	IRON	24	10	53	15	102	\$22,990
	MADISON	22	4	75	24	125	\$28,057
	MARIES	17	7	38	9	71	\$16,685
	MISSISSIPPI	74	12	181	25	292	\$65,046
	NEW MADRID	103	14	179	26	322	\$71,102
	OREGON	38	6	55	11	110	\$24,539
	PEMISCOT	163	24	267	36	490	\$114,460
	PERRY	16	7	47	2	72	\$17,128
	PHELPS	70	12	185	22	289	\$67,431
	PULASKI	58	3	137	19	217	\$49,646
	REYNOLDS	12	6	35	6	59	\$13,506
	RIPLEY	56	11	90	20	177	\$40,685
	ST FRANCOIS	135	40	315	67	557	\$123,807
	STE GENEVIEVE	18	3	50	17	88	\$21,608
	SCOTT	194	21	388	47	650	\$144,035
	SHANNON	13	7	36	8	64	\$14,799
	STODDARD	65	16	126	41	248	\$54,256
	TEXAS	51	11	112	21	195	\$46,914
	WASHINGTON	95	10	162	51	318	\$74,338
	WAYNE	42	6	91	12	151	\$34,343
	SE TOTAL	2,023	394	4,210	786	7,413	\$1,703,845
SW REGION	BARRY	57	22	161	28	268	\$63,186
	BARTON	22	9	88	12	131	\$30,712
	BATES	26	9	58	8	101	\$23,602
	BENTON	58	17	119	44	238	\$55,856
	CAMDEN	43	7	118	22	190	\$42,777
	CEDAR	29	18	75	33	155	\$37,147
	CHRISTIAN	47	12	171	20	250	\$58,876
	DADE	13	2	22	6	43	\$9,640
	DALLAS	39	16	71	35	161	\$37,065
	DOUGLAS	30	11	52	13	106	\$24,472
	GREENE	328	64	1,037	141	1,570	\$371,941
	HENRY	46	12	122	23	203	\$47,234
	HICKORY	15	2	40	12	69	\$15,293
	JASPER	215	67	717	114	1,113	\$263,865
	LACLEDE	58	15	164	25	262	\$62,393
	LAWRENCE	59	15	141	23	238	\$58,868
	MCDONALD	47	8	106	14	175	\$42,636
	MILLER	48	14	108	22	192	\$45,347
	MONITEAU	13	1	45	12	71	\$16,085
	MORGAN	26	7	83	10	126	\$28,943
	NEWTON	79	14	171	15	279	\$63,446
	OZARK	30	4	50	14	98	\$21,333
	POLK	52	18	125	38	233	\$56,145
	ST CLAIR	21	5	34	6	66	\$16,154
	STONE	29	12	61	12	114	\$26,283
	TANEY	40	16	99	12	167	\$40,622
	VERNON	37	15	106	11	169	\$37,192
	WEBSTER	50	18	116	30	214	\$52,019
	WRIGHT	44	18	102	28	192	\$45,852
	SW TOTAL	1,601	448	4,362	783	7,194	\$1,694,984
KC REGION	CLAY	169	28	465	47	709	\$164,637
	JACKSON	1,732	242	4,998	345	7,317	\$1,753,865
	PLATTE	53	4	186	25	268	\$64,455
	KC TOTAL	1,954	274	5,649	417	8,294	\$1,982,957
STL REGION	JEFFERSON	147	22	561	82	812	\$186,518
	ST CHARLES	174	31	601	44	850	\$196,915
	ST LOUIS COUNTY	1,322	98	3,918	206	5,544	\$1,299,123
	ST LOUIS CITY	1,751	175	5,021	271	7,218	\$1,689,391
	STL TOTAL	3,394	326	10,101	603	14,424	\$3,371,947
STATEWIDE		10,582	1,753	28,859	3,278	44,472	\$10,437,370

TABLE 4
TEMPORARY ASSISTANCE FAMILIES AND PERSONS RECEIVING CASH
OCTOBER 2006

		FAMILIES RECEIVING	CHILDREN RECEIVING	PARENTS/ CARETAKERS RECEIVING	TOTAL PERSONS RECEIVING
NW REGION	ANDREW	41	58	35	93
	ATCHISON	20	30	16	46
	BUCHANAN	852	1,492	785	2,277
	CALDWELL	53	108	51	159
	CARROLL	81	135	78	213
	CASS	423	731	381	1,112
	CHARITON	28	47	26	73
	CLINTON	101	169	81	250
	COOPER	90	142	76	218
	DAVISS	35	62	32	94
	DE KALB	55	82	40	122
	GENTRY	26	52	20	72
	GRUNDY	77	134	59	193
	HARRISON	64	107	65	172
	HOLT	22	40	22	62
	JOHNSON	245	427	238	665
	LAFAYETTE	249	422	232	654
	LINN	55	97	53	150
	LIVINGSTON	67	116	58	174
	MERCER	15	23	8	31
NODAWAY	44	70	32	102	
PETTIS	376	698	301	999	
PUTNAM	26	42	25	67	
RAY	164	290	148	438	
SALINE	202	326	171	497	
SULLIVAN	46	87	40	127	
WORTH	7	12	6	18	
	NW TOTAL	3,464	5,999	3,079	9,078
NE REGION	ADAIR	67	114	56	170
	AUDRAIN	160	273	130	403
	BOONE	929	1,570	770	2,340
	CALLAWAY	267	451	248	699
	CLARK	38	73	41	114
	COLE	482	877	446	1,323
	FRANKLIN	314	552	273	825
	GASCONADE	37	52	38	90
	HOWARD	55	118	51	169
	KNOX	5	10	4	14
	LEWIS	38	68	35	103
	LINCOLN	251	430	184	614
	MACON	66	108	41	149
	MARION	230	381	188	569
	MONROE	25	36	14	50
	MONTGOMERY	77	125	74	199
	OSAGE	20	34	13	47
	PIKE	103	189	89	278
	RALLS	34	57	32	89
	RANDOLPH	229	415	191	606
SCHUYLER	14	23	12	35	
SCOTLAND	12	24	12	36	
SHELBY	34	66	39	105	
WARREN	196	341	179	520	
	NE TOTAL	3,683	6,387	3,160	9,547
SE REGION	BOLLINGER	72	141	65	206
	BUTLER	618	1,071	542	1,613
	CAPE GIRARDEAU	519	889	457	1,346
	CARTER	79	136	74	210
	CRAWFORD	260	452	224	676
	DENT	105	167	85	252
	DUNKLIN	755	1,300	553	1,853
HOWELL	408	745	372	1,117	

TABLE 4
TEMPORARY ASSISTANCE FAMILIES AND PERSONS RECEIVING CASH
OCTOBER 2006

		FAMILIES RECEIVING	CHILDREN RECEIVING	PARENTS/ CARETAKERS RECEIVING	TOTAL PERSONS RECEIVING
SE REGION	IRON	102	170	93	263
	MADISON	125	201	127	328
	MARIES	71	120	63	183
	MISSISSIPPI	292	471	243	714
	NEW MADRID	322	530	246	776
	OREGON	110	192	84	276
	PEMISCOT	490	895	364	1,259
	PERRY	72	127	58	185
	PHELPS	289	471	242	713
	PULASKI	217	349	178	527
	REYNOLDS	59	103	53	156
	RIPLEY	177	313	143	456
	ST FRANCOIS	557	900	491	1,391
	STE GENEVIEVE	88	158	88	246
	SCOTT	650	1,081	504	1,585
	SHANNON	64	104	59	163
	STODDARD	248	395	225	620
	TEXAS	195	339	166	505
	WASHINGTON	318	579	275	854
	WAYNE	151	246	121	367
	SE TOTAL	7,413	12,645	6,195	18,840
SW REGION	BARRY	268	512	241	753
	BARTON	131	224	123	347
	BATES	101	175	85	260
	BENTON	238	405	226	631
	CAMDEN	190	317	169	486
	CEDAR	155	255	161	416
	CHRISTIAN	250	446	223	669
	DADE	43	83	36	119
	DALLAS	161	278	158	436
	DOUGLAS	106	180	90	270
	GREENE	1,570	2,643	1,385	4,028
	HENRY	203	349	180	529
	HICKORY	69	117	66	183
	JASPER	1,113	1,980	1,015	2,995
	LACLEDE	262	445	229	674
	LAWRENCE	238	432	203	635
	MCDONALD	175	323	142	465
	MILLER	192	325	167	492
	MONITEAU	71	108	70	178
	MORGAN	126	203	111	314
	NEWTON	279	500	216	716
	OZARK	98	153	82	235
	POLK	233	393	220	613
	ST CLAIR	66	121	52	173
	STONE	114	184	99	283
	TANEY	167	286	140	426
	VERNON	169	290	143	433
	WEBSTER	214	389	194	583
	WRIGHT	192	336	177	513
	SW TOTAL	7,194	12,452	6,403	18,855
KC REGION	CLAY	709	1,238	587	1,825
	JACKSON	7,317	12,750	5,936	18,686
	PLATTE	268	455	240	695
	KC TOTAL	8,294	14,443	6,763	21,206
STL REGION	JEFFERSON	812	1,332	747	2,079
	ST CHARLES	850	1,447	723	2,170
	ST LOUIS COUNTY	5,544	9,275	4,432	13,707
	ST LOUIS CITY	7,218	12,442	5,738	18,180
	STL TOTAL	14,424	24,496	11,640	36,136
STATEWIDE		44,472	76,422	37,240	113,662

TABLE 5
WORK ACTIVITIES OF PERSONS RECEIVING TEMPORARY ASSISTANCE
AS OF OCTOBER 31, 2006

	TOTAL PERSONS ENROLLED	EDUCATION RELATED TO EMPLOYMENT	VOC EDUC AND TRAINING	CWEP/AWEP	ON-THE-JOB TRAINING	WAGE SUPP	JOB SEARCH/ READINESS	JOB ENTRY	OTHER
NW REGION									
ANDREW	2	0	1	0	0	0	0	1	0
ATCHISON	3	0	0	0	0	0	0	3	0
BUCHANAN	149	12	24	13	0	0	42	64	27
CALDWELL	13	0	2	0	0	0	2	10	3
CARROLL	17	0	3	0	0	0	4	9	2
CASS	116	22	33	1	0	0	29	44	9
CHARITON	5	0	1	0	0	0	1	3	0
CLINTON	13	0	4	1	0	0	7	3	1
COOPER	14	0	3	0	0	0	3	5	3
DAVISS	9	1	3	0	0	0	1	3	1
DE KALB	8	0	4	1	0	0	0	3	1
GENTRY	7	2	1	0	0	0	0	5	1
GRUNDY	19	3	5	0	0	0	2	12	0
HARRISON	15	2	3	0	0	0	3	9	1
HOLT	5	0	0	0	0	0	2	2	2
JOHNSON	63	1	24	1	0	0	14	33	1
LAFAYETTE	42	1	8	0	0	0	11	28	3
LINN	13	2	2	1	0	0	2	6	2
LIVINGSTON	16	1	5	4	0	0	1	7	4
MERCER	4	0	0	0	0	0	1	2	1
NODAWAY	16	2	6	0	0	0	6	2	3
PETTIS	54	1	6	0	0	0	16	34	8
PUTNAM	6	0	2	0	0	0	3	2	0
RAY	53	7	9	0	0	0	19	19	6
SALINE	42	0	8	1	0	0	7	32	3
SULLIVAN	7	1	1	0	0	0	2	6	0
WORTH	1	0	1	0	0	0	0	0	0
NW TOTAL	712	58	159	23	0	0	178	347	82
NE REGION									
ADAIR	13	1	4	1	0	0	5	3	0
AUDRAIN	19	1	2	0	0	0	2	14	1
BOONE	141	8	39	1	0	0	45	54	16
CALLAWAY	43	1	5	0	0	0	15	23	2
CLARK	10	0	4	0	0	0	1	6	0
COLE	52	1	11	1	0	0	19	23	1
FRANKLIN	58	7	8	0	0	0	12	37	6
GASCONADE	8	2	1	1	0	0	2	3	1
HOWARD	14	1	0	0	0	0	5	8	1
KNOX	2	0	1	1	0	0	0	1	0
LEWIS	15	3	5	1	0	0	2	9	0
LINCOLN	44	5	7	0	0	0	10	21	6
MACON	12	0	1	1	0	0	3	7	0
MARION	54	5	4	2	0	0	5	37	4
MONROE	7	0	1	0	0	0	2	5	0
MONTGOMERY	15	1	1	1	0	0	3	10	1
OSAGE	3	1	0	0	0	0	1	2	1
PIKE	20	2	2	2	0	0	6	8	4
RALLS	12	0	4	1	0	0	1	5	1
RANDOLPH	49	5	9	4	0	0	7	31	0
SCHUYLER	4	1	1	0	0	0	2	0	0
SCOTLAND	0	0	0	0	0	0	0	0	0
SHELBY	11	0	2	0	0	0	2	9	0
WARREN	42	2	4	0	0	0	15	26	4
NE TOTAL	648	47	116	17	0	0	165	342	49
SE REGION									
BOLLINGER	14	1	2	0	0	0	4	7	1
BUTLER	116	4	24	0	0	0	14	70	10
CAPE GIRARDEAU	116	12	34	2	0	0	26	64	1
CARTER	16	3	1	0	0	0	0	13	0
CRAWFORD	47	4	6	2	0	0	14	26	3
DENT	15	1	3	3	0	0	3	4	1
DUNKLIN	149	10	23	5	3	0	23	82	18
HOWELL	93	5	25	2	0	0	28	41	10

NOTE: PARTICIPANTS MAY BE ENROLLED IN MORE THAN ONE ACTIVITY.

TABLE 5
WORK ACTIVITIES OF PERSONS RECEIVING TEMPORARY ASSISTANCE
AS OF OCTOBER 31, 2006

	TOTAL PERSONS ENROLLED	EDUCATION RELATED TO EMPLOYMENT	VOC EDUC AND TRAINING	CWEP/AWEP	ON-THE-JOB TRAINING	WAGE SUPP	JOB SEARCH/ READINESS	JOB ENTRY	OTHER
SE REGION	IRON	25	3	3	0	0	4	17	1
	MADISON	28	2	4	1	0	8	20	1
	MARIES	12	1	5	0	0	3	2	1
	MISSISSIPPI	63	8	11	6	0	8	34	5
	NEW MADRID	45	4	5	0	0	11	20	7
	OREGON	20	3	6	1	0	1	8	4
	PEMISCOT	62	7	7	1	0	8	32	11
	PERRY	5	0	0	0	0	0	3	2
	PHELPS	74	9	21	2	0	10	34	5
	PULASKI	33	2	1	0	0	10	15	5
	REYNOLDS	6	1	1	0	0	0	4	0
	RIPLEY	27	1	5	0	0	5	13	4
	ST FRANCOIS	118	12	39	3	0	21	58	6
	STE GENEVIEVE	28	2	7	0	0	11	9	2
	SCOTT	106	5	17	3	0	20	72	4
	SHANNON	18	4	5	1	0	2	5	2
	STODDARD	52	1	10	0	0	3	39	5
	TEXAS	47	11	9	3	0	3	18	9
	WASHINGTON	43	8	3	0	0	12	22	1
	WAYNE	32	8	3	0	0	6	14	3
	SE TOTAL	1,410	132	280	35	3	258	746	122
SW REGION	BARRY	51	6	6	0	0	5	19	22
	BARTON	25	3	1	0	0	3	12	13
	BATES	33	0	11	1	0	4	20	0
	BENTON	49	5	13	0	0	7	28	0
	CAMDEN	33	2	4	0	0	7	23	3
	CEDAR	30	3	3	2	0	2	25	2
	CHRISTIAN	48	3	20	1	0	5	28	4
	DADE	9	0	0	0	0	3	3	3
	DALLAS	34	3	5	5	0	8	20	1
	DOUGLAS	22	5	7	2	0	6	3	7
	GREENE	351	34	99	9	0	43	218	21
	HENRY	51	8	8	1	0	10	35	3
	HICKORY	13	1	5	0	0	0	11	2
	JASPER	236	19	57	4	1	23	94	89
	LACLEDE	38	0	0	0	0	14	18	7
	LAWRENCE	37	1	13	1	0	5	13	8
	MCDONALD	21	1	1	0	0	1	9	9
	MILLER	26	0	2	0	0	6	14	9
	MONITEAU	19	1	2	1	0	3	12	1
	MORGAN	25	2	4	0	0	3	13	4
	NEWTON	45	5	10	0	0	7	22	12
	OZARK	23	4	2	0	0	9	10	3
	POLK	70	7	14	9	0	7	41	4
	ST CLAIR	11	1	0	0	0	2	7	2
	STONE	12	1	1	0	0	2	9	1
	TANEY	33	2	0	0	0	3	23	7
	VERNON	43	4	6	3	1	7	26	3
	WEBSTER	33	8	5	1	0	3	21	1
	WRIGHT	41	7	7	4	0	5	23	5
	SW TOTAL	1,462	136	306	44	2	203	800	246
KC REGION	CLAY	178	55	48	5	0	34	62	17
	JACKSON	1,825	425	443	54	4	360	552	292
	PLATTE	68	20	16	1	0	20	18	12
	KC TOTAL	2,071	500	507	60	4	414	632	321
STL REGION	JEFFERSON	183	11	65	0	0	26	81	28
	ST CHARLES	185	13	51	2	0	35	73	47
	ST LOUIS COUNTY	1,144	75	457	6	0	129	397	236
	ST LOUIS CITY	1,777	228	718	43	1	149	684	220
	STL TOTAL	3,289	327	1,291	51	1	339	1,235	531
STATEWIDE		9,592	1,200	2,659	230	10	1,557	4,102	1,351

NOTE: PARTICIPANTS MAY BE ENROLLED IN MORE THAN ONE ACTIVITY.

TABLE 6
TEMPORARY ASSISTANCE REINVESTIGATIONS
OCTOBER 2006

		CASES AS OF END OF MONTH	REINS COMPLETED DURING MONTH	CASES OVERDUE FOR REIN	% OVERDUE FOR REIN
NW REGION	ANDREW	36	5	1	2.78%
	ATCHISON	17	3	0	0.00%
	BUCHANAN	773	106	0	0.00%
	CALDWELL	48	7	0	0.00%
	CARROLL	68	5	0	0.00%
	CASS	384	51	2	0.52%
	CHARITON	24	2	0	0.00%
	CLINTON	92	7	2	2.17%
	COOPER	84	13	3	3.57%
	DAVISS	32	3	0	0.00%
	DE KALB	54	9	0	0.00%
	GENTRY	23	4	0	0.00%
	GRUNDY	62	13	0	0.00%
	HARRISON	55	6	0	0.00%
	HOLT	21	2	0	0.00%
	JOHNSON	226	19	0	0.00%
	LAFAYETTE	228	26	0	0.00%
	LINN	46	3	0	0.00%
	LIVINGSTON	61	6	0	0.00%
	MERCER	14	3	0	0.00%
	NODAWAY	42	7	0	0.00%
	PETTIS	335	39	1	0.30%
	PUTNAM	22	3	0	0.00%
	RAY	142	25	0	0.00%
	SALINE	180	18	0	0.00%
	SULLIVAN	42	6	0	0.00%
	WORTH	6	1	0	0.00%
	NW TOTAL	3,117	392	9	0.29%
NE REGION	ADAIR	61	7	0	0.00%
	AUDRAIN	132	13	1	0.76%
	BOONE	812	92	1	0.12%
	CALLAWAY	235	28	0	0.00%
	CLARK	30	4	1	3.33%
	COLE	434	52	14	3.23%
	FRANKLIN	270	26	0	0.00%
	GASCONADE	32	6	0	0.00%
	HOWARD	49	8	0	0.00%
	KNOX	4	3	0	0.00%
	LEWIS	37	5	0	0.00%
	LINCOLN	227	25	0	0.00%
	MACON	62	9	0	0.00%
	MARION	205	27	1	0.49%
	MONROE	22	2	0	0.00%
	MONTGOMERY	66	10	0	0.00%
	OSAGE	18	1	0	0.00%
	PIKE	92	17	0	0.00%
	RALLS	33	7	0	0.00%
	RANDOLPH	205	29	0	0.00%
	SCHUYLER	13	2	0	0.00%
	SCOTLAND	8	0	0	0.00%
	SHELBY	27	5	0	0.00%
	WARREN	172	22	0	0.00%
	NE TOTAL	3,246	400	18	0.55%
SE REGION	BOLLINGER	67	14	0	0.00%
	BUTLER	570	89	0	0.00%
	CAPE GIRARDEAU	467	62	2	0.43%
	CARTER	75	10	0	0.00%
	CRAWFORD	237	35	0	0.00%
	DENT	96	6	1	1.04%
	DUNKLIN	676	88	0	0.00%
	HOWELL	369	51	1	0.27%

TABLE 6
TEMPORARY ASSISTANCE REINVESTIGATIONS
OCTOBER 2006

		CASES AS OF END OF MONTH	REINS COMPLETED DURING MONTH	CASES OVERDUE FOR REIN	% OVERDUE FOR REIN
SE REGION	IRON	94	17	0	0.00%
	MADISON	109	15	0	0.00%
	MARIES	65	5	0	0.00%
	MISSISSIPPI	264	35	0	0.00%
	NEW MADRID	290	52	1	0.34%
	OREGON	96	15	0	0.00%
	PEMISCOT	448	58	0	0.00%
	PERRY	63	3	0	0.00%
	PHELPS	263	36	0	0.00%
	PULASKI	191	19	0	0.00%
	REYNOLDS	57	11	0	0.00%
	RIPLEY	162	27	0	0.00%
	ST FRANCOIS	490	64	0	0.00%
	STE GENEVIEVE	79	12	0	0.00%
	SCOTT	595	70	0	0.00%
	SHANNON	59	12	0	0.00%
	STODDARD	227	34	0	0.00%
	TEXAS	178	25	0	0.00%
	WASHINGTON	295	47	0	0.00%
	WAYNE	145	24	0	0.00%
	SE TOTAL	6,727	936	5	0.07%
SW REGION	BARRY	248	52	0	0.00%
	BARTON	115	14	0	0.00%
	BATES	90	16	0	0.00%
	BENTON	220	28	0	0.00%
	CAMDEN	177	13	0	0.00%
	CEDAR	137	20	0	0.00%
	CHRISTIAN	224	30	0	0.00%
	DADE	39	5	0	0.00%
	DALLAS	146	18	0	0.00%
	DOUGLAS	99	14	0	0.00%
	GREENE	1,431	163	7	0.49%
	HENRY	186	18	0	0.00%
	HICKORY	62	13	0	0.00%
	JASPER	1,011	121	3	0.30%
	LACLEDE	231	31	0	0.00%
	LAWRENCE	215	28	0	0.00%
	MCDONALD	161	18	2	1.24%
	MILLER	183	23	0	0.00%
	MONITEAU	65	12	0	0.00%
	MORGAN	107	12	0	0.00%
	NEWTON	252	26	0	0.00%
	OZARK	83	9	0	0.00%
	POLK	216	25	0	0.00%
	ST CLAIR	62	12	0	0.00%
	STONE	96	15	0	0.00%
	TANEY	153	13	1	0.65%
	VERNON	144	13	0	0.00%
	WEBSTER	192	20	0	0.00%
	WRIGHT	174	25	0	0.00%
	SW TOTAL	6,519	807	13	0.20%
KC REGION	CLAY	635	73	1	0.16%
	JACKSON	6,725	871	29	0.43%
	PLATTE	235	36	0	0.00%
	KC TOTAL	7,595	980	30	0.39%
STL REGION	JEFFERSON	740	102	0	0.00%
	ST CHARLES	770	93	1	0.13%
	ST LOUIS COUNTY	5,073	660	39	0.77%
	ST LOUIS CITY	6,739	1,002	48	0.71%
	STL TOTAL	13,322	1,857	88	0.66%
STATEWIDE		40,526	5,372	163	0.40%

This page is intentionally left blank.

MEDICAID

This page is intentionally left blank.

**TABLE 7
MEDICAID ELIGIBILITY
OCTOBER 2006**

	NUMBER OR AMOUNT OCT-2006	NUMBER OR AMOUNT SEP-2006	NUMBER OR AMOUNT AUG-2006	NUMBER OR AMOUNT OCT-2005	CHANGE FROM LAST MONTH	CHANGE FROM 2 MONTHS AGO	CHANGE FROM LAST YEAR
*** MC+/MAF/TMA							
APPLICATIONS RECEIVED	10,808	11,203	12,917	9,582	-3.5%	-16.3%	12.8%
APPLICATIONS APPROVED	8,011	8,227	8,974	7,420	-2.6%	-10.7%	8.0%
APPLICATIONS REJECTED	3,094	3,120	3,210	2,116	-0.8%	-3.6%	46.2%
APPLICATIONS PENDING	5,162	5,598	5,921	4,149	-7.8%	-12.8%	24.4%
MC+							
FAMILIES	148,567	148,746	149,170	128,798	-0.1%	-0.4%	15.3%
NON-CHIP POVERTY CHILDREN	213,639	215,300	217,949	160,028	-0.8%	-2.0%	33.5%
CHIP NON-PREMIUM CHILDREN	45,724	45,159	43,708	74,417	1.3%	4.6%	-38.6%
CHIP PREMIUM CHILDREN	21,641	21,273	20,995	0	1.7%	3.1%	0.0%
MAF							
FAMILIES	81,968	82,227	82,333	82,174	-0.3%	-0.4%	-0.3%
PARENTS/CARETAKERS	71,239	71,988	72,445	74,448	-1.0%	-1.7%	-4.3%
CHILDREN	150,555	151,174	151,561	151,159	-0.4%	-0.7%	-0.4%
TMA							
FAMILIES	11,639	11,784	12,311	48,701	-1.2%	-5.5%	-76.1%
PARENTS/CARETAKERS	14,645	14,923	15,476	64,244	-1.9%	-5.4%	-77.2%
CHILDREN	22,285	22,690	23,799	102,980	-1.8%	-6.4%	-78.4%
TOTAL MC+/MAF/TMA							
FAMILIES	242,174	242,757	243,814	259,673	-0.2%	-0.7%	-6.7%
PARENTS/CARETAKERS	85,884	86,911	87,921	138,692	-1.2%	-2.3%	-38.1%
CHILDREN	453,844	455,596	458,012	488,584	-0.4%	-0.9%	-7.1%
CASES CLOSED	10,984	10,895	11,525	12,220	0.8%	-4.7%	-10.1%
*** NEWBORNS							
	21,212	20,344	19,804	16,509	4.3%	7.1%	28.5%
*** BCCT							
PERSONS	460	441	441	432	4.3%	4.3%	6.5%
PRESUMPTIVE ELIGIBILITY PERSONS	14	13	7	5	7.7%	100.0%	180.0%
*** MC+ FOR PREGNANT WOMEN							
APPLICATIONS RECEIVED	4,257	4,125	4,821	3,472	3.2%	-11.7%	22.6%
APPLICATIONS APPROVED	2,848	2,840	3,377	2,389	0.3%	-15.7%	19.2%
APPLICATIONS REJECTED	1,271	1,318	1,425	947	-3.6%	-10.8%	34.2%
APPLICATIONS PENDING	1,272	1,214	1,344	1,045	4.8%	-5.4%	21.7%
MC+ FOR PREGNANT WOMEN	24,118	24,136	24,091	19,170	-0.1%	0.1%	25.8%
EXTENDED WOMEN'S HEALTH	15,640	15,203	14,851	11,242	2.9%	5.3%	39.1%
*** REFUGEE							
APPLICATIONS RECEIVED	15	22	15	24	-31.8%	0.0%	-37.5%
APPLICATIONS APPROVED	10	19	17	16	-47.4%	-41.2%	-37.5%
APPLICATIONS REJECTED	5	4	3	1	25.0%	66.7%	400.0%
APPLICATIONS PENDING	9	8	7	18	12.5%	28.6%	-50.0%
CASES	117	107	101	141	9.3%	15.8%	-17.0%
PERSONS	164	152	146	203	7.9%	12.3%	-19.2%
TOTAL PAYMENTS	\$2,916	\$2,274	\$2,138	\$4,786	28.2%	36.4%	-39.1%
CASES CLOSED	6	0	13	7	0.0%	-53.8%	-14.3%
*** SUPPLEMENTAL AID TO BLIND							
APPLICATIONS RECEIVED	108	99	116	129	9.1%	-6.9%	-16.3%
APPLICATIONS APPROVED	11	15	16	17	-26.7%	-31.3%	-35.3%
APPLICATIONS REJECTED	77	101	83	118	-23.8%	-7.2%	-34.7%
APPLICATIONS PENDING	176	158	175	201	11.4%	0.6%	-12.4%
PERSONS	755	758	760	808	-0.4%	-0.7%	-6.6%
TOTAL PAYMENTS	\$332,627	\$334,782	\$335,439	\$336,275	-0.6%	-0.8%	-1.1%
CASES CLOSED	12	14	19	23	-14.3%	-36.8%	-47.8%

**TABLE 7
MEDICAID ELIGIBILITY
OCTOBER 2006**

	NUMBER OR AMOUNT OCT-2006	NUMBER OR AMOUNT SEP-2006	NUMBER OR AMOUNT AUG-2006	NUMBER OR AMOUNT OCT-2005	CHANGE FROM LAST MONTH	CHANGE FROM 2 MONTHS AGO	CHANGE FROM LAST YEAR
*** BLIND PENSION							
APPLICATIONS RECEIVED	161	161	166	170	0.0%	-3.0%	-5.3%
APPLICATIONS APPROVED	38	42	32	47	-9.5%	18.8%	-19.1%
APPLICATIONS REJECTED	99	102	109	116	-2.9%	-9.2%	-14.7%
APPLICATIONS PENDING	267	246	241	277	8.5%	10.8%	-3.6%
PERSONS	2,876	2,863	2,847	2,828	0.5%	1.0%	1.7%
TOTAL PAYMENTS	\$1,554,516	\$1,545,860	\$1,538,863	\$1,440,448	0.6%	1.0%	7.9%
CASES CLOSED	37	31	31	36	19.4%	19.4%	2.8%
*** MEDICAL ASSISTANCE							
APPLICATIONS RECEIVED	9,139	8,655	9,988	8,560	5.6%	-8.5%	6.8%
APPLICATIONS APPROVED	4,580	4,263	5,033	4,737	7.4%	-9.0%	-3.3%
APPLICATIONS REJECTED	4,730	4,101	4,954	4,402	15.3%	-4.5%	7.5%
APPLICATIONS PENDING	11,331	11,642	11,493	12,704	-2.7%	-1.4%	-10.8%
SPENDDOWN PERSONS	22,515	21,380	21,925	28,275	5.3%	2.7%	-20.4%
NON-SPENDDOWN PERSONS	151,435	151,394	151,768	156,971	0.0%	-0.2%	-3.5%
CASES CLOSED	4,185	3,765	4,493	4,340	11.2%	-6.9%	-3.6%
*** MACC							
APPLICATIONS RECEIVED	268	245	287	263	9.4%	-6.6%	1.9%
APPLICATIONS APPROVED	228	207	224	206	10.1%	1.8%	10.7%
DEPT. OF MENTAL HEALTH	2	0	4	0	0.0%	-50.0%	0.0%
JUVENILE COURT	138	127	141	112	8.7%	-2.1%	23.2%
DIV. OF YOUTH SERVICES	88	80	79	94	10.0%	11.4%	-6.4%
APPLICATIONS REJECTED	38	36	57	45	5.6%	-33.3%	-15.6%
APPLICATIONS PENDING	29	30	31	33	-3.3%	-6.5%	-12.1%
TOTAL PERSONS	1,397	1,374	1,420	1,310	1.7%	-1.6%	6.6%
DEPT. OF MENTAL HEALTH	14	11	11	4	27.3%	27.3%	250.0%
JUVENILE COURT	739	734	746	681	0.7%	-0.9%	8.5%
DIV. OF YOUTH SERVICES	597	576	614	595	3.6%	-2.8%	0.3%
CASES CLOSED	217	208	257	153	4.3%	-15.6%	41.8%
DEPT. OF MENTAL HEALTH	0	1	0	1	0.0%	0.0%	0.0%
JUVENILE COURT	126	125	128	78	0.8%	-1.6%	61.5%
DIV. OF YOUTH SERVICES	91	82	129	74	11.0%	-29.5%	23.0%
*** NURSING CARE							
APPLICATIONS RECEIVED	322	271	373	315	18.8%	-13.7%	2.2%
APPLICATIONS APPROVED	254	226	296	229	12.4%	-14.2%	10.9%
APPLICATIONS REJECTED	49	61	85	67	-19.7%	-42.4%	-26.9%
APPLICATIONS PENDING	212	199	222	253	6.5%	-4.5%	-16.2%
TOTAL PERSONS	7,902	7,877	7,888	7,955	0.3%	0.2%	-0.7%
RCF-II	5,713	5,695	5,699	5,761	0.3%	0.2%	-0.8%
RCF-I	1,992	1,984	1,991	1,995	0.4%	0.1%	-0.2%
SNF-ICF	197	198	198	199	-0.5%	-0.5%	-1.0%
TOTAL PAYMENTS	\$1,951,985	\$1,946,287	\$1,948,047	\$1,951,067	0.3%	0.2%	0.0%
RCF-II	\$1,580,416	\$1,576,011	\$1,577,056	\$1,581,442	0.3%	0.2%	-0.1%
RCF-I	\$298,301	\$296,775	\$297,356	\$295,986	0.5%	0.3%	0.8%
SNF-ICF	\$73,268	\$73,501	\$73,635	\$73,639	-0.3%	-0.5%	-0.5%
CASES CLOSED	163	165	156	152	-1.2%	4.5%	7.2%
*** SSI ONLY							
	625	628	634	722	-0.5%	-1.4%	-13.4%
*** SSI-SP							
PERSONS	192	193	197	231	-0.5%	-2.5%	-16.9%
TOTAL PAYMENTS	\$12,033	\$11,995	\$12,193	\$14,496	0.3%	-1.3%	-17.0%
*** SP ONLY							
PERSONS	57	58	58	70	-1.7%	-1.7%	-18.6%
TOTAL PAYMENTS	\$7,809	\$7,833	\$7,802	\$9,029	-0.3%	0.1%	-13.5%

**TABLE 7
MEDICAID ELIGIBILITY
OCTOBER 2006**

	NUMBER OR AMOUNT OCT-2006	NUMBER OR AMOUNT SEP-2006	NUMBER OR AMOUNT AUG-2006	NUMBER OR AMOUNT OCT-2005	CHANGE FROM LAST MONTH	CHANGE FROM 2 MONTHS AGO	CHANGE FROM LAST YEAR
*** QMB							
APPLICATIONS RECEIVED	1,329	1,230	1,417	1,247	8.0%	-6.2%	6.6%
APPLICATIONS APPROVED	607	644	716	650	-5.7%	-15.2%	-6.6%
APPLICATIONS REJECTED	652	595	720	587	9.6%	-9.4%	11.1%
APPLICATIONS PENDING	716	661	690	605	8.3%	3.8%	18.3%
PERSONS	8,954	9,080	8,922	6,389	-1.4%	0.4%	40.1%
CASES CLOSED	139	142	157	168	-2.1%	-11.5%	-17.3%
*** SLMB							
APPLICATIONS RECEIVED	874	763	957	746	14.5%	-8.7%	17.2%
APPLICATIONS APPROVED	358	326	435	269	9.8%	-17.7%	33.1%
APPLICATIONS REJECTED	466	441	517	504	5.7%	-9.9%	-7.5%
APPLICATIONS PENDING	448	405	417	323	10.6%	7.4%	38.7%
PERSONS	11,670	11,669	11,402	8,096	0.0%	2.4%	44.1%
CASES CLOSED	183	160	152	198	14.4%	20.4%	-7.6%
*** VENDOR CASES							
PERSONS	28,854	28,828	28,895	29,505	0.1%	-0.1%	-2.2%
CASES CLOSED	933	882	938	938	5.8%	-0.5%	-0.5%
*** PE FOR KIDS							
PERSONS	63	82	76	53	-23.2%	-17.1%	18.9%

NOTE: NURSING CARE INCLUDES NC-GR AND NC-SAB ELIGIBLES AND PAYMENTS.

**TABLE 8
MEDICAID ELIGIBILITY BY REGION FOR OCTOBER 2006**

	NW REGION	NE REGION	SE REGION	SW REGION	KC REGION	STL REGION
*** MC+/MAF/TMA						
APPLICATIONS RECEIVED	1,193	1,146	1,763	2,636	1,857	2,213
APPLICATIONS APPROVED	870	836	1,415	1,836	1,368	1,686
APPLICATIONS REJECTED	346	344	453	799	526	626
APPLICATIONS PENDING	575	605	751	1,316	1,036	879
MC+						
FAMILIES	14,195	16,234	24,970	34,697	23,068	35,403
NON-CHIP POVERTY CHILDREN	19,710	22,672	34,604	49,989	33,940	52,724
CHIP NON-PREMIUM CHILDREN	4,356	5,108	7,378	10,878	7,040	10,964
CHIP PREMIUM CHILDREN	2,183	2,468	3,090	4,533	3,731	5,636
MAF						
FAMILIES	6,038	6,953	12,569	13,430	14,887	28,091
PARENTS/CARETAKERS	5,316	6,163	10,695	11,860	12,195	25,010
CHILDREN	10,486	12,327	22,248	23,259	28,067	54,168
TMA						
FAMILIES	1,251	1,448	2,401	2,647	1,333	2,559
PARENTS/CARETAKERS	1,620	1,882	3,162	3,569	1,502	2,910
CHILDREN	2,401	2,676	4,521	5,008	2,619	5,060
TOTAL MC+/MAF/TMA						
FAMILIES	21,484	24,635	39,940	50,774	39,288	66,053
PARENTS/CARETAKERS	6,936	8,045	13,857	15,429	13,697	27,920
CHILDREN	39,136	45,251	71,841	93,667	75,397	128,552
CASES CLOSED	1,209	1,233	2,042	2,544	1,812	2,144
*** NEWBORNS	2,383	2,510	3,077	5,151	3,363	4,728
*** BCCT						
PERSONS	41	34	95	72	55	163
PRESUMPTIVE ELIGIBILITY PERSONS	2	1	1	4	5	1
*** MC+ FOR PREGNANT WOMEN						
APPLICATIONS RECEIVED	450	504	605	1,051	769	878
APPLICATIONS APPROVED	310	350	447	669	458	614
APPLICATIONS REJECTED	135	140	142	322	281	251
APPLICATIONS PENDING	154	156	163	337	239	223
MC+ FOR PREGNANT WOMEN	2,630	2,957	3,869	5,885	3,694	5,083
EXTENDED WOMEN'S HEALTH	1,664	1,873	2,172	4,033	2,606	3,292
*** REFUGEE						
APPLICATIONS RECEIVED	0	0	0	0	8	7
APPLICATIONS APPROVED	0	0	0	0	6	4
APPLICATIONS REJECTED	0	1	0	2	1	1
APPLICATIONS PENDING	0	0	0	0	2	7
CASES	1	6	0	0	45	65
PERSONS	1	6	0	0	65	92
TOTAL PAYMENTS	\$136	\$544	\$0	\$0	\$1,186	\$1,050
CASES CLOSED	0	0	0	0	4	2
*** SUPPLEMENTAL AID TO BLIND						
APPLICATIONS RECEIVED	14	10	26	30	4	24
APPLICATIONS APPROVED	1	2	1	1	1	5
APPLICATIONS REJECTED	12	2	9	23	8	23
APPLICATIONS PENDING	17	24	41	37	15	42
PERSONS	51	63	115	143	100	283
TOTAL PAYMENTS	\$22,467	\$26,961	\$51,875	\$60,491	\$41,956	\$128,877
CASES CLOSED	0	2	3	2	1	4
*** BLIND PENSION						
APPLICATIONS RECEIVED	15	9	38	40	19	40
APPLICATIONS APPROVED	4	4	2	5	11	12
APPLICATIONS REJECTED	11	1	15	22	26	24
APPLICATIONS PENDING	25	29	51	55	38	69
PERSONS	277	286	420	504	534	855
TOTAL PAYMENTS	\$149,795	\$154,728	\$226,586	\$272,508	\$288,378	\$462,523
CASES CLOSED	4	5	8	5	8	7

**TABLE 8
MEDICAID ELIGIBILITY BY REGION FOR OCTOBER 2006**

	NW REGION	NE REGION	SE REGION	SW REGION	KC REGION	STL REGION
*** MEDICAL ASSISTANCE						
APPLICATIONS RECEIVED	903	1,004	1,700	2,289	1,266	1,977
APPLICATIONS APPROVED	456	483	938	1,023	652	1,028
APPLICATIONS REJECTED	441	500	856	1,321	623	989
APPLICATIONS PENDING	1,083	1,333	1,971	2,652	1,760	2,532
SPENDDOWN PERSONS	2,189	2,685	5,424	5,069	2,719	4,429
NON-SPENDDOWN PERSONS	13,249	15,229	34,134	32,430	18,359	38,034
CASES CLOSED	396	429	816	919	704	921
*** MACC						
APPLICATIONS RECEIVED	28	39	25	62	36	78
APPLICATIONS APPROVED	28	26	24	49	30	71
APPLICATIONS REJECTED	0	12	0	10	5	11
APPLICATIONS PENDING	1	0	0	8	4	16
PERSONS	70	148	209	179	396	395
CASES CLOSED	0	0	0	0	0	0
*** NURSING CARE						
APPLICATIONS RECEIVED	30	53	83	70	33	53
APPLICATIONS APPROVED	21	50	61	53	26	43
APPLICATIONS REJECTED	6	7	13	7	4	12
APPLICATIONS PENDING	30	34	64	32	11	41
PERSONS	651	1,050	1,888	1,536	1,052	1,725
RCF-II	385	773	1,398	1,146	700	1,311
RCF-I	248	255	452	373	276	388
SNF-ICF	18	22	38	17	76	26
TOTAL PAYMENTS	\$145,561	\$255,487	\$470,355	\$382,866	\$266,666	\$431,050
RCF-II	\$102,189	\$210,050	\$388,916	\$320,228	\$196,097	\$362,936
RCF-I	\$36,872	\$37,769	\$67,215	\$56,536	\$41,649	\$58,260
SNF/ICF	\$6,500	\$7,668	\$14,224	\$6,102	\$28,920	\$9,854
CASES CLOSED	22	20	39	33	21	28
*** SSI ONLY	49	42	176	92	28	238
*** SSI-SP						
PERSONS	21	19	62	31	14	45
TOTAL PAYMENTS	\$1,295	\$855	\$4,257	\$2,130	\$507	\$2,989
*** SP ONLY						
PERSONS	5	6	12	11	11	12
TOTAL PAYMENTS	\$1,102	\$257	\$2,101	\$2,249	\$1,632	\$468
*** QMB						
APPLICATIONS RECEIVED	149	144	298	389	186	163
APPLICATIONS APPROVED	73	75	135	168	84	72
APPLICATIONS REJECTED	84	71	128	178	107	84
APPLICATIONS PENDING	97	68	141	216	109	85
PERSONS	1,016	804	1,648	2,154	1,189	2,143
CASES CLOSED	19	16	26	34	22	22
*** SLMB						
APPLICATIONS RECEIVED	113	80	203	261	120	97
APPLICATIONS APPROVED	44	33	72	97	60	52
APPLICATIONS REJECTED	86	49	106	126	66	33
APPLICATIONS PENDING	71	49	102	134	50	42
PERSONS	1,211	1,157	2,621	3,232	1,488	1,961
CASES CLOSED	20	13	56	47	14	33
*** VENDOR CASES						
PERSONS	3,738	3,336	4,675	5,142	4,037	7,926
CASES CLOSED	136	128	157	168	150	194
*** PE FOR KIDS						
PERSONS	14	0	0	3	46	0

TABLE 9
MEDICAID ELIGIBILITY BY REGION AND COUNTY FOR OCTOBER 2006

	NW ANDREW	NW ATCHISON	NW BUCHANAN	NW CALDWELL	NW CARROLL
*** MC+/MAF/TMA					
APPLICATIONS RECEIVED	30	7	272	18	21
APPLICATIONS APPROVED	20	5	199	19	17
APPLICATIONS REJECTED	5	1	66	11	5
APPLICATIONS PENDING	12	5	97	5	10
MC+					
FAMILIES	361	142	2,620	269	319
NON-CHIP POVERTY CHILDREN	463	183	3,700	419	438
CHIP NON-PREMIUM CHILDREN	126	51	803	99	136
CHIP PREMIUM CHILDREN	46	46	284	33	51
MAF					
FAMILIES	74	63	1,394	120	177
PARENTS/CARETAKERS	67	45	1,258	97	152
CHILDREN	114	102	2,463	215	298
TMA					
FAMILIES	12	14	208	15	31
PARENTS/CARETAKERS	18	19	257	20	34
CHILDREN	26	20	419	32	55
TOTAL MC+/MAF/TMA					
FAMILIES	447	219	4,222	404	527
PARENTS/CARETAKERS	85	64	1,515	117	186
CHILDREN	775	402	7,669	798	978
CASES CLOSED	29	5	239	23	24
*** NEWBORNS	49	28	412	41	27
*** BCCT					
PERSONS	0	0	19	1	0
PRESUMPTIVE ELIGIBILITY PERSONS	0	0	1	0	0
*** MC+ FOR PREGNANT WOMEN					
APPLICATIONS RECEIVED	7	2	109	9	4
APPLICATIONS APPROVED	7	3	75	4	4
APPLICATIONS REJECTED	1	2	32	5	2
APPLICATIONS PENDING	2	0	29	2	2
MC+ FOR PREGNANT WOMEN	55	27	554	41	50
EXTENDED WOMEN'S HEALTH	23	23	322	28	15
*** REFUGEE					
APPLICATIONS RECEIVED	0	0	0	0	0
APPLICATIONS APPROVED	0	0	0	0	0
APPLICATIONS REJECTED	0	0	0	0	0
APPLICATIONS PENDING	0	0	0	0	0
CASES	0	0	0	0	0
PERSONS	0	0	0	0	0
TOTAL PAYMENTS	\$0	\$0	\$0	\$0	\$0
CASES CLOSED	0	0	0	0	0
*** SUPPLEMENTAL AID TO BLIND					
APPLICATIONS RECEIVED	1	0	0	1	1
APPLICATIONS APPROVED	0	0	0	0	0
APPLICATIONS REJECTED	0	1	0	0	0
APPLICATIONS PENDING	1	0	0	1	1
PERSONS	1	0	11	2	2
TOTAL PAYMENTS	\$459	\$0	\$5,226	\$813	\$820
CASES CLOSED	0	0	0	0	0
*** BLIND PENSION					
APPLICATIONS RECEIVED	1	0	2	1	1
APPLICATIONS APPROVED	0	1	1	0	0
APPLICATIONS REJECTED	0	0	2	0	0
APPLICATIONS PENDING	1	0	4	1	1
PERSONS	14	6	54	3	7
TOTAL PAYMENTS	\$7,574	\$3,215	\$29,214	\$1,623	\$3,787
CASES CLOSED	0	0	2	0	0

TABLE 9
MEDICAID ELIGIBILITY BY REGION AND COUNTY FOR OCTOBER 2006

	NW ANDREW	NW ATCHISON	NW BUCHANAN	NW CALDWELL	NW CARROLL
*** MEDICAL ASSISTANCE					
APPLICATIONS RECEIVED	15	14	221	20	17
APPLICATIONS APPROVED	8	4	98	4	13
APPLICATIONS REJECTED	10	10	107	15	7
APPLICATIONS PENDING	21	16	221	15	27
SPENDDOWN PERSONS	35	36	435	30	53
NON-SPENDDOWN PERSONS	304	187	2,830	262	346
CASES CLOSED	8	5	110	5	7
*** MACC					
APPLICATIONS RECEIVED	0	0	23	0	0
APPLICATIONS APPROVED	0	0	23	0	0
APPLICATIONS REJECTED	0	0	0	0	0
APPLICATIONS PENDING	0	0	1	0	0
PERSONS	0	1	20	0	0
CASES CLOSED	0	0	0	0	0
*** NURSING CARE					
APPLICATIONS RECEIVED	0	0	17	0	0
APPLICATIONS APPROVED	1	0	11	0	0
APPLICATIONS REJECTED	0	0	2	0	0
APPLICATIONS PENDING	0	0	18	0	0
PERSONS	7	0	177	4	4
RCF-II	5	0	97	4	3
RCF-I	2	0	80	0	1
SNF-ICF	0	0	0	0	0
TOTAL PAYMENTS	\$1,583	\$0	\$36,136	\$1,135	\$970
RCF-II	\$1,418	\$0	\$24,929	\$1,135	\$814
RCF-I	\$165	\$0	\$11,207	\$0	\$156
SNF/ICF	\$0	\$0	\$0	\$0	\$0
CASES CLOSED	0	0	8	0	1
** SSI ONLY	1	0	7	0	1
*** SSI-SP					
PERSONS	0	0	6	0	0
TOTAL PAYMENTS	\$0	\$0	\$260	\$0	\$0
*** SP ONLY					
PERSONS	0	0	0	1	0
TOTAL PAYMENTS	\$0	\$0	\$0	\$479	\$0
*** QMB					
APPLICATIONS RECEIVED	2	1	27	7	8
APPLICATIONS APPROVED	1	0	11	1	5
APPLICATIONS REJECTED	2	1	9	4	5
APPLICATIONS PENDING	0	3	9	2	5
PERSONS	21	8	195	14	11
CASES CLOSED	0	1	8	0	0
*** SLMB					
APPLICATIONS RECEIVED	2	1	13	3	4
APPLICATIONS APPROVED	0	0	8	0	2
APPLICATIONS REJECTED	3	1	2	3	6
APPLICATIONS PENDING	0	3	7	0	5
PERSONS	22	27	173	17	21
CASES CLOSED	0	0	1	0	0
*** VENDOR CASES					
PERSONS	99	70	411	45	70
CASES CLOSED	3	2	15	1	2
*** PE FOR KIDS					
PERSONS	0	0	13	0	0

**TABLE 9
MEDICAID ELIGIBILITY BY REGION AND COUNTY FOR OCTOBER 2006**

	NW CASS	NW CHARITON	NW CLINTON	NW COOPER	NW DAVISS
*** MC+/MAF/TMA					
APPLICATIONS RECEIVED	146	12	34	18	14
APPLICATIONS APPROVED	115	10	17	17	8
APPLICATIONS REJECTED	54	3	7	2	4
APPLICATIONS PENDING	87	3	23	14	7
MC+					
FAMILIES	1,746	182	388	425	282
NON-CHIP POVERTY CHILDREN	2,374	299	529	580	435
CHIP NON-PREMIUM CHILDREN	587	49	118	106	98
CHIP PREMIUM CHILDREN	374	32	66	83	57
MAF					
FAMILIES	882	52	157	125	69
PARENTS/CARETAKERS	767	47	135	117	81
CHILDREN	1,514	90	262	206	125
TMA					
FAMILIES	166	8	19	48	20
PARENTS/CARETAKERS	206	10	23	55	30
CHILDREN	328	15	30	90	39
TOTAL MC+/MAF/TMA					
FAMILIES	2,794	242	564	598	371
PARENTS/CARETAKERS	973	57	158	172	111
CHILDREN	5,177	485	1,005	1,065	754
CASES CLOSED	152	16	23	37	20
*** NEWBORNS	291	56	87	52	55
*** BCCT					
PERSONS	5	1	0	0	1
PRESUMPTIVE ELIGIBILITY PERSONS	0	0	0	1	0
*** MC+ FOR PREGNANT WOMEN					
APPLICATIONS RECEIVED	52	4	8	13	9
APPLICATIONS APPROVED	41	5	6	5	6
APPLICATIONS REJECTED	14	0	2	0	3
APPLICATIONS PENDING	17	1	3	7	2
MC+ FOR PREGNANT WOMEN	294	36	65	62	37
EXTENDED WOMEN'S HEALTH	230	30	67	47	35
*** REFUGEE					
APPLICATIONS RECEIVED	0	0	0	0	0
APPLICATIONS APPROVED	0	0	0	0	0
APPLICATIONS REJECTED	0	0	0	0	0
APPLICATIONS PENDING	0	0	0	0	0
CASES	0	0	0	0	0
PERSONS	0	0	0	0	0
TOTAL PAYMENTS	\$0	\$0	\$0	\$0	\$0
CASES CLOSED	0	0	0	0	0
*** SUPPLEMENTAL AID TO BLIND					
APPLICATIONS RECEIVED	3	0	0	0	0
APPLICATIONS APPROVED	0	0	0	0	0
APPLICATIONS REJECTED	1	0	0	0	0
APPLICATIONS PENDING	5	0	0	1	0
PERSONS	7	0	0	0	2
TOTAL PAYMENTS	\$2,842	\$0	\$0	\$0	\$977
CASES CLOSED	0	0	0	0	0
*** BLIND PENSION					
APPLICATIONS RECEIVED	2	0	0	0	0
APPLICATIONS APPROVED	0	0	0	0	0
APPLICATIONS REJECTED	1	0	0	0	0
APPLICATIONS PENDING	6	0	1	1	0
PERSONS	23	2	6	5	3
TOTAL PAYMENTS	\$12,443	\$1,082	\$3,246	\$2,705	\$1,623
CASES CLOSED	0	0	0	0	0

**TABLE 9
MEDICAID ELIGIBILITY BY REGION AND COUNTY FOR OCTOBER 2006**

	NW CASS	NW CHARITON	NW CLINTON	NW COOPER	NW DAVISS
*** MEDICAL ASSISTANCE					
APPLICATIONS RECEIVED	99	8	26	19	13
APPLICATIONS APPROVED	66	4	11	8	5
APPLICATIONS REJECTED	40	3	16	12	2
APPLICATIONS PENDING	127	9	37	37	14
SPENDDOWN PERSONS	197	44	37	82	30
NON-SPENDDOWN PERSONS	1,105	239	274	350	188
CASES CLOSED	41	10	10	15	6
*** MACC					
APPLICATIONS RECEIVED	0	0	0	0	0
APPLICATIONS APPROVED	0	0	0	0	0
APPLICATIONS REJECTED	0	0	0	0	0
APPLICATIONS PENDING	0	0	0	0	0
PERSONS	4	0	1	0	0
CASES CLOSED	0	0	0	0	0
*** NURSING CARE					
APPLICATIONS RECEIVED	2	0	0	0	0
APPLICATIONS APPROVED	0	0	0	0	0
APPLICATIONS REJECTED	1	0	0	0	0
APPLICATIONS PENDING	4	0	0	0	0
PERSONS	42	5	3	11	3
RCF-II	30	4	3	5	3
RCF-I	10	1	0	6	0
SNF/ICF	2	0	0	0	0
TOTAL PAYMENTS	\$10,080	\$1,324	\$876	\$2,216	\$876
RCF-II	\$7,740	\$1,168	\$876	\$1,390	\$876
RCF-I	\$1,560	\$156	\$0	\$826	\$0
SNF/ICF	\$780	\$0	\$0	\$0	\$0
CASES CLOSED	2	0	0	0	0
*** SSI ONLY	5	2	0	0	1
*** SSI-SP					
PERSONS	5	2	0	0	0
TOTAL PAYMENTS	\$760	\$45	\$0	\$0	\$0
*** SP ONLY					
PERSONS	1	0	0	0	0
TOTAL PAYMENTS	\$19	\$0	\$0	\$0	\$0
*** QMB					
APPLICATIONS RECEIVED	15	2	4	0	1
APPLICATIONS APPROVED	8	1	2	1	2
APPLICATIONS REJECTED	5	0	1	2	0
APPLICATIONS PENDING	9	2	2	4	0
PERSONS	111	21	27	28	10
CASES CLOSED	2	0	0	1	0
*** SLMB					
APPLICATIONS RECEIVED	10	0	1	1	1
APPLICATIONS APPROVED	5	0	2	2	1
APPLICATIONS REJECTED	4	0	0	1	0
APPLICATIONS PENDING	6	0	0	2	0
PERSONS	175	16	26	40	15
CASES CLOSED	6	0	0	1	2
*** VENDOR CASES					
PERSONS	453	128	158	111	27
CASES CLOSED	19	5	11	4	2
*** PE FOR KIDS					
PERSONS	1	0	0	0	0

TABLE 9
MEDICAID ELIGIBILITY BY REGION AND COUNTY FOR OCTOBER 2006

	NW DE KALB	NW GENTRY	NW GRUNDY	NW HARRISON	NW HOLT
*** MC+/MAF/TMA					
APPLICATIONS RECEIVED	16	10	24	19	8
APPLICATIONS APPROVED	10	7	22	13	6
APPLICATIONS REJECTED	9	4	5	6	4
APPLICATIONS PENDING	9	4	10	6	5
MC+					
FAMILIES	235	168	308	308	160
NON-CHIP POVERTY CHILDREN	344	217	432	454	198
CHIP NON-PREMIUM CHILDREN	73	63	86	71	49
CHIP PREMIUM CHILDREN	43	34	30	45	45
MAF					
FAMILIES	75	43	132	91	49
PARENTS/CARETAKERS	57	41	115	89	47
CHILDREN	128	74	230	150	87
TMA					
FAMILIES	21	21	30	27	2
PARENTS/CARETAKERS	27	30	37	38	5
CHILDREN	40	45	56	55	5
TOTAL MC+/MAF/TMA					
FAMILIES	331	232	470	426	211
PARENTS/CARETAKERS	84	71	152	127	52
CHILDREN	628	433	834	775	384
CASES CLOSED	16	21	37	23	2
*** NEWBORNS	32	39	57	77	18
*** BCCT					
PERSONS	0	0	0	1	0
PRESUMPTIVE ELIGIBILITY PERSONS	0	0	0	0	0
*** MC+ FOR PREGNANT WOMEN					
APPLICATIONS RECEIVED	4	3	11	7	2
APPLICATIONS APPROVED	6	3	4	3	3
APPLICATIONS REJECTED	2	0	5	2	1
APPLICATIONS PENDING	3	0	5	2	0
MC+ FOR PREGNANT WOMEN	37	35	46	56	25
EXTENDED WOMEN'S HEALTH	22	21	40	46	10
*** REFUGEE					
APPLICATIONS RECEIVED	0	0	0	0	0
APPLICATIONS APPROVED	0	0	0	0	0
APPLICATIONS REJECTED	0	0	0	0	0
APPLICATIONS PENDING	0	0	0	0	0
CASES	0	0	0	0	0
PERSONS	0	0	0	0	0
TOTAL PAYMENTS	\$0	\$0	\$0	\$0	\$0
CASES CLOSED	0	0	0	0	0
*** SUPPLEMENTAL AID TO BLIND					
APPLICATIONS RECEIVED	0	0	0	0	0
APPLICATIONS APPROVED	0	0	0	0	0
APPLICATIONS REJECTED	0	0	0	0	0
APPLICATIONS PENDING	0	0	0	0	0
PERSONS	0	0	2	2	1
TOTAL PAYMENTS	\$0	\$0	\$1,004	\$939	\$351
CASES CLOSED	0	0	0	0	0
*** BLIND PENSION					
APPLICATIONS RECEIVED	0	0	0	0	0
APPLICATIONS APPROVED	0	0	0	0	0
APPLICATIONS REJECTED	0	0	0	0	0
APPLICATIONS PENDING	0	0	0	0	0
PERSONS	8	4	2	6	2
TOTAL PAYMENTS	\$4,297	\$2,164	\$1,082	\$3,246	\$1,082
CASES CLOSED	0	0	0	0	0

TABLE 9
MEDICAID ELIGIBILITY BY REGION AND COUNTY FOR OCTOBER 2006

	NW DE KALB	NW GENTRY	NW GRUNDY	NW HARRISON	NW HOLT
*** MEDICAL ASSISTANCE					
APPLICATIONS RECEIVED	10	12	17	20	9
APPLICATIONS APPROVED	6	4	6	3	4
APPLICATIONS REJECTED	4	6	7	18	2
APPLICATIONS PENDING	14	12	21	15	10
SPENDDOWN PERSONS	47	60	68	75	21
NON-SPENDDOWN PERSONS	255	199	360	294	139
CASES CLOSED	3	6	8	8	2
*** MACC					
APPLICATIONS RECEIVED	0	0	2	0	0
APPLICATIONS APPROVED	0	0	2	0	0
APPLICATIONS REJECTED	0	0	0	0	0
APPLICATIONS PENDING	0	0	0	0	0
PERSONS	0	1	0	1	0
CASES CLOSED	0	0	0	0	0
*** NURSING CARE					
APPLICATIONS RECEIVED	1	0	0	2	0
APPLICATIONS APPROVED	1	0	0	1	0
APPLICATIONS REJECTED	0	0	0	0	0
APPLICATIONS PENDING	0	0	0	1	0
PERSONS	33	0	17	13	0
RCF-II	27	0	12	6	0
RCF-I	6	0	5	7	0
SNF/ICF	0	0	0	0	0
TOTAL PAYMENTS	\$8,684	\$0	\$3,064	\$2,753	\$0
RCF-II	\$7,748	\$0	\$2,310	\$1,661	\$0
RCF-I	\$936	\$0	\$754	\$1,092	\$0
SNF/ICF	\$0	\$0	\$0	\$0	\$0
CASES CLOSED	0	0	0	0	0
*** SSI ONLY	1	2	2	1	1
*** SSI-SP					
PERSONS	0	0	0	2	0
TOTAL PAYMENTS	\$0	\$0	\$0	\$24	\$0
*** SP ONLY					
PERSONS	0	0	0	0	0
TOTAL PAYMENTS	\$0	\$0	\$0	\$0	\$0
*** QMB					
APPLICATIONS RECEIVED	5	1	2	1	0
APPLICATIONS APPROVED	2	2	4	1	0
APPLICATIONS REJECTED	1	1	0	0	0
APPLICATIONS PENDING	8	0	0	0	0
PERSONS	14	12	13	23	7
CASES CLOSED	1	0	0	0	0
*** SLMB					
APPLICATIONS RECEIVED	4	0	0	2	0
APPLICATIONS APPROVED	1	0	0	1	0
APPLICATIONS REJECTED	0	0	0	1	0
APPLICATIONS PENDING	3	0	0	0	0
PERSONS	35	5	40	31	7
CASES CLOSED	1	0	0	0	0
*** VENDOR CASES					
PERSONS	72	90	109	91	57
CASES CLOSED	3	0	4	3	0
*** PE FOR KIDS					
PERSONS	0	0	0	0	0

TABLE 9
MEDICAID ELIGIBILITY BY REGION AND COUNTY FOR OCTOBER 2006

	NW JOHNSON	NW LAFAYETTE	NW LINN	NW LIVINGSTON	NW MERCER
*** MC+/MAF/TMA					
APPLICATIONS RECEIVED	89	65	33	27	10
APPLICATIONS APPROVED	68	43	31	25	3
APPLICATIONS REJECTED	32	11	11	9	3
APPLICATIONS PENDING	56	35	13	10	6
MC+					
FAMILIES	1,001	908	370	401	112
NON-CHIP POVERTY CHILDREN	1,300	1,155	487	587	143
CHIP NON-PREMIUM CHILDREN	273	264	134	131	41
CHIP PREMIUM CHILDREN	182	190	39	44	27
MAF					
FAMILIES	467	387	135	143	31
PARENTS/CARETAKERS	425	402	99	144	25
CHILDREN	793	701	217	256	51
TMA					
FAMILIES	116	33	47	46	8
PARENTS/CARETAKERS	149	47	61	58	12
CHILDREN	206	66	96	95	16
TOTAL MC+/MAF/TMA					
FAMILIES	1,584	1,328	552	590	151
PARENTS/CARETAKERS	574	449	160	202	37
CHILDREN	2,754	2,376	973	1,113	278
CASES CLOSED	114	61	26	30	8
*** NEWBORNS	202	145	96	74	15
*** BCCT					
PERSONS	4	0	0	1	0
PRESUMPTIVE ELIGIBILITY PERSONS	0	0	0	0	0
*** MC+ FOR PREGNANT WOMEN					
APPLICATIONS RECEIVED	38	26	11	13	4
APPLICATIONS APPROVED	22	25	6	13	2
APPLICATIONS REJECTED	12	4	2	6	0
APPLICATIONS PENDING	19	8	4	4	2
MC+ FOR PREGNANT WOMEN	242	154	82	94	17
EXTENDED WOMEN'S HEALTH	141	96	40	51	5
*** REFUGEE					
APPLICATIONS RECEIVED	0	0	0	0	0
APPLICATIONS APPROVED	0	0	0	0	0
APPLICATIONS REJECTED	0	0	0	0	0
APPLICATIONS PENDING	0	0	0	0	0
CASES	0	0	0	0	0
PERSONS	0	0	0	0	0
TOTAL PAYMENTS	\$0	\$0	\$0	\$0	\$0
CASES CLOSED	0	0	0	0	0
*** SUPPLEMENTAL AID TO BLIND					
APPLICATIONS RECEIVED	1	3	0	0	1
APPLICATIONS APPROVED	0	0	0	0	0
APPLICATIONS REJECTED	3	2	1	2	0
APPLICATIONS PENDING	1	2	0	1	1
PERSONS	4	4	4	0	1
TOTAL PAYMENTS	\$1,268	\$1,896	\$1,317	\$0	\$493
CASES CLOSED	0	0	0	0	0
*** BLIND PENSION					
APPLICATIONS RECEIVED	1	3	0	0	1
APPLICATIONS APPROVED	0	0	0	0	0
APPLICATIONS REJECTED	2	1	1	1	0
APPLICATIONS PENDING	2	3	0	1	1
PERSONS	18	16	8	12	1
TOTAL PAYMENTS	\$9,738	\$8,656	\$4,328	\$6,492	\$541
CASES CLOSED	0	0	0	0	0

TABLE 9
MEDICAID ELIGIBILITY BY REGION AND COUNTY FOR OCTOBER 2006

	NW JOHNSON	NW LAFAYETTE	NW LINN	NW LIVINGSTON	NW MERCER
*** MEDICAL ASSISTANCE					
APPLICATIONS RECEIVED	58	31	24	37	6
APPLICATIONS APPROVED	40	28	12	14	4
APPLICATIONS REJECTED	36	30	16	11	1
APPLICATIONS PENDING	81	45	28	43	5
SPENDDOWN PERSONS	110	147	63	67	23
NON-SPENDDOWN PERSONS	782	716	440	462	123
CASES CLOSED	22	22	5	13	0
*** MACC					
APPLICATIONS RECEIVED	0	0	0	0	0
APPLICATIONS APPROVED	0	0	0	0	0
APPLICATIONS REJECTED	0	0	0	0	0
APPLICATIONS PENDING	0	0	0	0	0
PERSONS	2	36	0	0	0
CASES CLOSED	0	0	0	0	0
*** NURSING CARE					
APPLICATIONS RECEIVED	0	1	0	1	1
APPLICATIONS APPROVED	0	1	0	1	1
APPLICATIONS REJECTED	0	0	0	0	0
APPLICATIONS PENDING	0	0	0	2	0
PERSONS	27	11	9	80	16
RCF-II	11	5	4	56	11
RCF-I	16	6	5	10	5
SNF/ICF	0	0	0	14	0
TOTAL PAYMENTS	\$5,240	\$2,083	\$1,910	\$22,474	\$3,799
RCF-II	\$2,746	\$1,206	\$1,130	\$15,465	\$3,019
RCF-I	\$2,494	\$877	\$780	\$1,549	\$780
SNF/ICF	\$0	\$0	\$0	\$5,460	\$0
CASES CLOSED	1	0	0	2	1
*** SSI ONLY	3	2	0	3	0
*** SSI-SP					
PERSONS	0	4	0	0	0
TOTAL PAYMENTS	\$0	\$150	\$0	\$0	\$0
*** SP ONLY					
PERSONS	0	1	0	2	0
TOTAL PAYMENTS	\$0	\$34	\$0	\$570	\$0
*** QMB					
APPLICATIONS RECEIVED	8	3	8	5	2
APPLICATIONS APPROVED	4	2	1	2	0
APPLICATIONS REJECTED	13	4	6	1	0
APPLICATIONS PENDING	4	1	4	4	2
PERSONS	54	53	53	35	7
CASES CLOSED	0	0	2	1	0
*** SLMB					
APPLICATIONS RECEIVED	7	3	9	5	1
APPLICATIONS APPROVED	6	2	3	1	0
APPLICATIONS REJECTED	12	4	5	1	0
APPLICATIONS PENDING	5	0	4	4	1
PERSONS	63	45	62	57	3
CASES CLOSED	1	1	0	1	0
*** VENDOR CASES					
PERSONS	215	289	115	136	24
CASES CLOSED	6	13	4	8	4
*** PE FOR KIDS					
PERSONS	0	0	0	0	0

TABLE 9
MEDICAID ELIGIBILITY BY REGION AND COUNTY FOR OCTOBER 2006

	NW NODAWAY	NW PETTIS	NW PUTNAM	NW RAY	NW SALINE
*** MC+/MAF/TMA					
APPLICATIONS RECEIVED	24	122	11	49	85
APPLICATIONS APPROVED	14	77	5	40	59
APPLICATIONS REJECTED	8	45	2	17	15
APPLICATIONS PENDING	6	73	10	19	40
MC+					
FAMILIES	337	1,426	184	529	700
NON-CHIP POVERTY CHILDREN	408	2,175	237	731	994
CHIP NON-PREMIUM CHILDREN	138	293	75	180	201
CHIP PREMIUM CHILDREN	66	167	40	62	58
MAF					
FAMILIES	59	591	40	254	300
PARENTS/CARETAKERS	52	506	36	212	223
CHILDREN	101	1,071	77	455	501
TMA					
FAMILIES	17	158	11	63	81
PARENTS/CARETAKERS	20	231	18	75	109
CHILDREN	20	325	19	109	152
TOTAL MC+/MAF/TMA					
FAMILIES	413	2,175	235	846	1,081
PARENTS/CARETAKERS	72	737	54	287	332
CHILDREN	733	4,031	448	1,537	1,906
CASES CLOSED	14	130	11	43	73
*** NEWBORNS	84	189	30	96	79
*** BCCT					
PERSONS	1	4	0	0	1
PRESUMPTIVE ELIGIBILITY PERSONS	0	0	0	0	0
*** MC+ FOR PREGNANT WOMEN					
APPLICATIONS RECEIVED	11	61	4	15	14
APPLICATIONS APPROVED	8	30	1	16	8
APPLICATIONS REJECTED	2	22	1	3	8
APPLICATIONS PENDING	1	27	1	3	4
MC+ FOR PREGNANT WOMEN	70	257	23	113	106
EXTENDED WOMEN'S HEALTH	52	163	15	60	56
*** REFUGEE					
APPLICATIONS RECEIVED	0	0	0	0	0
APPLICATIONS APPROVED	0	0	0	0	0
APPLICATIONS REJECTED	0	0	0	0	0
APPLICATIONS PENDING	0	0	0	0	0
CASES	0	1	0	0	0
PERSONS	0	1	0	0	0
TOTAL PAYMENTS	\$0	\$136	\$0	\$0	\$0
CASES CLOSED	0	0	0	0	0
*** SUPPLEMENTAL AID TO BLIND					
APPLICATIONS RECEIVED	0	1	0	1	1
APPLICATIONS APPROVED	0	0	0	1	0
APPLICATIONS REJECTED	0	2	0	0	0
APPLICATIONS PENDING	0	1	0	1	1
PERSONS	2	2	0	3	1
TOTAL PAYMENTS	\$849	\$1,049	\$0	\$1,623	\$541
CASES CLOSED	0	0	0	0	0
*** BLIND PENSION					
APPLICATIONS RECEIVED	0	1	0	1	1
APPLICATIONS APPROVED	0	1	0	0	0
APPLICATIONS REJECTED	0	1	0	1	1
APPLICATIONS PENDING	0	1	0	1	1
PERSONS	3	32	4	12	18
TOTAL PAYMENTS	\$1,623	\$17,312	\$2,164	\$6,492	\$9,738
CASES CLOSED	0	0	0	0	1

TABLE 9
MEDICAID ELIGIBILITY BY REGION AND COUNTY FOR OCTOBER 2006

	NW NODAWAY	NW PETTIS	NW PUTNAM	NW RAY	NW SALINE
*** MEDICAL ASSISTANCE					
APPLICATIONS RECEIVED	23	77	11	26	68
APPLICATIONS APPROVED	12	44	10	12	27
APPLICATIONS REJECTED	14	35	0	9	23
APPLICATIONS PENDING	17	119	16	31	73
SPENDDOWN PERSONS	55	160	29	89	157
NON-SPENDDOWN PERSONS	354	1,338	234	455	721
CASES CLOSED	12	33	5	11	24
*** MACC					
APPLICATIONS RECEIVED	0	0	0	0	0
APPLICATIONS APPROVED	0	0	0	0	0
APPLICATIONS REJECTED	0	0	0	0	0
APPLICATIONS PENDING	0	0	0	0	0
PERSONS	0	4	0	0	0
CASES CLOSED	0	0	0	0	0
*** NURSING CARE					
APPLICATIONS RECEIVED	1	1	1	0	2
APPLICATIONS APPROVED	1	1	1	0	0
APPLICATIONS REJECTED	0	0	1	0	1
APPLICATIONS PENDING	0	3	0	0	2
PERSONS	9	82	2	2	67
RCF-II	1	38	1	2	48
RCF-I	8	44	1	0	17
SNF/ICF	0	0	0	0	2
TOTAL PAYMENTS	\$1,540	\$17,004	\$260	\$584	\$15,806
RCF-II	\$292	\$10,178	\$104	\$584	\$13,044
RCF-I	\$1,248	\$6,826	\$156	\$0	\$2,502
SNF/ICF	\$0	\$0	\$0	\$0	\$260
CASES CLOSED	0	4	1	0	2
*** SSI ONLY	8	4	1	1	3
*** SSI-SP					
PERSONS	1	1	0	0	0
TOTAL PAYMENTS	\$49	\$7	\$0	\$0	\$0
*** SP ONLY					
PERSONS	0	0	0	0	0
TOTAL PAYMENTS	\$0	\$0	\$0	\$0	\$0
*** QMB					
APPLICATIONS RECEIVED	6	16	1	7	15
APPLICATIONS APPROVED	3	5	1	4	9
APPLICATIONS REJECTED	3	10	3	4	9
APPLICATIONS PENDING	1	18	0	3	13
PERSONS	87	84	18	38	47
CASES CLOSED	0	1	0	1	1
*** SLMB					
APPLICATIONS RECEIVED	5	17	2	3	13
APPLICATIONS APPROVED	0	3	1	0	4
APPLICATIONS REJECTED	5	16	3	5	12
APPLICATIONS PENDING	0	17	0	2	9
PERSONS	33	122	30	44	57
CASES CLOSED	1	2	0	2	1
*** VENDOR CASES					
PERSONS	125	255	37	120	341
CASES CLOSED	5	8	2	4	5
*** PE FOR KIDS					
PERSONS	0	0	0	0	0

TABLE 9
MEDICAID ELIGIBILITY BY REGION AND COUNTY FOR OCTOBER 2006

	NW SULLIVAN	NW WORTH	NE ADAIR	NE AUDRAIN	NE BOONE
*** MC+/MAF/TMA					
APPLICATIONS RECEIVED	23	6	55	62	203
APPLICATIONS APPROVED	15	5	38	50	147
APPLICATIONS REJECTED	6	1	17	19	60
APPLICATIONS PENDING	10	0	31	23	136
MC+					
FAMILIES	228	86	654	739	3,006
NON-CHIP POVERTY CHILDREN	315	113	922	1,000	4,236
CHIP NON-PREMIUM CHILDREN	68	43	200	287	897
CHIP PREMIUM CHILDREN	30	9	91	89	505
MAF					
FAMILIES	113	15	166	261	1,531
PARENTS/CARETAKERS	63	14	143	244	1,353
CHILDREN	183	22	284	474	2,725
TMA					
FAMILIES	26	3	36	74	292
PARENTS/CARETAKERS	28	3	46	95	360
CHILDREN	38	4	33	133	546
TOTAL MC+/MAF/TMA					
FAMILIES	367	104	856	1,074	4,829
PARENTS/CARETAKERS	91	17	189	339	1,713
CHILDREN	634	191	1,530	1,983	8,909
CASES CLOSED	25	7	39	73	265
*** NEWBORNS	44	8	135	131	399
*** BCCT					
PERSONS	2	0	0	1	4
PRESUMPTIVE ELIGIBILITY PERSONS	0	0	0	0	1
*** MC+ FOR PREGNANT WOMEN					
APPLICATIONS RECEIVED	7	2	34	30	108
APPLICATIONS APPROVED	3	1	23	22	64
APPLICATIONS REJECTED	4	0	9	7	28
APPLICATIONS PENDING	5	1	12	7	44
MC+ FOR PREGNANT WOMEN	36	16	148	134	557
EXTENDED WOMEN'S HEALTH	22	4	74	75	352
*** REFUGEE					
APPLICATIONS RECEIVED	0	0	0	0	0
APPLICATIONS APPROVED	0	0	0	0	0
APPLICATIONS REJECTED	0	0	0	0	1
APPLICATIONS PENDING	0	0	0	0	0
CASES	0	0	0	0	6
PERSONS	0	0	0	0	6
TOTAL PAYMENTS	\$0	\$0	\$0	\$0	\$544
CASES CLOSED	0	0	0	0	0
*** SUPPLEMENTAL AID TO BLIND					
APPLICATIONS RECEIVED	0	0	0	0	0
APPLICATIONS APPROVED	0	0	0	0	0
APPLICATIONS REJECTED	0	0	0	0	0
APPLICATIONS PENDING	0	0	1	1	0
PERSONS	0	0	2	4	11
TOTAL PAYMENTS	\$0	\$0	\$746	\$2,164	\$5,157
CASES CLOSED	0	0	0	0	1
*** BLIND PENSION					
APPLICATIONS RECEIVED	0	0	0	0	0
APPLICATIONS APPROVED	1	0	0	0	1
APPLICATIONS REJECTED	0	0	0	0	0
APPLICATIONS PENDING	0	0	1	1	2
PERSONS	7	1	10	15	46
TOTAL PAYMENTS	\$3,787	\$541	\$5,410	\$8,115	\$24,886
CASES CLOSED	1	0	0	0	1

TABLE 9
MEDICAID ELIGIBILITY BY REGION AND COUNTY FOR OCTOBER 2006

	NW SULLIVAN	NW WORTH	NE ADAIR	NE AUDRAIN	NE BOONE
*** MEDICAL ASSISTANCE					
APPLICATIONS RECEIVED	16	6	58	33	261
APPLICATIONS APPROVED	7	2	21	28	107
APPLICATIONS REJECTED	5	2	44	14	95
APPLICATIONS PENDING	26	3	72	44	336
SPENDDOWN PERSONS	34	5	147	149	463
NON-SPENDDOWN PERSONS	241	51	853	680	2,816
CASES CLOSED	5	0	13	24	96
*** MACC					
APPLICATIONS RECEIVED	0	3	0	2	15
APPLICATIONS APPROVED	0	3	0	1	10
APPLICATIONS REJECTED	0	0	0	1	5
APPLICATIONS PENDING	0	0	0	0	0
PERSONS	0	0	23	13	34
CASES CLOSED	0	0	0	0	0
*** NURSING CARE					
APPLICATIONS RECEIVED	0	0	3	3	10
APPLICATIONS APPROVED	0	1	0	2	10
APPLICATIONS REJECTED	1	0	2	0	0
APPLICATIONS PENDING	0	0	6	2	7
PERSONS	21	6	34	61	131
RCF-II	3	6	31	55	100
RCF-I	18	0	3	4	25
SNF/ICF	0	0	0	2	6
TOTAL PAYMENTS	\$3,412	\$1,752	\$8,928	\$16,502	\$32,753
RCF-II	\$604	\$1,752	\$8,460	\$15,429	\$26,524
RCF-I	\$2,808	\$0	\$468	\$489	\$3,889
SNF/ICF	\$0	\$0	\$0	\$584	\$2,340
CASES CLOSED	0	0	1	1	4
*** SSI ONLY					
PERSONS	0	0	6	2	5
*** SSI-SP					
PERSONS	0	0	1	2	1
TOTAL PAYMENTS	\$0	\$0	\$5	\$44	\$128
*** SP ONLY					
PERSONS	0	0	0	1	0
TOTAL PAYMENTS	\$0	\$0	\$0	\$42	\$0
*** QMB					
APPLICATIONS RECEIVED	2	2	7	0	19
APPLICATIONS APPROVED	1	0	4	1	10
APPLICATIONS REJECTED	0	0	8	0	7
APPLICATIONS PENDING	1	2	2	1	11
PERSONS	23	2	29	22	129
CASES CLOSED	0	0	1	0	0
*** SLMB					
APPLICATIONS RECEIVED	3	3	5	0	12
APPLICATIONS APPROVED	1	1	4	0	4
APPLICATIONS REJECTED	2	0	4	0	6
APPLICATIONS PENDING	1	2	1	0	8
PERSONS	36	9	33	25	152
CASES CLOSED	0	0	1	0	3
*** VENDOR CASES					
PERSONS	61	29	123	155	372
CASES CLOSED	1	2	5	6	21
*** PE FOR KIDS					
PERSONS	0	0	0	0	0

TABLE 9
MEDICAID ELIGIBILITY BY REGION AND COUNTY FOR OCTOBER 2006

	NE CALLAWAY	NE CLARK	NE COLE	NE FRANKLIN	NE GASCONADE
*** MC+/MAF/TMA					
APPLICATIONS RECEIVED	88	16	81	159	23
APPLICATIONS APPROVED	65	20	70	108	16
APPLICATIONS REJECTED	34	2	23	47	11
APPLICATIONS PENDING	46	4	72	78	9
MC+					
FAMILIES	952	274	1,369	1,852	355
NON-CHIP POVERTY CHILDREN	1,330	368	2,097	2,540	517
CHIP NON-PREMIUM CHILDREN	295	103	304	630	109
CHIP PREMIUM CHILDREN	122	47	118	334	55
MAF					
FAMILIES	549	76	795	824	107
PARENTS/CARETAKERS	454	77	738	662	102
CHILDREN	886	125	1,544	1,417	169
TMA					
FAMILIES	109	19	52	242	31
PARENTS/CARETAKERS	153	23	59	310	42
CHILDREN	214	3	88	459	57
TOTAL MC+/MAF/TMA					
FAMILIES	1,610	369	2,216	2,918	493
PARENTS/CARETAKERS	607	100	797	972	144
CHILDREN	2,847	646	4,151	5,380	907
CASES CLOSED	91	19	48	182	22
*** NEWBORNS	102	24	251	399	69
*** BCCT					
PERSONS	1	0	3	6	0
PRESUMPTIVE ELIGIBILITY PERSONS	0	0	0	0	0
*** MC+ FOR PREGNANT WOMEN					
APPLICATIONS RECEIVED	27	5	42	73	5
APPLICATIONS APPROVED	17	2	32	51	8
APPLICATIONS REJECTED	4	2	14	21	4
APPLICATIONS PENDING	11	3	18	19	1
MC+ FOR PREGNANT WOMEN	179	39	270	362	74
EXTENDED WOMEN'S HEALTH	81	24	174	301	52
*** REFUGEE					
APPLICATIONS RECEIVED	0	0	0	0	0
APPLICATIONS APPROVED	0	0	0	0	0
APPLICATIONS REJECTED	0	0	0	0	0
APPLICATIONS PENDING	0	0	0	0	0
CASES	0	0	0	0	0
PERSONS	0	0	0	0	0
TOTAL PAYMENTS	\$0	\$0	\$0	\$0	\$0
CASES CLOSED	0	0	0	0	0
*** SUPPLEMENTAL AID TO BLIND					
APPLICATIONS RECEIVED	0	0	1	1	0
APPLICATIONS APPROVED	0	0	0	0	0
APPLICATIONS REJECTED	0	0	0	0	0
APPLICATIONS PENDING	0	0	6	2	0
PERSONS	1	0	5	7	2
TOTAL PAYMENTS	\$432	\$0	\$2,221	\$2,775	\$901
CASES CLOSED	0	0	1	0	0
*** BLIND PENSION					
APPLICATIONS RECEIVED	0	0	1	1	1
APPLICATIONS APPROVED	0	0	0	0	0
APPLICATIONS REJECTED	0	0	0	1	0
APPLICATIONS PENDING	0	0	8	2	1
PERSONS	13	4	37	40	8
TOTAL PAYMENTS	\$7,033	\$2,164	\$20,017	\$21,640	\$4,328
CASES CLOSED	0	0	0	1	0

TABLE 9
MEDICAID ELIGIBILITY BY REGION AND COUNTY FOR OCTOBER 2006

	NE CALLAWAY	NE CLARK	NE COLE	NE FRANKLIN	NE GASCONADE
*** MEDICAL ASSISTANCE					
APPLICATIONS RECEIVED	65	12	76	119	24
APPLICATIONS APPROVED	38	7	41	66	2
APPLICATIONS REJECTED	29	5	38	59	7
APPLICATIONS PENDING	83	16	177	140	35
SPENDDOWN PERSONS	122	30	244	312	51
NON-SPENDDOWN PERSONS	905	257	1,238	1,530	339
CASES CLOSED	28	8	34	43	12
*** MACC					
APPLICATIONS RECEIVED	4	0	1	1	0
APPLICATIONS APPROVED	1	0	1	0	0
APPLICATIONS REJECTED	3	0	0	0	0
APPLICATIONS PENDING	0	0	0	0	0
PERSONS	20	1	24	3	0
CASES CLOSED	0	0	0	0	0
*** NURSING CARE					
APPLICATIONS RECEIVED	8	0	2	8	1
APPLICATIONS APPROVED	5	0	2	6	1
APPLICATIONS REJECTED	1	0	0	2	1
APPLICATIONS PENDING	7	0	0	4	0
PERSONS	73	2	91	110	17
RCF-II	65	2	68	76	5
RCF-I	8	0	22	31	12
SNF-ICF	0	0	1	3	0
TOTAL PAYMENTS	\$18,422	\$584	\$20,942	\$27,131	\$3,182
RCF-II	\$17,174	\$584	\$17,529	\$21,541	\$1,454
RCF-I	\$1,248	\$0	\$3,211	\$4,752	\$1,728
SNF/ICF	\$0	\$0	\$202	\$838	\$0
CASES CLOSED	2	0	0	0	0
*** SSI ONLY	1	1	2	1	2
*** SSI-SP					
PERSONS	1	0	1	0	0
TOTAL PAYMENTS	\$20	\$0	\$39	\$0	\$0
*** SP ONLY					
PERSONS	0	0	1	0	0
TOTAL PAYMENTS	\$0	\$0	\$10	\$0	\$0
*** QMB					
APPLICATIONS RECEIVED	9	2	5	26	8
APPLICATIONS APPROVED	5	1	2	13	2
APPLICATIONS REJECTED	7	1	5	14	1
APPLICATIONS PENDING	6	1	8	9	5
PERSONS	71	9	58	115	23
CASES CLOSED	1	0	2	3	2
*** SLMB					
APPLICATIONS RECEIVED	6	1	6	14	1
APPLICATIONS APPROVED	3	0	4	4	0
APPLICATIONS REJECTED	7	0	3	9	0
APPLICATIONS PENDING	4	1	8	10	1
PERSONS	88	20	79	197	44
CASES CLOSED	2	0	0	2	2
*** VENDOR CASES					
PERSONS	149	30	251	429	163
CASES CLOSED	5	1	9	20	4
*** PE FOR KIDS					
PERSONS	0	0	0	0	0

TABLE 9
MEDICAID ELIGIBILITY BY REGION AND COUNTY FOR OCTOBER 2006

	NE HOWARD	NE KNOX	NE LEWIS	NE LINCOLN	NE MAGON
*** MC+/MAF/TMA					
APPLICATIONS RECEIVED	11	8	11	92	23
APPLICATIONS APPROVED	10	7	10	74	21
APPLICATIONS REJECTED	4	1	2	19	13
APPLICATIONS PENDING	5	1	6	39	8
MC+					
FAMILIES	259	141	274	1,195	482
NON-CHIP POVERTY CHILDREN	331	166	342	1,712	654
CHIP NON-PREMIUM CHILDREN	83	49	112	354	170
CHIP PREMIUM CHILDREN	74	25	42	178	65
MAF					
FAMILIES	79	40	79	528	127
PARENTS/CARETAKERS	69	43	69	498	102
CHILDREN	165	76	137	945	222
TMA					
FAMILIES	34	4	25	120	36
PARENTS/CARETAKERS	50	8	35	159	45
CHILDREN	65	11	46	239	59
TOTAL MC+/MAF/TMA					
FAMILIES	372	185	378	1,843	645
PARENTS/CARETAKERS	119	51	104	657	147
CHILDREN	718	327	679	3,428	1,170
CASES CLOSED	17	9	14	89	36
*** NEWBORNS	35	15	28	164	74
*** BCCT					
PERSONS	0	0	0	4	0
PRESUMPTIVE ELIGIBILITY PERSONS	0	0	0	0	0
*** MC+ FOR PREGNANT WOMEN					
APPLICATIONS RECEIVED	2	3	8	26	11
APPLICATIONS APPROVED	4	3	5	21	9
APPLICATIONS REJECTED	1	0	0	12	2
APPLICATIONS PENDING	0	0	1	3	4
MC+ FOR PREGNANT WOMEN	43	18	50	206	65
EXTENDED WOMEN'S HEALTH	20	15	22	137	58
*** REFUGEE					
APPLICATIONS RECEIVED	0	0	0	0	0
APPLICATIONS APPROVED	0	0	0	0	0
APPLICATIONS REJECTED	0	0	0	0	0
APPLICATIONS PENDING	0	0	0	0	0
CASES	0	0	0	0	0
PERSONS	0	0	0	0	0
TOTAL PAYMENTS	\$0	\$0	\$0	\$0	\$0
CASES CLOSED	0	0	0	0	0
*** SUPPLEMENTAL AID TO BLIND					
APPLICATIONS RECEIVED	0	0	0	2	0
APPLICATIONS APPROVED	0	0	0	0	0
APPLICATIONS REJECTED	0	0	0	1	0
APPLICATIONS PENDING	0	1	1	3	0
PERSONS	1	0	3	1	3
TOTAL PAYMENTS	\$139	\$0	\$1,240	\$541	\$905
CASES CLOSED	0	0	0	0	0
*** BLIND PENSION					
APPLICATIONS RECEIVED	0	0	0	2	0
APPLICATIONS APPROVED	0	0	0	1	0
APPLICATIONS REJECTED	0	0	0	0	0
APPLICATIONS PENDING	0	1	1	3	0
PERSONS	5	1	3	18	12
TOTAL PAYMENTS	\$2,705	\$541	\$1,623	\$9,738	\$6,492
CASES CLOSED	0	0	0	0	1

TABLE 9
MEDICAID ELIGIBILITY BY REGION AND COUNTY FOR OCTOBER 2006

	NE HOWARD	NE KNOX	NE LEWIS	NE LINCOLN	NE MACON
*** MEDICAL ASSISTANCE					
APPLICATIONS RECEIVED	11	6	21	49	24
APPLICATIONS APPROVED	7	4	8	23	17
APPLICATIONS REJECTED	9	1	20	32	21
APPLICATIONS PENDING	9	6	23	57	18
SPENDDOWN PERSONS	50	21	32	145	101
NON-SPENDDOWN PERSONS	288	147	234	847	429
CASES CLOSED	6	6	6	24	13
*** MACC					
APPLICATIONS RECEIVED	0	0	0	0	7
APPLICATIONS APPROVED	0	0	0	0	6
APPLICATIONS REJECTED	0	0	0	0	1
APPLICATIONS PENDING	0	0	0	0	0
PERSONS	0	0	0	25	0
CASES CLOSED	0	0	0	0	0
*** NURSING CARE					
APPLICATIONS RECEIVED	0	4	0	3	0
APPLICATIONS APPROVED	1	4	0	4	0
APPLICATIONS REJECTED	0	0	0	0	0
APPLICATIONS PENDING	1	0	0	2	0
PERSONS	51	39	4	126	10
RCF-II	45	39	4	86	5
RCF-I	6	0	0	40	5
SNF-ICF	0	0	0	0	0
TOTAL PAYMENTS	\$13,003	\$10,560	\$1,168	\$28,924	\$2,088
RCF-II	\$12,087	\$10,560	\$1,168	\$22,942	\$1,308
RCF-I	\$936	\$0	\$0	\$5,982	\$780
SNF/ICF	\$0	\$0	\$0	\$0	\$0
CASES CLOSED	1	3	2	1	0
*** SSI ONLY	3	2	2	1	0
*** SSI-SP					
PERSONS	1	0	0	0	0
TOTAL PAYMENTS	\$60	\$0	\$0	\$0	\$0
*** SP ONLY					
PERSONS	0	1	0	1	0
TOTAL PAYMENTS	\$0	\$54	\$0	\$66	\$0
*** QMB					
APPLICATIONS RECEIVED	0	0	2	15	7
APPLICATIONS APPROVED	0	0	1	12	4
APPLICATIONS REJECTED	1	0	2	4	2
APPLICATIONS PENDING	0	0	0	3	1
PERSONS	20	11	11	36	30
CASES CLOSED	0	0	0	2	2
*** SLMB					
APPLICATIONS RECEIVED	1	0	1	3	4
APPLICATIONS APPROVED	0	0	2	5	0
APPLICATIONS REJECTED	0	0	0	0	3
APPLICATIONS PENDING	1	0	2	0	1
PERSONS	30	13	21	70	33
CASES CLOSED	0	1	0	0	1
*** VENDOR CASES					
PERSONS	48	30	102	180	162
CASES CLOSED	3	1	2	5	5
*** PE FOR KIDS					
PERSONS	0	0	0	0	0

**TABLE 9
 MEDICAID ELIGIBILITY BY REGION AND COUNTY FOR OCTOBER 2006**

	NE MARION	NE MONROE	NE MONTGOMERY	NE OSAGE	NE PIKE
*** MC+/MAF/TMA					
APPLICATIONS RECEIVED	82	14	19	14	46
APPLICATIONS APPROVED	41	10	19	4	36
APPLICATIONS REJECTED	31	5	4	3	12
APPLICATIONS PENDING	38	7	5	10	15
MC+					
FAMILIES	1,003	227	401	257	514
NON-CHIP POVERTY CHILDREN	1,450	325	483	381	689
CHIP NON-PREMIUM CHILDREN	278	62	172	60	212
CHIP PREMIUM CHILDREN	89	62	72	54	64
MAF					
FAMILIES	372	62	137	55	195
PARENTS/CARETAKERS	322	55	127	56	172
CHILDREN	646	110	236	98	348
TMA					
FAMILIES	99	9	30	9	60
PARENTS/CARETAKERS	125	11	44	12	81
CHILDREN	186	13	63	15	122
TOTAL MC+/MAF/TMA					
FAMILIES	1,474	298	568	321	769
PARENTS/CARETAKERS	447	66	171	68	253
CHILDREN	2,649	572	1,026	608	1,435
CASES CLOSED	71	32	18	14	41
*** NEWBORNS	155	30	54	47	54
*** BCCT					
PERSONS	3	1	0	0	2
PRESUMPTIVE ELIGIBILITY PERSONS	0	0	0	0	0
*** MC+ FOR PREGNANT WOMEN					
APPLICATIONS RECEIVED	39	8	11	8	8
APPLICATIONS APPROVED	28	2	7	4	6
APPLICATIONS REJECTED	11	5	2	2	2
APPLICATIONS PENDING	9	2	4	3	1
MC+ FOR PREGNANT WOMEN	185	33	74	42	71
EXTENDED WOMEN'S HEALTH	98	21	36	26	55
*** REFUGEE					
APPLICATIONS RECEIVED	0	0	0	0	0
APPLICATIONS APPROVED	0	0	0	0	0
APPLICATIONS REJECTED	0	0	0	0	0
APPLICATIONS PENDING	0	0	0	0	0
CASES	0	0	0	0	0
PERSONS	0	0	0	0	0
TOTAL PAYMENTS	\$0	\$0	\$0	\$0	\$0
CASES CLOSED	0	0	0	0	0
*** SUPPLEMENTAL AID TO BLIND					
APPLICATIONS RECEIVED	2	0	0	0	0
APPLICATIONS APPROVED	0	0	0	0	0
APPLICATIONS REJECTED	0	0	0	0	1
APPLICATIONS PENDING	3	1	1	0	1
PERSONS	5	1	2	0	1
TOTAL PAYMENTS	\$2,159	\$541	\$980	\$0	\$279
CASES CLOSED	0	0	0	0	0
*** BLIND PENSION					
APPLICATIONS RECEIVED	3	0	0	0	0
APPLICATIONS APPROVED	1	0	0	0	1
APPLICATIONS REJECTED	0	0	0	0	0
APPLICATIONS PENDING	3	1	1	0	1
PERSONS	18	3	6	2	12
TOTAL PAYMENTS	\$9,738	\$1,623	\$3,246	\$1,082	\$6,492
CASES CLOSED	0	0	0	0	0

TABLE 9
MEDICAID ELIGIBILITY BY REGION AND COUNTY FOR OCTOBER 2006

	NE MARION	NE MONROE	NE MONTGOMERY	NE OSAGE	NE PIKE
*** MEDICAL ASSISTANCE					
APPLICATIONS RECEIVED	57	16	18	8	31
APPLICATIONS APPROVED	27	6	9	7	13
APPLICATIONS REJECTED	26	7	8	5	21
APPLICATIONS PENDING	61	18	26	15	44
SPENDDOWN PERSONS	206	45	49	37	100
NON-SPENDDOWN PERSONS	1,141	236	341	228	542
CASES CLOSED	35	7	12	4	8
*** MACC					
APPLICATIONS RECEIVED	0	0	0	0	0
APPLICATIONS APPROVED	0	0	0	0	0
APPLICATIONS REJECTED	0	0	0	0	0
APPLICATIONS PENDING	0	0	0	0	0
PERSONS	1	0	0	1	0
CASES CLOSED	0	0	0	0	0
*** NURSING CARE					
APPLICATIONS RECEIVED	6	1	1	1	0
APPLICATIONS APPROVED	8	2	1	3	0
APPLICATIONS REJECTED	0	0	1	0	0
APPLICATIONS PENDING	1	0	2	1	0
PERSONS	133	29	22	26	28
RCF-II	70	13	20	17	25
RCF-I	63	6	2	9	1
SNF-ICF	0	10	0	0	0
TOTAL PAYMENTS	\$28,422	\$7,864	\$5,623	\$5,951	\$7,456
RCF-II	\$19,422	\$3,224	\$5,439	\$4,692	\$7,300
RCF-I	\$9,000	\$936	\$184	\$1,259	\$156
SNF/ICF	\$0	\$3,704	\$0	\$0	\$0
CASES CLOSED	3	1	0	0	1
*** SSI ONLY	8	0	1	0	3
*** SSI-SP					
PERSONS	3	0	0	0	1
TOTAL PAYMENTS	\$133	\$0	\$0	\$0	\$33
*** SP ONLY					
PERSONS	1	0	1	0	0
TOTAL PAYMENTS	\$67	\$0	\$18	\$0	\$0
*** QMB					
APPLICATIONS RECEIVED	13	11	3	0	5
APPLICATIONS APPROVED	8	1	2	0	3
APPLICATIONS REJECTED	3	5	0	0	4
APPLICATIONS PENDING	5	6	1	0	0
PERSONS	41	11	32	15	22
CASES CLOSED	1	0	1	0	1
*** SLMB					
APPLICATIONS RECEIVED	6	10	0	0	3
APPLICATIONS APPROVED	2	0	0	0	1
APPLICATIONS REJECTED	4	6	1	0	3
APPLICATIONS PENDING	2	5	0	0	0
PERSONS	77	26	29	21	36
CASES CLOSED	0	0	0	0	0
*** VENDOR CASES					
PERSONS	345	39	159	76	89
CASES CLOSED	14	3	9	3	0
*** PE FOR KIDS					
PERSONS	0	0	0	0	0

TABLE 9
MEDICAID ELIGIBILITY BY REGION AND COUNTY FOR OCTOBER 2006

	NE RALLS	NE RANDOLPH	NE SCHUYLER	NE SCOTLAND	NE SHELBY
*** MC+/MAF/TMA					
APPLICATIONS RECEIVED	17	53	7	7	11
APPLICATIONS APPROVED	9	36	3	5	5
APPLICATIONS REJECTED	1	16	6	1	6
APPLICATIONS PENDING	12	28	5	3	6
MC+					
FAMILIES	234	886	144	154	210
NON-CHIP POVERTY CHILDREN	311	1,287	183	190	295
CHIP NON-PREMIUM CHILDREN	61	238	68	35	57
CHIP PREMIUM CHILDREN	34	136	34	53	27
MAF					
FAMILIES	84	398	46	21	49
PARENTS/CARETAKERS	71	357	36	20	54
CHILDREN	128	728	71	39	94
TMA					
FAMILIES	28	52	7	5	22
PARENTS/CARETAKERS	40	66	8	6	35
CHILDREN	48	112	12	9	46
TOTAL MC+/MAF/TMA					
FAMILIES	346	1,336	197	180	281
PARENTS/CARETAKERS	111	423	44	26	89
CHILDREN	582	2,501	368	326	519
CASES CLOSED	18	55	11	11	16
*** NEWBORNS	35	134	13	16	26
*** BCCT					
PERSONS	4	1	0	0	2
PRESUMPTIVE ELIGIBILITY PERSONS	0	0	0	0	0
*** MC+ FOR PREGNANT WOMEN					
APPLICATIONS RECEIVED	8	27	1	4	1
APPLICATIONS APPROVED	5	22	1	4	3
APPLICATIONS REJECTED	1	5	0	1	0
APPLICATIONS PENDING	2	9	0	0	0
MC+ FOR PREGNANT WOMEN	40	160	20	30	30
EXTENDED WOMEN'S HEALTH	22	104	10	8	18
*** REFUGEE					
APPLICATIONS RECEIVED	0	0	0	0	0
APPLICATIONS APPROVED	0	0	0	0	0
APPLICATIONS REJECTED	0	0	0	0	0
APPLICATIONS PENDING	0	0	0	0	0
CASES	0	0	0	0	0
PERSONS	0	0	0	0	0
TOTAL PAYMENTS	\$0	\$0	\$0	\$0	\$0
CASES CLOSED	0	0	0	0	0
*** SUPPLEMENTAL AID TO BLIND					
APPLICATIONS RECEIVED	0	3	0	0	1
APPLICATIONS APPROVED	0	2	0	0	0
APPLICATIONS REJECTED	0	0	0	0	0
APPLICATIONS PENDING	0	1	0	0	1
PERSONS	1	7	0	0	0
TOTAL PAYMENTS	\$478	\$2,829	\$0	\$0	\$0
CASES CLOSED	0	0	0	0	0
*** BLIND PENSION					
APPLICATIONS RECEIVED	0	1	0	0	0
APPLICATIONS APPROVED	0	0	0	0	0
APPLICATIONS REJECTED	0	0	0	0	0
APPLICATIONS PENDING	0	1	0	0	1
PERSONS	3	15	0	2	1
TOTAL PAYMENTS	\$1,623	\$8,115	\$0	\$1,082	\$541
CASES CLOSED	0	2	0	0	0

TABLE 9
MEDICAID ELIGIBILITY BY REGION AND COUNTY FOR OCTOBER 2006

	NE RALLS	NE RANDOLPH	NE SCHUYLER	NE SCOTLAND	NE SHELBY
*** MEDICAL ASSISTANCE					
APPLICATIONS RECEIVED	13	53	8	8	8
APPLICATIONS APPROVED	2	25	5	1	6
APPLICATIONS REJECTED	5	24	4	7	5
APPLICATIONS PENDING	15	76	11	8	10
SPENDDOWN PERSONS	59	124	36	36	27
NON-SPENDDOWN PERSONS	235	938	177	125	229
CASES CLOSED	3	26	1	2	7
*** MACC					
APPLICATIONS RECEIVED	0	0	0	0	0
APPLICATIONS APPROVED	0	0	0	0	0
APPLICATIONS REJECTED	0	0	0	0	0
APPLICATIONS PENDING	0	0	0	0	0
PERSONS	0	2	0	0	1
CASES CLOSED	0	0	0	0	0
*** NURSING CARE					
APPLICATIONS RECEIVED	0	1	0	0	0
APPLICATIONS APPROVED	0	0	0	0	0
APPLICATIONS REJECTED	0	0	0	0	0
APPLICATIONS PENDING	0	1	0	0	0
PERSONS	11	41	0	0	5
RCF-II	9	36	0	0	0
RCF-I	2	5	0	0	5
SNF/ICF	0	0	0	0	0
TOTAL PAYMENTS	\$2,670	\$11,064	\$0	\$0	\$780
RCF-II	\$2,374	\$10,325	\$0	\$0	\$0
RCF-I	\$296	\$739	\$0	\$0	\$780
SNF/ICF	\$0	\$0	\$0	\$0	\$0
CASES CLOSED	0	0	0	0	0
*** SSI ONLY					
	0	1	0	0	1
*** SSI-SP					
PERSONS	1	1	0	0	0
TOTAL PAYMENTS	\$51	\$11	\$0	\$0	\$0
*** SP ONLY					
PERSONS	0	0	0	0	0
TOTAL PAYMENTS	\$0	\$0	\$0	\$0	\$0
*** QMB					
APPLICATIONS RECEIVED	1	4	2	1	2
APPLICATIONS APPROVED	0	3	1	1	0
APPLICATIONS REJECTED	0	1	3	0	1
APPLICATIONS PENDING	1	3	2	0	2
PERSONS	6	50	2	8	11
CASES CLOSED	0	0	0	0	0
*** SLMB					
APPLICATIONS RECEIVED	0	2	3	0	1
APPLICATIONS APPROVED	0	0	3	0	0
APPLICATIONS REJECTED	0	1	0	0	1
APPLICATIONS PENDING	0	2	1	0	1
PERSONS	19	48	9	7	15
CASES CLOSED	0	0	0	0	0
*** VENDOR CASES					
PERSONS	27	226	23	48	67
CASES CLOSED	1	6	0	2	1
*** PE FOR KIDS					
PERSONS	0	0	0	0	0

TABLE 9
MEDICAID ELIGIBILITY BY REGION AND COUNTY FOR OCTOBER 2006

	NE WARREN	SE BOLLINGER	SE BUTLER	SE CAPE GIRARDEAU	SE CARTER
*** MC+/MAF/TMA					
APPLICATIONS RECEIVED	44	17	141	127	13
APPLICATIONS APPROVED	32	15	96	110	11
APPLICATIONS REJECTED	7	7	36	42	4
APPLICATIONS PENDING	18	8	52	56	1
MC+					
FAMILIES	652	459	1,669	1,826	335
NON-CHIP POVERTY CHILDREN	863	626	2,291	2,550	476
CHIP NON-PREMIUM CHILDREN	272	141	438	506	105
CHIP PREMIUM CHILDREN	98	68	173	208	47
MAF					
FAMILIES	372	148	835	916	131
PARENTS/CARETAKERS	339	145	726	773	131
CHILDREN	660	278	1,551	1,609	214
TMA					
FAMILIES	53	36	217	175	31
PARENTS/CARETAKERS	69	46	262	205	49
CHILDREN	97	65	388	330	56
TOTAL MC+/MAF/TMA					
FAMILIES	1,077	643	2,721	2,917	497
PARENTS/CARETAKERS	408	191	988	978	180
CHILDREN	1,990	1,178	4,841	5,203	898
CASES CLOSED	42	27	179	127	20
*** NEWBORNS	120	58	215	275	56
*** BCCT					
PERSONS	2	1	6	9	1
PRESUMPTIVE ELIGIBILITY PERSONS	0	0	0	0	0
*** MC+ FOR PREGNANT WOMEN					
APPLICATIONS RECEIVED	15	12	44	62	3
APPLICATIONS APPROVED	7	8	36	50	6
APPLICATIONS REJECTED	7	2	8	17	0
APPLICATIONS PENDING	3	5	8	17	0
MC+ FOR PREGNANT WOMEN	127	60	274	322	54
EXTENDED WOMEN'S HEALTH	90	47	132	184	23
*** REFUGEE					
APPLICATIONS RECEIVED	0	0	0	0	0
APPLICATIONS APPROVED	0	0	0	0	0
APPLICATIONS REJECTED	0	0	0	0	0
APPLICATIONS PENDING	0	0	0	0	0
CASES	0	0	0	0	0
PERSONS	0	0	0	0	0
TOTAL PAYMENTS	\$0	\$0	\$0	\$0	\$0
CASES CLOSED	0	0	0	0	0
*** SUPPLEMENTAL AID TO BLIND					
APPLICATIONS RECEIVED	0	0	2	2	0
APPLICATIONS APPROVED	0	0	0	0	0
APPLICATIONS REJECTED	0	0	2	2	1
APPLICATIONS PENDING	1	1	1	2	0
PERSONS	6	0	6	11	1
TOTAL PAYMENTS	\$2,474	\$0	\$2,514	\$5,392	\$541
CASES CLOSED	0	0	2	0	0
*** BLIND PENSION					
APPLICATIONS RECEIVED	0	0	3	2	0
APPLICATIONS APPROVED	0	0	1	0	0
APPLICATIONS REJECTED	0	0	2	1	1
APPLICATIONS PENDING	1	1	1	2	0
PERSONS	12	3	29	29	2
TOTAL PAYMENTS	\$6,492	\$1,623	\$15,148	\$15,689	\$1,082
CASES CLOSED	0	0	1	2	0

TABLE 9
MEDICAID ELIGIBILITY BY REGION AND COUNTY FOR OCTOBER 2006

	NE WARREN	SE BOLLINGER	SE BUTLER	SE CAPE GIRARDEAU	SE CARTER
*** MEDICAL ASSISTANCE					
APPLICATIONS RECEIVED	25	37	135	129	17
APPLICATIONS APPROVED	13	19	83	70	8
APPLICATIONS REJECTED	14	13	60	69	11
APPLICATIONS PENDING	33	45	137	159	29
SPENDDOWN PERSONS	99	119	386	253	65
NON-SPENDDOWN PERSONS	474	609	2,676	1,727	478
CASES CLOSED	11	20	66	41	7
*** MACC					
APPLICATIONS RECEIVED	9	0	19	0	0
APPLICATIONS APPROVED	7	0	18	0	0
APPLICATIONS REJECTED	2	0	0	0	0
APPLICATIONS PENDING	0	0	0	0	0
PERSONS	0	0	75	23	0
CASES CLOSED	0	0	0	0	0
*** NURSING CARE					
APPLICATIONS RECEIVED	1	4	7	9	0
APPLICATIONS APPROVED	1	1	8	6	0
APPLICATIONS REJECTED	0	0	0	2	0
APPLICATIONS PENDING	0	6	4	7	0
PERSONS	8	52	163	231	29
RCF-II	2	29	112	205	16
RCF-I	6	23	51	26	13
SNF-ICF	0	0	0	0	0
TOTAL PAYMENTS	\$1,470	\$11,436	\$39,381	\$60,052	\$6,564
RCF-II	\$534	\$8,216	\$31,753	\$56,157	\$4,536
RCF-I	\$936	\$3,220	\$7,628	\$3,895	\$2,028
SNF/ICF	\$0	\$0	\$0	\$0	\$0
CASES CLOSED	0	0	5	6	0
*** SSI ONLY	0	5	15	1	2
*** SSI-SP					
PERSONS	6	0	8	1	0
TOTAL PAYMENTS	\$331	\$0	\$209	\$38	\$0
*** SP ONLY					
PERSONS	0	0	1	0	1
TOTAL PAYMENTS	\$0	\$0	\$116	\$0	\$59
*** QMB					
APPLICATIONS RECEIVED	2	8	23	24	1
APPLICATIONS APPROVED	1	1	11	6	2
APPLICATIONS REJECTED	2	1	10	13	1
APPLICATIONS PENDING	1	8	8	14	0
PERSONS	42	31	122	126	20
CASES CLOSED	0	2	4	3	0
*** SLMB					
APPLICATIONS RECEIVED	1	4	14	17	0
APPLICATIONS APPROVED	1	0	5	4	0
APPLICATIONS REJECTED	1	1	4	11	1
APPLICATIONS PENDING	1	4	6	11	0
PERSONS	65	52	186	156	28
CASES CLOSED	1	2	9	9	0
*** VENDOR CASES					
PERSONS	43	61	330	430	26
CASES CLOSED	2	5	5	14	1
*** PE FOR KIDS					
PERSONS	0	0	0	0	0

TABLE 9
MEDICAID ELIGIBILITY BY REGION AND COUNTY FOR OCTOBER 2006

	SE CRAWFORD	SE DENT	SE DUNKLIN	SE HOWELL	SE IRON
*** MC+/MAF/TMA					
APPLICATIONS RECEIVED	89	38	131	119	29
APPLICATIONS APPROVED	76	31	109	82	26
APPLICATIONS REJECTED	26	9	23	28	8
APPLICATIONS PENDING	30	11	52	76	16
MC+					
FAMILIES	797	612	1,483	1,575	434
NON-CHIP POVERTY CHILDREN	1,111	842	2,141	2,249	620
CHIP NON-PREMIUM CHILDREN	243	218	358	536	130
CHIP PREMIUM CHILDREN	110	131	153	170	60
MAF					
FAMILIES	398	205	1,295	749	177
PARENTS/CARETAKERS	345	190	970	667	159
CHILDREN	705	359	2,350	1,361	319
TMA					
FAMILIES	116	48	181	106	48
PARENTS/CARETAKERS	148	63	234	156	56
CHILDREN	233	111	342	218	83
TOTAL MC+/MAF/TMA					
FAMILIES	1,311	865	2,959	2,430	659
PARENTS/CARETAKERS	493	253	1,204	823	215
CHILDREN	2,402	1,661	5,344	4,534	1,212
CASES CLOSED	71	47	184	103	40
*** NEWBORNS	147	96	137	223	29
*** BCCT					
PERSONS	2	3	8	15	1
PRESUMPTIVE ELIGIBILITY PERSONS	0	0	0	0	0
*** MC+ FOR PREGNANT WOMEN					
APPLICATIONS RECEIVED	24	11	33	50	8
APPLICATIONS APPROVED	16	7	21	30	9
APPLICATIONS REJECTED	9	0	10	10	0
APPLICATIONS PENDING	4	5	8	20	3
MC+ FOR PREGNANT WOMEN	156	104	183	256	67
EXTENDED WOMEN'S HEALTH	81	66	94	148	29
*** REFUGEE					
APPLICATIONS RECEIVED	0	0	0	0	0
APPLICATIONS APPROVED	0	0	0	0	0
APPLICATIONS REJECTED	0	0	0	0	0
APPLICATIONS PENDING	0	0	0	0	0
CASES	0	0	0	0	0
PERSONS	0	0	0	0	0
TOTAL PAYMENTS	\$0	\$0	\$0	\$0	\$0
CASES CLOSED	0	0	0	0	0
*** SUPPLEMENTAL AID TO BLIND					
APPLICATIONS RECEIVED	1	0	2	0	1
APPLICATIONS APPROVED	0	0	0	0	0
APPLICATIONS REJECTED	0	0	1	0	0
APPLICATIONS PENDING	1	0	3	1	1
PERSONS	2	3	11	4	1
TOTAL PAYMENTS	\$719	\$1,463	\$4,824	\$1,939	\$433
CASES CLOSED	0	0	0	0	0
*** BLIND PENSION					
APPLICATIONS RECEIVED	1	0	3	2	2
APPLICATIONS APPROVED	0	0	0	0	0
APPLICATIONS REJECTED	0	0	1	2	0
APPLICATIONS PENDING	1	0	3	2	2
PERSONS	10	10	26	27	9
TOTAL PAYMENTS	\$5,410	\$5,410	\$14,066	\$14,607	\$4,869
CASES CLOSED	0	0	0	0	0

TABLE 9
MEDICAID ELIGIBILITY BY REGION AND COUNTY FOR OCTOBER 2006

	SE CRAWFORD	SE DENT	SE DUNKLIN	SE HOWELL	SE IRON
*** MEDICAL ASSISTANCE					
APPLICATIONS RECEIVED	57	43	112	135	40
APPLICATIONS APPROVED	34	28	57	53	22
APPLICATIONS REJECTED	24	23	48	56	9
APPLICATIONS PENDING	47	30	97	216	43
SPENDDOWN PERSONS	157	120	401	262	136
NON-SPENDDOWN PERSONS	958	779	2,909	1,909	590
CASES CLOSED	20	19	63	49	14
*** MACC					
APPLICATIONS RECEIVED	0	0	0	0	0
APPLICATIONS APPROVED	0	0	0	0	0
APPLICATIONS REJECTED	0	0	0	0	0
APPLICATIONS PENDING	0	0	0	0	0
PERSONS	0	0	4	1	10
CASES CLOSED	0	0	0	0	0
*** NURSING CARE					
APPLICATIONS RECEIVED	4	0	0	5	10
APPLICATIONS APPROVED	3	0	0	3	6
APPLICATIONS REJECTED	0	0	0	1	3
APPLICATIONS PENDING	1	1	0	4	7
PERSONS	106	20	113	89	125
RCF-II	47	11	102	86	28
RCF-I	59	9	11	3	70
SNF-ICF	0	0	0	0	27
TOTAL PAYMENTS	\$22,314	\$4,443	\$30,002	\$24,659	\$29,080
RCF-II	\$13,350	\$3,212	\$28,441	\$24,221	\$7,872
RCF-I	\$8,964	\$1,231	\$1,561	\$438	\$10,678
SNF/ICF	\$0	\$0	\$0	\$0	\$10,530
CASES CLOSED	0	1	2	1	5
*** SSI ONLY	8	1	18	6	5
*** SSI-SP					
PERSONS	3	0	5	3	2
TOTAL PAYMENTS	\$92	\$0	\$193	\$215	\$119
*** SP ONLY					
PERSONS	0	1	0	1	0
TOTAL PAYMENTS	\$0	\$34	\$0	\$510	\$0
*** QMB					
APPLICATIONS RECEIVED	7	4	13	17	18
APPLICATIONS APPROVED	3	0	5	5	7
APPLICATIONS REJECTED	4	2	5	5	7
APPLICATIONS PENDING	3	2	6	15	9
PERSONS	44	34	114	125	22
CASES CLOSED	0	0	0	5	0
*** SLMB					
APPLICATIONS RECEIVED	6	3	14	21	14
APPLICATIONS APPROVED	3	0	6	9	1
APPLICATIONS REJECTED	2	1	4	5	10
APPLICATIONS PENDING	3	2	5	9	6
PERSONS	78	56	191	227	47
CASES CLOSED	1	1	1	3	0
*** VENDOR CASES					
PERSONS	147	87	379	336	96
CASES CLOSED	4	2	15	13	3
*** PE FOR KIDS					
PERSONS	0	0	0	0	0

TABLE 9
MEDICAID ELIGIBILITY BY REGION AND COUNTY FOR OCTOBER 2006

	SE MADISON	SE MARIES	SE MISSISSIPPI	SE NEW MADRID	SE OREGON
*** MC+/MAF/TMA					
APPLICATIONS RECEIVED	35	18	47	57	25
APPLICATIONS APPROVED	29	10	35	53	27
APPLICATIONS REJECTED	7	1	4	14	8
APPLICATIONS PENDING	12	12	23	18	10
MC+					
FAMILIES	478	234	714	812	457
NON-CHIP POVERTY CHILDREN	639	344	979	1,102	588
CHIP NON-PREMIUM CHILDREN	139	58	213	243	212
CHIP PREMIUM CHILDREN	73	24	98	75	58
MAF					
FAMILIES	165	138	393	632	190
PARENTS/CARETAKERS	150	138	325	457	148
CHILDREN	266	237	680	1,098	342
TMA					
FAMILIES	63	14	98	80	35
PARENTS/CARETAKERS	85	20	121	92	50
CHILDREN	111	32	187	173	73
TOTAL MC+/MAF/TMA					
FAMILIES	706	386	1,205	1,524	682
PARENTS/CARETAKERS	235	158	446	549	198
CHILDREN	1,228	695	2,157	2,691	1,273
CASES CLOSED	55	19	52	89	40
*** NEWBORNS	50	34	39	64	30
*** BCCT					
PERSONS	0	0	0	6	4
PRESUMPTIVE ELIGIBILITY PERSONS	0	0	0	0	0
*** MC+ FOR PREGNANT WOMEN					
APPLICATIONS RECEIVED	4	6	14	12	16
APPLICATIONS APPROVED	4	4	11	8	11
APPLICATIONS REJECTED	0	3	3	8	4
APPLICATIONS PENDING	0	0	5	4	4
MC+ FOR PREGNANT WOMEN	66	25	76	110	63
EXTENDED WOMEN'S HEALTH	33	19	40	42	23
*** REFUGEE					
APPLICATIONS RECEIVED	0	0	0	0	0
APPLICATIONS APPROVED	0	0	0	0	0
APPLICATIONS REJECTED	0	0	0	0	0
APPLICATIONS PENDING	0	0	0	0	0
CASES	0	0	0	0	0
PERSONS	0	0	0	0	0
TOTAL PAYMENTS	\$0	\$0	\$0	\$0	\$0
CASES CLOSED	0	0	0	0	0
*** SUPPLEMENTAL AID TO BLIND					
APPLICATIONS RECEIVED	1	1	1	0	0
APPLICATIONS APPROVED	0	0	0	0	0
APPLICATIONS REJECTED	0	0	0	0	0
APPLICATIONS PENDING	1	1	2	0	0
PERSONS	3	0	6	6	1
TOTAL PAYMENTS	\$1,554	\$0	\$2,869	\$2,707	\$481
CASES CLOSED	0	0	0	0	0
*** BLIND PENSION					
APPLICATIONS RECEIVED	1	0	4	1	0
APPLICATIONS APPROVED	0	0	1	0	0
APPLICATIONS REJECTED	0	0	1	0	0
APPLICATIONS PENDING	1	0	3	1	0
PERSONS	14	6	18	15	4
TOTAL PAYMENTS	\$7,574	\$3,246	\$9,738	\$8,115	\$2,164
CASES CLOSED	1	0	1	0	0

TABLE 9
MEDICAID ELIGIBILITY BY REGION AND COUNTY FOR OCTOBER 2006

	SE MADISON	SE MARIES	SE MISSISSIPPI	SE NEW MADRID	SE OREGON
*** MEDICAL ASSISTANCE					
APPLICATIONS RECEIVED	32	19	37	63	26
APPLICATIONS APPROVED	15	9	20	43	27
APPLICATIONS REJECTED	12	12	17	40	16
APPLICATIONS PENDING	31	25	51	64	18
SPENDDOWN PERSONS	115	37	156	206	94
NON-SPENDDOWN PERSONS	570	282	1,068	1,428	835
CASES CLOSED	18	4	21	27	19
*** MACC					
APPLICATIONS RECEIVED	0	0	0	0	0
APPLICATIONS APPROVED	0	0	0	0	0
APPLICATIONS REJECTED	0	0	0	0	0
APPLICATIONS PENDING	0	0	0	0	0
PERSONS	3	0	1	19	0
CASES CLOSED	0	0	0	0	0
*** NURSING CARE					
APPLICATIONS RECEIVED	3	2	0	0	0
APPLICATIONS APPROVED	1	0	0	0	1
APPLICATIONS REJECTED	0	0	0	0	0
APPLICATIONS PENDING	5	2	0	0	0
PERSONS	31	10	2	12	22
RCF-II	29	4	1	9	21
RCF-I	1	6	1	1	1
SNF-ICF	1	0	0	2	0
TOTAL PAYMENTS	\$8,635	\$1,968	\$448	\$3,462	\$6,002
RCF-II	\$8,187	\$1,032	\$292	\$2,628	\$5,846
RCF-I	\$156	\$936	\$156	\$152	\$156
SNF/ICF	\$292	\$0	\$0	\$682	\$0
CASES CLOSED	1	1	1	0	2
*** SSI ONLY	2	2	9	16	7
*** SSI-SP					
PERSONS	0	2	0	9	2
TOTAL PAYMENTS	\$0	\$84	\$0	\$222	\$564
*** SP ONLY					
PERSONS	0	0	0	1	0
TOTAL PAYMENTS	\$0	\$0	\$0	\$40	\$0
*** QMB					
APPLICATIONS RECEIVED	8	2	6	16	11
APPLICATIONS APPROVED	1	1	3	12	4
APPLICATIONS REJECTED	3	3	1	9	6
APPLICATIONS PENDING	6	3	3	5	4
PERSONS	24	16	24	64	32
CASES CLOSED	0	0	0	1	0
*** SLMB					
APPLICATIONS RECEIVED	11	1	2	12	8
APPLICATIONS APPROVED	5	0	0	3	6
APPLICATIONS REJECTED	3	4	1	13	3
APPLICATIONS PENDING	6	2	2	5	2
PERSONS	50	27	48	85	57
CASES CLOSED	0	0	0	0	3
*** VENDOR CASES					
PERSONS	118	37	127	257	72
CASES CLOSED	5	0	1	6	2
*** PE FOR KIDS					
PERSONS	0	0	0	0	0

TABLE 9
MEDICAID ELIGIBILITY BY REGION AND COUNTY FOR OCTOBER 2006

	SE PEMISCOT	SE PERRY	SE PHELPS	SE PULASKI	SE REYNOLDS
*** MC+/MAF/TMA					
APPLICATIONS RECEIVED	74	23	73	98	22
APPLICATIONS APPROVED	59	20	68	61	17
APPLICATIONS REJECTED	12	12	27	20	2
APPLICATIONS PENDING	30	6	42	56	6
MC+					
FAMILIES	927	483	1,213	1,010	286
NON-CHIP POVERTY CHILDREN	1,453	698	1,683	1,382	416
CHIP NON-PREMIUM CHILDREN	308	132	360	307	81
CHIP PREMIUM CHILDREN	74	63	138	138	36
MAF					
FAMILIES	829	190	591	414	141
PARENTS/CARETAKERS	632	159	527	358	125
CHILDREN	1,650	333	979	689	243
TMA					
FAMILIES	97	15	105	68	23
PARENTS/CARETAKERS	111	16	136	78	35
CHILDREN	212	22	173	118	39
TOTAL MC+/MAF/TMA					
FAMILIES	1,853	688	1,909	1,492	450
PARENTS/CARETAKERS	743	175	663	436	160
CHILDREN	3,697	1,248	3,333	2,634	815
CASES CLOSED	71	30	96	91	17
*** NEWBORNS	89	94	189	130	35
*** BCCT					
PERSONS	2	1	0	6	3
PRESUMPTIVE ELIGIBILITY PERSONS	0	0	0	0	0
*** MC+ FOR PREGNANT WOMEN					
APPLICATIONS RECEIVED	13	12	40	27	2
APPLICATIONS APPROVED	9	7	24	18	2
APPLICATIONS REJECTED	5	4	9	4	1
APPLICATIONS PENDING	5	3	17	8	0
MC+ FOR PREGNANT WOMEN	126	105	226	169	37
EXTENDED WOMEN'S HEALTH	62	36	145	126	29
*** REFUGEE					
APPLICATIONS RECEIVED	0	0	0	0	0
APPLICATIONS APPROVED	0	0	0	0	0
APPLICATIONS REJECTED	0	0	0	0	0
APPLICATIONS PENDING	0	0	0	0	0
CASES	0	0	0	0	0
PERSONS	0	0	0	0	0
TOTAL PAYMENTS	\$0	\$0	\$0	\$0	\$0
CASES CLOSED	0	0	0	0	0
*** SUPPLEMENTAL AID TO BLIND					
APPLICATIONS RECEIVED	1	0	3	1	1
APPLICATIONS APPROVED	1	0	0	0	0
APPLICATIONS REJECTED	0	0	0	0	2
APPLICATIONS PENDING	2	1	4	1	1
PERSONS	8	1	4	2	1
TOTAL PAYMENTS	\$3,316	\$541	\$2,164	\$660	\$429
CASES CLOSED	1	0	0	0	0
*** BLIND PENSION					
APPLICATIONS RECEIVED	1	0	3	2	1
APPLICATIONS APPROVED	0	0	0	0	0
APPLICATIONS REJECTED	1	0	0	0	2
APPLICATIONS PENDING	2	1	4	1	1
PERSONS	16	1	20	13	4
TOTAL PAYMENTS	\$8,656	\$541	\$10,820	\$7,002	\$2,164
CASES CLOSED	0	0	0	0	0

TABLE 9
MEDICAID ELIGIBILITY BY REGION AND COUNTY FOR OCTOBER 2006

	SE PEMISCOT	SE PERRY	SE PHELPS	SE PULASKI	SE REYNOLDS
*** MEDICAL ASSISTANCE					
APPLICATIONS RECEIVED	85	36	80	63	16
APPLICATIONS APPROVED	48	13	27	45	8
APPLICATIONS REJECTED	31	29	41	25	13
APPLICATIONS PENDING	108	45	115	60	27
SPENDDOWN PERSONS	258	92	219	136	88
NON-SPENDDOWN PERSONS	2,017	502	1,400	952	451
CASES CLOSED	64	8	45	29	7
*** MACC					
APPLICATIONS RECEIVED	6	0	0	0	0
APPLICATIONS APPROVED	6	0	0	0	0
APPLICATIONS REJECTED	0	0	0	0	0
APPLICATIONS PENDING	0	0	0	0	0
PERSONS	0	0	29	4	14
CASES CLOSED	0	0	0	0	0
*** NURSING CARE					
APPLICATIONS RECEIVED	0	1	1	2	0
APPLICATIONS APPROVED	1	0	2	1	0
APPLICATIONS REJECTED	0	0	0	1	0
APPLICATIONS PENDING	0	1	0	1	0
PERSONS	3	24	65	24	15
RCF-II	2	24	65	18	5
RCF-I	1	0	0	6	10
SNF-ICF	0	0	0	0	0
TOTAL PAYMENTS	\$740	\$6,811	\$18,178	\$5,873	\$2,989
RCF-II	\$584	\$6,811	\$18,178	\$4,937	\$1,438
RCF-I	\$156	\$0	\$0	\$936	\$1,551
SNF/ICF	\$0	\$0	\$0	\$0	\$0
CASES CLOSED	0	1	1	0	0
*** SSI ONLY	11	2	6	4	4
*** SSI-SP					
PERSONS	4	3	4	1	0
TOTAL PAYMENTS	\$160	\$519	\$682	\$53	\$0
*** SP ONLY					
PERSONS	0	0	4	0	0
TOTAL PAYMENTS	\$0	\$0	\$717	\$0	\$0
*** QMB					
APPLICATIONS RECEIVED	11	3	20	18	1
APPLICATIONS APPROVED	5	0	15	9	1
APPLICATIONS REJECTED	5	2	8	6	2
APPLICATIONS PENDING	3	3	4	8	1
PERSONS	51	41	113	39	13
CASES CLOSED	0	1	3	3	0
*** SLMB					
APPLICATIONS RECEIVED	7	3	6	8	1
APPLICATIONS APPROVED	2	1	5	3	0
APPLICATIONS REJECTED	2	1	3	4	4
APPLICATIONS PENDING	2	3	1	4	1
PERSONS	95	33	129	61	31
CASES CLOSED	0	0	1	2	0
*** VENDOR CASES					
PERSONS	134	121	220	130	31
CASES CLOSED	3	1	5	6	0
*** PE FOR KIDS					
PERSONS	0	0	0	0	0

TABLE 9
MEDICAID ELIGIBILITY BY REGION AND COUNTY FOR OCTOBER 2006

	SE RIPLEY	SE ST FRANCOIS	SE STE GENEVIEVE	SE SCOTT	SE SHANNON
*** MC+/MAF/TMA					
APPLICATIONS RECEIVED	43	121	19	125	24
APPLICATIONS APPROVED	37	96	15	100	17
APPLICATIONS REJECTED	17	41	8	24	7
APPLICATIONS PENDING	18	44	12	57	7
MC+					
FAMILIES	809	1,929	414	1,650	474
NON-CHIP POVERTY CHILDREN	1,080	2,645	597	2,351	616
CHIP NON-PREMIUM CHILDREN	273	536	105	460	140
CHIP PREMIUM CHILDREN	124	165	78	152	80
MAF					
FAMILIES	314	905	157	987	136
PARENTS/CARETAKERS	269	825	168	790	140
CHILDREN	551	1,519	283	1,738	244
TMA					
FAMILIES	74	214	28	152	21
PARENTS/CARETAKERS	104	307	38	198	37
CHILDREN	138	365	49	291	39
TOTAL MC+/MAF/TMA					
FAMILIES	1,197	3,048	599	2,789	631
PARENTS/CARETAKERS	373	1,132	206	988	177
CHILDREN	2,166	5,230	1,112	4,992	1,119
CASES CLOSED	59	168	22	123	32
*** NEWBORNS	59	272	45	148	66
*** BCCT					
PERSONS	4	1	0	4	0
PRESUMPTIVE ELIGIBILITY PERSONS	0	0	0	0	0
*** MC+ FOR PREGNANT WOMEN					
APPLICATIONS RECEIVED	10	55	12	44	9
APPLICATIONS APPROVED	9	40	13	33	8
APPLICATIONS REJECTED	2	13	3	8	1
APPLICATIONS PENDING	3	14	0	9	0
MC+ FOR PREGNANT WOMEN	87	345	69	247	55
EXTENDED WOMEN'S HEALTH	47	192	37	138	41
*** REFUGEE					
APPLICATIONS RECEIVED	0	0	0	0	0
APPLICATIONS APPROVED	0	0	0	0	0
APPLICATIONS REJECTED	0	0	0	0	0
APPLICATIONS PENDING	0	0	0	0	0
CASES	0	0	0	0	0
PERSONS	0	0	0	0	0
TOTAL PAYMENTS	\$0	\$0	\$0	\$0	\$0
CASES CLOSED	0	0	0	0	0
*** SUPPLEMENTAL AID TO BLIND					
APPLICATIONS RECEIVED	1	0	1	1	0
APPLICATIONS APPROVED	0	0	0	0	0
APPLICATIONS REJECTED	0	1	0	0	0
APPLICATIONS PENDING	1	3	1	1	0
PERSONS	1	9	2	5	4
TOTAL PAYMENTS	\$449	\$4,396	\$775	\$2,543	\$1,802
CASES CLOSED	0	0	0	0	0
*** BLIND PENSION					
APPLICATIONS RECEIVED	1	1	1	1	0
APPLICATIONS APPROVED	0	0	0	0	0
APPLICATIONS REJECTED	0	2	0	1	0
APPLICATIONS PENDING	1	5	1	1	0
PERSONS	15	51	5	30	4
TOTAL PAYMENTS	\$8,115	\$27,560	\$2,705	\$16,230	\$2,164
CASES CLOSED	0	0	0	1	0

TABLE 9
MEDICAID ELIGIBILITY BY REGION AND COUNTY FOR OCTOBER 2006

	SE RIPLEY	SE ST FRANCOIS	SE STE GENEVIEVE	SE SCOTT	SE SHANNON
*** MEDICAL ASSISTANCE					
APPLICATIONS RECEIVED	42	113	15	111	21
APPLICATIONS APPROVED	23	75	6	58	15
APPLICATIONS REJECTED	19	76	13	59	9
APPLICATIONS PENDING	73	127	23	114	17
SPENDDOWN PERSONS	182	472	91	348	80
NON-SPENDDOWN PERSONS	1,354	2,367	352	2,123	552
CASES CLOSED	33	72	5	45	10
*** MACC					
APPLICATIONS RECEIVED	0	0	0	0	0
APPLICATIONS APPROVED	0	0	0	0	0
APPLICATIONS REJECTED	0	0	0	0	0
APPLICATIONS PENDING	0	0	0	0	0
PERSONS	0	8	0	1	0
CASES CLOSED	0	0	0	0	0
*** NURSING CARE					
APPLICATIONS RECEIVED	0	16	5	1	0
APPLICATIONS APPROVED	0	19	0	0	0
APPLICATIONS REJECTED	0	3	2	0	0
APPLICATIONS PENDING	0	9	6	2	1
PERSONS	47	333	73	81	16
RCF-II	47	227	65	75	2
RCF-I	0	102	5	6	14
SNF/ICF	0	4	3	0	0
TOTAL PAYMENTS	\$13,690	\$76,310	\$19,047	\$22,078	\$2,768
RCF-II	\$13,690	\$60,355	\$17,399	\$21,184	\$584
RCF-I	\$0	\$14,395	\$780	\$894	\$2,184
SNF/ICF	\$0	\$1,560	\$868	\$0	\$0
CASES CLOSED	1	5	2	1	0
*** SSI ONLY	3	8	2	19	0
*** SSI-SP					
PERSONS	3	3	2	2	1
TOTAL PAYMENTS	\$99	\$774	\$64	\$54	\$45
*** SP ONLY					
PERSONS	0	1	0	1	0
TOTAL PAYMENTS	\$0	\$61	\$0	\$54	\$0
*** QMB					
APPLICATIONS RECEIVED	3	11	3	21	3
APPLICATIONS APPROVED	4	5	2	10	3
APPLICATIONS REJECTED	2	6	3	9	0
APPLICATIONS PENDING	0	5	3	6	0
PERSONS	45	104	20	116	22
CASES CLOSED	0	2	0	2	0
*** SLMB					
APPLICATIONS RECEIVED	1	6	5	12	1
APPLICATIONS APPROVED	0	4	2	6	0
APPLICATIONS REJECTED	2	3	4	4	1
APPLICATIONS PENDING	0	3	3	6	0
PERSONS	64	201	23	147	64
CASES CLOSED	5	5	0	1	1
*** VENDOR CASES					
PERSONS	61	407	60	295	42
CASES CLOSED	0	24	2	10	4
*** PE FOR KIDS					
PERSONS	0	0	0	0	0

TABLE 9
MEDICAID ELIGIBILITY BY REGION AND COUNTY FOR OCTOBER 2006

	SE STODDARD	SE TEXAS	SE WASHINGTON	SE WAYNE	SW BARRY
*** MC+/MAF/TMA					
APPLICATIONS RECEIVED	91	55	84	25	110
APPLICATIONS APPROVED	75	46	68	26	81
APPLICATIONS REJECTED	23	20	18	5	34
APPLICATIONS PENDING	32	15	39	10	50
MC+					
FAMILIES	1,135	981	1,037	737	1,157
NON-CHIP POVERTY CHILDREN	1,390	1,316	1,432	987	1,832
CHIP NON-PREMIUM CHILDREN	349	330	239	218	375
CHIP PREMIUM CHILDREN	194	156	162	82	108
MAF					
FAMILIES	452	299	554	228	560
PARENTS/CARETAKERS	371	266	510	231	452
CHILDREN	725	524	1,019	382	1,052
TMA					
FAMILIES	116	73	129	38	149
PARENTS/CARETAKERS	161	103	188	63	201
CHILDREN	199	141	261	72	280
TOTAL MC+/MAF/TMA					
FAMILIES	1,703	1,353	1,720	1,003	1,866
PARENTS/CARETAKERS	532	369	698	294	653
CHILDREN	2,857	2,467	3,113	1,741	3,647
CASES CLOSED	111	62	69	38	85
*** NEWBORNS	176	132	125	64	157
*** BCCT					
PERSONS	4	4	8	2	2
PRESUMPTIVE ELIGIBILITY PERSONS	1	0	0	0	0
*** MC+ FOR PREGNANT WOMEN					
APPLICATIONS RECEIVED	28	23	27	4	43
APPLICATIONS APPROVED	19	20	20	4	23
APPLICATIONS REJECTED	10	3	3	2	16
APPLICATIONS PENDING	5	5	10	1	14
MC+ FOR PREGNANT WOMEN	173	161	190	63	225
EXTENDED WOMEN'S HEALTH	119	96	94	49	138
*** REFUGEE					
APPLICATIONS RECEIVED	0	0	0	0	0
APPLICATIONS APPROVED	0	0	0	0	0
APPLICATIONS REJECTED	0	0	0	0	0
APPLICATIONS PENDING	0	0	0	0	0
CASES	0	0	0	0	0
PERSONS	0	0	0	0	0
TOTAL PAYMENTS	\$0	\$0	\$0	\$0	\$0
CASES CLOSED	0	0	0	0	0
*** SUPPLEMENTAL AID TO BLIND					
APPLICATIONS RECEIVED	0	1	3	2	1
APPLICATIONS APPROVED	0	0	0	0	0
APPLICATIONS REJECTED	0	0	0	0	3
APPLICATIONS PENDING	1	1	7	3	1
PERSONS	8	2	9	4	3
TOTAL PAYMENTS	\$3,006	\$825	\$3,956	\$1,577	\$1,461
CASES CLOSED	0	0	0	0	0
*** BLIND PENSION					
APPLICATIONS RECEIVED	1	2	3	2	1
APPLICATIONS APPROVED	0	0	0	0	1
APPLICATIONS REJECTED	1	0	0	0	1
APPLICATIONS PENDING	2	2	9	4	1
PERSONS	18	11	15	15	16
TOTAL PAYMENTS	\$9,738	\$5,951	\$8,115	\$8,084	\$8,656
CASES CLOSED	1	0	0	1	0

TABLE 9
MEDICAID ELIGIBILITY BY REGION AND COUNTY FOR OCTOBER 2006

	SE STODDARD	SE TEXAS	SE WASHINGTON	SE WAYNE	SW BARRY
*** MEDICAL ASSISTANCE					
APPLICATIONS RECEIVED	71	51	76	38	55
APPLICATIONS APPROVED	35	34	47	16	29
APPLICATIONS REJECTED	41	31	39	20	28
APPLICATIONS PENDING	83	41	76	70	63
SPENDDOWN PERSONS	341	157	265	188	215
NON-SPENDDOWN PERSONS	1,580	1,085	1,509	1,072	1,127
CASES CLOSED	36	24	35	15	31
*** MACC					
APPLICATIONS RECEIVED	0	0	0	0	0
APPLICATIONS APPROVED	0	0	0	0	0
APPLICATIONS REJECTED	0	0	0	0	0
APPLICATIONS PENDING	0	0	0	0	0
PERSONS	1	15	1	0	0
CASES CLOSED	0	0	0	0	0
*** NURSING CARE					
APPLICATIONS RECEIVED	5	4	3	1	1
APPLICATIONS APPROVED	4	3	2	0	2
APPLICATIONS REJECTED	0	1	0	0	0
APPLICATIONS PENDING	4	1	1	1	0
PERSONS	102	66	24	10	73
RCF-II	85	56	21	6	54
RCF-I	17	9	3	4	19
SNF-ICF	0	1	0	0	0
TOTAL PAYMENTS	\$27,247	\$17,246	\$6,556	\$2,376	\$18,307
RCF-II	\$24,595	\$15,556	\$6,110	\$1,752	\$15,343
RCF-I	\$2,652	\$1,398	\$446	\$624	\$2,964
SNF/ICF	\$0	\$292	\$0	\$0	\$0
CASES CLOSED	0	3	0	0	2
*** SSI ONLY	4	5	8	3	2
*** SSI-SP					
PERSONS	2	0	0	2	0
TOTAL PAYMENTS	\$61	\$0	\$0	\$10	\$0
*** SP ONLY					
PERSONS	0	0	1	0	1
TOTAL PAYMENTS	\$0	\$0	\$510	\$0	\$52
*** QMB					
APPLICATIONS RECEIVED	14	13	11	8	11
APPLICATIONS APPROVED	5	7	7	1	3
APPLICATIONS REJECTED	4	1	3	7	7
APPLICATIONS PENDING	7	6	5	4	3
PERSONS	90	81	66	49	72
CASES CLOSED	0	0	0	0	1
*** SLMB					
APPLICATIONS RECEIVED	3	8	8	7	7
APPLICATIONS APPROVED	0	1	4	2	4
APPLICATIONS REJECTED	4	2	5	4	0
APPLICATIONS PENDING	1	7	4	4	5
PERSONS	157	141	97	90	126
CASES CLOSED	4	3	5	0	3
*** VENDOR CASES					
PERSONS	275	166	131	99	172
CASES CLOSED	10	7	5	4	7
*** PE FOR KIDS					
PERSONS	0	0	0	0	0

**TABLE 9
 MEDICAID ELIGIBILITY BY REGION AND COUNTY FOR OCTOBER 2006**

	SW BARTON	SW BATES	SW BENTON	SW CAMDEN	SW CEDAR
*** MC+/MAF/TMA					
APPLICATIONS RECEIVED	28	40	44	72	28
APPLICATIONS APPROVED	28	33	34	57	24
APPLICATIONS REJECTED	2	11	8	27	5
APPLICATIONS PENDING	1	13	11	19	7
MC+					
FAMILIES	455	543	639	1,211	551
NON-CHIP POVERTY CHILDREN	670	762	861	1,548	781
CHIP NON-PREMIUM CHILDREN	162	153	189	398	150
CHIP PREMIUM CHILDREN	54	83	86	273	96
MAF					
FAMILIES	188	192	346	354	225
PARENTS/CARETAKERS	169	168	323	335	198
CHILDREN	347	316	581	586	404
TMA					
FAMILIES	48	69	80	88	80
PARENTS/CARETAKERS	65	88	119	112	114
CHILDREN	94	130	141	167	149
TOTAL MC+/MAF/TMA					
FAMILIES	691	804	1,065	1,653	856
PARENTS/CARETAKERS	234	256	442	447	312
CHILDREN	1,327	1,444	1,858	2,972	1,580
CASES CLOSED	46	65	69	84	60
*** NEWBORNS	65	78	40	181	48
*** BCCT					
PERSONS	0	1	1	3	1
PRESUMPTIVE ELIGIBILITY PERSONS	0	0	0	0	0
*** MC+ FOR PREGNANT WOMEN					
APPLICATIONS RECEIVED	15	21	11	40	7
APPLICATIONS APPROVED	7	9	9	25	8
APPLICATIONS REJECTED	7	4	1	9	1
APPLICATIONS PENDING	3	9	1	10	1
MC+ FOR PREGNANT WOMEN	88	83	92	193	75
EXTENDED WOMEN'S HEALTH	49	65	45	139	32
*** REFUGEE					
APPLICATIONS RECEIVED	0	0	0	0	0
APPLICATIONS APPROVED	0	0	0	0	0
APPLICATIONS REJECTED	0	0	0	0	0
APPLICATIONS PENDING	0	0	0	0	0
CASES	0	0	0	0	0
PERSONS	0	0	0	0	0
TOTAL PAYMENTS	\$0	\$0	\$0	\$0	\$0
CASES CLOSED	0	0	0	0	0
*** SUPPLEMENTAL AID TO BLIND					
APPLICATIONS RECEIVED	0	1	0	1	0
APPLICATIONS APPROVED	0	0	0	0	0
APPLICATIONS REJECTED	0	1	0	1	0
APPLICATIONS PENDING	0	0	0	1	0
PERSONS	4	4	1	1	4
TOTAL PAYMENTS	\$1,407	\$1,908	\$89	\$541	\$2,110
CASES CLOSED	0	0	0	0	0
*** BLIND PENSION					
APPLICATIONS RECEIVED	0	1	0	1	0
APPLICATIONS APPROVED	0	0	0	0	0
APPLICATIONS REJECTED	0	1	0	1	0
APPLICATIONS PENDING	0	0	0	1	0
PERSONS	2	6	27	16	6
TOTAL PAYMENTS	\$1,082	\$3,246	\$14,607	\$8,656	\$3,246
CASES CLOSED	0	0	0	0	0

TABLE 9
MEDICAID ELIGIBILITY BY REGION AND COUNTY FOR OCTOBER 2006

	SW BARTON	SW BATES	SW BENTON	SW CAMDEN	SW CEDAR
*** MEDICAL ASSISTANCE					
APPLICATIONS RECEIVED	31	40	48	66	28
APPLICATIONS APPROVED	21	18	31	30	16
APPLICATIONS REJECTED	19	28	28	36	12
APPLICATIONS PENDING	16	45	43	93	24
SPENDDOWN PERSONS	69	71	141	145	80
NON-SPENDDOWN PERSONS	455	516	863	835	616
CASES CLOSED	12	15	26	29	15
*** MACC					
APPLICATIONS RECEIVED	0	0	0	0	1
APPLICATIONS APPROVED	0	0	0	0	1
APPLICATIONS REJECTED	0	0	0	0	0
APPLICATIONS PENDING	0	0	0	0	0
PERSONS	0	0	1	21	0
CASES CLOSED	0	0	0	0	0
*** NURSING CARE					
APPLICATIONS RECEIVED	1	0	2	1	3
APPLICATIONS APPROVED	1	0	0	1	2
APPLICATIONS REJECTED	0	0	1	0	0
APPLICATIONS PENDING	0	0	1	0	1
PERSONS	21	12	33	9	16
RCF-II	11	6	18	3	2
RCF-I	10	6	15	6	14
SNF/ICF	0	0	0	0	0
TOTAL PAYMENTS	\$4,674	\$2,573	\$7,324	\$1,664	\$2,676
RCF-II	\$3,114	\$1,706	\$4,984	\$728	\$563
RCF-I	\$1,560	\$867	\$2,340	\$936	\$2,113
SNF/ICF	\$0	\$0	\$0	\$0	\$0
CASES CLOSED	0	0	1	0	0
*** SSI ONLY					
PERSONS	0	3	1	2	3
*** SSI-SP					
PERSONS	0	1	0	0	1
TOTAL PAYMENTS	\$0	\$50	\$0	\$0	\$11
*** SP ONLY					
PERSONS	0	1	1	0	0
TOTAL PAYMENTS	\$0	\$238	\$510	\$0	\$0
*** QMB					
APPLICATIONS RECEIVED	4	6	14	11	6
APPLICATIONS APPROVED	0	1	7	7	3
APPLICATIONS REJECTED	3	4	6	4	3
APPLICATIONS PENDING	1	3	2	6	2
PERSONS	15	34	62	64	47
CASES CLOSED	0	0	0	1	0
*** SLMB					
APPLICATIONS RECEIVED	2	5	5	4	5
APPLICATIONS APPROVED	0	1	5	1	1
APPLICATIONS REJECTED	2	2	0	4	5
APPLICATIONS PENDING	0	3	0	0	2
PERSONS	30	49	74	75	82
CASES CLOSED	0	2	0	0	1
*** VENDOR CASES					
PERSONS	48	135	107	134	86
CASES CLOSED	2	7	4	7	1
*** PE FOR KIDS					
PERSONS	0	0	0	0	0

TABLE 9
MEDICAID ELIGIBILITY BY REGION AND COUNTY FOR OCTOBER 2006

	SW CHRISTIAN	SW DADE	SW DALLAS	SW DOUGLAS	SW GREENE
*** MC+/MAF/TMA					
APPLICATIONS RECEIVED	141	14	53	30	631
APPLICATIONS APPROVED	109	11	44	27	367
APPLICATIONS REJECTED	50	1	12	8	177
APPLICATIONS PENDING	54	4	15	11	370
MC+					
FAMILIES	1,978	291	615	622	6,631
NON-CHIP POVERTY CHILDREN	2,695	369	837	939	9,511
CHIP NON-PREMIUM CHILDREN	610	108	168	192	1,876
CHIP PREMIUM CHILDREN	386	86	100	99	730
MAF					
FAMILIES	475	83	283	181	3,047
PARENTS/CARETAKERS	432	74	285	184	2,682
CHILDREN	820	148	476	308	5,193
TMA					
FAMILIES	112	27	60	53	424
PARENTS/CARETAKERS	162	43	84	79	547
CHILDREN	202	51	125	94	811
TOTAL MC+/MAF/TMA					
FAMILIES	2,565	401	958	856	10,102
PARENTS/CARETAKERS	594	117	369	263	3,229
CHILDREN	4,713	762	1,706	1,632	18,121
CASES CLOSED	117	27	38	35	478
*** NEWBORNS	285	42	81	80	1,339
*** BCCT					
PERSONS	5	0	2	1	19
PRESUMPTIVE ELIGIBILITY PERSONS	0	0	0	0	3
*** MC+ FOR PREGNANT WOMEN					
APPLICATIONS RECEIVED	54	1	13	14	252
APPLICATIONS APPROVED	45	1	13	7	158
APPLICATIONS REJECTED	10	3	2	6	73
APPLICATIONS PENDING	4	0	1	3	89
MC+ FOR PREGNANT WOMEN	321	26	101	82	1,319
EXTENDED WOMEN'S HEALTH	229	30	60	52	966
*** REFUGEE					
APPLICATIONS RECEIVED	0	0	0	0	0
APPLICATIONS APPROVED	0	0	0	0	0
APPLICATIONS REJECTED	0	0	0	0	0
APPLICATIONS PENDING	0	0	0	0	0
CASES	0	0	0	0	0
PERSONS	0	0	0	0	0
TOTAL PAYMENTS	\$0	\$0	\$0	\$0	\$0
CASES CLOSED	0	0	0	0	0
*** SUPPLEMENTAL AID TO BLIND					
APPLICATIONS RECEIVED	2	0	0	0	7
APPLICATIONS APPROVED	0	0	0	0	0
APPLICATIONS REJECTED	0	0	0	0	3
APPLICATIONS PENDING	3	0	0	0	11
PERSONS	6	1	2	3	26
TOTAL PAYMENTS	\$2,769	\$500	\$788	\$929	\$10,544
CASES CLOSED	0	0	0	0	0
*** BLIND PENSION					
APPLICATIONS RECEIVED	2	0	0	0	14
APPLICATIONS APPROVED	0	0	0	0	2
APPLICATIONS REJECTED	0	0	0	0	3
APPLICATIONS PENDING	3	0	0	0	23
PERSONS	21	1	7	3	117
TOTAL PAYMENTS	\$11,361	\$541	\$3,787	\$1,592	\$63,297
CASES CLOSED	0	0	0	0	1

**TABLE 9
 MEDICAID ELIGIBILITY BY REGION AND COUNTY FOR OCTOBER 2006**

	SW CHRISTIAN	SW DADE	SW DALLAS	SW DOUGLAS	SW GREENE
*** MEDICAL ASSISTANCE					
APPLICATIONS RECEIVED	78	21	46	33	525
APPLICATIONS APPROVED	33	13	25	12	200
APPLICATIONS REJECTED	53	8	14	14	307
APPLICATIONS PENDING	73	18	41	23	623
SPENDDOWN PERSONS	155	50	85	102	971
NON-SPENDDOWN PERSONS	1,047	263	748	744	6,896
CASES CLOSED	19	9	15	15	215
*** MACC					
APPLICATIONS RECEIVED	2	0	0	0	53
APPLICATIONS APPROVED	1	0	0	0	42
APPLICATIONS REJECTED	1	0	0	0	8
APPLICATIONS PENDING	0	0	0	0	8
PERSONS	2	0	0	0	75
CASES CLOSED	0	0	0	0	0
*** NURSING CARE					
APPLICATIONS RECEIVED	5	1	2	3	14
APPLICATIONS APPROVED	3	1	2	2	9
APPLICATIONS REJECTED	1	0	0	0	0
APPLICATIONS PENDING	5	0	2	1	10
PERSONS	198	4	31	27	337
RCF-II	152	4	16	26	292
RCF-I	33	0	15	1	45
SNF-ICF	13	0	0	0	0
TOTAL PAYMENTS	\$53,190	\$1,138	\$6,088	\$7,284	\$89,176
RCF-II	\$43,060	\$1,138	\$3,816	\$7,130	\$82,381
RCF-I	\$5,060	\$0	\$2,272	\$154	\$6,795
SNF/ICF	\$5,070	\$0	\$0	\$0	\$0
CASES CLOSED	6	0	0	0	9
*** SSI ONLY	6	0	3	2	22
*** SSI-SP					
PERSONS	0	0	2	1	8
TOTAL PAYMENTS	\$0	\$0	\$191	\$60	\$550
*** SP ONLY					
PERSONS	0	0	0	0	0
TOTAL PAYMENTS	\$0	\$0	\$0	\$0	\$0
*** QMB					
APPLICATIONS RECEIVED	22	3	12	8	69
APPLICATIONS APPROVED	10	1	5	6	29
APPLICATIONS REJECTED	12	0	4	0	32
APPLICATIONS PENDING	9	2	5	2	48
PERSONS	88	21	57	56	413
CASES CLOSED	2	1	2	1	8
*** SLMB					
APPLICATIONS RECEIVED	14	3	9	4	46
APPLICATIONS APPROVED	4	0	4	2	17
APPLICATIONS REJECTED	12	1	4	2	18
APPLICATIONS PENDING	6	2	3	0	28
PERSONS	138	20	69	79	637
CASES CLOSED	0	4	3	0	13
*** VENDOR CASES					
PERSONS	156	80	94	55	1,093
CASES CLOSED	8	4	1	1	44
*** PE FOR KIDS					
PERSONS	0	0	0	0	0

TABLE 9
MEDICAID ELIGIBILITY BY REGION AND COUNTY FOR OCTOBER 2006

	SW HENRY	SW HICKORY	SW JASPER	SW LACLEDE	SW LAWRENCE
*** MC+/MAF/TMA					
APPLICATIONS RECEIVED	45	26	344	99	123
APPLICATIONS APPROVED	43	17	239	88	82
APPLICATIONS REJECTED	16	9	83	31	33
APPLICATIONS PENDING	17	7	174	28	57
MC+					
FAMILIES	676	344	4,070	1,454	1,176
NON-CHIP POVERTY CHILDREN	953	378	6,197	2,161	1,749
CHIP NON-PREMIUM CHILDREN	195	146	1,188	412	366
CHIP PREMIUM CHILDREN	89	65	331	165	121
MAF					
FAMILIES	313	138	2,080	525	503
PARENTS/CARETAKERS	275	128	1,723	436	414
CHILDREN	532	238	3,649	899	881
TMA					
FAMILIES	90	55	240	116	72
PARENTS/CARETAKERS	113	69	328	153	98
CHILDREN	164	88	465	218	133
TOTAL MC+/MAF/TMA					
FAMILIES	1,079	537	6,390	2,095	1,751
PARENTS/CARETAKERS	388	197	2,051	589	512
CHILDREN	1,933	915	11,830	3,855	3,250
CASES CLOSED	44	28	335	113	66
*** NEWBORNS	78	29	526	199	147
*** BCCT					
PERSONS	2	0	8	1	2
PRESUMPTIVE ELIGIBILITY PERSONS	0	0	0	0	0
*** MC+ FOR PREGNANT WOMEN					
APPLICATIONS RECEIVED	23	10	145	42	40
APPLICATIONS APPROVED	22	4	84	33	22
APPLICATIONS REJECTED	2	2	60	9	20
APPLICATIONS PENDING	6	4	43	6	11
MC+ FOR PREGNANT WOMEN	119	47	709	271	215
EXTENDED WOMEN'S HEALTH	67	21	438	161	112
*** REFUGEE					
APPLICATIONS RECEIVED	0	0	0	0	0
APPLICATIONS APPROVED	0	0	0	0	0
APPLICATIONS REJECTED	0	0	0	0	0
APPLICATIONS PENDING	0	0	0	0	0
CASES	0	0	0	0	0
PERSONS	0	0	0	0	0
TOTAL PAYMENTS	\$0	\$0	\$0	\$0	\$0
CASES CLOSED	0	0	0	0	0
*** SUPPLEMENTAL AID TO BLIND					
APPLICATIONS RECEIVED	2	0	2	1	1
APPLICATIONS APPROVED	0	0	0	1	0
APPLICATIONS REJECTED	0	0	4	1	0
APPLICATIONS PENDING	2	0	2	1	1
PERSONS	3	1	22	13	3
TOTAL PAYMENTS	\$1,264	\$239	\$9,719	\$4,762	\$1,388
CASES CLOSED	0	0	1	0	0
*** BLIND PENSION					
APPLICATIONS RECEIVED	2	0	4	1	1
APPLICATIONS APPROVED	1	0	2	0	0
APPLICATIONS REJECTED	0	0	3	2	0
APPLICATIONS PENDING	2	0	4	1	1
PERSONS	20	9	51	18	17
TOTAL PAYMENTS	\$10,820	\$4,838	\$27,591	\$9,738	\$9,166
CASES CLOSED	0	0	0	0	1

**TABLE 9
 MEDICAID ELIGIBILITY BY REGION AND COUNTY FOR OCTOBER 2006**

	SW HENRY	SW HICKORY	SW JASPER	SW LACLEDE	SW LAWRENCE
*** MEDICAL ASSISTANCE					
APPLICATIONS RECEIVED	61	22	422	68	65
APPLICATIONS APPROVED	42	11	124	42	43
APPLICATIONS REJECTED	43	11	258	34	39
APPLICATIONS PENDING	71	21	438	58	78
SPENDDOWN PERSONS	145	73	692	205	212
NON-SPENDDOWN PERSONS	876	447	3,867	1,287	1,146
CASES CLOSED	23	17	148	39	23
*** MACC					
APPLICATIONS RECEIVED	0	0	6	0	0
APPLICATIONS APPROVED	0	0	5	0	0
APPLICATIONS REJECTED	0	0	1	0	0
APPLICATIONS PENDING	0	0	0	0	0
PERSONS	9	0	5	0	0
CASES CLOSED	0	0	0	0	0
*** NURSING CARE					
APPLICATIONS RECEIVED	1	1	16	5	2
APPLICATIONS APPROVED	0	0	14	4	2
APPLICATIONS REJECTED	0	1	2	0	0
APPLICATIONS PENDING	1	0	3	3	0
PERSONS	58	2	205	99	42
RCF-II	41	2	150	47	38
RCF-I	17	0	55	52	4
SNF-ICF	0	0	0	0	0
TOTAL PAYMENTS	\$13,725	\$556	\$49,819	\$21,189	\$11,349
RCF-II	\$11,103	\$556	\$41,751	\$13,081	\$10,747
RCF-I	\$2,622	\$0	\$8,068	\$8,108	\$602
SNF/ICF	\$0	\$0	\$0	\$0	\$0
CASES CLOSED	3	0	4	0	0
*** SSI ONLY	5	1	3	3	2
*** SSI-SP					
PERSONS	0	0	0	4	0
TOTAL PAYMENTS	\$0	\$0	\$0	\$537	\$0
*** SP ONLY					
PERSONS	1	0	1	0	1
TOTAL PAYMENTS	\$510	\$0	\$49	\$0	\$58
*** QMB					
APPLICATIONS RECEIVED	15	6	28	9	28
APPLICATIONS APPROVED	7	1	15	3	13
APPLICATIONS REJECTED	6	3	10	4	8
APPLICATIONS PENDING	7	2	12	7	18
PERSONS	45	42	234	84	53
CASES CLOSED	1	2	4	0	1
*** SLMB					
APPLICATIONS RECEIVED	6	5	20	9	25
APPLICATIONS APPROVED	1	1	8	3	9
APPLICATIONS REJECTED	3	3	9	5	8
APPLICATIONS PENDING	5	1	8	4	17
PERSONS	81	51	330	141	119
CASES CLOSED	0	0	3	4	3
*** VENDOR CASES					
PERSONS	148	52	555	144	187
CASES CLOSED	3	0	10	2	4
*** PE FOR KIDS					
PERSONS	0	0	0	0	0

**TABLE 9
MEDICAID ELIGIBILITY BY REGION AND COUNTY FOR OCTOBER 2006**

	SW MCDONALD	SW MILLER	SW MONITEAU	SW MORGAN	SW NEWTON
*** MC+/MAF/TMA					
APPLICATIONS RECEIVED	85	59	24	60	119
APPLICATIONS APPROVED	63	34	18	49	89
APPLICATIONS REJECTED	33	10	9	13	36
APPLICATIONS PENDING	43	56	21	19	74
MC+					
FAMILIES	1,054	1,007	414	779	1,900
NON-CHIP POVERTY CHILDREN	1,708	1,314	583	1,093	2,917
CHIP NON-PREMIUM CHILDREN	315	355	132	251	649
CHIP PREMIUM CHILDREN	86	223	63	167	190
MAF					
FAMILIES	408	320	135	231	466
PARENTS/CARETAKERS	337	304	138	204	431
CHILDREN	768	551	217	392	846
TMA					
FAMILIES	67	76	23	59	106
PARENTS/CARETAKERS	90	103	26	77	141
CHILDREN	151	138	42	136	204
TOTAL MC+/MAF/TMA					
FAMILIES	1,529	1,403	572	1,069	2,472
PARENTS/CARETAKERS	427	407	164	281	572
CHILDREN	3,028	2,581	1,037	2,039	4,806
CASES CLOSED	67	70	18	54	130
*** NEWBORNS	176	123	51	115	308
*** BCCT					
PERSONS	1	1	0	2	1
PRESUMPTIVE ELIGIBILITY PERSONS	0	0	0	0	1
*** MC+ FOR PREGNANT WOMEN					
APPLICATIONS RECEIVED	25	18	5	18	55
APPLICATIONS APPROVED	14	16	4	9	33
APPLICATIONS REJECTED	11	6	1	6	21
APPLICATIONS PENDING	9	11	3	8	18
MC+ FOR PREGNANT WOMEN	174	145	55	122	295
EXTENDED WOMEN'S HEALTH	126	106	50	93	229
*** REFUGEE					
APPLICATIONS RECEIVED	0	0	0	0	0
APPLICATIONS APPROVED	0	0	0	0	0
APPLICATIONS REJECTED	0	0	0	0	0
APPLICATIONS PENDING	0	0	0	0	0
CASES	0	0	0	0	0
PERSONS	0	0	0	0	0
TOTAL PAYMENTS	\$0	\$0	\$0	\$0	\$0
CASES CLOSED	0	0	0	0	0
*** SUPPLEMENTAL AID TO BLIND					
APPLICATIONS RECEIVED	2	1	0	1	0
APPLICATIONS APPROVED	0	0	0	0	0
APPLICATIONS REJECTED	3	0	1	0	2
APPLICATIONS PENDING	1	3	1	1	0
PERSONS	1	6	0	3	7
TOTAL PAYMENTS	\$520	\$2,425	\$0	\$1,339	\$2,870
CASES CLOSED	0	0	0	0	0
*** BLIND PENSION					
APPLICATIONS RECEIVED	2	2	0	0	0
APPLICATIONS APPROVED	0	0	0	0	0
APPLICATIONS REJECTED	3	1	1	0	2
APPLICATIONS PENDING	1	3	1	1	0
PERSONS	13	8	2	6	32
TOTAL PAYMENTS	\$7,033	\$4,328	\$1,082	\$3,246	\$17,312
CASES CLOSED	0	0	0	1	1

TABLE 9
MEDICAID ELIGIBILITY BY REGION AND COUNTY FOR OCTOBER 2006

	SW MCDONALD	SW MILLER	SW MONITEAU	SW MORGAN	SW NEWTON
*** MEDICAL ASSISTANCE					
APPLICATIONS RECEIVED	49	36	13	34	125
APPLICATIONS APPROVED	20	22	8	25	62
APPLICATIONS REJECTED	35	14	5	22	92
APPLICATIONS PENDING	94	104	29	43	122
SPENDDOWN PERSONS	127	124	49	104	228
NON-SPENDDOWN PERSONS	895	861	283	718	1,357
CASES CLOSED	26	22	7	14	49
*** MACC					
APPLICATIONS RECEIVED	0	0	0	0	0
APPLICATIONS APPROVED	0	0	0	0	0
APPLICATIONS REJECTED	0	0	0	0	0
APPLICATIONS PENDING	0	0	0	0	0
PERSONS	0	0	0	0	0
CASES CLOSED	0	0	0	0	0
*** NURSING CARE					
APPLICATIONS RECEIVED	1	1	0	3	0
APPLICATIONS APPROVED	1	0	0	3	0
APPLICATIONS REJECTED	0	0	0	0	1
APPLICATIONS PENDING	1	0	0	1	0
PERSONS	27	16	12	29	54
RCF-II	26	14	8	24	42
RCF-I	1	2	4	5	12
SNF-ICF	0	0	0	0	0
TOTAL PAYMENTS	\$7,528	\$4,036	\$2,861	\$7,744	\$13,355
RCF-II	\$7,372	\$3,724	\$2,237	\$6,988	\$11,485
RCF-I	\$156	\$312	\$624	\$756	\$1,870
SNF/ICF	\$0	\$0	\$0	\$0	\$0
CASES CLOSED	0	1	0	0	4
*** SSI ONLY	1	3	0	4	4
*** SSI-SP					
PERSONS	0	2	2	1	0
TOTAL PAYMENTS	\$0	\$284	\$57	\$39	\$0
*** SP ONLY					
PERSONS	0	1	0	0	1
TOTAL PAYMENTS	\$0	\$32	\$0	\$0	\$541
*** QMB					
APPLICATIONS RECEIVED	7	6	6	3	26
APPLICATIONS APPROVED	3	2	1	1	12
APPLICATIONS REJECTED	5	1	5	3	13
APPLICATIONS PENDING	10	6	4	2	11
PERSONS	64	58	17	72	94
CASES CLOSED	0	2	0	2	0
*** SLMB					
APPLICATIONS RECEIVED	5	4	2	1	18
APPLICATIONS APPROVED	3	1	0	0	8
APPLICATIONS REJECTED	5	0	4	1	9
APPLICATIONS PENDING	6	4	1	0	4
PERSONS	83	60	22	86	165
CASES CLOSED	0	0	0	0	3
*** VENDOR CASES					
PERSONS	72	132	98	149	273
CASES CLOSED	3	6	3	12	12
*** PE FOR KIDS					
PERSONS	0	0	0	1	2

TABLE 9
MEDICAID ELIGIBILITY BY REGION AND COUNTY FOR OCTOBER 2006

	SW OZARK	SW POLK	SW ST CLAIR	SW STONE	SW TANEY
*** MC+/MAF/TMA					
APPLICATIONS RECEIVED	34	66	28	82	144
APPLICATIONS APPROVED	25	49	15	58	84
APPLICATIONS REJECTED	7	23	3	28	65
APPLICATIONS PENDING	10	18	14	40	108
MC+					
FAMILIES	374	1,085	336	1,018	1,772
NON-CHIP POVERTY CHILDREN	484	1,623	443	1,444	2,486
CHIP NON-PREMIUM CHILDREN	153	363	128	363	579
CHIP PREMIUM CHILDREN	45	145	30	158	242
MAF					
FAMILIES	175	435	137	249	367
PARENTS/CARETAKERS	144	432	130	250	368
CHILDREN	288	721	237	441	633
TMA					
FAMILIES	35	117	30	64	52
PARENTS/CARETAKERS	51	170	48	105	77
CHILDREN	54	209	57	154	102
TOTAL MC+/MAF/TMA					
FAMILIES	584	1,637	503	1,351	2,191
PARENTS/CARETAKERS	195	602	178	355	445
CHILDREN	1,024	3,061	895	2,560	4,042
CASES CLOSED	35	71	24	65	79
*** NEWBORNS	35	147	33	108	257
*** BCCT					
PERSONS	2	2	1	1	9
PRESUMPTIVE ELIGIBILITY PERSONS	0	0	0	0	0
*** MC+ FOR PREGNANT WOMEN					
APPLICATIONS RECEIVED	6	29	2	28	66
APPLICATIONS APPROVED	5	15	0	20	28
APPLICATIONS REJECTED	2	5	2	8	33
APPLICATIONS PENDING	1	15	1	7	35
MC+ FOR PREGNANT WOMEN	55	174	38	159	262
EXTENDED WOMEN'S HEALTH	29	116	24	99	244
*** REFUGEE					
APPLICATIONS RECEIVED	0	0	0	0	0
APPLICATIONS APPROVED	0	0	0	0	0
APPLICATIONS REJECTED	0	0	0	0	0
APPLICATIONS PENDING	0	0	0	0	0
CASES	0	0	0	0	0
PERSONS	0	0	0	0	0
TOTAL PAYMENTS	\$0	\$0	\$0	\$0	\$0
CASES CLOSED	0	0	0	0	0
*** SUPPLEMENTAL AID TO BLIND					
APPLICATIONS RECEIVED	1	0	1	1	1
APPLICATIONS APPROVED	0	0	0	0	0
APPLICATIONS REJECTED	0	0	0	1	3
APPLICATIONS PENDING	1	0	1	1	2
PERSONS	5	5	1	0	5
TOTAL PAYMENTS	\$2,166	\$2,518	\$157	\$0	\$2,530
CASES CLOSED	0	1	0	0	0
*** BLIND PENSION					
APPLICATIONS RECEIVED	1	0	2	1	2
APPLICATIONS APPROVED	1	0	0	0	0
APPLICATIONS REJECTED	0	0	0	1	1
APPLICATIONS PENDING	1	0	2	1	4
PERSONS	8	17	4	24	26
TOTAL PAYMENTS	\$4,328	\$9,197	\$2,164	\$12,984	\$14,003
CASES CLOSED	0	0	0	0	0

TABLE 9
MEDICAID ELIGIBILITY BY REGION AND COUNTY FOR OCTOBER 2006

	SW OZARK	SW POLK	SW ST CLAIR	SW STONE	SW TANEY
*** MEDICAL ASSISTANCE					
APPLICATIONS RECEIVED	28	61	30	53	100
APPLICATIONS APPROVED	12	31	12	34	36
APPLICATIONS REJECTED	19	27	16	24	64
APPLICATIONS PENDING	34	69	35	60	172
SPENDDOWN PERSONS	56	172	83	129	180
NON-SPENDDOWN PERSONS	518	953	454	829	980
CASES CLOSED	12	15	10	21	23
*** MACC					
APPLICATIONS RECEIVED	0	0	0	0	0
APPLICATIONS APPROVED	0	0	0	0	0
APPLICATIONS REJECTED	0	0	0	0	0
APPLICATIONS PENDING	0	0	0	0	0
PERSONS	0	9	0	0	24
CASES CLOSED	0	0	0	0	0
*** NURSING CARE					
APPLICATIONS RECEIVED	0	0	1	1	1
APPLICATIONS APPROVED	0	1	1	1	1
APPLICATIONS REJECTED	0	1	0	0	0
APPLICATIONS PENDING	0	0	0	0	1
PERSONS	7	72	2	33	47
RCF-II	7	69	2	15	22
RCF-I	0	3	0	18	23
SNF-ICF	0	0	0	0	2
TOTAL PAYMENTS	\$1,858	\$19,868	\$584	\$6,299	\$10,086
RCF-II	\$1,858	\$19,400	\$584	\$3,653	\$6,242
RCF-I	\$0	\$468	\$0	\$2,646	\$3,396
SNF/ICF	\$0	\$0	\$0	\$0	\$448
CASES CLOSED	1	0	0	0	0
*** SSI ONLY	2	2	2	2	0
*** SSI-SP					
PERSONS	1	3	0	0	1
TOTAL PAYMENTS	\$5	\$263	\$0	\$0	\$10
*** SP ONLY					
PERSONS	0	1	0	0	0
TOTAL PAYMENTS	\$0	\$182	\$0	\$0	\$0
*** QMB					
APPLICATIONS RECEIVED	5	3	8	11	28
APPLICATIONS APPROVED	3	3	3	7	9
APPLICATIONS REJECTED	2	2	4	4	15
APPLICATIONS PENDING	2	0	2	5	25
PERSONS	53	63	34	71	81
CASES CLOSED	2	0	0	0	1
*** SLMB					
APPLICATIONS RECEIVED	4	2	7	3	17
APPLICATIONS APPROVED	3	2	6	3	4
APPLICATIONS REJECTED	1	0	0	0	12
APPLICATIONS PENDING	1	0	2	1	12
PERSONS	92	83	57	107	131
CASES CLOSED	1	1	0	1	1
*** VENDOR CASES					
PERSONS	37	205	77	119	172
CASES CLOSED	0	2	1	2	2
*** PE FOR KIDS					
PERSONS	0	0	0	0	0

TABLE 9
MEDICAID ELIGIBILITY BY REGION AND COUNTY FOR OCTOBER 2006

	SW VERNON	SW WEBSTER	SW WRIGHT	KC CLAY	KC JACKSON
*** MC+/MAF/TMA					
APPLICATIONS RECEIVED	51	94	42	331	1,415
APPLICATIONS APPROVED	38	69	32	219	1,064
APPLICATIONS REJECTED	9	48	16	130	353
APPLICATIONS PENDING	26	46	17	152	826
MC+					
FAMILIES	796	948	844	3,868	18,195
NON-CHIP POVERTY CHILDREN	1,180	1,451	1,132	5,344	27,256
CHIP NON-PREMIUM CHILDREN	283	322	297	1,111	5,695
CHIP PREMIUM CHILDREN	89	98	117	621	2,918
MAF					
FAMILIES	241	422	352	1,312	13,123
PARENTS/CARETAKERS	236	332	322	1,152	10,595
CHILDREN	425	732	589	2,320	24,924
TMA					
FAMILIES	87	70	93	238	1,032
PARENTS/CARETAKERS	110	103	132	274	1,152
CHILDREN	170	127	185	444	2,076
TOTAL MC+/MAF/TMA					
FAMILIES	1,124	1,440	1,289	5,418	32,350
PARENTS/CARETAKERS	346	435	454	1,426	11,747
CHILDREN	2,147	2,730	2,320	9,840	62,869
CASES CLOSED	86	88	58	262	1,441
*** NEWBORNS	110	154	137	737	2,427
*** BCCT					
PERSONS	0	3	1	9	43
PRESUMPTIVE ELIGIBILITY PERSONS	0	0	0	0	4
*** MC+ FOR PREGNANT WOMEN					
APPLICATIONS RECEIVED	20	31	20	118	606
APPLICATIONS APPROVED	17	26	17	94	342
APPLICATIONS REJECTED	4	8	5	35	223
APPLICATIONS PENDING	4	8	3	24	196
MC+ FOR PREGNANT WOMEN	128	184	125	677	2,813
EXTENDED WOMEN'S HEALTH	76	113	83	569	1,870
*** REFUGEE					
APPLICATIONS RECEIVED	0	0	0	0	8
APPLICATIONS APPROVED	0	0	0	0	6
APPLICATIONS REJECTED	0	0	0	1	0
APPLICATIONS PENDING	0	0	0	0	2
CASES	0	0	0	4	40
PERSONS	0	0	0	5	59
TOTAL PAYMENTS	\$0	\$0	\$0	\$370	\$816
CASES CLOSED	0	0	0	0	4
*** SUPPLEMENTAL AID TO BLIND					
APPLICATIONS RECEIVED	0	1	0	1	3
APPLICATIONS APPROVED	0	0	0	0	1
APPLICATIONS REJECTED	0	1	0	0	8
APPLICATIONS PENDING	1	1	0	2	11
PERSONS	3	3	7	17	82
TOTAL PAYMENTS	\$1,005	\$1,104	\$3,282	\$7,451	\$34,200
CASES CLOSED	0	0	0	0	1
*** BLIND PENSION					
APPLICATIONS RECEIVED	1	1	0	1	18
APPLICATIONS APPROVED	0	0	0	0	11
APPLICATIONS REJECTED	1	2	0	1	24
APPLICATIONS PENDING	1	1	0	3	32
PERSONS	8	7	13	60	462
TOTAL PAYMENTS	\$4,328	\$3,787	\$7,033	\$32,460	\$249,426
CASES CLOSED	0	0	0	0	7

TABLE 9
MEDICAID ELIGIBILITY BY REGION AND COUNTY FOR OCTOBER 2006

	SW VERNON	SW WEBSTER	SW WRIGHT	KC CLAY	KC JACKSON
*** MEDICAL ASSISTANCE					
APPLICATIONS RECEIVED	45	61	45	169	1,045
APPLICATIONS APPROVED	21	28	22	86	523
APPLICATIONS REJECTED	20	31	20	75	516
APPLICATIONS PENDING	46	74	42	228	1,469
SPENDDOWN PERSONS	121	116	169	439	2,175
NON-SPENDDOWN PERSONS	824	930	1,095	2,348	15,421
CASES CLOSED	19	25	25	93	594
*** MACC					
APPLICATIONS RECEIVED	0	0	0	0	36
APPLICATIONS APPROVED	0	0	0	0	30
APPLICATIONS REJECTED	0	0	0	0	5
APPLICATIONS PENDING	0	0	0	0	4
PERSONS	27	3	3	71	325
CASES CLOSED	0	0	0	0	0
*** NURSING CARE					
APPLICATIONS RECEIVED	1	2	1	13	19
APPLICATIONS APPROVED	1	1	0	8	18
APPLICATIONS REJECTED	0	0	0	1	3
APPLICATIONS PENDING	0	1	1	6	3
PERSONS	31	28	11	192	781
RCF-II	25	19	11	170	475
RCF-I	6	7	0	22	230
SNF-ICF	0	2	0	0	76
TOTAL PAYMENTS	\$7,791	\$6,912	\$3,212	\$51,264	\$196,409
RCF-II	\$6,959	\$5,313	\$3,212	\$47,875	\$132,847
RCF-I	\$832	\$1,015	\$0	\$3,389	\$34,642
SNF/ICF	\$0	\$584	\$0	\$0	\$28,920
CASES CLOSED	0	2	0	1	18
*** SSI ONLY	1	3	10	4	24
*** SSI-SP					
PERSONS	0	1	3	0	14
TOTAL PAYMENTS	\$0	\$12	\$61	\$0	\$507
*** SP ONLY					
PERSONS	2	0	0	0	11
TOTAL PAYMENTS	\$77	\$0	\$0	\$0	\$1,632
*** QMB					
APPLICATIONS RECEIVED	5	13	16	35	146
APPLICATIONS APPROVED	3	5	5	13	69
APPLICATIONS REJECTED	1	12	5	16	85
APPLICATIONS PENDING	3	8	9	18	85
PERSONS	31	70	59	132	1,023
CASES CLOSED	0	3	0	1	20
*** SLMB					
APPLICATIONS RECEIVED	3	12	14	17	101
APPLICATIONS APPROVED	2	3	1	5	53
APPLICATIONS REJECTED	0	10	6	10	52
APPLICATIONS PENDING	2	7	10	8	41
PERSONS	68	83	94	203	1,237
CASES CLOSED	2	2	0	2	12
*** VENDOR CASES					
PERSONS	300	148	114	816	3,050
CASES CLOSED	10	7	3	28	115
*** PE FOR KIDS					
PERSONS	0	0	0	2	44

TABLE 9
MEDICAID ELIGIBILITY BY REGION AND COUNTY FOR OCTOBER 2006

	KC PLATTE	STL JEFFERSON	STL ST CHARLES	STL ST LOUIS COUNTY	STL ST LOUIS CITY
*** MC+/MAF/TMA					
APPLICATIONS RECEIVED	111	282	295	956	680
APPLICATIONS APPROVED	85	206	196	722	562
APPLICATIONS REJECTED	43	75	112	292	147
APPLICATIONS PENDING	58	105	146	398	230
MC+					
FAMILIES	1,005	4,266	3,315	17,503	10,319
NON-CHIP POVERTY CHILDREN	1,340	5,492	4,675	24,700	17,857
CHIP NON-PREMIUM CHILDREN	234	1,258	931	5,907	2,868
CHIP PREMIUM CHILDREN	192	752	469	3,261	1,154
MAF					
FAMILIES	452	1,818	1,559	11,321	13,393
PARENTS/CARETAKERS	448	1,755	1,445	10,098	11,712
CHILDREN	823	2,944	2,696	21,306	27,222
TMA					
FAMILIES	63	412	275	1,009	863
PARENTS/CARETAKERS	76	526	307	1,118	959
CHILDREN	99	757	527	1,989	1,787
TOTAL MC+/MAF/TMA					
FAMILIES	1,520	6,496	5,149	29,833	24,575
PARENTS/CARETAKERS	524	2,281	1,752	11,216	12,671
CHILDREN	2,688	11,203	9,298	57,163	50,888
CASES CLOSED	109	326	314	813	691
*** NEWBORNS	199	661	666	2,175	1,226
*** BCCT					
PERSONS	3	10	5	60	88
PRESUMPTIVE ELIGIBILITY PERSONS	1	1	0	0	0
*** MC+ FOR PREGNANT WOMEN					
APPLICATIONS RECEIVED	45	138	103	381	256
APPLICATIONS APPROVED	22	98	74	258	184
APPLICATIONS REJECTED	23	34	33	114	70
APPLICATIONS PENDING	19	26	37	94	66
MC+ FOR PREGNANT WOMEN	204	772	657	2,290	1,364
EXTENDED WOMEN'S HEALTH	167	525	453	1,603	711
*** REFUGEE					
APPLICATIONS RECEIVED	0	0	0	0	7
APPLICATIONS APPROVED	0	0	0	0	4
APPLICATIONS REJECTED	0	0	0	0	1
APPLICATIONS PENDING	0	0	0	0	7
CASES	1	0	0	7	58
PERSONS	1	0	0	10	82
TOTAL PAYMENTS	\$0	\$0	\$0	\$0	\$1,050
CASES CLOSED	0	0	0	0	2
*** SUPPLEMENTAL AID TO BLIND					
APPLICATIONS RECEIVED	0	0	2	11	11
APPLICATIONS APPROVED	0	0	0	1	4
APPLICATIONS REJECTED	0	2	3	9	9
APPLICATIONS PENDING	2	0	4	21	17
PERSONS	1	19	10	138	116
TOTAL PAYMENTS	\$305	\$9,182	\$4,576	\$65,448	\$49,671
CASES CLOSED	0	0	0	2	2
*** BLIND PENSION					
APPLICATIONS RECEIVED	0	1	6	18	15
APPLICATIONS APPROVED	0	2	1	4	5
APPLICATIONS REJECTED	1	1	3	7	13
APPLICATIONS PENDING	3	0	9	41	19
PERSONS	12	62	83	445	265
TOTAL PAYMENTS	\$6,492	\$33,511	\$44,902	\$240,745	\$143,365
CASES CLOSED	1	0	1	2	4

**TABLE 9
 MEDICAID ELIGIBILITY BY REGION AND COUNTY FOR OCTOBER 2006**

	KC PLATTE	STL JEFFERSON	STL ST CHARLES	STL ST LOUIS COUNTY	STL ST LOUIS CITY
*** MEDICAL ASSISTANCE					
APPLICATIONS RECEIVED	52	254	178	777	768
APPLICATIONS APPROVED	43	105	94	424	405
APPLICATIONS REJECTED	32	130	77	413	369
APPLICATIONS PENDING	63	267	213	1,057	995
SPENDDOWN PERSONS	105	571	522	1,940	1,396
NON-SPENDDOWN PERSONS	590	3,019	2,191	14,680	18,144
CASES CLOSED	17	85	85	293	458
*** MACC					
APPLICATIONS RECEIVED	0	27	0	24	27
APPLICATIONS APPROVED	0	15	0	25	31
APPLICATIONS REJECTED	0	5	0	3	3
APPLICATIONS PENDING	0	12	0	1	3
PERSONS	0	40	31	262	62
CASES CLOSED	0	0	0	0	0
*** NURSING CARE					
APPLICATIONS RECEIVED	1	12	4	25	12
APPLICATIONS APPROVED	0	10	3	18	12
APPLICATIONS REJECTED	0	1	3	6	2
APPLICATIONS PENDING	2	8	4	21	8
PERSONS	79	374	112	547	692
RCF-II	55	197	77	445	592
RCF-I	24	172	35	82	99
SNF-ICF	0	5	0	20	1
TOTAL PAYMENTS	\$18,993	\$81,065	\$25,634	\$142,749	\$181,602
RCF-II	\$15,375	\$53,178	\$20,278	\$123,082	\$166,398
RCF-I	\$3,618	\$25,951	\$5,356	\$12,139	\$14,814
SNF/ICF	\$0	\$1,936	\$0	\$7,528	\$390
CASES CLOSED	2	4	2	6	16
*** SSI ONLY	0	6	2	88	142
*** SSI-SP					
PERSONS	0	0	1	14	30
TOTAL PAYMENTS	\$0	\$0	\$19	\$375	\$2,595
*** SP ONLY					
PERSONS	0	2	1	3	6
TOTAL PAYMENTS	\$0	\$65	\$37	\$134	\$232
*** QMB					
APPLICATIONS RECEIVED	5	20	28	73	42
APPLICATIONS APPROVED	2	13	9	27	23
APPLICATIONS REJECTED	6	6	11	47	20
APPLICATIONS PENDING	6	6	20	47	12
PERSONS	34	188	256	1,007	692
CASES CLOSED	1	2	4	9	7
*** SLMB					
APPLICATIONS RECEIVED	2	14	33	26	24
APPLICATIONS APPROVED	2	3	14	19	16
APPLICATIONS REJECTED	4	10	12	8	3
APPLICATIONS PENDING	1	4	15	13	10
PERSONS	48	247	266	913	535
CASES CLOSED	0	2	10	12	9
*** VENDOR CASES					
PERSONS	171	851	598	4,588	1,889
CASES CLOSED	7	19	18	115	42
*** PE FOR KIDS					
PERSONS	0	0	0	0	0

**TABLE 10
MC+ AND MAF APPLICATIONS
OCTOBER 2006**

	# RECEIVED	# APPROVED	# REJECTED	PERCENT REJECTED	TOTAL RESOLVED	DAYS FOR APPLICATION RESOLUTION			% OVER 30 DAYS	AVERAGE DAYS
						15 DAYS OR LESS	16-30 DAYS	OVER 30 DAYS		
NW REGION										
ANDREW	30	20	5	20.0%	25	18	7	0	0.0%	13
ATCHISON	7	5	1	16.7%	6	5	0	1	16.7%	11
BUCHANAN	272	199	66	24.9%	265	157	96	12	4.5%	14
CALDWELL	18	19	11	36.7%	30	10	16	4	13.3%	24
CARROLL	21	17	5	22.7%	22	11	11	0	0.0%	18
CASS	146	115	54	32.0%	169	56	85	28	16.6%	22
CHARITON	12	10	3	23.1%	13	10	3	0	0.0%	12
CLINTON	34	17	7	29.2%	24	17	4	3	12.5%	12
COOPER	18	17	2	10.5%	19	8	7	4	21.1%	18
DAVISS	14	8	4	33.3%	12	10	2	0	0.0%	8
DE KALB	16	10	9	47.4%	19	9	8	2	10.5%	18
GENTRY	10	7	4	36.4%	11	5	2	4	36.4%	20
GRUNDY	24	22	5	18.5%	27	13	13	1	3.7%	15
HARRISON	19	13	6	31.6%	19	15	3	1	5.3%	9
HOLT	8	6	4	40.0%	10	6	3	1	10.0%	16
JOHNSON	89	68	32	32.0%	100	29	59	12	12.0%	22
LAFAYETTE	65	43	11	20.4%	54	25	25	4	7.4%	17
LINN	33	31	11	26.2%	42	21	21	0	0.0%	15
LIVINGSTON	27	25	9	26.5%	34	12	22	0	0.0%	19
MERCER	10	3	3	50.0%	6	3	2	1	16.7%	20
NODAWAY	24	14	8	36.4%	22	16	5	1	4.5%	10
PETTIS	122	77	45	36.9%	122	46	45	31	25.4%	22
PUTNAM	11	5	2	28.6%	7	3	4	0	0.0%	19
RAY	49	40	17	29.8%	57	29	24	4	7.0%	17
SALINE	85	59	15	20.3%	74	45	21	8	10.8%	15
SULLIVAN	23	15	6	28.6%	21	8	11	2	9.5%	21
WORTH	6	5	1	16.7%	6	5	1	0	0.0%	5
NW TOTAL	1,193	870	346	28.5%	1,216	592	500	124	10.2%	18
NE REGION										
ADAIR	55	38	17	30.9%	55	17	35	3	5.5%	20
AUDRAIN	62	50	19	27.5%	69	32	32	5	7.2%	19
BOONE	203	147	60	29.0%	207	72	78	57	27.5%	26
CALLAWAY	88	65	34	34.3%	99	41	45	13	13.1%	20
CLARK	16	20	2	9.1%	22	11	11	0	0.0%	14
COLE	81	70	23	24.7%	93	25	45	23	24.7%	26
FRANKLIN	159	108	47	30.3%	155	66	78	11	7.1%	18
GASCONADE	23	16	11	40.7%	27	4	22	1	3.7%	24
HOWARD	11	10	4	28.8%	14	7	7	0	0.0%	16
KNOX	8	7	1	12.5%	8	8	0	0	0.0%	4
LEWIS	11	10	2	16.7%	12	3	9	0	0.0%	20
LINCOLN	92	74	19	20.4%	93	56	36	1	1.1%	13
MACON	23	21	13	38.2%	34	16	15	3	8.8%	17
MARION	82	41	31	43.1%	72	41	25	6	8.3%	15
MONROE	14	10	5	33.3%	15	6	8	1	6.7%	19
MONTGOMERY	19	19	4	17.4%	23	12	7	4	17.4%	20
OSAGE	14	4	3	42.9%	7	2	3	2	28.6%	20
PIKE	46	36	12	25.0%	48	23	25	0	0.0%	16
RALLS	17	9	1	10.0%	10	4	6	0	0.0%	18
RANDOLPH	53	36	16	30.8%	52	21	28	3	5.8%	19
SCHUYLER	7	3	6	66.7%	9	3	6	0	0.0%	20
SCOTLAND	7	5	1	16.7%	6	3	3	0	0.0%	13
SHELBY	11	5	6	54.5%	11	4	7	0	0.0%	18
WARREN	44	32	7	17.9%	39	24	12	3	7.7%	14
NE TOTAL	1,146	836	344	29.2%	1,180	501	543	136	11.5%	20
SE REGION										
BOLLINGER	17	15	7	31.8%	22	10	9	3	13.6%	18
BUTLER	141	96	36	27.3%	132	77	50	5	3.8%	14
CAPE GIRARDEAU	127	110	42	27.6%	152	60	63	29	19.1%	23
CARTER	13	11	4	26.7%	15	10	2	3	20.0%	15
CRAWFORD	89	76	26	25.5%	102	62	39	1	1.0%	14
DENT	38	31	9	22.5%	40	30	10	0	0.0%	10
DUNKLIN	131	109	23	17.4%	132	73	56	3	2.3%	15
HOWELL	119	82	28	25.5%	110	49	56	5	4.5%	18

**TABLE 10
MC+ AND MAF APPLICATIONS
OCTOBER 2006**

		# RECEIVED	# APPROVED	# REJECTED	PERCENT REJECTED	TOTAL RESOLVED	DAYS FOR APPLICATION RESOLUTION			% OVER 30 DAYS	AVERAGE DAYS
							15 DAYS OR LESS	16-30 DAYS	OVER 30 DAYS		
SE REGION	IRON	29	26	8	23.5%	34	8	24	2	5.9%	24
	MADISON	35	29	7	19.4%	36	24	11	1	2.8%	12
	MARIES	18	10	1	9.1%	11	5	5	1	9.1%	18
	MISSISSIPPI	47	35	4	10.3%	39	23	15	1	2.6%	13
	NEW MADRID	57	53	14	20.9%	67	24	35	8	11.9%	21
	OREGON	25	27	8	22.9%	35	20	13	2	5.7%	14
	PEMISCOT	74	59	12	16.9%	71	43	23	5	7.0%	15
	PERRY	23	20	12	37.5%	32	17	11	4	12.5%	15
	PHELPS	73	68	27	28.4%	95	24	69	2	2.1%	22
	PULASKI	98	61	20	24.7%	81	31	49	1	1.2%	18
	REYNOLDS	22	17	2	10.5%	19	14	4	1	5.3%	13
	RIPLEY	43	37	17	31.5%	54	24	20	10	18.5%	20
	ST FRANCOIS	121	96	41	29.9%	137	78	53	6	4.4%	14
	STE GENEVIEVE	19	15	8	34.8%	23	10	9	4	17.4%	23
	SCOTT	125	100	24	19.4%	124	56	66	2	1.6%	17
	SHANNON	24	17	7	29.2%	24	17	4	3	12.5%	13
	STODDARD	91	75	23	23.5%	98	52	42	4	4.1%	15
	TEXAS	55	46	20	30.3%	66	38	26	2	3.0%	14
	WASHINGTON	84	68	18	20.9%	86	45	37	4	4.7%	16
	WAYNE	25	26	5	16.1%	31	12	12	7	22.6%	21
	SE TOTAL	1,763	1,415	453	24.3%	1,868	936	813	119	6.4%	17
SW REGION	BARRY	110	81	34	29.6%	115	58	54	3	2.6%	16
	BARTON	28	28	2	6.7%	30	27	3	0	0.0%	6
	BATES	40	33	11	25.0%	44	24	20	0	0.0%	14
	BENTON	44	34	8	19.0%	42	29	5	8	19.0%	13
	CAMDEN	72	57	27	32.1%	84	51	24	9	10.7%	14
	CEDAR	28	24	5	17.2%	29	20	7	2	6.9%	12
	CHRISTIAN	141	109	50	31.4%	159	65	72	22	13.8%	20
	DADE	14	11	1	6.3%	12	11	0	1	8.3%	6
	DALLAS	53	44	12	21.4%	56	35	19	2	3.6%	12
	DOUGLAS	30	27	8	22.9%	35	21	9	5	14.3%	16
	GREENE	631	367	177	32.5%	544	227	207	110	20.2%	21
	HENRY	58	35	10	22.2%	45	24	16	5	11.1%	16
	HICKORY	25	14	5	26.3%	19	11	7	1	5.3%	16
	JASPER	265	205	100	32.8%	305	152	73	80	26.2%	19
	LACLEDE	112	73	20	21.5%	93	60	27	6	6.5%	13
	LAWRENCE	97	71	29	29.0%	100	45	49	6	6.0%	18
	MCDONALD	85	63	33	34.4%	96	44	45	7	7.3%	19
	MILLER	59	34	10	22.7%	44	14	20	10	22.7%	23
	MONITEAU	24	18	9	33.3%	27	8	7	12	44.4%	26
	MORGAN	60	49	13	21.0%	62	39	16	7	11.3%	15
	NEWTON	119	89	36	28.8%	125	49	73	3	2.4%	18
	OZARK	34	25	7	21.9%	32	19	11	2	6.3%	12
	POLK	66	49	23	31.9%	72	39	25	8	11.1%	14
	ST CLAIR	28	15	3	16.7%	18	8	9	1	5.6%	16
	STONE	82	58	28	32.6%	86	37	36	13	15.1%	20
	TANEY	144	84	65	43.6%	149	51	68	30	20.1%	24
	VERNON	51	38	9	19.1%	47	23	18	6	12.8%	18
	WEBSTER	94	69	48	41.0%	117	48	58	11	9.4%	20
	WRIGHT	42	32	16	33.3%	48	20	27	1	2.1%	17
	SW TOTAL	2,636	1,836	799	30.3%	2,635	1,259	1,005	371	14.1%	18
KC REGION	CLAY	331	219	130	37.2%	349	184	125	40	11.5%	17
	JACKSON	1,415	1,064	353	24.9%	1,417	463	669	285	20.1%	23
	PLATTE	111	85	43	33.6%	128	58	61	9	7.0%	19
	KC TOTAL	1,857	1,368	526	27.8%	1,894	705	855	334	17.6%	22
STL REGION	JEFFERSON	282	206	75	26.7%	281	156	111	14	5.0%	14
	ST CHARLES	295	196	112	36.4%	308	145	118	45	14.6%	18
	ST LOUIS COUNTY	956	722	292	28.8%	1,014	540	304	170	16.8%	17
	ST LOUIS CITY	680	562	147	20.7%	709	418	140	151	21.3%	17
	STL TOTAL	2,213	1,686	626	27.1%	2,312	1,259	673	380	16.4%	17
STATEWIDE		10,808	8,011	3,094	27.9%	11,105	5,252	4,389	1,464	13.2%	18

TABLE 11
MC+ FOR PREGNANT WOMEN APPLICATIONS
OCTOBER 2006

		# RECEIVED	# APPROVED	# REJECTED	PERCENT REJECTED	TOTAL RESOLVED	DAYS FOR APPLICATION RESOLUTION		% OVER 15 DAYS
							15 DAYS OR LESS	16 DAYS OR MORE	
NW REGION	ANDREW	7	7	1	12.5%	8	6	2	25.0%
	ATCHISON	2	3	2	40.0%	5	4	1	20.0%
	BUCHANAN	109	75	32	29.9%	107	100	7	6.5%
	CALDWELL	9	4	5	55.6%	9	8	1	11.1%
	CARROLL	4	4	2	33.3%	6	4	2	33.3%
	CASS	52	41	14	25.5%	55	45	10	18.2%
	CHARITON	4	5	0	0.0%	5	5	0	0.0%
	CLINTON	8	6	2	25.0%	8	8	0	0.0%
	COOPER	13	5	0	0.0%	5	5	0	0.0%
	DAVISS	9	6	3	33.3%	9	9	0	0.0%
	DE KALB	4	6	2	25.0%	8	8	0	0.0%
	GENTRY	3	3	0	0.0%	3	3	0	0.0%
	GRUNDY	11	4	5	55.6%	9	8	1	11.1%
	HARRISON	7	3	2	40.0%	5	4	1	20.0%
	HOLT	2	3	1	25.0%	4	3	1	25.0%
	JOHNSON	38	22	12	35.3%	34	28	6	17.6%
	LAFAYETTE	26	25	4	13.8%	29	25	4	13.8%
	LINN	11	6	2	25.0%	8	8	0	0.0%
	LIVINGSTON	13	13	6	31.6%	19	18	1	5.3%
	MERCER	4	2	0	0.0%	2	2	0	0.0%
	NODAWAY	11	8	2	20.0%	10	10	0	0.0%
	PETTIS	61	30	22	42.3%	52	32	20	38.5%
	PUTNAM	4	1	1	50.0%	2	2	0	0.0%
	RAY	15	16	3	15.8%	19	19	0	0.0%
	SALINE	14	8	8	50.0%	16	13	3	18.8%
	SULLIVAN	7	3	4	57.1%	7	6	1	14.3%
	WORTH	2	1	0	0.0%	1	1	0	0.0%
	NW TOTAL	450	310	135	30.3%	445	384	61	13.7%
NE REGION	ADAIR	34	23	9	28.1%	32	27	5	15.6%
	AUDRAIN	30	22	7	24.1%	29	24	5	17.2%
	BOONE	108	64	28	30.4%	92	66	26	28.3%
	CALLAWAY	27	17	4	19.0%	21	17	4	19.0%
	CLARK	5	2	2	50.0%	4	3	1	25.0%
	COLE	42	32	14	30.4%	46	32	14	30.4%
	FRANKLIN	73	51	21	29.2%	72	63	9	12.5%
	GASCONADE	5	8	4	33.3%	12	9	3	25.0%
	HOWARD	2	4	1	20.0%	5	5	0	0.0%
	KNOX	3	3	0	0.0%	3	3	0	0.0%
	LEWIS	8	5	0	0.0%	5	4	1	20.0%
	LINCOLN	26	21	12	36.4%	33	30	3	9.1%
	MACON	11	9	2	18.2%	11	10	1	9.1%
	MARION	39	28	11	28.2%	39	34	5	12.8%
	MONROE	8	2	5	71.4%	7	6	1	14.3%
	MONTGOMERY	11	7	2	22.2%	9	9	0	0.0%
	OSAGE	8	4	2	33.3%	6	4	2	33.3%
	PIKE	8	6	2	25.0%	8	7	1	12.5%
	RALLS	8	5	1	16.7%	6	6	0	0.0%
	RANDOLPH	27	22	5	18.5%	27	23	4	14.8%
	SCHUYLER	1	1	0	0.0%	1	1	0	0.0%
	SCOTLAND	4	4	1	20.0%	5	5	0	0.0%
	SHELBY	1	3	0	0.0%	3	2	1	33.3%
	WARREN	15	7	7	50.0%	14	14	0	0.0%
	NE TOTAL	504	350	140	28.6%	490	404	86	17.6%
SE REGION	BOLLINGER	12	8	2	20.0%	10	8	2	20.0%
	BUTLER	44	36	8	18.2%	44	40	4	9.1%
	CAPE GIRARDEAU	62	50	17	25.4%	67	57	10	14.9%
	CARTER	3	6	0	0.0%	6	4	2	33.3%
	CRAWFORD	24	16	9	36.0%	25	24	1	4.0%
	DENT	11	7	0	0.0%	7	7	0	0.0%
	DUNKLIN	33	21	10	32.3%	31	28	3	9.7%
	HOWELL	50	30	10	25.0%	40	35	5	12.5%

**TABLE 11
MC+ FOR PREGNANT WOMEN APPLICATIONS
OCTOBER 2006**

SE REGION		# RECEIVED	# APPROVED	# REJECTED	PERCENT REJECTED	TOTAL RESOLVED	DAYS FOR APPLICATION RESOLUTION		% OVER 15 DAYS
							15 DAYS OR LESS	16 DAYS OR MORE	
	IRON	8	9	0	0.0%	9	8	1	11.1%
	MADISON	4	4	0	0.0%	4	4	0	0.0%
	MARIES	6	4	3	42.9%	7	5	2	28.6%
	MISSISSIPPI	14	11	3	21.4%	14	12	2	14.3%
	NEW MADRID	12	8	8	50.0%	16	12	4	25.0%
	OREGON	16	11	4	26.7%	15	14	1	6.7%
	PEMISCOT	13	9	5	35.7%	14	13	1	7.1%
	PERRY	12	7	4	36.4%	11	8	3	27.3%
	PHELPS	40	24	9	27.3%	33	33	0	0.0%
	PULASKI	27	18	4	18.2%	22	22	0	0.0%
	REYNOLDS	2	2	1	33.3%	3	2	1	33.3%
	RIPLEY	10	9	2	18.2%	11	9	2	18.2%
	ST FRANCOIS	55	40	13	24.5%	53	50	3	5.7%
	STE GENEVIEVE	12	13	3	18.8%	16	15	1	6.3%
	SCOTT	44	33	8	19.5%	41	39	2	4.9%
	SHANNON	9	8	1	11.1%	9	9	0	0.0%
	STODDARD	28	19	10	34.5%	29	25	4	13.8%
	TEXAS	23	20	3	13.0%	23	23	0	0.0%
	WASHINGTON	27	20	3	13.0%	23	22	1	4.3%
	WAYNE	4	4	2	33.3%	6	4	2	33.3%
	SE TOTAL	605	447	142	24.1%	589	532	57	9.7%
SW REGION	BARRY	43	23	16	41.0%	39	30	9	23.1%
	BARTON	15	7	7	50.0%	14	13	1	7.1%
	BATES	21	9	4	30.8%	13	13	0	0.0%
	BENTON	11	9	1	10.0%	10	9	1	10.0%
	CAMDEN	40	25	9	26.5%	34	31	3	8.8%
	CEDAR	7	8	1	11.1%	9	7	2	22.2%
	CHRISTIAN	54	45	10	18.2%	55	47	8	14.5%
	DADE	1	1	3	75.0%	4	3	1	25.0%
	DALLAS	13	13	2	13.3%	15	15	0	0.0%
	DOUGLAS	14	7	6	46.2%	13	11	2	15.4%
	GREENE	252	158	73	31.6%	231	174	57	24.7%
	HENRY	23	14	8	36.4%	22	22	0	0.0%
	HICKORY	5	7	0	0.0%	7	7	0	0.0%
	JASPER	148	89	48	35.0%	137	98	39	28.5%
	LACLEDE	37	28	5	15.2%	33	31	2	6.1%
	LAWRENCE	44	22	17	43.6%	39	34	5	12.8%
	MCDONALD	25	14	11	44.0%	25	23	2	8.0%
	MILLER	18	16	6	27.3%	22	14	8	36.4%
	MONITEAU	5	4	1	20.0%	5	2	3	60.0%
	MORGAN	18	9	6	40.0%	15	13	2	13.3%
	NEWTON	55	33	21	38.9%	54	46	8	14.8%
	OZARK	6	5	2	28.6%	7	7	0	0.0%
	POLK	29	15	5	25.0%	20	16	4	20.0%
	ST CLAIR	2	0	2	100.0%	2	2	0	0.0%
	STONE	28	20	8	28.6%	28	24	4	14.3%
	TANEY	66	28	33	54.1%	61	40	21	34.4%
	VERNON	20	17	4	19.0%	21	18	3	14.3%
	WEBSTER	31	26	8	23.5%	34	31	3	8.8%
	WRIGHT	20	17	5	22.7%	22	22	0	0.0%
	SW TOTAL	1,051	669	322	32.5%	991	803	188	19.0%
KC REGION	CLAY	118	94	35	27.1%	129	106	23	17.8%
	JACKSON	606	342	223	39.5%	565	457	108	19.1%
	PLATTE	45	22	23	51.1%	45	38	7	15.6%
	KC TOTAL	769	458	281	38.0%	739	601	138	18.7%
STL REGION	JEFFERSON	138	98	34	25.8%	132	123	9	6.8%
	ST CHARLES	103	74	33	30.8%	107	86	21	19.6%
	ST LOUIS COUNTY	381	258	114	30.6%	372	278	94	25.3%
	ST LOUIS CITY	256	184	70	27.6%	254	192	62	24.4%
	STL TOTAL	878	614	251	29.0%	865	679	186	21.5%
STATEWDE		4,257	2,848	1,271	30.9%	4,119	3,403	716	17.4%

TABLE 12
MC+, MAF AND TMA FAMILIES
OCTOBER 2006

	MAF FAMILIES	MC+ POVERTY FAMILIES	MC+ CHIP FAMILIES	MC+ POVERTY/ CHIP FAMILIES	TMA FAMILIES	TOTAL FAMILIES RECEIVING
NW REGION						
ANDREW	74	260	84	17	12	447
ATCHISON	63	85	55	2	14	219
BUCHANAN	1,394	1,996	540	84	208	4,222
CALDWELL	120	195	57	17	15	404
CARROLL	177	225	79	15	31	527
CASS	882	1,212	448	86	166	2,794
CHARITON	52	138	38	6	8	242
CLINTON	157	297	84	7	19	564
COOPER	125	314	94	17	48	598
DAVISS	69	209	65	8	20	371
DE KALB	75	174	53	8	21	331
GENTRY	43	114	51	3	21	232
GRUNDY	132	240	62	6	30	470
HARRISON	91	242	56	10	27	426
HOLT	49	106	48	6	2	211
JOHNSON	467	745	227	29	116	1,584
LAFAYETTE	387	644	239	25	33	1,328
LINN	135	267	91	12	47	552
LIVINGSTON	143	309	83	9	46	590
MERCER	31	77	31	4	8	151
NODAWAY	59	225	93	19	17	413
PETTIS	591	1,168	217	41	158	2,175
PUTNAM	40	118	58	8	11	235
RAY	254	390	118	21	63	846
SALINE	300	541	138	21	81	1,081
SULLIVAN	113	173	49	6	26	367
WORTH	15	57	23	6	3	104
NW TOTAL	6,038	10,521	3,181	493	1,251	21,484
NE REGION						
ADAIR	166	491	139	24	36	856
AUDRAIN	261	532	174	33	74	1,074
BOONE	1,531	2,221	661	124	292	4,829
CALLAWAY	549	709	206	37	109	1,610
CLARK	76	198	71	5	19	369
COLE	795	1,121	210	38	52	2,216
FRANKLIN	824	1,321	464	67	242	2,918
GASCONADE	107	264	74	17	31	493
HOWARD	79	173	73	13	34	372
KNOX	40	98	37	6	4	185
LEWIS	79	183	82	9	25	378
LINCOLN	528	901	254	40	120	1,843
MACON	127	345	120	17	36	645
MARION	372	769	197	37	99	1,474
MONROE	62	161	59	7	9	298
MONTGOMERY	137	265	119	17	30	568
OSAGE	55	197	53	7	9	321
PIKE	195	371	123	20	60	769
RALLS	84	169	56	9	28	346
RANDOLPH	398	669	189	28	52	1,336
SCHUYLER	46	90	47	7	7	197
SCOTLAND	21	108	42	4	5	180
SHELBY	49	163	40	7	22	281
WARREN	372	455	162	35	53	1,077
NE TOTAL	6,953	11,974	3,652	608	1,448	24,635
SE REGION						
BOLLINGER	148	329	113	17	36	643
BUTLER	835	1,271	348	50	217	2,721
CAPE GIRARDEAU	916	1,383	385	58	175	2,917
CARTER	131	248	77	10	31	497
CRAWFORD	398	596	176	25	116	1,311
DENT	205	415	182	15	48	865
DUNKLIN	1,295	1,181	270	32	181	2,959
HOWELL	749	1,169	352	54	106	2,430

TABLE 12
MC+, MAF AND TMA FAMILIES
OCTOBER 2006

		MAF FAMILIES	MC+ POVERTY FAMILIES	MC+ CHIP FAMILIES	MC+ POVERTY/CHIP FAMILIES	TMA FAMILIES	TOTAL FAMILIES RECEIVING
SE REGION	IRON	177	322	99	13	48	659
	MADISON	165	351	113	14	63	706
	MARIES	138	185	44	5	14	386
	MISSISSIPPI	393	512	172	30	98	1,205
	NEW MADRID	632	610	185	17	80	1,524
	OREGON	190	299	137	21	35	682
	PEMISCOT	829	700	200	27	97	1,853
	PERRY	190	366	104	13	15	688
	PHELPS	591	917	250	46	105	1,909
	PULASKI	414	744	224	42	68	1,492
	REYNOLDS	141	206	74	6	23	450
	RIPLEY	314	566	207	36	74	1,197
	ST FRANCOIS	905	1,502	375	52	214	3,048
	STE GENEVIEVE	157	307	91	16	28	599
	SCOTT	987	1,267	319	64	152	2,789
	SHANNON	136	332	124	18	21	631
	STODDARD	452	786	310	39	116	1,703
	TEXAS	299	696	252	33	73	1,353
	WASHINGTON	554	788	222	27	129	1,720
	WAYNE	228	542	174	21	38	1,003
	SE TOTAL	12,569	18,590	5,579	801	2,401	39,940
SW REGION	BARRY	560	888	212	57	149	1,866
	BARTON	188	334	104	17	48	691
	BATES	192	396	131	16	69	804
	BENTON	346	468	149	22	80	1,065
	CAMDEN	354	835	324	52	88	1,653
	CEDAR	225	404	130	17	80	856
	CHRISTIAN	475	1,407	474	97	112	2,565
	DADE	83	187	88	16	27	401
	DALLAS	283	456	139	20	60	958
	DOUGLAS	181	461	138	23	53	856
	GREENE	3,047	5,083	1,288	260	424	10,102
	HENRY	306	504	149	20	94	1,073
	HICKORY	128	226	113	13	52	532
	JASPER	2,084	3,126	731	147	229	6,317
	LACLEDE	529	1,099	304	51	111	2,094
	LAWRENCE	511	908	239	47	72	1,777
	MCDONALD	408	835	178	41	67	1,529
	MILLER	320	678	280	49	76	1,403
	MONITEAU	135	306	85	23	23	572
	MORGAN	231	544	204	31	59	1,069
	NEWTON	466	1,430	377	93	106	2,472
	OZARK	175	256	103	15	35	584
	POLK	435	797	224	64	117	1,637
	ST CLAIR	137	243	79	14	30	503
	STONE	249	720	248	50	84	1,351
	TANEY	367	1,301	382	89	52	2,191
	VERNON	241	577	182	37	87	1,124
WEBSTER	422	716	196	36	70	1,440	
WRIGHT	352	585	216	43	93	1,289	
	SW TOTAL	13,430	25,770	7,467	1,460	2,647	50,774
KC REGION	CLAY	1,312	2,881	811	176	238	5,418
	JACKSON	13,123	13,428	3,879	888	1,032	32,350
	PLATTE	452	759	212	34	63	1,520
		KC TOTAL	14,887	17,068	4,902	1,098	1,333
STL REGION	JEFFERSON	1,818	3,074	1,036	156	412	6,496
	ST CHARLES	1,559	2,528	671	116	275	5,149
	ST LOUIS COUNTY	11,321	12,269	4,523	711	1,009	29,833
	ST LOUIS CITY	13,393	8,022	1,999	298	863	24,575
	STL TOTAL	28,091	25,893	8,229	1,281	2,559	66,053
STATEWIDE		81,968	109,816	33,010	5,741	11,639	242,174

TABLE 13
MC+, MAF AND TMA CHILDREN
OCTOBER 2006

		MC+ POVERTY	MC+ CHIP NON-PREMIUM	MC+ CHIP PREMIUM	MAF	TMA	NEWBORNS	TOTAL CHILDREN
NW REGION	ANDREW	463	126	46	114	28	49	824
	ATCHISON	183	51	46	102	20	28	430
	BUCHANAN	3,700	803	284	2,463	419	412	8,081
	CALDWELL	419	99	33	215	32	41	839
	CARROLL	438	136	51	298	55	27	1,005
	CASS	2,374	587	374	1,514	328	291	5,468
	CHARITON	299	49	32	90	15	56	541
	CLINTON	529	118	66	282	30	87	1,092
	COOPER	580	106	83	206	90	52	1,117
	DAVISS	435	98	57	125	39	55	809
	DE KALB	344	73	43	128	40	32	660
	GENTRY	217	63	34	74	45	39	472
	GRUNDY	432	86	30	230	56	57	891
	HARRISON	454	71	45	150	55	77	852
	HOLT	198	49	45	87	5	18	402
	JOHNSON	1,300	273	182	793	206	202	2,956
	LAFAYETTE	1,155	264	190	701	66	145	2,521
	LINN	487	134	39	217	96	96	1,069
	LIVINGSTON	587	131	44	256	95	74	1,187
	MERCER	143	41	27	51	16	15	293
	NODAWAY	408	138	66	101	20	84	817
	PETTIS	2,175	293	167	1,071	325	189	4,220
	PUTNAM	237	75	40	77	19	30	478
	RAY	731	180	62	455	109	96	1,633
	SALINE	994	201	58	501	152	79	1,985
	SULLIVAN	315	68	30	183	38	44	678
	WORTH	113	43	9	22	4	8	199
	NW TOTAL	19,710	4,356	2,183	10,486	2,401	2,383	41,519
NE REGION	ADAIR	922	200	91	284	33	135	1,665
	AUDRAIN	1,000	287	89	474	133	131	2,114
	BOONE	4,236	897	505	2,725	546	399	9,308
	CALLAWAY	1,330	295	122	886	214	102	2,949
	CLARK	368	103	47	125	3	24	670
	COLE	2,097	304	118	1,544	88	251	4,402
	FRANKLIN	2,540	630	334	1,417	459	399	5,779
	GASCONADE	517	109	55	169	57	69	976
	HOWARD	331	83	74	165	65	35	753
	KNOX	166	49	25	76	11	15	342
	LEWIS	342	112	42	137	46	28	707
	LINCOLN	1,712	354	178	945	239	164	3,592
	MACON	654	170	65	222	59	74	1,244
	MARION	1,450	278	89	646	186	155	2,804
	MONROE	325	62	62	110	13	30	602
	MONTGOMERY	483	172	72	236	63	54	1,080
	OSAGE	381	60	54	98	15	47	655
	PIKE	689	212	64	348	122	54	1,489
	RALLS	311	61	34	128	48	35	617
	RANDOLPH	1,287	238	136	728	112	134	2,635
	SCHUYLER	183	68	34	71	12	13	381
	SCOTLAND	190	35	53	39	9	16	342
	SHELBY	295	57	27	94	46	26	545
	WARREN	863	272	98	660	97	120	2,110
	NE TOTAL	22,672	5,108	2,468	12,327	2,676	2,510	47,761
SE REGION	BOLLINGER	626	141	68	278	65	58	1,236
	BUTLER	2,291	438	173	1,551	388	215	5,056
	CAPE GIRARDEAU	2,550	506	208	1,609	330	275	5,478
	CARTER	476	105	47	214	56	56	954
	CRAWFORD	1,111	243	110	705	233	147	2,549
	DENT	842	218	131	359	111	96	1,757
	DUNKLIN	2,141	358	153	2,350	342	137	5,481
	HOWELL	2,249	536	170	1,361	218	223	4,757

TABLE 13
MC+, MAF AND TMA CHILDREN
OCTOBER 2006

		MC+ POVERTY	MC+ CHIP NON-PREMIUM	MC+ CHIP PREMIUM	MAF	TMA	NEWBORNS	TOTAL CHILDREN
SE REGION	IRON	620	130	60	319	83	29	1,241
	MADISON	639	139	73	266	111	50	1,278
	MARIES	344	58	24	237	32	34	729
	MISSISSIPPI	979	213	98	680	187	39	2,196
	NEW MADRID	1,102	243	75	1,098	173	64	2,755
	OREGON	588	212	58	342	73	30	1,303
	PEMISCOT	1,453	308	74	1,650	212	89	3,786
	PERRY	698	132	63	333	22	94	1,342
	PHELPS	1,683	360	138	979	173	189	3,522
	PULASKI	1,382	307	138	689	118	130	2,764
	REYNOLDS	416	81	36	243	39	35	850
	RIPLEY	1,080	273	124	551	138	59	2,225
	ST FRANCOIS	2,645	536	165	1,519	365	272	5,502
	STE GENEVIEVE	597	105	78	283	49	45	1,157
	SCOTT	2,351	460	152	1,738	291	148	5,140
	SHANNON	616	140	80	244	39	66	1,185
	STODDARD	1,390	349	194	725	199	176	3,033
	TEXAS	1,316	330	156	524	141	132	2,599
	WASHINGTON	1,432	239	162	1,019	261	125	3,238
	WAYNE	987	218	82	382	72	64	1,805
	SE TOTAL	34,604	7,378	3,090	22,248	4,521	3,077	74,918
SW REGION	BARRY	1,832	375	108	1,052	280	157	3,804
	BARTON	670	162	54	347	94	65	1,392
	BATES	762	153	83	316	130	78	1,522
	BENTON	861	189	86	581	141	40	1,898
	CAMDEN	1,548	398	273	586	167	181	3,153
	CEDAR	781	150	96	404	149	48	1,628
	CHRISTIAN	2,695	610	386	820	202	265	4,978
	DADE	369	108	86	148	51	42	804
	DALLAS	837	168	100	476	125	81	1,787
	DOUGLAS	939	192	99	308	94	80	1,712
	GREENE	9,511	1,876	730	5,193	811	1,339	19,460
	HENRY	944	201	73	516	169	88	1,991
	HICKORY	386	141	74	228	85	36	950
	JASPER	6,107	1,175	335	3,657	431	550	12,255
	LACLEDE	2,118	415	177	897	215	194	4,016
	LAWRENCE	1,771	375	120	890	135	153	3,444
	MCDONALD	1,708	315	86	768	151	176	3,204
	MILLER	1,314	355	223	551	138	123	2,704
	MONITEAU	583	132	63	217	42	51	1,088
	MORGAN	1,093	251	167	392	136	115	2,154
	NEWTON	2,917	649	190	846	204	308	5,114
	OZARK	484	153	45	288	54	35	1,059
	POLK	1,623	363	145	721	209	147	3,208
	ST CLAIR	443	128	30	237	57	33	928
	STONE	1,444	363	158	441	154	108	2,668
	TANEY	2,486	579	242	633	102	257	4,299
	VERNON	1,180	283	89	425	170	110	2,257
	WEBSTER	1,451	322	98	732	127	154	2,884
	WRIGHT	1,132	297	117	589	185	137	2,457
	SW TOTAL	49,989	10,878	4,533	23,259	5,008	5,151	98,818
KC REGION	CLAY	5,344	1,111	621	2,320	444	737	10,577
	JACKSON	27,256	5,695	2,918	24,924	2,076	2,427	65,296
	PLATTE	1,340	234	192	823	99	199	2,887
	KC TOTAL	33,940	7,040	3,731	28,067	2,619	3,363	78,760
STL REGION	JEFFERSON	5,492	1,258	752	2,944	757	661	11,864
	ST CHARLES	4,675	931	469	2,696	527	666	9,964
	ST LOUIS COUNTY	24,700	5,907	3,261	21,306	1,989	2,175	59,338
	ST LOUIS CITY	17,857	2,868	1,154	27,222	1,787	1,226	52,114
	STL TOTAL	52,724	10,964	5,636	54,168	5,060	4,728	133,280
STATEWIDE		213,639	45,724	21,641	150,555	22,285	21,212	475,056

TABLE 14
MC+, MAF AND TMA PARENTS/CARETAKERS
OCTOBER 2006

		MAF	TMA	MC+ FOR PREGNANT WOMEN	EXTENDED WOMEN'S HEALTH	TOTAL PARENTS/ CARETAKERS
NW REGION	ANDREW	67	18	55	23	163
	ATCHISON	45	19	27	23	114
	BUCHANAN	1,258	257	554	322	2,391
	CALDWELL	97	20	41	28	186
	CARROLL	152	34	50	15	251
	CASS	767	206	294	230	1,497
	CHARITON	47	10	36	30	123
	CLINTON	135	23	65	67	290
	COOPER	117	55	62	47	281
	DAVISS	81	30	37	35	183
	DE KALB	57	27	37	22	143
	GENTRY	41	30	35	21	127
	GRUNDY	115	37	46	40	238
	HARRISON	89	38	56	46	229
	HOLT	47	5	25	10	87
	JOHNSON	425	149	242	141	957
	LAFAYETTE	402	47	154	96	699
	LINN	99	61	82	40	282
	LIVINGSTON	144	58	94	51	347
	MERCER	25	12	17	5	59
	NODAWAY	52	20	70	52	194
	PETTIS	506	231	257	163	1,157
	PUTNAM	36	18	23	15	92
	RAY	212	75	113	60	460
	SALINE	223	109	106	56	494
	SULLIVAN	63	28	36	22	149
	WORTH	14	3	16	4	37
	NW TOTAL	5,316	1,620	2,630	1,664	11,230
NE REGION	ADAIR	143	46	148	74	411
	AUDRAIN	244	95	134	75	548
	BOONE	1,353	360	557	352	2,622
	CALLAWAY	454	153	179	81	867
	CLARK	77	23	39	24	163
	COLE	738	59	270	174	1,241
	FRANKLIN	662	310	362	301	1,635
	GASCONADE	102	42	74	52	270
	HOWARD	69	50	43	20	182
	KNOX	43	8	18	15	84
	LEWIS	69	35	50	22	176
	LINCOLN	498	159	206	137	1,000
	MACON	102	45	65	58	270
	MARION	322	125	185	98	730
	MONROE	55	11	33	21	120
	MONTGOMERY	127	44	74	36	281
	OSAGE	56	12	42	26	136
	PIKE	172	81	71	55	379
	RALLS	71	40	40	22	173
	RANDOLPH	357	66	160	104	687
	SCHUYLER	36	8	20	10	74
	SCOTLAND	20	6	30	8	64
	SHELBY	54	35	30	18	137
	WARREN	339	69	127	90	625
	NE TOTAL	6,163	1,882	2,957	1,873	12,875
SE REGION	BOLLINGER	145	46	60	47	298
	BUTLER	726	262	274	132	1,394
	CAPE GIRARDEAU	773	205	322	184	1,484
	CARTER	131	49	54	23	257
	CRAWFORD	345	148	156	81	730
	DENT	190	63	104	66	423
	DUNKLIN	970	234	183	94	1,481
	HOWELL	667	156	256	148	1,227

NOTE: EXTENDED WOMEN'S HEALTH SERVICES IS A RESULT OF THE 1115 WAIVER.

TABLE 14
MC+, MAF AND TMA PARENTS/CARETAKERS
OCTOBER 2006

		MAF	TMA	MC+ FOR PREGNANT WOMEN	EXTENDED WOMEN'S HEALTH	TOTAL PARENTS/CARETAKERS
SE REGION	IRON	159	56	67	29	311
	MADISON	150	85	66	33	334
	MARIES	138	20	25	19	202
	MISSISSIPPI	325	121	76	40	562
	NEW MADRID	457	92	110	42	701
	OREGON	148	50	63	23	284
	PEMISCOT	632	111	126	62	931
	PERRY	159	16	105	36	316
	PHELPS	527	136	226	145	1,034
	PULASKI	358	78	169	126	731
	REYNOLDS	125	35	37	29	226
	RIPLEY	269	104	87	47	507
	ST FRANCOIS	825	307	345	192	1,669
	STE GENEVIEVE	168	38	69	37	312
	SCOTT	790	198	247	138	1,373
	SHANNON	140	37	55	41	273
	STODDARD	371	161	173	119	824
	TEXAS	266	103	161	96	626
	WASHINGTON	510	188	190	94	982
	WAYNE	231	63	63	49	406
	SE TOTAL	10,695	3,162	3,859	2,172	19,898
SW REGION	BARRY	452	201	225	138	1,016
	BARTON	169	65	88	49	371
	BATES	168	88	83	65	404
	BENTON	323	119	92	45	579
	CAMDEN	335	112	193	139	779
	CEDAR	198	114	75	32	419
	CHRISTIAN	432	162	321	229	1,144
	DADE	74	43	26	30	173
	DALLAS	285	84	101	60	530
	DOUGLAS	184	79	82	52	397
	GREENE	2,682	547	1,319	966	5,514
	HENRY	263	118	120	67	568
	HICKORY	123	66	46	22	257
	JASPER	1,699	307	709	470	3,185
	LACLEDE	431	143	270	163	1,007
	LAWRENCE	414	88	219	118	839
	MCDONALD	337	90	174	126	727
	MILLER	304	103	145	106	658
	MONITEAU	138	26	55	50	269
	MORGAN	204	77	122	93	496
	NEWTON	431	141	295	229	1,096
	OZARK	144	51	55	29	279
	POLK	432	170	174	116	892
	ST CLAIR	130	48	38	24	240
	STONE	250	105	159	99	613
	TANEY	368	77	262	244	951
	VERNON	236	110	128	76	550
	WEBSTER	332	103	184	113	732
	WRIGHT	322	132	125	83	662
	SW TOTAL	11,860	3,569	5,885	4,033	25,347
KC REGION	CLAY	1,152	274	677	569	2,672
	JACKSON	10,595	1,152	2,813	1,870	16,430
	PLATTE	448	76	204	167	895
	KC TOTAL	12,195	1,502	3,694	2,606	19,997
STL REGION	JEFFERSON	1,755	526	772	525	3,578
	ST CHARLES	1,445	307	657	453	2,862
	ST LOUIS COUNTY	10,098	1,118	2,290	1,603	15,109
	ST LOUIS CITY	11,712	959	1,364	711	14,746
	STL TOTAL	25,010	2,910	5,083	3,292	36,295
STATEWIDE		71,239	14,645	24,118	15,640	125,642

NOTE: EXTENDED WOMEN'S HEALTH SERVICES IS A RESULT OF THE 1115 WAIVER.

TABLE 16
NC AND MA APPLICATIONS FOR PERSONS 65+ YEARS OF AGE (EXCLUDING SPENDDOWN)
OCTOBER 2006

	# RECEIVED	# APPROVED	# REJECTED	PERCENT REJECTED	TOTAL RESOLVED	DAYS FOR APPLICATION RESOLUTION					% OVER 46 DAYS	
						30 DAYS OR LESS	31-45 DAYS	46-90 DAYS	91-105 DAYS	OVER 105 DAYS		
NW REGION												
ANDREW	1	3	2	40.0%	5	1	1	3	0	0	0	60.0%
ATCHISON	4	2	2	50.0%	4	3	0	1	0	0	0	25.0%
BUCHANAN	22	14	7	33.3%	21	15	3	2	1	0	0	14.3%
CALDWELL	2	0	1	100.0%	1	1	0	0	0	0	0	0.0%
CARROLL	2	2	0	0.0%	2	1	1	0	0	0	0	0.0%
CASS	17	11	2	15.4%	13	3	3	3	1	3	3	53.8%
CHARITON	1	1	0	0.0%	1	1	0	0	0	0	0	0.0%
CLINTON	5	4	2	33.3%	6	1	2	2	0	1	1	50.0%
COOPER	3	1	1	50.0%	2	0	0	1	0	1	1	100.0%
DAVISS	3	3	0	0.0%	3	3	0	0	0	0	0	0.0%
DE KALB	4	2	1	33.3%	3	3	0	0	0	0	0	0.0%
GENTRY	2	1	1	50.0%	2	1	0	1	0	0	0	50.0%
GRUNDY	5	1	2	66.7%	3	2	1	0	0	0	0	0.0%
HARRISON	4	1	2	66.7%	3	1	1	1	0	0	0	33.3%
HOLT	2	2	1	33.3%	3	2	1	0	0	0	0	0.0%
JOHNSON	3	4	4	50.0%	8	7	0	1	0	0	0	12.5%
LAFAYETTE	2	2	2	50.0%	4	1	0	0	3	0	0	75.0%
LINN	3	3	3	50.0%	6	4	1	1	0	0	0	16.7%
LIVINGSTON	3	2	2	50.0%	4	2	1	1	0	0	0	25.0%
MERCER	4	3	0	0.0%	3	2	1	0	0	0	0	0.0%
NODAWAY	2	2	1	33.3%	3	2	0	0	0	1	1	33.3%
PETTIS	9	2	2	50.0%	4	1	2	0	1	0	0	25.0%
PUTNAM	3	3	1	25.0%	4	4	0	0	0	0	0	0.0%
RAY	1	1	0	0.0%	1	0	0	0	0	1	1	100.0%
SALINE	9	7	5	41.7%	12	9	2	1	0	0	0	8.3%
SULLIVAN	1	1	0	0.0%	1	1	0	0	0	0	0	0.0%
WORTH	3	2	1	33.3%	3	3	0	0	0	0	0	0.0%
NW TOTAL	120	80	45	36.0%	125	74	20	18	6	7	7	24.8%
NE REGION												
ADAIR	4	1	4	80.0%	5	2	3	0	0	0	0	0.0%
AUDRAIN	8	7	2	22.2%	9	5	3	1	0	0	0	11.1%
BOONE	22	14	6	30.0%	20	9	4	5	1	1	1	35.0%
CALLAWAY	13	11	0	0.0%	11	6	4	1	0	0	0	9.1%
CLARK	1	1	0	0.0%	1	1	0	0	0	0	0	0.0%
COLE	12	11	1	8.3%	12	5	2	3	1	1	1	41.7%
FRANKLIN	24	14	13	48.1%	27	17	6	3	0	1	1	14.8%
GASCONADE	8	0	2	100.0%	2	2	0	0	0	0	0	0.0%
HOWARD	0	1	0	0.0%	1	1	0	0	0	0	0	0.0%
KNOX	2	2	0	0.0%	2	2	0	0	0	0	0	0.0%
LEWIS	1	1	2	66.7%	3	1	1	1	0	0	0	33.3%
LINCOLN	6	7	1	12.5%	8	5	1	2	0	0	0	25.0%
MACON	8	5	3	37.5%	8	6	2	0	0	0	0	0.0%
MARION	11	7	4	36.4%	11	3	7	1	0	0	0	9.1%
MONROE	4	4	1	20.0%	5	2	1	0	1	1	1	40.0%
MONTGOMERY	3	5	4	44.4%	9	1	4	4	0	0	0	44.4%
OSAGE	2	4	0	0.0%	4	2	1	1	0	0	0	25.0%
PIKE	6	4	3	42.9%	7	4	3	0	0	0	0	0.0%
RALLS	2	1	0	0.0%	1	1	0	0	0	0	0	0.0%
RANDOLPH	8	3	2	40.0%	5	2	2	0	0	1	1	20.0%
SCHUYLER	0	1	1	50.0%	2	1	1	0	0	0	0	0.0%
SCOTLAND	2	0	1	100.0%	1	0	0	0	0	1	1	100.0%
SHELBY	0	0	0	0.0%	0	0	0	0	0	0	0	0.0%
WARREN	3	4	3	42.9%	7	2	2	3	0	0	0	42.9%
NE TOTAL	150	108	53	32.9%	161	80	47	25	3	6	6	21.1%
SE REGION												
BOLLINGER	8	1	1	50.0%	2	2	0	0	0	0	0	0.0%
BUTLER	20	16	8	33.3%	24	7	12	5	0	0	0	20.8%
CAPE GIRARDEAU	19	11	5	31.3%	16	11	3	2	0	0	0	12.5%
CARTER	1	1	1	50.0%	2	2	0	0	0	0	0	0.0%
CRAWFORD	7	3	1	25.0%	4	2	1	1	0	0	0	25.0%
DENT	4	3	2	40.0%	5	3	2	0	0	0	0	0.0%
DUNKLIN	12	6	4	40.0%	10	7	2	1	0	0	0	10.0%
HOWELL	23	10	6	37.5%	16	5	6	2	2	1	1	31.3%

TABLE 16
NC AND MA APPLICATIONS FOR PERSONS 65+ YEARS OF AGE (EXCLUDING SPENDDOWN)
OCTOBER 2006

		# RECEIVED	# APPROVED	# REJECTED	PERCENT REJECTED	TOTAL RESOLVED	DAYS FOR APPLICATION RESOLUTION					% OVER 45 DAYS
							30 DAYS OR LESS	31-45 DAYS	46-90 DAYS	91-105 DAYS	OVER 105 DAYS	
SE REGION	IRON	11	3	0	0.0%	3	2	1	0	0	0	0.0%
	MADISON	5	1	1	50.0%	2	2	0	0	0	0	0.0%
	MARIES	2	1	1	50.0%	2	0	1	1	0	0	50.0%
	MISSISSIPPI	2	4	0	0.0%	4	1	2	1	0	0	25.0%
	NEW MADRID	5	6	3	33.3%	9	5	2	1	0	1	22.2%
	OREGON	0	2	0	0.0%	2	1	1	0	0	0	0.0%
	PEMISCOT	6	2	2	50.0%	4	2	2	0	0	0	0.0%
	PERRY	7	4	4	50.0%	8	2	5	0	1	0	12.5%
	PHELPS	6	4	2	33.3%	6	4	2	0	0	0	0.0%
	PULASKI	6	8	2	20.0%	10	7	3	0	0	0	0.0%
	REYNOLDS	0	1	0	0.0%	1	1	0	0	0	0	0.0%
	RIPLEY	1	2	0	0.0%	2	1	0	0	0	1	50.0%
	ST FRANCOIS	23	18	5	21.7%	23	9	7	4	1	2	30.4%
	STE GENEVIEVE	1	2	3	60.0%	5	1	3	1	0	0	20.0%
	SCOTT	15	6	2	25.0%	8	5	3	0	0	0	0.0%
	SHANNON	6	3	0	0.0%	3	2	0	0	0	1	33.3%
	STODDARD	9	9	4	30.8%	13	8	2	2	0	1	23.1%
	TEXAS	6	5	1	16.7%	6	5	1	0	0	0	0.0%
	WASHINGTON	5	4	2	33.3%	6	3	1	1	0	1	33.3%
	WAYNE	6	4	1	20.0%	5	1	1	2	0	1	60.0%
	SE TOTAL	216	140	61	30.3%	201	101	63	24	4	9	18.4%
SW REGION	BARRY	6	6	2	25.0%	8	3	1	1	1	2	50.0%
	BARTON	1	1	0	0.0%	1	1	0	0	0	0	0.0%
	BATES	6	1	2	66.7%	3	3	0	0	0	0	0.0%
	BENTON	10	8	4	33.3%	12	9	2	0	1	0	8.3%
	CAMDEN	8	6	2	25.0%	8	5	1	2	0	0	25.0%
	CEDAR	1	2	0	0.0%	2	2	0	0	0	0	0.0%
	CHRISTIAN	10	7	3	30.0%	10	4	2	3	1	0	40.0%
	DADE	6	6	1	14.3%	7	2	5	0	0	0	0.0%
	DALLAS	5	2	0	0.0%	2	1	0	0	1	0	50.0%
	DOUGLAS	3	1	0	0.0%	1	1	0	0	0	0	0.0%
	GREENE	51	27	11	28.9%	38	16	7	10	1	4	39.5%
	HENRY	9	4	1	20.0%	5	3	0	1	0	1	40.0%
	HICKORY	4	1	2	66.7%	3	1	1	0	0	0	33.3%
	JASPER	25	19	7	28.9%	26	20	2	3	1	0	15.4%
	LACLEDE	3	2	0	0.0%	2	1	1	0	0	0	0.0%
	LAWRENCE	10	6	2	25.0%	8	5	3	0	0	0	0.0%
	MCDONALD	7	3	5	62.5%	8	2	4	1	0	1	25.0%
	MILLER	4	4	0	0.0%	4	1	2	1	0	0	25.0%
	MONITEAU	2	2	3	60.0%	5	0	2	1	1	1	60.0%
	MORGAN	5	4	0	0.0%	4	2	0	2	0	0	50.0%
	NEWTON	29	20	10	33.3%	30	9	9	4	3	5	40.0%
	OZARK	5	0	1	100.0%	1	1	0	0	0	0	0.0%
	POLK	5	6	4	40.0%	10	3	3	4	0	0	40.0%
	ST CLAIR	3	1	0	0.0%	1	1	0	0	0	0	0.0%
	STONE	4	6	2	25.0%	8	5	0	2	1	0	37.5%
	TANEY	17	4	2	33.3%	6	3	2	0	0	1	16.7%
	VERNON	5	3	0	0.0%	3	1	1	0	0	1	33.3%
	WEBSTER	7	2	2	50.0%	4	0	3	1	0	0	25.0%
	WRIGHT	8	4	1	20.0%	5	5	0	0	0	0	0.0%
	SW TOTAL	259	158	67	29.8%	225	110	51	37	11	16	28.4%
KC REGION	CLAY	36	28	11	28.2%	39	13	10	14	1	1	41.0%
	JACKSON	142	107	34	24.1%	141	80	28	25	0	8	23.4%
	PLATTE	9	7	3	30.0%	10	4	1	1	0	4	50.0%
	KC TOTAL	187	142	48	25.3%	190	97	39	40	1	13	28.4%
STL REGION	JEFFERSON	34	12	7	36.8%	19	12	5	2	0	0	10.5%
	ST CHARLES	25	18	7	28.0%	25	9	13	2	0	1	12.0%
	ST LOUIS COUNTY	153	111	54	32.7%	165	71	49	40	2	3	27.3%
	ST LOUIS CITY	75	45	18	28.6%	63	32	6	15	2	8	39.7%
	STL TOTAL	287	186	86	31.6%	272	124	73	59	4	12	27.6%
STATEWIDE		1,219	814	360	30.7%	1,174	586	293	203	29	63	25.1%

TABLE 17
MA SPENDDOWN APPLICATIONS FOR PERSONS < 65 YEARS OF AGE
OCTOBER 2006

	# RECEIVED	# APPROVED	# REJECTED	PERCENT REJECTED	TOTAL RESOLVED	DAYS FOR APPLICATION RESOLUTION					% OVER 90 DAYS
						30 DAYS OR LESS	31-45 DAYS	46-90 DAYS	91-105 DAYS	OVER 105 DAYS	
NW REGION											
ANDREW	1	1	3	75.0%	4	1	1	2	0	0	0.0%
ATCHISON	0	1	0	0.0%	1	1	0	0	0	0	0.0%
BUCHANAN	45	18	24	57.1%	42	25	5	4	5	3	19.0%
CALDWELL	2	0	1	100.0%	1	1	0	0	0	0	0.0%
CARROLL	3	3	1	25.0%	4	0	2	1	0	1	25.0%
CASS	19	18	8	30.8%	26	14	3	7	0	2	7.7%
CHARITON	3	2	0	0.0%	2	2	0	0	0	0	0.0%
CLINTON	5	0	3	100.0%	3	2	1	0	0	0	0.0%
COOPER	7	4	2	33.3%	6	2	2	2	0	0	0.0%
DAVISS	2	0	0	0.0%	0	0	0	0	0	0	0.0%
DE KALB	2	1	2	66.7%	3	0	3	0	0	0	0.0%
GENTRY	2	0	1	100.0%	1	1	0	0	0	0	0.0%
GRUNDY	4	2	1	33.3%	3	2	1	0	0	0	0.0%
HARRISON	4	0	5	100.0%	5	1	0	3	1	0	20.0%
HOLT	0	1	1	50.0%	2	1	0	1	0	0	0.0%
JOHNSON	12	11	6	35.3%	17	6	3	4	1	3	23.5%
LAFAYETTE	10	3	11	78.6%	14	5	0	6	1	2	21.4%
LINN	9	1	8	88.9%	9	7	0	0	1	1	22.2%
LIVINGSTON	11	1	5	83.3%	6	4	1	1	0	0	0.0%
MERCER	1	0	0	0.0%	0	0	0	0	0	0	0.0%
NODAWAY	4	2	2	50.0%	4	3	0	1	0	0	0.0%
PETTIS	16	6	8	57.1%	14	3	4	6	1	0	7.1%
PUTNAM	2	3	0	0.0%	3	1	0	0	1	1	66.7%
RAY	5	2	1	33.3%	3	1	0	2	0	0	0.0%
SALINE	15	5	5	50.0%	10	5	2	2	1	0	10.0%
SULLIVAN	0	0	0	0.0%	0	0	0	0	0	0	0.0%
WORTH	1	1	1	50.0%	2	1	1	0	0	0	0.0%
NW TOTAL	185	86	99	53.5%	185	89	29	42	12	13	13.5%
NE REGION											
ADAIR	4	5	6	54.5%	11	3	3	4	1	0	9.1%
AUDRAIN	7	7	5	41.7%	12	6	2	1	1	2	25.0%
BOONE	62	25	25	50.0%	50	23	9	10	1	7	16.0%
CALLAWAY	19	7	15	68.2%	22	11	3	5	1	2	13.6%
CLARK	6	2	2	50.0%	4	3	0	1	0	0	0.0%
COLE	15	7	8	53.3%	15	3	6	2	0	4	26.7%
FRANKLIN	27	15	8	34.8%	23	12	3	7	1	0	4.3%
GASCONADE	4	0	1	100.0%	1	1	0	0	0	0	0.0%
HOWARD	3	0	4	100.0%	4	2	0	1	1	0	25.0%
KNOX	0	1	0	0.0%	1	1	0	0	0	0	0.0%
LEWIS	6	3	9	75.0%	12	6	4	2	0	0	0.0%
LINCOLN	19	2	10	83.3%	12	8	1	1	2	0	16.7%
MACON	3	5	2	28.6%	7	5	0	2	0	0	0.0%
MARION	6	5	2	28.6%	7	3	2	2	0	0	0.0%
MONROE	5	2	2	50.0%	4	1	0	2	0	1	25.0%
MONTGOMERY	13	2	4	66.7%	6	5	0	1	0	0	0.0%
OSAGE	5	1	2	66.7%	3	2	1	0	0	0	0.0%
PIKE	3	2	4	66.7%	6	3	1	2	0	0	0.0%
RALLS	5	1	1	50.0%	2	1	0	1	0	0	0.0%
RANDOLPH	14	7	6	46.2%	13	7	0	1	2	3	38.5%
SCHUYLER	2	2	0	0.0%	2	1	1	0	0	0	0.0%
SCOTLAND	1	1	2	66.7%	3	1	2	0	0	0	0.0%
SHELBY	2	4	2	33.3%	6	1	2	0	0	3	50.0%
WARREN	3	2	2	50.0%	4	2	1	1	0	0	0.0%
NE TOTAL	234	108	122	53.0%	230	111	41	46	10	22	13.9%
SE REGION											
BOLLINGER	7	4	4	50.0%	8	2	3	2	0	1	12.5%
BUTLER	24	17	7	29.2%	24	14	4	3	3	0	12.5%
CAPE GIRARDEAU	16	9	12	57.1%	21	8	2	6	1	4	23.8%
CARTER	0	1	0	0.0%	1	0	0	0	0	1	100.0%
CRAWFORD	7	5	3	37.5%	8	4	2	2	0	0	0.0%
DENT	5	6	1	14.3%	7	4	1	2	0	0	0.0%
DUNKLIN	8	10	5	33.3%	15	11	1	3	0	0	0.0%
HOWELL	20	10	8	44.4%	18	10	1	5	0	2	11.1%

TABLE 17
MA SPENDDOWN APPLICATIONS FOR PERSONS < 65 YEARS OF AGE
OCTOBER 2006

		# RECEIVED	# APPROVED	# REJECTED	PERCENT REJECTED	TOTAL RESOLVED	DAYS FOR APPLICATION RESOLUTION					% OVER 90 DAYS
							30 DAYS OR LESS	31-45 DAYS	46-90 DAYS	91-105 DAYS	OVER 105 DAYS	
SE REGION	IRON	12	3	4	57.1%	7	4	0	3	0	0	0.0%
	MADISON	5	1	5	83.3%	6	4	0	2	0	0	0.0%
	MARIES	1	2	0	0.0%	2	0	1	1	0	0	0.0%
	MISSISSIPPI	10	6	7	53.8%	13	4	3	5	1	0	7.7%
	NEW MADRID	21	9	6	40.0%	15	12	1	2	0	0	0.0%
	OREGON	4	6	5	45.5%	11	6	2	3	0	0	0.0%
	PEMISCOT	6	5	4	44.4%	9	3	5	0	1	0	11.1%
	PERRY	6	3	3	50.0%	6	4	1	1	0	0	0.0%
	PHELPS	17	3	5	62.5%	8	3	0	4	0	1	12.5%
	PULASKI	10	4	5	55.6%	9	7	1	1	0	0	0.0%
	REYNOLDS	4	2	4	66.7%	6	5	0	1	0	0	0.0%
	RIPLEY	7	4	2	33.3%	6	2	0	1	3	0	50.0%
	ST FRANCOIS	26	14	19	57.6%	33	18	2	5	4	4	24.2%
	STE GENEVIEVE	6	3	5	62.5%	8	2	2	3	0	1	12.5%
	SCOTT	16	16	9	36.0%	25	11	6	6	1	1	8.0%
	SHANNON	4	2	1	33.3%	3	2	1	0	0	0	0.0%
	STODDARD	28	4	13	76.5%	17	4	5	7	0	1	5.9%
	TEXAS	7	1	3	75.0%	4	4	0	0	0	0	0.0%
	WASHINGTON	18	12	5	29.4%	17	10	1	5	0	1	5.9%
	WAYNE	9	3	5	62.5%	8	3	0	4	1	0	12.5%
	SE TOTAL	304	165	150	47.6%	315	161	45	77	15	17	10.2%
SW REGION	BARRY	6	3	7	70.0%	10	5	4	0	1	0	10.0%
	BARTON	8	6	8	57.1%	14	13	0	1	0	0	0.0%
	BATES	9	4	7	63.6%	11	5	2	2	0	2	18.2%
	BENTON	13	6	8	57.1%	14	12	0	1	0	1	7.1%
	CAMDEN	12	5	7	58.3%	12	9	1	2	0	0	0.0%
	CEDAR	2	0	1	100.0%	1	0	0	1	0	0	0.0%
	CHRISTIAN	19	3	14	82.4%	17	9	1	6	0	1	5.9%
	DADE	6	4	2	33.3%	6	3	1	2	0	0	0.0%
	DALLAS	3	2	1	33.3%	3	2	0	1	0	0	0.0%
	DOUGLAS	2	0	3	100.0%	3	2	0	1	0	0	0.0%
	GREENE	85	31	42	57.5%	73	37	5	18	5	8	17.8%
	HENRY	8	9	9	50.0%	18	7	3	5	2	1	16.7%
	HICKORY	5	2	3	60.0%	5	3	1	1	0	0	0.0%
	JASPER	107	27	65	70.7%	92	58	8	12	6	8	15.2%
	LACLEDE	21	8	12	60.0%	20	12	3	3	0	2	10.0%
	LAWRENCE	8	11	10	47.6%	21	8	2	7	1	3	19.0%
	MCDONALD	11	3	6	66.7%	9	0	2	4	0	3	33.3%
	MILLER	8	3	1	25.0%	4	1	0	0	3	0	75.0%
	MONITEAU	0	1	0	0.0%	1	0	1	0	0	0	0.0%
	MORGAN	7	5	7	58.3%	12	6	3	2	1	0	8.3%
	NEWTON	23	7	16	69.6%	23	18	1	4	0	0	0.0%
	OZARK	6	3	3	50.0%	6	3	0	1	2	0	33.3%
	POLK	13	3	2	40.0%	5	4	0	1	0	0	0.0%
	ST CLAIR	6	2	1	33.3%	3	1	0	2	0	0	0.0%
	STONE	5	8	3	27.3%	11	6	3	1	0	1	9.1%
	TANEY	16	7	13	65.0%	20	10	4	3	1	2	15.0%
	VERNON	7	4	4	50.0%	8	5	0	2	0	1	12.5%
	WEBSTER	16	4	10	71.4%	14	10	2	1	1	0	7.1%
	WRIGHT	8	3	3	50.0%	6	2	2	1	0	1	16.7%
	SW TOTAL	440	174	268	60.6%	442	251	49	85	23	34	12.9%
KC REGION	CLAY	33	20	13	39.4%	33	18	5	4	2	4	18.2%
	JACKSON	170	101	94	48.2%	195	88	28	51	9	19	14.4%
	PLATTE	8	11	8	42.1%	19	7	4	4	1	3	21.1%
	KC TOTAL	211	132	115	46.6%	247	113	37	59	12	26	15.4%
STL REGION	JEFFERSON	41	18	23	56.1%	41	22	7	5	6	1	17.1%
	ST CHARLES	23	20	17	45.9%	37	15	5	15	1	1	5.4%
	ST LOUIS COUNTY	95	86	45	34.4%	131	56	16	33	12	14	19.8%
	ST LOUIS CITY	70	58	27	31.8%	85	37	9	24	6	9	17.6%
	STL TOTAL	229	182	112	38.1%	294	130	37	77	25	25	17.0%
STATEWIDE		1,603	847	866	50.6%	1,713	855	238	386	97	137	13.7%

TABLE 18
MA SPENDDOWN APPLICATIONS FOR PERSONS 65+ YEARS OF AGE
OCTOBER 2006

		#	#	#	PERCENT	TOTAL	DAYS FOR APPLICATION RESOLUTION					% OVER	
							RECEIVED	APPROVED	REJECTED	REJECTED	RESOLVED		30 DAYS OR LESS
NW REGION	ANDREW	1	2	0	0.0%	2	1	1	0	0	0	0	0.0%
	ATCHISON	0	0	1	100.0%	1	0	0	0	1	0	100.0%	
	BUCHANAN	10	3	3	50.0%	6	4	2	0	0	0	0.0%	
	CALDWELL	2	0	1	100.0%	1	1	0	0	0	0	0.0%	
	CARROLL	2	1	3	75.0%	4	1	3	0	0	0	0.0%	
	CASS	5	4	0	0.0%	4	3	0	0	1	0	25.0%	
	CHARITON	1	1	0	0.0%	1	0	0	1	0	0	100.0%	
	CLINTON	5	2	3	60.0%	5	5	0	0	0	0	0.0%	
	COOPER	1	0	1	100.0%	1	0	1	0	0	0	0.0%	
	DAVISS	2	0	1	100.0%	1	1	0	0	0	0	0.0%	
	DE KALB	2	1	0	0.0%	1	1	0	0	0	0	0.0%	
	GENTRY	1	0	1	100.0%	1	1	0	0	0	0	0.0%	
	GRUNDY	1	2	0	0.0%	2	2	0	0	0	0	0.0%	
	HARRISON	1	0	0	0.0%	0	0	0	0	0	0	0.0%	
	HOLT	2	0	0	0.0%	0	0	0	0	0	0	0.0%	
	JOHNSON	2	4	2	33.3%	6	3	3	0	0	0	0.0%	
	LAFAYETTE	2	3	1	25.0%	4	2	0	1	0	1	50.0%	
	LINN	2	0	1	100.0%	1	1	0	0	0	0	0.0%	
	LIVINGSTON	3	0	0	0.0%	0	0	0	0	0	0	0.0%	
	MERCER	1	1	0	0.0%	1	1	0	0	0	0	0.0%	
	NODAWAY	2	0	2	100.0%	2	2	0	0	0	0	0.0%	
	PETTIS	6	6	1	14.3%	7	4	1	2	0	0	28.6%	
	PUTNAM	1	0	0	0.0%	0	0	0	0	0	0	0.0%	
	RAY	3	0	1	100.0%	1	0	0	1	0	0	100.0%	
	SALINE	4	1	1	50.0%	2	1	0	1	0	0	50.0%	
	SULLIVAN	0	0	0	0.0%	0	0	0	0	0	0	0.0%	
	WORTH	0	0	0	0.0%	0	0	0	0	0	0	0.0%	
	NW TOTAL	62	31	23	42.6%	54	34	11	6	2	1	16.7%	
NE REGION	ADAIR	2	1	1	50.0%	2	2	0	0	0	0	0.0%	
	AUDRAIN	3	2	1	33.3%	3	3	0	0	0	0	0.0%	
	BOONE	9	12	6	33.3%	18	8	3	5	1	1	38.9%	
	CALLAWAY	5	6	0	0.0%	6	3	2	1	0	0	16.7%	
	CLARK	0	0	0	0.0%	0	0	0	0	0	0	0.0%	
	COLE	3	3	0	0.0%	3	1	0	2	0	0	66.7%	
	FRANKLIN	6	4	3	42.9%	7	4	3	0	0	0	0.0%	
	GASCONADE	0	0	0	0.0%	0	0	0	0	0	0	0.0%	
	HOWARD	2	1	0	0.0%	1	1	0	0	0	0	0.0%	
	KNOX	1	1	0	0.0%	1	1	0	0	0	0	0.0%	
	LEWIS	1	1	0	0.0%	1	1	0	0	0	0	0.0%	
	LINCOLN	2	0	3	100.0%	3	3	0	0	0	0	0.0%	
	MACON	2	1	0	0.0%	1	1	0	0	0	0	0.0%	
	MARION	2	4	2	33.3%	6	2	2	1	0	1	33.3%	
	MONROE	4	1	0	0.0%	1	1	0	0	0	0	0.0%	
	MONTGOMERY	1	1	1	50.0%	2	1	1	0	0	0	0.0%	
	OSAGE	0	0	0	0.0%	0	0	0	0	0	0	0.0%	
	PIKE	4	1	2	66.7%	3	2	0	1	0	0	33.3%	
	RALLS	0	0	0	0.0%	0	0	0	0	0	0	0.0%	
	RANDOLPH	0	0	1	100.0%	1	0	0	0	0	1	100.0%	
	SCHUYLER	2	1	0	0.0%	1	1	0	0	0	0	0.0%	
	SCOTLAND	0	0	0	0.0%	0	0	0	0	0	0	0.0%	
	SHELBY	0	0	0	0.0%	0	0	0	0	0	0	0.0%	
	WARREN	0	0	1	100.0%	1	0	0	0	1	0	100.0%	
	NE TOTAL	49	40	21	34.4%	61	35	11	10	2	3	24.6%	
SE REGION	BOLLINGER	3	2	0	0.0%	2	2	0	0	0	0	0.0%	
	BUTLER	5	5	1	16.7%	6	1	4	1	0	0	16.7%	
	CAPE GIRARDEAU	6	12	2	14.3%	14	6	7	1	0	0	7.1%	
	CARTER	1	1	0	0.0%	1	1	0	0	0	0	0.0%	
	CRAWFORD	3	2	1	33.3%	3	1	1	1	0	0	33.3%	
	DENT	3	2	1	33.3%	3	3	0	0	0	0	0.0%	
	DUNKLIN	18	2	3	60.0%	5	4	0	1	0	0	20.0%	
	HOWELL	2	5	1	16.7%	6	1	4	1	0	0	16.7%	

TABLE 18
MA SPENDDOWN APPLICATIONS FOR PERSONS 65+ YEARS OF AGE
OCTOBER 2006

		# RECEIVED	# APPROVED	# REJECTED	PERCENT REJECTED	TOTAL RESOLVED	DAYS FOR APPLICATION RESOLUTION					% OVER 45 DAYS
							30 DAYS OR LESS	31-45 DAYS	46-90 DAYS	91-105 DAYS	OVER 105 DAYS	
SE REGION	IRON	4	6	1	14.3%	7	3	3	1	0	0	14.3%
	MADISON	0	0	0	0.0%	0	0	0	0	0	0	0.0%
	MARIES	0	0	0	0.0%	0	0	0	0	0	0	0.0%
	MISSISSIPPI	1	1	1	50.0%	2	1	1	0	0	0	0.0%
	NEW MADRID	6	6	0	0.0%	6	2	4	0	0	0	0.0%
	OREGON	2	3	0	0.0%	3	3	0	0	0	0	0.0%
	PEMISCOT	3	2	0	0.0%	2	2	0	0	0	0	0.0%
	PERRY	1	0	1	100.0%	1	1	0	0	0	0	0.0%
	PHELPS	4	3	1	25.0%	4	2	2	0	0	0	0.0%
	PULASKI	2	4	1	20.0%	5	0	4	1	0	0	20.0%
	REYNOLDS	2	1	1	50.0%	2	1	0	1	0	0	50.0%
	RIPLEY	1	1	1	50.0%	2	2	0	0	0	0	0.0%
	ST FRANCOIS	8	8	3	27.3%	11	7	3	1	0	0	9.1%
	STE GENEVIEVE	2	0	0	0.0%	0	0	0	0	0	0	0.0%
	SCOTT	2	6	1	14.3%	7	5	0	2	0	0	28.6%
	SHANNON	0	1	0	0.0%	1	1	0	0	0	0	0.0%
	STODDARD	7	2	5	71.4%	7	6	1	0	0	0	0.0%
	TEXAS	2	3	0	0.0%	3	2	1	0	0	0	0.0%
	WASHINGTON	2	5	2	28.6%	7	4	3	0	0	0	0.0%
	WAYNE	1	0	2	100.0%	2	2	0	0	0	0	0.0%
	SE TOTAL	91	83	29	25.9%	112	63	38	11	0	0	9.8%
SW REGION	BARRY	5	2	0	0.0%	2	1	0	1	0	0	50.0%
	BARTON	2	2	1	33.3%	3	3	0	0	0	0	0.0%
	BATES	0	1	1	50.0%	2	2	0	0	0	0	0.0%
	BENTON	3	1	2	66.7%	3	2	1	0	0	0	0.0%
	CAMDEN	3	3	2	40.0%	5	5	0	0	0	0	0.0%
	CEDAR	4	2	1	33.3%	3	3	0	0	0	0	0.0%
	CHRISTIAN	6	3	2	40.0%	5	3	2	0	0	0	0.0%
	DADE	1	0	0	0.0%	0	0	0	0	0	0	0.0%
	DALLAS	2	4	1	20.0%	5	3	1	1	0	0	20.0%
	DOUGLAS	2	1	0	0.0%	1	1	0	0	0	0	0.0%
	GREENE	16	12	8	40.0%	20	11	3	5	0	1	30.0%
	HENRY	0	3	0	0.0%	3	2	1	0	0	0	0.0%
	HICKORY	2	1	1	50.0%	2	2	0	0	0	0	0.0%
	JASPER	18	11	5	31.3%	16	13	1	1	0	1	12.5%
	LACLEDE	3	6	0	0.0%	6	4	2	0	0	0	0.0%
	LAWRENCE	8	5	5	50.0%	10	5	1	4	0	0	40.0%
	MCDONALD	4	1	0	0.0%	1	0	0	0	1	0	100.0%
	MILLER	3	3	0	0.0%	3	2	0	1	0	0	33.3%
	MONITEAU	0	3	0	0.0%	3	0	0	1	0	2	100.0%
	MORGAN	0	1	1	50.0%	2	1	0	1	0	0	50.0%
	NEWTON	7	7	3	30.0%	10	9	0	1	0	0	10.0%
	OZARK	2	0	1	100.0%	1	1	0	0	0	0	0.0%
	POLK	2	4	1	20.0%	5	4	1	0	0	0	0.0%
	ST CLAIR	2	1	0	0.0%	1	0	1	0	0	0	0.0%
	STONE	0	2	0	0.0%	2	2	0	0	0	0	0.0%
	TANEY	8	7	3	30.0%	10	5	2	2	1	0	30.0%
	VERNON	2	1	1	50.0%	2	0	1	1	0	0	50.0%
	WEBSTER	6	1	1	50.0%	2	2	0	0	0	0	0.0%
	WRIGHT	5	3	0	0.0%	3	1	1	1	0	0	33.3%
	SW TOTAL	116	91	40	30.5%	131	87	18	20	2	4	19.8%
KC REGION	CLAY	11	3	4	57.1%	7	6	0	1	0	0	14.3%
	JACKSON	78	39	37	48.7%	76	30	21	16	5	4	32.9%
	PLATTE	4	1	4	80.0%	5	0	2	2	1	0	60.0%
	KC TOTAL	93	43	45	51.1%	88	36	23	19	6	4	33.0%
STL REGION	JEFFERSON	11	6	3	33.3%	9	7	1	0	1	0	11.1%
	ST CHARLES	19	13	4	23.5%	17	12	1	2	1	1	23.5%
	ST LOUIS COUNTY	35	42	8	16.0%	50	25	11	9	2	3	28.0%
	ST LOUIS CITY	34	28	8	22.2%	36	24	2	7	2	1	27.8%
	STL TOTAL	99	89	23	20.5%	112	68	15	18	6	5	25.9%
STATEWIDE		510	377	181	32.4%	558	323	116	84	18	17	21.3%

TABLE 19
BLIND PENSION AND SUPPLEMENTAL AID TO BLIND APPLICATIONS
OCTOBER 2006

	# RECEIVED	# APPROVED	# REJECTED	PERCENT REJECTED	TOTAL RESOLVED	DAYS FOR APPLICATION RESOLUTION					% OVER 90 DAYS	
						30 DAYS OR LESS	31-45 DAYS	46-90 DAYS	91-105 DAYS	OVER 105 DAYS		
NW REGION												
ANDREW	2	0	0	0.0%	0	0	0	0	0	0	0	0.0%
ATCHISON	0	1	1	50.0%	2	0	0	0	2	0	0	100.0%
BUCHANAN	2	1	2	66.7%	3	0	1	2	0	0	0	0.0%
CALDWELL	2	0	0	0.0%	0	0	0	0	0	0	0	0.0%
CARROLL	2	0	0	0.0%	0	0	0	0	0	0	0	0.0%
CASS	5	0	2	100.0%	2	0	0	0	0	2	0	100.0%
CHARITON	0	0	0	0.0%	0	0	0	0	0	0	0	0.0%
CLINTON	0	0	0	0.0%	0	0	0	0	0	0	0	0.0%
COOPER	0	0	0	0.0%	0	0	0	0	0	0	0	0.0%
DAVISS	0	0	0	0.0%	0	0	0	0	0	0	0	0.0%
DE KALB	0	0	0	0.0%	0	0	0	0	0	0	0	0.0%
GENTRY	0	0	0	0.0%	0	0	0	0	0	0	0	0.0%
GRUNDY	0	0	0	0.0%	0	0	0	0	0	0	0	0.0%
HARRISON	0	0	0	0.0%	0	0	0	0	0	0	0	0.0%
HOLT	0	0	0	0.0%	0	0	0	0	0	0	0	0.0%
JOHNSON	2	0	5	100.0%	5	0	1	2	2	0	0	40.0%
LAFAYETTE	6	0	3	100.0%	3	1	0	0	2	0	0	66.7%
LINN	0	0	2	100.0%	2	0	0	0	2	0	0	100.0%
LIVINGSTON	0	0	3	100.0%	3	0	0	0	3	0	0	100.0%
MERCER	2	0	0	0.0%	0	0	0	0	0	0	0	0.0%
NODAWAY	0	0	0	0.0%	0	0	0	0	0	0	0	0.0%
PETTIS	2	1	3	75.0%	4	0	4	0	0	0	0	0.0%
PUTNAM	0	0	0	0.0%	0	0	0	0	0	0	0	0.0%
RAY	2	1	1	50.0%	2	0	0	0	2	0	0	100.0%
SALINE	2	0	1	100.0%	1	0	1	0	0	0	0	0.0%
SULLIVAN	0	1	0	0.0%	1	0	0	0	1	0	0	100.0%
WORTH	0	0	0	0.0%	0	0	0	0	0	0	0	0.0%
NW TOTAL	29	5	23	82.1%	28	1	7	4	14	2	0	57.1%
NE REGION												
ADAIR	0	0	0	0.0%	0	0	0	0	0	0	0	0.0%
AUDRAIN	0	0	0	0.0%	0	0	0	0	0	0	0	0.0%
BOONE	0	1	0	0.0%	1	0	0	0	1	0	0	100.0%
CALLAWAY	0	0	0	0.0%	0	0	0	0	0	0	0	0.0%
CLARK	0	0	0	0.0%	0	0	0	0	0	0	0	0.0%
COLE	2	0	0	0.0%	0	0	0	0	0	0	0	0.0%
FRANKLIN	2	0	1	100.0%	1	0	0	0	1	0	0	100.0%
GASCONADE	1	0	0	0.0%	0	0	0	0	0	0	0	0.0%
HOWARD	0	0	0	0.0%	0	0	0	0	0	0	0	0.0%
KNOX	0	0	0	0.0%	0	0	0	0	0	0	0	0.0%
LEWIS	0	0	0	0.0%	0	0	0	0	0	0	0	0.0%
LINCOLN	4	1	1	50.0%	2	0	0	0	2	0	0	100.0%
MACON	0	0	0	0.0%	0	0	0	0	0	0	0	0.0%
MARION	5	1	0	0.0%	1	0	1	0	0	0	0	0.0%
MONROE	0	0	0	0.0%	0	0	0	0	0	0	0	0.0%
MONTGOMERY	0	0	0	0.0%	0	0	0	0	0	0	0	0.0%
OSAGE	0	0	0	0.0%	0	0	0	0	0	0	0	0.0%
PIKE	0	1	1	50.0%	2	0	0	2	0	0	0	0.0%
RALLS	0	0	0	0.0%	0	0	0	0	0	0	0	0.0%
RANDOLPH	4	2	0	0.0%	2	1	1	0	0	0	0	0.0%
SCHUYLER	0	0	0	0.0%	0	0	0	0	0	0	0	0.0%
SCOTLAND	0	0	0	0.0%	0	0	0	0	0	0	0	0.0%
SHELBY	1	0	0	0.0%	0	0	0	0	0	0	0	0.0%
WARREN	0	0	0	0.0%	0	0	0	0	0	0	0	0.0%
NE TOTAL	19	6	3	33.3%	9	1	2	2	4	0	0	44.4%
SE REGION												
BOLLINGER	0	0	0	0.0%	0	0	0	0	0	0	0	0.0%
BUTLER	5	1	4	80.0%	5	1	2	2	0	0	0	0.0%
CAPE GIRARDEAU	4	0	3	100.0%	3	0	0	3	0	0	0	0.0%
CARTER	0	0	2	100.0%	2	0	0	2	0	0	0	0.0%
CRAWFORD	2	0	0	0.0%	0	0	0	0	0	0	0	0.0%
DENT	0	0	0	0.0%	0	0	0	0	0	0	0	0.0%
DUNKLIN	5	0	2	100.0%	2	0	0	1	1	0	0	50.0%
HOWELL	2	0	2	100.0%	2	1	0	0	1	0	0	50.0%

**TABLE 19
BLIND PENSION AND SUPPLEMENTAL AID TO BLIND APPLICATIONS
OCTOBER 2006**

		# RECEIVED	# APPROVED	# REJECTED	PERCENT REJECTED	TOTAL RESOLVED	DAYS FOR APPLICATION RESOLUTION					% OVER 90 DAYS
							30 DAYS OR LESS	31-45 DAYS	46-90 DAYS	91-105 DAYS	OVER 105 DAYS	
SE REGION	IRON	3	0	0	0.0%	0	0	0	0	0	0	0.0%
	MADISON	2	0	0	0.0%	0	0	0	0	0	0	0.0%
	MARIES	1	0	0	0.0%	0	0	0	0	0	0	0.0%
	MISSISSIPPI	5	1	1	50.0%	2	2	0	0	0	0	0.0%
	NEW MADRID	1	0	0	0.0%	0	0	0	0	0	0	0.0%
	OREGON	0	0	0	0.0%	0	0	0	0	0	0	0.0%
	PEMISCOT	2	1	1	50.0%	2	0	1	1	0	0	0.0%
	PERRY	0	0	0	0.0%	0	0	0	0	0	0	0.0%
	PHELPS	6	0	0	0.0%	0	0	0	0	0	0	0.0%
	PULASKI	3	0	0	0.0%	0	0	0	0	0	0	0.0%
	REYNOLDS	2	0	4	100.0%	4	0	0	0	2	2	100.0%
	RIPLEY	2	0	0	0.0%	0	0	0	0	0	0	0.0%
	ST FRANCOIS	1	0	3	100.0%	3	0	0	2	0	1	33.3%
	STE GENEVIEVE	2	0	0	0.0%	0	0	0	0	0	0	0.0%
	SCOTT	2	0	1	100.0%	1	0	1	0	0	0	0.0%
	SHANNON	0	0	0	0.0%	0	0	0	0	0	0	0.0%
	STODDARD	1	0	1	100.0%	1	1	0	0	0	0	0.0%
	TEXAS	3	0	0	0.0%	0	0	0	0	0	0	0.0%
	WASHINGTON	6	0	0	0.0%	0	0	0	0	0	0	0.0%
	WAYNE	4	0	0	0.0%	0	0	0	0	0	0	0.0%
	SE TOTAL	64	3	24	88.9%	27	5	4	11	4	3	25.9%
SW REGION	BARRY	2	1	4	80.0%	5	0	1	2	2	0	40.0%
	BARTON	0	0	0	0.0%	0	0	0	0	0	0	0.0%
	BATES	2	0	2	100.0%	2	2	0	0	0	0	0.0%
	BENTON	0	0	0	0.0%	0	0	0	0	0	0	0.0%
	CAMDEN	2	0	2	100.0%	2	2	0	0	0	0	0.0%
	CEDAR	0	0	0	0.0%	0	0	0	0	0	0	0.0%
	CHRISTIAN	4	0	0	0.0%	0	0	0	0	0	0	0.0%
	DADE	0	0	0	0.0%	0	0	0	0	0	0	0.0%
	DALLAS	0	0	0	0.0%	0	0	0	0	0	0	0.0%
	DOUGLAS	0	0	0	0.0%	0	0	0	0	0	0	0.0%
	GREENE	21	2	6	75.0%	8	3	3	0	1	1	25.0%
	HENRY	0	0	0	0.0%	0	0	0	0	0	0	0.0%
	HICKORY	0	0	0	0.0%	0	0	0	0	0	0	0.0%
	JASPER	14	2	6	75.0%	8	0	1	1	4	2	75.0%
	LACLEDE	2	0	2	100.0%	2	0	2	0	0	0	0.0%
	LAWRENCE	2	0	0	0.0%	0	0	0	0	0	0	0.0%
	MCDONALD	4	0	6	100.0%	6	2	0	0	4	0	66.7%
	MILLER	3	0	1	100.0%	1	0	0	1	0	0	0.0%
	MONITEAU	0	0	2	100.0%	2	0	0	0	0	2	100.0%
	MORGAN	1	0	0	0.0%	0	0	0	0	0	0	0.0%
	NEWTON	0	0	4	100.0%	4	0	0	2	2	0	50.0%
	OZARK	2	1	0	0.0%	1	0	0	1	0	0	0.0%
	POLK	0	0	0	0.0%	0	0	0	0	0	0	0.0%
	ST CLAIR	3	0	0	0.0%	0	0	0	0	0	0	0.0%
	STONE	2	0	2	100.0%	2	0	2	0	0	0	0.0%
	TANEY	3	0	4	100.0%	4	2	0	1	1	0	25.0%
	VERNON	1	0	1	100.0%	1	1	0	0	0	0	0.0%
	WEBSTER	2	0	3	100.0%	3	0	0	0	3	0	100.0%
	WRIGHT	0	0	0	0.0%	0	0	0	0	0	0	0.0%
	SW TOTAL	70	6	45	88.2%	51	12	9	8	17	5	43.1%
KC REGION	CLAY	2	0	1	100.0%	1	0	1	0	0	0	0.0%
	JACKSON	21	12	32	72.7%	44	4	3	5	21	11	72.7%
	PLATTE	0	0	1	100.0%	1	0	0	1	0	0	0.0%
	KC TOTAL	23	12	34	73.9%	46	4	4	6	21	11	69.6%
STL REGION	JEFFERSON	1	2	3	60.0%	5	0	0	0	2	3	100.0%
	ST CHARLES	8	1	6	85.7%	7	3	0	0	3	1	57.1%
	ST LOUIS COUNTY	29	5	16	76.2%	21	5	4	6	2	4	28.6%
	ST LOUIS CITY	26	9	22	71.0%	31	7	7	6	9	2	35.5%
	STL TOTAL	64	17	47	73.4%	64	15	11	12	16	10	40.6%
STATEWIDE		269	49	176	78.2%	225	38	37	43	76	31	47.6%

**TABLE 20
MEDICAID FOR THE AGED, BLIND AND DISABLED
OCTOBER 2006**

		SSI-SP, SP ONLY	BP, SAB	SSI, MA NON- SPENDDOWN	MA SPENDDOWN	NC, VENDOR CASES	TOTAL PERSONS RECEIVING
NW REGION	ANDREW	0	15	305	35	106	461
	ATCHISON	0	6	187	36	70	299
	BUCHANAN	6	65	2,837	435	588	3,931
	CALDWELL	1	5	262	30	49	347
	CARROLL	0	9	347	53	74	483
	CASS	6	30	1,110	197	495	1,838
	CHARITON	2	2	241	44	133	422
	CLINTON	0	6	274	37	161	478
	COOPER	0	5	350	82	122	559
	DAVIESS	0	5	189	30	30	254
	DE KALB	0	8	256	47	105	416
	GENTRY	0	4	201	60	90	355
	GRUNDY	0	4	362	68	126	560
	HARRISON	2	8	295	75	104	484
	HOLT	0	3	140	21	57	221
	JOHNSON	0	22	785	110	242	1,159
	LAFAYETTE	5	20	718	147	300	1,190
	LINN	0	12	440	63	124	639
	LIVINGSTON	2	12	465	67	216	762
	MERCER	0	2	123	23	40	188
	NODAWAY	1	5	362	55	134	557
	PETTIS	1	34	1,342	160	337	1,874
	PUTNAM	0	4	235	29	39	307
	RAY	0	15	456	89	122	682
	SALINE	0	19	724	157	408	1,308
	SULLIVAN	0	7	241	34	82	364
	WORTH	0	1	51	5	35	92
	NW TOTAL	26	328	13,288	2,189	4,389	20,230
NE REGION	ADAIR	1	12	859	147	157	1,176
	AUDRAIN	3	19	682	149	216	1,069
	BOONE	1	57	2,821	463	503	3,845
	CALLAWAY	1	14	906	122	222	1,265
	CLARK	0	4	258	30	32	324
	COLE	2	42	1,240	244	342	1,870
	FRANKLIN	0	47	1,531	312	539	2,429
	GASCONADE	0	10	341	51	180	582
	HOWARD	1	6	291	50	99	447
	KNOX	1	1	149	21	69	241
	LEWIS	0	6	236	32	106	380
	LINCOLN	1	19	848	145	306	1,319
	MACON	0	15	429	101	172	717
	MARION	4	23	1,149	206	478	1,860
	MONROE	0	4	236	45	68	353
	MONTGOMERY	1	8	342	49	181	581
	OSAGE	0	2	228	37	102	369
	PIKE	1	13	545	100	115	774
	RALLS	1	4	235	59	38	337
	RANDOLPH	1	22	939	124	267	1,353
	SCHUYLER	0	0	177	36	23	236
	SCOTLAND	0	2	125	36	48	211
	SHELBY	0	1	230	27	72	330
	WARREN	6	18	474	99	51	648
	NE TOTAL	25	349	15,271	2,685	4,386	22,716
SE REGION	BOLLINGER	0	3	614	119	113	849
	BUTLER	9	35	2,691	386	493	3,614
	CAPE GIRARDEAU	1	40	1,728	253	661	2,683
	CARTER	1	3	480	65	55	604
	CRAWFORD	3	12	966	157	253	1,391
	DENT	1	13	780	120	107	1,021
	DUNKLIN	5	37	2,927	401	492	3,862
	HOWELL	4	31	1,915	262	425	2,637

**TABLE 20
 MEDICAID FOR THE AGED, BLIND AND DISABLED
 OCTOBER 2006**

		SSI-SP, SP ONLY	BP, SAB	SSI, MA NON- SPENDDOWN	MA SPENDDOWN	NC, VENDOR CASES	TOTAL PERSONS RECEIVING
SE REGION	IRON	2	10	595	136	221	964
	MADISON	0	17	572	115	149	853
	MARIES	2	6	284	37	47	376
	MISSISSIPPI	0	24	1,077	156	129	1,386
	NEW MADRID	10	21	1,444	206	269	1,950
	OREGON	2	5	842	94	94	1,037
	PEMISCOT	4	24	2,028	258	137	2,451
	PERRY	3	2	504	92	145	746
	PHELPS	8	24	1,406	219	285	1,942
	PULASKI	1	15	956	136	154	1,262
	REYNOLDS	0	5	455	88	46	594
	RIPLEY	3	16	1,357	182	108	1,666
	ST FRANCOIS	4	60	2,375	472	740	3,651
	STE GENEVIEVE	2	7	354	91	133	587
	SCOTT	3	35	2,142	348	376	2,904
	SHANNON	1	8	552	80	58	699
	STODDARD	2	26	1,584	341	377	2,330
	TEXAS	0	13	1,090	157	232	1,492
	WASHINGTON	1	24	1,517	265	155	1,962
	WAYNE	2	19	1,075	188	109	1,393
	SE TOTAL	74	535	34,310	5,424	6,563	46,906
SW REGION	BARRY	1	19	1,129	215	245	1,609
	BARTON	0	6	455	69	69	599
	BATES	2	10	519	71	147	749
	BENTON	1	28	864	141	140	1,174
	CAMDEN	0	17	837	145	143	1,142
	CEDAR	1	10	619	80	102	812
	CHRISTIAN	0	27	1,053	155	354	1,589
	DADE	0	2	263	50	84	399
	DALLAS	2	9	751	85	125	972
	DOUGLAS	1	6	746	102	82	937
	GREENE	8	143	6,918	971	1,430	9,470
	HENRY	1	23	881	145	206	1,256
	HICKORY	0	10	448	73	54	585
	JASPER	1	73	3,870	692	760	5,396
	LACLEDE	4	31	1,290	205	243	1,773
	LAWRENCE	1	19	1,148	212	229	1,609
	MCDONALD	0	14	896	127	99	1,136
	MILLER	3	14	864	124	148	1,153
	MONITEAU	2	2	283	49	110	446
	MORGAN	1	9	722	104	178	1,014
	NEWTON	1	39	1,361	228	327	1,956
	OZARK	1	13	520	56	44	634
	POLK	4	22	955	172	277	1,430
	ST CLAIR	0	5	456	83	79	623
	STONE	0	24	831	129	152	1,136
	TANEY	1	31	980	180	219	1,411
	VERNON	2	11	825	121	331	1,290
	WEBSTER	1	10	933	116	176	1,236
	WRIGHT	3	20	1,105	169	125	1,422
	SW TOTAL	42	647	32,522	5,069	6,678	44,958
KC REGION	CLAY	0	77	2,352	439	1,008	3,876
	JACKSON	25	544	15,445	2,175	3,831	22,020
	PLATTE	0	13	590	105	250	958
	KC TOTAL	25	634	18,387	2,719	5,089	26,854
STL REGION	JEFFERSON	2	81	3,025	571	1,225	4,904
	ST CHARLES	2	93	2,193	522	710	3,520
	ST LOUIS COUNTY	17	583	14,768	1,940	5,135	22,443
	ST LOUIS CITY	36	381	18,286	1,396	2,581	22,680
	STL TOTAL	57	1,138	38,272	4,429	9,651	53,547
STATEWIDE		249	3,631	152,060	22,515	36,756	215,211

**TABLE 21
MEDICAID REINVESTIGATIONS
OCTOBER 2006**

		TOTAL MEDICAID SUBJECT TO REINS			
		CASES AS OF END OF MONTH	REINS COMPLETED DURING MONTH	CASES OVERDUE FOR REIN	% OVERDUE FOR REIN
NW REGION	ANDREW	944	97	40	4.24%
	ATCHISON	539	52	0	0.00%
	BUCHANAN	8,273	908	14	0.17%
	CALDWELL	754	61	2	0.27%
	CARROLL	1,012	86	0	0.00%
	CASS	4,777	457	38	0.80%
	CHARITON	684	54	1	0.15%
	CLINTON	1,080	87	28	2.59%
	COOPER	1,170	146	11	0.94%
	DAVISS	622	47	1	0.16%
	DE KALB	782	80	1	0.13%
	GENTRY	571	54	0	0.00%
	GRUNDY	1,051	112	2	0.19%
	HARRISON	935	86	0	0.00%
	HOLT	464	44	1	0.22%
	JOHNSON	2,716	279	27	0.99%
	LAFAYETTE	2,611	286	62	2.37%
	LINN	1,271	172	1	0.08%
	LIVINGSTON	1,388	125	2	0.14%
	MERCER	331	21	0	0.00%
	NODAWAY	1,083	113	13	1.20%
	PETTIS	4,047	380	26	0.64%
	PUTNAM	567	51	1	0.18%
	RAY	1,540	196	1	0.06%
	SALINE	2,400	293	0	0.00%
	SULLIVAN	756	90	8	1.06%
	WORTH	200	26	0	0.00%
	NW TOTAL	42,568	4,403	280	0.66%
NE REGION	ADAIR	2,041	194	4	0.20%
	AUDRAIN	2,129	237	15	0.70%
	BOONE	9,076	939	45	0.50%
	CALLAWAY	2,938	327	13	0.44%
	CLARK	707	71	0	0.00%
	COLE	4,268	439	65	1.52%
	FRANKLIN	5,473	619	11	0.20%
	GASCONADE	1,091	116	0	0.00%
	HOWARD	830	78	2	0.24%
	KNOX	439	38	0	0.00%
	LEWIS	779	71	0	0.00%
	LINCOLN	3,189	327	7	0.22%
	MACON	1,368	124	0	0.00%
	MARION	3,331	370	9	0.27%
	MONROE	679	54	0	0.00%
	MONTGOMERY	1,192	102	5	0.42%
	OSAGE	718	66	25	3.48%
	PIKE	1,534	161	4	0.26%
	RALLS	687	90	0	0.00%
	RANDOLPH	2,733	332	12	0.44%
	SCHUYLER	424	37	0	0.00%
	SCOTLAND	388	21	0	0.00%
	SHELBY	616	59	0	0.00%
	WARREN	1,795	183	13	0.72%
	NE TOTAL	48,425	5,055	230	0.47%
SE REGION	BOLLINGER	1,511	205	0	0.00%
	BUTLER	6,345	717	3	0.05%
	CAPE GIRARDEAU	5,745	618	6	0.10%
	CARTER	1,104	115	2	0.18%
	CRAWFORD	2,714	348	9	0.33%
	DENT	1,930	192	0	0.00%
	DUNKLIN	6,788	784	14	0.21%
	HOWELL	5,247	571	12	0.23%

**TABLE 21
MEDICAID REINVESTIGATIONS
OCTOBER 2006**

		TOTAL MEDICAID SUBJECT TO REINS			
		CASES AS OF END OF MONTH	REINS COMPLETED DURING MONTH	CASES OVERDUE FOR REIN	% OVERDUE FOR REIN
SE REGION	IRON	1,603	211	2	0.12%
	MADISON	1,559	171	0	0.00%
	MARIES	800	62	6	0.75%
	MISSISSIPPI	2,560	368	10	0.39%
	NEW MADRID	3,539	383	141	3.98%
	OREGON	1,721	201	0	0.00%
	PEMISCOT	4,291	492	8	0.19%
	PERRY	1,498	176	100	6.68%
	PHELPS	3,906	394	4	0.10%
	PULASKI	2,698	298	3	0.11%
	REYNOLDS	1,051	104	2	0.19%
	RIPLEY	2,857	374	18	0.63%
	ST FRANCOIS	6,781	747	22	0.32%
	STE GENEVIEVE	1,232	151	41	3.33%
	SCOTT	5,838	654	8	0.14%
	SHANNON	1,358	154	3	0.22%
	STODDARD	4,149	390	9	0.22%
	TEXAS	2,947	290	1	0.03%
	WASHINGTON	3,693	442	8	0.22%
	WAYNE	2,469	312	13	0.53%
	SE TOTAL	87,934	9,924	445	0.51%
SW REGION	BARRY	3,473	393	10	0.29%
	BARTON	1,262	168	0	0.00%
	BATES	1,539	169	1	0.06%
	BENTON	2,338	254	0	0.00%
	CAMDEN	2,849	262	1	0.04%
	CEDAR	1,697	189	0	0.00%
	CHRISTIAN	4,243	431	3	0.07%
	DADE	797	71	0	0.00%
	DALLAS	2,006	202	1	0.05%
	DOUGLAS	1,837	191	0	0.00%
	GREENE	20,176	2,150	21	0.10%
	HENRY	2,370	239	1	0.04%
	HICKORY	1,151	105	1	0.09%
	JASPER	11,957	1,199	11	0.09%
	LACLEDE	3,917	362	3	0.08%
	LAWRENCE	3,474	345	2	0.06%
	MCDONALD	2,706	300	5	0.18%
	MILLER	2,612	397	0	0.00%
	MONITEAU	1,035	93	1	0.10%
	MORGAN	2,183	265	2	0.09%
	NEWTON	4,506	421	5	0.11%
	OZARK	1,303	118	0	0.00%
	POLK	3,086	332	0	0.00%
	ST CLAIR	1,170	153	0	0.00%
	STONE	2,571	290	1	0.04%
	TANEY	3,815	372	3	0.08%
VERNON	2,387	263	1	0.04%	
WEBSTER	2,691	310	4	0.15%	
WRIGHT	2,726	295	3	0.11%	
	SW TOTAL	97,877	10,339	80	0.08%
KC REGION	CLAY	9,404	883	65	0.69%
	JACKSON	55,915	5,677	208	0.37%
	PLATTE	2,473	268	0	0.00%
	KC TOTAL	67,792	6,828	273	0.40%
STL REGION	JEFFERSON	11,522	1,289	2	0.02%
	ST CHARLES	8,924	938	70	0.78%
	ST LOUIS COUNTY	54,124	5,953	651	1.20%
	ST LOUIS CITY	48,410	5,639	135	0.28%
	STL TOTAL	122,980	13,819	858	0.70%
STATEWIDE		467,576	50,368	2,166	0.46%

**TABLE 21
MEDICAID REINVESTIGATIONS
OCTOBER 2006**

		MAF & MC+ FOR CHILDREN				AGED, BLIND, DISABLED			
		CASES AS OF END OF MONTH	REINS COMPLETED DURING MONTH	CASES OVERDUE FOR REIN	% OVERDUE FOR REIN	CASES AS OF END OF MONTH	REINS COMPLETED DURING MONTH	CASES OVERDUE FOR REIN	% OVERDUE FOR REIN
NW REGION	ANDREW	423	36	16	3.78%	494	61	21	4.25%
	ATCHISON	204	24	0	0.00%	316	28	0	0.00%
	BUCHANAN	3,878	499	5	0.13%	4,220	393	8	0.19%
	CALDWELL	376	35	1	0.27%	366	26	1	0.27%
	CARROLL	479	55	0	0.00%	515	31	0	0.00%
	CASS	2,565	298	26	1.01%	2,037	148	10	0.49%
	CHARITON	223	23	1	0.45%	439	29	0	0.00%
	CLINTON	541	46	14	2.59%	517	41	14	2.71%
	COOPER	523	59	5	0.96%	613	83	6	0.98%
	DAVISS	339	31	1	0.29%	270	12	0	0.00%
	DE KALB	307	33	1	0.33%	451	47	0	0.00%
	GENTRY	203	23	0	0.00%	360	30	0	0.00%
	GRUNDY	429	63	1	0.23%	595	48	0	0.00%
	HARRISON	391	42	0	0.00%	529	44	0	0.00%
	HOLT	213	27	1	0.47%	248	16	0	0.00%
	JOHNSON	1,399	189	8	0.57%	1,260	89	19	1.51%
	LAFAYETTE	1,270	145	50	3.94%	1,313	139	12	0.91%
	LINN	498	62	1	0.20%	749	107	0	0.00%
	LIVINGSTON	527	61	2	0.38%	812	63	0	0.00%
	MERCER	139	10	0	0.00%	186	10	0	0.00%
	NODAWAY	392	39	4	1.02%	592	58	9	1.52%
	PETTIS	1,944	233	17	0.87%	2,010	142	8	0.40%
	PUTNAM	218	24	0	0.00%	327	26	1	0.31%
	RAY	753	121	0	0.00%	755	71	0	0.00%
	SALINE	964	142	0	0.00%	1,405	146	0	0.00%
	SULLIVAN	326	33	2	0.61%	398	52	6	1.51%
	WORTH	93	10	0	0.00%	103	14	0	0.00%
	NW TOTAL	19,617	2,363	156	0.80%	21,880	1,954	115	0.53%
NE REGION	ADAIR	802	93	2	0.25%	1,213	100	2	0.16%
	AUDRAIN	960	128	5	0.52%	1,150	108	10	0.87%
	BOONE	4,394	543	24	0.55%	4,601	393	21	0.46%
	CALLAWAY	1,453	181	7	0.48%	1,421	137	6	0.42%
	CLARK	347	36	0	0.00%	347	33	0	0.00%
	COLE	2,147	251	39	1.82%	2,080	187	25	1.20%
	FRANKLIN	2,586	332	7	0.27%	2,731	276	4	0.15%
	GASCONADE	442	57	0	0.00%	617	56	0	0.00%
	HOWARD	332	28	0	0.00%	473	49	2	0.42%
	KNOX	175	18	0	0.00%	253	20	0	0.00%
	LEWIS	343	42	0	0.00%	424	29	0	0.00%
	LINCOLN	1,675	198	4	0.24%	1,460	128	3	0.21%
	MACON	589	59	0	0.00%	757	61	0	0.00%
	MARION	1,340	167	6	0.45%	1,934	192	2	0.10%
	MONROE	264	25	0	0.00%	404	28	0	0.00%
	MONTGOMERY	530	56	3	0.57%	640	45	2	0.31%
	OSAGE	300	30	24	8.00%	408	35	1	0.25%
	PIKE	691	85	2	0.29%	813	73	2	0.25%
	RALLS	311	46	0	0.00%	362	42	0	0.00%
	RANDOLPH	1,247	169	7	0.56%	1,453	161	5	0.34%
	SCHUYLER	185	19	0	0.00%	236	17	0	0.00%
	SCOTLAND	169	11	0	0.00%	212	10	0	0.00%
	SHELBY	248	30	0	0.00%	355	29	0	0.00%
	WARREN	1,008	123	11	1.09%	747	55	2	0.27%
	NE TOTAL	22,538	2,727	141	0.63%	25,091	2,264	87	0.35%
SE REGION	BOLLINGER	594	96	0	0.00%	889	108	0	0.00%
	BUTLER	2,427	336	3	0.12%	3,810	372	0	0.00%
	CAPE GIRARDEAU	2,691	318	4	0.15%	2,922	294	2	0.07%
	CARTER	453	59	2	0.44%	632	54	0	0.00%
	CRAWFORD	1,164	187	0	0.00%	1,493	151	9	0.60%
	DENT	815	93	0	0.00%	1,072	95	0	0.00%
	DUNKLIN	2,696	387	5	0.19%	4,011	392	9	0.22%
	HOWELL	2,269	321	9	0.40%	2,803	236	2	0.07%

**TABLE 21
MEDICAID REINVESTIGATIONS
OCTOBER 2006**

SE REGION	IRON	MAF & MC+ FOR CHILDREN				AGED, BLIND, DISABLED			
		CASES AS OF END OF MONTH	REINS COMPLETED DURING MONTH	CASES OVERDUE FOR REIN	% OVERDUE FOR REIN	CASES AS OF END OF MONTH	REINS COMPLETED DURING MONTH	CASES OVERDUE FOR REIN	% OVERDUE FOR REIN
	MADISON	620	81	0	0.00%	904	86	0	0.00%
	MARIES	362	36	3	0.83%	420	26	3	0.71%
	MISSISSIPPI	1,083	176	7	0.65%	1,463	190	3	0.21%
	NEW MADRID	1,406	202	62	4.41%	2,090	179	76	3.64%
	OREGON	626	88	0	0.00%	1,052	108	0	0.00%
	PEMISCOT	1,720	231	3	0.17%	2,514	260	5	0.20%
	PERRY	653	81	40	6.13%	814	95	57	7.00%
	PHELPS	1,744	233	2	0.11%	2,092	158	2	0.10%
	PULASKI	1,362	183	2	0.15%	1,279	106	1	0.08%
	REYNOLDS	415	65	2	0.48%	612	38	0	0.00%
	RIPLEY	1,097	178	8	0.73%	1,730	194	9	0.52%
	ST FRANCOIS	2,759	385	14	0.51%	3,923	357	7	0.18%
	STE GENEVIEVE	554	91	23	4.15%	660	59	18	2.73%
	SCOTT	2,577	356	5	0.19%	3,181	293	3	0.09%
	SHANNON	592	78	0	0.00%	726	74	3	0.41%
	STODDARD	1,541	156	3	0.19%	2,509	224	5	0.20%
	TEXAS	1,245	138	0	0.00%	1,587	146	1	0.06%
	WASHINGTON	1,558	221	2	0.13%	2,075	217	6	0.29%
	WAYNE	949	123	1	0.11%	1,487	188	12	0.81%
	SE TOTAL	36,560	4,998	201	0.55%	49,738	4,807	234	0.47%
SW REGION	BARRY	1,670	223	2	0.12%	1,695	162	6	0.35%
	BARTON	617	95	0	0.00%	627	72	0	0.00%
	BATES	704	88	0	0.00%	800	79	0	0.00%
	BENTON	962	124	0	0.00%	1,330	126	0	0.00%
	CAMDEN	1,521	167	0	0.00%	1,278	89	1	0.08%
	CEDAR	741	98	0	0.00%	901	89	0	0.00%
	CHRISTIAN	2,402	274	3	0.12%	1,700	153	0	0.00%
	DADE	366	40	0	0.00%	413	31	0	0.00%
	DALLAS	890	88	0	0.00%	1,047	110	1	0.10%
	DOUGLAS	788	87	0	0.00%	979	100	0	0.00%
	GREENE	9,413	1,151	10	0.11%	10,185	972	10	0.10%
	HENRY	967	121	0	0.00%	1,350	113	1	0.07%
	HICKORY	475	50	1	0.21%	639	53	0	0.00%
	JASPER	5,902	656	8	0.14%	5,840	534	3	0.05%
	LACLEDE	1,941	210	1	0.05%	1,854	148	2	0.11%
	LAWRENCE	1,660	183	0	0.00%	1,727	153	2	0.12%
	MCDONALD	1,425	153	2	0.14%	1,235	144	3	0.24%
	MILLER	1,299	213	0	0.00%	1,276	181	0	0.00%
	MONITEAU	532	47	1	0.19%	484	42	0	0.00%
	MORGAN	979	144	0	0.00%	1,141	117	2	0.18%
	NEWTON	2,278	225	1	0.04%	2,140	188	4	0.19%
	OZARK	535	51	0	0.00%	696	64	0	0.00%
	POLK	1,492	193	0	0.00%	1,531	133	0	0.00%
	ST CLAIR	461	59	0	0.00%	672	92	0	0.00%
	STONE	1,243	145	1	0.08%	1,241	138	0	0.00%
	TANEY	2,120	203	1	0.05%	1,579	159	2	0.13%
	VERNON	991	131	0	0.00%	1,344	127	1	0.07%
	WEBSTER	1,323	157	3	0.23%	1,275	143	1	0.08%
	WRIGHT	1,185	144	2	0.17%	1,466	149	1	0.07%
	SW TOTAL	46,882	5,520	36	0.08%	48,445	4,661	40	0.08%
KC REGION	CLAY	5,019	504	34	0.68%	4,230	372	31	0.73%
	JACKSON	30,566	3,551	75	0.25%	24,343	2,077	130	0.53%
	PLATTE	1,382	180	0	0.00%	1,054	86	0	0.00%
	KC TOTAL	36,967	4,235	109	0.29%	29,627	2,535	161	0.54%
STL REGION	JEFFERSON	5,917	811	1	0.02%	5,391	464	1	0.02%
	ST CHARLES	4,695	546	42	0.89%	3,902	361	24	0.62%
	ST LOUIS COUNTY	28,471	3,745	357	1.25%	24,476	2,140	272	1.11%
	ST LOUIS CITY	23,441	3,338	63	0.27%	24,327	2,251	66	0.27%
	STL TOTAL	62,524	8,440	463	0.74%	58,096	5,216	363	0.62%
STATEWIDE		225,088	28,283	1,106	0.49%	232,877	21,437	1,000	0.43%

**TABLE 21
MEDICAID REINVESTIGATIONS
OCTOBER 2006**

		BCCT				QMB & SLMB			
		CASES AS OF END OF MONTH	REINS COMPLETED DURING MONTH	CASES OVERDUE FOR REIN	% OVERDUE FOR REIN	CASES AS OF END OF MONTH	REINS COMPLETED DURING MONTH	CASES OVERDUE FOR REIN	% OVERDUE FOR REIN
NW REGION	ANDREW	0	0	0	0.00%	27	0	3	11.10%
	ATCHISON	0	0	0	0.00%	19	0	0	0.00%
	BUCHANAN	21	1	0	0.00%	154	15	1	0.65%
	CALDWELL	1	0	0	0.00%	11	0	0	0.00%
	CARROLL	0	0	0	0.00%	18	0	0	0.00%
	CASS	5	2	0	0.00%	170	9	2	1.18%
	CHARITON	1	0	0	0.00%	21	2	0	0.00%
	CLINTON	0	0	0	0.00%	22	0	0	0.00%
	COOPER	0	0	0	0.00%	34	4	0	0.00%
	DAVIESS	1	0	0	0.00%	12	4	0	0.00%
	DE KALB	0	0	0	0.00%	24	0	0	0.00%
	GENTRY	0	0	0	0.00%	8	1	0	0.00%
	GRUNDY	0	0	0	0.00%	27	1	1	3.70%
	HARRISON	1	0	0	0.00%	14	0	0	0.00%
	HOLT	0	0	0	0.00%	3	1	0	0.00%
	JOHNSON	3	0	0	0.00%	54	1	0	0.00%
	LAFAYETTE	0	0	0	0.00%	28	2	0	0.00%
	LINN	0	0	0	0.00%	24	3	0	0.00%
	LIVINGSTON	1	0	0	0.00%	48	1	0	0.00%
	MERCER	0	0	0	0.00%	6	1	0	0.00%
	NODAWAY	1	0	0	0.00%	98	16	0	0.00%
	PETTIS	4	0	0	0.00%	89	5	1	1.12%
	PUTNAM	0	0	0	0.00%	22	1	0	0.00%
	RAY	0	0	0	0.00%	32	4	1	3.13%
	SALINE	1	0	0	0.00%	30	5	0	0.00%
	SULLIVAN	1	0	0	0.00%	31	5	0	0.00%
	WORTH	0	0	0	0.00%	4	2	0	0.00%
	NW TOTAL	41	3	0	0.00%	1,030	83	9	0.87%
NE REGION	ADAIR	0	0	0	0.00%	26	1	0	0.00%
	AUDRAIN	1	0	0	0.00%	18	1	0	0.00%
	BOONE	4	0	0	0.00%	77	3	0	0.00%
	CALLAWAY	1	0	0	0.00%	63	9	0	0.00%
	CLARK	0	0	0	0.00%	13	2	0	0.00%
	COLE	3	0	0	0.00%	38	1	1	2.63%
	FRANKLIN	4	0	0	0.00%	152	11	0	0.00%
	GASCONADE	0	0	0	0.00%	32	3	0	0.00%
	HOWARD	0	0	0	0.00%	25	1	0	0.00%
	KNOX	0	0	0	0.00%	11	0	0	0.00%
	LEWIS	0	0	0	0.00%	12	0	0	0.00%
	LINCOLN	6	0	0	0.00%	48	1	0	0.00%
	MACON	0	0	0	0.00%	22	4	0	0.00%
	MARION	3	0	0	0.00%	54	11	1	1.85%
	MONROE	1	0	0	0.00%	10	1	0	0.00%
	MONTGOMERY	0	0	0	0.00%	22	1	0	0.00%
	OSAGE	0	0	0	0.00%	10	1	0	0.00%
	PIKE	2	0	0	0.00%	28	3	0	0.00%
	RALLS	4	0	0	0.00%	10	2	0	0.00%
	RANDOLPH	1	0	0	0.00%	32	2	0	0.00%
	SCHUYLER	0	0	0	0.00%	3	1	0	0.00%
	SCOTLAND	0	0	0	0.00%	7	0	0	0.00%
	SHELBY	2	0	0	0.00%	11	0	0	0.00%
	WARREN	2	0	0	0.00%	38	5	0	0.00%
	NE TOTAL	34	0	0	0.00%	762	64	2	0.26%
SE REGION	BOLLINGER	1	0	0	0.00%	27	1	0	0.00%
	BUTLER	5	0	0	0.00%	103	9	0	0.00%
	CAPE GIRARDEAU	8	0	0	0.00%	124	6	0	0.00%
	CARTER	1	0	0	0.00%	18	2	0	0.00%
	CRAWFORD	2	0	0	0.00%	55	10	0	0.00%
	DENT	3	0	0	0.00%	40	4	0	0.00%
	DUNKLIN	7	1	0	0.00%	74	4	0	0.00%
	HOWELL	14	1	0	0.00%	161	13	1	0.62%

**TABLE 21
MEDICAID REINVESTIGATIONS
OCTOBER 2006**

SE REGION		BCCT				QMB & SLMB			
		CASES AS OF END OF MONTH	REINS COMPLETED DURING MONTH	CASES OVERDUE FOR REIN	% OVERDUE FOR REIN	CASES AS OF END OF MONTH	REINS COMPLETED DURING MONTH	CASES OVERDUE FOR REIN	% OVERDUE FOR REIN
	IRON	1	1	0	0.00%	26	4	0	0.00%
	MADISON	0	0	0	0.00%	35	4	0	0.00%
	MARIES	0	0	0	0.00%	18	0	0	0.00%
	MISSISSIPPI	0	0	0	0.00%	14	2	0	0.00%
	NEW MADRID	6	1	0	0.00%	37	1	3	8.11%
	OREGON	4	0	0	0.00%	39	5	0	0.00%
	PEMISCOT	2	0	0	0.00%	55	1	0	0.00%
	PERRY	1	0	0	0.00%	30	0	3	10.00%
	PHELPS	0	0	0	0.00%	70	3	0	0.00%
	PULASKI	4	3	0	0.00%	53	6	0	0.00%
	REYNOLDS	2	0	0	0.00%	22	1	0	0.00%
	RIPLEY	4	0	0	0.00%	26	2	1	3.85%
	ST FRANCOIS	1	0	0	0.00%	98	5	1	1.02%
	STE GENEVIEVE	0	0	0	0.00%	18	1	0	0.00%
	SCOTT	3	1	0	0.00%	77	4	0	0.00%
	SHANNON	0	0	0	0.00%	40	2	0	0.00%
	STODDARD	5	1	0	0.00%	94	9	1	1.06%
	TEXAS	1	0	0	0.00%	114	6	0	0.00%
	WASHINGTON	8	2	0	0.00%	52	2	0	0.00%
	WAYNE	2	0	0	0.00%	31	1	0	0.00%
	SE TOTAL	85	11	0	0.00%	1,551	108	10	0.64%
SW REGION	BARRY	0	0	0	0.00%	108	8	2	1.85%
	BARTON	0	0	0	0.00%	18	1	0	0.00%
	BATES	0	0	0	0.00%	35	2	1	2.86%
	BENTON	0	0	0	0.00%	46	4	0	0.00%
	CAMDEN	1	0	0	0.00%	49	6	0	0.00%
	CEDAR	0	0	0	0.00%	55	2	0	0.00%
	CHRISTIAN	0	0	0	0.00%	141	4	0	0.00%
	DADE	0	0	0	0.00%	18	0	0	0.00%
	DALLAS	0	0	0	0.00%	69	4	0	0.00%
	DOUGLAS	0	0	0	0.00%	70	4	0	0.00%
	GREENE	67	1	0	0.00%	511	26	1	0.20%
	HENRY	1	0	0	0.00%	52	5	0	0.00%
	HICKORY	0	0	0	0.00%	37	2	0	0.00%
	JASPER	3	0	0	0.00%	212	9	0	0.00%
	LACLEDE	0	0	0	0.00%	122	4	0	0.00%
	LAWRENCE	1	1	0	0.00%	86	8	0	0.00%
	MCDONALD	0	0	0	0.00%	46	3	0	0.00%
	MILLER	0	0	0	0.00%	37	3	0	0.00%
	MONITEAU	0	0	0	0.00%	19	4	0	0.00%
	MORGAN	1	0	0	0.00%	62	4	0	0.00%
	NEWTON	0	0	0	0.00%	88	8	0	0.00%
	OZARK	0	0	0	0.00%	72	3	0	0.00%
	POLK	1	0	0	0.00%	62	6	0	0.00%
	ST CLAIR	1	0	0	0.00%	36	2	0	0.00%
	STONE	0	0	0	0.00%	87	7	0	0.00%
	TANEY	3	1	0	0.00%	113	9	0	0.00%
	VERNON	0	0	0	0.00%	52	5	0	0.00%
	WEBSTER	0	0	0	0.00%	93	10	0	0.00%
	WRIGHT	0	0	0	0.00%	75	2	0	0.00%
	SW TOTAL	79	3	0	0.00%	2,471	155	4	0.16%
KC REGION	CLAY	8	1	0	0.00%	147	6	0	0.00%
	JACKSON	43	2	0	0.00%	963	47	3	0.31%
	PLATTE	4	0	0	0.00%	33	2	0	0.00%
	KC TOTAL	55	3	0	0.00%	1,143	55	3	0.26%
STL REGION	JEFFERSON	7	0	0	0.00%	207	14	0	0.00%
	ST CHARLES	4	1	0	0.00%	323	30	4	1.24%
	ST LOUIS COUNTY	45	4	0	0.00%	1,132	64	22	1.94%
	ST LOUIS CITY	108	10	3	2.78%	534	40	3	0.56%
	STL TOTAL	164	15	3	1.83%	2,196	148	29	1.32%
STATEWIDE		458	35	3	0.66%	9,153	613	57	0.62%

Figure 4
Missouri Medicaid Recipients
60-Month Trend through October 2006

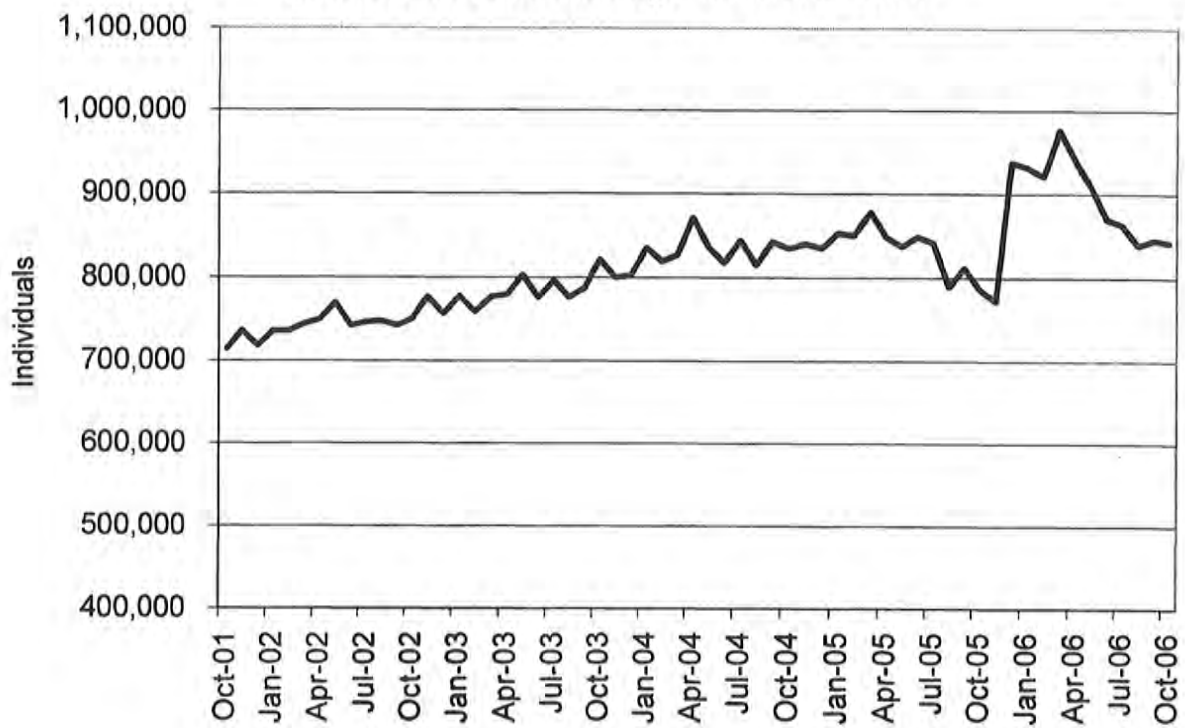
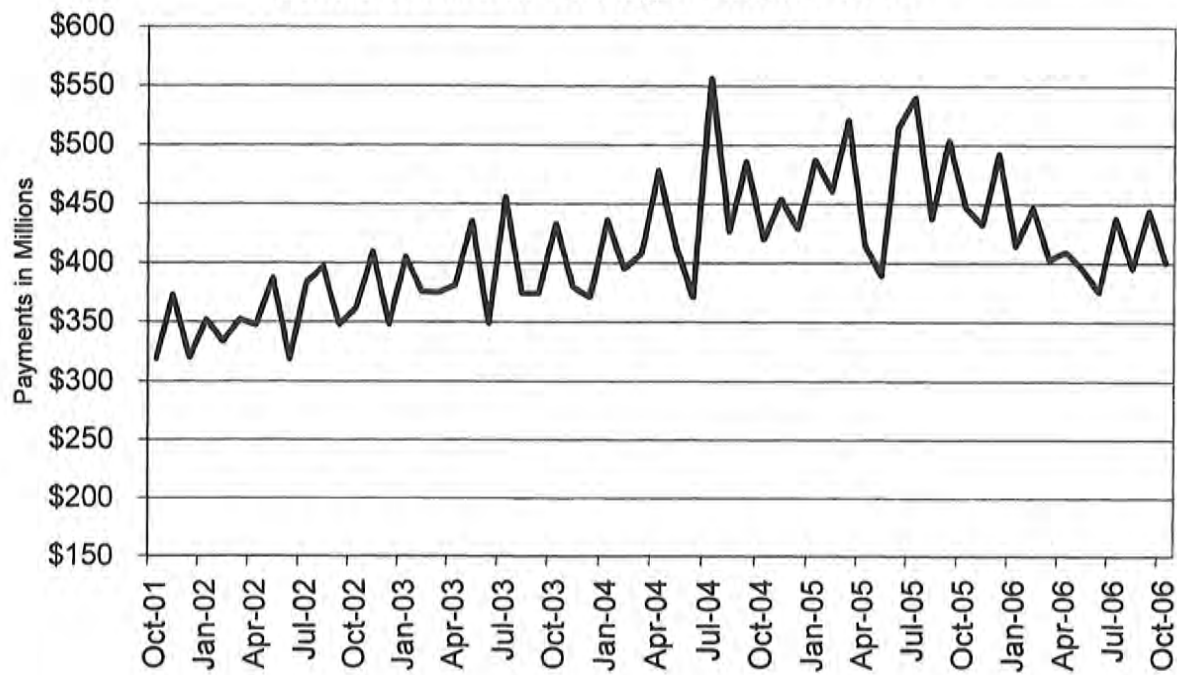

Figure 5
Missouri Medicaid Payments
60-Month Trend through October 2006



**TABLE 22
MISSOURI MEDICAID RECIPIENTS AND PAYMENTS BY TYPE OF SERVICE
OCTOBER 2006**

	TOTAL RECIPIENTS	TOTAL PAYMENTS	ADULT DAY HEALTH RECIPIENTS	ADULT DAY HEALTH PAYMENTS	AIDS WAIVER RECIPIENTS	AIDS WAIVER PAYMENTS	AGED/DISABLED WAIVER RECIPIENTS	AGED/DISABLED WAIVER PAYMENTS	AMBULANCE SERVICES RECIPIENTS	AMBULANCE SERVICES PAYMENTS
STATE TOTAL	837,957	\$389,342,466	1,139	\$1,146,655	26	\$39,756	15,566	\$7,359,670	8,162	\$1,374,488
ADAIR	3,286	\$2,181,274	0	\$0	0	\$0	137	\$51,558	25	\$2,658
ANDREW	1,459	\$747,661	1	\$1,186	0	\$0	51	\$21,088	15	\$1,444
ATCHISON	846	\$486,413	0	\$0	0	\$0	41	\$10,239	10	\$1,351
AUDRAIN	3,802	\$1,864,969	0	\$0	0	\$0	76	\$31,000	18	\$2,557
BARRY	6,569	\$2,918,141	0	\$0	0	\$0	104	\$43,724	70	\$19,727
BARTON	2,342	\$864,066	0	\$0	0	\$0	46	\$14,817	14	\$1,880
BATES	2,666	\$1,388,225	0	\$0	0	\$0	49	\$16,492	14	\$3,165
BENTON	3,609	\$1,404,553	0	\$0	0	\$0	108	\$45,378	46	\$11,199
BOLLINGER	2,339	\$1,140,965	1	\$356	0	\$0	111	\$42,665	21	\$3,334
BOONE	16,930	\$8,563,329	2	\$1,781	0	\$0	197	\$79,844	107	\$15,866
BUCHANAN	14,309	\$6,740,047	0	\$0	1	\$819	246	\$106,827	195	\$27,464
BUTLER	10,268	\$5,757,347	0	\$0	0	\$0	411	\$190,665	98	\$20,672
CALDWELL	1,328	\$500,143	0	\$0	0	\$0	42	\$15,075	15	\$2,234
CALLAWAY	5,334	\$2,627,438	0	\$0	0	\$0	48	\$19,216	31	\$4,092
CAMDEN	5,253	\$2,071,735	0	\$0	0	\$0	74	\$25,812	22	\$3,104
CAPE GIRARDEAU	9,709	\$5,058,419	25	\$16,313	0	\$0	218	\$127,689	85	\$13,079
CARROLL	1,655	\$762,280	0	\$0	0	\$0	47	\$13,333	15	\$4,466
CARTER	1,846	\$854,732	0	\$0	0	\$0	109	\$50,607	10	\$3,384
CASS	9,035	\$4,463,111	2	\$3,101	0	\$0	88	\$30,566	56	\$6,619
CEDAR	2,867	\$1,277,727	0	\$0	0	\$0	85	\$23,942	22	\$6,907
CHARITON	1,104	\$693,654	0	\$0	0	\$0	37	\$11,262	14	\$2,521
CHRISTIAN	7,612	\$2,578,733	8	\$9,969	0	\$0	60	\$23,581	42	\$9,951
CLARK	1,103	\$444,896	0	\$0	0	\$0	62	\$25,942	10	\$2,551
CLAY	17,358	\$8,456,227	8	\$10,373	0	\$0	141	\$54,073	172	\$22,336
CLINTON	1,836	\$946,691	0	\$0	0	\$0	25	\$8,318	21	\$2,688
COLE	7,859	\$3,817,412	0	\$0	0	\$0	74	\$22,342	19	\$3,192
COOPER	1,991	\$1,092,509	0	\$0	0	\$0	36	\$12,595	11	\$3,083
CRAWFORD	4,654	\$1,811,837	2	\$1,752	0	\$0	118	\$50,021	77	\$15,474
DADE	1,338	\$559,088	0	\$0	0	\$0	23	\$6,012	11	\$4,327
DALLAS	3,184	\$1,225,687	8	\$11,393	0	\$0	79	\$27,231	23	\$5,680
DAVISS	1,207	\$401,489	0	\$0	0	\$0	23	\$9,589	15	\$3,745
DEKALB	1,201	\$625,687	0	\$0	0	\$0	50	\$23,251	16	\$2,912
DENT	3,293	\$1,524,694	18	\$15,685	0	\$0	78	\$32,128	28	\$11,662
DOUGLAS	3,021	\$992,715	1	\$1,098	0	\$0	71	\$26,630	17	\$7,721
DUNKLIN	11,065	\$5,739,871	0	\$0	0	\$0	466	\$189,771	272	\$49,496
FRANKLIN	10,183	\$4,711,612	6	\$4,543	0	\$0	90	\$49,206	117	\$17,444
GASCONADE	1,896	\$1,100,492	0	\$0	0	\$0	51	\$21,666	42	\$8,243
GENTRY	965	\$760,994	0	\$0	0	\$0	32	\$11,254	20	\$3,146
GREENE	34,673	\$15,128,181	118	\$183,349	0	\$0	452	\$160,978	284	\$52,162
GRUNDY	1,699	\$894,527	0	\$0	0	\$0	76	\$24,810	12	\$4,289
HARRISON	1,559	\$861,874	0	\$0	0	\$0	34	\$8,884	18	\$3,794
HENRY	3,966	\$1,781,242	0	\$0	0	\$0	90	\$39,412	21	\$5,228
HICKORY	1,762	\$705,743	1	\$1,186	0	\$0	69	\$29,699	8	\$2,046
HOLT	670	\$345,567	0	\$0	0	\$0	40	\$11,905	5	\$1,316
HOWARD	1,459	\$877,510	0	\$0	0	\$0	29	\$11,586	8	\$1,576
HOWELL	8,531	\$3,836,203	2	\$1,521	0	\$0	197	\$63,310	103	\$24,110
IRON	2,535	\$1,448,652	1	\$712	0	\$0	67	\$31,031	32	\$4,280
JACKSON	108,412	\$47,644,595	171	\$166,501	2	\$1,841	903	\$499,350	980	\$124,752
JASPER	21,490	\$8,845,241	0	\$0	0	\$0	328	\$164,990	161	\$21,999
JEFFERSON	21,174	\$9,454,458	25	\$24,326	0	\$0	196	\$97,439	198	\$27,428
JOHNSON	5,286	\$2,455,203	0	\$0	0	\$0	65	\$27,096	35	\$6,605
KNOX	690	\$284,465	0	\$0	0	\$0	21	\$7,496	5	\$1,074
LACLEDE	6,693	\$2,296,108	14	\$10,653	0	\$0	103	\$27,985	43	\$12,523
LAFAYETTE	4,565	\$3,143,914	0	\$0	0	\$0	70	\$25,002	37	\$4,416
LAWRENCE	6,016	\$2,581,979	3	\$2,764	0	\$0	139	\$60,652	48	\$10,352
LEWIS	1,269	\$544,381	0	\$0	0	\$0	51	\$11,943	21	\$4,336
LINCOLN	6,117	\$2,552,018	2	\$590	0	\$0	32	\$13,215	28	\$4,283

NOTE: COUNTY REPRESENTS WHERE THE RECIPIENT LIVES, NOT NECESSARILY WHERE THE SERVICE WAS PROVIDED.

**TABLE 22
MISSOURI MEDICAID RECIPIENTS AND PAYMENTS BY TYPE OF SERVICE
OCTOBER 2006**

	TOTAL RECIPIENTS	TOTAL PAYMENTS	ADULT DAY HEALTH RECIPIENTS	ADULT DAY HEALTH PAYMENTS	AIDS WAIVER RECIPIENTS	AIDS WAIVER PAYMENTS	AGED/DISABLED WAIVER RECIPIENTS	AGED/DISABLED WAIVER PAYMENTS	AMBULANCE SERVICES RECIPIENTS	AMBULANCE SERVICES PAYMENTS
LINN	2,019	\$1,023,650	0	\$0	0	\$0	59	\$22,674	24	\$8,126
LIVINGSTON	2,295	\$1,263,354	0	\$0	0	\$0	59	\$15,907	24	\$7,023
MCDONALD	5,152	\$1,708,647	0	\$0	0	\$0	86	\$43,680	29	\$6,052
MACON	2,225	\$1,209,899	0	\$0	0	\$0	73	\$25,101	13	\$4,195
MADISON	2,538	\$1,417,413	1	\$653	0	\$0	126	\$65,602	15	\$5,801
MARIES	1,295	\$563,909	2	\$2,254	0	\$0	28	\$10,679	26	\$6,725
MARION	5,431	\$3,350,063	0	\$0	0	\$0	143	\$48,533	50	\$5,901
MERCER	539	\$270,453	0	\$0	0	\$0	32	\$12,830	12	\$2,353
MILLER	4,609	\$1,584,854	1	\$1,127	0	\$0	74	\$26,683	55	\$9,458
MISSISSIPPI	4,191	\$2,102,154	2	\$2,373	0	\$0	313	\$189,307	51	\$10,025
MONITEAU	1,842	\$932,338	0	\$0	0	\$0	24	\$6,768	13	\$3,012
MONROE	1,141	\$521,737	0	\$0	0	\$0	67	\$25,797	8	\$1,173
MONTGOMERY	2,029	\$1,031,621	0	\$0	0	\$0	32	\$14,923	17	\$2,926
MORGAN	3,765	\$1,523,461	0	\$0	0	\$0	70	\$21,254	34	\$8,497
NEW MADRID	5,455	\$2,802,378	2	\$1,602	0	\$0	372	\$219,416	99	\$21,953
NEWTON	8,161	\$3,496,264	0	\$0	0	\$0	96	\$52,614	82	\$12,378
NODAWAY	1,583	\$919,938	0	\$0	0	\$0	53	\$12,598	17	\$3,154
OREGON	2,684	\$1,307,412	1	\$712	0	\$0	154	\$61,087	14	\$4,946
OSAGE	1,199	\$569,918	0	\$0	0	\$0	26	\$8,983	10	\$1,245
OZARK	1,934	\$712,759	0	\$0	0	\$0	60	\$23,024	6	\$3,243
PEMISCOT	7,343	\$3,609,204	2	\$712	0	\$0	489	\$211,983	92	\$25,014
PERRY	2,384	\$1,580,164	1	\$1,127	0	\$0	84	\$38,234	13	\$2,654
PETTIS	7,568	\$3,520,964	0	\$0	0	\$0	119	\$52,123	57	\$9,988
PHELPS	6,730	\$3,394,786	17	\$13,995	0	\$0	99	\$52,796	79	\$19,164
PIKE	2,646	\$1,457,163	0	\$0	0	\$0	52	\$15,779	30	\$9,539
PLATTE	4,790	\$2,280,074	1	\$949	0	\$0	27	\$10,269	26	\$6,647
POLK	5,551	\$2,812,431	9	\$7,108	0	\$0	62	\$18,338	33	\$7,474
PULASKI	4,750	\$2,010,966	9	\$5,250	0	\$0	80	\$24,285	100	\$25,486
PUTMAN	831	\$312,239	0	\$0	0	\$0	31	\$11,823	3	\$1,662
RALLS	1,151	\$542,824	0	\$0	0	\$0	38	\$15,417	5	\$1,390
RANDOLPH	4,876	\$2,252,705	0	\$0	0	\$0	140	\$46,947	39	\$4,570
RAY	2,775	\$1,259,421	0	\$0	0	\$0	33	\$12,618	23	\$2,743
REYNOLDS	1,789	\$1,302,567	0	\$0	0	\$0	96	\$37,329	20	\$8,508
RIPLEY	4,500	\$2,162,640	0	\$0	0	\$0	384	\$188,659	47	\$12,495
ST. CHARLES	17,072	\$8,941,809	48	\$60,235	0	\$0	84	\$40,573	133	\$14,824
ST. CLAIR	1,856	\$871,498	0	\$0	0	\$0	46	\$18,913	8	\$1,886
ST. FRANCOIS	11,057	\$5,038,053	35	\$33,634	0	\$0	326	\$188,273	180	\$31,234
STE.GENEVIEVE	2,125	\$996,088	3	\$2,491	0	\$0	54	\$24,082	21	\$3,067
ST. LOUIS	99,831	\$49,249,862	307	\$282,419	7	\$13,896	1,120	\$794,471	1,025	\$129,270
SALINE	4,105	\$3,628,855	0	\$0	0	\$0	117	\$38,782	38	\$6,043
SCHUYLER	681	\$329,676	0	\$0	0	\$0	45	\$16,371	6	\$852
SCOTLAND	634	\$358,157	0	\$0	0	\$0	35	\$10,629	2	\$466
SCOTT	9,530	\$4,461,062	16	\$17,321	0	\$0	382	\$201,869	108	\$17,278
SHANNON	2,133	\$858,661	0	\$0	0	\$0	79	\$32,656	16	\$4,511
SHELBY	1,074	\$453,003	0	\$0	0	\$0	68	\$17,611	8	\$900
STODDARD	6,331	\$3,344,511	0	\$0	0	\$0	270	\$150,591	108	\$20,428
STONE	4,366	\$1,575,946	3	\$3,263	0	\$0	61	\$19,740	30	\$7,211
SULLIVAN	1,239	\$675,514	0	\$0	0	\$0	32	\$15,392	9	\$1,204
TANEY	6,746	\$2,578,308	16	\$13,252	0	\$0	59	\$17,120	52	\$10,164
TEXAS	4,664	\$1,802,526	0	\$0	0	\$0	116	\$37,104	34	\$11,041
VERNON	4,148	\$3,563,367	2	\$356	0	\$0	100	\$34,634	42	\$8,296
WARREN	3,404	\$1,376,863	0	\$0	0	\$0	46	\$8,424	29	\$5,492
WASHINGTON	6,345	\$2,814,701	24	\$16,618	0	\$0	152	\$72,276	69	\$19,237
WAYNE	3,700	\$1,898,127	0	\$0	0	\$0	215	\$108,473	49	\$12,941
WEBSTER	4,849	\$1,747,313	4	\$3,744	0	\$0	90	\$38,597	34	\$7,998
WORTH	325	\$120,194	0	\$0	0	\$0	13	\$3,906	2	\$494
WRIGHT	4,569	\$1,618,521	0	\$0	0	\$0	156	\$48,509	38	\$13,079
ST. LOUIS CITY	93,364	\$39,109,966	214	\$206,306	16	\$23,200	1,453	\$894,518	1,091	\$135,969
INVALID COUNTY	1,170	\$280,795	0	\$0	0	\$0	0	\$0	1	\$152

NOTE: COUNTY REPRESENTS WHERE THE RECIPIENT LIVES, NOT NECESSARILY WHERE THE SERVICE WAS PROVIDED.

**TABLE 22
MISSOURI MEDICAID RECIPIENTS AND PAYMENTS BY TYPE OF SERVICE
OCTOBER 2006**

	AUDIOLOGY SERVICES RECIPIENTS	AUDIOLOGY SERVICES PAYMENTS	CASE MGMT RECIPIENTS	CASE MGMT PAYMENTS	CLINIC SERVICES RECIPIENTS	CLINIC SERVICES PAYMENTS	COMMUNITY SUPPORT RECIPIENTS	COMMUNITY SUPPORT PAYMENTS	COMPREHENSIVE DAY REHAB RECIPIENTS	COMPREHENSIVE DAY REHAB PAYMENTS
STATE TOTAL	252	\$15,317	1,122	\$31,723	128,907	\$13,946,772	648	\$563,368	0	\$0
ADAIR	1	\$354	0	\$0	783	\$54,477	9	\$5,742	0	\$0
ANDREW	0	\$0	1	\$8	296	\$32,589	0	\$0	0	\$0
ATCHISON	0	\$0	0	\$0	194	\$18,252	0	\$0	0	\$0
AUDRAIN	0	\$0	0	\$0	455	\$41,305	5	\$4,224	0	\$0
BARRY	6	\$93	35	\$664	1,246	\$113,896	2	\$1,660	0	\$0
BARTON	0	\$0	1	\$30	641	\$57,322	2	\$800	0	\$0
BATES	2	\$313	0	\$0	644	\$55,535	0	\$0	0	\$0
BENTON	1	\$25	3	\$68	766	\$75,077	5	\$2,317	0	\$0
BOLLINGER	3	\$244	6	\$92	433	\$37,790	0	\$0	0	\$0
BOONE	1	\$19	22	\$176	2,439	\$283,076	62	\$37,262	0	\$0
BUCHANAN	7	\$286	67	\$1,424	2,983	\$331,698	17	\$13,048	0	\$0
BUTLER	7	\$151	5	\$136	2,657	\$305,645	6	\$5,419	0	\$0
CALDWELL	1	\$80	0	\$0	233	\$22,731	1	\$1,509	0	\$0
CALLAWAY	1	\$160	0	\$0	687	\$56,230	9	\$11,736	0	\$0
CAMDEN	0	\$0	0	\$0	632	\$60,378	3	\$900	0	\$0
CAPE GIRARDEAU	10	\$279	27	\$608	1,849	\$170,663	3	\$4,605	0	\$0
CARROLL	0	\$0	0	\$0	312	\$28,556	3	\$1,317	0	\$0
CARTER	2	\$50	7	\$146	395	\$45,331	0	\$0	0	\$0
CASS	3	\$313	0	\$0	811	\$91,827	2	\$3,282	0	\$0
CEDAR	2	\$40	1	\$8	539	\$50,865	0	\$0	0	\$0
CHARITON	0	\$0	0	\$0	173	\$12,926	1	\$194	0	\$0
CHRISTIAN	9	\$385	10	\$102	1,496	\$153,060	5	\$3,517	0	\$0
CLARK	0	\$0	0	\$0	146	\$19,690	2	\$903	0	\$0
CLAY	1	\$535	1	\$8	2,080	\$228,683	6	\$7,489	0	\$0
CLINTON	4	\$93	0	\$0	331	\$34,120	2	\$3,006	0	\$0
COLE	0	\$0	0	\$0	1,063	\$88,844	9	\$10,431	0	\$0
COOPER	0	\$0	0	\$0	280	\$24,987	15	\$4,453	0	\$0
CRAWFORD	1	\$25	1	\$8	947	\$77,362	0	\$0	0	\$0
DADE	1	\$24	0	\$0	278	\$25,808	0	\$0	0	\$0
DALLAS	2	\$18	15	\$430	609	\$75,198	0	\$0	0	\$0
DAVISS	0	\$0	0	\$0	190	\$18,280	0	\$0	0	\$0
DEKALB	0	\$0	2	\$60	274	\$27,668	1	\$636	0	\$0
DENT	0	\$0	16	\$326	759	\$79,364	2	\$2,288	0	\$0
DOUGLAS	1	\$30	38	\$1,006	479	\$56,052	1	\$693	0	\$0
DUNKLIN	4	\$1,060	1	\$30	2,359	\$224,895	6	\$4,915	0	\$0
FRANKLIN	0	\$0	0	\$0	1,346	\$120,822	13	\$11,447	0	\$0
GASCONADE	0	\$0	0	\$0	293	\$30,589	0	\$0	0	\$0
GENTRY	2	\$41	2	\$90	218	\$22,152	3	\$2,982	0	\$0
GREENE	37	\$2,129	24	\$508	7,931	\$861,173	20	\$17,785	0	\$0
GRUNDY	1	\$10	2	\$68	320	\$29,439	2	\$1,489	0	\$0
HARRISON	4	\$42	2	\$60	292	\$29,519	2	\$531	0	\$0
HENRY	0	\$0	0	\$0	503	\$45,192	0	\$0	0	\$0
HICKORY	2	\$253	0	\$0	355	\$37,773	2	\$1,774	0	\$0
HOLT	1	\$12	0	\$0	99	\$9,817	0	\$0	0	\$0
HOWARD	0	\$0	0	\$0	243	\$16,220	4	\$4,691	0	\$0
HOWELL	5	\$675	8	\$218	1,690	\$165,703	7	\$1,563	0	\$0
IRON	1	\$14	0	\$0	540	\$42,263	5	\$2,538	0	\$0
JACKSON	6	\$469	0	\$0	12,314	\$1,689,994	34	\$37,592	0	\$0
JASPER	14	\$1,046	112	\$3,236	5,305	\$502,258	17	\$9,787	0	\$0
JEFFERSON	0	\$0	44	\$352	2,523	\$268,765	31	\$38,048	0	\$0
JOHNSON	0	\$0	0	\$0	639	\$62,183	0	\$0	0	\$0
KNOX	0	\$0	0	\$0	121	\$10,199	3	\$1,388	0	\$0
LACLEDE	6	\$440	1	\$8	1,445	\$121,386	2	\$882	0	\$0
LAFAYETTE	0	\$0	0	\$0	553	\$47,478	2	\$2,300	0	\$0
LAWRENCE	3	\$73	19	\$262	1,251	\$118,629	6	\$4,898	0	\$0
LEWIS	2	\$114	5	\$40	202	\$16,713	2	\$630	0	\$0
LINCOLN	0	\$0	1	\$8	591	\$58,325	12	\$12,578	0	\$0

NOTE: COUNTY REPRESENTS WHERE THE RECIPIENT LIVES, NOT NECESSARILY WHERE THE SERVICE WAS PROVIDED.

**TABLE 22
MISSOURI MEDICAID RECIPIENTS AND PAYMENTS BY TYPE OF SERVICE
OCTOBER 2006**

	AUDIOLOGY SERVICES RECIPIENTS	AUDIOLOGY SERVICES PAYMENTS	CASE MGMT RECIPIENTS	CASE MGMT PAYMENTS	CLINIC SERVICES RECIPIENTS	CLINIC SERVICES PAYMENTS	COMMUNITY SUPPORT RECIPIENTS	COMMUNITY SUPPORT PAYMENTS	COMPREHENSIVE DAY REHAB RECIPIENTS	COMPREHENSIVE DAY REHAB PAYMENTS
LINN	4	\$186	7	\$204	390	\$37,154	0	\$0	0	\$0
LIVINGSTON	1	\$138	0	\$0	532	\$50,921	4	\$3,181	0	\$0
MCDONALD	5	\$95	36	\$1,192	944	\$88,021	0	\$0	0	\$0
MACON	1	\$50	0	\$0	448	\$45,115	8	\$1,307	0	\$0
MADISON	0	\$0	1	\$8	545	\$49,710	0	\$0	0	\$0
MARIES	0	\$0	2	\$38	299	\$27,162	1	\$338	0	\$0
MARION	3	\$113	33	\$904	1,476	\$147,139	16	\$10,701	0	\$0
MERCER	0	\$0	9	\$324	85	\$8,685	0	\$0	0	\$0
MILLER	0	\$0	0	\$0	603	\$56,431	1	\$385	0	\$0
MISSISSIPPI	1	\$67	47	\$1,234	917	\$108,428	1	\$672	0	\$0
MONTEAU	0	\$0	0	\$0	258	\$28,663	5	\$7,538	0	\$0
MONROE	0	\$0	0	\$0	159	\$12,328	1	\$1,526	0	\$0
MONTGOMERY	2	\$505	0	\$0	204	\$17,234	4	\$4,477	0	\$0
MORGAN	0	\$0	0	\$0	541	\$52,122	3	\$418	0	\$0
NEW MADRID	0	\$0	25	\$1,110	1,138	\$117,117	1	\$1,041	0	\$0
NEWTON	7	\$84	20	\$244	1,749	\$182,220	1	\$160	0	\$0
NODAWAY	0	\$0	0	\$0	251	\$29,891	1	\$60	0	\$0
OREGON	2	\$40	10	\$278	526	\$44,040	2	\$311	0	\$0
OSAGE	0	\$0	1	\$8	193	\$12,346	3	\$2,253	0	\$0
OZARK	0	\$0	7	\$166	303	\$29,525	0	\$0	0	\$0
PEMISCOT	2	\$340	53	\$1,802	1,057	\$90,073	1	\$1,438	0	\$0
PERRY	3	\$55	0	\$0	586	\$50,246	2	\$712	0	\$0
PETTIS	0	\$0	14	\$112	930	\$85,253	20	\$15,570	0	\$0
PHELPS	4	\$85	33	\$750	1,654	\$148,968	3	\$1,174	0	\$0
PIKE	1	\$47	2	\$106	634	\$48,413	12	\$10,460	0	\$0
PLATTE	0	\$0	0	\$0	513	\$57,320	2	\$1,602	0	\$0
POLK	6	\$93	1	\$8	1,232	\$120,112	4	\$4,570	0	\$0
PULASKI	1	\$19	8	\$152	921	\$83,326	2	\$1,059	0	\$0
PUTMAN	1	\$10	7	\$218	106	\$5,938	4	\$3,178	0	\$0
RALLS	0	\$0	33	\$2,798	303	\$43,850	2	\$1,334	0	\$0
RANDOLPH	0	\$0	0	\$0	739	\$73,370	6	\$9,320	0	\$0
RAY	0	\$0	0	\$0	321	\$27,804	9	\$10,664	0	\$0
REYNOLDS	0	\$0	0	\$0	427	\$51,425	2	\$937	0	\$0
RIPLEY	1	\$25	67	\$3,098	1,005	\$103,451	2	\$679	0	\$0
ST. CHARLES	1	\$3	0	\$0	1,794	\$128,474	41	\$48,461	0	\$0
ST. CLAIR	0	\$0	1	\$8	220	\$35,475	0	\$0	0	\$0
ST. FRANCOIS	1	\$53	2	\$16	1,965	\$169,305	9	\$4,520	0	\$0
STE.GENEVIEVE	0	\$0	5	\$40	290	\$28,637	0	\$0	0	\$0
ST. LOUIS	3	\$107	11	\$308	10,092	\$1,264,157	61	\$71,212	0	\$0
SALINE	0	\$0	0	\$0	810	\$54,135	7	\$9,038	0	\$0
SCHUYLER	1	\$5	1	\$30	128	\$17,590	0	\$0	0	\$0
SCOTLAND	0	\$0	0	\$0	118	\$16,469	1	\$451	0	\$0
SCOTT	8	\$646	18	\$430	2,192	\$191,874	6	\$5,788	0	\$0
SHANNON	3	\$203	13	\$302	469	\$44,190	0	\$0	0	\$0
SHELBY	1	\$24	0	\$0	226	\$25,676	0	\$0	0	\$0
STODDARD	2	\$645	18	\$730	1,516	\$155,247	11	\$7,793	0	\$0
STONE	5	\$468	1	\$8	811	\$110,497	0	\$0	0	\$0
SULLIVAN	2	\$28	15	\$458	198	\$17,716	2	\$449	0	\$0
TANEY	0	\$0	15	\$450	1,194	\$168,043	1	\$93	0	\$0
TEXAS	6	\$568	41	\$1,564	1,129	\$108,222	1	\$487	0	\$0
VERNON	4	\$126	7	\$188	1,050	\$96,606	2	\$1,738	0	\$0
WARREN	0	\$0	0	\$0	303	\$34,695	5	\$2,004	0	\$0
WASHINGTON	1	\$20	0	\$0	902	\$80,439	5	\$814	0	\$0
WAYNE	1	\$11	0	\$0	804	\$87,816	1	\$1,027	0	\$0
WEBSTER	2	\$169	3	\$128	958	\$105,709	4	\$3,284	0	\$0
WORTH	0	\$0	6	\$210	48	\$3,301	0	\$0	0	\$0
WRIGHT	4	\$108	60	\$1,650	860	\$82,956	0	\$0	0	\$0
ST. LOUIS CITY	6	\$272	10	\$271	9,590	\$1,397,738	22	\$23,899	0	\$0
INVALID COUNTY	2	\$50	0	\$0	18	\$1,233	0	\$0	0	\$0

NOTE: COUNTY REPRESENTS WHERE THE RECIPIENT LIVES, NOT NECESSARILY WHERE THE SERVICE WAS PROVIDED.

**TABLE 22
MISSOURI MEDICAID RECIPIENTS AND PAYMENTS BY TYPE OF SERVICE
OCTOBER 2006**

	CRNA RECIPIENTS	CRNA PAYMENTS	CSTAR PRIVATE RECIPIENTS	CSTAR PRIVATE PAYMENTS	CSTAR PUBLIC RECIPIENTS	CSTAR PUBLIC PAYMENTS	DENTAL SERVICES RECIPIENTS	DENTAL SERVICES PAYMENTS	FSD CASE MGMT RECIPIENTS	FSD CASE MGMT PAYMENTS
STATE TOTAL	69	\$2,783	19	\$2,818-	2,831	\$2,054,582	6,090	\$827,781	2,328	\$5,782,766
ADAIR	0	\$0	0	\$0	88	\$84,259	20	\$5,487	22	\$32,694
ANDREW	0	\$0	0	\$0	0	\$0	17	\$1,264	2	\$1,704
ATCHISON	0	\$0	0	\$0	0	\$0	21	\$2,149	1	\$757
AUDRAIN	0	\$0	0	\$0	8	\$7,299	2	\$244	7	\$7,790
BARRY	0	\$0	0	\$0	2	\$619	40	\$6,820	4	\$5,835
BARTON	0	\$0	0	\$0	15	\$7,138	47	\$10,475	2	\$8,690
BATES	0	\$0	0	\$0	5	\$4,252	40	\$6,419	2	\$2,345
BENTON	0	\$0	0	\$0	31	\$8,118	25	\$2,766	1	\$600
BOLLINGER	1	\$20	0	\$0	2	\$4,884	39	\$5,940	2	\$1,514
BOONE	0	\$0	0	\$0	89	\$61,113	13	\$1,611	103	\$167,278
BUCHANAN	0	\$0	0	\$0	96	\$68,518	346	\$32,495	5	\$8,784
BUTLER	2	\$50	0	\$0	38	\$31,472	261	\$19,958	9	\$13,638
CALDWELL	0	\$0	0	\$0	1	\$33	16	\$2,333	0	\$0
CALLAWAY	0	\$0	0	\$0	19	\$19,769	7	\$4,270	47	\$128,141
CAMDEN	0	\$0	0	\$0	12	\$3,994	12	\$1,980	14	\$25,709
CAPE GIRARDEAU	0	\$0	0	\$0	32	\$34,132	188	\$22,794	23	\$37,021
CARROLL	0	\$0	0	\$0	3	\$6,681	48	\$3,103	0	\$0
CARTER	0	\$0	0	\$0	2	\$893	14	\$1,850	4	\$4,118
CASS	0	\$0	0	\$80-	14	\$11,116	26	\$3,080	10	\$24,161
CEDAR	0	\$0	0	\$0	8	\$5,176	57	\$7,897	4	\$9,128
CHARITON	0	\$0	0	\$0	4	\$3,549	4	\$670	1	\$958
CHRISTIAN	0	\$0	0	\$0	12	\$11,048	159	\$23,117	33	\$71,171
CLARK	0	\$0	0	\$0	2	\$2,238	55	\$4,327	1	\$4,632
CLAY	2	\$73	0	\$0	61	\$31,802	45	\$5,415	15	\$25,183
CLINTON	0	\$0	0	\$0	2	\$104	22	\$2,305	2	\$4,106
COLE	0	\$0	0	\$2,554-	45	\$41,303	8	\$511	20	\$33,636
COOPER	0	\$0	0	\$0	8	\$2,175	1	\$49	2	\$3,419
CRAWFORD	0	\$0	1	\$97	14	\$10,871	73	\$8,868	2	\$1,514
DADE	0	\$0	0	\$0	6	\$541	9	\$1,084	1	\$2,468
DALLAS	1	\$21	0	\$0	3	\$5,726	31	\$3,401	0	\$0
DAVIESS	0	\$0	0	\$0	2	\$110	6	\$1,317	3	\$2,978
DEKALB	0	\$0	1	\$36-	1	\$5,231	11	\$1,069	1	\$850
DENT	1	\$41	0	\$0	16	\$7,990	191	\$24,200	5	\$14,169
DOUGLAS	0	\$0	0	\$0	1	\$13	45	\$5,813	0	\$0
DUNKLIN	3	\$91	0	\$0	42	\$46,965	128	\$22,580	9	\$8,898
FRANKLIN	0	\$0	2	\$26	26	\$19,891	33	\$4,483	11	\$15,085
GASCONADE	2	\$140	1	\$24	1	\$11	10	\$915	0	\$0
GENTRY	0	\$0	0	\$0	1	\$68	15	\$1,250	0	\$0
GREENE	0	\$0	0	\$0	119	\$136,843	572	\$88,066	123	\$358,331
GRUNDY	0	\$0	0	\$0	11	\$5,337	27	\$1,723	6	\$8,351
HARRISON	0	\$0	0	\$0	2	\$1,289	11	\$2,973	1	\$866
HENRY	0	\$0	2	\$391-	31	\$21,841	11	\$2,065	4	\$6,221
HICKORY	0	\$0	0	\$48-	2	\$860	22	\$2,211	3	\$2,451
HOLT	0	\$0	0	\$0	0	\$0	9	\$463	1	\$3,644
HOWARD	0	\$0	0	\$0	2	\$889	1	\$75	9	\$8,800
HOWELL	11	\$496	0	\$0	14	\$10,207	31	\$8,552	3	\$7,738
IRON	0	\$0	0	\$0	7	\$8,017	25	\$4,097	13	\$34,985
JACKSON	3	\$119	0	\$0	386	\$205,576	269	\$35,403	292	\$795,044
JASPER	1	\$18	0	\$0	62	\$63,138	177	\$39,644	80	\$243,712
JEFFERSON	1	\$20	0	\$0	36	\$27,507	62	\$7,155	23	\$48,422
JOHNSON	0	\$0	0	\$0	3	\$5,538	16	\$2,411	5	\$6,020
KNOX	0	\$0	0	\$0	0	\$0	2	\$266	1	\$2,773
LACLEDE	0	\$0	0	\$0	15	\$3,064	113	\$15,211	11	\$22,663
LAFAYETTE	0	\$0	0	\$0	5	\$1,120	2	\$137	2	\$7,794
LAWRENCE	0	\$0	0	\$0	8	\$8,878	47	\$6,309	14	\$35,722
LEWIS	0	\$0	0	\$0	2	\$321	8	\$892	2	\$1,179
LINCOLN	0	\$0	0	\$10-	9	\$11,538	12	\$2,283	4	\$2,730

NOTE: COUNTY REPRESENTS WHERE THE RECIPIENT LIVES, NOT NECESSARILY WHERE THE SERVICE WAS PROVIDED.

**TABLE 22
MISSOURI MEDICAID RECIPIENTS AND PAYMENTS BY TYPE OF SERVICE
OCTOBER 2006**

	CRNA RECIPIENTS	CRNA PAYMENTS	CSTAR PRIVATE RECIPIENTS	CSTAR PRIVATE PAYMENTS	CSTAR PUBLIC RECIPIENTS	CSTAR PUBLIC PAYMENTS	DENTAL SERVICES RECIPIENTS	DENTAL SERVICES PAYMENTS	FSD CASE MGMT RECIPIENTS	FSD CASE MGMT PAYMENTS
LINN	0	\$0	0	\$0	14	\$7,233	17	\$972	4	\$3,515
LIVINGSTON	0	\$0	0	\$0	13	\$7,482	43	\$7,579	0	\$0
MCDONALD	0	\$0	0	\$0	3	\$3,374	89	\$10,835	7	\$12,676
MACON	0	\$0	0	\$0	15	\$9,873	6	\$377	2	\$1,514
MADISON	1	\$52	0	\$0	13	\$4,401	29	\$3,376	28	\$82,800
MARIES	1	\$80	0	\$0	0	\$0	17	\$1,584	2	\$1,514
MARION	0	\$0	0	\$0	35	\$22,745	51	\$7,914	19	\$39,778
MERCER	0	\$0	0	\$0	0	\$0	8	\$640	0	\$0
MILLER	0	\$0	0	\$0	8	\$3,959	12	\$2,587	4	\$3,044
MISSISSIPPI	0	\$0	0	\$0	6	\$2,922	45	\$5,760	0	\$0
MONITEAU	0	\$0	0	\$0	1	\$1,013	2	\$117	4	\$3,588
MONROE	0	\$0	0	\$0	4	\$1,169	0	\$0	3	\$3,586
MONTGOMERY	0	\$0	0	\$0	6	\$13,157	7	\$235	5	\$4,713
MORGAN	0	\$0	0	\$0	4	\$2,277	2	\$83	0	\$0
NEW MADRID	2	\$134	0	\$0	14	\$21,443	56	\$6,028	5	\$11,468
NEWTON	0	\$0	0	\$0	21	\$20,820	111	\$24,407	29	\$50,384
NODAWAY	0	\$0	0	\$0	2	\$138	42	\$3,443	0	\$0
OREGON	3	\$127	0	\$0	6	\$16,893	14	\$5,694	10	\$16,565
OSAGE	0	\$0	0	\$0	2	\$716	4	\$249	0	\$0
OZARK	3	\$161	0	\$0	3	\$9,186	13	\$1,856	0	\$0
PEMISCOT	2	\$50	0	\$0	19	\$25,219	123	\$16,562	1	\$757
PERRY	0	\$0	0	\$0	1	\$535	75	\$5,588	1	\$622
PETTIS	0	\$0	1	\$220-	22	\$3,826	12	\$969	19	\$42,804
PHELPS	0	\$0	0	\$0	25	\$17,540	88	\$12,066	100	\$275,606
PIKE	0	\$0	0	\$0	6	\$7,437	13	\$1,797	2	\$392
PLATTE	0	\$0	0	\$0	19	\$7,973	12	\$1,429	5	\$13,864
POLK	0	\$0	0	\$0	6	\$8,367	91	\$8,146	93	\$319,947
PULASKI	0	\$0	0	\$0	12	\$8,064	43	\$10,802	27	\$77,312
PUTMAN	0	\$0	0	\$0	4	\$1,657	21	\$2,641	1	\$1,334
RALLS	0	\$0	0	\$0	3	\$451	7	\$522	0	\$600
RANDOLPH	0	\$0	0	\$0	28	\$32,259	8	\$634	12	\$20,734
RAY	0	\$0	0	\$0	3	\$1,295	2	\$247	2	\$5,579
REYNOLDS	0	\$0	1	\$50	3	\$4,218	29	\$5,682	50	\$185,069
RIPLEY	11	\$561	0	\$0	3	\$1,118	75	\$6,241	6	\$15,223
ST. CHARLES	1	\$21	5	\$28	78	\$75,756	46	\$7,376	54	\$107,647
ST. CLAIR	0	\$0	0	\$0	6	\$1,610	2	\$330	3	\$5,599
ST. FRANCOIS	0	\$0	0	\$0	41	\$16,945	26	\$3,058	31	\$71,126
STE. GENEVIEVE	0	\$0	0	\$0	2	\$1,277	8	\$878	4	\$8,095
ST. LOUIS	8	\$243	3	\$73	235	\$151,745	162	\$21,023	399	\$1,063,718
SALINE	0	\$0	0	\$0	4	\$1,340	74	\$9,603	59	\$183,431
SCHUYLER	0	\$0	0	\$0	0	\$0	7	\$465	0	\$0
SCOTLAND	0	\$0	0	\$0	2	\$1,502	2	\$146	3	\$2,485
SCOTT	1	\$12	0	\$0	26	\$25,694	80	\$11,804	22	\$18,652
SHANNON	1	\$39	0	\$0	5	\$2,853	22	\$5,497	1	\$1,057
SHELBY	0	\$0	0	\$0	6	\$1,378	22	\$2,231	0	\$0
STODDARD	0	\$0	0	\$0	30	\$20,491	128	\$12,479	1	\$167
STONE	0	\$0	0	\$0	2	\$1,365	54	\$8,033	23	\$43,323
SULLIVAN	0	\$0	0	\$0	9	\$7,299	13	\$1,160	1	\$500
TANEY	0	\$0	0	\$0	19	\$23,163	197	\$23,750	15	\$26,780
TEXAS	2	\$107	0	\$0	21	\$11,163	112	\$21,382	6	\$13,034
VERNON	0	\$0	0	\$0	36	\$21,636	36	\$6,684	35	\$100,469
WARREN	0	\$0	0	\$0	9	\$2,458	5	\$378	3	\$12,626
WASHINGTON	0	\$0	0	\$10-	30	\$20,024	9	\$643	2	\$2,214
WAYNE	0	\$0	0	\$0	9	\$4,832	34	\$4,147	6	\$10,349
WEBSTER	0	\$0	0	\$0	8	\$15,287	99	\$14,180	7	\$7,947
WORTH	0	\$0	0	\$0	0	\$0	16	\$773	2	\$1,022
WRIGHT	2	\$50	0	\$0	3	\$3,238	75	\$12,892	9	\$20,407
ST. LOUIS CITY	3	\$58	2	\$232	493	\$308,719	191	\$27,514	180	\$431,352
INVALID COUNTY	0	\$0	0	\$0	7	\$4,983	1	\$82	56	\$189,361

NOTE: COUNTY REPRESENTS WHERE THE RECIPIENT LIVES, NOT NECESSARILY WHERE THE SERVICE WAS PROVIDED.

**TABLE 22
MISSOURI MEDICAID RECIPIENTS AND PAYMENTS BY TYPE OF SERVICE
OCTOBER 2006**

	DISEASE MGMT TRAINING RECIPIENTS	DISEASE MGMT TRAINING PAYMENTS	DME SERVICES RECIPIENTS	DME SERVICES PAYMENTS	EPSDT SERV SCREENINGS RECIPIENTS	EPSDT SERV SCREENINGS PAYMENTS	EPSDT REF. SERVICES RECIPIENTS	EPSDT REF. SERVICES PAYMENTS	EPSDT TCM RECIPIENTS	EPSDT TCM PAYMENTS
STATE TOTAL	62	\$2,341	23,003	\$3,510,928	8,843	\$598,472	59,206	\$9,349,453	891	\$98,346
ADAIR	0	\$0	174	\$23,482	128	\$18,427	595	\$60,079	2	\$222
ANDREW	0	\$0	71	\$13,450	63	\$4,516	213	\$29,701	0	\$0
ATCHISON	0	\$0	26	\$1,903	18	\$1,073	153	\$7,459	0	\$0
AUDRAIN	0	\$0	112	\$8,522	2	\$120	75	\$22,675	0	\$0
BARRY	1	\$40	232	\$38,739	56	\$4,330	840	\$111,088	0	\$0
BARTON	1	\$20	60	\$4,934	47	\$2,718	380	\$37,670	0	\$0
BATES	0	\$0	108	\$11,736	23	\$1,897	214	\$43,016	0	\$0
BENTON	0	\$0	157	\$17,457	56	\$5,160	445	\$44,007	0	\$0
BOLLINGER	0	\$0	115	\$15,444	16	\$1,060	288	\$38,830	0	\$0
BOONE	0	\$0	469	\$59,814	42	\$2,658	410	\$255,487	2	\$222
BUCHANAN	1	\$3	510	\$79,561	540	\$38,595	2,358	\$214,492	0	\$0
BUTLER	1	\$40	450	\$40,464	42	\$2,360	1,096	\$196,232	0	\$0
CALDWELL	0	\$0	52	\$5,923	25	\$2,248	197	\$19,950	0	\$0
CALLAWAY	0	\$0	162	\$42,251	16	\$798	176	\$45,410	5	\$555
CAMDEN	0	\$0	141	\$19,894	10	\$661	93	\$13,654	0	\$0
CAPE GIRARDEAU	0	\$0	290	\$75,022	120	\$7,237	1,112	\$269,184	0	\$0
CARROLL	5	\$191	90	\$11,615	61	\$3,774	254	\$25,590	0	\$0
CARTER	0	\$0	85	\$11,868	10	\$580	230	\$30,189	0	\$0
CASS	0	\$0	201	\$32,177	20	\$1,832	134	\$38,926	6	\$666
CEDAR	0	\$0	110	\$11,615	38	\$3,249	236	\$36,262	1	\$111
CHARITON	1	\$14	47	\$3,869	0	\$0	43	\$5,140	0	\$0
CHRISTIAN	2	\$120	189	\$27,781	343	\$19,990	1,646	\$210,877	0	\$0
CLARK	0	\$0	35	\$2,443	37	\$2,727	161	\$10,827	0	\$0
CLAY	2	\$115	356	\$71,248	34	\$2,302	237	\$91,836	16	\$1,776
CLINTON	1	\$45	61	\$9,946	48	\$3,188	395	\$41,931	2	\$222
COLE	0	\$0	195	\$30,399	27	\$1,461	183	\$66,108	0	\$0
COOPER	0	\$0	65	\$11,955	4	\$140	38	\$11,762	0	\$0
CRAWFORD	0	\$0	201	\$22,475	86	\$6,839	392	\$53,076	2	\$222
DADE	3	\$120	50	\$4,059	39	\$2,425	241	\$18,078	0	\$0
DALLAS	0	\$0	118	\$13,899	49	\$4,008	353	\$53,754	0	\$0
DAVISS	0	\$0	44	\$10,477	32	\$2,624	191	\$14,716	0	\$0
DEKALB	0	\$0	71	\$7,308	24	\$1,507	189	\$26,502	0	\$0
DENT	0	\$0	130	\$13,215	12	\$880	265	\$29,282	0	\$0
DOUGLAS	2	\$50	111	\$8,940	99	\$5,413	490	\$45,339	0	\$0
DUNKLIN	0	\$0	591	\$77,992	257	\$15,695	1,855	\$175,802	0	\$0
FRANKLIN	0	\$0	279	\$34,342	18	\$1,673	188	\$62,541	0	\$0
GASCONADE	0	\$0	78	\$33,827	8	\$1,039	38	\$81,367	0	\$0
GENTRY	0	\$0	41	\$10,342	73	\$2,007	168	\$14,006	0	\$0
GREENE	9	\$290	1,002	\$138,045	1,758	\$109,198	6,051	\$726,846	2	\$222
GRUNDY	0	\$0	70	\$16,104	25	\$1,490	145	\$14,140	1	\$111
HARRISON	0	\$0	54	\$12,461	19	\$1,785	142	\$14,729	0	\$0
HENRY	0	\$0	159	\$28,401	10	\$935	66	\$18,280	0	\$0
HICKORY	0	\$0	85	\$10,287	21	\$1,888	203	\$43,869	0	\$0
HOLT	0	\$0	22	\$1,332	21	\$1,236	121	\$9,780	0	\$0
HOWARD	0	\$0	60	\$8,726	1	\$20	38	\$7,413	0	\$0
HOWELL	1	\$20	326	\$46,618	30	\$2,322	1,021	\$169,270	0	\$0
IRON	0	\$0	126	\$11,992	52	\$3,370	333	\$36,119	0	\$0
JACKSON	3	\$170	1,742	\$366,869	349	\$22,927	2,279	\$756,934	756	\$83,361
JASPER	5	\$100	722	\$77,164	893	\$53,675	4,036	\$446,708	5	\$555
JEFFERSON	0	\$0	426	\$74,291	28	\$1,867	432	\$118,130	0	\$0
JOHNSON	0	\$0	118	\$18,633	33	\$1,880	188	\$24,539	5	\$555
KNOX	0	\$0	38	\$2,835	14	\$2,020	112	\$9,912	0	\$0
LACLEDE	0	\$0	218	\$35,015	30	\$2,960	732	\$101,491	0	\$0
LAFAYETTE	0	\$0	166	\$14,811	15	\$1,135	64	\$6,441	0	\$0
LAWRENCE	1	\$40	254	\$34,635	151	\$8,584	1,091	\$150,742	0	\$0
LEWIS	0	\$0	41	\$4,392	20	\$1,219	185	\$12,235	0	\$0
LINCOLN	0	\$0	114	\$10,324	7	\$900	203	\$51,911	0	\$0

NOTE: COUNTY REPRESENTS WHERE THE RECIPIENT LIVES, NOT NECESSARILY WHERE THE SERVICE WAS PROVIDED.

**TABLE 22
MISSOURI MEDICAID RECIPIENTS AND PAYMENTS BY TYPE OF SERVICE
OCTOBER 2006**

	DISEASE MGMT TRAINING RECIPIENTS	DISEASE MGMT TRAINING PAYMENTS	DME SERVICES RECIPIENTS	DME SERVICES PAYMENTS	EPSDT SERV SCREENINGS RECIPIENTS	EPSDT SERV SCREENINGS PAYMENTS	EPSDT REF. SERVICES RECIPIENTS	EPSDT REF. SERVICES PAYMENTS	EPSDT TCM RECIPIENTS	EPSDT TCM PAYMENTS
LINN	4	\$115	103	\$7,470	54	\$3,789	307	\$21,864	0	\$0
LIVINGSTON	3	\$130	95	\$9,221	42	\$2,495	228	\$22,963	0	\$0
MCDONALD	1	\$20	149	\$48,751	113	\$6,695	847	\$68,437	0	\$0
MACON	0	\$0	120	\$30,453	87	\$8,107	311	\$39,026	0	\$0
MADISON	0	\$0	140	\$15,516	43	\$3,106	311	\$64,778	0	\$0
MARIES	0	\$0	55	\$21,579	31	\$1,880	202	\$38,511	0	\$0
MARION	0	\$0	213	\$23,959	168	\$9,813	1,000	\$82,445	0	\$0
MERCER	0	\$0	27	\$5,990	3	\$455	55	\$3,562	0	\$0
MILLER	0	\$0	132	\$17,443	6	\$361	126	\$20,148	0	\$0
MISSISSIPPI	0	\$0	211	\$27,111	39	\$2,327	751	\$76,860	0	\$0
MONITEAU	0	\$0	53	\$21,574	3	\$31-	28	\$3,046	0	\$0
MONROE	0	\$0	43	\$1,993	3	\$360	30	\$9,385	0	\$0
MONTGOMERY	0	\$0	68	\$7,124	3	\$388	64	\$11,273	0	\$0
MORGAN	0	\$0	126	\$28,000	9	\$460	41	\$4,184	0	\$0
NEW MADRID	2	\$178	282	\$23,238	26	\$1,865	966	\$102,203	1	\$111
NEWTON	2	\$80	231	\$28,860	342	\$20,717	1,613	\$179,607	0	\$0
NODAWAY	0	\$0	47	\$5,687	34	\$1,764	137	\$14,265	2	\$222
OREGON	0	\$0	129	\$25,153	31	\$4,350	298	\$29,857	1	\$111
OSAGE	0	\$0	45	\$2,222	0	\$0	26	\$10,794	0	\$0
OZARK	0	\$0	82	\$14,580	30	\$1,631	225	\$25,821	0	\$0
PEMISCOT	0	\$0	405	\$40,976	64	\$3,840	1,035	\$93,507	0	\$0
PERRY	1	\$20	83	\$6,473	24	\$1,817	336	\$72,761	0	\$0
PETTIS	0	\$0	187	\$28,494	31	\$1,971	212	\$33,346	7	\$777
PHELPS	0	\$0	255	\$28,481	63	\$3,855	837	\$144,464	4	\$444
PIKE	0	\$0	131	\$14,088	26	\$1,560	232	\$26,604	0	\$0
PLATTE	0	\$0	61	\$16,041	10	\$600	79	\$26,780	12	\$1,332
POLK	0	\$0	178	\$24,600	158	\$12,778	720	\$143,368	3	\$333
PULASKI	0	\$0	159	\$19,713	60	\$6,784	471	\$112,346	0	\$0
PUTMAN	0	\$0	69	\$5,546	11	\$762	87	\$5,983	0	\$0
RALLS	0	\$0	47	\$7,448	36	\$2,105	214	\$17,765	0	\$0
RANDOLPH	0	\$0	220	\$24,739	17	\$980	180	\$24,582	0	\$0
RAY	1	\$47	92	\$19,575	1	\$20	46	\$14,252	0	\$0
REYNOLDS	0	\$0	92	\$17,125	10	\$578	244	\$60,848	0	\$0
RIPLEY	0	\$0	292	\$35,041	15	\$986	367	\$41,248	0	\$0
ST. CHARLES	0	\$0	251	\$47,921	18	\$1,239	405	\$131,596	0	\$0
ST. CLAIR	0	\$0	79	\$11,189	2	\$120	26	\$2,603	0	\$0
ST. FRANCOIS	0	\$0	359	\$43,563	7	\$420	259	\$101,207	1	\$111
STE.GENEVIEVE	0	\$0	70	\$19,117	3	\$180	62	\$8,589	0	\$0
ST. LOUIS	0	\$0	1,434	\$317,614	160	\$10,489	2,012	\$690,822	1	\$111
SALINE	1	\$103	165	\$13,854	13	\$1,543	197	\$27,954	11	\$1,221
SCHUYLER	0	\$0	46	\$2,960	8	\$917	97	\$8,668	0	\$0
SCOTLAND	0	\$0	31	\$3,072	4	\$651	63	\$7,505	0	\$0
SCOTT	2	\$76	410	\$44,741	44	\$2,773	1,607	\$200,013	0	\$0
SHANNON	0	\$0	72	\$16,426	7	\$500	274	\$24,024	0	\$0
SHELBY	0	\$0	67	\$9,553	21	\$1,418	135	\$11,997	0	\$0
STODDARD	1	\$75	287	\$25,354	109	\$8,004	792	\$78,227	1	\$111
STONE	1	\$40	161	\$31,485	124	\$10,041	484	\$63,959	0	\$0
SULLIVAN	0	\$0	61	\$3,843	23	\$2,897	98	\$9,668	0	\$0
TANEY	0	\$0	206	\$25,574	200	\$16,035	1,234	\$107,647	0	\$0
TEXAS	3	\$60	170	\$13,353	60	\$6,358	540	\$62,661	2	\$222
VERNON	0	\$0	147	\$33,706	32	\$2,072	568	\$95,982	6	\$666
WARREN	0	\$0	58	\$4,284	2	\$120	144	\$24,271	0	\$0
WASHINGTON	0	\$0	245	\$36,717	4	\$240	90	\$33,655	0	\$0
WAYNE	0	\$0	236	\$21,168	14	\$915	318	\$38,869	0	\$0
WEBSTER	1	\$20	144	\$13,109	195	\$11,057	794	\$101,209	0	\$0
WORTH	0	\$0	10	\$826	15	\$1,004	87	\$4,027	0	\$0
WRIGHT	0	\$0	190	\$19,342	58	\$4,373	627	\$58,253	0	\$0
ST. LOUIS CITY	0	\$0	1,462	\$264,570	123	\$9,076	1,604	\$508,743	1	\$111
INVALID COUNTY	0	\$0	0	\$0	4	\$240	49	\$8,088	33	\$3,663

NOTE: COUNTY REPRESENTS WHERE THE RECIPIENT LIVES, NOT NECESSARILY WHERE THE SERVICE WAS PROVIDED.

**TABLE 22
MISSOURI MEDICAID RECIPIENTS AND PAYMENTS BY TYPE OF SERVICE
OCTOBER 2006**

	FAMILY PLANNING RECIPIENTS	FAMILY PLANNING PAYMENTS	FED QUAL HEALTH CLINIC RECIPIENTS	FED QUAL HEALTH CLINIC PAYMENTS	HOME HEALTH RECIPIENTS	HOME HEALTH PAYMENTS	HOSPICE RECIPIENTS	HOSPICE PAYMENTS	ICF/MR RECIPIENTS	ICF/MR PAYMENTS
STATE TOTAL	9,346	\$759,905	12,355	\$2,546,149	683	\$294,112	1,636	\$5,052,206	823	\$7,578,278
ADAIR	73	\$12,898	395	\$90,128	0	\$0	3	\$10,125	0	\$0
ANDREW	19	\$858	144	\$19,880	2	\$942	4	\$8,568	0	\$0
ATCHISON	25	\$1,141	4	\$3,347	0	\$0	1	\$2,082	0	\$0
AUDRAIN	15	\$477	7	\$2,997	0	\$0	6	\$23,531	0	\$0
BARRY	138	\$24,444	90	\$13,628	2	\$1,697	15	\$38,987	0	\$0
BARTON	46	\$2,320	25	\$5,002	0	\$0	4	\$7,516	0	\$0
BATES	75	\$4,716	2	\$273	2	\$99	18	\$93,916	0	\$0
BENTON	95	\$4,779	16	\$6,090	1	\$33	0	\$0	0	\$0
BOLLINGER	50	\$4,469	200	\$19,632	0	\$0	0	\$0	0	\$0
BOONE	107	\$7,689	355	\$38,147	4	\$1,654	22	\$58,582	0	\$0
BUCHANAN	293	\$36,744	859	\$133,108	15	\$6,990	9	\$27,440	0	\$0
BUTLER	203	\$23,868	148	\$26,622	6	\$2,769	13	\$19,462	36	\$294,139
CALDWELL	32	\$2,262	199	\$40,480	1	\$128	1	\$1,994	0	\$0
CALLAWAY	14	\$854	15	\$1,519	5	\$2,341	4	\$9,843	0	\$0
CAMDEN	21	\$5,045	34	\$6,092	2	\$1,180	5	\$7,846	0	\$0
CAPE GIRARDEAU	265	\$9,793	189	\$26,804	2	\$862	21	\$45,446	0	\$0
CARROLL	29	\$2,721	0	\$0	2	\$907	0	\$0	0	\$0
CARTER	45	\$1,810	147	\$13,533	0	\$0	0	\$0	0	\$0
CASS	86	\$3,353	13	\$1,610	3	\$451	37	\$106,571	0	\$0
CEDAR	69	\$7,900	9	\$2,147	0	\$257	0	\$0	0	\$0
CHARITON	5	\$183	16	\$1,537	0	\$0	2	\$2,910	0	\$0
CHRISTIAN	134	\$881	127	\$20,898	6	\$1,049	11	\$26,546	0	\$0
CLARK	37	\$2,776	30	\$4,553	0	\$0	0	\$0	0	\$0
CLAY	127	\$6,944	77	\$10,508	10	\$4,936	87	\$275,624	0	\$0
CLINTON	50	\$3,060	20	\$5,271	3	\$1,891	11	\$24,027	0	\$0
COLE	32	\$1,971	12	\$2,595	4	\$2,111	16	\$45,179	0	\$0
COOPER	10	\$1,854	8	\$1,363	0	\$0	2	\$3,172	0	\$0
CRAWFORD	110	\$9,322	8	\$627	2	\$960	2	\$2,439	0	\$0
DADE	27	\$1,325	13	\$3,335	1	\$57	5	\$13,794	0	\$0
DALLAS	62	\$3,926	22	\$4,991	4	\$1,583	7	\$17,375	0	\$0
DAVISS	36	\$1,786	38	\$5,644	3	\$276	0	\$0	0	\$0
DEKALB	20	\$1,247	28	\$3,927	2	\$331	6	\$7,118	0	\$0
DENT	85	\$5,747	12	\$923	3	\$519	2	\$9,573	0	\$0
DOUGLAS	53	\$2,896	133	\$18,724	3	\$287	7	\$15,878	0	\$0
DUNKLIN	236	\$26,680	159	\$18,028	5	\$1,675	10	\$23,235	0	\$0
FRANKLIN	35	\$1,714	3	\$219	15	\$6,072	16	\$31,978	0	\$0
GASCONADE	9	\$707	2	\$410	0	\$0	1	\$1,856	0	\$0
GENTRY	11	\$942	20	\$2,177	0	\$0	0	\$0	0	\$0
GREENE	723	\$64,133	944	\$164,978	30	\$15,106	121	\$332,047	0	\$0
GRUNDY	29	\$1,110	9	\$1,581	1	\$785	2	\$2,926	0	\$0
HARRISON	34	\$2,967	11	\$405	0	\$0	1	\$309	0	\$0
HENRY	43	\$2,103	2	\$293	2	\$2,134	6	\$24,503	0	\$0
HICKORY	31	\$2,372	0	\$0	2	\$190	2	\$9,033	0	\$0
HOLT	17	\$686	85	\$8,886	2	\$239	2	\$4,837	0	\$0
HOWARD	9	\$707	3	\$866	0	\$0	1	\$13,847	0	\$0
HOWELL	157	\$18,613	307	\$54,906	6	\$1,769	15	\$27,061	0	\$0
IRON	55	\$2,844	168	\$107,693	4	\$3,128	1	\$690	0	\$0
JACKSON	709	\$46,035	1,888	\$862,789	50	\$14,733	280	\$1,060,325	0	\$0
JASPER	448	\$33,112	226	\$26,868	6	\$1,976	35	\$84,147	0	\$0
JEFFERSON	70	\$3,568	24	\$3,444	20	\$6,889	41	\$126,862	0	\$0
JOHNSON	69	\$7,115	13	\$4,405	1	\$126	6	\$22,862	0	\$0
KNOX	22	\$4,963	61	\$14,277	1	\$101	1	\$5,044	0	\$0
LACLEDE	139	\$11,797	145	\$22,045	6	\$2,220	14	\$33,015	0	\$0
LAFAYETTE	45	\$1,909	23	\$2,924	2	\$533	13	\$22,692	111	\$1,002,773
LAWRENCE	137	\$8,614	43	\$6,105	9	\$2,256	15	\$55,185	0	\$0
LEWIS	22	\$1,079	6	\$2,854	1	\$290	0	\$0	0	\$0
LINCOLN	32	\$1,516	1	\$664	5	\$2,698	21	\$94,391	0	\$0

NOTE: COUNTY REPRESENTS WHERE THE RECIPIENT LIVES, NOT NECESSARILY WHERE THE SERVICE WAS PROVIDED.

**TABLE 22
MISSOURI MEDICAID RECIPIENTS AND PAYMENTS BY TYPE OF SERVICE
OCTOBER 2006**

	FAMILY PLANNING RECIPIENTS	FAMILY PLANNING PAYMENTS	FED QUAL HEALTH CLINIC RECIPIENTS	FED QUAL HEALTH CLINIC PAYMENTS	HOME HEALTH RECIPIENTS	HOME HEALTH PAYMENTS	HOSPICE RECIPIENTS	HOSPICE PAYMENTS	ICF/MR RECIPIENTS	ICF/MR PAYMENTS
LINN	39	\$4,386	32	\$5,739	1	\$56	1	\$737	0	\$0
LIVINGSTON	53	\$5,013	16	\$2,641	2	\$286	2	\$6,005	0	\$0
MCDONALD	104	\$9,102	122	\$17,982	3	\$2,373	5	\$13,499	0	\$0
MACON	40	\$2,368	49	\$8,303	0	\$0	6	\$25,318	0	\$0
MADISON	55	\$4,106	51	\$4,581	3	\$1,520	10	\$23,454	0	\$0
MARIES	19	\$894	1	\$398	1	\$198	1	\$1,321	0	\$0
MARION	153	\$7,464	7	\$1,752	3	\$981	3	\$16,042	0	\$0
MERCER	9	\$276	10	\$746	1	\$397	0	\$0	0	\$0
MILLER	13	\$677	13	\$1,267	1	\$1,420	6	\$10,396	0	\$0
MISSISSIPPI	107	\$359	124	\$15,193	3	\$2,573	2	\$8,465	0	\$0
MONITEAU	8	\$535	5	\$1,030	2	\$1,280	19	\$50,471	0	\$0
MONROE	8	\$538	2	\$2,382	0	\$0	2	\$9,105	0	\$0
MONTGOMERY	11	\$453	1	\$166	2	\$1,193	8	\$25,461	0	\$0
MORGAN	5	\$1,851	3	\$461	3	\$3,186	18	\$52,769	0	\$0
NEW MADRID	96	\$8,059	392	\$38,674	4	\$1,286	7	\$21,074	0	\$0
NEWTON	156	\$10,590	86	\$16,545	6	\$959	16	\$31,995	0	\$0
NODAWAY	25	\$1,044	12	\$1,274	0	\$0	0	\$0	0	\$0
OREGON	60	\$4,774	86	\$18,600	2	\$1,579	5	\$5,700	0	\$0
OSAGE	8	\$517	0	\$0	0	\$0	1	\$3,177	0	\$0
OZARK	42	\$2,747	68	\$11,073	1	\$2,420	2	\$3,151	0	\$0
PEMISCOT	140	\$23,314	58	\$5,487	1	\$1,952	4	\$6,893	0	\$0
PERRY	61	\$5,460	7	\$1,417	0	\$0	7	\$22,522	1	\$9,668
PETTIS	34	\$2,228	187	\$31,852	1	\$52	5	\$17,684	0	\$0
PHELPS	138	\$11,944	13	\$1,373	3	\$790	7	\$14,758	0	\$0
PIKE	69	\$4,685	7	\$1,229	0	\$1,050	1	\$0	0	\$0
PLATTE	58	\$2,492	13	\$2,615	3	\$1,436	25	\$73,017	0	\$0
POLK	106	\$5,889	61	\$10,371	2	\$1,005	9	\$50,694	0	\$0
PULASKI	103	\$10,546	241	\$41,029	6	\$1,388	4	\$8,776	0	\$0
PUTMAN	21	\$2,303	21	\$6,130	0	\$0	1	\$459	0	\$0
RALLS	31	\$1,471	3	\$2,422	1	\$251	0	\$0	0	\$0
RANDOLPH	15	\$1,661	23	\$5,062	3	\$265	0	\$0	0	\$0
RAY	26	\$1,009	10	\$2,421	0	\$0	1	\$2,167	0	\$0
REYNOLDS	46	\$4,136	160	\$16,270	1	\$851	1	\$864	0	\$0
RIPLEY	111	\$11,364	132	\$20,213	8	\$22,275	2	\$3,704	0	\$0
ST. CHARLES	52	\$2,532	15	\$2,144	15	\$2,771	47	\$125,378	74	\$716,896
ST. CLAIR	34	\$1,375	2	\$62	0	\$0	3	\$7,315	0	\$0
ST. FRANCOIS	36	\$1,779	29	\$816	15	\$1,410	29	\$94,567	0	\$0
STE.GENEVIEVE	7	\$284	1	\$62	1	\$146	3	\$15,636	0	\$0
ST. LOUIS	244	\$17,141	417	\$56,128	98	\$45,447	285	\$869,876	139	\$1,436,080
SALINE	25	\$1,842	12	\$1,451	1	\$120	6	\$75,777	181	\$1,558,261
SCHUYLER	12	\$1,008	45	\$10,876	0	\$0	1	\$446	0	\$0
SCOTLAND	14	\$4,032	66	\$14,184	0	\$0	0	\$0	0	\$0
SCOTT	244	\$19,723	486	\$63,958	3	\$2,426	5	\$5,220	33	\$280,123
SHANNON	61	\$3,823	128	\$17,620	0	\$0	1	\$10,147	0	\$0
SHELBY	20	\$3,531	7	\$3,203	1	\$440	3	\$6,826	0	\$0
STODDARD	166	\$14,474	129	\$11,690	2	\$444	12	\$43,116	0	\$0
STONE	72	\$7,660	78	\$15,440	7	\$4,066	9	\$31,169	0	\$0
SULLIVAN	27	\$2,619	63	\$25,636	3	\$3,837	2	\$8,106	0	\$0
TANEY	118	\$11,993	37	\$7,009	8	\$8,254	13	\$38,747	0	\$0
TEXAS	99	\$9,949	30	\$3,940	3	\$1,286	4	\$7,953	0	\$0
VERNON	96	\$7,620	19	\$3,204	3	\$572	6	\$11,538	120	\$1,016,172
WARREN	10	\$319	0	\$0	2	\$414	4	\$6,719	0	\$0
WASHINGTON	19	\$817	64	\$2,862	6	\$3,764	8	\$18,579	0	\$0
WAYNE	75	\$4,968	60	\$8,900	4	\$2,451	3	\$6,149	0	\$0
WEBSTER	82	\$12,369	71	\$22,269	4	\$996	8	\$18,604	0	\$0
WORTH	7	\$452	3	\$294	0	\$0	0	\$0	0	\$0
WRIGHT	100	\$10,811	58	\$13,005	2	\$124	13	\$33,997	0	\$0
ST. LOUIS CITY	183	\$18,804	980	\$121,542	182	\$69,869	65	\$222,253	128	\$1,264,166
INVALID COUNTY	3	\$144	1	\$406	0	\$0	0	\$0	0	\$0

NOTE: COUNTY REPRESENTS WHERE THE RECIPIENT LIVES, NOT NECESSARILY WHERE THE SERVICE WAS PROVIDED.

**TABLE 22
MISSOURI MEDICAID RECIPIENTS AND PAYMENTS BY TYPE OF SERVICE
OCTOBER 2006**

	INDEPENDENT LIVING WAIVER RECIPIENTS	INDEPENDENT LIVING WAIVER PAYMENTS	INPATIENT HOSPITAL RECIPIENTS	INPATIENT HOSPITAL PAYMENTS	LAB & X-RAY SERVICES RECIPIENTS	LAB & X-RAY SERVICES PAYMENTS	MANAGED CARE RECIPIENTS	MANAGED CARE PAYMENTS	MENTAL HOSPITAL RECIPIENTS	MENTAL HOSPITAL PAYMENTS
STATE TOTAL	163	\$126,488	8,942	\$43,403,761	31,936	\$1,682,706	367,871	\$70,445,382	4	\$52,298
ADAIR	3	\$2,845	60	\$183,845	266	\$11,733	17	\$2,331	0	\$0
ANDREW	0	\$0	25	\$57,472	63	\$4,956	4	\$155	0	\$0
ATCHISON	0	\$0	14	\$68,332	15	\$179	0	\$0	0	\$0
AUDRAIN	0	\$0	29	\$133,740	200	\$6,510	2,595	\$509,234	0	\$0
BARRY	1	\$1,899	97	\$382,366	281	\$14,670	4	\$355	0	\$0
BARTON	0	\$0	46	\$129,637	127	\$5,752	6	\$392	0	\$0
BATES	3	\$300	56	\$130,992	145	\$5,342	20	\$1,377	0	\$0
BENTON	0	\$0	44	\$204,384	198	\$9,272	33	\$3,582	0	\$0
BOLLINGER	0	\$0	42	\$263,631	200	\$10,857	0	\$0	0	\$0
BOONE	8	\$8,378	91	\$579,238	481	\$22,037	11,861	\$2,389,400	0	\$0
BUCHANAN	4	\$2,736	240	\$1,151,338	680	\$37,905	23	\$1,824	0	\$0
BUTLER	2	\$300	234	\$902,829	910	\$59,154	14	\$1,036	0	\$0
CALDWELL	0	\$0	18	\$46,885	45	\$2,830	5	\$754	0	\$0
CALLAWAY	0	\$0	50	\$305,350	265	\$10,628	3,879	\$782,428	0	\$0
CAMDEN	0	\$0	36	\$118,458	133	\$8,776	3,846	\$756,084	0	\$0
CAPE GIRARDEAU	3	\$2,764	163	\$712,026	816	\$34,814	24	\$3,830	0	\$0
CARROLL	0	\$0	29	\$67,525	103	\$4,837	7	\$1,042	0	\$0
CARTER	0	\$0	38	\$107,879	123	\$7,762	1	\$53	0	\$0
CASS	0	\$0	49	\$331,161	277	\$13,338	6,779	\$1,263,836	0	\$0
CEDAR	5	\$500	52	\$192,239	93	\$3,207	9	\$631	0	\$0
CHARITON	0	\$0	7	\$86,383	56	\$2,119	634	\$132,693	0	\$0
CHRISTIAN	1	\$452	124	\$369,729	416	\$17,925	10	\$2,433	0	\$0
CLARK	0	\$0	21	\$98,427	46	\$1,616	1	\$19	0	\$0
CLAY	2	\$200	106	\$531,742	452	\$33,822	12,724	\$2,457,129	0	\$0
CLINTON	0	\$0	26	\$119,657	93	\$4,211	18	\$2,383	0	\$0
COLE	4	\$6,197	59	\$299,288	407	\$16,641	5,612	\$1,144,583	0	\$0
COOPER	0	\$0	13	\$127,665	62	\$3,665	1,328	\$265,150	0	\$0
CRAWFORD	2	\$1,319	55	\$122,617	188	\$9,350	36	\$3,615	0	\$0
DADE	0	\$0	20	\$71,949	91	\$3,441	0	\$0	0	\$0
DALLAS	0	\$0	37	\$189,002	133	\$5,414	7	\$1,711	0	\$0
DAVIESS	1	\$2,251	14	\$46,387	38	\$1,819	1	\$53	0	\$0
DEKALB	1	\$100	14	\$29,018	54	\$2,649	3	\$309	0	\$0
DENT	3	\$4,452	55	\$249,134	90	\$4,372	9	\$292	0	\$0
DOUGLAS	1	\$1,045	33	\$177,498	164	\$5,865	0	\$0	0	\$0
DUNKLIN	7	\$1,293	205	\$726,598	597	\$38,035	6	\$590	0	\$0
FRANKLIN	4	\$7,035	49	\$291,299	369	\$18,283	7,256	\$1,428,056	0	\$0
GASCONADE	0	\$0	11	\$54,690	85	\$4,032	1,199	\$235,515	0	\$0
GENTRY	0	\$0	22	\$46,311	53	\$1,643	7	\$673	0	\$0
GREENE	4	\$6,537	574	\$2,035,618	2,005	\$82,692	54	\$5,983	0	\$0
GRUNDY	1	\$100	24	\$99,934	44	\$1,311	3	\$980	0	\$0
HARRISON	0	\$0	44	\$177,403	41	\$1,793	4	\$392	0	\$0
HENRY	2	\$200	16	\$72,521	90	\$4,028	2,543	\$458,333	0	\$0
HICKORY	0	\$0	17	\$70,761	92	\$4,141	15	\$1,456	0	\$0
HOLT	0	\$0	9	\$35,486	36	\$1,206	1	\$48	0	\$0
HOWARD	0	\$0	10	\$70,177	44	\$2,300	968	\$185,360	0	\$0
HOWELL	1	\$968	138	\$430,637	481	\$27,291	0	\$0	0	\$0
IRON	5	\$1,958	31	\$131,534	131	\$7,239	18	\$2,213	0	\$0
JACKSON	4	\$400	833	\$4,818,811	2,193	\$140,714	81,400	\$15,435,508	2	\$21,549
JASPER	6	\$5,039	416	\$1,305,324	1,419	\$66,951	19	\$2,560	0	\$0
JEFFERSON	12	\$11,382	135	\$829,982	606	\$30,768	15,447	\$3,001,617	0	\$0
JOHNSON	1	\$4,227	22	\$72,943	164	\$12,015	3,838	\$730,771	0	\$0
KNOX	1	\$146	9	\$21,963	44	\$2,222	4	\$955	0	\$0
LACLEDE	0	\$0	103	\$369,841	175	\$9,104	9	\$633	0	\$0
LAFAYETTE	0	\$0	21	\$65,634	165	\$11,919	3,144	\$590,889	0	\$0
LAWRENCE	0	\$0	96	\$399,017	309	\$14,467	2	\$279	0	\$0
LEWIS	0	\$0	10	\$46,098	49	\$1,748	1	\$122	0	\$0
LINCOLN	1	\$100	38	\$313,466	156	\$10,684	4,529	\$839,313	0	\$0

NOTE: COUNTY REPRESENTS WHERE THE RECIPIENT LIVES, NOT NECESSARILY WHERE THE SERVICE WAS PROVIDED.

**TABLE 22
MISSOURI MEDICAID RECIPIENTS AND PAYMENTS BY TYPE OF SERVICE
OCTOBER 2006**

	INDEPENDENT LIVING WAIVER RECIPIENTS	INDEPENDENT LIVING WAIVER PAYMENTS	INPATIENT HOSPITAL RECIPIENTS	INPATIENT HOSPITAL PAYMENTS	LAB & X-RAY SERVICES RECIPIENTS	LAB & X-RAY SERVICES PAYMENTS	MANAGED CARE RECIPIENTS	MANAGED CARE PAYMENTS	MENTAL HOSPITAL RECIPIENTS	MENTAL HOSPITAL PAYMENTS
LINN	1	\$1,298	41	\$167,761	123	\$5,046	0	\$0	0	\$0
LIVINGSTON	0	\$0	34	\$212,274	85	\$2,632	9	\$1,133	0	\$0
MCDONALD	0	\$0	92	\$373,993	417	\$20,228	0	\$0	0	\$0
MACON	0	\$0	24	\$91,226	127	\$4,276	17	\$1,601	0	\$0
MADISON	0	\$0	29	\$108,817	120	\$7,238	22	\$2,037	0	\$0
MARIES	0	\$0	13	\$71,805	105	\$3,698	3	\$75	0	\$0
MARION	0	\$0	92	\$466,535	203	\$8,520	17	\$1,150	0	\$0
MERCER	0	\$0	10	\$51,326	27	\$1,220	1	\$62	0	\$0
MILLER	1	\$3,752	22	\$44,437	162	\$9,388	3,274	\$628,423	0	\$0
MISSISSIPPI	0	\$0	57	\$427,888	233	\$14,435	0	\$0	0	\$0
MONITEAU	0	\$0	12	\$84,272	79	\$3,996	1,326	\$259,911	0	\$0
MONROE	0	\$0	6	\$32,267	41	\$1,020	723	\$134,116	0	\$0
MONTGOMERY	2	\$2,908	14	\$76,630	49	\$2,860	1,349	\$264,023	0	\$0
MORGAN	2	\$3,477	21	\$159,564	139	\$7,723	2,581	\$494,963	0	\$0
NEW MADRID	4	\$2,926	94	\$374,235	305	\$15,777	10	\$1,476	0	\$0
NEWTON	0	\$0	165	\$619,275	580	\$22,824	19	\$1,335	0	\$0
NODAWAY	0	\$0	33	\$78,131	35	\$1,891	5	\$765	0	\$0
OREGON	0	\$0	40	\$118,047	142	\$6,781	2	\$191	0	\$0
OSAGE	0	\$0	4	\$18,849	52	\$2,476	771	\$145,400	0	\$0
OZARK	0	\$0	25	\$67,217	81	\$3,770	0	\$0	0	\$0
PEMISCOT	1	\$200	154	\$728,131	291	\$14,168	6	\$691	0	\$0
PERRY	1	\$1,045	53	\$308,675	63	\$3,732	11	\$842	0	\$0
PETTIS	0	\$0	44	\$229,167	298	\$11,230	5,226	\$1,050,531	1	\$3,068
PHELPS	1	\$100	104	\$354,444	265	\$15,253	49	\$4,830	0	\$0
PIKE	1	\$100	25	\$119,022	149	\$6,999	14	\$1,442	0	\$0
PLATTE	0	\$0	27	\$237,439	91	\$5,789	3,565	\$714,780	0	\$0
POLK	0	\$0	82	\$292,303	290	\$13,446	13	\$1,594	0	\$0
PULASKI	2	\$3,102	76	\$399,918	161	\$8,780	12	\$1,514	0	\$0
PUTMAN	0	\$0	14	\$15,189	32	\$1,144	3	\$516	0	\$0
RALLS	0	\$0	23	\$47,427	40	\$1,425	8	\$423	0	\$0
RANDOLPH	0	\$0	31	\$121,314	274	\$9,985	3,248	\$626,817	0	\$0
RAY	0	\$0	16	\$41,400	75	\$4,180	1,969	\$359,228	0	\$0
REYNOLDS	3	\$3,074	33	\$156,310	98	\$6,376	5	\$849	0	\$0
RIPLEY	0	\$0	77	\$257,053	265	\$21,160	6	\$695	0	\$0
ST. CHARLES	2	\$1,805	107	\$551,835	327	\$22,659	12,680	\$2,481,115	0	\$0
ST. CLAIR	1	\$100	15	\$116,717	53	\$2,180	1,139	\$193,868	0	\$0
ST. FRANCOIS	4	\$3,940	42	\$213,780	198	\$14,687	6,855	\$1,316,151	0	\$0
STE. GENEVIEVE	1	\$452	11	\$140,742	22	\$1,250	1,432	\$257,400	0	\$0
ST. LOUIS	13	\$4,906	663	\$5,267,941	2,712	\$150,961	74,247	\$14,000,389	0	\$0
SALINE	0	\$0	39	\$182,510	248	\$9,319	2,542	\$499,364	0	\$0
SCHUYLER	0	\$0	11	\$58,826	48	\$1,599	0	\$0	0	\$0
SCOTLAND	0	\$0	9	\$38,992	43	\$2,377	1	\$232	0	\$0
SCOTT	0	\$0	139	\$511,981	594	\$31,854	14	\$424	0	\$0
SHANNON	0	\$0	36	\$135,927	95	\$5,777	7	\$600	0	\$0
SHELBY	0	\$0	10	\$19,535	53	\$2,059	4	\$224	0	\$0
STODDARD	2	\$138	88	\$285,084	560	\$23,606	12	\$851	0	\$0
STONE	0	\$0	62	\$184,270	184	\$9,427	1	\$221	0	\$0
SULLIVAN	0	\$0	21	\$82,506	97	\$6,555	0	\$0	0	\$0
TANEY	1	\$811	131	\$476,328	306	\$18,004	11	\$1,615	0	\$0
TEXAS	1	\$693	72	\$179,927	185	\$8,630	6	\$757	0	\$0
VERNON	10	\$1,000	80	\$389,827	211	\$10,153	32	\$3,542	0	\$0
WARREN	0	\$0	19	\$73,283	77	\$6,153	2,604	\$509,195	0	\$0
WASHINGTON	7	\$5,198	31	\$202,284	164	\$12,659	4,033	\$760,471	0	\$0
WAYNE	1	\$2,144	59	\$339,843	445	\$19,250	8	\$689	0	\$0
WEBSTER	0	\$0	77	\$262,818	287	\$12,477	0	\$0	0	\$0
WORTH	0	\$0	2	\$2,937	17	\$497	0	\$0	0	\$0
WRIGHT	0	\$0	47	\$175,059	297	\$16,310	2	\$183	0	\$0
ST. LOUIS CITY	8	\$6,194	750	\$5,474,412	2,152	\$142,165	67,973	\$13,061,711	1	\$27,682
INVALID COUNTY	0	\$0	4	\$10,188	5	\$567	27	\$4,009	0	\$0

NOTE: COUNTY REPRESENTS WHERE THE RECIPIENT LIVES, NOT NECESSARILY WHERE THE SERVICE WAS PROVIDED.

**TABLE 22
MISSOURI MEDICAID RECIPIENTS AND PAYMENTS BY TYPE OF SERVICE
OCTOBER 2006**

	MENTAL HOSPITAL TCM RECIPIENTS	MENTAL HOSPITAL TCM PAYMENTS	MR/DD WAIVER RECIPIENTS	MR/DD WAIVER PAYMENTS	NON-EMERG. TRANSPORT. RECIPIENTS	NON-EMERG. TRANSPORT. PAYMENTS	NON-PART. PROVIDERS RECIPIENTS	NON-PART. PROVIDERS PAYMENT
STATE TOTAL	2,557	\$897,113	6,941	\$28,376,056	447,098	\$2,291,208	382	\$20,046
ADAIR	1	\$429	100	\$420,627	3,006	\$15,106	0	\$0
ANDREW	0	\$0	14	\$51,070	1,317	\$5,953	0	\$0
ATCHISON	0	\$0	10	\$46,985	752	\$3,764	0	\$0
AUDRAIN	0	\$0	68	\$269,813	1,215	\$12,469	3	\$154
BARRY	0	\$0	33	\$105,538	6,166	\$22,700	0	\$0
BARTON	0	\$0	22	\$73,591	2,153	\$8,254	1	\$35
BATES	0	\$0	16	\$82,675	2,451	\$10,519	4	\$54
BENTON	1	\$166	32	\$52,733	3,372	\$15,141	5	\$449
BOLLINGER	0	\$0	27	\$40,678	2,171	\$11,020	1	\$78
BOONE	573	\$129,362	312	\$1,504,173	5,108	\$51,614	34	\$2,244
BUCHANAN	14	\$6,739	163	\$837,914	13,324	\$53,235	1	\$14
BUTLER	0	\$0	104	\$347,237	9,533	\$46,331	5	\$124
CALDWELL	0	\$0	6	\$7,412	1,235	\$5,061	0	\$0
CALLAWAY	5	\$2,297	45	\$202,892	1,479	\$14,920	0	\$0
CAMDEN	31	\$7,612	47	\$195,338	1,440	\$13,861	1	\$9
CAPE GIRARDEAU	1	\$95	112	\$396,319	9,059	\$36,963	5	\$187
CARROLL	1	\$51	20	\$68,843	1,539	\$6,828	1	\$213
CARTER	0	\$0	8	\$17,445	1,701	\$8,120	1	\$18
CASS	1	\$269	102	\$445,877	2,253	\$13,626	1	\$7
CEDAR	2	\$473	29	\$123,595	2,667	\$11,224	0	\$0
CHARITON	0	\$0	9	\$13,658	463	\$5,023	0	\$0
CHRISTIAN	0	\$0	36	\$96,670	6,909	\$22,824	0	\$0
CLARK	0	\$0	3	\$9,282	1,006	\$4,356	0	\$0
CLAY	0	\$0	195	\$806,379	4,699	\$27,402	3	\$292
CLINTON	0	\$0	14	\$51,807	1,695	\$6,625	3	\$390
COLE	144	\$108,943	91	\$418,807	2,244	\$22,524	3	\$220
COOPER	1	\$182	40	\$156,732	666	\$6,741	0	\$0
CRAWFORD	2	\$887	8	\$25,862	4,324	\$18,794	0	\$0
DADE	0	\$0	2	\$4,105	1,205	\$5,243	0	\$0
DALLAS	0	\$0	12	\$34,721	2,986	\$12,769	0	\$0
DAVISS	0	\$0	3	\$7,188	1,093	\$3,798	1	\$61
DEKALB	0	\$0	5	\$42,748	1,096	\$5,353	2	\$133
DENT	1	\$80	25	\$56,980	2,984	\$13,203	1	\$14
DOUGLAS	0	\$0	14	\$60,218	2,795	\$12,506	7	\$552
DUNKLIN	0	\$0	54	\$109,653	10,428	\$49,993	4	\$330
FRANKLIN	165	\$87,102	99	\$508,369	2,943	\$17,628	3	\$110
GASCONADE	2	\$742	9	\$21,283	699	\$7,096	0	\$0
GENTRY	0	\$0	54	\$250,058	884	\$4,493	0	\$0
GREENE	223	\$84,594	320	\$1,172,763	32,402	\$130,594	17	\$301
GRUNDY	0	\$0	16	\$47,221	1,594	\$7,468	0	\$0
HARRISON	0	\$0	30	\$83,101	1,436	\$6,427	0	\$0
HENRY	0	\$0	28	\$129,948	1,441	\$14,776	2	\$186
HICKORY	0	\$0	12	\$41,283	1,629	\$7,643	1	\$4
HOLT	0	\$0	0	\$0	609	\$2,958	0	\$0
HOWARD	0	\$0	62	\$279,073	491	\$5,010	5	\$122
HOWELL	1	\$22	54	\$194,809	7,908	\$35,931	11	\$207
IRON	0	\$0	36	\$122,083	2,361	\$11,938	12	\$930
JACKSON	1	\$439	850	\$3,545,856	26,870	\$155,468	10	\$624
JASPER	235	\$84,376	191	\$755,997	20,089	\$75,779	10	\$320
JEFFERSON	251	\$65,861	159	\$489,567	5,818	\$34,908	36	\$2,431
JOHNSON	2	\$124	43	\$207,541	1,487	\$8,572	3	\$373
KNOX	0	\$0	1	\$2,087	626	\$3,056	1	\$7
LACLEDE	1	\$240	36	\$115,138	6,226	\$24,134	5	\$23
LAFAYETTE	0	\$0	96	\$358,805	1,405	\$8,554	8	\$871
LAWRENCE	0	\$0	25	\$58,449	5,546	\$22,007	1	\$7
LEWIS	0	\$0	7	\$11,490	1,156	\$5,108	0	\$0
LINCOLN	0	\$0	42	\$220,996	1,667	\$15,860	4	\$108

NOTE: COUNTY REPRESENTS WHERE THE RECIPIENT LIVES, NOT NECESSARILY WHERE THE SERVICE WAS PROVIDED.

**TABLE 22
MISSOURI MEDICAID RECIPIENTS AND PAYMENTS BY TYPE OF SERVICE
OCTOBER 2006**

	MENTAL HOSPITAL TCM RECIPIENTS	MENTAL HOSPITAL TCM PAYMENTS	MR/DD WAIVER RECIPIENTS	MR/DD WAIVER PAYMENTS	NON-EMERG. TRANSPORT. RECIPIENTS	NON-EMERG. TRANSPORT. PAYMENTS	NON-PART. PROVIDERS RECIPIENTS	NON-PART. PROVIDERS PAYMENT
LINN	0	\$0	7	\$18,012	1,843	\$8,189	0	\$0
LIVINGSTON	0	\$0	22	\$80,725	2,146	\$10,163	2	\$141
MCDONALD	1	\$822	22	\$78,503	4,816	\$16,207	0	\$0
MACON	0	\$0	21	\$81,587	2,009	\$9,312	0	\$0
MADISON	0	\$0	16	\$18,352	2,347	\$10,971	1	\$4
MARIES	0	\$0	1	\$622	1,215	\$5,010	1	\$7
MARION	3	\$1,200	118	\$387,389	5,102	\$23,928	8	\$138
MERCER	0	\$0	3	\$10,465	493	\$2,359	1	\$19
MILLER	29	\$9,136	11	\$20,805	1,348	\$13,799	2	\$21
MISSISSIPPI	0	\$0	3	\$14,384	3,897	\$18,142	0	\$0
MONITEAU	0	\$0	12	\$52,911	515	\$5,460	0	\$0
MONROE	0	\$0	31	\$83,383	410	\$4,120	0	\$0
MONTGOMERY	23	\$21,417	12	\$40,170	688	\$6,724	0	\$0
MORGAN	0	\$0	24	\$67,428	1,164	\$11,859	4	\$118
NEW MADRID	0	\$0	12	\$67,655	5,106	\$24,800	0	\$0
NEWTON	1	\$436	44	\$177,770	7,500	\$27,615	1	\$7
NODAWAY	0	\$0	52	\$189,479	1,404	\$7,022	8	\$66
OREGON	0	\$0	36	\$203,304	2,453	\$12,974	33	\$623
OSAGE	0	\$0	18	\$47,050	432	\$4,428	0	\$0
OZARK	0	\$0	4	\$8,002	1,786	\$8,243	3	\$129
PEMISCOT	1	\$1,301	4	\$15,861	6,974	\$32,267	3	\$16
PERRY	0	\$0	58	\$151,893	2,197	\$9,951	1	\$9
PETTIS	128	\$25,765	108	\$449,792	2,374	\$22,738	26	\$1,131
PHELPS	2	\$669	113	\$344,641	6,292	\$26,933	2	\$66
PIKE	86	\$29,742	64	\$273,055	2,425	\$10,197	0	\$0
PLATTE	1	\$44	76	\$324,547	1,228	\$6,874	0	\$0
POLK	1	\$393	64	\$302,971	5,166	\$19,735	0	\$0
PULASKI	2	\$458	18	\$47,017	4,427	\$17,538	1	\$27
PUTMAN	0	\$0	1	\$359	752	\$4,098	3	\$20
RALLS	0	\$0	27	\$104,532	1,066	\$4,483	2	\$19
RANDOLPH	0	\$0	17	\$73,850	1,603	\$15,972	0	\$0
RAY	0	\$0	36	\$134,104	831	\$4,631	5	\$791
REYNOLDS	0	\$0	13	\$41,484	1,659	\$7,768	0	\$0
RIPLEY	0	\$0	19	\$58,297	4,089	\$21,618	8	\$85
ST. CHARLES	154	\$56,739	363	\$1,894,996	4,363	\$25,497	8	\$499
ST. CLAIR	0	\$0	3	\$10,069	706	\$4,325	1	\$4
ST. FRANCOIS	80	\$27,968	59	\$174,081	4,139	\$41,131	6	\$368
STE.GENEVIEVE	0	\$0	19	\$45,834	700	\$6,886	0	\$0
ST. LOUIS	22	\$9,977	789	\$4,010,859	25,580	\$157,700	11	\$1,523
SALINE	55	\$8,586	97	\$242,975	1,557	\$15,306	4	\$128
SCHUYLER	1	\$15	4	\$11,825	609	\$3,061	0	\$0
SCOTLAND	0	\$0	0	\$0	559	\$2,736	1	\$7
SCOTT	0	\$0	59	\$251,605	8,941	\$39,327	2	\$144
SHANNON	0	\$0	2	\$1,469	1,958	\$9,149	0	\$0
SHELBY	0	\$0	13	\$20,018	1,011	\$4,666	0	\$0
STODDARD	0	\$0	87	\$224,684	5,770	\$29,393	0	\$0
STONE	0	\$0	1	\$847	3,994	\$15,977	0	\$0
SULLIVAN	0	\$0	12	\$25,580	1,135	\$4,884	1	\$27
TANEY	2	\$1,054	26	\$122,042	6,040	\$20,516	0	\$0
TEXAS	0	\$0	21	\$80,963	4,310	\$19,287	0	\$0
VERNON	2	\$1,665	40	\$192,808	3,871	\$17,452	1	\$18
WARREN	1	\$36	79	\$361,044	818	\$7,481	2	\$44
WASHINGTON	16	\$4,108	51	\$115,830	2,294	\$22,960	2	\$43
WAYNE	0	\$0	15	\$42,135	3,407	\$18,194	1	\$7
WEBSTER	1	\$676	14	\$51,602	4,523	\$17,140	0	\$0
WORTH	0	\$0	0	\$0	288	\$1,243	0	\$0
WRIGHT	1	\$218	9	\$36,228	4,256	\$19,024	1	\$64
ST. LOUIS CITY	285	\$114,488	139	\$679,331	25,560	\$161,523	10	\$1,533
INVALID COUNTY	0	\$0	1	\$7,545	1,131	\$949	0	\$0

NOTE: COUNTY REPRESENTS WHERE THE RECIPIENT LIVES, NOT NECESSARILY WHERE THE SERVICE WAS PROVIDED.

**TABLE 22
MISSOURI MEDICAID RECIPIENTS AND PAYMENTS BY TYPE OF SERVICE
OCTOBER 2006**

	NURSE PRACTITIONER RECIPIENTS	NURSE PRACTITIONER PAYMENTS	NURSING FACILITY RECIPIENTS	NURSING FACILITY PAYMENTS	OPTOMETRIC SERVICES RECIPIENTS	OPTOMETRIC SERVICES PAYMENTS	OUTPATIENT HOSPITAL RECIPIENTS	OUTPATIENT HOSPITAL PAYMENTS	PERSONAL CARE RECIPIENTS	PERSONAL CARE PAYMENTS
STATE TOTAL	796	\$35,233	24,359	\$64,534,322	17,634	\$640,805	89,925	\$29,000,101	33,387	\$19,296,418
ADAIR	66	\$5,132	110	\$280,364	134	\$4,258	576	\$113,308	256	\$115,193
ANDREW	0	\$0	96	\$229,883	67	\$2,897	355	\$90,445	69	\$36,535
ATCHISON	0	\$0	60	\$146,072	24	\$777	187	\$60,699	56	\$35,363
AUDRAIN	1	\$4-	134	\$321,511	93	\$3,145	369	\$107,757	137	\$58,256
BARRY	0	\$0	153	\$505,024	232	\$8,471	1,215	\$552,047	262	\$269,437
BARTON	0	\$0	47	\$106,629	141	\$5,426	449	\$125,344	86	\$51,419
BATES	1	\$49	113	\$305,659	100	\$3,622	551	\$153,906	107	\$60,960
BENTON	0	\$0	112	\$265,304	80	\$2,358	621	\$208,364	191	\$78,412
BOLLINGER	5	\$149	52	\$112,678	150	\$4,997	353	\$95,638	219	\$122,959
BOONE	0	\$0	330	\$898,163	212	\$5,469	1,695	\$398,297	578	\$373,670
BUCHANAN	2	\$159	361	\$816,257	393	\$14,259	3,452	\$158,074	647	\$426,084
BUTLER	39	\$867	275	\$669,742	306	\$12,772	1,575	\$532,515	910	\$529,900
CALDWELL	0	\$0	43	\$93,907	66	\$2,725	213	\$66,278	56	\$28,819
CALLAWAY	0	\$0	114	\$301,629	98	\$4,045	484	\$211,236	154	\$68,461
CAMDEN	2	\$70	130	\$342,540	68	\$2,500	272	\$108,779	117	\$44,807
CAPE GIRARDEAU	17	\$1,706	373	\$940,527	409	\$14,348	1,638	\$447,167	569	\$341,604
CARROLL	0	\$0	65	\$189,182	75	\$1,988	420	\$115,111	74	\$33,092
CARTER	3	\$87	26	\$63,012	57	\$2,359	298	\$95,705	220	\$136,769
CASS	1	\$31	404	\$1,004,700	82	\$2,730	605	\$289,337	179	\$91,029
CEDAR	1	\$63	91	\$216,418	152	\$5,102	559	\$138,448	155	\$85,444
CHARITON	0	\$0	116	\$285,769	20	\$329	87	\$30,659	65	\$25,769
CHRISTIAN	8	\$636	137	\$340,747	263	\$9,395	1,247	\$337,653	262	\$95,627
CLARK	3	\$129	31	\$71,299	20	\$1,019	133	\$46,974	65	\$19,329
CLAY	3	\$252	683	\$2,053,313	209	\$9,659	1,080	\$460,998	404	\$204,662
CLINTON	0	\$0	127	\$334,316	49	\$1,156	330	\$94,745	40	\$17,348
COLE	1	\$41	228	\$611,567	71	\$3,042	622	\$175,922	236	\$121,161
COOPER	0	\$0	102	\$286,365	40	\$1,362	163	\$37,422	75	\$33,400
CRAWFORD	5	\$210	142	\$370,040	151	\$5,684	650	\$227,101	306	\$201,267
DADE	0	\$0	65	\$168,075	44	\$1,630	194	\$47,530	43	\$14,164
DALLAS	1	\$42	91	\$229,885	147	\$4,632	446	\$143,264	130	\$39,648
DAVISS	0	\$0	27	\$63,121	59	\$2,386	205	\$86,446	33	\$17,280
DEKALB	0	\$0	59	\$154,539	55	\$1,619	282	\$75,619	100	\$45,281
DENT	6	\$285	82	\$201,463	97	\$3,586	606	\$183,393	245	\$203,624
DOUGLAS	1	\$59	46	\$114,981	137	\$4,544	313	\$97,133	123	\$50,851
DUNKLIN	5	\$126	356	\$934,277	527	\$22,512	1,908	\$907,866	934	\$607,436
FRANKLIN	22	\$934	393	\$996,534	121	\$3,378	654	\$207,114	292	\$234,144
GASCONADE	1	\$61	146	\$368,885	57	\$1,725	176	\$47,395	89	\$53,840
GENTRY	0	\$0	86	\$219,116	40	\$1,416	193	\$60,413	26	\$10,590
GREENE	40	\$2,864	948	\$2,514,857	983	\$42,487	7,196	\$1,651,396	1,191	\$503,920
GRUNDY	8	\$562	102	\$229,743	120	\$4,564	484	\$146,269	104	\$43,579
HARRISON	0	\$0	81	\$209,883	76	\$2,666	352	\$138,364	43	\$15,127
HENRY	1	\$48	139	\$344,051	54	\$1,736	394	\$98,361	195	\$89,261
HICKORY	3	\$38	47	\$117,500	64	\$2,465	270	\$77,864	83	\$40,671
HOLT	0	\$0	57	\$138,704	29	\$835	126	\$38,897	52	\$20,425
HOWARD	0	\$0	43	\$112,838	43	\$1,271	150	\$17,207	96	\$41,389
HOWELL	16	\$595	306	\$838,058	403	\$16,479	1,281	\$455,610	356	\$148,000
IRON	7	\$466	81	\$204,993	68	\$2,475	357	\$89,098	249	\$191,040
JACKSON	23	\$1,228	2,534	\$6,985,284	758	\$26,259	7,327	\$2,984,997	2,345	\$1,404,375
JASPER	7	\$138	504	\$1,277,288	717	\$24,926	3,774	\$940,133	765	\$600,308
JEFFERSON	6	\$198	762	\$1,889,924	287	\$10,051	1,413	\$527,519	755	\$496,815
JOHNSON	3	\$888	210	\$528,938	34	\$1,339	325	\$158,940	137	\$76,918
KNOX	2	\$165	26	\$50,100	28	\$931	88	\$20,308	59	\$19,515
LACLEDE	0	\$0	128	\$305,366	158	\$5,322	1,100	\$268,597	232	\$121,227
LAFAYETTE	2	\$118	154	\$372,879	32	\$1,106	397	\$153,300	116	\$63,834
LAWRENCE	13	\$176	177	\$457,094	220	\$7,296	1,120	\$397,685	253	\$146,200
LEWIS	1	\$65	95	\$258,166	31	\$822	152	\$45,192	48	\$17,014
LINCOLN	0	\$0	149	\$310,947	71	\$2,840	448	\$205,982	123	\$53,608

NOTE: COUNTY REPRESENTS WHERE THE RECIPIENT LIVES, NOT NECESSARILY WHERE THE SERVICE WAS PROVIDED.

**TABLE 22
MISSOURI MEDICAID RECIPIENTS AND PAYMENTS BY TYPE OF SERVICE
OCTOBER 2006**

	NURSE PRACTITIONER RECIPIENTS	NURSE PRACTITIONER PAYMENTS	NURSING FACILITY RECIPIENTS	NURSING FACILITY PAYMENTS	OPTOMETRIC SERVICES RECIPIENTS	OPTOMETRIC SERVICES PAYMENTS	OUTPATIENT HOSPITAL RECIPIENTS	OUTPATIENT HOSPITAL PAYMENTS	PERSONAL CARE RECIPIENTS	PERSONAL CARE PAYMENTS
LINN	22	\$1,560	113	\$295,341	100	\$4,503	426	\$137,474	114	\$53,585
LIVINGSTON	1	\$88	128	\$334,445	87	\$3,231	547	\$164,575	132	\$41,233
MCDONALD	0	\$0	66	\$161,233	146	\$4,643	559	\$169,872	180	\$169,279
MACON	14	\$841	145	\$379,480	77	\$3,065	433	\$150,185	156	\$75,206
MADISON	10	\$299	107	\$283,483	146	\$6,002	625	\$188,078	241	\$138,145
MARIES	0	\$0	31	\$86,351	49	\$1,572	170	\$45,309	51	\$32,442
MARION	0	\$0	331	\$854,737	244	\$8,417	590	\$154,877	304	\$173,232
MERCER	1	\$187	21	\$49,284	23	\$787	91	\$38,571	55	\$24,547
MILLER	1	\$28	126	\$300,030	70	\$3,078	267	\$105,985	121	\$48,942
MISSISSIPPI	12	\$1,092	118	\$264,305	130	\$4,874	557	\$178,461	467	\$298,177
MONITEAU	0	\$0	79	\$197,926	25	\$548	139	\$69,283	39	\$19,265
MONROE	0	\$0	38	\$94,617	22	\$627	87	\$12,225	71	\$26,222
MONTGOMERY	0	\$4-	136	\$318,242	39	\$1,615	134	\$45,209	62	\$26,549
MORGAN	0	\$0	128	\$314,053	102	\$3,699	232	\$92,309	103	\$48,176
NEW MADRID	5	\$310	231	\$538,846	208	\$7,927	735	\$237,705	544	\$287,244
NEWTON	1	\$25	242	\$650,736	273	\$9,930	1,198	\$394,234	225	\$228,804
NODAWAY	0	\$0	118	\$283,699	76	\$2,776	305	\$74,466	78	\$28,628
OREGON	2	\$235	66	\$188,116	145	\$4,035	368	\$120,768	225	\$98,923
OSAGE	1	\$5	71	\$191,224	22	\$965	74	\$12,079	47	\$26,567
OZARK	2	\$1,298-	41	\$180,935	69	\$2,536	210	\$79,941	80	\$36,159
PEMISCOT	1	\$56	134	\$397,256	372	\$13,845	1,042	\$439,380	881	\$514,913
PERRY	1	\$74	105	\$257,981	145	\$4,737	473	\$172,357	137	\$73,303
PETTIS	0	\$0	239	\$633,921	120	\$4,096	550	\$172,010	245	\$116,018
PHELPS	14	\$596	204	\$539,074	278	\$8,422	993	\$255,128	242	\$162,180
PIKE	0	\$0	87	\$217,146	143	\$5,367	477	\$176,782	91	\$49,014
PLATTE	0	\$0	134	\$379,462	34	\$1,520	245	\$99,123	103	\$45,396
POLK	3	\$94	193	\$470,087	185	\$6,431	946	\$227,063	146	\$50,057
PULASKI	5	\$114	120	\$313,199	167	\$6,851	526	\$141,121	176	\$102,422
PUTMAN	8	\$510	31	\$71,490	38	\$966	167	\$49,405	58	\$31,748
RALLS	0	\$0	28	\$70,779	39	\$1,448	137	\$39,283	45	\$25,886
RANDOLPH	2	\$50	205	\$575,884	122	\$4,261	446	\$136,566	245	\$129,117
RAY	0	\$0	111	\$295,921	61	\$2,059	247	\$100,806	68	\$30,875
REYNOLDS	2	\$32	34	\$84,658	48	\$1,398	406	\$148,566	239	\$198,386
RIPLEY	5	\$157	53	\$130,476	235	\$7,742	768	\$224,618	607	\$343,019
ST. CHARLES	51	\$1,597	428	\$1,090,930	129	\$3,910	973	\$374,045	262	\$178,707
ST. CLAIR	18	\$358	69	\$165,936	23	\$853	208	\$100,134	90	\$44,895
ST. FRANCOIS	9	\$331	315	\$793,956	173	\$5,659	749	\$201,971	957	\$537,545
STE.GENEVIEVE	1	\$46	51	\$122,176	37	\$1,389	176	\$61,874	150	\$89,004
ST. LOUIS	178	\$3,946	3,623	\$10,191,846	797	\$26,753	5,297	\$2,032,505	2,578	\$1,591,299
SALINE	3	\$305	82	\$248,421	122	\$2,454	348	\$83,890	241	\$108,054
SCHUYLER	3	\$117	24	\$78,756	24	\$773	115	\$27,820	46	\$15,960
SCOTLAND	5	\$203	48	\$128,047	16	\$499	143	\$48,082	41	\$15,282
SCOTT	12	\$1,082	261	\$637,569	333	\$11,398	1,459	\$415,178	680	\$369,112
SHANNON	5	\$114	41	\$112,357	82	\$2,830	359	\$138,965	124	\$66,618
SHELBY	1	\$74	65	\$153,579	32	\$1,113	152	\$38,410	79	\$23,312
STODDARD	10	\$428	247	\$604,787	255	\$8,903	1,176	\$374,353	519	\$309,640
STONE	0	\$0	107	\$257,970	176	\$7,255	684	\$215,690	113	\$40,364
SULLIVAN	6	\$345	59	\$160,767	42	\$1,840	272	\$93,855	74	\$35,641
TANEY	19	\$1,160	150	\$391,186	257	\$9,570	1,116	\$306,842	141	\$55,318
TEXAS	2	\$165	147	\$370,479	202	\$8,392	670	\$182,777	219	\$107,055
VERNON	0	\$0	180	\$466,904	173	\$6,096	782	\$256,706	214	\$143,783
WARREN	0	\$0	30	\$59,316	38	\$1,334	179	\$68,011	55	\$23,806
WASHINGTON	5	\$123	117	\$331,412	94	\$2,731	555	\$164,942	466	\$374,022
WAYNE	9	\$148	94	\$203,408	166	\$4,849	454	\$149,138	397	\$290,425
WEBSTER	2	\$103	134	\$327,119	180	\$6,520	742	\$185,301	152	\$72,071
WORTH	0	\$0	29	\$58,809	15	\$563	52	\$15,246	16	\$5,151
WRIGHT	1	\$27	99	\$267,166	190	\$8,016	580	\$144,774	247	\$94,759
ST. LOUIS CITY	17	\$873	1,396	\$4,166,904	815	\$33,941	5,563	\$2,086,827	3,236	\$1,874,075
INVALID COUNTY	0	\$0	0	\$0	1	\$0	21	\$5,124	0	\$0

NOTE: COUNTY REPRESENTS WHERE THE RECIPIENT LIVES, NOT NECESSARILY WHERE THE SERVICE WAS PROVIDED.

**TABLE 22
MISSOURI MEDICAID RECIPIENTS AND PAYMENTS BY TYPE OF SERVICE
OCTOBER 2006**

	PHARMACY SERVICES RECIPIENTS	PHARMACY SERVICES PAYMENTS	PHYSICALLY DISABLED WAIVER RECIPIENTS	PHYSICALLY DISABLED WAIVER PAYMENTS	PHYSICIAN SERVICES RECIPIENTS	PHYSICIAN SERVICES PAYMENTS	PODIATRY SERVICES RECIPIENTS	PODIATRY SERVICES PAYMENTS
STATE TOTAL	195,193	\$45,505,732	43	\$333,360	30,864	\$1,775,960	6,153	\$152,942
ADAIR	1,361	\$337,521	0	\$0	267	\$17,238	38	\$939
ANDREW	541	\$107,095	0	\$0	34	\$1,330	19	\$212
ATCHISON	362	\$58,091	0	\$0	67	\$2,361	16	\$160
AUDRAIN	640	\$156,529	0	\$0	163	\$7,602	14	\$290
BARRY	2,281	\$421,964	1	\$11,484	261	\$15,337	30	\$622
BARTON	819	\$163,461	0	\$0	134	\$5,923	27	\$369
BATES	982	\$291,668	0	\$0	250	\$11,791	13	\$210
BENTON	1,260	\$250,016	1	\$4,516	110	\$6,335	28	\$387
BOLLINGER	942	\$183,655	0	\$0	99	\$12,696	27	\$748
BOONE	2,453	\$718,261	1	\$2,421	335	\$16,544	86	\$1,996
BUCHANAN	4,961	\$1,085,809	0	\$0	327	\$18,801	82	\$1,350
BUTLER	4,448	\$929,348	0	\$0	933	\$43,027	153	\$5,475
CALDWELL	309	\$72,966	0	\$0	41	\$6,719	8	\$177
CALLAWAY	680	\$211,573	1	\$19,516	81	\$3,656	29	\$696
CAMDEN	714	\$186,014	0	\$0	231	\$10,049	37	\$485
CAPE GIRARDEAU	3,699	\$785,519	1	\$9,596	418	\$48,389	90	\$2,546
CARROLL	681	\$127,991	0	\$0	206	\$8,153	15	\$271
CARTER	820	\$171,454	0	\$0	137	\$7,546	20	\$784
CASS	1,796	\$462,356	0	\$0	225	\$9,020	53	\$1,030
CEDAR	1,004	\$174,510	0	\$0	50	\$4,329	19	\$484
CHARITON	200	\$49,728	0	\$0	69	\$4,424	10	\$66
CHRISTIAN	2,755	\$543,714	0	\$0	146	\$14,165	52	\$1,417
CLARK	388	\$87,634	0	\$0	131	\$3,643	2	\$45
CLAY	3,136	\$734,948	3	\$9,685	327	\$13,936	157	\$2,431
CLINTON	633	\$119,849	0	\$0	49	\$6,992	28	\$424
COLE	1,039	\$268,280	0	\$0	146	\$6,816	54	\$1,841
COOPER	295	\$77,587	0	\$0	36	\$486	15	\$197
CRAWFORD	1,847	\$346,994	1	\$13,709	127	\$8,022	34	\$1,143
DADE	524	\$117,366	1	\$7,399	29	\$2,801	11	\$501
DALLAS	1,082	\$231,975	0	\$0	45	\$3,938	16	\$442
DAVISS	382	\$64,110	0	\$0	40	\$5,133	12	\$468
DEKALB	449	\$117,176	0	\$0	32	\$3,307	23	\$367
DENT	1,329	\$207,977	0	\$0	327	\$9,211	11	\$1,797
DOUGLAS	1,090	\$205,377	0	\$0	189	\$9,510	32	\$312
DUNKLIN	5,278	\$1,023,432	1	\$7,466	1,131	\$65,226	51	\$1,188
FRANKLIN	1,342	\$453,658	0	\$0	201	\$12,308	101	\$1,912
GASCONADE	303	\$81,564	0	\$0	48	\$2,073	6	\$69
GENTRY	341	\$67,184	0	\$0	57	\$2,268	12	\$135
GREENE	12,271	\$2,695,092	2	\$27,424	1,006	\$66,815	186	\$5,368
GRUNDY	701	\$120,056	0	\$0	38	\$6,039	31	\$399
HARRISON	534	\$91,856	0	\$0	76	\$8,024	8	\$193
HENRY	944	\$215,935	1	\$5,054	96	\$3,611	19	\$436
HICKORY	609	\$140,595	0	\$0	48	\$2,937	23	\$497
HOLT	257	\$46,693	0	\$0	11	\$481	2	\$38
HOWARD	255	\$61,911	0	\$0	23	\$540	6	\$106
HOWELL	3,193	\$676,972	1	\$11,916	530	\$33,795	31	\$1,212
IRON	1,170	\$312,992	0	\$0	202	\$13,275	44	\$1,756
JACKSON	15,657	\$3,921,477	7	\$61,013	1,953	\$140,797	860	\$15,470
JASPER	7,618	\$1,570,570	0	\$0	1,231	\$71,243	112	\$1,984
JEFFERSON	2,703	\$869,130	1	\$12,332	1,072	\$57,737	182	\$5,543
JOHNSON	1,110	\$295,795	0	\$0	150	\$5,738	56	\$1,251
KNOX	289	\$59,209	0	\$0	34	\$2,932	4	\$64
LACLEDE	2,399	\$440,018	0	\$0	99	\$7,038	23	\$1,559
LAFAYETTE	1,091	\$283,544	0	\$0	59	\$2,926	58	\$1,148
LAWRENCE	2,182	\$412,277	0	\$0	267	\$20,130	31	\$587
LEWIS	484	\$75,180	0	\$0	22	\$1,150	13	\$179
LINCOLN	847	\$263,269	0	\$0	311	\$12,484	55	\$1,134

NOTE: COUNTY REPRESENTS WHERE THE RECIPIENT LIVES, NOT NECESSARILY WHERE THE SERVICE WAS PROVIDED.

**TABLE 22
MISSOURI MEDICAID RECIPIENTS AND PAYMENTS BY TYPE OF SERVICE
OCTOBER 2006**

	PHARMACY SERVICES RECIPIENTS	PHARMACY SERVICES PAYMENTS	PHYSICALLY DISABLED WAIVER RECIPIENTS	PHYSICALLY DISABLED WAIVER PAYMENTS	PHYSICIAN SERVICES RECIPIENTS	PHYSICIAN SERVICES PAYMENTS	PODIATRY SERVICES RECIPIENTS	PODIATRY SERVICES PAYMENTS
LINN	713	\$141,555	0	\$0	102	\$5,673	16	\$163
LIVINGSTON	876	\$174,137	0	\$0	96	\$8,077	18	\$646
MCDONALD	1,671	\$288,934	1	\$353	133	\$21,092	21	\$127
MACON	746	\$146,379	0	\$0	123	\$6,102	24	\$374
MADISON	1,143	\$216,537	2	\$17,782	144	\$8,707	15	\$402
MARIES	517	\$171,735	0	\$0	55	\$3,586	7	\$275
MARION	2,088	\$467,774	1	\$8,853	115	\$3,419	46	\$990
MERCER	204	\$37,820	0	\$0	16	\$168	3	\$32
MILLER	618	\$151,738	0	\$0	143	\$8,418	10	\$290
MISSISSIPPI	1,848	\$302,162	0	\$0	200	\$7,378	24	\$751
MONITEAU	248	\$75,809	0	\$0	45	\$3,006	7	\$345
MONROE	184	\$33,590	0	\$0	90	\$2,390	9	\$246
MONTGOMERY	296	\$73,244	0	\$0	115	\$1,259	11	\$492
MORGAN	481	\$106,042	0	\$0	79	\$8,616	36	\$663
NEW MADRID	2,324	\$493,313	0	\$0	513	\$29,137	77	\$2,040
NEWTON	2,809	\$585,549	0	\$0	379	\$21,622	86	\$1,127
NODAWAY	552	\$104,826	0	\$0	34	\$1,918	32	\$396
OREGON	1,089	\$217,078	0	\$0	158	\$9,216	16	\$218
OSAGE	182	\$43,570	0	\$0	13	\$229	7	\$230
OZARK	672	\$135,697	0	\$0	97	\$7,230	19	\$150
PEMISCOT	2,996	\$589,554	0	\$0	899	\$66,016	19	\$953
PERRY	1,027	\$194,596	1	\$16,826	138	\$7,833	8	\$272
PETTIS	1,039	\$357,418	1	\$8,615	299	\$11,233	46	\$580
HELPS	2,767	\$554,140	0	\$0	372	\$17,764	44	\$2,183
PIKE	1,032	\$312,186	0	\$0	216	\$10,816	13	\$422
PLATTE	779	\$163,152	0	\$0	59	\$3,767	49	\$671
POLK	2,054	\$453,515	1	\$4,738	112	\$7,785	52	\$1,704
PULASKI	1,779	\$360,827	0	\$0	129	\$7,362	17	\$1,133
PUTMAN	345	\$61,571	0	\$0	96	\$4,248	6	\$183
RALLS	424	\$98,718	0	\$0	47	\$2,525	5	\$217
RANDOLPH	825	\$239,185	0	\$0	321	\$5,392	43	\$869
RAY	688	\$148,452	0	\$0	56	\$2,700	36	\$518
REYNOLDS	828	\$179,483	0	\$0	126	\$11,815	43	\$909
RIPLEY	2,105	\$397,477	0	\$0	323	\$22,699	58	\$2,476
ST. CHARLES	1,929	\$567,516	0	\$0	683	\$21,672	70	\$2,826
ST. CLAIR	476	\$103,846	0	\$0	103	\$5,426	6	\$723
ST. FRANCOIS	2,272	\$638,674	2	\$9,967	472	\$18,127	152	\$4,483
STE.GENEVIEVE	398	\$83,580	0	\$0	83	\$4,532	9	\$276
ST. LOUIS	10,064	\$3,068,004	6	\$40,401	3,302	\$164,845	734	\$14,913
SALINE	797	\$179,217	0	\$0	113	\$3,218	34	\$686
SCHUYLER	282	\$49,877	0	\$0	42	\$2,331	10	\$227
SCOTLAND	254	\$36,694	0	\$0	34	\$2,015	18	\$251
SCOTT	3,854	\$747,008	1	\$5,423	462	\$33,837	136	\$5,547
SHANNON	851	\$161,236	0	\$0	123	\$8,095	10	\$444
SHELBY	417	\$78,162	0	\$0	37	\$2,826	13	\$553
STODDARD	2,941	\$609,242	0	\$0	419	\$25,845	49	\$2,941
STONE	1,595	\$352,108	0	\$0	149	\$10,501	20	\$471
SULLIVAN	525	\$119,288	0	\$0	117	\$5,479	27	\$280
TANEY	2,303	\$459,257	2	\$4,788	308	\$21,000	38	\$685
TEXAS	1,730	\$364,469	1	\$8,857	179	\$7,480	23	\$1,752
VERNON	1,631	\$399,634	0	\$0	180	\$12,161	45	\$871
WARREN	386	\$131,878	1	\$3,226	108	\$4,198	20	\$335
WASHINGTON	1,300	\$387,017	0	\$0	414	\$57,191	24	\$917
WAYNE	1,688	\$333,862	0	\$0	248	\$14,264	36	\$1,246
WEBSTER	1,735	\$328,343	0	\$0	90	\$8,514	27	\$492
WORTH	97	\$12,634	0	\$0	12	\$238	2	\$38
WRIGHT	1,789	\$390,777	0	\$0	236	\$9,189	36	\$807
ST. LOUIS CITY	10,403	\$3,548,949	0	\$0	2,374	\$104,806	516	\$15,220
INVALID COUNTY	67	\$29,771	0	\$0	6	\$172	0	\$0

NOTE: COUNTY REPRESENTS WHERE THE RECIPIENT LIVES, NOT NECESSARILY WHERE THE SERVICE WAS PROVIDED.

**TABLE 22
MISSOURI MEDICAID RECIPIENTS AND PAYMENTS BY TYPE OF SERVICE
OCTOBER 2006**

	PRIVATE HOME ICF/MR RECIPIENTS	PRIVATE HOME ICF/MR PAYMENTS	PSYCH CARE UNDER AGE 22 RECIPIENTS	PSYCH CARE UNDER AGE 22 PAYMENTS	PSYCH REHAB PRIVATE RECIPIENTS	PSYCH REHAB PRIVATE PAYMENTS	PSYCH REHAB PUBLIC RECIPIENTS	PSYCH REHAB PUBLIC PAYMENTS
STATE TOTAL	74	\$589,235	138	\$576,739	0	\$0	12,977	\$7,663,030
ADAIR	0	\$0	0	\$0	0	\$0	167	\$141,418
ANDREW	0	\$0	0	\$0	0	\$0	13	\$4,144
ATCHISON	0	\$0	0	\$0	0	\$0	2	\$381
AUDRAIN	0	\$0	0	\$0	0	\$0	106	\$82,273
BARRY	0	\$0	0	\$0	0	\$0	97	\$57,317
BARTON	0	\$0	0	\$0	0	\$0	10	\$5,289
BATES	0	\$0	0	\$0	0	\$0	54	\$47,699
BENTON	0	\$0	0	\$0	0	\$0	93	\$43,973
BOLLINGER	0	\$0	1	\$16,707	0	\$0	81	\$46,615
BOONE	0	\$0	7	\$19,307	0	\$0	455	\$303,171
BUCHANAN	9	\$37,373	1	\$324	0	\$0	397	\$226,352
BUTLER	0	\$0	0	\$0	0	\$0	126	\$126,711
CALDWELL	0	\$0	0	\$0	0	\$0	24	\$14,499
CALLAWAY	0	\$0	2	\$10,957	0	\$0	135	\$78,248
CAMDEN	0	\$0	1	\$13,586	0	\$0	103	\$52,590
CAPE GIRARDEAU	0	\$0	3	\$42,631	0	\$0	261	\$176,504
CARROLL	0	\$0	0	\$0	0	\$0	44	\$17,428
CARTER	0	\$0	0	\$0	0	\$0	13	\$9,816
CASS	0	\$0	0	\$0	0	\$0	123	\$93,822
CEDAR	0	\$0	0	\$0	0	\$0	84	\$66,648
CHARITON	0	\$0	0	\$0	0	\$0	13	\$5,515
CHRISTIAN	0	\$0	0	\$0	0	\$0	95	\$42,618
CLARK	0	\$0	0	\$0	0	\$0	12	\$5,290
CLAY	0	\$0	3	\$2,609	0	\$0	418	\$172,700
CLINTON	0	\$0	0	\$0	0	\$0	28	\$19,163
COLE	0	\$0	0	\$0	0	\$0	283	\$230,719
COOPER	0	\$0	0	\$0	0	\$0	28	\$9,910
CRAWFORD	0	\$0	0	\$0	0	\$0	125	\$77,848
DADE	0	\$0	0	\$0	0	\$0	11	\$8,390
DALLAS	0	\$0	0	\$0	0	\$0	41	\$22,639
DAVISS	0	\$0	0	\$0	0	\$0	17	\$8,959
DEKALB	0	\$0	0	\$0	0	\$0	18	\$16,194
DENT	0	\$0	0	\$0	0	\$0	78	\$56,179
DOUGLAS	0	\$0	1	\$5,761	0	\$0	10	\$5,173
DUNKLIN	0	\$0	1	\$7,489	0	\$0	127	\$133,941
FRANKLIN	0	\$0	2	\$9,714	0	\$0	12	\$5,108
GASCONADE	0	\$0	0	\$0	0	\$0	43	\$19,405
GENTRY	0	\$0	0	\$0	0	\$0	1	\$307
GREENE	0	\$0	0	\$0	0	\$0	855	\$423,398
GRUNDY	0	\$0	0	\$0	0	\$0	60	\$39,705
HARRISON	0	\$0	0	\$0	0	\$0	21	\$10,717
HENRY	0	\$0	0	\$0	0	\$0	139	\$88,819
HICKORY	0	\$0	0	\$0	0	\$0	10	\$5,021
HOLT	0	\$0	0	\$0	0	\$0	2	\$231
HOWARD	0	\$0	0	\$0	0	\$0	27	\$8,755
HOWELL	0	\$0	0	\$0	0	\$0	153	\$69,970
IRON	0	\$0	0	\$0	0	\$0	49	\$12,716
JACKSON	0	\$0	41	\$64,007	0	\$0	1,316	\$786,185
JASPER	0	\$0	0	\$0	0	\$0	249	\$143,693
JEFFERSON	0	\$0	1	\$420	0	\$0	276	\$152,840
JOHNSON	0	\$0	1	\$6	0	\$0	163	\$108,843
KNOX	0	\$0	0	\$0	0	\$0	33	\$20,690
LACLEDE	0	\$0	1	\$5,761	0	\$0	76	\$40,319
LAFAYETTE	0	\$0	1	\$324	0	\$0	88	\$39,332
LAWRENCE	0	\$0	0	\$0	0	\$0	70	\$45,382
LEWIS	0	\$0	0	\$0	0	\$0	12	\$5,730
LINCOLN	0	\$0	0	\$0	0	\$0	2	\$1,239

NOTE: COUNTY REPRESENTS WHERE THE RECIPIENT LIVES, NOT NECESSARILY WHERE THE SERVICE WAS PROVIDED.

**TABLE 22
MISSOURI MEDICAID RECIPIENTS AND PAYMENTS BY TYPE OF SERVICE
OCTOBER 2006**

	PRIVATE HOME ICF/MR RECIPIENTS	PRIVATE HOME ICF/MR PAYMENTS	PSYCH CARE UNDER AGE 22 RECIPIENTS	PSYCH CARE UNDER AGE 22 PAYMENTS	PSYCH REHAB PRIVATE RECIPIENTS	PSYCH REHAB PRIVATE PAYMENTS	PSYCH REHAB PUBLIC RECIPIENTS	PSYCH REHAB PUBLIC PAYMENTS
LINN	0	\$0	0	\$0	0	\$0	35	\$17,704
LIVINGSTON	0	\$0	0	\$0	0	\$0	92	\$45,095
MCDONALD	0	\$0	0	\$0	0	\$0	23	\$17,116
MACON	0	\$0	2	\$5,259	0	\$0	31	\$15,412
MADISON	0	\$0	0	\$0	0	\$0	39	\$18,742
MARIES	0	\$0	0	\$0	0	\$0	20	\$9,569
MARION	0	\$0	0	\$0	0	\$0	346	\$289,722
MERCER	0	\$0	0	\$0	0	\$0	13	\$8,846
MILLER	0	\$0	0	\$0	0	\$0	104	\$66,995
MISSISSIPPI	0	\$0	0	\$0	0	\$0	67	\$43,256
MONITEAU	0	\$0	0	\$0	0	\$0	60	\$19,341
MONROE	0	\$0	0	\$0	0	\$0	22	\$15,937
MONTGOMERY	0	\$0	0	\$0	0	\$0	27	\$15,308
MORGAN	0	\$0	0	\$0	0	\$0	45	\$17,737
NEW MADRID	0	\$0	0	\$0	0	\$0	59	\$22,481
NEWTON	0	\$0	0	\$0	0	\$0	80	\$61,166
NODAWAY	0	\$0	0	\$0	0	\$0	25	\$13,348
OREGON	0	\$0	0	\$0	0	\$0	29	\$12,844
OSAGE	0	\$0	0	\$0	0	\$0	34	\$18,749
OZARK	0	\$0	0	\$0	0	\$0	13	\$4,571
PEMISCOT	0	\$0	0	\$0	0	\$0	21	\$27,365
PERRY	0	\$0	2	\$53,577	0	\$0	48	\$24,811
PETTIS	0	\$0	0	\$0	0	\$0	146	\$70,301
PHELPS	0	\$0	3	\$25,228	0	\$0	199	\$129,369
PIKE	0	\$0	0	\$0	0	\$0	50	\$38,558
PLATTE	0	\$0	0	\$0	0	\$0	98	\$47,840
POLK	0	\$0	0	\$0	0	\$0	51	\$24,660
PULASKI	0	\$0	0	\$0	0	\$0	84	\$48,850
PUTMAN	0	\$0	0	\$0	0	\$0	13	\$4,745
RALLS	0	\$0	0	\$0	0	\$0	42	\$35,708
RANDOLPH	0	\$0	1	\$438	0	\$0	107	\$39,939
RAY	0	\$0	0	\$0	0	\$0	38	\$16,042
REYNOLDS	0	\$0	0	\$0	0	\$0	13	\$9,003
RIPLEY	0	\$0	0	\$0	0	\$0	15	\$10,394
ST. CHARLES	0	\$0	3	\$44,204	0	\$0	9	\$5,901
ST. CLAIR	0	\$0	0	\$0	0	\$0	27	\$14,491
ST. FRANCOIS	0	\$0	1	\$649	0	\$0	371	\$181,981
STE. GENEVIEVE	0	\$0	0	\$0	0	\$0	74	\$37,146
ST. LOUIS	15	\$56,413	25	\$180,778	0	\$0	910	\$444,926
SALINE	0	\$0	0	\$0	0	\$0	51	\$18,869
SCHUYLER	0	\$0	0	\$0	0	\$0	3	\$2,050
SCOTLAND	0	\$0	0	\$0	0	\$0	11	\$5,168
SCOTT	0	\$0	2	\$18,356	0	\$0	144	\$85,813
SHANNON	0	\$0	0	\$0	0	\$0	15	\$4,380
SHELBY	0	\$0	0	\$0	0	\$0	10	\$4,153
STODDARD	0	\$0	0	\$0	0	\$0	94	\$41,643
STONE	0	\$0	0	\$0	0	\$0	59	\$28,411
SULLIVAN	0	\$0	0	\$0	0	\$0	20	\$8,907
TANEY	0	\$0	1	\$420	0	\$0	92	\$60,582
TEXAS	0	\$0	0	\$0	0	\$0	42	\$15,957
VERNON	0	\$0	0	\$0	0	\$0	96	\$87,449
WARREN	0	\$0	0	\$0	0	\$0	4	\$874
WASHINGTON	0	\$0	0	\$0	0	\$0	66	\$19,742
WAYNE	0	\$0	0	\$0	0	\$0	46	\$44,824
WEBSTER	0	\$0	0	\$0	0	\$0	65	\$28,195
WORTH	0	\$0	0	\$0	0	\$0	1	\$661
WRIGHT	0	\$0	0	\$0	0	\$0	37	\$14,719
ST. LOUIS CITY	50	\$495,449	31	\$48,226	0	\$0	1,292	\$808,123
INVALID COUNTY	0	\$0	0	\$0	0	\$0	0	\$0

NOTE: COUNTY REPRESENTS WHERE THE RECIPIENT LIVES, NOT NECESSARILY WHERE THE SERVICE WAS PROVIDED.

**TABLE 22
MISSOURI MEDICAID RECIPIENTS AND PAYMENTS BY TYPE OF SERVICE
OCTOBER 2006**

	PSYCHOLOGIST SERVICES RECIPIENTS	PSYCHOLOGIST SERVICES PAYMENTS	REHAB CENTER SERVICES RECIPIENTS	REHAB CENTER SERVICES PAYMENTS	RURAL HEALTH CLINICS RECIPIENTS	RURAL HEALTH CLINICS PAYMENTS	STATE INSTIT TCM RECIPIENTS	STATE INSTIT TCM PAYMENTS
STATE TOTAL	3,229	\$514,825	159	\$27,877	41,851	\$4,425,106	18,554	\$4,042,691
ADAIR	21	\$3,194	0	\$0	28	\$2,954	261	\$50,249
ANDREW	3	\$378	0	\$0	21	\$1,854	61	\$16,081
ATCHISON	1	\$300	0	\$0	26	\$2,214	25	\$10,981
AUDRAIN	8	\$1,021	0	\$0	132	\$10,081	160	\$31,848
BARRY	59	\$8,079	0	\$0	839	\$83,904	121	\$30,934
BARTON	45	\$6,844	0	\$0	62	\$5,619	45	\$8,752
BATES	54	\$6,736	0	\$0	248	\$19,677	50	\$10,815
BENTON	9	\$1,540	2	\$118	207	\$19,567	60	\$14,864
BOLLINGER	6	\$1,678	1	\$32	246	\$22,403	69	\$17,471
BOONE	48	\$4,398	3	\$328	25	\$1,401	330	\$61,216
BUCHANAN	26	\$4,492	10	\$4,251	33	\$3,839	680	\$122,621
BUTLER	40	\$5,762	0	\$0	2,621	\$293,939	239	\$56,514
CALDWELL	2	\$319	0	\$0	93	\$6,983	30	\$6,830
CALLAWAY	11	\$1,293	0	\$0	38	\$2,036	184	\$48,394
CAMDEN	15	\$2,037	1	\$191	18	\$1,798	100	\$32,262
CAPE GIRARDEAU	11	\$1,834	4	\$165	1,241	\$114,617	314	\$82,736
CARROLL	22	\$4,385	0	\$0	58	\$5,238	42	\$7,857
CARTER	6	\$678	0	\$0	412	\$55,777	21	\$5,108
CASS	38	\$10,720	2	\$72	93	\$13,318	205	\$57,259
CEDAR	44	\$5,529	1	\$200	680	\$65,252	63	\$18,443
CHARITON	1	\$420	0	\$0	28	\$1,559	18	\$3,805
CHRISTIAN	117	\$18,350	10	\$1,259	278	\$24,448	132	\$26,391
CLARK	1	\$215	0	\$0	39	\$4,752	30	\$7,259
CLAY	32	\$3,082	1	\$670	15	\$1,605	456	\$77,457
CLINTON	8	\$2,138	0	\$0	76	\$7,438	62	\$13,730
COLE	14	\$1,484	0	\$0	11	\$873	144	\$30,934
COOPER	4	\$762	0	\$0	12	\$789	23	\$3,089
CRAWFORD	8	\$1,367	0	\$0	837	\$89,562	70	\$24,493
DADE	18	\$1,567	0	\$0	122	\$16,994	14	\$4,497
DALLAS	23	\$3,804	1	\$240	597	\$66,108	38	\$6,820
DAVISS	2	\$143	0	\$0	94	\$7,498	42	\$12,844
DEKALB	12	\$2,178	0	\$0	123	\$13,085	32	\$6,430
DENT	8	\$995	0	\$0	540	\$49,819	86	\$29,847
DOUGLAS	20	\$4,066	0	\$0	264	\$28,196	33	\$12,486
DUNKLIN	10	\$2,147	3	\$85	1,618	\$171,358	159	\$41,021
FRANKLIN	19	\$3,092	1	\$208	168	\$21,278	102	\$22,862
GASCONADE	0	\$0	0	\$0	106	\$8,422	51	\$12,902
GENTRY	0	\$0	0	\$0	76	\$6,506	69	\$19,427
GREENE	505	\$70,941	34	\$6,982	565	\$53,422	569	\$129,945
GRUNDY	4	\$413	0	\$0	114	\$9,148	101	\$23,274
HARRISON	5	\$1,409	0	\$0	221	\$19,773	55	\$14,133
HENRY	24	\$5,076	0	\$0	289	\$21,818	88	\$30,825
HICKORY	20	\$3,841	0	\$0	337	\$36,448	26	\$6,734
HOLT	0	\$0	0	\$0	25	\$2,282	10	\$3,128
HOWARD	4	\$206	0	\$0	0	\$0	61	\$15,833
HOWELL	9	\$2,047	0	\$0	1,660	\$250,849	161	\$36,167
IRON	6	\$753	2	\$96	224	\$23,904	119	\$23,418
JACKSON	146	\$23,600	18	\$2,161	43	\$3,653	1,798	\$335,014
JASPER	216	\$29,614	0	\$0	64	\$6,593	427	\$108,272
JEFFERSON	26	\$5,074	2	\$271	156	\$14,379	523	\$71,177
JOHNSON	10	\$2,920	0	\$0	155	\$15,743	122	\$31,352
KNOX	0	\$0	0	\$0	96	\$14,152	26	\$3,617
LACLEDE	124	\$17,320	0	\$0	1,257	\$112,117	109	\$28,993
LAFAYETTE	15	\$984	1	\$120	245	\$17,176	160	\$28,987
LAWRENCE	49	\$6,437	3	\$742	572	\$55,791	94	\$23,254
LEWIS	3	\$668	0	\$0	138	\$8,625	39	\$9,785
LINCOLN	15	\$1,594	0	\$0	128	\$9,453	147	\$20,998

NOTE: COUNTY REPRESENTS WHERE THE RECIPIENT LIVES, NOT NECESSARILY WHERE THE SERVICE WAS PROVIDED.

**TABLE 22
MISSOURI MEDICAID RECIPIENTS AND PAYMENTS BY TYPE OF SERVICE
OCTOBER 2006**

	PSYCHOLOGIST SERVICES RECIPIENTS	PSYCHOLOGIST SERVICES PAYMENTS	REHAB CENTER SERVICES RECIPIENTS	REHAB CENTER SERVICES PAYMENTS	RURAL HEALTH CLINICS RECIPIENTS	RURAL HEALTH CLINICS PAYMENTS	STATE INSTIT TCM RECIPIENTS	STATE INSTIT TCM PAYMENTS
LINN	5	\$701	1	\$110	338	\$26,726	72	\$14,131
LIVINGSTON	5	\$948	1	\$610	199	\$15,118	146	\$27,096
MCDONALD	21	\$2,626	0	\$0	420	\$36,293	55	\$14,541
MACON	11	\$1,439	0	\$0	258	\$20,106	78	\$16,942
MADISON	3	\$593	0	\$0	470	\$48,838	83	\$12,924
MARIES	2	\$478	0	\$0	119	\$12,482	19	\$3,738
MARION	17	\$2,546	0	\$0	97	\$7,477	301	\$62,973
MERCER	1	\$455	0	\$0	63	\$4,681	20	\$3,366
MILLER	10	\$1,140	0	\$0	11	\$1,211	52	\$11,852
MISSISSIPPI	4	\$883	1	\$35	580	\$49,928	76	\$22,328
MONITEAU	3	\$165	0	\$0	0	\$0	49	\$11,495
MONROE	0	\$0	0	\$0	19	\$1,782	48	\$9,853
MONTGOMERY	3	\$358	0	\$0	152	\$20,974	33	\$9,416
MORGAN	3	\$353	2	\$53	2	\$133	67	\$10,934
NEW MADRID	3	\$940	4	\$472	683	\$72,975	95	\$24,120
NEWTON	47	\$6,082	1	\$10	186	\$17,460	172	\$37,595
NODAWAY	8	\$2,054	0	\$0	369	\$33,583	99	\$23,350
OREGON	3	\$204	1	\$40	646	\$74,438	81	\$18,560
OSAGE	0	\$0	0	\$0	4	\$241	61	\$15,346
OZARK	6	\$1,010	0	\$0	342	\$40,571	16	\$9,312
PEMISCOT	1	\$300	1	\$37	1,569	\$207,143	42	\$9,833
PERRY	6	\$2,000	2	\$107	507	\$48,389	115	\$27,242
PETTIS	27	\$3,614	1	\$151	21	\$2,600	93	\$20,157
PHELPS	41	\$11,556	0	\$0	1,062	\$115,402	267	\$78,554
PIKE	6	\$741	0	\$0	559	\$50,418	63	\$14,072
PLATTE	10	\$1,044	0	\$0	4	\$452	142	\$26,808
POLK	95	\$14,114	0	\$0	1,227	\$141,034	137	\$37,509
PULASKI	38	\$6,503	0	\$0	834	\$82,242	68	\$25,650
PUTMAN	2	\$283	0	\$0	163	\$9,826	24	\$6,295
RALLS	1	\$58	0	\$0	36	\$3,142	53	\$8,930
RANDOLPH	8	\$1,774	1	\$80	9	\$978	134	\$25,108
RAY	2	\$1,228	0	\$0	64	\$6,151	62	\$9,895
REYNOLDS	2	\$158	0	\$0	331	\$49,702	29	\$8,708
RIPLEY	9	\$1,610	0	\$0	1,375	\$182,249	52	\$14,433
ST. CHARLES	42	\$8,627	0	\$0	25	\$2,168	481	\$90,685
ST. CLAIR	9	\$1,744	0	\$0	125	\$9,705	23	\$9,641
ST. FRANCOIS	10	\$3,263	2	\$246	332	\$45,172	287	\$41,877
STE.GENEVIEVE	1	\$175	0	\$0	134	\$11,424	90	\$19,319
ST. LOUIS	160	\$34,473	21	\$1,745	33	\$2,920	2,694	\$553,490
SALINE	27	\$7,081	2	\$328	88	\$10,786	114	\$22,862
SCHUYLER	2	\$430	0	\$0	88	\$10,184	26	\$5,637
SCOTLAND	1	\$270	0	\$0	114	\$12,095	20	\$3,614
SCOTT	13	\$2,664	3	\$253	1,190	\$118,438	230	\$63,628
SHANNON	3	\$273	0	\$0	410	\$44,906	11	\$1,670
SHELBY	1	\$30	1	\$90	141	\$10,801	28	\$6,611
STODDARD	12	\$2,545	1	\$34	1,607	\$185,921	189	\$64,406
STONE	62	\$8,038	0	\$0	815	\$77,940	43	\$8,690
SULLIVAN	5	\$582	0	\$0	255	\$20,254	47	\$7,909
TANEY	106	\$15,364	0	\$0	905	\$91,404	89	\$22,286
TEXAS	16	\$3,023	0	\$0	849	\$108,416	85	\$22,994
VERNON	219	\$39,423	0	\$0	809	\$64,172	102	\$27,439
WARREN	9	\$1,358	0	\$0	44	\$4,280	137	\$18,807
WASHINGTON	2	\$780	0	\$0	332	\$27,752	113	\$15,613
WAYNE	19	\$1,763	0	\$0	931	\$96,966	69	\$21,957
WEBSTER	49	\$6,253	0	\$0	482	\$44,410	74	\$18,605
WORTH	1	\$300	0	\$0	34	\$2,969	9	\$2,598
WRIGHT	25	\$4,645	0	\$0	935	\$105,043	53	\$8,720
ST. LOUIS CITY	79	\$12,279	13	\$5,286	35	\$3,706	1,361	\$307,080
INVALID COUNTY	6	\$1,570	0	\$0	5	\$444	19	\$12,055

NOTE: COUNTY REPRESENTS WHERE THE RECIPIENT LIVES, NOT NECESSARILY WHERE THE SERVICE WAS PROVIDED.

TABLE 23
MISSOURI MEDICAID RECIPIENTS AND PAYMENTS - GRAND TOTAL
OCTOBER 2006

ELIGIBILITY CATEGORY: ALL CATEGORIES

NUMBER OF ELIGIBLES ENROLLED ON 09/30/06: 828,358

NUMBER OF ELIGIBLES ENROLLED DURING OCTOBER 2006: 855,730

CAPITATION ENROLLMENT: 367,871

	EXPENDITURES	RECIPIENTS	COST PER RECIPIENT	UNITS OF SERVICE	UNITS PER RECIPIENT	COST PER SERVICE
NURSING FACILITIES	\$64,534,322	24,359 *	\$2,649.30	784,538	32.2	\$82.26
HOSPITALS	\$72,403,862	93,845 *	\$771.53	739,640	7.9	\$97.89
INPATIENT	\$43,403,761	8,942	\$4,853.92	30,044	3.4	\$1,444.87
OUTPATIENT	\$29,000,101	89,925	\$322.49	709,596	7.9	\$40.87
DENTAL SERVICES	\$827,781	6,090 *	\$135.92	25,608	4.2	\$32.33
PHARMACY	\$45,505,732	195,193 *	\$233.13	751,791	3.9	\$60.53
PART D - COPAYS	\$190,253	42,046 *	\$4.52	224,319	5.3	\$0.85
PHYSICIAN RELATED	\$25,874,105	198,930 *	\$130.07	1,958,903	9.9	\$13.21
PHYSICIAN	\$1,775,960	30,864	\$57.54	75,247	2.4	\$23.60
CLINIC	\$13,946,772	128,907	\$108.19	1,544,612	12.0	\$9.03
FAMILY PLANNING	\$759,905	9,346	\$81.31	25,770	2.8	\$29.49
X-RAY AND LAB	\$1,582,706	31,936	\$52.69	121,064	3.8	\$13.90
NURSE PRACTITIONER	\$35,233	796	\$44.26	-2,491	-3.1	-\$14.14
PODIATRY	\$152,942	8,153	\$24.86	10,311	1.7	\$14.83
CRNA SERVICES	\$2,783	69	\$40.34	3,219	46.7	\$0.86
RURAL HEALTH CLINICS	\$4,425,106	41,851	\$105.73	93,589	2.2	\$47.28
CASE MANAGEMENT	\$31,723	1,122	\$28.27	1,395	1.2	\$22.74
FED QUALIFIED HEALTH CARE	\$2,546,149	12,355	\$206.08	71,270	5.8	\$35.73
PSYCHOLOGIST SERVICES	\$514,825	3,229	\$159.44	14,917	4.6	\$34.51
IN-HOME SERVICES	\$28,596,458	37,320 *	\$766.25	6,970,131	186.8	\$4.10
HOME HEALTH SERVICES	\$294,112	683	\$430.62	49,538	72.5	\$5.94
ADULT DAY HEALTH CARE	\$1,146,855	1,139	\$1,006.72	19,928	17.5	\$57.55
AGED AND DISABLED WAIVER	\$7,359,670	15,566	\$472.80	1,875,600	120.5	\$3.92
PERSONAL CARE	\$19,296,418	33,387	\$577.96	4,930,423	147.7	\$3.91
AIDS WAIVER	\$39,756	26	\$1,529.08	9,499	365.3	\$4.19
PHYSICAL DISABLED WAIVER	\$333,360	43	\$7,752.55	49,640	1,154.4	\$6.72
INDEPENDENT LIVING WAIVER	\$126,488	163	\$776.00	35,505	217.8	\$3.56
REHAB AND SPECIALTY SERVICES	\$12,935,216	452,080 *	\$28.61	2,100,715	4.7	\$6.16
AUDIOLOGY SERVICES	\$15,317	252	\$60.78	1,368	5.4	\$11.20
OPTOMETRIC SERVICES	\$640,805	17,634	\$36.34	26,922	1.5	\$23.80
DURABLE MEDICAL EQUIPMENT	\$3,510,928	23,003	\$152.63	1,341,536	58.3	\$2.62
AMBULANCE SERVICES	\$1,374,488	8,162	\$168.40	165,368	20.3	\$8.31
REHABILITATION CENTER	\$27,877	159	\$175.32	3,635	22.9	\$7.67
HOSPICE	\$5,052,206	1,636	\$3,088.15	57,625	35.2	\$87.67
NON-EMERGENCY TRANS	\$2,291,208	447,098	\$5.12	501,385	1.1	\$4.57
NON-PARTICIPATING PROV	\$20,046	382	\$52.48	1,230	3.2	\$16.30
COMPREHENSIVE DAY REHAB	\$0	0	\$0.00	0	0.0	\$0.00
DISEASE MANAGEMENT	\$2,341	62	\$37.77	1,646	26.5	\$1.42
BUY-IN PREMIUMS	\$10,612,079	113,191 **	\$93.75			
PART-A	\$401,114	976	\$410.98			
PART-B	\$10,210,965	112,215	\$90.99			
MENTAL HEALTH SERVICES	\$30,422,954	9,235 *	\$3,294.31	1,602,907	173.6	\$18.98
PRIVATE HOME ICF/MR	\$589,235	74	\$7,962.63	3,248	43.9	\$181.41
MR/DD WAIVER	\$28,376,056	6,941	\$4,088.18	1,341,117	193.2	\$21.18
PSYCH REHAB-PRIVATE	\$0	0	\$0.00	0	0.0	\$0.00
CSTAR - PRIVATE	-\$2,818	19	-\$148.33	-147	-7.7	-\$19.17
TARGETED CASE MANAGEMENT	\$897,113	2,557	\$350.85	125,184	49.0	\$7.17
COMMUNITY SUPPORT WAIVER	\$563,368	648	\$869.40	133,505	206.0	\$4.22
STATE INSTITUTIONS	\$27,750,384	34,638 *	\$801.15	1,312,832	37.9	\$21.14
ICF/MENTALLY RETARDED	\$7,578,278	823	\$9,208.11	25,456	30.9	\$297.70
MENTAL HOSPITAL	\$52,288	4	\$13,074.50	113	28.3	\$462.81
PSYCH CARE UNDER AGE 22	\$576,739	138	\$4,179.27	1,450	10.5	\$397.75
PSYCH REHAB-PUBLIC	\$7,663,030	12,977	\$590.51	634,932	48.9	\$12.07
CSTAR - PUBLIC	\$2,054,582	2,831	\$725.74	203,390	71.9	\$10.10
TARGETED CASE MANAGEMENT	\$4,042,691	18,554	\$217.89	444,799	24.0	\$9.09
DFS CASE MANAGEMENT	\$5,782,766	2,328	\$2,484.01	2,492	1.1	\$2,320.53
EPSDT SERVICES	\$10,046,270	62,310 *	\$161.23	1,382,551	22.2	\$7.27
EPSDT SCREENINGS	\$598,472	8,843	\$67.88	9,992	1.0	\$65.82
EPSDT REFERRAL SERVICES	\$9,349,453	59,206	\$157.91	1,372,573	23.2	\$6.81
EPSDT TARGETED CASE MGMT	\$98,346	891	\$110.38	886	1.0	\$111.00
MANAGED CARE PREMIUMS	\$70,445,382	367,871 *	\$191.49			
TOTAL	\$400,144,798	841,849 *	\$475.32			

* Unduplicated total.

** Recipients are not added to the total.

Note: Total expenditures do not include \$8.08.

The number of eligibles enrolled during the month include everyone eligible as of the last day of the month plus anyone who closed during the month.

The number of eligibles enrolled on the last day of the month is a point in time count of eligibles active on that date.

TABLE 23
MISSOURI MEDICAID RECIPIENTS AND PAYMENTS BY ELIGIBILITY CATEGORY
OCTOBER 2006

ELIGIBILITY CATEGORY: OLD AGE ASSISTANCE
 NUMBER OF ELIGIBLES ENROLLED ON 09/30/06: 68,901
 NUMBER OF ELIGIBLES ENROLLED DURING OCTOBER 2006: 70,228

	EXPENDITURES	RECIPIENTS	COST PER RECIPIENT	UNITS OF SERVICE	UNITS PER RECIPIENT	COST PER SERVICE
NURSING FACILITIES	\$50,211,378	19,374 *	\$2,591.69	623,585	32.2	\$80.52
HOSPITALS	\$4,579,280	13,969 *	\$327.82	164,643	11.8	\$27.81
INPATIENT	\$1,437,539	238	\$6,040.09	-6,494	-27.3	-\$221.36
OUTPATIENT	\$3,141,741	13,863	\$226.63	171,137	12.3	\$18.36
DENTAL SERVICES	\$60,711	430 *	\$141.19	1,153	2.7	\$52.65
PHARMACY	\$1,442,557	23,603 *	\$61.12	56,112	2.4	\$25.71
PART D - COPAYS	\$98,037	20,289 *	\$4.83	111,804	5.5	\$0.88
PHYSICIAN RELATED	\$2,826,664	37,197 *	\$75.99	414,559	11.1	\$6.82
PHYSICIAN	\$248,937	8,922	\$27.90	25,469	2.9	\$9.77
CLINIC	\$2,170,231	27,554	\$78.76	335,374	12.2	\$6.47
FAMILY PLANNING	\$26	1	\$25.50	1	1.0	\$25.50
X-RAY AND LAB	\$146,569	4,743	\$30.90	25,022	5.3	\$5.86
NURSE PRACTITIONER	\$5,868	305	\$19.24	-3,592	-11.8	-\$1.63
PODIATRY	\$44,522	3,205	\$13.89	4,983	1.5	\$8.93
CRNA SERVICES	\$486	19	\$25.58	650	34.2	\$0.75
RURAL HEALTH CLINICS	\$108,342	3,096	\$34.99	22,599	7.3	\$4.79
CASE MANAGEMENT	\$0	0	\$0.00	0	0.0	\$0.00
FED QUALIFIED HEALTH CARE	\$84,444	1,164	\$72.55	3,588	3.1	\$23.54
PSYCHOLOGIST SERVICES	\$17,239	153	\$112.67	465	3.0	\$37.07
IN-HOME SERVICES	\$14,260,602	18,678 *	\$763.50	3,478,913	186.3	\$4.10
HOME HEALTH SERVICES	\$13,022	34	\$382.99	1,343	39.5	\$9.70
ADULT DAY HEALTH CARE	\$262,138	302	\$868.01	4,505	14.9	\$58.19
AGED AND DISABLED WAIVER	\$6,957,380	14,728	\$472.39	1,771,117	120.3	\$3.93
PERSONAL CARE	\$7,026,863	16,030	\$438.36	1,701,936	106.2	\$4.13
AIDS WAIVER	\$0	0	\$0.00	0	0.0	\$0.00
PHYSICAL DISABLED WAIVER	\$0	0	\$0.00	0	0.0	\$0.00
INDEPENDENT LIVING WAIVER	\$1,200	12	\$100.00	12	1.0	\$100.00
REHAB AND SPECIALTY SERVICES	\$6,093,084	71,206 *	\$85.57	774,762	10.9	\$7.86
AUDIOLOGY SERVICES	\$2,253	22	\$102.41	69	3.1	\$32.65
OPTOMETRIC SERVICES	\$111,794	3,370	\$33.17	5,467	1.6	\$20.45
DURABLE MEDICAL EQUIPMENT	\$950,154	9,534	\$99.66	593,368	62.2	\$1.60
AMBULANCE SERVICES	\$302,786	2,544	\$119.02	47,634	18.7	\$6.36
REHABILITATION CENTER	\$7,840	70	\$111.99	1,351	19.3	\$5.80
HOSPICE	\$4,033,646	1,364	\$2,957.22	48,505	35.6	\$83.16
NON-EMERGENCY TRANS	\$681,052	70,405	\$9.67	76,409	1.1	\$8.91
NON-PARTICIPATING PROV	\$3,328	111	\$29.98	380	3.4	\$8.76
COMPREHENSIVE DAY REHAB	\$0	0	\$0.00	0	0.0	\$0.00
DISEASE MANAGEMENT	\$231	10	\$23.13	1,579	157.9	\$0.15
BUY-IN PREMIUMS	\$3,882,748	41,078 **	\$94.52			
PART-A	\$219,667	517	\$424.89			
PART-B	\$3,663,081	40,561	\$90.31			
MENTAL HEALTH SERVICES	\$1,532,503	411 *	\$3,728.72	71,307	173.5	\$21.49
PRIVATE HOME ICF/MR	\$42,055	6	\$7,009.17	242	40.3	\$173.78
MR/DD WAIVER	\$1,470,651	386	\$3,809.98	68,168	178.6	\$21.57
PSYCH REHAB-PRIVATE	\$0	0	\$0.00	0	0.0	\$0.00
CSTAR - PRIVATE	\$0	0	\$0.00	0	0.0	\$0.00
TARGETED CASE MANAGEMENT	\$18,243	53	\$344.21	2,512	47.4	\$7.26
COMMUNITY SUPPORT WAIVER	\$1,554	5	\$310.76	385	77.0	\$4.04
STATE INSTITUTIONS	\$942,367	1,101 *	\$855.92	47,066	42.8	\$20.02
ICF/MENTALLY RETARDED	\$469,809	51	\$9,211.95	1,586	31.1	\$296.22
MENTAL HOSPITAL	\$52,298	4	\$13,074.50	113	28.3	\$462.81
PSYCH CARE UNDER AGE 22	\$0	0	\$0.00	0	0.0	\$0.00
PSYCH REHAB-PUBLIC	\$300,166	465	\$645.52	30,778	66.2	\$9.75
CSTAR - PUBLIC	\$5,296	14	\$378.28	663	47.4	\$7.98
TARGETED CASE MANAGEMENT	\$114,798	624	\$183.97	13,926	22.3	\$8.24
DFS CASE MANAGEMENT	\$0	0	\$0.00	0	0.0	\$0.00
EPSDT SERVICES	-\$640	9 *	-\$71.07	-582	-64.7	-\$1.10
EPSDT SCREENINGS	\$0	0	\$0.00	0	0.0	\$0.00
EPSDT REFERRAL SERVICES	-\$640	9	-\$71.07	-582	-64.7	-\$1.10
EPSDT TARGETED CASE MGMT	\$0	0	\$0.00	0	0.0	\$0.00
MANAGED CARE PREMIUMS	\$0	0 *	\$0.00			
TOTAL	\$85,929,291	75,785 *	\$1,133.86			

* Unduplicated total.
 ** Recipients are not added to the total.

TABLE 23
MISSOURI MEDICAID RECIPIENTS AND PAYMENTS BY ELIGIBILITY CATEGORY
OCTOBER 2006

ELIGIBILITY CATEGORY: MEDICAL ASSISTANCE FOR FAMILIES - ADULTS & CHILDREN
 NUMBER OF ELIGIBLES ENROLLED ON 09/30/06: 252,632
 NUMBER OF ELIGIBLES ENROLLED DURING OCTOBER 2006: 259,656

	EXPENDITURES	RECIPIENTS	COST PER RECIPIENT	UNITS OF SERVICE	UNITS PER RECIPIENT	COST PER SERVICE
NURSING FACILITIES	\$3,085	3 *	\$1,028.18	29	9.7	\$106.36
HOSPITALS	\$8,819,905	14,927 *	\$590.87	67,964	4.6	\$129.77
INPATIENT	\$4,511,311	1,197	\$3,768.85	5,118	4.3	\$881.46
OUTPATIENT	\$4,308,594	14,358	\$300.08	62,846	4.4	\$88.58
DENTAL SERVICES	\$183,675	1,357 *	\$135.35	5,734	4.2	\$32.03
PHARMACY	\$5,510,792	36,454 *	\$151.17	101,746	2.8	\$54.16
PART D - COPAYS	\$135	36 *	\$3.74	178	4.9	\$0.76
PHYSICIAN RELATED	\$4,063,302	31,902 *	\$127.37	185,450	5.8	\$21.91
PHYSICIAN	\$211,989	2,744	\$77.26	7,283	2.7	\$29.11
CLINIC	\$1,354,834	16,240	\$83.43	125,629	7.7	\$10.78
FAMILY PLANNING	\$256,221	3,390	\$75.58	7,700	2.3	\$33.28
X-RAY AND LAB	\$253,204	4,852	\$52.19	11,063	2.3	\$22.89
NURSE PRACTITIONER	\$5,698	57	\$98.22	99	1.7	\$56.55
PODIATRY	\$10,534	162	\$65.02	280	1.7	\$37.62
CRNA SERVICES	\$570	11	\$51.79	524	47.6	\$1.09
RURAL HEALTH CLINICS	\$1,264,581	11,406	\$110.87	17,414	1.5	\$72.62
CASE MANAGEMENT	\$4,034	131	\$30.79	165	1.3	\$24.45
FED QUALIFIED HEALTH CARE	\$622,371	2,184	\$284.97	12,712	5.8	\$48.96
PSYCHOLOGIST SERVICES	\$79,366	534	\$148.62	2,581	4.8	\$30.75
IN-HOME SERVICES	\$62,466	97 *	\$643.98	16,281	167.9	\$3.84
HOME HEALTH SERVICES	\$6,473	29	\$223.22	772	26.6	\$8.39
ADULT DAY HEALTH CARE	\$0	0	\$0.00	0	0.0	\$0.00
AGED AND DISABLED WAIVER	\$0	0	\$0.00	0	0.0	\$0.00
PERSONAL CARE	\$53,746	71	\$756.99	14,933	210.3	\$3.60
AIDS WAIVER	\$2,246	1	\$2,246.40	576	576.0	\$3.90
PHYSICAL DISABLED WAIVER	\$0	0	\$0.00	0	0.0	\$0.00
INDEPENDENT LIVING WAIVER	\$0	0	\$0.00	0	0.0	\$0.00
REHAB AND SPECIALTY SERVICES	\$475,227	101,955 *	\$4.66	139,904	1.4	\$3.40
AUDIOLOGY SERVICES	\$2,962	62	\$47.77	276	4.5	\$10.73
OPTOMETRIC SERVICES	\$118,428	3,351	\$35.34	5,017	1.5	\$23.61
DURABLE MEDICAL EQUIPMENT	\$133,733	469	\$285.15	5,163	11.0	\$25.90
AMBULANCE SERVICES	\$130,819	583	\$224.39	15,067	25.8	\$8.68
REHABILITATION CENTER	\$2,225	10	\$222.50	213	21.3	\$10.45
HOSPICE	\$1,893	1	\$1,893.05	0	0.0	\$0.00
NON-EMERGENCY TRANS	\$85,086	101,085	\$0.84	114,166	1.1	\$0.75
NON-PARTICIPATING PROV	\$0	0	\$0.00	0	0.0	\$0.00
COMPREHENSIVE DAY REHAB	\$0	0	\$0.00	0	0.0	\$0.00
DISEASE MANAGEMENT	\$80	2	\$40.00	2	1.0	\$40.00
BUY-IN PREMIUMS	\$14,160	149 **	\$95.03			
PART-A	\$0	0	\$0.00			
PART-B	\$14,160	149	\$95.03			
MENTAL HEALTH SERVICES	\$69,652	202 *	\$344.81	8,681	43.0	\$8.02
PRIVATE HOME ICF/MR	\$0	0	\$0.00	0	0.0	\$0.00
MR/DD WAIVER	\$16,188	10	\$1,618.75	1,173	117.3	\$13.80
PSYCH REHAB-PRIVATE	\$0	0	\$0.00	0	0.0	\$0.00
CSTAR - PRIVATE	-\$185	9	-\$20.60	-21	-2.3	-\$8.83
TARGETED CASE MANAGEMENT	\$51,577	179	\$288.14	7,332	41.0	\$7.03
COMMUNITY SUPPORT WAIVER	\$2,073	6	\$345.50	197	32.8	\$10.52
STATE INSTITUTIONS	\$1,537,891	3,383 *	\$454.59	117,882	34.9	\$13.05
ICF/MENTALLY RETARDED	\$0	0	\$0.00	0	0.0	\$0.00
MENTAL HOSPITAL	\$0	0	\$0.00	0	0.0	\$0.00
PSYCH CARE UNDER AGE 22	\$28,245	6	\$4,707.47	55	9.2	\$513.54
PSYCH REHAB-PUBLIC	\$441,252	821	\$537.46	15,885	19.3	\$27.78
CSTAR - PUBLIC	\$619,431	1,002	\$618.19	63,484	63.4	\$9.76
TARGETED CASE MANAGEMENT	\$444,089	1,835	\$242.01	38,454	21.0	\$11.55
DFS CASE MANAGEMENT	\$4,875	4	\$1,218.68	4	1.0	\$1,218.68
EPSDT SERVICES	\$1,829,354	17,493 *	\$104.58	217,545	12.4	\$8.41
EPSDT SCREENINGS	\$160,460	2,401	\$66.83	2,436	1.0	\$65.87
EPSDT REFERRAL SERVICES	\$1,669,116	16,694	\$99.98	215,111	12.9	\$7.76
EPSDT TARGETED CASE MGMT	-\$222	1	-\$222.00	-2	-2.0	-\$111.00
MANAGED CARE PREMIUMS	\$35,315,071	171,503 *	\$205.92			
TOTAL	\$57,884,714	270,889 *	\$213.68			

* Unduplicated total.
 ** Recipients are not added to the total.

**TABLE 23
MISSOURI MEDICAID RECIPIENTS AND PAYMENTS BY ELIGIBILITY CATEGORY
OCTOBER 2006**

ELIGIBILITY CATEGORY: MEDICAL ASSISTANCE FOR FAMILIES - ADULTS
 NUMBER OF ELIGIBLES ENROLLED ON 09/30/06: 83,620
 NUMBER OF ELIGIBLES ENROLLED DURING OCTOBER 2006: 88,090

	EXPENDITURES	RECIPIENTS	COST PER RECIPIENT	UNITS OF SERVICE	UNITS PER RECIPIENT	COST PER SERVICE
NURSING FACILITIES	\$3,085	3 *	\$1,028.18	29	9.7	\$106.36
HOSPITALS	\$4,593,960	7,685 *	\$597.78	40,649	5.3	\$113.02
INPATIENT	\$1,856,328	601	\$3,088.73	2,031	3.4	\$914.00
OUTPATIENT	\$2,737,632	7,442	\$367.86	38,618	5.2	\$70.89
DENTAL SERVICES	\$8,767	83 *	\$105.63	274	3.3	\$32.00
PHARMACY	\$3,020,600	16,780 *	\$180.01	59,300	3.5	\$50.94
PART D - COPAYS	\$134	35 *	\$3.82	0	0.0	\$0.00
PHYSICIAN RELATED	\$2,413,118	16,892 *	\$142.86	111,635	6.6	\$21.62
PHYSICIAN	\$164,086	1,917	\$85.60	4,497	2.4	\$36.49
CLINIC	\$902,236	9,616	\$93.83	79,685	8.3	\$11.32
FAMILY PLANNING	\$221,745	2,691	\$82.40	6,916	2.6	\$32.06
X-RAY AND LAB	\$180,765	2,729	\$66.24	7,375	2.7	\$24.51
NURSE PRACTITIONER	\$4,111	41	\$100.28	74	1.8	\$55.56
PODIATRY	\$6,712	116	\$57.86	196	1.7	\$34.24
CRNA SERVICES	\$459	9	\$50.95	484	53.8	\$0.95
RURAL HEALTH CLINICS	\$649,015	5,268	\$123.20	8,975	1.7	\$72.31
CASE MANAGEMENT	\$3,018	107	\$28.20	126	1.2	\$23.95
FED QUALIFIED HEALTH CARE	\$255,238	1,008	\$253.21	2,715	2.7	\$94.01
PSYCHOLOGIST SERVICES	\$25,732	226	\$113.86	592	2.6	\$43.47
IN-HOME SERVICES	\$61,693	89 *	\$693.18	16,174	181.7	\$3.81
HOME HEALTH SERVICES	\$5,720	22	\$259.99	669	30.4	\$8.55
ADULT DAY HEALTH CARE	\$0	0	\$0.00	0	0.0	\$0.00
AGED AND DISABLED WAIVER	\$0	0	\$0.00	0	0.0	\$0.00
PERSONAL CARE	\$53,726	70	\$767.52	14,929	213.3	\$3.60
AIDS WAIVER	\$2,246	1	\$2,246.40	576	576.0	\$3.90
PHYSICAL DISABLED WAIVER	\$0	0	\$0.00	0	0.0	\$0.00
INDEPENDENT LIVING WAIVER	\$0	0	\$0.00	0	0.0	\$0.00
REHAB AND SPECIALTY SERVICES	\$221,320	37,075 *	\$5.97	57,793	1.6	\$3.83
AUDIOLOGY SERVICES	\$213	9	\$23.67	14	1.6	\$15.21
OPTOMETRIC SERVICES	\$62,635	1,783	\$35.13	2,863	1.6	\$21.88
DURABLE MEDICAL EQUIPMENT	\$51,654	152	\$339.83	3,896	25.6	\$13.26
AMBULANCE SERVICES	\$75,699	346	\$218.78	8,680	25.1	\$8.72
REHABILITATION CENTER	\$0	0	\$0.00	0	0.0	\$0.00
HOSPICE	\$0	0	\$0.00	0	0.0	\$0.00
NON-EMERGENCY TRANS	\$31,039	36,390	\$0.85	42,338	1.2	\$0.73
NON-PARTICIPATING PROV	\$0	0	\$0.00	0	0.0	\$0.00
COMPREHENSIVE DAY REHAB	\$0	0	\$0.00	0	0.0	\$0.00
DISEASE MANAGEMENT	\$80	2	\$40.00	2	1.0	\$40.00
BUY-IN PREMIUMS	\$14,160	149 **	\$95.03			
PART-A	\$0	0	\$0.00			
PART-B	\$14,160	149	\$95.03			
MENTAL HEALTH SERVICES	\$13,643	30 *	\$454.78	1,291	43.0	\$10.57
PRIVATE HOME ICF/MR	\$0	0	\$0.00	0	0.0	\$0.00
MR/DD WAIVER	\$5,006	1	\$5,005.50	31	31.0	\$161.47
PSYCH REHAB-PRIVATE	\$0	0	\$0.00	0	0.0	\$0.00
CSTAR - PRIVATE	-\$149	8	-\$18.56	-8	-1.0	-\$18.56
TARGETED CASE MANAGEMENT	\$8,207	21	\$390.80	1,212	57.7	\$6.77
COMMUNITY SUPPORT WAIVER	\$579	1	\$579.04	56	56.0	\$10.34
STATE INSTITUTIONS	\$626,389	1,368 *	\$457.89	53,693	39.3	\$11.67
ICF/MENTALLY RETARDED	\$0	0	\$0.00	0	0.0	\$0.00
MENTAL HOSPITAL	\$0	0	\$0.00	0	0.0	\$0.00
PSYCH CARE UNDER AGE 22	\$744	2	\$372.00	2	1.0	\$372.00
PSYCH REHAB-PUBLIC	\$232,569	484	\$480.51	9,174	19.0	\$25.35
CSTAR - PUBLIC	\$364,026	722	\$504.19	42,134	58.4	\$8.64
TARGETED CASE MANAGEMENT	\$29,050	211	\$137.68	2,383	11.3	\$12.19
DFS CASE MANAGEMENT	\$0	0	\$0.00	0	0.0	\$0.00
EPSDT SERVICES	\$49,351	570 *	\$86.58	4,722	8.3	\$10.45
EPSDT SCREENINGS	\$380	7	\$54.29	7	1.0	\$54.29
EPSDT REFERRAL SERVICES	\$48,971	567	\$86.37	4,715	8.3	\$10.39
EPSDT TARGETED CASE MGMT	\$0	0	\$0.00	0	0.0	\$0.00
MANAGED CARE PREMIUMS	\$16,444,844	55,473 *	\$296.45			
TOTAL	\$27,471,063	91,201 *	\$301.21			

* Unduplicated total.

** Medical Assistance for Families activity for both parent and child are in the parent total.

** Recipients are not added to the total.

TABLE 23
MISSOURI MEDICAID RECIPIENTS AND PAYMENTS BY ELIGIBILITY CATEGORY
OCTOBER 2006

ELIGIBILITY CATEGORY: MEDICAL ASSISTANCE FOR FAMILIES - CHILDREN

NUMBER OF ELIGIBLES ENROLLED ON 09/30/06: 169,012

NUMBER OF ELIGIBLES ENROLLED DURING OCTOBER 2006: 171,566

	EXPENDITURES	RECIPIENTS	COST PER RECIPIENT	UNITS OF SERVICE	UNITS PER RECIPIENT	COST PER SERVICE
NURSING FACILITIES	\$0	0 *	\$0.00	0	0.0	\$0.00
HOSPITALS	\$4,225,945	7,242 *	\$583.53	27,315	3.8	\$154.71
INPATIENT	\$2,654,984	596	\$4,454.67	3,087	5.2	\$860.05
OUTPATIENT	\$1,570,962	6,916	\$227.15	24,228	3.5	\$64.84
DENTAL SERVICES	\$174,908	1,274 *	\$137.29	5,460	4.3	\$32.03
PHARMACY	\$2,490,192	19,674 *	\$126.57	42,446	2.2	\$58.67
PART D - COPAYS	\$1	1 *	\$1.00	0	0.0	\$0.00
PHYSICIAN RELATED	\$1,650,184	16,010 *	\$109.94	73,815	4.9	\$22.36
PHYSICIAN	\$47,903	827	\$57.92	2,786	3.4	\$17.19
CLINIC	\$452,598	6,624	\$68.33	45,944	6.9	\$9.85
FAMILY PLANNING	\$34,476	699	\$49.32	784	1.1	\$43.97
X-RAY AND LAB	\$72,439	2,123	\$34.12	3,688	1.7	\$19.64
NURSE PRACTITIONER	\$1,487	16	\$92.93	25	1.6	\$59.48
PODIATRY	\$3,822	46	\$83.09	84	1.8	\$45.50
CRNA SERVICES	\$111	2	\$55.58	40	20.0	\$2.78
RURAL HEALTH CLINICS	\$815,668	6,138	\$100.29	8,439	1.4	\$72.94
CASE MANAGEMENT	\$1,016	24	\$42.33	39	1.6	\$26.05
FED QUALIFIED HEALTH CARE	\$367,133	1,176	\$312.19	9,997	8.5	\$36.72
PSYCHOLOGIST SERVICES	\$53,634	308	\$174.14	1,989	6.5	\$26.97
IN-HOME SERVICES	\$774	8 *	\$96.69	107	13.4	\$7.23
HOME HEALTH SERVICES	\$754	7	\$107.64	103	14.7	\$7.32
ADULT DAY HEALTH CARE	\$0	0	\$0.00	0	0.0	\$0.00
AGED AND DISABLED WAIVER	\$0	0	\$0.00	0	0.0	\$0.00
PERSONAL CARE	\$20	1	\$20.00	4	4.0	\$5.00
AIDS WAIVER	\$0	0	\$0.00	0	0.0	\$0.00
PHYSICAL DISABLED WAIVER	\$0	0	\$0.00	0	0.0	\$0.00
INDEPENDENT LIVING WAIVER	\$0	0	\$0.00	0	0.0	\$0.00
REHAB AND SPECIALTY SERVICES	\$253,908	64,880 *	\$3.91	92,111	1.3	\$3.09
AUDIOLOGY SERVICES	\$2,749	53	\$51.86	262	4.9	\$10.49
OPTOMETRIC SERVICES	\$55,793	1,568	\$35.58	2,154	1.4	\$25.90
DURABLE MEDICAL EQUIPMENT	\$82,079	317	\$258.93	1,267	4.0	\$64.78
AMBULANCE SERVICES	\$55,120	237	\$232.57	6,387	27.0	\$8.63
REHABILITATION CENTER	\$2,225	10	\$222.50	213	21.3	\$10.45
HOSPICE	\$1,893	1	\$1,893.05	0	0.0	\$0.00
NON-EMERGENCY TRANS	\$54,047	64,695	\$0.84	71,828	1.1	\$0.75
NON-PARTICIPATING PROV	\$0	0	\$0.00	0	0.0	\$0.00
COMPREHENSIVE DAY REHAB	\$0	0	\$0.00	0	0.0	\$0.00
DISEASE MANAGEMENT	\$0	0	\$0.00	0	0.0	\$0.00
BUY-IN PREMIUMS	\$0	0	\$0.00			
PART-A	\$0	0	\$0.00			
PART-B	\$0	0	\$0.00			
MENTAL HEALTH SERVICES	\$56,009	172 *	\$325.64	7,390	43.0	\$7.58
PRIVATE HOME ICF/MR	\$0	0	\$0.00	0	0.0	\$0.00
MR/DD WAIVER	\$11,182	9	\$1,242.45	1,142	126.9	\$9.79
PSYCH REHAB-PRIVATE	\$0	0	\$0.00	0	0.0	\$0.00
CSTAR - PRIVATE	-\$37	1	-\$36.86	-13	-13.0	-\$2.84
TARGETED CASE MANAGEMENT	\$43,370	158	\$274.49	6,120	38.7	\$7.09
COMMUNITY SUPPORT WAIVER	\$1,494	5	\$298.79	141	28.2	\$10.60
STATE INSTITUTIONS	\$911,502	2,015 *	\$452.36	64,189	31.9	\$14.20
ICF/MENTALLY RETARDED	\$0	0	\$0.00	0	0.0	\$0.00
MENTAL HOSPITAL	\$0	0	\$0.00	0	0.0	\$0.00
PSYCH CARE UNDER AGE 22	\$27,501	4	\$6,875.21	53	13.3	\$518.88
PSYCH REHAB-PUBLIC	\$208,683	337	\$619.24	6,711	19.9	\$31.10
CSTAR - PUBLIC	\$255,405	280	\$912.16	21,350	76.3	\$11.96
TARGETED CASE MANAGEMENT	\$415,039	1,624	\$255.57	36,071	22.2	\$11.51
DFS CASE MANAGEMENT	\$4,875	4	\$1,218.66	4	1.0	\$1,218.66
EPSDT SERVICES	\$1,780,003	16,923 *	\$105.18	212,823	12.6	\$8.36
EPSDT SCREENINGS	\$160,080	2,394	\$66.87	2,429	1.0	\$66.90
EPSDT REFERRAL SERVICES	\$1,620,145	16,127	\$100.46	210,396	13.1	\$7.70
EPSDT TARGETED CASE MGMT	-\$222	1	-\$222.00	-2	-2.0	-\$111.00
MANAGED CARE PREMIUMS	\$18,870,227	116,030 *	\$162.63			
TOTAL	\$30,413,650	179,688 *	\$169.26			

* Unduplicated total.

*** Medical Assistance for Families activity for both parent and child are in the parent total.

** Recipients are not added to the total.

TABLE 23
MISSOURI MEDICAID RECIPIENTS AND PAYMENTS BY ELIGIBILITY CATEGORY
OCTOBER 2006

ELIGIBILITY CATEGORY: PERMANENTLY & TOTALLY DISABLED
 NUMBER OF ELIGIBLES ENROLLED ON 09/30/06: 138,032
 NUMBER OF ELIGIBLES ENROLLED DURING OCTOBER 2006: 140,927

	EXPENDITURES	RECIPIENTS	COST PER RECIPIENT	UNITS OF SERVICE	UNITS PER RECIPIENT	COST PER SERVICE
NURSING FACILITIES	\$14,000,032	4,858 *	\$2,881.85	157,127	32.3	\$89.10
HOSPITALS	\$39,529,125	41,020 *	\$963.65	383,654	9.4	\$103.03
INPATIENT	\$23,203,203	3,712	\$6,250.86	16,274	4.4	\$1,425.78
OUTPATIENT	\$16,325,923	40,040	\$407.74	367,380	9.2	\$44.44
DENTAL SERVICES	\$94,544	774 *	\$122.15	3,328	4.3	\$28.41
PHARMACY	\$30,473,384	80,053 *	\$380.67	466,228	5.8	\$65.36
PART D - COPAYS	\$89,912	21,300 *	\$4.22	109,872	5.2	\$0.82
PHYSICIAN RELATED	\$12,116,972	81,494 *	\$148.69	1,037,039	12.7	\$11.68
PHYSICIAN	\$869,809	14,968	\$58.11	32,286	2.2	\$26.94
CLINIC	\$7,640,403	60,951	\$125.35	875,072	14.4	\$8.73
FAMILY PLANNING	\$117,911	1,821	\$64.75	3,387	1.9	\$34.81
X-RAY AND LAB	\$791,783	13,747	\$57.60	47,526	3.5	\$16.66
NURSE PRACTITIONER	\$18,545	335	\$55.36	791	2.4	\$23.44
PODIATRY	\$83,898	2,473	\$33.93	4,451	1.8	\$18.85
CRNA SERVICES	\$1,427	33	\$43.24	1,684	51.0	\$0.85
RURAL HEALTH CLINICS	\$1,510,411	12,941	\$116.72	32,137	2.5	\$47.00
CASE MANAGEMENT	\$331	13	\$25.46	14	1.1	\$23.64
FED QUALIFIED HEALTH CARE	\$935,214	5,328	\$175.53	35,941	6.8	\$26.02
PSYCHOLOGIST SERVICES	\$147,241	1,255	\$117.32	3,750	3.0	\$39.26
IN-HOME SERVICES	\$13,292,351	17,475 *	\$760.65	3,241,429	185.5	\$4.10
HOME HEALTH SERVICES	\$264,783	575	\$460.49	46,400	80.7	\$5.71
ADULT DAY HEALTH CARE	\$857,413	804	\$1,066.43	14,936	18.6	\$57.41
AGED AND DISABLED WAIVER	\$266,899	681	\$391.92	68,794	101.0	\$3.88
PERSONAL CARE	\$11,437,873	16,287	\$702.27	3,022,010	185.6	\$3.78
AIDS WAIVER	\$37,510	25	\$1,500.39	8,923	358.9	\$4.20
PHYSICAL DISABLED WAIVER	\$303,448	41	\$7,401.16	45,073	1,099.3	\$6.73
INDEPENDENT LIVING WAIVER	\$124,425	146	\$840.71	35,293	238.5	\$3.53
REHAB AND SPECIALTY SERVICES	\$5,660,256	142,156 *	\$39.82	971,346	6.8	\$5.83
AUDIOLOGY SERVICES	\$2,877	49	\$58.72	433	8.8	\$6.64
OPTOMETRIC SERVICES	\$255,443	6,417	\$39.81	10,321	1.6	\$24.75
DURABLE MEDICAL EQUIPMENT	\$2,220,393	11,780	\$188.49	712,551	60.5	\$3.12
AMBULANCE SERVICES	\$771,981	4,331	\$178.25	82,908	19.1	\$9.31
REHABILITATION CENTER	\$7,364	38	\$193.79	1,011	26.6	\$7.28
HOSPICE	\$983,481	258	\$3,811.94	8,808	34.1	\$111.68
NON-EMERGENCY TRANS	\$1,401,346	140,891	\$9.95	154,486	1.1	\$9.07
NON-PARTICIPATING PROV	\$16,357	259	\$63.15	801	3.1	\$20.42
COMPREHENSIVE DAY REHAB	\$0	0	\$0.00	0	0.0	\$0.00
DISEASE MANAGEMENT	\$1,015	18	\$56.37	29	1.6	\$34.99
BUY-IN PREMIUMS	\$5,690,873	61,721 **	\$92.20			
PART-A	\$7,231	19	\$401.73			
PART-B	\$5,683,642	61,703	\$92.11			
MENTAL HEALTH SERVICES	\$27,160,025	7,778 *	\$3,491.90	1,455,986	187.2	\$18.65
PRIVATE HOME ICF/MR	\$547,180	68	\$8,046.76	3,006	44.2	\$182.03
MR/DD WAIVER	\$25,383,065	6,172	\$4,112.62	1,230,016	199.3	\$20.64
PSYCH REHAB-PRIVATE	\$0	0	\$0.00	0	0.0	\$0.00
CSTAR - PRIVATE	-\$80	9	-\$8.88	47	5.2	-\$1.70
TARGETED CASE MANAGEMENT	\$706,807	1,872	\$377.57	98,546	52.6	\$7.17
COMMUNITY SUPPORT WAIVER	\$523,053	587	\$891.06	124,371	211.9	\$4.21
STATE INSTITUTIONS	\$16,531,301	22,851 *	\$723.44	943,168	41.3	\$17.53
ICFMENTALLY RETARDED	\$7,068,933	767	\$9,216.34	23,727	30.9	\$297.93
MENTAL HOSPITAL	\$0	0	\$0.00	0	0.0	\$0.00
PSYCH CARE UNDER AGE 22	\$156,179	85	\$1,837.40	671	7.9	\$232.76
PSYCH REHAB-PUBLIC	\$6,402,753	10,873	\$588.87	568,918	52.3	\$11.25
CSTAR - PUBLIC	\$615,804	1,035	\$594.98	67,581	65.3	\$9.11
TARGETED CASE MANAGEMENT	\$2,286,548	11,727	\$194.98	282,270	24.1	\$8.10
DFS CASE MANAGEMENT	\$1,085	1	\$1,085.00	1	1.0	\$1,085.00
EPSDT SERVICES	\$1,972,668	2,668 *	\$739.38	536,473	201.1	\$3.68
EPSDT SCREENINGS	\$9,674	150	\$64.50	151	1.0	\$64.07
EPSDT REFERRAL SERVICES	\$1,962,661	2,628	\$746.83	536,319	204.1	\$3.68
EPSDT TARGETED CASE MGMT	\$333	3	\$111.00	3	1.0	\$111.00
MANAGED CARE PREMIUMS	\$0	0 *	\$0.00			
TOTAL	\$166,611,444	150,600 *	\$1,106.32			

* Unduplicated total.
 ** Recipients are not added to the total.

TABLE 23
MISSOURI MEDICAID RECIPIENTS AND PAYMENTS BY ELIGIBILITY CATEGORY
OCTOBER 2006

ELIGIBILITY CATEGORY: AID TO THE BLIND
 NUMBER OF ELIGIBLES ENROLLED ON 09/30/06: 868
 NUMBER OF ELIGIBLES ENROLLED DURING OCTOBER 2006: 880

	EXPENDITURES	RECIPIENTS	COST PER RECIPIENT	UNITS OF SERVICE	UNITS PER RECIPIENT	COST PER SERVICE
NURSING FACILITIES	\$45,066	18 *	\$2,503.65	481	26.7	\$93.69
HOSPITALS	\$62,184	201 *	\$309.37	1,423	7.1	\$43.70
INPATIENT	\$16,375	5	\$3,275.08	-90	-18.0	-\$181.95
OUTPATIENT	\$45,808	199	\$230.19	1,513	7.6	\$30.28
DENTAL SERVICES	\$1,013	10 *	\$101.30	32	3.2	\$31.66
PHARMACY	\$61,620	346 *	\$178.09	1,275	3.7	\$48.33
PART D - COPAYS	\$927	215 *	\$4.31	1,178	5.5	\$0.79
PHYSICIAN RELATED	\$43,905	433 *	\$101.40	4,074	9.4	\$10.78
PHYSICIAN	\$3,395	75	\$45.26	185	2.5	\$18.35
CLINIC	\$32,725	343	\$95.41	3,355	9.8	\$9.75
FAMILY PLANNING	\$318	4	\$79.53	5	1.3	\$63.62
X-RAY AND LAB	\$2,645	66	\$40.08	384	5.8	\$6.89
NURSE PRACTITIONER	\$48	1	\$47.76	2	2.0	\$23.88
PODIATRY	\$373	13	\$28.67	28	2.2	\$13.31
CRNA SERVICES	\$40	1	\$39.90	8	8.0	\$4.99
RURAL HEALTH CLINICS	\$2,641	45	\$58.68	68	1.5	\$38.83
CASE MANAGEMENT	\$0	0	\$0.00	0	0.0	\$0.00
FED QUALIFIED HEALTH CARE	\$1,722	25	\$68.86	39	1.6	\$44.14
PSYCHOLOGIST SERVICES	\$0	0	\$0.00	0	0.0	\$0.00
IN-HOME SERVICES	\$314,258	290 *	\$1,083.65	75,803	261.4	\$4.15
HOME HEALTH SERVICES	\$0	0	\$0.00	0	0.0	\$0.00
ADULT DAY HEALTH CARE	\$13,572	15	\$904.81	247	16.5	\$54.95
AGED AND DISABLED WAIVER	\$67,865	91	\$745.77	17,118	188.1	\$3.96
PERSONAL CARE	\$212,442	271	\$783.92	65,218	203.8	\$3.85
AIDS WAIVER	\$0	0	\$0.00	0	0.0	\$0.00
PHYSICAL DISABLED WAIVER	\$19,516	1	\$19,516.08	3,020	3,020.0	\$6.46
INDEPENDENT LIVING WAIVER	\$863	3	\$287.77	200	66.7	\$4.32
REHAB AND SPECIALTY SERVICES	\$22,612	889 *	\$25.44	5,917	6.7	\$3.82
AUDIOLOGY SERVICES	\$14	1	\$14.20	3	3.0	\$4.73
OPTOMETRIC SERVICES	\$2,033	18	\$112.93	24	1.3	\$84.70
DURABLE MEDICAL EQUIPMENT	\$8,762	118	\$74.25	4,395	37.3	\$1.99
AMBULANCE SERVICES	\$3,791	34	\$111.51	570	16.8	\$6.65
REHABILITATION CENTER	\$0	0	\$0.00	0	0.0	\$0.00
HOSPICE	\$0	0	\$0.00	0	0.0	\$0.00
NON-EMERGENCY TRANS	\$8,012	881	\$9.09	925	1.0	\$8.66
NON-PARTICIPATING PROV	\$0	0	\$0.00	0	0.0	\$0.00
COMPREHENSIVE DAY REHAB	\$0	0	\$0.00	0	0.0	\$0.00
DISEASE MANAGEMENT	\$0	0	\$0.00	0	0.0	\$0.00
BUY-IN PREMIUMS	\$52,874	587 **	\$88.57			
PART-A	\$393	1	\$393.00			
PART-B	\$52,481	586	\$88.05			
MENTAL HEALTH SERVICES	\$84,428	24 *	\$3,517.84	3,368	140.3	\$25.07
PRIVATE HOME ICF/MR	\$0	0	\$0.00	0	0.0	\$0.00
MR/DD WAIVER	\$75,347	13	\$5,795.94	1,958	150.6	\$38.48
PSYCH REHAB-PRIVATE	\$0	0	\$0.00	0	0.0	\$0.00
CSTAR - PRIVATE	\$0	0	\$0.00	0	0.0	\$0.00
TARGETED CASE MANAGEMENT	\$3,830	8	\$478.77	533	66.6	\$7.19
COMMUNITY SUPPORT WAIVER	\$5,251	6	\$875.15	877	146.2	\$5.99
STATE INSTITUTIONS	\$26,002	68 *	\$382.38	2,087	30.7	\$12.46
ICF/MENTALLY RETARDED	\$0	0	\$0.00	0	0.0	\$0.00
MENTAL HOSPITAL	\$0	0	\$0.00	0	0.0	\$0.00
PSYCH CARE UNDER AGE 22	\$879	1	\$878.78	2	2.0	\$439.39
PSYCH REHAB-PUBLIC	\$15,558	21	\$740.86	865	41.2	\$17.99
CSTAR - PUBLIC	\$656	1	\$655.67	54	54.0	\$12.14
TARGETED CASE MANAGEMENT	\$8,909	47	\$189.56	1,166	24.8	\$7.64
DFS CASE MANAGEMENT	\$0	0	\$0.00	0	0.0	\$0.00
EPSDT SERVICES	\$11,615	10 *	\$1,161.53	4,398	439.8	\$2.64
EPSDT SCREENINGS	\$0	0	\$0.00	0	0.0	\$0.00
EPSDT REFERRAL SERVICES	\$11,615	10	\$1,161.53	4,398	439.8	\$2.64
EPSDT TARGETED CASE MGMT	\$0	0	\$0.00	0	0.0	\$0.00
MANAGED CARE PREMIUMS	\$0	0 *	\$0.00			
TOTAL	\$726,503	913 *	\$795.73			

* Unduplicated total.
 ** Recipients are not added to the total.

TABLE 23
MISSOURI MEDICAID RECIPIENTS AND PAYMENTS BY ELIGIBILITY CATEGORY
OCTOBER 2006

ELIGIBILITY CATEGORY: GENERAL RELIEF

NUMBER OF ELIGIBLES ENROLLED ON 09/30/06: 0

NUMBER OF ELIGIBLES ENROLLED DURING OCTOBER 2006: 0

	EXPENDITURES	RECIPIENTS	COST PER RECIPIENT	UNITS OF SERVICE	UNITS PER RECIPIENT	COST PER SERVICE
NURSING FACILITIES	\$0	0 *	\$0.00	0	0.0	\$0.00
HOSPITALS						
HOSPITALS	-\$330	2 *	-\$164.81	2	1.0	-\$164.81
INPATIENT	-\$442	0	\$0.00	-3	0.0	-\$147.32
OUTPATIENT	\$112	2	\$56.17	5	2.5	\$22.47
DENTAL SERVICES	\$0	0 *	\$0.00	0	0.0	\$0.00
PHARMACY	-\$33	1 *	-\$32.52	-3	-3.0	-\$10.84
PART D - COPAYS	\$0	0 *	\$0.00	0	0.0	\$0.00
PHYSICIAN RELATED						
PHYSICIAN RELATED	\$130	8 *	\$16.19	56	7.0	\$2.31
PHYSICIAN	-\$427	1	-\$426.75	-7	-7.0	-\$60.96
CLINIC	\$357	5	\$71.39	58	11.6	\$6.15
FAMILY PLANNING	\$0	0	\$0.00	0	0.0	\$0.00
X-RAY AND LAB	\$164	1	\$164.00	2	2.0	\$82.00
NURSE PRACTITIONER	\$0	0	\$0.00	0	0.0	\$0.00
PODIATRY	\$0	0	\$0.00	0	0.0	\$0.00
CRNA SERVICES	\$0	0	\$0.00	0	0.0	\$0.00
RURAL HEALTH CLINICS	\$0	0	\$0.00	0	0.0	\$0.00
CASE MANAGEMENT	\$0	0	\$0.00	0	0.0	\$0.00
FED QUALIFIED HEALTH CARE	\$35	2	\$17.66	3	1.5	\$11.77
PSYCHOLOGIST SERVICES	\$0	0	\$0.00	0	0.0	\$0.00
IN-HOME SERVICES						
IN-HOME SERVICES	\$0	0 *	\$0.00	0	0.0	\$0.00
HOME HEALTH SERVICES	\$0	0	\$0.00	0	0.0	\$0.00
ADULT DAY HEALTH CARE	\$0	0	\$0.00	0	0.0	\$0.00
AGED AND DISABLED WAIVER	\$0	0	\$0.00	0	0.0	\$0.00
PERSONAL CARE	\$0	0	\$0.00	0	0.0	\$0.00
AIDS WAIVER	\$0	0	\$0.00	0	0.0	\$0.00
PHYSICAL DISABLED WAIVER	\$0	0	\$0.00	0	0.0	\$0.00
INDEPENDENT LIVING WAIVER	\$0	0	\$0.00	0	0.0	\$0.00
REHAB AND SPECIALTY SERVICES						
REHAB AND SPECIALTY SERVICES	-\$83	2 *	-\$41.25	-1	-0.5	\$82.50
AUDIOLOGY SERVICES	\$0	0	\$0.00	0	0.0	\$0.00
OPTOMETRIC SERVICES	\$0	0	\$0.00	0	0.0	\$0.00
DURABLE MEDICAL EQUIPMENT	-\$235	1	-\$234.50	-2	-2.0	-\$117.25
AMBULANCE SERVICES	\$152	1	\$152.00	1	1.0	\$152.00
REHABILITATION CENTER	\$0	0	\$0.00	0	0.0	\$0.00
HOSPICE	\$0	0	\$0.00	0	0.0	\$0.00
NON-EMERGENCY TRANS	\$0	0	\$0.00	0	0.0	\$0.00
NON-PARTICIPATING PROV	\$0	0	\$0.00	0	0.0	\$0.00
COMPREHENSIVE DAY REHAB	\$0	0	\$0.00	0	0.0	\$0.00
DISEASE MANAGEMENT	\$0	0	\$0.00	0	0.0	\$0.00
BUY-IN PREMIUMS						
BUY-IN PREMIUMS	\$197,630	728 **	\$271.47			
PART-A	\$172,959	438	\$394.88			
PART-B	\$24,671	290	\$85.07			
MENTAL HEALTH SERVICES						
MENTAL HEALTH SERVICES	\$0	0 *	\$0.00	0	0.0	\$0.00
PRIVATE HOME ICF/MR	\$0	0	\$0.00	0	0.0	\$0.00
MR/DD WAIVER	\$0	0	\$0.00	0	0.0	\$0.00
PSYCH REHAB-PRIVATE	\$0	0	\$0.00	0	0.0	\$0.00
CSTAR - PRIVATE	\$0	0	\$0.00	0	0.0	\$0.00
TARGETED CASE MANAGEMENT	\$0	0	\$0.00	0	0.0	\$0.00
COMMUNITY SUPPORT WAIVER	\$0	0	\$0.00	0	0.0	\$0.00
STATE INSTITUTIONS						
STATE INSTITUTIONS	\$0	0 *	\$0.00	0	0.0	\$0.00
ICF/MENTALLY RETARDED	\$0	0	\$0.00	0	0.0	\$0.00
MENTAL HOSPITAL	\$0	0	\$0.00	0	0.0	\$0.00
PSYCH CARE UNDER AGE 22	\$0	0	\$0.00	0	0.0	\$0.00
PSYCH REHAB-PUBLIC	\$0	0	\$0.00	0	0.0	\$0.00
CSTAR - PUBLIC	\$0	0	\$0.00	0	0.0	\$0.00
TARGETED CASE MANAGEMENT	\$0	0	\$0.00	0	0.0	\$0.00
DFS CASE MANAGEMENT	\$0	0	\$0.00	0	0.0	\$0.00
EPSDT SERVICES						
EPSDT SERVICES	\$105	1 *	\$105.00	3	3.0	\$35.00
EPSDT SCREENINGS	\$0	0	\$0.00	0	0.0	\$0.00
EPSDT REFERRAL SERVICES	\$105	1	\$105.00	3	3.0	\$35.00
EPSDT TARGETED CASE MGMT	\$0	0	\$0.00	0	0.0	\$0.00
MANAGED CARE PREMIUMS						
MANAGED CARE PREMIUMS	\$0	0 *	\$0.00			
TOTAL	\$197,419	13 *	\$15,186.11			

* Unduplicated total.

** Recipients are not added to the total.

**TABLE 23
MISSOURI MEDICAID RECIPIENTS AND PAYMENTS BY ELIGIBILITY CATEGORY
OCTOBER 2006**

ELIGIBILITY CATEGORY: MEDICAID FOR PREGNANT WOMEN (MAF INCOME LIMIT)

NUMBER OF ELIGIBLES ENROLLED ON 09/30/06: 2,818

NUMBER OF ELIGIBLES ENROLLED DURING OCTOBER 2006: 3,235

	EXPENDITURES	RECIPIENTS	COST PER RECIPIENT	UNITS OF SERVICE	UNITS PER RECIPIENT	COST PER SERVICE
NURSING FACILITIES	\$0	0 *	\$0.00	0	0.0	\$0.00
HOSPITALS	\$686,312	1,000 *	\$686.31	5,906	5.9	\$116.21
INPATIENT	\$478,886	213	\$2,248.29	534	2.5	\$896.79
OUTPATIENT	\$207,426	896	\$230.99	5,372	6.0	\$38.61
DENTAL SERVICES	\$7,773	47 *	\$165.37	199	4.2	\$39.06
PHARMACY	\$63,294	938 *	\$67.48	2,052	2.2	\$30.85
PART D - COPAYS	\$0	0 *	\$0.00	0	0.0	\$0.00
PHYSICIAN RELATED	\$362,501	1,488 *	\$243.62	16,625	11.2	\$21.80
PHYSICIAN	\$47,422	190	\$249.59	360	1.9	\$131.73
CLINIC	\$168,674	939	\$179.63	8,169	8.7	\$20.65
FAMILY PLANNING	\$31,071	154	\$201.76	1,061	6.9	\$29.28
X-RAY AND LAB	\$34,696	455	\$76.26	5,792	12.7	\$5.99
NURSE PRACTITIONER	\$48	4	\$12.10	7	1.8	\$6.91
PODIATRY	-\$32	0	\$0.00	-1	0.0	-\$31.50
CRNA SERVICES	\$113	1	\$112.57	223	223.0	\$0.50
RURAL HEALTH CLINICS	\$47,260	321	\$147.23	638	2.0	\$74.08
CASE MANAGEMENT	\$3,605	115	\$31.34	147	1.3	\$24.52
FED QUALIFIED HEALTH CARE	\$28,173	72	\$391.29	199	2.8	\$141.57
PSYCHOLOGIST SERVICES	\$1,470	7	\$210.00	30	4.3	\$49.00
IN-HOME SERVICES	\$538	2 *	\$269.22	145	72.5	\$3.71
HOME HEALTH SERVICES	\$56	1	\$56.04	1	1.0	\$56.04
ADULT DAY HEALTH CARE	\$0	0	\$0.00	0	0.0	\$0.00
AGED AND DISABLED WAIVER	\$0	0	\$0.00	0	0.0	\$0.00
PERSONAL CARE	\$482	1	\$482.40	144	144.0	\$3.35
AIDS WAIVER	\$0	0	\$0.00	0	0.0	\$0.00
PHYSICAL DISABLED WAIVER	\$0	0	\$0.00	0	0.0	\$0.00
INDEPENDENT LIVING WAIVER	\$0	0	\$0.00	0	0.0	\$0.00
REHAB AND SPECIALTY SERVICES	\$12,873	1,930 *	\$6.67	3,375	1.8	\$3.81
AUDIOLOGY SERVICES	\$0	0	\$0.00	0	0.0	\$0.00
OPTOMETRIC SERVICES	\$2,899	97	\$29.89	134	1.4	\$21.63
DURABLE MEDICAL EQUIPMENT	\$16	1	\$16.10	1	1.0	\$16.10
AMBULANCE SERVICES	\$8,070	37	\$218.09	865	23.4	\$9.33
REHABILITATION CENTER	\$0	0	\$0.00	0	0.0	\$0.00
HOSPICE	\$0	0	\$0.00	0	0.0	\$0.00
NON-EMERGENCY TRANS	\$1,838	1,892	\$0.97	2,373	1.3	\$0.77
NON-PARTICIPATING PROV	\$0	0	\$0.00	0	0.0	\$0.00
COMPREHENSIVE DAY REHAB	\$0	0	\$0.00	0	0.0	\$0.00
DISEASE MANAGEMENT	\$50	2	\$25.00	2	1.0	\$25.00
BUY-IN PREMIUMS	\$0	0 **	\$0.00			
PART-A	\$0	0	\$0.00			
PART-B	\$0	0	\$0.00			
MENTAL HEALTH SERVICES	\$109	1 *	\$109.05	15	15.0	\$7.27
PRIVATE HOME ICF/MR	\$0	0	\$0.00	0	0.0	\$0.00
MR/DD WAIVER	\$0	0	\$0.00	0	0.0	\$0.00
PSYCH REHAB-PRIVATE	\$0	0	\$0.00	0	0.0	\$0.00
CSTAR - PRIVATE	\$0	0	\$0.00	0	0.0	\$0.00
TARGETED CASE MANAGEMENT	\$109	1	\$109.05	15	15.0	\$7.27
COMMUNITY SUPPORT WAIVER	\$0	0	\$0.00	0	0.0	\$0.00
STATE INSTITUTIONS	\$34,262	47 *	\$728.97	3,666	78.0	\$9.35
ICF/MENTALLY RETARDED	\$0	0	\$0.00	0	0.0	\$0.00
MENTAL HOSPITAL	\$0	0	\$0.00	0	0.0	\$0.00
PSYCH CARE UNDER AGE 22	\$0	0	\$0.00	0	0.0	\$0.00
PSYCH REHAB-PUBLIC	\$4,139	7	\$591.35	164	23.4	\$25.24
CSTAR - PUBLIC	\$27,584	37	\$745.50	3,185	86.1	\$8.66
TARGETED CASE MANAGEMENT	\$2,539	4	\$634.69	317	79.3	\$8.01
DFS CASE MANAGEMENT	\$0	0	\$0.00	0	0.0	\$0.00
EPSDT SERVICES	\$20,439	238 *	\$85.88	594	2.5	\$34.41
EPSDT SCREENINGS	\$389	4	\$97.14	4	1.0	\$97.14
EPSDT REFERRAL SERVICES	\$20,051	238	\$84.25	590	2.5	\$33.98
EPSDT TARGETED CASE MGMT	\$0	0	\$0.00	0	0.0	\$0.00
MANAGED CARE PREMIUMS	\$389,714	1,334 *	\$292.14			
TOTAL	\$1,577,814	3,303 *	\$477.69			

* Unduplicated total.

** Recipients are not added to the total.

TABLE 23
MISSOURI MEDICAID RECIPIENTS AND PAYMENTS BY ELIGIBILITY CATEGORY
OCTOBER 2006

ELIGIBILITY CATEGORY: BLIND PENSION

NUMBER OF ELIGIBLES ENROLLED ON 09/30/06: 2,934

NUMBER OF ELIGIBLES ENROLLED DURING OCTOBER 2006: 2,984

	EXPENDITURES	RECIPIENTS	COST PER RECIPIENT	UNITS OF SERVICE	UNITS PER RECIPIENT	COST PER SERVICE
NURSING FACILITIES	\$264,645	106 *	\$2,496.66	3,169	29.9	\$83.51
HOSPITALS	\$187,254	520 *	\$360.10	14,181	27.3	\$13.20
INPATIENT	\$54,537	6	\$9,089.47	-318	-53.0	-\$171.50
OUTPATIENT	\$132,717	520	\$255.23	14,499	27.9	\$9.15
DENTAL SERVICES	\$4,891	33 *	\$148.20	136	4.1	\$35.96
PHARMACY	\$689,947	1,895 *	\$364.09	11,750	6.2	\$58.72
PART D - COPAYS	\$1,169	198 *	\$5.90	1,144	5.8	\$1.02
PHYSICIAN RELATED	\$119,197	1,309 *	\$91.06	18,538	14.2	\$6.43
PHYSICIAN	\$4,121	292	\$14.11	647	2.2	\$6.37
CLINIC	\$99,514	1,031	\$96.52	16,924	16.4	\$5.88
FAMILY PLANNING	\$1,011	13	\$77.80	13	1.0	\$77.80
X-RAY AND LAB	\$4,788	148	\$32.35	537	3.6	\$8.92
NURSE PRACTITIONER	\$154	5	\$30.71	52	10.4	\$2.95
PODIATRY	\$1,432	80	\$17.90	135	1.7	\$10.60
CRNA SERVICES	\$0	0	\$0.00	0	0.0	\$0.00
RURAL HEALTH CLINICS	\$3,098	80	\$38.73	118	1.5	\$26.26
CASE MANAGEMENT	\$0	0	\$0.00	0	0.0	\$0.00
FED QUALIFIED HEALTH CARE	\$4,879	51	\$95.67	107	2.1	\$45.60
PSYCHOLOGIST SERVICES	\$200	2	\$99.86	5	2.5	\$39.94
IN-HOME SERVICES	\$635,636	773 *	\$822.30	151,656	196.2	\$4.19
HOME HEALTH SERVICES	\$210	1	\$209.80	17	17.0	\$12.34
ADULT DAY HEALTH CARE	\$13,531	19	\$712.16	238	12.5	\$56.85
AGED AND DISABLED WAIVER	\$67,370	96	\$701.77	18,540	193.1	\$3.63
PERSONAL CARE	\$552,429	752	\$734.61	132,549	176.3	\$4.17
AIDS WAIVER	\$0	0	\$0.00	0	0.0	\$0.00
PHYSICAL DISABLED WAIVER	\$2,097	1	\$2,096.64	312	312.0	\$6.72
INDEPENDENT LIVING WAIVER	\$0	0	\$0.00	0	0.0	\$0.00
REHAB AND SPECIALTY SERVICES	\$59,849	450 *	\$133.00	13,903	30.9	\$4.30
AUDIOLOGY SERVICES	\$30	2	\$15.00	4	2.0	\$7.50
OPTOMETRIC SERVICES	\$2,130	46	\$46.31	68	1.5	\$31.33
DURABLE MEDICAL EQUIPMENT	\$23,844	333	\$71.60	12,163	36.5	\$1.96
AMBULANCE SERVICES	\$11,664	75	\$155.53	1,418	18.9	\$8.23
REHABILITATION CENTER	\$0	0	\$0.00	0	0.0	\$0.00
HOSPICE	\$22,145	9	\$2,460.55	249	27.7	\$88.94
NON-EMERGENCY TRANS	\$0	0	\$0.00	0	0.0	\$0.00
NON-PARTICIPATING PROV	\$35	1	\$34.92	1	1.0	\$34.92
COMPREHENSIVE DAY REHAB	\$0	0	\$0.00	0	0.0	\$0.00
DISEASE MANAGEMENT	\$0	0	\$0.00	0	0.0	\$0.00
BUY-IN PREMIUMS	\$0	0 **	\$0.00			
PART-A	\$0	0	\$0.00			
PART-B	\$0	0	\$0.00			
MENTAL HEALTH SERVICES	\$0	0 *	\$0.00	0	0.0	\$0.00
PRIVATE HOME ICF/MR	\$0	0	\$0.00	0	0.0	\$0.00
MR/DD WAIVER	\$0	0	\$0.00	0	0.0	\$0.00
PSYCH REHAB-PRIVATE	\$0	0	\$0.00	0	0.0	\$0.00
CSTAR - PRIVATE	\$0	0	\$0.00	0	0.0	\$0.00
TARGETED CASE MANAGEMENT	\$0	0	\$0.00	0	0.0	\$0.00
COMMUNITY SUPPORT WAIVER	\$0	0	\$0.00	0	0.0	\$0.00
STATE INSTITUTIONS	\$536	4 *	\$134.05	73	18.3	\$7.35
ICF/MENTALLY RETARDED	\$0	0	\$0.00	0	0.0	\$0.00
MENTAL HOSPITAL	\$0	0	\$0.00	0	0.0	\$0.00
PSYCH CARE UNDER AGE 22	\$0	0	\$0.00	0	0.0	\$0.00
PSYCH REHAB-PUBLIC	\$0	0	\$0.00	0	0.0	\$0.00
CSTAR - PUBLIC	\$0	0	\$0.00	0	0.0	\$0.00
TARGETED CASE MANAGEMENT	\$536	4	\$134.05	73	18.3	\$7.35
DFS CASE MANAGEMENT	\$0	0	\$0.00	0	0.0	\$0.00
EPSDT SERVICES	\$380	1 *	\$379.60	104	104.0	\$3.65
EPSDT SCREENINGS	\$0	0	\$0.00	0	0.0	\$0.00
EPSDT REFERRAL SERVICES	\$380	1	\$379.60	104	104.0	\$3.65
EPSDT TARGETED CASE MGMT	\$0	0	\$0.00	0	0.0	\$0.00
MANAGED CARE PREMIUMS	\$0	0 *	\$0.00			
TOTAL	\$1,963,503	2,449 *	\$801.76			

* Unduplicated total.

** Recipients are not added to the total.

TABLE 23
MISSOURI MEDICAID RECIPIENTS AND PAYMENTS BY ELIGIBILITY CATEGORY
OCTOBER 2006

ELIGIBILITY CATEGORY: FOSTER CARE

NUMBER OF ELIGIBLES ENROLLED ON 09/30/06: 14,693

NUMBER OF ELIGIBLES ENROLLED DURING OCTOBER 2006: N/A

	EXPENDITURES	RECIPIENTS	COST PER RECIPIENT	UNITS OF SERVICE	UNITS PER RECIPIENT	COST PER SERVICE
NURSING FACILITIES	\$0	0 *	\$0.00	0	0.0	\$0.00
HOSPITALS	\$847,257	636 *	\$1,332.16	3,325	5.2	\$254.81
INPATIENT	\$598,543	109	\$6,408.65	1,038	9.5	\$672.97
OUTPATIENT	\$148,714	567	\$262.28	2,287	4.0	\$65.03
DENTAL SERVICES	\$16,818	160 *	\$105.11	596	3.7	\$28.22
PHARMACY	\$795,549	2,930 *	\$271.52	7,745	2.6	\$102.72
PART D - COPAYS	\$0	0 *	\$0.00	0	0.0	\$0.00
PHYSICIAN RELATED	\$299,372	2,301 *	\$130.11	13,106	5.7	\$22.84
PHYSICIAN	\$18,711	328	\$57.04	628	1.9	\$29.79
CLINIC	\$69,327	1,083	\$64.01	7,315	6.8	\$9.48
FAMILY PLANNING	\$7,777	161	\$48.30	184	1.1	\$42.26
X-RAY AND LAB	\$6,524	174	\$37.49	380	2.2	\$17.17
NURSE PRACTITIONER	\$664	12	\$55.33	16	1.3	\$41.50
PODIATRY	\$476	8	\$59.49	13	1.6	\$36.61
CRNA SERVICES	\$0	0	\$0.00	0	0.0	\$0.00
RURAL HEALTH CLINICS	\$53,341	479	\$111.36	681	1.4	\$78.33
CASE MANAGEMENT	\$0	0	\$0.00	0	0.0	\$0.00
FED QUALIFIED HEALTH CARE	\$66,071	191	\$345.92	1,764	9.2	\$37.46
PSYCHOLOGIST SERVICES	\$76,482	315	\$242.80	2,125	6.8	\$35.99
IN-HOME SERVICES	\$33	1 *	\$33.00	1	1.0	\$33.00
HOME HEALTH SERVICES	\$33	1	\$33.00	1	1.0	\$33.00
ADULT DAY HEALTH CARE	\$0	0	\$0.00	0	0.0	\$0.00
AGED AND DISABLED WAIVER	\$0	0	\$0.00	0	0.0	\$0.00
PERSONAL CARE	\$0	0	\$0.00	0	0.0	\$0.00
AIDS WAIVER	\$0	0	\$0.00	0	0.0	\$0.00
PHYSICAL DISABLED WAIVER	\$0	0	\$0.00	0	0.0	\$0.00
INDEPENDENT LIVING WAIVER	\$0	0	\$0.00	0	0.0	\$0.00
REHAB AND SPECIALTY SERVICES	\$36,973	6,604 *	\$5.60	8,040	1.2	\$4.60
AUDIOLOGY SERVICES	\$1,830	10	\$183.02	23	2.3	\$79.58
OPTOMETRIC SERVICES	\$6,545	230	\$28.45	245	1.1	\$26.71
DURABLE MEDICAL EQUIPMENT	\$16,927	52	\$325.52	208	4.0	\$81.38
AMBULANCE SERVICES	\$4,363	23	\$189.67	618	26.9	\$7.06
REHABILITATION CENTER	\$1,878	9	\$208.67	207	23.0	\$9.07
HOSPICE	\$0	0	\$0.00	0	0.0	\$0.00
NON-EMERGENCY TRANS	\$5,431	6,596	\$0.82	6,739	1.0	\$0.81
NON-PARTICIPATING PROV	\$0	0	\$0.00	0	0.0	\$0.00
COMPREHENSIVE DAY REHAB	\$0	0	\$0.00	0	0.0	\$0.00
DISEASE MANAGEMENT	\$0	0	\$0.00	0	0.0	\$0.00
BUY-IN PREMIUMS	\$0	0 **	\$0.00			
PART-A	\$0	0	\$0.00			
PART-B	\$0	0	\$0.00			
MENTAL HEALTH SERVICES	\$86,174	107 *	\$805.36	5,607	52.4	\$15.37
PRIVATE HOME ICF/MR	\$0	0	\$0.00	0	0.0	\$0.00
MR/DD WAIVER	\$62,863	20	\$3,143.14	1,583	79.2	\$39.71
PSYCH REHAB-PRIVATE	\$0	0	\$0.00	0	0.0	\$0.00
CSTAR - PRIVATE	\$0	0	\$0.00	0	0.0	\$0.00
TARGETED CASE MANAGEMENT	\$15,729	80	\$196.62	2,214	27.7	\$7.10
COMMUNITY SUPPORT WAIVER	\$7,582	9	\$842.41	1,810	201.1	\$4.19
STATE INSTITUTIONS	\$2,800,184	1,622 *	\$1,726.38	25,285	15.6	\$110.74
ICF/MENTALLY RETARDED	\$0	0	\$0.00	0	0.0	\$0.00
MENTAL HOSPITAL	\$0	0	\$0.00	0	0.0	\$0.00
PSYCH CARE UNDER AGE 22	\$56,374	6	\$9,395.68	101	16.8	\$568.16
PSYCH REHAB-PUBLIC	\$80,170	123	\$651.79	3,035	24.7	\$26.42
CSTAR - PUBLIC	\$32,758	47	\$696.97	3,111	66.2	\$10.53
TARGETED CASE MANAGEMENT	\$213,652	736	\$290.29	18,005	24.5	\$11.87
DFS CASE MANAGEMENT	\$2,417,230	948	\$2,549.82	1,033	1.1	\$2,340.01
EPSDT SERVICES	\$1,016,095	4,007 *	\$253.58	104,935	26.2	\$9.68
EPSDT SCREENINGS	\$12,819	193	\$66.42	194	1.0	\$66.08
EPSDT REFERRAL SERVICES	\$978,412	3,847	\$254.33	104,517	27.2	\$9.36
EPSDT TARGETED CASE MGMT	\$24,864	224	\$111.00	224	1.0	\$111.00
MANAGED CARE PREMIUMS	\$1,608,390	8,372 *	\$192.12			
TOTAL	\$7,506,845	14,971 *	\$501.43			

* Unduplicated total

** Recipients are not added to the total.

**TABLE 23
MISSOURI MEDICAID RECIPIENTS AND PAYMENTS BY ELIGIBILITY CATEGORY
OCTOBER 2006**

ELIGIBILITY CATEGORY: CHILD WELFARE SERVICES

NUMBER OF ELIGIBLES ENROLLED ON 09/30/06: 630

NUMBER OF ELIGIBLES ENROLLED DURING OCTOBER 2006: N/A

	EXPENDITURES	RECIPIENTS	COST PER RECIPIENT	UNITS OF SERVICE	UNITS PER RECIPIENT	COST PER SERVICE
NURSING FACILITIES	\$0	0 *	\$0.00	0	0.0	\$0.00
HOSPITALS	\$52,356	30 *	\$1,745.19	152	5.1	\$344.44
INPATIENT	\$48,093	5	\$9,618.69	45	9.0	\$1,068.74
OUTPATIENT	\$4,262	26	\$163.93	107	4.1	\$39.83
DENTAL SERVICES	\$399	4 *	\$99.63	20	5.0	\$19.93
PHARMACY	\$25,198	97 *	\$259.77	286	3.0	\$88.10
PART D - COPAYS	\$0	0 *	\$0.00	0	0.0	\$0.00
PHYSICIAN RELATED	\$12,151	107 *	\$113.56	309	2.9	\$39.32
PHYSICIAN	\$338	9	\$37.56	9	1.0	\$37.56
CLINIC	\$4,330	60	\$72.16	127	2.1	\$34.09
FAMILY PLANNING	\$597	10	\$59.71	12	1.2	\$49.76
X-RAY AND LAB	\$874	9	\$97.11	41	4.6	\$21.32
NURSE PRACTITIONER	\$100	2	\$50.00	2	1.0	\$50.00
PODIATRY	\$0	0	\$0.00	0	0.0	\$0.00
CRNA SERVICES	\$0	0	\$0.00	0	0.0	\$0.00
RURAL HEALTH CLINICS	\$848	10	\$84.78	12	1.2	\$70.65
CASE MANAGEMENT	\$0	0	\$0.00	0	0.0	\$0.00
FED QUALIFIED HEALTH CARE	\$1,382	10	\$138.21	23	2.3	\$60.09
PSYCHOLOGIST SERVICES	\$3,683	12	\$306.88	83	6.9	\$44.37
IN-HOME SERVICES	\$0	0 *	\$0.00	0	0.0	\$0.00
HOME HEALTH SERVICES	\$0	0	\$0.00	0	0.0	\$0.00
ADULT DAY HEALTH CARE	\$0	0	\$0.00	0	0.0	\$0.00
AGED AND DISABLED WAIVER	\$0	0	\$0.00	0	0.0	\$0.00
PERSONAL CARE	\$0	0	\$0.00	0	0.0	\$0.00
AIDS WAIVER	\$0	0	\$0.00	0	0.0	\$0.00
PHYSICAL DISABLED WAIVER	\$0	0	\$0.00	0	0.0	\$0.00
INDEPENDENT LIVING WAIVER	\$0	0	\$0.00	0	0.0	\$0.00
REHAB AND SPECIALTY SERVICES	\$1,255	12 *	\$104.57	186	15.5	\$6.75
AUDIOLOGY SERVICES	\$30	1	\$30.00	3	3.0	\$10.00
OPTOMETRIC SERVICES	\$127	6	\$21.17	7	1.2	\$18.14
DURABLE MEDICAL EQUIPMENT	\$159	1	\$159.30	1	1.0	\$159.30
AMBULANCE SERVICES	\$939	4	\$234.63	175	43.8	\$5.36
REHABILITATION CENTER	\$0	0	\$0.00	0	0.0	\$0.00
HOSPICE	\$0	0	\$0.00	0	0.0	\$0.00
NON-EMERGENCY TRANS	\$0	0	\$0.00	0	0.0	\$0.00
NON-PARTICIPATING PROV	\$0	0	\$0.00	0	0.0	\$0.00
COMPREHENSIVE DAY REHAB	\$0	0	\$0.00	0	0.0	\$0.00
DISEASE MANAGEMENT	\$0	0	\$0.00	0	0.0	\$0.00
BUY-IN PREMIUMS	\$0	0 **	\$0.00			
PART-A	\$0	0	\$0.00			
PART-B	\$0	0	\$0.00			
MENTAL HEALTH SERVICES	\$0	0 *	\$0.00	0	0.0	\$0.00
PRIVATE HOME ICF/MR	\$0	0	\$0.00	0	0.0	\$0.00
MR/DD WAIVER	\$0	0	\$0.00	0	0.0	\$0.00
PSYCH REHAB-PRIVATE	\$0	0	\$0.00	0	0.0	\$0.00
CSTAR - PRIVATE	\$0	0	\$0.00	0	0.0	\$0.00
TARGETED CASE MANAGEMENT	\$0	0	\$0.00	0	0.0	\$0.00
COMMUNITY SUPPORT WAIVER	\$0	0	\$0.00	0	0.0	\$0.00
STATE INSTITUTIONS	\$151,225	66 *	\$2,321.58	137	2.1	\$1,118.43
ICF/MENTALLY RETARDED	\$0	0	\$0.00	0	0.0	\$0.00
MENTAL HOSPITAL	\$0	0	\$0.00	0	0.0	\$0.00
PSYCH CARE UNDER AGE 22	\$0	0	\$0.00	0	0.0	\$0.00
PSYCH REHAB-PUBLIC	\$712	1	\$711.76	28	28.0	\$25.42
CSTAR - PUBLIC	\$0	0	\$0.00	0	0.0	\$0.00
TARGETED CASE MANAGEMENT	\$291	5	\$58.16	43	8.6	\$6.76
DFS CASE MANAGEMENT	\$152,222	62	\$2,455.19	66	1.1	\$2,306.39
EPSDT SERVICES	\$36,754	166 *	\$197.60	1,202	6.5	\$30.58
EPSDT SCREENINGS	\$80	4	\$20.00	2	0.5	\$40.00
EPSDT REFERRAL SERVICES	\$31,124	150	\$207.50	1,150	7.7	\$27.06
EPSDT TARGETED CASE MGMT	\$5,550	50	\$111.00	50	1.0	\$111.00
MANAGED CARE PREMIUMS	\$91,594	468 *	\$195.71			
TOTAL	\$372,931	602 *	\$619.49			

* Unduplicated total.

** Recipients are not added to the total.

TABLE 23
MISSOURI MEDICAID RECIPIENTS AND PAYMENTS BY ELIGIBILITY CATEGORY
OCTOBER 2006

ELIGIBILITY CATEGORY: REFUGEE

NUMBER OF ELIGIBLES ENROLLED ON 09/30/06: 151

NUMBER OF ELIGIBLES ENROLLED DURING OCTOBER 2006: 164

	EXPENDITURES	RECIPIENTS	COST PER RECIPIENT	UNITS OF SERVICE	UNITS PER RECIPIENT	COST PER SERVICE
NURSING FACILITIES	\$0	0 *	\$0.00	0	0.0	\$0.00
HOSPITALS	\$2,825	2 *	\$1,412.44	32	16.0	\$88.28
INPATIENT	\$0	0	\$0.00	0	0.0	\$0.00
OUTPATIENT	\$2,825	2	\$1,412.44	32	16.0	\$88.28
DENTAL SERVICES	\$0	0 *	\$0.00	0	0.0	\$0.00
PHARMACY	\$81	3 *	\$26.88	3	1.0	\$26.88
PART D - COPAYS	\$0	0 *	\$0.00	0	0.0	\$0.00
PHYSICIAN RELATED	\$1,513	25 *	\$60.53	61	2.4	\$24.81
PHYSICIAN	\$0	0	\$0.00	0	0.0	\$0.00
CLINIC	\$782	17	\$45.99	38	2.2	\$20.57
FAMILY PLANNING	\$0	0	\$0.00	0	0.0	\$0.00
X-RAY AND LAB	\$0	0	\$0.00	0	0.0	\$0.00
NURSE PRACTITIONER	\$0	0	\$0.00	0	0.0	\$0.00
PODIATRY	\$0	0	\$0.00	0	0.0	\$0.00
CRNA SERVICES	\$0	0	\$0.00	0	0.0	\$0.00
RURAL HEALTH CLINICS	\$0	0	\$0.00	0	0.0	\$0.00
CASE MANAGEMENT	\$0	0	\$0.00	0	0.0	\$0.00
FED QUALIFIED HEALTH CARE	\$731	9	\$81.27	23	2.6	\$31.80
PSYCHOLOGIST SERVICES	\$0	0	\$0.00	0	0.0	\$0.00
IN-HOME SERVICES	\$0	0 *	\$0.00	0	0.0	\$0.00
HOME HEALTH SERVICES	\$0	0	\$0.00	0	0.0	\$0.00
ADULT DAY HEALTH CARE	\$0	0	\$0.00	0	0.0	\$0.00
AGED AND DISABLED WAIVER	\$0	0	\$0.00	0	0.0	\$0.00
PERSONAL CARE	\$0	0	\$0.00	0	0.0	\$0.00
AIDS WAIVER	\$0	0	\$0.00	0	0.0	\$0.00
PHYSICAL DISABLED WAIVER	\$0	0	\$0.00	0	0.0	\$0.00
INDEPENDENT LIVING WAIVER	\$0	0	\$0.00	0	0.0	\$0.00
REHAB AND SPECIALTY SERVICES	\$107	33 *	\$3.25	62	1.9	\$1.73
AUDIOLOGY SERVICES	\$0	0	\$0.00	0	0.0	\$0.00
OPTOMETRIC SERVICES	\$78	2	\$39.00	6	3.0	\$13.00
DURABLE MEDICAL EQUIPMENT	\$0	0	\$0.00	0	0.0	\$0.00
AMBULANCE SERVICES	\$0	0	\$0.00	0	0.0	\$0.00
REHABILITATION CENTER	\$0	0	\$0.00	0	0.0	\$0.00
HOSPICE	\$0	0	\$0.00	0	0.0	\$0.00
NON-EMERGENCY TRANS	\$29	31	\$0.94	56	1.8	\$0.52
NON-PARTICIPATING PROV	\$0	0	\$0.00	0	0.0	\$0.00
COMPREHENSIVE DAY REHAB	\$0	0	\$0.00	0	0.0	\$0.00
DISEASE MANAGEMENT	\$0	0	\$0.00	0	0.0	\$0.00
BUY-IN PREMIUMS	\$0	0 **	\$0.00			
PART-A	\$0	0	\$0.00			
PART-B	\$0	0	\$0.00			
MENTAL HEALTH SERVICES	\$0	0 *	\$0.00	0	0.0	\$0.00
PRIVATE HOME ICF/MR	\$0	0	\$0.00	0	0.0	\$0.00
MR/DD WAIVER	\$0	0	\$0.00	0	0.0	\$0.00
PSYCH REHAB-PRIVATE	\$0	0	\$0.00	0	0.0	\$0.00
CSTAR - PRIVATE	\$0	0	\$0.00	0	0.0	\$0.00
TARGETED CASE MANAGEMENT	\$0	0	\$0.00	0	0.0	\$0.00
COMMUNITY SUPPORT WAIVER	\$0	0	\$0.00	0	0.0	\$0.00
STATE INSTITUTIONS	\$0	0 *	\$0.00	0	0.0	\$0.00
ICF/MENTALLY RETARDED	\$0	0	\$0.00	0	0.0	\$0.00
MENTAL HOSPITAL	\$0	0	\$0.00	0	0.0	\$0.00
PSYCH CARE UNDER AGE 22	\$0	0	\$0.00	0	0.0	\$0.00
PSYCH REHAB-PUBLIC	\$0	0	\$0.00	0	0.0	\$0.00
CSTAR - PUBLIC	\$0	0	\$0.00	0	0.0	\$0.00
TARGETED CASE MANAGEMENT	\$0	0	\$0.00	0	0.0	\$0.00
DFS CASE MANAGEMENT	\$0	0	\$0.00	0	0.0	\$0.00
EPSDT SERVICES	\$43	1 *	\$43.00	2	2.0	\$21.50
EPSDT SCREENINGS	\$0	0	\$0.00	0	0.0	\$0.00
EPSDT REFERRAL SERVICES	\$43	1	\$43.00	2	2.0	\$21.50
EPSDT TARGETED CASE MGMT	\$0	0	\$0.00	0	0.0	\$0.00
MANAGED CARE PREMIUMS	\$30,852	130 *	\$237.32			
TOTAL	\$35,421	143 *	\$247.70			

* Unduplicated total.

** Recipients are not added to the total.

TABLE 23
MISSOURI MEDICAID RECIPIENTS AND PAYMENTS BY ELIGIBILITY CATEGORY
OCTOBER 2006

ELIGIBILITY CATEGORY: MAF CHILDREN IN A VENDOR INSTITUTION
 NUMBER OF ELIGIBLES ENROLLED ON 09/30/06: 34
 NUMBER OF ELIGIBLES ENROLLED DURING OCTOBER 2006: 39

	EXPENDITURES	RECIPIENTS	COST PER RECIPIENT	UNITS OF SERVICE	UNITS PER RECIPIENT	COST PER SERVICE
NURSING FACILITIES	\$2,923	1 *	\$2,922.92	28	28.0	\$104.39
HOSPITALS	\$177,290	14 *	\$12,663.58	284	20.3	\$624.26
INPATIENT	\$175,374	8	\$21,921.73	271	33.9	\$647.14
OUTPATIENT	\$1,916	6	\$319.38	13	2.2	\$147.41
DENTAL SERVICES	\$0	0 *	\$0.00	0	0.0	\$0.00
PHARMACY	\$7,798	13 *	\$599.81	65	5.0	\$119.96
PART D - COPAYS	\$0	0 *	\$0.00	0	0.0	\$0.00
PHYSICIAN RELATED	\$673	8 *	\$84.09	25	3.1	\$26.91
PHYSICIAN	\$105	1	\$105.11	8	6.0	\$17.52
CLINIC	\$43	6	\$7.11	7	1.2	\$6.10
FAMILY PLANNING	\$0	0	\$0.00	0	0.0	\$0.00
X-RAY AND LAB	\$0	0	\$0.00	0	0.0	\$0.00
NURSE PRACTITIONER	\$0	0	\$0.00	0	0.0	\$0.00
PODIATRY	\$0	0	\$0.00	0	0.0	\$0.00
CRNA SERVICES	\$0	0	\$0.00	0	0.0	\$0.00
RURAL HEALTH CLINICS	\$0	0	\$0.00	0	0.0	\$0.00
CASE MANAGEMENT	\$0	0	\$0.00	0	0.0	\$0.00
FED QUALIFIED HEALTH CARE	\$165	1	\$164.90	2	2.0	\$82.45
PSYCHOLOGIST SERVICES	\$360	1	\$360.00	10	10.0	\$36.00
IN-HOME SERVICES	\$0	0 *	\$0.00	0	0.0	\$0.00
HOME HEALTH SERVICES	\$0	0	\$0.00	0	0.0	\$0.00
ADULT DAY HEALTH CARE	\$0	0	\$0.00	0	0.0	\$0.00
AGED AND DISABLED WAIVER	\$0	0	\$0.00	0	0.0	\$0.00
PERSONAL CARE	\$0	0	\$0.00	0	0.0	\$0.00
AIDS WAIVER	\$0	0	\$0.00	0	0.0	\$0.00
PHYSICAL DISABLED WAIVER	\$0	0	\$0.00	0	0.0	\$0.00
INDEPENDENT LIVING WAIVER	\$0	0	\$0.00	0	0.0	\$0.00
REHAB AND SPECIALTY SERVICES	\$222	40 *	\$5.55	94	2.4	\$2.36
AUDIOLOGY SERVICES	\$0	0	\$0.00	0	0.0	\$0.00
OPTOMETRIC SERVICES	\$0	0	\$0.00	0	0.0	\$0.00
DURABLE MEDICAL EQUIPMENT	\$0	0	\$0.00	0	0.0	\$0.00
AMBULANCE SERVICES	\$188	2	\$93.75	18	9.0	\$10.42
REHABILITATION CENTER	\$0	0	\$0.00	0	0.0	\$0.00
HOSPICE	\$0	0	\$0.00	0	0.0	\$0.00
NON-EMERGENCY TRANS	\$34	40	\$0.88	76	1.9	\$0.45
NON-PARTICIPATING PROV	\$0	0	\$0.00	0	0.0	\$0.00
COMPREHENSIVE DAY REHAB	\$0	0	\$0.00	0	0.0	\$0.00
DISEASE MANAGEMENT	\$0	0	\$0.00	0	0.0	\$0.00
BUY-IN PREMIUMS	\$0	0 **	\$0.00			
PART-A	\$0	0	\$0.00			
PART-B	\$0	0	\$0.00			
MENTAL HEALTH SERVICES	\$22,051	3 *	\$7,350.20	213	71.0	\$103.52
PRIVATE HOME ICF/MR	\$0	0	\$0.00	0	0.0	\$0.00
MR/DD WAIVER	\$21,338	2	\$10,669.08	115	57.5	\$185.55
PSYCH REHAB-PRIVATE	\$0	0	\$0.00	0	0.0	\$0.00
CSTAR - PRIVATE	\$0	0	\$0.00	0	0.0	\$0.00
TARGETED CASE MANAGEMENT	\$712	1	\$712.46	98	98.0	\$7.27
COMMUNITY SUPPORT WAIVER	\$0	0	\$0.00	0	0.0	\$0.00
STATE INSTITUTIONS	\$142,599	26 *	\$5,484.57	825	31.7	\$172.85
ICF/MENTALLY RETARDED	\$30,936	4	\$7,734.12	112	28.0	\$276.22
MENTAL HOSPITAL	\$0	0	\$0.00	0	0.0	\$0.00
PSYCH CARE UNDER AGE 22	\$107,708	13	\$8,285.22	210	16.1	\$512.89
PSYCH REHAB-PUBLIC	\$0	0	\$0.00	0	0.0	\$0.00
CSTAR - PUBLIC	\$0	0	\$0.00	0	0.0	\$0.00
TARGETED CASE MANAGEMENT	\$3,954	11	\$359.49	503	45.7	\$7.86
DFS CASE MANAGEMENT	\$0	0	\$0.00	0	0.0	\$0.00
EPSDT SERVICES	\$0	0 *	\$0.00	0	0.0	\$0.00
EPSDT SCREENINGS	\$0	0	\$0.00	0	0.0	\$0.00
EPSDT REFERRAL SERVICES	\$0	0	\$0.00	0	0.0	\$0.00
EPSDT TARGETED CASE MGMT	\$0	0	\$0.00	0	0.0	\$0.00
MANAGED CARE PREMIUMS	\$0	0 *	\$0.00			
TOTAL	\$353,554	47 *	\$7,522.44			

* Unduplicated total.
 ** Recipients are not added to the total.

TABLE 23
MISSOURI MEDICAID RECIPIENTS AND PAYMENTS BY ELIGIBILITY CATEGORY
OCTOBER 2006

ELIGIBILITY CATEGORY: TITLE XIX - HDN

NUMBER OF ELIGIBLES ENROLLED ON 09/30/06: 10,799

NUMBER OF ELIGIBLES ENROLLED DURING OCTOBER 2006: N/A

	EXPENDITURES	RECIPIENTS	COST PER RECIPIENT	UNITS OF SERVICE	UNITS PER RECIPIENT	COST PER SERVICE
NURSING FACILITIES	\$0	0 *	\$0.00	0	0.0	\$0.00
HOSPITALS	\$1,407,897	721 *	\$1,952.70	3,907	5.4	\$360.35
INPATIENT	\$1,276,525	164	\$7,783.69	1,650	10.1	\$773.65
OUTPATIENT	\$131,373	608	\$216.07	2,257	3.7	\$58.21
DENTAL SERVICES	\$21,493	166 *	\$129.48	692	4.2	\$31.06
PHARMACY	\$737,130	2,521 *	\$292.40	7,839	3.1	\$94.03
PART D - COPAYS	\$2	1 *	\$2.00	2	2.0	\$1.00
PHYSICIAN RELATED	\$343,069	2,367 *	\$144.94	11,456	4.8	\$29.95
PHYSICIAN	\$19,020	294	\$64.69	705	2.4	\$26.98
CLINIC	\$100,721	1,174	\$85.79	5,326	4.5	\$18.91
FAMILY PLANNING	\$9,451	192	\$49.22	225	1.2	\$42.00
X-RAY AND LAB	\$12,431	231	\$53.82	640	2.8	\$19.42
NURSE PRACTITIONER	\$1,105	16	\$69.06	26	1.6	\$42.50
PODIATRY	\$767	10	\$76.72	35	3.5	\$21.92
CRNA SERVICES	\$0	0	\$0.00	0	0.0	\$0.00
RURAL HEALTH CLINICS	\$56,877	533	\$106.71	737	1.4	\$77.17
CASE MANAGEMENT	\$77	2	\$38.28	3	1.5	\$25.52
FED QUALIFIED HEALTH CARE	\$54,490	155	\$351.55	1,317	8.5	\$41.37
PSYCHOLOGIST SERVICES	\$88,129	376	\$234.38	2,442	6.5	\$36.09
IN-HOME SERVICES	\$9,419	4 *	\$2,354.80	1,333	333.3	\$7.07
HOME HEALTH SERVICES	\$812	1	\$811.68	16	16.0	\$50.73
ADULT DAY HEALTH CARE	\$0	0	\$0.00	0	0.0	\$0.00
AGED AND DISABLED WAIVER	\$0	0	\$0.00	0	0.0	\$0.00
PERSONAL CARE	\$308	2	\$154.16	82	41.0	\$3.76
AIDS WAIVER	\$0	0	\$0.00	0	0.0	\$0.00
PHYSICAL DISABLED WAIVER	\$8,299	1	\$8,299.20	1,235	1,235.0	\$6.72
INDEPENDENT LIVING WAIVER	\$0	0	\$0.00	0	0.0	\$0.00
REHAB AND SPECIALTY SERVICES	\$33,931	5,182 *	\$6.55	7,422	1.4	\$4.57
AUDIOLOGY SERVICES	\$860	13	\$66.19	27	2.1	\$31.87
OPTOMETRIC SERVICES	\$7,182	211	\$34.04	285	1.3	\$25.20
DURABLE MEDICAL EQUIPMENT	\$6,348	32	\$198.38	80	2.5	\$79.35
AMBULANCE SERVICES	\$12,127	38	\$319.13	1,431	37.7	\$8.47
REHABILITATION CENTER	\$1,510	7	\$215.71	151	21.6	\$10.00
HOSPICE	\$1,611	2	\$805.75	14	7.0	\$115.11
NON-EMERGENCY TRANS	\$4,292	5,167	\$0.83	5,434	1.0	\$0.79
NON-PARTICIPATING PROV	\$0	0	\$0.00	0	0.0	\$0.00
COMPREHENSIVE DAY REHAB	\$0	0	\$0.00	0	0.0	\$0.00
DISEASE MANAGEMENT	\$0	0	\$0.00	0	0.0	\$0.00
BUY-IN PREMIUMS	\$0	0 **	\$0.00			
PART-A	\$0	0	\$0.00			
PART-B	\$0	0	\$0.00			
MENTAL HEALTH SERVICES	\$1,120,182	257 *	\$4,358.68	13,753	53.5	\$81.45
PRIVATE HOME ICF/MR	\$0	0	\$0.00	0	0.0	\$0.00
MR/DD WAIVER	\$1,086,591	188	\$5,779.74	8,243	43.9	\$131.82
PSYCH REHAB-PRIVATE	\$0	0	\$0.00	0	0.0	\$0.00
CSTAR - PRIVATE	\$0	0	\$0.00	0	0.0	\$0.00
TARGETED CASE MANAGEMENT	\$23,846	66	\$361.30	3,281	49.7	\$7.27
COMMUNITY SUPPORT WAIVER	\$9,746	11	\$886.00	2,229	202.6	\$4.37
STATE INSTITUTIONS	\$3,773,309	2,034 *	\$1,855.12	41,227	20.3	\$91.53
ICF/MENTALLY RETARDED	\$0	0	\$0.00	0	0.0	\$0.00
MENTAL HOSPITAL	\$0	0	\$0.00	0	0.0	\$0.00
PSYCH CARE UNDER AGE 22	\$131,768	14	\$9,411.99	243	17.4	\$542.25
PSYCH REHAB-PUBLIC	\$88,518	134	\$660.58	4,835	36.1	\$18.31
CSTAR - PUBLIC	\$80,407	86	\$934.96	7,270	84.5	\$11.06
TARGETED CASE MANAGEMENT	\$287,733	899	\$320.06	27,499	30.6	\$10.46
DFS CASE MANAGEMENT	\$3,184,883	1,311	\$2,429.35	1,380	1.0	\$2,307.89
EPSDT SERVICES	\$1,105,583	4,008 *	\$275.84	100,410	25.0	\$11.01
EPSDT SCREENINGS	\$16,782	232	\$72.34	238	1.0	\$70.51
EPSDT REFERRAL SERVICES	\$1,021,313	3,655	\$279.43	99,564	27.2	\$10.26
EPSDT TARGETED CASE MGMT	\$67,488	610	\$110.64	608	1.0	\$111.00
MANAGED CARE PREMIUMS	\$1,168,796	6,168 *	\$189.49			
TOTAL	\$9,720,813	11,541 *	\$842.29			

* Unduplicated total

** Recipients are not added to the total.

**TABLE 23
MISSOURI MEDICAID RECIPIENTS AND PAYMENTS BY ELIGIBILITY CATEGORY
OCTOBER 2006**

ELIGIBILITY CATEGORY: QUALIFIED MEDICARE BENEFICIARY (QMB)

NUMBER OF ELIGIBLES ENROLLED ON 09/30/06: 8,780

NUMBER OF ELIGIBLES ENROLLED DURING OCTOBER 2006: 8,954

	EXPENDITURES	RECIPIENTS	COST PER RECIPIENT	UNITS OF SERVICE	UNITS PER RECIPIENT	COST PER SERVICE
NURSING FACILITIES	\$4,905	8 *	\$913.11	89	11.1	\$55.11
HOSPITALS	\$70,014	427 *	\$163.97	4,336	10.2	\$16.15
INPATIENT	-\$4,061	0	\$0.00	-269	0.0	-\$15.10
OUTPATIENT	\$74,075	427	\$173.48	4,605	10.8	\$16.09
DENTAL SERVICES	\$0	0 *	\$0.00	0	0.0	\$0.00
PHARMACY	\$0	0 *	\$0.00	0	0.0	\$0.00
PART D - COPAYS	\$0	0 *	\$0.00	0	0.0	\$0.00
PHYSICIAN RELATED	\$54,423	1,061 *	\$51.29	5,134	4.8	\$10.60
PHYSICIAN	\$3,951	224	\$17.64	379	1.7	\$10.42
CLINIC	\$43,190	789	\$54.74	4,027	5.1	\$10.73
FAMILY PLANNING	\$0	0	\$0.00	0	0.0	\$0.00
X-RAY AND LAB	\$2,711	90	\$30.12	515	5.7	\$5.26
NURSE PRACTITIONER	\$32	2	\$16.11	1	0.5	\$32.22
PODIATRY	\$785	51	\$15.39	85	1.7	\$9.23
CRNA SERVICES	\$0	0	\$0.00	0	0.0	\$0.00
RURAL HEALTH CLINICS	\$1,289	62	\$20.79	64	1.0	\$20.14
CASE MANAGEMENT	\$0	0	\$0.00	0	0.0	\$0.00
FED QUALIFIED HEALTH CARE	\$1,609	43	\$37.42	51	1.2	\$31.55
PSYCHOLOGIST SERVICES	\$856	5	\$171.28	12	2.4	\$71.37
IN-HOME SERVICES	\$180	4 *	\$45.06	50	12.5	\$3.61
HOME HEALTH SERVICES	\$180	4	\$45.06	50	12.5	\$3.61
ADULT DAY HEALTH CARE	\$0	0	\$0.00	0	0.0	\$0.00
AGED AND DISABLED WAIVER	\$0	0	\$0.00	0	0.0	\$0.00
PERSONAL CARE	\$0	0	\$0.00	0	0.0	\$0.00
AIDS WAIVER	\$0	0	\$0.00	0	0.0	\$0.00
PHYSICAL DISABLED WAIVER	\$0	0	\$0.00	0	0.0	\$0.00
INDEPENDENT LIVING WAIVER	\$0	0	\$0.00	0	0.0	\$0.00
REHAB AND SPECIALTY SERVICES	\$13,586	240 *	\$56.61	8,026	33.4	\$1.69
AUDIOLOGY SERVICES	\$0	0	\$0.00	0	0.0	\$0.00
OPTOMETRIC SERVICES	\$814	32	\$25.44	51	1.6	\$15.97
DURABLE MEDICAL EQUIPMENT	\$9,605	172	\$55.84	7,373	42.9	\$1.30
AMBULANCE SERVICES	\$2,840	25	\$113.61	554	22.2	\$5.13
REHABILITATION CENTER	\$0	0	\$0.00	0	0.0	\$0.00
HOSPICE	\$0	0	\$0.00	0	0.0	\$0.00
NON-EMERGENCY TRANS	\$0	0	\$0.00	0	0.0	\$0.00
NON-PARTICIPATING PROV	\$326	13	\$25.09	48	3.7	\$6.79
COMPREHENSIVE DAY REHAB	\$0	0	\$0.00	0	0.0	\$0.00
DISEASE MANAGEMENT	\$0	0	\$0.00	0	0.0	\$0.00
BUY-IN PREMIUMS	\$773,795	8,918 **	\$86.77			
PART-A	\$865	2	\$432.30			
PART-B	\$772,931	8,916	\$86.69			
MENTAL HEALTH SERVICES	\$0	0 *	\$0.00	0	0.0	\$0.00
PRIVATE HOME ICF/MR	\$0	0	\$0.00	0	0.0	\$0.00
MR/DD WAIVER	\$0	0	\$0.00	0	0.0	\$0.00
PSYCH REHAB-PRIVATE	\$0	0	\$0.00	0	0.0	\$0.00
CSTAR - PRIVATE	\$0	0	\$0.00	0	0.0	\$0.00
TARGETED CASE MANAGEMENT	\$0	0	\$0.00	0	0.0	\$0.00
COMMUNITY SUPPORT WAIVER	\$0	0	\$0.00	0	0.0	\$0.00
STATE INSTITUTIONS	\$0	0 *	\$0.00	0	0.0	\$0.00
ICF/MENTALLY RETARDED	\$0	0	\$0.00	0	0.0	\$0.00
MENTAL HOSPITAL	\$0	0	\$0.00	0	0.0	\$0.00
PSYCH CARE UNDER AGE 22	\$0	0	\$0.00	0	0.0	\$0.00
PSYCH REHAB-PUBLIC	\$0	0	\$0.00	0	0.0	\$0.00
CSTAR - PUBLIC	\$0	0	\$0.00	0	0.0	\$0.00
TARGETED CASE MANAGEMENT	\$0	0	\$0.00	0	0.0	\$0.00
DFS CASE MANAGEMENT	\$0	0	\$0.00	0	0.0	\$0.00
EPSDT SERVICES	\$0	0 *	\$0.00	0	0.0	\$0.00
EPSDT SCREENINGS	\$0	0	\$0.00	0	0.0	\$0.00
EPSDT REFERRAL SERVICES	\$0	0	\$0.00	0	0.0	\$0.00
EPSDT TARGETED CASE MGMT	\$0	0	\$0.00	0	0.0	\$0.00
MANAGED CARE PREMIUMS	\$0	0 *	\$0.00			
TOTAL	\$916,904	1,307 *	\$701.53			

* Unduplicated total.

** Recipients are not added to the total.

*** Buy-in premiums for SLMB and QI.

**TABLE 23
MISSOURI MEDICAID RECIPIENTS AND PAYMENTS BY ELIGIBILITY CATEGORY
OCTOBER 2006**

ELIGIBILITY CATEGORY: DYS - GENERAL REVENUE
 NUMBER OF ELIGIBLES ENROLLED ON 09/30/06: 452
 NUMBER OF ELIGIBLES ENROLLED DURING OCTOBER 2006: 991

	EXPENDITURES	RECIPIENTS	COST PER RECIPIENT	UNITS OF SERVICE	UNITS PER RECIPIENT	COST PER SERVICE
NURSING FACILITIES	\$0	0 *	\$0.00	0	0.0	\$0.00
HOSPITALS	\$67,554	31 *	\$2,179.17	210	6.8	\$321.89
INPATIENT	\$64,391	13	\$4,953.17	106	8.2	\$607.46
OUTPATIENT	\$3,163	21	\$150.63	104	5.0	\$30.41
DENTAL SERVICES	\$506	7 *	\$72.32	20	2.9	\$25.31
PHARMACY	\$29,710	123 *	\$241.54	353	2.9	\$84.16
PART D - COPAYS	\$0	0 *	\$0.00	0	0.0	\$0.00
PHYSICIAN RELATED	\$19,660	125 *	\$157.28	423	3.4	\$46.48
PHYSICIAN	\$907	14	\$64.79	33	2.4	\$27.48
CLINIC	\$3,135	44	\$71.26	103	2.3	\$30.44
FAMILY PLANNING	\$116	3	\$38.55	3	1.0	\$38.55
X-RAY AND LAB	\$2,322	23	\$100.97	117	5.1	\$19.85
NURSE PRACTITIONER	\$200	4	\$50.00	6	1.5	\$33.33
PODIATRY	\$0	0	\$0.00	0	0.0	\$0.00
CRNA SERVICES	\$0	0	\$0.00	0	0.0	\$0.00
RURAL HEALTH CLINICS	\$10,942	43	\$254.46	92	2.1	\$118.93
CASE MANAGEMENT	\$0	0	\$0.00	0	0.0	\$0.00
FED QUALIFIED HEALTH CARE	\$248	2	\$124.16	9	4.5	\$27.59
PSYCHOLOGIST SERVICES	\$1,790	10	\$179.00	60	6.0	\$29.83
IN-HOME SERVICES	\$0	0 *	\$0.00	0	0.0	\$0.00
HOME HEALTH SERVICES	\$0	0	\$0.00	0	0.0	\$0.00
ADULT DAY HEALTH CARE	\$0	0	\$0.00	0	0.0	\$0.00
AGED AND DISABLED WAIVER	\$0	0	\$0.00	0	0.0	\$0.00
PERSONAL CARE	\$0	0	\$0.00	0	0.0	\$0.00
AIDS WAIVER	\$0	0	\$0.00	0	0.0	\$0.00
PHYSICAL DISABLED WAIVER	\$0	0	\$0.00	0	0.0	\$0.00
INDEPENDENT LIVING WAIVER	\$0	0	\$0.00	0	0.0	\$0.00
REHAB AND SPECIALTY SERVICES	\$352	8 *	\$44.00	14	1.8	\$25.14
AUDIOLOGY SERVICES	\$0	0	\$0.00	0	0.0	\$0.00
OPTOMETRIC SERVICES	\$352	8	\$44.00	14	1.8	\$25.14
DURABLE MEDICAL EQUIPMENT	\$0	0	\$0.00	0	0.0	\$0.00
AMBULANCE SERVICES	\$0	0	\$0.00	0	0.0	\$0.00
REHABILITATION CENTER	\$0	0	\$0.00	0	0.0	\$0.00
HOSPICE	\$0	0	\$0.00	0	0.0	\$0.00
NON-EMERGENCY TRANS	\$0	0	\$0.00	0	0.0	\$0.00
NON-PARTICIPATING PROV	\$0	0	\$0.00	0	0.0	\$0.00
COMPREHENSIVE DAY REHAB	\$0	0	\$0.00	0	0.0	\$0.00
DISEASE MANAGEMENT	\$0	0	\$0.00	0	0.0	\$0.00
BUY-IN PREMIUMS	\$0	0 **	\$0.00			
PART-A	\$0	0	\$0.00			
PART-B	\$0	0	\$0.00			
MENTAL HEALTH SERVICES	-\$2,526	0 *	\$0.00	-175	0.0	\$14.43
PRIVATE HOME ICF/MR	\$0	0	\$0.00	0	0.0	\$0.00
MR/DD WAIVER	\$0	0	\$0.00	0	0.0	\$0.00
PSYCH REHAB-PRIVATE	\$0	0	\$0.00	0	0.0	\$0.00
CSTAR - PRIVATE	-\$2,526	0	\$0.00	-175	0.0	-\$14.43
TARGETED CASE MANAGEMENT	\$0	0	\$0.00	0	0.0	\$0.00
COMMUNITY SUPPORT WAIVER	\$0	0	\$0.00	0	0.0	\$0.00
STATE INSTITUTIONS	\$6,083	18 *	\$337.95	499	27.7	\$12.19
ICF/MENTALLY RETARDED	\$0	0	\$0.00	0	0.0	\$0.00
MENTAL HOSPITAL	\$0	0	\$0.00	0	0.0	\$0.00
PSYCH CARE UNDER AGE 22	\$0	0	\$0.00	0	0.0	\$0.00
PSYCH REHAB-PUBLIC	\$51	1	\$50.84	2	2.0	\$25.42
CSTAR - PUBLIC	\$4,125	8	\$515.64	422	52.8	\$9.78
TARGETED CASE MANAGEMENT	\$1,150	9	\$127.79	74	8.2	\$15.54
DFS CASE MANAGEMENT	\$757	1	\$757.00	1	1.0	\$757.00
EPSDT SERVICES	\$22,935	144 *	\$159.27	756	5.3	\$30.34
EPSDT SCREENINGS	\$1,097	16	\$68.56	16	1.0	\$68.56
EPSDT REFERRAL SERVICES	\$21,838	139	\$157.11	740	5.3	\$29.51
EPSDT TARGETED CASE MGMT	\$0	0	\$0.00	0	0.0	\$0.00
MANAGED CARE PREMIUMS	\$45,797	251 *	\$182.46			
TOTAL	\$190,072	443 *	\$429.06			

* Unduplicated total.
 ** Recipients are not added to the total.

TABLE 23
MISSOURI MEDICAID RECIPIENTS AND PAYMENTS BY ELIGIBILITY CATEGORY
OCTOBER 2006

ELIGIBILITY CATEGORY: MEDICAID FOR PREGNANT WOMEN (POVERTY)

NUMBER OF ELIGIBLES ENROLLED ON 09/30/06: 18,484

NUMBER OF ELIGIBLES ENROLLED DURING OCTOBER 2006: 20,885

	EXPENDITURES	RECIPIENTS	COST PER RECIPIENT	UNITS OF SERVICE	UNITS PER RECIPIENT	COST PER SERVICE
NURSING FACILITIES	\$0	0 *	\$0.00	0	0.0	\$0.00
HOSPITALS	\$3,782,959	5,418 *	\$698.22	29,192	5.4	\$129.59
INPATIENT	\$2,704,193	1,178	\$2,295.58	3,056	2.6	\$884.88
OUTPATIENT	\$1,078,766	4,841	\$222.84	26,136	5.4	\$41.28
DENTAL SERVICES	\$50,572	249 *	\$203.10	1,259	5.1	\$40.17
PHARMACY	\$333,657	4,849 *	\$68.81	10,112	2.1	\$33.00
PART D - COPAYS	\$43	20 *	\$2.16	59	3.0	\$0.73
PHYSICIAN RELATED	\$1,928,531	8,752 *	\$220.35	82,249	9.4	\$23.45
PHYSICIAN	\$229,508	1,053	\$217.95	2,176	2.1	\$105.47
CLINIC	\$967,112	5,321	\$181.75	50,169	9.4	\$19.28
FAMILY PLANNING	\$183,017	1,036	\$176.66	9,202	8.9	\$19.89
X-RAY AND LAB	\$165,138	2,507	\$73.85	15,694	6.3	\$11.80
NURSE PRACTITIONER	\$956	18	\$53.09	52	2.9	\$18.38
PODIATRY	\$433	6	\$72.25	9	1.5	\$48.16
CRNA SERVICES	\$0	0	\$0.00	0	0.0	\$0.00
RURAL HEALTH CLINICS	\$206,347	1,476	\$139.80	2,814	1.9	\$73.33
CASE MANAGEMENT	\$17,494	585	\$29.90	748	1.3	\$23.39
FED QUALIFIED HEALTH CARE	\$135,528	454	\$298.52	1,316	2.9	\$102.98
PSYCHOLOGIST SERVICES	\$3,000	17	\$176.47	69	4.1	\$43.48
IN-HOME SERVICES	\$5,533	13 *	\$425.64	1,476	113.6	\$3.75
HOME HEALTH SERVICES	\$518	6	\$86.33	23	3.8	\$22.52
ADULT DAY HEALTH CARE	\$0	0	\$0.00	0	0.0	\$0.00
AGED AND DISABLED WAIVER	\$0	0	\$0.00	0	0.0	\$0.00
PERSONAL CARE	\$5,015	7	\$716.48	1,453	207.6	\$3.45
AIDS WAIVER	\$0	0	\$0.00	0	0.0	\$0.00
PHYSICAL DISABLED WAIVER	\$0	0	\$0.00	0	0.0	\$0.00
INDEPENDENT LIVING WAIVER	\$0	0	\$0.00	0	0.0	\$0.00
REHAB AND SPECIALTY SERVICES	\$58,473	11,419 *	\$5.12	17,781	1.6	\$3.29
AUDIOLOGY SERVICES	\$379	2	\$189.50	1	0.5	\$379.00
OPTOMETRIC SERVICES	\$12,064	404	\$29.86	582	1.4	\$20.73
DURABLE MEDICAL EQUIPMENT	\$7,317	9	\$813.04	98	10.9	\$74.67
AMBULANCE SERVICES	\$28,986	116	\$232.63	2,516	21.7	\$10.73
REHABILITATION CENTER	\$0	0	\$0.00	0	0.0	\$0.00
HOSPICE	\$0	0	\$0.00	0	0.0	\$0.00
NON-EMERGENCY TRANS	\$11,042	11,215	\$0.98	14,562	1.3	\$0.76
NON-PARTICIPATING PROV	\$0	0	\$0.00	0	0.0	\$0.00
COMPREHENSIVE DAY REHAB	\$0	0	\$0.00	0	0.0	\$0.00
DISEASE MANAGEMENT	\$688	19	\$36.08	22	1.2	\$31.16
BUY-IN PREMIUMS	\$0	0 **	\$0.00			
PART-A	\$0	0	\$0.00			
PART-B	\$0	0	\$0.00			
MENTAL HEALTH SERVICES	\$270	4 *	\$67.54	36	9.0	\$7.50
PRIVATE HOME ICF/MR	\$0	0	\$0.00	0	0.0	\$0.00
MR/DD WAIVER	\$0	0	\$0.00	0	0.0	\$0.00
PSYCH REHAB-PRIVATE	\$0	0	\$0.00	0	0.0	\$0.00
CSTAR - PRIVATE	\$30	1	\$30.24	3	3.0	\$10.08
TARGETED CASE MANAGEMENT	\$240	3	\$79.97	33	11.0	\$7.27
COMMUNITY SUPPORT WAIVER	\$0	0	\$0.00	0	0.0	\$0.00
STATE INSTITUTIONS	\$63,018	151 *	\$417.34	6,201	41.1	\$10.16
ICF/MENTALLY RETARDED	\$0	0	\$0.00	0	0.0	\$0.00
MENTAL HOSPITAL	\$0	0	\$0.00	0	0.0	\$0.00
PSYCH CARE UNDER AGE 22	\$0	0	\$0.00	0	0.0	\$0.00
PSYCH REHAB-PUBLIC	\$14,342	38	\$377.43	480	12.6	\$29.88
CSTAR - PUBLIC	\$45,537	94	\$484.43	5,437	57.8	\$8.38
TARGETED CASE MANAGEMENT	\$3,139	24	\$130.79	284	11.8	\$11.05
DFS CASE MANAGEMENT	\$0	0	\$0.00	0	0.0	\$0.00
EPSDT SERVICES	\$57,887	709 *	\$81.65	1,703	2.4	\$33.99
EPSDT SCREENINGS	\$1,396	25	\$55.85	24	1.0	\$58.18
EPSDT REFERRAL SERVICES	\$56,491	700	\$80.70	1,679	2.4	\$33.65
EPSDT TARGETED CASE MGMT	\$0	0	\$0.00	0	0.0	\$0.00
MANAGED CARE PREMIUMS	\$3,176,608	10,630 *	\$298.83			
TOTAL	\$9,457,551	22,244 *	\$425.17			

* Unduplicated total.

** Recipients are not added to the total.

**TABLE 23
MISSOURI MEDICAID RECIPIENTS AND PAYMENTS BY ELIGIBILITY CATEGORY
OCTOBER 2006**

ELIGIBILITY CATEGORY: MEDICAID FOR CHILDREN
 NUMBER OF ELIGIBLES ENROLLED ON 09/30/06: 225,220
 NUMBER OF ELIGIBLES ENROLLED DURING OCTOBER 2006: 235,286

	EXPENDITURES	RECIPIENTS	COST PER RECIPIENT	UNITS OF SERVICE	UNITS PER RECIPIENT	COST PER SERVICE
NURSING FACILITIES	\$2,289	1 *	\$2,288.65	30	30.0	\$76.29
HOSPITALS	\$10,331,133	11,419 *	\$904.73	43,724	3.8	\$236.28
INPATIENT	\$8,016,997	1,953	\$4,084.05	8,526	4.3	\$940.30
OUTPATIENT	\$2,314,135	10,040	\$230.49	35,198	3.5	\$65.75
DENTAL SERVICES	\$290,405	2,048 *	\$141.80	9,096	4.4	\$31.93
PHARMACY	\$3,446,074	29,624 *	\$116.33	61,545	2.1	\$55.99
PART D - COPAYS	\$15	5 *	\$3.00	20	4.0	\$0.75
PHYSICIAN RELATED	\$2,641,138	22,771 *	\$115.99	119,737	5.3	\$22.06
PHYSICIAN	\$81,702	1,195	\$68.37	3,139	2.6	\$26.03
CLINIC	\$976,906	10,006	\$97.63	81,747	8.2	\$11.95
FAMILY PLANNING	\$70,773	1,470	\$48.14	1,694	1.1	\$41.78
X-RAY AND LAB	\$139,718	3,491	\$40.02	8,480	2.4	\$16.48
NURSE PRACTITIONER	\$1,663	29	\$57.34	39	1.3	\$42.63
PODIATRY	\$4,986	87	\$57.31	170	2.0	\$29.33
CRNA SERVICES	\$68	2	\$34.14	40	20.0	\$1.71
RURAL HEALTH CLINICS	\$889,814	8,883	\$100.17	12,458	1.4	\$71.43
CASE MANAGEMENT	\$2,004	57	\$35.16	77	1.3	\$26.03
FED QUALIFIED HEALTH CARE	\$400,570	1,681	\$238.29	9,338	5.6	\$42.89
PSYCHOLOGIST SERVICES	\$72,934	426	\$171.61	2,554	6.0	\$28.58
IN-HOME SERVICES	\$4,054	20 *	\$202.69	756	37.8	\$5.36
HOME HEALTH SERVICES	\$1,613	18	\$89.62	75	4.2	\$21.51
ADULT DAY HEALTH CARE	\$0	0	\$0.00	0	0.0	\$0.00
AGED AND DISABLED WAIVER	\$0	0	\$0.00	0	0.0	\$0.00
PERSONAL CARE	\$2,441	2	\$1,220.35	681	340.5	\$3.58
AIDS WAIVER	\$0	0	\$0.00	0	0.0	\$0.00
PHYSICAL DISABLED WAIVER	\$0	0	\$0.00	0	0.0	\$0.00
INDEPENDENT LIVING WAIVER	\$0	0	\$0.00	0	0.0	\$0.00
REHAB AND SPECIALTY SERVICES	\$338,550	107,104 *	\$3.16	138,754	1.3	\$2.44
AUDIOLOGY SERVICES	\$2,902	64	\$45.34	324	5.1	\$8.96
OPTOMETRIC SERVICES	\$84,938	2,417	\$35.14	3,292	1.4	\$25.80
DURABLE MEDICAL EQUIPMENT	\$75,172	419	\$179.41	4,299	10.3	\$17.49
AMBULANCE SERVICES	\$76,830	276	\$278.37	9,217	33.4	\$8.34
REHABILITATION CENTER	\$5,520	18	\$306.67	548	30.4	\$10.07
HOSPICE	\$3,857	1	\$3,856.80	30	30.0	\$128.56
NON-EMERGENCY TRANS	\$89,251	106,909	\$0.83	121,040	1.1	\$0.74
NON-PARTICIPATING PROV	\$0	0	\$0.00	0	0.0	\$0.00
COMPREHENSIVE DAY REHAB	\$0	0	\$0.00	0	0.0	\$0.00
DISEASE MANAGEMENT	\$80	4	\$20.00	4	1.0	\$20.00
BUY-IN PREMIUMS	\$0	0 **	\$0.00			
PART-A	\$0	0	\$0.00			
PART-B	\$0	0	\$0.00			
MENTAL HEALTH SERVICES	\$157,440	228 *	\$690.53	11,140	48.9	\$14.13
PRIVATE HOME ICF/MR	\$0	0	\$0.00	0	0.0	\$0.00
MR/DD WAIVER	\$102,614	21	\$4,886.36	2,256	107.4	\$45.48
PSYCH REHAB-PRIVATE	\$0	0	\$0.00	0	0.0	\$0.00
CSTAR - PRIVATE	-\$57	0	\$0.00	-1	0.0	-\$67.32
TARGETED CASE MANAGEMENT	\$45,689	192	\$237.97	6,390	33.3	\$7.15
COMMUNITY SUPPORT WAIVER	\$9,195	19	\$483.93	2,495	131.3	\$3.69
STATE INSTITUTIONS	\$1,304,393	2,456 *	\$531.10	90,686	36.9	\$14.38
ICF/MENTALLY RETARDED	\$8,599	1	\$8,599.09	31	31.0	\$277.39
MENTAL HOSPITAL	\$0	0	\$0.00	0	0.0	\$0.00
PSYCH CARE UNDER AGE 22	\$80,280	10	\$8,028.05	140	14.0	\$573.43
PSYCH REHAB-PUBLIC	\$229,242	391	\$586.30	7,272	18.6	\$31.52
CSTAR - PUBLIC	\$502,953	429	\$1,172.38	41,731	97.3	\$12.05
TARGETED CASE MANAGEMENT	\$461,605	1,889	\$244.36	41,605	22.0	\$11.12
DFS CASE MANAGEMENT	\$21,713	7	\$3,101.90	7	1.0	\$3,101.90
EPSDT SERVICES	\$2,992,195	27,283 *	\$109.67	250,478	9.2	\$11.95
EPSDT SCREENINGS	\$364,230	5,351	\$68.07	5,548	1.0	\$65.65
EPSDT REFERRAL SERVICES	\$2,627,632	25,716	\$102.18	244,927	9.5	\$10.73
EPSDT TARGETED CASE MGMT	\$333	3	\$111.00	3	1.0	\$111.00
MANAGED CARE PREMIUMS	\$24,109,237	133,470 *	\$180.63			
TOTAL	\$45,616,922	239,077 *	\$180.80			

* Unduplicated total.
 ** Recipients are not added to the total.

TABLE 23
MISSOURI MEDICAID RECIPIENTS AND PAYMENTS BY ELIGIBILITY CATEGORY
OCTOBER 2006

ELIGIBILITY CATEGORY: PRESUMPTIVE ELIGIBILITY

NUMBER OF ELIGIBLES ENROLLED ON 09/30/06: 1,646

NUMBER OF ELIGIBLES ENROLLED DURING OCTOBER 2006: N/A

	EXPENDITURES	RECIPIENTS	COST PER RECIPIENT	UNITS OF SERVICE	UNITS PER RECIPIENT	COST PER SERVICE
NURSING FACILITIES	\$0	0 *	\$0.00	0	0.0	\$0.00
HOSPITALS	\$186,260	1,032 *	\$180.48	5,011	4.9	\$37.17
INPATIENT	\$0	0	\$0.00	0	0.0	\$0.00
OUTPATIENT	\$186,260	1,032	\$180.48	5,011	4.9	\$37.17
DENTAL SERVICES	\$0	0 *	\$0.00	0	0.0	\$0.00
PHARMACY	\$37,861	844 *	\$44.86	1,621	1.9	\$23.36
PART D - COPAYS	\$0	0 *	\$0.00	0	0.0	\$0.00
PHYSICIAN RELATED	\$189,068	1,925 *	\$98.22	7,406	3.9	\$25.53
PHYSICIAN	\$8,912	162	\$55.01	312	1.9	\$28.56
CLINIC	\$54,249	1,042	\$52.06	2,585	2.5	\$20.99
FAMILY PLANNING	\$813	23	\$35.33	27	1.2	\$30.08
X-RAY AND LAB	\$56,876	631	\$90.14	3,100	4.9	\$18.35
NURSE PRACTITIONER	\$3	2	\$1.50	2	1.0	\$1.50
PODIATRY	\$0	0	\$0.00	0	0.0	\$0.00
CRNA SERVICES	\$0	0	\$0.00	0	0.0	\$0.00
RURAL HEALTH CLINICS	\$19,518	158	\$123.53	251	1.6	\$77.76
CASE MANAGEMENT	\$3,976	222	\$17.91	232	1.0	\$17.14
FED QUALIFIED HEALTH CARE	\$44,722	349	\$128.14	697	2.6	\$49.86
PSYCHOLOGIST SERVICES	\$0	0	\$0.00	0	0.0	\$0.00
IN-HOME SERVICES	\$0	0 *	\$0.00	0	0.0	\$0.00
HOME HEALTH SERVICES	\$0	0	\$0.00	0	0.0	\$0.00
ADULT DAY HEALTH CARE	\$0	0	\$0.00	0	0.0	\$0.00
AGED AND DISABLED WAIVER	\$0	0	\$0.00	0	0.0	\$0.00
PERSONAL CARE	\$0	0	\$0.00	0	0.0	\$0.00
AIDS WAIVER	\$0	0	\$0.00	0	0.0	\$0.00
PHYSICAL DISABLED WAIVER	\$0	0	\$0.00	0	0.0	\$0.00
INDEPENDENT LIVING WAIVER	\$0	0	\$0.00	0	0.0	\$0.00
REHAB AND SPECIALTY SERVICES	\$2,555	2,511 *	\$1.02	4,272	1.7	\$0.60
AUDIOLOGY SERVICES	\$0	0	\$0.00	0	0.0	\$0.00
OPTOMETRIC SERVICES	\$0	0	\$0.00	0	0.0	\$0.00
DURABLE MEDICAL EQUIPMENT	\$0	0	\$0.00	0	0.0	\$0.00
AMBULANCE SERVICES	\$900	4	\$225.00	40	10.0	\$22.50
REHABILITATION CENTER	\$0	0	\$0.00	0	0.0	\$0.00
HOSPICE	\$0	0	\$0.00	0	0.0	\$0.00
NON-EMERGENCY TRANS	\$1,575	2,507	\$0.63	4,229	1.7	\$0.37
NON-PARTICIPATING PROV	\$0	0	\$0.00	0	0.0	\$0.00
COMPREHENSIVE DAY REHAB	\$0	0	\$0.00	0	0.0	\$0.00
DISEASE MANAGEMENT	\$80	3	\$26.67	3	1.0	\$26.67
BUY-IN PREMIUMS	\$0	0 **	\$0.00			
PART-A	\$0	0	\$0.00			
PART-B	\$0	0	\$0.00			
MENTAL HEALTH SERVICES	\$0	0 *	\$0.00	0	0.0	\$0.00
PRIVATE HOME ICF/MR	\$0	0	\$0.00	0	0.0	\$0.00
MR/DD WAIVER	\$0	0	\$0.00	0	0.0	\$0.00
PSYCH REHAB-PRIVATE	\$0	0	\$0.00	0	0.0	\$0.00
CSTAR - PRIVATE	\$0	0	\$0.00	0	0.0	\$0.00
TARGETED CASE MANAGEMENT	\$0	0	\$0.00	0	0.0	\$0.00
COMMUNITY SUPPORT WAIVER	\$0	0	\$0.00	0	0.0	\$0.00
STATE INSTITUTIONS	\$1,505	4 *	\$376.13	293	73.3	\$5.13
ICF/MENTALLY RETARDED	\$0	0	\$0.00	0	0.0	\$0.00
MENTAL HOSPITAL	\$0	0	\$0.00	0	0.0	\$0.00
PSYCH CARE UNDER AGE 22	\$0	0	\$0.00	0	0.0	\$0.00
PSYCH REHAB-PUBLIC	\$0	0	\$0.00	0	0.0	\$0.00
CSTAR - PUBLIC	\$1,505	4	\$376.13	293	73.3	\$5.13
TARGETED CASE MANAGEMENT	\$0	0	\$0.00	0	0.0	\$0.00
DFS CASE MANAGEMENT	\$0	0	\$0.00	0	0.0	\$0.00
EPSDT SERVICES	\$21,322	243 *	\$87.74	657	2.7	\$32.45
EPSDT SCREENINGS	\$0	0	\$0.00	0	0.0	\$0.00
EPSDT REFERRAL SERVICES	\$21,322	243	\$87.74	657	2.7	\$32.45
EPSDT TARGETED CASE MGMT	\$0	0	\$0.00	0	0.0	\$0.00
MANAGED CARE PREMIUMS	\$0	0 *	\$0.00			
TOTAL	\$438,570	3,356 *	\$130.68			

* Unduplicated total.

** Recipients are not added to the total.

TABLE 23
MISSOURI MEDICAID RECIPIENTS AND PAYMENTS BY ELIGIBILITY CATEGORY
OCTOBER 2006

ELIGIBILITY CATEGORY: MOCDD
 NUMBER OF ELIGIBLES ENROLLED ON 09/30/06: 192
 NUMBER OF ELIGIBLES ENROLLED DURING OCTOBER 2006: 187

	EXPENDITURES	RECIPIENTS	COST PER RECIPIENT	UNITS OF SERVICE	UNITS PER RECIPIENT	COST PER SERVICE
NURSING FACILITIES	\$0	0 *	\$0.00	0	0.0	\$0.00
HOSPITALS	\$9,323	17 *	\$548.39	89	5.2	\$104.75
INPATIENT	\$4,413	2	\$2,206.65	15	7.5	\$294.22
OUTPATIENT	\$4,909	16	\$306.83	74	4.6	\$66.34
DENTAL SERVICES	\$62	1 *	\$62.00	3	3.0	\$20.67
PHARMACY	\$25,018	110 *	\$227.44	386	3.5	\$64.81
PART D - COPAYS	\$0	0 *	\$0.00	0	0.0	\$0.00
PHYSICIAN RELATED	\$613	9 *	\$68.08	33	3.7	\$18.57
PHYSICIAN	\$0	0	\$0.00	0	0.0	\$0.00
CLINIC	\$218	5	\$43.60	9	1.8	\$24.22
FAMILY PLANNING	\$0	0	\$0.00	0	0.0	\$0.00
X-RAY AND LAB	\$32	2	\$16.17	5	2.5	\$6.47
NURSE PRACTITIONER	\$0	0	\$0.00	0	0.0	\$0.00
PODIATRY	\$0	0	\$0.00	0	0.0	\$0.00
CRNA SERVICES	\$0	0	\$0.00	0	0.0	\$0.00
RURAL HEALTH CLINICS	\$127	2	\$63.71	3	1.5	\$42.47
CASE MANAGEMENT	\$0	0	\$0.00	0	0.0	\$0.00
FED QUALIFIED HEALTH CARE	\$0	0	\$0.00	0	0.0	\$0.00
PSYCHOLOGIST SERVICES	\$235	2	\$117.50	16	8.0	\$14.69
IN-HOME SERVICES	\$0	0 *	\$0.00	0	0.0	\$0.00
HOME HEALTH SERVICES	\$0	0	\$0.00	0	0.0	\$0.00
ADULT DAY HEALTH CARE	\$0	0	\$0.00	0	0.0	\$0.00
AGED AND DISABLED WAIVER	\$0	0	\$0.00	0	0.0	\$0.00
PERSONAL CARE	\$0	0	\$0.00	0	0.0	\$0.00
AIDS WAIVER	\$0	0	\$0.00	0	0.0	\$0.00
PHYSICAL DISABLED WAIVER	\$0	0	\$0.00	0	0.0	\$0.00
INDEPENDENT LIVING WAIVER	\$0	0	\$0.00	0	0.0	\$0.00
REHAB AND SPECIALTY SERVICES	\$13,946	193 *	\$72.26	297	1.5	\$46.96
AUDIOLOGY SERVICES	\$40	1	\$40.00	41	41.0	\$0.98
OPTOMETRIC SERVICES	\$0	1	\$0.00	0	0.0	\$0.00
DURABLE MEDICAL EQUIPMENT	\$12,097	12	\$1,008.10	35	2.9	\$345.63
AMBULANCE SERVICES	\$33	1	\$32.50	18	18.0	\$1.81
REHABILITATION CENTER	\$0	0	\$0.00	0	0.0	\$0.00
HOSPICE	\$0	0	\$0.00	0	0.0	\$0.00
NON-EMERGENCY TRANS	\$1,777	192	\$9.25	203	1.1	\$8.75
NON-PARTICIPATING PROV	\$0	0	\$0.00	0	0.0	\$0.00
COMPREHENSIVE DAY REHAB	\$0	0	\$0.00	0	0.0	\$0.00
DISEASE MANAGEMENT	\$0	0	\$0.00	0	0.0	\$0.00
BUY-IN PREMIUMS	\$0	0 **	\$0.00			
PART-A	\$0	0	\$0.00			
PART-B	\$0	0	\$0.00			
MENTAL HEALTH SERVICES	\$158,946	132 *	\$1,204.14	27,652	209.5	\$5.75
PRIVATE HOME ICF/MR	\$0	0	\$0.00	0	0.0	\$0.00
MR/DD WAIVER	\$149,390	125	\$1,195.12	26,325	210.6	\$5.67
PSYCH REHAB-PRIVATE	\$0	0	\$0.00	0	0.0	\$0.00
CSTAR - PRIVATE	\$0	0	\$0.00	0	0.0	\$0.00
TARGETED CASE MANAGEMENT	\$9,356	19	\$492.45	1,287	67.7	\$7.27
COMMUNITY SUPPORT WAIVER	\$199	1	\$199.20	40	40.0	\$4.98
STATE INSTITUTIONS	\$37,508	141 *	\$266.01	4,384	31.1	\$8.66
ICF/MENTALLY RETARDED	\$0	0	\$0.00	0	0.0	\$0.00
MENTAL HOSPITAL	\$0	0	\$0.00	0	0.0	\$0.00
PSYCH CARE UNDER AGE 22	\$5,761	1	\$5,761.00	10	10.0	\$576.10
PSYCH REHAB-PUBLIC	\$0	0	\$0.00	0	0.0	\$0.00
CSTAR - PUBLIC	\$0	0	\$0.00	0	0.0	\$0.00
TARGETED CASE MANAGEMENT	\$31,747	141	\$225.15	4,374	31.0	\$7.26
DFS CASE MANAGEMENT	\$0	0	\$0.00	0	0.0	\$0.00
EPSDT SERVICES	\$216,444	105 *	\$2,061.38	63,465	604.4	\$3.41
EPSDT SCREENINGS	\$0	0	\$0.00	0	0.0	\$0.00
EPSDT REFERRAL SERVICES	\$216,444	105	\$2,061.38	63,465	604.4	\$3.41
EPSDT TARGETED CASE MGMT	\$0	0	\$0.00	0	0.0	\$0.00
MANAGED CARE PREMIUMS	\$0	0 *	\$0.00			
TOTAL	\$461,860	196 *	\$2,356.43			

* Unduplicated total.
 ** Recipients are not added to the total.

TABLE 23
MISSOURI MEDICAID RECIPIENTS AND PAYMENTS BY ELIGIBILITY CATEGORY
OCTOBER 2006

ELIGIBILITY CATEGORY: MC+ FOR KIDS (SCHIP)
 NUMBER OF ELIGIBLES ENROLLED ON 09/30/06: 64,732
 NUMBER OF ELIGIBLES ENROLLED DURING OCTOBER 2006: 67,365

	EXPENDITURES	RECIPIENTS	COST PER RECIPIENT	UNITS OF SERVICE	UNITS PER RECIPIENT	COST PER SERVICE
NURSING FACILITIES	\$0	0 *	\$0.00	0	0.0	\$0.00
HOSPITALS	\$1,115,695	2,401 *	\$464.68	9,407	3.9	\$118.60
INPATIENT	\$503,881	101	\$4,988.72	558	5.5	\$902.98
OUTPATIENT	\$611,834	2,364	\$258.81	8,849	3.7	\$69.14
DENTAL SERVICES	\$93,344	806 *	\$115.81	3,283	4.1	\$28.43
PHARMACY	\$1,434,610	8,668 *	\$165.51	18,429	2.1	\$77.85
PART D - COPAYS	\$0	1 *	\$0.00	2	2.0	\$0.00
PHYSICIAN RELATED	\$678,185	5,993 *	\$113.18	30,630	5.1	\$22.14
PHYSICIAN	\$21,468	359	\$59.80	1,315	3.7	\$16.33
CLINIC	\$167,874	2,391	\$70.21	19,090	8.0	\$8.79
FAMILY PLANNING	\$33,455	712	\$46.99	800	1.1	\$41.82
X-RAY AND LAB	\$27,037	597	\$45.29	1,229	2.1	\$22.00
NURSE PRACTITIONER	\$250	5	\$50.00	6	1.2	\$41.67
PODIATRY	\$4,655	57	\$81.66	120	2.1	\$38.79
CRNA SERVICES	\$80	2	\$39.90	90	45.0	\$0.89
RURAL HEALTH CLINICS	\$243,539	2,406	\$101.22	3,420	1.4	\$71.21
CASE MANAGEMENT	\$204	8	\$25.50	9	1.1	\$22.67
FED QUALIFIED HEALTH CARE	\$157,926	621	\$254.31	3,841	6.2	\$41.12
PSYCHOLOGIST SERVICES	\$21,698	139	\$156.10	710	5.1	\$30.56
IN-HOME SERVICES	\$1,815	6 *	\$302.47	165	27.5	\$11.00
HOME HEALTH SERVICES	\$1,634	5	\$326.78	111	22.2	\$14.72
ADULT DAY HEALTH CARE	\$0	0	\$0.00	0	0.0	\$0.00
AGED AND DISABLED WAIVER	\$0	0	\$0.00	0	0.0	\$0.00
PERSONAL CARE	\$181	1	\$180.90	54	54.0	\$3.35
AIDS WAIVER	\$0	0	\$0.00	0	0.0	\$0.00
PHYSICAL DISABLED WAIVER	\$0	0	\$0.00	0	0.0	\$0.00
INDEPENDENT LIVING WAIVER	\$0	0	\$0.00	0	0.0	\$0.00
REHAB AND SPECIALTY SERVICES	\$94,222	1,199 *	\$78.58	5,280	4.4	\$17.85
AUDIOLOGY SERVICES	\$1,140	25	\$45.58	164	6.6	\$6.95
OPTOMETRIC SERVICES	\$35,358	1,029	\$34.36	1,386	1.3	\$25.51
DURABLE MEDICAL EQUIPMENT	\$37,551	82	\$457.94	1,444	17.6	\$26.01
AMBULANCE SERVICES	\$18,553	65	\$285.43	2,131	32.8	\$8.71
REHABILITATION CENTER	\$1,500	7	\$214.29	150	21.4	\$10.00
HOSPICE	\$0	0	\$0.00	0	0.0	\$0.00
NON-EMERGENCY TRANS	\$0	0	\$0.00	0	0.0	\$0.00
NON-PARTICIPATING PROV	\$0	0	\$0.00	0	0.0	\$0.00
COMPREHENSIVE DAY REHAB	\$0	0	\$0.00	0	0.0	\$0.00
DISEASE MANAGEMENT	\$120	5	\$24.00	5	1.0	\$24.00
BUY-IN PREMIUMS	\$0	0 **	\$0.00			
PART-A	\$0	0	\$0.00			
PART-B	\$0	0	\$0.00			
MENTAL HEALTH SERVICES	\$29,090	100 *	\$290.90	4,834	48.3	\$6.02
PRIVATE HOME ICF/MR	\$0	0	\$0.00	0	0.0	\$0.00
MR/DD WAIVER	\$3,695	8	\$468.87	858	107.3	\$4.54
PSYCH REHAB-PRIVATE	\$0	0	\$0.00	0	0.0	\$0.00
CSTAR - PRIVATE	\$0	0	\$0.00	0	0.0	\$0.00
TARGETED CASE MANAGEMENT	\$20,479	87	\$235.39	2,875	33.1	\$7.12
COMMUNITY SUPPORT WAIVER	\$4,716	8	\$589.48	1,101	137.6	\$4.28
STATE INSTITUTIONS	\$366,063	872 *	\$419.80	27,084	31.1	\$13.52
ICF/MENTALLY RETARDED	\$0	0	\$0.00	0	0.0	\$0.00
MENTAL HOSPITAL	\$0	0	\$0.00	0	0.0	\$0.00
PSYCH CARE UNDER AGE 22	\$4,033	1	\$4,032.70	7	7.0	\$576.10
PSYCH REHAB-PUBLIC	\$81,835	143	\$572.27	2,571	18.0	\$31.83
CSTAR - PUBLIC	\$117,480	108	\$1,087.78	9,948	92.1	\$11.81
TARGETED CASE MANAGEMENT	\$162,715	711	\$228.85	14,558	20.5	\$11.18
DFS CASE MANAGEMENT	\$0	0	\$0.00	0	0.0	\$0.00
EPSDT SERVICES	\$714,497	5,968 *	\$119.72	99,821	16.7	\$7.16
EPSDT SCREENINGS	\$31,014	470	\$65.99	471	1.0	\$65.85
EPSDT REFERRAL SERVICES	\$683,483	5,783	\$118.19	99,350	17.2	\$6.88
EPSDT TARGETED CASE MGMT	\$0	0	\$0.00	0	0.0	\$0.00
MANAGED CARE PREMIUMS	\$4,509,322	36,866 *	\$122.32			
TOTAL	\$9,036,843	50,273 *	\$179.76			

* Unduplicated total.

** Recipients are not added to the total.

TABLE 23
MISSOURI MEDICAID RECIPIENTS AND PAYMENTS BY ELIGIBILITY CATEGORY
OCTOBER 2006

ELIGIBILITY CATEGORY: ADULT - 1115 WAIVER
 NUMBER OF ELIGIBLES ENROLLED ON 09/30/06: 15,813
 NUMBER OF ELIGIBLES ENROLLED DURING OCTOBER 2006: 15,644

	EXPENDITURES	RECIPIENTS	COST PER RECIPIENT	UNITS OF SERVICE	UNITS PER RECIPIENT	COST PER SERVICE
NURSING FACILITIES	\$0	0 *	\$0.00	0	0.0	\$0.00
HOSPITALS	\$2,853	53 *	\$53.83	118	2.2	\$24.18
INPATIENT	\$0	0	\$0.00	0	0.0	\$0.00
OUTPATIENT	\$2,853	53	\$53.83	118	2.2	\$24.18
DENTAL SERVICES	\$0	0 *	\$0.00	0	0.0	\$0.00
PHARMACY	\$104,655	2,258 *	\$46.35	2,439	1.1	\$42.91
PART D - COPAYS	\$1	1 *	\$0.50	1	1.0	\$0.50
PHYSICIAN RELATED	\$62,489	599 *	\$104.32	1,878	3.1	\$33.27
PHYSICIAN	\$822	23	\$35.74	24	1.0	\$34.25
CLINIC	\$3,639	92	\$39.55	107	1.2	\$34.01
FAMILY PLANNING	\$46,804	366	\$127.88	1,437	3.9	\$32.57
X-RAY AND LAB	\$8,236	138	\$59.70	257	1.9	\$32.06
NURSE PRACTITIONER	\$0	0	\$0.00	0	0.0	\$0.00
PODIATRY	\$0	0	\$0.00	0	0.0	\$0.00
CRNA SERVICES	\$0	0	\$0.00	0	0.0	\$0.00
RURAL HEALTH CLINICS	\$1,402	16	\$87.63	18	1.1	\$77.89
CASE MANAGEMENT	\$0	0	\$0.00	0	0.0	\$0.00
FED QUALIFIED HEALTH CARE	\$1,584	31	\$51.10	35	1.1	\$45.26
PSYCHOLOGIST SERVICES	\$0	0	\$0.00	0	0.0	\$0.00
IN-HOME SERVICES	\$0	0 *	\$0.00	0	0.0	\$0.00
HOME HEALTH SERVICES	\$0	0	\$0.00	0	0.0	\$0.00
ADULT DAY HEALTH CARE	\$0	0	\$0.00	0	0.0	\$0.00
AGED AND DISABLED WAIVER	\$0	0	\$0.00	0	0.0	\$0.00
PERSONAL CARE	\$0	0	\$0.00	0	0.0	\$0.00
AIDS WAIVER	\$0	0	\$0.00	0	0.0	\$0.00
PHYSICAL DISABLED WAIVER	\$0	0	\$0.00	0	0.0	\$0.00
INDEPENDENT LIVING WAIVER	\$0	0	\$0.00	0	0.0	\$0.00
REHAB AND SPECIALTY SERVICES	\$0	0 *	\$0.00	0	0.0	\$0.00
AUDIOLOGY SERVICES	\$0	0	\$0.00	0	0.0	\$0.00
OPTOMETRIC SERVICES	\$0	0	\$0.00	0	0.0	\$0.00
DURABLE MEDICAL EQUIPMENT	\$0	0	\$0.00	0	0.0	\$0.00
AMBULANCE SERVICES	\$0	0	\$0.00	0	0.0	\$0.00
REHABILITATION CENTER	\$0	0	\$0.00	0	0.0	\$0.00
HOSPICE	\$0	0	\$0.00	0	0.0	\$0.00
NON-EMERGENCY TRANS	\$0	0	\$0.00	0	0.0	\$0.00
NON-PARTICIPATING PROV	\$0	0	\$0.00	0	0.0	\$0.00
COMPREHENSIVE DAY REHAB	\$0	0	\$0.00	0	0.0	\$0.00
DISEASE MANAGEMENT	\$0	0	\$0.00	0	0.0	\$0.00
BUY-IN PREMIUMS	\$0	0 **	\$0.00			
PART-A	\$0	0	\$0.00			
PART-B	\$0	0	\$0.00			
MENTAL HEALTH SERVICES	\$0	0 *	\$0.00	0	0.0	\$0.00
PRIVATE HOME ICF/MR	\$0	0	\$0.00	0	0.0	\$0.00
MR/DD WAIVER	\$0	0	\$0.00	0	0.0	\$0.00
PSYCH REHAB-PRIVATE	\$0	0	\$0.00	0	0.0	\$0.00
CSTAR - PRIVATE	\$0	0	\$0.00	0	0.0	\$0.00
TARGETED CASE MANAGEMENT	\$0	0	\$0.00	0	0.0	\$0.00
COMMUNITY SUPPORT WAIVER	\$0	0	\$0.00	0	0.0	\$0.00
STATE INSTITUTIONS	\$0	0 *	\$0.00	0	0.0	\$0.00
ICF/MENTALLY RETARDED	\$0	0	\$0.00	0	0.0	\$0.00
MENTAL HOSPITAL	\$0	0	\$0.00	0	0.0	\$0.00
PSYCH CARE UNDER AGE 22	\$0	0	\$0.00	0	0.0	\$0.00
PSYCH REHAB-PUBLIC	\$0	0	\$0.00	0	0.0	\$0.00
CSTAR - PUBLIC	\$0	0	\$0.00	0	0.0	\$0.00
TARGETED CASE MANAGEMENT	\$0	0	\$0.00	0	0.0	\$0.00
DFS CASE MANAGEMENT	\$0	0	\$0.00	0	0.0	\$0.00
EPSDT SERVICES	\$60	4 *	\$14.91	6	1.5	\$9.94
EPSDT SCREENINGS	\$0	0	\$0.00	0	0.0	\$0.00
EPSDT REFERRAL SERVICES	\$60	4	\$14.91	6	1.5	\$9.94
EPSDT TARGETED CASE MGMT	\$0	0	\$0.00	0	0.0	\$0.00
MANAGED CARE PREMIUMS	\$0	0 *	\$0.00			
TOTAL	\$170,058	2,693 *	\$63.15			

* Unduplicated total
 ** Recipients are not added to the total.

**TABLE 23
MISSOURI MEDICAID RECIPIENTS AND PAYMENTS BY ELIGIBILITY CATEGORY
OCTOBER 2006**

ELIGIBILITY CATEGORY: MA FOR WORKERS WITH DISABILITIES (MAWD) - PREMIUM
 NUMBER OF ELIGIBLES ENROLLED ON 09/30/06: 0
 NUMBER OF ELIGIBLES ENROLLED DURING OCTOBER 2006: 0

	EXPENDITURES	RECIPIENTS	COST PER RECIPIENT	UNITS OF SERVICE	UNITS PER RECIPIENT	COST PER SERVICE
NURSING FACILITIES	\$0	0 *	\$0.00	0	0.0	\$0.00
HOSPITALS	-\$27,426	9 *	-\$3,047.34	-20	-2.2	\$1,371.30
INPATIENT	-\$28,645	0	\$0.00	-48	0.0	-\$596.76
OUTPATIENT	\$1,219	9	\$135.41	28	3.1	\$43.52
DENTAL SERVICES	\$0	0 *	\$0.00	0	0.0	\$0.00
PHARMACY	\$22	2 *	\$11.15	2	1.0	\$11.15
PART D - COPAYS	\$0	0 *	\$0.00	0	0.0	\$0.00
PHYSICIAN RELATED	\$544	14 *	\$38.85	-98	-7.0	-\$5.55
PHYSICIAN	\$331	1	\$331.35	-1	-1.0	-\$331.35
CLINIC	\$219	10	\$21.91	-97	-9.7	-\$2.26
FAMILY PLANNING	\$0	0	\$0.00	0	0.0	\$0.00
X-RAY AND LAB	\$10	1	\$10.16	2	2.0	\$5.08
NURSE PRACTITIONER	\$0	0	\$0.00	0	0.0	\$0.00
PODIATRY	\$0	0	\$0.00	0	0.0	\$0.00
CRNA SERVICES	\$0	0	\$0.00	0	0.0	\$0.00
RURAL HEALTH CLINICS	-\$33	1	-\$32.60	-3	-3.0	-\$10.87
CASE MANAGEMENT	\$0	0	\$0.00	0	0.0	\$0.00
FED QUALIFIED HEALTH CARE	\$16	1	\$16.80	1	1.0	\$15.80
PSYCHOLOGIST SERVICES	\$0	0	\$0.00	0	0.0	\$0.00
IN-HOME SERVICES	\$545	1 *	\$545.49	9	9.0	\$60.61
HOME HEALTH SERVICES	\$545	1	\$545.49	9	9.0	\$60.61
ADULT DAY HEALTH CARE	\$0	0	\$0.00	0	0.0	\$0.00
AGED AND DISABLED WAIVER	\$0	0	\$0.00	0	0.0	\$0.00
PERSONAL CARE	\$0	0	\$0.00	0	0.0	\$0.00
AIDS WAIVER	\$0	0	\$0.00	0	0.0	\$0.00
PHYSICAL DISABLED WAIVER	\$0	0	\$0.00	0	0.0	\$0.00
INDEPENDENT LIVING WAIVER	\$0	0	\$0.00	0	0.0	\$0.00
REHAB AND SPECIALTY SERVICES	-\$818	3 *	-\$272.56	2	0.7	-\$408.84
AUDIOLOGY SERVICES	\$0	0	\$0.00	0	0.0	\$0.00
OPTOMETRIC SERVICES	\$0	0	\$0.00	0	0.0	\$0.00
DURABLE MEDICAL EQUIPMENT	-\$818	3	-\$272.56	2	0.7	-\$408.84
AMBULANCE SERVICES	\$0	0	\$0.00	0	0.0	\$0.00
REHABILITATION CENTER	\$0	0	\$0.00	0	0.0	\$0.00
HOSPICE	\$0	0	\$0.00	0	0.0	\$0.00
NON-EMERGENCY TRANS	\$0	0	\$0.00	0	0.0	\$0.00
NON-PARTICIPATING PROV	\$0	0	\$0.00	0	0.0	\$0.00
COMPREHENSIVE DAY REHAB	\$0	0	\$0.00	0	0.0	\$0.00
DISEASE MANAGEMENT	\$0	0	\$0.00	0	0.0	\$0.00
BUY-IN PREMIUMS	\$0	0 **	\$0.00			
PART-A	\$0	0	\$0.00			
PART-B	\$0	0	\$0.00			
MENTAL HEALTH SERVICES	\$0	0 *	\$0.00	0	0.0	\$0.00
PRIVATE HOME ICF/MR	\$0	0	\$0.00	0	0.0	\$0.00
MR/DD WAIVER	\$0	0	\$0.00	0	0.0	\$0.00
PSYCH REHAB-PRIVATE	\$0	0	\$0.00	0	0.0	\$0.00
CSTAR - PRIVATE	\$0	0	\$0.00	0	0.0	\$0.00
TARGETED CASE MANAGEMENT	\$0	0	\$0.00	0	0.0	\$0.00
COMMUNITY SUPPORT WAIVER	\$0	0	\$0.00	0	0.0	\$0.00
STATE INSTITUTIONS	\$47	1 *	\$47.18	7	7.0	\$6.74
ICF/MENTALLY RETARDED	\$0	0	\$0.00	0	0.0	\$0.00
MENTAL HOSPITAL	\$0	0	\$0.00	0	0.0	\$0.00
PSYCH CARE UNDER AGE 22	\$0	0	\$0.00	0	0.0	\$0.00
PSYCH REHAB-PUBLIC	\$0	0	\$0.00	0	0.0	\$0.00
CSTAR - PUBLIC	\$0	0	\$0.00	0	0.0	\$0.00
TARGETED CASE MANAGEMENT	\$47	1	\$47.18	7	7.0	\$6.74
DFS CASE MANAGEMENT	\$0	0	\$0.00	0	0.0	\$0.00
EPSDT SERVICES	\$0	0 *	\$0.00	0	0.0	\$0.00
EPSDT SCREENINGS	\$0	0	\$0.00	0	0.0	\$0.00
EPSDT REFERRAL SERVICES	\$0	0	\$0.00	0	0.0	\$0.00
EPSDT TARGETED CASE MGMT	\$0	0	\$0.00	0	0.0	\$0.00
MANAGED CARE PREMIUMS	\$0	0 *	\$0.00			
TOTAL	-\$27,085	29 *	-\$933.96			

* Unduplicated total
 ** Recipients are not added to the total.

TABLE 23
MISSOURI MEDICAID RECIPIENTS AND PAYMENTS BY ELIGIBILITY CATEGORY
OCTOBER 2006

ELIGIBILITY CATEGORY: MA FOR WORKERS WITH DISABILITIES (MAWD) - NON-PREMIUM
 NUMBER OF ELIGIBLES ENROLLED ON 09/30/06: 0
 NUMBER OF ELIGIBLES ENROLLED DURING OCTOBER 2006: 0

	EXPENDITURES	RECIPIENTS	COST PER RECIPIENT	UNITS OF SERVICE	UNITS PER RECIPIENT	COST PER SERVICE
NURSING FACILITIES	\$0	0 *	\$0.00	0	0.0	\$0.00
HOSPITALS	\$2,896	50 *	\$57.93	-12	-0.2	-\$241.36
INPATIENT	\$1,971	3	\$657.10	-120	-40.0	-\$16.43
OUTPATIENT	\$925	47	\$19.68	108	2.3	\$8.57
DENTAL SERVICES	\$0	0 *	\$0.00	0	0.0	\$0.00
PHARMACY	\$860	14 *	\$61.45	-1	-0.1	-\$860.23
PART D - COPAYS	\$0	0 *	\$0.00	0	0.0	\$0.00
PHYSICIAN RELATED	\$2,517	85 *	\$29.61	-169	-2.0	-\$14.89
PHYSICIAN	-\$409	20	-\$20.47	-32	-1.6	-\$12.80
CLINIC	\$2,216	50	\$44.33	-154	-3.1	-\$14.39
FAMILY PLANNING	\$0	0	\$0.00	0	0.0	\$0.00
X-RAY AND LAB	\$548	10	\$54.80	15	1.5	\$36.53
NURSE PRACTITIONER	\$0	0	\$0.00	0	0.0	\$0.00
PODIATRY	\$69	2	\$29.25	2	1.0	\$29.25
CRNA SERVICES	\$0	0	\$0.00	0	0.0	\$0.00
RURAL HEALTH CLINICS	-\$16	2	-\$8.20	-2	-1.0	-\$8.20
CASE MANAGEMENT	\$0	0	\$0.00	0	0.0	\$0.00
FED QUALIFIED HEALTH CARE	\$25	1	\$24.80	1	1.0	\$24.80
PSYCHOLOGIST SERVICES	\$95	2	\$47.58	1	0.5	\$95.16
IN-HOME SERVICES	-\$741	8 *	-\$92.63	-253	-31.6	\$2.93
HOME HEALTH SERVICES	\$537	3	\$179.01	39	13.0	\$13.77
ADULT DAY HEALTH CARE	\$0	0	\$0.00	0	0.0	\$0.00
AGED AND DISABLED WAIVER	\$0	0	\$0.00	0	0.0	\$0.00
PERSONAL CARE	-\$1,278	5	-\$255.61	-292	-58.4	-\$4.38
AIDS WAIVER	\$0	0	\$0.00	0	0.0	\$0.00
PHYSICAL DISABLED WAIVER	\$0	0	\$0.00	0	0.0	\$0.00
INDEPENDENT LIVING WAIVER	\$0	0	\$0.00	0	0.0	\$0.00
REHAB AND SPECIALTY SERVICES	\$8,325	34 *	\$244.85	362	10.7	\$23.00
AUDIOLOGY SERVICES	\$0	0	\$0.00	0	0.0	\$0.00
OPTOMETRIC SERVICES	\$12	1	\$11.55	1	1.0	\$11.55
DURABLE MEDICAL EQUIPMENT	\$8,277	32	\$258.67	343	10.7	\$24.13
AMBULANCE SERVICES	\$36	1	\$35.93	18	18.0	\$2.00
REHABILITATION CENTER	\$0	0	\$0.00	0	0.0	\$0.00
HOSPICE	\$0	0	\$0.00	0	0.0	\$0.00
NON-EMERGENCY TRANS	\$0	0	\$0.00	0	0.0	\$0.00
NON-PARTICIPATING PROV	\$0	0	\$0.00	0	0.0	\$0.00
COMPREHENSIVE DAY REHAB	\$0	0	\$0.00	0	0.0	\$0.00
DISEASE MANAGEMENT	\$0	0	\$0.00	0	0.0	\$0.00
BUY-IN PREMIUMS	\$0	0 **	\$0.00			
PART-A	\$0	0	\$0.00			
PART-B	\$0	0	\$0.00			
MENTAL HEALTH SERVICES	\$0	0 *	\$0.00	0	0.0	\$0.00
PRIVATE HOME ICF/MR	\$0	0	\$0.00	0	0.0	\$0.00
MR/DD WAIVER	\$0	0	\$0.00	0	0.0	\$0.00
PSYCH REHAB-PRIVATE	\$0	0	\$0.00	0	0.0	\$0.00
CSTAR - PRIVATE	\$0	0	\$0.00	0	0.0	\$0.00
TARGETED CASE MANAGEMENT	\$0	0	\$0.00	0	0.0	\$0.00
COMMUNITY SUPPORT WAIVER	\$0	0	\$0.00	0	0.0	\$0.00
STATE INSTITUTIONS	\$34	1 *	\$34.19	-7	-7.0	-\$4.88
ICF/MENTALLY RETARDED	\$0	0	\$0.00	0	0.0	\$0.00
MENTAL HOSPITAL	\$0	0	\$0.00	0	0.0	\$0.00
PSYCH CARE UNDER AGE 22	\$0	0	\$0.00	0	0.0	\$0.00
PSYCH REHAB-PUBLIC	\$34	1	\$34.19	-7	-7.0	-\$4.88
CSTAR - PUBLIC	\$0	0	\$0.00	0	0.0	\$0.00
TARGETED CASE MANAGEMENT	\$0	0	\$0.00	0	0.0	\$0.00
DFS CASE MANAGEMENT	\$0	0	\$0.00	0	0.0	\$0.00
EPSDT SERVICES	\$0	1 *	\$0.00	0	0.0	\$0.00
EPSDT SCREENINGS	\$0	0	\$0.00	0	0.0	\$0.00
EPSDT REFERRAL SERVICES	\$0	1	\$0.00	0	0.0	\$0.00
EPSDT TARGETED CASE MGMT	\$0	0	\$0.00	0	0.0	\$0.00
MANAGED CARE PREMIUMS	\$0	0 *	\$0.00			
TOTAL	\$13,891	190 *	\$73.11			

* Unduplicated total.
 ** Recipients are not added to the total.

TABLE 23
MISSOURI MEDICAID RECIPIENTS AND PAYMENTS BY ELIGIBILITY CATEGORY
OCTOBER 2006

ELIGIBILITY CATEGORY: WOMEN WITH BREAST OR CERVICAL CANCER (BCCT)

NUMBER OF ELIGIBLES ENROLLED ON 09/30/06: 444

NUMBER OF ELIGIBLES ENROLLED DURING OCTOBER 2006: 474

	EXPENDITURES	RECIPIENTS	COST PER RECIPIENT	UNITS OF SERVICE	UNITS PER RECIPIENT	COST PER SERVICE
NURSING FACILITIES	\$0	0 *	\$0.00	0	0.0	\$0.00
HOSPITALS	\$337,394	213 *	\$1,584.01	1,785	8.4	\$189.02
INPATIENT	\$99,800	19	\$5,252.64	105	5.6	\$950.48
OUTPATIENT	\$237,593	204	\$1,164.67	1,680	8.2	\$141.42
DENTAL SERVICES	\$101	1 *	\$100.50	4	4.0	\$25.13
PHARMACY	\$266,020	347 *	\$766.63	1,613	4.7	\$164.92
PART D - COPAYS	\$13	4 *	\$3.13	59	14.8	\$0.21
PHYSICIAN RELATED	\$96,848	346 *	\$279.91	9,227	26.7	\$10.50
PHYSICIAN	\$4,711	42	\$112.16	323	7.7	\$14.58
CLINIC	\$76,888	289	\$266.05	8,513	29.5	\$9.03
FAMILY PLANNING	\$396	10	\$39.61	14	1.4	\$28.29
X-RAY AND LAB	\$6,122	82	\$74.65	249	3.0	\$24.58
NURSE PRACTITIONER	\$0	0	\$0.00	0	0.0	\$0.00
PODIATRY	\$54	1	\$53.93	1	1.0	\$53.93
CRNA SERVICES	\$0	0	\$0.00	0	0.0	\$0.00
RURAL HEALTH CLINICS	\$4,511	42	\$107.40	66	1.6	\$68.35
CASE MANAGEMENT	\$0	0	\$0.00	0	0.0	\$0.00
FED QUALIFIED HEALTH CARE	\$4,167	24	\$173.61	61	2.5	\$68.31
PSYCHOLOGIST SERVICES	\$0	0	\$0.00	0	0.0	\$0.00
IN-HOME SERVICES	\$9,767	14 *	\$697.63	2,367	169.1	\$4.13
HOME HEALTH SERVICES	\$3,695	5	\$739.00	881	136.2	\$5.43
ADULT DAY HEALTH CARE	\$0	0	\$0.00	0	0.0	\$0.00
AGED AND DISABLED WAIVER	\$157	2	\$78.28	31	15.5	\$5.05
PERSONAL CARE	\$5,915	8	\$739.41	1,655	206.9	\$3.57
AIDS WAIVER	\$0	0	\$0.00	0	0.0	\$0.00
PHYSICAL DISABLED WAIVER	\$0	0	\$0.00	0	0.0	\$0.00
INDEPENDENT LIVING WAIVER	\$0	0	\$0.00	0	0.0	\$0.00
REHAB AND SPECIALTY SERVICES	\$9,366	452 *	\$20.72	677	1.5	\$13.83
AUDIOLOGY SERVICES	\$0	0	\$0.00	0	0.0	\$0.00
OPTOMETRIC SERVICES	\$608	19	\$32.00	22	1.2	\$27.64
DURABLE MEDICAL EQUIPMENT	\$1,623	8	\$202.91	14	1.8	\$115.95
AMBULANCE SERVICES	\$1,194	9	\$132.68	129	14.3	\$9.28
REHABILITATION CENTER	\$0	0	\$0.00	0	0.0	\$0.00
HOSPICE	\$5,573	1	\$5,573.19	21	21.0	\$265.39
NON-EMERGENCY TRANS	\$368	451	\$0.82	491	1.1	\$0.75
NON-PARTICIPATING PROV	\$0	0	\$0.00	0	0.0	\$0.00
COMPREHENSIVE DAY REHAB	\$0	0	\$0.00	0	0.0	\$0.00
DISEASE MANAGEMENT	\$0	0	\$0.00	0	0.0	\$0.00
BUY-IN PREMIUMS	\$0	0 **	\$0.00			
PART-A	\$0	0	\$0.00			
PART-B	\$0	0	\$0.00			
MENTAL HEALTH SERVICES	\$0	0 *	\$0.00	0	0.0	\$0.00
PRIVATE HOME ICF/MR	\$0	0	\$0.00	0	0.0	\$0.00
MR/DD WAIVER	\$0	0	\$0.00	0	0.0	\$0.00
PSYCH REHAB-PRIVATE	\$0	0	\$0.00	0	0.0	\$0.00
CSTAR - PRIVATE	\$0	0	\$0.00	0	0.0	\$0.00
TARGETED CASE MANAGEMENT	\$0	0	\$0.00	0	0.0	\$0.00
COMMUNITY SUPPORT WAIVER	\$0	0	\$0.00	0	0.0	\$0.00
STATE INSTITUTIONS	\$2,769	4 *	\$692.18	249	62.3	\$11.12
ICF/MENTALLY RETARDED	\$0	0	\$0.00	0	0.0	\$0.00
MENTAL HOSPITAL	\$0	0	\$0.00	0	0.0	\$0.00
PSYCH CARE UNDER AGE 22	\$0	0	\$0.00	0	0.0	\$0.00
PSYCH REHAB-PUBLIC	\$1,643	2	\$821.74	34	17.0	\$48.34
CSTAR - PUBLIC	\$1,049	2	\$524.26	211	105.5	\$4.97
TARGETED CASE MANAGEMENT	\$77	1	\$76.72	4	4.0	\$19.18
DFS CASE MANAGEMENT	\$0	0	\$0.00	0	0.0	\$0.00
EPSDT SERVICES	\$0	0 *	\$0.00	0	0.0	\$0.00
EPSDT SCREENINGS	\$0	0	\$0.00	0	0.0	\$0.00
EPSDT REFERRAL SERVICES	\$0	0	\$0.00	0	0.0	\$0.00
EPSDT TARGETED CASE MGMT	\$0	0	\$0.00	0	0.0	\$0.00
MANAGED CARE PREMIUMS	\$0	0 *	\$0.00			
TOTAL	\$722,276	490 *	\$1,474.03			

* Unduplicated total.

** Recipients are not added to the total.

TABLE 23
MISSOURI MEDICAID RECIPIENTS AND PAYMENTS BY ELIGIBILITY CATEGORY
OCTOBER 2006

ELIGIBILITY CATEGORY: PRESUMPTIVE ELIGIBILITY FOR KIDS
 NUMBER OF ELIGIBLES ENROLLED ON 09/30/06: 59
 NUMBER OF ELIGIBLES ENROLLED DURING OCTOBER 2006: 63

	EXPENDITURES	RECIPIENTS	COST PER RECIPIENT	UNITS OF SERVICE	UNITS PER RECIPIENT	COST PER SERVICE
NURSING FACILITIES	\$0	0 *	\$0.00	0	0.0	\$0.00
HOSPITALS	\$160,371	50 *	\$3,207.41	282	5.6	\$568.69
INPATIENT	\$128,418	19	\$6,768.85	68	3.6	\$1,888.50
OUTPATIENT	\$31,952	34	\$939.78	214	6.3	\$149.31
DENTAL SERVICES	\$617	2 *	\$308.50	19	9.5	\$32.47
PHARMACY	\$2,685	12 *	\$223.73	27	2.3	\$99.44
PART D - COPAYS	\$0	0 *	\$0.00	0	0.0	\$0.00
PHYSICIAN RELATED	\$8,352	44 *	\$189.81	1,087	24.7	\$7.68
PHYSICIAN	\$232	1	\$231.50	2	2.0	\$115.75
CLINIC	\$8,115	44	\$184.42	1,084	24.6	\$7.49
FAMILY PLANNING	\$0	0	\$0.00	0	0.0	\$0.00
X-RAY AND LAB	\$6	1	\$5.50	1	1.0	\$5.50
NURSE PRACTITIONER	\$0	0	\$0.00	0	0.0	\$0.00
PODIATRY	\$0	0	\$0.00	0	0.0	\$0.00
CRNA SERVICES	\$0	0	\$0.00	0	0.0	\$0.00
RURAL HEALTH CLINICS	\$0	0	\$0.00	0	0.0	\$0.00
CASE MANAGEMENT	\$0	0	\$0.00	0	0.0	\$0.00
FED QUALIFIED HEALTH CARE	\$0	0	\$0.00	0	0.0	\$0.00
PSYCHOLOGIST SERVICES	\$0	0	\$0.00	0	0.0	\$0.00
IN-HOME SERVICES	\$0	0 *	\$0.00	0	0.0	\$0.00
HOME HEALTH SERVICES	\$0	0	\$0.00	0	0.0	\$0.00
ADULT DAY HEALTH CARE	\$0	0	\$0.00	0	0.0	\$0.00
AGED AND DISABLED WAIVER	\$0	0	\$0.00	0	0.0	\$0.00
PERSONAL CARE	\$0	0	\$0.00	0	0.0	\$0.00
AIDS WAIVER	\$0	0	\$0.00	0	0.0	\$0.00
PHYSICAL DISABLED WAIVER	\$0	0	\$0.00	0	0.0	\$0.00
INDEPENDENT LIVING WAIVER	\$0	0	\$0.00	0	0.0	\$0.00
REHAB AND SPECIALTY SERVICES	\$73	96 *	\$0.76	141	1.5	\$0.52
AUDIOLOGY SERVICES	\$0	0	\$0.00	0	0.0	\$0.00
OPTOMETRIC SERVICES	\$0	0	\$0.00	0	0.0	\$0.00
DURABLE MEDICAL EQUIPMENT	\$0	0	\$0.00	0	0.0	\$0.00
AMBULANCE SERVICES	\$0	0	\$0.00	0	0.0	\$0.00
REHABILITATION CENTER	\$40	1	\$40.00	4	4.0	\$10.00
HOSPICE	\$0	0	\$0.00	0	0.0	\$0.00
NON-EMERGENCY TRANS	\$33	95	\$0.34	137	1.4	\$0.24
NON-PARTICIPATING PROV	\$0	0	\$0.00	0	0.0	\$0.00
COMPREHENSIVE DAY REHAB	\$0	0	\$0.00	0	0.0	\$0.00
DISEASE MANAGEMENT	\$0	0	\$0.00	0	0.0	\$0.00
BUY-IN PREMIUMS	\$0	0 **	\$0.00			
PART-A	\$0	0	\$0.00			
PART-B	\$0	0	\$0.00			
MENTAL HEALTH SERVICES	\$0	0 *	\$0.00	0	0.0	\$0.00
PRIVATE HOME ICF/MR	\$0	0	\$0.00	0	0.0	\$0.00
MR/DD WAIVER	\$0	0	\$0.00	0	0.0	\$0.00
PSYCH REHAB-PRIVATE	\$0	0	\$0.00	0	0.0	\$0.00
CSTAR - PRIVATE	\$0	0	\$0.00	0	0.0	\$0.00
TARGETED CASE MANAGEMENT	\$0	0	\$0.00	0	0.0	\$0.00
COMMUNITY SUPPORT WAIVER	\$0	0	\$0.00	0	0.0	\$0.00
STATE INSTITUTIONS	\$0	0 *	\$0.00	0	0.0	\$0.00
ICF/MENTALLY RETARDED	\$0	0	\$0.00	0	0.0	\$0.00
MENTAL HOSPITAL	\$0	0	\$0.00	0	0.0	\$0.00
PSYCH CARE UNDER AGE 22	\$0	0	\$0.00	0	0.0	\$0.00
PSYCH REHAB-PUBLIC	\$0	0	\$0.00	0	0.0	\$0.00
CSTAR - PUBLIC	\$0	0	\$0.00	0	0.0	\$0.00
TARGETED CASE MANAGEMENT	\$0	0	\$0.00	0	0.0	\$0.00
DFS CASE MANAGEMENT	\$0	0	\$0.00	0	0.0	\$0.00
EPSDT SERVICES	\$1,512	17 *	\$88.97	33	1.9	\$45.83
EPSDT SCREENINGS	\$291	4	\$72.65	4	1.0	\$72.65
EPSDT REFERRAL SERVICES	\$1,222	16	\$76.37	29	1.8	\$42.13
EPSDT TARGETED CASE MGMT	\$0	0	\$0.00	0	0.0	\$0.00
MANAGED CARE PREMIUMS	\$0	0 *	\$0.00			
TOTAL	\$173,609	144 *	\$1,205.62			

* Unduplicated total.

** Recipients are not added to the total.

**TABLE 23
MISSOURI MEDICAID RECIPIENTS AND PAYMENTS BY ELIGIBILITY CATEGORY
OCTOBER 2006**

ELIGIBILITY CATEGORY: VOLUNTARY PLACEMENTS
 NUMBER OF ELIGIBLES ENROLLED ON 09/30/06: 44
 NUMBER OF ELIGIBLES ENROLLED DURING OCTOBER 2006: N/A

	EXPENDITURES	RECIPIENTS	COST PER RECIPIENT	UNITS OF SERVICE	UNITS PER RECIPIENT	COST PER SERVICE
NURSING FACILITIES	\$0	0 *	\$0.00	0	0.0	\$0.00
HOSPITALS	\$13,482	12 *	\$1,123.47	45	3.8	\$299.59
INPATIENT	\$12,478	2	\$6,238.21	22	11.0	\$567.11
OUTPATIENT	\$1,005	10	\$100.52	23	2.3	\$43.70
DENTAL SERVICES	\$858	6 *	\$143.04	32	5.3	\$26.82
PHARMACY	\$17,242	37 *	\$466.00	167	4.5	\$103.24
PART D - COPAYS	\$0	0 *	\$0.00	0	0.0	\$0.00
PHYSICIAN RELATED	\$2,289	32 *	\$71.54	68	2.1	\$33.67
PHYSICIAN	\$407	5	\$81.40	6	1.2	\$67.83
CLINIC	\$1,069	23	\$46.49	35	1.5	\$30.55
FAMILY PLANNING	\$149	4	\$37.15	5	1.3	\$29.72
X-RAY AND LAB	\$270	5	\$54.04	13	2.6	\$20.79
NURSE PRACTITIONER	\$0	0	\$0.00	0	0.0	\$0.00
PODIATRY	\$0	0	\$0.00	0	0.0	\$0.00
CRNA SERVICES	\$0	0	\$0.00	0	0.0	\$0.00
RURAL HEALTH CLINICS	\$267	3	\$88.93	4	1.3	\$66.70
CASE MANAGEMENT	\$0	0	\$0.00	0	0.0	\$0.00
FED QUALIFIED HEALTH CARE	\$78	1	\$77.60	1	1.0	\$77.60
PSYCHOLOGIST SERVICES	\$50	1	\$50.00	4	4.0	\$12.50
IN-HOME SERVICES	\$0	0 *	\$0.00	0	0.0	\$0.00
HOME HEALTH SERVICES	\$0	0	\$0.00	0	0.0	\$0.00
ADULT DAY HEALTH CARE	\$0	0	\$0.00	0	0.0	\$0.00
AGED AND DISABLED WAIVER	\$0	0	\$0.00	0	0.0	\$0.00
PERSONAL CARE	\$0	0	\$0.00	0	0.0	\$0.00
AIDS WAIVER	\$0	0	\$0.00	0	0.0	\$0.00
PHYSICAL DISABLED WAIVER	\$0	0	\$0.00	0	0.0	\$0.00
INDEPENDENT LIVING WAIVER	\$0	0	\$0.00	0	0.0	\$0.00
REHAB AND SPECIALTY SERVICES	\$281	49 *	\$5.72	99	2.0	\$2.83
AUDIOLOGY SERVICES	\$0	0	\$0.00	0	0.0	\$0.00
OPTOMETRIC SERVICES	\$0	1	\$0.00	0	0.0	\$0.00
DURABLE MEDICAL EQUIPMENT	\$0	0	\$0.00	0	0.0	\$0.00
AMBULANCE SERVICES	\$237	1	\$237.00	40	40.0	\$5.93
REHABILITATION CENTER	\$0	0	\$0.00	0	0.0	\$0.00
HOSPICE	\$0	0	\$0.00	0	0.0	\$0.00
NON-EMERGENCY TRANS	\$44	48	\$0.91	59	1.2	\$0.74
NON-PARTICIPATING PROV	\$0	0	\$0.00	0	0.0	\$0.00
COMPREHENSIVE DAY REHAB	\$0	0	\$0.00	0	0.0	\$0.00
DISEASE MANAGEMENT	\$0	0	\$0.00	0	0.0	\$0.00
BUY-IN PREMIUMS	\$0	0 **	\$0.00			
PART-A	\$0	0	\$0.00			
PART-B	\$0	0	\$0.00			
MENTAL HEALTH SERVICES	\$4,610	2 *	\$2,305.14	490	245.0	\$9.41
PRIVATE HOME ICF/MR	\$0	0	\$0.00	0	0.0	\$0.00
MR/DD WAIVER	\$4,116	1	\$4,115.92	422	422.0	\$9.75
PSYCH REHAB-PRIVATE	\$0	0	\$0.00	0	0.0	\$0.00
CSTAR - PRIVATE	\$0	0	\$0.00	0	0.0	\$0.00
TARGETED CASE MANAGEMENT	\$494	1	\$494.36	68	68.0	\$7.27
COMMUNITY SUPPORT WAIVER	\$0	0	\$0.00	0	0.0	\$0.00
STATE INSTITUTIONS	\$27,290	37 *	\$737.57	1,820	49.2	\$14.99
ICFMENTALLY RETARDED	\$0	0	\$0.00	0	0.0	\$0.00
MENTAL HOSPITAL	\$0	0	\$0.00	0	0.0	\$0.00
PSYCH CARE UNDER AGE 22	\$5,512	1	\$5,512.43	11	11.0	\$501.13
PSYCH REHAB-PUBLIC	\$2,616	5	\$523.14	72	14.4	\$36.33
CSTAR - PUBLIC	\$0	0	\$0.00	0	0.0	\$0.00
TARGETED CASE MANAGEMENT	\$19,162	37	\$517.89	1,737	47.0	\$11.03
DFS CASE MANAGEMENT	\$0	0	\$0.00	0	0.0	\$0.00
EPSDT SERVICES	\$27,020	35 *	\$772.00	548	15.7	\$49.31
EPSDT SCREENINGS	\$240	4	\$60.00	4	1.0	\$60.00
EPSDT REFERRAL SERVICES	\$26,780	34	\$787.64	544	16.0	\$49.23
EPSDT TARGETED CASE MGMT	\$0	0	\$0.00	0	0.0	\$0.00
MANAGED CARE PREMIUMS	\$0	0 *	\$0.00			
TOTAL	\$93,072	61 *	\$1,525.77			

* Unduplicated total.
 ** Recipients are not added to the total.

This page is intentionally left blank.

FOOD STAMPS

Figure 6
Food Stamp Households
60-Month Trend through October 2006

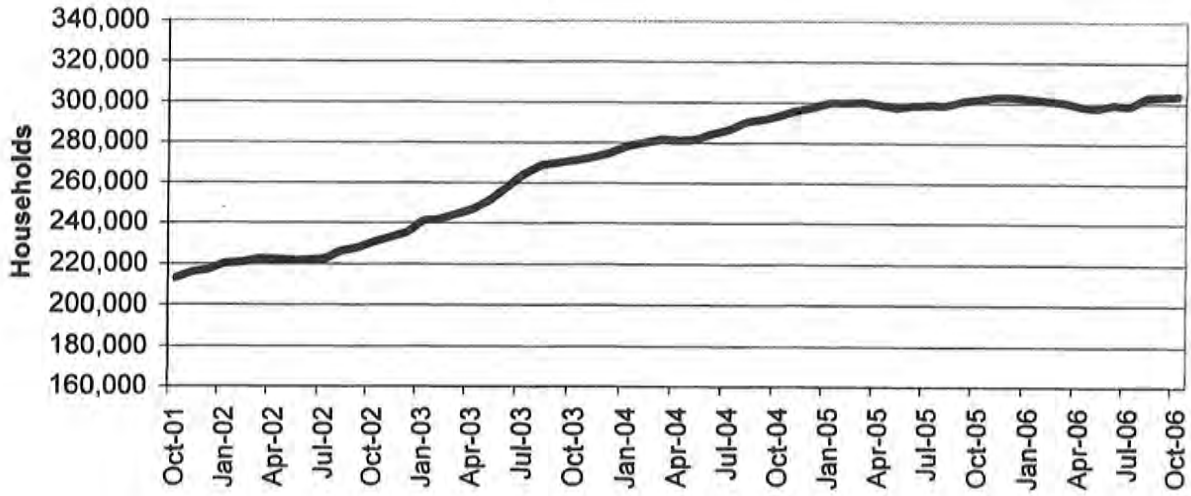

Figure 7
Food Stamp Benefits
60-Month Trend through October 2006

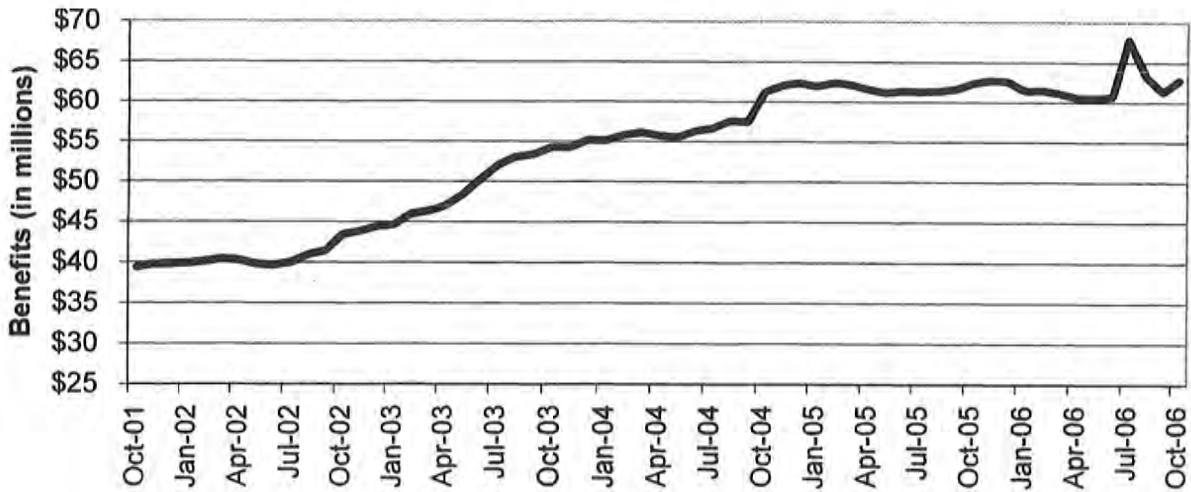

TABLE 24
FOOD STAMP PROGRAM PARTICIPATION
OCTOBER 2006

	NUMBER OR AMOUNT OCT-2006	NUMBER OR AMOUNT SEP-2006	NUMBER OR AMOUNT AUG-2006	NUMBER OR AMOUNT OCT-2005	CHANGE FROM LAST MONTH	CHANGE FROM 2 MONTHS AGO	CHANGE FROM LAST YEAR
APPLICATIONS RECEIVED	63,448	51,380	62,659	58,123	23.5%	1.3%	9.2%
APPLICATIONS APPROVED	46,022	39,998	46,741	45,201	15.1%	-1.5%	1.8%
APPLICATIONS REJECTED	11,343	9,259	11,763	10,215	22.5%	-3.6%	11.0%
APPLICATIONS EXPEDITED	11,208	10,881	12,164	11,387	3.0%	-7.9%	-1.6%
HOUSEHOLDS RECEIVING	303,997	303,193	303,144	301,817	0.3%	0.3%	0.7%
PUBLIC ASSISTANCE	90,028	90,173	90,438	91,656	-0.2%	-0.5%	-1.8%
NON-PUBLIC ASSISTANCE	213,969	213,020	212,706	210,161	0.4%	0.6%	1.8%
PERSONS RECEIVING	816,757	812,074	811,239	789,214	0.6%	0.7%	3.5%
PUBLIC ASSISTANCE	261,756	261,774	262,242	260,550	0.0%	-0.2%	0.5%
NON-PUBLIC ASSISTANCE	555,001	550,300	548,997	528,664	0.9%	1.1%	5.0%
TOTAL BENEFITS ISSUED	\$62,809,862	\$61,247,867	\$63,212,939	\$62,317,687	2.6%	-0.6%	0.8%
AVERAGE VALUE OF BENEFITS							
PER HOUSEHOLD	\$206.61	\$202.01	\$208.52	\$206.48	2.3%	-0.9%	0.1%
PER PERSON	\$76.90	\$75.42	\$77.92	\$78.96	2.0%	-1.3%	-2.6%

**TABLE 25
FOOD STAMP APPLICATIONS
OCTOBER 2006**

		# APPS RECEIVED	TOTAL RESOLVED	# APPROVALS	% APPROVED	# REJECTIONS	% REJECTED	# DELINQUENT	% CURRENT
NW REGION	ANDREW	106	91	70	76.9%	21	23.1%	0	100.0%
	ATCHISON	52	48	38	79.2%	10	20.8%	1	97.9%
	BUCHANAN	1,233	1,106	882	79.7%	224	20.3%	4	99.6%
	CALDWELL	104	87	63	72.4%	24	27.6%	1	98.9%
	CARROLL	93	93	77	82.8%	16	17.2%	0	100.0%
	CASS	628	538	408	75.8%	130	24.2%	9	98.3%
	CHARITON	55	51	45	88.2%	6	11.8%	0	100.0%
	CLINTON	131	108	79	73.1%	29	26.9%	2	98.1%
	COOPER	130	130	105	80.8%	25	19.2%	0	100.0%
	DAVISS	76	66	52	78.8%	14	21.2%	0	100.0%
	DE KALB	66	52	47	90.4%	5	9.6%	0	100.0%
	GENTRY	43	37	31	83.8%	6	16.2%	0	100.0%
	GRUNDY	104	90	83	92.2%	7	7.8%	0	100.0%
	HARRISON	91	74	62	83.8%	12	16.2%	0	100.0%
	HOLT	32	27	26	96.3%	1	3.7%	0	100.0%
	JOHNSON	389	365	267	73.2%	98	26.8%	2	99.5%
	LAFAYETTE	323	288	235	81.6%	53	18.4%	2	99.3%
	LINN	153	128	116	90.6%	12	9.4%	0	100.0%
	LIVINGSTON	156	141	108	76.6%	33	23.4%	0	100.0%
	MERCER	21	17	13	76.5%	4	23.5%	0	100.0%
	NODAWAY	121	104	82	78.8%	22	21.2%	0	100.0%
	PETTIS	529	459	339	73.9%	120	26.1%	4	99.1%
	PUTNAM	56	49	43	87.8%	6	12.2%	0	100.0%
	RAY	188	184	143	77.7%	41	22.3%	0	100.0%
	SALINE	266	263	208	79.1%	55	20.9%	2	99.2%
	SULLIVAN	80	68	54	79.4%	14	20.6%	0	100.0%
	WORTH	17	19	17	89.5%	2	10.5%	0	100.0%
	NW TOTAL	5,243	4,683	3,693	78.9%	990	21.1%	27	99.4%
NE REGION	ADAIR	234	202	163	80.7%	39	19.3%	2	99.0%
	AUDRAIN	248	230	183	79.6%	47	20.4%	1	99.6%
	BOONE	1,397	1,305	1,019	78.1%	286	21.9%	11	99.2%
	CALLAWAY	337	316	249	78.8%	67	21.2%	2	99.4%
	CLARK	67	53	41	77.4%	12	22.6%	0	100.0%
	COLE	597	541	397	73.4%	144	26.6%	4	99.3%
	FRANKLIN	722	618	436	70.6%	182	29.4%	4	99.4%
	GASCONADE	112	100	87	87.0%	13	13.0%	1	99.0%
	HOWARD	90	80	68	85.0%	12	15.0%	0	100.0%
	KNOX	41	30	26	86.7%	4	13.3%	0	100.0%
	LEWIS	77	69	58	84.1%	11	15.9%	0	100.0%
	LINCOLN	382	373	288	77.2%	85	22.8%	2	99.5%
	MACON	112	102	83	81.4%	19	18.6%	1	99.0%
	MARION	364	326	266	81.6%	60	18.4%	3	99.1%
	MONROE	56	60	45	75.0%	15	25.0%	1	98.3%
	MONTGOMERY	115	110	85	77.3%	25	22.7%	2	98.2%
	OSAGE	72	59	48	81.4%	11	18.6%	1	98.3%
	PIKE	178	156	127	81.4%	29	18.6%	0	100.0%
	RALLS	89	80	74	92.5%	6	7.5%	1	98.8%
	RANDOLPH	342	320	267	83.4%	53	16.6%	2	99.4%
	SCHUYLER	30	26	24	92.3%	2	7.7%	0	100.0%
	SCOTLAND	28	17	14	82.4%	3	17.6%	0	100.0%
	SHELBY	55	49	40	81.6%	9	18.4%	0	100.0%
	WARREN	223	190	161	84.7%	29	15.3%	1	99.5%
	NE TOTAL	5,966	5,412	4,249	78.5%	1,163	21.5%	39	99.3%
SE REGION	BOLLINGER	129	128	99	77.3%	29	22.7%	3	97.7%
	BUTLER	846	772	649	84.1%	123	15.9%	5	99.4%
	CAPE GIRARDEAU	761	731	562	76.9%	169	23.1%	16	97.8%
	CARTER	103	92	78	84.8%	14	15.2%	0	100.0%
	CRAWFORD	351	307	250	81.4%	57	18.6%	0	100.0%
	DENT	178	151	124	82.1%	27	17.9%	1	99.3%
	DUNKLIN	821	739	612	82.8%	127	17.2%	9	98.8%
	HOWELL	636	554	477	86.1%	77	13.9%	6	98.9%

**TABLE 25
FOOD STAMP APPLICATIONS
OCTOBER 2006**

		# APPS RECEIVED	TOTAL RESOLVED	# APPROVALS	% APPROVED	# REJECTIONS	% REJECTED	# DELINQUENT	% CURRENT
SE REGION	IRON	166	159	136	85.5%	23	14.5%	2	98.7%
	MADISON	178	158	132	83.5%	26	16.5%	0	100.0%
	MARIES	97	80	58	72.5%	22	27.5%	0	100.0%
	MISSISSIPPI	366	306	259	84.6%	47	15.4%	2	99.3%
	NEW MADRID	380	385	306	79.5%	79	20.5%	28	92.7%
	OREGON	159	140	122	87.1%	18	12.9%	0	100.0%
	PEMISCOT	492	429	370	86.2%	59	13.8%	1	99.8%
	PERRY	135	149	105	70.5%	44	29.5%	3	98.0%
	PHELPS	419	379	302	79.7%	77	20.3%	2	99.5%
	PULASKI	343	312	235	75.3%	77	24.7%	2	99.4%
	REYNOLDS	109	101	83	82.2%	18	17.8%	0	100.0%
	RIPLEY	299	279	252	90.3%	27	9.7%	0	100.0%
	ST FRANCOIS	822	678	571	84.2%	107	15.8%	4	99.4%
	STE GENEVIEVE	114	108	96	86.9%	12	11.1%	0	100.0%
	SCOTT	693	640	536	83.8%	104	16.2%	1	99.8%
	SHANNON	153	128	111	86.7%	17	13.3%	0	100.0%
	STODDARD	380	338	288	85.2%	50	14.8%	2	99.4%
	TEXAS	292	249	201	80.7%	48	19.3%	1	99.6%
	WASHINGTON	445	381	331	86.9%	50	13.1%	1	99.7%
	WAYNE	245	229	192	83.8%	37	16.2%	2	99.1%
	SE TOTAL	10,112	9,102	7,537	82.8%	1,565	17.2%	91	99.0%
SW REGION	BARRY	492	464	382	82.3%	82	17.7%	1	99.8%
	BARTON	158	127	97	76.4%	30	23.6%	1	99.2%
	BATES	170	150	117	78.0%	33	22.0%	0	100.0%
	BENTON	228	211	184	87.2%	27	12.8%	1	99.5%
	CAMDEN	356	338	260	76.9%	78	23.1%	3	99.1%
	CEDAR	195	159	142	89.3%	17	10.7%	1	99.4%
	CHRISTIAN	533	473	366	77.4%	107	22.6%	1	99.8%
	DADE	100	89	69	77.5%	20	22.5%	0	100.0%
	DALLAS	203	177	150	84.7%	27	15.3%	0	100.0%
	DOUGLAS	163	145	130	89.7%	15	10.3%	0	100.0%
	GREENE	2,801	2,441	1,844	75.5%	597	24.5%	24	99.0%
	HENRY	288	253	198	78.3%	55	21.7%	2	99.2%
	HICKORY	114	110	82	74.5%	28	25.5%	1	99.1%
	JASPER	1,517	1,381	1,083	78.4%	298	21.6%	9	99.3%
	LACLEDE	482	422	345	81.8%	77	18.2%	2	99.5%
	LAWRENCE	417	366	280	76.5%	86	23.5%	4	98.9%
	MCDONALD	296	303	235	77.6%	68	22.4%	2	99.3%
	MILLER	320	272	224	82.4%	48	17.6%	5	98.2%
	MONITEAU	107	100	81	81.0%	19	19.0%	2	98.0%
	MORGAN	233	202	159	78.7%	43	21.3%	0	100.0%
	NEWTON	525	441	322	73.0%	119	27.0%	6	98.6%
	OZARK	137	111	101	91.0%	10	9.0%	2	98.2%
	POLK	371	321	259	80.7%	62	19.3%	1	99.7%
	ST CLAIR	130	127	110	86.6%	17	13.4%	0	100.0%
	STONE	321	281	224	79.7%	57	20.3%	1	99.6%
	TANEY	492	455	307	67.5%	148	32.5%	9	98.0%
	VERNON	270	221	193	87.3%	28	12.7%	0	100.0%
	WEBSTER	295	256	208	81.3%	48	18.8%	3	98.8%
	WRIGHT	269	223	198	88.8%	25	11.2%	0	100.0%
	SW TOTAL	11,983	10,619	8,350	78.6%	2,269	21.4%	81	99.2%
KC REGION	CLAY	1,237	1,106	848	76.7%	258	23.3%	10	99.1%
	JACKSON	8,800	7,915	6,335	80.0%	1,580	20.0%	150	98.1%
	PLATTE	299	288	211	73.3%	77	26.7%	1	99.7%
	KC TOTAL	10,336	9,309	7,394	79.4%	1,915	20.6%	161	98.3%
STL REGION	JEFFERSON	1,579	1,436	1,136	79.1%	300	20.9%	7	99.5%
	ST CHARLES	1,157	1,101	818	74.3%	283	25.7%	22	98.0%
	ST LOUIS COUNTY	7,607	7,072	5,516	78.0%	1,556	22.0%	113	98.4%
	ST LOUIS CITY	9,465	8,631	7,329	84.9%	1,302	15.1%	154	98.2%
	STL TOTAL	19,808	18,240	14,799	81.1%	3,441	18.9%	296	98.4%
STATEWIDE		63,448	57,365	46,022	80.2%	11,343	19.8%	695	98.8%

**TABLE 26
FOOD STAMP EXPEDITED APPLICATIONS
OCTOBER 2006**

		EXPEDITED APPLICATIONS	APPLICATIONS TIMELY	APPLICATIONS NOT TIMELY	PERCENT TIMELY
NW REGION	ANDREW	8	8	0	100.0%
	ATCHISON	7	7	0	100.0%
	BUCHANAN	233	226	7	97.0%
	CALDWELL	9	9	0	100.0%
	CARROLL	22	21	1	95.5%
	CASS	102	100	2	98.0%
	CHARITON	8	8	0	100.0%
	CLINTON	13	12	1	92.3%
	COOPER	18	18	0	100.0%
	DAVISS	8	8	0	100.0%
	DE KALB	2	2	0	100.0%
	GENTRY	4	4	0	100.0%
	GRUNDY	14	13	1	92.9%
	HARRISON	12	12	0	100.0%
	HOLT	1	1	0	100.0%
	JOHNSON	64	61	3	95.3%
	LAFAYETTE	53	49	4	92.5%
	LINN	6	6	0	100.0%
	LIVINGSTON	23	23	0	100.0%
	MERCER	2	2	0	100.0%
	NODAWAY	9	9	0	100.0%
	PETTIS	76	69	7	90.8%
	PUTNAM	7	7	0	100.0%
	RAY	22	22	0	100.0%
	SALINE	37	36	1	97.3%
	SULLIVAN	13	13	0	100.0%
	WORTH	3	3	0	100.0%
	NW TOTAL	776	749	27	96.5%
NE REGION	ADAIR	37	36	1	97.3%
	AUDRAIN	37	37	0	100.0%
	BOONE	321	310	11	96.6%
	CALLAWAY	59	58	1	98.3%
	CLARK	8	6	2	75.0%
	COLE	107	98	9	91.6%
	FRANKLIN	101	100	1	99.0%
	GASCONADE	14	14	0	100.0%
	HOWARD	9	9	0	100.0%
	KNOX	7	5	2	71.4%
	LEWIS	9	9	0	100.0%
	LINCOLN	59	59	0	100.0%
	MACON	14	14	0	100.0%
	MARION	44	43	1	97.7%
	MONROE	9	8	1	88.9%
	MONTGOMERY	11	9	2	81.8%
	OSAGE	5	5	0	100.0%
	PIKE	23	22	1	95.7%
	RALLS	7	7	0	100.0%
	RANDOLPH	39	38	1	97.4%
	SCHUYLER	3	3	0	100.0%
	SCOTLAND	2	2	0	100.0%
	SHELBY	6	6	0	100.0%
	WARREN	29	29	0	100.0%
	NE TOTAL	960	927	33	96.6%
SE REGION	BOLLINGER	9	9	0	100.0%
	BUTLER	114	110	4	96.5%
	CAPE GIRARDEAU	130	126	4	96.9%
	CARTER	13	12	1	92.3%
	CRAWFORD	45	45	0	100.0%
	DENT	21	21	0	100.0%
	DUNKLIN	112	106	6	94.6%
	HOWELL	74	67	7	90.5%

**TABLE 26
FOOD STAMP EXPEDITED APPLICATIONS
OCTOBER 2006**

		EXPEDITED APPLICATIONS	APPLICATIONS TIMELY	APPLICATIONS NOT TIMELY	PERCENT TIMELY
SE REGION	IRON	16	13	3	81.3%
	MADISON	17	17	0	100.0%
	MARIES	11	11	0	100.0%
	MISSISSIPPI	44	44	0	100.0%
	NEW MADRID	56	55	1	98.2%
	OREGON	14	14	0	100.0%
	PEMISCOT	67	67	0	100.0%
	PERRY	15	13	2	86.7%
	PHELPS	57	57	0	100.0%
	PULASKI	41	40	1	97.6%
	REYNOLDS	10	10	0	100.0%
	RIPLEY	51	51	0	100.0%
	ST FRANCOIS	104	102	2	98.1%
	STE GENEVIEVE	13	13	0	100.0%
	SCOTT	117	113	4	96.6%
	SHANNON	12	11	1	91.7%
	STODDARD	41	41	0	100.0%
	TEXAS	25	24	1	96.0%
	WASHINGTON	60	60	0	100.0%
	WAYNE	26	22	4	84.6%
	SE TOTAL	1,315	1,274	41	96.9%
SW REGION	BARRY	69	65	4	94.2%
	BARTON	18	17	1	94.4%
	BATES	29	29	0	100.0%
	BENTON	26	25	1	96.2%
	CAMDEN	60	59	1	98.3%
	CEDAR	19	19	0	100.0%
	CHRISTIAN	58	54	4	93.1%
	DADE	12	11	1	91.7%
	DALLAS	32	31	1	96.9%
	DOUGLAS	23	22	1	95.7%
	GREENE	447	427	20	95.5%
	HENRY	36	36	0	100.0%
	HICKORY	20	18	2	90.0%
	JASPER	233	221	12	94.8%
	LACLEDE	65	65	0	100.0%
	LAWRENCE	45	43	2	95.6%
	MCDONALD	53	52	1	98.1%
	MILLER	36	33	3	91.7%
	MONITEAU	14	11	3	78.6%
	MORGAN	27	26	1	96.3%
	NEWTON	49	44	5	89.8%
	OZARK	16	16	0	100.0%
	POLK	51	49	2	96.1%
	ST CLAIR	13	13	0	100.0%
	STONE	48	39	9	81.3%
	TANEY	95	84	11	88.4%
	VERNON	41	41	0	100.0%
	WEBSTER	30	27	3	90.0%
	WRIGHT	30	30	0	100.0%
	SW TOTAL	1,695	1,607	88	94.8%
KC REGION	CLAY	228	216	12	94.7%
	JACKSON	1,982	1,808	174	91.2%
	PLATTE	70	66	4	94.3%
	KC TOTAL	2,280	2,090	190	91.7%
STL REGION	JEFFERSON	253	247	6	97.6%
	ST CHARLES	244	225	19	92.2%
	ST LOUIS COUNTY	1,396	1,222	174	87.5%
	ST LOUIS CITY	2,289	2,048	241	89.5%
	STL TOTAL	4,182	3,742	440	89.5%
STATEWIDE		11,208	10,389	819	92.7%

TABLE 27
FOOD STAMP PROGRAM PARTICIPATION
OCTOBER 2006

COUNTY	TOTAL PERSONS	TOTAL HOUSEHOLDS	PA PERSONS	PA HOUSEHOLDS	NON-PA PERSONS	NON-PA HOUSEHOLDS	TOTAL BENEFITS ISSUED	AVERAGE VALUE OF BENEFITS PER PERSON
STATEWIDE	816,757	303,997	261,756	90,028	555,001	213,969	\$62,809,862	\$76.90
ADAIR	3,113	1,228	570	280	2,543	948	\$219,218	\$70.42
ANDREW	1,177	405	280	97	897	308	\$79,000	\$67.12
ATCHISON	637	261	144	62	493	199	\$44,072	\$69.19
AUDRAIN	3,536	1,265	873	299	2,663	966	\$254,013	\$71.84
BARRY	6,474	2,086	1,466	488	5,008	1,598	\$449,023	\$69.36
BARTON	2,302	767	653	206	1,649	561	\$156,170	\$67.84
BATES	2,373	790	537	169	1,836	621	\$165,957	\$69.94
BENTON	3,727	1,376	1,071	337	2,656	1,039	\$280,881	\$75.36
BOLLINGER	2,233	791	583	197	1,650	594	\$146,714	\$65.70
BOONE	16,550	6,409	5,686	1,870	10,884	4,539	\$1,329,399	\$80.33
BUCHANAN	15,243	5,479	4,919	1,612	10,324	3,867	\$1,147,307	\$75.27
BUTLER	10,646	4,001	3,810	1,406	6,836	2,595	\$720,003	\$67.63
CALDWELL	1,265	411	277	89	988	322	\$88,868	\$70.25
CALLAWAY	5,101	1,765	1,241	429	3,860	1,336	\$371,325	\$72.79
CAMDEN	4,752	1,662	930	310	3,822	1,352	\$337,952	\$71.12
CAPE GIRARDEAU	9,815	3,749	3,215	1,123	6,600	2,626	\$746,622	\$76.07
CARROLL	1,547	499	347	110	1,200	389	\$105,364	\$68.11
CARTER	1,860	654	567	203	1,293	451	\$120,112	\$64.58
CASS	7,802	2,632	2,067	660	5,735	1,972	\$599,736	\$76.87
CEDAR	2,917	1,010	818	279	2,099	731	\$200,760	\$68.82
CHARITON	876	308	217	79	659	229	\$57,905	\$66.10
CHRISTIAN	6,610	2,161	1,447	490	5,163	1,671	\$503,245	\$76.13
CLARK	967	325	239	74	728	251	\$64,563	\$66.77
CLAY	15,689	5,448	3,589	1,177	12,100	4,271	\$1,220,561	\$77.80
CLINTON	1,485	467	367	111	1,118	356	\$103,259	\$69.53
COLE	7,558	2,733	2,446	821	5,112	1,912	\$589,701	\$78.02
COOPER	1,861	710	461	166	1,400	544	\$133,410	\$71.69
CRAWFORD	4,941	1,648	1,208	398	3,733	1,250	\$342,941	\$69.41
DADE	1,235	426	270	93	965	333	\$79,963	\$64.75
DALLAS	3,262	1,142	761	276	2,501	866	\$236,288	\$72.44
DAVISS	1,170	358	208	58	962	300	\$76,403	\$65.30
DE KALB	1,019	364	286	114	733	250	\$68,855	\$67.57
DENT	3,200	1,097	738	291	2,462	806	\$214,424	\$67.01
DOUGLAS	3,109	1,098	772	292	2,337	806	\$224,555	\$72.23
DUNKLIN	11,891	4,286	4,206	1,510	7,685	2,776	\$788,327	\$66.30
FRANKLIN	8,900	2,943	1,909	686	6,991	2,257	\$638,022	\$71.69
GASCONADE	1,649	575	278	107	1,371	468	\$113,162	\$68.62
GENTRY	683	222	135	50	548	172	\$47,099	\$68.96
GREENE	34,705	12,774	10,119	3,782	24,586	8,992	\$2,623,464	\$75.59
GRUNDY	1,561	546	420	149	1,141	397	\$99,197	\$63.55
HARRISON	1,264	436	293	105	971	331	\$87,222	\$69.00
HENRY	4,046	1,456	1,118	382	2,928	1,074	\$277,544	\$68.60
HICKORY	1,612	608	390	153	1,222	455	\$103,551	\$64.24
HOLT	553	182	144	51	409	131	\$33,986	\$61.46
HOWARD	1,181	443	354	136	827	307	\$87,261	\$73.89
HOWELL	8,876	3,044	2,617	905	6,259	2,139	\$605,240	\$68.19
IRON	2,523	895	686	244	1,837	651	\$164,718	\$65.29
JACKSON	106,142	40,797	36,956	12,073	69,186	28,724	\$8,842,874	\$83.31
JASPER	21,225	7,446	5,798	1,985	15,427	5,461	\$1,530,385	\$72.10
JEFFERSON	19,310	6,921	4,453	1,673	14,857	5,248	\$1,506,211	\$78.00
JOHNSON	5,080	1,766	1,352	427	3,728	1,339	\$390,188	\$76.81
KNOX	490	169	97	39	393	130	\$30,329	\$61.90
LACLEDE	6,588	2,090	1,483	514	5,105	1,576	\$426,914	\$64.80
LAFAYETTE	4,330	1,501	1,123	371	3,207	1,130	\$319,707	\$73.84
LAWRENCE	5,576	1,863	1,245	438	4,331	1,425	\$376,537	\$67.53
LEWIS	1,125	391	256	84	869	307	\$73,175	\$65.04
LINCOLN	5,928	1,952	1,252	395	4,676	1,557	\$457,381	\$77.16

TABLE 27
FOOD STAMP PROGRAM PARTICIPATION
OCTOBER 2006

COUNTY	TOTAL PERSONS	TOTAL HOUSEHOLDS	PA PERSONS	PA HOUSEHOLDS	NON-PA PERSONS	NON-PA HOUSEHOLDS	TOTAL BENEFITS ISSUED	AVERAGE VALUE OF BENEFITS PER PERSON
LINN	1,866	641	417	152	1,449	489	\$116,925	\$62.66
LIVINGSTON	2,190	731	638	209	1,552	522	\$139,483	\$63.69
MCDONALD	4,983	1,489	846	273	4,137	1,216	\$330,990	\$66.42
MACON	1,846	673	395	162	1,451	511	\$126,691	\$68.63
MADISON	2,592	923	766	281	1,826	642	\$167,365	\$64.57
MARIES	1,345	415	321	90	1,024	325	\$93,279	\$69.35
MARION	4,932	1,763	1,573	563	3,359	1,220	\$347,105	\$70.38
MERCER	406	147	102	37	304	110	\$27,195	\$66.98
MILLER	4,336	1,425	972	293	3,364	1,132	\$296,739	\$68.44
MISSISSIPPI	4,741	1,923	1,747	634	2,994	1,289	\$333,824	\$70.41
MONITEAU	1,607	542	354	126	1,253	416	\$109,185	\$67.94
MONROE	895	314	170	60	725	254	\$60,613	\$67.72
MONTGOMERY	1,662	554	344	121	1,318	433	\$115,174	\$69.30
MORGAN	3,436	1,118	707	250	2,729	868	\$222,134	\$64.65
NEW MADRID	5,355	2,123	1,882	731	3,473	1,392	\$357,121	\$66.69
NEWTON	7,435	2,320	1,604	530	5,831	1,790	\$494,718	\$66.54
NODAWAY	1,246	471	238	91	1,008	380	\$77,525	\$62.22
OREGON	2,608	914	750	297	1,858	617	\$165,559	\$63.48
OSAGE	890	315	142	60	748	255	\$64,696	\$72.69
OZARK	2,047	782	532	220	1,515	562	\$142,448	\$69.59
PEMISCOT	7,846	2,898	3,122	1,090	4,724	1,808	\$538,892	\$68.68
PERRY	2,192	799	547	212	1,645	587	\$150,887	\$68.84
PETTIS	7,136	2,319	2,013	635	5,123	1,684	\$487,987	\$68.38
PHELPS	5,732	1,954	1,597	536	4,135	1,418	\$396,683	\$69.20
PIKE	2,496	860	581	218	1,915	642	\$162,641	\$65.16
PLATTE	4,045	1,388	1,013	322	3,032	1,066	\$330,281	\$81.65
POLK	5,549	1,829	1,261	397	4,288	1,432	\$413,134	\$74.45
PULASKI	4,744	1,719	1,178	436	3,566	1,283	\$351,174	\$74.02
PUTNAM	725	296	237	89	488	207	\$51,000	\$70.34
RALLS	1,032	362	214	78	818	284	\$70,050	\$67.88
RANDOLPH	4,858	1,743	1,525	493	3,333	1,250	\$340,359	\$70.06
RAY	2,533	823	675	208	1,858	615	\$175,668	\$69.35
REYNOLDS	1,656	576	419	162	1,237	414	\$106,523	\$64.33
RIPLEY	4,346	1,659	1,374	537	2,972	1,122	\$282,910	\$65.10
ST CHARLES	14,545	5,281	4,189	1,432	10,356	3,849	\$1,208,408	\$83.08
ST CLAIR	1,881	688	430	166	1,451	522	\$124,359	\$66.11
ST FRANCOIS	11,324	4,165	3,353	1,241	7,971	2,924	\$787,269	\$69.52
STE GENEVIEVE	1,986	686	518	168	1,468	518	\$147,906	\$74.47
ST LOUIS COUNTY	90,509	34,927	36,782	12,389	53,727	22,538	\$7,661,469	\$84.65
SALINE	3,563	1,215	961	332	2,602	883	\$226,117	\$63.46
SCHUYLER	540	191	117	46	423	145	\$36,436	\$67.47
SCOTLAND	446	154	104	31	342	123	\$26,689	\$59.84
SCOTT	9,921	3,716	3,645	1,294	6,276	2,422	\$677,734	\$68.31
SHANNON	2,124	738	527	204	1,597	534	\$135,237	\$63.67
SHELBY	920	299	225	77	695	222	\$58,848	\$63.97
STODDARD	5,596	2,163	1,553	641	4,043	1,522	\$363,273	\$64.92
STONE	4,170	1,411	704	278	3,466	1,133	\$298,833	\$71.66
SULLIVAN	1,132	389	245	85	887	304	\$78,447	\$69.30
TANEY	5,869	2,044	1,127	404	4,742	1,640	\$425,625	\$72.52
TEXAS	4,579	1,575	1,315	478	3,264	1,097	\$297,914	\$65.06
VERNON	3,721	1,277	972	334	2,749	943	\$255,918	\$68.78
WARREN	3,420	1,125	894	286	2,526	839	\$261,000	\$76.32
WASHINGTON	6,763	2,407	1,830	639	4,933	1,768	\$487,215	\$72.04
WAYNE	3,658	1,336	1,067	407	2,591	929	\$236,999	\$64.79
WEBSTER	4,546	1,466	1,188	413	3,358	1,053	\$317,628	\$69.87
WORTH	254	92	48	18	206	74	\$14,170	\$55.79
WRIGHT	4,529	1,566	1,197	448	3,332	1,118	\$310,026	\$68.45
ST LOUIS CITY	108,163	47,427	48,782	16,699	59,381	30,728	\$9,624,321	\$88.98

TABLE 28
FOOD STAMP PROGRAM PARTICIPATION BY REGION AND COUNTY
OCTOBER 2006

		TOTAL HOUSEHOLDS	TOTAL PERSONS	TOTAL BENEFITS ISSUED	AVERAGE VALUE OF BENEFITS PER HOUSEHOLD	AVERAGE VALUE OF BENEFITS PER PERSON
NW REGION	ANDREW	405	1,177	\$79,000	\$195.06	\$67.12
	ATCHISON	261	637	\$44,072	\$168.86	\$69.19
	BUCHANAN	5,479	15,243	\$1,147,307	\$209.40	\$75.27
	CALDWELL	411	1,265	\$88,868	\$216.22	\$70.25
	CARROLL	499	1,547	\$105,364	\$211.15	\$68.11
	CASS	2,632	7,802	\$599,736	\$227.86	\$76.87
	CHARITON	308	878	\$57,905	\$188.00	\$66.10
	CLINTON	467	1,485	\$103,259	\$221.11	\$69.53
	COOPER	710	1,861	\$133,410	\$187.90	\$71.69
	DAVISS	358	1,170	\$76,403	\$213.42	\$65.30
	DE KALB	364	1,019	\$68,855	\$189.16	\$67.57
	GENTRY	222	683	\$47,099	\$212.16	\$68.96
	GRUNDY	546	1,561	\$99,197	\$181.68	\$63.55
	HARRISON	436	1,264	\$87,222	\$200.05	\$69.00
	HOLT	182	553	\$33,986	\$186.74	\$61.46
	JOHNSON	1,766	5,080	\$390,188	\$220.94	\$76.81
	LAFAYETTE	1,501	4,330	\$319,707	\$213.00	\$73.84
	LINN	641	1,866	\$116,925	\$182.41	\$62.66
	LIVINGSTON	731	2,190	\$139,483	\$190.81	\$63.69
	MERCER	147	406	\$27,195	\$185.00	\$66.98
	NODAWAY	471	1,246	\$77,525	\$164.60	\$62.22
	PETTIS	2,319	7,136	\$487,987	\$210.43	\$68.38
	PUTNAM	296	725	\$51,000	\$172.30	\$70.34
	RAY	823	2,533	\$175,668	\$213.45	\$69.35
	SALINE	1,215	3,563	\$226,117	\$186.10	\$63.46
	SULLIVAN	389	1,132	\$78,447	\$201.66	\$69.30
	WORTH	92	254	\$14,170	\$154.02	\$55.79
	NW TOTAL	23,671	68,604	\$4,876,095	\$205.99	\$71.08
NE REGION	ADAIR	1,228	3,113	\$219,218	\$178.52	\$70.42
	AUDRAIN	1,265	3,536	\$254,013	\$200.80	\$71.84
	BOONE	6,409	16,550	\$1,329,399	\$207.43	\$80.33
	CALLAWAY	1,765	5,101	\$371,325	\$210.38	\$72.79
	CLARK	325	967	\$64,563	\$198.66	\$66.77
	COLE	2,733	7,558	\$589,701	\$215.77	\$78.02
	FRANKLIN	2,943	8,900	\$638,022	\$216.79	\$71.69
	GASCONADE	575	1,649	\$113,162	\$196.80	\$68.62
	HOWARD	443	1,181	\$87,261	\$196.98	\$73.89
	KNOX	169	490	\$30,329	\$179.46	\$61.90
	LEWIS	391	1,125	\$73,175	\$187.15	\$65.04
	LINCOLN	1,952	5,928	\$457,381	\$234.31	\$77.16
	MACON	673	1,846	\$126,691	\$188.25	\$68.63
	MARION	1,783	4,932	\$347,105	\$194.67	\$70.38
	MONROE	314	895	\$60,613	\$193.04	\$67.72
	MONTGOMERY	554	1,662	\$115,174	\$207.90	\$69.30
	OSAGE	315	890	\$64,696	\$205.38	\$72.69
	PIKE	860	2,496	\$162,641	\$189.12	\$65.16
	RALLS	362	1,032	\$70,050	\$193.51	\$67.88
	RANDOLPH	1,743	4,858	\$340,359	\$195.27	\$70.06
	SCHUYLER	191	540	\$36,436	\$190.76	\$67.47
	SCOTLAND	154	446	\$26,689	\$173.31	\$59.84
	SHELBY	299	920	\$58,848	\$196.82	\$63.97
	WARREN	1,125	3,420	\$261,000	\$232.00	\$76.32
	NE TOTAL	28,571	80,035	\$5,897,851	\$206.43	\$73.69
SE REGION	BOLLINGER	791	2,233	\$146,714	\$185.48	\$65.70
	BUTLER	4,001	10,646	\$720,003	\$179.96	\$67.63
	CAPE GIRARDEAU	3,749	9,815	\$746,622	\$199.15	\$76.07
	CARTER	654	1,860	\$120,112	\$183.66	\$64.58
	CRAWFORD	1,648	4,941	\$342,941	\$208.10	\$69.41
	DENT	1,097	3,200	\$214,424	\$195.46	\$67.01
	DUNKLIN	4,286	11,891	\$788,327	\$183.93	\$66.30
	HOWELL	3,044	8,876	\$605,240	\$198.83	\$68.19

TABLE 28
FOOD STAMP PROGRAM PARTICIPATION BY REGION AND COUNTY
OCTOBER 2006

		TOTAL HOUSEHOLDS	TOTAL PERSONS	TOTAL BENEFITS ISSUED	AVERAGE VALUE OF BENEFITS PER HOUSEHOLD	AVERAGE VALUE OF BENEFITS PER PERSON
SE REGION	IRON	895	2,523	\$164,718	\$184.04	\$65.29
	MADISON	923	2,592	\$167,365	\$181.33	\$64.57
	MARIES	415	1,345	\$93,279	\$224.77	\$69.35
	MISSISSIPPI	1,923	4,741	\$333,824	\$173.60	\$70.41
	NEW MADRID	2,123	5,355	\$357,121	\$168.22	\$66.69
	OREGON	914	2,608	\$165,559	\$181.14	\$63.48
	PEMISCOT	2,898	7,846	\$538,892	\$185.95	\$68.68
	PERRY	799	2,192	\$150,887	\$188.84	\$68.84
	PHELPS	1,954	5,732	\$396,683	\$203.01	\$69.20
	PULASKI	1,719	4,744	\$351,174	\$204.29	\$74.02
	REYNOLDS	576	1,656	\$106,523	\$184.94	\$64.33
	RIPLEY	1,659	4,346	\$282,910	\$170.53	\$65.10
	ST FRANCOIS	4,165	11,324	\$787,269	\$189.02	\$69.52
	STE GENEVIEVE	686	1,986	\$147,906	\$215.61	\$74.47
	SCOTT	3,716	9,921	\$677,734	\$182.38	\$68.31
	SHANNON	738	2,124	\$135,237	\$183.25	\$63.67
	STODDARD	2,163	5,596	\$363,273	\$167.95	\$64.92
	TEXAS	1,575	4,579	\$297,914	\$189.15	\$65.06
	WASHINGTON	2,407	6,763	\$487,215	\$202.42	\$72.04
	WAYNE	1,336	3,658	\$236,999	\$177.39	\$64.79
	SE TOTAL	52,854	145,093	\$9,926,865	\$187.82	\$68.42
SW REGION	BARRY	2,086	6,474	\$449,023	\$215.26	\$69.36
	BARTON	767	2,302	\$156,170	\$203.61	\$67.84
	BATES	790	2,373	\$165,957	\$210.07	\$69.94
	BENTON	1,376	3,727	\$280,881	\$204.13	\$75.36
	CAMDEN	1,662	4,752	\$337,952	\$203.34	\$71.12
	CEDAR	1,010	2,917	\$200,760	\$198.77	\$68.82
	CHRISTIAN	2,161	6,610	\$503,245	\$232.88	\$76.13
	DADE	426	1,235	\$79,963	\$187.71	\$64.75
	DALLAS	1,142	3,262	\$236,288	\$206.91	\$72.44
	DOUGLAS	1,098	3,109	\$224,555	\$204.51	\$72.23
	GREENE	12,774	34,705	\$2,623,464	\$205.38	\$75.59
	HENRY	1,456	4,046	\$277,544	\$190.62	\$68.60
	HICKORY	608	1,612	\$103,551	\$170.31	\$64.24
	JASPER	7,446	21,225	\$1,530,385	\$205.53	\$72.10
	LACLEDE	2,090	6,588	\$426,914	\$204.27	\$64.80
	LAWRENCE	1,863	5,576	\$376,537	\$202.11	\$67.53
	MCDONALD	1,489	4,983	\$330,990	\$222.29	\$66.42
	MILLER	1,425	4,336	\$296,739	\$208.24	\$68.44
	MONITEAU	542	1,607	\$109,185	\$201.45	\$67.94
	MORGAN	1,118	3,436	\$222,134	\$198.69	\$64.65
	NEWTON	2,320	7,435	\$494,718	\$213.24	\$66.54
	OZARK	782	2,047	\$142,448	\$182.16	\$69.59
	POLK	1,829	5,549	\$413,134	\$225.88	\$74.45
	ST CLAIR	688	1,881	\$124,359	\$180.75	\$66.11
	STONE	1,411	4,170	\$298,833	\$211.79	\$71.66
	TANEY	2,044	5,869	\$425,625	\$208.23	\$72.52
	VERNON	1,277	3,721	\$255,918	\$200.41	\$68.78
	WEBSTER	1,466	4,546	\$317,628	\$216.66	\$69.87
	WRIGHT	1,566	4,529	\$310,026	\$197.97	\$68.45
	SW TOTAL	56,712	164,622	\$11,714,926	\$206.57	\$71.16
KC REGION	CLAY	5,448	15,689	\$1,220,561	\$224.04	\$77.80
	JACKSON	40,797	106,142	\$8,842,874	\$216.75	\$83.31
	PLATTE	1,388	4,045	\$330,281	\$237.95	\$81.65
	KC TOTAL	47,633	125,876	\$10,393,716	\$218.20	\$82.57
STL REGION	JEFFERSON	6,921	19,310	\$1,506,211	\$217.63	\$78.00
	ST CHARLES	5,281	14,545	\$1,208,408	\$228.82	\$83.08
	ST LOUIS COUNTY	34,927	90,509	\$7,661,469	\$219.36	\$84.65
	ST LOUIS CITY	47,427	108,163	\$9,624,321	\$202.93	\$88.98
	STL TOTAL	94,556	232,527	\$20,000,409	\$211.52	\$86.01
STATEWIDE		303,997	816,757	\$62,809,862	\$206.61	\$76.90

