

**Missouri Department of Social Services  
Family Support Division  
Division of Medical Services**

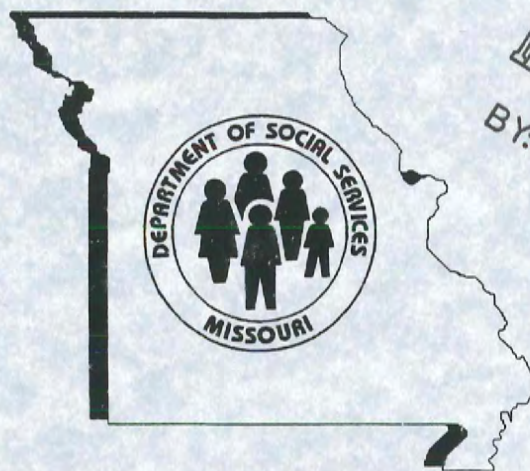

**RECEIVED**  
OCT 23 2006  
BY: .....

**Monthly Management Report  
September 2006**

Missouri Dept. of Social Services  
Research and Evaluation  
221 W. High Street  
Jefferson City, MO 65101

<b>TABLE OF CONTENTS</b>
--------------------------

Glossary		Definition of Categories of Assistance and Types of Medicaid Services.....	1
Figure	1	Map of the Department of Social Services Regions.....	2

<b>TEMPORARY ASSISTANCE</b>
-----------------------------

Figure	2	Temporary Assistance Families – 60-Month Trend.....	4
Figure	3	Temporary Assistance Payments – 60-Month Trend.....	4
Table	1	Statewide Summary.....	5
Table	2	Applications.....	6-7
Table	3	Families and Payments.....	8-9
Table	4	Families and Persons Receiving Cash.....	10-11
Table	5	Work Activities.....	12-13
Table	6	Reinvestigations.....	14-15

<b>MEDICAID</b>
-----------------

Table	7	Statewide Eligibility Summary.....	19-21
Table	8	Eligibility by Region.....	22-23
Table	9	Eligibility by Region and County.....	24-69
Table	10	MC+ and MAF Applications.....	70-71
Table	11	MC+ for Pregnant Women Applications.....	72-73
Table	12	MC+, MAF and TMA Families.....	74-75
Table	13	MC+, MAF and TMA Children.....	76-77
Table	14	MC+, MAF and TMA Parents/Caretakers.....	78-79
Table	15	NC and MA Applications for Persons < 65 Years of Age.....	80-81

(continued)

Table	16	NC and MA Applications for Persons 65+ Years of Age .....	82-83
Table	17	MA Spenddown Applications for Persons < 65 Years of Age ..	84-85
Table	18	MA Spenddown Applications for Persons 65+ Years of Age ...	86-87
Table	19	BP and SAB Applications.....	88-89
Table	20	Medicaid for the Aged, Blind and Disabled .....	90-91
Table	21	Reinvestigations.....	92-97
Figure	4	Medicaid Recipients – 60-Month Trend .....	98
Figure	5	Medicaid Payments – 60-Month Trend .....	99
Table	22	Medicaid Recipients and Payments by Type of Service .....	100-121
Table	23	Medicaid Recipients and Payments by Eligibility Category ..	122-149

<b>FOOD STAMPS</b>
--------------------

Figure	6	Food Stamp Households – 60-Month Trend .....	152
Figure	7	Food Stamp Benefits – 60-Month Trend .....	152
Table	24	Statewide Participation Summary .....	153
Table	25	Applications and Currency .....	154-155
Table	26	Expedited Applications.....	156-157
Table	27	Participation and Benefits Issued by County.....	158-159
Table	28	Participation and Benefits Issued by Region and County.....	160-161

<b>NOTE</b>
-------------

- Payment data is for informational purposes only and is not meant to provide an auditable account of expenditures.
- Observe caution in use of percentages when base for computations is small, especially if observations total less than 100.

## GLOSSARY

### *DEFINITION OF CATEGORIES OF ASSISTANCE AND TYPES OF MEDICAID SERVICES*

AIDS	Acquired Immune Deficiency Syndrome
BCCT	Breast & Cervical Cancer Treatment
BP	Blind Pension
CHIP	Children's Health Insurance Program
CRNA	Certified Registered Nurse Anesthetist
CSTAR	Comprehensive Substance Treatment and Rehabilitation
CT	Children's Treatment
CWEP/AWEP	Community Work Experience Program/Alternative Work Experience Program
DME	Durable Medical Equipment
DYS	Division of Youth Services
EPSDT	Early and Periodic Screening, Diagnosis and Treatment
FSD	Family Support Division
HDN	Homeless, Dependent, Neglected
ICF/MR	Intermediate Care Facility/Mentally Retarded
IM/IE	Income Maintenance/Income Eligible
MA	Medical Assistance - Claimants applying for this program must be ineligible for any of the other categories of assistance
MA-WD	Medical Assistance - Workers with Disabilities
MACC	Medical Assistance for Children in Care
MAF	Medical Assistance for Families
MC+	Health insurance for CHIP and non-CHIP poverty children under age 19
MOCDD	Missouri Children with Developmental Disabilities
MR/DD	Mentally Retarded/Developmentally Disabled
NC	Nursing Care - Cash program for recipients in practical or professional homes, domiciliary homes or boarding homes; NC-General Relief and NC-Aid to Blind Supplemental cases are included in the NC data and are not listed separately
OAA	Old Age Assistance
PA	Public Assistance
PTD	Permanently and Totally Disabled
QMB	Qualified Medicare Beneficiary
RCF	Residential Care Facility
SAB	Supplemental Aid to the Blind
SLMB	Specified Low-Income Medicare Beneficiary
SNF	Skilled Nursing Facility
SSI	Supplemental Security Income
SSI-SP	Supplemental Security Income and State Supplementation
SP	State Supplementation Only
TCM	Targeted Case Management
TMA	Transitional Medical Assistance
Vendor Cases	Nursing Homes and Other Institutions directly reimbursed by Medicaid

Figure 1

# Department of Social Services Regions



***TEMPORARY ASSISTANCE***

**Figure 2**  
**Temporary Assistance Families**  
**60-Month Trend through September 2006**

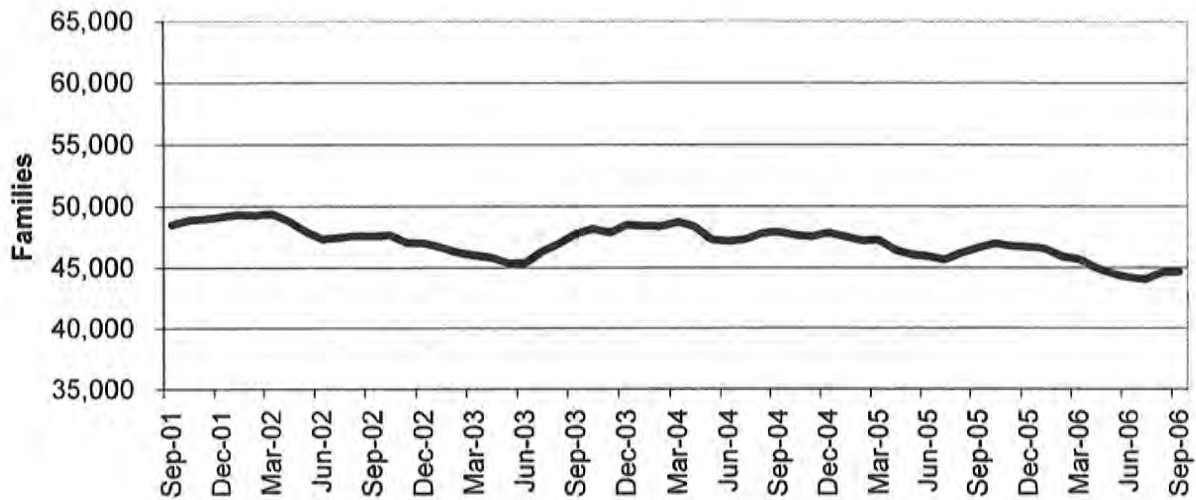

**Figure 3**  
**Temporary Assistance Payments**  
**60-Month Trend through September 2006**

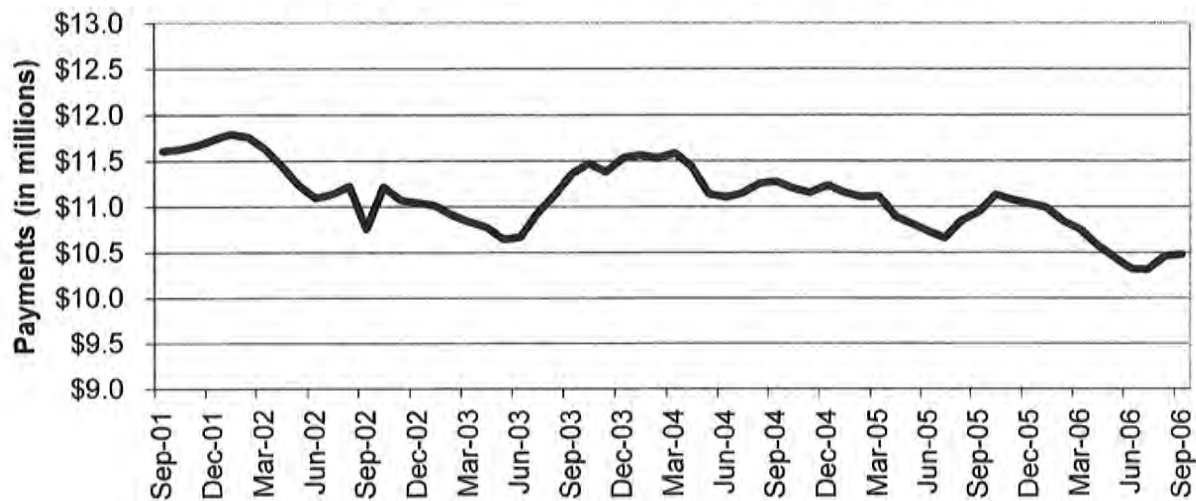

**TABLE 1  
TEMPORARY ASSISTANCE  
SEPTEMBER 2006**

	NUMBER OR AMOUNT SEP-2006	NUMBER OR AMOUNT AUG-2006	NUMBER OR AMOUNT JUL-2006	NUMBER OR AMOUNT SEP-2005	CHANGE FROM LAST MONTH	CHANGE FROM 2 MONTHS AGO	CHANGE FROM LAST YEAR
<b>*** TEMPORARY ASSISTANCE</b>							
APPLICATIONS RECEIVED	5,368	6,543	5,318	6,364	-18.0%	0.9%	-15.7%
APPLICATIONS APPROVED	3,590	4,157	3,217	4,405	-13.6%	11.6%	-18.5%
APPLICATIONS REJECTED	1,897	2,065	1,546	1,929	-8.1%	22.7%	-1.7%
APPLICATIONS PENDING	1,836	2,160	2,068	1,867	-15.0%	-11.2%	-1.7%
CASES CLOSED	3,636	3,555	3,587	3,721	2.3%	1.4%	-2.3%
<b>CHILD(REN) ONLY RECEIVING CASH</b>							
FAMILIES	10,579	10,594	10,586	11,117	-0.1%	-0.1%	-4.8%
CHILDREN	17,410	17,467	17,466	18,407	-0.3%	-0.3%	-5.4%
PAYMENTS	\$1,955,847	\$1,958,364	\$1,962,228	\$2,060,092	-0.1%	-0.3%	-5.1%
<b>PARENT/CARETAKER EXEMPT FROM WORK ACTIVITIES/TIME LIMITS</b>							
FAMILIES	1,755	1,778	1,789	2,156	-1.3%	-1.9%	-18.6%
CHILDREN	2,634	2,679	2,728	3,364	-1.7%	-3.4%	-21.7%
PARENTS/CARETAKERS	1,830	1,849	1,860	2,242	-1.0%	-1.6%	-18.4%
PERSONS	4,464	4,528	4,588	5,606	-1.4%	-2.7%	-20.4%
PAYMENTS	\$435,772	\$443,027	\$445,735	\$543,117	-1.6%	-2.2%	-19.8%
<b>ONE PARENT RECEIVING CASH SUBJECT TO WORK/TIME LIMITS</b>							
FAMILIES	29,003	28,952	28,413	29,977	0.2%	2.1%	-3.2%
CHILDREN	49,853	49,889	48,931	52,205	-0.1%	1.9%	-4.5%
PARENTS/CARETAKERS	29,003	28,952	28,413	29,977	0.2%	2.1%	-3.2%
PERSONS	78,856	78,841	77,344	82,182	0.0%	2.0%	-4.0%
PAYMENTS	\$7,115,384	\$7,097,388	\$6,964,572	\$7,375,626	0.3%	2.2%	-3.5%
<b>TWO PARENTS RECEIVING CASH SUBJECT TO WORK/TIME LIMITS</b>							
FAMILIES	3,297	3,293	3,226	3,312	0.1%	2.2%	-0.5%
CHILDREN	7,012	6,993	6,786	6,936	0.3%	3.3%	1.1%
PARENTS/CARETAKERS	6,594	6,586	6,452	6,624	0.1%	2.2%	-0.5%
PERSONS	13,606	13,579	13,238	13,560	0.2%	2.8%	0.3%
PAYMENTS	\$968,855	\$961,754	\$938,306	\$962,699	0.7%	3.3%	0.6%
<b>ALL RECEIVING CASH</b>							
TOTAL FAMILIES	44,634	44,617	44,014	46,562	0.0%	1.4%	-4.1%
TOTAL CHILDREN	76,909	77,028	75,911	80,912	-0.2%	1.3%	-4.9%
TOTAL PARENTS/CARETAKERS	37,427	37,387	36,725	38,843	0.1%	1.9%	-3.6%
TOTAL PERSONS	114,336	114,415	112,636	119,755	-0.1%	1.5%	-4.5%
TOTAL PAYMENTS	\$10,475,858	\$10,460,533	\$10,310,841	\$10,941,534	0.1%	1.6%	-4.3%
AVERAGE PER FAMILY	\$234.71	\$234.45	\$234.26	\$234.99	0.1%	0.2%	-0.1%



**TABLE 2  
TEMPORARY ASSISTANCE APPLICATIONS  
SEPTEMBER 2006**

		# RECEIVED	# APPROVED	# REJECTED	PERCENT REJECTED	TOTAL RESOLVED	DAYS FOR APPLICATION RESOLUTION					% OVER 45 DAYS
							30 OR LESS DAYS	31-45 DAYS	46-90 DAYS	91-105 DAYS	OVER 105 DAYS	
NW REGION	ANDREW	11	2	5	71.4%	7	7	0	0	0	0	0.0%
	ATCHISON	2	1	1	50.0%	2	2	0	0	0	0	0.0%
	BUCHANAN	125	92	24	20.7%	116	115	1	0	0	0	0.0%
	CALDWELL	10	5	7	58.3%	12	12	0	0	0	0	0.0%
	CARROLL	8	6	4	40.0%	10	9	0	1	0	0	10.0%
	CASS	67	32	29	47.5%	61	60	1	0	0	0	0.0%
	CHARITON	0	0	1	100.0%	1	1	0	0	0	0	0.0%
	CLINTON	13	10	2	16.7%	12	12	0	0	0	0	0.0%
	COOPER	9	6	4	40.0%	10	10	0	0	0	0	0.0%
	DAVISS	1	1	0	0.0%	1	1	0	0	0	0	0.0%
	DE KALB	4	2	0	0.0%	2	2	0	0	0	0	0.0%
	GENTRY	5	2	3	60.0%	5	5	0	0	0	0	0.0%
	GRUNDY	9	11	1	8.3%	12	12	0	0	0	0	0.0%
	HARRISON	9	9	3	25.0%	12	12	0	0	0	0	0.0%
	HOLT	2	2	0	0.0%	2	2	0	0	0	0	0.0%
	JOHNSON	46	26	22	45.8%	48	48	0	0	0	0	0.0%
	LAFAYETTE	42	23	16	41.0%	39	37	2	0	0	0	0.0%
	LINN	9	4	5	55.6%	9	9	0	0	0	0	0.0%
	LIVINGSTON	11	5	3	37.5%	8	8	0	0	0	0	0.0%
	MERCER	2	3	1	25.0%	4	4	0	0	0	0	0.0%
	NODAWAY	8	8	2	20.0%	10	10	0	0	0	0	0.0%
	PETTIS	61	44	23	34.3%	67	65	2	0	0	0	0.0%
	PUTNAM	1	0	1	100.0%	1	1	0	0	0	0	0.0%
	RAY	18	13	5	27.8%	18	17	0	1	0	0	5.6%
	SALINE	31	25	10	28.6%	35	34	1	0	0	0	0.0%
	SULLIVAN	7	4	1	20.0%	5	5	0	0	0	0	0.0%
	WORTH	1	1	0	0.0%	1	1	0	0	0	0	0.0%
	NW TOTAL	512	337	173	33.9%	510	501	7	2	0	0	0.4%
NE REGION	ADAIR	13	11	0	0.0%	11	11	0	0	0	0	0.0%
	AUDRAIN	20	15	8	34.8%	23	22	0	1	0	0	4.3%
	BOONE	124	73	51	41.1%	124	121	3	0	0	0	0.0%
	CALLAWAY	47	22	25	53.2%	47	47	0	0	0	0	0.0%
	CLARK	2	3	1	25.0%	4	4	0	0	0	0	0.0%
	COLE	64	29	34	54.0%	63	59	4	0	0	0	0.0%
	FRANKLIN	51	39	18	31.6%	57	57	0	0	0	0	0.0%
	GASCONADE	7	5	3	37.5%	8	8	0	0	0	0	0.0%
	HOWARD	6	5	1	16.7%	6	6	0	0	0	0	0.0%
	KNOX	0	0	0	0.0%	0	0	0	0	0	0	0.0%
	LEWIS	6	5	2	28.6%	7	7	0	0	0	0	0.0%
	LINCOLN	29	21	6	22.2%	27	27	0	0	0	0	0.0%
	MACON	8	6	2	25.0%	8	8	0	0	0	0	0.0%
	MARION	25	22	11	33.3%	33	31	2	0	0	0	0.0%
	MONROE	6	2	1	33.3%	3	3	0	0	0	0	0.0%
	MONTGOMERY	7	7	1	12.5%	8	8	0	0	0	0	0.0%
	OSAGE	2	2	4	66.7%	6	6	0	0	0	0	0.0%
	PIKE	10	7	4	36.4%	11	11	0	0	0	0	0.0%
	RALLS	4	4	2	33.3%	6	6	0	0	0	0	0.0%
	RANDOLPH	42	28	5	15.2%	33	33	0	0	0	0	0.0%
	SCHUYLER	2	3	1	25.0%	4	4	0	0	0	0	0.0%
	SCOTLAND	3	3	0	0.0%	3	3	0	0	0	0	0.0%
	SHELBY	3	2	2	50.0%	4	4	0	0	0	0	0.0%
	WARREN	17	20	8	28.6%	28	28	0	0	0	0	0.0%
	NE TOTAL	498	334	190	36.3%	524	514	9	1	0	0	0.2%
SE REGION	BOLLINGER	6	1	2	66.7%	3	3	0	0	0	0	0.0%
	BUTLER	68	45	25	35.7%	70	70	0	0	0	0	0.0%
	CAPE GIRARDEAU	83	53	38	41.8%	91	89	2	0	0	0	0.0%
	CARTER	8	7	3	30.0%	10	10	0	0	0	0	0.0%
	CRAWFORD	34	18	10	35.7%	28	28	0	0	0	0	0.0%
	DENT	13	8	5	38.5%	13	12	1	0	0	0	0.0%
	DUNKLIN	94	75	34	31.2%	109	105	4	0	0	0	0.0%
	HOWELL	38	31	14	31.1%	45	43	1	1	0	0	2.2%

**TABLE 2  
TEMPORARY ASSISTANCE APPLICATIONS  
SEPTEMBER 2006**

	# RECEIVED	# APPROVED	# REJECTED	PERCENT REJECTED	TOTAL RESOLVED	DAYS FOR APPLICATION RESOLUTION					% OVER 45 DAYS
						30 OR LESS DAYS	31-45 DAYS	46-90 DAYS	91-105 DAYS	OVER 105 DAYS	
IRON	21	16	6	27.3%	22	22	0	0	0	0	0.0%
MADISON	10	10	3	23.1%	13	13	0	0	0	0	0.0%
MARIES	3	4	1	20.0%	5	5	0	0	0	0	0.0%
MISSISSIPPI	36	26	7	21.2%	33	33	0	0	0	0	0.0%
NEW MADRID	40	26	21	44.7%	47	47	0	0	0	0	0.0%
OREGON	10	9	0	0.0%	9	9	0	0	0	0	0.0%
PEMISCOT	44	44	13	22.8%	57	57	0	0	0	0	0.0%
PERRY	15	7	5	41.7%	12	11	1	0	0	0	0.0%
PHELPS	40	30	21	41.2%	51	48	3	0	0	0	0.0%
PULASKI	33	27	19	41.3%	46	46	0	0	0	0	0.0%
REYNOLDS	4	3	0	0.0%	3	3	0	0	0	0	0.0%
RIPLEY	21	15	5	25.0%	20	19	1	0	0	0	0.0%
ST FRANCOIS	72	52	14	21.2%	66	65	1	0	0	0	0.0%
STE GENEVIEVE	15	8	4	33.3%	12	11	1	0	0	0	0.0%
SCOTT	97	61	36	37.1%	97	96	1	0	0	0	0.0%
SHANNON	8	6	2	25.0%	8	8	0	0	0	0	0.0%
STODDARD	42	25	15	37.5%	40	40	0	0	0	0	0.0%
TEXAS	29	21	5	19.2%	26	25	1	0	0	0	0.0%
WASHINGTON	30	33	9	21.4%	42	41	1	0	0	0	0.0%
WAYNE	10	14	2	12.5%	16	16	0	0	0	0	0.0%
SE TOTAL	924	675	319	32.1%	994	975	18	1	0	0	0.1%
SW REGION											
BARRY	22	19	3	13.6%	22	22	0	0	0	0	0.0%
BARTON	15	12	2	14.3%	14	14	0	0	0	0	0.0%
BATES	15	8	8	50.0%	16	16	0	0	0	0	0.0%
BENTON	35	28	7	20.0%	35	33	2	0	0	0	0.0%
CAMDEN	26	17	4	19.0%	21	21	0	0	0	0	0.0%
CEDAR	12	11	5	31.3%	16	16	0	0	0	0	0.0%
CHRISTIAN	58	22	28	56.0%	50	49	1	0	0	0	0.0%
DADE	2	2	1	33.3%	3	3	0	0	0	0	0.0%
DALLAS	24	20	2	9.1%	22	21	1	0	0	0	0.0%
DOUGLAS	11	8	1	11.1%	9	9	0	0	0	0	0.0%
GREENE	267	110	147	57.2%	257	233	20	4	0	0	1.6%
HENRY	25	20	8	28.6%	28	28	0	0	0	0	0.0%
HICKORY	10	6	1	14.3%	7	7	0	0	0	0	0.0%
JASPER	147	96	55	36.4%	151	147	4	0	0	0	0.0%
LACLEDE	46	33	10	23.3%	43	42	1	0	0	0	0.0%
LAWRENCE	28	18	17	48.6%	35	34	1	0	0	0	0.0%
MCDONALD	30	20	7	25.9%	27	25	2	0	0	0	0.0%
MILLER	28	14	9	39.1%	23	22	1	0	0	0	0.0%
MONITEAU	16	8	4	33.3%	12	12	0	0	0	0	0.0%
MORGAN	14	10	4	28.6%	14	14	0	0	0	0	0.0%
NEWTON	39	32	8	20.0%	40	40	0	0	0	0	0.0%
OZARK	10	5	2	28.6%	7	7	0	0	0	0	0.0%
POLK	32	22	12	35.3%	34	32	2	0	0	0	0.0%
ST CLAIR	10	3	4	57.1%	7	7	0	0	0	0	0.0%
STONE	18	13	7	35.0%	20	19	1	0	0	0	0.0%
TANEY	51	22	32	59.3%	54	52	0	2	0	0	3.7%
VERNON	27	17	7	29.2%	24	24	0	0	0	0	0.0%
WEBSTER	36	27	10	27.0%	37	36	1	0	0	0	0.0%
WRIGHT	17	9	3	25.0%	12	12	0	0	0	0	0.0%
SW TOTAL	1,071	632	408	39.2%	1,040	997	37	6	0	0	0.6%
KC REGION											
CLAY	118	66	53	44.5%	119	116	3	0	0	0	0.0%
JACKSON	824	528	349	39.8%	877	827	39	11	0	0	1.3%
PLATTE	38	25	11	30.6%	36	30	3	1	0	2	8.3%
KC TOTAL	980	619	413	40.0%	1,032	973	45	12	0	2	1.4%
STL REGION											
JEFFERSON	129	78	49	38.6%	127	124	3	0	0	0	0.0%
ST CHARLES	113	71	52	42.3%	123	119	3	0	0	1	0.8%
ST LOUIS COUNTY	591	422	170	28.7%	592	563	23	6	0	0	1.0%
ST LOUIS CITY	550	422	123	22.6%	545	516	25	3	1	0	0.7%
STL TOTAL	1,383	993	394	28.4%	1,387	1,322	54	9	1	1	0.8%
STATEWIDE	5,368	3,590	1,897	34.6%	5,487	5,282	170	31	1	3	0.6%

**TABLE 3**  
**TEMPORARY ASSISTANCE FAMILIES AND PAYMENTS**  
**SEPTEMBER 2006**

		CHILD ONLY FAMILIES	EXEMPT FAMILIES	ONE PARENT FAMILIES	TWO PARENT FAMILIES	TOTAL FAMILIES	TOTAL PAYMENTS
NW REGION	ANDREW	11	5	20	5	41	\$9,249
	ATCHISON	7	1	9	4	21	\$4,750
	BUCHANAN	156	48	546	97	847	\$197,104
	CALDWELL	15	1	31	9	56	\$14,106
	CARROLL	18	3	52	15	88	\$20,683
	CASS	80	23	277	38	418	\$102,367
	CHARITON	5	0	19	3	27	\$6,750
	CLINTON	31	5	68	6	110	\$25,794
	COOPER	21	11	53	7	92	\$21,854
	DAVISS	5	2	22	3	32	\$7,830
	DE KALB	17	0	34	3	54	\$12,177
	GENTRY	8	0	15	2	25	\$6,181
	GRUNDY	22	2	50	5	79	\$17,702
	HARRISON	14	2	34	15	65	\$14,918
	HOLT	5	1	9	6	21	\$4,850
	JOHNSON	43	6	152	37	238	\$57,552
	LAFAYETTE	39	9	176	22	246	\$58,649
	LINN	14	3	26	12	55	\$13,397
	LIVINGSTON	17	0	50	6	73	\$17,304
	MERCER	7	0	8	2	17	\$3,714
	NODAWAY	14	1	26	3	44	\$9,715
	PETTIS	103	7	237	31	378	\$91,649
	PUTNAM	7	3	13	7	30	\$7,372
	RAY	37	3	96	24	160	\$39,371
	SALINE	51	2	119	25	197	\$44,729
	SULLIVAN	8	2	26	5	41	\$10,372
	WORTH	1	0	5	0	6	\$1,182
	NW TOTAL	756	140	2,173	392	3,461	\$821,321
NE REGION	ADAIR	18	8	34	8	68	\$15,265
	AUDRAIN	43	11	97	16	167	\$40,239
	BOONE	212	29	625	59	925	\$211,118
	CALLAWAY	58	7	158	36	259	\$62,600
	CLARK	5	5	20	10	40	\$10,077
	COLE	77	7	371	36	491	\$119,764
	FRANKLIN	66	24	197	29	316	\$71,857
	GASCONADE	5	4	30	5	44	\$9,770
	HOWARD	13	2	37	9	61	\$15,810
	KNOX	2	0	4	1	7	\$1,498
	LEWIS	8	2	18	6	34	\$8,019
	LINCOLN	72	16	149	9	246	\$56,806
	MACON	27	1	41	3	72	\$16,124
	MARION	57	13	156	13	239	\$54,347
	MONROE	10	0	14	0	24	\$5,248
	MONTGOMERY	14	9	38	14	75	\$18,169
	OSAGE	6	0	13	0	19	\$4,164
	PIKE	18	7	74	8	107	\$26,696
	RALLS	10	2	27	2	41	\$9,248
	RANDOLPH	60	12	140	18	230	\$53,155
	SCHUYLER	6	1	7	3	17	\$3,507
	SCOTLAND	2	2	10	1	15	\$3,212
	SHELBY	3	4	20	9	36	\$9,411
	WARREN	36	6	137	16	195	\$47,937
	NE TOTAL	828	172	2,417	311	3,728	\$874,041
SE REGION	BOLLINGER	20	7	42	7	76	\$19,191
	BUTLER	143	32	377	66	618	\$143,588
	CAPE GIRARDEAU	106	26	364	43	539	\$124,261
	CARTER	23	10	37	16	86	\$19,688
	CRAWFORD	59	16	153	25	253	\$59,503
	DENT	33	8	58	10	109	\$24,273
	DUNKLIN	277	44	363	81	765	\$176,261
	HOWELL	103	34	220	63	420	\$103,871

**TABLE 3  
TEMPORARY ASSISTANCE FAMILIES AND PAYMENTS  
SEPTEMBER 2006**

		CHILD ONLY FAMILIES	EXEMPT FAMILIES	ONE PARENT FAMILIES	TWO PARENT FAMILIES	TOTAL FAMILIES	TOTAL PAYMENTS
SE REGION	IRON	23	7	53	19	102	\$21,974
	MADISON	21	3	81	22	127	\$29,084
	MARIES	17	6	35	6	64	\$15,622
	MISSISSIPPI	77	12	187	26	302	\$66,299
	NEW MADRID	105	14	176	26	321	\$70,670
	OREGON	39	7	57	8	111	\$24,609
	PEMISCOT	168	26	261	38	493	\$114,526
	PERRY	15	6	46	4	71	\$17,192
	PHELPS	68	14	193	30	305	\$70,623
	PULASKI	60	3	130	20	213	\$48,467
	REYNOLDS	12	6	31	6	55	\$12,739
	RIPLEY	53	8	87	27	175	\$40,753
	ST FRANCOIS	131	37	323	69	560	\$126,834
	STE GENEVIEVE	16	1	48	16	81	\$19,756
	SCOTT	187	22	378	49	636	\$141,413
	SHANNON	12	6	32	9	59	\$14,011
	STODDARD	64	17	128	39	248	\$53,685
	TEXAS	48	13	112	22	195	\$47,086
	WASHINGTON	94	11	161	45	311	\$72,042
	WAYNE	44	5	90	12	151	\$33,217
	SE TOTAL	2,018	401	4,223	804	7,446	\$1,711,238
SW REGION	BARRY	56	23	156	26	261	\$64,343
	BARTON	26	7	96	17	146	\$33,961
	BATES	24	10	60	9	103	\$23,112
	BENTON	55	16	118	42	231	\$52,839
	CAMDEN	43	8	111	22	184	\$41,225
	CEDAR	32	15	82	35	164	\$40,113
	CHRISTIAN	47	12	162	23	244	\$58,449
	DADE	17	2	21	3	43	\$9,467
	DALLAS	37	18	68	27	150	\$34,550
	DOUGLAS	30	13	58	14	115	\$26,536
	GREENE	329	65	1,041	138	1,573	\$372,024
	HENRY	48	13	117	30	208	\$47,852
	HICKORY	15	3	40	10	68	\$15,413
	JASPER	211	65	722	122	1,120	\$266,328
	LACLEDE	63	15	156	22	256	\$58,627
	LAWRENCE	54	17	141	29	241	\$60,533
	MCDONALD	51	7	101	17	176	\$43,072
	MILLER	52	15	105	22	194	\$44,365
	MONITEAU	11	2	47	11	71	\$16,400
	MORGAN	24	8	91	11	134	\$31,108
	NEWTON	76	15	167	9	267	\$60,742
	OZARK	28	3	44	12	87	\$19,305
	POLK	53	18	120	41	232	\$55,386
	ST CLAIR	21	2	36	6	65	\$15,480
	STONE	26	9	70	11	116	\$26,517
	TANEY	40	13	103	11	167	\$39,452
	VERNON	37	15	101	10	163	\$37,445
	WEBSTER	47	15	112	32	206	\$49,934
	WRIGHT	45	20	107	30	202	\$47,941
	SW TOTAL	1,598	444	4,353	792	7,187	\$1,692,519
KC REGION	CLAY	165	28	455	49	697	\$163,269
	JACKSON	1,739	231	5,008	352	7,330	\$1,755,702
	PLATTE	60	6	186	20	272	\$62,918
	KC TOTAL	1,964	265	5,649	421	8,299	\$1,981,889
STL REGION	JEFFERSON	138	24	567	71	800	\$184,192
	ST CHARLES	169	32	595	42	838	\$195,331
	ST LOUIS COUNTY	1,338	100	3,935	195	5,568	\$1,301,192
	ST LOUIS CITY	1,770	177	5,091	269	7,307	\$1,714,135
	STL TOTAL	3,415	333	10,188	577	14,513	\$3,394,850
STATEWIDE		10,579	1,755	29,003	3,297	44,634	\$10,475,858

**TABLE 4  
TEMPORARY ASSISTANCE FAMILIES AND PERSONS RECEIVING CASH  
SEPTEMBER 2006**

		FAMILIES RECEIVING	CHILDREN RECEIVING	PARENTS/ CARETAKERS RECEIVING	TOTAL PERSONS RECEIVING
NW REGION	ANDREW	41	60	36	96
	ATCHISON	21	35	18	53
	BUCHANAN	847	1,475	789	2,264
	CALDWELL	56	114	50	164
	CARROLL	88	146	86	232
	CASS	418	723	377	1,100
	CHARITON	27	48	25	73
	CLINTON	110	183	86	269
	COOPER	92	149	78	227
	DAVISS	32	57	30	87
	DE KALB	54	83	40	123
	GENTRY	25	49	19	68
	GRUNDY	79	137	62	199
	HARRISON	65	109	66	175
	HOLT	21	38	22	60
	JOHNSON	238	406	232	638
	LAFAYETTE	246	411	230	641
	LINN	55	96	53	149
	LIVINGSTON	73	118	62	180
	MERCER	17	28	12	40
	NODAWAY	44	69	33	102
	PETTIS	378	710	306	1,016
	PUTNAM	30	53	31	84
	RAY	160	287	147	434
	SALINE	197	320	171	491
	SULLIVAN	41	77	38	115
	WORTH	6	8	5	13
	NW TOTAL	3,461	5,989	3,104	9,093
NE REGION	ADAIR	68	122	58	180
	AUDRAIN	167	296	142	438
	BOONE	925	1,554	773	2,327
	CALLAWAY	259	450	237	687
	CLARK	40	70	45	115
	COLE	491	914	450	1,364
	FRANKLIN	316	552	281	833
	GASCONADE	44	69	45	114
	HOWARD	61	128	58	186
	KNOX	7	14	6	20
	LEWIS	34	61	32	93
	LINCOLN	246	423	183	606
	MACON	72	113	48	161
	MARION	239	401	195	596
	MONROE	24	36	14	50
	MONTGOMERY	75	121	75	196
	OSAGE	19	31	13	44
	PIKE	107	192	97	289
	RALLS	41	67	33	100
	RANDOLPH	230	415	188	603
	SCHUYLER	17	27	14	41
	SCOTLAND	15	27	14	41
	SHELBY	36	69	42	111
	WARREN	195	345	175	520
	NE TOTAL	3,728	6,497	3,218	9,715
SE REGION	BOLLINGER	76	146	63	209
	BUTLER	618	1,071	541	1,612
	CAPE GIRARDEAU	539	902	477	1,379
	CARTER	86	149	81	230
	CRAWFORD	253	439	219	658
	DENT	109	173	86	259
	DUNKLIN	765	1,344	571	1,915
	HOWELL	420	764	381	1,145

**TABLE 4**  
**TEMPORARY ASSISTANCE FAMILIES AND PERSONS RECEIVING CASH**  
**SEPTEMBER 2006**

		FAMILIES RECEIVING	CHILDREN RECEIVING	PARENTS/ CARETAKERS RECEIVING	TOTAL PERSONS RECEIVING
SE REGION	IRON	102	171	98	269
	MADISON	127	207	128	335
	MARIES	64	114	53	167
	MISSISSIPPI	302	487	251	738
	NEW MADRID	321	533	243	776
	OREGON	111	184	81	265
	PEMISCOT	493	909	365	1,274
	PERRY	71	136	60	196
	PHELPS	305	497	268	765
	PULASKI	213	339	174	513
	REYNOLDS	55	93	49	142
	RIPLEY	175	310	150	460
	ST FRANCOIS	560	900	500	1,400
	STE GENEVIEVE	81	143	82	225
	SCOTT	636	1,072	499	1,571
	SHANNON	59	91	56	147
	STODDARD	248	385	224	609
	TEXAS	195	339	170	509
	WASHINGTON	311	554	263	817
	WAYNE	151	246	119	365
	SE TOTAL	7,446	12,698	6,252	18,950
SW REGION	BARRY	261	507	233	740
	BARTON	146	258	138	396
	BATES	103	183	90	273
	BENTON	231	397	220	617
	CAMDEN	184	316	163	479
	CEDAR	164	278	169	447
	CHRISTIAN	244	435	220	655
	DADE	43	82	29	111
	DALLAS	150	254	142	396
	DOUGLAS	115	195	100	295
	GREENE	1,573	2,634	1,384	4,018
	HENRY	208	356	190	546
	HICKORY	68	116	63	179
	JASPER	1,120	2,008	1,033	3,041
	LACLEDE	256	434	215	649
	LAWRENCE	241	445	218	663
	MCDONALD	176	331	142	473
	MILLER	194	319	165	484
	MONITEAU	71	112	71	183
	MORGAN	134	224	122	346
	NEWTON	267	474	201	675
	OZARK	87	136	71	207
	POLK	232	392	221	613
	ST CLAIR	65	116	50	166
	STONE	116	182	103	285
	TANEY	167	279	139	418
	VERNON	163	286	136	422
	WEBSTER	206	380	191	571
	WRIGHT	202	355	188	543
	SW TOTAL	7,187	12,484	6,407	18,891
KC REGION	CLAY	697	1,226	581	1,807
	JACKSON	7,330	12,856	5,951	18,807
	PLATTE	272	463	232	695
	KC TOTAL	8,299	14,545	6,764	21,309
STL REGION	JEFFERSON	800	1,323	733	2,056
	ST CHARLES	838	1,425	714	2,139
	ST LOUIS COUNTY	5,568	9,348	4,428	13,776
	ST LOUIS CITY	7,307	12,600	5,807	18,407
	STL TOTAL	14,513	24,696	11,682	36,378
STATEWIDE		44,634	76,909	37,427	114,336

**TABLE 5**  
**WORK ACTIVITIES OF PERSONS RECEIVING TEMPORARY ASSISTANCE**  
**AS OF SEPTEMBER 30, 2006**

	TOTAL PERSONS ENROLLED	EDUCATION RELATED TO EMPLOYMENT	VOC EDUC AND TRAINING	CWEP/AWEP	ON-THE-JOB TRAINING	WAGE SUPP	JOB SEARCH/ READINESS	JOB ENTRY	OTHER
NW REGION	ANDREW	5	0	1	0	0	1	2	1
	ATCHISON	6	0	1	0	0	1	3	1
	BUCHANAN	149	13	18	12	0	38	67	20
	CALDWELL	21	1	2	0	0	7	9	6
	CARROLL	20	0	2	0	0	4	13	4
	CASS	115	22	29	2	0	27	45	6
	CHARITON	1	0	0	0	0	0	1	0
	CLINTON	14	1	4	0	0	7	1	5
	COOPER	11	1	2	0	0	0	8	1
	DAVISS	11	0	3	0	0	1	2	5
	DE KALB	6	0	3	0	0	1	2	0
	GENTRY	7	2	1	0	0	2	2	0
	GRUNDY	27	4	10	0	0	4	16	0
	HARRISON	18	3	3	0	0	5	10	2
	HOLT	6	0	0	0	0	2	3	2
	JOHNSON	53	2	18	1	0	18	23	4
	LAFAYETTE	44	1	7	0	0	16	27	3
	LINN	17	3	2	1	0	7	6	1
	LIVINGSTON	17	0	5	5	0	3	10	1
	MERCER	3	0	0	0	0	1	1	1
	NODAWAY	14	3	5	0	0	4	2	4
	PETTIS	57	2	7	0	0	13	39	5
	PUTNAM	9	0	2	0	0	5	2	1
	RAY	48	4	8	1	0	18	22	4
	SALINE	39	0	3	2	0	6	29	5
	SULLIVAN	9	2	1	0	0	4	7	0
	WORTH	1	0	1	0	0	0	0	0
	NW TOTAL	728	64	138	24	0	195	352	82
NE REGION	ADAIR	12	0	4	1	0	2	5	1
	AUDRAIN	25	3	3	1	0	4	16	1
	BOONE	162	12	39	0	0	53	65	21
	CALLAWAY	45	1	6	1	0	22	19	1
	CLARK	11	0	4	0	0	2	6	0
	COLE	52	1	10	1	0	21	20	3
	FRANKLIN	64	6	12	0	0	20	37	3
	GASCONADE	6	1	1	0	0	1	4	1
	HOWARD	10	1	0	0	0	2	7	0
	KNOX	2	0	1	1	0	1	0	0
	LEWIS	16	5	5	1	0	3	8	0
	LINCOLN	40	3	7	0	0	7	22	5
	MACON	14	0	1	1	0	3	9	0
	MARION	60	6	3	1	0	14	36	3
	MONROE	5	0	1	1	0	0	3	0
	MONTGOMERY	17	0	2	0	0	3	12	2
	OSAGE	2	1	0	0	0	0	2	1
	PIKE	19	2	2	4	0	2	8	5
	RALLS	11	0	3	1	0	0	5	2
	RANDOLPH	42	4	8	3	0	6	27	0
	SCHUYLER	4	0	1	0	0	3	1	0
	SCOTLAND	1	0	0	0	0	0	1	0
	SHELBY	20	1	2	0	0	2	14	3
	WARREN	45	1	5	0	0	22	23	5
	NE TOTAL	685	48	120	17	0	193	350	57
SE REGION	BOLLINGER	7	0	3	0	0	0	4	1
	BUTLER	122	5	21	0	0	17	78	6
	CAPE GIRARDEAU	118	14	34	1	0	30	62	3
	CARTER	14	1	1	0	0	0	11	1
	CRAWFORD	56	5	7	1	0	21	29	4
	DENT	15	1	4	2	0	3	5	0
	DUNKLIN	158	15	24	6	3	33	89	8
	HOWELL	88	6	26	2	0	21	45	6

NOTE: PARTICIPANTS MAY BE ENROLLED IN MORE THAN ONE ACTIVITY.

**TABLE 5**  
**WORK ACTIVITIES OF PERSONS RECEIVING TEMPORARY ASSISTANCE**  
**AS OF SEPTEMBER 30, 2006**

	TOTAL PERSONS ENROLLED	EDUCATION RELATED TO EMPLOYMENT	VOC EDUC AND TRAINING	CWEP/AWEP	ON-THE-JOB TRAINING	WAGE SUPP	JOB SEARCH/ READINESS	JOB ENTRY	OTHER
SE REGION									
IRON	22	4	3	1	2	0	1	14	1
MADISON	20	4	3	0	0	0	2	14	1
MARIES	11	1	5	0	0	0	2	3	2
MISSISSIPPI	76	10	11	7	0	0	4	46	8
NEW MADRID	36	1	7	1	0	0	12	19	2
OREGON	23	4	5	1	0	0	3	10	2
PEMISCOT	48	7	6	2	0	0	7	24	6
PERRY	10	0	0	1	0	0	0	7	2
PHELPS	80	9	20	2	0	0	20	39	6
PULASKI	26	2	1	0	0	0	5	17	1
REYNOLDS	4	1	1	0	0	0	0	3	0
RIPLEY	24	3	4	0	0	0	2	14	2
ST FRANCOIS	115	12	30	2	0	0	10	65	12
STE GENEVIEVE	21	2	7	0	0	0	1	12	0
SCOTT	112	7	15	4	0	0	25	72	1
SHANNON	15	2	3	1	0	0	1	5	5
STODDARD	51	3	10	0	0	0	3	37	3
TEXAS	52	9	12	3	0	0	8	16	8
WASHINGTON	52	9	8	0	0	0	13	22	3
WAYNE	24	8	3	0	0	0	3	13	1
SE TOTAL	1,400	145	274	37	5	0	247	775	95
SW REGION									
BARRY	44	5	7	0	0	0	3	12	20
BARTON	22	2	1	0	0	0	6	7	11
BATES	34	1	9	1	0	0	4	21	0
BENTON	51	7	12	0	0	0	4	29	4
CAMDEN	34	3	4	0	0	0	9	16	7
CEDAR	36	2	3	1	0	0	3	32	1
CHRISTIAN	47	2	20	1	0	0	7	23	5
DADE	11	0	0	0	0	0	2	3	8
DALLAS	22	1	7	3	0	0	3	13	1
DOUGLAS	15	2	5	1	0	0	6	3	1
GREENE	358	41	104	9	0	0	35	221	22
HENRY	60	8	8	0	0	0	15	38	4
HICKORY	15	1	5	0	0	0	0	12	2
JASPER	245	20	54	1	0	0	24	103	88
LACLEDE	31	0	0	0	0	0	11	17	4
LAWRENCE	43	2	10	2	0	0	8	13	11
MCDONALD	23	1	2	0	0	0	7	5	10
MILLER	27	0	1	0	0	0	10	13	5
MONITEAU	16	1	3	0	1	0	3	9	2
MORGAN	24	2	4	0	0	0	6	12	2
NEWTON	41	5	10	0	0	0	4	21	8
OZARK	18	2	3	0	0	0	3	12	1
POLK	66	7	10	7	0	0	10	40	3
ST CLAIR	16	1	0	0	0	0	7	9	2
STONE	17	3	3	0	0	0	2	11	2
TANEY	29	3	0	0	0	0	5	20	8
VERNON	48	7	7	3	1	0	4	36	1
WEBSTER	38	7	6	1	0	0	3	25	3
WRIGHT	43	8	8	3	0	0	6	27	0
SW TOTAL	1,474	144	306	33	2	0	210	803	236
KC REGION									
CLAY	161	50	42	3	0	0	37	49	17
JACKSON	1,819	492	441	56	5	0	341	503	293
PLATTE	57	19	13	1	0	0	18	14	5
KC TOTAL	2,037	561	496	60	5	0	396	566	315
STL REGION									
JEFFERSON	190	10	65	0	0	0	26	85	26
ST CHARLES	196	14	49	2	0	0	30	75	59
ST LOUIS COUNTY	1,281	82	503	2	0	0	164	389	306
ST LOUIS CITY	1,761	214	707	23	0	0	170	656	248
STL TOTAL	3,428	320	1,324	27	0	0	390	1,205	639
STATEWIDE	9,752	1,282	2,658	198	12	0	1,631	4,051	1,424

NOTE: PARTICIPANTS MAY BE ENROLLED IN MORE THAN ONE ACTIVITY.



**TABLE 6**  
**TEMPORARY ASSISTANCE REINVESTIGATIONS**  
**SEPTEMBER 2006**

		CASES AS OF END OF MONTH	REINS COMPLETED DURING MONTH	CASES OVERDUE FOR REIN	% OVERDUE FOR REIN
NW REGION	ANDREW	34	1	0	0.00%
	ATCHISON	17	1	0	0.00%
	BUCHANAN	765	71	0	0.00%
	CALDWELL	47	2	0	0.00%
	CARROLL	80	7	0	0.00%
	CASS	383	51	2	0.52%
	CHARITON	24	1	0	0.00%
	CLINTON	96	5	2	2.08%
	COOPER	84	13	2	2.38%
	DAVISS	31	6	0	0.00%
	DE KALB	53	3	0	0.00%
	GENTRY	24	5	0	0.00%
	GRUNDY	76	14	0	0.00%
	HARRISON	58	5	0	0.00%
	HOLT	17	2	0	0.00%
	JOHNSON	220	27	0	0.00%
	LAFAYETTE	231	24	0	0.00%
	LINN	47	9	0	0.00%
	LIVINGSTON	60	7	0	0.00%
	MERCER	14	3	0	0.00%
	NODAWAY	42	6	0	0.00%
	PETTIS	344	32	1	0.29%
	PUTNAM	25	1	0	0.00%
	RAY	144	16	0	0.00%
	SALINE	176	27	0	0.00%
	SULLIVAN	36	3	0	0.00%
	WORTH	5	0	0	0.00%
	NW TOTAL	3,133	342	7	0.22%
NE REGION	ADAIR	54	5	0	0.00%
	AUDRAIN	145	13	0	0.00%
	BOONE	833	89	1	0.12%
	CALLAWAY	230	35	0	0.00%
	CLARK	37	2	1	2.70%
	COLE	437	56	13	2.97%
	FRANKLIN	289	23	0	0.00%
	GASCONADE	37	4	0	0.00%
	HOWARD	52	6	0	0.00%
	KNOX	5	0	0	0.00%
	LEWIS	33	1	0	0.00%
	LINCOLN	232	33	0	0.00%
	MACON	60	5	0	0.00%
	MARION	217	25	2	0.92%
	MONROE	22	3	0	0.00%
	MONTGOMERY	72	6	0	0.00%
	OSAGE	18	1	0	0.00%
	PIKE	90	8	0	0.00%
	RALLS	35	3	0	0.00%
	RANDOLPH	211	20	1	0.47%
	SCHUYLER	15	2	0	0.00%
	SCOTLAND	12	0	0	0.00%
	SHELBY	33	5	0	0.00%
	WARREN	181	18	0	0.00%
	NE TOTAL	3,350	363	18	0.54%
SE REGION	BOLLINGER	67	6	0	0.00%
	BUTLER	565	78	0	0.00%
	CAPE GIRARDEAU	470	46	1	0.21%
	CARTER	74	13	0	0.00%
	CRAWFORD	235	33	0	0.00%
	DENT	98	10	1	1.02%
	DUNKLIN	703	87	1	0.14%
	HOWELL	380	46	1	0.26%

**TABLE 6  
TEMPORARY ASSISTANCE REINVESTIGATIONS  
SEPTEMBER 2006**

		CASES AS OF END OF MONTH	REINS COMPLETED DURING MONTH	CASES OVERDUE FOR REIN	% OVERDUE FOR REIN
SE REGION	IRON	92	11	0	0.00%
	MADISON	120	14	0	0.00%
	MARIES	64	4	0	0.00%
	MISSISSIPPI	277	30	0	0.00%
	NEW MADRID	298	22	0	0.00%
	OREGON	102	14	0	0.00%
	PEMISCOT	459	61	0	0.00%
	PERRY	61	5	0	0.00%
	PHELPS	275	33	0	0.00%
	PULASKI	198	27	0	0.00%
	REYNOLDS	52	9	0	0.00%
	RIPLEY	162	17	0	0.00%
	ST FRANCOIS	502	56	0	0.00%
	STE GENEVIEVE	75	10	0	0.00%
	SCOTT	591	85	0	0.00%
	SHANNON	58	11	0	0.00%
	STODDARD	222	15	0	0.00%
	TEXAS	184	22	0	0.00%
	WASHINGTON	293	38	0	0.00%
	WAYNE	144	18	0	0.00%
	SE TOTAL	6,821	821	4	0.06%
SW REGION	BARRY	248	34	0	0.00%
	BARTON	118	16	0	0.00%
	BATES	92	12	0	0.00%
	BENTON	222	25	0	0.00%
	CAMDEN	172	19	0	0.00%
	CEDAR	148	20	0	0.00%
	CHRISTIAN	226	24	0	0.00%
	DADE	40	7	0	0.00%
	DALLAS	142	11	0	0.00%
	DOUGLAS	101	11	0	0.00%
	GREENE	1,442	180	10	0.69%
	HENRY	187	20	0	0.00%
	HICKORY	63	6	1	1.59%
	JASPER	1,031	122	1	0.10%
	LACLEDE	232	25	0	0.00%
	LAWRENCE	217	28	0	0.00%
	MCDONALD	154	16	2	1.30%
	MILLER	179	24	0	0.00%
	MONITEAU	61	5	0	0.00%
	MORGAN	119	10	0	0.00%
	NEWTON	249	23	0	0.00%
	OZARK	86	15	0	0.00%
	POLK	215	23	0	0.00%
	ST CLAIR	57	8	0	0.00%
	STONE	104	11	0	0.00%
	TANEY	146	13	1	0.68%
	VERNON	148	18	0	0.00%
	WEBSTER	190	24	0	0.00%
	WRIGHT	185	20	0	0.00%
	SW TOTAL	6,574	770	15	0.23%
KC REGION	CLAY	634	65	3	0.47%
	JACKSON	6,797	805	28	0.41%
	PLATTE	242	18	0	0.00%
	KC TOTAL	7,673	888	31	0.40%
STL REGION	JEFFERSON	722	70	0	0.00%
	ST CHARLES	767	65	1	0.13%
	ST LOUIS COUNTY	5,127	614	35	0.68%
	ST LOUIS CITY	6,837	925	56	0.82%
	STL TOTAL	13,453	1,674	92	0.68%
STATEWIDE		41,004	4,858	167	0.41%

*This page is intentionally left blank.*

***MEDICAID***

*This page is intentionally left blank.*

**TABLE 7  
MEDICAID ELIGIBILITY  
SEPTEMBER 2006**

	NUMBER OR AMOUNT SEP-2006	NUMBER OR AMOUNT AUG-2006	NUMBER OR AMOUNT JUL-2006	NUMBER OR AMOUNT SEP-2005	CHANGE FROM LAST MONTH	CHANGE FROM 2 MONTHS AGO	CHANGE FROM LAST YEAR
<b>*** MC+/MAF/TMA</b>							
APPLICATIONS RECEIVED	11,203	12,917	10,221	10,620	-13.3%	9.6%	5.5%
APPLICATIONS APPROVED	8,227	8,974	6,399	8,532	-8.3%	28.6%	-3.6%
APPLICATIONS REJECTED	3,120	3,210	2,376	2,085	-2.8%	31.3%	49.6%
APPLICATIONS PENDING	5,598	5,921	5,389	4,262	-5.5%	3.9%	31.3%
<b>MC+</b>							
FAMILIES	148,746	149,170	148,379	138,213	-0.3%	0.2%	7.6%
NON-CHIP POVERTY CHILDREN	215,300	217,949	217,652	157,682	-1.2%	-1.1%	36.5%
CHIP NON-PREMIUM CHILDREN	45,159	43,708	42,771	88,414	3.3%	5.6%	-48.9%
CHIP PREMIUM CHILDREN	21,273	20,995	20,762	3,639	1.3%	2.5%	484.6%
<b>MAF</b>							
FAMILIES	82,227	82,333	81,493	82,015	-0.1%	0.9%	0.3%
PARENTS/CARETAKERS	71,988	72,445	71,855	74,215	-0.6%	0.2%	-3.0%
CHILDREN	151,174	151,561	150,164	150,851	-0.3%	0.7%	0.2%
<b>TMA</b>							
FAMILIES	11,784	12,311	12,829	50,532	-4.3%	-8.1%	-76.7%
PARENTS/CARETAKERS	14,923	15,476	15,947	66,678	-3.6%	-6.4%	-77.6%
CHILDREN	22,690	23,799	24,827	106,637	-4.7%	-8.6%	-78.7%
<b>TOTAL MC+/MAF/TMA</b>							
FAMILIES	242,757	243,814	242,701	270,760	-0.4%	0.0%	-10.3%
PARENTS/CARETAKERS	86,911	87,921	87,802	140,893	-1.1%	-1.0%	-38.3%
CHILDREN	455,596	458,012	456,176	507,223	-0.5%	-0.1%	-10.2%
CASES CLOSED	10,895	11,525	9,617	11,921	-5.5%	13.3%	-8.6%
<b>*** NEWBORNS</b>							
	20,344	19,804	18,630	16,260	2.7%	9.2%	25.1%
<b>*** BCCT</b>							
PERSONS	441	441	433	429	0.0%	1.8%	2.8%
PRESUMPTIVE ELIGIBILITY PERSONS	13	7	8	7	85.7%	62.5%	85.7%
<b>*** MC+ FOR PREGNANT WOMEN</b>							
APPLICATIONS RECEIVED	4,125	4,821	4,250	3,558	-14.4%	-2.9%	15.9%
APPLICATIONS APPROVED	2,840	3,377	2,714	2,574	-15.9%	4.6%	10.3%
APPLICATIONS REJECTED	1,318	1,425	1,132	1,028	-7.5%	16.4%	28.2%
APPLICATIONS PENDING	1,214	1,344	1,456	951	-9.7%	-16.6%	27.7%
MC+ FOR PREGNANT WOMEN	24,136	24,091	23,274	19,178	0.2%	3.7%	25.9%
EXTENDED WOMEN'S HEALTH	15,203	14,851	14,362	10,881	2.4%	5.9%	39.7%
<b>*** REFUGEE</b>							
APPLICATIONS RECEIVED	22	15	17	35	46.7%	29.4%	-37.1%
APPLICATIONS APPROVED	19	17	17	35	11.8%	11.8%	-45.7%
APPLICATIONS REJECTED	4	3	0	2	33.3%	0.0%	100.0%
APPLICATIONS PENDING	8	7	11	11	14.3%	-27.3%	-27.3%
CASES	107	101	86	144	5.9%	24.4%	-25.7%
PERSONS	152	146	123	205	4.1%	23.6%	-25.9%
TOTAL PAYMENTS	\$2,274	\$2,138	\$1,322	\$4,726	6.4%	72.0%	-51.9%
CASES CLOSED	0	13	2	19	0.0%	0.0%	0.0%
<b>*** SUPPLEMENTAL AID TO BLIND</b>							
APPLICATIONS RECEIVED	99	116	101	130	-14.7%	-2.0%	-23.8%
APPLICATIONS APPROVED	15	16	12	18	-6.3%	25.0%	-16.7%
APPLICATIONS REJECTED	101	83	70	103	21.7%	44.3%	-1.9%
APPLICATIONS PENDING	158	175	158	209	-9.7%	0.0%	-24.4%
PERSONS	758	760	759	816	-0.3%	-0.1%	-7.1%
TOTAL PAYMENTS	\$334,782	\$335,439	\$333,637	\$342,511	-0.2%	0.3%	-2.3%
CASES CLOSED	14	19	17	25	-26.3%	-17.6%	-44.0%

**TABLE 7  
MEDICAID ELIGIBILITY  
SEPTEMBER 2006**

	NUMBER OR AMOUNT SEP-2006	NUMBER OR AMOUNT AUG-2006	NUMBER OR AMOUNT JUL-2006	NUMBER OR AMOUNT SEP-2005	CHANGE FROM LAST MONTH	CHANGE FROM 2 MONTHS AGO	CHANGE FROM LAST YEAR
<b>*** BLIND PENSION</b>							
APPLICATIONS RECEIVED	161	166	139	182	-3.0%	15.8%	-11.5%
APPLICATIONS APPROVED	42	32	23	65	31.3%	82.6%	-35.4%
APPLICATIONS REJECTED	102	109	87	111	-6.4%	17.2%	-8.1%
APPLICATIONS PENDING PERSONS	246	241	221	275	2.1%	11.3%	-10.5%
TOTAL PAYMENTS	2,863	2,847	2,846	2,826	0.6%	0.6%	1.3%
CASES CLOSED	\$1,545,860	\$1,538,863	\$1,538,741	\$1,439,458	0.5%	0.5%	7.4%
	31	31	33	43	0.0%	-6.1%	-27.9%
<b>*** MEDICAL ASSISTANCE</b>							
APPLICATIONS RECEIVED	8,655	9,988	8,396	8,901	-13.3%	3.1%	-2.8%
APPLICATIONS APPROVED	4,263	5,033	3,840	5,242	-15.3%	11.0%	-18.7%
APPLICATIONS REJECTED	4,101	4,954	3,856	4,821	-17.2%	6.4%	-14.9%
APPLICATIONS PENDING PERSONS	11,642	11,493	11,639	13,412	1.3%	0.0%	-13.2%
SPENDDOWN PERSONS	21,380	21,925	21,827	27,169	-2.5%	-2.0%	-21.3%
NON-SPENDDOWN PERSONS	151,394	151,768	151,094	158,456	-0.2%	0.2%	-4.5%
CASES CLOSED	3,765	4,493	3,812	4,881	-16.2%	-1.2%	-22.9%
<b>*** MACC</b>							
APPLICATIONS RECEIVED	245	287	205	289	-14.6%	19.5%	-15.2%
APPLICATIONS APPROVED	207	224	157	247	-7.6%	31.8%	-16.2%
DEPT. OF MENTAL HEALTH	0	4	0	1	0.0%	0.0%	0.0%
JUVENILE COURT	127	141	91	161	-9.9%	39.6%	-21.1%
DIV. OF YOUTH SERVICES	80	79	66	85	1.3%	21.2%	-5.9%
APPLICATIONS REJECTED	36	57	34	41	-36.8%	5.9%	-12.2%
APPLICATIONS PENDING PERSONS	30	31	27	23	-3.2%	11.1%	30.4%
TOTAL PERSONS	1,374	1,420	1,390	1,349	-3.2%	-1.2%	1.9%
DEPT. OF MENTAL HEALTH	11	11	7	4	0.0%	57.1%	175.0%
JUVENILE COURT	734	746	729	727	-1.6%	0.7%	1.0%
DIV. OF YOUTH SERVICES	576	614	613	592	-6.2%	-6.0%	-2.7%
CASES CLOSED	208	257	190	244	-19.1%	9.5%	-14.8%
DEPT. OF MENTAL HEALTH	1	0	0	0	0.0%	0.0%	0.0%
JUVENILE COURT	125	128	94	138	-2.3%	33.0%	-9.4%
DIV. OF YOUTH SERVICES	82	129	96	106	-36.4%	-14.6%	-22.6%
<b>*** NURSING CARE</b>							
APPLICATIONS RECEIVED	271	373	298	340	-27.3%	-9.1%	-20.3%
APPLICATIONS APPROVED	226	296	202	251	-23.6%	11.9%	-10.0%
APPLICATIONS REJECTED	61	85	55	53	-28.2%	10.9%	15.1%
APPLICATIONS PENDING PERSONS	199	222	238	240	-10.4%	-16.4%	-17.1%
TOTAL PERSONS	7,877	7,888	7,829	7,969	-0.1%	0.6%	-1.2%
RCF-II	5,695	5,699	5,667	5,778	-0.1%	0.5%	-1.4%
RCF-I	1,984	1,991	1,964	1,983	-0.4%	1.0%	0.1%
SNF-ICF	198	198	198	208	0.0%	0.0%	-4.8%
TOTAL PAYMENTS	\$1,946,287	\$1,948,047	\$1,928,730	\$1,954,540	-0.1%	0.9%	-0.4%
RCF-II	\$1,576,011	\$1,577,056	\$1,563,342	\$1,583,876	-0.1%	0.8%	-0.5%
RCF-I	\$296,775	\$297,356	\$291,525	\$293,840	-0.2%	1.8%	1.0%
SNF-ICF	\$73,501	\$73,635	\$73,863	\$76,824	-0.2%	-0.5%	-4.3%
CASES CLOSED	165	156	183	189	5.8%	-9.8%	-12.7%
<b>*** SSI ONLY</b>							
	628	634	641	729	-0.9%	-2.0%	-13.9%
<b>*** SSI-SP</b>							
PERSONS	193	197	197	235	-2.0%	-2.0%	-17.9%
TOTAL PAYMENTS	\$11,995	\$12,193	\$11,764	\$14,812	-1.6%	2.0%	-19.0%
<b>*** SP ONLY</b>							
PERSONS	58	58	58	71	0.0%	0.0%	-18.3%
TOTAL PAYMENTS	\$7,833	\$7,802	\$7,750	\$9,038	0.4%	1.1%	-13.3%

**TABLE 7  
MEDICAID ELIGIBILITY  
SEPTEMBER 2006**

	NUMBER OR AMOUNT SEP-2006	NUMBER OR AMOUNT AUG-2006	NUMBER OR AMOUNT JUL-2006	NUMBER OR AMOUNT SEP-2005	CHANGE FROM LAST MONTH	CHANGE FROM 2 MONTHS AGO	CHANGE FROM LAST YEAR
<b>*** QMB</b>							
APPLICATIONS RECEIVED	1,230	1,417	1,199	1,218	-13.2%	2.6%	1.0%
APPLICATIONS APPROVED	644	716	578	634	-10.1%	11.4%	1.6%
APPLICATIONS REJECTED	595	720	586	457	-17.4%	1.5%	30.2%
APPLICATIONS PENDING	661	690	738	616	-4.2%	-10.4%	7.3%
PERSONS	9,080	8,922	8,908	6,821	1.8%	1.9%	33.1%
CASES CLOSED	142	157	127	207	-9.6%	11.8%	-31.4%
<b>*** SLMB</b>							
APPLICATIONS RECEIVED	763	957	761	692	-20.3%	0.3%	10.3%
APPLICATIONS APPROVED	326	435	337	249	-25.1%	-3.3%	30.9%
APPLICATIONS REJECTED	441	517	432	351	-14.7%	2.1%	25.6%
APPLICATIONS PENDING	405	417	429	359	-2.9%	-5.6%	12.8%
PERSONS	11,669	11,402	11,161	8,014	2.3%	4.6%	45.6%
CASES CLOSED	160	152	107	190	5.3%	49.5%	-15.8%
<b>*** VENDOR CASES</b>							
PERSONS	28,828	28,895	28,597	29,512	-0.2%	0.8%	-2.3%
CASES CLOSED	882	938	747	865	-6.0%	18.1%	2.0%
<b>*** PE FOR KIDS</b>							
PERSONS	82	76	71	95	7.9%	15.5%	-13.7%

NOTE: NURSING CARE INCLUDES NC-GR AND NC-SAB ELIGIBLES AND PAYMENTS.



**TABLE 8  
MEDICAID ELIGIBILITY BY REGION FOR SEPTEMBER 2006**

	NW REGION	NE REGION	SE REGION	SW REGION	KC REGION	STL REGION
<b>*** MC+/MAF/TMA</b>						
APPLICATIONS RECEIVED	1,233	1,233	1,907	2,769	1,850	2,211
APPLICATIONS APPROVED	909	887	1,442	1,963	1,365	1,661
APPLICATIONS REJECTED	356	340	488	797	540	599
APPLICATIONS PENDING	615	651	869	1,366	1,089	1,008
<b>MC+</b>						
FAMILIES	14,155	16,260	24,964	34,790	23,054	35,523
NON-CHIP POVERTY CHILDREN	19,848	22,834	34,918	50,304	34,106	53,290
CHIP NON-PREMIUM CHILDREN	4,265	5,024	7,226	10,863	6,958	10,823
CHIP PREMIUM CHILDREN	2,108	2,431	3,082	4,423	3,654	5,575
<b>MAF</b>						
FAMILIES	6,101	7,058	12,585	13,471	14,917	28,095
PARENTS/CARETAKERS	5,453	6,336	10,765	12,001	12,319	25,114
CHILDREN	10,622	12,564	22,196	23,534	28,076	54,182
<b>TMA</b>						
FAMILIES	1,218	1,469	2,457	2,687	1,371	2,582
PARENTS/CARETAKERS	1,585	1,892	3,232	3,651	1,562	3,001
CHILDREN	2,350	2,704	4,657	5,079	2,750	5,150
<b>TOTAL MC+/MAF/TMA</b>						
FAMILIES	21,474	24,787	40,006	50,948	39,342	66,200
PARENTS/CARETAKERS	7,038	8,228	13,997	15,652	13,881	28,115
CHILDREN	39,193	45,557	72,079	94,203	75,544	129,020
CASES CLOSED	1,087	1,270	1,931	2,558	1,736	2,313
<b>*** NEWBORNS</b>	2,313	2,414	2,927	4,920	3,232	4,538
<b>*** BCCT</b>						
PERSONS	39	33	95	69	50	155
PRESUMPTIVE ELIGIBILITY PERSONS	2	1	0	4	4	2
<b>*** MC+ FOR PREGNANT WOMEN</b>						
APPLICATIONS RECEIVED	430	507	609	998	694	887
APPLICATIONS APPROVED	299	376	442	665	429	629
APPLICATIONS REJECTED	134	138	172	335	263	276
APPLICATIONS PENDING	157	155	158	307	219	218
MC+ FOR PREGNANT WOMEN	2,632	2,952	3,875	5,935	3,661	5,081
EXTENDED WOMEN'S HEALTH	1,635	1,839	2,114	3,892	2,536	3,187
<b>*** REFUGEE</b>						
APPLICATIONS RECEIVED	1	2	0	0	9	10
APPLICATIONS APPROVED	1	1	0	0	6	11
APPLICATIONS REJECTED	0	0	1	0	2	1
APPLICATIONS PENDING	0	1	1	0	1	5
CASES	2	6	0	0	38	61
PERSONS	3	6	0	0	56	87
TOTAL PAYMENTS	\$370	\$544	\$0	\$0	\$580	\$680
CASES CLOSED	0	0	0	0	0	0
<b>*** SUPPLEMENTAL AID TO BLIND</b>						
APPLICATIONS RECEIVED	14	9	16	22	6	32
APPLICATIONS APPROVED	1	2	5	3	1	3
APPLICATIONS REJECTED	13	12	17	19	11	29
APPLICATIONS PENDING	16	18	25	33	20	46
PERSONS	53	63	117	143	101	281
TOTAL PAYMENTS	\$23,095	\$27,351	\$53,056	\$60,334	\$42,354	\$128,592
CASES CLOSED	3	2	2	1	2	4
<b>*** BLIND PENSION</b>						
APPLICATIONS RECEIVED	24	11	22	27	37	40
APPLICATIONS APPROVED	3	1	10	10	11	7
APPLICATIONS REJECTED	10	13	18	18	18	25
APPLICATIONS PENDING	25	25	31	43	56	66
PERSONS	278	284	420	503	528	850
TOTAL PAYMENTS	\$150,367	\$153,644	\$224,963	\$271,967	\$285,132	\$459,787
CASES CLOSED	2	2	5	6	8	8

**TABLE 8  
MEDICAID ELIGIBILITY BY REGION FOR SEPTEMBER 2006**

	NW REGION	NE REGION	SE REGION	SW REGION	KC REGION	STL REGION
<b>*** MEDICAL ASSISTANCE</b>						
APPLICATIONS RECEIVED	782	943	1,573	2,188	1,235	1,934
APPLICATIONS APPROVED	424	458	785	949	667	980
APPLICATIONS REJECTED	414	414	702	1,094	599	878
APPLICATIONS PENDING	1,072	1,347	2,105	2,722	1,794	2,602
SPENDDOWN PERSONS	2,140	2,577	5,202	4,925	2,500	4,036
NON-SPENDDOWN PERSONS	13,260	15,247	34,067	32,375	18,361	38,084
CASES CLOSED	363	404	671	901	565	861
<b>*** MACC</b>						
APPLICATIONS RECEIVED	23	38	20	57	29	78
APPLICATIONS APPROVED	24	32	19	44	26	62
APPLICATIONS REJECTED	1	8	1	11	6	9
APPLICATIONS PENDING	1	0	0	6	3	20
PERSONS	64	138	208	160	418	386
CASES CLOSED	0	0	0	0	0	1
<b>*** NURSING CARE</b>						
APPLICATIONS RECEIVED	25	46	60	46	23	71
APPLICATIONS APPROVED	22	38	48	42	21	55
APPLICATIONS REJECTED	3	13	10	4	8	23
APPLICATIONS PENDING	27	40	55	25	8	44
PERSONS	652	1,033	1,874	1,536	1,057	1,725
RCF-II	387	765	1,389	1,149	701	1,304
RCF-I	246	247	447	370	280	394
SNF-ICF	19	21	38	17	76	27
TOTAL PAYMENTS	\$147,209	\$250,965	\$466,441	\$383,459	\$267,134	\$431,079
RCF-II	\$103,674	\$207,024	\$385,910	\$321,348	\$196,300	\$361,755
RCF-I	\$36,645	\$36,663	\$66,209	\$56,009	\$42,169	\$59,080
SNF/ICF	\$8,890	\$7,278	\$14,322	\$6,102	\$28,665	\$10,244
CASES CLOSED	14	20	37	40	26	28
<b>*** SSI ONLY</b>	48	43	177	93	29	238
<b>*** SSI-SP</b>						
PERSONS	21	19	63	31	14	45
TOTAL PAYMENTS	\$1,295	\$855	\$4,271	\$2,109	\$507	\$2,958
<b>*** SP ONLY</b>						
PERSONS	5	6	12	11	11	13
TOTAL PAYMENTS	\$1,102	\$257	\$2,101	\$2,249	\$1,632	\$492
<b>*** QMB</b>						
APPLICATIONS RECEIVED	177	146	254	300	193	160
APPLICATIONS APPROVED	75	88	156	152	91	82
APPLICATIONS REJECTED	92	64	129	141	90	79
APPLICATIONS PENDING	107	70	110	177	116	81
PERSONS	1,012	835	1,638	2,183	1,221	2,191
CASES CLOSED	14	12	21	35	28	32
<b>*** SLMB</b>						
APPLICATIONS RECEIVED	148	76	168	178	115	78
APPLICATIONS APPROVED	51	25	67	74	69	40
APPLICATIONS REJECTED	82	42	122	103	54	38
APPLICATIONS PENDING	89	52	78	99	57	30
PERSONS	1,204	1,132	2,640	3,222	1,474	1,997
CASES CLOSED	19	7	31	48	24	31
<b>*** VENDOR CASES</b>						
PERSONS	3,749	3,347	4,632	5,152	4,019	7,929
CASES CLOSED	108	119	150	163	112	230
<b>*** PE FOR KIDS</b>						
PERSONS	16	0	0	7	56	3

**TABLE 9**  
**MEDICAID ELIGIBILITY BY REGION AND COUNTY FOR SEPTEMBER 2006**

	NW ANDREW	NW ATCHISON	NW BUCHANAN	NW CALDWELL	NW CARROLL
<b>*** MC+/MAF/TMA</b>					
APPLICATIONS RECEIVED	19	9	266	24	21
APPLICATIONS APPROVED	26	6	187	16	17
APPLICATIONS REJECTED	7	0	69	9	3
APPLICATIONS PENDING	7	4	107	16	11
<b>MC+</b>					
FAMILIES	361	137	2,606	263	323
NON-CHIP POVERTY CHILDREN	465	175	3,723	400	441
CHIP NON-PREMIUM CHILDREN	119	50	771	101	135
CHIP PREMIUM CHILDREN	48	46	274	34	57
<b>MAF</b>					
FAMILIES	77	65	1,388	122	176
PARENTS/CARETAKERS	77	49	1,259	102	148
CHILDREN	125	105	2,482	222	294
<b>TMA</b>					
FAMILIES	15	16	205	12	28
PARENTS/CARETAKERS	21	22	256	19	30
CHILDREN	31	24	400	27	51
<b>TOTAL MC+/MAF/TMA</b>					
FAMILIES	453	218	4,199	397	527
PARENTS/CARETAKERS	98	71	1,515	121	178
CHILDREN	788	400	7,650	784	978
CASES CLOSED	29	6	196	20	16
<b>*** NEWBORNS</b>	43	27	415	37	22
<b>*** BCCT</b>					
PERSONS	0	0	18	1	0
PRESUMPTIVE ELIGIBILITY PERSONS	0	0	2	0	0
<b>*** MC+ FOR PREGNANT WOMEN</b>					
APPLICATIONS RECEIVED	9	3	101	7	7
APPLICATIONS APPROVED	10	0	57	6	4
APPLICATIONS REJECTED	0	0	38	2	2
APPLICATIONS PENDING	2	3	35	2	3
MC+ FOR PREGNANT WOMEN	54	28	542	44	46
EXTENDED WOMEN'S HEALTH	23	21	305	31	19
<b>*** REFUGEE</b>					
APPLICATIONS RECEIVED	0	0	0	0	0
APPLICATIONS APPROVED	0	0	0	0	0
APPLICATIONS REJECTED	0	0	0	0	0
APPLICATIONS PENDING	0	0	0	0	0
CASES	0	0	0	0	0
PERSONS	0	0	0	0	0
TOTAL PAYMENTS	\$0	\$0	\$0	\$0	\$0
CASES CLOSED	0	0	0	0	0
<b>*** SUPPLEMENTAL AID TO BLIND</b>					
APPLICATIONS RECEIVED	0	0	0	0	0
APPLICATIONS APPROVED	0	0	1	0	0
APPLICATIONS REJECTED	0	1	4	0	0
APPLICATIONS PENDING	0	1	0	0	0
PERSONS	1	0	12	2	2
TOTAL PAYMENTS	\$459	\$0	\$5,748	\$813	\$820
CASES CLOSED	0	0	1	0	0
<b>*** BLIND PENSION</b>					
APPLICATIONS RECEIVED	0	0	4	0	0
APPLICATIONS APPROVED	0	1	1	0	0
APPLICATIONS REJECTED	0	0	2	0	0
APPLICATIONS PENDING	0	1	5	0	0
PERSONS	15	5	52	3	7
TOTAL PAYMENTS	\$8,115	\$2,705	\$28,132	\$1,623	\$3,787
CASES CLOSED	0	0	0	0	0

**TABLE 9**  
**MEDICAID ELIGIBILITY BY REGION AND COUNTY FOR SEPTEMBER 2006**

	NW ANDREW	NW ATCHISON	NW BUCHANAN	NW CALDWELL	NW CARROLL
<b>*** MEDICAL ASSISTANCE</b>					
APPLICATIONS RECEIVED	25	10	169	12	22
APPLICATIONS APPROVED	10	5	76	10	9
APPLICATIONS REJECTED	12	5	92	9	14
APPLICATIONS PENDING	24	16	203	14	30
SPENDDOWN PERSONS	37	35	429	29	53
NON-SPENDDOWN PERSONS	308	186	2,811	261	345
CASES CLOSED	7	4	61	4	3
<b>*** MACC</b>					
APPLICATIONS RECEIVED	0	0	20	0	0
APPLICATIONS APPROVED	0	0	21	0	0
APPLICATIONS REJECTED	0	0	1	0	0
APPLICATIONS PENDING	0	0	1	0	0
PERSONS	0	1	14	0	0
CASES CLOSED	0	0	0	0	0
<b>*** NURSING CARE</b>					
APPLICATIONS RECEIVED	1	0	9	0	0
APPLICATIONS APPROVED	1	0	6	1	0
APPLICATIONS REJECTED	0	0	2	0	0
APPLICATIONS PENDING	1	0	14	0	0
PERSONS	8	0	171	4	4
RCF-II	6	0	93	4	3
RCF-I	2	0	78	0	1
SNF-ICF	0	0	0	0	0
TOTAL PAYMENTS	\$1,847	\$0	\$35,139	\$1,135	\$970
RCF-II	\$1,615	\$0	\$24,226	\$1,135	\$814
RCF-I	\$232	\$0	\$10,913	\$0	\$156
SNF/ICF	\$0	\$0	\$0	\$0	\$0
CASES CLOSED	2	0	4	0	0
<b>*** SSI ONLY</b>	1	0	7	0	1
<b>*** SSI-SP</b>					
PERSONS	0	0	6	0	0
TOTAL PAYMENTS	\$0	\$0	\$260	\$0	\$0
<b>*** SP ONLY</b>					
PERSONS	0	0	0	1	0
TOTAL PAYMENTS	\$0	\$0	\$0	\$479	\$0
<b>*** QMB</b>					
APPLICATIONS RECEIVED	2	9	13	2	7
APPLICATIONS APPROVED	0	1	11	3	0
APPLICATIONS REJECTED	1	4	3	1	1
APPLICATIONS PENDING	1	3	5	0	9
PERSONS	21	7	199	11	9
CASES CLOSED	0	0	3	0	0
<b>*** SLMB</b>					
APPLICATIONS RECEIVED	1	8	9	0	7
APPLICATIONS APPROVED	0	1	3	0	1
APPLICATIONS REJECTED	0	5	3	1	0
APPLICATIONS PENDING	1	3	4	0	9
PERSONS	21	29	168	17	19
CASES CLOSED	0	2	0	0	0
<b>*** VENDOR CASES</b>					
PERSONS	102	67	414	47	67
CASES CLOSED	4	0	16	5	2
<b>*** PE FOR KIDS</b>					
PERSONS	0	0	13	0	0

**TABLE 9  
MEDICAID ELIGIBILITY BY REGION AND COUNTY FOR SEPTEMBER 2006**

	NW CASS	NW CHARITON	NW CLINTON	NW COOPER	NW DAVISS
<b>*** MC+/MAF/TMA</b>					
APPLICATIONS RECEIVED	152	9	23	33	20
APPLICATIONS APPROVED	92	7	15	24	16
APPLICATIONS REJECTED	54	3	9	10	3
APPLICATIONS PENDING	110	4	13	16	5
<b>MC+</b>					
FAMILIES	1,758	182	389	421	280
NON-CHIP POVERTY CHILDREN	2,401	294	551	589	447
CHIP NON-PREMIUM CHILDREN	580	44	116	98	91
CHIP PREMIUM CHILDREN	354	34	65	70	60
<b>MAF</b>					
FAMILIES	897	53	160	129	69
PARENTS/CARETAKERS	784	49	143	115	77
CHILDREN	1,554	92	263	215	118
<b>TMA</b>					
FAMILIES	148	8	14	41	24
PARENTS/CARETAKERS	194	11	17	47	33
CHILDREN	291	15	22	81	49
<b>TOTAL MC+/MAF/TMA</b>					
FAMILIES	2,803	243	563	591	373
PARENTS/CARETAKERS	978	60	160	162	110
CHILDREN	5,180	479	1,017	1,053	765
CASES CLOSED	145	10	18	20	22
<b>*** NEWBORNS</b>	269	50	84	58	54
<b>*** BCCT</b>					
PERSONS	5	1	0	0	1
PRESUMPTIVE ELIGIBILITY PERSONS	0	0	0	0	0
<b>*** MC+ FOR PREGNANT WOMEN</b>					
APPLICATIONS RECEIVED	48	7	9	3	3
APPLICATIONS APPROVED	26	3	4	8	1
APPLICATIONS REJECTED	18	3	4	4	3
APPLICATIONS PENDING	20	2	3	0	2
MC+ FOR PREGNANT WOMEN	302	36	68	63	38
EXTENDED WOMEN'S HEALTH	237	28	67	47	36
<b>*** REFUGEE</b>					
APPLICATIONS RECEIVED	0	0	0	0	0
APPLICATIONS APPROVED	0	0	0	0	0
APPLICATIONS REJECTED	0	0	0	0	0
APPLICATIONS PENDING	0	0	0	0	0
CASES	0	0	0	0	0
PERSONS	0	0	0	0	0
TOTAL PAYMENTS	\$0	\$0	\$0	\$0	\$0
CASES CLOSED	0	0	0	0	0
<b>*** SUPPLEMENTAL AID TO BLIND</b>					
APPLICATIONS RECEIVED	3	0	0	1	0
APPLICATIONS APPROVED	0	0	0	0	0
APPLICATIONS REJECTED	1	0	0	0	0
APPLICATIONS PENDING	3	0	0	1	0
PERSONS	7	0	0	0	2
TOTAL PAYMENTS	\$2,842	\$0	\$0	\$0	\$977
CASES CLOSED	0	0	0	0	0
<b>** BLIND PENSION</b>					
APPLICATIONS RECEIVED	4	0	1	1	0
APPLICATIONS APPROVED	0	0	0	0	0
APPLICATIONS REJECTED	1	0	0	0	0
APPLICATIONS PENDING	5	0	1	1	0
PERSONS	24	2	6	5	3
TOTAL PAYMENTS	\$12,984	\$1,082	\$3,246	\$2,705	\$1,623
CASES CLOSED	0	0	0	0	0

**TABLE 9**  
**MEDICAID ELIGIBILITY BY REGION AND COUNTY FOR SEPTEMBER 2006**

	NW CASS	NW CHARITON	NW CLINTON	NW COOPER	NW DAVISS
<b>*** MEDICAL ASSISTANCE</b>					
APPLICATIONS RECEIVED	74	4	21	19	11
APPLICATIONS APPROVED	44	2	9	11	10
APPLICATIONS REJECTED	49	6	9	14	8
APPLICATIONS PENDING	131	8	36	36	8
SPENDDOWN PERSONS	196	43	40	73	32
NON-SPENDDOWN PERSONS	1,106	243	270	356	190
CASES CLOSED	40	1	7	7	7
<b>*** MACC</b>					
APPLICATIONS RECEIVED	0	0	0	0	0
APPLICATIONS APPROVED	0	0	0	0	0
APPLICATIONS REJECTED	0	0	0	0	0
APPLICATIONS PENDING	0	0	0	0	0
PERSONS	3	0	1	0	0
CASES CLOSED	0	0	0	0	0
<b>*** NURSING CARE</b>					
APPLICATIONS RECEIVED	2	0	0	0	0
APPLICATIONS APPROVED	2	0	0	0	0
APPLICATIONS REJECTED	0	0	0	0	0
APPLICATIONS PENDING	3	0	0	0	0
PERSONS	44	6	3	11	3
RCF-II	32	4	3	5	3
RCF-I	10	2	0	6	0
SNF/ICF	2	0	0	0	0
TOTAL PAYMENTS	\$10,836	\$1,480	\$876	\$2,216	\$876
RCF-II	\$8,496	\$1,168	\$876	\$1,390	\$876
RCF-I	\$1,560	\$312	\$0	\$826	\$0
SNF/ICF	\$780	\$0	\$0	\$0	\$0
CASES CLOSED	0	0	0	0	0
<b>*** SSI ONLY</b>	4	2	0	0	1
<b>*** SSI-SP</b>					
PERSONS	5	2	0	0	0
TOTAL PAYMENTS	\$760	\$45	\$0	\$0	\$0
<b>*** SP ONLY</b>					
PERSONS	1	0	0	0	0
TOTAL PAYMENTS	\$19	\$0	\$0	\$0	\$0
<b>*** QMB</b>					
APPLICATIONS RECEIVED	11	1	0	7	2
APPLICATIONS APPROVED	5	0	1	2	0
APPLICATIONS REJECTED	10	0	1	3	1
APPLICATIONS PENDING	7	1	1	7	1
PERSONS	110	18	22	30	10
CASES CLOSED	2	0	0	0	0
<b>*** SLMB</b>					
APPLICATIONS RECEIVED	7	1	2	6	2
APPLICATIONS APPROVED	6	1	1	2	1
APPLICATIONS REJECTED	4	0	0	1	1
APPLICATIONS PENDING	5	0	1	4	0
PERSONS	168	17	25	43	14
CASES CLOSED	1	1	2	0	0
<b>*** VENDOR CASES</b>					
PERSONS	454	128	157	109	27
CASES CLOSED	12	2	6	1	2
<b>*** PE FOR KIDS</b>					
PERSONS	0	0	0	0	0

**TABLE 9  
 MEDICAID ELIGIBILITY BY REGION AND COUNTY FOR SEPTEMBER 2006**

	NW DE KALB	NW GENTRY	NW GRUNDY	NW HARRISON	NW HOLT
<b>*** MC+/MAF/TMA</b>					
APPLICATIONS RECEIVED	20	12	30	28	10
APPLICATIONS APPROVED	11	11	18	25	7
APPLICATIONS REJECTED	2	2	6	8	2
APPLICATIONS PENDING	12	5	14	5	7
<b>MC+</b>					
FAMILIES	239	177	304	296	159
NON-CHIP POVERTY CHILDREN	348	235	417	444	193
CHIP NON-PREMIUM CHILDREN	77	57	96	72	52
CHIP PREMIUM CHILDREN	39	33	20	40	45
<b>MAF</b>					
FAMILIES	76	48	138	100	47
PARENTS/CARETAKERS	63	54	122	101	47
CHILDREN	128	85	236	167	84
<b>TMA</b>					
FAMILIES	17	16	26	22	4
PARENTS/CARETAKERS	22	24	29	30	5
CHILDREN	32	37	47	41	10
<b>TOTAL MC+/MAF/TMA</b>					
FAMILIES	332	241	468	418	210
PARENTS/CARETAKERS	85	78	151	131	52
CHILDREN	624	447	816	764	384
CASES CLOSED	18	11	19	12	10
<b>*** NEWBORNS</b>	30	37	54	73	18
<b>*** BCCT</b>					
PERSONS	0	0	0	0	0
PRESUMPTIVE ELIGIBILITY PERSONS	0	0	0	0	0
<b>*** MC+ FOR PREGNANT WOMEN</b>					
APPLICATIONS RECEIVED	7	2	13	5	4
APPLICATIONS APPROVED	5	2	6	5	2
APPLICATIONS REJECTED	1	0	7	1	0
APPLICATIONS PENDING	4	0	3	0	2
<b>MC+ FOR PREGNANT WOMEN</b>	33	35	51	61	21
EXTENDED WOMEN'S HEALTH	23	20	35	40	11
<b>*** REFUGEE</b>					
APPLICATIONS RECEIVED	0	0	0	0	0
APPLICATIONS APPROVED	0	0	0	0	0
APPLICATIONS REJECTED	0	0	0	0	0
APPLICATIONS PENDING	0	0	0	0	0
CASES	0	0	0	0	0
PERSONS	0	0	0	0	0
TOTAL PAYMENTS	\$0	\$0	\$0	\$0	\$0
CASES CLOSED	0	0	0	0	0
<b>*** SUPPLEMENTAL AID TO BLIND</b>					
APPLICATIONS RECEIVED	0	0	0	0	0
APPLICATIONS APPROVED	0	0	0	0	0
APPLICATIONS REJECTED	1	0	0	0	0
APPLICATIONS PENDING	0	0	0	0	0
PERSONS	1	0	2	2	2
TOTAL PAYMENTS	\$167	\$0	\$973	\$939	\$862
CASES CLOSED	1	0	0	0	1
<b>*** BLIND PENSION</b>					
APPLICATIONS RECEIVED	1	0	0	0	0
APPLICATIONS APPROVED	1	0	0	0	0
APPLICATIONS REJECTED	0	0	0	0	0
APPLICATIONS PENDING	0	0	0	0	0
PERSONS	8	4	3	6	2
TOTAL PAYMENTS	\$4,297	\$2,164	\$1,623	\$3,246	\$1,082
CASES CLOSED	0	0	0	0	0

**TABLE 9**  
**MEDICAID ELIGIBILITY BY REGION AND COUNTY FOR SEPTEMBER 2006**

	NW DE KALB	NW GENTRY	NW GRUNDY	NW HARRISON	NW HOLT
<b>*** MEDICAL ASSISTANCE</b>					
APPLICATIONS RECEIVED	13	10	15	14	6
APPLICATIONS APPROVED	7	6	13	13	3
APPLICATIONS REJECTED	2	4	8	6	3
APPLICATIONS PENDING	14	10	17	16	7
SPENDDOWN PERSONS	50	64	64	75	22
NON-SPENDDOWN PERSONS	253	194	367	300	138
CASES CLOSED	4	3	7	10	2
<b>*** MACC</b>					
APPLICATIONS RECEIVED	0	0	0	0	0
APPLICATIONS APPROVED	0	0	0	0	0
APPLICATIONS REJECTED	0	0	0	0	0
APPLICATIONS PENDING	0	0	0	0	0
PERSONS	0	1	0	1	0
CASES CLOSED	0	0	0	0	0
<b>*** NURSING CARE</b>					
APPLICATIONS RECEIVED	0	0	0	0	0
APPLICATIONS APPROVED	0	0	0	0	0
APPLICATIONS REJECTED	0	0	0	0	0
APPLICATIONS PENDING	0	0	0	0	0
PERSONS	35	1	18	11	0
RCF-II	30	1	11	6	0
RCF-I	5	0	7	5	0
SNF/ICF	0	0	0	0	0
TOTAL PAYMENTS	\$9,351	\$292	\$3,363	\$2,441	\$0
RCF-II	\$8,571	\$292	\$2,297	\$1,661	\$0
RCF-I	\$780	\$0	\$1,066	\$780	\$0
SNF/ICF	\$0	\$0	\$0	\$0	\$0
CASES CLOSED	2	1	1	0	0
<b>*** SSI ONLY</b>	1	2	2	1	1
<b>*** SSI-SP</b>					
PERSONS	0	0	0	2	0
TOTAL PAYMENTS	\$0	\$0	\$0	\$24	\$0
<b>*** SP ONLY</b>					
PERSONS	0	0	0	0	0
TOTAL PAYMENTS	\$0	\$0	\$0	\$0	\$0
<b>*** QMB</b>					
APPLICATIONS RECEIVED	6	2	2	1	0
APPLICATIONS APPROVED	1	0	1	1	0
APPLICATIONS REJECTED	1	0	4	1	0
APPLICATIONS PENDING	4	2	2	0	0
PERSONS	13	12	8	26	8
CASES CLOSED	0	0	1	0	1
<b>*** SLMB</b>					
APPLICATIONS RECEIVED	0	0	1	1	0
APPLICATIONS APPROVED	0	0	2	1	0
APPLICATIONS REJECTED	0	0	1	1	0
APPLICATIONS PENDING	0	0	0	0	0
PERSONS	34	5	42	27	8
CASES CLOSED	0	0	1	1	0
<b>*** VENDOR CASES</b>					
PERSONS	73	92	115	90	57
CASES CLOSED	3	3	8	1	1
<b>*** PE FOR KIDS</b>					
PERSONS	0	0	0	0	0



**TABLE 9  
 MEDICAID ELIGIBILITY BY REGION AND COUNTY FOR SEPTEMBER 2006**

	NW JOHNSON	NW LAFAYETTE	NW LINN	NW LIVINGSTON	NW MERCER
<b>*** MC+/MAF/TMA</b>					
APPLICATIONS RECEIVED	112	61	36	36	6
APPLICATIONS APPROVED	83	54	25	28	6
APPLICATIONS REJECTED	41	22	10	6	0
APPLICATIONS PENDING	67	24	21	17	2
<b>MC+</b>					
FAMILIES	1,005	906	375	406	112
NON-CHIP POVERTY CHILDREN	1,300	1,161	500	601	148
CHIP NON-PREMIUM CHILDREN	282	255	137	126	40
CHIP PREMIUM CHILDREN	174	190	39	44	26
<b>MAF</b>					
FAMILIES	469	404	129	154	32
PARENTS/CARETAKERS	434	421	105	148	27
CHILDREN	811	704	208	262	54
<b>TMA</b>					
FAMILIES	116	26	49	45	10
PARENTS/CARETAKERS	150	43	62	65	13
CHILDREN	205	50	102	93	23
<b>TOTAL MC+/MAF/TMA</b>					
FAMILIES	1,590	1,336	553	605	154
PARENTS/CARETAKERS	584	464	167	213	40
CHILDREN	2,772	2,360	986	1,126	291
CASES CLOSED	72	65	49	47	6
<b>*** NEWBORNS</b>	193	152	98	73	14
<b>*** BCCT</b>					
PERSONS	4	0	0	1	0
PRESUMPTIVE ELIGIBILITY PERSONS	0	0	0	0	0
<b>*** MC+ FOR PREGNANT WOMEN</b>					
APPLICATIONS RECEIVED	32	28	5	22	4
APPLICATIONS APPROVED	29	18	7	15	3
APPLICATIONS REJECTED	10	4	1	3	1
APPLICATIONS PENDING	15	11	2	10	0
<b>MC+ FOR PREGNANT WOMEN</b>	245	148	83	91	16
EXTENDED WOMEN'S HEALTH	140	94	44	49	5
<b>*** REFUGEE</b>					
APPLICATIONS RECEIVED	0	0	0	0	0
APPLICATIONS APPROVED	0	0	0	0	0
APPLICATIONS REJECTED	0	0	0	0	0
APPLICATIONS PENDING	0	0	0	0	0
CASES	0	0	0	0	0
PERSONS	0	0	0	0	0
TOTAL PAYMENTS	\$0	\$0	\$0	\$0	\$0
CASES CLOSED	0	0	0	0	0
<b>*** SUPPLEMENTAL AID TO BLIND</b>					
APPLICATIONS RECEIVED	3	0	1	1	0
APPLICATIONS APPROVED	0	0	0	0	0
APPLICATIONS REJECTED	0	0	1	0	0
APPLICATIONS PENDING	3	1	1	3	0
PERSONS	4	4	4	0	1
TOTAL PAYMENTS	\$1,268	\$1,896	\$1,317	\$0	\$493
CASES CLOSED	0	0	0	0	0
<b>*** BLIND PENSION</b>					
APPLICATIONS RECEIVED	3	0	1	1	0
APPLICATIONS APPROVED	0	0	0	0	0
APPLICATIONS REJECTED	0	0	1	0	0
APPLICATIONS PENDING	3	1	1	3	0
PERSONS	18	17	8	12	1
TOTAL PAYMENTS	\$9,738	\$9,197	\$4,328	\$6,492	\$541
CASES CLOSED	0	1	0	0	0

**TABLE 9  
 MEDICAID ELIGIBILITY BY REGION AND COUNTY FOR SEPTEMBER 2006**

	NW JOHNSON	NW LAFAYETTE	NW LINN	NW LIVINGSTON	NW MERCER
<b>*** MEDICAL ASSISTANCE</b>					
APPLICATIONS RECEIVED	74	46	20	31	5
APPLICATIONS APPROVED	38	29	13	12	4
APPLICATIONS REJECTED	25	22	15	14	5
APPLICATIONS PENDING	100	74	32	32	4
SPENDDOWN PERSONS	107	147	56	63	21
NON-SPENDDOWN PERSONS	785	712	443	457	125
CASES CLOSED	34	28	6	11	3
<b>*** MACC</b>					
APPLICATIONS RECEIVED	0	0	0	0	0
APPLICATIONS APPROVED	0	0	0	0	0
APPLICATIONS REJECTED	0	0	0	0	0
APPLICATIONS PENDING	0	0	0	0	0
PERSONS	2	37	0	0	0
CASES CLOSED	0	0	0	0	0
<b>*** NURSING CARE</b>					
APPLICATIONS RECEIVED	0	0	0	0	0
APPLICATIONS APPROVED	1	0	0	2	0
APPLICATIONS REJECTED	1	0	0	0	0
APPLICATIONS PENDING	0	0	0	2	0
PERSONS	27	10	10	81	16
RCF-II	11	5	4	56	11
RCF-I	16	5	6	10	5
SNF-ICF	0	0	0	15	0
TOTAL PAYMENTS	\$5,240	\$1,927	\$2,066	\$22,864	\$3,799
RCF-II	\$2,746	\$1,206	\$1,130	\$15,465	\$3,019
RCF-I	\$2,494	\$721	\$936	\$1,549	\$780
SNF/ICF	\$0	\$0	\$0	\$5,850	\$0
CASES CLOSED	0	0	0	2	0
<b>*** SSI ONLY</b>	3	2	0	3	0
<b>*** SSI-SP</b>					
PERSONS	0	4	0	0	0
TOTAL PAYMENTS	\$0	\$150	\$0	\$0	\$0
<b>*** SP ONLY</b>					
PERSONS	0	1	0	2	0
TOTAL PAYMENTS	\$0	\$34	\$0	\$570	\$0
<b>*** QMB</b>					
APPLICATIONS RECEIVED	27	2	9	6	0
APPLICATIONS APPROVED	9	1	6	3	1
APPLICATIONS REJECTED	10	1	7	5	0
APPLICATIONS PENDING	13	4	3	2	0
PERSONS	56	55	52	34	7
CASES CLOSED	2	1	0	0	0
<b>*** SLMB</b>					
APPLICATIONS RECEIVED	27	1	8	3	0
APPLICATIONS APPROVED	7	0	0	4	0
APPLICATIONS REJECTED	9	2	12	2	0
APPLICATIONS PENDING	16	3	3	1	0
PERSONS	58	48	59	58	4
CASES CLOSED	0	2	1	0	0
<b>*** VENDOR CASES</b>					
PERSONS	217	287	113	139	22
CASES CLOSED	6	4	4	4	0
<b>*** PE FOR KIDS</b>					
PERSONS	0	0	0	0	0

**TABLE 9**  
**MEDICAID ELIGIBILITY BY REGION AND COUNTY FOR SEPTEMBER 2006**

	NW NODAWAY	NW PETTIS	NW PUTNAM	NW RAY	NW SALINE
<b>*** MC+/MAF/TMA</b>					
APPLICATIONS RECEIVED	25	112	14	57	79
APPLICATIONS APPROVED	25	82	10	40	59
APPLICATIONS REJECTED	6	39	4	15	23
APPLICATIONS PENDING	3	71	8	27	30
<b>MC+</b>					
FAMILIES	341	1,432	182	503	679
NON-CHIP POVERTY CHILDREN	431	2,198	227	714	989
CHIP NON-PREMIUM CHILDREN	127	310	73	169	192
CHIP PREMIUM CHILDREN	66	158	44	57	50
<b>MAF</b>					
FAMILIES	57	596	43	243	308
PARENTS/CARETAKERS	51	520	47	198	244
CHILDREN	99	1,082	84	434	516
<b>TMA</b>					
FAMILIES	19	157	9	76	86
PARENTS/CARETAKERS	25	226	13	88	100
CHILDREN	25	328	14	135	174
<b>TOTAL MC+/MAF/TMA</b>					
FAMILIES	417	2,185	234	822	1,073
PARENTS/CARETAKERS	76	746	60	286	344
CHILDREN	748	4,076	442	1,509	1,921
CASES CLOSED	23	122	18	41	73
<b>*** NEWBORNS</b>	84	179	31	91	81
<b>*** BCCT</b>					
PERSONS	1	4	0	0	1
PRESUMPTIVE ELIGIBILITY PERSONS	0	0	0	0	0
<b>*** MC+ FOR PREGNANT WOMEN</b>					
APPLICATIONS RECEIVED	16	42	3	16	24
APPLICATIONS APPROVED	14	36	4	8	18
APPLICATIONS REJECTED	5	14	0	3	9
APPLICATIONS PENDING	0	20	0	7	6
MC+ FOR PREGNANT WOMEN	74	264	24	106	107
EXTENDED WOMEN'S HEALTH	49	155	16	59	57
<b>*** REFUGEE</b>					
APPLICATIONS RECEIVED	0	1	0	0	0
APPLICATIONS APPROVED	0	1	0	0	0
APPLICATIONS REJECTED	0	0	0	0	0
APPLICATIONS PENDING	0	0	0	0	0
CASES	0	2	0	0	0
PERSONS	0	3	0	0	0
TOTAL PAYMENTS	\$0	\$370	\$0	\$0	\$0
CASES CLOSED	0	0	0	0	0
<b>*** SUPPLEMENTAL AID TO BLIND</b>					
APPLICATIONS RECEIVED	0	4	0	1	0
APPLICATIONS APPROVED	0	0	0	0	0
APPLICATIONS REJECTED	0	3	0	1	1
APPLICATIONS PENDING	0	2	0	1	0
PERSONS	2	2	0	2	1
TOTAL PAYMENTS	\$849	\$1,049	\$0	\$1,082	\$541
CASES CLOSED	0	0	0	0	0
<b>*** BLIND PENSION</b>					
APPLICATIONS RECEIVED	0	4	1	2	1
APPLICATIONS APPROVED	0	0	0	0	0
APPLICATIONS REJECTED	0	3	0	1	2
APPLICATIONS PENDING	0	2	0	1	1
PERSONS	3	32	4	12	18
TOTAL PAYMENTS	\$1,623	\$17,312	\$2,164	\$6,492	\$9,738
CASES CLOSED	0	1	0	0	0

**TABLE 9**  
**MEDICAID ELIGIBILITY BY REGION AND COUNTY FOR SEPTEMBER 2006**

	NW NODAWAY	NW PETTIS	NW PUTNAM	NW RAY	NW SALINE
<b>*** MEDICAL ASSISTANCE</b>					
APPLICATIONS RECEIVED	19	75	10	21	41
APPLICATIONS APPROVED	11	44	5	11	20
APPLICATIONS REJECTED	9	44	5	14	16
APPLICATIONS PENDING	20	121	14	26	56
SPENDDOWN PERSONS	48	159	28	86	147
NON-SPENDDOWN PERSONS	352	1,353	232	455	723
CASES CLOSED	7	51	11	8	28
<b>*** MACC</b>					
APPLICATIONS RECEIVED	0	0	0	0	0
APPLICATIONS APPROVED	0	0	0	0	0
APPLICATIONS REJECTED	0	0	0	0	0
APPLICATIONS PENDING	0	0	0	0	0
PERSONS	0	3	0	0	1
CASES CLOSED	0	0	0	0	0
<b>*** NURSING CARE</b>					
APPLICATIONS RECEIVED	2	4	1	0	5
APPLICATIONS APPROVED	2	2	0	0	5
APPLICATIONS REJECTED	0	0	0	0	0
APPLICATIONS PENDING	0	3	1	0	1
PERSONS	9	84	0	2	68
RCF-II	1	39	0	2	49
RCF-I	8	45	0	0	17
SNF/ICF	0	0	0	0	2
TOTAL PAYMENTS	\$1,540	\$17,412	\$0	\$584	\$16,083
RCF-II	\$292	\$10,430	\$0	\$584	\$13,321
RCF-I	\$1,248	\$6,982	\$0	\$0	\$2,502
SNF/ICF	\$0	\$0	\$0	\$0	\$260
CASES CLOSED	1	0	0	0	1
<b>*** SSI ONLY</b>	8	4	1	1	3
<b>*** SSI-SP</b>					
PERSONS	1	1	0	0	0
TOTAL PAYMENTS	\$49	\$7	\$0	\$0	\$0
<b>*** SP ONLY</b>					
PERSONS	0	0	0	0	0
TOTAL PAYMENTS	\$0	\$0	\$0	\$0	\$0
<b>*** QMB</b>					
APPLICATIONS RECEIVED	2	31	5	4	22
APPLICATIONS APPROVED	2	13	0	2	10
APPLICATIONS REJECTED	1	18	6	0	11
APPLICATIONS PENDING	1	18	3	4	16
PERSONS	87	83	21	43	46
CASES CLOSED	0	0	1	2	1
<b>*** SLMB</b>					
APPLICATIONS RECEIVED	1	32	6	4	17
APPLICATIONS APPROVED	0	13	6	0	2
APPLICATIONS REJECTED	1	17	2	1	16
APPLICATIONS PENDING	1	19	2	4	12
PERSONS	33	125	32	46	59
CASES CLOSED	0	5	1	0	2
<b>*** VENDOR CASES</b>					
PERSONS	124	259	35	117	350
CASES CLOSED	4	7	1	1	10
<b>*** PE FOR KIDS</b>					
PERSONS	0	0	0	0	1

**TABLE 9  
MEDICAID ELIGIBILITY BY REGION AND COUNTY FOR SEPTEMBER 2006**

	NW SULLIVAN	NW WORTH	NE ADAIR	NE AUDRAIN	NE BOONE
<b>*** MC+/MAF/TMA</b>					
APPLICATIONS RECEIVED	18	1	50	47	226
APPLICATIONS APPROVED	15	4	52	32	158
APPLICATIONS REJECTED	2	1	16	11	58
APPLICATIONS PENDING	9	0	33	31	145
<b>MC+</b>					
FAMILIES	232	87	647	735	3,011
NON-CHIP POVERTY CHILDREN	331	125	934	995	4,223
CHIP NON-PREMIUM CHILDREN	60	35	186	277	923
CHIP PREMIUM CHILDREN	32	9	85	90	498
<b>MAF</b>					
FAMILIES	108	13	171	277	1,572
PARENTS/CARETAKERS	58	10	148	263	1,390
CHILDREN	181	17	296	500	2,827
<b>TMA</b>					
FAMILIES	25	4	37	71	292
PARENTS/CARETAKERS	36	4	51	81	336
CHILDREN	37	6	28	125	536
<b>TOTAL MC+/MAF/TMA</b>					
FAMILIES	365	104	855	1,083	4,875
PARENTS/CARETAKERS	94	14	199	344	1,726
CHILDREN	641	192	1,529	1,987	9,007
CASES CLOSED	14	5	44	72	257
<b>*** NEWBORNS</b>	41	5	115	123	366
<b>*** BCCT</b>					
PERSONS	2	0	0	1	3
PRESUMPTIVE ELIGIBILITY PERSONS	0	0	0	0	1
<b>*** MC+ FOR PREGNANT WOMEN</b>					
APPLICATIONS RECEIVED	9	1	24	27	93
APPLICATIONS APPROVED	6	2	12	13	76
APPLICATIONS REJECTED	1	0	7	13	27
APPLICATIONS PENDING	5	0	11	10	31
MC+ FOR PREGNANT WOMEN	37	15	138	131	563
EXTENDED WOMEN'S HEALTH	20	4	75	69	329
<b>*** REFUGEE</b>					
APPLICATIONS RECEIVED	0	0	0	0	2
APPLICATIONS APPROVED	0	0	0	0	1
APPLICATIONS REJECTED	0	0	0	0	0
APPLICATIONS PENDING	0	0	0	0	1
CASES	0	0	0	0	6
PERSONS	0	0	0	0	6
TOTAL PAYMENTS	\$0	\$0	\$0	\$0	\$544
CASES CLOSED	0	0	0	0	0
<b>*** SUPPLEMENTAL AID TO BLIND</b>					
APPLICATIONS RECEIVED	0	0	1	0	0
APPLICATIONS APPROVED	0	0	0	0	1
APPLICATIONS REJECTED	0	0	1	0	3
APPLICATIONS PENDING	0	0	1	1	0
PERSONS	0	0	2	3	11
TOTAL PAYMENTS	\$0	\$0	\$746	\$1,623	\$5,157
CASES CLOSED	0	0	0	0	0
<b>*** BLIND PENSION</b>					
APPLICATIONS RECEIVED	0	0	1	0	1
APPLICATIONS APPROVED	0	0	0	0	0
APPLICATIONS REJECTED	0	0	0	0	3
APPLICATIONS PENDING	0	0	1	1	3
PERSONS	7	1	10	15	46
TOTAL PAYMENTS	\$3,787	\$541	\$5,410	\$8,115	\$24,886
CASES CLOSED	0	0	0	0	1

**TABLE 9**  
**MEDICAID ELIGIBILITY BY REGION AND COUNTY FOR SEPTEMBER 2006**

	NW SULLIVAN	NW WORTH	NE ADAIR	NE AUDRAIN	NE BOONE
<b>*** MEDICAL ASSISTANCE</b>					
APPLICATIONS RECEIVED	14	1	59	36	227
APPLICATIONS APPROVED	9	0	27	22	81
APPLICATIONS REJECTED	2	2	26	17	96
APPLICATIONS PENDING	22	1	79	55	312
SPENDDOWN PERSONS	30	6	137	137	438
NON-SPENDDOWN PERSONS	239	56	857	675	2,818
CASES CLOSED	6	3	18	15	110
<b>*** MACC</b>					
APPLICATIONS RECEIVED	0	3	0	6	11
APPLICATIONS APPROVED	0	3	0	7	7
APPLICATIONS REJECTED	0	0	0	2	4
APPLICATIONS PENDING	0	0	0	0	0
PERSONS	0	0	23	10	30
CASES CLOSED	0	0	0	0	0
<b>*** NURSING CARE</b>					
APPLICATIONS RECEIVED	0	1	4	2	8
APPLICATIONS APPROVED	0	0	4	5	6
APPLICATIONS REJECTED	0	0	3	0	3
APPLICATIONS PENDING	1	1	6	1	7
PERSONS	21	5	37	60	124
RCF-II	3	5	33	54	94
RCF-I	18	0	4	4	25
SNF/ICF	0	0	0	2	5
TOTAL PAYMENTS	\$3,412	\$1,460	\$9,456	\$15,978	\$31,120
RCF-II	\$604	\$1,460	\$8,832	\$14,905	\$25,283
RCF-I	\$2,808	\$0	\$624	\$489	\$3,887
SNF/ICF	\$0	\$0	\$0	\$584	\$1,950
CASES CLOSED	0	0	2	0	2
<b>*** SSI ONLY</b>	0	0	6	2	5
<b>*** SSI-SP</b>					
PERSONS	0	0	1	2	1
TOTAL PAYMENTS	\$0	\$0	\$5	\$44	\$128
<b>*** SP ONLY</b>					
PERSONS	0	0	0	1	0
TOTAL PAYMENTS	\$0	\$0	\$0	\$42	\$0
<b>*** QMB</b>					
APPLICATIONS RECEIVED	4	0	13	2	15
APPLICATIONS APPROVED	2	0	10	1	13
APPLICATIONS REJECTED	2	0	2	2	5
APPLICATIONS PENDING	0	0	7	2	9
PERSONS	23	1	39	26	146
CASES CLOSED	0	0	2	0	2
<b>*** SLMB</b>					
APPLICATIONS RECEIVED	4	0	5	0	9
APPLICATIONS APPROVED	0	0	2	0	6
APPLICATIONS REJECTED	3	0	3	0	4
APPLICATIONS PENDING	1	0	4	0	6
PERSONS	37	8	29	24	157
CASES CLOSED	0	0	0	0	1
<b>*** VENDOR CASES</b>					
PERSONS	61	28	123	157	369
CASES CLOSED	0	1	2	8	9
<b>*** PE FOR KIDS</b>					
PERSONS	2	0	0	0	0

**TABLE 9**  
**MEDICAID ELIGIBILITY BY REGION AND COUNTY FOR SEPTEMBER 2006**

	NE CALLAWAY	NE CLARK	NE COLE	NE FRANKLIN	NE GASCONADE
<b>*** MC+/MAF/TMA</b>					
APPLICATIONS RECEIVED	81	18	103	154	36
APPLICATIONS APPROVED	48	12	61	124	37
APPLICATIONS REJECTED	30	3	30	31	14
APPLICATIONS PENDING	52	10	88	76	16
<b>MC+</b>					
FAMILIES	936	268	1,379	1,857	357
NON-CHIP POVERTY CHILDREN	1,317	351	2,116	2,586	507
CHIP NON-PREMIUM CHILDREN	309	104	301	603	112
CHIP PREMIUM CHILDREN	129	46	113	309	57
<b>MAF</b>					
FAMILIES	557	81	788	824	111
PARENTS/CARETAKERS	473	84	734	689	110
CHILDREN	906	131	1,529	1,432	176
<b>TMA</b>					
FAMILIES	104	13	63	247	33
PARENTS/CARETAKERS	144	14	70	328	47
CHILDREN	188	5	110	474	63
<b>TOTAL MC+/MAF/TMA</b>					
FAMILIES	1,597	362	2,230	2,928	501
PARENTS/CARETAKERS	617	98	804	1,017	157
CHILDREN	2,849	637	4,169	5,404	915
CASES CLOSED	85	16	79	151	31
<b>*** NEWBORNS</b>	105	24	246	389	63
<b>*** BCCT</b>					
PERSONS	1	0	3	6	0
PRESUMPTIVE ELIGIBILITY PERSONS	0	0	0	0	0
<b>*** MC+ FOR PREGNANT WOMEN</b>					
APPLICATIONS RECEIVED	27	5	43	71	24
APPLICATIONS APPROVED	26	3	35	51	19
APPLICATIONS REJECTED	7	0	8	23	4
APPLICATIONS PENDING	5	2	22	18	7
MC+ FOR PREGNANT WOMEN	186	44	273	358	79
EXTENDED WOMEN'S HEALTH	74	19	166	299	48
<b>*** REFUGEE</b>					
APPLICATIONS RECEIVED	0	0	0	0	0
APPLICATIONS APPROVED	0	0	0	0	0
APPLICATIONS REJECTED	0	0	0	0	0
APPLICATIONS PENDING	0	0	0	0	0
CASES	0	0	0	0	0
PERSONS	0	0	0	0	0
TOTAL PAYMENTS	\$0	\$0	\$0	\$0	\$0
CASES CLOSED	0	0	0	0	0
<b>*** SUPPLEMENTAL AID TO BLIND</b>					
APPLICATIONS RECEIVED	0	0	0	1	0
APPLICATIONS APPROVED	0	0	0	0	0
APPLICATIONS REJECTED	1	0	2	1	0
APPLICATIONS PENDING	0	0	5	1	0
PERSONS	1	0	5	7	2
TOTAL PAYMENTS	\$432	\$0	\$2,221	\$2,775	\$901
CASES CLOSED	0	0	0	0	0
<b>*** BLIND PENSION</b>					
APPLICATIONS RECEIVED	0	0	0	1	0
APPLICATIONS APPROVED	0	0	0	0	0
APPLICATIONS REJECTED	1	0	2	1	0
APPLICATIONS PENDING	0	0	7	2	0
PERSONS	13	4	36	41	9
TOTAL PAYMENTS	\$7,033	\$2,164	\$19,476	\$22,181	\$4,869
CASES CLOSED	0	0	0	1	0

**TABLE 9**  
**MEDICAID ELIGIBILITY BY REGION AND COUNTY FOR SEPTEMBER 2006**

	NE CALLAWAY	NE CLARK	NE COLE	NE FRANKLIN	NE GASCONADE
<b>*** MEDICAL ASSISTANCE</b>					
APPLICATIONS RECEIVED	59	13	74	106	19
APPLICATIONS APPROVED	37	4	46	49	22
APPLICATIONS REJECTED	30	3	33	50	12
APPLICATIONS PENDING	84	16	183	145	19
SPENDDOWN PERSONS	126	23	231	302	51
NON-SPENDDOWN PERSONS	898	257	1,246	1,523	341
CASES CLOSED	26	6	24	53	7
<b>*** MACC</b>					
APPLICATIONS RECEIVED	1	0	0	0	0
APPLICATIONS APPROVED	0	0	0	0	0
APPLICATIONS REJECTED	1	0	0	0	0
APPLICATIONS PENDING	0	0	0	0	0
PERSONS	21	1	24	2	0
CASES CLOSED	0	0	0	0	0
<b>*** NURSING CARE</b>					
APPLICATIONS RECEIVED	5	0	1	8	1
APPLICATIONS APPROVED	3	0	1	7	0
APPLICATIONS REJECTED	1	0	1	3	0
APPLICATIONS PENDING	5	0	0	5	1
PERSONS	69	2	91	109	15
RCF-II	61	2	70	76	5
RCF-I	8	0	20	30	10
SNF-ICF	0	0	1	3	0
TOTAL PAYMENTS	\$17,062	\$584	\$21,180	\$27,111	\$3,014
RCF-II	\$15,814	\$584	\$18,079	\$21,677	\$1,454
RCF-I	\$1,248	\$0	\$2,899	\$4,596	\$1,560
SNF/ICF	\$0	\$0	\$202	\$838	\$0
CASES CLOSED	1	0	0	3	0
<b>*** SSI ONLY</b>	1	1	2	1	2
<b>*** SSI-SP</b>					
PERSONS	1	0	1	0	0
TOTAL PAYMENTS	\$20	\$0	\$39	\$0	\$0
<b>*** SP ONLY</b>					
PERSONS	0	0	1	0	0
TOTAL PAYMENTS	\$0	\$0	\$10	\$0	\$0
<b>*** QMB</b>					
APPLICATIONS RECEIVED	13	2	12	23	3
APPLICATIONS APPROVED	5	2	5	11	3
APPLICATIONS REJECTED	4	1	7	10	4
APPLICATIONS PENDING	9	1	10	10	0
PERSONS	69	10	58	112	23
CASES CLOSED	0	0	0	2	1
<b>*** SLMB</b>					
APPLICATIONS RECEIVED	10	0	7	15	0
APPLICATIONS APPROVED	1	0	0	5	1
APPLICATIONS REJECTED	5	0	5	8	0
APPLICATIONS PENDING	8	0	9	10	0
PERSONS	87	21	69	198	45
CASES CLOSED	1	0	0	3	1
<b>*** VENDOR CASES</b>					
PERSONS	151	32	251	433	161
CASES CLOSED	8	2	13	13	2
<b>*** PE FOR KIDS</b>					
PERSONS	0	0	0	0	0



**TABLE 9  
 MEDICAID ELIGIBILITY BY REGION AND COUNTY FOR SEPTEMBER 2006**

	NE HOWARD	NE KNOX	NE LEWIS	NE LINCOLN	NE MACON
<b>*** MC+/MAF/TMA</b>					
APPLICATIONS RECEIVED	13	8	17	120	52
APPLICATIONS APPROVED	9	7	10	68	32
APPLICATIONS REJECTED	3	2	4	35	10
APPLICATIONS PENDING	6	1	7	44	18
<b>MC+</b>					
FAMILIES	261	144	275	1,189	481
NON-CHIP POVERTY CHILDREN	326	173	345	1,718	651
CHIP NON-PREMIUM CHILDREN	85	48	112	335	177
CHIP PREMIUM CHILDREN	77	25	36	177	58
<b>MAF</b>					
FAMILIES	89	40	81	536	130
PARENTS/CARETAKERS	78	42	69	510	108
CHILDREN	186	79	133	975	228
<b>TMA</b>					
FAMILIES	36	5	28	119	36
PARENTS/CARETAKERS	49	8	37	164	48
CHILDREN	67	12	54	238	64
<b>TOTAL MC+/MAF/TMA</b>					
FAMILIES	386	189	384	1,844	647
PARENTS/CARETAKERS	127	50	106	674	156
CHILDREN	741	337	680	3,443	1,178
CASES CLOSED	25	10	19	105	27
<b>*** NEWBORNS</b>	35	14	30	158	75
<b>*** BCCT</b>					
PERSONS	0	0	0	4	0
PRESUMPTIVE ELIGIBILITY PERSONS	0	0	0	0	0
<b>*** MC+ FOR PREGNANT WOMEN</b>					
APPLICATIONS RECEIVED	4	3	13	45	16
APPLICATIONS APPROVED	3	2	9	29	12
APPLICATIONS REJECTED	0	1	6	13	3
APPLICATIONS PENDING	1	0	1	13	4
MC+ FOR PREGNANT WOMEN	44	16	52	204	65
EXTENDED WOMEN'S HEALTH	22	14	23	137	66
<b>*** REFUGEE</b>					
APPLICATIONS RECEIVED	0	0	0	0	0
APPLICATIONS APPROVED	0	0	0	0	0
APPLICATIONS REJECTED	0	0	0	0	0
APPLICATIONS PENDING	0	0	0	0	0
CASES	0	0	0	0	0
PERSONS	0	0	0	0	0
TOTAL PAYMENTS	\$0	\$0	\$0	\$0	\$0
CASES CLOSED	0	0	0	0	0
<b>*** SUPPLEMENTAL AID TO BLIND</b>					
APPLICATIONS RECEIVED	0	0	1	0	0
APPLICATIONS APPROVED	0	0	0	0	0
APPLICATIONS REJECTED	0	0	0	2	0
APPLICATIONS PENDING	0	1	1	2	0
PERSONS	1	0	3	1	3
TOTAL PAYMENTS	\$139	\$0	\$1,240	\$541	\$905
CASES CLOSED	0	0	0	0	0
<b>*** BLIND PENSION</b>					
APPLICATIONS RECEIVED	0	0	1	0	0
APPLICATIONS APPROVED	0	0	0	0	0
APPLICATIONS REJECTED	0	0	0	3	0
APPLICATIONS PENDING	0	1	1	2	0
PERSONS	5	1	3	17	12
TOTAL PAYMENTS	\$2,705	\$541	\$1,623	\$9,197	\$6,492
CASES CLOSED	0	0	0	0	0

**TABLE 9**  
**MEDICAID ELIGIBILITY BY REGION AND COUNTY FOR SEPTEMBER 2006**

	NE HOWARD	NE KNOX	NE LEWIS	NE LINCOLN	NE MACON
<b>*** MEDICAL ASSISTANCE</b>					
APPLICATIONS RECEIVED	15	4	23	52	25
APPLICATIONS APPROVED	5	1	5	33	17
APPLICATIONS REJECTED	7	1	13	17	9
APPLICATIONS PENDING	14	6	30	64	30
SPENDDOWN PERSONS	44	22	27	140	92
NON-SPENDDOWN PERSONS	289	148	235	865	428
CASES CLOSED	11	2	8	27	5
<b>*** MACC</b>					
APPLICATIONS RECEIVED	0	0	0	0	5
APPLICATIONS APPROVED	0	0	0	0	5
APPLICATIONS REJECTED	0	0	0	0	0
APPLICATIONS PENDING	0	0	0	0	0
PERSONS	0	0	0	22	0
CASES CLOSED	0	0	0	0	0
<b>*** NURSING CARE</b>					
APPLICATIONS RECEIVED	2	0	0	3	0
APPLICATIONS APPROVED	1	0	0	2	0
APPLICATIONS REJECTED	0	0	0	0	0
APPLICATIONS PENDING	2	0	0	3	0
PERSONS	52	36	4	126	11
RCF-II	46	36	4	87	6
RCF-I	6	0	0	39	5
SNF-ICF	0	0	0	0	0
TOTAL PAYMENTS	\$13,019	\$9,670	\$1,168	\$28,837	\$2,244
RCF-II	\$12,083	\$9,670	\$1,168	\$23,011	\$1,464
RCF-I	\$936	\$0	\$0	\$5,826	\$780
SNF/ICF	\$0	\$0	\$0	\$0	\$0
CASES CLOSED	2	0	0	3	0
<b>*** SSI ONLY</b>	3	2	2	1	0
<b>*** SSI-SP</b>					
PERSONS	1	0	0	0	0
TOTAL PAYMENTS	\$60	\$0	\$0	\$0	\$0
<b>*** SP ONLY</b>					
PERSONS	0	1	0	1	0
TOTAL PAYMENTS	\$0	\$54	\$0	\$66	\$0
<b>*** QMB</b>					
APPLICATIONS RECEIVED	4	0	2	13	2
APPLICATIONS APPROVED	3	0	1	9	2
APPLICATIONS REJECTED	1	0	0	2	0
APPLICATIONS PENDING	1	0	1	4	0
PERSONS	21	11	13	39	30
CASES CLOSED	0	0	2	0	1
<b>*** SLMB</b>					
APPLICATIONS RECEIVED	2	1	3	5	1
APPLICATIONS APPROVED	2	1	0	2	0
APPLICATIONS REJECTED	1	0	0	1	1
APPLICATIONS PENDING	0	0	3	2	0
PERSONS	32	12	17	67	33
CASES CLOSED	1	0	0	0	0
<b>*** VENDOR CASES</b>					
PERSONS	47	29	103	179	161
CASES CLOSED	1	2	1	4	5
<b>*** PE FOR KIDS</b>					
PERSONS	0	0	0	0	0

**TABLE 9  
MEDICAID ELIGIBILITY BY REGION AND COUNTY FOR SEPTEMBER 2006**

	NE MARION	NE MONROE	NE MONTGOMERY	NE OSAGE	NE PIKE
<b>*** MC+/MAF/TMA</b>					
APPLICATIONS RECEIVED	70	14	23	8	41
APPLICATIONS APPROVED	44	9	17	8	25
APPLICATIONS REJECTED	24	3	6	6	11
APPLICATIONS PENDING	29	8	10	3	18
<b>MC+</b>					
FAMILIES	1,027	228	397	258	517
NON-CHIP POVERTY CHILDREN	1,503	333	488	385	687
CHIP NON-PREMIUM CHILDREN	269	59	167	64	214
CHIP PREMIUM CHILDREN	91	63	66	57	68
<b>MAF</b>					
FAMILIES	371	66	135	53	209
PARENTS/CARETAKERS	326	55	130	52	186
CHILDREN	643	117	234	95	370
<b>TMA</b>					
FAMILIES	102	11	30	10	61
PARENTS/CARETAKERS	138	14	40	16	87
CHILDREN	198	16	61	17	118
<b>TOTAL MC+/MAF/TMA</b>					
FAMILIES	1,500	305	562	321	787
PARENTS/CARETAKERS	464	69	170	68	273
CHILDREN	2,704	588	1,016	618	1,457
CASES CLOSED	75	20	19	7	61
<b>*** NEWBORNS</b>	139	29	60	45	54
<b>*** BCCT</b>					
PERSONS	3	1	0	0	2
PRESUMPTIVE ELIGIBILITY PERSONS	0	0	0	0	0
<b>*** MC+ FOR PREGNANT WOMEN</b>					
APPLICATIONS RECEIVED	22	5	12	3	11
APPLICATIONS APPROVED	13	6	9	3	9
APPLICATIONS REJECTED	6	2	1	1	3
APPLICATIONS PENDING	11	1	3	0	1
MC+ FOR PREGNANT WOMEN	180	35	80	43	72
EXTENDED WOMEN'S HEALTH	99	20	34	30	57
<b>*** REFUGEE</b>					
APPLICATIONS RECEIVED	0	0	0	0	0
APPLICATIONS APPROVED	0	0	0	0	0
APPLICATIONS REJECTED	0	0	0	0	0
APPLICATIONS PENDING	0	0	0	0	0
CASES	0	0	0	0	0
PERSONS	0	0	0	0	0
TOTAL PAYMENTS	\$0	\$0	\$0	\$0	\$0
CASES CLOSED	0	0	0	0	0
<b>*** SUPPLEMENTAL AID TO BLIND</b>					
APPLICATIONS RECEIVED	0	1	1	1	1
APPLICATIONS APPROVED	0	0	0	0	0
APPLICATIONS REJECTED	0	0	0	1	0
APPLICATIONS PENDING	1	1	1	0	2
PERSONS	6	1	2	0	2
TOTAL PAYMENTS	\$2,667	\$541	\$980	\$0	\$820
CASES CLOSED	1	0	0	0	1
<b>*** BLIND PENSION</b>					
APPLICATIONS RECEIVED	0	1	1	1	2
APPLICATIONS APPROVED	0	0	0	0	1
APPLICATIONS REJECTED	0	0	0	1	0
APPLICATIONS PENDING	1	1	1	0	2
PERSONS	17	3	6	1	12
TOTAL PAYMENTS	\$9,197	\$1,623	\$3,246	\$541	\$6,492
CASES CLOSED	0	0	0	0	0

**TABLE 9**  
**MEDICAID ELIGIBILITY BY REGION AND COUNTY FOR SEPTEMBER 2006**

	NE MARION	NE MONROE	NE MONTGOMERY	NE OSAGE	NE PIKE
<b>*** MEDICAL ASSISTANCE</b>					
APPLICATIONS RECEIVED	50	12	19	12	23
APPLICATIONS APPROVED	29	4	8	3	8
APPLICATIONS REJECTED	21	6	2	1	14
APPLICATIONS PENDING	57	15	27	18	48
SPENDDOWN PERSONS	193	48	51	41	102
NON-SPENDDOWN PERSONS	1,146	243	336	228	531
CASES CLOSED	19	6	7	6	7
<b>*** MACC</b>					
APPLICATIONS RECEIVED	0	0	0	0	0
APPLICATIONS APPROVED	0	0	0	0	0
APPLICATIONS REJECTED	0	0	0	0	0
APPLICATIONS PENDING	0	0	0	0	0
PERSONS	0	0	0	2	0
CASES CLOSED	0	0	0	0	0
<b>*** NURSING CARE</b>					
APPLICATIONS RECEIVED	6	1	2	0	0
APPLICATIONS APPROVED	5	0	1	0	0
APPLICATIONS REJECTED	1	0	0	0	0
APPLICATIONS PENDING	3	1	3	3	0
PERSONS	126	29	22	24	26
RCF-II	67	13	20	16	25
RCF-I	59	6	2	8	1
SNF/ICF	0	10	0	0	0
TOTAL PAYMENTS	\$26,996	\$7,864	\$5,623	\$5,503	\$7,456
RCF-II	\$18,620	\$3,224	\$5,439	\$4,400	\$7,300
RCF-I	\$8,376	\$936	\$184	\$1,103	\$156
SNF/ICF	\$0	\$3,704	\$0	\$0	\$0
CASES CLOSED	2	1	0	1	0
<b>*** SSI ONLY</b>	9	0	1	0	3
<b>*** SSI-SP</b>					
PERSONS	3	0	0	0	1
TOTAL PAYMENTS	\$133	\$0	\$0	\$0	\$33
<b>*** SP ONLY</b>					
PERSONS	1	0	1	0	0
TOTAL PAYMENTS	\$67	\$0	\$18	\$0	\$0
<b>*** QMB</b>					
APPLICATIONS RECEIVED	12	4	1	0	4
APPLICATIONS APPROVED	6	2	1	0	1
APPLICATIONS REJECTED	5	5	2	0	1
APPLICATIONS PENDING	3	1	0	0	2
PERSONS	43	9	28	16	20
CASES CLOSED	0	0	0	0	1
<b>*** SLMB</b>					
APPLICATIONS RECEIVED	4	3	1	0	2
APPLICATIONS APPROVED	2	0	0	0	0
APPLICATIONS REJECTED	1	6	0	0	1
APPLICATIONS PENDING	2	1	1	0	1
PERSONS	78	24	29	19	32
CASES CLOSED	0	0	0	0	0
<b>*** VENDOR CASES</b>					
PERSONS	349	43	165	75	91
CASES CLOSED	13	2	10	3	6
<b>*** PE FOR KIDS</b>					
PERSONS	0	0	0	0	0

**TABLE 9**  
**MEDICAID ELIGIBILITY BY REGION AND COUNTY FOR SEPTEMBER 2006**

	NE RALLS	NE RANDOLPH	NE SCHUYLER	NE SCOTLAND	NE SHELBY
<b>*** MC+/MAF/TMA</b>					
APPLICATIONS RECEIVED	17	60	8	8	16
APPLICATIONS APPROVED	12	45	10	8	17
APPLICATIONS REJECTED	8	16	2	2	1
APPLICATIONS PENDING	4	26	6	2	6
<b>MC+</b>					
FAMILIES	237	882	146	155	216
NON-CHIP POVERTY CHILDREN	310	1,304	184	192	312
CHIP NON-PREMIUM CHILDREN	60	220	68	35	55
CHIP PREMIUM CHILDREN	37	134	32	51	26
<b>MAF</b>					
FAMILIES	89	401	47	22	53
PARENTS/CARETAKERS	80	363	35	19	59
CHILDREN	141	729	71	42	99
<b>TMA</b>					
FAMILIES	27	53	8	6	20
PARENTS/CARETAKERS	36	66	9	7	32
CHILDREN	44	117	10	16	40
<b>TOTAL MC+/MAF/TMA</b>					
FAMILIES	353	1,336	201	183	289
PARENTS/CARETAKERS	116	429	44	26	91
CHILDREN	592	2,504	365	336	532
CASES CLOSED	19	59	8	9	19
<b>*** NEWBORNS</b>	33	136	11	17	30
<b>*** BCCT</b>					
PERSONS	4	1	0	0	2
PRESUMPTIVE ELIGIBILITY PERSONS	0	0	0	0	0
<b>*** MC+ FOR PREGNANT WOMEN</b>					
APPLICATIONS RECEIVED	4	30	1	4	7
APPLICATIONS APPROVED	4	17	2	4	6
APPLICATIONS REJECTED	1	6	0	0	3
APPLICATIONS PENDING	0	9	0	1	2
MC+ FOR PREGNANT WOMEN	39	149	22	28	29
EXTENDED WOMEN'S HEALTH	17	104	10	9	22
<b>*** REFUGEE</b>					
APPLICATIONS RECEIVED	0	0	0	0	0
APPLICATIONS APPROVED	0	0	0	0	0
APPLICATIONS REJECTED	0	0	0	0	0
APPLICATIONS PENDING	0	0	0	0	0
CASES	0	0	0	0	0
PERSONS	0	0	0	0	0
TOTAL PAYMENTS	\$0	\$0	\$0	\$0	\$0
CASES CLOSED	0	0	0	0	0
<b>*** SUPPLEMENTAL AID TO BLIND</b>					
APPLICATIONS RECEIVED	0	1	0	0	0
APPLICATIONS APPROVED	0	1	0	0	0
APPLICATIONS REJECTED	0	0	0	0	0
APPLICATIONS PENDING	0	0	0	0	0
PERSONS	1	6	0	0	0
TOTAL PAYMENTS	\$478	\$2,711	\$0	\$0	\$0
CASES CLOSED	0	0	0	0	0
<b>*** BLIND PENSION</b>					
APPLICATIONS RECEIVED	0	0	0	0	1
APPLICATIONS APPROVED	0	0	0	0	0
APPLICATIONS REJECTED	0	1	0	0	0
APPLICATIONS PENDING	0	0	0	0	1
PERSONS	3	15	0	2	1
TOTAL PAYMENTS	\$1,623	\$8,115	\$0	\$1,082	\$541
CASES CLOSED	0	0	0	0	0

**TABLE 9**  
**MEDICAID ELIGIBILITY BY REGION AND COUNTY FOR SEPTEMBER 2006**

	NE RALLS	NE RANDOLPH	NE SCHUYLER	NE SCOTLAND	NE SHELBY
<b>*** MEDICAL ASSISTANCE</b>					
APPLICATIONS RECEIVED	11	50	11	5	15
APPLICATIONS APPROVED	6	26	4	2	7
APPLICATIONS REJECTED	3	25	3	2	6
APPLICATIONS PENDING	8	70	12	8	13
SPENDDOWN PERSONS	61	122	35	32	28
NON-SPENDDOWN PERSONS	237	942	174	130	234
CASES CLOSED	10	14	2	8	9
<b>*** MACC</b>					
APPLICATIONS RECEIVED	0	0	0	0	2
APPLICATIONS APPROVED	0	0	0	0	1
APPLICATIONS REJECTED	0	0	0	0	1
APPLICATIONS PENDING	0	0	0	0	0
PERSONS	0	3	0	0	0
CASES CLOSED	0	0	0	0	0
<b>*** NURSING CARE</b>					
APPLICATIONS RECEIVED	1	1	0	0	0
APPLICATIONS APPROVED	1	1	0	0	0
APPLICATIONS REJECTED	0	1	0	0	0
APPLICATIONS PENDING	0	0	0	0	0
PERSONS	11	45	1	0	6
RCF-II	9	39	0	0	0
RCF-I	2	6	1	0	6
SNF/ICF	0	0	0	0	0
TOTAL PAYMENTS	\$2,670	\$12,004	\$156	\$0	\$936
RCF-II	\$2,374	\$11,109	\$0	\$0	\$0
RCF-I	\$296	\$895	\$156	\$0	\$936
SNF/ICF	\$0	\$0	\$0	\$0	\$0
CASES CLOSED	0	2	1	0	0
<b>*** SSI ONLY</b>	0	1	0	0	1
<b>*** SSI-SP</b>					
PERSONS	1	1	0	0	0
TOTAL PAYMENTS	\$51	\$11	\$0	\$0	\$0
<b>*** SP ONLY</b>					
PERSONS	0	0	0	0	0
TOTAL PAYMENTS	\$0	\$0	\$0	\$0	\$0
<b>*** QMB</b>					
APPLICATIONS RECEIVED	1	12	3	2	1
APPLICATIONS APPROVED	1	6	1	2	1
APPLICATIONS REJECTED	0	9	0	0	1
APPLICATIONS PENDING	0	3	4	0	1
PERSONS	6	50	4	10	10
CASES CLOSED	0	0	1	0	0
<b>*** SLMB</b>					
APPLICATIONS RECEIVED	0	3	1	0	1
APPLICATIONS APPROVED	0	2	0	0	0
APPLICATIONS REJECTED	0	2	0	0	1
APPLICATIONS PENDING	0	1	1	0	1
PERSONS	16	48	7	9	14
CASES CLOSED	0	0	0	0	0
<b>*** VENDOR CASES</b>					
PERSONS	28	219	24	50	68
CASES CLOSED	1	7	1	3	2
<b>*** PE FOR KIDS</b>					
PERSONS	0	0	0	0	0

**TABLE 9  
MEDICAID ELIGIBILITY BY REGION AND COUNTY FOR SEPTEMBER 2006**

	NE WARREN	SE BOLLINGER	SE BUTLER	SE CAPE GIRARDEAU	SE CARTER
<b>*** MC+/MAF/TMA</b>					
APPLICATIONS RECEIVED	43	28	129	146	10
APPLICATIONS APPROVED	42	24	104	101	16
APPLICATIONS REJECTED	14	5	38	44	2
APPLICATIONS PENDING	12	11	45	87	3
<b>MC+</b>					
FAMILIES	657	454	1,664	1,815	330
NON-CHIP POVERTY CHILDREN	894	621	2,281	2,568	469
CHIP NON-PREMIUM CHILDREN	241	135	450	496	110
CHIP PREMIUM CHILDREN	106	66	173	208	47
<b>MAF</b>					
FAMILIES	355	142	845	936	134
PARENTS/CARETAKERS	333	144	736	795	134
CHILDREN	625	265	1,552	1,604	226
<b>TMA</b>					
FAMILIES	57	39	204	174	37
PARENTS/CARETAKERS	70	52	251	209	50
CHILDREN	103	71	370	336	64
<b>TOTAL MC+/MAF/TMA</b>					
FAMILIES	1,069	635	2,713	2,925	501
PARENTS/CARETAKERS	403	196	987	1,004	184
CHILDREN	1,969	1,158	4,826	5,212	916
CASES CLOSED	53	25	134	149	18
<b>*** NEWBORNS</b>	117	60	206	263	49
<b>*** BCCT</b>					
PERSONS	2	1	5	9	1
PRESUMPTIVE ELIGIBILITY PERSONS	0	0	0	0	0
<b>*** MC+ FOR PREGNANT WOMEN</b>					
APPLICATIONS RECEIVED	13	14	42	70	11
APPLICATIONS APPROVED	13	8	35	36	8
APPLICATIONS REJECTED	3	0	11	26	1
APPLICATIONS PENDING	2	4	8	23	3
MC+ FOR PREGNANT WOMEN	122	61	275	307	50
EXTENDED WOMEN'S HEALTH	96	44	122	191	22
<b>*** REFUGEE</b>					
APPLICATIONS RECEIVED	0	0	0	0	0
APPLICATIONS APPROVED	0	0	0	0	0
APPLICATIONS REJECTED	0	0	0	0	0
APPLICATIONS PENDING	0	0	0	0	0
CASES	0	0	0	0	0
PERSONS	0	0	0	0	0
TOTAL PAYMENTS	\$0	\$0	\$0	\$0	\$0
CASES CLOSED	0	0	0	0	0
<b>*** SUPPLEMENTAL AID TO BLIND</b>					
APPLICATIONS RECEIVED	1	0	1	4	1
APPLICATIONS APPROVED	0	0	0	0	0
APPLICATIONS REJECTED	1	1	2	3	0
APPLICATIONS PENDING	1	1	1	2	1
PERSONS	6	0	6	12	1
TOTAL PAYMENTS	\$2,474	\$0	\$2,514	\$5,946	\$541
CASES CLOSED	0	0	0	1	0
<b>*** BLIND PENSION</b>					
APPLICATIONS RECEIVED	1	0	1	4	1
APPLICATIONS APPROVED	0	1	1	2	0
APPLICATIONS REJECTED	1	0	1	2	0
APPLICATIONS PENDING	1	1	1	1	1
PERSONS	12	3	28	29	2
TOTAL PAYMENTS	\$6,492	\$1,623	\$14,607	\$15,689	\$1,082
CASES CLOSED	0	0	0	0	0

**TABLE 9**  
**MEDICAID ELIGIBILITY BY REGION AND COUNTY FOR SEPTEMBER 2006**

	NE WARREN	SE BOLLINGER	SE BUTLER	SE CAPE GIRARDEAU	SE CARTER
<b>*** MEDICAL ASSISTANCE</b>					
APPLICATIONS RECEIVED	23	22	132	119	12
APPLICATIONS APPROVED	12	12	75	38	5
APPLICATIONS REJECTED	17	16	71	63	3
APPLICATIONS PENDING	34	41	144	176	30
SPENDDOWN PERSONS	94	109	374	257	71
NON-SPENDDOWN PERSONS	466	607	2,678	1,715	478
CASES CLOSED	4	12	64	45	11
<b>*** MACC</b>					
APPLICATIONS RECEIVED	13	0	17	1	0
APPLICATIONS APPROVED	12	0	17	0	0
APPLICATIONS REJECTED	0	0	1	0	0
APPLICATIONS PENDING	0	0	0	0	0
PERSONS	0	0	80	23	0
CASES CLOSED	0	0	0	0	0
<b>*** NURSING CARE</b>					
APPLICATIONS RECEIVED	1	1	6	8	0
APPLICATIONS APPROVED	1	0	7	7	0
APPLICATIONS REJECTED	0	0	1	3	0
APPLICATIONS PENDING	0	4	5	6	0
PERSONS	7	52	164	232	27
RCF-II	2	30	110	205	15
RCF-I	5	22	54	27	12
SNF/ICF	0	0	0	0	0
TOTAL PAYMENTS	\$1,314	\$11,490	\$39,259	\$59,858	\$6,116
RCF-II	\$534	\$8,462	\$31,169	\$55,960	\$4,244
RCF-I	\$780	\$3,028	\$8,090	\$3,898	\$1,872
SNF/ICF	\$0	\$0	\$0	\$0	\$0
CASES CLOSED	0	0	9	3	0
<b>*** SSI ONLY</b>	0	5	15	1	2
<b>*** SSI-SP</b>					
PERSONS	6	0	8	1	0
TOTAL PAYMENTS	\$331	\$0	\$209	\$38	\$0
<b>*** SP ONLY</b>					
PERSONS	0	0	1	0	1
TOTAL PAYMENTS	\$0	\$0	\$116	\$0	\$59
<b>*** QMB</b>					
APPLICATIONS RECEIVED	2	9	23	10	2
APPLICATIONS APPROVED	2	5	13	8	1
APPLICATIONS REJECTED	3	3	11	9	0
APPLICATIONS PENDING	2	3	7	9	2
PERSONS	42	28	115	121	23
CASES CLOSED	0	0	2	2	1
<b>*** SLMB</b>					
APPLICATIONS RECEIVED	3	7	5	10	2
APPLICATIONS APPROVED	1	3	3	3	1
APPLICATIONS REJECTED	3	5	3	11	0
APPLICATIONS PENDING	2	1	1	9	1
PERSONS	65	53	184	154	28
CASES CLOSED	0	0	2	1	2
<b>*** VENDOR CASES</b>					
PERSONS	39	57	325	429	25
CASES CLOSED	1	0	15	15	0
<b>*** PE FOR KIDS</b>					
PERSONS	0	0	0	0	0



**TABLE 9**  
**MEDICAID ELIGIBILITY BY REGION AND COUNTY FOR SEPTEMBER 2006**

	SE CRAWFORD	SE DENT	SE DUNKLIN	SE HOWELL	SE IRON
<b>*** MC+/MAF/TMA</b>					
APPLICATIONS RECEIVED	88	45	157	126	34
APPLICATIONS APPROVED	54	29	142	74	28
APPLICATIONS REJECTED	25	16	41	39	5
APPLICATIONS PENDING	43	13	56	70	20
<b>MC+</b>					
FAMILIES	785	624	1,495	1,556	421
NON-CHIP POVERTY CHILDREN	1,095	871	2,167	2,266	607
CHIP NON-PREMIUM CHILDREN	252	223	351	515	126
CHIP PREMIUM CHILDREN	103	132	150	167	53
<b>MAF</b>					
FAMILIES	387	206	1,300	745	172
PARENTS/CARETAKERS	331	195	1,002	665	154
CHILDREN	667	364	2,345	1,369	302
<b>TMA</b>					
FAMILIES	119	49	178	110	47
PARENTS/CARETAKERS	159	69	232	156	61
CHILDREN	239	114	334	212	84
<b>TOTAL MC+/MAF/TMA</b>					
FAMILIES	1,291	879	2,973	2,411	640
PARENTS/CARETAKERS	490	264	1,234	821	215
CHILDREN	2,356	1,704	5,347	4,529	1,172
CASES CLOSED	66	51	159	92	20
<b>*** NEWBORNS</b>	145	88	128	202	27
<b>*** BCCT</b>					
PERSONS	2	3	7	15	1
PRESUMPTIVE ELIGIBILITY PERSONS	0	0	0	0	0
<b>*** MC+ FOR PREGNANT WOMEN</b>					
APPLICATIONS RECEIVED	25	16	41	36	12
APPLICATIONS APPROVED	15	12	21	26	9
APPLICATIONS REJECTED	7	7	16	11	4
APPLICATIONS PENDING	6	1	7	11	4
MC+ FOR PREGNANT WOMEN	159	112	185	256	72
EXTENDED WOMEN'S HEALTH	76	60	91	140	20
<b>*** REFUGEE</b>					
APPLICATIONS RECEIVED	0	0	0	0	0
APPLICATIONS APPROVED	0	0	0	0	0
APPLICATIONS REJECTED	0	0	0	0	0
APPLICATIONS PENDING	0	0	0	0	0
CASES	0	0	0	0	0
PERSONS	0	0	0	0	0
TOTAL PAYMENTS	\$0	\$0	\$0	\$0	\$0
CASES CLOSED	0	0	0	0	0
<b>*** SUPPLEMENTAL AID TO BLIND</b>					
APPLICATIONS RECEIVED	0	0	2	0	0
APPLICATIONS APPROVED	0	0	1	0	0
APPLICATIONS REJECTED	0	0	2	0	1
APPLICATIONS PENDING	0	0	2	1	0
PERSONS	1	3	12	4	1
TOTAL PAYMENTS	\$325	\$1,463	\$5,365	\$1,939	\$433
CASES CLOSED	0	0	1	0	0
<b>*** BLIND PENSION</b>					
APPLICATIONS RECEIVED	0	1	3	0	1
APPLICATIONS APPROVED	0	1	1	0	0
APPLICATIONS REJECTED	0	0	4	0	2
APPLICATIONS PENDING	0	0	1	2	0
PERSONS	10	10	26	28	9
TOTAL PAYMENTS	\$5,410	\$5,410	\$14,066	\$15,148	\$4,869
CASES CLOSED	0	1	0	1	0

**TABLE 9**  
**MEDICAID ELIGIBILITY BY REGION AND COUNTY FOR SEPTEMBER 2006**

	SE CRAWFORD	SE DENT	SE DUNKLIN	SE HOWELL	SE IRON
<b>*** MEDICAL ASSISTANCE</b>					
APPLICATIONS RECEIVED	50	32	84	107	24
APPLICATIONS APPROVED	32	15	62	48	10
APPLICATIONS REJECTED	31	15	56	53	13
APPLICATIONS PENDING	50	38	100	191	34
SPENDDOWN PERSONS	155	112	365	273	125
NON-SPENDDOWN PERSONS	947	782	2,908	1,919	589
CASES CLOSED	16	15	47	44	4
<b>*** MACC</b>					
APPLICATIONS RECEIVED	0	0	0	0	0
APPLICATIONS APPROVED	0	0	0	0	0
APPLICATIONS REJECTED	0	0	0	0	0
APPLICATIONS PENDING	0	0	0	0	0
PERSONS	0	0	4	0	10
CASES CLOSED	0	0	0	0	0
<b>*** NURSING CARE</b>					
APPLICATIONS RECEIVED	3	1	0	2	6
APPLICATIONS APPROVED	4	0	1	0	1
APPLICATIONS REJECTED	0	0	0	0	1
APPLICATIONS PENDING	0	1	0	3	6
PERSONS	109	20	115	89	119
RCF-II	49	11	104	85	25
RCF-I	60	9	11	4	66
SNF/ICF	0	0	0	0	28
TOTAL PAYMENTS	\$23,054	\$4,443	\$30,615	\$24,581	\$28,112
RCF-II	\$13,934	\$3,212	\$29,054	\$23,987	\$7,140
RCF-I	\$9,120	\$1,231	\$1,561	\$594	\$10,052
SNF/ICF	\$0	\$0	\$0	\$0	\$10,920
CASES CLOSED	5	0	1	1	2
<b>*** SSI ONLY</b>	8	1	18	6	5
<b>*** SSI-SP</b>					
PERSONS	3	0	5	3	2
TOTAL PAYMENTS	\$92	\$0	\$193	\$215	\$119
<b>*** SP ONLY</b>					
PERSONS	0	1	0	1	0
TOTAL PAYMENTS	\$0	\$34	\$0	\$510	\$0
<b>*** QMB</b>					
APPLICATIONS RECEIVED	7	2	15	13	8
APPLICATIONS APPROVED	5	2	7	12	3
APPLICATIONS REJECTED	2	4	16	13	5
APPLICATIONS PENDING	3	0	3	8	5
PERSONS	48	35	115	117	21
CASES CLOSED	1	1	0	2	0
<b>*** SLMB</b>					
APPLICATIONS RECEIVED	4	2	10	5	5
APPLICATIONS APPROVED	0	1	9	7	2
APPLICATIONS REJECTED	4	3	10	12	3
APPLICATIONS PENDING	2	0	0	3	3
PERSONS	82	56	196	216	48
CASES CLOSED	2	0	2	4	2
<b>*** VENDOR CASES</b>					
PERSONS	147	87	387	333	91
CASES CLOSED	6	7	13	10	1
<b>*** PE FOR KIDS</b>					
PERSONS	0	0	0	0	0

**TABLE 9**  
**MEDICAID ELIGIBILITY BY REGION AND COUNTY FOR SEPTEMBER 2006**

	SE MADISON	SE MARIES	SE MISSISSIPPI	SE NEW MADRID	SE OREGON
<b>*** MC+/MAF/TMA</b>					
APPLICATIONS RECEIVED	27	13	37	52	33
APPLICATIONS APPROVED	15	12	34	53	15
APPLICATIONS REJECTED	7	3	3	18	10
APPLICATIONS PENDING	13	5	15	26	19
<b>MC+</b>					
FAMILIES	471	236	711	801	466
NON-CHIP POVERTY CHILDREN	641	335	983	1,116	621
CHIP NON-PREMIUM CHILDREN	122	60	210	224	189
CHIP PREMIUM CHILDREN	78	25	100	75	69
<b>MAF</b>					
FAMILIES	172	136	401	627	192
PARENTS/CARETAKERS	160	132	323	445	150
CHILDREN	287	234	712	1,098	344
<b>TMA</b>					
FAMILIES	61	13	106	84	38
PARENTS/CARETAKERS	78	19	130	107	54
CHILDREN	109	31	198	175	80
<b>TOTAL MC+/MAF/TMA</b>					
FAMILIES	704	385	1,218	1,512	696
PARENTS/CARETAKERS	238	151	453	552	204
CHILDREN	1,237	685	2,203	2,688	1,303
CASES CLOSED	46	13	62	70	37
<b>*** NEWBORNS</b>	47	35	41	60	22
<b>*** BCCT</b>					
PERSONS	0	0	0	6	4
PRESUMPTIVE ELIGIBILITY PERSONS	0	0	0	0	0
<b>*** MC+ FOR PREGNANT WOMEN</b>					
APPLICATIONS RECEIVED	6	6	8	21	6
APPLICATIONS APPROVED	7	5	7	15	5
APPLICATIONS REJECTED	4	1	0	9	2
APPLICATIONS PENDING	0	1	5	6	3
MC+ FOR PREGNANT WOMEN	68	26	76	113	59
EXTENDED WOMEN'S HEALTH	37	17	47	41	20
<b>*** REFUGEE</b>					
APPLICATIONS RECEIVED	0	0	0	0	0
APPLICATIONS APPROVED	0	0	0	0	0
APPLICATIONS REJECTED	0	0	0	0	1
APPLICATIONS PENDING	0	0	0	0	0
CASES	0	0	0	0	0
PERSONS	0	0	0	0	0
TOTAL PAYMENTS	\$0	\$0	\$0	\$0	\$0
CASES CLOSED	0	0	0	0	0
<b>*** SUPPLEMENTAL AID TO BLIND</b>					
APPLICATIONS RECEIVED	1	0	0	0	0
APPLICATIONS APPROVED	0	0	0	0	0
APPLICATIONS REJECTED	4	0	0	0	0
APPLICATIONS PENDING	0	0	1	0	0
PERSONS	3	0	5	6	1
TOTAL PAYMENTS	\$1,554	\$0	\$2,328	\$2,707	\$481
CASES CLOSED	0	0	0	0	0
<b>*** BLIND PENSION</b>					
APPLICATIONS RECEIVED	1	0	0	0	0
APPLICATIONS APPROVED	1	0	0	0	0
APPLICATIONS REJECTED	3	0	0	0	0
APPLICATIONS PENDING	0	0	1	0	0
PERSONS	14	4	17	15	4
TOTAL PAYMENTS	\$7,574	\$2,164	\$9,197	\$8,115	\$2,164
CASES CLOSED	0	0	0	0	0

**TABLE 9**  
**MEDICAID ELIGIBILITY BY REGION AND COUNTY FOR SEPTEMBER 2006**

	SE MADISON	SE MARIES	SE MISSISSIPPI	SE NEW MADRID	SE OREGON
<b>*** MEDICAL ASSISTANCE</b>					
APPLICATIONS RECEIVED	29	12	37	49	39
APPLICATIONS APPROVED	19	9	21	20	20
APPLICATIONS REJECTED	8	6	17	24	12
APPLICATIONS PENDING	27	27	49	87	33
SPENDDOWN PERSONS	111	40	151	179	86
NON-SPENDDOWN PERSONS	561	279	1,070	1,413	833
CASES CLOSED	10	3	13	14	15
<b>*** MACC</b>					
APPLICATIONS RECEIVED	0	0	0	0	0
APPLICATIONS APPROVED	0	0	0	0	0
APPLICATIONS REJECTED	0	0	0	0	0
APPLICATIONS PENDING	0	0	0	0	0
PERSONS	3	0	2	16	0
CASES CLOSED	0	0	0	0	0
<b>*** NURSING CARE</b>					
APPLICATIONS RECEIVED	3	0	0	0	1
APPLICATIONS APPROVED	0	0	0	0	1
APPLICATIONS REJECTED	0	0	0	0	0
APPLICATIONS PENDING	3	0	0	0	1
PERSONS	32	10	2	11	22
RCF-II	30	4	1	8	22
RCF-I	1	6	1	1	0
SNF/ICF	1	0	0	2	0
TOTAL PAYMENTS	\$8,927	\$1,968	\$448	\$3,170	\$6,138
RCF-II	\$8,479	\$1,032	\$292	\$2,336	\$6,138
RCF-I	\$156	\$936	\$156	\$152	\$0
SNF/ICF	\$292	\$0	\$0	\$682	\$0
CASES CLOSED	0	0	0	0	2
<b>*** SSI ONLY</b>	2	2	9	17	7
<b>*** SSI-SP</b>					
PERSONS	0	2	0	9	2
TOTAL PAYMENTS	\$0	\$64	\$0	\$222	\$533
<b>*** SP ONLY</b>					
PERSONS	0	0	0	1	0
TOTAL PAYMENTS	\$0	\$0	\$0	\$40	\$0
<b>*** QMB</b>					
APPLICATIONS RECEIVED	10	3	1	13	12
APPLICATIONS APPROVED	4	3	2	5	7
APPLICATIONS REJECTED	5	3	1	7	2
APPLICATIONS PENDING	2	5	1	9	5
PERSONS	27	15	27	66	33
CASES CLOSED	0	0	0	0	0
<b>*** SLMB</b>					
APPLICATIONS RECEIVED	12	2	1	13	5
APPLICATIONS APPROVED	0	3	2	3	1
APPLICATIONS REJECTED	8	2	0	6	2
APPLICATIONS PENDING	3	5	1	9	3
PERSONS	49	28	46	86	56
CASES CLOSED	0	0	1	2	0
<b>*** VENDOR CASES</b>					
PERSONS	121	35	122	258	72
CASES CLOSED	5	1	2	3	2
<b>*** PE FOR KIDS</b>					
PERSONS	0	0	0	0	0

**TABLE 9**  
**MEDICAID ELIGIBILITY BY REGION AND COUNTY FOR SEPTEMBER 2006**

	SE PEMISCOT	SE PERRY	SE PHELPS	SE PULASKI	SE REYNOLDS
<b>*** MC+ /MAF/TMA</b>					
APPLICATIONS RECEIVED	74	36	102	78	16
APPLICATIONS APPROVED	73	24	68	64	11
APPLICATIONS REJECTED	13	14	39	21	3
APPLICATIONS PENDING	29	15	64	41	6
<b>MC+</b>					
FAMILIES	968	487	1,191	1,013	304
NON-CHIP POVERTY CHILDREN	1,547	723	1,676	1,389	444
CHIP NON-PREMIUM CHILDREN	304	117	346	296	86
CHIP PREMIUM CHILDREN	66	65	135	143	37
<b>MAF</b>					
FAMILIES	813	187	596	419	136
PARENTS/CARETAKERS	620	154	535	362	124
CHILDREN	1,635	323	980	698	234
<b>TMA</b>					
FAMILIES	101	18	110	64	23
PARENTS/CARETAKERS	123	22	146	84	32
CHILDREN	225	30	190	112	39
<b>TOTAL MC+ /MAF/TMA</b>					
FAMILIES	1,882	692	1,897	1,496	463
PARENTS/CARETAKERS	743	176	681	446	156
CHILDREN	3,777	1,258	3,327	2,638	840
CASES CLOSED	103	28	71	81	32
<b>*** NEWBORNS</b>	83	85	167	134	35
<b>*** BCCT</b>					
PERSONS	2	0	0	6	3
PRESUMPTIVE ELIGIBILITY PERSONS	0	0	0	0	0
<b>*** MC+ FOR PREGNANT WOMEN</b>					
APPLICATIONS RECEIVED	19	12	38	22	4
APPLICATIONS APPROVED	19	10	21	21	4
APPLICATIONS REJECTED	3	5	11	8	1
APPLICATIONS PENDING	6	2	12	5	1
MC+ FOR PREGNANT WOMEN	135	101	222	176	42
EXTENDED WOMEN'S HEALTH	55	38	132	129	24
<b>*** REFUGEE</b>					
APPLICATIONS RECEIVED	0	0	0	0	0
APPLICATIONS APPROVED	0	0	0	0	0
APPLICATIONS REJECTED	0	0	0	0	0
APPLICATIONS PENDING	0	0	0	0	0
CASES	0	0	0	0	0
PERSONS	0	0	0	0	0
TOTAL PAYMENTS	\$0	\$0	\$0	\$0	\$0
CASES CLOSED	0	0	0	0	0
<b>*** SUPPLEMENTAL AID TO BLIND</b>					
APPLICATIONS RECEIVED	2	0	0	0	0
APPLICATIONS APPROVED	0	0	0	0	0
APPLICATIONS REJECTED	0	0	0	1	0
APPLICATIONS PENDING	2	1	1	0	2
PERSONS	7	1	5	2	1
TOTAL PAYMENTS	\$3,227	\$541	\$2,319	\$660	\$429
CASES CLOSED	0	0	0	0	0
<b>*** BLIND PENSION</b>					
APPLICATIONS RECEIVED	2	0	0	0	0
APPLICATIONS APPROVED	0	0	0	1	0
APPLICATIONS REJECTED	0	0	0	0	0
APPLICATIONS PENDING	2	1	1	0	2
PERSONS	16	1	21	13	4
TOTAL PAYMENTS	\$8,656	\$541	\$10,820	\$7,002	\$2,164
CASES CLOSED	0	0	0	0	0

**TABLE 9  
MEDICAID ELIGIBILITY BY REGION AND COUNTY FOR SEPTEMBER 2006**

	SE PEMISCOT	SE PERRY	SE PHELPS	SE PULASKI	SE REYNOLDS
<b>*** MEDICAL ASSISTANCE</b>					
APPLICATIONS RECEIVED	89	31	73	65	14
APPLICATIONS APPROVED	51	10	39	35	4
APPLICATIONS REJECTED	24	18	34	22	6
APPLICATIONS PENDING	103	53	107	72	34
SPENDDOWN PERSONS	248	91	204	138	94
NON-SPENDDOWN PERSONS	2,030	505	1,385	939	447
CASES CLOSED	42	4	21	32	9
<b>*** MACC</b>					
APPLICATIONS RECEIVED	2	0	0	0	0
APPLICATIONS APPROVED	2	0	0	0	0
APPLICATIONS REJECTED	0	0	0	0	0
APPLICATIONS PENDING	0	0	0	0	0
PERSONS	0	0	27	3	16
CASES CLOSED	0	0	0	0	0
<b>*** NURSING CARE</b>					
APPLICATIONS RECEIVED	2	2	4	0	0
APPLICATIONS APPROVED	0	2	3	0	0
APPLICATIONS REJECTED	0	0	0	1	0
APPLICATIONS PENDING	1	0	1	1	0
PERSONS	2	24	61	25	15
RCF-II	1	24	61	20	5
RCF-I	1	0	0	5	10
SNF-ICF	0	0	0	0	0
TOTAL PAYMENTS	\$448	\$6,811	\$17,249	\$6,153	\$2,989
RCF-II	\$292	\$6,811	\$17,249	\$5,373	\$1,438
RCF-I	\$156	\$0	\$0	\$780	\$1,551
SNF/ICF	\$0	\$0	\$0	\$0	\$0
CASES CLOSED	0	0	0	1	0
<b>*** SSI ONLY</b>	12	2	6	4	4
<b>*** SSI-SP</b>					
PERSONS	4	3	4	1	0
TOTAL PAYMENTS	\$160	\$519	\$682	\$53	\$0
<b>*** SP ONLY</b>					
PERSONS	0	0	4	0	0
TOTAL PAYMENTS	\$0	\$0	\$717	\$0	\$0
<b>*** QMB</b>					
APPLICATIONS RECEIVED	16	3	17	14	5
APPLICATIONS APPROVED	5	3	14	12	2
APPLICATIONS REJECTED	11	1	5	2	1
APPLICATIONS PENDING	3	2	7	5	3
PERSONS	57	41	111	37	13
CASES CLOSED	3	0	2	1	0
<b>*** SLMB</b>					
APPLICATIONS RECEIVED	15	3	3	3	5
APPLICATIONS APPROVED	4	0	3	2	0
APPLICATIONS REJECTED	12	4	0	1	2
APPLICATIONS PENDING	0	2	3	3	4
PERSONS	94	33	132	61	32
CASES CLOSED	1	0	1	1	1
<b>*** VENDOR CASES</b>					
PERSONS	137	119	223	125	31
CASES CLOSED	7	2	4	3	1
<b>*** PE FOR KIDS</b>					
PERSONS	0	0	0	0	0

**TABLE 9**  
**MEDICAID ELIGIBILITY BY REGION AND COUNTY FOR SEPTEMBER 2006**

	SE RIPLEY	SE ST FRANCOIS	SE STE GENEVIEVE	SE SCOTT	SE SHANNON
<b>*** MC+/MAF/TMA</b>					
APPLICATIONS RECEIVED	67	163	31	129	24
APPLICATIONS APPROVED	49	133	21	90	21
APPLICATIONS REJECTED	11	31	5	29	10
APPLICATIONS PENDING	30	59	16	57	7
<b>MC+</b>					
FAMILIES	822	1,929	416	1,663	472
NON-CHIP POVERTY CHILDREN	1,098	2,645	607	2,402	610
CHIP NON-PREMIUM CHILDREN	270	529	105	457	145
CHIP PREMIUM CHILDREN	129	175	74	141	77
<b>MAF</b>					
FAMILIES	307	933	154	972	131
PARENTS/CARETAKERS	267	866	164	792	133
CHILDREN	527	1,551	277	1,719	238
<b>TMA</b>					
FAMILIES	78	208	30	154	30
PARENTS/CARETAKERS	103	281	38	193	47
CHILDREN	147	356	59	293	56
<b>TOTAL MC+/MAF/TMA</b>					
FAMILIES	1,207	3,070	600	2,789	633
PARENTS/CARETAKERS	370	1,147	202	985	180
CHILDREN	2,171	5,256	1,122	5,012	1,126
CASES CLOSED	57	165	24	108	31
<b>*** NEWBORNS</b>	61	246	46	156	70
<b>*** BCCT</b>					
PERSONS	5	1	0	4	0
PRESUMPTIVE ELIGIBILITY PERSONS	0	0	0	0	0
<b>*** MC+ FOR PREGNANT WOMEN</b>					
APPLICATIONS RECEIVED	16	57	12	37	4
APPLICATIONS APPROVED	14	40	10	26	4
APPLICATIONS REJECTED	2	15	2	9	0
APPLICATIONS PENDING	4	12	4	9	0
MC+ FOR PREGNANT WOMEN	94	335	62	253	57
EXTENDED WOMEN'S HEALTH	44	204	36	130	37
<b>*** REFUGEE</b>					
APPLICATIONS RECEIVED	0	0	0	0	0
APPLICATIONS APPROVED	0	0	0	0	0
APPLICATIONS REJECTED	0	0	0	0	0
APPLICATIONS PENDING	0	0	0	1	0
CASES	0	0	0	0	0
PERSONS	0	0	0	0	0
TOTAL PAYMENTS	\$0	\$0	\$0	\$0	\$0
CASES CLOSED	0	0	0	0	0
<b>*** SUPPLEMENTAL AID TO BLIND</b>					
APPLICATIONS RECEIVED	0	2	0	0	0
APPLICATIONS APPROVED	0	1	0	0	0
APPLICATIONS REJECTED	1	1	0	0	0
APPLICATIONS PENDING	0	4	0	0	0
PERSONS	1	9	2	6	4
TOTAL PAYMENTS	\$449	\$4,407	\$775	\$3,084	\$1,802
CASES CLOSED	0	0	0	0	0
<b>*** BLIND PENSION</b>					
APPLICATIONS RECEIVED	0	3	0	1	0
APPLICATIONS APPROVED	1	1	0	0	0
APPLICATIONS REJECTED	0	3	0	0	0
APPLICATIONS PENDING	0	6	0	1	0
PERSONS	15	51	5	31	4
TOTAL PAYMENTS	\$8,115	\$26,478	\$2,705	\$16,771	\$2,164
CASES CLOSED	0	1	0	1	0

**TABLE 9**  
**MEDICAID ELIGIBILITY BY REGION AND COUNTY FOR SEPTEMBER 2006**

	SE RIPLEY	SE ST FRANCOIS	SE STE GENEVIEVE	SE SCOTT	SE SHANNON
<b>*** MEDICAL ASSISTANCE</b>					
APPLICATIONS RECEIVED	44	117	18	105	23
APPLICATIONS APPROVED	22	57	8	52	9
APPLICATIONS REJECTED	15	43	3	44	12
APPLICATIONS PENDING	73	164	28	118	21
SPENDDOWN PERSONS	184	437	77	308	69
NON-SPENDDOWN PERSONS	1,358	2,368	356	2,135	559
CASES CLOSED	27	54	5	49	12
<b>*** MACC</b>					
APPLICATIONS RECEIVED	0	0	0	0	0
APPLICATIONS APPROVED	0	0	0	0	0
APPLICATIONS REJECTED	0	0	0	0	0
APPLICATIONS PENDING	0	0	0	0	0
PERSONS	0	7	0	1	0
CASES CLOSED	0	0	0	0	0
<b>*** NURSING CARE</b>					
APPLICATIONS RECEIVED	0	11	2	1	1
APPLICATIONS APPROVED	1	12	2	0	0
APPLICATIONS REJECTED	0	4	0	0	0
APPLICATIONS PENDING	0	14	3	1	1
PERSONS	46	316	78	81	18
RCF-II	46	215	69	75	3
RCF-I	0	97	6	6	15
SNF-ICF	0	4	3	0	0
TOTAL PAYMENTS	\$13,398	\$71,837	\$20,224	\$22,078	\$3,216
RCF-II	\$13,398	\$56,669	\$18,420	\$21,184	\$876
RCF-I	\$0	\$13,608	\$936	\$894	\$2,340
SNF/ICF	\$0	\$1,560	\$868	\$0	\$0
CASES CLOSED	0	0	5	1	0
<b>*** SSI ONLY</b>	3	8	2	18	0
<b>*** SSI-SP</b>					
PERSONS	3	3	2	3	1
TOTAL PAYMENTS	\$99	\$774	\$64	\$99	\$45
<b>*** SP ONLY</b>					
PERSONS	0	1	0	1	0
TOTAL PAYMENTS	\$0	\$61	\$0	\$54	\$0
<b>*** QMB</b>					
APPLICATIONS RECEIVED	4	8	4	20	3
APPLICATIONS APPROVED	4	4	1	11	1
APPLICATIONS REJECTED	0	5	4	6	3
APPLICATIONS PENDING	3	5	5	4	0
PERSONS	39	106	20	114	21
CASES CLOSED	0	2	0	1	1
<b>*** SLMB</b>					
APPLICATIONS RECEIVED	3	9	3	10	2
APPLICATIONS APPROVED	2	4	3	5	1
APPLICATIONS REJECTED	1	7	3	1	2
APPLICATIONS PENDING	1	4	4	4	0
PERSONS	68	200	24	153	66
CASES CLOSED	0	2	0	2	0
<b>*** VENDOR CASES</b>					
PERSONS	61	386	60	296	40
CASES CLOSED	1	19	2	4	1
<b>*** PE FOR KIDS</b>					
PERSONS	0	0	0	0	0



**TABLE 9**  
**MEDICAID ELIGIBILITY BY REGION AND COUNTY FOR SEPTEMBER 2006**

	SE STODDARD	SE TEXAS	SE WASHINGTON	SE WAYNE	SW BARRY
<b>*** MC+/MAF/TMA</b>					
APPLICATIONS RECEIVED	100	52	75	35	128
APPLICATIONS APPROVED	76	37	47	27	82
APPLICATIONS REJECTED	24	15	11	6	24
APPLICATIONS PENDING	41	22	40	16	57
<b>MC+</b>					
FAMILIES	1,115	982	1,025	748	1,159
NON-CHIP POVERTY CHILDREN	1,368	1,309	1,441	1,018	1,850
CHIP NON-PREMIUM CHILDREN	350	322	236	200	387
CHIP PREMIUM CHILDREN	192	159	156	87	83
<b>MAF</b>					
FAMILIES	465	304	546	227	556
PARENTS/CARETAKERS	387	272	489	234	454
CHILDREN	746	527	992	380	1,060
<b>TMA</b>					
FAMILIES	118	79	142	43	160
PARENTS/CARETAKERS	160	110	202	64	215
CHILDREN	216	156	285	76	307
<b>TOTAL MC+/MAF/TMA</b>					
FAMILIES	1,698	1,365	1,713	1,018	1,875
PARENTS/CARETAKERS	547	382	691	298	669
CHILDREN	2,872	2,473	3,110	1,761	3,687
CASES CLOSED	99	72	76	42	102
<b>*** NEWBORNS</b>	167	124	116	64	148
<b>*** BCCT</b>					
PERSONS	6	4	8	2	2
PRESUMPTIVE ELIGIBILITY PERSONS	0	0	0	0	1
<b>*** MC+ FOR PREGNANT WOMEN</b>					
APPLICATIONS RECEIVED	20	17	29	8	55
APPLICATIONS APPROVED	19	13	25	7	27
APPLICATIONS REJECTED	6	3	7	1	23
APPLICATIONS PENDING	5	6	7	3	13
MC+ FOR PREGNANT WOMEN	169	157	186	67	229
EXTENDED WOMEN'S HEALTH	115	92	99	51	124
<b>*** REFUGEE</b>					
APPLICATIONS RECEIVED	0	0	0	0	0
APPLICATIONS APPROVED	0	0	0	0	0
APPLICATIONS REJECTED	0	0	0	0	0
APPLICATIONS PENDING	0	0	0	0	0
CASES	0	0	0	0	0
PERSONS	0	0	0	0	0
TOTAL PAYMENTS	\$0	\$0	\$0	\$0	\$0
CASES CLOSED	0	0	0	0	0
<b>*** SUPPLEMENTAL AID TO BLIND</b>					
APPLICATIONS RECEIVED	0	0	3	0	2
APPLICATIONS APPROVED	0	0	2	1	0
APPLICATIONS REJECTED	0	0	1	0	1
APPLICATIONS PENDING	1	0	4	1	3
PERSONS	8	2	10	4	3
TOTAL PAYMENTS	\$3,006	\$825	\$4,359	\$1,577	\$1,461
CASES CLOSED	0	0	0	0	0
<b>*** BLIND PENSION</b>					
APPLICATIONS RECEIVED	1	0	2	1	2
APPLICATIONS APPROVED	0	0	0	0	0
APPLICATIONS REJECTED	0	0	2	1	2
APPLICATIONS PENDING	2	0	6	2	2
PERSONS	18	11	16	15	15
TOTAL PAYMENTS	\$9,738	\$5,951	\$8,656	\$8,084	\$8,115
CASES CLOSED	0	0	1	0	0

**TABLE 9**  
**MEDICAID ELIGIBILITY BY REGION AND COUNTY FOR SEPTEMBER 2006**

	SE STODDARD	SE TEXAS	SE WASHINGTON	SE WAYNE	SW BARRY
<b>*** MEDICAL ASSISTANCE</b>					
APPLICATIONS RECEIVED	68	49	77	52	66
APPLICATIONS APPROVED	32	23	35	22	44
APPLICATIONS REJECTED	25	23	30	15	35
APPLICATIONS PENDING	90	54	94	67	68
SPENDDOWN PERSONS	344	144	273	183	214
NON-SPENDDOWN PERSONS	1,559	1,083	1,494	1,070	1,134
CASES CLOSED	27	35	26	15	39
<b>*** MACC</b>					
APPLICATIONS RECEIVED	0	0	0	0	0
APPLICATIONS APPROVED	0	0	0	0	0
APPLICATIONS REJECTED	0	0	0	0	0
APPLICATIONS PENDING	0	0	0	0	0
PERSONS	1	14	1	0	0
CASES CLOSED	0	0	0	0	0
<b>*** NURSING CARE</b>					
APPLICATIONS RECEIVED	2	4	0	0	1
APPLICATIONS APPROVED	4	3	0	0	2
APPLICATIONS REJECTED	0	0	0	0	0
APPLICATIONS PENDING	3	1	0	0	1
PERSONS	101	67	26	10	72
RCF-II	84	58	23	6	55
RCF-I	17	9	3	4	17
SNF-ICF	0	0	0	0	0
TOTAL PAYMENTS	\$26,955	\$17,410	\$7,118	\$2,376	\$18,262
RCF-II	\$24,303	\$16,012	\$6,694	\$1,752	\$15,610
RCF-I	\$2,652	\$1,398	\$424	\$624	\$2,652
SNF/ICF	\$0	\$0	\$0	\$0	\$0
CASES CLOSED	1	3	2	1	0
<b>*** SSI ONLY</b>	4	5	8	3	2
<b>*** SSI-SP</b>					
PERSONS	2	0	0	2	0
TOTAL PAYMENTS	\$61	\$0	\$0	\$10	\$0
<b>*** SP ONLY</b>					
PERSONS	0	0	1	0	1
TOTAL PAYMENTS	\$0	\$0	\$510	\$0	\$52
<b>*** QMB</b>					
APPLICATIONS RECEIVED	4	6	12	10	8
APPLICATIONS APPROVED	2	6	8	6	5
APPLICATIONS REJECTED	0	3	4	3	6
APPLICATIONS PENDING	2	1	4	4	3
PERSONS	88	79	71	50	72
CASES CLOSED	1	0	1	0	1
<b>*** SLMB</b>					
APPLICATIONS RECEIVED	2	6	13	8	5
APPLICATIONS APPROVED	0	1	3	1	6
APPLICATIONS REJECTED	1	6	9	4	3
APPLICATIONS PENDING	2	2	5	3	3
PERSONS	164	148	89	94	127
CASES CLOSED	4	1	0	0	2
<b>*** VENDOR CASES</b>					
PERSONS	271	164	131	99	178
CASES CLOSED	8	5	9	4	11
<b>*** PE FOR KIDS</b>					
PERSONS	0	0	0	0	0

**TABLE 9**  
**MEDICAID ELIGIBILITY BY REGION AND COUNTY FOR SEPTEMBER 2006**

	SW BARTON	SW BATES	SW BENTON	SW CAMDEN	SW CEDAR
<b>*** MC+/MAF/TMA</b>					
APPLICATIONS RECEIVED	20	46	44	95	37
APPLICATIONS APPROVED	20	36	42	59	37
APPLICATIONS REJECTED	7	12	4	35	5
APPLICATIONS PENDING	2	17	9	31	8
<b>MC+</b>					
FAMILIES	453	553	644	1,211	548
NON-CHIP POVERTY CHILDREN	645	777	872	1,558	794
CHIP NON-PREMIUM CHILDREN	172	162	185	389	141
CHIP PREMIUM CHILDREN	59	77	80	275	91
<b>MAF</b>					
FAMILIES	197	193	355	354	235
PARENTS/CARETAKERS	181	169	339	346	222
CHILDREN	370	322	601	617	416
<b>TMA</b>					
FAMILIES	40	64	70	82	73
PARENTS/CARETAKERS	58	82	103	114	100
CHILDREN	80	119	129	143	145
<b>TOTAL MC+/MAF/TMA</b>					
FAMILIES	690	810	1,069	1,647	856
PARENTS/CARETAKERS	239	251	442	460	322
CHILDREN	1,326	1,457	1,867	2,982	1,587
CASES CLOSED	47	59	47	60	42
<b>*** NEWBORNS</b>	65	82	38	175	49
<b>*** BCCT</b>					
PERSONS	0	1	1	3	1
PRESUMPTIVE ELIGIBILITY PERSONS	0	0	0	1	0
<b>*** MC+ FOR PREGNANT WOMEN</b>					
APPLICATIONS RECEIVED	10	9	11	31	9
APPLICATIONS APPROVED	8	6	9	20	5
APPLICATIONS REJECTED	4	5	2	15	3
APPLICATIONS PENDING	1	1	2	2	3
MC+ FOR PREGNANT WOMEN	85	91	95	198	77
EXTENDED WOMEN'S HEALTH	54	64	40	133	31
<b>*** REFUGEE</b>					
APPLICATIONS RECEIVED	0	0	0	0	0
APPLICATIONS APPROVED	0	0	0	0	0
APPLICATIONS REJECTED	0	0	0	0	0
APPLICATIONS PENDING	0	0	0	0	0
CASES	0	0	0	0	0
PERSONS	0	0	0	0	0
TOTAL PAYMENTS	\$0	\$0	\$0	\$0	\$0
CASES CLOSED	0	0	0	0	0
<b>*** SUPPLEMENTAL AID TO BLIND</b>					
APPLICATIONS RECEIVED	0	0	0	0	0
APPLICATIONS APPROVED	0	0	0	0	0
APPLICATIONS REJECTED	0	0	0	0	1
APPLICATIONS PENDING	0	0	0	1	0
PERSONS	4	4	1	1	4
TOTAL PAYMENTS	\$1,426	\$1,908	\$89	\$541	\$2,110
CASES CLOSED	0	0	0	0	0
<b>*** BLIND PENSION</b>					
APPLICATIONS RECEIVED	0	0	0	0	0
APPLICATIONS APPROVED	0	0	0	0	0
APPLICATIONS REJECTED	0	0	0	0	1
APPLICATIONS PENDING	0	0	0	1	0
PERSONS	2	6	27	16	6
TOTAL PAYMENTS	\$1,082	\$3,246	\$14,607	\$8,656	\$3,246
CASES CLOSED	0	0	0	0	0

**TABLE 9**  
**MEDICAID ELIGIBILITY BY REGION AND COUNTY FOR SEPTEMBER 2006**

	SW BARTON	SW BATES	SW BENTON	SW CAMDEN	SW CEDAR
<b>*** MEDICAL ASSISTANCE</b>					
APPLICATIONS RECEIVED	20	38	53	79	29
APPLICATIONS APPROVED	8	23	22	29	20
APPLICATIONS REJECTED	10	13	25	25	14
APPLICATIONS PENDING	24	48	54	97	25
SPENDDOWN PERSONS	70	73	124	142	90
NON-SPENDDOWN PERSONS	449	514	858	842	613
CASES CLOSED	9	10	30	30	14
<b>*** MACC</b>					
APPLICATIONS RECEIVED	0	0	0	0	0
APPLICATIONS APPROVED	0	0	0	0	0
APPLICATIONS REJECTED	0	0	0	0	0
APPLICATIONS PENDING	0	0	0	0	0
PERSONS	0	0	1	19	0
CASES CLOSED	0	0	0	0	0
<b>*** NURSING CARE</b>					
APPLICATIONS RECEIVED	1	0	3	2	0
APPLICATIONS APPROVED	0	0	4	2	0
APPLICATIONS REJECTED	1	0	0	0	0
APPLICATIONS PENDING	0	0	0	0	0
PERSONS	20	12	33	8	16
RCF-II	11	6	18	2	3
RCF-I	9	6	15	6	13
SNF-ICF	0	0	0	0	0
TOTAL PAYMENTS	\$4,518	\$2,573	\$7,324	\$1,505	\$2,833
RCF-II	\$3,114	\$1,706	\$4,984	\$584	\$847
RCF-I	\$1,404	\$867	\$2,340	\$921	\$1,986
SNF/ICF	\$0	\$0	\$0	\$0	\$0
CASES CLOSED	0	0	0	2	2
<b>*** SSI ONLY</b>	0	3	1	2	3
<b>*** SSI-SP</b>					
PERSONS	0	1	0	0	1
TOTAL PAYMENTS	\$0	\$50	\$0	\$0	\$11
<b>*** SP ONLY</b>					
PERSONS	0	1	1	0	0
TOTAL PAYMENTS	\$0	\$238	\$510	\$0	\$0
<b>*** QMB</b>					
APPLICATIONS RECEIVED	3	7	4	10	3
APPLICATIONS APPROVED	3	4	4	3	1
APPLICATIONS REJECTED	2	4	0	4	0
APPLICATIONS PENDING	0	2	1	6	2
PERSONS	14	37	71	60	51
CASES CLOSED	0	1	1	3	0
<b>*** SLMB</b>					
APPLICATIONS RECEIVED	1	5	0	4	4
APPLICATIONS APPROVED	1	1	0	0	1
APPLICATIONS REJECTED	2	4	0	3	0
APPLICATIONS PENDING	0	1	0	1	3
PERSONS	30	47	66	76	81
CASES CLOSED	1	1	0	0	2
<b>*** VENDOR CASES</b>					
PERSONS	51	137	110	135	86
CASES CLOSED	2	4	6	3	2
<b>*** PE FOR KIDS</b>					
PERSONS	0	0	0	0	0

**TABLE 9**  
**MEDICAID ELIGIBILITY BY REGION AND COUNTY FOR SEPTEMBER 2006**

	SW CHRISTIAN	SW DADE	SW DALLAS	SW DOUGLAS	SW GREENE
<b>*** MC+/MAF/TMA</b>					
APPLICATIONS RECEIVED	134	9	43	41	587
APPLICATIONS APPROVED	95	10	36	30	386
APPLICATIONS REJECTED	29	3	7	9	209
APPLICATIONS PENDING	70	1	16	16	335
<b>MC+</b>					
FAMILIES	1,913	288	613	625	6,655
NON-CHIP POVERTY CHILDREN	2,604	365	848	946	9,610
CHIP NON-PREMIUM CHILDREN	594	103	163	188	1,840
CHIP PREMIUM CHILDREN	361	84	103	99	724
<b>MAF</b>					
FAMILIES	470	84	266	186	3,066
PARENTS/CARETAKERS	431	75	272	186	2,715
CHILDREN	827	147	447	321	5,246
<b>TMA</b>					
FAMILIES	128	25	63	59	422
PARENTS/CARETAKERS	166	41	92	83	554
CHILDREN	233	52	130	104	811
<b>TOTAL MC+/MAF/TMA</b>					
FAMILIES	2,511	397	942	870	10,143
PARENTS/CARETAKERS	597	116	364	269	3,269
CHILDREN	4,619	751	1,691	1,658	18,231
CASES CLOSED	114	14	32	46	510
<b>*** NEWBORNS</b>	243	43	78	78	1,272
<b>*** BCCT</b>					
PERSONS	5	0	2	1	18
PRESUMPTIVE ELIGIBILITY PERSONS	0	0	0	0	1
<b>*** MC+ FOR PREGNANT WOMEN</b>					
APPLICATIONS RECEIVED	48	4	19	9	227
APPLICATIONS APPROVED	33	3	14	11	159
APPLICATIONS REJECTED	26	0	2	0	70
APPLICATIONS PENDING	10	3	5	2	80
MC+ FOR PREGNANT WOMEN	323	33	97	84	1,307
EXTENDED WOMEN'S HEALTH	216	26	60	54	945
<b>*** REFUGEE</b>					
APPLICATIONS RECEIVED	0	0	0	0	0
APPLICATIONS APPROVED	0	0	0	0	0
APPLICATIONS REJECTED	0	0	0	0	0
APPLICATIONS PENDING	0	0	0	0	0
CASES	0	0	0	0	0
PERSONS	0	0	0	0	0
TOTAL PAYMENTS	\$0	\$0	\$0	\$0	\$0
CASES CLOSED	0	0	0	0	0
<b>*** SUPPLEMENTAL AID TO BLIND</b>					
APPLICATIONS RECEIVED	1	0	0	0	6
APPLICATIONS APPROVED	0	0	0	0	2
APPLICATIONS REJECTED	0	0	1	0	6
APPLICATIONS PENDING	1	0	0	0	7
PERSONS	6	1	2	3	26
TOTAL PAYMENTS	\$2,769	\$500	\$788	\$929	\$10,544
CASES CLOSED	0	0	0	0	0
<b>*** BLIND PENSION</b>					
APPLICATIONS RECEIVED	2	0	0	0	6
APPLICATIONS APPROVED	1	0	1	0	2
APPLICATIONS REJECTED	0	0	0	0	5
APPLICATIONS PENDING	1	0	0	0	14
PERSONS	21	1	7	3	118
TOTAL PAYMENTS	\$11,361	\$541	\$3,787	\$1,592	\$63,838
CASES CLOSED	0	0	0	0	4

**TABLE 9**  
**MEDICAID ELIGIBILITY BY REGION AND COUNTY FOR SEPTEMBER 2006**

	SW CHRISTIAN	SW DADE	SW DALLAS	SW DOUGLAS	SW GREENE
<b>*** MEDICAL ASSISTANCE</b>					
APPLICATIONS RECEIVED	62	12	27	25	432
APPLICATIONS APPROVED	26	7	17	17	201
APPLICATIONS REJECTED	50	10	8	10	237
APPLICATIONS PENDING	80	18	35	15	612
SPENDDOWN PERSONS	157	49	85	97	940
NON-SPENDDOWN PERSONS	1,036	267	732	745	6,875
CASES CLOSED	21	6	11	20	206
<b>*** MACC</b>					
APPLICATIONS RECEIVED	0	0	0	0	44
APPLICATIONS APPROVED	0	0	0	0	33
APPLICATIONS REJECTED	0	0	0	0	9
APPLICATIONS PENDING	0	0	0	0	6
PERSONS	2	0	0	0	69
CASES CLOSED	0	0	0	0	0
<b>*** NURSING CARE</b>					
APPLICATIONS RECEIVED	4	1	3	1	11
APPLICATIONS APPROVED	3	0	1	1	7
APPLICATIONS REJECTED	1	0	0	0	1
APPLICATIONS PENDING	4	0	2	0	5
PERSONS	199	2	31	26	342
RCF-II	153	2	15	25	292
RCF-I	33	0	16	1	50
SNF-ICF	13	0	0	0	0
TOTAL PAYMENTS	\$53,362	\$584	\$6,086	\$6,992	\$89,572
RCF-II	\$43,216	\$584	\$3,656	\$6,838	\$82,011
RCF-I	\$5,076	\$0	\$2,430	\$154	\$7,561
SNF/ICF	\$5,070	\$0	\$0	\$0	\$0
CASES CLOSED	3	0	1	1	14
<b>*** SSI ONLY</b>	6	0	3	2	23
<b>*** SSI-SP</b>					
PERSONS	0	0	2	1	8
TOTAL PAYMENTS	\$0	\$0	\$191	\$60	\$550
<b>*** SP ONLY</b>					
PERSONS	0	0	0	0	0
TOTAL PAYMENTS	\$0	\$0	\$0	\$0	\$0
<b>*** QMB</b>					
APPLICATIONS RECEIVED	18	0	4	7	61
APPLICATIONS APPROVED	8	2	3	5	38
APPLICATIONS REJECTED	8	0	2	4	34
APPLICATIONS PENDING	10	0	2	0	43
PERSONS	90	21	54	57	432
CASES CLOSED	3	0	2	0	5
<b>*** SLMB</b>					
APPLICATIONS RECEIVED	18	2	2	2	35
APPLICATIONS APPROVED	6	2	0	2	17
APPLICATIONS REJECTED	11	2	3	2	16
APPLICATIONS PENDING	8	0	2	0	19
PERSONS	141	19	69	79	637
CASES CLOSED	5	0	1	0	7
<b>*** VENDOR CASES</b>					
PERSONS	155	77	92	53	1,106
CASES CLOSED	4	2	1	0	47
<b>*** PE FOR KIDS</b>					
PERSONS	0	0	0	0	0

**TABLE 9  
MEDICAID ELIGIBILITY BY REGION AND COUNTY FOR SEPTEMBER 2006**

	SW HENRY	SW HICKORY	SW JASPER	SW LACLEDE	SW LAWRENCE
<b>*** MC+/MAF/TMA</b>					
APPLICATIONS RECEIVED	45	26	344	99	123
APPLICATIONS APPROVED	43	17	239	88	82
APPLICATIONS REJECTED	16	9	83	31	33
APPLICATIONS PENDING	17	7	174	28	57
<b>MC+</b>					
FAMILIES	676	344	4,070	1,454	1,176
NON-CHIP POVERTY CHILDREN	953	378	6,197	2,161	1,749
CHIP NON-PREMIUM CHILDREN	195	146	1,188	412	366
CHIP PREMIUM CHILDREN	89	65	331	165	121
<b>MAF</b>					
FAMILIES	313	138	2,080	525	503
PARENTS/CARETAKERS	275	128	1,723	436	414
CHILDREN	532	238	3,649	899	881
<b>TMA</b>					
FAMILIES	90	55	240	116	72
PARENTS/CARETAKERS	113	69	328	153	98
CHILDREN	164	88	465	218	133
<b>TOTAL MC+/MAF/TMA</b>					
FAMILIES	1,079	537	6,390	2,095	1,751
PARENTS/CARETAKERS	388	197	2,051	589	512
CHILDREN	1,933	915	11,830	3,855	3,250
CASES CLOSED	44	28	335	113	66
<b>*** NEWBORNS</b>	78	29	526	199	147
<b>*** BCCT</b>					
PERSONS	2	0	8	1	2
PRESUMPTIVE ELIGIBILITY PERSONS	0	0	0	0	0
<b>*** MC+ FOR PREGNANT WOMEN</b>					
APPLICATIONS RECEIVED	23	10	145	42	40
APPLICATIONS APPROVED	22	4	84	33	22
APPLICATIONS REJECTED	2	2	60	9	20
APPLICATIONS PENDING	6	4	43	6	11
MC+ FOR PREGNANT WOMEN	119	47	709	271	215
EXTENDED WOMEN'S HEALTH	67	21	438	161	112
<b>*** REFUGEE</b>					
APPLICATIONS RECEIVED	0	0	0	0	0
APPLICATIONS APPROVED	0	0	0	0	0
APPLICATIONS REJECTED	0	0	0	0	0
APPLICATIONS PENDING	0	0	0	0	0
CASES	0	0	0	0	0
PERSONS	0	0	0	0	0
TOTAL PAYMENTS	\$0	\$0	\$0	\$0	\$0
CASES CLOSED	0	0	0	0	0
<b>*** SUPPLEMENTAL AID TO BLIND</b>					
APPLICATIONS RECEIVED	2	0	2	1	1
APPLICATIONS APPROVED	0	0	0	1	0
APPLICATIONS REJECTED	0	0	4	1	0
APPLICATIONS PENDING	2	0	2	1	1
PERSONS	3	1	22	13	3
TOTAL PAYMENTS	\$1,264	\$239	\$9,719	\$4,762	\$1,388
CASES CLOSED	0	0	1	0	0
<b>*** BLIND PENSION</b>					
APPLICATIONS RECEIVED	2	0	4	1	1
APPLICATIONS APPROVED	1	0	2	0	0
APPLICATIONS REJECTED	0	0	3	2	0
APPLICATIONS PENDING	2	0	4	1	1
PERSONS	20	9	51	18	17
TOTAL PAYMENTS	\$10,820	\$4,838	\$27,591	\$9,738	\$9,166
CASES CLOSED	0	0	0	0	1

**TABLE 9**  
**MEDICAID ELIGIBILITY BY REGION AND COUNTY FOR SEPTEMBER 2006**

	SW HENRY	SW HICKORY	SW JASPER	SW LACLEDE	SW LAWRENCE
<b>*** MEDICAL ASSISTANCE</b>					
APPLICATIONS RECEIVED	72	14	413	75	72
APPLICATIONS APPROVED	25	8	134	40	24
APPLICATIONS REJECTED	30	7	240	35	37
APPLICATIONS PENDING	93	20	441	68	93
SPENDDOWN PERSONS	144	78	663	185	191
NON-SPENDDOWN PERSONS	868	453	3,900	1,279	1,142
CASES CLOSED	20	14	127	39	26
<b>*** MACC</b>					
APPLICATIONS RECEIVED	0	0	13	0	0
APPLICATIONS APPROVED	0	0	11	0	0
APPLICATIONS REJECTED	0	0	2	0	0
APPLICATIONS PENDING	0	0	0	0	0
PERSONS	10	0	3	0	0
CASES CLOSED	0	0	0	0	0
<b>*** NURSING CARE</b>					
APPLICATIONS RECEIVED	0	0	7	2	0
APPLICATIONS APPROVED	1	0	10	0	0
APPLICATIONS REJECTED	0	0	0	0	0
APPLICATIONS PENDING	0	0	3	2	0
PERSONS	59	2	203	98	40
RCF-II	41	2	151	48	36
RCF-I	18	0	52	50	4
SNF-ICF	0	0	0	0	0
TOTAL PAYMENTS	\$13,859	\$556	\$49,840	\$21,169	\$10,765
RCF-II	\$11,081	\$556	\$42,240	\$13,373	\$10,163
RCF-I	\$2,778	\$0	\$7,600	\$7,796	\$602
SNF/ICF	\$0	\$0	\$0	\$0	\$0
CASES CLOSED	1	0	7	2	0
<b>*** SSI ONLY</b>	5	1	3	3	2
<b>*** SSI-SP</b>					
PERSONS	0	0	0	4	0
TOTAL PAYMENTS	\$0	\$0	\$0	\$537	\$0
<b>*** SP ONLY</b>					
PERSONS	1	0	1	0	1
TOTAL PAYMENTS	\$510	\$0	\$49	\$0	\$58
<b>*** QMB</b>					
APPLICATIONS RECEIVED	8	2	22	9	15
APPLICATIONS APPROVED	3	2	13	4	7
APPLICATIONS REJECTED	5	0	10	4	5
APPLICATIONS PENDING	5	0	10	5	11
PERSONS	42	41	245	88	52
CASES CLOSED	1	1	4	1	2
<b>*** SLMB</b>					
APPLICATIONS RECEIVED	6	0	10	5	16
APPLICATIONS APPROVED	2	0	6	2	5
APPLICATIONS REJECTED	4	0	6	3	9
APPLICATIONS PENDING	3	0	6	3	9
PERSONS	80	48	333	148	117
CASES CLOSED	1	1	8	3	2
<b>*** VENDOR CASES</b>					
PERSONS	148	52	553	141	191
CASES CLOSED	5	0	10	4	7
<b>*** PE FOR KIDS</b>					
PERSONS	0	0	3	0	0



**TABLE 9  
MEDICAID ELIGIBILITY BY REGION AND COUNTY FOR SEPTEMBER 2006**

	SW MCDONALD	SW MILLER	SW MONITEAU	SW MORGAN	SW NEWTON
<b>*** MC+/MAF/TMA</b>					
APPLICATIONS RECEIVED	100	54	38	49	130
APPLICATIONS APPROVED	71	39	15	32	101
APPLICATIONS REJECTED	30	17	10	14	35
APPLICATIONS PENDING	54	40	24	21	76
<b>MC+</b>					
FAMILIES	1,058	1,022	418	770	1,912
NON-CHIP POVERTY CHILDREN	1,736	1,351	594	1,077	2,915
CHIP NON-PREMIUM CHILDREN	305	353	125	274	655
CHIP PREMIUM CHILDREN	72	223	67	165	188
<b>MAF</b>					
FAMILIES	420	302	135	231	473
PARENTS/CARETAKERS	347	285	133	209	426
CHILDREN	797	529	217	410	863
<b>TMA</b>					
FAMILIES	61	89	23	59	103
PARENTS/CARETAKERS	82	118	27	79	137
CHILDREN	134	160	43	135	197
<b>TOTAL MC+/MAF/TMA</b>					
FAMILIES	1,539	1,413	576	1,060	2,488
PARENTS/CARETAKERS	429	403	160	288	563
CHILDREN	3,044	2,616	1,046	2,061	4,818
CASES CLOSED	87	59	27	37	131
<b>*** NEWBORNS</b>	155	120	52	107	290
<b>*** BCCT</b>					
PERSONS	1	1	0	2	1
PRESUMPTIVE ELIGIBILITY PERSONS	0	0	0	0	0
<b>*** MC+ FOR PREGNANT WOMEN</b>					
APPLICATIONS RECEIVED	36	28	3	19	49
APPLICATIONS APPROVED	18	15	3	16	39
APPLICATIONS REJECTED	13	4	1	2	13
APPLICATIONS PENDING	9	16	2	5	16
MC+ FOR PREGNANT WOMEN	174	152	64	128	295
EXTENDED WOMEN'S HEALTH	123	89	41	92	227
<b>*** REFUGEE</b>					
APPLICATIONS RECEIVED	0	0	0	0	0
APPLICATIONS APPROVED	0	0	0	0	0
APPLICATIONS REJECTED	0	0	0	0	0
APPLICATIONS PENDING	0	0	0	0	0
CASES	0	0	0	0	0
PERSONS	0	0	0	0	0
TOTAL PAYMENTS	\$0	\$0	\$0	\$0	\$0
CASES CLOSED	0	0	0	0	0
<b>*** SUPPLEMENTAL AID TO BLIND</b>					
APPLICATIONS RECEIVED	0	2	0	0	1
APPLICATIONS APPROVED	0	0	0	0	0
APPLICATIONS REJECTED	0	0	1	0	1
APPLICATIONS PENDING	2	2	2	0	2
PERSONS	1	6	0	3	7
TOTAL PAYMENTS	\$520	\$2,400	\$0	\$1,339	\$2,870
CASES CLOSED	0	0	0	0	0
<b>*** BLIND PENSION</b>					
APPLICATIONS RECEIVED	0	2	0	1	1
APPLICATIONS APPROVED	0	0	0	0	0
APPLICATIONS REJECTED	0	0	1	0	2
APPLICATIONS PENDING	2	2	2	1	2
PERSONS	13	9	2	6	31
TOTAL PAYMENTS	\$7,033	\$4,869	\$1,082	\$3,246	\$16,771
CASES CLOSED	0	0	0	0	1

**TABLE 9**  
**MEDICAID ELIGIBILITY BY REGION AND COUNTY FOR SEPTEMBER 2006**

	SW MCDONALD	SW MILLER	SW MONITEAU	SW MORGAN	SW NEWTON
<b>*** MEDICAL ASSISTANCE</b>					
APPLICATIONS RECEIVED	47	45	8	35	132
APPLICATIONS APPROVED	11	23	4	22	48
APPLICATIONS REJECTED	20	17	2	15	82
APPLICATIONS PENDING	99	102	28	53	126
SPENDDOWN PERSONS	113	122	50	99	211
NON-SPENDDOWN PERSONS	899	863	289	713	1,342
CASES CLOSED	28	18	4	17	47
<b>*** MACC</b>					
APPLICATIONS RECEIVED	0	0	0	0	0
APPLICATIONS APPROVED	0	0	0	0	0
APPLICATIONS REJECTED	0	0	0	0	0
APPLICATIONS PENDING	0	0	0	0	0
PERSONS	0	0	0	0	0
CASES CLOSED	0	0	0	0	0
<b>*** NURSING CARE</b>					
APPLICATIONS RECEIVED	0	1	1	2	0
APPLICATIONS APPROVED	0	1	1	2	0
APPLICATIONS REJECTED	1	0	0	0	0
APPLICATIONS PENDING	1	0	0	1	1
PERSONS	26	18	13	27	56
RCF-II	25	16	9	23	43
RCF-I	1	2	4	4	13
SNF-ICF	0	0	0	0	0
TOTAL PAYMENTS	\$7,236	\$4,672	\$3,153	\$7,296	\$14,049
RCF-II	\$7,080	\$4,360	\$2,529	\$6,696	\$12,023
RCF-I	\$156	\$312	\$624	\$600	\$2,026
SNF/ICF	\$0	\$0	\$0	\$0	\$0
CASES CLOSED	0	0	0	0	3
<b>*** SSI ONLY</b>	1	3	0	4	4
<b>*** SSI-SP</b>					
PERSONS	0	2	2	1	0
TOTAL PAYMENTS	\$0	\$263	\$57	\$39	\$0
<b>*** SP ONLY</b>					
PERSONS	0	1	0	0	1
TOTAL PAYMENTS	\$0	\$32	\$0	\$0	\$541
<b>*** QMB</b>					
APPLICATIONS RECEIVED	9	8	4	9	14
APPLICATIONS APPROVED	0	7	3	4	2
APPLICATIONS REJECTED	1	3	1	3	9
APPLICATIONS PENDING	11	3	4	3	10
PERSONS	64	53	18	70	98
CASES CLOSED	1	0	2	2	1
<b>*** SLMB</b>					
APPLICATIONS RECEIVED	7	1	3	3	6
APPLICATIONS APPROVED	0	1	1	3	2
APPLICATIONS REJECTED	1	0	3	0	4
APPLICATIONS PENDING	9	1	3	0	3
PERSONS	85	58	21	89	169
CASES CLOSED	0	0	1	0	3
<b>*** VENDOR CASES</b>					
PERSONS	74	130	97	145	265
CASES CLOSED	5	4	3	6	8
<b>*** PE FOR KIDS</b>					
PERSONS	0	0	2	0	2

**TABLE 9**  
**MEDICAID ELIGIBILITY BY REGION AND COUNTY FOR SEPTEMBER 2006**

	SW OZARK	SW POLK	SW ST CLAIR	SW STONE	SW TANEY
<b>*** MC+/MAF/TMA</b>					
APPLICATIONS RECEIVED	26	72	23	78	150
APPLICATIONS APPROVED	21	56	13	52	104
APPLICATIONS REJECTED	7	19	8	20	53
APPLICATIONS PENDING	7	24	7	44	114
<b>MC+</b>					
FAMILIES	377	1,075	332	1,010	1,797
NON-CHIP POVERTY CHILDREN	501	1,604	435	1,427	2,524
CHIP NON-PREMIUM CHILDREN	147	372	130	359	603
CHIP PREMIUM CHILDREN	46	142	32	152	231
<b>MAF</b>					
FAMILIES	174	435	129	256	367
PARENTS/CARETAKERS	145	425	123	261	375
CHILDREN	278	734	233	447	637
<b>TMA</b>					
FAMILIES	33	119	32	91	61
PARENTS/CARETAKERS	46	165	58	121	86
CHILDREN	51	207	58	169	122
<b>TOTAL MC+/MAF/TMA</b>					
FAMILIES	584	1,629	493	1,357	2,225
PARENTS/CARETAKERS	191	590	181	382	461
CHILDREN	1,023	3,059	888	2,554	4,117
CASES CLOSED	22	57	18	81	142
<b>*** NEWBORNS</b>	40	149	26	97	257
<b>*** BCCT</b>					
PERSONS	2	2	1	1	7
PRESUMPTIVE ELIGIBILITY PERSONS	0	0	0	0	1
<b>*** MC+ FOR PREGNANT WOMEN</b>					
APPLICATIONS RECEIVED	4	25	6	26	54
APPLICATIONS APPROVED	4	15	4	20	34
APPLICATIONS REJECTED	1	8	3	3	27
APPLICATIONS PENDING	2	5	0	8	29
MC+ FOR PREGNANT WOMEN	57	176	43	156	279
EXTENDED WOMEN'S HEALTH	30	116	22	94	234
<b>*** REFUGEE</b>					
APPLICATIONS RECEIVED	0	0	0	0	0
APPLICATIONS APPROVED	0	0	0	0	0
APPLICATIONS REJECTED	0	0	0	0	0
APPLICATIONS PENDING	0	0	0	0	0
CASES	0	0	0	0	0
PERSONS	0	0	0	0	0
TOTAL PAYMENTS	\$0	\$0	\$0	\$0	\$0
CASES CLOSED	0	0	0	0	0
<b>*** SUPPLEMENTAL AID TO BLIND</b>					
APPLICATIONS RECEIVED	0	0	0	1	2
APPLICATIONS APPROVED	0	0	0	0	0
APPLICATIONS REJECTED	0	0	0	2	0
APPLICATIONS PENDING	0	0	0	1	4
PERSONS	5	5	1	0	5
TOTAL PAYMENTS	\$2,166	\$2,518	\$157	\$0	\$2,530
CASES CLOSED	0	0	0	0	0
<b>*** BLIND PENSION</b>					
APPLICATIONS RECEIVED	1	0	0	1	2
APPLICATIONS APPROVED	0	0	0	1	0
APPLICATIONS REJECTED	1	0	0	1	0
APPLICATIONS PENDING	1	0	0	1	3
PERSONS	6	17	4	24	26
TOTAL PAYMENTS	\$3,246	\$9,197	\$2,164	\$12,984	\$14,003
CASES CLOSED	0	0	0	0	0

**TABLE 9**  
**MEDICAID ELIGIBILITY BY REGION AND COUNTY FOR SEPTEMBER 2006**

	SW OZARK	SW POLK	SW ST CLAIR	SW STONE	SW TANEY
<b>*** MEDICAL ASSISTANCE</b>					
APPLICATIONS RECEIVED	28	70	28	61	116
APPLICATIONS APPROVED	13	31	8	24	34
APPLICATIONS REJECTED	21	22	18	21	39
APPLICATIONS PENDING	37	66	32	63	171
SPENDDOWN PERSONS	50	176	86	127	172
NON-SPENDDOWN PERSONS	511	957	449	817	992
CASES CLOSED	7	19	12	24	49
<b>*** MACC</b>					
APPLICATIONS RECEIVED	0	0	0	0	0
APPLICATIONS APPROVED	0	0	0	0	0
APPLICATIONS REJECTED	0	0	0	0	0
APPLICATIONS PENDING	0	0	0	0	0
PERSONS	0	6	0	0	22
CASES CLOSED	0	0	0	0	0
<b>*** NURSING CARE</b>					
APPLICATIONS RECEIVED	0	4	1	0	0
APPLICATIONS APPROVED	0	2	0	1	1
APPLICATIONS REJECTED	0	0	0	0	0
APPLICATIONS PENDING	0	3	1	0	0
PERSONS	7	72	1	34	47
RCF-II	7	69	1	15	23
RCF-I	0	3	0	19	22
SNF/ICF	0	0	0	0	2
TOTAL PAYMENTS	\$1,858	\$19,868	\$292	\$6,453	\$10,188
RCF-II	\$1,858	\$19,400	\$292	\$3,653	\$6,534
RCF-I	\$0	\$468	\$0	\$2,800	\$3,206
SNF/ICF	\$0	\$0	\$0	\$0	\$448
CASES CLOSED	0	1	0	1	0
<b>*** SSI ONLY</b>	2	2	2	2	0
<b>*** SSI-SP</b>					
PERSONS	1	3	0	0	1
TOTAL PAYMENTS	\$5	\$263	\$0	\$0	\$10
<b>*** SP ONLY</b>					
PERSONS	0	1	0	0	0
TOTAL PAYMENTS	\$0	\$182	\$0	\$0	\$0
<b>*** QMB</b>					
APPLICATIONS RECEIVED	4	10	4	9	26
APPLICATIONS APPROVED	3	3	3	3	7
APPLICATIONS REJECTED	2	7	2	2	10
APPLICATIONS PENDING	2	2	1	5	21
PERSONS	50	58	34	65	82
CASES CLOSED	0	0	0	0	2
<b>*** SLMB</b>					
APPLICATIONS RECEIVED	3	4	3	3	15
APPLICATIONS APPROVED	1	2	1	1	4
APPLICATIONS REJECTED	2	2	3	3	9
APPLICATIONS PENDING	1	0	1	1	12
PERSONS	94	78	57	110	134
CASES CLOSED	0	0	2	1	4
<b>*** VENDOR CASES</b>					
PERSONS	40	205	76	117	173
CASES CLOSED	2	5	0	3	8
<b>*** PE FOR KIDS</b>					
PERSONS	0	0	0	0	0

**TABLE 9**  
**MEDICAID ELIGIBILITY BY REGION AND COUNTY FOR SEPTEMBER 2006**

	SW VERNON	SW WEBSTER	SW WRIGHT	KC CLAY	KC JACKSON
<b>*** MC+/MAF/TMA</b>					
APPLICATIONS RECEIVED	56	113	59	316	1,411
APPLICATIONS APPROVED	51	61	45	197	1,076
APPLICATIONS REJECTED	17	36	15	114	381
APPLICATIONS PENDING	22	66	22	162	859
<b>MC+</b>					
FAMILIES	818	966	853	3,844	18,209
NON-CHIP POVERTY CHILDREN	1,209	1,467	1,157	5,343	27,387
CHIP NON-PREMIUM CHILDREN	286	327	296	1,082	5,641
CHIP PREMIUM CHILDREN	94	89	115	606	2,888
<b>MAF</b>					
FAMILIES	254	414	360	1,332	13,138
PARENTS/CARETAKERS	252	326	328	1,162	10,716
CHILDREN	448	754	614	2,337	24,938
<b>TMA</b>					
FAMILIES	86	76	95	233	1,071
PARENTS/CARETAKERS	113	112	138	289	1,193
CHILDREN	173	135	174	441	2,191
<b>TOTAL MC+/MAF/TMA</b>					
FAMILIES	1,158	1,456	1,308	5,409	32,418
PARENTS/CARETAKERS	365	438	466	1,451	11,909
CHILDREN	2,210	2,772	2,356	9,809	63,045
CASES CLOSED	84	86	68	282	1,359
<b>*** NEWBORNS</b>	109	146	122	712	2,320
<b>*** BCCT</b>					
PERSONS	0	3	1	9	39
PRESUMPTIVE ELIGIBILITY PERSONS	0	0	0	0	4
<b>*** MC+ FOR PREGNANT WOMEN</b>					
APPLICATIONS RECEIVED	14	28	14	120	541
APPLICATIONS APPROVED	12	13	12	74	337
APPLICATIONS REJECTED	3	12	2	41	206
APPLICATIONS PENDING	5	12	6	38	168
MC+ FOR PREGNANT WOMEN	132	172	127	654	2,799
EXTENDED WOMEN'S HEALTH	81	120	77	560	1,806
<b>*** REFUGEE</b>					
APPLICATIONS RECEIVED	0	0	0	3	6
APPLICATIONS APPROVED	0	0	0	0	6
APPLICATIONS REJECTED	0	0	0	2	0
APPLICATIONS PENDING	0	0	0	1	0
CASES	0	0	0	3	34
PERSONS	0	0	0	3	52
TOTAL PAYMENTS	\$0	\$0	\$0	\$136	\$544
CASES CLOSED	0	0	0	0	0
<b>*** SUPPLEMENTAL AID TO BLIND</b>					
APPLICATIONS RECEIVED	0	1	0	0	6
APPLICATIONS APPROVED	0	0	0	1	0
APPLICATIONS REJECTED	0	0	1	2	9
APPLICATIONS PENDING	1	1	0	1	17
PERSONS	3	3	7	18	82
TOTAL PAYMENTS	\$1,005	\$1,104	\$3,288	\$7,992	\$34,057
CASES CLOSED	0	0	0	1	1
<b>*** BLIND PENSION</b>					
APPLICATIONS RECEIVED	0	1	0	2	33
APPLICATIONS APPROVED	1	0	1	2	9
APPLICATIONS REJECTED	0	0	0	0	18
APPLICATIONS PENDING	1	2	0	3	49
PERSONS	8	7	13	60	456
TOTAL PAYMENTS	\$4,328	\$3,787	\$7,033	\$32,460	\$246,180
CASES CLOSED	0	0	0	1	7

**TABLE 9  
 MEDICAID ELIGIBILITY BY REGION AND COUNTY FOR SEPTEMBER 2006**

	SW VERNON	SW WEBSTER	SW WRIGHT	KC CLAY	KC JACKSON
<b>*** MEDICAL ASSISTANCE</b>					
APPLICATIONS RECEIVED	37	57	35	156	1,028
APPLICATIONS APPROVED	35	28	23	96	542
APPLICATIONS REJECTED	20	18	13	69	502
APPLICATIONS PENDING	42	70	42	221	1,486
SPENDDOWN PERSONS	127	116	174	436	1,965
NON-SPENDDOWN PERSONS	820	924	1,092	2,346	15,431
CASES CLOSED	15	30	9	66	481
<b>*** MACC</b>					
APPLICATIONS RECEIVED	0	0	0	0	29
APPLICATIONS APPROVED	0	0	0	0	26
APPLICATIONS REJECTED	0	0	0	0	6
APPLICATIONS PENDING	0	0	0	0	3
PERSONS	26	0	2	68	350
CASES CLOSED	0	0	0	0	0
<b>*** NURSING CARE</b>					
APPLICATIONS RECEIVED	0	0	1	7	16
APPLICATIONS APPROVED	0	0	3	5	16
APPLICATIONS REJECTED	0	0	0	2	5
APPLICATIONS PENDING	0	0	1	3	5
PERSONS	30	27	15	188	786
RCF-II	24	19	15	168	475
RCF-I	6	6	0	20	235
SNF-ICF	0	2	0	0	76
TOTAL PAYMENTS	\$7,499	\$6,715	\$4,380	\$50,599	\$198,592
RCF-II	\$6,667	\$5,313	\$4,380	\$47,522	\$132,609
RCF-I	\$832	\$818	\$0	\$3,077	\$35,318
SNF/ICF	\$0	\$584	\$0	\$0	\$28,665
CASES CLOSED	0	0	2	3	21
<b>*** SSI ONLY</b>	1	3	10	4	25
<b>*** SSI-SP</b>					
PERSONS	0	1	3	0	14
TOTAL PAYMENTS	\$0	\$12	\$61	\$0	\$507
<b>*** SP ONLY</b>					
PERSONS	2	0	0	0	11
TOTAL PAYMENTS	\$77	\$0	\$0	\$0	\$1,632
<b>*** QMB</b>					
APPLICATIONS RECEIVED	3	14	5	26	158
APPLICATIONS APPROVED	1	8	3	12	76
APPLICATIONS REJECTED	2	5	6	10	75
APPLICATIONS PENDING	2	10	3	13	96
PERSONS	30	76	58	137	1,048
CASES CLOSED	0	2	0	3	25
<b>*** SLMB</b>					
APPLICATIONS RECEIVED	1	11	3	16	93
APPLICATIONS APPROVED	0	4	3	8	60
APPLICATIONS REJECTED	0	5	3	9	44
APPLICATIONS PENDING	1	6	3	6	46
PERSONS	62	78	89	200	1,226
CASES CLOSED	0	3	0	2	20
<b>*** VENDOR CASES</b>					
PERSONS	307	145	113	797	3,056
CASES CLOSED	6	3	2	13	93
<b>*** PE FOR KIDS</b>					
PERSONS	0	0	0	17	39

**TABLE 9**  
**MEDICAID ELIGIBILITY BY REGION AND COUNTY FOR SEPTEMBER 2006**

	KC PLATTE	STL JEFFERSON	STL ST CHARLES	STL ST LOUIS COUNTY	STL ST LOUIS CITY
<b>*** MC+/MAF/TMA</b>					
APPLICATIONS RECEIVED	123	286	278	1,013	634
APPLICATIONS APPROVED	92	227	195	728	511
APPLICATIONS REJECTED	45	77	102	273	147
APPLICATIONS PENDING	68	109	157	472	270
<b>MC+</b>					
FAMILIES	1,001	4,273	3,342	17,447	10,461
NON-CHIP POVERTY CHILDREN	1,376	5,553	4,789	24,841	18,107
CHIP NON-PREMIUM CHILDREN	235	1,227	901	5,832	2,863
CHIP PREMIUM CHILDREN	160	737	469	3,225	1,144
<b>MAF</b>					
FAMILIES	447	1,825	1,556	11,280	13,434
PARENTS/CARETAKERS	441	1,776	1,441	10,119	11,778
CHILDREN	801	2,969	2,701	21,225	27,287
<b>TMA</b>					
FAMILIES	67	407	268	1,035	872
PARENTS/CARETAKERS	80	535	315	1,199	952
CHILDREN	118	733	536	2,066	1,815
<b>TOTAL MC+/MAF/TMA</b>					
FAMILIES	1,515	6,505	5,166	29,762	24,767
PARENTS/CARETAKERS	521	2,311	1,756	11,318	12,730
CHILDREN	2,690	11,219	9,396	57,189	51,216
CASES CLOSED	95	292	289	988	744
<b>*** NEWBORNS</b>	200	633	623	2,100	1,182
<b>*** BCCT</b>					
PERSONS	2	8	5	56	86
PRESUMPTIVE ELIGIBILITY PERSONS	0	1	1	0	0
<b>*** MC+ FOR PREGNANT WOMEN</b>					
APPLICATIONS RECEIVED	33	109	119	391	268
APPLICATIONS APPROVED	18	85	74	266	204
APPLICATIONS REJECTED	16	27	39	130	80
APPLICATIONS PENDING	13	20	41	93	64
MC+ FOR PREGNANT WOMEN	208	773	664	2,272	1,372
EXTENDED WOMEN'S HEALTH	170	525	439	1,544	679
<b>*** REFUGEE</b>					
APPLICATIONS RECEIVED	0	0	0	1	9
APPLICATIONS APPROVED	0	0	0	1	10
APPLICATIONS REJECTED	0	0	0	0	1
APPLICATIONS PENDING	0	0	0	0	5
CASES	1	0	0	7	54
PERSONS	1	0	0	10	77
TOTAL PAYMENTS	\$0	\$0	\$0	\$0	\$680
CASES CLOSED	0	0	0	0	0
<b>*** SUPPLEMENTAL AID TO BLIND</b>					
APPLICATIONS RECEIVED	0	1	4	11	16
APPLICATIONS APPROVED	0	0	0	1	2
APPLICATIONS REJECTED	0	4	2	11	12
APPLICATIONS PENDING	2	3	5	19	19
PERSONS	1	20	10	136	115
TOTAL PAYMENTS	\$305	\$9,723	\$4,576	\$64,370	\$49,923
CASES CLOSED	0	0	0	1	3
<b>*** BLIND PENSION</b>					
APPLICATIONS RECEIVED	2	1	6	15	18
APPLICATIONS APPROVED	0	1	1	2	3
APPLICATIONS REJECTED	0	4	3	8	10
APPLICATIONS PENDING	4	3	7	34	22
PERSONS	12	61	82	446	261
TOTAL PAYMENTS	\$6,492	\$32,970	\$44,361	\$241,286	\$141,170
CASES CLOSED	0	0	2	4	2

**TABLE 9**  
**MEDICAID ELIGIBILITY BY REGION AND COUNTY FOR SEPTEMBER 2006**

	KC PLATTE	STL JEFFERSON	STL ST CHARLES	STL ST LOUIS COUNTY	STL ST LOUIS CITY
<b>*** MEDICAL ASSISTANCE</b>					
APPLICATIONS RECEIVED	51	203	166	841	724
APPLICATIONS APPROVED	29	103	85	392	400
APPLICATIONS REJECTED	28	116	75	353	334
APPLICATIONS PENDING	87	256	211	1,129	1,006
SPENDDOWN PERSONS	99	550	488	1,809	1,189
NON-SPENDDOWN PERSONS	584	2,996	2,199	14,660	18,229
CASES CLOSED	18	58	92	315	396
<b>*** MACC</b>					
APPLICATIONS RECEIVED	0	28	0	24	26
APPLICATIONS APPROVED	0	22	0	21	19
APPLICATIONS REJECTED	0	5	0	1	3
APPLICATIONS PENDING	0	5	0	5	10
PERSONS	0	42	32	254	58
CASES CLOSED	0	0	0	1	0
<b>*** NURSING CARE</b>					
APPLICATIONS RECEIVED	0	12	5	25	29
APPLICATIONS APPROVED	0	4	4	21	26
APPLICATIONS REJECTED	1	5	1	13	4
APPLICATIONS PENDING	0	7	6	20	11
PERSONS	83	373	110	542	700
RCF-II	58	194	75	440	595
RCF-I	25	174	35	81	104
SNF-ICF	0	5	0	21	1
TOTAL PAYMENTS	\$19,943	\$80,734	\$24,950	\$141,934	\$183,461
RCF-II	\$16,169	\$52,615	\$19,594	\$121,981	\$167,565
RCF-I	\$3,774	\$26,183	\$5,356	\$12,035	\$15,506
SNF/ICF	\$0	\$1,936	\$0	\$7,918	\$390
CASES CLOSED	2	4	0	6	18
<b>*** SSI ONLY</b>	0	6	2	88	142
<b>*** SSI-SP</b>					
PERSONS	0	0	1	13	31
TOTAL PAYMENTS	\$0	\$0	\$19	\$332	\$2,607
<b>*** SP ONLY</b>					
PERSONS	0	2	1	3	7
TOTAL PAYMENTS	\$0	\$65	\$37	\$134	\$256
<b>*** QMB</b>					
APPLICATIONS RECEIVED	9	25	32	76	27
APPLICATIONS APPROVED	3	14	16	31	21
APPLICATIONS REJECTED	5	13	17	40	9
APPLICATIONS PENDING	7	6	12	50	13
PERSONS	36	184	262	1,031	714
CASES CLOSED	0	2	6	11	13
<b>*** SLMB</b>					
APPLICATIONS RECEIVED	6	15	19	36	8
APPLICATIONS APPROVED	1	6	9	19	6
APPLICATIONS REJECTED	1	8	10	18	2
APPLICATIONS PENDING	5	4	8	13	5
PERSONS	48	253	260	902	582
CASES CLOSED	2	1	7	12	11
<b>*** VENDOR CASES</b>					
PERSONS	166	850	593	4,609	1,877
CASES CLOSED	6	21	15	156	38
<b>*** PE FOR KIDS</b>					
PERSONS	0	0	0	1	2



**TABLE 10  
MC+ AND MAF APPLICATIONS  
SEPTEMBER 2006**

	# RECEIVED	# APPROVED	# REJECTED	PERCENT REJECTED	TOTAL RESOLVED	DAYS FOR APPLICATION RESOLUTION			% OVER 30 DAYS	AVERAGE DAYS
						15 DAYS OR LESS	16-30 DAYS	OVER 30 DAYS		
NW REGION										
ANDREW	19	26	7	21.2%	33	17	15	1	3.0%	15
ATCHISON	9	6	0	0.0%	6	4	2	0	0.0%	12
BUCHANAN	266	187	69	27.0%	266	154	92	10	3.9%	14
CALDWELL	24	16	9	36.0%	25	10	15	0	0.0%	19
CARROLL	21	17	3	15.0%	20	11	9	0	0.0%	16
CASS	152	92	54	37.0%	146	36	83	27	18.5%	24
CHARITON	9	7	3	30.0%	10	4	6	0	0.0%	17
CLINTON	23	15	9	37.5%	24	14	8	2	8.3%	13
COOPER	33	24	10	29.4%	34	16	7	11	32.4%	20
DAVISS	20	16	3	15.8%	19	14	5	0	0.0%	9
DE KALB	20	11	2	15.4%	13	7	6	0	0.0%	14
GENTRY	12	11	2	15.4%	13	10	3	0	0.0%	10
GRUNDY	30	18	6	25.0%	24	11	12	1	4.2%	16
HARRISON	28	25	8	24.2%	33	26	6	1	3.0%	9
HOLT	10	7	2	22.2%	9	5	4	0	0.0%	17
JOHNSON	112	83	41	33.1%	124	44	67	13	10.5%	21
LAFAYETTE	61	54	22	28.9%	76	31	41	4	5.3%	20
LINN	36	25	10	28.6%	35	14	19	2	5.7%	20
LIVINGSTON	36	28	6	17.6%	34	13	20	1	2.9%	21
MERCER	6	6	0	0.0%	6	1	5	0	0.0%	21
NODAWAY	25	25	6	19.4%	31	18	11	2	6.5%	13
PETTIS	112	82	39	32.2%	121	38	61	22	18.2%	22
PUTNAM	14	10	4	28.6%	14	5	6	3	21.4%	22
RAY	57	40	15	27.3%	55	27	28	0	0.0%	16
SALINE	79	59	23	28.0%	82	45	33	4	4.9%	15
SULLIVAN	18	15	2	11.8%	17	6	11	0	0.0%	20
WORTH	1	4	1	20.0%	5	2	2	1	20.0%	17
NW TOTAL	1,233	909	356	28.1%	1,265	583	577	105	8.3%	18
NE REGION										
ADAIR	50	52	16	23.5%	68	19	44	5	7.4%	22
AUDRAIN	47	32	11	25.6%	43	22	19	2	4.7%	18
BOONE	226	158	58	26.9%	216	77	92	47	21.8%	22
CALLAWAY	81	48	30	38.5%	78	29	39	10	12.8%	20
CLARK	18	12	3	20.0%	15	8	7	0	0.0%	14
COLE	103	61	30	33.0%	91	28	38	25	27.5%	27
FRANKLIN	154	124	31	20.0%	155	63	85	7	4.5%	18
GASCONADE	36	37	14	27.5%	51	15	34	2	3.9%	21
HOWARD	13	9	3	25.0%	12	8	4	0	0.0%	14
KNOX	8	7	2	22.2%	9	7	1	1	11.1%	8
LEWIS	17	10	4	28.6%	14	7	7	0	0.0%	14
LINCOLN	120	68	35	34.0%	103	66	32	5	4.9%	14
MACON	52	32	10	23.8%	42	30	12	0	0.0%	11
MARION	70	44	24	35.3%	68	36	30	2	2.9%	14
MONROE	14	9	3	25.0%	12	6	6	0	0.0%	17
MONTGOMERY	23	17	6	26.1%	23	11	9	3	13.0%	17
OSAGE	8	8	6	42.9%	14	6	8	0	0.0%	18
PIKE	41	25	11	30.6%	36	18	18	0	0.0%	16
RALLS	17	12	8	40.0%	20	12	6	2	10.0%	15
RANDOLPH	60	45	16	26.2%	61	28	26	7	11.5%	18
SCHUYLER	8	10	2	16.7%	12	1	11	0	0.0%	26
SCOTLAND	8	8	2	20.0%	10	5	5	0	0.0%	15
SHELBY	16	17	1	5.6%	18	11	7	0	0.0%	14
WARREN	43	42	14	25.0%	56	29	23	4	7.1%	14
NE TOTAL	1,233	887	340	27.7%	1,227	542	563	122	9.9%	19
SE REGION										
BOLLINGER	28	24	5	17.2%	29	14	13	2	6.9%	18
BUTLER	129	104	38	26.8%	142	66	71	5	3.5%	16
CAPE GIRARDEAU	146	101	44	30.3%	145	50	77	18	12.4%	22
CARTER	10	16	2	11.1%	18	13	2	3	16.7%	16
CRAWFORD	88	54	25	31.6%	79	35	44	0	0.0%	16
DENT	45	29	16	35.6%	45	26	18	1	2.2%	15
DUNKLIN	157	142	41	22.4%	183	86	88	9	4.9%	17
HOWELL	126	74	39	34.5%	113	44	57	12	10.6%	19

**TABLE 10**  
**MC+ AND MAF APPLICATIONS**  
**SEPTEMBER 2006**

		# RECEIVED	# APPROVED	# REJECTED	PERCENT REJECTED	TOTAL RESOLVED	DAYS FOR APPLICATION RESOLUTION			% OVER 30 DAYS	AVERAGE DAYS
							15 DAYS OR LESS	16-30 DAYS	OVER 30 DAYS		
SE REGION	IRON	34	28	5	15.2%	33	10	22	1	3.0%	20
	MADISON	27	15	7	31.8%	22	15	6	1	4.5%	12
	MARIES	13	12	3	20.0%	15	3	10	2	13.3%	24
	MISSISSIPPI	37	34	3	8.1%	37	21	14	2	5.4%	13
	NEW MADRID	52	53	18	25.4%	71	19	46	6	8.5%	22
	OREGON	33	15	10	40.0%	25	15	9	1	4.0%	14
	PEMISCOT	74	73	13	15.1%	86	34	46	6	7.0%	19
	PERRY	36	24	14	36.8%	38	19	13	6	15.8%	18
	PHELPS	102	68	39	36.4%	107	23	82	2	1.9%	23
	PULASKI	78	64	21	24.7%	85	30	53	2	2.4%	20
	REYNOLDS	16	11	3	21.4%	14	7	5	2	14.3%	15
	RIPLEY	67	49	11	18.3%	60	27	30	3	5.0%	18
	ST FRANCOIS	163	133	31	18.9%	164	104	49	11	6.7%	13
	STE GENEVIEVE	31	21	5	19.2%	26	16	6	4	15.4%	15
	SCOTT	129	90	29	24.4%	119	48	68	3	2.5%	18
	SHANNON	24	21	10	32.3%	31	17	10	4	12.9%	14
	STODDARD	100	76	24	24.0%	100	58	38	4	4.0%	14
	TEXAS	52	37	15	28.8%	52	28	22	2	3.8%	15
	WASHINGTON	75	47	11	19.0%	58	35	22	1	1.7%	13
	WAYNE	35	27	6	18.2%	33	17	13	3	9.1%	15
	SE TOTAL	1,907	1,442	488	25.3%	1,930	880	934	116	6.0%	17
SW REGION	BARRY	128	82	24	22.6%	106	61	36	9	8.5%	16
	BARTON	20	20	7	25.9%	27	22	3	2	7.4%	9
	BATES	46	36	12	25.0%	48	26	18	4	8.3%	16
	BENTON	44	42	4	8.7%	46	29	9	8	17.4%	16
	CAMDEN	95	59	35	37.2%	94	66	22	6	6.4%	13
	CEDAR	37	37	5	11.9%	42	26	11	5	11.9%	14
	CHRISTIAN	134	95	29	23.4%	124	55	53	16	12.9%	18
	DADE	9	10	3	23.1%	13	9	3	1	7.7%	11
	DALLAS	43	36	7	16.3%	43	31	9	3	7.0%	11
	DOUGLAS	41	30	9	23.1%	39	25	13	1	2.6%	11
	GREENE	587	386	209	35.1%	595	210	263	122	20.5%	22
	HENRY	45	43	16	27.1%	59	20	34	5	8.5%	20
	HICKORY	26	17	9	34.6%	26	17	7	2	7.7%	13
	JASPER	344	239	83	25.8%	322	170	96	56	17.4%	18
	LACLEDE	99	88	31	26.1%	119	68	45	6	5.0%	14
	LAWRENCE	123	82	33	28.7%	115	56	54	5	4.3%	17
	MCDONALD	100	71	30	29.7%	101	42	49	10	9.9%	18
	MILLER	54	39	17	30.4%	56	22	23	11	19.6%	21
	MONITEAU	38	15	10	40.0%	25	10	10	5	20.0%	17
	MORGAN	49	32	14	30.4%	46	29	14	3	6.5%	15
	NEWTON	130	101	35	25.7%	136	54	77	5	3.7%	19
	OZARK	26	21	7	25.0%	28	19	8	1	3.6%	12
	POLK	72	56	19	25.3%	75	38	30	7	9.3%	18
	ST CLAIR	23	13	8	38.1%	21	10	10	1	4.8%	20
	STONE	78	52	20	27.8%	72	43	20	9	12.5%	15
	TANEY	150	104	53	33.8%	157	38	98	21	13.4%	24
	VERNON	56	51	17	25.0%	68	35	26	7	10.3%	16
	WEBSTER	113	61	36	37.1%	97	47	40	10	10.3%	18
	WRIGHT	59	45	15	25.0%	60	33	25	2	3.3%	15
	SW TOTAL	2,769	1,963	797	28.9%	2,760	1,311	1,106	343	12.4%	18
KC REGION	CLAY	316	197	114	36.7%	311	164	115	32	10.3%	17
	JACKSON	1,411	1,076	381	26.1%	1,457	496	731	230	15.8%	22
	PLATTE	123	92	45	32.8%	137	43	81	13	9.5%	22
	KC TOTAL	1,850	1,365	540	28.3%	1,905	703	927	275	14.4%	21
STL REGION	JEFFERSON	286	227	77	25.3%	304	173	116	15	4.9%	14
	ST CHARLES	278	195	102	34.3%	297	120	130	47	15.8%	19
	ST LOUIS COUNTY	1,013	728	273	27.3%	1,001	547	273	181	18.1%	17
	ST LOUIS CITY	634	511	147	22.3%	658	350	163	145	22.0%	18
	STL TOTAL	2,211	1,661	599	26.5%	2,260	1,190	682	388	17.2%	17
STATEWIDE		11,203	8,227	3,120	27.5%	11,347	5,209	4,789	1,349	11.9%	18

**TABLE 11**  
**MC+ FOR PREGNANT WOMEN APPLICATIONS**  
**SEPTEMBER 2006**

		# RECEIVED	# APPROVED	# REJECTED	PERCENT REJECTED	TOTAL RESOLVED	DAYS FOR APPLICATION RESOLUTION		
							15 DAYS OR LESS	16 DAYS OR MORE	% OVER 15 DAYS
NW REGION	ANDREW	9	10	0	0.0%	10	9	1	10.0%
	ATCHISON	3	0	0	0.0%	0	0	0	0.0%
	BUCHANAN	101	57	38	40.0%	95	85	10	10.5%
	CALDWELL	7	6	2	25.0%	8	8	0	0.0%
	CARROLL	7	4	2	33.3%	6	5	1	16.7%
	CASS	48	26	18	40.9%	44	33	11	25.0%
	CHARITON	7	3	3	50.0%	6	6	0	0.0%
	CLINTON	9	4	4	50.0%	8	7	1	12.5%
	COOPER	3	8	4	33.3%	12	4	8	66.7%
	DAVISS	3	1	3	75.0%	4	3	1	25.0%
	DE KALB	7	5	1	16.7%	6	4	2	33.3%
	GENTRY	2	2	0	0.0%	2	2	0	0.0%
	GRUNDY	13	6	7	53.8%	13	13	0	0.0%
	HARRISON	5	5	1	16.7%	6	5	1	16.7%
	HOLT	4	2	0	0.0%	2	2	0	0.0%
	JOHNSON	32	29	10	25.6%	39	31	8	20.5%
	LAFAYETTE	28	18	4	18.2%	22	19	3	13.6%
	LINN	5	7	1	12.5%	8	8	0	0.0%
	LIVINGSTON	22	15	3	16.7%	18	17	1	5.6%
	MERCER	4	3	1	25.0%	4	3	1	25.0%
	NODAWAY	16	14	5	26.3%	19	16	3	15.8%
	PETTIS	42	36	14	28.0%	50	36	14	28.0%
	PUTNAM	3	4	0	0.0%	4	4	0	0.0%
	RAY	16	8	3	27.3%	11	10	1	9.1%
	SALINE	24	18	9	33.3%	27	23	4	14.8%
	SULLIVAN	9	6	1	14.3%	7	6	1	14.3%
	WORTH	1	2	0	0.0%	2	2	0	0.0%
	NW TOTAL	430	299	134	30.9%	433	361	72	16.6%
NE REGION	ADAIR	24	12	7	36.8%	19	14	5	26.3%
	AUDRAIN	27	13	13	50.0%	26	21	5	19.2%
	BOONE	93	76	27	26.2%	103	70	33	32.0%
	CALLAWAY	27	26	7	21.2%	33	28	5	15.2%
	CLARK	5	3	0	0.0%	3	3	0	0.0%
	COLE	43	35	8	18.6%	43	28	15	34.9%
	FRANKLIN	71	51	23	31.1%	74	69	5	6.8%
	GASCONADE	24	19	4	17.4%	23	19	4	17.4%
	HOWARD	4	3	0	0.0%	3	3	0	0.0%
	KNOX	3	2	1	33.3%	3	2	1	33.3%
	LEWIS	13	9	6	40.0%	15	15	0	0.0%
	LINCOLN	45	29	13	31.0%	42	41	1	2.4%
	MACON	16	12	3	20.0%	15	14	1	6.7%
	MARION	22	13	6	31.6%	19	16	3	15.8%
	MONROE	5	6	2	25.0%	8	8	0	0.0%
	MONTGOMERY	12	9	1	10.0%	10	10	0	0.0%
	OSAGE	3	3	1	25.0%	4	4	0	0.0%
	PIKE	11	9	3	25.0%	12	12	0	0.0%
	RALLS	4	4	1	20.0%	5	4	1	20.0%
	RANDOLPH	30	17	6	26.1%	23	21	2	8.7%
	SCHUYLER	1	2	0	0.0%	2	2	0	0.0%
	SCOTLAND	4	4	0	0.0%	4	3	1	25.0%
	SHELBY	7	6	3	33.3%	9	9	0	0.0%
	WARREN	13	13	3	18.8%	16	15	1	6.3%
	NE TOTAL	507	376	138	26.8%	514	431	83	16.1%
SE REGION	BOLLINGER	14	8	0	0.0%	8	7	1	12.5%
	BUTLER	42	35	11	23.9%	46	39	7	15.2%
	CAPE GIRARDEAU	70	36	26	41.9%	62	49	13	21.0%
	CARTER	11	8	1	11.1%	9	9	0	0.0%
	CRAWFORD	25	15	7	31.8%	22	20	2	9.1%
	DENT	16	12	7	36.8%	19	18	1	5.3%
	DUNKLIN	41	21	16	43.2%	37	36	1	2.7%
	HOWELL	36	26	11	29.7%	37	31	6	16.2%

**TABLE 11**  
**MC+ FOR PREGNANT WOMEN APPLICATIONS**  
**SEPTEMBER 2006**

		# RECEIVED	# APPROVED	# REJECTED	PERCENT REJECTED	TOTAL RESOLVED	DAYS FOR APPLICATION RESOLUTION		% OVER 15 DAYS
							15 DAYS OR LESS	16 DAYS OR MORE	
SE REGION	IRON	12	9	4	30.8%	13	12	1	7.7%
	MADISON	6	7	4	36.4%	11	8	3	27.3%
	MARIES	6	5	1	16.7%	6	4	2	33.3%
	MISSISSIPPI	8	7	0	0.0%	7	7	0	0.0%
	NEW MADRID	21	15	9	37.5%	24	16	8	33.3%
	OREGON	6	5	2	28.6%	7	5	2	28.6%
	PEMISCOT	19	19	3	13.6%	22	21	1	4.5%
	PERRY	12	10	5	33.3%	15	13	2	13.3%
	PHELPS	38	21	11	34.4%	32	30	2	6.3%
	PULASKI	22	21	8	27.6%	29	27	2	6.9%
	REYNOLDS	4	4	1	20.0%	5	3	2	40.0%
	RIPLEY	16	14	2	12.5%	16	14	2	12.5%
	ST FRANCOIS	57	40	15	27.3%	55	48	7	12.7%
	STE GENEVIEVE	12	10	2	16.7%	12	11	1	8.3%
	SCOTT	37	26	9	25.7%	35	33	2	5.7%
	SHANNON	4	4	0	0.0%	4	3	1	25.0%
	STODDARD	20	19	6	24.0%	25	24	1	4.0%
	TEXAS	17	13	3	18.8%	16	15	1	6.3%
	WASHINGTON	29	25	7	21.9%	32	30	2	6.3%
	WAYNE	8	7	1	12.5%	8	5	3	37.5%
	SE TOTAL	609	442	172	28.0%	614	538	76	12.4%
SW REGION	BARRY	55	27	23	46.0%	50	41	9	18.0%
	BARTON	10	8	4	33.3%	12	9	3	25.0%
	BATES	9	6	5	45.5%	11	11	0	0.0%
	BENTON	11	9	2	18.2%	11	9	2	18.2%
	CAMDEN	31	20	15	42.9%	35	30	5	14.3%
	CEDAR	9	5	3	37.5%	8	5	3	37.5%
	CHRISTIAN	48	33	26	44.1%	59	50	9	15.3%
	DADE	4	3	0	0.0%	3	3	0	0.0%
	DALLAS	19	14	2	12.5%	16	14	2	12.5%
	DOUGLAS	9	11	0	0.0%	11	11	0	0.0%
	GREENE	227	159	70	30.6%	229	174	55	24.0%
	HENRY	23	22	2	8.3%	24	22	2	8.3%
	HICKORY	10	4	2	33.3%	6	5	1	16.7%
	JASPER	145	84	60	41.7%	144	100	44	30.6%
	LACLEDE	42	33	9	21.4%	42	39	3	7.1%
	LAWRENCE	40	22	20	47.6%	42	34	8	19.0%
	MCDONALD	36	18	13	41.9%	31	29	2	6.5%
	MILLER	28	15	4	21.1%	19	9	10	52.6%
	MONITEAU	3	3	1	25.0%	4	1	3	75.0%
	MORGAN	19	16	2	11.1%	18	16	2	11.1%
	NEWTON	49	39	13	25.0%	52	47	5	9.6%
	OZARK	4	4	1	20.0%	5	5	0	0.0%
	POLK	25	15	8	34.8%	23	19	4	17.4%
	ST CLAIR	6	4	3	42.9%	7	5	2	28.6%
	STONE	26	20	3	13.0%	23	19	4	17.4%
	TANEY	54	34	27	44.3%	61	44	17	27.9%
	VERNON	14	12	3	20.0%	15	11	4	26.7%
	WEBSTER	28	13	12	48.0%	25	22	3	12.0%
	WRIGHT	14	12	2	14.3%	14	13	1	7.1%
	SW TOTAL	998	665	335	33.5%	1,000	797	203	20.3%
KC REGION	CLAY	120	74	41	35.7%	115	91	24	20.9%
	JACKSON	541	337	206	37.9%	543	434	109	20.1%
	PLATTE	33	18	16	47.1%	34	28	6	17.6%
	KC TOTAL	694	429	263	38.0%	692	553	139	20.1%
STL REGION	JEFFERSON	109	85	27	24.1%	112	106	6	5.4%
	ST CHARLES	119	74	39	34.5%	113	97	16	14.2%
	ST LOUIS COUNTY	391	266	130	32.8%	396	300	96	24.2%
	ST LOUIS CITY	268	204	80	28.2%	284	185	99	34.9%
	STL TOTAL	887	629	276	30.5%	905	688	217	24.0%
STATEWIDE		4,125	2,840	1,318	31.7%	4,158	3,368	790	19.0%

**TABLE 12**  
**MC+, MAF AND TMA FAMILIES**  
**SEPTEMBER 2006**

		MAF FAMILIES	MC+ POVERTY FAMILIES	MC+ CHIP FAMILIES	MC+ POVERTY/ CHIP FAMILIES	TMA FAMILIES	TOTAL FAMILIES RECEIVING
NW REGION	ANDREW	77	259	85	17	15	453
	ATCHISON	65	85	50	2	16	218
	BUCHANAN	1,388	1,999	525	82	205	4,199
	CALDWELL	122	189	57	17	12	397
	CARROLL	176	226	82	15	28	527
	CASS	897	1,239	432	87	148	2,803
	CHARITON	53	140	36	6	8	243
	CLINTON	160	298	83	8	14	563
	COOPER	129	317	89	15	41	591
	DAVISS	69	208	62	10	24	373
	DE KALB	76	179	50	10	17	332
	GENTRY	48	124	48	5	16	241
	GRUNDY	138	235	64	5	26	468
	HARRISON	100	236	49	11	22	418
	HOLT	47	106	47	6	4	210
	JOHNSON	469	751	222	32	116	1,590
	LAFAYETTE	404	645	236	25	26	1,336
	LINN	129	274	91	10	49	553
	LIVINGSTON	154	317	76	13	45	605
	MERCER	32	77	32	3	10	154
	NODAWAY	57	232	92	17	19	417
	PETTIS	596	1,161	224	47	157	2,185
	PUTNAM	43	117	60	5	9	234
	RAY	243	373	112	18	76	822
	SALINE	308	530	125	24	86	1,073
	SULLIVAN	108	178	49	5	25	365
	WORTH	13	61	22	4	4	104
	NW TOTAL	6,101	10,556	3,100	499	1,218	21,474
NE REGION	ADAIR	171	494	131	22	37	855
	AUDRAIN	277	526	176	33	71	1,083
	BOONE	1,572	2,211	682	118	292	4,875
	CALLAWAY	557	688	210	38	104	1,597
	CLARK	81	189	71	8	13	362
	COLE	788	1,134	206	39	63	2,230
	FRANKLIN	824	1,338	449	70	247	2,928
	GASCONADE	111	261	76	20	33	501
	HOWARD	89	173	76	12	36	386
	KNOX	40	103	34	7	5	189
	LEWIS	81	186	80	9	28	384
	LINCOLN	536	900	250	39	119	1,844
	MACON	130	345	117	19	36	647
	MARION	371	800	188	39	102	1,500
	MONROE	66	163	57	8	11	305
	MONTGOMERY	135	262	117	18	30	562
	OSAGE	53	197	54	7	10	321
	PIKE	209	364	131	22	61	787
	RALLS	89	170	57	10	27	353
	RANDOLPH	401	676	180	26	53	1,336
	SCHUYLER	47	92	48	6	8	201
	SCOTLAND	22	111	40	4	6	183
	SHELBY	53	171	37	8	20	289
	WARREN	355	467	158	32	57	1,069
	NE TOTAL	7,058	12,021	3,625	614	1,469	24,787
SE REGION	BOLLINGER	142	330	106	18	39	635
	BUTLER	845	1,259	352	53	204	2,713
	CAPE GIRARDEAU	936	1,380	369	66	174	2,925
	CARTER	134	240	81	9	37	501
	CRAWFORD	387	583	173	29	119	1,291
	DENT	206	424	184	16	49	879
	DUNKLIN	1,300	1,196	269	30	178	2,973
	HOWELL	745	1,170	333	53	110	2,411

**TABLE 12  
MC+, MAF AND TMA FAMILIES  
SEPTEMBER 2006**

		MAF FAMILIES	MC+ POVERTY FAMILIES	MC+ CHIP FAMILIES	MC+ POVERTY/ CHIP FAMILIES	TMA FAMILIES	TOTAL FAMILIES RECEIVING
SE REGION	IRON	172	314	93	14	47	640
	MADISON	172	356	99	16	61	704
	MARIES	136	184	47	5	13	385
	MISSISSIPPI	401	510	168	33	106	1,218
	NEW MADRID	627	607	174	20	84	1,512
	OREGON	192	316	135	15	38	696
	PEMISCOT	813	745	200	23	101	1,882
	PERRY	187	378	98	11	18	692
	PHELPS	596	904	239	48	110	1,897
	PULASKI	419	750	221	42	64	1,496
	REYNOLDS	136	225	75	4	23	463
	RIPLEY	307	581	215	26	78	1,207
	ST FRANCOIS	933	1,501	381	47	208	3,070
	STE GENEVIEVE	154	308	91	17	30	600
	SCOTT	972	1,288	311	64	154	2,789
	SHANNON	131	328	127	17	30	633
	STODDARD	465	770	308	37	118	1,698
	TEXAS	304	698	252	32	79	1,365
	WASHINGTON	546	780	214	31	142	1,713
	WAYNE	227	560	168	20	43	1,018
	SE TOTAL	12,585	18,685	5,483	796	2,457	40,006
SW REGION	BARRY	556	892	207	60	160	1,875
	BARTON	197	323	110	20	40	690
	BATES	193	400	133	20	64	810
	BENTON	355	481	145	18	70	1,069
	CAMDEN	354	839	322	50	82	1,647
	CEDAR	235	411	123	14	73	856
	CHRISTIAN	470	1,367	452	94	128	2,511
	DADE	84	186	88	14	25	397
	DALLAS	266	451	143	19	63	942
	DOUGLAS	186	459	142	24	59	870
	GREENE	3,066	5,143	1,264	248	422	10,143
	HENRY	313	505	150	21	90	1,079
	HICKORY	138	221	109	14	55	537
	JASPER	2,080	3,186	731	153	240	6,390
	LACLEDE	525	1,112	294	48	116	2,095
	LAWRENCE	503	889	240	47	72	1,751
	MCDONALD	420	845	170	43	61	1,539
	MILLER	302	697	274	51	89	1,413
	MONITEAU	135	310	87	21	23	576
	MORGAN	231	532	204	34	59	1,060
	NEWTON	473	1,451	372	89	103	2,488
	OZARK	174	259	100	18	33	584
	POLK	435	790	223	62	119	1,629
	ST CLAIR	129	235	83	14	32	493
	STONE	256	713	249	48	91	1,357
	TANEY	367	1,305	402	90	61	2,225
	VERNON	254	598	179	41	86	1,158
	WEBSTER	414	733	194	39	76	1,456
	WRIGHT	360	600	210	43	95	1,308
	SW TOTAL	13,471	25,933	7,400	1,457	2,687	50,948
KC REGION	CLAY	1,332	2,886	787	171	233	5,409
	JACKSON	13,138	13,489	3,847	873	1,071	32,418
	PLATTE	447	774	193	34	67	1,515
	KC TOTAL	14,917	17,149	4,827	1,078	1,371	39,342
STL REGION	JEFFERSON	1,825	3,109	1,003	161	407	6,505
	ST CHARLES	1,556	2,577	653	112	268	5,166
	ST LOUIS COUNTY	11,280	12,282	4,456	709	1,035	29,762
	ST LOUIS CITY	13,434	8,170	1,996	295	872	24,767
	STL TOTAL	28,095	26,138	8,108	1,277	2,582	66,200
STATEWIDE		82,227	110,482	32,543	5,721	11,784	242,757

**TABLE 13**  
**MC+, MAF AND TMA CHILDREN**  
**SEPTEMBER 2006**

		MC+ POVERTY	MC+ CHIP NON-PREMIUM	MC+ CHIP PREMIUM	MAF	TMA	NEWBORNS	TOTAL CHILDREN
NW REGION	ANDREW	465	119	48	125	31	43	831
	ATCHISON	175	50	46	105	24	27	427
	BUCHANAN	3,723	771	274	2,482	400	415	8,065
	CALDWELL	400	101	34	222	27	37	821
	CARROLL	441	135	57	294	51	22	1,000
	CASS	2,401	580	354	1,554	291	269	5,449
	CHARITON	294	44	34	92	15	50	529
	CLINTON	551	116	65	263	22	84	1,101
	COOPER	589	98	70	215	81	58	1,111
	DAVISS	447	91	60	118	49	54	819
	DE KALB	348	77	39	128	32	30	654
	GENTRY	235	57	33	85	37	37	484
	GRUNDY	417	96	20	236	47	54	870
	HARRISON	444	72	40	167	41	73	837
	HOLT	193	52	45	84	10	18	402
	JOHNSON	1,300	282	174	811	205	193	2,965
	LAFAYETTE	1,161	255	190	704	50	152	2,512
	LINN	500	137	39	208	102	98	1,084
	LIVINGSTON	601	126	44	262	93	73	1,199
	MERCER	148	40	26	54	23	14	305
	NODAWAY	431	127	66	99	25	84	832
	PETTIS	2,198	310	158	1,082	328	179	4,255
	PUTNAM	227	73	44	84	14	31	473
	RAY	714	169	57	434	135	91	1,600
	SALINE	989	192	50	516	174	81	2,002
	SULLIVAN	331	60	32	181	37	41	682
	WORTH	125	35	9	17	6	5	197
	NW TOTAL	19,848	4,265	2,108	10,622	2,350	2,313	41,506
NE REGION	ADAIR	934	186	85	296	28	115	1,644
	AUDRAIN	995	277	90	500	125	123	2,110
	BOONE	4,223	923	498	2,827	536	366	9,373
	CALLAWAY	1,317	309	129	906	188	105	2,954
	CLARK	351	104	46	131	5	24	661
	COLE	2,116	301	113	1,529	110	246	4,415
	FRANKLIN	2,586	603	309	1,432	474	389	5,793
	GASCONADE	507	112	57	176	63	63	978
	HOWARD	326	85	77	186	67	35	776
	KNOX	173	48	25	79	12	14	351
	LEWIS	345	112	36	133	54	30	710
	LINCOLN	1,718	335	177	975	238	158	3,601
	MACON	651	177	58	228	64	75	1,253
	MARION	1,503	269	91	643	198	139	2,843
	MONROE	333	59	63	117	16	29	617
	MONTGOMERY	488	167	66	234	61	60	1,076
	OSAGE	385	64	57	95	17	45	663
	PIKE	687	214	68	370	118	54	1,511
	RALLS	310	60	37	141	44	33	625
	RANDOLPH	1,304	220	134	729	117	136	2,640
	SCHUYLER	184	68	32	71	10	11	376
	SCOTLAND	192	35	51	42	16	17	353
	SHELBY	312	55	26	99	40	30	562
	WARREN	894	241	106	625	103	117	2,086
	NE TOTAL	22,834	5,024	2,431	12,564	2,704	2,414	47,971
SE REGION	BOLLINGER	621	135	66	265	71	60	1,218
	BUTLER	2,281	450	173	1,552	370	206	5,032
	CAPE GIRARDEAU	2,568	496	208	1,604	336	263	5,475
	CARTER	469	110	47	226	64	49	965
	CRAWFORD	1,095	252	103	667	239	145	2,501
	DENT	871	223	132	364	114	88	1,792
	DUNKLIN	2,167	351	150	2,345	334	128	5,475
	HOWELL	2,266	515	167	1,369	212	202	4,731

**TABLE 13  
MC+, MAF AND TMA CHILDREN  
SEPTEMBER 2006**

		MC+ POVERTY	MC+ CHIP NON-PREMIUM	MC+ CHIP PREMIUM	MAF	TMA	NEWBORNS	TOTAL CHILDREN	
SE REGION	IRON	607	126	53	302	84	27	1,199	
	MADISON	641	122	78	287	109	47	1,284	
	MARIES	335	60	25	234	31	35	720	
	MISSISSIPPI	983	210	100	712	198	41	2,244	
	NEW MADRID	1,116	224	75	1,098	175	60	2,748	
	OREGON	621	189	69	344	80	22	1,325	
	PEMISCOT	1,547	304	66	1,635	225	83	3,860	
	PERRY	723	117	65	323	30	85	1,343	
	PHELPS	1,676	346	135	980	190	167	3,494	
	PULASKI	1,389	296	143	698	112	134	2,772	
	REYNOLDS	444	86	37	234	39	35	875	
	RIPLEY	1,098	270	129	527	147	61	2,232	
	ST FRANCOIS	2,645	529	175	1,551	356	246	5,502	
	STE GENEVIEVE	607	105	74	277	59	46	1,168	
	SCOTT	2,402	457	141	1,719	293	156	5,168	
	SHANNON	610	145	77	238	56	70	1,196	
	STODDARD	1,368	350	192	746	216	167	3,039	
	TEXAS	1,309	322	159	527	156	124	2,597	
	WASHINGTON	1,441	236	156	992	285	116	3,226	
	WAYNE	1,018	200	87	380	76	64	1,825	
	SE TOTAL	34,918	7,226	3,082	22,196	4,657	2,927	75,006	
SW REGION	BARRY	1,850	387	83	1,060	307	148	3,835	
	BARTON	645	172	59	370	80	65	1,391	
	BATES	777	162	77	322	119	82	1,539	
	BENTON	872	185	80	601	129	38	1,905	
	CAMDEN	1,558	389	275	617	143	175	3,157	
	CEDAR	794	141	91	416	145	49	1,636	
	CHRISTIAN	2,604	594	361	827	233	243	4,862	
	DADE	365	103	84	147	52	43	794	
	DALLAS	848	163	103	447	130	78	1,769	
	DOUGLAS	946	188	99	321	104	78	1,736	
	GREENE	9,610	1,840	724	5,246	811	1,272	19,503	
	HENRY	953	195	89	532	164	78	2,011	
	HICKORY	378	146	65	238	88	29	944	
	JASPER	6,197	1,188	331	3,649	465	526	12,356	
	LACLEDE	2,161	412	165	899	218	199	4,054	
	LAWRENCE	1,749	366	121	881	133	147	3,397	
	MCDONALD	1,736	305	72	797	134	155	3,199	
	MILLER	1,351	353	223	529	160	120	2,736	
	MONITEAU	594	125	67	217	43	52	1,098	
	MORGAN	1,077	274	165	410	135	107	2,168	
	NEWTON	2,915	655	188	863	197	290	5,108	
	OZARK	501	147	46	278	51	40	1,063	
	POLK	1,604	372	142	734	207	149	3,208	
	ST CLAIR	435	130	32	233	58	26	914	
	STONE	1,427	359	152	447	169	97	2,651	
	TANEY	2,524	603	231	637	122	257	4,374	
	VERNON	1,209	286	94	448	173	109	2,319	
	WEBSTER	1,467	327	89	754	135	146	2,918	
	WRIGHT	1,157	296	115	614	174	122	2,478	
		SW TOTAL	50,304	10,863	4,423	23,534	5,079	4,920	99,123
	KC REGION	CLAY	5,343	1,082	606	2,337	441	712	10,521
		JACKSON	27,387	5,641	2,888	24,938	2,191	2,320	65,365
PLATTE		1,376	235	160	801	118	200	2,890	
		KC TOTAL	34,106	6,958	3,654	28,076	2,750	3,232	78,776
STL REGION	JEFFERSON	5,553	1,227	737	2,969	733	633	11,852	
	ST CHARLES	4,789	901	469	2,701	536	623	10,019	
	ST LOUIS COUNTY	24,841	5,832	3,225	21,225	2,066	2,100	59,289	
	ST LOUIS CITY	18,107	2,863	1,144	27,287	1,815	1,182	52,398	
	STL TOTAL	53,290	10,823	5,575	54,182	5,150	4,538	133,558	
STATEWIDE		215,300	45,159	21,273	151,174	22,690	20,344	475,940	



**TABLE 14**  
**MC+, MAF AND TMA PARENTS/CARETAKERS**  
**SEPTEMBER 2006**

		MAF	TMA	MC+ FOR PREGNANT WOMEN	EXTENDED WOMEN'S HEALTH	TOTAL PARENTS/CARETAKERS
NW REGION	ANDREW	77	21	54	23	175
	ATCHISON	49	22	28	21	120
	BUCHANAN	1,259	256	542	305	2,362
	CALDWELL	102	19	44	31	196
	CARROLL	148	30	46	19	243
	CASS	784	194	302	237	1,517
	CHARITON	49	11	36	28	124
	CLINTON	143	17	68	67	295
	COOPER	115	47	63	47	272
	DAVISS	77	33	38	36	184
	DE KALB	63	22	33	23	141
	GENTRY	54	24	35	20	133
	GRUNDY	122	29	51	35	237
	HARRISON	101	30	61	40	232
	HOLT	47	5	21	11	84
	JOHNSON	434	150	245	140	969
	LAFAYETTE	421	43	148	94	706
	LINN	105	62	83	44	294
	LIVINGSTON	148	65	91	49	353
	MERCER	27	13	16	5	61
	NODAWAY	51	25	74	49	199
	PETTIS	520	226	264	155	1,165
	PUTNAM	47	13	24	16	100
	RAY	198	88	106	59	451
	SALINE	244	100	107	57	508
	SULLIVAN	58	36	37	20	151
	WORTH	10	4	15	4	33
	NW TOTAL	5,453	1,585	2,632	1,635	11,305
NE REGION	ADAIR	148	51	138	75	412
	AUDRAIN	263	81	131	69	544
	BOONE	1,390	336	563	329	2,618
	CALLAWAY	473	144	186	74	877
	CLARK	84	14	44	19	161
	COLE	734	70	273	166	1,243
	FRANKLIN	689	328	358	299	1,674
	GASCONADE	110	47	79	48	284
	HOWARD	78	49	44	22	193
	KNOX	42	8	16	14	80
	LEWIS	69	37	52	23	181
	LINCOLN	510	164	204	137	1,015
	MACON	108	48	65	66	287
	MARION	326	138	180	99	743
	MONROE	55	14	35	20	124
	MONTGOMERY	130	40	80	34	284
	OSAGE	52	16	43	30	141
	PIKE	186	87	72	57	402
	RALLS	80	36	39	17	172
	RANDOLPH	363	66	149	104	682
	SCHUYLER	35	9	22	10	76
	SCOTLAND	19	7	28	9	63
	SHELBY	59	32	29	22	142
	WARREN	333	70	122	96	621
	NE TOTAL	6,336	1,892	2,952	1,839	13,019
SE REGION	BOLLINGER	144	52	61	44	301
	BUTLER	736	251	275	122	1,384
	CAPE GIRARDEAU	795	209	307	191	1,502
	CARTER	134	50	50	22	256
	CRAWFORD	331	159	159	76	725
	DENT	195	69	112	60	436
	DUNKLIN	1,002	232	185	91	1,510
	HOWELL	665	156	256	140	1,217

NOTE: EXTENDED WOMEN'S HEALTH SERVICES IS A RESULT OF THE 1115 WAIVER.

**TABLE 14**  
**MC+, MAF AND TMA PARENTS/CARETAKERS**  
**SEPTEMBER 2006**

		MAF	TMA	MC+ FOR PREGNANT WOMEN	EXTENDED WOMEN'S HEALTH	TOTAL PARENTS/CARETAKERS
SE REGION	IRON	154	61	72	20	307
	MADISON	160	78	68	37	343
	MARIES	132	19	26	17	194
	MISSISSIPPI	323	130	76	47	576
	NEW MADRID	445	107	113	41	706
	OREGON	150	54	59	20	283
	PEMISCOT	620	123	135	55	933
	PERRY	154	22	101	38	315
	HELPS	535	146	222	132	1,035
	PULASKI	362	84	176	129	751
	REYNOLDS	124	32	42	24	222
	RIPLEY	267	103	94	44	508
	ST FRANCOIS	866	281	335	204	1,686
	STE GENEVIEVE	164	38	62	36	300
	SCOTT	792	193	253	130	1,368
	SHANNON	133	47	57	37	274
	STODDARD	387	160	169	115	831
	TEXAS	272	110	157	92	631
	WASHINGTON	489	202	186	99	976
	WAYNE	234	64	67	51	416
	SE TOTAL	10,765	3,232	3,875	2,114	19,986
SW REGION	BARRY	454	215	229	124	1,022
	BARTON	181	58	85	54	378
	BATES	169	82	91	64	406
	BENTON	339	103	95	40	577
	CAMDEN	346	114	198	133	791
	CEDAR	222	100	77	31	430
	CHRISTIAN	431	166	323	216	1,136
	DADE	75	41	33	26	175
	DALLAS	272	92	97	60	521
	DOUGLAS	186	83	84	54	407
	GREENE	2,715	554	1,307	945	5,521
	HENRY	275	113	119	67	574
	HICKORY	128	69	47	21	265
	JASPER	1,723	328	709	438	3,198
	LACLEDE	436	153	271	161	1,021
	LAWRENCE	414	98	215	112	839
	MCDONALD	347	82	174	123	726
	MILLER	285	118	152	89	644
	MONITEAU	133	27	64	41	265
	MORGAN	209	79	128	92	508
	NEWTON	426	137	295	227	1,085
	OZARK	145	46	57	30	278
	POLK	425	165	176	116	882
	ST CLAIR	123	58	43	22	246
	STONE	261	121	156	94	632
	TANEY	375	86	279	234	974
	VERNON	252	113	132	81	578
	WEBSTER	326	112	172	120	730
	WRIGHT	328	136	127	77	670
	SW TOTAL	12,001	3,651	5,935	3,892	25,479
KC REGION	CLAY	1,162	289	654	560	2,665
	JACKSON	10,716	1,193	2,799	1,806	16,514
	PLATTE	441	80	208	170	899
	KC TOTAL	12,319	1,562	3,661	2,536	20,078
STL REGION	JEFFERSON	1,776	535	773	525	3,609
	ST CHARLES	1,441	315	664	439	2,859
	ST LOUIS COUNTY	10,119	1,199	2,272	1,544	15,134
	ST LOUIS CITY	11,778	952	1,372	679	14,781
	STL TOTAL	25,114	3,001	5,081	3,187	36,383
STATEWIDE		71,988	14,923	24,136	15,203	126,250

NOTE: EXTENDED WOMEN'S HEALTH SERVICES IS A RESULT OF THE 1115 WAIVER.

**TABLE 15**  
**NC AND MA APPLICATIONS FOR PERSONS < 65 YEARS OF AGE (EXCLUDING SPENDDOWN)**  
**SEPTEMBER 2006**

		# RECEIVED	# APPROVED	# REJECTED	PERCENT REJECTED	TOTAL RESOLVED	DAYS FOR APPLICATION RESOLUTION					% OVER 90 DAYS
							30 DAYS OR LESS	31-45 DAYS	46-90 DAYS	91-105 DAYS	OVER 105 DAYS	
NW REGION	ANDREW	11	5	7	58.3%	12	9	0	3	0	0	0.0%
	ATCHISON	8	2	4	66.7%	6	3	0	2	0	1	16.7%
	BUCHANAN	130	50	68	57.6%	118	60	16	28	3	11	11.9%
	CALDWELL	11	6	6	50.0%	12	5	2	4	0	1	8.3%
	CARROLL	12	5	9	64.3%	14	6	2	5	0	1	7.1%
	CASS	40	19	26	57.8%	45	11	9	16	2	7	20.0%
	CHARITON	2	2	3	60.0%	5	3	0	2	0	0	0.0%
	CLINTON	11	3	5	62.5%	8	5	1	0	1	1	25.0%
	COOPER	7	7	10	58.8%	17	4	2	8	0	3	17.6%
	DAVISS	6	7	4	36.4%	11	5	3	1	1	1	18.2%
	DE KALB	3	5	0	0.0%	5	2	2	1	0	0	0.0%
	GENTRY	5	4	3	42.9%	7	5	1	1	0	0	0.0%
	GRUNDY	10	6	5	45.5%	11	2	4	4	0	1	9.1%
	HARRISON	6	4	4	50.0%	8	5	2	0	0	1	12.5%
	HOLT	1	1	3	75.0%	4	0	1	1	1	1	50.0%
	JOHNSON	44	21	17	44.7%	38	14	8	8	2	6	21.1%
	LAFAYETTE	30	11	12	52.2%	23	7	4	9	0	3	13.0%
	LINN	11	7	8	53.3%	15	12	1	2	0	0	0.0%
	LIVINGSTON	11	8	4	33.3%	12	4	2	3	0	3	25.0%
	MERCER	2	3	5	62.5%	8	4	0	2	1	1	25.0%
	NODAWAY	14	7	6	46.2%	13	7	1	4	0	1	7.7%
	PETTIS	45	22	25	53.2%	47	14	11	13	3	6	19.1%
	PUTNAM	5	4	2	33.3%	6	0	1	4	0	1	16.7%
	RAY	16	7	9	56.3%	16	9	3	3	0	1	6.3%
	SALINE	31	11	12	52.2%	23	13	3	6	1	0	4.3%
	SULLIVAN	13	6	2	25.0%	8	6	0	1	0	1	12.5%
	WORTH	0	0	2	100.0%	2	1	1	0	0	0	0.0%
	NW TOTAL	485	233	261	52.8%	494	216	80	131	15	52	13.6%
NE REGION	ADAIR	42	19	17	47.2%	36	9	16	7	0	4	11.1%
	AUDRAIN	22	18	10	35.7%	28	4	6	12	2	4	21.4%
	BOONE	131	50	71	58.7%	121	46	14	34	8	19	22.3%
	CALLAWAY	37	23	20	46.5%	43	21	5	12	1	4	11.6%
	CLARK	7	1	1	50.0%	2	1	0	0	1	0	50.0%
	COLE	57	34	27	44.3%	61	19	5	15	1	21	36.1%
	FRANKLIN	56	25	32	56.1%	57	17	7	28	2	3	8.8%
	GASCONADE	15	13	7	35.0%	20	9	4	6	1	0	5.0%
	HOWARD	11	3	4	57.1%	7	5	1	1	0	0	0.0%
	KNOX	4	1	1	50.0%	2	1	0	1	0	0	0.0%
	LEWIS	11	2	11	84.6%	13	4	4	5	0	0	0.0%
	LINCOLN	33	20	9	31.0%	29	13	5	11	0	0	0.0%
	MACON	14	10	5	33.3%	15	5	5	4	0	1	6.7%
	MARION	34	20	16	44.4%	36	20	7	7	0	2	5.6%
	MONROE	7	1	3	75.0%	4	1	0	2	0	1	25.0%
	MONTGOMERY	4	6	1	14.3%	7	3	1	3	0	0	0.0%
	OSAGE	2	1	1	50.0%	2	0	0	2	0	0	0.0%
	PIKE	10	4	8	66.7%	12	4	1	7	0	0	0.0%
	RALLS	8	6	3	33.3%	9	6	2	1	0	0	0.0%
	RANDOLPH	29	15	17	53.1%	32	11	5	7	2	7	28.1%
	SCHUYLER	6	3	2	40.0%	5	4	0	1	0	0	0.0%
	SCOTLAND	2	0	0	0.0%	0	0	0	0	0	0	0.0%
	SHELBY	9	4	3	42.9%	7	4	1	2	0	0	0.0%
	WARREN	13	7	8	53.3%	15	6	1	8	0	0	0.0%
	NE TOTAL	564	286	277	49.2%	563	213	90	176	18	66	14.9%
SE REGION	BOLLINGER	19	8	14	63.6%	22	5	3	9	1	4	22.7%
	BUTLER	100	51	56	52.3%	107	58	18	22	2	7	8.4%
	CAPE GIRARDEAU	78	28	48	63.2%	76	39	7	14	5	11	21.1%
	CARTER	9	3	2	40.0%	5	2	1	2	0	0	0.0%
	CRAWFORD	39	23	27	54.0%	50	24	7	17	1	1	4.0%
	DENT	22	10	8	44.4%	18	11	1	6	0	0	0.0%
	DUNKLIN	63	34	49	59.0%	83	40	13	25	2	3	6.0%
	HOWELL	67	31	34	52.3%	65	28	8	15	3	11	21.5%

**TABLE 15**  
**NC AND MA APPLICATIONS FOR PERSONS < 65 YEARS OF AGE (EXCLUDING SPENDDOWN)**  
**SEPTEMBER 2006**

		# RECEIVED	# APPROVED	# REJECTED	PERCENT REJECTED	TOTAL RESOLVED	DAYS FOR APPLICATION RESOLUTION					% OVER 90 DAYS
							30 DAYS OR LESS	31-45 DAYS	46-90 DAYS	91-105 DAYS	OVER 105 DAYS	
SE REGION	IRON	21	7	7	50.0%	14	7	1	5	1	0	7.1%
	MADISON	15	9	5	35.7%	14	8	3	2	1	0	7.1%
	MARIES	9	4	4	50.0%	8	4	1	3	0	0	0.0%
	MISSISSIPPI	23	14	10	41.7%	24	10	3	8	1	2	12.5%
	NEW MADRID	25	9	9	50.0%	18	8	3	6	1	0	5.6%
	OREGON	22	14	7	33.3%	21	12	3	4	1	1	9.5%
	PEMISCOT	65	33	20	37.7%	53	26	11	11	2	3	9.4%
	PERRY	19	6	14	70.0%	20	10	2	6	0	2	10.0%
	PHELPS	58	23	25	52.1%	48	22	8	14	3	1	8.3%
	PULASKI	44	22	15	40.5%	37	21	6	9	1	0	2.7%
	REYNOLDS	8	2	3	60.0%	5	2	2	1	0	0	0.0%
	RIPLEY	36	15	14	48.3%	29	10	2	11	3	3	20.7%
	ST FRANCOIS	74	35	35	50.0%	70	29	10	26	3	2	7.1%
	STE GENEVIEVE	9	3	2	40.0%	5	3	0	1	1	0	20.0%
	SCOTT	82	34	36	51.4%	70	40	13	14	2	1	4.3%
	SHANNON	14	7	5	41.7%	12	5	2	4	0	1	8.3%
	STODDARD	39	26	7	21.2%	33	22	5	3	1	2	9.1%
	TEXAS	31	15	15	50.0%	30	19	2	8	1	0	3.3%
	WASHINGTON	49	22	17	43.6%	39	22	6	10	0	1	2.6%
	WAYNE	43	16	11	40.7%	27	12	3	5	2	5	25.9%
	SE TOTAL	1,083	504	499	49.8%	1,003	499	144	261	38	61	9.9%
SW REGION	BARRY	34	21	21	50.0%	42	23	6	8	1	4	11.9%
	BARTON	12	5	10	66.7%	15	10	1	0	2	2	26.7%
	BATES	25	11	7	38.9%	18	10	4	3	1	0	5.6%
	BENTON	39	13	15	53.8%	28	17	2	6	0	3	10.7%
	CAMDEN	44	15	17	53.1%	32	16	5	8	0	3	9.4%
	CEDAR	20	12	11	47.8%	23	11	3	4	1	4	21.7%
	CHRISTIAN	36	22	32	59.3%	54	20	8	21	2	3	9.3%
	DADE	8	6	2	25.0%	8	3	1	1	1	2	37.5%
	DALLAS	22	9	7	43.8%	16	9	0	5	1	1	12.5%
	DOUGLAS	18	11	6	35.3%	17	9	3	2	1	2	17.6%
	GREENE	320	119	178	59.9%	297	161	39	62	13	22	11.8%
	HENRY	52	16	22	57.8%	38	20	3	12	2	1	7.9%
	HICKORY	7	5	2	28.6%	7	4	1	2	0	0	0.0%
	JASPER	310	94	180	65.7%	274	163	33	47	9	22	11.3%
	LACLEDE	50	31	22	41.5%	53	23	9	18	2	1	5.7%
	LAWRENCE	38	16	20	55.6%	36	23	3	3	3	4	19.4%
	MCDONALD	30	4	15	78.9%	19	9	1	7	0	2	10.5%
	MILLER	35	14	14	50.0%	28	7	5	7	2	7	32.1%
	MONITEAU	3	4	2	33.3%	6	0	1	2	1	2	50.0%
	MORGAN	22	14	10	41.7%	24	13	2	5	2	2	16.7%
	NEWTON	76	24	58	70.7%	82	43	19	13	3	4	8.5%
	OZARK	24	6	15	71.4%	21	15	2	3	0	1	4.8%
	POLK	55	21	19	47.5%	40	21	4	10	2	3	12.5%
	ST CLAIR	18	4	13	76.5%	17	8	2	6	0	1	5.9%
	STONE	40	15	16	51.6%	31	21	6	4	0	0	0.0%
	TANEY	74	17	30	63.8%	47	22	4	16	2	3	10.6%
	VERNON	28	24	14	36.8%	38	13	12	7	2	4	15.8%
	WEBSTER	32	17	11	39.3%	28	11	7	8	2	0	7.1%
	WRIGHT	24	23	8	25.8%	31	18	5	7	1	0	3.2%
	SW TOTAL	1,496	593	777	56.7%	1,370	723	191	297	56	103	11.6%
KC REGION	CLAY	93	56	43	43.4%	99	44	20	18	8	9	17.2%
	JACKSON	671	288	363	55.8%	651	223	104	237	39	48	13.4%
	PLATTE	27	15	15	50.0%	30	12	0	15	2	1	10.0%
	KC TOTAL	791	359	421	54.0%	780	279	124	270	49	58	13.7%
STL REGION	JEFFERSON	136	63	76	54.7%	139	70	17	39	3	10	9.4%
	ST CHARLES	91	47	47	50.0%	94	39	15	27	7	6	13.8%
	ST LOUIS COUNTY	560	224	251	52.8%	475	196	65	125	38	51	18.7%
	ST LOUIS CITY	570	273	297	52.1%	570	190	90	161	45	84	22.6%
	STL TOTAL	1,357	607	671	52.5%	1,278	495	187	352	93	151	19.1%
STATEWIDE		5,776	2,582	2,906	53.0%	5,488	2,425	816	1,487	269	491	13.8%

**TABLE 16**  
**NC AND MA APPLICATIONS FOR PERSONS 65+ YEARS OF AGE (EXCLUDING SPENDDOWN)**  
**SEPTEMBER 2006**

		# RECEIVED	# APPROVED	# REJECTED	PERCENT REJECTED	TOTAL RESOLVED	DAYS FOR APPLICATION RESOLUTION					% OVER 45 DAYS
							30 DAYS OR LESS	31-45 DAYS	46-90 DAYS	91-105 DAYS	OVER 105 DAYS	
NW REGION	ANDREW	6	2	0	0.0%	2	1	0	1	0	0	50.0%
	ATCHISON	0	1	0	0.0%	1	0	1	0	0	0	0.0%
	BUCHANAN	20	11	9	45.0%	20	9	7	4	0	0	20.0%
	CALDWELL	1	2	0	0.0%	2	1	1	0	0	0	0.0%
	CARROLL	3	4	1	20.0%	5	1	4	0	0	0	0.0%
	CASS	13	13	7	35.0%	20	6	9	3	1	1	25.0%
	CHARITON	1	0	0	0.0%	0	0	0	0	0	0	0.0%
	CLINTON	5	4	2	33.3%	6	2	2	2	0	0	33.3%
	COOPER	4	0	2	100.0%	2	2	0	0	0	0	0.0%
	DAVISS	2	0	1	100.0%	1	0	1	0	0	0	0.0%
	DE KALB	5	2	1	33.3%	3	2	1	0	0	0	0.0%
	GENTRY	3	2	0	0.0%	2	2	0	0	0	0	0.0%
	GRUNDY	2	3	0	0.0%	3	2	0	1	0	0	33.3%
	HARRISON	3	1	0	0.0%	1	0	0	0	0	1	100.0%
	HOLT	4	2	0	0.0%	2	1	1	0	0	0	0.0%
	JOHNSON	11	9	1	10.0%	10	7	0	1	1	1	30.0%
	LAFAYETTE	4	6	5	45.5%	11	3	6	2	0	0	18.2%
	LINN	4	3	1	25.0%	4	3	1	0	0	0	0.0%
	LIVINGSTON	3	2	0	0.0%	2	0	1	1	0	0	50.0%
	MERCER	2	1	0	0.0%	1	1	0	0	0	0	0.0%
	NODAWAY	3	3	1	25.0%	4	3	1	0	0	0	0.0%
	PETTIS	7	11	3	21.4%	14	4	7	3	0	0	21.4%
	PUTNAM	5	0	3	100.0%	3	2	1	0	0	0	0.0%
	RAY	0	1	1	50.0%	2	0	2	0	0	0	0.0%
	SALINE	11	8	1	11.1%	9	7	2	0	0	0	0.0%
	SULLIVAN	1	1	0	0.0%	1	1	0	0	0	0	0.0%
	WORTH	1	0	0	0.0%	0	0	0	0	0	0	0.0%
	NW TOTAL	124	92	39	29.8%	131	60	48	18	2	3	17.6%
NE REGION	ADAIR	4	5	3	37.5%	8	3	2	2	0	1	37.5%
	AUDRAIN	9	6	3	33.3%	9	4	4	0	1	0	11.1%
	BOONE	17	13	4	23.5%	17	9	4	2	0	2	23.5%
	CALLAWAY	5	4	1	20.0%	5	1	3	1	0	0	20.0%
	CLARK	0	1	0	0.0%	1	0	1	0	0	0	0.0%
	COLE	10	7	2	22.2%	9	4	2	3	0	0	33.3%
	FRANKLIN	30	16	11	40.7%	27	15	8	4	0	0	14.8%
	GASCONADE	2	3	2	40.0%	5	0	4	1	0	0	20.0%
	HOWARD	1	2	0	0.0%	2	2	0	0	0	0	0.0%
	KNOX	0	0	0	0.0%	0	0	0	0	0	0	0.0%
	LEWIS	2	2	0	0.0%	2	1	1	0	0	0	0.0%
	LINCOLN	6	4	2	33.3%	6	4	1	1	0	0	16.7%
	MACON	4	6	0	0.0%	6	2	4	0	0	0	0.0%
	MARION	11	5	3	37.5%	8	4	3	1	0	0	12.5%
	MONROE	2	2	1	33.3%	3	3	0	0	0	0	0.0%
	MONTGOMERY	7	3	1	25.0%	4	0	3	1	0	0	25.0%
	OSAGE	6	2	0	0.0%	2	1	0	1	0	0	50.0%
	PIKE	3	1	3	75.0%	4	0	3	0	0	1	25.0%
	RALLS	2	0	0	0.0%	0	0	0	0	0	0	0.0%
	RANDOLPH	9	4	4	50.0%	8	3	3	2	0	0	25.0%
	SCHUYLER	3	1	1	50.0%	2	1	1	0	0	0	0.0%
	SCOTLAND	2	2	2	50.0%	4	1	2	1	0	0	25.0%
	SHELBY	3	3	1	25.0%	4	4	0	0	0	0	0.0%
	WARREN	6	2	5	71.4%	7	6	1	0	0	0	0.0%
	NE TOTAL	144	94	49	34.3%	143	68	50	20	1	4	17.5%
SE REGION	BOLLINGER	0	0	1	100.0%	1	0	0	1	0	0	100.0%
	BUTLER	21	18	6	25.0%	24	13	9	2	0	0	8.3%
	CAPE GIRARDEAU	24	7	7	50.0%	14	10	4	0	0	0	0.0%
	CARTER	3	1	0	0.0%	1	1	0	0	0	0	0.0%
	CRAWFORD	6	8	0	0.0%	8	5	2	0	0	1	12.5%
	DENT	5	2	1	33.3%	3	3	0	0	0	0	0.0%
	DUNKLIN	7	10	4	28.6%	14	7	6	1	0	0	7.1%
	HOWELL	18	7	8	53.3%	15	7	7	0	0	1	6.7%

**TABLE 16**  
**NC AND MA APPLICATIONS FOR PERSONS 65+ YEARS OF AGE (EXCLUDING SPENDDOWN)**  
**SEPTEMBER 2006**

	# RECEIVED	# APPROVED	# REJECTED	PERCENT REJECTED	TOTAL RESOLVED	DAYS FOR APPLICATION RESOLUTION					% OVER 45 DAYS	
						30 DAYS OR LESS	31-45 DAYS	46-90 DAYS	91-105 DAYS	OVER 105 DAYS		
SE REGION												
IRON	1	0	1	100.0%	1	0	1	0	0	0	0	0.0%
MADISON	4	2	0	0.0%	2	1	0	1	0	0	0	50.0%
MARIES	1	2	0	0.0%	2	1	1	0	0	0	0	0.0%
MISSISSIPPI	5	2	2	50.0%	4	1	3	0	0	0	0	0.0%
NEW MADRID	2	4	1	20.0%	5	0	5	0	0	0	0	0.0%
OREGON	4	2	0	0.0%	2	2	0	0	0	0	0	0.0%
PEMISCOT	11	6	1	14.3%	7	5	1	0	0	1	14.3%	
PERRY	9	3	2	40.0%	5	3	1	1	0	0	0	20.0%
PHELPS	6	6	0	0.0%	6	4	2	0	0	0	0	0.0%
PULASKI	8	6	1	14.3%	7	4	3	0	0	0	0	0.0%
REYNOLDS	2	1	0	0.0%	1	1	0	0	0	0	0	0.0%
RIPLEY	1	3	0	0.0%	3	1	2	0	0	0	0	0.0%
ST FRANCOIS	19	16	3	15.8%	19	4	3	7	1	4	63.2%	
STE GENEVIEVE	3	4	0	0.0%	4	0	4	0	0	0	0	0.0%
SCOTT	10	3	1	25.0%	4	3	0	0	1	0	25.0%	
SHANNON	1	0	2	100.0%	2	2	0	0	0	0	0	0.0%
STODDARD	5	3	0	0.0%	3	2	1	0	0	0	0	0.0%
TEXAS	12	7	3	30.0%	10	8	2	0	0	0	0	0.0%
WASHINGTON	11	5	1	16.7%	6	2	3	1	0	0	0	16.7%
WAYNE	1	2	2	50.0%	4	1	2	1	0	0	0	25.0%
SE TOTAL	200	130	47	26.6%	177	91	62	15	2	7	13.6%	
SW REGION												
BARRY	7	17	2	10.5%	19	6	3	3	1	6	52.6%	
BARTON	2	2	0	0.0%	2	2	0	0	0	0	0	0.0%
BATES	2	4	0	0.0%	4	1	3	0	0	0	0	0.0%
BENTON	7	3	1	25.0%	4	2	2	0	0	0	0	0.0%
CAMDEN	8	7	1	12.5%	8	4	2	2	0	0	0	25.0%
CEDAR	3	4	1	20.0%	5	1	1	3	0	0	0	60.0%
CHRISTIAN	9	4	3	42.9%	7	5	1	1	0	0	0	14.3%
DADE	3	1	2	66.7%	3	2	0	1	0	0	0	33.3%
DALLAS	4	2	0	0.0%	2	1	1	0	0	0	0	0.0%
DOUGLAS	0	0	0	0.0%	0	0	0	0	0	0	0	0.0%
GREENE	38	41	13	24.1%	54	21	16	13	0	4	31.5%	
HENRY	5	5	4	44.4%	9	5	1	3	0	0	0	33.3%
HICKORY	2	2	1	33.3%	3	2	1	0	0	0	0	0.0%
JASPER	24	20	10	33.3%	30	17	5	6	1	1	26.7%	
LACLEDE	3	2	0	0.0%	2	0	2	0	0	0	0	0.0%
LAWRENCE	6	2	1	33.3%	3	3	0	0	0	0	0	0.0%
MCDONALD	7	1	0	0.0%	1	1	0	0	0	0	0	0.0%
MILLER	4	3	1	25.0%	4	1	2	1	0	0	0	25.0%
MONITEAU	4	1	0	0.0%	1	1	0	0	0	0	0	0.0%
MORGAN	6	4	2	33.3%	6	2	3	1	0	0	0	16.7%
NEWTON	18	10	12	54.5%	22	10	7	5	0	0	0	22.7%
OZARK	0	1	1	50.0%	2	0	2	0	0	0	0	0.0%
POLK	8	7	2	22.2%	9	5	2	2	0	0	0	22.2%
ST CLAIR	2	3	0	0.0%	3	2	1	0	0	0	0	0.0%
STONE	8	4	1	20.0%	5	2	2	1	0	0	0	20.0%
TANEY	12	7	6	46.2%	13	3	5	4	0	1	38.5%	
VERNON	1	4	3	42.9%	7	3	1	3	0	0	0	42.9%
WEBSTER	6	4	2	33.3%	6	3	2	1	0	0	0	16.7%
WRIGHT	3	0	1	100.0%	1	1	0	0	0	0	0	0.0%
SW TOTAL	202	165	70	29.8%	235	106	65	50	2	12	27.2%	
KC REGION												
CLAY	36	24	8	25.0%	32	15	9	8	0	0	0	25.0%
JACKSON	124	115	34	22.8%	149	80	45	19	1	4	16.1%	
PLATTE	7	7	6	46.2%	13	2	9	1	0	1	15.4%	
KC TOTAL	167	146	48	24.7%	194	97	63	28	1	5	17.5%	
STL REGION												
JEFFERSON	24	15	17	53.1%	32	18	10	2	1	1	12.5%	
ST CHARLES	29	20	8	28.6%	28	13	14	1	0	0	0	3.6%
ST LOUIS COUNTY	203	110	48	30.4%	158	71	60	24	0	3	17.1%	
ST LOUIS CITY	88	62	16	20.5%	78	35	9	22	1	11	43.6%	
STL TOTAL	344	207	89	30.1%	296	137	93	49	2	15	22.3%	
STATEWIDE	1,181	834	342	29.1%	1,176	559	381	180	10	46	20.1%	

**TABLE 17**  
**MA SPENDDOWN APPLICATIONS FOR PERSONS < 65 YEARS OF AGE**  
**SEPTEMBER 2006**

		# RECEIVED	# APPROVED	# REJECTED	PERCENT REJECTED	TOTAL RESOLVED	DAYS FOR APPLICATION RESOLUTION					% OVER 90 DAYS
							30 DAYS OR LESS	31-45 DAYS	46-90 DAYS	91-105 DAYS	OVER 105 DAYS	
NW REGION	ANDREW	7	2	4	66.7%	6	6	0	0	0	0	0.0%
	ATCHISON	1	2	1	33.3%	3	1	0	2	0	0	0.0%
	BUCHANAN	22	13	13	50.0%	26	17	5	3	1	0	3.8%
	CALDWELL	0	2	1	33.3%	3	0	0	3	0	0	0.0%
	CARROLL	5	0	4	100.0%	4	2	1	1	0	0	0.0%
	CASS	21	11	14	56.0%	25	8	7	6	1	3	16.0%
	CHARITON	1	0	3	100.0%	3	1	1	1	0	0	0.0%
	CLINTON	5	0	2	100.0%	2	2	0	0	0	0	0.0%
	COOPER	5	2	2	50.0%	4	3	0	0	0	1	25.0%
	DAVISS	1	3	1	25.0%	4	2	1	0	0	1	25.0%
	DE KALB	4	0	1	100.0%	1	0	0	1	0	0	0.0%
	GENTRY	2	0	1	100.0%	1	0	0	1	0	0	0.0%
	GRUNDY	1	2	2	50.0%	4	2	1	1	0	0	0.0%
	HARRISON	4	4	2	33.3%	6	4	1	1	0	0	0.0%
	HOLT	1	0	0	0.0%	0	0	0	0	0	0	0.0%
	JOHNSON	13	5	6	54.5%	11	5	1	4	1	0	9.1%
	LAFAYETTE	7	7	4	36.4%	11	4	3	4	0	0	0.0%
	LINN	3	3	3	50.0%	6	3	1	2	0	0	0.0%
	LIVINGSTON	12	2	8	80.0%	10	8	1	1	0	0	0.0%
	MERCER	1	0	0	0.0%	0	0	0	0	0	0	0.0%
	NODAWAY	3	2	2	50.0%	4	1	1	2	0	0	0.0%
	PETTIS	18	10	13	56.5%	23	9	7	4	0	3	13.0%
	PUTNAM	1	0	0	0.0%	0	0	0	0	0	0	0.0%
	RAY	4	2	4	66.7%	6	4	0	1	1	0	16.7%
	SALINE	3	3	2	40.0%	5	2	1	2	0	0	0.0%
	SULLIVAN	0	2	0	0.0%	2	1	1	0	0	0	0.0%
	WORTH	1	0	0	0.0%	0	0	0	0	0	0	0.0%
	NW TOTAL	146	77	93	54.7%	170	85	33	40	4	8	7.1%
NE REGION	ADAIR	11	3	6	66.7%	9	6	0	2	0	1	11.1%
	AUDRAIN	6	2	3	60.0%	5	1	1	2	0	1	20.0%
	BOONE	71	16	18	52.9%	34	18	4	8	1	3	11.8%
	CALLAWAY	16	13	9	40.9%	22	8	7	3	2	2	18.2%
	CLARK	6	2	1	33.3%	3	2	0	1	0	0	0.0%
	COLE	7	3	5	62.5%	8	3	0	3	0	2	25.0%
	FRANKLIN	23	12	7	36.8%	19	6	4	7	0	1	5.3%
	GASCONADE	1	4	3	42.9%	7	6	0	0	1	0	14.3%
	HOWARD	3	0	2	100.0%	2	2	0	0	0	0	0.0%
	KNOX	0	0	0	0.0%	0	0	0	0	0	0	0.0%
	LEWIS	8	0	2	100.0%	2	1	0	0	1	0	50.0%
	LINCOLN	11	9	6	40.0%	15	6	4	4	0	1	6.7%
	MACON	7	1	4	80.0%	5	4	1	0	0	0	0.0%
	MARION	8	6	2	25.0%	8	6	0	2	0	0	0.0%
	MONROE	4	1	2	66.7%	3	3	0	0	0	0	0.0%
	MONTGOMERY	8	0	0	0.0%	0	0	0	0	0	0	0.0%
	OSAGE	4	0	0	0.0%	0	0	0	0	0	0	0.0%
	PIKE	6	1	1	50.0%	2	1	0	1	0	0	0.0%
	RALLS	2	0	0	0.0%	0	0	0	0	0	0	0.0%
	RANDOLPH	12	6	4	40.0%	10	6	2	0	0	2	20.0%
	SCHUYLER	1	0	0	0.0%	0	0	0	0	0	0	0.0%
	SCOTLAND	1	0	0	0.0%	0	0	0	0	0	0	0.0%
	SHELBY	2	0	2	100.0%	2	2	0	0	0	0	0.0%
	WARREN	3	3	3	50.0%	6	5	1	0	0	0	0.0%
	NE TOTAL	221	82	80	49.4%	162	86	24	34	5	13	11.1%
SE REGION	BOLLINGER	4	4	0	0.0%	4	2	1	0	1	0	25.0%
	BUTLER	13	10	8	44.4%	18	8	4	4	0	2	11.1%
	CAPE GIRARDEAU	22	9	10	52.6%	19	9	4	4	0	2	10.5%
	CARTER	0	1	1	50.0%	2	0	0	0	1	1	100.0%
	CRAWFORD	5	3	1	25.0%	4	2	1	1	0	0	0.0%
	DENT	5	2	6	75.0%	8	4	3	1	0	0	0.0%
	DUNKLIN	9	8	1	11.1%	9	7	0	1	0	1	11.1%
	HOWELL	20	4	9	69.2%	13	5	3	5	0	0	0.0%

**TABLE 17**  
**MA SPENDDOWN APPLICATIONS FOR PERSONS < 65 YEARS OF AGE**  
**SEPTEMBER 2006**

		#	#	#	PERCENT	TOTAL	DAYS FOR APPLICATION RESOLUTION					% OVER
							RECEIVED	APPROVED	REJECTED	REJECTED	RESOLVED	
SE REGION	IRON	3	4	3	42.9%	7	2	2	2	1	0	14.3%
	MADISON	9	2	2	50.0%	4	2	0	1	0	1	25.0%
	MARIES	1	3	1	25.0%	4	1	1	1	0	0	25.0%
	MISSISSIPPI	8	4	5	55.6%	9	5	0	2	0	2	22.2%
	NEW MADRID	14	4	12	75.0%	16	9	1	4	1	1	12.5%
	OREGON	13	4	5	55.6%	9	6	1	2	0	0	0.0%
	PEMISCOT	9	6	0	0.0%	6	5	0	0	0	1	16.7%
	PERRY	4	2	1	33.3%	3	1	1	1	0	0	0.0%
	PHELPS	7	8	9	52.9%	17	4	3	7	3	0	17.6%
	PULASKI	8	6	6	50.0%	12	5	2	4	0	1	8.3%
	REYNOLDS	3	0	3	100.0%	3	1	0	1	0	1	33.3%
	RIPLEY	5	4	1	20.0%	5	2	0	2	0	1	20.0%
	ST FRANCOIS	19	10	8	44.4%	18	6	2	4	4	2	33.3%
	STE GENEVIEVE	6	2	1	33.3%	3	3	0	0	0	0	0.0%
	SCOTT	9	8	7	46.7%	15	6	4	3	0	2	13.3%
	SHANNON	7	2	5	71.4%	7	4	1	1	1	0	14.3%
	STODDARD	19	3	16	84.2%	19	8	3	5	1	2	15.8%
	TEXAS	8	3	5	62.5%	8	3	2	2	0	1	12.5%
	WASHINGTON	10	5	6	54.5%	11	5	1	4	0	1	9.1%
	WAYNE	4	3	2	40.0%	5	1	1	2	1	0	20.0%
	SE TOTAL	244	124	134	51.9%	258	116	41	64	15	22	14.3%
SW REGION	BARRY	21	6	10	62.5%	16	10	2	4	0	0	0.0%
	BARTON	6	1	1	50.0%	2	2	0	0	0	0	0.0%
	BATES	10	5	6	54.5%	11	8	0	3	0	0	0.0%
	BENTON	8	8	8	50.0%	16	8	3	5	0	0	0.0%
	CAMDEN	22	8	6	42.9%	14	11	0	1	1	1	14.3%
	CEDAR	3	3	0	0.0%	3	2	0	1	0	0	0.0%
	CHRISTIAN	19	3	16	84.2%	19	12	3	2	2	0	10.5%
	DADE	2	0	6	100.0%	6	1	1	4	0	0	0.0%
	DALLAS	3	5	1	16.7%	6	3	1	1	1	0	16.7%
	DOUGLAS	5	5	3	37.5%	8	4	3	1	0	0	0.0%
	GREENE	71	40	40	50.0%	80	38	11	18	6	7	16.2%
	HENRY	10	2	4	66.7%	6	5	1	0	0	0	0.0%
	HICKORY	5	1	4	80.0%	5	4	0	1	0	0	0.0%
	JASPER	71	17	46	73.0%	63	37	4	15	3	4	11.1%
	LACLEDE	18	5	9	64.3%	14	7	2	3	1	1	14.3%
	LAWRENCE	28	5	16	76.2%	21	15	3	2	1	0	4.8%
	MCDONALD	10	4	6	60.0%	10	5	1	1	3	0	30.0%
	MILLER	7	6	2	25.0%	8	4	1	2	1	0	12.5%
	MONITEAU	2	0	0	0.0%	0	0	0	0	0	0	0.0%
	MORGAN	7	5	2	28.6%	7	3	0	4	0	0	0.0%
	NEWTON	32	8	12	60.0%	20	15	3	2	0	0	0.0%
	OZARK	2	3	4	57.1%	7	2	3	1	0	1	14.3%
	POLK	7	4	1	20.0%	5	3	1	1	0	0	0.0%
	ST CLAIR	6	1	5	83.3%	6	4	1	1	0	0	0.0%
	STONE	12	5	3	37.5%	8	6	1	1	0	0	0.0%
	TANEY	24	4	3	42.9%	7	2	4	0	1	0	14.3%
	VERNON	5	3	3	50.0%	6	2	2	2	0	0	0.0%
	WEBSTER	16	6	5	45.5%	11	6	1	1	0	3	27.3%
	WRIGHT	8	0	4	100.0%	4	3	0	0	0	1	25.0%
	SW TOTAL	440	163	226	58.1%	389	222	52	77	20	18	9.8%
KC REGION	CLAY	29	14	18	56.3%	32	13	7	7	4	1	15.6%
	JACKSON	167	104	79	43.2%	183	66	33	59	12	13	13.7%
	PLATTE	13	4	6	60.0%	10	4	1	5	0	0	0.0%
	KC TOTAL	209	122	103	45.8%	225	83	41	71	16	14	13.3%
STL REGION	JEFFERSON	37	24	19	44.2%	43	28	7	5	2	1	7.0%
	ST CHARLES	39	16	18	52.9%	34	21	4	4	2	3	14.7%
	ST LOUIS COUNTY	69	56	53	48.6%	109	47	10	26	13	13	23.9%
	ST LOUIS CITY	73	59	20	25.3%	79	41	7	16	2	13	19.0%
	STL TOTAL	218	155	110	41.5%	265	137	28	51	19	30	18.5%
STATEWIDE		1,478	723	746	50.8%	1,469	729	219	337	79	105	12.5%



**TABLE 18**  
**MA SPENDDOWN APPLICATIONS FOR PERSONS 65+ YEARS OF AGE**  
**SEPTEMBER 2006**

		#	#	#	PERCENT	TOTAL	DAYS FOR APPLICATION RESOLUTION					% OVER
							RECEIVED	APPROVED	REJECTED	REJECTED	RESOLVED	
NW REGION	ANDREW	2	2	1	33.3%	3	2	0	1	0	0	33.3%
	ATCHISON	1	0	0	0.0%	0	0	0	0	0	0	0.0%
	BUCHANAN	6	8	4	33.3%	12	6	3	2	0	1	25.0%
	CALDWELL	0	1	2	66.7%	3	1	0	0	2	0	66.7%
	CARROLL	2	0	0	0.0%	0	0	0	0	0	0	0.0%
	CASS	2	3	2	40.0%	5	2	0	1	2	0	60.0%
	CHARITON	0	0	0	0.0%	0	0	0	0	0	0	0.0%
	CLINTON	0	2	0	0.0%	2	0	1	0	1	0	50.0%
	COOPER	3	2	0	0.0%	2	0	1	0	0	1	50.0%
	DAVISS	2	0	2	100.0%	2	1	1	0	0	0	0.0%
	DE KALB	1	0	0	0.0%	0	0	0	0	0	0	0.0%
	GENTRY	0	0	0	0.0%	0	0	0	0	0	0	0.0%
	GRUNDY	2	2	1	33.3%	3	2	1	0	0	0	0.0%
	HARRISON	1	4	0	0.0%	4	4	0	0	0	0	0.0%
	HOLT	0	0	0	0.0%	0	0	0	0	0	0	0.0%
	JOHNSON	6	4	2	33.3%	6	6	0	0	0	0	0.0%
	LAFAYETTE	5	5	1	16.7%	6	4	0	2	0	0	33.3%
	LINN	2	0	3	100.0%	3	2	1	0	0	0	0.0%
	LIVINGSTON	5	2	2	50.0%	4	3	1	0	0	0	0.0%
	MERCER	0	0	0	0.0%	0	0	0	0	0	0	0.0%
	NODAWAY	1	1	0	0.0%	1	1	0	0	0	0	0.0%
	PETTIS	9	3	3	50.0%	6	3	3	0	0	0	0.0%
	PUTNAM	0	1	0	0.0%	1	1	0	0	0	0	0.0%
	RAY	1	1	0	0.0%	1	0	1	0	0	0	0.0%
	SALINE	1	3	1	25.0%	4	2	1	0	0	1	25.0%
	SULLIVAN	0	0	0	0.0%	0	0	0	0	0	0	0.0%
	WORTH	0	0	0	0.0%	0	0	0	0	0	0	0.0%
	NW TOTAL	52	44	24	35.3%	68	40	14	6	5	3	20.6%
NE REGION	ADAIR	6	4	3	42.9%	7	3	4	0	0	0	0.0%
	AUDRAIN	1	1	1	50.0%	2	2	0	0	0	0	0.0%
	BOONE	16	8	6	42.9%	14	8	3	2	1	0	21.4%
	CALLAWAY	6	0	1	100.0%	1	1	0	0	0	0	0.0%
	CLARK	0	0	1	100.0%	1	1	0	0	0	0	0.0%
	COLE	1	3	0	0.0%	3	0	1	1	0	1	66.7%
	FRANKLIN	5	3	3	50.0%	6	2	4	0	0	0	0.0%
	GASCONADE	2	2	0	0.0%	2	2	0	0	0	0	0.0%
	HOWARD	2	1	1	50.0%	2	1	1	0	0	0	0.0%
	KNOX	0	0	0	0.0%	0	0	0	0	0	0	0.0%
	LEWIS	2	1	0	0.0%	1	1	0	0	0	0	0.0%
	LINCOLN	5	2	0	0.0%	2	1	1	0	0	0	0.0%
	MACON	0	0	0	0.0%	0	0	0	0	0	0	0.0%
	MARION	3	3	1	25.0%	4	2	2	0	0	0	0.0%
	MONROE	0	0	0	0.0%	0	0	0	0	0	0	0.0%
	MONTGOMERY	2	0	0	0.0%	0	0	0	0	0	0	0.0%
	OSAGE	0	0	0	0.0%	0	0	0	0	0	0	0.0%
	PIKE	4	2	2	50.0%	4	1	2	0	1	0	25.0%
	RALLS	0	1	0	0.0%	1	1	0	0	0	0	0.0%
	RANDOLPH	1	2	1	33.3%	3	2	1	0	0	0	0.0%
	SCHUYLER	1	0	0	0.0%	0	0	0	0	0	0	0.0%
	SCOTLAND	0	0	0	0.0%	0	0	0	0	0	0	0.0%
	SHELBY	1	0	0	0.0%	0	0	0	0	0	0	0.0%
	WARREN	2	1	1	50.0%	2	2	0	0	0	0	0.0%
	NE TOTAL	60	34	21	38.2%	55	30	19	3	2	1	10.9%
SE REGION	BOLLINGER	0	0	1	100.0%	1	0	0	1	0	0	100.0%
	BUTLER	4	3	2	40.0%	5	5	0	0	0	0	0.0%
	CAPE GIRARDEAU	3	1	1	50.0%	2	1	1	0	0	0	0.0%
	CARTER	0	0	0	0.0%	0	0	0	0	0	0	0.0%
	CRAWFORD	3	2	3	60.0%	5	3	1	0	1	0	20.0%
	DENT	1	1	0	0.0%	1	1	0	0	0	0	0.0%
	DUNKLIN	5	11	2	15.4%	13	7	2	2	2	0	30.8%
	HOWELL	4	6	2	25.0%	8	2	3	2	1	0	37.5%

**TABLE 18**  
**MA SPENDDOWN APPLICATIONS FOR PERSONS 65+ YEARS OF AGE**  
**SEPTEMBER 2006**

		#	#	#	PERCENT	TOTAL	DAYS FOR APPLICATION RESOLUTION					% OVER	
							RECEIVED	APPROVED	REJECTED	REJECTED	RESOLVED		30 DAYS
							OR LESS	DAYS	DAYS	DAYS	105 DAYS	45 DAYS	
SE REGION	IRON	5	0	3	100.0%	3	2	1	0	0	0	0	0.0%
	MADISON	4	6	1	14.3%	7	5	1	0	1	0	0	14.3%
	MARIES	1	0	1	100.0%	1	0	0	1	0	0	0	100.0%
	MISSISSIPPI	1	1	0	0.0%	1	0	0	0	1	0	0	100.0%
	NEW MADRID	8	3	2	40.0%	5	4	0	0	0	1	0	20.0%
	OREGON	1	1	0	0.0%	1	1	0	0	0	0	0	0.0%
	PEMISCOT	6	6	3	33.3%	9	5	2	1	1	0	0	22.2%
	PERRY	1	1	1	50.0%	2	2	0	0	0	0	0	0.0%
	PHELPS	6	5	0	0.0%	5	3	0	1	1	0	0	40.0%
	PULASKI	5	1	1	50.0%	2	1	0	0	0	0	1	50.0%
	REYNOLDS	1	1	0	0.0%	1	1	0	0	0	0	0	0.0%
	RIPLEY	2	1	0	0.0%	1	0	0	1	0	0	0	100.0%
	ST FRANCOIS	16	8	1	11.1%	9	6	2	1	0	0	0	11.1%
	STE GENEVIEVE	2	1	0	0.0%	1	1	0	0	0	0	0	0.0%
	SCOTT	5	7	0	0.0%	7	6	0	0	1	0	0	14.3%
	SHANNON	2	0	0	0.0%	0	0	0	0	0	0	0	0.0%
	STODDARD	7	4	2	33.3%	6	3	1	0	1	1	0	33.3%
	TEXAS	2	1	0	0.0%	1	1	0	0	0	0	0	0.0%
	WASHINGTON	7	3	6	66.7%	9	4	0	4	1	0	0	55.6%
	WAYNE	4	1	0	0.0%	1	1	0	0	0	0	0	0.0%
	SE TOTAL	106	75	32	29.9%	107	65	14	14	11	3	0	26.2%
SW REGION	BARRY	5	2	2	50.0%	4	4	0	0	0	0	0	0.0%
	BARTON	1	0	0	0.0%	0	0	0	0	0	0	0	0.0%
	BATES	1	3	0	0.0%	3	2	1	0	0	0	0	0.0%
	BENTON	2	2	1	33.3%	3	3	0	0	0	0	0	0.0%
	CAMDEN	7	1	1	50.0%	2	2	0	0	0	0	0	0.0%
	CEDAR	3	1	2	66.7%	3	2	0	1	0	0	0	33.3%
	CHRISTIAN	2	0	0	0.0%	0	0	0	0	0	0	0	0.0%
	DADE	0	0	0	0.0%	0	0	0	0	0	0	0	0.0%
	DALLAS	1	2	0	0.0%	2	2	0	0	0	0	0	0.0%
	DOUGLAS	3	2	1	33.3%	3	3	0	0	0	0	0	0.0%
	GREENE	14	8	7	46.7%	15	7	4	2	2	0	0	26.7%
	HENRY	5	3	0	0.0%	3	2	0	1	0	0	0	33.3%
	HICKORY	0	0	0	0.0%	0	0	0	0	0	0	0	0.0%
	JASPER	15	13	4	23.5%	17	15	2	0	0	0	0	0.0%
	LACLEDE	6	2	4	66.7%	6	6	0	0	0	0	0	0.0%
	LAWRENCE	0	1	0	0.0%	1	1	0	0	0	0	0	0.0%
	MCDONALD	0	2	0	0.0%	2	0	1	1	0	0	0	50.0%
	MILLER	0	1	0	0.0%	1	0	0	1	0	0	0	100.0%
	MONITEAU	0	0	0	0.0%	0	0	0	0	0	0	0	0.0%
	MORGAN	2	1	1	50.0%	2	2	0	0	0	0	0	0.0%
	NEWTON	6	6	0	0.0%	6	5	1	0	0	0	0	0.0%
	OZARK	2	3	1	25.0%	4	3	1	0	0	0	0	0.0%
	POLK	4	1	0	0.0%	1	1	0	0	0	0	0	0.0%
	ST CLAIR	3	0	0	0.0%	0	0	0	0	0	0	0	0.0%
	STONE	1	1	1	50.0%	2	2	0	0	0	0	0	0.0%
	TANEY	6	7	0	0.0%	7	5	1	1	0	0	0	14.3%
	VERNON	3	4	0	0.0%	4	2	1	1	0	0	0	25.0%
	WEBSTER	3	1	0	0.0%	1	1	0	0	0	0	0	0.0%
	WRIGHT	1	3	0	0.0%	3	2	1	0	0	0	0	0.0%
	SW TOTAL	96	70	25	26.3%	95	72	13	8	2	0	0	10.5%
KC REGION	CLAY	5	7	2	22.2%	9	7	1	0	1	0	0	11.1%
	JACKSON	82	51	31	37.8%	82	39	9	20	8	6	0	41.5%
	PLATTE	4	3	2	40.0%	5	3	1	1	0	0	0	20.0%
	KC TOTAL	91	61	35	36.5%	96	49	11	21	9	6	0	37.5%
STL REGION	JEFFERSON	18	5	9	64.3%	14	9	2	2	0	1	0	21.4%
	ST CHARLES	12	6	3	33.3%	9	6	3	0	0	0	0	0.0%
	ST LOUIS COUNTY	34	23	14	37.8%	37	21	9	3	0	4	0	18.9%
	ST LOUIS CITY	22	32	5	13.5%	37	21	5	7	2	2	0	29.7%
	STL TOTAL	86	66	31	32.0%	97	57	19	12	2	7	0	21.6%
STATEWIDE		491	350	168	32.4%	518	313	90	64	31	20	0	22.2%

**TABLE 19  
BLIND PENSION AND SUPPLEMENTAL AID TO BLIND APPLICATIONS  
SEPTEMBER 2006**

		# RECEIVED	# APPROVED	# REJECTED	PERCENT REJECTED	TOTAL RESOLVED	DAYS FOR APPLICATION RESOLUTION					% OVER 90 DAYS
							30 DAYS OR LESS	31-45 DAYS	46-90 DAYS	91-105 DAYS	OVER 105 DAYS	
NW REGION	ANDREW	0	0	0	0.0%	0	0	0	0	0	0	0.0%
	ATCHISON	0	1	1	50.0%	2	0	0	0	2	0	100.0%
	BUCHANAN	4	2	6	75.0%	8	2	0	2	3	1	50.0%
	CALDWELL	0	0	0	0.0%	0	0	0	0	0	0	0.0%
	CARROLL	0	0	0	0.0%	0	0	0	0	0	0	0.0%
	CASS	7	0	2	100.0%	2	2	0	0	0	0	0.0%
	CHARITON	0	0	0	0.0%	0	0	0	0	0	0	0.0%
	CLINTON	1	0	0	0.0%	0	0	0	0	0	0	0.0%
	COOPER	2	0	0	0.0%	0	0	0	0	0	0	0.0%
	DAVISS	0	0	0	0.0%	0	0	0	0	0	0	0.0%
	DE KALB	1	1	1	50.0%	2	0	0	0	2	0	100.0%
	GENTRY	0	0	0	0.0%	0	0	0	0	0	0	0.0%
	GRUNDY	0	0	0	0.0%	0	0	0	0	0	0	0.0%
	HARRISON	0	0	0	0.0%	0	0	0	0	0	0	0.0%
	HOLT	0	0	0	0.0%	0	0	0	0	0	0	0.0%
	JOHNSON	6	0	0	0.0%	0	0	0	0	0	0	0.0%
	LAFAYETTE	0	0	0	0.0%	0	0	0	0	0	0	0.0%
	LINN	2	0	2	100.0%	2	2	0	0	0	0	0.0%
	LIVINGSTON	2	0	0	0.0%	0	0	0	0	0	0	0.0%
	MERCER	0	0	0	0.0%	0	0	0	0	0	0	0.0%
	NODAWAY	0	0	0	0.0%	0	0	0	0	0	0	0.0%
	PETTIS	8	0	6	100.0%	6	2	4	0	0	0	0.0%
	PUTNAM	1	0	0	0.0%	0	0	0	0	0	0	0.0%
	RAY	3	0	2	100.0%	2	0	2	0	0	0	0.0%
	SALINE	1	0	3	100.0%	3	0	1	2	0	0	0.0%
	SULLIVAN	0	0	0	0.0%	0	0	0	0	0	0	0.0%
	WORTH	0	0	0	0.0%	0	0	0	0	0	0	0.0%
	NW TOTAL	38	4	23	85.2%	27	8	7	4	7	1	29.6%
NE REGION	ADAIR	2	0	1	100.0%	1	0	0	0	1	0	100.0%
	AUDRAIN	0	0	0	0.0%	0	0	0	0	0	0	0.0%
	BOONE	1	1	6	85.7%	7	0	0	0	6	1	100.0%
	CALLAWAY	0	0	2	100.0%	2	0	0	0	0	2	100.0%
	CLARK	0	0	0	0.0%	0	0	0	0	0	0	0.0%
	COLE	0	0	4	100.0%	4	0	0	0	2	2	100.0%
	FRANKLIN	2	0	2	100.0%	2	0	0	0	2	0	100.0%
	GASCONADE	0	0	0	0.0%	0	0	0	0	0	0	0.0%
	HOWARD	0	0	0	0.0%	0	0	0	0	0	0	0.0%
	KNOX	0	0	0	0.0%	0	0	0	0	0	0	0.0%
	LEWIS	2	0	0	0.0%	0	0	0	0	0	0	0.0%
	LINCOLN	0	0	5	100.0%	5	0	2	1	1	1	40.0%
	MACON	0	0	0	0.0%	0	0	0	0	0	0	0.0%
	MARION	0	0	0	0.0%	0	0	0	0	0	0	0.0%
	MONROE	2	0	0	0.0%	0	0	0	0	0	0	0.0%
	MONTGOMERY	2	0	0	0.0%	0	0	0	0	0	0	0.0%
	OSAGE	2	0	2	100.0%	2	2	0	0	0	0	0.0%
	PIKE	3	1	0	0.0%	1	1	0	0	0	0	0.0%
	RALLS	0	0	0	0.0%	0	0	0	0	0	0	0.0%
	RANDOLPH	1	1	1	50.0%	2	0	0	2	0	0	0.0%
	SCHUYLER	0	0	0	0.0%	0	0	0	0	0	0	0.0%
	SCOTLAND	0	0	0	0.0%	0	0	0	0	0	0	0.0%
	SHELBY	1	0	0	0.0%	0	0	0	0	0	0	0.0%
	WARREN	2	0	2	100.0%	2	0	0	0	2	0	100.0%
	NE TOTAL	20	3	25	89.3%	28	3	2	3	14	6	71.4%
SE REGION	BOLLINGER	0	1	1	50.0%	2	0	0	0	2	0	100.0%
	BUTLER	2	1	3	75.0%	4	2	0	2	0	0	0.0%
	CAPE GIRARDEAU	8	2	5	71.4%	7	3	4	0	0	0	0.0%
	CARTER	2	0	0	0.0%	0	0	0	0	0	0	0.0%
	CRAWFORD	0	0	0	0.0%	0	0	0	0	0	0	0.0%
	DENT	1	1	0	0.0%	1	1	0	0	0	0	0.0%
	DUNKLIN	5	2	6	75.0%	8	4	2	0	2	0	25.0%
	HOWELL	0	0	0	0.0%	0	0	0	0	0	0	0.0%

**TABLE 19  
BLIND PENSION AND SUPPLEMENTAL AID TO BLIND APPLICATIONS  
SEPTEMBER 2006**

		# RECEIVED	# APPROVED	# REJECTED	PERCENT REJECTED	TOTAL RESOLVED	DAYS FOR APPLICATION RESOLUTION					% OVER 90 DAYS
							30 DAYS OR LESS	31-45 DAYS	46-90 DAYS	91-105 DAYS	OVER 105 DAYS	
SE REGION	IRON	1	0	3	100.0%	3	1	0	0	2	0	66.7%
	MADISON	2	1	7	87.5%	8	2	4	0	2	0	25.0%
	MARIES	0	0	0	0.0%	0	0	0	0	0	0	0.0%
	MISSISSIPPI	0	0	0	0.0%	0	0	0	0	0	0	0.0%
	NEW MADRID	0	0	0	0.0%	0	0	0	0	0	0	0.0%
	OREGON	0	0	0	0.0%	0	0	0	0	0	0	0.0%
	PEMISCOT	4	0	0	0.0%	0	0	0	0	0	0	0.0%
	PERRY	0	0	0	0.0%	0	0	0	0	0	0	0.0%
	PHELPS	0	0	0	0.0%	0	0	0	0	0	0	0.0%
	PULASKI	0	1	1	50.0%	2	0	0	2	0	0	0.0%
	REYNOLDS	0	0	0	0.0%	0	0	0	0	0	0	0.0%
	RIPLEY	0	1	1	50.0%	2	0	0	0	2	0	100.0%
	ST FRANCOIS	5	2	4	66.7%	6	0	1	0	5	0	83.3%
	STE GENEVIEVE	0	0	0	0.0%	0	0	0	0	0	0	0.0%
	SCOTT	1	0	0	0.0%	0	0	0	0	0	0	0.0%
	SHANNON	0	0	0	0.0%	0	0	0	0	0	0	0.0%
	STODDARD	1	0	0	0.0%	0	0	0	0	0	0	0.0%
	TEXAS	0	0	0	0.0%	0	0	0	0	0	0	0.0%
	WASHINGTON	5	2	3	60.0%	5	1	0	0	2	2	80.0%
	WAYNE	1	1	1	50.0%	2	0	0	0	0	2	100.0%
	SE TOTAL	38	15	35	70.0%	50	14	11	4	17	4	42.0%
SW REGION	BARRY	4	0	3	100.0%	3	1	0	0	2	0	66.7%
	BARTON	0	0	0	0.0%	0	0	0	0	0	0	0.0%
	BATES	0	0	0	0.0%	0	0	0	0	0	0	0.0%
	BENTON	0	0	0	0.0%	0	0	0	0	0	0	0.0%
	CAMDEN	0	0	0	0.0%	0	0	0	0	0	0	0.0%
	CEDAR	0	0	2	100.0%	2	0	0	0	0	2	100.0%
	CHRISTIAN	3	1	0	0.0%	1	0	0	0	0	1	100.0%
	DADE	0	0	0	0.0%	0	0	0	0	0	0	0.0%
	DALLAS	0	1	1	50.0%	2	0	0	0	2	0	100.0%
	DOUGLAS	0	0	0	0.0%	0	0	0	0	0	0	0.0%
	GREENE	12	4	11	73.3%	15	1	4	0	8	2	66.7%
	HENRY	4	1	0	0.0%	1	0	1	0	0	0	0.0%
	HICKORY	0	0	0	0.0%	0	0	0	0	0	0	0.0%
	JASPER	6	2	7	77.8%	9	2	0	4	0	3	33.3%
	LACLEDE	2	1	3	75.0%	4	0	0	2	2	0	50.0%
	LAWRENCE	2	0	0	0.0%	0	0	0	0	0	0	0.0%
	MCDONALD	0	0	0	0.0%	0	0	0	0	0	0	0.0%
	MILLER	4	0	0	0.0%	0	0	0	0	0	0	0.0%
	MONITEAU	0	0	2	100.0%	2	0	0	0	0	2	100.0%
	MORGAN	1	0	0	0.0%	0	0	0	0	0	0	0.0%
	NEWTON	2	0	3	100.0%	3	0	0	0	3	0	100.0%
	OZARK	1	0	1	100.0%	1	0	0	1	0	0	0.0%
	POLK	0	0	0	0.0%	0	0	0	0	0	0	0.0%
	ST CLAIR	0	0	0	0.0%	0	0	0	0	0	0	0.0%
	STONE	2	1	3	75.0%	4	0	0	0	4	0	100.0%
	TANEY	4	0	0	0.0%	0	0	0	0	0	0	0.0%
	VERNON	0	1	0	0.0%	1	0	0	0	1	0	100.0%
	WEBSTER	2	0	0	0.0%	0	0	0	0	0	0	0.0%
	WRIGHT	0	1	1	50.0%	2	0	0	0	2	0	100.0%
	SW TOTAL	49	13	37	74.0%	50	4	5	7	24	10	66.0%
KC REGION	CLAY	2	3	2	40.0%	5	0	1	2	0	2	40.0%
	JACKSON	39	9	27	75.0%	36	7	1	5	19	4	63.9%
	PLATTE	2	0	0	0.0%	0	0	0	0	0	0	0.0%
	KC TOTAL	43	12	29	70.7%	41	7	2	7	19	6	61.0%
STL REGION	JEFFERSON	2	1	8	88.9%	9	1	0	2	6	0	66.7%
	ST CHARLES	10	1	5	83.3%	6	5	0	0	1	0	16.7%
	ST LOUIS COUNTY	26	3	19	86.4%	22	7	0	1	11	3	63.6%
	ST LOUIS CITY	34	5	22	81.5%	27	7	0	4	13	3	59.3%
	STL TOTAL	72	10	54	84.4%	64	20	0	7	31	6	57.8%
STATEWIDE		260	57	203	78.1%	260	56	27	32	112	33	55.8%

**TABLE 20**  
**MEDICAID FOR THE AGED, BLIND AND DISABLED**  
**SEPTEMBER 2006**

		SSI-SP, SP ONLY	BP, SAB	SSI, MA NON- SPENDDOWN	MA SPENDDOWN	NC, VENDOR CASES	TOTAL PERSONS RECEIVING
NW REGION	ANDREW	0	16	309	37	110	472
	ATCHISON	0	5	186	35	67	293
	BUCHANAN	6	64	2,818	429	585	3,902
	CALDWELL	1	5	261	29	51	347
	CARROLL	0	9	346	53	71	479
	CASS	6	31	1,110	196	498	1,841
	CHARITON	2	2	245	43	132	424
	CLINTON	0	6	270	40	160	476
	COOPER	0	5	356	73	120	554
	DAVISS	0	5	191	32	30	258
	DE KALB	0	9	254	50	108	421
	GENTRY	0	4	196	64	93	357
	GRUNDY	0	5	369	64	133	571
	HARRISON	2	8	301	75	101	487
	HOLT	0	4	139	22	57	222
	JOHNSON	0	22	788	107	244	1,161
	LAFAYETTE	5	21	714	147	297	1,184
	LINN	0	12	443	56	123	634
	LIVINGSTON	2	12	460	63	220	757
	MERCER	0	2	125	21	38	186
	NODAWAY	1	5	360	48	133	547
	PETTIS	1	34	1,357	159	343	1,894
	PUTNAM	0	4	233	28	35	300
	RAY	0	14	456	86	119	675
	SALINE	0	19	726	147	418	1,310
	SULLIVAN	0	7	239	30	82	358
	WORTH	0	1	56	6	33	96
	NW TOTAL	26	331	13,308	2,140	4,401	20,206
NE REGION	ADAIR	1	12	863	137	160	1,173
	AUDRAIN	3	18	677	137	217	1,052
	BOONE	1	57	2,823	438	493	3,812
	CALLAWAY	1	14	899	126	220	1,260
	CLARK	0	4	258	23	34	319
	COLE	2	41	1,248	231	342	1,864
	FRANKLIN	0	48	1,524	302	542	2,416
	GASCONADE	0	11	343	51	176	581
	HOWARD	1	6	292	44	99	442
	KNOX	1	1	150	22	65	239
	LEWIS	0	6	237	27	107	377
	LINCOLN	1	18	866	140	305	1,330
	MACON	0	15	428	92	172	707
	MARION	4	23	1,155	193	475	1,850
	MONROE	0	4	243	48	72	367
	MONTGOMERY	1	8	337	51	187	584
	OSAGE	0	1	228	41	99	369
	PIKE	1	14	534	102	117	768
	RALLS	1	4	237	61	39	342
	RANDOLPH	1	21	943	122	264	1,351
	SCHUYLER	0	0	174	35	25	234
	SCOTLAND	0	2	130	32	50	214
	SHELBY	0	1	235	28	74	338
	WARREN	6	18	466	94	46	630
	NE TOTAL	25	347	15,290	2,577	4,380	22,619
SE REGION	BOLLINGER	0	3	612	109	109	833
	BUTLER	9	34	2,593	374	489	3,599
	CAPE GIRARDEAU	1	41	1,716	257	661	2,676
	CARTER	1	3	480	71	52	607
	CRAWFORD	3	11	955	155	256	1,380
	DENT	1	13	783	112	107	1,016
	DUNKLIN	5	38	2,926	365	502	3,836
	HOWELL	4	32	1,925	273	422	2,656

**TABLE 20  
MEDICAID FOR THE AGED, BLIND AND DISABLED  
SEPTEMBER 2006**

		SSI-SP, SP ONLY	BP, SAB	SSI, MA NON- SPENDDOWN	MA SPENDDOWN	NC, VENDOR CASES	TOTAL PERSONS RECEIVING
SE REGION	IRON	2	10	594	125	210	941
	MADISON	0	17	563	111	153	844
	MARIES	2	4	281	40	45	372
	MISSISSIPPI	0	22	1,079	151	124	1,376
	NEW MADRID	10	21	1,430	179	269	1,909
	OREGON	2	5	840	86	94	1,027
	PEMISCOT	4	23	2,042	248	139	2,456
	PERRY	3	2	507	91	143	746
	HELPS	8	26	1,391	204	284	1,913
	PULASKI	1	15	943	138	150	1,247
	REYNOLDS	0	5	451	94	46	596
	RIPLEY	3	16	1,361	184	107	1,671
	ST FRANCOIS	4	60	2,376	437	702	3,579
	STE GENEVIEVE	2	7	358	77	138	582
	SCOTT	4	37	2,153	308	377	2,879
	SHANNON	1	8	559	69	58	695
	STODDARD	2	26	1,563	344	372	2,307
	TEXAS	0	13	1,088	144	231	1,476
	WASHINGTON	1	26	1,502	273	157	1,959
	WAYNE	2	19	1,073	183	109	1,386
	SE TOTAL	75	537	34,244	5,202	6,506	46,564
SW REGION	BARRY	1	18	1,136	214	250	1,619
	BARTON	0	6	449	70	71	596
	BATES	2	10	517	73	149	751
	BENTON	1	28	859	124	143	1,155
	CAMDEN	0	17	844	142	143	1,146
	CEDAR	1	10	616	90	102	819
	CHRISTIAN	0	27	1,042	157	354	1,580
	DADE	0	2	267	49	79	397
	DALLAS	2	9	735	85	123	954
	DOUGLAS	1	6	747	97	79	930
	GREENE	8	144	6,898	940	1,448	9,438
	HENRY	1	23	873	144	207	1,248
	HICKORY	0	10	454	78	54	596
	JASPER	1	73	3,903	663	756	5,396
	LACLEDE	4	31	1,282	185	239	1,741
	LAWRENCE	1	20	1,144	191	231	1,587
	MCDONALD	0	14	900	113	100	1,127
	MILLER	3	15	866	122	148	1,154
	MONITEAU	2	2	289	50	110	453
	MORGAN	1	9	717	99	172	998
	NEWTON	1	38	1,346	211	321	1,917
	OZARK	1	11	513	50	47	622
	POLK	4	22	959	176	277	1,438
	ST CLAIR	0	5	451	86	77	619
	STONE	0	24	819	127	151	1,121
	TANEY	1	31	992	172	220	1,416
	VERNON	2	11	821	127	337	1,298
	WEBSTER	1	10	927	116	172	1,226
	WRIGHT	3	20	1,102	174	128	1,427
	SW TOTAL	42	646	32,468	4,925	6,688	44,769
KC REGION	CLAY	0	78	2,350	436	985	3,849
	JACKSON	25	538	15,456	1,965	3,842	21,826
	PLATTE	0	13	584	99	249	945
	KC TOTAL	25	629	18,390	2,500	5,076	26,620
STL REGION	JEFFERSON	2	81	3,002	550	1,223	4,858
	ST CHARLES	2	92	2,201	488	703	3,486
	ST LOUIS COUNTY	16	582	14,748	1,809	5,151	22,306
	ST LOUIS CITY	38	376	18,371	1,189	2,577	22,551
	STL TOTAL	58	1,131	38,322	4,036	9,654	53,201
STATEWIDE		251	3,621	152,022	21,380	36,705	213,979

**TABLE 21  
MEDICAID REINVESTIGATIONS  
SEPTEMBER 2006**

		TOTAL MEDICAID SUBJECT TO REINS			
		CASES AS OF END OF MONTH	REINS COMPLETED DURING MONTH	CASES OVERDUE FOR REIN	% OVERDUE FOR REIN
NW REGION	ANDREW	950	88	49	5.16%
	ATCHISON	540	47	1	0.19%
	BUCHANAN	8,306	911	50	0.60%
	CALDWELL	751	89	2	0.27%
	CARROLL	1,016	114	0	0.00%
	CASS	4,791	544	73	1.52%
	CHARITON	701	74	2	0.29%
	CLINTON	1,088	136	32	2.94%
	COOPER	1,199	123	43	3.59%
	DAVISS	627	46	3	0.48%
	DE KALB	789	78	1	0.13%
	GENTRY	588	66	0	0.00%
	GRUNDY	1,059	126	1	0.09%
	HARRISON	947	105	2	0.21%
	HOLT	452	44	0	0.00%
	JOHNSON	2,738	285	31	1.13%
	LAFAYETTE	2,625	286	70	2.67%
	LINN	1,243	143	2	0.16%
	LIVINGSTON	1,397	150	0	0.00%
	MERCER	334	36	0	0.00%
	NODAWAY	1,080	95	7	0.65%
	PETTIS	4,062	448	50	1.23%
	PUTNAM	561	61	3	0.53%
	RAY	1,518	152	0	0.00%
	SALINE	2,385	304	2	0.08%
	SULLIVAN	756	90	2	0.26%
	WORTH	200	13	0	0.00%
	NW TOTAL	42,703	4,654	426	1.00%
NE REGION	ADAIR	2,042	186	8	0.39%
	AUDRAIN	2,127	214	21	0.99%
	BOONE	9,129	1,058	62	0.68%
	CALLAWAY	2,919	382	9	0.31%
	CLARK	706	62	0	0.00%
	COLE	4,258	417	140	3.29%
	FRANKLIN	5,497	702	13	0.24%
	GASCONADE	1,105	127	1	0.09%
	HOWARD	832	79	0	0.00%
	KNOX	441	42	0	0.00%
	LEWIS	776	75	0	0.00%
	LINCOLN	3,198	349	4	0.13%
	MACON	1,383	141	1	0.07%
	MARION	3,363	381	10	0.30%
	MONROE	700	63	1	0.14%
	MONTGOMERY	1,189	130	4	0.34%
	OSAGE	719	76	24	3.34%
	PIKE	1,528	150	2	0.13%
	RALLS	693	77	3	0.43%
	RANDOLPH	2,748	283	19	0.69%
	SCHUYLER	424	56	1	0.24%
	SCOTLAND	396	39	0	0.00%
	SHELBY	623	58	0	0.00%
	WARREN	1,773	206	16	0.90%
	NE TOTAL	48,569	5,353	339	0.70%
SE REGION	BOLLINGER	1,513	204	0	0.00%
	BUTLER	6,351	795	10	0.16%
	CAPE GIRARDEAU	5,722	650	12	0.21%
	CARTER	1,104	141	5	0.45%
	CRAWFORD	2,686	338	2	0.07%
	DENT	1,928	219	3	0.16%
	DUNKLIN	6,833	806	8	0.12%
	HOWELL	5,236	515	10	0.19%

**TABLE 21**  
**MEDICAID REINVESTIGATIONS**  
**SEPTEMBER 2006**

		TOTAL MEDICAID SUBJECT TO REINS			
		CASES AS OF END OF MONTH	REINS COMPLETED DURING MONTH	CASES OVERDUE FOR REIN	% OVERDUE FOR REIN
SE REGION	IRON	1,609	201	4	0.25%
	MADISON	1,568	175	1	0.06%
	MARIES	794	93	3	0.38%
	MISSISSIPPI	2,567	320	6	0.23%
	NEW MADRID	3,522	332	176	5.00%
	OREGON	1,732	198	1	0.06%
	PEMISCOT	4,315	577	15	0.35%
	PERRY	1,505	172	146	9.70%
	PHELPS	3,921	412	3	0.08%
	PULASKI	2,706	309	8	0.30%
	REYNOLDS	1,042	117	2	0.19%
	RIPLEY	2,882	331	39	1.35%
	ST FRANCOIS	6,781	824	21	0.31%
	STE GENEVIEVE	1,233	126	41	3.33%
	SCOTT	5,840	774	14	0.24%
	SHANNON	1,363	177	3	0.22%
	STODDARD	4,150	457	9	0.22%
	TEXAS	2,948	334	5	0.17%
	WASHINGTON	3,652	527	5	0.14%
	WAYNE	2,469	281	5	0.20%
	SE TOTAL	87,972	10,405	557	0.63%
SW REGION	BARRY	3,471	354	18	0.52%
	BARTON	1,262	152	4	0.32%
	BATES	1,556	190	1	0.06%
	BENTON	2,347	279	5	0.21%
	CAMDEN	2,865	346	2	0.07%
	CEDAR	1,722	211	0	0.00%
	CHRISTIAN	4,183	407	2	0.05%
	DADE	806	95	1	0.12%
	DALLAS	1,971	229	1	0.05%
	DOUGLAS	1,839	211	0	0.00%
	GREENE	20,234	2,412	38	0.19%
	HENRY	2,365	294	3	0.13%
	HICKORY	1,155	136	0	0.00%
	JASPER	12,020	1,340	41	0.34%
	LACLEDE	3,896	446	6	0.15%
	LAWRENCE	3,438	419	5	0.15%
	MCDONALD	2,704	301	27	1.00%
	MILLER	2,618	325	0	0.00%
	MONITEAU	1,039	117	0	0.00%
	MORGAN	2,181	285	3	0.14%
	NEWTON	4,513	414	8	0.18%
	OZARK	1,304	140	0	0.00%
	POLK	3,080	296	0	0.00%
	ST CLAIR	1,151	137	0	0.00%
	STONE	2,540	258	14	0.55%
	TANEY	3,774	390	2	0.05%
	VERNON	2,426	267	2	0.08%
	WEBSTER	2,689	377	5	0.19%
	WRIGHT	2,738	352	0	0.00%
	SW TOTAL	97,887	11,180	188	0.19%
KC REGION	CLAY	9,399	896	80	0.85%
	JACKSON	56,060	6,175	210	0.37%
	PLATTE	2,461	288	1	0.04%
	KC TOTAL	67,920	7,359	291	0.43%
STL REGION	JEFFERSON	11,535	1,275	21	0.18%
	ST CHARLES	8,952	968	104	1.16%
	ST LOUIS COUNTY	53,730	6,125	627	1.17%
	ST LOUIS CITY	48,627	6,054	252	0.52%
	STL TOTAL	122,844	14,422	1,004	0.82%
STATEWIDE		467,895	53,373	2,805	0.60%



**TABLE 21  
MEDICAID REINVESTIGATIONS  
SEPTEMBER 2006**

		MAF & MC+ FOR CHILDREN				AGED, BLIND, DISABLED			
		CASES AS OF END OF MONTH	REINS COMPLETED DURING MONTH	CASES OVERDUE FOR REIN	% OVERDUE FOR REIN	CASES AS OF END OF MONTH	REINS COMPLETED DURING MONTH	CASES OVERDUE FOR REIN	% OVERDUE FOR REIN
NW REGION	ANDREW	422	38	12	2.84%	502	48	36	7.17%
	ATCHISON	202	17	1	0.50%	319	29	0	0.00%
	BUCHANAN	3,888	503	25	0.64%	4,239	395	21	0.50%
	CALDWELL	374	42	1	0.27%	366	45	1	0.27%
	CARROLL	486	75	0	0.00%	515	37	0	0.00%
	CASS	2,575	391	57	2.21%	2,038	143	11	0.54%
	CHARITON	231	38	2	0.87%	448	36	0	0.00%
	CLINTON	547	70	16	2.93%	521	66	16	3.07%
	COOPER	542	69	22	4.06%	622	51	20	3.22%
	DAVISS	340	23	2	0.59%	273	22	1	0.37%
	DE KALB	314	25	0	0.00%	450	52	0	0.00%
	GENTRY	217	34	0	0.00%	363	32	0	0.00%
	GRUNDY	434	71	1	0.23%	600	55	0	0.00%
	HARRISON	398	47	1	0.25%	536	57	1	0.19%
	HOLT	203	33	0	0.00%	245	11	0	0.00%
	JOHNSON	1,429	166	25	1.75%	1,255	119	6	0.48%
	LAFAYETTE	1,282	153	58	4.52%	1,315	131	12	0.91%
	LINN	475	71	2	0.42%	743	70	0	0.00%
	LIVINGSTON	529	70	0	0.00%	819	77	0	0.00%
	MERCER	141	22	0	0.00%	186	14	0	0.00%
	NODAWAY	390	45	1	0.26%	591	48	6	1.02%
	PETTIS	1,962	271	32	1.63%	2,008	171	17	0.85%
	PUTNAM	219	29	3	1.37%	321	29	0	0.00%
	RAY	727	93	0	0.00%	756	56	0	0.00%
	SALINE	950	159	1	0.11%	1,404	143	1	0.07%
	SULLIVAN	329	45	2	0.61%	398	42	0	0.00%
	WORTH	94	6	0	0.00%	102	7	0	0.00%
	NW TOTAL	19,700	2,606	264	1.34%	21,935	1,986	149	0.68%
NE REGION	ADAIR	802	69	3	0.37%	1,215	115	5	0.41%
	AUDRAIN	962	124	12	1.25%	1,147	90	9	0.78%
	BOONE	4,433	610	46	1.04%	4,615	447	16	0.35%
	CALLAWAY	1,442	214	7	0.49%	1,413	163	2	0.14%
	CLARK	342	35	0	0.00%	351	27	0	0.00%
	COLE	2,127	279	83	3.90%	2,092	134	55	2.63%
	FRANKLIN	2,614	417	9	0.34%	2,723	276	4	0.15%
	GASCONADE	444	68	0	0.00%	627	59	1	0.16%
	HOWARD	334	47	0	0.00%	474	31	0	0.00%
	KNOX	177	21	0	0.00%	252	20	0	0.00%
	LEWIS	343	44	0	0.00%	423	31	0	0.00%
	LINCOLN	1,671	225	3	0.18%	1,476	124	1	0.07%
	MACON	601	72	0	0.00%	759	65	1	0.13%
	MARION	1,354	232	7	0.52%	1,951	144	3	0.15%
	MONROE	281	41	1	0.36%	409	22	0	0.00%
	MONTGOMERY	524	70	3	0.57%	644	60	1	0.16%
	OSAGE	308	41	24	7.79%	401	35	0	0.00%
	PIKE	697	90	1	0.14%	804	58	1	0.12%
	RALLS	317	44	3	0.95%	363	31	0	0.00%
	RANDOLPH	1,252	167	13	1.04%	1,464	113	6	0.41%
	SCHUYLER	190	32	1	0.53%	231	24	0	0.00%
	SCOTLAND	174	19	0	0.00%	215	20	0	0.00%
	SHELBY	256	25	0	0.00%	354	33	0	0.00%
	WARREN	993	147	14	1.41%	740	57	2	0.27%
	NE TOTAL	22,638	3,133	230	1.02%	25,143	2,179	107	0.43%
SE REGION	BOLLINGER	591	113	0	0.00%	893	91	0	0.00%
	BUTLER	2,448	399	5	0.20%	3,794	388	5	0.13%
	CAPE GIRARDEAU	2,679	403	8	0.30%	2,906	233	4	0.14%
	CARTER	455	84	5	1.10%	630	57	0	0.00%
	CRAWFORD	1,144	173	0	0.00%	1,483	158	2	0.13%
	DENT	819	132	2	0.24%	1,065	82	1	0.09%
	DUNKLIN	2,723	407	6	0.22%	4,034	392	2	0.05%
	HOWELL	2,256	326	6	0.27%	2,809	187	3	0.11%

**TABLE 21  
MEDICAID REINVESTIGATIONS  
SEPTEMBER 2006**

		MAF & MC+ FOR CHILDREN				AGED, BLIND, DISABLED			
		CASES AS OF END OF MONTH	REINS COMPLETED DURING MONTH	CASES OVERDUE FOR REIN	% OVERDUE FOR REIN	CASES AS OF END OF MONTH	REINS COMPLETED DURING MONTH	CASES OVERDUE FOR REIN	% OVERDUE FOR REIN
SE REGION	IRON	595	104	3	0.50%	988	95	1	0.10%
	MADISON	628	87	0	0.00%	908	87	1	0.11%
	MARIES	363	61	0	0.00%	414	32	3	0.72%
	MISSISSIPPI	1,087	179	5	0.46%	1,466	139	1	0.07%
	NEW MADRID	1,403	177	87	6.20%	2,078	153	88	4.23%
	OREGON	639	89	1	0.16%	1,051	107	0	0.00%
	PEMISCOT	1,722	325	8	0.46%	2,538	246	7	0.28%
	PERRY	658	76	64	9.73%	815	91	79	9.69%
	PHELPS	1,747	249	2	0.11%	2,106	160	1	0.05%
	PULASKI	1,382	191	4	0.29%	1,267	116	3	0.24%
	REYNOLDS	409	72	2	0.49%	609	41	0	0.00%
	RIPLEY	1,106	174	27	2.44%	1,740	157	11	0.63%
	ST FRANCOIS	2,771	461	16	0.58%	3,911	358	5	0.13%
	STE GENEVIEVE	554	74	24	4.33%	661	51	16	2.42%
	SCOTT	2,577	475	11	0.43%	3,187	293	2	0.06%
	SHANNON	594	93	0	0.00%	729	83	3	0.41%
	STODDARD	1,545	218	3	0.19%	2,502	230	6	0.24%
	TEXAS	1,252	174	4	0.32%	1,579	151	1	0.06%
	WASHINGTON	1,526	284	3	0.20%	2,061	239	2	0.10%
	WAYNE	948	148	3	0.32%	1,489	133	2	0.13%
	SE TOTAL	36,621	5,748	299	0.82%	49,713	4,550	249	0.50%
SW REGION	BARRY	1,662	203	5	0.30%	1,703	142	12	0.70%
	BARTON	623	97	2	0.32%	621	54	2	0.32%
	BATES	720	103	1	0.14%	800	84	0	0.00%
	BENTON	982	156	3	0.31%	1,321	122	2	0.15%
	CAMDEN	1,533	222	0	0.00%	1,283	124	2	0.16%
	CEDAR	766	125	0	0.00%	901	86	0	0.00%
	CHRISTIAN	2,356	282	1	0.04%	1,690	122	1	0.06%
	DADE	371	55	1	0.27%	414	38	0	0.00%
	DALLAS	871	120	0	0.00%	1,033	102	1	0.10%
	DOUGLAS	790	112	0	0.00%	983	95	0	0.00%
	GREENE	9,446	1,438	26	0.28%	10,211	953	12	0.12%
	HENRY	975	155	2	0.21%	1,339	135	1	0.07%
	HICKORY	474	64	0	0.00%	643	71	0	0.00%
	JASPER	5,936	791	28	0.47%	5,868	533	12	0.20%
	LACLEDE	1,924	283	4	0.21%	1,850	161	2	0.11%
	LAWRENCE	1,649	247	1	0.06%	1,704	165	4	0.23%
	MCDONALD	1,416	188	7	0.49%	1,242	110	20	1.61%
	MILLER	1,303	205	0	0.00%	1,277	119	0	0.00%
	MONITEAU	533	66	0	0.00%	487	49	0	0.00%
	MORGAN	980	174	2	0.20%	1,137	109	1	0.09%
	NEWTON	2,302	252	3	0.13%	2,128	159	4	0.19%
	OZARK	539	68	0	0.00%	692	69	0	0.00%
	POLK	1,497	180	0	0.00%	1,524	115	0	0.00%
	ST CLAIR	451	70	0	0.00%	664	65	0	0.00%
	STONE	1,229	152	12	0.98%	1,225	97	2	0.16%
	TANEY	2,094	243	1	0.05%	1,564	145	1	0.06%
	VERNON	1,020	141	1	0.10%	1,355	124	1	0.07%
	WEBSTER	1,320	212	5	0.38%	1,274	161	0	0.00%
	WRIGHT	1,195	203	0	0.00%	1,470	148	0	0.00%
	SW TOTAL	46,957	6,607	105	0.22%	48,403	4,457	80	0.17%
KC REGION	CLAY	5,011	588	47	0.94%	4,239	300	33	0.78%
	JACKSON	30,632	4,129	95	0.31%	24,474	1,997	113	0.46%
	PLATTE	1,388	190	0	0.00%	1,038	95	1	0.10%
	KC TOTAL	37,031	4,907	142	0.38%	29,751	2,392	147	0.49%
STL REGION	JEFFERSON	5,950	823	12	0.20%	5,375	436	9	0.17%
	ST CHARLES	4,722	621	73	1.55%	3,900	315	24	0.62%
	ST LOUIS COUNTY	28,202	4,158	404	1.43%	24,353	1,894	206	0.85%
	ST LOUIS CITY	23,555	3,850	150	0.64%	24,438	2,157	98	0.40%
	STL TOTAL	62,429	9,452	639	1.02%	58,066	4,802	337	0.58%
STATEWIDE		225,376	32,453	1,679	0.74%	233,011	20,366	1,069	0.46%

**TABLE 21  
MEDICAID REINVESTIGATIONS  
SEPTEMBER 2006**

		BCCT				QMB & SLMB			
		CASES AS OF END OF MONTH	REINS COMPLETED DURING MONTH	CASES OVERDUE FOR REIN	% OVERDUE FOR REIN	CASES AS OF END OF MONTH	REINS COMPLETED DURING MONTH	CASES OVERDUE FOR REIN	% OVERDUE FOR REIN
NW REGION	ANDREW	0	0	0	0.00%	26	2	1	3.85%
	ATCHISON	0	0	0	0.00%	19	1	0	0.00%
	BUCHANAN	21	3	0	0.00%	158	10	4	2.53%
	CALDWELL	1	0	0	0.00%	10	2	0	0.00%
	CARROLL	0	0	0	0.00%	15	2	0	0.00%
	CASS	5	0	0	0.00%	173	10	5	2.89%
	CHARITON	1	0	0	0.00%	21	0	0	0.00%
	CLINTON	0	0	0	0.00%	20	0	0	0.00%
	COOPER	0	0	0	0.00%	35	3	1	2.86%
	DAVISS	1	1	0	0.00%	13	0	0	0.00%
	DE KALB	0	0	0	0.00%	25	1	1	4.00%
	GENTRY	0	0	0	0.00%	8	0	0	0.00%
	GRUNDY	0	0	0	0.00%	25	0	0	0.00%
	HARRISON	0	0	0	0.00%	13	1	0	0.00%
	HOLT	0	0	0	0.00%	4	0	0	0.00%
	JOHNSON	3	0	0	0.00%	51	0	0	0.00%
	LAFAYETTE	0	0	0	0.00%	28	2	0	0.00%
	LINN	0	0	0	0.00%	25	2	0	0.00%
	LIVINGSTON	1	0	0	0.00%	48	3	0	0.00%
	MERCER	0	0	0	0.00%	7	0	0	0.00%
	NODAWAY	1	0	0	0.00%	98	2	0	0.00%
	PETTIS	4	0	0	0.00%	88	6	1	1.14%
	PUTNAM	0	0	0	0.00%	21	3	0	0.00%
	RAY	0	0	0	0.00%	35	3	0	0.00%
	SALINE	1	0	0	0.00%	30	2	0	0.00%
	SULLIVAN	1	0	0	0.00%	28	3	0	0.00%
	WORTH	0	0	0	0.00%	4	0	0	0.00%
	NW TOTAL	40	4	0	0.00%	1,028	56	13	1.26%
NE REGION	ADAIR	0	0	0	0.00%	25	2	0	0.00%
	AUDRAIN	1	0	0	0.00%	17	0	0	0.00%
	BOONE	3	0	0	0.00%	78	1	0	0.00%
	CALLAWAY	1	0	0	0.00%	63	5	0	0.00%
	CLARK	0	0	0	0.00%	13	0	0	0.00%
	COLE	3	0	0	0.00%	36	4	2	5.56%
	FRANKLIN	5	2	0	0.00%	155	7	0	0.00%
	GASCONADE	0	0	0	0.00%	34	0	0	0.00%
	HOWARD	0	0	0	0.00%	24	1	0	0.00%
	KNOX	0	0	0	0.00%	12	1	0	0.00%
	LEWIS	0	0	0	0.00%	10	0	0	0.00%
	LINCOLN	6	0	0	0.00%	45	0	0	0.00%
	MACON	0	0	0	0.00%	23	4	0	0.00%
	MARION	3	0	0	0.00%	55	5	0	0.00%
	MONROE	1	0	0	0.00%	9	0	0	0.00%
	MONTGOMERY	0	0	0	0.00%	21	0	0	0.00%
	OSAGE	0	0	0	0.00%	10	0	0	0.00%
	PIKE	2	0	0	0.00%	25	2	0	0.00%
	RALLS	4	1	0	0.00%	9	1	0	0.00%
	RANDOLPH	1	0	0	0.00%	31	3	0	0.00%
	SCHUYLER	0	0	0	0.00%	3	0	0	0.00%
	SCOTLAND	0	0	0	0.00%	7	0	0	0.00%
	SHELBY	2	0	0	0.00%	11	0	0	0.00%
	WARREN	2	0	0	0.00%	38	2	0	0.00%
	NE TOTAL	34	3	0	0.00%	754	38	2	0.27%
SE REGION	BOLLINGER	1	0	0	0.00%	28	0	0	0.00%
	BUTLER	4	1	0	0.00%	105	7	0	0.00%
	CAPE GIRARDEAU	8	1	0	0.00%	129	13	0	0.00%
	CARTER	1	0	0	0.00%	18	0	0	0.00%
	CRAWFORD	2	0	0	0.00%	57	7	0	0.00%
	DENT	3	1	0	0.00%	41	4	0	0.00%
	DUNKLIN	6	1	0	0.00%	70	6	0	0.00%
	HOWELL	14	0	0	0.00%	157	2	1	0.64%

**TABLE 21**  
**MEDICAID REINVESTIGATIONS**  
**SEPTEMBER 2006**

		BCCT				QMB & SLMB			
		CASES AS OF END OF MONTH	REINS COMPLETED DURING MONTH	CASES OVERDUE FOR REIN	% OVERDUE FOR REIN	CASES AS OF END OF MONTH	REINS COMPLETED DURING MONTH	CASES OVERDUE FOR REIN	% OVERDUE FOR REIN
SE REGION	IRON	1	1	0	0.00%	25	1	0	0.00%
	MADISON	0	0	0	0.00%	32	1	0	0.00%
	MARIES	0	0	0	0.00%	17	0	0	0.00%
	MISSISSIPPI	0	0	0	0.00%	14	2	0	0.00%
	NEW MADRID	6	1	0	0.00%	35	1	1	2.86%
	OREGON	4	0	0	0.00%	38	2	0	0.00%
	PEMISCOT	2	0	0	0.00%	53	6	0	0.00%
	PERRY	1	1	0	0.00%	31	4	3	9.68%
	PHELPS	0	0	0	0.00%	68	3	0	0.00%
	PULASKI	3	0	0	0.00%	54	2	1	1.85%
	REYNOLDS	2	0	0	0.00%	22	4	0	0.00%
	RIPLEY	5	0	0	0.00%	31	0	1	3.23%
	ST FRANCOIS	1	0	0	0.00%	98	5	0	0.00%
	STE GENEVIEVE	0	0	0	0.00%	18	1	1	5.56%
	SCOTT	3	1	0	0.00%	73	5	1	1.37%
	SHANNON	0	0	0	0.00%	40	1	0	0.00%
	STODDARD	5	0	0	0.00%	98	9	0	0.00%
	TEXAS	1	0	0	0.00%	116	9	0	0.00%
	WASHINGTON	8	0	0	0.00%	57	4	0	0.00%
	WAYNE	2	0	0	0.00%	30	0	0	0.00%
	SE TOTAL	83	8	0	0.00%	1,555	99	9	0.58%
SW REGION	BARRY	0	0	0	0.00%	106	9	1	0.94%
	BARTON	0	0	0	0.00%	18	1	0	0.00%
	BATES	0	0	0	0.00%	36	3	0	0.00%
	BENTON	0	0	0	0.00%	44	1	0	0.00%
	CAMDEN	1	0	0	0.00%	48	0	0	0.00%
	CEDAR	0	0	0	0.00%	55	0	0	0.00%
	CHRISTIAN	0	0	0	0.00%	137	3	0	0.00%
	DADE	0	0	0	0.00%	21	2	0	0.00%
	DALLAS	0	0	0	0.00%	67	7	0	0.00%
	DOUGLAS	0	0	0	0.00%	66	4	0	0.00%
	GREENE	68	2	0	0.00%	509	19	0	0.00%
	HENRY	1	0	0	0.00%	50	4	0	0.00%
	HICKORY	0	0	0	0.00%	38	1	0	0.00%
	JASPER	3	3	0	0.00%	213	13	1	0.47%
	LACLEDE	0	0	0	0.00%	122	2	0	0.00%
	LAWRENCE	0	0	0	0.00%	85	7	0	0.00%
	MCDONALD	0	0	0	0.00%	46	3	0	0.00%
	MILLER	0	0	0	0.00%	38	1	0	0.00%
	MONITEAU	0	0	0	0.00%	19	2	0	0.00%
	MORGAN	1	0	0	0.00%	63	2	0	0.00%
	NEWTON	0	0	0	0.00%	83	3	1	1.20%
	OZARK	0	0	0	0.00%	73	3	0	0.00%
	POLK	1	0	0	0.00%	58	1	0	0.00%
	ST CLAIR	1	0	0	0.00%	35	2	0	0.00%
	STONE	0	0	0	0.00%	86	9	0	0.00%
	TANEY	2	0	0	0.00%	114	2	0	0.00%
	VERNON	0	0	0	0.00%	51	2	0	0.00%
	WEBSTER	0	0	0	0.00%	95	4	0	0.00%
	WRIGHT	0	0	0	0.00%	73	1	0	0.00%
	SW TOTAL	78	5	0	0.00%	2,449	111	3	0.12%
KC REGION	CLAY	8	0	0	0.00%	141	8	0	0.00%
	JACKSON	42	3	0	0.00%	912	46	2	0.22%
	PLATTE	2	0	0	0.00%	33	3	0	0.00%
	KC TOTAL	52	3	0	0.00%	1,086	57	2	0.18%
STL REGION	JEFFERSON	6	1	0	0.00%	204	15	0	0.00%
	ST CHARLES	4	0	0	0.00%	326	32	7	2.15%
	ST LOUIS COUNTY	44	10	0	0.00%	1,131	63	17	1.50%
	ST LOUIS CITY	103	8	3	2.91%	531	39	1	0.19%
	STL TOTAL	157	19	3	1.91%	2,192	149	25	1.14%
STATEWIDE		444	42	3	0.68%	9,064	512	54	0.60%

**Figure 4**  
**Missouri Medicaid Recipients**  
**60-Month Trend through September 2006**

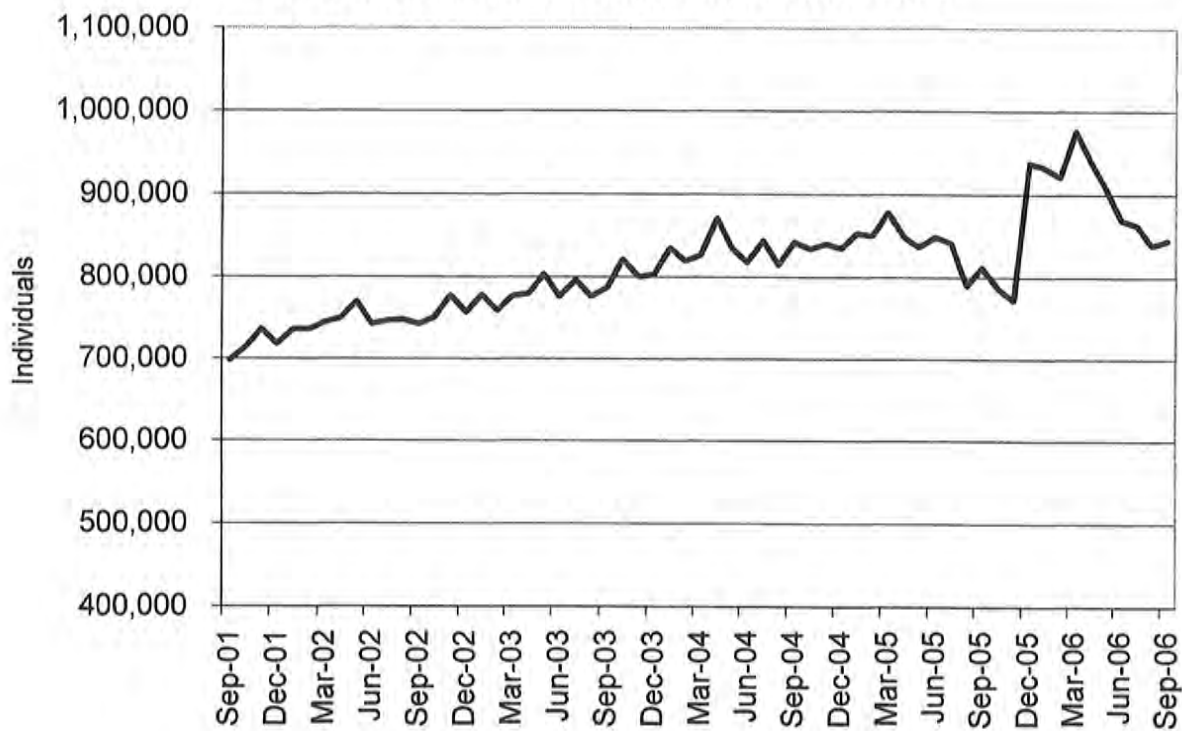

**Figure 5**  
**Missouri Medicaid Payments**  
**60-Month Trend through September 2006**

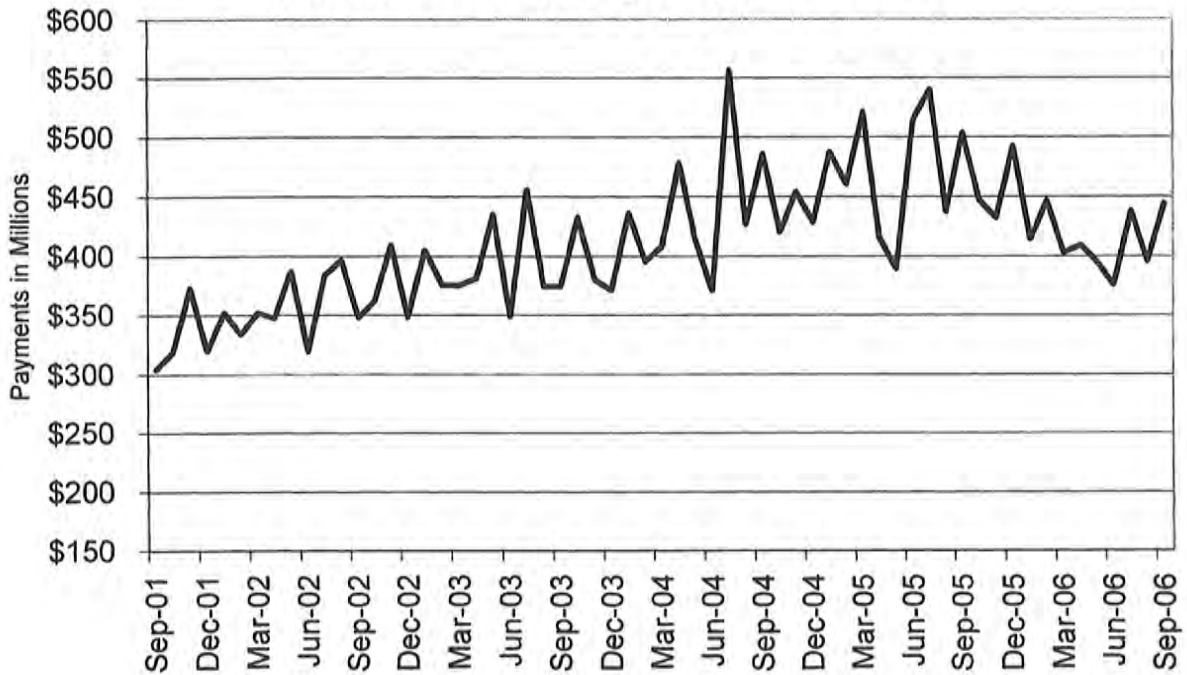

**TABLE 22  
MISSOURI MEDICAID RECIPIENTS AND PAYMENTS BY TYPE OF SERVICE  
SEPTEMBER 2006**

	TOTAL RECIPIENTS	TOTAL PAYMENTS	ADULT DAY HEALTH RECIPIENTS	ADULT DAY HEALTH PAYMENTS	AIDS WAIVER RECIPIENTS	AIDS WAIVER PAYMENTS	AGED/DISABLED WAIVER RECIPIENTS	AGED/DISABLED WAIVER PAYMENTS	AMBULANCE SERVICES RECIPIENTS	AMBULANCE SERVICES PAYMENTS
STATE TOTAL	840,448	\$433,399,996	1,059	\$1,119,732	17	\$39,444	15,922	\$8,720,509	10,363	\$1,795,937
ADAIR	3,324	\$2,712,402	0	\$0	0	\$0	133	\$60,311	32	\$7,345
ANDREW	1,508	\$936,069	1	\$1,364	0	\$0	54	\$20,362	23	\$3,453
ATCHISON	848	\$496,570	0	\$0	0	\$0	42	\$7,332	15	\$2,972
AUDRAIN	3,809	\$1,990,014	0	\$0	0	\$0	77	\$36,720	20	\$3,320
BARRY	6,604	\$2,655,354	0	\$0	0	\$0	106	\$49,787	58	\$16,653
BARTON	2,329	\$1,057,235	1	\$1,008	0	\$0	47	\$16,324	50	\$8,362
BATES	2,709	\$1,673,910	0	\$0	0	\$0	45	\$18,334	16	\$4,160
BENTON	3,605	\$1,581,392	0	\$0	0	\$0	106	\$46,385	44	\$8,695
BOLLINGER	2,386	\$1,301,109	0	\$0	0	\$0	110	\$48,627	38	\$7,452
BOONE	17,024	\$9,085,746	4	\$3,235	0	\$0	201	\$96,755	129	\$20,360
BUCHANAN	14,311	\$7,876,700	0	\$0	1	\$1,065	253	\$100,874	222	\$33,150
BUTLER	10,304	\$6,377,062	0	\$0	0	\$0	422	\$256,088	134	\$33,524
CALDWELL	1,345	\$572,116	0	\$0	0	\$0	47	\$17,521	18	\$4,204
CALLAWAY	5,303	\$2,695,929	0	\$0	0	\$0	49	\$18,839	51	\$7,432
CAMDEN	5,288	\$2,221,424	0	\$0	0	\$0	78	\$27,311	34	\$8,457
CAPE GIRARDEAU	9,844	\$5,957,452	26	\$20,169	0	\$0	227	\$156,466	100	\$10,674
CARROLL	1,669	\$896,459	0	\$0	0	\$0	42	\$13,410	31	\$5,978
CARTER	1,825	\$1,053,862	0	\$0	0	\$0	109	\$60,262	10	\$3,900
CASS	9,053	\$4,952,807	2	\$2,551	0	\$0	87	\$34,900	102	\$14,031
CEDAR	2,880	\$1,395,891	0	\$0	0	\$0	88	\$26,203	26	\$7,300
CHARITON	1,099	\$714,437	0	\$0	0	\$0	36	\$9,939	14	\$2,340
CHRISTIAN	7,633	\$3,058,235	7	\$7,655	0	\$0	60	\$29,487	46	\$11,014
CLARK	1,129	\$461,254	0	\$0	0	\$0	65	\$30,499	10	\$1,278
CLAY	17,432	\$8,820,708	8	\$9,523	0	\$0	154	\$81,147	215	\$26,352
CLINTON	1,858	\$1,061,511	0	\$0	0	\$0	24	\$7,527	31	\$4,540
COLE	7,821	\$3,983,971	0	\$0	0	\$0	77	\$23,447	22	\$4,571
COOPER	1,984	\$1,233,376	0	\$0	0	\$0	36	\$16,062	24	\$4,673
CRAWFORD	4,735	\$2,333,105	2	\$2,407	0	\$0	118	\$55,021	70	\$20,385
DADE	1,380	\$634,749	0	\$0	0	\$0	24	\$5,969	11	\$2,773
DALLAS	3,215	\$1,301,144	10	\$9,067	0	\$0	77	\$27,835	22	\$4,980
DAVIESS	1,225	\$412,238	0	\$0	0	\$0	23	\$8,280	13	\$2,105
DEKALB	1,238	\$738,429	0	\$0	0	\$0	54	\$22,603	17	\$2,005
DENT	3,311	\$1,821,084	17	\$15,692	0	\$0	76	\$30,768	42	\$16,247
DOUGLAS	3,077	\$1,060,019	1	\$1,247	0	\$0	70	\$31,165	22	\$7,628
DUNKLIN	11,131	\$6,433,273	0	\$0	0	\$0	483	\$223,833	449	\$77,735
FRANKLIN	10,216	\$5,024,513	6	\$4,930	0	\$0	108	\$89,850	122	\$19,435
GASCONADE	1,862	\$1,274,921	0	\$0	0	\$0	56	\$29,826	33	\$7,980
GENTRY	959	\$805,672	0	\$0	0	\$0	34	\$9,631	9	\$2,692
GREENE	34,877	\$17,031,996	76	\$89,215	0	\$0	458	\$177,818	353	\$68,115
GRUNDY	1,720	\$997,917	0	\$0	0	\$0	74	\$19,636	23	\$3,714
HARRISON	1,565	\$891,869	0	\$0	0	\$0	35	\$6,166	34	\$7,778
HENRY	3,969	\$1,990,866	0	\$0	0	\$0	89	\$38,086	21	\$3,224
HICKORY	1,767	\$759,445	1	\$1,524	0	\$0	70	\$33,096	13	\$4,736
HOLT	694	\$377,001	0	\$0	0	\$0	38	\$8,206	9	\$1,560
HOWARD	1,453	\$930,342	0	\$0	0	\$0	27	\$10,883	12	\$1,746
HOWELL	8,642	\$4,404,912	2	\$3,460	0	\$0	206	\$102,049	109	\$23,486
IRON	2,564	\$1,894,716	1	\$356	0	\$0	66	\$36,442	43	\$8,684
JACKSON	109,022	\$52,008,255	164	\$169,783	2	\$1,966	938	\$618,683	1,382	\$194,323
JASPER	21,712	\$10,319,256	0	\$0	0	\$0	333	\$190,075	219	\$31,999
JEFFERSON	20,997	\$10,810,031	24	\$27,948	0	\$0	235	\$158,120	313	\$44,153
JOHNSON	5,214	\$2,698,445	0	\$0	0	\$0	66	\$29,323	29	\$4,296
KNOX	712	\$428,377	0	\$0	0	\$0	22	\$8,715	13	\$2,528
LACLEDE	6,816	\$2,634,031	13	\$10,734	0	\$0	101	\$31,266	57	\$12,927
LAFAYETTE	4,511	\$3,485,359	0	\$0	0	\$0	73	\$32,206	56	\$7,925
LAWRENCE	6,028	\$3,077,572	2	\$1,898	0	\$0	144	\$65,310	65	\$15,994
LEWIS	1,314	\$602,942	0	\$0	0	\$0	53	\$11,861	22	\$7,680
LINCOLN	6,084	\$3,154,695	3	\$3,022	0	\$0	39	\$26,029	69	\$12,420

NOTE: COUNTY REPRESENTS WHERE THE RECIPIENT LIVES, NOT NECESSARILY WHERE THE SERVICE WAS PROVIDED.

**TABLE 22  
MISSOURI MEDICAID RECIPIENTS AND PAYMENTS BY TYPE OF SERVICE  
SEPTEMBER 2006**

	TOTAL RECIPIENTS	TOTAL PAYMENTS	ADULT DAY HEALTH RECIPIENTS	ADULT DAY HEALTH PAYMENTS	AIDS WAIVER RECIPIENTS	AIDS WAIVER PAYMENTS	AGED/DISABLED WAIVER RECIPIENTS	AGED/DISABLED WAIVER PAYMENTS	AMBULANCE SERVICES RECIPIENTS	AMBULANCE SERVICES PAYMENTS
LINN	2,087	\$1,139,918	0	\$0	0	\$0	56	\$17,322	29	\$11,012
LIVINGSTON	2,302	\$1,304,686	0	\$0	0	\$0	60	\$13,773	34	\$7,930
MCDONALD	5,177	\$1,939,883	0	\$0	0	\$0	90	\$45,784	71	\$18,714
MACON	2,228	\$1,372,056	0	\$0	0	\$0	74	\$30,907	14	\$3,057
MADISON	2,552	\$1,582,697	1	\$771	0	\$0	126	\$74,846	26	\$7,222
MARIES	1,321	\$611,721	0	\$0	0	\$0	27	\$10,085	22	\$4,318
MARION	5,441	\$3,727,394	0	\$0	0	\$0	146	\$52,530	84	\$14,918
MERCER	550	\$248,144	0	\$0	0	\$0	31	\$9,937	8	\$2,569
MILLER	4,627	\$1,892,975	1	\$1,098	0	\$0	73	\$25,915	52	\$8,958
MISSISSIPPI	4,226	\$2,332,851	2	\$2,432	0	\$0	308	\$202,201	70	\$9,501
MONITEAU	1,893	\$894,937	0	\$0	0	\$0	25	\$8,422	22	\$3,710
MONROE	1,142	\$624,566	0	\$0	0	\$0	68	\$26,030	15	\$2,248
MONTGOMERY	2,041	\$1,175,797	0	\$0	0	\$0	34	\$17,915	38	\$7,169
MORGAN	3,774	\$1,657,935	0	\$0	0	\$0	70	\$22,103	52	\$11,872
NEW MADRID	5,434	\$3,151,190	4	\$2,788	0	\$0	373	\$259,290	134	\$28,812
NEWTON	8,228	\$3,812,929	0	\$0	0	\$0	102	\$60,857	135	\$25,080
NODAWAY	1,567	\$1,104,777	0	\$0	0	\$0	55	\$9,754	12	\$1,175
OREGON	2,736	\$1,488,376	1	\$1,246	0	\$0	152	\$82,273	16	\$7,189
OSAGE	1,195	\$693,891	0	\$0	0	\$0	26	\$10,607	14	\$3,879
OZARK	1,988	\$646,870	0	\$0	0	\$0	61	\$33,669	12	\$5,131
PEMISCOT	7,433	\$4,257,684	2	\$830	0	\$0	515	\$269,200	104	\$27,339
PERRY	2,343	\$1,617,745	1	\$1,305	0	\$0	84	\$45,645	15	\$5,405
PETTIS	7,512	\$3,807,500	0	\$0	0	\$0	116	\$52,620	79	\$11,564
PHELPS	6,787	\$3,854,999	17	\$16,603	0	\$0	97	\$34,628	96	\$19,552
PIKE	2,698	\$1,644,326	0	\$0	0	\$0	57	\$24,255	28	\$6,058
PLATTE	4,847	\$2,432,058	1	\$1,364	0	\$0	27	\$13,198	44	\$5,989
POLK	5,581	\$3,307,050	6	\$5,549	0	\$0	63	\$20,921	44	\$10,594
PULASKI	4,809	\$2,223,924	9	\$5,635	0	\$0	78	\$27,856	61	\$12,773
PUTMAN	868	\$333,956	0	\$0	0	\$0	31	\$8,187	3	\$1,423
RALLS	1,158	\$620,352	0	\$0	0	\$0	40	\$14,449	8	\$1,589
RANDOLPH	4,851	\$2,601,766	0	\$0	0	\$0	144	\$47,097	61	\$10,559
RAY	2,774	\$1,372,152	0	\$0	0	\$0	33	\$15,968	40	\$6,118
REYNOLDS	1,801	\$1,438,914	0	\$0	0	\$0	96	\$60,285	12	\$3,755
RIPLEY	4,551	\$2,506,092	0	\$0	0	\$0	387	\$236,590	59	\$15,385
ST. CHARLES	17,029	\$10,576,245	31	\$28,109	0	\$0	115	\$76,757	187	\$21,965
ST. CLAIR	1,878	\$878,074	0	\$0	0	\$0	46	\$17,410	9	\$2,854
ST. FRANCOIS	11,007	\$5,694,772	36	\$40,041	0	\$0	328	\$219,298	212	\$33,238
STE.GENEVIEVE	2,124	\$989,386	3	\$2,669	0	\$0	58	\$31,192	34	\$7,058
ST. LOUIS	99,092	\$53,421,694	309	\$315,957	6	\$24,296	1,163	\$969,028	1,226	\$159,170
SALINE	4,080	\$4,219,219	0	\$0	0	\$0	115	\$45,456	34	\$5,379
SCHUYLER	688	\$362,287	0	\$0	0	\$0	44	\$16,620	6	\$3,132
SCOTLAND	643	\$369,715	0	\$0	0	\$0	37	\$10,880	3	\$939
SCOTT	9,497	\$5,306,197	17	\$23,678	0	\$0	401	\$245,271	132	\$20,803
SHANNON	2,163	\$836,080	0	\$0	0	\$0	79	\$32,078	25	\$7,388
SHELBY	1,065	\$535,045	0	\$0	0	\$0	68	\$18,321	17	\$3,346
STODDARD	6,348	\$3,936,474	0	\$0	0	\$0	269	\$176,922	148	\$28,786
STONE	4,446	\$1,896,646	3	\$3,589	0	\$0	64	\$24,340	59	\$21,219
SULLIVAN	1,234	\$676,629	0	\$0	0	\$0	36	\$12,580	15	\$3,754
TANEY	6,881	\$3,135,076	15	\$14,723	0	\$0	62	\$22,379	76	\$16,191
TEXAS	4,768	\$2,101,689	0	\$0	0	\$0	115	\$40,618	36	\$11,783
VERNON	4,153	\$3,895,102	4	\$8,661	0	\$0	103	\$37,685	44	\$9,544
WARREN	3,352	\$1,689,536	0	\$0	0	\$0	57	\$25,940	35	\$5,074
WASHINGTON	6,254	\$3,048,451	23	\$27,625	0	\$0	154	\$78,910	103	\$17,575
WAYNE	3,718	\$1,988,620	0	\$0	0	\$0	216	\$108,454	41	\$17,852
WEBSTER	4,876	\$2,215,968	4	\$4,220	0	\$0	93	\$42,727	43	\$11,168
WORTH	327	\$152,696	0	\$0	0	\$0	17	\$2,931	2	\$138
WRIGHT	4,646	\$1,944,896	0	\$0	0	\$0	165	\$60,420	42	\$14,485
ST. LOUIS CITY	93,532	\$42,714,841	198	\$224,046	8	\$12,117	1,427	\$1,069,502	1,151	\$162,647
INVALID COUNTY	1,191	\$252,382	0	\$0	0	\$0	0	\$0	2	\$439

NOTE: COUNTY REPRESENTS WHERE THE RECIPIENT LIVES, NOT NECESSARILY WHERE THE SERVICE WAS PROVIDED.



**TABLE 22**  
**MISSOURI MEDICAID RECIPIENTS AND PAYMENTS BY TYPE OF SERVICE**  
**SEPTEMBER 2006**

	AUDIOLOGY SERVICES RECIPIENTS	AUDIOLOGY SERVICES PAYMENTS	CASE MGMT RECIPIENTS	CASE MGMT PAYMENTS	CLINIC SERVICES RECIPIENTS	CLINIC SERVICES PAYMENTS	COMMUNITY SUPPORT RECIPIENTS	COMMUNITY SUPPORT PAYMENTS	COMPREHENSIVE DAY REHAB RECIPIENTS	COMPREHENSIVE DAY REHAB PAYMENTS
STATE TOTAL	353	\$34,615	1,580	\$46,514	147,428	\$16,926,946	636	\$530,134	0	\$0
ADAIR	5	\$613	0	\$0	816	\$82,422	9	\$6,409	0	\$0
ANDREW	1	\$485	2	\$60	313	\$39,606	1	\$241	0	\$0
ATCHISON	0	\$0	0	\$0	179	\$13,981	0	\$0	0	\$0
AUDRAIN	1	\$555	0	\$0	496	\$48,352	5	\$4,132	0	\$0
BARRY	5	\$68	38	\$698	1,233	\$131,995	5	\$4,818	0	\$0
BARTON	4	\$78	3	\$24	664	\$54,358	3	\$1,886	0	\$0
BATES	1	\$25	0	\$0	825	\$68,563	0	\$0	0	\$0
BENTON	1	\$180	10	\$168	822	\$77,230	5	\$2,341	0	\$0
BOLLINGER	1	\$20	3	\$46	512	\$64,617	0	\$0	0	\$0
BOONE	2	\$194	9	\$72	2,710	\$409,840	60	\$35,636	0	\$0
BUCHANAN	9	\$852	172	\$3,702	3,352	\$426,709	22	\$17,437	0	\$0
BUTLER	3	\$102	10	\$176	2,990	\$325,959	5	\$4,599	0	\$0
CALDWELL	0	\$0	3	\$24	296	\$26,823	1	\$1,509	0	\$0
CALLAWAY	0	\$0	1	\$8	778	\$75,301	8	\$4,174	0	\$0
CAMDEN	0	\$0	1	\$8	702	\$71,156	3	\$900	0	\$0
CAPE GIRARDEAU	8	\$360	23	\$184	2,250	\$224,817	2	\$1,050	0	\$0
CARROLL	2	\$61	0	\$0	364	\$35,687	3	\$1,320	0	\$0
CARTER	3	\$70	4	\$120	411	\$57,913	0	\$0	0	\$0
CASS	2	\$169	1	\$8	1,092	\$127,255	2	\$2,162	0	\$0
CEDAR	4	\$140	3	\$24	656	\$58,173	0	\$0	0	\$0
CHARITON	0	\$0	2	\$38	195	\$19,220	1	\$194	0	\$0
CHRISTIAN	8	\$247	23	\$184	1,788	\$193,881	5	\$2,686	0	\$0
CLARK	1	\$100	0	\$0	206	\$19,383	2	\$887	0	\$0
CLAY	3	\$660	0	\$0	2,690	\$304,601	4	\$6,478	0	\$0
CLINTON	4	\$544	18	\$546	422	\$58,498	2	\$1,465	0	\$0
COLE	0	\$0	0	\$0	1,261	\$122,978	7	\$5,466	0	\$0
COOPER	0	\$0	0	\$0	333	\$32,075	14	\$3,998	0	\$0
CRAWFORD	1	\$325	42	\$1,700	1,113	\$94,938	0	\$0	0	\$0
DADE	0	\$0	0	\$0	336	\$42,319	0	\$0	0	\$0
DALLAS	3	\$74	11	\$286	650	\$69,883	0	\$0	0	\$0
DAVISS	3	\$141	10	\$250	214	\$30,976	0	\$0	0	\$0
DEKALB	1	\$133	3	\$98	337	\$36,493	1	\$705	0	\$0
DENT	3	\$70	28	\$836	812	\$93,149	3	\$2,353	0	\$0
DOUGLAS	4	\$129	29	\$730	544	\$56,170	0	\$0	0	\$0
DUNKLIN	4	\$398	6	\$48	2,810	\$243,997	9	\$9,217	0	\$0
FRANKLIN	1	\$76	2	\$54	1,412	\$152,745	12	\$8,304	0	\$0
GASCONADE	0	\$0	0	\$0	344	\$39,092	0	\$0	0	\$0
GENTRY	1	\$83	2	\$60	249	\$22,465	3	\$3,808	0	\$0
GREENE	40	\$5,209	92	\$1,098	9,005	\$1,018,158	21	\$17,061	0	\$0
GRUNDY	4	\$60	0	\$60	405	\$40,188	2	\$1,779	0	\$0
HARRISON	6	\$636	14	\$310	336	\$33,983	2	\$516	0	\$0
HENRY	0	\$0	0	\$0	557	\$55,476	0	\$0	0	\$0
HICKORY	2	\$34	0	\$0	377	\$33,015	2	\$1,955	0	\$0
HOLT	0	\$0	0	\$0	121	\$13,772	0	\$0	0	\$0
HOWARD	0	\$0	0	\$0	260	\$26,256	4	\$5,245	0	\$0
HOWELL	3	\$1,254	53	\$1,452	1,904	\$203,604	9	\$2,015	0	\$0
IRON	0	\$0	0	\$0	569	\$56,780	5	\$2,487	0	\$0
JACKSON	15	\$1,885	1	\$8	16,713	\$2,037,042	37	\$47,675	0	\$0
JASPER	27	\$725	97	\$2,996	5,750	\$562,968	17	\$11,063	0	\$0
JEFFERSON	4	\$550	104	\$994	2,615	\$318,093	11	\$2,464	0	\$0
JOHNSON	0	\$0	0	\$0	647	\$83,340	0	\$0	0	\$0
KNOX	1	\$16	5	\$212	157	\$16,874	1	\$129	0	\$0
LACLEDE	6	\$133	0	\$0	1,652	\$150,094	2	\$660	0	\$0
LAFAYETTE	1	\$22	0	\$0	591	\$57,995	3	\$4,200	0	\$0
LAWRENCE	11	\$848	24	\$384	1,432	\$162,225	6	\$5,594	0	\$0
LEWIS	1	\$32	11	\$228	269	\$30,790	3	\$1,358	0	\$0
LINCOLN	1	\$140	1	\$160	707	\$85,744	11	\$6,587	0	\$0

NOTE: COUNTY REPRESENTS WHERE THE RECIPIENT LIVES, NOT NECESSARILY WHERE THE SERVICE WAS PROVIDED.

**TABLE 22  
MISSOURI MEDICAID RECIPIENTS AND PAYMENTS BY TYPE OF SERVICE  
SEPTEMBER 2006**

	AUDIOLOGY SERVICES RECIPIENTS	AUDIOLOGY SERVICES PAYMENTS	CASE MGMT RECIPIENTS	CASE MGMT PAYMENTS	CLINIC SERVICES RECIPIENTS	CLINIC SERVICES PAYMENTS	COMMUNITY SUPPORT RECIPIENTS	COMMUNITY SUPPORT PAYMENTS	COMPREHENSIVE DAY REHAB RECIPIENTS	COMPREHENSIVE DAY REHAB PAYMENTS
LINN	3	\$693	46	\$3,090	458	\$48,300	0	\$0	0	\$0
LIVINGSTON	1	\$69	0	\$0	591	\$53,402	5	\$4,928	0	\$0
MCDONALD	6	\$230	20	\$168	999	\$101,866	1	\$783	0	\$0
MACON	1	\$13	0	\$0	514	\$40,902	11	\$3,094	0	\$0
MADISON	1	\$505	13	\$370	639	\$59,032	0	\$0	0	\$0
MARIES	0	\$0	3	\$68	355	\$30,882	1	\$162	0	\$0
MARION	9	\$985	34	\$1,254	1,674	\$203,560	15	\$10,608	0	\$0
MERCER	0	\$0	1	\$512	109	\$12,759	0	\$0	0	\$0
MILLER	0	\$0	0	\$0	713	\$76,294	2	\$345	0	\$0
MISSISSIPPI	3	\$389	7	\$56	979	\$114,120	1	\$1,361	0	\$0
MONITEAU	0	\$0	0	\$0	280	\$28,251	5	\$9,044	0	\$0
MONROE	0	\$0	0	\$0	181	\$15,233	1	\$350	0	\$0
MONTGOMERY	0	\$0	0	\$0	237	\$25,974	4	\$6,498	0	\$0
MORGAN	0	\$0	0	\$0	659	\$64,377	2	\$204	0	\$0
NEW MADRID	2	\$1,016	27	\$976	1,212	\$126,682	2	\$1,274	0	\$0
NEWTON	8	\$159	18	\$588	1,987	\$215,167	1	\$307	0	\$0
NODAWAY	3	\$314	0	\$0	315	\$43,236	1	\$110	0	\$0
OREGON	0	\$0	5	\$128	565	\$60,496	2	\$291	0	\$0
OSAGE	0	\$0	0	\$0	211	\$15,811	3	\$2,489	0	\$0
OZARK	1	\$30	18	\$556	331	\$39,316	0	\$0	0	\$0
PEMISCOT	2	\$1,016	26	\$716	1,162	\$120,811	1	\$1,639	0	\$0
PERRY	8	\$784	0	\$0	682	\$53,021	2	\$461	0	\$0
PETTIS	1	\$50	23	\$228	1,023	\$111,066	19	\$17,147	0	\$0
PHELPS	5	\$134	58	\$989	1,891	\$178,225	1	\$220	0	\$0
PIKE	1	\$840	0	\$0	669	\$59,892	12	\$11,541	0	\$0
PLATTE	0	\$0	0	\$0	610	\$79,134	1	\$544	0	\$0
POLK	9	\$673	0	\$0	1,222	\$125,361	4	\$4,794	0	\$0
PULASKI	4	\$626	15	\$186	1,101	\$118,473	1	\$464	0	\$0
PUTMAN	1	\$60	1	\$8	131	\$13,489	4	\$2,323	0	\$0
RALLS	1	\$58	11	\$300	329	\$44,128	3	\$1,474	0	\$0
RANDOLPH	1	\$112	0	\$0	777	\$72,713	5	\$6,068	0	\$0
RAY	0	\$0	0	\$0	421	\$52,927	10	\$12,389	0	\$0
REYNOLDS	0	\$0	15	\$342	496	\$60,260	1	\$937	0	\$0
RIPLEY	0	\$0	0	\$0	1,145	\$115,836	2	\$591	0	\$0
ST. CHARLES	2	\$19	4	\$243	1,991	\$273,189	38	\$46,129	0	\$0
ST. CLAIR	0	\$0	4	\$32	236	\$24,807	0	\$0	0	\$0
ST. FRANCOIS	1	\$30	4	\$184	2,042	\$186,077	7	\$4,531	0	\$0
STE. GENEVIEVE	0	\$0	0	\$0	301	\$25,956	1	\$2,862	0	\$0
ST. LOUIS	5	\$1,583	47	\$2,593	11,282	\$1,523,334	60	\$63,218	0	\$0
SALINE	0	\$0	0	\$0	828	\$65,027	7	\$5,525	0	\$0
SCHUYLER	0	\$0	9	\$198	173	\$14,957	0	\$0	0	\$0
SCOTLAND	1	\$14	0	\$0	167	\$19,165	1	\$430	0	\$0
SCOTT	4	\$94	62	\$1,678	2,414	\$244,940	8	\$6,111	0	\$0
SHANNON	2	\$115	14	\$332	446	\$48,900	0	\$0	0	\$0
SHELBY	0	\$0	15	\$528	271	\$28,724	0	\$0	0	\$0
STODDARD	5	\$226	16	\$458	1,454	\$172,734	11	\$11,135	0	\$0
STONE	5	\$126	3	\$46	961	\$123,573	0	\$0	0	\$0
SULLIVAN	1	\$510	16	\$526	224	\$20,694	2	\$514	0	\$0
TANEY	8	\$354	9	\$270	1,601	\$211,302	1	\$186	0	\$0
TEXAS	4	\$269	8	\$248	1,140	\$105,501	2	\$842	0	\$0
VERNON	3	\$60	7	\$144	1,144	\$106,520	3	\$3,134	0	\$0
WARREN	0	\$0	0	\$0	361	\$40,420	6	\$3,489	0	\$0
WASHINGTON	1	\$2	1	\$8	941	\$90,318	6	\$1,195	0	\$0
WAYNE	5	\$1,048	0	\$0	879	\$104,290	1	\$2,397	0	\$0
WEBSTER	9	\$508	2	\$60	1,060	\$131,328	3	\$5,976	0	\$0
WORTH	1	\$26	6	\$188	80	\$5,743	0	\$0	0	\$0
WRIGHT	5	\$170	60	\$1,798	950	\$110,086	0	\$0	0	\$0
ST. LOUIS CITY	8	\$2,202	91	\$9,536	10,539	\$1,626,792	23	\$25,058	0	\$0
INVALID COUNTY	1	\$5	0	\$0	31	\$1,559	0	\$0	0	\$0

NOTE: COUNTY REPRESENTS WHERE THE RECIPIENT LIVES, NOT NECESSARILY WHERE THE SERVICE WAS PROVIDED.

**TABLE 22  
MISSOURI MEDICAID RECIPIENTS AND PAYMENTS BY TYPE OF SERVICE  
SEPTEMBER 2006**

	CRNA RECIPIENTS	CRNA PAYMENTS	CSTAR PRIVATE RECIPIENTS	CSTAR PRIVATE PAYMENTS	CSTAR PUBLIC RECIPIENTS	CSTAR PUBLIC PAYMENTS	DENTAL SERVICES RECIPIENTS	DENTAL SERVICES PAYMENTS	FSD CASE MGMT RECIPIENTS	FSD CASE MGMT PAYMENTS
STATE TOTAL	40	\$2,376	4	\$75	2,793	\$1,776,575	7,407	\$991,395	2,475	\$6,308,259
ADAIR	0	\$0	0	\$26-	87	\$71,546	27	\$3,708	20	\$45,155
ANDREW	0	\$0	0	\$0	3	\$1,831	30	\$3,665	2	\$1,708
ATCHISON	0	\$0	0	\$0	2	\$441	50	\$3,763	1	\$757
AUDRAIN	0	\$0	1	\$50	11	\$8,988	2	\$99	8	\$10,041
BARRY	1	\$21	0	\$0	1	\$497	59	\$12,395	2	\$4,420
BARTON	0	\$0	0	\$0	13	\$4,480	19	\$4,554	2	\$8,386
BATES	0	\$0	0	\$0	5	\$1,647	70	\$8,099	3	\$2,722
BENTON	0	\$0	0	\$0	27	\$4,494	57	\$7,120	1	\$916
BOLLINGER	1	\$10	0	\$0	1	\$24	43	\$5,324	2	\$1,108
BOONE	0	\$0	0	\$16-	76	\$36,181	15	\$3,563	102	\$192,354
BUCHANAN	0	\$0	0	\$0	96	\$56,696	492	\$48,109	3	\$1,701
BUTLER	1	\$59	0	\$0	31	\$24,279	224	\$25,443	12	\$19,649
CALDWELL	0	\$0	0	\$0	2	\$21	17	\$1,198	0	\$0
CALLAWAY	0	\$0	0	\$0	21	\$20,790	10	\$1,174	47	\$104,598
CAMDEN	0	\$0	0	\$0	9	\$3,858	12	\$2,807	15	\$30,903
CAPE GIRARDEAU	0	\$63-	0	\$0	37	\$40,731	239	\$30,931	24	\$32,202
CARROLL	0	\$0	0	\$0	2	\$806	52	\$4,597	0	\$0
CARTER	1	\$41	0	\$0	4	\$2,638	25	\$2,807	4	\$7,062
CASS	0	\$0	0	\$0	18	\$6,298	37	\$4,895	12	\$31,160
CEDAR	0	\$0	0	\$0	6	\$7,260	62	\$9,121	3	\$12,380
CHARITON	0	\$0	0	\$0	2	\$960	5	\$1,289	1	\$942
CHRISTIAN	0	\$0	0	\$0	10	\$14,411	169	\$26,746	38	\$116,094
CLARK	1	\$16	0	\$0	1	\$2,863	78	\$6,703	1	\$4,132
CLAY	3	\$131	0	\$0	42	\$28,706	58	\$9,031	15	\$29,507
CLINTON	1	\$39	0	\$0	3	\$585	24	\$4,139	1	\$757
COLE	0	\$0	0	\$0	46	\$47,280	11	\$1,323	20	\$28,731
COOPER	0	\$0	1	\$33	5	\$2,175	2	\$92	0	\$0
CRAWFORD	0	\$0	0	\$0	11	\$5,092	96	\$13,620	2	\$1,514
DADE	0	\$0	0	\$0	5	\$1,750	20	\$3,353	2	\$4,568
DALLAS	0	\$0	0	\$0	1	\$82	69	\$8,406	1	\$4,125
DAVISS	0	\$0	0	\$0	4	\$204	29	\$3,393	3	\$2,873
DEKALB	0	\$0	0	\$0	1	\$5,038	21	\$2,242	0	\$0
DENT	0	\$0	0	\$0	17	\$7,313	106	\$13,629	7	\$22,252
DOUGLAS	0	\$0	0	\$0	0	\$0	23	\$3,624	2	\$7,393
DUNKLIN	7	\$291	0	\$0	45	\$39,356	163	\$31,616	4	\$3,449
FRANKLIN	0	\$0	0	\$0	25	\$15,927	24	\$2,960	14	\$27,053
GASCONADE	0	\$0	0	\$0	3	\$1,170	0	\$0	1	\$657
GENTRY	0	\$0	0	\$0	3	\$1,264	34	\$2,919	0	\$0
GREENE	0	\$0	0	\$0	105	\$69,176	689	\$93,788	129	\$389,450
GRUNDY	0	\$0	0	\$0	12	\$2,764	37	\$4,936	4	\$8,867
HARRISON	0	\$0	0	\$0	2	\$943	48	\$3,630	1	\$4,282
HENRY	0	\$0	0	\$0	31	\$14,743	18	\$2,660	5	\$6,525
HICKORY	0	\$0	0	\$0	3	\$215	18	\$2,242	2	\$3,308
HOLT	0	\$0	0	\$0	0	\$0	29	\$2,138	1	\$4,132
HOWARD	0	\$0	0	\$0	2	\$2,905	5	\$282	7	\$4,621
HOWELL	0	\$0	0	\$0	19	\$18,015	44	\$10,311	2	\$8,218
IRON	0	\$0	0	\$0	7	\$5,891	16	\$2,793	12	\$33,320
JACKSON	0	\$0	1	\$45	421	\$204,572	305	\$37,305	355	\$950,245
JASPER	2	\$62	0	\$0	69	\$62,434	223	\$47,775	84	\$247,528
JEFFERSON	0	\$0	0	\$0	47	\$41,544	55	\$8,067	26	\$55,088
JOHNSON	0	\$0	0	\$0	2	\$1,675	13	\$1,276	6	\$7,065
KNOX	0	\$0	0	\$0	1	\$175	34	\$3,552	0	\$0
LACLEDE	1	\$18	0	\$0	13	\$7,342	199	\$23,418	11	\$11,910
LAFAYETTE	0	\$0	0	\$0	8	\$3,135	10	\$509	2	\$7,794
LAWRENCE	0	\$0	0	\$0	6	\$7,199	66	\$11,446	14	\$42,825
LEWIS	0	\$0	0	\$0	4	\$527	8	\$599	1	\$659
LINCOLN	0	\$0	0	\$0	7	\$4,937	5	\$530	4	\$5,436

NOTE: COUNTY REPRESENTS WHERE THE RECIPIENT LIVES, NOT NECESSARILY WHERE THE SERVICE WAS PROVIDED.

**TABLE 22  
MISSOURI MEDICAID RECIPIENTS AND PAYMENTS BY TYPE OF SERVICE  
SEPTEMBER 2006**

	CRNA RECIPIENTS	CRNA PAYMENTS	CSTAR PRIVATE RECIPIENTS	CSTAR PRIVATE PAYMENTS	CSTAR PUBLIC RECIPIENTS	CSTAR PUBLIC PAYMENTS	DENTAL SERVICES RECIPIENTS	DENTAL SERVICES PAYMENTS	FSD CASE MGMT RECIPIENTS	FSD CASE MGMT PAYMENTS
LINN	1	\$98	0	\$0	10	\$9,041	43	\$3,228	4	\$7,268
LIVINGSTON	1	\$34	0	\$0	11	\$2,928	45	\$2,959	0	\$0
MCDONALD	0	\$0	0	\$0	5	\$2,190	116	\$15,460	7	\$12,872
MACON	0	\$0	0	\$0	18	\$14,984	16	\$1,705	1	\$4,132
MADISON	0	\$0	0	\$0	8	\$4,636	40	\$6,183	32	\$89,008
MARIES	0	\$0	0	\$0	0	\$0	27	\$2,332	2	\$622
MARION	1	\$68	0	\$0	35	\$19,240	45	\$5,448	17	\$30,063
MERCER	0	\$0	0	\$0	1	\$6	12	\$764	0	\$0
MILLER	0	\$0	0	\$0	7	\$5,149	11	\$2,493	7	\$5,553
MISSISSIPPI	0	\$0	0	\$0	8	\$9,669	64	\$7,186	0	\$0
MONITEAU	0	\$0	0	\$0	2	\$3,893	1	\$89	3	\$2,287
MONROE	0	\$0	1	\$10-	3	\$1,513	1	\$387	4	\$17,346
MONTGOMERY	0	\$0	0	\$0	2	\$449	6	\$424	6	\$8,048
MORGAN	0	\$0	0	\$0	6	\$8,978	5	\$566	0	\$0
NEW MADRID	0	\$0	0	\$0	17	\$33,001	59	\$3,381	5	\$8,138
NEWTON	1	\$26	0	\$0	18	\$14,291	117	\$24,820	33	\$68,856
NODAWAY	0	\$0	0	\$0	3	\$1,502	75	\$6,430	0	\$0
OREGON	0	\$0	0	\$0	4	\$15,388	20	\$3,440	8	\$6,574
OSAGE	0	\$0	0	\$0	1	\$3,106	3	\$230	1	\$977
OZARK	0	\$0	0	\$0	4	\$3,381	32	\$5,256	0	\$0
PEMISCOT	0	\$0	0	\$0	13	\$14,464	143	\$29,532	1	\$757
PERRY	0	\$0	0	\$0	1	\$1,598	81	\$6,504	2	\$1,295
PETTIS	0	\$0	0	\$0	17	\$2,013	12	\$1,057	20	\$68,864
PHELPS	0	\$0	0	\$0	27	\$16,808	145	\$21,854	106	\$322,463
PIKE	0	\$0	0	\$0	8	\$9,016	18	\$2,188	1	\$290
PLATTE	0	\$0	0	\$0	11	\$2,135	15	\$1,691	9	\$36,007
POLK	0	\$0	0	\$0	5	\$12,814	122	\$13,241	92	\$317,531
PULASKI	0	\$0	0	\$0	10	\$8,140	81	\$17,225	30	\$68,052
PUTMAN	0	\$0	0	\$0	4	\$1,390	7	\$584	1	\$2,988
RALLS	0	\$0	0	\$0	4	\$2,234	4	\$749	1	\$1,840
RANDOLPH	0	\$0	0	\$0	25	\$18,118	3	\$147	12	\$27,368
RAY	0	\$0	0	\$0	4	\$1,927	3	\$518	3	\$8,700
REYNOLDS	0	\$0	0	\$0	5	\$1,400	27	\$2,860	35	\$110,896
RIPLEY	7	\$1,003	0	\$0	6	\$3,742	68	\$8,631	6	\$11,506
ST. CHARLES	1	\$24	0	\$0	83	\$79,342	16	\$2,609	48	\$104,882
ST. CLAIR	0	\$0	0	\$0	2	\$345	5	\$488	3	\$4,820
ST. FRANCOIS	0	\$0	0	\$0	36	\$17,253	27	\$2,576	35	\$103,119
STE.GENEVIEVE	0	\$0	0	\$0	3	\$2,865	6	\$476	3	\$5,423
ST. LOUIS	6	\$312	0	\$0	240	\$120,982	176	\$23,758	427	\$1,189,499
SALINE	0	\$0	0	\$0	5	\$1,611	67	\$6,709	70	\$224,519
SCHUYLER	0	\$0	0	\$0	0	\$0	3	\$228	0	\$0
SCOTLAND	0	\$0	0	\$0	4	\$208	11	\$1,463	3	\$2,072
SCOTT	0	\$0	0	\$0	23	\$24,026	128	\$17,824	25	\$20,125
SHANNON	0	\$0	0	\$0	4	\$6,843	26	\$6,409	1	\$757
SHELBY	0	\$0	0	\$0	4	\$3,410	8	\$403	0	\$0
STODDARD	1	\$119	0	\$0	28	\$14,778	151	\$15,997	4	\$4,954
STONE	0	\$0	0	\$0	1	\$4,300	71	\$10,700	21	\$48,665
SULLIVAN	0	\$0	0	\$0	8	\$3,653	9	\$825	2	\$1,280
TANEY	0	\$0	0	\$0	11	\$18,594	221	\$20,356	20	\$43,094
TEXAS	0	\$0	0	\$0	19	\$7,278	200	\$34,877	6	\$8,429
VERNON	1	\$51	0	\$0	39	\$20,213	58	\$7,890	39	\$109,795
WARREN	0	\$0	0	\$0	10	\$5,796	3	\$704	2	\$9,021
WASHINGTON	0	\$0	0	\$0	26	\$11,792	13	\$2,250	3	\$2,805
WAYNE	1	\$15	0	\$0	11	\$9,216	55	\$6,561	4	\$6,220
WEBSTER	0	\$0	0	\$0	9	\$8,160	104	\$12,715	6	\$8,951
WORTH	0	\$0	0	\$0	0	\$0	32	\$1,887	2	\$1,022
WRIGHT	0	\$0	0	\$0	2	\$523	68	\$12,885	8	\$18,941
ST. LOUIS CITY	0	\$0	0	\$0	481	\$248,822	181	\$24,977	192	\$426,914
INVALID COUNTY	0	\$0	0	\$0	6	\$1,543	5	\$562	61	\$169,908

NOTE: COUNTY REPRESENTS WHERE THE RECIPIENT LIVES, NOT NECESSARILY WHERE THE SERVICE WAS PROVIDED.

**TABLE 22  
MISSOURI MEDICAID RECIPIENTS AND PAYMENTS BY TYPE OF SERVICE  
SEPTEMBER 2006**

	DISEASE MGMT TRAINING RECIPIENTS	DISEASE MGMT TRAINING PAYMENTS	DME SERVICES RECIPIENTS	DME SERVICES PAYMENTS	EPSDT SERV SCREENINGS RECIPIENTS	EPSDT SERV SCREENINGS PAYMENTS	EPSDT REF. SERVICES RECIPIENTS	EPSDT REF. SERVICES PAYMENTS	EPSDT TCM RECIPIENTS	EPSDT TCM PAYMENTS
STATE TOTAL	82	\$3,172	24,866	\$4,171,063	11,470	\$816,948	62,995	\$10,989,177	870	\$96,681
ADAIR	0	\$0	176	\$17,703	171	\$21,929	565	\$101,900	2	\$222
ANDREW	0	\$0	71	\$5,090	66	\$6,055	261	\$35,038	0	\$0
ATCHISON	0	\$0	29	\$1,906	54	\$3,226	151	\$7,686	0	\$0
AUDRAIN	0	\$0	115	\$24,346	4	\$240	88	\$42,244	0	\$0
BARRY	1	\$20	247	\$49,897	78	\$4,676	1,007	\$141,088	0	\$0
BARTON	0	\$0	73	\$6,481	52	\$2,986	433	\$41,268	0	\$0
BATES	1	\$10	110	\$16,627	31	\$2,087	425	\$50,424	0	\$0
BENTON	1	\$75	155	\$15,298	92	\$7,776	540	\$53,272	0	\$0
BOLLINGER	2	\$150	134	\$12,930	33	\$2,067	357	\$55,449	0	\$0
BOONE	1	\$20	535	\$86,455	56	\$3,703	438	\$283,609	2	\$222
BUCHANAN	0	\$0	492	\$72,260	705	\$55,801	2,595	\$267,753	0	\$0
BUTLER	0	\$0	479	\$53,700	70	\$3,775	1,293	\$151,212	0	\$0
CALDWELL	0	\$0	41	\$3,785	50	\$4,924	200	\$18,763	0	\$0
CALLAWAY	0	\$0	155	\$47,297	20	\$1,326	174	\$37,628	4	\$444
CAMDEN	0	\$0	163	\$35,872	26	\$1,683	102	\$28,819	0	\$0
CAPE GIRARDEAU	0	\$0	337	\$58,179	168	\$10,124	1,246	\$243,080	0	\$0
CARROLL	11	\$340	86	\$10,574	83	\$5,148	336	\$26,382	0	\$0
CARTER	0	\$0	80	\$10,696	13	\$853	222	\$28,603	0	\$0
CASS	0	\$0	177	\$28,327	16	\$1,040	130	\$53,341	6	\$666
CEDAR	0	\$0	136	\$11,894	68	\$5,811	361	\$54,887	1	\$111
CHARITON	0	\$0	50	\$5,058	3	\$260	19	\$3,720	0	\$0
CHRISTIAN	0	\$0	212	\$34,240	500	\$29,163	1,812	\$239,030	0	\$0
CLARK	0	\$0	56	\$8,959	74	\$5,197	201	\$16,647	0	\$0
CLAY	3	\$270	353	\$63,859	41	\$2,736	271	\$126,114	13	\$1,110
CLINTON	0	\$0	56	\$14,536	68	\$4,374	418	\$64,025	2	\$222
COLE	0	\$0	224	\$42,528	34	\$2,470	184	\$95,758	0	\$0
COOPER	0	\$0	73	\$20,604	4	\$140	32	\$44,534	0	\$0
CRAWFORD	0	\$0	220	\$35,992	143	\$11,824	569	\$56,423	2	\$222
DADE	0	\$0	57	\$17,622	56	\$3,357	231	\$19,371	0	\$0
DALLAS	1	\$20	143	\$25,542	85	\$7,499	388	\$52,660	0	\$0
DAVISS	0	\$0	47	\$4,766	63	\$4,372	284	\$25,616	0	\$0
DEKALB	0	\$0	74	\$8,364	31	\$2,090	207	\$40,436	0	\$0
DENT	0	\$0	138	\$19,951	27	\$1,660	384	\$47,210	0	\$0
DOUGLAS	0	\$0	132	\$13,677	117	\$7,299	465	\$41,389	0	\$0
DUNKLIN	0	\$0	611	\$118,783	296	\$17,781	1,838	\$183,912	0	\$0
FRANKLIN	0	\$0	291	\$30,809	19	\$2,081	236	\$76,861	0	\$0
GASCONADE	1	\$20	83	\$26,279	6	\$340	33	\$27,349	0	\$0
GENTRY	0	\$0	41	\$11,509	44	\$4,136	161	\$18,739	0	\$0
GREENE	10	\$130	1,157	\$204,054	2,035	\$128,885	6,296	\$724,687	2	\$222
GRUNDY	0	\$0	67	\$6,850	33	\$2,180	203	\$22,264	1	\$111
HARRISON	0	\$0	60	\$13,790	44	\$3,718	210	\$18,687	0	\$0
HENRY	0	\$0	181	\$19,116	9	\$900	70	\$18,196	0	\$0
HICKORY	0	\$0	90	\$19,525	30	\$2,622	197	\$31,231	0	\$0
HOLT	0	\$0	20	\$3,763	39	\$3,310	143	\$13,954	0	\$0
HOWARD	0	\$0	62	\$6,747	4	\$301	45	\$8,664	0	\$0
HOWELL	0	\$0	336	\$64,003	52	\$4,068	1,116	\$160,166	0	\$0
IRON	0	\$0	144	\$22,437	80	\$5,186	325	\$37,985	0	\$0
JACKSON	5	\$180	1,808	\$400,805	309	\$21,581	2,365	\$859,977	735	\$82,029
JASPER	15	\$320	782	\$95,160	1,125	\$67,904	4,229	\$504,027	5	\$555
JEFFERSON	0	\$0	473	\$87,042	31	\$2,227	456	\$185,082	0	\$0
JOHNSON	0	\$0	122	\$16,540	1	\$60	107	\$23,197	5	\$555
KNOX	0	\$0	32	\$2,664	23	\$2,766	137	\$10,244	0	\$0
LACLEDE	2	\$115	233	\$41,934	37	\$3,824	938	\$114,355	0	\$0
LAFAYETTE	0	\$0	160	\$35,607	4	\$240	53	\$10,635	0	\$0
LAWRENCE	1	\$40	267	\$37,338	199	\$13,337	1,194	\$191,362	0	\$0
LEWIS	0	\$0	48	\$4,572	26	\$1,496	169	\$14,748	0	\$0
LINCOLN	0	\$0	122	\$12,632	13	\$1,815	106	\$33,524	0	\$0

NOTE: COUNTY REPRESENTS WHERE THE RECIPIENT LIVES, NOT NECESSARILY WHERE THE SERVICE WAS PROVIDED.

**TABLE 22  
MISSOURI MEDICAID RECIPIENTS AND PAYMENTS BY TYPE OF SERVICE  
SEPTEMBER 2006**

	DISEASE MGMT TRAINING RECIPIENTS	DISEASE MGMT TRAINING PAYMENTS	DME SERVICES RECIPIENTS	DME SERVICES PAYMENTS	EPSDT SERV SCREENINGS RECIPIENTS	EPSDT SERV SCREENINGS PAYMENTS	EPSDT REF. SERVICES RECIPIENTS	EPSDT REF. SERVICES PAYMENTS	EPSDT TCM RECIPIENTS	EPSDT TCM PAYMENTS
LINN	0	\$0	91	\$12,429	51	\$3,775	302	\$33,088	0	\$0
LIVINGSTON	2	\$100	107	\$12,221	78	\$5,255	272	\$28,300	0	\$0
MCDONALD	1	\$20	155	\$33,225	132	\$9,210	846	\$82,553	0	\$0
MACON	0	\$0	130	\$20,251	119	\$10,635	317	\$27,401	0	\$0
MADISON	0	\$0	151	\$13,019	79	\$5,255	383	\$81,205	0	\$0
MARIES	0	\$0	55	\$4,060	37	\$2,181	220	\$61,612	0	\$0
MARION	0	\$0	231	\$31,421	239	\$14,450	1,092	\$137,348	0	\$0
MERCER	0	\$0	26	\$2,490	8	\$716	58	\$4,157	0	\$0
MILLER	0	\$0	142	\$16,901	13	\$871	89	\$23,561	0	\$0
MISSISSIPPI	0	\$0	221	\$15,893	76	\$4,569	777	\$85,651	0	\$0
MONITEAU	0	\$0	58	\$8,238	13	\$920	22	\$3,815	0	\$0
MONROE	0	\$0	46	\$3,888	3	\$154	22	\$20,339	0	\$0
MONTGOMERY	0	\$0	82	\$8,266	1	\$174	61	\$10,018	0	\$0
MORGAN	0	\$0	138	\$13,385	10	\$560	57	\$9,527	0	\$0
NEW MADRID	2	\$190	298	\$29,525	38	\$2,350	858	\$93,691	1	\$111
NEWTON	7	\$215	255	\$45,224	431	\$27,692	1,761	\$216,763	0	\$0
NODAWAY	0	\$0	41	\$4,147	58	\$3,191	161	\$16,066	2	\$222
OREGON	1	\$20	137	\$16,170	13	\$1,883	227	\$31,496	1	\$111
OSAGE	0	\$0	49	\$3,747	0	\$0	17	\$17,818	0	\$0
OZARK	0	\$0	77	\$8,989	36	\$2,286	232	\$23,983	0	\$0
PEMISCOT	0	\$0	447	\$43,896	69	\$4,256	991	\$108,794	0	\$0
PERRY	0	\$0	92	\$9,697	32	\$1,994	364	\$99,151	0	\$0
PETTIS	0	\$0	195	\$23,532	35	\$2,141	206	\$32,068	7	\$777
PHELPS	1	\$20	278	\$45,832	79	\$5,100	1,085	\$162,388	5	\$555
PIKE	0	\$0	131	\$36,218	41	\$2,545	364	\$53,873	0	\$0
PLATTE	0	\$0	96	\$38,940	5	\$240	70	\$33,153	12	\$1,332
POLK	1	\$60	210	\$41,995	141	\$12,194	741	\$159,394	3	\$333
PULASKI	0	\$0	172	\$57,565	127	\$14,623	554	\$103,687	0	\$0
PUTMAN	0	\$0	70	\$8,743	24	\$2,406	118	\$8,070	0	\$0
RALLS	0	\$0	48	\$6,800	45	\$2,758	243	\$20,369	0	\$0
RANDOLPH	0	\$0	224	\$37,761	9	\$520	128	\$35,665	0	\$0
RAY	0	\$0	93	\$9,902	1	\$60	37	\$8,754	0	\$0
REYNOLDS	0	\$0	110	\$23,565	10	\$819	308	\$71,334	0	\$0
RIPLEY	0	\$0	334	\$30,093	14	\$787	561	\$47,530	0	\$0
ST. CHARLES	0	\$0	285	\$85,913	25	\$1,937	370	\$270,682	0	\$0
ST. CLAIR	0	\$0	84	\$6,989	4	\$308	25	\$3,623	0	\$0
ST. FRANCOIS	0	\$0	425	\$61,270	11	\$660	271	\$118,751	1	\$111
STE.GENEVIEVE	0	\$0	73	\$6,179	1	\$60	54	\$12,381	0	\$0
ST. LOUIS	0	\$0	1,536	\$344,745	251	\$20,890	1,977	\$933,901	1	\$111
SALINE	0	\$0	163	\$23,394	19	\$1,319	154	\$29,277	12	\$1,332
SCHUYLER	0	\$0	45	\$4,859	14	\$1,753	127	\$25,927	0	\$0
SCOTLAND	0	\$0	43	\$4,032	17	\$2,537	91	\$7,962	0	\$0
SCOTT	7	\$593	482	\$69,213	78	\$4,935	1,592	\$217,633	0	\$0
SHANNON	0	\$0	98	\$12,832	7	\$672	227	\$20,965	0	\$0
SHELBY	0	\$0	47	\$4,826	33	\$2,351	176	\$15,246	0	\$0
STODDARD	2	\$110	363	\$65,842	166	\$12,174	683	\$82,888	1	\$111
STONE	1	\$20	168	\$35,696	146	\$11,729	486	\$86,161	0	\$0
SULLIVAN	0	\$0	66	\$9,535	18	\$1,678	132	\$15,833	0	\$0
TANEY	0	\$0	241	\$61,313	302	\$23,399	1,241	\$126,778	0	\$0
TEXAS	0	\$0	201	\$29,825	87	\$9,623	531	\$61,853	0	\$0
VERNON	0	\$0	175	\$22,118	49	\$2,743	654	\$97,196	7	\$777
WARREN	1	\$40	72	\$8,745	5	\$367	80	\$68,737	0	\$0
WASHINGTON	0	\$0	241	\$44,293	16	\$1,045	124	\$52,241	0	\$0
WAYNE	0	\$0	252	\$34,007	50	\$3,388	384	\$49,869	0	\$0
WEBSTER	0	\$0	162	\$42,673	193	\$12,997	889	\$110,291	0	\$0
WORTH	0	\$0	10	\$661	7	\$392	35	\$2,536	0	\$0
WRIGHT	1	\$75	203	\$38,622	98	\$8,341	626	\$65,122	0	\$0
ST. LOUIS CITY	0	\$0	1,623	\$268,320	240	\$26,385	1,447	\$667,081	0	\$0
INVALID COUNTY	0	\$0	2	\$159	5	\$265	59	\$8,397	37	\$4,107

NOTE: COUNTY REPRESENTS WHERE THE RECIPIENT LIVES, NOT NECESSARILY WHERE THE SERVICE WAS PROVIDED.

**TABLE 22  
MISSOURI MEDICAID RECIPIENTS AND PAYMENTS BY TYPE OF SERVICE  
SEPTEMBER 2006**

	FAMILY PLANNING RECIPIENTS	FAMILY PLANNING PAYMENTS	FED QUAL HEALTH CLINIC RECIPIENTS	FED QUAL HEALTH CLINIC PAYMENTS	HOME HEALTH RECIPIENTS	HOME HEALTH PAYMENTS	HOSPICE RECIPIENTS	HOSPICE PAYMENTS	ICF/MR RECIPIENTS	ICF/MR PAYMENTS
STATE TOTAL	10,496	\$939,588	16,432	\$3,644,066	1,013	\$483,347	1,606	\$4,819,987	833	\$7,801,968
ADAIR	90	\$6,406	496	\$142,695	1	\$124	1	\$893	0	\$0
ANDREW	32	\$1,756	165	\$22,496	1	\$865	4	\$5,836	0	\$0
ATCHISON	15	\$3,652	7	\$1,633	0	\$0	1	\$2,177	0	\$0
AUDRAIN	21	\$1,380	12	\$1,200	0	\$0	8	\$29,121	0	\$0
BARRY	144	\$8,454	89	\$14,998	9	\$6,725	12	\$29,714	0	\$0
BARTON	49	\$5,523	24	\$3,801	0	\$0	3	\$7,084	0	\$0
BATES	72	\$6,373	0	\$0	1	\$33	15	\$59,692	0	\$0
BENTON	93	\$7,112	10	\$2,520	4	\$1,815	4	\$10,178	0	\$0
BOLLINGER	51	\$7,042	230	\$34,926	1	\$419	1	\$335	0	\$0
BOONE	108	\$8,640	431	\$59,113	16	\$5,174	29	\$114,334	0	\$0
BUCHANAN	340	\$26,009	1,006	\$157,662	15	\$6,209	17	\$43,928	0	\$0
BUTLER	233	\$30,919	188	\$38,858	10	\$10,412	14	\$47,650	36	\$312,834
CALDWELL	28	\$1,124	203	\$39,809	0	\$0	2	\$11,526	0	\$0
CALLAWAY	26	\$1,077	16	\$2,227	4	\$1,237	4	\$18,627	0	\$0
CAMDEN	22	\$1,364	27	\$4,415	3	\$2,551	5	\$11,987	0	\$0
CAPE GIRARDEAU	294	\$28,414	328	\$60,048	5	\$1,922	19	\$40,019	0	\$0
CARROLL	28	\$1,615	3	\$679	1	\$795	0	\$0	0	\$0
CARTER	32	\$2,751	157	\$17,110	2	\$716	0	\$0	0	\$0
CASS	94	\$5,002	14	\$2,635	4	\$2,856	29	\$100,328	0	\$0
CEDAR	76	\$5,410	11	\$3,150	1	\$62	1	\$1,352	0	\$0
CHARITON	4	\$115	28	\$2,273	1	\$1,138	1	\$334	0	\$0
CHRISTIAN	172	\$30,152	154	\$33,692	10	\$2,863	15	\$55,486	0	\$0
CLARK	40	\$4,008	38	\$7,864	0	\$0	0	\$0	0	\$0
CLAY	138	\$7,259	128	\$21,737	9	\$8,493	79	\$237,307	0	\$0
CLINTON	46	\$3,706	17	\$3,452	0	\$0	18	\$71,890	0	\$0
COLE	34	\$2,888	16	\$4,179	11	\$5,597	19	\$50,529	0	\$0
COOPER	17	\$2,752	6	\$1,619	4	\$2,127	4	\$8,711	0	\$0
CRAWFORD	110	\$8,822	8	\$936	7	\$1,943	5	\$12,618	0	\$0
DADE	34	\$1,797	16	\$3,558	0	\$0	3	\$7,203	0	\$0
DALLAS	69	\$8,700	33	\$11,093	2	\$597	8	\$33,004	0	\$0
DAVISS	32	\$1,968	40	\$6,408	2	\$591	1	\$8,939	0	\$0
DEKALB	27	\$1,488	35	\$8,538	0	\$0	12	\$42,800	0	\$0
DENT	82	\$8,340	13	\$2,065	4	\$1,481	2	\$8,888	0	\$0
DOUGLAS	62	\$3,778	182	\$22,269	8	\$3,281	9	\$19,429	0	\$0
DUNKLIN	258	\$37,474	191	\$17,822	17	\$7,467	14	\$47,809	0	\$0
FRANKLIN	42	\$4,274	5	\$1,384	10	\$4,952	18	\$47,070	0	\$0
GASCONADE	6	\$187	1	\$27	2	\$365	1	\$1,523	0	\$0
GENTRY	21	\$1,521	30	\$4,400	0	\$0	0	\$0	0	\$0
GREENE	804	\$75,656	1,009	\$189,420	39	\$16,010	129	\$365,307	0	\$0
GRUNDY	33	\$3,209	13	\$2,866	4	\$198	5	\$15,045	0	\$0
HARRISON	42	\$2,815	18	\$1,895	0	\$0	0	\$0	0	\$0
HENRY	46	\$3,728	1	\$76	10	\$9,875	5	\$20,951	0	\$0
HICKORY	36	\$3,707	5	\$1,496	3	\$3,389	5	\$20,447	0	\$0
HOLT	15	\$551	131	\$13,986	0	\$0	2	\$7,520	0	\$0
HOWARD	10	\$510	5	\$1,422	2	\$1,553	0	\$0	0	\$0
HOWELL	185	\$13,397	352	\$47,832	15	\$9,315	23	\$55,026	0	\$0
IRON	59	\$8,148	164	\$13,254	5	\$2,757	0	\$0	0	\$0
JACKSON	792	\$47,959	2,521	\$1,003,157	85	\$37,798	179	\$515,273	0	\$0
JASPER	566	\$53,324	372	\$43,926	31	\$14,118	36	\$99,973	0	\$0
JEFFERSON	102	\$5,716	33	\$7,423	18	\$5,759	40	\$98,233	0	\$0
JOHNSON	63	\$3,213	9	\$4,259	0	\$0	4	\$16,628	0	\$0
KNOX	25	\$1,424	101	\$21,786	1	\$25	1	\$493	0	\$0
LACLEDE	153	\$9,490	218	\$57,172	10	\$4,962	15	\$45,465	0	\$0
LAFAYETTE	64	\$3,193	45	\$6,084	2	\$2,387	15	\$31,012	112	\$1,076,971
LAWRENCE	144	\$14,371	55	\$14,449	8	\$2,715	19	\$66,302	0	\$0
LEWIS	32	\$4,885	21	\$2,497	3	\$1,680	0	\$0	0	\$0
LINCOLN	35	\$1,308	1	\$244	8	\$4,011	16	\$42,913	0	\$0

NOTE: COUNTY REPRESENTS WHERE THE RECIPIENT LIVES, NOT NECESSARILY WHERE THE SERVICE WAS PROVIDED.

**TABLE 22  
MISSOURI MEDICAID RECIPIENTS AND PAYMENTS BY TYPE OF SERVICE  
SEPTEMBER 2006**

	FAMILY PLANNING RECIPIENTS	FAMILY PLANNING PAYMENTS	FED QUAL HEALTH CLINIC RECIPIENTS	FED QUAL HEALTH CLINIC PAYMENTS	HOME HEALTH RECIPIENTS	HOME HEALTH PAYMENTS	HOSPICE RECIPIENTS	HOSPICE PAYMENTS	ICF/MR RECIPIENTS	ICF/MR PAYMENTS
LINN	41	\$6,184	38	\$7,565	3	\$1,637	0	\$0	0	\$0
LIVINGSTON	51	\$4,813	13	\$2,507	3	\$235	6	\$11,251	0	\$0
MCDONALD	113	\$7,009	150	\$21,904	11	\$4,550	6	\$21,293	0	\$0
MACON	49	\$3,711	69	\$19,765	6	\$4,817	4	\$12,290	0	\$0
MADISON	51	\$2,751	26	\$6,117	3	\$1,757	11	\$33,232	0	\$0
MARIES	27	\$1,389	7	\$2,939	2	\$315	3	\$7,915	0	\$0
MARION	172	\$9,597	11	\$8,704	1	\$276	1	\$1,897	0	\$0
MERCER	9	\$420	9	\$1,284	0	\$0	0	\$0	0	\$0
MILLER	19	\$893	15	\$1,973	3	\$1,259	4	\$9,490	0	\$0
MISSISSIPPI	111	\$17,542	175	\$25,411	2	\$2,858	0	\$0	0	\$0
MONITEAU	6	\$318	3	\$673	2	\$862	21	\$57,509	0	\$0
MONROE	7	\$279	1	\$1,640	1	\$1,862	2	\$5,974	0	\$0
MONTGOMERY	21	\$2,217	0	\$0	0	\$0	7	\$15,607	0	\$0
MORGAN	12	\$1,004	2	\$103	3	\$1,071	18	\$65,240	0	\$0
NEW MADRID	97	\$9,189	447	\$50,794	7	\$5,380	10	\$24,855	0	\$0
NEWTON	173	\$20,439	112	\$18,618	15	\$8,770	20	\$54,062	0	\$0
NODAWAY	28	\$1,566	14	\$2,650	1	\$209	0	\$0	0	\$0
OREGON	75	\$4,976	104	\$21,194	4	\$1,154	11	\$27,163	0	\$0
OSAGE	7	\$357	1	\$398	2	\$1,179	1	\$1,810	0	\$0
OZARK	60	\$6,168	67	\$10,038	3	\$1,006	2	\$4,130	0	\$0
PEMISCOT	149	\$35,829	120	\$16,563	8	\$8,073	1	\$2,373	0	\$0
PERRY	69	\$4,016	21	\$4,823	0	\$0	7	\$26,129	1	\$9,668
PETTIS	30	\$1,578	2	\$2,158	3	\$1,032	7	\$22,450	0	\$0
PHELPS	156	\$11,488	11	\$4,315	5	\$939	10	\$11,763	0	\$0
PIKE	91	\$5,087	6	\$4,169	6	\$3,869	1	\$624	0	\$0
PLATTE	51	\$2,758	29	\$4,379	3	\$1,073	27	\$88,748	0	\$0
POLK	123	\$8,433	57	\$13,500	6	\$1,597	9	\$33,429	0	\$0
PULASKI	103	\$7,150	277	\$55,182	5	\$2,595	6	\$13,583	0	\$0
PUTMAN	15	\$685	25	\$6,109	0	\$0	0	\$0	0	\$0
RALLS	37	\$2,294	6	\$149	3	\$1,922	0	\$0	0	\$0
RANDOLPH	17	\$1,044	19	\$5,197	15	\$14,858	3	\$5,700	0	\$0
RAY	32	\$1,786	26	\$5,017	0	\$0	3	\$7,093	0	\$0
REYNOLDS	54	\$10,184	159	\$16,482	1	\$124	0	\$0	0	\$0
RIPLEY	114	\$13,332	123	\$18,910	3	\$995	1	\$2,058	0	\$0
ST. CHARLES	58	\$3,498	27	\$8,617	22	\$6,749	46	\$121,168	74	\$771,995
ST. CLAIR	32	\$1,398	0	\$0	1	\$741	1	\$2,741	0	\$0
ST. FRANCOIS	47	\$2,830	46	\$3,065	19	\$8,079	33	\$120,284	0	\$0
STE.GENEVIEVE	9	\$529	0	\$0	1	\$75	2	\$11,117	0	\$0
ST. LOUIS	308	\$23,327	886	\$198,267	154	\$66,065	259	\$821,143	135	\$1,369,769
SALINE	17	\$1,603	7	\$3,370	0	\$0	4	\$13,282	185	\$1,643,819
SCHUYLER	16	\$1,674	64	\$13,060	1	\$185	0	\$0	0	\$0
SCOTLAND	13	\$1,459	91	\$18,930	0	\$0	0	\$0	0	\$0
SCOTT	213	\$16,926	555	\$86,390	8	\$6,321	4	\$5,009	33	\$294,307
SHANNON	55	\$3,485	103	\$10,169	2	\$924	3	\$4,993	0	\$0
SHELBY	28	\$1,586	22	\$2,328	2	\$997	1	\$6,676	0	\$0
STODDARD	172	\$16,276	181	\$27,026	14	\$5,411	16	\$63,645	1	\$570
STONE	77	\$7,320	83	\$18,573	9	\$5,100	12	\$33,520	0	\$0
SULLIVAN	33	\$1,994	57	\$23,864	2	\$678	0	\$0	0	\$0
TANEY	135	\$13,491	43	\$9,511	9	\$7,518	15	\$45,279	0	\$0
TEXAS	120	\$8,231	24	\$2,817	4	\$4,884	21	\$107,804	0	\$0
VERNON	122	\$19,085	21	\$4,089	7	\$2,789	7	\$10,796	120	\$967,605
WARREN	4	\$323	1	\$85	2	\$1,449	5	\$9,530	0	\$0
WASHINGTON	26	\$1,430	146	\$8,664	7	\$1,637	7	\$23,684	0	\$0
WAYNE	88	\$7,851	94	\$18,019	7	\$1,249	2	\$5,792	0	\$0
WEBSTER	98	\$20,018	107	\$22,961	7	\$2,567	7	\$12,384	0	\$0
WORTH	7	\$357	3	\$882	0	\$0	0	\$0	0	\$0
WRIGHT	111	\$7,415	79	\$11,938	6	\$797	15	\$50,412	0	\$0
ST. LOUIS CITY	281	\$24,708	2,215	\$593,680	190	\$85,219	72	\$204,151	136	\$1,354,430
INVALID COUNTY	8	\$430	0	\$0	0	\$0	0	\$0	0	\$0

NOTE: COUNTY REPRESENTS WHERE THE RECIPIENT LIVES, NOT NECESSARILY WHERE THE SERVICE WAS PROVIDED.



**TABLE 22  
MISSOURI MEDICAID RECIPIENTS AND PAYMENTS BY TYPE OF SERVICE  
SEPTEMBER 2006**

	INDEPENDENT LIVING WAIVER RECIPIENTS	INDEPENDENT LIVING WAIVER PAYMENTS	INPATIENT HOSPITAL RECIPIENTS	INPATIENT HOSPITAL PAYMENTS	LAB & X-RAY SERVICES RECIPIENTS	LAB & X-RAY SERVICES PAYMENTS	MANAGED CARE RECIPIENTS	MANAGED CARE PAYMENTS	MENTAL HOSPITAL RECIPIENTS	MENTAL HOSPITAL PAYMENTS
STATE TOTAL	145	\$228,293	9,956	\$48,340,223	39,144	\$2,052,881	365,928	\$70,471,826	2	\$1,390
ADAIR	3	\$5,092	74	\$341,824	253	\$11,675	11	\$574	0	\$0
ANDREW	1	\$100	19	\$129,361	69	\$3,125	0	\$0	0	\$0
ATCHISON	1	\$100	13	\$66,600	15	\$455	1	\$201	0	\$0
AUDRAIN	0	\$0	34	\$111,304	196	\$6,573	2,614	\$514,716	0	\$0
BARRY	1	\$2,325	99	\$356,296	245	\$13,407	6	\$450	0	\$0
BARTON	0	\$0	37	\$273,282	142	\$7,525	4	\$39	0	\$0
BATES	1	\$257	74	\$230,943	191	\$7,284	20	\$1,922	0	\$0
BENTON	0	\$0	56	\$186,532	373	\$17,811	23	\$2,218	0	\$0
BOLLINGER	0	\$0	36	\$225,177	230	\$7,416	5	\$266	0	\$0
BOONE	7	\$8,948	102	\$609,459	504	\$21,839	11,873	\$2,401,398	0	\$0
BUCHANAN	7	\$5,738	288	\$1,430,525	782	\$46,015	18	\$1,232	0	\$0
BUTLER	0	\$0	237	\$921,341	1,044	\$73,272	8	\$327	0	\$0
CALDWELL	1	\$100	23	\$60,145	55	\$2,800	9	\$847	0	\$0
CALLAWAY	0	\$0	51	\$335,846	263	\$9,439	3,826	\$770,757	0	\$0
CAMDEN	0	\$0	29	\$115,677	167	\$13,631	3,833	\$758,504	0	\$0
CAPE GIRARDEAU	4	\$5,253	156	\$638,433	906	\$38,245	19	\$2,177	0	\$0
CARROLL	1	\$100	37	\$183,393	99	\$4,778	6	\$838	0	\$0
CARTER	0	\$0	40	\$147,817	157	\$9,756	0	\$0	0	\$0
CASS	0	\$0	51	\$266,358	488	\$22,080	6,752	\$1,240,782	0	\$0
CEDAR	1	\$1,977	51	\$147,880	95	\$3,550	1	\$69	0	\$0
CHARITON	0	\$0	7	\$44,741	62	\$2,076	614	\$131,908	0	\$0
CHRISTIAN	2	\$1,275	125	\$384,022	419	\$18,101	19	\$1,362	0	\$0
CLARK	0	\$0	23	\$63,307	62	\$2,232	0	\$0	0	\$0
CLAY	0	\$0	115	\$556,904	523	\$32,532	12,669	\$2,437,617	0	\$0
CLINTON	0	\$0	40	\$110,898	92	\$4,176	9	\$741	0	\$0
COLE	4	\$17,239	56	\$225,494	486	\$19,756	5,552	\$1,142,421	0	\$0
COOPER	0	\$0	17	\$101,503	76	\$2,910	1,315	\$268,509	0	\$0
CRAWFORD	5	\$7,169	87	\$239,955	224	\$13,522	33	\$1,931	0	\$0
DADE	0	\$0	21	\$57,788	92	\$4,682	1	\$68	0	\$0
DALLAS	0	\$0	34	\$111,025	142	\$7,405	16	\$1,637	0	\$0
DAVISS	1	\$3,065	20	\$58,559	68	\$3,395	0	\$0	0	\$0
DEKALB	0	\$0	16	\$38,064	71	\$2,870	0	\$0	0	\$0
DENT	4	\$9,071	64	\$273,474	101	\$6,050	6	\$367	0	\$0
DOUGLAS	1	\$1,378	42	\$83,517	169	\$6,850	0	\$0	0	\$0
DUNKLIN	1	\$1,271	234	\$903,090	730	\$45,159	9	\$655	0	\$0
FRANKLIN	4	\$12,304	52	\$386,683	542	\$25,038	7,282	\$1,437,653	0	\$0
GASCONADE	0	\$0	9	\$95,396	111	\$3,871	1,195	\$243,146	0	\$0
GENTRY	0	\$0	16	\$29,311	57	\$2,236	0	\$0	0	\$0
GREENE	4	\$8,489	731	\$2,454,597	2,229	\$89,024	38	\$3,253	0	\$0
GRUNDY	1	\$74	24	\$110,661	47	\$1,979	2	\$159	0	\$0
HARRISON	0	\$0	36	\$116,699	56	\$2,142	2	\$15	0	\$0
HENRY	0	\$0	36	\$146,991	125	\$6,371	2,524	\$453,357	0	\$0
HICKORY	0	\$0	22	\$63,130	80	\$4,430	8	\$361	0	\$0
HOLT	0	\$0	9	\$18,292	40	\$1,815	0	\$0	0	\$0
HOWARD	0	\$0	12	\$116,527	57	\$1,932	954	\$182,356	0	\$0
HOWELL	1	\$1,055	140	\$505,389	557	\$29,717	1	\$59	0	\$0
IRON	6	\$9,556	35	\$355,523	159	\$10,563	12	\$1,457	0	\$0
JACKSON	0	\$0	891	\$5,558,453	3,233	\$176,142	81,175	\$15,512,338	0	\$0
JASPER	1	\$1,042	445	\$1,598,237	1,703	\$88,620	7	\$603	0	\$0
JEFFERSON	2	\$16,334	148	\$820,667	1,129	\$61,243	15,287	\$3,003,554	0	\$0
JOHNSON	1	\$6,191	29	\$121,495	295	\$14,922	3,785	\$725,255	0	\$0
KNOX	1	\$543	18	\$69,007	53	\$2,131	1	\$546	0	\$0
LACLEDE	1	\$100	101	\$434,610	175	\$8,974	10	\$486	1	\$952
LAFAYETTE	0	\$0	27	\$117,591	242	\$13,481	3,088	\$573,846	0	\$0
LAWRENCE	0	\$0	123	\$570,841	254	\$13,281	8	\$735	0	\$0
LEWIS	0	\$0	15	\$38,117	38	\$1,478	0	\$0	0	\$0
LINCOLN	0	\$0	64	\$484,054	158	\$12,196	4,506	\$849,143	0	\$0

NOTE: COUNTY REPRESENTS WHERE THE RECIPIENT LIVES, NOT NECESSARILY WHERE THE SERVICE WAS PROVIDED.

**TABLE 22  
MISSOURI MEDICAID RECIPIENTS AND PAYMENTS BY TYPE OF SERVICE  
SEPTEMBER 2006**

	INDEPENDENT LIVING WAIVER RECIPIENTS	INDEPENDENT LIVING WAIVER PAYMENTS	INPATIENT HOSPITAL RECIPIENTS	INPATIENT HOSPITAL PAYMENTS	LAB & X-RAY SERVICES RECIPIENTS	LAB & X-RAY SERVICES PAYMENTS	MANAGED CARE RECIPIENTS	MANAGED CARE PAYMENTS	MENTAL HOSPITAL RECIPIENTS	MENTAL HOSPITAL PAYMENTS
LINN	1	\$868	45	\$202,299	218	\$5,842	9	\$1,333	0	\$0
LIVINGSTON	0	\$0	32	\$180,341	85	\$2,983	1	\$26	0	\$0
MCDONALD	0	\$0	118	\$452,867	450	\$22,579	7	\$373	0	\$0
MACON	0	\$0	37	\$152,132	158	\$6,426	8	\$1,173	0	\$0
MADISON	0	\$0	35	\$129,315	130	\$8,671	19	\$2,858	0	\$0
MARIES	0	\$0	28	\$67,640	106	\$4,829	8	\$1,651	0	\$0
MARION	1	\$100	85	\$331,330	226	\$8,871	6	\$280	0	\$0
MERCER	0	\$0	8	\$35,518	33	\$934	5	\$146	0	\$0
MILLER	1	\$5,628	39	\$208,294	222	\$12,139	3,281	\$631,415	0	\$0
MISSISSIPPI	0	\$0	78	\$411,022	237	\$11,646	1	\$117	0	\$0
MONITEAU	0	\$0	13	\$55,050	105	\$3,990	1,365	\$267,347	0	\$0
MONROE	0	\$0	6	\$42,471	40	\$1,781	719	\$132,702	0	\$0
MONTGOMERY	2	\$3,199	17	\$170,202	76	\$3,571	1,342	\$257,914	0	\$0
MORGAN	1	\$5,065	28	\$185,011	196	\$8,762	2,554	\$488,655	0	\$0
NEW MADRID	2	\$3,658	91	\$410,507	322	\$18,053	6	\$421	0	\$0
NEWTON	0	\$0	137	\$522,971	747	\$32,835	3	\$200	0	\$0
NODAWAY	1	\$100	28	\$141,056	37	\$1,876	2	\$53	0	\$0
OREGON	2	\$1,809	35	\$106,184	138	\$6,997	0	\$0	0	\$0
OSAGE	0	\$0	7	\$59,111	75	\$4,107	772	\$149,154	0	\$0
OZARK	0	\$0	30	\$76,437	83	\$3,341	0	\$0	0	\$0
PEMISCOT	1	\$100	198	\$781,163	305	\$17,242	0	\$0	0	\$0
PERRY	2	\$2,325	32	\$125,300	86	\$3,998	6	\$509	0	\$0
PETTIS	0	\$0	73	\$216,267	420	\$17,882	5,212	\$1,057,490	1	\$438
PHELPS	0	\$0	110	\$568,311	267	\$13,961	17	\$1,999	0	\$0
PIKE	1	\$556	54	\$194,386	174	\$8,130	11	\$1,005	0	\$0
PLATTE	0	\$0	28	\$207,717	148	\$10,843	3,613	\$725,467	0	\$0
POLK	0	\$0	99	\$405,259	352	\$17,509	5	\$118	0	\$0
PULASKI	1	\$4,502	75	\$348,240	204	\$13,067	13	\$1,497	0	\$0
PUTMAN	1	\$2,740	12	\$24,011	42	\$1,890	0	\$0	0	\$0
RALLS	0	\$0	16	\$36,874	51	\$2,247	8	\$417	0	\$0
RANDOLPH	0	\$0	48	\$348,492	254	\$10,005	3,257	\$641,677	0	\$0
RAY	2	\$200	21	\$97,476	107	\$6,072	1,928	\$357,883	0	\$0
REYNOLDS	4	\$5,630	31	\$117,681	148	\$8,831	8	\$309	0	\$0
RIPLEY	0	\$0	80	\$239,646	340	\$24,169	5	\$676	0	\$0
ST. CHARLES	4	\$8,948	134	\$875,590	452	\$28,756	12,642	\$2,481,671	0	\$0
ST. CLAIR	0	\$0	15	\$46,526	59	\$2,458	1,153	\$200,712	0	\$0
ST. FRANCOIS	4	\$2,368	53	\$321,021	313	\$21,794	6,847	\$1,325,716	0	\$0
STE.GENEVIEVE	1	\$184	9	\$105,487	60	\$3,641	1,391	\$255,920	0	\$0
ST. LOUIS	15	\$19,808	784	\$5,259,315	3,589	\$185,653	73,313	\$13,899,479	0	\$0
SALINE	0	\$0	32	\$110,124	233	\$11,034	2,539	\$504,699	0	\$0
SCHUYLER	0	\$0	10	\$46,827	54	\$2,805	0	\$0	0	\$0
SCOTLAND	0	\$0	11	\$41,767	40	\$1,978	0	\$0	0	\$0
SCOTT	0	\$0	157	\$751,950	682	\$37,526	2	\$384	0	\$0
SHANNON	0	\$0	28	\$70,081	98	\$4,781	6	\$417	0	\$0
SHELBY	0	\$0	15	\$29,070	60	\$2,735	1	\$69	0	\$0
STODDARD	3	\$5,213	112	\$486,941	679	\$26,949	2	\$28	0	\$0
STONE	0	\$0	78	\$241,471	217	\$13,277	1	\$71	0	\$0
SULLIVAN	1	\$508	27	\$88,595	62	\$3,430	2	\$187	0	\$0
TANEY	1	\$1,032	141	\$518,883	406	\$26,445	6	\$847	0	\$0
TEXAS	1	\$693	82	\$191,440	236	\$13,002	8	\$1,000	0	\$0
VERNON	1	\$515	82	\$491,417	207	\$9,807	8	\$855	0	\$0
WARREN	0	\$0	22	\$128,008	84	\$4,213	2,582	\$501,090	0	\$0
WASHINGTON	7	\$9,577	25	\$91,621	203	\$21,091	3,966	\$760,277	0	\$0
WAYNE	2	\$3,156	47	\$166,027	467	\$25,448	3	\$357	0	\$0
WEBSTER	0	\$0	95	\$441,112	295	\$15,458	5	\$819	0	\$0
WORTH	0	\$0	6	\$13,465	12	\$300	0	\$0	0	\$0
WRIGHT	0	\$0	87	\$204,584	335	\$17,959	8	\$820	0	\$0
ST. LOUIS CITY	14	\$13,665	739	\$5,725,518	2,781	\$181,955	68,060	\$13,142,439	0	\$0
INVALID COUNTY	0	\$0	0	\$0	7	\$530	35	\$6,246	0	\$0

NOTE: COUNTY REPRESENTS WHERE THE RECIPIENT LIVES, NOT NECESSARILY WHERE THE SERVICE WAS PROVIDED.

**TABLE 22  
MISSOURI MEDICAID RECIPIENTS AND PAYMENTS BY TYPE OF SERVICE  
SEPTEMBER 2006**

	MENTAL HOSPITAL TCM RECIPIENTS	MENTAL HOSPITAL TCM PAYMENTS	MR/DD WAIVER RECIPIENTS	MR/DD WAIVER PAYMENTS	NON-EMERG. TRANSPORT. RECIPIENTS	NON-EMERG. TRANSPORT. PAYMENTS	NON-PART. PROVIDERS RECIPIENTS	NON-PART. PROVIDERS PAYMENT
STATE TOTAL	2,178	\$830,332	6,938	\$29,634,486	441,105	\$2,250,487	446	\$30,457
ADAIR	1	\$523	107	\$465,752	3,002	\$15,229	0	\$0
ANDREW	0	\$0	14	\$60,351	1,339	\$5,983	0	\$0
ATCHISON	0	\$0	10	\$30,834	754	\$3,601	0	\$0
AUDRAIN	0	\$0	60	\$214,957	1,188	\$12,450	3	\$155
BARRY	0	\$0	35	\$104,727	6,134	\$22,546	0	\$0
BARTON	0	\$0	23	\$77,064	2,130	\$8,297	1	\$165
BATES	0	\$0	15	\$82,286	2,413	\$9,959	4	\$63
BENTON	1	\$407	33	\$70,191	3,308	\$15,043	4	\$217
BOLLINGER	0	\$0	26	\$34,399	2,187	\$10,816	0	\$0
BOONE	592	\$152,866	306	\$1,397,522	5,005	\$50,256	32	\$1,931
BUCHANAN	0	\$0	182	\$838,985	13,130	\$52,605	2	\$55
BUTLER	0	\$0	104	\$350,968	9,410	\$45,897	13	\$283
CALDWELL	0	\$0	5	\$5,172	1,228	\$4,858	0	\$0
CALLAWAY	3	\$647	50	\$231,330	1,455	\$14,592	2	\$27
CAMDEN	30	\$10,694	48	\$216,695	1,409	\$13,608	0	\$0
CAPE GIRARDEAU	0	\$0	104	\$370,315	9,046	\$36,538	5	\$118
CARROLL	1	\$22	20	\$69,753	1,511	\$6,178	1	\$14
CARTER	0	\$0	8	\$19,012	1,663	\$7,841	3	\$186
CASS	1	\$36	100	\$513,459	2,195	\$12,949	3	\$105
CEDAR	2	\$414	29	\$145,526	2,628	\$10,790	1	\$4
CHARITON	0	\$0	9	\$13,197	475	\$4,913	0	\$0
CHRISTIAN	1	\$44	35	\$92,971	6,864	\$22,639	1	\$98
CLARK	0	\$0	4	\$10,500	984	\$4,347	1	\$7
CLAY	0	\$0	199	\$1,012,679	4,573	\$26,856	2	\$100
CLINTON	0	\$0	14	\$50,291	1,655	\$6,674	4	\$690
COLE	2	\$1,635	91	\$335,360	2,179	\$22,303	4	\$178
COOPER	66	\$34,765	44	\$171,886	645	\$6,691	0	\$0
CRAWFORD	3	\$1,243	8	\$27,787	4,336	\$18,380	0	\$0
DADE	0	\$0	3	\$4,580	1,219	\$5,230	0	\$0
DALLAS	0	\$0	12	\$33,887	2,985	\$12,775	1	\$32
DAVISS	0	\$0	4	\$6,949	1,098	\$3,432	1	\$14
DEKALB	0	\$0	4	\$19,462	1,103	\$5,436	4	\$414
DENT	1	\$145	25	\$61,073	2,965	\$13,164	0	\$0
DOUGLAS	0	\$0	15	\$67,731	2,813	\$12,532	5	\$541
DUNKLIN	0	\$0	54	\$110,172	10,326	\$49,520	3	\$65
FRANKLIN	161	\$65,903	82	\$200,333	2,839	\$17,246	10	\$1,094
GASCONADE	2	\$458	10	\$18,631	692	\$6,798	0	\$0
GENTRY	0	\$0	52	\$271,047	853	\$4,274	0	\$0
GREENE	223	\$85,684	314	\$1,156,065	32,178	\$127,263	23	\$726
GRUNDY	0	\$0	15	\$42,739	1,584	\$7,859	0	\$0
HARRISON	0	\$0	32	\$99,567	1,434	\$6,409	2	\$26
HENRY	1	\$51	32	\$138,079	1,409	\$14,568	2	\$129
HICKORY	0	\$0	11	\$34,472	1,595	\$7,676	0	\$0
HOLT	0	\$0	0	\$0	607	\$2,988	0	\$0
HOWARD	1	\$422	57	\$238,634	481	\$4,877	7	\$355
HOWELL	0	\$0	53	\$169,097	7,871	\$34,617	11	\$167
IRON	0	\$0	36	\$84,430	2,359	\$12,035	11	\$1,764
JACKSON	2	\$458	892	\$3,754,050	26,140	\$153,537	14	\$717
JASPER	245	\$97,723	193	\$779,859	19,915	\$74,215	8	\$150
JEFFERSON	216	\$128,926	133	\$934,603	5,552	\$34,166	53	\$6,116
JOHNSON	1	\$894	42	\$225,698	1,393	\$7,913	5	\$368
KNOX	0	\$0	1	\$2,320	628	\$2,988	0	\$0
LACLEDE	1	\$305	35	\$89,114	6,229	\$23,781	6	\$36
LAFAYETTE	1	\$174	96	\$381,695	1,365	\$8,091	8	\$839
LAWRENCE	0	\$0	31	\$69,251	5,512	\$21,955	0	\$0
LEWIS	0	\$0	7	\$12,523	1,161	\$5,138	0	\$0
LINCOLN	2	\$29	41	\$324,196	1,624	\$15,750	4	\$233

NOTE: COUNTY REPRESENTS WHERE THE RECIPIENT LIVES, NOT NECESSARILY WHERE THE SERVICE WAS PROVIDED.

**TABLE 22  
MISSOURI MEDICAID RECIPIENTS AND PAYMENTS BY TYPE OF SERVICE  
SEPTEMBER 2006**

	MENTAL HOSPITAL TCM RECIPIENTS	MENTAL HOSPITAL TCM PAYMENTS	MR/DD WAIVER RECIPIENTS	MR/DD WAIVER PAYMENTS	NON-EMERG. TRANSPORT. RECIPIENTS	NON-EMERG. TRANSPORT. PAYMENTS	NON-PART. PROVIDERS RECIPIENTS	NON-PART. PROVIDERS PAYMENT
LINN	0	\$0	10	\$18,462	1,866	\$8,225	0	\$9-
LIVINGSTON	0	\$0	22	\$94,360	2,113	\$9,481	0	\$0
MCDONALD	1	\$1,316	23	\$99,902	4,813	\$16,255	2	\$40
MACON	1	\$174	20	\$94,970	1,978	\$8,847	1	\$52
MADISON	0	\$0	23	\$60,934	2,318	\$10,828	0	\$0
MARIES	0	\$0	2	\$4,747	1,227	\$5,016	1	\$14
MARION	0	\$0	119	\$416,737	5,069	\$24,217	7	\$145
MERCER	0	\$0	3	\$10,553	494	\$2,360	0	\$0
MILLER	31	\$18,099	13	\$34,556	1,329	\$13,691	1	\$9
MISSISSIPPI	0	\$0	3	\$6,919	3,899	\$17,859	1	\$4
MONITEAU	0	\$0	11	\$48,275	542	\$5,235	0	\$0
MONROE	0	\$0	31	\$84,872	409	\$4,160	0	\$0
MONTGOMERY	1	\$473	12	\$43,477	688	\$6,772	0	\$0
MORGAN	0	\$0	24	\$39,239	1,172	\$11,693	2	\$47
NEW MADRID	0	\$0	12	\$54,114	5,062	\$24,715	2	\$39
NEWTON	3	\$1,243	49	\$241,238	7,404	\$26,519	2	\$66
NODAWAY	0	\$0	52	\$195,814	1,370	\$7,078	5	\$82
OREGON	0	\$0	39	\$180,121	2,470	\$13,359	36	\$995
OSAGE	0	\$0	17	\$51,383	406	\$4,344	0	\$0
OZARK	0	\$0	4	\$9,037	1,811	\$8,176	2	\$41
PEMISCOT	1	\$15	4	\$16,668	6,970	\$31,732	1	\$4
PERRY	0	\$0	42	\$138,351	2,117	\$9,611	2	\$70
PETTIS	159	\$54,045	111	\$401,825	2,222	\$21,729	24	\$1,441
PHELPS	1	\$516	101	\$318,002	6,197	\$25,792	2	\$34
PIKE	78	\$34,991	66	\$291,149	2,437	\$10,324	0	\$0
PLATTE	0	\$0	74	\$322,423	1,198	\$6,367	1	\$5
POLK	3	\$1,287	68	\$350,191	5,163	\$19,082	1	\$7
PULASKI	1	\$174	11	\$29,767	4,399	\$16,977	1	\$27
PUTMAN	0	\$0	1	\$269	773	\$3,724	2	\$61
RALLS	0	\$0	29	\$114,296	1,056	\$4,480	2	\$19
RANDOLPH	2	\$778	18	\$84,041	1,550	\$15,649	0	\$0
RAY	0	\$0	37	\$136,950	798	\$4,798	4	\$316
REYNOLDS	0	\$0	13	\$42,337	1,678	\$7,657	0	\$0
RIPLEY	0	\$0	19	\$66,585	4,074	\$21,045	10	\$190
ST. CHARLES	139	\$55,653	366	\$1,954,834	4,197	\$25,264	11	\$807
ST. CLAIR	1	\$124	4	\$10,592	702	\$4,145	0	\$0
ST. FRANCOIS	86	\$40,145	60	\$183,729	4,034	\$40,736	7	\$540
STE.GENEVIEVE	0	\$0	18	\$45,618	698	\$6,993	0	\$0
ST. LOUIS	10	\$4,958	794	\$4,340,278	24,717	\$153,047	20	\$4,948
SALINE	78	\$23,831	97	\$434,192	1,497	\$15,120	5	\$190
SCHUYLER	1	\$7	4	\$12,208	599	\$3,038	1	\$7
SCOTLAND	0	\$0	0	\$0	552	\$2,722	1	\$14
SCOTT	0	\$0	57	\$250,331	8,758	\$37,888	4	\$191
SHANNON	1	\$1,040	3	\$1,195	1,968	\$8,971	0	\$0
SHELBY	0	\$0	13	\$20,542	984	\$4,402	0	\$0
STODDARD	0	\$0	85	\$249,214	5,773	\$29,713	1	\$4
STONE	0	\$0	2	\$700	3,969	\$14,872	2	\$7
SULLIVAN	0	\$0	11	\$24,651	1,131	\$4,605	1	\$87
TANEY	2	\$523	25	\$120,775	6,102	\$21,348	0	\$0
TEXAS	1	\$451	19	\$77,148	4,291	\$19,463	0	\$0
VERNON	1	\$894	41	\$209,754	3,801	\$16,991	2	\$110
WARREN	1	\$80	78	\$389,053	766	\$7,501	2	\$38
WASHINGTON	13	\$2,166	52	\$104,837	2,212	\$22,446	3	\$62
WAYNE	0	\$0	19	\$42,447	3,363	\$17,203	0	\$0
WEBSTER	1	\$2,835	14	\$28,062	4,494	\$16,894	1	\$14
WORTH	0	\$0	0	\$0	287	\$1,294	0	\$0
WRIGHT	0	\$0	9	\$37,062	4,272	\$18,625	0	\$0
ST. LOUIS CITY	1	\$44	138	\$645,166	24,963	\$159,400	9	\$1,561
INVALID COUNTY	0	\$0	1	\$5,308	1,127	\$936	0	\$0

NOTE: COUNTY REPRESENTS WHERE THE RECIPIENT LIVES, NOT NECESSARILY WHERE THE SERVICE WAS PROVIDED.

**TABLE 22  
MISSOURI MEDICAID RECIPIENTS AND PAYMENTS BY TYPE OF SERVICE  
SEPTEMBER 2006**

	NURSE PRACTITIONER RECIPIENTS	NURSE PRACTITIONER PAYMENTS	NURSING FACILITY RECIPIENTS	NURSING FACILITY PAYMENTS	OPTOMETRIC SERVICES RECIPIENTS	OPTOMETRIC SERVICES PAYMENTS	OUTPATIENT HOSPITAL RECIPIENTS	OUTPATIENT HOSPITAL PAYMENTS	PERSONAL CARE RECIPIENTS	PERSONAL CARE PAYMENTS
STATE TOTAL	908	\$42,637	24,756	\$68,931,450	12,417	\$634,058	101,941	\$35,682,766	33,971	\$23,087,920
ADAIR	64	\$4,558	109	\$322,089	98	\$5,551	591	\$163,491	240	\$154,444
ANDREW	0	\$0	96	\$249,321	43	\$2,736	375	\$138,758	71	\$45,588
ATCHISON	0	\$0	59	\$146,864	15	\$1,061	172	\$59,831	56	\$48,272
AUDRAIN	1	\$42	143	\$373,090	97	\$4,888	419	\$116,965	139	\$78,132
BARRY	4	\$364	151	\$455,255	175	\$8,815	978	\$357,638	218	\$103,673
BARTON	1	\$23	48	\$128,752	109	\$4,919	455	\$111,897	87	\$36,831
BATES	1	\$42	112	\$312,198	68	\$3,594	630	\$306,863	113	\$99,982
BENTON	0	\$0	114	\$289,178	88	\$3,816	736	\$253,263	187	\$84,208
BOLLINGER	8	\$432	53	\$122,073	110	\$5,414	407	\$162,494	210	\$143,192
BOONE	3	\$236	330	\$940,434	182	\$7,511	2,011	\$507,012	599	\$408,757
BUCHANAN	4	\$203	367	\$905,616	257	\$15,026	3,638	\$873,105	605	\$531,587
BUTLER	40	\$580	282	\$714,606	266	\$14,653	1,791	\$616,182	908	\$651,666
CALDWELL	0	\$0	45	\$115,247	33	\$1,931	247	\$100,404	61	\$39,135
CALLAWAY	1	\$53	122	\$312,623	79	\$5,078	553	\$163,139	157	\$80,470
CAMDEN	6	\$280	122	\$301,470	41	\$1,788	453	\$170,910	122	\$47,032
CAPE GIRARDEAU	15	\$893	445	\$1,441,575	241	\$11,780	1,841	\$569,248	582	\$370,269
CARROLL	2	\$178	61	\$168,159	40	\$2,305	370	\$106,077	73	\$39,121
CARTER	2	\$1,049	26	\$73,197	34	\$1,674	304	\$140,779	220	\$166,319
CASS	2	\$45	402	\$1,216,732	54	\$2,503	693	\$441,205	175	\$99,522
CEDAR	3	\$206	85	\$212,102	109	\$5,718	561	\$141,858	164	\$127,635
CHARITON	0	\$0	115	\$311,413	22	\$606	99	\$43,945	67	\$35,861
CHRISTIAN	11	\$455	136	\$372,763	170	\$10,738	1,524	\$400,442	259	\$122,448
CLARK	3	\$304	30	\$80,489	20	\$741	138	\$44,612	67	\$26,060
CLAY	2	\$271	602	\$1,695,821	115	\$6,195	1,240	\$548,903	416	\$204,201
CLINTON	0	\$0	125	\$339,503	40	\$2,030	356	\$94,811	38	\$24,584
COLE	0	\$0	235	\$694,166	45	\$2,067	695	\$277,244	255	\$145,466
COOPER	0	\$0	105	\$301,412	30	\$1,366	223	\$62,970	76	\$41,722
CRAWFORD	3	\$221	137	\$474,394	146	\$6,933	808	\$246,504	323	\$305,566
DADE	1	\$16	66	\$192,496	41	\$2,353	239	\$64,835	44	\$13,606
DALLAS	1	\$71	101	\$285,259	95	\$4,740	484	\$149,506	128	\$46,533
DAVISS	0	\$0	24	\$56,667	31	\$1,570	213	\$52,688	30	\$24,430
DEKALB	0	\$0	58	\$137,698	50	\$2,608	300	\$80,682	103	\$67,758
DENT	3	\$166	81	\$226,781	103	\$4,036	614	\$229,154	247	\$308,808
DOUGLAS	1	\$34	55	\$145,159	105	\$6,386	406	\$123,609	134	\$63,091
DUNKLIN	7	\$290	368	\$1,001,341	332	\$16,829	2,066	\$1,053,471	932	\$588,610
FRANKLIN	1	\$34	398	\$1,033,797	64	\$2,791	737	\$287,649	335	\$316,097
GASCONADE	0	\$0	156	\$503,190	42	\$1,318	175	\$53,316	95	\$66,005
GENTRY	0	\$0	84	\$225,187	27	\$1,616	220	\$75,708	36	\$14,101
GREENE	51	\$3,218	947	\$2,588,516	582	\$35,672	8,036	\$2,131,768	1,197	\$636,094
GRUNDY	6	\$519	104	\$249,502	60	\$2,858	500	\$158,348	108	\$44,685
HARRISON	0	\$0	81	\$228,865	47	\$2,248	339	\$148,166	44	\$16,230
HENRY	4	\$97	135	\$361,531	48	\$2,621	495	\$134,834	203	\$101,652
HICKORY	4	\$173	47	\$120,388	33	\$1,559	313	\$101,436	87	\$63,280
HOLT	0	\$0	56	\$143,934	19	\$1,391	119	\$47,624	52	\$25,728
HOWARD	1	\$68	43	\$118,747	41	\$1,739	184	\$33,116	91	\$46,882
HOWELL	13	\$494	312	\$872,570	240	\$15,167	1,419	\$481,837	376	\$206,280
IRON	7	\$278	82	\$245,261	50	\$3,186	389	\$105,547	268	\$325,012
JACKSON	23	\$939	2,619	\$7,976,445	407	\$21,444	8,938	\$4,007,261	2,312	\$1,396,811
JASPER	11	\$400	495	\$1,486,176	571	\$30,543	4,651	\$1,374,468	786	\$367,273
JEFFERSON	3	\$95	757	\$2,036,764	243	\$11,285	1,488	\$568,658	854	\$688,859
JOHNSON	2	\$374	208	\$515,503	35	\$1,891	360	\$159,792	137	\$90,256
KNOX	4	\$259	26	\$59,730	18	\$970	101	\$48,063	58	\$24,438
LACLEDE	2	\$53	130	\$327,975	133	\$6,222	1,123	\$318,179	271	\$138,739
LAFAYETTE	2	\$354	146	\$370,216	48	\$1,810	362	\$153,915	118	\$68,117
LAWRENCE	7	\$215	179	\$504,965	143	\$7,216	1,103	\$426,649	257	\$147,863
LEWIS	0	\$0	103	\$278,851	26	\$1,296	169	\$48,583	47	\$22,392
LINCOLN	2	\$121	147	\$365,627	47	\$2,336	438	\$180,912	196	\$190,145

NOTE: COUNTY REPRESENTS WHERE THE RECIPIENT LIVES, NOT NECESSARILY WHERE THE SERVICE WAS PROVIDED.

**TABLE 22  
MISSOURI MEDICAID RECIPIENTS AND PAYMENTS BY TYPE OF SERVICE  
SEPTEMBER 2006**

	NURSE PRACTITIONER RECIPIENTS	NURSE PRACTITIONER PAYMENTS	NURSING FACILITY RECIPIENTS	NURSING FACILITY PAYMENTS	OPTOMETRIC SERVICES RECIPIENTS	OPTOMETRIC SERVICES PAYMENTS	OUTPATIENT HOSPITAL RECIPIENTS	OUTPATIENT HOSPITAL PAYMENTS	PERSONAL CARE RECIPIENTS	PERSONAL CARE PAYMENTS
LINN	12	\$728	107	\$290,718	65	\$2,525	387	\$138,876	110	\$71,713
LIVINGSTON	3	\$366	129	\$333,602	58	\$2,796	513	\$176,108	131	\$49,759
MCDONALD	2	\$152	70	\$185,544	92	\$6,163	631	\$246,358	166	\$65,815
MACON	17	\$1,653	150	\$413,556	49	\$2,381	436	\$141,919	160	\$109,397
MADISON	10	\$214	111	\$295,572	78	\$3,856	496	\$161,494	235	\$147,569
MARIES	0	\$0	29	\$84,229	42	\$2,089	189	\$46,625	52	\$42,837
MARION	1	\$65	335	\$924,625	173	\$7,912	688	\$214,729	313	\$230,687
MERCER	2	\$129	19	\$42,213	14	\$727	93	\$34,924	56	\$23,283
MILLER	2	\$115	124	\$310,735	46	\$2,239	385	\$143,725	126	\$58,632
MISSISSIPPI	6	\$344	114	\$327,869	91	\$4,870	680	\$209,601	477	\$358,245
MONITEAU	0	\$0	78	\$199,386	22	\$1,144	141	\$38,198	51	\$28,860
MONROE	0	\$0	42	\$111,676	22	\$797	112	\$31,969	74	\$30,314
MONTGOMERY	0	\$0	137	\$304,907	33	\$1,414	194	\$66,002	67	\$39,096
MORGAN	0	\$0	137	\$334,356	76	\$3,402	305	\$118,831	112	\$66,228
NEW MADRID	3	\$272	246	\$577,458	185	\$8,691	856	\$332,546	539	\$308,558
NEWTON	1	\$46	236	\$658,620	202	\$11,676	1,437	\$465,447	218	\$114,115
NODAWAY	0	\$0	121	\$291,830	61	\$4,145	364	\$109,153	87	\$36,338
OREGON	4	\$99	70	\$170,104	97	\$6,835	504	\$147,935	228	\$131,126
OSAGE	1	\$17	69	\$183,957	13	\$474	90	\$50,571	51	\$34,319
OZARK	4	\$103	6	\$5,642	51	\$2,620	257	\$100,153	84	\$47,006
PEMISCOT	0	\$0	134	\$399,143	257	\$11,593	1,248	\$659,344	877	\$554,832
PERRY	1	\$78	107	\$282,769	90	\$4,628	530	\$173,699	147	\$112,780
PETTIS	0	\$0	234	\$657,189	83	\$4,188	622	\$245,560	244	\$133,880
PHELPS	8	\$260	206	\$531,006	181	\$8,306	1,196	\$347,391	272	\$211,567
PIKE	0	\$0	86	\$243,093	86	\$5,319	473	\$187,125	114	\$81,622
PLATTE	1	\$42	132	\$378,488	15	\$597	281	\$116,125	99	\$43,661
POLK	6	\$286	195	\$514,523	156	\$8,161	1,013	\$338,420	147	\$65,146
PULASKI	7	\$494	122	\$289,685	123	\$6,150	634	\$220,875	188	\$157,723
PUTMAN	6	\$405	32	\$71,443	35	\$1,933	157	\$36,941	57	\$35,407
RALLS	0	\$0	27	\$76,005	32	\$1,557	165	\$60,464	47	\$40,222
RANDOLPH	2	\$198	199	\$503,027	73	\$3,692	561	\$176,594	251	\$138,857
RAY	0	\$0	104	\$292,303	43	\$2,723	215	\$75,999	66	\$36,258
REYNOLDS	0	\$0	35	\$88,599	43	\$2,349	396	\$152,031	235	\$320,895
RIPLEY	10	\$192	60	\$152,484	188	\$10,835	903	\$329,295	601	\$393,091
ST. CHARLES	69	\$1,819	456	\$1,178,927	121	\$4,848	1,206	\$436,484	338	\$275,519
ST. CLAIR	13	\$349	73	\$176,161	17	\$877	236	\$120,583	88	\$74,213
ST. FRANCOIS	20	\$680	327	\$786,347	138	\$6,331	906	\$242,952	959	\$594,917
STE.GENEVIEVE	1	\$7	56	\$122,807	30	\$1,326	155	\$44,537	153	\$86,406
ST. LOUIS	238	\$5,482	3,747	\$10,646,047	622	\$21,473	6,284	\$2,497,402	2,598	\$2,145,834
SALINE	2	\$718	150	\$529,083	78	\$4,364	397	\$97,167	245	\$127,470
SCHUYLER	6	\$351	26	\$70,387	18	\$1,153	122	\$42,267	50	\$19,304
SCOTLAND	2	\$391	50	\$129,557	14	\$702	112	\$46,609	40	\$15,306
SCOTT	14	\$1,224	261	\$623,968	267	\$13,787	1,794	\$604,820	694	\$427,149
SHANNON	2	\$54	37	\$83,342	48	\$3,111	360	\$151,931	125	\$71,312
SHELBY	2	\$250	69	\$192,670	18	\$814	186	\$51,568	74	\$30,371
STODDARD	10	\$597	251	\$607,873	153	\$7,704	1,327	\$418,739	507	\$323,000
STONE	10	\$1,359	107	\$274,203	116	\$6,331	793	\$278,974	114	\$55,251
SULLIVAN	15	\$938	58	\$168,891	27	\$1,603	250	\$88,097	80	\$43,045
TANEY	19	\$1,636	161	\$489,700	194	\$10,532	1,236	\$435,917	147	\$67,604
TEXAS	9	\$541	153	\$387,591	88	\$4,874	791	\$203,088	226	\$123,981
VERNON	1	\$60	176	\$484,581	166	\$8,844	850	\$261,213	217	\$209,226
WARREN	0	\$0	31	\$71,687	28	\$991	254	\$104,201	71	\$52,577
WASHINGTON	4	\$179	115	\$335,163	79	\$4,245	545	\$128,829	475	\$583,437
WAYNE	8	\$150	96	\$259,439	110	\$7,314	498	\$202,488	395	\$334,118
WEBSTER	4	\$368	138	\$394,593	153	\$7,437	826	\$257,485	153	\$86,443
WORTH	0	\$0	29	\$71,823	10	\$775	63	\$13,541	19	\$9,169
WRIGHT	2	\$95	100	\$261,560	106	\$6,018	716	\$236,172	263	\$108,053
ST. LOUIS CITY	16	\$432	1,421	\$4,329,013	531	\$22,623	6,575	\$2,618,262	3,224	\$2,532,856
INVALID COUNTY	0	\$0	0	\$0	2	\$63	18	\$4,091	0	\$0

NOTE: COUNTY REPRESENTS WHERE THE RECIPIENT LIVES, NOT NECESSARILY WHERE THE SERVICE WAS PROVIDED.

**TABLE 22  
MISSOURI MEDICAID RECIPIENTS AND PAYMENTS BY TYPE OF SERVICE  
SEPTEMBER 2006**

	PHARMACY SERVICES RECIPIENTS	PHARMACY SERVICES PAYMENTS	PHYSICALLY DISABLED WAIVER RECIPIENTS	PHYSICALLY DISABLED WAIVER PAYMENTS	PHYSICIAN SERVICES RECIPIENTS	PHYSICIAN SERVICES PAYMENTS	PODIATRY SERVICES RECIPIENTS	PODIATRY SERVICES PAYMENTS
STATE TOTAL	204,923	\$54,634,947	44	\$400,239	35,264	\$2,535,046	9,199	\$221,628
ADAIR	1,394	\$418,112	0	\$0	260	\$16,804	53	\$1,010
ANDREW	574	\$126,581	0	\$0	44	\$2,780	43	\$522
ATCHISON	333	\$65,064	0	\$0	100	\$12,607	22	\$211
AUDRAIN	660	\$186,635	0	\$0	184	\$9,174	22	\$372
BARRY	2,348	\$492,240	1	\$5,181	366	\$23,060	76	\$2,077
BARTON	829	\$194,071	0	\$0	189	\$8,992	12	\$132
BATES	1,031	\$267,316	0	\$0	263	\$14,889	63	\$917
BENTON	1,308	\$299,771	1	\$4,606	166	\$10,704	35	\$419
BOLLINGER	1,021	\$227,838	0	\$0	116	\$7,378	60	\$2,062
BOONE	2,583	\$765,029	1	\$3,682	436	\$31,270	98	\$2,136
BUCHANAN	5,121	\$1,339,189	0	\$0	412	\$31,496	105	\$1,818
BUTLER	4,843	\$1,164,805	0	\$0	1,049	\$70,418	223	\$8,531
CALDWELL	310	\$73,012	0	\$0	58	\$5,510	27	\$712
CALLAWAY	729	\$251,430	1	\$10,186	154	\$4,957	22	\$648
CAMDEN	716	\$214,439	0	\$0	328	\$23,848	22	\$513
CAPE GIRARDEAU	4,028	\$923,130	1	\$10,479	470	\$65,999	141	\$5,236
CARROLL	640	\$151,025	0	\$0	226	\$8,825	10	\$98-
CARTER	861	\$205,386	0	\$0	158	\$15,762	20	\$1,384
CASS	1,854	\$542,606	0	\$0	304	\$14,794	139	\$1,948
CEDAR	1,091	\$212,017	0	\$0	75	\$5,382	13	\$275
CHARITON	209	\$56,777	0	\$0	66	\$3,473	11	\$151
CHRISTIAN	2,953	\$651,549	0	\$0	218	\$16,791	81	\$1,382
CLARK	432	\$92,514	0	\$0	144	\$8,641	9	\$100
CLAY	3,367	\$913,743	3	\$14,455	338	\$16,712	240	\$3,784
CLINTON	638	\$143,038	0	\$0	36	\$4,466	43	\$903
COLE	1,095	\$327,493	0	\$0	208	\$11,788	85	\$1,650
COOPER	317	\$87,841	0	\$0	91	\$2,210	21	\$268
CRAWFORD	1,894	\$458,835	1	\$11,693	171	\$15,739	74	\$2,698
DADE	530	\$130,500	1	\$3,662	32	\$2,657	22	\$524
DALLAS	1,149	\$272,462	0	\$0	53	\$3,879	26	\$694
DAVISS	366	\$71,491	0	\$0	35	\$3,401	22	\$440
DEKALB	476	\$146,102	0	\$0	42	\$3,339	34	\$925
DENT	1,423	\$243,667	0	\$0	352	\$13,412	13	\$630
DOUGLAS	1,166	\$241,401	0	\$0	186	\$15,240	27	\$484
DUNKLIN	5,479	\$1,209,897	1	\$7,264	1,293	\$90,243	214	\$4,654
FRANKLIN	1,347	\$534,106	0	\$0	219	\$15,642	90	\$3,092
GASCONADE	296	\$93,523	0	\$0	44	\$1,655	6	\$58
GENTRY	360	\$66,740	0	\$0	62	\$2,873	24	\$588
GREENE	12,893	\$3,217,669	1	\$8,360	1,160	\$97,683	268	\$7,569
GRUNDY	704	\$143,439	0	\$0	50	\$12,834	31	\$513
HARRISON	535	\$113,036	0	\$0	73	\$9,012	6	\$53
HENRY	964	\$253,106	1	\$4,570	153	\$8,044	48	\$456
HICKORY	638	\$145,281	0	\$0	57	\$3,614	16	\$143
HOLT	240	\$54,862	0	\$0	19	\$1,427	1	\$30
HOWARD	280	\$74,574	0	\$0	34	\$1,528	15	\$194
HOWELL	3,432	\$804,579	1	\$6,217	551	\$31,844	109	\$1,317
IRON	1,191	\$397,217	0	\$0	205	\$14,048	103	\$2,819
JACKSON	16,695	\$4,607,222	7	\$69,509	1,992	\$149,824	996	\$20,286
JASPER	8,020	\$1,881,396	0	\$0	1,486	\$104,930	213	\$4,435
JEFFERSON	2,881	\$1,049,274	2	\$11,933	1,257	\$97,949	287	\$6,275
JOHNSON	1,180	\$385,562	0	\$0	157	\$7,379	57	\$1,633
KNOX	296	\$94,849	0	\$0	28	\$1,560	25	\$756
LACLEDE	2,557	\$523,644	0	\$0	102	\$7,389	102	\$1,809
LAFAYETTE	1,168	\$337,065	0	\$0	61	\$5,602	43	\$1,527
LAWRENCE	2,284	\$503,754	0	\$0	328	\$18,569	19	\$514
LEWIS	456	\$80,198	0	\$0	24	\$664	36	\$444
LINCOLN	893	\$311,957	1	\$29,764	336	\$15,957	60	\$891

NOTE: COUNTY REPRESENTS WHERE THE RECIPIENT LIVES, NOT NECESSARILY WHERE THE SERVICE WAS PROVIDED.

**TABLE 22  
MISSOURI MEDICAID RECIPIENTS AND PAYMENTS BY TYPE OF SERVICE  
SEPTEMBER 2006**

	PHARMACY SERVICES RECIPIENTS	PHARMACY SERVICES PAYMENTS	PHYSICALLY DISABLED WAIVER RECIPIENTS	PHYSICALLY DISABLED WAIVER PAYMENTS	PHYSICIAN SERVICES RECIPIENTS	PHYSICIAN SERVICES PAYMENTS	PODIATRY SERVICES RECIPIENTS	PODIATRY SERVICES PAYMENTS
LINN	736	\$158,918	0	\$0	138	\$6,839	15	\$303
LIVINGSTON	921	\$194,749	1	\$112	107	\$6,649	21	\$834
MCDONALD	1,708	\$344,758	1	\$13,427	231	\$22,429	7	\$205
MACON	786	\$173,788	0	\$0	143	\$8,868	47	\$560
MADISON	1,195	\$239,198	2	\$17,831	145	\$12,371	54	\$2,034
MARIES	550	\$182,848	0	\$0	66	\$7,094	9	\$370
MARION	2,138	\$576,906	1	\$10,926	225	\$11,240	66	\$2,584
MERCER	213	\$44,411	0	\$0	22	\$1,254	14	\$276
MILLER	647	\$183,029	0	\$0	175	\$17,564	17	\$394
MISSISSIPPI	1,947	\$371,808	0	\$0	266	\$16,064	80	\$1,449
MONITEAU	257	\$79,898	0	\$0	48	\$2,592	7	\$326
MONROE	214	\$42,406	0	\$0	87	\$3,355	7	\$133
MONTGOMERY	325	\$94,493	0	\$0	143	\$4,235	29	\$473
MORGAN	514	\$145,333	0	\$0	103	\$7,636	34	\$532
NEW MADRID	2,387	\$565,134	0	\$0	554	\$31,406	111	\$3,728
NEWTON	2,950	\$754,736	0	\$0	440	\$37,138	68	\$1,007
NODAWAY	568	\$135,767	0	\$0	46	\$6,934	11	\$368
OREGON	1,176	\$275,372	0	\$0	151	\$15,118	13	\$576
OSAGE	191	\$57,435	0	\$0	29	\$1,648	38	\$657
OZARK	752	\$165,153	0	\$0	88	\$7,046	8	\$164
PEMISCOT	3,157	\$695,152	0	\$0	984	\$89,431	29	\$1,084
PERRY	1,030	\$208,211	1	\$16,457	153	\$13,376	27	\$930
PETTIS	1,075	\$508,827	1	\$8,803	358	\$15,145	42	\$683
PHELPS	2,844	\$650,375	0	\$0	451	\$30,009	100	\$5,054
PIKE	1,094	\$239,802	1	\$9,258	269	\$16,033	27	\$389
PLATTE	832	\$203,397	0	\$0	68	\$4,113	54	\$836
POLK	2,206	\$582,828	1	\$7,142	119	\$14,280	69	\$1,380
PULASKI	1,851	\$435,324	0	\$0	187	\$12,196	46	\$1,212
PUTMAN	356	\$66,351	0	\$0	121	\$4,712	20	\$195
RALLS	441	\$116,724	0	\$0	63	\$3,423	26	\$393
RANDOLPH	824	\$272,742	0	\$0	360	\$19,904	77	\$1,624
RAY	709	\$179,866	0	\$0	53	\$2,972	41	\$419
REYNOLDS	898	\$238,061	0	\$0	125	\$12,419	60	\$2,822
RIPLEY	2,213	\$495,313	0	\$0	380	\$29,418	103	\$4,151
ST. CHARLES	2,054	\$692,241	0	\$0	779	\$45,798	152	\$2,863
ST. CLAIR	493	\$126,004	0	\$0	166	\$8,417	12	\$231
ST. FRANCOIS	2,416	\$782,734	0	\$0	516	\$27,648	213	\$6,639
STE.GENEVIEVE	413	\$97,924	0	\$0	128	\$6,304	29	\$562
ST. LOUIS	10,600	\$3,737,694	7	\$84,005	3,641	\$254,778	1,128	\$23,786
SALINE	844	\$212,133	0	\$0	135	\$6,415	77	\$1,409
SCHUYLER	286	\$60,610	0	\$0	41	\$4,016	10	\$153
SCOTLAND	254	\$37,872	0	\$0	49	\$4,070	8	\$101
SCOTT	3,965	\$912,247	1	\$4,549	536	\$57,752	155	\$4,577
SHANNON	885	\$200,782	0	\$0	116	\$6,545	16	\$738
SHELBY	428	\$84,900	0	\$0	36	\$1,658	7	\$64
STODDARD	3,016	\$746,076	0	\$0	444	\$42,803	137	\$3,905
STONE	1,686	\$425,060	0	\$0	170	\$12,938	56	\$1,177
SULLIVAN	494	\$124,686	0	\$0	116	\$6,554	14	\$228
TANEY	2,474	\$549,400	1	\$14,381	394	\$36,158	76	\$1,539
TEXAS	1,850	\$415,596	1	\$7,930	211	\$15,286	26	\$2,317
VERNON	1,743	\$511,620	0	\$0	221	\$19,284	47	\$1,179
WARREN	386	\$150,985	1	\$3,857	123	\$5,027	24	\$451
WASHINGTON	1,355	\$479,399	0	\$0	282	\$33,302	51	\$1,352
WAYNE	1,676	\$410,767	0	\$0	284	\$21,920	76	\$2,088
WEBSTER	1,804	\$401,725	0	\$0	92	\$12,969	30	\$850
WORTH	113	\$16,957	0	\$0	9	\$575	2	\$114
WRIGHT	1,912	\$451,866	0	\$0	244	\$13,693	30	\$541
ST. LOUIS CITY	10,924	\$4,453,053	0	\$0	2,601	\$188,874	763	\$21,107
INVALID COUNTY	69	\$33,441	0	\$0	11	\$687	0	\$0

NOTE: COUNTY REPRESENTS WHERE THE RECIPIENT LIVES, NOT NECESSARILY WHERE THE SERVICE WAS PROVIDED.



**TABLE 22  
MISSOURI MEDICAID RECIPIENTS AND PAYMENTS BY TYPE OF SERVICE  
SEPTEMBER 2006**

	PRIVATE HOME ICF/MR RECIPIENTS	PRIVATE HOME ICF/MR PAYMENTS	PSYCH CARE UNDER AGE 22 RECIPIENTS	PSYCH CARE UNDER AGE 22 PAYMENTS	PSYCH REHAB PRIVATE RECIPIENTS	PSYCH REHAB PRIVATE PAYMENTS	PSYCH REHAB PUBLIC RECIPIENTS	PSYCH REHAB PUBLIC PAYMENTS
STATE TOTAL	52	\$254,254	155	\$771,118	0	\$0	14,102	\$9,060,973
ADAIR	0	\$0	0	\$0	0	\$0	167	\$142,034
ANDREW	0	\$0	0	\$0	0	\$0	14	\$3,675
ATCHISON	0	\$0	0	\$0	0	\$0	1	\$1,500
AUDRAIN	0	\$0	1	\$8,765	0	\$0	105	\$85,244
BARRY	0	\$0	0	\$0	0	\$0	105	\$86,840
BARTON	0	\$0	0	\$0	0	\$0	11	\$9,044
BATES	0	\$0	0	\$0	0	\$0	57	\$50,751
BENTON	0	\$0	0	\$0	0	\$0	95	\$52,546
BOLLINGER	0	\$0	0	\$0	0	\$0	86	\$63,172
BOONE	0	\$0	6	\$26,110	0	\$0	461	\$306,957
BUCHANAN	9	\$68,403	1	\$2,506	0	\$0	407	\$261,561
BUTLER	0	\$0	0	\$0	0	\$0	31	\$25,903
CALDWELL	0	\$0	0	\$0	0	\$0	23	\$8,726
CALLAWAY	0	\$0	2	\$4,821	0	\$0	138	\$98,255
CAMDEN	0	\$0	2	\$7,450	0	\$0	99	\$58,170
CAPE GIRARDEAU	0	\$0	2	\$21,892	0	\$0	290	\$251,158
CARROLL	0	\$0	0	\$0	0	\$0	50	\$23,331
CARTER	0	\$0	0	\$0	0	\$0	2	\$1,393
CASS	0	\$0	0	\$0	0	\$0	129	\$89,621
CEDAR	0	\$0	0	\$0	0	\$0	82	\$74,527
CHARITON	0	\$0	0	\$0	0	\$0	19	\$9,507
CHRISTIAN	0	\$0	0	\$0	0	\$0	106	\$47,063
CLARK	0	\$0	0	\$0	0	\$0	11	\$8,064
CLAY	0	\$0	0	\$0	0	\$0	458	\$265,977
CLINTON	0	\$0	0	\$0	0	\$0	25	\$13,328
COLE	0	\$0	0	\$0	0	\$0	282	\$280,553
COOPER	0	\$0	0	\$0	0	\$0	31	\$8,283
CRAWFORD	0	\$0	0	\$0	0	\$0	121	\$63,147
DADE	0	\$0	0	\$0	0	\$0	11	\$10,493
DALLAS	0	\$0	0	\$0	0	\$0	40	\$20,556
DAVISS	0	\$0	0	\$0	0	\$0	11	\$6,203
DEKALB	5	\$19,556	0	\$0	0	\$0	17	\$12,943
DENT	0	\$0	1	\$4,609	0	\$0	78	\$53,866
DOUGLAS	0	\$0	1	\$17,859	0	\$0	10	\$7,470
DUNKLIN	0	\$0	0	\$0	0	\$0	35	\$28,008
FRANKLIN	0	\$0	3	\$22,312	0	\$0	156	\$61,490
GASCONADE	0	\$0	0	\$0	0	\$0	41	\$29,942
GENTRY	0	\$0	0	\$0	0	\$0	4	\$1,779
GREENE	0	\$0	2	\$5,081	0	\$0	845	\$445,565
GRUNDY	0	\$0	0	\$0	0	\$0	66	\$46,169
HARRISON	0	\$0	0	\$0	0	\$0	25	\$14,193
HENRY	0	\$0	0	\$0	0	\$0	142	\$99,595
HICKORY	0	\$0	0	\$0	0	\$0	11	\$6,731
HOLT	0	\$0	0	\$0	0	\$0	0	\$0
HOWARD	0	\$0	0	\$0	0	\$0	34	\$12,599
HOWELL	0	\$0	0	\$0	0	\$0	158	\$151,833
IRON	0	\$0	0	\$0	0	\$0	66	\$23,653
JACKSON	0	\$0	46	\$110,902	0	\$0	1,341	\$828,809
JASPER	0	\$0	0	\$0	0	\$0	269	\$193,136
JEFFERSON	6	\$19,244	1	\$420	0	\$0	301	\$159,562
JOHNSON	0	\$0	0	\$0	0	\$0	166	\$173,605
KNOX	0	\$0	0	\$0	0	\$0	33	\$27,444
LACLEDE	0	\$0	1	\$438	0	\$0	87	\$48,415
LAFAYETTE	0	\$0	0	\$0	0	\$0	101	\$74,307
LAWRENCE	0	\$0	0	\$0	0	\$0	76	\$62,146
LEWIS	0	\$0	0	\$0	0	\$0	16	\$8,340
LINCOLN	0	\$0	1	\$840	0	\$0	111	\$52,149

NOTE: COUNTY REPRESENTS WHERE THE RECIPIENT LIVES, NOT NECESSARILY WHERE THE SERVICE WAS PROVIDED.

**TABLE 22  
MISSOURI MEDICAID RECIPIENTS AND PAYMENTS BY TYPE OF SERVICE  
SEPTEMBER 2006**

	PRIVATE HOME ICF/MR RECIPIENTS	PRIVATE HOME ICF/MR PAYMENTS	PSYCH CARE UNDER AGE 22 RECIPIENTS	PSYCH CARE UNDER AGE 22 PAYMENTS	PSYCH REHAB PRIVATE RECIPIENTS	PSYCH REHAB PRIVATE PAYMENTS	PSYCH REHAB PUBLIC RECIPIENTS	PSYCH REHAB PUBLIC PAYMENTS
LINN	0	\$0	0	\$0	0	\$0	33	\$19,664
LIVINGSTON	0	\$0	0	\$0	0	\$0	91	\$41,695
MCDONALD	0	\$0	0	\$0	0	\$0	25	\$18,143
MACON	0	\$0	0	\$0	0	\$0	31	\$16,477
MADISON	0	\$0	1	\$13,826	0	\$0	47	\$31,098
MARIES	0	\$0	0	\$0	0	\$0	23	\$14,460
MARION	0	\$0	1	\$4,833	0	\$0	351	\$338,673
MERCER	0	\$0	0	\$0	0	\$0	11	\$7,792
MILLER	0	\$0	0	\$0	0	\$0	98	\$54,211
MISSISSIPPI	0	\$0	0	\$0	0	\$0	69	\$23,476
MONITEAU	0	\$0	0	\$0	0	\$0	58	\$21,855
MONROE	0	\$0	0	\$0	0	\$0	22	\$20,210
MONTGOMERY	0	\$0	1	\$11,522	0	\$0	29	\$19,421
MORGAN	0	\$0	0	\$0	0	\$0	45	\$25,753
NEW MADRID	0	\$0	0	\$0	0	\$0	57	\$13,788
NEWTON	0	\$0	0	\$0	0	\$0	90	\$66,853
NODAWAY	0	\$0	0	\$0	0	\$0	24	\$23,145
OREGON	0	\$0	0	\$0	0	\$0	37	\$33,345
OSAGE	0	\$0	0	\$0	0	\$0	31	\$18,344
OZARK	0	\$0	0	\$0	0	\$0	12	\$9,306
PEMISCOT	0	\$0	0	\$0	0	\$0	2	\$1,205
PERRY	0	\$0	1	\$135,960	0	\$0	49	\$34,476
PETTIS	0	\$0	0	\$0	0	\$0	150	\$81,054
PHELPS	0	\$0	1	\$24	0	\$0	201	\$110,519
PIKE	0	\$0	0	\$0	0	\$0	49	\$41,671
PLATTE	0	\$0	0	\$0	0	\$0	109	\$66,976
POLK	0	\$0	0	\$0	0	\$0	55	\$26,651
PULASKI	0	\$0	0	\$0	0	\$0	98	\$50,952
PUTMAN	0	\$0	0	\$0	0	\$0	15	\$7,828
RALLS	0	\$0	0	\$0	0	\$0	39	\$46,071
RANDOLPH	0	\$0	2	\$5,697	0	\$0	102	\$56,383
RAY	0	\$0	0	\$0	0	\$0	39	\$18,551
REYNOLDS	0	\$0	0	\$0	0	\$0	9	\$4,724
RIPLEY	0	\$0	0	\$0	0	\$0	0	\$0
ST. CHARLES	0	\$0	3	\$24,616	0	\$0	283	\$118,806
ST. CLAIR	0	\$0	0	\$0	0	\$0	32	\$18,614
ST. FRANCOIS	0	\$0	1	\$576	0	\$0	452	\$269,090
STE.GENEVIEVE	0	\$0	0	\$0	0	\$0	78	\$64,176
ST. LOUIS	15	\$58,638	39	\$255,999	0	\$0	1,160	\$702,951
SALINE	0	\$0	0	\$0	0	\$0	56	\$23,109
SCHUYLER	0	\$0	0	\$0	0	\$0	4	\$1,831
SCOTLAND	0	\$0	0	\$0	0	\$0	11	\$4,334
SCOTT	0	\$0	1	\$17,859	0	\$0	155	\$55,262
SHANNON	0	\$0	0	\$0	0	\$0	18	\$14,614
SHELBY	0	\$0	0	\$0	0	\$0	9	\$5,482
STODDARD	0	\$0	0	\$0	0	\$0	92	\$23,436
STONE	0	\$0	0	\$0	0	\$0	62	\$28,451
SULLIVAN	0	\$0	0	\$0	0	\$0	17	\$7,483
TANEY	0	\$0	0	\$0	0	\$0	93	\$59,851
TEXAS	0	\$0	1	\$3,808	0	\$0	46	\$34,003
VERNON	0	\$0	0	\$0	0	\$0	95	\$88,188
WARREN	0	\$0	0	\$0	0	\$0	61	\$26,229
WASHINGTON	0	\$0	1	\$420	0	\$0	79	\$37,878
WAYNE	0	\$0	0	\$0	0	\$0	3	\$1,401
WEBSTER	0	\$0	0	\$0	0	\$0	63	\$28,571
WORTH	0	\$0	0	\$0	0	\$0	1	\$610
WRIGHT	0	\$0	0	\$0	0	\$0	38	\$31,618
ST. LOUIS CITY	17	\$88,413	31	\$61,069	0	\$0	1,434	\$995,513
INVALID COUNTY	0	\$0	1	\$903	0	\$0	2	\$1,371

NOTE: COUNTY REPRESENTS WHERE THE RECIPIENT LIVES, NOT NECESSARILY WHERE THE SERVICE WAS PROVIDED.

**TABLE 22  
MISSOURI MEDICAID RECIPIENTS AND PAYMENTS BY TYPE OF SERVICE  
SEPTEMBER 2006**

	PSYCHOLOGIST SERVICES RECIPIENTS	PSYCHOLOGIST SERVICES PAYMENTS	REHAB CENTER SERVICES RECIPIENTS	REHAB CENTER SERVICES PAYMENTS	RURAL HEALTH CLINICS RECIPIENTS	RURAL HEALTH CLINICS PAYMENTS	STATE INSTT TCM RECIPIENTS	STATE INSTT TCM PAYMENTS
STATE TOTAL	3,801	\$656,576	208	\$29,916	48,797	\$5,039,116	20,087	\$5,518,467
ADAIR	21	\$4,107	0	\$0	32	\$3,428	257	\$66,748
ANDREW	5	\$832	0	\$551-	24	\$1,285	56	\$15,713
ATCHISON	1	\$60	0	\$0	31	\$2,557	27	\$7,228
AUDRAIN	7	\$1,081	1	\$21	143	\$9,634	171	\$45,026
BARRY	71	\$10,214	0	\$0	1,062	\$97,746	122	\$35,577
BARTON	48	\$6,709	0	\$0	93	\$7,815	48	\$15,077
BATES	56	\$7,800	0	\$0	269	\$24,400	53	\$13,648
BENTON	13	\$1,676	5	\$162-	280	\$24,553	60	\$18,818
BOLLINGER	2	\$83	1	\$46	275	\$26,278	67	\$22,025
BOONE	65	\$8,202	2	\$230	34	\$1,310	319	\$73,206
BUCHANAN	60	\$13,953	8	\$2,037	36	\$4,005	698	\$131,126
BUTLER	39	\$5,498	0	\$0	3,006	\$316,556	238	\$56,337
CALDWELL	8	\$2,731	0	\$0	123	\$10,188	22	\$9,366
CALLAWAY	8	\$2,191	0	\$0	57	\$3,136	192	\$54,125
CAMDEN	13	\$1,500	1	\$195	39	\$3,260	101	\$29,671
CAPE GIRARDEAU	22	\$5,825	4	\$153	1,406	\$131,126	309	\$98,305
CARROLL	23	\$4,902	0	\$0	87	\$7,203	45	\$12,963
CARTER	8	\$1,048	0	\$0	469	\$59,583	20	\$6,133
CASS	27	\$3,835	1	\$90	29	\$2,240	225	\$64,277
CEDAR	53	\$9,475	1	\$1,175	766	\$73,351	62	\$18,681
CHARITON	1	\$420	2	\$157	30	\$1,716	22	\$5,756
CHRISTIAN	103	\$19,348	17	\$2,266	388	\$34,502	132	\$30,946
CLARK	2	\$610	0	\$0	18	\$1,895	33	\$8,295
CLAY	29	\$5,598	2	\$1,178	14	\$634	559	\$111,526
CLINTON	15	\$3,719	0	\$696-	129	\$8,791	57	\$12,719
COLE	22	\$3,510	0	\$0	12	\$1,454	160	\$36,448
COOPER	4	\$681	0	\$0	17	\$1,441	32	\$9,325
CRAWFORD	9	\$2,048	0	\$0	921	\$89,317	85	\$22,243
DADE	19	\$3,499	0	\$0	127	\$20,443	16	\$3,677
DALLAS	28	\$4,309	1	\$360	643	\$76,131	35	\$6,030
DAVISS	6	\$1,026	0	\$0	96	\$7,980	39	\$10,046
DEKALB	12	\$2,667	2	\$26	157	\$17,112	40	\$7,735
DENT	8	\$1,310	0	\$0	655	\$54,231	87	\$25,165
DOUGLAS	16	\$3,171	0	\$0	314	\$35,367	32	\$8,990
DUNKLIN	7	\$895	1	\$21	2,034	\$214,634	183	\$46,196
FRANKLIN	18	\$2,139	1	\$227	202	\$25,867	281	\$84,254
GASCONADE	1	\$420	4	\$193	94	\$8,955	50	\$13,230
GENTRY	0	\$0	0	\$0	85	\$6,650	68	\$20,335
GREENE	648	\$93,492	43	\$7,498	657	\$62,183	539	\$133,069
GRUNDY	9	\$1,035	0	\$0	168	\$11,699	97	\$28,240
HARRISON	2	\$230	0	\$0	296	\$20,752	47	\$15,077
HENRY	35	\$5,539	0	\$0	335	\$23,921	102	\$41,799
HICKORY	16	\$1,999	0	\$0	338	\$36,144	26	\$6,090
HOLT	3	\$475	0	\$29-	23	\$2,053	11	\$3,721
HOWARD	3	\$236	0	\$0	7	\$301	77	\$24,116
HOWELL	21	\$4,490	0	\$0	2,107	\$313,448	137	\$47,082
IRON	4	\$722	3	\$157	244	\$24,573	146	\$40,396
JACKSON	213	\$40,197	25	\$6,744	49	\$3,621	1,822	\$380,257
JASPER	264	\$40,566	0	\$0	93	\$8,472	440	\$150,080
JEFFERSON	29	\$5,417	2	\$120	219	\$17,149	525	\$82,914
JOHNSON	8	\$2,022	0	\$0	193	\$20,019	131	\$46,246
KNOX	0	\$0	0	\$0	103	\$15,197	34	\$5,970
LACLEDE	129	\$23,238	0	\$0	1,450	\$126,783	122	\$26,968
LAFAYETTE	19	\$1,727	3	\$201	338	\$23,829	175	\$51,054
LAWRENCE	76	\$12,016	1	\$22	558	\$55,872	73	\$18,071
LEWIS	4	\$616	0	\$0	199	\$13,805	37	\$6,883
LINCOLN	27	\$6,568	0	\$0	152	\$14,683	273	\$55,693

NOTE: COUNTY REPRESENTS WHERE THE RECIPIENT LIVES, NOT NECESSARILY WHERE THE SERVICE WAS PROVIDED.

**TABLE 22  
MISSOURI MEDICAID RECIPIENTS AND PAYMENTS BY TYPE OF SERVICE  
SEPTEMBER 2006**

	PSYCHOLOGIST SERVICES RECIPIENTS	PSYCHOLOGIST SERVICES PAYMENTS	REHAB CENTER SERVICES RECIPIENTS	REHAB CENTER SERVICES PAYMENTS	RURAL HEALTH CLINICS RECIPIENTS	RURAL HEALTH CLINICS PAYMENTS	STATE INSTIT TCM RECIPIENTS	STATE INSTIT TCM PAYMENTS
LINN	8	\$2,031	1	\$1,710	303	\$25,173	81	\$18,969
LIVINGSTON	4	\$527	0	\$0	374	\$31,028	106	\$28,565
MCDONALD	16	\$1,797	0	\$0	541	\$49,604	53	\$14,326
MACON	13	\$2,343	1	\$110	257	\$20,617	77	\$18,947
MADISON	6	\$1,448	0	\$0	513	\$44,249	59	\$13,424
MARIES	6	\$1,479	0	\$0	120	\$12,195	15	\$4,518
MARION	32	\$4,475	0	\$0	120	\$9,064	320	\$66,646
MERCER	2	\$698	0	\$0	35	\$1,611	22	\$6,726
MILLER	12	\$1,439	0	\$0	16	\$997	51	\$15,313
MISSISSIPPI	3	\$1,168	0	\$0	730	\$56,377	75	\$15,175
MONITEAU	0	\$0	0	\$0	2	\$196	56	\$16,278
MONROE	0	\$0	0	\$0	47	\$4,795	56	\$15,696
MONTGOMERY	4	\$772	0	\$0	181	\$32,469	41	\$12,629
MORGAN	6	\$349	2	\$366	3	\$166	62	\$17,522
NEW MADRID	3	\$160	3	\$746	843	\$93,807	93	\$21,946
NEWTON	64	\$8,878	0	\$0	221	\$20,862	147	\$46,546
NODAWAY	4	\$904	1	\$51	468	\$36,342	86	\$23,169
OREGON	6	\$1,510	4	\$252	797	\$90,674	70	\$24,773
OSAGE	1	\$620	0	\$0	9	\$579	54	\$14,762
OZARK	3	\$830	0	\$0	475	\$60,717	23	\$7,160
PEMISCOT	2	\$600	1	\$99	1,995	\$303,372	58	\$8,816
PERRY	2	\$480	1	\$57	484	\$49,199	107	\$32,984
PETTIS	27	\$3,664	1	\$1,628	26	\$2,972	96	\$25,702
PHELPS	45	\$8,941	0	\$0	1,074	\$93,065	260	\$75,990
PIKE	3	\$1,207	0	\$0	563	\$43,123	78	\$14,681
PLATTE	7	\$1,777	2	\$183	5	\$101	161	\$32,255
POLK	110	\$18,122	0	\$0	1,010	\$112,755	131	\$39,491
PULASKI	43	\$7,274	0	\$0	1,009	\$91,684	61	\$22,288
PUTMAN	3	\$310	0	\$0	159	\$10,926	24	\$8,342
RALLS	4	\$596	1	\$130	27	\$1,809	65	\$13,511
RANDOLPH	6	\$1,494	4	\$237	13	\$846	146	\$36,903
RAY	1	\$31	0	\$0	80	\$6,268	82	\$21,907
REYNOLDS	3	\$449	0	\$0	395	\$63,277	29	\$7,601
RIPLEY	7	\$741	0	\$0	1,506	\$215,496	66	\$15,777
ST. CHARLES	47	\$7,875	2	\$256	23	\$2,404	750	\$448,419
ST. CLAIR	14	\$1,081	0	\$0	148	\$10,604	23	\$9,827
ST. FRANCOIS	9	\$2,145	9	\$406	382	\$22,392	380	\$94,469
STE.GENEVIEVE	0	\$0	0	\$0	146	\$8,463	82	\$30,187
ST. LOUIS	191	\$41,612	19	\$2,439	36	\$2,863	3,036	\$901,256
SALINE	30	\$8,451	2	\$295	124	\$11,324	104	\$26,468
SCHUYLER	3	\$845	0	\$0	101	\$8,331	24	\$5,556
SCOTLAND	2	\$213	0	\$0	123	\$10,855	19	\$3,135
SCOTT	7	\$1,706	7	\$385	1,397	\$140,938	238	\$55,827
SHANNON	2	\$248	0	\$0	510	\$56,894	9	\$3,162
SHELBY	4	\$510	1	\$90	168	\$10,978	32	\$10,129
STODDARD	16	\$4,334	2	\$215	1,780	\$203,333	190	\$56,235
STONE	83	\$13,291	0	\$0	903	\$87,814	40	\$6,719
SULLIVAN	10	\$2,543	0	\$0	286	\$21,694	55	\$10,885
TANEY	101	\$17,917	0	\$0	1,137	\$107,627	79	\$18,222
TEXAS	11	\$1,399	1	\$263	1,103	\$136,441	82	\$26,495
VERNON	205	\$43,956	1	\$210	852	\$71,447	103	\$34,058
WARREN	9	\$1,741	0	\$0	34	\$4,795	193	\$57,291
WASHINGTON	0	\$0	0	\$0	508	\$33,308	132	\$33,391
WAYNE	17	\$1,465	0	\$0	1,128	\$102,254	46	\$14,352
WEBSTER	57	\$9,873	0	\$0	566	\$48,251	66	\$12,505
WORTH	1	\$240	0	\$0	37	\$2,964	14	\$4,107
WRIGHT	39	\$7,394	0	\$0	1,149	\$132,645	65	\$14,158
ST. LOUIS CITY	120	\$21,270	11	\$1,366	27	\$2,505	1,581	\$452,151
INVALID COUNTY	7	\$1,680	0	\$0	4	\$302	16	\$9,451

NOTE: COUNTY REPRESENTS WHERE THE RECIPIENT LIVES, NOT NECESSARILY WHERE THE SERVICE WAS PROVIDED.

**TABLE 23**  
**MISSOURI MEDICAID RECIPIENTS AND PAYMENTS - GRAND TOTAL**  
**SEPTEMBER 2006**

ELIGIBILITY CATEGORY: ALL CATEGORIES

NUMBER OF ELIGIBLES ENROLLED ON 08/31/06: 828,802

NUMBER OF ELIGIBLES ENROLLED DURING SEPTEMBER 2006: 856,269

CAPITATION ENROLLMENT: 365,928

	EXPENDITURES	RECIPIENTS	COST PER RECIPIENT	UNITS OF SERVICE	UNITS PER RECIPIENT	COST PER SERVICE
NURSING FACILITIES	\$68,931,450	24,756 *	\$2,784.43	849,713	34.3	\$81.12
HOSPITALS	\$84,022,989	105,843 *	\$793.85	869,573	8.2	\$96.63
INPATIENT	\$48,340,223	9,956	\$4,855.39	33,254	3.3	\$1,453.67
OUTPATIENT	\$35,682,766	101,941	\$350.03	836,319	8.2	\$42.67
DENTAL SERVICES	\$991,395	7,407 *	\$133.85	30,340	4.1	\$32.68
PHARMACY	\$54,634,947	204,923 *	\$266.61	882,378	4.3	\$61.92
PART D - COPAYS	\$250,470	45,919 *	\$5.45	288,493	6.3	\$0.87
PHYSICIAN RELATED	\$32,107,373	224,123 *	\$143.26	2,484,607	11.1	\$12.92
PHYSICIAN	\$2,535,046	35,264	\$71.89	101,231	2.9	\$25.04
CLINIC	\$16,926,946	147,428	\$114.82	1,964,579	13.3	\$8.62
FAMILY PLANNING	\$939,588	10,496	\$89.52	27,911	2.7	\$33.66
X-RAY AND LAB	\$2,052,881	39,144	\$52.44	154,011	3.9	\$13.33
NURSE PRACTITIONER	\$42,637	908	\$46.96	1,592	1.8	\$26.78
PODIATRY	\$221,628	9,199	\$24.09	15,538	1.7	\$14.26
CRNA SERVICES	\$2,376	40	\$59.39	1,695	42.4	\$1.40
RURAL HEALTH CLINICS	\$5,039,116	48,797	\$103.27	107,106	2.2	\$47.05
CASE MANAGEMENT	\$46,514	1,580	\$29.44	1,838	1.2	\$25.31
FED QUALIFIED HEALTH CARE	\$3,844,066	16,432	\$221.77	90,669	5.5	\$40.19
PSYCHOLOGIST SERVICES	\$656,576	3,801	\$172.74	18,437	4.9	\$35.61
IN-HOME SERVICES	\$34,079,484	38,008 *	\$896.69	8,388,136	220.7	\$4.06
HOME HEALTH SERVICES	\$483,347	1,013	\$477.14	68,701	67.8	\$7.04
ADULT DAY HEALTH CARE	\$1,119,732	1,059	\$1,057.35	19,504	18.4	\$57.41
AGED AND DISABLED WAIVER	\$8,720,509	15,922	\$547.70	2,242,244	140.8	\$3.89
PERSONAL CARE	\$23,087,920	33,971	\$679.64	5,922,316	174.3	\$3.90
AIDS WAIVER	\$39,444	17	\$2,320.22	10,103	594.3	\$3.90
PHYSICAL DISABLED WAIVER	\$400,239	44	\$9,096.33	59,864	1,360.6	\$6.69
INDEPENDENT LIVING WAIVER	\$228,293	145	\$1,574.43	65,404	451.1	\$3.49
REHAB AND SPECIALTY SERVICES	\$13,769,695	445,879 *	\$30.88	2,256,545	5.1	\$6.10
AUDIOLOGY SERVICES	\$34,615	353	\$98.06	2,544	7.2	\$13.61
OPTOMETRIC SERVICES	\$634,058	12,417	\$51.06	26,875	2.2	\$23.59
DURABLE MEDICAL EQUIPMENT	\$4,171,063	24,866	\$167.74	1,465,386	58.9	\$2.85
AMBULANCE SERVICES	\$1,795,937	10,363	\$173.30	219,334	21.2	\$8.19
REHABILITATION CENTER	\$29,916	208	\$143.83	3,863	18.6	\$7.74
HOSPICE	\$4,819,987	1,606	\$3,001.24	55,825	34.8	\$86.34
NON-EMERGENCY TRANS	\$2,250,487	441,105	\$5.10	481,062	1.1	\$4.68
NON-PARTICIPATING PROV	\$30,457	446	\$68.29	1,566	3.5	\$19.45
COMPREHENSIVE DAY REHAB	\$0	0	\$0.00	0	0.0	\$0.00
DISEASE MANAGEMENT	\$3,172	82	\$38.69	90	1.1	\$35.25
BUY-IN PREMIUMS	\$10,506,684	112,740 **	\$93.19			
PART-A	\$400,918	966	\$415.03			
PART-B	\$10,105,766	111,774	\$90.41			
MENTAL HEALTH SERVICES	\$31,249,283	8,941 *	\$3,495.05	1,610,949	180.2	\$19.40
PRIVATE HOME ICF/MR	\$254,254	52	\$4,889.51	1,968	37.9	\$129.19
MR/DD WAIVER	\$29,634,486	6,938	\$4,271.33	1,361,511	196.2	\$21.77
PSYCH REHAB-PRIVATE	\$0	0	\$0.00	0	0.0	\$0.00
CSTAR - PRIVATE	\$75	4	\$18.88	14	3.5	\$5.39
TARGETED CASE MANAGEMENT	\$830,332	2,178	\$381.24	114,376	52.5	\$7.26
COMMUNITY SUPPORT WAIVER	\$530,134	636	\$833.54	133,080	209.3	\$3.98
STATE INSTITUTIONS	\$31,238,749	36,660 *	\$852.12	1,485,570	40.5	\$21.03
ICF/MENTALLY RETARDED	\$7,801,968	833	\$9,366.11	26,161	31.4	\$288.23
MENTAL HOSPITAL	\$1,390	2	\$695.13	31	15.5	\$44.85
PSYCH CARE UNDER AGE 22	\$771,118	155	\$4,974.95	1,685	10.9	\$467.64
PSYCH REHAB-PUBLIC	\$9,060,973	14,102	\$642.53	717,839	50.9	\$12.62
CSTAR - PUBLIC	\$1,776,575	2,793	\$636.08	171,046	61.2	\$10.39
TARGETED CASE MANAGEMENT	\$5,518,467	20,087	\$274.73	565,982	28.2	\$9.75
DFS CASE MANAGEMENT	\$6,308,259	2,475	\$2,548.79	2,826	1.1	\$2,232.22
EPSDT SERVICES	\$11,902,807	66,953 *	\$177.78	1,332,669	19.9	\$8.93
EPSDT SCREENINGS	\$816,948	11,470	\$71.22	11,924	1.0	\$68.51
EPSDT REFERRAL SERVICES	\$10,989,177	62,995	\$174.45	1,319,874	21.0	\$8.33
EPSDT TARGETED CASE MGMT	\$96,681	870	\$111.13	871	1.0	\$111.00
MANAGED CARE PREMIUMS	\$70,471,826	365,928 *	\$192.58			
<b>TOTAL</b>	<b>\$444,157,150</b>	<b>844,546 *</b>	<b>\$525.91</b>			

\* Unduplicated total.

\*\* Recipients are not added to the total.

Note: Total expenditures do not include \$16.45.

The number of eligibles enrolled during the month include everyone eligible as of the last day of the month plus anyone who closed during the month.

The number of eligibles enrolled on the last day of the month is a point in time count of eligibles active on that date.

**TABLE 23**  
**MISSOURI MEDICAID RECIPIENTS AND PAYMENTS BY ELIGIBILITY CATEGORY**  
**SEPTEMBER 2006**

ELIGIBILITY CATEGORY: OLD AGE ASSISTANCE  
 NUMBER OF ELIGIBLES ENROLLED ON 08/31/06: 68,952  
 NUMBER OF ELIGIBLES ENROLLED DURING SEPTEMBER 2006: 70,159

	EXPENDITURES	RECIPIENTS	COST PER RECIPIENT	UNITS OF SERVICE	UNITS PER RECIPIENT	COST PER SERVICE
<b>NURSING FACILITIES</b>	\$53,718,690	19,723 *	\$2,723.66	680,118	34.5	\$78.98
<b>HOSPITALS</b>	\$5,292,401	15,940 *	\$332.02	198,311	12.4	\$26.69
INPATIENT	\$1,732,580	273	\$6,346.45	-8,381	-30.7	-\$206.73
OUTPATIENT	\$3,559,821	15,651	\$224.58	206,692	13.0	\$17.22
<b>DENTAL SERVICES</b>	\$63,553	479 *	\$132.68	1,173	2.5	\$54.18
<b>PHARMACY</b>	\$1,837,125	25,674 *	\$71.56	67,016	2.6	\$27.41
<b>PART D - COPAYS</b>	\$127,991	21,928 *	\$5.84	142,852	6.5	\$0.90
<b>PHYSICIAN RELATED</b>	\$3,887,912	44,062 *	\$88.24	550,960	12.5	\$7.06
PHYSICIAN	\$488,007	10,319	\$47.29	28,297	2.7	\$17.25
CLINIC	\$2,719,102	32,038	\$84.87	453,869	14.2	\$5.99
FAMILY PLANNING	\$71	1	\$70.63	1	1.0	\$70.63
X-RAY AND LAB	\$265,768	7,571	\$35.10	46,209	6.1	\$5.75
NURSE PRACTITIONER	\$6,312	320	\$19.73	453	1.4	\$13.93
PODIATRY	\$74,039	5,217	\$14.19	8,176	1.6	\$9.06
CRNA SERVICES	\$291	10	\$29.14	471	47.1	\$0.62
RURAL HEALTH CLINICS	\$189,020	5,866	\$32.11	8,135	1.4	\$23.24
CASE MANAGEMENT	\$0	0	\$0.00	0	0.0	\$0.00
FED QUALIFIED HEALTH CARE	\$120,501	1,643	\$73.34	4,740	2.9	\$25.42
PSYCHOLOGIST SERVICES	\$24,803	190	\$130.54	609	3.2	\$40.73
<b>IN-HOME SERVICES</b>	\$16,858,303	18,959 *	\$889.20	4,143,723	218.6	\$4.07
HOME HEALTH SERVICES	\$17,144	45	\$380.97	2,319	51.5	\$7.39
ADULT DAY HEALTH CARE	\$278,882	297	\$939.00	4,804	16.2	\$58.05
AGED AND DISABLED WAIVER	\$8,225,422	15,040	\$546.90	2,112,454	140.5	\$3.89
PERSONAL CARE	\$8,334,763	16,362	\$509.40	2,023,579	123.7	\$4.12
AIDS WAIVER	\$0	0	\$0.00	0	0.0	\$0.00
PHYSICAL DISABLED WAIVER	\$0	0	\$0.00	0	0.0	\$0.00
INDEPENDENT LIVING WAIVER	\$2,093	3	\$697.58	567	189.0	\$3.69
<b>REHAB AND SPECIALTY SERVICES</b>	\$5,943,916	70,755 *	\$84.01	845,195	12.0	\$7.03
AUDIOLOGY SERVICES	\$12,916	57	\$226.60	170	3.0	\$75.98
OPTOMETRIC SERVICES	\$109,892	3,059	\$35.92	5,826	1.9	\$18.86
DURABLE MEDICAL EQUIPMENT	\$948,454	9,797	\$96.81	648,608	66.2	\$1.46
AMBULANCE SERVICES	\$420,332	3,376	\$124.51	68,952	20.4	\$6.10
REHABILITATION CENTER	\$3,624	85	\$42.64	902	10.6	\$4.02
HOSPICE	\$3,765,994	1,308	\$2,879.20	45,838	35.0	\$82.16
NON-EMERGENCY TRANS	\$673,916	69,788	\$9.66	74,336	1.1	\$9.07
NON-PARTICIPATING PROV	\$8,332	127	\$65.61	554	4.4	\$15.04
COMPREHENSIVE DAY REHAB	\$0	0	\$0.00	0	0.0	\$0.00
DISEASE MANAGEMENT	\$455	8	\$56.88	9	1.1	\$50.56
<b>BUY-IN PREMIUMS</b>	\$4,028,780	41,493 **	\$97.10			
PART-A	\$382,211	912	\$419.09			
PART-B	\$3,646,569	40,581	\$89.86			
<b>MENTAL HEALTH SERVICES</b>	\$1,800,179	414 *	\$3,865.17	77,090	188.2	\$20.76
PRIVATE HOME ICF/MR	\$15,750	4	\$3,937.38	124	31.0	\$127.01
MR/DD WAIVER	\$1,562,550	390	\$4,006.54	73,629	188.8	\$21.22
PSYCH REHAB-PRIVATE	\$0	0	\$0.00	0	0.0	\$0.00
CSTAR - PRIVATE	\$0	0	\$0.00	0	0.0	\$0.00
TARGETED CASE MANAGEMENT	\$17,550	47	\$373.40	2,427	51.6	\$7.23
COMMUNITY SUPPORT WAIVER	\$4,330	6	\$721.64	910	151.7	\$4.76
<b>STATE INSTITUTIONS</b>	\$938,447	1,175 *	\$798.68	48,146	41.0	\$19.49
ICF/MENTALLY RETARDED	\$469,804	52	\$9,034.68	1,577	30.3	\$297.91
MENTAL HOSPITAL	\$1,390	2	\$695.13	31	15.5	\$44.85
PSYCH CARE UNDER AGE 22	\$0	0	\$0.00	0	0.0	\$0.00
PSYCH REHAB-PUBLIC	\$317,264	488	\$650.13	29,121	59.7	\$10.89
CSTAR - PUBLIC	\$3,876	14	\$276.87	441	31.5	\$8.79
TARGETED CASE MANAGEMENT	\$146,113	699	\$209.03	16,976	24.3	\$8.61
DFS CASE MANAGEMENT	\$0	0	\$0.00	0	0.0	\$0.00
<b>EPSDT SERVICES</b>	\$3,520	24 *	\$146.67	297	12.4	\$11.85
EPSDT SCREENINGS	\$0	0	\$0.00	0	0.0	\$0.00
EPSDT REFERRAL SERVICES	\$3,520	24	\$146.67	297	12.4	\$11.85
EPSDT TARGETED CASE MGMT	\$0	0	\$0.00	0	0.0	\$0.00
<b>MANAGED CARE PREMIUMS</b>	\$0	0 *	\$0.00			
<b>TOTAL</b>	<b>\$94,300,819</b>	<b>76,681 *</b>	<b>\$1,229.78</b>			

\* Unduplicated total.  
 \*\* Recipients are not added to the total.

**TABLE 23**  
**MISSOURI MEDICAID RECIPIENTS AND PAYMENTS BY ELIGIBILITY CATEGORY**  
**SEPTEMBER 2006**

ELIGIBILITY CATEGORY: MEDICAL ASSISTANCE FOR FAMILIES - ADULTS & CHILDREN  
 NUMBER OF ELIGIBLES ENROLLED ON 08/31/06: 254,281  
 NUMBER OF ELIGIBLES ENROLLED DURING SEPTEMBER 2006: 261,899

	EXPENDITURES	RECIPIENTS	COST PER RECIPIENT	UNITS OF SERVICE	UNITS PER RECIPIENT	COST PER SERVICE
<b>NURSING FACILITIES</b>	\$7,559	1 *	\$7,558.50	80	80.0	\$94.48
<b>HOSPITALS</b>	\$10,473,444	16,895 *	\$619.91	81,751	4.8	\$128.11
INPATIENT	\$5,150,728	1,399	\$3,681.72	5,807	4.2	\$886.99
OUTPATIENT	\$5,322,715	16,285	\$326.85	75,944	4.7	\$70.09
<b>DENTAL SERVICES</b>	\$234,195	1,782 *	\$132.91	7,382	4.2	\$31.73
<b>PHARMACY</b>	\$6,371,804	38,175 *	\$166.91	116,041	3.0	\$54.91
<b>PART D - COPAYS</b>	\$153	38 *	\$4.03	189	5.0	\$0.81
<b>PHYSICIAN RELATED</b>	\$4,808,327	35,433 *	\$135.70	212,358	6.0	\$22.64
PHYSICIAN	\$262,298	3,103	\$84.53	7,377	2.4	\$35.56
CLINIC	\$1,649,789	18,941	\$87.10	143,546	7.6	\$11.49
FAMILY PLANNING	\$384,597	3,807	\$101.02	8,997	2.4	\$42.75
X-RAY AND LAB	\$282,652	5,165	\$54.72	13,180	2.6	\$21.45
NURSE PRACTITIONER	\$5,410	76	\$71.19	139	1.8	\$38.92
PODIATRY	\$15,099	246	\$61.38	512	2.1	\$29.49
CRNA SERVICES	\$282	8	\$35.30	228	28.5	\$1.24
RURAL HEALTH CLINICS	\$1,451,693	12,093	\$120.04	19,734	1.6	\$73.56
CASE MANAGEMENT	\$3,183	146	\$21.80	154	1.0	\$20.67
FED QUALIFIED HEALTH CARE	\$647,713	2,680	\$241.68	15,216	5.7	\$42.57
PSYCHOLOGIST SERVICES	\$105,630	627	\$168.47	3,276	5.2	\$32.24
<b>IN-HOME SERVICES</b>	\$77,997	106 *	\$735.82	18,674	176.2	\$4.18
HOME HEALTH SERVICES	\$14,852	42	\$353.62	1,022	24.3	\$14.53
ADULT DAY HEALTH CARE	\$0	0	\$0.00	0	0.0	\$0.00
AGED AND DISABLED WAIVER	\$0	0	\$0.00	0	0.0	\$0.00
PERSONAL CARE	\$61,211	69	\$887.11	17,156	248.6	\$3.57
AIDS WAIVER	\$1,934	1	\$1,934.40	496	496.0	\$3.90
PHYSICAL DISABLED WAIVER	\$0	0	\$0.00	0	0.0	\$0.00
INDEPENDENT LIVING WAIVER	\$0	0	\$0.00	0	0.0	\$0.00
<b>REHAB AND SPECIALTY SERVICES</b>	\$567,055	100,388 *	\$5.65	139,173	1.4	\$4.07
AUDIOLOGY SERVICES	\$3,868	57	\$67.87	419	7.4	\$9.23
OPTOMETRIC SERVICES	\$114,562	1,997	\$57.37	4,720	2.4	\$24.27
DURABLE MEDICAL EQUIPMENT	\$190,598	708	\$269.21	6,692	9.5	\$28.48
AMBULANCE SERVICES	\$156,469	678	\$230.78	17,554	25.9	\$8.91
REHABILITATION CENTER	\$7,528	20	\$376.38	742	37.1	\$10.14
HOSPICE	\$10,941	4	\$2,735.17	72	18.0	\$151.95
NON-EMERGENCY TRANS	\$82,856	99,842	\$0.83	108,968	1.1	\$0.76
NON-PARTICIPATING PROV	\$49	1	\$48.63	1	1.0	\$48.63
COMPREHENSIVE DAY REHAB	\$0	0	\$0.00	0	0.0	\$0.00
DISEASE MANAGEMENT	\$185	5	\$37.00	5	1.0	\$37.00
<b>BUY-IN PREMIUMS</b>	\$20,841	162 **	\$128.65			
PART-A	\$157	1	\$157.20			
PART-B	\$20,684	161	\$128.47			
<b>MENTAL HEALTH SERVICES</b>	\$52,169	152 *	\$343.22	6,327	41.6	\$8.25
PRIVATE HOME ICF/MR	\$0	0	\$0.00	0	0.0	\$0.00
MR/DD WAIVER	\$20,894	13	\$1,607.20	1,793	137.9	\$11.65
PSYCH REHAB-PRIVATE	\$0	0	\$0.00	0	0.0	\$0.00
CSTAR - PRIVATE	\$67	2	\$33.39	11	5.5	\$8.07
TARGETED CASE MANAGEMENT	\$28,404	132	\$215.18	3,907	29.6	\$7.27
COMMUNITY SUPPORT WAIVER	\$2,805	6	\$467.46	616	102.7	\$4.55
<b>STATE INSTITUTIONS</b>	\$1,831,372	3,546 *	\$516.46	127,700	36.0	\$14.34
ICF/MENTALLY RETARDED	\$0	0	\$0.00	0	0.0	\$0.00
MENTAL HOSPITAL	\$0	0	\$0.00	0	0.0	\$0.00
PSYCH CARE UNDER AGE 22	\$39,539	6	\$6,589.87	70	11.7	\$564.85
PSYCH REHAB-PUBLIC	\$562,076	893	\$629.42	18,856	21.1	\$29.81
CSTAR - PUBLIC	\$519,677	999	\$520.20	54,753	54.8	\$9.49
TARGETED CASE MANAGEMENT	\$703,259	1,992	\$353.04	54,019	27.1	\$13.02
DFS CASE MANAGEMENT	\$6,821	2	\$3,410.56	2	1.0	\$3,410.56
<b>EPSDT SERVICES</b>	\$2,237,507	18,641 *	\$120.03	218,637	11.7	\$10.23
EPSDT SCREENINGS	\$216,089	3,086	\$70.02	3,161	1.0	\$69.36
EPSDT REFERRAL SERVICES	\$2,021,307	17,609	\$114.79	215,475	12.2	\$9.38
EPSDT TARGETED CASE MGMT	\$111	1	\$111.00	1	1.0	\$111.00
<b>MANAGED CARE PREMIUMS</b>	\$35,683,183	171,468 *	\$208.10			
<b>TOTAL</b>	\$62,365,606	272,634 *	\$228.75			

\* Unduplicated total.  
 \*\* Recipients are not added to the total.

**TABLE 23**  
**MISSOURI MEDICAID RECIPIENTS AND PAYMENTS BY ELIGIBILITY CATEGORY**  
**SEPTEMBER 2006**

ELIGIBILITY CATEGORY: MEDICAL ASSISTANCE FOR FAMILIES - ADULTS  
 NUMBER OF ELIGIBLES ENROLLED ON 08/31/06: 84,247  
 NUMBER OF ELIGIBLES ENROLLED DURING SEPTEMBER 2006: 89,141

	EXPENDITURES	RECIPIENTS	COST PER RECIPIENT	UNITS OF SERVICE	UNITS PER RECIPIENT	COST PER SERVICE
<b>NURSING FACILITIES</b>	\$7,559	1 *	\$7,558.50	80	80.0	\$94.48
<b>HOSPITALS</b>	\$6,151,180	9,283 *	\$662.63	52,566	5.7	\$117.02
INPATIENT	\$2,573,583	781	\$3,295.24	2,879	3.7	\$893.92
OUTPATIENT	\$3,577,597	9,015	\$396.85	49,687	5.5	\$72.00
<b>DENTAL SERVICES</b>	\$13,505	94 *	\$143.67	372	4.0	\$36.30
<b>PHARMACY</b>	\$3,676,929	18,098 *	\$203.17	70,819	3.9	\$51.92
<b>PART D - COPAYS</b>	\$149	37 *	\$4.03	0	0.0	\$0.00
<b>PHYSICIAN RELATED</b>	\$2,884,308	19,362 *	\$148.97	126,479	6.5	\$22.80
PHYSICIAN	\$202,600	2,251	\$90.00	5,334	2.4	\$37.98
CLINIC	\$1,095,103	11,465	\$95.52	88,494	7.7	\$12.37
FAMILY PLANNING	\$339,840	3,009	\$112.94	7,977	2.7	\$42.60
X-RAY AND LAB	\$216,557	3,344	\$64.76	9,356	2.8	\$23.15
NURSE PRACTITIONER	\$3,645	50	\$72.91	104	2.1	\$35.05
PODIATRY	\$10,314	171	\$60.32	359	2.1	\$28.73
CRNA SERVICES	\$233	6	\$38.76	175	29.2	\$1.33
RURAL HEALTH CLINICS	\$792,073	5,870	\$134.94	10,830	1.8	\$73.14
CASE MANAGEMENT	\$2,427	114	\$21.29	122	1.1	\$19.89
FED QUALIFIED HEALTH CARE	\$183,138	1,119	\$163.66	2,855	2.6	\$64.15
PSYCHOLOGIST SERVICES	\$36,377	277	\$131.54	873	3.2	\$43.96
<b>IN-HOME SERVICES</b>	\$76,530	97 *	\$788.97	18,607	191.8	\$4.11
HOME HEALTH SERVICES	\$13,405	34	\$394.26	959	28.2	\$13.98
ADULT DAY HEALTH CARE	\$0	0	\$0.00	0	0.0	\$0.00
AGED AND DISABLED WAIVER	\$0	0	\$0.00	0	0.0	\$0.00
PERSONAL CARE	\$61,191	68	\$899.86	17,152	252.2	\$3.57
AIDS WAIVER	\$1,934	1	\$1,934.40	496	496.0	\$3.90
PHYSICAL DISABLED WAIVER	\$0	0	\$0.00	0	0.0	\$0.00
INDEPENDENT LIVING WAIVER	\$0	0	\$0.00	0	0.0	\$0.00
<b>REHAB AND SPECIALTY SERVICES</b>	\$227,839	36,179 *	\$6.30	56,729	1.6	\$4.02
AUDIOLOGY SERVICES	\$95	5	\$19.00	5	1.0	\$19.00
OPTOMETRIC SERVICES	\$52,556	864	\$60.83	2,339	2.7	\$22.47
DURABLE MEDICAL EQUIPMENT	\$48,269	170	\$283.94	4,982	29.3	\$9.69
AMBULANCE SERVICES	\$93,620	409	\$228.90	9,347	22.8	\$10.02
REHABILITATION CENTER	\$0	0	\$0.00	0	0.0	\$0.00
HOSPICE	\$3,091	3	\$1,030.30	21	7.0	\$147.19
NON-EMERGENCY TRANS	\$30,034	35,826	\$0.84	40,031	1.1	\$0.75
NON-PARTICIPATING PROV	\$49	1	\$48.63	1	1.0	\$48.63
COMPREHENSIVE DAY REHAB	\$0	0	\$0.00	0	0.0	\$0.00
DISEASE MANAGEMENT	\$125	3	\$41.67	3	1.0	\$41.67
<b>BUY-IN PREMIUMS</b>	\$20,841	162 **	\$128.65			
PART-A	\$157	1	\$157.20			
PART-B	\$20,684	161	\$128.47			
<b>MENTAL HEALTH SERVICES</b>	\$9,895	9 *	\$1,099.47	414	46.0	\$23.90
PRIVATE HOME ICF/MR	\$0	0	\$0.00	0	0.0	\$0.00
MR/DD WAIVER	\$7,029	1	\$7,028.64	32	32.0	\$219.65
PSYCH REHAB-PRIVATE	\$0	0	\$0.00	0	0.0	\$0.00
CSTAR - PRIVATE	\$16	1	\$16.38	6	6.0	\$2.73
TARGETED CASE MANAGEMENT	\$2,457	7	\$351.04	338	48.3	\$7.27
COMMUNITY SUPPORT WAIVER	\$393	1	\$392.92	38	38.0	\$10.34
<b>STATE INSTITUTIONS</b>	\$636,674	1,399 *	\$455.09	50,767	36.3	\$12.54
ICF/MENTALLY RETARDED	\$0	0	\$0.00	0	0.0	\$0.00
MENTAL HOSPITAL	\$0	0	\$0.00	0	0.0	\$0.00
PSYCH CARE UNDER AGE 22	\$941	2	\$470.25	3	1.5	\$313.50
PSYCH REHAB-PUBLIC	\$269,452	511	\$527.30	9,710	19.0	\$27.75
CSTAR - PUBLIC	\$314,714	709	\$443.88	37,223	52.5	\$8.45
TARGETED CASE MANAGEMENT	\$51,568	240	\$214.86	3,831	16.0	\$13.46
DFS CASE MANAGEMENT	\$0	0	\$0.00	0	0.0	\$0.00
<b>EPSDT SERVICES</b>	\$59,159	680 *	\$87.00	4,522	6.7	\$13.08
EPSDT SCREENINGS	\$420	7	\$60.00	7	1.0	\$60.00
EPSDT REFERRAL SERVICES	\$58,739	679	\$86.51	4,515	6.7	\$13.01
EPSDT TARGETED CASE MGMT	\$0	0	\$0.00	0	0.0	\$0.00
<b>MANAGED CARE PREMIUMS</b>	\$16,837,180	55,408 *	\$300.27			
<b>TOTAL</b>	\$30,401,747	91,900 *	\$330.81			

\* Unduplicated total.  
 \*\* Recipients are not added to the total.

\*\*\* Medical Assistance for Families activity for both parent and child are in the parent total.



**TABLE 23**  
**MISSOURI MEDICAID RECIPIENTS AND PAYMENTS BY ELIGIBILITY CATEGORY**  
**SEPTEMBER 2006**

ELIGIBILITY CATEGORY: MEDICAL ASSISTANCE FOR FAMILIES - CHILDREN

NUMBER OF ELIGIBLES ENROLLED ON 08/31/06: 170,034

NUMBER OF ELIGIBLES ENROLLED DURING SEPTEMBER 2006: 172,758

	EXPENDITURES	RECIPIENTS	COST PER RECIPIENT	UNITS OF SERVICE	UNITS PER RECIPIENT	COST PER SERVICE
<b>NURSING FACILITIES</b>	\$0	0 *	\$0.00	0	0.0	\$0.00
<b>HOSPITALS</b>	\$4,322,264	7,612 *	\$567.82	29,185	3.8	\$148.10
INPATIENT	\$2,577,146	618	\$4,170.14	2,928	4.7	\$880.17
OUTPATIENT	\$1,745,118	7,270	\$240.04	26,257	3.6	\$66.46
<b>DENTAL SERVICES</b>	\$220,690	1,668 *	\$132.31	7,010	4.2	\$31.48
<b>PHARMACY</b>	\$2,694,875	20,077 *	\$134.23	45,222	2.3	\$59.59
<b>PART D - COPAYS</b>	\$4	1 *	\$4.00	0	0.0	\$0.00
<b>PHYSICIAN RELATED</b>	\$1,924,019	16,071 *	\$119.72	85,879	5.3	\$22.40
PHYSICIAN	\$59,698	852	\$70.07	2,043	2.4	\$29.22
CLINIC	\$554,666	7,476	\$74.19	55,052	7.4	\$10.08
FAMILY PLANNING	\$44,757	798	\$56.09	1,020	1.3	\$43.88
X-RAY AND LAB	\$66,095	1,821	\$36.30	3,824	2.1	\$17.28
NURSE PRACTITIONER	\$1,765	26	\$67.89	35	1.3	\$50.43
PODIATRY	\$4,785	75	\$63.80	153	2.0	\$31.27
CRNA SERVICES	\$50	2	\$24.94	53	26.5	\$0.94
RURAL HEALTH CLINICS	\$659,621	6,223	\$106.00	8,904	1.4	\$74.08
CASE MANAGEMENT	\$756	32	\$23.63	32	1.0	\$23.63
FED QUALIFIED HEALTH CARE	\$464,575	1,561	\$297.61	12,360	7.9	\$37.59
PSYCHOLOGIST SERVICES	\$67,253	350	\$192.15	2,403	6.9	\$27.99
<b>IN-HOME SERVICES</b>	\$1,467	9 *	\$162.98	67	7.4	\$21.89
HOME HEALTH SERVICES	\$1,447	8	\$180.86	63	7.9	\$22.97
ADULT DAY HEALTH CARE	\$0	0	\$0.00	0	0.0	\$0.00
AGED AND DISABLED WAIVER	\$0	0	\$0.00	0	0.0	\$0.00
PERSONAL CARE	\$20	1	\$20.00	4	4.0	\$5.00
AIDS WAIVER	\$0	0	\$0.00	0	0.0	\$0.00
PHYSICAL DISABLED WAIVER	\$0	0	\$0.00	0	0.0	\$0.00
INDEPENDENT LIVING WAIVER	\$0	0	\$0.00	0	0.0	\$0.00
<b>REHAB AND SPECIALTY SERVICES</b>	\$339,216	64,209 *	\$5.28	82,444	1.3	\$4.11
AUDIOLOGY SERVICES	\$3,773	52	\$72.57	414	8.0	\$9.11
OPTOMETRIC SERVICES	\$62,006	1,133	\$54.73	2,381	2.1	\$26.04
DURABLE MEDICAL EQUIPMENT	\$142,328	538	\$264.55	1,710	3.2	\$83.23
AMBULANCE SERVICES	\$62,849	289	\$233.64	8,207	30.5	\$7.66
REHABILITATION CENTER	\$7,528	20	\$376.38	742	37.1	\$10.14
HOSPICE	\$7,850	1	\$7,849.80	51	51.0	\$153.92
NON-EMERGENCY TRANS	\$52,822	64,016	\$0.83	68,937	1.1	\$0.77
NON-PARTICIPATING PROV	\$0	0	\$0.00	0	0.0	\$0.00
COMPREHENSIVE DAY REHAB	\$0	0	\$0.00	0	0.0	\$0.00
DISEASE MANAGEMENT	\$60	2	\$30.00	2	1.0	\$30.00
<b>BUY-IN PREMIUMS</b>	\$0	0	\$0.00			
PART-A	\$0	0	\$0.00			
PART-B	\$0	0	\$0.00			
<b>MENTAL HEALTH SERVICES</b>	\$42,274	143 *	\$295.62	5,913	41.4	\$7.15
PRIVATE HOME ICF/MR	\$0	0	\$0.00	0	0.0	\$0.00
MR/DD WAIVER	\$13,865	12	\$1,155.41	1,761	146.8	\$7.87
PSYCH REHAB-PRIVATE	\$0	0	\$0.00	0	0.0	\$0.00
CSTAR - PRIVATE	\$50	1	\$50.40	5	5.0	\$10.08
TARGETED CASE MANAGEMENT	\$25,947	125	\$207.57	3,569	28.5	\$7.27
COMMUNITY SUPPORT WAIVER	\$2,412	5	\$482.37	578	115.6	\$4.17
<b>STATE INSTITUTIONS</b>	\$1,194,899	2,147 *	\$556.45	76,933	35.8	\$15.53
ICF/MENTALLY RETARDED	\$0	0	\$0.00	0	0.0	\$0.00
MENTAL HOSPITAL	\$0	0	\$0.00	0	0.0	\$0.00
PSYCH CARE UNDER AGE 22	\$38,599	4	\$9,649.68	67	16.8	\$576.10
PSYCH REHAB-PUBLIC	\$292,624	382	\$766.03	9,146	23.9	\$31.99
CSTAR - PUBLIC	\$204,964	290	\$706.77	17,530	60.5	\$11.69
TARGETED CASE MANAGEMENT	\$651,691	1,752	\$371.97	50,188	28.6	\$12.98
DFS CASE MANAGEMENT	\$6,821	2	\$3,410.56	2	1.0	\$3,410.56
<b>EPSDT SERVICES</b>	\$2,178,348	17,961 *	\$121.28	214,115	11.9	\$10.17
EPSDT SCREENINGS	\$215,669	3,079	\$70.05	3,154	1.0	\$68.38
EPSDT REFERRAL SERVICES	\$1,962,669	16,930	\$115.92	210,960	12.5	\$9.30
EPSDT TARGETED CASE MGMT	\$111	1	\$111.00	1	1.0	\$111.00
<b>MANAGED CARE PREMIUMS</b>	\$19,046,003	116,050 *	\$164.10			
<b>TOTAL</b>	\$31,963,859	180,734 *	\$176.86			

\* Unduplicated total.

\*\*\* Medical Assistance for Families activity for both parent and child are in the parent total.

\*\* Recipients are not added to the total.

**TABLE 23**  
**MISSOURI MEDICAID RECIPIENTS AND PAYMENTS BY ELIGIBILITY CATEGORY**  
**SEPTEMBER 2006**

ELIGIBILITY CATEGORY: PERMANENTLY & TOTALLY DISABLED  
 NUMBER OF ELIGIBLES ENROLLED ON 08/31/06: 137,331  
 NUMBER OF ELIGIBLES ENROLLED DURING SEPTEMBER 2006: 139,767

	EXPENDITURES	RECIPIENTS	COST PER RECIPIENT	UNITS OF SERVICE	UNITS PER RECIPIENT	COST PER SERVICE
<b>NURSING FACILITIES</b>	\$14,873,860	4,884 *	\$3,045.43	165,141	33.8	\$90.07
<b>HOSPITALS</b>	\$47,664,261	46,866 *	\$1,017.03	457,097	9.8	\$104.28
INPATIENT	\$27,136,036	4,247	\$6,389.46	19,906	4.7	\$1,363.21
OUTPATIENT	\$20,528,225	45,840	\$447.82	437,191	9.5	\$46.95
<b>DENTAL SERVICES</b>	\$96,725	773 *	\$125.13	3,095	4.0	\$31.25
<b>PHARMACY</b>	\$36,966,933	83,433 *	\$443.07	555,480	6.7	\$66.55
<b>PART D - COPAYS</b>	\$119,450	23,529 *	\$5.08	142,547	6.1	\$0.84
<b>PHYSICIAN RELATED</b>	\$15,298,850	91,671 *	\$166.89	1,369,093	14.9	\$11.17
PHYSICIAN	\$1,232,487	17,055	\$72.27	55,257	3.2	\$22.30
CLINIC	\$9,315,547	68,888	\$135.23	1,130,134	16.4	\$8.24
FAMILY PLANNING	\$152,935	2,127	\$71.90	4,159	2.0	\$36.77
X-RAY AND LAB	\$971,694	17,408	\$55.82	65,815	3.8	\$14.76
NURSE PRACTITIONER	\$22,779	383	\$59.48	795	2.1	\$28.65
PODIATRY	\$114,552	3,327	\$34.43	6,057	1.8	\$18.91
CRNA SERVICES	\$1,555	16	\$97.18	884	55.3	\$1.76
RURAL HEALTH CLINICS	\$1,780,276	16,087	\$110.67	56,553	3.5	\$31.48
CASE MANAGEMENT	\$1,160	23	\$50.44	27	1.2	\$42.97
FED QUALIFIED HEALTH CARE	\$1,502,443	7,021	\$213.99	44,499	6.3	\$33.76
PSYCHOLOGIST SERVICES	\$203,422	1,536	\$132.44	4,913	3.2	\$41.40
<b>IN-HOME SERVICES</b>	\$16,009,263	17,854 *	\$896.68	3,953,618	221.4	\$4.05
HOME HEALTH SERVICES	\$438,316	868	\$504.97	63,146	72.8	\$6.94
ADULT DAY HEALTH CARE	\$814,081	732	\$1,112.13	14,224	19.4	\$57.23
AGED AND DISABLED WAIVER	\$335,862	707	\$475.05	87,832	124.2	\$3.82
PERSONAL CARE	\$13,777,903	16,542	\$832.90	3,657,869	221.1	\$3.77
AIDS WAIVER	\$37,509	16	\$2,344.33	9,607	600.4	\$3.90
PHYSICAL DISABLED WAIVER	\$383,277	43	\$8,913.42	57,340	1,333.5	\$6.68
INDEPENDENT LIVING WAIVER	\$222,314	140	\$1,587.96	63,600	454.3	\$3.50
<b>REHAB AND SPECIALTY SERVICES</b>	\$6,260,228	140,918 *	\$44.42	1,053,498	7.5	\$5.94
AUDIOLOGY SERVICES	\$7,297	86	\$84.85	904	10.5	\$8.07
OPTOMETRIC SERVICES	\$231,854	4,118	\$56.30	9,488	2.3	\$24.44
DURABLE MEDICAL EQUIPMENT	\$2,622,782	12,628	\$207.70	774,086	61.3	\$3.39
AMBULANCE SERVICES	\$1,006,445	5,442	\$184.94	107,905	19.8	\$9.33
REHABILITATION CENTER	\$6,008	60	\$100.14	903	15.1	\$6.65
HOSPICE	\$988,910	279	\$3,544.48	9,245	33.1	\$106.97
NON-EMERGENCY TRANS	\$1,373,769	139,487	\$9.85	150,012	1.1	\$9.16
NON-PARTICIPATING PROV	\$21,548	304	\$70.88	923	3.0	\$23.35
COMPREHENSIVE DAY REHAB	\$0	0	\$0.00	0	0.0	\$0.00
DISEASE MANAGEMENT	\$1,615	28	\$57.68	32	1.1	\$50.47
<b>BUY-IN PREMIUMS</b>	\$5,603,649	61,336 **	\$91.36			
PART-A	\$12,930	33	\$391.81			
PART-B	\$5,590,719	61,303	\$91.20			
<b>MENTAL HEALTH SERVICES</b>	\$27,789,524	7,571 *	\$3,670.52	1,453,070	191.9	\$19.12
PRIVATE HOME ICF/MR	\$238,505	48	\$4,968.85	1,844	38.4	\$129.34
MR/DD WAIVER	\$26,405,238	6,151	\$4,292.84	1,236,052	201.3	\$21.33
PSYCH REHAB-PRIVATE	\$0	0	\$0.00	0	0.0	\$0.00
CSTAR - PRIVATE	\$0	0	\$0.00	0	0.0	\$0.00
TARGETED CASE MANAGEMENT	\$661,661	1,589	\$416.40	91,152	57.4	\$7.26
COMMUNITY SUPPORT WAIVER	\$484,121	576	\$840.49	122,022	211.8	\$3.97
<b>STATE INSTITUTIONS</b>	\$18,494,216	24,130 *	\$766.44	1,075,764	44.6	\$17.19
ICF/MENTALLY RETARDED	\$7,285,888	776	\$9,389.03	24,417	31.5	\$298.39
MENTAL HOSPITAL	\$0	0	\$0.00	0	0.0	\$0.00
PSYCH CARE UNDER AGE 22	\$272,961	86	\$3,173.97	660	7.7	\$413.58
PSYCH REHAB-PUBLIC	\$7,452,494	11,787	\$632.26	644,327	54.7	\$11.57
CSTAR - PUBLIC	\$505,345	943	\$535.89	54,643	58.0	\$9.25
TARGETED CASE MANAGEMENT	\$2,976,018	12,757	\$233.29	351,716	27.6	\$8.46
DFS CASE MANAGEMENT	\$1,510	1	\$1,510.02	1	1.0	\$1,510.02
<b>EPSDT SERVICES</b>	\$2,463,133	2,822 *	\$872.83	512,186	181.5	\$4.81
EPSDT SCREENINGS	\$21,521	265	\$81.21	266	1.0	\$80.91
EPSDT REFERRAL SERVICES	\$2,441,391	2,750	\$887.78	511,918	186.2	\$4.77
EPSDT TARGETED CASE MGMT	\$222	2	\$111.00	2	1.0	\$111.00
<b>MANAGED CARE PREMIUMS</b>	\$0	0 *	\$0.00			
<b>TOTAL</b>	\$191,640,092	151,827 *	\$1,262.23			

\* Unduplicated total.  
 \*\* Recipients are not added to the total.

**TABLE 23**  
**MISSOURI MEDICAID RECIPIENTS AND PAYMENTS BY ELIGIBILITY CATEGORY**  
**SEPTEMBER 2006**

ELIGIBILITY CATEGORY: AID TO THE BLIND

NUMBER OF ELIGIBLES ENROLLED ON 08/31/06: 862

NUMBER OF ELIGIBLES ENROLLED DURING SEPTEMBER 2006: 884

	EXPENDITURES	RECIPIENTS	COST PER RECIPIENT	UNITS OF SERVICE	UNITS PER RECIPIENT	COST PER SERVICE
<b>NURSING FACILITIES</b>	\$59,301	23 *	\$2,578.30	628	27.3	\$94.43
<b>HOSPITALS</b>	\$111,861	234 *	\$478.04	1,778	7.6	\$62.91
INPATIENT	\$53,319	9	\$5,924.35	-87	-9.7	-\$612.86
OUTPATIENT	\$58,542	231	\$253.43	1,865	8.1	\$31.39
<b>DENTAL SERVICES</b>	\$2,782	13 *	\$213.97	51	3.9	\$54.54
<b>PHARMACY</b>	\$71,173	355 *	\$200.49	1,514	4.3	\$47.01
<b>PART D - COPAYS</b>	\$1,074	219 *	\$4.90	1,329	6.1	\$0.81
<b>PHYSICIAN RELATED</b>	\$71,379	490 *	\$145.67	7,664	15.6	\$9.31
PHYSICIAN	\$6,406	100	\$64.06	244	2.4	\$26.25
CLINIC	\$53,827	366	\$147.07	6,932	18.9	\$7.77
FAMILY PLANNING	\$59	2	\$29.43	4	2.0	\$14.72
X-RAY AND LAB	\$3,323	71	\$46.81	261	3.7	\$12.73
NURSE PRACTITIONER	\$50	2	\$24.85	2	1.0	\$24.85
PODIATRY	\$854	27	\$31.63	57	2.1	\$14.98
CRNA SERVICES	\$0	0	\$0.00	0	0.0	\$0.00
RURAL HEALTH CLINICS	\$2,993	57	\$52.51	83	1.5	\$36.06
CASE MANAGEMENT	\$0	0	\$0.00	0	0.0	\$0.00
FED QUALIFIED HEALTH CARE	\$3,807	39	\$97.61	80	2.1	\$47.59
PSYCHOLOGIST SERVICES	\$80	1	\$60.00	1	1.0	\$60.00
<b>IN-HOME SERVICES</b>	\$338,806	295 *	\$1,148.49	83,784	284.0	\$4.04
HOME HEALTH SERVICES	\$569	3	\$189.53	183	61.0	\$3.11
ADULT DAY HEALTH CARE	\$12,164	13	\$935.72	218	16.8	\$55.80
AGED AND DISABLED WAIVER	\$79,849	99	\$806.56	20,157	203.6	\$3.96
PERSONAL CARE	\$239,757	276	\$868.68	61,605	223.2	\$3.89
AIDS WAIVER	\$0	0	\$0.00	0	0.0	\$0.00
PHYSICAL DISABLED WAIVER	\$2,580	1	\$2,580.48	384	384.0	\$6.72
INDEPENDENT LIVING WAIVER	\$3,886	2	\$1,943.23	1,237	618.5	\$3.14
<b>REHAB AND SPECIALTY SERVICES</b>	\$37,797	881 *	\$42.90	10,260	11.7	\$3.68
AUDIOLOGY SERVICES	\$0	0	\$0.00	0	0.0	\$0.00
OPTOMETRIC SERVICES	\$991	23	\$43.10	43	1.9	\$23.06
DURABLE MEDICAL EQUIPMENT	\$12,723	125	\$101.78	8,456	67.7	\$1.50
AMBULANCE SERVICES	\$4,531	34	\$133.26	739	21.7	\$6.13
REHABILITATION CENTER	\$0	0	\$0.00	0	0.0	\$0.00
HOSPICE	\$11,633	3	\$3,877.78	126	42.0	\$92.33
NON-EMERGENCY TRANS	\$7,903	873	\$9.05	893	1.0	\$8.85
NON-PARTICIPATING PROV	\$16	1	\$15.60	3	3.0	\$5.20
COMPREHENSIVE DAY REHAB	\$0	0	\$0.00	0	0.0	\$0.00
DISEASE MANAGEMENT	\$0	0	\$0.00	0	0.0	\$0.00
<b>BUY-IN PREMIUMS</b>	\$55,548	606 **	\$91.66			
PART-A	\$943	3	\$314.40			
PART-B	\$54,605	603	\$90.55			
<b>MENTAL HEALTH SERVICES</b>	\$89,594	23 *	\$3,895.39	3,234	140.6	\$27.70
PRIVATE HOME ICF/MR	\$0	0	\$0.00	0	0.0	\$0.00
MR/DD WAIVER	\$81,530	12	\$6,794.20	1,581	131.8	\$51.57
PSYCH REHAB-PRIVATE	\$0	0	\$0.00	0	0.0	\$0.00
CSTAR - PRIVATE	\$0	0	\$0.00	0	0.0	\$0.00
TARGETED CASE MANAGEMENT	\$5,431	9	\$603.45	753	83.7	\$7.21
COMMUNITY SUPPORT WAIVER	\$2,633	4	\$658.13	900	225.0	\$2.93
<b>STATE INSTITUTIONS</b>	\$26,289	62 *	\$424.01	2,143	34.6	\$12.27
ICF/MENTALLY RETARDED	\$0	0	\$0.00	0	0.0	\$0.00
MENTAL HOSPITAL	\$0	0	\$0.00	0	0.0	\$0.00
PSYCH CARE UNDER AGE 22	\$0	0	\$0.00	0	0.0	\$0.00
PSYCH REHAB-PUBLIC	\$12,939	18	\$718.85	541	30.1	\$23.92
CSTAR - PUBLIC	\$1,673	2	\$836.52	131	65.5	\$12.77
TARGETED CASE MANAGEMENT	\$11,677	44	\$265.38	1,471	33.4	\$7.94
DFS CASE MANAGEMENT	\$0	0	\$0.00	0	0.0	\$0.00
<b>EPSDT SERVICES</b>	\$12,994	14 *	\$928.17	2,914	208.1	\$4.46
EPSDT SCREENINGS	\$73	1	\$72.75	1	1.0	\$72.75
EPSDT REFERRAL SERVICES	\$12,922	13	\$993.97	2,913	224.1	\$4.44
EPSDT TARGETED CASE MGMT	\$0	0	\$0.00	0	0.0	\$0.00
<b>MANAGED CARE PREMIUMS</b>	\$0	0 *	\$0.00			
<b>TOTAL</b>	\$878,597	921 *	\$953.96			

\* Unduplicated total.

\*\* Recipients are not added to the total.

**TABLE 23**  
**MISSOURI MEDICAID RECIPIENTS AND PAYMENTS BY ELIGIBILITY CATEGORY**  
**SEPTEMBER 2006**

ELIGIBILITY CATEGORY: GENERAL RELIEF  
 NUMBER OF ELIGIBLES ENROLLED ON 08/31/06: 0  
 NUMBER OF ELIGIBLES ENROLLED DURING SEPTEMBER 2006: 0

	EXPENDITURES	RECIPIENTS	COST PER RECIPIENT	UNITS OF SERVICE	UNITS PER RECIPIENT	COST PER SERVICE
<b>NURSING FACILITIES</b>	\$0	0 *	\$0.00	0	0.0	\$0.00
<b>HOSPITALS</b>	\$579	3 *	\$193.11	5	1.7	\$115.86
INPATIENT	\$591	2	\$295.32	7	3.5	\$84.38
OUTPATIENT	-\$11	1	-\$11.32	-2	-2.0	-\$5.66
<b>DENTAL SERVICES</b>	\$0	0 *	\$0.00	0	0.0	\$0.00
<b>PHARMACY</b>	\$270	1 *	\$269.95	1	1.0	\$269.95
<b>PART D - COPAYS</b>	\$0	0 *	\$0.00	0	0.0	\$0.00
<b>PHYSICIAN RELATED</b>	\$1,298	17 *	\$76.34	-71	-4.1	-\$18.28
PHYSICIAN	\$380	3	\$126.81	1	0.3	\$380.42
CLINIC	\$438	11	\$39.79	-87	-7.9	-\$5.03
FAMILY PLANNING	\$0	0	\$0.00	0	0.0	\$0.00
X-RAY AND LAB	\$480	4	\$119.92	15	3.8	\$31.98
NURSE PRACTITIONER	\$0	0	\$0.00	0	0.0	\$0.00
PODIATRY	\$0	0	\$0.00	0	0.0	\$0.00
CRNA SERVICES	\$0	0	\$0.00	0	0.0	\$0.00
RURAL HEALTH CLINICS	\$0	0	\$0.00	0	0.0	\$0.00
CASE MANAGEMENT	\$0	0	\$0.00	0	0.0	\$0.00
FED QUALIFIED HEALTH CARE	\$0	0	\$0.00	0	0.0	\$0.00
PSYCHOLOGIST SERVICES	\$0	0	\$0.00	0	0.0	\$0.00
<b>IN-HOME SERVICES</b>	\$846	2 *	\$423.14	155	77.5	\$5.46
HOME HEALTH SERVICES	\$846	2	\$423.14	155	77.5	\$5.46
ADULT DAY HEALTH CARE	\$0	0	\$0.00	0	0.0	\$0.00
AGED AND DISABLED WAIVER	\$0	0	\$0.00	0	0.0	\$0.00
PERSONAL CARE	\$0	0	\$0.00	0	0.0	\$0.00
AIDS WAIVER	\$0	0	\$0.00	0	0.0	\$0.00
PHYSICAL DISABLED WAIVER	\$0	0	\$0.00	0	0.0	\$0.00
INDEPENDENT LIVING WAIVER	\$0	0	\$0.00	0	0.0	\$0.00
<b>REHAB AND SPECIALTY SERVICES</b>	\$0	0 *	\$0.00	0	0.0	\$0.00
AUDIOLOGY SERVICES	\$0	0	\$0.00	0	0.0	\$0.00
OPTOMETRIC SERVICES	\$0	0	\$0.00	0	0.0	\$0.00
DURABLE MEDICAL EQUIPMENT	\$0	0	\$0.00	0	0.0	\$0.00
AMBULANCE SERVICES	\$0	0	\$0.00	0	0.0	\$0.00
REHABILITATION CENTER	\$0	0	\$0.00	0	0.0	\$0.00
HOSPICE	\$0	0	\$0.00	0	0.0	\$0.00
NON-EMERGENCY TRANS	\$0	0	\$0.00	0	0.0	\$0.00
NON-PARTICIPATING PROV	\$0	0	\$0.00	0	0.0	\$0.00
COMPREHENSIVE DAY REHAB	\$0	0	\$0.00	0	0.0	\$0.00
DISEASE MANAGEMENT	\$0	0	\$0.00	0	0.0	\$0.00
<b>BUY-IN PREMIUMS</b>	\$18,696	314 **	\$59.54			
PART-A	\$2,083	10	\$208.29			
PART-B	\$16,614	304	\$54.65			
<b>MENTAL HEALTH SERVICES</b>	\$0	0 *	\$0.00	0	0.0	\$0.00
PRIVATE HOME ICF/MR	\$0	0	\$0.00	0	0.0	\$0.00
MR/DD WAIVER	\$0	0	\$0.00	0	0.0	\$0.00
PSYCH REHAB-PRIVATE	\$0	0	\$0.00	0	0.0	\$0.00
CSTAR - PRIVATE	\$0	0	\$0.00	0	0.0	\$0.00
TARGETED CASE MANAGEMENT	\$0	0	\$0.00	0	0.0	\$0.00
COMMUNITY SUPPORT WAIVER	\$0	0	\$0.00	0	0.0	\$0.00
<b>STATE INSTITUTIONS</b>	\$0	0 *	\$0.00	0	0.0	\$0.00
ICF/MENTALLY RETARDED	\$0	0	\$0.00	0	0.0	\$0.00
MENTAL HOSPITAL	\$0	0	\$0.00	0	0.0	\$0.00
PSYCH CARE UNDER AGE 22	\$0	0	\$0.00	0	0.0	\$0.00
PSYCH REHAB-PUBLIC	\$0	0	\$0.00	0	0.0	\$0.00
CSTAR - PUBLIC	\$0	0	\$0.00	0	0.0	\$0.00
TARGETED CASE MANAGEMENT	\$0	0	\$0.00	0	0.0	\$0.00
DFS CASE MANAGEMENT	\$0	0	\$0.00	0	0.0	\$0.00
<b>EPSDT SERVICES</b>	\$83	1 *	\$82.50	2	2.0	\$41.25
EPSDT SCREENINGS	\$0	0	\$0.00	0	0.0	\$0.00
EPSDT REFERRAL SERVICES	\$83	1	\$82.50	2	2.0	\$41.25
EPSDT TARGETED CASE MGMT	\$0	0	\$0.00	0	0.0	\$0.00
<b>MANAGED CARE PREMIUMS</b>	\$0	0 *	\$0.00			
<b>TOTAL</b>	<b>\$21,772</b>	<b>24 *</b>	<b>\$907.18</b>			

\* Unduplicated total.  
 \*\* Recipients are not added to the total.

**TABLE 23**  
**MISSOURI MEDICAID RECIPIENTS AND PAYMENTS BY ELIGIBILITY CATEGORY**  
**SEPTEMBER 2006**

ELIGIBILITY CATEGORY: MEDICAID FOR PREGNANT WOMEN (MAF INCOME LIMIT)

NUMBER OF ELIGIBLES ENROLLED ON 08/31/06: 2,779

NUMBER OF ELIGIBLES ENROLLED DURING SEPTEMBER 2006: 3,191

	EXPENDITURES	RECIPIENTS	COST PER RECIPIENT	UNITS OF SERVICE	UNITS PER RECIPIENT	COST PER SERVICE
<b>NURSING FACILITIES</b>	\$0	0 *	\$0.00	0	0.0	\$0.00
<b>HOSPITALS</b>	\$738,523	1,073 *	\$688.28	7,212	6.7	\$102.40
INPATIENT	\$477,864	227	\$2,105.13	491	2.2	\$973.25
OUTPATIENT	\$260,659	1,004	\$259.62	6,721	6.7	\$38.78
<b>DENTAL SERVICES</b>	\$8,309	42 *	\$197.83	185	4.4	\$44.91
<b>PHARMACY</b>	\$81,555	1,020 *	\$79.96	2,361	2.3	\$34.54
<b>PART D - COPAYS</b>	\$0	0 *	\$0.00	0	0.0	\$0.00
<b>PHYSICIAN RELATED</b>	\$367,719	1,699 *	\$216.43	14,876	8.8	\$24.72
PHYSICIAN	\$60,970	226	\$269.78	371	1.6	\$164.34
CLINIC	\$173,853	1,093	\$159.06	10,348	9.5	\$16.80
FAMILY PLANNING	\$17,101	164	\$104.28	1,117	6.8	\$15.31
X-RAY AND LAB	\$37,287	498	\$74.87	1,897	3.8	\$19.66
NURSE PRACTITIONER	\$6	2	\$3.23	2	1.0	\$3.23
PODIATRY	\$62	1	\$62.23	2	2.0	\$31.12
CRNA SERVICES	\$0	0	\$0.00	0	0.0	\$0.00
RURAL HEALTH CLINICS	\$46,205	307	\$150.51	621	2.0	\$74.40
CASE MANAGEMENT	\$3,602	149	\$24.18	180	1.2	\$20.01
FED QUALIFIED HEALTH CARE	\$26,102	86	\$303.51	283	3.3	\$92.23
PSYCHOLOGIST SERVICES	\$2,530	15	\$168.67	55	3.7	\$46.00
<b>IN-HOME SERVICES</b>	\$1,286	2 *	\$642.86	225	112.5	\$5.71
HOME HEALTH SERVICES	\$562	1	\$562.11	9	9.0	\$62.46
ADULT DAY HEALTH CARE	\$0	0	\$0.00	0	0.0	\$0.00
AGED AND DISABLED WAIVER	\$0	0	\$0.00	0	0.0	\$0.00
PERSONAL CARE	\$724	1	\$723.60	216	216.0	\$3.35
AIDS WAIVER	\$0	0	\$0.00	0	0.0	\$0.00
PHYSICAL DISABLED WAIVER	\$0	0	\$0.00	0	0.0	\$0.00
INDEPENDENT LIVING WAIVER	\$0	0	\$0.00	0	0.0	\$0.00
<b>REHAB AND SPECIALTY SERVICES</b>	\$12,532	1,754 *	\$7.14	3,024	1.7	\$4.14
AUDIOLOGY SERVICES	\$0	0	\$0.00	0	0.0	\$0.00
OPTOMETRIC SERVICES	\$2,820	45	\$62.66	127	2.8	\$22.20
DURABLE MEDICAL EQUIPMENT	\$102	3	\$34.07	5	1.7	\$20.44
AMBULANCE SERVICES	\$7,890	37	\$213.26	783	21.2	\$10.08
REHABILITATION CENTER	\$0	0	\$0.00	0	0.0	\$0.00
HOSPICE	\$0	0	\$0.00	0	0.0	\$0.00
NON-EMERGENCY TRANS	\$1,640	1,734	\$0.95	2,104	1.2	\$0.78
NON-PARTICIPATING PROV	\$0	0	\$0.00	0	0.0	\$0.00
COMPREHENSIVE DAY REHAB	\$0	0	\$0.00	0	0.0	\$0.00
DISEASE MANAGEMENT	\$80	5	\$16.00	5	1.0	\$16.00
<b>BUY-IN PREMIUMS</b>	\$0	0 **	\$0.00			
PART-A	\$0	0	\$0.00			
PART-B	\$0	0	\$0.00			
<b>MENTAL HEALTH SERVICES</b>	\$509	1 *	\$508.90	70	70.0	\$7.27
PRIVATE HOME ICF/MR	\$0	0	\$0.00	0	0.0	\$0.00
MR/DD WAIVER	\$0	0	\$0.00	0	0.0	\$0.00
PSYCH REHAB-PRIVATE	\$0	0	\$0.00	0	0.0	\$0.00
CSTAR - PRIVATE	\$0	0	\$0.00	0	0.0	\$0.00
TARGETED CASE MANAGEMENT	\$509	1	\$508.90	70	70.0	\$7.27
COMMUNITY SUPPORT WAIVER	\$0	0	\$0.00	0	0.0	\$0.00
<b>STATE INSTITUTIONS</b>	\$27,713	46 *	\$602.46	3,205	69.7	\$8.65
ICF/MENTALLY RETARDED	\$0	0	\$0.00	0	0.0	\$0.00
MENTAL HOSPITAL	\$0	0	\$0.00	0	0.0	\$0.00
PSYCH CARE UNDER AGE 22	\$0	0	\$0.00	0	0.0	\$0.00
PSYCH REHAB-PUBLIC	\$8,104	9	\$900.40	864	96.0	\$9.38
CSTAR - PUBLIC	\$17,382	32	\$543.18	2,195	68.6	\$7.92
TARGETED CASE MANAGEMENT	\$2,228	6	\$371.29	148	24.3	\$15.26
DFS CASE MANAGEMENT	\$0	0	\$0.00	0	0.0	\$0.00
<b>EPSDT SERVICES</b>	\$20,245	238 *	\$85.06	609	2.6	\$33.24
EPSDT SCREENINGS	\$540	9	\$60.00	9	1.0	\$60.00
EPSDT REFERRAL SERVICES	\$19,705	237	\$83.14	600	2.5	\$32.84
EPSDT TARGETED CASE MGMT	\$0	0	\$0.00	0	0.0	\$0.00
<b>MANAGED CARE PREMIUMS</b>	\$372,251	1,277 *	\$291.50			
<b>TOTAL</b>	\$1,630,641	3,257 *	\$500.66			

\* Unduplicated total.

\*\* Recipients are not added to the total.

**TABLE 23**  
**MISSOURI MEDICAID RECIPIENTS AND PAYMENTS BY ELIGIBILITY CATEGORY**  
**SEPTEMBER 2006**

ELIGIBILITY CATEGORY: BLIND PENSION

NUMBER OF ELIGIBLES ENROLLED ON 08/31/06: 2,924

NUMBER OF ELIGIBLES ENROLLED DURING SEPTEMBER 2006: 2,976

	EXPENDITURES	RECIPIENTS	COST PER RECIPIENT	UNITS OF SERVICE	UNITS PER RECIPIENT	COST PER SERVICE
<b>NURSING FACILITIES</b>	\$255,096	118 *	\$2,161.83	3,401	28.8	\$75.01
<b>HOSPITALS</b>	\$131,719	639 *	\$206.13	6,208	9.7	\$21.22
INPATIENT	\$7,242	6	\$1,206.93	-175	-29.2	-\$41.38
OUTPATIENT	\$124,477	639	\$194.80	6,383	10.0	\$19.50
<b>DENTAL SERVICES</b>	\$4,185	23 *	\$181.94	82	3.6	\$51.03
<b>PHARMACY</b>	\$848,623	2,013 *	\$421.57	14,496	7.2	\$58.54
<b>PART D - COPAYS</b>	\$1,680	210 *	\$8.00	1,415	6.7	\$1.19
<b>PHYSICIAN RELATED</b>	\$166,748	1,502 *	\$111.02	27,680	18.4	\$6.02
PHYSICIAN	\$13,847	346	\$40.02	993	2.9	\$13.94
CLINIC	\$126,410	1,160	\$108.97	25,005	21.6	\$5.06
FAMILY PLANNING	\$609	12	\$50.76	15	1.3	\$40.60
X-RAY AND LAB	\$8,422	222	\$37.94	1,064	4.8	\$7.92
NURSE PRACTITIONER	\$147	5	\$29.31	11	2.2	\$13.32
PODIATRY	\$1,981	117	\$16.93	201	1.7	\$9.85
CRNA SERVICES	\$80	1	\$79.80	17	17.0	\$4.69
RURAL HEALTH CLINICS	\$4,830	140	\$34.50	168	1.2	\$28.75
CASE MANAGEMENT	\$0	0	\$0.00	0	0.0	\$0.00
FED QUALIFIED HEALTH CARE	\$9,473	71	\$133.42	181	2.6	\$52.34
PSYCHOLOGIST SERVICES	\$950	6	\$158.39	25	4.2	\$38.01
<b>IN-HOME SERVICES</b>	\$766,707	778 *	\$985.48	181,604	233.4	\$4.22
HOME HEALTH SERVICES	\$141	1	\$140.66	10	10.0	\$14.07
ADULT DAY HEALTH CARE	\$14,605	18	\$811.37	258	14.3	\$56.61
AGED AND DISABLED WAIVER	\$78,981	101	\$781.99	21,708	214.9	\$3.64
PERSONAL CARE	\$658,600	754	\$873.47	157,488	208.9	\$4.18
AIDS WAIVER	\$0	0	\$0.00	0	0.0	\$0.00
PHYSICAL DISABLED WAIVER	\$14,381	1	\$14,380.80	2,140	2,140.0	\$6.72
INDEPENDENT LIVING WAIVER	\$0	0	\$0.00	0	0.0	\$0.00
<b>REHAB AND SPECIALTY SERVICES</b>	\$93,642	493 *	\$189.94	15,595	31.6	\$6.00
AUDIOLOGY SERVICES	\$3,757	9	\$417.46	31	3.4	\$121.20
OPTOMETRIC SERVICES	\$2,555	46	\$55.54	90	2.0	\$28.39
DURABLE MEDICAL EQUIPMENT	\$34,474	358	\$96.30	12,706	35.5	\$2.71
AMBULANCE SERVICES	\$15,648	101	\$154.93	2,080	20.6	\$7.52
REHABILITATION CENTER	\$977	2	\$488.36	172	86.0	\$5.68
HOSPICE	\$36,032	10	\$3,603.19	492	49.2	\$73.24
NON-EMERGENCY TRANS	\$0	0	\$0.00	0	0.0	\$0.00
NON-PARTICIPATING PROV	\$200	2	\$99.96	24	12.0	\$8.33
COMPREHENSIVE DAY REHAB	\$0	0	\$0.00	0	0.0	\$0.00
DISEASE MANAGEMENT	\$0	0	\$0.00	0	0.0	\$0.00
<b>BUY-IN PREMIUMS</b>	\$0	0 **	\$0.00			
PART-A	\$0	0	\$0.00			
PART-B	\$0	0	\$0.00			
<b>MENTAL HEALTH SERVICES</b>	\$0	0 *	\$0.00	0	0.0	\$0.00
PRIVATE HOME ICF/MR	\$0	0	\$0.00	0	0.0	\$0.00
MR/DD WAIVER	\$0	0	\$0.00	0	0.0	\$0.00
PSYCH REHAB-PRIVATE	\$0	0	\$0.00	0	0.0	\$0.00
CSTAR - PRIVATE	\$0	0	\$0.00	0	0.0	\$0.00
TARGETED CASE MANAGEMENT	\$0	0	\$0.00	0	0.0	\$0.00
COMMUNITY SUPPORT WAIVER	\$0	0	\$0.00	0	0.0	\$0.00
<b>STATE INSTITUTIONS</b>	\$48	1 *	\$48.30	7	7.0	\$6.90
ICF/MENTALLY RETARDED	\$0	0	\$0.00	0	0.0	\$0.00
MENTAL HOSPITAL	\$0	0	\$0.00	0	0.0	\$0.00
PSYCH CARE UNDER AGE 22	\$0	0	\$0.00	0	0.0	\$0.00
PSYCH REHAB-PUBLIC	\$0	0	\$0.00	0	0.0	\$0.00
CSTAR - PUBLIC	\$0	0	\$0.00	0	0.0	\$0.00
TARGETED CASE MANAGEMENT	\$48	1	\$48.30	7	7.0	\$6.90
DFS CASE MANAGEMENT	\$0	0	\$0.00	0	0.0	\$0.00
<b>EPSDT SERVICES</b>	\$98	2 *	\$48.82	24	12.0	\$4.07
EPSDT SCREENINGS	\$0	0	\$0.00	0	0.0	\$0.00
EPSDT REFERRAL SERVICES	\$98	2	\$48.82	24	12.0	\$4.07
EPSDT TARGETED CASE MGMT	\$0	0	\$0.00	0	0.0	\$0.00
<b>MANAGED CARE PREMIUMS</b>	\$0	0 *	\$0.00			
<b>TOTAL</b>	<b>\$2,268,546</b>	<b>2,535 *</b>	<b>\$894.89</b>			

\* Unduplicated total.

\*\* Recipients are not added to the total.

**TABLE 23**  
**MISSOURI MEDICAID RECIPIENTS AND PAYMENTS BY ELIGIBILITY CATEGORY**  
**SEPTEMBER 2006**

ELIGIBILITY CATEGORY: FOSTER CARE

NUMBER OF ELIGIBLES ENROLLED ON 08/31/06: 14,648

NUMBER OF ELIGIBLES ENROLLED DURING SEPTEMBER 2006: N/A

	EXPENDITURES	RECIPIENTS	COST PER RECIPIENT	UNITS OF SERVICE	UNITS PER RECIPIENT	COST PER SERVICE
<b>NURSING FACILITIES</b>	\$0	0 *	\$0.00	0	0.0	\$0.00
<b>HOSPITALS</b>	\$905,204	722 *	\$1,253.74	3,841	5.0	\$248.61
INPATIENT	\$716,794	114	\$6,287.66	1,105	9.7	\$648.68
OUTPATIENT	\$188,410	646	\$291.66	2,536	3.9	\$74.29
<b>DENTAL SERVICES</b>	\$36,066	237 *	\$152.18	1,169	4.9	\$30.85
<b>PHARMACY</b>	\$953,502	3,103 *	\$307.28	9,286	3.0	\$102.68
<b>PART D - COPAYS</b>	\$0	0 *	\$0.00	0	0.0	\$0.00
<b>PHYSICIAN RELATED</b>	\$358,758	2,487 *	\$144.25	15,637	6.3	\$22.94
PHYSICIAN	\$18,387	345	\$53.30	537	1.6	\$34.24
CLINIC	\$86,425	1,167	\$74.06	8,576	7.4	\$10.08
FAMILY PLANNING	\$8,636	163	\$52.98	196	1.2	\$44.06
X-RAY AND LAB	\$10,173	196	\$51.90	624	3.2	\$16.30
NURSE PRACTITIONER	\$1,316	12	\$109.63	26	2.2	\$50.60
PODIATRY	\$1,041	14	\$74.32	35	2.5	\$29.73
CRNA SERVICES	\$0	0	\$0.00	0	0.0	\$0.00
RURAL HEALTH CLINICS	\$61,370	538	\$114.07	806	1.5	\$76.14
CASE MANAGEMENT	\$168	2	\$84.03	2	1.0	\$84.03
FED QUALIFIED HEALTH CARE	\$80,650	244	\$330.63	2,267	9.3	\$35.68
PSYCHOLOGIST SERVICES	\$90,593	381	\$237.78	2,568	6.7	\$35.28
<b>IN-HOME SERVICES</b>	\$332	2 *	\$166.18	14	7.0	\$23.74
HOME HEALTH SERVICES	\$332	2	\$166.18	14	7.0	\$23.74
ADULT DAY HEALTH CARE	\$0	0	\$0.00	0	0.0	\$0.00
AGED AND DISABLED WAIVER	\$0	0	\$0.00	0	0.0	\$0.00
PERSONAL CARE	\$0	0	\$0.00	0	0.0	\$0.00
AIDS WAIVER	\$0	0	\$0.00	0	0.0	\$0.00
PHYSICAL DISABLED WAIVER	\$0	0	\$0.00	0	0.0	\$0.00
INDEPENDENT LIVING WAIVER	\$0	0	\$0.00	0	0.0	\$0.00
<b>REHAB AND SPECIALTY SERVICES</b>	\$72,028	6,577 *	\$10.95	8,398	1.3	\$8.58
AUDIOLOGY SERVICES	\$460	11	\$41.83	21	1.9	\$21.91
OPTOMETRIC SERVICES	\$11,704	206	\$56.82	450	2.2	\$26.01
DURABLE MEDICAL EQUIPMENT	\$46,529	75	\$620.39	268	3.6	\$173.62
AMBULANCE SERVICES	\$6,588	20	\$329.38	876	43.8	\$7.52
REHABILITATION CENTER	\$1,352	8	\$169.00	144	18.0	\$9.39
HOSPICE	\$0	0	\$0.00	0	0.0	\$0.00
NON-EMERGENCY TRANS	\$5,395	6,568	\$0.82	6,639	1.0	\$0.81
NON-PARTICIPATING PROV	\$0	0	\$0.00	0	0.0	\$0.00
COMPREHENSIVE DAY REHAB	\$0	0	\$0.00	0	0.0	\$0.00
DISEASE MANAGEMENT	\$0	0	\$0.00	0	0.0	\$0.00
<b>BUY-IN PREMIUMS</b>	\$0	0 **	\$0.00			
PART-A	\$0	0	\$0.00			
PART-B	\$0	0	\$0.00			
<b>MENTAL HEALTH SERVICES</b>	\$94,394	97 *	\$973.14	5,835	60.2	\$16.18
PRIVATE HOME ICF/MR	\$0	0	\$0.00	0	0.0	\$0.00
MR/DD WAIVER	\$73,098	23	\$3,178.18	2,124	92.4	\$34.42
PSYCH REHAB-PRIVATE	\$0	0	\$0.00	0	0.0	\$0.00
CSTAR - PRIVATE	\$0	0	\$0.00	0	0.0	\$0.00
TARGETED CASE MANAGEMENT	\$11,894	67	\$177.52	1,636	24.4	\$7.27
COMMUNITY SUPPORT WAIVER	\$9,403	11	\$854.78	2,075	188.6	\$4.53
<b>STATE INSTITUTIONS</b>	\$3,163,013	1,712 *	\$1,847.55	31,071	18.1	\$101.80
ICF/MENTALLY RETARDED	\$0	0	\$0.00	0	0.0	\$0.00
MENTAL HOSPITAL	\$0	0	\$0.00	0	0.0	\$0.00
PSYCH CARE UNDER AGE 22	\$107,571	9	\$11,952.34	198	22.0	\$543.29
PSYCH REHAB-PUBLIC	\$113,166	153	\$739.65	3,995	26.1	\$28.33
CSTAR - PUBLIC	\$32,264	46	\$701.39	3,074	66.8	\$10.50
TARGETED CASE MANAGEMENT	\$292,405	781	\$374.40	22,630	29.0	\$12.92
DFS CASE MANAGEMENT	\$2,617,607	997	\$2,625.48	1,174	1.2	\$2,229.65
<b>EPSDT SERVICES</b>	\$1,154,567	4,218 *	\$273.72	109,583	26.0	\$10.54
EPSDT SCREENINGS	\$19,120	290	\$65.93	294	1.0	\$65.03
EPSDT REFERRAL SERVICES	\$1,111,804	4,033	\$275.68	109,076	27.0	\$10.19
EPSDT TARGETED CASE MGMT	\$23,643	213	\$111.00	213	1.0	\$111.00
<b>MANAGED CARE PREMIUMS</b>	\$1,606,745	8,325 *	\$193.00			
<b>TOTAL</b>	\$8,344,609	15,026 *	\$555.34			

\* Unduplicated total.

\*\* Recipients are not added to the total.

**TABLE 23**  
**MISSOURI MEDICAID RECIPIENTS AND PAYMENTS BY ELIGIBILITY CATEGORY**  
**SEPTEMBER 2006**

ELIGIBILITY CATEGORY: CHILD WELFARE SERVICES

NUMBER OF ELIGIBLES ENROLLED ON 08/31/06: 657

NUMBER OF ELIGIBLES ENROLLED DURING SEPTEMBER 2006: N/A

	EXPENDITURES	RECIPIENTS	COST PER RECIPIENT	UNITS OF SERVICE	UNITS PER RECIPIENT	COST PER SERVICE
<b>NURSING FACILITIES</b>	\$0	0 *	\$0.00	0	0.0	\$0.00
<b>HOSPITALS</b>	\$80,832	41 *	\$1,971.51	270	6.6	\$299.38
INPATIENT	\$68,586	12	\$5,715.52	109	9.1	\$629.23
OUTPATIENT	\$12,246	34	\$360.17	161	4.7	\$76.06
<b>DENTAL SERVICES</b>	\$975	9 *	\$108.36	43	4.8	\$22.68
<b>PHARMACY</b>	\$37,826	116 *	\$326.09	403	3.5	\$93.86
<b>PART D - COPAYS</b>	\$8	1 *	\$8.00	6	6.0	\$1.33
<b>PHYSICIAN RELATED</b>	\$19,385	132 *	\$146.85	545	4.1	\$35.57
PHYSICIAN	\$1,722	25	\$68.88	44	1.8	\$39.14
CLINIC	\$8,189	70	\$116.98	288	4.1	\$28.63
FAMILY PLANNING	\$708	10	\$70.78	21	2.1	\$33.71
X-RAY AND LAB	\$819	16	\$51.18	54	3.4	\$15.16
NURSE PRACTITIONER	\$35	1	\$35.00	1	1.0	\$35.00
PODIATRY	\$23	1	\$22.60	1	1.0	\$22.60
CRNA SERVICES	\$0	0	\$0.00	0	0.0	\$0.00
RURAL HEALTH CLINICS	\$1,904	16	\$118.97	26	1.6	\$73.21
CASE MANAGEMENT	\$0	0	\$0.00	0	0.0	\$0.00
FED QUALIFIED HEALTH CARE	\$3,446	11	\$313.30	37	3.4	\$93.14
PSYCHOLOGIST SERVICES	\$2,540	14	\$181.43	75	5.4	\$33.87
<b>IN-HOME SERVICES</b>	\$0	0 *	\$0.00	0	0.0	\$0.00
HOME HEALTH SERVICES	\$0	0	\$0.00	0	0.0	\$0.00
ADULT DAY HEALTH CARE	\$0	0	\$0.00	0	0.0	\$0.00
AGED AND DISABLED WAIVER	\$0	0	\$0.00	0	0.0	\$0.00
PERSONAL CARE	\$0	0	\$0.00	0	0.0	\$0.00
AIDS WAIVER	\$0	0	\$0.00	0	0.0	\$0.00
PHYSICAL DISABLED WAIVER	\$0	0	\$0.00	0	0.0	\$0.00
INDEPENDENT LIVING WAIVER	\$0	0	\$0.00	0	0.0	\$0.00
<b>REHAB AND SPECIALTY SERVICES</b>	\$3,279	12 *	\$273.23	77	6.4	\$42.58
AUDIOLOGY SERVICES	\$0	0	\$0.00	0	0.0	\$0.00
OPTOMETRIC SERVICES	\$258	4	\$64.50	11	2.8	\$23.45
DURABLE MEDICAL EQUIPMENT	\$2,341	3	\$780.43	11	3.7	\$212.85
AMBULANCE SERVICES	\$680	5	\$135.90	55	11.0	\$12.35
REHABILITATION CENTER	\$0	0	\$0.00	0	0.0	\$0.00
HOSPICE	\$0	0	\$0.00	0	0.0	\$0.00
NON-EMERGENCY TRANS	\$0	0	\$0.00	0	0.0	\$0.00
NON-PARTICIPATING PROV	\$0	0	\$0.00	0	0.0	\$0.00
COMPREHENSIVE DAY REHAB	\$0	0	\$0.00	0	0.0	\$0.00
DISEASE MANAGEMENT	\$0	0	\$0.00	0	0.0	\$0.00
<b>BUY-IN PREMIUMS</b>	\$0	0 **	\$0.00			
PART-A	\$0	0	\$0.00			
PART-B	\$0	0	\$0.00			
<b>MENTAL HEALTH SERVICES</b>	\$0	0 *	\$0.00	0	0.0	\$0.00
PRIVATE HOME ICF/MR	\$0	0	\$0.00	0	0.0	\$0.00
MR/DD WAIVER	\$0	0	\$0.00	0	0.0	\$0.00
PSYCH REHAB-PRIVATE	\$0	0	\$0.00	0	0.0	\$0.00
CSTAR - PRIVATE	\$0	0	\$0.00	0	0.0	\$0.00
TARGETED CASE MANAGEMENT	\$0	0	\$0.00	0	0.0	\$0.00
COMMUNITY SUPPORT WAIVER	\$0	0	\$0.00	0	0.0	\$0.00
<b>STATE INSTITUTIONS</b>	\$159,530	65 *	\$2,454.31	402	6.2	\$396.84
ICF/MENTALLY RETARDED	\$0	0	\$0.00	0	0.0	\$0.00
MENTAL HOSPITAL	\$0	0	\$0.00	0	0.0	\$0.00
PSYCH CARE UNDER AGE 22	\$0	0	\$0.00	0	0.0	\$0.00
PSYCH REHAB-PUBLIC	\$7,480	1	\$7,480.06	314	314.0	\$23.82
CSTAR - PUBLIC	\$216	1	\$215.58	17	17.0	\$12.68
TARGETED CASE MANAGEMENT	\$0	0	\$0.00	0	0.0	\$0.00
DFS CASE MANAGEMENT	\$151,835	64	\$2,372.42	71	1.1	\$2,138.52
<b>EPSDT SERVICES</b>	\$46,633	208 *	\$224.20	1,602	7.7	\$29.11
EPSDT SCREENINGS	\$1,225	16	\$76.54	17	1.1	\$72.04
EPSDT REFERRAL SERVICES	\$39,525	169	\$233.88	1,532	9.1	\$25.80
EPSDT TARGETED CASE MGMT	\$5,883	53	\$111.00	53	1.0	\$111.00
<b>MANAGED CARE PREMIUMS</b>	\$89,614	464 *	\$193.13			
<b>TOTAL</b>	\$438,082	636 *	\$688.81			

\* Unduplicated total.

\*\* Recipients are not added to the total.



**TABLE 23**  
**MISSOURI MEDICAID RECIPIENTS AND PAYMENTS BY ELIGIBILITY CATEGORY**  
**SEPTEMBER 2006**

ELIGIBILITY CATEGORY: REFUGEE

NUMBER OF ELIGIBLES ENROLLED ON 08/31/06: 129

NUMBER OF ELIGIBLES ENROLLED DURING SEPTEMBER 2006: 152

	EXPENDITURES	RECIPIENTS	COST PER RECIPIENT	UNITS OF SERVICE	UNITS PER RECIPIENT	COST PER SERVICE
<b>NURSING FACILITIES</b>	\$0	0 *	\$0.00	0	0.0	\$0.00
<b>HOSPITALS</b>	\$608	4 *	\$152.03	16	4.0	\$38.01
INPATIENT	\$0	0	\$0.00	0	0.0	\$0.00
OUTPATIENT	\$608	4	\$152.03	16	4.0	\$38.01
<b>DENTAL SERVICES</b>	\$0	0 *	\$0.00	0	0.0	\$0.00
<b>PHARMACY</b>	\$185	4 *	\$46.25	7	1.8	\$26.43
<b>PART D - COPAYS</b>	\$0	0 *	\$0.00	0	0.0	\$0.00
<b>PHYSICIAN RELATED</b>	\$984	31 *	\$31.75	33	1.1	\$29.83
PHYSICIAN	\$0	0	\$0.00	0	0.0	\$0.00
CLINIC	\$705	23	\$30.63	25	1.1	\$28.18
FAMILY PLANNING	\$32	1	\$32.35	1	1.0	\$32.35
X-RAY AND LAB	\$163	5	\$32.55	5	1.0	\$32.55
NURSE PRACTITIONER	\$0	0	\$0.00	0	0.0	\$0.00
PODIATRY	\$0	0	\$0.00	0	0.0	\$0.00
CRNA SERVICES	\$0	0	\$0.00	0	0.0	\$0.00
RURAL HEALTH CLINICS	\$0	0	\$0.00	0	0.0	\$0.00
CASE MANAGEMENT	\$0	0	\$0.00	0	0.0	\$0.00
FED QUALIFIED HEALTH CARE	\$85	2	\$42.36	2	1.0	\$42.36
PSYCHOLOGIST SERVICES	\$0	0	\$0.00	0	0.0	\$0.00
<b>IN-HOME SERVICES</b>	\$0	0 *	\$0.00	0	0.0	\$0.00
HOME HEALTH SERVICES	\$0	0	\$0.00	0	0.0	\$0.00
ADULT DAY HEALTH CARE	\$0	0	\$0.00	0	0.0	\$0.00
AGED AND DISABLED WAIVER	\$0	0	\$0.00	0	0.0	\$0.00
PERSONAL CARE	\$0	0	\$0.00	0	0.0	\$0.00
AIDS WAIVER	\$0	0	\$0.00	0	0.0	\$0.00
PHYSICAL DISABLED WAIVER	\$0	0	\$0.00	0	0.0	\$0.00
INDEPENDENT LIVING WAIVER	\$0	0	\$0.00	0	0.0	\$0.00
<b>REHAB AND SPECIALTY SERVICES</b>	\$55	39 *	\$1.42	90	2.3	\$0.61
AUDIOLOGY SERVICES	\$0	0	\$0.00	0	0.0	\$0.00
OPTOMETRIC SERVICES	\$0	0	\$0.00	0	0.0	\$0.00
DURABLE MEDICAL EQUIPMENT	\$0	0	\$0.00	0	0.0	\$0.00
AMBULANCE SERVICES	\$0	0	\$0.00	0	0.0	\$0.00
REHABILITATION CENTER	\$0	0	\$0.00	0	0.0	\$0.00
HOSPICE	\$0	0	\$0.00	0	0.0	\$0.00
NON-EMERGENCY TRANS	\$55	39	\$1.42	90	2.3	\$0.61
NON-PARTICIPATING PROV	\$0	0	\$0.00	0	0.0	\$0.00
COMPREHENSIVE DAY REHAB	\$0	0	\$0.00	0	0.0	\$0.00
DISEASE MANAGEMENT	\$0	0	\$0.00	0	0.0	\$0.00
<b>BUY-IN PREMIUMS</b>	\$0	0 **	\$0.00			
PART-A	\$0	0	\$0.00			
PART-B	\$0	0	\$0.00			
<b>MENTAL HEALTH SERVICES</b>	\$0	0 *	\$0.00	0	0.0	\$0.00
PRIVATE HOME ICF/MR	\$0	0	\$0.00	0	0.0	\$0.00
MR/DD WAIVER	\$0	0	\$0.00	0	0.0	\$0.00
PSYCH REHAB-PRIVATE	\$0	0	\$0.00	0	0.0	\$0.00
CSTAR - PRIVATE	\$0	0	\$0.00	0	0.0	\$0.00
TARGETED CASE MANAGEMENT	\$0	0	\$0.00	0	0.0	\$0.00
COMMUNITY SUPPORT WAIVER	\$0	0	\$0.00	0	0.0	\$0.00
<b>STATE INSTITUTIONS</b>	\$0	0 *	\$0.00	0	0.0	\$0.00
ICF/MENTALLY RETARDED	\$0	0	\$0.00	0	0.0	\$0.00
MENTAL HOSPITAL	\$0	0	\$0.00	0	0.0	\$0.00
PSYCH CARE UNDER AGE 22	\$0	0	\$0.00	0	0.0	\$0.00
PSYCH REHAB-PUBLIC	\$0	0	\$0.00	0	0.0	\$0.00
CSTAR - PUBLIC	\$0	0	\$0.00	0	0.0	\$0.00
TARGETED CASE MANAGEMENT	\$0	0	\$0.00	0	0.0	\$0.00
DFS CASE MANAGEMENT	\$0	0	\$0.00	0	0.0	\$0.00
<b>EPSDT SERVICES</b>	\$31	1 *	\$31.00	1	1.0	\$31.00
EPSDT SCREENINGS	\$0	0	\$0.00	0	0.0	\$0.00
EPSDT REFERRAL SERVICES	\$31	1	\$31.00	1	1.0	\$31.00
EPSDT TARGETED CASE MGMT	\$0	0	\$0.00	0	0.0	\$0.00
<b>MANAGED CARE PREMIUMS</b>	\$26,164	122 *	\$214.46			
<b>TOTAL</b>	\$28,028	141 *	\$198.78			

\* Unduplicated total.

\*\* Recipients are not added to the total.

**TABLE 23**  
**MISSOURI MEDICAID RECIPIENTS AND PAYMENTS BY ELIGIBILITY CATEGORY**  
**SEPTEMBER 2006**

ELIGIBILITY CATEGORY: MAF CHILDREN IN A VENDOR INSTITUTION

NUMBER OF ELIGIBLES ENROLLED ON 08/31/06: 33

NUMBER OF ELIGIBLES ENROLLED DURING SEPTEMBER 2006: 38

	EXPENDITURES	RECIPIENTS	COST PER RECIPIENT	UNITS OF SERVICE	UNITS PER RECIPIENT	COST PER SERVICE
<b>NURSING FACILITIES</b>	\$2,819	1 *	\$2,818.53	27	27.0	\$104.39
<b>HOSPITALS</b>	\$136,660	10 *	\$13,665.96	275	27.5	\$496.94
INPATIENT	\$133,440	8	\$16,679.97	230	28.8	\$580.17
OUTPATIENT	\$3,220	4	\$804.94	45	11.3	\$71.55
<b>DENTAL SERVICES</b>	\$0	0 *	\$0.00	0	0.0	\$0.00
<b>PHARMACY</b>	\$4,943	13 *	\$380.23	61	4.7	\$81.03
<b>PART D - COPAYS</b>	\$0	0 *	\$0.00	0	0.0	\$0.00
<b>PHYSICIAN RELATED</b>	\$1,552	15 *	\$103.47	57	3.8	\$27.23
PHYSICIAN	\$17	1	\$16.79	1	1.0	\$16.79
CLINIC	\$1,221	12	\$101.75	40	3.3	\$30.52
FAMILY PLANNING	\$53	2	\$26.68	2	1.0	\$26.68
X-RAY AND LAB	\$81	4	\$20.25	8	2.0	\$10.13
NURSE PRACTITIONER	\$0	0	\$0.00	0	0.0	\$0.00
PODIATRY	\$0	0	\$0.00	0	0.0	\$0.00
CRNA SERVICES	\$0	0	\$0.00	0	0.0	\$0.00
RURAL HEALTH CLINICS	\$0	0	\$0.00	0	0.0	\$0.00
CASE MANAGEMENT	\$0	0	\$0.00	0	0.0	\$0.00
FED QUALIFIED HEALTH CARE	\$0	0	\$0.00	0	0.0	\$0.00
PSYCHOLOGIST SERVICES	\$180	1	\$180.00	6	6.0	\$30.00
<b>IN-HOME SERVICES</b>	\$0	0 *	\$0.00	0	0.0	\$0.00
HOME HEALTH SERVICES	\$0	0	\$0.00	0	0.0	\$0.00
ADULT DAY HEALTH CARE	\$0	0	\$0.00	0	0.0	\$0.00
AGED AND DISABLED WAIVER	\$0	0	\$0.00	0	0.0	\$0.00
PERSONAL CARE	\$0	0	\$0.00	0	0.0	\$0.00
AIDS WAIVER	\$0	0	\$0.00	0	0.0	\$0.00
PHYSICAL DISABLED WAIVER	\$0	0	\$0.00	0	0.0	\$0.00
INDEPENDENT LIVING WAIVER	\$0	0	\$0.00	0	0.0	\$0.00
<b>REHAB AND SPECIALTY SERVICES</b>	\$623	37 *	\$16.84	105	2.8	\$5.93
AUDIOLOGY SERVICES	\$0	0	\$0.00	0	0.0	\$0.00
OPTOMETRIC SERVICES	\$43	1	\$43.00	1	1.0	\$43.00
DURABLE MEDICAL EQUIPMENT	\$0	0	\$0.00	0	0.0	\$0.00
AMBULANCE SERVICES	\$546	3	\$182.00	54	18.0	\$10.11
REHABILITATION CENTER	\$0	0	\$0.00	0	0.0	\$0.00
HOSPICE	\$0	0	\$0.00	0	0.0	\$0.00
NON-EMERGENCY TRANS	\$34	36	\$0.94	50	1.4	\$0.68
NON-PARTICIPATING PROV	\$0	0	\$0.00	0	0.0	\$0.00
COMPREHENSIVE DAY REHAB	\$0	0	\$0.00	0	0.0	\$0.00
DISEASE MANAGEMENT	\$0	0	\$0.00	0	0.0	\$0.00
<b>BUY-IN PREMIUMS</b>	\$0	0 **	\$0.00			
PART-A	\$0	0	\$0.00			
PART-B	\$0	0	\$0.00			
<b>MENTAL HEALTH SERVICES</b>	\$9,932	3 *	\$3,310.81	118	39.3	\$84.17
PRIVATE HOME ICF/MR	\$0	0	\$0.00	0	0.0	\$0.00
MR/DD WAIVER	\$9,307	2	\$4,653.60	32	16.0	\$290.85
PSYCH REHAB-PRIVATE	\$0	0	\$0.00	0	0.0	\$0.00
CSTAR - PRIVATE	\$0	0	\$0.00	0	0.0	\$0.00
TARGETED CASE MANAGEMENT	\$625	1	\$625.22	86	86.0	\$7.27
COMMUNITY SUPPORT WAIVER	\$0	0	\$0.00	0	0.0	\$0.00
<b>STATE INSTITUTIONS</b>	\$203,728	34 *	\$5,992.00	1,553	45.7	\$131.18
ICF/MENTALLY RETARDED	\$36,674	4	\$9,168.41	132	33.0	\$277.83
MENTAL HOSPITAL	\$0	0	\$0.00	0	0.0	\$0.00
PSYCH CARE UNDER AGE 22	\$153,296	15	\$10,219.76	280	18.7	\$547.49
PSYCH REHAB-PUBLIC	\$178	2	\$89.10	8	4.0	\$22.28
CSTAR - PUBLIC	\$44	1	\$44.28	4	4.0	\$11.07
TARGETED CASE MANAGEMENT	\$13,535	17	\$796.20	1,129	66.4	\$11.99
DFS CASE MANAGEMENT	\$0	0	\$0.00	0	0.0	\$0.00
<b>EPSDT SERVICES</b>	\$422	6 *	\$70.40	10	1.7	\$42.24
EPSDT SCREENINGS	\$60	1	\$60.00	1	1.0	\$60.00
EPSDT REFERRAL SERVICES	\$362	6	\$60.40	9	1.5	\$40.27
EPSDT TARGETED CASE MGMT	\$0	0	\$0.00	0	0.0	\$0.00
<b>MANAGED CARE PREMIUMS</b>	\$0	0 *	\$0.00			
<b>TOTAL</b>	<b>\$360,679</b>	<b>48 *</b>	<b>\$7,514.14</b>			

\* Unduplicated total.

\*\* Recipients are not added to the total.

**TABLE 23**  
**MISSOURI MEDICAID RECIPIENTS AND PAYMENTS BY ELIGIBILITY CATEGORY**  
**SEPTEMBER 2006**

ELIGIBILITY CATEGORY: TITLE XIX - HDN

NUMBER OF ELIGIBLES ENROLLED ON 08/31/06: 10,742

NUMBER OF ELIGIBLES ENROLLED DURING SEPTEMBER 2006: N/A

	EXPENDITURES	RECIPIENTS	COST PER RECIPIENT	UNITS OF SERVICE	UNITS PER RECIPIENT	COST PER SERVICE
<b>NURSING FACILITIES</b>	\$1,767	1 *	\$1,767.15	17	17.0	\$103.95
<b>HOSPITALS</b>	\$1,671,089	859 *	\$1,945.39	5,068	5.9	\$329.73
INPATIENT	\$1,482,988	182	\$8,148.29	2,115	11.6	\$701.18
OUTPATIENT	\$188,101	742	\$253.50	2,953	4.0	\$83.70
<b>DENTAL SERVICES</b>	\$28,826	201 *	\$143.41	884	4.4	\$32.61
<b>PHARMACY</b>	\$878,461	2,604 *	\$337.35	9,226	3.5	\$95.22
<b>PART D - COPAYS</b>	\$10	1 *	\$10.46	6	6.0	\$1.74
<b>PHYSICIAN RELATED</b>	\$421,534	2,547 *	\$165.50	14,077	5.5	\$29.94
PHYSICIAN	\$20,464	323	\$63.36	605	1.9	\$33.82
CLINIC	\$141,251	1,310	\$107.83	7,215	5.5	\$19.58
FAMILY PLANNING	\$11,852	212	\$55.91	269	1.3	\$44.06
X-RAY AND LAB	\$12,336	257	\$48.00	725	2.8	\$17.02
NURSE PRACTITIONER	\$1,723	19	\$90.66	26	1.4	\$66.25
PODIATRY	\$236	6	\$39.32	9	1.5	\$26.22
CRNA SERVICES	\$0	0	\$0.00	0	0.0	\$0.00
RURAL HEALTH CLINICS	\$59,231	523	\$113.25	781	1.5	\$75.84
CASE MANAGEMENT	\$106	4	\$26.50	5	1.3	\$21.20
FED QUALIFIED HEALTH CARE	\$68,786	224	\$307.08	1,446	6.5	\$47.57
PSYCHOLOGIST SERVICES	\$105,550	409	\$258.07	2,996	7.3	\$35.23
<b>IN-HOME SERVICES</b>	\$568	4 *	\$141.95	162	40.5	\$3.51
HOME HEALTH SERVICES	\$89	2	\$44.63	26	13.0	\$3.43
ADULT DAY HEALTH CARE	\$0	0	\$0.00	0	0.0	\$0.00
AGED AND DISABLED WAIVER	\$0	0	\$0.00	0	0.0	\$0.00
PERSONAL CARE	\$479	2	\$239.28	136	68.0	\$3.52
AIDS WAIVER	\$0	0	\$0.00	0	0.0	\$0.00
PHYSICAL DISABLED WAIVER	\$0	0	\$0.00	0	0.0	\$0.00
INDEPENDENT LIVING WAIVER	\$0	0	\$0.00	0	0.0	\$0.00
<b>REHAB AND SPECIALTY SERVICES</b>	\$51,747	5,057 *	\$10.23	7,205	1.4	\$7.18
AUDIOLOGY SERVICES	\$661	16	\$40.72	192	12.0	\$3.39
OPTOMETRIC SERVICES	\$7,689	144	\$53.40	282	2.0	\$27.27
DURABLE MEDICAL EQUIPMENT	\$25,696	68	\$377.89	240	3.5	\$107.07
AMBULANCE SERVICES	\$11,892	48	\$247.74	1,083	22.6	\$10.98
REHABILITATION CENTER	\$1,670	5	\$334.00	167	33.4	\$10.00
HOSPICE	\$0	0	\$0.00	0	0.0	\$0.00
NON-EMERGENCY TRANS	\$4,149	5,035	\$0.82	5,241	1.0	\$0.79
NON-PARTICIPATING PROV	\$0	0	\$0.00	0	0.0	\$0.00
COMPREHENSIVE DAY REHAB	\$0	0	\$0.00	0	0.0	\$0.00
DISEASE MANAGEMENT	\$0	0	\$0.00	0	0.0	\$0.00
<b>BUY-IN PREMIUMS</b>	\$0	0 **	\$0.00			
PART-A	\$0	0	\$0.00			
PART-B	\$0	0	\$0.00			
<b>MENTAL HEALTH SERVICES</b>	\$1,294,022	262 *	\$4,939.02	17,751	67.8	\$72.90
PRIVATE HOME ICF/MR	\$0	0	\$0.00	0	0.0	\$0.00
MR/DD WAIVER	\$1,249,298	194	\$6,439.68	10,545	54.4	\$118.47
PSYCH REHAB-PRIVATE	\$0	0	\$0.00	0	0.0	\$0.00
CSTAR - PRIVATE	\$0	0	\$0.00	0	0.0	\$0.00
TARGETED CASE MANAGEMENT	\$31,239	66	\$473.32	4,297	65.1	\$7.27
COMMUNITY SUPPORT WAIVER	\$13,485	12	\$1,123.74	2,909	242.4	\$4.64
<b>STATE INSTITUTIONS</b>	\$4,214,133	2,172 *	\$1,940.21	49,546	22.8	\$85.05
ICF/MENTALLY RETARDED	\$0	0	\$0.00	0	0.0	\$0.00
MENTAL HOSPITAL	\$0	0	\$0.00	0	0.0	\$0.00
PSYCH CARE UNDER AGE 22	\$97,961	20	\$4,898.06	203	10.2	\$482.57
PSYCH REHAB-PUBLIC	\$126,628	160	\$791.43	5,740	35.9	\$22.08
CSTAR - PUBLIC	\$82,169	104	\$790.09	6,585	63.3	\$12.48
TARGETED CASE MANAGEMENT	\$392,965	934	\$420.73	35,446	38.0	\$11.09
DFS CASE MANAGEMENT	\$3,514,411	1,411	\$2,490.72	1,572	1.1	\$2,235.63
<b>EPSDT SERVICES</b>	\$1,201,145	4,236 *	\$283.56	81,968	19.3	\$14.65
EPSDT SCREENINGS	\$22,936	329	\$69.72	338	1.0	\$67.86
EPSDT REFERRAL SERVICES	\$1,111,387	3,903	\$284.75	81,028	20.8	\$13.72
EPSDT TARGETED CASE MGMT	\$66,822	598	\$111.74	602	1.0	\$111.00
<b>MANAGED CARE PREMIUMS</b>	\$1,181,275	6,163 *	\$191.67			
<b>TOTAL</b>	\$10,944,577	11,571 *	\$945.86			

\* Unduplicated total.

\*\* Recipients are not added to the total.

**TABLE 23**  
**MISSOURI MEDICAID RECIPIENTS AND PAYMENTS BY ELIGIBILITY CATEGORY**  
**SEPTEMBER 2006**

ELIGIBILITY CATEGORY: QUALIFIED MEDICARE BENEFICIARY (QMB)

NUMBER OF ELIGIBLES ENROLLED ON 08/31/06: 8,833

NUMBER OF ELIGIBLES ENROLLED DURING SEPTEMBER 2006: 9,080

	EXPENDITURES	RECIPIENTS	COST PER RECIPIENT	UNITS OF SERVICE	UNITS PER RECIPIENT	COST PER SERVICE
<b>NURSING FACILITIES</b>	\$9,973	20 *	\$498.67	270	13.5	\$36.94
<b>HOSPITALS</b>	\$65,112	476 *	\$136.79	3,926	8.3	\$16.58
INPATIENT	-\$6,582	0	\$0.00	-340	0.0	-\$19.36
OUTPATIENT	\$71,694	476	\$150.62	4,266	9.0	\$16.81
<b>DENTAL SERVICES</b>	\$0	0 *	\$0.00	0	0.0	\$0.00
<b>PHARMACY</b>	\$0	0 *	\$0.00	0	0.0	\$0.00
<b>PART D - COPAYS</b>	\$0	0 *	\$0.00	0	0.0	\$0.00
<b>PHYSICIAN RELATED</b>	\$72,946	1,228 *	\$59.40	8,458	6.9	\$8.52
PHYSICIAN	\$9,377	268	\$34.99	583	2.2	\$16.08
CLINIC	\$50,373	858	\$58.71	6,894	8.0	\$7.31
FAMILY PLANNING	\$0	0	\$0.00	0	0.0	\$0.00
X-RAY AND LAB	\$4,587	135	\$33.98	576	4.3	\$7.96
NURSE PRACTITIONER	-\$11	2	-\$5.27	1	0.5	-\$10.53
PODIATRY	\$739	48	\$15.40	83	1.7	\$8.90
CRNA SERVICES	\$24	1	\$23.85	27	27.0	\$0.88
RURAL HEALTH CLINICS	\$4,193	140	\$29.95	159	1.1	\$26.37
CASE MANAGEMENT	\$0	0	\$0.00	0	0.0	\$0.00
FED QUALIFIED HEALTH CARE	\$2,735	68	\$40.23	116	1.7	\$23.58
PSYCHOLOGIST SERVICES	\$928	3	\$309.46	19	6.3	\$48.86
<b>IN-HOME SERVICES</b>	\$245	6 *	\$40.77	63	10.5	\$3.88
HOME HEALTH SERVICES	\$245	6	\$40.77	63	10.5	\$3.88
ADULT DAY HEALTH CARE	\$0	0	\$0.00	0	0.0	\$0.00
AGED AND DISABLED WAIVER	\$0	0	\$0.00	0	0.0	\$0.00
PERSONAL CARE	\$0	0	\$0.00	0	0.0	\$0.00
AIDS WAIVER	\$0	0	\$0.00	0	0.0	\$0.00
PHYSICAL DISABLED WAIVER	\$0	0	\$0.00	0	0.0	\$0.00
INDEPENDENT LIVING WAIVER	\$0	0	\$0.00	0	0.0	\$0.00
<b>REHAB AND SPECIALTY SERVICES</b>	\$16,706	257 *	\$65.01	10,255	39.9	\$1.63
AUDIOLOGY SERVICES	\$0	0	\$0.00	0	0.0	\$0.00
OPTOMETRIC SERVICES	\$726	29	\$25.04	44	1.5	\$16.50
DURABLE MEDICAL EQUIPMENT	\$10,586	177	\$59.81	9,563	54.0	\$1.11
AMBULANCE SERVICES	\$5,331	43	\$123.97	629	14.6	\$8.48
REHABILITATION CENTER	-\$250	1	-\$249.78	-42	-42.0	-\$5.95
HOSPICE	\$0	0	\$0.00	0	0.0	\$0.00
NON-EMERGENCY TRANS	\$0	0	\$0.00	0	0.0	\$0.00
NON-PARTICIPATING PROV	\$313	13	\$24.09	61	4.7	\$5.13
COMPREHENSIVE DAY REHAB	\$0	0	\$0.00	0	0.0	\$0.00
DISEASE MANAGEMENT	\$0	0	\$0.00	0	0.0	\$0.00
<b>BUY-IN PREMIUMS</b>	\$779,170	8,829 **	\$88.25			
PART-A	\$2,594	7	\$370.54			
PART-B	\$776,577	8,822	\$88.03			
<b>MENTAL HEALTH SERVICES</b>	\$0	0 *	\$0.00	0	0.0	\$0.00
PRIVATE HOME ICF/MR	\$0	0	\$0.00	0	0.0	\$0.00
MR/DD WAIVER	\$0	0	\$0.00	0	0.0	\$0.00
PSYCH REHAB-PRIVATE	\$0	0	\$0.00	0	0.0	\$0.00
CSTAR - PRIVATE	\$0	0	\$0.00	0	0.0	\$0.00
TARGETED CASE MANAGEMENT	\$0	0	\$0.00	0	0.0	\$0.00
COMMUNITY SUPPORT WAIVER	\$0	0	\$0.00	0	0.0	\$0.00
<b>STATE INSTITUTIONS</b>	\$952	1 *	\$952.00	60	60.0	\$15.87
ICF/MENTALLY RETARDED	\$0	0	\$0.00	0	0.0	\$0.00
MENTAL HOSPITAL	\$0	0	\$0.00	0	0.0	\$0.00
PSYCH CARE UNDER AGE 22	\$952	1	\$952.00	60	60.0	\$15.87
PSYCH REHAB-PUBLIC	\$0	0	\$0.00	0	0.0	\$0.00
CSTAR - PUBLIC	\$0	0	\$0.00	0	0.0	\$0.00
TARGETED CASE MANAGEMENT	\$0	0	\$0.00	0	0.0	\$0.00
DFS CASE MANAGEMENT	\$0	0	\$0.00	0	0.0	\$0.00
<b>EPSDT SERVICES</b>	\$0	0 *	\$0.00	0	0.0	\$0.00
EPSDT SCREENINGS	\$0	0	\$0.00	0	0.0	\$0.00
EPSDT REFERRAL SERVICES	\$0	0	\$0.00	0	0.0	\$0.00
EPSDT TARGETED CASE MGMT	\$0	0	\$0.00	0	0.0	\$0.00
<b>MANAGED CARE PREMIUMS</b>	\$0	0 *	\$0.00			
<b>TOTAL</b>	<b>\$945,105</b>	<b>1,452 *</b>	<b>\$650.90</b>			

\* Unduplicated total.

\*\* Recipients are not added to the total.

\*\*\* Buy-in premiums for SLMB and QI.

**TABLE 23**  
**MISSOURI MEDICAID RECIPIENTS AND PAYMENTS BY ELIGIBILITY CATEGORY**  
**SEPTEMBER 2006**

ELIGIBILITY CATEGORY: DYS - GENERAL REVENUE

NUMBER OF ELIGIBLES ENROLLED ON 08/31/06: 409

NUMBER OF ELIGIBLES ENROLLED DURING SEPTEMBER 2006: 968

	EXPENDITURES	RECIPIENTS	COST PER RECIPIENT	UNITS OF SERVICE	UNITS PER RECIPIENT	COST PER SERVICE
<b>NURSING FACILITIES</b>	\$0	0 *	\$0.00	0	0.0	\$0.00
<b>HOSPITALS</b>	\$158,724	44 *	\$3,607.36	395	9.0	\$401.83
INPATIENT	\$145,672	15	\$9,711.46	188	12.5	\$774.85
OUTPATIENT	\$13,052	34	\$383.88	207	6.1	\$63.05
<b>DENTAL SERVICES</b>	\$1,103	8 *	\$137.88	41	5.1	\$26.90
<b>PHARMACY</b>	\$39,657	128 *	\$309.82	424	3.3	\$93.53
<b>PART D - COPAYS</b>	\$0	0 *	\$0.00	0	0.0	\$0.00
<b>PHYSICIAN RELATED</b>	\$32,736	141 *	\$232.17	913	6.5	\$35.86
PHYSICIAN	\$690	10	\$68.95	28	2.8	\$24.63
CLINIC	\$3,881	59	\$65.78	419	7.1	\$9.26
FAMILY PLANNING	\$329	4	\$82.13	8	2.0	\$41.07
X-RAY AND LAB	\$2,285	29	\$78.81	122	4.2	\$18.73
NURSE PRACTITIONER	\$380	8	\$47.50	12	1.5	\$31.67
PODIATRY	\$129	2	\$64.43	3	1.5	\$42.95
CRNA SERVICES	\$0	0	\$0.00	0	0.0	\$0.00
RURAL HEALTH CLINICS	\$18,291	53	\$345.11	159	3.0	\$115.04
CASE MANAGEMENT	\$0	0	\$0.00	0	0.0	\$0.00
FED QUALIFIED HEALTH CARE	\$379	2	\$189.64	5	2.5	\$75.85
PSYCHOLOGIST SERVICES	\$6,373	18	\$354.03	157	8.7	\$40.59
<b>IN-HOME SERVICES</b>	\$0	0 *	\$0.00	0	0.0	\$0.00
HOME HEALTH SERVICES	\$0	0	\$0.00	0	0.0	\$0.00
ADULT DAY HEALTH CARE	\$0	0	\$0.00	0	0.0	\$0.00
AGED AND DISABLED WAIVER	\$0	0	\$0.00	0	0.0	\$0.00
PERSONAL CARE	\$0	0	\$0.00	0	0.0	\$0.00
AIDS WAIVER	\$0	0	\$0.00	0	0.0	\$0.00
PHYSICAL DISABLED WAIVER	\$0	0	\$0.00	0	0.0	\$0.00
INDEPENDENT LIVING WAIVER	\$0	0	\$0.00	0	0.0	\$0.00
<b>REHAB AND SPECIALTY SERVICES</b>	\$542	9 *	\$60.17	26	2.9	\$20.83
AUDIOLOGY SERVICES	\$0	0	\$0.00	0	0.0	\$0.00
OPTOMETRIC SERVICES	\$175	6	\$29.17	8	1.3	\$21.88
DURABLE MEDICAL EQUIPMENT	\$192	3	\$64.01	3	1.0	\$64.01
AMBULANCE SERVICES	\$175	1	\$174.50	15	15.0	\$11.63
REHABILITATION CENTER	\$0	0	\$0.00	0	0.0	\$0.00
HOSPICE	\$0	0	\$0.00	0	0.0	\$0.00
NON-EMERGENCY TRANS	\$0	0	\$0.00	0	0.0	\$0.00
NON-PARTICIPATING PROV	\$0	0	\$0.00	0	0.0	\$0.00
COMPREHENSIVE DAY REHAB	\$0	0	\$0.00	0	0.0	\$0.00
DISEASE MANAGEMENT	\$0	0	\$0.00	0	0.0	\$0.00
<b>BUY-IN PREMIUMS</b>	\$0	0 **	\$0.00			
PART-A	\$0	0	\$0.00			
PART-B	\$0	0	\$0.00			
<b>MENTAL HEALTH SERVICES</b>	\$7	1 *	\$7.27	1	1.0	\$7.27
PRIVATE HOME ICF/MR	\$0	0	\$0.00	0	0.0	\$0.00
MR/DD WAIVER	\$0	0	\$0.00	0	0.0	\$0.00
PSYCH REHAB-PRIVATE	\$0	0	\$0.00	0	0.0	\$0.00
CSTAR - PRIVATE	\$0	0	\$0.00	0	0.0	\$0.00
TARGETED CASE MANAGEMENT	\$7	1	\$7.27	1	1.0	\$7.27
COMMUNITY SUPPORT WAIVER	\$0	0	\$0.00	0	0.0	\$0.00
<b>STATE INSTITUTIONS</b>	\$8,357	22 *	\$379.86	573	26.0	\$14.58
ICF/MENTALLY RETARDED	\$0	0	\$0.00	0	0.0	\$0.00
MENTAL HOSPITAL	\$0	0	\$0.00	0	0.0	\$0.00
PSYCH CARE UNDER AGE 22	\$0	0	\$0.00	0	0.0	\$0.00
PSYCH REHAB-PUBLIC	\$0	0	\$0.00	0	0.0	\$0.00
CSTAR - PUBLIC	\$5,483	5	\$1,096.60	379	75.8	\$14.47
TARGETED CASE MANAGEMENT	\$2,874	17	\$169.05	194	11.4	\$14.81
DFS CASE MANAGEMENT	\$0	0	\$0.00	0	0.0	\$0.00
<b>EPSDT SERVICES</b>	\$22,951	128 *	\$182.15	771	6.1	\$29.77
EPSDT SCREENINGS	\$1,059	12	\$88.25	12	1.0	\$88.25
EPSDT REFERRAL SERVICES	\$21,892	121	\$180.92	759	6.3	\$28.84
EPSDT TARGETED CASE MGMT	\$0	0	\$0.00	0	0.0	\$0.00
<b>MANAGED CARE PREMIUMS</b>	\$42,991	240 *	\$179.13			
<b>TOTAL</b>	\$307,067	429 *	\$715.77			

\* Unduplicated total.

\*\* Recipients are not added to the total.

**TABLE 23**  
**MISSOURI MEDICAID RECIPIENTS AND PAYMENTS BY ELIGIBILITY CATEGORY**  
**SEPTEMBER 2006**

ELIGIBILITY CATEGORY: MEDICAID FOR PREGNANT WOMEN (POVERTY)

NUMBER OF ELIGIBLES ENROLLED ON 08/31/06: 18,561

NUMBER OF ELIGIBLES ENROLLED DURING SEPTEMBER 2006: 20,949

	EXPENDITURES	RECIPIENTS	COST PER RECIPIENT	UNITS OF SERVICE	UNITS PER RECIPIENT	COST PER SERVICE
<b>NURSING FACILITIES</b>	\$0	0 *	\$0.00	0	0.0	\$0.00
<b>HOSPITALS</b>	\$3,995,070	6,029 *	\$662.64	33,724	5.6	\$118.46
INPATIENT	\$2,730,277	1,306	\$2,090.56	3,156	2.4	\$865.11
OUTPATIENT	\$1,264,793	5,466	\$231.39	30,568	5.6	\$41.38
<b>DENTAL SERVICES</b>	\$45,806	310 *	\$147.76	1,209	3.9	\$37.89
<b>PHARMACY</b>	\$387,777	5,354 *	\$72.43	11,934	2.2	\$32.49
<b>PART D - COPAYS</b>	\$81	19 *	\$4.26	94	5.0	\$0.86
<b>PHYSICIAN RELATED</b>	\$2,329,515	10,363 *	\$224.79	79,243	7.7	\$29.40
PHYSICIAN	\$276,411	1,221	\$226.38	2,460	2.0	\$112.36
CLINIC	\$1,138,563	6,589	\$172.80	50,506	7.7	\$22.54
FAMILY PLANNING	\$196,202	1,096	\$179.02	8,792	8.0	\$22.32
X-RAY AND LAB	\$212,538	2,937	\$72.37	10,717	3.7	\$19.83
NURSE PRACTITIONER	\$642	18	\$35.66	35	1.9	\$18.34
PODIATRY	\$418	8	\$52.30	22	2.8	\$19.02
CRNA SERVICES	\$0	0	\$0.00	0	0.0	\$0.00
RURAL HEALTH CLINICS	\$239,654	1,523	\$157.36	3,273	2.2	\$73.22
CASE MANAGEMENT	\$22,187	804	\$27.60	942	1.2	\$23.55
FED QUALIFIED HEALTH CARE	\$239,041	745	\$320.86	2,402	3.2	\$99.52
PSYCHOLOGIST SERVICES	\$3,858	24	\$160.73	94	3.9	\$41.04
<b>IN-HOME SERVICES</b>	\$9,991	22 *	\$408.67	1,897	86.2	\$4.74
HOME HEALTH SERVICES	\$5,250	17	\$308.84	854	50.2	\$6.15
ADULT DAY HEALTH CARE	\$0	0	\$0.00	0	0.0	\$0.00
AGED AND DISABLED WAIVER	\$0	0	\$0.00	0	0.0	\$0.00
PERSONAL CARE	\$3,740	5	\$748.06	1,043	208.6	\$3.59
AIDS WAIVER	\$0	0	\$0.00	0	0.0	\$0.00
PHYSICAL DISABLED WAIVER	\$0	0	\$0.00	0	0.0	\$0.00
INDEPENDENT LIVING WAIVER	\$0	0	\$0.00	0	0.0	\$0.00
<b>REHAB AND SPECIALTY SERVICES</b>	\$82,377	10,925 *	\$7.54	17,600	1.6	\$4.68
AUDIOLOGY SERVICES	\$0	0	\$0.00	0	0.0	\$0.00
OPTOMETRIC SERVICES	\$12,413	209	\$59.39	574	2.8	\$21.63
DURABLE MEDICAL EQUIPMENT	\$28,888	20	\$1,444.41	437	21.8	\$66.11
AMBULANCE SERVICES	\$30,422	138	\$220.45	3,222	23.3	\$9.44
REHABILITATION CENTER	\$0	0	\$0.00	0	0.0	\$0.00
HOSPICE	\$0	0	\$0.00	0	0.0	\$0.00
NON-EMERGENCY TRANS	\$10,097	10,799	\$0.93	13,342	1.2	\$0.76
NON-PARTICIPATING PROV	\$0	0	\$0.00	0	0.0	\$0.00
COMPREHENSIVE DAY REHAB	\$0	0	\$0.00	0	0.0	\$0.00
DISEASE MANAGEMENT	\$557	24	\$23.22	25	1.0	\$22.29
<b>BUY-IN PREMIUMS</b>	\$0	0 **	\$0.00			
PART-A	\$0	0	\$0.00			
PART-B	\$0	0	\$0.00			
<b>MENTAL HEALTH SERVICES</b>	\$87	4 *	\$21.81	12	3.0	\$7.27
PRIVATE HOME ICF/MR	\$0	0	\$0.00	0	0.0	\$0.00
MR/DD WAIVER	\$0	0	\$0.00	0	0.0	\$0.00
PSYCH REHAB-PRIVATE	\$0	0	\$0.00	0	0.0	\$0.00
CSTAR - PRIVATE	\$0	0	\$0.00	0	0.0	\$0.00
TARGETED CASE MANAGEMENT	\$87	4	\$21.81	12	3.0	\$7.27
COMMUNITY SUPPORT WAIVER	\$0	0	\$0.00	0	0.0	\$0.00
<b>STATE INSTITUTIONS</b>	\$69,374	152 *	\$456.41	6,379	42.0	\$10.88
ICF/MENTALLY RETARDED	\$0	0	\$0.00	0	0.0	\$0.00
MENTAL HOSPITAL	\$0	0	\$0.00	0	0.0	\$0.00
PSYCH CARE UNDER AGE 22	\$0	0	\$0.00	0	0.0	\$0.00
PSYCH REHAB-PUBLIC	\$22,053	40	\$551.33	757	18.9	\$29.13
CSTAR - PUBLIC	\$40,866	82	\$498.36	5,112	62.3	\$7.99
TARGETED CASE MANAGEMENT	\$6,455	40	\$161.38	510	12.8	\$12.66
DFS CASE MANAGEMENT	\$0	0	\$0.00	0	0.0	\$0.00
<b>EPSDT SERVICES</b>	\$86,799	998 *	\$86.97	2,460	2.5	\$35.28
EPSDT SCREENINGS	\$3,707	55	\$67.40	56	1.0	\$66.20
EPSDT REFERRAL SERVICES	\$83,092	975	\$85.22	2,404	2.5	\$34.56
EPSDT TARGETED CASE MGMT	\$0	0	\$0.00	0	0.0	\$0.00
<b>MANAGED CARE PREMIUMS</b>	\$3,166,493	10,486 *	\$301.97			
<b>TOTAL</b>	<b>\$10,172,371</b>	<b>22,688 *</b>	<b>\$448.36</b>			

\* Unduplicated total.

\*\* Recipients are not added to the total.

**TABLE 23**  
**MISSOURI MEDICAID RECIPIENTS AND PAYMENTS BY ELIGIBILITY CATEGORY**  
**SEPTEMBER 2006**

ELIGIBILITY CATEGORY: MEDICAID FOR CHILDREN  
 NUMBER OF ELIGIBLES ENROLLED ON 08/31/06: 227,117  
 NUMBER OF ELIGIBLES ENROLLED DURING SEPTEMBER 2006: 235,857

	EXPENDITURES	RECIPIENTS	COST PER RECIPIENT	UNITS OF SERVICE	UNITS PER RECIPIENT	COST PER SERVICE
<b>NURSING FACILITIES</b>	\$2,385	1 *	\$2,384.56	31	31.0	\$76.92
<b>HOSPITALS</b>	\$10,446,306	12,140 *	\$860.49	48,983	4.0	\$213.26
INPATIENT	\$7,704,226	1,995	\$3,861.77	8,414	4.2	\$915.64
OUTPATIENT	\$2,742,080	10,810	\$253.66	40,569	3.8	\$67.59
<b>DENTAL SERVICES</b>	\$341,319	2,473 *	\$138.02	10,678	4.3	\$31.96
<b>PHARMACY</b>	\$3,931,644	30,628 *	\$128.37	66,087	2.2	\$59.49
<b>PART D - COPAYS</b>	\$8	3 *	\$2.67	12	4.0	\$0.67
<b>PHYSICIAN RELATED</b>	\$2,961,263	24,002 *	\$123.38	125,122	5.2	\$23.67
PHYSICIAN	\$104,112	1,279	\$81.40	2,808	2.2	\$37.08
CLINIC	\$1,100,195	11,005	\$99.97	85,726	7.8	\$12.83
FAMILY PLANNING	\$85,923	1,616	\$53.17	1,980	1.2	\$43.40
X-RAY AND LAB	\$127,018	3,075	\$41.31	6,872	2.2	\$18.48
NURSE PRACTITIONER	\$2,968	43	\$69.02	58	1.3	\$51.17
PODIATRY	\$8,625	134	\$64.37	273	2.0	\$31.60
CRNA SERVICES	-\$11	1	-\$11.40	0	0.0	\$0.00
RURAL HEALTH CLINICS	\$897,783	8,946	\$100.36	12,652	1.4	\$70.96
CASE MANAGEMENT	\$1,782	56	\$31.82	71	1.3	\$25.10
FED QUALIFIED HEALTH CARE	\$548,798	2,223	\$246.87	11,925	5.4	\$46.02
PSYCHOLOGIST SERVICES	\$84,071	448	\$187.66	2,757	6.2	\$30.49
<b>IN-HOME SERVICES</b>	\$2,899	13 *	\$222.97	981	75.5	\$2.95
HOME HEALTH SERVICES	\$1,116	12	\$93.04	449	37.4	\$2.49
ADULT DAY HEALTH CARE	\$0	0	\$0.00	0	0.0	\$0.00
AGED AND DISABLED WAIVER	\$0	0	\$0.00	0	0.0	\$0.00
PERSONAL CARE	\$1,782	1	\$1,782.20	532	532.0	\$3.35
AIDS WAIVER	\$0	0	\$0.00	0	0.0	\$0.00
PHYSICAL DISABLED WAIVER	\$0	0	\$0.00	0	0.0	\$0.00
INDEPENDENT LIVING WAIVER	\$0	0	\$0.00	0	0.0	\$0.00
<b>REHAB AND SPECIALTY SERVICES</b>	\$460,939	104,908 *	\$4.39	135,315	1.3	\$3.41
AUDIOLOGY SERVICES	\$3,119	82	\$38.04	561	6.8	\$5.56
OPTOMETRIC SERVICES	\$96,329	1,771	\$54.39	3,651	2.1	\$26.38
DURABLE MEDICAL EQUIPMENT	\$157,896	767	\$205.85	3,253	4.2	\$48.54
AMBULANCE SERVICES	\$105,437	367	\$287.30	12,583	34.3	\$8.38
REHABILITATION CENTER	\$7,345	21	\$349.76	711	33.9	\$10.33
HOSPICE	\$3,985	1	\$3,985.36	31	31.0	\$128.56
NON-EMERGENCY TRANS	\$86,817	104,715	\$0.83	114,524	1.1	\$0.76
NON-PARTICIPATING PROV	\$0	0	\$0.00	0	0.0	\$0.00
COMPREHENSIVE DAY REHAB	\$0	0	\$0.00	0	0.0	\$0.00
DISEASE MANAGEMENT	\$20	1	\$20.00	1	1.0	\$20.00
<b>BUY-IN PREMIUMS</b>	\$0	0 **	\$0.00			
PART-A	\$0	0	\$0.00			
PART-B	\$0	0	\$0.00			
<b>MENTAL HEALTH SERVICES</b>	\$111,474	200 *	\$557.37	10,371	51.9	\$10.75
PRIVATE HOME ICF/MR	\$0	0	\$0.00	0	0.0	\$0.00
MR/DD WAIVER	\$56,587	17	\$3,327.49	1,102	64.8	\$51.33
PSYCH REHAB-PRIVATE	\$0	0	\$0.00	0	0.0	\$0.00
CSTAR - PRIVATE	\$9	2	\$4.34	3	1.5	\$2.89
TARGETED CASE MANAGEMENT	\$44,935	172	\$261.25	6,182	35.9	\$7.27
COMMUNITY SUPPORT WAIVER	\$9,963	14	\$711.63	3,084	220.3	\$3.23
<b>STATE INSTITUTIONS</b>	\$1,611,177	2,719 *	\$592.56	101,129	37.2	\$15.93
ICF/MENTALLY RETARDED	\$9,604	1	\$9,603.53	35	35.0	\$274.39
MENTAL HOSPITAL	\$0	0	\$0.00	0	0.0	\$0.00
PSYCH CARE UNDER AGE 22	\$98,138	16	\$6,133.64	182	11.4	\$539.22
PSYCH REHAB-PUBLIC	\$340,689	439	\$776.06	9,940	22.6	\$34.27
CSTAR - PUBLIC	\$473,814	480	\$987.11	36,286	75.6	\$13.06
TARGETED CASE MANAGEMENT	\$672,857	2,055	\$327.42	54,680	26.6	\$12.31
DFS CASE MANAGEMENT	\$16,076	6	\$2,679.26	6	1.0	\$2,679.26
<b>EPSDT SERVICES</b>	\$3,446,994	29,288 *	\$117.69	230,837	7.9	\$14.93
EPSDT SCREENINGS	\$467,345	6,542	\$71.44	6,877	1.0	\$67.96
EPSDT REFERRAL SERVICES	\$2,979,760	27,321	\$109.06	223,961	8.2	\$13.30
EPSDT TARGETED CASE MGMT	-\$111	2	-\$55.50	-1	-0.5	-\$111.00
<b>MANAGED CARE PREMIUMS</b>	\$23,739,005	132,263 *	\$179.48			
<b>TOTAL</b>	\$47,055,413	237,240 *	\$198.35			

\* Unduplicated total.  
 \*\* Recipients are not added to the total.

**TABLE 23**  
**MISSOURI MEDICAID RECIPIENTS AND PAYMENTS BY ELIGIBILITY CATEGORY**  
**SEPTEMBER 2006**

ELIGIBILITY CATEGORY: PRESUMPTIVE ELIGIBILITY

NUMBER OF ELIGIBLES ENROLLED ON 08/31/06: 1,933

NUMBER OF ELIGIBLES ENROLLED DURING SEPTEMBER 2006: N/A

	EXPENDITURES	RECIPIENTS	COST PER RECIPIENT	UNITS OF SERVICE	UNITS PER RECIPIENT	COST PER SERVICE
<b>NURSING FACILITIES</b>	\$0	0 *	\$0.00	0	0.0	\$0.00
<b>HOSPITALS</b>	\$232,482	1,273 *	\$182.63	6,738	5.3	\$34.50
INPATIENT	\$0	0	\$0.00	0	0.0	\$0.00
OUTPATIENT	\$232,482	1,273	\$182.63	6,738	5.3	\$34.50
<b>DENTAL SERVICES</b>	\$0	0 *	\$0.00	0	0.0	\$0.00
<b>PHARMACY</b>	\$59,580	943 *	\$63.18	1,913	2.0	\$31.14
<b>PART D - COPAYS</b>	\$0	0 *	\$0.00	0	0.0	\$0.00
<b>PHYSICIAN RELATED</b>	\$370,199	2,884 *	\$128.36	10,451	3.6	\$35.42
PHYSICIAN	\$11,673	213	\$54.80	516	2.4	\$22.62
CLINIC	\$62,407	1,831	\$34.08	2,637	1.4	\$23.67
FAMILY PLANNING	\$1,184	31	\$38.18	34	1.1	\$34.81
X-RAY AND LAB	\$68,644	748	\$91.77	3,668	4.9	\$18.71
NURSE PRACTITIONER	\$289	5	\$57.75	14	2.8	\$20.62
PODIATRY	\$0	0	\$0.00	0	0.0	\$0.00
CRNA SERVICES	\$0	0	\$0.00	0	0.0	\$0.00
RURAL HEALTH CLINICS	\$28,348	180	\$157.49	379	2.1	\$74.80
CASE MANAGEMENT	\$14,115	396	\$35.64	450	1.1	\$31.37
FED QUALIFIED HEALTH CARE	\$183,539	657	\$279.36	2,753	4.2	\$66.67
PSYCHOLOGIST SERVICES	\$0	0	\$0.00	0	0.0	\$0.00
<b>IN-HOME SERVICES</b>	\$0	0 *	\$0.00	0	0.0	\$0.00
HOME HEALTH SERVICES	\$0	0	\$0.00	0	0.0	\$0.00
ADULT DAY HEALTH CARE	\$0	0	\$0.00	0	0.0	\$0.00
AGED AND DISABLED WAIVER	\$0	0	\$0.00	0	0.0	\$0.00
PERSONAL CARE	\$0	0	\$0.00	0	0.0	\$0.00
AIDS WAIVER	\$0	0	\$0.00	0	0.0	\$0.00
PHYSICAL DISABLED WAIVER	\$0	0	\$0.00	0	0.0	\$0.00
INDEPENDENT LIVING WAIVER	\$0	0	\$0.00	0	0.0	\$0.00
<b>REHAB AND SPECIALTY SERVICES</b>	\$2,530	2,385 *	\$1.06	4,066	1.7	\$0.62
AUDIOLOGY SERVICES	\$0	0	\$0.00	0	0.0	\$0.00
OPTOMETRIC SERVICES	\$0	0	\$0.00	0	0.0	\$0.00
DURABLE MEDICAL EQUIPMENT	\$0	0	\$0.00	0	0.0	\$0.00
AMBULANCE SERVICES	\$599	4	\$149.63	21	5.3	\$28.50
REHABILITATION CENTER	\$0	0	\$0.00	0	0.0	\$0.00
HOSPICE	\$0	0	\$0.00	0	0.0	\$0.00
NON-EMERGENCY TRANS	\$1,691	2,378	\$0.71	4,033	1.7	\$0.42
NON-PARTICIPATING PROV	\$0	0	\$0.00	0	0.0	\$0.00
COMPREHENSIVE DAY REHAB	\$0	0	\$0.00	0	0.0	\$0.00
DISEASE MANAGEMENT	\$240	10	\$24.00	12	1.2	\$20.00
<b>BUY-IN PREMIUMS</b>	\$0	0 **	\$0.00			
PART-A	\$0	0	\$0.00			
PART-B	\$0	0	\$0.00			
<b>MENTAL HEALTH SERVICES</b>	\$0	0 *	\$0.00	0	0.0	\$0.00
PRIVATE HOME ICF/MR	\$0	0	\$0.00	0	0.0	\$0.00
MR/DD WAIVER	\$0	0	\$0.00	0	0.0	\$0.00
PSYCH REHAB-PRIVATE	\$0	0	\$0.00	0	0.0	\$0.00
CSTAR - PRIVATE	\$0	0	\$0.00	0	0.0	\$0.00
TARGETED CASE MANAGEMENT	\$0	0	\$0.00	0	0.0	\$0.00
COMMUNITY SUPPORT WAIVER	\$0	0	\$0.00	0	0.0	\$0.00
<b>STATE INSTITUTIONS</b>	\$1,499	3 *	\$499.60	227	75.7	\$6.60
ICF/MENTALLY RETARDED	\$0	0	\$0.00	0	0.0	\$0.00
MENTAL HOSPITAL	\$0	0	\$0.00	0	0.0	\$0.00
PSYCH CARE UNDER AGE 22	\$0	0	\$0.00	0	0.0	\$0.00
PSYCH REHAB-PUBLIC	\$0	0	\$0.00	0	0.0	\$0.00
CSTAR - PUBLIC	\$1,499	3	\$499.60	227	75.7	\$6.60
TARGETED CASE MANAGEMENT	\$0	0	\$0.00	0	0.0	\$0.00
DFS CASE MANAGEMENT	\$0	0	\$0.00	0	0.0	\$0.00
<b>EPSDT SERVICES</b>	\$61,687	397 *	\$155.38	1,175	3.0	\$52.50
EPSDT SCREENINGS	\$120	2	\$60.00	2	1.0	\$60.00
EPSDT REFERRAL SERVICES	\$61,567	397	\$155.08	1,173	3.0	\$52.49
EPSDT TARGETED CASE MGMT	\$0	0	\$0.00	0	0.0	\$0.00
<b>MANAGED CARE PREMIUMS</b>	\$0	0 *	\$0.00			
<b>TOTAL</b>	\$727,976	4,149 *	\$175.46			

\* Unduplicated total.

\*\* Recipients are not added to the total.



**TABLE 23**  
**MISSOURI MEDICAID RECIPIENTS AND PAYMENTS BY ELIGIBILITY CATEGORY**  
**SEPTEMBER 2006**

ELIGIBILITY CATEGORY: MOCDD

NUMBER OF ELIGIBLES ENROLLED ON 08/31/06: 193

NUMBER OF ELIGIBLES ENROLLED DURING SEPTEMBER 2006: 192

	EXPENDITURES	RECIPIENTS	COST PER RECIPIENT	UNITS OF SERVICE	UNITS PER RECIPIENT	COST PER SERVICE
<b>NURSING FACILITIES</b>	\$0	0 *	\$0.00	0	0.0	\$0.00
<b>HOSPITALS</b>	\$9,091	21 *	\$432.91	135	6.4	\$67.34
INPATIENT	\$3,545	2	\$1,772.66	8	4.0	\$443.17
OUTPATIENT	\$5,546	20	\$277.29	127	6.4	\$43.67
<b>DENTAL SERVICES</b>	\$766	5 *	\$153.15	20	4.0	\$38.29
<b>PHARMACY</b>	\$29,714	111 *	\$267.69	486	4.4	\$61.14
<b>PART D - COPAYS</b>	\$0	0 *	\$0.00	0	0.0	\$0.00
<b>PHYSICIAN RELATED</b>	\$1,121	17 *	\$65.94	187	11.0	\$5.99
PHYSICIAN	\$105	1	\$105.00	2	2.0	\$52.50
CLINIC	\$254	9	\$28.20	167	18.6	\$1.52
FAMILY PLANNING	\$127	2	\$63.39	2	1.0	\$63.39
X-RAY AND LAB	\$8	1	\$8.33	1	1.0	\$8.33
NURSE PRACTITIONER	\$0	0	\$0.00	0	0.0	\$0.00
PODIATRY	\$0	0	\$0.00	0	0.0	\$0.00
CRNA SERVICES	\$0	0	\$0.00	0	0.0	\$0.00
RURAL HEALTH CLINICS	\$257	4	\$64.17	5	1.3	\$51.33
CASE MANAGEMENT	\$0	0	\$0.00	0	0.0	\$0.00
FED QUALIFIED HEALTH CARE	\$310	1	\$310.40	8	8.0	\$38.80
PSYCHOLOGIST SERVICES	\$60	1	\$60.00	2	2.0	\$30.00
<b>IN-HOME SERVICES</b>	\$0	0 *	\$0.00	0	0.0	\$0.00
HOME HEALTH SERVICES	\$0	0	\$0.00	0	0.0	\$0.00
ADULT DAY HEALTH CARE	\$0	0	\$0.00	0	0.0	\$0.00
AGED AND DISABLED WAIVER	\$0	0	\$0.00	0	0.0	\$0.00
PERSONAL CARE	\$0	0	\$0.00	0	0.0	\$0.00
AIDS WAIVER	\$0	0	\$0.00	0	0.0	\$0.00
PHYSICAL DISABLED WAIVER	\$0	0	\$0.00	0	0.0	\$0.00
INDEPENDENT LIVING WAIVER	\$0	0	\$0.00	0	0.0	\$0.00
<b>REHAB AND SPECIALTY SERVICES</b>	\$18,117	193 *	\$93.87	263	1.4	\$68.89
AUDIOLOGY SERVICES	\$0	0	\$0.00	0	0.0	\$0.00
OPTOMETRIC SERVICES	\$128	3	\$42.50	6	2.0	\$21.25
DURABLE MEDICAL EQUIPMENT	\$13,799	10	\$1,379.86	43	4.3	\$320.90
AMBULANCE SERVICES	\$0	0	\$0.00	0	0.0	\$0.00
REHABILITATION CENTER	\$0	0	\$0.00	0	0.0	\$0.00
HOSPICE	\$2,468	1	\$2,468.40	20	20.0	\$123.42
NON-EMERGENCY TRANS	\$1,723	192	\$8.97	194	1.0	\$8.89
NON-PARTICIPATING PROV	\$0	0	\$0.00	0	0.0	\$0.00
COMPREHENSIVE DAY REHAB	\$0	0	\$0.00	0	0.0	\$0.00
DISEASE MANAGEMENT	\$0	0	\$0.00	0	0.0	\$0.00
<b>BUY-IN PREMIUMS</b>	\$0	0 **	\$0.00			
PART-A	\$0	0	\$0.00			
PART-B	\$0	0	\$0.00			
<b>MENTAL HEALTH SERVICES</b>	\$176,580	136 *	\$1,298.38	32,730	240.7	\$5.40
PRIVATE HOME ICF/MR	\$0	0	\$0.00	0	0.0	\$0.00
MR/DD WAIVER	\$169,717	131	\$1,295.55	31,745	242.3	\$5.35
PSYCH REHAB-PRIVATE	\$0	0	\$0.00	0	0.0	\$0.00
CSTAR - PRIVATE	\$0	0	\$0.00	0	0.0	\$0.00
TARGETED CASE MANAGEMENT	\$6,507	19	\$342.46	895	47.1	\$7.27
COMMUNITY SUPPORT WAIVER	\$356	1	\$355.50	90	90.0	\$3.95
<b>STATE INSTITUTIONS</b>	\$43,532	152 *	\$286.39	5,961	39.2	\$7.30
ICF/MENTALLY RETARDED	\$0	0	\$0.00	0	0.0	\$0.00
MENTAL HOSPITAL	\$0	0	\$0.00	0	0.0	\$0.00
PSYCH CARE UNDER AGE 22	\$438	1	\$438.18	31	31.0	\$14.13
PSYCH REHAB-PUBLIC	\$0	0	\$0.00	0	0.0	\$0.00
CSTAR - PUBLIC	\$0	0	\$0.00	0	0.0	\$0.00
TARGETED CASE MANAGEMENT	\$43,094	152	\$283.51	5,930	39.0	\$7.27
DFS CASE MANAGEMENT	\$0	0	\$0.00	0	0.0	\$0.00
<b>EPSDT SERVICES</b>	\$292,180	105 *	\$2,782.67	71,090	677.1	\$4.11
EPSDT SCREENINGS	\$60	2	\$30.00	1	0.5	\$60.00
EPSDT REFERRAL SERVICES	\$292,120	105	\$2,782.10	71,089	677.0	\$4.11
EPSDT TARGETED CASE MGMT	\$0	0	\$0.00	0	0.0	\$0.00
<b>MANAGED CARE PREMIUMS</b>	\$0	0 *	\$0.00			
<b>TOTAL</b>	\$571,100	197 *	\$2,898.99			

\* Unduplicated total.

\*\* Recipients are not added to the total.

**TABLE 23**  
**MISSOURI MEDICAID RECIPIENTS AND PAYMENTS BY ELIGIBILITY CATEGORY**  
**SEPTEMBER 2006**

ELIGIBILITY CATEGORY: MC+ FOR KIDS (SCHIP)  
 NUMBER OF ELIGIBLES ENROLLED ON 08/31/06: 62,573  
 NUMBER OF ELIGIBLES ENROLLED DURING SEPTEMBER 2006: 66,432

	EXPENDITURES	RECIPIENTS	COST PER RECIPIENT	UNITS OF SERVICE	UNITS PER RECIPIENT	COST PER SERVICE
NURSING FACILITIES	\$0	0 *	\$0.00	0	0.0	\$0.00
HOSPITALS	\$1,316,315	2,603 *	\$505.69	10,781	4.1	\$122.10
INPATIENT	\$589,890	119	\$4,957.06	679	5.7	\$868.76
OUTPATIENT	\$726,426	2,570	\$282.66	10,102	3.9	\$71.91
DENTAL SERVICES	\$125,929	1,093 *	\$115.21	4,314	4.0	\$29.19
PHARMACY	\$1,657,952	9,053 *	\$183.14	20,331	2.3	\$81.55
PART D - COPAYS	\$2	1 *	\$1.50	1	1.0	\$1.50
PHYSICIAN RELATED	\$744,637	6,384 *	\$116.64	32,697	5.1	\$22.77
PHYSICIAN	\$22,174	392	\$56.57	763	2.0	\$29.06
CLINIC	\$187,922	2,537	\$74.07	20,758	8.2	\$9.05
FAMILY PLANNING	\$41,382	785	\$52.72	953	1.2	\$43.42
X-RAY AND LAB	\$23,874	575	\$41.52	1,273	2.2	\$18.75
NURSE PRACTITIONER	\$465	11	\$42.27	13	1.2	\$35.77
PODIATRY	\$3,657	50	\$73.14	90	1.8	\$40.64
CRNA SERVICES	\$0	0	\$0.00	0	0.0	\$0.00
RURAL HEALTH CLINICS	\$245,500	2,463	\$99.68	3,463	1.4	\$70.89
CASE MANAGEMENT	\$210	6	\$35.00	7	1.2	\$30.00
FED QUALIFIED HEALTH CARE	\$195,513	752	\$259.99	4,515	6.0	\$43.30
PSYCHOLOGIST SERVICES	\$23,941	151	\$158.55	862	5.7	\$27.77
IN-HOME SERVICES	\$350	5 *	\$70.02	8	1.6	\$43.77
HOME HEALTH SERVICES	\$350	5	\$70.02	8	1.6	\$43.77
ADULT DAY HEALTH CARE	\$0	0	\$0.00	0	0.0	\$0.00
AGED AND DISABLED WAIVER	\$0	0	\$0.00	0	0.0	\$0.00
PERSONAL CARE	\$0	0	\$0.00	0	0.0	\$0.00
AIDS WAIVER	\$0	0	\$0.00	0	0.0	\$0.00
PHYSICAL DISABLED WAIVER	\$0	0	\$0.00	0	0.0	\$0.00
INDEPENDENT LIVING WAIVER	\$0	0	\$0.00	0	0.0	\$0.00
REHAB AND SPECIALTY SERVICES	\$136,506	990 *	\$137.89	5,217	5.3	\$26.17
AUDIOLOGY SERVICES	\$2,010	36	\$55.83	239	6.6	\$8.41
OPTOMETRIC SERVICES	\$40,612	750	\$54.15	1,509	2.0	\$26.91
DURABLE MEDICAL EQUIPMENT	\$70,590	137	\$515.25	578	4.2	\$122.13
AMBULANCE SERVICES	\$21,572	67	\$321.97	2,725	40.7	\$7.92
REHABILITATION CENTER	\$1,703	8	\$212.81	165	20.6	\$10.32
HOSPICE	\$0	0	\$0.00	0	0.0	\$0.00
NON-EMERGENCY TRANS	\$0	0	\$0.00	0	0.0	\$0.00
NON-PARTICIPATING PROV	\$0	0	\$0.00	0	0.0	\$0.00
COMPREHENSIVE DAY REHAB	\$0	0	\$0.00	0	0.0	\$0.00
DISEASE MANAGEMENT	\$20	1	\$20.00	1	1.0	\$20.00
BUY-IN PREMIUMS	\$0	0 **	\$0.00			
PART-A	\$0	0	\$0.00			
PART-B	\$0	0	\$0.00			
MENTAL HEALTH SERVICES	\$26,238	82 *	\$319.97	3,896	47.5	\$6.73
PRIVATE HOME ICF/MR	\$0	0	\$0.00	0	0.0	\$0.00
MR/DD WAIVER	\$2,230	7	\$318.52	535	76.4	\$4.17
PSYCH REHAB-PRIVATE	\$0	0	\$0.00	0	0.0	\$0.00
CSTAR - PRIVATE	\$0	0	\$0.00	0	0.0	\$0.00
TARGETED CASE MANAGEMENT	\$20,967	72	\$291.21	2,887	40.1	\$7.26
COMMUNITY SUPPORT WAIVER	\$3,041	7	\$434.40	474	67.7	\$6.42
STATE INSTITUTIONS	\$415,254	913 *	\$454.82	29,392	32.2	\$14.13
ICF/MENTALLY RETARDED	\$0	0	\$0.00	0	0.0	\$0.00
MENTAL HOSPITAL	\$0	0	\$0.00	0	0.0	\$0.00
PSYCH CARE UNDER AGE 22	\$260	1	\$260.25	1	1.0	\$260.25
PSYCH REHAB-PUBLIC	\$93,633	144	\$650.23	3,214	22.3	\$29.13
CSTAR - PUBLIC	\$92,244	107	\$862.10	7,197	67.3	\$12.82
TARGETED CASE MANAGEMENT	\$229,117	754	\$303.87	18,980	25.2	\$12.07
DFS CASE MANAGEMENT	\$0	0	\$0.00	0	0.0	\$0.00
EPSDT SERVICES	\$838,425	6,519 *	\$128.61	97,974	15.0	\$8.58
EPSDT SCREENINGS	\$62,914	680	\$71.49	886	1.0	\$71.01
EPSDT REFERRAL SERVICES	\$775,399	6,153	\$126.02	97,087	15.8	\$7.99
EPSDT TARGETED CASE MGMT	\$111	1	\$111.00	1	1.0	\$111.00
MANAGED CARE PREMIUMS	\$4,564,105	35,930 *	\$127.03			
<b>TOTAL</b>	<b>\$9,825,713</b>	<b>50,243 *</b>	<b>\$195.56</b>			

\* Unduplicated total.  
 \*\* Recipients are not added to the total.

**TABLE 23**  
**MISSOURI MEDICAID RECIPIENTS AND PAYMENTS BY ELIGIBILITY CATEGORY**  
**SEPTEMBER 2006**

ELIGIBILITY CATEGORY: ADULT - 1115 WAIVER  
 NUMBER OF ELIGIBLES ENROLLED ON 08/31/06: 15,336  
 NUMBER OF ELIGIBLES ENROLLED DURING SEPTEMBER 2006: 15,209

	EXPENDITURES	RECIPIENTS	COST PER RECIPIENT	UNITS OF SERVICE	UNITS PER RECIPIENT	COST PER SERVICE
<b>NURSING FACILITIES</b>	\$0	0 *	\$0.00	0	0.0	\$0.00
<b>HOSPITALS</b>	\$2,999	56 *	\$53.56	114	2.0	\$26.31
INPATIENT	\$0	0	\$0.00	0	0.0	\$0.00
OUTPATIENT	\$2,999	56	\$53.56	114	2.0	\$26.31
<b>DENTAL SERVICES</b>	\$0	0 *	\$0.00	0	0.0	\$0.00
<b>PHARMACY</b>	\$122,404	2,520 *	\$48.57	2,945	1.2	\$41.58
<b>PART D - COPAYS</b>	\$1	1 *	\$0.50	1	1.0	\$0.50
<b>PHYSICIAN RELATED</b>	\$58,180	792 *	\$73.46	2,001	2.5	\$29.08
PHYSICIAN	\$856	28	\$30.56	31	1.1	\$27.60
CLINIC	\$3,717	110	\$33.79	140	1.3	\$26.55
FAMILY PLANNING	\$36,260	481	\$75.38	1,332	2.8	\$27.22
X-RAY AND LAB	\$11,498	201	\$57.20	390	1.9	\$29.48
NURSE PRACTITIONER	\$28	1	\$28.00	2	2.0	\$14.00
PODIATRY	\$0	0	\$0.00	0	0.0	\$0.00
CRNA SERVICES	\$0	0	\$0.00	0	0.0	\$0.00
RURAL HEALTH CLINICS	\$2,566	27	\$95.02	28	1.0	\$91.63
CASE MANAGEMENT	\$0	0	\$0.00	0	0.0	\$0.00
FED QUALIFIED HEALTH CARE	\$3,257	49	\$66.46	78	1.6	\$41.75
PSYCHOLOGIST SERVICES	\$0	0	\$0.00	0	0.0	\$0.00
<b>IN-HOME SERVICES</b>	\$0	0 *	\$0.00	0	0.0	\$0.00
HOME HEALTH SERVICES	\$0	0	\$0.00	0	0.0	\$0.00
ADULT DAY HEALTH CARE	\$0	0	\$0.00	0	0.0	\$0.00
AGED AND DISABLED WAIVER	\$0	0	\$0.00	0	0.0	\$0.00
PERSONAL CARE	\$0	0	\$0.00	0	0.0	\$0.00
AIDS WAIVER	\$0	0	\$0.00	0	0.0	\$0.00
PHYSICAL DISABLED WAIVER	\$0	0	\$0.00	0	0.0	\$0.00
INDEPENDENT LIVING WAIVER	\$0	0	\$0.00	0	0.0	\$0.00
<b>REHAB AND SPECIALTY SERVICES</b>	\$0	0 *	\$0.00	0	0.0	\$0.00
AUDIOLOGY SERVICES	\$0	0	\$0.00	0	0.0	\$0.00
OPTOMETRIC SERVICES	\$0	0	\$0.00	0	0.0	\$0.00
DURABLE MEDICAL EQUIPMENT	\$0	0	\$0.00	0	0.0	\$0.00
AMBULANCE SERVICES	\$0	0	\$0.00	0	0.0	\$0.00
REHABILITATION CENTER	\$0	0	\$0.00	0	0.0	\$0.00
HOSPICE	\$0	0	\$0.00	0	0.0	\$0.00
NON-EMERGENCY TRANS	\$0	0	\$0.00	0	0.0	\$0.00
NON-PARTICIPATING PROV	\$0	0	\$0.00	0	0.0	\$0.00
COMPREHENSIVE DAY REHAB	\$0	0	\$0.00	0	0.0	\$0.00
DISEASE MANAGEMENT	\$0	0	\$0.00	0	0.0	\$0.00
<b>BUY-IN PREMIUMS</b>	\$0	0 **	\$0.00			
PART-A	\$0	0	\$0.00			
PART-B	\$0	0	\$0.00			
<b>MENTAL HEALTH SERVICES</b>	\$0	0 *	\$0.00	0	0.0	\$0.00
PRIVATE HOME ICF/MR	\$0	0	\$0.00	0	0.0	\$0.00
MR/DD WAIVER	\$0	0	\$0.00	0	0.0	\$0.00
PSYCH REHAB-PRIVATE	\$0	0	\$0.00	0	0.0	\$0.00
CSTAR - PRIVATE	\$0	0	\$0.00	0	0.0	\$0.00
TARGETED CASE MANAGEMENT	\$0	0	\$0.00	0	0.0	\$0.00
COMMUNITY SUPPORT WAIVER	\$0	0	\$0.00	0	0.0	\$0.00
<b>STATE INSTITUTIONS</b>	\$0	0 *	\$0.00	0	0.0	\$0.00
ICF/MENTALLY RETARDED	\$0	0	\$0.00	0	0.0	\$0.00
MENTAL HOSPITAL	\$0	0	\$0.00	0	0.0	\$0.00
PSYCH CARE UNDER AGE 22	\$0	0	\$0.00	0	0.0	\$0.00
PSYCH REHAB-PUBLIC	\$0	0	\$0.00	0	0.0	\$0.00
CSTAR - PUBLIC	\$0	0	\$0.00	0	0.0	\$0.00
TARGETED CASE MANAGEMENT	\$0	0	\$0.00	0	0.0	\$0.00
DFS CASE MANAGEMENT	\$0	0	\$0.00	0	0.0	\$0.00
<b>EPSDT SERVICES</b>	\$598	16 *	\$37.36	26	1.6	\$22.99
EPSDT SCREENINGS	\$0	0	\$0.00	0	0.0	\$0.00
EPSDT REFERRAL SERVICES	\$598	16	\$37.36	26	1.6	\$22.99
EPSDT TARGETED CASE MGMT	\$0	0	\$0.00	0	0.0	\$0.00
<b>MANAGED CARE PREMIUMS</b>	\$0	0 *	\$0.00			
<b>TOTAL</b>	\$184,182	3,062 *	\$60.15			

\* Unduplicated total.

\*\* Recipients are not added to the total.

**TABLE 23**  
**MISSOURI MEDICAID RECIPIENTS AND PAYMENTS BY ELIGIBILITY CATEGORY**  
**SEPTEMBER 2006**

ELIGIBILITY CATEGORY: MA FOR WORKERS WITH DISABILITIES (MAWD) - PREMIUM

NUMBER OF ELIGIBLES ENROLLED ON 08/31/06: 0

NUMBER OF ELIGIBLES ENROLLED DURING SEPTEMBER 2006: 0

	EXPENDITURES	RECIPIENTS	COST PER RECIPIENT	UNITS OF SERVICE	UNITS PER RECIPIENT	COST PER SERVICE
<b>NURSING FACILITIES</b>	\$0	0 *	\$0.00	0	0.0	\$0.00
<b>HOSPITALS</b>	\$4,506	19 *	\$237.18	79	4.2	\$57.04
INPATIENT	-\$286	1	-\$285.97	25	25.0	-\$11.44
OUTPATIENT	\$4,792	18	\$266.24	54	3.0	\$88.75
<b>DENTAL SERVICES</b>	\$412	1 *	\$412.40	-1	-1.0	\$0.00
<b>PHARMACY</b>	\$946	10 *	\$94.58	15	1.5	\$63.05
<b>PART D - COPAYS</b>	\$0	0 *	\$0.00	0	0.0	\$0.00
<b>PHYSICIAN RELATED</b>	\$1,076	49 *	\$21.95	691	14.1	\$1.56
PHYSICIAN	\$428	11	\$38.90	15	1.4	\$28.53
CLINIC	\$461	25	\$18.42	658	26.3	\$0.70
FAMILY PLANNING	\$0	0	\$0.00	0	0.0	\$0.00
X-RAY AND LAB	\$96	7	\$13.68	13	1.9	\$7.35
NURSE PRACTITIONER	\$0	0	\$0.00	0	0.0	\$0.00
PODIATRY	-\$52	1	-\$52.42	0	0.0	\$0.00
CRNA SERVICES	\$15	1	\$14.96	1	1.0	\$14.96
RURAL HEALTH CLINICS	\$129	4	\$32.25	5	1.3	\$25.81
CASE MANAGEMENT	\$0	0	\$0.00	0	0.0	\$0.00
FED QUALIFIED HEALTH CARE	\$0	1	\$0.00	-1	-1.0	\$0.00
PSYCHOLOGIST SERVICES	\$0	0	\$0.00	0	0.0	\$0.00
<b>IN-HOME SERVICES</b>	\$873	2 *	\$436.50	197	98.5	\$4.43
HOME HEALTH SERVICES	\$873	2	\$436.50	197	98.5	\$4.43
ADULT DAY HEALTH CARE	\$0	0	\$0.00	0	0.0	\$0.00
AGED AND DISABLED WAIVER	\$0	0	\$0.00	0	0.0	\$0.00
PERSONAL CARE	\$0	0	\$0.00	0	0.0	\$0.00
AIDS WAIVER	\$0	0	\$0.00	0	0.0	\$0.00
PHYSICAL DISABLED WAIVER	\$0	0	\$0.00	0	0.0	\$0.00
INDEPENDENT LIVING WAIVER	\$0	0	\$0.00	0	0.0	\$0.00
<b>REHAB AND SPECIALTY SERVICES</b>	\$923	13 *	\$70.98	103	7.9	\$8.96
AUDIOLOGY SERVICES	\$506	1	\$506.25	4	4.0	\$126.56
OPTOMETRIC SERVICES	\$0	0	\$0.00	0	0.0	\$0.00
DURABLE MEDICAL EQUIPMENT	\$394	11	\$35.77	98	8.9	\$4.02
AMBULANCE SERVICES	\$0	0	\$0.00	0	0.0	\$0.00
REHABILITATION CENTER	\$0	0	\$0.00	0	0.0	\$0.00
HOSPICE	\$23	1	\$23.00	1	1.0	\$23.00
NON-EMERGENCY TRANS	\$0	0	\$0.00	0	0.0	\$0.00
NON-PARTICIPATING PROV	\$0	0	\$0.00	0	0.0	\$0.00
COMPREHENSIVE DAY REHAB	\$0	0	\$0.00	0	0.0	\$0.00
DISEASE MANAGEMENT	\$0	0	\$0.00	0	0.0	\$0.00
<b>BUY-IN PREMIUMS</b>	\$0	0 **	\$0.00			
PART-A	\$0	0	\$0.00			
PART-B	\$0	0	\$0.00			
<b>MENTAL HEALTH SERVICES</b>	\$0	0 *	\$0.00	0	0.0	\$0.00
PRIVATE HOME ICF/MR	\$0	0	\$0.00	0	0.0	\$0.00
MR/DD WAIVER	\$0	0	\$0.00	0	0.0	\$0.00
PSYCH REHAB-PRIVATE	\$0	0	\$0.00	0	0.0	\$0.00
CSTAR - PRIVATE	\$0	0	\$0.00	0	0.0	\$0.00
TARGETED CASE MANAGEMENT	\$0	0	\$0.00	0	0.0	\$0.00
COMMUNITY SUPPORT WAIVER	\$0	0	\$0.00	0	0.0	\$0.00
<b>STATE INSTITUTIONS</b>	\$0	0 *	\$0.00	0	0.0	\$0.00
ICF/MENTALLY RETARDED	\$0	0	\$0.00	0	0.0	\$0.00
MENTAL HOSPITAL	\$0	0	\$0.00	0	0.0	\$0.00
PSYCH CARE UNDER AGE 22	\$0	0	\$0.00	0	0.0	\$0.00
PSYCH REHAB-PUBLIC	\$0	0	\$0.00	0	0.0	\$0.00
CSTAR - PUBLIC	\$0	0	\$0.00	0	0.0	\$0.00
TARGETED CASE MANAGEMENT	\$0	0	\$0.00	0	0.0	\$0.00
DFS CASE MANAGEMENT	\$0	0	\$0.00	0	0.0	\$0.00
<b>EPSDT SERVICES</b>	\$0	0 *	\$0.00	0	0.0	\$0.00
EPSDT SCREENINGS	\$0	0	\$0.00	0	0.0	\$0.00
EPSDT REFERRAL SERVICES	\$0	0	\$0.00	0	0.0	\$0.00
EPSDT TARGETED CASE MGMT	\$0	0	\$0.00	0	0.0	\$0.00
<b>MANAGED CARE PREMIUMS</b>	\$0	0 *	\$0.00			
<b>TOTAL</b>	\$8,736	92 *	\$94.96			

\* Unduplicated total.

\*\* Recipients are not added to the total.

**TABLE 23**  
**MISSOURI MEDICAID RECIPIENTS AND PAYMENTS BY ELIGIBILITY CATEGORY**  
**SEPTEMBER 2006**

ELIGIBILITY CATEGORY: MA FOR WORKERS WITH DISABILITIES (MAWD) - NON-PREMIUM

NUMBER OF ELIGIBLES ENROLLED ON 08/31/06: 0

NUMBER OF ELIGIBLES ENROLLED DURING SEPTEMBER 2006: 0

	EXPENDITURES	RECIPIENTS	COST PER RECIPIENT	UNITS OF SERVICE	UNITS PER RECIPIENT	COST PER SERVICE
<b>NURSING FACILITIES</b>	\$0	0 *	\$0.00	0	0.0	\$0.00
<b>HOSPITALS</b>	\$12,869	112 *	\$114.90	271	2.4	\$47.49
INPATIENT	-\$5,439	2	-\$2,719.52	-192	-96.0	-\$28.33
OUTPATIENT	\$18,308	110	\$166.44	463	4.2	\$39.54
<b>DENTAL SERVICES</b>	\$0	0 *	\$0.00	0	0.0	\$0.00
<b>PHARMACY</b>	-\$12,647	38 *	-\$332.82	19	0.5	-\$665.64
<b>PART D - COPAYS</b>	\$0	0 *	\$0.00	0	0.0	\$0.00
<b>PHYSICIAN RELATED</b>	\$6,467	180 *	\$35.87	1,278	7.1	\$5.05
PHYSICIAN	\$1,078	35	\$30.79	43	1.2	\$25.07
CLINIC	\$2,447	90	\$27.19	1,071	11.9	\$2.28
FAMILY PLANNING	\$598	2	\$299.00	4	2.0	\$149.50
X-RAY AND LAB	\$420	24	\$17.49	40	1.7	\$10.49
NURSE PRACTITIONER	\$24	1	\$24.00	1	1.0	\$24.00
PODIATRY	\$221	8	\$27.62	17	2.1	\$13.00
CRNA SERVICES	\$140	2	\$69.80	67	33.5	\$2.08
RURAL HEALTH CLINICS	\$118	8	\$14.76	3	0.4	\$39.35
CASE MANAGEMENT	\$0	0	\$0.00	0	0.0	\$0.00
FED QUALIFIED HEALTH CARE	\$468	7	\$66.89	13	1.9	\$36.02
PSYCHOLOGIST SERVICES	\$943	6	\$157.20	19	3.2	\$49.64
<b>IN-HOME SERVICES</b>	\$1,728	7 *	\$246.90	203	29.0	\$8.51
HOME HEALTH SERVICES	\$1,318	3	\$439.47	82	27.3	\$16.08
ADULT DAY HEALTH CARE	\$0	0	\$0.00	0	0.0	\$0.00
AGED AND DISABLED WAIVER	\$0	0	\$0.00	0	0.0	\$0.00
PERSONAL CARE	\$410	4	\$102.48	121	30.3	\$3.39
AIDS WAIVER	\$0	0	\$0.00	0	0.0	\$0.00
PHYSICAL DISABLED WAIVER	\$0	0	\$0.00	0	0.0	\$0.00
INDEPENDENT LIVING WAIVER	\$0	0	\$0.00	0	0.0	\$0.00
<b>REHAB AND SPECIALTY SERVICES</b>	\$2,417	40 *	\$60.43	306	7.7	\$7.90
AUDIOLOGY SERVICES	\$0	0	\$0.00	0	0.0	\$0.00
OPTOMETRIC SERVICES	-\$25	0	\$0.00	-1	0.0	-\$24.50
DURABLE MEDICAL EQUIPMENT	\$2,397	39	\$61.46	298	7.6	\$8.04
AMBULANCE SERVICES	\$85	1	\$85.37	10	10.0	\$8.54
REHABILITATION CENTER	-\$41	0	\$0.00	-1	0.0	-\$40.66
HOSPICE	\$0	0	\$0.00	0	0.0	\$0.00
NON-EMERGENCY TRANS	\$0	0	\$0.00	0	0.0	\$0.00
NON-PARTICIPATING PROV	\$0	0	\$0.00	0	0.0	\$0.00
COMPREHENSIVE DAY REHAB	\$0	0	\$0.00	0	0.0	\$0.00
DISEASE MANAGEMENT	\$0	0	\$0.00	0	0.0	\$0.00
<b>BUY-IN PREMIUMS</b>	\$0	0 **	\$0.00			
PART-A	\$0	0	\$0.00			
PART-B	\$0	0	\$0.00			
<b>MENTAL HEALTH SERVICES</b>	\$0	0 *	\$0.00	0	0.0	\$0.00
PRIVATE HOME ICF/MR	\$0	0	\$0.00	0	0.0	\$0.00
MR/DD WAIVER	\$0	0	\$0.00	0	0.0	\$0.00
PSYCH REHAB-PRIVATE	\$0	0	\$0.00	0	0.0	\$0.00
CSTAR - PRIVATE	\$0	0	\$0.00	0	0.0	\$0.00
TARGETED CASE MANAGEMENT	\$0	0	\$0.00	0	0.0	\$0.00
COMMUNITY SUPPORT WAIVER	\$0	0	\$0.00	0	0.0	\$0.00
<b>STATE INSTITUTIONS</b>	-\$204	1 *	-\$203.92	-6	-6.0	-\$33.99
ICF/MENTALLY RETARDED	\$0	0	\$0.00	0	0.0	\$0.00
MENTAL HOSPITAL	\$0	0	\$0.00	0	0.0	\$0.00
PSYCH CARE UNDER AGE 22	\$0	0	\$0.00	0	0.0	\$0.00
PSYCH REHAB-PUBLIC	-\$204	1	-\$203.92	-6	-6.0	-\$33.99
CSTAR - PUBLIC	\$0	0	\$0.00	0	0.0	\$0.00
TARGETED CASE MANAGEMENT	\$0	0	\$0.00	0	0.0	\$0.00
DFS CASE MANAGEMENT	\$0	0	\$0.00	0	0.0	\$0.00
<b>EPSDT SERVICES</b>	\$0	0 *	\$0.00	0	0.0	\$0.00
EPSDT SCREENINGS	\$0	0	\$0.00	0	0.0	\$0.00
EPSDT REFERRAL SERVICES	\$0	0	\$0.00	0	0.0	\$0.00
EPSDT TARGETED CASE MGMT	\$0	0	\$0.00	0	0.0	\$0.00
<b>MANAGED CARE PREMIUMS</b>	\$0	0 *	\$0.00			
<b>TOTAL</b>	\$10,620	367 *	\$28.94			

\* Unduplicated total.

\*\* Recipients are not added to the total.

**TABLE 23**  
**MISSOURI MEDICAID RECIPIENTS AND PAYMENTS BY ELIGIBILITY CATEGORY**  
**SEPTEMBER 2006**

ELIGIBILITY CATEGORY: WOMEN WITH BREAST OR CERVICAL CANCER (BCCT)

NUMBER OF ELIGIBLES ENROLLED ON 08/31/06: 427

NUMBER OF ELIGIBLES ENROLLED DURING SEPTEMBER 2006: 454

	EXPENDITURES	RECIPIENTS	COST PER RECIPIENT	UNITS OF SERVICE	UNITS PER RECIPIENT	COST PER SERVICE
NURSING FACILITIES	\$0	0 *	\$0.00	0	0.0	\$0.00
HOSPITALS	\$412,282	245 *	\$1,682.78	2,419	9.9	\$170.43
INPATIENT	\$78,597	22	\$3,572.59	75	3.4	\$1,047.96
OUTPATIENT	\$333,685	242	\$1,378.86	2,344	9.7	\$142.36
DENTAL SERVICES	\$114	2 *	\$56.75	4	2.0	\$28.38
PHARMACY	\$339,498	353 *	\$961.75	2,118	6.0	\$160.29
PART D - COPAYS	\$13	4 *	\$3.36	41	10.3	\$0.33
PHYSICIAN RELATED	\$110,402	355 *	\$310.99	9,514	26.8	\$11.60
PHYSICIAN	\$3,241	34	\$95.31	261	7.7	\$12.42
CLINIC	\$86,526	317	\$272.95	8,591	27.1	\$10.07
FAMILY PLANNING	\$702	9	\$78.02	18	2.0	\$39.01
X-RAY AND LAB	\$8,560	77	\$111.17	472	6.1	\$18.14
NURSE PRACTITIONER	\$74	1	\$74.00	1	1.0	\$74.00
PODIATRY	\$4	1	\$4.31	0	0.0	\$0.00
CRNA SERVICES	\$0	0	\$0.00	0	0.0	\$0.00
RURAL HEALTH CLINICS	\$4,456	42	\$106.10	69	1.6	\$64.58
CASE MANAGEMENT	\$0	0	\$0.00	0	0.0	\$0.00
FED QUALIFIED HEALTH CARE	\$6,695	34	\$196.91	99	2.9	\$67.63
PSYCHOLOGIST SERVICES	\$144	1	\$144.00	3	3.0	\$48.00
IN-HOME SERVICES	\$10,291	13 *	\$791.58	2,828	217.5	\$3.64
HOME HEALTH SERVICES	\$1,343	4	\$335.86	164	41.0	\$8.19
ADULT DAY HEALTH CARE	\$0	0	\$0.00	0	0.0	\$0.00
AGED AND DISABLED WAIVER	\$395	2	\$197.63	93	46.5	\$4.25
PERSONAL CARE	\$8,552	8	\$1,068.99	2,571	321.4	\$3.33
AIDS WAIVER	\$0	0	\$0.00	0	0.0	\$0.00
PHYSICAL DISABLED WAIVER	\$0	0	\$0.00	0	0.0	\$0.00
INDEPENDENT LIVING WAIVER	\$0	0	\$0.00	0	0.0	\$0.00
REHAB AND SPECIALTY SERVICES	\$5,350	442 *	\$12.10	597	1.3	\$8.96
AUDIOLOGY SERVICES	\$0	0	\$0.00	0	0.0	\$0.00
OPTOMETRIC SERVICES	\$1,208	13	\$92.92	42	3.2	\$28.76
DURABLE MEDICAL EQUIPMENT	\$2,633	14	\$188.04	41	2.9	\$64.21
AMBULANCE SERVICES	\$1,145	8	\$143.18	47	5.9	\$24.37
REHABILITATION CENTER	\$0	0	\$0.00	0	0.0	\$0.00
HOSPICE	\$0	0	\$0.00	0	0.0	\$0.00
NON-EMERGENCY TRANS	\$364	441	\$0.83	467	1.1	\$0.78
NON-PARTICIPATING PROV	\$0	0	\$0.00	0	0.0	\$0.00
COMPREHENSIVE DAY REHAB	\$0	0	\$0.00	0	0.0	\$0.00
DISEASE MANAGEMENT	\$0	0	\$0.00	0	0.0	\$0.00
BUY-IN PREMIUMS	\$0	0 **	\$0.00			
PART-A	\$0	0	\$0.00			
PART-B	\$0	0	\$0.00			
MENTAL HEALTH SERVICES	\$0	0 *	\$0.00	0	0.0	\$0.00
PRIVATE HOME ICF/MR	\$0	0	\$0.00	0	0.0	\$0.00
MR/DD WAIVER	\$0	0	\$0.00	0	0.0	\$0.00
PSYCH REHAB-PRIVATE	\$0	0	\$0.00	0	0.0	\$0.00
CSTAR - PRIVATE	\$0	0	\$0.00	0	0.0	\$0.00
TARGETED CASE MANAGEMENT	\$0	0	\$0.00	0	0.0	\$0.00
COMMUNITY SUPPORT WAIVER	\$0	0	\$0.00	0	0.0	\$0.00
STATE INSTITUTIONS	\$421	7 *	\$60.07	16	2.3	\$26.28
ICF/MENTALLY RETARDED	\$0	0	\$0.00	0	0.0	\$0.00
MENTAL HOSPITAL	\$0	0	\$0.00	0	0.0	\$0.00
PSYCH CARE UNDER AGE 22	\$0	0	\$0.00	0	0.0	\$0.00
PSYCH REHAB-PUBLIC	\$211	3	\$70.28	4	1.3	\$52.71
CSTAR - PUBLIC	\$23	1	\$22.68	2	2.0	\$11.34
TARGETED CASE MANAGEMENT	\$187	3	\$62.33	10	3.3	\$18.70
DFS CASE MANAGEMENT	\$0	0	\$0.00	0	0.0	\$0.00
EPSDT SERVICES	\$0	0 *	\$0.00	0	0.0	\$0.00
EPSDT SCREENINGS	\$0	0	\$0.00	0	0.0	\$0.00
EPSDT REFERRAL SERVICES	\$0	0	\$0.00	0	0.0	\$0.00
EPSDT TARGETED CASE MGMT	\$0	0	\$0.00	0	0.0	\$0.00
MANAGED CARE PREMIUMS	\$0	0 *	\$0.00			
<b>TOTAL</b>	<b>\$878,371</b>	<b>486 *</b>	<b>\$1,807.35</b>			

\* Unduplicated total.

\*\* Recipients are not added to the total.

**TABLE 23**  
**MISSOURI MEDICAID RECIPIENTS AND PAYMENTS BY ELIGIBILITY CATEGORY**  
**SEPTEMBER 2006**

ELIGIBILITY CATEGORY: PRESUMPTIVE ELIGIBILITY FOR KIDS  
 NUMBER OF ELIGIBLES ENROLLED ON 08/31/06: 40  
 NUMBER OF ELIGIBLES ENROLLED DURING SEPTEMBER 2006: 82

	EXPENDITURES	RECIPIENTS	COST PER RECIPIENT	UNITS OF SERVICE	UNITS PER RECIPIENT	COST PER SERVICE
<b>NURSING FACILITIES</b>	\$0	0 *	\$0.00	0	0.0	\$0.00
<b>HOSPITALS</b>	\$143,884	49 *	\$2,936.41	294	6.0	\$489.40
INPATIENT	\$125,758	21	\$5,988.49	84	4.0	\$1,497.12
OUTPATIENT	\$18,126	35	\$517.88	210	6.0	\$86.31
<b>DENTAL SERVICES</b>	\$0	0 *	\$0.00	0	0.0	\$0.00
<b>PHARMACY</b>	\$5,119	7 *	\$731.35	18	2.6	\$284.42
<b>PART D - COPAYS</b>	\$0	0 *	\$0.00	0	0.0	\$0.00
<b>PHYSICIAN RELATED</b>	\$12,500	47 *	\$265.96	1,010	21.5	\$12.38
PHYSICIAN	-\$23	0	\$0.00	-4	0.0	-\$5.75
CLINIC	\$12,174	44	\$276.68	1,007	22.9	\$12.09
FAMILY PLANNING	\$0	0	\$0.00	0	0.0	\$0.00
X-RAY AND LAB	\$33	1	\$33.33	1	1.0	\$33.33
NURSE PRACTITIONER	\$0	0	\$0.00	0	0.0	\$0.00
PODIATRY	\$0	0	\$0.00	0	0.0	\$0.00
CRNA SERVICES	\$0	0	\$0.00	0	0.0	\$0.00
RURAL HEALTH CLINICS	\$68	1	\$68.00	1	1.0	\$68.00
CASE MANAGEMENT	\$0	0	\$0.00	0	0.0	\$0.00
FED QUALIFIED HEALTH CARE	\$248	2	\$123.84	5	2.5	\$49.53
PSYCHOLOGIST SERVICES	\$0	0	\$0.00	0	0.0	\$0.00
<b>IN-HOME SERVICES</b>	\$0	0 *	\$0.00	0	0.0	\$0.00
HOME HEALTH SERVICES	\$0	0	\$0.00	0	0.0	\$0.00
ADULT DAY HEALTH CARE	\$0	0	\$0.00	0	0.0	\$0.00
AGED AND DISABLED WAIVER	\$0	0	\$0.00	0	0.0	\$0.00
PERSONAL CARE	\$0	0	\$0.00	0	0.0	\$0.00
AIDS WAIVER	\$0	0	\$0.00	0	0.0	\$0.00
PHYSICAL DISABLED WAIVER	\$0	0	\$0.00	0	0.0	\$0.00
INDEPENDENT LIVING WAIVER	\$0	0	\$0.00	0	0.0	\$0.00
<b>REHAB AND SPECIALTY SERVICES</b>	\$221	89 *	\$2.49	122	1.4	\$1.81
AUDIOLOGY SERVICES	\$30	1	\$30.00	3	3.0	\$10.00
OPTOMETRIC SERVICES	\$0	0	\$0.00	0	0.0	\$0.00
DURABLE MEDICAL EQUIPMENT	\$0	0	\$0.00	0	0.0	\$0.00
AMBULANCE SERVICES	\$152	1	\$152.00	1	1.0	\$152.00
REHABILITATION CENTER	\$0	0	\$0.00	0	0.0	\$0.00
HOSPICE	\$0	0	\$0.00	0	0.0	\$0.00
NON-EMERGENCY TRANS	\$39	89	\$0.44	118	1.3	\$0.33
NON-PARTICIPATING PROV	\$0	0	\$0.00	0	0.0	\$0.00
COMPREHENSIVE DAY REHAB	\$0	0	\$0.00	0	0.0	\$0.00
DISEASE MANAGEMENT	\$0	0	\$0.00	0	0.0	\$0.00
<b>BUY-IN PREMIUMS</b>	\$0	0 **	\$0.00			
PART-A	\$0	0	\$0.00			
PART-B	\$0	0	\$0.00			
<b>MENTAL HEALTH SERVICES</b>	\$0	0 *	\$0.00	0	0.0	\$0.00
PRIVATE HOME ICF/MR	\$0	0	\$0.00	0	0.0	\$0.00
MR/DD WAIVER	\$0	0	\$0.00	0	0.0	\$0.00
PSYCH REHAB-PRIVATE	\$0	0	\$0.00	0	0.0	\$0.00
CSTAR - PRIVATE	\$0	0	\$0.00	0	0.0	\$0.00
TARGETED CASE MANAGEMENT	\$0	0	\$0.00	0	0.0	\$0.00
COMMUNITY SUPPORT WAIVER	\$0	0	\$0.00	0	0.0	\$0.00
<b>STATE INSTITUTIONS</b>	\$0	0 *	\$0.00	0	0.0	\$0.00
ICF/MENTALLY RETARDED	\$0	0	\$0.00	0	0.0	\$0.00
MENTAL HOSPITAL	\$0	0	\$0.00	0	0.0	\$0.00
PSYCH CARE UNDER AGE 22	\$0	0	\$0.00	0	0.0	\$0.00
PSYCH REHAB-PUBLIC	\$0	0	\$0.00	0	0.0	\$0.00
CSTAR - PUBLIC	\$0	0	\$0.00	0	0.0	\$0.00
TARGETED CASE MANAGEMENT	\$0	0	\$0.00	0	0.0	\$0.00
DFS CASE MANAGEMENT	\$0	0	\$0.00	0	0.0	\$0.00
<b>EPSDT SERVICES</b>	\$2,688	27 *	\$99.57	107	4.0	\$25.13
EPSDT SCREENINGS	\$180	3	\$60.00	3	1.0	\$60.00
EPSDT REFERRAL SERVICES	\$2,508	27	\$92.90	104	3.9	\$24.12
EPSDT TARGETED CASE MGMT	\$0	0	\$0.00	0	0.0	\$0.00
<b>MANAGED CARE PREMIUMS</b>	\$0	0 *	\$0.00			
<b>TOTAL</b>	\$164,413	135 *	\$1,217.88			

\* Unduplicated total.  
 \*\* Recipients are not added to the total.

**TABLE 23**  
**MISSOURI MEDICAID RECIPIENTS AND PAYMENTS BY ELIGIBILITY CATEGORY**  
**SEPTEMBER 2006**

ELIGIBILITY CATEGORY: VOLUNTARY PLACEMENTS

NUMBER OF ELIGIBLES ENROLLED ON 08/31/06: 42

NUMBER OF ELIGIBLES ENROLLED DURING SEPTEMBER 2006: N/A

	EXPENDITURES	RECIPIENTS	COST PER RECIPIENT	UNITS OF SERVICE	UNITS PER RECIPIENT	COST PER SERVICE
<b>NURSING FACILITIES</b>	\$0	0 *	\$0.00	0	0.0	\$0.00
<b>HOSPITALS</b>	\$16,168	14 *	\$1,154.86	82	5.9	\$197.17
INPATIENT	\$14,397	3	\$4,799.08	30	10.0	\$479.91
OUTPATIENT	\$1,771	12	\$147.57	52	4.3	\$34.05
<b>DENTAL SERVICES</b>	\$331	2 *	\$165.25	11	5.5	\$30.05
<b>PHARMACY</b>	\$20,902	37 *	\$564.93	196	5.3	\$106.65
<b>PART D - COPAYS</b>	\$0	0 *	\$0.00	0	0.0	\$0.00
<b>PHYSICIAN RELATED</b>	\$1,895	23 *	\$82.39	133	5.8	\$14.25
PHYSICIAN	-\$60	2	-\$30.00	-2	-1.0	-\$30.00
CLINIC	\$1,292	17	\$75.97	116	6.8	\$11.13
FAMILY PLANNING	\$230	5	\$46.06	6	1.2	\$38.39
X-RAY AND LAB	\$123	4	\$30.68	9	2.3	\$13.64
NURSE PRACTITIONER	\$0	0	\$0.00	0	0.0	\$0.00
PODIATRY	\$0	0	\$0.00	0	0.0	\$0.00
CRNA SERVICES	\$0	0	\$0.00	0	0.0	\$0.00
RURAL HEALTH CLINICS	\$233	2	\$116.40	3	1.5	\$77.60
CASE MANAGEMENT	\$0	0	\$0.00	0	0.0	\$0.00
FED QUALIFIED HEALTH CARE	\$78	1	\$77.60	1	1.0	\$77.60
PSYCHOLOGIST SERVICES	\$0	0	\$0.00	0	0.0	\$0.00
<b>IN-HOME SERVICES</b>	\$0	0 *	\$0.00	0	0.0	\$0.00
HOME HEALTH SERVICES	\$0	0	\$0.00	0	0.0	\$0.00
ADULT DAY HEALTH CARE	\$0	0	\$0.00	0	0.0	\$0.00
AGED AND DISABLED WAIVER	\$0	0	\$0.00	0	0.0	\$0.00
PERSONAL CARE	\$0	0	\$0.00	0	0.0	\$0.00
AIDS WAIVER	\$0	0	\$0.00	0	0.0	\$0.00
PHYSICAL DISABLED WAIVER	\$0	0	\$0.00	0	0.0	\$0.00
INDEPENDENT LIVING WAIVER	\$0	0	\$0.00	0	0.0	\$0.00
<b>REHAB AND SPECIALTY SERVICES</b>	\$163	47 *	\$3.46	55	1.2	\$2.96
AUDIOLOGY SERVICES	\$0	0	\$0.00	0	0.0	\$0.00
OPTOMETRIC SERVICES	\$124	1	\$124.00	4	4.0	\$31.00
DURABLE MEDICAL EQUIPMENT	\$0	0	\$0.00	0	0.0	\$0.00
AMBULANCE SERVICES	\$0	0	\$0.00	0	0.0	\$0.00
REHABILITATION CENTER	\$0	0	\$0.00	0	0.0	\$0.00
HOSPICE	\$0	0	\$0.00	0	0.0	\$0.00
NON-EMERGENCY TRANS	\$39	47	\$0.82	51	1.1	\$0.76
NON-PARTICIPATING PROV	\$0	0	\$0.00	0	0.0	\$0.00
COMPREHENSIVE DAY REHAB	\$0	0	\$0.00	0	0.0	\$0.00
DISEASE MANAGEMENT	\$0	0	\$0.00	0	0.0	\$0.00
<b>BUY-IN PREMIUMS</b>	\$0	0 **	\$0.00			
PART-A	\$0	0	\$0.00			
PART-B	\$0	0	\$0.00			
<b>MENTAL HEALTH SERVICES</b>	\$4,573	2 *	\$2,286.26	444	222.0	\$10.30
PRIVATE HOME ICF/MR	\$0	0	\$0.00	0	0.0	\$0.00
MR/DD WAIVER	\$4,056	1	\$4,056.35	373	373.0	\$10.87
PSYCH REHAB-PRIVATE	\$0	0	\$0.00	0	0.0	\$0.00
CSTAR - PRIVATE	\$0	0	\$0.00	0	0.0	\$0.00
TARGETED CASE MANAGEMENT	\$516	1	\$516.17	71	71.0	\$7.27
COMMUNITY SUPPORT WAIVER	\$0	0	\$0.00	0	0.0	\$0.00
<b>STATE INSTITUTIONS</b>	\$29,897	37 *	\$808.02	2,302	62.2	\$12.99
ICF/MENTALLY RETARDED	\$0	0	\$0.00	0	0.0	\$0.00
MENTAL HOSPITAL	\$0	0	\$0.00	0	0.0	\$0.00
PSYCH CARE UNDER AGE 22	\$0	0	\$0.00	0	0.0	\$0.00
PSYCH REHAB-PUBLIC	\$4,262	6	\$710.27	164	27.3	\$25.99
CSTAR - PUBLIC	\$0	0	\$0.00	0	0.0	\$0.00
TARGETED CASE MANAGEMENT	\$25,635	36	\$712.09	2,138	59.4	\$11.99
DFS CASE MANAGEMENT	\$0	0	\$0.00	0	0.0	\$0.00
<b>EPSDT SERVICES</b>	\$10,107	29 *	\$348.52	396	13.7	\$25.52
EPSDT SCREENINGS	\$0	0	\$0.00	0	0.0	\$0.00
EPSDT REFERRAL SERVICES	\$10,107	29	\$348.52	396	13.7	\$25.52
EPSDT TARGETED CASE MGMT	\$0	0	\$0.00	0	0.0	\$0.00
<b>MANAGED CARE PREMIUMS</b>	\$0	0 *	\$0.00			
<b>TOTAL</b>	<b>\$84,035</b>	<b>57 *</b>	<b>\$1,474.30</b>			

\* Unduplicated total.

\*\* Recipients are not added to the total.



*This page is intentionally left blank.*

***FOOD STAMPS***

**Figure 6**  
**Food Stamp Households**  
**60-Month Trend through September 2006**

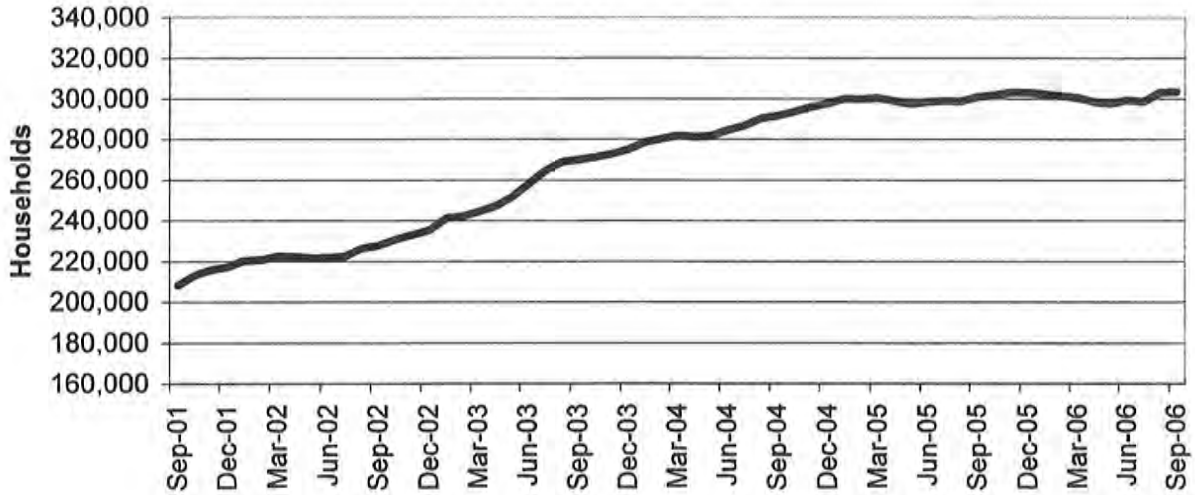

**Figure 7**  
**Food Stamp Benefits**  
**60-Month Trend through September 2006**

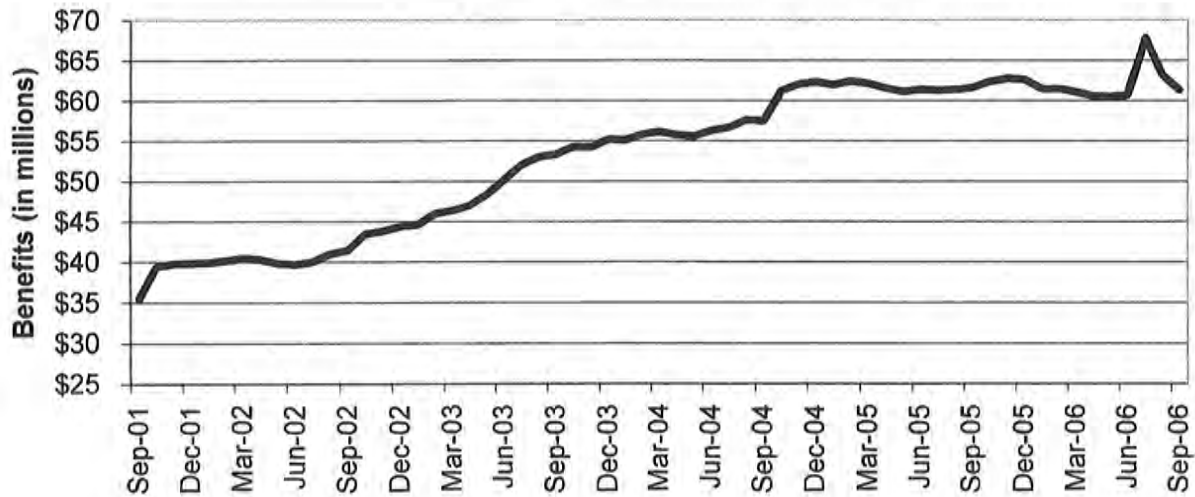

**TABLE 24**  
**FOOD STAMP PROGRAM PARTICIPATION**  
**SEPTEMBER 2006**

	NUMBER OR AMOUNT SEP-2006	NUMBER OR AMOUNT AUG-2006	NUMBER OR AMOUNT JUL-2006	NUMBER OR AMOUNT SEP-2005	CHANGE FROM LAST MONTH	CHANGE FROM 2 MONTHS AGO	CHANGE FROM LAST YEAR
APPLICATIONS RECEIVED	51,380	62,659	56,343	63,546	-18.0%	-8.8%	-19.1%
APPLICATIONS APPROVED	39,998	46,741	39,263	50,362	-14.4%	1.9%	-20.6%
APPLICATIONS REJECTED	9,259	11,763	10,150	10,719	-21.3%	-8.8%	-13.6%
APPLICATIONS EXPEDITED	10,881	12,164	11,199	12,470	-10.5%	-2.8%	-12.7%
<b>HOUSEHOLDS RECEIVING</b>	<b>303,193</b>	<b>303,144</b>	<b>298,711</b>	<b>301,018</b>	<b>0.0%</b>	<b>1.5%</b>	<b>0.7%</b>
PUBLIC ASSISTANCE	90,173	90,438	90,044	91,686	-0.3%	0.1%	-1.7%
NON-PUBLIC ASSISTANCE	213,020	212,706	208,667	209,332	0.1%	2.1%	1.8%
<b>PERSONS RECEIVING</b>	<b>812,074</b>	<b>811,239</b>	<b>796,312</b>	<b>784,632</b>	<b>0.1%</b>	<b>2.0%</b>	<b>3.5%</b>
PUBLIC ASSISTANCE	261,774	262,242	259,804	259,761	-0.2%	0.8%	0.8%
NON-PUBLIC ASSISTANCE	550,300	548,997	536,508	524,871	0.2%	2.6%	4.8%
<b>TOTAL BENEFITS ISSUED</b>	<b>\$61,247,867</b>	<b>\$63,212,939</b>	<b>\$67,797,548</b>	<b>\$61,591,982</b>	<b>-3.1%</b>	<b>-9.7%</b>	<b>-0.6%</b>
<b>AVERAGE VALUE OF BENEFITS</b>							
PER HOUSEHOLD	\$202.01	\$208.52	\$226.97	\$204.61	-3.1%	-11.0%	-1.3%
PER PERSON	\$75.42	\$77.92	\$85.14	\$78.50	-3.2%	-11.4%	-3.9%

**TABLE 25  
FOOD STAMP APPLICATIONS  
SEPTEMBER 2006**

		# APPS RECEIVED	TOTAL RESOLVED	# APPROVALS	% APPROVED	# REJECTIONS	% REJECTED	# DELINQUENT	% CURRENT
NW REGION	ANDREW	59	69	58	84.1%	11	15.9%	0	100.0%
	ATCHISON	32	30	23	76.7%	7	23.3%	0	100.0%
	BUCHANAN	979	934	757	81.0%	177	19.0%	8	99.1%
	CALDWELL	71	65	48	73.8%	17	26.2%	3	95.4%
	CARROLL	81	70	57	81.4%	13	18.6%	0	100.0%
	CASS	459	467	355	76.0%	112	24.0%	2	99.6%
	CHARITON	48	44	42	95.5%	2	4.5%	0	100.0%
	CLINTON	89	82	63	76.8%	19	23.2%	0	100.0%
	COOPER	107	119	95	79.8%	24	20.2%	0	100.0%
	DAVISS	60	65	50	76.9%	15	23.1%	0	100.0%
	DE KALB	46	54	46	85.2%	8	14.8%	1	98.1%
	GENTRY	40	34	25	73.5%	9	26.5%	0	100.0%
	GRUNDY	103	90	78	86.7%	12	13.3%	0	100.0%
	HARRISON	53	68	55	80.9%	13	19.1%	0	100.0%
	HOLT	27	24	19	79.2%	5	20.8%	0	100.0%
	JOHNSON	359	352	267	75.9%	85	24.1%	4	98.9%
	LAFAYETTE	229	234	176	75.2%	58	24.8%	4	98.3%
	LINN	110	108	96	88.9%	12	11.1%	0	100.0%
	LIVINGSTON	120	114	91	79.8%	23	20.2%	1	99.1%
	MERCER	23	30	23	76.7%	7	23.3%	0	100.0%
	NODAWAY	89	92	74	80.4%	18	19.6%	1	98.9%
	PETTIS	444	428	337	78.7%	91	21.3%	3	99.3%
	PUTNAM	47	41	35	85.4%	6	14.6%	0	100.0%
	RAY	144	115	95	82.6%	20	17.4%	0	100.0%
	SALINE	220	184	139	75.5%	45	24.5%	2	98.9%
	SULLIVAN	63	60	52	86.7%	8	13.3%	0	100.0%
	WORTH	9	9	8	88.9%	1	11.1%	0	100.0%
	NW TOTAL	4,111	3,982	3,164	79.5%	818	20.5%	29	99.3%
NE REGION	ADAIR	194	176	146	83.0%	30	17.0%	3	98.3%
	AUDRAIN	214	190	150	78.9%	40	21.1%	2	98.9%
	BOONE	1,236	1,210	951	78.6%	259	21.4%	14	98.8%
	CALLAWAY	311	286	225	78.7%	61	21.3%	4	98.6%
	CLARK	54	44	41	93.2%	3	6.8%	0	100.0%
	COLE	511	511	387	75.7%	124	24.3%	4	99.2%
	FRANKLIN	516	514	374	72.8%	140	27.2%	4	99.2%
	GASCONADE	96	83	66	79.5%	17	20.5%	0	100.0%
	HOWARD	79	74	63	85.1%	11	14.9%	1	98.6%
	KNOX	19	17	14	82.4%	3	17.6%	0	100.0%
	LEWIS	66	59	44	74.6%	15	25.4%	0	100.0%
	LINCOLN	365	327	263	80.4%	64	19.6%	1	99.7%
	MACON	108	102	83	81.4%	19	18.6%	0	100.0%
	MARION	312	291	233	80.1%	58	19.9%	2	99.3%
	MONROE	66	65	53	81.5%	12	18.5%	0	100.0%
	MONTGOMERY	93	94	82	87.2%	12	12.8%	3	96.8%
	OSAGE	48	49	38	77.6%	11	22.4%	0	100.0%
	PIKE	118	102	79	77.5%	23	22.5%	2	98.0%
	RALLS	57	59	50	84.7%	9	15.3%	0	100.0%
	RANDOLPH	268	243	200	82.3%	43	17.7%	0	100.0%
	SCHUYLER	28	30	24	80.0%	6	20.0%	0	100.0%
	SCOTLAND	18	22	18	81.8%	4	18.2%	0	100.0%
	SHELBY	50	37	33	89.2%	4	10.8%	0	100.0%
	WARREN	177	181	150	82.9%	31	17.1%	0	100.0%
	NE TOTAL	5,004	4,766	3,767	79.0%	999	21.0%	40	99.2%
SE REGION	BOLLINGER	132	113	99	87.6%	14	12.4%	0	100.0%
	BUTLER	571	542	455	83.9%	87	16.1%	4	99.3%
	CAPE GIRARDEAU	640	593	469	79.1%	124	20.9%	4	99.3%
	CARTER	99	95	81	85.3%	14	14.7%	1	98.9%
	CRAWFORD	279	264	211	79.9%	53	20.1%	0	100.0%
	DENT	139	144	125	86.8%	19	13.2%	1	99.3%
	DUNKLIN	637	616	527	85.6%	89	14.4%	12	98.1%
	HOWELL	477	470	382	81.3%	88	18.7%	7	98.5%

**TABLE 25  
FOOD STAMP APPLICATIONS  
SEPTEMBER 2006**

		# APPS RECEIVED	TOTAL RESOLVED	# APPROVALS	% APPROVED	# REJECTIONS	% REJECTED	# DELINQUENT	% CURRENT
SE REGION	IRON	133	105	92	87.6%	13	12.4%	4	96.2%
	MADISON	141	115	100	87.0%	15	13.0%	0	100.0%
	MARIES	66	58	48	82.8%	10	17.2%	0	100.0%
	MISSISSIPPI	243	231	197	85.3%	34	14.7%	2	99.1%
	NEW MADRID	285	256	201	78.5%	55	21.5%	10	96.1%
	OREGON	133	125	111	88.8%	14	11.2%	1	99.2%
	PEMISCOT	379	364	326	89.6%	38	10.4%	1	99.7%
	PERRY	149	148	110	74.3%	38	25.7%	3	98.0%
	PHELPS	352	331	254	76.7%	77	23.3%	2	99.4%
	PULASKI	293	269	207	77.0%	62	23.0%	2	99.3%
	REYNOLDS	59	64	55	85.9%	9	14.1%	0	100.0%
	RIPLEY	233	238	216	90.8%	22	9.2%	1	99.6%
	ST FRANCOIS	629	608	512	84.2%	96	15.8%	4	99.3%
	STE GENEVIEVE	115	102	89	87.3%	13	12.7%	1	99.0%
	SCOTT	597	561	476	84.8%	85	15.2%	4	99.3%
	SHANNON	98	97	83	85.6%	14	14.4%	2	97.9%
	STODDARD	259	234	198	84.6%	36	15.4%	1	99.6%
	TEXAS	212	222	182	82.0%	40	18.0%	2	99.1%
	WASHINGTON	355	354	309	87.3%	45	12.7%	0	100.0%
	WAYNE	192	164	146	89.0%	18	11.0%	4	97.6%
	SE TOTAL	7,897	7,483	6,261	83.7%	1,222	16.3%	73	99.0%
SW REGION	BARRY	338	322	256	79.5%	66	20.5%	1	99.7%
	BARTON	98	106	84	79.2%	22	20.8%	0	100.0%
	BATES	154	151	112	74.2%	39	25.8%	1	99.3%
	BENTON	243	221	193	87.3%	28	12.7%	0	100.0%
	CAMDEN	343	304	249	81.9%	55	18.1%	1	99.7%
	CEDAR	152	154	136	88.3%	18	11.7%	0	100.0%
	CHRISTIAN	386	362	274	75.7%	88	24.3%	4	98.9%
	DADE	66	58	46	79.3%	12	20.7%	0	100.0%
	DALLAS	166	167	148	88.6%	19	11.4%	2	98.8%
	DOUGLAS	155	138	121	87.7%	17	12.3%	0	100.0%
	GREENE	2,110	2,046	1,636	80.0%	410	20.0%	15	99.3%
	HENRY	226	228	183	80.3%	45	19.7%	1	99.6%
	HICKORY	90	71	57	80.3%	14	19.7%	0	100.0%
	JASPER	1,210	1,194	961	80.5%	233	19.5%	10	99.2%
	LACLEDE	343	335	271	80.9%	64	19.1%	3	99.1%
	LAWRENCE	352	343	280	81.6%	63	18.4%	2	99.4%
	MCDONALD	287	249	195	78.3%	54	21.7%	1	99.6%
	MILLER	237	213	167	78.4%	46	21.6%	4	98.1%
	MONITEAU	87	84	63	75.0%	21	25.0%	2	97.6%
	MORGAN	193	176	148	84.1%	28	15.9%	2	98.9%
	NEWTON	403	393	295	75.1%	98	24.9%	2	99.5%
	OZARK	88	85	73	85.9%	12	14.1%	0	100.0%
	POLK	295	290	240	82.8%	50	17.2%	1	99.7%
	ST CLAIR	108	104	85	81.7%	19	18.3%	0	100.0%
	STONE	222	229	179	78.2%	50	21.8%	1	99.6%
	TANEY	424	408	314	77.0%	94	23.0%	17	95.8%
	VERNON	188	183	153	83.6%	30	16.4%	0	100.0%
	WEBSTER	295	279	212	76.0%	67	24.0%	0	100.0%
	WRIGHT	205	215	192	89.3%	23	10.7%	1	99.5%
	SW TOTAL	9,464	9,108	7,323	80.4%	1,785	19.6%	71	99.2%
KC REGION	CLAY	1,020	1,014	753	74.3%	261	25.7%	12	98.8%
	JACKSON	7,446	7,169	5,768	80.5%	1,401	19.5%	192	97.3%
	PLATTE	261	270	210	77.8%	60	22.2%	5	98.1%
	KC TOTAL	8,727	8,453	6,731	79.6%	1,722	20.4%	209	97.5%
STL REGION	JEFFERSON	1,228	1,193	926	77.6%	267	22.4%	9	99.2%
	ST CHARLES	1,013	938	716	76.3%	222	23.7%	11	98.8%
	ST LOUIS COUNTY	6,268	5,858	4,616	78.8%	1,242	21.2%	114	98.1%
	ST LOUIS CITY	7,668	7,476	6,494	86.9%	982	13.1%	139	98.1%
	STL TOTAL	16,177	15,465	12,752	82.5%	2,713	17.5%	273	98.2%
STATEWIDE		51,380	49,257	39,998	81.2%	9,259	18.8%	695	98.6%

**TABLE 26  
FOOD STAMP EXPEDITED APPLICATIONS  
SEPTEMBER 2006**

		EXPEDITED APPLICATIONS	APPLICATIONS TIMELY	APPLICATIONS NOT TIMELY	PERCENT TIMELY
NW REGION	ANDREW	7	7	0	100.0%
	ATCHISON	4	4	0	100.0%
	BUCHANAN	193	191	2	99.0%
	CALDWELL	9	9	0	100.0%
	CARROLL	6	6	0	100.0%
	CASS	90	87	3	96.7%
	CHARITON	9	9	0	100.0%
	CLINTON	14	14	0	100.0%
	COOPER	19	19	0	100.0%
	DAVISS	8	7	1	87.5%
	DE KALB	10	10	0	100.0%
	GENTRY	6	6	0	100.0%
	GRUNDY	12	12	0	100.0%
	HARRISON	11	10	1	90.9%
	HOLT	2	2	0	100.0%
	JOHNSON	76	74	2	97.4%
	LAFAYETTE	46	42	4	91.3%
	LINN	11	11	0	100.0%
	LIVINGSTON	11	10	1	90.9%
	MERCER	3	3	0	100.0%
	NODAWAY	10	10	0	100.0%
	PETTIS	83	78	5	94.0%
	PUTNAM	2	2	0	100.0%
	RAY	20	20	0	100.0%
	SALINE	31	31	0	100.0%
	SULLIVAN	7	7	0	100.0%
	WORTH	2	2	0	100.0%
	NW TOTAL	702	683	19	97.3%
NE REGION	ADAIR	40	38	2	95.0%
	AUDRAIN	31	31	0	100.0%
	BOONE	303	288	15	95.0%
	CALLAWAY	54	53	1	98.1%
	CLARK	9	8	1	88.9%
	COLE	121	107	14	88.4%
	FRANKLIN	87	85	2	97.7%
	GASCONADE	13	13	0	100.0%
	HOWARD	8	8	0	100.0%
	KNOX	2	2	0	100.0%
	LEWS	6	6	0	100.0%
	LINCOLN	82	77	5	93.9%
	MACON	12	12	0	100.0%
	MARION	56	54	2	96.4%
	MONROE	12	10	2	83.3%
	MONTGOMERY	16	16	0	100.0%
	OSAGE	14	13	1	92.9%
	PIKE	15	15	0	100.0%
	RALLS	9	9	0	100.0%
	RANDOLPH	56	56	0	100.0%
	SCHUYLER	4	4	0	100.0%
	SCOTLAND	4	4	0	100.0%
	SHELBY	6	6	0	100.0%
	WARREN	29	28	1	96.6%
	NE TOTAL	989	943	46	95.3%
SE REGION	BOLLINGER	20	20	0	100.0%
	BUTLER	106	104	2	98.1%
	CAPE GIRARDEAU	122	121	1	99.2%
	CARTER	15	13	2	86.7%
	CRAWFORD	56	56	0	100.0%
	DENT	16	15	1	93.8%
	DUNKLIN	110	109	1	99.1%
	HOWELL	73	67	6	91.8%

**TABLE 26**  
**FOOD STAMP EXPEDITED APPLICATIONS**  
**SEPTEMBER 2006**

		EXPEDITED APPLICATIONS	APPLICATIONS TIMELY	APPLICATIONS NOT TIMELY	PERCENT TIMELY
SE REGION	IRON	16	16	0	100.0%
	MADISON	20	19	1	95.0%
	MARIES	12	12	0	100.0%
	MISSISSIPPI	41	41	0	100.0%
	NEW MADRID	42	40	2	95.2%
	OREGON	20	20	0	100.0%
	PEMISCOT	66	64	2	97.0%
	PERRY	21	21	0	100.0%
	PHELPS	57	57	0	100.0%
	PULASKI	58	57	1	98.3%
	REYNOLDS	6	6	0	100.0%
	RIPLEY	29	29	0	100.0%
	ST FRANCOIS	99	97	2	98.0%
	STE GENEVIEVE	26	26	0	100.0%
	SCOTT	87	84	3	96.6%
	SHANNON	19	18	1	94.7%
	STODDARD	34	34	0	100.0%
	TEXAS	33	32	1	97.0%
	WASHINGTON	59	58	1	98.3%
	WAYNE	24	23	1	95.8%
	SE TOTAL	1,287	1,259	28	97.8%
SW REGION	BARRY	69	64	5	92.8%
	BARTON	21	20	1	95.2%
	BATES	31	30	1	96.8%
	BENTON	35	35	0	100.0%
	CAMDEN	80	78	2	97.5%
	CEDAR	23	23	0	100.0%
	CHRISTIAN	62	59	3	95.2%
	DADE	7	7	0	100.0%
	DALLAS	28	27	1	96.4%
	DOUGLAS	27	26	1	96.3%
	GREENE	479	460	19	96.0%
	HENRY	46	45	1	97.8%
	HICKORY	15	13	2	86.7%
	JASPER	234	230	4	98.3%
	LACLEDE	59	59	0	100.0%
	LAWRENCE	57	52	5	91.2%
	MCDONALD	48	45	3	93.8%
	MILLER	48	44	4	91.7%
	MONITEAU	18	17	1	94.4%
	MORGAN	38	37	1	97.4%
	NEWTON	70	68	2	97.1%
	OZARK	9	9	0	100.0%
	POLK	48	44	4	91.7%
	ST CLAIR	14	14	0	100.0%
	STONE	39	36	3	92.3%
	TANEY	111	104	7	93.7%
	VERNON	37	35	2	94.6%
	WEBSTER	53	51	2	96.2%
	WRIGHT	31	31	0	100.0%
	SW TOTAL	1,837	1,763	74	96.0%
KC REGION	CLAY	216	205	11	94.9%
	JACKSON	1,941	1,779	162	91.7%
	PLATTE	60	51	9	85.0%
	KC TOTAL	2,217	2,035	182	91.8%
STL REGION	JEFFERSON	234	226	8	96.6%
	ST CHARLES	187	174	13	93.0%
	ST LOUIS COUNTY	1,282	1,120	162	87.4%
	ST LOUIS CITY	2,146	1,905	241	88.8%
	STL TOTAL	3,849	3,425	424	89.0%
STATEWIDE		10,881	10,108	773	92.9%



**TABLE 27  
FOOD STAMP PROGRAM PARTICIPATION  
SEPTEMBER 2006**

COUNTY	TOTAL PERSONS	TOTAL HOUSEHOLDS	PA PERSONS	PA HOUSEHOLDS	NON-PA PERSONS	NON-PA HOUSEHOLDS	TOTAL BENEFITS ISSUED	AVERAGE VALUE OF BENEFITS PER PERSON
STATEWIDE	812,074	303,193	261,774	90,173	550,300	213,020	\$61,247,867	\$75.42
ADAIR	3,104	1,230	587	283	2,517	947	\$218,435	\$70.37
ANDREW	1,177	407	266	92	911	315	\$78,894	\$67.03
ATCHISON	628	265	133	60	495	205	\$42,951	\$68.39
AUDRAIN	3,601	1,276	928	306	2,673	970	\$254,040	\$70.55
BARRY	6,339	2,064	1,468	494	4,871	1,570	\$435,879	\$68.76
BARTON	2,326	786	686	218	1,640	568	\$158,697	\$68.23
BATES	2,357	772	522	158	1,835	614	\$163,096	\$69.20
BENTON	3,699	1,373	1,057	340	2,642	1,033	\$273,579	\$73.96
BOLLINGER	2,192	793	600	206	1,592	587	\$142,564	\$65.04
BOONE	16,443	6,362	5,776	1,906	10,667	4,456	\$1,289,607	\$78.43
BUCHANAN	15,029	5,414	4,850	1,602	10,179	3,812	\$1,110,913	\$73.92
BUTLER	10,516	3,971	3,722	1,382	6,794	2,589	\$696,783	\$66.26
CALDWELL	1,237	403	275	92	962	311	\$84,314	\$68.16
CALLAWAY	4,996	1,753	1,212	421	3,784	1,332	\$360,041	\$72.07
CAMDEN	4,602	1,627	943	321	3,659	1,306	\$320,309	\$69.60
CAPE GIRARDEAU	9,892	3,801	3,194	1,126	6,698	2,675	\$747,722	\$75.59
CARROLL	1,554	495	368	115	1,186	380	\$101,278	\$65.17
CARTER	1,898	664	596	216	1,302	448	\$119,025	\$62.71
CASS	7,539	2,571	2,007	643	5,532	1,928	\$573,051	\$76.01
CEDAR	2,894	1,005	815	283	2,079	722	\$192,953	\$66.67
CHARITON	893	315	218	79	675	236	\$56,817	\$63.62
CHRISTIAN	6,578	2,165	1,461	492	5,117	1,673	\$491,726	\$74.75
CLARK	967	327	247	83	720	244	\$64,630	\$66.84
CLAY	15,414	5,373	3,507	1,162	11,907	4,211	\$1,178,866	\$76.48
CLINTON	1,439	455	375	110	1,064	345	\$99,913	\$69.43
COLE	7,522	2,740	2,455	828	5,067	1,912	\$570,720	\$75.87
COOPER	1,856	706	462	168	1,394	538	\$135,688	\$73.11
CRAWFORD	4,842	1,637	1,188	400	3,654	1,237	\$327,450	\$67.63
DADE	1,213	426	290	96	923	330	\$77,386	\$63.80
DALLAS	3,218	1,129	744	270	2,474	859	\$224,916	\$69.89
DAVISS	1,183	362	210	61	973	301	\$72,995	\$61.70
DE KALB	1,060	377	301	115	759	262	\$70,757	\$66.75
DENT	3,164	1,094	737	287	2,427	807	\$207,182	\$65.48
DOUGLAS	3,119	1,117	793	301	2,326	816	\$219,123	\$70.25
DUNKLIN	11,849	4,275	4,227	1,507	7,622	2,768	\$773,130	\$65.25
FRANKLIN	8,850	2,930	1,868	681	6,982	2,249	\$627,320	\$70.88
GASCONADE	1,569	558	276	108	1,293	450	\$104,347	\$66.51
GENTRY	647	212	119	46	528	166	\$43,560	\$67.33
GREENE	34,341	12,685	9,978	3,739	24,363	8,946	\$2,523,872	\$73.49
GRUNDY	1,513	541	389	144	1,124	397	\$96,484	\$63.77
HARRISON	1,265	437	301	105	964	332	\$85,354	\$67.47
HENRY	4,127	1,482	1,133	384	2,994	1,098	\$273,220	\$66.20
HICKORY	1,550	596	382	154	1,168	442	\$100,312	\$64.72
HOLT	563	183	151	53	412	130	\$33,974	\$60.34
HOWARD	1,195	443	366	140	829	303	\$85,195	\$71.29
HOWELL	8,875	3,058	2,601	899	6,274	2,159	\$592,223	\$66.73
IRON	2,500	899	686	247	1,814	652	\$160,724	\$64.29
JACKSON	105,825	40,720	36,948	12,059	68,877	28,661	\$8,637,838	\$81.62
JASPER	21,146	7,466	5,882	2,013	15,264	5,453	\$1,499,987	\$70.93
JEFFERSON	19,144	6,870	4,433	1,652	14,711	5,218	\$1,470,155	\$76.79
JOHNSON	4,912	1,712	1,326	419	3,586	1,293	\$368,182	\$74.96
KNOX	484	168	102	42	382	126	\$30,871	\$63.78
LACLEDE	6,537	2,067	1,488	506	5,049	1,561	\$421,605	\$64.50
LAFAYETTE	4,278	1,497	1,128	370	3,150	1,127	\$310,588	\$72.60
LAWRENCE	5,635	1,885	1,295	462	4,340	1,423	\$376,530	\$66.82
LEWIS	1,082	386	246	86	836	300	\$71,455	\$66.04
LINCOLN	5,922	1,953	1,283	394	4,639	1,559	\$444,586	\$75.07

**TABLE 27**  
**FOOD STAMP PROGRAM PARTICIPATION**  
**SEPTEMBER 2006**

COUNTY	TOTAL PERSONS	TOTAL HOUSEHOLDS	PA PERSONS	PA HOUSEHOLDS	NON-PA PERSONS	NON-PA HOUSEHOLDS	TOTAL BENEFITS ISSUED	AVERAGE VALUE OF BENEFITS PER PERSON
LINN	1,865	652	440	161	1,425	491	\$117,259	\$62.87
LIVINGSTON	2,203	745	654	215	1,549	530	\$140,036	\$63.57
MCDONALD	4,934	1,488	871	280	4,063	1,208	\$325,480	\$65.97
MACON	1,804	654	390	159	1,414	495	\$121,338	\$67.26
MADISON	2,583	921	727	270	1,856	651	\$163,631	\$63.35
MARIES	1,377	424	322	92	1,055	332	\$92,046	\$66.85
MARION	4,913	1,780	1,596	572	3,317	1,208	\$343,493	\$69.92
MERCER	416	150	101	37	315	113	\$27,910	\$67.09
MILLER	4,276	1,401	973	300	3,303	1,101	\$283,884	\$66.39
MISSISSIPPI	4,692	1,922	1,794	649	2,898	1,273	\$325,924	\$69.46
MONITEAU	1,599	543	343	124	1,256	419	\$107,280	\$67.09
MONROE	904	320	177	65	727	255	\$57,314	\$63.40
MONTGOMERY	1,633	546	356	120	1,277	426	\$109,760	\$67.21
MORGAN	3,383	1,118	743	256	2,640	862	\$219,864	\$64.99
NEW MADRID	5,326	2,119	1,926	735	3,400	1,384	\$340,858	\$64.00
NEWTON	7,401	2,327	1,603	525	5,798	1,802	\$491,254	\$66.38
NODAWAY	1,295	490	244	96	1,051	394	\$77,476	\$59.83
OREGON	2,596	911	750	294	1,846	617	\$162,222	\$62.49
OSAGE	930	323	135	58	795	265	\$64,880	\$69.76
OZARK	1,998	767	512	214	1,486	553	\$137,479	\$68.81
PEMISCOT	7,841	2,904	3,117	1,089	4,724	1,815	\$530,665	\$67.68
PERRY	2,247	803	557	207	1,690	596	\$150,269	\$66.88
PETTIS	7,131	2,322	1,990	625	5,141	1,697	\$482,070	\$67.60
PHELPS	5,631	1,924	1,605	544	4,026	1,380	\$379,709	\$67.43
PIKE	2,513	860	593	218	1,920	642	\$162,338	\$64.60
PLATTE	4,048	1,393	1,007	335	3,041	1,058	\$325,312	\$60.36
POLK	5,417	1,804	1,258	403	4,159	1,401	\$399,877	\$73.82
PULASKI	4,727	1,725	1,175	434	3,552	1,291	\$343,535	\$72.68
PUTNAM	722	293	245	94	477	199	\$50,569	\$70.04
RALLS	973	348	231	84	742	264	\$65,693	\$67.52
RANDOLPH	4,874	1,753	1,568	505	3,306	1,248	\$331,886	\$68.09
RAY	2,506	820	677	210	1,829	610	\$172,862	\$68.98
REYNOLDS	1,648	574	399	157	1,249	417	\$104,550	\$63.44
RIPLEY	4,354	1,660	1,411	542	2,943	1,118	\$275,256	\$63.22
ST CHARLES	14,514	5,276	4,159	1,413	10,355	3,863	\$1,185,002	\$81.65
ST CLAIR	1,871	688	432	167	1,439	521	\$122,566	\$65.51
ST FRANCOIS	11,330	4,177	3,435	1,258	7,895	2,919	\$767,915	\$67.78
STE GENEVIEVE	1,964	681	486	161	1,478	520	\$142,312	\$72.46
ST LOUIS COUNTY	90,075	34,807	36,627	12,361	53,448	22,446	\$7,464,121	\$82.87
SALINE	3,469	1,189	937	327	2,532	862	\$223,577	\$64.45
SCHUYLER	537	192	115	47	422	145	\$34,993	\$65.16
SCOTLAND	434	153	105	35	329	118	\$25,131	\$57.91
SCOTT	9,731	3,667	3,604	1,286	6,127	2,381	\$654,081	\$67.22
SHANNON	2,112	739	517	206	1,595	533	\$130,593	\$61.83
SHELBY	914	292	248	83	666	209	\$56,179	\$61.46
STODDARD	5,547	2,165	1,543	645	4,004	1,520	\$351,575	\$63.38
STONE	4,145	1,399	755	289	3,390	1,110	\$293,199	\$70.74
SULLIVAN	1,097	380	219	80	878	300	\$73,008	\$66.55
TANEY	5,953	2,068	1,138	413	4,815	1,655	\$417,394	\$70.11
TEXAS	4,634	1,596	1,328	483	3,306	1,113	\$295,219	\$63.71
VERNON	3,693	1,268	967	334	2,726	934	\$245,344	\$66.43
WARREN	3,348	1,118	872	286	2,476	832	\$254,393	\$75.98
WASHINGTON	6,678	2,389	1,834	650	4,844	1,739	\$466,123	\$69.80
WAYNE	3,636	1,325	1,066	410	2,570	915	\$227,471	\$62.56
WEBSTER	4,490	1,461	1,189	417	3,301	1,044	\$305,995	\$68.15
WORTH	255	91	44	16	211	75	\$14,695	\$57.63
WRIGHT	4,608	1,581	1,229	450	3,379	1,131	\$311,631	\$67.63
ST LOUIS CITY	107,979	47,429	48,834	16,761	59,145	30,668	\$9,407,558	\$87.12

**TABLE 28  
FOOD STAMP PROGRAM PARTICIPATION BY REGION AND COUNTY  
SEPTEMBER 2006**

		TOTAL HOUSEHOLDS	TOTAL PERSONS	TOTAL BENEFITS ISSUED	AVERAGE VALUE OF BENEFITS PER HOUSEHOLD	AVERAGE VALUE OF BENEFITS PER PERSON
NW REGION	ANDREW	407	1,177	\$78,894	\$193.84	\$67.03
	ATCHISON	265	628	\$42,951	\$162.08	\$68.39
	BUCHANAN	5,414	15,029	\$1,110,913	\$205.19	\$73.92
	CALDWELL	403	1,237	\$84,314	\$209.22	\$68.16
	CARROLL	495	1,554	\$101,278	\$204.60	\$65.17
	CASS	2,571	7,539	\$573,051	\$222.89	\$76.01
	CHARITON	315	893	\$56,817	\$180.37	\$63.62
	CLINTON	455	1,439	\$99,913	\$219.59	\$69.43
	COOPER	706	1,856	\$135,688	\$192.19	\$73.11
	DAVISS	362	1,183	\$72,995	\$201.64	\$61.70
	DE KALB	377	1,060	\$70,757	\$187.68	\$66.75
	GENTRY	212	647	\$43,560	\$205.47	\$67.33
	GRUNDY	541	1,513	\$96,484	\$178.34	\$63.77
	HARRISON	437	1,265	\$85,354	\$195.32	\$67.47
	HOLT	183	563	\$33,974	\$185.65	\$60.34
	JOHNSON	1,712	4,912	\$368,182	\$215.06	\$74.96
	LAFAYETTE	1,497	4,278	\$310,588	\$207.47	\$72.60
	LINN	652	1,865	\$117,259	\$179.85	\$62.87
	LIVINGSTON	745	2,203	\$140,036	\$187.97	\$63.57
	MERCER	150	416	\$27,910	\$186.07	\$67.09
	NODAWAY	490	1,295	\$77,476	\$158.11	\$59.83
	PETTIS	2,322	7,131	\$482,070	\$207.61	\$67.60
	PUTNAM	293	722	\$50,569	\$172.59	\$70.04
	RAY	820	2,506	\$172,862	\$210.81	\$68.98
	SALINE	1,189	3,469	\$223,577	\$188.04	\$64.45
	SULLIVAN	380	1,097	\$73,008	\$192.13	\$66.55
	WORTH	91	255	\$14,695	\$161.48	\$57.63
	NW TOTAL	23,484	67,732	\$4,745,175	\$202.06	\$70.06
NE REGION	ADAIR	1,230	3,104	\$218,435	\$177.59	\$70.37
	AUDRAIN	1,276	3,601	\$254,040	\$199.09	\$70.55
	BOONE	6,362	16,443	\$1,289,607	\$202.70	\$78.43
	CALLAWAY	1,753	4,996	\$360,041	\$205.39	\$72.07
	CLARK	327	967	\$64,630	\$197.65	\$66.84
	COLE	2,740	7,522	\$570,720	\$208.29	\$75.87
	FRANKLIN	2,930	8,850	\$627,320	\$214.10	\$70.88
	GASCONADE	558	1,569	\$104,347	\$187.00	\$66.51
	HOWARD	443	1,195	\$85,195	\$192.31	\$71.29
	KNOX	168	484	\$30,871	\$183.76	\$63.78
	LEWIS	386	1,082	\$71,455	\$185.12	\$66.04
	LINCOLN	1,953	5,922	\$444,586	\$227.64	\$75.07
	MACON	654	1,804	\$121,338	\$185.53	\$67.26
	MARION	1,780	4,913	\$343,493	\$192.97	\$69.92
	MONROE	320	904	\$57,314	\$179.11	\$63.40
	MONTGOMERY	546	1,633	\$109,760	\$201.03	\$67.21
	OSAGE	323	930	\$64,880	\$200.87	\$69.76
	PIKE	860	2,513	\$162,338	\$188.77	\$64.60
	RALLS	348	973	\$65,693	\$188.77	\$67.52
	RANDOLPH	1,753	4,874	\$331,886	\$189.32	\$68.09
	SCHUYLER	192	537	\$34,993	\$182.26	\$65.16
	SCOTLAND	153	434	\$25,131	\$164.25	\$57.91
	SHELBY	292	914	\$56,179	\$192.39	\$61.46
	WARREN	1,118	3,348	\$254,393	\$227.54	\$75.98
	NE TOTAL	28,465	79,512	\$5,748,645	\$201.95	\$72.30
SE REGION	BOLLINGER	793	2,192	\$142,564	\$179.78	\$65.04
	BUTLER	3,971	10,516	\$696,783	\$175.47	\$66.26
	CAPE GIRARDEAU	3,801	9,892	\$747,722	\$196.72	\$75.59
	CARTER	664	1,898	\$119,025	\$179.25	\$62.71
	CRAWFORD	1,637	4,842	\$327,450	\$200.03	\$67.63
	DENT	1,094	3,164	\$207,182	\$189.38	\$65.48
	DUNKLIN	4,275	11,849	\$773,130	\$180.85	\$65.25
	HOWELL	3,058	8,875	\$592,223	\$193.66	\$66.73

**TABLE 28**  
**FOOD STAMP PROGRAM PARTICIPATION BY REGION AND COUNTY**  
**SEPTEMBER 2006**

		TOTAL HOUSEHOLDS	TOTAL PERSONS	TOTAL BENEFITS ISSUED	AVERAGE VALUE OF BENEFITS PER HOUSEHOLD	AVERAGE VALUE OF BENEFITS PER PERSON
SE REGION	IRON	899	2,500	\$160,724	\$178.78	\$64.29
	MADISON	921	2,583	\$163,631	\$177.67	\$63.35
	MARIES	424	1,377	\$92,046	\$217.09	\$66.85
	MISSISSIPPI	1,922	4,892	\$325,924	\$169.58	\$69.46
	NEW MADRID	2,119	5,326	\$340,858	\$160.86	\$64.00
	OREGON	911	2,596	\$162,222	\$178.07	\$62.49
	PEMISCOT	2,904	7,841	\$530,665	\$182.74	\$67.68
	PERRY	803	2,247	\$150,269	\$187.13	\$66.88
	PHELPS	1,924	5,631	\$379,709	\$197.35	\$67.43
	PULASKI	1,725	4,727	\$343,535	\$199.15	\$72.68
	REYNOLDS	574	1,648	\$104,550	\$182.14	\$63.44
	RIPLEY	1,660	4,354	\$275,256	\$165.82	\$63.22
	ST FRANCOIS	4,177	11,330	\$767,915	\$183.84	\$67.78
	STE GENEVIEVE	681	1,964	\$142,312	\$208.98	\$72.46
	SCOTT	3,667	9,731	\$654,081	\$178.37	\$67.22
	SHANNON	739	2,112	\$130,593	\$176.72	\$61.83
	STODDARD	2,165	5,547	\$351,575	\$162.39	\$63.38
	TEXAS	1,596	4,634	\$295,219	\$184.97	\$63.71
	WASHINGTON	2,389	6,678	\$466,123	\$195.11	\$69.80
	WAYNE	1,325	3,636	\$227,471	\$171.68	\$62.56
	SE TOTAL	52,818	144,382	\$9,670,757	\$183.10	\$66.98
SW REGION	BARRY	2,064	6,339	\$435,879	\$211.18	\$68.76
	BARTON	786	2,326	\$158,697	\$201.90	\$68.23
	BATES	772	2,357	\$163,096	\$211.26	\$69.20
	BENTON	1,373	3,699	\$273,579	\$199.26	\$73.96
	CAMDEN	1,627	4,602	\$320,309	\$196.87	\$69.60
	CEDAR	1,005	2,894	\$192,953	\$191.99	\$66.67
	CHRISTIAN	2,165	6,578	\$491,726	\$227.13	\$74.75
	DADE	426	1,213	\$77,386	\$181.66	\$63.80
	DALLAS	1,129	3,218	\$224,916	\$199.22	\$69.89
	DOUGLAS	1,117	3,119	\$219,123	\$196.17	\$70.25
	GREENE	12,685	34,341	\$2,523,872	\$198.97	\$73.49
	HENRY	1,482	4,127	\$273,220	\$184.36	\$66.20
	HICKORY	596	1,550	\$100,312	\$168.31	\$64.72
	JASPER	7,466	21,146	\$1,499,987	\$200.91	\$70.93
	LACLEDE	2,067	6,537	\$421,605	\$203.97	\$64.50
	LAWRENCE	1,885	5,635	\$376,530	\$199.75	\$66.82
	MCDONALD	1,488	4,934	\$325,480	\$218.74	\$65.97
	MILLER	1,401	4,276	\$283,884	\$202.63	\$66.39
	MONITEAU	543	1,599	\$107,280	\$197.57	\$67.09
	MORGAN	1,118	3,383	\$219,864	\$196.66	\$64.99
	NEWTON	2,327	7,401	\$491,254	\$211.11	\$66.38
	OZARK	767	1,998	\$137,479	\$179.24	\$68.81
	POLK	1,804	5,417	\$399,877	\$221.66	\$73.82
	ST CLAIR	688	1,871	\$122,566	\$178.15	\$65.51
	STONE	1,399	4,145	\$293,199	\$209.58	\$70.74
	TANEY	2,068	5,953	\$417,394	\$201.83	\$70.11
	VERNON	1,268	3,693	\$245,344	\$193.49	\$66.43
	WEBSTER	1,461	4,490	\$305,995	\$209.44	\$68.15
	WRIGHT	1,581	4,608	\$311,631	\$197.11	\$67.63
	SW TOTAL	56,558	163,449	\$11,414,437	\$201.82	\$69.83
KC REGION	CLAY	5,373	15,414	\$1,178,866	\$219.41	\$76.48
	JACKSON	40,720	105,825	\$8,637,838	\$212.13	\$81.62
	PLATTE	1,393	4,048	\$325,312	\$233.53	\$80.36
	KC TOTAL	47,486	125,287	\$10,142,016	\$213.58	\$80.95
STL REGION	JEFFERSON	6,870	19,144	\$1,470,155	\$214.00	\$76.79
	ST CHARLES	5,276	14,514	\$1,185,002	\$224.60	\$81.65
	ST LOUIS COUNTY	34,807	90,075	\$7,464,121	\$214.44	\$82.87
	ST LOUIS CITY	47,429	107,979	\$9,407,558	\$198.35	\$87.12
	STL TOTAL	94,382	231,712	\$19,526,836	\$206.89	\$84.27
STATEWIDE		303,193	812,074	\$61,247,867	\$202.01	\$75.42

