

**Missouri Department of Social Services
Family Support Division
Division of Medical Services**



RECEIVED
SEP 27 2006
BY:.....

**Monthly Management Report
August 2006**

Missouri Dept. of Social Services
Research and Evaluation
221 W. High Street
Jefferson City, MO 65101

TABLE OF CONTENTS

Glossary		Definition of Categories of Assistance and Types of Medicaid Services	1
Figure	1	Map of the Department of Social Services Regions	2

TEMPORARY ASSISTANCE

Figure	2	Temporary Assistance Families – 60-Month Trend	4
Figure	3	Temporary Assistance Payments – 60-Month Trend	4
Table	1	Statewide Summary	5
Table	2	Applications	6-7
Table	3	Families and Payments	8-9
Table	4	Families and Persons Receiving Cash	10-11
Table	5	Work Activities	12-13
Table	6	Reinvestigations	14-15

MEDICAID

Table	7	Statewide Eligibility Summary	19-21
Table	8	Eligibility by Region	22-23
Table	9	Eligibility by Region and County	24-69
Table	10	MC+ and MAF Applications	70-71
Table	11	MC+ for Pregnant Women Applications	72-73
Table	12	MC+, MAF and TMA Families	74-75
Table	13	MC+, MAF and TMA Children	76-77
Table	14	MC+, MAF and TMA Parents/Caretakers	78-79
Table	15	NC and MA Applications for Persons < 65 Years of Age	80-81

(continued)

Table	16	NC and MA Applications for Persons 65+ Years of Age	82-83
Table	17	MA Spenddown Applications for Persons < 65 Years of Age ..	84-85
Table	18	MA Spenddown Applications for Persons 65+ Years of Age ...	86-87
Table	19	BP and SAB Applications.....	88-89
Table	20	Medicaid for the Aged, Blind and Disabled	90-91
Table	21	Reinvestigations.....	92-97
Figure	4	Medicaid Recipients – 60-Month Trend	98
Figure	5	Medicaid Payments – 60-Month Trend	99
Table	22	Medicaid Recipients and Payments by Type of Service	100-121
Table	23	Medicaid Recipients and Payments by Eligibility Category ..	122-149

FOOD STAMPS

Figure	6	Food Stamp Households – 60-Month Trend	152
Figure	7	Food Stamp Benefits – 60-Month Trend	152
Table	24	Statewide Participation Summary	153
Table	25	Applications and Currency	154-155
Table	26	Expedited Applications.....	156-157
Table	27	Participation and Benefits Issued by County.....	158-159
Table	28	Participation and Benefits Issued by Region and County.....	160-161

NOTE

- | |
|---|
| <ul style="list-style-type: none"> • Payment data is for informational purposes only and is not meant to provide an auditable account of expenditures. • Observe caution in use of percentages when base for computations is small, especially if observations total less than 100. |
|---|

GLOSSARY

DEFINITION OF CATEGORIES OF ASSISTANCE AND TYPES OF MEDICAID SERVICES

AIDS	Acquired Immune Deficiency Syndrome
BCCT	Breast & Cervical Cancer Treatment
BP	Blind Pension
CHIP	Children's Health Insurance Program
CRNA	Certified Registered Nurse Anesthetist
CSTAR	Comprehensive Substance Treatment and Rehabilitation
CT	Children's Treatment
CWEP/AWEP	Community Work Experience Program/Alternative Work Experience Program
DME	Durable Medical Equipment
DYS	Division of Youth Services
EPSDT	Early and Periodic Screening, Diagnosis and Treatment
FSD	Family Support Division
HDN	Homeless, Dependent, Neglected
ICF/MR	Intermediate Care Facility/Mentally Retarded
IM/IE	Income Maintenance/Income Eligible
MA	Medical Assistance - Claimants applying for this program must be ineligible for any of the other categories of assistance
MA-WD	Medical Assistance - Workers with Disabilities
MACC	Medical Assistance for Children in Care
MAF	Medical Assistance for Families
MC+	Health insurance for CHIP and non-CHIP poverty children under age 19
MOCDD	Missouri Children with Developmental Disabilities
MR/DD	Mentally Retarded/Developmentally Disabled
NC	Nursing Care - Cash program for recipients in practical or professional homes, domiciliary homes or boarding homes; NC-General Relief and NC-Aid to Blind Supplemental cases are included in the NC data and are not listed separately
OAA	Old Age Assistance
PA	Public Assistance
PTD	Permanently and Totally Disabled
QMB	Qualified Medicare Beneficiary
RCF	Residential Care Facility
SAB	Supplemental Aid to the Blind
SLMB	Specified Low-Income Medicare Beneficiary
SNF	Skilled Nursing Facility
SSI	Supplemental Security Income
SSI-SP	Supplemental Security Income and State Supplementation
SP	State Supplementation Only
TCM	Targeted Case Management
TMA	Transitional Medical Assistance
Vendor Cases	Nursing Homes and Other Institutions directly reimbursed by Medicaid

Figure 1

Department of Social Services Regions



TEMPORARY ASSISTANCE

Figure 2
Temporary Assistance Families
60-Month Trend through August 2006

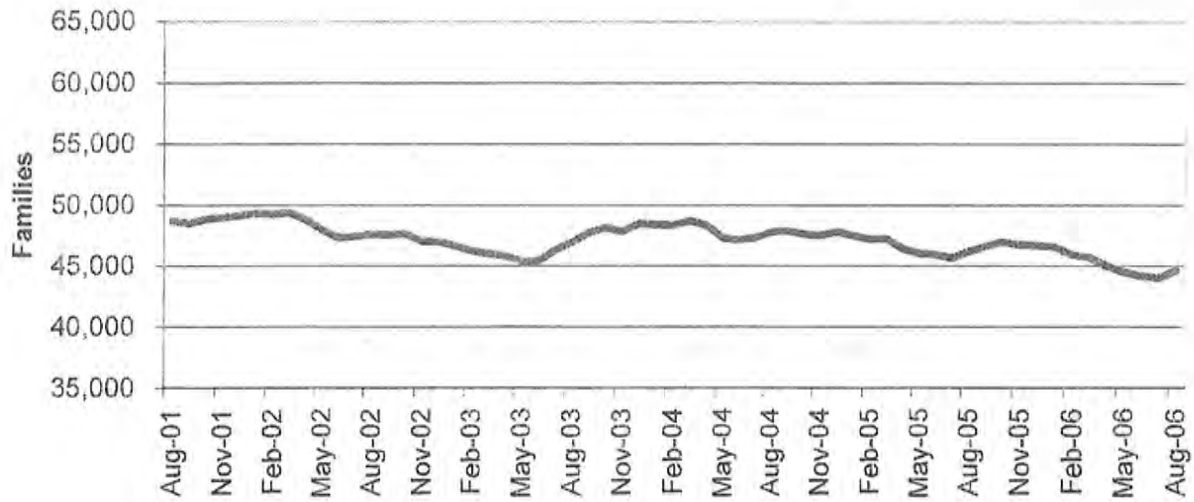
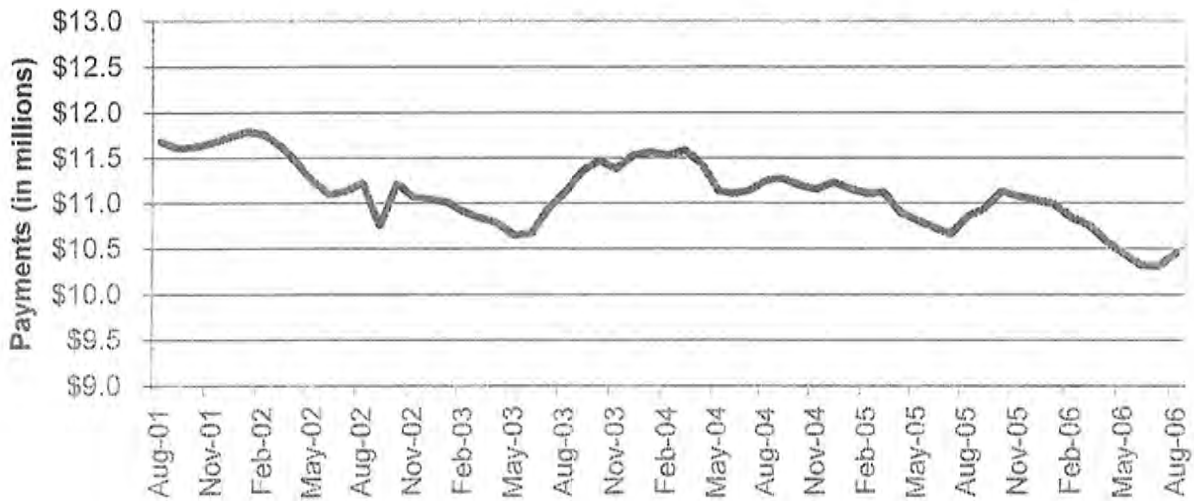

Figure 3
Temporary Assistance Payments
60-Month Trend through August 2006



**TABLE 1
TEMPORARY ASSISTANCE
AUGUST 2006**

	NUMBER OR AMOUNT AUG-2006	NUMBER OR AMOUNT JUL-2006	NUMBER OR AMOUNT JUN-2006	NUMBER OR AMOUNT AUG-2005	CHANGE FROM LAST MONTH	CHANGE FROM 2 MONTHS AGO	CHANGE FROM LAST YEAR
*** TEMPORARY ASSISTANCE							
APPLICATIONS RECEIVED	6,543	5,318	5,650	6,396	23.0%	15.8%	2.3%
APPLICATIONS APPROVED	4,157	3,217	3,676	4,157	29.2%	13.1%	0.0%
APPLICATIONS REJECTED	2,065	1,546	1,665	1,713	33.6%	22.6%	20.5%
APPLICATIONS PENDING	2,160	2,068	1,710	2,084	4.4%	26.3%	3.6%
CASES CLOSED	3,555	3,587	3,777	4,184	-0.9%	-5.9%	-15.0%
CHILD(REN) ONLY RECEIVING CASH							
FAMILIES	10,594	10,586	10,665	11,203	0.1%	-0.7%	-5.4%
CHILDREN	17,467	17,466	17,592	18,519	0.0%	-0.7%	-5.7%
PAYMENTS	\$1,958,364	\$1,962,228	\$1,973,003	\$2,074,092	-0.2%	-0.7%	-5.6%
PARENT/CARETAKER EXEMPT FROM WORK ACTIVITIES/TIME LIMITS							
FAMILIES	1,776	1,789	1,805	2,205	-0.6%	-1.5%	-19.4%
CHILDREN	2,679	2,728	2,725	3,426	-1.8%	-1.7%	-21.8%
PARENTS/CARETAKERS	1,849	1,860	1,882	2,290	-0.6%	-1.8%	-19.3%
PERSONS	4,528	4,588	4,607	5,718	-1.3%	-1.7%	-20.8%
PAYMENTS	\$443,027	\$445,735	\$448,620	\$556,972	-0.6%	-1.2%	-20.7%
ONE PARENT RECEIVING CASH SUBJECT TO WORK/TIME LIMITS							
FAMILIES	28,952	28,413	28,454	29,575	1.9%	1.8%	-2.1%
CHILDREN	49,889	48,931	49,106	51,407	2.0%	1.6%	-3.0%
PARENTS/CARETAKERS	28,952	28,413	28,454	29,575	1.9%	1.8%	-2.1%
PERSONS	78,841	77,344	77,560	80,982	1.9%	1.7%	-2.6%
PAYMENTS	\$7,097,388	\$6,964,572	\$6,948,812	\$7,293,412	1.9%	2.1%	-2.7%
TWO PARENTS RECEIVING CASH SUBJECT TO WORK/TIME LIMITS							
FAMILIES	3,293	3,226	3,266	3,170	2.1%	0.8%	3.9%
CHILDREN	6,993	6,786	6,816	6,684	3.1%	2.6%	4.6%
PARENTS/CARETAKERS	6,586	6,452	6,532	6,340	2.1%	0.8%	3.9%
PERSONS	13,579	13,238	13,348	13,024	2.6%	1.7%	4.3%
PAYMENTS	\$961,754	\$938,306	\$948,294	\$920,849	2.5%	1.4%	4.4%
ALL RECEIVING CASH							
TOTAL FAMILIES	44,617	44,014	44,190	46,153	1.4%	1.0%	-3.3%
TOTAL CHILDREN	77,028	75,911	76,239	80,038	1.5%	1.0%	-3.8%
TOTAL PARENTS/CARETAKERS	37,387	36,725	36,868	38,205	1.8%	1.4%	-2.1%
TOTAL PERSONS	114,415	112,636	113,107	118,243	1.6%	1.2%	-3.2%
TOTAL PAYMENTS	\$10,460,533	\$10,310,841	\$10,318,729	\$10,847,325	1.5%	1.4%	-3.6%
AVERAGE PER FAMILY	\$234.45	\$234.26	\$233.51	\$235.03	0.1%	0.4%	-0.2%

**TABLE 2
TEMPORARY ASSISTANCE APPLICATIONS
AUGUST 2006**

		# RECEIVED	# APPROVED	# REJECTED	PERCENT REJECTED	TOTAL RESOLVED	DAYS FOR APPLICATION RESOLUTION					% OVER 45 DAYS
							30 OR LESS DAYS	31-45 DAYS	46-90 DAYS	91-105 DAYS	OVER 105 DAYS	
NW REGION	ANDREW	13	6	8	57.1%	14	13	1	0	0	0	0.0%
	ATCHISON	2	2	1	33.3%	3	3	0	0	0	0	0.0%
	BUCHANAN	132	105	28	21.1%	133	132	1	0	0	0	0.0%
	CALDWELL	12	7	5	41.7%	12	11	0	1	0	0	8.3%
	CARROLL	10	5	6	54.5%	11	11	0	0	0	0	0.0%
	CASS	76	44	31	41.3%	75	70	5	0	0	0	0.0%
	CHARITON	3	1	3	75.0%	4	4	0	0	0	0	0.0%
	CLINTON	13	11	3	21.4%	14	14	0	0	0	0	0.0%
	COOPER	14	8	4	33.3%	12	12	0	0	0	0	0.0%
	DAVIESS	4	3	1	25.0%	4	4	0	0	0	0	0.0%
	DE KALB	6	6	0	0.0%	6	6	0	0	0	0	0.0%
	GENTRY	3	1	1	50.0%	2	2	0	0	0	0	0.0%
	GRUNDY	15	8	6	42.9%	14	14	0	0	0	0	0.0%
	HARRISON	14	9	6	40.0%	15	15	0	0	0	0	0.0%
	HOLT	1	1	0	0.0%	1	1	0	0	0	0	0.0%
	JOHNSON	52	33	22	40.0%	55	54	1	0	0	0	0.0%
	LAFAYETTE	46	31	14	31.1%	45	44	1	0	0	0	0.0%
	LINN	14	5	7	58.3%	12	12	0	0	0	0	0.0%
	LIVINGSTON	13	10	7	41.2%	17	17	0	0	0	0	0.0%
	MERCER	5	3	0	0.0%	3	3	0	0	0	0	0.0%
	NODAWAY	11	3	7	70.0%	10	10	0	0	0	0	0.0%
	PETTIS	76	37	40	51.9%	77	76	1	0	0	0	0.0%
	PUTNAM	9	6	2	25.0%	8	8	0	0	0	0	0.0%
	RAY	23	18	3	14.3%	21	21	0	0	0	0	0.0%
	SALINE	37	22	12	35.3%	34	33	1	0	0	0	0.0%
	SULLIVAN	11	11	2	15.4%	13	13	0	0	0	0	0.0%
	WORTH	1	1	0	0.0%	1	1	0	0	0	0	0.0%
	NW TOTAL	616	397	219	35.6%	616	604	11	1	0	0	0.2%
NE REGION	ADAIR	19	11	7	38.9%	18	18	0	0	0	0	0.0%
	AUDRAIN	30	15	7	31.8%	22	22	0	0	0	0	0.0%
	BOONE	133	89	50	38.0%	139	131	8	0	0	0	0.0%
	CALLAWAY	54	26	27	50.9%	53	49	4	0	0	0	0.0%
	CLARK	9	7	2	22.2%	9	9	0	0	0	0	0.0%
	COLE	82	51	25	32.9%	76	73	3	0	0	0	0.0%
	FRANKLIN	58	38	18	32.1%	56	54	2	0	0	0	0.0%
	GASCONADE	12	4	3	42.9%	7	7	0	0	0	0	0.0%
	HOWARD	9	8	2	20.0%	10	10	0	0	0	0	0.0%
	KNOX	2	2	0	0.0%	2	2	0	0	0	0	0.0%
	LEWIS	7	3	2	40.0%	5	5	0	0	0	0	0.0%
	LINCOLN	29	24	10	29.4%	34	34	0	0	0	0	0.0%
	MACON	17	14	0	0.0%	14	13	1	0	0	0	0.0%
	MARION	35	27	11	28.9%	38	37	0	1	0	0	2.6%
	MONROE	1	2	0	0.0%	2	2	0	0	0	0	0.0%
	MONTGOMERY	11	7	2	22.2%	9	9	0	0	0	0	0.0%
	OSAGE	5	1	0	0.0%	1	1	0	0	0	0	0.0%
	PIKE	11	9	4	30.8%	13	12	1	0	0	0	0.0%
	RALLS	9	7	1	12.5%	8	8	0	0	0	0	0.0%
	RANDOLPH	36	25	10	28.6%	35	34	1	0	0	0	0.0%
	SCHUYLER	4	0	1	100.0%	1	1	0	0	0	0	0.0%
	SCOTLAND	2	3	0	0.0%	3	3	0	0	0	0	0.0%
	SHELBY	5	3	1	25.0%	4	4	0	0	0	0	0.0%
	WARREN	36	20	7	25.8%	27	27	0	0	0	0	0.0%
	NE TOTAL	616	396	190	32.4%	588	565	20	1	0	0	0.2%
SE REGION	BOLLINGER	11	11	0	0.0%	11	11	0	0	0	0	0.0%
	BUTLER	33	57	22	27.8%	79	77	2	0	0	0	0.0%
	CAPE GIRARDEAU	131	60	42	41.2%	102	100	2	0	0	0	0.0%
	CARTER	10	5	2	25.0%	8	8	0	0	0	0	0.0%
	CRAWFORD	32	23	13	36.1%	36	36	0	0	0	0	0.0%
	DENT	15	10	6	37.5%	16	16	0	0	0	0	0.0%
	DUNKLIN	125	65	27	29.3%	92	92	0	0	0	0	0.0%
	HOWELL	52	35	15	33.3%	54	51	3	0	0	0	0.0%

**TABLE 2
TEMPORARY ASSISTANCE APPLICATIONS
AUGUST 2006**

	# RECEIVED	# APPROVED	# REJECTED	PERCENT REJECTED	TOTAL RESOLVED	DAYS FOR APPLICATION RESOLUTION					% OVER 45 DAYS
						30 OR LESS DAYS	31-45 DAYS	46-90 DAYS	91-105 DAYS	OVER 105 DAYS	
IRON	17	7	4	36.4%	11	11	0	0	0	0	0.0%
MADISON	22	13	4	23.5%	17	17	0	0	0	0	0.0%
MARIES	7	6	1	14.3%	7	7	0	0	0	0	0.0%
MISSISSIPPI	48	29	16	35.6%	45	45	0	0	0	0	0.0%
NEW MADRID	49	26	20	43.5%	46	46	0	0	0	0	0.0%
OREGON	13	12	2	14.3%	14	14	0	0	0	0	0.0%
PEMISCOT	72	44	13	22.8%	57	57	0	0	0	0	0.0%
PERRY	17	12	8	40.0%	20	20	0	0	0	0	0.0%
PHELPS	61	39	18	37.5%	48	47	1	0	0	0	0.0%
PULASKI	43	19	11	36.7%	30	29	1	0	0	0	0.0%
REYNOLDS	2	2	2	50.0%	4	4	0	0	0	0	0.0%
RIPLEY	27	21	8	27.6%	29	27	2	0	0	0	0.0%
ST FRANCOIS	89	67	20	23.0%	87	85	2	0	0	0	0.0%
STE GENEVIEVE	8	5	2	28.6%	7	7	0	0	0	0	0.0%
SCOTT	115	71	51	41.8%	122	121	1	0	0	0	0.0%
SHANNON	11	7	2	22.2%	9	8	1	0	0	0	0.0%
STODDARD	39	27	9	25.0%	36	35	0	1	0	0	2.8%
TEXAS	30	22	12	35.3%	34	33	1	0	0	0	0.0%
WASHINGTON	53	33	9	21.4%	42	42	0	0	0	0	0.0%
WAYNE	21	11	6	35.3%	17	16	1	0	0	0	0.0%
SE TOTAL	1,203	732	348	32.2%	1,080	1,062	17	1	0	0	0.1%
SW REGION											
BARRY	37	29	15	34.1%	44	44	0	0	0	0	0.0%
BARTON	17	11	7	38.9%	18	16	2	0	0	0	0.0%
BATES	16	8	9	52.9%	17	17	0	0	0	0	0.0%
BENTON	30	23	9	28.1%	32	32	0	0	0	0	0.0%
CAMDEN	28	20	9	31.0%	29	28	0	1	0	0	3.4%
CEDAR	23	16	5	23.8%	21	21	0	0	0	0	0.0%
CHRISTIAN	55	25	34	57.6%	59	55	4	0	0	0	0.0%
DADE	6	3	3	50.0%	6	6	0	0	0	0	0.0%
DALLAS	17	14	3	17.6%	17	17	0	0	0	0	0.0%
DOUGLAS	21	16	6	27.3%	22	21	1	0	0	0	0.0%
GREENE	313	144	153	51.5%	297	281	15	0	1	0	0.3%
HENRY	30	20	8	28.6%	28	27	1	0	0	0	0.0%
HICKORY	11	7	8	53.3%	15	14	1	0	0	0	0.0%
JASPER	188	116	47	28.8%	163	160	3	0	0	0	0.0%
LACLEDE	36	31	8	20.5%	39	39	0	0	0	0	0.0%
LAWRENCE	43	19	21	52.5%	40	40	0	0	0	0	0.0%
MCDONALD	29	16	11	40.7%	27	25	2	0	0	0	0.0%
MILLER	20	14	7	33.3%	21	21	0	0	0	0	0.0%
MONITEAU	9	3	1	25.0%	4	4	0	0	0	0	0.0%
MORGAN	31	24	8	25.0%	32	31	1	0	0	0	0.0%
NEWTON	38	34	11	24.4%	45	45	0	0	0	0	0.0%
OZARK	14	9	4	30.8%	13	13	0	0	0	0	0.0%
POLK	37	24	12	33.3%	36	36	0	0	0	0	0.0%
ST CLAIR	17	9	9	50.0%	18	18	0	0	0	0	0.0%
STONE	21	7	12	63.2%	19	19	0	0	0	0	0.0%
TANEY	66	28	18	39.1%	46	40	5	1	0	0	2.2%
VERNON	38	26	7	21.2%	33	33	0	0	0	0	0.0%
WEBSTER	37	21	17	44.7%	38	37	1	0	0	0	0.0%
WRIGHT	26	19	9	32.1%	28	28	0	0	0	0	0.0%
SW TOTAL	1,254	736	471	39.0%	1,207	1,168	36	2	1	0	0.2%
KC REGION											
CLAY	128	74	60	44.8%	134	131	2	0	0	1	0.7%
JACKSON	972	578	297	33.9%	875	847	25	3	0	0	0.3%
PLATTE	42	34	20	37.0%	54	53	0	1	0	0	1.9%
KC TOTAL	1,142	686	377	35.5%	1,063	1,031	27	4	0	1	0.5%
STL REGION											
JEFFERSON	154	77	55	41.7%	132	131	1	0	0	0	0.0%
ST CHARLES	141	92	32	25.8%	124	120	3	0	0	1	0.8%
ST LOUIS COUNTY	725	490	229	31.8%	719	692	18	6	3	0	1.3%
ST LOUIS CITY	892	551	144	20.7%	695	693	20	11	0	1	1.7%
STL TOTAL	1,712	1,210	400	27.5%	1,670	1,606	42	17	3	2	1.3%
STATEWIDE	6,543	4,157	2,065	33.2%	6,222	6,036	153	26	4	3	0.5%

TABLE 3
TEMPORARY ASSISTANCE FAMILIES AND PAYMENTS
AUGUST 2006

		CHILD ONLY FAMILIES	EXEMPT FAMILIES	ONE PARENT FAMILIES	TWO PARENT FAMILIES	TOTAL FAMILIES	TOTAL PAYMENTS
NW REGION	ANDREW	12	5	22	6	45	\$9,596
	ATCHISON	9	1	11	3	24	\$4,945
	BUCHANAN	155	46	542	96	839	\$195,627
	CALDWELL	13	2	29	9	53	\$13,643
	CARROLL	19	3	54	15	91	\$21,493
	CASS	80	23	277	39	419	\$101,357
	CHARITON	5	0	21	5	31	\$7,983
	CLINTON	29	3	66	4	102	\$23,437
	COOPER	22	12	55	5	94	\$21,847
	DAVISS	5	2	25	3	35	\$8,908
	DE KALB	20	0	37	4	61	\$13,257
	GENTRY	7	0	16	1	24	\$6,277
	GRUNDY	23	2	45	4	74	\$17,435
	HARRISON	13	3	31	14	61	\$14,005
	HOLT	4	1	10	7	22	\$5,389
	JOHNSON	45	5	154	39	243	\$58,870
	LAFAYETTE	38	10	171	22	241	\$57,001
	LINN	15	3	29	9	56	\$13,008
	LIVINGSTON	16	1	53	5	75	\$18,218
	MERCER	8	1	7	2	18	\$3,519
	NODAWAY	14	1	24	4	43	\$9,642
	PETTIS	100	7	225	33	365	\$87,896
	PUTNAM	7	3	13	10	33	\$7,538
	RAY	37	4	95	25	161	\$38,495
	SALINE	55	2	111	30	198	\$44,487
	SULLIVAN	8	2	25	5	40	\$9,687
	WORTH	1	0	4	0	5	\$981
	NW TOTAL	760	142	2,152	399	3,453	\$814,529
NE REGION	ADAIR	18	7	34	8	67	\$16,092
	AUDRAIN	44	13	101	16	174	\$41,111
	BOONE	212	27	637	60	936	\$216,130
	CALLAWAY	59	7	165	35	266	\$62,659
	CLARK	4	5	19	10	38	\$9,240
	COLE	77	8	378	36	499	\$118,933
	FRANKLIN	62	26	184	32	304	\$70,951
	GASCONADE	4	3	26	5	38	\$8,370
	HOWARD	14	2	37	8	61	\$14,649
	KNOX	2	0	5	1	8	\$1,849
	LEWIS	9	2	23	5	39	\$9,303
	LINCOLN	70	17	141	9	237	\$54,570
	MACON	28	2	41	4	75	\$15,599
	MARION	56	12	159	23	250	\$53,893
	MONROE	10	1	15	0	26	\$5,663
	MONTGOMERY	13	9	37	11	70	\$16,377
	OSAGE	6	0	14	0	20	\$4,377
	PIKE	18	5	85	10	118	\$28,926
	RALLS	10	2	31	2	45	\$10,138
	RANDOLPH	54	11	138	17	220	\$50,573
	SCHUYLER	5	1	5	3	14	\$3,163
	SCOTLAND	2	2	6	2	12	\$2,845
	SHELBY	3	3	20	9	35	\$9,196
	WARREN	40	7	127	16	190	\$45,819
	NE TOTAL	820	172	2,428	322	3,742	\$870,424
SE REGION	BOLLINGER	19	6	44	7	76	\$18,187
	BUTLER	136	35	385	67	625	\$144,761
	CAPE GIRARDEAU	107	25	368	47	545	\$124,051
	CARTER	23	10	41	16	80	\$21,122
	CRAWFORD	59	16	149	28	252	\$59,808
	DENT	35	8	63	7	113	\$24,593
	DUNKLIN	272	42	371	83	768	\$178,720
	HOWELL	98	35	233	54	420	\$103,715

TABLE 3
TEMPORARY ASSISTANCE FAMILIES AND PAYMENTS
AUGUST 2006

SE REGION		CHILD ONLY FAMILIES	EXEMPT FAMILIES	ONE PARENT FAMILIES	TWO PARENT FAMILIES	TOTAL FAMILIES	TOTAL PAYMENTS
	IRON	26	7	56	14	103	\$22,180
	MADISON	22	4	82	21	129	\$30,009
	MARIES	15	6	36	6	65	\$15,903
	MISSISSIPPI	72	14	190	24	300	\$66,653
	NEW MADRID	101	16	179	23	319	\$69,832
	OREGON	39	8	63	8	118	\$25,914
	PEMISCOT	168	29	258	34	489	\$115,018
	PERRY	16	8	43	5	72	\$16,518
	PHELPS	71	13	186	26	296	\$68,630
	PULASKI	54	4	127	13	198	\$44,674
	REYNOLDS	14	6	29	9	58	\$13,431
	RIPLEY	52	9	83	26	170	\$38,479
	ST FRANCOIS	138	37	317	76	568	\$126,540
	STE GENEVIEVE	15	3	44	16	78	\$19,527
	SCOTT	189	19	363	45	616	\$136,056
	SHANNON	15	4	36	7	62	\$13,756
	STODDARD	64	16	126	38	244	\$52,185
	TEXAS	50	13	117	23	203	\$48,428
	WASHINGTON	97	11	156	42	306	\$69,406
	WAYNE	45	8	80	11	144	\$31,973
	SE TOTAL	2,014	412	4,225	776	7,427	\$1,700,499
SW REGION	BARRY	55	25	155	25	260	\$64,129
	BARTON	27	6	103	18	154	\$36,255
	BATES	26	12	56	10	104	\$24,508
	BENTON	57	14	116	38	225	\$51,770
	CAMDEN	43	7	111	20	181	\$40,736
	CEDAR	33	15	77	33	158	\$37,799
	CHRISTIAN	48	12	188	28	256	\$60,476
	DADE	17	2	24	3	46	\$10,510
	DALLAS	37	16	62	23	138	\$32,721
	DOUGLAS	28	11	60	17	116	\$26,671
	GREENE	336	65	1,042	144	1,587	\$373,140
	HENRY	50	13	116	28	207	\$47,326
	HICKORY	18	4	40	10	72	\$17,127
	JASPER	215	68	717	116	1,116	\$263,308
	LACLEDE	64	15	153	13	245	\$57,218
	LAWRENCE	54	16	149	33	252	\$63,564
	MCDONALD	50	7	98	12	167	\$39,516
	MILLER	53	19	97	20	189	\$43,355
	MONITEAU	10	2	45	12	69	\$16,550
	MORGAN	23	9	90	10	132	\$28,673
	NEWTON	75	18	162	13	268	\$63,755
	OZARK	30	3	41	11	85	\$18,921
	POLK	53	17	118	42	230	\$55,659
	ST CLAIR	23	2	38	8	71	\$15,325
	STONE	26	9	72	10	117	\$27,610
	TANEY	36	12	115	10	175	\$41,405
	VERNON	35	16	92	14	157	\$35,580
	WEBSTER	43	15	108	32	198	\$48,654
	WRIGHT	46	24	119	32	221	\$51,695
	SW TOTAL	1,613	454	4,344	785	7,196	\$1,694,156
KC REGION	CLAY	165	27	434	55	681	\$160,260
	JACKSON	1,752	231	5,027	349	7,359	\$1,771,665
	PLATTE	61	4	194	16	277	\$66,037
	KC TOTAL	1,978	262	5,655	422	8,317	\$1,997,962
STL REGION	JEFFERSON	137	25	570	70	802	\$186,175
	ST CHARLES	171	31	582	48	832	\$192,722
	ST LOUIS COUNTY	1,333	104	3,894	198	5,529	\$1,291,797
	ST LOUIS CITY	1,768	176	5,102	273	7,319	\$1,712,269
	STL. TOTAL	3,409	336	10,148	589	14,482	\$3,382,963
STATEWIDE		10,594	1,778	28,952	3,293	44,617	\$10,460,533

TABLE 4
TEMPORARY ASSISTANCE FAMILIES AND PERSONS RECEIVING CASH
AUGUST 2006

		FAMILIES RECEIVING	CHILDREN RECEIVING	PARENTS/ CARETAKERS RECEIVING	TOTAL PERSONS RECEIVING
NW REGION	ANDREW	45	66	40	106
	ATCHISON	24	39	18	57
	BUCHANAN	539	1,452	781	2,233
	CALDWELL	53	106	49	155
	CARROLL	91	150	88	238
	CASS	419	721	378	1,099
	CHARITON	31	57	31	88
	CLINTON	102	171	77	248
	COOPER	94	152	77	229
	DAVISS	35	61	33	94
	DE KALB	61	93	45	138
	GENTRY	24	50	18	68
	GRUNDY	74	129	55	184
	HARRISON	61	103	62	165
	HOLT	22	45	25	70
	JOHNSON	243	430	237	667
	LAFAYETTE	241	409	226	635
	LINN	56	97	50	147
	LIVINGSTON	75	132	64	196
	MERCER	18	30	12	42
	NODAWAY	43	68	33	101
	PETTIS	365	692	298	990
	PUTNAM	33	62	37	99
	RAY	161	303	149	452
	SALINE	198	333	173	506
	SULLIVAN	40	70	37	107
	WORTH	5	6	4	10
	NW TOTAL	3,453	6,027	3,097	9,124
NE REGION	ADAIR	67	126	57	183
	AUDRAIN	174	298	148	446
	BOONE	936	1,588	785	2,373
	CALLAWAY	266	448	242	690
	CLARK	38	64	44	108
	COLE	499	907	458	1,365
	FRANKLIN	304	540	275	815
	GASCONADE	38	55	40	95
	HOWARD	61	127	55	182
	KNOX	8	16	7	23
	LEWIS	39	68	35	103
	LINCOLN	237	406	176	582
	MACON	75	122	51	173
	MARION	250	417	217	634
	MONROE	26	39	16	55
	MONTGOMERY	70	112	68	180
	OSAGE	20	30	14	44
	PIKE	118	216	110	326
	RALLS	45	78	37	115
	RANDOLPH	220	383	183	566
	SCHUYLER	14	23	12	35
	SCOTLAND	12	22	12	34
	SHELBY	35	68	41	109
	WARREN	190	339	166	505
	NE TOTAL	3,742	6,492	3,249	8,741
SE REGION	BOLLINGER	76	142	64	206
	BUTLER	625	1,087	554	1,641
	CAPE GIRARDEAU	545	916	486	1,402
	CARTER	90	160	84	244
	CRAWFORD	252	435	221	656
	DENT	113	177	85	262
	DUNKLIN	768	1,359	582	1,941
	HOWELL	420	761	377	1,138

TABLE 4
TEMPORARY ASSISTANCE FAMILIES AND PERSONS RECEIVING CASH
AUGUST 2006

		FAMILIES RECEIVING	CHILDREN RECEIVING	PARENTS/ CARE TAKERS RECEIVING	TOTAL PERSONS RECEIVING
SE REGION	IRON	103	179	91	270
	MADISON	129	219	128	347
	MARIES	65	116	56	172
	MISSISSIPPI	300	480	252	732
	NEW MADRID	319	524	243	767
	OREGON	118	195	88	283
	PEMISCOT	489	915	357	1,272
	PERRY	72	131	61	192
	PHELPS	296	484	252	736
	PULASKI	198	309	158	467
	REYNOLDS	58	99	53	152
	RIPLEY	170	303	144	447
	ST FRANCOIS	568	926	507	1,433
	STE GENEVIEVE	78	137	80	217
	SCOTT	616	1,019	473	1,492
	SHANNON	62	99	54	153
	STODDARD	244	375	218	593
	TEXAS	203	352	177	529
	WASHINGTON	306	540	253	793
	WAYNE	144	235	110	345
	SE TOTAL	7,427	12,674	6,208	18,882
SW REGION	BARRY	260	508	233	741
	BARTON	154	277	146	423
	BATES	104	190	91	281
	BENTON	225	380	208	588
	CAMDEN	181	320	158	478
	CEDAR	158	272	160	432
	CHRISTIAN	256	448	236	684
	DADE	46	85	32	117
	DALLAS	138	229	126	355
	DOUGLAS	116	202	106	308
	GREENE	1,587	2,672	1,397	4,069
	HENRY	207	351	185	536
	HICKORY	72	115	64	179
	JASPER	1,116	1,994	1,019	3,013
	LACLEDE	245	437	194	631
	LAWRENCE	252	467	233	700
	MCDONALD	167	305	129	434
	MILLER	189	312	157	469
	MONITEAU	69	113	71	184
	MORGAN	132	224	120	344
	NEWTON	268	487	207	694
	OZARK	85	136	66	202
	POLK	230	391	220	611
	ST CLAIR	71	123	56	179
	STONE	117	193	103	296
	TANEY	175	290	148	438
	VERNON	157	271	136	407
	WEBSTER	198	352	187	535
	WRIGHT	221	386	208	594
	SW TOTAL	7,196	12,530	6,396	18,926
KC REGION	CLAY	681	1,187	571	1,758
	JACKSON	7,359	12,972	5,963	18,935
	PLATTE	277	470	234	704
	KC TOTAL	8,317	14,629	6,768	21,597
STL REGION	JEFFERSON	802	1,338	735	2,073
	ST CHARLES	832	1,418	711	2,129
	ST LOUIS COUNTY	5,529	9,265	4,398	13,663
	ST LOUIS CITY	7,319	12,655	5,825	18,480
	STL TOTAL	14,482	24,676	11,669	36,345
STATEWIDE		44,617	77,028	37,387	114,415

TABLE 5
WORK ACTIVITIES OF PERSONS RECEIVING TEMPORARY ASSISTANCE
AS OF AUGUST 31, 2006

	TOTAL PERSONS ENROLLED	EDUCATION RELATED TO EMPLOYMENT	VOG EDUC AND TRAINING	CWEP/ AWEP	ON-THE-JOB TRAINING	WAGE SUPP	JOB SEARCH/ READINESS	JOB ENTRY	OTHER
NW REGION									
ANDREW	7	0	1	0	0	0	0	3	3
ATCHISON	7	0	0	0	0	0	2	4	1
BUCHANAN	156	24	17	3	0	0	42	63	21
CALDWELL	19	2	2	0	0	0	7	6	6
CARROLL	19	0	2	0	0	0	6	8	5
CASS	108	18	28	1	0	0	20	39	12
CHARITON	2	0	1	0	0	0	0	1	0
CLINTON	14	0	3	0	0	0	8	3	4
COOPER	12	2	3	1	0	0	3	6	0
DAVISS	10	0	3	0	0	0	1	3	3
DE KALB	4	0	3	0	0	0	1	0	0
GENTRY	5	0	1	0	0	0	1	2	1
GRUNDY	25	5	5	0	0	0	6	12	1
HARRISON	16	3	3	0	0	0	3	6	0
HOLT	5	0	0	0	0	0	2	4	0
JOHNSON	55	3	14	1	0	0	24	22	9
LAFAYETTE	37	0	9	0	0	0	11	25	3
LINN	19	2	1	1	0	0	11	4	3
LIVINGSTON	20	1	3	3	0	0	5	8	2
MERCER	4	0	0	0	0	0	2	1	2
NODAWAY	10	0	3	0	0	0	5	3	2
PETTIS	58	2	12	0	0	0	11	37	6
PUTNAM	11	0	1	0	0	0	6	2	3
RAY	53	3	5	0	0	0	19	25	8
SALINE	32	3	5	2	0	0	7	18	4
SULLIVAN	7	0	1	0	0	0	0	3	3
WORTH	1	0	1	0	0	0	0	0	0
NW TOTAL	716	68	127	12	0	0	205	310	102
NE REGION									
ADAIR	13	0	3	0	0	0	5	7	0
AUDRAIN	33	5	2	1	0	0	6	21	0
BOONE	170	10	33	0	0	0	63	67	20
CALLAWAY	43	0	5	1	0	0	23	17	2
CLARK	9	0	4	0	0	0	0	5	0
COLE	55	2	10	1	0	0	24	22	3
FRANKLIN	58	8	10	0	0	0	17	36	2
GASCONADE	7	0	1	0	0	0	3	3	0
HOWARD	10	1	0	0	0	0	2	7	0
KNOX	3	0	1	1	0	0	1	1	0
LEWIS	12	5	4	0	0	0	2	7	0
LINCOLN	38	3	7	0	0	0	7	21	5
MACON	12	0	1	1	0	0	1	9	0
MARION	55	3	5	0	0	0	6	39	5
MONROE	7	0	1	1	0	0	1	4	1
MONTGOMERY	16	1	3	0	0	0	5	10	2
OSAGE	3	1	0	0	0	0	0	3	1
PIKE	34	3	4	2	0	0	5	15	7
RALLS	9	1	1	2	0	0	2	2	1
RANDOLPH	49	5	8	2	0	0	5	33	0
SCHUYLER	3	0	1	0	0	0	1	2	0
SCOTLAND	3	0	0	0	0	0	0	2	1
SHELBY	17	0	1	0	0	0	3	12	3
WARREN	37	1	5	0	0	0	18	16	6
NE TOTAL	698	49	110	12	0	0	200	361	59
SE REGION									
BOLLINGER	11	0	1	0	0	0	0	5	6
BUTLER	117	6	15	0	0	0	16	79	10
CAPE GIRARDEAU	118	14	29	1	0	0	25	67	4
CARTER	18	1	1	0	0	0	3	13	0
CRAWFORD	45	4	6	1	0	0	17	21	2
DENT	19	2	3	1	0	0	4	10	1
DUNKLIN	148	19	18	5	4	0	29	80	16
HOWELL	102	7	24	3	0	0	23	51	11

NOTE: PARTICIPANTS MAY BE ENROLLED IN MORE THAN ONE ACTIVITY.

TABLE 5
 WORK ACTIVITIES OF PERSONS RECEIVING TEMPORARY ASSISTANCE
 AS OF AUGUST 31, 2006

	TOTAL PERSONS ENROLLED	EDUCATION RELATED TO EMPLOYMENT	VOC EDUC AND TRAINING	CWEP/AWEP	ON THE JOB TRAINING	WAGE SUPP	JOB SEARCH# READINESS	JOB ENTRY	OTHER
SE REGION									
IRON	19	3	3	0	0	0	3	11	1
MADISON	31	5	5	1	0	0	5	17	4
MARIES	12	0	4	0	0	0	4	3	2
MISSISSIPPI	63	8	9	3	0	0	4	43	3
NEW MADRID	32	2	4	1	0	0	9	17	1
OREGON	24	3	5	1	0	0	4	10	3
PEMISCOT	53	7	4	1	0	0	7	28	7
PERRY	9	0	0	0	0	0	1	4	4
PHELPS	80	7	19	2	0	0	24	36	5
PULASKI	27	3	1	0	0	0	5	14	4
REYNOLDS	5	2	1	0	0	0	0	3	0
RIPLEY	30	3	6	0	0	0	1	22	1
ST FRANCOIS	115	10	38	2	0	0	16	57	8
STE GENEVIEVE	22	0	8	0	0	0	4	10	3
SCOTT	118	6	16	2	0	0	24	76	11
SHANNON	16	3	3	1	0	0	2	7	3
STODDARD	54	5	8	0	0	0	3	38	4
TEXAS	49	11	10	4	0	0	5	18	7
WASHINGTON	47	7	8	0	0	0	13	16	6
WAYNE	23	7	3	0	0	0	1	14	0
SE TOTAL	1,407	145	252	29	4	0	255	770	127
SW REGION									
BARRY	42	3	8	2	0	0	3	13	16
BARTON	38	2	2	0	0	0	1	20	21
BATES	33	1	6	2	0	0	3	25	0
BENTON	53	5	10	0	0	0	7	29	7
CAMDEN	26	4	3	0	0	0	4	15	3
CEDAR	36	0	3	0	0	0	10	28	1
CHRISTIAN	51	2	17	2	0	0	7	28	2
DADE	10	0	1	0	0	0	0	3	8
DALLAS	25	1	5	3	0	0	5	12	2
DOUGLAS	20	5	4	0	0	0	6	6	5
GREENE	350	39	99	9	0	0	41	207	19
HENRY	52	6	6	0	0	0	9	29	6
HICKORY	13	1	3	0	0	0	0	12	0
JASPER	257	16	51	3	0	0	29	100	95
LACLEDE	36	0	0	0	0	0	13	18	6
LAWRENCE	49	3	13	1	0	0	10	8	18
MCDONALD	24	1	3	2	0	0	0	6	13
MILLER	28	0	1	0	0	0	6	18	6
MONITEAU	19	1	2	0	1	0	2	8	8
MORGAN	22	1	4	0	0	0	8	10	3
NEWTON	46	6	11	1	0	0	3	18	13
OZARK	19	1	2	0	0	0	2	8	6
POLK	63	6	11	4	0	0	10	36	3
ST CLAIR	14	1	0	1	0	0	4	10	3
STONE	22	3	3	0	0	0	7	11	4
TANEY	29	3	0	0	0	0	5	21	7
VERNON	48	4	5	1	0	0	8	33	5
WEBSTER	29	2	6	1	0	0	4	16	3
WRIGHT	50	9	7	6	0	0	7	26	3
SW TOTAL	1,504	128	286	38	1	0	214	776	288
KC REGION									
CLAY	163	48	43	4	0	0	34	47	16
JACKSON	1,881	514	429	45	6	0	369	480	339
PLATTE	69	22	17	1	0	0	16	20	18
KC TOTAL	2,093	584	489	50	6	0	419	547	373
STL REGION									
JEFFERSON	194	7	71	0	0	0	30	81	29
ST CHARLES	188	10	55	1	0	0	20	83	50
ST LOUIS COUNTY	1,287	79	562	3	0	0	137	378	304
ST LOUIS CITY	1,766	219	719	25	0	0	173	650	243
STL TOTAL	3,455	314	1,407	29	0	0	360	1,190	628
STATEWIDE	9,671	1,286	2,671	170	11	0	1,653	3,964	1,576

NOTE: PARTICIPANTS MAY BE ENROLLED IN MORE THAN ONE ACTIVITY.

TABLE 6
TEMPORARY ASSISTANCE REINVESTIGATIONS
AUGUST 2006

		CASES AS OF END OF MONTH	REINS COMPLETED DURING MONTH	CASES OVERDUE FOR REIN	% OVERDUE FOR REIN
NW REGION	ANDREW	39	6	0	0.00%
	ATCHISON	19	3	0	0.00%
	BUCHANAN	749	102	0	0.00%
	CALDWELL	52	9	0	0.00%
	CARROLL	84	11	0	0.00%
	CASS	385	44	1	0.26%
	CHARITON	29	6	1	3.45%
	CLINTON	97	11	1	1.03%
	COOPER	86	11	1	1.16%
	DAVISS	30	5	0	0.00%
	DE KALB	57	3	0	0.00%
	GENTRY	22	3	0	0.00%
	GRUNDY	66	4	0	0.00%
	HARRISON	55	9	0	0.00%
	HOLT	21	1	0	0.00%
	JOHNSON	213	24	0	0.00%
	LAFAYETTE	224	38	0	0.00%
	LINN	49	5	0	0.00%
	LIVINGSTON	68	11	0	0.00%
	MERCER	14	3	0	0.00%
	NODAWAY	36	7	0	0.00%
	PETTIS	330	50	1	0.30%
	PUTNAM	31	2	0	0.00%
	RAY	147	21	0	0.00%
	SALINE	173	24	0	0.00%
	SULLIVAN	38	5	0	0.00%
	WORTH	5	0	0	0.00%
	NW TOTAL	3,119	418	5	0.16%
NE REGION	ADAIR	58	5	0	0.00%
	AUDRAIN	152	26	0	0.00%
	BOONE	854	108	0	0.00%
	CALLAWAY	233	31	0	0.00%
	CLARK	37	7	0	0.00%
	COLE	455	38	12	2.64%
	FRANKLIN	273	36	0	0.00%
	GASCONADE	33	9	0	0.00%
	HOWARD	55	8	0	0.00%
	KNOX	7	1	1	14.30%
	LEWIS	28	4	0	0.00%
	LINCOLN	225	29	0	0.00%
	MACON	68	10	0	0.00%
	MARION	216	22	0	0.00%
	MONROE	24	3	0	0.00%
	MONTGOMERY	65	5	0	0.00%
	OSAGE	18	3	0	0.00%
	PIKE	102	14	0	0.00%
	RALLS	41	5	0	0.00%
	RANDOLPH	196	20	0	0.00%
	SCHUYLER	13	2	0	0.00%
	SCOTLAND	10	3	0	0.00%
	SHELBY	35	3	0	0.00%
	WARREN	179	23	0	0.00%
	NE TOTAL	3,377	415	13	0.38%
SE REGION	BOLLINGER	72	12	0	0.00%
	BUTLER	569	86	0	0.00%
	CAPE GIRARDEAU	485	63	2	0.41%
	CARTER	80	16	0	0.00%
	CRAWFORD	234	34	0	0.00%
	DENT	102	15	1	0.98%
	DUNKLIN	683	84	0	0.00%
	HOWELL	383	52	1	0.25%

TABLE 6
TEMPORARY ASSISTANCE REINVESTIGATIONS
AUGUST 2006

		CASES AS OF END OF MONTH	REINS COMPLETED DURING MONTH	CASES OVERDUE FOR REIN	% OVERDUE FOR REIN
SE REGION	IRON	91	11	0	0.00%
	MADISON	112	23	0	0.00%
	MARIES	62	11	0	0.00%
	MISSISSIPPI	273	38	0	0.00%
	NEW MADRID	296	41	0	0.00%
	OREGON	106	17	0	0.00%
	PEMISCOT	442	56	0	0.00%
	PERRY	65	9	0	0.00%
	PHELPS	272	41	0	0.00%
	PULASKI	184	27	0	0.00%
	REYNOLDS	52	11	0	0.00%
	RIPLEY	162	25	0	0.00%
	ST FRANCOIS	509	55	0	0.00%
	STE GENEVIEVE	75	17	0	0.00%
	SCOTT	570	75	0	0.00%
	SHANNON	54	7	0	0.00%
	STODDARD	223	18	0	0.00%
	TEXAS	179	36	0	0.00%
	WASHINGTON	280	43	0	0.00%
	WAYNE	136	17	0	0.00%
	SE TOTAL	6,751	940	4	0.06%
SW REGION	BARRY	239	29	0	0.00%
	BARTON	135	22	0	0.00%
	BATES	95	14	0	0.00%
	BENTON	204	25	0	0.00%
	CAMDEN	160	24	0	0.00%
	CEDAR	147	21	0	0.00%
	CHRISTIAN	226	27	0	0.00%
	DADE	40	7	0	0.00%
	DALLAS	126	13	0	0.00%
	DOUGLAS	103	9	0	0.00%
	GREENE	1,439	190	8	0.56%
	HENRY	188	31	0	0.00%
	HICKORY	64	13	0	0.00%
	JASPER	1,017	132	0	0.00%
	LACLEDE	219	30	0	0.00%
	LAWRENCE	225	30	0	0.00%
	MCDONALD	159	17	0	0.00%
	MILLER	176	22	1	0.57%
	MONITEAU	64	7	0	0.00%
	MORGAN	124	18	0	0.00%
	NEWTON	233	22	0	0.00%
	OZARK	81	10	0	0.00%
	POLK	208	27	0	0.00%
	ST CLAIR	61	5	0	0.00%
	STONE	105	15	0	0.00%
	TANEY	148	16	1	0.68%
	VERNON	140	16	0	0.00%
	WEBSTER	183	25	0	0.00%
WRIGHT	202	30	0	0.00%	
	SW TOTAL	6,511	847	10	0.15%
KC REGION	CLAY	622	75	3	0.48%
	JACKSON	6,789	969	23	0.34%
	PLATTE	248	34	0	0.00%
	KC TOTAL	7,659	1,078	26	0.34%
STL REGION	JEFFERSON	720	105	0	0.00%
	ST CHARLES	760	105	1	0.13%
	ST LOUIS COUNTY	5,119	691	35	0.68%
	ST LOUIS CITY	6,903	1,053	62	0.90%
	STL TOTAL	13,502	1,954	98	0.73%
STATEWIDE		40,919	5,652	156	0.38%

This page is intentionally left blank.

MEDICAID

This page is intentionally left blank.

**TABLE 7
MEDICAID ELIGIBILITY
AUGUST 2006**

	NUMBER OR AMOUNT AUG-2006	NUMBER OR AMOUNT JUL-2006	NUMBER OR AMOUNT JUN-2006	NUMBER OR AMOUNT AUG-2005	CHANGE FROM LAST MONTH	CHANGE FROM 2 MONTHS AGO	CHANGE FROM LAST YEAR
*** MC+/MAF/TMA							
APPLICATIONS RECEIVED	12,917	10,221	10,469	10,664	26.4%	23.4%	21.1%
APPLICATIONS APPROVED	8,974	6,399	7,756	7,886	40.2%	15.7%	15.8%
APPLICATIONS REJECTED	3,210	2,376	2,416	1,776	35.1%	32.9%	80.7%
APPLICATIONS PENDING	5,921	5,389	4,118	4,433	9.9%	43.8%	33.6%
MC+							
FAMILIES	149,170	148,379	149,645	138,302	0.5%	-0.3%	7.9%
NON-CHIP POVERTY CHILDREN	217,949	217,652	219,923	155,100	0.1%	-0.9%	40.5%
CHIP NON-PREMIUM CHILDREN	43,708	42,771	42,548	90,500	2.2%	2.7%	-51.7%
CHIP PREMIUM CHILDREN	20,995	20,762	21,150	3,588	1.1%	-0.7%	485.1%
MAF							
FAMILIES	82,333	81,493	81,898	81,753	1.0%	0.5%	0.7%
PARENTS/CARETAKERS	72,445	71,855	72,683	74,187	0.8%	-0.3%	-2.3%
CHILDREN	151,561	150,164	150,844	150,149	0.9%	0.5%	0.9%
TMA							
FAMILIES	12,311	12,829	13,791	52,201	-4.0%	-10.7%	-76.4%
PARENTS/CARETAKERS	15,476	15,947	33,341	68,842	-3.0%	-53.6%	-77.5%
CHILDREN	23,799	24,827	26,199	110,179	-4.1%	-9.2%	-78.4%
TOTAL MC+/MAF/TMA							
FAMILIES	243,814	242,701	245,334	272,256	0.5%	-0.6%	-10.4%
PARENTS/CARETAKERS	87,921	87,802	106,024	143,029	0.1%	-17.1%	-36.5%
CHILDREN	458,012	456,176	460,664	509,516	0.4%	-0.6%	-10.1%
CASES CLOSED	11,525	9,617	11,583	13,163	19.8%	-0.5%	-12.4%
*** NEWBORNS	19,804	18,630	18,404	15,722	6.3%	7.6%	26.0%
*** BCCT							
PERSONS	441	433	435	425	1.8%	1.4%	3.8%
PRESUMPTIVE ELIGIBILITY PERSONS	7	8	6	9	-12.5%	16.7%	-22.2%
*** MC+ FOR PREGNANT WOMEN							
APPLICATIONS RECEIVED	4,821	4,250	4,683	3,769	13.4%	2.9%	27.9%
APPLICATIONS APPROVED	3,377	2,714	3,282	2,624	24.4%	2.9%	28.7%
APPLICATIONS REJECTED	1,425	1,132	1,252	1,102	25.9%	13.8%	29.3%
APPLICATIONS PENDING	1,344	1,456	1,189	1,026	-7.7%	13.0%	31.0%
MC+ FOR PREGNANT WOMEN	24,091	23,274	23,059	18,833	3.5%	4.5%	27.9%
EXTENDED WOMEN'S HEALTH	14,851	14,362	14,058	10,626	3.4%	5.6%	39.8%
*** REFUGEE							
APPLICATIONS RECEIVED	15	17	25	36	-11.8%	-40.0%	-58.3%
APPLICATIONS APPROVED	17	17	23	29	0.0%	-26.1%	-41.4%
APPLICATIONS REJECTED	3	0	3	3	0.0%	0.0%	0.0%
APPLICATIONS PENDING	7	11	12	14	-36.4%	-41.7%	-50.0%
CASES	101	86	91	115	17.4%	11.0%	-12.2%
PERSONS	146	123	124	185	18.7%	17.7%	-11.5%
TOTAL PAYMENTS	\$2,138	\$1,322	\$1,360	\$3,812	61.7%	57.2%	-43.9%
CASES CLOSED	13	2	21	6	550.0%	-38.1%	116.7%
*** SUPPLEMENTAL AID TO BLIND							
APPLICATIONS RECEIVED	116	101	113	147	14.9%	2.7%	-21.1%
APPLICATIONS APPROVED	16	12	18	21	33.3%	-11.1%	-23.6%
APPLICATIONS REJECTED	83	70	95	114	18.6%	-12.6%	-27.2%
APPLICATIONS PENDING	175	158	140	202	10.8%	25.0%	-13.4%
PERSONS	760	759	766	816	0.1%	-0.8%	-6.9%
TOTAL PAYMENTS	\$335,439	\$333,637	\$336,553	\$343,258	0.5%	-0.3%	-2.3%
CASES CLOSED	19	17	18	20	11.8%	5.6%	-6.0%

**TABLE 7
MEDICAID ELIGIBILITY
AUGUST 2006**

	NUMBER OR AMOUNT AUG-2006	NUMBER OR AMOUNT JUL-2006	NUMBER OR AMOUNT JUN-2006	NUMBER OR AMOUNT AUG-2005	CHANGE FROM LAST MONTH	CHANGE FROM 2 MONTHS AGO	CHANGE FROM LAST YEAR
*** BLIND PENSION							
APPLICATIONS RECEIVED	166	139	162	187	19.4%	2.5%	-11.2%
APPLICATIONS APPROVED	32	23	61	49	39.1%	-47.5%	-34.7%
APPLICATIONS REJECTED	109	87	101	107	25.3%	7.9%	1.9%
APPLICATIONS PENDING PERSONS	241	221	196	272	9.0%	23.0%	-11.4%
TOTAL PAYMENTS	\$1,538,863	\$1,538,741	\$1,546,808	\$1,426,687	0.0%	-0.7%	1.6%
CASES CLOSED	31	33	36	37	-6.1%	-13.9%	-16.2%
*** MEDICAL ASSISTANCE							
APPLICATIONS RECEIVED	9,988	8,396	9,627	9,534	19.0%	3.7%	4.8%
APPLICATIONS APPROVED	5,033	3,840	4,779	4,818	31.1%	5.3%	4.5%
APPLICATIONS REJECTED	4,954	3,856	4,443	4,286	28.5%	11.5%	15.6%
APPLICATIONS PENDING PERSONS	11,493	11,639	11,038	14,731	-1.3%	4.1%	-22.0%
SPENDDOWN PERSONS	21,925	21,827	21,768	11,880	0.4%	0.7%	84.6%
NON-SPENDDOWN PERSONS	151,768	151,094	151,735	174,355	0.4%	0.0%	-13.0%
CASES CLOSED	4,493	3,812	4,236	6,884	17.9%	6.1%	-34.7%
*** MACC							
APPLICATIONS RECEIVED	287	205	281	235	40.0%	2.1%	22.1%
APPLICATIONS APPROVED	224	157	234	202	42.7%	-4.3%	10.9%
DEPT. OF MENTAL HEALTH	4	0	2	0	0.0%	100.0%	0.0%
JUVENILE COURT	141	91	133	109	54.9%	6.0%	29.4%
DIV. OF YOUTH SERVICES	79	66	99	93	19.7%	-20.2%	-15.1%
APPLICATIONS REJECTED	57	34	49	54	67.6%	16.3%	5.6%
APPLICATIONS PENDING	31	27	13	25	14.8%	138.5%	24.0%
TOTAL PERSONS	1,420	1,390	1,488	1,364	2.2%	-4.6%	4.1%
DEPT. OF MENTAL HEALTH	11	7	7	3	57.1%	57.1%	266.7%
JUVENILE COURT	746	729	791	736	2.3%	-5.7%	1.4%
DIV. OF YOUTH SERVICES	614	613	653	606	0.2%	-6.0%	1.3%
CASES CLOSED	257	190	261	266	35.3%	-1.5%	-3.4%
DEPT. OF MENTAL HEALTH	0	0	0	0	0.0%	0.0%	0.0%
JUVENILE COURT	128	94	142	153	36.2%	-9.9%	-16.3%
DIV. OF YOUTH SERVICES	129	96	119	113	34.4%	8.4%	14.2%
*** NURSING CARE							
APPLICATIONS RECEIVED	373	298	307	352	25.2%	21.5%	6.0%
APPLICATIONS APPROVED	296	202	226	287	46.5%	31.0%	3.1%
APPLICATIONS REJECTED	85	55	47	67	54.5%	80.9%	26.9%
APPLICATIONS PENDING	222	238	199	212	-6.7%	11.6%	4.7%
TOTAL PERSONS	7,868	7,829	7,849	8,000	0.8%	0.5%	-1.4%
RCF-II	5,699	5,667	5,660	5,768	0.6%	0.7%	-1.2%
RCF-I	1,991	1,964	1,986	1,997	1.4%	0.3%	-0.3%
SNF-ICF	198	198	203	235	0.0%	-2.5%	-15.7%
TOTAL PAYMENTS	\$1,948,047	\$1,928,730	\$1,929,795	\$1,963,442	1.0%	0.9%	-0.8%
RCF-II	\$1,577,056	\$1,563,342	\$1,560,115	\$1,581,250	0.9%	1.1%	-0.3%
RCF-I	\$297,356	\$291,525	\$293,965	\$295,637	2.0%	1.2%	0.6%
SNF-ICF	\$73,635	\$73,863	\$75,715	\$86,555	-0.3%	-2.7%	-14.9%
CASES CLOSED	156	183	158	209	-14.8%	-1.3%	-25.4%
*** SSI ONLY							
PERSONS	634	641	653	740	-1.1%	-2.9%	-14.3%
*** SSI-SP							
PERSONS	197	197	201	238	0.0%	-2.0%	-17.2%
TOTAL PAYMENTS	\$12,193	\$11,764	\$11,919	\$14,976	3.6%	2.3%	-18.6%
*** SP ONLY							
PERSONS	58	58	61	71	0.0%	-4.9%	-18.3%
TOTAL PAYMENTS	\$7,802	\$7,750	\$7,812	\$8,946	0.7%	-0.1%	-12.8%

**TABLE 7
MEDICAID ELIGIBILITY
AUGUST 2006**

	NUMBER OR AMOUNT AUG-2006	NUMBER OR AMOUNT JUL-2006	NUMBER OR AMOUNT JUN-2006	NUMBER OR AMOUNT AUG-2005	CHANGE FROM LAST MONTH	CHANGE FROM 2 MONTHS AGO	CHANGE FROM LAST YEAR
*** QMB							
APPLICATIONS RECEIVED	1,417	1,199	1,634	1,058	18.2%	-13.3%	33.9%
APPLICATIONS APPROVED	716	578	789	624	23.9%	-9.3%	14.7%
APPLICATIONS REJECTED	720	586	739	416	22.9%	-2.6%	73.1%
APPLICATIONS PENDING	690	738	721	507	-6.5%	-4.3%	36.1%
PERSONS	8,922	8,908	8,819	3,956	0.2%	1.2%	125.5%
CASES CLOSED	157	127	144	246	23.6%	9.0%	-36.2%
*** SLMB							
APPLICATIONS RECEIVED	957	761	1,096	521	25.8%	-12.7%	83.7%
APPLICATIONS APPROVED	435	337	471	209	29.1%	-7.6%	108.1%
APPLICATIONS REJECTED	517	432	523	303	19.7%	-1.1%	70.6%
APPLICATIONS PENDING	417	429	446	277	-2.8%	-6.5%	50.5%
PERSONS	11,402	11,161	11,020	6,505	2.2%	3.5%	75.3%
CASES CLOSED	152	107	159	189	42.1%	-4.4%	-19.6%
*** VENDOR CASES							
PERSONS	28,895	28,597	28,830	29,078	1.0%	0.2%	-0.6%
CASES CLOSED	938	747	968	975	25.6%	-3.1%	-3.8%
*** PE FOR KIDS							
PERSONS	76	71	65	123	7.0%	16.9%	-38.2%

NOTE: NURSING CARE INCLUDES NC-GR AND NC-SAB ELIGIBLES AND PAYMENTS.

**TABLE 8
MEDICAID ELIGIBILITY BY REGION FOR AUGUST 2006**

	NW REGION	NE REGION	SE REGION	SW REGION	KC REGION	STL REGION
*** MC+/MAF/TMA						
APPLICATIONS RECEIVED	1,371	1,340	2,193	3,152	2,148	2,713
APPLICATIONS APPROVED	943	907	1,604	2,081	1,480	1,879
APPLICATIONS REJECTED	325	302	497	810	615	661
APPLICATIONS PENDING	667	663	926	1,406	1,175	1,084
MC+						
FAMILIES	14,198	16,356	25,031	34,950	23,123	35,512
NON-CHIP POVERTY CHILDREN	20,071	23,191	35,365	51,210	34,266	53,846
CHIP NON-PREMIUM CHILDREN	4,132	4,870	6,982	10,505	6,609	10,410
CHIP PREMIUM CHILDREN	2,106	2,448	2,993	4,332	3,655	5,461
MAF						
FAMILIES	6,079	7,055	12,575	13,557	14,987	28,080
PARENTS/CARETAKERS	5,470	6,383	10,850	12,236	12,398	25,108
CHILDREN	10,542	12,587	22,195	23,750	28,245	54,242
TMA						
FAMILIES	1,272	1,527	2,548	2,829	1,433	2,702
PARENTS/CARETAKERS	1,641	1,919	3,305	3,861	1,648	3,102
CHILDREN	2,489	2,825	4,847	5,337	2,897	5,404
TOTAL MC+/MAF/TMA						
FAMILIES	21,549	24,938	40,154	51,336	39,543	66,294
PARENTS/CARETAKERS	7,111	8,302	14,155	16,097	14,046	28,210
CHILDREN	39,340	45,921	72,382	95,134	75,872	129,363
CASES CLOSED	1,177	1,338	2,021	2,869	1,883	2,237
*** NEWBORNS	2,239	2,346	2,843	4,778	3,204	4,394
*** BCCT						
PERSONS	42	34	92	72	48	153
PRESUMPTIVE ELIGIBILITY PERSONS	0	0	1	3	2	1
*** MC+ FOR PREGNANT WOMEN						
APPLICATIONS RECEIVED	543	579	690	1,141	797	1,071
APPLICATIONS APPROVED	364	409	551	774	497	782
APPLICATIONS REJECTED	160	146	155	347	330	287
APPLICATIONS PENDING	172	178	175	332	229	258
MC+ FOR PREGNANT WOMEN	2,629	2,904	3,658	5,957	3,680	5,063
EXTENDED WOMEN'S HEALTH	1,602	1,812	2,056	3,823	2,441	3,117
*** REFUGEE						
APPLICATIONS RECEIVED	1	0	0	0	5	9
APPLICATIONS APPROVED	1	4	0	0	4	8
APPLICATIONS REJECTED	0	0	0	1	1	1
APPLICATIONS PENDING	0	0	0	0	0	7
CASES	1	5	0	1	40	54
PERSONS	1	5	0	1	60	79
TOTAL PAYMENTS	\$136	\$680	\$0	\$136	\$778	\$408
CASES CLOSED	0	0	0	1	8	4
*** SUPPLEMENTAL AID TO BLIND						
APPLICATIONS RECEIVED	11	9	22	19	16	39
APPLICATIONS APPROVED	1	0	3	2	2	8
APPLICATIONS REJECTED	5	7	12	14	14	31
APPLICATIONS PENDING	16	23	31	33	25	46
PERSONS	53	63	114	144	102	284
TOTAL PAYMENTS	\$23,232	\$26,862	\$51,605	\$61,166	\$42,721	\$129,733
CASES CLOSED	1	1	3	4	2	8
*** BLIND PENSION						
APPLICATIONS RECEIVED	15	15	29	29	35	43
APPLICATIONS APPROVED	5	2	5	5	6	9
APPLICATIONS REJECTED	7	9	14	22	23	34
APPLICATIONS PENDING	16	28	37	44	58	58
PERSONS	276	283	425	496	520	646
TOTAL PAYMENTS	\$148,775	\$153,072	\$229,291	\$268,212	\$280,806	\$456,705
CASES CLOSED	0	2	11	5	3	10

**TABLE 8
MEDICAID ELIGIBILITY BY REGION FOR AUGUST 2006**

	NW REGION	NE REGION	SE REGION	SW REGION	KC REGION	STL REGION
*** MEDICAL ASSISTANCE						
APPLICATIONS RECEIVED	978	1,069	1,791	2,586	1,442	2,112
APPLICATIONS APPROVED	538	505	925	1,181	746	1,136
APPLICATIONS REJECTED	496	493	883	1,359	689	1,032
APPLICATIONS PENDING	1,117	1,323	2,044	2,593	1,859	2,557
SPENDDOWN PERSONS	2,160	2,613	5,352	4,992	2,602	4,196
NON-SPENDDOWN PERSONS	13,293	15,256	34,112	32,526	18,381	36,200
CASES CLOSED	402	455	957	1,089	674	916
*** MACC						
APPLICATIONS RECEIVED	26	66	17	36	47	95
APPLICATIONS APPROVED	20	48	20	20	42	74
APPLICATIONS REJECTED	4	17	2	12	1	21
APPLICATIONS PENDING	3	4	0	5	6	13
PERSONS	60	147	226	160	417	410
CASES CLOSED	0	0	0	0	0	0
*** NURSING CARE						
APPLICATIONS RECEIVED	42	72	83	51	45	80
APPLICATIONS APPROVED	29	56	67	49	40	56
APPLICATIONS REJECTED	10	14	13	17	5	26
APPLICATIONS PENDING	27	46	52	26	16	55
PERSONS	655	1,034	1,876	1,555	1,063	1,705
RCF-II	397	763	1,390	1,171	702	1,276
RCF-I	240	248	448	367	285	403
SNF/ICF	18	23	38	17	76	26
TOTAL PAYMENTS	\$148,582	\$251,329	\$466,849	\$389,032	\$267,942	\$424,313
RCF-II	\$106,392	\$206,608	\$386,250	\$327,480	\$196,360	\$353,946
RCF-I	\$35,690	\$36,761	\$66,277	\$55,450	\$42,897	\$60,281
SNF/ICF	\$6,500	\$7,960	\$14,322	\$6,102	\$28,665	\$10,086
CASES CLOSED	17	24	33	42	16	24
*** SSI ONLY	48	42	179	94	31	240
*** SSI-SP						
PERSONS	21	19	65	32	14	46
TOTAL PAYMENTS	\$1,295	\$855	\$4,353	\$2,154	\$507	\$3,029
*** SP ONLY						
PERSONS	5	6	13	11	11	12
TOTAL PAYMENTS	\$1,102	\$257	\$2,105	\$2,218	\$1,632	\$488
*** QMB						
APPLICATIONS RECEIVED	221	162	331	330	197	176
APPLICATIONS APPROVED	109	86	168	167	100	86
APPLICATIONS REJECTED	119	72	153	188	86	102
APPLICATIONS PENDING	99	78	145	173	109	86
PERSONS	1,015	820	1,626	2,134	1,180	2,147
CASES CLOSED	14	11	35	37	17	43
*** SLMB						
APPLICATIONS RECEIVED	158	104	239	228	139	89
APPLICATIONS APPROVED	45	48	104	124	61	53
APPLICATIONS REJECTED	124	58	114	127	59	38
APPLICATIONS PENDING	74	43	102	100	67	31
PERSONS	1,169	1,129	2,575	3,195	1,397	1,937
CASES CLOSED	15	17	29	44	17	30
*** VENDOR CASES						
PERSONS	3,750	3,354	4,669	5,172	4,019	7,931
CASES CLOSED	116	91	142	177	144	268
*** PE FOR KIDS						
PERSONS	8	2	0	0	62	4

TABLE 9
MEDICAID ELIGIBILITY BY REGION AND COUNTY FOR AUGUST 2006

	NW ANDREW	NW ATCHISON	NW BUCHANAN	NW CALDWELL	NW CARROLL
*** MC+MAF/TMA					
APPLICATIONS RECEIVED	30	8	288	34	21
APPLICATIONS APPROVED	20	6	186	24	15
APPLICATIONS REJECTED	13	2	44	7	8
APPLICATIONS PENDING	19	2	111	17	11
MC+					
FAMILIES	351	142	2,618	264	329
NON-CHIP POVERTY CHILDREN	459	187	3,763	403	468
CHIP NON-PREMIUM CHILDREN	107	47	770	90	118
CHIP PREMIUM CHILDREN	56	46	269	34	59
MAF					
FAMILIES	80	64	1,383	125	172
PARENTS/CARETAKERS	76	45	1,279	112	146
CHILDREN	130	105	2,445	226	281
TMA					
FAMILIES	19	16	205	14	30
PARENTS/CARETAKERS	24	23	259	25	36
CHILDREN	36	24	408	28	58
TOTAL MC+MAF/TMA					
FAMILIES	450	222	4,206	403	531
PARENTS/CARETAKERS	100	68	1,538	137	182
CHILDREN	788	409	7,655	781	982
CASES CLOSED	33	13	230	23	24
*** NEWBORNS	45	27	394	35	23
*** BCCT					
PERSONS	0	0	20	1	0
PRESUMPTIVE ELIGIBILITY PERSONS	0	0	0	0	0
*** MC+ FOR PREGNANT WOMEN					
APPLICATIONS RECEIVED	6	6	135	8	13
APPLICATIONS APPROVED	3	6	93	6	11
APPLICATIONS REJECTED	1	3	30	3	3
APPLICATIONS PENDING	3	0	34	3	2
MC+ FOR PREGNANT WOMEN	55	29	543	47	46
EXTENDED WOMEN'S HEALTH	22	22	299	29	19
*** REFUGEE					
APPLICATIONS RECEIVED	0	0	0	0	0
APPLICATIONS APPROVED	0	0	0	0	0
APPLICATIONS REJECTED	0	0	0	0	0
APPLICATIONS PENDING	0	0	0	0	0
CASES	0	0	0	0	0
PERSONS	0	0	0	0	0
TOTAL PAYMENTS	\$0	\$0	\$0	\$0	\$0
CASES CLOSED	0	0	0	0	0
*** SUPPLEMENTAL AID TO BLIND					
APPLICATIONS RECEIVED	0	0	4	0	0
APPLICATIONS APPROVED	0	0	1	0	0
APPLICATIONS REJECTED	0	0	1	0	0
APPLICATIONS PENDING	0	2	5	0	0
PERSONS	1	0	11	2	2
TOTAL PAYMENTS	\$459	\$0	\$5,328	\$813	\$820
CASES CLOSED	0	0	0	0	0
*** BLIND PENSION					
APPLICATIONS RECEIVED	0	0	3	0	0
APPLICATIONS APPROVED	0	0	1	0	0
APPLICATIONS REJECTED	0	0	1	0	0
APPLICATIONS PENDING	0	2	4	0	0
PERSONS	15	4	51	3	7
TOTAL PAYMENTS	\$8,115	\$2,184	\$27,591	\$1,623	\$3,767
CASES CLOSED	0	0	0	0	0

TABLE 9
MEDICAID ELIGIBILITY BY REGION AND COUNTY FOR AUGUST 2006

	NW ANDREW	NW ATCHISON	NW BUCHANAN	NW CALDWELL	NW CARROLL
*** MEDICAL ASSISTANCE					
APPLICATIONS RECEIVED	24	17	204	18	27
APPLICATIONS APPROVED	12	6	94	14	17
APPLICATIONS REJECTED	14	6	104	10	17
APPLICATIONS PENDING	20	17	205	21	31
SPENDDOWN PERSONS	34	34	420	30	52
NON-SPENDDOWN PERSONS	316	181	2,826	258	342
CASES CLOSED	9	8	78	5	5
*** MACC					
APPLICATIONS RECEIVED	0	0	26	0	0
APPLICATIONS APPROVED	0	0	20	0	0
APPLICATIONS REJECTED	0	0	4	0	0
APPLICATIONS PENDING	0	0	3	0	0
PERSONS	0	2	15	0	0
CASES CLOSED	0	0	0	0	0
*** NURSING CARE					
APPLICATIONS RECEIVED	0	0	19	1	0
APPLICATIONS APPROVED	0	0	10	0	0
APPLICATIONS REJECTED	0	0	3	0	0
APPLICATIONS PENDING	1	0	13	1	0
PERSONS	6	0	176	4	4
RCF-II	5	0	100	4	3
RCF-I	1	0	76	0	1
SNF/ICF	0	0	0	0	0
TOTAL PAYMENTS	\$1,574	\$0	\$36,957	\$1,135	\$970
RCF-II	\$1,418	\$0	\$26,311	\$1,135	\$814
RCF-I	\$156	\$0	\$10,646	\$0	\$156
SNF/ICF	\$0	\$0	\$0	\$0	\$0
CASES CLOSED	0	0	7	1	0
*** SSI ONLY	1	0	7	0	1
*** SSI-SP					
PERSONS	0	0	6	0	0
TOTAL PAYMENTS	\$0	\$0	\$260	\$0	\$0
*** SP ONLY					
PERSONS	0	0	0	1	0
TOTAL PAYMENTS	\$0	\$0	\$0	\$479	\$0
*** QMB					
APPLICATIONS RECEIVED	1	3	18	7	3
APPLICATIONS APPROVED	1	0	14	3	0
APPLICATIONS REJECTED	0	5	8	2	2
APPLICATIONS PENDING	0	0	6	2	3
PERSONS	20	10	198	11	9
CASES CLOSED	1	1	3	1	0
*** SLMB					
APPLICATIONS RECEIVED	2	3	4	2	3
APPLICATIONS APPROVED	1	2	2	1	0
APPLICATIONS REJECTED	1	4	5	0	2
APPLICATIONS PENDING	0	1	1	1	3
PERSONS	23	29	163	17	21
CASES CLOSED	1	1	0	0	1
*** VENDOR CASES					
PERSONS	105	67	428	47	64
CASES CLOSED	7	1	24	1	0
*** PE FOR KIDS					
PERSONS	0	0	1	0	0

TABLE 9
MEDICAID ELIGIBILITY BY REGION AND COUNTY FOR AUGUST 2006

	NW CASS	NW CHARITON	NW CLINTON	NW COOPER	NW DAVISS
*** MC+/MAF/TMA					
APPLICATIONS RECEIVED	182	16	26	36	11
APPLICATIONS APPROVED	113	10	25	27	10
APPLICATIONS REJECTED	46	7	3	9	0
APPLICATIONS PENDING	105	5	13	18	4
MC+					
FAMILIES	1,764	178	383	409	283
NON-CHIP POVERTY CHILDREN	2,428	292	536	583	453
CHIP NON-PREMIUM CHILDREN	586	47	119	94	77
CHIP PREMIUM CHILDREN	342	26	62	67	58
MAF					
FAMILIES	904	57	158	135	64
PARENTS/CARETAKERS	778	53	139	121	70
CHILDREN	1,553	99	259	224	115
TMA					
FAMILIES	164	10	13	36	26
PARENTS/CARETAKERS	203	11	14	41	32
CHILDREN	317	15	23	70	57
TOTAL MC+/MAF/TMA					
FAMILIES	2,832	245	554	580	373
PARENTS/CARETAKERS	981	64	153	162	102
CHILDREN	5,226	479	999	1,038	760
CASES CLOSED	140	7	16	26	24
*** NEWBORNS	253	45	83	55	57
*** BCCT					
PERSONS	5	1	0	0	1
PRESUMPTIVE ELIGIBILITY PERSONS	0	0	0	0	0
*** MC+ FOR PREGNANT WOMEN					
APPLICATIONS RECEIVED	59	2	9	17	10
APPLICATIONS APPROVED	38	2	10	8	8
APPLICATIONS REJECTED	21	1	2	1	1
APPLICATIONS PENDING	22	1	1	9	3
MC+ FOR PREGNANT WOMEN	301	36	71	67	40
EXTENDED WOMEN'S HEALTH	234	26	64	39	35
*** REFUGEE					
APPLICATIONS RECEIVED	0	0	0	0	0
APPLICATIONS APPROVED	0	0	0	0	0
APPLICATIONS REJECTED	0	0	0	0	0
APPLICATIONS PENDING	0	0	0	0	0
CASES	0	0	0	0	0
PERSONS	0	0	0	0	0
TOTAL PAYMENTS	\$0	\$0	\$0	\$0	\$0
CASES CLOSED	0	0	0	0	0
*** SUPPLEMENTAL AID TO BLIND					
APPLICATIONS RECEIVED	0	0	0	0	0
APPLICATIONS APPROVED	0	0	0	0	0
APPLICATIONS REJECTED	0	0	0	0	0
APPLICATIONS PENDING	1	0	0	0	0
PERSONS	7	0	0	0	2
TOTAL PAYMENTS	\$2,842	\$0	\$0	\$0	\$977
CASES CLOSED	0	0	0	0	0
*** BLIND PENSION					
APPLICATIONS RECEIVED	1	0	1	0	0
APPLICATIONS APPROVED	0	0	1	0	0
APPLICATIONS REJECTED	0	0	0	0	0
APPLICATIONS PENDING	2	0	0	0	0
PERSONS	24	2	6	5	3
TOTAL PAYMENTS	\$12,964	\$1,082	\$3,246	\$2,705	\$1,623
CASES CLOSED	0	0	0	0	0

TABLE 9
MEDICAID ELIGIBILITY BY REGION AND COUNTY FOR AUGUST 2006

	NW CASS	NW CHARITON	NW CLINTON	NW COOPER	NW DAVISS
*** MEDICAL ASSISTANCE					
APPLICATIONS RECEIVED	99	13	29	18	13
APPLICATIONS APPROVED	66	5	18	12	6
APPLICATIONS REJECTED	59	6	13	6	2
APPLICATIONS PENDING	147	12	32	42	15
SPENDDOWN PERSONS	194	44	37	85	32
NON-SPENDDOWN PERSONS	1,113	248	266	355	179
CASES CLOSED	34	8	7	13	1
*** MACC					
APPLICATIONS RECEIVED	0	0	0	0	0
APPLICATIONS APPROVED	0	0	0	0	0
APPLICATIONS REJECTED	0	0	0	0	0
APPLICATIONS PENDING	0	0	0	0	0
PERSONS	3	0	1	1	0
CASES CLOSED	0	0	0	0	0
*** NURSING CARE					
APPLICATIONS RECEIVED	1	0	0	0	0
APPLICATIONS APPROVED	1	0	0	0	0
APPLICATIONS REJECTED	1	2	0	0	0
APPLICATIONS PENDING	3	0	0	0	0
PERSONS	46	7	3	11	3
RCF-II	36	4	2	5	3
RCF-I	8	3	1	6	0
SNF-ICF	2	0	0	0	0
TOTAL PAYMENTS	\$11,692	\$1,617	\$740	\$2,216	\$876
RCF-II	\$9,664	\$1,168	\$584	\$1,390	\$876
RCF-I	\$1,248	\$449	\$156	\$826	\$0
SNF/ICF	\$780	\$0	\$0	\$0	\$0
CASES CLOSED	0	0	0	0	0
*** SSI ONLY	4	2	0	0	1
*** SSI-SP					
PERSONS	5	2	0	0	0
TOTAL PAYMENTS	\$760	\$45	\$0	\$0	\$0
*** SP ONLY					
PERSONS	1	0	0	0	0
TOTAL PAYMENTS	\$19	\$0	\$0	\$0	\$0
*** QMB					
APPLICATIONS RECEIVED	17	4	5	7	2
APPLICATIONS APPROVED	10	3	1	2	2
APPLICATIONS REJECTED	10	1	3	5	0
APPLICATIONS PENDING	11	0	3	5	0
PERSONS	114	16	21	31	9
CASES CLOSED	0	0	1	0	0
*** SLMB					
APPLICATIONS RECEIVED	13	1	0	2	0
APPLICATIONS APPROVED	11	0	0	0	0
APPLICATIONS REJECTED	5	1	0	2	0
APPLICATIONS PENDING	8	0	0	1	0
PERSONS	163	17	24	36	14
CASES CLOSED	2	0	0	0	0
*** VENDOR CASES					
PERSONS	451	127	182	114	25
CASES CLOSED	15	5	9	2	0
*** PE FOR KIDS					
PERSONS	0	0	0	0	0

TABLE 9
MEDICAID ELIGIBILITY BY REGION AND COUNTY FOR AUGUST 2006

	NW DE KALB	NW GENTRY	NW GRUNDY	NW HARRISON	NW HOLT
*** MC+/MAF/TMA					
APPLICATIONS RECEIVED	21	14	33	30	12
APPLICATIONS APPROVED	18	14	29	22	7
APPLICATIONS REJECTED	4	3	6	7	1
APPLICATIONS PENDING	6	4	10	10	6
MC+					
FAMILIES	239	179	314	302	162
NON-CHIP POVERTY CHILDREN	354	237	432	446	202
CHIP NON-PREMIUM CHILDREN	82	52	99	66	48
CHIP PREMIUM CHILDREN	42	34	27	35	50
MAF					
FAMILIES	81	45	132	97	50
PARENTS/CARETAKERS	74	46	120	99	49
CHILDREN	140	78	237	162	92
TMA					
FAMILIES	13	16	28	21	4
PARENTS/CARETAKERS	17	24	38	27	5
CHILDREN	26	36	49	43	10
TOTAL MC+/MAF/TMA					
FAMILIES	333	240	474	420	216
PARENTS/CARETAKERS	91	70	158	126	54
CHILDREN	644	437	844	752	402
CASES CLOSED	12	12	25	21	11
*** NEWBORNS	32	36	50	68	19
*** BCCT					
PERSONS	0	0	0	0	0
PRESUMPTIVE ELIGIBILITY PERSONS	0	0	0	0	0
*** MC+ FOR PREGNANT WOMEN					
APPLICATIONS RECEIVED	7	4	8	4	3
APPLICATIONS APPROVED	5	5	6	6	4
APPLICATIONS REJECTED	2	1	2	2	0
APPLICATIONS PENDING	2	0	3	1	0
MC+ FOR PREGNANT WOMEN	34	38	55	65	21
EXTENDED WOMEN'S HEALTH	21	22	32	37	12
*** REFUGEE					
APPLICATIONS RECEIVED	0	0	0	0	0
APPLICATIONS APPROVED	0	0	0	0	0
APPLICATIONS REJECTED	0	0	0	0	0
APPLICATIONS PENDING	0	0	0	0	0
CASES	0	0	0	0	0
PERSONS	0	0	0	0	0
TOTAL PAYMENTS	\$0	\$0	\$0	\$0	\$0
CASES CLOSED	0	0	0	0	0
*** SUPPLEMENTAL AID TO BLIND					
APPLICATIONS RECEIVED	0	0	0	0	0
APPLICATIONS APPROVED	0	0	0	0	0
APPLICATIONS REJECTED	1	0	0	0	0
APPLICATIONS PENDING	1	0	0	0	0
PERSONS	1	0	2	2	2
TOTAL PAYMENTS	\$167	\$0	\$973	\$939	\$862
CASES CLOSED	0	0	0	0	0
*** BLIND PENSION					
APPLICATIONS RECEIVED	0	0	0	0	0
APPLICATIONS APPROVED	0	0	0	0	0
APPLICATIONS REJECTED	2	0	0	0	0
APPLICATIONS PENDING	1	0	0	0	0
PERSONS	7	4	3	6	2
TOTAL PAYMENTS	\$3,787	\$2,164	\$1,823	\$3,246	\$1,062
CASES CLOSED	0	0	0	0	0

TABLE 9
MEDICAID ELIGIBILITY BY REGION AND COUNTY FOR AUGUST 2006

	NW DE KALB	NW GENTRY	NW GRUNDY	NW HARRISON	NW HOLT
*** MEDICAL ASSISTANCE					
APPLICATIONS RECEIVED	13	8	22	23	4
APPLICATIONS APPROVED	12	7	17	11	7
APPLICATIONS REJECTED	7	2	10	15	6
APPLICATIONS PENDING	10	8	24	22	7
SPENDDOWN PERSONS	48	56	68	78	22
NON-SPENDDOWN PERSONS	253	200	372	305	137
CASES CLOSED	6	9	11	6	2
*** MACC					
APPLICATIONS RECEIVED	0	0	0	0	0
APPLICATIONS APPROVED	0	0	0	0	0
APPLICATIONS REJECTED	0	0	0	0	0
APPLICATIONS PENDING	0	0	0	0	0
PERSONS	0	1	0	1	0
CASES CLOSED	0	0	0	0	0
*** NURSING CARE					
APPLICATIONS RECEIVED	0	2	1	2	0
APPLICATIONS APPROVED	0	1	2	2	0
APPLICATIONS REJECTED	0	0	0	0	0
APPLICATIONS PENDING	0	0	0	0	0
PERSONS	35	1	19	11	0
RCF-II	30	1	12	6	0
RCF-I	5	0	7	5	0
SNF-ICF	0	0	0	0	0
TOTAL PAYMENTS	\$9,404	\$292	\$3,553	\$2,441	\$0
RCF-II	\$8,624	\$292	\$2,487	\$1,661	\$0
RCF-I	\$780	\$0	\$1,066	\$780	\$0
SNF/ICF	\$0	\$0	\$0	\$0	\$0
CASES CLOSED	1	0	1	0	0
*** SSI ONLY	1	2	2	1	1
*** SSI-SP					
PERSONS	0	0	0	2	0
TOTAL PAYMENTS	\$0	\$0	\$0	\$24	\$0
*** SP ONLY					
PERSONS	0	0	0	0	0
TOTAL PAYMENTS	\$0	\$0	\$0	\$0	\$0
*** QMB					
APPLICATIONS RECEIVED	6	0	8	2	0
APPLICATIONS APPROVED	4	0	8	0	1
APPLICATIONS REJECTED	3	0	0	3	0
APPLICATIONS PENDING	0	0	6	1	0
PERSONS	14	13	9	23	9
CASES CLOSED	0	1	0	0	1
*** SLMB					
APPLICATIONS RECEIVED	5	0	3	2	0
APPLICATIONS APPROVED	5	0	0	2	0
APPLICATIONS REJECTED	0	0	3	1	0
APPLICATIONS PENDING	0	0	2	1	0
PERSONS	35	7	40	29	9
CASES CLOSED	2	0	2	0	0
*** VENDOR CASES					
PERSONS	74	90	117	89	58
CASES CLOSED	5	3	4	2	2
*** PE FOR KIDS					
PERSONS	0	4	0	0	0

TABLE 9
MEDICAID ELIGIBILITY BY REGION AND COUNTY FOR AUGUST 2006

	NW JOHNSON	NW LAFAYETTE	NW LINN	NW LIVINGSTON	NW MERCER
*** MC+/MAF/TMA					
APPLICATIONS RECEIVED	127	76	41	23	7
APPLICATIONS APPROVED	85	44	25	12	6
APPLICATIONS REJECTED	26	24	12	11	1
APPLICATIONS PENDING	78	39	21	16	2
MC+					
FAMILIES	1,017	889	362	399	115
NON-CHIP POVERTY CHILDREN	1,353	1,163	511	607	158
CHIP NON-PREMIUM CHILDREN	253	227	133	113	38
CHIP PREMIUM CHILDREN	183	192	38	42	25
MAF					
FAMILIES	457	395	133	162	33
PARENTS/CARETAKERS	424	409	105	183	28
CHILDREN	787	690	217	290	55
TMA					
FAMILIES	121	34	49	44	8
PARENTS/CARETAKERS	160	54	63	58	12
CHILDREN	215	72	105	93	19
TOTAL MC+/MAF/TMA					
FAMILIES	1,595	1,318	564	605	156
PARENTS/CARETAKERS	584	463	168	221	40
CHILDREN	2,791	2,344	1,004	1,145	295
CASES CLOSED	102	36	34	26	6
*** NEWBORNS	190	144	105	70	14
*** BCCT					
PERSONS	4	0	0	1	0
PRESUMPTIVE ELIGIBILITY PERSONS	0	0	0	0	0
*** MC+ FOR PREGNANT WOMEN					
APPLICATIONS RECEIVED	49	22	19	22	1
APPLICATIONS APPROVED	22	21	15	15	1
APPLICATIONS REJECTED	19	3	4	5	0
APPLICATIONS PENDING	23	4	5	8	0
MC+ FOR PREGNANT WOMEN	234	151	87	89	13
EXTENDED WOMEN'S HEALTH	144	89	47	49	8
*** REFUGEE					
APPLICATIONS RECEIVED	0	0	0	0	0
APPLICATIONS APPROVED	0	0	0	0	0
APPLICATIONS REJECTED	0	0	0	0	0
APPLICATIONS PENDING	0	0	0	0	0
CASES	0	0	0	0	0
PERSONS	0	0	0	0	0
TOTAL PAYMENTS	\$0	\$0	\$0	\$0	\$0
CASES CLOSED	0	0	0	0	0
*** SUPPLEMENTAL AID TO BLIND					
APPLICATIONS RECEIVED	0	0	1	2	0
APPLICATIONS APPROVED	0	0	0	0	0
APPLICATIONS REJECTED	0	1	0	0	0
APPLICATIONS PENDING	0	1	1	2	0
PERSONS	4	5	4	0	1
TOTAL PAYMENTS	\$1,284	\$2,437	\$1,317	\$0	\$493
CASES CLOSED	0	1	0	0	0
*** BLIND PENSION					
APPLICATIONS RECEIVED	0	1	1	2	0
APPLICATIONS APPROVED	0	1	0	0	0
APPLICATIONS REJECTED	1	1	0	0	0
APPLICATIONS PENDING	0	0	1	2	0
PERSONS	18	17	8	12	1
TOTAL PAYMENTS	\$9,738	\$9,197	\$4,328	\$6,482	\$541
CASES CLOSED	0	0	0	0	0

TABLE 9
MEDICAID ELIGIBILITY BY REGION AND COUNTY FOR AUGUST 2006

	NW JOHNSON	NW LAFAYETTE	NW LINN	NW LIVINGSTON	NW MERCER
*** MEDICAL ASSISTANCE					
APPLICATIONS RECEIVED	73	55	33	33	8
APPLICATIONS APPROVED	37	30	19	14	4
APPLICATIONS REJECTED	47	21	16	17	2
APPLICATIONS PENDING	89	76	39	27	8
SPENDDOWN PERSONS	110	150	53	71	22
NON-SPENDDOWN PERSONS	779	710	445	458	124
CASES CLOSED	43	24	14	10	1
*** MACC					
APPLICATIONS RECEIVED	0	0	0	0	0
APPLICATIONS APPROVED	0	0	0	0	0
APPLICATIONS REJECTED	0	0	0	0	0
APPLICATIONS PENDING	0	0	0	0	0
PERSONS	1	33	0	0	0
CASES CLOSED	0	0	0	0	0
*** NURSING CARE					
APPLICATIONS RECEIVED	2	0	0	2	0
APPLICATIONS APPROVED	1	1	0	1	0
APPLICATIONS REJECTED	1	0	0	0	0
APPLICATIONS PENDING	2	0	0	4	0
PERSONS	27	10	10	82	16
RCF-II	11	5	5	57	11
RCF-I	16	5	5	11	5
SNF-ICF	0	0	0	14	0
TOTAL PAYMENTS	\$5,240	\$1,715	\$2,193	\$22,750	\$3,799
RCF-II	\$2,746	\$994	\$1,413	\$15,585	\$3,019
RCF-I	\$2,494	\$721	\$780	\$1,705	\$780
SNF/ICF	\$0	\$0	\$0	\$5,460	\$0
CASES CLOSED	1	0	0	3	0
*** SSI ONLY					
	3	2	0	3	0
*** SSI-SP					
PERSONS	0	4	0	0	0
TOTAL PAYMENTS	\$0	\$150	\$0	\$0	\$0
*** SP ONLY					
PERSONS	0	1	0	2	0
TOTAL PAYMENTS	\$0	\$34	\$0	\$570	\$0
*** QMB					
APPLICATIONS RECEIVED	17	7	17	14	5
APPLICATIONS APPROVED	8	4	5	5	2
APPLICATIONS REJECTED	14	3	11	7	2
APPLICATIONS PENDING	5	2	7	4	1
PERSONS	56	53	55	36	9
CASES CLOSED	3	0	0	1	0
*** SLMB					
APPLICATIONS RECEIVED	17	7	18	11	2
APPLICATIONS APPROVED	4	4	2	1	2
APPLICATIONS REJECTED	18	4	15	8	0
APPLICATIONS PENDING	5	2	7	4	0
PERSONS	51	48	56	53	4
CASES CLOSED	0	0	1	1	0
*** VENDOR CASES					
PERSONS	214	290	111	132	21
CASES CLOSED	4	12	1	1	2
*** PE FOR KIDS					
PERSONS	0	0	0	0	0

TABLE 9
MEDICAID ELIGIBILITY BY REGION AND COUNTY FOR AUGUST 2006

	NW NODAWAY	NW PETTIS	NW PUTNAM	NW RAY	NW SALINE
*** MC+MAF/TMA					
APPLICATIONS RECEIVED	32	137	13	64	81
APPLICATIONS APPROVED	21	94	5	46	52
APPLICATIONS REJECTED	6	40	4	19	18
APPLICATIONS PENDING	10	83	9	24	33
MC+					
FAMILIES	345	1,445	183	509	687
NON-CHIP POVERTY CHILDREN	444	2,204	236	731	972
CHIP NON-PREMIUM CHILDREN	124	319	63	173	196
CHIP PREMIUM CHILDREN	69	155	41	53	65
MAF					
FAMILIES	53	577	51	232	314
PARENTS/CARETAKERS	48	508	59	194	251
CHILDREN	87	1,047	102	397	528
TMA					
FAMILIES	20	177	4	75	88
PARENTS/CARETAKERS	25	238	6	93	107
CHILDREN	27	376	5	135	181
TOTAL MC+MAF/TMA					
FAMILIES	418	2,199	238	816	1,089
PARENTS/CARETAKERS	73	746	65	287	358
CHILDREN	751	4,101	447	1,489	1,942
CASES CLOSED	29	146	13	41	98
*** NEWBORNS	82	169	32	86	76
*** BCCT					
PERSONS	1	4	0	1	1
PRESUMPTIVE ELIGIBILITY PERSONS	0	0	0	0	0
*** MC+ FOR PREGNANT WOMEN					
APPLICATIONS RECEIVED	11	56	5	21	34
APPLICATIONS APPROVED	8	33	4	17	13
APPLICATIONS REJECTED	3	20	0	7	17
APPLICATIONS PENDING	3	29	1	2	9
MC+ FOR PREGNANT WOMEN	72	258	24	105	98
EXTENDED WOMEN'S HEALTH	51	145	16	60	59
*** REFUGEE					
APPLICATIONS RECEIVED	0	1	0	0	0
APPLICATIONS APPROVED	0	1	0	0	0
APPLICATIONS REJECTED	0	0	0	0	0
APPLICATIONS PENDING	0	0	0	0	0
CASES	0	1	0	0	0
PERSONS	0	1	0	0	0
TOTAL PAYMENTS	\$0	\$136	\$0	\$0	\$0
CASES CLOSED	0	0	0	0	0
*** SUPPLEMENTAL AID TO BLIND					
APPLICATIONS RECEIVED	0	2	0	1	1
APPLICATIONS APPROVED	0	0	0	0	0
APPLICATIONS REJECTED	0	1	0	0	1
APPLICATIONS PENDING	0	1	0	1	1
PERSONS	2	2	0	2	1
TOTAL PAYMENTS	\$849	\$1,049	\$0	\$1,082	\$641
CASES CLOSED	0	0	0	0	0
*** BLIND PENSION					
APPLICATIONS RECEIVED	0	2	1	1	2
APPLICATIONS APPROVED	0	0	1	0	1
APPLICATIONS REJECTED	1	1	0	0	0
APPLICATIONS PENDING	0	1	0	1	2
PERSONS	3	32	4	12	18
TOTAL PAYMENTS	\$1,623	\$17,312	\$2,164	\$6,492	\$9,738
CASES CLOSED	0	0	0	0	0

**TABLE 9
MEDICAID ELIGIBILITY BY REGION AND COUNTY FOR AUGUST 2006**

	NW NODAWAY	NW PETTIS	NW PUTNAM	NW RAY	NW SALINE
*** MEDICAL ASSISTANCE					
APPLICATIONS RECEIVED	20	97	10	43	54
APPLICATIONS APPROVED	10	44	3	30	29
APPLICATIONS REJECTED	9	43	9	19	29
APPLICATIONS PENDING	21	129	13	33	48
SPENDDOWN PERSONS	47	158	34	82	159
NON-SPENDDOWN PERSONS	353	1,344	232	473	729
CASES CLOSED	5	36	5	20	28
*** MACC					
APPLICATIONS RECEIVED	0	0	0	0	0
APPLICATIONS APPROVED	0	0	0	0	0
APPLICATIONS REJECTED	0	0	0	0	0
APPLICATIONS PENDING	0	0	0	0	0
PERSONS	0	1	0	0	1
CASES CLOSED	0	0	0	0	0
*** NURSING CARE					
APPLICATIONS RECEIVED	1	4	0	0	5
APPLICATIONS APPROVED	1	4	0	0	4
APPLICATIONS REJECTED	0	1	0	0	1
APPLICATIONS PENDING	0	1	0	0	1
PERSONS	7	83	0	2	66
RCF-II	1	38	0	2	48
RCF-I	6	45	0	0	16
SNF-ICF	0	0	0	0	2
TOTAL PAYMENTS	\$1,228	\$17,077	\$0	\$584	\$15,657
RCF-II	\$292	\$10,220	\$0	\$584	\$13,051
RCF-I	\$936	\$6,857	\$0	\$0	\$2,346
SNF/ICF	\$0	\$0	\$0	\$0	\$260
CASES CLOSED	0	2	0	0	1
*** SSI ONLY	8	4	1	1	3
*** SSI-SP					
PERSONS	1	1	0	0	0
TOTAL PAYMENTS	\$49	\$7	\$0	\$0	\$0
*** SP ONLY					
PERSONS	0	0	0	0	0
TOTAL PAYMENTS	\$0	\$0	\$0	\$0	\$0
*** QMB					
APPLICATIONS RECEIVED	5	32	6	10	25
APPLICATIONS APPROVED	3	18	1	4	8
APPLICATIONS REJECTED	2	20	1	6	10
APPLICATIONS PENDING	2	18	4	4	15
PERSONS	87	83	18	43	44
CASES CLOSED	0	0	0	0	1
*** SLMB					
APPLICATIONS RECEIVED	2	27	6	8	20
APPLICATIONS APPROVED	0	3	0	2	2
APPLICATIONS REJECTED	1	31	2	7	12
APPLICATIONS PENDING	1	17	4	3	13
PERSONS	34	119	27	45	63
CASES CLOSED	2	0	2	0	0
*** VENDOR CASES					
PERSONS	124	251	34	116	346
CASES CLOSED	3	3	2	4	2
*** PE FOR KIDS					
PERSONS	0	2	0	0	1

TABLE 9
MEDICAID ELIGIBILITY BY REGION AND COUNTY FOR AUGUST 2006

	NW SULLIVAN	NW WORTH	NE ADAIR	NE AUDRAIN	NE BOONE
*** MC+/MAF/TMA					
APPLICATIONS RECEIVED	20	8	79	57	220
APPLICATIONS APPROVED	23	4	31	41	138
APPLICATIONS REJECTED	4	0	18	13	52
APPLICATIONS PENDING	8	4	52	27	141
MC+					
FAMILIES	226	84	651	749	3,032
NON-CHIP POVERTY CHILDREN	330	121	963	1,021	4,294
CHIP NON-PREMIUM CHILDREN	57	34	180	267	874
CHIP PREMIUM CHILDREN	29	7	78	91	510
MAF					
FAMILIES	113	12	170	283	1,582
PARENTS/CARETAKERS	64	10	143	261	1,402
CHILDREN	181	15	307	523	2,854
TMA					
FAMILIES	32	5	45	73	290
PARENTS/CARETAKERS	40	6	59	94	339
CHILDREN	52	9	29	123	553
TOTAL MC+/MAF/TMA					
FAMILIES	371	101	866	1,105	4,904
PARENTS/CARETAKERS	104	16	202	355	1,741
CHILDREN	649	186	1,557	2,025	9,085
CASES CLOSED	27	2	68	53	275
*** NEWBORNS	44	5	100	117	341
*** BCCT					
PERSONS	2	0	0	1	4
PRESUMPTIVE ELIGIBILITY PERSONS	0	0	0	0	0
*** MC+ FOR PREGNANT WOMEN					
APPLICATIONS RECEIVED	8	4	29	29	117
APPLICATIONS APPROVED	1	3	21	19	74
APPLICATIONS REJECTED	9	0	5	7	39
APPLICATIONS PENDING	3	1	8	9	49
MC+ FOR PREGNANT WOMEN	36	14	144	133	543
EXTENDED WOMEN'S HEALTH	16	5	70	68	321
*** REFUGEE					
APPLICATIONS RECEIVED	0	0	0	0	0
APPLICATIONS APPROVED	0	0	0	0	4
APPLICATIONS REJECTED	0	0	0	0	0
APPLICATIONS PENDING	0	0	0	0	0
CASES	0	0	0	0	5
PERSONS	0	0	0	0	5
TOTAL PAYMENTS	\$0	\$0	\$0	\$0	\$680
CASES CLOSED	0	0	0	0	0
*** SUPPLEMENTAL AID TO BLIND					
APPLICATIONS RECEIVED	0	0	0	0	1
APPLICATIONS APPROVED	0	0	0	0	0
APPLICATIONS REJECTED	0	0	0	0	0
APPLICATIONS PENDING	0	0	1	1	4
PERSONS	0	0	1	3	12
TOTAL PAYMENTS	\$0	\$0	\$541	\$1,623	\$5,698
CASES CLOSED	0	0	0	0	0
*** BLIND PENSION					
APPLICATIONS RECEIVED	0	0	0	0	3
APPLICATIONS APPROVED	0	0	0	0	0
APPLICATIONS REJECTED	0	0	0	0	1
APPLICATIONS PENDING	0	0	0	1	5
PERSONS	7	1	10	15	45
TOTAL PAYMENTS	\$3,787	\$541	\$5,410	\$8,115	\$24,345
CASES CLOSED	0	0	0	0	2

**TABLE 9
MEDICAID ELIGIBILITY BY REGION AND COUNTY FOR AUGUST 2006**

	NW SULLIVAN	NW WORTH	NE ADAIR	NE AUDRAIN	NE BOONE
*** MEDICAL ASSISTANCE					
APPLICATIONS RECEIVED	18	2	66	43	255
APPLICATIONS APPROVED	12	2	22	22	114
APPLICATIONS REJECTED	8	1	35	22	107
APPLICATIONS PENDING	19	2	76	60	310
SPENDDOWN PERSONS	36	6	150	129	435
NON-SPENDDOWN PERSONS	235	59	859	665	2,837
CASES CLOSED	13	3	29	20	100
*** MACC					
APPLICATIONS RECEIVED	0	0	0	8	23
APPLICATIONS APPROVED	0	0	0	5	8
APPLICATIONS REJECTED	0	0	0	1	15
APPLICATIONS PENDING	0	0	0	4	0
PERSONS	0	0	26	11	31
CASES CLOSED	0	0	0	0	0
*** NURSING CARE					
APPLICATIONS RECEIVED	1	1	4	5	11
APPLICATIONS APPROVED	0	0	3	2	9
APPLICATIONS REJECTED	0	1	2	1	0
APPLICATIONS PENDING	1	0	9	4	8
PERSONS	21	5	37	56	122
RCF-II	3	5	31	49	93
RCF-I	18	0	5	5	24
SNF-ICF	0	0	1	2	5
TOTAL PAYMENTS	\$3,412	\$1,460	\$9,380	\$14,717	\$30,566
RCF-II	\$604	\$1,460	\$8,308	\$13,616	\$24,897
RCF-I	\$2,808	\$0	\$780	\$517	\$3,719
SNF/ICF	\$0	\$0	\$292	\$584	\$1,950
CASES CLOSED	0	0	4	0	4
*** SSI ONLY					
	0	0	5	2	5
*** SSI-SP					
PERSONS	0	0	1	2	1
TOTAL PAYMENTS	\$0	\$0	\$5	\$44	\$128
*** SP ONLY					
PERSONS	0	0	0	1	0
TOTAL PAYMENTS	\$0	\$0	\$0	\$42	\$0
*** QMB					
APPLICATIONS RECEIVED	0	0	9	4	31
APPLICATIONS APPROVED	2	0	7	1	16
APPLICATIONS REJECTED	1	0	3	0	11
APPLICATIONS PENDING	0	0	8	3	12
PERSONS	22	2	33	24	138
CASES CLOSED	0	0	1	1	0
*** SLMB					
APPLICATIONS RECEIVED	0	0	6	1	17
APPLICATIONS APPROVED	1	0	0	0	9
APPLICATIONS REJECTED	2	0	5	1	7
APPLICATIONS PENDING	0	0	4	0	7
PERSONS	32	8	24	30	149
CASES CLOSED	0	0	0	1	1
*** VENDOR CASES					
PERSONS	62	30	120	159	378
CASES CLOSED	1	1	2	1	14
*** PE FOR KIDS					
PERSONS	0	0	0	0	2

TABLE 9
MEDICAID ELIGIBILITY BY REGION AND COUNTY FOR AUGUST 2006

	NE CALLAWAY	NE CLARK	NE COLE	NE FRANKLIN	NE GASCONADE
*** MC+/MAF/TMA					
APPLICATIONS RECEIVED	84	23	95	180	62
APPLICATIONS APPROVED	66	17	62	121	26
APPLICATIONS REJECTED	27	3	23	42	8
APPLICATIONS PENDING	48	7	75	78	36
MC+					
FAMILIES	935	277	1,380	1,868	359
NON-CHIP POVERTY CHILDREN	1,341	356	2,106	2,618	514
CHIP NON-PREMIUM CHILDREN	297	114	303	580	106
CHIP PREMIUM CHILDREN	130	50	124	327	64
MAF					
FAMILIES	562	87	791	811	101
PARENTS/CARETAKERS	488	90	727	698	102
CHILDREN	911	138	1,508	1,423	164
TMA					
FAMILIES	109	10	66	268	36
PARENTS/CARETAKERS	141	11	73	335	43
CHILDREN	192	4	119	511	67
TOTAL MC+/MAF/TMA					
FAMILIES	1,606	374	2,237	2,947	496
PARENTS/CARETAKERS	830	101	800	1,033	145
CHILDREN	2,871	662	4,160	5,459	915
CASES CLOSED	70	29	68	190	37
*** NEWBORNS	98	21	234	397	61
*** BCCT					
PERSONS	2	0	3	6	0
PRESUMPTIVE ELIGIBILITY PERSONS	0	0	0	0	0
*** MC+ FOR PREGNANT WOMEN					
APPLICATIONS RECEIVED	27	8	50	76	30
APPLICATIONS APPROVED	21	7	31	43	20
APPLICATIONS REJECTED	6	1	11	28	10
APPLICATIONS PENDING	11	1	23	23	8
MC+ FOR PREGNANT WOMEN	169	43	274	361	77
EXTENDED WOMEN'S HEALTH	85	17	155	283	48
*** REFUGEE					
APPLICATIONS RECEIVED	0	0	0	0	0
APPLICATIONS APPROVED	0	0	0	0	0
APPLICATIONS REJECTED	0	0	0	0	0
APPLICATIONS PENDING	0	0	0	0	0
CASES	0	0	0	0	0
PERSONS	0	0	0	0	0
TOTAL PAYMENTS	\$0	\$0	\$0	\$0	\$0
CASES CLOSED	0	0	0	0	0
*** SUPPLEMENTAL AID TO BLIND					
APPLICATIONS RECEIVED	0	0	3	0	0
APPLICATIONS APPROVED	0	0	0	0	0
APPLICATIONS REJECTED	0	0	2	1	0
APPLICATIONS PENDING	1	0	7	1	0
PERSONS	1	0	5	7	2
TOTAL PAYMENTS	\$432	\$0	\$1,989	\$2,618	\$601
CASES CLOSED	0	0	1	0	0
*** BLIND PENSION					
APPLICATIONS RECEIVED	0	0	5	0	0
APPLICATIONS APPROVED	0	0	0	0	0
APPLICATIONS REJECTED	0	0	2	1	0
APPLICATIONS PENDING	1	0	9	2	0
PERSONS	13	4	37	41	9
TOTAL PAYMENTS	\$7,033	\$2,184	\$20,017	\$22,150	\$4,869
CASES CLOSED	0	0	0	0	0

TABLE 9
MEDICAID ELIGIBILITY BY REGION AND COUNTY FOR AUGUST 2006

	NE CALLAWAY	NE CLARK	NE COLE	NE FRANKLIN	NE GASCONADE
*** MEDICAL ASSISTANCE					
APPLICATIONS RECEIVED	72	13	82	129	29
APPLICATIONS APPROVED	36	8	31	61	7
APPLICATIONS REJECTED	42	5	28	54	14
APPLICATIONS PENDING	92	9	186	140	31
SPENDDOWN PERSONS	122	24	233	306	53
NON-SPENDDOWN PERSONS	891	261	1,226	1,529	335
CASES CLOSED	21	9	28	40	20
*** MACC					
APPLICATIONS RECEIVED	3	0	0	0	0
APPLICATIONS APPROVED	3	0	0	0	0
APPLICATIONS REJECTED	0	0	0	0	0
APPLICATIONS PENDING	0	0	0	0	0
PERSONS	23	1	20	1	0
CASES CLOSED	0	0	0	0	0
*** NURSING CARE					
APPLICATIONS RECEIVED	5	0	8	12	2
APPLICATIONS APPROVED	4	0	6	5	1
APPLICATIONS REJECTED	2	0	0	5	0
APPLICATIONS PENDING	4	0	2	8	0
PERSONS	68	2	96	108	14
RCF-II	59	2	75	74	5
RCF-I	9	0	20	31	9
SNF/ICF	0	0	1	3	0
TOTAL PAYMENTS	\$16,686	\$584	\$22,635	\$26,518	\$2,858
RCF-II	\$15,282	\$584	\$19,534	\$20,929	\$1,454
RCF-I	\$1,404	\$0	\$2,899	\$4,751	\$1,404
SNF/ICF	\$0	\$0	\$202	\$838	\$0
CASES CLOSED	1	0	4	2	0
*** SSI ONLY	1	1	2	1	2
*** SSI-SP					
PERSONS	1	0	1	0	0
TOTAL PAYMENTS	\$20	\$0	\$39	\$0	\$0
*** SP ONLY					
PERSONS	0	0	1	0	0
TOTAL PAYMENTS	\$0	\$0	\$10	\$0	\$0
*** QMB					
APPLICATIONS RECEIVED	9	4	15	20	5
APPLICATIONS APPROVED	3	2	5	14	2
APPLICATIONS REJECTED	9	0	5	11	1
APPLICATIONS PENDING	5	2	10	8	4
PERSONS	72	10	59	109	21
CASES CLOSED	0	0	0	2	0
*** SLMB					
APPLICATIONS RECEIVED	6	0	9	19	3
APPLICATIONS APPROVED	6	0	1	12	2
APPLICATIONS REJECTED	4	0	4	9	1
APPLICATIONS PENDING	4	0	7	8	1
PERSONS	90	22	69	199	46
CASES CLOSED	0	1	0	6	0
*** VENDOR CASES					
PERSONS	152	31	250	430	162
CASES CLOSED	5	0	11	7	3
*** PE FOR KIDS					
PERSONS	0	0	0	0	0

**TABLE 9
MEDICAID ELIGIBILITY BY REGION AND COUNTY FOR AUGUST 2006**

	NE HOWARD	NE KNOX	NE LEWIS	NE LINCOLN	NE MACON
*** MC+/MAF/TMA					
APPLICATIONS RECEIVED	14	8	17	115	36
APPLICATIONS APPROVED	7	4	14	89	28
APPLICATIONS REJECTED	3	1	5	24	3
APPLICATIONS PENDING	6	3	5	33	10
MC+					
FAMILIES	263	152	274	1,197	484
NON-CHIP POVERTY CHILDREN	327	191	360	1,754	642
CHIP NON-PREMIUM CHILDREN	86	47	102	335	193
CHIP PREMIUM CHILDREN	71	30	33	160	58
MAF					
FAMILIES	92	46	77	531	122
PARENTS/CARETAKERS	86	42	68	499	101
CHILDREN	194	86	123	969	217
TMA					
FAMILIES	36	6	32	118	40
PARENTS/CARETAKERS	43	11	39	165	48
CHILDREN	65	12	67	241	76
TOTAL MC+/MAF/TMA					
FAMILIES	391	204	383	1,846	646
PARENTS/CARETAKERS	129	53	107	664	149
CHILDREN	743	366	685	3,459	1,186
CASES CLOSED	21	17	18	100	34
*** NEWBORNS	29	16	32	162	77
*** BCCT					
PERSONS	0	0	0	4	0
PRESUMPTIVE ELIGIBILITY PERSONS	0	0	0	0	0
*** MC+ FOR PREGNANT WOMEN					
APPLICATIONS RECEIVED	7	3	9	45	13
APPLICATIONS APPROVED	8	1	9	33	6
APPLICATIONS REJECTED	1	2	1	5	4
APPLICATIONS PENDING	0	0	3	10	4
MC+ FOR PREGNANT WOMEN	44	16	44	200	61
EXTENDED WOMEN'S HEALTH	24	15	28	140	61
*** REFUGEE					
APPLICATIONS RECEIVED	0	0	0	0	0
APPLICATIONS APPROVED	0	0	0	0	0
APPLICATIONS REJECTED	0	0	0	0	0
APPLICATIONS PENDING	0	0	0	0	0
CASES	0	0	0	0	0
PERSONS	0	0	0	0	0
TOTAL PAYMENTS	\$0	\$0	\$0	\$0	\$0
CASES CLOSED	0	0	0	0	0
*** SUPPLEMENTAL AID TO BLIND					
APPLICATIONS RECEIVED	1	0	0	2	0
APPLICATIONS APPROVED	0	0	0	0	0
APPLICATIONS REJECTED	1	0	0	1	0
APPLICATIONS PENDING	0	1	0	4	0
PERSONS	1	1	3	1	3
TOTAL PAYMENTS	\$139	\$205	\$1,240	\$541	\$905
CASES CLOSED	0	0	0	0	0
*** BLIND PENSION					
APPLICATIONS RECEIVED	1	0	0	3	0
APPLICATIONS APPROVED	0	0	0	0	1
APPLICATIONS REJECTED	1	0	0	1	0
APPLICATIONS PENDING	0	1	0	5	0
PERSONS	5	1	3	17	12
TOTAL PAYMENTS	\$2,705	\$541	\$1,623	\$9,197	\$6,492
CASES CLOSED	0	0	0	0	0

TABLE 9
MEDICAID ELIGIBILITY BY REGION AND COUNTY FOR AUGUST 2006

	NE HOWARD	NE KNOX	NE LEWIS	NE LINCOLN	NE MACON
*** MEDICAL ASSISTANCE					
APPLICATIONS RECEIVED	8	10	21	63	33
APPLICATIONS APPROVED	7	8	10	35	17
APPLICATIONS REJECTED	9	5	5	21	15
APPLICATIONS PENDING	11	4	25	64	31
SPENDDOWN PERSONS	46	22	34	149	94
NON-SPENDDOWN PERSONS	288	149	238	887	424
CASES CLOSED	3	0	8	40	12
*** MACC					
APPLICATIONS RECEIVED	0	0	0	0	10
APPLICATIONS APPROVED	0	0	0	0	12
APPLICATIONS REJECTED	0	0	0	0	0
APPLICATIONS PENDING	0	0	0	0	0
PERSONS	0	0	0	26	0
CASES CLOSED	0	0	0	0	0
*** NURSING CARE					
APPLICATIONS RECEIVED	1	1	2	5	0
APPLICATIONS APPROVED	1	0	2	8	0
APPLICATIONS REJECTED	0	1	0	1	0
APPLICATIONS PENDING	0	0	0	2	0
PERSONS	54	37	4	130	11
RCF-II	47	37	4	90	6
RCF-I	7	0	0	40	5
SNF-ICF	0	0	0	0	0
TOTAL PAYMENTS	\$13,547	\$9,924	\$1,168	\$29,869	\$2,244
RCF-II	\$12,455	\$9,924	\$1,168	\$23,887	\$1,464
RCF-I	\$1,092	\$0	\$0	\$5,982	\$780
SNF/ICF	\$0	\$0	\$0	\$0	\$0
CASES CLOSED	1	0	0	1	0
*** SSI ONLY	3	2	2	1	0
*** SSI-SP					
PERSONS	1	0	0	0	0
TOTAL PAYMENTS	\$60	\$0	\$0	\$0	\$0
*** SP ONLY					
PERSONS	0	1	0	1	0
TOTAL PAYMENTS	\$0	\$54	\$0	\$66	\$0
*** QMB					
APPLICATIONS RECEIVED	4	2	1	11	5
APPLICATIONS APPROVED	2	2	1	8	2
APPLICATIONS REJECTED	2	0	1	4	6
APPLICATIONS PENDING	1	0	0	2	0
PERSONS	21	11	13	37	29
CASES CLOSED	1	0	1	0	0
*** SLMB					
APPLICATIONS RECEIVED	2	0	2	4	4
APPLICATIONS APPROVED	1	0	1	3	0
APPLICATIONS REJECTED	1	0	1	1	6
APPLICATIONS PENDING	1	0	0	0	0
PERSONS	30	12	20	66	35
CASES CLOSED	0	0	3	0	0
*** VENDOR CASES					
PERSONS	44	30	107	177	160
CASES CLOSED	1	1	6	3	4
*** PE FOR KIDS					
PERSONS	0	0	0	0	0

TABLE 9
MEDICAID ELIGIBILITY BY REGION AND COUNTY FOR AUGUST 2006

	NE MARION	NE MONROE	NE MONTGOMERY	NE OSAGE	NE PIKE
*** MC+/MAF/TMA					
APPLICATIONS RECEIVED	78	14	27	19	36
APPLICATIONS APPROVED	55	6	25	10	32
APPLICATIONS REJECTED	25	5	5	3	4
APPLICATIONS PENDING	29	6	12	6	13
MC+					
FAMILIES	1,027	236	405	255	516
NON-CHIP POVERTY CHILDREN	1,502	346	502	399	722
CHIP NON-PREMIUM CHILDREN	275	59	152	54	201
CHIP PREMIUM CHILDREN	78	59	72	51	65
MAF					
FAMILIES	368	56	132	54	222
PARENTS/CARETAKERS	327	46	136	56	200
CHILDREN	643	99	225	99	380
TMA					
FAMILIES	118	14	33	9	53
PARENTS/CARETAKERS	147	18	45	14	86
CHILDREN	219	27	67	17	100
TOTAL MC+/MAF/TMA					
FAMILIES	1,513	306	570	318	791
PARENTS/CARETAKERS	474	64	181	70	286
CHILDREN	2,717	590	1,018	620	1,478
CASES CLOSED	103	16	26	7	42
*** NEWBORNS	138	28	56	42	53
*** BCCT					
PERSONS	2	1	0	0	2
PRESUMPTIVE ELIGIBILITY PERSONS	0	0	0	0	0
*** MC+ FOR PREGNANT WOMEN					
APPLICATIONS RECEIVED	35	6	12	8	12
APPLICATIONS APPROVED	31	3	13	9	11
APPLICATIONS REJECTED	9	0	1	1	1
APPLICATIONS PENDING	7	4	1	1	2
MC+ FOR PREGNANT WOMEN	181	33	75	46	80
EXTENDED WOMEN'S HEALTH	96	20	32	27	51
*** REFUGEE					
APPLICATIONS RECEIVED	0	0	0	0	0
APPLICATIONS APPROVED	0	0	0	0	0
APPLICATIONS REJECTED	0	0	0	0	0
APPLICATIONS PENDING	0	0	0	0	0
CASES	0	0	0	0	0
PERSONS	0	0	0	0	0
TOTAL PAYMENTS	\$0	\$0	\$0	\$0	\$0
CASES CLOSED	0	0	0	0	0
*** SUPPLEMENTAL AID TO BLIND					
APPLICATIONS RECEIVED	1	0	0	0	1
APPLICATIONS APPROVED	0	0	0	0	0
APPLICATIONS REJECTED	0	0	0	0	1
APPLICATIONS PENDING	1	0	0	0	1
PERSONS	6	1	2	0	2
TOTAL PAYMENTS	\$2,667	\$541	\$980	\$0	\$620
CASES CLOSED	0	0	0	0	0
*** BLIND PENSION					
APPLICATIONS RECEIVED	1	0	0	0	2
APPLICATIONS APPROVED	0	0	0	0	1
APPLICATIONS REJECTED	0	0	0	0	2
APPLICATIONS PENDING	1	0	0	0	1
PERSONS	17	3	6	1	11
TOTAL PAYMENTS	\$9,197	\$1,623	\$3,246	\$541	\$5,951
CASES CLOSED	0	0	0	0	0

TABLE 9
MEDICAID ELIGIBILITY BY REGION AND COUNTY FOR AUGUST 2006

	NE MARION	NE MONROE	NE MONTGOMERY	NE OSAGE	NE PIKE
*** MEDICAL ASSISTANCE					
APPLICATIONS RECEIVED	67	13	26	8	34
APPLICATIONS APPROVED	43	4	11	5	15
APPLICATIONS REJECTED	25	8	10	4	23
APPLICATIONS PENDING	57	10	20	9	46
SPENDDOWN PERSONS	192	49	48	44	104
NON-SPENDDOWN PERSONS	1,138	242	346	236	539
CASES CLOSED	22	4	15	5	14
*** MACC					
APPLICATIONS RECEIVED	0	0	1	0	0
APPLICATIONS APPROVED	0	0	0	0	0
APPLICATIONS REJECTED	0	0	0	0	0
APPLICATIONS PENDING	0	0	0	0	0
PERSONS	0	0	1	2	0
CASES CLOSED	0	0	0	0	0
*** NURSING CARE					
APPLICATIONS RECEIVED	6	1	3	0	3
APPLICATIONS APPROVED	6	1	1	0	3
APPLICATIONS REJECTED	2	0	0	0	0
APPLICATIONS PENDING	3	0	2	3	0
PERSONS	126	30	21	24	26
RCF-II	68	14	20	16	25
RCF-I	58	6	1	8	1
SNF-ICF	0	10	0	0	0
TOTAL PAYMENTS	\$27,135	\$8,156	\$5,595	\$5,503	\$7,456
RCF-II	\$18,960	\$3,516	\$5,439	\$4,400	\$7,300
RCF-I	\$8,175	\$936	\$156	\$1,103	\$156
SNF/ICF	\$0	\$3,704	\$0	\$0	\$0
CASES CLOSED	3	1	0	1	1
*** SSI ONLY	9	0	1	0	3
*** SSI-SP					
PERSONS	3	0	0	0	1
TOTAL PAYMENTS	\$133	\$0	\$0	\$0	\$33
*** SP ONLY					
PERSONS	1	0	1	0	0
TOTAL PAYMENTS	\$67	\$0	\$18	\$0	\$0
*** QMB					
APPLICATIONS RECEIVED	10	9	3	0	4
APPLICATIONS APPROVED	9	1	2	0	4
APPLICATIONS REJECTED	3	5	0	0	2
APPLICATIONS PENDING	2	4	2	0	0
PERSONS	43	11	29	14	23
CASES CLOSED	1	1	1	0	1
*** SLMB					
APPLICATIONS RECEIVED	5	9	1	0	4
APPLICATIONS APPROVED	3	2	1	0	2
APPLICATIONS REJECTED	4	5	0	0	3
APPLICATIONS PENDING	1	4	0	0	0
PERSONS	76	22	29	18	34
CASES CLOSED	0	0	1	0	2
*** VENDOR CASES					
PERSONS	349	41	162	74	92
CASES CLOSED	7	0	4	1	5
*** PE FOR KIDS					
PERSONS	0	0	0	0	0

TABLE 9
MEDICAID ELIGIBILITY BY REGION AND COUNTY FOR AUGUST 2006

	NE RALLS	NE RANDOLPH	NE SCHUYLER	NE SCOTLAND	NE SHELBY
*** MC+/MAF/TMA					
APPLICATIONS RECEIVED	20	70	12	9	19
APPLICATIONS APPROVED	15	51	8	12	9
APPLICATIONS REJECTED	5	12	1	1	9
APPLICATIONS PENDING	7	27	10	4	7
MC+					
FAMILIES	247	898	145	152	209
NON-CHIP POVERTY CHILDREN	316	1,347	189	193	298
CHIP NON-PREMIUM CHILDREN	81	211	58	32	59
CHIP PREMIUM CHILDREN	42	137	35	49	25
MAF					
FAMILIES	90	406	44	23	56
PARENTS/CARETAKERS	82	370	34	22	67
CHILDREN	149	735	70	42	103
TMA					
FAMILIES	29	52	6	6	19
PARENTS/CARETAKERS	33	65	8	7	31
CHILDREN	49	113	6	16	43
TOTAL MC+/MAF/TMA					
FAMILIES	366	1,356	195	181	284
PARENTS/CARETAKERS	115	435	42	29	98
CHILDREN	617	2,543	358	332	528
CASES CLOSED	30	66	2	10	13
*** NEWBORNS	31	131	11	19	31
*** BCCT					
PERSONS	4	1	0	0	2
PRESUMPTIVE ELIGIBILITY PERSONS	0	0	0	0	0
*** MC+ FOR PREGNANT WOMEN					
APPLICATIONS RECEIVED	5	27	4	11	7
APPLICATIONS APPROVED	4	20	3	8	3
APPLICATIONS REJECTED	2	8	1	1	1
APPLICATIONS PENDING	2	3	1	1	4
MC+ FOR PREGNANT WOMEN	43	147	23	25	26
EXTENDED WOMEN'S HEALTH	17	111	11	9	23
*** REFUGEE					
APPLICATIONS RECEIVED	0	0	0	0	0
APPLICATIONS APPROVED	0	0	0	0	0
APPLICATIONS REJECTED	0	0	0	0	0
APPLICATIONS PENDING	0	0	0	0	0
CASES	0	0	0	0	0
PERSONS	0	0	0	0	0
TOTAL PAYMENTS	\$0	\$0	\$0	\$0	\$0
CASES CLOSED	0	0	0	0	0
*** SUPPLEMENTAL AID TO BLIND					
APPLICATIONS RECEIVED	0	0	0	0	0
APPLICATIONS APPROVED	0	0	0	0	0
APPLICATIONS REJECTED	0	0	0	0	1
APPLICATIONS PENDING	0	0	0	0	0
PERSONS	1	5	0	0	0
TOTAL PAYMENTS	\$478	\$2,170	\$0	\$0	\$0
CASES CLOSED	0	0	0	0	0
*** BLIND PENSION					
APPLICATIONS RECEIVED	0	0	0	0	0
APPLICATIONS APPROVED	0	0	0	0	0
APPLICATIONS REJECTED	0	0	0	0	1
APPLICATIONS PENDING	0	1	0	0	0
PERSONS	3	15	0	2	1
TOTAL PAYMENTS	\$1,823	\$8,115	\$0	\$1,082	\$541
CASES CLOSED	0	0	0	0	0

TABLE 9
MEDICAID ELIGIBILITY BY REGION AND COUNTY FOR AUGUST 2006

	NE RALLS	NE RANDOLPH	NE SCHUYLER	NE SCOTLAND	NE SHELBY
*** MEDICAL ASSISTANCE					
APPLICATIONS RECEIVED	7	47	4	5	11
APPLICATIONS APPROVED	7	22	3	3	3
APPLICATIONS REJECTED	7	27	6	0	10
APPLICATIONS PENDING	6	73	7	7	11
SPENDDOWN PERSONS	59	132	33	32	27
NON-SPENDDOWN PERSONS	238	941	175	133	236
CASES CLOSED	4	35	5	6	4
*** MAGC					
APPLICATIONS RECEIVED	0	0	0	0	2
APPLICATIONS APPROVED	0	0	0	0	2
APPLICATIONS REJECTED	0	0	0	0	0
APPLICATIONS PENDING	0	0	0	0	0
PERSONS	0	5	0	0	0
CASES CLOSED	0	0	0	0	0
*** NURSING CARE					
APPLICATIONS RECEIVED	0	3	0	0	0
APPLICATIONS APPROVED	1	3	0	0	0
APPLICATIONS REJECTED	0	0	0	0	0
APPLICATIONS PENDING	0	1	0	0	0
PERSONS	10	45	1	0	6
RCF-II	8	38	0	0	0
RCF-I	2	6	1	0	6
SNF-ICF	0	1	0	0	0
TOTAL PAYMENTS	\$2,478	\$12,060	\$156	\$0	\$936
RCF-II	\$2,182	\$10,775	\$0	\$0	\$0
RCF-I	\$296	\$895	\$156	\$0	\$936
SNF/ICF	\$0	\$390	\$0	\$0	\$0
CASES CLOSED	0	1	0	0	0
*** SSI ONLY	0	1	0	0	1
*** SSI-SP					
PERSONS	1	1	0	0	0
TOTAL PAYMENTS	\$51	\$11	\$0	\$0	\$0
*** SP ONLY					
PERSONS	0	0	0	0	0
TOTAL PAYMENTS	\$0	\$0	\$0	\$0	\$0
*** QMB					
APPLICATIONS RECEIVED	0	5	1	0	3
APPLICATIONS APPROVED	0	3	2	0	0
APPLICATIONS REJECTED	0	3	0	0	3
APPLICATIONS PENDING	0	6	2	0	2
PERSONS	7	47	4	9	12
CASES CLOSED	0	1	0	0	0
*** SLMB					
APPLICATIONS RECEIVED	0	3	0	2	2
APPLICATIONS APPROVED	0	2	0	2	0
APPLICATIONS REJECTED	0	0	0	0	3
APPLICATIONS PENDING	0	2	0	0	1
PERSONS	16	47	9	7	14
CASES CLOSED	0	0	0	0	0
*** VENDOR CASES					
PERSONS	27	222	24	55	69
CASES CLOSED	0	8	1	4	2
*** PE FOR KIDS					
PERSONS	0	0	0	0	0

TABLE 9
MEDICAID ELIGIBILITY BY REGION AND COUNTY FOR AUGUST 2006

	NE WARREN	SE BOLLINGER	SE BUTLER	SE CAPE GIRARDEAU	SE CARTER
*** MC+/MAF/TMA					
APPLICATIONS RECEIVED	46	27	155	182	18
APPLICATIONS APPROVED	40	18	113	119	10
APPLICATIONS REJECTED	10	5	34	30	3
APPLICATIONS PENDING	19	12	58	92	11
MC+					
FAMILIES	645	458	1,642	1,798	328
NON-CHIP POVERTY CHILDREN	890	641	2,276	2,562	477
CHIP NON-PREMIUM CHILDREN	224	132	438	476	95
CHIP PREMIUM CHILDREN	109	60	168	199	45
MAF					
FAMILIES	349	141	855	964	138
PARENTS/CARETAKERS	335	140	755	836	135
CHILDREN	615	264	1,566	1,686	231
TMA					
FAMILIES	59	35	215	178	38
PARENTS/CARETAKERS	64	53	265	212	47
CHILDREN	109	59	400	339	66
TOTAL MC+/MAF/TMA					
FAMILIES	1,053	634	2,712	2,940	504
PARENTS/CARETAKERS	399	193	1,020	1,048	182
CHILDREN	1,947	1,156	4,848	5,262	914
CASES CLOSED	43	35	146	139	25
*** NEWBORNS	123	59	201	265	42
*** BCCT					
PERSONS	2	1	4	9	1
PRESUMPTIVE ELIGIBILITY PERSONS	0	0	0	0	0
*** MC+ FOR PREGNANT WOMEN					
APPLICATIONS RECEIVED	9	8	50	58	6
APPLICATIONS APPROVED	11	4	37	45	5
APPLICATIONS REJECTED	1	1	12	17	0
APPLICATIONS PENDING	3	1	14	16	1
MC+ FOR PREGNANT WOMEN	116	60	272	304	49
EXTENDED WOMEN'S HEALTH	102	42	126	186	18
*** REFUGEE					
APPLICATIONS RECEIVED	0	0	0	0	0
APPLICATIONS APPROVED	0	0	0	0	0
APPLICATIONS REJECTED	0	0	0	0	0
APPLICATIONS PENDING	0	0	0	0	0
CASES	0	0	0	0	0
PERSONS	0	0	0	0	0
TOTAL PAYMENTS	\$0	\$0	\$0	\$0	\$0
CASES CLOSED	0	0	0	0	0
*** SUPPLEMENTAL AID TO BLIND					
APPLICATIONS RECEIVED	0	1	2	2	0
APPLICATIONS APPROVED	0	0	1	0	0
APPLICATIONS REJECTED	0	0	1	1	0
APPLICATIONS PENDING	1	2	2	1	0
PERSONS	6	0	6	12	1
TOTAL PAYMENTS	\$2,474	\$0	\$2,514	\$5,946	\$541
CASES CLOSED	0	0	0	0	0
*** BLIND PENSION					
APPLICATIONS RECEIVED	0	1	2	3	0
APPLICATIONS APPROVED	0	0	0	1	0
APPLICATIONS REJECTED	0	0	1	0	0
APPLICATIONS PENDING	1	2	2	1	0
PERSONS	12	3	27	29	2
TOTAL PAYMENTS	\$6,492	\$1,623	\$14,607	\$15,889	\$1,082
CASES CLOSED	0	0	0	2	0

TABLE 9
MEDICAID ELIGIBILITY BY REGION AND COUNTY FOR AUGUST 2006

	NE WARREN	SE BOLLINGER	SE BUTLER	SE CAPE GIRARDEAU	SE CARTER
*** MEDICAL ASSISTANCE					
APPLICATIONS RECEIVED	23	38	142	127	13
APPLICATIONS APPROVED	11	12	71	49	8
APPLICATIONS REJECTED	11	20	67	72	7
APPLICATIONS PENDING	38	48	157	162	28
SPENDDOWN PERSONS	96	123	367	272	65
NON-SPENDDOWN PERSONS	463	614	2,680	1,733	488
CASES CLOSED	11	19	95	66	17
*** MACC					
APPLICATIONS RECEIVED	19	0	8	0	0
APPLICATIONS APPROVED	18	0	10	0	0
APPLICATIONS REJECTED	1	0	1	0	0
APPLICATIONS PENDING	0	0	0	0	0
PERSONS	0	0	83	26	0
CASES CLOSED	0	0	0	0	0
*** NURSING CARE					
APPLICATIONS RECEIVED	0	3	10	14	1
APPLICATIONS APPROVED	0	3	4	14	1
APPLICATIONS REJECTED	0	0	0	3	1
APPLICATIONS PENDING	0	3	7	8	0
PERSONS	6	55	164	233	29
RCF-II	2	33	113	206	15
RCF-I	4	22	51	27	14
SNF-ICF	0	0	0	0	0
TOTAL PAYMENTS	\$1,158	\$12,472	\$39,469	\$60,076	\$6,428
RCF-II	\$534	\$9,474	\$31,841	\$56,217	\$4,244
RCF-I	\$624	\$2,998	\$7,628	\$3,859	\$2,184
SNF/ICF	\$0	\$0	\$0	\$0	\$0
CASES CLOSED	0	4	5	3	1
*** SSI ONLY	0	5	15	1	2
*** SSI-SP					
PERSONS	6	0	8	2	0
TOTAL PAYMENTS	\$331	\$0	\$209	\$53	\$0
*** SP ONLY					
PERSONS	0	0	1	0	1
TOTAL PAYMENTS	\$0	\$0	\$116	\$0	\$59
*** QMB					
APPLICATIONS RECEIVED	7	7	22	20	3
APPLICATIONS APPROVED	0	5	12	6	2
APPLICATIONS REJECTED	3	2	8	9	1
APPLICATIONS PENDING	5	3	9	16	1
PERSONS	44	27	122	120	22
CASES CLOSED	0	0	4	2	0
*** SLMB					
APPLICATIONS RECEIVED	3	3	14	19	3
APPLICATIONS APPROVED	1	1	12	5	2
APPLICATIONS REJECTED	3	2	3	9	1
APPLICATIONS PENDING	3	2	2	13	0
PERSONS	65	49	190	157	30
CASES CLOSED	2	0	5	4	0
*** VENDOR CASES					
PERSONS	39	58	326	426	26
CASES CLOSED	1	2	12	9	0
*** PE FOR KIDS					
PERSONS	0	0	0	0	0

TABLE 9
MEDICAID ELIGIBILITY BY REGION AND COUNTY FOR AUGUST 2006

	SE CRAWFORD	SE DENT	SE DUNKLIN	SE HOWELL	SE IRON
*** MC+/MAF/TMA					
APPLICATIONS RECEIVED	85	34	202	129	34
APPLICATIONS APPROVED	50	30	140	94	23
APPLICATIONS REJECTED	26	9	40	28	8
APPLICATIONS PENDING	36	13	86	60	19
MC+					
FAMILIES	802	828	1,468	1,564	434
NON-CHIP POVERTY CHILDREN	1,118	883	2,148	2,314	628
CHIP NON-PREMIUM CHILDREN	251	218	349	495	122
CHIP PREMIUM CHILDREN	107	138	135	161	54
MAF					
FAMILIES	410	217	1,283	735	177
PARENTS/CARETAKERS	360	202	979	670	167
CHILDREN	722	370	2,350	1,352	323
TMA					
FAMILIES	112	51	188	120	49
PARENTS/CARETAKERS	153	68	242	180	62
CHILDREN	215	119	344	234	87
TOTAL MC+/MAF/TMA					
FAMILIES	1,324	896	2,939	2,419	660
PARENTS/CARETAKERS	513	270	1,221	850	229
CHILDREN	2,413	1,726	5,326	4,556	1,214
CASES CLOSED	93	51	146	105	36
*** NEWBORNS	142	87	126	191	25
*** BCCT					
PERSONS	3	3	6	14	1
PRESUMPTIVE ELIGIBILITY PERSONS	0	0	0	0	0
*** MC+ FOR PREGNANT WOMEN					
APPLICATIONS RECEIVED	22	17	34	57	17
APPLICATIONS APPROVED	20	13	26	36	11
APPLICATIONS REJECTED	9	4	10	15	1
APPLICATIONS PENDING	4	3	4	14	5
MC+ FOR PREGNANT WOMEN	155	108	188	259	68
EXTENDED WOMEN'S HEALTH	80	67	84	137	22
*** REFUGEE					
APPLICATIONS RECEIVED	0	0	0	0	0
APPLICATIONS APPROVED	0	0	0	0	0
APPLICATIONS REJECTED	0	0	0	0	0
APPLICATIONS PENDING	0	0	0	0	0
CASES	0	0	0	0	0
PERSONS	0	0	0	0	0
TOTAL PAYMENTS	\$0	\$0	\$0	\$0	\$0
CASES CLOSED	0	0	0	0	0
*** SUPPLEMENTAL AID TO BLIND					
APPLICATIONS RECEIVED	0	0	2	1	0
APPLICATIONS APPROVED	0	0	1	0	0
APPLICATIONS REJECTED	0	0	1	1	0
APPLICATIONS PENDING	0	0	3	1	1
PERSONS	1	3	13	4	1
TOTAL PAYMENTS	\$325	\$1,463	\$6,061	\$1,939	\$433
CASES CLOSED	0	0	2	0	0
*** BLIND PENSION					
APPLICATIONS RECEIVED	0	0	3	2	0
APPLICATIONS APPROVED	0	0	1	0	0
APPLICATIONS REJECTED	0	0	2	1	0
APPLICATIONS PENDING	0	0	3	2	1
PERSONS	11	10	26	29	8
TOTAL PAYMENTS	\$5,951	\$5,410	\$14,066	\$15,689	\$4,328
CASES CLOSED	1	0	0	0	0

TABLE 9
MEDICAID ELIGIBILITY BY REGION AND COUNTY FOR AUGUST 2006

	SE CRAWFORD	SE DENT	SE DUNKLIN	SE HOWELL	SE IRON
*** MEDICAL ASSISTANCE					
APPLICATIONS RECEIVED	61	37	131	149	22
APPLICATIONS APPROVED	28	22	69	75	12
APPLICATIONS REJECTED	27	18	57	59	18
APPLICATIONS PENDING	67	34	133	190	33
SPENDDOWN PERSONS	165	110	382	254	132
NON-SPENDDOWN PERSONS	947	775	2,932	1,914	603
CASES CLOSED	25	32	80	46	20
*** MACC					
APPLICATIONS RECEIVED	0	0	0	0	0
APPLICATIONS APPROVED	0	0	0	0	0
APPLICATIONS REJECTED	0	0	0	0	0
APPLICATIONS PENDING	0	0	0	0	0
PERSONS	0	0	3	1	10
CASES CLOSED	0	0	0	0	0
*** NURSING CARE					
APPLICATIONS RECEIVED	2	1	2	3	3
APPLICATIONS APPROVED	2	1	2	4	3
APPLICATIONS REJECTED	0	0	0	2	0
APPLICATIONS PENDING	0	0	1	1	2
PERSONS	105	20	114	88	122
RCF-II	49	11	103	85	25
RCF-I	56	9	11	3	69
SNF-ICF	0	0	0	0	28
TOTAL PAYMENTS	\$22,528	\$4,443	\$30,302	\$24,447	\$28,566
RCF-II	\$13,934	\$3,212	\$28,753	\$24,009	\$7,140
RCF-I	\$8,594	\$1,231	\$1,549	\$438	\$10,506
SNF/ICF	\$0	\$0	\$0	\$0	\$10,920
CASES CLOSED	0	0	0	1	1
*** SSI ONLY	8	1	18	6	5
*** SSI-SP					
PERSONS	3	0	5	3	2
TOTAL PAYMENTS	\$92	\$0	\$193	\$215	\$119
*** SP ONLY					
PERSONS	0	1	0	1	0
TOTAL PAYMENTS	\$0	\$34	\$0	\$510	\$0
*** QMB					
APPLICATIONS RECEIVED	7	9	25	42	7
APPLICATIONS APPROVED	3	2	16	16	2
APPLICATIONS REJECTED	9	4	14	15	5
APPLICATIONS PENDING	3	4	11	20	5
PERSONS	44	39	113	114	21
CASES CLOSED	1	2	1	3	0
*** SLMB					
APPLICATIONS RECEIVED	8	8	21	30	4
APPLICATIONS APPROVED	7	4	10	11	2
APPLICATIONS REJECTED	5	1	8	12	1
APPLICATIONS PENDING	2	3	9	17	3
PERSONS	61	66	187	217	50
CASES CLOSED	0	0	1	2	2
*** VENDOR CASES					
PERSONS	148	86	392	331	81
CASES CLOSED	7	3	16	7	1
*** PE FOR KIDS					
PERSONS	0	0	0	0	0

TABLE 9
MEDICAID ELIGIBILITY BY REGION AND COUNTY FOR AUGUST 2006

	SE MADISON	SE MARIES	SE MISSISSIPPI	SE NEW MADRID	SE OREGON
*** MC+/MAF/TMA					
APPLICATIONS RECEIVED	42	19	49	71	49
APPLICATIONS APPROVED	30	17	35	43	41
APPLICATIONS REJECTED	8	4	10	18	11
APPLICATIONS PENDING	9	8	15	42	10
MC+					
FAMILIES	477	242	724	787	476
NON-CHIP POVERTY CHILDREN	645	347	1,019	1,086	644
CHIP NON-PREMIUM CHILDREN	130	60	196	224	167
CHIP PREMIUM CHILDREN	69	24	99	75	69
MAF					
FAMILIES	184	134	404	624	208
PARENTS/CARETAKERS	186	127	330	443	171
CHILDREN	307	228	720	1,076	363
TMA					
FAMILIES	52	17	103	94	38
PARENTS/CARETAKERS	63	20	131	101	50
CHILDREN	91	44	195	181	78
TOTAL MC+/MAF/TMA					
FAMILIES	713	393	1,231	1,505	722
PARENTS/CARETAKERS	249	147	461	544	221
CHILDREN	1,242	703	2,229	2,652	1,342
CASES CLOSED	47	15	66	51	46
*** NEWBORNS	50	34	43	50	23
*** BCCT					
PERSONS	0	0	0	6	4
PRESUMPTIVE ELIGIBILITY PERSONS	0	0	0	0	0
*** MC+ FOR PREGNANT WOMEN					
APPLICATIONS RECEIVED	22	5	12	15	14
APPLICATIONS APPROVED	16	4	10	8	10
APPLICATIONS REJECTED	2	3	3	4	2
APPLICATIONS PENDING	5	1	3	9	3
MC+ FOR PREGNANT WOMEN	78	26	82	102	59
EXTENDED WOMEN'S HEALTH	28	16	41	45	23
*** REFUGEE					
APPLICATIONS RECEIVED	0	0	0	0	0
APPLICATIONS APPROVED	0	0	0	0	0
APPLICATIONS REJECTED	0	0	0	0	0
APPLICATIONS PENDING	0	0	0	0	0
CASES	0	0	0	0	0
PERSONS	0	0	0	0	0
TOTAL PAYMENTS	\$0	\$0	\$0	\$0	\$0
CASES CLOSED	0	0	0	0	0
*** SUPPLEMENTAL AID TO BLIND					
APPLICATIONS RECEIVED	2	0	1	0	0
APPLICATIONS APPROVED	0	0	0	0	0
APPLICATIONS REJECTED	0	0	0	1	1
APPLICATIONS PENDING	3	0	1	0	0
PERSONS	3	0	5	6	1
TOTAL PAYMENTS	\$1,554	\$0	\$2,328	\$2,707	\$481
CASES CLOSED	0	0	0	0	0
*** BLIND PENSION					
APPLICATIONS RECEIVED	2	0	1	0	1
APPLICATIONS APPROVED	0	0	0	0	1
APPLICATIONS REJECTED	0	0	0	1	1
APPLICATIONS PENDING	3	0	1	0	0
PERSONS	14	4	18	15	4
TOTAL PAYMENTS	\$7,574	\$2,164	\$9,738	\$8,115	\$2,164
CASES CLOSED	1	0	1	0	0

TABLE 9
MEDICAID ELIGIBILITY BY REGION AND COUNTY FOR AUGUST 2006

	SE MADISON	SE MARIES	SE MISSISSIPPI	SE NEW MADRID	SE OREGON
*** MEDICAL ASSISTANCE					
APPLICATIONS RECEIVED	25	22	45	58	37
APPLICATIONS APPROVED	11	14	27	33	17
APPLICATIONS REJECTED	10	10	12	26	19
APPLICATIONS PENDING	25	30	51	78	27
SPENDDOWN PERSONS	118	41	154	202	90
NON-SPENDDOWN PERSONS	562	276	1,065	1,400	829
CASES CLOSED	22	7	21	25	17
*** MACC					
APPLICATIONS RECEIVED	0	0	0	0	0
APPLICATIONS APPROVED	0	0	0	0	0
APPLICATIONS REJECTED	0	0	0	0	0
APPLICATIONS PENDING	0	0	0	0	0
PERSONS	3	0	1	23	0
CASES CLOSED	0	0	0	0	0
*** NURSING CARE					
APPLICATIONS RECEIVED	1	0	0	0	1
APPLICATIONS APPROVED	2	0	0	0	1
APPLICATIONS REJECTED	1	0	0	0	0
APPLICATIONS PENDING	0	0	0	0	1
PERSONS	33	10	2	12	22
RCF-II	31	4	1	8	22
RCF-I	1	6	1	2	0
SNF-ICF	1	0	0	2	0
TOTAL PAYMENTS	\$9,219	\$1,968	\$448	\$3,294	\$6,138
RCF-II	\$8,771	\$1,032	\$292	\$2,336	\$6,138
RCF-I	\$156	\$936	\$156	\$276	\$0
SNF/ICF	\$292	\$0	\$0	\$682	\$0
CASES CLOSED	1	0	0	0	2
*** SSI ONLY	2	2	9	17	7
*** SSI-SP					
PERSONS	0	2	0	9	2
TOTAL PAYMENTS	\$0	\$84	\$0	\$222	\$533
*** SP ONLY					
PERSONS	0	0	0	1	0
TOTAL PAYMENTS	\$0	\$0	\$0	\$40	\$0
*** QMB					
APPLICATIONS RECEIVED	4	8	6	13	7
APPLICATIONS APPROVED	0	1	5	5	3
APPLICATIONS REJECTED	3	2	1	8	1
APPLICATIONS PENDING	2	8	3	8	2
PERSONS	24	14	29	62	30
CASES CLOSED	0	0	0	0	0
*** SLMB					
APPLICATIONS RECEIVED	2	6	4	13	4
APPLICATIONS APPROVED	0	1	0	3	1
APPLICATIONS REJECTED	4	2	4	10	1
APPLICATIONS PENDING	0	6	2	5	1
PERSONS	47	25	41	85	56
CASES CLOSED	0	2	0	0	0
*** VENDOR CASES					
PERSONS	120	34	122	255	73
CASES CLOSED	3	1	0	11	0
*** PE FOR KIDS					
PERSONS	0	0	0	0	0

TABLE 9
MEDICAID ELIGIBILITY BY REGION AND COUNTY FOR AUGUST 2006

	SE PEMISGOT	SE PERRY	SE PHELPS	SE PULASKI	SE REYNOLDS
*** MC+/MAF/TMA					
APPLICATIONS RECEIVED	101	34	127	104	19
APPLICATIONS APPROVED	71	23	84	71	15
APPLICATIONS REJECTED	13	12	43	31	7
APPLICATIONS PENDING	42	17	74	49	7
MC+					
FAMILIES	995	476	1,184	1,045	303
NON-CHIP POVERTY CHILDREN	1,611	701	1,664	1,439	454
CHIP NON-PREMIUM CHILDREN	276	122	329	301	76
CHIP PREMIUM CHILDREN	72	63	129	145	34
MAF					
FAMILIES	814	181	582	403	136
PARENTS/CARETAKERS	621	149	522	349	126
CHILDREN	1,658	307	955	652	228
TMA					
FAMILIES	99	20	122	82	26
PARENTS/CARETAKERS	115	27	151	101	39
CHILDREN	227	32	215	157	46
TOTAL MC+/MAF/TMA					
FAMILIES	1,908	677	1,888	1,530	465
PARENTS/CARETAKERS	736	176	673	450	165
CHILDREN	3,844	1,225	3,312	2,694	838
CASES CLOSED	114	28	100	103	25
*** NEWBORNS	73	71	160	141	30
*** BCCT					
PERSONS	2	0	1	6	3
PRESUMPTIVE ELIGIBILITY PERSONS	0	0	0	0	0
*** MC+ FOR PREGNANT WOMEN					
APPLICATIONS RECEIVED	21	20	40	46	5
APPLICATIONS APPROVED	14	16	37	30	4
APPLICATIONS REJECTED	4	5	8	16	0
APPLICATIONS PENDING	9	5	9	12	2
MC+ FOR PREGNANT WOMEN	131	97	223	194	42
EXTENDED WOMEN'S HEALTH	50	38	123	127	21
*** REFUGEE					
APPLICATIONS RECEIVED	0	0	0	0	0
APPLICATIONS APPROVED	0	0	0	0	0
APPLICATIONS REJECTED	0	0	0	0	0
APPLICATIONS PENDING	0	0	0	0	0
CASES	0	0	0	0	0
PERSONS	0	0	0	0	0
TOTAL PAYMENTS	\$0	\$0	\$0	\$0	\$0
CASES CLOSED	0	0	0	0	0
*** SUPPLEMENTAL AID TO BLIND					
APPLICATIONS RECEIVED	0	0	2	1	2
APPLICATIONS APPROVED	0	0	0	0	0
APPLICATIONS REJECTED	0	0	1	0	2
APPLICATIONS PENDING	0	1	1	1	2
PERSONS	7	1	5	2	1
TOTAL PAYMENTS	\$3,234	\$541	\$2,319	\$680	\$429
CASES CLOSED	0	0	0	0	0
*** BLIND PENSION					
APPLICATIONS RECEIVED	0	0	2	1	2
APPLICATIONS APPROVED	0	0	0	0	0
APPLICATIONS REJECTED	0	0	1	0	2
APPLICATIONS PENDING	0	1	1	1	2
PERSONS	17	1	23	12	4
TOTAL PAYMENTS	\$8,197	\$541	\$12,443	\$6,461	\$2,164
CASES CLOSED	1	0	2	0	0

**TABLE 9
MEDICAID ELIGIBILITY BY REGION AND COUNTY FOR AUGUST 2006**

	SE PEMISCOT	SE PERRY	SE PHELPS	SE PULASKI	SE REYNOLDS
*** MEDICAL ASSISTANCE					
APPLICATIONS RECEIVED	86	38	96	53	19
APPLICATIONS APPROVED	55	13	59	28	7
APPLICATIONS REJECTED	31	27	44	31	12
APPLICATIONS PENDING	91	49	105	63	29
SPENDDOWN PERSONS	267	87	224	138	86
NON-SPENDDOWN PERSONS	2,018	507	1,389	944	454
CASES CLOSED	39	17	49	35	9
*** MACC					
APPLICATIONS RECEIVED	9	0	0	0	0
APPLICATIONS APPROVED	10	0	0	0	0
APPLICATIONS REJECTED	0	0	0	0	1
APPLICATIONS PENDING	0	0	0	0	0
PERSONS	0	0	31	3	16
CASES CLOSED	0	0	0	0	0
*** NURSING CARE					
APPLICATIONS RECEIVED	0	1	2	2	0
APPLICATIONS APPROVED	0	1	2	0	0
APPLICATIONS REJECTED	0	1	0	0	0
APPLICATIONS PENDING	0	0	0	2	0
PERSONS	2	22	60	25	15
RCF-II	1	22	60	20	5
RCF-I	1	0	0	5	10
SNF-ICF	0	0	0	0	0
TOTAL PAYMENTS	\$448	\$6,227	\$17,046	\$6,153	\$2,989
RCF-II	\$292	\$6,227	\$17,046	\$5,373	\$1,438
RCF-I	\$156	\$0	\$0	\$780	\$1,551
SNF/ICF	\$0	\$0	\$0	\$0	\$0
CASES CLOSED	0	0	1	0	0
*** SSI ONLY	12	2	6	4	4
*** SSI-SP					
PERSONS	4	3	5	1	0
TOTAL PAYMENTS	\$160	\$519	\$749	\$53	\$0
*** SP ONLY					
PERSONS	0	0	4	0	1
TOTAL PAYMENTS	\$0	\$0	\$717	\$0	\$4
*** QMB					
APPLICATIONS RECEIVED	14	6	24	16	2
APPLICATIONS APPROVED	7	2	15	12	1
APPLICATIONS REJECTED	7	1	10	5	0
APPLICATIONS PENDING	3	3	10	5	1
PERSONS	57	39	105	37	14
CASES CLOSED	3	0	2	1	0
*** SLMB					
APPLICATIONS RECEIVED	9	5	8	6	1
APPLICATIONS APPROVED	5	1	3	1	0
APPLICATIONS REJECTED	4	2	4	5	0
APPLICATIONS PENDING	1	3	3	3	1
PERSONS	85	32	123	56	34
CASES CLOSED	0	1	2	1	1
*** VENDOR CASES					
PERSONS	142	119	220	132	32
CASES CLOSED	6	2	5	6	1
*** PE FOR KIDS					
PERSONS	0	0	0	0	0

TABLE 9
MEDICAID ELIGIBILITY BY REGION AND COUNTY FOR AUGUST 2006

	SE RIPLEY	SE ST FRANCOIS	SE STE GENEVIEVE	SE SCOTT	SE SHANNON
*** MC+/MAF/TMA					
APPLICATIONS RECEIVED	59	165	29	134	29
APPLICATIONS APPROVED	40	124	21	108	20
APPLICATIONS REJECTED	10	44	2	31	7
APPLICATIONS PENDING	26	62	10	56	12
MC+					
FAMILIES	821	1,924	420	1,667	477
NON-CHIP POVERTY CHILDREN	1,127	2,693	613	2,419	622
CHIP NON-PREMIUM CHILDREN	263	497	111	425	150
CHIP PREMIUM CHILDREN	123	163	74	153	68
MAF					
FAMILIES	305	910	154	953	128
PARENTS/CARETAKERS	275	665	161	772	130
CHILDREN	625	1,513	277	1,679	229
TMA					
FAMILIES	77	211	31	166	30
PARENTS/CARETAKERS	108	274	42	208	47
CHILDREN	139	363	61	315	67
TOTAL MC+/MAF/TMA					
FAMILIES	1,203	3,045	605	2,786	635
PARENTS/CARETAKERS	363	1,139	203	980	177
CHILDREN	2,177	5,229	1,136	4,991	1,136
CASES CLOSED	57	149	33	116	31
*** NEWBORNS	56	247	45	145	73
*** BCCT					
PERSONS	4	1	0	4	0
PRESUMPTIVE ELIGIBILITY PERSONS	0	0	0	0	0
*** MC+ FOR PREGNANT WOMEN					
APPLICATIONS RECEIVED	13	67	5	49	4
APPLICATIONS APPROVED	12	61	6	54	6
APPLICATIONS REJECTED	1	14	1	13	1
APPLICATIONS PENDING	4	13	3	7	1
MC+ FOR PREGNANT WOMEN	92	324	67	251	63
EXTENDED WOMEN'S HEALTH	43	193	34	132	32
*** REFUGEE					
APPLICATIONS RECEIVED	0	0	0	0	0
APPLICATIONS APPROVED	0	0	0	0	0
APPLICATIONS REJECTED	0	0	0	0	0
APPLICATIONS PENDING	0	0	0	0	0
CASES	0	0	0	0	0
PERSONS	0	0	0	0	0
TOTAL PAYMENTS	\$0	\$0	\$0	\$0	\$0
CASES CLOSED	0	0	0	0	0
*** SUPPLEMENTAL AID TO BLIND					
APPLICATIONS RECEIVED	0	2	0	1	0
APPLICATIONS APPROVED	0	0	0	1	0
APPLICATIONS REJECTED	1	0	1	0	0
APPLICATIONS PENDING	1	4	0	0	0
PERSONS	1	8	2	6	4
TOTAL PAYMENTS	\$449	\$3,666	\$775	\$3,084	\$1,802
CASES CLOSED	0	0	0	1	0
*** BLIND PENSION					
APPLICATIONS RECEIVED	0	5	0	0	0
APPLICATIONS APPROVED	0	1	1	0	0
APPLICATIONS REJECTED	1	3	0	0	0
APPLICATIONS PENDING	1	7	0	0	0
PERSONS	15	51	5	31	4
TOTAL PAYMENTS	\$8,115	\$27,019	\$2,705	\$16,771	\$2,164
CASES CLOSED	1	0	0	0	0

TABLE 9
MEDICAID ELIGIBILITY BY REGION AND COUNTY FOR AUGUST 2006

	SE RIPLEY	SE ST FRANCOIS	SE STE GENEVIEVE	SE SCOTT	SE SHANNON
*** MEDICAL ASSISTANCE					
APPLICATIONS RECEIVED	48	143	15	120	20
APPLICATIONS APPROVED	35	74	6	58	10
APPLICATIONS REJECTED	34	74	7	73	11
APPLICATIONS PENDING	89	156	21	111	18
SPENDDOWN PERSONS	197	451	76	315	70
NON-SPENDDOWN PERSONS	1,351	2,377	362	2,138	557
CASES CLOSED	24	88	14	51	10
*** MACC					
APPLICATIONS RECEIVED	0	0	0	0	0
APPLICATIONS APPROVED	0	0	0	0	0
APPLICATIONS REJECTED	0	0	0	0	0
APPLICATIONS PENDING	0	0	0	0	0
PERSONS	0	7	0	1	0
CASES CLOSED	0	0	0	0	0
*** NURSING CARE					
APPLICATIONS RECEIVED	3	16	5	2	1
APPLICATIONS APPROVED	2	11	3	2	1
APPLICATIONS REJECTED	0	2	0	1	0
APPLICATIONS PENDING	1	18	3	0	0
PERSONS	45	316	79	79	21
RCF-II	45	215	69	73	4
RCF-I	0	97	7	6	17
SNF-ICF	0	4	3	0	0
TOTAL PAYMENTS	\$13,106	\$72,247	\$20,142	\$21,466	\$3,820
RCF-II	\$13,106	\$57,154	\$18,182	\$20,572	\$1,168
RCF-I	\$0	\$13,533	\$1,092	\$894	\$2,652
SNF/ICF	\$0	\$1,560	\$868	\$0	\$0
CASES CLOSED	0	8	1	0	2
*** SSI ONLY	3	9	2	18	0
*** SSI-SP					
PERSONS	3	3	2	3	1
TOTAL PAYMENTS	\$99	\$774	\$64	\$99	\$45
*** SP ONLY					
PERSONS	0	1	0	1	0
TOTAL PAYMENTS	\$0	\$61	\$0	\$54	\$0
*** QMB					
APPLICATIONS RECEIVED	6	14	7	17	3
APPLICATIONS APPROVED	5	7	3	14	0
APPLICATIONS REJECTED	2	11	0	5	3
APPLICATIONS PENDING	3	6	6	2	1
PERSONS	44	113	18	111	22
CASES CLOSED	1	3	0	4	0
*** SLMB					
APPLICATIONS RECEIVED	5	11	7	7	4
APPLICATIONS APPROVED	1	8	0	7	4
APPLICATIONS REJECTED	6	3	2	0	0
APPLICATIONS PENDING	1	6	7	1	1
PERSONS	55	188	21	150	69
CASES CLOSED	0	3	0	1	1
*** VENDOR CASES					
PERSONS	65	386	60	305	38
CASES CLOSED	4	15	1	7	1
*** PE FOR KIDS					
PERSONS	0	0	0	0	0

**TABLE 9
MEDICAID ELIGIBILITY BY REGION AND COUNTY FOR AUGUST 2006**

	SE STODDARD	SE TEXAS	SE WASHINGTON	SE WAYNE	SW BARRY
*** MC+/MAF/TMA					
APPLICATIONS RECEIVED	116	70	73	37	111
APPLICATIONS APPROVED	91	63	77	32	81
APPLICATIONS REJECTED	26	16	13	8	25
APPLICATIONS PENDING	41	22	23	14	34
MC+					
FAMILIES	1,115	973	1,053	750	1,199
NON-CHIP POVERTY CHILDREN	1,401	1,308	1,485	1,020	1,895
CHIP NON-PREMIUM CHILDREN	336	303	236	184	393
CHIP PREMIUM CHILDREN	190	148	142	88	79
MAF					
FAMILIES	463	317	533	222	560
PARENTS/CARETAKERS	380	289	480	230	469
CHILDREN	735	554	959	366	1,067
TMA					
FAMILIES	123	80	142	49	159
PARENTS/CARETAKERS	161	109	204	72	218
CHILDREN	224	169	283	86	303
TOTAL MC+/MAF/TMA					
FAMILIES	1,701	1,370	1,728	1,021	1,918
PARENTS/CARETAKERS	541	398	684	302	687
CHILDREN	2,886	2,482	3,105	1,744	3,737
CASES CLOSED	90	52	85	37	150
*** NEWBORNS	166	121	112	61	135
*** BCCT					
PERSONS	6	3	8	2	2
PRESUMPTIVE ELIGIBILITY PERSONS	0	1	0	0	1
*** MC+ FOR PREGNANT WOMEN					
APPLICATIONS RECEIVED	26	21	26	10	51
APPLICATIONS APPROVED	20	17	20	7	37
APPLICATIONS REJECTED	3	1	4	1	14
APPLICATIONS PENDING	9	5	10	3	11
MC+ FOR PREGNANT WOMEN	175	155	170	64	227
EXTENDED WOMEN'S HEALTH	107	99	95	47	117
*** REFUGEE					
APPLICATIONS RECEIVED	0	0	0	0	0
APPLICATIONS APPROVED	0	0	0	0	0
APPLICATIONS REJECTED	0	0	0	0	0
APPLICATIONS PENDING	0	0	0	0	0
CASES	0	0	0	0	0
PERSONS	0	0	0	0	0
TOTAL PAYMENTS	\$0	\$0	\$0	\$0	\$0
CASES CLOSED	0	0	0	0	0
*** SUPPLEMENTAL AID TO BLIND					
APPLICATIONS RECEIVED	1	0	2	0	1
APPLICATIONS APPROVED	0	0	0	0	0
APPLICATIONS REJECTED	0	0	1	0	1
APPLICATIONS PENDING	1	0	4	2	2
PERSONS	8	2	8	3	3
TOTAL PAYMENTS	\$3,006	\$825	\$3,277	\$1,046	\$1,461
CASES CLOSED	0	0	0	0	0
*** BLIND PENSION					
APPLICATIONS RECEIVED	1	0	3	0	1
APPLICATIONS APPROVED	0	0	0	0	0
APPLICATIONS REJECTED	0	0	1	0	1
APPLICATIONS PENDING	1	0	6	2	2
PERSONS	20	11	16	15	15
TOTAL PAYMENTS	\$10,820	\$5,951	\$8,656	\$8,084	\$8,115
CASES CLOSED	2	0	0	0	0

TABLE 9
MEDICAID ELIGIBILITY BY REGION AND COUNTY FOR AUGUST 2006

	SE STODDARD	SE TEXAS	SE WASHINGTON	SE WAYNE	SW BARRY
*** MEDICAL ASSISTANCE					
APPLICATIONS RECEIVED	73	53	67	52	81
APPLICATIONS APPROVED	47	23	36	26	36
APPLICATIONS REJECTED	32	18	37	30	42
APPLICATIONS PENDING	82	51	83	53	79
SPENDDOWN PERSONS	352	147	278	201	215
NON-SPENDDOWN PERSONS	1,551	1,077	1,493	1,076	1,145
CASES CLOSED	46	16	34	33	42
*** MACC					
APPLICATIONS RECEIVED	0	0	0	0	0
APPLICATIONS APPROVED	0	0	0	0	0
APPLICATIONS REJECTED	0	0	0	0	0
APPLICATIONS PENDING	0	0	0	0	0
PERSONS	1	16	1	0	0
CASES CLOSED	0	0	0	0	0
*** NURSING CARE					
APPLICATIONS RECEIVED	9	0	1	0	0
APPLICATIONS APPROVED	7	0	1	0	1
APPLICATIONS REJECTED	1	1	0	0	1
APPLICATIONS PENDING	5	0	0	0	2
PERSONS	105	63	25	10	70
RCF-II	86	54	24	6	54
RCF-I	19	9	1	4	16
SNF-ICF	0	0	0	0	0
TOTAL PAYMENTS	\$27,851	\$16,308	\$6,872	\$2,376	\$17,814
RCF-II	\$24,887	\$14,910	\$6,750	\$1,752	\$15,318
RCF-I	\$2,964	\$1,398	\$122	\$624	\$2,496
SNF/ICF	\$0	\$0	\$0	\$0	\$0
CASES CLOSED	3	0	0	0	1
*** SSI ONLY	5	5	8	3	2
*** SSI-SP					
PERSONS	2	0	0	2	0
TOTAL PAYMENTS	\$61	\$0	\$0	\$10	\$0
*** SP ONLY					
PERSONS	0	0	1	0	1
TOTAL PAYMENTS	\$0	\$0	\$510	\$0	\$52
*** QMB					
APPLICATIONS RECEIVED	6	9	19	8	8
APPLICATIONS APPROVED	4	8	10	2	6
APPLICATIONS REJECTED	5	6	10	6	2
APPLICATIONS PENDING	0	4	4	2	7
PERSONS	89	80	70	46	71
CASES CLOSED	2	2	2	2	1
*** SLMB					
APPLICATIONS RECEIVED	6	8	14	7	4
APPLICATIONS APPROVED	4	3	5	3	1
APPLICATIONS REJECTED	1	8	10	6	2
APPLICATIONS PENDING	1	3	4	0	7
PERSONS	160	145	84	90	120
CASES CLOSED	2	1	0	0	0
*** VENDOR CASES					
PERSONS	276	162	132	98	169
CASES CLOSED	12	2	5	1	8
*** PE FOR KIDS					
PERSONS	0	0	0	0	0

TABLE 9
MEDICAID ELIGIBILITY BY REGION AND COUNTY FOR AUGUST 2006

	SW BARTON	SW BATES	SW BENTON	SW CAMDEN	SW CEDAR
*** MC+/MAF/TMA					
APPLICATIONS RECEIVED	33	61	61	99	30
APPLICATIONS APPROVED	26	51	52	89	25
APPLICATIONS REJECTED	5	19	5	36	3
APPLICATIONS PENDING	6	20	13	30	12
MC+					
FAMILIES	461	543	632	1,194	545
NON-CHIP POVERTY CHILDREN	656	746	886	1,578	785
CHIP NON-PREMIUM CHILDREN	166	167	167	379	143
CHIP PREMIUM CHILDREN	63	73	74	251	90
MAF					
FAMILIES	196	202	348	362	224
PARENTS/CARETAKERS	184	176	326	367	222
CHILDREN	373	331	587	638	405
TMA					
FAMILIES	39	66	75	91	77
PARENTS/CARETAKERS	56	91	115	112	106
CHILDREN	78	131	134	157	146
TOTAL MC+/MAF/TMA					
FAMILIES	696	811	1,055	1,647	846
PARENTS/CARETAKERS	240	267	441	479	328
CHILDREN	1,336	1,448	1,848	3,003	1,569
CASES CLOSED	34	52	48	83	42
*** NEWBORNS	60	84	32	166	46
*** BCCT					
PERSONS	0	1	1	3	1
PRESUMPTIVE ELIGIBILITY PERSONS	0	0	0	1	0
*** MC+ FOR PREGNANT WOMEN					
APPLICATIONS RECEIVED	19	13	22	43	11
APPLICATIONS APPROVED	13	12	17	30	9
APPLICATIONS REJECTED	3	6	4	17	5
APPLICATIONS PENDING	4	3	3	7	3
MC+ FOR PREGNANT WOMEN	85	96	90	206	84
EXTENDED WOMEN'S HEALTH	54	67	33	126	32
*** REFUGEE					
APPLICATIONS RECEIVED	0	0	0	0	0
APPLICATIONS APPROVED	0	0	0	0	0
APPLICATIONS REJECTED	0	0	0	0	0
APPLICATIONS PENDING	0	0	0	0	0
CASES	0	0	0	0	0
PERSONS	0	0	0	0	0
TOTAL PAYMENTS	\$0	\$0	\$0	\$0	\$0
CASES CLOSED	0	0	0	0	0
*** SUPPLEMENTAL AID TO BLIND					
APPLICATIONS RECEIVED	0	0	0	1	0
APPLICATIONS APPROVED	0	0	0	0	0
APPLICATIONS REJECTED	0	0	0	0	0
APPLICATIONS PENDING	0	0	0	1	1
PERSONS	4	4	1	1	4
TOTAL PAYMENTS	\$1,426	\$1,908	\$89	\$541	\$2,110
CASES CLOSED	0	0	0	0	0
*** BLIND PENSION					
APPLICATIONS RECEIVED	0	0	0	2	0
APPLICATIONS APPROVED	0	0	0	0	0
APPLICATIONS REJECTED	0	0	0	1	0
APPLICATIONS PENDING	0	0	0	1	1
PERSONS	2	6	27	16	6
TOTAL PAYMENTS	\$1,082	\$3,246	\$14,607	\$5,656	\$3,246
CASES CLOSED	0	0	0	0	0

TABLE 9
MEDICAID ELIGIBILITY BY REGION AND COUNTY FOR AUGUST 2006

	SW BARTON	SW BATES	SW BENTON	SW CAMDEN	SW GEDAR
*** MEDICAL ASSISTANCE					
APPLICATIONS RECEIVED	34	43	71	75	32
APPLICATIONS APPROVED	24	27	26	43	26
APPLICATIONS REJECTED	20	21	45	38	14
APPLICATIONS PENDING	23	46	46	66	30
SPENDDOWN PERSONS	69	73	126	130	82
NON-SPENDDOWN PERSONS	456	508	860	852	617
CASES CLOSED	20	11	33	25	17
*** MACC					
APPLICATIONS RECEIVED	0	0	0	0	0
APPLICATIONS APPROVED	0	0	0	0	0
APPLICATIONS REJECTED	0	0	0	0	0
APPLICATIONS PENDING	0	0	0	0	0
PERSONS	0	0	1	13	0
CASES CLOSED	0	0	0	0	0
*** NURSING CARE					
APPLICATIONS RECEIVED	1	1	1	1	2
APPLICATIONS APPROVED	3	0	1	1	2
APPLICATIONS REJECTED	0	1	0	1	0
APPLICATIONS PENDING	0	0	1	0	0
PERSONS	20	13	29	7	17
RCF-II	11	6	16	1	3
RCF-I	9	7	13	6	14
SNF/ICF	0	0	0	0	0
TOTAL PAYMENTS	\$4,518	\$2,729	\$6,452	\$1,213	\$3,039
RCF-II	\$3,114	\$1,706	\$4,424	\$292	\$855
RCF-I	\$1,404	\$1,023	\$2,028	\$921	\$2,184
SNF/ICF	\$0	\$0	\$0	\$0	\$0
CASES CLOSED	0	0	0	1	3
*** SSI ONLY	0	3	1	2	3
*** SSI-SP					
PERSONS	0	1	0	0	1
TOTAL PAYMENTS	\$0	\$50	\$0	\$0	\$11
*** SP ONLY					
PERSONS	0	1	1	0	0
TOTAL PAYMENTS	\$0	\$238	\$510	\$0	\$0
*** QMB					
APPLICATIONS RECEIVED	3	6	10	10	3
APPLICATIONS APPROVED	2	3	5	5	3
APPLICATIONS REJECTED	1	3	4	3	1
APPLICATIONS PENDING	2	3	1	3	0
PERSONS	15	35	64	61	47
CASES CLOSED	0	1	0	1	0
*** SLMB					
APPLICATIONS RECEIVED	3	6	2	5	1
APPLICATIONS APPROVED	1	2	1	5	0
APPLICATIONS REJECTED	1	4	1	1	2
APPLICATIONS PENDING	2	1	0	0	0
PERSONS	29	45	74	63	85
CASES CLOSED	0	0	2	2	1
*** VENDOR CASES					
PERSONS	51	136	115	133	84
CASES CLOSED	0	3	4	2	1
*** PE FOR KIDS					
PERSONS	0	0	0	0	0

TABLE 9
MEDICAID ELIGIBILITY BY REGION AND COUNTY FOR AUGUST 2006

	SW CHRISTIAN	SW DADE	SW DALLAS	SW DOUGLAS	SW GREENE
*** MC+/MAF/TMA					
APPLICATIONS RECEIVED	149	19	59	34	681
APPLICATIONS APPROVED	118	12	50	26	375
APPLICATIONS REJECTED	44	4	8	4	184
APPLICATIONS PENDING	58	5	16	14	375
MC+					
FAMILIES	1,980	289	599	630	6,627
NON-CHIP POVERTY CHILDREN	2,705	371	835	975	9,713
CHIP NON-PREMIUM CHILDREN	574	107	167	202	1,718
CHIP PREMIUM CHILDREN	363	84	98	98	697
MAF					
FAMILIES	497	85	260	191	3,106
PARENTS/CARETAKERS	471	80	258	199	2,759
CHILDREN	866	148	445	325	5,358
TMA					
FAMILIES	117	28	68	52	436
PARENTS/CARETAKERS	157	47	103	90	584
CHILDREN	216	59	150	90	822
TOTAL MC+/MAF/TMA					
FAMILIES	2,574	402	927	873	10,169
PARENTS/CARETAKERS	628	127	361	289	3,343
CHILDREN	4,726	769	1,695	1,690	18,308
CASES CLOSED	174	24	48	36	508
*** NEWBORNS	228	43	73	72	1,252
*** BCCT					
PERSONS	5	1	2	1	22
PRESUMPTIVE ELIGIBILITY PERSONS	0	0	0	0	0
*** MC+ FOR PREGNANT WOMEN					
APPLICATIONS RECEIVED	61	5	16	20	256
APPLICATIONS APPROVED	44	2	8	12	165
APPLICATIONS REJECTED	17	1	9	5	81
APPLICATIONS PENDING	22	2	3	4	91
MC+ FOR PREGNANT WOMEN	316	34	93	80	1,320
EXTENDED WOMEN'S HEALTH	214	28	57	55	931
*** REFUGEE					
APPLICATIONS RECEIVED	0	0	0	0	0
APPLICATIONS APPROVED	0	0	0	0	0
APPLICATIONS REJECTED	0	0	0	0	0
APPLICATIONS PENDING	0	0	0	0	0
CASES	0	0	0	0	1
PERSONS	0	0	0	0	1
TOTAL PAYMENTS	\$0	\$0	\$0	\$0	\$136
CASES CLOSED	0	0	0	0	1
*** SUPPLEMENTAL AID TO BLIND					
APPLICATIONS RECEIVED	0	0	0	0	3
APPLICATIONS APPROVED	1	0	0	0	0
APPLICATIONS REJECTED	0	0	1	0	1
APPLICATIONS PENDING	0	0	1	0	9
PERSONS	7	1	2	3	25
TOTAL PAYMENTS	\$3,268	\$500	\$798	\$928	\$10,454
CASES CLOSED	1	0	0	0	1
*** BLIND PENSION					
APPLICATIONS RECEIVED	0	0	0	0	10
APPLICATIONS APPROVED	0	0	0	0	2
APPLICATIONS REJECTED	1	0	1	0	6
APPLICATIONS PENDING	0	0	1	0	15
PERSONS	20	1	6	3	119
TOTAL PAYMENTS	\$10,820	\$541	\$3,246	\$1,592	\$64,379
CASES CLOSED	0	0	0	0	3

TABLE 9
MEDICAID ELIGIBILITY BY REGION AND COUNTY FOR AUGUST 2006

	SW CHRISTIAN	SW DADE	SW DALLAS	SW DOUGLAS	SW GREENE
*** MEDICAL ASSISTANCE					
APPLICATIONS RECEIVED	74	24	32	30	558
APPLICATIONS APPROVED	41	10	25	16	221
APPLICATIONS REJECTED	45	15	16	12	318
APPLICATIONS PENDING	87	23	34	19	618
SPENDDOWN PERSONS	153	55	87	113	961
NON-SPENDDOWN PERSONS	1,045	267	740	757	6,881
CASES CLOSED	48	5	15	22	211
*** MACC					
APPLICATIONS RECEIVED	2	0	0	0	32
APPLICATIONS APPROVED	0	0	0	0	19
APPLICATIONS REJECTED	1	0	0	0	10
APPLICATIONS PENDING	1	0	0	0	4
PERSONS	1	0	0	0	70
CASES CLOSED	0	0	0	0	0
*** NURSING CARE					
APPLICATIONS RECEIVED	4	0	0	0	12
APPLICATIONS APPROVED	6	0	0	0	15
APPLICATIONS REJECTED	0	0	0	0	3
APPLICATIONS PENDING	4	0	0	0	2
PERSONS	203	2	29	25	346
RCF-II	155	2	13	24	297
RCF-I	35	0	16	1	49
SNF-ICF	13	0	0	0	0
TOTAL PAYMENTS	\$54,466	\$584	\$5,508	\$6,700	\$90,992
RCF-II	\$44,008	\$584	\$3,078	\$6,546	\$83,587
RCF-I	\$5,388	\$0	\$2,430	\$154	\$7,405
SNF/ICF	\$5,070	\$0	\$0	\$0	\$0
CASES CLOSED	3	0	1	0	5
*** SSI ONLY	6	0	4	2	23
*** SSI-SP					
PERSONS	0	0	2	1	9
TOTAL PAYMENTS	\$0	\$0	\$191	\$60	\$595
*** SP ONLY					
PERSONS	0	0	0	0	0
TOTAL PAYMENTS	\$0	\$0	\$0	\$0	\$0
*** QMB					
APPLICATIONS RECEIVED	12	3	6	4	86
APPLICATIONS APPROVED	8	3	1	3	30
APPLICATIONS REJECTED	9	2	6	3	48
APPLICATIONS PENDING	8	2	3	2	56
PERSONS	90	18	53	52	410
CASES CLOSED	2	0	1	0	8
*** SLMB					
APPLICATIONS RECEIVED	11	3	9	7	48
APPLICATIONS APPROVED	2	1	6	10	25
APPLICATIONS REJECTED	13	3	3	1	25
APPLICATIONS PENDING	7	2	3	2	18
PERSONS	140	16	65	75	619
CASES CLOSED	4	0	3	1	5
*** VENDOR CASES					
PERSONS	155	76	97	53	1,103
CASES CLOSED	6	1	8	2	36
*** PE FOR KIDS					
PERSONS	0	0	0	0	0

**TABLE 9
MEDICAID ELIGIBILITY BY REGION AND COUNTY FOR AUGUST 2006**

	SW HENRY	SW HICKORY	SW JASPER	SW LACLEDE	SW LAWRENCE
*** MC+MAF/TMA					
APPLICATIONS RECEIVED	67	32	379	130	123
APPLICATIONS APPROVED	48	23	248	88	80
APPLICATIONS REJECTED	15	10	95	36	27
APPLICATIONS PENDING	32	8	171	49	54
MC+					
FAMILIES	684	347	4,118	1,491	1,172
NON-CHIP POVERTY CHILDREN	1,002	397	6,340	2,169	1,755
CHIP NON-PREMIUM CHILDREN	173	135	1,152	389	366
CHIP PREMIUM CHILDREN	77	70	342	167	116
MAF					
FAMILIES	307	137	2,051	527	503
PARENTS/CARETAKERS	271	131	1,724	454	425
CHILDREN	527	231	3,597	909	860
TMA					
FAMILIES	96	55	260	125	82
PARENTS/CARETAKERS	119	66	324	167	107
CHILDREN	174	95	501	232	156
TOTAL MC+MAF/TMA					
FAMILIES	1,087	539	6,429	2,113	1,757
PARENTS/CARETAKERS	390	197	2,048	621	532
CHILDREN	1,953	928	11,932	3,886	3,273
CASES CLOSED	73	23	325	114	88
*** NEWBORNS	80	30	485	189	148
*** BCCT					
PERSONS	2	0	7	1	2
PRESUMPTIVE ELIGIBILITY PERSONS	0	0	0	0	0
*** MC+ FOR PREGNANT WOMEN					
APPLICATIONS RECEIVED	23	9	140	39	51
APPLICATIONS APPROVED	14	10	85	31	26
APPLICATIONS REJECTED	10	3	44	5	18
APPLICATIONS PENDING	6	0	48	9	10
MC+ FOR PREGNANT WOMEN	113	45	704	263	212
EXTENDED WOMEN'S HEALTH	71	22	431	161	114
*** REFUGEE					
APPLICATIONS RECEIVED	0	0	0	0	0
APPLICATIONS APPROVED	0	0	0	0	0
APPLICATIONS REJECTED	0	0	1	0	0
APPLICATIONS PENDING	0	0	0	0	0
CASES	0	0	0	0	0
PERSONS	0	0	0	0	0
TOTAL PAYMENTS	\$0	\$0	\$0	\$0	\$0
CASES CLOSED	0	0	0	0	0
*** SUPPLEMENTAL AID TO BLIND					
APPLICATIONS RECEIVED	1	0	4	0	0
APPLICATIONS APPROVED	1	0	0	0	0
APPLICATIONS REJECTED	0	1	2	0	2
APPLICATIONS PENDING	0	0	4	2	0
PERSONS	3	1	22	12	4
TOTAL PAYMENTS	\$1,264	\$239	\$9,730	\$4,221	\$1,929
CASES CLOSED	0	0	0	0	1
*** BLIND PENSION					
APPLICATIONS RECEIVED	1	0	5	0	0
APPLICATIONS APPROVED	1	1	0	0	0
APPLICATIONS REJECTED	1	1	4	0	2
APPLICATIONS PENDING	1	0	5	2	0
PERSONS	19	8	50	19	15
TOTAL PAYMENTS	\$10,279	\$4,297	\$27,050	\$10,279	\$8,115
CASES CLOSED	0	0	0	1	0

**TABLE 9
MEDICAID ELIGIBILITY BY REGION AND COUNTY FOR AUGUST 2006**

	SW HENRY	SW HICKORY	SW JASPER	SW LACLEDE	SW LAWRENCE
*** MEDICAL ASSISTANCE					
APPLICATIONS RECEIVED	76	22	465	71	90
APPLICATIONS APPROVED	24	14	157	36	48
APPLICATIONS REJECTED	46	14	262	47	35
APPLICATIONS PENDING	79	20	432	70	83
SPENDDOWN PERSONS	141	75	684	188	198
NON-SPENDDOWN PERSONS	875	447	3,897	1,282	1,148
CASES CLOSED	34	10	154	53	37
*** MACC					
APPLICATIONS RECEIVED	0	0	2	0	0
APPLICATIONS APPROVED	0	0	1	0	0
APPLICATIONS REJECTED	0	0	1	0	0
APPLICATIONS PENDING	0	0	0	0	0
PERSONS	12	0	5	0	0
CASES CLOSED	0	0	0	0	0
*** NURSING CARE					
APPLICATIONS RECEIVED	1	0	10	2	1
APPLICATIONS APPROVED	3	0	7	2	2
APPLICATIONS REJECTED	0	0	0	1	0
APPLICATIONS PENDING	1	0	6	0	0
PERSONS	61	2	213	99	42
RCF-II	41	2	163	51	37
RCF-I	20	0	50	48	5
SNF-ICF	0	0	0	0	0
TOTAL PAYMENTS	\$14,176	\$542	\$53,002	\$21,583	\$11,213
RCF-II	\$11,086	\$542	\$45,739	\$14,099	\$10,455
RCF-I	\$3,090	\$0	\$7,263	\$7,484	\$758
SNF/ICF	\$0	\$0	\$0	\$0	\$0
CASES CLOSED	2	0	16	1	0
*** SSI ONLY	5	2	3	3	2
*** SSI-SP					
PERSONS	0	0	0	4	0
TOTAL PAYMENTS	\$0	\$0	\$0	\$537	\$0
*** SP ONLY					
PERSONS	1	0	1	0	1
TOTAL PAYMENTS	\$510	\$0	\$49	\$0	\$58
*** QMB					
APPLICATIONS RECEIVED	9	3	27	14	16
APPLICATIONS APPROVED	3	0	18	5	11
APPLICATIONS REJECTED	5	4	9	17	11
APPLICATIONS PENDING	5	0	11	4	7
PERSONS	44	41	245	94	54
CASES CLOSED	2	0	7	1	2
*** SLMB					
APPLICATIONS RECEIVED	6	3	17	13	18
APPLICATIONS APPROVED	5	3	3	9	6
APPLICATIONS REJECTED	2	0	10	8	13
APPLICATIONS PENDING	3	0	8	3	7
PERSONS	86	50	344	147	117
CASES CLOSED	1	0	7	4	0
*** VENDOR CASES					
PERSONS	148	55	555	145	166
CASES CLOSED	3	3	19	4	9
*** PE FOR KIDS					
PERSONS	0	0	0	0	0

TABLE 9
MEDICAID ELIGIBILITY BY REGION AND COUNTY FOR AUGUST 2006

	SW MCDONALD	SW MILLER	SW MONITEAU	SW MORGAN	SW NEWTON
*** MC+/MAF/TMA					
APPLICATIONS RECEIVED	125	64	24	49	133
APPLICATIONS APPROVED	85	43	14	39	89
APPLICATIONS REJECTED	27	17	6	10	36
APPLICATIONS PENDING	58	40	10	19	75
MC+					
FAMILIES	1,077	1,024	437	769	1,918
NON-CHIP POVERTY CHILDREN	1,805	1,379	633	1,072	2,963
CHIP NON-PREMIUM CHILDREN	274	345	125	281	650
CHIP PREMIUM CHILDREN	70	216	67	158	178
MAF					
FAMILIES	426	294	134	241	472
PARENTS/CARETAKERS	362	270	133	224	432
CHILDREN	805	521	218	435	850
TMA					
FAMILIES	65	107	24	62	104
PARENTS/CARETAKERS	98	130	34	79	150
CHILDREN	144	194	47	129	204
TOTAL MC+/MAF/TMA					
FAMILIES	1,568	1,425	595	1,072	2,492
PARENTS/CARETAKERS	460	400	167	303	582
CHILDREN	3,098	2,655	1,090	2,075	4,845
CASES CLOSED	104	66	41	50	135
*** NEWBORNS	153	117	49	111	282
*** BCCT					
PERSONS	1	1	0	2	1
PRESUMPTIVE ELIGIBILITY PERSONS	0	0	0	0	0
*** MC+ FOR PREGNANT WOMEN					
APPLICATIONS RECEIVED	38	20	13	15	61
APPLICATIONS APPROVED	25	17	11	16	36
APPLICATIONS REJECTED	19	1	1	4	22
APPLICATIONS PENDING	5	8	3	3	17
MC+ FOR PREGNANT WOMEN	179	149	67	132	293
EXTENDED WOMEN'S HEALTH	118	87	42	86	223
*** REFUGEE					
APPLICATIONS RECEIVED	0	0	0	0	0
APPLICATIONS APPROVED	0	0	0	0	0
APPLICATIONS REJECTED	0	0	0	0	0
APPLICATIONS PENDING	0	0	0	0	0
CASES	0	0	0	0	0
PERSONS	0	0	0	0	0
TOTAL PAYMENTS	\$0	\$0	\$0	\$0	\$0
CASES CLOSED	0	0	0	0	0
*** SUPPLEMENTAL AID TO BLIND					
APPLICATIONS RECEIVED	3	0	0	0	1
APPLICATIONS APPROVED	0	0	0	0	0
APPLICATIONS REJECTED	1	1	0	0	0
APPLICATIONS PENDING	2	0	3	0	2
PERSONS	1	6	0	3	7
TOTAL PAYMENTS	\$520	\$2,400	\$0	\$1,339	\$2,870
CASES CLOSED	0	0	0	0	0
*** BLIND PENSION					
APPLICATIONS RECEIVED	3	0	0	0	1
APPLICATIONS APPROVED	0	0	0	0	0
APPLICATIONS REJECTED	1	1	0	0	0
APPLICATIONS PENDING	2	0	3	0	3
PERSONS	13	9	2	6	32
TOTAL PAYMENTS	\$7,033	\$4,869	\$1,082	\$3,246	\$17,312
CASES CLOSED	0	0	0	0	1

TABLE 9
MEDICAID ELIGIBILITY BY REGION AND COUNTY FOR AUGUST 2006

	SW MCDONALD	SW MILLER	SW MONITEAU	SW MORGAN	SW NEWTON
*** MEDICAL ASSISTANCE					
APPLICATIONS RECEIVED	78	64	10	53	150
APPLICATIONS APPROVED	32	24	7	32	75
APPLICATIONS REJECTED	23	19	5	28	91
APPLICATIONS PENDING	82	97	24	53	116
SPENDDOWN PERSONS	116	124	56	103	208
NON-SPENDDOWN PERSONS	906	867	291	719	1,368
CASES CLOSED	31	18	7	16	66
*** MACC					
APPLICATIONS RECEIVED	0	0	0	0	0
APPLICATIONS APPROVED	0	0	0	0	0
APPLICATIONS REJECTED	0	0	0	0	0
APPLICATIONS PENDING	0	0	0	0	0
PERSONS	0	0	0	0	0
CASES CLOSED	0	0	0	0	0
*** NURSING CARE					
APPLICATIONS RECEIVED	2	0	0	0	3
APPLICATIONS APPROVED	0	0	0	0	1
APPLICATIONS REJECTED	0	0	0	0	2
APPLICATIONS PENDING	2	0	0	1	1
PERSONS	31	17	13	28	54
RCF-II	30	15	9	23	42
RCF-I	1	2	4	5	12
SNF/ICF	0	0	0	0	0
TOTAL PAYMENTS	\$8,712	\$4,380	\$3,153	\$7,203	\$13,623
RCF-II	\$8,556	\$4,068	\$2,529	\$6,447	\$11,753
RCF-I	\$156	\$312	\$624	\$756	\$1,870
SNF/ICF	\$0	\$0	\$0	\$0	\$0
CASES CLOSED	5	0	0	0	3
*** SSI ONLY	1	3	0	4	4
*** SSI-SP					
PERSONS	0	2	2	1	0
TOTAL PAYMENTS	\$0	\$263	\$57	\$39	\$0
*** SP ONLY					
PERSONS	0	1	0	0	1
TOTAL PAYMENTS	\$0	\$32	\$0	\$0	\$510
*** QMB					
APPLICATIONS RECEIVED	6	11	3	6	10
APPLICATIONS APPROVED	9	4	2	7	4
APPLICATIONS REJECTED	3	4	1	1	7
APPLICATIONS PENDING	3	5	4	2	8
PERSONS	68	48	17	70	93
CASES CLOSED	2	1	0	0	0
*** SLMB					
APPLICATIONS RECEIVED	8	8	3	4	5
APPLICATIONS APPROVED	4	2	0	4	5
APPLICATIONS REJECTED	6	6	2	1	2
APPLICATIONS PENDING	3	1	4	0	3
PERSONS	65	57	22	84	160
CASES CLOSED	0	0	1	0	2
*** VENDOR CASES					
PERSONS	79	131	95	148	260
CASES CLOSED	2	7	1	8	12
*** PE FOR KIDS					
PERSONS	0	0	0	0	0

**TABLE 9
MEDICAID ELIGIBILITY BY REGION AND COUNTY FOR AUGUST 2006**

	SW OZARK	SW POLK	SW ST CLAIR	SW STONE	SW TANEY
*** MC+/MAF/TMA					
APPLICATIONS RECEIVED	26	87	22	85	180
APPLICATIONS APPROVED	18	59	19	58	65
APPLICATIONS REJECTED	5	17	8	28	50
APPLICATIONS PENDING	9	31	8	39	113
MC+					
FAMILIES	374	1,091	318	1,023	1,821
NON-CHIP POVERTY CHILDREN	491	1,630	413	1,445	2,608
CHIP NON-PREMIUM CHILDREN	160	363	127	360	577
CHIP PREMIUM CHILDREN	43	144	29	164	228
MAF					
FAMILIES	172	439	142	274	372
PARENTS/CARETAKERS	136	430	136	282	388
CHILDREN	277	742	249	495	654
TMA					
FAMILIES	41	131	39	91	67
PARENTS/CARETAKERS	59	188	59	124	95
CHILDREN	67	207	79	175	130
TOTAL MC+/MAF/TMA					
FAMILIES	587	1,661	499	1,388	2,260
PARENTS/CARETAKERS	195	618	195	406	483
CHILDREN	1,038	3,076	897	2,639	4,197
CASES CLOSED	27	99	29	99	155
*** NEWBORNS	39	142	25	92	268
*** BCCT					
PERSONS	2	1	1	1	7
PRESUMPTIVE ELIGIBILITY PERSONS	0	0	0	0	0
*** MC+ FOR PREGNANT WOMEN					
APPLICATIONS RECEIVED	10	28	7	29	61
APPLICATIONS APPROVED	5	24	9	29	22
APPLICATIONS REJECTED	2	3	1	9	30
APPLICATIONS PENDING	4	4	1	5	35
MC+ FOR PREGNANT WOMEN	62	181	42	144	290
EXTENDED WOMEN'S HEALTH	29	113	22	90	231
*** REFUGEE					
APPLICATIONS RECEIVED	0	0	0	0	0
APPLICATIONS APPROVED	0	0	0	0	0
APPLICATIONS REJECTED	0	0	0	0	0
APPLICATIONS PENDING	0	0	0	0	0
CASES	0	0	0	0	0
PERSONS	0	0	0	0	0
TOTAL PAYMENTS	\$0	\$0	\$0	\$0	\$0
CASES CLOSED	0	0	0	0	0
*** SUPPLEMENTAL AID TO BLIND					
APPLICATIONS RECEIVED	0	0	0	0	2
APPLICATIONS APPROVED	0	0	0	0	0
APPLICATIONS REJECTED	0	0	1	0	1
APPLICATIONS PENDING	0	0	0	2	2
PERSONS	5	5	1	1	5
TOTAL PAYMENTS	\$2,166	\$2,518	\$172	\$441	\$2,530
CASES CLOSED	0	0	0	1	0
*** BLIND PENSION					
APPLICATIONS RECEIVED	1	0	0	0	1
APPLICATIONS APPROVED	0	0	0	0	0
APPLICATIONS REJECTED	0	0	0	0	1
APPLICATIONS PENDING	1	0	0	2	1
PERSONS	6	17	4	23	28
TOTAL PAYMENTS	\$3,246	\$9,197	\$2,164	\$12,443	\$14,004
CASES CLOSED	0	0	0	0	0

**TABLE 9
 MEDICAID ELIGIBILITY BY REGION AND COUNTY FOR AUGUST 2006**

	SW OZARK	SW POLK	SW ST CLAIR	SW STONE	SW TANEY
*** MEDICAL ASSISTANCE					
APPLICATIONS RECEIVED	37	66	28	88	93
APPLICATIONS APPROVED	13	41	10	42	47
APPLICATIONS REJECTED	20	29	12	29	42
APPLICATIONS PENDING	43	49	30	50	133
SPENDDOWN PERSONS	56	170	85	133	178
NON-SPENDDOWN PERSONS	518	942	460	824	1,015
CASES CLOSED	13	18	14	30	56
*** MACC					
APPLICATIONS RECEIVED	0	0	0	0	0
APPLICATIONS APPROVED	0	0	0	0	0
APPLICATIONS REJECTED	0	0	0	0	0
APPLICATIONS PENDING	0	0	0	0	0
PERSONS	0	4	0	0	20
CASES CLOSED	0	0	0	0	0
*** NURSING CARE					
APPLICATIONS RECEIVED	0	3	0	1	2
APPLICATIONS APPROVED	0	1	0	0	0
APPLICATIONS REJECTED	0	1	0	0	1
APPLICATIONS PENDING	0	1	0	1	1
PERSONS	7	72	2	33	44
RCF-II	7	69	2	15	22
RCF-I	0	3	0	18	20
SNF-ICF	0	0	0	0	2
TOTAL PAYMENTS	\$1,797	\$19,497	\$584	\$6,279	\$9,606
RCF-II	\$1,797	\$19,182	\$584	\$3,653	\$6,242
RCF-I	\$0	\$315	\$0	\$2,626	\$2,916
SNF/ICF	\$0	\$0	\$0	\$0	\$448
CASES CLOSED	0	0	0	0	0
*** SSI ONLY	2	1	2	2	0
*** SSI-SP					
PERSONS	1	3	0	0	1
TOTAL PAYMENTS	\$5	\$263	\$0	\$0	\$10
*** SP ONLY					
PERSONS	0	1	0	0	0
TOTAL PAYMENTS	\$0	\$182	\$0	\$0	\$0
*** QMB					
APPLICATIONS RECEIVED	5	9	5	8	15
APPLICATIONS APPROVED	2	5	4	6	4
APPLICATIONS REJECTED	2	4	2	8	13
APPLICATIONS PENDING	3	2	2	1	11
PERSONS	47	60	33	59	84
CASES CLOSED	0	1	2	0	5
*** SLMB					
APPLICATIONS RECEIVED	2	2	7	5	14
APPLICATIONS APPROVED	3	2	4	5	7
APPLICATIONS REJECTED	0	0	2	3	5
APPLICATIONS PENDING	1	0	2	2	11
PERSONS	67	79	57	102	135
CASES CLOSED	3	2	1	0	3
*** VENDOR CASES					
PERSONS	42	208	73	115	178
CASES CLOSED	3	7	4	4	5
*** PE FOR KIDS					
PERSONS	0	0	0	0	0

**TABLE 9
MEDICAID ELIGIBILITY BY REGION AND COUNTY FOR AUGUST 2006**

	SW VERNON	SW WEBSTER	SW WRIGHT	KC CLAY	KC JACKSON
*** MC+/MAF/TMA					
APPLICATIONS RECEIVED	82	125	82	368	1,642
APPLICATIONS APPROVED	52	83	65	253	1,127
APPLICATIONS REJECTED	24	47	17	134	440
APPLICATIONS PENDING	35	49	21	155	938
MC+					
FAMILIES	794	976	869	3,859	18,272
NON-CHIP POVERTY CHILDREN	1,194	1,534	1,215	5,360	27,809
CHIP NON-PREMIUM CHILDREN	272	297	286	1,096	5,502
CHIP PREMIUM CHILDREN	90	95	108	590	2,922
MAF					
FAMILIES	254	406	375	1,349	13,187
PARENTS/CARETAKERS	255	329	343	1,183	10,767
CHILDREN	449	733	633	2,357	25,093
TMA					
FAMILIES	90	85	97	240	1,130
PARENTS/CARETAKERS	113	118	152	282	1,284
CHILDREN	183	152	182	464	2,317
TOTAL MC+/MAF/TMA					
FAMILIES	1,138	1,467	1,341	5,448	32,589
PARENTS/CARETAKERS	368	447	495	1,465	12,051
CHILDREN	2,188	2,811	2,424	9,857	63,343
CASES CLOSED	72	85	85	325	1,460
*** NEWBORNS	102	154	121	704	2,292
*** BCCT					
PERSONS	0	3	1	9	36
PRESUMPTIVE ELIGIBILITY PERSONS	0	0	1	0	2
*** MC+ FOR PREGNANT WOMEN					
APPLICATIONS RECEIVED	26	32	22	126	633
APPLICATIONS APPROVED	20	27	18	81	395
APPLICATIONS REJECTED	2	9	2	45	273
APPLICATIONS PENDING	6	9	6	38	179
MC+ FOR PREGNANT WOMEN	134	177	139	671	2,795
EXTENDED WOMEN'S HEALTH	76	123	70	543	1,732
*** REFUGEE					
APPLICATIONS RECEIVED	0	0	0	0	5
APPLICATIONS APPROVED	0	0	0	0	4
APPLICATIONS REJECTED	0	0	0	0	1
APPLICATIONS PENDING	0	0	0	0	0
CASES	0	0	0	3	36
PERSONS	0	0	0	3	56
TOTAL PAYMENTS	\$0	\$0	\$0	\$136	\$642
CASES CLOSED	0	0	0	0	8
*** SUPPLEMENTAL AID TO BLIND					
APPLICATIONS RECEIVED	1	0	2	3	11
APPLICATIONS APPROVED	0	0	0	1	1
APPLICATIONS REJECTED	0	0	2	2	12
APPLICATIONS PENDING	1	0	1	4	20
PERSONS	3	3	7	17	84
TOTAL PAYMENTS	\$1,007	\$1,104	\$3,262	\$7,683	\$34,753
CASES CLOSED	0	0	0	0	2
*** BLIND PENSION					
APPLICATIONS RECEIVED	1	1	2	1	30
APPLICATIONS APPROVED	0	0	1	2	4
APPLICATIONS REJECTED	0	0	1	3	19
APPLICATIONS PENDING	2	1	1	3	52
PERSONS	7	7	12	59	450
TOTAL PAYMENTS	\$3,787	\$3,787	\$6,492	\$31,919	\$242,938
CASES CLOSED	0	0	0	0	3

TABLE 9
MEDICAID ELIGIBILITY BY REGION AND COUNTY FOR AUGUST 2006

	SW VERNON	SW WEBSTER	SW WRIGHT	KC CLAY	KC JACKSON
*** MEDICAL ASSISTANCE					
APPLICATIONS RECEIVED	60	66	45	202	1,185
APPLICATIONS APPROVED	33	30	21	120	603
APPLICATIONS REJECTED	18	36	19	112	554
APPLICATIONS PENDING	57	62	42	230	1,539
SPENDDOWN PERSONS	133	118	163	435	2,073
NON-SPENDDOWN PERSONS	819	931	1,089	2,349	15,463
CASES CLOSED	24	34	25	89	573
*** MACC					
APPLICATIONS RECEIVED	0	0	0	0	47
APPLICATIONS APPROVED	0	0	0	0	42
APPLICATIONS REJECTED	0	0	0	0	1
APPLICATIONS PENDING	0	0	0	0	6
PERSONS	31	0	3	72	345
CASES CLOSED	0	0	0	0	0
*** NURSING CARE					
APPLICATIONS RECEIVED	0	1	3	7	36
APPLICATIONS APPROVED	0	2	2	7	31
APPLICATIONS REJECTED	0	4	2	1	3
APPLICATIONS PENDING	0	0	3	5	10
PERSONS	33	27	16	193	787
RCF-II	26	19	16	173	472
RCF-I	7	6	0	20	239
SNF-ICF	0	2	0	0	76
TOTAL PAYMENTS	\$8,239	\$6,756	\$4,672	\$51,776	\$196,294
RCF-II	\$7,251	\$5,313	\$4,672	\$48,699	\$131,739
RCF-I	\$988	\$859	\$0	\$3,077	\$35,890
SNF/ICF	\$0	\$584	\$0	\$0	\$28,665
CASES CLOSED	1	0	0	3	12
*** SSI ONLY	1	3	10	4	27
*** SSI-SP					
PERSONS	0	1	3	0	14
TOTAL PAYMENTS	\$0	\$12	\$61	\$0	\$507
*** SP ONLY					
PERSONS	2	0	0	0	11
TOTAL PAYMENTS	\$77	\$0	\$0	\$0	\$1,632
*** QMB					
APPLICATIONS RECEIVED	2	12	18	28	163
APPLICATIONS APPROVED	1	7	6	16	82
APPLICATIONS REJECTED	0	7	8	21	61
APPLICATIONS PENDING	2	9	7	9	94
PERSONS	29	69	63	133	1,008
CASES CLOSED	0	0	0	3	13
*** SLMB					
APPLICATIONS RECEIVED	1	6	11	21	116
APPLICATIONS APPROVED	0	7	1	10	49
APPLICATIONS REJECTED	1	4	8	15	39
APPLICATIONS PENDING	0	4	6	7	59
PERSONS	63	78	91	186	1,163
CASES CLOSED	0	0	2	1	14
*** VENDOR CASES					
PERSONS	308	145	113	799	3,062
CASES CLOSED	9	3	3	24	116
*** PE FOR KIDS					
PERSONS	0	0	0	7	55

TABLE 9
MEDICAID ELIGIBILITY BY REGION AND COUNTY FOR AUGUST 2006

	KC PLATTE	STL JEFFERSON	STL ST CHARLES	STL ST LOUIS COUNTY	STL ST LOUIS CITY
*** MC+/MAF/TMA					
APPLICATIONS RECEIVED	138	361	363	1,200	769
APPLICATIONS APPROVED	80	261	221	872	625
APPLICATIONS REJECTED	41	91	91	317	162
APPLICATIONS PENDING	82	128	178	463	317
MC+					
FAMILIES	992	4,291	3,363	17,348	10,510
NON-CHIP POVERTY CHILDREN	1,397	5,587	4,886	24,991	18,382
CHIP NON-PREMIUM CHILDREN	221	1,247	862	5,552	2,749
CHIP PREMIUM CHILDREN	143	728	433	3,178	1,122
MAF					
FAMILIES	451	1,813	1,560	11,146	13,559
PARENTS/CARETAKERS	448	1,773	1,464	10,010	11,861
CHILDREN	795	2,946	2,735	21,051	27,610
TMA					
FAMILIES	63	429	280	1,110	883
PARENTS/CARETAKERS	82	546	336	1,241	979
CHILDREN	116	771	546	2,209	1,878
TOTAL MC+/MAF/TMA					
FAMILIES	1,506	6,533	5,203	29,606	24,952
PARENTS/CARETAKERS	530	2,319	1,800	11,251	12,840
CHILDREN	2,672	11,279	9,462	56,981	51,641
CASES CLOSED	98	335	295	927	680
*** NEWBORNS	208	634	617	1,996	1,147
*** BCCT					
PERSONS	3	8	4	53	88
PRESUMPTIVE ELIGIBILITY PERSONS	0	0	1	0	0
*** MC+ FOR PREGNANT WOMEN					
APPLICATIONS RECEIVED	38	132	125	499	315
APPLICATIONS APPROVED	21	93	82	356	251
APPLICATIONS REJECTED	12	27	32	151	77
APPLICATIONS PENDING	12	26	38	110	84
MC+ FOR PREGNANT WOMEN	214	760	657	2,274	1,372
EXTENDED WOMEN'S HEALTH	166	537	439	1,480	661
*** REFUGEE					
APPLICATIONS RECEIVED	0	0	0	0	9
APPLICATIONS APPROVED	0	0	0	0	8
APPLICATIONS REJECTED	0	0	0	0	1
APPLICATIONS PENDING	0	0	0	0	7
CASES	1	0	0	6	48
PERSONS	1	0	0	9	70
TOTAL PAYMENTS	\$0	\$0	\$0	\$0	\$408
CASES CLOSED	0	0	0	0	4
*** SUPPLEMENTAL AID TO BLIND					
APPLICATIONS RECEIVED	2	6	3	14	16
APPLICATIONS APPROVED	0	1	0	1	6
APPLICATIONS REJECTED	0	6	1	9	15
APPLICATIONS PENDING	2	6	4	20	16
PERSONS	1	20	12	138	114
TOTAL PAYMENTS	\$305	\$9,723	\$5,625	\$65,039	\$49,348
CASES CLOSED	0	0	3	4	1
*** BLIND PENSION					
APPLICATIONS RECEIVED	4	4	3	20	16
APPLICATIONS APPROVED	0	2	2	4	1
APPLICATIONS REJECTED	1	4	0	11	19
APPLICATIONS PENDING	3	7	6	28	17
PERSONS	11	60	81	444	263
TOTAL PAYMENTS	\$5,951	\$32,429	\$43,820	\$240,204	\$142,252
CASES CLOSED	0	1	0	4	5

TABLE 9
MEDICAID ELIGIBILITY BY REGION AND COUNTY FOR AUGUST 2006

	KC PLATTE	STL JEFFERSON	STL ST CHARLES	STL ST LOUIS COUNTY	STL ST LOUIS CITY
*** MEDICAL ASSISTANCE					
APPLICATIONS RECEIVED	55	235	194	857	826
APPLICATIONS APPROVED	25	114	115	461	448
APPLICATIONS REJECTED	23	126	105	429	371
APPLICATIONS PENDING	90	274	210	1,044	1,029
SPENDDOWN PERSONS	94	579	519	1,845	1,250
NON-SPENDDOWN PERSONS	569	2,984	2,210	14,594	18,412
CASES CLOSED	12	88	68	293	487
*** MACC					
APPLICATIONS RECEIVED	0	20	1	39	35
APPLICATIONS APPROVED	0	13	0	32	29
APPLICATIONS REJECTED	0	9	0	6	6
APPLICATIONS PENDING	0	4	0	3	6
PERSONS	0	33	38	280	59
CASES CLOSED	0	0	0	0	0
*** NURSING CARE					
APPLICATIONS RECEIVED	2	25	8	24	23
APPLICATIONS APPROVED	2	21	6	14	15
APPLICATIONS REJECTED	1	10	2	10	4
APPLICATIONS PENDING	1	5	6	31	13
PERSONS	83	377	109	536	683
RCF-II	57	194	73	436	573
RCF-I	26	178	36	80	109
SNF-ICF	0	5	0	20	1
TOTAL PAYMENTS	\$19,872	\$80,802	\$24,482	\$140,400	\$178,629
RCF-II	\$15,942	\$52,071	\$18,974	\$120,881	\$162,020
RCF-I	\$3,930	\$26,795	\$5,508	\$11,759	\$16,219
SNF/ICF	\$0	\$1,936	\$0	\$7,760	\$390
CASES CLOSED	1	6	1	8	9
*** SSI ONLY	0	6	3	88	143
*** SSI-SP					
PERSONS	0	0	2	13	31
TOTAL PAYMENTS	\$0	\$0	\$90	\$332	\$2,607
*** SP ONLY					
PERSONS	0	1	1	3	7
TOTAL PAYMENTS	\$0	\$61	\$37	\$134	\$256
*** QMB					
APPLICATIONS RECEIVED	6	29	30	68	49
APPLICATIONS APPROVED	2	18	15	27	26
APPLICATIONS REJECTED	4	18	15	46	23
APPLICATIONS PENDING	6	9	15	45	17
PERSONS	39	175	250	1,015	707
CASES CLOSED	1	3	3	22	15
*** SLMB					
APPLICATIONS RECEIVED	2	14	16	41	18
APPLICATIONS APPROVED	2	8	10	24	11
APPLICATIONS REJECTED	2	13	4	16	5
APPLICATIONS PENDING	1	3	8	14	6
PERSONS	48	239	246	884	568
CASES CLOSED	2	1	3	15	11
*** VENDOR CASES					
PERSONS	158	851	597	4,599	1,884
CASES CLOSED	4	27	27	150	54
*** PE FOR KIDS					
PERSONS	0	0	0	0	4

TABLE 10
MC+ AND MAF APPLICATIONS
AUGUST 2006

	# RECEIVED	# APPROVED	# REJECTED	PERCENT REJECTED	TOTAL RESOLVED	DAYS FOR APPLICATION RESOLUTION			% OVER 30 DAYS	AVERAGE DAYS
						15 DAYS OR LESS	16-30 DAYS	OVER 30 DAYS		
NW REGION										
ANDREW	30	20	13	39.4%	33	15	13	5	15.2%	19
ATCHISON	8	6	2	25.0%	8	5	2	1	12.5%	20
BUCHANAN	288	186	44	18.1%	230	146	75	9	3.9%	13
CALDWELL	34	24	7	22.8%	31	12	19	0	0.0%	17
CARROLL	21	15	8	34.8%	23	9	12	2	5.7%	20
CASS	162	113	46	28.8%	156	46	82	21	13.2%	22
CHARITON	18	10	7	41.2%	17	11	6	0	0.0%	13
CLINTON	26	25	3	10.7%	28	14	10	4	14.3%	17
COOPER	36	27	9	25.0%	36	17	14	5	13.9%	19
DAVISS	11	10	0	0.0%	10	6	4	0	0.0%	14
DE KALB	21	18	4	18.2%	22	14	8	0	0.0%	12
GENTRY	14	14	3	17.6%	17	9	5	3	17.6%	14
GRUNDY	33	29	6	17.1%	35	23	12	0	0.0%	12
HARRISON	30	22	7	24.1%	29	24	5	0	0.0%	8
HOLT	12	7	1	12.5%	8	3	5	0	0.0%	17
JOHNSON	127	85	26	23.4%	111	41	63	7	6.3%	20
LAFAYETTE	76	44	24	35.3%	68	33	30	5	7.4%	18
LINN	41	25	12	32.4%	37	24	12	1	2.7%	13
LIVINGSTON	23	12	11	47.8%	23	6	15	2	8.7%	24
MERCER	7	6	1	14.3%	7	3	4	0	0.0%	15
NODAWAY	32	21	6	22.2%	27	21	5	1	3.7%	8
PETTIS	137	94	40	29.9%	134	42	66	26	19.4%	23
PUTNAM	13	5	4	44.4%	9	3	5	1	11.1%	19
RAY	64	46	19	29.2%	65	30	31	4	6.2%	16
SALINE	81	52	18	25.7%	70	39	27	4	5.7%	15
SULLIVAN	20	23	4	14.8%	27	11	16	0	0.0%	19
WORTH	8	4	0	0.0%	4	4	0	0	0.0%	4
NW TOTAL	1,371	943	325	25.6%	1,268	611	556	101	8.0%	17
NE REGION										
ADAIR	79	31	18	36.7%	49	23	24	2	4.1%	17
AUDRAIN	57	41	13	24.1%	54	27	23	4	7.4%	16
BOONE	220	136	52	27.7%	188	67	96	25	13.3%	22
CALLAWAY	84	68	27	28.4%	95	32	51	12	12.6%	21
CLARK	23	17	3	15.0%	20	14	6	0	0.0%	10
COLE	95	62	23	27.1%	85	33	28	24	28.2%	26
FRANKLIN	180	121	42	25.8%	163	77	81	5	3.1%	17
GASCONADE	62	26	8	23.5%	34	17	17	0	0.0%	17
HOWARD	14	7	3	30.0%	10	7	3	0	0.0%	12
KNOX	8	4	1	20.0%	5	5	0	0	0.0%	3
LEWIS	17	14	5	26.3%	19	10	7	2	10.5%	16
LINCOLN	115	89	24	21.2%	113	75	36	2	1.8%	12
MACON	36	28	3	9.7%	31	24	6	1	3.2%	10
MARION	78	55	25	31.3%	80	48	30	2	2.5%	15
MONROE	14	6	5	45.5%	11	4	7	0	0.0%	14
MONTGOMERY	27	25	5	16.7%	30	20	10	0	0.0%	12
OSAGE	19	10	3	23.1%	13	10	2	1	7.7%	14
PIKE	36	32	4	11.1%	36	22	13	1	2.8%	14
RALLS	20	15	5	25.0%	20	9	11	0	0.0%	16
RANDOLPH	70	51	12	19.0%	63	31	23	9	14.3%	17
SCHUYLER	12	8	1	11.1%	9	2	7	0	0.0%	24
SCOTLAND	9	12	1	7.7%	13	7	6	0	0.0%	15
SHELBY	19	9	9	50.0%	18	11	7	0	0.0%	13
WARREN	46	40	10	20.0%	50	26	19	3	6.0%	15
NE TOTAL	1,340	807	302	25.0%	1,208	603	513	93	7.7%	17
SE REGION										
BOLLINGER	27	19	5	20.8%	24	12	10	2	8.3%	16
BUTLER	155	113	34	23.1%	147	76	64	5	3.4%	15
CAPE GIRARDEAU	162	119	30	20.1%	149	72	67	10	6.7%	17
CARTER	18	10	3	23.1%	13	6	3	4	30.8%	21
CRAWFORD	85	50	26	34.2%	76	43	32	1	1.3%	15
DENT	34	30	9	23.1%	38	21	18	0	0.0%	16
DUNKLIN	202	140	40	22.2%	180	83	93	4	2.2%	17
HOWELL	129	94	28	23.0%	122	59	59	4	3.3%	16

TABLE 10
MC+ AND MAF APPLICATIONS
AUGUST 2006

	# RECEIVED	# APPROVED	# REJECTED	PERCENT REJECTED	TOTAL RESOLVED	DAYS FOR APPLICATION RESOLUTION			% OVER 30 DAYS	AVERAGE DAYS
						15 DAYS OR LESS	16-30 DAYS	OVER 30 DAYS		
SE REGION										
IRON	34	23	8	25.8%	31	12	18	1	3.2%	20
MADISON	42	30	8	21.1%	38	34	4	0	0.0%	7
MARIES	19	17	4	19.0%	21	7	14	0	0.0%	19
MISSISSIPPI	49	35	10	22.2%	45	26	19	0	0.0%	14
NEW MADRID	71	43	18	29.5%	61	22	31	8	13.1%	22
OREGON	49	41	11	21.2%	52	39	13	0	0.0%	9
PEMISCOT	101	71	13	15.5%	84	46	33	5	6.0%	15
PERRY	34	23	12	34.3%	35	22	10	3	8.6%	17
PHELPS	127	84	43	33.9%	127	41	85	1	0.8%	21
PULASKI	104	71	31	30.4%	102	38	61	3	2.9%	19
REYNOLDS	19	15	7	31.8%	22	12	8	2	9.1%	16
RIPLEY	59	40	10	20.0%	50	32	16	2	4.0%	13
ST FRANCOIS	165	124	44	26.2%	168	102	52	14	8.3%	14
STE GENEVIEVE	29	21	2	8.7%	23	16	6	1	4.3%	10
SCOTT	134	108	31	22.3%	139	67	63	9	6.5%	17
SHANNON	29	20	7	25.9%	27	18	4	5	18.5%	14
STODDARD	116	91	26	22.2%	117	67	47	3	2.6%	15
TEXAS	70	63	16	20.3%	79	42	36	1	1.3%	15
WASHINGTON	73	77	13	14.4%	90	47	37	6	6.7%	15
WAYNE	37	32	8	20.0%	40	23	11	6	15.0%	17
SE TOTAL	2,193	1,604	497	23.7%	2,101	1,087	914	100	4.8%	16
SW REGION										
BARRY	111	81	25	23.6%	106	67	36	3	2.8%	12
BARTON	33	26	5	16.1%	31	25	5	1	3.2%	10
BATES	61	51	19	27.1%	70	38	30	2	2.9%	15
BENTON	61	52	5	8.8%	57	43	11	3	5.3%	10
CAMDEN	99	69	36	34.3%	105	71	24	10	9.5%	12
CEDAR	30	25	3	10.7%	28	22	4	2	7.1%	10
CHRISTIAN	149	118	44	27.2%	162	84	64	14	8.6%	15
DADE	19	12	4	25.0%	16	13	3	0	0.0%	11
DALLAS	59	50	6	10.7%	56	38	16	2	3.6%	11
DOUGLAS	34	26	4	13.3%	30	22	8	0	0.0%	10
GREENE	681	375	184	32.9%	559	244	225	90	16.1%	19
HENRY	67	48	15	23.8%	63	28	31	4	6.3%	18
HICKORY	32	23	10	30.3%	33	19	11	3	9.1%	15
JASPER	379	248	95	27.7%	343	196	106	41	12.0%	15
LACLEDE	130	88	36	29.0%	124	69	51	4	3.2%	14
LAWRENCE	123	80	27	25.2%	107	59	45	3	2.8%	16
MCDONALD	125	85	27	24.1%	112	62	39	11	9.8%	16
MILLER	64	43	17	28.3%	60	22	29	9	15.0%	22
MONITEAU	24	14	6	30.0%	20	9	6	5	25.0%	20
MORGAN	49	39	10	20.4%	49	28	16	5	10.2%	14
NEWTON	133	89	36	28.8%	125	49	71	5	4.0%	19
OZARK	26	18	5	21.7%	23	16	7	0	0.0%	11
POLK	87	59	17	22.4%	76	44	29	3	3.9%	13
ST CLAIR	22	19	8	29.6%	27	9	18	0	0.0%	18
STONE	85	56	28	32.6%	86	41	30	15	17.4%	20
TANEY	180	85	50	37.0%	135	49	71	15	11.1%	21
VERNON	82	52	24	31.6%	76	47	23	6	7.9%	13
WEBSTER	125	83	47	36.2%	130	60	55	15	11.5%	19
WRIGHT	62	65	17	20.7%	82	50	29	3	3.7%	13
SW TOTAL	3,152	2,081	810	28.0%	2,891	1,524	1,093	274	9.5%	16
KC REGION										
CLAY	368	253	134	34.6%	387	200	151	36	9.3%	17
JACKSON	1,642	1,127	440	26.1%	1,567	568	756	243	15.5%	21
PLATTE	138	80	41	33.9%	121	45	68	8	6.6%	20
KC TOTAL	2,148	1,460	615	29.6%	2,075	813	975	287	13.8%	20
STL REGION										
JEFFERSON	361	261	91	25.9%	352	225	111	13	3.7%	12
ST CHARLES	363	221	91	29.2%	312	162	114	36	11.5%	16
ST LOUIS COUNTY	1,200	872	317	26.7%	1,189	658	314	217	18.3%	17
ST LOUIS CITY	785	625	162	20.6%	787	417	197	173	22.0%	18
STL TOTAL	2,713	1,679	661	25.0%	2,640	1,465	736	439	16.6%	16
STATEWIDE	12,917	8,974	3,210	26.3%	12,184	6,103	4,787	1,294	10.6%	17

TABLE 11
MC+ FOR PREGNANT WOMEN APPLICATIONS
AUGUST 2006

		# RECEIVED	# APPROVED	# REJECTED	PERCENT REJECTED	TOTAL RESOLVED	DAYS FOR APPLICATION RESOLUTION		
							15 DAYS OR LESS	16 DAYS OR MORE	% OVER 15 DAYS
NW REGION	ANDREW	6	3	1	25.0%	4	3	1	25.0%
	ATCHISON	6	6	3	33.3%	9	8	1	11.1%
	BUCHANAN	135	93	30	24.4%	123	111	12	9.8%
	CALDWELL	8	6	3	33.3%	9	8	1	11.1%
	CARROLL	13	11	3	21.4%	14	12	2	14.3%
	CASS	59	38	21	35.6%	59	42	17	28.8%
	CHARITON	2	2	1	33.3%	3	3	0	0.0%
	CLINTON	9	10	2	16.7%	12	12	0	0.0%
	COOPER	17	8	1	11.1%	9	7	2	22.2%
	DAVISS	10	8	1	11.1%	9	8	1	11.1%
	DE KALB	7	5	2	28.6%	7	7	0	0.0%
	GENTRY	4	5	1	16.7%	6	4	2	33.3%
	GRUNDY	8	6	2	25.0%	6	6	2	25.0%
	HARRISON	4	6	2	25.0%	8	6	2	25.0%
	HOLT	3	4	0	0.0%	4	4	0	0.0%
	JOHNSON	49	22	19	46.3%	41	31	10	24.4%
	LAFAYETTE	22	21	3	12.5%	24	21	3	12.5%
	LINN	19	15	4	21.1%	19	17	2	10.5%
	LIVINGSTON	22	15	5	25.0%	20	17	3	15.0%
	MERCER	1	1	0	0.0%	1	1	0	0.0%
	NODAWAY	11	8	3	27.3%	11	10	1	9.1%
	PETTIS	56	33	20	37.7%	53	34	19	35.8%
	PUTNAM	5	4	0	0.0%	4	3	1	25.0%
	RAY	21	17	7	29.2%	24	20	4	16.7%
	SALINE	34	13	17	56.7%	30	27	3	10.0%
	SULLIVAN	8	1	9	90.0%	10	7	3	30.0%
	WORTH	4	3	0	0.0%	3	3	0	0.0%
	NW TOTAL	543	364	160	30.5%	524	432	92	17.6%
NE REGION	ADAIR	29	21	5	19.2%	26	24	2	7.7%
	AUDRAIN	29	19	7	26.9%	26	21	5	19.2%
	BOONE	117	74	39	34.5%	113	83	30	26.5%
	CALLAWAY	27	21	6	22.2%	27	22	5	18.5%
	CLARK	8	7	1	12.5%	8	6	2	25.0%
	COLE	50	31	11	26.2%	42	21	21	50.0%
	FRANKLIN	76	43	28	39.4%	71	64	7	9.9%
	GASCONADE	30	20	10	33.3%	30	30	0	0.0%
	HOWARD	7	8	1	11.1%	9	9	0	0.0%
	KNOX	3	1	2	66.7%	3	2	1	33.3%
	LEWIS	9	9	1	10.0%	10	10	0	0.0%
	LINCOLN	45	33	5	13.2%	38	36	2	5.3%
	MACON	13	6	4	40.0%	10	9	1	10.0%
	MARION	35	31	9	22.5%	40	39	1	2.5%
	MONROE	6	3	0	0.0%	3	3	0	0.0%
	MONTGOMERY	12	13	1	7.1%	14	13	1	7.1%
	OSAGE	8	9	1	10.0%	10	9	1	10.0%
	PIKE	12	11	1	8.3%	12	12	0	0.0%
	RALLS	5	4	2	33.3%	6	5	1	16.7%
	RANDOLPH	27	20	8	28.6%	28	23	5	17.9%
	SCHUYLER	4	3	1	25.0%	4	4	0	0.0%
	SCOTLAND	11	8	1	11.1%	9	9	0	0.0%
	SHELBY	7	3	1	25.0%	4	2	2	50.0%
	WARREN	9	11	1	8.3%	12	9	3	25.0%
	NE TOTAL	579	409	146	26.3%	555	465	90	16.2%
SE REGION	BOLLINGER	8	4	1	20.0%	5	4	1	20.0%
	BUTLER	50	37	12	24.5%	49	44	5	10.2%
	CAPE GIRARDEAU	58	45	17	27.4%	62	54	8	12.9%
	CARTER	6	5	0	0.0%	5	3	2	40.0%
	CRAWFORD	22	20	9	31.0%	29	27	2	6.9%
	DENT	17	13	4	23.5%	17	17	0	0.0%
	DUNKLIN	34	26	10	27.8%	38	32	4	11.1%
	HOWELL	57	36	15	29.4%	51	45	6	11.8%

TABLE 11
MC+ FOR PREGNANT WOMEN APPLICATIONS
AUGUST 2006

		# RECEIVED	# APPROVED	# REJECTED	PERCENT REJECTED	TOTAL RESOLVED	DAYS FOR APPLICATION RESOLUTION		% OVER 15 DAYS
							15 DAYS OR LESS	16 DAYS OR MORE	
SE REGION	IRON	17	11	1	8.3%	12	12	0	0.0%
	MADISON	22	16	2	11.1%	18	15	3	16.7%
	MARIES	5	4	3	42.9%	7	7	0	0.0%
	MISSISSIPPI	12	10	3	23.1%	13	11	2	15.4%
	NEW MADRID	15	8	4	33.3%	12	6	6	50.0%
	OREGON	14	10	2	16.7%	12	9	3	25.0%
	PEMISCOT	21	14	4	22.2%	18	13	5	27.8%
	PERRY	20	16	5	25.8%	21	18	3	14.3%
	PHELPS	40	37	8	17.8%	45	44	1	2.2%
	PULASKI	46	30	16	34.8%	46	42	4	8.7%
	REYNOLDS	5	4	0	0.0%	4	4	0	0.0%
	RIPLEY	13	12	1	7.7%	13	12	1	7.7%
	ST FRANCOIS	67	61	14	18.7%	75	67	8	10.7%
	STE GENEVIEVE	5	8	1	11.1%	9	8	1	11.1%
	SCOTT	49	54	13	19.4%	67	61	6	9.0%
	SHANNON	4	6	1	14.3%	7	7	0	0.0%
	STODDARD	26	20	3	13.0%	23	23	0	0.0%
	TEXAS	21	17	1	5.6%	18	18	0	0.0%
	WASHINGTON	26	20	4	16.7%	24	23	1	4.2%
	WAYNE	10	7	1	12.5%	8	7	1	12.5%
	SE TOTAL	690	551	155	22.0%	706	633	73	10.3%
SW REGION	BARRY	51	37	14	27.5%	51	46	5	9.8%
	BARTON	19	13	3	18.8%	16	15	1	6.3%
	BATES	13	12	6	33.3%	18	18	0	0.0%
	BENTON	22	17	4	19.0%	21	17	4	19.0%
	CAMDEN	43	30	17	36.2%	47	39	8	17.0%
	CEDAR	11	9	5	35.7%	14	12	2	14.3%
	CHRISTIAN	61	44	17	27.9%	61	52	9	14.8%
	DADE	5	2	1	33.3%	3	3	0	0.0%
	DALLAS	16	8	9	52.9%	17	14	3	17.6%
	DOUGLAS	20	12	5	29.4%	17	17	0	0.0%
	GREENE	256	165	81	32.9%	246	185	61	24.8%
	HENRY	23	14	10	41.7%	24	22	2	8.3%
	HICKORY	9	10	3	23.1%	13	12	1	7.7%
	JASPER	140	85	44	34.1%	129	95	34	26.4%
	LACLEDE	39	31	5	13.9%	36	32	4	11.1%
	LAWRENCE	51	26	18	40.9%	44	43	1	2.3%
	MCDONALD	38	25	19	43.2%	44	36	8	18.2%
	MILLER	20	17	1	5.6%	18	13	5	27.8%
	MONITEAU	13	11	1	8.3%	12	5	7	58.3%
	MORGAN	15	16	4	20.0%	20	17	3	15.0%
	NEWTON	61	36	22	37.9%	58	55	3	5.2%
	OZARK	10	5	2	28.6%	7	6	1	14.3%
	POLK	28	24	3	11.1%	27	24	3	11.1%
	ST CLAIR	7	9	1	10.0%	10	9	1	10.0%
	STONE	29	29	9	23.7%	38	31	7	18.4%
	TANEY	61	22	30	57.7%	52	38	14	26.9%
	VERNON	26	20	2	9.1%	22	19	3	13.6%
	WEBSTER	32	27	9	25.0%	36	31	5	13.9%
	WRIGHT	22	18	2	10.0%	20	16	2	10.0%
	SW TOTAL	1,141	774	347	31.0%	1,121	924	197	17.6%
KC REGION	CLAY	126	81	45	35.7%	126	111	15	11.9%
	JACKSON	633	395	273	40.9%	668	525	143	21.4%
	PLATTE	38	21	12	36.4%	33	26	7	21.2%
	KC TOTAL	797	497	330	39.9%	827	662	165	20.0%
STL REGION	JEFFERSON	132	93	27	22.5%	120	116	4	3.3%
	ST CHARLES	125	82	32	28.1%	114	95	19	16.7%
	ST LOUIS COUNTY	499	356	151	29.8%	507	354	153	30.2%
	ST LOUIS CITY	315	251	77	23.5%	328	217	111	33.8%
	STL TOTAL	1,071	782	287	26.8%	1,069	762	287	26.8%
STATEWIDE		4,821	3,377	1,425	29.7%	4,802	3,898	904	16.8%

TABLE 12
MC+, MAF AND TMA FAMILIES
AUGUST 2006

		MAF FAMILIES	MC+ POVERTY FAMILIES	MC+ CHIP FAMILIES	MC+ POVERTY/ CHIP FAMILIES	TMA FAMILIES	TOTAL FAMILIES RECEIVING
NW REGION	ANDREW	80	254	83	14	19	450
	ATCHISON	64	91	49	2	16	222
	BUCHANAN	1,383	2,005	533	80	205	4,206
	CALDWELL	125	193	55	16	14	403
	CARROLL	172	238	75	16	30	531
	CASS	904	1,257	423	84	164	2,832
	CHARITON	57	138	35	5	10	245
	CLINTON	158	295	82	6	13	554
	COOPER	135	308	86	15	36	580
	DAVISS	64	217	57	9	26	373
	DE KALB	81	178	52	9	13	333
	GENTRY	45	125	50	4	16	240
	GRUNDY	132	239	69	6	28	474
	HARRISON	97	242	50	10	21	420
	HOLT	50	109	49	4	4	216
	JOHNSON	457	775	211	31	121	1,595
	LAFAYETTE	395	639	229	21	34	1,318
	LINN	133	281	92	9	49	564
	LIVINGSTON	162	316	71	12	44	605
	MERCER	33	83	30	2	8	156
	NODAWAY	53	233	94	18	20	418
	PETTIS	577	1,170	231	44	177	2,199
	PUTNAM	51	123	56	4	4	238
	RAY	232	382	111	16	75	816
	SALINE	314	528	133	26	88	1,089
	SULLIVAN	113	175	45	6	32	371
	WORTH	12	62	18	4	5	101
	NW TOTAL	6,079	10,656	3,069	473	1,272	21,549
NE REGION	ADAIR	170	503	122	26	45	866
	AUDRAIN	283	543	173	33	73	1,105
	BOONE	1,582	2,237	674	121	290	4,904
	CALLAWAY	562	699	204	31	109	1,605
	CLARK	87	190	79	8	10	374
	COLE	791	1,134	209	37	66	2,237
	FRANKLIN	811	1,343	453	72	268	2,947
	GASCONADE	101	265	73	21	36	496
	HOWARD	92	178	75	10	36	391
	KNOX	46	107	38	7	6	204
	LEWIS	77	188	77	9	32	383
	LINCOLN	531	913	245	39	118	1,846
	MACON	122	341	122	21	40	646
	MARION	368	806	188	33	118	1,513
	MONROE	56	169	55	12	14	306
	MONTGOMERY	132	275	114	16	33	570
	OSAGE	54	200	50	5	9	318
	PIKE	222	372	126	18	53	791
	RALLS	90	178	60	9	29	368
	RANDOLPH	406	702	175	21	52	1,356
	SCHUYLER	44	92	47	6	6	195
	SCOTLAND	23	110	38	4	6	181
	SHELBY	56	164	37	8	19	284
	WARREN	349	462	154	29	59	1,053
	NE TOTAL	7,055	12,171	3,588	596	1,527	24,937
SE REGION	BOLLINGER	141	340	104	14	35	634
	BUTLER	855	1,243	346	53	215	2,712
	CAPE GIRARDEAU	954	1,376	361	61	178	2,940
	CARTER	138	246	74	8	38	504
	CRAWFORD	410	596	179	28	112	1,324
	DENT	217	433	180	15	51	896
	DUNKLIN	1,283	1,185	255	28	188	2,939
	HOWELL	735	1,188	328	48	120	2,419

TABLE 12
MC+, MAF AND TMA FAMILIES
AUGUST 2006

	MAF FAMILIES	MC+ POVERTY FAMILIES	MC+ CHIP FAMILIES	MC+ POVERTY/CHIP FAMILIES	TMA FAMILIES	TOTAL FAMILIES RECEIVING
SE REGION						
IRON	177	327	97	10	49	660
MADISON	164	362	97	18	52	713
MARIES	134	191	46	5	17	393
MISSISSIPPI	404	527	164	33	103	1,231
NEW MADRID	624	599	179	19	94	1,505
OREGON	208	330	130	16	36	722
PEMISCOT	814	774	196	25	99	1,908
PERRY	181	363	103	10	20	677
PHELPS	582	908	229	47	122	1,888
PULASKI	403	780	223	42	82	1,530
REYNOLDS	136	227	70	6	26	465
RIPLEY	305	591	207	23	77	1,203
ST FRANCOIS	910	1,522	355	47	211	3,045
STE GENEVIEVE	154	309	93	18	31	605
SCOTT	953	1,295	310	62	166	2,786
SHANNON	128	336	122	19	30	635
STODDARD	463	779	298	38	123	1,701
TEXAS	317	710	231	32	80	1,370
WASHINGTON	533	815	209	29	142	1,728
WAYNE	222	574	166	20	49	1,021
SE TOTAL	12,575	18,916	5,341	774	2,548	40,154
SW REGION						
BARRY	560	932	199	68	159	1,918
BARTON	196	330	111	20	39	696
BATES	202	401	124	18	66	811
BENTON	348	482	131	19	75	1,055
CAMDEN	362	835	314	45	91	1,647
CEDAR	224	408	122	15	77	846
CHRISTIAN	497	1,419	454	87	117	2,574
DADE	85	184	88	17	28	402
DALLAS	260	446	131	22	68	927
DOUGLAS	191	465	139	26	52	873
GREENE	3,106	5,190	1,202	235	436	10,169
HENRY	307	530	134	20	96	1,087
HICKORY	137	230	107	10	55	539
JASPER	2,051	3,247	716	155	260	6,429
LACLEDE	527	1,126	289	46	125	2,113
LAWRENCE	503	897	233	42	82	1,757
MCDONALD	426	877	160	40	65	1,568
MILLER	294	708	266	50	107	1,425
MONITEAU	134	327	87	23	24	595
MORGAN	241	533	199	37	62	1,072
NEWTON	472	1,463	362	91	104	2,492
OZARK	172	253	105	16	41	587
POLK	439	818	217	56	131	1,661
ST CLAIR	142	224	82	12	39	499
STONE	274	728	246	49	91	1,388
TANEY	372	1,340	392	89	87	2,260
VERNON	254	587	174	33	90	1,138
WEBSTER	406	756	180	40	85	1,467
WRIGHT	375	627	204	38	97	1,341
SW TOTAL	13,557	26,363	7,168	1,419	2,629	51,336
KC REGION						
CLAY	1,349	2,903	787	169	240	5,448
JACKSON	13,187	13,564	3,866	842	1,130	32,589
PLATTE	451	780	182	30	63	1,506
KC TOTAL	14,987	17,247	4,835	1,041	1,433	39,543
STL REGION						
JEFFERSON	1,813	3,114	1,006	171	429	6,533
ST CHARLES	1,560	2,627	637	99	280	5,203
ST LOUIS COUNTY	11,148	12,365	4,303	680	1,110	29,606
ST LOUIS CITY	13,559	8,285	1,946	279	883	24,952
STL TOTAL	28,080	26,391	7,892	1,229	2,702	66,294
STATEWIDE	62,333	111,744	31,893	5,532	12,911	243,813

TABLE 13
MC+, MAF AND TMA CHILDREN
AUGUST 2006

	MC+ POVERTY	MC+ CHIP NON PREMIUM	MC+ CHIP PREMIUM	MAF	TMA	NEWBORNS	TOTAL CHILDREN	
NW REGION	ANDREW	459	107	56	130	36	45	633
	ATCHISON	187	47	46	105	24	27	436
	BUCHANAN	3,763	770	269	2,445	408	394	6,049
	CALDWELL	403	90	34	226	28	35	616
	CARROLL	466	116	59	281	58	23	1,005
	CASS	2,428	586	342	1,553	317	253	5,479
	CHARITON	292	47	26	99	15	45	524
	CLINTON	536	119	62	259	23	63	1,082
	COOPER	583	94	67	224	70	55	1,093
	DAVISS	453	77	58	115	57	57	617
	DE KALB	354	82	42	140	26	32	676
	GENTRY	237	52	34	78	36	36	473
	GRUNDY	432	99	27	237	49	50	894
	HARRISON	446	66	35	162	43	68	620
	HOLT	202	48	50	92	10	19	421
	JOHNSON	1,353	253	183	787	215	190	2,981
	LAFAYETTE	1,163	227	192	690	72	144	2,488
	LINN	511	133	38	217	105	105	1,109
	LIVINGSTON	607	113	42	290	93	70	1,215
	MERCER	158	38	25	55	19	14	309
	NODAWAY	444	124	69	87	27	82	633
	PETTIS	2,204	319	155	1,047	376	169	4,270
	PUTNAM	236	63	41	102	5	32	479
	RAY	731	173	53	397	135	86	1,575
	SALINE	972	196	65	528	181	76	2,018
	SULLIVAN	330	57	29	181	52	44	693
	WORTH	121	34	7	15	9	5	191
	NW TOTAL	20,071	4,132	2,106	10,542	2,489	2,239	41,579
NE REGION	ADAIR	963	180	78	307	29	100	1,657
	AUDRAIN	1,021	267	91	523	123	117	2,142
	BOONE	4,294	874	510	2,854	553	341	9,426
	CALLAWAY	1,341	297	130	911	192	98	2,969
	CLARK	356	114	50	138	4	21	683
	COLE	2,106	303	124	1,508	119	234	4,384
	FRANKLIN	2,618	580	327	1,423	511	397	5,856
	GASCONADE	514	106	64	164	67	61	976
	HOWARD	327	86	71	194	65	29	772
	KNOX	191	47	30	86	12	16	382
	LEWIS	360	102	33	123	67	32	717
	LINCOLN	1,754	335	160	969	241	162	3,621
	MACON	642	193	58	217	76	77	1,263
	MARION	1,502	275	78	643	219	136	2,855
	MONROE	346	59	59	99	27	26	616
	MONTGOMERY	502	152	72	225	67	56	1,074
	OSAGE	399	54	51	99	17	42	662
	PIKE	722	201	65	390	100	53	1,531
	RALLS	316	61	42	149	49	31	648
	RANDOLPH	1,347	211	137	735	113	131	2,674
	SCHUYLER	189	58	35	70	6	11	369
	SCOTLAND	193	32	49	42	16	19	351
	SHELBY	298	58	25	103	43	31	559
	WARREN	590	224	109	615	109	123	2,070
	NE TOTAL	23,191	4,870	2,448	12,587	2,625	2,345	48,267
SE REGION	BOLLINGER	641	132	60	264	59	59	1,215
	BUTLER	2,276	436	166	1,566	400	201	5,049
	CAPE GIRARDEAU	2,562	476	199	1,686	339	265	5,527
	CARTER	477	95	45	231	66	42	958
	CRAWFORD	1,118	251	107	722	215	142	2,555
	DENT	883	218	136	370	119	87	1,813
	DUNKLIN	2,148	349	135	2,350	344	126	5,452
	HOWELL	2,314	495	161	1,352	234	191	4,747

TABLE 13
MC+, MAF AND TMA CHILDREN
AUGUST 2006

SE REGION		MC+ POVERTY	MC+ CHIP NON-PREMIUM	MC+ CHIP PREMIUM	MAF	TMA	NEWBORNS	TOTAL CHILDREN
	IRON	628	122	54	323	87	25	1,239
	MADISON	645	130	69	307	91	50	1,292
	MARIES	347	60	24	228	44	34	737
	MISSISSIPPI	1,019	196	99	720	195	43	2,272
	NEW MADRID	1,086	224	75	1,076	191	50	2,702
	OREGON	644	187	69	363	79	23	1,365
	PEMISCOT	1,611	276	72	1,658	227	73	3,917
	PERRY	701	122	63	307	32	71	1,296
	PHELPS	1,684	329	129	955	215	160	3,472
	PULASKI	1,439	301	145	652	157	141	2,835
	REYNOLDS	454	76	34	228	46	30	868
	RIPLEY	1,127	283	123	525	139	58	2,235
	ST FRANCOIS	2,693	497	163	1,513	363	247	5,476
	STE GENEVIEVE	613	111	74	277	61	45	1,181
	SCOTT	2,419	425	153	1,679	315	145	5,136
	SHANNON	622	150	68	229	67	73	1,209
	STODDARD	1,401	336	190	735	224	168	3,054
	TEXAS	1,308	303	148	554	189	121	2,603
	WASHINGTON	1,485	236	142	959	283	112	3,217
	WAYNE	1,020	184	88	366	86	61	1,805
	SE TOTAL	35,365	6,982	2,993	22,195	4,847	2,843	75,225
SW REGION	BARRY	1,895	393	79	1,067	303	135	3,872
	BARTON	656	166	63	373	78	60	1,396
	BATES	746	167	73	331	131	84	1,532
	BENTON	886	167	74	587	134	32	1,880
	CAMDEN	1,578	379	251	638	157	166	3,169
	CEDAR	785	143	90	405	146	46	1,615
	CHRISTIAN	2,705	574	363	868	216	228	4,954
	DADE	371	107	84	148	59	43	812
	DALLAS	835	167	98	445	150	73	1,768
	DOUGLAS	975	202	98	325	90	72	1,762
	GREENE	9,713	1,718	697	5,358	822	1,252	19,560
	HENRY	1,002	173	77	527	174	80	2,033
	HICKORY	397	135	70	231	95	30	958
	JASPER	6,340	1,152	342	3,597	501	485	12,417
	LACLEDE	2,189	389	187	909	232	189	4,075
	LAWRENCE	1,755	366	116	880	156	148	3,421
	MCDONALD	1,805	274	70	805	144	153	3,251
	MILLER	1,379	345	216	521	194	117	2,772
	MONITEAU	633	125	67	218	47	49	1,139
	MORGAN	1,072	281	158	435	129	111	2,186
	NEWTON	2,963	650	178	850	204	282	5,127
	OZARK	491	160	43	277	67	39	1,077
	POLK	1,630	353	144	742	207	142	3,218
	ST CLAIR	413	127	29	249	79	25	922
	STONE	1,445	360	164	495	175	92	2,731
	TANEY	2,608	577	228	654	130	288	4,465
	VERNON	1,194	272	90	449	183	102	2,290
	WEBSTER	1,534	297	95	733	152	154	2,955
	WRIGHT	1,215	286	108	633	182	121	2,545
	SW TOTAL	51,210	10,505	4,332	23,750	5,337	4,778	98,912
KC REGION	CLAY	5,380	1,086	590	2,357	464	704	10,561
	JACKSON	27,509	5,502	2,922	25,093	2,317	2,292	65,835
	PLATTE	1,397	221	143	795	118	203	2,830
	KC TOTAL	34,286	6,809	3,655	28,245	2,897	3,204	79,076
STL REGION	JEFFERSON	5,587	1,247	728	2,946	771	634	11,913
	ST CHARLES	4,886	882	433	2,735	546	617	10,079
	ST LOUIS COUNTY	24,991	5,552	3,178	21,051	2,209	1,996	58,977
	ST LOUIS CITY	18,382	2,749	1,122	27,510	1,878	1,147	52,788
	STL TOTAL	53,846	10,410	5,461	54,242	5,404	4,394	133,757
STATEWIDE		217,949	43,708	20,995	151,561	23,799	19,804	477,816

TABLE 14
MC+, MAF AND TMA PARENTS/CARETAKERS
AUGUST 2006

		MAF	TMA	MC+ FOR PRE-GNANT WOMEN	EXTENDED WOMEN'S HEALTH	TOTAL PARENTS/ CARETAKERS
NW REGION	ANDREW	76	24	55	22	177
	ATCHISON	45	23	29	22	119
	BUCHANAN	1,279	259	543	299	2,380
	CALDWELL	112	25	47	29	213
	CARROLL	146	36	46	19	247
	CASS	778	203	301	234	1,516
	CHARITON	53	11	36	26	126
	CLINTON	139	14	71	64	288
	COOPER	121	41	67	39	268
	DAVISS	70	32	40	35	177
	DE KALB	74	17	34	21	146
	GENTRY	46	24	38	22	130
	GRUNDY	120	38	55	32	245
	HARRISON	99	27	65	37	228
	HOLT	49	5	21	12	87
	JOHNSON	424	160	234	144	962
	LAFAYETTE	409	54	151	89	703
	LINN	105	63	87	47	302
	LIVINGSTON	163	58	89	49	359
	MERCER	28	12	13	8	61
	NODAWAY	48	25	72	51	196
	PETTIS	508	238	258	145	1,149
	PUTNAM	59	6	24	16	105
	RAY	194	93	105	60	452
	SALINE	251	107	98	59	515
	SULLIVAN	64	40	36	16	156
	WORTH	10	6	14	5	35
	NW TOTAL	5,470	1,641	2,629	1,602	11,342
NE REGION	ADAIR	143	59	144	70	416
	AUDRAIN	261	94	133	68	556
	BOONE	1,402	339	543	321	2,605
	CALLAWAY	489	141	169	85	884
	CLARK	90	11	43	17	161
	COLE	727	73	274	155	1,229
	FRANKLIN	698	335	361	283	1,677
	GASCONADE	102	43	77	46	268
	HOWARD	86	43	44	24	197
	KNOX	42	11	16	15	84
	LEWIS	68	39	44	28	179
	LINCOLN	499	165	200	140	1,004
	MACON	101	48	61	61	271
	MARION	327	147	181	96	751
	MONROE	46	18	33	20	117
	MONTGOMERY	136	45	75	32	288
	OSAGE	56	14	46	27	143
	PIKE	200	86	80	51	417
	RALLS	82	33	43	17	175
	RANDOLPH	370	65	147	111	693
	SCHUYLER	34	8	23	11	76
	SCOTLAND	22	7	25	9	63
	SHELBY	67	31	26	23	147
	WARREN	335	64	116	102	617
	NE TOTAL	6,383	1,919	2,904	1,812	13,018
SE REGION	BOLLINGER	140	53	60	42	295
	BUTLER	755	265	272	126	1,418
	CAPE GIRARDEAU	836	212	304	166	1,538
	CARTER	135	47	49	18	249
	CRAWFORD	360	153	155	80	748
	DENT	202	68	108	67	445
	DUNKLIN	979	242	188	84	1,493
	HOWELL	670	180	259	137	1,246

NOTE: EXTENDED WOMEN'S HEALTH SERVICES IS A RESULT OF THE 1115 WAIVER.

TABLE 14
MC+, MAF AND TMA PARENTS/CARETAKERS
AUGUST 2006

		MAF	TMA	MC+ FOR PREGNANT WOMEN	EXTENDED WOMEN'S HEALTH	TOTAL PARENTS/CARETAKERS
SE REGION	IRON	167	62	68	22	319
	MADISON	186	63	78	28	355
	MARIES	127	20	26	16	189
	MISSISSIPPI	330	131	82	41	584
	NEW MADRID	443	101	102	45	691
	OREGON	171	50	59	23	303
	PEMISCOT	621	115	131	50	917
	PERRY	149	27	97	38	311
	PHELPS	522	151	223	123	1,019
	PULASKI	349	101	194	127	771
	REYNOLDS	126	39	42	21	228
	RIPLEY	275	108	92	43	518
	ST FRANCOIS	865	274	324	193	1,656
	STE GENEVIEVE	161	42	67	34	304
	SCOTT	772	208	251	132	1,363
	SHANNON	130	47	63	32	272
	STODDARD	380	161	175	107	823
	TEXAS	289	109	155	99	652
	WASHINGTON	480	204	170	95	949
	WAYNE	230	72	64	47	413
	SE TOTAL	10,850	3,305	3,858	2,056	20,069
SW REGION	BARRY	469	218	227	117	1,031
	BARTON	184	56	85	54	379
	BATES	176	91	96	67	430
	BENTON	326	115	90	33	564
	CAMDEN	367	112	206	126	811
	CEDAR	222	106	84	32	444
	CHRISTIAN	471	157	316	214	1,158
	DADE	80	47	34	28	189
	DALLAS	258	103	93	57	511
	DOUGLAS	199	90	80	55	424
	GREENE	2,759	584	1,320	931	5,594
	HENRY	271	119	113	71	574
	HICKORY	131	66	45	22	264
	JASPER	1,724	324	704	431	3,183
	LACLEDE	454	167	263	161	1,045
	LAWRENCE	425	107	212	114	858
	MCDONALD	362	98	179	118	757
	MILLER	270	130	149	87	636
	MONITEAU	133	34	67	42	276
	MORGAN	224	79	132	86	521
	NEWTON	432	150	293	223	1,098
	OZARK	136	59	62	29	286
	POLK	430	188	181	113	912
	ST CLAIR	136	59	42	22	259
	STONE	282	124	144	90	640
	TANEY	388	95	290	231	1,004
	VERNON	255	113	134	76	578
	WEBSTER	329	118	177	123	747
	WRIGHT	343	152	139	70	704
	SW TOTAL	12,236	3,861	5,957	3,823	25,877
KC REGION	CLAY	1,183	282	671	543	2,679
	JACKSON	10,767	1,284	2,785	1,732	16,578
	PLATTE	448	82	214	166	910
	KC TOTAL	12,398	1,648	3,680	2,441	20,167
STL REGION	JEFFERSON	1,773	546	760	537	3,616
	ST CHARLES	1,464	338	657	439	2,898
	ST LOUIS COUNTY	10,010	1,241	2,274	1,480	15,005
	ST LOUIS CITY	11,861	979	1,372	661	14,873
	STL TOTAL	25,108	3,102	5,063	3,117	36,390
STATEWIDE		72,445	15,476	24,091	14,651	126,863

NOTE: EXTENDED WOMEN'S HEALTH SERVICES IS A RESULT OF THE 1115 WAIVER.

TABLE 15
NC AND MA APPLICATIONS FOR PERSONS < 65 YEARS OF AGE (EXCLUDING SPENDDOWN)
AUGUST 2006

		# RECEIVED	# APPROVED	# REJECTED	PERCENT REJECTED	TOTAL RESOLVED	DAYS FOR APPLICATION RESOLUTION					% OVER 80 DAYS
							90 DAYS OR LESS	31-45 DAYS	46-90 DAYS	91-105 DAYS	OVER 105 DAYS	
NW REGION	ANDREW	14	9	8	47.1%	17	8	3	4	1	1	11.8%
	ATCHISON	9	4	2	33.3%	6	4	0	0	1	1	33.3%
	BUCHANAN	159	70	84	54.5%	154	90	17	30	4	13	11.0%
	CALDWELL	15	12	6	33.3%	18	8	3	4	1	2	16.7%
	CARROLL	15	7	13	65.0%	20	3	6	9	1	1	10.0%
	CASS	58	33	36	52.2%	69	22	9	24	4	10	20.3%
	CHARITON	7	1	5	83.3%	6	2	1	1	0	2	33.3%
	CLINTON	11	10	2	16.7%	12	3	0	6	2	1	25.0%
	COOPER	9	8	1	11.1%	9	4	1	1	0	3	33.3%
	DAVIESS	9	3	2	40.0%	5	2	0	2	0	1	20.0%
	DE KALB	4	5	4	44.4%	9	2	0	4	1	2	33.3%
	GENTRY	9	5	2	28.6%	7	2	4	1	0	0	0.0%
	GRUNDY	7	6	6	50.0%	12	5	2	4	0	1	8.3%
	HARRISON	12	5	8	61.5%	13	11	0	1	0	1	7.7%
	HOLT	2	4	5	55.6%	9	2	3	4	0	0	0.0%
	JOHNSON	48	22	32	59.3%	54	22	9	15	1	7	14.8%
	LAFAYETTE	29	15	14	48.3%	29	10	5	4	2	8	34.5%
	LINN	14	9	6	40.0%	15	7	2	4	1	1	13.3%
	LIVINGSTON	13	5	8	61.5%	13	7	3	1	1	1	15.4%
	MERCER	7	3	1	25.0%	4	2	1	1	0	0	0.0%
	NODAWAY	12	6	5	45.5%	11	6	1	3	1	0	9.1%
	PETTIS	64	30	28	48.3%	58	21	12	13	2	10	20.7%
	PUTNAM	6	3	8	72.7%	11	4	1	1	0	5	45.5%
	RAY	29	18	13	41.9%	31	15	4	10	1	1	6.5%
	SALINE	31	15	20	57.1%	35	18	7	5	1	4	14.3%
	SULLIVAN	13	6	7	53.8%	13	3	1	8	0	1	7.7%
	WORTH	1	0	0	0.0%	0	0	0	0	0	0	0.0%
	NW TOTAL	607	314	326	50.9%	640	283	95	180	25	77	15.9%
NE REGION	ADAIR	47	17	26	60.5%	43	23	6	8	0	6	14.0%
	AUDRAIN	24	18	11	37.9%	29	13	3	9	0	4	13.8%
	BOONE	165	75	67	47.2%	142	46	20	42	12	22	23.9%
	CALLAWAY	43	29	24	45.3%	53	21	5	21	2	4	11.3%
	CLARK	8	7	3	30.0%	10	9	0	1	0	0	0.0%
	COLE	60	22	23	51.1%	45	17	3	12	2	11	28.9%
	FRANKLIN	88	36	39	52.0%	75	32	10	24	2	7	12.0%
	GASCONADE	19	4	9	69.2%	13	5	4	3	0	1	7.7%
	HOWARD	5	4	7	63.6%	11	4	3	2	1	1	18.2%
	KNOX	8	5	4	44.4%	9	4	0	3	1	1	22.2%
	LEWIS	16	7	3	30.0%	10	6	0	3	0	1	10.0%
	LINCOLN	32	23	12	34.3%	35	19	3	7	1	5	17.1%
	MACON	22	9	12	57.1%	21	11	4	4	0	2	9.5%
	MARION	49	32	17	34.0%	50	32	7	9	0	2	4.0%
	MONROE	3	1	2	66.7%	3	2	0	1	0	0	0.0%
	MONTGOMERY	10	6	2	25.0%	8	4	2	1	0	1	12.5%
	OSAGE	5	2	2	50.0%	4	2	0	2	0	0	0.0%
	PIKE	23	11	13	54.2%	24	7	6	8	1	2	12.5%
	RALLS	8	5	5	50.0%	10	5	2	2	1	0	10.0%
	RANDOLPH	33	15	14	48.3%	29	12	2	12	0	3	10.3%
	SCHUYLER	2	1	4	80.0%	5	0	0	5	0	0	0.0%
	SCOTLAND	3	1	0	0.0%	1	1	0	0	0	0	0.0%
	SHELBY	7	2	5	71.4%	7	3	0	2	1	1	28.6%
	WARREN	11	9	9	52.9%	17	9	1	2	0	5	29.4%
	NE TOTAL	989	341	313	47.9%	654	287	81	183	24	79	16.7%
SE REGION	BOLLINGER	32	8	17	68.0%	25	6	5	12	1	1	5.0%
	BUTLER	91	49	52	51.5%	101	58	13	20	3	7	9.9%
	CAPE GIRARDEAU	99	39	51	56.7%	90	46	15	12	7	10	18.9%
	CARTER	14	8	8	50.0%	16	7	1	5	1	2	18.8%
	CRAWFORD	42	20	15	42.9%	35	16	3	15	0	1	2.9%
	DENT	27	12	12	50.0%	24	9	7	7	0	1	4.2%
	DUNKLIN	93	44	44	50.0%	88	42	15	26	3	2	5.7%
	HOWELL	101	44	44	50.0%	88	42	6	21	5	14	21.6%

TABLE 15
NC AND MA APPLICATIONS FOR PERSONS < 65 YEARS OF AGE (EXCLUDING SPENDDOWN)
AUGUST 2006

		# RECEIVED	# APPROVED	# REJECTED	PERCENT REJECTED	TOTAL RESOLVED	DAYS FOR APPLICATION RESOLUTION					% OVER 90 DAYS
							30 DAYS OR LESS	31-45 DAYS	46-90 DAYS	91-105 DAYS	OVER 105 DAYS	
SE REGION	IRON	14	9	11	55.0%	20	10	2	6	0	2	10.0%
	MADISON	13	4	4	50.0%	8	4	3	1	0	0	0.0%
	MARIES	15	5	9	64.3%	14	2	3	9	0	0	0.0%
	MISSISSIPPI	19	15	6	28.6%	21	8	5	5	0	3	14.3%
	NEW MADRID	31	18	18	50.0%	36	16	3	10	5	2	19.4%
	OREGON	28	16	12	42.9%	28	16	1	5	3	3	21.4%
	PEMISCOT	57	31	25	44.6%	56	32	6	12	2	4	10.7%
	PERRY	27	4	20	83.3%	24	10	1	6	2	5	29.2%
	PHELPS	69	36	34	48.6%	70	25	10	31	0	4	5.7%
	PULASKI	39	18	25	58.1%	43	14	9	16	0	4	9.3%
	REYNOLDS	13	5	8	61.5%	13	4	5	3	1	0	7.7%
	RIPLEY	37	22	24	52.2%	46	21	8	9	1	7	17.4%
	ST FRANCOIS	110	51	43	45.7%	94	48	13	23	6	4	10.6%
	STE GENEVIEVE	10	6	3	33.3%	9	7	0	2	0	0	0.0%
	SCOTT	97	40	64	61.5%	104	55	19	22	2	6	7.7%
	SHANNON	13	7	8	53.3%	15	6	1	6	1	1	13.3%
	STODDARD	41	30	14	31.8%	44	27	5	10	1	1	4.5%
	TEXAS	40	10	17	63.0%	27	15	8	2	0	2	7.4%
	WASHINGTON	52	18	31	63.3%	49	25	5	11	4	4	16.3%
	WAYNE	34	12	19	61.3%	31	13	1	12	1	4	16.1%
	SE TOTAL	1,268	581	638	52.3%	1,219	584	173	319	49	94	11.7%
SW REGION	BARRY	41	18	18	50.0%	36	21	4	8	2	1	8.3%
	BARTON	19	17	11	39.3%	28	15	6	6	0	1	3.6%
	BATES	26	18	12	40.0%	30	13	6	5	3	3	20.0%
	BENTON	44	16	35	68.6%	51	30	4	10	4	3	13.7%
	CAMDEN	47	24	23	48.9%	47	22	4	11	5	5	21.3%
	CEDAR	20	15	11	42.3%	26	12	5	7	1	1	7.7%
	CHRISTIAN	53	32	32	50.0%	64	30	12	17	2	3	7.8%
	DADE	12	6	8	57.1%	14	8	2	2	0	2	14.3%
	DALLAS	20	16	14	46.7%	30	15	4	8	2	1	10.0%
	DOUGLAS	17	8	9	52.9%	17	10	2	4	1	0	5.9%
	GREENE	402	147	252	63.2%	399	207	57	92	13	30	10.8%
	HENRY	60	20	38	65.5%	58	29	11	16	1	1	3.4%
	HICKORY	14	8	8	50.0%	16	9	1	4	0	2	12.5%
	JASPER	346	105	199	65.5%	304	168	33	52	14	17	10.2%
	LACLEDE	44	25	25	50.0%	50	25	7	16	1	1	4.0%
	LAWRENCE	45	25	19	43.2%	44	26	5	8	2	3	11.4%
	MCDONALD	58	20	15	42.9%	35	15	6	11	0	3	8.6%
	MILLER	46	16	17	51.5%	33	14	3	9	6	1	21.2%
	MONITEAU	6	4	2	33.3%	6	1	1	4	0	0	0.0%
	MORGAN	34	17	14	45.2%	31	18	5	7	0	1	3.2%
	NEWTON	85	42	59	58.4%	101	57	14	18	3	9	11.9%
	OZARK	23	10	14	58.3%	24	9	3	8	0	4	16.7%
	POLK	46	31	24	43.6%	55	23	8	17	1	6	12.7%
	ST CLAIR	20	8	8	50.0%	16	7	1	6	0	2	12.5%
	STONE	46	25	25	50.0%	50	26	6	14	2	2	6.0%
	TANEY	58	29	24	45.3%	53	19	8	16	3	7	18.9%
	VERNON	39	20	13	39.4%	33	17	7	6	0	3	9.1%
	WEBSTER	50	15	24	57.1%	42	25	3	9	3	2	11.9%
	WRIGHT	33	17	16	48.5%	33	19	5	3	2	4	18.2%
	SW TOTAL	1,754	757	989	56.1%	1,726	910	233	394	71	118	11.0%
KC REGION	CLAY	123	75	67	47.2%	142	74	15	30	2	21	16.2%
	JACKSON	774	381	405	52.9%	766	265	102	272	41	86	16.6%
	PLATTE	32	15	16	51.6%	31	14	4	11	1	1	6.5%
	KC TOTAL	929	451	488	52.0%	839	363	121	313	44	108	16.2%
STL REGION	JEFFERSON	168	76	93	55.0%	168	86	19	43	8	13	12.4%
	ST CHARLES	118	71	65	47.8%	136	54	9	55	11	7	13.2%
	ST LOUIS COUNTY	550	234	323	58.0%	557	167	64	192	47	67	20.5%
	ST LOUIS CITY	631	292	325	52.7%	617	219	90	192	40	76	18.8%
	STL TOTAL	1,477	673	806	54.5%	1,479	546	182	482	106	163	18.2%
STATEWIDE		6,724	3,117	3,540	53.2%	6,657	2,953	885	1,851	319	639	14.4%

TABLE 16
NC AND MA APPLICATIONS FOR PERSONS 65+ YEARS OF AGE (EXCLUDING SPENDDOWN)
AUGUST 2006

	# RECEIVED	# APPROVED	# REJECTED	PERCENT REJECTED	TOTAL RESOLVED	DAYS FOR APPLICATION RESOLUTION					% OVER 45 DAYS	
						30 DAYS OR LESS	31-45 DAYS	46-90 DAYS	91-105 DAYS	OVER 105 DAYS		
NW REGION												
	ANDREW	4	2	0	0.0%	2	1	1	0	0	0	0.0%
	ATCHISON	3	0	0	0.0%	0	0	0	0	0	0	0.0%
	BUCHANAN	24	11	6	35.3%	17	10	6	1	0	0	5.9%
	CALDWELL	1	0	1	100.0%	1	1	0	0	0	0	0.0%
	CARROLL	3	2	1	33.3%	3	2	0	1	0	0	33.3%
	CASS	14	17	7	29.2%	24	7	5	3	1	8	50.0%
	CHARITON	2	3	1	25.0%	4	2	0	2	0	0	50.0%
	CLINTON	9	7	3	30.0%	10	3	4	3	0	0	30.0%
	COOPER	3	2	1	33.3%	3	2	1	0	0	0	0.0%
	DAVISS	1	2	0	0.0%	2	1	0	1	0	0	50.0%
	DE KALS	6	4	2	33.3%	6	4	1	1	0	0	16.7%
	GENTRY	1	1	0	0.0%	1	1	0	0	0	0	0.0%
	GRUNDY	3	8	1	11.1%	9	2	7	0	0	0	0.0%
	HARRISON	2	2	2	50.0%	4	1	1	2	0	0	50.0%
	HOLT	0	3	0	0.0%	3	2	1	0	0	0	0.0%
	JOHNSON	13	6	4	40.0%	10	8	2	0	0	0	0.0%
	LAFAYETTE	9	8	1	11.1%	9	3	3	3	0	0	33.3%
	LINN	7	5	3	37.5%	8	5	2	1	0	0	12.5%
	LIVINGSTON	5	2	2	50.0%	4	3	1	0	0	0	0.0%
	MERCER	0	0	0	0.0%	0	0	0	0	0	0	0.0%
	NODAWAY	2	3	1	25.0%	4	3	0	0	1	0	25.0%
	PETTIS	14	6	3	33.3%	9	2	6	1	0	0	11.1%
	PUTNAM	3	0	1	100.0%	1	1	0	0	0	0	0.0%
	RAY	7	8	3	27.3%	11	8	2	1	0	0	9.1%
	SALINE	11	7	2	22.2%	9	5	4	0	0	0	0.0%
	SULLIVAN	2	1	0	0.0%	1	1	0	0	0	0	0.0%
	WORTH	1	1	2	66.7%	3	2	1	0	0	0	0.0%
	NW TOTAL	150	111	47	29.7%	158	80	48	20	2	8	19.0%
NE REGION												
	ADAIR	11	6	5	45.5%	11	5	3	3	0	0	27.3%
	AUDRAIN	11	4	3	42.9%	7	6	1	0	0	0	0.0%
	BOONE	29	19	5	20.8%	24	14	3	6	0	1	29.2%
	CALLAWAY	7	0	6	100.0%	6	1	3	2	0	0	33.3%
	CLARK	1	1	1	50.0%	2	1	1	0	0	0	0.0%
	COLE	18	10	4	28.6%	14	9	3	2	0	0	14.3%
	FRANKLIN	21	12	8	40.0%	20	7	8	3	0	2	25.0%
	GASCONADE	6	3	2	40.0%	5	1	4	0	0	0	0.0%
	HOWARD	1	1	0	0.0%	1	1	0	0	0	0	0.0%
	KNOX	3	1	1	50.0%	2	2	0	0	0	0	0.0%
	LEWIS	2	1	1	50.0%	2	1	1	0	0	0	0.0%
	LINCOLN	10	7	3	30.0%	10	4	5	1	0	0	10.0%
	MACON	6	3	0	0.0%	3	2	1	0	0	0	0.0%
	MARION	14	8	6	42.9%	14	9	4	1	0	0	7.1%
	MONROE	4	1	0	0.0%	1	1	0	0	0	0	0.0%
	MONTGOMERY	9	2	3	60.0%	5	2	1	2	0	0	40.0%
	OSAGE	1	2	1	33.3%	3	1	0	1	1	0	66.7%
	PIKE	9	4	1	20.0%	5	3	2	0	0	0	0.0%
	RALLS	0	0	0	0.0%	0	0	0	0	0	0	0.0%
	RANDOLPH	9	5	3	37.5%	8	4	2	0	0	2	25.0%
	SCHUYLER	2	1	2	66.7%	3	2	1	0	0	0	0.0%
	SCOTLAND	1	2	0	0.0%	2	0	2	0	0	0	0.0%
	SHELBY	1	0	2	100.0%	2	1	1	0	0	0	0.0%
	WARREN	6	0	0	0.0%	0	0	0	0	0	0	0.0%
	NE TOTAL	182	93	57	38.0%	150	77	46	21	1	5	18.0%
SE REGION												
	BOLLINGER	3	2	1	33.3%	3	3	0	0	0	0	0.0%
	BUTLER	30	13	3	18.8%	16	11	3	0	1	1	12.5%
	CAPE GIRARDEAU	19	10	6	37.5%	16	11	5	0	0	0	0.0%
	CARTER	0	0	0	0.0%	0	0	0	0	0	0	0.0%
	CRAWFORD	6	4	2	33.3%	6	2	4	0	0	0	0.0%
	DENT	2	3	2	40.0%	5	3	1	1	0	0	20.0%
	DUNKLIN	10	6	4	40.0%	10	5	5	0	0	0	0.0%
	HOWELL	17	18	6	25.0%	24	12	9	2	0	1	12.5%

TABLE 16
 NC AND MA APPLICATIONS FOR PERSONS 65+ YEARS OF AGE (EXCLUDING SPENDDOWN)
 AUGUST 2006

	# RECEIVED	# APPROVED	# REJECTED	PERCENT REJECTED	TOTAL RESOLVED	DAYS FOR APPLICATION RESOLUTION					% OVER 45 DAYS	
						30 DAYS OR LESS	31-45 DAYS	46-90 DAYS	91-105 DAYS	OVER 105 DAYS		
SE REGION												
IRON	3	2	1	33.3%	3	1	2	0	0	0	0	0.0%
MADISON	2	3	2	40.0%	5	2	2	1	0	0	0	20.0%
MARIES	4	2	1	33.3%	3	1	2	0	0	0	0	0.0%
MISSISSIPPI	7	3	1	25.0%	4	2	2	0	0	0	0	0.0%
NEW MADRID	6	4	2	33.3%	6	2	3	1	0	0	0	16.7%
OREGON	2	1	1	50.0%	2	2	0	0	0	0	0	0.0%
PEMISCOT	8	7	2	22.2%	9	6	2	1	0	0	0	11.1%
PERRY	8	6	3	33.3%	9	4	0	5	0	0	0	55.6%
PHELPS	13	15	2	11.8%	17	9	6	1	1	0	0	11.8%
PULASKI	6	6	2	25.0%	8	2	5	1	0	0	0	12.5%
REYNOLDS	0	0	0	0.0%	0	0	0	0	0	0	0	0.0%
RIPLEY	9	6	2	25.0%	8	7	0	1	0	0	0	12.5%
ST FRANCOIS	15	11	7	38.9%	18	9	5	3	1	0	0	22.2%
STE GENEVIEVE	6	2	1	33.3%	3	0	1	2	0	0	0	66.7%
SCOTT	10	10	3	23.1%	13	7	4	2	0	0	0	15.4%
SHANNON	4	2	1	33.3%	3	3	0	0	0	0	0	0.0%
STODDARD	10	10	3	23.1%	13	8	4	1	0	0	0	7.7%
TEXAS	3	2	2	50.0%	4	3	1	0	0	0	0	0.0%
WASHINGTON	8	5	0	0.0%	5	3	0	1	1	0	0	40.0%
WAYNE	7	4	4	50.0%	8	2	1	3	0	2	2	62.5%
SE TOTAL	218	157	64	29.0%	221	120	67	26	4	4	4	15.4%
SW REGION												
BARRY	11	9	6	40.0%	15	6	2	4	1	2	2	46.7%
BARTON	2	6	0	0.0%	6	4	2	0	0	0	0	0.0%
BATES	5	2	2	50.0%	4	4	0	0	0	0	0	0.0%
BENTON	6	4	0	0.0%	4	3	0	0	0	1	1	25.0%
CAMDEN	11	9	2	18.2%	11	9	0	2	0	0	0	18.2%
CEDAR	7	8	1	11.1%	9	7	1	1	0	0	0	11.1%
CHRISTIAN	6	5	1	16.7%	6	4	1	1	0	0	0	16.7%
DADE	7	2	3	60.0%	5	4	1	0	0	0	0	0.0%
DALLAS	8	4	2	33.3%	6	4	1	0	0	1	1	16.7%
DOUGLAS	1	0	0	0.0%	0	0	0	0	0	0	0	0.0%
GREENE	61	41	18	30.5%	59	25	10	19	1	4	4	40.7%
HENRY	7	5	0	0.0%	5	3	2	0	0	0	0	0.0%
HICKORY	3	4	2	33.3%	6	2	2	2	0	0	0	33.3%
JASPER	41	21	8	27.6%	29	24	1	4	0	0	0	13.8%
LACLEDE	7	4	1	20.0%	5	5	0	0	0	0	0	0.0%
LAWRENCE	14	11	3	21.4%	14	9	4	1	0	0	0	7.1%
MCDONALD	5	3	1	25.0%	4	0	2	0	0	2	2	50.0%
MILLER	4	2	1	33.3%	3	2	1	0	0	0	0	0.0%
MONITEAU	2	1	1	50.0%	2	1	0	1	0	0	0	50.0%
MORGAN	6	9	0	0.0%	9	5	2	2	0	0	0	22.2%
NEWTON	33	14	9	39.1%	23	20	1	1	1	0	0	8.7%
OZARK	3	1	0	0.0%	1	1	0	0	0	0	0	0.0%
POLK	13	3	2	40.0%	5	4	1	0	0	0	0	0.0%
ST CLAIR	2	2	0	0.0%	2	1	0	1	0	0	0	50.0%
STONE	12	7	1	12.5%	8	5	1	1	0	1	1	25.0%
TANEY	13	8	6	42.9%	14	4	7	2	0	1	1	21.4%
VERNON	12	5	1	11.1%	9	7	1	1	0	0	0	11.1%
WEBSTER	3	7	4	36.4%	11	2	7	2	0	0	0	18.2%
WRIGHT	1	0	0	0.0%	0	0	0	0	0	0	0	0.0%
SW TOTAL	306	200	75	27.3%	275	165	50	45	3	12	12	21.8%
KC REGION												
CLAY	36	21	10	32.3%	31	14	9	13	0	1	1	45.2%
JACKSON	169	124	34	21.5%	158	79	54	19	1	5	5	15.8%
PLATTE	9	5	1	16.7%	6	1	4	0	1	0	0	16.7%
KC TOTAL	214	150	45	23.1%	195	94	61	32	2	6	6	20.5%
STL REGION												
JEFFERSON	33	22	10	31.3%	32	16	8	8	0	0	0	25.0%
ST CHARLES	31	28	3	22.2%	36	6	26	2	0	0	0	5.6%
ST LOUIS COUNTY	188	119	49	29.2%	168	72	61	31	0	4	4	20.8%
ST LOUIS CITY	110	76	16	17.4%	92	54	9	13	4	12	12	31.5%
STL TOTAL	362	245	83	25.3%	328	150	104	54	4	16	16	22.8%
STATEWIDE	1,432	956	371	28.0%	1,327	686	376	158	16	51	51	20.0%

TABLE 17
MA SPENDDOWN APPLICATIONS FOR PERSONS < 65 YEARS OF AGE
AUGUST 2006

		# RECEIVED	# APPROVED	# REJECTED	PERCENT REJECTED	TOTAL RESOLVED	DAYS FOR APPLICATION RESOLUTION					% OVER 90 DAYS
							30 DAYS OR LESS	31-45 DAYS	46-90 DAYS	91-105 DAYS	OVER 105 DAYS	
NW REGION	ANDREW	4	0	5	100.0%	5	1	3	0	1	0	20.0%
	ATCHISON	3	2	1	33.3%	3	3	0	0	0	0	0.0%
	BUCHANAN	31	10	14	58.3%	24	14	4	4	2	0	8.3%
	CALDWELL	1	1	3	75.0%	4	2	0	2	0	0	0.0%
	CARROLL	8	6	3	33.3%	9	6	1	1	1	0	11.1%
	CASS	25	12	12	50.0%	24	10	2	7	2	3	20.8%
	CHARITON	3	1	2	66.7%	3	2	1	0	0	0	0.0%
	CLINTON	7	1	5	83.3%	6	3	1	2	0	0	0.0%
	COOPER	4	1	2	66.7%	3	1	1	0	1	0	33.3%
	DAVISS	3	1	0	0.0%	1	0	0	1	0	0	0.0%
	DE KALB	1	0	1	100.0%	1	1	0	0	0	0	0.0%
	GENTRY	0	1	0	0.0%	1	0	0	1	0	0	0.0%
	GRUNDY	8	4	3	42.9%	7	5	0	1	1	0	14.3%
	HARRISON	8	4	4	50.0%	8	6	0	0	0	2	25.0%
	HOLT	2	0	1	100.0%	1	0	0	0	1	0	100.0%
	JOHNSON	12	6	10	62.5%	16	11	0	3	1	1	12.5%
	LAFAYETTE	12	4	4	50.0%	8	3	0	4	1	0	12.5%
	LINN	10	5	5	50.0%	10	3	2	4	1	0	10.0%
	LIVINGSTON	12	5	6	54.5%	11	8	1	1	1	0	9.1%
	MERCER	0	1	0	0.0%	1	0	0	1	0	0	0.0%
	NODAWAY	7	2	2	50.0%	4	2	1	1	0	0	0.0%
	PETTIS	17	6	10	62.5%	16	4	4	5	0	3	18.8%
	PUTNAM	1	0	0	0.0%	0	0	0	0	0	0	0.0%
	RAY	6	3	1	25.0%	4	3	0	1	0	0	0.0%
	SALINE	11	8	5	38.5%	13	6	1	6	0	0	0.0%
	SULLIVAN	4	4	1	20.0%	5	0	3	2	0	0	0.0%
	WORTH	1	1	0	0.0%	1	1	0	0	0	0	0.0%
	NW TOTAL	201	89	100	52.9%	189	95	25	47	13	9	11.6%
NE REGION	ADAIR	9	0	5	100.0%	5	1	1	2	0	1	20.0%
	AUDRAIN	11	2	9	81.8%	11	3	2	2	2	2	36.4%
	BOONE	56	23	28	54.9%	51	22	6	13	2	8	19.6%
	CALLAWAY	25	10	13	56.5%	23	11	4	7	1	0	4.3%
	CLARK	3	0	1	100.0%	1	0	0	1	0	0	0.0%
	COLE	10	4	1	20.0%	5	2	2	0	0	1	20.0%
	FRANKLIN	23	11	9	45.0%	20	9	3	2	4	2	30.0%
	GASCONADE	6	0	3	100.0%	3	1	1	1	0	0	0.0%
	HOWARD	1	2	1	33.3%	3	1	1	1	0	0	0.0%
	KNOX	0	1	1	50.0%	2	1	0	1	0	0	0.0%
	LEWIS	3	4	1	20.0%	5	3	0	2	0	0	0.0%
	LINCOLN	22	8	4	33.3%	12	7	0	3	1	1	16.7%
	MACON	5	1	3	75.0%	4	3	1	0	0	0	0.0%
	MARION	8	6	4	40.0%	10	3	0	5	1	1	20.0%
	MONROE	6	2	6	75.0%	8	7	0	1	0	0	0.0%
	MONTGOMERY	9	2	5	71.4%	7	3	2	0	2	0	28.6%
	OSAGE	2	1	1	50.0%	2	1	0	1	0	0	0.0%
	PIKE	4	1	8	88.9%	9	2	2	4	1	0	11.1%
	RALLS	1	3	2	40.0%	5	3	0	2	0	0	0.0%
	RANDOLPH	6	3	9	75.0%	12	5	2	3	1	1	16.7%
	SCHUYLER	0	0	0	0.0%	0	0	0	0	0	0	0.0%
	SCOTLAND	0	0	0	0.0%	0	0	0	0	0	0	0.0%
	SHELBY	2	1	2	66.7%	3	2	0	1	0	0	0.0%
	WARREN	5	2	2	50.0%	4	1	1	1	0	1	25.0%
	NE TOTAL	217	87	118	57.6%	205	91	28	53	15	18	16.1%
SE REGION	BOLLINGER	3	3	2	40.0%	5	0	1	0	2	2	80.0%
	BUTLER	25	8	8	50.0%	16	8	2	4	0	2	12.5%
	CAPE GIRARDEAU	18	10	14	58.3%	24	8	3	7	4	2	25.0%
	CARTER	0	1	0	0.0%	1	0	0	0	0	1	100.0%
	CRAWFORD	10	5	8	61.5%	13	11	1	1	0	0	0.0%
	DENT	5	5	4	44.4%	9	3	3	3	0	0	0.0%
	DUNKLIN	19	15	7	31.8%	22	14	3	3	1	1	9.1%
	HOWELL	25	11	10	47.6%	21	11	2	7	0	1	4.8%

TABLE 17
 MA SPENDDOWN APPLICATIONS FOR PERSONS < 65 YEARS OF AGE
 AUGUST 2006

		# RECEIVED	# APPROVED	# REJECTED	PERCENT REJECTED	TOTAL RESOLVED	DAYS FOR APPLICATION RESOLUTION					% OVER 80 DAYS
							30 DAYS OR LESS	31-45 DAYS	46-90 DAYS	91-105 DAYS	OVER 105 DAYS	
SE REGION	IRON	5	2	2	50.0%	4	1	1	2	0	0	0.0%
	MADISON	7	3	3	50.0%	6	5	0	1	0	0	0.0%
	MARIES	2	5	0	0.0%	5	2	1	1	1	0	20.0%
	MISSISSIPPI	18	9	5	35.7%	14	7	2	2	0	3	21.4%
	NEW MADRID	19	9	4	30.8%	13	4	3	4	1	1	15.4%
	OREGON	7	1	6	85.7%	7	4	0	2	0	1	14.3%
	PEMISCOT	8	12	2	14.3%	14	12	1	0	0	1	7.1%
	PERRY	3	3	1	25.0%	4	2	1	0	0	1	25.0%
	PHELPS	13	7	6	46.2%	13	4	4	5	0	0	0.0%
	PULASKI	8	4	3	42.9%	7	5	2	0	0	0	0.0%
	REYNOLDS	3	1	4	80.0%	5	3	2	0	0	0	0.0%
	RIPLEY	5	6	7	53.8%	13	5	0	6	0	2	15.4%
	ST FRANCOIS	23	13	20	60.6%	33	17	4	8	1	3	12.1%
	STE GENEVIEVE	4	1	2	66.7%	3	0	1	1	0	1	33.3%
	SCOTT	12	7	6	46.2%	13	5	3	3	1	1	15.4%
	SHANNON	4	2	2	50.0%	4	2	0	2	0	0	0.0%
	STODDARD	27	6	16	72.7%	22	7	5	5	2	3	22.7%
	TEXAS	10	9	0	0.0%	9	4	2	1	1	1	22.2%
	WASHINGTON	7	11	5	31.3%	16	9	3	3	0	1	6.3%
	WAYNE	8	5	6	54.5%	11	4	2	2	1	2	27.3%
	SE TOTAL	298	174	153	46.8%	327	157	52	73	15	30	13.8%
SW REGION	BARRY	23	9	17	65.4%	26	14	5	5	0	2	7.7%
	BARTON	10	3	7	70.0%	10	5	2	2	0	1	10.0%
	BATES	9	7	6	46.2%	13	5	1	5	0	2	15.4%
	BENTON	18	3	10	76.9%	13	13	0	0	0	0	0.0%
	CAMDEN	14	5	11	68.8%	16	10	1	4	1	0	6.3%
	CEDAR	6	3	2	40.0%	5	4	0	0	0	1	20.0%
	CHRISTIAN	17	8	11	57.9%	19	9	6	4	0	0	0.0%
	DADE	5	1	4	80.0%	5	2	0	1	1	1	40.0%
	DALLAS	2	2	0	0.0%	2	0	0	0	1	1	100.0%
	DOUGLAS	7	4	2	33.3%	6	4	1	1	0	0	0.0%
	GREENE	92	36	47	56.6%	83	45	14	19	1	4	6.0%
	HENRY	9	2	7	77.8%	9	4	3	2	0	0	0.0%
	HICKORY	5	1	4	80.0%	5	2	1	2	0	0	0.0%
	JASPER	68	30	49	62.0%	79	43	7	22	3	4	8.9%
	LACLEDE	16	5	17	77.3%	22	14	3	5	0	0	0.0%
	LAWRENCE	27	12	11	47.8%	23	14	4	3	1	1	8.7%
	MCDONALD	15	5	6	54.5%	11	6	1	4	0	0	0.0%
	MILLER	9	2	1	33.3%	3	2	0	1	0	0	0.0%
	MONITEAU	2	2	2	50.0%	4	0	1	1	2	0	50.0%
	MORGAN	11	4	12	75.0%	16	7	1	5	1	2	18.8%
	NEWTON	24	14	20	58.8%	34	23	2	6	1	2	8.8%
	OZARK	8	1	4	80.0%	5	3	1	1	0	0	0.0%
	POLK	9	6	3	33.3%	9	6	3	0	0	0	0.0%
	ST CLAIR	5	0	3	100.0%	3	3	0	0	0	0	0.0%
	STONE	9	7	2	22.2%	9	5	2	2	0	0	0.0%
	TANEY	19	6	11	64.7%	17	4	5	4	2	2	23.5%
	VERNON	5	4	2	33.3%	6	2	1	3	0	0	0.0%
	WEBSTER	14	6	11	64.7%	17	11	1	5	0	0	0.0%
	WRIGHT	6	6	2	25.0%	8	4	1	2	0	1	12.5%
	SW TOTAL	466	194	284	59.4%	478	264	67	109	14	24	7.9%
KC REGION	CLAY	38	23	28	54.9%	51	20	12	11	2	6	15.7%
	JACKSON	184	107	90	45.7%	197	73	40	52	19	13	16.2%
	PLATTE	10	4	6	60.0%	10	5	1	4	0	0	0.0%
	KC TOTAL	242	134	124	48.1%	258	98	53	67	21	19	15.5%
STL REGION	JEFFERSON	41	21	27	56.3%	48	25	4	11	3	5	16.7%
	ST CHARLES	38	12	28	70.0%	40	12	5	12	9	2	27.5%
	ST LOUIS COUNTY	92	68	56	45.2%	124	52	14	38	12	10	17.7%
	ST LOUIS CITY	76	62	27	30.3%	89	45	11	14	4	15	21.3%
	STL TOTAL	247	163	138	45.8%	301	134	34	73	28	32	19.9%
STATEWIDE		1,671	841	917	52.2%	1,758	839	259	422	106	132	13.5%

TABLE 18
MA SPENDDOWN APPLICATIONS FOR PERSONS 65+ YEARS OF AGE
AUGUST 2006

		# RECEIVED	# APPROVED	# REJECTED	PERCENT REJECTED	TOTAL RESOLVED	DAYS FOR APPLICATION RESOLUTION					% OVER 45 DAYS
							30 DAYS OR LESS	31-45 DAYS	46-90 DAYS	91-105 DAYS	OVER 105 DAYS	
NW REGION	ANDREW	2	1	1	50.0%	2	1	1	0	0	0	0.0%
	ATCHISON	2	0	3	100.0%	3	3	0	0	0	0	0.0%
	BUCHANAN	9	13	3	18.8%	16	9	3	3	1	0	25.0%
	CALDWELL	2	1	0	0.0%	1	1	0	0	0	0	0.0%
	CARROLL	1	2	0	0.0%	2	0	2	0	0	0	0.0%
	CASS	3	5	5	50.0%	10	4	2	3	1	0	40.0%
	CHARITON	1	0	0	0.0%	0	0	0	0	0	0	0.0%
	CLINTON	2	0	3	100.0%	3	2	1	0	0	0	0.0%
	COOPER	2	1	2	66.7%	3	1	0	1	1	0	66.7%
	DAVISS	0	0	0	0.0%	0	0	0	0	0	0	0.0%
	DE KALB	2	3	0	0.0%	3	2	1	0	0	0	0.0%
	GENTRY	0	1	0	0.0%	1	1	0	0	0	0	0.0%
	GRUNDY	5	1	0	0.0%	1	1	0	0	0	0	0.0%
	HARRISON	3	2	1	33.3%	3	2	0	1	0	0	33.3%
	HOLT	0	0	0	0.0%	0	0	0	0	0	0	0.0%
	JOHNSON	2	4	2	33.3%	6	3	2	1	0	0	16.7%
	LAFAYETTE	5	4	2	33.3%	6	5	1	0	0	0	0.0%
	LINN	2	0	2	100.0%	2	0	1	1	0	0	50.0%
	LIVINGSTON	5	3	1	25.0%	4	4	0	0	0	0	0.0%
	MERCER	1	0	1	100.0%	1	1	0	0	0	0	0.0%
	NODAWAY	0	0	1	100.0%	1	1	0	0	0	0	0.0%
	PETTIS	6	6	3	33.3%	9	7	2	0	0	0	0.0%
	PUTNAM	0	0	0	0.0%	0	0	0	0	0	0	0.0%
	RAY	1	1	2	66.7%	3	2	0	1	0	0	33.3%
	SALINE	6	3	3	50.0%	6	3	1	1	1	0	33.3%
	SULLIVAN	0	1	0	0.0%	1	1	0	0	0	0	0.0%
	WORTH	0	0	0	0.0%	0	0	0	0	0	0	0.0%
	NW TOTAL	62	52	35	40.2%	87	54	17	12	4	0	18.4%
NE REGION	ADAIR	3	2	1	33.3%	3	1	1	0	1	0	33.3%
	AUDRAIN	2	0	0	0.0%	0	0	0	0	0	0	0.0%
	BOONE	16	6	7	53.8%	13	8	0	4	0	1	38.5%
	CALLAWAY	2	1	1	50.0%	2	1	0	0	1	0	50.0%
	CLARK	1	0	0	0.0%	0	0	0	0	0	0	0.0%
	COLE	2	1	0	0.0%	1	1	0	0	0	0	0.0%
	FRANKLIN	9	7	3	30.0%	10	3	3	2	2	0	40.0%
	GASCONADE	0	1	0	0.0%	1	0	0	1	0	0	100.0%
	HOWARD	2	1	1	50.0%	2	2	0	0	0	0	0.0%
	KNOX	0	1	0	0.0%	1	1	0	0	0	0	0.0%
	LEWIS	2	0	0	0.0%	0	0	0	0	0	0	0.0%
	LINCOLN	4	5	3	37.5%	8	5	2	1	0	0	12.5%
	MACON	0	4	0	0.0%	4	3	1	0	0	0	0.0%
	MARION	2	2	0	0.0%	2	0	2	0	0	0	0.0%
	MONROE	1	1	0	0.0%	1	1	0	0	0	0	0.0%
	MONTGOMERY	1	2	0	0.0%	2	2	0	0	0	0	0.0%
	OSAGE	0	0	0	0.0%	0	0	0	0	0	0	0.0%
	PIKE	1	2	1	33.3%	3	2	1	0	0	0	0.0%
	RALLS	0	0	0	0.0%	0	0	0	0	0	0	0.0%
	RANDOLPH	2	2	1	33.3%	3	3	0	0	0	0	0.0%
	SCHUYLER	0	1	0	0.0%	1	1	0	0	0	0	0.0%
	SCOTLAND	1	0	0	0.0%	0	0	0	0	0	0	0.0%
	SHELBY	1	0	1	100.0%	1	0	0	0	1	0	100.0%
	WARREN	1	1	0	0.0%	1	1	0	0	0	0	0.0%
	NE TOTAL	53	40	19	32.2%	59	35	10	5	5	1	23.7%
SE REGION	BOLLINGER	3	2	0	0.0%	2	1	1	0	0	0	0.0%
	BUTLER	6	5	4	44.4%	9	6	0	3	0	0	33.3%
	CAPE GIRARDEAU	5	4	4	50.0%	8	5	0	2	1	0	37.5%
	CARTER	0	0	0	0.0%	0	0	0	0	0	0	0.0%
	CRAWFORD	5	1	2	66.7%	3	3	0	0	0	0	0.0%
	DENT	4	3	0	0.0%	3	3	0	0	0	0	0.0%
	DUNKLIN	11	6	2	25.0%	9	6	2	0	0	0	0.0%
	HOWELL	9	6	1	14.3%	7	5	2	0	0	0	0.0%

TABLE 18
 MA SPENDDOWN APPLICATIONS FOR PERSONS 65+ YEARS OF AGE
 AUGUST 2006

		# RECEIVED	# APPROVED	# REJECTED	PERCENT REJECTED	TOTAL RESOLVED	DAYS FOR APPLICATION RESOLUTION					% OVER 45 DAYS
							30 DAYS OR LESS	31-45 DAYS	46-90 DAYS	91-105 DAYS	OVER 105 DAYS	
SE REGION	IRON	3	2	4	66.7%	6	4	2	0	0	0	0.0%
	MADISON	4	3	2	40.0%	5	2	3	0	0	0	0.0%
	MARIES	1	2	0	0.0%	2	2	0	0	0	0	0.0%
	MISSISSIPPI	1	0	0	0.0%	0	0	0	0	0	0	0.0%
	NEW MADRID	3	2	2	50.0%	4	3	0	0	0	1	25.0%
	OREGON	1	0	0	0.0%	0	0	0	0	0	0	0.0%
	PEMISCOT	3	5	2	28.6%	7	3	1	3	0	0	42.9%
	PERRY	1	1	4	80.0%	5	2	1	0	1	1	40.0%
	PHELPS	3	3	2	40.0%	5	3	0	1	1	0	40.0%
	PULASKI	2	0	1	100.0%	1	1	0	0	0	0	0.0%
	REYNOLDS	3	1	0	0.0%	1	1	0	0	0	0	0.0%
	RIPLEY	0	3	1	25.0%	4	3	0	1	0	0	25.0%
	ST FRANCOIS	11	10	6	37.5%	16	11	3	2	0	0	12.5%
	STE GENEVIEVE	0	0	1	100.0%	1	1	0	0	0	0	0.0%
	SCOTT	3	3	1	25.0%	4	2	1	0	1	0	25.0%
	SHANNON	0	0	0	0.0%	0	0	0	0	0	0	0.0%
	STODDARD	4	8	0	0.0%	8	4	1	2	1	0	37.5%
	TEXAS	0	2	0	0.0%	2	0	2	0	0	0	0.0%
	WASHINGTON	1	3	1	25.0%	4	4	0	0	0	0	0.0%
	WAYNE	3	5	1	16.7%	6	4	1	1	0	0	16.7%
	SE TOTAL	90	80	41	33.9%	121	79	20	15	5	2	18.2%
SW REGION	BARRY	6	1	2	66.7%	3	2	0	0	0	1	33.3%
	BARTON	4	1	2	66.7%	3	3	0	0	0	0	0.0%
	BATES	4	0	2	100.0%	2	2	0	0	0	0	0.0%
	BENTON	4	4	0	0.0%	4	3	1	0	0	0	0.0%
	CAMDEN	4	6	1	14.3%	7	4	2	1	0	0	14.3%
	CEDAR	1	2	0	0.0%	2	2	0	0	0	0	0.0%
	CHRISTIAN	2	2	1	33.3%	3	3	0	0	0	0	0.0%
	DADE	0	1	0	0.0%	1	1	0	0	0	0	0.0%
	DALLAS	2	3	0	0.0%	3	3	0	0	0	0	0.0%
	DOUGLAS	5	4	1	20.0%	5	5	0	0	0	0	0.0%
	GREENE	15	12	4	25.0%	16	11	1	1	2	1	25.0%
	HENRY	1	0	1	100.0%	1	1	0	0	0	0	0.0%
	HICKORY	0	1	0	0.0%	1	1	0	0	0	0	0.0%
	JASPER	20	8	6	42.9%	14	10	1	3	0	0	21.4%
	LACLEDE	6	4	5	55.6%	9	6	2	1	0	0	11.1%
	LAWRENCE	5	2	2	50.0%	4	3	1	0	0	0	0.0%
	MCDONALD	2	4	1	20.0%	5	4	0	1	0	0	20.0%
	MILLER	5	4	0	0.0%	4	3	0	1	0	0	25.0%
	MONITEAU	0	0	0	0.0%	0	0	0	0	0	0	0.0%
	MORGAN	2	2	2	50.0%	4	2	2	0	0	0	0.0%
	NEWTON	11	6	5	45.5%	11	9	1	1	0	0	9.1%
	OZARK	3	1	2	66.7%	3	2	1	0	0	0	0.0%
	POLK	1	2	1	33.3%	3	1	1	1	0	0	33.3%
	ST CLAIR	1	0	1	100.0%	1	1	0	0	0	0	0.0%
	STONE	2	3	1	25.0%	4	1	2	1	0	0	25.0%
	TANEY	5	4	2	33.3%	6	4	2	0	0	0	0.0%
	VERNON	4	1	2	66.7%	3	2	0	1	0	0	33.3%
	WEBSTER	0	1	1	50.0%	2	1	0	1	0	0	50.0%
	WRIGHT	6	0	3	100.0%	3	3	0	0	0	0	0.0%
	SW TOTAL	121	79	48	37.8%	127	93	17	13	2	2	13.4%
KC REGION	CLAY	12	8	8	50.0%	16	13	0	3	0	0	18.8%
	JACKSON	84	42	28	40.0%	70	38	6	18	5	3	34.3%
	PLATTE	6	3	1	25.0%	4	2	0	1	1	0	50.0%
	KC TOTAL	102	53	37	41.1%	90	53	6	20	6	3	32.2%
STL REGION	JEFFERSON	18	16	6	27.3%	22	17	4	0	1	0	4.5%
	ST CHARLES	15	10	7	41.2%	17	8	3	6	0	0	35.3%
	ST LOUIS COUNTY	41	54	11	16.9%	65	26	18	11	7	3	32.3%
	ST LOUIS CITY	32	31	7	18.4%	38	21	3	9	3	2	36.8%
	STL TOTAL	106	111	31	21.8%	142	72	28	26	11	5	29.8%
STATEWIDE		534	415	211	33.7%	628	385	100	94	33	13	22.4%

TABLE 19
BLIND PENSION AND SUPPLEMENTAL AID TO BLIND APPLICATIONS
AUGUST 2006

	# RECEIVED	# APPROVED	# REJECTED	PERCENT REJECTED	TOTAL RESOLVED	DAYS FOR APPLICATION RESOLUTION					% OVER 90 DAYS	
						30 DAYS OR LESS	31-45 DAYS	46-60 DAYS	61-105 DAYS	OVER 105 DAYS		
NW REGION												
ANDREW	0	0	0	0.0%	0	0	0	0	0	0	0	0.0%
ATCHISON	0	0	0	0.0%	0	0	0	0	0	0	0	0.0%
BUCHANAN	7	2	2	50.0%	4	0	0	2	2	0	0	50.0%
CALDWELL	0	0	0	0.0%	0	0	0	0	0	0	0	0.0%
CARROLL	0	0	0	0.0%	0	0	0	0	0	0	0	0.0%
CASS	1	0	0	0.0%	0	0	0	0	0	0	0	0.0%
CHARITON	0	0	0	0.0%	0	0	0	0	0	0	0	0.0%
CLINTON	1	1	0	0.0%	1	0	1	0	0	0	0	0.0%
COOPER	0	0	0	0.0%	0	0	0	0	0	0	0	0.0%
DAVISS	0	0	0	0.0%	0	0	0	0	0	0	0	0.0%
DE KALB	0	0	3	100.0%	3	0	1	0	2	0	0	66.7%
GENTRY	0	0	0	0.0%	0	0	0	0	0	0	0	0.0%
GRUNDY	0	0	0	0.0%	0	0	0	0	0	0	0	0.0%
HARRISON	0	0	0	0.0%	0	0	0	0	0	0	0	0.0%
HOLT	0	0	0	0.0%	0	0	0	0	0	0	0	0.0%
JOHNSON	0	0	1	100.0%	1	0	1	0	0	0	0	0.0%
LAFAYETTE	1	1	2	66.7%	3	1	0	2	0	0	0	0.0%
LINN	2	0	0	0.0%	0	0	0	0	0	0	0	0.0%
LIVINGSTON	4	0	0	0.0%	0	0	0	0	0	0	0	0.0%
MERCER	0	0	0	0.0%	0	0	0	0	0	0	0	0.0%
NODAWAY	0	0	1	100.0%	1	0	0	1	0	0	0	0.0%
PETTIS	4	0	2	100.0%	2	2	0	0	0	0	0	0.0%
PUTNAM	1	1	0	0.0%	1	1	0	0	0	0	0	0.0%
RAY	2	0	0	0.0%	0	0	0	0	0	0	0	0.0%
SALINE	3	1	1	50.0%	2	0	0	0	0	2	0	100.0%
SULLIVAN	0	0	0	0.0%	0	0	0	0	0	0	0	0.0%
WORTH	0	0	0	0.0%	0	0	0	0	0	0	0	0.0%
NW TOTAL	26	6	12	66.7%	18	4	3	5	4	2	0	33.3%
NE REGION												
ADAIR	0	0	0	0.0%	0	0	0	0	0	0	0	0.0%
AUDRAIN	0	0	0	0.0%	0	0	0	0	0	0	0	0.0%
BOONE	4	0	1	100.0%	1	0	0	0	1	0	0	100.0%
CALLAWAY	0	0	0	0.0%	0	0	0	0	0	0	0	0.0%
CLARK	0	0	0	0.0%	0	0	0	0	0	0	0	0.0%
COLE	8	0	4	100.0%	4	0	2	0	0	2	0	50.0%
FRANKLIN	0	0	2	100.0%	2	0	0	0	2	0	0	100.0%
GASCONADE	0	0	0	0.0%	0	0	0	0	0	0	0	0.0%
HOWARD	2	0	2	100.0%	2	0	2	0	0	0	0	0.0%
KNOX	0	0	0	0.0%	0	0	0	0	0	0	0	0.0%
LEWIS	0	0	0	0.0%	0	0	0	0	0	0	0	0.0%
LINCOLN	5	0	2	100.0%	2	0	0	2	0	0	0	0.0%
MACON	0	1	0	0.0%	1	0	0	0	1	0	0	100.0%
MARION	2	0	0	0.0%	0	0	0	0	0	0	0	0.0%
MONROE	0	0	0	0.0%	0	0	0	0	0	0	0	0.0%
MONTGOMERY	0	0	0	0.0%	0	0	0	0	0	0	0	0.0%
OSAGE	0	0	0	0.0%	0	0	0	0	0	0	0	0.0%
PIKE	3	1	3	75.0%	4	0	0	1	3	0	0	75.0%
RALLS	0	0	0	0.0%	0	0	0	0	0	0	0	0.0%
RANDOLPH	0	0	0	0.0%	0	0	0	0	0	0	0	0.0%
SCHUYLER	0	0	0	0.0%	0	0	0	0	0	0	0	0.0%
SCOTLAND	0	0	0	0.0%	0	0	0	0	0	0	0	0.0%
SHELBY	0	0	2	100.0%	2	0	0	2	0	0	0	0.0%
WARREN	0	0	0	0.0%	0	0	0	0	0	0	0	0.0%
NE TOTAL	24	2	16	88.9%	18	0	4	5	7	2	0	50.0%
SE REGION												
BOLLINGER	2	0	0	0.0%	0	0	0	0	0	0	0	0.0%
BUTLER	4	1	2	66.7%	3	0	0	2	0	1	0	33.3%
CAPE GIRARDEAU	5	1	1	50.0%	2	0	2	0	0	0	0	0.0%
CARTER	0	0	0	0.0%	0	0	0	0	0	0	0	0.0%
CRAWFORD	0	0	0	0.0%	0	0	0	0	0	0	0	0.0%
DENT	0	0	0	0.0%	0	0	0	0	0	0	0	0.0%
DUNKLIN	5	2	3	60.0%	5	0	3	2	0	0	0	0.0%
HOWELL	3	0	2	100.0%	2	0	0	0	0	2	0	100.0%

TABLE 19
BLIND PENSION AND SUPPLEMENTAL AID TO BLIND APPLICATIONS
AUGUST 2006

		# RECEIVED	# APPROVED	# REJECTED	PERCENT REJECTED	TOTAL RESOLVED	DAYS FOR APPLICATION RESOLUTION					% OVER 90 DAYS
							30 DAYS OR LESS	31-45 DAYS	46-60 DAYS	91-105 DAYS	OVER 105 DAYS	
SE REGION	IRON	0	0	0	0.0%	0	0	0	0	0	0	0.0%
	MADISON	4	0	0	0.0%	0	0	0	0	0	0	0.0%
	MARIES	0	0	0	0.0%	0	0	0	0	0	0	0.0%
	MISSISSIPPI	2	0	0	0.0%	0	0	0	0	0	0	0.0%
	NEW MADRID	0	0	2	100.0%	2	0	0	0	2	0	100.0%
	OREGON	1	1	2	66.7%	3	0	0	2	0	1	33.3%
	PEMISCOT	0	0	0	0.0%	0	0	0	0	0	0	0.0%
	PERRY	0	0	0	0.0%	0	0	0	0	0	0	0.0%
	PHELPS	4	0	2	100.0%	2	2	0	0	0	0	0.0%
	PULASKI	2	0	0	0.0%	0	0	0	0	0	0	0.0%
	REYNOLDS	4	0	4	100.0%	4	0	0	0	4	0	100.0%
	RIPLEY	0	0	2	100.0%	2	0	0	0	0	2	100.0%
	ST FRANCOIS	7	1	3	75.0%	4	1	0	1	1	1	50.0%
	STE GENEVIEVE	0	1	1	50.0%	2	0	0	0	0	2	100.0%
	SCOTT	1	1	0	0.0%	1	1	0	0	0	0	0.0%
	SHANNON	0	0	0	0.0%	0	0	0	0	0	0	0.0%
	STODDARD	2	0	0	0.0%	0	0	0	0	0	0	0.0%
	TEXAS	0	0	0	0.0%	0	0	0	0	0	0	0.0%
	WASHINGTON	5	0	2	100.0%	2	0	0	0	0	2	100.0%
	WAYNE	0	0	0	0.0%	0	0	0	0	0	0	0.0%
	SE TOTAL	51	8	26	76.5%	34	4	5	7	7	11	52.9%
SW REGION	BARRY	2	0	2	100.0%	2	0	0	0	0	2	100.0%
	BARTON	0	0	0	0.0%	0	0	0	0	0	0	0.0%
	BATES	0	0	0	0.0%	0	0	0	0	0	0	0.0%
	BENTON	0	0	0	0.0%	0	0	0	0	0	0	0.0%
	CAMDEN	3	0	1	100.0%	1	1	0	0	0	0	0.0%
	CEDAR	0	0	0	0.0%	0	0	0	0	0	0	0.0%
	CHRISTIAN	0	1	1	50.0%	2	0	0	2	0	0	0.0%
	DADE	0	0	0	0.0%	0	0	0	0	0	0	0.0%
	DALLAS	0	0	2	100.0%	2	0	0	0	0	2	100.0%
	DOUGLAS	0	0	0	0.0%	0	0	0	0	0	0	0.0%
	GREENE	13	2	7	77.8%	9	5	1	0	3	0	33.3%
	HENRY	2	2	1	33.3%	3	0	0	1	2	0	66.7%
	HICKORY	0	1	2	66.7%	3	0	0	2	1	0	33.3%
	JASPER	9	0	6	100.0%	6	2	0	0	2	2	66.7%
	LACLEDE	0	0	0	0.0%	0	0	0	0	0	0	0.0%
	LAWRENCE	0	0	4	100.0%	4	0	2	0	2	0	50.0%
	MCDONALD	6	0	2	100.0%	2	2	0	0	0	0	0.0%
	MILLER	0	0	2	100.0%	2	0	0	0	2	0	100.0%
	MONITEAU	0	0	0	0.0%	0	0	0	0	0	0	0.0%
	MORGAN	0	0	0	0.0%	0	0	0	0	0	0	0.0%
	NEWTON	2	0	0	0.0%	0	0	0	0	0	0	0.0%
	OZARK	1	0	0	0.0%	0	0	0	0	0	0	0.0%
	POLK	0	0	0	0.0%	0	0	0	0	0	0	0.0%
	ST CLAIR	0	0	1	100.0%	1	0	0	0	1	0	100.0%
	STONE	0	0	0	0.0%	0	0	0	0	0	0	0.0%
	TANEY	3	0	2	100.0%	2	0	0	0	2	0	100.0%
	VERNON	2	0	0	0.0%	0	0	0	0	0	0	0.0%
	WEBSTER	1	0	0	0.0%	0	0	0	0	0	0	0.0%
	WRIGHT	4	1	3	75.0%	4	2	0	2	0	0	0.0%
	SW TOTAL	46	7	36	83.7%	43	12	3	7	15	6	48.8%
KC REGION	CLAY	4	3	5	62.5%	8	0	2	3	2	1	37.5%
	JACKSON	41	5	31	65.1%	36	2	6	11	17	0	47.2%
	PLATTE	6	0	1	100.0%	1	1	0	0	0	0	0.0%
	KC TOTAL	51	8	37	82.2%	45	3	8	14	19	1	44.4%
STL REGION	JEFFERSON	10	3	10	76.9%	13	3	2	2	4	2	48.2%
	ST CHARLES	6	2	1	33.3%	3	0	2	0	1	0	33.3%
	ST LOUIS COUNTY	34	5	20	80.0%	25	5	2	0	9	9	72.0%
	ST LOUIS CITY	32	7	34	82.9%	41	9	5	6	21	0	51.2%
	STL TOTAL	82	17	65	79.3%	82	17	11	8	35	11	56.1%
STATEWIDE		282	48	192	80.0%	240	40	34	46	87	33	50.0%

TABLE 20
 MEDICAID FOR THE AGED, BLIND AND DISABLED
 AUGUST 2006

		SSI SP SP ONLY	BP, SAB	SSI, MA NON SPENDDOWN	MA SPENDDOWN	NC VENDOR CASES	TOTAL PERSONS RECEIVING
NW REGION	ANDREW	0	16	317	34	111	478
	ATCHISON	0	4	181	34	67	286
	BUCHANAN	6	62	2,833	420	605	3,926
	CALDWELL	1	5	258	30	51	345
	CARROLL	0	9	343	52	68	472
	CASS	6	31	1,117	194	497	1,845
	CHARITON	2	2	250	44	134	432
	CLINTON	0	6	266	37	165	474
	COOPER	0	5	355	85	125	570
	DAVISS	0	5	180	32	26	245
	DE KALB	0	8	254	48	109	419
	GENTRY	0	4	202	56	91	353
	GRUNDY	0	5	374	66	136	581
	HARRISON	2	8	306	78	100	494
	HOLT	0	4	138	22	58	222
	JOHNSON	0	22	782	110	241	1,155
	LAFAYETTE	5	22	712	150	300	1,189
	LINN	0	12	445	53	121	631
	LIVINGSTON	2	12	461	71	214	760
	MERCER	0	2	124	22	37	185
	NODAWAY	1	5	361	47	131	545
	PETTIS	1	34	1,348	158	334	1,875
	PUTNAM	0	4	233	34	34	305
	RAY	0	14	474	82	118	688
	SALINE	0	19	732	159	412	1,322
	SULLIVAN	0	7	236	36	83	362
	WORTH	0	1	59	6	35	101
	NW TOTAL	26	328	13,341	2,160	4,405	20,260
NE REGION	ADAIR	1	11	864	150	157	1,183
	AUDRAIN	3	18	667	129	215	1,032
	BOONE	1	57	2,842	435	500	3,835
	CALLAWAY	1	14	892	122	220	1,249
	CLARK	0	4	262	24	33	323
	COLE	2	42	1,228	233	346	1,851
	FRANKLIN	0	48	1,530	306	538	2,422
	GASCONADE	0	11	337	53	176	577
	HOWARD	1	6	291	46	98	442
	KNOX	1	2	151	22	67	243
	LEWIS	0	6	240	34	111	391
	LINCOLN	1	18	868	149	307	1,343
	MACON	0	15	424	94	171	704
	MARION	4	23	1,147	192	476	1,841
	MONROE	0	4	242	49	71	366
	MONTGOMERY	1	8	347	48	183	587
	OSAGE	0	1	236	44	98	379
	PIKE	1	13	542	104	118	778
	RALLS	1	4	238	59	37	339
	RANDOLPH	1	20	942	132	267	1,382
	SCHUYLER	0	0	175	33	25	233
	SCOTLAND	0	2	133	32	55	222
	SHELBY	0	1	237	27	75	340
	WARREN	6	18	463	95	45	628
	NE TOTAL	25	346	15,298	2,613	4,388	22,670
SE REGION	BOLLINGER	0	3	619	123	113	858
	BUTLER	9	33	2,695	367	492	3,596
	CAPE GIRARDEAU	2	41	1,734	272	659	2,708
	CARTER	1	3	490	65	55	614
	CRAWFORD	3	12	855	163	253	1,388
	DENT	1	13	776	110	106	1,006
	DUNKLIN	5	39	2,950	382	506	3,882
	HOWELL	4	33	1,920	254	419	2,630

TABLE 20
 MEDICAID FOR THE AGED, BLIND AND DISABLED
 AUGUST 2006

		SSI-SP, SP ONLY	BP, SAB	SSI MA NON SPENDDOWN	MA SPENDDOWN	NC, VENDOR CASES	TOTAL PERSONS RECEIVING
SE REGION	IRON	2	9	606	132	213	984
	MADISON	0	17	564	118	153	852
	MARIES	2	4	278	41	44	369
	MISSISSIPPI	0	23	1,074	154	124	1,375
	NEW MADRID	10	21	1,417	202	277	1,927
	OREGON	2	5	836	90	95	1,028
	PEMISCOT	4	24	2,030	267	144	2,469
	PERRY	3	2	509	87	141	742
	PHELPS	9	28	1,395	224	280	1,936
	PULASKI	1	14	946	138	157	1,258
	REYNOLDS	1	5	458	86	47	597
	RIPLEY	3	16	1,354	197	110	1,660
	ST FRANCOIS	4	59	2,386	451	702	3,602
	STE GENEVIEVE	2	7	364	76	139	588
	SCOTT	4	37	2,156	315	384	2,896
	SHANNON	1	8	557	70	59	695
	STODDARD	2	28	1,556	352	383	2,321
	TEXAS	0	13	1,082	147	225	1,467
	WASHINGTON	1	24	1,501	278	157	1,961
	WAYNE	2	18	1,079	201	108	1,408
	SE TOTAL	78	539	34,291	5,362	6,545	46,815
SW REGION	BARRY	1	18	1,147	215	239	1,620
	BARTON	0	6	456	69	71	602
	BATES	2	10	511	73	149	745
	BENTON	1	28	861	126	144	1,160
	CAMDEN	0	17	854	130	140	1,141
	CEDAR	1	10	620	82	101	814
	CHRISTIAN	0	27	1,051	153	358	1,589
	DADE	0	2	267	55	78	402
	DALLAS	2	8	744	87	126	967
	DOUGLAS	1	6	759	113	78	957
	GREENE	9	144	6,904	961	1,449	9,467
	HENRY	1	22	880	141	209	1,253
	HICKORY	0	9	449	75	57	590
	JASPER	1	72	3,900	684	768	5,425
	LACLEDE	4	31	1,285	188	244	1,752
	LAWRENCE	1	19	1,150	198	238	1,606
	MCDONALD	0	14	907	116	110	1,147
	MILLER	3	15	870	124	148	1,160
	MONITEAU	2	2	291	56	108	459
	MORGAN	1	9	723	103	177	1,013
	NEWTON	1	39	1,372	206	314	1,932
	OZARK	1	11	520	56	49	637
	POLK	4	22	943	170	280	1,419
	ST CLAIR	0	5	462	86	80	633
	STONE	0	24	826	133	148	1,131
	TANEY	1	31	1,015	178	222	1,447
	VERNON	2	10	820	133	341	1,306
	WEBSTER	1	10	934	118	172	1,235
	WRIGHT	3	19	1,099	163	129	1,412
	SW TOTAL	43	640	32,620	4,992	6,727	45,022
KC REGION	CLAY	0	76	2,353	435	992	3,856
	JACKSON	25	534	15,490	2,073	3,849	21,971
	PLATTE	0	12	569	94	241	916
	KC TOTAL	25	622	18,412	2,602	5,082	26,743
STL REGION	JEFFERSON	1	80	2,990	579	1,226	4,878
	ST CHARLES	3	93	2,213	519	706	3,534
	ST LOUIS COUNTY	16	592	14,682	1,848	5,136	22,263
	ST LOUIS CITY	38	377	18,555	1,250	2,567	22,787
	STL TOTAL	58	1,132	38,440	4,196	9,636	53,462
STATEWIDE		255	3,607	152,402	21,625	36,783	214,972

TABLE 21
 MEDICAID REINVESTIGATIONS
 AUGUST 2006

		TOTAL MEDICAID SUBJECT TO REINS			
		CASES AS OF END OF MONTH	REINS COMPLETED DURING MONTH	CASES OVERDUE FOR REIN	% OVERDUE FOR REIN
NW REGION	ANDREW	939	109	27	2.88%
	ATCHISON	530	43	0	0.00%
	BUCHANAN	6,284	1,117	33	0.40%
	CALDWELL	747	97	2	0.27%
	CARROLL	1,006	99	1	0.10%
	CASS	4,808	493	64	1.33%
	CHARITON	706	70	2	0.28%
	CLINTON	1,074	87	24	2.23%
	COOPER	1,193	150	23	1.93%
	DAVISS	619	76	0	0.00%
	DE KALB	795	87	0	0.00%
	GENTRY	586	70	1	0.17%
	GRUNDY	1,065	121	0	0.00%
	HARRISON	932	98	0	0.00%
	HOLT	459	57	0	0.00%
	JOHNSON	2,705	305	17	0.63%
	LAFAYETTE	2,628	335	58	2.21%
	LINN	1,259	154	0	0.00%
	LIVINGSTON	1,408	179	1	0.07%
	MERCER	335	38	0	0.00%
	NODAWAY	1,058	92	5	0.47%
	PETTIS	4,055	434	23	0.57%
	PUTNAM	573	75	3	0.52%
	RAY	1,512	206	0	0.00%
	SALINE	2,392	322	2	0.08%
	SULLIVAN	743	93	0	0.00%
	WORTH	204	14	0	0.00%
	NW TOTAL	42,625	5,021	286	0.67%
NE REGION	ADAIR	2,011	221	6	0.30%
	AUDRAIN	2,164	302	21	0.97%
	BOONE	9,199	1,172	22	0.24%
	CALLAWAY	2,922	365	5	0.17%
	CLARK	711	78	2	0.28%
	COLE	4,244	407	56	1.32%
	FRANKLIN	5,470	682	7	0.13%
	GASCONADE	1,084	142	1	0.09%
	HOWARD	845	91	0	0.00%
	KNOX	450	44	0	0.00%
	LEWIS	781	92	0	0.00%
	LINCOLN	3,191	390	4	0.13%
	MACON	1,359	156	2	0.15%
	MARION	3,354	357	9	0.27%
	MONROE	704	77	0	0.00%
	MONTGOMERY	1,190	136	5	0.42%
	OSAGE	723	79	1	0.14%
	PIKE	1,564	200	1	0.06%
	RALLS	703	77	1	0.14%
	RANDOLPH	2,742	289	5	0.18%
	SCHUYLER	425	42	0	0.00%
	SCOTLAND	404	41	3	0.74%
	SHELBY	629	80	0	0.00%
	WARREN	1,754	226	3	0.17%
	NE TOTAL	49,623	5,746	154	0.32%
SE REGION	BOLLINGER	1,507	215	2	0.13%
	BUTLER	6,322	835	3	0.05%
	CAPE GIRARDEAU	5,740	651	8	0.14%
	CARTER	1,105	158	3	0.27%
	CRAWFORD	2,685	373	0	0.00%
	DENT	1,939	200	4	0.21%
	DUNKLIN	6,801	858	8	0.12%
	HOWELL	5,213	648	5	0.10%

TABLE 21
 MEDICAID REINVESTIGATIONS
 AUGUST 2006

		TOTAL MEDICAID SUBJECT TO REINS			
		CASES AS OF END OF MONTH	REINS COMPLETED DURING MONTH	CASES OVERDUE FOR REIN	% OVERDUE FOR REIN
SE REGION	IRON	1,606	261	1	0.06%
	MADISON	1,572	205	0	0.00%
	MARIES	786	67	4	0.51%
	MISSISSIPPI	2,580	367	9	0.35%
	NEW MADRID	3,503	380	109	3.11%
	OREGON	1,749	223	0	0.00%
	PEMISCOT	4,328	576	18	0.42%
	PERRY	1,482	167	133	8.97%
	PHELPS	3,862	437	1	0.03%
	PULASKI	2,711	346	11	0.41%
	REYNOLDS	1,070	124	0	0.00%
	RIPLEY	2,880	404	16	0.56%
	ST FRANCOIS	6,755	949	26	0.38%
	STE GENEVIEVE	1,235	172	16	1.30%
	SCOTT	5,836	724	7	0.12%
	SHANNON	1,362	134	1	0.07%
	STODDARD	4,155	513	7	0.17%
	TEXAS	2,984	352	2	0.07%
	WASHINGTON	3,665	572	13	0.35%
	WAYNE	2,476	327	8	0.32%
	SE TOTAL	87,909	11,232	415	0.47%
SW REGION	BARRY	3,467	410	4	0.12%
	BARTON	1,280	198	4	0.31%
	BATES	1,557	164	0	0.00%
	BENTON	2,350	297	3	0.13%
	CAMDEN	2,842	358	2	0.07%
	CEDAR	1,709	211	0	0.00%
	CHRISTIAN	4,184	526	2	0.05%
	DADE	801	85	0	0.00%
	DALLAS	1,934	259	1	0.05%
	DOUGLAS	1,861	277	0	0.00%
	GREENE	20,216	2,254	23	0.11%
	HENRY	2,341	309	4	0.17%
	HICKORY	1,163	114	0	0.00%
	JASPER	12,044	1,489	15	0.12%
	LACLEDE	3,895	516	1	0.03%
	LAWRENCE	3,419	424	4	0.12%
	MCDONALD	2,738	288	11	0.40%
	MILLER	2,602	324	0	0.00%
	MONITEAU	1,050	142	0	0.00%
	MORGAN	2,184	313	1	0.05%
	NEWTON	4,514	429	7	0.16%
	OZARK	1,294	178	0	0.00%
	POLK	3,041	394	0	0.00%
	ST CLAIR	1,153	157	0	0.00%
	STONE	2,541	318	3	0.12%
	TANEY	3,819	504	4	0.10%
	VERNON	2,413	293	0	0.00%
	WEBSTER	2,708	321	32	1.18%
	WRIGHT	2,735	322	0	0.00%
	SW TOTAL	97,855	11,874	121	0.12%
KC REGION	CLAY	9,368	1,143	60	0.64%
	JACKSON	55,992	6,349	190	0.34%
	PLATTE	2,428	308	1	0.04%
	KC TOTAL	67,788	7,800	251	0.37%
STL REGION	JEFFERSON	11,453	1,662	11	0.10%
	ST CHARLES	8,971	1,031	45	0.50%
	ST LOUIS COUNTY	53,477	6,815	407	0.76%
	ST LOUIS CITY	48,951	6,202	149	0.30%
	STL TOTAL	122,852	15,760	612	0.50%
STATEWIDE		467,652	57,433	1,839	0.39%

**TABLE 21
MEDICAID REINVESTIGATIONS
AUGUST 2006**

		MAF & MC+ FOR CHILDREN				AGED, BLIND, DISABLED			
		CASES AS OF END OF MONTH	REINS COMPLETED DURING MONTH	CASES OVERDUE FOR REIN	% OVERDUE FOR REIN	CASES AS OF END OF MONTH	REINS COMPLETED DURING MONTH	CASES OVERDUE FOR REIN	% OVERDUE FOR REIN
NW REGION	ANDREW	412	57	6	1.46%	502	50	19	3.78%
	ATCHISON	198	17	0	0.00%	312	24	0	0.00%
	BUCHANAN	3,871	556	13	0.34%	4,235	545	16	0.38%
	CALDWELL	373	47	1	0.27%	354	49	1	0.27%
	CARROLL	481	58	0	0.00%	510	41	1	0.20%
	CASS	2,587	308	54	2.09%	2,047	164	10	0.49%
	CHARITON	235	31	0	0.00%	448	37	2	0.45%
	CLINTON	535	51	9	1.68%	519	35	15	2.89%
	COOPER	535	89	11	2.06%	624	59	12	1.92%
	DAVISS	339	50	0	0.00%	267	25	0	0.00%
	DE KALB	319	29	0	0.00%	450	57	0	0.00%
	GENTRY	214	25	1	0.47%	355	44	0	0.00%
	GRUNDY	433	61	0	0.00%	607	59	0	0.00%
	HARRISON	364	50	0	0.00%	536	45	0	0.00%
	HOLT	208	24	0	0.00%	246	32	0	0.00%
	JOHNSON	1,403	191	3	0.21%	1,253	111	14	1.12%
	LAFAYETTE	1,278	167	40	3.13%	1,319	166	18	1.36%
	LINN	491	69	0	0.00%	743	84	0	0.00%
	LIVINGSTON	543	82	0	0.00%	818	92	1	0.12%
	MERCER	142	21	0	0.00%	186	17	0	0.00%
	NODAWAY	383	41	4	1.04%	588	47	1	0.17%
	PETTIS	1,948	240	9	0.46%	2,015	186	14	0.69%
	PUTNAM	227	26	1	0.44%	328	49	2	0.61%
	RAY	718	120	0	0.00%	757	83	0	0.00%
	SALINE	942	158	1	0.11%	1,420	158	1	0.07%
	SULLIVAN	321	48	0	0.00%	393	43	0	0.00%
	WORTH	94	7	0	0.00%	106	7	0	0.00%
	NW TOTAL	19,614	2,623	153	0.78%	21,958	2,309	127	0.58%
NE REGION	ADAIR	784	99	0	0.00%	1,204	122	6	0.50%
	AUDRAIN	1,001	159	11	1.10%	1,145	143	10	0.87%
	BOONE	4,466	648	7	0.16%	4,658	521	14	0.30%
	CALLAWAY	1,456	210	2	0.14%	1,403	151	3	0.21%
	CLARK	343	34	1	0.29%	355	44	1	0.28%
	COLE	2,131	217	32	1.50%	2,074	188	23	1.11%
	FRANKLIN	2,572	424	3	0.12%	2,737	250	4	0.15%
	GASCONADE	433	62	1	0.23%	616	77	0	0.00%
	HOWARD	345	46	0	0.00%	477	45	0	0.00%
	KNOX	182	23	0	0.00%	256	20	0	0.00%
	LEWIS	344	39	0	0.00%	425	52	0	0.00%
	LINCOLN	1,667	257	3	0.18%	1,474	130	1	0.07%
	MACON	587	80	0	0.00%	748	74	2	0.27%
	MARION	1,354	176	4	0.30%	1,943	180	5	0.26%
	MONROE	282	31	0	0.00%	413	46	0	0.00%
	MONTGOMERY	516	67	1	0.19%	653	67	4	0.61%
	OSAGE	305	39	1	0.33%	408	39	0	0.00%
	PIKE	725	120	0	0.00%	811	79	1	0.12%
	RALLS	320	39	1	0.31%	369	37	0	0.00%
	RANDOLPH	1,260	156	0	0.00%	1,451	131	5	0.34%
	SCHUYLER	188	22	0	0.00%	233	20	0	0.00%
	SCOTLAND	173	16	2	1.16%	225	25	1	0.44%
	SHELBY	257	26	0	0.00%	360	54	0	0.00%
	WARREN	985	146	2	0.20%	730	77	1	0.14%
	NE TOTAL	22,676	3,136	71	0.31%	25,168	2,572	81	0.32%
SE REGION	BOLLINGER	583	105	0	0.00%	897	109	2	0.22%
	BUTLER	2,425	365	1	0.04%	3,791	446	2	0.05%
	CAPE GIRARDEAU	2,690	377	5	0.19%	2,911	265	3	0.10%
	CARTER	448	77	2	0.45%	637	77	1	0.16%
	CRAWFORD	1,148	186	0	0.00%	1,477	162	0	0.00%
	DENT	834	97	1	0.12%	1,061	100	3	0.28%
	DUNKLIN	2,688	385	2	0.07%	4,037	466	8	0.15%
	HOWELL	2,247	345	2	0.09%	2,802	290	3	0.11%

TABLE 21
 MEDICAID REINVESTIGATIONS
 AUGUST 2006

		MAF & MC+ FOR CHILDREN				AGED, BLIND, DISABLED			
		CASES AS OF END OF MONTH	REINS COMPLETED DURING MONTH	CASES OVERDUE FOR REIN	% OVERDUE FOR REIN	CASES AS OF END OF MONTH	REINS COMPLETED DURING MONTH	CASES OVERDUE FOR REIN	% OVERDUE FOR REIN
SE REGION	IRON	589	107	0	0.00%	990	148	1	0.10%
	MADISON	642	96	0	0.00%	899	107	0	0.00%
	MARIES	366	33	3	0.82%	406	33	1	0.25%
	MISSISSIPPI	1,103	184	5	0.45%	1,463	180	3	0.21%
	NEW MADRID	1,390	186	34	2.45%	2,070	191	75	3.62%
	OREGON	658	104	0	0.00%	1,052	118	0	0.00%
	PEMISCOT	1,738	268	6	0.35%	2,537	301	11	0.43%
	PERRY	648	78	43	6.64%	805	88	84	10.40%
	PHELPS	1,705	220	1	0.06%	2,088	211	0	0.00%
	PULASKI	1,382	197	5	0.36%	1,272	149	5	0.39%
	REYNOLDS	426	57	0	0.00%	619	67	0	0.00%
	RIPLEY	1,103	177	7	0.63%	1,745	227	6	0.46%
	ST FRANCOIS	2,753	459	6	0.22%	3,903	482	20	0.51%
	STE GENEVIEVE	551	109	9	1.63%	669	62	7	1.05%
	SCOTT	2,564	410	2	0.08%	3,197	309	5	0.16%
	SHANNON	593	81	1	0.17%	729	48	0	0.00%
	STODDARD	1,545	200	4	0.26%	2,502	306	3	0.12%
	TEXAS	1,275	181	2	0.16%	1,583	160	0	0.00%
	WASHINGTON	1,542	307	9	0.58%	2,059	262	4	0.19%
	WAYNE	953	156	4	0.42%	1,491	168	4	0.27%
	SE TOTAL	36,589	5,567	154	0.42%	49,702	5,552	251	0.51%
SW REGION	BARRY	1,660	218	2	0.12%	1,708	185	2	0.12%
	BARTON	636	114	3	0.47%	626	79	1	0.16%
	BATES	729	93	0	0.00%	790	69	0	0.00%
	BENTON	973	149	2	0.21%	1,333	145	1	0.08%
	CAMDEN	1,498	205	1	0.07%	1,293	150	1	0.08%
	CEDAR	755	122	0	0.00%	899	85	0	0.00%
	CHRISTIAN	2,358	351	0	0.00%	1,688	166	2	0.12%
	DADE	367	58	0	0.00%	416	26	0	0.00%
	DALLAS	841	138	0	0.00%	1,023	113	1	0.10%
	DOUGLAS	804	142	0	0.00%	993	129	0	0.00%
	GREENE	9,424	1,284	14	0.15%	10,232	951	8	0.08%
	HENRY	956	159	3	0.31%	1,333	144	1	0.08%
	HICKORY	482	66	0	0.00%	643	48	0	0.00%
	JASPER	5,959	827	9	0.15%	5,865	642	6	0.10%
	LACLEDE	1,921	296	0	0.00%	1,850	209	1	0.05%
	LAWRENCE	1,625	222	1	0.06%	1,711	192	3	0.18%
	MCDONALD	1,430	183	7	0.49%	1,262	102	4	0.32%
	MILLER	1,291	186	0	0.00%	1,275	134	0	0.00%
	MONITEAU	540	87	0	0.00%	490	55	0	0.00%
	MORGAN	981	169	0	0.00%	1,139	142	1	0.09%
	NEWTON	2,296	266	3	0.13%	2,134	162	4	0.19%
	OZARK	533	102	0	0.00%	690	73	0	0.00%
	POLK	1,478	202	0	0.00%	1,507	190	0	0.00%
	ST CLAIR	445	69	0	0.00%	672	88	0	0.00%
	STONE	1,232	183	3	0.24%	1,225	133	0	0.00%
	TANEY	2,111	292	1	0.05%	1,589	201	3	0.19%
	VERNON	1,020	159	0	0.00%	1,343	132	0	0.00%
	WEBSTER	1,332	188	14	1.05%	1,281	129	18	1.41%
	WRIGHT	1,207	190	0	0.00%	1,459	126	0	0.00%
	SW TOTAL	46,664	6,720	63	0.13%	48,469	5,000	57	0.12%
KC REGION	CLAY	5,014	669	25	0.50%	4,208	459	34	0.81%
	JACKSON	30,638	3,938	85	0.28%	24,437	2,347	103	0.42%
	PLATTE	1,368	176	1	0.07%	1,025	128	0	0.00%
	KC TOTAL	37,020	4,783	111	0.30%	29,670	2,934	137	0.46%
STL REGION	JEFFERSON	5,918	1,045	3	0.05%	5,326	604	7	0.13%
	ST CHARLES	4,740	863	27	0.57%	3,906	377	17	0.44%
	ST LOUIS COUNTY	28,063	4,219	226	0.81%	24,257	2,467	161	0.66%
	ST LOUIS CITY	23,765	3,762	84	0.27%	24,540	2,366	82	0.33%
	STL TOTAL	62,466	9,889	320	0.51%	58,029	5,834	267	0.46%
STATEWIDE		225,269	32,518	872	0.39%	292,995	24,201	920	0.39%

**TABLE 21
MEDICAID REINVESTIGATIONS
AUGUST 2006**

		BCCI				OMB & SLMB			
		CASES AS OF END OF MONTH	REINS COMPLETED DURING MONTH	CASES OVERDUE FOR REIN	% OVERDUE FOR REIN	CASES AS OF END OF MONTH	REINS COMPLETED DURING MONTH	CASES OVERDUE FOR REIN	% OVERDUE FOR REIN
NW REGION	ANDREW	0	0	0	0.00%	25	2	2	8.00%
	ATCHISON	0	0	0	0.00%	20	2	0	0.00%
	BUCHANAN	20	3	0	0.00%	158	13	4	2.53%
	CALDWELL	1	0	0	0.00%	9	1	0	0.00%
	CARROLL	0	0	0	0.00%	15	0	0	0.00%
	CASS	5	2	0	0.00%	169	19	0	0.00%
	CHARITON	1	0	0	0.00%	22	2	0	0.00%
	CLINTON	0	0	0	0.00%	20	1	0	0.00%
	COOPER	0	0	0	0.00%	34	2	0	0.00%
	DAVISS	1	0	0	0.00%	12	1	0	0.00%
	DE KALB	0	0	0	0.00%	26	1	0	0.00%
	GENTRY	0	0	0	0.00%	7	1	0	0.00%
	GRUNDY	0	0	0	0.00%	25	1	0	0.00%
	HARRISON	0	0	0	0.00%	12	3	0	0.00%
	HOLT	0	0	0	0.00%	5	1	0	0.00%
	JOHNSON	3	2	0	0.00%	46	1	0	0.00%
	LAFAYETTE	0	0	0	0.00%	31	2	0	0.00%
	LINN	0	0	0	0.00%	25	1	0	0.00%
	LIVINGSTON	1	1	0	0.00%	46	4	0	0.00%
	MERCER	0	0	0	0.00%	7	0	0	0.00%
	NODAWAY	1	0	0	0.00%	96	4	0	0.00%
	PETTIS	4	1	0	0.00%	88	7	0	0.00%
	PUTNAM	0	0	0	0.00%	18	0	0	0.00%
	RAY	0	0	0	0.00%	37	3	0	0.00%
	SALINE	1	0	0	0.00%	29	6	0	0.00%
	SULLIVAN	1	0	0	0.00%	28	2	0	0.00%
	WORTH	0	0	0	0.00%	4	0	0	0.00%
	NW TOTAL	39	9	0	0.00%	1,014	80	6	0.59%
NE REGION	ADAIR	0	0	0	0.00%	23	0	0	0.00%
	AUDRAIN	1	0	0	0.00%	17	0	0	0.00%
	BOONE	3	0	0	0.00%	72	3	1	1.39%
	CALLAWAY	1	0	0	0.00%	62	4	0	0.00%
	CLARK	0	0	0	0.00%	13	0	0	0.00%
	COLE	3	0	0	0.00%	36	2	1	2.78%
	FRANKLIN	5	1	0	0.00%	156	7	0	0.00%
	GASCONADE	0	0	0	0.00%	35	3	0	0.00%
	HOWARD	0	0	0	0.00%	23	0	0	0.00%
	KNOX	0	0	0	0.00%	12	1	0	0.00%
	LEWIS	0	0	0	0.00%	12	1	0	0.00%
	LINCOLN	5	0	0	0.00%	45	3	0	0.00%
	MACON	0	0	0	0.00%	24	2	0	0.00%
	MARION	2	0	0	0.00%	55	1	0	0.00%
	MONROE	1	0	0	0.00%	8	0	0	0.00%
	MONTGOMERY	0	0	0	0.00%	21	2	0	0.00%
	OSAGE	0	0	0	0.00%	10	1	0	0.00%
	PIKE	2	0	0	0.00%	26	1	0	0.00%
	RALLS	4	0	0	0.00%	10	1	0	0.00%
	RANDOLPH	1	0	0	0.00%	30	2	0	0.00%
	SCHUYLER	0	0	0	0.00%	4	0	0	0.00%
	SCOTLAND	0	0	0	0.00%	6	0	0	0.00%
	SHELBY	2	0	0	0.00%	10	0	0	0.00%
	WARREN	2	1	0	0.00%	37	2	0	0.00%
	NE TOTAL	32	2	0	0.00%	747	36	2	0.27%
SE REGION	BOLLINGER	1	0	0	0.00%	26	1	0	0.00%
	BUTLER	3	0	0	0.00%	103	4	0	0.00%
	CAPE GIRARDEAU	6	2	0	0.00%	131	7	0	0.00%
	CARTER	1	0	0	0.00%	19	2	0	0.00%
	CRAWFORD	2	0	0	0.00%	55	5	0	0.00%
	DENT	3	0	0	0.00%	41	3	0	0.00%
	DUNKLIN	5	1	0	0.00%	71	4	0	0.00%
	HOWELL	12	2	0	0.00%	152	8	0	0.00%

TABLE 21
 MEDICAID REINVESTIGATIONS
 AUGUST 2006

		BCC1				OMB & SLMB			
		CASES AS OF END OF MONTH	REINS COMPLETED DURING MONTH	CASES OVERDUE FOR REIN	% OVERDUE FOR REIN	CASES AS OF END OF MONTH	REINS COMPLETED DURING MONTH	CASES OVERDUE FOR REIN	% OVERDUE FOR REIN
SE REGION	IRON	1	0	0	0.00%	26	6	0	0.00%
	MADISON	0	0	0	0.00%	31	2	0	0.00%
	MARIES	0	0	0	0.00%	14	1	0	0.00%
	MISSISSIPPI	0	0	0	0.00%	14	3	1	7.14%
	NEW MADRID	6	0	0	0.00%	37	3	0	0.00%
	OREGON	4	0	0	0.00%	35	1	0	0.00%
	PEMISCOT	2	0	0	0.00%	51	7	1	1.96%
	PERRY	0	0	0	0.00%	29	1	6	20.70%
	PHELPS	0	0	0	0.00%	69	6	0	0.00%
	PULASKI	3	0	0	0.00%	54	0	1	1.85%
	REYNOLDS	2	0	0	0.00%	23	0	0	0.00%
	RIPLEY	4	0	0	0.00%	28	0	1	3.57%
	ST FRANCOIS	1	0	0	0.00%	98	8	0	0.00%
	STE GENEVIEVE	0	0	0	0.00%	15	1	0	0.00%
	SCOTT	3	0	0	0.00%	72	5	0	0.00%
	SHANNON	0	0	0	0.00%	40	5	0	0.00%
	STODDARD	6	2	0	0.00%	102	5	0	0.00%
	TEXAS	1	0	0	0.00%	115	11	0	0.00%
	WASHINGTON	8	0	0	0.00%	56	3	0	0.00%
	WAYNE	2	0	0	0.00%	30	3	0	0.00%
	SE TOTAL	78	7	0	0.00%	1,540	106	10	0.65%
SW REGION	BARRY	0	0	0	0.00%	99	7	0	0.00%
	BARTON	0	0	0	0.00%	18	5	0	0.00%
	BATES	0	0	0	0.00%	38	2	0	0.00%
	BENTON	0	0	0	0.00%	44	3	0	0.00%
	CAMDEN	1	0	0	0.00%	50	3	0	0.00%
	CEDAR	0	0	0	0.00%	55	4	0	0.00%
	CHRISTIAN	0	0	0	0.00%	138	9	0	0.00%
	DADE	0	0	0	0.00%	18	1	0	0.00%
	DALLAS	0	0	0	0.00%	70	8	0	0.00%
	DOUGLAS	0	0	0	0.00%	64	6	0	0.00%
	GREENE	69	4	0	0.00%	491	15	1	0.20%
	HENRY	1	0	0	0.00%	51	6	0	0.00%
	HICKORY	0	0	0	0.00%	38	0	0	0.00%
	JASPER	1	0	0	0.00%	219	20	0	0.00%
	LACLEDE	0	0	0	0.00%	124	11	0	0.00%
	LAWRENCE	0	0	0	0.00%	83	10	0	0.00%
	MCDONALD	0	0	0	0.00%	46	3	0	0.00%
	MILLER	0	0	0	0.00%	36	4	0	0.00%
	MONITEAU	0	0	0	0.00%	20	0	0	0.00%
	MORGAN	1	0	0	0.00%	63	2	0	0.00%
	NEWTON	0	0	0	0.00%	84	1	0	0.00%
	OZARK	0	0	0	0.00%	71	3	0	0.00%
	POLK	1	0	0	0.00%	55	2	0	0.00%
	ST CLAIR	1	0	0	0.00%	35	0	0	0.00%
	STONE	0	0	0	0.00%	84	2	0	0.00%
	TANEY	2	1	0	0.00%	117	10	0	0.00%
	VERNON	0	0	0	0.00%	50	2	0	0.00%
	WEBSTER	0	0	0	0.00%	95	4	0	0.00%
	WRIGHT	0	0	0	0.00%	69	6	0	0.00%
	SW TOTAL	77	5	0	0.00%	2,425	149	1	0.04%
KC REGION	CLAY	8	0	0	0.00%	138	15	1	0.72%
	JACKSON	37	4	0	0.00%	880	60	2	0.23%
	PLATTE	2	1	0	0.00%	33	3	0	0.00%
	KC TOTAL	47	5	0	0.00%	1,051	78	3	0.29%
STL REGION	JEFFERSON	6	1	0	0.00%	203	12	1	0.49%
	ST CHARLES	3	0	0	0.00%	322	41	1	0.31%
	ST LOUIS COUNTY	38	4	0	0.00%	1,119	125	20	1.79%
	ST LOUIS CITY	107	18	2	1.87%	839	36	1	0.19%
	STL TOTAL	154	23	2	1.30%	2,183	214	23	1.05%
STATEWIDE		427	51	2	0.47%	8,960	683	45	0.50%

Figure 4
Missouri Medicaid Recipients
60-Month Trend through August 2006

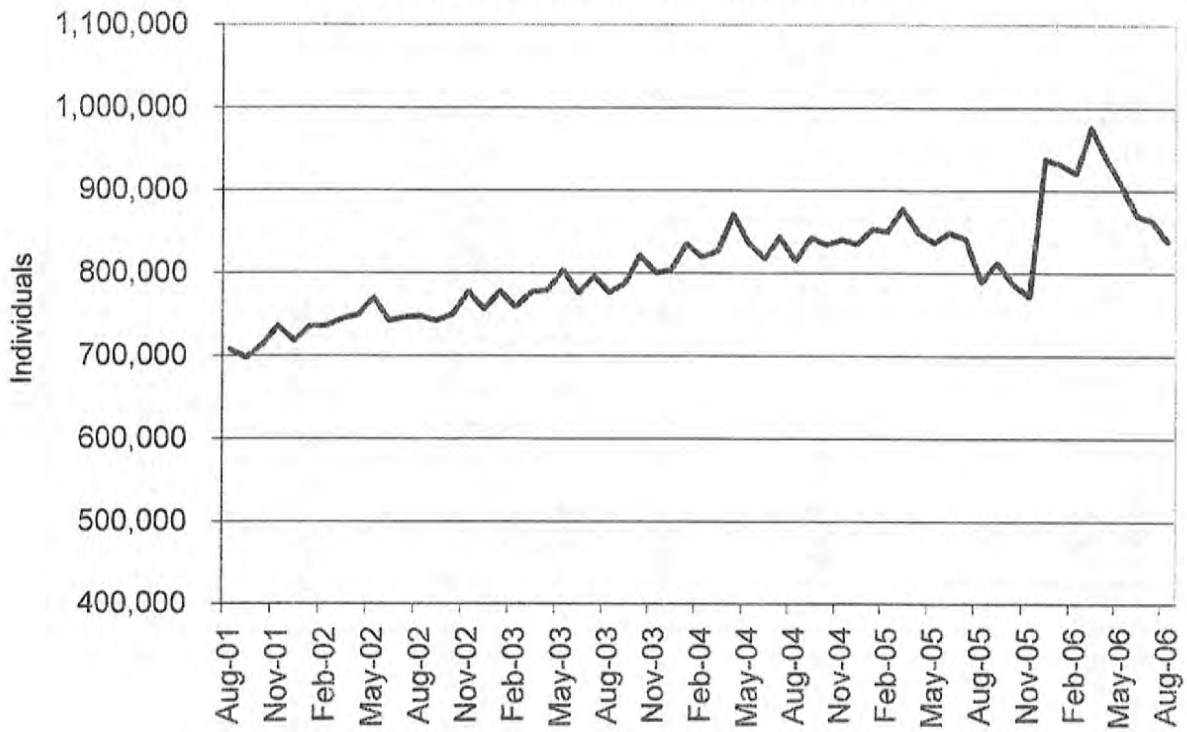
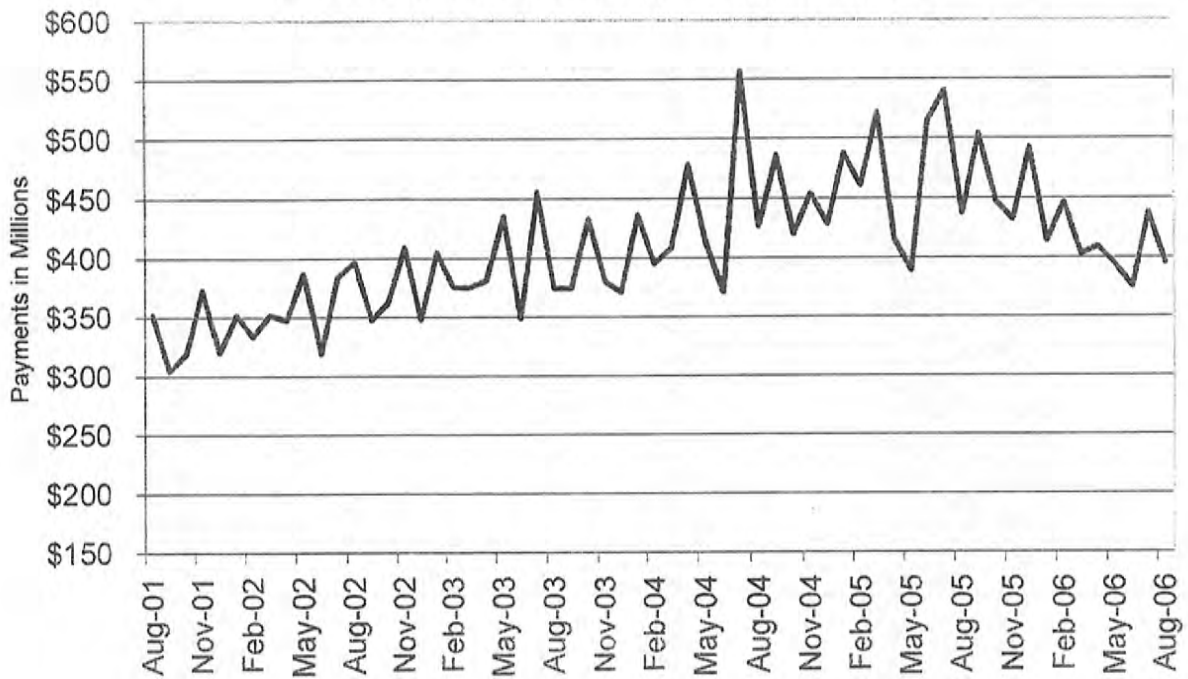

Figure 5
Missouri Medicaid Payments
60-Month Trend through August 2006



**TABLE 22
MISSOURI MEDICAID RECIPIENTS AND PAYMENTS BY TYPE OF SERVICE
AUGUST 2006**

	TOTAL RECIPIENTS	TOTAL PAYMENTS	ADULT DAY HEALTH RECIPIENTS	ADULT DAY HEALTH PAYMENTS	AIDS WAIVER RECIPIENTS	AIDS WAIVER PAYMENTS	AGED/DISABLED WAIVER RECIPIENTS	AGED/DISABLED WAIVER PAYMENTS	AMBULANCE SERVICES RECIPIENTS	AMBULANCE SERVICES PAYMENTS
STATE TOTAL	834,068	\$384,552,601	1,069	\$934,905	21	\$26,912	15,632	\$7,127,614	8,482	\$1,454,954
ADAIR	3,279	\$2,283,539	0	\$0	0	\$0	141	\$57,014	40	\$7,530
ANDREW	1,454	\$741,687	0	\$0	0	\$0	54	\$19,596	27	\$2,876
ATCHISON	855	\$412,304	0	\$0	0	\$0	40	\$6,857	10	\$2,624
AUDRAIN	3,784	\$1,760,457	0	\$0	0	\$0	80	\$37,803	24	\$3,946
BARRY	6,575	\$2,569,083	0	\$0	0	\$0	108	\$41,755	68	\$12,815
BARTON	2,316	\$651,280	1	\$393	0	\$0	43	\$12,380	21	\$3,499
BATES	2,637	\$1,201,127	0	\$0	0	\$0	47	\$15,510	15	\$3,357
BENTON	3,547	\$1,434,581	0	\$0	0	\$0	107	\$45,389	39	\$8,766
BOLLINGER	2,379	\$985,621	0	\$0	0	\$0	110	\$45,043	25	\$4,062
BOONE	17,010	\$8,673,921	4	\$3,317	0	\$0	193	\$79,426	69	\$14,936
BUCHANAN	14,103	\$6,507,056	0	\$0	1	\$1,063	252	\$67,253	189	\$24,431
BUTLER	10,264	\$5,343,178	0	\$0	0	\$0	416	\$179,757	90	\$21,114
CALDWELL	1,327	\$533,554	0	\$0	0	\$0	47	\$15,302	21	\$3,552
CALLAWAY	5,254	\$2,595,230	0	\$0	0	\$0	48	\$17,908	25	\$4,559
CAMDEN	5,261	\$2,056,395	0	\$0	0	\$0	78	\$23,012	33	\$5,935
CAPE GIRARDEAU	9,679	\$5,045,877	25	\$18,139	0	\$0	224	\$134,904	66	\$9,431
CARROLL	1,657	\$708,631	0	\$0	0	\$0	42	\$12,701	22	\$6,671
CARTER	1,839	\$885,023	0	\$0	0	\$0	112	\$49,040	23	\$6,706
CASS	8,991	\$4,132,803	2	\$1,898	0	\$0	86	\$25,964	86	\$10,513
CEDAR	2,830	\$1,180,503	0	\$0	0	\$0	81	\$25,798	30	\$7,780
CHARITON	1,079	\$649,526	0	\$0	0	\$0	33	\$9,386	12	\$2,329
CHRISTIAN	7,503	\$2,538,853	8	\$8,481	0	\$0	56	\$20,880	49	\$9,571
CLARK	1,092	\$399,421	0	\$0	0	\$0	57	\$24,045	6	\$1,307
CLAY	17,225	\$8,085,096	7	\$7,789	0	\$0	151	\$57,573	185	\$22,185
CLINTON	1,833	\$794,154	0	\$0	0	\$0	23	\$6,827	19	\$2,786
COLE	7,768	\$3,603,099	0	\$0	0	\$0	79	\$21,211	37	\$7,571
COOPER	1,996	\$1,146,842	0	\$0	0	\$0	38	\$12,810	9	\$1,698
CRAWFORD	4,655	\$1,816,856	2	\$1,643	0	\$0	111	\$44,046	60	\$12,478
DADE	1,382	\$694,205	0	\$0	0	\$0	26	\$6,192	11	\$2,503
DALLAS	3,175	\$1,150,619	10	\$7,898	0	\$0	76	\$23,246	31	\$6,543
DAVISS	1,210	\$385,036	0	\$0	0	\$0	23	\$7,562	18	\$3,184
DEKALB	1,197	\$682,760	0	\$0	0	\$0	50	\$19,286	18	\$2,257
DENT	3,258	\$1,547,321	17	\$12,064	0	\$0	62	\$24,755	28	\$8,921
DOUGLAS	3,034	\$951,832	1	\$1,068	0	\$0	70	\$24,837	17	\$5,094
DUNKLIN	11,030	\$5,458,113	0	\$0	0	\$0	486	\$204,832	427	\$119,296
FRANKLIN	10,232	\$4,680,431	6	\$4,899	0	\$0	88	\$47,433	92	\$13,860
GASCONADE	1,850	\$919,454	0	\$0	0	\$0	53	\$23,837	24	\$7,329
GENTRY	950	\$727,936	0	\$0	0	\$0	32	\$8,041	22	\$2,670
GREENE	34,737	\$15,395,418	88	\$71,812	0	\$0	442	\$149,894	332	\$62,177
GRUNDY	1,688	\$844,809	0	\$0	0	\$0	72	\$17,752	17	\$3,104
HARRISON	1,557	\$708,875	0	\$0	0	\$0	37	\$6,445	18	\$3,248
HENRY	3,953	\$1,799,586	0	\$0	0	\$0	91	\$34,429	17	\$3,876
HICKORY	1,743	\$605,994	1	\$1,026	0	\$0	66	\$26,872	11	\$1,737
HOLT	681	\$318,090	0	\$0	0	\$0	40	\$8,677	10	\$1,270
HOWARD	1,477	\$762,614	0	\$0	0	\$0	27	\$11,501	8	\$1,158
HOWELL	8,561	\$3,717,563	2	\$1,705	0	\$0	203	\$65,710	146	\$30,407
IRON	2,565	\$1,364,642	0	\$0	0	\$0	66	\$37,640	32	\$5,791
JACKSON	107,763	\$46,364,783	167	\$161,535	2	\$1,666	928	\$480,936	1,085	\$150,092
JASPER	21,281	\$8,822,515	0	\$0	0	\$0	326	\$154,205	158	\$24,741
JEFFERSON	20,941	\$9,574,345	19	\$16,645	0	\$0	209	\$106,742	201	\$29,484
JOHNSON	5,174	\$2,373,205	0	\$0	0	\$0	65	\$25,279	34	\$5,887
KNOX	715	\$331,436	0	\$0	0	\$0	23	\$7,665	11	\$2,124
LACLEDE	6,775	\$2,242,882	13	\$6,866	0	\$0	101	\$29,473	47	\$10,090
LAFAYETTE	4,508	\$3,167,032	0	\$0	0	\$0	73	\$27,467	73	\$12,890
LAWRENCE	6,022	\$2,632,504	2	\$1,861	0	\$0	139	\$57,285	63	\$12,177
LEWIS	1,329	\$687,000	0	\$0	0	\$0	56	\$11,805	15	\$2,773
LINCOLN	6,035	\$2,352,180	3	\$1,570	0	\$0	40	\$17,217	47	\$8,306

NOTE: COUNTY REPRESENTS WHERE THE RECIPIENT LIVES, NOT NECESSARILY WHERE THE SERVICE WAS PROVIDED.

**TABLE 22
MISSOURI MEDICAID RECIPIENTS AND PAYMENTS BY TYPE OF SERVICE
AUGUST 2006**

	TOTAL RECIPIENTS	TOTAL PAYMENTS	ADULT DAY HEALTH RECIPIENTS	ADULT DAY HEALTH PAYMENTS	AIDS WAIVER RECIPIENTS	AIDS WAIVER PAYMENTS	AGED/DISABLED WAIVER RECIPIENTS	AGED/DISABLED WAIVER PAYMENTS	AMBULANCE SERVICES RECIPIENTS	AMBULANCE SERVICES PAYMENTS
LINN	2,101	\$1,051,203	0	\$0	0	\$0	55	\$14,802	16	\$4,989
LIVINGSTON	2,288	\$1,180,423	0	\$0	0	\$0	59	\$13,410	21	\$4,918
MCDONALD	5,168	\$1,643,142	0	\$0	0	\$0	88	\$36,149	79	\$14,400
MACON	2,205	\$1,340,313	0	\$0	0	\$0	74	\$31,752	12	\$2,031
MADISON	2,540	\$1,458,442	1	\$593	0	\$0	129	\$72,418	15	\$2,556
MARIES	1,294	\$524,894	0	\$0	0	\$0	24	\$8,114	35	\$7,752
MARION	5,375	\$3,170,254	0	\$0	0	\$0	140	\$45,790	40	\$4,991
MERCER	542	\$217,904	0	\$0	0	\$0	30	\$8,578	9	\$2,532
MILLER	4,603	\$1,784,812	1	\$1,695	0	\$0	76	\$24,236	55	\$9,105
MISSISSIPPI	4,185	\$1,743,722	2	\$2,076	0	\$0	300	\$173,031	59	\$9,265
MONITEAU	1,907	\$978,311	0	\$0	0	\$0	25	\$8,341	18	\$2,608
MONROE	1,177	\$518,149	0	\$0	0	\$0	68	\$27,397	16	\$2,148
MONTGOMERY	2,043	\$1,034,208	0	\$0	0	\$0	33	\$16,122	22	\$4,006
MORGAN	3,683	\$1,525,953	0	\$0	0	\$0	68	\$20,063	38	\$6,339
NEW MADRID	5,371	\$2,606,431	4	\$1,542	0	\$0	370	\$214,400	86	\$16,128
NEWTON	8,151	\$3,511,646	0	\$0	0	\$0	99	\$50,300	116	\$18,567
NODAWAY	1,567	\$972,721	0	\$0	0	\$0	52	\$9,363	11	\$1,373
OREGON	2,716	\$1,298,453	1	\$667	0	\$0	150	\$57,874	20	\$7,285
OSAGE	1,210	\$858,344	0	\$0	0	\$0	27	\$10,721	8	\$923
OZARK	2,038	\$654,490	0	\$0	0	\$0	48	\$16,856	13	\$5,944
PEMISCOT	7,332	\$3,385,719	2	\$712	0	\$0	513	\$229,991	80	\$23,578
PERRY	2,309	\$1,232,326	1	\$1,186	0	\$0	86	\$36,078	13	\$3,820
PETTIS	7,418	\$3,449,633	0	\$0	0	\$0	122	\$52,547	59	\$10,143
PHELPS	6,671	\$3,437,762	17	\$26,992	0	\$0	59	\$20,355	98	\$23,479
PIKE	2,654	\$1,430,855	0	\$0	0	\$0	59	\$26,224	37	\$10,463
PLATTE	4,733	\$2,100,116	1	\$1,127	0	\$0	28	\$10,037	43	\$5,447
POLK	5,657	\$2,832,050	6	\$4,729	0	\$0	63	\$17,292	32	\$7,266
PULASKI	4,738	\$1,923,138	8	\$8,993	0	\$0	79	\$25,121	87	\$18,413
PUTMAN	850	\$299,257	0	\$0	0	\$0	30	\$8,739	4	\$1,256
RALLS	1,131	\$532,726	0	\$0	0	\$0	39	\$13,748	7	\$1,133
RANDOLPH	4,846	\$2,260,310	0	\$0	0	\$0	147	\$49,519	53	\$7,476
RAY	2,744	\$1,249,426	0	\$0	0	\$0	35	\$11,731	22	\$3,128
REYNOLDS	1,801	\$1,308,493	0	\$0	0	\$0	96	\$37,274	18	\$8,226
RIPLEY	4,468	\$2,055,413	0	\$0	0	\$0	380	\$186,732	32	\$10,024
ST. CHARLES	16,992	\$9,353,250	47	\$41,862	0	\$0	102	\$45,848	129	\$17,491
ST. CLAIR	1,924	\$812,261	0	\$0	0	\$0	44	\$17,284	10	\$2,830
ST. FRANCOIS	10,987	\$5,381,637	34	\$29,957	0	\$0	328	\$186,064	76	\$13,906
STE. GENEVIEVE	2,102	\$1,076,773	3	\$2,432	0	\$0	57	\$35,699	21	\$3,276
ST. LOUIS	98,260	\$49,017,427	303	\$256,687	6	\$8,964	1,130	\$796,514	946	\$117,656
SALINE	4,067	\$3,452,096	0	\$0	0	\$0	113	\$37,021	18	\$3,372
SCHUYLER	678	\$331,650	0	\$0	0	\$0	47	\$14,435	10	\$2,673
SCOTLAND	648	\$373,860	0	\$0	0	\$0	37	\$11,136	6	\$1,827
SCOTT	9,368	\$4,541,257	16	\$16,610	0	\$0	400	\$199,624	120	\$16,630
SHANNON	2,145	\$753,525	0	\$0	0	\$0	77	\$30,150	16	\$4,318
SHELBY	1,067	\$471,140	0	\$0	0	\$0	72	\$18,078	14	\$3,048
STODDARD	6,287	\$3,415,989	0	\$0	0	\$0	258	\$134,669	63	\$14,408
STONE	4,421	\$1,533,574	3	\$2,876	0	\$0	65	\$20,253	41	\$9,029
SULLIVAN	1,235	\$803,055	0	\$0	0	\$0	36	\$12,167	13	\$2,615
TANEY	8,840	\$2,561,261	15	\$12,290	0	\$0	63	\$19,370	77	\$11,707
TEXAS	4,724	\$1,781,400	0	\$0	0	\$0	96	\$26,193	39	\$9,052
VERNON	4,171	\$3,314,672	4	\$3,715	0	\$0	103	\$31,515	47	\$7,120
WARREN	3,340	\$1,441,649	0	\$0	0	\$0	50	\$22,073	40	\$5,308
WASHINGTON	6,241	\$2,823,714	24	\$15,565	0	\$0	160	\$76,777	55	\$13,791
WAYNE	3,724	\$1,775,906	0	\$0	0	\$0	215	\$80,159	38	\$11,252
WEBSTER	4,846	\$1,702,151	4	\$3,685	0	\$0	93	\$36,179	32	\$6,805
WORTH	327	\$135,028	0	\$0	0	\$0	13	\$2,691	4	\$339
WRIGHT	4,570	\$1,679,811	0	\$0	0	\$0	158	\$47,934	33	\$9,013
ST. LOUIS CITY	93,353	\$38,632,594	194	\$168,481	12	\$15,199	1,437	\$834,353	953	\$138,416
INVALID COUNTY	1,200	\$317,033	0	\$0	0	\$0	0	\$0	2	\$334

NOTE: COUNTY REPRESENTS WHERE THE RECIPIENT LIVES, NOT NECESSARILY WHERE THE SERVICE WAS PROVIDED.

**TABLE 22
MISSOURI MEDICAID RECIPIENTS AND PAYMENTS BY TYPE OF SERVICE
AUGUST 2006**

	AUDIOLOGY SERVICES RECIPIENTS	AUDIOLOGY SERVICES PAYMENTS	CASE MGMT RECIPIENTS	CASE MGMT PAYMENTS	CLINIC SERVICES RECIPIENTS	CLINIC SERVICES PAYMENTS	COMMUNITY SUPPORT RECIPIENTS	COMMUNITY SUPPORT PAYMENTS	COMPREHENSIVE DAY REHAB RECIPIENTS	COMPREHENSIVE DAY REHAB PAYMENTS
STATE TOTAL	221	\$23,920	1,364	\$54,956	124,191	\$14,083,236	646	\$511,199	0	\$0
ADAIR	0	\$0	0	\$0	778	\$64,654	9	\$5,695	0	\$0
ANDREW	1	\$25	1	\$30	281	\$30,597	1	\$564	0	\$0
ATCHISON	0	\$0	0	\$0	162	\$9,482	0	\$0	0	\$0
AUDRAIN	0	\$0	0	\$0	422	\$35,947	5	\$3,838	0	\$0
BARRY	3	\$29	41	\$756	1,151	\$115,877	5	\$4,114	0	\$0
BARTON	0	\$0	0	\$0	577	\$44,855	2	\$2,813	0	\$0
BATES	1	\$11	0	\$0	594	\$48,000	0	\$0	0	\$0
BENTON	1	\$1,010	10	\$198	773	\$68,773	4	\$1,558	0	\$0
BOLLINGER	2	\$85	15	\$319	425	\$43,856	0	\$0	0	\$0
BOONE	0	\$0	19	\$152	2,406	\$474,801	60	\$36,669	0	\$0
BUCHANAN	3	\$125	162	\$3,720	2,930	\$334,286	22	\$11,956	0	\$0
BUTLER	2	\$25	7	\$56	2,609	\$278,172	4	\$2,856	0	\$0
CALDWELL	0	\$0	0	\$0	279	\$22,788	1	\$1,509	0	\$0
CALLAWAY	0	\$0	0	\$0	697	\$67,888	8	\$10,138	0	\$0
CAMDEN	0	\$0	0	\$0	580	\$60,019	3	\$712	0	\$0
CAPE GIRARDEAU	6	\$150	24	\$236	1,734	\$184,878	3	\$2,581	0	\$0
CARROLL	1	\$25	1	\$8	328	\$30,693	2	\$1,170	0	\$0
CARTER	0	\$0	3	\$24	379	\$47,735	1	\$287	0	\$0
CASS	1	\$488	0	\$0	848	\$72,004	2	\$2,348	0	\$0
CEDAR	2	\$208	4	\$32	557	\$59,836	0	\$0	0	\$0
CHARITON	0	\$0	1	\$38	176	\$17,671	1	\$194	0	\$0
CHRISTIAN	8	\$129	11	\$110	1,497	\$167,004	5	\$3,638	0	\$0
CLARK	0	\$0	0	\$0	147	\$18,638	2	\$650	0	\$0
CLAY	2	\$114	0	\$0	1,929	\$253,769	6	\$6,596	0	\$0
CLINTON	0	\$0	0	\$0	380	\$43,194	2	\$2,416	0	\$0
COLE	0	\$0	0	\$0	1,076	\$104,684	9	\$9,791	0	\$0
COOPER	0	\$0	0	\$0	289	\$27,171	14	\$4,309	0	\$0
CRAWFORD	0	\$0	67	\$1,678	1,014	\$83,401	0	\$0	0	\$0
DADE	1	\$5	0	\$0	286	\$34,404	0	\$0	0	\$0
DALLAS	3	\$49	18	\$526	583	\$60,912	0	\$0	0	\$0
DAVISS	1	\$25	2	\$90	227	\$21,359	0	\$0	0	\$0
DEKALB	0	\$0	3	\$68	281	\$29,453	1	\$643	0	\$0
DENT	1	\$25	0	\$0	685	\$63,817	3	\$4,596	0	\$0
DOUGLAS	1	\$19	29	\$648	492	\$60,189	1	\$131	0	\$0
DUNKLIN	9	\$2,912	1	\$30	2,409	\$212,683	8	\$7,332	0	\$0
FRANKLIN	0	\$0	2	\$128	1,229	\$108,516	9	\$7,432	0	\$0
GASCONADE	0	\$0	0	\$0	256	\$24,084	0	\$0	0	\$0
GENTRY	0	\$0	3	\$90	216	\$18,427	1	\$964	0	\$0
GREENE	36	\$1,661	15	\$326	8,032	\$896,973	20	\$17,452	0	\$0
GRUNDY	0	\$0	1	\$38	389	\$34,018	2	\$1,382	0	\$0
HARRISON	6	\$46	15	\$408	294	\$33,373	2	\$657	0	\$0
HENRY	2	\$1,032	0	\$0	486	\$55,309	0	\$0	0	\$0
HICKORY	1	\$20	0	\$0	316	\$28,900	2	\$1,703	0	\$0
HOLT	0	\$0	0	\$0	107	\$11,502	0	\$0	0	\$0
HOWARD	0	\$0	0	\$0	251	\$17,749	3	\$4,650	0	\$0
HOWELL	2	\$555	65	\$2,250	1,711	\$155,090	10	\$3,973	0	\$0
IRON	0	\$0	4	\$32	482	\$34,097	5	\$2,286	0	\$0
JACKSON	6	\$1,080	1	\$160	11,982	\$1,602,704	32	\$38,361	0	\$0
JASPER	16	\$549	67	\$2,570	4,976	\$457,051	18	\$11,183	0	\$0
JEFFERSON	2	\$56	2	\$168	2,116	\$220,381	29	\$20,219	0	\$0
JOHNSON	1	\$60	0	\$0	620	\$57,201	0	\$0	0	\$0
KNOX	0	\$0	2	\$32	132	\$15,107	3	\$961	0	\$0
LACLEDE	1	\$65	0	\$0	1,240	\$123,754	2	\$1,180	0	\$0
LAFAYETTE	0	\$0	0	\$0	493	\$44,604	3	\$2,159	0	\$0
LAWRENCE	9	\$824	17	\$234	1,291	\$132,634	7	\$5,070	0	\$0
LEWIS	0	\$0	23	\$810	219	\$24,216	3	\$1,222	0	\$0
LINCOLN	0	\$0	0	\$0	816	\$67,706	6	\$5,569	0	\$0

NOTE: COUNTY REPRESENTS WHERE THE RECIPIENT LIVES, NOT NECESSARILY WHERE THE SERVICE WAS PROVIDED.

**TABLE 22
MISSOURI MEDICAID RECIPIENTS AND PAYMENTS BY TYPE OF SERVICE
AUGUST 2006**

	AUDIOLOGY SERVICES RECIPIENTS	AUDIOLOGY SERVICES PAYMENTS	CASE MGMT RECIPIENTS	CASE MGMT PAYMENTS	CLINIC SERVICES RECIPIENTS	CLINIC SERVICES PAYMENTS	COMMUNITY SUPPORT RECIPIENTS	COMMUNITY SUPPORT PAYMENTS	COMPREHENSIVE DAY REHAB RECIPIENTS	COMPREHENSIVE DAY REHAB PAYMENTS
LINN	2	\$20	12	\$1,104	383	\$45,357	0	\$0	0	\$0
LIVINGSTON	2	\$37	0	\$0	515	\$49,955	4	\$2,060	0	\$0
MCDONALD	1	\$35	50	\$1,480	788	\$85,175	1	\$363	0	\$0
MACON	0	\$0	12	\$96	484	\$45,085	10	\$1,290	0	\$0
MADISON	1	\$20	6	\$136	477	\$43,991	0	\$0	0	\$0
MARIES	1	\$20	2	\$60	314	\$33,413	0	\$0	0	\$0
MARION	0	\$0	1	\$180	1,414	\$125,824	16	\$13,500	0	\$0
MERCER	0	\$0	4	\$128	67	\$7,973	0	\$0	0	\$0
MILLER	0	\$0	0	\$0	648	\$55,983	2	\$778	0	\$0
MISSISSIPPI	1	\$20	57	\$1,622	788	\$104,899	1	\$1,758	0	\$0
MONTEAU	0	\$0	0	\$0	219	\$20,117	5	\$4,442	0	\$0
MONROE	0	\$0	0	\$0	141	\$9,814	1	\$904	0	\$0
MONTGOMERY	0	\$0	0	\$0	194	\$16,391	4	\$5,300	0	\$0
MORGAN	0	\$0	1	\$8	536	\$58,419	2	\$172	0	\$0
NEW MADRID	1	\$485	4	\$76	954	\$93,212	1	\$1,159	0	\$0
NEWTON	7	\$263	36	\$562	1,842	\$179,696	0	\$0	0	\$0
NODAWAY	4	\$855	0	\$0	266	\$24,577	1	\$106	0	\$0
OREGON	1	\$110	20	\$580	535	\$46,503	2	\$330	0	\$0
OSAGE	0	\$0	0	\$0	188	\$11,201	3	\$1,901	0	\$0
OZARK	0	\$0	12	\$392	300	\$31,455	0	\$0	0	\$0
PEMISCOT	2	\$1,037	40	\$1,070	939	\$93,977	1	\$1,438	0	\$0
PERRY	0	\$0	1	\$8	472	\$39,376	2	\$540	0	\$0
PETTIS	0	\$0	13	\$104	899	\$77,213	20	\$16,132	0	\$0
PHELPS	2	\$219	25	\$626	1,457	\$146,024	2	\$1,090	0	\$0
PIKE	1	\$250	0	\$0	587	\$52,189	11	\$9,368	0	\$0
PLATTE	0	\$0	1	\$30	465	\$54,381	3	\$2,275	0	\$0
POLK	1	\$240	0	\$0	1,150	\$107,503	4	\$6,170	0	\$0
PULASKI	1	\$25	11	\$198	859	\$96,377	1	\$536	0	\$0
PUTMAN	0	\$0	9	\$258	103	\$14,367	4	\$2,164	0	\$0
RALLS	1	\$30	0	\$0	264	\$24,297	3	\$2,087	0	\$0
RANDOLPH	0	\$0	1	\$8	698	\$67,000	5	\$5,543	0	\$0
RAY	0	\$0	0	\$0	339	\$34,974	10	\$10,295	0	\$0
REYNOLDS	0	\$0	0	\$0	412	\$45,240	1	\$765	0	\$0
RIPLEY	2	\$548	0	\$0	985	\$105,902	1	\$612	0	\$0
ST. CHARLES	3	\$535	4	\$504	1,771	\$174,797	38	\$34,980	0	\$0
ST. CLAIR	1	\$19	0	\$0	189	\$27,527	0	\$0	0	\$0
ST. FRANCOIS	1	\$25	1	\$30	1,751	\$144,220	8	\$4,812	0	\$0
STE. GENEVIEVE	0	\$0	0	\$0	270	\$26,218	1	\$1,513	0	\$0
ST. LOUIS	8	\$2,709	49	\$6,454	9,447	\$1,297,388	62	\$61,989	0	\$0
SALINE	0	\$0	0	\$0	808	\$58,110	5	\$8,244	0	\$0
SCHUYLER	1	\$14	0	\$0	134	\$14,709	0	\$0	0	\$0
SCOTLAND	0	\$0	0	\$0	133	\$12,766	2	\$365	0	\$0
SCOTT	2	\$85	53	\$1,292	1,961	\$190,538	6	\$3,016	0	\$0
SHANNON	1	\$20	1	\$8	370	\$46,857	0	\$0	0	\$0
SHELBY	0	\$0	9	\$226	233	\$19,174	0	\$0	0	\$0
STODDARD	2	\$493	17	\$486	1,418	\$161,802	17	\$10,800	0	\$0
STONE	4	\$75	2	\$38	834	\$114,750	0	\$0	0	\$0
SULLIVAN	2	\$40	26	\$756	203	\$23,030	2	\$449	0	\$0
TANEY	5	\$1,703	17	\$548	1,346	\$161,580	3	\$915	0	\$0
TEXAS	1	\$19	37	\$1,106	1,074	\$102,704	2	\$842	0	\$0
VERNON	1	\$93	5	\$150	1,072	\$93,565	5	\$6,863	0	\$0
WARREN	0	\$0	0	\$0	311	\$25,478	6	\$2,508	0	\$0
WASHINGTON	1	\$515	1	\$8	694	\$77,572	6	\$1,418	0	\$0
WAYNE	5	\$138	1	\$8	821	\$79,394	0	\$0	0	\$0
WEBSTER	2	\$100	2	\$60	946	\$121,317	2	\$2,285	0	\$0
WORTH	1	\$41	6	\$114	71	\$5,174	0	\$0	0	\$0
WRIGHT	7	\$530	72	\$2,932	863	\$96,985	0	\$0	0	\$0
ST. LOUIS CITY	9	\$1,321	106	\$15,472	9,320	\$1,500,926	21	\$21,308	0	\$0
INVALID COUNTY	0	\$0	1	\$160	34	\$1,897	0	\$0	0	\$0

NOTE: COUNTY REPRESENTS WHERE THE RECIPIENT LIVES, NOT NECESSARILY WHERE THE SERVICE WAS PROVIDED.

TABLE 22
MISSOURI MEDICAID RECIPIENTS AND PAYMENTS BY TYPE OF SERVICE
AUGUST 2006

	CRNA RECIPIENTS	CRNA PAYMENTS	CSTAR PRIVATE RECIPIENTS	CSTAR PRIVATE PAYMENTS	CSTAR PUBLIC RECIPIENTS	CSTAR PUBLIC PAYMENTS	DENTAL SERVICES RECIPIENTS	DENTAL SERVICES PAYMENTS	FSD CASE MGMT RECIPIENTS	FSD CASE MGMT PAYMENTS
STATE TOTAL	137	\$5,126	6	\$3,121-	3,166	\$2,438,843	5,369	\$710,506	2,340	\$5,564,615
ADAIR	0	\$0	0	\$0	66	\$75,060	9	\$627	17	\$27,330
ANDREW	1	\$40	0	\$0	5	\$3,136	25	\$2,349	2	\$1,610
ATCHISON	0	\$0	0	\$0	1	\$2,285	32	\$2,451	1	\$757
AUDRAIN	0	\$0	0	\$0	8	\$5,106	1	\$63	9	\$9,867
BARRY	0	\$0	0	\$0	6	\$5,384	60	\$10,760	2	\$4,002
BARTON	6	\$155	0	\$0	15	\$7,333	12	\$1,891	1	\$3,675
BATES	1	\$72	0	\$0	6	\$2,566	37	\$5,508	3	\$6,731
BENTON	0	\$110-	0	\$0	33	\$6,917	20	\$1,960	1	\$757
BOLLINGER	0	\$0	0	\$0	3	\$905	36	\$6,395	1	\$757
BOONE	1	\$61	0	\$0	95	\$48,866	13	\$2,096	92	\$164,091
BUCHANAN	6	\$429	2	\$165-	90	\$49,263	281	\$28,906	3	\$2,717
BUTLER	0	\$0	0	\$0	33	\$11,930	147	\$16,397	13	\$14,194
CALDWELL	1	\$79	0	\$0	2	\$206	12	\$2,789	0	\$0
CALLAWAY	0	\$0	0	\$0	22	\$14,856	8	\$627	41	\$100,495
CAMDEN	0	\$0	0	\$0	19	\$20,590	10	\$839	11	\$22,587
CAPE GIRARDEAU	0	\$0	0	\$0	45	\$57,801	176	\$23,777	24	\$29,051
CARROLL	0	\$0	0	\$0	0	\$11-	41	\$2,690	0	\$0
CARTER	0	\$0	0	\$0	5	\$13,949	23	\$1,985	3	\$2,664
CASS	0	\$0	0	\$0	22	\$11,256	15	\$1,336	7	\$15,993
CEDAR	0	\$0	0	\$0	8	\$6,838	44	\$4,920	2	\$1,376
CHARITON	0	\$0	0	\$0	5	\$1,148	6	\$665	1	\$817
CHRISTIAN	0	\$0	0	\$0	12	\$6,885	155	\$17,686	38	\$75,071
CLARK	0	\$0	0	\$0	1	\$51	42	\$4,989	1	\$9,136
CLAY	11	\$695	0	\$0	61	\$24,749	29	\$3,495	16	\$25,913
CLINTON	3	\$199	0	\$0	1	\$72	20	\$2,734	1	\$757
COLE	0	\$0	0	\$0	34	\$53,773	12	\$1,054	16	\$18,843
COOPER	0	\$0	0	\$0	8	\$3,334	5	\$518	0	\$0
CRAWFORD	0	\$0	0	\$0	16	\$9,455	79	\$11,381	2	\$1,514
DADE	0	\$0	0	\$0	7	\$2,917	19	\$3,263	3	\$4,177
DALLAS	0	\$0	0	\$0	1	\$88	36	\$4,057	2	\$5,572
DAVISS	0	\$0	0	\$0	3	\$525	10	\$1,030	2	\$1,934
DEKALB	0	\$0	0	\$0	2	\$2,405	10	\$392	0	\$0
DENT	0	\$0	0	\$0	17	\$12,276	81	\$12,033	7	\$15,951
DOUGLAS	0	\$0	0	\$0	2	\$1,977	26	\$4,568	3	\$11,470
DUNKLIN	3	\$364	0	\$0	61	\$71,074	98	\$21,506	10	\$8,758
FRANKLIN	0	\$0	0	\$0	30	\$12,177	31	\$4,791	10	\$11,202
GASCONADE	0	\$0	0	\$0	2	\$3,743	3	\$196	0	\$0
GENTRY	0	\$0	0	\$0	1	\$228	24	\$2,458	0	\$0
GREENE	0	\$0	0	\$0	124	\$98,963	524	\$68,283	135	\$374,319
GRUNDY	0	\$0	0	\$0	14	\$7,613	12	\$940	2	\$2,038
HARRISON	0	\$0	0	\$0	1	\$69	10	\$1,131	1	\$3,698
HENRY	0	\$0	0	\$0	40	\$28,646	7	\$753	3	\$3,445
HICKORY	0	\$0	0	\$0	2	\$352	17	\$2,186	3	\$3,414
HOLT	0	\$0	0	\$0	2	\$465	15	\$2,432	0	\$0
HOWARD	0	\$0	0	\$0	3	\$1,718	3	\$459	3	\$3,344
HOWELL	0	\$0	0	\$0	27	\$24,370	49	\$7,611	2	\$4,177
IRON	0	\$0	0	\$0	10	\$5,284	18	\$2,083	12	\$29,730
JACKSON	23	\$1,292	2	\$1,500	470	\$381,174	203	\$25,950	381	\$976,681
JASPER	30	\$810	0	\$0	105	\$81,603	191	\$41,398	89	\$242,825
JEFFERSON	1	\$27	0	\$0	54	\$52,017	45	\$6,086	19	\$29,148
JOHNSON	0	\$0	0	\$0	3	\$6,116	11	\$2,375	6	\$7,440
KNOX	0	\$0	0	\$0	1	\$11	11	\$980	2	\$2,167
LACLEDE	1	\$197-	0	\$0	20	\$22,365	134	\$20,117	11	\$13,516
LAFAYETTE	0	\$0	0	\$0	5	\$6,379	6	\$1,067	3	\$8,304
LAWRENCE	1	\$26	0	\$0	8	\$11,010	56	\$8,495	15	\$38,812
LEWIS	0	\$0	0	\$0	3	\$213	1	\$62	0	\$0
LINCOLN	0	\$0	0	\$0	9	\$2,757	9	\$565	1	\$964

NOTE: COUNTY REPRESENTS WHERE THE RECIPIENT LIVES, NOT NECESSARILY WHERE THE SERVICE WAS PROVIDED.

**TABLE 22
MISSOURI MEDICAID RECIPIENTS AND PAYMENTS BY TYPE OF SERVICE
AUGUST 2006**

	CRNA RECIPIENTS	CRNA PAYMENTS	CSTAR PRIVATE RECIPIENTS	CSTAR PRIVATE PAYMENTS	CSTAR PUBLIC RECIPIENTS	CSTAR PUBLIC PAYMENTS	DENTAL SERVICES RECIPIENTS	DENTAL SERVICES PAYMENTS	FSD CASE MGMT RECIPIENTS	FSD CASE MGMT PAYMENTS
LINN	0	\$0	0	\$0	13	\$16,799	20	\$1,716	3	\$2,913
LIVINGSTON	0	\$0	0	\$0	11	\$12,778	20	\$1,892	0	\$0
MCDONALD	8	\$301	0	\$0	4	\$4,804	115	\$13,295	6	\$9,744
MACON	0	\$0	0	\$0	16	\$17,938	6	\$919	4	\$8,896
MADISON	0	\$0	0	\$0	10	\$4,755	76	\$5,593	29	\$73,343
MARIES	0	\$0	0	\$0	0	\$0	7	\$833	3	\$2,691
MARION	0	\$0	0	\$0	38	\$27,553	35	\$5,608	16	\$25,123
MERCER	0	\$0	0	\$0	0	\$0	3	\$270	0	\$0
MILLER	0	\$0	0	\$0	7	\$2,846	6	\$1,415	5	\$3,545
MISSISSIPPI	0	\$0	0	\$0	9	\$6,431	43	\$3,628	0	\$0
MONITEAU	0	\$0	0	\$0	1	\$7,231	2	\$445	3	\$3,622
MONROE	0	\$0	0	\$0	2	\$333	0	\$0	3	\$1,795
MONTGOMERY	0	\$0	0	\$0	3	\$669	6	\$266	3	\$2,672
MORGAN	0	\$0	0	\$0	4	\$8,298	5	\$644	0	\$0
NEW MADRID	0	\$0	0	\$0	20	\$23,161	36	\$4,801	5	\$4,769
NEWTON	18	\$611	0	\$0	19	\$18,655	60	\$11,080	28	\$68,407
NODAWAY	0	\$0	0	\$0	4	\$3,254	37	\$3,849	0	\$0
OREGON	0	\$0	0	\$0	6	\$13,127	25	\$2,967	6	\$8,396
OSAGE	0	\$0	0	\$0	0	\$0	1	\$63	1	\$757
OZARK	0	\$0	0	\$0	1	\$873	17	\$1,256	0	\$0
PEMISCOT	4	\$259	0	\$0	23	\$22,072	70	\$18,849	1	\$757
PERRY	0	\$0	0	\$0	3	\$6,144	64	\$5,749	2	\$1,372
PETTIS	1	\$53	0	\$0	28	\$9,643	11	\$1,463	8	\$19,906
PHELPS	1	\$38	0	\$0	36	\$59,127	136	\$18,906	94	\$289,657
PIKE	0	\$0	0	\$0	8	\$6,115	6	\$1,144	1	\$195
PLATTE	5	\$356	0	\$0	11	\$5,383	10	\$748	9	\$19,758
POLK	0	\$0	0	\$0	6	\$3,770	114	\$11,264	91	\$329,058
PULASKI	0	\$0	0	\$0	11	\$17,477	86	\$15,304	25	\$68,685
PUTMAN	0	\$0	0	\$0	2	\$496	7	\$463	1	\$2,518
RALLS	0	\$0	0	\$0	5	\$2,632	4	\$371	0	\$0
RANDOLPH	0	\$0	0	\$0	27	\$19,020	4	\$473	4	\$11,231
RAY	4	\$276	0	\$0	3	\$2,245	3	\$80	5	\$9,308
REYNOLDS	0	\$0	0	\$0	3	\$988	26	\$3,936	53	\$151,851
RIPLEY	0	\$0	0	\$0	7	\$2,904	50	\$6,324	4	\$5,433
ST. CHARLES	0	\$0	0	\$0	86	\$104,275	16	\$1,968	41	\$72,040
ST. CLAIR	0	\$0	0	\$0	7	\$4,519	9	\$1,400	3	\$4,301
ST. FRANCOIS	0	\$0	0	\$0	44	\$19,375	13	\$1,699	37	\$85,335
STE. GENEVIEVE	1	\$47	0	\$0	2	\$763	4	\$358	4	\$7,451
ST. LOUIS	5	\$227	1	\$4,538	261	\$177,900	146	\$21,137	352	\$860,154
SALINE	0	\$19	0	\$0	3	\$1,723	44	\$5,456	58	\$170,273
SCHUYLER	0	\$0	0	\$0	0	\$10	4	\$282	0	\$0
SCOTLAND	0	\$0	0	\$0	4	\$2,506	5	\$524	3	\$1,848
SCOTT	0	\$0	0	\$0	35	\$39,220	95	\$11,010	27	\$23,011
SHANNON	0	\$0	0	\$0	2	\$6,976	35	\$4,650	2	\$4,605
SHELBY	0	\$0	0	\$0	6	\$2,730	5	\$709	0	\$0
STODDARD	0	\$0	1	\$83	36	\$16,310	89	\$10,734	6	\$5,887
STONE	0	\$0	0	\$0	4	\$3,602	46	\$7,259	17	\$32,897
SULLIVAN	0	\$0	0	\$0	3	\$1,618	6	\$503	2	\$1,310
TANEY	0	\$0	0	\$0	16	\$17,473	225	\$22,315	18	\$47,674
TEXAS	1	\$0	0	\$0	20	\$16,854	95	\$19,247	2	\$7,855
VERNON	0	\$30	0	\$0	55	\$28,958	49	\$7,228	40	\$123,748
WARREN	0	\$0	0	\$0	10	\$5,426	3	\$413	0	\$0
WASHINGTON	0	\$0	0	\$0	29	\$13,293	6	\$510	2	\$2,287
WAYNE	0	\$0	0	\$0	14	\$10,624	24	\$2,138	6	\$12,322
WEBSTER	0	\$0	0	\$0	10	\$12,527	66	\$10,718	8	\$10,474
WORTH	0	\$0	0	\$0	0	\$0	15	\$877	2	\$1,022
WRIGHT	0	\$0	0	\$0	5	\$3,128	54	\$8,794	12	\$25,798
ST. LOUIS CITY	1	\$66	0	\$0	521	\$331,462	163	\$18,794	160	\$388,620
INVALID COUNTY	0	\$0	0	\$0	3	\$5,331	1	\$27	70	\$224,304

NOTE: COUNTY REPRESENTS WHERE THE RECIPIENT LIVES, NOT NECESSARILY WHERE THE SERVICE WAS PROVIDED.

TABLE 22
MISSOURI MEDICAID RECIPIENTS AND PAYMENTS BY TYPE OF SERVICE
AUGUST 2006

	DISEASE MGMT TRAINING RECIPIENTS	DISEASE MGMT TRAINING PAYMENTS	DME SERVICES RECIPIENTS	DME SERVICES PAYMENTS	EPSDT SERV SCREENINGS RECIPIENTS	EPSDT SERV SCREENINGS PAYMENTS	EPSDT REF SERVICES RECIPIENTS	EPSDT REF SERVICES PAYMENTS	EPSDT TCM RECIPIENTS	EPSDT TCM PAYMENTS
STATE TOTAL	45	\$1,440	11,669	\$2,665,898	7,896	\$546,650	53,098	\$8,887,462	902	\$96,346
ADAIR	0	\$0	93	\$11,374	125	\$18,254	491	\$56,481	1	\$111
ANDREW	0	\$0	34	\$2,965	39	\$2,783	174	\$23,459	0	\$0
ATCHISON	0	\$0	12	\$350	17	\$940	94	\$5,130	0	\$0
AUDRAIN	0	\$0	47	\$3,776	2	\$203	75	\$16,628	0	\$0
BARRY	0	\$0	153	\$25,306	58	\$4,113	712	\$107,719	0	\$0
BARTON	0	\$0	28	\$5,252	33	\$1,955	352	\$37,291	0	\$0
BATES	0	\$0	48	\$6,660	31	\$2,506	341	\$45,021	0	\$0
BENTON	3	\$225	79	\$14,393	49	\$3,645	394	\$34,961	0	\$0
BOLLINGER	0	\$0	60	\$10,769	25	\$1,460	362	\$27,068	0	\$0
BOONE	0	\$0	232	\$55,775	35	\$3,557	403	\$253,087	2	\$222
BUCHANAN	0	\$0	258	\$84,972	432	\$30,223	2,101	\$201,525	0	\$0
BUTLER	0	\$0	235	\$63,191	47	\$2,763	895	\$163,117	0	\$0
CALDWELL	0	\$0	27	\$7,237	30	\$2,171	167	\$15,884	0	\$0
CALLAWAY	0	\$0	68	\$10,463	13	\$758	163	\$48,576	2	\$222
CAMDEN	0	\$0	81	\$10,997	17	\$1,255	119	\$28,607	0	\$0
CAPE GIRARDEAU	0	\$0	155	\$35,025	113	\$6,570	1,051	\$238,547	0	\$0
CARROLL	5	\$185	44	\$17,396	28	\$1,528	236	\$16,941	0	\$0
CARTER	0	\$0	35	\$8,287	10	\$600	218	\$25,475	0	\$0
CASS	0	\$0	80	\$16,783	19	\$1,324	113	\$53,393	8	\$888
CEDAR	0	\$0	49	\$6,103	32	\$2,472	217	\$46,705	0	\$0
CHARITON	0	\$0	19	\$3,146	1	\$138	27	\$4,825	0	\$0
CHRISTIAN	2	\$20	124	\$26,736	356	\$21,171	1,415	\$164,630	0	\$0
CLARK	0	\$0	12	\$6,105	34	\$1,996	129	\$11,225	0	\$0
CLAY	2	\$80	143	\$62,187	34	\$2,207	217	\$105,242	15	\$1,443
CLINTON	0	\$0	35	\$15,472	38	\$2,394	316	\$31,079	2	\$222
COLE	0	\$0	91	\$18,912	15	\$770	147	\$54,072	0	\$0
COOPER	0	\$0	25	\$10,188	4	\$140	30	\$20,153	0	\$0
CRAWFORD	0	\$0	102	\$20,170	84	\$6,671	377	\$45,966	2	\$222
DADE	2	\$30	27	\$13,382	40	\$2,681	211	\$24,979	0	\$0
DALLAS	0	\$0	73	\$16,592	66	\$5,222	347	\$49,871	2	\$222
DAVISS	0	\$0	22	\$4,008	25	\$1,737	160	\$13,967	0	\$0
DEKALB	0	\$0	29	\$4,397	23	\$1,611	163	\$18,737	0	\$0
DENT	0	\$0	59	\$9,737	9	\$380	262	\$34,208	0	\$0
DOUGLAS	1	\$29	75	\$10,088	71	\$4,449	329	\$31,989	0	\$0
DUNKLIN	0	\$0	260	\$43,212	225	\$13,598	1,632	\$145,213	0	\$0
FRANKLIN	0	\$0	124	\$28,079	11	\$1,030	152	\$87,363	0	\$0
GASCONADE	0	\$0	33	\$16,586	4	\$307	23	\$7,467	0	\$0
GENTRY	0	\$0	16	\$3,966	21	\$1,853	101	\$14,130	0	\$0
GREENE	14	\$240	704	\$127,360	1,542	\$92,025	5,377	\$622,227	1	\$111
GRUNDY	0	\$0	38	\$3,495	62	\$2,180	207	\$16,136	1	\$111
HARRISON	0	\$0	20	\$2,938	34	\$2,681	151	\$12,333	0	\$0
HENRY	1	\$10	77	\$21,228	1	\$60	38	\$15,035	0	\$0
HICKORY	0	\$0	39	\$10,295	21	\$1,905	161	\$29,721	0	\$0
HOLT	0	\$0	13	\$1,294	10	\$732	85	\$5,990	0	\$0
HOWARD	0	\$0	23	\$3,473	1	\$60	52	\$9,557	0	\$0
HOWELL	0	\$0	157	\$37,484	48	\$3,375	875	\$141,135	0	\$0
IRON	0	\$0	59	\$9,251	50	\$3,076	276	\$31,904	0	\$0
JACKSON	5	\$305	782	\$285,500	234	\$15,367	2,613	\$849,404	768	\$63,805
JASPER	1	\$20	441	\$62,548	909	\$56,700	3,595	\$390,650	6	\$666
JEFFERSON	0	\$0	220	\$62,431	25	\$2,295	400	\$140,488	0	\$0
JOHNSON	0	\$0	57	\$35,635	4	\$240	84	\$18,224	5	\$555
KNOX	0	\$0	19	\$3,079	13	\$1,822	97	\$9,347	0	\$0
LACLEDE	0	\$0	117	\$16,686	30	\$2,998	753	\$85,458	0	\$0
LAFAYETTE	0	\$0	69	\$23,421	4	\$240	58	\$8,926	0	\$111-
LAWRENCE	2	\$30	160	\$38,613	115	\$8,179	833	\$151,176	0	\$0
LEWIS	0	\$0	14	\$3,125	14	\$949	295	\$18,815	0	\$0
LINCOLN	0	\$0	59	\$6,893	11	\$1,395	105	\$28,081	0	\$0

NOTE: COUNTY REPRESENTS WHERE THE RECIPIENT LIVES, NOT NECESSARILY WHERE THE SERVICE WAS PROVIDED.

**TABLE 22
MISSOURI MEDICAID RECIPIENTS AND PAYMENTS BY TYPE OF SERVICE
AUGUST 2006**

	DISEASE MGMT TRAINING RECIPIENTS	DISEASE MGMT TRAINING PAYMENTS	DME SERVICES RECIPIENTS	DME SERVICES PAYMENTS	EPSDT SERV SCREENINGS RECIPIENTS	EPSDT SERV SCREENINGS PAYMENTS	EPSDT REF SERVICES RECIPIENTS	EPSDT REF SERVICES PAYMENTS	EPSDT TCM RECIPIENTS	EPSDT TCM PAYMENTS
LINN	0	\$0	40	\$3,585	23	\$1,859	193	\$17,504	0	\$0
LIVINGSTON	1	\$80	47	\$5,696	38	\$2,134	238	\$25,764	0	\$0
MCDONALD	0	\$0	92	\$49,348	79	\$5,365	727	\$69,626	0	\$0
MACON	0	\$0	58	\$16,465	64	\$5,351	269	\$41,371	0	\$0
MADISON	0	\$0	60	\$13,947	36	\$2,750	303	\$73,897	0	\$0
MARIES	0	\$0	16	\$1,011	25	\$1,580	171	\$18,397	0	\$0
MARION	0	\$0	112	\$18,637	147	\$8,604	662	\$110,070	0	\$0
MERCER	0	\$0	12	\$1,771	6	\$460	36	\$3,829	0	\$0
MILLER	0	\$0	62	\$10,257	5	\$260	97	\$19,111	0	\$0
MISSISSIPPI	0	\$0	123	\$15,341	15	\$946	565	\$63,369	0	\$0
MONTEAU	0	\$0	26	\$4,143	4	\$200	32	\$3,815	0	\$0
MONROE	0	\$0	22	\$1,435	0	\$0	27	\$9,516	0	\$0
MONTGOMERY	0	\$0	36	\$2,600	7	\$963	49	\$8,524	0	\$0
MORGAN	0	\$0	46	\$7,453	8	\$540	46	\$5,178	0	\$0
NEW MADRID	0	\$0	182	\$22,799	24	\$1,519	629	\$73,619	0	\$0
NEWTON	0	\$0	152	\$32,435	321	\$22,080	1,429	\$171,795	0	\$0
NODAWAY	0	\$0	28	\$8,299	29	\$1,548	107	\$10,987	2	\$222
OREGON	1	\$40	48	\$12,920	11	\$1,187	207	\$37,833	1	\$111
OSAGE	0	\$0	14	\$16,139	1	\$60	19	\$18,277	0	\$0
OZARK	0	\$0	35	\$9,246	25	\$2,081	185	\$21,418	0	\$0
PEMISCOT	0	\$0	201	\$21,738	71	\$4,540	837	\$85,283	0	\$0
PERRY	0	\$0	31	\$4,435	25	\$1,276	294	\$50,918	0	\$0
PETTIS	0	\$0	84	\$20,574	29	\$1,915	150	\$25,574	7	\$777
PHELPS	0	\$0	140	\$20,009	62	\$3,945	831	\$129,098	5	\$555
PIKE	0	\$0	52	\$5,780	40	\$2,620	222	\$19,726	0	\$0
PLATTE	0	\$0	36	\$13,777	6	\$415	67	\$40,165	12	\$1,332
POLK	1	\$10	111	\$27,290	116	\$9,801	618	\$119,718	6	\$666
PULASKI	0	\$0	91	\$11,029	55	\$6,638	466	\$97,514	1	\$111
PUTMAN	0	\$0	39	\$5,279	43	\$2,961	77	\$5,902	0	\$0
RALLS	0	\$0	22	\$6,034	33	\$1,980	178	\$11,816	0	\$0
RANDOLPH	0	\$0	108	\$25,543	7	\$420	98	\$24,400	0	\$0
RAY	0	\$0	38	\$4,838	2	\$120	35	\$12,167	0	\$0
REYNOLDS	0	\$0	46	\$29,536	9	\$665	229	\$60,519	0	\$0
RIPLEY	0	\$0	116	\$11,232	11	\$555	403	\$36,939	0	\$0
ST. CHARLES	0	\$0	104	\$65,563	25	\$1,974	351	\$177,576	0	\$0
ST. CLAIR	0	\$0	33	\$8,963	3	\$180	26	\$9,170	0	\$0
ST. FRANCOIS	0	\$0	167	\$16,083	8	\$480	206	\$90,704	0	\$0
STE. GENEVIEVE	0	\$0	36	\$4,044	3	\$240	49	\$11,659	0	\$0
ST. LOUIS	0	\$0	708	\$196,831	143	\$12,789	2,883	\$779,669	0	\$0
SALINE	0	\$0	84	\$21,067	18	\$1,245	140	\$29,574	11	\$1,221
SCHUYLER	0	\$0	20	\$4,825	7	\$909	77	\$21,880	0	\$0
SCOTLAND	0	\$0	17	\$3,157	3	\$425	61	\$7,226	0	\$0
SCOTT	1	\$103	226	\$40,636	37	\$2,312	1,132	\$158,613	0	\$0
SHANNON	0	\$0	54	\$5,517	7	\$510	163	\$20,399	0	\$0
SHELBY	0	\$0	24	\$3,618	32	\$1,782	125	\$14,742	0	\$0
STODDARD	0	\$0	171	\$19,975	85	\$5,971	633	\$65,921	1	\$111
STONE	0	\$0	99	\$22,371	92	\$6,678	371	\$55,182	0	\$0
SULLIVAN	0	\$0	36	\$4,430	31	\$2,868	93	\$13,998	0	\$0
TANEY	0	\$0	131	\$27,764	192	\$14,735	977	\$103,256	0	\$0
TEXAS	0	\$0	104	\$18,668	66	\$6,540	435	\$51,340	0	\$0
VERNON	0	\$0	68	\$11,072	17	\$960	510	\$83,844	7	\$777
WARREN	0	\$0	28	\$1,980	0	\$0	50	\$34,380	0	\$0
WASHINGTON	0	\$0	122	\$19,803	3	\$213	103	\$31,891	0	\$0
WAYNE	0	\$0	98	\$25,282	17	\$1,147	229	\$34,722	0	\$0
WEBSTER	1	\$10	87	\$20,344	132	\$9,655	736	\$92,157	0	\$0
WORTH	0	\$0	7	\$180	5	\$276	29	\$3,101	0	\$0
WRIGHT	2	\$23	97	\$15,085	84	\$6,255	604	\$68,584	0	\$0
ST. LOUIS CITY	0	\$0	686	\$161,529	158	\$17,116	1,586	\$520,454	0	\$0
INVALID COUNTY	0	\$0	1	\$105	4	\$259	59	\$10,667	34	\$3,774

NOTE: COUNTY REPRESENTS WHERE THE RECIPIENT LIVES, NOT NECESSARILY WHERE THE SERVICE WAS PROVIDED.

**TABLE 22
MISSOURI MEDICAID RECIPIENTS AND PAYMENTS BY TYPE OF SERVICE
AUGUST 2006**

	FAMILY PLANNING RECIPIENTS	FAMILY PLANNING PAYMENTS	FED QUAL HEALTH CLINIC RECIPIENTS	FED QUAL HEALTH CLINIC PAYMENTS	HOME HEALTH RECIPIENTS	HOME HEALTH PAYMENTS	HOSPICE RECIPIENTS	HOSPICE PAYMENTS	ICF/MR RECIPIENTS	ICF/MR PAYMENTS
STATE TOTAL	9,076	\$809,769	11,873	\$1,970,074	939	\$459,003	1,549	\$4,939,562	833	\$5,522,096
ADAIR	74	\$7,708	382	\$93,290	5	\$6,124	3	\$3,381	0	\$0
ANDREW	25	\$959	99	\$14,792	3	\$803	3	\$7,193	0	\$0
ATCHISON	12	\$619	5	\$1,760	0	\$0	1	\$2,177	0	\$0
AUDRAIN	12	\$520	7	\$637	0	\$0	4	\$14,507	0	\$0
BARRY	135	\$8,794	69	\$14,208	12	\$3,882	18	\$68,005	0	\$0
BARTON	49	\$7,505	24	\$3,449	1	\$60	3	\$8,182	0	\$0
BATES	73	\$9,528	2	\$171	0	\$0	15	\$37,073	0	\$0
BENTON	80	\$4,819	9	\$911	2	\$586	0	\$0	0	\$0
BOLLINGER	55	\$2,986	273	\$33,275	0	\$0	3	\$4,127	0	\$0
BOONE	89	\$4,886	351	\$47,771	8	\$3,958	16	\$63,481	0	\$0
BUCHANAN	282	\$29,729	740	\$120,602	19	\$10,607	20	\$53,979	0	\$0
BUTLER	232	\$26,386	153	\$35,585	9	\$6,186	18	\$63,743	36	\$251,471
CALDWELL	26	\$1,487	149	\$27,826	2	\$1,452	0	\$0	0	\$0
CALLAWAY	31	\$1,116	20	\$3,510	4	\$2,299	2	\$9,829	1	\$1,350
CAMDEN	18	\$774	31	\$6,066	4	\$902	3	\$8,875	0	\$0
CAPE GIRARDEAU	270	\$30,813	291	\$52,510	2	\$977	26	\$48,081	0	\$0
CARROLL	26	\$2,914	2	\$304	5	\$1,112	1	\$514	0	\$0
CARTER	38	\$9,682	143	\$15,776	0	\$0	0	\$0	0	\$0
CASS	68	\$2,677	13	\$2,237	5	\$1,532	33	\$90,109	0	\$0
CEDAR	69	\$6,081	1	\$108	0	\$0	1	\$501	0	\$0
CHARITON	4	\$81	25	\$2,611	0	\$0	0	\$0	0	\$0
CHRISTIAN	159	\$17,453	104	\$23,184	8	\$1,922	8	\$19,233	0	\$0
CLARK	31	\$5,700	23	\$6,633	2	\$815	2	\$7,587	0	\$0
CLAY	136	\$11,262	108	\$17,857	12	\$9,052	69	\$231,730	0	\$0
CLINTON	44	\$4,632	18	\$3,113	4	\$1,394	6	\$18,862	0	\$0
COLE	32	\$1,235	12	\$1,621	6	\$1,728	17	\$59,292	0	\$0
COOPER	11	\$306	5	\$1,363	1	\$60	3	\$8,140	0	\$0
CRAWFORD	102	\$12,328	4	\$676	7	\$2,838	3	\$3,712	0	\$0
DADE	23	\$5,231	5	\$2,331	1	\$221	3	\$7,293	0	\$0
DALLAS	65	\$3,250	32	\$9,154	5	\$1,640	4	\$10,213	0	\$0
DAVISS	19	\$1,079	38	\$6,240	1	\$56	0	\$0	0	\$0
DEKALB	19	\$1,445	27	\$6,021	1	\$883	4	\$8,807	0	\$0
DENT	73	\$8,278	10	\$1,335	5	\$2,175	1	\$9,781	0	\$0
DOUGLAS	56	\$7,800	109	\$10,252	7	\$3,695	8	\$27,909	0	\$0
DUNKLIN	271	\$36,205	125	\$80,320	14	\$8,011	19	\$46,243	0	\$0
FRANKLIN	37	\$3,345	5	\$427	9	\$3,462	17	\$36,172	0	\$0
GASCONADE	8	\$677	0	\$0	2	\$352	1	\$6,324	0	\$0
GENTRY	16	\$590	30	\$2,917	1	\$309	1	\$976	0	\$0
GREENE	736	\$77,317	764	\$129,962	49	\$19,325	99	\$283,247	0	\$0
GRUNDY	25	\$6,001	6	\$734	1	\$991	0	\$0	0	\$0
HARRISON	23	\$1,520	15	\$1,057	0	\$0	5	\$12,874	0	\$0
HENRY	31	\$1,401	1	\$0	5	\$3,062	2	\$4,738	0	\$0
HICKORY	29	\$2,186	10	\$2,624	3	\$950	6	\$20,064	0	\$0
HOLT	12	\$504	96	\$9,995	0	\$0	4	\$8,031	0	\$0
HOWARD	10	\$732	2	\$218	1	\$30	0	\$0	0	\$0
HOWELL	150	\$12,925	312	\$49,328	3	\$1,804	38	\$176,436	0	\$0
IRON	56	\$3,878	148	\$14,115	4	\$1,823	1	\$2,772	0	\$0
JACKSON	710	\$40,841	1,697	\$353,452	103	\$49,089	208	\$701,340	0	\$0
JASPER	400	\$28,977	202	\$23,144	24	\$17,747	39	\$146,636	0	\$0
JEFFERSON	87	\$2,668	17	\$2,850	23	\$12,237	48	\$125,069	0	\$0
JOHNSON	62	\$3,097	2	\$1,130	1	\$111	6	\$20,463	0	\$0
KNOX	31	\$1,813	84	\$17,166	1	\$318	0	\$0	0	\$0
LACLEDE	135	\$14,286	162	\$36,389	5	\$5,747	9	\$18,045	0	\$0
LAFAYETTE	47	\$1,894	10	\$1,024	6	\$3,789	16	\$53,320	108	\$901,239
LAWRENCE	128	\$14,166	51	\$7,804	8	\$1,158	14	\$37,642	0	\$0
LEWIS	49	\$2,973	11	\$2,020	1	\$91	0	\$0	0	\$0
LINCOLN	47	\$1,373	1	\$18	10	\$4,880	16	\$49,760	0	\$0

NOTE: COUNTY REPRESENTS WHERE THE RECIPIENT LIVES, NOT NECESSARILY WHERE THE SERVICE WAS PROVIDED.

**TABLE 22
MISSOURI MEDICAID RECIPIENTS AND PAYMENTS BY TYPE OF SERVICE
AUGUST 2006**

	FAMILY PLANNING RECIPIENTS	FAMILY PLANNING PAYMENTS	FED QUAL HEALTH CLINIC RECIPIENTS	FED QUAL HEALTH CLINIC PAYMENTS	HOME HEALTH RECIPIENTS	HOME HEALTH PAYMENTS	HOSPICE RECIPIENTS	HOSPICE PAYMENTS	ICF/MR RECIPIENTS	ICF/MR PAYMENTS
LINN	31	\$5,592	21	\$3,728	2	\$917	1	\$1,054	0	\$0
LIVINGSTON	42	\$4,667	9	\$1,116	3	\$386	0	\$0	0	\$0
MCDONALD	90	\$2,790	147	\$20,298	5	\$2,251	5	\$11,005	0	\$0
MACON	36	\$7,333	61	\$21,944	4	\$1,275	5	\$27,223	0	\$0
MADISON	41	\$2,341	28	\$3,553	2	\$680	12	\$21,260	0	\$0
MARIES	24	\$3,884	4	\$930	1	\$124	0	\$0	0	\$0
MARION	123	\$6,424	7	\$3,518	1	\$276	5	\$14,917	0	\$0
MERCER	14	\$1,527	9	\$1,121	0	\$0	1	\$3,887	0	\$0
MILLER	19	\$1,115	9	\$968	3	\$1,290	6	\$15,325	0	\$0
MISSISSIPPI	101	\$10,186	120	\$13,600	3	\$3,196	2	\$3,868	0	\$0
MONITEAU	7	\$191	3	\$490	3	\$2,011	22	\$60,035	0	\$0
MONROE	6	\$176	3	\$1,074	0	\$0	1	\$7,144	0	\$0
MONTGOMERY	11	\$1,612	1	\$69	2	\$452	6	\$23,404	0	\$0
MORGAN	4	\$124	2	\$430	2	\$3,460	13	\$51,977	0	\$0
NEW MADRID	83	\$10,873	371	\$41,614	4	\$1,370	11	\$22,299	0	\$0
NEWTON	142	\$12,070	98	\$17,490	8	\$3,838	24	\$75,186	0	\$0
NODAWAY	33	\$4,422	24	\$3,595	2	\$76	0	\$0	0	\$0
OREGON	63	\$3,478	101	\$25,049	2	\$668	10	\$38,836	0	\$0
OSAGE	5	\$250	1	\$233	0	\$0	2	\$1,941	0	\$0
OZARK	42	\$2,524	47	\$5,502	3	\$757	1	\$4,323	0	\$0
PEMISCOT	125	\$19,159	53	\$8,853	8	\$4,783	6	\$7,960	0	\$0
PERRY	61	\$5,203	17	\$2,278	2	\$124	8	\$19,594	1	\$7,610
PETTIS	34	\$2,180	1	\$16	2	\$975	4	\$15,911	0	\$0
PHELPS	160	\$9,852	11	\$2,619	9	\$1,714	5	\$21,546	0	\$0
PIKE	70	\$5,048	1	\$47	3	\$1,212	6	\$25,283	0	\$0
PLATTE	39	\$1,594	28	\$2,721	0	\$0	11	\$47,683	0	\$0
POLK	102	\$14,656	42	\$8,543	4	\$2,789	5	\$8,006	0	\$0
PULASKI	106	\$11,452	239	\$47,801	8	\$3,706	5	\$10,108	0	\$0
PUTMAN	14	\$512	18	\$5,862	0	\$0	0	\$0	0	\$0
RALLS	27	\$1,039	2	\$3,196	1	\$695	0	\$0	0	\$0
RANDOLPH	15	\$792	27	\$3,869	2	\$485	0	\$0	0	\$0
RAY	19	\$669	11	\$1,287	1	\$124	4	\$17,551	0	\$0
REYNOLDS	53	\$10,897	125	\$15,720	0	\$0	1	\$1,116	0	\$0
RIPLEY	100	\$9,796	65	\$11,562	2	\$2,595	1	\$1,032	0	\$0
ST. CHARLES	67	\$3,165	11	\$5,868	20	\$6,471	43	\$108,878	75	\$656,207
ST. CLAIR	32	\$1,393	2	\$111	1	\$385	2	\$5,000	0	\$0
ST. FRANCOIS	39	\$2,061	41	\$3,493	18	\$7,638	24	\$58,997	0	\$0
STE. GENEVIEVE	7	\$243	3	\$234	1	\$310	1	\$2,590	0	\$0
ST. LOUIS	235	\$12,070	430	\$102,144	131	\$73,417	254	\$808,009	132	\$1,136,867
SALINE	18	\$1,360	3	\$278	3	\$933	5	\$8,553	187	\$1,391,482
SCHUYLER	15	\$1,471	51	\$16,806	0	\$0	0	\$0	0	\$0
SCOTLAND	12	\$1,969	71	\$12,335	0	\$0	0	\$0	0	\$0
SCOTT	202	\$14,843	440	\$56,503	4	\$3,541	3	\$3,022	33	\$255,637
SHANNON	45	\$6,827	120	\$17,088	1	\$999	2	\$7,299	0	\$0
SHELBY	26	\$4,621	21	\$2,314	2	\$666	3	\$7,623	0	\$0
STODDARD	146	\$12,091	196	\$27,790	14	\$5,361	14	\$55,625	0	\$0
STONE	82	\$6,420	59	\$15,219	8	\$4,787	15	\$80,945	0	\$0
SULLIVAN	29	\$4,847	64	\$16,670	4	\$711	1	\$8,990	0	\$0
TANEY	115	\$11,208	33	\$10,656	10	\$3,642	17	\$96,429	0	\$0
TEXAS	105	\$8,161	31	\$4,493	5	\$2,476	11	\$65,790	1	\$818
VERNON	100	\$14,257	13	\$1,911	3	\$810	4	\$11,452	120	\$841,431
WARREN	17	\$782	2	\$32	4	\$637	5	\$15,462	0	\$0
WASHINGTON	24	\$1,415	132	\$6,038	5	\$1,711	5	\$13,490	0	\$0
WAYNE	62	\$5,415	77	\$17,837	5	\$2,651	2	\$5,552	0	\$0
WEBSTER	76	\$4,152	89	\$15,178	6	\$1,558	5	\$11,709	0	\$0
WORTH	3	\$528	4	\$442	0	\$0	0	\$0	0	\$0
WRIGHT	77	\$8,779	57	\$9,049	6	\$1,676	15	\$62,588	0	\$0
ST. LOUIS CITY	174	\$13,314	1,137	\$201,337	180	\$95,252	86	\$295,548	139	\$1,077,984
INVALID COUNTY	3	\$89	3	\$320	0	\$0	0	\$0	0	\$0

NOTE: COUNTY REPRESENTS WHERE THE RECIPIENT LIVES, NOT NECESSARILY WHERE THE SERVICE WAS PROVIDED.

TABLE 22
MISSOURI MEDICAID RECIPIENTS AND PAYMENTS BY TYPE OF SERVICE
AUGUST 2006

	INDEPENDENT LIVING WAIVER RECIPIENTS	INDEPENDENT LIVING WAIVER PAYMENTS	INPATIENT HOSPITAL RECIPIENTS	INPATIENT HOSPITAL PAYMENTS	LAB & X-RAY SERVICES RECIPIENTS	LAB & X-RAY SERVICES PAYMENTS	MANAGED CARE RECIPIENTS	MANAGED CARE PAYMENTS	MENTAL HOSPITAL RECIPIENTS	MENTAL HOSPITAL PAYMENTS
STATE TOTAL	167	\$167,353	8,440	\$41,859,383	31,407	\$1,648,337	366,014	\$70,281,359	3	\$15,091
ADAIR	4	\$7,404	56	\$242,990	195	\$8,740	4	\$144	0	\$0
ANDREW	1	\$100	23	\$114,114	64	\$4,015	0	\$0	0	\$0
ATCHISON	0	\$0	12	\$37,419	20	\$527	2	\$311	0	\$0
AUDRAIN	0	\$0	28	\$92,895	172	\$5,971	2,619	\$519,405	0	\$0
BARRY	1	\$1,042	96	\$441,224	217	\$14,413	1	\$437	0	\$0
BARTON	0	\$0	37	\$140,963	118	\$6,348	2	\$88	0	\$0
BATES	0	\$0	48	\$121,087	129	\$4,568	6	\$550	0	\$0
BENTON	0	\$0	41	\$237,274	196	\$8,286	27	\$3,683	0	\$0
BOLLINGER	0	\$0	30	\$131,113	183	\$8,413	0	\$0	0	\$0
BOONE	7	\$8,171	93	\$428,969	485	\$19,588	11,935	\$2,415,951	0	\$0
BUCHANAN	4	\$2,343	268	\$1,033,663	675	\$36,937	24	\$2,208	0	\$0
BUTLER	3	\$13,504	202	\$736,823	802	\$50,421	5	\$527	0	\$0
CALDWELL	1	\$100	15	\$116,310	59	\$2,171	14	\$1,065	0	\$0
CALLAWAY	0	\$0	52	\$352,292	259	\$9,920	3,801	\$755,576	0	\$0
CAMDEN	0	\$0	21	\$64,798	126	\$7,936	3,874	\$765,268	0	\$0
CAPE GIRARDEAU	3	\$4,790	150	\$728,024	769	\$33,393	16	\$2,105	0	\$0
CARROLL	0	\$0	32	\$91,451	78	\$3,356	10	\$548	0	\$0
CARTER	0	\$0	22	\$102,756	118	\$7,018	0	\$0	0	\$0
CASS	1	\$989	24	\$141,489	243	\$10,702	6,835	\$1,266,431	0	\$0
CEDAR	0	\$0	34	\$122,363	87	\$3,669	9	\$1,063	0	\$0
CHARITON	0	\$0	9	\$32,999	48	\$2,123	596	\$126,656	0	\$0
CHRISTIAN	1	\$793	104	\$391,039	394	\$20,825	5	\$1,068	0	\$0
CLARK	0	\$0	16	\$48,019	27	\$1,260	0	\$0	0	\$0
CLAY	1	\$1,401	103	\$639,245	343	\$20,950	12,667	\$2,446,699	0	\$0
CLINTON	0	\$0	25	\$63,221	65	\$2,389	2	\$83	0	\$0
COLE	3	\$4,799	58	\$439,019	387	\$16,890	5,519	\$1,119,257	0	\$0
COOPER	0	\$0	15	\$77,387	61	\$3,219	1,334	\$286,839	0	\$0
CRAWFORD	5	\$2,920	58	\$231,146	206	\$12,036	15	\$1,393	0	\$0
DADE	0	\$0	22	\$84,549	82	\$3,398	0	\$0	0	\$0
DALLAS	0	\$0	37	\$138,935	123	\$6,596	11	\$1,916	0	\$0
DAVISS	1	\$666	17	\$53,777	33	\$1,658	2	\$207	0	\$0
DEKALB	0	\$0	14	\$165,805	49	\$2,425	0	\$0	0	\$0
DENT	3	\$4,480	46	\$170,881	101	\$5,529	11	\$1,878	0	\$0
DOUGLAS	1	\$716	33	\$131,316	154	\$7,278	0	\$0	0	\$0
DUNKLIN	4	\$1,049	212	\$737,998	579	\$33,392	2	\$286	0	\$0
FRANKLIN	5	\$9,210	67	\$339,060	399	\$19,611	7,358	\$1,460,072	0	\$0
GASCONADE	2	\$200	5	\$11,499	67	\$2,456	1,174	\$237,339	0	\$0
GENTRY	0	\$0	9	\$17,754	55	\$2,163	0	\$0	0	\$0
GREENE	6	\$8,221	604	\$2,248,636	2,050	\$87,416	41	\$5,175	0	\$0
GRUNDY	1	\$223	22	\$112,011	36	\$1,003	0	\$0	0	\$0
HARRISON	0	\$0	28	\$80,653	54	\$1,453	0	\$0	0	\$0
HENRY	0	\$0	21	\$88,751	73	\$3,727	2,527	\$456,875	0	\$0
HICKORY	0	\$0	13	\$24,396	66	\$2,464	6	\$758	0	\$0
HOLT	0	\$0	11	\$49,195	23	\$755	0	\$0	0	\$0
HOWARD	0	\$0	5	\$14,375	50	\$1,695	981	\$186,338	0	\$0
HOWELL	1	\$1,200	122	\$421,551	433	\$22,017	1	\$233	0	\$0
IRON	5	\$3,546	30	\$113,835	130	\$10,941	4	\$500	0	\$0
JACKSON	14	\$12,866	607	\$3,610,728	1,872	\$96,352	81,082	\$15,485,232	3	\$15,091
JASPER	4	\$2,404	367	\$1,520,834	1,289	\$59,801	13	\$1,590	0	\$0
JEFFERSON	4	\$3,584	145	\$986,302	959	\$53,549	15,313	\$2,953,262	0	\$0
JOHNSON	1	\$4,050	20	\$74,434	135	\$5,834	3,808	\$721,793	0	\$0
KNOX	1	\$198	8	\$37,301	55	\$2,066	0	\$0	0	\$0
LACLEDE	1	\$100	107	\$363,395	154	\$7,156	8	\$897	0	\$0
LAFAYETTE	0	\$0	25	\$79,912	133	\$7,318	3,121	\$583,716	0	\$0
LAWRENCE	0	\$0	102	\$451,320	259	\$12,007	1	\$233	0	\$0
LEWIS	0	\$0	18	\$105,851	32	\$1,099	0	\$0	0	\$0
LINCOLN	1	\$543	41	\$253,531	126	\$7,997	4,459	\$848,167	0	\$0

NOTE: COUNTY REPRESENTS WHERE THE RECIPIENT LIVES, NOT NECESSARILY WHERE THE SERVICE WAS PROVIDED.

TABLE 22
MISSOURI MEDICAID RECIPIENTS AND PAYMENTS BY TYPE OF SERVICE
AUGUST 2006

	INDEPENDENT LIVING WAIVER RECIPIENTS	INDEPENDENT LIVING WAIVER PAYMENTS	INPATIENT HOSPITAL RECIPIENTS	INPATIENT HOSPITAL PAYMENTS	LAB & X-RAY SERVICES RECIPIENTS	LAB & X-RAY SERVICES PAYMENTS	MANAGED CARE RECIPIENTS	MANAGED CARE PAYMENTS	MENTAL HOSPITAL RECIPIENTS	MENTAL HOSPITAL PAYMENTS
LINN	1	\$1,612	38	\$189,942	154	\$5,532	3	\$426	0	\$0
LIVINGSTON	2	\$200	32	\$198,093	78	\$3,127	2	\$133	0	\$0
MCDONALD	0	\$0	86	\$344,454	406	\$21,777	0	\$0	0	\$0
MACON	0	\$0	30	\$124,894	107	\$5,031	7	\$1,204	0	\$0
MADISON	0	\$0	24	\$93,813	88	\$6,069	13	\$1,289	0	\$0
MARIES	0	\$0	17	\$66,133	105	\$5,042	7	\$766	0	\$0
MARION	1	\$100	86	\$233,585	186	\$9,466	12	\$1,003	0	\$0
MERCER	1	\$100	7	\$25,474	24	\$846	0	\$0	0	\$0
MILLER	1	\$3,075	38	\$209,565	158	\$7,568	3,252	\$629,978	0	\$0
MISSISSIPPI	0	\$0	49	\$186,916	227	\$12,493	8	\$448	0	\$0
MONITEAU	0	\$0	15	\$153,209	82	\$3,136	1,381	\$269,105	0	\$0
MONROE	0	\$0	2	\$507	35	\$1,376	748	\$132,372	0	\$0
MONTGOMERY	2	\$2,377	13	\$94,276	64	\$2,601	1,357	\$263,422	0	\$0
MORGAN	1	\$3,314	23	\$182,180	123	\$5,285	2,503	\$488,176	0	\$0
NEW MADRID	1	\$2,249	62	\$270,915	234	\$12,631	0	\$0	0	\$0
NEWTON	0	\$0	157	\$599,714	566	\$27,571	3	\$166	0	\$0
NODAWAY	0	\$0	29	\$87,011	33	\$1,525	2	\$675	0	\$0
OREGON	2	\$1,085	39	\$128,906	124	\$7,321	5	\$282	0	\$0
OSAGE	0	\$0	5	\$214,276	53	\$2,967	783	\$149,124	0	\$0
OZARK	0	\$0	35	\$139,385	91	\$4,142	0	\$0	0	\$0
PEMISCOT	0	\$0	161	\$520,187	259	\$14,369	2	\$226	0	\$0
PERRY	2	\$1,704	22	\$88,824	75	\$3,466	6	\$581	0	\$0
PETTIS	0	\$0	38	\$298,248	304	\$12,248	5,210	\$1,045,547	0	\$0
PHELPS	1	\$100	101	\$453,409	237	\$14,095	25	\$2,028	0	\$0
PIKE	0	\$0	30	\$95,629	119	\$5,696	19	\$1,796	0	\$0
PLATTE	0	\$0	23	\$133,208	79	\$4,863	3,533	\$710,187	0	\$0
POLK	0	\$0	82	\$308,280	239	\$12,404	3	\$227	0	\$0
PULASKI	1	\$3,046	69	\$200,571	192	\$8,679	20	\$1,679	0	\$0
PUTMAN	2	\$794	9	\$15,403	25	\$1,119	0	\$0	0	\$0
RAILS	0	\$0	18	\$76,076	44	\$2,653	3	\$87	0	\$0
RANDOLPH	0	\$0	29	\$184,929	231	\$8,483	3,261	\$636,814	0	\$0
RAY	1	\$100	23	\$93,013	48	\$1,998	1,957	\$361,883	0	\$0
REYNOLDS	3	\$2,744	34	\$120,624	94	\$5,925	1	\$172	0	\$0
RIPLEY	0	\$0	80	\$265,112	243	\$16,319	4	\$246	0	\$0
ST. CHARLES	3	\$3,654	106	\$705,042	370	\$24,695	12,697	\$2,477,389	0	\$0
ST. CLAIR	0	\$0	13	\$54,255	55	\$3,325	1,205	\$206,848	0	\$0
ST. FRANCOIS	3	\$5,448	79	\$331,573	256	\$21,275	6,844	\$1,332,542	0	\$0
STE.GENEVIEVE	1	\$713	14	\$201,140	45	\$3,465	1,388	\$257,568	0	\$0
ST. LOUIS	20	\$12,100	633	\$5,194,977	2,984	\$166,341	73,148	\$13,806,464	0	\$0
SALINE	0	\$0	36	\$66,114	202	\$7,099	2,544	\$514,181	0	\$0
SCHUYLER	0	\$0	12	\$54,651	34	\$1,783	0	\$0	0	\$0
SCOTLAND	0	\$0	14	\$42,542	22	\$1,635	1	\$203	0	\$0
SCOTT	0	\$3,060	141	\$656,520	531	\$28,364	4	\$134	0	\$0
SHANNON	0	\$0	28	\$66,876	95	\$5,370	0	\$0	0	\$0
SHELBY	0	\$0	13	\$33,145	50	\$1,960	0	\$0	0	\$0
STODDARD	3	\$1,405	100	\$436,614	594	\$24,953	4	\$361	0	\$0
STONE	0	\$0	62	\$158,957	192	\$10,719	10	\$2,234	0	\$0
SULLIVAN	1	\$372	33	\$211,368	63	\$2,304	3	\$755	0	\$0
TANEY	1	\$978	111	\$363,588	369	\$24,179	8	\$701	0	\$0
TEXAS	1	\$543	63	\$125,678	181	\$11,301	3	\$159	0	\$0
VERNON	0	\$0	73	\$314,110	195	\$9,072	8	\$553	0	\$0
WARREN	0	\$0	14	\$49,660	81	\$5,424	2,569	\$501,402	0	\$0
WASHINGTON	7	\$5,490	38	\$206,561	155	\$14,612	3,990	\$758,286	0	\$0
WAYNE	1	\$2,024	50	\$176,078	309	\$16,653	1	\$34	0	\$0
WEBSTER	0	\$0	58	\$204,944	292	\$14,533	1	\$90	0	\$0
WORTH	0	\$0	4	\$6,133	6	\$170	0	\$0	0	\$0
WRIGHT	0	\$0	63	\$237,938	278	\$17,413	2	\$251	0	\$0
ST. LOUIS CITY	14	\$8,473	725	\$5,697,686	2,818	\$177,156	68,184	\$13,073,279	0	\$0
INVALID COUNTY	0	\$0	3	\$6,965	4	\$463	34	\$5,564	0	\$0

NOTE: COUNTY REPRESENTS WHERE THE RECIPIENT LIVES, NOT NECESSARILY WHERE THE SERVICE WAS PROVIDED.

**TABLE 22
MISSOURI MEDICAID RECIPIENTS AND PAYMENTS BY TYPE OF SERVICE
AUGUST 2006**

	MENTAL HOSPITAL TCM RECIPIENTS	MENTAL HOSPITAL TCM PAYMENTS	MR/DD WAIVER RECIPIENTS	MR/DD WAIVER PAYMENTS	NON-EMERG. TRANSPORT RECIPIENTS	NON-EMERG. TRANSPORT PAYMENTS	NON-PART. PROVIDERS RECIPIENTS	NON-PART. PROVIDERS PAYMENT
STATE TOTAL	1,750	\$480,805	6,865	\$27,704,462	441,660	\$2,232,747	431	\$28,019
ADAIR	1	\$422	104	\$438,829	2,957	\$14,560	0	\$0
ANDREW	0	\$0	13	\$45,547	1,332	\$5,940	0	\$0
ATCHISON	0	\$0	10	\$32,140	785	\$3,683	0	\$0
AUDRAIN	1	\$102	66	\$231,833	1,165	\$11,694	0	\$0
BARRY	0	\$0	36	\$108,435	6,155	\$22,302	0	\$0
BARTON	0	\$0	23	\$76,886	2,157	\$8,218	5	\$570
BATES	0	\$0	17	\$83,922	2,411	\$9,839	4	\$103
BENTON	0	\$0	32	\$53,572	3,293	\$14,898	4	\$213
BOLLINGER	0	\$0	25	\$25,553	2,197	\$10,911	0	\$0
BOONE	601	\$126,018	296	\$1,298,237	5,007	\$50,099	29	\$1,497
BUCHANAN	14	\$2,799	161	\$822,764	13,136	\$52,525	0	\$0
BUTLER	0	\$0	106	\$347,693	9,525	\$46,286	11	\$253
CALDWELL	0	\$0	6	\$6,419	1,227	\$4,595	0	\$0
CALLAWAY	2	\$574	51	\$288,631	1,460	\$14,365	2	\$41
CAMDEN	30	\$8,208	49	\$199,457	1,379	\$13,281	1	\$9
CAPE GIRARDEAU	1	\$233	107	\$365,091	9,049	\$35,815	6	\$590
CARROLL	0	\$0	19	\$57,446	1,510	\$6,252	1	\$29
CARTER	0	\$0	8	\$18,468	1,665	\$7,773	1	\$45
CASS	1	\$131	92	\$345,304	2,217	\$12,894	21	\$842
CEDAR	2	\$1,141	27	\$126,345	2,624	\$10,806	2	\$38
CHARITON	0	\$0	10	\$13,355	467	\$4,976	0	\$0
CHRISTIAN	0	\$0	34	\$89,508	6,837	\$22,457	1	\$41
CLARK	0	\$0	2	\$8,203	980	\$4,266	0	\$0
CLAY	0	\$0	173	\$638,693	4,484	\$26,215	4	\$295
CLINTON	0	\$0	6	\$11,392	1,662	\$6,409	3	\$335
COLE	0	\$0	89	\$348,069	2,223	\$21,380	5	\$222
COOPER	66	\$33,049	44	\$160,490	651	\$6,722	0	\$0
CRAWFORD	1	\$153	8	\$27,847	4,329	\$18,511	0	\$0
DADE	0	\$0	3	\$4,447	1,261	\$5,277	0	\$0
DALLAS	0	\$0	11	\$33,554	2,954	\$12,786	2	\$19
DAVISS	0	\$0	4	\$6,236	1,114	\$3,673	1	\$14
DEKALB	0	\$0	1	\$10,225	1,097	\$5,194	3	\$36
DENT	1	\$160	27	\$93,520	2,985	\$13,070	1	\$7
DOUGLAS	0	\$0	16	\$72,282	2,833	\$12,702	4	\$332
DUNKLIN	0	\$0	57	\$111,054	10,342	\$49,286	2	\$13
FRANKLIN	2	\$15	97	\$371,882	2,863	\$16,685	10	\$418
GASCONADE	0	\$0	10	\$28,718	676	\$6,670	0	\$0
GENTRY	0	\$0	56	\$245,432	859	\$4,388	0	\$0
GREENE	223	\$74,728	312	\$1,169,935	32,277	\$126,869	15	\$526
GRUNDY	0	\$0	14	\$42,569	1,581	\$7,225	0	\$0
HARRISON	0	\$0	30	\$80,869	1,420	\$6,277	0	\$0
HENRY	2	\$211	30	\$131,382	1,413	\$14,594	3	\$398
HICKORY	0	\$0	11	\$33,842	1,598	\$7,316	1	\$10
HOLT	0	\$0	0	\$0	608	\$2,813	0	\$0
HOWARD	0	\$0	59	\$242,471	479	\$4,999	3	\$138
HOWELL	1	\$785	48	\$161,946	7,903	\$34,584	11	\$385
IRON	1	\$67	33	\$89,709	2,363	\$12,184	11	\$922
JACKSON	1	\$131	846	\$3,394,651	25,921	\$150,569	9	\$279
JASPER	233	\$89,358	195	\$807,304	19,834	\$74,472	22	\$2,129
JEFFERSON	0	\$0	163	\$712,467	5,646	\$33,528	62	\$4,185
JOHNSON	1	\$247	42	\$224,100	1,383	\$7,560	3	\$447
KNOX	0	\$0	1	\$2,090	639	\$3,089	0	\$0
LACLEDE	1	\$254	37	\$108,812	6,301	\$23,904	7	\$235
LAFAYETTE	1	\$218	98	\$396,744	1,344	\$7,833	6	\$1,203
LAWRENCE	0	\$0	31	\$63,175	5,519	\$21,822	1	\$14
LEWIS	0	\$0	7	\$11,477	1,165	\$5,114	0	\$0
LINCOLN	1	\$487	14	\$50,543	1,592	\$15,231	5	\$230

NOTE: COUNTY REPRESENTS WHERE THE RECIPIENT LIVES, NOT NECESSARILY WHERE THE SERVICE WAS PROVIDED.

TABLE 22
MISSOURI MEDICAID RECIPIENTS AND PAYMENTS BY TYPE OF SERVICE
AUGUST 2006

	MENTAL HOSPITAL TCM RECIPIENTS	MENTAL HOSPITAL TCM PAYMENTS	MR/DD WALVER RECIPIENTS	MR/DD WALVER PAYMENTS	NON-EMERG. TRANSPORT RECIPIENTS	NON-EMERG. TRANSPORT PAYMENTS	NON-PART PROVIDERS RECIPIENTS	NON-PART PROVIDERS PAYMENT
LINN	0	\$0	10	\$19,073	1,912	\$8,249	0	\$0
LIVINGSTON	0	\$0	22	\$75,387	2,122	\$9,604	2	\$107
MCDONALD	2	\$636	20	\$69,484	4,813	\$16,507	1	\$33
MACON	1	\$429	19	\$79,061	1,968	\$8,885	0	\$0
MADISON	0	\$0	24	\$120,491	2,296	\$10,525	0	\$0
MARIES	0	\$0	3	\$12,513	1,206	\$5,127	0	\$0
MARION	0	\$0	118	\$382,232	5,013	\$23,092	3	\$48
MERCER	0	\$0	3	\$11,365	488	\$2,279	0	\$0
MILLER	0	\$0	15	\$41,911	1,295	\$13,617	0	\$0
MISSISSIPPI	0	\$0	3	\$7,047	3,902	\$17,445	0	\$0
MONITEAU	0	\$0	12	\$48,269	533	\$5,315	0	\$0
MONROE	0	\$0	31	\$76,366	435	\$4,338	0	\$0
MONTGOMERY	1	\$167	12	\$40,085	664	\$6,955	0	\$0
MORGAN	0	\$0	24	\$53,212	1,133	\$11,665	1	\$6
NEW MADRID	0	\$0	11	\$58,307	5,079	\$24,182	0	\$0
NEWTON	2	\$356	44	\$175,444	7,469	\$26,434	4	\$356
NODAWAY	0	\$0	52	\$208,648	1,378	\$7,101	7	\$175
OREGON	0	\$0	40	\$190,958	2,478	\$13,003	37	\$638
OSAGE	0	\$0	18	\$66,536	414	\$4,537	0	\$0
OZARK	0	\$0	4	\$8,614	1,853	\$8,457	2	\$150
PEMISCOT	0	\$0	4	\$17,100	6,955	\$31,478	0	\$0
PERRY	0	\$0	54	\$138,426	2,107	\$9,765	1	\$18
PETTIS	154	\$40,662	102	\$387,146	2,248	\$21,263	21	\$1,356
PHELPS	1	\$73	117	\$462,716	6,201	\$25,296	1	\$104
PIKE	78	\$15,100	64	\$273,394	2,439	\$10,472	0	\$0
PLATTE	0	\$0	71	\$272,848	1,184	\$6,420	1	\$16
POLK	2	\$618	63	\$289,846	5,255	\$19,121	0	\$0
PULASKI	2	\$305	19	\$69,590	4,400	\$17,245	3	\$141
PUTMAN	0	\$0	1	\$179	769	\$3,640	2	\$14
RALLS	0	\$0	27	\$101,418	1,084	\$4,467	0	\$0
RANDOLPH	2	\$487	16	\$76,659	1,544	\$15,474	0	\$0
RAY	0	\$0	38	\$131,453	759	\$4,525	4	\$649
REYNOLDS	0	\$0	13	\$42,731	1,684	\$7,869	1	\$20
RIPLEY	0	\$0	19	\$50,706	4,116	\$21,189	9	\$94
ST. CHARLES	133	\$48,474	354	\$1,794,193	4,274	\$24,750	12	\$990
ST. CLAIR	1	\$589	3	\$9,788	699	\$4,190	0	\$0
ST. FRANCOIS	81	\$25,939	51	\$175,970	4,000	\$40,791	6	\$264
STE. GENEVIEVE	0	\$0	18	\$42,353	696	\$7,075	0	\$0
ST. LOUIS	6	\$1,941	791	\$3,959,207	24,680	\$151,940	17	\$4,378
SALINE	74	\$18,380	99	\$442,458	1,453	\$14,768	4	\$96
SCHUYLER	0	\$0	3	\$1,512	604	\$3,009	0	\$0
SCOTLAND	0	\$0	0	\$0	574	\$2,745	1	\$7
SCOTT	0	\$0	58	\$265,227	8,742	\$37,393	2	\$147
SHANNON	0	\$0	3	\$1,895	1,988	\$9,069	0	\$0
SHELBY	0	\$0	13	\$19,483	997	\$4,435	0	\$0
STODDARD	0	\$0	88	\$234,601	5,769	\$29,678	1	\$4
STONE	0	\$0	1	\$897	4,025	\$15,012	0	\$0
SULLIVAN	0	\$0	11	\$24,942	1,141	\$4,647	0	\$0
TANEY	2	\$860	27	\$129,672	6,147	\$20,155	0	\$0
TEXAS	0	\$0	29	\$116,357	4,302	\$19,204	0	\$0
VERNON	1	\$356	42	\$216,729	3,846	\$17,004	2	\$183
WARREN	1	\$44	79	\$410,779	783	\$7,086	0	\$0
WASHINGTON	15	\$4,333	51	\$107,029	2,197	\$22,524	2	\$18
WAYNE	1	\$305	14	\$37,932	3,405	\$17,927	0	\$0
WEBSTER	1	\$654	14	\$45,515	4,494	\$16,704	1	\$10
WORTH	0	\$0	0	\$0	297	\$1,321	0	\$0
WRIGHT	0	\$0	10	\$39,730	4,264	\$18,773	1	\$16
ST. LOUIS CITY	1	\$167	145	\$610,611	25,074	\$159,273	0	\$918
INVALID COUNTY	0	\$0	1	\$5,613	1,140	\$945	0	\$0

NOTE: COUNTY REPRESENTS WHERE THE RECIPIENT LIVES, NOT NECESSARILY WHERE THE SERVICE WAS PROVIDED.

TABLE 22
MISSOURI MEDICAID RECIPIENTS AND PAYMENTS BY TYPE OF SERVICE
AUGUST 2006

	NURSE PRACTITIONER RECIPIENTS	NURSE PRACTITIONER PAYMENTS	NURSING FACILITY RECIPIENTS	NURSING FACILITY PAYMENTS	OPTOMETRIC SERVICES RECIPIENTS	OPTOMETRIC SERVICES PAYMENTS	OUTPATIENT HOSPITAL RECIPIENTS	OUTPATIENT HOSPITAL PAYMENTS	PERSONAL CARE RECIPIENTS	PERSONAL CARE PAYMENTS
STATE TOTAL	757	\$40,201	24,749	\$67,530,455	8,228	\$378,944	88,131	\$29,545,594	32,765	\$18,454,299
ADAIR	56	\$3,364	110	\$294,107	70	\$3,226	541	\$133,126	244	\$181,178
ANDREW	0	\$0	95	\$251,464	15	\$706	316	\$58,367	73	\$37,978
ATCHISON	0	\$0	58	\$150,360	6	\$248	148	\$44,785	55	\$33,481
AUDRAIN	2	\$83	136	\$351,071	65	\$2,813	327	\$70,467	131	\$57,142
BARRY	0	\$0	156	\$414,579	81	\$3,573	1,134	\$440,919	255	\$98,934
BARTON	1	\$23	49	\$122,429	70	\$2,455	412	\$114,581	85	\$36,628
BATES	0	\$0	108	\$287,245	27	\$1,268	449	\$128,094	110	\$59,480
BENTON	1	\$6	108	\$264,204	41	\$1,387	641	\$253,707	180	\$77,311
BOLLINGER	7	\$681	57	\$129,710	72	\$3,336	334	\$123,816	192	\$106,849
BOONE	4	\$218	320	\$1,006,746	84	\$4,969	1,655	\$466,634	583	\$366,628
BUCHANAN	2	\$42	373	\$828,743	192	\$10,139	3,178	\$751,892	627	\$396,973
BUTLER	24	\$385	278	\$683,893	150	\$8,456	1,543	\$415,363	888	\$499,213
CALDWELL	0	\$0	46	\$112,316	14	\$550	237	\$65,600	60	\$29,995
CALLAWAY	1	\$4	118	\$324,762	33	\$1,685	474	\$128,084	152	\$66,219
CAMDEN	0	\$0	121	\$324,848	34	\$1,416	317	\$152,251	123	\$42,757
CAPE GIRARDEAU	20	\$3,036	377	\$1,068,200	159	\$7,258	1,464	\$479,100	562	\$323,692
CARROLL	1	\$60	64	\$165,602	46	\$2,215	341	\$101,940	71	\$33,608
CARTER	5	\$76	23	\$58,142	29	\$1,652	287	\$113,129	219	\$129,579
CASS	3	\$61	397	\$1,113,584	41	\$1,769	508	\$226,763	173	\$80,029
CEDAR	3	\$153	79	\$196,028	81	\$3,667	532	\$141,291	159	\$88,591
CHARITON	0	\$0	114	\$297,782	18	\$615	94	\$30,594	59	\$40,892
CHRISTIAN	7	\$321	144	\$378,248	130	\$7,324	1,172	\$318,696	242	\$105,426
CLARK	1	\$60	33	\$73,753	16	\$575	123	\$48,375	52	\$19,248
CLAY	16	\$801	680	\$1,844,374	55	\$2,910	1,018	\$430,117	411	\$186,343
CLINTON	0	\$0	129	\$328,028	30	\$1,386	347	\$93,497	33	\$15,990
COLE	1	\$29	232	\$587,330	18	\$1,041	600	\$156,598	257	\$135,611
COOPER	0	\$0	109	\$319,809	17	\$459	190	\$50,354	74	\$38,873
CRAWFORD	1	\$29	122	\$333,330	91	\$3,861	665	\$207,955	282	\$214,045
DADE	0	\$0	67	\$258,921	36	\$1,445	205	\$60,905	47	\$11,793
DALLAS	0	\$0	104	\$253,348	63	\$2,952	414	\$128,831	128	\$39,446
DAVISS	0	\$0	26	\$68,740	27	\$1,383	223	\$72,470	32	\$17,036
DEKALB	0	\$0	61	\$134,107	18	\$703	303	\$44,912	77	\$36,175
DENT	0	\$0	89	\$250,769	58	\$2,282	576	\$209,965	224	\$224,533
DOUGLAS	1	\$27	46	\$128,469	79	\$3,802	332	\$97,601	128	\$50,206
DUNKLIN	7	\$630	370	\$1,026,508	186	\$9,990	1,671	\$815,164	921	\$504,541
FRANKLIN	3	\$76	393	\$993,595	66	\$2,248	625	\$225,148	287	\$233,098
GASCONADE	0	\$0	156	\$323,379	31	\$1,266	140	\$46,857	81	\$52,521
GENTRY	0	\$0	92	\$229,105	29	\$1,432	255	\$59,071	36	\$11,452
GREENE	54	\$2,304	957	\$2,792,552	468	\$22,696	6,899	\$1,773,280	1,167	\$510,474
GRUNDY	3	\$163	97	\$243,354	60	\$2,729	464	\$118,103	101	\$36,497
HARRISON	0	\$0	78	\$184,471	62	\$2,723	339	\$141,274	46	\$13,241
HENRY	3	\$222	143	\$362,679	12	\$576	447	\$129,230	199	\$84,066
HICKORY	6	\$10	46	\$125,335	35	\$1,542	262	\$84,902	80	\$45,584
HOLT	0	\$0	53	\$134,714	12	\$691	119	\$30,866	51	\$19,574
HOWARD	2	\$105	43	\$105,561	12	\$601	127	\$24,914	75	\$38,597
HOWELL	10	\$280	307	\$858,055	139	\$7,804	1,276	\$385,480	354	\$134,338
IRON	5	\$194	92	\$229,705	15	\$588	405	\$111,967	256	\$233,519
JACKSON	21	\$1,216	2,594	\$7,474,818	277	\$13,151	7,513	\$3,356,291	2,245	\$1,223,650
JASPER	11	\$277	452	\$1,044,324	301	\$15,971	4,161	\$1,188,950	763	\$367,790
JEFFERSON	3	\$98	737	\$2,100,083	168	\$5,100	1,196	\$456,093	794	\$547,403
JOHNSON	2	\$188	203	\$525,387	27	\$1,015	331	\$114,860	134	\$80,980
KNOX	1	\$65	30	\$72,235	12	\$738	98	\$28,673	57	\$30,765
LACLEDE	2	\$64	128	\$352,400	160	\$5,699	1,016	\$275,727	266	\$123,783
LAFAYETTE	0	\$0	152	\$407,359	19	\$628	346	\$172,326	111	\$57,045
LAWRENCE	4	\$164	170	\$484,743	93	\$4,848	1,131	\$390,963	254	\$125,906
LEWIS	1	\$35	103	\$305,407	20	\$891	162	\$64,957	42	\$11,221
LINCOLN	1	\$24	144	\$341,005	50	\$2,254	389	\$174,385	146	\$80,658

NOTE: COUNTY REPRESENTS WHERE THE RECIPIENT LIVES, NOT NECESSARILY WHERE THE SERVICE WAS PROVIDED.

TABLE 22
MISSOURI MEDICAID RECIPIENTS AND PAYMENTS BY TYPE OF SERVICE
AUGUST 2006

	NURSE PRACTITIONER RECIPIENTS	NURSE PRACTITIONER PAYMENTS	NURSING FACILITY RECIPIENTS	NURSING FACILITY PAYMENTS	OPTOMETRIC SERVICES RECIPIENTS	OPTOMETRIC SERVICES PAYMENTS	OUTPATIENT HOSPITAL RECIPIENTS	OUTPATIENT HOSPITAL PAYMENTS	PERSONAL CARE RECIPIENTS	PERSONAL CARE PAYMENTS
LINN	10	\$559	115	\$313,888	101	\$3,957	401	\$129,454	110	\$81,330
LIVINGSTON	2	\$183	127	\$342,601	62	\$2,163	456	\$141,120	127	\$41,989
MCDONALD	2	\$55	79	\$196,226	59	\$4,292	663	\$218,954	168	\$63,746
MACON	20	\$1,697	148	\$409,541	45	\$2,103	418	\$145,451	157	\$108,835
MADISON	5	\$153	111	\$284,998	84	\$3,984	552	\$182,448	234	\$131,948
MARIES	0	\$0	31	\$79,423	31	\$1,195	165	\$46,130	48	\$29,725
MARION	0	\$0	335	\$941,596	153	\$6,739	679	\$176,476	268	\$150,879
MERCER	0	\$0	20	\$47,920	14	\$583	87	\$25,017	55	\$20,761
MILLER	0	\$0	126	\$345,827	19	\$846	266	\$123,037	121	\$42,786
MISSISSIPPI	9	\$1,841	114	\$234,418	74	\$4,288	579	\$184,017	465	\$292,637
MONITEAU	0	\$0	83	\$224,674	16	\$376	100	\$17,218	46	\$20,843
MONROE	0	\$0	42	\$120,983	13	\$537	98	\$14,302	71	\$26,137
MONTGOMERY	0	\$0	151	\$338,048	26	\$748	164	\$61,236	61	\$32,291
MORGAN	0	\$0	119	\$315,865	59	\$1,508	239	\$99,121	106	\$48,028
NEW MADRID	10	\$2,254	233	\$581,203	102	\$4,318	709	\$270,108	541	\$261,621
NEWTON	3	\$343	245	\$715,276	126	\$6,429	1,390	\$430,784	217	\$113,031
NODAWAY	0	\$0	119	\$330,390	28	\$1,952	296	\$59,186	83	\$29,829
OREGON	4	\$83	67	\$168,184	57	\$3,815	443	\$112,609	220	\$97,986
OSAGE	0	\$0	70	\$201,611	7	\$351	78	\$52,322	49	\$26,862
OZARK	3	\$3	48	\$114,900	33	\$1,752	216	\$51,334	61	\$29,714
PEMISCOT	2	\$563	132	\$362,554	149	\$6,437	1,159	\$586,939	863	\$485,930
PERRY	2	\$352	106	\$288,786	86	\$3,904	417	\$145,234	138	\$72,553
PETTIS	1	\$64	241	\$642,725	33	\$836	517	\$147,928	243	\$114,580
PHELPS	6	\$445	201	\$508,794	121	\$4,293	968	\$249,553	197	\$132,118
PIKE	0	\$0	92	\$238,981	49	\$1,967	452	\$134,881	111	\$62,348
PLATTE	2	\$152	145	\$416,538	19	\$762	250	\$80,076	105	\$43,001
POLK	5	\$259	203	\$555,374	104	\$4,648	931	\$261,836	139	\$54,193
PULASKI	3	\$221	127	\$336,021	112	\$5,934	530	\$174,141	175	\$106,696
PUTMAN	4	\$222	31	\$70,762	10	\$576	112	\$31,255	60	\$47,452
RALLS	0	\$0	27	\$78,673	27	\$1,174	141	\$40,954	43	\$22,204
RANDOLPH	2	\$90	194	\$527,436	32	\$2,277	469	\$141,040	247	\$136,032
RAY	0	\$0	111	\$265,240	11	\$550	215	\$71,586	62	\$26,149
REYNOLDS	4	\$139	37	\$96,112	25	\$1,280	452	\$193,591	226	\$205,691
RIPLEY	2	\$113	64	\$161,141	86	\$4,366	853	\$218,696	583	\$300,191
ST. CHARLES	58	\$1,384	465	\$1,358,552	75	\$2,801	1,022	\$360,430	279	\$185,696
ST. CLAIR	18	\$323	71	\$171,534	6	\$170	207	\$80,281	87	\$46,937
ST. FRANCOIS	22	\$910	330	\$871,094	73	\$3,249	837	\$269,299	926	\$526,777
STE. GENEVIEVE	1	\$38	55	\$139,417	14	\$408	177	\$69,171	161	\$98,167
ST. LOUIS	141	\$3,421	3,792	\$10,754,819	431	\$15,373	4,824	\$1,876,522	2,546	\$1,639,642
SALINE	3	\$281	95	\$200,879	70	\$2,691	377	\$89,028	229	\$95,523
SCHUYLER	6	\$471	23	\$58,730	4	\$224	106	\$36,699	50	\$22,525
SCOTLAND	1	\$26	49	\$125,602	5	\$275	124	\$42,663	41	\$19,404
SCOTT	20	\$2,806	259	\$648,707	162	\$8,586	1,450	\$452,826	680	\$350,062
SHANNON	2	\$132	36	\$119,847	37	\$2,108	302	\$109,632	126	\$65,419
SHELBY	4	\$481	68	\$153,932	19	\$1,830	171	\$40,023	79	\$32,245
STODDARD	8	\$1,082	245	\$598,624	90	\$4,536	1,136	\$431,724	479	\$253,882
STONE	0	\$0	114	\$266,158	87	\$4,894	688	\$199,323	110	\$39,163
SULLIVAN	10	\$568	60	\$175,730	36	\$1,161	241	\$74,150	78	\$54,916
TANEY	19	\$1,169	156	\$431,171	112	\$5,121	1,020	\$304,807	145	\$54,962
TEXAS	11	\$477	143	\$373,888	94	\$6,390	745	\$222,304	176	\$79,806
VERNON	0	\$0	181	\$510,318	35	\$1,535	762	\$258,146	204	\$131,047
WARREN	0	\$0	33	\$83,646	15	\$530	189	\$48,517	58	\$30,550
WASHINGTON	5	\$134	111	\$307,736	42	\$1,947	612	\$176,544	471	\$421,884
WAYNE	5	\$106	95	\$239,138	77	\$3,871	474	\$182,895	388	\$272,691
WEBSTER	3	\$95	136	\$359,361	93	\$4,478	728	\$232,948	150	\$62,061
WORTH	0	\$0	26	\$59,853	5	\$196	53	\$25,571	15	\$4,473
WRIGHT	1	\$22	102	\$278,891	82	\$4,103	606	\$177,117	233	\$84,487
ST. LOUIS CITY	22	\$988	1,441	\$4,284,509	356	\$13,840	5,325	\$2,229,516	3,199	\$1,973,264
INVALID COUNTY	0	\$0	0	\$0	0	\$0	22	\$7,363	0	\$0

NOTE: COUNTY REPRESENTS WHERE THE RECIPIENT LIVES, NOT NECESSARILY WHERE THE SERVICE WAS PROVIDED.

**TABLE 22
MISSOURI MEDICAID RECIPIENTS AND PAYMENTS BY TYPE OF SERVICE
AUGUST 2006**

	PHARMACY SERVICES RECIPIENTS	PHARMACY SERVICES PAYMENTS	PHYSICALLY DISABLED WAIVER RECIPIENTS	PHYSICALLY DISABLED WAIVER PAYMENTS	PHYSICIAN SERVICES RECIPIENTS	PHYSICIAN SERVICES PAYMENTS	PODIATRY SERVICES RECIPIENTS	PODIATRY SERVICES PAYMENTS
STATE TOTAL	180,104	\$43,785,867	40	\$286,057	31,185	\$2,152,662	5,579	\$153,805
ADAIR	1,205	\$326,742	0	\$0	254	\$16,430	63	\$670
ANDREW	485	\$86,513	0	\$0	41	\$2,849	14	\$182
ATCHISON	292	\$52,268	0	\$0	91	\$12,154	14	\$169
AUDRAIN	595	\$153,601	0	\$0	131	\$6,427	26	\$349
BARRY	2,076	\$395,735	1	\$7,103	343	\$16,835	41	\$930
BARTON	723	\$160,509	0	\$0	150	\$10,064	23	\$250
BATES	861	\$226,528	0	\$0	184	\$8,642	9	\$127
BENTON	1,186	\$227,183	1	\$4,555	113	\$6,932	42	\$737
BOLLINGER	857	\$170,740	0	\$0	95	\$8,563	11	\$312
BOONE	2,379	\$617,691	1	\$4,793	324	\$22,163	65	\$1,833
BUCHANAN	4,712	\$1,180,511	0	\$0	336	\$29,619	23	\$424
BUTLER	4,149	\$929,923	0	\$0	1,019	\$65,674	133	\$6,476
CALDWELL	257	\$63,256	0	\$0	35	\$2,751	5	\$132
CALLAWAY	681	\$210,005	1	\$12,333	98	\$7,179	27	\$636
CAMDEN	672	\$179,803	0	\$0	216	\$19,057	46	\$650
CAPE GIRARDEAU	3,286	\$688,547	1	\$6,656	356	\$39,354	87	\$3,315
CARROLL	584	\$108,598	0	\$0	193	\$7,565	8	\$597
CARTER	739	\$151,548	0	\$0	151	\$9,426	15	\$955
CASS	1,583	\$460,388	0	\$0	204	\$12,357	82	\$1,159
CEDAR	964	\$181,587	0	\$0	73	\$6,227	19	\$529
CHARITON	194	\$42,334	0	\$0	61	\$3,536	4	\$43
CHRISTIAN	2,459	\$482,312	0	\$0	191	\$16,758	38	\$881
CLARK	351	\$74,290	0	\$0	141	\$7,586	2	\$29
CLAY	2,901	\$687,487	2	\$6,843	330	\$21,344	66	\$1,270
CLINTON	561	\$97,676	0	\$0	42	\$5,603	33	\$439
COLE	1,017	\$266,092	0	\$0	180	\$15,498	33	\$596
COOPER	297	\$71,758	0	\$0	71	\$2,626	19	\$204
CRAWFORD	1,635	\$326,592	1	\$7,453	164	\$12,255	39	\$2,339
DADE	481	\$113,501	1	\$6,981	33	\$2,731	8	\$222
DALLAS	1,021	\$241,188	0	\$0	60	\$5,704	29	\$1,781
DAVIESS	296	\$68,400	0	\$0	26	\$3,295	10	\$346
DEKALB	409	\$133,805	0	\$0	30	\$1,500	19	\$409
DENT	1,170	\$223,683	0	\$0	283	\$9,952	13	\$690
DOUGLAS	994	\$192,426	0	\$0	163	\$9,017	24	\$354
DUNKLIN	4,692	\$920,436	1	\$7,439	1,227	\$96,793	44	\$1,532
FRANKLIN	1,231	\$423,925	0	\$0	218	\$15,768	66	\$4,198
GASCONADE	309	\$83,539	0	\$0	40	\$2,139	16	\$323
GENTRY	297	\$63,441	0	\$0	54	\$2,488	21	\$239
GREENE	11,504	\$2,694,830	1	\$3,927	1,119	\$68,061	251	\$6,689
GRUNDY	598	\$116,103	0	\$0	40	\$1,780	18	\$214
HARRISON	466	\$80,655	0	\$0	63	\$5,242	2	\$20
HENRY	855	\$221,296	1	\$4,512	120	\$7,079	39	\$567
HICKORY	570	\$104,536	0	\$0	57	\$2,867	19	\$635
HOLT	204	\$19,855	0	\$0	14	\$668	1	\$7
HOWARD	256	\$52,516	0	\$0	26	\$1,468	7	\$72
HOWELL	2,956	\$638,068	1	\$6,928	500	\$36,256	27	\$826
IRON	1,051	\$291,372	0	\$0	262	\$9,416	38	\$2,060
JACKSON	15,005	\$3,680,844	7	\$67,135	1,847	\$145,344	565	\$10,980
JASPER	6,911	\$1,481,466	0	\$0	1,196	\$82,605	108	\$1,872
JEFFERSON	2,720	\$894,832	2	\$14,065	1,053	\$81,232	177	\$5,579
JOHNSON	1,010	\$298,295	0	\$0	122	\$5,778	60	\$1,011
KNOX	276	\$46,417	0	\$0	37	\$3,453	4	\$48
LACLEDE	2,169	\$393,199	0	\$0	101	\$8,594	50	\$3,917
LAFAYETTE	1,036	\$261,210	0	\$0	51	\$3,456	49	\$1,073
LAWRENCE	1,926	\$386,120	0	\$0	305	\$14,037	30	\$1,122
LEWIS	412	\$69,676	0	\$0	31	\$3,236	19	\$225
LINCOLN	814	\$254,599	1	\$647	314	\$17,067	54	\$721

NOTE: COUNTY REPRESENTS WHERE THE RECIPIENT LIVES, NOT NECESSARILY WHERE THE SERVICE WAS PROVIDED.

TABLE 22
MISSOURI MEDICAID RECIPIENTS AND PAYMENTS BY TYPE OF SERVICE
AUGUST 2006

	PHARMACY SERVICES RECIPIENTS	PHARMACY SERVICES PAYMENTS	PHYSICALLY DISABLED WAIVER RECIPIENTS	PHYSICALLY DISABLED WAIVER PAYMENTS	PHYSICIAN SERVICES RECIPIENTS	PHYSICIAN SERVICES PAYMENTS	PODIATRY SERVICES RECIPIENTS	PODIATRY SERVICES PAYMENTS
LINN	665	\$122,748	0	\$0	99	\$6,370	14	\$142
LIVINGSTON	832	\$164,062	0	\$0	88	\$4,562	13	\$265
MCDONALD	1,476	\$270,368	1	\$6,250	306	\$26,686	15	\$275
MACON	706	\$168,804	0	\$0	107	\$3,611	9	\$484
MADISON	1,001	\$179,446	2	\$22,880	178	\$11,235	22	\$651
MARIES	459	\$170,222	0	\$0	52	\$4,414	22	\$637
MARION	1,894	\$459,502	1	\$6,896	206	\$10,834	65	\$1,626
MERCER	187	\$34,066	0	\$0	28	\$944	7	\$94
MILLER	590	\$139,723	0	\$0	140	\$11,818	32	\$692
MISSISSIPPI	1,649	\$268,722	0	\$0	234	\$11,649	35	\$1,057
MONITEAU	236	\$79,344	0	\$0	33	\$3,542	9	\$625
MONROE	199	\$38,671	0	\$0	67	\$2,318	14	\$294
MONTGOMERY	299	\$74,285	0	\$0	136	\$4,667	32	\$693
MORGAN	471	\$118,428	0	\$0	78	\$7,376	36	\$750
NEW MADRID	1,991	\$435,481	0	\$0	501	\$21,778	51	\$2,581
NEWTON	2,629	\$573,515	0	\$0	338	\$27,122	12	\$398
NODAWAY	487	\$93,119	0	\$0	37	\$2,837	16	\$288
OREGON	999	\$213,658	0	\$0	146	\$9,697	27	\$744
OSAGE	182	\$52,631	0	\$0	23	\$1,169	3	\$42
OZARK	623	\$130,055	0	\$0	105	\$13,529	15	\$244
PEMISCOT	2,596	\$512,555	0	\$0	913	\$66,858	8	\$196
PERRY	857	\$173,632	1	\$15,657	105	\$6,378	16	\$414
PETTIS	970	\$347,290	1	\$8,926	312	\$16,716	54	\$816
PHELPS	2,511	\$539,587	0	\$0	368	\$23,701	47	\$2,877
PIKE	960	\$314,548	1	\$7,246	241	\$11,693	49	\$847
PLATTE	734	\$153,573	0	\$0	67	\$5,869	49	\$675
POLK	1,890	\$433,890	0	\$0	138	\$11,939	57	\$1,315
PULASKI	1,605	\$389,124	0	\$0	140	\$11,970	21	\$1,165
PUTMAN	298	\$46,440	0	\$0	104	\$9,690	10	\$166
RALLS	395	\$82,703	0	\$0	51	\$1,342	6	\$243
RANDOLPH	784	\$223,693	0	\$0	279	\$13,751	27	\$664
RAY	620	\$139,927	0	\$0	73	\$3,485	16	\$196
REYNOLDS	756	\$181,749	0	\$0	122	\$13,048	21	\$1,077
RIPLEY	1,802	\$383,417	0	\$0	331	\$26,751	44	\$2,972
ST. CHARLES	1,882	\$532,745	0	\$0	573	\$25,532	65	\$1,408
ST. CLAIR	435	\$112,963	0	\$0	144	\$6,241	11	\$216
ST. FRANCOIS	2,169	\$675,778	0	\$0	701	\$34,481	95	\$3,194
STE.GENEVIEVE	371	\$87,295	0	\$0	106	\$6,721	9	\$215
ST. LOUIS	9,627	\$2,899,892	6	\$35,933	3,086	\$214,568	710	\$15,348
SALINE	760	\$183,991	0	\$0	101	\$8,367	44	\$750
SCHUYLER	248	\$52,777	0	\$0	39	\$1,615	3	\$29
SCOTLAND	248	\$55,338	0	\$0	39	\$4,781	10	\$131
SCOTT	3,429	\$722,393	1	\$4,167	452	\$38,376	99	\$3,438
SHANNON	729	\$152,507	0	\$0	106	\$8,924	14	\$695
SHELBY	358	\$73,271	0	\$0	37	\$2,415	7	\$90
STODDARD	2,570	\$589,818	0	\$0	354	\$34,971	40	\$2,081
STONE	1,438	\$340,360	0	\$0	158	\$11,851	10	\$290
SULLIVAN	459	\$118,996	0	\$0	119	\$5,578	13	\$255
TANEY	2,079	\$453,214	1	\$8,460	317	\$28,902	27	\$596
TEXAS	1,821	\$331,307	1	\$5,027	172	\$9,225	40	\$2,912
VERNON	1,488	\$379,300	0	\$0	191	\$12,904	12	\$264
WARREN	353	\$113,484	1	\$1,242	113	\$4,546	25	\$532
WASHINGTON	1,259	\$400,159	0	\$0	419	\$31,915	14	\$863
WAYNE	1,525	\$365,105	0	\$0	248	\$23,362	23	\$1,108
WEBSTER	1,552	\$294,398	0	\$0	76	\$5,439	44	\$630
WORTH	99	\$13,587	0	\$0	16	\$1,037	1	\$24
WRIGHT	1,636	\$335,785	0	\$0	244	\$13,979	19	\$485
ST. LOUIS CITY	10,026	\$3,713,388	0	\$0	2,243	\$144,463	626	\$17,633
INVALID COUNTY	58	\$28,436	0	\$0	11	\$300	0	\$0

NOTE: COUNTY REPRESENTS WHERE THE RECIPIENT LIVES, NOT NECESSARILY WHERE THE SERVICE WAS PROVIDED.

**TABLE 22
MISSOURI MEDICAID RECIPIENTS AND PAYMENTS BY TYPE OF SERVICE
AUGUST 2006**

	PRIVATE HOME ICF/MR RECIPIENTS	PRIVATE HOME ICF/MR PAYMENTS	PSYCH CARE UNDER AGE 22 RECIPIENTS	PSYCH CARE UNDER AGE 22 PAYMENTS	PSYCH REHAB PRIVATE RECIPIENTS	PSYCH REHAB PRIVATE PAYMENTS	PSYCH REHAB PUBLIC RECIPIENTS	PSYCH REHAB PUBLIC PAYMENTS
STATE TOTAL	85	\$446,974	215	\$738,624	3	\$130-	13,455	\$7,590,818
ADAIR	0	\$0	1	\$2,630	1	\$198	158	\$111,041
ANDREW	0	\$0	0	\$0	0	\$0	13	\$3,194
ATCHISON	0	\$0	0	\$0	0	\$0	1	\$837
AUDRAIN	0	\$0	1	\$3,068	0	\$0	105	\$75,842
BARRY	0	\$0	0	\$0	0	\$0	100	\$61,255
BARTON	0	\$0	0	\$0	0	\$0	16	\$6,446
BATES	0	\$0	1	\$6,515	0	\$0	53	\$37,792
BENTON	0	\$0	0	\$0	0	\$0	88	\$41,365
BOLLINGER	0	\$0	0	\$0	0	\$0	78	\$42,915
BOONE	0	\$0	9	\$34,521	0	\$298-	447	\$318,464
BUCHANAN	8	\$44,093	0	\$0	0	\$0	375	\$126,962
BUTLER	0	\$0	0	\$0	0	\$0	115	\$79,585
CALDWELL	0	\$0	0	\$0	0	\$0	26	\$11,221
CALLAWAY	0	\$0	3	\$6,574	0	\$0	136	\$80,594
CAMDEN	0	\$0	0	\$0	0	\$31-	83	\$45,980
CAPE GIRARDEAU	0	\$0	2	\$30,533	0	\$0	259	\$156,894
CARROLL	0	\$0	0	\$0	0	\$0	42	\$18,688
CARTER	0	\$0	0	\$0	0	\$0	10	\$5,888
CASS	0	\$0	2	\$1,172	0	\$0	125	\$76,138
CEDAR	0	\$0	0	\$0	0	\$0	75	\$51,145
CHARITON	0	\$0	0	\$0	0	\$0	13	\$5,652
CHRISTIAN	0	\$0	0	\$0	0	\$0	106	\$41,596
CLARK	0	\$0	0	\$0	0	\$0	10	\$5,083
CLAY	0	\$0	6	\$1,320	0	\$0	430	\$207,167
CLINTON	0	\$0	0	\$0	0	\$0	23	\$12,824
COLE	0	\$0	2	\$872	0	\$0	151	\$92,453
COOPER	0	\$0	0	\$0	0	\$0	37	\$15,727
CRAWFORD	0	\$0	0	\$0	0	\$0	117	\$62,198
DADE	0	\$0	0	\$0	0	\$0	12	\$6,926
DALLAS	0	\$0	0	\$0	0	\$0	43	\$16,368
DAVISS	0	\$0	0	\$0	0	\$0	14	\$5,700
DEKALB	6	\$24,199	0	\$0	0	\$0	21	\$10,366
DENT	0	\$0	1	\$3,301	0	\$0	74	\$42,828
DOUGLAS	0	\$0	0	\$0	0	\$0	3	\$2,144
DUNKLIN	0	\$0	0	\$0	0	\$0	119	\$72,241
FRANKLIN	0	\$0	1	\$2,881	0	\$0	133	\$50,555
GASCONADE	0	\$0	0	\$0	0	\$0	36	\$16,643
GENTRY	0	\$0	0	\$0	0	\$0	1	\$53
GREENE	0	\$0	2	\$540	0	\$0	877	\$403,578
GRUNDY	0	\$0	0	\$0	0	\$0	65	\$34,560
HARRISON	0	\$0	0	\$0	0	\$0	21	\$7,771
HENRY	0	\$0	1	\$420	0	\$0	140	\$75,994
HICKORY	0	\$0	0	\$0	0	\$0	11	\$5,841
HOLT	0	\$0	0	\$0	0	\$0	1	\$76
HOWARD	0	\$0	1	\$144	0	\$0	29	\$12,449
HOWELL	0	\$0	0	\$0	0	\$0	63	\$17,579
IRON	0	\$0	0	\$0	0	\$0	60	\$20,427
JACKSON	0	\$0	110	\$277,495	0	\$0	1,347	\$762,034
JASPER	0	\$0	0	\$0	0	\$0	267	\$185,855
JEFFERSON	7	\$26,648	1	\$9,794	0	\$0	223	\$77,243
JOHNSON	0	\$0	0	\$0	0	\$0	148	\$74,734
KNOX	0	\$0	0	\$0	0	\$0	34	\$23,644
LACLEDE	0	\$0	0	\$0	0	\$0	83	\$35,629
LAFAYETTE	0	\$0	0	\$0	0	\$0	90	\$29,132
LAWRENCE	0	\$0	0	\$0	0	\$0	76	\$48,536
LEWIS	0	\$0	0	\$0	0	\$0	10	\$7,164
LINCOLN	0	\$0	0	\$0	0	\$0	106	\$40,808

NOTE: COUNTY REPRESENTS WHERE THE RECIPIENT LIVES, NOT NECESSARILY WHERE THE SERVICE WAS PROVIDED.

TABLE 22
MISSOURI MEDICAID RECIPIENTS AND PAYMENTS BY TYPE OF SERVICE
AUGUST 2006

	PRIVATE HOME ICF/MR RECIPIENTS	PRIVATE HOME ICF/MR PAYMENTS	PSYCH CARE UNDER AGE 22 RECIPIENTS	PSYCH CARE UNDER AGE 22 PAYMENTS	PSYCH REHAB PRIVATE RECIPIENTS	PSYCH REHAB PRIVATE PAYMENTS	PSYCH REHAB PUBLIC RECIPIENTS	PSYCH REHAB PUBLIC PAYMENTS
LINN	0	\$0	0	\$0	0	\$0	39	\$13,806
LIVINGSTON	0	\$0	1	\$2,348	0	\$0	80	\$34,879
MCDONALD	0	\$0	0	\$0	0	\$0	26	\$26,949
MACON	0	\$0	1	\$438	0	\$0	25	\$12,983
MADISON	0	\$0	0	\$0	0	\$0	52	\$23,602
MARIES	0	\$0	0	\$0	0	\$0	23	\$10,623
MARION	0	\$0	0	\$0	0	\$0	332	\$281,643
MERCER	0	\$0	0	\$0	0	\$0	14	\$6,855
MILLER	0	\$0	0	\$0	0	\$0	78	\$47,295
MISSISSIPPI	0	\$0	0	\$0	0	\$0	68	\$39,940
MONITEAU	0	\$0	0	\$0	0	\$0	53	\$19,537
MONROE	0	\$0	0	\$0	0	\$0	22	\$21,793
MONTGOMERY	0	\$0	1	\$3,944	0	\$0	30	\$14,922
MORGAN	0	\$0	0	\$0	0	\$0	42	\$17,059
NEW MADRID	0	\$0	0	\$0	0	\$0	52	\$24,945
NEWTON	0	\$0	0	\$0	0	\$0	90	\$75,220
NODAWAY	0	\$0	0	\$0	0	\$0	23	\$13,983
OREGON	0	\$0	0	\$0	0	\$0	5	\$2,115
OSAGE	0	\$0	0	\$0	0	\$0	31	\$13,050
OZARK	0	\$0	0	\$0	0	\$0	0	\$0
PEMISCOT	0	\$0	0	\$0	0	\$0	22	\$9,504
PERRY	0	\$0	2	\$16,707	0	\$0	50	\$32,033
PETTIS	0	\$0	0	\$0	0	\$0	132	\$74,311
PHELPS	0	\$0	0	\$0	0	\$0	175	\$87,587
PIKE	0	\$0	0	\$0	0	\$0	47	\$35,159
PLATTE	0	\$0	0	\$0	0	\$0	94	\$46,401
POLK	0	\$0	1	\$8,642	0	\$0	57	\$28,370
PULASKI	0	\$0	2	\$14,100	0	\$0	81	\$45,451
PUTMAN	0	\$0	0	\$0	0	\$0	13	\$6,317
RALLS	0	\$0	0	\$0	0	\$0	40	\$36,239
RANDOLPH	0	\$0	1	\$5,697	0	\$0	85	\$34,247
RAY	0	\$0	0	\$0	0	\$0	33	\$17,038
REYNOLDS	0	\$0	0	\$0	0	\$0	10	\$5,637
RIPLEY	0	\$0	0	\$0	0	\$0	17	\$6,800
ST. CHARLES	0	\$0	2	\$28,805	0	\$0	283	\$114,403
ST. CLAIR	0	\$0	0	\$0	0	\$0	34	\$14,691
ST. FRANCOIS	0	\$0	3	\$10,878	0	\$0	410	\$253,623
STE.GENEVIEVE	0	\$0	0	\$0	0	\$0	71	\$36,158
ST. LOUIS	15	\$58,638	23	\$161,427	2	\$0	1,121	\$705,756
SALINE	0	\$0	1	\$6,136	0	\$0	55	\$18,869
SCHUYLER	0	\$0	0	\$0	0	\$0	4	\$2,205
SCOTLAND	0	\$0	0	\$0	0	\$0	12	\$5,398
SCOTT	0	\$0	1	\$21,316	0	\$0	166	\$74,765
SHANNON	0	\$0	0	\$0	0	\$0	8	\$2,472
SHELBY	0	\$0	0	\$0	0	\$0	12	\$5,823
STODDARD	0	\$0	1	\$420	0	\$0	90	\$27,396
STONE	0	\$0	0	\$0	0	\$0	68	\$26,064
SULLIVAN	0	\$0	0	\$0	0	\$0	17	\$7,424
TANEY	0	\$0	0	\$0	0	\$0	90	\$55,057
TEXAS	0	\$0	0	\$0	0	\$0	17	\$9,833
VERNON	0	\$0	0	\$0	0	\$0	101	\$75,539
WARREN	0	\$0	0	\$0	0	\$0	60	\$23,499
WASHINGTON	0	\$0	0	\$0	0	\$0	66	\$31,176
WAYNE	0	\$0	0	\$0	0	\$0	48	\$22,814
WEBSTER	0	\$0	0	\$0	0	\$0	62	\$28,974
WORTH	0	\$0	0	\$0	0	\$0	1	\$302
WRIGHT	0	\$0	0	\$0	0	\$0	3	\$560
ST. LOUIS CITY	49	\$293,396	31	\$75,988	0	\$0	1,417	\$997,560
INVALID COUNTY	0	\$0	0	\$0	0	\$0	1	\$132

NOTE: COUNTY REPRESENTS WHERE THE RECIPIENT LIVES, NOT NECESSARILY WHERE THE SERVICE WAS PROVIDED.

**TABLE 22
MISSOURI MEDICAID RECIPIENTS AND PAYMENTS BY TYPE OF SERVICE
AUGUST 2006**

	PSYCHOLOGIST SERVICES RECIPIENTS	PSYCHOLOGIST SERVICES PAYMENTS	REHAB CENTER SERVICES RECIPIENTS	REHAB CENTER SERVICES PAYMENTS	RURAL HEALTH CLINICS RECIPIENTS	RURAL HEALTH CLINICS PAYMENTS	STATE INSTN TCM RECIPIENTS	STATE INSTN TCM PAYMENTS
STATE TOTAL	3,425	\$523,385	215	\$31,279	46,587	\$4,212,104	19,190	\$4,431,327
ADAIR	12	\$1,810	0	\$0	40	\$2,571	272	\$59,224
ANDREW	6	\$1,148	0	\$0	28	\$2,288	63	\$13,518
ATCHISON	0	\$0	0	\$0	25	\$2,058	24	\$6,437
AUDRAIN	8	\$715	2	\$254	177	\$11,688	162	\$32,394
BARRY	61	\$6,604	0	\$0	951	\$80,912	100	\$26,334
BARTON	42	\$6,531	0	\$0	69	\$6,717	44	\$8,886
BATES	48	\$6,972	0	\$0	269	\$23,904	44	\$11,777
BENTON	21	\$4,153	1	\$132	255	\$21,903	64	\$17,269
BOLLINGER	1	\$28	0	\$0	239	\$19,143	71	\$22,532
BOONE	60	\$6,226	1	\$120	42	\$1,997	862	\$215,333
BUCHANAN	32	\$8,324	10	\$1,082	37	\$3,852	587	\$115,622
BUTLER	18	\$2,130	0	\$0	2,914	\$263,214	240	\$56,435
CALDWELL	5	\$586	0	\$0	84	\$5,967	31	\$9,236
CALLAWAY	8	\$895	0	\$0	66	\$3,062	173	\$67,218
CAMDEN	16	\$1,418	0	\$0	39	\$3,075	119	\$35,042
CAPE GIRARDEAU	19	\$3,832	6	\$442	1,309	\$105,466	308	\$84,049
CARROLL	15	\$2,922	0	\$0	44	\$4,242	41	\$8,570
CARTER	6	\$596	1	\$44	542	\$91,503	22	\$3,997
CASS	24	\$3,359	1	\$49	131	\$6,764	202	\$59,685
CEDAR	49	\$5,693	1	\$68	729	\$58,598	66	\$12,743
CHARITON	2	\$190	1	\$92	38	\$2,311	16	\$2,327
CHRISTIAN	119	\$19,186	20	\$3,671	346	\$28,073	128	\$26,825
CLARK	0	\$0	0	\$0	28	\$3,732	30	\$6,854
CLAY	35	\$3,595	5	\$1,222	18	\$938	507	\$81,947
CLINTON	5	\$1,110	0	\$0	127	\$5,736	47	\$11,882
COLE	24	\$3,838	0	\$0	18	\$1,309	140	\$37,641
COOPER	7	\$1,039	0	\$0	23	\$1,144	30	\$6,954
CRAWFORD	10	\$1,478	0	\$0	890	\$72,999	76	\$20,197
DADE	29	\$3,011	0	\$0	136	\$16,739	12	\$3,751
DALLAS	24	\$3,074	1	\$80	601	\$54,161	35	\$4,826
DAVISS	6	\$1,435	0	\$0	72	\$5,854	37	\$11,353
DEKALB	8	\$1,037	4	\$804	44	\$2,947	39	\$11,706
DENT	10	\$1,702	0	\$0	581	\$40,146	93	\$27,612
DOUGLAS	19	\$3,869	0	\$0	291	\$27,046	37	\$6,034
DUNKLIN	4	\$515	2	\$314	1,754	\$171,202	165	\$36,781
FRANKLIN	15	\$1,794	0	\$0	165	\$16,318	386	\$123,559
GASCONADE	0	\$0	5	\$717	56	\$2,964	49	\$11,322
GENTRY	2	\$127	0	\$0	87	\$8,962	75	\$24,211
GREENE	630	\$86,812	41	\$5,702	621	\$74,924	490	\$114,869
GRUNDY	9	\$2,825	0	\$0	206	\$13,813	66	\$15,226
HARRISON	0	\$0	0	\$0	330	\$20,893	57	\$20,855
HENRY	27	\$3,651	0	\$0	299	\$20,802	93	\$19,533
HICKORY	13	\$1,561	0	\$0	320	\$24,663	24	\$5,795
HOLT	2	\$51	0	\$0	23	\$4,887	13	\$2,745
HOWARD	4	\$693	0	\$0	1	\$37	99	\$20,793
HOWELL	12	\$1,336	0	\$0	2,086	\$251,853	86	\$17,827
IRON	5	\$1,045	2	\$195	258	\$22,255	124	\$26,393
JACKSON	126	\$24,272	20	\$5,073	56	\$4,038	1,758	\$346,277
JASPER	221	\$30,334	0	\$0	74	\$7,324	414	\$103,835
JEFFERSON	21	\$3,479	1	\$62	284	\$20,402	335	\$50,320
JOHNSON	7	\$972	0	\$0	224	\$20,451	123	\$28,956
KNOX	4	\$260	0	\$0	90	\$11,236	35	\$6,080
LACLEDE	119	\$15,760	0	\$0	1,323	\$93,955	103	\$22,355
LAFAYETTE	17	\$1,180	2	\$48	361	\$23,350	176	\$36,564
LAWRENCE	59	\$10,400	5	\$291	655	\$74,989	67	\$12,818
LEWIS	6	\$1,223	0	\$0	287	\$19,342	36	\$11,185
LINCOLN	18	\$2,885	1	\$83	181	\$13,718	257	\$49,519

NOTE: COUNTY REPRESENTS WHERE THE RECIPIENT LIVES, NOT NECESSARILY WHERE THE SERVICE WAS PROVIDED.

**TABLE 22
MISSOURI MEDICAID RECIPIENTS AND PAYMENTS BY TYPE OF SERVICE
AUGUST 2006**

	PSYCHOLOGIST SERVICES RECIPIENTS	PSYCHOLOGIST SERVICES PAYMENTS	REHAB CENTER SERVICES RECIPIENTS	REHAB CENTER SERVICES PAYMENTS	RURAL HEALTH CLINICS RECIPIENTS	RURAL HEALTH CLINICS PAYMENTS	STATE INSTIT TCM RECIPIENTS	STATE INSTIT TCM PAYMENTS
LINN	10	\$2,086	0	\$0	242	\$17,044	53	\$12,835
LIVINGSTON	4	\$629	0	\$0	199	\$12,888	123	\$23,093
MCDONALD	23	\$3,137	0	\$0	511	\$41,934	56	\$12,129
MACON	14	\$3,811	1	\$260	235	\$16,851	75	\$16,975
MADISON	5	\$955	0	\$0	580	\$41,916	67	\$20,210
MARIES	4	\$284	0	\$0	110	\$9,357	20	\$4,494
MARION	13	\$1,427	1	\$51	121	\$7,128	311	\$64,717
MERCER	3	\$598	0	\$0	113	\$6,190	15	\$2,727
MILLER	5	\$1,406	0	\$0	15	\$1,182	49	\$16,555
MISSISSIPPI	2	\$778	0	\$0	823	\$56,317	74	\$20,572
MONITEAU	4	\$216	0	\$0	0	\$115-	57	\$14,327
MONROE	0	\$0	0	\$0	71	\$4,867	51	\$11,751
MONTGOMERY	2	\$358	0	\$0	150	\$10,003	37	\$10,057
MORGAN	2	\$118	0	\$0	1	\$10	63	\$12,747
NEW MADRID	4	\$535	1	\$22	839	\$77,298	97	\$22,198
NEWTON	54	\$7,212	1	\$138	223	\$18,758	147	\$30,343
NODAWAY	4	\$553	0	\$0	449	\$36,046	84	\$25,878
OREGON	5	\$639	2	\$94	667	\$70,644	58	\$18,032
OSAGE	1	\$15	0	\$0	10	\$696	42	\$9,690
OZARK	5	\$1,055	0	\$0	423	\$47,250	15	\$1,278
PEMISCOT	1	\$40	0	\$0	1,876	\$219,448	36	\$5,278
PERRY	6	\$1,335	3	\$198	349	\$21,290	106	\$25,356
PETTIS	28	\$4,211	2	\$57	27	\$2,838	83	\$26,742
PHELPS	42	\$8,828	0	\$0	965	\$72,666	253	\$73,642
PIKE	3	\$176	0	\$0	524	\$37,064	72	\$18,194
PLATTE	14	\$1,767	0	\$0	5	\$197	98	\$16,333
POLK	132	\$16,663	1	\$17	1,209	\$110,967	130	\$34,671
PULASKI	35	\$4,574	0	\$0	898	\$70,663	67	\$22,334
PUTMAN	3	\$700	0	\$0	172	\$8,664	21	\$5,086
RALLS	2	\$208	0	\$0	34	\$2,706	60	\$12,521
RANDOLPH	3	\$611	6	\$207	7	\$692	134	\$35,247
RAY	1	\$68	0	\$0	77	\$6,566	78	\$16,207
REYNOLDS	7	\$2,389	0	\$0	301	\$54,341	30	\$6,723
RIPLEY	8	\$1,637	0	\$0	1,456	\$188,448	50	\$15,023
ST. CHARLES	43	\$6,037	2	\$27	25	\$2,847	643	\$133,393
ST. CLAIR	7	\$1,057	1	\$24	148	\$8,945	20	\$6,801
ST. FRANCOIS	14	\$3,609	14	\$769	592	\$31,368	397	\$97,926
STE.GENEVIEVE	1	\$84	0	\$0	158	\$9,209	80	\$20,499
ST. LOUIS	186	\$36,761	26	\$3,892	36	\$2,792	2,729	\$570,277
SALINE	30	\$5,432	2	\$260	98	\$10,853	105	\$26,046
SCHUYLER	3	\$750	0	\$0	116	\$10,109	27	\$6,566
SCOTLAND	3	\$690	0	\$0	140	\$13,105	21	\$3,212
SCOTT	11	\$3,038	6	\$469	1,381	\$120,254	224	\$67,087
SHANNON	1	\$116	0	\$0	464	\$51,264	5	\$1,072
SHELBY	3	\$455	1	\$60	186	\$14,016	31	\$8,144
STODDARD	9	\$2,543	0	\$0	1,502	\$145,308	167	\$47,540
STONE	53	\$8,236	0	\$0	717	\$62,036	40	\$4,998
SULLIVAN	3	\$328	0	\$0	267	\$15,282	55	\$9,278
TANEY	96	\$14,330	0	\$0	896	\$80,773	80	\$19,382
TEXAS	5	\$903	1	\$1,166	978	\$106,130	61	\$17,853
VERNON	194	\$33,032	0	\$0	818	\$60,856	99	\$24,014
WARREN	9	\$1,307	0	\$0	41	\$4,078	190	\$40,822
WASHINGTON	5	\$1,200	2	\$88	561	\$32,416	130	\$20,524
WAYNE	10	\$1,249	0	\$0	1,182	\$94,552	62	\$20,424
WEBSTER	49	\$6,248	0	\$0	510	\$49,369	71	\$16,787
WORTH	3	\$1,650	0	\$0	28	\$2,949	14	\$2,976
WRIGHT	32	\$4,881	0	\$0	1,006	\$103,242	33	\$6,907
ST. LOUIS CITY	130	\$18,056	9	\$3,011	34	\$2,490	1,414	\$358,750
INVALID COUNTY	6	\$1,510	0	\$0	5	\$308	29	\$11,066

NOTE: COUNTY REPRESENTS WHERE THE RECIPIENT LIVES, NOT NECESSARILY WHERE THE SERVICE WAS PROVIDED.

TABLE 23
MISSOURI MEDICAID RECIPIENTS AND PAYMENTS - GRAND TOTAL
AUGUST 2006

ELIGIBILITY CATEGORY: ALL CATEGORIES

NUMBER OF ELIGIBLES ENROLLED ON 07/31/06: 828,535

NUMBER OF ELIGIBLES ENROLLED DURING AUGUST 2006: 859,240

CAPITATION ENROLLMENT: 366,014

	EXPENDITURES	RECIPIENTS	COST PER RECIPIENT	UNITS OF SERVICE	UNITS PER RECIPIENT	COST PER SERVICE
NURSING FACILITIES	\$67,530,465	24,749 *	\$2,728.61	853,818	34.5	\$79.09
HOSPITALS	\$71,404,977	91,827 *	\$777.60	730,071	8.0	\$97.81
INPATIENT	\$41,859,383	8,440	\$4,959.64	13,477	1.6	\$3,105.99
OUTPATIENT	\$29,545,594	83,387	\$355.25	716,594	8.1	\$41.23
DENTAL SERVICES	\$710,508	5,369 *	\$132.33	21,870	4.1	\$32.48
PHARMACY	\$43,785,957	180,104 *	\$243.11	673,088	3.7	\$65.05
PART D - COPAYS	\$220,748	44,838 *	\$4.91	246,937	5.5	\$0.89
PHYSICIAN RELATED	\$25,654,658	196,679 *	\$130.44	2,045,569	10.4	\$12.54
PHYSICIAN	\$2,162,662	31,165	\$69.03	91,985	3.0	\$23.40
CLINIC	\$14,083,235	124,151	\$113.40	1,656,824	13.3	\$6.50
FAMILY PLANNING	\$809,769	9,076	\$89.22	23,218	2.6	\$34.88
X-RAY AND LAB	\$1,646,337	31,407	\$52.48	113,241	3.6	\$14.58
NURSE PRACTITIONER	\$40,201	787	\$51.11	-8,976	-11.9	-\$4.48
PODIATRY	\$153,806	5,579	\$27.57	9,368	1.7	\$16.42
CRNA SERVICES	\$6,128	137	\$44.71	5,384	39.3	\$1.14
RURAL HEALTH CLINICS	\$4,212,104	45,587	\$90.41	95,141	2.0	\$44.27
CASE MANAGEMENT	\$54,956	1,384	\$39.71	1,629	1.2	\$33.74
FED QUALIFIED HEALTH CARE	\$1,970,074	11,873	\$165.93	42,087	3.6	\$45.63
PSYCHOLOGIST SERVICES	\$523,365	3,425	\$152.81	14,757	4.3	\$35.47
IN-HOME SERVICES	\$27,456,144	36,905 *	\$743.97	6,842,302	185.4	\$4.01
HOME HEALTH SERVICES	\$459,003	939	\$488.62	71,869	76.6	\$6.38
ADULT DAY HEALTH CARE	\$934,905	1,069	\$874.56	16,633	15.6	\$56.21
AGED AND DISABLED WAIVER	\$7,127,614	15,632	\$455.96	1,850,811	118.4	\$3.85
PERSONAL CARE	\$18,454,299	32,765	\$563.23	4,801,623	146.6	\$3.84
AIDS WAIVER	\$26,912	21	\$1,281.53	6,989	332.8	\$3.85
PHYSICAL DISABLED WAIVER	\$286,057	40	\$7,151.42	43,231	1,080.8	\$6.62
INDEPENDENT LIVING WAIVER	\$167,353	167	\$1,002.12	51,126	308.1	\$3.27
REHAB AND SPECIALTY SERVICES	\$11,756,753	444,768 *	\$26.43	1,322,010	3.0	\$8.89
AUDIOLOGY SERVICES	\$23,620	221	\$107.24	768	3.5	\$31.23
OPTOMETRIC SERVICES	\$378,944	8,228	\$46.06	19,986	2.4	\$18.96
DURABLE MEDICAL EQUIPMENT	\$2,665,888	11,669	\$228.46	574,640	49.3	\$4.64
AMBULANCE SERVICES	\$1,454,954	8,482	\$171.53	187,382	22.1	\$7.76
REHABILITATION CENTER	\$31,279	215	\$145.48	4,688	21.8	\$6.67
HOSPICE	\$4,939,562	1,549	\$3,189.87	57,437	37.1	\$86.00
NON-EMERGENCY TRANS	\$2,232,747	441,660	\$5.06	475,819	1.1	\$4.69
NON-PARTICIPATING PROV	\$28,019	431	\$65.01	1,240	2.9	\$22.60
COMPREHENSIVE DAY REHAB	\$0	0	\$0.00	0	0.0	\$0.00
DISEASE MANAGEMENT	\$1,440	45	\$32.00	62	1.2	\$27.69
BUY-IN PREMIUMS	\$10,607,687	112,522 **	\$94.27			
PART-A	\$401,815	950	\$422.98			
PART-B	\$10,205,872	111,572	\$91.47			
MENTAL HEALTH SERVICES	\$26,139,989	6,648 *	\$3,929.56	1,461,738	169.0	\$10.94
PRIVATE HOME ICF/MR	\$446,974	85	\$5,258.52	2,795	32.9	\$159.86
MR/DD WAIVER	\$27,704,462	6,665	\$4,035.61	1,261,232	183.7	\$21.97
PSYCH REHAB-PRIVATE	-\$130	3	-\$43.47	-20	-6.7	-\$6.52
CSTAR - PRIVATE	-\$3,121	6	-\$520.14	-149	-24.8	-\$20.95
TARGETED CASE MANAGEMENT	\$460,805	1,750	\$274.63	66,160	37.8	\$7.26
COMMUNITY SUPPORT WAIVER	\$511,199	646	\$789.89	131,718	203.3	\$3.88
STATE INSTITUTIONS	\$27,299,416	35,665 *	\$765.44	1,385,058	38.8	\$19.71
ICF/MENTALLY RETARDED	\$6,522,096	333	\$19,617.12	24,489	29.4	\$266.33
MENTAL HOSPITAL	\$15,091	3	\$5,030.42	33	11.0	\$487.31
PSYCH CARE UNDER AGE 22	\$738,624	215	\$3,435.40	1,870	8.7	\$394.99
PSYCH REHAB-PUBLIC	\$7,560,818	13,455	\$564.16	612,779	45.5	\$12.39
CSTAR - PUBLIC	\$2,436,843	3,166	\$780.69	248,184	78.4	\$8.82
TARGETED CASE MANAGEMENT	\$4,431,327	16,160	\$274.63	495,363	25.8	\$8.95
DFS CASE MANAGEMENT	\$5,594,815	2,340	\$2,390.54	2,340	1.0	\$2,376.04
EPSDT SERVICES	\$9,532,478	65,882 *	\$144.84	1,381,410	24.4	\$7.00
EPSDT SCREENINGS	\$646,650	7,655	\$84.49	6,162	1.0	\$87.06
EPSDT REFERRAL SERVICES	\$8,697,462	53,098	\$163.88	1,352,378	25.5	\$6.57
EPSDT TARGETED CASE MGMT	\$98,366	602	\$163.40	889	1.0	\$111.00
MANAGED CARE PREMIUMS	\$70,281,359	390,014 *	\$179.94			
TOTAL	\$385,561,035	688,133 *	\$560.34			

* Unduplicated total.

** Recipients are not added to the total.

Note: Total expenditures do not include \$115.05.

The number of eligibles enrolled during the month include everyone eligible as of the last day of the month plus anyone who closed during the month.

The number of eligibles enrolled on the last day of the month is a point in time count of eligibles active on that date.

**TABLE 23
MISSOURI MEDICAID RECIPIENTS AND PAYMENTS BY ELIGIBILITY CATEGORY
AUGUST 2006**

ELIGIBILITY CATEGORY: OLD AGE ASSISTANCE
 NUMBER OF ELIGIBLES ENROLLED ON 07/31/06: 68,999
 NUMBER OF ELIGIBLES ENROLLED DURING AUGUST 2006: 70,500

	EXPENDITURES	RECIPIENTS	COST PER RECIPIENT	UNITS OF SERVICE	UNITS PER RECIPIENT	COST PER SERVICE
NURSING FACILITIES	\$52,421,207	19,679 *	\$2,663.81	683,006	34.7	\$76.75
HOSPITALS	\$4,487,732	14,077 *	\$318.80	159,623	11.3	\$28.11
INPATIENT	\$1,462,909	289	\$5,027.37	-12,586	-43.8	-\$115.44
OUTPATIENT	\$3,034,823	13,941	\$217.69	172,209	12.4	\$17.62
DENTAL SERVICES	\$43,952	345 *	\$127.40	837	2.4	\$52.51
PHARMACY	\$1,448,859	23,024 *	\$62.93	52,429	2.3	\$27.63
PART D - COPAYS	\$109,340	21,088 *	\$5.18	118,991	5.6	\$0.92
PHYSICIAN RELATED	\$3,151,360	38,801 *	\$81.22	497,630	12.8	\$6.33
PHYSICIAN	\$401,631	8,784	\$45.72	30,729	3.5	\$13.07
CLINIC	\$2,181,685	26,142	\$83.46	395,546	15.1	\$5.52
FAMILY PLANNING	\$32	1	\$31.50	1	1.0	\$31.50
X-RAY AND LAB	\$150,884	5,008	\$30.13	29,048	5.8	\$5.19
NURSE PRACTITIONER	\$4,125	207	\$19.93	246	1.2	\$16.63
PODIATRY	\$42,889	2,716	\$15.79	4,118	1.5	\$10.42
CRNA SERVICES	\$2,554	73	\$34.98	3,417	46.8	\$0.75
RURAL HEALTH CLINICS	\$293,149	8,331	\$35.19	31,982	3.8	\$9.17
CASE MANAGEMENT	\$0	0	\$0.00	0	0.0	\$0.00
FED QUALIFIED HEALTH CARE	\$55,037	1,105	\$49.81	2,056	1.9	\$26.77
PSYCHOLOGIST SERVICES	\$19,374	202	\$95.91	463	2.4	\$40.11
IN-HOME SERVICES	\$13,742,671	18,583 *	\$739.63	3,421,573	184.1	\$4.02
HOME HEALTH SERVICES	\$12,383	48	\$257.98	1,233	25.7	\$10.04
ADULT DAY HEALTH CARE	\$230,781	305	\$756.66	4,032	13.2	\$57.24
AGED AND DISABLED WAIVER	\$6,731,004	14,759	\$456.06	1,746,426	118.3	\$3.85
PERSONAL CARE	\$6,767,198	15,643	\$427.14	1,669,680	105.4	\$4.05
AIDS WAIVER	\$0	0	\$0.00	0	0.0	\$0.00
PHYSICAL DISABLED WAIVER	\$0	0	\$0.00	0	0.0	\$0.00
INDEPENDENT LIVING WAIVER	\$1,305	8	\$163.06	202	25.3	\$6.46
REHAB AND SPECIALTY SERVICES	\$5,392,731	70,338 *	\$76.67	381,764	5.4	\$14.13
AUDIOLOGY SERVICES	\$9,176	32	\$286.75	92	2.9	\$99.74
OPTOMETRIC SERVICES	\$70,647	2,236	\$31.60	3,996	1.8	\$17.68
DURABLE MEDICAL EQUIPMENT	\$470,727	3,426	\$137.40	207,368	60.5	\$2.27
AMBULANCE SERVICES	\$301,790	2,434	\$123.99	46,575	19.1	\$6.48
REHABILITATION CENTER	\$14,903	86	\$173.29	2,595	30.2	\$5.74
HOSPICE	\$3,849,848	1,258	\$3,060.29	47,047	37.4	\$81.83
NON-EMERGENCY TRANS	\$671,754	69,681	\$9.64	73,755	1.1	\$9.11
NON-PARTICIPATING PROV	\$3,866	106	\$36.66	336	3.2	\$11.57
COMPREHENSIVE DAY REHAB	\$0	0	\$0.00	0	0.0	\$0.00
DISEASE MANAGEMENT	\$0	0	\$0.00	0	0.0	\$0.00
BUY-IN PREMIUMS	\$4,054,284	41,602 **	\$97.45			
PART-A	\$378,943	900	\$421.05			
PART-B	\$3,675,342	40,702	\$90.30			
MENTAL HEALTH SERVICES	\$1,579,812	422 *	\$3,743.63	65,346	154.9	\$24.18
PRIVATE HOME ICF/MR	\$29,196	6	\$4,865.97	185	31.0	\$155.97
MR/DD WAIVER	\$1,534,404	398	\$3,855.29	62,436	156.9	\$24.57
PSYCH REHAB-PRIVATE	\$298	1	\$297.60	12	12.0	\$24.80
CSTAR - PRIVATE	\$0	0	\$0.00	0	0.0	\$0.00
TARGETED CASE MANAGEMENT	\$12,508	45	\$277.95	1,727	38.4	\$7.24
COMMUNITY SUPPORT WAIVER	\$3,407	4	\$851.81	983	245.8	\$3.47
STATE INSTITUTIONS	\$819,642	1,145 *	\$716.02	44,855	39.2	\$18.28
ICF/MENTALLY RETARDED	\$407,137	53	\$7,681.83	1,547	29.2	\$263.18
MENTAL HOSPITAL	\$15,091	3	\$5,030.42	33	11.0	\$457.31
PSYCH CARE UNDER AGE 21	\$0	0	\$0.00	0	0.0	\$0.00
PSYCH REHAB-PUBLIC	\$271,316	476	\$567.81	27,977	58.5	\$9.70
CSTAR - PUBLIC	\$8,674	20	\$433.71	910	45.5	\$9.53
TARGETED CASE MANAGEMENT	\$117,623	655	\$179.58	14,388	22.0	\$8.15
DFS CASE MANAGEMENT	\$0	0	\$0.00	0	0.0	\$0.00
EPSDT SERVICES	\$2,018	7 *	\$288.02	1,029	147.0	\$1.98
EPSDT SCREENINGS	\$0	0	\$0.00	0	0.0	\$0.00
EPSDT REFERRAL SERVICES	\$2,018	7	\$288.02	1,029	147.0	\$1.98
EPSDT TARGETED CASE MGMT	\$0	0	\$0.00	0	0.0	\$0.00
MANAGED CARE PREMIUMS	\$0	0 *	\$0.00			
TOTAL	\$87,253,808	75,715 *	\$1,152.40			

* Unduplicated total.
 ** Recipients are not added to the total.

TABLE 23
MISSOURI MEDICAID RECIPIENTS AND PAYMENTS BY ELIGIBILITY CATEGORY
AUGUST 2006

ELIGIBILITY CATEGORY: MEDICAL ASSISTANCE FOR FAMILIES - ADULTS & CHILDREN
 NUMBER OF ELIGIBLES ENROLLED ON 07/31/06: 255,554
 NUMBER OF ELIGIBLES ENROLLED DURING AUGUST 2006: 264,593

	EXPENDITURES	RECIPIENTS	COST PER RECIPIENT	UNITS OF SERVICE	UNITS PER RECIPIENT	COST PER SERVICE
NURSING FACILITIES	\$14,944	3 *	\$4,981.43	141	47.0	\$105.99
HOSPITALS	\$9,851,228	15,353 *	\$642.30	70,613	4.6	\$139.65
INPATIENT	\$5,027,906	1,203	\$4,179.47	5,448	4.5	\$922.86
OUTPATIENT	\$4,833,323	14,799	\$326.82	65,165	4.4	\$74.17
DENTAL SERVICES	\$163,108	1,135 *	\$143.71	4,953	4.4	\$32.66
PHARMACY	\$5,134,967	32,069 *	\$160.12	88,390	2.8	\$58.09
PART D - COPAYS	\$119	33 *	\$3.62	145	4.4	\$0.82
PHYSICIAN RELATED	\$3,777,951	32,480 *	\$116.42	181,987	5.6	\$20.76
PHYSICIAN	\$229,153	3,105	\$73.80	7,613	2.5	\$30.10
CLINIC	\$1,443,262	17,140	\$84.20	128,570	7.5	\$11.23
FAMILY PLANNING	\$316,938	3,438	\$92.19	7,895	2.3	\$40.14
X-RAY AND LAB	\$274,041	5,030	\$54.48	12,281	2.4	\$22.31
NURSE PRACTITIONER	\$7,278	77	\$94.51	152	2.0	\$47.88
PODIATRY	\$17,717	257	\$68.94	556	2.2	\$31.87
CRNA SERVICES	\$274	4	\$68.57	455	113.8	\$0.60
RURAL HEALTH CLINICS	\$1,125,414	10,074	\$111.71	15,464	1.5	\$72.78
CASE MANAGEMENT	\$4,702	152	\$30.94	179	1.2	\$26.27
FED QUALIFIED HEALTH CARE	\$274,656	1,933	\$142.09	6,366	3.3	\$43.14
PSYCHOLOGIST SERVICES	\$84,515	567	\$149.08	2,456	4.3	\$34.41
IN-HOME SERVICES	\$67,892	114 *	\$595.54	16,744	146.9	\$4.06
HOME HEALTH SERVICES	\$14,142	47	\$300.90	1,470	31.3	\$9.62
ADULT DAY HEALTH CARE	\$0	0	\$0.00	0	0.0	\$0.00
AGED AND DISABLED WAIVER	\$0	0	\$0.00	0	0.0	\$0.00
PERSONAL CARE	\$51,528	70	\$736.12	14,729	210.4	\$3.50
AIDS WAIVER	\$2,122	1	\$2,121.80	544	544.0	\$3.90
PHYSICAL DISABLED WAIVER	\$0	0	\$0.00	0	0.0	\$0.00
INDEPENDENT LIVING WAIVER	\$100	1	\$100.00	1	1.0	\$100.00
REHAB AND SPECIALTY SERVICES	\$470,168	101,152 *	\$4.65	138,660	1.4	\$3.39
AUDIOLOGY SERVICES	\$1,427	48	\$29.72	115	2.4	\$12.41
OPTOMETRIC SERVICES	\$69,933	1,302	\$53.71	2,831	2.2	\$24.70
DURABLE MEDICAL EQUIPMENT	\$143,144	705	\$203.04	4,038	5.7	\$35.46
AMBULANCE SERVICES	\$166,677	775	\$215.07	23,028	29.7	\$7.24
REHABILITATION CENTER	\$2,600	15	\$173.33	241	16.1	\$10.79
HOSPICE	\$3,493	2	\$1,746.50	32	16.0	\$109.16
NON-EMERGENCY TRANS	\$82,574	100,607	\$0.82	108,368	1.1	\$0.76
NON-PARTICIPATING PROV	\$230	1	\$230.40	4	4.0	\$57.60
COMPREHENSIVE DAY REHAB	\$0	0	\$0.00	0	0.0	\$0.00
DISEASE MANAGEMENT	\$89	3	\$29.78	3	1.0	\$29.78
BUY-IN PREMIUMS	\$18,192	156 **	\$116.61			
PART-A	\$0	0	\$0.00			
PART-B	\$18,192	156	\$116.61			
MENTAL HEALTH SERVICES	\$42,236	154 *	\$274.26	5,687	36.9	\$7.43
PRIVATE HOME ICF/MR	\$0	0	\$0.00	0	0.0	\$0.00
MR/DD WAIVER	\$17,153	10	\$1,715.31	1,099	109.9	\$15.62
PSYCH REHAB-PRIVATE	\$0	0	\$0.00	0	0.0	\$0.00
CSTAR - PRIVATE	-\$4,332	2	-\$2,166.83	-297	-148.5	-\$14.58
TARGETED CASE MANAGEMENT	\$25,220	135	\$186.82	3,462	25.6	\$7.28
COMMUNITY SUPPORT WAIVER	\$4,195	7	\$599.29	1,424	203.4	\$2.65
STATE INSTITUTIONS	\$1,887,592	3,740 *	\$504.70	149,018	39.8	\$12.67
ICF/MENTALLY RETARDED	\$0	0	\$0.00	0	0.0	\$0.00
MENTAL HOSPITAL	\$0	0	\$0.00	0	0.0	\$0.00
PSYCH CARE UNDER AGE 22	\$48,933	6	\$8,155.50	90	15.0	\$543.70
PSYCH REHAB-PUBLIC	\$517,816	889	\$582.47	15,923	17.9	\$32.52
CSTAR - PUBLIC	\$830,776	1,212	\$685.46	90,276	74.5	\$9.20
TARGETED CASE MANAGEMENT	\$483,185	1,649	\$292.91	42,727	25.9	\$11.31
DFS CASE MANAGEMENT	\$5,847	2	\$2,923.50	2	1.0	\$2,923.50
EPSDT SERVICES	\$1,734,772	16,039 *	\$108.16	231,147	14.4	\$7.51
EPSDT SCREENINGS	\$154,216	2,242	\$68.78	2,293	1.0	\$67.25
EPSDT REFERRAL SERVICES	\$1,580,224	15,308	\$103.23	228,851	15.0	\$6.91
EPSDT TARGETED CASE MGMT	\$333	3	\$111.00	3	1.0	\$111.00
MANAGED CARE PREMIUMS	\$36,081,982	172,391 *	\$209.30			
TOTAL	\$59,255,120	276,278 *	\$214.26			

* Unduplicated total.
 ** Recipients are not added to the total.

TABLE 23
MISSOURI MEDICAID RECIPIENTS AND PAYMENTS BY ELIGIBILITY CATEGORY
AUGUST 2006

ELIGIBILITY CATEGORY: MEDICAL ASSISTANCE FOR FAMILIES - ADULTS

NUMBER OF ELIGIBLES ENROLLED ON 07/31/06: 84,790

NUMBER OF ELIGIBLES ENROLLED DURING AUGUST 2006: 90,146

	EXPENDITURES	RECIPIENTS	COST PER RECIPIENT	UNITS OF SERVICE	UNITS PER RECIPIENT	COST PER SERVICE
NURSING FACILITIES	\$14,844	3 *	\$4,961.43	141	47.0	\$105.99
HOSPITALS	\$5,332,818	8,489 *	\$628.20	44,649	5.3	\$119.44
INPATIENT	\$2,054,562	633	\$3,245.75	2,372	3.8	\$858.17
OUTPATIENT	\$3,278,256	6,253	\$527.22	42,277	5.1	\$77.54
DENTAL SERVICES	\$15,141	101 *	\$149.91	375	3.7	\$40.28
PHARMACY	\$3,020,939	16,605 *	\$181.93	57,090	3.4	\$52.92
PART D - COPAYS	\$109	32 *	\$3.42	0	0.0	\$0.00
PHYSICIAN RELATED	\$2,365,839	18,375 *	\$128.75	117,161	6.4	\$20.19
PHYSICIAN	\$167,882	2,269	\$73.99	5,878	2.6	\$28.56
CLINIC	\$952,529	10,472	\$90.96	82,733	7.9	\$11.91
FAMILY PLANNING	\$289,101	2,743	\$105.40	7,086	2.6	\$40.80
X-RAY AND LAB	\$109,107	3,063	\$65.00	8,285	2.7	\$24.03
NURSE PRACTITIONER	\$4,335	58	\$77.43	109	2.0	\$39.78
PODIATRY	\$12,695	172	\$73.81	396	2.3	\$32.05
CRNA SERVICES	\$274	4	\$68.57	455	113.8	\$0.60
RURAL HEALTH CLINICS	\$645,434	5,224	\$123.55	8,908	1.7	\$72.47
CASE MANAGEMENT	\$4,156	133	\$31.25	157	1.2	\$26.47
FED QUALIFIED HEALTH CARE	\$55,147	959	\$57.50	2,346	2.5	\$23.51
PSYCHOLOGIST SERVICES	\$35,179	263	\$133.76	810	3.1	\$43.43
IN-HOME SERVICES	\$85,534	104 *	\$630.13	16,460	156.3	\$3.98
HOME HEALTH SERVICES	\$12,233	39	\$313.67	1,329	34.1	\$9.20
ADULT DAY HEALTH CARE	\$0	0	\$0.00	0	0.0	\$0.00
AGED AND DISABLED WAIVER	\$0	0	\$0.00	0	0.0	\$0.00
PERSONAL CARE	\$51,079	68	\$751.17	14,588	214.5	\$3.50
AIDS WAIVER	\$2,122	1	\$2,121.60	544	544.0	\$3.90
PHYSICAL DISABLED WAIVER	\$0	0	\$0.00	0	0.0	\$0.00
INDEPENDENT LIVING WAIVER	\$100	1	\$100.00	1	1.0	\$100.00
REHAB AND SPECIALTY SERVICES	\$201,358	38,564 *	\$5.51	53,655	1.5	\$3.75
AUDIOLOGY SERVICES	\$139	7	\$19.85	8	1.1	\$17.38
OPTOMETRIC SERVICES	\$27,981	489	\$57.22	1,160	2.4	\$24.12
DURABLE MEDICAL EQUIPMENT	\$46,433	186	\$249.64	1,975	10.6	\$23.51
AMBULANCE SERVICES	\$93,007	478	\$194.58	10,615	22.2	\$8.76
REHABILITATION CENTER	\$0	0	\$0.00	0	0.0	\$0.00
HOSPICE	\$3,493	2	\$1,746.50	32	16.0	\$109.16
NON-EMERGENCY TRANS	\$30,005	38,300	\$0.83	39,859	1.1	\$0.75
NON-PARTICIPATING PROV	\$230	1	\$230.40	4	4.0	\$57.60
COMPREHENSIVE DAY REHAB	\$0	0	\$0.00	0	0.0	\$0.00
DISEASE MANAGEMENT	\$89	2	\$34.67	2	1.0	\$34.67
BUY-IN PREMIUMS	\$18,192	156 **	\$116.61			
PART-A	\$0	0	\$0.00			
PART-B	\$18,192	156	\$116.61			
MENTAL HEALTH SERVICES	\$11,342	8 *	\$1,417.81	292	36.5	\$38.84
PRIVATE HOME ICF/MR	\$0	0	\$0.00	0	0.0	\$0.00
MR/DD WAIVER	\$9,870	1	\$9,870.35	62	62.0	\$155.97
PSYCH REHAB-PRIVATE	\$0	0	\$0.00	0	0.0	\$0.00
CSTAR - PRIVATE	\$0	0	\$0.00	0	0.0	\$0.00
TARGETED CASE MANAGEMENT	\$1,872	7	\$238.87	230	32.9	\$7.27
COMMUNITY SUPPORT WAIVER	\$0	0	\$0.00	0	0.0	\$0.00
STATE INSTITUTIONS	\$770,165	1,487 *	\$617.95	75,918	51.1	\$10.16
ICF/MENTALLY RETARDED	\$0	0	\$0.00	0	0.0	\$0.00
MENTAL HOSPITAL	\$0	0	\$0.00	0	0.0	\$0.00
PSYCH CARE UNDER AGE 22	\$540	2	\$270.10	8	3.0	\$90.03
PSYCH REHAB-PUBLIC	\$196,941	489	\$402.74	7,387	15.1	\$26.68
CSTAR - PUBLIC	\$538,243	896	\$621.63	55,363	75.5	\$8.23
TARGETED CASE MANAGEMENT	\$34,473	179	\$192.69	3,182	17.7	\$10.90
DFS CASE MANAGEMENT	\$0	0	\$0.00	0	0.0	\$0.00
EPSDT SERVICES	\$48,882	537 *	\$91.03	4,514	8.4	\$10.34
EPSDT SCREENINGS	\$824	12	\$68.67	12	1.0	\$68.67
EPSDT REFERRAL SERVICES	\$46,258	531	\$87.11	4,502	8.5	\$10.27
EPSDT TARGETED CASE MGMT	\$0	0	\$0.00	0	0.0	\$0.00
MANAGED CARE PREMIUMS	\$16,689,569	55,718 *	\$299.54			
TOTAL	\$28,552,884	93,023 *	\$306.94			

* Unduplicated total.

*** Medical Assistance for Families activity for both parent and child are in the parent total.

** Recipients are not added to the total.

TABLE 23
MISSOURI MEDICAID RECIPIENTS AND PAYMENTS BY ELIGIBILITY CATEGORY
AUGUST 2006

ELIGIBILITY CATEGORY: MEDICAL ASSISTANCE FOR FAMILIES - CHILDREN
 NUMBER OF ELIGIBLES ENROLLED ON 07/31/06: 170,764
 NUMBER OF ELIGIBLES ENROLLED DURING AUGUST 2006: 174,445

	EXPENDITURES	RECIPIENTS	COST PER RECIPIENT	UNITS OF SERVICE	UNITS PER RECIPIENT	COST PER SERVICE
NURSING FACILITIES	\$0	0 *	\$0.00	0	0.0	\$0.00
HOSPITALS	\$4,528,410	6,854 *	\$659.73	25,964	3.8	\$174.41
INPATIENT	\$2,973,344	570	\$5,216.39	3,076	5.4	\$966.83
OUTPATIENT	\$1,555,066	6,284	\$237.92	22,888	3.6	\$67.94
DENTAL SERVICES	\$147,967	1,034 *	\$143.10	4,588	4.4	\$32.26
PHARMACY	\$2,114,027	15,484 *	\$136.71	31,300	2.0	\$67.54
PART D - COPAYS	\$10	1 *	\$10.00	0	0.0	\$0.00
PHYSICIAN RELATED	\$1,412,111	14,075 *	\$100.33	64,826	4.6	\$21.78
PHYSICIAN	\$61,272	830	\$73.29	1,735	2.1	\$35.32
CLINIC	\$490,733	6,668	\$73.60	45,837	6.9	\$10.71
FAMILY PLANNING	\$27,837	695	\$40.05	809	1.2	\$34.41
X-RAY AND LAB	\$74,834	1,957	\$38.10	3,988	2.0	\$18.75
NURSE PRACTITIONER	\$2,942	21	\$140.08	43	2.1	\$66.41
PODIATRY	\$5,023	85	\$59.08	160	1.9	\$31.39
CRNA SERVICES	\$0	0	\$0.00	0	0.0	\$0.00
RURAL HEALTH CLINICS	\$479,981	4,850	\$98.97	8,559	1.3	\$73.19
CASE MANAGEMENT	\$546	19	\$28.75	22	1.2	\$24.83
FED QUALIFIED HEALTH CARE	\$219,509	974	\$225.37	4,020	4.1	\$54.60
PSYCHOLOGIST SERVICES	\$49,335	304	\$162.28	1,646	5.4	\$29.97
IN-HOME SERVICES	\$2,358	10 *	\$235.81	284	28.4	\$9.30
HOME HEALTH SERVICES	\$1,909	8	\$238.64	141	17.6	\$13.54
ADULT DAY HEALTH CARE	\$0	0	\$0.00	0	0.0	\$0.00
AGED AND DISABLED WAIVER	\$0	0	\$0.00	0	0.0	\$0.00
PERSONAL CARE	\$449	2	\$224.50	143	71.5	\$3.14
AIDS WAIVER	\$0	0	\$0.00	0	0.0	\$0.00
PHYSICAL DISABLED WAIVER	\$0	0	\$0.00	0	0.0	\$0.00
INDEPENDENT LIVING WAIVER	\$0	0	\$0.00	0	0.0	\$0.00
REHAB AND SPECIALTY SERVICES	\$288,810	64,588 *	\$4.16	85,005	1.3	\$3.16
AUDIOLOGY SERVICES	\$1,288	41	\$31.40	107	2.6	\$12.03
OPTOMETRIC SERVICES	\$41,953	813	\$51.60	1,871	2.1	\$25.11
DURABLE MEDICAL EQUIPMENT	\$96,710	519	\$186.34	2,063	4.0	\$46.88
AMBULANCE SERVICES	\$73,670	297	\$248.05	12,413	41.8	\$5.93
REHABILITATION CENTER	\$2,600	15	\$173.33	241	16.1	\$10.79
HOSPICE	\$0	0	\$0.00	0	0.0	\$0.00
NON-EMERGENCY TRANS	\$52,570	64,307	\$0.82	68,509	1.1	\$0.77
NON-PARTICIPATING PROV	\$0	0	\$0.00	0	0.0	\$0.00
COMPREHENSIVE DAY REHAB	\$0	0	\$0.00	0	0.0	\$0.00
DISEASE MANAGEMENT	\$20	1	\$20.00	1	1.0	\$20.00
BUY-IN PREMIUMS	\$0	0	\$0.00			
PART-A	\$0	0	\$0.00			
PART-B	\$0	0	\$0.00			
MENTAL HEALTH SERVICES	\$30,894	146 *	\$211.60	5,395	37.0	\$5.73
PRIVATE HOME ICF/MR	\$0	0	\$0.00	0	0.0	\$0.00
MR/DD WAIVER	\$7,453	9	\$831.41	1,036	115.1	\$7.22
PSYCH REHAB-PRIVATE	\$0	0	\$0.00	0	0.0	\$0.00
CSTAR - PRIVATE	-\$4,332	2	-\$2,166.83	-297	-148.5	-\$14.58
TARGETED CASE MANAGEMENT	\$23,548	128	\$183.97	3,232	25.3	\$7.29
COMMUNITY SUPPORT WAIVER	\$4,195	7	\$599.25	1,424	203.4	\$2.95
STATE INSTITUTIONS	\$1,117,368	2,253 *	\$495.95	73,100	32.5	\$15.29
ICF/MENTALLY RETARDED	\$0	0	\$0.00	0	0.0	\$0.00
MENTAL HOSPITAL	\$0	0	\$0.00	0	0.0	\$0.00
PSYCH CARE UNDER AGE 22	\$46,392	3	\$16,130.80	84	28.0	\$578.10
PSYCH REHAB-PUBLIC	\$320,878	400	\$802.20	8,536	21.3	\$37.59
CSTAR - PUBLIC	\$292,536	346	\$845.48	24,913	72.0	\$11.74
TARGETED CASE MANAGEMENT	\$448,712	1,770	\$253.51	39,555	22.3	\$11.34
DFS CASE MANAGEMENT	\$8,647	2	\$3,423.67	2	1.0	\$3,423.67
EPSDT SERVICES	\$1,687,890	15,502 *	\$108.88	226,532	14.6	\$7.45
EPSDT SCREENINGS	\$153,591	2,230	\$68.87	2,281	1.0	\$67.34
EPSDT REFERRAL SERVICES	\$1,533,968	14,777	\$103.91	224,349	15.2	\$6.84
EPSDT TARGETED CASE MGMT	\$333	3	\$111.00	3	1.0	\$111.00
MANAGED CARE PREMIUMS	\$19,392,413	116,973 *	\$165.21			
TOTAL	\$30,702,268	182,255 *	\$168.46			

* Unduplicated total.

*** Medical Assistance for Families activity for both parent and child are in the parent total.

** Recipients are not added to the total.

**TABLE 23
MISSOURI MEDICAID RECIPIENTS AND PAYMENTS BY ELIGIBILITY CATEGORY
AUGUST 2006**

ELIGIBILITY CATEGORY: PERMANENTLY & TOTALLY DISABLED
 NUMBER OF ELIGIBLES ENROLLED ON 07/31/06: 137,292
 NUMBER OF ELIGIBLES ENROLLED DURING AUGUST 2006: 140,434

	EXPENDITURES	RECIPIENTS	COST PER RECIPIENT	UNITS OF SERVICE	UNITS PER RECIPIENT	COST PER SERVICE
NURSING FACILITIES	\$14,726,833	4,918 *	\$2,994.88	165,639	33.7	\$88.92
HOSPITALS	\$39,582,550	40,280 *	\$982.68	375,631	9.3	\$105.38
INPATIENT	\$23,028,821	3,678	\$6,261.23	7,746	2.1	\$2,973.00
OUTPATIENT	\$16,553,729	39,200	\$422.29	367,885	9.4	\$45.00
DENTAL SERVICES	\$74,590	639 *	\$116.73	2,233	3.5	\$33.40
PHARMACY	\$30,090,243	76,354 *	\$384.03	428,453	5.4	\$70.56
PART D - COPAYS	\$108,878	23,383 *	\$4.66	125,259	5.4	\$0.87
PHYSICIAN RELATED	\$12,337,943	81,611 *	\$151.18	1,082,041	13.3	\$11.40
PHYSICIAN	\$1,093,359	15,216	\$69.88	43,795	2.9	\$24.28
CLINIC	\$7,750,284	59,441	\$132.62	936,109	16.0	\$8.28
FAMILY PLANNING	\$116,826	1,787	\$66.49	3,396	1.9	\$34.99
X-RAY AND LAB	\$756,017	13,740	\$55.02	47,285	3.4	\$15.99
NURSE PRACTITIONER	\$18,664	335	\$55.71	-9,647	-28.8	-\$1.93
PODIATRY	\$77,635	2,241	\$34.64	3,967	1.8	\$19.57
CRNA SERVICES	\$2,979	53	\$56.22	1,127	21.3	\$2.64
RURAL HEALTH CLINICS	\$1,631,961	16,926	\$96.42	30,961	1.8	\$52.71
CASE MANAGEMENT	\$662	19	\$34.82	20	1.0	\$33.08
FED QUALIFIED HEALTH CARE	\$752,214	5,019	\$149.87	20,940	4.2	\$35.92
PSYCHOLOGIST SERVICES	\$165,341	1,413	\$117.01	4,088	2.9	\$40.45
IN-HOME SERVICES	\$12,744,531	17,163 *	\$742.56	3,184,829	185.6	\$4.00
HOME HEALTH SERVICES	\$421,990	803	\$525.52	66,964	83.4	\$6.30
ADULT DAY HEALTH CARE	\$660,257	733	\$928.04	12,156	16.6	\$55.95
AGED AND DISABLED WAIVER	\$268,722	702	\$382.80	70,015	99.7	\$3.84
PERSONAL CARE	\$10,906,171	15,873	\$987.09	2,936,596	185.0	\$3.71
AIDS WAIVER	\$24,791	20	\$1,239.53	6,445	322.3	\$3.85
PHYSICAL DISABLED WAIVER	\$277,596	39	\$7,117.86	41,990	1,076.4	\$6.61
INDEPENDENT LIVING WAIVER	\$165,005	155	\$1,064.55	50,681	327.0	\$3.26
REHAB AND SPECIALTY SERVICES	\$5,247,082	140,305 *	\$37.40	601,465	4.3	\$8.72
AUDIOLOGY SERVICES	\$3,631	32	\$113.47	192	6.0	\$18.91
OPTOMETRIC SERVICES	\$124,432	2,552	\$48.76	5,066	2.0	\$24.55
DURABLE MEDICAL EQUIPMENT	\$1,846,856	6,444	\$286.60	340,986	52.9	\$5.42
AMBULANCE SERVICES	\$826,498	4,537	\$182.17	94,318	20.8	\$8.76
REHABILITATION CENTER	\$6,659	75	\$88.79	1,133	15.1	\$5.88
HOSPICE	\$1,054,615	275	\$3,834.97	9,994	36.3	\$105.52
NON-EMERGENCY TRANS	\$1,360,026	139,386	\$9.76	148,879	1.1	\$9.14
NON-PARTICIPATING PROV	\$23,556	313	\$75.26	873	2.8	\$26.98
COMPREHENSIVE DAY REHAB	\$0	0	\$0.00	0	0.0	\$0.00
DISEASE MANAGEMENT	\$808	18	\$44.89	22	1.2	\$36.73
BUY-IN PREMIUMS	\$5,674,086	61,180 **	\$92.73			
PART-A	\$16,860	34	\$495.87			
PART-B	\$5,657,226	61,156	\$92.50			
MENTAL HEALTH SERVICES	\$25,944,950	7,306 *	\$3,551.18	1,321,637	180.9	\$19.63
PRIVATE HOME ICF/MR	\$417,778	79	\$5,288.33	2,610	33.0	\$160.07
MR/DD WAIVER	\$24,708,134	6,074	\$4,067.85	1,149,465	189.2	\$21.50
PSYCH REHAB-PRIVATE	-\$428	2	-\$214.00	-32	-16.0	-\$13.38
CSTAR - PRIVATE	\$1,881	1	\$1,661.42	150	150.0	\$11.08
TARGETED CASE MANAGEMENT	\$349,473	1,198	\$291.71	48,123	40.2	\$7.26
COMMUNITY SUPPORT WAIVER	\$468,331	591	\$792.44	121,321	205.3	\$3.86
STATE INSTITUTIONS	\$15,637,784	23,439 *	\$667.17	971,278	41.4	\$16.10
ICF/MENTALLY RETARDED	\$9,079,230	776	\$7,844.17	22,802	29.4	\$263.61
MENTAL HOSPITAL	\$0	0	\$0.00	0	0.0	\$0.00
PSYCH CARE UNDER AGE 22	\$181,666	155	\$1,172.04	808	5.2	\$225.39
PSYCH REHAB-PUBLIC	\$9,111,262	11,203	\$813.50	645,716	48.7	\$11.20
CSTAR - PUBLIC	\$708,880	1,117	\$634.63	82,609	74.0	\$8.57
TARGETED CASE MANAGEMENT	\$2,556,093	12,256	\$208.55	316,264	26.0	\$8.01
DFS CASE MANAGEMENT	\$753	1	\$752.56	1	1.0	\$752.56
EPSDT SERVICES	\$1,873,884	2,543 *	\$736.92	490,741	193.0	\$3.82
EPSDT SCREENINGS	\$8,991	127	\$70.80	129	1.0	\$69.70
EPSDT REFERRAL SERVICES	\$1,894,771	2,511	\$754.84	490,610	195.4	\$3.80
EPSDT TARGETED CASE MGMT	\$222	2	\$111.00	2	1.0	\$111.00
MANAGED CARE PREMIUMS	\$0	0 *	\$0.00			
TOTAL	\$164,045,453	180,106 *	\$1,092.35			

* Unduplicated total
 ** Recipients are not added to this total.

TABLE 23
MISSOURI MEDICAID RECIPIENTS AND PAYMENTS BY ELIGIBILITY CATEGORY
AUGUST 2006

ELIGIBILITY CATEGORY: AID TO THE BLIND

NUMBER OF ELIGIBLES ENROLLED ON 07/31/06: 869

NUMBER OF ELIGIBLES ENROLLED DURING AUGUST 2006: 887

	EXPENDITURES	RECIPIENTS	COST PER RECIPIENT	UNITS OF SERVICE	UNITS PER RECIPIENT	COST PER SERVICE
NURSING FACILITIES	\$72,511	26 *	\$2,789.88	798	30.7	\$90.87
HOSPITALS	\$124,624	196 *	\$635.33	10,695	54.6	\$11.64
INPATIENT	\$42,034	8	\$5,264.26	-120	-15.0	-\$350.28
OUTPATIENT	\$82,490	195	\$420.87	10,815	55.2	\$7.63
DENTAL SERVICES	\$1,592	11 *	\$144.74	42	3.8	\$37.91
PHARMACY	\$53,156	347 *	\$153.19	1,509	4.4	\$35.23
PART D - COPAYS	\$606	220 *	\$4.12	1,150	5.2	\$0.78
PHYSICIAN RELATED	\$56,425	432 *	\$130.61	9,305	21.5	\$6.06
PHYSICIAN	\$4,887	74	\$66.04	211	2.9	\$23.16
CLINIC	\$44,668	335	\$133.34	8,758	28.1	\$5.10
FAMILY PLANNING	\$81	2	\$40.67	2	1.0	\$40.67
X-RAY AND LAB	\$1,239	42	\$29.51	131	3.1	\$9.46
NURSE PRACTITIONER	\$46	3	\$15.38	3	1.0	\$15.38
PODIATRY	\$244	16	\$15.22	25	1.6	\$9.74
CRNA SERVICES	\$80	1	\$79.80	23	23.0	\$3.47
RURAL HEALTH CLINICS	\$3,424	76	\$45.05	115	1.5	\$29.77
CASE MANAGEMENT	\$0	0	\$0.00	0	0.0	\$0.00
FED QUALIFIED HEALTH CARE	\$1,577	19	\$83.00	33	1.7	\$47.79
PSYCHOLOGIST SERVICES	\$180	1	\$180.00	4	4.0	\$45.00
IN-HOME SERVICES	\$270,887	283 *	\$956.49	67,960	240.1	\$3.98
HOME HEALTH SERVICES	\$829	1	\$829.09	129	129.0	\$4.88
ADULT DAY HEALTH CARE	\$10,943	14	\$781.63	211	16.1	\$51.85
AGED AND DISABLED WAIVER	\$62,086	93	\$667.59	16,098	173.1	\$3.86
PERSONAL CARE	\$196,457	265	\$741.35	51,400	194.0	\$3.82
AIDS WAIVER	\$0	0	\$0.00	0	0.0	\$0.00
PHYSICAL DISABLED WAIVER	\$0	0	\$0.00	0	0.0	\$0.00
INDEPENDENT LIVING WAIVER	\$572	3	\$190.67	122	40.7	\$4.69
REHAB AND SPECIALTY SERVICES	\$20,697	886 *	\$23.36	6,381	7.2	\$3.24
AUDIOLOGY SERVICES	\$0	0	\$0.00	0	0.0	\$0.00
OPTOMETRIC SERVICES	\$1,145	19	\$60.24	25	1.3	\$45.78
DURABLE MEDICAL EQUIPMENT	\$4,525	56	\$82.59	4,789	85.5	\$0.97
AMBULANCE SERVICES	\$3,458	22	\$157.20	616	28.0	\$5.61
REHABILITATION CENTER	\$47	1	\$46.60	7	7.0	\$6.66
HOSPICE	\$3,543	2	\$1,771.59	37	18.5	\$95.76
NON-EMERGENCY TRANS	\$7,879	880	\$8.95	907	1.0	\$8.69
NON-PARTICIPATING PROV	\$0	0	\$0.00	0	0.0	\$0.00
COMPREHENSIVE DAY REHAB	\$0	0	\$0.00	0	0.0	\$0.00
DISEASE MANAGEMENT	\$0	0	\$0.00	0	0.0	\$0.00
BUY-IN PREMIUMS	\$55,417	606 **	\$91.45			
PART-A	\$785	2	\$393.00			
PART-B	\$54,631	604	\$90.45			
MENTAL HEALTH SERVICES	\$72,257	23 *	\$3,141.62	2,518	109.5	\$28.70
PRIVATE HOME ICF/MR	\$0	0	\$0.00	0	0.0	\$0.00
MR/DD WAIVER	\$67,991	14	\$4,856.50	1,434	102.4	\$47.41
PSYCH REHAB-PRIVATE	\$0	0	\$0.00	0	0.0	\$0.00
CSTAR - PRIVATE	\$0	0	\$0.00	0	0.0	\$0.00
TARGETED CASE MANAGEMENT	\$814	6	\$135.71	112	18.7	\$7.27
COMMUNITY SUPPORT WAIVER	\$3,452	6	\$575.31	972	162.0	\$3.55
STATE INSTITUTIONS	\$25,037	67 *	\$373.89	2,307	34.4	\$10.85
ICF/MENTALLY RETARDED	\$0	0	\$0.00	0	0.0	\$0.00
MENTAL HOSPITAL	\$0	0	\$0.00	0	0.0	\$0.00
PSYCH CARE UNDER AGE 22	\$293	1	\$293.81	3	3.0	\$98.90
PSYCH REHAB-PUBLIC	\$14,149	22	\$643.14	939	42.6	\$15.12
CSTAR - PUBLIC	\$1,440	1	\$1,439.93	111	111.0	\$12.97
TARGETED CASE MANAGEMENT	\$9,152	47	\$194.73	1,267	26.7	\$7.26
DFS CASE MANAGEMENT	\$0	0	\$0.00	0	0.0	\$0.00
EPSDT SERVICES	\$4,167	12 *	\$347.23	4,116	342.9	\$1.01
EPSDT SCREENINGS	\$60	1	\$60.00	1	1.0	\$60.00
EPSDT REFERRAL SERVICES	\$4,107	12	\$342.23	4,114	342.8	\$1.00
EPSDT TARGETED CASE MGMT	\$0	0	\$0.00	0	0.0	\$0.00
MANAGED CARE PREMIUMS	\$0	0 *	\$0.00			
TOTAL	\$757,379	924 *	\$819.67			

* Unduplicated total.

** Recipients are not added to the total.

TABLE 23
MISSOURI MEDICAID RECIPIENTS AND PAYMENTS BY ELIGIBILITY CATEGORY
AUGUST 2006

ELIGIBILITY CATEGORY: GENERAL RELIEF

NUMBER OF ELIGIBLES ENROLLED ON 07/31/06: 0

NUMBER OF ELIGIBLES ENROLLED DURING AUGUST 2006: 0

	EXPENDITURES	RECIPIENTS	COST PER RECIPIENT	UNITS OF SERVICE	UNITS PER RECIPIENT	COST PER SERVICE
NURSING FACILITIES	\$0	0 *	\$0.00	0	0.0	\$0.00
HOSPITALS	\$63	13 *	\$4.83	4	0.3	\$15.60
INPATIENT	-\$175	1	-\$174.83	1	1.0	-\$174.83
OUTPATIENT	\$238	12	\$19.83	3	0.3	\$78.20
DENTAL SERVICES	\$0	0 *	\$0.00	0	0.0	\$0.00
PHARMACY	\$252	1 *	\$252.00	1	1.0	\$252.00
PART D - COPAYS	\$0	0 *	\$0.00	0	0.0	\$0.00
PHYSICIAN RELATED	\$1,899	19 *	\$99.93	93	4.9	\$20.42
PHYSICIAN	\$408	5	\$81.50	6	1.2	\$67.92
CLINIC	\$962	9	\$95.80	79	8.8	\$10.91
FAMILY PLANNING	\$0	0	\$0.00	0	0.0	\$0.00
X-RAY AND LAB	\$460	2	\$230.13	2	1.0	\$230.13
NURSE PRACTITIONER	\$87	1	\$86.50	3	3.0	\$28.83
PODIATRY	\$0	0	\$0.00	0	0.0	\$0.00
CRNA SERVICES	\$0	0	\$0.00	0	0.0	\$0.00
RURAL HEALTH CLINICS	\$72	1	\$72.00	4	4.0	\$18.00
CASE MANAGEMENT	\$0	0	\$0.00	0	0.0	\$0.00
FED QUALIFIED HEALTH CARE	-\$20	0	\$0.00	-2	0.0	-\$9.95
PSYCHOLOGIST SERVICES	\$30	1	\$30.00	1	1.0	\$30.00
IN-HOME SERVICES	\$320	1 *	\$320.00	21	21.0	\$15.24
HOME HEALTH SERVICES	\$320	1	\$320.00	21	21.0	\$15.24
ADULT DAY HEALTH CARE	\$0	0	\$0.00	0	0.0	\$0.00
AGED AND DISABLED WAIVER	\$0	0	\$0.00	0	0.0	\$0.00
PERSONAL CARE	\$0	0	\$0.00	0	0.0	\$0.00
AIDS WAIVER	\$0	0	\$0.00	0	0.0	\$0.00
PHYSICAL DISABLED WAIVER	\$0	0	\$0.00	0	0.0	\$0.00
INDEPENDENT LIVING WAIVER	\$0	0	\$0.00	0	0.0	\$0.00
REHAB AND SPECIALTY SERVICES	\$152	1 *	\$152.00	1	1.0	\$152.00
AUDIOLOGY SERVICES	\$0	0	\$0.00	0	0.0	\$0.00
OPTOMETRIC SERVICES	\$0	0	\$0.00	0	0.0	\$0.00
DURABLE MEDICAL EQUIPMENT	\$0	0	\$0.00	0	0.0	\$0.00
AMBULANCE SERVICES	\$152	1	\$152.00	1	1.0	\$152.00
REHABILITATION CENTER	\$0	0	\$0.00	0	0.0	\$0.00
HOSPICE	\$0	0	\$0.00	0	0.0	\$0.00
NON-EMERGENCY TRANS	\$0	0	\$0.00	0	0.0	\$0.00
NON-PARTICIPATING PROV	\$0	0	\$0.00	0	0.0	\$0.00
COMPREHENSIVE DAY REHAB	\$0	0	\$0.00	0	0.0	\$0.00
DISEASE MANAGEMENT	\$0	0	\$0.00	0	0.0	\$0.00
BUY-IN PREMIUMS	\$26,148	297 **	\$88.04			
PART-A	\$2,790	7	\$398.61			
PART-B	\$23,358	290	\$80.54			
MENTAL HEALTH SERVICES	\$0	0 *	\$0.00	0	0.0	\$0.00
PRIVATE HOME ICF/MR	\$0	0	\$0.00	0	0.0	\$0.00
MR/DD WAIVER	\$0	0	\$0.00	0	0.0	\$0.00
PSYCH REHAB-PRIVATE	\$0	0	\$0.00	0	0.0	\$0.00
CSTAR - PRIVATE	\$0	0	\$0.00	0	0.0	\$0.00
TARGETED CASE MANAGEMENT	\$0	0	\$0.00	0	0.0	\$0.00
COMMUNITY SUPPORT WAIVER	\$0	0	\$0.00	0	0.0	\$0.00
STATE INSTITUTIONS	\$0	0 *	\$0.00	0	0.0	\$0.00
ICF/MENTALLY RETARDED	\$0	0	\$0.00	0	0.0	\$0.00
MENTAL HOSPITAL	\$0	0	\$0.00	0	0.0	\$0.00
PSYCH CARE UNDER AGE 22	\$0	0	\$0.00	0	0.0	\$0.00
PSYCH REHAB-PUBLIC	\$0	0	\$0.00	0	0.0	\$0.00
CSTAR - PUBLIC	\$0	0	\$0.00	0	0.0	\$0.00
TARGETED CASE MANAGEMENT	\$0	0	\$0.00	0	0.0	\$0.00
DFS CASE MANAGEMENT	\$0	0	\$0.00	0	0.0	\$0.00
EPSDT SERVICES	\$221	1 *	\$220.64	2	2.0	\$110.32
EPSDT SCREENINGS	\$0	0	\$0.00	0	0.0	\$0.00
EPSDT REFERRAL SERVICES	\$221	1	\$220.64	2	2.0	\$110.32
EPSDT TARGETED CASE MGMT	\$0	0	\$0.00	0	0.0	\$0.00
MANAGED CARE PREMIUMS	\$0	0 *	\$0.00			
TOTAL	\$29,054	30 *	\$930.43			

* Unduplicated total.

** Recipients are not added to the total.

**TABLE 23
MISSOURI MEDICAID RECIPIENTS AND PAYMENTS BY ELIGIBILITY CATEGORY
AUGUST 2006**

ELIGIBILITY CATEGORY: MEDICAID FOR PREGNANT WOMEN (MAF INCOME LIMIT)

NUMBER OF ELIGIBLES ENROLLED ON 07/31/06: 2,677

NUMBER OF ELIGIBLES ENROLLED DURING AUGUST 2006: 3,090

	EXPENDITURES	RECIPIENTS	COST PER RECIPIENT	UNITS OF SERVICE	UNITS PER RECIPIENT	COST PER SERVICE
NURSING FACILITIES	\$0	0 *	\$0.00	0	0.0	\$0.00
HOSPITALS	\$688,063	694 *	\$676.89	5,872	6.0	\$113.43
INPATIENT	\$440,451	160	\$2,446.95	507	2.8	\$658.74
OUTPATIENT	\$225,612	616	\$246.30	5,365	5.9	\$42.05
DENTAL SERVICES	\$7,605	42 *	\$181.07	156	4.7	\$38.80
PHARMACY	\$56,660	618 *	\$69.35	1,814	2.2	\$31.25
PART D - COPAYS	\$0	0 *	\$0.00	0	0.0	\$0.00
PHYSICIAN RELATED	\$289,946	1,413 *	\$205.20	11,291	8.0	\$25.76
PHYSICIAN	\$37,248	202	\$184.40	247	1.7	\$107.34
CLINIC	\$142,719	894	\$159.64	7,880	8.8	\$18.11
FAMILY PLANNING	\$15,895	107	\$148.55	713	6.7	\$22.28
X-RAY AND LAB	\$27,902	378	\$73.81	1,381	3.7	\$20.20
NURSE PRACTITIONER	\$187	4	\$46.70	8	2.0	\$23.35
PODIATRY	\$0	0	\$0.00	0	0.0	\$0.00
CRNA SERVICES	\$0	0	\$0.00	0	0.0	\$0.00
RURAL HEALTH CLINICS	\$37,281	276	\$135.07	506	1.8	\$73.82
CASE MANAGEMENT	\$2,718	109	\$24.82	131	1.2	\$20.73
FED QUALIFIED HEALTH CARE	\$24,339	77	\$316.10	262	3.4	\$92.90
PSYCHOLOGIST SERVICES	\$1,660	7	\$237.14	34	4.9	\$46.82
IN-HOME SERVICES	\$473	1 *	\$473.40	144	144.0	\$3.29
HOME HEALTH SERVICES	\$0	0	\$0.00	0	0.0	\$0.00
ADULT DAY HEALTH CARE	\$0	0	\$0.00	0	0.0	\$0.00
AGED AND DISABLED WAIVER	\$0	0	\$0.00	0	0.0	\$0.00
PERSONAL CARE	\$473	1	\$473.40	144	144.0	\$3.29
AIDS WAIVER	\$0	0	\$0.00	0	0.0	\$0.00
PHYSICAL DISABLED WAIVER	\$0	0	\$0.00	0	0.0	\$0.00
INDEPENDENT LIVING WAIVER	\$0	0	\$0.00	0	0.0	\$0.00
REHAB AND SPECIALTY SERVICES	\$13,703	1,731 *	\$7.92	3,631	2.1	\$3.77
AUDIOLOGY SERVICES	\$0	0	\$0.00	0	0.0	\$0.00
OPTOMETRIC SERVICES	\$1,742	29	\$60.07	81	2.8	\$21.51
DURABLE MEDICAL EQUIPMENT	\$963	4	\$240.80	83	20.8	\$11.60
AMBULANCE SERVICES	\$9,412	41	\$229.56	1,404	34.2	\$6.70
REHABILITATION CENTER	\$0	0	\$0.00	0	0.0	\$0.00
HOSPICE	\$0	0	\$0.00	0	0.0	\$0.00
NON-EMERGENCY TRANS	\$1,587	1,717	\$0.92	2,063	1.2	\$0.77
NON-PARTICIPATING PROV	\$0	0	\$0.00	0	0.0	\$0.00
COMPREHENSIVE DAY REHAB	\$0	0	\$0.00	0	0.0	\$0.00
DISEASE MANAGEMENT	\$0	0	\$0.00	0	0.0	\$0.00
BUY-IN PREMIUMS	\$0	0 **	\$0.00			
PART-A	\$0	0	\$0.00			
PART-B	\$0	0	\$0.00			
MENTAL HEALTH SERVICES	\$487	1 *	\$487.09	67	67.0	\$7.27
PRIVATE HOME ICF/MR	\$0	0	\$0.00	0	0.0	\$0.00
MR/DD WAIVER	\$0	0	\$0.00	0	0.0	\$0.00
PSYCH REHAB-PRIVATE	\$0	0	\$0.00	0	0.0	\$0.00
CSTAR - PRIVATE	\$0	0	\$0.00	0	0.0	\$0.00
TARGETED CASE MANAGEMENT	\$487	1	\$487.09	67	67.0	\$7.27
COMMUNITY SUPPORT WAIVER	\$0	0	\$0.00	0	0.0	\$0.00
STATE INSTITUTIONS	\$28,942	50 *	\$578.84	3,095	61.9	\$9.35
ICF/MENTALLY RETARDED	\$0	0	\$0.00	0	0.0	\$0.00
MENTAL HOSPITAL	\$0	0	\$0.00	0	0.0	\$0.00
PSYCH CARE UNDER AGE 22	\$0	0	\$0.00	0	0.0	\$0.00
PSYCH REHAB-PUBLIC	\$3,984	8	\$497.97	352	41.5	\$12.00
CSTAR - PUBLIC	\$23,630	37	\$638.65	2,657	71.8	\$8.89
TARGETED CASE MANAGEMENT	\$1,328	7	\$189.77	105	15.1	\$12.63
DFS CASE MANAGEMENT	\$0	0	\$0.00	0	0.0	\$0.00
EPSDT SERVICES	\$18,047	196 *	\$91.15	560	2.8	\$32.23
EPSDT SCREENINGS	\$60	1	\$60.00	1	1.0	\$60.00
EPSDT REFERRAL SERVICES	\$17,987	197	\$91.30	559	2.8	\$32.18
EPSDT TARGETED CASE MGMT	\$0	0	\$0.00	0	0.0	\$0.00
MANAGED CARE PREMIUMS	\$354,420	1,227 *	\$288.85			
TOTAL	\$1,438,379	3,021 *	\$475.46			

* Unduplicated total.

** Recipients are not added to the total.

TABLE 23
MISSOURI MEDICAID RECIPIENTS AND PAYMENTS BY ELIGIBILITY CATEGORY
AUGUST 2006

ELIGIBILITY CATEGORY: BLIND PENSION

NUMBER OF ELIGIBLES ENROLLED ON 07/31/06: 2,925

NUMBER OF ELIGIBLES ENROLLED DURING AUGUST 2006: 2,965

	EXPENDITURES	RECIPIENTS	COST PER RECIPIENT	UNITS OF SERVICE	UNITS PER RECIPIENT	COST PER SERVICE
NURSING FACILITIES	\$258,292	107 *	\$2,413.94	3,837	34.0	\$71.02
HOSPITALS	\$111,956	492 *	\$227.55	13,878	28.2	\$8.07
INPATIENT	\$5,894	7	\$841.93	-750	-107.1	-\$7.85
OUTPATIENT	\$106,062	485	\$216.80	14,628	29.9	\$7.25
DENTAL SERVICES	\$3,483	28 *	\$124.38	98	3.5	\$35.54
PHARMACY	\$653,141	1,916 *	\$336.55	11,612	6.1	\$58.83
PART D - COPAYS	\$1,423	201 *	\$7.08	1,297	6.5	\$1.10
PHYSICIAN RELATED	\$146,770	1,287 *	\$115.05	25,448	20.1	\$5.73
PHYSICIAN	\$14,394	271	\$53.12	881	3.3	\$16.34
CLINIC	\$111,253	907	\$122.66	23,566	26.0	\$4.71
FAMILY PLANNING	\$387	10	\$38.70	10	1.0	\$38.70
X-RAY AND LAB	\$4,601	144	\$31.95	376	2.6	\$12.24
NURSE PRACTITIONER	\$73	4	\$18.19	5	1.3	\$14.55
PODIATRY	\$1,589	78	\$20.38	142	1.8	\$11.19
CRNA SERVICES	\$0	0	\$0.00	0	0.0	\$0.00
RURAL HEALTH CLINICS	\$7,452	188	\$39.64	294	1.6	\$25.35
CASE MANAGEMENT	\$0	0	\$0.00	0	0.0	\$0.00
FED QUALIFIED HEALTH CARE	\$5,147	44	\$116.98	127	2.9	\$40.53
PSYCHOLOGIST SERVICES	\$894	4	\$223.42	17	4.3	\$52.57
IN-HOME SERVICES	\$608,067	754 *	\$806.45	145,196	192.6	\$4.19
HOME HEALTH SERVICES	\$1,554	3	\$518.01	199	66.3	\$7.81
ADULT DAY HEALTH CARE	\$12,924	18	\$718.00	232	12.9	\$55.71
AGED AND DISABLED WAIVER	\$65,390	100	\$653.90	18,170	181.7	\$3.60
PERSONAL CARE	\$519,738	730	\$711.97	125,344	171.7	\$4.15
AIDS WAIVER	\$0	0	\$0.00	0	0.0	\$0.00
PHYSICAL DISABLED WAIVER	\$8,460	1	\$8,460.33	1,251	1,251.0	\$6.76
INDEPENDENT LIVING WAIVER	\$0	0	\$0.00	0	0.0	\$0.00
REHAB AND SPECIALTY SERVICES	\$46,526	243 *	\$191.47	11,276	46.4	\$4.13
AUDIOLOGY SERVICES	\$4,710	10	\$470.98	41	4.1	\$114.87
OPTOMETRIC SERVICES	\$970	32	\$30.30	3,673	114.8	\$0.26
DURABLE MEDICAL EQUIPMENT	\$7,688	128	\$60.06	6,037	47.2	\$1.27
AMBULANCE SERVICES	\$11,345	63	\$180.08	1,217	19.3	\$9.32
REHABILITATION CENTER	\$196	2	\$97.93	33	16.5	\$5.94
HOSPICE	\$21,549	12	\$1,795.71	273	22.8	\$78.93
NON-EMERGENCY TRANS	\$0	0	\$0.00	0	0.0	\$0.00
NON-PARTICIPATING PROV	\$70	1	\$69.84	2	2.0	\$34.92
COMPREHENSIVE DAY REHAB	\$0	0	\$0.00	0	0.0	\$0.00
DISEASE MANAGEMENT	\$0	0	\$0.00	0	0.0	\$0.00
BUY-IN PREMIUMS	\$0	0 **	\$0.00			
PART-A	\$0	0	\$0.00			
PART-B	\$0	0	\$0.00			
MENTAL HEALTH SERVICES	\$0	0 *	\$0.00	0	0.0	\$0.00
PRIVATE HOME ICF/MR	\$0	0	\$0.00	0	0.0	\$0.00
MR/DD WAIVER	\$0	0	\$0.00	0	0.0	\$0.00
PSYCH REHAB-PRIVATE	\$0	0	\$0.00	0	0.0	\$0.00
CSTAR - PRIVATE	\$0	0	\$0.00	0	0.0	\$0.00
TARGETED CASE MANAGEMENT	\$0	0	\$0.00	0	0.0	\$0.00
COMMUNITY SUPPORT WAIVER	\$0	0	\$0.00	0	0.0	\$0.00
STATE INSTITUTIONS	\$0	0 *	\$0.00	0	0.0	\$0.00
ICF/MENTALLY RETARDED	\$0	0	\$0.00	0	0.0	\$0.00
MENTAL HOSPITAL	\$0	0	\$0.00	0	0.0	\$0.00
PSYCH CARE UNDER AGE 22	\$0	0	\$0.00	0	0.0	\$0.00
PSYCH REHAB-PUBLIC	\$0	0	\$0.00	0	0.0	\$0.00
CSTAR - PUBLIC	\$0	0	\$0.00	0	0.0	\$0.00
TARGETED CASE MANAGEMENT	\$0	0	\$0.00	0	0.0	\$0.00
DFS CASE MANAGEMENT	\$0	0	\$0.00	0	0.0	\$0.00
EPSDT SERVICES	\$0	0 *	\$0.00	0	0.0	\$0.00
EPSDT SCREENINGS	\$0	0	\$0.00	0	0.0	\$0.00
EPSDT REFERRAL SERVICES	\$0	0	\$0.00	0	0.0	\$0.00
EPSDT TARGETED CASE MGMT	\$0	0	\$0.00	0	0.0	\$0.00
MANAGED CARE PREMIUMS	\$0	0 *	\$0.00			
TOTAL	\$1,658,658	2,413 *	\$770.27			

* Unduplicated total.

** Recipients are not added to this total.

TABLE 23
MISSOURI MEDICAID RECIPIENTS AND PAYMENTS BY ELIGIBILITY CATEGORY
AUGUST 2006

ELIGIBILITY CATEGORY: FOSTER CARE

NUMBER OF ELIGIBLES ENROLLED ON 07/31/06: 14,665

NUMBER OF ELIGIBLES ENROLLED DURING AUGUST 2006: N/A

	EXPENDITURES	RECIPIENTS	COST PER RECIPIENT	UNITS OF SERVICE	UNITS PER RECIPIENT	COST PER SERVICE
NURSING FACILITIES	\$0	0 *	\$0.00	0	0.0	\$0.00
HOSPITALS	\$720,801	825 *	\$1,163.28	2,954	4.7	\$244.01
INPATIENT	\$579,528	82	\$7,087.39	857	10.5	\$678.23
OUTPATIENT	\$141,275	575	\$245.70	2,097	3.7	\$67.37
DENTAL SERVICES	\$19,408	185 *	\$104.91	730	4.0	\$26.59
PHARMACY	\$732,028	2,634 *	\$277.91	7,091	2.7	\$103.67
PART D - COPAYS	\$0	0 *	\$0.00	0	0.0	\$0.00
PHYSICIAN RELATED	\$247,909	2,071 *	\$119.71	10,237	4.9	\$24.22
PHYSICIAN	\$16,387	285	\$57.60	489	1.7	\$33.61
CLINIC	\$64,030	989	\$64.74	5,781	5.8	\$11.08
FAMILY PLANNING	\$7,408	138	\$53.68	169	1.2	\$43.83
X-RAY AND LAB	\$8,066	169	\$47.73	454	2.8	\$17.38
NURSE PRACTITIONER	\$1,518	23	\$66.00	32	1.4	\$47.44
PODIATRY	\$1,144	13	\$88.03	36	2.8	\$31.79
CRNA SERVICES	\$0	0	\$0.00	0	0.0	\$0.00
RURAL HEALTH CLINICS	\$42,244	414	\$102.04	571	1.4	\$73.98
CASE MANAGEMENT	\$0	0	\$0.00	0	0.0	\$0.00
FED QUALIFIED HEALTH CARE	\$38,159	177	\$215.59	683	3.9	\$55.87
PSYCHOLOGIST SERVICES	\$68,953	311	\$221.71	2,012	6.5	\$34.27
IN-HOME SERVICES	\$0	0 *	\$0.00	0	0.0	\$0.00
HOME HEALTH SERVICES	\$0	0	\$0.00	0	0.0	\$0.00
ADULT DAY HEALTH CARE	\$0	0	\$0.00	0	0.0	\$0.00
AGED AND DISABLED WAIVER	\$0	0	\$0.00	0	0.0	\$0.00
PERSONAL CARE	\$0	0	\$0.00	0	0.0	\$0.00
AIDS WAIVER	\$0	0	\$0.00	0	0.0	\$0.00
PHYSICAL DISABLED WAIVER	\$0	0	\$0.00	0	0.0	\$0.00
INDEPENDENT LIVING WAIVER	\$0	0	\$0.00	0	0.0	\$0.00
REHAB AND SPECIALTY SERVICES	\$63,365	6,522 *	\$9.72	8,565	1.3	\$7.40
AUDIOLOGY SERVICES	\$270	8	\$33.75	18	2.3	\$15.00
OPTOMETRIC SERVICES	\$6,489	125	\$51.91	247	2.0	\$26.27
DURABLE MEDICAL EQUIPMENT	\$43,785	50	\$875.70	546	10.9	\$80.19
AMBULANCE SERVICES	\$5,904	23	\$256.70	983	42.7	\$6.01
REHABILITATION CENTER	\$1,562	10	\$156.20	169	18.9	\$9.24
HOSPICE	\$0	0	\$0.00	0	0.0	\$0.00
NON-EMERGENCY TRANS	\$5,356	6,516	\$0.82	6,602	1.0	\$0.81
NON-PARTICIPATING PROV	\$0	0	\$0.00	0	0.0	\$0.00
COMPREHENSIVE DAY REHAB	\$0	0	\$0.00	0	0.0	\$0.00
DISEASE MANAGEMENT	\$0	0	\$0.00	0	0.0	\$0.00
BUY-IN PREMIUMS	\$0	0 **	\$0.00			
PART-A	\$0	0	\$0.00			
PART-B	\$0	0	\$0.00			
MENTAL HEALTH SERVICES	\$106,955	94 *	\$1,137.82	5,810	61.8	\$18.41
PRIVATE HOME ICF/MR	\$0	0	\$0.00	0	0.0	\$0.00
MR/DD WAIVER	\$87,207	25	\$3,488.30	2,580	102.4	\$34.07
PSYCH REHAB-PRIVATE	\$0	0	\$0.00	0	0.0	\$0.00
CSTAR - PRIVATE	\$0	0	\$0.00	0	0.0	\$0.00
TARGETED CASE MANAGEMENT	\$12,112	63	\$192.25	1,666	26.4	\$7.27
COMMUNITY SUPPORT WAIVER	\$7,636	10	\$763.57	1,584	159.4	\$4.82
STATE INSTITUTIONS	\$2,605,766	1,567 *	\$1,662.99	26,734	17.1	\$97.47
ICF/MENTALLY RETARDED	\$0	0	\$0.00	0	0.0	\$0.00
MENTAL HOSPITAL	\$0	0	\$0.00	0	0.0	\$0.00
PSYCH CARE UNDER AGE 22	\$74,552	12	\$6,212.89	143	11.9	\$521.54
PSYCH REHAB-PUBLIC	\$101,971	140	\$728.39	3,196	22.8	\$31.91
CSTAR - PUBLIC	\$35,123	49	\$716.78	3,485	71.1	\$10.08
TARGETED CASE MANAGEMENT	\$219,397	726	\$301.37	19,002	26.1	\$11.55
DFS CASE MANAGEMENT	\$2,174,723	908	\$2,395.07	908	1.0	\$2,395.07
EPSDT SERVICES	\$1,009,708	3,965 *	\$254.65	110,496	27.9	\$9.14
EPSDT SCREENINGS	\$11,913	183	\$65.10	185	1.0	\$64.40
EPSDT REFERRAL SERVICES	\$972,929	3,824	\$254.43	110,087	29.8	\$8.54
EPSDT TARGETED CASE MGMT	\$24,864	225	\$110.51	224	1.0	\$111.00
MANAGED CARE PREMIUMS	\$1,609,983	8,370 *	\$192.35			
TOTAL	\$7,115,921	14,947 *	\$476.08			

* Unduplicated total.

** Recipients are not added to the total.

TABLE 23
MISSOURI MEDICAID RECIPIENTS AND PAYMENTS BY ELIGIBILITY CATEGORY
AUGUST 2006

ELIGIBILITY CATEGORY: CHILD WELFARE SERVICES

NUMBER OF ELIGIBLES ENROLLED ON 07/31/06: 663

NUMBER OF ELIGIBLES ENROLLED DURING AUGUST 2006: N/A

	EXPENDITURES	RECIPIENTS	COST PER RECIPIENT	UNITS OF SERVICE	UNITS PER RECIPIENT	COST PER SERVICE
NURSING FACILITIES	\$0	0 *	\$0.00	0	0.0	\$0.00
HOSPITALS	\$74,147	37 *	\$2,003.98	206	5.6	\$359.94
INPATIENT	\$86,412	6	\$11,068.03	72	12.0	\$822.35
OUTPATIENT	\$7,736	33	\$234.41	134	4.1	\$57.73
DENTAL SERVICES	\$1,673	8 *	\$209.13	41	5.1	\$40.80
PHARMACY	\$65,970	105 *	\$628.29	319	3.0	\$205.80
PART D - COPAYS	\$8	1 *	\$7.50	7	7.0	\$1.07
PHYSICIAN RELATED	\$16,212	113 *	\$143.47	387	3.4	\$41.89
PHYSICIAN	\$1,014	20	\$50.68	30	1.5	\$33.78
CLINIC	\$2,514	49	\$51.30	138	2.8	\$18.22
FAMILY PLANNING	\$566	9	\$61.72	17	1.9	\$32.68
X-RAY AND LAB	\$283	12	\$23.67	27	2.3	\$10.47
NURSE PRACTITIONER	\$0	0	\$0.00	0	0.0	\$0.00
PODIATRY	\$0	0	\$0.00	0	0.0	\$0.00
CRNA SERVICES	\$0	0	\$0.00	0	0.0	\$0.00
RURAL HEALTH CLINICS	\$2,133	21	\$101.58	30	1.4	\$71.11
CASE MANAGEMENT	\$0	0	\$0.00	0	0.0	\$0.00
FED QUALIFIED HEALTH CARE	\$5,363	7	\$766.20	24	3.4	\$223.48
PSYCHOLOGIST SERVICES	\$4,350	20	\$217.50	121	6.1	\$35.95
IN-HOME SERVICES	\$0	0 *	\$0.00	0	0.0	\$0.00
HOME HEALTH SERVICES	\$0	0	\$0.00	0	0.0	\$0.00
ADULT DAY HEALTH CARE	\$0	0	\$0.00	0	0.0	\$0.00
AGED AND DISABLED WAIVER	\$0	0	\$0.00	0	0.0	\$0.00
PERSONAL CARE	\$0	0	\$0.00	0	0.0	\$0.00
AIDS WAIVER	\$0	0	\$0.00	0	0.0	\$0.00
PHYSICAL DISABLED WAIVER	\$0	0	\$0.00	0	0.0	\$0.00
INDEPENDENT LIVING WAIVER	\$0	0	\$0.00	0	0.0	\$0.00
REHAB AND SPECIALTY SERVICES	\$999	10 *	\$99.92	20	2.0	\$49.98
AUDIOLOGY SERVICES	\$36	2	\$17.50	4	2.0	\$8.75
OPTOMETRIC SERVICES	\$161	3	\$53.67	6	2.0	\$26.83
DURABLE MEDICAL EQUIPMENT	\$529	3	\$176.48	6	2.0	\$88.24
AMBULANCE SERVICES	\$274	2	\$136.87	4	2.0	\$68.44
REHABILITATION CENTER	\$0	0	\$0.00	0	0.0	\$0.00
HOSPICE	\$0	0	\$0.00	0	0.0	\$0.00
NON-EMERGENCY TRANS	\$0	0	\$0.00	0	0.0	\$0.00
NON-PARTICIPATING PROV	\$0	0	\$0.00	0	0.0	\$0.00
COMPREHENSIVE DAY REHAB	\$0	0	\$0.00	0	0.0	\$0.00
DISEASE MANAGEMENT	\$0	0	\$0.00	0	0.0	\$0.00
BUY-IN PREMIUMS	\$0	0 **	\$0.00			
PART-A	\$0	0	\$0.00			
PART-B	\$0	0	\$0.00			
MENTAL HEALTH SERVICES	\$0	0 *	\$0.00	0	0.0	\$0.00
PRIVATE HOME ICF/MR	\$0	0	\$0.00	0	0.0	\$0.00
MR/DD WAIVER	\$0	0	\$0.00	0	0.0	\$0.00
PSYCH REHAB-PRIVATE	\$0	0	\$0.00	0	0.0	\$0.00
CSTAR - PRIVATE	\$0	0	\$0.00	0	0.0	\$0.00
TARGETED CASE MANAGEMENT	\$0	0	\$0.00	0	0.0	\$0.00
COMMUNITY SUPPORT WAIVER	\$0	0	\$0.00	0	0.0	\$0.00
STATE INSTITUTIONS	\$134,604	58 *	\$2,320.76	58	1.0	\$2,320.76
ICF/MENTALLY RETARDED	\$0	0	\$0.00	0	0.0	\$0.00
MENTAL HOSPITAL	\$0	0	\$0.00	0	0.0	\$0.00
PSYCH CARE UNDER AGE 22	\$0	0	\$0.00	0	0.0	\$0.00
PSYCH REHAB-PUBLIC	\$0	0	\$0.00	0	0.0	\$0.00
CSTAR - PUBLIC	\$0	0	\$0.00	0	0.0	\$0.00
TARGETED CASE MANAGEMENT	\$0	0	\$0.00	0	0.0	\$0.00
DFS CASE MANAGEMENT	\$134,604	58	\$2,320.76	58	1.0	\$2,320.76
EPSDT SERVICES	\$40,591	193 *	\$210.32	1,760	9.1	\$23.05
EPSDT SCREENINGS	\$574	10	\$57.35	10	1.0	\$57.35
EPSDT REFERRAL SERVICES	\$34,800	158	\$220.25	1,703	10.8	\$20.43
EPSDT TARGETED CASE MGMT	\$5,217	47	\$111.00	47	1.0	\$111.00
MANAGED CARE PREMIUMS	\$89,180	462 *	\$193.05			
TOTAL	\$423,305	617 *	\$686.23			

* Unduplicated total.

** Recipients are not added to the total.

TABLE 23
MISSOURI MEDICAID RECIPIENTS AND PAYMENTS BY ELIGIBILITY CATEGORY
AUGUST 2006

ELIGIBILITY CATEGORY: REFUGEE

NUMBER OF ELIGIBLES ENROLLED ON 07/31/06: 121

NUMBER OF ELIGIBLES ENROLLED DURING AUGUST 2006: 146

	EXPENDITURES	RECIPIENTS	COST PER RECIPIENT	UNITS OF SERVICE	UNITS PER RECIPIENT	COST PER SERVICE
NURSING FACILITIES	\$0	0 *	\$0.00	0	0.0	\$0.00
HOSPITALS	\$1,875	5 *	\$375.00	20	4.0	\$93.77
INPATIENT	\$0	0	\$0.00	0	0.0	\$0.00
OUTPATIENT	\$1,875	5	\$375.00	20	4.0	\$93.77
DENTAL SERVICES	\$0	0 *	\$0.00	0	0.0	\$0.00
PHARMACY	\$243	8 *	\$30.41	17	2.1	\$14.31
PART D - COPAYS	\$0	0 *	\$0.00	0	0.0	\$0.00
PHYSICIAN RELATED	\$419	10 *	\$41.93	25	2.5	\$16.77
PHYSICIAN	\$20	1	\$20.00	1	1.0	\$20.00
CLINIC	\$309	6	\$51.55	17	2.8	\$18.19
FAMILY PLANNING	\$32	1	\$32.35	1	1.0	\$32.35
X-RAY AND LAB	\$33	2	\$16.59	4	2.0	\$8.29
NURSE PRACTITIONER	\$0	0	\$0.00	0	0.0	\$0.00
PODIATRY	\$0	0	\$0.00	0	0.0	\$0.00
CRNA SERVICES	\$0	0	\$0.00	0	0.0	\$0.00
RURAL HEALTH CLINICS	\$0	0	\$0.00	0	0.0	\$0.00
CASE MANAGEMENT	\$0	0	\$0.00	0	0.0	\$0.00
FED QUALIFIED HEALTH CARE	\$25	1	\$24.53	2	2.0	\$12.27
PSYCHOLOGIST SERVICES	\$0	0	\$0.00	0	0.0	\$0.00
IN-HOME SERVICES	\$0	0 *	\$0.00	0	0.0	\$0.00
HOME HEALTH SERVICES	\$0	0	\$0.00	0	0.0	\$0.00
ADULT DAY HEALTH CARE	\$0	0	\$0.00	0	0.0	\$0.00
AGED AND DISABLED WAIVER	\$0	0	\$0.00	0	0.0	\$0.00
PERSONAL CARE	\$0	0	\$0.00	0	0.0	\$0.00
AIDS WAIVER	\$0	0	\$0.00	0	0.0	\$0.00
PHYSICAL DISABLED WAIVER	\$0	0	\$0.00	0	0.0	\$0.00
INDEPENDENT LIVING WAIVER	\$0	0	\$0.00	0	0.0	\$0.00
REHAB AND SPECIALTY SERVICES	\$50	39 *	\$1.29	68	1.7	\$0.74
AUDIOLOGY SERVICES	\$0	0	\$0.00	0	0.0	\$0.00
OPTOMETRIC SERVICES	\$0	0	\$0.00	0	0.0	\$0.00
DURABLE MEDICAL EQUIPMENT	\$16	1	\$15.51	3	3.0	\$5.17
AMBULANCE SERVICES	\$0	0	\$0.00	0	0.0	\$0.00
REHABILITATION CENTER	\$0	0	\$0.00	0	0.0	\$0.00
HOSPICE	\$0	0	\$0.00	0	0.0	\$0.00
NON-EMERGENCY TRANS	\$35	38	\$0.91	65	1.7	\$0.53
NON-PARTICIPATING PROV	\$0	0	\$0.00	0	0.0	\$0.00
COMPREHENSIVE DAY REHAB	\$0	0	\$0.00	0	0.0	\$0.00
DISEASE MANAGEMENT	\$0	0	\$0.00	0	0.0	\$0.00
BUY-IN PREMIUMS	\$0	0 **	\$0.00			
PART-A	\$0	0	\$0.00			
PART-B	\$0	0	\$0.00			
MENTAL HEALTH SERVICES	\$0	0 *	\$0.00	0	0.0	\$0.00
PRIVATE HOME ICF/MR	\$0	0	\$0.00	0	0.0	\$0.00
MR/DD WAIVER	\$0	0	\$0.00	0	0.0	\$0.00
PSYCH REHAB-PRIVATE	\$0	0	\$0.00	0	0.0	\$0.00
CSTAR - PRIVATE	\$0	0	\$0.00	0	0.0	\$0.00
TARGETED CASE MANAGEMENT	\$0	0	\$0.00	0	0.0	\$0.00
COMMUNITY SUPPORT WAIVER	\$0	0	\$0.00	0	0.0	\$0.00
STATE INSTITUTIONS	\$0	0 *	\$0.00	0	0.0	\$0.00
ICF/MENTALLY RETARDED	\$0	0	\$0.00	0	0.0	\$0.00
MENTAL HOSPITAL	\$0	0	\$0.00	0	0.0	\$0.00
PSYCH CARE UNDER AGE 22	\$0	0	\$0.00	0	0.0	\$0.00
PSYCH REHAB-PUBLIC	\$0	0	\$0.00	0	0.0	\$0.00
CSTAR - PUBLIC	\$0	0	\$0.00	0	0.0	\$0.00
TARGETED CASE MANAGEMENT	\$0	0	\$0.00	0	0.0	\$0.00
DFS CASE MANAGEMENT	\$0	0	\$0.00	0	0.0	\$0.00
EPSDT SERVICES	\$38	1 *	\$38.00	1	1.0	\$38.00
EPSDT SCREENINGS	\$0	0	\$0.00	0	0.0	\$0.00
EPSDT REFERRAL SERVICES	\$38	1	\$38.00	1	1.0	\$38.00
EPSDT TARGETED CASE MGMT	\$0	0	\$0.00	0	0.0	\$0.00
MANAGED CARE PREMIUMS	\$21,804	100 *	\$218.04			
TOTAL	\$24,451	115 *	\$212.44			

* Unduplicated total.

** Recipients are not added to the total.

TABLE 23
MISSOURI MEDICAID RECIPIENTS AND PAYMENTS BY ELIGIBILITY CATEGORY
AUGUST 2006

ELIGIBILITY CATEGORY: MAF CHILDREN IN A VENDOR INSTITUTION

NUMBER OF ELIGIBLES ENROLLED ON 07/31/06: 29

NUMBER OF ELIGIBLES ENROLLED DURING AUGUST 2006: 39

	EXPENDITURES	RECIPIENTS	COST PER RECIPIENT	UNITS OF SERVICE	UNITS PER RECIPIENT	COST PER SERVICE
NURSING FACILITIES	\$3,238	1 *	\$3,236.09	31	31.0	\$104.39
HOSPITALS	\$66,550	6 *	\$11,425.09	114	19.0	\$601.32
INPATIENT	\$57,447	4	\$16,861.69	98	24.5	\$688.23
OUTPATIENT	\$1,104	4	\$275.02	16	4.0	\$68.98
DENTAL SERVICES	\$0	0 *	\$0.00	0	0.0	\$0.00
PHARMACY	\$3,790	10 *	\$379.04	54	5.4	\$70.19
PART D - COPAYS	\$0	0 *	\$0.00	0	0.0	\$0.00
PHYSICIAN RELATED	\$3,682	27 *	\$136.37	122	4.5	\$30.18
PHYSICIAN	\$224	2	\$111.00	9	4.5	\$24.87
CLINIC	\$2,265	19	\$119.19	62	3.3	\$36.53
FAMILY PLANNING	\$135	2	\$67.50	3	1.5	\$44.87
X-RAY AND LAB	\$82	2	\$30.79	6	3.0	\$10.28
NURSE PRACTITIONER	\$0	0	\$0.00	0	0.0	\$0.00
PODIATRY	\$0	0	\$0.00	0	0.0	\$0.00
CRNA SERVICES	\$0	0	\$0.00	0	0.0	\$0.00
RURAL HEALTH CLINICS	\$0	0	\$0.00	0	0.0	\$0.00
CASE MANAGEMENT	\$0	0	\$0.00	0	0.0	\$0.00
FED QUALIFIED HEALTH CARE	\$0	0	\$0.00	0	0.0	\$0.00
PSYCHOLOGIST SERVICES	\$998	5	\$199.50	42	8.4	\$23.75
IN-HOME SERVICES	\$0	0 *	\$0.00	0	0.0	\$0.00
HOME HEALTH SERVICES	\$0	0	\$0.00	0	0.0	\$0.00
ADULT DAY HEALTH CARE	\$0	0	\$0.00	0	0.0	\$0.00
AGED AND DISABLED WAIVER	\$0	0	\$0.00	0	0.0	\$0.00
PERSONAL CARE	\$0	0	\$0.00	0	0.0	\$0.00
AIDS WAIVER	\$0	0	\$0.00	0	0.0	\$0.00
PHYSICAL DISABLED WAIVER	\$0	0	\$0.00	0	0.0	\$0.00
INDEPENDENT LIVING WAIVER	\$0	0	\$0.00	0	0.0	\$0.00
REHAB AND SPECIALTY SERVICES	\$424	36 *	\$11.77	123	3.4	\$3.45
AUDIOLOGY SERVICES	\$25	1	\$25.00	2	2.0	\$12.50
OPTOMETRIC SERVICES	\$0	0	\$0.00	0	0.0	\$0.00
DURABLE MEDICAL EQUIPMENT	\$0	0	\$0.00	0	0.0	\$0.00
AMBULANCE SERVICES	\$359	2	\$179.50	39	19.5	\$9.21
REHABILITATION CENTER	\$0	0	\$0.00	0	0.0	\$0.00
HOSPICE	\$0	0	\$0.00	0	0.0	\$0.00
NON-EMERGENCY TRANS	\$40	36	\$1.11	82	2.3	\$0.49
NON-PARTICIPATING PROV	\$0	0	\$0.00	0	0.0	\$0.00
COMPREHENSIVE DAY REHAB	\$0	0	\$0.00	0	0.0	\$0.00
DISEASE MANAGEMENT	\$0	0	\$0.00	0	0.0	\$0.00
BUY-IN PREMIUMS	\$0	0 **	\$0.00			
PART-A	\$0	0	\$0.00			
PART-B	\$0	0	\$0.00			
MENTAL HEALTH SERVICES	\$17,273	3 *	\$5,757.75	219	73.0	\$78.87
PRIVATE HOME ICF/MR	\$0	0	\$0.00	0	0.0	\$0.00
MR/DD WAIVER	\$16,350	2	\$8,174.98	82	46.0	\$177.72
PSYCH REHAB-PRIVATE	\$0	0	\$0.00	0	0.0	\$0.00
CSTAR - PRIVATE	\$0	0	\$0.00	0	0.0	\$0.00
TARGETED CASE MANAGEMENT	\$923	1	\$923.29	127	127.0	\$7.27
COMMUNITY SUPPORT WAIVER	\$0	0	\$0.00	0	0.0	\$0.00
STATE INSTITUTIONS	\$226,067	28 *	\$8,073.83	1,434	51.2	\$157.65
ICF/MENTALLY RETARDED	\$28,195	4	\$7,049.10	110	27.5	\$256.33
MENTAL HOSPITAL	\$0	0	\$0.00	0	0.0	\$0.00
PSYCH CARE UNDER AGE 22	\$188,885	5	\$20,987.38	382	40.7	\$516.08
PSYCH REHAB-PUBLIC	\$559	1	\$559.24	22	22.0	\$25.42
CSTAR - PUBLIC	\$1,254	1	\$1,253.56	146	146.0	\$8.59
TARGETED CASE MANAGEMENT	\$7,172	17	\$421.88	700	46.5	\$9.08
DPS CASE MANAGEMENT	\$0	0	\$0.00	0	0.0	\$0.00
EPSDT SERVICES	\$341	6 *	\$56.79	41	6.8	\$8.31
EPSDT SCREENINGS	\$0	0	\$0.00	0	0.0	\$0.00
EPSDT REFERRAL SERVICES	\$341	6	\$56.79	41	6.8	\$8.31
EPSDT TARGETED CASE MGMT	\$0	0	\$0.00	0	0.0	\$0.00
MANAGED CARE PREMIUMS	\$0	0 *	\$0.00			
TOTAL	\$323,384	46 *	\$7,029.65			

* Unduplicated total.

** Recipients are not added to the total.

**TABLE 23
MISSOURI MEDICAID RECIPIENTS AND PAYMENTS BY ELIGIBILITY CATEGORY
AUGUST 2006**

ELIGIBILITY CATEGORY: TITLE XIX - HDN
 NUMBER OF ELIGIBLES ENROLLED ON 07/31/06: 10,706
 NUMBER OF ELIGIBLES ENROLLED DURING AUGUST 2006: N/A

	EXPENDITURES	RECIPIENTS	COST PER RECIPIENT	UNITS OF SERVICE	UNITS PER RECIPIENT	COST PER SERVICE
NURSING FACILITIES	\$12,393	1 *	\$12,393.43	122	122.0	\$101.59
HOSPITALS	\$1,729,995	746 *	\$2,319.03	4,367	5.9	\$396.15
INPATIENT	\$1,608,450	174	\$9,243.66	2,181	12.5	\$737.48
OUTPATIENT	\$121,545	629	\$193.24	2,185	3.5	\$55.80
DENTAL SERVICES	\$20,263	155 *	\$130.73	702	4.5	\$28.85
PHARMACY	\$686,028	2,248 *	\$305.17	7,115	3.2	\$96.42
PART D - COPAYS	\$0	1 *	\$6.00	3	3.0	\$2.00
PHYSICIAN RELATED	\$314,608	2,100 *	\$149.81	10,626	5.1	\$29.61
PHYSICIAN	\$18,260	268	\$68.13	544	2.0	\$33.57
CLINIC	\$100,343	1,033	\$97.14	5,463	5.3	\$18.37
FAMILY PLANNING	\$8,759	180	\$48.66	205	1.1	\$42.73
X-RAY AND LAB	\$12,185	233	\$52.30	611	2.6	\$19.94
NURSE PRACTITIONER	\$1,180	10	\$117.95	20	2.0	\$58.96
PODIATRY	\$259	9	\$28.79	12	1.3	\$21.59
CRNA SERVICES	\$0	0	\$0.00	0	0.0	\$0.00
RURAL HEALTH CLINICS	\$45,469	415	\$109.55	604	1.5	\$75.28
CASE MANAGEMENT	\$228	4	\$57.01	4	1.0	\$57.01
FED QUALIFIED HEALTH CARE	\$41,458	175	\$236.90	690	3.9	\$60.06
PSYCHOLOGIST SERVICES	\$88,466	364	\$237.55	2,473	6.8	\$34.66
IN-HOME SERVICES	\$196	1 *	\$195.52	52	52.0	\$3.76
HOME HEALTH SERVICES	\$0	0	\$0.00	0	0.0	\$0.00
ADULT DAY HEALTH CARE	\$0	0	\$0.00	0	0.0	\$0.00
AGED AND DISABLED WAIVER	\$0	0	\$0.00	0	0.0	\$0.00
PERSONAL CARE	\$196	1	\$195.52	52	52.0	\$3.76
AIDS WAIVER	\$0	0	\$0.00	0	0.0	\$0.00
PHYSICAL DISABLED WAIVER	\$0	0	\$0.00	0	0.0	\$0.00
INDEPENDENT LIVING WAIVER	\$0	0	\$0.00	0	0.0	\$0.00
REHAB AND SPECIALTY SERVICES	\$42,972	5,031 *	\$8.54	8,065	1.6	\$5.33
AUDIOLOGY SERVICES	\$580	5	\$116.00	19	3.8	\$30.53
OPTOMETRIC SERVICES	\$6,976	133	\$52.44	271	2.0	\$25.74
DURABLE MEDICAL EQUIPMENT	\$18,833	62	\$303.76	767	12.4	\$24.55
AMBULANCE SERVICES	\$11,422	47	\$243.03	1,763	37.5	\$6.48
REHABILITATION CENTER	\$1,050	4	\$265.00	106	26.5	\$10.00
HOSPICE	\$0	0	\$0.00	0	0.0	\$0.00
NON-EMERGENCY TRANS	\$4,103	5,008	\$0.82	5,139	1.0	\$0.80
NON-PARTICIPATING PROV	\$0	0	\$0.00	0	0.0	\$0.00
COMPREHENSIVE DAY REHAB	\$0	0	\$0.00	0	0.0	\$0.00
DISEASE MANAGEMENT	\$0	0	\$0.00	0	0.0	\$0.00
BUY-IN PREMIUMS	\$0	0 **	\$0.00			
PART-A	\$0	0	\$0.00			
PART-B	\$0	0	\$0.00			
MENTAL HEALTH SERVICES	\$1,072,823	241 *	\$4,451.55	15,105	62.7	\$71.02
PRIVATE HOME ICF/MR	\$0	0	\$0.00	0	0.0	\$0.00
MR/DD WAIVER	\$1,042,395	181	\$5,759.09	9,859	54.5	\$105.73
PSYCH REHAB-PRIVATE	\$0	0	\$0.00	0	0.0	\$0.00
CSTAR - PRIVATE	\$0	0	\$0.00	0	0.0	\$0.00
TARGETED CASE MANAGEMENT	\$19,185	57	\$336.59	2,639	46.3	\$7.27
COMMUNITY SUPPORT WAIVER	\$11,243	12	\$936.88	2,607	217.3	\$4.31
STATE INSTITUTIONS	\$3,858,831	2,117 *	\$1,870.02	49,991	23.6	\$79.19
ICF/MENTALLY RETARDED	\$0	0	\$0.00	0	0.0	\$0.00
MENTAL HOSPITAL	\$0	0	\$0.00	0	0.0	\$0.00
PSYCH CARE UNDER AGE 21	\$147,515	16	\$9,219.69	287	17.9	\$513.99
PSYCH REHAB-PUBLIC	\$123,570	149	\$829.33	5,580	37.5	\$22.15
CSTAR - PUBLIC	\$126,405	115	\$1,099.18	9,831	85.5	\$12.60
TARGETED CASE MANAGEMENT	\$335,897	918	\$365.70	32,929	36.0	\$10.20
DFS CASE MANAGEMENT	\$3,225,441	1,354	\$2,384.69	1,354	1.0	\$2,384.69
EPSDT SERVICES	\$1,105,666	4,011 *	\$275.67	87,691	21.9	\$12.57
EPSDT SCREENINGS	\$13,948	195	\$71.17	205	1.0	\$68.04
EPSDT REFERRAL SERVICES	\$1,024,258	3,697	\$277.05	87,178	23.6	\$11.75
EPSDT TARGETED CASE MGMT	\$67,460	622	\$108.50	608	1.0	\$111.00
MANAGED CARE PREMIUMS	\$1,175,410	6,141 *	\$191.40			
TOTAL	\$10,119,219	11,439 *	\$884.82			

* Unduplicated total.
 ** Recipients are not added to the total.

TABLE 23
MISSOURI MEDICAID RECIPIENTS AND PAYMENTS BY ELIGIBILITY CATEGORY
AUGUST 2006

ELIGIBILITY CATEGORY: QUALIFIED MEDICARE BENEFICIARY (QMB)

NUMBER OF ELIGIBLES ENROLLED ON 07/31/06: 8,701

NUMBER OF ELIGIBLES ENROLLED DURING AUGUST 2006: 8,922

	EXPENDITURES	RECIPIENTS	COST PER RECIPIENT	UNITS OF SERVICE	UNITS PER RECIPIENT	COST PER SERVICE
NURSING FACILITIES	\$10,852	21 *	\$517.23	364	17.3	\$29.84
HOSPITALS	\$38,255	354 *	\$105.10	3,121	8.6	\$12.26
INPATIENT	-\$25,185	0	\$0.00	-381	0.0	-\$66.10
OUTPATIENT	\$63,440	364	\$174.25	3,502	9.6	\$18.12
DENTAL SERVICES	\$0	0 *	\$0.00	0	0.0	\$0.00
PHARMACY	\$36	1 *	\$35.98	2	2.0	\$17.99
PART D - COPAYS	\$0	0 *	\$0.00	0	0.0	\$0.00
PHYSICIAN RELATED	\$57,829	1,019 *	\$56.75	5,220	5.1	\$11.08
PHYSICIAN	\$7,699	205	\$37.37	517	2.5	\$14.80
CLINIC	\$38,176	654	\$55.31	3,705	5.7	\$9.76
FAMILY PLANNING	\$0	0	\$0.00	0	0.0	\$0.00
X-RAY AND LAB	\$2,452	98	\$25.02	475	4.9	\$5.16
NURSE PRACTITIONER	\$13	1	\$12.70	1	1.0	\$12.70
PODIATRY	\$1,937	60	\$32.28	141	2.4	\$13.73
CRNA SERVICES	\$41	1	\$41.16	59	59.0	\$0.70
RURAL HEALTH CLINICS	\$6,703	175	\$38.08	253	1.4	\$26.49
CASE MANAGEMENT	\$0	0	\$0.00	0	0.0	\$0.00
FED QUALIFIED HEALTH CARE	\$1,135	37	\$30.67	43	1.2	\$26.39
PSYCHOLOGIST SERVICES	\$1,674	3	\$557.95	26	8.7	\$64.38
IN-HOME SERVICES	\$138	4 *	\$34.44	24	6.0	\$5.74
HOME HEALTH SERVICES	\$138	4	\$34.44	24	6.0	\$5.74
ADULT DAY HEALTH CARE	\$0	0	\$0.00	0	0.0	\$0.00
AGED AND DISABLED WAIVER	\$0	0	\$0.00	0	0.0	\$0.00
PERSONAL CARE	\$0	0	\$0.00	0	0.0	\$0.00
AIDS WAIVER	\$0	0	\$0.00	0	0.0	\$0.00
PHYSICAL DISABLED WAIVER	\$0	0	\$0.00	0	0.0	\$0.00
INDEPENDENT LIVING WAIVER	\$0	0	\$0.00	0	0.0	\$0.00
REHAB AND SPECIALTY SERVICES	\$5,967	120 *	\$49.72	4,882	40.5	\$1.23
AUDIOLOGY SERVICES	\$0	0	\$0.00	0	0.0	\$0.00
OPTOMETRIC SERVICES	\$1,012	29	\$34.91	54	1.9	\$18.75
DURABLE MEDICAL EQUIPMENT	\$2,098	53	\$39.58	4,490	84.7	\$0.47
AMBULANCE SERVICES	\$2,555	28	\$91.26	288	10.3	\$8.87
REHABILITATION CENTER	\$25	1	\$24.75	5	5.0	\$4.95
HOSPICE	\$0	0	\$0.00	0	0.0	\$0.00
NON-EMERGENCY TRANS	\$0	0	\$0.00	0	0.0	\$0.00
NON-PARTICIPATING PROV	\$277	10	\$27.72	25	2.5	\$11.09
COMPREHENSIVE DAY REHAB	\$0	0	\$0.00	0	0.0	\$0.00
DISEASE MANAGEMENT	\$0	0	\$0.00	0	0.0	\$0.00
BUY-IN PREMIUMS	\$779,559	8,671 **	\$89.90			
PART-A	\$2,437	7	\$348.09			
PART-B	\$777,123	8,664	\$89.70			
MENTAL HEALTH SERVICES	\$0	0 *	\$0.00	0	0.0	\$0.00
PRIVATE HOME ICF/MR	\$0	0	\$0.00	0	0.0	\$0.00
MR/DD WAIVER	\$0	0	\$0.00	0	0.0	\$0.00
PSYCH REHAB-PRIVATE	\$0	0	\$0.00	0	0.0	\$0.00
CSTAR - PRIVATE	\$0	0	\$0.00	0	0.0	\$0.00
TARGETED CASE MANAGEMENT	\$0	0	\$0.00	0	0.0	\$0.00
COMMUNITY SUPPORT WAIVER	\$0	0	\$0.00	0	0.0	\$0.00
STATE INSTITUTIONS	\$0	0 *	\$0.00	0	0.0	\$0.00
ICF/MENTALLY RETARDED	\$0	0	\$0.00	0	0.0	\$0.00
MENTAL HOSPITAL	\$0	0	\$0.00	0	0.0	\$0.00
PSYCH CARE UNDER AGE 21	\$0	0	\$0.00	0	0.0	\$0.00
PSYCH REHAB-PUBLIC	\$0	0	\$0.00	0	0.0	\$0.00
CSTAR - PUBLIC	\$0	0	\$0.00	0	0.0	\$0.00
TARGETED CASE MANAGEMENT	\$0	0	\$0.00	0	0.0	\$0.00
DFS CASE MANAGEMENT	\$0	0	\$0.00	0	0.0	\$0.00
EPSDT SERVICES	\$0	0 *	\$0.00	0	0.0	\$0.00
EPSDT SCREENINGS	\$0	0	\$0.00	0	0.0	\$0.00
EPSDT REFERRAL SERVICES	\$0	0	\$0.00	0	0.0	\$0.00
EPSDT TARGETED CASE MGMT	\$0	0	\$0.00	0	0.0	\$0.00
MANAGED CARE PREMIUMS	\$0	0 *	\$0.00			
TOTAL	382,646	1,194 *	\$747.81			

* Unduplicated total.

** Recipients are not added to the total.

*** Buy-in premiums for SLMB and CA.

TABLE 23
MISSOURI MEDICAID RECIPIENTS AND PAYMENTS BY ELIGIBILITY CATEGORY
AUGUST 2006

ELIGIBILITY CATEGORY: DYS - GENERAL REVENUE

NUMBER OF ELIGIBLES ENROLLED ON 07/31/06: 393

NUMBER OF ELIGIBLES ENROLLED DURING AUGUST 2006: 915

	EXPENDITURES	RECIPIENTS	COST PER RECIPIENT	UNITS OF SERVICE	UNITS PER RECIPIENT	COST PER SERVICE
NURSING FACILITIES	\$0	0 *	\$0.00	0	0.0	\$0.00
HOSPITALS	\$116,129	42 *	\$2,764.99	281	6.7	\$413.27
INPATIENT	\$110,575	15	\$7,371.68	150	10.0	\$737.17
OUTPATIENT	\$5,554	29	\$191.52	131	4.5	\$42.40
DENTAL SERVICES	\$577	6 *	\$96.17	20	3.3	\$28.85
PHARMACY	\$27,348	108 *	\$253.22	307	2.8	\$89.08
PART D - COPAYS	\$0	0 *	\$0.00	0	0.0	\$0.00
PHYSICIAN RELATED	\$13,021	117 *	\$111.29	634	5.4	\$20.54
PHYSICIAN	\$758	11	\$68.91	33	3.0	\$22.97
CLINIC	\$3,228	60	\$53.81	303	5.1	\$10.66
FAMILY PLANNING	\$134	2	\$67.02	3	1.5	\$44.68
X-RAY AND LAB	\$2,308	23	\$100.25	134	5.8	\$17.21
NURSE PRACTITIONER	\$300	7	\$42.86	8	1.1	\$37.50
PODIATRY	\$17	1	\$17.00	1	1.0	\$17.00
CRNA SERVICES	\$0	0	\$0.00	0	0.0	\$0.00
RURAL HEALTH CLINICS	\$3,485	33	\$105.61	45	1.4	\$77.46
CASE MANAGEMENT	\$0	0	\$0.00	0	0.0	\$0.00
FED QUALIFIED HEALTH CARE	\$0	0	\$0.00	0	0.0	\$0.00
PSYCHOLOGIST SERVICES	\$2,793	13	\$214.81	107	8.2	\$26.10
IN-HOME SERVICES	\$0	0 *	\$0.00	0	0.0	\$0.00
HOME HEALTH SERVICES	\$0	0	\$0.00	0	0.0	\$0.00
ADULT DAY HEALTH CARE	\$0	0	\$0.00	0	0.0	\$0.00
AGED AND DISABLED WAIVER	\$0	0	\$0.00	0	0.0	\$0.00
PERSONAL CARE	\$0	0	\$0.00	0	0.0	\$0.00
AIDS WAIVER	\$0	0	\$0.00	0	0.0	\$0.00
PHYSICAL DISABLED WAIVER	\$0	0	\$0.00	0	0.0	\$0.00
INDEPENDENT LIVING WAIVER	\$0	0	\$0.00	0	0.0	\$0.00
REHAB AND SPECIALTY SERVICES	\$563	6 *	\$93.83	73	12.2	\$7.71
AUDIOLOGY SERVICES	\$0	0	\$0.00	0	0.0	\$0.00
OPTOMETRIC SERVICES	\$181	4	\$47.75	5	1.3	\$38.20
DURABLE MEDICAL EQUIPMENT	\$0	0	\$0.00	0	0.0	\$0.00
AMBULANCE SERVICES	\$372	2	\$186.00	68	34.0	\$5.47
REHABILITATION CENTER	\$0	0	\$0.00	0	0.0	\$0.00
HOSPICE	\$0	0	\$0.00	0	0.0	\$0.00
NON-EMERGENCY TRANS	\$0	0	\$0.00	0	0.0	\$0.00
NON-PARTICIPATING PROV	\$0	0	\$0.00	0	0.0	\$0.00
COMPREHENSIVE DAY REHAB	\$0	0	\$0.00	0	0.0	\$0.00
DISEASE MANAGEMENT	\$0	0	\$0.00	0	0.0	\$0.00
BUY-IN PREMIUMS	\$0	0 **	\$0.00			
PART-A	\$0	0	\$0.00			
PART-B	\$0	0	\$0.00			
MENTAL HEALTH SERVICES	\$0	0 *	\$0.00	0	0.0	\$0.00
PRIVATE HOME ICF/MR	\$0	0	\$0.00	0	0.0	\$0.00
MR/DD WAIVER	\$0	0	\$0.00	0	0.0	\$0.00
PSYCH REHAB-PRIVATE	\$0	0	\$0.00	0	0.0	\$0.00
CSTAR - PRIVATE	\$0	0	\$0.00	0	0.0	\$0.00
TARGETED CASE MANAGEMENT	\$0	0	\$0.00	0	0.0	\$0.00
COMMUNITY SUPPORT WAIVER	\$0	0	\$0.00	0	0.0	\$0.00
STATE INSTITUTIONS	\$0	0 *	\$0.00	0	0.0	\$0.00
ICF/MENTALLY RETARDED	\$0	0	\$0.00	0	0.0	\$0.00
MENTAL HOSPITAL	\$0	0	\$0.00	0	0.0	\$0.00
PSYCH CARE UNDER AGE 22	\$0	0	\$0.00	0	0.0	\$0.00
PSYCH REHAB-PUBLIC	\$0	0	\$0.00	0	0.0	\$0.00
CSTAR - PUBLIC	\$0	0	\$0.00	0	0.0	\$0.00
TARGETED CASE MANAGEMENT	\$0	0	\$0.00	0	0.0	\$0.00
DFS CASE MANAGEMENT	\$0	0	\$0.00	0	0.0	\$0.00
EPSDT SERVICES	\$18,917	111 *	\$170.42	702	6.3	\$26.95
EPSDT SCREENINGS	\$1,402	12	\$116.87	12	1.0	\$116.87
EPSDT REFERRAL SERVICES	\$17,514	102	\$171.71	680	6.8	\$25.38
EPSDT TARGETED CASE MGMT	\$0	0	\$0.00	0	0.0	\$0.00
MANAGED CARE PREMIUMS	\$41,033	225 *	\$182.37			
TOTAL	\$217,568	368 *	\$589.43			

* Unduplicated total.

** Recipients are not added to the total.

TABLE 23
MISSOURI MEDICAID RECIPIENTS AND PAYMENTS BY ELIGIBILITY CATEGORY
AUGUST 2006

ELIGIBILITY CATEGORY: MEDICAID FOR PREGNANT WOMEN (POVERTY)

NUMBER OF ELIGIBLES ENROLLED ON 07/31/06: 18,170

NUMBER OF ELIGIBLES ENROLLED DURING AUGUST 2006: 21,005

	EXPENDITURES	RECIPIENTS	COST PER RECIPIENT	UNITS OF SERVICE	UNITS PER RECIPIENT	COST PER SERVICE
NURSING FACILITIES	\$0	0 *	\$0.00	0	0.0	\$0.00
HOSPITALS	\$3,477,892	5,419 *	\$641.80	28,366	5.2	\$122.61
INPATIENT	\$2,374,462	1,104	\$2,150.78	2,914	2.6	\$814.95
OUTPATIENT	\$1,103,430	4,888	\$228.67	25,452	5.2	\$43.35
DENTAL SERVICES	\$34,134	217 *	\$157.30	892	4.1	\$38.27
PHARMACY	\$304,780	4,623 *	\$65.93	9,479	2.1	\$32.15
PART D - COPAYS	\$51	16 *	\$3.19	68	4.3	\$0.75
PHYSICIAN RELATED	\$2,009,452	8,785 *	\$229.28	67,009	7.7	\$29.99
PHYSICIAN	\$231,469	1,107	\$209.10	2,180	2.0	\$106.18
CLINIC	\$668,146	5,296	\$126.81	42,251	8.0	\$22.91
FAMILY PLANNING	\$209,883	892	\$235.29	7,358	8.3	\$28.53
X-RAY AND LAB	\$186,584	2,834	\$73.62	9,673	3.8	\$19.29
NURSE PRACTITIONER	\$1,070	22	\$48.66	67	3.1	\$15.98
PODIATRY	\$247	6	\$41.18	11	1.8	\$22.46
CRNA SERVICES	\$93	1	\$92.62	83	83.0	\$1.12
RURAL HEALTH CLINICS	\$192,099	1,403	\$136.91	2,695	1.9	\$71.25
CASE MANAGEMENT	\$27,956	744	\$37.59	891	1.2	\$31.38
FED QUALIFIED HEALTH CARE	\$188,395	556	\$338.84	1,734	3.1	\$108.65
PSYCHOLOGIST SERVICES	\$3,540	22	\$160.91	67	3.1	\$52.84
IN-HOME SERVICES	\$6,208	16 *	\$388.03	1,342	83.9	\$4.63
HOME HEALTH SERVICES	\$4,187	11	\$380.67	773	70.3	\$5.42
ADULT DAY HEALTH CARE	\$0	0	\$0.00	0	0.0	\$0.00
AGED AND DISABLED WAIVER	\$0	0	\$0.00	0	0.0	\$0.00
PERSONAL CARE	\$2,021	5	\$404.22	569	113.8	\$3.55
AIDS WAIVER	\$0	0	\$0.00	0	0.0	\$0.00
PHYSICAL DISABLED WAIVER	\$0	0	\$0.00	0	0.0	\$0.00
INDEPENDENT LIVING WAIVER	\$0	0	\$0.00	0	0.0	\$0.00
REHAB AND SPECIALTY SERVICES	\$46,152	10,944 *	\$4.22	17,020	1.6	\$2.71
AUDIOLOGY SERVICES	\$0	0	\$0.00	0	0.0	\$0.00
OPTOMETRIC SERVICES	\$7,388	127	\$58.18	324	2.6	\$22.80
DURABLE MEDICAL EQUIPMENT	\$2,018	5	\$403.62	61	12.2	\$33.08
AMBULANCE SERVICES	\$28,510	130	\$203.92	3,566	27.6	\$7.39
REHABILITATION CENTER	\$0	0	\$0.00	0	0.0	\$0.00
HOSPICE	\$0	0	\$0.00	0	0.0	\$0.00
NON-EMERGENCY TRANS	\$9,876	10,874	\$0.91	13,026	1.2	\$0.76
NON-PARTICIPATING PROV	\$0	0	\$0.00	0	0.0	\$0.00
COMPREHENSIVE DAY REHAB	\$0	0	\$0.00	0	0.0	\$0.00
DISEASE MANAGEMENT	\$360	20	\$18.00	23	1.1	\$15.65
BUY-IN PREMIUMS	\$0	0 **	\$0.00			
PART-A	\$0	0	\$0.00			
PART-B	\$0	0	\$0.00			
MENTAL HEALTH SERVICES	\$349	3 *	\$116.32	48	16.0	\$7.27
PRIVATE HOME ICF/MR	\$0	0	\$0.00	0	0.0	\$0.00
MR/DD WAIVER	\$0	0	\$0.00	0	0.0	\$0.00
PSYCH REHAB-PRIVATE	\$0	0	\$0.00	0	0.0	\$0.00
CSTAR - PRIVATE	\$0	0	\$0.00	0	0.0	\$0.00
TARGETED CASE MANAGEMENT	\$349	3	\$116.32	48	16.0	\$7.27
COMMUNITY SUPPORT WAIVER	\$0	0	\$0.00	0	0.0	\$0.00
STATE INSTITUTIONS	\$82,191	154 *	\$533.71	6,608	55.9	\$9.55
ICF/MENTALLY RETARDED	\$0	0	\$0.00	0	0.0	\$0.00
MENTAL HOSPITAL	\$0	0	\$0.00	0	0.0	\$0.00
PSYCH CARE UNDER AGE 22	\$650	2	\$340.13	2	1.0	\$340.13
PSYCH REHAB-PUBLIC	\$17,847	39	\$455.50	658	16.9	\$26.82
CSTAR - PUBLIC	\$59,073	98	\$602.78	7,599	77.2	\$7.80
TARGETED CASE MANAGEMENT	\$4,760	28	\$171.07	279	13.5	\$12.64
DFS CASE MANAGEMENT	\$0	0	\$0.00	0	0.0	\$0.00
EPSDT SERVICES	\$71,388	842 *	\$84.78	2,041	2.4	\$34.98
EPSDT SCREENINGS	\$4,756	61	\$78.13	82	1.0	\$76.87
EPSDT REFERRAL SERVICES	\$56,622	624	\$90.85	1,979	2.4	\$33.89
EPSDT TARGETED CASE MGMT	\$0	0	\$0.00	0	0.0	\$0.00
MANAGED CARE PREMIUMS	\$3,161,691	10,447 *	\$302.68			
TOTAL	\$9,194,489	21,775 *	\$422.25			

* Unduplicated total.

** Recipients are not added to the total.

TABLE 23
MISSOURI MEDICAID RECIPIENTS AND PAYMENTS BY ELIGIBILITY CATEGORY
AUGUST 2006

ELIGIBILITY CATEGORY: MEDICAID FOR CHILDREN
 NUMBER OF ELIGIBLES ENROLLED ON 07/31/06: 227,868
 NUMBER OF ELIGIBLES ENROLLED DURING AUGUST 2006: 237,814

	EXPENDITURES	RECIPIENTS	COST PER RECIPIENT	UNITS OF SERVICE	UNITS PER RECIPIENT	COST PER SERVICE
NURSING FACILITIES	\$7,375	2 *	\$3,687.32	78	36.0	\$97.03
HOSPITALS	\$8,256,614	9,838 *	\$839.26	37,204	3.8	\$221.83
INPATIENT	\$6,174,671	1,553	\$3,975.96	8,736	4.3	\$918.67
OUTPATIENT	\$2,081,944	8,730	\$238.47	30,468	3.5	\$68.33
DENTAL SERVICES	\$253,377	1,858 *	\$136.37	8,045	4.3	\$31.49
PHARMACY	\$2,854,628	23,776 *	\$120.06	46,450	2.0	\$61.46
PART D - COPAYS	\$8	2 *	\$3.75	7	3.5	\$1.07
PHYSICIAN RELATED	\$2,227,834	19,590 *	\$113.78	98,284	5.0	\$22.67
PHYSICIAN	\$79,605	1,037	\$74.51	2,642	2.6	\$30.09
CLINIC	\$923,466	9,046	\$102.09	71,080	7.9	\$12.92
FAMILY PLANNING	\$63,025	1,443	\$43.68	1,614	1.1	\$39.05
X-RAY AND LAB	\$107,247	2,591	\$41.39	5,442	2.1	\$19.71
NURSE PRACTITIONER	\$3,960	44	\$90.00	77	1.8	\$51.43
PODIATRY	\$8,500	120	\$54.16	228	1.9	\$28.76
CRNA SERVICES	\$38	2	\$19.24	28	14.0	\$1.37
RURAL HEALTH CLINICS	\$632,389	6,554	\$96.49	8,903	1.4	\$71.03
CASE MANAGEMENT	\$1,512	52	\$29.08	63	1.2	\$24.00
FED QUALIFIED HEALTH CARE	\$346,809	1,639	\$211.60	6,054	3.7	\$57.29
PSYCHOLOGIST SERVICES	\$63,383	386	\$164.20	2,165	5.6	\$29.26
IN-HOME SERVICES	\$4,472	9 *	\$496.90	1,292	143.6	\$3.46
HOME HEALTH SERVICES	\$1,406	7	\$200.92	368	52.6	\$3.82
ADULT DAY HEALTH CARE	\$0	0	\$0.00	0	0.0	\$0.00
AGED AND DISABLED WAIVER	\$0	0	\$0.00	0	0.0	\$0.00
PERSONAL CARE	\$3,066	2	\$1,532.83	924	462.0	\$3.32
AIDS WAIVER	\$0	0	\$0.00	0	0.0	\$0.00
PHYSICAL DISABLED WAIVER	\$0	0	\$0.00	0	0.0	\$0.00
INDEPENDENT LIVING WAIVER	\$0	0	\$0.00	0	0.0	\$0.00
REHAB AND SPECIALTY SERVICES	\$310,508	104,946 *	\$2.96	128,972	1.2	\$2.41
AUDIOLOGY SERVICES	\$1,471	57	\$25.81	210	3.7	\$7.01
OPTOMETRIC SERVICES	\$61,154	1,137	\$53.79	2,355	2.1	\$25.97
DURABLE MEDICAL EQUIPMENT	\$82,406	639	\$128.95	2,527	4.0	\$32.61
AMBULANCE SERVICES	\$71,203	303	\$234.99	11,131	36.7	\$6.40
REHABILITATION CENTER	\$1,710	13	\$131.54	171	13.2	\$10.00
HOSPICE	\$6,514	2	\$3,256.84	54	27.0	\$120.52
NON-EMERGENCY TRANS	\$85,875	104,769	\$0.82	112,521	1.1	\$0.76
NON-PARTICIPATING PROV	\$0	0	\$0.00	0	0.0	\$0.00
COMPREHENSIVE DAY REHAB	\$0	0	\$0.00	0	0.0	\$0.00
DISEASE MANAGEMENT	\$163	3	\$54.19	3	1.0	\$54.19
BUY-IN PREMIUMS	\$0	0 **	\$0.00			
PART-A	\$0	0	\$0.00			
PART-B	\$0	0	\$0.00			
MENTAL HEALTH SERVICES	\$109,223	190 *	\$574.86	8,600	45.3	\$12.70
PRIVATE HOME ICF/MR	\$0	0	\$0.00	0	0.0	\$0.00
MR/DD WAIVER	\$64,620	17	\$3,801.15	1,318	77.5	\$49.03
PSYCH REHAB-PRIVATE	\$0	0	\$0.00	0	0.0	\$0.00
CSTAR - PRIVATE	-\$313	2	-\$156.31	6	3.0	-\$52.10
TARGETED CASE MANAGEMENT	\$38,495	164	\$234.72	5,295	32.3	\$7.27
COMMUNITY SUPPORT WAIVER	\$6,421	11	\$583.75	1,981	180.1	\$3.24
STATE INSTITUTIONS	\$1,438,174	2,508 *	\$573.43	94,740	37.8	\$15.18
ICF/MENTALLY RETARDED	\$7,532	1	\$7,533.30	30	30.0	\$251.11
MENTAL HOSPITAL	\$0	0	\$0.00	0	0.0	\$0.00
PSYCH CARE UNDER AGE 22	\$64,552	7	\$9,221.77	113	16.1	\$571.26
PSYCH REHAB-PUBLIC	\$330,764	426	\$776.44	9,368	22.0	\$35.31
CSTAR - PUBLIC	\$538,698	433	\$1,244.10	42,213	97.5	\$12.78
TARGETED CASE MANAGEMENT	\$474,384	1,675	\$283.00	43,009	22.6	\$11.03
DFS CASE MANAGEMENT	\$22,244	7	\$3,177.71	7	1.0	\$3,177.71
EPSDT SERVICES	\$2,656,773	23,231 *	\$114.78	246,975	10.6	\$10.80
EPSDT SCREENINGS	\$317,019	4,590	\$69.07	4,754	1.0	\$68.68
EPSDT REFERRAL SERVICES	\$2,349,643	21,693	\$107.22	242,220	11.1	\$9.70
EPSDT TARGETED CASE MGMT	\$111	2	\$55.50	1	0.5	\$111.00
MANAGED CARE PREMIUMS	\$23,279,311	131,866 *	\$176.64			
TOTAL	\$41,408,193	235,849 *	\$175.67			

* Unduplicated total.
 ** Recipients are not added to the total.

TABLE 23
MISSOURI MEDICAID RECIPIENTS AND PAYMENTS BY ELIGIBILITY CATEGORY
AUGUST 2006

ELIGIBILITY CATEGORY: PRESUMPTIVE ELIGIBILITY

NUMBER OF ELIGIBLES ENROLLED ON 07/31/06: 1,618

NUMBER OF ELIGIBLES ENROLLED DURING AUGUST 2006: N/A

	EXPENDITURES	RECIPIENTS	COST PER RECIPIENT	UNITS OF SERVICE	UNITS PER RECIPIENT	COST PER SERVICE
NURSING FACILITIES	\$0	0 *	\$0.00	0	0.0	\$0.00
HOSPITALS	\$227,367	1,166 *	\$191.71	6,002	5.1	\$37.88
INPATIENT	\$0	0	\$0.00	0	0.0	\$0.00
OUTPATIENT	\$227,367	1,166	\$191.71	6,002	5.1	\$37.88
DENTAL SERVICES	\$0	0 *	\$0.00	0	0.0	\$0.00
PHARMACY	\$43,263	615 *	\$53.08	1,573	1.9	\$27.90
PART D - COPAYS	\$0	0 *	\$0.00	0	0.0	\$0.00
PHYSICIAN RELATED	\$295,973	2,167 *	\$136.58	9,424	4.4	\$31.41
PHYSICIAN	\$11,020	176	\$62.62	372	2.1	\$29.82
CLINIC	\$71,340	1,213	\$58.81	2,752	2.3	\$25.82
FAMILY PLANNING	\$821	25	\$32.82	30	1.2	\$27.35
X-RAY AND LAB	\$72,224	717	\$100.73	4,076	5.7	\$17.72
NURSE PRACTITIONER	\$215	4	\$53.72	17	4.3	\$12.64
PODIATRY	\$0	0	\$0.00	0	0.0	\$0.00
CRNA SERVICES	\$0	0	\$0.00	0	0.0	\$0.00
RURAL HEALTH CLINICS	\$17,120	128	\$133.75	221	1.7	\$77.46
CASE MANAGEMENT	\$17,024	310	\$54.92	335	1.1	\$50.82
FED QUALIFIED HEALTH CARE	\$106,209	474	\$224.07	1,621	3.4	\$65.52
PSYCHOLOGIST SERVICES	\$0	0	\$0.00	0	0.0	\$0.00
IN-HOME SERVICES	\$0	0 *	\$0.00	0	0.0	\$0.00
HOME HEALTH SERVICES	\$0	0	\$0.00	0	0.0	\$0.00
ADULT DAY HEALTH CARE	\$0	0	\$0.00	0	0.0	\$0.00
AGED AND DISABLED WAIVER	\$0	0	\$0.00	0	0.0	\$0.00
PERSONAL CARE	\$0	0	\$0.00	0	0.0	\$0.00
AIDS WAIVER	\$0	0	\$0.00	0	0.0	\$0.00
PHYSICAL DISABLED WAIVER	\$0	0	\$0.00	0	0.0	\$0.00
INDEPENDENT LIVING WAIVER	\$0	0	\$0.00	0	0.0	\$0.00
REHAB AND SPECIALTY SERVICES	\$1,691	2,260 *	\$0.75	3,632	1.6	\$0.47
AUDIOLOGY SERVICES	\$0	0	\$0.00	0	0.0	\$0.00
OPTOMETRIC SERVICES	\$0	0	\$0.00	0	0.0	\$0.00
DURABLE MEDICAL EQUIPMENT	\$0	0	\$0.00	0	0.0	\$0.00
AMBULANCE SERVICES	\$192	1	\$192.00	22	22.0	\$8.73
REHABILITATION CENTER	\$0	0	\$0.00	0	0.0	\$0.00
HOSPICE	\$0	0	\$0.00	0	0.0	\$0.00
NON-EMERGENCY TRANS	\$1,499	2,260	\$0.66	3,610	1.6	\$0.42
NON-PARTICIPATING PROV	\$0	0	\$0.00	0	0.0	\$0.00
COMPREHENSIVE DAY REHAB	\$0	0	\$0.00	0	0.0	\$0.00
DISEASE MANAGEMENT	\$0	0	\$0.00	0	0.0	\$0.00
BUY-IN PREMIUMS	\$0	0 **	\$0.00			
PART-A	\$0	0	\$0.00			
PART-B	\$0	0	\$0.00			
MENTAL HEALTH SERVICES	\$0	0 *	\$0.00	0	0.0	\$0.00
PRIVATE HOME ICF/MR	\$0	0	\$0.00	0	0.0	\$0.00
MR/DD WAIVER	\$0	0	\$0.00	0	0.0	\$0.00
PSYCH REHAB-PRIVATE	\$0	0	\$0.00	0	0.0	\$0.00
CSTAR - PRIVATE	\$0	0	\$0.00	0	0.0	\$0.00
TARGETED CASE MANAGEMENT	\$0	0	\$0.00	0	0.0	\$0.00
COMMUNITY SUPPORT WAIVER	\$0	0	\$0.00	0	0.0	\$0.00
STATE INSTITUTIONS	\$533	2 *	\$266.63	108	54.0	\$4.94
ICF/MENTALLY RETARDED	\$0	0	\$0.00	0	0.0	\$0.00
MENTAL HOSPITAL	\$0	0	\$0.00	0	0.0	\$0.00
PSYCH CARE UNDER AGE 22	\$0	0	\$0.00	0	0.0	\$0.00
PSYCH REHAB-PUBLIC	\$0	0	\$0.00	0	0.0	\$0.00
CSTAR - PUBLIC	\$533	2	\$266.63	108	54.0	\$4.94
TARGETED CASE MANAGEMENT	\$0	0	\$0.00	0	0.0	\$0.00
DFS CASE MANAGEMENT	\$0	0	\$0.00	0	0.0	\$0.00
EPSDT SERVICES	\$31,336	306 *	\$101.74	788	2.6	\$39.77
EPSDT SCREENINGS	\$80	1	\$80.00	1	1.0	\$80.00
EPSDT REFERRAL SERVICES	\$31,276	306	\$101.55	787	2.6	\$39.74
EPSDT TARGETED CASE MGMT	\$0	0	\$0.00	0	0.0	\$0.00
MANAGED CARE PREMIUMS	\$0	0 *	\$0.00			
TOTAL	\$800,163	5,489 *	\$172.02			

* Unduplicated total.

** Recipients are not added to the total.

TABLE 23
MISSOURI MEDICAID RECIPIENTS AND PAYMENTS BY ELIGIBILITY CATEGORY
AUGUST 2006

ELIGIBILITY CATEGORY: MOCDD

NUMBER OF ELIGIBLES ENROLLED ON 07/31/06: 191

NUMBER OF ELIGIBLES ENROLLED DURING AUGUST 2006: 193

	EXPENDITURES	RECIPIENTS	COST PER RECIPIENT	UNITS OF SERVICE	UNITS PER RECIPIENT	COST PER SERVICE
NURSING FACILITIES	\$0	0 *	\$0.00	0	0.0	\$0.00
HOSPITALS	\$6,897	17 *	\$405.72	90	5.3	\$76.64
INPATIENT	\$146	1	\$144.52	3	3.0	\$48.17
OUTPATIENT	\$6,753	16	\$422.04	87	5.4	\$77.82
DENTAL SERVICES	\$552	4 *	\$137.94	20	5.0	\$27.59
PHARMACY	\$28,650	105 *	\$272.86	363	3.5	\$78.93
PART D - COPAYS	\$0	0 *	\$0.00	0	0.0	\$0.00
PHYSICIAN RELATED	\$631	12 *	\$52.62	23	1.9	\$27.45
PHYSICIAN	\$15	1	\$14.70	1	1.0	\$14.70
CLINIC	\$34	2	\$17.00	2	1.0	\$17.00
FAMILY PLANNING	\$15	1	\$14.89	1	1.0	\$14.89
X-RAY AND LAB	\$20	1	\$19.50	3	3.0	\$6.50
NURSE PRACTITIONER	\$0	0	\$0.00	0	0.0	\$0.00
PODIATRY	\$0	0	\$0.00	0	0.0	\$0.00
CRNA SERVICES	\$0	0	\$0.00	0	0.0	\$0.00
RURAL HEALTH CLINICS	\$220	4	\$55.06	4	1.0	\$55.06
CASE MANAGEMENT	\$0	0	\$0.00	0	0.0	\$0.00
FED QUALIFIED HEALTH CARE	\$68	1	\$68.06	1	1.0	\$68.06
PSYCHOLOGIST SERVICES	\$280	2	\$130.00	11	5.5	\$23.64
IN-HOME SERVICES	\$0	0 *	\$0.00	0	0.0	\$0.00
HOME HEALTH SERVICES	\$0	0	\$0.00	0	0.0	\$0.00
ADULT DAY HEALTH CARE	\$0	0	\$0.00	0	0.0	\$0.00
AGED AND DISABLED WAIVER	\$0	0	\$0.00	0	0.0	\$0.00
PERSONAL CARE	\$0	0	\$0.00	0	0.0	\$0.00
AIDS WAIVER	\$0	0	\$0.00	0	0.0	\$0.00
PHYSICAL DISABLED WAIVER	\$0	0	\$0.00	0	0.0	\$0.00
INDEPENDENT LIVING WAIVER	\$0	0	\$0.00	0	0.0	\$0.00
REHAB AND SPECIALTY SERVICES	\$7,500	192 *	\$39.06	246	1.3	\$30.49
AUDIOLOGY SERVICES	\$0	0	\$0.00	0	0.0	\$0.00
OPTOMETRIC SERVICES	\$0	0	\$0.00	0	0.0	\$0.00
DURABLE MEDICAL EQUIPMENT	\$5,778	9	\$641.99	45	5.0	\$128.40
AMBULANCE SERVICES	\$0	0	\$0.00	0	0.0	\$0.00
REHABILITATION CENTER	\$0	0	\$0.00	0	0.0	\$0.00
HOSPICE	\$0	0	\$0.00	0	0.0	\$0.00
NON-EMERGENCY TRANS	\$1,722	192	\$8.97	201	1.0	\$8.57
NON-PARTICIPATING PROV	\$0	0	\$0.00	0	0.0	\$0.00
COMPREHENSIVE DAY REHAB	\$0	0	\$0.00	0	0.0	\$0.00
DISEASE MANAGEMENT	\$0	0	\$0.00	0	0.0	\$0.00
BUY-IN PREMIUMS	\$0	0 **	\$0.00			
PART-A	\$0	0	\$0.00			
PART-B	\$0	0	\$0.00			
MENTAL HEALTH SERVICES	\$156,002	145 *	\$1,089.67	33,255	229.3	\$4.75
PRIVATE HOME ICF/MR	\$0	0	\$0.00	0	0.0	\$0.00
MR/DD WAIVER	\$151,045	140	\$1,078.89	32,298	230.7	\$4.68
PSYCH REHAB-PRIVATE	\$0	0	\$0.00	0	0.0	\$0.00
CSTAR - PRIVATE	\$0	0	\$0.00	0	0.0	\$0.00
TARGETED CASE MANAGEMENT	\$6,957	20	\$347.87	957	47.9	\$7.27
COMMUNITY SUPPORT WAIVER	\$0	0	\$0.00	0	0.0	\$0.00
STATE INSTITUTIONS	\$34,754	147 *	\$236.42	4,874	33.2	\$7.13
ICF/MENTALLY RETARDED	\$0	0	\$0.00	0	0.0	\$0.00
MENTAL HOSPITAL	\$0	0	\$0.00	0	0.0	\$0.00
PSYCH CARE UNDER AGE 22	\$0	0	\$0.00	0	0.0	\$0.00
PSYCH REHAB-PUBLIC	\$0	0	\$0.00	0	0.0	\$0.00
CSTAR - PUBLIC	\$0	0	\$0.00	0	0.0	\$0.00
TARGETED CASE MANAGEMENT	\$34,754	147	\$236.42	4,874	33.2	\$7.13
DFS CASE MANAGEMENT	\$0	0	\$0.00	0	0.0	\$0.00
EPSDT SERVICES	\$253,104	104 *	\$2,433.70	70,167	674.7	\$3.61
EPSDT SCREENINGS	\$120	2	\$60.00	2	1.0	\$60.00
EPSDT REFERRAL SERVICES	\$252,984	104	\$2,432.54	70,165	674.7	\$3.61
EPSDT TARGETED CASE MGMT	\$0	0	\$0.00	0	0.0	\$0.00
MANAGED CARE PREMIUMS	\$0	0 *	\$0.00			
TOTAL	\$490,091	104 *	\$2,526.24			

* Unduplicated total

** Recipients are not added to the total.

TABLE 23
MISSOURI MEDICAID RECIPIENTS AND PAYMENTS BY ELIGIBILITY CATEGORY
AUGUST 2006

ELIGIBILITY CATEGORY: MC+ FOR KIDS (SCHIP)
 NUMBER OF ELIGIBLES ENROLLED ON 07/31/06: 61,667
 NUMBER OF ELIGIBLES ENROLLED DURING AUGUST 2006: 64,703

	EXPENDITURES	RECIPIENTS	COST PER RECIPIENT	UNITS OF SERVICE	UNITS PER RECIPIENT	COST PER SERVICE
NURSING FACILITIES	\$0	0 *	\$0.00	0	0.0	\$0.00
HOSPITALS	\$1,185,128	2,071 *	\$572.26	9,103	3.9	\$146.26
INPATIENT	\$603,564	87	\$6,922.30	651	6.7	\$927.13
OUTPATIENT	\$581,564	2,034	\$285.92	7,452	3.7	\$78.04
DENTAL SERVICES	\$84,362	733 *	\$115.09	3,007	4.1	\$26.09
PHARMACY	\$1,132,049	6,903 *	\$163.99	13,863	2.0	\$81.54
PART D - COPAYS	\$0	0 *	\$0.00	0	0.0	\$0.00
PHYSICIAN RELATED	\$541,525	5,109 *	\$106.06	24,994	4.9	\$21.67
PHYSICIAN	\$23,348	334	\$69.90	715	2.1	\$32.65
CLINIC	\$144,888	2,040	\$71.02	16,793	8.2	\$8.53
FAMILY PLANNING	\$33,315	676	\$49.28	767	1.1	\$43.43
X-RAY AND LAB	\$26,090	532	\$49.04	1,288	2.4	\$20.29
NURSE PRACTITIONER	\$1,446	11	\$131.46	25	2.3	\$57.84
PODIATRY	\$3,237	57	\$56.79	106	1.9	\$29.97
CRNA SERVICES	\$0	0	\$0.00	0	0.0	\$0.00
RURAL HEALTH CLINICS	\$166,922	1,685	\$99.06	2,413	1.4	\$69.18
CASE MANAGEMENT	\$158	6	\$26.33	6	1.0	\$26.33
FED QUALIFIED HEALTH CARE	\$123,504	600	\$205.84	2,241	3.7	\$55.11
PSYCHOLOGIST SERVICES	\$18,618	119	\$156.45	640	5.4	\$29.09
IN-HOME SERVICES	\$94	4 *	\$23.49	4	1.0	\$23.49
HOME HEALTH SERVICES	\$94	4	\$23.49	4	1.0	\$23.49
ADULT DAY HEALTH CARE	\$0	0	\$0.00	0	0.0	\$0.00
AGED AND DISABLED WAIVER	\$0	0	\$0.00	0	0.0	\$0.00
PERSONAL CARE	\$0	0	\$0.00	0	0.0	\$0.00
AIDS WAIVER	\$0	0	\$0.00	0	0.0	\$0.00
PHYSICAL DISABLED WAIVER	\$0	0	\$0.00	0	0.0	\$0.00
INDEPENDENT LIVING WAIVER	\$0	0	\$0.00	0	0.0	\$0.00
REHAB AND SPECIALTY SERVICES	\$74,480	682 *	\$109.21	3,670	5.4	\$20.29
AUDIOLOGY SERVICES	\$1,681	24	\$70.05	67	2.8	\$25.09
OPTOMETRIC SERVICES	\$25,949	501	\$51.80	1,018	2.0	\$25.49
DURABLE MEDICAL EQUIPMENT	\$30,614	88	\$347.88	476	5.4	\$64.31
AMBULANCE SERVICES	\$13,699	61	\$224.57	1,890	30.8	\$7.29
REHABILITATION CENTER	\$2,518	8	\$314.69	228	28.5	\$11.04
HOSPICE	\$0	0	\$0.00	0	0.0	\$0.00
NON-EMERGENCY TRANS	\$0	0	\$0.00	0	0.0	\$0.00
NON-PARTICIPATING PROV	\$0	0	\$0.00	0	0.0	\$0.00
COMPREHENSIVE DAY REHAB	\$0	0	\$0.00	0	0.0	\$0.00
DISEASE MANAGEMENT	\$20	1	\$20.00	1	1.0	\$20.00
BUY-IN PREMIUMS	\$0	0 **	\$0.00			
PART-A	\$0	0	\$0.00			
PART-B	\$0	0	\$0.00			
MENTAL HEALTH SERVICES	\$21,393	72 *	\$297.13	3,041	42.2	\$7.03
PRIVATE HOME ICF/MR	\$0	0	\$0.00	0	0.0	\$0.00
MR/DD WAIVER	\$1,400	5	\$279.92	329	65.8	\$4.25
PSYCH REHAB-PRIVATE	\$0	0	\$0.00	0	0.0	\$0.00
CSTAR - PRIVATE	-\$138	1	-\$138.00	-8	-8.0	-\$17.25
TARGETED CASE MANAGEMENT	\$13,617	60	\$226.95	1,873	31.2	\$7.27
COMMUNITY SUPPORT WAIVER	\$6,515	8	\$814.37	647	105.9	\$7.69
STATE INSTITUTIONS	\$389,668	895 *	\$435.38	25,761	28.8	\$15.13
ICF/MENTALLY RETARDED	\$0	0	\$0.00	0	0.0	\$0.00
MENTAL HOSPITAL	\$0	0	\$0.00	0	0.0	\$0.00
PSYCH CARE UNDER AGE 22	\$28,990	5	\$5,798.04	52	10.4	\$557.31
PSYCH REHAB-PUBLIC	\$93,833	148	\$634.01	2,751	18.6	\$34.11
CSTAR - PUBLIC	\$100,637	115	\$875.11	7,522	65.9	\$12.79
TARGETED CASE MANAGEMENT	\$166,218	716	\$232.47	18,039	21.0	\$11.05
DFS CASE MANAGEMENT	\$0	0	\$0.00	0	0.0	\$0.00
EPSDT SERVICES	\$685,840	5,239 *	\$130.91	111,900	21.4	\$6.15
EPSDT SCREENINGS	\$33,402	494	\$67.61	495	1.0	\$67.46
EPSDT REFERRAL SERVICES	\$652,328	5,007	\$130.28	111,406	22.3	\$5.88
EPSDT TARGETED CASE MGMT	\$111	1	\$111.00	1	1.0	\$111.00
MANAGED CARE PREMIUMS	\$4,466,333	35,747 *	\$124.94			
TOTAL	\$8,580,672	47,341 *	\$181.26			

* Unapportioned total.
 ** Recipients are not added to the total.

TABLE 23
MISSOURI MEDICAID RECIPIENTS AND PAYMENTS BY ELIGIBILITY CATEGORY
AUGUST 2006

ELIGIBILITY CATEGORY: ADULT - 1115 WAIVER
 NUMBER OF ELIGIBLES ENROLLED ON 07/31/06: 15,002
 NUMBER OF ELIGIBLES ENROLLED DURING AUGUST 2006: 14,858

	EXPENDITURES	RECIPIENTS	COST PER RECIPIENT	UNITS OF SERVICE	UNITS PER RECIPIENT	COST PER SERVICE
NURSING FACILITIES	\$0	0 *	\$0.00	0	0.0	\$0.00
HOSPITALS	\$2,118	41 *	\$51.65	81	2.0	\$26.14
INPATIENT	\$0	0	\$0.00	0	0.0	\$0.00
OUTPATIENT	\$2,118	41	\$51.65	81	2.0	\$26.14
DENTAL SERVICES	\$0	0 *	\$0.00	0	0.0	\$0.00
PHARMACY	\$102,624	2,244 *	\$45.73	2,430	1.1	\$42.23
PART D - COPAYS	\$4	4 *	\$1.00	4	1.0	\$1.00
PHYSICIAN RELATED	\$47,171	802 *	\$78.36	1,446	2.4	\$32.62
PHYSICIAN	\$377	15	\$25.12	17	1.1	\$22.17
CLINIC	\$3,155	78	\$40.45	117	1.5	\$26.97
FAMILY PLANNING	\$33,272	374	\$88.98	1,025	2.7	\$32.46
X-RAY AND LAB	\$8,185	130	\$68.88	242	1.7	\$33.82
NURSE PRACTITIONER	\$0	0	\$0.00	0	0.0	\$0.00
PODIATRY	\$0	0	\$0.00	0	0.0	\$0.00
CRNA SERVICES	\$0	0	\$0.00	0	0.0	\$0.00
RURAL HEALTH CLINICS	\$991	13	\$76.23	15	1.1	\$68.07
CASE MANAGEMENT	\$0	0	\$0.00	0	0.0	\$0.00
FED QUALIFIED HEALTH CARE	\$1,192	20	\$59.59	30	1.5	\$39.73
PSYCHOLOGIST SERVICES	\$0	0	\$0.00	0	0.0	\$0.00
IN-HOME SERVICES	\$0	0 *	\$0.00	0	0.0	\$0.00
HOME HEALTH SERVICES	\$0	0	\$0.00	0	0.0	\$0.00
ADULT DAY HEALTH CARE	\$0	0	\$0.00	0	0.0	\$0.00
AGED AND DISABLED WAIVER	\$0	0	\$0.00	0	0.0	\$0.00
PERSONAL CARE	\$0	0	\$0.00	0	0.0	\$0.00
AIDS WAIVER	\$0	0	\$0.00	0	0.0	\$0.00
PHYSICAL DISABLED WAIVER	\$0	0	\$0.00	0	0.0	\$0.00
INDEPENDENT LIVING WAIVER	\$0	0	\$0.00	0	0.0	\$0.00
REHAB AND SPECIALTY SERVICES	\$0	0 *	\$0.00	0	0.0	\$0.00
AUDIOLOGY SERVICES	\$0	0	\$0.00	0	0.0	\$0.00
OPTOMETRIC SERVICES	\$0	0	\$0.00	0	0.0	\$0.00
DURABLE MEDICAL EQUIPMENT	\$0	0	\$0.00	0	0.0	\$0.00
AMBULANCE SERVICES	\$0	0	\$0.00	0	0.0	\$0.00
REHABILITATION CENTER	\$0	0	\$0.00	0	0.0	\$0.00
HOSPICE	\$0	0	\$0.00	0	0.0	\$0.00
NON-EMERGENCY TRANS	\$0	0	\$0.00	0	0.0	\$0.00
NON-PARTICIPATING PROV	\$0	0	\$0.00	0	0.0	\$0.00
COMPREHENSIVE DAY REHAB	\$0	0	\$0.00	0	0.0	\$0.00
DISEASE MANAGEMENT	\$0	0	\$0.00	0	0.0	\$0.00
BUY-IN PREMIUMS	\$0	0 **	\$0.00			
PART-A	\$0	0	\$0.00			
PART-B	\$0	0	\$0.00			
MENTAL HEALTH SERVICES	\$0	0 *	\$0.00	0	0.0	\$0.00
PRIVATE HOME ICF/MR	\$0	0	\$0.00	0	0.0	\$0.00
MR/DD WAIVER	\$0	0	\$0.00	0	0.0	\$0.00
PSYCH REHAB-PRIVATE	\$0	0	\$0.00	0	0.0	\$0.00
CSTAR - PRIVATE	\$0	0	\$0.00	0	0.0	\$0.00
TARGETED CASE MANAGEMENT	\$0	0	\$0.00	0	0.0	\$0.00
COMMUNITY SUPPORT WAIVER	\$0	0	\$0.00	0	0.0	\$0.00
STATE INSTITUTIONS	\$0	0 *	\$0.00	0	0.0	\$0.00
ICF/MENTALLY RETARDED	\$0	0	\$0.00	0	0.0	\$0.00
MENTAL HOSPITAL	\$0	0	\$0.00	0	0.0	\$0.00
PSYCH CARE UNDER AGE 22	\$0	0	\$0.00	0	0.0	\$0.00
PSYCH REHAB-PUBLIC	\$0	0	\$0.00	0	0.0	\$0.00
CSTAR - PUBLIC	\$0	0	\$0.00	0	0.0	\$0.00
TARGETED CASE MANAGEMENT	\$0	0	\$0.00	0	0.0	\$0.00
DPS CASE MANAGEMENT	\$0	0	\$0.00	0	0.0	\$0.00
EPSDT SERVICES	\$42	4 *	\$10.38	4	1.0	\$10.38
EPSDT SCREENINGS	\$0	0	\$0.00	0	0.0	\$0.00
EPSDT REFERRAL SERVICES	\$42	4	\$10.38	4	1.0	\$10.38
EPSDT TARGETED CASE MGMT	\$0	0	\$0.00	0	0.0	\$0.00
MANAGED CARE PREMIUMS	\$0	0 *	\$0.00			
TOTAL	\$151,958	2,648 *	\$57.39			

* Unduplicated total.
 ** Recipients are not added to the total.

TABLE 23
MISSOURI MEDICAID RECIPIENTS AND PAYMENTS BY ELIGIBILITY CATEGORY
AUGUST 2006

ELIGIBILITY CATEGORY: MA FOR WORKERS WITH DISABILITIES (MAWD) - PREMIUM
 NUMBER OF ELIGIBLES ENROLLED ON 07/31/06: 0
 NUMBER OF ELIGIBLES ENROLLED DURING AUGUST 2006: 0

	EXPENDITURES	RECIPIENTS	COST PER RECIPIENT	UNITS OF SERVICE	UNITS PER RECIPIENT	COST PER SERVICE
NURSING FACILITIES	\$0	0 *	\$0.00	0	0.0	\$0.00
HOSPITALS	\$3,730	42 *	\$88.80	15	0.4	\$248.64
INPATIENT	-\$1,693	2	-\$846.50	-68	-34.0	-\$24.89
OUTPATIENT	\$5,422	40	\$135.56	83	2.1	\$65.33
DENTAL SERVICES	\$113	1 *	\$113.00	2	2.0	\$55.50
PHARMACY	\$623	5 *	\$124.60	-69	-13.8	-\$9.03
PART D - COPAYS	\$0	0 *	\$0.00	0	0.0	\$0.00
PHYSICIAN RELATED	\$1,440	47 *	\$30.64	88	1.9	\$16.37
PHYSICIAN	\$637	19	\$33.55	31	1.6	\$20.59
CLINIC	\$705	20	\$35.25	49	2.5	\$14.39
FAMILY PLANNING	\$0	0	\$0.00	0	0.0	\$0.00
X-RAY AND LAB	\$18	1	\$17.77	1	1.0	\$17.77
NURSE PRACTITIONER	\$18	2	\$8.79	2	1.0	\$8.79
PODIATRY	\$7	1	\$6.91	1	1.0	\$6.91
CRNA SERVICES	\$0	0	\$0.00	0	0.0	\$0.00
RURAL HEALTH CLINICS	\$15	1	\$15.40	1	1.0	\$15.40
CASE MANAGEMENT	\$0	0	\$0.00	0	0.0	\$0.00
FED QUALIFIED HEALTH CARE	\$40	3	\$13.33	3	1.0	\$13.33
PSYCHOLOGIST SERVICES	\$0	0	\$0.00	0	0.0	\$0.00
IN-HOME SERVICES	\$212	4 *	\$52.95	156	39.0	\$1.38
HOME HEALTH SERVICES	\$100	1	\$100.20	120	120.0	\$0.84
ADULT DAY HEALTH CARE	\$0	0	\$0.00	0	0.0	\$0.00
AGED AND DISABLED WAIVER	\$0	0	\$0.00	0	0.0	\$0.00
PERSONAL CARE	\$112	3	\$37.20	36	12.0	\$3.10
AIDS WAIVER	\$0	0	\$0.00	0	0.0	\$0.00
PHYSICAL DISABLED WAIVER	\$0	0	\$0.00	0	0.0	\$0.00
INDEPENDENT LIVING WAIVER	\$0	0	\$0.00	0	0.0	\$0.00
REHAB AND SPECIALTY SERVICES	\$1,967	13 *	\$151.34	562	43.2	\$3.50
AUDIOLOGY SERVICES	\$0	0	\$0.00	0	0.0	\$0.00
OPTOMETRIC SERVICES	\$83	3	\$27.68	9	3.0	\$9.23
DURABLE MEDICAL EQUIPMENT	\$1,597	8	\$199.61	462	57.8	\$3.46
AMBULANCE SERVICES	\$288	2	\$143.77	91	45.5	\$3.18
REHABILITATION CENTER	\$0	0	\$0.00	0	0.0	\$0.00
HOSPICE	\$0	0	\$0.00	0	0.0	\$0.00
NON-EMERGENCY TRANS	\$0	0	\$0.00	0	0.0	\$0.00
NON-PARTICIPATING PROV	\$0	0	\$0.00	0	0.0	\$0.00
COMPREHENSIVE DAY REHAB	\$0	0	\$0.00	0	0.0	\$0.00
DISEASE MANAGEMENT	\$0	0	\$0.00	0	0.0	\$0.00
BUY-IN PREMIUMS	\$0	0 **	\$0.00			
PART-A	\$0	0	\$0.00			
PART-B	\$0	0	\$0.00			
MENTAL HEALTH SERVICES	\$10,040	1 *	\$10,040.38	58	58.0	\$173.11
PRIVATE HOME ICF/MR	\$0	0	\$0.00	0	0.0	\$0.00
MR/DD WAIVER	\$10,040	1	\$10,040.38	58	58.0	\$173.11
PSYCH REHAB-PRIVATE	\$0	0	\$0.00	0	0.0	\$0.00
CSTAR - PRIVATE	\$0	0	\$0.00	0	0.0	\$0.00
TARGETED CASE MANAGEMENT	\$0	0	\$0.00	0	0.0	\$0.00
COMMUNITY SUPPORT WAIVER	\$0	0	\$0.00	0	0.0	\$0.00
STATE INSTITUTIONS	-\$34	1 *	-\$33.70	-5	-5.0	\$0.00
ICF/MENTALLY RETARDED	\$0	0	\$0.00	0	0.0	\$0.00
MENTAL HOSPITAL	\$0	0	\$0.00	0	0.0	\$0.00
PSYCH CARE UNDER AGE 22	\$0	0	\$0.00	0	0.0	\$0.00
PSYCH REHAB-PUBLIC	\$0	0	\$0.00	0	0.0	\$0.00
CSTAR - PUBLIC	\$0	0	\$0.00	0	0.0	\$0.00
TARGETED CASE MANAGEMENT	-\$34	1	-\$33.70	-5	-5.0	\$0.00
DFS CASE MANAGEMENT	\$0	0	\$0.00	0	0.0	\$0.00
EPSDT SERVICES	\$0	0 *	\$0.00	0	0.0	\$0.00
EPSDT SCREENINGS	\$0	0	\$0.00	0	0.0	\$0.00
EPSDT REFERRAL SERVICES	\$0	0	\$0.00	0	0.0	\$0.00
EPSDT TARGETED CASE MGMT	\$0	0	\$0.00	0	0.0	\$0.00
MANAGED CARE PREMIUMS	\$0	0 *	\$0.00			
TOTAL	\$18,092	108 *	\$167.52			

* Unduplicated total.
 ** Recipients are not added to the total.

TABLE 23
MISSOURI MEDICAID RECIPIENTS AND PAYMENTS BY ELIGIBILITY CATEGORY
AUGUST 2006

ELIGIBILITY CATEGORY: MA FOR WORKERS WITH DISABILITIES (MAWD) - NON-PREMIUM
 NUMBER OF ELIGIBLES ENROLLED ON 07/31/06: 0
 NUMBER OF ELIGIBLES ENROLLED DURING AUGUST 2006: 0

	EXPENDITURES	RECIPIENTS	COST PER RECIPIENT	UNITS OF SERVICE	UNITS PER RECIPIENT	COST PER SERVICE
NURSING FACILITIES	\$802	2 *	\$401.02	7	3.5	\$114.58
HOSPITALS	\$16,803	150 *	\$112.02	92	0.6	\$182.64
INPATIENT	-\$7,132	4	-\$1,782.95	-203	-50.8	-\$35.13
OUTPATIENT	\$23,935	146	\$163.64	295	2.0	\$81.13
DENTAL SERVICES	\$895	6 *	\$149.08	15	2.5	\$59.63
PHARMACY	\$391	12 *	\$32.57	19	1.6	\$20.57
PART D - COPAYS	\$0	0 *	\$0.00	0	0.0	\$0.00
PHYSICIAN RELATED	\$11,713	248 *	\$47.23	1,625	6.8	\$7.20
PHYSICIAN	\$5,871	64	\$107.36	525	8.2	\$13.09
CLINIC	\$4,405	118	\$37.33	852	7.2	\$5.17
FAMILY PLANNING	\$0	0	\$0.00	0	0.0	\$0.00
X-RAY AND LAB	\$223	8	\$27.85	16	2.0	\$13.83
NURSE PRACTITIONER	\$23	2	\$11.40	3	1.5	\$7.60
PODIATRY	\$311	16	\$19.42	21	1.3	\$14.79
CRNA SERVICES	\$68	3	\$22.15	192	64.0	\$0.35
RURAL HEALTH CLINICS	\$400	16	\$25.01	9	0.6	\$44.46
CASE MANAGEMENT	\$0	0	\$0.00	0	0.0	\$0.00
FED QUALIFIED HEALTH CARE	-\$932	18	-\$51.77	-1	-0.1	-\$931.94
PSYCHOLOGIST SERVICES	\$346	6	\$57.59	9	1.5	\$38.40
IN-HOME SERVICES	\$1,657	11 *	\$151.53	395	35.9	\$4.22
HOME HEALTH SERVICES	\$165	3	\$54.96	-16	-5.3	-\$10.31
ADULT DAY HEALTH CARE	\$0	0	\$0.00	0	0.0	\$0.00
AGED AND DISABLED WAIVER	\$0	0	\$0.00	0	0.0	\$0.00
PERSONAL CARE	\$1,130	7	\$161.43	291	41.6	\$3.88
AIDS WAIVER	\$0	0	\$0.00	0	0.0	\$0.00
PHYSICAL DISABLED WAIVER	\$0	0	\$0.00	0	0.0	\$0.00
INDEPENDENT LIVING WAIVER	\$372	1	\$372.00	120	120.0	\$3.10
REHAB AND SPECIALTY SERVICES	\$9,189	38 *	\$83.38	2,031	53.5	\$1.56
AUDIOLOGY SERVICES	\$914	2	\$457.13	6	3.0	\$152.38
OPTOMETRIC SERVICES	\$320	6	\$53.37	11	1.8	\$29.11
DURABLE MEDICAL EQUIPMENT	\$1,777	25	\$71.10	1,835	77.4	\$0.92
AMBULANCE SERVICES	\$157	5	\$31.32	79	15.8	\$1.98
REHABILITATION CENTER	\$0	0	\$0.00	0	0.0	\$0.00
HOSPICE	\$0	0	\$0.00	0	0.0	\$0.00
NON-EMERGENCY TRANS	\$0	0	\$0.00	0	0.0	\$0.00
NON-PARTICIPATING PROV	\$0	0	\$0.00	0	0.0	\$0.00
COMPREHENSIVE DAY REHAB	\$0	0	\$0.00	0	0.0	\$0.00
DISEASE MANAGEMENT	\$0	0	\$0.00	0	0.0	\$0.00
BUY-IN PREMIUMS	\$0	0 **	\$0.00			
PART-A	\$0	0	\$0.00			
PART-B	\$0	0	\$0.00			
MENTAL HEALTH SERVICES	\$0	0 *	\$0.00	0	0.0	\$0.00
PRIVATE HOME ICF/MR	\$0	0	\$0.00	0	0.0	\$0.00
MR/DD WAIVER	\$0	0	\$0.00	0	0.0	\$0.00
PSYCH REHAB-PRIVATE	\$0	0	\$0.00	0	0.0	\$0.00
CSTAR - PRIVATE	\$0	0	\$0.00	0	0.0	\$0.00
TARGETED CASE MANAGEMENT	\$0	0	\$0.00	0	0.0	\$0.00
COMMUNITY SUPPORT WAIVER	\$0	0	\$0.00	0	0.0	\$0.00
STATE INSTITUTIONS	-\$303	9 *	-\$33.65	-10	-1.1	-\$30.29
ICF/MENTALLY RETARDED	\$0	0	\$0.00	0	0.0	\$0.00
MENTAL HOSPITAL	\$0	0	\$0.00	0	0.0	\$0.00
PSYCH CARE UNDER AGE 22	\$57	2	\$28.68	3	1.5	\$19.12
PSYCH REHAB-PUBLIC	-\$357	2	-\$178.56	-14	-7.0	-\$25.22
CSTAR - PUBLIC	\$0	0	\$0.00	0	0.0	\$0.00
TARGETED CASE MANAGEMENT	\$7	0	\$1.39	1	0.2	\$5.90
DFS CASE MANAGEMENT	\$0	0	\$0.00	0	0.0	\$0.00
EPSDT SERVICES	\$0	0 *	\$0.00	0	0.0	\$0.00
EPSDT SCREENINGS	\$0	0	\$0.00	0	0.0	\$0.00
EPSDT REFERRAL SERVICES	\$0	0	\$0.00	0	0.0	\$0.00
EPSDT TARGETED CASE MGMT	\$0	0	\$0.00	0	0.0	\$0.00
MANAGED CARE PREMIUMS	\$0	0 *	\$0.00			
TOTAL	\$35,135	453 *	\$75.89			

* Unduplicated total.
 ** Recipients are not added to the total.

TABLE 23
MISSOURI MEDICAID RECIPIENTS AND PAYMENTS BY ELIGIBILITY CATEGORY
AUGUST 2006

ELIGIBILITY CATEGORY: WOMEN WITH BREAST OR CERVICAL CANCER (BCCT)
 NUMBER OF ELIGIBLES ENROLLED ON 07/31/06: 438
 NUMBER OF ELIGIBLES ENROLLED DURING AUGUST 2006: 448

	EXPENDITURES	RECIPIENTS	COST PER RECIPIENT	UNITS OF SERVICE	UNITS PER RECIPIENT	COST PER SERVICE
NURSING FACILITIES	\$0	0 *	\$0.00	0	0.0	\$0.00
HOSPITALS	\$427,957	228 *	\$1,877.14	2,461	10.8	\$173.91
INPATIENT	\$131,357	27	\$4,866.19	114	4.2	\$1,152.53
OUTPATIENT	\$296,600	223	\$1,330.05	2,347	10.5	\$126.37
DENTAL SERVICES	\$53	1 *	\$53.00	2	2.0	\$31.50
PHARMACY	\$320,264	334 *	\$958.57	1,725	5.2	\$185.66
PART D - COPAYS	\$6	3 *	\$2.00	6	2.0	\$1.00
PHYSICIAN RELATED	\$90,707	334 *	\$271.58	6,003	18.0	\$15.11
PHYSICIAN	\$3,917	42	\$93.26	252	7.0	\$13.41
CLINIC	\$71,257	294	\$242.37	5,315	18.1	\$13.41
FAMILY PLANNING	\$246	7	\$35.35	9	1.3	\$27.50
X-RAY AND LAB	\$6,951	71	\$97.91	261	3.7	\$26.63
NURSE PRACTITIONER	\$0	0	\$0.00	0	0.0	\$0.00
PODIATRY	\$74	1	\$73.90	3	3.0	\$24.50
CRNA SERVICES	\$0	0	\$0.00	0	0.0	\$0.00
RURAL HEALTH CLINICS	\$2,710	30	\$90.33	44	1.5	\$31.55
CASE MANAGEMENT	\$0	0	\$0.00	0	0.0	\$0.00
FED QUALIFIED HEALTH CARE	\$5,539	25	\$221.55	78	3.1	\$71.01
PSYCHOLOGIST SERVICES	\$13	1	\$12.50	1	1.0	\$12.50
IN-HOME SERVICES	\$8,516	16 *	\$532.28	2,570	160.6	\$3.31
HOME HEALTH SERVICES	\$1,805	7	\$270.73	600	95.7	\$3.16
ADULT DAY HEALTH CARE	\$0	0	\$0.00	0	0.0	\$0.00
AGED AND DISABLED WAIVER	\$412	2	\$205.95	102	51.0	\$4.04
PERSONAL CARE	\$6,209	8	\$775.18	1,868	233.5	\$3.32
AIDS WAIVER	\$0	0	\$0.00	0	0.0	\$0.00
PHYSICAL DISABLED WAIVER	\$0	0	\$0.00	0	0.0	\$0.00
INDEPENDENT LIVING WAIVER	\$0	0	\$0.00	0	0.0	\$0.00
REHAB AND SPECIALTY SERVICES	\$4,104	437 *	\$9.39	609	1.4	\$6.74
AUDIOLOGY SERVICES	\$0	0	\$0.00	0	0.0	\$0.00
OPTOMETRIC SERVICES	\$318	3	\$106.00	11	3.7	\$28.91
DURABLE MEDICAL EQUIPMENT	\$2,219	6	\$369.81	18	3.0	\$123.27
AMBULANCE SERVICES	\$1,218	8	\$152.22	117	14.6	\$10.41
REHABILITATION CENTER	\$0	0	\$0.00	0	0.0	\$0.00
HOSPICE	\$0	0	\$0.00	0	0.0	\$0.00
NON-EMERGENCY TRANS	\$350	437	\$0.80	463	1.1	\$0.76
NON-PARTICIPATING PROV	\$0	0	\$0.00	0	0.0	\$0.00
COMPREHENSIVE DAY REHAB	\$0	0	\$0.00	0	0.0	\$0.00
DISEASE MANAGEMENT	\$0	0	\$0.00	0	0.0	\$0.00
BUY-IN PREMIUMS	\$0	0 **	\$0.00			
PART-A	\$0	0	\$0.00			
PART-B	\$0	0	\$0.00			
MENTAL HEALTH SERVICES	\$0	0 *	\$0.00	0	0.0	\$0.00
PRIVATE HOME ICF/MR	\$0	0	\$0.00	0	0.0	\$0.00
MR/DD WAIVER	\$0	0	\$0.00	0	0.0	\$0.00
PSYCH REHAB-PRIVATE	\$0	0	\$0.00	0	0.0	\$0.00
CSTAR - PRIVATE	\$0	0	\$0.00	0	0.0	\$0.00
TARGETED CASE MANAGEMENT	\$0	0	\$0.00	0	0.0	\$0.00
COMMUNITY SUPPORT WAIVER	\$0	0	\$0.00	0	0.0	\$0.00
STATE INSTITUTIONS	\$1,148	2 *	\$574.18	119	59.5	\$9.55
ICF/MENTALLY RETARDED	\$0	0	\$0.00	0	0.0	\$0.00
MENTAL HOSPITAL	\$0	0	\$0.00	0	0.0	\$0.00
PSYCH CARE UNDER AGE 22	\$0	0	\$0.00	0	0.0	\$0.00
PSYCH REHAB-PUBLIC	\$158	2	\$79.07	3	1.5	\$52.71
CSTAR - PUBLIC	\$957	1	\$953.67	114	114.0	\$8.35
TARGETED CASE MANAGEMENT	\$34	1	\$33.56	2	2.0	\$16.78
DFS CASE MANAGEMENT	\$0	0	\$0.00	0	0.0	\$0.00
EPSDT SERVICES	\$0	0 *	\$0.00	0	0.0	\$0.00
EPSDT SCREENINGS	\$0	0	\$0.00	0	0.0	\$0.00
EPSDT REFERRAL SERVICES	\$0	0	\$0.00	0	0.0	\$0.00
EPSDT TARGETED CASE MGMT	\$0	0	\$0.00	0	0.0	\$0.00
MANAGED CARE PREMIUMS	\$0	0 *	\$0.00			
TOTAL	\$852,707	470 *	\$1,814.45			

* Unduplicated total.

** Recipients are not added to the total.

TABLE 23
MISSOURI MEDICAID RECIPIENTS AND PAYMENTS BY ELIGIBILITY CATEGORY
AUGUST 2006

ELIGIBILITY CATEGORY: PRESUMPTIVE ELIGIBILITY FOR KIDS
 NUMBER OF ELIGIBLES ENROLLED ON 07/31/06: 51
 NUMBER OF ELIGIBLES ENROLLED DURING AUGUST 2006: 76

	EXPENDITURES	RECIPIENTS	COST PER RECIPIENT	UNITS OF SERVICE	UNITS PER RECIPIENT	COST PER SERVICE
NURSING FACILITIES	\$0	0 *	\$0.00	0	0.0	\$0.00
HOSPITALS	\$213,248	40 *	\$5,331.16	236	5.9	\$803.69
INPATIENT	\$178,915	19	\$9,416.00	107	5.6	\$1,672.11
OUTPATIENT	\$34,331	25	\$1,375.24	129	5.2	\$266.13
DENTAL SERVICES	\$0	0 *	\$0.00	0	0.0	\$0.00
PHARMACY	\$965	3 *	\$321.73	11	3.7	\$87.75
PART D - COPAYS	\$0	0 *	\$0.00	0	0.0	\$0.00
PHYSICIAN RELATED	\$11,687	43 *	\$271.79	1,563	36.4	\$7.48
PHYSICIAN	\$60	2	\$30.00	6	3.0	\$10.00
CLINIC	\$11,406	36	\$300.17	1,551	40.8	\$7.35
FAMILY PLANNING	\$0	0	\$0.00	0	0.0	\$0.00
X-RAY AND LAB	\$27	1	\$27.00	3	3.0	\$9.00
NURSE PRACTITIONER	\$0	0	\$0.00	0	0.0	\$0.00
PODIATRY	\$0	0	\$0.00	0	0.0	\$0.00
CRNA SERVICES	\$0	0	\$0.00	0	0.0	\$0.00
RURAL HEALTH CLINICS	\$33	1	\$33.25	1	1.0	\$33.25
CASE MANAGEMENT	\$0	0	\$0.00	0	0.0	\$0.00
FED QUALIFIED HEALTH CARE	\$160	2	\$80.03	2	1.0	\$80.03
PSYCHOLOGIST SERVICES	\$0	0	\$0.00	0	0.0	\$0.00
IN-HOME SERVICES	\$0	0 *	\$0.00	0	0.0	\$0.00
HOME HEALTH SERVICES	\$0	0	\$0.00	0	0.0	\$0.00
ADULT DAY HEALTH CARE	\$0	0	\$0.00	0	0.0	\$0.00
AGED AND DISABLED WAIVER	\$0	0	\$0.00	0	0.0	\$0.00
PERSONAL CARE	\$0	0	\$0.00	0	0.0	\$0.00
AIDS WAIVER	\$0	0	\$0.00	0	0.0	\$0.00
PHYSICAL DISABLED WAIVER	\$0	0	\$0.00	0	0.0	\$0.00
INDEPENDENT LIVING WAIVER	\$0	0	\$0.00	0	0.0	\$0.00
REHAB AND SPECIALTY SERVICES	\$1,725	84 *	\$20.53	270	3.2	\$6.99
AUDIOLOGY SERVICES	\$0	0	\$0.00	0	0.0	\$0.00
OPTOMETRIC SERVICES	\$0	0	\$0.00	0	0.0	\$0.00
DURABLE MEDICAL EQUIPMENT	\$215	2	\$107.75	3	1.5	\$71.83
AMBULANCE SERVICES	\$1,471	5	\$294.10	172	34.4	\$8.55
REHABILITATION CENTER	\$0	0	\$0.00	0	0.0	\$0.00
HOSPICE	\$0	0	\$0.00	0	0.0	\$0.00
NON-EMERGENCY TRANS	\$39	80	\$0.48	95	1.2	\$0.41
NON-PARTICIPATING PROV	\$0	0	\$0.00	0	0.0	\$0.00
COMPREHENSIVE DAY REHAB	\$0	0	\$0.00	0	0.0	\$0.00
DISEASE MANAGEMENT	\$0	0	\$0.00	0	0.0	\$0.00
BUY-IN PREMIUMS	\$0	0 **	\$0.00			
PART-A	\$0	0	\$0.00			
PART-B	\$0	0	\$0.00			
MENTAL HEALTH SERVICES	\$0	0 *	\$0.00	0	0.0	\$0.00
PRIVATE HOME ICF/MR	\$0	0	\$0.00	0	0.0	\$0.00
MR/DD WAIVER	\$0	0	\$0.00	0	0.0	\$0.00
PSYCH REHAB-PRIVATE	\$0	0	\$0.00	0	0.0	\$0.00
CSTAR - PRIVATE	\$0	0	\$0.00	0	0.0	\$0.00
TARGETED CASE MANAGEMENT	\$0	0	\$0.00	0	0.0	\$0.00
COMMUNITY SUPPORT WAIVER	\$0	0	\$0.00	0	0.0	\$0.00
STATE INSTITUTIONS	\$2,508	1 *	\$2,508.65	5	5.0	\$501.13
ICF/MENTALLY RETARDED	\$0	0	\$0.00	0	0.0	\$0.00
MENTAL HOSPITAL	\$0	0	\$0.00	0	0.0	\$0.00
PSYCH CARE UNDER AGE 22	\$2,508	1	\$2,508.65	5	5.0	\$501.13
PSYCH REHAB-PUBLIC	\$0	0	\$0.00	0	0.0	\$0.00
CSTAR - PUBLIC	\$0	0	\$0.00	0	0.0	\$0.00
TARGETED CASE MANAGEMENT	\$0	0	\$0.00	0	0.0	\$0.00
DFS CASE MANAGEMENT	\$0	0	\$0.00	0	0.0	\$0.00
EPSDT SERVICES	\$613	11 *	\$55.69	78	7.1	\$7.85
EPSDT SCREENINGS	\$0	0	\$0.00	0	0.0	\$0.00
EPSDT REFERRAL SERVICES	\$613	11	\$55.69	78	7.1	\$7.85
EPSDT TARGETED CASE MGWT	\$0	0	\$0.00	0	0.0	\$0.00
MANAGED CARE PREMIUMS	\$0	0 *	\$0.00			
TOTAL	\$230,741	114 *	\$2,024.05			

* Unduplicated total
 ** Recipients are not added to the total.

TABLE 23
MISSOURI MEDICAID RECIPIENTS AND PAYMENTS BY ELIGIBILITY CATEGORY
AUGUST 2006

ELIGIBILITY CATEGORY: VOLUNTARY PLACEMENTS
 NUMBER OF ELIGIBLES ENROLLED ON 07/31/06: 38
 NUMBER OF ELIGIBLES ENROLLED DURING AUGUST 2006: N/A

	EXPENDITURES	RECIPIENTS	COST PER RECIPIENT	UNITS OF SERVICE	UNITS PER RECIPIENT	COST PER SERVICE
NURSING FACILITIES	\$0	0 *	\$0.00	0	0.0	\$0.00
HOSPITALS	\$3,425	9 *	\$380.52	42	4.7	\$81.54
INPATIENT	\$0	0	\$0.00	0	0.0	\$0.00
OUTPATIENT	\$3,425	9	\$380.52	42	4.7	\$81.54
DENTAL SERVICES	\$761	5 *	\$152.25	25	5.0	\$30.45
PHARMACY	\$14,879	34 *	\$437.63	141	4.2	\$105.53
PART D - COPAYS	\$0	0 *	\$0.00	0	0.0	\$0.00
PHYSICIAN RELATED	\$1,550	20 *	\$77.48	73	3.7	\$21.23
PHYSICIAN	\$0	0	\$0.00	0	0.0	\$0.00
CLINIC	\$635	12	\$69.60	53	4.4	\$15.76
FAMILY PLANNING	\$29	1	\$29.36	1	1.0	\$29.36
X-RAY AND LAB	\$258	5	\$51.53	13	2.6	\$19.62
NURSE PRACTITIONER	\$0	0	\$0.00	0	0.0	\$0.00
PODIATRY	\$0	0	\$0.00	0	0.0	\$0.00
CRNA SERVICES	\$0	0	\$0.00	0	0.0	\$0.00
RURAL HEALTH CLINICS	\$428	4	\$106.88	8	1.5	\$71.25
CASE MANAGEMENT	\$0	0	\$0.00	0	0.0	\$0.00
FED QUALIFIED HEALTH CARE	\$0	0	\$0.00	0	0.0	\$0.00
PSYCHOLOGIST SERVICES	\$0	0	\$0.00	0	0.0	\$0.00
IN-HOME SERVICES	\$0	0 *	\$0.00	0	0.0	\$0.00
HOME HEALTH SERVICES	\$0	0	\$0.00	0	0.0	\$0.00
ADULT DAY HEALTH CARE	\$0	0	\$0.00	0	0.0	\$0.00
AGED AND DISABLED WAIVER	\$0	0	\$0.00	0	0.0	\$0.00
PERSONAL CARE	\$0	0	\$0.00	0	0.0	\$0.00
AIDS WAIVER	\$0	0	\$0.00	0	0.0	\$0.00
PHYSICAL DISABLED WAIVER	\$0	0	\$0.00	0	0.0	\$0.00
INDEPENDENT LIVING WAIVER	\$0	0	\$0.00	0	0.0	\$0.00
REHAB AND SPECIALTY SERVICES	\$58	41 *	\$1.42	44	1.1	\$1.33
AUDIOLOGY SERVICES	\$0	0	\$0.00	0	0.0	\$0.00
OPTOMETRIC SERVICES	\$25	1	\$25.00	1	1.0	\$25.00
DURABLE MEDICAL EQUIPMENT	\$0	0	\$0.00	0	0.0	\$0.00
AMBULANCE SERVICES	\$0	0	\$0.00	0	0.0	\$0.00
REHABILITATION CENTER	\$0	0	\$0.00	0	0.0	\$0.00
HOSPICE	\$0	0	\$0.00	0	0.0	\$0.00
NON-EMERGENCY TRANS	\$33	41	\$0.81	43	1.0	\$0.78
NON-PARTICIPATING PROV	\$0	0	\$0.00	0	0.0	\$0.00
COMPREHENSIVE DAY REHAB	\$0	0	\$0.00	0	0.0	\$0.00
DISEASE MANAGEMENT	\$0	0	\$0.00	0	0.0	\$0.00
BUY-IN PREMIUMS	\$0	0 **	\$0.00			
PART-A	\$0	0	\$0.00			
PART-B	\$0	0	\$0.00			
MENTAL HEALTH SERVICES	\$4,188	2 *	\$2,093.87	347	173.5	\$12.07
PRIVATE HOME ICF/MR	\$0	0	\$0.00	0	0.0	\$0.00
MR/DD WAIVER	\$3,722	1	\$3,722.45	283	283.0	\$13.15
PSYCH REHAB-PRIVATE	\$0	0	\$0.00	0	0.0	\$0.00
CSTAR - PRIVATE	\$0	0	\$0.00	0	0.0	\$0.00
TARGETED CASE MANAGEMENT	\$465	1	\$465.28	64	64.0	\$7.27
COMMUNITY SUPPORT WAIVER	\$0	0	\$0.00	0	0.0	\$0.00
STATE INSTITUTIONS	\$29,342	38 *	\$663.22	2,088	55.0	\$12.62
ICF/MENTALLY RETARDED	\$0	0	\$0.00	0	0.0	\$0.00
MENTAL HOSPITAL	\$0	0	\$0.00	0	0.0	\$0.00
PSYCH CARE UNDER AGE 22	\$0	0	\$0.00	0	0.0	\$0.00
PSYCH REHAB-PUBLIC	\$4,152	7	\$593.20	331	47.3	\$12.55
CSTAR - PUBLIC	\$763	1	\$762.67	143	143.0	\$5.33
TARGETED CASE MANAGEMENT	\$21,427	38	\$565.20	1,814	44.8	\$13.28
DFS CASE MANAGEMENT	\$0	0	\$0.00	0	0.0	\$0.00
EPSDT SERVICES	\$14,869	31 *	\$480.30	876	28.3	\$17.00
EPSDT SCREENINGS	\$120	2	\$60.00	21	1.0	\$60.00
EPSDT REFERRAL SERVICES	\$14,709	30	\$492.31	874	29.1	\$16.90
EPSDT TARGETED CASE MGMT	\$0	0	\$0.00	0	0.0	\$0.00
MANAGED CARE PREMIUMS	\$0	0 *	\$0.00			
TOTAL	\$55,083	32 *	\$1,271.02			

* Unduplicated total.
 ** Recipients are not added to the total.

This page is intentionally left blank.

FOOD STAMPS

Figure 6
Food Stamp Households
60-Month Trend through August 2006

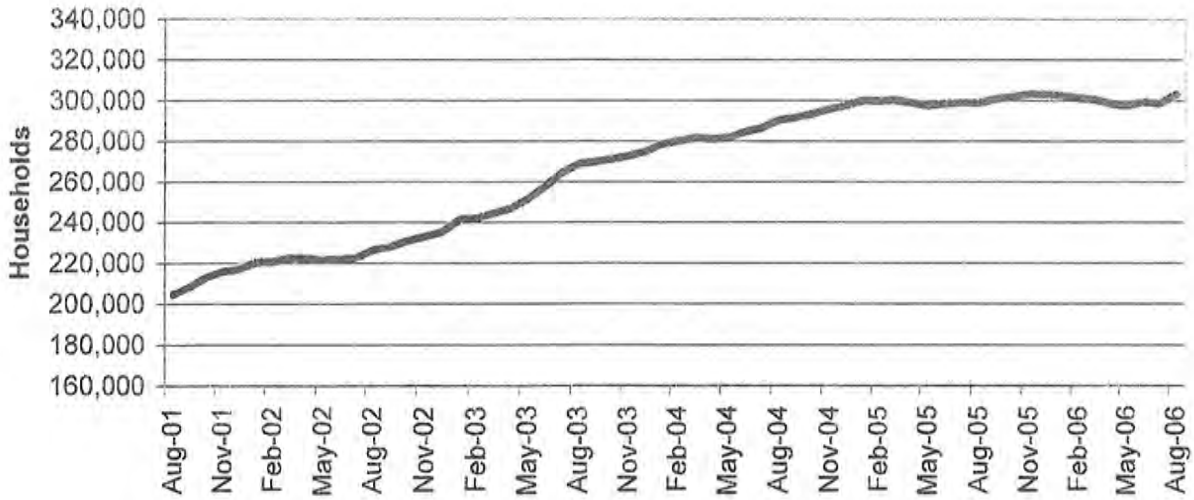

Figure 7
Food Stamp Benefits
60-Month Trend through August 2006

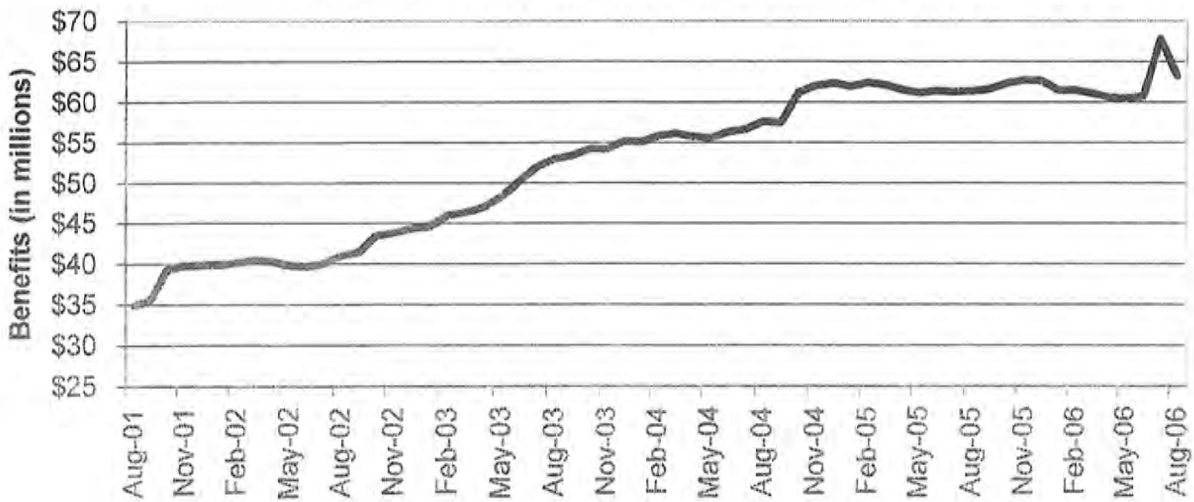

TABLE 24
FOOD STAMP PROGRAM PARTICIPATION
AUGUST 2006

	NUMBER OR AMOUNT AUG-2006	NUMBER OR AMOUNT JUL-2006	NUMBER OR AMOUNT JUN-2006	NUMBER OR AMOUNT AUG-2005	CHANGE FROM LAST MONTH	CHANGE FROM 2 MONTHS AGO	CHANGE FROM LAST YEAR
APPLICATIONS RECEIVED	62,659	56,343	56,066	65,498	11.2%	11.8%	-4.3%
APPLICATIONS APPROVED	46,741	39,263	42,205	47,905	19.0%	10.7%	-2.4%
APPLICATIONS REJECTED	11,763	10,150	10,254	11,318	15.9%	14.7%	3.9%
APPLICATIONS EXPEDITED	12,164	11,199	11,003	11,675	8.6%	10.6%	4.2%
HOUSEHOLDS RECEIVING	303,144	298,711	299,351	298,818	1.5%	1.3%	1.4%
PUBLIC ASSISTANCE	90,438	90,044	90,387	91,691	0.4%	0.1%	-1.4%
NON-PUBLIC ASSISTANCE	212,706	208,667	208,964	207,127	1.9%	1.8%	2.7%
PERSONS RECEIVING	811,239	796,312	795,963	777,434	1.9%	1.9%	4.3%
PUBLIC ASSISTANCE	262,242	259,804	260,668	258,977	0.9%	0.6%	1.3%
NON-PUBLIC ASSISTANCE	548,997	536,508	535,295	518,457	2.3%	2.6%	5.9%
TOTAL BENEFITS ISSUED	\$63,212,939	\$67,797,548	\$60,678,047	\$61,372,903	-6.8%	4.2%	3.0%
AVERAGE VALUE OF BENEFITS							
PER HOUSEHOLD	\$208.52	\$226.97	\$202.70	\$205.39	-8.1%	2.9%	1.5%
PER PERSON	\$77.92	\$85.14	\$76.23	\$78.94	-8.5%	2.2%	-1.3%

TABLE 25
FOOD STAMP APPLICATIONS
AUGUST 2006

	# APPL'S RECEIVED	TOTAL RESOLVED	# APPROVALS	% APPROVED	# REJECTIONS	% REJECTED	# DELINQUENT	% CURRENT
NW REGION								
ANDREW	109	89	68	76.4%	21	23.6%	0	100.0%
ATCHISON	42	38	27	71.1%	11	28.9%	0	100.0%
BUCHANAN	1,123	1,038	833	80.3%	205	19.7%	11	98.9%
CALDWELL	85	70	53	75.7%	17	24.3%	0	100.0%
CARROLL	100	95	80	84.2%	15	15.8%	1	98.9%
CASS	590	545	397	72.8%	148	27.2%	5	99.1%
CHARITON	56	40	36	90.0%	4	10.0%	0	100.0%
CLINTON	109	98	74	75.5%	24	24.5%	1	99.0%
COOPER	144	132	112	84.8%	20	15.2%	3	97.7%
DAVISS	79	72	64	88.9%	8	11.1%	1	98.6%
DE KALB	75	61	52	85.2%	9	14.8%	1	98.4%
GENTRY	37	38	30	78.9%	8	21.1%	0	100.0%
GRUNDY	105	93	68	73.1%	25	26.9%	0	100.0%
HARRISON	96	71	56	78.9%	15	21.1%	0	100.0%
HOLT	29	23	19	82.6%	4	17.4%	0	100.0%
JOHNSON	461	427	324	75.9%	103	24.1%	3	99.3%
LAFAYETTE	315	315	255	81.0%	60	19.0%	1	99.7%
LINN	128	120	104	86.7%	16	13.3%	0	100.0%
LIVINGSTON	147	137	114	83.2%	23	16.8%	1	99.3%
MERCER	36	29	26	89.7%	3	10.3%	0	100.0%
NODAWAY	108	92	67	72.8%	25	27.2%	0	100.0%
PETTIS	516	460	339	73.7%	121	26.3%	3	99.3%
PUTNAM	50	43	35	81.4%	8	18.6%	0	100.0%
RAY	185	181	141	77.9%	40	22.1%	0	100.0%
SALINE	273	261	196	75.1%	65	24.9%	0	100.0%
SULLIVAN	72	66	56	84.8%	10	15.2%	0	100.0%
WORTH	15	11	9	81.8%	2	18.2%	1	90.9%
NW TOTAL	5,085	4,645	3,635	78.3%	1,010	21.7%	32	99.3%
NE REGION								
ADAIR	262	262	197	75.2%	65	24.8%	1	99.6%
AUDRAIN	253	250	199	79.6%	51	20.4%	2	99.2%
BOONE	1,407	1,302	1,027	78.9%	275	21.1%	12	99.1%
CALLAWAY	388	347	281	81.0%	66	19.0%	1	99.7%
CLARK	66	70	54	77.1%	16	22.9%	0	100.0%
COLE	652	541	411	76.0%	130	24.0%	5	99.1%
FRANKLIN	720	653	496	76.0%	157	24.0%	1	99.8%
GASCONADE	95	102	77	75.5%	25	24.5%	0	100.0%
HOWARD	97	86	78	90.7%	8	9.3%	0	100.0%
KNOX	28	27	25	92.6%	2	7.4%	1	96.3%
LEWIS	82	78	57	73.1%	21	26.9%	0	100.0%
LINCOLN	403	374	317	84.8%	57	15.2%	1	99.7%
MAGON	131	119	96	80.7%	23	19.3%	0	100.0%
MARION	311	290	225	77.6%	65	22.4%	0	100.0%
MONROE	63	51	40	78.4%	11	21.6%	0	100.0%
MONTGOMERY	136	129	103	79.8%	26	20.2%	0	100.0%
OSAGE	55	60	51	85.0%	9	15.0%	1	98.3%
PIKE	160	155	124	80.0%	31	20.0%	0	100.0%
RALLS	70	56	50	89.3%	6	10.7%	0	100.0%
RANDOLPH	350	322	269	83.5%	53	16.5%	0	100.0%
SCHUYLER	35	27	25	92.6%	2	7.4%	0	100.0%
SCOTLAND	31	27	22	81.5%	5	18.5%	0	100.0%
SHELBY	41	47	38	80.9%	9	18.1%	0	100.0%
WARREN	243	193	159	82.4%	34	17.6%	1	99.5%
NE TOTAL	6,079	5,568	4,421	79.4%	1,147	20.6%	26	99.5%
SE REGION								
BOLLINGER	135	148	126	85.1%	22	14.9%	2	98.6%
BUTLER	730	664	561	84.5%	103	15.5%	2	99.7%
CAPE GIRARDEAU	839	748	584	78.1%	164	21.9%	6	99.2%
CARTER	105	106	93	87.7%	13	12.3%	1	99.1%
CRAWFORD	311	262	226	80.1%	56	19.9%	0	100.0%
DENT	223	203	172	84.7%	31	15.3%	0	100.0%
DUNKLIN	817	681	570	83.7%	111	18.3%	5	99.3%
HOWELL	651	563	460	81.7%	103	18.3%	3	99.5%

TABLE 25
FOOD STAMP APPLICATIONS
AUGUST 2006

		# APPS RECEIVED	TOTAL RESOLVED	# APPROVALS	% APPROVED	# REJECTIONS	% REJECTED	# DELINQUENT	% CURRENT
SE REGION	IRON	150	135	113	83.7%	22	16.3%	3	97.8%
	MADISON	167	160	134	83.8%	26	16.2%	0	100.0%
	MARIES	82	79	60	75.9%	19	24.1%	1	98.7%
	MISSISSIPPI	343	307	264	86.0%	43	14.0%	0	100.0%
	NEW MADRID	383	373	293	78.6%	80	21.4%	9	97.6%
	OREGON	174	148	127	85.8%	21	14.2%	0	100.0%
	PEMISCOT	476	431	374	86.8%	57	13.2%	0	100.0%
	PERRY	191	155	119	78.8%	36	23.2%	1	99.4%
	PHELPS	441	376	291	77.4%	85	22.6%	2	99.5%
	PULASKI	363	338	284	78.1%	74	21.9%	0	100.0%
	REYNOLDS	78	83	69	83.1%	14	16.9%	1	98.8%
	RIPLEY	284	268	240	89.6%	28	10.4%	0	100.0%
	ST FRANCOIS	717	665	552	82.9%	114	17.1%	5	98.2%
	STE GENEVIEVE	141	130	103	79.2%	27	20.8%	0	100.0%
	SCOTT	655	616	496	80.5%	120	19.5%	5	99.2%
	SHANNON	137	113	91	80.5%	22	19.5%	2	98.2%
	STODDARD	351	321	269	83.8%	52	16.2%	1	99.7%
	TEXAS	293	241	199	82.6%	42	17.4%	2	99.2%
	WASHINGTON	472	445	363	81.6%	82	18.4%	0	100.0%
	WAYNE	197	206	175	85.0%	31	15.0%	3	98.5%
	SE TOTAL	9,904	8,986	7,388	82.2%	1,598	17.8%	54	99.4%
SW REGION	BARRY	408	371	301	81.1%	70	18.9%	1	99.7%
	BARTON	154	145	125	86.2%	20	13.8%	0	100.0%
	BATES	167	152	117	77.0%	35	23.0%	0	100.0%
	BENTON	274	230	205	89.1%	25	10.9%	1	99.6%
	CAMDEN	351	344	278	80.8%	66	19.2%	0	100.0%
	CEDAR	183	176	150	85.2%	26	14.8%	1	99.4%
	CHRISTIAN	457	431	327	75.9%	104	24.1%	4	99.1%
	DADE	81	72	54	75.0%	18	25.0%	0	100.0%
	DALLAS	224	197	168	85.3%	29	14.7%	0	100.0%
	DOUGLAS	167	156	144	92.3%	12	7.7%	0	100.0%
	GREENE	2,634	2,468	1,821	73.8%	647	26.2%	10	99.6%
	HENRY	325	314	250	79.6%	64	20.4%	2	99.4%
	HICKORY	92	96	77	80.2%	19	19.8%	1	99.0%
	JASPER	1,579	1,388	1,108	79.8%	280	20.2%	8	99.4%
	LACLEDE	440	389	301	77.4%	88	22.6%	3	99.2%
	LAWRENCE	406	357	277	77.6%	80	22.4%	4	98.9%
	MCDONALD	296	280	221	78.9%	59	21.1%	3	98.9%
	MILLER	288	269	205	76.2%	64	23.8%	5	98.1%
	MONITEAU	106	88	73	83.0%	15	17.0%	1	98.9%
	MORGAN	255	238	200	84.0%	38	16.0%	0	100.0%
	NEWTON	475	438	334	76.3%	104	23.7%	2	99.5%
	OZARK	115	116	105	90.5%	11	9.5%	0	100.0%
	POLK	362	319	273	85.6%	46	14.4%	0	100.0%
	ST CLAIR	138	125	109	87.2%	16	12.8%	1	99.2%
	STONE	316	281	219	77.9%	62	22.1%	0	100.0%
	TANEY	498	416	320	76.9%	96	23.1%	10	97.6%
	VERNON	275	240	210	87.5%	30	12.5%	0	100.0%
	WEBSTER	300	285	207	72.6%	78	27.4%	2	99.3%
	WRIGHT	273	248	201	81.0%	47	19.0%	0	100.0%
	SW TOTAL	11,639	10,629	8,380	78.8%	2,249	21.2%	59	99.4%
KC REGION	CLAY	1,272	1,223	918	75.1%	305	24.9%	14	98.9%
	JACKSON	8,837	8,243	6,583	79.9%	1,680	20.1%	150	98.2%
	PLATTE	341	342	256	74.9%	86	25.1%	4	98.8%
	KC TOTAL	10,450	9,808	7,757	79.1%	2,051	20.9%	168	98.3%
STL REGION	JEFFERSON	1,596	1,455	1,143	78.6%	312	21.4%	10	99.3%
	ST CHARLES	1,205	1,163	893	76.8%	270	23.2%	12	99.0%
	ST LOUIS COUNTY	7,515	7,406	5,831	76.0%	1,775	24.0%	111	98.5%
	ST LOUIS CITY	9,186	8,844	7,493	84.7%	1,351	15.3%	174	98.0%
	STL TOTAL	19,502	18,868	15,160	80.3%	3,708	19.7%	307	98.4%
STATEWIDE		62,659	58,504	46,741	79.9%	11,763	20.1%	646	98.9%

TABLE 26
FOOD STAMP EXPEDITED APPLICATIONS
AUGUST 2006

		EXPEDITED APPLICATIONS	APPLICATIONS TIMELY	APPLICATIONS NOT TIMELY	PERCENT TIMELY
NW REGION	ANDREW	11	11	0	100.0%
	ATCHISON	3	3	0	100.0%
	BUCHANAN	211	204	7	96.7%
	CALDWELL	11	11	0	100.0%
	CARROLL	12	12	0	100.0%
	CASS	98	93	5	94.9%
	CHARITON	8	8	0	100.0%
	CLINTON	16	14	2	87.5%
	COOPER	20	20	0	100.0%
	DAVISS	3	3	0	100.0%
	DE KALB	6	6	0	100.0%
	GENTRY	6	5	1	83.3%
	GRUNDY	10	9	1	90.0%
	HARRISON	6	5	1	83.3%
	HOLT	3	3	0	100.0%
	JOHNSON	96	90	6	93.8%
	LAFAYETTE	60	56	4	93.3%
	LINN	11	10	1	90.9%
	LIVINGSTON	25	23	2	92.0%
	MERCER	6	6	0	100.0%
	NODAWAY	9	8	1	88.9%
	PETTIS	74	66	8	89.2%
	PUTNAM	5	4	1	80.0%
	RAY	33	31	2	93.9%
	SALINE	33	31	2	93.9%
	SULLIVAN	14	14	0	100.0%
	WORTH	0	0	0	0.0%
	NW TOTAL	790	748	42	94.7%
NE REGION	ADAIR	59	59	0	100.0%
	AUDRAIN	39	38	1	97.4%
	BOONE	328	317	11	96.6%
	CALLAWAY	75	74	1	98.7%
	CLARK	11	10	1	90.9%
	COLE	144	137	7	95.1%
	FRANKLIN	121	118	3	97.5%
	GASCONADE	19	19	0	100.0%
	HOWARD	12	12	0	100.0%
	KNOX	1	1	0	100.0%
	LEWS	7	7	0	100.0%
	LINCOLN	80	79	1	98.8%
	MACON	16	15	1	93.8%
	MARION	54	51	3	94.4%
	MONROE	7	6	1	85.7%
	MONTGOMERY	22	20	2	90.9%
	OSAGE	9	8	1	88.9%
	PIKE	25	25	0	100.0%
	RALLS	8	8	0	100.0%
	RANDOLPH	52	50	2	96.2%
	SCHUYLER	4	4	0	100.0%
	SCOTLAND	7	6	1	85.7%
	SHELBY	8	8	0	100.0%
	WARREN	45	45	0	100.0%
	NE TOTAL	1,151	1,116	36	96.9%
SE REGION	BOLLINGER	16	15	1	93.8%
	BUTLER	103	99	4	96.1%
	CAPE GIRARDEAU	146	140	6	95.9%
	CARTER	15	15	0	100.0%
	CRAWFORD	58	57	1	98.3%
	DENT	23	22	1	95.7%
	DUNKLIN	128	125	3	97.7%
	HOWELL	81	76	5	93.8%

TABLE 26
FOOD STAMP EXPEDITED APPLICATIONS
AUGUST 2006

SE REGION		EXPEDITED APPLICATIONS	APPLICATIONS TIMELY	APPLICATIONS NOT TIMELY	PERCENT TIMELY
	IRON	18	18	0	100.0%
	MADISON	27	27	0	100.0%
	MARIES	8	8	0	100.0%
	MISSISSIPPI	46	45	1	97.8%
	NEW MADRID	51	49	2	96.1%
	OREGON	22	22	0	100.0%
	PEMISCOT	78	75	1	98.7%
	PERRY	31	28	3	90.3%
	PHELPS	68	68	0	100.0%
	PULASKI	63	62	1	98.4%
	REYNOLDS	7	7	0	100.0%
	RIPLEY	38	38	0	100.0%
	ST FRANCOIS	118	117	1	99.2%
	STE GENEVIEVE	20	20	0	100.0%
	SCOTT	108	107	1	99.1%
	SHANNON	19	19	0	100.0%
	STODDARD	49	48	1	98.0%
	TEXAS	38	37	1	97.4%
	WASHINGTON	62	62	0	100.0%
	WAYNE	32	28	4	87.5%
	SE TOTAL	1,471	1,434	37	97.5%
SW REGION	BARRY	69	67	2	97.1%
	BARTON	32	31	1	96.9%
	BATES	25	25	0	100.0%
	BENTON	41	39	2	95.1%
	CAMDEN	74	74	0	100.0%
	CEDAR	24	24	0	100.0%
	CHRISTIAN	70	67	3	95.7%
	DADE	8	8	0	100.0%
	DALLAS	35	35	0	100.0%
	DOUGLAS	21	21	0	100.0%
	GREENE	495	475	20	96.0%
	HENRY	57	56	1	98.2%
	HICKORY	8	7	1	87.5%
	JASPER	296	282	14	95.3%
	LACLEDE	53	51	2	96.2%
	LAWRENCE	45	43	2	95.6%
	MCDONALD	65	63	2	96.9%
	MILLER	45	41	4	91.1%
	MONITEAU	13	12	1	92.3%
	MORGAN	32	32	0	100.0%
	NEWTON	68	65	3	95.6%
	OZARK	17	17	0	100.0%
	POLK	56	53	3	94.6%
	ST CLAIR	11	11	0	100.0%
	STONE	55	45	10	81.8%
	TANEY	105	101	4	96.2%
	VERNON	45	45	0	100.0%
	WEBSTER	28	26	2	92.9%
	WRIGHT	43	43	0	100.0%
	SW TOTAL	1,936	1,859	77	96.0%
KC REGION	CLAY	236	217	19	91.9%
	JACKSON	2,170	1,994	176	91.9%
	PLATTE	83	79	4	95.2%
	KC TOTAL	2,489	2,290	199	92.0%
STL REGION	JEFFERSON	285	276	9	96.8%
	ST CHARLES	249	220	29	88.4%
	ST LOUIS COUNTY	1,507	1,289	218	85.5%
	ST LOUIS CITY	2,286	2,001	285	87.5%
	STL TOTAL	4,327	3,786	541	87.5%
STATEWIDE		12,164	11,232	932	92.3%

TABLE 27
FOOD STAMP PROGRAM PARTICIPATION
AUGUST 2006

COUNTY	TOTAL PERSONS	TOTAL HOUSEHOLDS	PA PERSONS	PA HOUSEHOLDS	NON PA PERSONS	NON PA HOUSEHOLDS	TOTAL BENEFITS ISSUED	AVERAGE VALUE OF BENEFITS PER PERSON
STATEWIDE	811,239	303,144	262,242	90,438	548,997	212,706	\$63,212,939	\$77.92
ADAIR	3,137	1,228	604	285	2,533	943	\$219,534	\$69.98
ANDREW	1,190	420	286	102	904	318	\$77,652	\$65.25
ATCHISON	639	270	139	62	500	208	\$45,359	\$70.98
AUDRAIN	3,609	1,283	930	309	2,679	974	\$257,322	\$71.30
BARRY	6,435	2,084	1,469	503	4,966	1,581	\$449,553	\$69.86
BARTON	2,376	802	726	231	1,650	571	\$183,864	\$68.97
BATES	2,338	757	515	154	1,823	603	\$181,531	\$69.09
BENTON	3,649	1,347	1,032	338	2,617	1,011	\$266,505	\$73.04
BOLLINGER	2,200	800	588	201	1,612	599	\$145,988	\$66.36
BOONE	16,447	6,328	5,795	1,918	10,652	4,410	\$1,311,233	\$79.72
BUCHANAN	14,967	5,406	4,849	1,600	10,118	3,806	\$1,115,872	\$74.56
BUTLER	10,560	3,983	3,729	1,387	6,831	2,596	\$701,886	\$66.47
CALDWELL	1,232	403	260	95	952	308	\$82,904	\$67.29
CALLAWAY	5,030	1,766	1,201	409	3,829	1,357	\$359,435	\$71.46
CAMDEN	4,521	1,598	927	317	3,594	1,281	\$321,883	\$71.20
CAPE GIRARDEAU	9,927	3,807	3,145	1,107	6,782	2,700	\$754,927	\$76.05
CARROLL	1,555	502	349	112	1,206	390	\$97,972	\$63.00
CARTER	1,848	659	591	215	1,257	444	\$115,632	\$62.57
CASS	7,574	2,580	1,965	635	5,609	1,945	\$571,458	\$75.45
CEDAR	2,787	983	807	277	1,980	706	\$188,464	\$67.62
CHARITON	877	307	233	82	644	225	\$58,176	\$66.34
CHRISTIAN	6,651	2,185	1,502	497	5,149	1,688	\$496,754	\$74.69
CLARK	920	319	250	87	670	232	\$60,548	\$65.81
CLAY	15,478	5,397	3,585	1,177	11,893	4,220	\$1,188,925	\$76.81
CLINTON	1,420	453	371	113	1,049	340	\$97,552	\$68.70
COLE	7,567	2,744	2,441	834	5,126	1,910	\$576,299	\$76.16
COOPER	1,850	707	475	174	1,375	533	\$132,581	\$71.67
CRAWFORD	4,798	1,621	1,219	399	3,579	1,222	\$325,939	\$67.93
DADE	1,263	438	274	98	989	340	\$80,741	\$63.93
DALLAS	3,111	1,112	729	273	2,382	839	\$222,221	\$71.43
DAVISS	1,151	349	206	62	945	287	\$74,652	\$64.86
DE KALB	1,047	363	296	105	751	258	\$67,636	\$64.60
DENT	3,175	1,100	754	289	2,421	811	\$206,809	\$65.14
DOUGLAS	3,060	1,097	788	297	2,272	800	\$214,994	\$70.26
DUNKLIN	11,867	4,296	4,245	1,508	7,622	2,788	\$781,242	\$65.83
FRANKLIN	8,927	2,951	1,825	667	7,102	2,284	\$643,945	\$72.13
GASCONADE	1,593	565	282	112	1,311	453	\$108,561	\$66.89
GENTRY	609	205	112	43	497	162	\$40,298	\$66.17
GREENE	34,399	12,692	10,021	3,736	24,378	8,956	\$2,544,578	\$73.97
GRUNDY	1,559	557	395	147	1,164	410	\$103,546	\$66.42
HARRISON	1,295	442	275	98	1,020	344	\$87,615	\$67.66
HENRY	4,052	1,453	1,135	390	2,917	1,063	\$266,678	\$65.81
HICKORY	1,529	594	396	156	1,133	438	\$102,328	\$66.92
HOLT	566	183	162	55	404	128	\$35,710	\$63.08
HOWARD	1,191	443	359	139	832	304	\$89,024	\$74.75
HOWELL	8,842	3,054	2,579	695	6,263	2,159	\$592,163	\$66.97
IRON	2,503	901	684	244	1,819	657	\$161,144	\$64.38
JACKSON	106,034	40,733	37,172	12,131	68,862	28,602	\$8,705,108	\$82.10
JASPER	21,146	7,493	5,951	2,051	15,195	5,442	\$1,502,597	\$71.08
JEFFERSON	19,082	6,868	4,449	1,657	14,643	5,211	\$1,503,327	\$78.74
JOHNSON	4,817	1,654	1,312	418	3,505	1,266	\$360,472	\$74.83
KNOX	468	162	100	40	368	122	\$31,152	\$66.56
LACLEDE	6,436	2,051	1,479	508	4,959	1,543	\$424,890	\$66.00
LAFAYETTE	4,268	1,504	1,160	381	3,106	1,123	\$306,740	\$71.90
LAWRENCE	5,511	1,847	1,320	470	4,191	1,377	\$371,571	\$67.42
LEWIS	1,099	390	265	92	834	298	\$70,987	\$64.59
LINCOLN	5,897	1,934	1,245	390	4,652	1,544	\$445,445	\$75.54

TABLE 27
FOOD STAMP PROGRAM PARTICIPATION
AUGUST 2006

COUNTY	TOTAL PERSONS	TOTAL HOUSEHOLDS	PA PERSONS	PA HOUSEHOLDS	NON-PA PERSONS	NON-PA HOUSEHOLDS	TOTAL BENEFITS ISSUED	AVERAGE VALUE OF BENEFITS PER PERSON
LINN	1,880	659	424	159	1,456	500	\$117,812	\$62.67
LIVINGSTON	2,174	747	634	209	1,540	538	\$140,457	\$64.61
MCDONALD	4,827	1,460	836	266	3,991	1,194	\$318,840	\$66.05
MACON	1,806	662	378	162	1,428	500	\$118,519	\$65.63
MADISON	2,515	906	695	260	1,820	646	\$159,517	\$63.43
MARIES	1,370	425	316	95	1,054	330	\$91,672	\$68.91
MARION	4,918	1,791	1,818	576	3,300	1,215	\$344,279	\$70.00
MERCER	429	154	109	38	320	116	\$28,975	\$67.54
MILLER	4,142	1,375	925	292	3,217	1,083	\$280,203	\$67.65
MISSISSIPPI	4,751	1,944	1,789	652	2,962	1,292	\$336,348	\$70.80
MONITEAU	1,575	545	370	133	1,205	412	\$109,111	\$69.28
MONROE	915	321	178	65	737	256	\$59,411	\$64.93
MONTGOMERY	1,648	553	356	122	1,292	431	\$115,419	\$70.04
MORGAN	3,338	1,108	769	267	2,569	841	\$216,229	\$64.78
NEW MADRID	5,394	2,132	1,947	730	3,447	1,402	\$346,129	\$64.17
NEWTON	7,215	2,295	1,604	525	5,611	1,770	\$477,574	\$66.19
NODAWAY	1,252	478	247	98	1,005	380	\$75,060	\$59.95
OREGON	2,615	924	746	297	1,869	627	\$166,290	\$63.59
OSAGE	929	325	144	61	785	264	\$66,500	\$71.58
OZARK	2,022	776	523	215	1,499	561	\$143,811	\$71.12
PEMISCOT	7,865	2,916	3,153	1,104	4,712	1,812	\$538,473	\$68.46
PERRY	2,194	798	550	204	1,644	594	\$148,597	\$67.73
PETTIS	7,022	2,313	1,998	631	5,024	1,682	\$482,420	\$68.70
PHELPS	5,650	1,919	1,593	535	4,057	1,384	\$373,737	\$66.15
PIKE	2,611	887	621	226	1,990	661	\$169,001	\$64.73
PLATTE	3,970	1,363	1,014	338	2,956	1,025	\$320,173	\$80.65
POLK	5,349	1,782	1,237	403	4,112	1,379	\$392,534	\$73.38
PULASKI	4,713	1,726	1,139	434	3,574	1,292	\$338,993	\$71.93
PUTNAM	720	291	249	94	471	197	\$50,273	\$69.82
RALLS	937	337	227	89	710	248	\$64,873	\$69.23
RANDOLPH	4,810	1,739	1,551	504	3,259	1,235	\$335,838	\$69.82
RAY	2,527	836	650	208	1,877	628	\$172,887	\$68.42
REYNOLDS	1,669	585	423	166	1,246	419	\$109,164	\$65.41
RIPLEY	4,333	1,655	1,419	550	2,914	1,105	\$278,193	\$64.20
ST CHARLES	14,501	5,283	4,187	1,414	10,314	3,869	\$1,210,880	\$83.50
ST CLAIR	1,948	704	436	167	1,512	537	\$126,723	\$68.08
ST FRANCOIS	11,226	4,172	3,416	1,276	7,810	2,896	\$771,933	\$68.76
STE GENEVIEVE	1,975	678	500	163	1,475	515	\$139,260	\$70.51
ST LOUIS COUNTY	89,821	34,688	36,399	12,294	53,422	22,394	\$8,153,568	\$90.78
SALINE	3,538	1,203	929	327	2,609	876	\$230,207	\$65.07
SCHUYLER	535	189	111	47	424	142	\$34,170	\$63.97
SCOTLAND	449	155	116	38	333	117	\$25,838	\$57.55
SCOTT	9,669	3,684	3,534	1,278	6,135	2,406	\$651,702	\$67.40
SHANNON	2,101	739	501	205	1,600	534	\$131,537	\$62.61
SHELBY	907	295	247	83	660	212	\$57,078	\$62.93
STODDARD	5,609	2,185	1,520	630	4,089	1,555	\$359,809	\$64.15
STONE	4,108	1,380	791	303	3,315	1,077	\$290,839	\$70.83
SULLIVAN	1,058	374	208	82	850	292	\$72,643	\$68.66
TANEY	5,815	2,024	1,136	415	4,679	1,608	\$410,854	\$70.65
TEXAS	4,581	1,581	1,295	476	3,286	1,105	\$293,994	\$64.18
VERNON	3,723	1,264	971	336	2,752	926	\$243,043	\$65.28
WARREN	3,362	1,129	865	286	2,497	843	\$254,617	\$75.73
WASHINGTON	6,651	2,383	1,857	664	4,794	1,719	\$487,453	\$73.29
WAYNE	3,676	1,346	1,077	409	2,599	937	\$230,902	\$62.81
WEBSTER	4,437	1,483	1,165	415	3,272	1,048	\$308,357	\$69.50
WORTH	246	85	48	17	198	68	\$13,760	\$55.93
WRIGHT	4,584	1,591	1,233	458	3,351	1,133	\$309,770	\$67.58
ST LOUIS CITY	108,547	47,622	49,295	16,875	59,252	30,747	\$10,424,768	\$68.04

TABLE 28
FOOD STAMP PROGRAM PARTICIPATION BY REGION AND COUNTY
AUGUST 2006

		TOTAL HOUSEHOLDS	TOTAL PERSONS	TOTAL BENEFITS ISSUED	AVERAGE VALUE OF BENEFITS PER HOUSEHOLD	AVERAGE VALUE OF BENEFITS PER PERSON
NW REGION	ANDREW	420	1,190	\$77,652	\$184.89	\$65.25
	ATCHISON	270	639	\$45,359	\$168.00	\$70.98
	BUCHANAN	5,406	14,967	\$1,115,872	\$206.41	\$74.56
	CALDWELL	403	1,232	\$82,904	\$205.72	\$67.29
	CARROLL	502	1,555	\$97,972	\$195.16	\$63.00
	CASS	2,580	7,574	\$571,453	\$221.50	\$75.45
	CHARITON	307	877	\$58,176	\$189.50	\$66.34
	CLINTON	453	1,420	\$97,552	\$215.35	\$68.70
	COOPER	707	1,850	\$132,581	\$187.53	\$71.67
	DAVISS	349	1,151	\$74,652	\$213.90	\$64.86
	DE KALB	363	1,047	\$67,636	\$186.33	\$64.60
	GENTRY	205	609	\$40,298	\$196.58	\$66.17
	GRUNDY	557	1,559	\$103,546	\$185.90	\$66.42
	HARRISON	442	1,295	\$87,615	\$198.22	\$67.66
	HOLT	183	566	\$35,710	\$195.14	\$63.09
	JOHNSON	1,684	4,817	\$360,472	\$214.06	\$74.83
	LAFAYETTE	1,504	4,266	\$306,740	\$203.95	\$71.90
	LINN	659	1,880	\$117,812	\$178.77	\$62.67
	LIVINGSTON	747	2,174	\$140,457	\$188.03	\$64.61
	MERCER	154	429	\$28,975	\$188.15	\$67.54
	NODAWAY	478	1,252	\$75,060	\$157.03	\$59.95
	PETTIS	2,313	7,022	\$482,420	\$208.57	\$68.70
	PUTNAM	291	720	\$50,273	\$172.76	\$69.82
	RAY	836	2,527	\$172,887	\$206.80	\$68.42
	SALINE	1,203	3,538	\$230,207	\$191.36	\$65.07
	SULLIVAN	374	1,058	\$72,643	\$194.23	\$68.66
	WORTH	85	246	\$13,760	\$161.88	\$55.93
	NW TOTAL	23,475	67,460	\$4,740,689	\$201.95	\$70.27
NE REGION	ADAIR	1,228	3,137	\$219,534	\$178.77	\$69.98
	AUDRAIN	1,283	3,609	\$257,322	\$200.56	\$71.30
	BOONE	6,328	16,447	\$1,311,233	\$207.21	\$79.72
	CALLAWAY	1,766	5,030	\$359,435	\$203.53	\$71.46
	CLARK	319	920	\$60,548	\$189.81	\$65.81
	COLE	2,744	7,567	\$576,299	\$210.02	\$76.16
	FRANKLIN	2,951	8,927	\$643,945	\$218.21	\$72.13
	GASCONADE	565	1,593	\$106,561	\$188.60	\$66.89
	HOWARD	443	1,191	\$89,024	\$200.96	\$74.75
	KNOX	162	468	\$31,152	\$192.30	\$66.56
	LEWIS	390	1,099	\$70,987	\$182.02	\$64.59
	LINCOLN	1,934	5,897	\$445,445	\$230.32	\$75.54
	MACON	662	1,806	\$118,519	\$179.03	\$65.63
	MARION	1,791	4,918	\$344,279	\$192.23	\$70.00
	MONROE	321	915	\$59,411	\$185.08	\$64.93
	MONTGOMERY	553	1,648	\$115,419	\$208.71	\$70.04
	OSAGE	325	929	\$66,500	\$204.62	\$71.58
	PIKE	887	2,611	\$169,001	\$190.53	\$64.73
	RALLS	337	937	\$64,873	\$192.50	\$69.23
	RANDOLPH	1,739	4,810	\$335,838	\$193.12	\$69.82
	SCHUYLER	189	535	\$34,170	\$180.79	\$63.87
	SCOTLAND	155	449	\$25,838	\$166.70	\$67.55
	SHELBY	295	907	\$57,078	\$193.48	\$62.93
	WARREN	1,129	3,362	\$254,617	\$225.52	\$75.73
	NE TOTAL	28,496	79,712	\$5,817,028	\$204.13	\$72.98
SE REGION	BOLLINGER	800	2,200	\$145,988	\$182.49	\$66.36
	BUTLER	3,983	10,560	\$701,886	\$176.22	\$66.47
	CAPE GIRARDEAU	3,807	9,927	\$754,927	\$198.30	\$76.05
	CARTER	659	1,848	\$115,632	\$175.47	\$62.57
	CRAWFORD	1,621	4,798	\$325,939	\$201.07	\$67.93
	DENT	1,100	3,175	\$206,809	\$188.01	\$65.14
	DUNKLIN	4,296	11,867	\$781,242	\$181.85	\$65.83
	HOWELL	3,054	8,842	\$592,163	\$193.90	\$66.97

TABLE 28
FOOD STAMP PROGRAM PARTICIPATION BY REGION AND COUNTY
AUGUST 2006

		TOTAL HOUSEHOLDS	TOTAL PERSONS	TOTAL BENEFITS ISSUED	AVERAGE VALUE OF BENEFITS PER HOUSEHOLD	AVERAGE VALUE OF BENEFITS PER PERSON
SE REGION	IRON	901	2,503	\$161,144	\$178.85	\$64.38
	MADISON	908	2,515	\$158,517	\$176.07	\$63.43
	MARIES	425	1,370	\$91,672	\$215.70	\$66.91
	MISSISSIPPI	1,944	4,751	\$336,349	\$173.02	\$70.80
	NEW MADRID	2,132	5,394	\$346,129	\$162.35	\$64.17
	OREGON	924	2,615	\$166,290	\$179.97	\$63.59
	PEMISCOT	2,918	7,865	\$538,473	\$184.68	\$68.46
	PERRY	798	2,194	\$148,597	\$186.21	\$67.73
	PHELPS	1,919	5,650	\$373,737	\$194.76	\$66.15
	PULASKI	1,726	4,713	\$338,993	\$196.40	\$71.93
	REYNOLDS	585	1,669	\$109,164	\$186.61	\$65.41
	RIPLEY	1,655	4,333	\$278,193	\$168.09	\$64.20
	ST FRANCOIS	4,172	11,226	\$771,933	\$185.03	\$68.76
	STE GENEVIEVE	678	1,975	\$139,260	\$205.40	\$70.51
	SCOTT	3,684	9,669	\$651,702	\$176.90	\$67.40
	SHANNON	739	2,101	\$131,537	\$177.99	\$62.61
	STODDARD	2,185	5,609	\$359,809	\$164.67	\$64.15
	TEXAS	1,581	4,581	\$293,994	\$185.95	\$64.18
	WASHINGTON	2,383	6,651	\$487,453	\$204.55	\$73.29
	WAYNE	1,346	3,676	\$230,902	\$171.55	\$62.81
	SE TOTAL	52,919	144,277	\$9,739,434	\$184.04	\$67.51
SW REGION	BARRY	2,084	6,435	\$449,553	\$215.72	\$69.86
	BARTON	802	2,376	\$163,864	\$204.32	\$68.97
	BATES	757	2,338	\$161,531	\$213.38	\$69.09
	BENTON	1,347	3,649	\$266,505	\$197.85	\$73.04
	CAMDEN	1,598	4,521	\$321,883	\$201.43	\$71.20
	CEDAR	983	2,787	\$188,464	\$191.72	\$67.62
	CHRISTIAN	2,185	6,651	\$496,754	\$227.35	\$74.69
	DADE	438	1,263	\$80,741	\$184.34	\$63.93
	DALLAS	1,112	3,111	\$222,221	\$199.84	\$71.43
	DOUGLAS	1,097	3,060	\$214,994	\$195.98	\$70.26
	GREENE	12,692	34,399	\$2,544,578	\$200.49	\$73.97
	HENRY	1,453	4,052	\$266,676	\$183.53	\$65.81
	HICKORY	594	1,529	\$102,328	\$172.27	\$66.92
	JASPER	7,493	21,146	\$1,502,597	\$200.53	\$71.06
	LACLEDE	2,051	6,438	\$424,890	\$207.16	\$66.00
	LAWRENCE	1,847	5,511	\$371,571	\$201.18	\$67.42
	MCDONALD	1,460	4,827	\$318,840	\$218.38	\$66.05
	MILLER	1,375	4,142	\$280,203	\$203.78	\$67.65
	MONITEAU	545	1,575	\$109,111	\$200.20	\$69.28
	MORGAN	1,108	3,338	\$216,229	\$195.15	\$64.78
	NEWTON	2,295	7,215	\$477,574	\$208.09	\$66.19
	OZARK	776	2,022	\$143,811	\$185.32	\$71.12
	POLK	1,782	5,349	\$392,534	\$220.28	\$73.38
	ST CLAIR	704	1,948	\$128,723	\$182.85	\$66.08
	STONE	1,380	4,106	\$290,839	\$210.75	\$70.83
	TANEY	2,024	5,815	\$410,854	\$202.99	\$70.65
	VERNON	1,264	3,723	\$243,043	\$192.28	\$65.28
	WEBSTER	1,463	4,437	\$308,357	\$210.77	\$69.50
	WRIGHT	1,591	4,584	\$309,770	\$194.70	\$67.58
	SW TOTAL	56,300	162,347	\$11,409,038	\$202.65	\$70.28
KC REGION	CLAY	5,397	15,478	\$1,188,925	\$220.29	\$76.81
	JACKSON	40,733	106,034	\$8,705,108	\$213.71	\$82.10
	PLATTE	1,363	3,970	\$320,173	\$234.90	\$80.55
	KC TOTAL	47,493	125,482	\$10,214,206	\$215.07	\$81.40
STL REGION	JEFFERSON	6,868	19,092	\$1,503,327	\$218.89	\$78.74
	ST CHARLES	5,283	14,501	\$1,210,880	\$229.20	\$83.50
	ST LOUIS COUNTY	34,658	89,821	\$8,153,568	\$235.05	\$90.78
	ST LOUIS CITY	47,622	108,547	\$10,424,768	\$218.91	\$96.04
	STL TOTAL	94,461	231,961	\$21,292,544	\$225.41	\$91.79
STATEWIDE		303,144	811,238	\$63,212,939	\$208.52	\$77.92

