

**Missouri Department of Social Services
Family Support Division
Division of Medical Services**

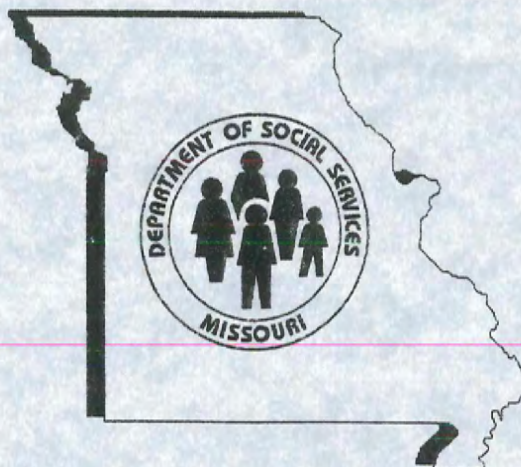

RECEIVED
AUG 21 2006

BY: mls

Monthly Management Report
July 2006

Missouri Dept. of Social Services
Research and Evaluation
221 W. High Street
Jefferson City, MO 65101

TABLE OF CONTENTS

Glossary		Definition of Categories of Assistance and Types of Medicaid Services	1
Figure	1	Map of the Department of Social Services Regions	2

TEMPORARY ASSISTANCE

Figure	2	Temporary Assistance Families – 60-Month Trend.....	4
Figure	3	Temporary Assistance Payments – 60-Month Trend	4
Table	1	Statewide Summary	5
Table	2	Applications.....	6-7
Table	3	Families and Payments.....	8-9
Table	4	Families and Persons Receiving Cash.....	10-11
Table	5	Work Activities	12-13
Table	6	Reinvestigations.....	14-15

MEDICAID

Table	7	Statewide Eligibility Summary	19-21
Table	8	Eligibility by Region	22-23
Table	9	Eligibility by Region and County	24-69
Table	10	MC+ and MAF Applications	70-71
Table	11	MC+ for Pregnant Women Applications	72-73
Table	12	MC+, MAF and TMA Families.....	74-75
Table	13	MC+, MAF and TMA Children.....	76-77
Table	14	MC+, MAF and TMA Parents/Caretakers	78-79
Table	15	NC and MA Applications for Persons < 65 Years of Age	80-81

(continued)

Table	16	NC and MA Applications for Persons 65+ Years of Age	82-83
Table	17	MA Spenddown Applications for Persons < 65 Years of Age ..	84-85
Table	18	MA Spenddown Applications for Persons 65+ Years of Age ...	86-87
Table	19	BP and SAB Applications.....	88-89
Table	20	Medicaid for the Aged, Blind and Disabled	90-91
Table	21	Reinvestigations.....	92-97
Figure	4	Medicaid Recipients – 60-Month Trend	98
Figure	5	Medicaid Payments – 60-Month Trend	99
Table	22	Medicaid Recipients and Payments by Type of Service	100-121
Table	23	Medicaid Recipients and Payments by Eligibility Category ..	122-149

FOOD STAMPS

Figure	6	Food Stamp Households – 60-Month Trend	152
Figure	7	Food Stamp Benefits – 60-Month Trend	152
Table	24	Statewide Participation Summary	153
Table	25	Applications and Currency	154-155
Table	26	Expedited Applications.....	156-157
Table	27	Participation and Benefits Issued by County.....	158-159
Table	28	Participation and Benefits Issued by Region and County.....	160-161

NOTE

- Payment data is for informational purposes only and is not meant to provide an auditable account of expenditures.
- Observe caution in use of percentages when base for computations is small, especially if observations total less than 100.

GLOSSARY

DEFINITION OF CATEGORIES OF ASSISTANCE AND TYPES OF MEDICAID SERVICES

AIDS	Acquired Immune Deficiency Syndrome
BCCT	Breast & Cervical Cancer Treatment
BP	Blind Pension
CHIP	Children's Health Insurance Program
CRNA	Certified Registered Nurse Anesthetist
CSTAR	Comprehensive Substance Treatment and Rehabilitation
CT	Children's Treatment
CWEP/AWEP	Community Work Experience Program/Alternative Work Experience Program
DME	Durable Medical Equipment
DYS	Division of Youth Services
EPSDT	Early and Periodic Screening, Diagnosis and Treatment
FSD	Family Support Division
HDN	Homeless, Dependent, Neglected
ICF/MR	Intermediate Care Facility/Mentally Retarded
IM/IE	Income Maintenance/Income Eligible
MA	Medical Assistance - Claimants applying for this program must be ineligible for any of the other categories of assistance
MA-WD	Medical Assistance - Workers with Disabilities
MACC	Medical Assistance for Children in Care
MAF	Medical Assistance for Families
MC+	Health insurance for CHIP and non-CHIP poverty children under age 19
MOCDD	Missouri Children with Developmental Disabilities
MR/DD	Mentally Retarded/Developmentally Disabled
NC	Nursing Care - Cash program for recipients in practical or professional homes, domiciliary homes or boarding homes; NC-General Relief and NC-Aid to Blind Supplemental cases are included in the NC data and are not listed separately
OAA	Old Age Assistance
PA	Public Assistance
PTD	Permanently and Totally Disabled
QMB	Qualified Medicare Beneficiary
RCF	Residential Care Facility
SAB	Supplemental Aid to the Blind
SLMB	Specified Low-Income Medicare Beneficiary
SNF	Skilled Nursing Facility
SSI	Supplemental Security Income
SSI-SP	Supplemental Security Income and State Supplementation
SP	State Supplementation Only
TCM	Targeted Case Management
TMA	Transitional Medical Assistance
Vendor Cases	Nursing Homes and Other Institutions directly reimbursed by Medicaid

Figure 1

Department of Social Services Regions



TEMPORARY ASSISTANCE

Figure 2
Temporary Assistance Families
60-Month Trend through July 2006

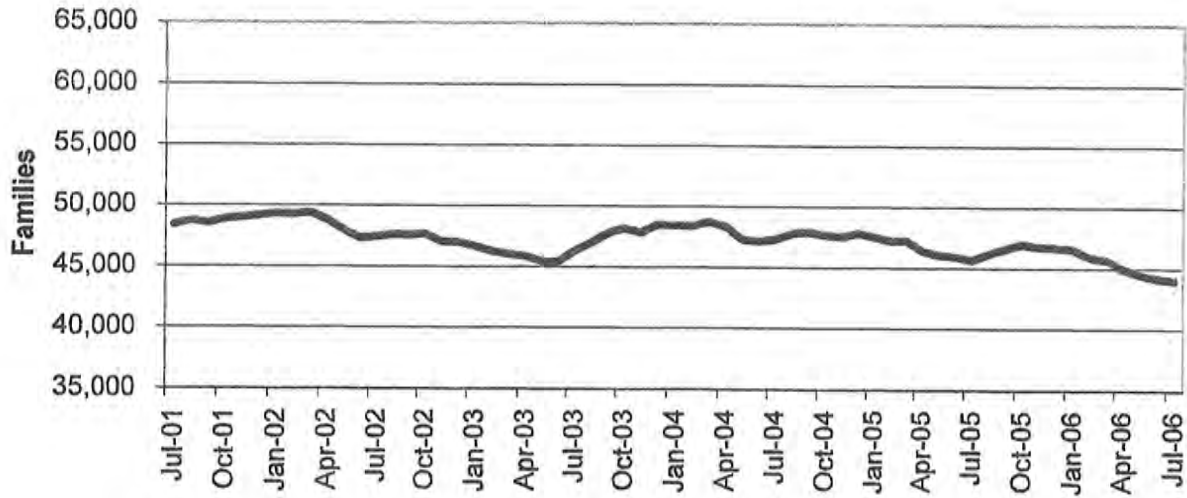
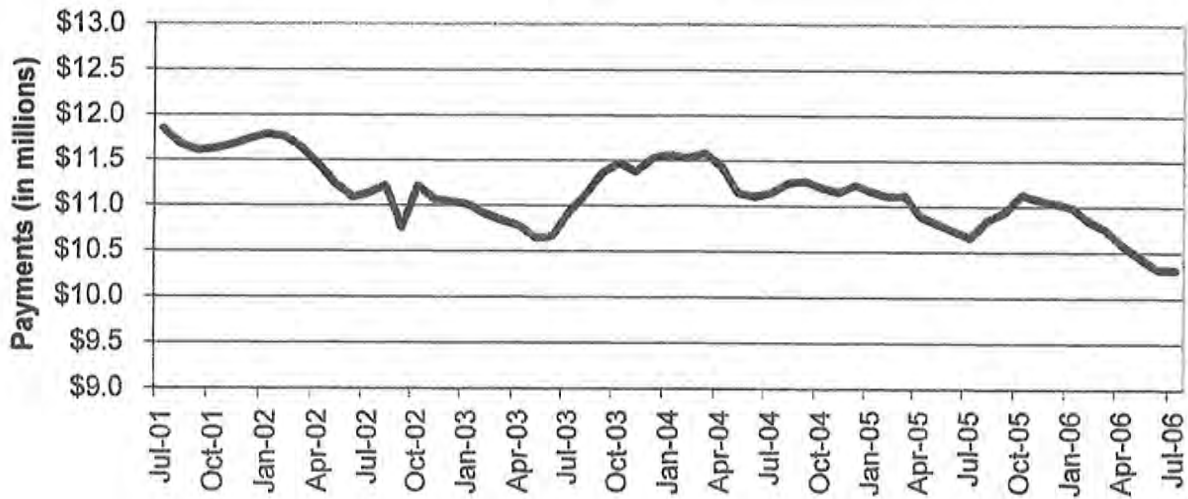

Figure 3
Temporary Assistance Payments
60-Month Trend through July 2006



**TABLE 1
TEMPORARY ASSISTANCE
JULY 2006**

	NUMBER OR AMOUNT JUL-2006	NUMBER OR AMOUNT JUN-2006	NUMBER OR AMOUNT MAY-2006	NUMBER OR AMOUNT JUL-2005	CHANGE FROM LAST MONTH	CHANGE FROM 2 MONTHS AGO	CHANGE FROM LAST YEAR
*** TEMPORARY ASSISTANCE							
APPLICATIONS RECEIVED	5,318	5,650	5,061	5,600	-5.9%	5.1%	-5.0%
APPLICATIONS APPROVED	3,217	3,676	3,220	3,701	-12.5%	-0.1%	-13.1%
APPLICATIONS REJECTED	1,548	1,665	1,549	1,634	-8.2%	-0.2%	-5.4%
APPLICATIONS PENDING	2,088	1,710	1,625	1,863	20.9%	27.3%	11.0%
CASES CLOSED	3,587	3,777	3,828	4,003	-5.0%	-6.3%	-10.4%
CHILD(REN) ONLY RECEIVING CASH							
FAMILIES	10,586	10,665	10,737	11,300	-0.7%	-1.4%	-6.3%
CHILDREN	17,466	17,592	17,696	18,533	-0.7%	-1.3%	-5.8%
PAYMENTS	\$1,962,228	\$1,973,003	\$1,988,579	\$2,085,291	-0.5%	-1.3%	-5.9%
PARENT/CARETAKER EXEMPT FROM WORK ACTIVITIES/TIME LIMITS							
FAMILIES	1,789	1,805	1,831	2,239	-0.9%	-2.3%	-20.1%
CHILDREN	2,728	2,725	2,775	3,424	0.1%	-1.7%	-20.3%
PARENTS/CARETAKERS	1,860	1,882	1,910	2,324	-1.2%	-2.6%	-20.0%
PERSONS	4,588	4,607	4,685	5,748	-0.4%	-2.1%	-20.2%
PAYMENTS	\$445,735	\$448,620	\$456,092	\$567,397	-0.6%	-2.3%	-21.4%
ONE PARENT RECEIVING CASH SUBJECT TO WORK/TIME LIMITS							
FAMILIES	28,413	28,454	28,581	29,080	-0.1%	-0.6%	-2.3%
CHILDREN	48,931	49,106	49,157	50,550	-0.4%	-0.5%	-3.2%
PARENTS/CARETAKERS	28,413	28,454	28,581	29,080	-0.1%	-0.6%	-2.3%
PERSONS	77,344	77,660	77,738	79,630	-0.3%	-0.5%	-2.9%
PAYMENTS	\$6,964,572	\$6,948,812	\$7,026,752	\$7,145,047	0.2%	-0.9%	-2.5%
TWO PARENTS RECEIVING CASH SUBJECT TO WORK/TIME LIMITS							
FAMILIES	3,226	3,266	3,327	2,986	-1.2%	-3.0%	8.0%
CHILDREN	6,786	6,816	6,887	6,238	-0.4%	-1.5%	8.8%
PARENTS/CARETAKERS	6,452	6,532	6,654	5,972	-1.2%	-3.0%	8.0%
PERSONS	13,238	13,348	13,541	12,210	-0.8%	-2.2%	8.4%
PAYMENTS	\$938,306	\$948,294	\$972,637	\$860,359	-1.1%	-3.5%	9.1%
ALL RECEIVING CASH							
TOTAL FAMILIES	44,014	44,190	44,476	45,605	-0.4%	-1.0%	-3.5%
TOTAL CHILDREN	75,911	76,239	76,515	78,745	-0.4%	-0.8%	-3.6%
TOTAL PARENTS/CARETAKERS	36,725	36,868	37,145	37,376	-0.4%	-1.1%	-1.7%
TOTAL PERSONS	112,636	113,107	113,660	116,121	-0.4%	-0.9%	-3.0%
TOTAL PAYMENTS	\$10,310,841	\$10,318,729	\$10,444,060	\$10,658,094	-0.1%	-1.3%	-3.3%
AVERAGE PER FAMILY	\$234.26	\$233.51	\$234.82	\$233.70	0.3%	-0.2%	0.2%

TABLE 2
TEMPORARY ASSISTANCE APPLICATIONS
JULY 2006

		#	#	#	PERCENT	TOTAL	DAYS FOR APPLICATION RESOLUTION					% OVER
							RECEIVED	APPROVED	REJECTED	REJECTED	RESOLVED	
NW REGION	ANDREW	11	3	2	40.0%	5	5	0	0	0	0	0.0%
	ATCHISON	3	0	2	100.0%	2	2	0	0	0	0	0.0%
	BUCHANAN	114	74	24	24.5%	98	98	0	0	0	0	0.0%
	CALDWELL	12	3	2	40.0%	5	4	1	0	0	0	0.0%
	CARROLL	18	15	2	11.8%	17	17	0	0	0	0	0.0%
	CASS	63	26	27	50.9%	53	53	0	0	0	0	0.0%
	CHARITON	7	4	0	0.0%	4	4	0	0	0	0	0.0%
	CLINTON	15	14	2	12.5%	16	14	1	1	0	0	6.3%
	COOPER	11	6	3	33.3%	9	9	0	0	0	0	0.0%
	DAVISS	3	3	0	0.0%	3	3	0	0	0	0	0.0%
	DE KALB	5	4	1	20.0%	5	5	0	0	0	0	0.0%
	GENTRY	2	2	0	0.0%	2	2	0	0	0	0	0.0%
	GRUNDY	9	7	1	12.5%	8	8	0	0	0	0	0.0%
	HARRISON	11	6	1	14.3%	7	7	0	0	0	0	0.0%
	HOLT	0	0	0	0.0%	0	0	0	0	0	0	0.0%
	JOHNSON	49	24	23	48.9%	47	43	3	1	0	0	2.1%
	LAFAYETTE	35	17	18	51.4%	35	35	0	0	0	0	0.0%
	LINN	7	3	2	40.0%	5	5	0	0	0	0	0.0%
	LIVINGSTON	17	3	3	50.0%	6	6	0	0	0	0	0.0%
	MERCER	3	2	1	33.3%	3	3	0	0	0	0	0.0%
	NODAWAY	9	7	1	12.5%	8	8	0	0	0	0	0.0%
	PETTIS	75	34	25	42.4%	59	59	0	0	0	0	0.0%
	PUTNAM	3	3	0	0.0%	3	3	0	0	0	0	0.0%
	RAY	13	9	6	40.0%	15	15	0	0	0	0	0.0%
	SALINE	25	13	15	53.6%	28	27	1	0	0	0	0.0%
	SULLIVAN	5	2	2	50.0%	4	4	0	0	0	0	0.0%
	WORTH	1	1	0	0.0%	1	1	0	0	0	0	0.0%
	NW TOTAL	526	285	163	36.4%	448	440	6	2	0	0	0.4%
NE REGION	ADAIR	13	7	3	30.0%	10	10	0	0	0	0	0.0%
	AUDRAIN	15	11	3	21.4%	14	14	0	0	0	0	0.0%
	BOONE	148	90	38	29.7%	128	120	6	2	0	0	1.6%
	CALLAWAY	40	21	21	50.0%	42	40	2	0	0	0	0.0%
	CLARK	5	3	1	25.0%	4	4	0	0	0	0	0.0%
	COLE	73	54	17	23.9%	71	68	2	1	0	0	1.4%
	FRANKLIN	44	22	16	42.1%	38	35	3	0	0	0	0.0%
	GASCONADE	4	2	3	60.0%	5	5	0	0	0	0	0.0%
	HOWARD	6	3	0	0.0%	3	3	0	0	0	0	0.0%
	KNOX	1	0	0	0.0%	0	0	0	0	0	0	0.0%
	LEWIS	5	5	0	0.0%	5	5	0	0	0	0	0.0%
	LINCOLN	29	20	5	20.0%	25	25	0	0	0	0	0.0%
	MACON	7	6	3	33.3%	9	9	0	0	0	0	0.0%
	MARION	35	16	10	38.5%	26	26	0	0	0	0	0.0%
	MONROE	3	2	0	0.0%	2	2	0	0	0	0	0.0%
	MONTGOMERY	7	7	3	30.0%	10	9	1	0	0	0	0.0%
	OSAGE	1	3	0	0.0%	3	2	1	0	0	0	0.0%
	PIKE	21	15	2	11.8%	17	17	0	0	0	0	0.0%
	RALLS	4	2	1	33.3%	3	3	0	0	0	0	0.0%
	RANDOLPH	29	19	11	36.7%	30	29	1	0	0	0	0.0%
	SCHUYLER	1	1	0	0.0%	1	1	0	0	0	0	0.0%
	SCOTLAND	4	3	0	0.0%	3	3	0	0	0	0	0.0%
	SHELBY	3	4	1	20.0%	5	5	0	0	0	0	0.0%
	WARREN	34	25	8	24.2%	33	32	1	0	0	0	0.0%
	NE TOTAL	532	341	146	30.0%	487	467	17	3	0	0	0.6%
SE REGION	BOLLINGER	8	8	2	20.0%	10	10	0	0	0	0	0.0%
	BUTLER	84	51	24	32.0%	75	75	0	0	0	0	0.0%
	CAPE GIRARDEAU	73	45	36	44.4%	81	80	1	0	0	0	0.0%
	CARTER	3	3	0	0.0%	3	3	0	0	0	0	0.0%
	CRAWFORD	30	17	5	22.7%	22	22	0	0	0	0	0.0%
	DENT	11	6	4	40.0%	10	10	0	0	0	0	0.0%
	DUNKLIN	64	45	19	29.7%	64	63	1	0	0	0	0.0%
	HOWELL	52	28	12	30.0%	40	38	2	0	0	0	0.0%

TABLE 2
 TEMPORARY ASSISTANCE APPLICATIONS
 JULY 2006

	# RECEIVED	# APPROVED	# REJECTED	PERCENT REJECTED	TOTAL RESOLVED	DAYS FOR APPLICATION RESOLUTION					% OVER 45 DAYS
						30 OR LESS DAYS	31-45 DAYS	46-90 DAYS	91-105 DAYS	OVER 105 DAYS	
IRON	7	5	4	44.4%	9	8	1	0	0	0	0.0%
MADISON	14	10	3	23.1%	13	13	0	0	0	0	0.0%
MARIES	7	5	1	16.7%	6	6	0	0	0	0	0.0%
MISSISSIPPI	28	13	7	35.0%	20	20	0	0	0	0	0.0%
NEW MADRID	34	13	14	51.9%	27	27	0	0	0	0	0.0%
OREGON	11	10	1	9.1%	11	11	0	0	0	0	0.0%
PEMISCOT	35	21	13	38.2%	34	33	1	0	0	0	0.0%
PERRY	18	11	2	15.4%	13	13	0	0	0	0	0.0%
PHELPS	38	22	3	12.0%	25	25	0	0	0	0	0.0%
PULASKI	29	18	12	40.0%	30	29	1	0	0	0	0.0%
REYNOLDS	5	6	2	25.0%	8	8	0	0	0	0	0.0%
RIPLEY	19	10	3	23.1%	13	13	0	0	0	0	0.0%
ST FRANCOIS	90	72	18	20.0%	90	90	0	0	0	0	0.0%
STE GENEVIEVE	10	10	1	9.1%	11	11	0	0	0	0	0.0%
SCOTT	101	47	30	39.0%	77	77	0	0	0	0	0.0%
SHANNON	5	2	4	66.7%	6	6	0	0	0	0	0.0%
STODDARD	28	29	7	19.4%	36	36	0	0	0	0	0.0%
TEXAS	33	20	6	23.1%	26	26	0	0	0	0	0.0%
WASHINGTON	28	12	8	40.0%	20	20	0	0	0	0	0.0%
WAYNE	11	8	4	33.3%	12	10	1	1	0	0	8.3%
SE TOTAL	876	547	245	30.9%	792	783	8	1	0	0	0.1%
SW REGION											
BARRY	38	21	6	22.2%	27	27	0	0	0	0	0.0%
BARTON	17	13	1	7.1%	14	14	0	0	0	0	0.0%
BATES	18	8	7	46.7%	15	14	1	0	0	0	0.0%
BENTON	24	18	1	5.3%	19	19	0	0	0	0	0.0%
CAMDEN	21	12	7	36.8%	19	18	1	0	0	0	0.0%
CEDAR	15	12	1	7.7%	13	12	1	0	0	0	0.0%
CHRISTIAN	52	23	22	48.9%	45	45	0	0	0	0	0.0%
DADE	3	2	1	33.3%	3	3	0	0	0	0	0.0%
DALLAS	28	20	5	20.0%	25	25	0	0	0	0	0.0%
DOUGLAS	7	3	2	40.0%	5	5	0	0	0	0	0.0%
GREENE	245	124	112	47.5%	236	220	14	2	0	0	0.8%
HENRY	30	23	5	17.8%	28	28	0	0	0	0	0.0%
HICKORY	8	4	3	42.9%	7	7	0	0	0	0	0.0%
JASPER	155	103	39	27.5%	142	138	3	1	0	0	0.7%
LACLEDE	41	27	8	22.9%	35	34	1	0	0	0	0.0%
LAWRENCE	38	21	15	41.7%	36	35	1	0	0	0	0.0%
MCDONALD	29	14	11	44.0%	25	23	2	0	0	0	0.0%
MILLER	31	20	10	33.3%	30	30	0	0	0	0	0.0%
MONITEAU	9	8	1	11.1%	9	9	0	0	0	0	0.0%
MORGAN	17	9	4	30.8%	13	13	0	0	0	0	0.0%
NEWTON	24	9	6	40.0%	15	15	0	0	0	0	0.0%
OZARK	8	8	2	20.0%	10	10	0	0	0	0	0.0%
POLK	31	19	13	40.6%	32	31	1	0	0	0	0.0%
ST CLAIR	9	6	4	40.0%	10	9	1	0	0	0	0.0%
STONE	18	17	6	26.1%	23	22	1	0	0	0	0.0%
TANEY	53	19	21	52.5%	40	37	2	1	0	0	2.5%
VERNON	18	12	10	45.5%	22	22	0	0	0	0	0.0%
WEBSTER	36	22	9	29.0%	31	31	0	0	0	0	0.0%
WRIGHT	20	13	5	27.8%	18	18	0	0	0	0	0.0%
SW TOTAL	1,043	610	337	35.6%	947	914	29	4	0	0	0.4%
KC REGION											
CLAY	106	49	49	50.0%	98	98	2	0	0	0	0.0%
JACKSON	846	477	281	37.1%	758	730	26	2	0	0	0.3%
PLATTE	50	30	13	30.2%	43	40	2	1	0	0	2.3%
KC TOTAL	1,001	556	343	38.2%	899	866	30	3	0	0	0.3%
STL REGION											
JEFFERSON	128	76	54	41.5%	130	128	1	0	0	1	0.8%
ST CHARLES	110	73	34	31.8%	107	103	2	1	0	1	1.9%
ST LOUIS COUNTY	593	371	152	29.1%	523	502	15	5	0	1	1.1%
ST LOUIS CITY	509	358	72	16.7%	430	420	8	1	0	1	0.5%
STL TOTAL	1,340	878	312	26.2%	1,190	1,153	26	7	0	4	0.9%
STATEWIDE	5,318	3,217	1,546	32.5%	4,763	4,623	116	20	0	4	0.5%

**TABLE 3
TEMPORARY ASSISTANCE FAMILIES AND PAYMENTS
JULY 2006**

		CHILD ONLY FAMILIES	EXEMPT FAMILIES	ONE PARENT FAMILIES	TWO PARENT FAMILIES	TOTAL FAMILIES	TOTAL PAYMENTS
NW REGION	ANDREW	12	4	21	6	43	\$9,989
	ATCHISON	9	1	10	4	24	\$5,168
	BUCHANAN	157	41	535	86	819	\$191,407
	CALDWELL	13	2	28	8	51	\$12,860
	CARROLL	19	3	53	13	88	\$20,027
	CASS	78	21	272	40	411	\$98,872
	CHARITON	7	0	22	4	33	\$7,933
	CLINTON	28	4	65	5	102	\$23,938
	COOPER	20	12	56	3	91	\$21,660
	DAVISS	5	2	22	5	34	\$8,821
	DE KALB	20	0	33	3	56	\$11,939
	GENTRY	8	1	17	1	27	\$6,218
	GRUNDY	23	2	48	2	75	\$17,348
	HARRISON	15	3	28	12	58	\$12,674
	HOLT	5	0	10	7	22	\$5,563
	JOHNSON	47	4	149	42	242	\$56,580
	LAFAYETTE	38	11	155	22	226	\$53,344
	LINN	18	1	30	9	58	\$13,380
	LIVINGSTON	13	2	51	8	74	\$18,582
	MERCER	7	1	6	1	17	\$3,305
	NODAWAY	13	1	22	5	41	\$9,082
	PETTIS	100	7	221	34	362	\$86,199
	PUTNAM	6	3	11	9	29	\$7,029
	RAY	37	3	92	28	160	\$39,110
	SALINE	54	1	111	28	192	\$44,029
	SULLIVAN	8	3	20	4	35	\$8,346
	WORTH	1	0	4	0	5	\$1,022
	NW TOTAL	761	133	2,094	387	3,375	\$794,425
NE REGION	ADAIR	15	7	40	6	68	\$15,579
	AUDRAIN	45	11	105	15	176	\$42,112
	BOONE	217	25	619	61	922	\$213,208
	CALLAWAY	62	7	168	31	268	\$62,400
	CLARK	4	5	16	10	35	\$8,563
	COLE	78	8	367	34	487	\$115,092
	FRANKLIN	66	24	173	28	291	\$69,164
	GASCONADE	2	4	29	5	40	\$9,100
	HOWARD	14	2	37	9	62	\$14,976
	KNOX	2	0	3	1	6	\$1,323
	LEWIS	8	2	26	6	42	\$9,944
	LINCOLN	70	15	131	13	229	\$53,040
	MACON	23	2	37	5	67	\$14,951
	MARION	57	14	161	21	253	\$55,828
	MONROE	10	0	16	0	26	\$5,691
	MONTGOMERY	12	10	37	13	72	\$16,713
	OSAGE	6	0	12	1	19	\$4,393
	PIKE	19	5	84	10	118	\$28,167
	RALLS	9	2	28	1	40	\$9,285
	RANDOLPH	55	10	139	18	222	\$50,298
	SCHUYLER	4	1	5	3	13	\$2,991
	SCOTLAND	3	2	4	2	11	\$2,480
	SHELBY	4	3	22	8	37	\$9,271
	WARREN	35	8	117	15	175	\$41,061
	NE TOTAL	820	167	2,376	316	3,679	\$855,630
SE REGION	BOLLINGER	16	6	41	6	69	\$16,993
	BUTLER	137	33	382	58	610	\$141,719
	CAPE GIRARDEAU	116	23	355	55	549	\$125,407
	CARTER	24	8	41	15	88	\$20,658
	CRAWFORD	58	17	152	29	256	\$61,608
	DENT	35	9	66	7	117	\$27,172
	DUNKLIN	268	45	355	88	754	\$175,404
	HOWELL	95	38	226	54	411	\$99,165

TABLE 3
TEMPORARY ASSISTANCE FAMILIES AND PAYMENTS
JULY 2006

		CHILD ONLY FAMILIES	EXEMPT FAMILIES	ONE PARENT FAMILIES	TWO PARENT FAMILIES	TOTAL FAMILIES	TOTAL PAYMENTS
SE REGION	IRON	29	5	54	14	102	\$23,413
	MADISON	22	4	78	22	126	\$28,507
	MARIES	14	6	34	6	60	\$14,823
	MISSISSIPPI	72	12	194	23	301	\$65,698
	NEW MADRID	95	19	184	27	325	\$72,200
	OREGON	37	9	64	9	119	\$26,074
	PEMISCOT	169	29	253	34	485	\$114,846
	PERRY	16	9	40	5	70	\$15,855
	PHELPS	75	13	181	26	295	\$66,278
	PULASKI	54	6	121	11	192	\$43,616
	REYNOLDS	15	6	30	9	60	\$14,539
	RIPLEY	51	9	81	28	169	\$39,349
	ST FRANCOIS	139	30	301	75	545	\$117,344
	STE GENEVIEVE	15	3	47	12	77	\$18,530
	SCOTT	184	19	337	43	583	\$129,151
	SHANNON	17	4	37	5	63	\$14,075
	STODDARD	66	16	128	35	245	\$52,825
	TEXAS	48	13	115	22	198	\$46,421
	WASHINGTON	96	13	153	39	301	\$67,758
	WAYNE	47	7	83	10	147	\$32,447
	SE TOTAL	2,010	409	4,133	765	7,317	\$1,673,873
SW REGION	BARRY	60	23	154	24	261	\$61,425
	BARTON	25	6	98	19	148	\$34,066
	BATES	26	12	52	11	101	\$23,567
	BENTON	54	14	117	34	219	\$49,469
	CAMDEN	43	7	114	19	183	\$41,417
	CEDAR	35	14	78	31	158	\$36,326
	CHRISTIAN	51	16	176	26	269	\$64,089
	DADE	17	2	26	3	48	\$11,187
	DALLAS	38	17	58	22	135	\$30,443
	DOUGLAS	28	10	62	21	121	\$28,000
	GREENE	334	72	1,024	147	1,577	\$372,307
	HENRY	48	14	116	23	201	\$45,289
	HICKORY	18	4	39	7	68	\$15,452
	JASPER	207	70	719	118	1,114	\$262,332
	LACLEDE	60	17	143	15	235	\$53,846
	LAWRENCE	53	14	144	34	245	\$61,127
	MCDONALD	51	7	96	11	165	\$38,604
	MILLER	53	18	100	19	190	\$42,853
	MONITEAU	13	1	48	11	73	\$17,810
	MORGAN	24	9	77	6	116	\$25,342
	NEWTON	77	18	139	19	253	\$59,384
	OZARK	32	3	40	11	86	\$18,710
	POLK	48	15	120	41	224	\$54,962
	ST CLAIR	21	4	36	9	70	\$16,457
	STONE	26	10	77	10	123	\$28,718
	TANEY	38	10	100	10	158	\$36,516
	VERNON	35	16	98	14	163	\$38,429
	WEBSTER	43	16	109	28	196	\$48,292
	WRIGHT	43	23	113	30	209	\$49,220
	SW TOTAL	1,601	462	4,273	773	7,109	\$1,665,639
KC REGION	CLAY	160	29	447	46	682	\$162,046
	JACKSON	1,764	248	4,966	341	7,319	\$1,752,872
	PLATTE	57	3	181	18	259	\$60,991
	KC TOTAL	1,981	280	5,594	405	8,260	\$1,975,909
STL REGION	JEFFERSON	135	27	565	73	800	\$184,389
	ST CHARLES	174	33	569	45	821	\$189,610
	ST LOUIS COUNTY	1,328	108	3,805	192	5,433	\$1,272,970
	ST LOUIS CITY	1,776	170	5,004	270	7,220	\$1,698,398
	STL TOTAL	3,413	338	9,943	580	14,274	\$3,345,365
STATEWIDE		10,586	1,789	26,413	3,226	44,014	\$10,310,841

TABLE 4
TEMPORARY ASSISTANCE FAMILIES AND PERSONS RECEIVING CASH
JULY 2006

		FAMILIES RECEIVING	CHILDREN RECEIVING	PARENTS/ CARE TAKERS RECEIVING	TOTAL PERSONS RECEIVING
NW REGION	ANDREW	43	66	37	103
	ATCHISON	24	39	19	58
	BUCHANAN	819	1,415	749	2,164
	CALDWELL	51	103	46	149
	CARROLL	88	142	83	225
	CASS	411	703	373	1,076
	CHARITON	33	60	30	90
	CLINTON	102	175	79	254
	COOPER	91	146	74	220
	DAVISS	34	63	34	97
	DE KALB	56	86	39	125
	GENTRY	27	53	20	73
	GRUNDY	75	128	54	182
	HARRISON	58	91	55	146
	HOLT	22	45	24	69
	JOHNSON	242	420	237	657
	LAFAYETTE	226	384	211	595
	LINN	58	99	49	148
	LIVINGSTON	74	134	69	203
	MERCER	17	27	11	38
	NODAWAY	41	69	34	103
	PETTIS	362	669	296	965
	PUTNAM	29	56	33	89
	RAY	160	299	151	450
	SALINE	192	319	164	483
	SULLIVAN	35	58	31	89
	WORTH	5	7	4	11
	NW TOTAL	3,375	5,856	3,006	8,662
NE REGION	ADAIR	68	122	59	181
	AUDRAIN	176	299	148	447
	BOONE	922	1,552	767	2,319
	CALLAWAY	268	443	237	680
	CLARK	35	56	41	97
	COLE	487	892	443	1,335
	FRANKLIN	291	516	254	770
	GASCONADE	40	62	44	106
	HOWARD	62	127	57	184
	KNOX	6	13	5	18
	LEWIS	42	74	40	114
	LINCOLN	229	399	172	571
	MACON	67	116	49	165
	MARION	253	428	217	645
	MONROE	26	40	16	56
	MONTGOMERY	72	122	74	196
	OSAGE	19	29	14	43
	PIKE	118	213	109	322
	RALLS	40	67	32	99
	RANDOLPH	222	380	185	565
	SCHUYLER	13	22	12	34
	SCOTLAND	11	20	10	30
SHELBY	37	71	41	112	
WARREN	175	312	155	467	
	NE TOTAL	3,679	6,375	3,181	9,565
SE REGION	BOLLINGER	69	131	59	190
	BUTLER	610	1,047	531	1,578
	CAPE GIRARDEAU	549	922	489	1,411
	CARTER	88	154	79	233
	CRAWFORD	256	449	227	676
	DENT	117	195	89	284
	DUNKLIN	754	1,338	574	1,912
	HOWELL	411	728	371	1,099

TABLE 4
TEMPORARY ASSISTANCE FAMILIES AND PERSONS RECEIVING CASH
JULY 2006

		FAMILIES RECEIVING	CHILDREN RECEIVING	PARENTS/ CARE TAKERS RECEIVING	TOTAL PERSONS RECEIVING
SE REGION	IRON	102	175	87	262
	MADISON	126	209	126	335
	MARIES	60	108	52	160
	MISSISSIPPI	301	490	252	742
	NEW MADRID	325	523	260	783
	OREGON	119	194	91	285
	PEMISCOT	485	898	351	1,249
	PERRY	70	126	59	185
	PHELPS	295	481	247	728
	PULASKI	192	303	150	453
	REYNOLDS	60	107	54	161
	RIPLEY	169	312	146	458
	ST FRANCOIS	545	884	482	1,366
	STE GENEVIEVE	77	132	75	207
	SCOTT	583	965	443	1,408
	SHANNON	63	101	51	152
	STODDARD	245	383	214	597
	TEXAS	198	339	173	512
	WASHINGTON	301	520	247	767
	WAYNE	147	241	110	351
	SE TOTAL	7,317	12,455	6,089	18,544
SW REGION	BARRY	261	498	227	725
	BARTON	148	267	143	410
	BATES	101	188	89	277
	BENTON	219	362	200	562
	CAMDEN	183	322	159	481
	CEDAR	158	268	155	423
	CHRISTIAN	269	465	245	710
	DADE	48	85	34	119
	DALLAS	135	224	122	346
	DOUGLAS	121	202	115	317
	GREENE	1,577	2,645	1,393	4,038
	HENRY	201	341	176	517
	HICKORY	68	112	57	169
	JASPER	1,114	1,998	1,027	3,025
	LACLEDE	235	415	190	605
	LAWRENCE	245	457	228	685
	MCDONALD	165	294	125	419
	MILLER	190	313	157	470
	MONITEAU	73	124	71	195
	MORGAN	116	186	99	285
NEWTON	253	461	196	657	
OZARK	86	128	65	193	
POLK	224	386	218	604	
ST CLAIR	70	127	58	185	
STONE	123	197	109	306	
TANEY	158	265	131	396	
VERNON	163	299	142	441	
WEBSTER	196	358	181	539	
WRIGHT	209	360	198	558	
	SW TOTAL	7,109	12,347	6,310	18,657
KC REGION	CLAY	682	1,186	568	1,754
	JACKSON	7,319	12,877	5,903	18,780
	PLATTE	259	437	220	657
	KC TOTAL	8,260	14,500	6,691	21,191
STL REGION	JEFFERSON	800	1,329	738	2,067
	ST CHARLES	821	1,423	694	2,117
	ST LOUIS COUNTY	5,433	9,128	4,301	13,429
	ST LOUIS CITY	7,220	12,498	5,715	18,213
	STL TOTAL	14,274	24,378	11,448	35,826
STATEWIDE		44,014	75,911	36,725	112,636

TABLE 5
WORK ACTIVITIES OF PERSONS RECEIVING TEMPORARY ASSISTANCE
AS OF JULY 31, 2006

	TOTAL PERSONS ENROLLED	EDUCATION RELATED TO EMPLOYMENT	VOC EDUC AND TRAINING	CWEP/AWEP	ON-THE-JOB TRAINING	WAGE SUPP	JOB SEARCH/READINESS	JOB ENTRY	OTHER
NW REGION	ANDREW	8	1	1	0	0	2	4	1
	ATCHISON	8	0	0	0	0	1	6	2
	BUCHANAN	157	31	8	1	0	38	65	25
	CALDWELL	15	0	2	0	0	6	5	5
	CARROLL	22	1	0	1	0	7	12	3
	CASS	107	22	30	1	0	14	33	18
	CHARITON	6	1	1	1	0	1	3	0
	CLINTON	16	1	2	0	0	10	4	3
	COOPER	15	3	2	1	0	3	10	0
	DAVISS	12	0	1	0	0	1	5	6
	DE KALB	7	0	2	0	0	3	2	1
	GENTRY	8	0	2	0	0	2	2	2
	GRUNDY	25	3	1	0	0	6	13	3
	HARRISON	18	1	1	0	0	6	10	1
	HOLT	6	0	0	0	0	2	3	2
	JOHNSON	58	3	15	0	0	19	26	9
	LAFAYETTE	28	0	5	0	0	10	15	4
	LINN	13	0	1	0	0	5	4	4
	LIVINGSTON	18	2	3	2	0	6	6	0
	MERCER	4	0	1	0	0	1	0	2
	NODAWAY	12	1	2	0	0	6	3	3
	PETTIS	64	5	10	0	0	8	39	8
	PUTNAM	5	0	1	0	0	2	1	1
	RAY	55	4	6	0	0	20	22	12
	SALINE	36	1	3	1	0	7	20	10
	SULLIVAN	6	0	1	0	0	1	3	2
	WORTH	1	0	1	0	0	0	0	0
	NW TOTAL	730	80	102	8	0	187	316	127
NE REGION	ADAIR	19	1	4	0	0	6	10	0
	AUDRAIN	36	3	3	1	0	10	21	0
	BOONE	176	13	32	0	0	62	54	32
	CALLAWAY	54	0	6	0	0	32	21	2
	CLARK	8	0	3	0	0	0	5	0
	COLE	58	1	14	1	0	22	19	6
	FRANKLIN	57	3	9	0	0	11	36	6
	GASCONADE	6	0	1	0	0	2	4	0
	HOWARD	11	1	0	0	0	2	8	0
	KNOX	2	0	1	0	0	1	0	0
	LEWIS	9	1	3	0	0	3	6	0
	LINCOLN	41	3	7	0	0	8	21	7
	MACON	14	0	0	1	0	3	9	1
	MARION	61	5	2	2	0	18	36	8
	MONROE	7	0	0	1	0	3	1	2
	MONTGOMERY	17	0	3	0	0	5	11	1
	OSAGE	3	1	0	0	0	1	2	1
	PIKE	25	3	1	3	0	6	11	5
	RALLS	13	1	0	2	0	1	5	4
	RANDOLPH	41	4	2	5	1	10	23	1
	SCHUYLER	3	0	1	0	0	1	2	0
	SCOTLAND	2	1	0	0	0	0	1	0
	SHELBY	12	1	0	1	0	4	7	0
	WARREN	35	0	4	1	0	17	15	5
	NE TOTAL	710	42	86	18	1	228	328	81
SE REGION	BOLLINGER	8	2	2	0	0	1	3	0
	BUTLER	104	8	7	0	0	15	70	12
	CAPE GIRARDEAU	121	19	20	2	0	19	74	3
	CARTER	17	2	0	0	0	0	14	1
	CRAWFORD	39	4	7	3	0	15	15	4
	DENT	22	1	4	1	0	6	8	3
	DUNKLIN	127	11	19	5	1	28	71	10
	HOWELL	84	8	12	0	0	26	46	3

NOTE: PARTICIPANTS MAY BE ENROLLED IN MORE THAN ONE ACTIVITY.

TABLE 5
 WORK ACTIVITIES OF PERSONS RECEIVING TEMPORARY ASSISTANCE
 AS OF JULY 31, 2006

		TOTAL PERSONS ENROLLED	EDUCATION RELATED TO EMPLOYMENT	VOC EDUC AND TRAINING	CWEP/AWEP	ON THE JOB TRAINING	WAGE SUPP	JOB SEARCH/ READINESS	JOB ENTRY	OTHER
SE REGION	IRON	21	2	4	0	0	0	3	14	0
	MADISON	28	5	3	0	2	0	3	14	7
	MARIES	7	0	2	0	0	0	0	3	2
	MISSISSIPPI	72	7	4	3	0	0	9	48	5
	NEW MADRID	32	2	2	1	0	0	10	21	0
	OREGON	21	1	2	2	0	0	3	11	4
	PEMISCOT	72	10	6	1	0	0	14	33	9
	PERRY	10	0	0	0	0	0	5	3	2
	PHELPS	68	8	13	0	0	0	19	32	5
	PULASKI	28	4	4	0	0	0	7	9	3
	REYNOLDS	6	2	1	0	0	0	0	3	0
	RIPLEY	30	3	3	0	0	0	3	21	1
	ST FRANCOIS	106	12	15	4	0	0	15	63	8
	STE GENEVIEVE	19	0	4	0	0	0	7	8	1
	SCOTT	98	5	11	2	0	0	17	72	4
	SHANNON	15	3	1	1	0	0	2	8	3
	STODDARD	51	9	4	0	0	0	8	29	4
	TEXAS	42	10	6	5	0	0	2	20	3
	WASHINGTON	43	3	7	0	0	0	7	24	4
	WAYNE	25	7	2	0	0	0	5	15	0
	SE TOTAL	1,314	148	165	30	3	0	247	752	101
SW REGION	BARRY	50	0	5	0	0	0	3	13	30
	BARTON	33	1	1	0	0	0	3	15	17
	BATES	27	3	4	1	0	0	0	21	1
	BENTON	49	5	7	0	0	0	5	29	5
	CAMDEN	28	2	1	0	0	0	3	22	2
	CEDAR	32	0	5	0	0	0	7	23	2
	CHRISTIAN	53	4	15	2	0	0	11	28	2
	DADE	13	0	2	0	0	0	1	7	4
	DALLAS	15	1	2	2	0	0	0	11	0
	DOUGLAS	22	5	0	2	0	0	8	10	2
	GREENE	331	45	61	12	0	0	53	199	17
	HENRY	49	5	1	2	0	0	6	30	8
	HICKORY	13	2	1	1	0	0	0	9	1
	JASPER	282	15	34	5	0	0	35	92	125
	LACLEDE	29	0	1	0	0	0	12	16	1
	LAWRENCE	54	5	6	0	0	0	11	13	27
	MCDONALD	16	1	2	1	0	0	0	9	7
	MILLER	33	0	0	0	0	0	5	17	12
	MONITEAU	16	0	1	0	1	0	9	5	2
	MORGAN	22	1	3	0	0	0	4	13	4
	NEWTON	46	3	9	1	0	0	2	17	21
	OZARK	11	0	1	0	0	0	2	7	1
	POLK	67	4	8	4	0	0	9	43	10
	ST CLAIR	23	1	0	1	0	0	10	12	2
	STONE	25	2	2	0	0	0	10	12	6
	TANEY	28	3	0	0	0	0	5	20	4
	VERNON	42	3	7	1	0	0	8	28	3
	WEBSTER	27	2	4	1	0	0	3	17	6
	WRIGHT	37	4	3	6	0	0	6	24	1
	SW TOTAL	1,453	117	186	42	1	0	231	762	323
KC REGION	CLAY	185	62	42	3	0	0	41	54	26
	JACKSON	1,844	498	451	41	6	0	377	476	284
	PLATTE	64	21	13	2	0	0	13	17	10
	KC TOTAL	2,093	581	506	46	6	0	431	547	320
STL REGION	JEFFERSON	179	7	52	0	0	0	30	77	35
	ST CHARLES	178	4	42	2	0	0	34	77	56
	ST LOUIS COUNTY	1,265	84	560	6	1	0	140	370	283
	ST LOUIS CITY	1,802	230	694	24	0	0	190	657	230
	STL TOTAL	3,424	325	1,348	32	1	0	394	1,181	604
STATEWIDE		9,724	1,293	2,403	176	12	0	1,718	3,886	1,556

NOTE: PARTICIPANTS MAY BE ENROLLED IN MORE THAN ONE ACTIVITY.

TABLE 6
TEMPORARY ASSISTANCE REINVESTIGATIONS
JULY 2006

		CASES AS OF END OF MONTH	REINS COMPLETED DURING MONTH	CASES OVERDUE FOR REIN	% OVERDUE FOR REIN
NW REGION	ANDREW	39	4	0	0.00%
	ATCHISON	23	3	0	0.00%
	BUCHANAN	744	87	2	0.27%
	CALDWELL	48	3	0	0.00%
	CARROLL	83	16	0	0.00%
	CASS	372	50	1	0.27%
	CHARITON	30	4	0	0.00%
	CLINTON	95	7	1	1.05%
	COOPER	84	9	1	1.19%
	DAVISS	31	5	0	0.00%
	DE KALB	53	10	0	0.00%
	GENTRY	25	2	0	0.00%
	GRUNDY	66	4	0	0.00%
	HARRISON	53	9	0	0.00%
	HOLT	22	1	0	0.00%
	JOHNSON	216	24	0	0.00%
	LAFAYETTE	209	31	1	0.48%
	LINN	50	7	0	0.00%
	LIVINGSTON	66	15	0	0.00%
	MERCER	16	0	0	0.00%
	NODAWAY	37	5	1	2.70%
	PETTIS	326	40	2	0.61%
	PUTNAM	28	4	0	0.00%
	RAY	144	17	0	0.00%
	SALINE	179	21	0	0.00%
	SULLIVAN	30	1	0	0.00%
	WORTH	4	0	0	0.00%
	NW TOTAL	3,073	379	9	0.29%
NE REGION	ADAIR	57	10	0	0.00%
	AUDRAIN	162	28	0	0.00%
	BOONE	840	114	1	0.12%
	CALLAWAY	252	35	1	0.40%
	CLARK	31	5	0	0.00%
	COLE	446	55	7	1.57%
	FRANKLIN	259	30	0	0.00%
	GASCONADE	34	2	1	2.94%
	HOWARD	56	11	0	0.00%
	KNOX	6	0	1	16.70%
	LEWIS	38	5	0	0.00%
	LINCOLN	211	30	0	0.00%
	MACON	60	7	0	0.00%
	MARION	227	35	0	0.00%
	MONROE	22	4	0	0.00%
	MONTGOMERY	67	11	0	0.00%
	OSAGE	19	1	0	0.00%
	PIKE	108	11	0	0.00%
	RALLS	37	4	0	0.00%
	RANDOLPH	200	24	0	0.00%
	SCHUYLER	13	3	0	0.00%
	SCOTLAND	10	1	0	0.00%
	SHELBY	32	4	0	0.00%
	WARREN	163	21	0	0.00%
	NE TOTAL	3,350	451	11	0.33%
SE REGION	BOLLINGER	64	5	0	0.00%
	BUTLER	558	66	0	0.00%
	CAPE GIRARDEAU	492	58	2	0.41%
	CARTER	85	5	0	0.00%
	CRAWFORD	233	22	0	0.00%
	DENT	102	21	1	0.98%
	DUNKLIN	703	85	0	0.00%
	HOWELL	382	37	1	0.26%

TABLE 6
 TEMPORARY ASSISTANCE REINVESTIGATIONS
 JULY 2006

		CASES AS OF END OF MONTH	REINS COMPLETED DURING MONTH	CASES OVERDUE FOR REIN	% OVERDUE FOR REIN
SE REGION	IRON	90	10	0	0.00%
	MADISON	113	15	0	0.00%
	MARIES	58	6	0	0.00%
	MISSISSIPPI	277	32	0	0.00%
	NEW MADRID	295	29	0	0.00%
	OREGON	108	15	0	0.00%
	PEMISCOT	455	62	0	0.00%
	PERRY	62	3	0	0.00%
	PHELPS	269	39	0	0.00%
	PULASKI	178	20	0	0.00%
	REYNOLDS	57	6	0	0.00%
	RIPLEY	157	13	0	0.00%
	ST FRANCOIS	502	71	0	0.00%
	STE GENEVIEVE	71	7	0	0.00%
	SCOTT	544	56	1	0.18%
	SHANNON	54	6	0	0.00%
	STODDARD	215	27	0	0.00%
	TEXAS	182	19	0	0.00%
	WASHINGTON	279	35	0	0.00%
	WAYNE	139	14	0	0.00%
	SE TOTAL	6,724	784	5	0.07%
SW REGION	BARRY	234	16	0	0.00%
	BARTON	141	16	0	0.00%
	BATES	96	13	0	0.00%
	BENTON	205	30	0	0.00%
	CAMDEN	161	18	0	0.00%
	CEDAR	142	22	0	0.00%
	CHRISTIAN	235	28	0	0.00%
	DADE	43	4	0	0.00%
	DALLAS	129	16	0	0.00%
	DOUGLAS	108	21	0	0.00%
	GREENE	1,444	168	5	0.35%
	HENRY	183	26	0	0.00%
	HICKORY	63	3	0	0.00%
	JASPER	1,019	121	0	0.00%
	LACLEDE	217	25	0	0.00%
	LAWRENCE	228	35	1	0.44%
	MCDONALD	152	14	0	0.00%
	MILLER	175	26	1	0.57%
	MONITEAU	65	7	0	0.00%
	MORGAN	106	16	0	0.00%
	NEWTON	226	28	0	0.00%
	OZARK	76	10	0	0.00%
	POLK	210	27	0	0.00%
	ST CLAIR	68	11	0	0.00%
	STONE	109	9	0	0.00%
	TANEY	142	11	1	0.70%
	VERNON	138	16	0	0.00%
	WEBSTER	177	15	0	0.00%
	WRIGHT	199	21	0	0.00%
	SW TOTAL	6,491	773	8	0.12%
KC REGION	CLAY	614	80	1	0.16%
	JACKSON	6,806	815	26	0.38%
	PLATTE	238	26	0	0.00%
	KC TOTAL	7,658	921	27	0.35%
STL REGION	JEFFERSON	733	76	0	0.00%
	ST CHARLES	744	103	0	0.00%
	ST LOUIS COUNTY	5,042	498	23	0.46%
	ST LOUIS CITY	6,800	717	57	0.84%
	STL TOTAL	13,319	1,394	80	0.60%
STATEWIDE		40,615	4,702	140	0.34%

This page is intentionally left blank.

MEDICAID

This page is intentionally left blank.

**TABLE 7
MEDICAID ELIGIBILITY
JULY 2006**

	NUMBER OR AMOUNT JUL-2006	NUMBER OR AMOUNT JUN-2006	NUMBER OR AMOUNT MAY-2006	NUMBER OR AMOUNT JUL-2005	CHANGE FROM LAST MONTH	CHANGE FROM 2 MONTHS AGO	CHANGE FROM LAST YEAR
*** MC+/MAF/TMA							
APPLICATIONS RECEIVED	10,221	10,469	9,846	8,918	-2.4%	3.8%	14.6%
APPLICATIONS APPROVED	6,399	7,756	7,357	7,061	-17.5%	-13.0%	-9.4%
APPLICATIONS REJECTED	2,376	2,416	2,282	1,585	-1.7%	4.1%	49.9%
APPLICATIONS PENDING	5,389	4,118	3,973	3,568	30.9%	35.6%	51.0%
MC+							
FAMILIES	148,379	149,645	134,676	137,836	-0.8%	10.2%	7.6%
NON-CHIP POVERTY CHILDREN	217,652	219,923	185,177	153,511	-1.0%	17.5%	41.8%
CHIP NON-PREMIUM CHILDREN	42,771	42,548	42,146	90,705	0.5%	1.5%	-52.8%
CHIP PREMIUM CHILDREN	20,762	21,150	21,824	3,544	-1.8%	-4.9%	485.8%
MAF							
FAMILIES	81,493	81,898	81,973	82,061	-0.5%	-0.6%	-0.7%
PARENTS/CARETAKERS	71,855	72,683	72,937	74,385	-1.1%	-1.5%	-3.4%
CHILDREN	150,164	150,844	150,745	150,568	-0.5%	-0.4%	-0.3%
TMA							
FAMILIES	12,829	13,791	30,569	53,766	-7.0%	-58.0%	-76.1%
PARENTS/CARETAKERS	15,947	33,341	34,195	70,897	-52.2%	-53.4%	-77.5%
CHILDREN	24,827	26,199	64,089	113,373	-5.2%	-61.3%	-78.1%
TOTAL MC+/MAF/TMA							
FAMILIES	242,701	245,334	247,218	273,663	-1.1%	-1.8%	-11.3%
PARENTS/CARETAKERS	87,802	106,024	107,132	145,282	-17.2%	-18.0%	-39.6%
CHILDREN	456,176	460,664	463,981	511,701	-1.0%	-1.7%	-10.9%
CASES CLOSED	9,617	11,583	12,884	12,204	-17.0%	-25.4%	-21.2%
*** NEWBORNS	18,630	18,404	18,595	15,195	1.2%	0.2%	22.6%
*** BCCT							
PERSONS	433	435	443	421	-0.5%	-2.3%	2.9%
PRESUMPTIVE ELIGIBILITY PERSONS	8	6	5	6	33.3%	60.0%	33.3%
*** MC+ FOR PREGNANT WOMEN							
APPLICATIONS RECEIVED	4,250	4,683	4,322	3,691	-9.2%	-1.7%	15.1%
APPLICATIONS APPROVED	2,714	3,282	3,120	2,588	-17.3%	-13.0%	4.9%
APPLICATIONS REJECTED	1,132	1,252	1,142	994	-9.6%	-0.9%	13.9%
APPLICATIONS PENDING	1,456	1,189	1,153	1,019	22.5%	26.3%	42.9%
MC+ FOR PREGNANT WOMEN	23,274	23,059	22,340	18,387	0.9%	4.2%	26.6%
EXTENDED WOMEN'S HEALTH	14,362	14,058	13,703	10,253	2.2%	4.8%	40.1%
*** REFUGEE							
APPLICATIONS RECEIVED	17	25	18	17	-32.0%	-5.6%	0.0%
APPLICATIONS APPROVED	17	23	8	14	-26.1%	112.5%	21.4%
APPLICATIONS REJECTED	0	3	2	1	0.0%	0.0%	0.0%
APPLICATIONS PENDING	11	12	14	10	-8.3%	-21.4%	10.0%
CASES	86	91	89	101	-5.5%	-3.4%	-14.9%
PERSONS	123	124	117	136	-0.8%	5.1%	-9.6%
TOTAL PAYMENTS	\$1,322	\$1,360	\$1,496	\$3,344	-2.8%	-11.6%	-60.5%
CASES CLOSED	2	21	21	15	-90.5%	-90.5%	-86.7%
*** SUPPLEMENTAL AID TO BLIND							
APPLICATIONS RECEIVED	101	113	100	107	-10.6%	1.0%	-5.6%
APPLICATIONS APPROVED	12	18	12	8	-33.3%	0.0%	50.0%
APPLICATIONS REJECTED	70	95	101	80	-26.3%	-30.7%	-12.5%
APPLICATIONS PENDING	158	140	142	192	12.9%	11.3%	-17.7%
PERSONS	759	766	768	804	-0.9%	-1.2%	-5.6%
TOTAL PAYMENTS	\$333,637	\$336,553	\$315,546	\$338,850	-0.9%	5.7%	-1.5%
CASES CLOSED	17	18	24	14	-5.6%	-29.2%	21.4%

**TABLE 7
MEDICAID ELIGIBILITY
JULY 2006**

	NUMBER OR AMOUNT JUL-2006	NUMBER OR AMOUNT JUN-2006	NUMBER OR AMOUNT MAY-2006	NUMBER OR AMOUNT JUL-2005	CHANGE FROM LAST MONTH	CHANGE FROM 2 MONTHS AGO	CHANGE FROM LAST YEAR
*** BLIND PENSION							
APPLICATIONS RECEIVED	139	162	152	142	-14.2%	-8.6%	-2.1%
APPLICATIONS APPROVED	23	61	47	33	-62.3%	-51.1%	-30.3%
APPLICATIONS REJECTED	87	101	128	86	-13.9%	-32.0%	1.2%
APPLICATIONS PENDING	221	196	203	244	12.8%	8.9%	-0.4%
PERSONS	2,846	2,866	2,847	2,783	-0.7%	0.0%	2.3%
TOTAL PAYMENTS	\$1,538,741	\$1,546,808	\$1,449,614	\$1,417,007	-0.5%	6.1%	8.6%
CASES CLOSED	33	36	48	31	-8.3%	-31.3%	6.5%
*** MEDICAL ASSISTANCE							
APPLICATIONS RECEIVED	8,396	9,627	8,855	8,852	-12.8%	-5.2%	-5.2%
APPLICATIONS APPROVED	3,840	4,779	4,465	4,543	-19.6%	-14.0%	-15.5%
APPLICATIONS REJECTED	3,856	4,443	4,347	3,802	-13.2%	-11.3%	1.4%
APPLICATIONS PENDING	11,639	11,038	10,756	14,437	5.4%	8.2%	-19.4%
SPENDDOWN PERSONS	21,827	21,768	22,079	11,386	0.3%	-1.1%	91.7%
NON-SPENDDOWN PERSONS	151,094	151,735	151,958	172,564	-0.4%	-0.6%	-12.4%
CASES CLOSED	3,812	4,236	4,357	4,439	-10.0%	-12.5%	-14.1%
*** MACC							
APPLICATIONS RECEIVED	205	281	294	245	-27.0%	-30.3%	-16.3%
APPLICATIONS APPROVED	157	234	259	197	-32.9%	-39.4%	-20.3%
DEPT. OF MENTAL HEALTH	0	2	1	0	0.0%	0.0%	0.0%
JUVENILE COURT	91	133	181	105	-31.6%	-49.7%	-13.3%
DIV. OF YOUTH SERVICES	66	99	77	92	-33.3%	-14.3%	-28.3%
APPLICATIONS REJECTED	34	49	48	31	-30.6%	-29.2%	9.7%
APPLICATIONS PENDING	27	13	16	48	107.7%	68.8%	-43.8%
TOTAL PERSONS	1,390	1,488	1,472	1,347	-6.6%	-5.6%	3.2%
DEPT. OF MENTAL HEALTH	7	7	4	4	0.0%	75.0%	75.0%
JUVENILE COURT	729	791	801	721	-7.8%	-9.0%	1.1%
DIV. OF YOUTH SERVICES	613	653	629	607	-6.1%	-2.5%	1.0%
CASES CLOSED	190	261	220	186	-27.2%	-13.6%	2.2%
DEPT. OF MENTAL HEALTH	0	0	1	1	0.0%	0.0%	0.0%
JUVENILE COURT	94	142	129	81	-33.8%	-27.1%	16.0%
DIV. OF YOUTH SERVICES	96	119	90	104	-19.3%	6.7%	-7.7%
*** NURSING CARE							
APPLICATIONS RECEIVED	298	307	253	305	-2.9%	17.8%	-2.3%
APPLICATIONS APPROVED	202	226	205	225	-10.6%	-1.5%	-10.2%
APPLICATIONS REJECTED	55	47	61	52	17.0%	-9.8%	5.8%
APPLICATIONS PENDING	238	199	173	227	19.6%	37.6%	4.8%
TOTAL PERSONS	7,829	7,849	7,877	7,972	-0.3%	-0.6%	-1.8%
RCF-II	5,667	5,660	5,667	5,756	0.1%	0.0%	-1.5%
RCF-I	1,964	1,986	2,008	2,011	-1.1%	-2.2%	-2.3%
SNF-ICF	198	203	202	205	-2.5%	-2.0%	-3.4%
TOTAL PAYMENTS	\$1,928,730	\$1,929,795	\$1,931,751	\$1,948,305	-0.1%	-0.2%	-1.0%
RCF-II	\$1,563,342	\$1,560,115	\$1,559,570	\$1,575,451	0.2%	0.2%	-0.8%
RCF-I	\$291,525	\$293,965	\$296,762	\$297,714	-0.8%	-1.8%	-2.1%
SNF-ICF	\$73,863	\$75,715	\$75,419	\$75,140	-2.4%	-2.1%	-1.7%
CASES CLOSED	183	158	176	190	15.8%	4.0%	-3.7%
*** SSI ONLY							
	641	653	661	755	-1.8%	-3.0%	-15.1%
*** SSI-SP							
PERSONS	197	201	203	241	-2.0%	-3.0%	-18.3%
TOTAL PAYMENTS	\$11,764	\$11,919	\$12,588	\$15,469	-1.3%	-6.5%	-24.0%
*** SP ONLY							
PERSONS	58	61	63	72	-4.9%	-7.9%	-19.4%
TOTAL PAYMENTS	\$7,750	\$7,812	\$7,901	\$8,905	-0.8%	-1.9%	-13.0%

**TABLE 7
MEDICAID ELIGIBILITY
JULY 2006**

	NUMBER OR AMOUNT JUL-2006	NUMBER OR AMOUNT JUN-2006	NUMBER OR AMOUNT MAY-2006	NUMBER OR AMOUNT JUL-2005	CHANGE FROM LAST MONTH	CHANGE FROM 2 MONTHS AGO	CHANGE FROM LAST YEAR
*** QMB							
APPLICATIONS RECEIVED	1,199	1,634	1,362	989	-26.6%	-12.0%	21.2%
APPLICATIONS APPROVED	578	789	673	588	-26.7%	-14.1%	-1.7%
APPLICATIONS REJECTED	586	739	631	402	-20.7%	-7.1%	45.8%
APPLICATIONS PENDING	738	721	639	519	2.4%	15.5%	42.2%
PERSONS	8,908	8,819	8,672	3,953	1.0%	2.7%	125.3%
CASES CLOSED	127	144	152	266	-11.8%	-16.4%	-52.3%
*** SLMB							
APPLICATIONS RECEIVED	761	1,096	775	474	-30.6%	-1.8%	60.5%
APPLICATIONS APPROVED	337	471	340	159	-28.5%	-0.9%	111.9%
APPLICATIONS REJECTED	432	523	445	314	-17.4%	-2.9%	37.6%
APPLICATIONS PENDING	429	446	363	277	-3.8%	18.2%	54.9%
PERSONS	11,161	11,020	10,635	6,429	1.3%	4.9%	73.6%
CASES CLOSED	107	159	207	180	-32.7%	-48.3%	-40.6%
*** VENDOR CASES							
PERSONS	28,597	28,830	28,772	29,236	-0.8%	-0.6%	-2.2%
CASES CLOSED	747	968	929	859	-22.8%	-19.6%	-13.0%
*** PE FOR KIDS							
PERSONS	71	65	73	94	9.2%	-2.7%	-24.5%

NOTE: NURSING CARE INCLUDES NC-GR AND NC-SAB ELIGIBLES AND PAYMENTS.

**TABLE 8
MEDICAID ELIGIBILITY BY REGION FOR JULY 2006**

	NW REGION	NE REGION	SE REGION	SW REGION	KC REGION	STL REGION
*** MC+/MAF/TMA						
APPLICATIONS RECEIVED	1,063	1,083	1,716	2,532	1,853	1,974
APPLICATIONS APPROVED	586	693	1,102	1,696	1,168	1,254
APPLICATIONS REJECTED	256	255	356	589	445	473
APPLICATIONS PENDING	586	561	867	1,188	1,126	1,081
MC+						
FAMILIES	14,135	16,322	24,855	34,873	23,040	35,154
NON-CHIP POVERTY CHILDREN	20,087	23,251	35,255	51,327	34,220	53,512
CHIP NON-PREMIUM CHILDREN	4,018	4,785	6,810	10,293	6,733	10,132
CHIP PREMIUM CHILDREN	2,124	2,420	2,927	4,259	3,625	5,407
MAF						
FAMILIES	5,983	7,040	12,412	13,421	14,890	27,767
PARENTS/CARETAKERS	5,367	6,412	10,718	12,238	12,359	24,761
CHILDREN	10,362	12,619	21,986	23,499	28,119	53,579
TMA						
FAMILIES	1,326	1,554	2,679	2,933	1,492	2,845
PARENTS/CARETAKERS	1,705	1,952	3,451	3,979	1,692	3,168
CHILDREN	2,600	2,799	5,068	5,654	3,025	5,681
TOTAL MC+/MAF/TMA						
FAMILIES	21,424	24,916	39,946	51,227	39,422	65,766
PARENTS/CARETAKERS	7,072	8,364	14,169	16,217	14,051	27,929
CHILDREN	39,191	45,874	72,046	95,032	75,722	128,311
CASES CLOSED	1,018	1,102	1,787	2,367	1,582	1,761
*** NEWBORNS	2,077	2,184	2,691	4,533	3,051	4,094
*** BCCT						
PERSONS	46	35	89	69	44	150
PRESUMPTIVE ELIGIBILITY PERSONS	0	0	0	4	3	1
*** MC+ FOR PREGNANT WOMEN						
APPLICATIONS RECEIVED	468	539	621	1,031	767	824
APPLICATIONS APPROVED	311	350	402	665	427	559
APPLICATIONS REJECTED	125	123	140	282	272	190
APPLICATIONS PENDING	162	181	220	334	279	280
MC+ FOR PREGNANT WOMEN	2,533	2,776	3,730	5,819	3,580	4,836
EXTENDED WOMEN'S HEALTH	1,560	1,763	1,993	3,701	2,374	2,971
*** REFUGEE						
APPLICATIONS RECEIVED	1	3	0	0	5	8
APPLICATIONS APPROVED	0	0	0	0	7	10
APPLICATIONS REJECTED	0	0	0	0	0	0
APPLICATIONS PENDING	0	4	0	0	0	7
CASES	0	1	0	1	36	48
PERSONS	0	1	0	1	51	70
TOTAL PAYMENTS	\$0	\$136	\$0	\$136	\$778	\$272
CASES CLOSED	0	0	0	0	0	2
*** SUPPLEMENTAL AID TO BLIND						
APPLICATIONS RECEIVED	11	8	17	19	19	27
APPLICATIONS APPROVED	2	1	1	3	2	3
APPLICATIONS REJECTED	10	5	21	12	5	17
APPLICATIONS PENDING	11	20	24	30	26	47
PERSONS	53	64	116	143	105	278
TOTAL PAYMENTS	\$23,041	\$27,260	\$51,945	\$60,430	\$43,997	\$126,964
CASES CLOSED	2	1	3	4	2	5
*** BLIND PENSION						
APPLICATIONS RECEIVED	12	11	20	28	33	35
APPLICATIONS APPROVED	2	1	3	7	3	7
APPLICATIONS REJECTED	13	6	20	16	12	20
APPLICATIONS PENDING	13	24	28	43	53	60
PERSONS	271	287	427	496	518	847
TOTAL PAYMENTS	\$146,611	\$155,236	\$230,342	\$268,274	\$280,083	\$458,195
CASES CLOSED	3	8	5	7	3	7

**TABLE 8
MEDICAID ELIGIBILITY BY REGION FOR JULY 2006**

	NW REGION	NE REGION	SE REGION	SW REGION	KC REGION	STL REGION
*** MEDICAL ASSISTANCE						
APPLICATIONS RECEIVED	860	913	1,569	2,136	1,212	1,706
APPLICATIONS APPROVED	358	425	714	965	559	819
APPLICATIONS REJECTED	423	449	704	1,121	543	616
APPLICATIONS PENDING	1,165	1,306	2,074	2,552	1,890	2,652
SPENDDOWN PERSONS	2,177	2,606	5,372	4,926	2,620	4,126
NON-SPENDDOWN PERSONS	13,186	15,163	33,989	32,399	18,297	38,050
CASES CLOSED	339	415	719	945	562	832
*** MACC						
APPLICATIONS RECEIVED	20	33	24	34	27	67
APPLICATIONS APPROVED	16	22	21	26	22	50
APPLICATIONS REJECTED	3	9	0	6	5	11
APPLICATIONS PENDING	1	4	4	2	2	14
PERSONS	68	140	226	167	407	382
CASES CLOSED	0	0	0	0	0	0
*** NURSING CARE						
APPLICATIONS RECEIVED	27	49	58	66	33	65
APPLICATIONS APPROVED	21	29	43	44	31	34
APPLICATIONS REJECTED	5	5	9	18	8	10
APPLICATIONS PENDING	24	44	51	43	16	60
PERSONS	659	1,001	1,864	1,558	1,059	1,688
RCF-II	398	734	1,366	1,179	710	1,260
RCF-I	243	245	442	361	271	402
SNF/ICF	18	22	36	18	78	26
TOTAL PAYMENTS	\$148,277	\$240,743	\$463,176	\$390,238	\$266,202	\$420,094
RCF-II	\$106,179	\$197,314	\$384,446	\$329,417	\$196,070	\$349,916
RCF-I	\$35,598	\$35,859	\$65,104	\$54,329	\$40,543	\$60,092
SNF/ICF	\$6,500	\$7,570	\$13,626	\$6,492	\$29,589	\$10,086
CASES CLOSED	24	22	44	38	32	23
*** SSI ONLY	48	42	182	95	31	243
*** SSI-SP						
PERSONS	21	19	65	33	14	45
TOTAL PAYMENTS	\$1,268	\$855	\$4,353	\$2,167	\$507	\$2,614
*** SP ONLY						
PERSONS	5	6	13	11	11	12
TOTAL PAYMENTS	\$1,102	\$257	\$2,105	\$2,197	\$1,601	\$488
*** QMB						
APPLICATIONS RECEIVED	182	133	262	345	134	143
APPLICATIONS APPROVED	87	76	144	156	58	57
APPLICATIONS REJECTED	91	68	113	190	59	65
APPLICATIONS PENDING	110	74	147	199	103	105
PERSONS	1,004	844	1,628	2,138	1,139	2,155
CASES CLOSED	15	15	25	25	17	30
*** SLMB						
APPLICATIONS RECEIVED	147	82	156	230	74	72
APPLICATIONS APPROVED	34	34	78	111	42	36
APPLICATIONS REJECTED	95	49	86	137	44	21
APPLICATIONS PENDING	89	44	84	126	47	39
PERSONS	1,149	1,099	2,538	3,147	1,346	1,882
CASES CLOSED	15	6	19	35	15	17
*** VENDOR CASES						
PERSONS	3,701	3,316	4,637	5,132	3,953	7,858
CASES CLOSED	85	76	121	168	111	186
*** PE FOR KIDS						
PERSONS	7	2	0	3	59	0

**TABLE 9
MEDICAID ELIGIBILITY BY REGION AND COUNTY FOR JULY 2006**

	NW ANDREW	NW ATCHISON	NW BUCHANAN	NW CALDWELL	NW CARROLL
*** MC+/MAF/TMA					
APPLICATIONS RECEIVED	31	9	172	18	28
APPLICATIONS APPROVED	15	3	112	5	14
APPLICATIONS REJECTED	3	1	48	2	10
APPLICATIONS PENDING	20	4	71	13	13
MC+					
FAMILIES	348	151	2,595	253	325
NON-CHIP POVERTY CHILDREN	445	202	3,788	390	463
CHIP NON-PREMIUM CHILDREN	114	46	704	82	113
CHIP PREMIUM CHILDREN	48	47	279	39	61
MAF					
FAMILIES	76	64	1,366	128	166
PARENTS/CARETAKERS	74	49	1,255	114	139
CHILDREN	122	103	2,431	239	273
TMA					
FAMILIES	22	17	205	18	32
PARENTS/CARETAKERS	29	24	262	23	41
CHILDREN	47	27	406	33	62
TOTAL MC+/MAF/TMA					
FAMILIES	446	232	4,166	397	523
PARENTS/CARETAKERS	103	73	1,517	137	180
CHILDREN	776	425	7,608	783	972
CASES CLOSED	18	12	168	27	16
*** NEWBORNS	39	27	378	31	23
*** BCCT					
PERSONS	0	0	23	1	0
PRESUMPTIVE ELIGIBILITY PERSONS	0	0	0	0	0
*** MC+ FOR PREGNANT WOMEN					
APPLICATIONS RECEIVED	5	10	95	11	8
APPLICATIONS APPROVED	6	4	66	5	6
APPLICATIONS REJECTED	1	1	28	2	0
APPLICATIONS PENDING	1	4	27	5	3
MC+ FOR PREGNANT WOMEN	58	25	496	44	37
EXTENDED WOMEN'S HEALTH	23	22	301	29	21
*** REFUGEE					
APPLICATIONS RECEIVED	0	0	0	0	0
APPLICATIONS APPROVED	0	0	0	0	0
APPLICATIONS REJECTED	0	0	0	0	0
APPLICATIONS PENDING	0	0	0	0	0
CASES	0	0	0	0	0
PERSONS	0	0	0	0	0
TOTAL PAYMENTS	\$0	\$0	\$0	\$0	\$0
CASES CLOSED	0	0	0	0	0
*** SUPPLEMENTAL AID TO BLIND					
APPLICATIONS RECEIVED	0	2	1	0	0
APPLICATIONS APPROVED	0	0	0	0	0
APPLICATIONS REJECTED	0	1	0	0	0
APPLICATIONS PENDING	0	2	3	0	0
PERSONS	2	0	11	2	2
TOTAL PAYMENTS	\$827	\$0	\$5,310	\$813	\$820
CASES CLOSED	1	0	1	0	0
*** BLIND PENSION					
APPLICATIONS RECEIVED	0	2	0	0	0
APPLICATIONS APPROVED	0	0	0	0	0
APPLICATIONS REJECTED	0	1	0	0	0
APPLICATIONS PENDING	0	2	3	0	0
PERSONS	16	4	51	3	7
TOTAL PAYMENTS	\$8,656	\$2,164	\$27,591	\$1,623	\$3,787
CASES CLOSED	0	0	1	0	0

**TABLE 9
MEDICAID ELIGIBILITY BY REGION AND COUNTY FOR JULY 2006**

	NW ANDREW	NW ATCHISON	NW BUCHANAN	NW CALDWELL	NW CARROLL
*** MEDICAL ASSISTANCE					
APPLICATIONS RECEIVED	21	10	181	18	23
APPLICATIONS APPROVED	8	4	83	6	3
APPLICATIONS REJECTED	10	14	93	7	14
APPLICATIONS PENDING	21	13	202	25	37
SPENDDOWN PERSONS	43	32	432	35	50
NON-SPENDDOWN PERSONS	310	192	2,827	248	337
CASES CLOSED	9	13	80	9	6
*** MACC					
APPLICATIONS RECEIVED	0	0	17	0	0
APPLICATIONS APPROVED	0	0	14	0	0
APPLICATIONS REJECTED	0	0	2	0	0
APPLICATIONS PENDING	0	0	1	0	0
PERSONS	0	2	23	0	0
CASES CLOSED	0	0	0	0	0
*** NURSING CARE					
APPLICATIONS RECEIVED	1	0	4	0	0
APPLICATIONS APPROVED	0	0	7	0	0
APPLICATIONS REJECTED	0	0	1	0	0
APPLICATIONS PENDING	1	0	7	0	0
PERSONS	6	0	176	4	3
RCF-II	5	0	100	4	2
RCF-I	1	0	76	0	1
SNF-ICF	0	0	0	0	0
TOTAL PAYMENTS	\$1,574	\$0	\$36,449	\$1,107	\$678
RCF-II	\$1,418	\$0	\$26,167	\$1,107	\$522
RCF-I	\$156	\$0	\$10,282	\$0	\$156
SNF/ICF	\$0	\$0	\$0	\$0	\$0
CASES CLOSED	0	0	10	0	0
*** SSI ONLY	1	0	7	0	1
*** SSI-SP					
PERSONS	0	0	6	0	0
TOTAL PAYMENTS	\$0	\$0	\$260	\$0	\$0
*** SP ONLY					
PERSONS	0	0	0	1	0
TOTAL PAYMENTS	\$0	\$0	\$0	\$479	\$0
*** QMB					
APPLICATIONS RECEIVED	0	7	13	1	2
APPLICATIONS APPROVED	0	2	13	3	1
APPLICATIONS REJECTED	0	7	3	2	2
APPLICATIONS PENDING	0	2	10	0	2
PERSONS	19	12	193	11	9
CASES CLOSED	0	2	1	0	0
*** SLMB					
APPLICATIONS RECEIVED	1	10	6	2	1
APPLICATIONS APPROVED	2	4	3	0	0
APPLICATIONS REJECTED	0	5	3	5	2
APPLICATIONS PENDING	0	4	4	0	2
PERSONS	22	28	160	16	21
CASES CLOSED	0	1	4	0	0
*** VENDOR CASES					
PERSONS	104	66	432	51	65
CASES CLOSED	3	1	18	2	4
*** PE FOR KIDS					
PERSONS	0	0	3	0	0

TABLE 9
MEDICAID ELIGIBILITY BY REGION AND COUNTY FOR JULY 2006

	NW CASS	NW CHARITON	NW CLINTON	NW COOPER	NW DAVIESS
*** MC+/MAF/TMA					
APPLICATIONS RECEIVED	138	9	31	26	6
APPLICATIONS APPROVED	69	6	18	7	7
APPLICATIONS REJECTED	37	1	6	6	3
APPLICATIONS PENDING	103	6	15	19	3
MC+					
FAMILIES	1,796	175	381	411	280
NON-CHIP POVERTY CHILDREN	2,497	276	508	582	456
CHIP NON-PREMIUM CHILDREN	572	45	119	96	73
CHIP PREMIUM CHILDREN	359	27	66	68	49
MAF					
FAMILIES	886	57	160	136	70
PARENTS/CARETAKERS	751	50	140	127	73
CHILDREN	1,516	101	273	234	125
TMA					
FAMILIES	175	9	15	31	20
PARENTS/CARETAKERS	222	11	14	35	24
CHILDREN	338	12	28	55	44
TOTAL MC+/MAF/TMA					
FAMILIES	2,857	241	556	578	370
PARENTS/CARETAKERS	973	61	154	162	97
CHILDREN	5,282	461	994	1,035	747
CASES CLOSED	158	8	32	30	7
*** NEWBORNS	236	41	75	48	54
*** BCCT					
PERSONS	5	1	0	0	1
PRESUMPTIVE ELIGIBILITY PERSONS	0	0	0	0	0
*** MC+ FOR PREGNANT WOMEN					
APPLICATIONS RECEIVED	50	7	7	9	6
APPLICATIONS APPROVED	42	6	5	9	5
APPLICATIONS REJECTED	9	2	1	1	0
APPLICATIONS PENDING	22	2	3	2	2
MC+ FOR PREGNANT WOMEN	293	39	70	71	38
EXTENDED WOMEN'S HEALTH	238	25	61	35	36
*** REFUGEE					
APPLICATIONS RECEIVED	0	0	0	0	0
APPLICATIONS APPROVED	0	0	0	0	0
APPLICATIONS REJECTED	0	0	0	0	0
APPLICATIONS PENDING	0	0	0	0	0
CASES	0	0	0	0	0
PERSONS	0	0	0	0	0
TOTAL PAYMENTS	\$0	\$0	\$0	\$0	\$0
CASES CLOSED	0	0	0	0	0
*** SUPPLEMENTAL AID TO BLIND					
APPLICATIONS RECEIVED	1	0	0	0	0
APPLICATIONS APPROVED	1	0	0	0	0
APPLICATIONS REJECTED	0	0	1	0	0
APPLICATIONS PENDING	1	0	0	0	0
PERSONS	6	0	0	0	2
TOTAL PAYMENTS	\$2,301	\$0	\$0	\$0	\$977
CASES CLOSED	0	0	0	0	0
*** BLIND PENSION					
APPLICATIONS RECEIVED	1	0	0	0	0
APPLICATIONS APPROVED	0	0	0	0	0
APPLICATIONS REJECTED	1	0	1	0	0
APPLICATIONS PENDING	1	0	0	0	0
PERSONS	23	2	5	5	3
TOTAL PAYMENTS	\$12,443	\$1,082	\$2,705	\$2,705	\$1,623
CASES CLOSED	0	0	0	0	0

**TABLE 9
MEDICAID ELIGIBILITY BY REGION AND COUNTY FOR JULY 2006**

	NW CASS	NW CHARITON	NW CLINTON	NW COOPER	NW DAVIESS
*** MEDICAL ASSISTANCE					
APPLICATIONS RECEIVED	98	8	25	20	9
APPLICATIONS APPROVED	35	10	7	10	4
APPLICATIONS REJECTED	35	2	8	15	6
APPLICATIONS PENDING	170	9	36	37	10
SPENDDOWN PERSONS	193	39	40	78	36
NON-SPENDDOWN PERSONS	1,106	248	265	364	177
CASES CLOSED	34	4	10	9	2
*** MACC					
APPLICATIONS RECEIVED	0	0	0	0	0
APPLICATIONS APPROVED	0	0	0	0	0
APPLICATIONS REJECTED	0	0	0	0	0
APPLICATIONS PENDING	0	0	0	0	0
PERSONS	3	0	1	0	0
CASES CLOSED	0	0	0	0	0
*** NURSING CARE					
APPLICATIONS RECEIVED	3	2	0	0	0
APPLICATIONS APPROVED	2	0	0	0	0
APPLICATIONS REJECTED	0	0	0	0	0
APPLICATIONS PENDING	4	2	0	0	0
PERSONS	45	7	3	12	4
RCF-II	35	5	2	5	3
RCF-I	8	2	1	7	1
SNF-ICF	2	0	0	0	0
TOTAL PAYMENTS	\$11,400	\$1,772	\$740	\$2,358	\$1,011
RCF-II	\$9,372	\$1,460	\$584	\$1,376	\$861
RCF-I	\$1,248	\$312	\$156	\$982	\$150
SNF/ICF	\$780	\$0	\$0	\$0	\$0
CASES CLOSED	1	1	1	1	0
*** SSI ONLY	4	2	0	0	1
*** SSI-SP					
PERSONS	5	2	0	0	0
TOTAL PAYMENTS	\$733	\$45	\$0	\$0	\$0
*** SP ONLY					
PERSONS	1	0	0	0	0
TOTAL PAYMENTS	\$19	\$0	\$0	\$0	\$0
*** QMB					
APPLICATIONS RECEIVED	17	1	4	7	1
APPLICATIONS APPROVED	10	1	2	2	2
APPLICATIONS REJECTED	4	2	0	2	0
APPLICATIONS PENDING	14	0	2	5	0
PERSONS	120	19	24	30	9
CASES CLOSED	3	0	1	1	0
*** SLMB					
APPLICATIONS RECEIVED	14	0	0	0	0
APPLICATIONS APPROVED	4	0	0	0	0
APPLICATIONS REJECTED	0	0	0	0	0
APPLICATIONS PENDING	11	0	0	1	0
PERSONS	155	17	23	35	13
CASES CLOSED	1	0	0	0	0
*** VENDOR CASES					
PERSONS	435	124	151	116	26
CASES CLOSED	4	1	3	5	1
*** PE FOR KIDS					
PERSONS	1	0	0	3	0

TABLE 9
MEDICAID ELIGIBILITY BY REGION AND COUNTY FOR JULY 2006

	NW DE KALB	NW GENTRY	NW GRUNDY	NW HARRISON	NW HOLT
*** MC+/MAF/TMA					
APPLICATIONS RECEIVED	19	11	26	18	6
APPLICATIONS APPROVED	14	6	20	6	3
APPLICATIONS REJECTED	3	4	4	5	4
APPLICATIONS PENDING	7	7	11	10	2
MC+					
FAMILIES	243	179	307	300	156
NON-CHIP POVERTY CHILDREN	363	252	431	454	193
CHIP NON-PREMIUM CHILDREN	85	46	95	63	49
CHIP PREMIUM CHILDREN	41	31	30	31	48
MAF					
FAMILIES	75	41	125	98	48
PARENTS/CARETAKERS	70	41	110	100	45
CHILDREN	125	76	230	164	86
TMA					
FAMILIES	15	14	31	24	5
PARENTS/CARETAKERS	18	24	34	30	8
CHILDREN	33	29	58	44	11
TOTAL MC+/MAF/TMA					
FAMILIES	333	234	463	422	209
PARENTS/CARETAKERS	86	65	144	130	53
CHILDREN	647	434	844	756	387
CASES CLOSED	15	12	22	28	4
*** NEWBORNS	36	31	44	60	18
*** BCCT					
PERSONS	0	1	0	0	0
PRESUMPTIVE ELIGIBILITY PERSONS	0	0	0	0	0
*** MC+ FOR PREGNANT WOMEN					
APPLICATIONS RECEIVED	6	5	12	13	3
APPLICATIONS APPROVED	5	4	8	7	1
APPLICATIONS REJECTED	1	1	3	0	2
APPLICATIONS PENDING	2	1	3	5	1
MC+ FOR PREGNANT WOMEN	31	35	59	66	17
EXTENDED WOMEN'S HEALTH	22	19	29	34	18
*** REFUGEE					
APPLICATIONS RECEIVED	0	0	0	0	0
APPLICATIONS APPROVED	0	0	0	0	0
APPLICATIONS REJECTED	0	0	0	0	0
APPLICATIONS PENDING	0	0	0	0	0
CASES	0	0	0	0	0
PERSONS	0	0	0	0	0
TOTAL PAYMENTS	\$0	\$0	\$0	\$0	\$0
CASES CLOSED	0	0	0	0	0
*** SUPPLEMENTAL AID TO BLIND					
APPLICATIONS RECEIVED	2	0	0	0	0
APPLICATIONS APPROVED	0	0	0	0	0
APPLICATIONS REJECTED	0	0	0	0	0
APPLICATIONS PENDING	2	0	0	0	0
PERSONS	1	0	2	2	2
TOTAL PAYMENTS	\$167	\$0	\$973	\$939	\$862
CASES CLOSED	0	0	0	0	0
*** BLIND PENSION					
APPLICATIONS RECEIVED	3	0	0	0	0
APPLICATIONS APPROVED	0	0	0	0	0
APPLICATIONS REJECTED	0	1	1	0	0
APPLICATIONS PENDING	3	0	0	0	0
PERSONS	7	4	3	6	2
TOTAL PAYMENTS	\$3,787	\$2,164	\$1,623	\$3,246	\$1,082
CASES CLOSED	0	0	0	0	0

TABLE 9
MEDICAID ELIGIBILITY BY REGION AND COUNTY FOR JULY 2006

	NW DE KALB	NW GENTRY	NW GRUNDY	NW HARRISON	NW HOLT
*** MEDICAL ASSISTANCE					
APPLICATIONS RECEIVED	17	7	20	18	8
APPLICATIONS APPROVED	8	1	7	10	1
APPLICATIONS REJECTED	5	2	12	12	3
APPLICATIONS PENDING	15	8	29	25	16
SPENDDOWN PERSONS	52	60	61	73	24
NON-SPENDDOWN PERSONS	245	197	367	313	136
CASES CLOSED	4	2	5	5	3
*** MACC					
APPLICATIONS RECEIVED	0	0	1	0	0
APPLICATIONS APPROVED	0	0	1	0	0
APPLICATIONS REJECTED	0	0	0	0	0
APPLICATIONS PENDING	0	0	0	0	0
PERSONS	0	1	0	1	0
CASES CLOSED	0	0	0	0	0
*** NURSING CARE					
APPLICATIONS RECEIVED	1	0	1	0	0
APPLICATIONS APPROVED	1	0	0	0	0
APPLICATIONS REJECTED	0	0	0	0	0
APPLICATIONS PENDING	0	0	1	0	0
PERSONS	38	0	18	9	0
RCF-II	33	0	11	4	0
RCF-I	5	0	7	5	0
SNF-ICF	0	0	0	0	0
TOTAL PAYMENTS	\$10,140	\$0	\$3,373	\$1,857	\$0
RCF-II	\$9,360	\$0	\$2,331	\$1,077	\$0
RCF-I	\$780	\$0	\$1,042	\$780	\$0
SNF/ICF	\$0	\$0	\$0	\$0	\$0
CASES CLOSED	1	0	0	0	0
*** SSI ONLY	1	2	2	1	1
*** SSI-SP					
PERSONS	0	0	0	2	0
TOTAL PAYMENTS	\$0	\$0	\$0	\$24	\$0
*** SP ONLY					
PERSONS	0	0	0	0	0
TOTAL PAYMENTS	\$0	\$0	\$0	\$0	\$0
*** QMB					
APPLICATIONS RECEIVED	4	0	11	1	1
APPLICATIONS APPROVED	4	0	3	0	0
APPLICATIONS REJECTED	1	0	5	1	0
APPLICATIONS PENDING	1	0	6	2	1
PERSONS	11	14	8	21	8
CASES CLOSED	0	0	1	0	0
*** SLMB					
APPLICATIONS RECEIVED	2	0	6	1	0
APPLICATIONS APPROVED	0	0	4	0	0
APPLICATIONS REJECTED	2	0	0	1	0
APPLICATIONS PENDING	0	0	2	2	0
PERSONS	33	7	46	28	9
CASES CLOSED	1	0	0	1	0
*** VENDOR CASES					
PERSONS	75	90	110	84	56
CASES CLOSED	0	2	2	2	1
*** PE FOR KIDS					
PERSONS	0	0	0	0	0

**TABLE 9
MEDICAID ELIGIBILITY BY REGION AND COUNTY FOR JULY 2006**

	NW JOHNSON	NW LAFAYETTE	NW LINN	NW LIVINGSTON	NW MERCER
*** MC+/MAF/TMA					
APPLICATIONS RECEIVED	98	49	32	24	4
APPLICATIONS APPROVED	47	30	19	10	3
APPLICATIONS REJECTED	21	13	6	9	1
APPLICATIONS PENDING	61	32	15	16	2
MC+					
FAMILIES	1,004	888	386	408	114
NON-CHIP POVERTY CHILDREN	1,352	1,155	546	610	164
CHIP NON-PREMIUM CHILDREN	257	226	132	123	33
CHIP PREMIUM CHILDREN	179	207	31	39	21
MAF					
FAMILIES	445	386	131	156	28
PARENTS/CARETAKERS	411	397	110	159	25
CHILDREN	760	667	219	282	42
TMA					
FAMILIES	133	32	52	48	10
PARENTS/CARETAKERS	166	51	72	68	15
CHILDREN	235	68	112	101	23
TOTAL MC+/MAF/TMA					
FAMILIES	1,582	1,308	579	612	152
PARENTS/CARETAKERS	577	448	182	227	40
CHILDREN	2,783	2,323	1,040	1,155	283
CASES CLOSED	90	37	45	27	2
*** NEWBORNS	188	139	97	66	12
*** BCCT					
PERSONS	4	0	0	1	0
PRESUMPTIVE ELIGIBILITY PERSONS	0	0	0	0	0
*** MC+ FOR PREGNANT WOMEN					
APPLICATIONS RECEIVED	40	25	12	19	4
APPLICATIONS APPROVED	30	18	9	11	2
APPLICATIONS REJECTED	16	9	1	4	2
APPLICATIONS PENDING	16	6	4	8	0
MC+ FOR PREGNANT WOMEN	236	144	84	74	12
EXTENDED WOMEN'S HEALTH	134	86	42	49	10
*** REFUGEE					
APPLICATIONS RECEIVED	0	0	0	0	0
APPLICATIONS APPROVED	0	0	0	0	0
APPLICATIONS REJECTED	0	0	0	0	0
APPLICATIONS PENDING	0	0	0	0	0
CASES	0	0	0	0	0
PERSONS	0	0	0	0	0
TOTAL PAYMENTS	\$0	\$0	\$0	\$0	\$0
CASES CLOSED	0	0	0	0	0
*** SUPPLEMENTAL AID TO BLIND					
APPLICATIONS RECEIVED	2	2	0	0	0
APPLICATIONS APPROVED	1	0	0	0	0
APPLICATIONS REJECTED	4	2	0	0	0
APPLICATIONS PENDING	0	2	0	0	0
PERSONS	4	5	4	0	1
TOTAL PAYMENTS	\$1,284	\$2,437	\$1,317	\$0	\$493
CASES CLOSED	0	0	0	0	0
*** BLIND PENSION					
APPLICATIONS RECEIVED	4	1	0	0	0
APPLICATIONS APPROVED	1	1	0	0	0
APPLICATIONS REJECTED	4	2	0	0	0
APPLICATIONS PENDING	1	1	0	0	0
PERSONS	18	16	8	12	1
TOTAL PAYMENTS	\$9,738	\$8,656	\$4,328	\$6,492	\$541
CASES CLOSED	1	0	0	0	0

TABLE 9
MEDICAID ELIGIBILITY BY REGION AND COUNTY FOR JULY 2006

	NW JOHNSON	NW LAFAYETTE	NW LINN	NW LIVINGSTON	NW MERCER
*** MEDICAL ASSISTANCE					
APPLICATIONS RECEIVED	69	55	34	21	6
APPLICATIONS APPROVED	22	22	14	10	2
APPLICATIONS REJECTED	38	19	17	9	4
APPLICATIONS PENDING	100	73	38	25	6
SPENDDOWN PERSONS	114	148	50	65	22
NON-SPENDDOWN PERSONS	764	708	445	456	121
CASES CLOSED	25	14	12	19	3
*** MACC					
APPLICATIONS RECEIVED	0	0	0	0	0
APPLICATIONS APPROVED	0	0	0	0	0
APPLICATIONS REJECTED	0	0	0	0	0
APPLICATIONS PENDING	0	0	0	0	0
PERSONS	0	33	0	0	0
CASES CLOSED	0	0	0	0	0
*** NURSING CARE					
APPLICATIONS RECEIVED	1	1	0	5	0
APPLICATIONS APPROVED	1	0	0	4	0
APPLICATIONS REJECTED	0	0	0	0	0
APPLICATIONS PENDING	2	1	0	3	0
PERSONS	27	9	12	83	17
RCF-II	10	5	5	58	11
RCF-I	17	4	7	11	6
SNF-ICF	0	0	0	14	0
TOTAL PAYMENTS	\$5,092	\$1,559	\$2,486	\$22,910	\$3,981
RCF-II	\$2,456	\$994	\$1,413	\$15,883	\$3,045
RCF-I	\$2,636	\$565	\$1,073	\$1,567	\$936
SNF/ICF	\$0	\$0	\$0	\$5,460	\$0
CASES CLOSED	0	0	0	0	0
*** SSI ONLY	3	2	0	3	0
*** SSI-SP					
PERSONS	0	4	0	0	0
TOTAL PAYMENTS	\$0	\$150	\$0	\$0	\$0
*** SP ONLY					
PERSONS	0	1	0	2	0
TOTAL PAYMENTS	\$0	\$34	\$0	\$570	\$0
*** QMB					
APPLICATIONS RECEIVED	23	9	12	5	1
APPLICATIONS APPROVED	11	3	4	4	1
APPLICATIONS REJECTED	13	6	8	6	0
APPLICATIONS PENDING	10	3	6	2	0
PERSONS	54	52	51	35	10
CASES CLOSED	1	0	0	0	0
*** SLMB					
APPLICATIONS RECEIVED	22	10	12	4	1
APPLICATIONS APPROVED	2	2	4	6	0
APPLICATIONS REJECTED	20	4	8	3	1
APPLICATIONS PENDING	10	4	6	2	0
PERSONS	48	43	62	56	2
CASES CLOSED	0	1	0	2	0
*** VENDOR CASES					
PERSONS	214	288	112	130	21
CASES CLOSED	6	4	4	2	0
*** PE FOR KIDS					
PERSONS	0	0	0	0	0

**TABLE 9
MEDICAID ELIGIBILITY BY REGION AND COUNTY FOR JULY 2006**

	NW NODAWAY	NW PETTIS	NW PUTNAM	NW RAY	NW SALINE
*** MC+/MAF/TMA					
APPLICATIONS RECEIVED	25	134	17	47	60
APPLICATIONS APPROVED	15	68	9	31	38
APPLICATIONS REJECTED	8	28	3	9	16
APPLICATIONS PENDING	4	85	6	24	22
MC+					
FAMILIES	340	1,420	181	484	693
NON-CHIP POVERTY CHILDREN	427	2,172	239	700	980
CHIP NON-PREMIUM CHILDREN	129	331	61	153	188
CHIP PREMIUM CHILDREN	69	149	36	61	66
MAF					
FAMILIES	53	576	49	226	304
PARENTS/CARETAKERS	52	511	56	192	246
CHILDREN	88	1,032	101	385	508
TMA					
FAMILIES	19	177	4	88	88
PARENTS/CARETAKERS	21	241	10	105	109
CHILDREN	27	379	5	162	181
TOTAL MC+/MAF/TMA					
FAMILIES	412	2,173	234	798	1,085
PARENTS/CARETAKERS	73	752	66	297	355
CHILDREN	740	4,063	442	1,461	1,923
CASES CLOSED	20	102	5	41	61
*** NEWBORNS	76	161	23	84	70
*** BCCT					
PERSONS	1	4	0	1	1
PRESUMPTIVE ELIGIBILITY PERSONS	0	0	0	0	0
*** MC+ FOR PREGNANT WOMEN					
APPLICATIONS RECEIVED	12	55	1	14	26
APPLICATIONS APPROVED	4	30	0	8	15
APPLICATIONS REJECTED	5	22	1	3	9
APPLICATIONS PENDING	3	25	0	5	6
MC+ FOR PREGNANT WOMEN	70	253	21	103	103
EXTENDED WOMEN'S HEALTH	49	132	15	57	55
*** REFUGEE					
APPLICATIONS RECEIVED	0	1	0	0	0
APPLICATIONS APPROVED	0	0	0	0	0
APPLICATIONS REJECTED	0	0	0	0	0
APPLICATIONS PENDING	0	0	0	0	0
CASES	0	0	0	0	0
PERSONS	0	0	0	0	0
TOTAL PAYMENTS	\$0	\$0	\$0	\$0	\$0
CASES CLOSED	0	0	0	0	0
*** SUPPLEMENTAL AID TO BLIND					
APPLICATIONS RECEIVED	0	0	0	0	1
APPLICATIONS APPROVED	0	0	0	0	0
APPLICATIONS REJECTED	0	1	0	0	0
APPLICATIONS PENDING	0	0	0	0	1
PERSONS	2	2	0	2	1
TOTAL PAYMENTS	\$849	\$1,049	\$0	\$1,082	\$541
CASES CLOSED	0	0	0	0	0
*** BLIND PENSION					
APPLICATIONS RECEIVED	0	0	0	0	1
APPLICATIONS APPROVED	0	0	0	0	0
APPLICATIONS REJECTED	0	1	0	0	0
APPLICATIONS PENDING	1	0	0	0	1
PERSONS	3	32	3	12	17
TOTAL PAYMENTS	\$1,623	\$17,312	\$1,623	\$6,492	\$9,197
CASES CLOSED	0	1	0	0	0

**TABLE 9
MEDICAID ELIGIBILITY BY REGION AND COUNTY FOR JULY 2006**

	NW NODAWAY	NW PETTIS	NW PUTNAM	NW RAY	NW SALINE
*** MEDICAL ASSISTANCE					
APPLICATIONS RECEIVED	24	76	12	23	45
APPLICATIONS APPROVED	11	35	9	12	16
APPLICATIONS REJECTED	12	40	2	15	25
APPLICATIONS PENDING	20	123	15	40	50
SPENDDOWN PERSONS	55	154	34	91	155
NON-SPENDDOWN PERSONS	351	1,333	224	456	710
CASES CLOSED	10	29	7	11	11
*** MACC					
APPLICATIONS RECEIVED	0	0	0	0	0
APPLICATIONS APPROVED	0	0	0	0	0
APPLICATIONS REJECTED	0	0	0	0	0
APPLICATIONS PENDING	0	0	0	0	0
PERSONS	0	2	0	1	1
CASES CLOSED	0	0	0	0	0
*** NURSING CARE					
APPLICATIONS RECEIVED	2	4	0	0	1
APPLICATIONS APPROVED	2	3	0	0	1
APPLICATIONS REJECTED	0	0	0	0	3
APPLICATIONS PENDING	0	2	0	0	1
PERSONS	7	81	0	2	68
RCF-II	1	38	0	2	49
RCF-I	6	43	0	0	17
SNF-ICF	0	0	0	0	2
TOTAL PAYMENTS	\$1,228	\$16,501	\$0	\$584	\$16,021
RCF-II	\$292	\$9,956	\$0	\$584	\$13,273
RCF-I	\$936	\$6,545	\$0	\$0	\$2,488
SNF/ICF	\$0	\$0	\$0	\$0	\$260
CASES CLOSED	3	1	0	0	4
*** SSI ONLY	8	4	1	1	3
*** SSI-SP					
PERSONS	1	0	0	0	1
TOTAL PAYMENTS	\$49	\$0	\$0	\$0	\$7
*** SP ONLY					
PERSONS	0	0	0	0	0
TOTAL PAYMENTS	\$0	\$0	\$0	\$0	\$0
*** QMB					
APPLICATIONS RECEIVED	7	28	2	7	15
APPLICATIONS APPROVED	5	8	3	2	2
APPLICATIONS REJECTED	2	15	0	1	11
APPLICATIONS PENDING	2	24	0	4	11
PERSONS	81	83	23	42	45
CASES CLOSED	0	3	2	0	0
*** SLMB					
APPLICATIONS RECEIVED	3	27	2	6	14
APPLICATIONS APPROVED	0	1	1	0	1
APPLICATIONS REJECTED	5	21	2	2	11
APPLICATIONS PENDING	0	24	0	4	10
PERSONS	31	117	29	43	64
CASES CLOSED	1	2	0	0	0
*** VENDOR CASES					
PERSONS	119	250	33	117	343
CASES CLOSED	1	4	1	5	7
*** PE FOR KIDS					
PERSONS	0	0	0	0	0

TABLE 9
MEDICAID ELIGIBILITY BY REGION AND COUNTY FOR JULY 2006

	NW SULLIVAN	NW WORTH	NE ADAIR	NE AUDRAIN	NE BOONE
*** MC+/MAF/TMA					
APPLICATIONS RECEIVED	20	3	65	57	164
APPLICATIONS APPROVED	9	2	42	39	102
APPLICATIONS REJECTED	5	1	17	4	42
APPLICATIONS PENDING	15	0	25	26	114
MC+					
FAMILIES	217	90	665	738	3,037
NON-CHIP POVERTY CHILDREN	315	127	978	1,019	4,349
CHIP NON-PREMIUM CHILDREN	45	38	180	250	841
CHIP PREMIUM CHILDREN	31	11	77	93	525
MAF					
FAMILIES	102	11	163	277	1,616
PARENTS/CARETAKERS	61	9	147	252	1,434
CHILDREN	165	15	285	513	2,914
TMA					
FAMILIES	38	6	50	84	279
PARENTS/CARETAKERS	41	7	73	100	337
CHILDREN	68	12	22	141	511
TOTAL MC+/MAF/TMA					
FAMILIES	357	107	878	1,099	4,932
PARENTS/CARETAKERS	102	16	220	352	1,771
CHILDREN	624	203	1,542	2,016	9,140
CASES CLOSED	22	9	47	55	195
*** NEWBORNS	37	3	93	114	308
*** BCCT					
PERSONS	2	0	0	1	4
PRESUMPTIVE ELIGIBILITY PERSONS	0	0	0	0	0
*** MC+ FOR PREGNANT WOMEN					
APPLICATIONS RECEIVED	11	2	22	20	109
APPLICATIONS APPROVED	3	2	16	9	66
APPLICATIONS REJECTED	3	0	2	2	27
APPLICATIONS PENDING	6	0	8	8	52
MC+ FOR PREGNANT WOMEN	43	11	133	126	522
EXTENDED WOMEN'S HEALTH	13	5	71	70	308
*** REFUGEE					
APPLICATIONS RECEIVED	0	0	0	0	3
APPLICATIONS APPROVED	0	0	0	0	0
APPLICATIONS REJECTED	0	0	0	0	0
APPLICATIONS PENDING	0	0	0	0	4
CASES	0	0	0	0	1
PERSONS	0	0	0	0	1
TOTAL PAYMENTS	\$0	\$0	\$0	\$0	\$136
CASES CLOSED	0	0	0	0	0
*** SUPPLEMENTAL AID TO BLIND					
APPLICATIONS RECEIVED	0	0	1	1	1
APPLICATIONS APPROVED	0	0	0	0	0
APPLICATIONS REJECTED	1	0	0	0	0
APPLICATIONS PENDING	0	0	1	1	3
PERSONS	0	0	1	3	12
TOTAL PAYMENTS	\$0	\$0	\$541	\$1,623	\$5,698
CASES CLOSED	0	0	0	0	0
*** BLIND PENSION					
APPLICATIONS RECEIVED	0	0	0	1	1
APPLICATIONS APPROVED	0	0	0	0	0
APPLICATIONS REJECTED	1	0	0	0	0
APPLICATIONS PENDING	0	0	0	1	3
PERSONS	7	1	10	15	48
TOTAL PAYMENTS	\$3,787	\$541	\$5,410	\$8,115	\$25,988
CASES CLOSED	0	0	0	0	4

**TABLE 9
 MEDICAID ELIGIBILITY BY REGION AND COUNTY FOR JULY 2006**

	NW SULLIVAN	NW WORTH	NE ADAIR	NE AUDRAIN	NE BOONE
*** MEDICAL ASSISTANCE					
APPLICATIONS RECEIVED	10	2	51	36	229
APPLICATIONS APPROVED	8	0	19	13	88
APPLICATIONS REJECTED	4	0	20	8	93
APPLICATIONS PENDING	20	2	67	62	333
SPENDDOWN PERSONS	35	6	153	141	436
NON-SPENDDOWN PERSONS	238	58	850	661	2,614
CASES CLOSED	2	1	20	17	78
*** MACC					
APPLICATIONS RECEIVED	0	2	0	6	14
APPLICATIONS APPROVED	0	1	0	5	7
APPLICATIONS REJECTED	0	1	0	0	7
APPLICATIONS PENDING	0	0	0	2	0
PERSONS	0	0	23	10	33
CASES CLOSED	0	0	0	0	0
*** NURSING CARE					
APPLICATIONS RECEIVED	0	1	8	2	5
APPLICATIONS APPROVED	0	0	1	0	4
APPLICATIONS REJECTED	0	1	1	0	3
APPLICATIONS PENDING	0	0	10	2	6
PERSONS	21	7	37	54	116
RCF-II	3	7	31	47	88
RCF-I	18	0	5	5	23
SNF/ICF	0	0	1	2	5
TOTAL PAYMENTS	\$3,412	\$2,044	\$9,380	\$14,111	\$29,004
RCF-II	\$604	\$2,044	\$8,308	\$13,010	\$23,503
RCF-I	\$2,808	\$0	\$780	\$517	\$3,551
SNF/ICF	\$0	\$0	\$292	\$584	\$1,950
CASES CLOSED	0	1	2	0	3
*** SSI ONLY	0	0	5	2	5
*** SSI-SP					
PERSONS	0	0	1	2	1
TOTAL PAYMENTS	\$0	\$0	\$5	\$44	\$128
*** SP ONLY					
PERSONS	0	0	0	1	0
TOTAL PAYMENTS	\$0	\$0	\$0	\$42	\$0
*** QMB					
APPLICATIONS RECEIVED	3	0	11	1	25
APPLICATIONS APPROVED	1	0	6	1	16
APPLICATIONS REJECTED	0	0	2	1	8
APPLICATIONS PENDING	3	0	8	0	9
PERSONS	19	1	35	29	140
CASES CLOSED	0	0	1	1	2
*** SLMB					
APPLICATIONS RECEIVED	3	0	5	0	14
APPLICATIONS APPROVED	0	0	0	0	6
APPLICATIONS REJECTED	0	0	4	1	8
APPLICATIONS PENDING	3	0	3	0	6
PERSONS	32	9	26	23	141
CASES CLOSED	1	0	0	0	3
*** VENDOR CASES					
PERSONS	60	29	119	156	361
CASES CLOSED	2	0	2	4	4
*** PE FOR KIDS					
PERSONS	0	0	0	0	2

**TABLE 9
MEDICAID ELIGIBILITY BY REGION AND COUNTY FOR JULY 2006**

	NE CALLAWAY	NE CLARK	NE COLE	NE FRANKLIN	NE GASCONADE
*** MC+/MAF/TMA					
APPLICATIONS RECEIVED	83	18	77	133	34
APPLICATIONS APPROVED	34	23	57	76	19
APPLICATIONS REJECTED	28	2	12	28	5
APPLICATIONS PENDING	56	4	69	72	16
MC+					
FAMILIES	926	279	1,366	1,898	356
NON-CHIP POVERTY CHILDREN	1,332	361	2,064	2,685	622
CHIP NON-PREMIUM CHILDREN	288	118	297	567	98
CHIP PREMIUM CHILDREN	131	48	130	310	61
MAF					
FAMILIES	547	77	787	808	105
PARENTS/CARETAKERS	482	82	723	691	105
CHILDREN	887	124	1,516	1,412	164
TMA					
FAMILIES	107	14	73	276	35
PARENTS/CARETAKERS	133	18	77	343	49
CHILDREN	186	4	131	532	69
TOTAL MC+/MAF/TMA					
FAMILIES	1,580	370	2,226	2,992	496
PARENTS/CARETAKERS	615	100	800	1,034	154
CHILDREN	2,824	655	4,138	5,506	914
CASES CLOSED	61	17	54	187	26
*** NEWBORNS	82	17	206	370	59
*** BCCT					
PERSONS	2	0	3	6	0
PRESUMPTIVE ELIGIBILITY PERSONS	0	0	0	0	0
*** MC+ FOR PREGNANT WOMEN					
APPLICATIONS RECEIVED	20	4	54	74	24
APPLICATIONS APPROVED	14	3	38	42	16
APPLICATIONS REJECTED	5	1	13	25	3
APPLICATIONS PENDING	10	1	21	21	11
MC+ FOR PREGNANT WOMEN	158	36	266	373	65
EXTENDED WOMEN'S HEALTH	86	20	154	265	45
*** REFUGEE					
APPLICATIONS RECEIVED	0	0	0	0	0
APPLICATIONS APPROVED	0	0	0	0	0
APPLICATIONS REJECTED	0	0	0	0	0
APPLICATIONS PENDING	0	0	0	0	0
CASES	0	0	0	0	0
PERSONS	0	0	0	0	0
TOTAL PAYMENTS	\$0	\$0	\$0	\$0	\$0
CASES CLOSED	0	0	0	0	0
*** SUPPLEMENTAL AID TO BLIND					
APPLICATIONS RECEIVED	0	0	3	0	0
APPLICATIONS APPROVED	0	0	0	0	0
APPLICATIONS REJECTED	0	0	1	0	0
APPLICATIONS PENDING	1	0	6	2	0
PERSONS	2	0	5	7	2
TOTAL PAYMENTS	\$703	\$0	\$1,989	\$2,618	\$901
CASES CLOSED	1	0	0	0	0
*** BLIND PENSION					
APPLICATIONS RECEIVED	0	0	3	1	0
APPLICATIONS APPROVED	0	0	0	0	0
APPLICATIONS REJECTED	1	0	1	0	0
APPLICATIONS PENDING	1	0	6	3	0
PERSONS	13	4	38	42	9
TOTAL PAYMENTS	\$7,033	\$2,164	\$20,558	\$22,681	\$4,869
CASES CLOSED	0	0	4	0	0

**TABLE 9
 MEDICAID ELIGIBILITY BY REGION AND COUNTY FOR JULY 2006**

	NE CALLAWAY	NE CLARK	NE COLE	NE FRANKLIN	NE GASCONADE
*** MEDICAL ASSISTANCE					
APPLICATIONS RECEIVED	58	12	78	95	14
APPLICATIONS APPROVED	25	7	48	43	11
APPLICATIONS REJECTED	28	9	34	58	10
APPLICATIONS PENDING	96	9	162	130	23
SPENDDOWN PERSONS	135	25	237	295	51
NON-SPENDDOWN PERSONS	875	260	1,236	1,522	336
CASES CLOSED	18	5	36	41	12
*** MACC					
APPLICATIONS RECEIVED	2	0	0	0	0
APPLICATIONS APPROVED	0	0	0	0	0
APPLICATIONS REJECTED	2	0	0	0	0
APPLICATIONS PENDING	0	0	0	0	0
PERSONS	20	1	16	2	0
CASES CLOSED	0	0	0	0	0
*** NURSING CARE					
APPLICATIONS RECEIVED	5	0	2	6	0
APPLICATIONS APPROVED	2	0	4	4	0
APPLICATIONS REJECTED	0	0	0	0	0
APPLICATIONS PENDING	5	0	0	5	0
PERSONS	67	2	92	105	13
RCF-II	59	2	71	72	5
RCF-I	8	0	20	30	8
SNF-ICF	0	0	1	3	0
TOTAL PAYMENTS	\$16,408	\$584	\$21,635	\$25,480	\$2,702
RCF-II	\$15,160	\$584	\$18,547	\$20,192	\$1,454
RCF-I	\$1,248	\$0	\$2,886	\$4,450	\$1,248
SNF/ICF	\$0	\$0	\$202	\$838	\$0
CASES CLOSED	0	0	2	3	0
*** SSI ONLY	1	1	2	1	2
*** SSI-SP					
PERSONS	1	0	1	0	0
TOTAL PAYMENTS	\$20	\$0	\$39	\$0	\$0
*** SP ONLY					
PERSONS	0	0	1	0	0
TOTAL PAYMENTS	\$0	\$0	\$10	\$0	\$0
*** QMB					
APPLICATIONS RECEIVED	7	0	9	17	4
APPLICATIONS APPROVED	2	0	4	8	3
APPLICATIONS REJECTED	11	1	8	11	3
APPLICATIONS PENDING	8	0	6	13	2
PERSONS	69	9	58	108	22
CASES CLOSED	2	0	0	2	0
*** SLMB					
APPLICATIONS RECEIVED	7	0	9	9	2
APPLICATIONS APPROVED	2	0	5	7	2
APPLICATIONS REJECTED	7	1	5	5	1
APPLICATIONS PENDING	6	0	3	10	1
PERSONS	83	23	67	184	45
CASES CLOSED	1	0	0	0	0
*** VENDOR CASES					
PERSONS	150	31	248	426	163
CASES CLOSED	2	0	9	9	3
*** PE FOR KIDS					
PERSONS	0	0	0	0	0

TABLE 9
MEDICAID ELIGIBILITY BY REGION AND COUNTY FOR JULY 2006

	NE HOWARD	NE KNOX	NE LEWIS	NE LINCOLN	NE MACON
*** MC+/MAF/TMA					
APPLICATIONS RECEIVED	10	10	14	95	24
APPLICATIONS APPROVED	10	8	14	60	18
APPLICATIONS REJECTED	2	4	1	23	4
APPLICATIONS PENDING	1	0	7	40	5
MC+					
FAMILIES	270	152	268	1,164	482
NON-CHIP POVERTY CHILDREN	342	205	361	1,728	637
CHIP NON-PREMIUM CHILDREN	88	42	97	321	188
CHIP PREMIUM CHILDREN	66	30	29	148	63
MAF					
FAMILIES	91	48	81	515	123
PARENTS/CARETAKERS	84	41	73	490	100
CHILDREN	201	88	130	944	217
TMA					
FAMILIES	34	8	27	130	40
PARENTS/CARETAKERS	42	9	39	181	54
CHILDREN	61	13	56	264	75
TOTAL MC+/MAF/TMA					
FAMILIES	395	208	376	1,609	645
PARENTS/CARETAKERS	126	50	112	671	154
CHILDREN	758	378	673	3,405	1,180
CASES CLOSED	16	4	20	61	31
*** NEWBORNS	28	14	35	155	76
*** BCCT					
PERSONS	0	0	0	5	0
PRESUMPTIVE ELIGIBILITY PERSONS	0	0	0	0	0
*** MC+ FOR PREGNANT WOMEN					
APPLICATIONS RECEIVED	8	4	11	41	7
APPLICATIONS APPROVED	6	3	5	27	6
APPLICATIONS REJECTED	2	0	5	12	2
APPLICATIONS PENDING	2	0	4	8	0
MC+ FOR PREGNANT WOMEN	38	20	39	181	61
EXTENDED WOMEN'S HEALTH	25	11	27	142	61
*** REFUGEE					
APPLICATIONS RECEIVED	0	0	0	0	0
APPLICATIONS APPROVED	0	0	0	0	0
APPLICATIONS REJECTED	0	0	0	0	0
APPLICATIONS PENDING	0	0	0	0	0
CASES	0	0	0	0	0
PERSONS	0	0	0	0	0
TOTAL PAYMENTS	\$0	\$0	\$0	\$0	\$0
CASES CLOSED	0	0	0	0	0
*** SUPPLEMENTAL AID TO BLIND					
APPLICATIONS RECEIVED	0	0	0	1	0
APPLICATIONS APPROVED	0	0	1	0	0
APPLICATIONS REJECTED	0	0	1	2	0
APPLICATIONS PENDING	0	1	0	2	0
PERSONS	1	1	3	1	3
TOTAL PAYMENTS	\$139	\$206	\$1,240	\$541	\$905
CASES CLOSED	0	0	0	0	0
*** BLIND PENSION					
APPLICATIONS RECEIVED	0	0	0	1	0
APPLICATIONS APPROVED	0	0	0	1	0
APPLICATIONS REJECTED	0	0	2	0	0
APPLICATIONS PENDING	0	1	0	3	1
PERSONS	5	1	3	17	11
TOTAL PAYMENTS	\$2,705	\$541	\$1,623	\$9,197	\$5,951
CASES CLOSED	0	0	0	0	0

**TABLE 9
MEDICAID ELIGIBILITY BY REGION AND COUNTY FOR JULY 2006**

	NE HOWARD	NE KNOX	NE LEWIS	NE LINCOLN	NE MACON
*** MEDICAL ASSISTANCE					
APPLICATIONS RECEIVED	12	9	16	47	25
APPLICATIONS APPROVED	2	5	8	17	9
APPLICATIONS REJECTED	10	5	15	21	8
APPLICATIONS PENDING	18	7	20	58	27
SPENDDOWN PERSONS	44	20	32	143	95
NON-SPENDDOWN PERSONS	291	148	234	860	423
CASES CLOSED	7	8	12	22	16
*** MACC					
APPLICATIONS RECEIVED	0	0	0	0	4
APPLICATIONS APPROVED	0	0	0	0	3
APPLICATIONS REJECTED	0	0	0	0	0
APPLICATIONS PENDING	0	0	0	0	2
PERSONS	0	0	0	28	0
CASES CLOSED	0	0	0	0	0
*** NURSING CARE					
APPLICATIONS RECEIVED	1	1	0	6	1
APPLICATIONS APPROVED	1	2	0	2	1
APPLICATIONS REJECTED	0	1	0	0	0
APPLICATIONS PENDING	0	0	0	5	0
PERSONS	53	38	2	122	12
RCF-II	45	38	2	81	7
RCF-I	8	0	0	41	5
SNF-ICF	0	0	0	0	0
TOTAL PAYMENTS	\$13,147	\$10,174	\$584	\$26,880	\$2,536
RCF-II	\$11,899	\$10,174	\$584	\$20,888	\$1,756
RCF-I	\$1,248	\$0	\$0	\$5,992	\$780
SNF/ICF	\$0	\$0	\$0	\$0	\$0
CASES CLOSED	1	0	0	1	1
*** SSI ONLY	3	2	2	1	0
*** SSI-SP					
PERSONS	1	0	0	0	0
TOTAL PAYMENTS	\$60	\$0	\$0	\$0	\$0
*** SP ONLY					
PERSONS	0	1	0	1	0
TOTAL PAYMENTS	\$0	\$54	\$0	\$66	\$0
*** QMB					
APPLICATIONS RECEIVED	0	0	2	10	4
APPLICATIONS APPROVED	2	0	2	6	2
APPLICATIONS REJECTED	0	0	1	4	1
APPLICATIONS PENDING	0	0	1	3	3
PERSONS	21	13	15	38	26
CASES CLOSED	0	1	1	1	0
*** SLMB					
APPLICATIONS RECEIVED	0	2	0	4	3
APPLICATIONS APPROVED	1	2	0	3	1
APPLICATIONS REJECTED	0	0	0	1	2
APPLICATIONS PENDING	0	0	0	0	2
PERSONS	27	14	22	70	35
CASES CLOSED	0	0	0	0	0
*** VENDOR CASES					
PERSONS	45	30	106	167	153
CASES CLOSED	0	0	1	1	4
*** PE FOR KIDS					
PERSONS	0	0	0	0	0

TABLE 9
MEDICAID ELIGIBILITY BY REGION AND COUNTY FOR JULY 2006

	NE MARION	NE MONROE	NE MONTGOMERY	NE OSAGE	NE PIKE
*** MC+/MAF/TMA					
APPLICATIONS RECEIVED	77	13	31	7	38
APPLICATIONS APPROVED	41	7	17	6	28
APPLICATIONS REJECTED	25	5	7	5	8
APPLICATIONS PENDING	30	3	14	2	13
MC+					
FAMILIES	1,032	234	392	256	514
NON-CHIP POVERTY CHILDREN	1,520	337	478	404	701
CHIP NON-PREMIUM CHILDREN	266	76	158	55	193
CHIP PREMIUM CHILDREN	87	54	63	45	75
MAF					
FAMILIES	379	60	139	52	234
PARENTS/CARETAKERS	339	63	144	54	209
CHILDREN	679	106	245	100	421
TMA					
FAMILIES	113	15	38	10	52
PARENTS/CARETAKERS	143	20	43	16	66
CHILDREN	199	30	77	19	90
TOTAL MC+/MAF/TMA					
FAMILIES	1,524	309	569	318	800
PARENTS/CARETAKERS	482	73	187	70	275
CHILDREN	2,751	603	1,021	623	1,480
CASES CLOSED	64	24	35	8	39
*** NEWBORNS	135	21	49	36	55
*** BCCT					
PERSONS	2	1	0	0	2
PRESUMPTIVE ELIGIBILITY PERSONS	0	0	0	0	0
*** MC+ FOR PREGNANT WOMEN					
APPLICATIONS RECEIVED	36	8	7	7	15
APPLICATIONS APPROVED	18	4	7	4	12
APPLICATIONS REJECTED	5	1	1	0	3
APPLICATIONS PENDING	12	2	2	3	2
MC+ FOR PREGNANT WOMEN	172	28	66	42	85
EXTENDED WOMEN'S HEALTH	96	19	33	24	42
*** REFUGEE					
APPLICATIONS RECEIVED	0	0	0	0	0
APPLICATIONS APPROVED	0	0	0	0	0
APPLICATIONS REJECTED	0	0	0	0	0
APPLICATIONS PENDING	0	0	0	0	0
CASES	0	0	0	0	0
PERSONS	0	0	0	0	0
TOTAL PAYMENTS	\$0	\$0	\$0	\$0	\$0
CASES CLOSED	0	0	0	0	0
*** SUPPLEMENTAL AID TO BLIND					
APPLICATIONS RECEIVED	0	0	0	0	0
APPLICATIONS APPROVED	0	0	0	0	0
APPLICATIONS REJECTED	0	0	1	0	0
APPLICATIONS PENDING	0	0	0	0	1
PERSONS	6	1	2	0	2
TOTAL PAYMENTS	\$2,667	\$541	\$980	\$0	\$820
CASES CLOSED	0	0	0	0	0
*** BLIND PENSION					
APPLICATIONS RECEIVED	0	0	0	0	1
APPLICATIONS APPROVED	0	0	0	0	0
APPLICATIONS REJECTED	0	0	0	1	0
APPLICATIONS PENDING	0	0	0	0	2
PERSONS	17	3	6	1	11
TOTAL PAYMENTS	\$9,197	\$1,623	\$3,246	\$541	\$5,951
CASES CLOSED	0	0	0	0	0

**TABLE 9
MEDICAID ELIGIBILITY BY REGION AND COUNTY FOR JULY 2006**

	NE MARION	NE MONROE	NE MONTGOMERY	NE OSAGE	NE PIKE
*** MEDICAL ASSISTANCE					
APPLICATIONS RECEIVED	61	14	10	4	30
APPLICATIONS APPROVED	44	11	8	8	13
APPLICATIONS REJECTED	27	7	10	4	18
APPLICATIONS PENDING	59	9	16	10	50
SPENDDOWN PERSONS	197	47	49	41	102
NON-SPENDDOWN PERSONS	1,112	249	345	234	539
CASES CLOSED	18	12	14	3	11
*** MACC					
APPLICATIONS RECEIVED	0	0	0	0	0
APPLICATIONS APPROVED	0	0	0	0	0
APPLICATIONS REJECTED	0	0	0	0	0
APPLICATIONS PENDING	0	0	0	0	0
PERSONS	0	0	1	2	0
CASES CLOSED	0	0	0	0	0
*** NURSING CARE					
APPLICATIONS RECEIVED	0	2	1	4	1
APPLICATIONS APPROVED	1	3	0	1	1
APPLICATIONS REJECTED	0	0	0	0	0
APPLICATIONS PENDING	5	0	1	3	0
PERSONS	124	29	21	25	24
RCF-II	65	14	20	18	23
RCF-I	59	6	1	7	1
SNF/ICF	0	9	0	0	0
TOTAL PAYMENTS	\$26,296	\$7,623	\$5,595	\$5,795	\$6,872
RCF-II	\$18,071	\$3,373	\$5,439	\$4,848	\$6,716
RCF-I	\$8,225	\$936	\$156	\$947	\$156
SNF/ICF	\$0	\$3,314	\$0	\$0	\$0
CASES CLOSED	4	1	2	0	1
*** SSI ONLY	9	0	1	0	3
*** SSI-SP					
PERSONS	3	0	0	0	1
TOTAL PAYMENTS	\$133	\$0	\$0	\$0	\$33
*** SP ONLY					
PERSONS	1	0	1	0	0
TOTAL PAYMENTS	\$67	\$0	\$18	\$0	\$0
*** QMB					
APPLICATIONS RECEIVED	10	9	2	0	4
APPLICATIONS APPROVED	9	5	0	1	4
APPLICATIONS REJECTED	4	5	1	0	2
APPLICATIONS PENDING	4	1	1	0	2
PERSONS	44	12	31	16	26
CASES CLOSED	0	0	0	0	1
*** SLMB					
APPLICATIONS RECEIVED	5	9	1	0	2
APPLICATIONS APPROVED	1	2	0	0	0
APPLICATIONS REJECTED	3	7	1	0	2
APPLICATIONS PENDING	3	2	0	0	1
PERSONS	76	22	27	17	32
CASES CLOSED	1	0	0	0	1
*** VENDOR CASES					
PERSONS	348	40	167	79	94
CASES CLOSED	11	0	6	7	4
*** PE FOR KIDS					
PERSONS	0	0	0	0	0

TABLE 9
MEDICAID ELIGIBILITY BY REGION AND COUNTY FOR JULY 2006

	NE RALLS	NE RANDOLPH	NE SCHUYLER	NE SCOTLAND	NE SHELBY
*** MC+/MAF/TMA					
APPLICATIONS RECEIVED	15	38	10	14	11
APPLICATIONS APPROVED	18	27	6	5	5
APPLICATIONS REJECTED	4	8	0	0	0
APPLICATIONS PENDING	6	20	6	8	6
MC+					
FAMILIES	249	906	140	146	209
NON-CHIP POVERTY CHILDREN	319	1,334	186	190	305
CHIP NON-PREMIUM CHILDREN	59	235	56	31	60
CHIP PREMIUM CHILDREN	40	138	33	44	25
MAF					
FAMILIES	85	395	44	23	59
PARENTS/CARETAKERS	86	371	36	25	72
CHILDREN	138	721	68	41	110
TMA					
FAMILIES	26	51	9	6	17
PARENTS/CARETAKERS	31	70	9	10	27
CHILDREN	45	104	12	13	41
TOTAL MC+/MAF/TMA					
FAMILIES	360	1,352	193	175	285
PARENTS/CARETAKERS	117	441	44	35	99
CHILDREN	601	2,532	355	319	541
CASES CLOSED	14	61	9	7	21
*** NEWBORNS	25	130	11	15	31
*** BCCT					
PERSONS	4	1	0	0	2
PRESUMPTIVE ELIGIBILITY PERSONS	0	0	0	0	0
*** MC+ FOR PREGNANT WOMEN					
APPLICATIONS RECEIVED	12	23	1	3	5
APPLICATIONS APPROVED	8	21	2	1	2
APPLICATIONS REJECTED	1	2	0	1	2
APPLICATIONS PENDING	3	4	1	0	2
MC+ FOR PREGNANT WOMEN	43	142	20	20	26
EXTENDED WOMEN'S HEALTH	15	109	12	9	22
*** REFUGEE					
APPLICATIONS RECEIVED	0	0	0	0	0
APPLICATIONS APPROVED	0	0	0	0	0
APPLICATIONS REJECTED	0	0	0	0	0
APPLICATIONS PENDING	0	0	0	0	0
CASES	0	0	0	0	0
PERSONS	0	0	0	0	0
TOTAL PAYMENTS	\$0	\$0	\$0	\$0	\$0
CASES CLOSED	0	0	0	0	0
*** SUPPLEMENTAL AID TO BLIND					
APPLICATIONS RECEIVED	0	0	0	0	1
APPLICATIONS APPROVED	0	0	0	0	0
APPLICATIONS REJECTED	0	0	0	0	0
APPLICATIONS PENDING	0	0	0	0	1
PERSONS	1	5	0	0	0
TOTAL PAYMENTS	\$478	\$2,170	\$0	\$0	\$0
CASES CLOSED	0	0	0	0	0
*** BLIND PENSION					
APPLICATIONS RECEIVED	0	1	1	0	1
APPLICATIONS APPROVED	0	0	0	0	0
APPLICATIONS REJECTED	0	0	1	0	0
APPLICATIONS PENDING	0	1	0	0	1
PERSONS	3	15	0	2	1
TOTAL PAYMENTS	\$1,623	\$8,115	\$0	\$1,082	\$541
CASES CLOSED	0	0	0	0	0

TABLE 9
MEDICAID ELIGIBILITY BY REGION AND COUNTY FOR JULY 2006

	NE RALLS	NE RANDOLPH	NE SCHUYLER	NE SCOTLAND	NE SHELBY
*** MEDICAL ASSISTANCE					
APPLICATIONS RECEIVED	9	48	11	4	8
APPLICATIONS APPROVED	2	19	6	2	4
APPLICATIONS REJECTED	15	25	3	2	6
APPLICATIONS PENDING	12	72	13	4	13
SPENDDOWN PERSONS	62	118	31	29	28
NON-SPENDDOWN PERSONS	240	942	176	136	230
CASES CLOSED	7	33	6	4	4
*** MACC					
APPLICATIONS RECEIVED	0	0	0	0	0
APPLICATIONS APPROVED	0	0	0	0	0
APPLICATIONS REJECTED	0	0	0	0	0
APPLICATIONS PENDING	0	0	0	0	0
PERSONS	0	6	0	0	0
CASES CLOSED	0	0	0	0	0
*** NURSING CARE					
APPLICATIONS RECEIVED	2	1	0	0	0
APPLICATIONS APPROVED	1	0	0	0	0
APPLICATIONS REJECTED	0	0	0	0	0
APPLICATIONS PENDING	1	1	0	0	0
PERSONS	9	42	1	0	6
RCF-II	7	36	0	0	0
RCF-I	2	5	1	0	6
SNF-ICF	0	1	0	0	0
TOTAL PAYMENTS	\$2,152	\$11,306	\$156	\$0	\$936
RCF-II	\$1,868	\$10,177	\$0	\$0	\$0
RCF-I	\$284	\$739	\$156	\$0	\$936
SNF/ICF	\$0	\$390	\$0	\$0	\$0
CASES CLOSED	0	0	0	0	0
*** SSI ONLY	0	1	0	0	1
*** SSI-SP					
PERSONS	1	1	0	0	0
TOTAL PAYMENTS	\$51	\$11	\$0	\$0	\$0
*** SP ONLY					
PERSONS	0	0	0	0	0
TOTAL PAYMENTS	\$0	\$0	\$0	\$0	\$0
*** QMB					
APPLICATIONS RECEIVED	1	8	4	0	2
APPLICATIONS APPROVED	0	2	1	0	0
APPLICATIONS REJECTED	1	1	0	0	1
APPLICATIONS PENDING	0	7	3	0	2
PERSONS	8	49	4	10	12
CASES CLOSED	0	1	0	1	0
*** SLMB					
APPLICATIONS RECEIVED	0	2	0	0	2
APPLICATIONS APPROVED	0	1	0	0	0
APPLICATIONS REJECTED	0	0	0	0	0
APPLICATIONS PENDING	0	1	0	0	2
PERSONS	15	51	9	7	16
CASES CLOSED	0	0	0	0	0
*** VENDOR CASES					
PERSONS	27	221	23	54	70
CASES CLOSED	0	6	0	2	1
*** PE FOR KIDS					
PERSONS	0	0	0	0	0

TABLE 9
MEDICAID ELIGIBILITY BY REGION AND COUNTY FOR JULY 2006

	NE WARREN	SE BOLLINGER	SE BUTLER	SE CAPE GIRARDEAU	SE CARTER
*** MC+/MAF/TMA					
APPLICATIONS RECEIVED	45	21	124	121	19
APPLICATIONS APPROVED	31	14	79	80	13
APPLICATIONS REJECTED	21	3	30	34	5
APPLICATIONS PENDING	18	10	55	62	7
MC+					
FAMILIES	643	462	1,655	1,779	341
NON-CHIP POVERTY CHILDREN	894	644	2,320	2,533	500
CHIP NON-PREMIUM CHILDREN	221	139	433	444	95
CHIP PREMIUM CHILDREN	105	64	165	205	42
MAF					
FAMILIES	332	140	830	952	136
PARENTS/CARETAKERS	320	141	725	837	130
CHILDREN	695	267	1,509	1,662	218
TMA					
FAMILIES	60	35	219	184	39
PARENTS/CARETAKERS	62	54	281	223	52
CHILDREN	104	61	420	365	64
TOTAL MC+/MAF/TMA					
FAMILIES	1,035	637	2,704	2,915	516
PARENTS/CARETAKERS	382	195	1,006	1,060	182
CHILDREN	1,919	1,175	4,847	5,209	919
CASES CLOSED	46	19	151	113	27
*** NEWBORNS	119	48	178	246	38
*** BCCT					
PERSONS	2	1	3	8	1
PRESUMPTIVE ELIGIBILITY PERSONS	0	0	0	0	0
*** MC+ FOR PREGNANT WOMEN					
APPLICATIONS RECEIVED	24	4	42	54	3
APPLICATIONS APPROVED	20	5	27	31	4
APPLICATIONS REJECTED	8	1	11	15	0
APPLICATIONS PENDING	4	1	16	22	1
MC+ FOR PREGNANT WOMEN	114	66	272	289	47
EXTENDED WOMEN'S HEALTH	97	37	114	173	18
*** REFUGEE					
APPLICATIONS RECEIVED	0	0	0	0	0
APPLICATIONS APPROVED	0	0	0	0	0
APPLICATIONS REJECTED	0	0	0	0	0
APPLICATIONS PENDING	0	0	0	0	0
CASES	0	0	0	0	0
PERSONS	0	0	0	0	0
TOTAL PAYMENTS	\$0	\$0	\$0	\$0	\$0
CASES CLOSED	0	0	0	0	0
*** SUPPLEMENTAL AID TO BLIND					
APPLICATIONS RECEIVED	0	1	2	0	0
APPLICATIONS APPROVED	0	0	0	0	0
APPLICATIONS REJECTED	0	0	1	2	0
APPLICATIONS PENDING	1	1	2	0	0
PERSONS	6	0	6	12	1
TOTAL PAYMENTS	\$2,501	\$0	\$2,451	\$5,946	\$541
CASES CLOSED	0	0	1	0	0
*** BLIND PENSION					
APPLICATIONS RECEIVED	0	1	2	0	0
APPLICATIONS APPROVED	0	0	0	0	0
APPLICATIONS REJECTED	0	0	2	2	0
APPLICATIONS PENDING	1	1	1	0	0
PERSONS	12	3	27	27	2
TOTAL PAYMENTS	\$6,492	\$1,623	\$14,607	\$14,607	\$1,082
CASES CLOSED	0	0	0	0	0

**TABLE 9
 MEDICAID ELIGIBILITY BY REGION AND COUNTY FOR JULY 2006**

	NE WARREN	SE BOLLINGER	SE BUTLER	SE CAPE GIRARDEAU	SE CARTER
*** MEDICAL ASSISTANCE					
APPLICATIONS RECEIVED	32	27	132	135	18
APPLICATIONS APPROVED	13	10	63	53	7
APPLICATIONS REJECTED	13	8	50	87	4
APPLICATIONS PENDING	36	43	151	160	28
SPENDDOWN PERSONS	95	116	376	253	58
NON-SPENDDOWN PERSONS	450	621	2,664	1,748	493
CASES CLOSED	11	11	66	50	11
*** MACC					
APPLICATIONS RECEIVED	7	0	18	0	0
APPLICATIONS APPROVED	7	0	16	0	0
APPLICATIONS REJECTED	0	0	0	0	0
APPLICATIONS PENDING	0	0	2	0	0
PERSONS	0	0	79	24	0
CASES CLOSED	0	0	0	0	0
*** NURSING CARE					
APPLICATIONS RECEIVED	1	2	2	15	0
APPLICATIONS APPROVED	1	2	4	10	0
APPLICATIONS REJECTED	0	0	0	1	1
APPLICATIONS PENDING	0	3	2	11	1
PERSONS	7	50	170	230	30
RCF-II	3	30	117	205	19
RCF-I	4	20	53	25	11
SNF/ICF	0	0	0	0	0
TOTAL PAYMENTS	\$1,387	\$11,229	\$40,907	\$59,446	\$7,128
RCF-II	\$763	\$8,577	\$32,967	\$55,897	\$5,412
RCF-I	\$624	\$2,652	\$7,940	\$3,549	\$1,716
SNF/ICF	\$0	\$0	\$0	\$0	\$0
CASES CLOSED	1	2	7	6	2
*** SSI ONLY	0	5	15	1	2
*** SSI-SP					
PERSONS	6	0	8	2	0
TOTAL PAYMENTS	\$331	\$0	\$209	\$53	\$0
*** SP ONLY					
PERSONS	0	0	1	0	1
TOTAL PAYMENTS	\$0	\$0	\$116	\$0	\$59
*** QMB					
APPLICATIONS RECEIVED	3	7	23	16	6
APPLICATIONS APPROVED	2	5	19	5	5
APPLICATIONS REJECTED	2	3	2	9	2
APPLICATIONS PENDING	1	3	6	11	1
PERSONS	49	22	122	114	22
CASES CLOSED	1	2	0	2	1
*** SLMB					
APPLICATIONS RECEIVED	6	5	7	12	4
APPLICATIONS APPROVED	1	3	4	7	3
APPLICATIONS REJECTED	3	2	2	4	2
APPLICATIONS PENDING	4	2	2	9	0
PERSONS	67	51	189	163	28
CASES CLOSED	0	0	3	2	0
*** VENDOR CASES					
PERSONS	38	56	330	420	24
CASES CLOSED	0	0	6	12	0
*** PE FOR KIDS					
PERSONS	0	0	0	0	0

TABLE 9
MEDICAID ELIGIBILITY BY REGION AND COUNTY FOR JULY 2006

	SE CRAWFORD	SE DENT	SE DUNKLIN	SE HOWELL	SE IRON
*** MC+/MAF/TMA					
APPLICATIONS RECEIVED	67	40	131	95	29
APPLICATIONS APPROVED	53	26	87	43	20
APPLICATIONS REJECTED	13	6	28	26	4
APPLICATIONS PENDING	27	19	65	55	15
MC+					
FAMILIES	804	629	1,475	1,546	429
NON-CHIP POVERTY CHILDREN	1,117	876	2,143	2,295	585
CHIP NON-PREMIUM CHILDREN	249	215	350	498	130
CHIP PREMIUM CHILDREN	114	126	133	150	59
MAF					
FAMILIES	403	217	1,249	734	181
PARENTS/CARETAKERS	356	197	972	663	164
CHILDREN	714	369	2,327	1,353	338
TMA					
FAMILIES	120	48	198	136	55
PARENTS/CARETAKERS	156	60	236	196	69
CHILDREN	229	111	361	255	97
TOTAL MC+/MAF/TMA					
FAMILIES	1,327	894	2,922	2,416	665
PARENTS/CARETAKERS	512	257	1,208	859	233
CHILDREN	2,423	1,697	5,314	4,551	1,209
CASES CLOSED	84	38	135	110	48
*** NEWBORNS	131	80	121	178	22
*** BCCT					
PERSONS	3	3	6	14	1
PRESUMPTIVE ELIGIBILITY PERSONS	0	0	0	0	0
*** MC+ FOR PREGNANT WOMEN					
APPLICATIONS RECEIVED	27	17	36	37	11
APPLICATIONS APPROVED	18	8	25	20	14
APPLICATIONS REJECTED	4	5	11	5	0
APPLICATIONS PENDING	9	5	7	13	0
MC+ FOR PREGNANT WOMEN	154	106	188	247	67
EXTENDED WOMEN'S HEALTH	78	63	83	130	18
*** REFUGEE					
APPLICATIONS RECEIVED	0	0	0	0	0
APPLICATIONS APPROVED	0	0	0	0	0
APPLICATIONS REJECTED	0	0	0	0	0
APPLICATIONS PENDING	0	0	0	0	0
CASES	0	0	0	0	0
PERSONS	0	0	0	0	0
TOTAL PAYMENTS	\$0	\$0	\$0	\$0	\$0
CASES CLOSED	0	0	0	0	0
*** SUPPLEMENTAL AID TO BLIND					
APPLICATIONS RECEIVED	1	0	5	0	1
APPLICATIONS APPROVED	0	0	0	0	0
APPLICATIONS REJECTED	2	0	3	0	0
APPLICATIONS PENDING	0	0	3	1	1
PERSONS	1	3	12	4	1
TOTAL PAYMENTS	\$325	\$1,463	\$5,520	\$2,012	\$433
CASES CLOSED	0	0	0	1	0
*** BLIND PENSION					
APPLICATIONS RECEIVED	1	0	5	1	1
APPLICATIONS APPROVED	0	0	0	1	0
APPLICATIONS REJECTED	2	0	3	0	0
APPLICATIONS PENDING	0	0	3	1	1
PERSONS	11	10	28	29	8
TOTAL PAYMENTS	\$5,951	\$5,410	\$14,066	\$15,689	\$4,328
CASES CLOSED	0	0	1	1	0

**TABLE 9
MEDICAID ELIGIBILITY BY REGION AND COUNTY FOR JULY 2006**

	SE CRAWFORD	SE DENT	SE DUNKLIN	SE HOWELL	SE IRON
*** MEDICAL ASSISTANCE					
APPLICATIONS RECEIVED	50	27	106	90	33
APPLICATIONS APPROVED	24	9	65	38	8
APPLICATIONS REJECTED	14	14	52	48	12
APPLICATIONS PENDING	59	35	130	179	38
SPENDDOWN PERSONS	170	117	390	258	127
NON-SPENDDOWN PERSONS	936	777	2,917	1,906	602
CASES CLOSED	16	19	54	56	10
*** MACC					
APPLICATIONS RECEIVED	0	0	0	0	0
APPLICATIONS APPROVED	0	0	0	0	0
APPLICATIONS REJECTED	0	0	0	0	0
APPLICATIONS PENDING	0	0	0	0	0
PERSONS	0	0	3	1	10
CASES CLOSED	0	0	0	0	0
*** NURSING CARE					
APPLICATIONS RECEIVED	0	0	2	4	2
APPLICATIONS APPROVED	0	0	2	2	0
APPLICATIONS REJECTED	0	0	0	2	1
APPLICATIONS PENDING	0	0	1	4	2
PERSONS	106	20	113	87	120
RCF-II	48	11	101	84	27
RCF-I	58	9	12	3	66
SNF-ICF	0	0	0	0	27
TOTAL PAYMENTS	\$22,548	\$4,344	\$29,803	\$24,155	\$28,260
RCF-II	\$13,642	\$3,113	\$28,159	\$23,717	\$7,766
RCF-I	\$8,906	\$1,231	\$1,644	\$438	\$9,964
SNF/ICF	\$0	\$0	\$0	\$0	\$10,530
CASES CLOSED	1	0	1	3	6
*** SSI ONLY	8	2	18	6	5
*** SSI-SP					
PERSONS	3	0	5	3	2
TOTAL PAYMENTS	\$92	\$0	\$193	\$215	\$119
*** SP ONLY					
PERSONS	0	1	0	1	0
TOTAL PAYMENTS	\$0	\$34	\$0	\$510	\$0
*** QMB					
APPLICATIONS RECEIVED	12	4	24	22	9
APPLICATIONS APPROVED	4	1	12	11	1
APPLICATIONS REJECTED	6	5	6	6	5
APPLICATIONS PENDING	8	3	17	17	6
PERSONS	49	39	113	123	21
CASES CLOSED	3	0	2	3	0
*** SLMB					
APPLICATIONS RECEIVED	9	3	11	11	3
APPLICATIONS APPROVED	5	2	6	2	1
APPLICATIONS REJECTED	4	2	7	4	3
APPLICATIONS PENDING	6	0	6	12	3
PERSONS	79	50	195	206	46
CASES CLOSED	0	1	3	1	1
*** VENDOR CASES					
PERSONS	147	90	388	332	97
CASES CLOSED	2	4	11	13	0
*** PE FOR KIDS					
PERSONS	0	0	0	0	0

**TABLE 9
MEDICAID ELIGIBILITY BY REGION AND COUNTY FOR JULY 2006**

	SE MADISON	SE MARIES	SE MISSISSIPPI	SE NEW MADRID	SE OREGON
*** MC+/MAF/TMA					
APPLICATIONS RECEIVED	18	14	30	53	37
APPLICATIONS APPROVED	12	7	26	35	19
APPLICATIONS REJECTED	2	1	6	9	11
APPLICATIONS PENDING	5	11	11	33	14
MC+					
FAMILIES	472	242	710	779	471
NON-CHIP POVERTY CHILDREN	637	344	1,002	1,082	646
CHIP NON-PREMIUM CHILDREN	137	65	179	220	180
CHIP PREMIUM CHILDREN	57	24	99	69	66
MAF					
FAMILIES	184	132	411	611	202
PARENTS/CARETAKERS	190	124	340	430	170
CHILDREN	310	225	735	1,051	352
TMA					
FAMILIES	49	18	101	110	38
PARENTS/CARETAKERS	59	20	130	125	54
CHILDREN	86	44	196	216	81
TOTAL MC+/MAF/TMA					
FAMILIES	705	392	1,222	1,500	711
PARENTS/CARETAKERS	249	144	470	555	224
CHILDREN	1,227	702	2,211	2,638	1,325
CASES CLOSED	38	10	49	46	28
*** NEWBORNS	55	32	42	51	18
*** BCCT					
PERSONS	0	0	0	6	4
PRESUMPTIVE ELIGIBILITY PERSONS	0	0	0	0	0
*** MC+ FOR PREGNANT WOMEN					
APPLICATIONS RECEIVED	8	7	11	17	13
APPLICATIONS APPROVED	5	2	8	9	9
APPLICATIONS REJECTED	0	2	2	3	5
APPLICATIONS PENDING	3	3	4	7	2
MC+ FOR PREGNANT WOMEN	68	27	79	102	54
EXTENDED WOMEN'S HEALTH	32	19	42	41	23
*** REFUGEE					
APPLICATIONS RECEIVED	0	0	0	0	0
APPLICATIONS APPROVED	0	0	0	0	0
APPLICATIONS REJECTED	0	0	0	0	0
APPLICATIONS PENDING	0	0	0	0	0
CASES	0	0	0	0	0
PERSONS	0	0	0	0	0
TOTAL PAYMENTS	\$0	\$0	\$0	\$0	\$0
CASES CLOSED	0	0	0	0	0
*** SUPPLEMENTAL AID TO BLIND					
APPLICATIONS RECEIVED	1	0	0	0	1
APPLICATIONS APPROVED	0	0	0	0	0
APPLICATIONS REJECTED	1	0	0	1	0
APPLICATIONS PENDING	1	0	0	1	1
PERSONS	3	0	5	6	1
TOTAL PAYMENTS	\$1,554	\$0	\$2,328	\$2,707	\$483
CASES CLOSED	0	0	0	0	0
*** BLIND PENSION					
APPLICATIONS RECEIVED	1	0	0	0	1
APPLICATIONS APPROVED	0	0	0	0	0
APPLICATIONS REJECTED	1	0	0	1	0
APPLICATIONS PENDING	1	0	0	1	1
PERSONS	14	5	18	16	5
TOTAL PAYMENTS	\$7,574	\$2,705	\$9,707	\$8,656	\$2,705
CASES CLOSED	0	0	0	1	0

TABLE 9
MEDICAID ELIGIBILITY BY REGION AND COUNTY FOR JULY 2006

	SE MADISON	SE MARIES	SE MISSISSIPPI	SE NEW MADRID	SE OREGON
*** MEDICAL ASSISTANCE					
APPLICATIONS RECEIVED	22	16	39	45	28
APPLICATIONS APPROVED	9	5	18	16	18
APPLICATIONS REJECTED	17	4	18	15	13
APPLICATIONS PENDING	22	29	45	76	28
SPENDDOWN PERSONS	109	45	166	204	91
NON-SPENDDOWN PERSONS	566	278	1,053	1,391	826
CASES CLOSED	12	8	15	19	17
*** MACC					
APPLICATIONS RECEIVED	0	0	0	0	0
APPLICATIONS APPROVED	0	0	0	0	0
APPLICATIONS REJECTED	0	0	0	0	0
APPLICATIONS PENDING	0	0	0	0	0
PERSONS	3	0	1	27	0
CASES CLOSED	0	0	0	0	0
*** NURSING CARE					
APPLICATIONS RECEIVED	0	1	0	0	2
APPLICATIONS APPROVED	0	1	0	0	1
APPLICATIONS REJECTED	0	0	0	0	0
APPLICATIONS PENDING	2	0	0	0	1
PERSONS	31	10	3	12	21
RCF-II	29	4	2	8	21
RCF-I	1	6	1	2	0
SNF/ICF	1	0	0	2	0
TOTAL PAYMENTS	\$8,635	\$1,968	\$740	\$3,300	\$5,846
RCF-II	\$8,187	\$1,032	\$584	\$2,336	\$5,846
RCF-I	\$156	\$936	\$156	\$282	\$0
SNF/ICF	\$292	\$0	\$0	\$682	\$0
CASES CLOSED	0	0	1	0	0
*** SSI ONLY	2	2	9	18	7
*** SSI-SP					
PERSONS	0	2	0	9	2
TOTAL PAYMENTS	\$0	\$84	\$0	\$222	\$533
*** SP ONLY					
PERSONS	0	0	0	1	0
TOTAL PAYMENTS	\$0	\$0	\$0	\$40	\$0
*** QMB					
APPLICATIONS RECEIVED	6	2	9	18	2
APPLICATIONS APPROVED	1	0	5	7	2
APPLICATIONS REJECTED	3	3	4	13	1
APPLICATIONS PENDING	3	3	4	9	0
PERSONS	27	13	26	64	33
CASES CLOSED	0	1	0	0	0
*** SLMB					
APPLICATIONS RECEIVED	8	2	6	11	2
APPLICATIONS APPROVED	2	1	2	8	2
APPLICATIONS REJECTED	3	2	3	8	1
APPLICATIONS PENDING	4	3	2	6	0
PERSONS	46	26	41	83	58
CASES CLOSED	1	0	0	1	0
*** VENDOR CASES					
PERSONS	122	35	120	256	78
CASES CLOSED	4	2	1	6	2
*** PE FOR KIDS					
PERSONS	0	0	0	0	0

**TABLE 9
MEDICAID ELIGIBILITY BY REGION AND COUNTY FOR JULY 2006**

	SE PEMISGOT	SE PERRY	SE PHELPS	SE PULASKI	SE REYNOLDS
*** MC+/MAF/TMA					
APPLICATIONS RECEIVED	60	30	111	101	15
APPLICATIONS APPROVED	45	23	69	60	7
APPLICATIONS REJECTED	12	6	20	16	2
APPLICATIONS PENDING	31	18	75	55	9
MC+					
FAMILIES	981	473	1,177	1,009	306
NON-CHIP POVERTY CHILDREN	1,622	693	1,703	1,398	457
CHIP NON-PREMIUM CHILDREN	266	116	322	287	66
CHIP PREMIUM CHILDREN	67	70	122	134	33
MAF					
FAMILIES	807	167	574	409	136
PARENTS/CARETAKERS	622	137	526	336	128
CHILDREN	1,643	285	959	670	234
TMA					
FAMILIES	98	26	124	94	25
PARENTS/CARETAKERS	119	32	153	110	37
CHILDREN	223	42	222	168	47
TOTAL MC+/MAF/TMA					
FAMILIES	1,886	666	1,875	1,512	467
PARENTS/CARETAKERS	741	169	679	446	165
CHILDREN	3,821	1,206	3,328	2,657	839
CASES CLOSED	73	16	75	74	20
*** NEWBORNS	53	68	172	133	30
*** BCCT					
PERSONS	2	0	2	6	3
PRESUMPTIVE ELIGIBILITY PERSONS	0	0	0	0	0
*** MC+ FOR PREGNANT WOMEN					
APPLICATIONS RECEIVED	26	10	30	47	7
APPLICATIONS APPROVED	22	9	24	22	7
APPLICATIONS REJECTED	5	2	6	16	5
APPLICATIONS PENDING	7	6	15	17	1
MC+ FOR PREGNANT WOMEN	132	84	213	189	45
EXTENDED WOMEN'S HEALTH	44	37	126	123	21
*** REFUGEE					
APPLICATIONS RECEIVED	0	0	0	0	0
APPLICATIONS APPROVED	0	0	0	0	0
APPLICATIONS REJECTED	0	0	0	0	0
APPLICATIONS PENDING	0	0	0	0	0
CASES	0	0	0	0	0
PERSONS	0	0	0	0	0
TOTAL PAYMENTS	\$0	\$0	\$0	\$0	\$0
CASES CLOSED	0	0	0	0	0
*** SUPPLEMENTAL AID TO BLIND					
APPLICATIONS RECEIVED	0	0	0	0	0
APPLICATIONS APPROVED	0	0	0	0	0
APPLICATIONS REJECTED	1	0	0	1	1
APPLICATIONS PENDING	0	1	0	0	2
PERSONS	7	1	6	3	1
TOTAL PAYMENTS	\$3,234	\$541	\$2,595	\$796	\$429
CASES CLOSED	0	0	0	1	0
*** BLIND PENSION					
APPLICATIONS RECEIVED	0	0	0	0	0
APPLICATIONS APPROVED	0	0	0	1	0
APPLICATIONS REJECTED	1	0	0	0	1
APPLICATIONS PENDING	0	1	0	0	2
PERSONS	17	1	23	11	4
TOTAL PAYMENTS	\$9,197	\$541	\$12,443	\$5,920	\$2,164
CASES CLOSED	0	0	0	0	0

TABLE 9
MEDICAID ELIGIBILITY BY REGION AND COUNTY FOR JULY 2006

	SE PEMISCOT	SE PERRY	SE PHELPS	SE PULAŠKI	SE REYNOLDS
*** MEDICAL ASSISTANCE					
APPLICATIONS RECEIVED	83	34	80	62	17
APPLICATIONS APPROVED	47	8	31	22	7
APPLICATIONS REJECTED	20	18	27	36	3
APPLICATIONS PENDING	95	51	114	72	29
SPENDDOWN PERSONS	281	82	232	137	91
NON-SPENDDOWN PERSONS	2,011	509	1,357	942	456
CASES CLOSED	40	8	36	30	4
*** MACC					
APPLICATIONS RECEIVED	6	0	0	0	0
APPLICATIONS APPROVED	5	0	0	0	0
APPLICATIONS REJECTED	0	0	0	0	0
APPLICATIONS PENDING	1	0	0	0	1
PERSONS	0	1	33	3	17
CASES CLOSED	0	0	0	0	0
*** NURSING CARE					
APPLICATIONS RECEIVED	0	0	1	0	0
APPLICATIONS APPROVED	0	1	1	0	1
APPLICATIONS REJECTED	0	0	0	0	0
APPLICATIONS PENDING	0	1	0	0	0
PERSONS	2	21	59	25	15
RCF-II	1	21	58	20	5
RCF-I	1	0	1	5	10
SNF/ICF	0	0	0	0	0
TOTAL PAYMENTS	\$448	\$5,935	\$16,618	\$6,153	\$2,989
RCF-II	\$292	\$5,935	\$16,462	\$5,373	\$1,438
RCF-I	\$156	\$0	\$156	\$780	\$1,551
SNF/ICF	\$0	\$0	\$0	\$0	\$0
CASES CLOSED	0	0	2	0	0
*** SSI ONLY	12	2	6	4	4
*** SSI-SP					
PERSONS	4	3	5	1	0
TOTAL PAYMENTS	\$160	\$519	\$749	\$53	\$0
*** SP ONLY					
PERSONS	0	0	4	0	1
TOTAL PAYMENTS	\$0	\$0	\$717	\$0	\$4
*** QMB					
APPLICATIONS RECEIVED	6	4	18	7	0
APPLICATIONS APPROVED	4	2	12	3	1
APPLICATIONS REJECTED	1	3	5	6	1
APPLICATIONS PENDING	3	0	12	6	0
PERSONS	51	40	108	39	13
CASES CLOSED	0	1	3	1	0
*** SLMB					
APPLICATIONS RECEIVED	5	3	3	5	0
APPLICATIONS APPROVED	2	1	4	6	0
APPLICATIONS REJECTED	2	1	3	2	2
APPLICATIONS PENDING	1	1	2	3	0
PERSONS	85	30	123	58	34
CASES CLOSED	0	0	0	2	0
*** VENDOR CASES					
PERSONS	141	119	218	130	35
CASES CLOSED	6	1	4	0	4
*** PE FOR KIDS					
PERSONS	0	0	0	0	0

**TABLE 9
MEDICAID ELIGIBILITY BY REGION AND COUNTY FOR JULY 2006**

	SE RIPLEY	SE ST FRANCOIS	SE STE GENEVIEVE	SE SCOTT	SE SHANNON
*** MC+/MAF/TMA					
APPLICATIONS RECEIVED	41	135	22	114	18
APPLICATIONS APPROVED	27	94	17	63	14
APPLICATIONS REJECTED	0	37	5	26	2
APPLICATIONS PENDING	18	63	4	65	10
MC+					
FAMILIES	823	1,895	424	1,655	483
NON-CHIP POVERTY CHILDREN	1,115	2,703	590	2,428	649
CHIP NON-PREMIUM CHILDREN	267	473	122	395	134
CHIP PREMIUM CHILDREN	111	152	74	151	68
MAF					
FAMILIES	302	904	145	917	123
PARENTS/CARETAKERS	276	846	149	752	119
CHILDREN	539	1,484	256	1,615	221
TMA					
FAMILIES	90	228	32	174	32
PARENTS/CARETAKERS	129	300	42	225	46
CHILDREN	160	378	70	327	72
TOTAL MC+/MAF/TMA					
FAMILIES	1,215	3,028	601	2,746	638
PARENTS/CARETAKERS	405	1,146	191	977	165
CHILDREN	2,192	5,190	1,112	4,916	1,144
CASES CLOSED	61	155	24	104	30
*** NEWBORNS	52	262	42	133	69
*** BCCT					
PERSONS	3	2	0	4	0
PRESUMPTIVE ELIGIBILITY PERSONS	0	0	0	0	0
*** MC+ FOR PREGNANT WOMEN					
APPLICATIONS RECEIVED	11	63	14	42	8
APPLICATIONS APPROVED	8	38	6	20	4
APPLICATIONS REJECTED	0	10	3	8	3
APPLICATIONS PENDING	4	23	6	25	4
MC+ FOR PREGNANT WOMEN	95	314	65	220	59
EXTENDED WOMEN'S HEALTH	35	181	31	136	37
*** REFUGEE					
APPLICATIONS RECEIVED	0	0	0	0	0
APPLICATIONS APPROVED	0	0	0	0	0
APPLICATIONS REJECTED	0	0	0	0	0
APPLICATIONS PENDING	0	0	0	0	0
CASES	0	0	0	0	0
PERSONS	0	0	0	0	0
TOTAL PAYMENTS	\$0	\$0	\$0	\$0	\$0
CASES CLOSED	0	0	0	0	0
*** SUPPLEMENTAL AID TO BLIND					
APPLICATIONS RECEIVED	1	2	0	1	0
APPLICATIONS APPROVED	0	1	0	0	0
APPLICATIONS REJECTED	1	1	1	2	0
APPLICATIONS PENDING	2	2	1	0	0
PERSONS	1	8	2	6	5
TOTAL PAYMENTS	\$449	\$3,866	\$775	\$3,071	\$2,270
CASES CLOSED	0	0	0	0	0
*** BLIND PENSION					
APPLICATIONS RECEIVED	1	3	0	1	0
APPLICATIONS APPROVED	0	0	1	0	0
APPLICATIONS REJECTED	1	1	0	2	0
APPLICATIONS PENDING	2	6	1	0	0
PERSONS	16	52	4	31	4
TOTAL PAYMENTS	\$8,656	\$27,560	\$2,164	\$16,771	\$2,164
CASES CLOSED	0	1	0	0	0

**TABLE 9
 MEDICAID ELIGIBILITY BY REGION AND COUNTY FOR JULY 2006**

	SE RIPLEY	SE ST FRANCOIS	SE STE GENEVIEVE	SE SCOTT	SE SHANNON
*** MEDICAL ASSISTANCE					
APPLICATIONS RECEIVED	44	124	16	110	15
APPLICATIONS APPROVED	13	52	14	53	10
APPLICATIONS REJECTED	22	56	7	55	8
APPLICATIONS PENDING	90	165	17	128	20
SPENDDOWN PERSONS	196	452	90	333	77
NON-SPENDDOWN PERSONS	1,331	2,366	361	2,119	551
CASES CLOSED	20	60	8	45	4
*** MACC					
APPLICATIONS RECEIVED	0	0	0	0	0
APPLICATIONS APPROVED	0	0	0	0	0
APPLICATIONS REJECTED	0	0	0	0	0
APPLICATIONS PENDING	0	0	0	0	0
PERSONS	0	4	0	1	0
CASES CLOSED	0	0	0	0	0
*** NURSING CARE					
APPLICATIONS RECEIVED	0	13	1	3	0
APPLICATIONS APPROVED	1	1	4	3	0
APPLICATIONS REJECTED	0	3	0	1	0
APPLICATIONS PENDING	0	15	1	1	0
PERSONS	45	319	63	73	18
RCF-II	45	219	75	67	2
RCF-I	0	96	6	6	16
SNF-ICF	0	4	2	0	0
TOTAL PAYMENTS	\$13,106	\$72,761	\$21,425	\$19,698	\$3,080
RCF-II	\$13,106	\$57,867	\$19,927	\$18,804	\$584
RCF-I	\$0	\$13,334	\$936	\$894	\$2,496
SNF/ICF	\$0	\$1,560	\$562	\$0	\$0
CASES CLOSED	0	6	3	0	0
*** SSI ONLY	3	9	2	18	0
*** SSI-SP					
PERSONS	3	3	2	3	1
TOTAL PAYMENTS	\$99	\$774	\$64	\$99	\$45
*** SP ONLY					
PERSONS	0	1	0	1	0
TOTAL PAYMENTS	\$0	\$61	\$0	\$54	\$0
*** QMB					
APPLICATIONS RECEIVED	6	10	3	14	1
APPLICATIONS APPROVED	3	6	3	8	1
APPLICATIONS REJECTED	1	5	2	6	0
APPLICATIONS PENDING	3	7	1	5	0
PERSONS	43	111	19	109	20
CASES CLOSED	0	2	0	0	0
*** SLMB					
APPLICATIONS RECEIVED	6	5	3	5	0
APPLICATIONS APPROVED	0	3	0	4	0
APPLICATIONS REJECTED	5	0	4	2	0
APPLICATIONS PENDING	2	4	1	2	0
PERSONS	53	196	20	142	62
CASES CLOSED	0	0	0	0	2
*** VENDOR CASES					
PERSONS	67	382	61	303	38
CASES CLOSED	1	18	2	8	0
*** PE FOR KIDS					
PERSONS	0	0	0	0	0

**TABLE 9
MEDICAID ELIGIBILITY BY REGION AND COUNTY FOR JULY 2006**

	SE STODDARD	SE TEXAS	SE WASHINGTON	SE WAYNE	SW BARRY
*** MC+MAF/TMA					
APPLICATIONS RECEIVED	99	61	78	32	104
APPLICATIONS APPROVED	71	37	40	21	75
APPLICATIONS REJECTED	17	14	17	4	23
APPLICATIONS PENDING	43	30	41	16	32
MC+					
FAMILIES	1,115	945	1,026	748	1,213
NON-CHIP POVERTY CHILDREN	1,416	1,263	1,469	1,025	1,960
CHIP NON-PREMIUM CHILDREN	329	299	217	181	352
CHIP PREMIUM CHILDREN	188	159	135	90	87
MAF					
FAMILIES	450	331	539	226	565
PARENTS/CARETAKERS	368	297	491	232	472
CHILDREN	729	577	975	369	1,056
TMA					
FAMILIES	135	76	144	51	156
PARENTS/CARETAKERS	164	109	205	65	219
CHILDREN	242	162	273	96	313
TOTAL MC+MAF/TMA					
FAMILIES	1,700	1,352	1,709	1,025	1,934
PARENTS/CARETAKERS	532	406	696	297	691
CHILDREN	2,904	2,460	3,069	1,761	3,768
CASES CLOSED	85	65	77	32	103
*** NEWBORNS	162	110	109	56	127
*** BCCT					
PERSONS	6	3	6	2	2
PRESUMPTIVE ELIGIBILITY PERSONS	0	0	0	0	0
*** MC+ FOR PREGNANT WOMEN					
APPLICATIONS RECEIVED	29	20	21	6	38
APPLICATIONS APPROVED	26	13	13	5	22
APPLICATIONS REJECTED	8	5	5	0	11
APPLICATIONS PENDING	6	5	7	1	13
MC+ FOR PREGNANT WOMEN	171	150	164	64	217
EXTENDED WOMEN'S HEALTH	113	99	92	47	114
*** REFUGEE					
APPLICATIONS RECEIVED	0	0	0	0	0
APPLICATIONS APPROVED	0	0	0	0	0
APPLICATIONS REJECTED	0	0	0	0	0
APPLICATIONS PENDING	0	0	0	0	0
CASES	0	0	0	0	0
PERSONS	0	0	0	0	0
TOTAL PAYMENTS	\$0	\$0	\$0	\$0	\$0
CASES CLOSED	0	0	0	0	0
*** SUPPLEMENTAL AID TO BLIND					
APPLICATIONS RECEIVED	0	0	1	0	1
APPLICATIONS APPROVED	0	0	0	0	0
APPLICATIONS REJECTED	1	1	1	0	1
APPLICATIONS PENDING	0	0	3	2	2
PERSONS	8	2	8	3	3
TOTAL PAYMENTS	\$3,006	\$825	\$3,277	\$1,046	\$1,461
CASES CLOSED	0	0	0	0	0
*** BLIND PENSION					
APPLICATIONS RECEIVED	0	0	2	0	1
APPLICATIONS APPROVED	0	0	0	0	1
APPLICATIONS REJECTED	1	1	1	0	0
APPLICATIONS PENDING	0	0	4	2	2
PERSONS	20	11	16	16	16
TOTAL PAYMENTS	\$10,820	\$5,951	\$8,656	\$8,625	\$8,656
CASES CLOSED	0	0	0	1	1

**TABLE 9
 MEDICAID ELIGIBILITY BY REGION AND COUNTY FOR JULY 2006**

	SE STODDARD	SE TEXAS	SE WASHINGTON	SE WAYNE	SW BARRY
*** MEDICAL ASSISTANCE					
APPLICATIONS RECEIVED	71	40	71	34	73
APPLICATIONS APPROVED	47	29	21	17	44
APPLICATIONS REJECTED	28	19	25	22	29
APPLICATIONS PENDING	86	37	91	56	75
SPENDDOWN PERSONS	344	151	264	182	214
NON-SPENDDOWN PERSONS	1,564	1,076	1,498	1,070	1,163
CASES CLOSED	38	18	28	16	45
*** MACC					
APPLICATIONS RECEIVED	0	0	0	0	0
APPLICATIONS APPROVED	0	0	0	0	0
APPLICATIONS REJECTED	0	0	0	0	0
APPLICATIONS PENDING	0	0	0	0	0
PERSONS	1	17	1	0	0
CASES CLOSED	0	0	0	0	0
*** NURSING CARE					
APPLICATIONS RECEIVED	8	2	0	0	3
APPLICATIONS APPROVED	6	2	1	0	1
APPLICATIONS REJECTED	0	0	0	0	1
APPLICATIONS PENDING	5	1	0	0	4
PERSONS	102	64	25	10	70
RCF-II	83	54	24	6	54
RCF-I	19	10	1	4	16
SNF/ICF	0	0	0	0	0
TOTAL PAYMENTS	\$26,975	\$16,431	\$6,872	\$2,376	\$17,814
RCF-II	\$24,011	\$14,910	\$6,750	\$1,752	\$15,318
RCF-I	\$2,964	\$1,521	\$122	\$624	\$2,496
SNF/ICF	\$0	\$0	\$0	\$0	\$0
CASES CLOSED	2	2	0	0	1
*** SSI ONLY	6	5	8	3	2
*** SSI-SP					
PERSONS	2	0	0	2	0
TOTAL PAYMENTS	\$61	\$0	\$0	\$10	\$0
*** SP ONLY					
PERSONS	0	0	1	0	1
TOTAL PAYMENTS	\$0	\$0	\$510	\$0	\$52
*** QMB					
APPLICATIONS RECEIVED	6	12	11	4	16
APPLICATIONS APPROVED	5	7	5	6	8
APPLICATIONS REJECTED	4	5	4	2	14
APPLICATIONS PENDING	3	9	5	2	7
PERSONS	86	88	67	46	67
CASES CLOSED	1	3	0	0	0
*** SLMB					
APPLICATIONS RECEIVED	5	11	9	2	12
APPLICATIONS APPROVED	3	4	1	2	5
APPLICATIONS REJECTED	5	4	6	3	11
APPLICATIONS PENDING	0	6	5	2	6
PERSONS	158	140	83	91	110
CASES CLOSED	0	2	0	0	1
*** VENDOR CASES					
PERSONS	271	159	123	95	164
CASES CLOSED	7	4	1	2	3
*** PE FOR KIDS					
PERSONS	0	0	0	0	0

**TABLE 9
MEDICAID ELIGIBILITY BY REGION AND COUNTY FOR JULY 2006**

	SW BARTON	SW BATES	SW BENTON	SW CAMDEN	SW CEDAR
*** MC+/MAF/TMA					
APPLICATIONS RECEIVED	33	52	32	79	34
APPLICATIONS APPROVED	28	27	25	37	25
APPLICATIONS REJECTED	6	17	2	23	9
APPLICATIONS PENDING	7	29	10	34	10
MC+					
FAMILIES	467	529	625	1,215	535
NON-CHIP POVERTY CHILDREN	674	714	852	1,657	764
CHIP NON-PREMIUM CHILDREN	158	177	178	358	144
CHIP PREMIUM CHILDREN	64	80	74	239	85
MAF					
FAMILIES	194	197	346	351	224
PARENTS/CARETAKERS	191	175	315	355	218
CHILDREN	368	332	581	624	415
TMA					
FAMILIES	39	70	87	90	83
PARENTS/CARETAKERS	53	97	125	118	113
CHILDREN	83	141	152	156	152
TOTAL MC+/MAF/TMA					
FAMILIES	700	796	1,058	1,656	842
PARENTS/CARETAKERS	244	272	440	473	331
CHILDREN	1,347	1,444	1,837	3,034	1,560
CASES CLOSED	30	51	46	102	30
*** NEWBORNS	67	76	27	146	47
*** BCCT					
PERSONS	0	1	1	3	1
PRESUMPTIVE ELIGIBILITY PERSONS	0	0	0	0	0
*** MC+ FOR PREGNANT WOMEN					
APPLICATIONS RECEIVED	11	22	13	40	18
APPLICATIONS APPROVED	11	13	12	25	12
APPLICATIONS REJECTED	2	6	4	12	4
APPLICATIONS PENDING	2	8	2	12	6
MC+ FOR PREGNANT WOMEN	85	87	83	203	83
EXTENDED WOMEN'S HEALTH	50	64	31	123	29
*** REFUGEE					
APPLICATIONS RECEIVED	0	0	0	0	0
APPLICATIONS APPROVED	0	0	0	0	0
APPLICATIONS REJECTED	0	0	0	0	0
APPLICATIONS PENDING	0	0	0	0	0
CASES	0	0	0	0	0
PERSONS	0	0	0	0	0
TOTAL PAYMENTS	\$0	\$0	\$0	\$0	\$0
CASES CLOSED	0	0	0	0	0
*** SUPPLEMENTAL AID TO BLIND					
APPLICATIONS RECEIVED	0	0	0	0	0
APPLICATIONS APPROVED	0	0	0	0	0
APPLICATIONS REJECTED	0	0	0	0	0
APPLICATIONS PENDING	0	0	0	0	1
PERSONS	4	4	1	1	4
TOTAL PAYMENTS	\$1,426	\$1,908	\$89	\$541	\$2,110
CASES CLOSED	0	0	0	0	0
*** BLIND PENSION					
APPLICATIONS RECEIVED	0	1	0	0	0
APPLICATIONS APPROVED	0	0	0	0	0
APPLICATIONS REJECTED	0	1	0	0	0
APPLICATIONS PENDING	0	0	0	0	1
PERSONS	2	6	27	16	6
TOTAL PAYMENTS	\$1,082	\$3,246	\$14,607	\$8,656	\$3,246
CASES CLOSED	0	0	0	0	0

**TABLE 9
 MEDICAID ELIGIBILITY BY REGION AND COUNTY FOR JULY 2006**

	SW BARTON	SW BATES	SW BENTON	SW CAMDEN	SW CEDAR
*** MEDICAL ASSISTANCE					
APPLICATIONS RECEIVED	32	40	36	50	32
APPLICATIONS APPROVED	16	20	29	36	23
APPLICATIONS REJECTED	15	9	25	26	11
APPLICATIONS PENDING	34	51	43	66	35
SPENDDOWN PERSONS	72	82	123	137	88
NON-SPENDDOWN PERSONS	439	496	852	842	598
CASES CLOSED	12	15	20	33	17
*** MACC					
APPLICATIONS RECEIVED	0	0	0	0	0
APPLICATIONS APPROVED	0	0	0	0	0
APPLICATIONS REJECTED	0	0	0	0	0
APPLICATIONS PENDING	0	0	0	0	0
PERSONS	0	0	1	13	0
CASES CLOSED	0	0	0	0	0
*** NURSING CARE					
APPLICATIONS RECEIVED	1	0	1	0	1
APPLICATIONS APPROVED	0	0	1	0	0
APPLICATIONS REJECTED	0	0	0	0	0
APPLICATIONS PENDING	2	0	1	1	0
PERSONS	17	13	29	5	16
RCF-II	9	6	17	1	3
RCF-I	8	7	12	4	13
SNF/ICF	0	0	0	0	0
TOTAL PAYMENTS	\$3,764	\$2,729	\$6,504	\$901	\$2,883
RCF-II	\$2,516	\$1,706	\$4,632	\$292	\$855
RCF-I	\$1,248	\$1,023	\$1,872	\$609	\$2,028
SNF/ICF	\$0	\$0	\$0	\$0	\$0
CASES CLOSED	0	0	1	0	0
*** SSI ONLY	0	3	1	2	3
*** SSI-SP					
PERSONS	0	1	0	0	1
TOTAL PAYMENTS	\$0	\$50	\$0	\$0	\$11
*** SP ONLY					
PERSONS	0	1	1	0	0
TOTAL PAYMENTS	\$0	\$238	\$510	\$0	\$0
*** QMB					
APPLICATIONS RECEIVED	3	9	2	7	4
APPLICATIONS APPROVED	1	4	2	3	2
APPLICATIONS REJECTED	3	5	1	5	4
APPLICATIONS PENDING	2	3	0	1	1
PERSONS	17	32	63	55	47
CASES CLOSED	0	0	2	0	0
*** SLMB					
APPLICATIONS RECEIVED	1	6	1	3	7
APPLICATIONS APPROVED	0	3	0	4	3
APPLICATIONS REJECTED	1	4	1	1	4
APPLICATIONS PENDING	1	1	0	1	1
PERSONS	27	42	71	82	86
CASES CLOSED	0	0	1	0	1
*** VENDOR CASES					
PERSONS	50	139	114	128	85
CASES CLOSED	0	5	5	2	6
*** PE FOR KIDS					
PERSONS	0	0	0	0	0

**TABLE 9
MEDICAID ELIGIBILITY BY REGION AND COUNTY FOR JULY 2006**

	SW CHRISTIAN	SW DADE	SW DALLAS	SW DOUGLAS	SW GREENE
*** MC+/MAF/TMA					
APPLICATIONS RECEIVED	138	5	57	33	627
APPLICATIONS APPROVED	79	5	36	21	306
APPLICATIONS REJECTED	21	3	14	5	146
APPLICATIONS PENDING	64	2	13	11	286
MC+					
FAMILIES	1,938	292	579	615	6,595
NON-CHIP POVERTY CHILDREN	2,663	374	834	963	9,708
CHIP NON-PREMIUM CHILDREN	579	116	155	197	1,655
CHIP PREMIUM CHILDREN	349	82	99	94	678
MAF					
FAMILIES	516	86	258	195	3,088
PARENTS/CARETAKERS	504	91	256	204	2,765
CHILDREN	899	145	449	319	5,316
TMA					
FAMILIES	123	34	73	58	451
PARENTS/CARETAKERS	164	50	104	84	597
CHILDREN	235	78	155	109	845
TOTAL MC+/MAF/TMA					
FAMILIES	2,577	412	810	868	10,134
PARENTS/CARETAKERS	668	141	360	288	3,382
CHILDREN	4,725	795	1,692	1,682	18,201
CASES CLOSED	140	23	48	32	425
*** NEWBORNS	222	44	65	66	1,178
*** BCCT					
PERSONS	4	1	2	1	20
PRESUMPTIVE ELIGIBILITY PERSONS	0	0	0	0	0
*** MC+ FOR PREGNANT WOMEN					
APPLICATIONS RECEIVED	46	6	13	12	226
APPLICATIONS APPROVED	31	5	9	13	123
APPLICATIONS REJECTED	10	0	3	2	59
APPLICATIONS PENDING	15	1	3	1	95
MC+ FOR PREGNANT WOMEN	297	37	89	77	1,289
EXTENDED WOMEN'S HEALTH	230	26	49	53	920
*** REFUGEE					
APPLICATIONS RECEIVED	0	0	0	0	0
APPLICATIONS APPROVED	0	0	0	0	0
APPLICATIONS REJECTED	0	0	0	0	0
APPLICATIONS PENDING	0	0	0	0	0
CASES	0	0	0	0	1
PERSONS	0	0	0	0	1
TOTAL PAYMENTS	\$0	\$0	\$0	\$0	\$136
CASES CLOSED	0	0	0	0	0
*** SUPPLEMENTAL AID TO BLIND					
APPLICATIONS RECEIVED	2	0	1	0	2
APPLICATIONS APPROVED	0	0	0	0	1
APPLICATIONS REJECTED	0	0	0	0	2
APPLICATIONS PENDING	2	0	2	0	6
PERSONS	6	1	2	3	25
TOTAL PAYMENTS	\$2,727	\$500	\$788	\$929	\$10,661
CASES CLOSED	0	0	0	0	1
*** BLIND PENSION					
APPLICATIONS RECEIVED	2	0	1	0	9
APPLICATIONS APPROVED	0	0	0	0	3
APPLICATIONS REJECTED	1	0	0	0	3
APPLICATIONS PENDING	2	0	2	0	13
PERSONS	21	1	5	2	121
TOTAL PAYMENTS	\$11,361	\$541	\$2,705	\$1,051	\$65,430
CASES CLOSED	1	0	0	0	4

**TABLE 9
 MEDICAID ELIGIBILITY BY REGION AND COUNTY FOR JULY 2006**

	SW CHRISTIAN	SW DADE	SW DALLAS	SW DOUGLAS	SW GREENE
*** MEDICAL ASSISTANCE					
APPLICATIONS RECEIVED	93	19	42	25	467
APPLICATIONS APPROVED	37	2	23	16	210
APPLICATIONS REJECTED	42	8	11	12	253
APPLICATIONS PENDING	94	24	42	18	612
SPENDDOWN PERSONS	159	51	86	108	932
NON-SPENDDOWN PERSONS	1,034	274	722	756	6,875
CASES CLOSED	36	12	13	15	172
*** MACG					
APPLICATIONS RECEIVED	0	0	0	0	23
APPLICATIONS APPROVED	0	0	0	0	17
APPLICATIONS REJECTED	0	0	0	0	4
APPLICATIONS PENDING	0	0	0	0	2
PERSONS	3	0	0	0	76
CASES CLOSED	0	0	0	0	0
*** NURSING CARE					
APPLICATIONS RECEIVED	8	0	1	1	11
APPLICATIONS APPROVED	1	0	1	1	11
APPLICATIONS REJECTED	4	0	0	0	2
APPLICATIONS PENDING	6	0	0	0	8
PERSONS	203	3	31	27	344
RCF-II	153	3	13	26	298
RCF-I	36	0	18	1	46
SNF/ICF	14	0	0	0	0
TOTAL PAYMENTS	\$54,379	\$876	\$5,687	\$7,284	\$90,845
RCF-II	\$43,360	\$876	\$3,078	\$7,130	\$83,956
RCF-I	\$5,559	\$0	\$2,609	\$154	\$6,889
SNF/ICF	\$5,460	\$0	\$0	\$0	\$0
CASES CLOSED	3	1	0	2	15
*** SSI ONLY	6	0	4	2	24
*** SSI-SP					
PERSONS	0	0	2	1	8
TOTAL PAYMENTS	\$0	\$0	\$191	\$60	\$550
*** SP ONLY					
PERSONS	0	0	0	0	0
TOTAL PAYMENTS	\$0	\$0	\$0	\$0	\$0
*** QMB					
APPLICATIONS RECEIVED	27	9	5	12	72
APPLICATIONS APPROVED	11	3	1	4	32
APPLICATIONS REJECTED	17	2	3	4	24
APPLICATIONS PENDING	13	4	3	4	49
PERSONS	89	15	56	56	401
CASES CLOSED	0	0	0	0	5
*** SLMB					
APPLICATIONS RECEIVED	25	5	4	9	29
APPLICATIONS APPROVED	9	2	2	1	15
APPLICATIONS REJECTED	19	0	0	2	16
APPLICATIONS PENDING	11	3	3	6	20
PERSONS	137	18	61	69	607
CASES CLOSED	1	0	0	1	7
*** VENDOR CASES					
PERSONS	154	76	100	58	1,078
CASES CLOSED	3	0	3	4	39
*** PE FOR KIDS					
PERSONS	0	0	0	0	0

**TABLE 9
MEDICAID ELIGIBILITY BY REGION AND COUNTY FOR JULY 2006**

	SW HENRY	SW HICKORY	SW JASPER	SW LACLEDE	SW LAWRENCE
*** MC+/MAF/TMA					
APPLICATIONS RECEIVED	53	23	319	116	91
APPLICATIONS APPROVED	40	17	217	80	55
APPLICATIONS REJECTED	8	4	59	19	40
APPLICATIONS PENDING	28	10	144	46	40
MC+					
FAMILIES	699	344	4,115	1,455	1,150
NON-CHIP POVERTY CHILDREN	1,010	412	6,367	2,203	1,700
CHIP NON-PREMIUM CHILDREN	188	117	1,128	367	379
CHIP PREMIUM CHILDREN	91	62	327	156	110
MAF					
FAMILIES	290	139	2,021	518	489
PARENTS/CARETAKERS	252	133	1,710	462	417
CHILDREN	495	232	3,544	899	865
TMA					
FAMILIES	95	43	257	141	95
PARENTS/CARETAKERS	120	58	319	172	122
CHILDREN	178	76	500	274	179
TOTAL MC+/MAF/TMA					
FAMILIES	1,084	526	6,393	2,114	1,734
PARENTS/CARETAKERS	372	191	2,029	634	539
CHILDREN	1,962	899	11,866	3,899	3,233
CASES CLOSED	69	26	250	100	73
*** NEWBORNS	68	30	451	195	143
*** BCCT					
PERSONS	2	0	7	1	3
PRESUMPTIVE ELIGIBILITY PERSONS	0	0	0	0	0
*** MC+ FOR PREGNANT WOMEN					
APPLICATIONS RECEIVED	12	10	128	42	38
APPLICATIONS APPROVED	6	6	85	31	31
APPLICATIONS REJECTED	2	2	43	10	12
APPLICATIONS PENDING	7	3	40	7	8
MC+ FOR PREGNANT WOMEN	105	39	693	260	207
EXTENDED WOMEN'S HEALTH	73	22	420	148	106
*** REFUGEE					
APPLICATIONS RECEIVED	0	0	0	0	0
APPLICATIONS APPROVED	0	0	0	0	0
APPLICATIONS REJECTED	0	0	0	0	0
APPLICATIONS PENDING	0	0	0	0	0
CASES	0	0	0	0	0
PERSONS	0	0	0	0	0
TOTAL PAYMENTS	\$0	\$0	\$0	\$0	\$0
CASES CLOSED	0	0	0	0	0
*** SUPPLEMENTAL AID TO BLIND					
APPLICATIONS RECEIVED	0	0	3	2	2
APPLICATIONS APPROVED	0	0	0	1	0
APPLICATIONS REJECTED	1	0	3	2	0
APPLICATIONS PENDING	0	1	2	2	2
PERSONS	2	1	22	12	5
TOTAL PAYMENTS	\$780	\$239	\$9,724	\$4,221	\$2,133
CASES CLOSED	0	0	0	0	0
*** BLIND PENSION					
APPLICATIONS RECEIVED	1	0	3	2	2
APPLICATIONS APPROVED	0	0	1	0	0
APPLICATIONS REJECTED	2	0	3	2	0
APPLICATIONS PENDING	2	1	4	2	2
PERSONS	18	7	50	19	15
TOTAL PAYMENTS	\$9,738	\$3,787	\$27,050	\$10,279	\$8,115
CASES CLOSED	0	0	0	0	0

**TABLE 9
 MEDICAID ELIGIBILITY BY REGION AND COUNTY FOR JULY 2006**

	SW HENRY	SW HICKORY	SW JASPER	SW LACLEDE	SW LAWRENCE
*** MEDICAL ASSISTANCE					
APPLICATIONS RECEIVED	74	17	367	66	59
APPLICATIONS APPROVED	20	7	132	40	30
APPLICATIONS REJECTED	47	13	214	28	32
APPLICATIONS PENDING	76	26	413	80	79
SPENDDOWN PERSONS	144	77	655	184	195
NON-SPENDDOWN PERSONS	880	437	3,882	1,285	1,139
CASES CLOSED	26	10	120	30	31
*** MACC					
APPLICATIONS RECEIVED	0	0	11	0	0
APPLICATIONS APPROVED	0	0	9	0	0
APPLICATIONS REJECTED	0	0	2	0	0
APPLICATIONS PENDING	0	0	0	0	0
PERSONS	10	0	5	0	0
CASES CLOSED	0	0	0	0	0
*** NURSING CARE					
APPLICATIONS RECEIVED	3	0	7	3	1
APPLICATIONS APPROVED	1	0	6	2	0
APPLICATIONS REJECTED	1	0	5	1	0
APPLICATIONS PENDING	3	0	3	1	1
PERSONS	58	2	216	101	40
RCF-II	40	2	165	51	35
RCF-I	18	0	51	50	5
SNF/ICF	0	0	0	0	0
TOTAL PAYMENTS	\$13,447	\$542	\$53,619	\$21,724	\$10,629
RCF-II	\$10,669	\$542	\$46,323	\$13,953	\$9,871
RCF-I	\$2,778	\$0	\$7,296	\$7,771	\$758
SNF/ICF	\$0	\$0	\$0	\$0	\$0
CASES CLOSED	0	0	5	2	0
*** SSI ONLY	5	2	3	3	2
*** SSI-SP					
PERSONS	0	0	0	5	0
TOTAL PAYMENTS	\$0	\$0	\$0	\$550	\$0
*** SP ONLY					
PERSONS	1	0	1	0	1
TOTAL PAYMENTS	\$510	\$0	\$28	\$0	\$58
*** QMB					
APPLICATIONS RECEIVED	6	1	21	17	20
APPLICATIONS APPROVED	2	1	11	9	5
APPLICATIONS REJECTED	6	1	14	3	9
APPLICATIONS PENDING	5	1	11	12	13
PERSONS	43	40	251	91	53
CASES CLOSED	1	2	4	5	0
*** SLMB					
APPLICATIONS RECEIVED	9	0	17	13	16
APPLICATIONS APPROVED	4	1	13	7	6
APPLICATIONS REJECTED	1	0	14	4	6
APPLICATIONS PENDING	5	0	6	7	10
PERSONS	88	49	352	146	112
CASES CLOSED	1	0	6	4	0
*** VENDOR CASES					
PERSONS	150	53	550	141	192
CASES CLOSED	5	1	20	1	8
*** PE FOR KIDS					
PERSONS	0	0	0	0	0

TABLE 9
MEDICAID ELIGIBILITY BY REGION AND COUNTY FOR JULY 2006

	SW MCDONALD	SW MILLER	SW MONITEAU	SW MORGAN	SW NEWTON
*** MC+/MAF/TMA					
APPLICATIONS RECEIVED	86	59	14	53	112
APPLICATIONS APPROVED	48	42	11	37	65
APPLICATIONS REJECTED	22	14	5	11	31
APPLICATIONS PENDING	45	33	6	20	62
MC+					
FAMILIES	1,059	1,014	435	771	1,941
NON-CHIP POVERTY CHILDREN	1,771	1,388	643	1,061	2,977
CHIP NON-PREMIUM CHILDREN	265	334	109	278	639
CHIP PREMIUM CHILDREN	71	212	76	158	194
MAF					
FAMILIES	430	287	140	235	445
PARENTS/CARETAKERS	368	263	132	224	412
CHILDREN	790	512	227	426	780
TMA					
FAMILIES	70	103	26	55	123
PARENTS/CARETAKERS	98	132	41	67	177
CHILDREN	167	197	55	114	254
TOTAL MC+/MAF/TMA					
FAMILIES	1,559	1,404	601	1,061	2,509
PARENTS/CARETAKERS	466	395	173	291	589
CHILDREN	3,064	2,643	1,110	2,037	4,844
CASES CLOSED	83	39	20	39	125
*** NEWBORNS	147	108	47	109	279
*** BCCT					
PERSONS	1	2	0	1	1
PRESUMPTIVE ELIGIBILITY PERSONS	0	0	0	1	0
*** MC+ FOR PREGNANT WOMEN					
APPLICATIONS RECEIVED	24	26	7	22	67
APPLICATIONS APPROVED	12	18	7	9	44
APPLICATIONS REJECTED	17	5	0	11	19
APPLICATIONS PENDING	10	9	2	6	17
MC+ FOR PREGNANT WOMEN	173	141	64	125	303
EXTENDED WOMEN'S HEALTH	111	87	44	87	206
*** REFUGEE					
APPLICATIONS RECEIVED	0	0	0	0	0
APPLICATIONS APPROVED	0	0	0	0	0
APPLICATIONS REJECTED	0	0	0	0	0
APPLICATIONS PENDING	0	0	0	0	0
CASES	0	0	0	0	0
PERSONS	0	0	0	0	0
TOTAL PAYMENTS	\$0	\$0	\$0	\$0	\$0
CASES CLOSED	0	0	0	0	0
*** SUPPLEMENTAL AID TO BLIND					
APPLICATIONS RECEIVED	0	0	0	0	0
APPLICATIONS APPROVED	0	0	0	0	0
APPLICATIONS REJECTED	0	0	0	0	1
APPLICATIONS PENDING	0	1	3	0	1
PERSONS	2	6	0	4	6
TOTAL PAYMENTS	\$1,001	\$2,400	\$0	\$1,752	\$2,360
CASES CLOSED	1	0	0	2	0
*** BLIND PENSION					
APPLICATIONS RECEIVED	0	0	0	0	0
APPLICATIONS APPROVED	0	0	0	0	1
APPLICATIONS REJECTED	0	0	0	0	0
APPLICATIONS PENDING	0	1	3	0	2
PERSONS	13	9	2	6	32
TOTAL PAYMENTS	\$7,033	\$4,869	\$1,082	\$3,246	\$17,312
CASES CLOSED	0	0	0	0	0

**TABLE 9
MEDICAID ELIGIBILITY BY REGION AND COUNTY FOR JULY 2006**

	SW MCDONALD	SW MILLER	SW MONITEAU	SW MORGAN	SW NEWTON
*** MEDICAL ASSISTANCE					
APPLICATIONS RECEIVED	41	40	13	52	111
APPLICATIONS APPROVED	27	17	4	21	34
APPLICATIONS REJECTED	26	16	12	14	82
APPLICATIONS PENDING	55	71	25	64	118
SPENDDOWN PERSONS	119	127	46	106	205
NON-SPENDDOWN PERSONS	905	860	292	720	1,351
CASES CLOSED	30	27	7	20	44
*** MACC					
APPLICATIONS RECEIVED	0	0	0	0	0
APPLICATIONS APPROVED	0	0	0	0	0
APPLICATIONS REJECTED	0	0	0	0	0
APPLICATIONS PENDING	0	0	0	0	0
PERSONS	0	0	0	1	0
CASES CLOSED	0	0	0	0	0
*** NURSING CARE					
APPLICATIONS RECEIVED	3	0	0	1	3
APPLICATIONS APPROVED	5	0	0	0	1
APPLICATIONS REJECTED	0	1	1	0	1
APPLICATIONS PENDING	0	0	0	1	1
PERSONS	31	18	13	30	55
RCF-II	31	15	9	24	45
RCF-I	0	3	4	6	10
SNF-ICF	0	0	0	0	0
TOTAL PAYMENTS	\$8,642	\$4,536	\$3,207	\$7,639	\$14,300
RCF-II	\$8,642	\$4,068	\$2,583	\$6,739	\$12,754
RCF-I	\$0	\$468	\$624	\$900	\$1,546
SNF/ICF	\$0	\$0	\$0	\$0	\$0
CASES CLOSED	0	1	0	1	1
*** SSI ONLY	1	3	0	4	4
*** SSI-SP					
PERSONS	0	2	2	1	0
TOTAL PAYMENTS	\$0	\$263	\$57	\$39	\$0
*** SP ONLY					
PERSONS	0	1	0	0	1
TOTAL PAYMENTS	\$0	\$32	\$0	\$0	\$510
*** QMB					
APPLICATIONS RECEIVED	10	5	7	9	15
APPLICATIONS APPROVED	5	8	2	5	3
APPLICATIONS REJECTED	9	2	6	3	10
APPLICATIONS PENDING	9	2	3	4	9
PERSONS	67	54	18	73	90
CASES CLOSED	0	1	0	1	0
*** SLMB					
APPLICATIONS RECEIVED	6	2	5	3	9
APPLICATIONS APPROVED	2	2	0	4	5
APPLICATIONS REJECTED	6	1	7	1	4
APPLICATIONS PENDING	7	1	2	1	5
PERSONS	84	58	22	83	163
CASES CLOSED	2	4	0	0	0
*** VENDOR CASES					
PERSONS	79	128	100	137	262
CASES CLOSED	5	1	5	3	8
*** PE FOR KIDS					
PERSONS	3	0	0	0	0

**TABLE 9
 MEDICAID ELIGIBILITY BY REGION AND COUNTY FOR JULY 2006**

	SW OZARK	SW POLK	SW ST CLAIR	SW STONE	SW TANEY
*** MC+/MAF/TMA					
APPLICATIONS RECEIVED	26	70	25	73	114
APPLICATIONS APPROVED	16	55	10	44	56
APPLICATIONS REJECTED	7	12	4	22	30
APPLICATIONS PENDING	6	24	14	40	68
MC+					
FAMILIES	387	1,104	324	1,011	1,860
NON-CHIP POVERTY CHILDREN	523	1,630	434	1,470	2,673
CHIP NON-PREMIUM CHILDREN	161	360	122	338	571
CHIP PREMIUM CHILDREN	43	142	28	155	230
MAF					
FAMILIES	171	440	137	278	370
PARENTS/CARETAKERS	135	449	136	284	383
CHILDREN	267	755	253	496	650
TMA					
FAMILIES	46	134	42	91	75
PARENTS/CARETAKERS	65	196	61	126	110
CHILDREN	78	216	83	172	149
TOTAL MC+/MAF/TMA					
FAMILIES	604	1,678	503	1,380	2,306
PARENTS/CARETAKERS	200	645	197	410	493
CHILDREN	1,072	3,103	920	2,631	4,273
CASES CLOSED	26	77	23	62	138
*** NEWBORNS	35	140	23	89	255
*** BCCT					
PERSONS	2	1	1	1	6
PRESUMPTIVE ELIGIBILITY PERSONS	0	0	0	0	1
*** MC+ FOR PREGNANT WOMEN					
APPLICATIONS RECEIVED	6	22	8	38	74
APPLICATIONS APPROVED	6	15	5	20	46
APPLICATIONS REJECTED	1	4	1	7	21
APPLICATIONS PENDING	1	5	4	16	23
MC+ FOR PREGNANT WOMEN	67	178	35	141	302
EXTENDED WOMEN'S HEALTH	25	112	20	85	218
*** REFUGEE					
APPLICATIONS RECEIVED	0	0	0	0	0
APPLICATIONS APPROVED	0	0	0	0	0
APPLICATIONS REJECTED	0	0	0	0	0
APPLICATIONS PENDING	0	0	0	0	0
CASES	0	0	0	0	0
PERSONS	0	0	0	0	0
TOTAL PAYMENTS	\$0	\$0	\$0	\$0	\$0
CASES CLOSED	0	0	0	0	0
*** SUPPLEMENTAL AID TO BLIND					
APPLICATIONS RECEIVED	0	2	0	2	1
APPLICATIONS APPROVED	0	1	0	0	0
APPLICATIONS REJECTED	0	1	0	0	0
APPLICATIONS PENDING	0	0	1	2	1
PERSONS	5	4	1	1	5
TOTAL PAYMENTS	\$2,166	\$1,878	\$172	\$441	\$2,530
CASES CLOSED	0	0	0	0	0
*** BLIND PENSION					
APPLICATIONS RECEIVED	0	2	0	2	1
APPLICATIONS APPROVED	0	0	0	0	0
APPLICATIONS REJECTED	0	2	0	1	0
APPLICATIONS PENDING	0	0	1	2	1
PERSONS	6	17	4	24	26
TOTAL PAYMENTS	\$3,246	\$9,197	\$2,164	\$12,984	\$14,066
CASES CLOSED	0	0	0	1	0

**TABLE 9
 MEDICAID ELIGIBILITY BY REGION AND COUNTY FOR JULY 2006**

	SW OZARK	SW POLK	SW ST CLAIR	SW STONE	SW TANEY
*** MEDICAL ASSISTANCE					
APPLICATIONS RECEIVED	46	49	22	45	90
APPLICATIONS APPROVED	12	21	10	23	34
APPLICATIONS REJECTED	20	25	14	26	57
APPLICATIONS PENDING	40	56	24	51	126
SPENDDOWN PERSONS	53	172	87	124	177
NON-SPENDDOWN PERSONS	524	941	461	815	1,023
CASES CLOSED	9	27	18	48	57
*** MACC					
APPLICATIONS RECEIVED	0	0	0	0	0
APPLICATIONS APPROVED	0	0	0	0	0
APPLICATIONS REJECTED	0	0	0	0	0
APPLICATIONS PENDING	0	0	0	0	0
PERSONS	0	7	0	0	17
CASES CLOSED	0	0	0	0	0
*** NURSING CARE					
APPLICATIONS RECEIVED	0	7	0	0	1
APPLICATIONS APPROVED	0	6	0	0	0
APPLICATIONS REJECTED	0	1	0	0	0
APPLICATIONS PENDING	0	0	0	0	2
PERSONS	7	72	3	34	46
RCF-II	7	70	3	16	23
RCF-I	0	2	0	18	21
SNF/ICF	0	0	0	0	2
TOTAL PAYMENTS	\$1,797	\$19,716	\$829	\$6,571	\$10,004
RCF-II	\$1,797	\$19,404	\$829	\$3,945	\$6,484
RCF-I	\$0	\$312	\$0	\$2,626	\$3,072
SNF/ICF	\$0	\$0	\$0	\$0	\$448
CASES CLOSED	0	1	1	1	1
*** SSI ONLY	2	1	2	2	0
*** SSI-SP					
PERSONS	1	4	0	0	1
TOTAL PAYMENTS	\$5	\$308	\$0	\$0	\$10
*** SP ONLY					
PERSONS	0	1	0	0	0
TOTAL PAYMENTS	\$0	\$182	\$0	\$0	\$0
*** QMB					
APPLICATIONS RECEIVED	8	7	2	9	22
APPLICATIONS APPROVED	5	2	2	6	9
APPLICATIONS REJECTED	4	4	3	6	9
APPLICATIONS PENDING	2	3	3	7	13
PERSONS	51	55	34	58	90
CASES CLOSED	0	0	1	1	1
*** SLMB					
APPLICATIONS RECEIVED	5	1	2	6	18
APPLICATIONS APPROVED	3	1	2	3	8
APPLICATIONS REJECTED	2	0	3	7	7
APPLICATIONS PENDING	2	0	1	5	9
PERSONS	86	76	57	101	131
CASES CLOSED	0	2	1	1	1
*** VENDOR CASES					
PERSONS	44	207	80	120	174
CASES CLOSED	2	7	4	6	6
*** PE FOR KIDS					
PERSONS	0	0	0	0	0

**TABLE 9
MEDICAID ELIGIBILITY BY REGION AND COUNTY FOR JULY 2006**

	SW VERNON	SW WEBSTER	SW WRIGHT	KC CLAY	KC JACKSON
*** MC+/MAF/TMA					
APPLICATIONS RECEIVED	59	88	57	282	1,452
APPLICATIONS APPROVED	39	55	45	193	919
APPLICATIONS REJECTED	12	18	2	92	310
APPLICATIONS PENDING	28	52	24	176	887
MC+					
FAMILIES	800	959	842	3,819	18,232
NON-CHIP POVERTY CHILDREN	1,226	1,503	1,173	5,348	27,490
CHIP NON-PREMIUM CHILDREN	280	305	283	1,074	5,428
CHIP PREMIUM CHILDREN	79	100	96	555	2,828
MAF					
FAMILIES	248	392	371	1,342	13,113
PARENTS/CARETAKERS	250	328	334	1,175	10,748
CHILDREN	439	724	641	2,357	25,003
TMA					
FAMILIES	88	85	100	242	1,180
PARENTS/CARETAKERS	124	114	153	285	1,329
CHILDREN	183	163	196	454	2,435
TOTAL MC+/MAF/TMA					
FAMILIES	1,136	1,436	1,313	5,403	32,525
PARENTS/CARETAKERS	374	442	487	1,460	12,077
CHILDREN	2,207	2,795	2,389	9,788	63,280
CASES CLOSED	67	69	51	250	1,248
*** NEWBORNS	96	149	104	676	2,175
*** BCCT					
PERSONS	0	3	1	6	35
PRESUMPTIVE ELIGIBILITY PERSONS	0	0	2	1	2
*** MC+ FOR PREGNANT WOMEN					
APPLICATIONS RECEIVED	15	32	15	123	609
APPLICATIONS APPROVED	13	17	18	76	332
APPLICATIONS REJECTED	3	9	2	43	211
APPLICATIONS PENDING	2	13	3	40	231
MC+ FOR PREGNANT WOMEN	131	170	138	673	2,697
EXTENDED WOMEN'S HEALTH	66	117	65	519	1,685
*** REFUGEE					
APPLICATIONS RECEIVED	0	0	0	0	5
APPLICATIONS APPROVED	0	0	0	2	5
APPLICATIONS REJECTED	0	0	0	0	0
APPLICATIONS PENDING	0	0	0	0	0
CASES	0	0	0	2	33
PERSONS	0	0	0	2	48
TOTAL PAYMENTS	\$0	\$0	\$0	\$136	\$642
CASES CLOSED	0	0	0	0	0
*** SUPPLEMENTAL AID TO BLIND					
APPLICATIONS RECEIVED	0	0	1	3	16
APPLICATIONS APPROVED	0	0	0	0	2
APPLICATIONS REJECTED	0	1	0	0	5
APPLICATIONS PENDING	0	0	1	4	22
PERSONS	3	3	7	17	87
TOTAL PAYMENTS	\$1,007	\$1,104	\$3,262	\$7,668	\$36,024
CASES CLOSED	0	0	0	1	1
*** BLIND PENSION					
APPLICATIONS RECEIVED	0	0	1	4	29
APPLICATIONS APPROVED	0	0	1	0	3
APPLICATIONS REJECTED	0	1	0	0	12
APPLICATIONS PENDING	1	0	1	7	46
PERSONS	7	7	11	56	451
TOTAL PAYMENTS	\$3,787	\$3,787	\$5,951	\$30,296	\$243,836
CASES CLOSED	0	0	0	0	3

**TABLE 9
MEDICAID ELIGIBILITY BY REGION AND COUNTY FOR JULY 2006**

	SW VERNON	SW WEBSTER	SW WRIGHT	KC CLAY	KC JACKSON
*** MEDICAL ASSISTANCE					
APPLICATIONS RECEIVED	52	52	29	164	998
APPLICATIONS APPROVED	30	25	22	89	453
APPLICATIONS REJECTED	14	25	15	71	451
APPLICATIONS PENDING	54	61	37	259	1,549
SPENDDOWN PERSONS	127	108	168	427	2,089
NON-SPENDDOWN PERSONS	808	926	1,099	2,301	15,433
CASES CLOSED	19	14	18	47	494
*** MACC					
APPLICATIONS RECEIVED	0	0	0	0	27
APPLICATIONS APPROVED	0	0	0	0	22
APPLICATIONS REJECTED	0	0	0	0	5
APPLICATIONS PENDING	0	0	0	0	2
PERSONS	32	0	2	74	332
CASES CLOSED	0	0	0	0	0
*** NURSING CARE					
APPLICATIONS RECEIVED	3	3	4	7	22
APPLICATIONS APPROVED	6	1	0	3	25
APPLICATIONS REJECTED	0	0	0	3	4
APPLICATIONS PENDING	0	5	4	6	8
PERSONS	32	25	17	188	785
RCF-II	25	18	17	171	478
RCF-I	7	5	0	17	229
SNF-ICF	0	2	0	0	78
TOTAL PAYMENTS	\$8,098	\$6,308	\$4,964	\$50,043	\$195,667
RCF-II	\$7,110	\$5,021	\$4,964	\$47,434	\$131,918
RCF-I	\$988	\$703	\$0	\$2,609	\$34,160
SNF/ICF	\$0	\$584	\$0	\$0	\$29,589
CASES CLOSED	0	1	0	1	27
*** SSI ONLY	1	3	10	4	27
*** SSI-SP					
PERSONS	0	1	3	0	14
TOTAL PAYMENTS	\$0	\$12	\$61	\$0	\$507
*** SP ONLY					
PERSONS	2	0	0	0	11
TOTAL PAYMENTS	\$77	\$0	\$0	\$0	\$1,601
*** QMB					
APPLICATIONS RECEIVED	2	7	11	24	104
APPLICATIONS APPROVED	2	5	3	5	52
APPLICATIONS REJECTED	0	7	12	16	38
APPLICATIONS PENDING	1	10	4	18	80
PERSONS	34	79	59	123	983
CASES CLOSED	1	0	0	4	13
*** SLMB					
APPLICATIONS RECEIVED	1	6	9	18	51
APPLICATIONS APPROVED	1	0	5	5	34
APPLICATIONS REJECTED	0	7	8	11	31
APPLICATIONS PENDING	0	9	3	11	33
PERSONS	61	73	86	175	1,127
CASES CLOSED	0	1	0	0	15
*** VENDOR CASES					
PERSONS	313	143	113	782	3,013
CASES CLOSED	9	3	4	9	95
*** PE FOR KIDS					
PERSONS	0	0	0	5	51

**TABLE 9
MEDICAID ELIGIBILITY BY REGION AND COUNTY FOR JULY 2006**

	KC PLATTE	STL JEFFERSON	STL ST CHARLES	STL ST LOUIS COUNTY	STL ST LOUIS CITY
*** MC+/MAF/TMA					
APPLICATIONS RECEIVED	109	270	261	870	573
APPLICATIONS APPROVED	56	162	154	563	375
APPLICATIONS REJECTED	43	76	78	223	96
APPLICATIONS PENDING	63	118	135	476	332
MC+					
FAMILIES	989	4,247	3,335	17,082	10,490
NON-CHIP POVERTY CHILDREN	1,382	5,564	4,856	24,672	18,420
CHIP NON-PREMIUM CHILDREN	233	1,188	834	5,414	2,696
CHIP PREMIUM CHILDREN	144	707	455	3,128	1,117
MAF					
FAMILIES	435	1,797	1,555	10,986	13,429
PARENTS/CARETAKERS	436	1,748	1,457	9,830	11,726
CHILDREN	759	2,921	2,740	20,740	27,178
TMA					
FAMILIES	70	449	304	1,161	931
PARENTS/CARETAKERS	78	557	334	1,260	1,017
CHILDREN	136	811	582	2,311	1,977
TOTAL MC+/MAF/TMA					
FAMILIES	1,494	6,493	5,194	29,229	24,850
PARENTS/CARETAKERS	514	2,305	1,791	11,090	12,743
CHILDREN	2,654	11,191	9,467	56,265	51,388
CASES CLOSED	84	284	260	737	480
*** NEWBORNS	200	583	548	1,876	1,087
*** BCCT					
PERSONS	3	10	4	48	88
PRESUMPTIVE ELIGIBILITY PERSONS	0	0	1	0	0
*** MC+ FOR PREGNANT WOMEN					
APPLICATIONS RECEIVED	35	123	111	350	240
APPLICATIONS APPROVED	19	100	72	233	154
APPLICATIONS REJECTED	18	19	36	81	54
APPLICATIONS PENDING	8	19	32	128	101
MC+ FOR PREGNANT WOMEN	210	749	635	2,131	1,321
EXTENDED WOMEN'S HEALTH	170	512	420	1,425	614
*** REFUGEE					
APPLICATIONS RECEIVED	0	0	0	3	5
APPLICATIONS APPROVED	0	0	0	3	7
APPLICATIONS REJECTED	0	0	0	0	0
APPLICATIONS PENDING	0	0	0	0	7
CASES	1	0	0	7	41
PERSONS	1	0	0	10	60
TOTAL PAYMENTS	\$0	\$0	\$0	\$0	\$272
CASES CLOSED	0	0	0	1	1
*** SUPPLEMENTAL AID TO BLIND					
APPLICATIONS RECEIVED	0	2	3	9	13
APPLICATIONS APPROVED	0	0	0	2	1
APPLICATIONS REJECTED	0	5	1	9	2
APPLICATIONS PENDING	0	7	3	15	22
PERSONS	1	19	12	139	108
TOTAL PAYMENTS	\$305	\$9,182	\$5,625	\$65,736	\$46,421
CASES CLOSED	0	0	0	5	0
*** BLIND PENSION					
APPLICATIONS RECEIVED	0	2	3	16	14
APPLICATIONS APPROVED	0	2	0	5	0
APPLICATIONS REJECTED	0	2	4	10	4
APPLICATIONS PENDING	0	9	5	23	23
PERSONS	11	60	77	445	265
TOTAL PAYMENTS	\$5,951	\$32,460	\$41,656	\$240,745	\$143,334
CASES CLOSED	0	1	0	6	0

**TABLE 9
MEDICAID ELIGIBILITY BY REGION AND COUNTY FOR JULY 2006**

	KC PLATTE	STL JEFFERSON	STL ST CHARLES	STL ST LOUIS COUNTY	STL ST LOUIS CITY
*** MEDICAL ASSISTANCE					
APPLICATIONS RECEIVED	50	217	171	687	631
APPLICATIONS APPROVED	17	86	91	297	345
APPLICATIONS REJECTED	21	111	57	245	203
APPLICATIONS PENDING	82	274	241	1,103	1,034
SPENDDOWN PERSONS	104	563	496	1,836	1,231
NON-SPENDDOWN PERSONS	563	2,071	2,203	14,467	18,409
CASES CLOSED	21	112	87	281	352
*** MACG					
APPLICATIONS RECEIVED	0	25	0	20	22
APPLICATIONS APPROVED	0	14	0	19	17
APPLICATIONS REJECTED	0	9	0	0	2
APPLICATIONS PENDING	0	6	0	2	6
PERSONS	1	38	38	261	45
CASES CLOSED	0	0	0	0	0
*** NURSING CARE					
APPLICATIONS RECEIVED	4	14	9	32	10
APPLICATIONS APPROVED	3	10	1	14	9
APPLICATIONS REJECTED	1	3	3	3	1
APPLICATIONS PENDING	2	12	7	31	10
PERSONS	86	366	104	534	684
RCF-II	61	183	70	436	571
RCF-I	25	178	34	79	111
SNF-ICF	0	5	0	19	2
TOTAL PAYMENTS	\$20,492	\$78,043	\$23,116	\$139,811	\$179,124
RCF-II	\$16,718	\$49,297	\$17,920	\$120,874	\$161,825
RCF-I	\$3,774	\$26,810	\$5,196	\$11,567	\$16,519
SNF/ICF	\$0	\$1,936	\$0	\$7,370	\$780
CASES CLOSED	4	5	0	5	13
*** SSI ONLY	0	6	3	88	146
*** SSI-SP					
PERSONS	0	0	2	13	30
TOTAL PAYMENTS	\$0	\$0	\$90	\$332	\$2,192
*** SP ONLY					
PERSONS	0	1	1	3	7
TOTAL PAYMENTS	\$0	\$61	\$37	\$134	\$256
*** QMB					
APPLICATIONS RECEIVED	6	21	26	62	34
APPLICATIONS APPROVED	1	7	11	28	11
APPLICATIONS REJECTED	5	14	9	32	10
APPLICATIONS PENDING	5	15	16	53	21
PERSONS	33	183	259	1,013	700
CASES CLOSED	0	1	1	12	16
*** SLMB					
APPLICATIONS RECEIVED	5	14	14	27	17
APPLICATIONS APPROVED	3	3	6	18	11
APPLICATIONS REJECTED	2	8	3	9	1
APPLICATIONS PENDING	3	10	7	17	5
PERSONS	44	238	238	844	562
CASES CLOSED	0	1	3	10	3
*** VENDOR CASES					
PERSONS	158	835	584	4,573	1,866
CASES CLOSED	7	25	11	105	45
*** PE FOR KIDS					
PERSONS	3	0	0	0	0

TABLE 10
MC+ AND MAF APPLICATIONS
JULY 2006

	# RECEIVED	# APPROVED	# REJECTED	PERCENT REJECTED	TOTAL RESOLVED	DAYS FOR APPLICATION RESOLUTION			% OVER 30 DAYS	AVERAGE DAYS
						15 DAYS OR LESS	16-30 DAYS	OVER 30 DAYS		
NW REGION										
ANDREW	31	15	3	16.7%	18	11	5	2	11.1%	15
ATCHISON	9	3	1	25.0%	4	3	0	1	25.0%	12
BUCHANAN	172	112	48	30.0%	160	97	52	11	6.9%	14
CALDWELL	18	5	2	28.6%	7	5	2	0	0.0%	11
CARROLL	28	14	10	41.7%	24	12	11	1	4.2%	16
CASS	138	69	37	34.9%	108	32	58	16	15.1%	22
CHARITON	9	6	1	14.3%	7	4	3	0	0.0%	15
CLINTON	31	18	6	25.0%	24	17	4	3	12.5%	11
COOPER	28	7	8	53.3%	15	7	2	6	40.0%	19
DAVIESS	6	7	3	30.0%	10	4	5	1	10.0%	19
DE KALB	19	14	3	17.6%	17	9	7	1	5.9%	14
GENTRY	11	6	4	40.0%	10	6	3	1	10.0%	16
GRUNDY	26	20	4	16.7%	24	16	5	3	12.5%	14
HARRISON	18	6	5	45.5%	11	7	4	0	0.0%	12
HOLT	6	3	4	57.1%	7	4	2	1	14.3%	14
JOHNSON	98	47	21	30.9%	88	27	37	4	5.9%	19
LAFAYETTE	49	30	13	30.2%	43	15	23	5	11.6%	22
LINN	32	19	6	24.0%	25	13	11	1	4.0%	16
LIVINGSTON	24	10	9	47.4%	19	8	11	0	0.0%	18
MERCER	4	3	1	25.0%	4	2	2	0	0.0%	15
NODAWAY	25	15	8	34.8%	23	19	4	0	0.0%	8
PETTIS	134	68	28	29.2%	96	34	49	13	13.5%	21
PUTNAM	17	9	3	25.0%	12	11	1	0	0.0%	9
RAY	47	31	9	22.5%	40	18	19	3	7.5%	15
SALINE	60	38	15	28.3%	53	28	23	2	3.8%	15
SULLIVAN	20	9	5	35.7%	14	6	8	0	0.0%	20
WORTH	3	2	1	33.3%	3	3	0	0	0.0%	2
NW TOTAL	1,063	586	258	30.6%	844	418	351	75	8.9%	17
NE REGION										
ADAIR	65	42	17	28.8%	59	30	27	2	3.4%	15
AUDRAIN	57	39	4	9.3%	43	28	12	3	7.0%	14
BOONE	164	102	42	29.2%	144	45	77	22	15.3%	21
CALLAWAY	83	34	28	45.2%	62	28	31	3	4.8%	18
CLARK	18	23	2	8.0%	25	14	11	0	0.0%	15
COLE	77	57	12	17.4%	69	24	26	19	27.5%	24
FRANKLIN	133	76	28	26.9%	104	54	42	8	7.7%	16
GASCONADE	34	19	5	20.8%	24	13	10	1	4.2%	16
HOWARD	10	10	2	16.7%	12	6	6	0	0.0%	15
KNOX	10	8	4	33.3%	12	9	3	0	0.0%	10
LEWIS	14	14	1	6.7%	15	7	8	0	0.0%	16
LINCOLN	95	60	23	27.7%	83	51	32	0	0.0%	13
MACON	24	18	4	18.2%	22	18	4	0	0.0%	10
MARION	77	41	25	37.9%	66	42	22	2	3.0%	13
MONROE	13	7	5	41.7%	12	10	2	0	0.0%	8
MONTGOMERY	31	17	7	29.2%	24	14	8	2	8.3%	13
OSAGE	7	6	5	45.5%	11	4	6	1	9.1%	18
PIKE	38	26	8	22.2%	36	24	12	0	0.0%	12
RALLS	15	18	4	18.2%	22	11	11	0	0.0%	16
RANDOLPH	38	27	8	22.9%	35	18	17	2	5.7%	17
SCHUYLER	10	6	0	0.0%	6	4	2	0	0.0%	8
SCOTLAND	14	5	0	0.0%	5	5	0	0	0.0%	4
SHELBY	11	5	0	0.0%	5	5	0	0	0.0%	1
WARREN	45	31	21	40.4%	52	33	14	5	9.6%	14
NE TOTAL	1,083	693	255	26.9%	948	485	383	70	7.4%	16
SE REGION										
BOLLINGER	21	14	3	17.8%	17	9	8	0	0.0%	13
BUTLER	124	79	30	27.5%	109	66	33	10	9.2%	15
CAPE GIRARDEAU	121	80	34	29.8%	114	55	50	9	7.9%	17
CARTER	19	13	5	27.8%	18	14	1	3	16.7%	12
CRAWFORD	67	53	13	19.7%	66	38	28	0	0.0%	14
DENT	40	26	6	18.8%	32	19	13	0	0.0%	13
DUNKLIN	131	87	28	24.3%	115	58	53	4	3.5%	17
HOWELL	95	43	26	37.7%	69	42	23	4	5.8%	15

TABLE 10
MC+ AND MAF APPLICATIONS
JULY 2006

		# RECEIVED	# APPROVED	# REJECTED	PERCENT REJECTED	TOTAL RESOLVED	DAYS FOR APPLICATION RESOLUTION			% OVER 30 DAYS	AVERAGE DAYS
							15 DAYS OR LESS	18-30 DAYS	OVER 30 DAYS		
SE REGION	IRON	29	20	4	16.7%	24	10	13	1	4.2%	20
	MADISON	18	12	2	14.3%	14	9	5	0	0.0%	9
	MARIES	14	7	1	12.5%	6	3	5	0	0.0%	20
	MISSISSIPPI	30	26	6	18.8%	32	17	15	0	0.0%	14
	NEW MADRID	53	35	9	20.5%	44	21	19	4	6.1%	17
	OREGON	37	19	11	36.7%	30	19	11	0	0.0%	13
	PEMISCOT	60	45	12	21.1%	57	21	32	4	7.0%	19
	PERRY	30	23	6	20.7%	29	11	11	7	24.1%	21
	PHELPS	111	89	20	22.5%	89	35	52	2	2.2%	19
	PULASKI	101	60	16	21.1%	76	36	36	4	5.3%	18
	REYNOLDS	16	7	2	22.2%	9	3	6	0	0.0%	19
	RIPLEY	41	27	0	0.0%	27	18	9	0	0.0%	11
	ST FRANCOIS	135	94	37	28.2%	131	73	52	6	4.8%	14
	STE GENEVIEVE	22	17	5	22.7%	22	14	6	2	9.1%	13
	SCOTT	114	63	26	29.2%	89	39	47	3	3.4%	18
	SHANNON	18	14	2	12.5%	16	11	4	1	6.3%	11
	STODDARD	99	71	17	19.3%	88	50	31	7	8.0%	15
	TEXAS	61	37	14	27.5%	51	30	17	4	7.8%	13
	WASHINGTON	78	40	17	29.8%	57	38	18	1	1.8%	11
	WAYNE	32	21	4	16.0%	25	15	8	2	8.0%	14
	SE TOTAL	1,716	1,102	356	24.4%	1,458	774	606	78	5.3%	16
SW REGION	BARRY	104	75	23	23.5%	98	64	33	1	1.0%	12
	BARTON	33	28	6	17.6%	34	23	8	3	8.8%	13
	BATES	52	27	17	38.8%	44	20	21	3	6.8%	17
	BENTON	32	25	2	7.4%	27	23	3	1	3.7%	9
	CAMDEN	79	37	23	38.3%	60	41	14	5	8.3%	11
	CEDAR	34	25	9	26.5%	34	23	9	2	5.9%	13
	CHRISTIAN	138	79	21	21.0%	100	65	34	1	1.0%	13
	DADE	5	5	3	37.5%	8	6	2	0	0.0%	13
	DALLAS	57	36	14	28.0%	50	38	10	2	4.0%	9
	DOUGLAS	33	21	5	19.2%	26	20	5	1	3.8%	8
	GREENE	527	306	146	32.3%	452	206	185	61	13.5%	19
	HENRY	53	40	8	16.7%	48	23	24	1	2.1%	16
	HICKORY	23	17	4	19.0%	21	12	9	0	0.0%	13
	JASPER	319	217	59	21.4%	276	174	77	25	9.1%	13
	LACLEDE	116	80	19	19.2%	99	61	35	3	3.0%	13
	LAWRENCE	91	55	40	42.1%	95	47	44	4	4.2%	16
	MCDONALD	86	48	22	31.4%	70	28	29	13	18.6%	21
	MILLER	59	42	14	25.0%	56	30	20	6	10.7%	17
	MONITEAU	14	11	5	31.3%	16	6	6	4	25.0%	20
	MORGAN	53	37	11	22.9%	48	32	13	3	6.3%	11
	NEWTON	112	65	31	32.3%	96	51	42	3	3.1%	16
	OZARK	26	16	7	30.4%	23	18	5	0	0.0%	10
	POLK	70	55	12	17.9%	67	46	14	7	10.4%	11
	ST CLAIR	25	10	4	28.6%	14	7	6	1	7.1%	15
	STONE	73	44	22	33.3%	66	38	24	4	6.1%	13
	TANEY	114	56	30	34.9%	86	34	40	12	14.0%	20
	VERNON	59	39	12	23.5%	51	27	20	4	7.8%	17
	WEBSTER	88	55	18	24.7%	73	40	26	7	9.6%	15
	WRIGHT	57	45	2	4.3%	47	32	15	0	0.0%	11
	SW TOTAL	2,532	1,596	589	27.0%	2,185	1,235	773	177	8.1%	15
KC REGION	CLAY	292	193	92	32.3%	285	128	126	31	10.9%	19
	JACKSON	1,452	919	310	25.2%	1,229	465	603	161	13.1%	20
	PLATTE	109	56	43	43.4%	99	46	48	5	5.1%	17
	KC TOTAL	1,853	1,168	445	27.6%	1,613	639	777	197	12.2%	20
STL REGION	JEFFERSON	270	162	76	31.9%	238	151	71	16	6.7%	13
	ST CHARLES	261	154	78	33.6%	232	125	80	27	11.8%	15
	ST LOUIS COUNTY	870	563	223	28.4%	786	441	205	140	17.8%	16
	ST LOUIS CITY	573	375	96	20.4%	471	268	105	98	20.8%	17
	STL TOTAL	1,974	1,254	473	27.4%	1,727	985	461	281	16.3%	16
STATEWIDE		10,221	6,399	2,376	27.1%	8,775	4,546	3,351	878	10.0%	16

TABLE 11
MC+ FOR PREGNANT WOMEN APPLICATIONS
JULY 2006

	# RECEIVED	# APPROVED	# REJECTED	PERCENT REJECTED	TOTAL RESOLVED	DAYS FOR APPLICATION RESOLUTION		% OVER 15 DAYS
						15 DAYS OR LESS	15 DAYS OR MORE	
NW REGION								
ANDREW	5	6	1	14.3%	7	7	0	0.0%
ATCHISON	10	4	1	20.0%	5	5	0	0.0%
BUCHANAN	95	66	26	28.3%	92	84	8	8.7%
CALDWELL	11	5	2	28.6%	7	7	0	0.0%
CARROLL	6	6	0	0.0%	6	6	0	0.0%
CASS	50	42	9	17.6%	51	38	13	25.5%
CHARITON	7	6	2	25.0%	8	7	1	12.5%
CLINTON	7	5	1	16.7%	6	6	0	0.0%
COOPER	9	9	1	10.0%	10	7	3	30.0%
DAVISS	6	5	0	0.0%	5	5	0	0.0%
DE KALB	6	5	1	16.7%	6	6	0	0.0%
GENTRY	5	4	1	20.0%	5	4	1	20.0%
GRUNDY	12	8	3	27.3%	11	10	1	9.1%
HARRISON	13	7	0	0.0%	7	6	1	14.3%
HOLT	3	1	2	66.7%	3	2	1	33.3%
JOHNSON	40	30	16	34.8%	46	33	13	28.3%
LAFAYETTE	25	18	9	33.3%	27	22	5	18.5%
LINN	12	9	1	10.0%	10	10	0	0.0%
LIVINGSTON	19	11	4	26.7%	15	13	2	13.3%
MERCER	4	2	2	50.0%	4	4	0	0.0%
NODAWAY	12	4	5	55.6%	9	9	0	0.0%
PETTIS	55	30	22	42.3%	52	30	22	42.3%
PUTNAM	1	0	1	100.0%	1	1	0	0.0%
RAY	14	8	3	27.3%	11	11	0	0.0%
SALINE	26	15	9	37.5%	24	21	3	12.5%
SULLIVAN	11	3	3	50.0%	6	6	0	0.0%
WORTH	2	2	0	0.0%	2	1	1	50.0%
NW TOTAL	468	311	125	28.7%	436	361	75	17.2%
NE REGION								
ADAIR	22	16	2	11.1%	18	17	1	5.6%
AUDRAIN	20	9	2	18.2%	11	8	3	27.3%
BOONE	109	66	27	29.0%	93	69	24	25.8%
CALLAWAY	20	14	5	26.3%	19	17	2	10.5%
CLARK	4	3	1	25.0%	4	4	0	0.0%
COLE	54	38	13	25.5%	51	35	16	31.4%
FRANKLIN	74	42	25	37.3%	67	58	9	13.4%
GASCONADE	24	16	3	15.8%	19	19	0	0.0%
HOWARD	8	6	2	25.0%	8	8	0	0.0%
KNOX	4	3	0	0.0%	3	3	0	0.0%
LEWIS	11	5	5	50.0%	10	10	0	0.0%
LINCOLN	41	27	12	30.8%	39	37	2	5.1%
MACON	7	6	2	25.0%	8	8	0	0.0%
MARION	36	18	5	21.7%	23	23	0	0.0%
MONROE	8	4	1	20.0%	5	5	0	0.0%
MONTGOMERY	7	7	1	12.5%	8	7	1	12.5%
OSAGE	7	4	0	0.0%	4	4	0	0.0%
PIKE	15	12	3	20.0%	15	13	2	13.3%
RALLS	12	8	1	11.1%	9	9	0	0.0%
RANDOLPH	23	21	2	8.7%	23	21	2	8.7%
SCHUYLER	1	2	0	0.0%	2	1	1	50.0%
SCOTLAND	3	1	1	50.0%	2	2	0	0.0%
SHELBY	5	2	2	50.0%	4	4	0	0.0%
WARREN	24	20	8	28.6%	28	26	2	7.1%
NE TOTAL	539	350	123	26.0%	473	408	65	13.7%
SE REGION								
BOLLINGER	4	5	1	16.7%	6	5	1	16.7%
BUTLER	42	27	11	28.9%	38	32	6	15.8%
CAPE GIRARDEAU	54	31	15	32.6%	46	42	4	8.7%
CARTER	3	4	0	0.0%	4	4	0	0.0%
CRAWFORD	27	18	4	18.2%	22	21	1	4.5%
DENT	17	8	5	38.5%	13	11	2	15.4%
DUNKLIN	36	25	11	30.6%	36	32	4	11.1%
HOWELL	37	20	5	20.0%	25	24	1	4.0%

TABLE 11
MC+ FOR PREGNANT WOMEN APPLICATIONS
JULY 2006

		# RECEIVED	# APPROVED	# REJECTED	PERCENT REJECTED	TOTAL RESOLVED	DAYS FOR APPLICATION RESOLUTION		% OVER 15 DAYS
							15 DAYS OR LESS	16 DAYS OR MORE	
SE REGION	IRON	11	14	0	0.0%	14	13	1	7.1%
	MADISON	8	5	0	0.0%	5	4	1	20.0%
	MARIES	7	2	2	50.0%	4	4	0	0.0%
	MISSISSIPPI	11	8	2	20.0%	10	9	1	10.0%
	NEW MADRID	17	9	3	25.0%	12	10	2	16.7%
	OREGON	13	9	5	35.7%	14	12	2	14.3%
	PEMISCOT	26	22	5	18.5%	27	23	4	14.8%
	PERRY	10	9	2	18.2%	11	6	5	45.5%
	PHELPS	30	24	6	20.0%	30	30	0	0.0%
	PULASKI	47	22	16	42.1%	38	35	3	7.9%
	REYNOLDS	7	7	5	41.7%	12	10	2	16.7%
	RIPLEY	11	8	0	0.0%	8	8	0	0.0%
	ST FRANCOIS	63	38	10	20.8%	48	40	8	16.7%
	STE GENEVIEVE	14	6	3	33.3%	9	9	0	0.0%
	SCOTT	42	20	8	28.6%	28	24	4	14.3%
	SHANNON	8	4	3	42.9%	7	7	0	0.0%
	STODDARD	29	26	8	23.5%	34	32	2	5.9%
	TEXAS	20	13	5	27.8%	18	18	0	0.0%
	WASHINGTON	21	13	5	27.8%	18	16	2	11.1%
	WAYNE	6	5	0	0.0%	5	4	1	20.0%
	SE TOTAL	621	402	140	25.8%	542	485	57	10.5%
SW REGION	BARRY	38	22	11	33.3%	33	28	5	15.2%
	BARTON	11	11	2	15.4%	13	8	5	38.5%
	BATES	22	13	6	31.6%	19	18	1	5.3%
	BENTON	13	12	4	25.0%	16	13	3	18.8%
	CAMDEN	40	25	12	32.4%	37	32	5	13.5%
	CEDAR	18	12	4	25.0%	16	16	0	0.0%
	CHRISTIAN	46	31	10	24.4%	41	38	3	7.3%
	DADE	6	5	0	0.0%	5	5	0	0.0%
	DALLAS	13	9	3	25.0%	12	11	1	8.3%
	DOUGLAS	12	13	2	13.3%	15	14	1	6.7%
	GREENE	226	123	59	32.4%	182	141	41	22.5%
	HENRY	12	6	2	25.0%	8	7	1	12.5%
	HICKORY	10	6	2	25.0%	8	7	1	12.5%
	JASPER	128	85	43	33.6%	128	101	27	21.1%
	LACLEDE	42	31	10	24.4%	41	39	2	4.9%
	LAWRENCE	38	31	12	27.9%	43	40	3	7.0%
	MCDONALD	24	12	17	58.6%	29	21	8	27.6%
	MILLER	26	18	5	21.7%	23	20	3	13.0%
	MONITEAU	7	7	0	0.0%	7	6	1	14.3%
	MORGAN	22	9	11	55.0%	20	17	3	15.0%
	NEWTON	67	44	19	30.2%	63	58	5	7.9%
	OZARK	6	6	1	14.3%	7	7	0	0.0%
	POLK	22	15	4	21.1%	19	16	3	15.8%
	ST CLAIR	8	5	1	16.7%	6	4	2	33.3%
	STONE	38	20	7	25.9%	27	22	5	18.5%
	TANEY	74	48	21	31.3%	67	52	15	22.4%
	VERNON	15	13	3	18.8%	16	14	2	12.5%
	WEBSTER	32	17	9	34.6%	26	23	3	11.5%
	WRIGHT	15	18	2	10.0%	20	19	1	5.0%
	SW TOTAL	1,031	665	282	29.8%	947	797	150	15.8%
KC REGION	CLAY	123	76	43	36.1%	119	91	28	23.6%
	JACKSON	609	332	211	38.9%	543	438	105	19.3%
	PLATTE	35	19	18	48.6%	37	32	5	13.5%
	KC TOTAL	767	427	272	38.9%	699	561	138	19.7%
STL REGION	JEFFERSON	123	100	19	16.0%	119	115	4	3.4%
	ST CHARLES	111	72	36	33.3%	108	92	16	14.8%
	ST LOUIS COUNTY	350	233	81	25.8%	314	239	75	23.9%
	ST LOUIS CITY	240	154	54	26.0%	208	144	64	30.8%
	STL TOTAL	824	559	190	25.4%	749	590	159	21.2%
STATEWIDE		4,250	2,714	1,132	29.4%	3,846	3,202	644	16.7%

TABLE 12
MC+, MAF AND TMA FAMILIES
JULY 2006

		MAF FAMILIES	MC+ POVERTY FAMILIES	MC+ CHIP FAMILIES	MC+ POVERTY/ CHIP FAMILIES	TMA FAMILIES	TOTAL FAMILIES RECEIVING
NW REGION	ANDREW	76	252	64	12	22	446
	ATCHISON	64	99	50	2	17	232
	BUCHANAN	1,366	2,013	505	77	205	4,166
	CALDWELL	128	186	53	14	16	397
	CARROLL	166	234	76	15	32	523
	CASS	886	1,285	429	82	175	2,857
	CHARITON	57	134	36	5	9	241
	CLINTON	160	289	85	7	15	556
	COOPER	136	307	90	14	31	578
	DAVISS	70	222	48	10	20	370
	DE KALB	75	180	51	12	15	333
	GENTRY	41	131	45	3	14	234
	GRUNDY	125	236	65	6	31	463
	HARRISON	98	246	47	7	24	422
	HOLT	48	105	48	3	5	209
	JOHNSON	445	764	211	29	133	1,582
	LAFAYETTE	386	633	230	25	32	1,306
	LINN	131	299	89	8	52	579
	LIVINGSTON	156	321	71	16	48	612
	MERCER	28	85	27	2	10	152
	NODAWAY	53	231	91	18	19	412
	PETTIS	576	1,140	233	47	177	2,173
	PUTNAM	49	126	52	3	4	234
	RAY	226	360	102	22	88	798
	SALINE	304	537	130	26	88	1,065
	SULLIVAN	102	168	43	6	38	357
	WORTH	11	65	20	5	6	107
	NW TOTAL	5,963	10,648	3,011	476	1,326	21,424
NE REGION	ADAIR	163	518	119	28	50	878
	AUDRAIN	277	544	166	28	84	1,099
	BOONE	1,616	2,252	669	116	279	4,932
	CALLAWAY	547	692	199	35	107	1,580
	CLARK	77	192	80	7	14	370
	COLE	787	1,115	217	34	73	2,226
	FRANKLIN	808	1,396	432	70	276	2,982
	GASCONADE	105	265	76	15	35	496
	HOWARD	91	187	73	10	34	395
	KNOX	48	110	37	5	8	208
	LEWIS	81	188	72	8	27	376
	LINCOLN	515	898	230	36	130	1,809
	MACON	123	336	125	21	40	645
	MARION	379	811	189	32	113	1,524
	MONROE	60	164	55	15	15	309
	MONTGOMERY	139	264	109	19	38	569
	OSAGE	52	203	48	5	10	318
	PIKE	234	371	126	17	52	800
	RALLS	85	182	58	9	26	360
	RANDOLPH	395	695	189	22	51	1,352
	SCHUYLER	44	90	44	6	9	193
	SCOTLAND	23	108	34	4	6	175
	SHELBY	59	162	39	8	17	285
	WARREN	332	465	152	26	60	1,035
	NE TOTAL	7,040	12,208	3,536	576	1,554	24,916
SE REGION	BOLLINGER	140	336	113	13	35	637
	BUTLER	830	1,264	343	48	219	2,704
	CAPE GIRARDEAU	952	1,372	348	59	184	2,915
	CARTER	136	258	73	10	38	516
	CRAWFORD	403	597	178	31	120	1,327
	DENT	217	436	175	18	48	894
	DUNKLIN	1,249	1,184	262	29	198	2,922
	HOWELL	734	1,172	328	46	136	2,416

**TABLE 12
MC+, MAF AND TMA FAMILIES
JULY 2006**

		MAF FAMILIES	MC+ POVERTY FAMILIES	MC+ CHIP FAMILIES	MC+ POVERTY/ CHIP FAMILIES	TMA FAMILIES	TOTAL FAMILIES RECEIVING
SE REGION	IRON	181	317	101	11	55	665
	MADISON	184	353	100	19	49	705
	MARIES	132	186	51	5	18	392
	MISSISSIPPI	411	524	152	34	101	1,222
	NEW MADRID	611	592	169	18	110	1,500
	OREGON	202	331	128	14	38	711
	PEMISCOT	807	773	186	22	98	1,886
	PERRY	167	359	102	12	26	666
	PHELPS	574	914	217	46	124	1,875
	PULASKI	409	764	204	41	94	1,512
	REYNOLDS	136	237	63	6	25	467
	RIPLEY	302	594	203	26	90	1,215
	ST FRANCOIS	904	1,513	337	46	228	3,028
	STE GENEVIEVE	145	308	98	18	32	601
	SCOTT	917	1,307	289	59	174	2,746
	SHANNON	123	351	111	21	32	638
	STODDARD	450	783	298	34	135	1,700
	TEXAS	331	680	235	30	76	1,352
	WASHINGTON	539	807	195	24	144	1,709
	WAYNE	226	574	154	20	51	1,025
	SE TOTAL	12,412	18,886	5,209	760	2,679	39,946
SW REGION	BARRY	565	961	194	58	156	1,934
	BARTON	194	341	106	20	39	700
	BATES	197	371	138	20	70	796
	BENTON	346	472	136	17	87	1,058
	CAMDEN	351	872	299	44	90	1,656
	CEDAR	224	400	121	14	83	842
	CHRISTIAN	516	1,414	439	85	123	2,577
	DADE	86	184	90	18	34	412
	DALLAS	258	436	123	20	73	910
	DOUGLAS	195	462	130	23	58	868
	GREENE	3,088	5,201	1,180	214	451	10,134
	HENRY	290	528	144	27	95	1,084
	HICKORY	139	240	96	8	43	526
	JASPER	2,021	3,260	704	151	257	6,393
	LACLEDE	518	1,137	272	46	141	2,114
	LAWRENCE	489	871	237	42	95	1,734
	MCDONALD	430	863	158	38	70	1,559
	MILLER	287	709	256	49	103	1,404
	MONITEAU	140	328	83	24	28	601
	MORGAN	235	532	200	39	55	1,061
	NEWTON	445	1,487	368	86	123	2,509
	OZARK	171	267	102	18	46	604
	POLK	440	828	223	53	134	1,678
	ST CLAIR	137	231	79	14	42	503
	STONE	278	737	227	47	91	1,380
	TANEY	370	1,381	393	86	75	2,305
	VERNON	248	597	168	35	88	1,136
	WEBSTER	392	735	183	41	85	1,436
	WRIGHT	371	607	197	38	100	1,313
	SW TOTAL	13,421	26,452	7,046	1,375	2,933	51,227
KC REGION	CLAY	1,342	2,893	761	165	242	5,403
	JACKSON	13,113	13,553	3,861	818	1,180	32,525
	PLATTE	435	775	183	31	70	1,494
	KC TOTAL	14,890	17,221	4,805	1,014	1,492	39,422
STL REGION	JEFFERSON	1,797	3,128	969	150	449	6,493
	ST CHARLES	1,555	2,602	635	98	304	5,194
	ST LOUIS COUNTY	10,986	12,190	4,236	656	1,161	29,229
	ST LOUIS CITY	13,429	8,297	1,915	278	931	24,850
	STL TOTAL	27,767	26,217	7,755	1,182	2,845	65,766
STATEWIDE		81,493	111,632	31,364	5,363	12,829	242,701

TABLE 13
MC+, MAF AND TMA CHILDREN
JULY 2006

		MC+ POVERTY	MC+ CHIP NON-PREMIUM	MC+ CHIP PREMIUM	MAF	TMA	NEWBORNS	TOTAL CHILDREN
NW REGION	ANDREW	445	114	48	122	47	39	815
	ATCHISON	202	46	47	103	27	27	452
	BUCHANAN	3,788	704	279	2,431	406	376	7,986
	CALDWELL	390	82	39	239	33	31	814
	CARROLL	463	113	61	273	62	23	995
	CASS	2,497	572	359	1,516	338	236	5,518
	CHARITON	276	45	27	101	12	41	502
	CLINTON	508	119	66	273	28	75	1,069
	COOPER	582	96	68	234	55	48	1,083
	DAVISS	456	73	49	125	44	54	801
	DE KALB	363	85	41	125	33	36	683
	GENTRY	252	46	31	76	29	31	465
	GRUNDY	431	95	30	230	58	44	888
	HARRISON	454	63	31	164	44	60	816
	HOLT	193	49	48	86	11	18	405
	JOHNSON	1,352	257	179	760	235	168	2,951
	LAFAYETTE	1,155	226	207	667	68	139	2,462
	LINN	546	132	31	219	112	97	1,137
	LIVINGSTON	610	123	39	282	101	66	1,221
	MERCER	164	33	21	42	23	12	295
	NODAWAY	427	129	69	88	27	76	816
	PETTIS	2,172	331	149	1,032	379	161	4,224
	PUTNAM	239	61	36	101	5	23	465
	RAY	700	153	61	385	162	84	1,545
	SALINE	980	188	66	508	181	70	1,993
	SULLIVAN	315	45	31	165	68	37	661
	WORTH	127	38	11	15	12	3	206
	NW TOTAL	20,087	4,018	2,124	10,362	2,600	2,077	41,268
NE REGION	ADAIR	978	180	77	285	22	93	1,635
	AUDRAIN	1,019	250	93	513	141	114	2,130
	BOONE	4,349	841	525	2,914	511	308	9,448
	CALLAWAY	1,332	288	131	887	186	82	2,906
	CLARK	361	118	48	124	4	17	672
	COLE	2,064	297	130	1,516	131	206	4,344
	FRANKLIN	2,685	567	310	1,412	532	370	5,876
	GASCONADE	522	98	61	164	69	59	973
	HOWARD	342	88	66	201	61	28	786
	KNOX	205	42	30	88	13	14	392
	LEWIS	361	97	29	130	56	35	708
	LINCOLN	1,728	321	148	944	264	155	3,560
	MACON	637	188	63	217	75	76	1,256
	MARION	1,520	266	87	679	199	135	2,886
	MONROE	337	76	54	106	30	21	624
	MONTGOMERY	478	158	63	245	77	49	1,070
	OSAGE	404	55	45	100	19	36	659
	PIKE	701	193	75	421	90	55	1,535
	RALLS	319	59	40	138	45	25	626
	RANDOLPH	1,334	235	138	721	104	130	2,662
	SCHUYLER	186	56	33	68	12	11	366
	SCOTLAND	190	31	44	41	13	15	334
	SHELBY	305	60	25	110	41	31	572
	WARREN	894	221	105	595	104	119	2,038
	NE TOTAL	23,251	4,785	2,420	12,619	2,799	2,184	48,058
SE REGION	BOLLINGER	644	139	64	267	61	48	1,223
	BUTLER	2,320	433	165	1,509	420	178	5,025
	CAPE GIRARDEAU	2,533	444	205	1,662	365	246	5,455
	CARTER	500	95	42	218	64	38	957
	CRAWFORD	1,117	249	114	714	229	131	2,554
	DENT	876	215	126	369	111	80	1,777
	DUNKLIN	2,143	350	133	2,327	361	121	5,435
	HOWELL	2,295	498	150	1,353	255	178	4,729

TABLE 13
MC+, MAF AND TMA CHILDREN
JULY 2006

		MC+ POVERTY	MC+ CHIP NON-PREMIUM	MC+ CHIP PREMIUM	MAF	TMA	NEWBORNS	TOTAL CHILDREN
SE REGION	IRON	585	130	59	338	97	22	1,231
	MADISON	637	137	57	310	86	55	1,282
	MARIES	344	65	24	225	44	32	734
	MISSISSIPPI	1,002	179	99	735	196	42	2,253
	NEW MADRID	1,082	220	69	1,051	216	51	2,689
	OREGON	646	180	66	352	81	18	1,343
	PEMISCOT	1,622	266	67	1,643	223	53	3,874
	PERRY	693	116	70	285	42	68	1,274
	PHELPS	1,703	322	122	959	222	172	3,500
	PULASKI	1,398	287	134	670	168	133	2,790
	REYNOLDS	457	68	33	234	47	30	869
	RIPLEY	1,115	267	111	539	160	52	2,244
	ST FRANCOIS	2,703	473	152	1,484	378	262	5,452
	STE GENEVIEVE	590	122	74	256	70	42	1,154
	SCOTT	2,428	395	151	1,615	327	133	5,049
	SHANNON	649	134	68	221	72	69	1,213
	STODDARD	1,416	329	188	729	242	162	3,066
	TEXAS	1,263	299	159	577	162	110	2,570
	WASHINGTON	1,469	217	135	975	273	109	3,178
	WAYNE	1,025	181	90	369	95	56	1,817
	SE TOTAL	35,255	6,810	2,927	21,986	5,068	2,691	74,737
SW REGION	BARRY	1,960	352	87	1,056	313	127	3,895
	BARTON	674	158	64	368	83	67	1,414
	BATES	714	177	80	332	141	76	1,520
	BENTON	852	178	74	581	152	27	1,664
	CAMDEN	1,657	358	239	624	156	146	3,180
	CEDAR	764	144	85	415	152	47	1,607
	CHRISTIAN	2,663	579	349	899	235	222	4,947
	DADE	374	116	82	145	78	44	839
	DALLAS	834	155	99	449	155	65	1,757
	DOUGLAS	963	197	94	319	109	66	1,748
	GREENE	9,708	1,655	676	5,316	846	1,178	19,379
	HENRY	1,010	188	91	495	178	68	2,030
	HICKORY	412	117	62	232	76	30	929
	JASPER	6,367	1,128	327	3,544	500	451	12,317
	LACLEDE	2,203	367	156	899	274	195	4,094
	LAWRENCE	1,700	379	110	865	179	143	3,376
	MCDONALD	1,771	265	71	790	167	147	3,211
	MILLER	1,388	334	212	512	197	108	2,751
	MONITEAU	643	109	76	227	55	47	1,157
	MORGAN	1,061	278	158	426	114	109	2,146
	NEWTON	2,977	639	194	780	254	279	5,123
	OZARK	523	161	43	267	78	35	1,107
	POLK	1,630	360	142	755	216	140	3,243
	ST CLAIR	434	122	28	253	83	23	943
	STONE	1,470	338	155	496	172	89	2,720
	TANEY	2,673	571	230	650	149	255	4,528
	VERNON	1,226	280	79	439	183	96	2,303
	WEBSTER	1,503	305	100	724	163	149	2,944
	WRIGHT	1,173	283	96	641	196	104	2,493
	SW TOTAL	51,327	10,293	4,259	23,499	5,654	4,533	89,565
KC REGION	CLAY	5,348	1,074	555	2,357	454	676	10,464
	JACKSON	27,490	5,426	2,926	25,003	2,435	2,175	65,455
	PLATTE	1,382	233	144	759	136	200	2,854
	KC TOTAL	34,220	6,733	3,625	28,119	3,025	3,051	78,773
STL REGION	JEFFERSON	5,564	1,186	707	2,921	811	583	11,774
	ST CHARLES	4,856	834	455	2,740	582	548	10,015
	ST LOUIS COUNTY	24,672	5,414	3,128	20,740	2,311	1,876	58,141
	ST LOUIS CITY	18,420	2,696	1,117	27,178	1,977	1,087	52,475
	STL TOTAL	53,512	10,132	5,407	53,579	5,681	4,094	132,405
STATEWIDE		217,652	42,771	20,762	150,164	24,827	18,630	474,806

TABLE 14
MC+, MAF AND TMA PARENTS/CARETAKERS
JULY 2006

		MAF	TMA	MC+ FOR PREGNANT WOMEN	EXTENDED WOMEN'S HEALTH	TOTAL PARENTS/ CARETAKERS
NW REGION	ANDREW	74	29	58	23	184
	ATCHISON	49	24	25	22	120
	BUCHANAN	1,255	262	496	301	2,314
	CALDWELL	114	23	44	29	210
	CARROLL	139	41	37	21	238
	CASS	751	222	293	238	1,504
	CHARITON	50	11	39	25	125
	CLINTON	140	14	70	61	285
	COOPER	127	35	71	35	268
	DAVISS	73	24	38	36	171
	DE KALB	70	18	31	22	141
	GENTRY	41	24	35	19	119
	GRUNDY	110	34	59	29	232
	HARRISON	100	30	66	34	230
	HOLT	45	8	17	18	88
	JOHNSON	411	166	236	134	947
	LAFAYETTE	397	51	144	86	678
	LINN	110	72	84	42	308
	LIVINGSTON	159	68	74	49	350
	MERCER	25	15	12	10	62
	NODAWAY	52	21	70	49	192
	PETTIS	511	241	253	132	1,137
	PUTNAM	56	10	21	15	102
	RAY	192	105	103	57	457
	SALINE	246	109	103	55	513
	SULLIVAN	61	41	43	13	158
	WORTH	9	7	11	5	32
	NW TOTAL	5,367	1,705	2,533	1,560	11,165
NE REGION	ADAIR	147	73	133	71	424
	AUDRAIN	252	100	126	70	548
	BOONE	1,434	337	522	308	2,601
	CALLAWAY	482	133	158	86	859
	CLARK	82	18	36	20	156
	COLE	723	77	266	154	1,220
	FRANKLIN	691	343	373	265	1,672
	GASCONADE	105	49	65	45	264
	HOWARD	84	42	38	25	189
	KNOX	41	9	20	11	81
	LEWIS	73	39	39	27	178
	LINCOLN	490	181	181	142	994
	MACON	100	54	61	61	276
	MARION	339	143	172	96	750
	MONROE	53	20	28	19	120
	MONTGOMERY	144	43	66	33	286
	OSAGE	54	16	42	24	136
	PIKE	209	66	85	42	402
	RALLS	86	31	43	15	175
	RANDOLPH	371	70	142	109	692
	SCHUYLER	35	9	20	12	76
	SCOTLAND	25	10	20	9	64
	SHELBY	72	27	26	22	147
	WARREN	320	62	114	97	593
	NE TOTAL	6,412	1,952	2,776	1,763	12,903
SE REGION	BOLLINGER	141	54	66	37	298
	BUTLER	725	281	272	114	1,392
	CAPE GIRARDEAU	837	223	289	173	1,522
	CARTER	130	52	47	18	247
	CRAWFORD	356	156	154	78	744
	DENT	197	60	105	63	426
	DUNKLIN	972	236	186	83	1,477
	HOWELL	663	196	247	130	1,236

NOTE: EXTENDED WOMEN'S HEALTH SERVICES IS A RESULT OF THE 1115 WAIVER.

TABLE 14
MC+, MAF AND TMA PARENTS/CARETAKERS
JULY 2006

		MAF	TMA	MC+ FOR PREGNANT WOMEN	EXTENDED WOMEN'S HEALTH	TOTAL PARENTS/CARETAKERS
SE REGION	IRON	164	69	67	18	318
	MADISON	180	59	68	32	349
	MARIES	124	20	27	19	190
	MISSISSIPPI	340	130	79	42	591
	NEW MADRID	430	125	102	41	698
	OREGON	170	54	54	23	301
	PEMISCOT	622	119	132	44	917
	PERRY	137	32	84	37	290
	PHELPS	526	153	213	126	1,018
	PULASKI	336	110	189	123	758
	REYNOLDS	128	37	45	21	231
	RIPLEY	276	129	96	35	536
	ST FRANCOIS	846	300	314	181	1,641
	STE GENEVIEVE	149	42	65	31	287
	SCOTT	752	225	220	136	1,333
	SHANNON	119	46	59	37	261
	STODDARD	368	164	171	113	816
	TEXAS	297	109	150	99	655
	WASHINGTON	491	205	164	92	952
	WAYNE	232	65	64	47	408
	SE TOTAL	10,718	3,451	3,730	1,993	19,892
SW REGION	BARRY	472	219	217	114	1,022
	BARTON	191	53	85	50	379
	BATES	175	97	87	64	423
	BENTON	315	125	83	31	554
	CAMDEN	355	118	203	123	799
	CEDAR	218	113	83	29	443
	CHRISTIAN	504	164	297	230	1,195
	DADE	91	50	37	26	204
	DALLAS	256	104	89	49	498
	DOUGLAS	204	84	77	53	418
	GREENE	2,785	597	1,289	920	5,591
	HENRY	252	120	105	73	550
	HICKORY	133	58	39	22	252
	JASPER	1,710	319	693	420	3,142
	LACLEDE	462	172	260	148	1,042
	LAWRENCE	417	122	207	106	852
	MCDONALD	368	98	173	111	750
	MILLER	263	132	141	87	623
	MONITEAU	132	41	64	44	281
	MORGAN	224	67	125	87	503
	NEWTON	412	177	303	206	1,098
	OZARK	135	65	67	25	292
	POLK	449	196	178	112	935
	ST CLAIR	136	61	35	20	252
	STONE	284	126	141	85	636
	TANEY	383	110	302	218	1,013
	VERNON	250	124	131	66	571
	WEBSTER	328	114	170	117	729
	WRIGHT	334	153	138	65	690
	SW TOTAL	12,238	3,979	5,819	3,701	25,737
KC REGION	CLAY	1,175	285	673	518	2,652
	JACKSON	10,748	1,329	2,697	1,685	16,459
	PLATTE	436	78	210	170	894
	KC TOTAL	12,359	1,692	3,580	2,374	20,005
STL REGION	JEFFERSON	1,748	557	749	512	3,566
	ST CHARLES	1,467	334	635	420	2,846
	ST LOUIS COUNTY	9,830	1,260	2,131	1,425	14,646
	ST LOUIS CITY	11,726	1,017	1,321	614	14,678
	STL TOTAL	24,761	3,168	4,836	2,971	35,736
STATEWIDE		71,855	15,947	23,274	14,362	125,438

NOTE: EXTENDED WOMEN'S HEALTH SERVICES IS A RESULT OF THE 1115 WAIVER.

**TABLE 16
NC AND MA APPLICATIONS FOR PERSONS < 65 YEARS OF AGE (EXCLUDING SPENDDOWN)
JULY 2006**

		# RECEIVED	# APPROVED	# REJECTED	PERCENT REJECTED	TOTAL RESOLVED	DAYS FOR APPLICATION RESOLUTION					% OVER 90 DAYS
							30 DAYS OR LESS	31-45 DAYS	46-90 DAYS	91-105 DAYS	OVER 105 DAYS	
NW REGION	ANDREW	13	3	5	62.5%	8	6	0	2	0	0	0.0%
	ATCHISON	4	1	6	88.9%	9	1	2	4	0	2	22.2%
	BUCHANAN	126	65	65	50.0%	130	67	16	30	7	10	13.1%
	CALDWELL	11	2	5	71.4%	7	3	0	4	0	0	0.0%
	CARROLL	12	2	9	81.8%	11	4	2	2	2	1	27.3%
	CASS	60	15	21	58.3%	36	20	5	6	1	4	13.9%
	CHARITON	5	3	1	25.0%	4	2	0	2	0	0	0.0%
	CLINTON	12	5	3	37.5%	6	4	2	2	0	0	0.0%
	COOPER	12	5	7	58.3%	12	1	2	7	0	2	16.7%
	DAVIESS	5	2	5	71.4%	7	4	0	2	0	1	14.3%
	DE KALB	11	6	2	25.0%	8	6	0	1	1	0	12.5%
	GENTRY	5	1	2	66.7%	3	1	1	0	0	1	33.3%
	GRUNDY	11	3	6	66.7%	9	4	1	3	0	1	11.1%
	HARRISON	9	6	6	50.0%	12	7	2	0	2	1	25.0%
	HOLT	4	1	2	66.7%	3	1	1	0	0	1	33.3%
	JOHNSON	43	14	26	65.0%	40	19	7	6	2	6	20.0%
	LAFAYETTE	28	10	10	50.0%	20	10	4	3	2	1	15.0%
	LINN	17	12	7	36.8%	19	11	2	4	2	0	10.5%
	LIVINGSTON	13	9	5	35.7%	14	6	5	2	1	0	7.1%
	MERCER	3	1	1	50.0%	2	0	1	1	0	0	0.0%
	NODAWAY	14	6	8	57.1%	14	7	1	5	0	1	7.1%
	PETTIS	51	22	25	53.2%	47	16	6	16	1	8	19.1%
	PUTNAM	10	4	2	33.3%	6	4	1	0	0	1	16.7%
	RAY	13	7	8	53.3%	15	7	1	3	2	2	26.7%
	SALINE	30	11	19	63.3%	30	8	9	10	1	2	10.0%
	SULLIVAN	9	4	3	42.9%	7	4	2	1	0	0	0.0%
	WORTH	0	0	0	0.0%	0	0	0	0	0	0	0.0%
	NW TOTAL	530	220	261	54.3%	481	223	73	116	24	45	14.3%
NE REGION	ADAIR	46	12	19	61.3%	31	13	5	6	1	6	22.6%
	AUDRAIN	24	4	6	60.0%	10	5	0	3	0	2	20.0%
	BOONE	147	45	57	55.9%	102	41	18	20	6	17	22.5%
	CALLAWAY	29	18	16	47.1%	34	8	7	10	2	7	26.5%
	CLARK	6	5	4	44.4%	9	5	1	1	0	2	22.2%
	COLE	58	34	28	45.2%	62	19	1	12	5	25	48.4%
	FRANKLIN	61	19	42	68.9%	61	18	15	19	3	6	14.8%
	GASCONADE	10	5	7	58.3%	12	7	0	4	0	1	8.3%
	HOWARD	8	1	7	87.5%	8	5	3	0	0	0	0.0%
	KNOX	5	3	3	50.0%	6	4	1	0	1	0	16.7%
	LEWIS	9	4	9	69.2%	13	4	3	6	0	0	0.0%
	LINCOLN	29	12	18	60.0%	30	9	5	12	1	3	13.3%
	MACON	11	7	6	46.2%	13	7	0	5	0	1	7.7%
	MARION	44	30	21	41.2%	51	26	7	12	3	3	11.8%
	MONROE	7	6	6	50.0%	12	10	0	2	0	0	0.0%
	MONTGOMERY	4	5	1	16.7%	6	1	1	3	1	0	16.7%
	OSAGE	4	6	3	33.3%	9	1	0	4	0	4	44.4%
	PIKE	13	5	11	68.8%	16	6	4	4	1	1	12.5%
	RALLS	6	1	8	88.9%	9	5	1	3	0	0	0.0%
	RANDOLPH	33	17	19	52.8%	36	21	5	7	0	3	8.3%
	SCHUYLER	5	2	3	60.0%	5	1	1	0	1	2	60.0%
	SCOTLAND	2	1	2	66.7%	3	1	0	2	0	0	0.0%
	SHELBY	6	2	4	66.7%	6	2	1	3	0	0	0.0%
	WARREN	23	9	7	43.8%	16	7	1	4	2	2	25.0%
	NE TOTAL	588	253	307	54.8%	560	226	80	142	27	85	20.0%
SE REGION	BOLLINGER	21	8	6	42.9%	14	7	1	4	0	2	14.3%
	BUTLER	84	48	35	42.2%	83	46	14	13	1	9	12.0%
	CAPE GIRARDEAU	108	42	70	62.5%	112	58	15	22	4	13	15.2%
	CARTER	17	4	4	50.0%	8	3	0	2	0	3	37.5%
	CRAWFORD	30	13	11	45.8%	24	9	7	7	0	1	4.2%
	DENT	24	8	11	57.9%	19	12	2	3	0	2	10.5%
	DUNKLIN	77	44	36	45.0%	80	38	9	26	4	3	8.8%
	HOWELL	54	29	34	54.0%	63	28	8	14	7	6	20.6%

TABLE 15
NC AND MA APPLICATIONS FOR PERSONS < 65 YEARS OF AGE (EXCLUDING SPENDDOWN)
JULY 2006

		# RECEIVED	# APPROVED	# REJECTED	PERCENT REJECTED	TOTAL RESOLVED	DAYS FOR APPLICATION RESOLUTION					% OVER 90 DAYS
							30 DAYS OR LESS	31-45 DAYS	46-90 DAYS	91-105 DAYS	OVER 105 DAYS	
SE REGION	IRON	21	6	9	60.0%	15	9	2	4	0	0	0.0%
	MADISON	7	7	10	68.8%	17	6	3	7	0	1	5.9%
	MARIES	9	3	1	25.0%	4	0	1	0	1	2	75.0%
	MISSISSIPPI	23	10	10	50.0%	20	10	4	4	1	1	10.0%
	NEW MADRID	27	6	8	57.1%	14	9	1	4	0	0	0.0%
	OREGON	23	13	11	45.8%	24	18	1	3	1	1	8.3%
	PEMISCOT	65	37	16	32.7%	55	29	7	10	2	7	16.4%
	PERRY	25	4	15	78.9%	19	8	1	5	2	3	26.3%
	PHELPS	55	24	16	40.0%	40	17	6	12	3	2	12.5%
	PULASKI	42	14	26	65.0%	40	24	4	8	0	4	10.0%
	REYNOLDS	12	6	1	14.3%	7	3	1	1	1	1	28.6%
	RIPLEY	27	9	17	65.4%	26	7	3	11	1	4	19.2%
	ST FRANCOIS	88	33	39	54.2%	72	39	10	14	3	6	12.5%
	STE GENEVIEVE	10	10	6	37.5%	16	8	2	5	0	1	6.3%
	SCOTT	87	31	44	56.7%	75	35	16	21	0	3	4.0%
	SHANNON	8	8	6	42.9%	14	7	1	4	1	1	14.3%
	STODDARD	40	34	18	34.6%	52	28	5	10	1	8	17.3%
	TEXAS	23	18	10	35.7%	28	15	1	10	0	2	7.1%
	WASHINGTON	55	15	17	53.1%	32	19	2	7	0	4	12.5%
	WAYNE	18	9	14	60.9%	23	5	4	5	1	8	39.1%
	SE TOTAL	1,080	493	503	50.5%	996	497	131	236	34	96	13.3%
SW REGION	BARRY	43	33	19	36.5%	52	26	6	15	2	3	9.6%
	BARTON	15	13	6	31.6%	19	5	2	6	1	4	26.3%
	BATES	29	13	8	38.1%	21	10	4	3	2	2	19.0%
	BENTON	20	21	14	40.0%	35	15	2	12	2	4	17.1%
	CAMDEN	30	20	12	37.5%	32	13	5	9	4	1	15.8%
	CEDAR	17	17	6	26.1%	23	7	4	7	2	3	21.7%
	CHRISTIAN	64	25	24	49.0%	49	31	6	8	1	3	8.2%
	DADE	6	1	3	75.0%	4	1	2	1	0	0	0.0%
	DALLAS	32	18	9	33.3%	27	16	3	5	2	1	11.1%
	DOUGLAS	17	11	7	38.9%	18	11	2	4	0	1	5.6%
	GREENE	339	134	202	60.1%	336	158	52	76	22	28	14.9%
	HENRY	53	12	33	73.3%	45	18	6	13	4	4	17.8%
	HICKORY	10	4	6	60.0%	10	4	1	2	0	3	30.0%
	JASPER	261	83	161	66.0%	244	144	22	54	7	17	9.8%
	LACLEDE	46	33	14	29.8%	47	23	6	12	1	5	12.8%
	LAWRENCE	33	21	23	52.3%	44	20	7	10	4	3	15.9%
	MCDONALD	31	14	21	60.0%	35	15	5	10	1	4	14.3%
	MILLER	27	9	11	55.0%	20	6	1	6	0	7	35.0%
	MONITEAU	7	2	6	75.0%	8	2	1	4	0	1	12.5%
	MORGAN	22	11	10	47.6%	21	12	4	3	1	1	9.5%
	NEWTON	73	19	52	73.2%	71	34	16	19	2	0	2.8%
	OZARK	32	10	15	60.0%	25	15	3	6	0	1	4.0%
	POLK	43	18	17	48.6%	35	15	7	9	2	2	11.4%
	ST CLAIR	17	8	10	55.6%	18	5	8	5	0	0	0.0%
	STONE	29	12	20	62.5%	32	19	3	9	1	0	3.1%
	TANEY	59	17	38	69.1%	55	17	11	14	6	7	23.6%
	VERNON	39	23	8	25.8%	31	18	5	6	0	3	9.7%
	WEBSTER	30	18	10	35.7%	28	18	6	3	0	1	3.6%
	WRIGHT	28	13	9	40.9%	22	8	3	6	2	0	9.1%
	SW TOTAL	1,452	633	774	55.0%	1,407	667	203	339	69	109	12.7%
KC REGION	CLAY	95	47	48	50.5%	95	38	12	30	7	10	17.9%
	JACKSON	672	281	317	53.0%	596	212	83	196	36	71	17.9%
	PLATTE	32	13	12	48.0%	25	9	4	8	0	4	16.0%
	KC TOTAL	799	341	377	52.5%	718	257	99	234	43	85	17.8%
STL REGION	JEFFERSON	136	49	67	57.8%	116	63	15	24	3	11	12.1%
	ST CHARLES	106	48	32	40.0%	80	42	11	18	2	9	13.8%
	ST LOUIS COUNTY	453	146	166	53.2%	312	128	49	83	24	28	16.7%
	ST LOUIS CITY	494	239	184	43.5%	423	182	66	96	22	57	18.7%
	STL TOTAL	1,189	462	449	46.2%	931	415	141	219	51	105	16.8%
STATEWIDE		5,636	2,422	2,671	52.4%	5,093	2,305	727	1,286	248	527	15.2%

TABLE 16
NC AND MA APPLICATIONS FOR PERSONS 65+ YEARS OF AGE (EXCLUDING SPENDDOWN)
JULY 2006

		#	#	#	PERCENT	TOTAL	DAYS FOR APPLICATION RESOLUTION					% OVER
							RECEIVED	APPROVED	REJECTED	REJECTED	RESOLVED	
NW REGION	ANDREW	3	4	3	42.9%	7	3	1	3	0	0	42.9%
	ATCHISON	0	0	0	0.0%	0	0	0	0	0	0	0.0%
	BUCHANAN	25	9	7	43.8%	16	9	6	1	0	0	6.3%
	CALDWELL	1	2	1	33.3%	3	1	2	0	0	0	0.0%
	CARROLL	4	0	2	100.0%	2	2	0	0	0	0	0.0%
	CASS	12	11	3	21.4%	14	2	3	5	1	3	64.3%
	CHARITON	3	2	1	33.3%	3	3	0	0	0	0	0.0%
	CLINTON	6	1	2	66.7%	3	0	2	1	0	0	33.3%
	COOPER	3	3	2	40.0%	5	2	0	1	0	2	60.0%
	DAVISS	2	1	1	50.0%	2	2	0	0	0	0	0.0%
	DE KALB	6	3	2	40.0%	5	3	2	0	0	0	0.0%
	GENTRY	0	0	0	0.0%	0	0	0	0	0	0	0.0%
	GRUNDY	5	1	2	66.7%	3	0	3	0	0	0	0.0%
	HARRISON	2	1	1	50.0%	2	2	0	0	0	0	0.0%
	HOLT	3	0	1	100.0%	1	1	0	0	0	0	0.0%
	JOHNSON	12	5	2	28.6%	7	4	1	1	0	1	28.6%
	LAFAYETTE	5	3	3	50.0%	6	2	2	1	0	1	33.3%
	LINN	3	0	1	100.0%	1	1	0	0	0	0	0.0%
	LIVINGSTON	2	1	0	0.0%	1	1	0	0	0	0	0.0%
	MERCER	0	1	0	0.0%	1	0	0	1	0	0	100.0%
	NODAWAY	5	4	1	20.0%	5	5	0	0	0	0	0.0%
	PETTIS	11	5	3	37.5%	8	5	3	0	0	0	0.0%
	PUTNAM	0	1	0	0.0%	1	0	0	1	0	0	100.0%
	RAY	6	0	2	100.0%	2	2	0	0	0	0	0.0%
	SALINE	7	1	4	80.0%	5	2	3	0	0	0	0.0%
	SULLIVAN	0	2	0	0.0%	2	0	2	0	0	0	0.0%
	WORTH	3	0	1	100.0%	1	1	0	0	0	0	0.0%
	NW TOTAL	129	61	45	42.5%	106	53	30	15	1	7	21.7%
NE REGION	ADAIR	7	1	1	50.0%	2	0	2	0	0	0	0.0%
	AUDRAIN	7	5	2	28.6%	7	3	2	1	0	1	28.6%
	BOONE	19	18	5	21.7%	23	7	2	6	2	6	60.9%
	CALLAWAY	10	3	2	40.0%	5	3	2	0	0	0	0.0%
	CLARK	0	0	0	0.0%	0	0	0	0	0	0	0.0%
	COLE	15	9	2	18.2%	11	1	3	2	1	4	63.6%
	FRANKLIN	17	9	5	35.7%	14	8	5	1	0	0	7.1%
	GASCONADE	2	2	2	50.0%	4	1	3	0	0	0	0.0%
	HOWARD	1	2	0	0.0%	2	2	0	0	0	0	0.0%
	KNOX	4	2	2	50.0%	4	3	1	0	0	0	0.0%
	LEWIS	4	3	2	40.0%	5	2	3	0	0	0	0.0%
	LINCOLN	7	4	0	0.0%	4	3	0	0	0	1	25.0%
	MACON	6	2	0	0.0%	2	2	0	0	0	0	0.0%
	MARION	5	6	2	25.0%	8	4	4	0	0	0	0.0%
	MONROE	3	5	0	0.0%	5	4	0	1	0	0	20.0%
	MONTGOMERY	2	1	2	66.7%	3	0	2	1	0	0	33.3%
	OSAGE	1	1	0	0.0%	1	1	0	0	0	0	0.0%
	PIKE	7	5	2	28.6%	7	5	1	1	0	0	14.3%
	RALLS	0	0	1	100.0%	1	0	1	0	0	0	0.0%
	RANDOLPH	2	0	0	0.0%	0	0	0	0	0	0	0.0%
	SCHUYLER	5	1	0	0.0%	1	1	0	0	0	0	0.0%
	SCOTLAND	1	1	0	0.0%	1	0	1	0	0	0	0.0%
	SHELBY	3	1	1	50.0%	2	2	0	0	0	0	0.0%
	WARREN	5	2	1	33.3%	3	2	0	1	0	0	33.3%
	NE TOTAL	133	83	32	27.8%	115	54	32	14	3	12	25.2%
SE REGION	BOLLINGER	4	1	1	50.0%	2	2	0	0	0	0	0.0%
	BUTLER	21	12	2	14.3%	14	12	2	0	0	0	0.0%
	CAPE GIRARDEAU	18	8	5	38.5%	13	9	2	2	0	0	15.4%
	CARTER	1	0	1	100.0%	1	1	0	0	0	0	0.0%
	CRAWFORD	8	1	1	50.0%	2	2	0	0	0	0	0.0%
	DENT	1	0	0	0.0%	0	0	0	0	0	0	0.0%
	DUNKLIN	15	15	4	21.1%	19	8	8	3	0	0	15.8%
	HOWELL	15	3	4	57.1%	7	1	6	0	0	0	0.0%

TABLE 16
NC AND MA APPLICATIONS FOR PERSONS 65+ YEARS OF AGE (EXCLUDING SPENDDOWN)
JULY 2006

		# RECEIVED	# APPROVED	# REJECTED	PERCENT REJECTED	TOTAL RESOLVED	DAYS FOR APPLICATION RESOLUTION					% OVER 46 DAYS
							30 DAYS OR LESS	31-45 DAYS	46-90 DAYS	91-105 DAYS	OVER 105 DAYS	
SE REGION	IRON	5	1	4	80.0%	5	4	1	0	0	0	0.0%
	MADISON	3	0	2	100.0%	2	2	0	0	0	0	0.0%
	MARIES	5	1	3	75.0%	4	3	1	0	0	0	0.0%
	MISSISSIPPI	3	4	1	20.0%	5	3	2	0	0	0	0.0%
	NEW MADRID	6	5	0	0.0%	5	3	0	2	0	0	40.0%
	OREGON	4	5	0	0.0%	5	3	0	2	0	0	40.0%
	PEMISCOT	7	6	0	0.0%	6	5	1	0	0	0	0.0%
	PERRY	3	2	0	0.0%	2	0	1	1	0	0	50.0%
	PHELPS	11	3	1	25.0%	4	3	1	0	0	0	0.0%
	PULASKI	8	3	4	57.1%	7	4	3	0	0	0	0.0%
	REYNOLDS	0	1	0	0.0%	1	0	1	0	0	0	0.0%
	RIPLEY	3	1	0	0.0%	1	0	1	0	0	0	0.0%
	ST FRANCOIS	20	10	5	33.3%	15	6	4	4	1	0	33.3%
	STE GENEVIEVE	3	3	0	0.0%	3	3	0	0	0	0	0.0%
	SCOTT	15	7	3	30.0%	10	4	4	1	0	1	20.0%
	SHANNON	1	1	0	0.0%	1	1	0	0	0	0	0.0%
	STODDARD	16	11	0	0.0%	11	10	0	1	0	0	9.1%
	TEXAS	3	4	3	42.9%	7	5	1	1	0	0	14.3%
	WASHINGTON	1	3	3	50.0%	6	1	3	2	0	0	33.3%
	WAYNE	7	4	5	55.6%	9	5	1	3	0	0	33.3%
	SE TOTAL	207	115	52	31.1%	167	100	43	22	1	1	14.4%
SW REGION	BARRY	12	4	3	42.9%	7	3	1	0	1	2	42.9%
	BARTON	3	1	1	50.0%	2	2	0	0	0	0	0.0%
	BATES	3	2	0	0.0%	2	0	2	0	0	0	0.0%
	BENTON	4	6	2	25.0%	8	5	2	1	0	0	12.5%
	CAMDEN	9	5	4	44.4%	9	4	2	2	1	0	33.3%
	CEDAR	6	1	0	0.0%	1	1	0	0	0	0	0.0%
	CHRISTIAN	8	2	6	75.0%	8	5	3	0	0	0	0.0%
	DADE	6	0	2	100.0%	2	1	1	0	0	0	0.0%
	DALLAS	4	2	1	33.3%	3	3	0	0	0	0	0.0%
	DOUGLAS	2	3	0	0.0%	3	2	1	0	0	0	0.0%
	GREENE	43	39	11	22.0%	50	19	6	13	5	7	50.0%
	HENRY	10	6	6	50.0%	12	6	4	2	0	0	16.7%
	HICKORY	4	3	2	40.0%	5	3	1	1	0	0	20.0%
	JASPER	25	18	8	30.8%	26	16	4	4	2	0	23.1%
	LACLEDE	2	3	0	0.0%	3	1	1	1	0	0	33.3%
	LAWRENCE	6	6	1	14.3%	7	4	1	2	0	0	28.6%
	MCDONALD	3	6	1	14.3%	7	1	6	0	0	0	0.0%
	MILLER	4	3	3	50.0%	6	3	2	0	0	1	16.7%
	MONITEAU	2	1	2	66.7%	3	0	1	0	0	2	66.7%
	MORGAN	14	4	0	0.0%	4	3	0	1	0	0	25.0%
	NEWTON	15	10	9	47.4%	19	13	2	4	0	0	21.1%
	OZARK	2	1	0	0.0%	1	1	0	0	0	0	0.0%
	POLK	1	3	1	25.0%	4	2	1	1	0	0	25.0%
	ST CLAIR	0	0	0	0.0%	0	0	0	0	0	0	0.0%
	STONE	5	4	1	20.0%	5	4	0	1	0	0	20.0%
	TANEY	14	6	3	33.3%	9	6	0	1	0	2	33.3%
	VERNON	8	8	1	11.1%	9	5	3	1	0	0	11.1%
	WEBSTER	10	2	3	60.0%	5	3	1	1	0	0	20.0%
	WRIGHT	1	3	0	0.0%	3	0	3	0	0	0	0.0%
	SW TOTAL	226	152	71	31.8%	223	116	48	36	9	14	26.5%
KC REGION	CLAY	27	21	5	19.2%	26	15	7	2	0	2	15.4%
	JACKSON	124	84	27	24.3%	111	61	27	17	2	4	20.7%
	PLATTE	7	3	5	62.5%	8	4	3	0	0	1	12.5%
	KC TOTAL	158	108	37	25.5%	145	80	37	19	2	7	19.3%
STL REGION	JEFFERSON	30	11	13	54.2%	24	12	11	1	0	0	4.2%
	ST CHARLES	30	18	3	15.8%	19	6	10	1	0	2	15.8%
	ST LOUIS COUNTY	163	103	46	30.9%	149	61	61	24	0	3	18.1%
	ST LOUIS CITY	62	44	6	12.0%	50	24	6	13	3	4	40.0%
	STL TOTAL	286	174	68	28.1%	242	103	88	39	3	9	21.1%
STATEWIDE		1,138	693	305	30.6%	998	506	278	145	19	50	21.4%

TABLE 17
MA SPENDDOWN APPLICATIONS FOR PERSONS < 65 YEARS OF AGE
JULY 2006

	# RECEIVED	# APPROVED	# REJECTED	PERCENT REJECTED	TOTAL RESOLVED	DAYS FOR APPLICATION RESOLUTION					% OVER 90 DAYS	
						30 DAYS OR LESS	31-45 DAYS	46-90 DAYS	91-105 DAYS	OVER 105 DAYS		
NW REGION												
ANDREW	5	0	2	100.0%	2	2	0	0	0	0	0	0.0%
ATCHISON	5	2	6	75.0%	8	2	1	2	1	2	37.5%	
BUCHANAN	24	11	17	60.7%	28	20	0	6	1	1	7.1%	
CALDWELL	4	0	0	0.0%	0	0	0	0	0	0	0.0%	
CARROLL	7	1	3	75.0%	4	2	1	0	0	1	25.0%	
CASS	17	6	11	64.7%	17	8	3	3	0	3	17.6%	
CHARITON	2	2	0	0.0%	2	1	1	0	0	0	0.0%	
CLINTON	5	1	3	75.0%	4	2	1	1	0	0	0.0%	
COOPER	5	1	5	83.3%	6	1	1	3	1	0	16.7%	
DAVISS	1	0	0	0.0%	0	0	0	0	0	0	0.0%	
DE KALB	0	0	0	0.0%	0	0	0	0	0	0	0.0%	
GENTRY	2	0	0	0.0%	0	0	0	0	0	0	0.0%	
GRUNDY	3	1	3	75.0%	4	0	1	0	0	3	75.0%	
HARRISON	6	3	4	57.1%	7	2	1	3	0	1	14.3%	
HOLT	1	0	0	0.0%	0	0	0	0	0	0	0.0%	
JOHNSON	11	0	9	100.0%	9	5	1	3	0	0	0.0%	
LAFAYETTE	16	8	4	33.3%	12	6	2	3	1	0	8.3%	
LINN	11	0	8	100.0%	8	7	0	1	0	0	0.0%	
LIVINGSTON	10	2	4	66.7%	6	2	1	2	1	0	16.7%	
MERCER	3	0	3	100.0%	3	2	0	0	0	1	33.3%	
NODAWAY	4	2	3	60.0%	5	4	0	1	0	0	0.0%	
PETTIS	9	5	11	68.8%	16	7	2	5	1	1	12.5%	
PUTNAM	0	2	0	0.0%	2	0	2	0	0	0	0.0%	
RAY	1	3	4	57.1%	7	2	2	3	0	0	0.0%	
SALINE	6	4	3	42.9%	7	5	1	1	0	0	0.0%	
SULLIVAN	1	2	1	33.3%	3	1	2	0	0	0	0.0%	
WORTH	0	0	0	0.0%	0	0	0	0	0	0	0.0%	
NW TOTAL	159	56	104	65.0%	160	81	23	37	6	13	11.9%	
NE REGION												
ADAIR	4	6	0	0.0%	6	0	0	4	2	0	33.3%	
AUDRAIN	6	3	0	0.0%	3	1	0	1	0	1	33.3%	
BOONE	53	17	27	61.4%	44	16	5	16	3	4	15.9%	
CALLAWAY	23	3	10	76.9%	13	5	0	4	1	3	30.8%	
CLARK	4	1	5	83.3%	6	2	2	2	0	0	0.0%	
COLE	3	5	4	44.4%	9	2	1	2	0	4	44.4%	
FRANKLIN	17	13	9	40.9%	22	13	2	6	0	1	4.5%	
GASCONADE	0	3	1	25.0%	4	2	2	0	0	0	0.0%	
HOWARD	4	0	3	100.0%	3	1	0	2	0	0	0.0%	
KNOX	1	1	1	50.0%	2	1	0	1	0	0	0.0%	
LEWIS	3	1	4	80.0%	5	2	1	2	0	0	0.0%	
LINCOLN	15	3	3	50.0%	6	4	0	2	0	0	0.0%	
MACON	6	1	2	66.7%	3	3	0	0	0	0	0.0%	
MARION	10	7	4	36.4%	11	6	0	3	1	1	18.2%	
MONROE	5	2	1	33.3%	3	3	0	0	0	0	0.0%	
MONTGOMERY	4	1	6	85.7%	7	2	1	3	1	0	14.3%	
OSAGE	2	1	1	50.0%	2	1	0	0	0	1	50.0%	
PIKE	8	2	4	66.7%	6	2	2	0	2	0	33.3%	
RALLS	6	2	6	75.0%	8	2	3	1	2	0	25.0%	
RANDOLPH	11	2	4	66.7%	6	2	2	1	1	0	16.7%	
SCHUYLER	0	3	0	0.0%	3	1	0	2	0	0	0.0%	
SCOTLAND	1	0	0	0.0%	0	0	0	0	0	0	0.0%	
SHELBY	0	1	1	50.0%	2	0	1	0	0	1	50.0%	
WARREN	1	1	3	75.0%	4	2	0	1	0	1	25.0%	
NE TOTAL	187	79	99	55.6%	178	73	22	53	13	17	16.9%	
SE REGION												
BOLLINGER	1	0	1	100.0%	1	0	1	0	0	0	0.0%	
BUTLER	21	4	12	75.0%	16	13	1	2	0	0	0.0%	
CAPE GIRARDEAU	19	10	13	56.5%	23	12	1	5	1	4	21.7%	
CARTER	0	2	0	0.0%	2	0	0	2	0	0	0.0%	
CRAWFORD	10	6	2	25.0%	8	3	3	0	1	1	25.0%	
DENT	2	1	2	66.7%	3	1	1	1	0	0	0.0%	
DUNKLIN	10	4	8	66.7%	12	10	1	0	1	0	8.3%	
HOWELL	16	6	10	62.5%	16	9	3	2	2	0	12.5%	

TABLE 17
MA SPENDDOWN APPLICATIONS FOR PERSONS < 65 YEARS OF AGE
JULY 2006

		# RECEIVED	# APPROVED	# REJECTED	PERCENT REJECTED	TOTAL RESOLVED	DAYS FOR APPLICATION RESOLUTION					% OVER 90 DAYS
							30 DAYS OR LESS	31-45 DAYS	46-90 DAYS	91-105 DAYS	OVER 105 DAYS	
SE REGION	IRON	4	1	0	0.0%	1	0	0	1	0	0	0.0%
	MADISON	8	2	4	66.7%	6	4	0	2	0	0	0.0%
	MARIES	2	1	0	0.0%	1	1	0	0	0	0	0.0%
	MISSISSIPPI	13	4	7	63.6%	11	2	3	5	0	1	9.1%
	NEW MADRID	9	4	7	63.6%	11	6	3	2	0	0	0.0%
	OREGON	3	1	2	66.7%	3	3	0	0	0	0	0.0%
	PEMISCOT	7	3	2	40.0%	5	1	4	0	0	0	0.0%
	PERRY	2	2	3	60.0%	5	2	0	3	0	0	0.0%
	PHELPS	13	5	9	64.3%	14	7	2	4	0	1	7.1%
	PULASKI	10	3	7	70.0%	10	5	3	2	0	0	0.0%
	REYNOLDS	5	0	2	100.0%	2	0	0	2	0	0	0.0%
	RIPLEY	9	0	4	100.0%	4	1	1	0	1	1	50.0%
	ST FRANCOIS	18	4	12	75.0%	16	10	2	0	0	4	25.0%
	STE GENEVIEVE	2	3	1	25.0%	4	1	0	2	0	1	25.0%
	SCOTT	8	14	8	36.4%	22	12	5	3	1	1	9.1%
	SHANNON	6	1	2	66.7%	3	3	0	0	0	0	0.0%
	STODDARD	20	5	8	61.5%	13	9	0	4	0	0	0.0%
	TEXAS	11	7	4	36.4%	11	8	0	1	1	1	18.2%
	WASHINGTON	10	3	3	50.0%	6	4	0	1	0	1	16.7%
	WAYNE	6	1	2	66.7%	3	1	1	0	0	1	33.3%
	SE TOTAL	245	97	135	58.2%	232	128	35	44	8	17	10.8%
SW REGION	BARRY	18	4	7	63.6%	11	6	1	1	2	1	27.3%
	BARTON	13	2	8	80.0%	10	5	1	3	0	1	10.0%
	BATES	7	4	1	20.0%	5	1	3	1	0	0	0.0%
	BENTON	13	2	8	80.0%	10	7	1	0	0	2	20.0%
	CAMDEN	9	10	9	47.4%	19	11	2	5	0	1	5.3%
	CEDAR	4	1	5	83.3%	6	3	1	1	0	1	16.7%
	CHRISTIAN	25	8	15	65.2%	23	19	0	2	1	1	8.7%
	DADE	6	1	2	66.7%	3	1	1	0	0	1	33.3%
	DALLAS	4	3	1	25.0%	4	3	0	1	0	0	0.0%
	DOUGLAS	6	3	5	62.5%	8	5	1	2	0	0	0.0%
	GREENE	87	41	40	49.4%	81	47	11	10	7	6	16.0%
	HENRY	12	3	8	72.7%	11	8	1	2	0	0	0.0%
	HICKORY	2	0	5	100.0%	5	1	2	2	0	0	0.0%
	JASPER	84	32	46	59.0%	78	44	9	14	5	6	14.1%
	LACLEDE	18	5	15	75.0%	20	8	4	4	2	2	20.0%
	LAWRENCE	15	1	8	88.9%	9	4	2	3	0	0	0.0%
	MCDONALD	6	9	4	30.8%	13	4	1	7	0	1	7.7%
	MILLER	7	5	3	37.5%	8	3	3	1	0	1	12.5%
	MONITEAU	4	1	2	66.7%	3	2	1	0	0	0	0.0%
	MORGAN	17	6	4	40.0%	10	5	0	4	1	0	10.0%
	NEWTON	22	4	21	84.0%	25	16	4	2	2	1	12.0%
	OZARK	8	1	4	80.0%	5	4	0	0	0	1	20.0%
	POLK	9	6	7	53.8%	13	6	1	5	1	0	7.7%
	ST CLAIR	5	2	3	60.0%	5	1	1	3	0	0	0.0%
	STONE	7	5	5	50.0%	10	5	1	3	0	1	10.0%
	TANEY	11	9	13	59.1%	22	9	6	6	0	1	4.5%
	VERNON	5	3	5	62.5%	8	5	1	2	0	0	0.0%
	WEBSTER	13	5	9	64.3%	14	7	2	3	2	0	14.3%
	WRIGHT	4	5	6	54.5%	11	6	3	2	0	0	0.0%
	SW TOTAL	441	181	269	59.8%	450	246	64	89	23	28	11.3%
KC REGION	CLAY	42	21	19	47.5%	40	22	4	11	2	1	7.5%
	JACKSON	158	72	92	56.1%	164	57	21	37	26	23	29.9%
	PLATTE	11	4	5	55.6%	9	5	1	2	1	0	11.1%
	KC TOTAL	211	97	116	54.5%	213	84	26	50	29	24	24.9%
STL REGION	JEFFERSON	47	27	28	50.9%	55	30	10	5	4	6	18.2%
	ST CHARLES	34	18	25	58.1%	43	22	9	8	2	2	9.3%
	ST LOUIS COUNTY	80	36	29	44.6%	65	29	10	11	4	11	23.1%
	ST LOUIS CITY	59	44	14	24.1%	58	32	5	11	2	8	17.2%
	STL TOTAL	220	125	96	43.4%	221	113	34	35	12	27	17.6%
STATEWIDE		1,463	635	819	56.3%	1,454	725	204	308	91	126	14.9%

TABLE 18
MA SPENDDOWN APPLICATIONS FOR PERSONS 65+ YEARS OF AGE
JULY 2006

	# RECEIVED	# APPROVED	# REJECTED	PERCENT REJECTED	TOTAL RESOLVED	DAYS FOR APPLICATION RESOLUTION					% OVER 45 DAYS	
						30 DAYS OR LESS	31-45 DAYS	46-60 DAYS	91-105 DAYS	OVER 105 DAYS		
NW REGION												
ANDREW	1	1	0	0.0%	1	0	1	0	0	0	0	0.0%
ATCHISON	1	1	0	0.0%	1	1	0	0	0	0	0	0.0%
BUCHANAN	11	5	5	50.0%	10	6	2	2	0	0	0	20.0%
CALDWELL	2	2	1	33.3%	3	2	1	0	0	0	0	0.0%
CARROLL	0	0	0	0.0%	0	0	0	0	0	0	0	0.0%
CASS	12	5	0	0.0%	5	3	1	0	0	1	0	20.0%
CHARITON	0	3	0	0.0%	3	0	2	1	0	0	0	33.3%
CLINTON	2	0	0	0.0%	0	0	0	0	0	0	0	0.0%
COOPER	0	1	1	50.0%	2	1	0	0	0	1	0	50.0%
DAVISS	1	1	0	0.0%	1	1	0	0	0	0	0	0.0%
DE KALB	1	0	1	100.0%	1	0	1	0	0	0	0	0.0%
GENTRY	0	0	0	0.0%	0	0	0	0	0	0	0	0.0%
GRUNDY	2	2	1	33.3%	3	1	0	2	0	0	0	66.7%
HARRISON	1	0	1	100.0%	1	1	0	0	0	0	0	0.0%
HOLT	0	0	0	0.0%	0	0	0	0	0	0	0	0.0%
JOHNSON	4	4	1	20.0%	5	3	0	2	0	0	0	40.0%
LAFAYETTE	7	1	2	66.7%	3	3	0	0	0	0	0	0.0%
LINN	3	2	1	33.3%	3	2	1	0	0	0	0	0.0%
LIVINGSTON	1	2	0	0.0%	2	2	0	0	0	0	0	0.0%
MERCER	0	0	0	0.0%	0	0	0	0	0	0	0	0.0%
NODAWAY	3	1	0	0.0%	1	1	0	0	0	0	0	0.0%
PETTIS	9	6	1	14.3%	7	3	3	0	1	0	0	14.3%
PUTNAM	2	2	0	0.0%	2	2	0	0	0	0	0	0.0%
RAY	3	2	1	33.3%	3	1	0	1	1	0	0	66.7%
SALINE	3	1	2	66.7%	3	2	1	0	0	0	0	0.0%
SULLIVAN	0	0	0	0.0%	0	0	0	0	0	0	0	0.0%
WORTH	0	0	0	0.0%	0	0	0	0	0	0	0	0.0%
NW TOTAL	69	42	18	30.0%	60	35	13	8	2	2	0	20.0%
NE REGION												
ADAIR	2	1	1	50.0%	2	0	2	0	0	0	0	0.0%
AUDRAIN	1	1	0	0.0%	1	1	0	0	0	0	0	0.0%
BOONE	15	12	7	36.8%	19	12	4	3	0	0	0	15.8%
CALLAWAY	1	3	0	0.0%	3	1	1	1	0	0	0	33.3%
CLARK	2	1	0	0.0%	1	1	0	0	0	0	0	0.0%
COLE	4	4	0	0.0%	4	2	0	0	2	0	0	50.0%
FRANKLIN	6	6	2	25.0%	8	4	1	3	0	0	0	37.5%
GASCONADE	2	1	0	0.0%	1	1	0	0	0	0	0	0.0%
HOWARD	0	0	0	0.0%	0	0	0	0	0	0	0	0.0%
KNOX	0	1	0	0.0%	1	0	1	0	0	0	0	0.0%
LEWIS	0	0	0	0.0%	0	0	0	0	0	0	0	0.0%
LINCOLN	2	0	0	0.0%	0	0	0	0	0	0	0	0.0%
MACON	3	0	0	0.0%	0	0	0	0	0	0	0	0.0%
MARION	2	2	0	0.0%	2	2	0	0	0	0	0	0.0%
MONROE	1	1	0	0.0%	1	1	0	0	0	0	0	0.0%
MONTGOMERY	1	1	1	50.0%	2	0	1	1	0	0	0	50.0%
OSAGE	1	1	0	0.0%	1	0	0	1	0	0	0	100.0%
PIKE	3	2	1	33.3%	3	2	1	0	0	0	0	0.0%
RALLS	0	0	0	0.0%	0	0	0	0	0	0	0	0.0%
RANDOLPH	3	0	2	100.0%	2	1	0	0	0	1	0	50.0%
SCHUYLER	1	0	0	0.0%	0	0	0	0	0	0	0	0.0%
SCOTLAND	0	0	0	0.0%	0	0	0	0	0	0	0	0.0%
SHELBY	0	0	0	0.0%	0	0	0	0	0	0	0	0.0%
WARREN	4	2	2	50.0%	4	3	0	0	0	1	0	25.0%
NE TOTAL	54	39	16	29.1%	55	31	11	9	2	2	0	23.6%
SE REGION												
BOLLINGER	3	3	0	0.0%	3	2	1	0	0	0	0	0.0%
BUTLER	8	3	1	25.0%	4	4	0	0	0	0	0	0.0%
CAPE GIRARDEAU	5	3	0	0.0%	3	2	0	1	0	0	0	33.3%
CARTER	0	1	0	0.0%	1	1	0	0	0	0	0	0.0%
CRAWFORD	2	4	0	0.0%	4	2	1	1	0	0	0	25.0%
DENT	0	0	1	100.0%	1	1	0	0	0	0	0	0.0%
DUNKLIN	6	4	4	50.0%	8	3	3	2	0	0	0	25.0%
HOWELL	9	2	2	50.0%	4	2	1	1	0	0	0	25.0%

TABLE 18
MA SPENDDOWN APPLICATIONS FOR PERSONS 65+ YEARS OF AGE
JULY 2006

		# RECEIVED	# APPROVED	# REJECTED	PERCENT REJECTED	TOTAL RESOLVED	DAYS FOR APPLICATION RESOLUTION					% OVER 45 DAYS
							30 DAYS OR LESS	31-45 DAYS	46-90 DAYS	91-105 DAYS	OVER 105 DAYS	
SE REGION	IRON	5	0	0	0.0%	0	0	0	0	0	0	0.0%
	MADISON	4	0	1	100.0%	1	1	0	0	0	0	0.0%
	MARIES	1	1	0	0.0%	1	0	1	0	0	0	0.0%
	MISSISSIPPI	0	0	0	0.0%	0	0	0	0	0	0	0.0%
	NEW MADRID	3	1	0	0.0%	1	0	0	1	0	0	100.0%
	OREGON	0	0	0	0.0%	0	0	0	0	0	0	0.0%
	PEMISCOT	4	1	0	0.0%	1	1	0	0	0	0	0.0%
	PERRY	4	1	0	0.0%	1	1	0	0	0	0	0.0%
	PHELPS	2	0	1	100.0%	1	0	1	0	0	0	0.0%
	PULASKI	2	2	1	33.3%	3	3	0	0	0	0	0.0%
	REYNOLDS	0	1	0	0.0%	1	0	1	0	0	0	0.0%
	RIPLEY	5	4	1	20.0%	5	5	0	0	0	0	0.0%
	ST FRANCOIS	11	6	3	33.3%	9	5	2	1	0	1	22.2%
	STE GENEVIEVE	2	2	0	0.0%	2	1	1	0	0	0	0.0%
	SCOTT	3	4	1	20.0%	5	3	1	1	0	0	20.0%
	SHANNON	0	0	0	0.0%	0	0	0	0	0	0	0.0%
	STODDARD	3	3	2	40.0%	5	4	1	0	0	0	0.0%
	TEXAS	5	2	2	50.0%	4	4	0	0	0	0	0.0%
	WASHINGTON	5	1	2	66.7%	3	1	2	0	0	0	0.0%
	WAYNE	3	3	1	25.0%	4	3	1	0	0	0	0.0%
	SE TOTAL	95	52	23	30.7%	75	49	17	8	0	1	12.0%
SW REGION	BARRY	3	4	1	20.0%	5	2	1	0	0	2	40.0%
	BARTON	2	0	0	0.0%	0	0	0	0	0	0	0.0%
	BATES	1	1	0	0.0%	1	1	0	0	0	0	0.0%
	BENTON	2	1	1	50.0%	2	2	0	0	0	0	0.0%
	CAMDEN	2	1	1	50.0%	2	2	0	0	0	0	0.0%
	CEDAR	6	4	0	0.0%	4	4	0	0	0	0	0.0%
	CHRISTIAN	4	3	1	25.0%	4	3	0	1	0	0	25.0%
	DADE	1	0	1	100.0%	1	1	0	0	0	0	0.0%
	DALLAS	3	1	0	0.0%	1	1	0	0	0	0	0.0%
	DOUGLAS	1	0	0	0.0%	0	0	0	0	0	0	0.0%
	GREENE	9	7	2	22.2%	9	6	2	0	0	1	11.1%
	HENRY	2	0	1	100.0%	1	0	0	0	1	0	100.0%
	HICKORY	1	0	0	0.0%	0	0	0	0	0	0	0.0%
	JASPER	4	5	4	44.4%	9	6	0	2	0	1	33.3%
	LACLEDE	3	1	0	0.0%	1	0	1	0	0	0	0.0%
	LAWRENCE	6	2	0	0.0%	2	2	0	0	0	0	0.0%
	MCDONALD	4	3	0	0.0%	3	2	1	0	0	0	0.0%
	MILLER	2	0	0	0.0%	0	0	0	0	0	0	0.0%
	MONITEAU	0	0	3	100.0%	3	3	0	0	0	0	0.0%
	MORGAN	0	0	0	0.0%	0	0	0	0	0	0	0.0%
	NEWTON	4	2	1	33.3%	3	0	3	0	0	0	0.0%
	OZARK	4	0	1	100.0%	1	1	0	0	0	0	0.0%
	POLK	3	0	1	100.0%	1	1	0	0	0	0	0.0%
	ST CLAIR	0	0	1	100.0%	1	0	1	0	0	0	0.0%
	STONE	4	2	0	0.0%	2	2	0	0	0	0	0.0%
	TANEY	7	2	3	60.0%	5	2	1	2	0	0	40.0%
	VERNON	3	2	0	0.0%	2	1	1	0	0	0	0.0%
	WEBSTER	2	1	3	75.0%	4	0	0	1	3	0	100.0%
	WRIGHT	0	1	0	0.0%	1	1	0	0	0	0	0.0%
	SW TOTAL	83	43	25	36.8%	68	43	11	6	4	4	20.6%
KC REGION	CLAY	7	3	2	40.0%	5	2	1	1	1	0	40.0%
	JACKSON	66	41	19	31.7%	60	34	12	8	4	2	23.3%
	PLATTE	4	0	0	0.0%	0	0	0	0	0	0	0.0%
	KC TOTAL	77	44	21	32.3%	65	36	13	9	5	2	24.6%
STL REGION	JEFFERSON	18	9	6	40.0%	15	10	4	1	0	0	6.7%
	ST CHARLES	10	10	0	0.0%	10	4	4	2	0	0	20.0%
	ST LOUIS COUNTY	23	26	7	21.2%	33	17	4	8	2	2	36.4%
	ST LOUIS CITY	26	27	0	0.0%	27	14	4	7	0	2	33.3%
	STL TOTAL	77	72	13	15.3%	85	45	16	18	2	4	26.2%
STATEWIDE		455	292	116	28.4%	408	239	81	58	15	15	21.6%

**TABLE 19
BLIND PENSION AND SUPPLEMENTAL AID TO BLIND APPLICATIONS
JULY 2006**

		# RECEIVED	# APPROVED	# REJECTED	PERCENT REJECTED	TOTAL RESOLVED	DAYS FOR APPLICATION RESOLUTION					% OVER 90 DAYS
							30 DAYS OR LESS	31-45 DAYS	46-90 DAYS	91-105 DAYS	OVER 105 DAYS	
NW REGION	ANDREW	0	0	0	0.0%	0	0	0	0	0	0	0.0%
	ATCHISON	4	0	2	100.0%	2	0	0	0	0	2	100.0%
	BUCHANAN	1	0	0	0.0%	0	0	0	0	0	0	0.0%
	CALDWELL	0	0	0	0.0%	0	0	0	0	0	0	0.0%
	CARROLL	0	0	0	0.0%	0	0	0	0	0	0	0.0%
	CASS	2	1	1	50.0%	2	0	0	0	2	0	100.0%
	CHARITON	0	0	0	0.0%	0	0	0	0	0	0	0.0%
	CLINTON	0	0	2	100.0%	2	0	0	2	0	0	0.0%
	COOPER	0	0	0	0.0%	0	0	0	0	0	0	0.0%
	DAVISS	0	0	0	0.0%	0	0	0	0	0	0	0.0%
	DE KALB	5	0	0	0.0%	0	0	0	0	0	0	0.0%
	GENTRY	0	0	1	100.0%	1	0	0	1	0	0	0.0%
	GRUNDY	0	0	1	100.0%	1	0	0	0	1	0	100.0%
	HARRISON	0	0	0	0.0%	0	0	0	0	0	0	0.0%
	HOLT	0	0	0	0.0%	0	0	0	0	0	0	0.0%
	JOHNSON	6	2	8	80.0%	10	5	0	2	3	0	30.0%
	LAFAYETTE	3	1	4	80.0%	5	0	2	0	0	3	60.0%
	LINN	0	0	0	0.0%	0	0	0	0	0	0	0.0%
	LIVINGSTON	0	0	0	0.0%	0	0	0	0	0	0	0.0%
	MERCER	0	0	0	0.0%	0	0	0	0	0	0	0.0%
	NODAWAY	0	0	0	0.0%	0	0	0	0	0	0	0.0%
	PETTIS	0	0	2	100.0%	2	0	0	2	0	0	0.0%
	PUTNAM	0	0	0	0.0%	0	0	0	0	0	0	0.0%
	RAY	0	0	0	0.0%	0	0	0	0	0	0	0.0%
	SALINE	2	0	0	0.0%	0	0	0	0	0	0	0.0%
	SULLIVAN	0	0	2	100.0%	2	0	2	0	0	0	0.0%
	WORTH	0	0	0	0.0%	0	0	0	0	0	0	0.0%
	NW TOTAL	23	4	23	85.2%	27	5	4	7	6	5	40.7%
NE REGION	ADAIR	1	0	0	0.0%	0	0	0	0	0	0	0.0%
	AUDRAIN	2	0	0	0.0%	0	0	0	0	0	0	0.0%
	BOONE	2	0	0	0.0%	0	0	0	0	0	0	0.0%
	CALLAWAY	0	0	1	100.0%	1	0	0	1	0	0	0.0%
	CLARK	0	0	0	0.0%	0	0	0	0	0	0	0.0%
	COLE	6	0	2	100.0%	2	0	0	0	0	2	100.0%
	FRANKLIN	1	0	0	0.0%	0	0	0	0	0	0	0.0%
	GASCONADE	0	0	0	0.0%	0	0	0	0	0	0	0.0%
	HOWARD	0	0	0	0.0%	0	0	0	0	0	0	0.0%
	KNOX	0	0	0	0.0%	0	0	0	0	0	0	0.0%
	LEWIS	0	1	3	75.0%	4	2	0	0	2	0	50.0%
	LINCOLN	2	1	2	66.7%	3	0	0	1	0	2	66.7%
	MACON	0	0	0	0.0%	0	0	0	0	0	0	0.0%
	MARION	0	0	0	0.0%	0	0	0	0	0	0	0.0%
	MONROE	0	0	0	0.0%	0	0	0	0	0	0	0.0%
	MONTGOMERY	0	0	1	100.0%	1	0	0	0	1	0	100.0%
	OSAGE	0	0	1	100.0%	1	0	0	0	1	0	100.0%
	PIKE	1	0	0	0.0%	0	0	0	0	0	0	0.0%
	RALLS	0	0	0	0.0%	0	0	0	0	0	0	0.0%
	RANDOLPH	1	0	0	0.0%	0	0	0	0	0	0	0.0%
	SCHUYLER	1	0	1	100.0%	1	1	0	0	0	0	0.0%
	SCOTLAND	0	0	0	0.0%	0	0	0	0	0	0	0.0%
	SHELBY	2	0	0	0.0%	0	0	0	0	0	0	0.0%
	WARREN	0	0	0	0.0%	0	0	0	0	0	0	0.0%
	NE TOTAL	19	2	11	84.6%	13	3	0	2	4	4	61.5%
SE REGION	BOLLINGER	2	0	0	0.0%	0	0	0	0	0	0	0.0%
	BUTLER	4	0	3	100.0%	3	0	2	0	0	1	33.3%
	CAPE GIRARDEAU	0	0	4	100.0%	4	0	2	0	0	2	50.0%
	CARTER	0	0	0	0.0%	0	0	0	0	0	0	0.0%
	CRAWFORD	2	0	4	100.0%	4	2	0	0	2	0	50.0%
	DENT	0	0	0	0.0%	0	0	0	0	0	0	0.0%
	DUNKLIN	10	0	6	100.0%	6	4	0	0	2	0	33.3%
	HOWELL	1	1	0	0.0%	1	1	0	0	0	0	0.0%

TABLE 19
BLIND PENSION AND SUPPLEMENTAL AID TO BLIND APPLICATIONS
JULY 2006

		# RECEIVED	# APPROVED	# REJECTED	PERCENT REJECTED	TOTAL RESOLVED	DAYS FOR APPLICATION RESOLUTION					% OVER 90 DAYS
							30 DAYS OR LESS	31-45 DAYS	46-90 DAYS	91-105 DAYS	OVER 105 DAYS	
SE REGION	IRON	2	0	0	0.0%	0	0	0	0	0	0	0.0%
	MADISON	2	0	2	100.0%	2	0	2	0	0	0	0.0%
	MARIES	0	0	0	0.0%	0	0	0	0	0	0	0.0%
	MISSISSIPPI	0	0	0	0.0%	0	0	0	0	0	0	0.0%
	NEW MADRID	0	0	2	100.0%	2	0	0	0	0	2	100.0%
	OREGON	2	0	0	0.0%	0	0	0	0	0	0	0.0%
	PEMISCOT	0	0	2	100.0%	2	0	2	0	0	0	0.0%
	PERRY	0	0	0	0.0%	0	0	0	0	0	0	0.0%
	PHELPS	0	0	0	0.0%	0	0	0	0	0	0	0.0%
	PULASKI	0	1	1	50.0%	2	0	0	0	2	0	100.0%
	REYNOLDS	0	0	2	100.0%	2	0	0	2	0	0	0.0%
	RIPLEY	2	0	2	100.0%	2	0	2	0	0	0	0.0%
	ST FRANCOIS	5	1	2	66.7%	3	1	0	0	0	2	66.7%
	STE GENEVIEVE	0	1	1	50.0%	2	0	0	0	2	0	100.0%
	SCOTT	2	0	4	100.0%	4	2	0	2	0	0	0.0%
	SHANNON	0	0	0	0.0%	0	0	0	0	0	0	0.0%
	STODDARD	0	0	2	100.0%	2	0	0	0	2	0	100.0%
	TEXAS	0	0	2	100.0%	2	0	0	0	2	0	100.0%
	WASHINGTON	3	0	2	100.0%	2	0	0	0	0	2	100.0%
	WAYNE	0	0	0	0.0%	0	0	0	0	0	0	0.0%
	SE TOTAL	37	4	41	91.1%	45	10	10	4	12	9	46.7%
SW REGION	BARRY	2	1	1	50.0%	2	0	0	0	2	0	100.0%
	BARTON	0	0	0	0.0%	0	0	0	0	0	0	0.0%
	BATES	1	0	1	100.0%	1	1	0	0	0	0	0.0%
	BENTON	0	0	0	0.0%	0	0	0	0	0	0	0.0%
	CAMDEN	0	0	0	0.0%	0	0	0	0	0	0	0.0%
	CEDAR	0	0	0	0.0%	0	0	0	0	0	0	0.0%
	CHRISTIAN	4	0	1	100.0%	1	0	0	0	1	0	100.0%
	DADE	0	0	0	0.0%	0	0	0	0	0	0	0.0%
	DALLAS	2	0	0	0.0%	0	0	0	0	0	0	0.0%
	DOUGLAS	0	0	0	0.0%	0	0	0	0	0	0	0.0%
	GREENE	11	4	5	55.8%	9	2	2	0	5	0	55.8%
	HENRY	1	0	3	100.0%	3	0	0	1	2	0	66.7%
	HICKORY	0	0	0	0.0%	0	0	0	0	0	0	0.0%
	JASPER	6	1	6	85.7%	7	0	2	0	1	4	71.4%
	LACLEDE	4	1	4	80.0%	5	0	0	5	0	0	0.0%
	LAWRENCE	4	0	0	0.0%	0	0	0	0	0	0	0.0%
	MCDONALD	0	0	0	0.0%	0	0	0	0	0	0	0.0%
	MILLER	0	0	0	0.0%	0	0	0	0	0	0	0.0%
	MONITEAU	0	0	0	0.0%	0	0	0	0	0	0	0.0%
	MORGAN	0	0	0	0.0%	0	0	0	0	0	0	0.0%
	NEWTON	0	1	1	50.0%	2	0	2	0	0	0	0.0%
	OZARK	0	0	0	0.0%	0	0	0	0	0	0	0.0%
	POLK	4	1	3	75.0%	4	2	0	1	0	1	25.0%
	ST CLAIR	0	0	0	0.0%	0	0	0	0	0	0	0.0%
	STONE	4	0	1	100.0%	1	0	0	0	1	0	100.0%
	TANEY	2	0	0	0.0%	0	0	0	0	0	0	0.0%
	VERNON	0	0	0	0.0%	0	0	0	0	0	0	0.0%
	WEBSTER	0	0	2	100.0%	2	0	0	2	0	0	0.0%
	WRIGHT	2	1	0	0.0%	1	0	0	1	0	0	0.0%
	SW TOTAL	47	10	28	73.7%	38	5	6	10	12	5	44.7%
KC REGION	CLAY	7	0	0	0.0%	0	0	0	0	0	0	0.0%
	JACKSON	45	5	17	77.3%	22	4	6	4	6	2	36.4%
	PLATTE	0	0	0	0.0%	0	0	0	0	0	0	0.0%
	KC TOTAL	52	5	17	77.3%	22	4	6	4	6	2	36.4%
STL REGION	JEFFERSON	4	2	7	77.8%	9	0	0	5	4	0	44.4%
	ST CHARLES	6	0	5	100.0%	5	3	0	1	0	1	20.0%
	ST LOUIS COUNTY	25	7	19	73.1%	26	6	2	2	12	4	61.5%
	ST LOUIS CITY	27	1	6	85.7%	7	0	0	0	5	2	100.0%
	STL TOTAL	62	10	37	78.7%	47	9	2	8	21	7	59.8%
STATEWIDE		240	35	157	81.8%	192	36	28	35	61	32	48.4%

TABLE 20
 MEDICAID FOR THE AGED, BLIND AND DISABLED
 JULY 2006

		SSI-SP. SP ONLY	BP, SAB	SSI, MA NON- SPENDDOWN	MA SPENDDOWN	NC, VENDOR CASES	TOTAL PERSONS RECEIVING
NW REGION	ANDREW	0	18	311	43	110	482
	ATCHISON	0	4	192	32	66	294
	BUCHANAN	6	62	2,834	432	608	3,942
	CALDWELL	1	5	248	35	55	344
	CARROLL	0	9	338	50	68	465
	CASS	6	29	1,110	193	480	1,818
	CHARITON	2	2	250	39	131	424
	CLINTON	0	5	265	40	154	464
	COOPER	0	5	364	78	128	575
	DAVISS	0	5	178	36	30	249
	DE KALB	0	8	246	52	113	419
	GENTRY	0	4	199	60	90	353
	GRUNDY	0	5	369	61	128	563
	HARRISON	2	8	314	73	93	490
	HOLT	0	4	137	24	56	221
	JOHNSON	0	22	767	114	241	1,144
	LAFAYETTE	5	21	710	148	297	1,181
	LINN	0	12	445	50	124	631
	LIVINGSTON	2	12	459	65	213	751
	MERCER	0	2	121	22	38	183
	NODAWAY	1	5	359	55	125	546
	PETTIS	0	34	1,337	154	331	1,856
	PUTNAM	0	3	225	34	33	295
	RAY	0	14	457	91	119	681
	SALINE	1	18	713	155	411	1,298
	SULLIVAN	0	7	238	35	81	361
	WORTH	0	1	58	6	35	101
	NW TOTAL	26	324	13,244	2,177	4,360	20,131
NE REGION	ADAIR	1	11	855	153	156	1,176
	AUDRAIN	3	18	663	141	210	1,035
	BOONE	1	60	2,819	436	477	3,793
	CALLAWAY	1	15	876	135	217	1,244
	CLARK	0	4	261	25	33	323
	COLE	2	43	1,238	237	340	1,860
	FRANKLIN	0	49	1,523	295	531	2,398
	GASCONADE	0	11	338	51	176	576
	HOWARD	1	6	294	44	98	443
	KNOX	1	2	150	20	68	241
	LEWIS	0	6	236	32	108	382
	LINCOLN	1	18	861	143	289	1,312
	MACON	0	14	423	95	165	697
	MARION	4	23	1,121	197	472	1,817
	MONROE	0	4	249	47	69	369
	MONTGOMERY	1	8	346	49	188	592
	OSAGE	0	1	234	41	104	380
	PIKE	1	13	542	102	118	776
	RALLS	1	4	240	62	36	343
	RANDOLPH	1	20	943	118	263	1,345
	SCHUYLER	0	0	176	31	24	231
	SCOTLAND	0	2	136	29	54	221
	SHELBY	0	1	231	28	76	336
	WARREN	6	18	450	95	45	614
	NE TOTAL	25	351	15,205	2,606	4,317	22,504
SE REGION	BOLLINGER	0	3	626	116	106	851
	BUTLER	9	33	2,679	376	500	3,597
	CAPE GIRARDEAU	2	39	1,749	253	650	2,693
	CARTER	1	3	495	58	54	611
	CRAWFORD	3	12	944	170	253	1,382
	DENT	1	13	779	117	110	1,020
	DUNKLIN	5	38	2,935	390	501	3,869
	HOWELL	4	33	1,912	258	419	2,626

TABLE 20
MEDICAID FOR THE AGED, BLIND AND DISABLED
JULY 2006

		SSI-SP, SP ONLY	BP, SAB	SSI, MA NON- SPENDDOWN	MA SPENDDOWN	NC, VENDOR CASES	TOTAL PERSONS RECEIVING
SE REGION	IRON	2	9	607	127	217	962
	MADISON	0	17	568	109	153	847
	MARIES	2	5	280	45	45	377
	MISSISSIPPI	0	23	1,062	166	123	1,374
	NEW MADRID	10	22	1,409	204	268	1,913
	OREGON	2	6	833	91	99	1,031
	PEMISCOT	4	24	2,023	261	143	2,455
	PERRY	3	2	511	82	140	738
	PHELPS	9	29	1,363	232	277	1,910
	PULASKI	1	14	948	137	155	1,253
	REYNOLDS	1	5	460	91	50	607
	RIPLEY	3	17	1,334	196	112	1,662
	ST FRANCOIS	4	60	2,375	452	701	3,592
	STE GENEVIEVE	2	6	363	90	144	605
	SCOTT	4	37	2,137	333	376	2,887
	SHANNON	1	9	551	77	56	694
	STODDARD	2	28	1,570	344	373	2,317
	TEXAS	0	13	1,081	151	223	1,468
	WASHINGTON	1	24	1,506	264	148	1,943
	WAYNE	2	19	1,073	182	105	1,381
	SE TOTAL	78	543	34,171	5,372	6,501	46,665
SW REGION	BARRY	1	19	1,165	214	234	1,633
	BARTON	0	6	439	72	67	584
	BATES	2	10	499	82	152	745
	BENTON	1	28	853	123	143	1,148
	CAMDEN	0	17	844	137	133	1,131
	CEDAR	1	10	601	88	101	801
	CHRISTIAN	0	27	1,040	159	357	1,583
	DADE	0	2	274	51	79	406
	DALLAS	2	7	726	86	131	952
	DOUGLAS	1	5	758	108	85	957
	GREENE	8	146	6,899	932	1,422	9,407
	HENRY	1	20	885	144	208	1,258
	HICKORY	0	8	439	77	55	579
	JASPER	1	72	3,885	655	766	5,379
	LACLEDE	5	31	1,288	184	242	1,750
	LAWRENCE	1	20	1,141	195	232	1,589
	MCDONALD	0	15	906	119	110	1,150
	MILLER	3	15	863	127	146	1,154
	MONITEAU	2	2	292	46	113	455
	MORGAN	1	10	724	106	167	1,008
	NEWTON	1	38	1,355	205	317	1,916
	OZARK	1	11	528	53	51	642
	POLK	5	21	942	172	279	1,419
	ST CLAIR	0	5	463	87	83	638
	STONE	0	25	817	124	154	1,120
	TANEY	1	31	1,023	177	220	1,452
	VERNON	2	10	809	127	345	1,293
	WEBSTER	1	10	929	108	168	1,216
	WRIGHT	3	18	1,109	168	130	1,428
	SW TOTAL	44	639	32,494	4,926	6,690	44,793
KC REGION	CLAY	0	73	2,305	427	970	3,775
	JACKSON	25	538	15,460	2,089	3,798	21,910
	PLATTE	0	12	563	104	244	923
	KC TOTAL	25	623	18,328	2,620	5,012	26,608
STL REGION	JEFFERSON	1	79	2,977	563	1,201	4,821
	ST CHARLES	3	89	2,206	496	688	3,482
	ST LOUIS COUNTY	16	584	14,555	1,836	5,107	22,098
	ST LOUIS CITY	37	373	18,555	1,231	2,550	22,746
	STL TOTAL	57	1,125	38,293	4,126	9,546	53,147
STATEWIDE		255	3,805	151,735	21,827	36,426	213,848

**TABLE 21
MEDICAID REINVESTIGATIONS
JULY 2006**

		TOTAL MEDICAID SUBJECT TO REINS			
		CASES AS OF END OF MONTH	REINS COMPLETED DURING MONTH	CASES OVERDUE FOR REIN	% OVERDUE FOR REIN
NW REGION	ANDREW	842	97	15	1.59%
	ATCHISON	541	48	1	0.18%
	BUCHANAN	8,310	865	30	0.36%
	CALDWELL	731	56	0	0.00%
	CARROLL	998	91	2	0.20%
	CASS	4,783	466	52	1.09%
	CHARITON	710	71	0	0.00%
	CLINTON	1,058	74	14	1.32%
	COOPER	1,192	130	18	1.51%
	DAVISS	631	74	0	0.00%
	DE KALB	790	83	0	0.00%
	GENTRY	589	53	0	0.00%
	GRUNDY	1,055	106	1	0.09%
	HARRISON	925	114	0	0.00%
	HOLT	458	36	1	0.22%
	JOHNSON	2,688	235	23	0.86%
	LAFAYETTE	2,612	240	67	2.57%
	LINN	1,264	159	0	0.00%
	LIVINGSTON	1,407	178	1	0.07%
	MERCER	332	38	1	0.30%
	NODAWAY	1,059	87	12	1.13%
	PETTIS	4,033	392	18	0.45%
	PUTNAM	577	70	7	1.21%
	RAY	1,473	144	2	0.14%
	SALINE	2,408	280	0	0.00%
	SULLIVAN	736	68	0	0.00%
	WORTH	203	24	0	0.00%
	NW TOTAL	42,503	4,279	265	0.62%
NE REGION	ADAIR	2,045	208	5	0.24%
	AUDRAIN	2,147	216	29	1.35%
	BOONE	9,272	980	47	0.51%
	CALLAWAY	2,884	296	3	0.10%
	CLARK	725	59	0	0.00%
	COLE	4,248	414	62	1.46%
	FRANKLIN	5,465	439	1	0.02%
	GASCONADE	1,116	119	1	0.09%
	HOWARD	854	61	0	0.00%
	KNOX	460	55	0	0.00%
	LEWIS	784	85	0	0.00%
	LINCOLN	3,170	318	6	0.19%
	MACON	1,347	138	0	0.00%
	MARION	3,360	313	6	0.18%
	MONROE	715	50	0	0.00%
	MONTGOMERY	1,188	121	1	0.08%
	OSAGE	721	43	8	1.11%
	PIKE	1,571	169	2	0.13%
	RALLS	709	61	0	0.00%
	RANDOLPH	2,765	266	8	0.29%
	SCHUYLER	417	40	0	0.00%
	SCOTLAND	407	43	1	0.25%
	SHELBY	629	87	0	0.00%
	WARREN	1,730	203	2	0.12%
	NE TOTAL	48,729	4,784	182	0.37%
SE REGION	BOLLINGER	1,522	171	1	0.07%
	BUTLER	6,335	666	7	0.11%
	CAPE GIRARDEAU	5,728	543	9	0.16%
	CARTER	1,122	135	4	0.36%
	CRAWFORD	2,714	267	0	0.00%
	DENT	1,960	178	0	0.00%
	DUNKLIN	6,777	680	8	0.12%
	HOWELL	5,152	498	11	0.21%

TABLE 21
MEDICAID REINVESTIGATIONS
JULY 2006

		TOTAL MEDICAID SUBJECT TO REINS			
		CASES AS OF END OF MONTH	REINS COMPLETED DURING MONTH	CASES OVERDUE FOR REIN	% OVERDUE FOR REIN
SE REGION	IRON	1,609	203	1	0.06%
	MADISON	1,584	174	0	0.00%
	MARIES	791	74	1	0.13%
	MISSISSIPPI	2,580	286	4	0.16%
	NEW MADRID	3,493	297	99	2.83%
	OREGON	1,751	175	0	0.00%
	PEMISCOT	4,340	481	20	0.46%
	PERRY	1,476	118	127	8.60%
	PHELPS	3,865	354	3	0.08%
	PULASKI	2,722	290	6	0.22%
	REYNOLDS	1,084	112	1	0.09%
	RIPLEY	2,856	269	14	0.49%
	ST FRANCOIS	6,737	731	20	0.30%
	STE GENEVIEVE	1,249	134	3	0.24%
	SCOTT	5,788	613	5	0.09%
	SHANNON	1,365	146	0	0.00%
	STODDARD	4,150	406	7	0.17%
	TEXAS	2,944	252	2	0.07%
	WASHINGTON	3,632	414	2	0.06%
	WAYNE	2,491	253	3	0.12%
	SE TOTAL	87,817	8,920	358	0.41%
SW REGION	BARRY	3,524	376	5	0.14%
	BARTON	1,276	158	3	0.24%
	BATES	1,516	156	0	0.00%
	BENTON	2,333	266	0	0.00%
	CAMDEN	2,831	283	0	0.00%
	CEDAR	1,688	182	0	0.00%
	CHRISTIAN	4,223	472	3	0.07%
	DADE	795	71	0	0.00%
	DALLAS	1,905	221	1	0.05%
	DOUGLAS	1,862	230	0	0.00%
	GREENE	20,207	1,748	15	0.07%
	HENRY	2,356	253	4	0.17%
	HICKORY	1,144	113	0	0.00%
	JASPER	12,114	1,270	25	0.21%
	LACLEDE	3,902	374	0	0.00%
	LAWRENCE	3,391	384	2	0.06%
	MCDONALD	2,735	280	8	0.29%
	MILLER	2,604	270	0	0.00%
	MONITEAU	1,075	139	0	0.00%
	MORGAN	2,169	217	2	0.09%
	NEWTON	4,528	434	0	0.00%
	OZARK	1,315	129	0	0.00%
	POLK	3,065	354	0	0.00%
	ST CLAIR	1,164	157	1	0.09%
	STONE	2,561	298	11	0.43%
	TANEY	3,874	471	13	0.34%
	VERNON	2,411	246	0	0.00%
	WEBSTER	2,695	283	6	0.22%
	WRIGHT	2,737	283	0	0.00%
	SW TOTAL	97,990	10,118	99	0.10%
KC REGION	CLAY	9,330	925	88	0.94%
	JACKSON	56,012	5,298	181	0.32%
	PLATTE	2,402	183	0	0.00%
	KC TOTAL	67,744	6,406	269	0.40%
STL REGION	JEFFERSON	11,385	1,198	12	0.11%
	ST CHARLES	8,941	870	54	0.60%
	ST LOUIS COUNTY	53,098	4,730	469	0.88%
	ST LOUIS CITY	48,966	4,367	280	0.57%
	STL TOTAL	122,390	11,165	815	0.67%
STATEWIDE		467,173	45,672	1,988	0.43%

**TABLE 21
MEDICAID REINVESTIGATIONS
JULY 2006**

		MAF & MC* FOR CHILDREN				AGED, BLIND, DISABLED			
		CASES AS OF END OF MONTH	REINS COMPLETED DURING MONTH	CASES OVERDUE FOR REIN	% OVERDUE FOR REIN	CASES AS OF END OF MONTH	REINS COMPLETED DURING MONTH	CASES OVERDUE FOR REIN	% OVERDUE FOR REIN
NW REGION	ANDREW	412	47	6	1.46%	504	45	8	1.59%
	ATCHISON	206	25	1	0.49%	315	23	0	0.00%
	BUCHANAN	3,873	466	14	0.36%	4,231	388	13	0.31%
	CALDWELL	363	31	0	0.00%	358	25	0	0.00%
	CARROLL	483	60	2	0.41%	497	30	0	0.00%
	CASS	2,583	290	39	1.51%	2,039	169	13	0.64%
	CHARITON	232	25	0	0.00%	455	44	0	0.00%
	CLINTON	524	42	7	1.34%	512	31	7	1.37%
	COOPER	530	60	9	1.70%	628	68	9	1.43%
	DAVISS	354	49	0	0.00%	264	24	0	0.00%
	DE KALB	313	46	0	0.00%	453	37	0	0.00%
	GENTRY	210	20	0	0.00%	370	33	0	0.00%
	GRUNDY	424	44	0	0.00%	604	61	1	0.17%
	HARRISON	383	66	0	0.00%	531	48	0	0.00%
	HOLT	208	14	0	0.00%	244	21	1	0.41%
	JOHNSON	1,390	144	8	0.58%	1,252	90	13	1.04%
	LAFAYETTE	1,260	115	36	2.86%	1,323	121	31	2.34%
	LINN	496	72	0	0.00%	743	87	0	0.00%
	LIVINGSTON	548	92	1	0.18%	812	83	0	0.00%
	MERCER	141	23	0	0.00%	185	15	1	0.54%
	NODAWAY	383	39	9	2.35%	580	44	3	0.52%
	PETTIS	1,947	216	10	0.51%	1,999	166	8	0.40%
	PUTNAM	233	30	2	0.86%	325	39	3	0.92%
	RAY	688	76	2	0.29%	749	64	0	0.00%
	SALINE	964	132	0	0.00%	1,415	148	0	0.00%
	SULLIVAN	310	35	0	0.00%	398	32	0	0.00%
	WORTH	91	13	0	0.00%	108	11	0	0.00%
	NW TOTAL	19,549	2,272	146	0.75%	21,894	1,947	111	0.51%
NE REGION	ADAIR	812	105	0	0.00%	1,209	102	5	0.41%
	AUDRAIN	986	123	11	1.12%	1,143	91	18	1.57%
	BOONE	4,542	549	13	0.29%	4,655	425	34	0.73%
	CALLAWAY	1,436	172	1	0.07%	1,389	121	2	0.14%
	CLARK	353	31	0	0.00%	359	28	0	0.00%
	COLE	2,123	239	37	1.74%	2,087	173	24	1.15%
	FRANKLIN	2,598	281	0	0.00%	2,710	154	1	0.04%
	GASCONADE	451	49	0	0.00%	631	70	1	0.16%
	HOWARD	356	34	0	0.00%	475	27	0	0.00%
	KNOX	196	25	0	0.00%	252	29	0	0.00%
	LEWIS	344	37	0	0.00%	426	47	0	0.00%
	LINCOLN	1,650	204	4	0.24%	1,470	112	2	0.14%
	MACON	584	77	0	0.00%	741	61	0	0.00%
	MARION	1,391	155	5	0.36%	1,912	153	1	0.05%
	MONROE	288	26	0	0.00%	417	23	0	0.00%
	MONTGOMERY	510	62	0	0.00%	656	59	1	0.15%
	OSAGE	303	14	8	2.64%	408	29	0	0.00%
	PIKE	725	93	1	0.14%	817	76	1	0.12%
	RALLS	331	32	0	0.00%	365	29	0	0.00%
	RANDOLPH	1,270	139	5	0.39%	1,465	125	3	0.20%
	SCHUYLER	180	16	0	0.00%	233	24	0	0.00%
	SCOTLAND	170	28	1	0.59%	231	14	0	0.00%
	SHELBY	256	52	0	0.00%	361	32	0	0.00%
	WARREN	964	124	1	0.10%	725	75	1	0.14%
	NE TOTAL	22,819	2,667	87	0.38%	25,137	2,079	94	0.37%
SE REGION	BOLLINGER	593	91	0	0.00%	903	78	1	0.11%
	BUTLER	2,406	300	4	0.17%	3,825	362	3	0.08%
	CAPE GIRARDEAU	2,675	326	3	0.11%	2,915	215	6	0.21%
	CARTER	457	71	3	0.66%	646	60	1	0.15%
	CRAWFORD	1,166	114	0	0.00%	1,490	152	0	0.00%
	DENT	845	89	0	0.00%	1,073	86	0	0.00%
	DUNKLIN	2,647	330	3	0.11%	4,058	347	5	0.12%
	HOWELL	2,219	266	3	0.14%	2,773	226	8	0.29%

**TABLE 21
MEDICAID REINVESTIGATIONS
JULY 2006**

		MAF & MC+ FOR CHILDREN				AGED, BLIND, DISABLED			
		CASES AS OF END OF MONTH	REINS COMPLETED DURING MONTH	CASES OVERDUE FOR REIN	% OVERDUE FOR REIN	CASES AS OF END OF MONTH	REINS COMPLETED DURING MONTH	CASES OVERDUE FOR REIN	% OVERDUE FOR REIN
SE REGION	IRON	586	98	0	0.00%	996	104	1	0.10%
	MADISON	642	91	0	0.00%	911	82	0	0.00%
	MARIES	367	40	0	0.00%	408	33	1	0.25%
	MISSISSIPPI	1,109	160	2	0.18%	1,458	126	2	0.14%
	NEW MADRID	1,380	135	28	2.03%	2,070	161	69	3.33%
	OREGON	657	88	0	0.00%	1,054	87	0	0.00%
	PEMISCOT	1,758	246	5	0.28%	2,530	233	15	0.59%
	PERRY	638	68	41	6.43%	810	48	81	10.00%
	PHELPS	1,714	178	0	0.00%	2,081	173	3	0.14%
	PULASKI	1,386	157	1	0.07%	1,282	130	4	0.31%
	REYNOLDS	432	50	0	0.00%	627	60	1	0.16%
	RIPLEY	1,093	136	4	0.37%	1,731	131	9	0.52%
	ST FRANCOIS	2,721	351	8	0.29%	3,917	376	12	0.31%
	STE GENEVIEVE	549	91	2	0.36%	685	43	1	0.15%
	SCOTT	2,514	324	3	0.12%	3,200	284	2	0.06%
	SHANNON	594	91	0	0.00%	735	55	0	0.00%
	STODDARD	1,525	180	4	0.26%	2,515	222	3	0.12%
	TEXAS	1,245	146	1	0.08%	1,581	104	1	0.06%
	WASHINGTON	1,520	217	2	0.13%	2,051	191	0	0.00%
	WAYNE	958	114	2	0.21%	1,501	137	1	0.07%
	SE TOTAL	36,396	4,546	119	0.33%	49,826	4,305	230	0.46%
SW REGION	BARRY	1,704	207	3	0.18%	1,723	163	2	0.12%
	BARTON	642	86	2	0.31%	616	72	0	0.00%
	BATES	705	86	0	0.00%	774	69	0	0.00%
	BENTON	952	121	0	0.00%	1,337	140	0	0.00%
	CAMDEN	1,504	173	0	0.00%	1,278	109	0	0.00%
	CEDAR	746	105	0	0.00%	886	76	0	0.00%
	CHRISTIAN	2,388	313	0	0.00%	1,698	155	3	0.18%
	DADE	364	48	0	0.00%	415	25	0	0.00%
	DALLAS	817	108	0	0.00%	1,020	112	1	0.10%
	DOUGLAS	803	122	0	0.00%	1,004	108	0	0.00%
	GREENE	9,458	1,011	8	0.08%	10,204	712	5	0.05%
	HENRY	957	135	1	0.10%	1,348	117	3	0.22%
	HICKORY	476	54	0	0.00%	632	57	0	0.00%
	JASPER	5,998	706	12	0.20%	5,893	550	13	0.22%
	LACLEDE	1,910	221	0	0.00%	1,871	146	0	0.00%
	LAWRENCE	1,608	194	2	0.12%	1,701	183	0	0.00%
	MCDONALD	1,427	159	6	0.42%	1,263	117	2	0.16%
	MILLER	1,295	166	0	0.00%	1,276	110	0	0.00%
	MONITEAU	561	79	0	0.00%	493	59	0	0.00%
	MORGAN	980	115	2	0.20%	1,127	99	0	0.00%
	NEWTON	2,306	243	0	0.00%	2,139	189	0	0.00%
	OZARK	546	72	0	0.00%	696	52	0	0.00%
	POLK	1,509	192	0	0.00%	1,498	156	0	0.00%
	ST CLAIR	443	64	1	0.23%	684	90	0	0.00%
	STONE	1,288	152	6	0.47%	1,212	144	5	0.41%
	TANEY	2,144	291	6	0.28%	1,608	171	7	0.44%
	VERNON	1,017	134	0	0.00%	1,345	112	0	0.00%
	WEBSTER	1,312	158	5	0.38%	1,285	121	1	0.08%
	WRIGHT	1,199	145	0	0.00%	1,471	136	0	0.00%
	SW TOTAL	47,039	5,648	54	0.11%	48,497	4,350	42	0.09%
KC REGION	CLAY	5,033	558	45	0.89%	4,168	364	42	1.01%
	JACKSON	30,679	3,258	82	0.27%	24,461	1,987	93	0.38%
	PLATTE	1,358	115	0	0.00%	1,010	67	0	0.00%
	KC TOTAL	37,070	3,931	127	0.34%	29,639	2,418	135	0.46%
STL REGION	JEFFERSON	5,890	747	7	0.12%	5,286	441	5	0.09%
	ST CHARLES	4,731	528	35	0.74%	3,866	320	17	0.44%
	ST LOUIS COUNTY	27,765	2,917	240	0.86%	24,174	1,755	212	0.88%
	ST LOUIS CITY	23,730	2,543	109	0.46%	24,590	1,793	158	0.64%
	STL TOTAL	62,116	6,735	391	0.63%	57,936	4,309	392	0.68%
STATEWIDE		224,989	25,799	924	0.41%	232,929	19,408	1,004	0.43%

TABLE 21
 MEDICAID REINVESTIGATIONS
 JULY 2006

		BCCT				QMB & SLMB			
		CASES AS OF END OF MONTH	REINS COMPLETED DURING MONTH	CASES OVERDUE FOR REIN	% OVERDUE FOR REIN	CASES AS OF END OF MONTH	REINS COMPLETED DURING MONTH	CASES OVERDUE FOR REIN	% OVERDUE FOR REIN
NW REGION	ANDREW	0	0	0	0.00%	26	5	1	3.85%
	ATCHISON	0	0	0	0.00%	20	0	0	0.00%
	BUCHANAN	51	2	0	0.00%	155	9	3	1.94%
	CALDWELL	0	0	0	0.00%	10	0	0	0.00%
	CARROLL	0	0	0	0.00%	16	1	0	0.00%
	CASS	1	0	0	0.00%	160	7	0	0.00%
	CHARITON	1	0	0	0.00%	22	2	0	0.00%
	CLINTON	0	0	0	0.00%	22	1	0	0.00%
	COOPER	0	0	0	0.00%	34	2	0	0.00%
	DAVISS	1	0	0	0.00%	12	1	0	0.00%
	DE KALB	0	0	0	0.00%	24	0	0	0.00%
	GENTRY	1	0	0	0.00%	8	0	0	0.00%
	GRUNDY	0	0	0	0.00%	27	1	0	0.00%
	HARRISON	0	0	0	0.00%	11	0	0	0.00%
	HOLT	0	0	0	0.00%	6	1	0	0.00%
	JOHNSON	0	0	0	0.00%	46	1	2	4.35%
	LAFAYETTE	0	0	0	0.00%	29	4	0	0.00%
	LINN	0	0	0	0.00%	25	0	0	0.00%
	LIVINGSTON	0	0	0	0.00%	47	3	0	0.00%
	MERCER	0	0	0	0.00%	6	0	0	0.00%
	NODAWAY	0	0	0	0.00%	96	4	0	0.00%
	PETTIS	1	1	0	0.00%	86	9	0	0.00%
	PUTNAM	0	0	0	0.00%	19	1	2	10.50%
	RAY	0	0	0	0.00%	36	4	0	0.00%
	SALINE	1	0	0	0.00%	28	0	0	0.00%
	SULLIVAN	0	0	0	0.00%	28	1	0	0.00%
	WORTH	0	0	0	0.00%	4	0	0	0.00%
	NWTOTAL	57	3	0	0.00%	1,003	57	8	0.80%
NE REGION	ADAIR	0	0	0	0.00%	24	1	0	0.00%
	AUDRAIN	0	0	0	0.00%	18	2	0	0.00%
	BOONE	4	0	0	0.00%	71	6	0	0.00%
	CALLAWAY	2	1	0	0.00%	57	2	0	0.00%
	CLARK	0	0	0	0.00%	13	0	0	0.00%
	COLE	3	0	0	0.00%	35	2	1	2.86%
	FRANKLIN	5	1	0	0.00%	152	3	0	0.00%
	GASCONADE	0	0	0	0.00%	34	0	0	0.00%
	HOWARD	0	0	0	0.00%	23	0	0	0.00%
	KNOX	0	0	0	0.00%	12	1	0	0.00%
	LEWIS	0	0	0	0.00%	14	1	0	0.00%
	LINCOLN	7	0	0	0.00%	43	2	0	0.00%
	MACON	0	0	0	0.00%	22	0	0	0.00%
	MARION	2	0	0	0.00%	55	5	0	0.00%
	MONROE	1	0	0	0.00%	9	1	0	0.00%
	MONTGOMERY	0	0	0	0.00%	22	0	0	0.00%
	OSAGE	0	0	0	0.00%	10	0	0	0.00%
	PIKE	2	0	0	0.00%	27	0	0	0.00%
	RALLS	4	0	0	0.00%	9	0	0	0.00%
	RANDOLPH	0	0	0	0.00%	30	2	0	0.00%
	SCHUYLER	0	0	0	0.00%	4	0	0	0.00%
	SCOTLAND	0	0	0	0.00%	6	1	0	0.00%
	SHELBY	2	1	0	0.00%	10	2	0	0.00%
	WARREN	2	0	0	0.00%	39	4	0	0.00%
	NE TOTAL	34	3	0	0.00%	739	35	1	0.14%
SE REGION	BOLLINGER	1	0	0	0.00%	25	2	0	0.00%
	BUTLER	2	0	0	0.00%	102	4	0	0.00%
	CAPE GIRARDEAU	7	0	0	0.00%	131	2	0	0.00%
	CARTER	1	0	0	0.00%	18	4	0	0.00%
	CRAWFORD	3	0	0	0.00%	55	1	0	0.00%
	DENT	3	0	0	0.00%	39	3	0	0.00%
	DUNKLIN	5	0	0	0.00%	67	3	0	0.00%
	HOWELL	12	1	0	0.00%	148	6	0	0.00%

**TABLE 21
MEDICAID REINVESTIGATIONS
JULY 2006**

		BCCT				QMB & SLMB			
		CASES AS OF END OF MONTH	REINS COMPLETED DURING MONTH	CASES OVERDUE FOR REIN	% OVERDUE FOR REIN	CASES AS OF END OF MONTH	REINS COMPLETED DURING MONTH	CASES OVERDUE FOR REIN	% OVERDUE FOR REIN
SE REGION	IRON	1	0	0	0.00%	26	3	0	0.00%
	MADISON	0	0	0	0.00%	31	1	0	0.00%
	MARIES	0	0	0	0.00%	16	1	0	0.00%
	MISSISSIPPI	0	0	0	0.00%	13	0	0	0.00%
	NEW MADRID	6	1	0	0.00%	37	0	2	5.41%
	OREGON	4	0	0	0.00%	36	0	0	0.00%
	PEMISCOT	2	0	0	0.00%	50	2	0	0.00%
	PERRY	0	0	0	0.00%	28	2	5	17.90%
	PHELPS	0	0	0	0.00%	70	3	0	0.00%
	PULASKI	3	0	0	0.00%	51	3	1	1.96%
	REYNOLDS	2	0	0	0.00%	23	2	0	0.00%
	RIPLEY	3	0	0	0.00%	29	2	1	3.45%
	ST FRANCOIS	2	0	0	0.00%	97	4	0	0.00%
	STE GENEVIEVE	0	0	0	0.00%	15	0	0	0.00%
	SCOTT	3	0	0	0.00%	71	5	0	0.00%
	SHANNON	0	0	0	0.00%	36	0	0	0.00%
	STODDARD	6	0	0	0.00%	104	4	0	0.00%
	TEXAS	2	0	0	0.00%	116	2	0	0.00%
	WASHINGTON	6	1	0	0.00%	55	5	0	0.00%
	WAYNE	2	0	0	0.00%	30	2	0	0.00%
	SE TOTAL	76	3	0	0.00%	1,519	66	9	0.59%
SW REGION	BARRY	0	0	0	0.00%	97	6	0	0.00%
	BARTON	0	0	0	0.00%	18	0	1	5.56%
	BATES	0	0	0	0.00%	37	1	0	0.00%
	BENTON	0	0	0	0.00%	44	5	0	0.00%
	CAMDEN	1	0	0	0.00%	48	1	0	0.00%
	CEDAR	0	0	0	0.00%	56	1	0	0.00%
	CHRISTIAN	0	0	0	0.00%	137	4	0	0.00%
	DADE	0	0	0	0.00%	16	0	0	0.00%
	DALLAS	0	0	0	0.00%	68	1	0	0.00%
	DOUGLAS	0	0	0	0.00%	55	0	0	0.00%
	GREENE	71	5	1	1.41%	474	20	1	0.21%
	HENRY	1	0	0	0.00%	50	1	0	0.00%
	HICKORY	0	0	0	0.00%	36	2	0	0.00%
	JASPER	1	0	0	0.00%	222	14	0	0.00%
	LACLEDE	0	0	0	0.00%	121	7	0	0.00%
	LAWRENCE	0	0	0	0.00%	82	7	0	0.00%
	MCDONALD	0	0	0	0.00%	45	4	0	0.00%
	MILLER	0	0	0	0.00%	33	4	0	0.00%
	MONITEAU	0	0	0	0.00%	21	1	0	0.00%
	MORGAN	0	0	0	0.00%	62	3	0	0.00%
	NEWTON	0	0	0	0.00%	83	2	0	0.00%
	OZARK	0	0	0	0.00%	73	5	0	0.00%
	POLK	1	1	0	0.00%	57	5	0	0.00%
	ST CLAIR	1	0	0	0.00%	36	3	0	0.00%
	STONE	0	0	0	0.00%	81	2	0	0.00%
	TANEY	1	0	0	0.00%	121	9	0	0.00%
	VERNON	0	0	0	0.00%	49	0	0	0.00%
	WEBSTER	0	0	0	0.00%	88	4	0	0.00%
	WRIGHT	0	0	0	0.00%	67	2	0	0.00%
	SW TOTAL	77	6	1	1.30%	2,377	114	2	0.08%
KC REGION	CLAY	1	0	0	0.00%	128	3	1	0.78%
	JACKSON	37	2	0	0.00%	836	51	6	0.72%
	PLATTE	0	0	0	0.00%	34	1	0	0.00%
	KC TOTAL	38	2	0	0.00%	997	55	7	0.70%
STL REGION	JEFFERSON	7	0	0	0.00%	202	10	0	0.00%
	ST CHARLES	3	0	0	0.00%	321	22	2	0.62%
	ST LOUIS COUNTY	35	4	2	5.71%	1,124	54	15	1.33%
	ST LOUIS CITY	109	7	4	3.67%	537	24	9	1.68%
	STL TOTAL	154	11	6	3.90%	2,184	110	26	1.19%
STATEWIDE		436	28	7	1.61%	8,819	437	53	0.60%

Figure 4
Missouri Medicaid Recipients
60-Month Trend through July 2006

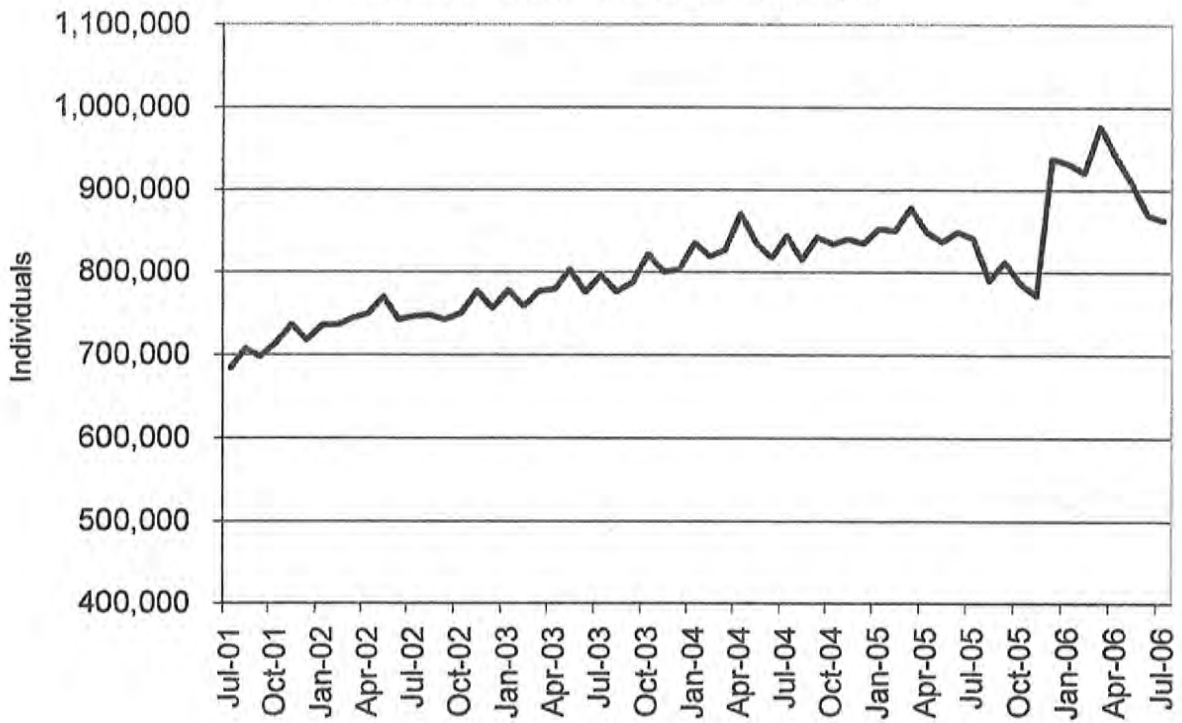
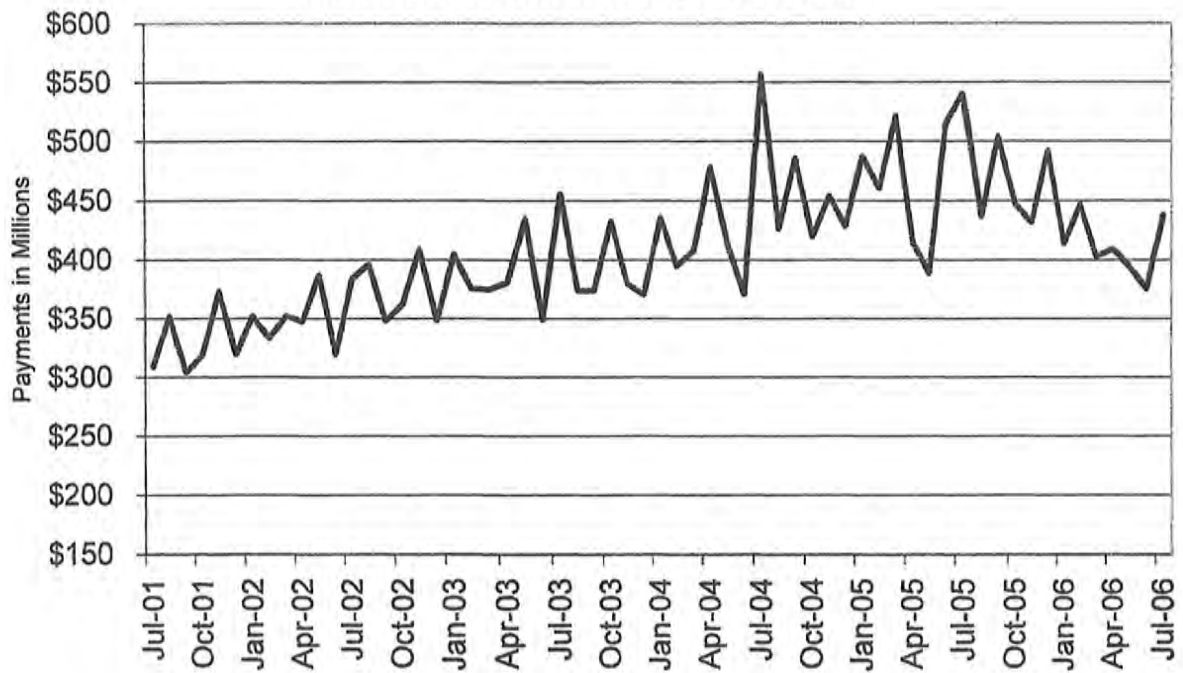

Figure 5
Missouri Medicaid Payments
60-Month Trend through July 2006



**TABLE 22
MISSOURI MEDICAID RECIPIENTS AND PAYMENTS BY TYPE OF SERVICE
JULY 2006**

	TOTAL RECIPIENTS	TOTAL PAYMENTS	ADULT DAY HEALTH RECIPIENTS	ADULT DAY HEALTH PAYMENTS	AIDS WAIVER RECIPIENTS	AIDS WAIVER PAYMENTS	AGED/DISABLED WAIVER RECIPIENTS	AGED/DISABLED WAIVER PAYMENTS	AMBULANCE SERVICES RECIPIENTS	AMBULANCE SERVICES PAYMENTS
STATE TOTAL	858,851	\$427,165,018	1,069	\$856,164	20	\$26,428	15,325	\$6,725,189	7,245	\$1,156,004
ADAIR	3,379	\$2,358,427	0	\$0	0	\$0	131	\$54,688	39	\$6,693
ANDREW	1,503	\$895,430	1	\$1,376	0	\$0	53	\$18,925	22	\$3,066
ATCHISON	921	\$510,358	0	\$0	0	\$0	39	\$6,974	6	\$661
AUDRAIN	3,961	\$2,028,812	0	\$0	0	\$0	82	\$30,271	16	\$2,527
BARRY	6,805	\$2,892,119	0	\$0	0	\$0	105	\$44,834	68	\$14,100
BARTON	2,366	\$1,059,553	0	\$0	0	\$0	44	\$12,520	19	\$3,022
BATES	2,739	\$1,464,268	0	\$0	0	\$0	50	\$17,690	15	\$4,050
BENTON	3,681	\$1,643,289	0	\$0	0	\$0	111	\$47,461	49	\$8,849
BOLLINGER	2,446	\$1,208,581	0	\$0	0	\$0	108	\$47,776	22	\$3,172
BOONE	17,571	\$8,982,522	6	\$4,548	0	\$0	201	\$83,050	75	\$9,702
BUCHANAN	14,630	\$7,641,784	0	\$0	1	\$723	253	\$87,969	182	\$20,786
BUTLER	10,695	\$5,919,244	0	\$0	0	\$0	317	\$141,028	81	\$15,543
CALDWELL	1,408	\$728,048	0	\$0	0	\$0	46	\$12,383	14	\$1,698
CALLAWAY	5,443	\$2,898,534	0	\$0	0	\$0	49	\$15,394	22	\$3,477
CAMDEN	5,431	\$2,016,099	0	\$0	0	\$0	81	\$24,970	24	\$4,746
CAPE GIRARDEAU	9,988	\$5,591,979	27	\$13,856	0	\$0	212	\$118,197	85	\$12,605
CARROLL	1,721	\$919,005	0	\$0	0	\$0	43	\$12,036	15	\$2,689
CARTER	1,929	\$903,180	0	\$0	0	\$0	90	\$42,818	12	\$2,466
CASS	9,296	\$4,619,803	2	\$2,053	0	\$0	92	\$25,019	67	\$7,221
CEDAR	2,912	\$1,448,165	0	\$0	0	\$0	66	\$16,478	23	\$4,700
CHARITON	1,129	\$702,649	0	\$0	0	\$0	33	\$10,812	15	\$3,029
CHRISTIAN	7,772	\$2,964,030	8	\$7,677	0	\$0	57	\$21,190	36	\$6,538
CLARK	1,143	\$469,034	0	\$0	0	\$0	66	\$23,826	4	\$1,056
CLAY	17,704	\$8,971,390	7	\$7,066	0	\$0	145	\$54,722	138	\$15,236
CLINTON	1,883	\$966,596	0	\$0	0	\$0	25	\$7,041	15	\$2,157
COLE	7,978	\$3,818,588	0	\$0	0	\$0	81	\$21,375	52	\$10,558
COOPER	2,062	\$1,091,286	0	\$0	0	\$0	35	\$12,199	5	\$750
CRAWFORD	4,844	\$2,179,028	2	\$1,569	0	\$0	118	\$40,554	57	\$10,899
DADE	1,457	\$694,993	0	\$0	0	\$0	26	\$6,399	13	\$3,644
DALLAS	3,231	\$1,312,289	11	\$10,007	0	\$0	72	\$25,244	23	\$5,100
DAVISS	1,259	\$461,494	0	\$0	0	\$0	22	\$6,853	8	\$1,369
DEKALB	1,242	\$818,976	0	\$0	0	\$0	47	\$19,278	31	\$4,992
DENT	3,390	\$1,754,954	16	\$11,908	0	\$0	71	\$25,896	29	\$7,518
DOUGLAS	3,199	\$1,021,174	1	\$900	0	\$0	66	\$26,526	20	\$5,238
DUNKLIN	11,273	\$6,502,024	0	\$0	0	\$0	470	\$198,254	49	\$11,814
FRANKLIN	10,596	\$4,809,837	6	\$4,262	0	\$0	104	\$65,527	110	\$18,222
GASCONADE	1,911	\$1,099,420	0	\$0	0	\$0	50	\$19,405	15	\$2,087
GENTRY	973	\$839,239	0	\$0	0	\$0	31	\$8,819	12	\$1,869
GREENE	35,777	\$17,435,039	116	\$87,404	0	\$0	448	\$157,156	250	\$48,168
GRUNDY	1,745	\$1,124,837	0	\$0	0	\$0	73	\$20,434	21	\$4,216
HARRISON	1,626	\$886,426	0	\$0	0	\$0	37	\$6,977	22	\$4,816
HENRY	4,108	\$1,875,644	0	\$0	0	\$0	91	\$30,082	20	\$8,095
HICKORY	1,806	\$784,747	1	\$1,128	0	\$0	60	\$23,282	5	\$813
HOLT	720	\$346,970	0	\$0	0	\$0	40	\$10,160	6	\$1,100
HOWARD	1,522	\$848,317	0	\$0	0	\$0	27	\$9,900	9	\$1,151
HOWELL	8,941	\$4,146,085	0	\$0	0	\$0	155	\$45,031	80	\$15,936
IRON	2,671	\$1,441,439	0	\$0	0	\$0	54	\$28,874	33	\$8,575
JACKSON	110,093	\$52,425,122	183	\$128,705	2	\$1,190	867	\$393,755	836	\$102,687
JASPER	21,898	\$9,732,315	0	\$0	0	\$0	329	\$164,301	163	\$20,787
JEFFERSON	21,689	\$9,653,100	19	\$17,757	0	\$0	219	\$105,613	257	\$34,208
JOHNSON	5,297	\$2,457,493	0	\$0	0	\$0	71	\$23,432	19	\$4,728
KNOX	731	\$432,231	0	\$0	0	\$0	22	\$7,533	7	\$1,725
LACLEDE	7,057	\$3,122,907	11	\$6,452	0	\$0	103	\$29,126	45	\$9,015
LAFAYETTE	4,669	\$4,174,234	0	\$0	0	\$0	75	\$28,602	32	\$5,295
LAWRENCE	6,186	\$2,946,114	3	\$1,642	0	\$0	143	\$61,073	48	\$8,944
LEWIS	1,359	\$688,822	0	\$0	0	\$0	57	\$13,052	18	\$2,352
LINCOLN	6,187	\$3,020,920	2	\$1,104	0	\$0	34	\$12,637	58	\$9,718

NOTE: COUNTY REPRESENTS WHERE THE RECIPIENT LIVES, NOT NECESSARILY WHERE THE SERVICE WAS PROVIDED.

TABLE 22
MISSOURI MEDICAID RECIPIENTS AND PAYMENTS BY TYPE OF SERVICE
JULY 2006

	TOTAL RECIPIENTS	TOTAL PAYMENTS	ADULT DAY HEALTH RECIPIENTS	ADULT DAY HEALTH PAYMENTS	AIDS WAIVER RECIPIENTS	AIDS WAIVER PAYMENTS	AGED/DISABLED WAIVER RECIPIENTS	AGED/DISABLED WAIVER PAYMENTS	AMBULANCE SERVICES RECIPIENTS	AMBULANCE SERVICES PAYMENTS
LINN	2,207	\$1,120,549	0	\$0	0	\$0	57	\$15,723	22	\$6,794
LIVINGSTON	2,356	\$1,276,495	0	\$0	0	\$0	55	\$11,957	22	\$3,211
MCDONALD	5,365	\$1,854,899	0	\$0	0	\$0	85	\$35,571	39	\$8,263
MACON	2,304	\$1,508,458	0	\$0	0	\$0	73	\$24,347	18	\$5,770
MADISON	2,658	\$1,518,625	1	\$358	0	\$0	118	\$66,337	9	\$1,328
MARIES	1,300	\$580,117	0	\$0	0	\$0	27	\$8,408	21	\$5,070
MARION	5,542	\$3,325,713	0	\$0	0	\$0	148	\$45,071	56	\$7,584
MERCER	587	\$382,416	0	\$0	0	\$0	29	\$9,118	11	\$2,909
MILLER	4,821	\$1,986,913	0	\$0	0	\$0	78	\$24,918	46	\$10,599
MISSISSIPPI	4,306	\$2,001,353	2	\$1,899	0	\$0	276	\$155,682	9	\$1,995
MONITEAU	2,000	\$937,826	0	\$0	0	\$0	25	\$8,105	7	\$1,266
MONROE	1,224	\$593,316	0	\$0	0	\$0	70	\$24,496	26	\$3,034
MONTGOMERY	2,099	\$1,065,917	0	\$0	0	\$0	36	\$14,814	21	\$3,724
MORGAN	3,800	\$1,630,795	0	\$0	0	\$0	68	\$20,460	24	\$4,329
NEW MADRID	5,554	\$3,190,720	3	\$1,078	0	\$0	360	\$213,915	66	\$10,757
NEWTON	8,448	\$3,917,638	0	\$0	0	\$0	90	\$48,444	97	\$14,424
NODAWAY	1,623	\$1,081,434	0	\$0	0	\$0	54	\$10,496	9	\$1,682
OREGON	2,805	\$1,455,684	0	\$0	0	\$0	138	\$48,955	11	\$6,135
OSAGE	1,278	\$580,424	0	\$0	0	\$0	27	\$8,635	15	\$2,584
OZARK	2,117	\$699,052	0	\$0	0	\$0	55	\$20,475	13	\$5,889
PEMISCOT	7,534	\$3,996,590	2	\$1,026	0	\$0	529	\$235,081	49	\$15,967
PERRY	2,322	\$1,473,209	1	\$872	0	\$0	82	\$34,428	10	\$1,737
PETTIS	7,653	\$3,528,120	0	\$0	0	\$0	121	\$50,176	54	\$8,046
HELPS	6,882	\$3,580,586	0	\$0	0	\$0	96	\$26,886	66	\$15,846
PIKE	2,724	\$1,477,238	0	\$0	0	\$0	51	\$12,234	25	\$5,387
PLATTE	4,862	\$2,303,132	1	\$1,078	0	\$0	27	\$9,292	26	\$2,585
POLK	5,785	\$3,201,197	7	\$5,185	0	\$0	70	\$22,399	40	\$8,268
PULASKI	4,881	\$2,399,488	0	\$0	0	\$0	77	\$23,781	61	\$12,289
PUTMAN	884	\$377,499	0	\$0	0	\$0	26	\$8,584	7	\$2,341
RALLS	1,174	\$567,900	0	\$0	0	\$0	38	\$13,131	4	\$1,595
RANDOLPH	5,001	\$2,577,606	0	\$0	0	\$0	150	\$43,830	48	\$6,409
RAY	2,835	\$1,600,356	0	\$0	0	\$0	35	\$10,492	8	\$1,524
REYNOLDS	1,896	\$1,410,423	0	\$0	0	\$0	40	\$12,176	18	\$5,469
RIPLEY	4,709	\$2,265,791	0	\$0	0	\$0	315	\$142,264	50	\$14,040
ST. CHARLES	17,464	\$10,165,642	50	\$40,052	0	\$0	113	\$50,170	138	\$16,194
ST. CLAIR	2,011	\$806,590	0	\$0	0	\$0	44	\$14,539	7	\$8,444
ST. FRANCOIS	11,328	\$5,195,771	34	\$31,459	0	\$0	323	\$174,168	118	\$20,129
STE.GENEVIEVE	2,165	\$935,107	3	\$2,361	0	\$0	42	\$18,058	21	\$3,952
ST. LOUIS	100,808	\$51,915,326	308	\$242,300	5	\$6,765	1,175	\$717,367	866	\$103,584
SALINE	4,169	\$5,303,406	0	\$0	0	\$0	99	\$31,081	29	\$5,526
SCHUYLER	693	\$283,320	0	\$0	0	\$0	48	\$16,219	10	\$2,315
SCOTLAND	667	\$430,429	0	\$0	0	\$0	39	\$11,288	4	\$1,722
SCOTT	9,635	\$5,450,194	16	\$15,345	0	\$0	365	\$180,454	92	\$12,604
SHANNON	2,263	\$807,222	0	\$0	0	\$0	78	\$28,692	20	\$5,944
SHELBY	1,108	\$556,438	0	\$0	0	\$0	72	\$17,619	11	\$1,917
STODDARD	6,509	\$3,666,830	0	\$0	0	\$0	256	\$148,183	116	\$17,827
STONE	4,678	\$1,905,254	3	\$3,131	0	\$0	60	\$18,921	38	\$7,258
SULLIVAN	1,304	\$714,534	0	\$0	0	\$0	37	\$13,293	12	\$2,496
TANEY	7,178	\$3,033,182	14	\$13,817	0	\$0	64	\$19,756	79	\$12,634
TEXAS	4,845	\$1,987,794	0	\$0	0	\$0	110	\$42,506	42	\$9,761
VERNON	4,306	\$4,473,405	0	\$0	0	\$0	104	\$31,493	52	\$8,875
WARREN	3,458	\$1,468,414	0	\$0	0	\$0	55	\$16,757	25	\$3,680
WASHINGTON	6,508	\$2,861,508	23	\$15,354	0	\$0	162	\$73,042	100	\$20,787
WAYNE	3,853	\$1,861,277	0	\$0	0	\$0	200	\$77,677	34	\$7,779
WEBSTER	4,966	\$1,985,847	4	\$3,430	0	\$0	95	\$45,224	27	\$5,385
WORTH	341	\$158,043	0	\$0	0	\$0	12	\$2,526	4	\$276
WRIGHT	4,723	\$1,922,550	0	\$0	0	\$0	152	\$47,800	32	\$8,231
ST. LOUIS CITY	95,164	\$43,788,644	195	\$167,004	12	\$17,750	1,497	\$862,243	942	\$123,437
INVALID COUNTY	1,218	\$268,866	0	\$0	0	\$0	0	\$0	1	\$205

NOTE: COUNTY REPRESENTS WHERE THE RECIPIENT LIVES, NOT NECESSARILY WHERE THE SERVICE WAS PROVIDED.

**TABLE 22
MISSOURI MEDICAID RECIPIENTS AND PAYMENTS BY TYPE OF SERVICE
JULY 2006**

	AUDIOLOGY SERVICES RECIPIENTS	AUDIOLOGY SERVICES PAYMENTS	CASE MGMT RECIPIENTS	CASE MGMT PAYMENTS	CLINIC SERVICES RECIPIENTS	CLINIC SERVICES PAYMENTS	COMMUNITY SUPPORT RECIPIENTS	COMMUNITY SUPPORT PAYMENTS	COMPREHENSIVE DAY REHAB RECIPIENTS	COMPREHENSIVE DAY REHAB PAYMENTS
STATE TOTAL	198	\$23,210	1,301	\$34,889	124,987	\$13,151,002	609	\$470,860	0	\$0
ADAIR	2	\$45	0	\$0	849	\$82,287	9	\$5,358	0	\$0
ANDREW	0	\$0	3	\$46	310	\$30,579	2	\$653	0	\$0
ATCHISON	0	\$0	0	\$0	206	\$11,995	0	\$0	0	\$0
AUDRAIN	0	\$0	0	\$0	418	\$37,360	5	\$3,988	0	\$0
BARRY	6	\$111	47	\$840	1,247	\$103,606	5	\$5,208	0	\$0
BARTON	0	\$0	1	\$30	573	\$52,968	3	\$791	0	\$0
BATES	2	\$250	0	\$0	617	\$48,315	0	\$0	0	\$0
BENTON	1	\$120	6	\$114	739	\$66,742	4	\$1,205	0	\$0
BOLLINGER	2	\$50	0	\$0	455	\$45,633	0	\$0	0	\$0
BOONE	1	\$119	4	\$32	2,399	\$370,164	57	\$36,361	0	\$0
BUCHANAN	2	\$110	155	\$3,544	3,128	\$319,510	12	\$10,565	0	\$0
BUTLER	4	\$379	16	\$232	3,346	\$275,706	4	\$3,922	0	\$0
CALDWELL	0	\$0	0	\$0	243	\$30,201	2	\$2,328	0	\$0
CALLAWAY	0	\$0	0	\$0	691	\$64,530	8	\$3,734	0	\$0
CAMDEN	0	\$0	2	\$16	650	\$51,424	3	\$771	0	\$0
CAPE GIRARDEAU	4	\$995	22	\$272	1,861	\$153,611	1	\$184	0	\$0
CARROLL	0	\$0	0	\$0	338	\$27,924	3	\$1,335	0	\$0
CARTER	1	\$25	1	\$30	493	\$46,852	0	\$0	0	\$0
CASS	0	\$0	0	\$0	812	\$85,562	2	\$2,458	0	\$0
CEDAR	1	\$121	2	\$16	559	\$50,682	0	\$0	0	\$0
CHARITON	1	\$60	0	\$0	180	\$18,328	1	\$194	0	\$0
CHRISTIAN	5	\$88	18	\$168	1,468	\$131,673	6	\$3,847	0	\$0
CLARK	0	\$0	0	\$0	185	\$18,240	2	\$1,056	0	\$0
CLAY	2	\$815	1	\$30	1,997	\$221,857	7	\$5,990	0	\$0
CLINTON	1	\$25	2	\$16	366	\$32,611	3	\$4,105	0	\$0
COLE	0	\$0	0	\$0	1,029	\$106,610	3	\$982	0	\$0
COOPER	0	\$0	0	\$0	278	\$23,751	13	\$4,604	0	\$0
CRAWFORD	0	\$0	2	\$38	1,037	\$91,132	0	\$0	0	\$0
DADE	0	\$0	0	\$0	335	\$28,348	0	\$0	0	\$0
DALLAS	4	\$156	21	\$536	588	\$59,759	0	\$0	0	\$0
DAVISS	1	\$25	1	\$30	183	\$16,959	0	\$0	0	\$0
DEKALB	2	\$530	4	\$76	277	\$27,451	1	\$716	0	\$0
DENT	0	\$0	20	\$446	722	\$65,208	0	\$0	0	\$0
DOUGLAS	0	\$0	24	\$666	505	\$57,654	1	\$340	0	\$0
DUNKLIN	7	\$1,836	3	\$76	2,399	\$180,236	7	\$6,783	0	\$0
FRANKLIN	0	\$0	0	\$0	1,207	\$125,338	11	\$8,331	0	\$0
GASCONADE	0	\$0	0	\$0	277	\$26,632	0	\$0	0	\$0
GENTRY	1	\$505	4	\$98	255	\$19,450	3	\$2,872	0	\$0
GREENE	35	\$4,346	16	\$384	8,125	\$830,054	20	\$16,489	0	\$0
GRUNDY	4	\$812	1	\$68	381	\$34,748	2	\$1,475	0	\$0
HARRISON	3	\$122	13	\$376	317	\$26,458	2	\$591	0	\$0
HENRY	0	\$11-	1	\$8	447	\$33,309	0	\$0	0	\$0
HICKORY	2	\$25	10	\$686	338	\$30,403	2	\$1,551	0	\$0
HOLT	1	\$30	1	\$30	113	\$9,781	0	\$0	0	\$0
HOWARD	0	\$0	0	\$0	230	\$17,130	3	\$4,590	0	\$0
HOWELL	1	\$10	9	\$252	1,673	\$165,066	9	\$2,012	0	\$0
IRON	0	\$0	1	\$8	524	\$40,534	4	\$1,800	0	\$0
JACKSON	6	\$647	0	\$0	11,524	\$1,643,757	34	\$41,934	0	\$0
JASPER	9	\$1,117	137	\$4,118	4,825	\$373,821	17	\$11,724	0	\$0
JEFFERSON	1	\$60	65	\$520	2,230	\$215,585	26	\$21,299	0	\$0
JOHNSON	0	\$0	0	\$0	527	\$57,433	0	\$0	0	\$0
KNOX	0	\$0	0	\$0	133	\$11,826	3	\$936	0	\$0
LACLEDE	7	\$342	1	\$8	1,305	\$124,302	1	\$600	0	\$0
LAFAYETTE	0	\$0	0	\$0	397	\$43,057	3	\$3,183	0	\$0
LAWRENCE	2	\$55	18	\$298	1,295	\$106,944	7	\$6,296	0	\$0
LEWIS	0	\$0	0	\$0	198	\$18,504	3	\$1,831	0	\$0
LINCOLN	0	\$0	1	\$10	551	\$54,169	11	\$16,308	0	\$0

NOTE: COUNTY REPRESENTS WHERE THE RECIPIENT LIVES, NOT NECESSARILY WHERE THE SERVICE WAS PROVIDED.

**TABLE 22
MISSOURI MEDICAID RECIPIENTS AND PAYMENTS BY TYPE OF SERVICE
JULY 2006**

	AUDIOLOGY SERVICES RECIPIENTS	AUDIOLOGY SERVICES PAYMENTS	CASE MGMT RECIPIENTS	CASE MGMT PAYMENTS	CLINIC SERVICES RECIPIENTS	CLINIC SERVICES PAYMENTS	COMMUNITY SUPPORT RECIPIENTS	COMMUNITY SUPPORT PAYMENTS	COMPREHENSIVE DAY REHAB RECIPIENTS	COMPREHENSIVE DAY REHAB PAYMENTS
LINN	0	\$0	0	\$0	381	\$40,717	0	\$0	0	\$0
LIVINGSTON	0	\$0	0	\$0	541	\$36,166	4	\$3,854	0	\$0
MCDONALD	1	\$43-	38	\$650	786	\$76,866	1	\$625	0	\$0
MACON	0	\$0	0	\$0	461	\$50,916	8	\$1,438	0	\$0
MADISON	1	\$5	14	\$456	540	\$55,179	0	\$0	0	\$0
MARIES	1	\$47	5	\$106	321	\$27,798	1	\$632	0	\$0
MARION	0	\$0	30	\$772	1,445	\$106,929	15	\$9,081	0	\$0
MERCER	1	\$13	10	\$692	93	\$9,125	0	\$0	0	\$0
MILLER	0	\$0	0	\$0	652	\$56,231	2	\$349	0	\$0
MISSISSIPPI	4	\$555	53	\$1,356	803	\$83,150	0	\$0	0	\$0
MONITEAU	0	\$0	0	\$0	212	\$17,093	5	\$3,997	0	\$0
MONROE	0	\$0	0	\$0	156	\$8,309	1	\$1,076	0	\$0
MONTGOMERY	0	\$0	0	\$0	203	\$15,955	4	\$5,170	0	\$0
MORGAN	0	\$0	1	\$8	529	\$48,733	2	\$195	0	\$0
NEW MADRID	4	\$1,201	23	\$624	980	\$87,618	2	\$1,217	0	\$0
NEWTON	5	\$369	44	\$1,274	1,762	\$169,021	1	\$100	0	\$0
NODAWAY	0	\$0	0	\$0	277	\$22,169	1	\$113	0	\$0
ODEGON	1	\$18	14	\$340	523	\$50,755	1	\$161	0	\$0
OSAGE	0	\$0	0	\$0	171	\$10,319	3	\$1,117	0	\$0
OZARK	1	\$20	14	\$326	291	\$32,248	0	\$0	0	\$0
PEMISCOT	2	\$320	35	\$908	885	\$79,740	1	\$1,592	0	\$0
PERRY	1	\$25	0	\$0	530	\$46,096	2	\$619	0	\$0
PETTIS	1	\$530	18	\$314	871	\$84,032	18	\$16,305	0	\$0
PHELPS	6	\$188	47	\$941	1,723	\$154,889	0	\$0	0	\$0
PIKE	1	\$50	2	\$16	546	\$46,749	12	\$10,367	0	\$0
PLATTE	0	\$0	1	\$30	477	\$47,450	3	\$2,634	0	\$0
POLK	4	\$385	0	\$0	1,171	\$102,200	3	\$2,419	0	\$0
PULASKI	2	\$30	17	\$400	843	\$92,931	2	\$965	0	\$0
PUTMAN	0	\$0	1	\$8	93	\$6,953	4	\$2,034	0	\$0
RALLS	0	\$0	2	\$48	267	\$22,166	4	\$1,517	0	\$0
RANDOLPH	0	\$0	0	\$0	704	\$70,282	6	\$4,977	0	\$0
RAY	0	\$0	0	\$0	306	\$29,290	10	\$7,126	0	\$0
REYNOLDS	1	\$530	17	\$304	501	\$55,171	1	\$667	0	\$0
RIPLEY	3	\$559	60	\$2,258	1,130	\$108,349	2	\$613	0	\$0
ST. CHARLES	1	\$555	2	\$320	1,619	\$158,568	36	\$30,408	0	\$0
ST. CLAIR	0	\$0	2	\$16	193	\$17,078	0	\$0	0	\$0
ST. FRANCOIS	1	\$19	2	\$128	1,782	\$145,608	5	\$1,358	0	\$0
STE.GENEVIEVE	0	\$0	1	\$8	249	\$30,001	0	\$0	0	\$0
ST. LOUIS	3	\$410	12	\$615	9,519	\$1,303,272	55	\$56,094	0	\$0
SALINE	1	\$10	0	\$0	751	\$55,297	8	\$7,691	0	\$0
SCHUYLER	0	\$0	5	\$128	136	\$12,591	0	\$0	0	\$0
SCOTLAND	0	\$0	0	\$0	124	\$16,264	1	\$293	0	\$0
SCOTT	8	\$1,224	22	\$558	2,032	\$169,534	6	\$2,651	0	\$0
SHANNON	1	\$5	39	\$876	500	\$36,142	0	\$0	0	\$0
SHELBY	0	\$0	7	\$166	229	\$21,162	0	\$0	0	\$0
STODDARD	3	\$558	27	\$678	1,389	\$125,673	13	\$9,588	0	\$0
STONE	4	\$90	0	\$0	797	\$78,426	0	\$0	0	\$0
SULLIVAN	1	\$10	22	\$554	254	\$34,271	2	\$465	0	\$0
TANEY	6	\$1,454	8	\$218	1,205	\$143,649	1	\$506	0	\$0
TEXAS	0	\$0	34	\$808	1,006	\$94,502	2	\$1,098	0	\$0
VERNON	2	\$248	7	\$218	1,010	\$69,274	4	\$7,808	0	\$0
WARREN	0	\$0	0	\$0	286	\$26,434	5	\$2,058	0	\$0
WASHINGTON	1	\$5	3	\$24	630	\$57,681	7	\$1,534	0	\$0
WAYNE	1	\$20	1	\$38	887	\$78,499	0	\$0	0	\$0
WEBSTER	3	\$59	5	\$106	931	\$98,855	3	\$1,660	0	\$0
WORTH	0	\$0	1	\$8	72	\$5,896	0	\$0	0	\$0
WRIGHT	1	\$20	1	\$60	755	\$86,621	0	\$0	0	\$0
ST. LOUIS CITY	0	\$0	22	\$3,114	9,082	\$1,288,177	17	\$15,188	0	\$0
INVALID COUNTY	0	\$0	0	\$0	22	\$1,067	0	\$0	0	\$0

NOTE: COUNTY REPRESENTS WHERE THE RECIPIENT LIVES, NOT NECESSARILY WHERE THE SERVICE WAS PROVIDED.

**TABLE 22
MISSOURI MEDICAID RECIPIENTS AND PAYMENTS BY TYPE OF SERVICE
JULY 2006**

	CRNA RECIPIENTS	CRNA PAYMENTS	CSTAR PRIVATE RECIPIENTS	CSTAR PRIVATE PAYMENTS	CSTAR PUBLIC RECIPIENTS	CSTAR PUBLIC PAYMENTS	DENTAL SERVICES RECIPIENTS	DENTAL SERVICES PAYMENTS	FSD CASE MGMT RECIPIENTS	FSD CASE MGMT PAYMENTS
STATE TOTAL	172	\$6,926	89	\$12,184	3,402	\$2,445,911	4,637	\$648,671	2,331	\$5,456,834
ADAIR	0	\$0	10	\$572-	110	\$96,188	10	\$2,033	13	\$31,358
ANDREW	2	\$64	0	\$0	5	\$6,957	18	\$1,422	2	\$1,705
ATCHISON	0	\$0	0	\$0	2	\$118	11	\$732	0	\$0
AUDRAIN	0	\$0	1	\$9	12	\$7,610	2	\$91	8	\$9,843
BARRY	0	\$0	0	\$0	10	\$13,292	49	\$13,345	3	\$5,705
BARTON	0	\$0	1	\$50	16	\$7,213	17	\$2,727	1	\$3,822
BATES	0	\$0	0	\$0	6	\$3,048	42	\$7,912	3	\$5,809
BENTON	1	\$36	2	\$107	28	\$7,551	25	\$2,526	1	\$839
BOLLINGER	3	\$82	0	\$0	1	\$504	39	\$3,705	3	\$1,490
BOONE	0	\$0	3	\$236	114	\$80,849	16	\$1,450	85	\$135,783
BUCHANAN	3	\$76	4	\$797	119	\$71,889	330	\$31,514	3	\$2,271
BUTLER	37	\$1,301	1	\$466	36	\$24,764	175	\$19,653	12	\$13,616
CALDWELL	0	\$0	0	\$0	3	\$321	18	\$2,594	0	\$0
CALLAWAY	0	\$0	1	\$49	30	\$29,060	2	\$586	37	\$80,134
CAMDEN	0	\$0	0	\$0	18	\$5,944	9	\$3,763	12	\$22,920
CAPE GIRARDEAU	2	\$42	0	\$0	44	\$42,613	181	\$21,792	27	\$37,089
CARROLL	0	\$0	0	\$0	3	\$291	46	\$2,949	0	\$0
CARTER	7	\$202	0	\$0	4	\$375	16	\$1,748	4	\$3,782
CASS	0	\$0	1	\$26	19	\$18,265	19	\$2,721	8	\$19,481
CEDAR	0	\$0	0	\$0	9	\$7,750	27	\$4,427	3	\$2,788
CHARITON	0	\$0	0	\$0	5	\$987	2	\$94	1	\$757
CHRISTIAN	1	\$22-	0	\$0	8	\$5,425	124	\$18,955	34	\$78,399
CLARK	0	\$0	0	\$0	3	\$3,894	4	\$286	0	\$0
CLAY	0	\$0	2	\$534-	70	\$38,112	26	\$4,321	15	\$22,886
CLINTON	1	\$40	0	\$0	0	\$0	20	\$1,867	1	\$757
COLE	0	\$0	0	\$0	38	\$33,155	2	\$861	15	\$17,945
COOPER	0	\$0	0	\$0	8	\$2,374	1	\$51	0	\$0
CRAWFORD	0	\$0	0	\$0	20	\$14,876	58	\$10,800	3	\$3,141
DADE	0	\$0	0	\$0	6	\$3,722	10	\$2,386	1	\$2,801
DALLAS	0	\$0	0	\$0	4	\$1,613	33	\$6,132	2	\$5,332
DAVISS	0	\$0	0	\$0	4	\$980	15	\$2,099	3	\$2,989
DEKALB	0	\$0	1	\$26	2	\$874	5	\$830	0	\$0
DENT	0	\$0	0	\$0	16	\$16,241	38	\$5,345	10	\$22,517
DOUGLAS	0	\$0	0	\$0	2	\$4,061	26	\$6,306	3	\$7,198
DUNKLIN	11	\$421	0	\$0	51	\$32,710	80	\$14,638	9	\$7,695
FRANKLIN	1	\$43	2	\$245	33	\$32,623	14	\$1,586	12	\$9,108
GASCONADE	0	\$0	0	\$0	1	\$2,702	1	\$131	0	\$0
GENTRY	0	\$0	1	\$26	4	\$820	16	\$971	0	\$0
GREENE	1	\$1-	1	\$91	137	\$102,888	512	\$66,264	125	\$312,715
GRUNDY	0	\$0	3	\$158	12	\$6,140	13	\$1,419	2	\$2,082
HARRISON	0	\$0	0	\$0	3	\$672	13	\$3,203	2	\$4,579
HENRY	0	\$0	0	\$0	36	\$19,321	3	\$267	4	\$7,334
HICKORY	0	\$0	0	\$0	2	\$582	15	\$2,558	3	\$4,593
HOLT	0	\$0	0	\$0	3	\$1,191	20	\$1,250	0	\$0
HOWARD	0	\$0	0	\$0	2	\$2,192	0	\$0	2	\$584
HOWELL	5	\$203	0	\$0	26	\$46,456	37	\$9,990	2	\$9,862
IRON	1	\$57	2	\$97	5	\$3,817	12	\$2,632	13	\$34,247
JACKSON	5	\$140	11	\$4,117	431	\$310,276	209	\$26,205	382	\$908,710
JASPER	1	\$45	2	\$135	115	\$93,749	159	\$42,137	77	\$214,878
JEFFERSON	2	\$136	1	\$52	51	\$69,023	49	\$8,134	16	\$26,692
JOHNSON	0	\$0	0	\$0	5	\$8,057	4	\$394	4	\$5,568
KNOX	0	\$0	0	\$0	6	\$835	21	\$2,080	3	\$2,757
LACLEDE	0	\$47-	0	\$0	19	\$29,164	98	\$14,219	12	\$19,831
LAFAYETTE	0	\$0	2	\$255	2	\$6,072	6	\$1,049	3	\$5,810
LAWRENCE	0	\$0	0	\$0	4	\$5,270	40	\$5,681	14	\$32,961
LEWIS	0	\$0	0	\$0	4	\$2,302	4	\$1,038	1	\$2,959
LINCOLN	0	\$0	1	\$63	18	\$10,728	8	\$614	1	\$984

NOTE: COUNTY REPRESENTS WHERE THE RECIPIENT LIVES, NOT NECESSARILY WHERE THE SERVICE WAS PROVIDED.

**TABLE 22
MISSOURI MEDICAID RECIPIENTS AND PAYMENTS BY TYPE OF SERVICE
JULY 2006**

	CRNA RECIPIENTS	CRNA PAYMENTS	CSTAR PRIVATE RECIPIENTS	CSTAR PRIVATE PAYMENTS	CSTAR PUBLIC RECIPIENTS	CSTAR PUBLIC PAYMENTS	DENTAL SERVICES RECIPIENTS	DENTAL SERVICES PAYMENTS	FSD CASE MGMT RECIPIENTS	FSD CASE MGMT PAYMENTS
LINN	0	\$0	1	\$36	14	\$8,059	14	\$1,198	3	\$2,869
LIVINGSTON	0	\$0	2	\$133	10	\$6,278	20	\$1,265	0	\$0
MCDONALD	0	\$0	0	\$0	5	\$5,523	73	\$9,857	5	\$9,732
MACON	0	\$0	2	\$2,123	20	\$25,220	3	\$428	8	\$17,141
MADISON	0	\$0	0	\$0	10	\$7,028	29	\$3,397	25	\$66,081
MARIES	0	\$0	0	\$0	0	\$0	6	\$620	2	\$1,614
MARION	0	\$0	6	\$2,112	49	\$42,909	36	\$5,963	18	\$28,918
MERCER	0	\$0	0	\$0	1	\$33	5	\$324	0	\$0
MILLER	0	\$0	0	\$0	9	\$1,320	9	\$1,237	5	\$3,429
MISSISSIPPI	2	\$60	0	\$0	4	\$5,227	31	\$2,975	0	\$0
MONITEAU	0	\$0	0	\$0	2	\$50	1	\$124	1	\$1,457
MONROE	0	\$0	0	\$0	3	\$7,755	1	\$401	2	\$1,466
MONTGOMERY	0	\$0	0	\$0	3	\$775	1	\$712	3	\$2,464
MORGAN	0	\$0	0	\$0	1	\$735	6	\$1,130	0	\$0
NEW MADRID	2	\$217	0	\$0	12	\$12,072	41	\$6,984	4	\$4,322
NEWTON	0	\$0	1	\$9	17	\$16,087	55	\$9,349	29	\$70,881
NODAWAY	0	\$0	0	\$0	4	\$1,840	29	\$3,244	0	\$0
OREGON	3	\$195	0	\$0	5	\$10,035	10	\$1,853	8	\$16,388
OSAGE	0	\$0	0	\$0	1	\$13	1	\$280	1	\$757
OZARK	1	\$75	0	\$0	0	\$0	5	\$798	0	\$0
PEMISCOT	1	\$19	0	\$0	18	\$13,362	47	\$14,217	1	\$757
PERRY	0	\$0	0	\$0	4	\$5,502	64	\$4,284	2	\$1,160
PETTIS	2	\$214	0	\$0	38	\$15,204	14	\$1,334	10	\$27,242
PHELPS	0	\$0	0	\$0	31	\$20,847	78	\$8,248	89	\$250,603
PIKE	0	\$0	1	\$81	9	\$3,865	12	\$3,449	1	\$588
PLATTE	0	\$0	0	\$0	22	\$10,658	9	\$1,687	10	\$20,277
POLK	0	\$0	0	\$0	1	\$393	65	\$9,686	102	\$307,132
PULASKI	0	\$0	0	\$0	11	\$16,234	45	\$8,925	27	\$75,892
PUTMAN	0	\$0	0	\$0	5	\$3,659	8	\$462	3	\$6,363
RALLS	0	\$0	2	\$591	5	\$2,162	9	\$1,886	0	\$0
RANDOLPH	0	\$0	5	\$85	32	\$38,918	3	\$526	5	\$11,071
RAY	0	\$0	0	\$0	5	\$487	1	\$290	4	\$6,248
REYNOLDS	5	\$168	0	\$0	4	\$876	13	\$1,579	52	\$151,314
RIPLEY	25	\$879	0	\$0	8	\$13,405	50	\$5,811	3	\$7,544
ST. CHARLES	0	\$0	2	\$193	101	\$94,852	39	\$4,581	46	\$95,618
ST. CLAIR	0	\$0	0	\$0	5	\$2,319	2	\$588	3	\$4,607
ST. FRANCOIS	0	\$0	0	\$0	41	\$22,275	18	\$3,065	33	\$89,133
STE.GENEVIEVE	0	\$0	0	\$0	4	\$1,364	3	\$581	2	\$3,568
ST. LOUIS	15	\$1,101	10	\$575	285	\$160,380	134	\$15,720	339	\$883,735
SALINE	0	\$0	0	\$0	7	\$11,013	72	\$5,346	63	\$186,768
SCHUYLER	0	\$0	0	\$0	0	\$0	0	\$0	0	\$0
SCOTLAND	0	\$0	0	\$0	6	\$2,085	8	\$768	3	\$2,646
SCOTT	1	\$36	1	\$52	29	\$29,590	80	\$9,853	28	\$24,493
SHANNON	1	\$64	0	\$0	5	\$1,713	15	\$3,455	2	\$4,679
SHELBY	0	\$0	0	\$0	7	\$2,392	4	\$1,270	0	\$0
STODDARD	8	\$275	0	\$0	35	\$18,277	78	\$8,369	4	\$4,086
STONE	0	\$0	0	\$0	2	\$2,983	31	\$5,578	18	\$39,994
SULLIVAN	0	\$0	0	\$0	7	\$5,156	4	\$475	2	\$1,305
TANEY	0	\$0	0	\$0	7	\$10,219	140	\$14,809	18	\$38,917
TEXAS	0	\$0	0	\$0	20	\$18,628	100	\$17,335	3	\$6,553
VERNON	0	\$0	0	\$0	58	\$32,289	41	\$6,584	37	\$130,821
WARREN	0	\$0	1	\$364	8	\$2,426	3	\$127	1	\$1,356
WASHINGTON	0	\$0	0	\$0	29	\$10,471	11	\$3,088	2	\$2,214
WAYNE	14	\$402	0	\$0	12	\$7,974	21	\$5,049	7	\$15,057
WEBSTER	0	\$0	0	\$0	8	\$12,592	71	\$6,821	9	\$10,861
WORTH	1	\$16	0	\$0	1	\$40	19	\$817	0	\$0
WRIGHT	0	\$0	0	\$0	5	\$6,633	34	\$7,110	11	\$26,756
ST. LOUIS CITY	7	\$389	2	\$103	607	\$353,771	164	\$17,953	211	\$472,175
INVALID COUNTY	0	\$0	0	\$0	5	\$1,531	3	\$585	68	\$160,908

NOTE: COUNTY REPRESENTS WHERE THE RECIPIENT LIVES, NOT NECESSARILY WHERE THE SERVICE WAS PROVIDED.

**TABLE 22
MISSOURI MEDICAID RECIPIENTS AND PAYMENTS BY TYPE OF SERVICE
JULY 2006**

	DISEASE MGMT TRAINING RECIPIENTS	DISEASE MGMT TRAINING PAYMENTS	DME SERVICES RECIPIENTS	DME SERVICES PAYMENTS	EPSDT SERV SCREENINGS RECIPIENTS	EPSDT SERV SCREENINGS PAYMENTS	EPSDT REF SERVICES RECIPIENTS	EPSDT REF SERVICES PAYMENTS	EPSDT TCM RECIPIENTS	EPSDT TCM PAYMENTS
STATE TOTAL	39	\$1,235	19,985	\$3,088,878	6,749	\$484,534	51,402	\$9,010,073	907	\$100,677
ADAIR	0	\$0	139	\$11,999	107	\$15,525	530	\$57,951	2	\$222
ANDREW	0	\$0	55	\$3,479	35	\$2,236	200	\$27,826	0	\$0
ATCHISON	0	\$20	32	\$1,592	13	\$780	192	\$7,581	0	\$0
AUDRAIN	0	\$0	96	\$17,714	1	\$60	77	\$18,906	0	\$0
BARRY	1	\$20	182	\$25,818	38	\$2,550	720	\$115,707	0	\$0
BARTON	1	\$20	59	\$11,183	35	\$1,835	318	\$43,084	0	\$0
BATES	0	\$0	84	\$11,116	26	\$1,866	247	\$40,552	0	\$0
BENTON	1	\$75	169	\$22,750	60	\$4,813	419	\$38,971	0	\$0
BOLLINGER	0	\$0	109	\$11,727	20	\$1,145	243	\$36,265	0	\$0
BOONE	0	\$0	414	\$65,250	47	\$3,526	387	\$255,727	4	\$444
BUCHANAN	0	\$0	442	\$68,884	419	\$29,056	2,487	\$238,509	1	\$111
BUTLER	0	\$0	379	\$56,000	47	\$2,749	878	\$106,810	0	\$0
CALDWELL	0	\$0	36	\$6,264	19	\$1,311	182	\$18,390	0	\$0
CALLAWAY	0	\$0	128	\$16,718	10	\$600	167	\$64,328	2	\$222
CAMDEN	0	\$0	126	\$12,209	19	\$1,260	88	\$15,059	0	\$0
CAPE GIRARDEAU	0	\$0	274	\$54,162	81	\$4,679	1,031	\$222,718	0	\$0
CARROLL	10	\$360	61	\$10,392	41	\$2,776	235	\$17,614	0	\$0
CARTER	0	\$0	72	\$10,449	6	\$360	186	\$24,865	0	\$0
CASS	0	\$0	152	\$15,088	10	\$969	160	\$56,237	9	\$999
CEDAR	1	\$20	98	\$8,152	30	\$2,479	251	\$53,817	0	\$0
CHARITON	0	\$0	43	\$4,581	4	\$240	45	\$11,841	0	\$0
CHRISTIAN	1	\$36	174	\$31,199	257	\$15,556	1,317	\$171,622	0	\$0
CLARK	0	\$0	38	\$7,506	36	\$2,621	149	\$10,629	0	\$0
CLAY	1	\$40	298	\$47,037	25	\$1,701	237	\$102,457	13	\$1,443
CLINTON	0	\$0	60	\$14,432	31	\$1,815	276	\$44,704	2	\$222
COLE	0	\$0	166	\$45,042	28	\$2,053	177	\$60,966	0	\$0
COOPER	0	\$0	58	\$6,842	6	\$340	37	\$7,812	0	\$0
CRAWFORD	0	\$0	164	\$28,273	107	\$8,793	528	\$38,200	2	\$222
DADE	0	\$0	41	\$3,930	35	\$2,230	212	\$25,435	0	\$0
DALLAS	0	\$0	119	\$12,250	36	\$2,601	325	\$53,132	2	\$222
DAVISS	0	\$0	34	\$3,426	16	\$1,024	168	\$14,286	0	\$0
DEKALB	0	\$0	50	\$14,983	21	\$1,299	168	\$19,087	0	\$0
DENT	0	\$0	99	\$21,186	10	\$800	279	\$38,494	0	\$0
DOUGLAS	0	\$0	95	\$12,366	49	\$3,204	326	\$32,447	0	\$0
DUNKLIN	1	\$40	527	\$75,377	198	\$12,126	1,624	\$164,624	0	\$0
FRANKLIN	0	\$0	239	\$45,671	18	\$2,389	154	\$54,262	0	\$0
GASCONADE	0	\$0	60	\$8,477	3	\$180	15	\$3,910	0	\$0
GENTRY	0	\$0	37	\$4,531	23	\$1,366	107	\$12,667	0	\$0
GREENE	4	\$80	915	\$146,535	1,132	\$67,058	5,008	\$641,203	0	\$0
GRUNDY	0	\$0	60	\$3,588	18	\$945	178	\$18,309	1	\$111
HARRISON	0	\$0	46	\$2,796	29	\$2,375	143	\$11,928	0	\$0
HENRY	1	\$75	144	\$21,812	4	\$240	49	\$10,316	0	\$0
HICKORY	0	\$0	86	\$11,887	22	\$1,650	187	\$34,868	0	\$0
HOLT	0	\$0	16	\$906	13	\$984	91	\$7,410	0	\$0
HOWARD	0	\$0	56	\$4,474	1	\$60	57	\$9,129	0	\$0
HOWELL	0	\$0	250	\$42,640	31	\$2,287	820	\$140,924	0	\$0
IRON	0	\$0	132	\$12,410	37	\$2,365	221	\$31,426	0	\$0
JACKSON	0	\$0	1,392	\$300,815	276	\$18,084	2,094	\$667,045	768	\$85,248
JASPER	1	\$20	662	\$83,845	669	\$40,984	3,339	\$402,431	6	\$666
JEFFERSON	0	\$0	340	\$45,823	17	\$1,075	544	\$171,892	0	\$0
JOHNSON	0	\$0	108	\$13,369	3	\$120	78	\$17,913	5	\$555
KNOX	0	\$0	28	\$2,690	19	\$2,472	78	\$7,020	0	\$0
LACLEDE	1	\$75	188	\$21,402	24	\$1,806	679	\$85,339	0	\$0
LAFAYETTE	0	\$0	152	\$39,391	4	\$240	55	\$13,297	1	\$111
LAWRENCE	5	\$90	208	\$28,210	98	\$6,891	872	\$146,945	0	\$0
LEWIS	0	\$0	34	\$2,114	15	\$851	101	\$7,540	0	\$0
LINCOLN	0	\$0	109	\$11,000	4	\$470	131	\$35,984	0	\$0

NOTE: COUNTY REPRESENTS WHERE THE RECIPIENT LIVES, NOT NECESSARILY WHERE THE SERVICE WAS PROVIDED.

**TABLE 22
MISSOURI MEDICAID RECIPIENTS AND PAYMENTS BY TYPE OF SERVICE
JULY 2006**

	DISEASE MGMT TRAINING RECIPIENTS	DISEASE MGMT TRAINING PAYMENTS	DME SERVICES RECIPIENTS	DME SERVICES PAYMENTS	EPSDT SERV SCREENINGS RECIPIENTS	EPSDT SERV SCREENINGS PAYMENTS	EPSDT REF SERVICES RECIPIENTS	EPSDT REF SERVICES PAYMENTS	EPSDT TCM RECIPIENTS	EPSDT TCM PAYMENTS
LINN	0	\$0	74	\$3,616	17	\$1,284	238	\$19,156	0	\$0
LIVINGSTON	1	\$40	79	\$13,614	20	\$1,153	223	\$26,294	0	\$0
MCDONALD	0	\$0	135	\$17,445	64	\$3,840	716	\$62,073	0	\$0
MACON	0	\$0	93	\$10,471	64	\$5,398	199	\$31,858	0	\$0
MADISON	0	\$0	119	\$9,973	22	\$1,321	275	\$65,015	0	\$0
MARIES	0	\$0	57	\$2,933	21	\$1,260	164	\$37,288	0	\$0
MARION	2	\$100	187	\$32,637	129	\$7,600	820	\$96,304	0	\$0
MERCER	0	\$0	27	\$11,447	8	\$576	75	\$4,288	0	\$0
MILLER	0	\$0	120	\$18,138	20	\$1,221	92	\$24,394	0	\$0
MISSISSIPPI	0	\$0	152	\$9,370	16	\$1,101	568	\$55,528	0	\$0
MONITEAU	0	\$0	48	\$7,927	1	\$120	36	\$2,057	0	\$0
MONROE	0	\$0	42	\$2,929	2	\$120	21	\$10,291	0	\$0
MONTGOMERY	0	\$0	58	\$7,459	3	\$351	41	\$5,283	0	\$0
MORGAN	0	\$0	114	\$8,264	4	\$200	54	\$6,338	0	\$0
NEW MADRID	1	\$36	214	\$19,276	33	\$1,952	647	\$74,470	0	\$0
NEWTON	0	\$0	228	\$31,624	229	\$13,962	1,359	\$166,359	0	\$0
NODAWAY	0	\$0	54	\$8,788	33	\$1,784	128	\$17,626	2	\$222
OREGON	0	\$0	77	\$8,614	11	\$1,148	173	\$24,177	1	\$111
OSAGE	0	\$0	40	\$6,490	2	\$120	29	\$14,747	0	\$0
OZARK	0	\$0	57	\$5,579	9	\$809	158	\$15,137	0	\$0
PEMISCOT	0	\$0	397	\$56,113	69	\$4,252	730	\$77,032	0	\$0
PERRY	1	\$40	72	\$4,681	20	\$1,220	258	\$40,120	0	\$0
PETTIS	0	\$0	162	\$25,561	31	\$1,947	164	\$33,366	7	\$777
PHELPS	0	\$0	235	\$45,324	45	\$2,840	869	\$128,548	4	\$444
PIKE	0	\$0	95	\$12,278	31	\$1,960	274	\$49,378	0	\$0
PLATTE	0	\$0	74	\$47,207	5	\$300	79	\$49,929	9	\$999
POLK	1	\$10	147	\$23,813	62	\$5,224	608	\$151,938	6	\$666
PULASKI	0	\$0	126	\$24,625	30	\$3,032	403	\$77,128	1	\$111
PUTMAN	0	\$0	52	\$4,988	13	\$914	79	\$5,999	0	\$0
RALLS	0	\$0	38	\$2,848	20	\$1,320	160	\$17,894	0	\$0
RANDOLPH	0	\$0	177	\$28,116	6	\$360	103	\$23,899	1	\$111
RAY	0	\$0	87	\$17,622	2	\$120	27	\$7,426	0	\$0
REYNOLDS	0	\$0	80	\$9,231	10	\$560	236	\$60,930	0	\$0
RIPLEY	0	\$0	227	\$25,064	8	\$436	447	\$51,959	0	\$0
ST. CHARLES	0	\$0	220	\$39,693	19	\$1,140	386	\$183,353	0	\$0
ST. CLAIR	0	\$0	66	\$6,167	1	\$60	28	\$2,609	0	\$0
ST. FRANCOIS	0	\$0	364	\$34,895	13	\$780	236	\$109,904	0	\$0
STE. GENEVIEVE	0	\$0	69	\$10,929	7	\$480	55	\$11,737	0	\$0
ST. LOUIS	0	\$0	1,308	\$247,146	159	\$11,961	2,376	\$840,899	0	\$0
SALINE	0	\$0	130	\$19,385	7	\$604	183	\$32,082	10	\$1,110
SCHUYLER	0	\$0	41	\$3,667	5	\$570	79	\$14,858	0	\$0
SCOTLAND	0	\$0	36	\$2,298	4	\$589	54	\$6,685	0	\$0
SCOTT	0	\$0	309	\$35,149	55	\$3,268	1,310	\$163,900	0	\$0
SHANNON	0	\$0	84	\$15,315	8	\$494	247	\$17,856	0	\$0
SHELBY	0	\$0	39	\$4,340	17	\$1,187	111	\$13,038	0	\$0
STODDARD	0	\$0	278	\$42,614	97	\$6,606	602	\$76,197	1	\$111
STONE	0	\$0	152	\$24,872	124	\$12,827	416	\$54,276	0	\$0
SULLIVAN	0	\$0	60	\$5,447	12	\$1,943	84	\$12,130	0	\$0
TANEY	1	\$40	187	\$35,612	406	\$47,034	1,012	\$92,742	0	\$0
TEXAS	0	\$0	152	\$17,194	35	\$3,349	474	\$49,049	0	\$0
VERNON	0	\$0	141	\$15,887	12	\$720	414	\$78,571	7	\$777
WARREN	0	\$0	53	\$4,903	1	\$60	77	\$115,709	0	\$0
WASHINGTON	0	\$0	199	\$18,702	3	\$246	91	\$39,589	0	\$0
WAYNE	0	\$0	163	\$13,512	23	\$1,481	243	\$38,379	0	\$0
WEBSTER	1	\$10	140	\$13,477	107	\$7,501	648	\$79,562	0	\$0
WORTH	0	\$0	16	\$741	6	\$332	43	\$2,386	0	\$0
WRIGHT	2	\$29	167	\$25,323	64	\$5,732	428	\$67,311	0	\$0
ST. LOUIS CITY	0	\$0	1,330	\$263,695	116	\$13,582	1,429	\$575,854	0	\$0
INVALID COUNTY	0	\$0	1	\$105	5	\$313	54	\$8,577	40	\$4,440

NOTE: COUNTY REPRESENTS WHERE THE RECIPIENT LIVES, NOT NECESSARILY WHERE THE SERVICE WAS PROVIDED.

**TABLE 22
MISSOURI MEDICAID RECIPIENTS AND PAYMENTS BY TYPE OF SERVICE
JULY 2006**

	FAMILY PLANNING RECIPIENTS	FAMILY PLANNING PAYMENTS	FED QUAL HEALTH CLINIC RECIPIENTS	FED QUAL HEALTH CLINIC PAYMENTS	HOME HEALTH RECIPIENTS	HOME HEALTH PAYMENTS	HOSPICE RECIPIENTS	HOSPICE PAYMENTS	ICF/MR RECIPIENTS	ICF/MR PAYMENTS
STATE TOTAL	9,195	\$897,227	11,708	\$2,350,063	709	\$315,304	1,279	\$3,712,084	889	\$13,932,642
ADAIR	85	\$10,408	385	\$79,200	1	\$638	1	\$1,130	0	\$0
ANDREW	34	\$3,316	95	\$14,888	1	\$463	5	\$11,642	0	\$0
ATCHISON	24	\$3,385	6	\$1,112	0	\$0	1	\$1,992	0	\$0
AUDRAIN	17	\$2,590	7	\$819	2	\$741	5	\$14,224	0	\$0
BARRY	142	\$15,126	87	\$14,456	7	\$2,398	19	\$49,488	0	\$0
BARTON	52	\$5,796	20	\$4,473	0	\$0	4	\$13,550	0	\$0
BATES	88	\$4,767	0	\$0	2	\$60	3	\$8,897	0	\$0
BENTON	78	\$7,412	11	\$1,652	1	\$30	4	\$4,314	0	\$0
BOLLINGER	59	\$2,887	298	\$31,350	1	\$247	2	\$5,016	0	\$0
BOONE	99	\$5,150	334	\$31,096	3	\$1,854	17	\$48,825	2	\$16,743
BUCHANAN	337	\$38,348	773	\$105,072	15	\$3,622	17	\$32,810	0	\$0
BUTLER	208	\$20,677	111	\$20,483	11	\$3,847	8	\$24,510	37	\$527,431
CALDWELL	20	\$1,137	182	\$32,312	6	\$1,161	2	\$19,109	0	\$0
CALLAWAY	23	\$1,067	17	\$3,728	7	\$4,215	3	\$7,204	1	\$15,933
CAMDEN	20	\$1,303	22	\$5,622	2	\$868	1	\$2,414	0	\$0
CAPE GIRARDEAU	242	\$17,812	372	\$68,810	0	\$0	26	\$51,753	0	\$0
CARROLL	37	\$2,038	7	\$1,604	4	\$372	1	\$4,371	0	\$0
CARTER	43	\$2,695	146	\$14,475	2	\$1,236	0	\$0	0	\$0
CASS	37	\$1,785	13	\$1,785	1	\$1,112	32	\$93,554	0	\$0
CEDAR	79	\$6,139	5	\$833	2	\$369	1	\$4,078	0	\$0
CHARITON	6	\$409	15	\$1,039	0	\$0	0	\$0	1	\$5,142
CHRISTIAN	180	\$17,692	114	\$28,502	7	\$1,892	10	\$22,331	0	\$0
CLARK	40	\$6,261	35	\$7,057	1	\$401	0	\$0	0	\$0
CLAY	72	\$6,501	91	\$15,513	5	\$1,996	62	\$199,149	0	\$0
CLINTON	47	\$8,195	17	\$1,815	3	\$959	13	\$24,120	0	\$0
COLE	32	\$1,539	7	\$660	10	\$2,846	8	\$16,246	0	\$0
COOPER	10	\$490	8	\$817	1	\$371	0	\$0	0	\$0
CRAWFORD	108	\$10,238	1	\$52	5	\$1,736	1	\$3,967	0	\$0
DADE	29	\$1,672	11	\$6,340	3	\$966	4	\$6,834	0	\$0
DALLAS	69	\$3,833	19	\$2,666	4	\$1,019	5	\$8,954	0	\$0
DAVISS	32	\$3,151	36	\$4,756	0	\$0	0	\$0	0	\$0
DEKALB	29	\$2,541	28	\$4,429	2	\$311	9	\$44,369	0	\$0
DENT	86	\$9,992	7	\$732	2	\$499	1	\$6,135	0	\$0
DOUGLAS	56	\$5,454	124	\$13,653	8	\$3,541	5	\$10,043	0	\$0
DUNKLIN	244	\$42,766	130	\$12,363	17	\$10,693	14	\$36,447	0	\$0
FRANKLIN	27	\$1,231	5	\$541	17	\$7,721	22	\$79,819	0	\$0
GASCONADE	6	\$163	1	\$190	2	\$909	0	\$0	0	\$0
GENTRY	16	\$1,083	16	\$1,594	0	\$0	3	\$8,484	0	\$0
GREENE	909	\$83,251	778	\$126,845	41	\$14,559	91	\$231,108	0	\$0
GRUNDY	24	\$5,953	10	\$1,252	1	\$56	0	\$0	0	\$0
HARRISON	28	\$6,956	15	\$1,335	0	\$0	5	\$16,091	0	\$0
HENRY	17	\$570	1	\$545	0	\$0	5	\$8,875	0	\$0
HICKORY	31	\$10,912	3	\$370	4	\$14,113	4	\$12,157	0	\$0
HOLT	14	\$841	93	\$12,624	0	\$0	4	\$9,933	0	\$0
HOWARD	5	\$124	6	\$2,533	1	\$27	2	\$1,619	0	\$0
HOWELL	174	\$17,273	289	\$35,848	9	\$6,985	8	\$21,239	0	\$0
IRON	58	\$4,375	127	\$8,350	2	\$520	2	\$9,742	0	\$0
JACKSON	402	\$26,426	1,985	\$906,050	47	\$16,308	164	\$512,051	1	\$7,433
JASPER	439	\$43,058	230	\$28,389	19	\$9,360	31	\$125,340	0	\$0
JEFFERSON	77	\$5,711	23	\$6,769	17	\$5,828	40	\$83,863	0	\$0
JOHNSON	23	\$1,193	14	\$2,841	0	\$0	7	\$16,551	1	\$300
KNOX	22	\$1,312	76	\$21,032	1	\$212	0	\$0	0	\$0
LACLEDE	154	\$18,134	130	\$23,629	4	\$1,375	9	\$20,558	0	\$0
LAFAYETTE	36	\$1,680	39	\$8,141	1	\$62	8	\$23,676	112	\$1,894,072
LAWRENCE	127	\$17,976	37	\$5,175	10	\$2,164	11	\$21,966	0	\$0
LEWIS	29	\$1,184	13	\$1,350	1	\$1,226	0	\$0	0	\$0
LINCOLN	18	\$964	1	\$16	11	\$3,088	17	\$47,599	0	\$0

NOTE: COUNTY REPRESENTS WHERE THE RECIPIENT LIVES, NOT NECESSARILY WHERE THE SERVICE WAS PROVIDED.

**TABLE 22
MISSOURI MEDICAID RECIPIENTS AND PAYMENTS BY TYPE OF SERVICE
JULY 2006**

	FAMILY PLANNING RECIPIENTS	FAMILY PLANNING PAYMENTS	FED QUAL HEALTH CLINIC RECIPIENTS	FED QUAL HEALTH CLINIC PAYMENTS	HOME HEALTH RECIPIENTS	HOME HEALTH PAYMENTS	HOSPICE RECIPIENTS	HOSPICE PAYMENTS	ICF/MR RECIPIENTS	ICF/MR PAYMENTS
LINN	39	\$6,360	19	\$3,510	2	\$171	1	\$307	0	\$0
LIVINGSTON	42	\$2,246	17	\$2,004	0	\$0	2	\$4,128	0	\$0
MCDONALD	97	\$21,162	116	\$15,206	2	\$658	7	\$14,254	0	\$0
MACON	34	\$2,917	57	\$9,963	2	\$1,882	3	\$6,383	0	\$0
MADISON	73	\$7,630	35	\$8,569	1	\$62	11	\$24,644	0	\$0
MARIES	25	\$1,324	1	\$121	1	\$247	1	\$365	0	\$0
MARION	153	\$10,506	17	\$10,949	4	\$1,743	7	\$27,881	0	\$0
MERCER	11	\$441	11	\$1,404	0	\$0	0	\$0	0	\$0
MILLER	17	\$776	6	\$112	2	\$1,071	9	\$24,368	0	\$0
MISSISSIPPI	103	\$9,659	112	\$9,850	1	\$1,381	6	\$8,307	0	\$0
MONITEAU	8	\$314	3	\$269	5	\$1,720	17	\$77,770	0	\$0
MONROE	1	\$27	3	\$857	1	\$185	1	\$1,405	0	\$0
MONTGOMERY	9	\$421	1	\$49	1	\$124	8	\$18,881	0	\$0
MORGAN	8	\$229	2	\$450	2	\$1,496	8	\$22,636	0	\$0
NEW MADRID	97	\$16,283	310	\$25,640	3	\$1,540	11	\$24,723	0	\$0
NEWTON	146	\$15,542	66	\$8,056	11	\$5,450	15	\$34,438	0	\$0
NODAWAY	22	\$880	15	\$2,245	1	\$157	2	\$998	0	\$0
OREGON	68	\$4,563	60	\$10,794	4	\$2,218	3	\$6,752	0	\$0
OSAGE	6	\$708	0	\$0	1	\$511	1	\$2,824	0	\$0
OZARK	48	\$3,521	68	\$6,585	4	\$1,755	0	\$0	0	\$0
PEMISCOT	137	\$31,352	36	\$2,604	6	\$2,437	5	\$7,479	0	\$0
PERRY	59	\$9,124	29	\$4,108	0	\$0	7	\$22,757	1	\$15,505
PETTIS	33	\$2,239	2	\$137	1	\$773	3	\$8,156	0	\$0
PHELPS	130	\$9,809	6	\$1,064	5	\$1,115	3	\$5,883	0	\$0
PIKE	84	\$9,114	1	\$596	4	\$2,020	0	\$0	0	\$0
PLATTE	20	\$899	19	\$2,090	3	\$297	13	\$32,028	0	\$0
POLK	125	\$11,438	41	\$10,741	1	\$1,604	8	\$20,778	0	\$0
PULASKI	103	\$9,669	208	\$35,469	4	\$1,753	3	\$3,967	0	\$0
PUTMAN	26	\$1,601	16	\$4,288	1	\$229	1	\$367	0	\$0
RALLS	33	\$1,422	0	\$0	1	\$1,041	0	\$0	0	\$0
RANDOLPH	14	\$661	22	\$4,385	2	\$439	4	\$12,024	0	\$0
RAY	8	\$285	23	\$4,050	3	\$1,839	3	\$11,628	0	\$0
REYNOLDS	60	\$3,872	154	\$19,928	5	\$2,597	0	\$0	0	\$0
RIPLEY	107	\$5,452	79	\$12,614	6	\$1,839	1	\$4,394	0	\$0
ST. CHARLES	55	\$3,684	16	\$2,356	14	\$3,170	36	\$94,379	73	\$1,344,335
ST. CLAIR	13	\$589	0	\$0	2	\$192	0	\$0	0	\$0
ST. FRANCOIS	45	\$3,301	37	\$3,144	6	\$2,163	23	\$60,665	0	\$0
STE.GENEVIEVE	7	\$203	0	\$0	0	\$0	1	\$10,780	0	\$0
ST. LOUIS	284	\$14,255	316	\$37,844	93	\$51,671	215	\$684,984	138	\$2,427,578
SALINE	23	\$1,339	5	\$1,150	0	\$0	2	\$4,017	192	\$2,841,445
SCHUYLER	11	\$475	33	\$6,802	0	\$0	0	\$0	0	\$0
SCOTLAND	13	\$1,014	75	\$14,070	0	\$0	0	\$0	0	\$0
SCOTT	189	\$21,940	461	\$60,400	1	\$241	2	\$2,121	33	\$515,532
SHANNON	52	\$2,688	91	\$10,834	2	\$2,531	1	\$2,427	0	\$0
SHELBY	20	\$873	21	\$6,420	1	\$180	3	\$10,018	0	\$0
STODDARD	178	\$11,668	193	\$27,984	10	\$3,366	11	\$31,959	0	\$0
STONE	86	\$12,424	47	\$15,910	10	\$4,609	4	\$7,535	0	\$0
SULLIVAN	28	\$2,440	61	\$20,048	2	\$745	1	\$781	0	\$0
TANEY	122	\$27,450	40	\$7,201	3	\$3,982	0	\$0	0	\$0
TEXAS	99	\$10,568	19	\$2,213	8	\$5,799	5	\$17,477	1	\$41,649
VERNON	106	\$9,165	18	\$2,431	4	\$513	3	\$11,591	122	\$1,743,085
WARREN	19	\$1,362	1	\$327	3	\$1,988	1	\$1,578	0	\$0
WASHINGTON	18	\$643	83	\$4,928	7	\$3,405	8	\$22,584	0	\$0
WAYNE	84	\$6,299	92	\$16,337	9	\$5,455	3	\$8,632	0	\$0
WEBSTER	90	\$6,493	73	\$12,599	6	\$4,169	5	\$13,201	0	\$0
WORTH	3	\$124	4	\$1,081	1	\$433	0	\$0	0	\$0
WRIGHT	97	\$10,534	61	\$9,581	7	\$2,335	6	\$32,257	0	\$0
ST. LOUIS CITY	219	\$20,075	998	\$137,419	106	\$45,792	68	\$236,403	154	\$2,536,459
INVALID COUNTY	8	\$478	4	\$713	0	\$0	0	\$0	0	\$0

NOTE: COUNTY REPRESENTS WHERE THE RECIPIENT LIVES, NOT NECESSARILY WHERE THE SERVICE WAS PROVIDED.

**TABLE 22
MISSOURI MEDICAID RECIPIENTS AND PAYMENTS BY TYPE OF SERVICE
JULY 2006**

	INDEPENDENT LIVING WAIVER RECIPIENTS	INDEPENDENT LIVING WAIVER PAYMENTS	INPATIENT HOSPITAL RECIPIENTS	INPATIENT HOSPITAL PAYMENTS	LAB & X-RAY SERVICES RECIPIENTS	LAB & X-RAY SERVICES PAYMENTS	MANAGED CARE RECIPIENTS	MANAGED CARE PAYMENTS	MENTAL HOSPITAL RECIPIENTS	MENTAL HOSPITAL PAYMENTS
STATE TOTAL	169	\$224,668	13,390	\$69,653,221	35,355	\$1,831,633	369,756	\$63,657,990	1	\$501
ADAIR	2	\$3,869	76	\$274,321	238	\$11,240	14	\$1,625	0	\$0
ANDREW	0	\$0	39	\$174,486	119	\$8,277	0	\$0	0	\$0
ATCHISON	0	\$0	13	\$122,957	14	\$331	1	\$184	0	\$0
AUDRAIN	0	\$0	45	\$214,175	218	\$8,019	2,696	\$490,926	0	\$0
BARRY	1	\$704	143	\$472,773	236	\$13,370	1	\$45	0	\$0
BARTON	0	\$0	59	\$273,050	128	\$6,169	0	\$0	0	\$0
BATES	1	\$257	65	\$245,565	144	\$4,888	7	\$550	0	\$0
BENTON	0	\$0	65	\$257,141	235	\$9,458	33	\$3,127	0	\$0
BOLLINGER	0	\$0	47	\$271,903	165	\$6,677	7	\$898	0	\$0
BOONE	8	\$8,981	172	\$940,189	517	\$22,438	12,189	\$2,216,502	0	\$0
BUCHANAN	5	\$3,519	407	\$1,737,525	1,053	\$59,287	22	\$1,144	0	\$0
BUTLER	12	\$1,872	271	\$851,281	852	\$56,506	12	\$945	0	\$0
CALDWELL	0	\$0	45	\$206,616	58	\$2,685	4	\$438	0	\$0
CALLAWAY	0	\$0	89	\$698,823	298	\$11,839	3,855	\$692,802	0	\$0
CAMDEN	0	\$0	35	\$152,418	125	\$12,272	3,911	\$711,279	0	\$0
CAPE GIRARDEAU	4	\$1,528	215	\$1,089,037	688	\$31,154	14	\$717	0	\$0
CARROLL	0	\$0	46	\$279,245	86	\$4,345	8	\$791	0	\$0
CARTER	1	\$100	42	\$148,062	140	\$10,283	0	\$0	0	\$0
CASS	1	\$4,210	59	\$498,427	366	\$14,848	6,893	\$1,313,596	0	\$0
CEDAR	1	\$642	66	\$270,728	89	\$3,945	0	\$0	0	\$0
CHARITON	0	\$0	11	\$16,237	61	\$2,090	639	\$123,728	0	\$0
CHRISTIAN	1	\$1,066	150	\$558,780	419	\$16,998	6	\$1,166	0	\$0
CLARK	0	\$0	25	\$119,929	30	\$1,348	0	\$0	0	\$0
CLAY	2	\$8,463	184	\$958,538	447	\$24,942	12,807	\$2,442,494	0	\$0
CLINTON	0	\$0	39	\$142,355	102	\$5,781	12	\$1,609	0	\$0
COLE	3	\$4,737	118	\$733,253	436	\$18,055	5,532	\$1,001,590	0	\$0
COOPER	0	\$0	19	\$118,503	59	\$2,332	1,362	\$240,082	0	\$0
CRAWFORD	4	\$3,977	94	\$342,785	235	\$12,420	30	\$3,402	0	\$0
DADE	0	\$0	42	\$134,185	85	\$3,466	2	\$20	0	\$0
DALLAS	0	\$0	71	\$219,905	146	\$8,246	13	\$3,294	0	\$0
DAVISS	1	\$1,990	39	\$140,004	59	\$2,475	1	\$152	0	\$0
DEKALB	0	\$0	30	\$178,819	59	\$2,681	0	\$0	0	\$0
DENT	3	\$5,385	76	\$461,647	97	\$6,300	3	\$317	0	\$0
DOUGLAS	1	\$372	48	\$181,981	185	\$7,601	0	\$0	0	\$0
DUNKLIN	2	\$924	333	\$1,108,033	522	\$27,147	11	\$2,365	0	\$0
FRANKLIN	4	\$9,610	89	\$501,354	381	\$15,062	7,471	\$1,259,636	0	\$0
GASCONADE	0	\$0	18	\$126,650	78	\$2,239	1,202	\$224,539	0	\$0
GENTRY	0	\$0	29	\$83,698	71	\$3,784	0	\$0	0	\$0
GREENE	4	\$7,037	893	\$2,974,748	2,305	\$98,856	35	\$4,613	0	\$0
GRUNDY	0	\$0	46	\$310,923	45	\$1,432	6	\$407	0	\$0
HARRISON	0	\$0	41	\$148,348	68	\$2,493	5	\$332	0	\$0
HENRY	0	\$0	37	\$126,309	84	\$4,087	2,551	\$472,865	0	\$0
HICKORY	0	\$0	28	\$76,814	71	\$2,983	16	\$1,633	0	\$0
HOLT	0	\$0	15	\$42,857	54	\$3,831	0	\$0	0	\$0
HOWARD	0	\$0	16	\$78,442	57	\$2,123	995	\$176,526	0	\$0
HOWELL	1	\$357	202	\$642,855	500	\$25,539	9	\$1,287	0	\$0
IRON	5	\$4,948	53	\$187,761	125	\$11,187	11	\$1,683	0	\$0
JACKSON	23	\$76,548	1,180	\$8,197,132	2,891	\$165,000	80,965	\$15,066,053	1	\$501
JASPER	2	\$2,651	616	\$2,057,552	1,340	\$61,802	11	\$1,088	0	\$0
JEFFERSON	2	\$8,280	217	\$1,332,570	952	\$48,426	15,678	\$2,609,674	0	\$0
JOHNSON	1	\$2,728	42	\$177,705	224	\$9,507	3,832	\$726,757	0	\$0
KNOX	1	\$344	21	\$137,472	46	\$1,628	1	\$5	0	\$0
LACLEDE	1	\$100	176	\$960,919	215	\$11,271	5	\$231	0	\$0
LAFAYETTE	0	\$0	35	\$204,683	158	\$8,732	3,210	\$601,587	0	\$0
LAWRENCE	1	\$100	129	\$502,226	283	\$14,647	12	\$466	0	\$0
LEWIS	0	\$0	21	\$161,997	39	\$1,973	0	\$0	0	\$0
LINCOLN	1	\$496	71	\$708,002	144	\$8,237	4,516	\$733,699	0	\$0

NOTE: COUNTY REPRESENTS WHERE THE RECIPIENT LIVES, NOT NECESSARILY WHERE THE SERVICE WAS PROVIDED.

**TABLE 22
MISSOURI MEDICAID RECIPIENTS AND PAYMENTS BY TYPE OF SERVICE
JULY 2006**

	INDEPENDENT LIVING-WAIVER RECIPIENTS	INDEPENDENT LIVING WAIVER PAYMENTS	INPATIENT HOSPITAL RECIPIENTS	INPATIENT HOSPITAL PAYMENTS	LAB & X-RAY SERVICES RECIPIENTS	LAB & X-RAY SERVICES PAYMENTS	MANAGED CARE RECIPIENTS	MANAGED CARE PAYMENTS	MENTAL HOSPITAL RECIPIENTS	MENTAL HOSPITAL PAYMENTS
LINN	1	\$1,042	50	\$254,644	260	\$6,649	10	\$467	0	\$0
LIVINGSTON	0	\$0	43	\$202,245	86	\$4,674	3	\$25	0	\$0
MCDONALD	0	\$0	134	\$520,366	398	\$20,731	0	\$0	0	\$0
MACON	0	\$0	47	\$234,534	114	\$3,820	3	\$112-	0	\$0
MADISON	0	\$0	43	\$193,415	110	\$7,111	16	\$1,180	0	\$0
MARIES	0	\$0	36	\$117,193	95	\$5,601	5	\$452	0	\$0
MARION	0	\$0	118	\$344,892	202	\$9,265	3	\$294	0	\$0
MERCER	0	\$0	5	\$155,528	34	\$1,086	2	\$820	0	\$0
MILLER	1	\$310	48	\$287,818	196	\$10,580	3,367	\$597,199	0	\$0
MISSISSIPPI	0	\$0	85	\$362,662	204	\$9,408	0	\$0	0	\$0
MONITEAU	0	\$0	22	\$110,916	75	\$3,925	1,433	\$256,159	0	\$0
MONROE	0	\$0	15	\$108,962	47	\$1,418	773	\$127,732	0	\$0
MONTGOMERY	2	\$2,988	20	\$116,166	72	\$2,575	1,392	\$249,789	0	\$0
MORGAN	1	\$2,678	30	\$284,636	132	\$6,260	2,556	\$448,257	0	\$0
NEW MADRID	1	\$2,127	107	\$647,818	281	\$14,614	10	\$1,085	0	\$0
NEWTON	0	\$0	226	\$951,428	621	\$26,855	0	\$0	0	\$0
NODAWAY	0	\$0	41	\$166,100	100	\$7,242	0	\$0	0	\$0
OREGON	2	\$1,283	65	\$271,245	115	\$4,617	5	\$842	0	\$0
OSAGE	0	\$0	7	\$26,679	58	\$1,170	837	\$147,386	0	\$0
OZARK	0	\$0	42	\$101,168	100	\$5,077	0	\$0	0	\$0
PEMISCOT	0	\$0	246	\$779,742	269	\$14,322	4	\$621	0	\$0
PERRY	2	\$791	51	\$273,534	55	\$2,496	6	\$270	0	\$0
PETTIS	0	\$0	86	\$288,896	314	\$12,001	5,165	\$932,114	0	\$0
HELPS	2	\$200	175	\$645,127	289	\$14,606	16	\$861	0	\$0
PIKE	1	\$100	62	\$162,636	136	\$7,050	11	\$1,459	0	\$0
PLATTE	0	\$0	42	\$395,974	132	\$7,421	3,585	\$710,701	0	\$0
POLK	0	\$0	107	\$475,360	297	\$14,476	11	\$910	0	\$0
PULASKI	1	\$2,778	152	\$635,620	177	\$10,771	26	\$3,167	0	\$0
PUTMAN	2	\$1,091	18	\$64,618	42	\$1,588	0	\$0	0	\$0
RALLS	0	\$0	16	\$47,009	42	\$1,326	0	\$0	0	\$0
RANDOLPH	0	\$0	52	\$387,337	250	\$8,786	3,308	\$588,480	0	\$0
RAY	0	\$0	27	\$313,255	62	\$4,496	1,996	\$377,694	0	\$0
REYNOLDS	5	\$3,366	49	\$215,514	109	\$9,227	4	\$245	0	\$0
RIPLEY	2	\$200	101	\$268,118	260	\$18,803	1	\$83	0	\$0
ST. CHARLES	4	\$4,523	194	\$1,263,021	397	\$25,442	12,764	\$2,132,313	0	\$0
ST. CLAIR	0	\$0	20	\$59,253	49	\$1,832	1,250	\$221,369	0	\$0
ST. FRANCOIS	2	\$1,407	83	\$502,413	293	\$23,144	7,047	\$1,190,044	0	\$0
STE.GENEVIEVE	0	\$0	22	\$140,522	42	\$3,756	1,398	\$218,493	0	\$0
ST. LOUIS	13	\$10,721	997	\$8,396,082	3,253	\$174,217	74,043	\$11,768,793	0	\$0
SALINE	0	\$0	34	\$145,604	169	\$8,994	2,601	\$473,820	0	\$0
SCHUYLER	0	\$0	10	\$14,212	41	\$1,497	0	\$0	0	\$0
SCOTLAND	0	\$0	8	\$42,101	27	\$1,238	2	\$111	0	\$0
SCOTT	1	\$100	186	\$1,054,342	517	\$25,764	8	\$1,215	0	\$0
SHANNON	0	\$0	41	\$116,183	79	\$3,712	4	\$166	0	\$0
SHELBY	0	\$0	23	\$85,357	62	\$2,286	24	\$2,068	0	\$0
STODDARD	4	\$2,298	167	\$578,337	549	\$21,814	6	\$862	0	\$0
STONE	0	\$0	95	\$350,481	186	\$9,746	5	\$48	0	\$0
SULLIVAN	0	\$0	31	\$126,186	78	\$4,841	1	\$21	0	\$0
TANEY	1	\$769	177	\$738,223	344	\$20,647	13	\$853	0	\$0
TEXAS	1	\$642	73	\$184,638	182	\$9,017	1	\$84	0	\$0
VERNON	1	\$31	111	\$496,826	240	\$12,369	13	\$1,229	0	\$0
WARREN	0	\$0	20	\$90,687	85	\$4,093	2,613	\$434,992	0	\$0
WASHINGTON	8	\$7,317	51	\$294,640	183	\$22,723	4,187	\$694,278	0	\$0
WAYNE	3	\$2,284	71	\$261,554	346	\$17,579	13	\$663	0	\$0
WEBSTER	0	\$0	121	\$376,870	297	\$15,050	4	\$470	0	\$0
WORTH	0	\$0	4	\$4,245	8	\$317	0	\$0	0	\$0
WRIGHT	0	\$0	116	\$386,782	268	\$13,977	5	\$906	0	\$0
ST. LOUIS CITY	9	\$9,830	1,109	\$9,165,970	3,079	\$182,113	68,522	\$10,931,687	0	\$0
INVALID COUNTY	0	\$0	5	\$32,845	5	\$670	48	\$8,802	0	\$0

NOTE: COUNTY REPRESENTS WHERE THE RECIPIENT LIVES, NOT NECESSARILY WHERE THE SERVICE WAS PROVIDED.

**TABLE 22
MISSOURI MEDICAID RECIPIENTS AND PAYMENTS BY TYPE OF SERVICE
JULY 2006**

	MENTAL HOSPITAL TCM RECIPIENTS	MENTAL HOSPITAL TCM PAYMENTS	MR/DD WAIVER RECIPIENTS	MR/DD WAIVER PAYMENTS	NON-EMERG. TRANSPORT RECIPIENTS	NON-EMERG. TRANSPORT PAYMENTS	NON PART. PROVIDERS RECIPIENTS	NON-PART. PROVIDERS PAYMENT
STATE TOTAL	386	\$141,312	6,796	\$25,770,233	460,046	\$2,212,636	377	\$24,569
ADAIR	0	\$0	102	\$405,634	3,115	\$14,935	0	\$0
ANDREW	0	\$0	13	\$41,798	1,354	\$5,925	0	\$0
ATCHISON	0	\$0	10	\$34,521	833	\$3,797	0	\$0
AUDRAIN	0	\$0	68	\$231,744	1,218	\$11,887	3	\$178
BARRY	0	\$0	38	\$109,708	6,432	\$21,813	0	\$0
BARTON	0	\$0	22	\$71,755	2,218	\$7,859	1	\$83
BATES	0	\$0	17	\$80,851	2,514	\$9,857	3	\$754
BENTON	0	\$0	36	\$57,682	3,419	\$14,774	3	\$54
BOLLINGER	0	\$0	12	\$15,623	2,281	\$10,564	0	\$0
BOONE	0	\$0	310	\$1,330,318	5,198	\$49,408	23	\$1,121
BUCHANAN	0	\$0	137	\$569,136	13,492	\$52,032	0	\$0
BUTLER	0	\$0	106	\$329,396	9,855	\$45,423	9	\$158
CALDWELL	0	\$0	6	\$8,337	1,309	\$4,744	0	\$0
CALLAWAY	0	\$0	48	\$185,099	1,542	\$14,516	2	\$114
CAMDEN	0	\$0	44	\$164,649	1,454	\$13,427	1	\$14
CAPE GIRARDEAU	0	\$0	95	\$327,687	9,388	\$35,754	5	\$163
CARROLL	2	\$173	1	\$2,909	1,604	\$6,382	1	\$24
CARTER	0	\$0	6	\$16,618	1,788	\$7,943	2	\$117
CASS	0	\$0	100	\$396,979	2,251	\$12,328	19	\$1,611
CEDAR	0	\$0	29	\$121,032	2,726	\$10,463	2	\$105
CHARITON	0	\$0	10	\$12,593	461	\$4,670	0	\$0
CHRISTIAN	0	\$0	34	\$88,245	7,156	\$22,948	0	\$0
CLARK	0	\$0	4	\$8,837	1,033	\$4,443	0	\$0
CLAY	0	\$0	193	\$731,598	4,665	\$25,909	4	\$450
CLINTON	0	\$0	14	\$43,492	1,712	\$6,438	0	\$0
COLE	0	\$0	71	\$183,997	2,337	\$21,211	2	\$869
COOPER	0	\$0	44	\$151,010	669	\$6,687	0	\$0
CRAWFORD	0	\$0	8	\$23,405	4,482	\$18,107	0	\$0
DADE	0	\$0	4	\$15,339	1,336	\$5,293	1	\$7
DALLAS	0	\$0	12	\$31,032	3,053	\$12,441	4	\$188
DAVISS	0	\$0	4	\$5,790	1,186	\$3,434	0	\$33-
DEKALB	0	\$0	4	\$27,159	1,137	\$5,157	1	\$45-
DENT	0	\$0	9	\$23,630	3,120	\$13,004	0	\$0
DOUGLAS	0	\$0	15	\$62,735	3,010	\$12,316	1	\$103
DUNKLIN	0	\$0	58	\$121,059	10,661	\$48,540	4	\$169
FRANKLIN	0	\$0	95	\$302,341	3,008	\$16,680	11	\$344
GASCONADE	0	\$0	8	\$13,745	682	\$6,608	0	\$0
GENTRY	0	\$0	52	\$222,035	890	\$4,333	0	\$0
GREENE	1	\$138	313	\$1,041,439	33,461	\$127,250	17	\$465
GRUNDY	0	\$0	13	\$40,105	1,651	\$7,182	0	\$0
HARRISON	0	\$0	30	\$86,486	1,494	\$6,141	1	\$19
HENRY	2	\$159	28	\$120,919	1,467	\$14,882	3	\$185
HICKORY	0	\$0	11	\$27,730	1,668	\$7,220	0	\$0
HOLT	0	\$0	0	\$0	647	\$2,721	0	\$0
HOWARD	0	\$0	57	\$236,076	498	\$4,951	2	\$47
HOWELL	0	\$0	46	\$146,390	8,344	\$34,634	12	\$188
IRON	0	\$0	31	\$67,055	2,497	\$11,884	9	\$627
JACKSON	1	\$7	901	\$3,379,830	27,572	\$149,993	15	\$172
JASPER	0	\$0	194	\$715,595	20,543	\$73,741	8	\$216
JEFFERSON	0	\$0	152	\$606,764	5,765	\$32,678	50	\$4,268
JOHNSON	1	\$173	42	\$197,733	1,411	\$7,908	2	\$163
KNOX	0	\$0	1	\$2,088	678	\$3,120	0	\$0
LACLEDE	0	\$0	36	\$91,794	6,652	\$23,637	12	\$1,140
LAFAYETTE	0	\$0	94	\$344,254	1,388	\$7,886	3	\$245
LAWRENCE	0	\$0	32	\$61,913	5,720	\$21,440	0	\$0
LEWIS	0	\$0	7	\$11,819	1,256	\$5,043	0	\$0
LINCOLN	0	\$0	43	\$230,418	1,640	\$15,470	1	\$58

NOTE: COUNTY REPRESENTS WHERE THE RECIPIENT LIVES, NOT NECESSARILY WHERE THE SERVICE WAS PROVIDED.

TABLE 22
MISSOURI MEDICAID RECIPIENTS AND PAYMENTS BY TYPE OF SERVICE
JULY 2006

	MENTAL HOSPITAL TCM RECIPIENTS	MENTAL HOSPITAL TCM PAYMENTS	MR/DD WAIVER RECIPIENTS	MR/DD WAIVER PAYMENTS	NON-EMERG. TRANSPORT RECIPIENTS	NON-EMERG. TRANSPORT PAYMENTS	NON-PART. PROVIDERS RECIPIENTS	NON-PART. PROVIDERS PAYMENT
LINN	0	\$0	11	\$22,950	2,014	\$8,446	0	\$0
LIVINGSTON	0	\$0	23	\$78,142	2,201	\$9,734	1	\$83
MCDONALD	0	\$0	23	\$80,083	5,078	\$16,099	1	\$94
MACON	1	\$41	20	\$75,421	2,093	\$8,834	2	\$69
MADISON	0	\$0	19	\$11,720	2,457	\$10,873	1	\$9
MARIES	0	\$0	2	\$784	1,217	\$4,877	0	\$0
MARION	0	\$0	118	\$347,883	5,241	\$22,803	5	\$37
MERCER	0	\$0	3	\$7,393	546	\$2,393	1	\$26
MILLER	0	\$0	14	\$35,420	1,369	\$13,711	0	\$0
MISSISSIPPI	0	\$0	2	\$5,923	4,053	\$17,445	0	\$0
MONITEAU	0	\$0	12	\$50,020	539	\$5,204	0	\$0
MONROE	0	\$0	31	\$79,220	437	\$4,088	0	\$0
MONTGOMERY	1	\$449	11	\$39,900	692	\$6,766	0	\$0
MORGAN	0	\$0	25	\$48,403	1,159	\$11,853	4	\$223
NEW MADRID	1	\$97	10	\$31,111	5,252	\$23,760	0	\$0
NEWTON	0	\$0	46	\$198,997	7,806	\$26,465	1	\$20
NODAWAY	0	\$0	50	\$160,029	1,411	\$6,726	6	\$198
OREGON	0	\$0	40	\$175,100	2,597	\$12,711	22	\$52
OSAGE	0	\$0	10	\$11,954	424	\$4,183	0	\$0
OZARK	0	\$0	5	\$6,543	1,978	\$8,344	1	\$14
PEMISCOT	0	\$0	4	\$15,138	7,201	\$31,116	2	\$13
PERRY	0	\$0	55	\$134,273	2,127	\$9,595	2	\$51
PETTIS	169	\$43,829	108	\$400,848	2,393	\$21,507	20	\$1,868
PHELPS	0	\$0	87	\$267,457	6,363	\$25,339	0	\$0
PIKE	0	\$0	64	\$266,221	2,476	\$9,959	1	\$176
PLATTE	0	\$0	49	\$166,625	1,220	\$6,424	0	\$25-
POLK	0	\$0	65	\$239,257	5,452	\$19,315	0	\$0
PULASKI	0	\$0	19	\$40,732	4,569	\$16,893	3	\$1,096
PUTMAN	0	\$0	1	\$168	801	\$3,814	2	\$34
RALLS	0	\$0	27	\$103,356	1,110	\$4,422	2	\$9
RANDOLPH	0	\$0	16	\$82,454	1,629	\$15,652	0	\$0
RAY	0	\$0	38	\$124,457	821	\$4,552	0	\$0
REYNOLDS	0	\$0	14	\$38,975	1,794	\$7,830	1	\$7
RIPLEY	0	\$0	19	\$47,340	4,310	\$20,992	7	\$73
ST. CHARLES	129	\$73,216	360	\$1,673,302	4,433	\$23,888	10	\$881
ST. CLAIR	1	\$304	3	\$9,302	731	\$4,139	0	\$0
ST. FRANCOIS	0	\$0	59	\$176,792	4,074	\$40,488	3	\$81
STE.GENEVIEVE	0	\$0	15	\$42,467	727	\$7,186	0	\$0
ST. LOUIS	2	\$380	789	\$4,094,150	25,622	\$149,662	19	\$3,517
SALINE	74	\$22,315	97	\$407,202	1,488	\$14,573	3	\$98
SCHUYLER	0	\$0	4	\$2,855	630	\$2,966	0	\$0
SCOTLAND	0	\$0	0	\$0	612	\$2,846	0	\$0
SCOTT	0	\$0	68	\$230,158	9,067	\$37,771	3	\$123
SHANNON	0	\$0	2	\$331	2,097	\$8,952	1	\$26-
SHELBY	0	\$0	13	\$19,768	1,034	\$4,491	0	\$0
STODDARD	0	\$0	79	\$202,458	5,974	\$28,516	0	\$0
STONE	0	\$0	1	\$905	4,321	\$15,235	0	\$0
SULLIVAN	0	\$0	11	\$23,795	1,224	\$4,903	0	\$0
TANEY	0	\$0	26	\$110,652	6,492	\$20,945	0	\$0
TEXAS	0	\$0	23	\$75,476	4,495	\$19,237	0	\$0
VERNON	0	\$0	39	\$174,138	4,029	\$16,533	1	\$70
WARREN	1	\$35	74	\$334,437	794	\$7,028	0	\$68-
WASHINGTON	0	\$0	50	\$80,986	2,238	\$22,105	1	\$9
WAYNE	0	\$0	17	\$35,609	3,590	\$17,411	1	\$7
WEBSTER	0	\$0	14	\$38,581	4,634	\$16,423	0	\$0
WORTH	0	\$0	0	\$0	310	\$1,282	0	\$0
WRIGHT	0	\$0	10	\$33,138	4,465	\$18,177	0	\$0
ST. LOUIS CITY	0	\$0	138	\$632,913	26,041	\$154,491	13	\$1,409
INVALID COUNTY	0	\$0	1	\$21	1,152	\$942	0	\$0

NOTE: COUNTY REPRESENTS WHERE THE RECIPIENT LIVES, NOT NECESSARILY WHERE THE SERVICE WAS PROVIDED.

**TABLE 22
MISSOURI MEDICAID RECIPIENTS AND PAYMENTS BY TYPE OF SERVICE
JULY 2006**

	NURSE PRACTITIONER RECIPIENTS	NURSE PRACTITIONER PAYMENTS	NURSING FACILITY RECIPIENTS	NURSING FACILITY PAYMENTS	OPTOMETRIC SERVICES RECIPIENTS	OPTOMETRIC SERVICES PAYMENTS	OUTPATIENT HOSPITAL RECIPIENTS	OUTPATIENT HOSPITAL PAYMENTS	PERSONAL CARE RECIPIENTS	PERSONAL CARE PAYMENTS
STATE TOTAL	743	\$37,826	24,439	\$62,838,369	6,488	\$245,536	129,318	\$54,422,649	32,448	\$17,701,195
ADAIR	62	\$4,568	106	\$272,170	44	\$1,919	766	\$220,319	246	\$119,119
ANDREW	0	\$0	91	\$215,284	44	\$1,816	490	\$160,294	79	\$41,371
ATCHISON	0	\$0	61	\$136,931	10	\$393	213	\$74,308	54	\$30,687
AUDRAIN	2	\$55	144	\$340,218	47	\$1,651	442	\$247,674	144	\$52,367
BARRY	1	\$23	139	\$347,915	74	\$2,846	1,591	\$726,202	251	\$137,859
BARTON	0	\$0	49	\$117,381	53	\$2,088	607	\$203,392	83	\$33,003
BATES	0	\$0	118	\$292,139	45	\$1,669	711	\$302,663	115	\$65,499
BENTON	2	\$6	105	\$246,740	40	\$1,441	855	\$425,425	108	\$72,861
BOLLINGER	8	\$1,020	55	\$124,267	65	\$2,430	515	\$202,254	191	\$106,666
BOONE	4	\$476	311	\$833,540	53	\$1,458	2,205	\$983,516	592	\$363,557
BUCHANAN	1	\$35	356	\$781,822	196	\$9,289	4,809	\$1,629,098	638	\$389,725
BUTLER	19	\$223	266	\$646,509	110	\$4,849	2,405	\$908,397	753	\$454,342
CALDWELL	1	\$23	47	\$104,280	19	\$1,186	352	\$147,170	61	\$29,941
CALLAWAY	0	\$0	122	\$303,372	26	\$965	594	\$242,859	157	\$63,400
CAMDEN	1	\$35	115	\$279,497	19	\$468	489	\$218,942	130	\$44,962
CAPE GIRARDEAU	23	\$2,665	390	\$880,098	119	\$4,473	2,350	\$933,880	554	\$301,712
CARROLL	0	\$0	65	\$166,365	31	\$1,043	463	\$171,607	76	\$32,232
CARTER	2	\$89	27	\$63,919	22	\$1,092	438	\$181,278	179	\$105,441
CASS	1	\$9	384	\$1,021,794	37	\$1,043	658	\$456,975	178	\$77,388
CEDAR	2	\$68	83	\$194,344	50	\$1,732	708	\$269,946	141	\$87,504
CHARITON	1	\$35	111	\$263,104	13	\$565	129	\$114,493	59	\$25,934
CHRISTIAN	12	\$677	141	\$328,873	107	\$4,227	1,683	\$575,123	238	\$98,907
CLARK	1	\$40	33	\$75,467	11	\$472	202	\$64,648	71	\$19,200
CLAY	3	\$329	674	\$2,150,704	47	\$1,754	1,588	\$779,186	401	\$175,780
CLINTON	0	\$0	130	\$320,449	20	\$1,028	473	\$148,048	39	\$17,013
COLE	3	\$131	226	\$560,247	33	\$826	906	\$299,858	228	\$100,473
COOPER	0	\$0	108	\$250,669	19	\$594	243	\$97,400	73	\$31,282
CRAWFORD	0	\$0	133	\$361,203	60	\$2,160	1,028	\$382,625	312	\$206,419
DADE	1	\$45	73	\$140,523	32	\$1,550	300	\$113,660	47	\$13,342
DALLAS	2	\$44	97	\$221,504	43	\$2,191	676	\$257,426	129	\$38,352
DAVISS	0	\$0	27	\$62,134	16	\$601	300	\$75,896	31	\$16,314
DEKALB	0	\$0	59	\$120,566	19	\$765	393	\$138,349	97	\$46,736
DENT	1	\$208	79	\$200,261	52	\$1,916	817	\$273,767	226	\$206,685
DOUGLAS	1	\$14	45	\$98,957	49	\$1,705	508	\$175,446	121	\$44,291
DUNKLIN	4	\$334	364	\$895,995	134	\$3,881	2,692	\$1,715,576	905	\$514,572
FRANKLIN	6	\$166	393	\$933,937	51	\$2,023	892	\$409,724	340	\$238,338
GASCONADE	0	\$0	154	\$420,494	20	\$630	207	\$76,529	87	\$47,183
GENTRY	0	\$0	86	\$230,289	12	\$762	303	\$126,715	32	\$10,836
GREENE	55	\$2,593	898	\$2,349,378	462	\$22,731	10,063	\$3,504,584	1,131	\$506,047
GRUNDY	8	\$447	98	\$226,756	33	\$946	616	\$210,710	102	\$38,265
HARRISON	0	\$0	82	\$176,490	26	\$936	490	\$230,268	47	\$13,726
HENRY	3	\$60	142	\$336,206	8	\$302	570	\$216,238	198	\$89,565
HICKORY	6	\$134	45	\$104,639	11	\$394	413	\$201,273	82	\$44,428
HOLT	0	\$0	51	\$114,327	6	\$239	156	\$38,312	50	\$20,313
HOWARD	0	\$0	46	\$100,695	7	\$187	154	\$49,149	100	\$49,038
HOWELL	9	\$423	301	\$764,653	122	\$5,434	1,845	\$843,402	281	\$110,578
IRON	7	\$218	89	\$229,930	15	\$739	518	\$196,358	255	\$232,606
JACKSON	24	\$929	2,557	\$7,592,008	155	\$5,434	11,089	\$5,820,072	2,230	\$1,248,013
JASPER	13	\$115	485	\$1,199,454	232	\$10,243	5,475	\$1,578,422	750	\$390,839
JEFFERSON	4	\$85	728	\$1,579,950	121	\$3,621	1,871	\$864,297	771	\$435,999
JOHNSON	2	\$171	201	\$473,601	12	\$407	454	\$217,931	133	\$68,947
KNOX	1	\$65	30	\$66,091	9	\$463	139	\$49,753	56	\$18,322
LACLEDE	2	\$45	124	\$321,966	91	\$3,601	1,592	\$654,688	261	\$106,840
LAFAYETTE	0	\$0	144	\$289,774	27	\$897	487	\$287,151	117	\$52,295
LAWRENCE	8	\$260	163	\$434,337	70	\$2,514	1,651	\$775,115	257	\$129,662
LEWIS	0	\$0	102	\$261,856	15	\$450	206	\$75,913	49	\$11,879
LINCOLN	1	\$11	140	\$312,775	59	\$1,957	561	\$336,858	171	\$83,389

NOTE: COUNTY REPRESENTS WHERE THE RECIPIENT LIVES, NOT NECESSARILY WHERE THE SERVICE WAS PROVIDED.

**TABLE 22
MISSOURI MEDICAID RECIPIENTS AND PAYMENTS BY TYPE OF SERVICE
JULY 2006**

	NURSE PRACTITIONER RECIPIENTS	NURSE PRACTITIONER PAYMENTS	NURSING FACILITY RECIPIENTS	NURSING FACILITY PAYMENTS	OPTOMETRIC SERVICES RECIPIENTS	OPTOMETRIC SERVICES PAYMENTS	OUTPATIENT HOSPITAL RECIPIENTS	OUTPATIENT HOSPITAL PAYMENTS	PERSONAL CARE RECIPIENTS	PERSONAL CARE PAYMENTS
LINN	9	\$497	106	\$287,826	44	\$855	565	\$189,913	115	\$57,742
LIVINGSTON	1	\$118	132	\$329,069	48	\$1,622	693	\$262,597	130	\$41,041
MCDONALD	1	\$21	78	\$178,053	39	\$1,937	912	\$298,600	167	\$78,926
MACON	8	\$662	149	\$378,048	45	\$1,740	598	\$295,877	155	\$76,318
MADISON	11	\$405	114	\$267,543	30	\$984	711	\$264,375	222	\$121,262
MARIES	0	\$0	33	\$85,884	17	\$736	239	\$71,193	58	\$31,970
MARION	2	\$99	327	\$832,374	75	\$2,840	904	\$286,047	294	\$156,900
MERCER	1	\$182	18	\$39,564	6	\$175	123	\$64,421	50	\$18,699
MILLER	2	\$55	135	\$314,871	27	\$672	431	\$259,655	123	\$45,595
MISSISSIPPI	9	\$1,379	110	\$237,201	74	\$3,207	865	\$334,872	439	\$283,447
MONTEAU	0	\$0	84	\$217,848	11	\$103-	160	\$55,798	47	\$18,641
MONROE	0	\$0	35	\$75,663	13	\$605	142	\$36,163	75	\$23,642
MONTGOMERY	0	\$0	153	\$330,907	16	\$354	239	\$94,055	69	\$27,983
MORGAN	0	\$0	131	\$332,049	48	\$1,633	368	\$160,326	117	\$53,727
NEW MADRID	10	\$1,052	238	\$557,283	75	\$2,480	1,119	\$515,519	516	\$265,486
NEWTON	8	\$141	230	\$592,383	85	\$4,012	1,819	\$660,633	203	\$118,442
NODAWAY	0	\$0	117	\$296,954	13	\$702	478	\$186,336	80	\$28,122
OREGON	3	\$74	64	\$143,585	26	\$905	628	\$229,650	180	\$72,880
OSAGE	0	\$0	72	\$167,293	13	\$434	119	\$66,993	52	\$28,170
OZARK	1	\$74	49	\$105,098	39	\$1,436	336	\$144,960	74	\$34,391
PEMISCOT	1	\$282	132	\$360,789	158	\$3,613	1,546	\$1,004,180	882	\$469,163
PERRY	3	\$335	107	\$258,001	58	\$2,065	662	\$256,814	126	\$59,739
PETTIS	1	\$7	241	\$640,834	29	\$1,354	756	\$307,272	243	\$125,826
PHELPS	7	\$2-	203	\$484,234	95	\$3,580	1,482	\$574,107	253	\$132,951
PIKE	1	\$25	88	\$211,116	57	\$2,581	640	\$296,088	87	\$47,435
PLATTE	0	\$0	137	\$332,681	25	\$792	362	\$209,409	103	\$41,315
POLK	3	\$267	194	\$487,150	88	\$2,905	1,325	\$587,343	154	\$57,714
PULASKI	3	\$103	116	\$275,139	58	\$2,471	806	\$355,263	178	\$95,097
PUTMAN	3	\$122	31	\$64,136	19	\$1,045	226	\$76,183	63	\$30,689
RALLS	0	\$0	27	\$70,792	6	\$215	214	\$86,970	44	\$26,117
RANDOLPH	1	\$40	200	\$504,548	55	\$1,767	833	\$251,816	251	\$121,924
RAY	0	\$0	113	\$287,446	12	\$444	288	\$200,983	62	\$29,083
REYNOLDS	1	\$8	36	\$103,047	22	\$952	523	\$228,792	172	\$193,140
RIPLEY	3	\$24	65	\$158,281	82	\$3,126	1,179	\$469,994	513	\$278,892
ST. CHARLES	50	\$730	436	\$1,084,883	69	\$1,828	1,530	\$669,561	305	\$182,852
ST. CLAIR	13	\$429	71	\$156,276	8	\$292	304	\$111,311	96	\$54,714
ST. FRANCOIS	23	\$703	311	\$795,407	67	\$1,672	1,372	\$446,366	881	\$462,685
STE.GENEVIEVE	0	\$0	58	\$128,244	16	\$548	240	\$83,593	116	\$60,370
ST. LOUIS	131	\$3,524	3,726	\$9,893,749	384	\$11,066	7,877	\$3,563,439	2,582	\$1,553,604
SALINE	1	\$23	150	\$501,601	32	\$849	537	\$208,310	181	\$78,441
SCHUYLER	5	\$262	25	\$62,159	2	\$44	155	\$53,985	50	\$15,592
SCOTLAND	2	\$98	50	\$175,779	7	\$512	192	\$72,155	43	\$15,459
SCOTT	25	\$3,161	250	\$576,375	122	\$5,472	2,276	\$932,647	623	\$323,455
SHANNON	3	\$152	39	\$79,336	26	\$946	450	\$201,561	122	\$57,905
SHELBY	2	\$67	66	\$155,946	13	\$553	224	\$73,766	76	\$26,401
STODDARD	11	\$1,928	242	\$576,992	110	\$4,233	1,677	\$609,936	508	\$278,341
STONE	1	\$50	106	\$276,297	79	\$3,499	1,026	\$417,611	108	\$42,477
SULLIVAN	13	\$670	57	\$155,257	9	\$301	339	\$125,032	77	\$35,505
TANEY	21	\$1,386	151	\$357,192	76	\$3,102	1,512	\$483,158	147	\$54,443
TEXAS	10	\$581	140	\$330,694	59	\$2,344	1,010	\$434,608	210	\$95,475
VERNON	0	\$0	177	\$471,466	72	\$2,999	1,062	\$400,970	209	\$135,475
WARREN	0	\$0	31	\$58,676	16	\$445	283	\$109,890	65	\$36,695
WASHINGTON	5	\$79	119	\$333,855	17	\$395	856	\$272,901	456	\$399,072
WAYNE	6	\$23	93	\$213,442	55	\$2,167	656	\$290,179	354	\$263,497
WEBSTER	5	\$238	135	\$329,184	99	\$4,094	1,047	\$385,811	143	\$64,961
WORTH	0	\$0	26	\$58,212	7	\$728	74	\$43,566	18	\$13,767
WRIGHT	3	\$647	97	\$229,736	54	\$2,229	859	\$330,391	248	\$89,700
ST. LOUIS CITY	13	\$232	1,425	\$3,901,056	254	\$6,812	8,295	\$4,132,445	3,246	\$1,955,765
INVALID COUNTY	0	\$0	0	\$0	4	\$284	33	\$5,994	0	\$0

NOTE: COUNTY REPRESENTS WHERE THE RECIPIENT LIVES, NOT NECESSARILY WHERE THE SERVICE WAS PROVIDED.

**TABLE 22
MISSOURI MEDICAID RECIPIENTS AND PAYMENTS BY TYPE OF SERVICE
JULY 2006**

	PHARMACY SERVICES RECIPIENTS	PHARMACY SERVICES PAYMENTS	PHYSICALLY DISABLED WAIVER RECIPIENTS	PHYSICALLY DISABLED WAIVER PAYMENTS	PHYSICIAN SERVICES RECIPIENTS	PHYSICIAN SERVICES PAYMENTS	PODIATRY SERVICES RECIPIENTS	PODIATRY SERVICES PAYMENTS
STATE TOTAL	178,307	\$42,622,487	39	\$335,156	31,798	\$2,106,611	5,809	\$136,245
ADAIR	1,295	\$350,099	0	\$0	244	\$12,287	34	\$787
ANDREW	497	\$95,901	0	\$0	36	\$2,449	11	\$156
ATCHISON	323	\$53,363	0	\$0	57	\$3,606	19	\$258
AUDRAIN	611	\$144,052	0	\$0	173	\$7,666	26	\$570
BARRY	2,074	\$429,313	2	\$7,026	274	\$19,798	34	\$603
BARTON	751	\$143,263	0	\$0	121	\$7,593	8	\$365
BATES	888	\$216,628	0	\$0	224	\$10,407	27	\$399
BENTON	1,171	\$230,135	1	\$4,568	113	\$5,615	13	\$219-
BOLLINGER	898	\$177,096	0	\$0	118	\$9,935	11	\$244
BOONE	2,386	\$630,093	1	\$4,904	343	\$20,996	84	\$1,165
BUCHANAN	4,609	\$1,002,390	0	\$0	356	\$26,811	110	\$1,405
BUTLER	4,212	\$922,859	0	\$0	1,006	\$68,495	121	\$3,957
CALDWELL	280	\$64,428	0	\$0	36	\$3,816	9	\$416
CALLAWAY	679	\$200,989	1	\$13,179	129	\$7,260	14	\$162
CAMDEN	649	\$168,355	0	\$0	248	\$18,147	28	\$680
CAPE GIRARDEAU	3,357	\$712,523	1	\$8,342	450	\$59,111	81	\$2,007
CARROLL	583	\$121,532	0	\$0	201	\$7,472	6	\$386
CARTER	746	\$169,634	0	\$0	134	\$9,254	8	\$427
CASS	1,143	\$329,828	0	\$0	247	\$13,081	29	\$767
CEDAR	981	\$177,390	0	\$0	60	\$4,529	18	\$489
CHARITON	211	\$69,245	0	\$0	62	\$2,793	4	\$69
CHRISTIAN	2,537	\$528,128	0	\$0	186	\$15,183	66	\$1,306
CLARK	372	\$75,133	0	\$0	101	\$4,202	2	\$22
CLAY	2,247	\$562,540	3	\$10,319	377	\$18,197	74	\$2,798
CLINTON	534	\$93,823	0	\$0	25	\$4,991	18	\$162
COLE	1,010	\$263,700	0	\$0	213	\$17,486	60	\$1,121
COOPER	310	\$69,847	0	\$0	52	\$1,271	12	\$150
CRAWFORD	1,692	\$370,889	1	\$11,801	157	\$13,209	24	\$1,178
DADE	497	\$130,934	0	\$0	43	\$4,657	9	\$233
DALLAS	993	\$221,701	0	\$0	57	\$6,245	15	\$810
DAVIESS	339	\$62,604	0	\$0	32	\$4,059	7	\$271
DEKALB	446	\$100,931	0	\$0	28	\$1,469	14	\$178
DENT	1,184	\$212,670	0	\$0	293	\$8,834	16	\$823
DOUGLAS	983	\$199,878	0	\$0	160	\$9,552	17	\$616
DUNKLIN	4,737	\$890,603	1	\$6,574	1,109	\$76,512	120	\$2,264
FRANKLIN	1,309	\$428,945	0	\$0	213	\$11,322	57	\$1,053
GASCONADE	293	\$75,739	0	\$0	43	\$2,171	17	\$335
GENTRY	336	\$65,557	0	\$0	47	\$2,348	3	\$133
GREENE	11,953	\$2,619,833	1	\$5,551	1,053	\$95,870	135	\$5,515
GRUNDY	634	\$107,936	0	\$0	29	\$1,743	14	\$92
HARRISON	506	\$81,151	0	\$0	69	\$7,715	9	\$192
HENRY	720	\$183,915	1	\$4,727	121	\$5,815	14	\$459
HICKORY	585	\$120,155	0	\$0	55	\$3,900	7	\$190
HOLT	214	\$60,087	0	\$0	13	\$1,638	2	\$56
HOWARD	271	\$59,165	0	\$0	21	\$1,129	4	\$60
HOWELL	3,082	\$643,759	1	\$9,716	499	\$35,469	74	\$687
IRON	1,122	\$249,222	0	\$0	237	\$12,750	30	\$669
JACKSON	11,412	\$3,077,662	6	\$59,700	2,041	\$136,493	480	\$11,018
JASPER	7,212	\$1,520,705	0	\$0	1,269	\$85,847	116	\$2,799
JEFFERSON	2,895	\$680,330	1	\$13,640	1,073	\$65,137	175	\$3,302
JOHNSON	768	\$281,272	0	\$0	102	\$3,527	24	\$873
KNOX	272	\$53,700	0	\$0	33	\$2,572	10	\$101
LACLEDE	2,260	\$428,399	0	\$0	101	\$13,893	25	\$1,396
LAFAYETTE	802	\$177,605	0	\$0	48	\$3,270	35	\$507
LAWRENCE	2,022	\$402,788	0	\$0	273	\$11,616	25	\$687
LEWIS	427	\$70,169	0	\$0	34	\$2,849	27	\$619
LINCOLN	848	\$241,558	1	\$12,563	320	\$16,382	44	\$625

NOTE: COUNTY REPRESENTS WHERE THE RECIPIENT LIVES, NOT NECESSARILY WHERE THE SERVICE WAS PROVIDED.

**TABLE 22
MISSOURI MEDICAID RECIPIENTS AND PAYMENTS BY TYPE OF SERVICE
JULY 2006**

	PHARMACY SERVICES RECIPIENTS	PHARMACY SERVICES PAYMENTS	PHYSICALLY DISABLED WAIVER RECIPIENTS	PHYSICALLY DISABLED WAIVER PAYMENTS	PHYSICIAN SERVICES RECIPIENTS	PHYSICIAN SERVICES PAYMENTS	PODIATRY SERVICES RECIPIENTS	PODIATRY SERVICES PAYMENTS
LINN	697	\$120,357	0	\$0	86	\$3,636	23	\$448
LIVINGSTON	836	\$165,684	0	\$0	99	\$4,448	31	\$722
MCDONALD	1,551	\$272,171	1	\$12,482	318	\$23,022	20	\$121
MACON	753	\$173,659	0	\$0	107	\$5,284	15	\$317
MADISON	1,101	\$215,166	1	\$15,985	207	\$15,270	21	\$676
MARIES	463	\$137,225	0	\$0	58	\$3,580	14	\$531
MARION	1,899	\$470,560	1	\$3,168	175	\$6,945	42	\$1,029
MERCER	184	\$34,858	0	\$0	30	\$3,554	13	\$255
MILLER	625	\$143,962	0	\$0	148	\$10,012	20	\$314
MISSISSIPPI	1,676	\$295,135	0	\$0	242	\$12,765	41	\$954
MONITEAU	244	\$57,022	0	\$0	35	\$1,308	4	\$78
MONROE	192	\$31,303	0	\$0	85	\$4,844	9	\$247
MONTGOMERY	294	\$65,066	0	\$0	144	\$6,997	12	\$111
MORGAN	477	\$122,759	0	\$0	88	\$7,600	36	\$758
NEW MADRID	2,108	\$478,741	0	\$0	476	\$23,558	70	\$2,391
NEWTON	2,704	\$590,352	0	\$0	374	\$31,561	51	\$740
NODAWAY	497	\$97,681	0	\$0	42	\$1,514	26	\$336
OREGON	1,082	\$226,987	0	\$0	120	\$9,225	28	\$606
OSAGE	195	\$41,727	0	\$0	13	\$493	10	\$130
OZARK	711	\$134,043	0	\$0	90	\$8,769	6	\$121
PEMISCOT	2,638	\$525,197	0	\$0	757	\$55,931	19	\$1,299
PERRY	847	\$170,689	1	\$14,939	112	\$8,243	15	\$463
PETTIS	982	\$334,067	1	\$9,576	334	\$18,877	34	\$491
PHELPS	2,556	\$511,602	0	\$0	383	\$20,284	76	\$3,365
PIKE	970	\$184,555	1	\$2,383	217	\$9,348	30	\$491
PLATTE	567	\$115,890	0	\$0	82	\$7,327	20	\$422
POLK	1,944	\$431,633	0	\$0	124	\$9,809	63	\$1,674
PULASKI	1,669	\$419,445	0	\$0	147	\$10,605	38	\$1,688
PUTMAN	311	\$55,338	0	\$0	133	\$6,997	5	\$362-
RALLS	413	\$92,412	0	\$0	58	\$2,695	3	\$259
RANDOLPH	800	\$270,081	0	\$0	275	\$13,086	38	\$497
RAY	436	\$116,122	0	\$0	74	\$3,706	28	\$278
REYNOLDS	817	\$195,112	0	\$0	124	\$16,518	13	\$407
RIPLEY	1,912	\$395,997	0	\$0	384	\$30,872	45	\$1,730
ST. CHARLES	1,913	\$524,679	0	\$0	685	\$32,627	106	\$2,728
ST. CLAIR	338	\$89,898	0	\$0	125	\$3,942	5	\$73-
ST. FRANCOIS	2,209	\$595,300	0	\$0	602	\$31,453	174	\$3,809
STE.GENEVIEVE	370	\$81,786	0	\$0	85	\$5,471	15	\$560
ST. LOUIS	9,713	\$3,007,203	6	\$76,061	3,412	\$206,618	892	\$15,269
SALINE	772	\$177,850	0	\$0	117	\$7,154	75	\$1,283
SCHUYLER	268	\$52,198	0	\$0	38	\$2,215	12	\$225
SCOTLAND	242	\$35,233	0	\$0	46	\$4,600	5	\$53-
SCOTT	3,495	\$715,985	1	\$4,322	477	\$32,652	131	\$4,999
SHANNON	787	\$145,945	0	\$0	107	\$8,105	14	\$614
SHELBY	372	\$81,787	0	\$0	34	\$2,675	11	\$100
STODDARD	2,612	\$542,616	0	\$0	381	\$31,312	47	\$1,285
STONE	1,542	\$361,894	0	\$0	138	\$13,091	40	\$524
SULLIVAN	494	\$98,748	0	\$0	126	\$4,364	12	\$395-
TANEY	2,210	\$465,953	2	\$11,439	293	\$26,813	54	\$941
TEXAS	1,565	\$324,136	1	\$9,123	172	\$10,064	34	\$1,808
VERNON	1,570	\$395,700	0	\$0	211	\$11,973	28	\$480
WARREN	353	\$129,466	1	\$3,067	131	\$5,404	21	\$608
WASHINGTON	1,240	\$379,021	0	\$0	362	\$32,562	15	\$865
WAYNE	1,575	\$322,463	0	\$0	252	\$16,578	35	\$1,379
WEBSTER	1,607	\$312,108	0	\$0	73	\$8,748	8	\$760
WORTH	94	\$13,459	0	\$0	11	\$413	1	\$17
WRIGHT	1,677	\$341,702	0	\$0	231	\$12,418	16	\$672
ST. LOUIS CITY	10,126	\$3,708,179	0	\$0	2,383	\$165,745	664	\$15,856
INVALID COUNTY	64	\$24,430	0	\$0	6	\$487	1	\$20

NOTE: COUNTY REPRESENTS WHERE THE RECIPIENT LIVES, NOT NECESSARILY WHERE THE SERVICE WAS PROVIDED.

**TABLE 22
MISSOURI MEDICAID RECIPIENTS AND PAYMENTS BY TYPE OF SERVICE
JULY 2006**

	PRIVATE HOME ICF/MR RECIPIENTS	PRIVATE HOME ICF/MR PAYMENTS	PSYCH CARE UNDER AGE 22 RECIPIENTS	PSYCH CARE UNDER AGE 22 PAYMENTS	PSYCH REHAB PRIVATE RECIPIENTS	PSYCH REHAB PRIVATE PAYMENTS	PSYCH REHAB PUBLIC RECIPIENTS	PSYCH REHAB PUBLIC PAYMENTS
STATE TOTAL	82	\$395,043	167	\$581,227	0	\$0	13,517	\$8,171,119
ADAIR	0	\$0	1	\$20,598	0	\$0	161	\$163,563
ANDREW	0	\$0	0	\$0	0	\$0	15	\$4,291
ATCHISON	0	\$0	0	\$0	0	\$0	1	\$1,026
AUDRAIN	0	\$0	1	\$432	0	\$0	104	\$76,238
BARRY	0	\$0	0	\$0	0	\$0	99	\$67,855
BARTON	0	\$0	0	\$0	0	\$0	13	\$8,271
BATES	0	\$0	1	\$1,002	0	\$0	47	\$43,800
BENTON	0	\$0	0	\$0	0	\$0	93	\$57,274
BOLLINGER	0	\$0	0	\$0	0	\$0	72	\$40,714
BOONE	0	\$0	6	\$26,734	0	\$0	457	\$323,583
BUCHANAN	5	\$20,327	1	\$2,506	0	\$0	401	\$149,889
BUTLER	0	\$0	0	\$0	0	\$0	121	\$84,797
CALDWELL	0	\$0	0	\$0	0	\$0	20	\$12,786
CALLAWAY	0	\$0	4	\$12,946	0	\$0	132	\$88,228
CAMDEN	0	\$0	1	\$2,191	0	\$0	91	\$47,969
CAPE GIRARDEAU	0	\$0	2	\$29,957	0	\$0	263	\$165,752
CARROLL	0	\$0	0	\$0	0	\$0	41	\$24,807
CARTER	0	\$0	0	\$0	0	\$0	11	\$5,957
CASS	0	\$0	1	\$364	0	\$0	121	\$75,881
CEDAR	0	\$0	0	\$0	0	\$0	80	\$59,260
CHARITON	0	\$0	0	\$0	0	\$0	7	\$4,390
CHRISTIAN	0	\$0	0	\$0	0	\$0	105	\$85,821
CLARK	0	\$0	0	\$0	0	\$0	8	\$3,758
CLAY	0	\$0	6	\$6,313	0	\$0	454	\$219,619
CLINTON	0	\$0	0	\$0	0	\$0	27	\$16,472
COLE	0	\$0	0	\$0	0	\$0	281	\$217,311
COOPER	0	\$0	0	\$0	0	\$0	39	\$21,250
CRAWFORD	0	\$0	0	\$0	0	\$0	118	\$57,483
DADE	0	\$0	0	\$0	0	\$0	14	\$11,691
DALLAS	0	\$0	0	\$0	0	\$0	47	\$33,515
DAVISS	0	\$0	0	\$0	0	\$0	17	\$11,953
DEKALB	7	\$26,828	0	\$0	0	\$0	18	\$8,053
DENT	0	\$0	1	\$1,728	0	\$0	69	\$38,883
DOUGLAS	0	\$0	0	\$0	0	\$0	9	\$4,147
DUNKLIN	0	\$0	0	\$0	0	\$0	122	\$74,617
FRANKLIN	0	\$0	1	\$9,794	0	\$0	151	\$63,643
GASCONADE	0	\$0	0	\$0	0	\$0	36	\$20,298
GENTRY	0	\$0	0	\$0	0	\$0	2	\$400
GREENE	0	\$0	1	\$10,946	0	\$0	945	\$759,726
GRUNDY	0	\$0	0	\$0	0	\$0	69	\$50,810
HARRISON	0	\$0	0	\$0	0	\$0	25	\$17,001
HENRY	0	\$0	0	\$0	0	\$0	139	\$102,899
HICKORY	0	\$0	0	\$0	0	\$0	11	\$6,908
HOLT	0	\$0	0	\$0	0	\$0	3	\$926
HOWARD	0	\$0	0	\$0	0	\$0	29	\$16,271
HOWELL	0	\$0	0	\$0	0	\$0	131	\$67,337
IRON	0	\$0	0	\$0	0	\$0	39	\$9,611
JACKSON	0	\$0	60	\$81,920	0	\$0	1,375	\$831,910
JASPER	0	\$0	0	\$0	0	\$0	257	\$146,801
JEFFERSON	7	\$25,670	0	\$0	0	\$0	300	\$166,294
JOHNSON	0	\$0	1	\$19	0	\$0	159	\$106,282
KNOX	0	\$0	0	\$0	0	\$0	33	\$23,759
LACLEDE	0	\$0	1	\$19,722	0	\$0	82	\$39,747
LAFAYETTE	0	\$0	0	\$0	0	\$0	107	\$60,240
LAWRENCE	0	\$0	0	\$0	0	\$0	84	\$81,365
LEWIS	0	\$0	0	\$0	0	\$0	12	\$7,188
LINCOLN	0	\$0	0	\$0	0	\$0	106	\$48,160

NOTE: COUNTY REPRESENTS WHERE THE RECIPIENT LIVES, NOT NECESSARILY WHERE THE SERVICE WAS PROVIDED.

**TABLE 22
MISSOURI MEDICAID RECIPIENTS AND PAYMENTS BY TYPE OF SERVICE
JULY 2006**

	PRIVATE HOME ICF/MR RECIPIENTS	PRIVATE HOME ICF/MR PAYMENTS	PSYCH CARE UNDER AGE 22 RECIPIENTS	PSYCH CARE UNDER AGE 22 PAYMENTS	PSYCH REHAB PRIVATE RECIPIENTS	PSYCH REHAB PRIVATE PAYMENTS	PSYCH REHAB PUBLIC RECIPIENTS	PSYCH REHAB PUBLIC PAYMENTS
LINN	0	\$0	0	\$0	0	\$0	37	\$23,330
LIVINGSTON	0	\$0	0	\$0	0	\$0	69	\$37,217
MCDONALD	0	\$0	0	\$0	0	\$0	26	\$16,713
MACON	0	\$0	1	\$6,136	0	\$0	30	\$14,996
MADISON	0	\$0	0	\$0	0	\$0	48	\$21,503
MARIES	0	\$0	0	\$0	0	\$0	27	\$17,530
MARION	0	\$0	0	\$0	0	\$0	325	\$336,276
MERCER	0	\$0	0	\$0	0	\$0	12	\$8,434
MILLER	0	\$0	0	\$0	0	\$0	102	\$68,907
MISSISSIPPI	0	\$0	0	\$0	0	\$0	61	\$24,689
MONITEAU	0	\$0	1	\$2,630	0	\$0	67	\$22,032
MONROE	0	\$0	0	\$0	0	\$0	27	\$22,664
MONTGOMERY	0	\$0	0	\$0	0	\$0	26	\$11,729
MORGAN	0	\$0	1	\$2,630	0	\$0	41	\$17,409
NEW MADRID	0	\$0	0	\$0	0	\$0	53	\$20,397
NEWTON	0	\$0	0	\$0	0	\$0	83	\$53,522
NODAWAY	0	\$0	0	\$0	0	\$0	19	\$6,720
OREGON	0	\$0	0	\$0	0	\$0	29	\$17,113
OSAGE	0	\$0	0	\$0	0	\$0	33	\$20,606
OZARK	0	\$0	0	\$0	0	\$0	11	\$3,639
PEMISCOT	0	\$0	0	\$0	0	\$0	15	\$7,846
PERRY	0	\$0	1	\$4,609	0	\$0	47	\$24,876
PETTIS	0	\$0	2	\$13,586	0	\$0	129	\$71,322
PHELPS	0	\$0	1	\$3,068	0	\$0	188	\$86,277
PIKE	0	\$0	0	\$0	0	\$0	53	\$39,956
PLATTE	0	\$0	0	\$0	0	\$0	99	\$56,482
POLK	0	\$0	0	\$0	0	\$0	61	\$43,308
PULASKI	0	\$0	1	\$12,710	0	\$0	87	\$39,180
PUTMAN	0	\$0	0	\$0	0	\$0	17	\$9,696
RALLS	0	\$0	0	\$0	0	\$0	38	\$48,637
RANDOLPH	0	\$0	2	\$3,479	0	\$0	104	\$49,765
RAY	0	\$0	0	\$0	0	\$0	40	\$16,942
REYNOLDS	0	\$0	0	\$0	0	\$0	13	\$7,984
RIPLEY	0	\$0	0	\$0	0	\$0	16	\$6,312
ST. CHARLES	0	\$0	1	\$17,283	0	\$0	285	\$113,371
ST. CLAIR	0	\$0	0	\$0	0	\$0	38	\$20,775
ST. FRANCOIS	0	\$0	2	\$9,203	0	\$0	371	\$146,922
STE. GENEVIEVE	0	\$0	0	\$0	0	\$0	63	\$38,424
ST. LOUIS	15	\$56,875	24	\$124,120	0	\$0	803	\$386,284
SALINE	0	\$0	0	\$0	0	\$0	59	\$15,947
SCHUYLER	0	\$0	0	\$0	0	\$0	3	\$2,198
SCOTLAND	0	\$0	0	\$0	0	\$0	12	\$6,352
SCOTT	0	\$0	0	\$0	0	\$0	160	\$74,763
SHANNON	0	\$0	0	\$0	0	\$0	18	\$10,110
SHELBY	0	\$0	0	\$0	0	\$0	8	\$2,960
STODDARD	0	\$0	0	\$0	0	\$0	82	\$29,416
STONE	0	\$0	1	\$1,753	0	\$0	63	\$40,640
SULLIVAN	0	\$0	0	\$0	0	\$0	21	\$12,257
TANEY	0	\$0	0	\$0	0	\$0	89	\$89,090
TEXAS	0	\$0	0	\$0	0	\$0	31	\$14,885
VERNON	0	\$0	0	\$0	0	\$0	90	\$74,345
WARREN	0	\$0	0	\$0	0	\$0	53	\$26,125
WASHINGTON	0	\$0	0	\$0	0	\$0	50	\$14,120
WAYNE	0	\$0	0	\$0	0	\$0	44	\$24,072
WEBSTER	0	\$0	0	\$0	0	\$0	59	\$47,234
WORTH	0	\$0	0	\$0	0	\$0	2	\$801
WRIGHT	0	\$0	1	\$1,728	0	\$0	36	\$17,660
ST. LOUIS CITY	48	\$265,344	38	\$150,120	0	\$0	1,271	\$767,645
INVALID COUNTY	0	\$0	1	\$1,002	0	\$0	0	\$250

NOTE: COUNTY REPRESENTS WHERE THE RECIPIENT LIVES, NOT NECESSARILY WHERE THE SERVICE WAS PROVIDED.

TABLE 22
MISSOURI MEDICAID RECIPIENTS AND PAYMENTS BY TYPE OF SERVICE
JULY 2006

	PSYCHOLOGIST SERVICES RECIPIENTS	PSYCHOLOGIST SERVICES PAYMENTS	REHAB CENTER SERVICES RECIPIENTS	REHAB CENTER SERVICES PAYMENTS	RURAL HEALTH CLINICS RECIPIENTS	RURAL HEALTH CLINICS PAYMENTS	STATE INSTTI TCM RECIPIENTS	STATE INSTTI TCM PAYMENTS
STATE TOTAL	3,292	\$525,209	177	\$25,331	36,583	\$3,771,995	20,372	\$4,825,367
ADAIR	5	\$792	0	\$0	37	\$4,264	255	\$41,165
ANDREW	5	\$881	0	\$0	24	\$1,948	59	\$11,929
ATCHISON	0	\$0	0	\$0	33	\$2,709	25	\$8,386
AUDRAIN	8	\$652	0	\$0	150	\$11,313	166	\$42,240
BARRY	61	\$7,062	1	\$214	795	\$75,122	98	\$25,265
BARTON	44	\$7,123	0	\$0	62	\$4,989	48	\$10,085
BATES	55	\$5,847	0	\$0	224	\$17,038	41	\$10,324
BENTON	17	\$2,599	3	\$76	219	\$20,617	73	\$18,328
BOLLINGER	3	\$866	1	\$127	224	\$23,467	63	\$22,781
BOONE	66	\$7,159	1	\$240	39	\$2,188	287	\$63,046
BUCHANAN	57	\$13,083	11	\$2,593	27	\$2,125	700	\$122,900
BUTLER	28	\$2,826	0	\$0	2,249	\$223,713	258	\$53,579
CALDWELL	2	\$591	0	\$0	68	\$4,923	36	\$6,458
CALLAWAY	6	\$792	1	\$230	27	\$1,696	191	\$48,284
CAMDEN	10	\$1,387	0	\$0	17	\$1,238	103	\$24,881
CAPE GIRARDEAU	23	\$4,299	4	\$438	995	\$86,729	298	\$92,765
CARROLL	23	\$3,259	0	\$0	44	\$3,703	37	\$5,981
CARTER	11	\$2,424	1	\$37	293	\$33,308	22	\$4,820
CASS	36	\$5,397	0	\$0	183	\$9,667	207	\$51,297
CEDAR	45	\$7,381	0	\$0	669	\$61,361	62	\$14,398
CHARITON	0	\$0	2	\$129	29	\$2,543	15	\$2,618
CHRISTIAN	100	\$18,493	13	\$1,578	270	\$25,401	138	\$30,674
CLARK	2	\$840	0	\$0	21	\$2,002	28	\$5,862
CLAY	33	\$4,302	1	\$1,330	2	\$86	606	\$99,603
CLINTON	4	\$631	0	\$0	76	\$4,667	55	\$14,756
COLE	21	\$2,562	0	\$0	14	\$1,434	254	\$68,889
COOPER	5	\$544	0	\$0	17	\$1,085	93	\$38,279
CRAWFORD	5	\$532	2	\$80	825	\$78,839	85	\$24,025
DADE	22	\$3,073	0	\$0	136	\$18,321	18	\$3,945
DALLAS	32	\$4,192	0	\$0	514	\$45,791	37	\$6,836
DAVISS	5	\$1,460	0	\$0	62	\$5,047	35	\$9,397
DEKALB	9	\$1,105	0	\$0	123	\$10,382	36	\$8,073
DENT	10	\$1,547	0	\$0	470	\$37,965	87	\$26,446
DOUGLAS	13	\$2,528	0	\$0	218	\$18,909	33	\$10,429
DUNKLIN	13	\$3,132	2	\$39	1,478	\$155,300	190	\$45,491
FRANKLIN	16	\$1,510	1	\$26	168	\$21,580	415	\$135,828
GASCONADE	2	\$94	4	\$332	60	\$4,415	47	\$12,634
GENTRY	1	\$31	0	\$0	66	\$6,070	75	\$17,094
GREENE	572	\$87,511	40	\$7,326	539	\$49,747	776	\$216,534
GRUNDY	7	\$1,010	0	\$0	96	\$7,041	90	\$17,269
HARRISON	0	\$0	0	\$0	202	\$13,736	58	\$12,118
HENRY	30	\$3,709	0	\$0	295	\$17,594	102	\$33,909
HICKORY	13	\$1,888	0	\$0	300	\$25,956	26	\$6,924
HOLT	1	\$78	0	\$0	23	\$2,272	11	\$3,274
HOWARD	4	\$236	0	\$0	1	\$15	84	\$20,694
HOWELL	18	\$4,916	0	\$0	1,702	\$216,033	120	\$30,413
IRON	6	\$640	1	\$16	199	\$19,807	113	\$13,701
JACKSON	141	\$28,987	20	\$2,813	57	\$4,408	1,836	\$385,938
JASPER	194	\$28,484	0	\$0	56	\$5,735	632	\$189,322
JEFFERSON	23	\$3,814	0	\$0	137	\$11,720	553	\$136,545
JOHNSON	12	\$2,771	0	\$0	136	\$14,935	123	\$31,632
KNOX	0	\$0	0	\$0	58	\$5,480	34	\$4,868
LACLEDE	97	\$16,692	0	\$0	1,129	\$97,925	109	\$26,318
LAFAYETTE	2	\$264	3	\$288	271	\$16,403	181	\$44,181
LAWRENCE	67	\$9,796	2	\$840	403	\$36,737	104	\$21,021
LEWIS	1	\$116	0	\$0	194	\$13,324	34	\$7,323
LINCOLN	15	\$2,194	0	\$0	171	\$13,988	283	\$48,646

NOTE: COUNTY REPRESENTS WHERE THE RECIPIENT LIVES, NOT NECESSARILY WHERE THE SERVICE WAS PROVIDED.

**TABLE 22
MISSOURI MEDICAID RECIPIENTS AND PAYMENTS BY TYPE OF SERVICE
JULY 2006**

	PSYCHOLOGIST SERVICES RECIPIENTS	PSYCHOLOGIST SERVICES PAYMENTS	REHAB CENTER SERVICES RECIPIENTS	REHAB CENTER SERVICES PAYMENTS	RURAL HEALTH CLINICS RECIPIENTS	RURAL HEALTH CLINICS PAYMENTS	STATE INSTIT TCM RECIPIENTS	STATE INSTIT TCM PAYMENTS
LINN	9	\$669	0	\$0	275	\$19,571	71	\$11,709
LIVINGSTON	2	\$558	0	\$0	157	\$9,140	136	\$19,034
MCDONALD	16	\$1,162	0	\$0	400	\$32,199	52	\$20,339
MACON	7	\$664	1	\$530	254	\$20,665	79	\$14,702
MADISON	7	\$1,595	0	\$0	505	\$45,121	71	\$17,047
MARIES	3	\$321	1	\$77	87	\$8,067	20	\$6,244
MARION	12	\$784	0	\$0	119	\$9,364	302	\$58,292
MERCER	0	\$0	0	\$0	27	\$1,420	16	\$3,235
MILLER	7	\$1,205	0	\$0	8	\$665	61	\$27,801
MISSISSIPPI	3	\$323	1	\$65	612	\$46,251	68	\$17,550
MONITEAU	4	\$325	0	\$0	0	\$0	60	\$14,004
MONROE	0	\$0	0	\$0	41	\$3,365	49	\$10,050
MONTGOMERY	1	\$420	0	\$0	142	\$15,439	56	\$18,041
MORGAN	4	\$428	1	\$158	2	\$179	63	\$13,626
NEW MADRID	9	\$2,502	4	\$770	697	\$73,063	83	\$22,946
NEWTON	51	\$8,132	0	\$0	142	\$10,920	165	\$37,656
NODAWAY	2	\$88	1	\$465	386	\$28,373	84	\$21,404
OREGON	5	\$986	2	\$322	638	\$72,229	69	\$22,052
OSAGE	0	\$0	0	\$0	9	\$564	59	\$13,536
OZARK	3	\$373	0	\$0	381	\$45,474	21	\$6,310
PEMISCOT	4	\$1,020	0	\$0	1,379	\$173,905	39	\$8,154
PERRY	2	\$490	1	\$96	360	\$29,252	115	\$29,307
PETTIS	23	\$3,324	1	\$64	21	\$3,334	95	\$21,770
PHELPS	37	\$7,923	0	\$0	764	\$64,289	240	\$59,855
PIKE	7	\$980	0	\$0	473	\$37,826	154	\$38,721
PLATTE	10	\$1,132	1	\$62	0	\$0	151	\$21,051
POLK	86	\$11,943	1	\$17	972	\$98,928	140	\$34,908
PULASKI	36	\$3,927	0	\$0	699	\$63,852	71	\$21,753
PUTMAN	4	\$673	0	\$0	140	\$8,168	24	\$4,711
RALLS	0	\$0	0	\$0	39	\$4,067	65	\$11,995
RANDOLPH	7	\$668	4	\$310	7	\$1,121	144	\$29,873
RAY	2	\$176	0	\$0	55	\$4,552	82	\$17,742
REYNOLDS	18	\$2,616	0	\$0	309	\$51,733	33	\$9,380
RIPLEY	8	\$1,825	0	\$0	1,266	\$148,087	74	\$17,563
ST. CHARLES	37	\$5,338	2	\$436	21	\$2,546	701	\$166,573
ST. CLAIR	12	\$1,245	0	\$0	120	\$8,236	21	\$6,138
ST. FRANCOIS	10	\$2,011	6	\$359	348	\$23,176	259	\$41,149
STE.GENEVIEVE	0	\$0	0	\$0	121	\$8,907	83	\$20,770
ST. LOUIS	189	\$36,352	22	\$1,827	17	\$2,126	2,621	\$571,231
SALINE	37	\$8,740	3	\$364	80	\$10,954	100	\$15,421
SCHUYLER	2	\$400	0	\$0	93	\$8,467	30	\$6,420
SCOTLAND	2	\$425	0	\$0	100	\$11,138	20	\$2,710
SCOTT	5	\$834	4	\$162	1,124	\$107,175	242	\$69,777
SHANNON	5	\$496	0	\$0	378	\$37,291	11	\$1,729
SHELBY	0	\$0	1	\$70	150	\$11,250	29	\$6,310
STODDARD	8	\$2,321	0	\$0	1,542	\$157,740	192	\$62,425
STONE	47	\$5,456	0	\$0	760	\$69,806	45	\$6,919
SULLIVAN	6	\$798	0	\$0	200	\$12,662	55	\$7,934
TANEY	80	\$10,823	0	\$0	1,140	\$140,820	89	\$25,893
TEXAS	10	\$2,923	1	\$88	635	\$113,428	71	\$20,058
VERNON	198	\$35,232	0	\$0	605	\$50,198	88	\$23,019
WARREN	7	\$919	0	\$0	38	\$3,555	197	\$43,232
WASHINGTON	5	\$1,290	1	\$13	347	\$26,312	99	\$14,670
WAYNE	16	\$1,678	0	\$0	951	\$91,465	55	\$16,638
WEBSTER	42	\$7,217	0	\$0	437	\$38,095	76	\$18,197
WORTH	0	\$0	0	\$0	43	\$3,634	14	\$2,924
WRIGHT	25	\$4,147	0	\$0	848	\$95,530	45	\$6,680
ST. LOUIS CITY	153	\$22,748	4	\$329	18	\$1,289	1,627	\$464,100
INVALID COUNTY	6	\$2,305	0	\$0	4	\$222	22	\$11,670

NOTE: COUNTY REPRESENTS WHERE THE RECIPIENT LIVES, NOT NECESSARILY WHERE THE SERVICE WAS PROVIDED.

TABLE 23
MISSOURI MEDICAID RECIPIENTS AND PAYMENTS - GRAND TOTAL
JULY 2006

ELIGIBILITY CATEGORY: ALL CATEGORIES

NUMBER OF ELIGIBLES ENROLLED ON 08/30/06: 830,262

NUMBER OF ELIGIBLES ENROLLED DURING JULY 2006: 853,719

CAPITATION ENROLLMENT: 369,756

	EXPENDITURES	RECIPIENTS	COST PER RECIPIENT	UNITS OF SERVICE	UNITS PER RECIPIENT	COST PER SERVICE
NURSING FACILITIES	\$62,838,369	24,439 *	\$2,571.23	626,742	33.8	\$76.01
HOSPITALS	\$124,075,770	134,125 *	\$925.08	1,273,976	9.5	\$97.39
INPATIENT	\$69,653,221	13,390	\$5,201.88	42,870	3.2	\$1,624.76
OUTPATIENT	\$54,422,549	129,316	\$420.84	1,231,106	9.5	\$44.21
DENTAL SERVICES	\$648,671	4,637 *	\$139.89	19,217	4.1	\$33.76
PHARMACY	\$42,622,467	178,307 *	\$239.04	659,627	3.7	\$64.62
PART D - COPAYS	\$241,940	46,697 *	\$5.18	267,559	5.7	\$0.90
PHYSICIAN RELATED	\$24,849,627	196,439 *	\$126.50	1,986,591	10.1	\$12.51
PHYSICIAN	\$2,106,611	31,799	\$66.26	102,542	3.2	\$20.64
CLINIC	\$13,151,002	124,987	\$105.22	1,584,228	12.5	\$8.41
FAMILY PLANNING	\$897,227	9,195	\$97.58	24,418	2.7	\$36.74
X-RAY AND LAB	\$1,831,633	35,355	\$51.81	117,362	3.3	\$15.61
NURSE PRACTITIONER	\$37,826	743	\$50.91	3,394	4.6	\$11.14
PODIATRY	\$136,245	5,809	\$23.45	9,274	1.6	\$14.69
CRNA SERVICES	\$6,926	172	\$40.27	5,500	32.0	\$1.26
RURAL HEALTH CLINICS	\$3,771,995	38,583	\$97.78	77,845	2.0	\$48.58
CASE MANAGEMENT	\$34,889	1,301	\$26.82	1,514	1.2	\$23.04
FED QUALIFIED HEALTH CARE	\$2,350,083	11,709	\$200.72	65,920	5.6	\$35.65
PSYCHOLOGIST SERVICES	\$525,209	3,292	\$159.54	14,794	4.5	\$35.50
IN-HOME SERVICES	\$26,184,102	36,379 *	\$719.76	6,839,059	187.9	\$3.83
HOME HEALTH SERVICES	\$316,304	709	\$444.72	48,323	69.2	\$6.52
ADULT DAY HEALTH CARE	\$856,164	1,069	\$800.90	16,965	15.9	\$50.47
AGED AND DISABLED WAIVER	\$6,726,189	16,325	\$438.84	1,832,085	119.6	\$3.67
PERSONAL CARE	\$17,701,195	32,448	\$545.52	4,807,612	148.2	\$3.68
AIDS WAIVER	\$26,428	20	\$1,321.38	7,157	357.8	\$3.69
PHYSICAL DISABLED WAIVER	\$335,156	39	\$8,593.74	51,474	1,319.9	\$6.51
INDEPENDENT LIVING WAIVER	\$224,668	169	\$1,329.40	71,442	422.7	\$3.14
REHAB AND SPECIALTY SERVICES	\$10,489,482	463,031 *	\$22.65	2,006,445	4.3	\$5.23
AUDIOLOGY SERVICES	\$23,210	188	\$117.22	1,005	5.1	\$23.09
OPTOMETRIC SERVICES	\$246,535	6,488	\$37.84	10,812	1.7	\$22.71
DURABLE MEDICAL EQUIPMENT	\$3,089,878	19,985	\$154.56	1,293,407	64.7	\$2.39
AMBULANCE SERVICES	\$1,156,004	7,245	\$159.56	146,194	20.2	\$7.91
REHABILITATION CENTER	\$25,331	177	\$143.11	3,333	18.8	\$7.60
HOSPICE	\$3,712,084	1,279	\$2,902.33	44,176	34.5	\$84.03
NON-EMERGENCY TRANS	\$2,212,636	460,045	\$4.81	506,245	1.1	\$4.37
NON-PARTICIPATING PROV	\$24,569	377	\$65.17	1,232	3.3	\$19.94
COMPREHENSIVE DAY REHAB	\$0	0	\$0.00	0	0.0	\$0.00
DISEASE MANAGEMENT	\$1,235	39	\$31.66	41	1.0	\$30.11
BUY-IN PREMIUMS	\$10,477,906	111,892 **	\$93.64			
PART-A	\$428,468	924	\$463.73			
PART-B	\$10,049,421	110,968	\$90.55			
MENTAL HEALTH SERVICES	\$26,789,632	7,739 *	\$3,461.64	1,525,478	197.1	\$17.56
PRIVATE HOME ICF/MR	\$395,043	82	\$4,817.60	2,450	29.9	\$161.24
MR/DD WAIVER	\$25,770,233	6,796	\$3,791.97	1,379,040	202.9	\$18.69
PSYCH REHAB-PRIVATE	\$0	0	\$0.00	0	0.0	\$0.00
CSTAR - PRIVATE	\$12,184	89	\$136.90	852	9.6	\$14.30
TARGETED CASE MANAGEMENT	\$141,312	366	\$386.09	20,480	53.1	\$6.60
COMMUNITY SUPPORT WAIVER	\$478,860	609	\$773.17	122,656	201.4	\$3.84
STATE INSTITUTIONS	\$35,413,602	37,277 *	\$950.01	1,566,335	42.0	\$22.61
ICF/MENTALLY RETARDED	\$13,932,642	869	\$16,032.66	52,205	60.1	\$266.88
MENTAL HOSPITAL	\$501	1	\$501.13	1	1.0	\$501.13
PSYCH CARE UNDER AGE 22	\$581,227	167	\$3,480.40	1,524	9.1	\$381.38
PSYCH REHAB-PUBLIC	\$8,171,119	13,517	\$604.51	686,774	50.8	\$11.90
CSTAR - PUBLIC	\$2,445,911	3,402	\$718.96	244,800	72.0	\$9.99
TARGETED CASE MANAGEMENT	\$4,825,367	20,372	\$236.86	676,700	28.4	\$8.34
DFS CASE MANAGEMENT	\$5,456,834	2,331	\$2,340.98	2,331	1.0	\$2,340.98
EPSDT SERVICES	\$9,595,284	54,018 *	\$177.63	1,613,458	29.9	\$5.95
EPSDT SCREENINGS	\$484,534	6,749	\$71.78	7,179	1.1	\$67.49
EPSDT REFERRAL SERVICES	\$9,010,073	51,402	\$175.29	1,605,382	31.2	\$5.61
EPSDT TARGETED CASE MGMT	\$100,677	907	\$111.00	907	1.0	\$111.00
MANAGED CARE PREMIUMS	\$63,657,990	369,756 *	\$172.16			
TOTAL	\$437,884,864	862,695 *	\$507.58			

* Unduplicated total.

** Recipients are not added to the total.

Notes: Total expenditures do not include \$39,188.87.

The number of eligibles enrolled during the month include everyone eligible as of the last day of the month plus anyone who closed during the month.
 The number of eligibles enrolled on the last day of the month is a point in time count of eligibles active on that date.

TABLE 23
MISSOURI MEDICAID RECIPIENTS AND PAYMENTS BY ELIGIBILITY CATEGORY
JULY 2006

ELIGIBILITY CATEGORY: OLD AGE ASSISTANCE
 NUMBER OF ELIGIBLES ENROLLED ON 06/30/06: 68,985
 NUMBER OF ELIGIBLES ENROLLED DURING JULY 2006: 70,203

	EXPENDITURES	RECIPIENTS	COST PER RECIPIENT	UNITS OF SERVICE	UNITS PER RECIPIENT	COST PER SERVICE
NURSING FACILITIES	\$49,463,522	19,504 *	\$2,536.07	657,274	33.7	\$75.26
HOSPITALS	\$7,669,719	20,834 *	\$368.13	293,760	14.1	\$26.11
INPATIENT	\$2,197,937	401	\$5,480.96	-16,035	-40.0	-\$137.07
OUTPATIENT	\$5,471,852	20,704	\$264.29	309,785	15.0	\$17.66
DENTAL SERVICES	\$42,559	363 *	\$117.24	941	2.6	\$45.23
PHARMACY	\$1,320,491	23,105 *	\$57.16	53,069	2.3	\$24.88
PART D - COPAYS	\$117,670	21,680 *	\$5.43	127,312	5.9	\$0.92
PHYSICIAN RELATED	\$3,011,511	37,241 *	\$80.87	483,477	13.0	\$6.23
PHYSICIAN	\$444,393	9,174	\$48.44	43,054	4.7	\$10.32
CLINIC	\$2,089,686	25,965	\$80.48	374,972	14.4	\$5.67
FAMILY PLANNING	\$46	2	\$22.75	2	1.0	\$22.75
X-RAY AND LAB	\$204,689	5,891	\$34.75	29,104	4.9	\$7.03
NURSE PRACTITIONER	\$3,444	190	\$18.13	2,443	12.9	\$1.41
PODIATRY	\$45,567	3,097	\$14.71	4,529	1.5	\$10.06
CRNA SERVICES	\$2,045	59	\$34.65	1,346	22.8	\$1.62
RURAL HEALTH CLINICS	\$129,462	4,253	\$30.44	24,122	5.7	\$5.37
CASE MANAGEMENT	\$0	0	\$0.00	0	0.0	\$0.00
FED QUALIFIED HEALTH CARE	\$70,123	1,236	\$56.73	3,400	2.8	\$20.62
PSYCHOLOGIST SERVICES	\$22,066	150	\$147.11	505	3.4	\$43.70
IN-HOME SERVICES	\$12,979,268	18,287 *	\$709.75	3,375,230	184.6	\$3.85
HOME HEALTH SERVICES	\$11,692	38	\$312.95	663	17.5	\$17.94
ADULT DAY HEALTH CARE	\$219,491	309	\$710.33	4,289	13.9	\$51.18
AGED AND DISABLED WAIVER	\$6,338,192	14,459	\$438.36	1,724,717	119.3	\$3.67
PERSONAL CARE	\$8,408,463	15,601	\$410.77	1,645,258	105.5	\$3.90
AIDS WAIVER	\$0	0	\$0.00	0	0.0	\$0.00
PHYSICAL DISABLED WAIVER	\$0	0	\$0.00	0	0.0	\$0.00
INDEPENDENT LIVING WAIVER	\$1,230	4	\$307.50	303	75.8	\$4.06
REHAB AND SPECIALTY SERVICES	\$4,711,002	71,379 *	\$66.00	675,084	9.5	\$6.98
AUDIOLOGY SERVICES	\$9,633	37	\$260.35	97	2.6	\$99.31
OPTOMETRIC SERVICES	\$44,935	1,828	\$24.58	2,819	1.5	\$15.94
DURABLE MEDICAL EQUIPMENT	\$719,342	7,769	\$92.59	509,832	65.6	\$1.41
AMBULANCE SERVICES	\$291,939	2,409	\$121.19	47,278	19.6	\$6.17
REHABILITATION CENTER	\$5,312	59	\$90.03	935	15.9	\$5.68
HOSPICE	\$2,982,373	1,055	\$2,826.89	37,143	35.2	\$80.29
NON-EMERGENCY TRANS	\$653,914	70,727	\$9.25	76,640	1.1	\$8.63
NON-PARTICIPATING PROV	\$3,390	112	\$30.27	336	3.0	\$10.09
COMPREHENSIVE DAY REHAB	\$0	0	\$0.00	0	0.0	\$0.00
DISEASE MANAGEMENT	\$165	4	\$41.25	4	1.0	\$41.25
BUY-IN PREMIUMS	\$4,073,192	41,592 **	\$97.93			
PART-A	\$404,776	872	\$464.19			
PART-B	\$3,668,416	40,720	\$90.09			
MENTAL HEALTH SERVICES	\$1,426,493	401 *	\$3,557.34	70,547	175.9	\$20.22
PRIVATE HOME ICF/MR	\$28,131	6	\$4,688.57	180	30.0	\$156.29
MR/DD WAIVER	\$1,384,991	383	\$3,616.09	68,249	178.2	\$20.29
PSYCH REHAB-PRIVATE	\$0	0	\$0.00	0	0.0	\$0.00
CSTAR - PRIVATE	\$0	0	\$0.00	0	0.0	\$0.00
TARGETED CASE MANAGEMENT	\$11,468	27	\$424.73	1,662	61.6	\$6.90
COMMUNITY SUPPORT WAIVER	\$1,933	5	\$386.58	458	91.2	\$4.24
STATE INSTITUTIONS	\$1,318,036	1,133 *	\$1,163.31	49,287	43.5	\$26.74
ICF/MENTALLY RETARDED	\$884,839	56	\$15,800.70	3,358	60.0	\$263.50
MENTAL HOSPITAL	\$501	1	\$501.13	1	1.0	\$501.13
PSYCH CARE UNDER AGE 22	\$0	0	\$0.00	0	0.0	\$0.00
PSYCH REHAB-PUBLIC	\$296,748	478	\$620.81	28,043	58.7	\$10.58
CSTAR - PUBLIC	\$3,211	10	\$321.13	650	65.0	\$5.84
TARGETED CASE MANAGEMENT	\$132,736	658	\$201.73	17,335	26.3	\$7.66
DFS CASE MANAGEMENT	\$0	0	\$0.00	0	0.0	\$0.00
EPSDT SERVICES	\$74	2 *	\$36.80	47	23.5	\$1.57
EPSDT SCREENINGS	\$0	0	\$0.00	0	0.0	\$0.00
EPSDT REFERRAL SERVICES	\$74	2	\$36.80	47	23.5	\$1.57
EPSDT TARGETED CASE MGMT	\$0	0	\$0.00	0	0.0	\$0.00
MANAGED CARE PREMIUMS	\$0	0 *	\$0.00			
TOTAL	\$66,133,536	76,722 *	\$1,122.07			

* Unduplicated total.

** Recipients are not added to the total.

TABLE 23
MISSOURI MEDICAID RECIPIENTS AND PAYMENTS BY ELIGIBILITY CATEGORY
JULY 2006

ELIGIBILITY CATEGORY: MEDICAL ASSISTANCE FOR FAMILIES - ADULTS & CHILDREN
 NUMBER OF ELIGIBLES ENROLLED ON 06/30/06: 257,813
 NUMBER OF ELIGIBLES ENROLLED DURING JULY 2006: 264,337

	EXPENDITURES	RECIPIENTS	COST PER RECIPIENT	UNITS OF SERVICE	UNITS PER RECIPIENT	COST PER SERVICE
NURSING FACILITIES	\$11,678	2 *	\$5,839.10	119	59.5	\$98.14
HOSPITALS	\$18,390,796	26,211 *	\$701.64	133,464	5.1	\$137.80
INPATIENT	\$8,510,784	2,290	\$3,716.50	9,618	4.2	\$884.88
OUTPATIENT	\$9,880,002	25,309	\$390.39	123,846	4.9	\$79.78
DENTAL SERVICES	\$193,528	1,216 *	\$158.89	5,624	4.6	\$34.41
PHARMACY	\$5,483,014	36,460 *	\$150.38	99,712	2.7	\$55.55
PART D - COPAYS	\$173	56 *	\$3.08	240	4.3	\$0.72
PHYSICIAN RELATED	\$4,595,591	37,727 *	\$121.81	218,352	5.8	\$21.05
PHYSICIAN	\$232,221	3,149	\$73.74	7,544	2.4	\$30.78
CLINIC	\$1,610,620	19,993	\$80.56	148,953	7.5	\$10.81
FAMILY PLANNING	\$402,586	3,927	\$102.52	9,863	2.5	\$40.82
X-RAY AND LAB	\$338,121	6,446	\$52.45	14,708	2.3	\$22.99
NURSE PRACTITIONER	\$9,002	108	\$84.92	179	1.7	\$50.29
PODIATRY	\$12,559	227	\$55.33	439	1.9	\$28.61
CRNA SERVICES	\$790	14	\$56.46	900	64.3	\$0.88
RURAL HEALTH CLINICS	\$1,298,254	11,843	\$109.62	17,964	1.5	\$72.27
CASE MANAGEMENT	\$4,385	163	\$26.90	185	1.1	\$23.70
FED QUALIFIED HEALTH CARE	\$603,848	2,329	\$259.27	15,293	6.6	\$39.55
PSYCHOLOGIST SERVICES	\$83,207	558	\$149.12	2,354	4.2	\$35.35
IN-HOME SERVICES	\$62,060	112 *	\$554.11	16,820	150.2	\$3.69
HOME HEALTH SERVICES	\$9,524	44	\$216.46	1,544	35.1	\$6.17
ADULT DAY HEALTH CARE	\$359	1	\$359.24	7	7.0	\$51.32
AGED AND DISABLED WAIVER	\$0	0	\$0.00	0	0.0	\$0.00
PERSONAL CARE	\$50,033	67	\$746.78	14,708	219.5	\$3.40
AIDS WAIVER	\$2,044	1	\$2,044.00	560	560.0	\$3.65
PHYSICAL DISABLED WAIVER	\$0	0	\$0.00	0	0.0	\$0.00
INDEPENDENT LIVING WAIVER	\$100	1	\$100.00	1	1.0	\$100.00
REHAB AND SPECIALTY SERVICES	\$439,276	130,528 *	\$3.37	165,195	1.3	\$2.66
AUDIOLOGY SERVICES	\$2,609	37	\$70.52	201	5.4	\$12.98
OPTOMETRIC SERVICES	\$55,183	1,148	\$48.07	2,074	1.8	\$26.61
DURABLE MEDICAL EQUIPMENT	\$154,223	701	\$220.00	6,785	9.7	\$22.73
AMBULANCE SERVICES	\$109,907	549	\$200.19	14,063	25.6	\$7.82
REHABILITATION CENTER	\$3,715	16	\$232.19	361	22.6	\$10.29
HOSPICE	\$5,189	2	\$2,594.56	44	22.0	\$117.93
NON-EMERGENCY TRANS	\$108,113	130,297	\$0.83	141,659	1.1	\$0.76
NON-PARTICIPATING PROV	\$230	1	\$230.40	4	4.0	\$57.60
COMPREHENSIVE DAY REHAB	\$0	0	\$0.00	0	0.0	\$0.00
DISEASE MANAGEMENT	\$105	4	\$26.25	4	1.0	\$26.25
BUY-IN PREMIUMS	\$25,579	197 **	\$129.84			
PART-A	\$157	2	\$78.60			
PART-B	\$25,422	166	\$130.37			
MENTAL HEALTH SERVICES	\$23,583	49 *	\$481.28	3,054	62.5	\$7.70
PRIVATE HOME ICF/MR	\$0	0	\$0.00	0	0.0	\$0.00
MR/DD WAIVER	\$12,553	13	\$965.62	1,044	80.3	\$12.02
PSYCH REHAB-PRIVATE	\$0	0	\$0.00	0	0.0	\$0.00
CSTAR - PRIVATE	\$3,647	17	\$214.55	358	21.1	\$10.19
TARGETED CASE MANAGEMENT	\$2,712	12	\$225.98	393	32.8	\$6.90
COMMUNITY SUPPORT WAIVER	\$4,671	8	\$583.86	1,269	158.6	\$3.68
STATE INSTITUTIONS	\$2,089,673	4,267 *	\$487.44	166,776	38.9	\$12.63
ICF/MENTALLY RETARDED	\$0	0	\$0.00	0	0.0	\$0.00
MENTAL HOSPITAL	\$0	0	\$0.00	0	0.0	\$0.00
PSYCH CARE UNDER AGE 22	\$78,252	13	\$6,019.42	149	11.5	\$525.18
PSYCH REHAB-PUBLIC	\$564,353	954	\$591.59	18,918	19.8	\$29.83
CSTAR - PUBLIC	\$871,665	1,357	\$642.35	92,935	68.5	\$9.38
TARGETED CASE MANAGEMENT	\$575,041	2,279	\$252.32	54,772	24.0	\$10.50
DFS CASE MANAGEMENT	\$351	1	\$350.97	1	1.0	\$350.97
EPSDT SERVICES	\$2,003,804	17,756 *	\$112.85	281,692	15.9	\$7.11
EPSDT SCREENINGS	\$166,105	2,207	\$75.26	2,321	1.0	\$68.12
EPSDT REFERRAL SERVICES	\$1,845,365	17,056	\$108.19	279,568	16.4	\$6.60
EPSDT TARGETED CASE MGMT	\$333	3	\$111.00	3	1.0	\$111.00
MANAGED CARE PREMIUMS	\$35,122,328	198,346 *	\$177.08			
TOTAL	\$68,441,082	329,437 *	\$207.76			

* Unduplicated total.

** Recipients are not added to the total.

TABLE 23
MISSOURI MEDICAID RECIPIENTS AND PAYMENTS BY ELIGIBILITY CATEGORY
JULY 2006

ELIGIBILITY CATEGORY: MEDICAL ASSISTANCE FOR FAMILIES - ADULTS
 NUMBER OF ELIGIBLES ENROLLED ON 06/30/06: 85,685
 NUMBER OF ELIGIBLES ENROLLED DURING JULY 2006: 90,023

	EXPENDITURES	RECIPIENTS	COST PER RECIPIENT	UNITS OF SERVICE	UNITS PER RECIPIENT	COST PER SERVICE
NURSING FACILITIES	\$11,678	2 *	\$5,839.10	119	59.5	\$98.14
HOSPITALS	\$9,929,717	13,701 *	\$724.74	83,341	6.1	\$119.15
INPATIENT	\$3,436,394	1,138	\$3,018.80	3,968	3.5	\$865.77
OUTPATIENT	\$6,494,323	13,364	\$485.66	79,373	5.9	\$81.82
DENTAL SERVICES	\$11,597	104 *	\$111.51	349	3.4	\$33.23
PHARMACY	\$3,359,655	19,208 *	\$174.92	64,434	3.4	\$52.14
PART D - COPAYS	\$170	55 *	\$3.09	0	0.0	\$0.00
PHYSICIAN RELATED	\$2,708,192	20,558 *	\$131.73	128,931	6.2	\$21.34
PHYSICIAN	\$173,089	2,267	\$76.34	5,756	2.6	\$30.07
CLINIC	\$1,026,287	11,900	\$86.24	88,786	7.5	\$11.56
FAMILY PLANNING	\$354,787	3,143	\$112.88	8,964	2.9	\$39.58
X-RAY AND LAB	\$223,105	3,489	\$63.95	9,136	2.6	\$24.42
NURSE PRACTITIONER	\$2,795	65	\$43.00	94	1.5	\$29.74
PODIATRY	\$8,651	156	\$55.45	305	2.0	\$28.35
CRNA SERVICES	\$444	8	\$55.53	564	70.5	\$0.79
RURAL HEALTH CLINICS	\$732,813	6,187	\$118.44	10,144	1.6	\$72.24
CASE MANAGEMENT	\$3,623	134	\$27.04	153	1.1	\$23.68
FED QUALIFIED HEALTH CARE	\$152,779	1,076	\$141.99	2,363	2.2	\$64.65
PSYCHOLOGIST SERVICES	\$29,870	239	\$124.98	667	2.8	\$44.78
IN-HOME SERVICES	\$58,314	96 *	\$607.44	16,143	168.2	\$3.61
HOME HEALTH SERVICES	\$7,898	31	\$254.78	1,439	46.4	\$5.49
ADULT DAY HEALTH CARE	\$0	0	\$0.00	0	0.0	\$0.00
AGED AND DISABLED WAIVER	\$0	0	\$0.00	0	0.0	\$0.00
PERSONAL CARE	\$48,272	65	\$742.64	14,143	217.6	\$3.41
AIDS WAIVER	\$2,044	1	\$2,044.00	580	660.0	\$3.65
PHYSICAL DISABLED WAIVER	\$0	0	\$0.00	0	0.0	\$0.00
INDEPENDENT LIVING WAIVER	\$100	1	\$100.00	1	1.0	\$100.00
REHAB AND SPECIALTY SERVICES	\$191,723	47,729 *	\$4.02	65,936	1.4	\$2.91
AUDIOLOGY SERVICES	\$517	8	\$64.56	8	1.0	\$64.56
OPTOMETRIC SERVICES	\$16,091	421	\$38.22	534	1.3	\$30.13
DURABLE MEDICAL EQUIPMENT	\$63,038	205	\$307.50	3,653	17.8	\$17.28
AMBULANCE SERVICES	\$66,169	338	\$195.77	8,146	24.1	\$8.12
REHABILITATION CENTER	\$0	0	\$0.00	0	0.0	\$0.00
HOSPICE	\$5,189	2	\$2,594.50	44	22.0	\$117.93
NON-EMERGENCY TRANS	\$40,404	47,614	\$0.85	53,544	1.1	\$0.75
NON-PARTICIPATING PROV	\$230	1	\$230.40	4	4.0	\$57.60
COMPREHENSIVE DAY REHAB	\$0	0	\$0.00	0	0.0	\$0.00
DISEASE MANAGEMENT	\$85	3	\$28.33	3	1.0	\$28.33
BUY-IN PREMIUMS	\$25,579	197 **	\$129.84			
PART-A	\$167	2	\$78.60			
PART-B	\$25,422	195	\$130.37			
MENTAL HEALTH SERVICES	\$8,440	13 *	\$495.42	576	44.3	\$11.18
PRIVATE HOME ICF/MR	\$0	0	\$0.00	0	0.0	\$0.00
MR/DD WAIVER	\$1,615	2	\$807.38	9	4.5	\$179.42
PSYCH REHAB-PRIVATE	\$0	0	\$0.00	0	0.0	\$0.00
CSTAR - PRIVATE	\$2,286	7	\$326.54	255	36.4	\$8.97
TARGETED CASE MANAGEMENT	\$1,187	4	\$296.70	172	43.0	\$6.90
COMMUNITY SUPPORT WAIVER	\$1,352	1	\$1,352.40	140	140.0	\$9.66
STATE INSTITUTIONS	\$828,896	1,653 *	\$501.45	78,932	47.8	\$10.60
ICF/MENTALLY RETARDED	\$0	0	\$0.00	0	0.0	\$0.00
MENTAL HOSPITAL	\$0	0	\$0.00	0	0.0	\$0.00
PSYCH CARE UNDER AGE 22	\$2,694	4	\$673.39	7	1.8	\$384.79
PSYCH REHAB-PUBLIC	\$237,467	536	\$443.04	9,359	17.5	\$25.37
CSTAR - PUBLIC	\$549,473	933	\$589.33	65,315	70.0	\$8.41
TARGETED CASE MANAGEMENT	\$39,262	237	\$165.66	4,251	17.9	\$9.24
DFS CASE MANAGEMENT	\$0	0	\$0.00	0	0.0	\$0.00
EPSDT SERVICES	\$56,170	591 *	\$95.04	4,366	7.4	\$12.87
EPSDT SCREENINGS	\$711	11	\$64.65	11	1.0	\$64.65
EPSDT REFERRAL SERVICES	\$55,459	587	\$94.48	4,355	7.4	\$12.73
EPSDT TARGETED CASE MGMT	\$0	0	\$0.00	0	0.0	\$0.00
MANAGED CARE PREMIUMS	\$15,042,298	62,273 *	\$241.55			
TOTAL	\$32,230,619	110,251 *	\$292.34			

* Unduplicated total.

** Medical Assistance for Families activity for both parent and child are in the parent total.

** Recipients are not added to the total.

**TABLE 23
MISSOURI MEDICAID RECIPIENTS AND PAYMENTS BY ELIGIBILITY CATEGORY
JULY 2006**

ELIGIBILITY CATEGORY: MEDICAL ASSISTANCE FOR FAMILIES - CHILDREN
 NUMBER OF ELIGIBLES ENROLLED ON 06/30/06: 172,128
 NUMBER OF ELIGIBLES ENROLLED DURING JULY 2006: 174,314

	EXPENDITURES	RECIPIENTS	COST PER RECIPIENT	UNITS OF SERVICE	UNITS PER RECIPIENT	COST PER SERVICE
NURSING FACILITIES	\$0	0 *	\$0.00	0	0.0	\$0.00
HOSPITALS	\$8,461,079	12,510 *	\$676.35	50,123	4.0	\$169.81
INPATIENT	\$5,075,400	1,152	\$4,405.73	5,650	4.9	\$908.30
OUTPATIENT	\$3,385,679	11,944	\$283.46	44,473	3.7	\$76.13
DENTAL SERVICES	\$161,931	1,114 *	\$163.31	5,275	4.7	\$34.49
PHARMACY	\$2,123,169	17,252 *	\$123.07	34,278	2.0	\$61.64
PART D - COPAYS	\$3	1 *	\$3.00	0	0.0	\$0.00
PHYSICIAN RELATED	\$1,887,409	17,169 *	\$109.93	91,421	5.3	\$20.65
PHYSICIAN	\$59,152	882	\$67.07	1,788	2.0	\$33.08
CLINIC	\$584,353	8,093	\$72.20	60,168	7.4	\$9.71
FAMILY PLANNING	\$47,820	784	\$60.99	899	1.1	\$53.19
X-RAY AND LAB	\$115,016	2,957	\$38.90	5,672	1.9	\$20.64
NURSE PRACTITIONER	\$6,207	41	\$151.38	85	2.1	\$73.02
PODIATRY	\$3,908	71	\$55.04	134	1.9	\$29.16
CRNA SERVICES	\$346	6	\$57.71	336	56.0	\$1.03
RURAL HEALTH CLINICS	\$565,441	5,656	\$99.97	7,820	1.4	\$72.31
CASE MANAGEMENT	\$762	29	\$26.28	32	1.1	\$23.81
FED QUALIFIED HEALTH CARE	\$451,066	1,253	\$359.99	12,900	10.3	\$34.97
PSYCHOLOGIST SERVICES	\$53,337	319	\$167.20	1,687	5.3	\$31.62
IN-HOME SERVICES	\$3,746	16 *	\$234.14	677	42.3	\$5.53
HOME HEALTH SERVICES	\$1,626	13	\$125.07	105	8.1	\$15.49
ADULT DAY HEALTH CARE	\$359	1	\$359.24	7	7.0	\$51.32
AGED AND DISABLED WAIVER	\$0	0	\$0.00	0	0.0	\$0.00
PERSONAL CARE	\$1,781	2	\$880.50	565	282.5	\$3.12
AIDS WAIVER	\$0	0	\$0.00	0	0.0	\$0.00
PHYSICAL DISABLED WAIVER	\$0	0	\$0.00	0	0.0	\$0.00
INDEPENDENT LIVING WAIVER	\$0	0	\$0.00	0	0.0	\$0.00
REHAB AND SPECIALTY SERVICES	\$247,552	82,799 *	\$2.99	99,259	1.2	\$2.49
AUDIOLOGY SERVICES	\$2,093	29	\$72.16	193	6.7	\$10.84
OPTOMETRIC SERVICES	\$39,092	727	\$53.77	1,540	2.1	\$25.38
DURABLE MEDICAL EQUIPMENT	\$91,185	496	\$183.84	3,132	6.3	\$29.11
AMBULANCE SERVICES	\$43,738	211	\$207.29	5,917	28.0	\$7.39
REHABILITATION CENTER	\$3,715	16	\$232.19	361	22.6	\$10.29
HOSPICE	\$0	0	\$0.00	0	0.0	\$0.00
NON-EMERGENCY TRANS	\$87,709	82,683	\$0.82	88,115	1.1	\$0.77
NON-PARTICIPATING PROV	\$0	0	\$0.00	0	0.0	\$0.00
COMPREHENSIVE DAY REHAB	\$0	0	\$0.00	0	0.0	\$0.00
DISEASE MANAGEMENT	\$20	1	\$20.00	1	1.0	\$20.00
BUY-IN PREMIUMS	\$0	0	\$0.00			
PART-A	\$0	0	\$0.00			
PART-B	\$0	0	\$0.00			
MENTAL HEALTH SERVICES	\$17,142	36 *	\$476.18	2,488	69.1	\$6.89
PRIVATE HOME ICF/MR	\$0	0	\$0.00	0	0.0	\$0.00
MR/DD WAIVER	\$10,938	11	\$994.39	1,035	94.1	\$10.57
PSYCH REHAB-PRIVATE	\$0	0	\$0.00	0	0.0	\$0.00
CSTAR - PRIVATE	\$1,351	10	\$135.08	103	10.3	\$13.21
TARGETED CASE MANAGEMENT	\$1,525	8	\$190.61	221	27.6	\$6.90
COMMUNITY SUPPORT WAIVER	\$3,318	7	\$474.07	1,129	161.3	\$2.94
STATE INSTITUTIONS	\$1,260,778	2,634 *	\$478.66	87,844	33.4	\$14.35
ICF/MENTALLY RETARDED	\$0	0	\$0.00	0	0.0	\$0.00
MENTAL HOSPITAL	\$0	0	\$0.00	0	0.0	\$0.00
PSYCH CARE UNDER AGE 22	\$75,559	9	\$8,395.44	142	15.8	\$532.11
PSYCH REHAB-PUBLIC	\$326,896	418	\$782.05	9,559	22.9	\$34.20
CSTAR - PUBLIC	\$322,192	424	\$759.89	27,621	65.1	\$11.66
TARGETED CASE MANAGEMENT	\$535,779	2,042	\$262.38	50,521	24.7	\$10.61
DFS CASE MANAGEMENT	\$351	1	\$350.97	1	1.0	\$350.97
EPSDT SERVICES	\$1,947,834	17,165 *	\$113.47	277,529	16.2	\$7.02
EPSDT SCREENINGS	\$157,394	2,196	\$71.67	2,310	1.0	\$69.14
EPSDT REFERRAL SERVICES	\$1,789,906	16,469	\$108.68	275,213	16.7	\$6.50
EPSDT TARGETED CASE MGMT	\$333	3	\$111.00	3	1.0	\$111.00
MANAGED CARE PREMIUMS	\$20,060,030	136,073 *	\$147.57			
TOTAL	\$36,210,463	219,186 *	\$165.20			

* Unduplicated total.
 ** Recipients are not added to the total.

*** Medical Assistance for Families activity for both parent and child are in the parent total.

TABLE 23
MISSOURI MEDICAID RECIPIENTS AND PAYMENTS BY ELIGIBILITY CATEGORY
JULY 2006

ELIGIBILITY CATEGORY: PERMANENTLY & TOTALLY DISABLED
 NUMBER OF ELIGIBLES ENROLLED ON 06/30/06: 137,093
 NUMBER OF ELIGIBLES ENROLLED DURING JULY 2006: 139,619

	EXPENDITURES	RECIPIENTS	COST PER RECIPIENT	UNITS OF SERVICE	UNITS PER RECIPIENT	COST PER SERVICE
NURSING FACILITIES	\$13,046,425	4,811 *	\$2,711.79	165,043	34.3	\$79.05
HOSPITALS	\$69,501,188	56,493 *	\$1,230.15	689,802	11.9	\$103.76
INPATIENT	\$39,383,087	6,737	\$8,854.76	26,927	5.0	\$1,381.46
OUTPATIENT	\$30,118,101	55,283	\$544.80	640,875	11.6	\$47.00
DENTAL SERVICES	\$77,658	654 *	\$118.74	2,408	3.7	\$32.25
PHARMACY	\$29,394,344	77,855 *	\$377.55	413,142	5.3	\$71.15
PART D - COPAYS	\$121,313	24,529 *	\$4.95	137,264	5.6	\$0.89
PHYSICIAN RELATED	\$11,191,382	79,238 *	\$141.24	1,001,616	12.6	\$11.17
PHYSICIAN	\$976,391	15,582	\$62.66	42,929	2.8	\$22.74
CLINIC	\$7,007,574	57,508	\$121.85	848,854	14.8	\$8.29
FAMILY PLANNING	\$120,628	1,835	\$65.74	3,477	1.9	\$34.69
X-RAY AND LAB	\$767,343	14,000	\$54.81	47,133	3.4	\$16.28
NURSE PRACTITIONER	\$15,992	315	\$50.77	525	1.7	\$30.40
PODIATRY	\$58,465	2,207	\$31.02	3,828	1.7	\$17.69
CRNA SERVICES	\$3,406	83	\$41.03	3,052	36.8	\$1.12
RURAL HEALTH CLINICS	\$1,289,077	12,590	\$102.39	20,529	1.6	\$62.79
CASE MANAGEMENT	\$568	16	\$34.85	20	1.3	\$27.88
FED QUALIFIED HEALTH CARE	\$767,715	4,938	\$155.47	26,731	5.4	\$28.72
PSYCHOLOGIST SERVICES	\$174,233	1,380	\$126.26	4,538	3.3	\$38.39
IN-HOME SERVICES	\$12,284,374	16,916 *	\$726.20	3,225,591	190.7	\$3.81
HOME HEALTH SERVICES	\$282,289	590	\$486.70	44,097	75.0	\$6.40
ADULT DAY HEALTH CARE	\$613,229	727	\$843.51	12,205	16.8	\$50.24
AGED AND DISABLED WAIVER	\$256,760	691	\$371.58	70,392	101.9	\$3.65
PERSONAL CARE	\$10,568,642	15,791	\$668.65	2,971,323	188.2	\$3.55
AIDS WAIVER	\$24,384	19	\$1,283.35	6,597	347.2	\$3.70
PHYSICAL DISABLED WAIVER	\$326,797	38	\$8,599.91	50,182	1,320.6	\$6.51
INDEPENDENT LIVING WAIVER	\$222,275	162	\$1,372.07	70,795	437.0	\$3.14
REHAB AND SPECIALTY SERVICES	\$4,758,400	141,672 *	\$33.59	984,960	7.0	\$4.83
AUDIOLOGY SERVICES	\$1,869	41	\$45.58	190	4.6	\$9.84
OPTOMETRIC SERVICES	\$63,993	1,978	\$32.35	2,734	1.4	\$23.41
DURABLE MEDICAL EQUIPMENT	\$1,999,229	10,239	\$195.16	749,952	73.2	\$2.68
AMBULANCE SERVICES	\$641,789	3,743	\$171.48	70,325	18.8	\$9.13
REHABILITATION CENTER	\$5,371	57	\$94.23	933	16.4	\$5.76
HOSPICE	\$683,392	206	\$3,317.44	6,512	31.6	\$104.94
NON-EMERGENCY TRANS	\$1,342,689	140,712	\$9.54	153,428	1.1	\$8.75
NON-PARTICIPATING PROV	\$20,603	256	\$80.48	875	3.4	\$23.55
COMPREHENSIVE DAY REHAB	\$0	0	\$0.00	0	0.0	\$0.00
DISEASE MANAGEMENT	\$464	12	\$38.63	13	1.1	\$35.68
BUY-IN PREMIUMS	\$5,572,664	60,750 **	\$91.73			
PART-A	\$13,283	32	\$415.11			
PART-B	\$5,559,381	60,718	\$91.56			
MENTAL HEALTH SERVICES	\$23,971,946	6,782 *	\$3,534.64	1,398,811	206.3	\$17.14
PRIVATE HOME ICF/MR	\$366,912	76	\$4,827.79	2,270	29.9	\$161.64
MR/DD WAIVER	\$23,047,855	6,016	\$3,831.09	1,266,016	210.4	\$18.21
PSYCH REHAB-PRIVATE	\$0	0	\$0.00	0	0.0	\$0.00
CSTAR - PRIVATE	\$3,137	11	\$285.21	200	18.2	\$15.69
TARGETED CASE MANAGEMENT	\$122,109	327	\$373.42	17,697	54.1	\$6.90
COMMUNITY SUPPORT WAIVER	\$431,933	553	\$781.07	112,628	203.7	\$3.84
STATE INSTITUTIONS	\$23,295,548	24,272 *	\$959.77	1,119,494	46.1	\$20.81
ICF/MENTALLY RETARDED	\$12,972,005	808	\$16,064.46	46,552	60.1	\$267.18
MENTAL HOSPITAL	\$0	0	\$0.00	0	0.0	\$0.00
PSYCH CARE UNDER AGE 22	\$182,652	107	\$1,707.03	781	7.3	\$233.87
PSYCH REHAB-PUBLIC	\$6,648,908	11,203	\$593.49	615,479	54.9	\$10.80
CSTAR - PUBLIC	\$658,289	1,078	\$610.66	75,695	70.2	\$8.70
TARGETED CASE MANAGEMENT	\$2,829,123	12,955	\$218.39	378,995	29.3	\$7.46
DFS CASE MANAGEMENT	\$4,576	2	\$2,288.08	2	1.0	\$2,288.08
EPSDT SERVICES	\$2,142,500	2,455 *	\$872.71	656,818	267.5	\$3.28
EPSDT SCREENINGS	\$7,651	103	\$74.28	104	1.0	\$73.58
EPSDT REFERRAL SERVICES	\$2,134,628	2,426	\$879.90	656,712	270.7	\$3.25
EPSDT TARGETED CASE MGMT	\$222	2	\$111.00	2	1.0	\$111.00
MANAGED CARE PREMIUMS	\$0	0 *	\$0.00			
TOTAL	\$195,357,743	161,505 *	\$1,289.45			

* Unduplicated total.

** Recipients are not added to the total.

TABLE 23
MISSOURI MEDICAID RECIPIENTS AND PAYMENTS BY ELIGIBILITY CATEGORY
JULY 2006

ELIGIBILITY CATEGORY: AID TO THE BLIND
 NUMBER OF ELIGIBLES ENROLLED ON 06/30/06: 870
 NUMBER OF ELIGIBLES ENROLLED DURING JULY 2006: 884

	EXPENDITURES	RECIPIENTS	COST PER RECIPIENT	UNITS OF SERVICE	UNITS PER RECIPIENT	COST PER SERVICE
NURSING FACILITIES	\$52,724	22 *	\$2,395.52	661	30.0	\$79.76
HOSPITALS	\$209,215	208 *	\$702.05	3,562	12.0	\$58.74
INPATIENT	\$104,882	13	\$8,067.83	-47	-3.8	-\$2,231.53
OUTPATIENT	\$104,333	294	\$354.85	3,609	12.3	\$28.91
DENTAL SERVICES	\$838	8 *	\$104.53	29	3.6	\$28.84
PHARMACY	\$51,462	332 *	\$155.01	1,184	3.6	\$43.45
PART D - COPAYS	\$1,034	235 *	\$4.40	1,336	5.7	\$0.77
PHYSICIAN RELATED	\$56,984	417 *	\$136.65	7,123	17.1	\$8.00
PHYSICIAN	\$4,937	90	\$54.85	271	3.0	\$18.22
CLINIC	\$44,008	323	\$136.25	6,538	20.2	\$6.73
FAMILY PLANNING	\$551	2	\$275.37	17	8.5	\$32.40
X-RAY AND LAB	\$1,867	63	\$29.63	163	2.6	\$11.45
NURSE PRACTITIONER	\$24	1	\$24.12	1	1.0	\$24.12
PODIATRY	\$750	21	\$35.74	37	1.8	\$20.28
CRNA SERVICES	\$0	0	\$0.00	0	0.0	\$0.00
RURAL HEALTH CLINICS	\$2,484	50	\$49.68	68	1.4	\$36.53
CASE MANAGEMENT	\$0	0	\$0.00	0	0.0	\$0.00
FED QUALIFIED HEALTH CARE	\$2,332	14	\$166.58	26	1.9	\$89.70
PSYCHOLOGIST SERVICES	\$31	1	\$30.74	2	2.0	\$15.37
IN-HOME SERVICES	\$251,831	286 *	\$880.53	66,219	231.5	\$3.80
HOME HEALTH SERVICES	\$243	2	\$121.65	13	6.5	\$18.72
ADULT DAY HEALTH CARE	\$10,159	15	\$677.29	210	14.0	\$48.38
AGED AND DISABLED WAIVER	\$60,821	94	\$647.04	16,759	178.3	\$3.63
PERSONAL CARE	\$179,644	266	\$674.98	48,894	183.8	\$3.67
AIDS WAIVER	\$0	0	\$0.00	0	0.0	\$0.00
PHYSICAL DISABLED WAIVER	\$0	0	\$0.00	0	0.0	\$0.00
INDEPENDENT LIVING WAIVER	\$1,063	2	\$531.65	343	171.5	\$3.10
REHAB AND SPECIALTY SERVICES	\$26,914	885 *	\$32.67	5,990	6.8	\$4.83
AUDIOLOGY SERVICES	\$0	0	\$0.00	0	0.0	\$0.00
OPTOMETRIC SERVICES	\$333	7	\$47.60	8	1.1	\$41.85
DURABLE MEDICAL EQUIPMENT	\$7,054	91	\$77.52	4,365	48.0	\$1.62
AMBULANCE SERVICES	\$5,435	21	\$258.82	627	29.9	\$8.67
REHABILITATION CENTER	\$0	0	\$0.00	0	0.0	\$0.00
HOSPICE	\$8,513	2	\$4,256.59	91	45.5	\$93.55
NON-EMERGENCY TRANS	\$7,578	883	\$8.58	899	1.0	\$8.43
NON-PARTICIPATING PROV	\$0	0	\$0.00	0	0.0	\$0.00
COMPREHENSIVE DAY REHAB	\$0	0	\$0.00	0	0.0	\$0.00
DISEASE MANAGEMENT	\$0	0	\$0.00	0	0.0	\$0.00
BUY-IN PREMIUMS	\$53,847	602 **	\$89.45			
PART-A	\$393	1	\$393.00			
PART-B	\$53,454	601	\$88.94			
MENTAL HEALTH SERVICES	\$74,040	21 *	\$3,525.69	3,588	171.3	\$20.58
PRIVATE HOME ICF/MR	\$0	0	\$0.00	0	0.0	\$0.00
MR/DD WAIVER	\$70,411	15	\$4,694.08	2,461	164.1	\$28.61
PSYCH REHAB-PRIVATE	\$0	0	\$0.00	0	0.0	\$0.00
CSTAR - PRIVATE	\$0	0	\$0.00	0	0.0	\$0.00
TARGETED CASE MANAGEMENT	\$0	0	\$0.00	0	0.0	\$0.00
COMMUNITY SUPPORT WAIVER	\$3,628	6	\$604.72	1,137	189.5	\$3.19
STATE INSTITUTIONS	\$24,183	68 *	\$355.64	1,802	28.0	\$12.71
ICF/MENTALLY RETARDED	\$0	0	\$0.00	0	0.0	\$0.00
MENTAL HOSPITAL	\$0	0	\$0.00	0	0.0	\$0.00
PSYCH CARE UNDER AGE 22	\$0	0	\$0.00	0	0.0	\$0.00
PSYCH REHAB-PUBLIC	\$15,689	23	\$682.15	717	31.2	\$21.88
CSTAR - PUBLIC	\$0	0	\$0.00	0	0.0	\$0.00
TARGETED CASE MANAGEMENT	\$9,494	48	\$198.65	1,185	25.8	\$7.17
DFS CASE MANAGEMENT	\$0	0	\$0.00	0	0.0	\$0.00
EPSDT SERVICES	\$10,620	12 *	\$885.00	5,238	436.5	\$2.03
EPSDT SCREENINGS	\$0	0	\$0.00	0	0.0	\$0.00
EPSDT REFERRAL SERVICES	\$10,620	12	\$885.00	5,238	436.5	\$2.03
EPSDT TARGETED CASE MGMT	\$0	0	\$0.00	0	0.0	\$0.00
MANAGED CARE PREMIUMS	\$0	0 *	\$0.00			
TOTAL	\$815,690	937 *	\$870.53			

* Unduplicated total.

** Recipients are not added to the total.

TABLE 23
MISSOURI MEDICAID RECIPIENTS AND PAYMENTS BY ELIGIBILITY CATEGORY
JULY 2006

ELIGIBILITY CATEGORY: GENERAL RELIEF
 NUMBER OF ELIGIBLES ENROLLED ON 06/30/06: 0
 NUMBER OF ELIGIBLES ENROLLED DURING JULY 2006: 0

	EXPENDITURES	RECIPIENTS	COST PER RECIPIENT	UNITS OF SERVICE	UNITS PER RECIPIENT	COST PER SERVICE
NURSING FACILITIES	\$0	0 *	\$0.00	0	0.0	\$0.00
HOSPITALS	\$4,651	26 *	\$132.88	124	3.5	\$37.51
INPATIENT	\$4,073	9	\$452.56	32	3.6	\$127.28
OUTPATIENT	\$578	27	\$21.40	92	3.4	\$6.28
DENTAL SERVICES	\$0	0 *	\$0.00	0	0.0	\$0.00
PHARMACY	-\$101	0 *	\$0.00	-2	0.0	-\$50.37
PART D - COPAYS	\$0	0 *	\$0.00	0	0.0	\$0.00
PHYSICIAN RELATED	\$2,258	22 *	\$102.66	38	1.7	\$59.43
PHYSICIAN	\$657	9	\$72.94	14	1.6	\$46.89
CLINIC	\$1,609	11	\$146.28	23	2.1	\$69.66
FAMILY PLANNING	\$0	0	\$0.00	0	0.0	\$0.00
X-RAY AND LAB	\$0	0	\$0.00	0	0.0	\$0.00
NURSE PRACTITIONER	\$0	0	\$0.00	0	0.0	\$0.00
PODIATRY	\$0	0	\$0.00	0	0.0	\$0.00
CRNA SERVICES	\$0	0	\$0.00	0	0.0	\$0.00
RURAL HEALTH CLINICS	-\$56	1	-\$55.60	0	0.0	\$0.00
CASE MANAGEMENT	\$0	0	\$0.00	0	0.0	\$0.00
FED QUALIFIED HEALTH CARE	\$49	1	\$48.50	1	1.0	\$48.50
PSYCHOLOGIST SERVICES	\$0	0	\$0.00	0	0.0	\$0.00
IN-HOME SERVICES	\$843	2 *	\$421.26	35	17.5	\$24.07
HOME HEALTH SERVICES	\$843	2	\$421.26	35	17.5	\$24.07
ADULT DAY HEALTH CARE	\$0	0	\$0.00	0	0.0	\$0.00
AGED AND DISABLED WAIVER	\$0	0	\$0.00	0	0.0	\$0.00
PERSONAL CARE	\$0	0	\$0.00	0	0.0	\$0.00
AIDS WAIVER	\$0	0	\$0.00	0	0.0	\$0.00
PHYSICAL DISABLED WAIVER	\$0	0	\$0.00	0	0.0	\$0.00
INDEPENDENT LIVING WAIVER	\$0	0	\$0.00	0	0.0	\$0.00
REHAB AND SPECIALTY SERVICES	\$214	3 *	\$71.17	5	1.7	\$42.70
AUDIOLOGY SERVICES	\$0	0	\$0.00	0	0.0	\$0.00
OPTOMETRIC SERVICES	\$62	2	\$30.75	4	2.0	\$15.38
DURABLE MEDICAL EQUIPMENT	\$0	0	\$0.00	0	0.0	\$0.00
AMBULANCE SERVICES	\$152	1	\$152.00	1	1.0	\$152.00
REHABILITATION CENTER	\$0	0	\$0.00	0	0.0	\$0.00
HOSPICE	\$0	0	\$0.00	0	0.0	\$0.00
NON-EMERGENCY TRANS	\$0	0	\$0.00	0	0.0	\$0.00
NON-PARTICIPATING PROV	\$0	0	\$0.00	0	0.0	\$0.00
COMPREHENSIVE DAY REHAB	\$0	0	\$0.00	0	0.0	\$0.00
DISEASE MANAGEMENT	\$0	0	\$0.00	0	0.0	\$0.00
BUY-IN PREMIUMS	\$31,341	294 **	\$106.60			
PART-A	\$6,280	10	\$628.01			
PART-B	\$25,061	284	\$88.31			
MENTAL HEALTH SERVICES	\$0	0 *	\$0.00	0	0.0	\$0.00
PRIVATE HOME ICF/MR	\$0	0	\$0.00	0	0.0	\$0.00
MR/DD WAIVER	\$0	0	\$0.00	0	0.0	\$0.00
PSYCH REHAB-PRIVATE	\$0	0	\$0.00	0	0.0	\$0.00
CSTAR - PRIVATE	\$0	0	\$0.00	0	0.0	\$0.00
TARGETED CASE MANAGEMENT	\$0	0	\$0.00	0	0.0	\$0.00
COMMUNITY SUPPORT WAIVER	\$0	0	\$0.00	0	0.0	\$0.00
STATE INSTITUTIONS	\$0	0 *	\$0.00	0	0.0	\$0.00
ICF/MENTALLY RETARDED	\$0	0	\$0.00	0	0.0	\$0.00
MENTAL HOSPITAL	\$0	0	\$0.00	0	0.0	\$0.00
PSYCH CARE UNDER AGE 22	\$0	0	\$0.00	0	0.0	\$0.00
PSYCH REHAB-PUBLIC	\$0	0	\$0.00	0	0.0	\$0.00
CSTAR - PUBLIC	\$0	0	\$0.00	0	0.0	\$0.00
TARGETED CASE MANAGEMENT	\$0	0	\$0.00	0	0.0	\$0.00
DFS CASE MANAGEMENT	\$0	0	\$0.00	0	0.0	\$0.00
EPSDT SERVICES	\$226	4 *	\$56.13	5	1.3	\$44.80
EPSDT SCREENINGS	\$60	1	\$60.00	1	1.0	\$60.00
EPSDT REFERRAL SERVICES	\$165	4	\$41.13	4	1.0	\$41.13
EPSDT TARGETED CASE MGMT	\$0	0	\$0.00	0	0.0	\$0.00
MANAGED CARE PREMIUMS	\$0	0 *	\$0.00			
TOTAL	\$39,430	62 *	\$635.97			

* Unduplicated total.

** Recipients are not added to the total.

TABLE 23
MISSOURI MEDICAID RECIPIENTS AND PAYMENTS BY ELIGIBILITY CATEGORY
JULY 2006

ELIGIBILITY CATEGORY: MEDICAID FOR PREGNANT WOMEN (MAF INCOME LIMIT)
 NUMBER OF ELIGIBLES ENROLLED ON 06/30/06: 2,525
 NUMBER OF ELIGIBLES ENROLLED DURING JULY 2006: 2,915

	EXPENDITURES	RECIPIENTS	COST PER RECIPIENT	UNITS OF SERVICE	UNITS PER RECIPIENT	COST PER SERVICE
NURSING FACILITIES	\$0	0 *	\$0.00	0	0.0	\$0.00
HOSPITALS	\$890,048	1,181 *	\$753.64	8,469	7.2	\$105.09
INPATIENT	\$514,295	260	\$2,057.18	647	2.6	\$794.88
OUTPATIENT	\$375,753	1,110	\$338.62	7,822	7.1	\$48.04
DENTAL SERVICES	\$6,556	30 *	\$218.53	149	5.0	\$44.00
PHARMACY	\$53,760	786 *	\$68.40	1,687	2.2	\$31.87
PART D - COPAYS	\$0	0 *	\$0.00	0	0.0	\$0.00
PHYSICIAN RELATED	\$250,505	1,345 *	\$186.25	11,014	8.2	\$22.74
PHYSICIAN	\$32,853	161	\$204.05	345	2.1	\$95.23
CLINIC	\$106,966	821	\$130.29	7,455	9.1	\$14.35
FAMILY PLANNING	\$25,158	107	\$235.10	948	8.9	\$26.54
X-RAY AND LAB	\$28,807	415	\$69.41	1,448	3.5	\$19.89
NURSE PRACTITIONER	\$80	3	\$26.72	6	2.0	\$13.36
PODIATRY	\$158	2	\$78.75	3	1.5	\$52.50
CRNA SERVICES	\$0	0	\$0.00	0	0.0	\$0.00
RURAL HEALTH CLINICS	\$28,918	245	\$118.03	412	1.7	\$70.19
CASE MANAGEMENT	\$3,174	122	\$26.02	146	1.2	\$21.74
FED QUALIFIED HEALTH CARE	\$23,004	77	\$298.75	222	2.9	\$103.62
PSYCHOLOGIST SERVICES	\$1,390	9	\$154.44	29	3.2	\$47.93
IN-HOME SERVICES	\$659	4 *	\$164.87	158	39.5	\$4.17
HOME HEALTH SERVICES	\$213	3	\$71.03	14	4.7	\$15.22
ADULT DAY HEALTH CARE	\$0	0	\$0.00	0	0.0	\$0.00
AGED AND DISABLED WAIVER	\$0	0	\$0.00	0	0.0	\$0.00
PERSONAL CARE	\$446	1	\$446.40	144	144.0	\$3.10
AIDS WAIVER	\$0	0	\$0.00	0	0.0	\$0.00
PHYSICAL DISABLED WAIVER	\$0	0	\$0.00	0	0.0	\$0.00
INDEPENDENT LIVING WAIVER	\$0	0	\$0.00	0	0.0	\$0.00
REHAB AND SPECIALTY SERVICES	\$8,914	1,707 *	\$5.22	3,129	1.8	\$2.85
AUDIOLOGY SERVICES	\$0	0	\$0.00	0	0.0	\$0.00
OPTOMETRIC SERVICES	\$1,153	22	\$52.39	52	2.4	\$22.16
DURABLE MEDICAL EQUIPMENT	\$0	0	\$0.00	0	0.0	\$0.00
AMBULANCE SERVICES	\$6,055	23	\$263.26	993	43.2	\$6.10
REHABILITATION CENTER	\$0	0	\$0.00	0	0.0	\$0.00
HOSPICE	\$0	0	\$0.00	0	0.0	\$0.00
NON-EMERGENCY TRANS	\$1,821	1,699	\$0.95	2,081	1.2	\$0.78
NON-PARTICIPATING PROV	\$0	0	\$0.00	0	0.0	\$0.00
COMPREHENSIVE DAY REHAB	\$0	0	\$0.00	0	0.0	\$0.00
DISEASE MANAGEMENT	\$88	3	\$28.50	3	1.0	\$28.50
BUY-IN PREMIUMS	\$0	0 **	\$0.00			
PART-A	\$0	0	\$0.00			
PART-B	\$0	0	\$0.00			
MENTAL HEALTH SERVICES	\$0	0 *	\$0.00	0	0.0	\$0.00
PRIVATE HOME ICF/MR	\$0	0	\$0.00	0	0.0	\$0.00
MR/DD WAIVER	\$0	0	\$0.00	0	0.0	\$0.00
PSYCH REHAB-PRIVATE	\$0	0	\$0.00	0	0.0	\$0.00
CSTAR - PRIVATE	\$0	0	\$0.00	0	0.0	\$0.00
TARGETED CASE MANAGEMENT	\$0	0	\$0.00	0	0.0	\$0.00
COMMUNITY SUPPORT WAIVER	\$0	0	\$0.00	0	0.0	\$0.00
STATE INSTITUTIONS	\$31,253	43 *	\$726.81	2,746	63.9	\$11.38
ICF/MENTALLY RETARDED	\$0	0	\$0.00	0	0.0	\$0.00
MENTAL HOSPITAL	\$0	0	\$0.00	0	0.0	\$0.00
PSYCH CARE UNDER AGE 22	\$0	0	\$0.00	0	0.0	\$0.00
PSYCH REHAB-PUBLIC	\$5,915	8	\$739.39	216	27.0	\$27.38
CSTAR - PUBLIC	\$23,877	29	\$823.33	2,381	82.1	\$10.03
TARGETED CASE MANAGEMENT	\$1,461	6	\$243.53	149	24.8	\$9.81
DFS CASE MANAGEMENT	\$0	0	\$0.00	0	0.0	\$0.00
EPSDT SERVICES	\$15,678	197 *	\$79.59	521	2.6	\$30.09
EPSDT SCREENINGS	\$120	2	\$60.00	2	1.0	\$60.00
EPSDT REFERRAL SERVICES	\$15,558	195	\$79.78	519	2.7	\$29.95
EPSDT TARGETED CASE MGMT	\$0	0	\$0.00	0	0.0	\$0.00
MANAGED CARE PREMIUMS	\$233,363	1,047 *	\$222.89			
TOTAL	\$1,490,736	2,954 *	\$504.65			

* Unduplicated total.

** Recipients are not added to the total.

TABLE 23
MISSOURI MEDICAID RECIPIENTS AND PAYMENTS BY ELIGIBILITY CATEGORY
JULY 2006

ELIGIBILITY CATEGORY: BLIND PENSION

NUMBER OF ELIGIBLES ENROLLED ON 06/30/06: 2,937

NUMBER OF ELIGIBLES ENROLLED DURING JULY 2006: 2,964

	EXPENDITURES	RECIPIENTS	COST PER RECIPIENT	UNITS OF SERVICE	UNITS PER RECIPIENT	COST PER SERVICE
NURSING FACILITIES	\$248,093	100 *	\$2,480.93	3,451	34.5	\$71.89
HOSPITALS	\$290,247	746 *	\$389.59	6,295	11.1	\$34.99
INPATIENT	\$63,720	12	\$5,309.99	-1,074	-89.5	-\$59.33
OUTPATIENT	\$226,527	743	\$304.68	9,369	12.6	\$24.18
DENTAL SERVICES	\$5,620	30 *	\$187.33	106	3.5	\$53.02
PHARMACY	\$710,112	1,935 *	\$366.98	11,861	6.1	\$59.97
PART D - COPAYS	\$1,670	201 *	\$8.31	1,291	6.4	\$1.29
PHYSICIAN RELATED	\$133,258	1,210 *	\$110.13	27,624	22.8	\$4.82
PHYSICIAN	\$13,658	282	\$48.43	800	2.8	\$17.07
CLINIC	\$100,433	905	\$110.85	25,793	28.5	\$3.89
FAMILY PLANNING	\$435	12	\$36.22	11	0.9	\$39.51
X-RAY AND LAB	\$5,205	148	\$35.17	567	4.0	\$8.87
NURSE PRACTITIONER	\$68	4	\$16.80	4	1.0	\$16.89
PODIATRY	\$1,382	83	\$16.65	132	1.6	\$10.47
CRNA SERVICES	\$0	0	\$0.00	0	0.0	\$0.00
RURAL HEALTH CLINICS	\$4,070	103	\$39.51	140	1.4	\$29.07
CASE MANAGEMENT	\$0	0	\$0.00	0	0.0	\$0.00
FED QUALIFIED HEALTH CARE	\$5,698	46	\$121.69	107	2.3	\$52.31
PSYCHOLOGIST SERVICES	\$2,411	7	\$344.39	47	6.7	\$51.29
IN-HOME SERVICES	\$587,777	760 *	\$773.39	146,828	193.2	\$4.00
HOME HEALTH SERVICES	\$371	1	\$370.74	36	36.0	\$10.30
ADULT DAY HEALTH CARE	\$12,925	19	\$680.27	254	13.4	\$50.89
AGED AND DISABLED WAIVER	\$68,882	103	\$668.76	20,085	195.0	\$3.43
PERSONAL CARE	\$497,239	739	\$672.85	125,161	169.4	\$3.97
AIDS WAIVER	\$0	0	\$0.00	0	0.0	\$0.00
PHYSICAL DISABLED WAIVER	\$8,359	1	\$8,359.24	1,292	1,292.0	\$6.47
INDEPENDENT LIVING WAIVER	\$0	0	\$0.00	0	0.0	\$0.00
REHAB AND SPECIALTY SERVICES	\$54,191	356 *	\$152.22	9,218	25.9	\$5.88
AUDIOLOGY SERVICES	\$2,102	3	\$700.54	20	6.7	\$105.08
OPTOMETRIC SERVICES	\$985	29	\$33.98	35	1.2	\$28.16
DURABLE MEDICAL EQUIPMENT	\$14,395	267	\$53.92	7,822	29.3	\$1.84
AMBULANCE SERVICES	\$10,317	62	\$166.41	978	15.8	\$10.55
REHABILITATION CENTER	\$67	3	\$22.30	13	4.3	\$5.15
HOSPICE	\$26,324	10	\$2,632.45	350	35.0	\$75.21
NON-EMERGENCY TRANS	\$0	0	\$0.00	0	0.0	\$0.00
NON-PARTICIPATING PROV	\$0	0	\$0.00	0	0.0	\$0.00
COMPREHENSIVE DAY REHAB	\$0	0	\$0.00	0	0.0	\$0.00
DISEASE MANAGEMENT	\$0	0	\$0.00	0	0.0	\$0.00
BUY-IN PREMIUMS	\$0	0 **	\$0.00			
PART-A	\$0	0	\$0.00			
PART-B	\$0	0	\$0.00			
MENTAL HEALTH SERVICES	\$0	0 *	\$0.00	0	0.0	\$0.00
PRIVATE HOME ICF/MR	\$0	0	\$0.00	0	0.0	\$0.00
MR/DD WAIVER	\$0	0	\$0.00	0	0.0	\$0.00
PSYCH REHAB-PRIVATE	\$0	0	\$0.00	0	0.0	\$0.00
CSTAR - PRIVATE	\$0	0	\$0.00	0	0.0	\$0.00
TARGETED CASE MANAGEMENT	\$0	0	\$0.00	0	0.0	\$0.00
COMMUNITY SUPPORT WAIVER	\$0	0	\$0.00	0	0.0	\$0.00
STATE INSTITUTIONS	\$0	0 *	\$0.00	0	0.0	\$0.00
ICF/MENTALLY RETARDED	\$0	0	\$0.00	0	0.0	\$0.00
MENTAL HOSPITAL	\$0	0	\$0.00	0	0.0	\$0.00
PSYCH CARE UNDER AGE 22	\$0	0	\$0.00	0	0.0	\$0.00
PSYCH REHAB-PUBLIC	\$0	0	\$0.00	0	0.0	\$0.00
CSTAR - PUBLIC	\$0	0	\$0.00	0	0.0	\$0.00
TARGETED CASE MANAGEMENT	\$0	0	\$0.00	0	0.0	\$0.00
DFS CASE MANAGEMENT	\$0	0	\$0.00	0	0.0	\$0.00
EPSDT SERVICES	\$25	1 *	\$25.00	1	1.0	\$25.00
EPSDT SCREENINGS	\$0	0	\$0.00	0	0.0	\$0.00
EPSDT REFERRAL SERVICES	\$25	1	\$25.00	1	1.0	\$25.00
EPSDT TARGETED CASE MGMT	\$0	0	\$0.00	0	0.0	\$0.00
MANAGED CARE PREMIUMS	\$0	0 *	\$0.00			
TOTAL	\$2,030,993	2,450 *	\$828.96			

* Unduplicated total

** Recipients are not added to the total.

TABLE 23
MISSOURI MEDICAID RECIPIENTS AND PAYMENTS BY ELIGIBILITY CATEGORY
JULY 2006

ELIGIBILITY CATEGORY: FOSTER CARE

NUMBER OF ELIGIBLES ENROLLED ON 06/30/06: 14,620

NUMBER OF ELIGIBLES ENROLLED DURING JULY 2006: N/A

	EXPENDITURES	RECIPIENTS	COST PER RECIPIENT	UNITS OF SERVICE	UNITS PER RECIPIENT	COST PER SERVICE
NURSING FACILITIES	\$0	0 *	\$0.00	0	0.0	\$0.00
HOSPITALS	\$1,235,705	877 *	\$1,409.01	5,158	5.9	\$239.57
INPATIENT	\$980,534	153	\$6,278.00	1,844	10.1	\$622.11
OUTPATIENT	\$275,171	796	\$345.69	3,614	4.5	\$76.14
DENTAL SERVICES	\$16,077	146 *	\$110.12	689	4.0	\$27.30
PHARMACY	\$608,074	2,400 *	\$253.36	6,310	2.6	\$98.37
PART D - COPAYS	\$0	0 *	\$0.00	0	0.0	\$0.00
PHYSICIAN RELATED	\$289,424	2,067 *	\$140.02	11,502	5.6	\$25.16
PHYSICIAN	\$19,071	304	\$62.73	531	1.8	\$35.92
CLINIC	\$54,293	923	\$59.68	5,324	5.8	\$12.08
FAMILY PLANNING	\$7,146	124	\$57.63	165	1.3	\$43.31
X-RAY AND LAB	\$6,898	140	\$49.27	352	2.5	\$19.60
NURSE PRACTITIONER	\$1,830	13	\$140.78	26	2.0	\$70.39
PODIATRY	\$599	9	\$66.53	20	2.2	\$29.94
CRNA SERVICES	\$0	0	\$0.00	0	0.0	\$0.00
RURAL HEALTH CLINICS	\$43,011	408	\$105.42	557	1.4	\$77.22
CASE MANAGEMENT	\$10	1	\$10.00	1	1.0	\$10.00
FED QUALIFIED HEALTH CARE	\$72,655	198	\$366.94	2,395	12.1	\$30.34
PSYCHOLOGIST SERVICES	\$73,911	347	\$213.00	2,131	6.1	\$34.68
IN-HOME SERVICES	\$30	1 *	\$30.00	1	1.0	\$30.00
HOME HEALTH SERVICES	\$30	1	\$30.00	1	1.0	\$30.00
ADULT DAY HEALTH CARE	\$0	0	\$0.00	0	0.0	\$0.00
AGED AND DISABLED WAIVER	\$0	0	\$0.00	0	0.0	\$0.00
PERSONAL CARE	\$0	0	\$0.00	0	0.0	\$0.00
AIDS WAIVER	\$0	0	\$0.00	0	0.0	\$0.00
PHYSICAL DISABLED WAIVER	\$0	0	\$0.00	0	0.0	\$0.00
INDEPENDENT LIVING WAIVER	\$0	0	\$0.00	0	0.0	\$0.00
REHAB AND SPECIALTY SERVICES	\$46,547	6,605 *	\$7.16	7,885	1.2	\$5.90
AUDIOLOGY SERVICES	\$1,001	10	\$100.10	96	9.6	\$10.43
OPTOMETRIC SERVICES	\$5,806	110	\$52.78	237	2.2	\$24.50
DURABLE MEDICAL EQUIPMENT	\$27,555	51	\$540.49	140	2.8	\$196.89
AMBULANCE SERVICES	\$4,334	23	\$188.43	576	25.0	\$7.54
REHABILITATION CENTER	\$2,520	10	\$252.00	252	25.2	\$10.00
HOSPICE	\$0	0	\$0.00	0	0.0	\$0.00
NON-EMERGENCY TRANS	\$5,262	6,496	\$0.81	6,583	1.0	\$0.80
NON-PARTICIPATING PROV	\$0	0	\$0.00	0	0.0	\$0.00
COMPREHENSIVE DAY REHAB	\$0	0	\$0.00	0	0.0	\$0.00
DISEASE MANAGEMENT	\$60	2	\$30.00	2	1.0	\$30.00
BUY-IN PREMIUMS	\$0	0 **	\$0.00			
PART-A	\$0	0	\$0.00			
PART-B	\$0	0	\$0.00			
MENTAL HEALTH SERVICES	\$64,227	39 *	\$1,646.85	3,800	97.4	\$16.90
PRIVATE HOME ICF/MR	\$0	0	\$0.00	0	0.0	\$0.00
MR/DD WAIVER	\$53,843	21	\$2,563.93	1,682	80.1	\$32.01
PSYCH REHAB-PRIVATE	\$0	0	\$0.00	0	0.0	\$0.00
CSTAR - PRIVATE	\$37	2	\$18.34	5	2.5	\$7.33
TARGETED CASE MANAGEMENT	\$2,491	6	\$311.36	361	45.1	\$6.90
COMMUNITY SUPPORT WAIVER	\$7,857	10	\$785.72	1,752	175.2	\$4.48
STATE INSTITUTIONS	\$2,670,806	1,618 *	\$1,650.69	30,175	18.6	\$88.51
ICF/MENTALLY RETARDED	\$0	0	\$0.00	0	0.0	\$0.00
MENTAL HOSPITAL	\$0	0	\$0.00	0	0.0	\$0.00
PSYCH CARE UNDER AGE 22	\$98,335	12	\$8,194.61	180	15.0	\$546.31
PSYCH REHAB-PUBLIC	\$89,553	129	\$694.21	3,105	24.1	\$28.84
CSTAR - PUBLIC	\$42,393	61	\$694.96	4,450	73.0	\$9.53
TARGETED CASE MANAGEMENT	\$235,260	770	\$305.53	21,526	28.0	\$10.93
DFS CASE MANAGEMENT	\$2,205,266	915	\$2,410.13	915	1.0	\$2,410.13
EPSDT SERVICES	\$1,007,580	3,907 *	\$257.89	126,749	32.4	\$7.95
EPSDT SCREENINGS	\$8,333	138	\$60.38	138	1.0	\$60.38
EPSDT REFERRAL SERVICES	\$974,827	3,755	\$259.61	128,391	33.7	\$7.71
EPSDT TARGETED CASE MGMT	\$24,420	220	\$111.00	220	1.0	\$111.00
MANAGED CARE PREMIUMS	\$1,708,697	8,447 *	\$202.28			
TOTAL	\$7,647,188	15,008 *	\$509.54			

* Unduplicated total.

** Recipients are not added to the total.

TABLE 23
MISSOURI MEDICAID RECIPIENTS AND PAYMENTS BY ELIGIBILITY CATEGORY
JULY 2006

ELIGIBILITY CATEGORY: CHILD WELFARE SERVICES
 NUMBER OF ELIGIBLES ENROLLED ON 06/30/06: 645
 NUMBER OF ELIGIBLES ENROLLED DURING JULY 2006: N/A

	EXPENDITURES	RECIPIENTS	COST PER RECIPIENT	UNITS OF SERVICE	UNITS PER RECIPIENT	COST PER SERVICE
NURSING FACILITIES	\$0	0 *	\$0.00	0	0.0	\$0.00
HOSPITALS	\$162,606	50 *	\$3,652.11	352	7.0	\$518.77
INPATIENT	\$172,928	13	\$13,302.00	170	13.1	\$1,017.21
OUTPATIENT	\$9,680	42	\$230.47	182	4.3	\$53.19
DENTAL SERVICES	\$0	0 *	\$0.00	0	0.0	\$0.00
PHARMACY	\$60,967	86 *	\$708.92	282	3.3	\$216.20
PART D - COPAYS	\$10	1 *	\$9.50	11	11.0	\$0.86
PHYSICIAN RELATED	\$12,425	86 *	\$144.48	380	4.4	\$32.70
PHYSICIAN	\$550	11	\$49.95	17	1.5	\$32.32
CLINIC	\$2,785	32	\$87.02	103	3.2	\$27.04
FAMILY PLANNING	\$501	6	\$82.66	14	1.8	\$35.81
X-RAY AND LAB	\$712	11	\$64.75	35	3.2	\$20.35
NURSE PRACTITIONER	\$0	0	\$0.00	0	0.0	\$0.00
PODIATRY	\$106	2	\$52.75	4	2.0	\$26.38
CRNA SERVICES	\$0	0	\$0.00	0	0.0	\$0.00
RURAL HEALTH CLINICS	\$1,298	13	\$99.89	18	1.4	\$72.14
CASE MANAGEMENT	\$0	0	\$0.00	0	0.0	\$0.00
FED QUALIFIED HEALTH CARE	\$1,681	9	\$175.67	27	3.0	\$58.66
PSYCHOLOGIST SERVICES	\$4,893	18	\$271.81	162	9.0	\$30.20
IN-HOME SERVICES	\$0	0 *	\$0.00	0	0.0	\$0.00
HOME HEALTH SERVICES	\$0	0	\$0.00	0	0.0	\$0.00
ADULT DAY HEALTH CARE	\$0	0	\$0.00	0	0.0	\$0.00
AGED AND DISABLED WAIVER	\$0	0	\$0.00	0	0.0	\$0.00
PERSONAL CARE	\$0	0	\$0.00	0	0.0	\$0.00
AIDS WAIVER	\$0	0	\$0.00	0	0.0	\$0.00
PHYSICAL DISABLED WAIVER	\$0	0	\$0.00	0	0.0	\$0.00
INDEPENDENT LIVING WAIVER	\$0	0	\$0.00	0	0.0	\$0.00
REHAB AND SPECIALTY SERVICES	\$580	7 *	\$82.87	13	1.9	\$44.52
AUDIOLOGY SERVICES	\$0	0	\$0.00	0	0.0	\$0.00
OPTOMETRIC SERVICES	\$258	4	\$64.00	10	2.5	\$25.60
DURABLE MEDICAL EQUIPMENT	\$172	2	\$86.05	2	1.0	\$86.05
AMBULANCE SERVICES	\$162	1	\$162.00	1	1.0	\$162.00
REHABILITATION CENTER	\$0	0	\$0.00	0	0.0	\$0.00
HOSPICE	\$0	0	\$0.00	0	0.0	\$0.00
NON-EMERGENCY TRANS	\$0	0	\$0.00	0	0.0	\$0.00
NON-PARTICIPATING PROV	\$0	0	\$0.00	0	0.0	\$0.00
COMPREHENSIVE DAY REHAB	\$0	0	\$0.00	0	0.0	\$0.00
DISEASE MANAGEMENT	\$0	0	\$0.00	0	0.0	\$0.00
BUY-IN PREMIUMS	\$0	0 **	\$0.00			
PART-A	\$0	0	\$0.00			
PART-B	\$0	0	\$0.00			
MENTAL HEALTH SERVICES	\$0	0 *	\$0.00	0	0.0	\$0.00
PRIVATE HOME ICF/MR	\$0	0	\$0.00	0	0.0	\$0.00
MR/DD WAIVER	\$0	0	\$0.00	0	0.0	\$0.00
PSYCH REHAB-PRIVATE	\$0	0	\$0.00	0	0.0	\$0.00
CSTAR - PRIVATE	\$0	0	\$0.00	0	0.0	\$0.00
TARGETED CASE MANAGEMENT	\$0	0	\$0.00	0	0.0	\$0.00
COMMUNITY SUPPORT WAIVER	\$0	0	\$0.00	0	0.0	\$0.00
STATE INSTITUTIONS	\$141,985	64 *	\$2,218.52	64	1.0	\$2,218.52
ICF/MENTALLY RETARDED	\$0	0	\$0.00	0	0.0	\$0.00
MENTAL HOSPITAL	\$0	0	\$0.00	0	0.0	\$0.00
PSYCH CARE UNDER AGE 22	\$0	0	\$0.00	0	0.0	\$0.00
PSYCH REHAB-PUBLIC	\$0	0	\$0.00	0	0.0	\$0.00
CSTAR - PUBLIC	\$0	0	\$0.00	0	0.0	\$0.00
TARGETED CASE MANAGEMENT	\$0	0	\$0.00	0	0.0	\$0.00
DFS CASE MANAGEMENT	\$141,985	64	\$2,218.52	64	1.0	\$2,218.52
EPSDT SERVICES	\$35,594	177 *	\$200.93	1,834	10.5	\$19.08
EPSDT SCREENINGS	\$500	9	\$55.56	9	1.0	\$55.56
EPSDT REFERRAL SERVICES	\$31,179	161	\$206.48	1,820	12.1	\$17.13
EPSDT TARGETED CASE MGMT	\$3,895	35	\$111.00	35	1.0	\$111.00
MANAGED CARE PREMIUMS	\$90,550	448 *	\$202.12			
TOTAL	\$524,687	614 *	\$854.54			

* Unduplicated total.

** Recipients are not added to the total.

TABLE 23
MISSOURI MEDICAID RECIPIENTS AND PAYMENTS BY ELIGIBILITY CATEGORY
JULY 2006

ELIGIBILITY CATEGORY: REFUGEE

NUMBER OF ELIGIBLES ENROLLED ON 06/30/06: 99

NUMBER OF ELIGIBLES ENROLLED DURING JULY 2006: 123

	EXPENDITURES	RECIPIENTS	COST PER RECIPIENT	UNITS OF SERVICE	UNITS PER RECIPIENT	COST PER SERVICE
NURSING FACILITIES	\$0	0 *	\$0.00	0	0.0	\$0.00
HOSPITALS	\$1,106	8 *	\$138.23	28	3.5	\$39.50
INPATIENT	\$0	0	\$0.00	0	0.0	\$0.00
OUTPATIENT	\$1,106	8	\$138.23	28	3.5	\$39.50
DENTAL SERVICES	\$0	0 *	\$0.00	0	0.0	\$0.00
PHARMACY	\$195	6 *	\$32.47	11	1.8	\$17.71
PART D - COPAYS	\$0	0 *	\$0.00	0	0.0	\$0.00
PHYSICIAN RELATED	\$1,384	16 *	\$88.53	27	1.7	\$51.28
PHYSICIAN	\$0	0	\$0.00	0	0.0	\$0.00
CLINIC	\$233	7	\$33.33	10	1.4	\$23.33
FAMILY PLANNING	\$0	0	\$0.00	0	0.0	\$0.00
X-RAY AND LAB	\$10	1	\$9.81	1	1.0	\$9.81
NURSE PRACTITIONER	\$0	0	\$0.00	0	0.0	\$0.00
PODIATRY	\$0	0	\$0.00	0	0.0	\$0.00
CRNA SERVICES	\$0	0	\$0.00	0	0.0	\$0.00
RURAL HEALTH CLINICS	\$0	0	\$0.00	0	0.0	\$0.00
CASE MANAGEMENT	\$0	0	\$0.00	0	0.0	\$0.00
FED QUALIFIED HEALTH CARE	\$1,141	9	\$126.82	16	1.8	\$71.33
PSYCHOLOGIST SERVICES	\$0	0	\$0.00	0	0.0	\$0.00
IN-HOME SERVICES	\$0	0 *	\$0.00	0	0.0	\$0.00
HOME HEALTH SERVICES	\$0	0	\$0.00	0	0.0	\$0.00
ADULT DAY HEALTH CARE	\$0	0	\$0.00	0	0.0	\$0.00
AGED AND DISABLED WAIVER	\$0	0	\$0.00	0	0.0	\$0.00
PERSONAL CARE	\$0	0	\$0.00	0	0.0	\$0.00
AIDS WAIVER	\$0	0	\$0.00	0	0.0	\$0.00
PHYSICAL DISABLED WAIVER	\$0	0	\$0.00	0	0.0	\$0.00
INDEPENDENT LIVING WAIVER	\$0	0	\$0.00	0	0.0	\$0.00
REHAB AND SPECIALTY SERVICES	\$51	35 *	\$1.45	78	2.2	\$0.65
AUDIOLOGY SERVICES	\$0	0	\$0.00	0	0.0	\$0.00
OPTOMETRIC SERVICES	\$0	0	\$0.00	0	0.0	\$0.00
DURABLE MEDICAL EQUIPMENT	\$0	0	\$0.00	0	0.0	\$0.00
AMBULANCE SERVICES	\$0	0	\$0.00	0	0.0	\$0.00
REHABILITATION CENTER	\$0	0	\$0.00	0	0.0	\$0.00
HOSPICE	\$0	0	\$0.00	0	0.0	\$0.00
NON-EMERGENCY TRANS	\$51	35	\$1.45	78	2.2	\$0.65
NON-PARTICIPATING PROV	\$0	0	\$0.00	0	0.0	\$0.00
COMPREHENSIVE DAY REHAB	\$0	0	\$0.00	0	0.0	\$0.00
DISEASE MANAGEMENT	\$0	0	\$0.00	0	0.0	\$0.00
BUY-IN PREMIUMS	\$0	0 **	\$0.00			
PART-A	\$0	0	\$0.00			
PART-B	\$0	0	\$0.00			
MENTAL HEALTH SERVICES	\$0	0 *	\$0.00	0	0.0	\$0.00
PRIVATE HOME ICF/MR	\$0	0	\$0.00	0	0.0	\$0.00
MR/DD WAIVER	\$0	0	\$0.00	0	0.0	\$0.00
PSYCH REHAB-PRIVATE	\$0	0	\$0.00	0	0.0	\$0.00
CSTAR - PRIVATE	\$0	0	\$0.00	0	0.0	\$0.00
TARGETED CASE MANAGEMENT	\$0	0	\$0.00	0	0.0	\$0.00
COMMUNITY SUPPORT WAIVER	\$0	0	\$0.00	0	0.0	\$0.00
STATE INSTITUTIONS	\$0	0 *	\$0.00	0	0.0	\$0.00
ICF/MENTALLY RETARDED	\$0	0	\$0.00	0	0.0	\$0.00
MENTAL HOSPITAL	\$0	0	\$0.00	0	0.0	\$0.00
PSYCH CARE UNDER AGE 22	\$0	0	\$0.00	0	0.0	\$0.00
PSYCH REHAB-PUBLIC	\$0	0	\$0.00	0	0.0	\$0.00
CSTAR - PUBLIC	\$0	0	\$0.00	0	0.0	\$0.00
TARGETED CASE MANAGEMENT	\$0	0	\$0.00	0	0.0	\$0.00
DFS CASE MANAGEMENT	\$0	0	\$0.00	0	0.0	\$0.00
EPSDT SERVICES	\$31	1 *	\$31.00	1	1.0	\$31.00
EPSDT SCREENINGS	\$0	0	\$0.00	0	0.0	\$0.00
EPSDT REFERRAL SERVICES	\$31	1	\$31.00	1	1.0	\$31.00
EPSDT TARGETED CASE MGMT	\$0	0	\$0.00	0	0.0	\$0.00
MANAGED CARE PREMIUMS	\$16,609	63 *	\$222.99			
TOTAL	\$21,275	117 *	\$181.64			

* Unduplicated total.

** Recipients are not added to the total.

TABLE 23
MISSOURI MEDICAID RECIPIENTS AND PAYMENTS BY ELIGIBILITY CATEGORY
JULY 2006

ELIGIBILITY CATEGORY: MAF CHILDREN IN A VENDOR INSTITUTION
 NUMBER OF ELIGIBLES ENROLLED ON 06/30/06: 29
 NUMBER OF ELIGIBLES ENROLLED DURING JULY 2006: 39

	EXPENDITURES	RECIPIENTS	COST PER RECIPIENT	UNITS OF SERVICE	UNITS PER RECIPIENT	COST PER SERVICE
NURSING FACILITIES	\$3,288	1 *	\$3,287.60	30	30.0	\$109.50
HOSPITALS	\$74,461	12 *	\$6,204.27	164	13.7	\$453.97
INPATIENT	\$69,583	5	\$13,916.52	103	21.2	\$655.44
OUTPATIENT	\$4,869	10	\$486.88	58	5.8	\$83.94
DENTAL SERVICES	\$0	0 *	\$0.00	0	0.0	\$0.00
PHARMACY	\$7,574	13 *	\$582.59	67	5.2	\$113.04
PART D - COPAYS	\$0	0 *	\$0.00	0	0.0	\$0.00
PHYSICIAN RELATED	\$2,411	18 *	\$133.93	72	4.0	\$33.48
PHYSICIAN	\$17	1	\$16.79	1	1.0	\$16.79
CLINIC	\$1,797	15	\$119.82	56	3.7	\$32.10
FAMILY PLANNING	\$40	1	\$39.94	1	1.0	\$39.94
X-RAY AND LAB	\$227	2	\$113.38	8	4.0	\$28.34
NURSE PRACTITIONER	\$0	0	\$0.00	0	0.0	\$0.00
PODIATRY	\$0	0	\$0.00	0	0.0	\$0.00
CRNA SERVICES	\$0	0	\$0.00	0	0.0	\$0.00
RURAL HEALTH CLINICS	\$0	0	\$0.00	0	0.0	\$0.00
CASE MANAGEMENT	\$0	0	\$0.00	0	0.0	\$0.00
FED QUALIFIED HEALTH CARE	\$0	0	\$0.00	0	0.0	\$0.00
PSYCHOLOGIST SERVICES	\$330	1	\$330.00	6	6.0	\$55.00
IN-HOME SERVICES	\$0	0 *	\$0.00	0	0.0	\$0.00
HOME HEALTH SERVICES	\$0	0	\$0.00	0	0.0	\$0.00
ADULT DAY HEALTH CARE	\$0	0	\$0.00	0	0.0	\$0.00
AGED AND DISABLED WAIVER	\$0	0	\$0.00	0	0.0	\$0.00
PERSONAL CARE	\$0	0	\$0.00	0	0.0	\$0.00
AIDS WAIVER	\$0	0	\$0.00	0	0.0	\$0.00
PHYSICAL DISABLED WAIVER	\$0	0	\$0.00	0	0.0	\$0.00
INDEPENDENT LIVING WAIVER	\$0	0	\$0.00	0	0.0	\$0.00
REHAB AND SPECIALTY SERVICES	\$460	42 *	\$10.96	132	3.1	\$3.49
AUDIOLOGY SERVICES	\$0	0	\$0.00	0	0.0	\$0.00
OPTOMETRIC SERVICES	\$128	2	\$64.00	5	2.5	\$25.60
DURABLE MEDICAL EQUIPMENT	\$0	0	\$0.00	0	0.0	\$0.00
AMBULANCE SERVICES	\$277	2	\$138.50	2	1.0	\$138.50
REHABILITATION CENTER	\$0	0	\$0.00	0	0.0	\$0.00
HOSPICE	\$0	0	\$0.00	0	0.0	\$0.00
NON-EMERGENCY TRANS	\$65	41	\$1.38	125	3.1	\$0.44
NON-PARTICIPATING PROV	\$0	0	\$0.00	0	0.0	\$0.00
COMPREHENSIVE DAY REHAB	\$0	0	\$0.00	0	0.0	\$0.00
DISEASE MANAGEMENT	\$0	0	\$0.00	0	0.0	\$0.00
BUY-IN PREMIUMS	\$0	0 **	\$0.00			
PART-A	\$0	0	\$0.00			
PART-B	\$0	0	\$0.00			
MENTAL HEALTH SERVICES	\$14,650	2 *	\$7,325.10	79	39.5	\$185.45
PRIVATE HOME ICF/MR	\$0	0	\$0.00	0	0.0	\$0.00
MR/DD WAIVER	\$14,650	2	\$7,325.10	79	39.5	\$185.45
PSYCH REHAB-PRIVATE	\$0	0	\$0.00	0	0.0	\$0.00
CSTAR - PRIVATE	\$0	0	\$0.00	0	0.0	\$0.00
TARGETED CASE MANAGEMENT	\$0	0	\$0.00	0	0.0	\$0.00
COMMUNITY SUPPORT WAIVER	\$0	0	\$0.00	0	0.0	\$0.00
STATE INSTITUTIONS	\$96,494	27 *	\$3,573.84	1,208	44.7	\$79.88
ICF/MENTALLY RETARDED	\$61,485	4	\$15,371.13	238	59.5	\$258.34
MENTAL HOSPITAL	\$0	0	\$0.00	0	0.0	\$0.00
PSYCH CARE UNDER AGE 22	\$27,276	7	\$3,896.51	50	7.1	\$545.51
PSYCH REHAB-PUBLIC	\$175	1	\$175.21	7	7.0	\$25.03
CSTAR - PUBLIC	-\$11	0	\$0.00	-1	0.0	-\$11.07
TARGETED CASE MANAGEMENT	\$7,570	17	\$445.27	914	53.8	\$8.28
DFS CASE MANAGEMENT	\$0	0	\$0.00	0	0.0	\$0.00
EPSDT SERVICES	\$389	4 *	\$96.95	12	3.0	\$32.32
EPSDT SCREENINGS	\$0	0	\$0.00	0	0.0	\$0.00
EPSDT REFERRAL SERVICES	\$388	4	\$96.95	12	3.0	\$32.32
EPSDT TARGETED CASE MGMT	\$0	0	\$0.00	0	0.0	\$0.00
MANAGED CARE PREMIUMS	\$0	0 *	\$0.00			
TOTAL	\$199,715	50 *	\$3,994.31			

* Unduplicated total.

** Recipients are not added to the total.

**TABLE 23
MISSOURI MEDICAID RECIPIENTS AND PAYMENTS BY ELIGIBILITY CATEGORY
JULY 2006**

ELIGIBILITY CATEGORY: TITLE XIX - HDN

NUMBER OF ELIGIBLES ENROLLED ON 06/30/06: 10,719

NUMBER OF ELIGIBLES ENROLLED DURING JULY 2006: N/A

	EXPENDITURES	RECIPIENTS	COST PER RECIPIENT	UNITS OF SERVICE	UNITS PER RECIPIENT	COST PER SERVICE
NURSING FACILITIES	\$101	0 *	\$0.00	-1	0.0	\$-100.78
HOSPITALS	\$2,327,129	1,047 *	\$2,222.66	6,722	6.4	\$346.20
INPATIENT	\$2,078,454	242	\$8,588.65	2,859	11.8	\$727.24
OUTPATIENT	\$248,675	886	\$280.04	3,664	4.4	\$64.36
DENTAL SERVICES	\$13,639	109 *	\$125.12	421	3.9	\$32.40
PHARMACY	\$588,167	1,968 *	\$295.85	6,294	3.2	\$93.40
PART D - COPAYS	\$6	1 *	\$5.60	4	4.0	\$1.38
PHYSICIAN RELATED	\$316,147	2,169 *	\$145.78	12,899	6.0	\$24.51
PHYSICIAN	\$23,635	326	\$72.50	612	1.9	\$38.62
CLINIC	\$87,676	1,059	\$82.79	6,811	6.4	\$12.87
FAMILY PLANNING	\$8,910	158	\$56.39	207	1.3	\$43.04
X-RAY AND LAB	\$13,431	240	\$55.95	723	3.0	\$18.58
NURSE PRACTITIONER	\$1,492	22	\$67.82	31	1.4	\$48.13
PODIATRY	\$208	4	\$51.88	7	1.8	\$29.64
CRNA SERVICES	\$0	0	\$0.00	0	0.0	\$0.00
RURAL HEALTH CLINICS	\$36,987	354	\$104.48	489	1.4	\$75.64
CASE MANAGEMENT	\$0	0	\$0.00	0	0.0	\$0.00
FED QUALIFIED HEALTH CARE	\$62,486	188	\$332.37	1,644	8.7	\$38.01
PSYCHOLOGIST SERVICES	\$81,324	354	\$229.73	2,375	6.7	\$34.24
IN-HOME SERVICES	\$485	3 *	\$161.67	140	46.7	\$3.46
HOME HEALTH SERVICES	\$0	0	\$0.00	0	0.0	\$0.00
ADULT DAY HEALTH CARE	\$0	0	\$0.00	0	0.0	\$0.00
AGED AND DISABLED WAIVER	\$0	0	\$0.00	0	0.0	\$0.00
PERSONAL CARE	\$485	3	\$161.67	140	46.7	\$3.46
AIDS WAIVER	\$0	0	\$0.00	0	0.0	\$0.00
PHYSICAL DISABLED WAIVER	\$0	0	\$0.00	0	0.0	\$0.00
INDEPENDENT LIVING WAIVER	\$0	0	\$0.00	0	0.0	\$0.00
REHAB AND SPECIALTY SERVICES	\$35,864	5,122 *	\$7.00	6,905	1.3	\$5.19
AUDIOLOGY SERVICES	\$195	7	\$27.85	18	2.6	\$10.83
OPTOMETRIC SERVICES	\$3,971	76	\$52.24	158	2.1	\$25.13
DURABLE MEDICAL EQUIPMENT	\$20,491	48	\$426.89	235	4.9	\$87.19
AMBULANCE SERVICES	\$5,204	20	\$260.20	981	49.1	\$5.30
REHABILITATION CENTER	\$1,867	6	\$311.11	187	31.2	\$9.98
HOSPICE	\$0	0	\$0.00	0	0.0	\$0.00
NON-EMERGENCY TRANS	\$4,137	5,109	\$0.81	5,328	1.0	\$0.78
NON-PARTICIPATING PROV	\$0	0	\$0.00	0	0.0	\$0.00
COMPREHENSIVE DAY REHAB	\$0	0	\$0.00	0	0.0	\$0.00
DISEASE MANAGEMENT	\$0	0	\$0.00	0	0.0	\$0.00
BUY-IN PREMIUMS	\$0	0 **	\$0.00			
PART-A	\$0	0	\$0.00			
PART-B	\$0	0	\$0.00			
MENTAL HEALTH SERVICES	\$959,365	200 *	\$4,796.83	11,270	56.4	\$85.13
PRIVATE HOME ICF/MR	\$0	0	\$0.00	0	0.0	\$0.00
MR/DD WAIVER	\$948,058	184	\$5,152.49	8,627	46.9	\$109.89
PSYCH REHAB-PRIVATE	\$0	0	\$0.00	0	0.0	\$0.00
CSTAR - PRIVATE	-\$180	3	-\$60.04	-10	-3.3	-\$18.01
TARGETED CASE MANAGEMENT	\$124	2	\$62.10	18	9.0	\$6.90
COMMUNITY SUPPORT WAIVER	\$11,363	11	\$1,032.98	2,635	239.6	\$4.31
STATE INSTITUTIONS	\$3,767,561	2,147 *	\$1,754.80	51,732	24.1	\$72.83
ICF/MENTALLY RETARDED	\$0	0	\$0.00	0	0.0	\$0.00
MENTAL HOSPITAL	\$0	0	\$0.00	0	0.0	\$0.00
PSYCH CARE UNDER AGE 22	\$126,076	17	\$7,416.28	241	14.2	\$523.14
PSYCH REHAB-PUBLIC	\$93,177	154	\$605.04	5,444	35.4	\$17.12
CSTAR - PUBLIC	\$114,700	131	\$875.57	9,319	71.1	\$12.31
TARGETED CASE MANAGEMENT	\$336,320	960	\$352.42	35,385	36.9	\$9.55
DFS CASE MANAGEMENT	\$3,085,278	1,343	\$2,304.75	1,343	1.0	\$2,304.75
EPSDT SERVICES	\$1,037,117	3,998 *	\$261.60	103,094	26.0	\$10.05
EPSDT SCREENINGS	\$11,271	178	\$63.32	182	1.0	\$61.03
EPSDT REFERRAL SERVICES	\$954,594	3,589	\$265.97	102,270	28.5	\$9.33
EPSDT TARGETED CASE MGMT	\$71,262	642	\$111.00	642	1.0	\$111.00
MANAGED CARE PREMIUMS	\$1,257,110	6,268 *	\$200.66			
TOTAL	\$10,302,470	11,578 *	\$889.83			

* Unduplicated total.

** Recipients are not added to the total.

TABLE 23
MISSOURI MEDICAID RECIPIENTS AND PAYMENTS BY ELIGIBILITY CATEGORY
JULY 2006

ELIGIBILITY CATEGORY: QUALIFIED MEDICARE BENEFICIARY (QMB)
 NUMBER OF ELIGIBLES ENROLLED ON 06/30/06: 8,743
 NUMBER OF ELIGIBLES ENROLLED DURING JULY 2006: 8,908

	EXPENDITURES	RECIPIENTS	COST PER RECIPIENT	UNITS OF SERVICE	UNITS PER RECIPIENT	COST PER SERVICE
NURSING FACILITIES	\$10,547	11 *	\$958.86	135	12.3	\$76.13
HOSPITALS	\$119,818	605 *	\$198.05	7,200	11.9	\$16.64
INPATIENT	-\$33,881	0	\$0.00	-360	0.0	-\$94.11
OUTPATIENT	\$153,699	605	\$254.05	7,560	12.5	\$20.33
DENTAL SERVICES	\$0	0 *	\$0.00	0	0.0	\$0.00
PHARMACY	\$0	0 *	\$0.00	0	0.0	\$0.00
PART D - COPAYS	\$0	0 *	\$0.00	0	0.0	\$0.00
PHYSICIAN RELATED	\$50,368	993 *	\$50.72	5,238	5.3	\$9.62
PHYSICIAN	\$7,841	211	\$37.16	427	2.0	\$18.36
CLINIC	\$93,125	680	\$48.71	4,174	6.1	\$7.94
FAMILY PLANNING	\$0	0	\$0.00	0	0.0	\$0.00
X-RAY AND LAB	\$2,559	95	\$26.94	361	3.8	\$7.09
NURSE PRACTITIONER	\$6	1	\$5.86	1	1.0	\$5.86
PODIATRY	\$443	37	\$11.98	63	1.7	\$7.02
CRNA SERVICES	\$23	1	\$22.64	10	10.0	\$2.26
RURAL HEALTH CLINICS	\$3,674	113	\$32.51	132	1.2	\$27.83
CASE MANAGEMENT	\$0	0	\$0.00	0	0.0	\$0.00
FED QUALIFIED HEALTH CARE	\$1,390	41	\$33.90	51	1.2	\$27.26
PSYCHOLOGIST SERVICES	\$1,308	2	\$654.22	19	9.5	\$68.88
IN-HOME SERVICES	\$272	3 *	\$90.57	50	16.7	\$5.43
HOME HEALTH SERVICES	\$272	3	\$90.57	50	16.7	\$5.43
ADULT DAY HEALTH CARE	\$0	0	\$0.00	0	0.0	\$0.00
AGED AND DISABLED WAIVER	\$0	0	\$0.00	0	0.0	\$0.00
PERSONAL CARE	\$0	0	\$0.00	0	0.0	\$0.00
AIDS WAIVER	\$0	0	\$0.00	0	0.0	\$0.00
PHYSICAL DISABLED WAIVER	\$0	0	\$0.00	0	0.0	\$0.00
INDEPENDENT LIVING WAIVER	\$0	0	\$0.00	0	0.0	\$0.00
REHAB AND SPECIALTY SERVICES	\$10,723	181 *	\$59.25	7,161	39.6	\$1.50
AUDIOLOGY SERVICES	\$0	0	\$0.00	0	0.0	\$0.00
OPTOMETRIC SERVICES	\$525	20	\$26.25	32	1.6	\$16.41
DURABLE MEDICAL EQUIPMENT	\$7,453	130	\$57.33	6,766	52.1	\$1.10
AMBULANCE SERVICES	\$2,514	29	\$86.68	337	11.6	\$7.46
REHABILITATION CENTER	\$62	1	\$62.24	12	12.0	\$5.19
HOSPICE	\$0	0	\$0.00	0	0.0	\$0.00
NON-EMERGENCY TRANS	\$0	0	\$0.00	0	0.0	\$0.00
NON-PARTICIPATING PROV	\$169	7	\$24.13	12	1.7	\$14.08
COMPREHENSIVE DAY REHAB	\$0	0	\$0.00	0	0.0	\$0.00
DISEASE MANAGEMENT	\$0	0	\$0.00	0	0.0	\$0.00
BUY-IN PREMIUMS	\$721,282	8,467 **	\$85.29			
PART-A	\$3,618	7	\$516.51			
PART-B	\$717,667	8,450	\$84.93			
MENTAL HEALTH SERVICES	\$0	0 *	\$0.00	0	0.0	\$0.00
PRIVATE HOME ICF/MR	\$0	0	\$0.00	0	0.0	\$0.00
MR/DD WAIVER	\$0	0	\$0.00	0	0.0	\$0.00
PSYCH REHAB-PRIVATE	\$0	0	\$0.00	0	0.0	\$0.00
CSTAR - PRIVATE	\$0	0	\$0.00	0	0.0	\$0.00
TARGETED CASE MANAGEMENT	\$0	0	\$0.00	0	0.0	\$0.00
COMMUNITY SUPPORT WAIVER	\$0	0	\$0.00	0	0.0	\$0.00
STATE INSTITUTIONS	\$0	0 *	\$0.00	0	0.0	\$0.00
ICF/MENTALLY RETARDED	\$0	0	\$0.00	0	0.0	\$0.00
MENTAL HOSPITAL	\$0	0	\$0.00	0	0.0	\$0.00
PSYCH CARE UNDER AGE 22	\$0	0	\$0.00	0	0.0	\$0.00
PSYCH REHAB-PUBLIC	\$0	0	\$0.00	0	0.0	\$0.00
CSTAR - PUBLIC	\$0	0	\$0.00	0	0.0	\$0.00
TARGETED CASE MANAGEMENT	\$0	0	\$0.00	0	0.0	\$0.00
DFS CASE MANAGEMENT	\$0	0	\$0.00	0	0.0	\$0.00
EPSDT SERVICES	\$0	0 *	\$0.00	0	0.0	\$0.00
EPSDT SCREENINGS	\$0	0	\$0.00	0	0.0	\$0.00
EPSDT REFERRAL SERVICES	\$0	0	\$0.00	0	0.0	\$0.00
EPSDT TARGETED CASE MGMT	\$0	0	\$0.00	0	0.0	\$0.00
MANAGED CARE PREMIUMS	\$0	0 *	\$0.00			
TOTAL	\$913,011	1,325 *	\$889.06			

* Unduplicated total.

** Recipients are not added to the total.

*** Buy-in premiums for SLMB and QI.

TABLE 23
MISSOURI MEDICAID RECIPIENTS AND PAYMENTS BY ELIGIBILITY CATEGORY
JULY 2006

ELIGIBILITY CATEGORY: DYS - GENERAL REVENUE

NUMBER OF ELIGIBLES ENROLLED ON 06/30/06: 376

NUMBER OF ELIGIBLES ENROLLED DURING JULY 2006: 892

	EXPENDITURES	RECIPIENTS	COST PER RECIPIENT	UNITS OF SERVICE	UNITS PER RECIPIENT	COST PER SERVICE
NURSING FACILITIES	\$0	0 *	\$0.00	0	0.0	\$0.00
HOSPITALS	\$133,932	59 *	\$2,270.03	333	5.6	\$402.20
INPATIENT	\$119,738	18	\$6,652.09	151	8.4	\$792.95
OUTPATIENT	\$14,194	46	\$308.57	182	4.0	\$77.99
DENTAL SERVICES	\$2,048	7 *	\$292.50	60	7.1	\$40.95
PHARMACY	\$28,035	113 *	\$248.09	334	3.0	\$83.94
PART D - COPAYS	\$0	0 *	\$0.00	0	0.0	\$0.00
PHYSICIAN RELATED	\$17,777	132 *	\$134.67	573	4.3	\$31.02
PHYSICIAN	\$1,809	20	\$90.47	59	3.0	\$30.67
CLINIC	\$5,207	53	\$98.25	225	4.3	\$23.14
FAMILY PLANNING	\$322	5	\$64.35	8	1.6	\$40.22
X-RAY AND LAB	\$1,996	30	\$66.53	108	3.6	\$18.48
NURSE PRACTITIONER	\$270	7	\$38.57	8	1.1	\$33.75
PODIATRY	\$171	1	\$170.95	5	5.0	\$34.19
CRNA SERVICES	\$0	0	\$0.00	0	0.0	\$0.00
RURAL HEALTH CLINICS	\$6,419	40	\$135.48	63	1.6	\$86.02
CASE MANAGEMENT	\$0	0	\$0.00	0	0.0	\$0.00
FED QUALIFIED HEALTH CARE	\$0	0	\$0.00	0	0.0	\$0.00
PSYCHOLOGIST SERVICES	\$2,583	15	\$172.17	97	6.5	\$26.62
IN-HOME SERVICES	\$0	0 *	\$0.00	0	0.0	\$0.00
HOME HEALTH SERVICES	\$0	0	\$0.00	0	0.0	\$0.00
ADULT DAY HEALTH CARE	\$0	0	\$0.00	0	0.0	\$0.00
AGED AND DISABLED WAIVER	\$0	0	\$0.00	0	0.0	\$0.00
PERSONAL CARE	\$0	0	\$0.00	0	0.0	\$0.00
AIDS WAIVER	\$0	0	\$0.00	0	0.0	\$0.00
PHYSICAL DISABLED WAIVER	\$0	0	\$0.00	0	0.0	\$0.00
INDEPENDENT LIVING WAIVER	\$0	0	\$0.00	0	0.0	\$0.00
REHAB AND SPECIALTY SERVICES	\$607	4 *	\$151.75	9	2.3	\$67.44
AUDIOLOGY SERVICES	\$0	0	\$0.00	0	0.0	\$0.00
OPTOMETRIC SERVICES	\$25	1	\$25.00	1	1.0	\$25.00
DURABLE MEDICAL EQUIPMENT	\$0	0	\$0.00	0	0.0	\$0.00
AMBULANCE SERVICES	\$582	3	\$194.00	8	2.7	\$72.75
REHABILITATION CENTER	\$0	0	\$0.00	0	0.0	\$0.00
HOSPICE	\$0	0	\$0.00	0	0.0	\$0.00
NON-EMERGENCY TRANS	\$0	0	\$0.00	0	0.0	\$0.00
NON-PARTICIPATING PROV	\$0	0	\$0.00	0	0.0	\$0.00
COMPREHENSIVE DAY REHAB	\$0	0	\$0.00	0	0.0	\$0.00
DISEASE MANAGEMENT	\$0	0	\$0.00	0	0.0	\$0.00
BUY-IN PREMIUMS	\$0	0 **	\$0.00			
PART-A	\$0	0	\$0.00			
PART-B	\$0	0	\$0.00			
MENTAL HEALTH SERVICES	\$229	1 *	\$229.28	4	4.0	\$57.32
PRIVATE HOME ICF/MR	\$0	0	\$0.00	0	0.0	\$0.00
MR/DD WAIVER	\$0	0	\$0.00	0	0.0	\$0.00
PSYCH REHAB-PRIVATE	\$0	0	\$0.00	0	0.0	\$0.00
CSTAR - PRIVATE	\$229	1	\$229.28	4	4.0	\$57.32
TARGETED CASE MANAGEMENT	\$0	0	\$0.00	0	0.0	\$0.00
COMMUNITY SUPPORT WAIVER	\$0	0	\$0.00	0	0.0	\$0.00
STATE INSTITUTIONS	\$0	0 *	\$0.00	0	0.0	\$0.00
ICF/MENTALLY RETARDED	\$0	0	\$0.00	0	0.0	\$0.00
MENTAL HOSPITAL	\$0	0	\$0.00	0	0.0	\$0.00
PSYCH CARE UNDER AGE 22	\$0	0	\$0.00	0	0.0	\$0.00
PSYCH REHAB-PUBLIC	\$0	0	\$0.00	0	0.0	\$0.00
CSTAR - PUBLIC	\$0	0	\$0.00	0	0.0	\$0.00
TARGETED CASE MANAGEMENT	\$0	0	\$0.00	0	0.0	\$0.00
DFS CASE MANAGEMENT	\$0	0	\$0.00	0	0.0	\$0.00
EPSDT SERVICES	\$16,069	111 *	\$144.76	611	5.5	\$26.30
EPSDT SCREENINGS	\$806	10	\$80.60	10	1.0	\$80.60
EPSDT REFERRAL SERVICES	\$15,262	107	\$142.64	601	5.6	\$25.39
EPSDT TARGETED CASE MGMT	\$0	0	\$0.00	0	0.0	\$0.00
MANAGED CARE PREMIUMS	\$39,062	216 *	\$179.18			
TOTAL	\$237,767	407 *	\$584.17			

* Unduplicated total.

** Recipients are not added to the total.

TABLE 23
MISSOURI MEDICAID RECIPIENTS AND PAYMENTS BY ELIGIBILITY CATEGORY
JULY 2006

ELIGIBILITY CATEGORY: MEDICAID FOR PREGNANT WOMEN (POVERTY)

NUMBER OF ELIGIBLES ENROLLED ON 06/30/06: 18,054

NUMBER OF ELIGIBLES ENROLLED DURING JULY 2006: 20,364

	EXPENDITURES	RECIPIENTS	COST PER RECIPIENT	UNITS OF SERVICE	UNITS PER RECIPIENT	COST PER SERVICE
NURSING FACILITIES	\$0	0 *	\$0.00	0	0.0	\$0.00
HOSPITALS	\$5,666,984	7,247 *	\$781.08	46,420	6.4	\$122.08
INPATIENT	\$3,703,398	1,743	\$2,124.73	4,526	2.6	\$818.25
OUTPATIENT	\$1,963,587	6,469	\$303.54	41,894	6.5	\$46.87
DENTAL SERVICES	\$33,988	219 *	\$155.19	894	4.1	\$38.02
PHARMACY	\$302,350	4,373 *	\$69.14	8,762	2.0	\$34.51
PART D - COPAYS	\$43	18 *	\$2.39	62	3.4	\$0.69
PHYSICIAN RELATED	\$1,812,996	8,660 *	\$209.35	61,664	7.1	\$29.40
PHYSICIAN	\$229,108	955	\$237.42	2,116	2.2	\$108.27
CLINIC	\$854,393	5,049	\$169.22	38,092	7.6	\$22.43
FAMILY PLANNING	\$198,663	825	\$242.02	6,773	6.2	\$29.48
X-RAY AND LAB	\$196,061	2,866	\$68.41	9,976	3.5	\$19.65
NURSE PRACTITIONER	\$1,038	19	\$54.65	64	3.4	\$16.23
PODIATRY	\$96	3	\$31.87	5	1.7	\$19.12
CRNA SERVICES	\$261	2	\$130.66	33	16.5	\$7.02
RURAL HEALTH CLINICS	\$180,445	1,316	\$137.12	2,441	1.8	\$73.92
CASE MANAGEMENT	\$17,601	668	\$26.20	789	1.1	\$22.76
FED QUALIFIED HEALTH CARE	\$131,650	446	\$295.18	1,327	3.0	\$99.21
PSYCHOLOGIST SERVICES	\$2,783	22	\$126.48	68	3.1	\$40.92
IN-HOME SERVICES	\$2,601	9 *	\$288.99	742	82.4	\$3.51
HOME HEALTH SERVICES	\$1,218	6	\$203.03	327	54.5	\$3.73
ADULT DAY HEALTH CARE	\$0	0	\$0.00	0	0.0	\$0.00
AGED AND DISABLED WAIVER	\$0	0	\$0.00	0	0.0	\$0.00
PERSONAL CARE	\$1,383	3	\$460.92	415	138.3	\$3.33
AIDS WAIVER	\$0	0	\$0.00	0	0.0	\$0.00
PHYSICAL DISABLED WAIVER	\$0	0	\$0.00	0	0.0	\$0.00
INDEPENDENT LIVING WAIVER	\$0	0	\$0.00	0	0.0	\$0.00
REHAB AND SPECIALTY SERVICES	\$39,653	11,392 *	\$3.48	16,437	1.4	\$2.41
AUDIOLOGY SERVICES	\$674	2	\$336.75	9	4.5	\$74.83
OPTOMETRIC SERVICES	\$6,262	111	\$56.41	253	2.3	\$24.75
DURABLE MEDICAL EQUIPMENT	\$4,676	9	\$519.59	149	16.6	\$31.38
AMBULANCE SERVICES	\$16,867	95	\$177.54	1,739	18.3	\$9.70
REHABILITATION CENTER	\$0	0	\$0.00	0	0.0	\$0.00
HOSPICE	\$0	0	\$0.00	0	0.0	\$0.00
NON-EMERGENCY TRANS	\$10,889	11,343	\$0.96	14,276	1.3	\$0.76
NON-PARTICIPATING PROV	\$0	0	\$0.00	0	0.0	\$0.00
COMPREHENSIVE DAY REHAB	\$0	0	\$0.00	0	0.0	\$0.00
DISEASE MANAGEMENT	\$286	10	\$28.55	11	1.1	\$25.95
BUY-IN PREMIUMS	\$0	0 **	\$0.00			
PART-A	\$0	0	\$0.00			
PART-B	\$0	0	\$0.00			
MENTAL HEALTH SERVICES	\$200	1 *	\$199.60	54	54.0	\$3.70
PRIVATE HOME ICF/MR	\$0	0	\$0.00	0	0.0	\$0.00
MR/DD WAIVER	\$0	0	\$0.00	0	0.0	\$0.00
PSYCH REHAB-PRIVATE	\$0	0	\$0.00	0	0.0	\$0.00
CSTAR - PRIVATE	\$200	1	\$199.60	54	54.0	\$3.70
TARGETED CASE MANAGEMENT	\$0	0	\$0.00	0	0.0	\$0.00
COMMUNITY SUPPORT WAIVER	\$0	0	\$0.00	0	0.0	\$0.00
STATE INSTITUTIONS	\$77,228	174 *	\$443.84	8,375	48.1	\$9.22
ICF/MENTALLY RETARDED	\$0	0	\$0.00	0	0.0	\$0.00
MENTAL HOSPITAL	\$0	0	\$0.00	0	0.0	\$0.00
PSYCH CARE UNDER AGE 22	\$0	0	\$0.00	0	0.0	\$0.00
PSYCH REHAB-PUBLIC	\$15,374	30	\$512.48	616	20.5	\$24.96
CSTAR - PUBLIC	\$65,297	92	\$699.05	7,092	77.1	\$7.80
TARGETED CASE MANAGEMENT	\$6,557	56	\$117.08	657	11.9	\$9.83
DIFS CASE MANAGEMENT	\$0	0	\$0.00	0	0.0	\$0.00
EPSDT SERVICES	\$70,305	684 *	\$81.48	2,132	2.5	\$33.02
EPSDT SCREENINGS	\$6,352	90	\$70.58	96	1.1	\$66.17
EPSDT REFERRAL SERVICES	\$64,043	642	\$76.05	2,036	2.4	\$31.46
EPSDT TARGETED CASE MGMT	\$0	0	\$0.00	0	0.0	\$0.00
MANAGED CARE PREMIUMS	\$2,256,543	9,341 *	\$241.57			
TOTAL	\$10,262,980	21,954 *	\$467.46			

* Unduplicated total.

** Recipients are not added to the total.

TABLE 23
MISSOURI MEDICAID RECIPIENTS AND PAYMENTS BY ELIGIBILITY CATEGORY
JULY 2006

ELIGIBILITY CATEGORY: MEDICAID FOR CHILDREN
 NUMBER OF ELIGIBLES ENROLLED ON 06/30/06: 228,559
 NUMBER OF ELIGIBLES ENROLLED DURING JULY 2006: 236,075

	EXPENDITURES	RECIPIENTS	COST PER RECIPIENT	UNITS OF SERVICE	UNITS PER RECIPIENT	COST PER SERVICE
NURSING FACILITIES	\$2,194	1 *	\$2,193.55	30	30.0	\$73.12
HOSPITALS	\$14,126,798	13,734 *	\$1,028.60	58,728	4.3	\$240.55
INPATIENT	\$10,648,210	2,297	\$4,635.70	11,288	4.9	\$943.32
OUTPATIENT	\$3,478,588	12,236	\$284.29	47,440	3.9	\$73.33
DENTAL SERVICES	\$182,859	1,284 *	\$142.44	5,612	4.4	\$32.59
PHARMACY	\$2,388,743	19,754 *	\$120.82	38,453	2.0	\$62.12
PART D - COPAYS	\$10	4 *	\$2.50	14	3.5	\$0.71
PHYSICIAN RELATED	\$2,175,655	18,332 *	\$118.68	98,841	5.4	\$22.01
PHYSICIAN	\$73,648	915	\$80.49	1,997	2.2	\$36.88
CLINIC	\$894,542	8,310	\$104.04	68,571	8.3	\$12.61
FAMILY PLANNING	\$64,807	1,183	\$54.61	1,354	1.1	\$47.72
X-RAY AND LAB	\$158,597	3,648	\$43.47	7,408	2.0	\$21.41
NURSE PRACTITIONER	\$3,848	45	\$85.51	74	1.6	\$52.00
PODIATRY	\$3,735	73	\$51.17	132	1.8	\$28.30
CRNA SERVICES	-\$47	0	\$0.00	-48	0.0	-\$0.98
RURAL HEALTH CLINICS	\$569,765	5,854	\$100.77	8,118	1.4	\$70.19
CASE MANAGEMENT	\$1,554	55	\$28.25	67	1.2	\$23.19
FED QUALIFIED HEALTH CARE	\$382,812	1,267	\$302.14	9,459	7.5	\$40.47
PSYCHOLOGIST SERVICES	\$52,606	308	\$170.80	1,709	5.6	\$30.78
IN-HOME SERVICES	\$2,460	13 *	\$189.28	416	32.2	\$5.89
HOME HEALTH SERVICES	\$1,812	12	\$151.04	209	17.4	\$8.67
ADULT DAY HEALTH CARE	\$0	0	\$0.00	0	0.0	\$0.00
AGED AND DISABLED WAIVER	\$0	0	\$0.00	0	0.0	\$0.00
PERSONAL CARE	\$648	1	\$647.90	209	209.0	\$3.10
AIDS WAIVER	\$0	0	\$0.00	0	0.0	\$0.00
PHYSICAL DISABLED WAIVER	\$0	0	\$0.00	0	0.0	\$0.00
INDEPENDENT LIVING WAIVER	\$0	0	\$0.00	0	0.0	\$0.00
REHAB AND SPECIALTY SERVICES	\$258,112	90,768 *	\$2.84	111,462	1.2	\$2.32
AUDIOLOGY SERVICES	\$3,498	40	\$87.46	175	4.4	\$19.99
OPTOMETRIC SERVICES	\$40,481	747	\$54.19	1,549	2.1	\$26.13
DURABLE MEDICAL EQUIPMENT	\$84,309	551	\$153.01	2,775	5.0	\$30.38
AMBULANCE SERVICES	\$46,242	210	\$220.20	6,413	30.5	\$7.21
REHABILITATION CENTER	\$4,270	18	\$237.22	427	23.7	\$10.00
HOSPICE	\$4,742	2	\$2,371.21	12	6.0	\$385.20
NON-EMERGENCY TRANS	\$74,498	90,640	\$0.82	100,107	1.1	\$0.74
NON-PARTICIPATING PROV	\$0	0	\$0.00	0	0.0	\$0.00
COMPREHENSIVE DAY REHAB	\$0	0	\$0.00	0	0.0	\$0.00
DISEASE MANAGEMENT	\$70	4	\$17.50	4	1.0	\$17.50
BUY-IN PREMIUMS	\$0	0 **	\$0.00			
PART-A	\$0	0	\$0.00			
PART-B	\$0	0	\$0.00			
MENTAL HEALTH SERVICES	\$74,091	75 *	\$987.89	3,738	49.8	\$19.82
PRIVATE HOME ICFMR	\$0	0	\$0.00	0	0.0	\$0.00
MR/DD WAIVER	\$51,341	18	\$3,407.85	1,079	59.9	\$56.85
PSYCH REHAB-PRIVATE	\$0	0	\$0.00	0	0.0	\$0.00
CSTAR - PRIVATE	\$3,839	39	\$98.44	125	3.2	\$30.71
TARGETED CASE MANAGEMENT	\$1,732	6	\$288.65	251	41.8	\$6.90
COMMUNITY SUPPORT WAIVER	\$7,179	12	\$598.25	2,283	190.3	\$3.14
STATE INSTITUTIONS	\$1,402,243	2,566 *	\$546.47	96,486	37.6	\$14.53
ICF/MENTALLY RETARDED	\$14,313	1	\$14,313.27	57	57.0	\$251.11
MENTAL HOSPITAL	\$0	0	\$0.00	0	0.0	\$0.00
PSYCH CARE UNDER AGE 22	\$43,853	7	\$6,264.78	78	11.1	\$562.22
PSYCH REHAB-PUBLIC	\$329,680	412	\$800.15	10,195	24.8	\$32.34
CSTAR - PUBLIC	\$546,724	561	\$974.55	41,802	74.5	\$13.08
TARGETED CASE MANAGEMENT	\$458,314	1,849	\$247.87	44,348	24.0	\$10.33
DFS CASE MANAGEMENT	\$9,378	6	\$1,562.97	6	1.0	\$1,562.97
EPSDT SERVICES	\$2,335,408	20,095 *	\$116.22	249,531	12.4	\$9.38
EPSDT SCREENINGS	\$255,617	3,655	\$72.87	3,938	1.1	\$67.45
EPSDT REFERRAL SERVICES	\$2,069,233	18,898	\$109.49	245,688	13.0	\$8.43
EPSDT TARGETED CASE MGMT	\$555	5	\$111.00	5	1.0	\$111.00
MANAGED CARE PREMIUMS	\$18,701,000	111,920 *	\$167.00			
TOTAL	\$41,849,610	204,517 *	\$203.65			

* Unduplicated total.

** Recipients are not added to the total.

TABLE 23
MISSOURI MEDICAID RECIPIENTS AND PAYMENTS BY ELIGIBILITY CATEGORY
JULY 2006

ELIGIBILITY CATEGORY: PRESUMPTIVE ELIGIBILITY
 NUMBER OF ELIGIBLES ENROLLED ON 06/30/06: 1,808
 NUMBER OF ELIGIBLES ENROLLED DURING JULY 2006: N/A

	EXPENDITURES	RECIPIENTS	COST PER RECIPIENT	UNITS OF SERVICE	UNITS PER RECIPIENT	COST PER SERVICE
NURSING FACILITIES	\$0	0 *	\$0.00	0	0.0	\$0.00
HOSPITALS	\$387,302	1,590 *	\$243.59	10,885	6.8	\$35.65
INPATIENT	\$0	0	\$0.00	0	0.0	\$0.00
OUTPATIENT	\$387,302	1,590	\$243.59	10,885	6.8	\$35.65
DENTAL SERVICES	\$0	0 *	\$0.00	0	0.0	\$0.00
PHARMACY	\$38,924	766 *	\$50.82	1,440	1.9	\$27.03
PART D - COPAYS	\$1	1 *	\$0.50	1	1.0	\$0.50
PHYSICIAN RELATED	\$210,763	1,974 *	\$106.77	8,035	4.1	\$26.23
PHYSICIAN	\$10,943	160	\$68.39	417	2.6	\$26.24
CLINIC	\$60,338	1,153	\$52.33	2,643	2.3	\$22.83
FAMILY PLANNING	\$1,251	37	\$33.81	41	1.1	\$30.51
X-RAY AND LAB	\$59,667	654	\$91.23	3,424	5.2	\$17.43
NURSE PRACTITIONER	\$183	4	\$45.85	15	3.8	\$12.23
PODIATRY	\$0	0	\$0.00	0	0.0	\$0.00
CRNA SERVICES	\$0	0	\$0.00	0	0.0	\$0.00
RURAL HEALTH CLINICS	\$16,156	103	\$156.86	204	2.0	\$79.20
CASE MANAGEMENT	\$7,621	276	\$27.61	321	1.2	\$23.74
FED QUALIFIED HEALTH CARE	\$54,604	343	\$159.20	970	2.8	\$56.29
PSYCHOLOGIST SERVICES	\$0	0	\$0.00	0	0.0	\$0.00
IN-HOME SERVICES	\$0	0 *	\$0.00	0	0.0	\$0.00
HOME HEALTH SERVICES	\$0	0	\$0.00	0	0.0	\$0.00
ADULT DAY HEALTH CARE	\$0	0	\$0.00	0	0.0	\$0.00
AGED AND DISABLED WAIVER	\$0	0	\$0.00	0	0.0	\$0.00
PERSONAL CARE	\$0	0	\$0.00	0	0.0	\$0.00
AIDS WAIVER	\$0	0	\$0.00	0	0.0	\$0.00
PHYSICAL DISABLED WAIVER	\$0	0	\$0.00	0	0.0	\$0.00
INDEPENDENT LIVING WAIVER	\$0	0	\$0.00	0	0.0	\$0.00
REHAB AND SPECIALTY SERVICES	\$2,272	2,579 *	\$0.88	4,284	1.7	\$0.53
AUDIOLOGY SERVICES	\$0	0	\$0.00	0	0.0	\$0.00
OPTOMETRIC SERVICES	\$0	0	\$0.00	0	0.0	\$0.00
DURABLE MEDICAL EQUIPMENT	\$0	0	\$0.00	0	0.0	\$0.00
AMBULANCE SERVICES	\$532	3	\$177.33	79	26.3	\$6.73
REHABILITATION CENTER	\$0	0	\$0.00	0	0.0	\$0.00
HOSPICE	\$0	0	\$0.00	0	0.0	\$0.00
NON-EMERGENCY TRANS	\$1,740	2,576	\$0.68	4,205	1.6	\$0.41
NON-PARTICIPATING PROV	\$0	0	\$0.00	0	0.0	\$0.00
COMPREHENSIVE DAY REHAB	\$0	0	\$0.00	0	0.0	\$0.00
DISEASE MANAGEMENT	\$0	0	\$0.00	0	0.0	\$0.00
BUY-IN PREMIUMS	\$0	0 **	\$0.00			
PART-A	\$0	0	\$0.00			
PART-B	\$0	0	\$0.00			
MENTAL HEALTH SERVICES	\$0	0 *	\$0.00	0	0.0	\$0.00
PRIVATE HOME ICF/MR	\$0	0	\$0.00	0	0.0	\$0.00
MR/DD WAIVER	\$0	0	\$0.00	0	0.0	\$0.00
PSYCH REHAB-PRIVATE	\$0	0	\$0.00	0	0.0	\$0.00
CSTAR - PRIVATE	\$0	0	\$0.00	0	0.0	\$0.00
TARGETED CASE MANAGEMENT	\$0	0	\$0.00	0	0.0	\$0.00
COMMUNITY SUPPORT WAIVER	\$0	0	\$0.00	0	0.0	\$0.00
STATE INSTITUTIONS	\$1,338	4 *	\$334.51	93	23.3	\$14.39
ICF/MENTALLY RETARDED	\$0	0	\$0.00	0	0.0	\$0.00
MENTAL HOSPITAL	\$0	0	\$0.00	0	0.0	\$0.00
PSYCH CARE UNDER AGE 22	\$0	0	\$0.00	0	0.0	\$0.00
PSYCH REHAB-PUBLIC	\$0	0	\$0.00	0	0.0	\$0.00
CSTAR - PUBLIC	\$1,338	4	\$334.51	93	23.3	\$14.39
TARGETED CASE MANAGEMENT	\$0	0	\$0.00	0	0.0	\$0.00
DFS CASE MANAGEMENT	\$0	0	\$0.00	0	0.0	\$0.00
EPSDT SERVICES	\$27,888	316 *	\$88.25	776	2.5	\$35.94
EPSDT SCREENINGS	\$60	1	\$60.00	1	1.0	\$60.00
EPSDT REFERRAL SERVICES	\$27,828	316	\$88.06	775	2.5	\$35.90
EPSDT TARGETED CASE MGMT	\$0	0	\$0.00	0	0.0	\$0.00
MANAGED CARE PREMIUMS	\$0	0 *	\$0.00			
TOTAL	\$658,465	3,631 *	\$184.11			

* Unduplicated total.
 ** Recipients are not added to the total.

**TABLE 23
MISSOURI MEDICAID RECIPIENTS AND PAYMENTS BY ELIGIBILITY CATEGORY
JULY 2006**

ELIGIBILITY CATEGORY: MOCDD

NUMBER OF ELIGIBLES ENROLLED ON 06/30/06: 190

NUMBER OF ELIGIBLES ENROLLED DURING JULY 2006: 192

	EXPENDITURES	RECIPIENTS	COST PER RECIPIENT	UNITS OF SERVICE	UNITS PER RECIPIENT	COST PER SERVICE
NURSING FACILITIES	\$0	0 *	\$0.00	0	0.0	\$0.00
HOSPITALS	\$17,672	19 *	\$930.11	244	12.8	\$72.43
INPATIENT	\$453	1	\$452.61	3	3.0	\$150.87
OUTPATIENT	\$17,219	18	\$956.64	241	13.4	\$71.45
DENTAL SERVICES	\$129	2 *	\$64.50	7	3.5	\$18.43
PHARMACY	\$22,754	110 *	\$206.85	390	3.6	\$58.34
PART D - COPAYS	\$0	0 *	\$0.00	0	0.0	\$0.00
PHYSICIAN RELATED	-\$265	10 *	-\$26.54	82	8.2	-\$3.24
PHYSICIAN	\$47	1	\$47.00	1	1.0	\$47.00
CLINIC	-\$436	7	-\$62.23	79	11.1	-\$5.58
FAMILY PLANNING	\$58	1	\$58.45	1	1.0	\$58.45
X-RAY AND LAB	\$0	0	\$0.00	0	0.0	\$0.00
NURSE PRACTITIONER	\$0	0	\$0.00	0	0.0	\$0.00
PODIATRY	\$0	0	\$0.00	0	0.0	\$0.00
CRNA SERVICES	\$0	0	\$0.00	0	0.0	\$0.00
RURAL HEALTH CLINICS	\$65	2	\$32.38	2	1.0	\$32.38
CASE MANAGEMENT	\$0	0	\$0.00	0	0.0	\$0.00
FED QUALIFIED HEALTH CARE	\$0	0	\$0.00	0	0.0	\$0.00
PSYCHOLOGIST SERVICES	\$0	0	\$0.00	0	0.0	\$0.00
IN-HOME SERVICES	\$0	0 *	\$0.00	0	0.0	\$0.00
HOME HEALTH SERVICES	\$0	0	\$0.00	0	0.0	\$0.00
ADULT DAY HEALTH CARE	\$0	0	\$0.00	0	0.0	\$0.00
AGED AND DISABLED WAIVER	\$0	0	\$0.00	0	0.0	\$0.00
PERSONAL CARE	\$0	0	\$0.00	0	0.0	\$0.00
AIDS WAIVER	\$0	0	\$0.00	0	0.0	\$0.00
PHYSICAL DISABLED WAIVER	\$0	0	\$0.00	0	0.0	\$0.00
INDEPENDENT LIVING WAIVER	\$0	0	\$0.00	0	0.0	\$0.00
REHAB AND SPECIALTY SERVICES	\$18,554	191 *	\$97.14	240	1.3	\$77.31
AUDIOLOGY SERVICES	\$20	1	\$20.00	2	2.0	\$10.00
OPTOMETRIC SERVICES	\$0	0	\$0.00	0	0.0	\$0.00
DURABLE MEDICAL EQUIPMENT	\$16,857	15	\$1,123.79	41	2.7	\$411.14
AMBULANCE SERVICES	\$0	0	\$0.00	0	0.0	\$0.00
REHABILITATION CENTER	\$0	0	\$0.00	0	0.0	\$0.00
HOSPICE	\$0	0	\$0.00	0	0.0	\$0.00
NON-EMERGENCY TRANS	\$1,677	191	\$8.78	197	1.0	\$8.51
NON-PARTICIPATING PROV	\$0	0	\$0.00	0	0.0	\$0.00
COMPREHENSIVE DAY REHAB	\$0	0	\$0.00	0	0.0	\$0.00
DISEASE MANAGEMENT	\$0	0	\$0.00	0	0.0	\$0.00
BUY-IN PREMIUMS	\$0	0 **	\$0.00			
PART-A	\$0	0	\$0.00			
PART-B	\$0	0	\$0.00			
MENTAL HEALTH SERVICES	\$170,819	141 *	\$1,211.48	28,694	203.5	\$5.95
PRIVATE HOME ICFMR	\$0	0	\$0.00	0	0.0	\$0.00
MR/DD WAIVER	\$170,743	140	\$1,219.59	28,683	204.9	\$5.95
PSYCH REHAB-PRIVATE	\$0	0	\$0.00	0	0.0	\$0.00
CSTAR - PRIVATE	\$0	0	\$0.00	0	0.0	\$0.00
TARGETED CASE MANAGEMENT	\$76	1	\$75.90	11	11.0	\$6.90
COMMUNITY SUPPORT WAIVER	\$0	0	\$0.00	0	0.0	\$0.00
STATE INSTITUTIONS	\$33,710	149 *	\$226.24	4,890	32.8	\$6.89
ICF/MENTALLY RETARDED	\$0	0	\$0.00	0	0.0	\$0.00
MENTAL HOSPITAL	\$0	0	\$0.00	0	0.0	\$0.00
PSYCH CARE UNDER AGE 22	\$0	0	\$0.00	0	0.0	\$0.00
PSYCH REHAB-PUBLIC	\$0	0	\$0.00	0	0.0	\$0.00
CSTAR - PUBLIC	\$0	0	\$0.00	0	0.0	\$0.00
TARGETED CASE MANAGEMENT	\$33,710	149	\$226.24	4,890	32.8	\$6.89
DFS CASE MANAGEMENT	\$0	0	\$0.00	0	0.0	\$0.00
EPSDT SERVICES	\$190,861	106 *	\$1,800.58	53,825	507.8	\$3.55
EPSDT SCREENINGS	\$0	0	\$0.00	0	0.0	\$0.00
EPSDT REFERRAL SERVICES	\$190,861	106	\$1,800.58	53,825	507.8	\$3.55
EPSDT TARGETED CASE MGMT	\$0	0	\$0.00	0	0.0	\$0.00
MANAGED CARE PREMIUMS	\$0	0 *	\$0.00			
TOTAL	\$454,234	194 *	\$2,341.41			

* Unduplicated total.

** Recipients are not added to the total.

TABLE 23
MISSOURI MEDICAID RECIPIENTS AND PAYMENTS BY ELIGIBILITY CATEGORY
JULY 2006

ELIGIBILITY CATEGORY: MC+ FOR KIDS (SCHIP)
 NUMBER OF ELIGIBLES ENROLLED ON 06/30/06: 61,217
 NUMBER OF ELIGIBLES ENROLLED DURING JULY 2006: 63,533

	EXPENDITURES	RECIPIENTS	COST PER RECIPIENT	UNITS OF SERVICE	UNITS PER RECIPIENT	COST PER SERVICE
NURSING FACILITIES	\$0	0 *	\$0.00	0	0.0	\$0.00
HOSPITALS	\$1,686,674	3,301 *	\$510.96	14,262	4.3	\$118.26
INPATIENT	\$642,365	157	\$4,091.50	796	5.1	\$806.99
OUTPATIENT	\$1,044,309	3,246	\$321.72	13,466	4.2	\$77.56
DENTAL SERVICES	\$72,798	573 *	\$127.05	2,370	4.1	\$30.72
PHARMACY	\$1,130,497	6,357 *	\$177.84	12,907	2.0	\$87.59
PART D - COPAYS	\$5	2 *	\$2.41	12	6.0	\$0.40
PHYSICIAN RELATED	\$544,029	4,964 *	\$109.59	26,738	5.4	\$20.35
PHYSICIAN	\$20,537	322	\$63.78	839	2.6	\$24.48
CLINIC	\$128,121	2,180	\$57.85	16,749	7.7	\$7.53
FAMILY PLANNING	\$29,734	603	\$49.31	705	1.2	\$42.18
X-RAY AND LAB	\$24,452	539	\$45.37	1,114	2.1	\$21.95
NURSE PRACTITIONER	\$467	9	\$51.83	11	1.2	\$42.41
PODIATRY	\$1,880	38	\$49.46	62	1.6	\$30.31
CRNA SERVICES	\$138	4	\$34.55	108	27.0	\$1.28
RURAL HEALTH CLINICS	\$157,959	1,800	\$87.72	2,307	1.4	\$68.47
CASE MANAGEMENT	\$88	5	\$17.20	5	1.0	\$17.20
FED QUALIFIED HEALTH CARE	\$162,771	539	\$301.99	4,142	7.7	\$39.30
PSYCHOLOGIST SERVICES	\$19,885	130	\$152.98	696	5.4	\$28.57
IN-HOME SERVICES	\$488	8 *	\$60.78	38	4.8	\$12.80
HOME HEALTH SERVICES	\$488	8	\$60.78	38	4.8	\$12.80
ADULT DAY HEALTH CARE	\$0	0	\$0.00	0	0.0	\$0.00
AGED AND DISABLED WAIVER	\$0	0	\$0.00	0	0.0	\$0.00
PERSONAL CARE	\$0	0	\$0.00	0	0.0	\$0.00
AIDS WAIVER	\$0	0	\$0.00	0	0.0	\$0.00
PHYSICAL DISABLED WAIVER	\$0	0	\$0.00	0	0.0	\$0.00
INDEPENDENT LIVING WAIVER	\$0	0	\$0.00	0	0.0	\$0.00
REHAB AND SPECIALTY SERVICES	\$58,302	527 *	\$110.63	4,039	7.7	\$14.43
AUDIOLOGY SERVICES	\$1,079	19	\$56.78	192	10.1	\$5.62
OPTOMETRIC SERVICES	\$20,017	373	\$53.66	779	2.1	\$25.70
DURABLE MEDICAL EQUIPMENT	\$21,657	84	\$257.82	1,273	15.2	\$17.01
AMBULANCE SERVICES	\$11,963	44	\$271.88	1,569	35.7	\$7.62
REHABILITATION CENTER	\$2,038	7	\$291.07	202	28.9	\$10.09
HOSPICE	\$1,560	2	\$775.14	24	12.0	\$64.60
NON-EMERGENCY TRANS	\$0	0	\$0.00	0	0.0	\$0.00
NON-PARTICIPATING PROV	\$0	0	\$0.00	0	0.0	\$0.00
COMPREHENSIVE DAY REHAB	\$0	0	\$0.00	0	0.0	\$0.00
DISEASE MANAGEMENT	\$0	0	\$0.00	0	0.0	\$0.00
BUY-IN PREMIUMS	\$0	0 **	\$0.00			
PART-A	\$0	0	\$0.00			
PART-B	\$0	0	\$0.00			
MENTAL HEALTH SERVICES	\$7,118	32 *	\$222.44	1,522	47.6	\$4.68
PRIVATE HOME ICF/MR	\$0	0	\$0.00	0	0.0	\$0.00
MR/DD WAIVER	\$2,947	8	\$368.38	823	102.9	\$3.58
PSYCH REHAB-PRIVATE	\$0	0	\$0.00	0	0.0	\$0.00
CSTAR - PRIVATE	\$1,275	15	\$84.99	116	7.7	\$10.99
TARGETED CASE MANAGEMENT	\$600	4	\$150.08	87	21.8	\$6.90
COMMUNITY SUPPORT WAIVER	\$2,295	5	\$459.17	499	99.2	\$4.63
STATE INSTITUTIONS	\$434,194	934 *	\$464.88	30,612	32.8	\$14.18
ICF/MENTALLY RETARDED	\$0	0	\$0.00	0	0.0	\$0.00
MENTAL HOSPITAL	\$0	0	\$0.00	0	0.0	\$0.00
PSYCH CARE UNDER AGE 22	\$24,782	5	\$4,956.32	45	9.0	\$560.70
PSYCH REHAB-PUBLIC	\$104,211	152	\$685.60	3,581	23.6	\$29.10
CSTAR - PUBLIC	\$123,747	142	\$871.46	9,985	70.3	\$12.39
TARGETED CASE MANAGEMENT	\$181,465	721	\$251.67	17,001	23.6	\$10.67
DFS CASE MANAGEMENT	\$0	0	\$0.00	0	0.0	\$0.00
EPSDT SERVICES	\$687,260	4,869 *	\$141.15	129,208	26.5	\$5.32
EPSDT SCREENINGS	\$25,478	375	\$67.94	374	1.0	\$69.12
EPSDT REFERRAL SERVICES	\$661,782	4,707	\$140.60	128,834	27.4	\$5.14
EPSDT TARGETED CASE MGMT	\$0	0	\$0.00	0	0.0	\$0.00
MANAGED CARE PREMIUMS	\$4,230,820	34,814 *	\$121.53			
TOTAL	\$8,852,192	46,764 *	\$189.30			

* Unduplicated total.

** Recipients are not added to the total.

TABLE 23
MISSOURI MEDICAID RECIPIENTS AND PAYMENTS BY ELIGIBILITY CATEGORY
JULY 2006

ELIGIBILITY CATEGORY: ADULT - 1115 WAIVER
 NUMBER OF ELIGIBLES ENROLLED ON 06/30/06: 14,488
 NUMBER OF ELIGIBLES ENROLLED DURING JULY 2006: 14,367

	EXPENDITURES	RECIPIENTS	COST PER RECIPIENT	UNITS OF SERVICE	UNITS PER RECIPIENT	COST PER SERVICE
NURSING FACILITIES	\$0	0 *	\$0.00	0	0.0	\$0.00
HOSPITALS	\$4,688	60 *	\$78.11	124	2.1	\$37.79
INPATIENT	\$0	0	\$0.00	0	0.0	\$0.00
OUTPATIENT	\$4,688	60	\$78.11	124	2.1	\$37.79
DENTAL SERVICES	\$67	1 *	\$67.00	2	2.0	\$33.50
PHARMACY	\$97,358	2,182 *	\$44.62	2,395	1.1	\$41.70
PART D - COPAYS	\$4	3 *	\$1.17	3	1.0	\$1.17
PHYSICIAN RELATED	\$48,330	576 **	\$83.91	1,197	2.1	\$40.38
PHYSICIAN	\$504	21	\$24.02	22	1.0	\$22.93
CLINIC	\$1,642	63	\$26.06	74	1.2	\$22.19
FAMILY PLANNING	\$35,119	374	\$93.90	814	2.2	\$43.14
X-RAY AND LAB	\$7,590	122	\$61.72	231	1.9	\$32.60
NURSE PRACTITIONER	\$62	2	\$26.00	3	1.5	\$17.33
PODIATRY	\$0	0	\$0.00	0	0.0	\$0.00
CRNA SERVICES	\$0	0	\$0.00	0	0.0	\$0.00
RURAL HEALTH CLINICS	\$1,917	18	\$106.50	20	1.1	\$95.85
CASE MANAGEMENT	\$0	0	\$0.00	0	0.0	\$0.00
FED QUALIFIED HEALTH CARE	\$1,565	19	\$82.37	33	1.7	\$47.42
PSYCHOLOGIST SERVICES	\$0	0	\$0.00	0	0.0	\$0.00
IN-HOME SERVICES	\$0	0 *	\$0.00	0	0.0	\$0.00
HOME HEALTH SERVICES	\$0	0	\$0.00	0	0.0	\$0.00
ADULT DAY HEALTH CARE	\$0	0	\$0.00	0	0.0	\$0.00
AGED AND DISABLED WAIVER	\$0	0	\$0.00	0	0.0	\$0.00
PERSONAL CARE	\$0	0	\$0.00	0	0.0	\$0.00
AIDS WAIVER	\$0	0	\$0.00	0	0.0	\$0.00
PHYSICAL DISABLED WAIVER	\$0	0	\$0.00	0	0.0	\$0.00
INDEPENDENT LIVING WAIVER	\$0	0	\$0.00	0	0.0	\$0.00
REHAB AND SPECIALTY SERVICES	\$0	0 *	\$0.00	0	0.0	\$0.00
AUDIOLOGY SERVICES	\$0	0	\$0.00	0	0.0	\$0.00
OPTOMETRIC SERVICES	\$0	0	\$0.00	0	0.0	\$0.00
DURABLE MEDICAL EQUIPMENT	\$0	0	\$0.00	0	0.0	\$0.00
AMBULANCE SERVICES	\$0	0	\$0.00	0	0.0	\$0.00
REHABILITATION CENTER	\$0	0	\$0.00	0	0.0	\$0.00
HOSPICE	\$0	0	\$0.00	0	0.0	\$0.00
NON-EMERGENCY TRANS	\$0	0	\$0.00	0	0.0	\$0.00
NON-PARTICIPATING PROV	\$0	0	\$0.00	0	0.0	\$0.00
COMPREHENSIVE DAY REHAB	\$0	0	\$0.00	0	0.0	\$0.00
DISEASE MANAGEMENT	\$0	0	\$0.00	0	0.0	\$0.00
BUY-IN PREMIUMS	\$0	0 **	\$0.00			
PART-A	\$0	0	\$0.00			
PART-B	\$0	0	\$0.00			
MENTAL HEALTH SERVICES	\$0	0 *	\$0.00	0	0.0	\$0.00
PRIVATE HOME ICF/MR	\$0	0	\$0.00	0	0.0	\$0.00
MR/DD WAIVER	\$0	0	\$0.00	0	0.0	\$0.00
PSYCH REHAB-PRIVATE	\$0	0	\$0.00	0	0.0	\$0.00
CSTAR - PRIVATE	\$0	0	\$0.00	0	0.0	\$0.00
TARGETED CASE MANAGEMENT	\$0	0	\$0.00	0	0.0	\$0.00
COMMUNITY SUPPORT WAIVER	\$0	0	\$0.00	0	0.0	\$0.00
STATE INSTITUTIONS	\$0	0 *	\$0.00	0	0.0	\$0.00
ICF/MENTALLY RETARDED	\$0	0	\$0.00	0	0.0	\$0.00
MENTAL HOSPITAL	\$0	0	\$0.00	0	0.0	\$0.00
PSYCH CARE UNDER AGE 22	\$0	0	\$0.00	0	0.0	\$0.00
PSYCH REHAB-PUBLIC	\$0	0	\$0.00	0	0.0	\$0.00
CSTAR - PUBLIC	\$0	0	\$0.00	0	0.0	\$0.00
TARGETED CASE MANAGEMENT	\$0	0	\$0.00	0	0.0	\$0.00
DFS CASE MANAGEMENT	\$0	0	\$0.00	0	0.0	\$0.00
EPSDT SERVICES	\$28	4 *	\$6.98	8	2.0	\$3.49
EPSDT SCREENINGS	\$0	0	\$0.00	0	0.0	\$0.00
EPSDT REFERRAL SERVICES	\$28	4	\$6.98	8	2.0	\$3.49
EPSDT TARGETED CASE MGMT	\$0	0	\$0.00	0	0.0	\$0.00
MANAGED CARE PREMIUMS	\$0	0 *	\$0.00			
TOTAL	\$150,472	2,612 *	\$57.61			

* Unduplicated total.

** Recipients are not added to the total.

TABLE 23
MISSOURI MEDICAID RECIPIENTS AND PAYMENTS BY ELIGIBILITY CATEGORY
JULY 2006

ELIGIBILITY CATEGORY: MA FOR WORKERS WITH DISABILITIES (MAWD) - PREMIUM
 NUMBER OF ELIGIBLES ENROLLED ON 06/30/06: 0
 NUMBER OF ELIGIBLES ENROLLED DURING JULY 2006: 0

	EXPENDITURES	RECIPIENTS	COST PER RECIPIENT	UNITS OF SERVICE	UNITS PER RECIPIENT	COST PER SERVICE
NURSING FACILITIES	\$0	0 *	\$0.00	0	0.0	\$0.00
HOSPITALS	\$12,908	62 *	\$208.19	27	0.4	\$478.08
INPATIENT	-\$2,372	2	-\$1,186.16	-168	-84.0	-\$14.12
OUTPATIENT	\$15,280	60	\$254.67	195	3.3	\$78.36
DENTAL SERVICES	\$0	0 *	\$0.00	0	0.0	\$0.00
PHARMACY	\$1,884	5 *	\$376.84	4	0.8	\$471.05
PART D - COPAYS	\$0	0 *	\$0.00	0	0.0	\$0.00
PHYSICIAN RELATED	\$3,446	71 *	\$48.54	936	13.2	\$3.67
PHYSICIAN	\$850	28	\$30.35	51	1.8	\$16.69
CLINIC	\$2,125	34	\$62.49	849	25.0	\$2.50
FAMILY PLANNING	\$0	1	\$0.00	0	0.0	\$0.00
X-RAY AND LAB	\$95	2	\$47.25	6	3.0	\$15.75
NURSE PRACTITIONER	\$0	0	\$0.00	0	0.0	\$0.00
PODIATRY	\$7	1	\$7.28	1	1.0	\$7.28
CRNA SERVICES	\$59	2	\$29.67	19	9.5	\$3.12
RURAL HEALTH CLINICS	\$33	1	\$32.55	1	1.0	\$32.55
CASE MANAGEMENT	\$0	0	\$0.00	0	0.0	\$0.00
FED QUALIFIED HEALTH CARE	\$24	1	\$24.00	1	1.0	\$24.00
PSYCHOLOGIST SERVICES	\$254	3	\$84.60	10	3.3	\$25.38
IN-HOME SERVICES	\$89	3 *	\$29.72	-81	-27.0	-\$1.10
HOME HEALTH SERVICES	\$705	2	\$352.35	58	28.0	\$12.58
ADULT DAY HEALTH CARE	\$0	0	\$0.00	0	0.0	\$0.00
AGED AND DISABLED WAIVER	\$0	0	\$0.00	0	0.0	\$0.00
PERSONAL CARE	-\$616	1	-\$615.57	-137	-137.0	-\$4.48
AIDS WAIVER	\$0	0	\$0.00	0	0.0	\$0.00
PHYSICAL DISABLED WAIVER	\$0	0	\$0.00	0	0.0	\$0.00
INDEPENDENT LIVING WAIVER	\$0	0	\$0.00	0	0.0	\$0.00
REHAB AND SPECIALTY SERVICES	\$939	19 *	\$49.42	1,019	53.6	\$0.92
AUDIOLOGY SERVICES	\$0	0	\$0.00	0	0.0	\$0.00
OPTOMETRIC SERVICES	\$167	4	\$41.69	7	1.8	\$23.82
DURABLE MEDICAL EQUIPMENT	\$620	14	\$44.31	1,011	72.2	\$0.61
AMBULANCE SERVICES	\$152	1	\$152.00	1	1.0	\$152.00
REHABILITATION CENTER	\$0	0	\$0.00	0	0.0	\$0.00
HOSPICE	\$0	0	\$0.00	0	0.0	\$0.00
NON-EMERGENCY TRANS	\$0	0	\$0.00	0	0.0	\$0.00
NON-PARTICIPATING PROV	\$0	0	\$0.00	0	0.0	\$0.00
COMPREHENSIVE DAY REHAB	\$0	0	\$0.00	0	0.0	\$0.00
DISEASE MANAGEMENT	\$0	0	\$0.00	0	0.0	\$0.00
BUY-IN PREMIUMS	\$0	0 **	\$0.00			
PART-A	\$0	0	\$0.00			
PART-B	\$0	0	\$0.00			
MENTAL HEALTH SERVICES	\$26	2 *	\$13.01	-13	-6.5	-\$2.00
PRIVATE HOME ICF/MR	\$0	0	\$0.00	0	0.0	\$0.00
MR/DD WAIVER	\$26	2	\$13.01	-13	-6.5	-\$2.00
PSYCH REHAB-PRIVATE	\$0	0	\$0.00	0	0.0	\$0.00
CSTAR - PRIVATE	\$0	0	\$0.00	0	0.0	\$0.00
TARGETED CASE MANAGEMENT	\$0	0	\$0.00	0	0.0	\$0.00
COMMUNITY SUPPORT WAIVER	\$0	0	\$0.00	0	0.0	\$0.00
STATE INSTITUTIONS	\$1,208	6 *	\$201.37	54	9.0	\$22.37
ICF/MENTALLY RETARDED	\$0	0	\$0.00	0	0.0	\$0.00
MENTAL HOSPITAL	\$0	0	\$0.00	0	0.0	\$0.00
PSYCH CARE UNDER AGE 22	\$0	0	\$0.00	0	0.0	\$0.00
PSYCH REHAB-PUBLIC	\$1,148	5	\$229.58	47	9.4	\$24.42
CSTAR - PUBLIC	\$0	0	\$0.00	0	0.0	\$0.00
TARGETED CASE MANAGEMENT	\$60	2	\$30.15	7	3.5	\$8.61
DFS CASE MANAGEMENT	\$0	0	\$0.00	0	0.0	\$0.00
EPSDT SERVICES	\$0	0 *	\$0.00	0	0.0	\$0.00
EPSDT SCREENINGS	\$0	0	\$0.00	0	0.0	\$0.00
EPSDT REFERRAL SERVICES	\$0	0	\$0.00	0	0.0	\$0.00
EPSDT TARGETED CASE MGMT	\$0	0	\$0.00	0	0.0	\$0.00
MANAGED CARE PREMIUMS	\$0	0 *	\$0.00			
TOTAL	\$20,500	155 *	\$132.26			

* Unduplicated total.

** Recipients are not added to the total.

**TABLE 23
MISSOURI MEDICAID RECIPIENTS AND PAYMENTS BY ELIGIBILITY CATEGORY
JULY 2006**

ELIGIBILITY CATEGORY: MA FOR WORKERS WITH DISABILITIES (MAWD) - NON-PREMIUM
 NUMBER OF ELIGIBLES ENROLLED ON 06/30/06: 0
 NUMBER OF ELIGIBLES ENROLLED DURING JULY 2006: 0

	EXPENDITURES	RECIPIENTS	COST PER RECIPIENT	UNITS OF SERVICE	UNITS PER RECIPIENT	COST PER SERVICE
NURSING FACILITIES	\$0	0 *	\$0.00	0	0.0	\$0.00
HOSPITALS	-\$28,388	274 *	-\$103.60	1,474	5.4	-\$19.26
INPATIENT	-\$73,455	5	-\$14,691.04	-527	-105.4	-\$139.38
OUTPATIENT	\$45,070	270	\$166.92	2,001	7.4	\$22.52
DENTAL SERVICES	\$27	1 *	\$27.00	1	1.0	\$27.00
PHARMACY	\$1,010	19 *	\$53.17	604	26.5	\$2.00
PART D - COPAYS	\$0	0 *	\$0.00	0	0.0	\$0.00
PHYSICIAN RELATED	\$16,592	326 *	\$51.20	976	3.0	\$17.10
PHYSICIAN	\$6,683	101	\$66.17	371	3.7	\$18.01
CLINIC	\$6,436	153	\$42.08	392	2.6	\$16.42
FAMILY PLANNING	\$8	1	\$7.50	1	1.0	\$7.50
X-RAY AND LAB	\$360	16	\$23.75	34	2.1	\$11.18
NURSE PRACTITIONER	\$30	2	\$14.75	2	1.0	\$14.75
PODIATRY	\$77	4	\$19.13	4	1.0	\$19.13
CRNA SERVICES	\$251	7	\$35.87	80	11.4	\$3.14
RURAL HEALTH CLINICS	\$126	22	\$5.73	5	0.2	\$25.22
CASE MANAGEMENT	\$0	0	\$0.00	0	0.0	\$0.00
FED QUALIFIED HEALTH CARE	\$1,258	21	\$59.89	57	2.7	\$22.06
PSYCHOLOGIST SERVICES	\$1,445	8	\$180.62	30	3.8	\$48.17
IN-HOME SERVICES	\$2,687	9 *	\$298.55	185	20.6	\$14.52
HOME HEALTH SERVICES	\$3,135	6	\$522.50	317	52.8	\$9.89
ADULT DAY HEALTH CARE	\$0	0	\$0.00	0	0.0	\$0.00
AGED AND DISABLED WAIVER	\$27	1	\$27.25	5	5.0	\$5.45
PERSONAL CARE	-\$475	2	-\$237.63	-137	-68.5	-\$3.47
AIDS WAIVER	\$0	0	\$0.00	0	0.0	\$0.00
PHYSICAL DISABLED WAIVER	\$0	0	\$0.00	0	0.0	\$0.00
INDEPENDENT LIVING WAIVER	\$0	0	\$0.00	0	0.0	\$0.00
REHAB AND SPECIALTY SERVICES	\$12,798	87 *	\$147.10	2,464	28.3	\$5.19
AUDIOLOGY SERVICES	\$531	1	\$530.75	5	5.0	\$106.15
OPTOMETRIC SERVICES	\$1,033	23	\$44.91	48	2.1	\$21.52
DURABLE MEDICAL EQUIPMENT	\$10,227	57	\$179.42	2,226	39.1	\$4.59
AMBULANCE SERVICES	\$831	5	\$166.21	180	36.0	\$4.62
REHABILITATION CENTER	\$0	0	\$0.00	0	0.0	\$0.00
HOSPICE	\$0	0	\$0.00	0	0.0	\$0.00
NON-EMERGENCY TRANS	\$0	0	\$0.00	0	0.0	\$0.00
NON-PARTICIPATING PROV	\$178	2	\$87.90	5	2.5	\$35.16
COMPREHENSIVE DAY REHAB	\$0	0	\$0.00	0	0.0	\$0.00
DISEASE MANAGEMENT	\$0	0	\$0.00	0	0.0	\$0.00
BUY-IN PREMIUMS	\$0	0 **	\$0.00			
PART-A	\$0	0	\$0.00			
PART-B	\$0	0	\$0.00			
MENTAL HEALTH SERVICES	\$64	1 *	\$63.84	24	24.0	\$2.66
PRIVATE HOME ICF/MR	\$0	0	\$0.00	0	0.0	\$0.00
MR/DD WAIVER	\$64	1	\$63.84	24	24.0	\$2.66
PSYCH REHAB-PRIVATE	\$0	0	\$0.00	0	0.0	\$0.00
CSTAR - PRIVATE	\$0	0	\$0.00	0	0.0	\$0.00
TARGETED CASE MANAGEMENT	\$0	0	\$0.00	0	0.0	\$0.00
COMMUNITY SUPPORT WAIVER	\$0	0	\$0.00	0	0.0	\$0.00
STATE INSTITUTIONS	\$1,602	9 *	\$178.04	114	12.7	\$14.06
ICF/MENTALLY RETARDED	\$0	0	\$0.00	0	0.0	\$0.00
MENTAL HOSPITAL	\$0	0	\$0.00	0	0.0	\$0.00
PSYCH CARE UNDER AGE 22	\$0	0	\$0.00	0	0.0	\$0.00
PSYCH REHAB-PUBLIC	\$1,582	7	\$225.95	111	15.9	\$14.25
CSTAR - PUBLIC	\$0	0	\$0.00	0	0.0	\$0.00
TARGETED CASE MANAGEMENT	\$21	2	\$10.35	3	1.5	\$9.90
DFS CASE MANAGEMENT	\$0	0	\$0.00	0	0.0	\$0.00
EPSDT SERVICES	\$0	0 *	\$0.00	0	0.0	\$0.00
EPSDT SCREENINGS	\$0	0	\$0.00	0	0.0	\$0.00
EPSDT REFERRAL SERVICES	\$0	0	\$0.00	0	0.0	\$0.00
EPSDT TARGETED CASE MGMT	\$0	0	\$0.00	0	0.0	\$0.00
MANAGED CARE PREMIUMS	\$0	0 *	\$0.00			
TOTAL	\$0,495	694 *	\$9.38			

* Unduplicated total.

** Recipients are not added to the total.

TABLE 23
MISSOURI MEDICAID RECIPIENTS AND PAYMENTS BY ELIGIBILITY CATEGORY
JULY 2006

ELIGIBILITY CATEGORY: WOMEN WITH BREAST OR CERVICAL CANCER (BCCT)
 NUMBER OF ELIGIBLES ENROLLED ON 06/30/06: 426
 NUMBER OF ELIGIBLES ENROLLED DURING JULY 2006: 441

	EXPENDITURES	RECIPIENTS	COST PER RECIPIENT	UNITS OF SERVICE	UNITS PER RECIPIENT	COST PER SERVICE
NURSING FACILITIES	\$0	0 *	\$0.00	0	0.0	\$0.00
HOSPITALS	\$729,874	282 *	\$2,588.21	3,953	14.0	\$184.64
INPATIENT	\$187,476	36	\$5,207.84	164	4.6	\$1,143.14
OUTPATIENT	\$542,399	278	\$1,951.07	3,789	13.6	\$143.15
DENTAL SERVICES	\$0	0 *	\$0.00	0	0.0	\$0.00
PHARMACY	\$318,335	326 *	\$970.53	1,715	5.2	\$185.62
PART D - COPAYS	\$3	2 *	\$1.25	9	4.5	\$0.28
PHYSICIAN RELATED	\$81,316	331 *	\$245.67	6,665	20.1	\$12.20
PHYSICIAN	\$6,210	46	\$135.01	124	2.7	\$50.08
CLINIC	\$65,761	277	\$201.30	5,998	21.6	\$93.30
FAMILY PLANNING	\$338	10	\$33.84	11	1.1	\$30.76
X-RAY AND LAB	\$12,739	79	\$161.25	428	5.4	\$29.90
NURSE PRACTITIONER	\$0	0	\$0.00	0	0.0	\$0.00
PODIATRY	\$55	2	\$27.50	3	1.5	\$18.33
CRNA SERVICES	\$0	0	\$0.00	0	0.0	\$0.00
RURAL HEALTH CLINICS	\$2,511	23	\$109.17	47	2.0	\$53.42
CASE MANAGEMENT	\$0	0	\$0.00	0	0.0	\$0.00
FED QUALIFIED HEALTH CARE	\$3,460	22	\$157.29	48	2.2	\$72.09
PSYCHOLOGIST SERVICES	\$242	2	\$121.00	10	5.0	\$24.20
IN-HOME SERVICES	\$8,180	14 *	\$584.29	2,684	191.7	\$3.05
HOME HEALTH SERVICES	\$2,271	4	\$567.72	923	230.8	\$2.46
ADULT DAY HEALTH CARE	\$0	0	\$0.00	0	0.0	\$0.00
AGED AND DISABLED WAIVER	\$505	2	\$252.48	127	63.5	\$3.98
PERSONAL CARE	\$5,404	9	\$600.47	1,634	181.6	\$3.31
AIDS WAIVER	\$0	0	\$0.00	0	0.0	\$0.00
PHYSICAL DISABLED WAIVER	\$0	0	\$0.00	0	0.0	\$0.00
INDEPENDENT LIVING WAIVER	\$0	0	\$0.00	0	0.0	\$0.00
REHAB AND SPECIALTY SERVICES	\$2,801	444 *	\$6.31	555	1.3	\$5.05
AUDIOLOGY SERVICES	\$0	0	\$0.00	0	0.0	\$0.00
OPTOMETRIC SERVICES	\$82	2	\$41.00	2	1.0	\$41.00
DURABLE MEDICAL EQUIPMENT	\$1,608	7	\$229.43	31	4.4	\$51.81
AMBULANCE SERVICES	\$761	5	\$152.10	44	8.8	\$17.28
REHABILITATION CENTER	\$0	0	\$0.00	0	0.0	\$0.00
HOSPICE	\$0	0	\$0.00	0	0.0	\$0.00
NON-EMERGENCY TRANS	\$353	442	\$0.80	478	1.1	\$0.74
NON-PARTICIPATING PROV	\$0	0	\$0.00	0	0.0	\$0.00
COMPREHENSIVE DAY REHAB	\$0	0	\$0.00	0	0.0	\$0.00
DISEASE MANAGEMENT	\$0	0	\$0.00	0	0.0	\$0.00
BUY-IN PREMIUMS	\$0	0 **	\$0.00			
PART-A	\$0	0	\$0.00			
PART-B	\$0	0	\$0.00			
MENTAL HEALTH SERVICES	\$0	0 *	\$0.00	0	0.0	\$0.00
PRIVATE HOME ICF/MR	\$0	0	\$0.00	0	0.0	\$0.00
MR/DD WAIVER	\$0	0	\$0.00	0	0.0	\$0.00
PSYCH REHAB-PRIVATE	\$0	0	\$0.00	0	0.0	\$0.00
CSTAR - PRIVATE	\$0	0	\$0.00	0	0.0	\$0.00
TARGETED CASE MANAGEMENT	\$0	0	\$0.00	0	0.0	\$0.00
COMMUNITY SUPPORT WAIVER	\$0	0	\$0.00	0	0.0	\$0.00
STATE INSTITUTIONS	\$5,193	6 *	\$865.54	530	88.3	\$9.80
ICF/MENTALLY RETARDED	\$0	0	\$0.00	0	0.0	\$0.00
MENTAL HOSPITAL	\$0	0	\$0.00	0	0.0	\$0.00
PSYCH CARE UNDER AGE 22	\$0	0	\$0.00	0	0.0	\$0.00
PSYCH REHAB-PUBLIC	\$380	4	\$95.10	14	3.5	\$27.17
CSTAR - PUBLIC	\$4,681	1	\$4,680.84	508	508.0	\$9.21
TARGETED CASE MANAGEMENT	\$132	3	\$44.07	8	2.7	\$16.53
DFS CASE MANAGEMENT	\$0	0	\$0.00	0	0.0	\$0.00
EPSDT SERVICES	\$0	0 *	\$0.00	0	0.0	\$0.00
EPSDT SCREENINGS	\$0	0	\$0.00	0	0.0	\$0.00
EPSDT REFERRAL SERVICES	\$0	0	\$0.00	0	0.0	\$0.00
EPSDT TARGETED CASE MGMT	\$0	0	\$0.00	0	0.0	\$0.00
MANAGED CARE PREMIUMS	\$0	0 *	\$0.00			
TOTAL	\$1,145,702	470 *	\$2,437.86			

* Unapportioned total.

** Recipients are not added to the total.

TABLE 23
MISSOURI MEDICAID RECIPIENTS AND PAYMENTS BY ELIGIBILITY CATEGORY
JULY 2006

ELIGIBILITY CATEGORY: PRESUMPTIVE ELIGIBILITY FOR KIDS

NUMBER OF ELIGIBLES ENROLLED ON 06/30/06: 30

NUMBER OF ELIGIBLES ENROLLED DURING JULY 2006: 71

	EXPENDITURES	RECIPIENTS	COST PER RECIPIENT	UNITS OF SERVICE	UNITS PER RECIPIENT	COST PER SERVICE
NURSING FACILITIES	\$0	0 *	\$0.00	0	0.0	\$0.00
HOSPITALS	\$420,433	58 *	\$7,248.84	343	5.9	\$1,225.75
INPATIENT	\$383,566	31	\$12,373.10	213	6.9	\$1,800.78
OUTPATIENT	\$36,865	31	\$1,189.20	130	4.2	\$283.56
DENTAL SERVICES	\$0	0 *	\$0.00	0	0.0	\$0.00
PHARMACY	\$314	10 *	\$31.42	24	2.4	\$13.09
PART D - COPAYS	\$0	0 *	\$0.00	0	0.0	\$0.00
PHYSICIAN RELATED	\$23,053	40 *	\$576.33	1,462	36.6	\$15.77
PHYSICIAN	-\$17	0	\$0.00	-1	0.0	-\$17.00
CLINIC	\$22,795	38	\$599.86	1,465	38.3	\$15.67
FAMILY PLANNING	\$0	0	\$0.00	0	0.0	\$0.00
X-RAY AND LAB	\$140	4	\$34.88	6	1.5	\$23.25
NURSE PRACTITIONER	\$0	0	\$0.00	0	0.0	\$0.00
PODIATRY	\$0	0	\$0.00	0	0.0	\$0.00
CRNA SERVICES	\$0	0	\$0.00	0	0.0	\$0.00
RURAL HEALTH CLINICS	\$136	1	\$136.00	2	2.0	\$68.00
CASE MANAGEMENT	\$0	0	\$0.00	0	0.0	\$0.00
FED QUALIFIED HEALTH CARE	\$0	0	\$0.00	0	0.0	\$0.00
PSYCHOLOGIST SERVICES	\$0	0	\$0.00	0	0.0	\$0.00
IN-HOME SERVICES	\$0	0 *	\$0.00	0	0.0	\$0.00
HOME HEALTH SERVICES	\$0	0	\$0.00	0	0.0	\$0.00
ADULT DAY HEALTH CARE	\$0	0	\$0.00	0	0.0	\$0.00
AGED AND DISABLED WAIVER	\$0	0	\$0.00	0	0.0	\$0.00
PERSONAL CARE	\$0	0	\$0.00	0	0.0	\$0.00
AIDS WAIVER	\$0	0	\$0.00	0	0.0	\$0.00
PHYSICAL DISABLED WAIVER	\$0	0	\$0.00	0	0.0	\$0.00
INDEPENDENT LIVING WAIVER	\$0	0	\$0.00	0	0.0	\$0.00
REHAB AND SPECIALTY SERVICES	\$192	90 *	\$2.13	140	1.6	\$1.37
AUDIOLOGY SERVICES	\$0	0	\$0.00	0	0.0	\$0.00
OPTOMETRIC SERVICES	\$54	1	\$54.00	3	3.0	\$18.00
DURABLE MEDICAL EQUIPMENT	\$0	0	\$0.00	0	0.0	\$0.00
AMBULANCE SERVICES	\$0	0	\$0.00	0	0.0	\$0.00
REHABILITATION CENTER	\$110	1	\$110.00	11	11.0	\$10.00
HOSPICE	\$0	0	\$0.00	0	0.0	\$0.00
NON-EMERGENCY TRANS	\$28	89	\$0.31	126	1.4	\$0.22
NON-PARTICIPATING PROV	\$0	0	\$0.00	0	0.0	\$0.00
COMPREHENSIVE DAY REHAB	\$0	0	\$0.00	0	0.0	\$0.00
DISEASE MANAGEMENT	\$0	0	\$0.00	0	0.0	\$0.00
BUY-IN PREMIUMS	\$0	0 **	\$0.00			
PART-A	\$0	0	\$0.00			
PART-B	\$0	0	\$0.00			
MENTAL HEALTH SERVICES	\$0	0 *	\$0.00	0	0.0	\$0.00
PRIVATE HOME ICF/MR	\$0	0	\$0.00	0	0.0	\$0.00
MR/DD WAIVER	\$0	0	\$0.00	0	0.0	\$0.00
PSYCH REHAB-PRIVATE	\$0	0	\$0.00	0	0.0	\$0.00
CSTAR - PRIVATE	\$0	0	\$0.00	0	0.0	\$0.00
TARGETED CASE MANAGEMENT	\$0	0	\$0.00	0	0.0	\$0.00
COMMUNITY SUPPORT WAIVER	\$0	0	\$0.00	0	0.0	\$0.00
STATE INSTITUTIONS	\$0	0 *	\$0.00	0	0.0	\$0.00
ICF/MENTALLY RETARDED	\$0	0	\$0.00	0	0.0	\$0.00
MENTAL HOSPITAL	\$0	0	\$0.00	0	0.0	\$0.00
PSYCH CARE UNDER AGE 22	\$0	0	\$0.00	0	0.0	\$0.00
PSYCH REHAB-PUBLIC	\$0	0	\$0.00	0	0.0	\$0.00
CSTAR - PUBLIC	\$0	0	\$0.00	0	0.0	\$0.00
TARGETED CASE MANAGEMENT	\$0	0	\$0.00	0	0.0	\$0.00
DFS CASE MANAGEMENT	\$0	0	\$0.00	0	0.0	\$0.00
EPSDT SERVICES	\$1,375	19 *	\$72.38	95	5.0	\$14.48
EPSDT SCREENINGS	\$120	2	\$60.00	2	1.0	\$60.00
EPSDT REFERRAL SERVICES	\$1,255	19	\$66.06	93	4.9	\$13.60
EPSDT TARGETED CASE MGMT	\$0	0	\$0.00	0	0.0	\$0.00
MANAGED CARE PREMIUMS	\$0	0 *	\$0.00			
TOTAL	\$445,367	136 *	\$3,274.76			

* Unduplicated total.

** Recipients are not added to the total.

TABLE 23
MISSOURI MEDICAID RECIPIENTS AND PAYMENTS BY ELIGIBILITY CATEGORY
JULY 2006

ELIGIBILITY CATEGORY: VOLUNTARY PLACEMENTS

NUMBER OF ELIGIBLES ENROLLED ON 06/30/06: 36

NUMBER OF ELIGIBLES ENROLLED DURING JULY 2006: N/A

	EXPENDITURES	RECIPIENTS	COST PER RECIPIENT	UNITS OF SERVICE	UNITS PER RECIPIENT	COST PER SERVICE
NURSING FACILITIES	\$0	0 *	\$0.00	0	0.0	\$0.00
HOSPITALS	\$20,215	13 *	\$1,555.03	113	8.7	\$178.90
INPATIENT	\$17,510	3	\$5,836.51	39	12.7	\$460.78
OUTPATIENT	\$2,705	10	\$270.59	75	7.5	\$35.08
DENTAL SERVICES	\$253	4 *	\$63.31	14	3.5	\$18.09
PHARMACY	\$14,234	32 *	\$444.81	142	4.4	\$100.24
PART D - COPAYS	\$0	0 *	\$0.00	0	0.0	\$0.00
PHYSICIAN RELATED	\$2,178	26 *	\$83.76	68	2.2	\$37.55
PHYSICIAN	\$70	2	\$35.00	2	1.0	\$35.00
CLINIC	\$1,274	19	\$67.07	35	1.8	\$36.41
FAMILY PLANNING	\$129	5	\$25.75	5	1.0	\$25.75
X-RAY AND LAB	\$110	2	\$54.86	6	3.0	\$18.29
NURSE PRACTITIONER	\$0	0	\$0.00	0	0.0	\$0.00
PODIATRY	\$0	0	\$0.00	0	0.0	\$0.00
CRNA SERVICES	\$0	0	\$0.00	0	0.0	\$0.00
RURAL HEALTH CLINICS	\$285	4	\$71.25	4	1.0	\$71.25
CASE MANAGEMENT	\$0	0	\$0.00	0	0.0	\$0.00
FED QUALIFIED HEALTH CARE	\$0	0	\$0.00	0	0.0	\$0.00
PSYCHOLOGIST SERVICES	\$310	1	\$310.00	6	6.0	\$51.67
IN-HOME SERVICES	\$0	0 *	\$0.00	0	0.0	\$0.00
HOME HEALTH SERVICES	\$0	0	\$0.00	0	0.0	\$0.00
ADULT DAY HEALTH CARE	\$0	0	\$0.00	0	0.0	\$0.00
AGED AND DISABLED WAIVER	\$0	0	\$0.00	0	0.0	\$0.00
PERSONAL CARE	\$0	0	\$0.00	0	0.0	\$0.00
AIDS WAIVER	\$0	0	\$0.00	0	0.0	\$0.00
PHYSICAL DISABLED WAIVER	\$0	0	\$0.00	0	0.0	\$0.00
INDEPENDENT LIVING WAIVER	\$0	0	\$0.00	0	0.0	\$0.00
REHAB AND SPECIALTY SERVICES	\$116	35 *	\$3.30	41	1.2	\$2.82
AUDIOLOGY SERVICES	\$0	0	\$0.00	0	0.0	\$0.00
OPTOMETRIC SERVICES	\$86	2	\$43.00	2	1.0	\$43.00
DURABLE MEDICAL EQUIPMENT	\$0	0	\$0.00	0	0.0	\$0.00
AMBULANCE SERVICES	\$0	0	\$0.00	0	0.0	\$0.00
REHABILITATION CENTER	\$0	0	\$0.00	0	0.0	\$0.00
HOSPICE	\$0	0	\$0.00	0	0.0	\$0.00
NON-EMERGENCY TRANS	\$30	35	\$0.84	39	1.1	\$0.76
NON-PARTICIPATING PROV	\$0	0	\$0.00	0	0.0	\$0.00
COMPREHENSIVE DAY REHAB	\$0	0	\$0.00	0	0.0	\$0.00
DISEASE MANAGEMENT	\$0	0	\$0.00	0	0.0	\$0.00
BUY-IN PREMIUMS	\$0	0 **	\$0.00			
PART-A	\$0	0	\$0.00			
PART-B	\$0	0	\$0.00			
MENTAL HEALTH SERVICES	\$2,781	1 *	\$2,781.26	285	286.0	\$9.72
PRIVATE HOME ICF/MR	\$0	0	\$0.00	0	0.0	\$0.00
MR/DD WAIVER	\$2,781	1	\$2,781.26	285	286.0	\$9.72
PSYCH REHAB-PRIVATE	\$0	0	\$0.00	0	0.0	\$0.00
CSTAR - PRIVATE	\$0	0	\$0.00	0	0.0	\$0.00
TARGETED CASE MANAGEMENT	\$0	0	\$0.00	0	0.0	\$0.00
COMMUNITY SUPPORT WAIVER	\$0	0	\$0.00	0	0.0	\$0.00
STATE INSTITUTIONS	\$21,354	35 *	\$610.12	1,797	51.3	\$11.88
ICF/MENTALLY RETARDED	\$0	0	\$0.00	0	0.0	\$0.00
MENTAL HOSPITAL	\$0	0	\$0.00	0	0.0	\$0.00
PSYCH CARE UNDER AGE 22	\$0	0	\$0.00	0	0.0	\$0.00
PSYCH REHAB-PUBLIC	\$4,241	7	\$605.82	281	40.1	\$15.09
CSTAR - PUBLIC	\$0	0	\$0.00	0	0.0	\$0.00
TARGETED CASE MANAGEMENT	\$17,113	34	\$603.34	1,516	44.6	\$11.29
DFS CASE MANAGEMENT	\$0	0	\$0.00	0	0.0	\$0.00
EPSDT SERVICES	\$12,339	25 *	\$495.68	1,040	41.6	\$11.82
EPSDT SCREENINGS	\$50	1	\$60.00	1	1.0	\$60.00
EPSDT REFERRAL SERVICES	\$12,339	25	\$493.58	1,039	41.6	\$11.88
EPSDT TARGETED CASE MGMT	\$0	0	\$0.00	0	0.0	\$0.00
MANAGED CARE PREMIUMS	\$0	0 *	\$0.00			
TOTAL	\$73,531	48 *	\$1,531.89			

* Unduplicated total.

** Recipients are not added to the total.

This page is intentionally left blank.

FOOD STAMPS

Figure 6
Food Stamp Households
60-Month Trend through July 2006

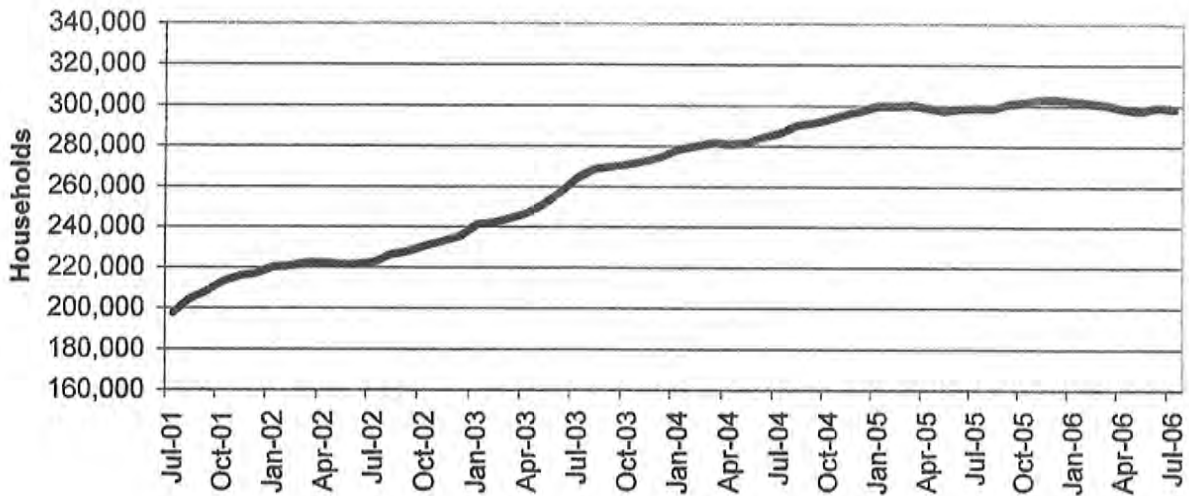

Figure 7
Food Stamp Benefits
60-Month Trend through July 2006

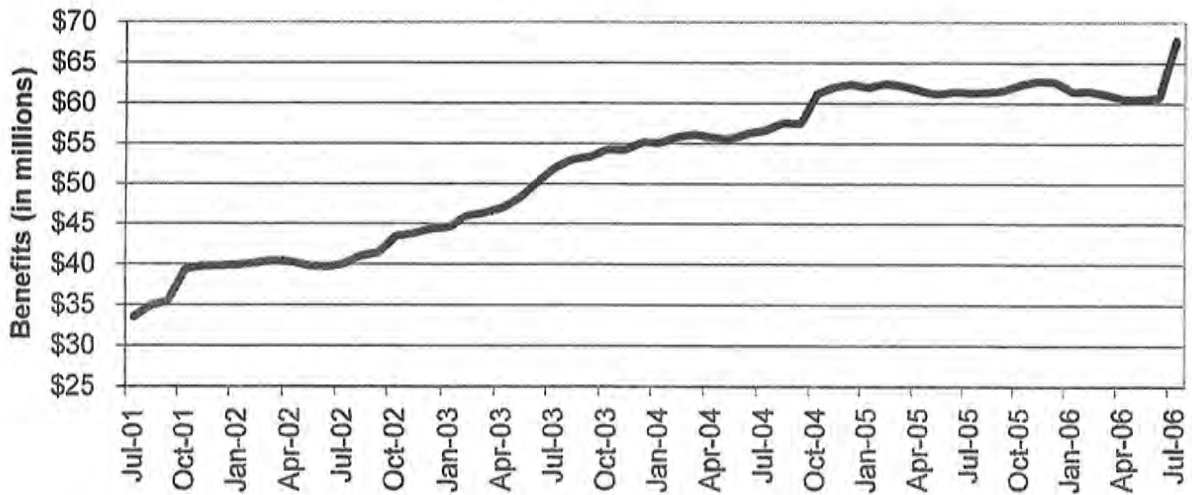

TABLE 24
FOOD STAMP PROGRAM PARTICIPATION
JULY 2006

	NUMBER OR AMOUNT JUL-2006	NUMBER OR AMOUNT JUN-2006	NUMBER OR AMOUNT MAY-2006	NUMBER OR AMOUNT JUL-2005	CHANGE FROM LAST MONTH	CHANGE FROM 2 MONTHS AGO	CHANGE FROM LAST YEAR
APPLICATIONS RECEIVED	56,343	56,066	54,989	53,773	0.5%	2.5%	4.8%
APPLICATIONS APPROVED	39,263	42,205	41,884	38,875	-7.0%	-6.3%	1.0%
APPLICATIONS REJECTED	10,150	10,254	10,255	8,197	-1.0%	-1.0%	23.8%
APPLICATIONS EXPEDITED	11,199	11,003	10,517	10,487	1.8%	6.5%	6.8%
HOUSEHOLDS RECEIVING	298,711	299,351	297,594	298,912	-0.2%	0.4%	-0.1%
PUBLIC ASSISTANCE	90,044	90,387	90,565	91,818	-0.4%	-0.6%	-1.9%
NON-PUBLIC ASSISTANCE	208,667	208,964	207,029	207,094	-0.1%	0.8%	0.8%
PERSONS RECEIVING	796,312	795,963	789,661	772,398	0.0%	0.8%	3.1%
PUBLIC ASSISTANCE	259,804	260,668	260,430	258,417	-0.3%	-0.2%	0.5%
NON-PUBLIC ASSISTANCE	536,508	535,295	529,231	513,981	0.2%	1.4%	4.4%
TOTAL BENEFITS ISSUED	\$67,797,548	\$60,678,047	\$60,469,871	\$61,245,564	11.7%	12.1%	10.7%
AVERAGE VALUE OF BENEFITS							
PER HOUSEHOLD	\$226.97	\$202.70	\$203.20	\$204.89	12.0%	11.7%	10.8%
PER PERSON	\$85.14	\$76.23	\$76.58	\$79.29	11.7%	11.2%	7.4%

TABLE 25
FOOD STAMP APPLICATIONS
JULY 2006

		# APPS RECEIVED	TOTAL RESOLVED	# APPROVALS	% APPROVED	# REJECTIONS	% REJECTED	# DELINQUENT	% CURRENT
NW REGION	ANDREW	66	67	52	77.6%	15	22.4%	2	97.0%
	ATCHISON	44	41	32	78.0%	9	22.0%	0	100.0%
	BUCHANAN	1,010	887	724	81.8%	163	18.4%	4	99.5%
	CALDWELL	71	67	49	73.1%	18	26.9%	1	98.5%
	CARROLL	103	93	82	88.2%	11	11.8%	0	100.0%
	CASS	540	501	392	78.2%	109	21.8%	6	98.8%
	CHARITON	47	46	39	84.8%	7	15.2%	0	100.0%
	CLINTON	86	76	57	75.0%	19	25.0%	2	97.4%
	COOPER	130	118	92	78.0%	26	22.0%	0	100.0%
	DAVISS	64	61	50	82.0%	11	18.0%	0	100.0%
	DE KALB	77	82	71	86.6%	11	13.4%	0	100.0%
	GENTRY	33	30	24	80.0%	6	20.0%	1	96.7%
	GRUNDY	84	82	71	86.6%	11	13.4%	0	100.0%
	HARRISON	78	75	58	77.3%	17	22.7%	0	100.0%
	HOLT	27	24	21	87.5%	3	12.5%	0	100.0%
	JOHNSON	384	344	236	68.6%	108	31.4%	2	99.4%
	LAFAYETTE	304	267	211	79.0%	56	21.0%	3	98.9%
	LINN	131	110	91	82.7%	19	17.3%	0	100.0%
	LIVINGSTON	160	135	112	83.0%	23	17.0%	0	100.0%
	MERCER	31	32	26	81.3%	6	18.8%	1	96.9%
	NODAWAY	99	80	59	73.8%	21	26.2%	0	100.0%
	PETTIS	484	427	322	75.4%	105	24.6%	3	99.3%
	PUTNAM	46	44	36	81.8%	8	18.2%	0	100.0%
	RAY	183	151	115	76.2%	36	23.8%	2	98.7%
	SALINE	253	197	165	83.8%	32	16.2%	0	100.0%
	SULLIVAN	68	60	50	83.3%	10	16.7%	0	100.0%
	WORTH	21	18	15	83.3%	3	16.7%	0	100.0%
	NW TOTAL	4,624	4,115	3,252	79.0%	863	21.0%	27	99.3%
NE REGION	ADAIR	216	183	143	78.1%	40	21.9%	2	98.9%
	AUDRAIN	261	236	185	78.4%	51	21.6%	2	99.2%
	BOONE	1,218	1,106	874	79.0%	232	21.0%	16	98.6%
	CALLAWAY	327	305	245	80.3%	60	19.7%	1	99.7%
	CLARK	65	61	54	88.5%	7	11.5%	0	100.0%
	COLE	537	542	405	74.7%	137	25.3%	6	98.9%
	FRANKLIN	581	508	351	69.1%	157	30.9%	3	99.4%
	GASCONADE	100	86	62	72.1%	24	27.9%	1	98.8%
	HOWARD	59	52	43	82.7%	9	17.3%	0	100.0%
	KNOX	29	22	18	81.8%	4	18.2%	0	100.0%
	LEWIS	71	67	52	77.6%	15	22.4%	0	100.0%
	LINCOLN	356	322	271	84.2%	51	15.8%	2	99.4%
	MACON	133	111	94	84.7%	17	15.3%	1	99.1%
	MARION	321	291	235	80.8%	56	19.2%	1	99.7%
	MONROE	69	56	42	75.0%	14	25.0%	0	100.0%
	MONTGOMERY	115	99	79	79.8%	20	20.2%	0	100.0%
	OSAGE	57	41	33	80.5%	8	19.5%	0	100.0%
	PIKE	139	107	92	86.0%	15	14.0%	0	100.0%
	RALLS	54	56	46	82.1%	10	17.9%	0	100.0%
	RANDOLPH	311	292	227	77.7%	65	22.3%	2	99.3%
	SCHUYLER	34	29	25	86.2%	4	13.8%	0	100.0%
	SCOTLAND	28	24	23	95.8%	1	4.2%	0	100.0%
	SHELBY	58	45	38	84.4%	7	15.6%	0	100.0%
	WARREN	219	203	171	84.2%	32	15.8%	0	100.0%
	NE TOTAL	5,358	4,844	3,808	78.6%	1,036	21.4%	37	99.2%
SE REGION	BOLLINGER	133	107	82	76.6%	25	23.4%	0	100.0%
	BUTLER	654	568	469	82.6%	99	17.4%	1	99.8%
	CAPE GIRARDEAU	715	637	485	76.1%	152	23.9%	5	99.2%
	CARTER	102	88	76	86.4%	12	13.6%	1	98.9%
	CRAWFORD	265	225	171	76.0%	54	24.0%	1	99.6%
	DENT	175	152	123	80.9%	29	19.1%	0	100.0%
	DUNKLIN	653	550	460	83.6%	90	16.4%	6	98.9%
	HOWELL	505	400	332	83.0%	68	17.0%	4	99.0%

TABLE 25
FOOD STAMP APPLICATIONS
JULY 2006

	# APPS RECEIVED	TOTAL RESOLVED	# APPROVALS	% APPROVED	# REJECTIONS	% REJECTED	# DELINQUENT	% CURRENT
SE REGION								
IRON	132	124	103	83.1%	21	16.9%	1	99.2%
MADISON	152	139	120	86.3%	19	13.7%	0	100.0%
MARIES	78	67	53	79.1%	14	20.9%	2	97.0%
MISSISSIPPI	312	265	235	88.7%	30	11.3%	0	100.0%
NEW MADRID	342	266	220	82.7%	46	17.3%	3	98.9%
OREGON	161	143	125	87.4%	18	12.6%	1	99.3%
PEMISCOT	442	393	340	86.5%	53	13.5%	0	100.0%
PERRY	147	130	96	73.8%	34	26.2%	5	96.2%
PHELPS	352	290	227	78.3%	63	21.7%	2	99.3%
PULASKI	340	283	214	75.8%	69	24.4%	2	99.3%
REYNOLDS	96	75	68	90.7%	7	9.3%	0	100.0%
RIPLEY	244	216	184	85.2%	32	14.8%	1	99.5%
ST FRANCOIS	743	657	536	81.6%	121	18.4%	0	100.0%
STE GENEVIEVE	115	98	77	78.6%	21	21.4%	0	100.0%
SCOTT	628	550	458	83.3%	92	16.7%	2	99.6%
SHANNON	104	97	82	84.5%	15	15.5%	1	99.0%
STODDARD	371	316	265	83.9%	51	16.1%	3	99.1%
TEXAS	226	212	177	83.5%	35	16.5%	0	100.0%
WASHINGTON	426	356	307	86.2%	49	13.8%	0	100.0%
WAYNE	192	175	136	77.7%	39	22.3%	3	98.3%
SE TOTAL	8,805	7,579	6,221	82.1%	1,358	17.9%	44	99.4%
SW REGION								
BARRY	358	313	253	80.8%	60	19.2%	1	99.7%
BARTON	147	120	91	75.8%	29	24.2%	0	100.0%
BATES	153	139	112	80.6%	27	19.4%	1	99.3%
BENTON	236	210	172	81.9%	38	18.1%	1	99.5%
CAMDEN	350	297	230	77.4%	67	22.6%	2	99.3%
CEDAR	175	148	132	89.2%	16	10.8%	0	100.0%
CHRISTIAN	461	415	325	78.3%	90	21.7%	5	98.8%
DADE	67	60	46	76.7%	14	23.3%	0	100.0%
DALLAS	187	163	136	83.4%	27	16.6%	0	100.0%
DOUGLAS	168	162	141	87.0%	21	13.0%	0	100.0%
GREENE	2,398	2,133	1,583	74.2%	550	25.8%	8	99.6%
HENRY	268	239	181	75.7%	58	24.3%	2	99.2%
HICKORY	89	66	48	72.7%	18	27.3%	0	100.0%
JASPER	1,367	1,267	1,021	80.6%	246	19.4%	6	99.5%
LACLEDE	357	317	252	79.5%	65	20.5%	3	99.1%
LAWRENCE	355	311	243	78.1%	68	21.9%	1	99.7%
MCDONALD	269	253	191	75.5%	62	24.5%	3	98.8%
MILLER	281	235	184	78.3%	51	21.7%	0	100.0%
MONITEAU	104	99	74	74.7%	25	25.3%	1	99.0%
MORGAN	234	210	167	79.5%	43	20.5%	0	100.0%
NEWTON	457	405	316	78.0%	89	22.0%	4	99.0%
OZARK	126	108	95	88.0%	13	12.0%	0	100.0%
POLK	316	304	252	82.9%	52	17.1%	1	99.7%
ST CLAIR	125	120	108	90.0%	12	10.0%	0	100.0%
STONE	261	250	183	73.2%	67	26.8%	0	100.0%
TANEY	399	397	286	72.0%	111	28.0%	13	96.7%
VERNON	181	168	144	85.7%	24	14.3%	0	100.0%
WEBSTER	279	253	182	71.9%	71	28.1%	2	99.2%
WRIGHT	243	196	178	90.8%	18	9.2%	0	100.0%
SW TOTAL	10,411	9,358	7,326	78.3%	2,032	21.7%	54	99.4%
KC REGION								
CLAY	1,186	1,136	834	73.4%	302	26.6%	9	99.2%
JACKSON	8,004	7,087	5,663	79.9%	1,424	20.1%	137	98.1%
PLATTE	287	240	180	75.0%	60	25.0%	2	99.2%
KC TOTAL	9,477	8,463	6,677	78.9%	1,766	21.1%	148	98.3%
STL REGION								
JEFFERSON	1,327	1,195	939	78.6%	256	21.4%	7	99.4%
ST CHARLES	1,095	977	720	73.7%	257	26.3%	14	98.6%
ST LOUIS COUNTY	6,959	5,778	4,311	74.6%	1,467	25.4%	60	99.0%
ST LOUIS CITY	8,287	7,104	6,009	84.6%	1,095	15.4%	74	99.0%
STL TOTAL	17,668	15,054	11,979	79.6%	3,075	20.4%	155	99.0%
STATEWIDE	56,343	49,413	39,263	79.5%	10,150	20.5%	465	99.1%

TABLE 26
FOOD STAMP EXPEDITED APPLICATIONS
JULY 2006

		EXPEDITED APPLICATIONS	APPLICATIONS TIMELY	APPLICATIONS NOT TIMELY	PERCENT TIMELY
NW REGION	ANDREW	13	13	0	100.0%
	ATCHISON	4	3	1	75.0%
	BUCHANAN	216	207	9	95.8%
	CALDWELL	5	5	0	100.0%
	CARROLL	15	15	0	100.0%
	CASS	108	101	7	93.5%
	CHARITON	6	6	0	100.0%
	CLINTON	16	15	1	93.8%
	COOPER	22	21	1	95.5%
	DAVISS	7	6	1	85.7%
	DE KALB	13	12	1	92.3%
	GENTRY	3	3	0	100.0%
	GRUNDY	15	15	0	100.0%
	HARRISON	9	9	0	100.0%
	HOLT	4	4	0	100.0%
	JOHNSON	65	64	1	98.5%
	LAFAYETTE	45	43	2	95.6%
	LINN	10	10	0	100.0%
	LIVINGSTON	23	22	1	95.7%
	MERCER	3	3	0	100.0%
	NODAWAY	8	7	1	87.5%
	PETTIS	85	81	4	95.3%
	PUTNAM	8	8	0	100.0%
	RAY	25	25	0	100.0%
	SALINE	32	30	2	93.8%
	SULLIVAN	10	10	0	100.0%
	WORTH	3	3	0	100.0%
	NW TOTAL	773	741	32	95.9%
NE REGION	ADAIR	36	35	1	97.2%
	AUDRAIN	40	40	0	100.0%
	BOONE	317	307	10	96.8%
	CALLAWAY	73	72	1	98.6%
	CLARK	8	8	0	100.0%
	COLE	124	111	13	89.5%
	FRANKLIN	98	93	5	94.9%
	GASCONADE	8	8	0	100.0%
	HOWARD	12	12	0	100.0%
	KNOX	2	2	0	100.0%
	LEWIS	4	4	0	100.0%
	LINCOLN	63	63	0	100.0%
	MACON	13	13	0	100.0%
	MARION	51	49	2	96.1%
	MONROE	13	13	0	100.0%
	MONTGOMERY	16	16	0	100.0%
	OSAGE	9	5	4	55.6%
	PIKE	19	17	2	89.5%
	RALLS	10	10	0	100.0%
	RANDOLPH	53	53	0	100.0%
	SCHUYLER	2	2	0	100.0%
	SCOTLAND	2	2	0	100.0%
	SHELBY	3	3	0	100.0%
	WARREN	42	40	2	95.2%
	NE TOTAL	1,018	978	40	96.1%
SE REGION	BOLLINGER	23	22	1	95.7%
	BUTLER	101	100	1	99.0%
	CAPE GIRARDEAU	105	102	3	97.1%
	CARTER	11	10	1	90.9%
	CRAWFORD	52	52	0	100.0%
	DENT	25	25	0	100.0%
	DUNKLIN	120	114	6	95.0%
	HOWELL	63	59	4	93.7%

TABLE 26
FOOD STAMP EXPEDITED APPLICATIONS
JULY 2006

		EXPEDITED APPLICATIONS	APPLICATIONS TIMELY	APPLICATIONS NOT TIMELY	PERCENT TIMELY
SE REGION	IRON	15	14	1	93.3%
	MADISON	17	17	0	100.0%
	MARIES	12	11	1	91.7%
	MISSISSIPPI	54	54	0	100.0%
	NEW MADRID	41	41	0	100.0%
	OREGON	19	19	0	100.0%
	PEMISCOT	79	76	3	96.2%
	PERRY	28	28	0	100.0%
	PHELPS	43	43	0	100.0%
	PULASKI	59	58	1	98.3%
	REYNOLDS	6	6	0	100.0%
	RIPLEY	33	32	1	97.0%
	ST FRANCOIS	110	107	3	97.3%
	STE GENEVIEVE	20	20	0	100.0%
	SCOTT	112	111	1	99.1%
	SHANNON	14	14	0	100.0%
	STODDARD	54	53	1	98.1%
	TEXAS	30	30	0	100.0%
	WASHINGTON	55	55	0	100.0%
	WAYNE	15	14	1	93.3%
	SE TOTAL	1,316	1,267	29	97.8%
SW REGION	BARRY	55	52	3	94.5%
	BARTON	27	25	2	92.6%
	BATES	33	30	3	90.9%
	BENTON	34	32	2	94.1%
	CAMDEN	55	55	0	100.0%
	CEDAR	21	21	0	100.0%
	CHRISTIAN	68	63	3	95.5%
	DADE	8	7	1	87.5%
	DALLAS	33	33	0	100.0%
	DOUGLAS	28	25	1	96.2%
	GREENE	447	426	21	95.3%
	HENRY	44	41	3	93.2%
	HICKORY	8	8	0	100.0%
	JASPER	264	256	8	97.0%
	LACLEDE	51	50	1	98.0%
	LAWRENCE	40	39	1	97.5%
	MCDONALD	47	45	2	95.7%
	MILLER	44	44	0	100.0%
	MONITEAU	18	17	1	94.4%
	MORGAN	33	31	2	93.9%
	NEWTON	51	51	0	100.0%
	OZARK	20	19	1	95.0%
	POLK	57	56	1	98.2%
	ST CLAIR	11	11	0	100.0%
	STONE	52	51	1	98.1%
	TANEY	68	55	13	80.9%
	VERNON	28	27	1	96.4%
	WEBSTER	50	49	1	98.0%
	WRIGHT	29	29	0	100.0%
	SW TOTAL	1,720	1,648	72	95.8%
KC REGION	CLAY	239	220	19	92.1%
	JACKSON	2,066	1,910	156	92.4%
	PLATTE	65	61	4	93.8%
	KC TOTAL	2,370	2,191	179	92.4%
STL REGION	JEFFERSON	242	239	3	98.8%
	ST CHARLES	217	199	18	91.7%
	ST LOUIS COUNTY	1,351	1,184	167	87.6%
	ST LOUIS CITY	2,192	1,985	207	90.6%
	STL TOTAL	4,002	3,607	395	90.1%
STATEWIDE		11,199	10,452	747	93.3%

TABLE 27
FOOD STAMP PROGRAM PARTICIPATION
JULY 2006

COUNTY	TOTAL PERSONS	TOTAL HOUSEHOLDS	PA PERSONS	PA HOUSEHOLDS	NON-PA PERSONS	NON-PA HOUSEHOLDS	TOTAL BENEFITS ISSUED	AVERAGE VALUE OF BENEFITS PER PERSON
STATEWIDE	796,312	298,711	259,804	90,044	536,508	208,667	\$67,797,548	\$85.14
ADAIR	3,050	1,211	591	282	2,459	929	\$213,677	\$70.06
ANDREW	1,126	408	272	101	854	307	\$75,858	\$67.37
ATCHISON	655	276	142	59	513	217	\$46,236	\$70.59
AUDRAIN	3,551	1,270	955	325	2,596	945	\$254,966	\$71.80
BARRY	6,296	2,049	1,465	505	4,831	1,544	\$434,073	\$68.94
BARTON	2,290	782	702	229	1,588	553	\$159,544	\$69.67
BATES	2,175	725	490	157	1,685	568	\$154,690	\$71.12
BENTON	3,556	1,323	966	323	2,590	1,000	\$265,065	\$74.54
BOLLINGER	2,147	786	555	195	1,592	591	\$139,438	\$64.95
BOONE	16,178	6,253	5,769	1,932	10,409	4,321	\$1,281,790	\$79.23
BUCHANAN	14,749	5,360	4,889	1,613	9,860	3,747	\$1,097,609	\$74.42
BUTLER	10,367	3,950	3,744	1,401	6,623	2,549	\$685,221	\$66.10
CALDWELL	1,262	412	280	97	982	315	\$87,112	\$69.03
CALLAWAY	4,897	1,732	1,206	416	3,691	1,316	\$352,493	\$71.98
CAMDEN	4,519	1,587	911	308	3,608	1,279	\$327,408	\$72.45
CAPE GIRARDEAU	9,951	3,797	3,156	1,105	6,795	2,692	\$750,725	\$75.44
CARROLL	1,482	482	348	114	1,134	368	\$95,678	\$64.56
CARTER	1,849	659	585	217	1,264	442	\$117,749	\$63.68
CASS	7,598	2,567	2,058	654	5,540	1,913	\$573,621	\$75.50
CEDAR	2,747	975	787	278	1,960	697	\$182,838	\$66.56
CHARITON	896	308	223	77	673	231	\$57,979	\$64.71
CHRISTIAN	6,495	2,152	1,527	508	4,968	1,644	\$486,592	\$74.92
CLARK	903	313	259	88	644	225	\$59,547	\$65.94
CLAY	15,158	5,294	3,484	1,166	11,674	4,128	\$1,157,245	\$76.35
CLINTON	1,392	455	349	108	1,043	347	\$96,973	\$69.66
COLE	7,385	2,692	2,380	806	5,005	1,886	\$560,864	\$75.95
COOPER	1,807	697	472	179	1,335	518	\$135,018	\$74.72
CRAWFORD	4,783	1,624	1,228	404	3,555	1,220	\$324,332	\$67.81
DADE	1,287	443	278	100	1,009	343	\$82,106	\$63.80
DALLAS	3,015	1,087	711	272	2,304	815	\$215,922	\$71.62
DAVISS	1,188	362	215	65	973	297	\$77,650	\$65.36
DE KALB	1,041	362	279	102	762	260	\$67,368	\$64.71
DENT	3,105	1,087	746	286	2,359	801	\$204,314	\$65.80
DOUGLAS	2,893	1,085	789	299	2,204	786	\$211,056	\$70.52
DUNKLIN	11,769	4,285	4,306	1,549	7,463	2,736	\$769,810	\$65.41
FRANKLIN	8,728	2,886	1,795	666	6,933	2,220	\$624,601	\$71.56
GASCONADE	1,564	554	259	106	1,305	448	\$105,261	\$67.30
GENTRY	608	211	124	47	482	164	\$40,451	\$66.75
GREENE	33,815	12,557	9,908	3,740	23,907	8,817	\$2,503,315	\$74.03
GRUNDY	1,536	560	391	148	1,145	412	\$100,787	\$65.62
HARRISON	1,266	439	269	99	997	340	\$85,964	\$67.90
HENRY	3,899	1,409	1,089	379	2,810	1,030	\$257,714	\$66.10
HICKORY	1,521	590	386	156	1,135	434	\$104,348	\$68.60
HOLT	538	178	159	54	379	124	\$34,336	\$63.82
HOWARD	1,184	443	343	133	841	310	\$88,568	\$74.80
HOWELL	8,819	3,066	2,574	889	6,245	2,177	\$596,829	\$67.68
IRON	2,492	899	673	246	1,819	653	\$168,274	\$67.53
JACKSON	103,872	40,069	36,639	11,988	67,233	28,081	\$8,517,632	\$82.00
JASPER	20,800	7,376	5,927	2,041	14,873	5,335	\$1,463,927	\$70.38
JEFFERSON	18,692	6,759	4,478	1,689	14,214	5,070	\$1,493,150	\$79.88
JOHNSON	4,638	1,631	1,237	403	3,401	1,228	\$341,845	\$73.71
KNOX	472	162	96	37	376	125	\$30,091	\$63.75
LACLEDE	6,335	2,025	1,522	511	4,813	1,514	\$414,834	\$65.48
LAFAYETTE	4,174	1,487	1,142	376	3,032	1,111	\$294,798	\$70.63
LAWRENCE	5,436	1,831	1,296	457	4,140	1,374	\$368,395	\$67.77
LEWIS	1,093	393	271	95	822	298	\$70,167	\$64.20
LINCOLN	5,610	1,903	1,177	381	4,433	1,522	\$432,880	\$74.51

TABLE 27
FOOD STAMP PROGRAM PARTICIPATION
JULY 2006

COUNTY	TOTAL PERSONS	TOTAL HOUSEHOLDS	PA PERSONS	PA HOUSEHOLDS	NON PA PERSONS	NON PA HOUSEHOLDS	TOTAL BENEFITS ISSUED	AVERAGE VALUE OF BENEFITS PER PERSON
LINN	1,822	644	419	157	1,403	487	\$114,042	\$62.59
LIVINGSTON	2,133	748	651	216	1,482	532	\$138,096	\$64.74
MCDONALD	4,678	1,420	851	273	3,827	1,147	\$304,219	\$65.03
MACON	1,802	661	391	165	1,411	496	\$119,022	\$66.05
MADISON	2,506	907	710	260	1,796	647	\$164,241	\$65.54
MARIES	1,300	412	296	93	1,004	319	\$86,020	\$66.17
MARION	4,924	1,789	1,657	581	3,267	1,208	\$340,666	\$69.18
MERCER	402	145	101	37	301	108	\$26,330	\$65.50
MILLER	4,161	1,382	935	304	3,226	1,078	\$284,177	\$68.30
MISSISSIPPI	4,754	1,945	1,805	658	2,949	1,287	\$332,877	\$70.02
MONITEAU	1,540	538	357	135	1,183	403	\$105,340	\$68.40
MONROE	904	319	187	66	717	253	\$57,960	\$64.12
MONTGOMERY	1,622	550	365	126	1,257	424	\$111,356	\$68.65
MORGAN	3,201	1,075	710	252	2,491	823	\$209,118	\$65.33
NEW MADRID	5,331	2,127	1,943	733	3,388	1,394	\$344,813	\$64.68
NEWTON	7,102	2,283	1,572	511	5,530	1,772	\$466,152	\$65.64
NODAWAY	1,189	463	249	100	940	363	\$74,136	\$62.35
OREGON	2,567	917	748	290	1,819	627	\$161,546	\$62.93
OSAGE	916	319	154	63	762	256	\$64,604	\$70.53
OZARK	2,014	774	508	213	1,506	561	\$143,127	\$71.07
PEMISCOT	7,824	2,921	3,189	1,127	4,635	1,794	\$529,067	\$87.62
PERRY	2,087	765	531	201	1,556	564	\$136,754	\$65.53
PETTIS	6,931	2,309	2,013	647	4,918	1,662	\$476,879	\$68.80
PHELPS	5,577	1,896	1,542	516	4,035	1,380	\$369,101	\$66.18
PIKE	2,577	875	630	227	1,947	648	\$166,394	\$64.57
PLATTE	3,824	1,305	1,008	339	2,816	966	\$309,186	\$80.85
POLK	5,261	1,750	1,201	389	4,060	1,361	\$378,956	\$72.03
PULASKI	4,646	1,711	1,131	436	3,515	1,275	\$336,888	\$72.30
PUTNAM	738	292	248	91	490	201	\$50,937	\$69.02
RALLS	971	342	233	84	738	258	\$66,881	\$68.88
RANDOLPH	4,713	1,725	1,558	500	3,155	1,225	\$324,296	\$66.81
RAY	2,499	830	668	213	1,831	617	\$171,045	\$68.45
REYNOLDS	1,648	580	440	172	1,208	408	\$108,246	\$65.68
RIPLEY	4,331	1,653	1,419	544	2,912	1,109	\$278,598	\$64.33
ST CHARLES	14,209	5,197	4,152	1,410	10,057	3,787	\$1,226,662	\$86.33
ST CLAIR	1,895	690	441	161	1,454	529	\$126,329	\$66.66
ST FRANCOIS	10,927	4,089	3,386	1,262	7,541	2,827	\$764,266	\$69.94
STE GENEVIEVE	1,950	673	493	163	1,457	510	\$137,558	\$70.54
ST LOUIS COUNTY	87,402	33,876	35,806	12,140	51,596	21,736	\$10,187,845	\$116.56
SALINE	3,444	1,186	963	331	2,481	855	\$228,682	\$66.40
SCHUYLER	507	182	112	47	395	135	\$32,153	\$63.42
SCOTLAND	443	154	115	39	328	115	\$26,199	\$59.14
SCOTT	9,424	3,623	3,421	1,266	6,003	2,357	\$636,069	\$67.49
SHANNON	2,031	724	490	205	1,541	519	\$127,064	\$62.56
SHELBY	875	289	244	87	631	202	\$53,993	\$61.71
STODDARD	5,602	2,172	1,517	630	4,085	1,542	\$352,607	\$62.94
STONE	4,179	1,395	796	300	3,383	1,095	\$298,659	\$71.47
SULLIVAN	1,059	373	197	78	862	295	\$74,020	\$69.90
TANEY	5,701	1,998	1,092	398	4,609	1,600	\$400,956	\$70.33
TEXAS	4,490	1,559	1,297	476	3,193	1,083	\$291,929	\$65.02
VERNON	3,662	1,246	980	347	2,682	899	\$243,533	\$66.50
WARREN	3,349	1,123	824	276	2,525	847	\$257,504	\$76.89
WASHINGTON	6,479	2,340	1,830	666	4,649	1,674	\$623,783	\$96.28
WAYNE	3,621	1,342	1,076	409	2,545	933	\$231,354	\$63.89
WEBSTER	4,336	1,438	1,135	416	3,201	1,022	\$298,764	\$68.90
WORTH	239	84	48	18	191	66	\$13,367	\$55.93
WRIGHT	4,519	1,564	1,254	466	3,265	1,098	\$302,689	\$66.98
ST LOUIS CITY	106,522	46,744	48,843	16,773	57,679	29,971	\$13,570,760	\$127.40

TABLE 28
FOOD STAMP PROGRAM PARTICIPATION BY REGION AND COUNTY
JULY 2006

		TOTAL HOUSEHOLDS	TOTAL PERSONS	TOTAL BENEFITS ISSUED	AVERAGE VALUE OF BENEFITS PER HOUSEHOLD	AVERAGE VALUE OF BENEFITS PER PERSON
NW REGION	ANDREW	408	1,126	\$75,858	\$185.93	\$67.37
	ATCHISON	276	655	\$46,236	\$167.52	\$70.59
	BUCHANAN	5,360	14,749	\$1,097,609	\$204.78	\$74.42
	CALDWELL	412	1,262	\$87,112	\$211.44	\$69.03
	CARROLL	482	1,482	\$95,678	\$198.50	\$64.56
	CASS	2,567	7,598	\$573,621	\$223.46	\$75.50
	CHARITON	308	896	\$57,979	\$188.24	\$64.71
	CLINTON	455	1,392	\$96,973	\$213.13	\$69.66
	COOPER	697	1,807	\$135,018	\$193.71	\$74.72
	DAVISS	362	1,188	\$77,650	\$214.50	\$65.36
	DE KALB	362	1,041	\$67,368	\$186.10	\$64.71
	GENTRY	211	606	\$40,451	\$191.71	\$66.75
	GRUNDY	580	1,536	\$100,787	\$179.98	\$65.62
	HARRISON	439	1,266	\$85,964	\$195.82	\$67.90
	HOLT	178	530	\$34,336	\$192.90	\$63.82
	JOHNSON	1,631	4,638	\$341,845	\$209.59	\$73.71
	LAFAYETTE	1,487	4,174	\$294,798	\$198.25	\$70.63
	LINN	644	1,822	\$114,042	\$177.08	\$62.59
	LIVINGSTON	748	2,133	\$138,096	\$184.62	\$64.74
	MERCER	145	402	\$26,330	\$181.59	\$65.50
	NODAWAY	463	1,189	\$74,136	\$160.12	\$62.35
	PETTIS	2,309	6,931	\$476,879	\$206.53	\$68.80
	PUTNAM	292	738	\$50,937	\$174.44	\$69.02
	RAY	830	2,499	\$171,045	\$206.08	\$68.45
	SALINE	1,186	3,444	\$228,682	\$192.82	\$66.40
	SULLIVAN	373	1,059	\$74,020	\$198.45	\$69.90
	WORTH	84	239	\$13,367	\$159.13	\$55.93
	NW TOTAL	23,269	66,410	\$4,676,817	\$200.99	\$70.42
NE REGION	ADAIR	1,211	3,050	\$213,677	\$176.45	\$70.06
	AUDRAIN	1,270	3,551	\$254,968	\$200.76	\$71.80
	BOONE	6,253	16,178	\$1,281,790	\$204.99	\$79.23
	CALLAWAY	1,732	4,897	\$352,493	\$203.52	\$71.98
	CLARK	313	903	\$59,547	\$190.25	\$65.94
	COLE	2,692	7,385	\$560,864	\$208.34	\$75.95
	FRANKLIN	2,886	8,728	\$624,601	\$216.42	\$71.56
	GASCONADE	554	1,564	\$105,261	\$190.00	\$67.30
	HOWARD	443	1,184	\$88,568	\$199.93	\$74.80
	KNOX	162	472	\$30,091	\$185.75	\$63.75
	LEWIS	393	1,093	\$70,167	\$178.54	\$64.20
	LINCOLN	1,903	5,810	\$432,880	\$227.47	\$74.51
	MACON	661	1,802	\$119,022	\$180.06	\$66.05
	MARION	1,789	4,924	\$340,666	\$190.42	\$69.18
	MONROE	319	904	\$57,960	\$181.69	\$64.12
	MONTGOMERY	550	1,622	\$111,356	\$202.47	\$68.65
	OSAGE	319	916	\$64,604	\$202.52	\$70.53
	PIKE	875	2,577	\$166,394	\$190.16	\$64.57
	RALLS	342	971	\$66,881	\$195.56	\$68.88
	RANDOLPH	1,725	4,713	\$324,296	\$188.00	\$68.81
	SCHUYLER	182	507	\$32,153	\$176.66	\$63.42
	SCOTLAND	154	443	\$26,199	\$170.12	\$59.14
	SHELBY	289	875	\$53,993	\$186.83	\$61.71
	WARREN	1,123	3,349	\$257,504	\$229.30	\$76.89
	NE TOTAL	28,140	78,418	\$5,695,933	\$202.41	\$72.64
SE REGION	BOLLINGER	786	2,147	\$139,438	\$177.40	\$64.95
	BUTLER	3,950	10,367	\$665,221	\$173.47	\$66.10
	CAPE GIRARDEAU	3,797	9,951	\$750,725	\$197.72	\$75.44
	CARTER	659	1,849	\$117,749	\$178.68	\$63.68
	CRAWFORD	1,624	4,783	\$324,332	\$199.71	\$67.81
	DENT	1,087	3,105	\$204,314	\$187.96	\$65.80
	DUNKLIN	4,285	11,769	\$769,810	\$179.65	\$65.41
	HOWELL	3,066	8,819	\$596,829	\$194.66	\$67.68

TABLE 28
FOOD STAMP PROGRAM PARTICIPATION BY REGION AND COUNTY
JULY 2006

		TOTAL HOUSEHOLDS	TOTAL PERSONS	TOTAL BENEFITS ISSUED	AVERAGE VALUE OF BENEFITS PER HOUSEHOLD	AVERAGE VALUE OF BENEFITS PER PERSON
SE REGION	IRON	899	2,492	\$168,274	\$187.18	\$67.53
	MADISON	907	2,506	\$164,241	\$181.08	\$65.54
	MARIES	412	1,300	\$86,020	\$208.79	\$66.17
	MISSISSIPPI	1,945	4,754	\$332,877	\$171.14	\$70.02
	NEW MADRID	2,127	5,331	\$344,813	\$162.11	\$64.68
	OREGON	917	2,567	\$161,546	\$176.17	\$62.93
	PEMISCOT	2,921	7,824	\$529,067	\$181.13	\$67.62
	PERRY	765	2,087	\$136,754	\$178.76	\$65.53
	PHELPS	1,896	5,577	\$369,101	\$194.67	\$66.18
	PULASKI	1,711	4,646	\$335,888	\$196.31	\$72.30
	REYNOLDS	580	1,648	\$108,245	\$186.63	\$65.68
	RIPLEY	1,653	4,331	\$278,598	\$168.54	\$64.33
	ST FRANCOIS	4,089	10,927	\$764,266	\$186.91	\$69.94
	STE GENEVIEVE	673	1,950	\$137,558	\$204.40	\$70.54
	SCOTT	3,623	9,424	\$636,069	\$175.56	\$67.49
	SHANNON	724	2,031	\$127,064	\$175.50	\$62.56
	STODDARD	2,172	5,602	\$352,607	\$162.34	\$62.94
	TEXAS	1,559	4,490	\$291,929	\$187.25	\$65.02
	WASHINGTON	2,340	6,479	\$623,783	\$266.57	\$96.28
	WAYNE	1,342	3,621	\$231,354	\$172.39	\$63.89
	SE TOTAL	52,509	142,377	\$9,768,472	\$186.03	\$68.61
SW REGION	BARRY	2,049	6,296	\$434,073	\$211.85	\$68.94
	BARTON	782	2,280	\$159,544	\$204.02	\$69.67
	BATES	725	2,175	\$154,690	\$213.37	\$71.12
	BENTON	1,323	3,556	\$265,065	\$200.35	\$74.54
	CAMDEN	1,587	4,519	\$327,408	\$206.31	\$72.45
	CEDAR	975	2,747	\$182,838	\$187.53	\$66.56
	CHRISTIAN	2,152	6,495	\$486,592	\$226.11	\$74.92
	DADE	443	1,287	\$82,108	\$185.34	\$63.80
	DALLAS	1,087	3,015	\$215,922	\$198.64	\$71.62
	DOUGLAS	1,085	2,993	\$211,056	\$194.52	\$70.52
	GREENE	12,557	33,815	\$2,503,315	\$199.36	\$74.03
	HENRY	1,409	3,899	\$257,714	\$182.91	\$66.10
	HICKORY	590	1,521	\$104,348	\$176.86	\$68.60
	JASPER	7,376	20,800	\$1,463,927	\$198.47	\$70.38
	LACLEDE	2,025	6,335	\$414,834	\$204.86	\$65.48
	LAWRENCE	1,831	5,436	\$388,395	\$201.20	\$67.77
	MCDONALD	1,420	4,678	\$304,219	\$214.24	\$65.03
	MILLER	1,382	4,161	\$284,177	\$205.63	\$68.30
	MONITEAU	538	1,540	\$105,340	\$195.80	\$68.40
	MORGAN	1,075	3,201	\$209,118	\$194.53	\$65.33
	NEWTON	2,283	7,102	\$466,152	\$204.18	\$65.64
	OZARK	774	2,014	\$143,127	\$184.92	\$71.07
	POLK	1,750	5,281	\$378,956	\$216.55	\$72.03
	ST CLAIR	690	1,895	\$126,329	\$183.09	\$66.66
STONE	1,395	4,179	\$298,659	\$214.09	\$71.47	
TANEY	1,998	5,701	\$400,956	\$200.68	\$70.33	
VERNON	1,246	3,662	\$243,533	\$195.45	\$66.50	
WEBSTER	1,438	4,336	\$298,764	\$207.76	\$68.90	
WRIGHT	1,564	4,519	\$302,689	\$193.54	\$66.98	
	SW TOTAL	55,549	159,428	\$11,193,846	\$201.51	\$70.21
KC REGION	CLAY	5,294	15,158	\$1,157,245	\$218.60	\$76.35
	JACKSON	40,069	103,872	\$8,517,632	\$212.57	\$82.00
	PLATTE	1,305	3,824	\$309,186	\$236.92	\$80.85
	KC TOTAL	46,668	122,854	\$9,984,063	\$213.94	\$81.27
STL REGION	JEFFERSON	6,759	18,692	\$1,493,150	\$220.91	\$79.88
	ST CHARLES	5,197	14,209	\$1,226,662	\$236.03	\$86.33
	ST LOUIS COUNTY	33,876	87,402	\$10,187,845	\$300.74	\$116.56
	ST LOUIS CITY	46,744	106,522	\$13,570,760	\$280.32	\$127.40
	STL TOTAL	92,576	226,825	\$26,478,418	\$286.02	\$116.74
STATEWIDE		298,711	796,312	\$67,787,548	\$226.97	\$85.14

