

**Missouri Department of Social Services
Family Support Division
Division of Medical Services**

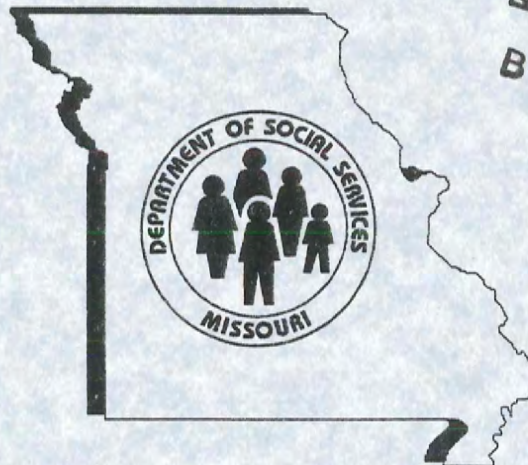

RECEIVED
JUL 24 2008
BY: _____

Monthly Management Report

June 2006

Missouri Dept. of Social Services
Research and Evaluation
221 W. High Street
Jefferson City, MO 65101

TABLE OF CONTENTS

Glossary		Definition of Categories of Assistance and Types of Medicaid Services	1
Figure	1	Map of the Department of Social Services Regions	2

TEMPORARY ASSISTANCE

Figure	2	Temporary Assistance Families – 60-Month Trend.....	4
Figure	3	Temporary Assistance Payments – 60-Month Trend	4
Table	1	Statewide Summary	5
Table	2	Applications.....	6-7
Table	3	Families and Payments.....	8-9
Table	4	Families and Persons Receiving Cash.....	10-11
Table	5	Work Activities	12-13
Table	6	Reinvestigations.....	14-15

MEDICAID

Table	7	Statewide Eligibility Summary	19-21
Table	8	Eligibility by Region	22-23
Table	9	Eligibility by Region and County	24-69
Table	10	MC+ and MAF Applications	70-71
Table	11	MC+ for Pregnant Women Applications	72-73
Table	12	MC+, MAF and TMA Families.....	74-75
Table	13	MC+, MAF and TMA Children.....	76-77
Table	14	MC+, MAF and TMA Parents/Caretakers	78-79
Table	15	NC and MA Applications for Persons < 65 Years of Age	80-81

(continued)

Table	16	NC and MA Applications for Persons 65+ Years of Age	82-83
Table	17	MA Spenddown Applications for Persons < 65 Years of Age ..	84-85
Table	18	MA Spenddown Applications for Persons 65+ Years of Age ...	86-87
Table	19	BP and SAB Applications.....	88-89
Table	20	Medicaid for the Aged, Blind and Disabled	90-91
Table	21	Reinvestigations.....	92-97
Figure	4	Medicaid Recipients – 60-Month Trend	98
Figure	5	Medicaid Payments – 60-Month Trend	99
Table	22	Medicaid Recipients and Payments by Type of Service	100-121
Table	23	Medicaid Recipients and Payments by Eligibility Category ..	122-149

FOOD STAMPS

Figure	6	Food Stamp Households – 60-Month Trend	152
Figure	7	Food Stamp Benefits – 60-Month Trend.....	152
Table	24	Statewide Participation Summary	153
Table	25	Applications and Currency	154-155
Table	26	Expedited Applications.....	156-157
Table	27	Participation and Benefits Issued by County.....	158-159
Table	28	Participation and Benefits Issued by Region and County.....	160-161

NOTE

- | |
|---|
| <ul style="list-style-type: none"> • Payment data is for informational purposes only and is not meant to provide an auditable account of expenditures. • Observe caution in use of percentages when base for computations is small, especially if observations total less than 100. |
|---|

GLOSSARY

DEFINITION OF CATEGORIES OF ASSISTANCE AND TYPES OF MEDICAID SERVICES

AIDS	Acquired Immune Deficiency Syndrome
BCCT	Breast & Cervical Cancer Treatment
BP	Blind Pension
CHIP	Children's Health Insurance Program
CRNA	Certified Registered Nurse Anesthetist
CSTAR	Comprehensive Substance Treatment and Rehabilitation
CT	Children's Treatment
CWEP/AWEP	Community Work Experience Program/Alternative Work Experience Program
DME	Durable Medical Equipment
DYS	Division of Youth Services
EPSDT	Early and Periodic Screening, Diagnosis and Treatment
FSD	Family Support Division
HDN	Homeless, Dependent, Neglected
ICF/MR	Intermediate Care Facility/Mentally Retarded
IM/IE	Income Maintenance/Income Eligible
MA	Medical Assistance - Claimants applying for this program must be ineligible for any of the other categories of assistance
MA-WD	Medical Assistance - Workers with Disabilities
MACC	Medical Assistance for Children in Care
MAF	Medical Assistance for Families
MC+	Health insurance for CHIP and non-CHIP poverty children under age 19
MOCDD	Missouri Children with Developmental Disabilities
MR/DD	Mentally Retarded/Developmentally Disabled
NC	Nursing Care - Cash program for recipients in practical or professional homes, domiciliary homes or boarding homes; NC-General Relief and NC-Aid to Blind Supplemental cases are included in the NC data and are not listed separately
OAA	Old Age Assistance
PA	Public Assistance
PTD	Permanently and Totally Disabled
QMB	Qualified Medicare Beneficiary
RCF	Residential Care Facility
SAB	Supplemental Aid to the Blind
SLMB	Specified Low-Income Medicare Beneficiary
SNF	Skilled Nursing Facility
SSI	Supplemental Security Income
SSI-SP	Supplemental Security Income and State Supplementation
SP	State Supplementation Only
TCM	Targeted Case Management
TMA	Transitional Medical Assistance
Vendor Cases	Nursing Homes and Other Institutions directly reimbursed by Medicaid

Figure 1
Department of Social Services
Regions



TEMPORARY ASSISTANCE

Figure 2
Temporary Assistance Families
60-Month Trend through June 2006

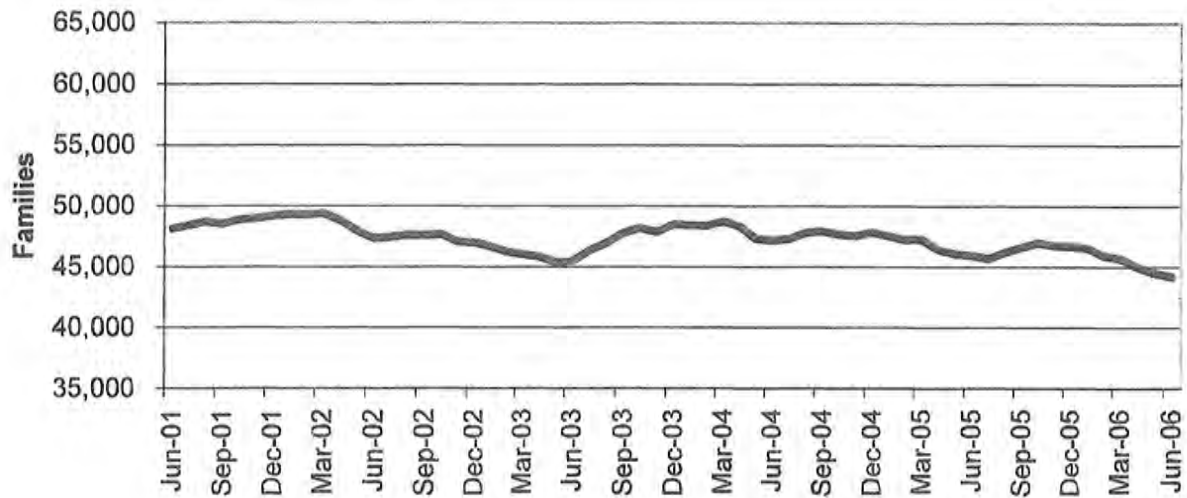
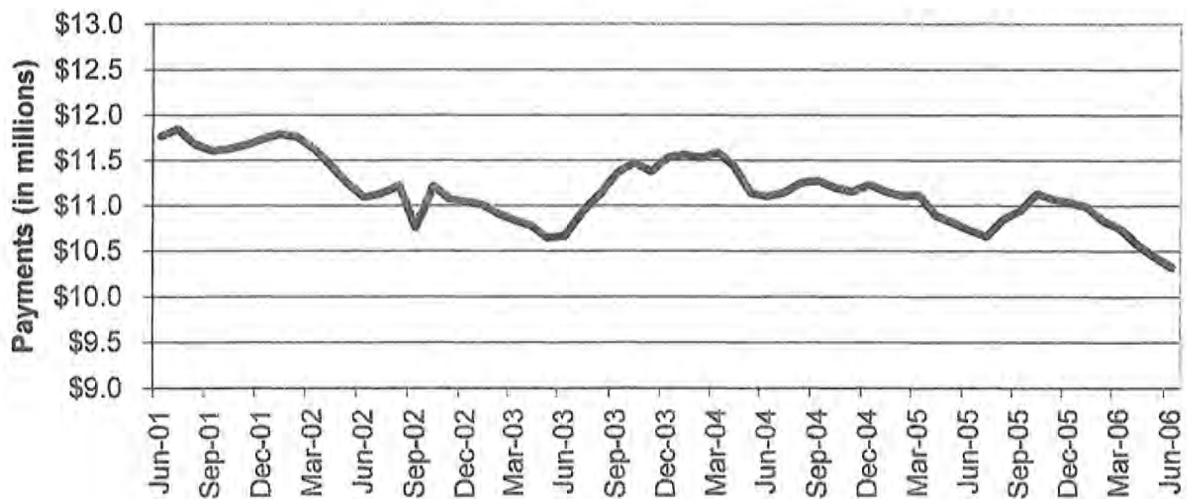

Figure 3
Temporary Assistance Payments
60-Month Trend through June 2006



**TABLE 1
TEMPORARY ASSISTANCE
JUNE 2006**

	NUMBER OR AMOUNT JUN-2006	NUMBER OR AMOUNT MAY-2006	NUMBER OR AMOUNT APR-2006	NUMBER OR AMOUNT JUN-2005	CHANGE FROM LAST MONTH	CHANGE FROM 2 MONTHS AGO	CHANGE FROM LAST YEAR
*** TEMPORARY ASSISTANCE							
APPLICATIONS RECEIVED	5,650	5,061	4,496	6,071	11.6%	25.7%	-6.9%
APPLICATIONS APPROVED	3,676	3,220	2,917	4,019	14.2%	26.0%	-8.5%
APPLICATIONS REJECTED	1,685	1,549	1,368	1,700	8.8%	23.2%	-0.9%
APPLICATIONS PENDING	1,710	1,625	1,542	1,837	5.2%	10.9%	-6.9%
CASES CLOSED	3,777	3,828	3,541	4,404	-1.3%	6.7%	-14.2%
CHILD(REN) ONLY RECEIVING CASH							
FAMILIES	10,665	10,737	10,803	11,324	-0.7%	-1.3%	-5.8%
CHILDREN	17,592	17,696	17,779	18,507	-0.6%	-1.1%	-4.9%
PAYMENTS	\$1,973,003	\$1,988,579	\$1,999,980	\$2,083,782	-0.8%	-1.3%	-5.3%
PARENT/CARETAKER EXEMPT FROM WORK ACTIVITIES/TIME LIMITS							
FAMILIES	1,805	1,831	1,882	2,318	-1.4%	-4.1%	-22.1%
CHILDREN	2,725	2,775	2,874	3,578	-1.8%	-5.2%	-23.8%
PARENTS/CARETAKERS	1,882	1,910	1,864	2,408	-1.5%	-4.2%	-21.8%
PERSONS	4,607	4,685	4,838	5,986	-1.7%	-4.8%	-23.0%
PAYMENTS	\$448,620	\$456,092	\$471,767	\$588,587	-1.6%	-4.9%	-23.8%
ONE PARENT RECEIVING CASH SUBJECT TO WORK/TIME LIMITS							
FAMILIES	28,454	28,581	28,821	29,239	-0.4%	-1.3%	-2.7%
CHILDREN	49,106	49,157	49,542	50,853	-0.1%	-0.9%	-3.4%
PARENTS/CARETAKERS	28,454	28,581	28,821	29,239	-0.4%	-1.3%	-2.7%
PERSONS	77,560	77,738	78,363	80,092	-0.2%	-1.0%	-3.2%
PAYMENTS	\$6,948,812	\$7,026,752	\$7,095,563	\$7,187,511	-1.1%	-2.1%	-3.3%
TWO PARENTS RECEIVING CASH SUBJECT TO WORK/TIME LIMITS							
FAMILIES	3,266	3,327	3,429	3,024	-1.8%	-4.8%	8.0%
CHILDREN	6,816	6,887	7,068	6,341	-1.0%	-3.6%	7.5%
PARENTS/CARETAKERS	6,532	6,654	6,858	6,048	-1.8%	-4.8%	8.0%
PERSONS	13,348	13,541	13,926	12,389	-1.4%	-4.2%	7.7%
PAYMENTS	\$948,294	\$972,637	\$1,003,408	\$869,619	-2.5%	-5.5%	9.0%
ALL RECEIVING CASH							
TOTAL FAMILIES	44,190	44,476	44,935	45,905	-0.6%	-1.7%	-3.7%
TOTAL CHILDREN	76,239	76,515	77,263	79,279	-0.4%	-1.3%	-3.8%
TOTAL PARENTS/CARETAKERS	36,868	37,145	37,643	37,695	-0.7%	-2.1%	-2.2%
TOTAL PERSONS	113,107	113,660	114,906	116,974	-0.5%	-1.6%	-3.3%
TOTAL PAYMENTS	\$10,316,729	\$10,444,060	\$10,570,718	\$10,729,499	-1.2%	-2.4%	-3.8%
AVERAGE PER FAMILY	\$233.51	\$234.82	\$235.24	\$233.73	-0.6%	-0.7%	-0.1%

**TABLE 2
TEMPORARY ASSISTANCE APPLICATIONS
JUNE 2006**

	# RECEIVED	# APPROVED	# REJECTED	PERCENT REJECTED	TOTAL RESOLVED	DAYS FOR APPLICATION RESOLUTION					% OVER 45 DAYS	
						30 OR LESS DAYS	31-45 DAYS	46-90 DAYS	91-105 DAYS	OVER 105 DAYS		
NW REGION												
ANDREW	2	5	1	16.7%	6	6	0	0	0	0	0	0.0%
ATCHISON	7	4	3	42.9%	7	7	0	0	0	0	0	0.0%
BUCHANAN	109	79	18	18.6%	97	96	1	0	0	0	0	0.0%
CALDWELL	9	5	5	50.0%	10	10	0	0	0	0	0	0.0%
CARROLL	13	6	5	45.5%	11	11	0	0	0	0	0	0.0%
CASS	57	34	21	38.2%	55	52	3	0	0	0	0	0.0%
CHARITON	4	5	0	0.0%	5	5	0	0	0	0	0	0.0%
CLINTON	19	13	5	27.8%	18	16	2	0	0	0	0	0.0%
COOPER	7	6	0	0.0%	6	6	0	0	0	0	0	0.0%
DAVISS	3	3	0	0.0%	3	3	0	0	0	0	0	0.0%
DE KALB	4	4	1	20.0%	5	5	0	0	0	0	0	0.0%
GENTRY	3	2	0	0.0%	2	2	0	0	0	0	0	0.0%
GRUNDY	8	6	2	25.0%	8	8	0	0	0	0	0	0.0%
HARRISON	9	4	4	50.0%	8	8	0	0	0	0	0	0.0%
HOLT	3	3	0	0.0%	3	3	0	0	0	0	0	0.0%
JOHNSON	54	29	20	40.8%	49	47	2	0	0	0	0	0.0%
LAFAYETTE	27	18	6	25.0%	24	24	0	0	0	0	0	0.0%
LINN	6	2	3	60.0%	5	5	0	0	0	0	0	0.0%
LIVINGSTON	3	5	5	50.0%	10	9	1	0	0	0	0	0.0%
MERCER	3	3	0	0.0%	3	3	0	0	0	0	0	0.0%
NODAWAY	10	5	6	54.5%	11	11	0	0	0	0	0	0.0%
PETTIS	55	35	16	31.4%	51	51	0	0	0	0	0	0.0%
PUTNAM	2	2	0	0.0%	2	2	0	0	0	0	0	0.0%
RAY	15	12	3	20.0%	15	15	0	0	0	0	0	0.0%
SALINE	39	23	14	37.8%	37	37	0	0	0	0	0	0.0%
SULLIVAN	6	4	2	33.3%	6	6	0	0	0	0	0	0.0%
WORTH	1	2	0	0.0%	2	2	0	0	0	0	0	0.0%
NW TOTAL	478	319	140	30.5%	459	450	9	0	0	0	0	0.0%
NE REGION												
ADAIR	9	5	4	44.4%	9	9	0	0	0	0	0	0.0%
AUDRAIN	27	22	6	21.4%	28	28	0	0	0	0	0	0.0%
BOONE	144	87	38	30.4%	125	122	1	2	0	0	1.6%	
CALLAWAY	41	18	14	43.8%	32	31	0	1	0	0	3.1%	
CLARK	5	3	1	25.0%	4	4	0	0	0	0	0.0%	
COLE	91	55	31	36.0%	86	84	2	0	0	0	0.0%	
FRANKLIN	58	28	18	39.1%	46	44	2	0	0	0	0.0%	
GASCONADE	8	8	3	27.3%	11	11	0	0	0	0	0.0%	
HOWARD	4	3	2	40.0%	5	5	0	0	0	0	0.0%	
KNOX	2	1	1	50.0%	2	2	0	0	0	0	0.0%	
LEWIS	4	1	2	66.7%	3	3	0	0	0	0	0.0%	
LINCOLN	37	32	5	13.5%	37	36	1	0	0	0	0.0%	
MACON	12	6	7	53.8%	13	13	0	0	0	0	0.0%	
MARION	36	22	13	37.1%	35	35	0	0	0	0	0.0%	
MONROE	4	5	0	0.0%	5	5	0	0	0	0	0.0%	
MONTGOMERY	9	6	2	25.0%	8	8	0	0	0	0	0.0%	
OSAGE	3	2	1	33.3%	3	3	0	0	0	0	0.0%	
PIKE	10	10	4	28.6%	14	14	0	0	0	0	0.0%	
RALLS	3	3	0	0.0%	3	3	0	0	0	0	0.0%	
RANDOLPH	37	20	7	25.9%	27	27	0	0	0	0	0.0%	
SCHUYLER	1	4	0	0.0%	4	4	0	0	0	0	0.0%	
SCOTLAND	2	0	1	100.0%	1	1	0	0	0	0	0.0%	
SHELBY	7	5	1	16.7%	6	6	0	0	0	0	0.0%	
WARREN	31	20	7	25.9%	27	27	0	0	0	0	0.0%	
NE TOTAL	585	366	168	31.5%	534	525	6	3	0	0	0.6%	
SE REGION												
BOLLINGER	6	4	1	20.0%	5	5	0	0	0	0	0	0.0%
BUTLER	87	64	24	27.3%	88	87	1	0	0	0	0	0.0%
CAPE GIRARDEAU	109	63	38	37.6%	101	101	0	0	0	0	0	0.0%
CARTER	8	5	3	37.5%	8	8	0	0	0	0	0	0.0%
CRAWFORD	26	22	7	24.1%	29	29	0	0	0	0	0	0.0%
DENT	15	12	3	20.0%	15	15	0	0	0	0	0	0.0%
DUNKLIN	92	73	23	24.0%	96	96	0	0	0	0	0	0.0%
HOWELL	44	26	12	31.6%	38	37	0	1	0	0	2.6%	

**TABLE 2
TEMPORARY ASSISTANCE APPLICATIONS
JUNE 2006**

	# RECEIVED	# APPROVED	# REJECTED	PERCENT REJECTED	TOTAL RESOLVED	DAYS FOR APPLICATION RESOLUTION					% OVER 45 DAYS
						30 OR LESS DAYS	31-45 DAYS	46-60 DAYS	61-105 DAYS	OVER 105 DAYS	
IRON	12	10	7	41.2%	17	17	0	0	0	0	0.0%
MADISON	23	16	6	27.3%	22	22	0	0	0	0	0.0%
MARIES	5	2	2	50.0%	4	4	0	0	0	0	0.0%
MISSISSIPPI	32	24	8	25.0%	32	32	0	0	0	0	0.0%
NEW MADRID	41	28	12	31.6%	38	38	0	0	0	0	0.0%
OREGON	16	13	1	7.1%	14	14	0	0	0	0	0.0%
PEMISCOT	42	25	14	35.9%	39	37	2	0	0	0	0.0%
PERRY	10	5	5	50.0%	10	9	1	0	0	0	0.0%
PHELPS	42	24	16	40.0%	40	40	0	0	0	0	0.0%
PULASKI	31	22	6	21.4%	28	27	1	0	0	0	0.0%
REYNOLDS	12	6	3	33.3%	9	9	0	0	0	0	0.0%
RIPLEY	23	19	4	17.4%	23	23	0	0	0	0	0.0%
ST FRANCOIS	71	36	16	30.8%	52	51	1	0	0	0	0.0%
STE GENEVIEVE	12	8	0	0.0%	8	8	0	0	0	0	0.0%
SCOTT	85	65	29	30.9%	94	94	0	0	0	0	0.0%
SHANNON	10	9	2	18.2%	11	11	0	0	0	0	0.0%
STODDARD	38	22	8	26.7%	30	30	0	0	0	0	0.0%
TEXAS	21	16	6	27.3%	22	22	0	0	0	0	0.0%
WASHINGTON	28	20	8	28.6%	28	28	0	0	0	0	0.0%
WAYNE	18	13	4	23.5%	17	16	1	0	0	0	0.0%
SE TOTAL	958	650	268	29.2%	918	910	7	1	0	0	0.1%
SW REGION											
BARRY	33	29	10	25.6%	39	39	0	0	0	0	0.0%
BARTON	31	23	6	20.7%	29	29	0	0	0	0	0.0%
BATES	17	12	4	25.0%	16	16	0	0	0	0	0.0%
BENTON	25	21	4	16.0%	25	25	0	0	0	0	0.0%
CAMDEN	16	11	2	15.4%	13	13	0	0	0	0	0.0%
CEDAR	11	11	2	15.4%	13	12	1	0	0	0	0.0%
CHRISTIAN	55	30	25	45.5%	55	54	1	0	0	0	0.0%
DADE	9	9	2	18.2%	11	11	0	0	0	0	0.0%
DALLAS	13	13	7	35.0%	20	18	2	0	0	0	0.0%
DOUGLAS	9	6	5	45.5%	11	11	0	0	0	0	0.0%
GREENE	304	146	131	47.3%	277	264	12	1	0	0	0.4%
HENRY	30	17	9	34.6%	26	25	1	0	0	0	0.0%
HICKORY	11	6	2	25.0%	8	8	0	0	0	0	0.0%
JASPER	158	114	51	30.9%	165	163	2	0	0	0	0.0%
LACLEDE	33	22	11	33.3%	33	31	1	1	0	0	3.0%
LAWRENCE	39	34	12	26.1%	46	45	1	0	0	0	0.0%
MCDONALD	25	13	13	50.0%	26	24	2	0	0	0	0.0%
MILLER	16	7	6	46.2%	13	13	0	0	0	0	0.0%
MONITEAU	7	6	2	25.0%	8	6	2	0	0	0	0.0%
MORGAN	14	10	6	37.5%	16	16	0	0	0	0	0.0%
NEWTON	16	13	9	40.9%	22	21	0	1	0	0	4.5%
OZARK	9	9	3	25.0%	12	12	0	0	0	0	0.0%
POLK	40	27	9	25.0%	36	36	0	0	0	0	0.0%
ST CLAIR	12	7	5	41.7%	12	12	0	0	0	0	0.0%
STONE	24	9	9	50.0%	18	18	0	0	0	0	0.0%
TANEY	38	11	17	60.7%	28	26	2	0	0	0	0.0%
VERNON	28	23	4	14.8%	27	27	0	0	0	0	0.0%
WEBSTER	29	20	11	35.5%	31	30	1	0	0	0	0.0%
WRIGHT	28	24	6	20.0%	30	30	0	0	0	0	0.0%
SW TOTAL	1,080	683	363	35.9%	1,066	1,035	28	3	0	0	0.3%
KC REGION											
CLAY	109	43	60	58.3%	103	98	4	1	0	0	1.0%
JACKSON	923	569	308	35.1%	877	849	24	3	0	1	0.5%
PLATTE	35	16	10	38.5%	26	26	0	0	0	0	0.0%
KC TOTAL	1,067	628	378	37.6%	1,006	973	28	4	0	1	0.5%
STL REGION											
JEFFERSON	142	70	53	43.1%	123	122	1	0	0	0	0.0%
ST CHARLES	104	72	35	32.7%	107	104	2	1	0	0	0.9%
ST LOUIS COUNTY	637	414	162	28.1%	576	553	14	5	0	4	1.6%
ST LOUIS CITY	599	474	98	17.1%	572	561	10	1	0	0	0.2%
STL TOTAL	1,482	1,030	348	25.3%	1,378	1,340	27	7	0	4	0.8%
STATEWIDE	6,650	3,676	1,685	31.4%	5,361	5,233	105	18	0	5	0.4%

TABLE 3
TEMPORARY ASSISTANCE FAMILIES AND PAYMENTS
JUNE 2006

		CHILD ONLY FAMILIES	EXEMPT FAMILIES	ONE PARENT FAMILIES	TWO PARENT FAMILIES	TOTAL FAMILIES	TOTAL PAYMENTS
NW REGION	ANDREW	11	4	24	6	45	\$10,715
	ATCHISON	9	1	11	5	26	\$5,191
	BUCHANAN	161	46	533	86	826	\$191,261
	CALDWELL	14	3	30	9	56	\$14,104
	CARROLL	17	3	52	10	82	\$19,429
	CASS	86	25	285	44	440	\$105,828
	CHARITON	9	0	25	3	37	\$8,831
	CLINTON	29	5	63	6	103	\$24,143
	COOPER	21	11	54	6	91	\$21,622
	DAVISS	5	2	19	5	31	\$7,981
	DE KALB	18	0	35	3	56	\$12,549
	GENTRY	7	0	16	1	24	\$5,952
	GRUNDY	24	3	48	5	80	\$18,078
	HARRISON	16	3	24	11	54	\$11,048
	HOLT	5	0	10	7	22	\$5,200
	JOHNSON	45	6	141	38	230	\$53,782
	LAFAYETTE	40	10	159	24	233	\$55,518
	LINN	21	3	27	10	61	\$14,031
	LIVINGSTON	13	2	49	11	75	\$18,645
	MERCER	7	1	9	1	18	\$3,517
	NODAWAY	12	2	25	3	42	\$9,158
	PETTIS	101	6	214	36	357	\$84,108
	PUTNAM	5	3	11	8	27	\$6,644
	RAY	40	4	100	26	170	\$42,423
	SALINE	58	1	121	22	202	\$46,269
	SULLIVAN	10	3	19	4	36	\$8,173
	WORTH	1	0	2	0	3	\$604
	NW TOTAL	785	147	2,106	389	3,427	\$604,802
NE REGION	ADAIR	16	6	43	6	71	\$16,488
	AUDRAIN	40	11	110	16	177	\$41,351
	BOONE	218	29	618	60	925	\$212,615
	CALLAWAY	60	7	158	34	259	\$60,553
	CLARK	5	3	20	9	37	\$8,368
	COLE	71	8	346	32	457	\$108,217
	FRANKLIN	68	23	172	27	290	\$68,847
	GASCONADE	3	4	31	5	43	\$9,970
	HOWARD	17	2	42	8	69	\$16,992
	KNOX	2	0	2	1	5	\$1,031
	LEWIS	10	3	23	5	41	\$9,756
	LINCOLN	71	15	119	15	220	\$49,567
	MACON	24	2	41	5	72	\$15,902
	MARION	63	13	165	21	262	\$58,678
	MONROE	10	0	16	2	28	\$6,283
	MONTGOMERY	11	9	31	15	66	\$15,496
	OSAGE	5	0	11	1	17	\$3,730
	PIKE	20	5	77	11	113	\$26,343
	RALLS	9	2	29	3	43	\$10,600
	RANDOLPH	60	10	139	15	224	\$51,145
	SCHUYLER	3	1	5	3	12	\$2,452
	SCOTLAND	3	2	4	2	11	\$2,621
	SHELBY	4	3	25	7	39	\$10,031
	WARREN	34	7	114	13	168	\$38,777
	NE TOTAL	827	165	2,341	316	3,649	\$845,813
SE REGION	BOLLINGER	16	6	35	5	62	\$15,163
	BUTLER	143	30	375	62	610	\$138,707
	CAPE GIRARDEAU	118	21	362	51	552	\$125,700
	CARTER	24	9	42	16	91	\$21,542
	CRAWFORD	59	17	151	30	257	\$61,470
	DENT	35	9	68	4	116	\$26,574
	DUNKLIN	269	41	375	84	769	\$177,401
	HOWELL	94	36	238	52	420	\$102,899

**TABLE 3
TEMPORARY ASSISTANCE FAMILIES AND PAYMENTS
JUNE 2006**

		CHILD ONLY FAMILIES	EXEMPT FAMILIES	ONE PARENT FAMILIES	TWO PARENT FAMILIES	TOTAL FAMILIES	TOTAL PAYMENTS
SE REGION	IRON	31	5	52	17	105	\$23,614
	MADISON	22	4	83	17	126	\$29,043
	MARIES	14	6	37	5	62	\$15,227
	MISSISSIPPI	69	11	189	28	297	\$65,723
	NEW MADRID	96	19	193	30	338	\$75,923
	OREGON	37	12	61	7	117	\$24,836
	PEMISCOT	174	25	267	34	500	\$119,418
	PERRY	17	9	32	4	62	\$14,039
	PHELPS	73	17	177	25	292	\$66,656
	PULASKI	53	7	121	11	192	\$42,327
	REYNOLDS	17	6	25	10	58	\$13,863
	RIPLEY	51	9	76	27	163	\$38,575
	ST FRANCOIS	142	35	303	71	551	\$119,993
	STE GENEVIEVE	16	3	44	13	76	\$18,562
	SCOTT	180	21	328	49	578	\$126,377
	SHANNON	17	4	39	4	64	\$13,504
	STODDARD	62	11	126	36	235	\$50,484
	TEXAS	46	16	112	25	199	\$46,924
	WASHINGTON	100	13	155	41	309	\$68,453
	WAYNE	48	7	84	14	153	\$34,020
	SE TOTAL	2,023	409	4,150	772	7,354	\$1,677,037
SW REGION	BARRY	62	21	151	26	260	\$61,235
	BARTON	23	5	94	16	138	\$31,187
	BATES	23	11	50	15	99	\$23,040
	BENTON	55	15	103	37	210	\$46,936
	CAMDEN	47	6	119	21	193	\$43,171
	CEDAR	33	9	87	29	158	\$36,250
	CHRISTIAN	51	17	167	26	261	\$60,829
	DADE	14	1	31	3	49	\$11,246
	DALLAS	35	18	56	21	130	\$30,127
	DOUGLAS	28	10	62	20	120	\$28,131
	GREENE	342	72	1,020	138	1,572	\$369,240
	HENRY	45	14	115	20	194	\$44,431
	HICKORY	18	4	37	7	66	\$14,926
	JASPER	204	69	711	125	1,109	\$259,791
	LACLEDE	61	17	139	16	233	\$53,555
	LAWRENCE	55	15	128	38	236	\$58,161
	MCDONALD	51	7	90	11	159	\$36,759
	MILLER	53	21	102	18	194	\$45,327
	MONITEAU	13	1	47	12	73	\$17,566
	MORGAN	27	9	78	8	122	\$27,365
	NEWTON	81	18	154	22	275	\$64,095
	OZARK	31	3	46	10	90	\$19,607
	POLK	50	14	130	46	240	\$57,148
	ST CLAIR	21	5	36	9	71	\$16,765
	STONE	28	11	77	12	128	\$29,997
	TANEY	43	10	107	8	168	\$38,606
	VERNON	35	19	96	16	166	\$37,613
	WEBSTER	42	15	114	25	196	\$48,467
	WRIGHT	42	23	121	35	221	\$51,384
	SW TOTAL	1,613	460	4,268	790	7,131	\$1,662,955
KC REGION	CLAY	170	28	450	47	695	\$163,874
	JACKSON	1,782	248	4,947	345	7,322	\$1,747,319
	PLATTE	55	3	173	18	249	\$60,396
	KC TOTAL	2,007	279	5,570	410	8,266	\$1,971,589
STL REGION	JEFFERSON	133	27	554	69	783	\$178,240
	ST CHARLES	175	36	569	47	827	\$191,546
	ST LOUIS COUNTY	1,321	110	3,829	191	5,451	\$1,279,024
	ST LOUIS CITY	1,781	172	5,067	282	7,302	\$1,707,723
	STL TOTAL	3,410	345	10,019	589	14,363	\$3,356,533
STATEWIDE		10,665	1,805	28,454	3,266	44,190	\$10,318,729

**TABLE 4
TEMPORARY ASSISTANCE FAMILIES AND PERSONS RECEIVING CASH
JUNE 2006**

		FAMILIES RECEIVING	CHILDREN RECEIVING	PARENTS/ CARETAKERS RECEIVING	TOTAL PERSONS RECEIVING
NW REGION	ANDREW	45	77	40	117
	ATCHISON	26	44	22	66
	BUCHANAN	826	1,423	752	2,175
	CALDWELL	56	110	51	161
	CARROLL	82	140	76	216
	CASS	440	743	399	1,142
	CHARITON	37	65	31	96
	CLINTON	103	185	80	265
	COOPER	91	147	75	222
	DAVISS	31	57	31	88
	DE KALB	56	87	41	128
	GENTRY	24	43	18	61
	GRUNDY	80	135	61	196
	HARRISON	54	91	49	140
	HOLT	22	45	24	69
	JOHNSON	230	399	223	622
	LAFAYETTE	233	390	218	608
	LINN	61	104	50	154
	LIVINGSTON	75	134	73	207
	MERCER	18	32	12	44
	NODAWAY	42	70	34	104
	PETTIS	357	670	292	962
	PUTNAM	27	53	32	85
	RAY	170	316	156	472
	SALINE	202	340	166	506
	SULLIVAN	36	56	30	86
	WORTH	3	3	2	5
	NW TOTAL	3,427	5,959	3,038	8,997
NE REGION	ADAIR	71	127	61	188
	AUDRAIN	177	304	155	459
	BOONE	925	1,576	768	2,344
	CALLAWAY	259	427	233	660
	CLARK	37	58	41	99
	COLE	457	845	418	1,263
	FRANKLIN	290	518	250	768
	GASCONADE	43	67	46	113
	HOWARD	69	138	60	198
	KNOX	5	11	4	15
	LEWIS	41	69	36	105
	LINCOLN	220	378	164	542
	MACON	72	122	53	175
	MARION	262	447	220	667
	MONROE	28	48	20	68
	MONTGOMERY	66	110	71	181
	OSAGE	17	27	13	40
	PIKE	113	196	104	300
	RALLS	43	73	37	110
	RANDOLPH	224	382	179	561
	SCHUYLER	12	18	12	30
	SCOTLAND	11	19	10	29
	SHELBY	39	72	42	114
	WARREN	168	297	147	444
	NE TOTAL	3,649	6,329	3,144	9,473
SE REGION	BOLLINGER	62	115	51	166
	BUTLER	610	1,036	529	1,565
	CAPE GIRARDEAU	552	933	486	1,419
	CARTER	91	163	83	246
	CRAWFORD	257	442	228	670
	DENT	116	200	85	285
	DUNKLIN	769	1,366	586	1,952
	HOWELL	420	746	379	1,125

TABLE 4
TEMPORARY ASSISTANCE FAMILIES AND PERSONS RECEIVING CASH
JUNE 2006

		FAMILIES RECEIVING	CHILDREN RECEIVING	PARENTS/ CARETAKERS RECEIVING	TOTAL PERSONS RECEIVING
SE REGION	IRON	105	184	91	275
	MADISON	126	215	121	336
	MARIES	62	111	53	164
	MISSISSIPPI	297	493	256	749
	NEW MADRID	338	550	275	825
	OREGON	117	192	88	280
	PEMISCOT	500	930	361	1,291
	PERRY	62	110	49	159
	PHELPS	292	477	245	722
	PULASKI	192	306	151	457
	REYNOLDS	58	99	51	150
	RIPLEY	163	301	139	440
	ST FRANCOIS	551	892	482	1,374
	STE GENEVIEVE	76	135	74	209
	SCOTT	578	949	448	1,397
	SHANNON	64	102	51	153
	STODDARD	235	377	209	586
	TEXAS	199	345	179	524
	WASHINGTON	309	543	253	796
	WAYNE	153	248	119	367
	SE TOTAL	7,354	12,560	6,122	18,682
SW REGION	BARRY	260	497	226	723
	BARTON	138	251	132	383
	BATES	99	186	93	279
	BENTON	210	350	194	544
	CAMDEN	193	325	167	492
	CEDAR	158	270	155	425
	CHRISTIAN	261	450	237	687
	DADE	49	91	38	129
	DALLAS	130	218	119	337
	DOUGLAS	120	204	113	317
	GREENE	1,572	2,633	1,371	4,004
	HENRY	194	325	169	494
	HICKORY	66	106	55	161
	JASPER	1,109	1,973	1,032	3,005
	LACLEDE	233	415	188	603
	LAWRENCE	236	427	221	648
	MCDONALD	159	281	119	400
	MILLER	194	331	160	491
	MONITEAU	73	120	72	192
	MORGAN	122	197	104	301
	NEWTON	275	486	218	704
	OZARK	90	130	69	199
	POLK	240	407	236	643
	ST CLAIR	71	128	60	188
	STONE	128	202	114	316
	TANEY	168	289	134	423
	VERNON	166	293	148	441
	WEBSTER	196	361	179	540
	WRIGHT	221	379	215	594
	SW TOTAL	7,131	12,325	6,338	18,663
KC REGION	CLAY	695	1,200	572	1,772
	JACKSON	7,322	12,886	5,893	18,779
	PLATTE	249	413	212	625
	KC TOTAL	8,266	14,499	6,677	21,176
STL REGION	JEFFERSON	783	1,295	719	2,014
	ST CHARLES	827	1,438	701	2,139
	ST LOUIS COUNTY	5,451	9,211	4,325	13,536
	ST LOUIS CITY	7,302	12,623	5,804	18,427
	STL TOTAL	14,363	24,567	11,549	36,116
STATEWIDE		44,190	76,239	36,868	113,107

TABLE 5
WORK ACTIVITIES OF PERSONS RECEIVING TEMPORARY ASSISTANCE
AS OF JUNE 30, 2006

	TOTAL PERSONS ENROLLED	EDUCATION RELATED TO EMPLOYMENT	VOC EDUG AND TRAINING	CWEP/AWEP	ON THE JOB TRAINING	WAGE SUPP	JOB SEARCH/ READINESS	JOB ENTRY	OTHER
NW REGION									
ANDREW	8	1	2	0	0	0	3	3	0
ATCHISON	9	0	0	0	0	0	1	7	2
BUCHANAN	165	38	17	0	0	0	44	61	29
CALDWELL	17	1	2	0	0	0	4	9	3
CARROLL	22	1	0	2	0	0	7	12	2
CASS	105	16	32	1	0	0	22	33	9
CHARITON	6	1	1	1	0	0	1	3	0
CLINTON	14	0	3	0	0	0	7	6	0
COOPER	17	1	4	1	0	0	5	9	0
DAVISS	10	0	2	0	0	0	4	4	1
DE KALB	6	0	3	0	0	0	1	2	1
GENTRY	10	0	2	0	0	0	4	4	2
GRUNDY	22	3	2	0	0	0	9	10	1
HARRISON	13	0	1	0	0	0	1	9	2
HOLT	5	0	0	0	0	0	3	2	2
JOHNSON	57	3	15	0	0	0	19	22	8
LAFAYETTE	47	4	7	0	0	0	12	26	4
LINN	12	1	1	0	0	0	3	6	1
LIVINGSTON	20	3	2	1	0	0	8	7	2
MERCER	3	0	1	0	0	0	2	0	0
NODAWAY	10	1	2	0	0	0	5	4	1
PETTIS	73	7	10	0	0	0	16	41	8
PUTNAM	4	0	1	0	0	0	1	1	1
RAY	66	8	7	0	0	0	27	27	10
SALINE	43	4	6	1	0	0	7	25	7
SULLIVAN	5	0	1	0	0	0	0	3	1
WORTH	0	0	0	0	0	0	0	0	0
NW TOTAL	769	93	124	7	0	0	216	336	97
NE REGION									
ADAIR	19	2	3	0	1	0	5	9	0
AUDRAIN	36	6	5	1	0	0	7	17	3
BOONE	167	13	33	0	0	0	61	58	17
CALLAWAY	47	2	8	0	0	0	18	22	1
CLARK	13	0	4	0	0	0	5	4	0
COLE	70	5	17	0	0	0	20	31	6
FRANKLIN	61	3	12	2	0	0	10	40	6
GASCONADE	7	0	1	0	0	0	4	3	0
HOWARD	14	1	2	0	0	0	2	9	0
KNOX	2	0	1	0	0	0	1	0	0
LEWIS	11	0	4	0	0	0	3	6	0
LINCOLN	40	2	8	0	0	0	4	25	5
MACON	13	0	1	1	0	0	1	10	0
MARION	58	3	4	1	0	0	17	33	6
MONROE	7	0	0	1	0	0	1	4	1
MONTGOMERY	14	0	3	0	0	0	2	11	1
OSAGE	3	0	1	0	0	0	0	2	1
PIKE	21	1	1	1	0	0	5	13	3
RALLS	10	2	1	1	0	0	2	5	0
RANDOLPH	45	9	3	5	0	0	7	27	1
SCHUYLER	4	0	1	0	0	0	1	3	0
SCOTLAND	1	1	0	0	0	0	0	0	0
SHELBY	10	1	0	0	0	0	2	7	1
WARREN	34	0	4	1	0	0	13	18	3
NE TOTAL	707	51	117	14	1	0	191	357	55
SE REGION									
BOLLINGER	5	1	2	0	0	0	0	2	0
BUTLER	113	8	10	0	0	0	20	71	10
CAPE GIRARDEAU	140	22	27	3	1	0	26	77	2
CARTER	21	5	0	0	0	0	2	13	1
CRAWFORD	47	2	7	2	0	0	17	19	2
DENT	19	3	5	1	0	0	8	4	0
DUNKLIN	106	10	17	3	1	0	15	70	7
HOWELL	88	10	14	0	0	0	32	45	2

NOTE: PARTICIPANTS MAY BE ENROLLED IN MORE THAN ONE ACTIVITY.

TABLE 5
WORK ACTIVITIES OF PERSONS RECEIVING TEMPORARY ASSISTANCE
AS OF JUNE 30, 2006

		TOTAL PERSONS ENROLLED	EDUCATION RELATED TO EMPLOYMENT	VOC EDUC AND TRAINING	CWEP/AWEP	ON-THE-JOB TRAINING	WAGE SUPP	JOB SEARCH/ READINESS	JOB ENTRY	OTHER
SE REGION	IRON	22	5	1	0	0	0	2	14	0
	MADISON	35	3	3	0	3	0	2	17	14
	MARIES	9	0	2	0	0	0	1	4	2
	MISSISSIPPI	73	8	7	2	0	0	6	52	5
	NEWMADRID	38	5	4	3	0	0	6	20	3
	OREGON	22	1	3	1	0	0	3	13	2
	PEMISCOT	77	9	8	1	0	0	11	35	17
	PERRY	6	0	0	0	0	0	1	3	2
	PHELPS	73	15	14	0	0	0	13	35	6
	PULASKI	28	4	4	0	0	0	4	13	3
	REYNOLDS	11	2	1	0	0	0	5	3	0
	RIPLEY	33	2	3	0	0	0	4	21	3
	ST FRANCOIS	103	11	20	2	0	0	11	62	7
	STE GENEVIEVE	10	0	2	0	0	0	1	8	0
	SCOTT	96	7	11	2	0	0	25	59	4
	SHANNON	15	3	2	1	0	0	3	7	0
	STODDARD	56	10	5	0	0	0	5	35	5
	TEXAS	45	10	5	5	0	0	4	25	3
	WASHINGTON	43	4	11	1	0	0	7	22	3
	WAYNE	28	5	1	1	0	0	4	17	0
	SE TOTAL	1,362	165	189	28	5	0	237	766	103
SW REGION	BARRY	44	0	6	0	0	0	5	10	25
	BARTON	24	2	1	0	0	0	0	10	17
	BATES	32	1	4	2	0	0	10	20	0
	BENTON	55	8	8	0	0	0	10	28	4
	CAMDEN	32	2	2	0	0	0	9	18	2
	CEDAR	41	2	7	0	0	0	7	30	3
	CHRISTIAN	54	7	15	2	0	0	8	31	3
	DADE	16	0	2	0	0	0	1	5	9
	DALLAS	13	1	2	2	0	0	1	8	0
	DOUGLAS	21	4	0	1	0	0	9	9	5
	GREENE	345	42	83	11	0	0	56	191	23
	HENRY	48	9	4	1	0	0	6	33	3
	HICKORY	11	3	1	1	0	0	0	7	0
	JASPER	257	19	36	6	1	0	26	109	109
	LACLEDE	34	0	1	0	0	0	10	17	8
	LAWRENCE	50	5	5	0	0	0	8	11	25
	MCDONALD	22	2	3	0	0	0	2	10	11
	MILLER	30	0	0	0	0	0	6	21	4
	MONITEAU	15	2	3	0	0	0	2	6	2
	MORGAN	21	1	3	0	0	0	2	13	3
	NEWTON	56	7	13	3	0	0	3	18	18
	OZARK	13	0	3	0	0	0	4	8	0
	POLK	69	5	8	1	0	0	14	37	12
	ST CLAIR	23	2	0	0	0	0	10	12	2
	STONE	27	2	2	0	0	0	7	14	7
	TANEY	29	4	0	0	0	0	4	24	1
	VERNON	52	4	7	1	1	0	6	35	4
	WEBSTER	28	1	5	2	0	0	5	17	2
	WRIGHT	44	3	4	6	0	0	5	27	6
	SW TOTAL	1,506	138	228	39	2	0	236	779	308
KC REGION	CLAY	205	69	48	6	0	0	49	53	23
	JACKSON	1,903	502	467	40	9	0	366	501	303
	PLATTE	73	22	13	3	0	0	25	16	14
	KC TOTAL	2,181	593	528	49	9	0	440	570	340
STL REGION	JEFFERSON	183	13	47	0	0	0	21	93	32
	ST CHARLES	180	8	36	2	0	0	31	85	47
	ST LOUIS COUNTY	1,243	93	546	6	1	0	126	387	263
	ST LOUIS CITY	1,844	235	756	30	0	0	164	676	209
	STL TOTAL	3,450	349	1,385	38	1	0	342	1,241	551
STATEWIDE		9,975	1,369	2,571	175	18	0	1,662	4,049	1,454

NOTE: PARTICIPANTS MAY BE ENROLLED IN MORE THAN ONE ACTIVITY.

**TABLE 6
TEMPORARY ASSISTANCE REINVESTIGATIONS
JUNE 2006**

		CASES AS OF END OF MONTH	REINS COMPLETED DURING MONTH	CASES OVERDUE FOR REIN	% OVERDUE FOR REIN
NW REGION	ANDREW	42	9	0	0.00%
	ATCHISON	24	3	0	0.00%
	BUCHANAN	750	119	3	0.40%
	CALDWELL	50	8	0	0.00%
	CARROLL	75	9	0	0.00%
	CASS	395	51	1	0.25%
	CHARITON	30	1	0	0.00%
	CLINTON	86	10	0	0.00%
	COOPER	85	4	1	1.18%
	DAVISS	31	3	0	0.00%
	DE KALB	51	4	0	0.00%
	GENTRY	24	1	0	0.00%
	GRUNDY	69	6	0	0.00%
	HARRISON	48	5	0	0.00%
	HOLT	22	5	0	0.00%
	JOHNSON	205	17	0	0.00%
	LAFAYETTE	209	23	2	0.96%
	LINN	53	3	0	0.00%
	LIVINGSTON	71	9	0	0.00%
	MERCER	14	0	0	0.00%
	NODAWAY	33	3	0	0.00%
	PETTIS	320	36	2	0.63%
	PUTNAM	25	3	0	0.00%
	RAY	151	15	0	0.00%
	SALINE	181	20	0	0.00%
	SULLIVAN	32	4	0	0.00%
	WORTH	3	0	0	0.00%
	NW TOTAL	3,079	371	9	0.29%
NE REGION	ADAIR	62	5	0	0.00%
	AUDRAIN	161	22	0	0.00%
	BOONE	832	99	1	0.12%
	CALLAWAY	240	30	0	0.00%
	CLARK	32	3	0	0.00%
	COLE	426	58	5	1.17%
	FRANKLIN	259	40	0	0.00%
	GASCONADE	40	6	1	2.50%
	HOWARD	60	6	0	0.00%
	KNOX	5	1	1	20.00%
	LEWIS	37	6	0	0.00%
	LINCOLN	210	26	0	0.00%
	MACON	63	8	0	0.00%
	MARION	237	17	0	0.00%
	MONROE	26	5	0	0.00%
	MONTGOMERY	63	6	0	0.00%
	OSAGE	16	2	0	0.00%
	PIKE	106	20	0	0.00%
	RALLS	38	4	0	0.00%
	RANDOLPH	195	24	1	0.51%
	SCHUYLER	12	0	0	0.00%
	SCOTLAND	9	2	0	0.00%
	SHELBY	33	3	0	0.00%
	WARREN	155	14	1	0.65%
	NE TOTAL	3,317	407	10	0.30%
SE REGION	BOLLINGER	59	7	0	0.00%
	BUTLER	557	73	0	0.00%
	CAPE GIRARDEAU	500	64	1	0.20%
	CARTER	87	11	0	0.00%
	CRAWFORD	240	30	0	0.00%
	DENT	107	18	1	0.93%
	DUNKLIN	704	122	1	0.14%
	HOWELL	387	44	1	0.26%

**TABLE 6
TEMPORARY ASSISTANCE REINVESTIGATIONS
JUNE 2006**

		CASES AS OF END OF MONTH	REINS COMPLETED DURING MONTH	CASES OVERDUE FOR REIN	% OVERDUE FOR REIN
SE REGION	IRON	92	13	0	0.00%
	MADISON	116	11	0	0.00%
	MARIES	58	7	0	0.00%
	MISSISSIPPI	274	38	0	0.00%
	NEW MADRID	317	52	0	0.00%
	OREGON	106	11	0	0.00%
	PEMISCOT	462	58	1	0.22%
	PERRY	56	10	0	0.00%
	PHELPS	273	39	1	0.37%
	PULASKI	174	13	0	0.00%
	REYNOLDS	54	6	0	0.00%
	RIPLEY	153	13	0	0.00%
	ST FRANCOIS	478	70	0	0.00%
	STE GENEVIEVE	69	9	0	0.00%
	SCOTT	535	52	0	0.00%
	SHANNON	60	6	0	0.00%
	STODDARD	214	41	0	0.00%
	TEXAS	179	28	0	0.00%
	WASHINGTON	289	37	0	0.00%
	WAYNE	139	16	0	0.00%
	SE TOTAL	6,739	899	6	0.09%
SW REGION	BARRY	242	27	0	0.00%
	BARTON	124	15	0	0.00%
	BATES	91	10	0	0.00%
	BENTON	200	20	0	0.00%
	CAMDEN	166	17	0	0.00%
	CEDAR	147	18	0	0.00%
	CHRISTIAN	239	28	1	0.42%
	DADE	47	5	0	0.00%
	DALLAS	114	17	0	0.00%
	DOUGLAS	116	11	0	0.00%
	GREENE	1,439	152	4	0.28%
	HENRY	178	15	0	0.00%
	HICKORY	61	7	0	0.00%
	JASPER	1,015	141	0	0.00%
	LACLEDE	208	21	0	0.00%
	LAWRENCE	221	20	0	0.00%
	MCDONALD	152	14	0	0.00%
	MILLER	172	19	1	0.58%
	MONITEAU	67	14	0	0.00%
	MORGAN	109	12	0	0.00%
	NEWTON	243	27	0	0.00%
	OZARK	82	12	0	0.00%
	POLK	211	32	0	0.00%
	ST CLAIR	64	7	0	0.00%
	STONE	106	24	0	0.00%
	TANEY	146	21	2	1.37%
	VERNON	149	15	0	0.00%
	WEBSTER	178	19	0	0.00%
	WRIGHT	200	23	0	0.00%
	SW TOTAL	6,487	763	8	0.12%
KC REGION	CLAY	631	78	2	0.32%
	JACKSON	6,824	891	34	0.50%
	PLATTE	222	21	0	0.00%
	KC TOTAL	7,677	990	36	0.47%
STL REGION	JEFFERSON	718	103	0	0.00%
	ST CHARLES	748	94	0	0.00%
	ST LOUIS COUNTY	5,032	648	22	0.44%
	ST LOUIS CITY	6,851	916	42	0.61%
	STL TOTAL	13,349	1,761	64	0.48%
STATEWIDE		40,648	5,191	133	0.33%

This page is intentionally left blank.

MEDICAID

This page is intentionally left blank.

**TABLE 7
MEDICAID ELIGIBILITY
JUNE 2006**

	NUMBER OR AMOUNT JUN-2006	NUMBER OR AMOUNT MAY-2006	NUMBER OR AMOUNT APR-2006	NUMBER OR AMOUNT MAY-2006	CHANGE FROM LAST MONTH	CHANGE FROM 2 MONTHS AGO	CHANGE FROM LAST YEAR
*** MC+/MAF/TMA							
APPLICATIONS RECEIVED	10,469	9,846	9,129	9,078	6.3%	14.7%	15.3%
APPLICATIONS APPROVED	7,756	7,357	7,037	7,188	5.4%	10.2%	7.9%
APPLICATIONS REJECTED	2,416	2,282	2,145	1,644	5.9%	12.6%	47.0%
APPLICATIONS PENDING	4,118	3,973	3,923	3,433	3.6%	5.0%	20.0%
MC+							
FAMILIES	149,645	134,676	135,029	113,690	11.1%	10.8%	31.6%
NON-CHIP POVERTY CHILDREN	219,923	185,177	185,316	104,918	18.8%	18.7%	109.6%
CHIP NON-PREMIUM CHILDREN	42,548	42,146	41,713	90,376	1.0%	2.0%	-52.9%
CHIP PREMIUM CHILDREN	21,150	21,824	22,576	3,354	-3.1%	-6.3%	530.6%
MAF							
FAMILIES	81,898	81,973	82,481	147,795	-0.1%	-0.7%	-44.6%
PARENTS/CARETAKERS	72,683	72,937	73,637	150,330	-0.3%	-1.3%	-51.7%
CHILDREN	150,844	150,745	151,463	290,662	0.1%	-0.4%	-48.1%
TMA							
FAMILIES	13,791	30,569	31,404	14,277	-54.9%	-56.1%	-3.4%
PARENTS/CARETAKERS	33,341	34,195	38,599	20,172	-2.5%	-13.6%	65.3%
CHILDREN	26,199	64,089	66,023	26,893	-59.1%	-60.3%	-2.6%
TOTAL MC+/MAF/TMA							
FAMILIES	245,334	247,218	248,914	276,976	-0.8%	-1.4%	-11.4%
PARENTS/CARETAKERS	106,024	107,132	112,236	172,204	-1.0%	-5.5%	-38.4%
CHILDREN	460,664	463,981	467,091	516,203	-0.7%	-1.4%	-10.8%
CASES CLOSED	11,583	12,884	13,156	54,055	-10.1%	-12.0%	-78.6%
*** NEWBORNS							
	18,404	18,595	18,076	15,012	-1.0%	1.8%	22.6%
*** BCCT							
PERSONS	435	443	449	423	-1.8%	-3.1%	2.8%
PRESUMPTIVE ELIGIBILITY PERSONS	6	5	5	6	20.0%	20.0%	0.0%
*** MC+ FOR PREGNANT WOMEN							
APPLICATIONS RECEIVED	4,683	4,322	3,981	3,663	8.4%	17.6%	27.8%
APPLICATIONS APPROVED	3,282	3,120	2,818	2,649	5.2%	16.5%	23.9%
APPLICATIONS REJECTED	1,252	1,142	1,084	978	9.6%	15.5%	28.0%
APPLICATIONS PENDING	1,189	1,153	1,153	944	3.1%	3.1%	26.0%
MC+ FOR PREGNANT WOMEN	23,059	22,340	21,552	17,867	3.2%	7.0%	29.1%
EXTENDED WOMEN'S HEALTH	14,058	13,703	13,320	10,025	2.6%	5.5%	40.2%
*** REFUGEE							
APPLICATIONS RECEIVED	25	18	9	20	38.9%	177.8%	25.0%
APPLICATIONS APPROVED	23	8	8	18	187.5%	187.5%	27.8%
APPLICATIONS REJECTED	3	2	0	1	50.0%	0.0%	200.0%
APPLICATIONS PENDING	12	14	8	9	-14.3%	50.0%	33.3%
CASES	91	89	116	100	2.2%	-21.6%	-9.0%
PERSONS	124	117	159	131	6.0%	-22.0%	-5.3%
TOTAL PAYMENTS	\$1,360	\$1,496	\$2,546	\$3,888	-9.1%	-46.6%	-65.0%
CASES CLOSED	21	21	33	13	0.0%	-36.4%	61.5%
*** SUPPLEMENTAL AID TO BLIND							
APPLICATIONS RECEIVED	113	100	103	134	13.0%	9.7%	-15.7%
APPLICATIONS APPROVED	18	12	22	12	50.0%	-18.2%	50.0%
APPLICATIONS REJECTED	95	101	84	110	-5.9%	13.1%	-13.6%
APPLICATIONS PENDING	140	142	156	176	-1.4%	-10.3%	-20.5%
PERSONS	766	768	772	811	-0.3%	-0.8%	-5.5%
TOTAL PAYMENTS	\$336,553	\$315,546	\$318,618	\$341,885	6.7%	5.6%	-1.6%
CASES CLOSED	18	24	22	17	-25.0%	-18.2%	5.9%

**TABLE 7
MEDICAID ELIGIBILITY
JUNE 2006**

	NUMBER OR AMOUNT JUN-2006	NUMBER OR AMOUNT MAY-2006	NUMBER OR AMOUNT APR-2006	NUMBER OR AMOUNT MAY-2005	CHANGE FROM LAST MONTH	CHANGE FROM 2 MONTHS AGO	CHANGE FROM LAST YEAR
*** BLIND PENSION							
APPLICATIONS RECEIVED	162	152	141	164	6.6%	14.9%	-1.2%
APPLICATIONS APPROVED	61	47	44	42	29.8%	38.6%	45.2%
APPLICATIONS REJECTED	101	128	93	121	-21.1%	8.6%	-16.5%
APPLICATIONS PENDING PERSONS	196	203	228	222	-3.4%	-14.0%	-11.7%
TOTAL PAYMENTS	2,866	2,847	2,845	2,795	0.7%	0.7%	2.5%
CASES CLOSED	\$1,546,808	\$1,449,614	\$1,449,614	\$1,422,023	6.7%	6.7%	8.8%
	36	48	41	43	-25.0%	-12.2%	-16.3%
*** MEDICAL ASSISTANCE							
APPLICATIONS RECEIVED	9,627	8,855	8,121	10,124	8.7%	18.5%	-4.9%
APPLICATIONS APPROVED	4,779	4,465	4,177	5,222	7.0%	14.4%	-8.5%
APPLICATIONS REJECTED	4,443	4,347	3,778	4,336	2.2%	17.6%	2.5%
APPLICATIONS PENDING PERSONS	11,038	10,756	10,824	14,037	2.6%	2.0%	-21.4%
SPENDDOWN PERSONS	21,768	22,079	22,029	11,067	-1.4%	-1.2%	96.7%
NON-SPENDDOWN PERSONS	151,735	151,958	152,259	167,638	-0.1%	-0.3%	-9.5%
CASES CLOSED	4,236	4,357	4,158	4,406	-2.8%	1.9%	-3.9%
*** MACC							
APPLICATIONS RECEIVED	281	294	234	295	-4.4%	20.1%	-4.7%
APPLICATIONS APPROVED	234	259	184	244	-9.7%	27.2%	-4.1%
DEPT. OF MENTAL HEALTH	2	1	0	0	100.0%	0.0%	0.0%
JUVENILE COURT	133	181	122	133	-26.5%	9.0%	0.0%
DIV. OF YOUTH SERVICES	99	77	62	111	28.6%	59.7%	-10.8%
APPLICATIONS REJECTED	49	48	37	67	2.1%	32.4%	-26.9%
APPLICATIONS PENDING PERSONS	13	16	29	32	-18.8%	-55.2%	-59.4%
TOTAL PERSONS	1,488	1,472	1,373	1,353	1.1%	8.4%	10.0%
DEPT. OF MENTAL HEALTH	7	4	3	4	75.0%	133.3%	75.0%
JUVENILE COURT	791	801	721	730	-1.2%	9.7%	8.4%
DIV. OF YOUTH SERVICES	653	629	605	605	3.8%	7.9%	7.9%
CASES CLOSED	261	220	155	202	18.6%	68.4%	29.2%
DEPT. OF MENTAL HEALTH	0	1	0	0	0.0%	0.0%	0.0%
JUVENILE COURT	142	129	86	102	10.1%	65.1%	39.2%
DIV. OF YOUTH SERVICES	119	90	69	100	32.2%	72.5%	19.0%
*** NURSING CARE							
APPLICATIONS RECEIVED	307	253	260	290	21.3%	18.1%	5.9%
APPLICATIONS APPROVED	226	205	213	245	10.2%	6.1%	-7.8%
APPLICATIONS REJECTED	47	61	50	51	-23.0%	-6.0%	-7.8%
APPLICATIONS PENDING PERSONS	199	173	193	206	15.0%	3.1%	-3.4%
TOTAL PERSONS	7,849	7,877	7,910	7,989	-0.4%	-0.8%	-1.8%
RCF-II	5,660	5,667	5,707	5,752	-0.1%	-0.8%	-1.6%
RCF-I	1,986	2,008	2,005	2,030	-1.1%	-0.9%	-2.2%
SNF-ICF	203	202	198	207	0.5%	2.5%	-1.9%
TOTAL PAYMENTS	\$1,929,795	\$1,931,751	\$1,937,667	\$1,950,995	-0.1%	-0.4%	-1.1%
RCF-II	\$1,560,115	\$1,559,570	\$1,567,736	\$1,575,550	0.0%	-0.5%	-1.0%
RCF-I	\$293,965	\$296,762	\$296,474	\$299,721	-0.9%	-0.8%	-1.9%
SNF-ICF	\$75,715	\$75,419	\$73,457	\$75,724	0.4%	3.1%	0.0%
CASES CLOSED	158	176	176	168	-10.2%	-10.2%	-6.0%
*** SSI ONLY							
	653	661	664	767	-1.2%	-1.7%	-14.9%
*** SSI-SP							
PERSONS	201	203	210	245	-1.0%	-4.3%	-18.0%
TOTAL PAYMENTS	\$11,919	\$12,588	\$13,523	\$15,552	-5.3%	-11.9%	-23.4%
*** SP ONLY							
PERSONS	61	63	63	73	-3.2%	-3.2%	-16.4%
TOTAL PAYMENTS	\$7,812	\$7,901	\$7,870	\$9,405	-1.1%	-0.7%	-16.9%

**TABLE 7
MEDICAID ELIGIBILITY
JUNE 2006**

	NUMBER OR AMOUNT JUN-2006	NUMBER OR AMOUNT MAY-2006	NUMBER OR AMOUNT APR-2006	NUMBER OR AMOUNT MAY-2005	CHANGE FROM LAST MONTH	CHANGE FROM 2 MONTHS AGO	CHANGE FROM LAST YEAR
*** QMB							
APPLICATIONS RECEIVED	1,634	1,362	1,148	1,083	20.0%	42.3%	50.9%
APPLICATIONS APPROVED	789	673	562	635	17.2%	40.4%	24.3%
APPLICATIONS REJECTED	739	631	521	436	17.1%	41.8%	69.5%
APPLICATIONS PENDING	721	639	612	541	12.8%	17.8%	33.3%
PERSONS	8,819	8,672	8,690	4,000	1.7%	1.5%	120.5%
CASES CLOSED	144	152	166	274	-5.3%	-13.3%	-47.4%
*** SLMB							
APPLICATIONS RECEIVED	1,096	775	818	555	41.4%	34.0%	97.5%
APPLICATIONS APPROVED	471	340	374	185	38.5%	25.9%	154.6%
APPLICATIONS REJECTED	523	445	428	336	17.5%	22.2%	55.7%
APPLICATIONS PENDING	446	363	387	282	22.9%	15.2%	58.2%
PERSONS	11,020	10,635	10,516	6,458	3.6%	4.8%	70.6%
CASES CLOSED	159	207	219	179	-23.2%	-27.4%	-11.2%
*** VENDOR CASES							
PERSONS	28,830	28,772	28,741	29,382	0.2%	0.3%	-1.9%
CASES CLOSED	968	929	886	995	4.2%	9.3%	-2.7%
*** PE FOR KIDS							
PERSONS	65	73	77	81	-11.0%	-15.6%	-19.8%

NOTE: NURSING CARE INCLUDES NC-GR AND NC-SAB ELIGIBLES AND PAYMENTS.

**TABLE 8
MEDICAID ELIGIBILITY BY REGION FOR JUNE 2006**

	NW REGION	NE REGION	SE REGION	SW REGION	KC REGION	STL REGION
*** MC+/MAF/TMA						
APPLICATIONS RECEIVED	1,053	1,166	1,750	2,446	1,844	2,210
APPLICATIONS APPROVED	825	891	1,326	1,794	1,276	1,644
APPLICATIONS REJECTED	271	229	328	557	496	535
APPLICATIONS PENDING	393	443	635	901	907	839
MC+						
FAMILIES	14,270	16,533	25,131	35,178	23,085	35,448
NON-CHIP POVERTY CHILDREN	20,307	23,542	35,796	51,861	34,303	54,114
CHIP NON-PREMIUM CHILDREN	4,023	4,789	6,781	10,209	6,674	10,072
CHIP PREMIUM CHILDREN	2,169	2,486	2,951	4,382	3,700	5,452
MAF						
FAMILIES	6,020	7,102	12,436	13,510	14,930	27,900
PARENTS/CARETAKERS	5,430	6,493	10,797	12,459	12,454	25,050
CHILDREN	10,515	12,704	22,007	23,708	28,142	53,768
TMA						
FAMILIES	1,412	1,721	2,880	3,146	1,592	3,040
PARENTS/CARETAKERS	3,385	4,047	7,420	8,655	3,213	6,621
CHILDREN	2,710	2,918	5,296	5,982	3,217	6,076
TOTAL MC+/MAF/TMA						
FAMILIES	21,702	25,356	40,447	51,834	39,607	66,388
PARENTS/CARETAKERS	8,815	10,540	18,217	21,114	15,667	31,671
CHILDREN	39,724	46,439	72,831	96,152	76,036	129,482
CASES CLOSED	1,147	1,425	2,115	2,742	1,668	2,486
*** NEWBORNS	2,040	2,148	2,686	4,397	3,006	4,127
*** BCCT						
PERSONS	46	33	91	70	44	151
PRESUMPTIVE ELIGIBILITY PERSONS	2	0	0	0	2	2
*** MC+ FOR PREGNANT WOMEN						
APPLICATIONS RECEIVED	477	520	716	1,096	824	1,050
APPLICATIONS APPROVED	317	366	557	782	517	743
APPLICATIONS REJECTED	149	129	146	292	266	270
APPLICATIONS PENDING	149	144	165	278	225	228
MC+ FOR PREGNANT WOMEN	2,505	2,729	3,730	5,752	3,540	4,803
EXTENDED WOMEN'S HEALTH	1,510	1,737	1,947	3,650	2,312	2,902
*** REFUGEE						
APPLICATIONS RECEIVED	0	1	0	0	11	13
APPLICATIONS APPROVED	0	0	0	0	7	16
APPLICATIONS REJECTED	0	0	0	0	1	2
APPLICATIONS PENDING	0	1	0	0	2	9
CASES	1	1	0	1	38	50
PERSONS	1	1	0	1	52	69
TOTAL PAYMENTS	\$0	\$136	\$0	\$136	\$544	\$544
CASES CLOSED	0	0	0	0	9	12
*** SUPPLEMENTAL AID TO BLIND						
APPLICATIONS RECEIVED	7	14	15	20	20	37
APPLICATIONS APPROVED	0	2	4	2	5	5
APPLICATIONS REJECTED	10	11	22	16	9	27
APPLICATIONS PENDING	12	18	29	26	14	41
PERSONS	54	65	117	144	102	284
TOTAL PAYMENTS	\$23,716	\$27,672	\$52,559	\$60,090	\$42,516	\$130,000
CASES CLOSED	2	2	2	4	0	8
*** BLIND PENSION						
APPLICATIONS RECEIVED	10	17	18	31	38	48
APPLICATIONS APPROVED	4	8	10	15	8	16
APPLICATIONS REJECTED	7	11	20	14	18	31
APPLICATIONS PENDING	16	20	31	40	36	53
PERSONS	273	293	430	498	525	847
TOTAL PAYMENTS	\$147,631	\$158,327	\$231,424	\$268,212	\$283,715	\$457,499
CASES CLOSED	1	8	6	4	11	6

**TABLE 8
MEDICAID ELIGIBILITY BY REGION FOR JUNE 2006**

	NW REGION	NE REGION	SE REGION	SW REGION	KC REGION	STL REGION
*** MEDICAL ASSISTANCE						
APPLICATIONS RECEIVED	868	1,028	1,806	2,410	1,375	2,140
APPLICATIONS APPROVED	432	492	937	1,105	713	1,100
APPLICATIONS REJECTED	444	447	742	1,174	661	975
APPLICATIONS PENDING	1,088	1,298	1,927	2,524	1,790	2,411
SPENDDOWN PERSONS	2,167	2,578	5,343	4,967	2,619	4,094
NON-SPENDDOWN PERSONS	13,283	15,271	34,057	32,487	18,361	38,276
CASES CLOSED	393	492	810	961	625	955
*** MACC						
APPLICATIONS RECEIVED	29	64	28	48	32	80
APPLICATIONS APPROVED	29	37	26	41	29	72
APPLICATIONS REJECTED	1	28	1	7	3	9
APPLICATIONS PENDING	0	2	1	0	2	8
PERSONS	66	158	239	181	427	417
CASES CLOSED	0	0	0	0	0	0
*** NURSING CARE						
APPLICATIONS RECEIVED	29	41	64	66	37	70
APPLICATIONS APPROVED	19	38	52	58	22	37
APPLICATIONS REJECTED	1	7	9	7	6	17
APPLICATIONS PENDING	23	28	47	38	22	41
PERSONS	660	1,000	1,871	1,569	1,057	1,692
RCF-II	395	731	1,389	1,184	695	1,266
RCF-I	247	245	444	367	283	400
SNF/ICF	18	24	38	18	79	26
TOTAL PAYMENTS	\$147,138	\$240,704	\$464,428	\$391,685	\$264,623	\$421,217
RCF-II	\$104,804	\$196,570	\$384,840	\$330,042	\$192,484	\$351,375
RCF-I	\$35,834	\$35,784	\$65,280	\$55,151	\$42,160	\$59,756
SNF/ICF	\$6,500	\$8,350	\$14,308	\$6,492	\$29,979	\$10,086
CASES CLOSED	8	19	40	38	23	30
*** SSI ONLY	47	43	189	98	31	245
*** SSI-SP						
PERSONS	22	20	65	35	14	45
TOTAL PAYMENTS	\$1,287	\$879	\$4,326	\$2,306	\$507	\$2,614
*** SP ONLY						
PERSONS	5	6	13	12	12	13
TOTAL PAYMENTS	\$1,102	\$257	\$2,105	\$2,210	\$1,590	\$548
*** QMB						
APPLICATIONS RECEIVED	240	205	371	454	150	214
APPLICATIONS APPROVED	103	99	205	202	69	111
APPLICATIONS REJECTED	107	90	137	225	66	114
APPLICATIONS PENDING	108	87	144	206	89	67
PERSONS	969	814	1,644	2,093	1,147	2,152
CASES CLOSED	16	19	30	31	17	31
*** SLMB						
APPLICATIONS RECEIVED	174	120	239	351	106	106
APPLICATIONS APPROVED	54	49	87	166	56	59
APPLICATIONS REJECTED	101	56	137	149	36	44
APPLICATIONS PENDING	73	47	93	146	59	28
PERSONS	1,136	1,093	2,533	3,061	1,311	1,866
CASES CLOSED	20	14	41	39	20	25
*** VENDOR CASES						
PERSONS	3,724	3,335	4,712	5,150	3,963	7,946
CASES CLOSED	101	104	171	170	125	297
*** PE FOR KIDS						
PERSONS	7	2	0	1	55	0

**TABLE 9
MEDICAID ELIGIBILITY BY REGION AND COUNTY FOR JUNE 2006**

	NW ANDREW	NW ATCHISON	NW BUCHANAN	NW CALDWELL	NW CARROLL
*** MC+/MAF/TMA					
APPLICATIONS RECEIVED	18	6	205	24	21
APPLICATIONS APPROVED	13	6	142	23	23
APPLICATIONS REJECTED	5	0	44	5	3
APPLICATIONS PENDING	7	0	68	2	8
MC+					
FAMILIES	345	151	2,597	268	321
NON-CHIP POVERTY CHILDREN	433	203	3,797	414	464
CHIP NON-PREMIUM CHILDREN	118	44	680	87	101
CHIP PREMIUM CHILDREN	43	42	286	43	67
MAF					
FAMILIES	79	66	1,372	124	172
PARENTS/CARETAKERS	73	52	1,269	109	144
CHILDREN	137	107	2,443	229	294
TMA					
FAMILIES	26	19	212	34	29
PARENTS/CARETAKERS	50	62	542	83	88
CHILDREN	52	31	419	47	61
TOTAL MC+/MAF/TMA					
FAMILIES	450	236	4,181	426	522
PARENTS/CARETAKERS	123	114	1,811	192	232
CHILDREN	783	427	7,625	820	987
CASES CLOSED	23	11	173	22	23
*** NEWBORNS	38	23	359	33	24
*** BCCT					
PERSONS	0	0	24	1	0
PRESUMPTIVE ELIGIBILITY PERSONS	0	0	0	0	0
*** MC+ FOR PREGNANT WOMEN					
APPLICATIONS RECEIVED	10	3	104	8	2
APPLICATIONS APPROVED	11	3	56	10	6
APPLICATIONS REJECTED	1	1	32	2	1
APPLICATIONS PENDING	4	0	30	1	1
MC+ FOR PREGNANT WOMEN	54	21	493	44	38
EXTENDED WOMEN'S HEALTH	22	23	267	29	18
*** REFUGEE					
APPLICATIONS RECEIVED	0	0	0	0	0
APPLICATIONS APPROVED	0	0	0	0	0
APPLICATIONS REJECTED	0	0	0	0	0
APPLICATIONS PENDING	0	0	0	0	0
CASES	0	0	0	0	0
PERSONS	0	0	0	0	0
TOTAL PAYMENTS	\$0	\$0	\$0	\$0	\$0
CASES CLOSED	0	0	0	0	0
*** SUPPLEMENTAL AID TO BLIND					
APPLICATIONS RECEIVED	0	0	2	0	0
APPLICATIONS APPROVED	0	0	0	0	0
APPLICATIONS REJECTED	0	1	0	1	0
APPLICATIONS PENDING	0	1	2	0	0
PERSONS	2	0	13	2	2
TOTAL PAYMENTS	\$827	\$0	\$6,133	\$813	\$820
CASES CLOSED	0	0	1	0	0
*** BLIND PENSION					
APPLICATIONS RECEIVED	0	0	2	0	0
APPLICATIONS APPROVED	0	0	0	0	0
APPLICATIONS REJECTED	0	1	0	0	0
APPLICATIONS PENDING	0	1	3	0	0
PERSONS	17	4	52	3	7
TOTAL PAYMENTS	\$9,166	\$2,164	\$28,132	\$1,623	\$3,787
CASES CLOSED	0	0	1	0	0

**TABLE 9
MEDICAID ELIGIBILITY BY REGION AND COUNTY FOR JUNE 2006**

	NW ANDREW	NW ATCHISON	NW BUCHANAN	NW CALDWELL	NW CARROLL
*** MEDICAL ASSISTANCE					
APPLICATIONS RECEIVED	16	14	167	19	20
APPLICATIONS APPROVED	12	7	89	10	12
APPLICATIONS REJECTED	8	9	83	12	9
APPLICATIONS PENDING	17	22	201	19	30
SPENDDOWN PERSONS	40	31	421	35	52
NON-SPENDDOWN PERSONS	315	193	2,836	249	341
CASES CLOSED	12	3	94	6	9
*** MACC					
APPLICATIONS RECEIVED	0	0	26	0	0
APPLICATIONS APPROVED	0	0	25	0	0
APPLICATIONS REJECTED	0	0	1	0	0
APPLICATIONS PENDING	0	0	0	0	0
PERSONS	0	2	15	0	0
CASES CLOSED	0	0	0	0	0
*** NURSING CARE					
APPLICATIONS RECEIVED	1	0	8	0	0
APPLICATIONS APPROVED	1	0	1	0	0
APPLICATIONS REJECTED	0	0	0	0	0
APPLICATIONS PENDING	0	0	11	0	0
PERSONS	7	0	168	4	3
RCF-II	5	0	94	4	2
RCF-I	2	0	74	0	1
SNF-ICF	0	0	0	0	0
TOTAL PAYMENTS	\$1,650	\$0	\$34,153	\$1,107	\$678
RCF-II	\$1,418	\$0	\$24,440	\$1,107	\$522
RCF-I	\$232	\$0	\$9,713	\$0	\$156
SNF/ICF	\$0	\$0	\$0	\$0	\$0
CASES CLOSED	0	0	2	0	0
*** SSI ONLY	1	0	6	0	1
*** SSI-SP					
PERSONS	0	0	6	0	0
TOTAL PAYMENTS	\$0	\$0	\$280	\$0	\$0
*** SP ONLY					
PERSONS	0	0	0	1	0
TOTAL PAYMENTS	\$0	\$0	\$0	\$479	\$0
*** QMB					
APPLICATIONS RECEIVED	4	10	25	4	5
APPLICATIONS APPROVED	3	2	12	0	3
APPLICATIONS REJECTED	2	5	4	0	1
APPLICATIONS PENDING	0	4	13	4	3
PERSONS	22	11	185	9	10
CASES CLOSED	2	0	2	0	1
*** SLMB					
APPLICATIONS RECEIVED	4	9	13	3	5
APPLICATIONS APPROVED	1	3	9	0	0
APPLICATIONS REJECTED	2	5	1	0	4
APPLICATIONS PENDING	1	3	4	3	3
PERSONS	21	26	166	17	23
CASES CLOSED	0	0	2	0	1
*** VENDOR CASES					
PERSONS	100	70	430	50	65
CASES CLOSED	3	2	17	2	1
*** PE FOR KIDS					
PERSONS	0	0	0	0	0

**TABLE 9
MEDICAID ELIGIBILITY BY REGION AND COUNTY FOR JUNE 2006**

	NW CASS	NW CHARITON	NW CLINTON	NW COOPER	NW DAVISS
*** MC+/MAF/TMA					
APPLICATIONS RECEIVED	146	6	29	15	12
APPLICATIONS APPROVED	116	4	27	14	8
APPLICATIONS REJECTED	49	0	13	8	0
APPLICATIONS PENDING	74	4	9	7	7
MC+					
FAMILIES	1,814	184	390	420	286
NON-CHIP POVERTY CHILDREN	2,518	287	531	584	471
CHIP NON-PREMIUM CHILDREN	581	43	119	92	67
CHIP PREMIUM CHILDREN	372	32	57	74	43
MAF					
FAMILIES	912	58	158	141	69
PARENTS/CARETAKERS	780	52	137	126	76
CHILDREN	1,549	104	271	237	121
TMA					
FAMILIES	192	8	12	29	23
PARENTS/CARETAKERS	407	41	38	74	72
CHILDREN	363	11	26	53	52
TOTAL MC+/MAF/TMA					
FAMILIES	2,918	250	560	590	378
PARENTS/CARETAKERS	1,187	93	175	200	148
CHILDREN	5,383	477	1,004	1,040	754
CASES CLOSED	152	15	17	23	14
*** NEWBORNS	230	40	74	47	51
*** BCCT					
PERSONS	4	1	0	0	2
PRESUMPTIVE ELIGIBILITY PERSONS	1	0	0	0	0
*** MC+ FOR PREGNANT WOMEN					
APPLICATIONS RECEIVED	57	8	13	9	4
APPLICATIONS APPROVED	33	3	10	7	3
APPLICATIONS REJECTED	22	2	3	4	1
APPLICATIONS PENDING	23	3	2	3	1
MC+ FOR PREGNANT WOMEN	293	41	79	70	38
EXTENDED WOMEN'S HEALTH	227	24	58	31	35
*** REFUGEE					
APPLICATIONS RECEIVED	0	0	0	0	0
APPLICATIONS APPROVED	0	0	0	0	0
APPLICATIONS REJECTED	0	0	0	0	0
APPLICATIONS PENDING	0	0	0	0	0
CASES	0	0	0	0	0
PERSONS	0	0	0	0	0
TOTAL PAYMENTS	\$0	\$0	\$0	\$0	\$0
CASES CLOSED	0	0	0	0	0
*** SUPPLEMENTAL AID TO BLIND					
APPLICATIONS RECEIVED	0	0	0	0	0
APPLICATIONS APPROVED	0	0	0	0	0
APPLICATIONS REJECTED	0	0	0	0	1
APPLICATIONS PENDING	1	0	1	0	0
PERSONS	5	0	0	0	3
TOTAL PAYMENTS	\$1,952	\$0	\$0	\$0	\$1,144
CASES CLOSED	0	0	0	0	0
*** BLIND PENSION					
APPLICATIONS RECEIVED	0	0	1	0	0
APPLICATIONS APPROVED	0	0	0	0	0
APPLICATIONS REJECTED	0	0	0	0	1
APPLICATIONS PENDING	1	0	2	0	0
PERSONS	23	2	5	5	3
TOTAL PAYMENTS	\$12,443	\$1,082	\$2,705	\$2,705	\$1,623
CASES CLOSED	0	0	0	0	0

**TABLE 9
MEDICAID ELIGIBILITY BY REGION AND COUNTY FOR JUNE 2006**

	NW CASS	NW CHARITON	NW CLINTON	NW COOPER	NW DAVISS
*** MEDICAL ASSISTANCE					
APPLICATIONS RECEIVED	100	10	18	23	10
APPLICATIONS APPROVED	57	5	11	12	3
APPLICATIONS REJECTED	49	2	12	16	5
APPLICATIONS PENDING	143	11	29	42	12
SPENDDOWN PERSONS	190	41	42	78	36
NON-SPENDDOWN PERSONS	1,123	249	272	367	177
CASES CLOSED	50	7	9	7	3
*** MACC					
APPLICATIONS RECEIVED	0	0	0	0	0
APPLICATIONS APPROVED	0	0	0	0	0
APPLICATIONS REJECTED	0	0	0	0	0
APPLICATIONS PENDING	0	0	0	0	0
PERSONS	2	0	1	0	0
CASES CLOSED	0	0	0	0	0
*** NURSING CARE					
APPLICATIONS RECEIVED	3	0	0	0	0
APPLICATIONS APPROVED	2	1	0	0	0
APPLICATIONS REJECTED	0	0	0	0	0
APPLICATIONS PENDING	3	0	0	0	0
PERSONS	45	7	4	12	5
RCF-II	36	5	2	5	4
RCF-I	7	2	2	7	1
SNF/ICF	2	0	0	0	0
TOTAL PAYMENTS	\$11,552	\$1,694	\$896	\$2,334	\$1,236
RCF-II	\$9,680	\$1,382	\$584	\$1,352	\$1,086
RCF-I	\$1,092	\$312	\$312	\$982	\$150
SNF/ICF	\$780	\$0	\$0	\$0	\$0
CASES CLOSED	0	0	1	0	0
*** SSI ONLY	4	2	0	0	1
*** SSI-SP					
PERSONS	5	2	0	0	1
TOTAL PAYMENTS	\$733	\$45	\$0	\$0	\$19
*** SP ONLY					
PERSONS	1	0	0	0	0
TOTAL PAYMENTS	\$19	\$0	\$0	\$0	\$0
*** QMB					
APPLICATIONS RECEIVED	22	4	0	8	1
APPLICATIONS APPROVED	11	1	0	5	0
APPLICATIONS REJECTED	13	1	0	7	0
APPLICATIONS PENDING	11	2	0	3	1
PERSONS	116	19	20	26	10
CASES CLOSED	0	2	0	0	2
*** SLMB					
APPLICATIONS RECEIVED	4	2	1	2	0
APPLICATIONS APPROVED	3	2	1	3	0
APPLICATIONS REJECTED	2	0	0	1	0
APPLICATIONS PENDING	1	0	0	1	0
PERSONS	155	15	24	34	13
CASES CLOSED	6	1	0	0	0
*** VENDOR CASES					
PERSONS	437	118	151	119	27
CASES CLOSED	11	1	2	6	1
*** PE FOR KIDS					
PERSONS	1	0	0	3	0

**TABLE 9
MEDICAID ELIGIBILITY BY REGION AND COUNTY FOR JUNE 2006**

	NW DE KALB	NW GENTRY	NW GRUNDY	NW HARRISON	NW HOLT
*** MC+MAF/TMA					
APPLICATIONS RECEIVED	16	13	23	27	17
APPLICATIONS APPROVED	14	5	13	20	15
APPLICATIONS REJECTED	1	4	6	5	2
APPLICATIONS PENDING	5	6	9	2	4
MC+					
FAMILIES	241	178	315	310	163
NON-CHIP POVERTY CHILDREN	371	249	448	472	201
CHIP NON-PREMIUM CHILDREN	83	49	97	59	53
CHIP PREMIUM CHILDREN	37	30	28	33	45
MAF					
FAMILIES	75	41	131	101	47
PARENTS/CARETAKERS	69	40	118	102	45
CHILDREN	126	75	240	168	90
TMA					
FAMILIES	14	16	26	27	5
PARENTS/CARETAKERS	38	55	78	69	24
CHILDREN	26	29	49	49	9
TOTAL MC+MAF/TMA					
FAMILIES	330	235	472	438	215
PARENTS/CARETAKERS	107	95	198	171	69
CHILDREN	643	432	862	781	398
CASES CLOSED	11	8	32	30	8
*** NEWBORNS	39	29	45	61	17
*** BCCT					
PERSONS	0	1	0	0	0
PRESUMPTIVE ELIGIBILITY PERSONS	0	0	0	0	0
*** MC+ FOR PREGNANT WOMEN					
APPLICATIONS RECEIVED	7	6	11	6	3
APPLICATIONS APPROVED	5	4	6	5	1
APPLICATIONS REJECTED	3	2	2	0	0
APPLICATIONS PENDING	2	1	3	0	1
MC+ FOR PREGNANT WOMEN	28	34	57	69	18
EXTENDED WOMEN'S HEALTH	22	19	29	33	18
*** REFUGEE					
APPLICATIONS RECEIVED	0	0	0	0	0
APPLICATIONS APPROVED	0	0	0	0	0
APPLICATIONS REJECTED	0	0	0	0	0
APPLICATIONS PENDING	0	0	0	0	0
CASES	0	0	0	0	0
PERSONS	0	0	0	0	0
TOTAL PAYMENTS	\$0	\$0	\$0	\$0	\$0
CASES CLOSED	0	0	0	0	0
*** SUPPLEMENTAL AID TO BLIND					
APPLICATIONS RECEIVED	0	0	0	0	0
APPLICATIONS APPROVED	0	0	0	0	0
APPLICATIONS REJECTED	0	0	0	0	0
APPLICATIONS PENDING	0	0	0	0	0
PERSONS	0	0	2	2	2
TOTAL PAYMENTS	\$0	\$0	\$973	\$943	\$869
CASES CLOSED	0	0	0	0	0
*** BLIND PENSION					
APPLICATIONS RECEIVED	1	0	0	0	0
APPLICATIONS APPROVED	0	0	0	0	0
APPLICATIONS REJECTED	0	0	0	0	0
APPLICATIONS PENDING	1	0	1	0	0
PERSONS	7	4	4	6	2
TOTAL PAYMENTS	\$3,787	\$2,164	\$2,133	\$3,246	\$1,082
CASES CLOSED	0	0	0	0	0

**TABLE 9
MEDICAID ELIGIBILITY BY REGION AND COUNTY FOR JUNE 2006**

	NW DE KALB	NW GENTRY	NW GRUNDY	NW HARRISON	NW HOLT
*** MEDICAL ASSISTANCE					
APPLICATIONS RECEIVED	13	6	23	21	8
APPLICATIONS APPROVED	8	2	7	2	5
APPLICATIONS REJECTED	3	4	13	7	2
APPLICATIONS PENDING	12	4	28	29	12
SPENDDOWN PERSONS	50	57	60	72	21
NON-SPENDDOWN PERSONS	246	200	369	314	137
CASES CLOSED	7	3	9	4	1
*** MACC					
APPLICATIONS RECEIVED	0	0	1	0	0
APPLICATIONS APPROVED	0	0	1	0	0
APPLICATIONS REJECTED	0	0	0	0	0
APPLICATIONS PENDING	0	0	0	0	0
PERSONS	1	1	0	0	0
CASES CLOSED	0	0	0	0	0
*** NURSING CARE					
APPLICATIONS RECEIVED	4	0	0	0	0
APPLICATIONS APPROVED	4	0	1	0	0
APPLICATIONS REJECTED	0	0	0	0	0
APPLICATIONS PENDING	0	0	0	0	0
PERSONS	39	0	19	10	0
RCF-II	34	0	12	4	0
RCF-I	5	0	7	6	0
SNF-ICF	0	0	0	0	0
TOTAL PAYMENTS	\$10,432	\$0	\$3,586	\$2,013	\$0
RCF-II	\$9,652	\$0	\$2,556	\$1,077	\$0
RCF-I	\$780	\$0	\$1,030	\$936	\$0
SNF/ICF	\$0	\$0	\$0	\$0	\$0
CASES CLOSED	1	0	0	1	0
*** SSI ONLY	1	2	2	1	1
*** SSI-SP					
PERSONS	0	0	0	2	0
TOTAL PAYMENTS	\$0	\$0	\$0	\$24	\$0
*** SP ONLY					
PERSONS	0	0	0	0	0
TOTAL PAYMENTS	\$0	\$0	\$0	\$0	\$0
*** QMB					
APPLICATIONS RECEIVED	8	3	9	2	0
APPLICATIONS APPROVED	4	1	3	0	1
APPLICATIONS REJECTED	3	2	6	0	0
APPLICATIONS PENDING	2	0	3	2	0
PERSONS	10	15	8	21	7
CASES CLOSED	0	0	0	0	0
** SLMB					
APPLICATIONS RECEIVED	3	2	2	2	0
APPLICATIONS APPROVED	1	0	1	0	1
APPLICATIONS REJECTED	2	2	1	1	0
APPLICATIONS PENDING	0	0	0	2	0
PERSONS	31	6	39	26	9
CASES CLOSED	0	0	0	0	0
*** VENDOR CASES					
PERSONS	78	92	108	84	55
CASES CLOSED	4	4	2	1	1
*** PE FOR KIDS					
PERSONS	0	0	0	0	0

**TABLE 9
MEDICAID ELIGIBILITY BY REGION AND COUNTY FOR JUNE 2006**

	NW JOHNSON	NW LAFAYETTE	NW LINN	NW LIVINGSTON	NW MERCER
*** MC+MAF/TMA					
APPLICATIONS RECEIVED	73	60	33	28	7
APPLICATIONS APPROVED	66	38	30	22	3
APPLICATIONS REJECTED	24	16	4	12	3
APPLICATIONS PENDING	33	27	9	11	2
MC+					
FAMILIES	1,012	895	404	405	116
NON-CHIP POVERTY CHILDREN	1,367	1,148	557	617	182
CHIP NON-PREMIUM CHILDREN	271	237	133	125	31
CHIP PREMIUM CHILDREN	169	212	35	38	22
MAF					
FAMILIES	437	391	130	152	29
PARENTS/CARETAKERS	407	401	114	156	25
CHILDREN	745	691	225	269	43
TMA					
FAMILIES	135	37	54	55	12
PARENTS/CARETAKERS	286	154	141	119	37
CHILDREN	237	75	115	114	28
TOTAL MC+MAF/TMA					
FAMILIES	1,584	1,323	588	612	157
PARENTS/CARETAKERS	693	555	255	275	62
CHILDREN	2,789	2,363	1,065	1,163	306
CASES CLOSED	119	47	38	38	10
*** NEWBORNS	167	138	96	58	12
*** BCCT					
PERSONS	3	0	0	1	0
PRESUMPTIVE ELIGIBILITY PERSONS	1	0	0	0	0
*** MC+ FOR PREGNANT WOMEN					
APPLICATIONS RECEIVED	43	25	17	11	3
APPLICATIONS APPROVED	31	14	13	7	2
APPLICATIONS REJECTED	9	11	3	6	0
APPLICATIONS PENDING	22	8	3	4	1
MC+ FOR PREGNANT WOMEN	231	144	77	68	16
EXTENDED WOMEN'S HEALTH	124	80	40	50	9
*** REFUGEE					
APPLICATIONS RECEIVED	0	0	0	0	0
APPLICATIONS APPROVED	0	0	0	0	0
APPLICATIONS REJECTED	0	0	0	0	0
APPLICATIONS PENDING	0	0	0	0	0
CASES	0	0	0	0	0
PERSONS	0	0	0	0	0
TOTAL PAYMENTS	\$0	\$0	\$0	\$0	\$0
CASES CLOSED	0	0	0	0	0
*** SUPPLEMENTAL AID TO BLIND					
APPLICATIONS RECEIVED	1	1	1	0	0
APPLICATIONS APPROVED	0	0	0	0	0
APPLICATIONS REJECTED	2	1	1	0	1
APPLICATIONS PENDING	3	2	0	0	0
PERSONS	3	5	4	0	1
TOTAL PAYMENTS	\$964	\$2,437	\$1,317	\$0	\$493
CASES CLOSED	0	0	0	0	0
*** BLIND PENSION					
APPLICATIONS RECEIVED	1	2	1	0	0
APPLICATIONS APPROVED	0	0	1	0	0
APPLICATIONS REJECTED	2	2	0	0	1
APPLICATIONS PENDING	2	3	0	0	0
PERSONS	18	15	8	12	1
TOTAL PAYMENTS	\$9,738	\$8,115	\$4,328	\$6,492	\$541
CASES CLOSED	0	0	0	0	0

**TABLE 9
MEDICAID ELIGIBILITY BY REGION AND COUNTY FOR JUNE 2006**

	NW JOHNSON	NW LAFAYETTE	NW LINN	NW LIVINGSTON	NW/ MERCER
*** MEDICAL ASSISTANCE					
APPLICATIONS RECEIVED	70	49	31	26	7
APPLICATIONS APPROVED	35	15	13	13	3
APPLICATIONS REJECTED	45	31	17	17	6
APPLICATIONS PENDING	91	60	35	24	6
SPENDDOWN PERSONS	108	155	64	69	25
NON-SPENDDOWN PERSONS	772	708	438	461	120
CASES CLOSED	27	14	6	14	2
*** MACC					
APPLICATIONS RECEIVED	0	0	0	0	0
APPLICATIONS APPROVED	0	0	0	0	0
APPLICATIONS REJECTED	0	0	0	0	0
APPLICATIONS PENDING	0	0	0	0	0
PERSONS	0	41	0	0	0
CASES CLOSED	0	0	0	0	0
*** NURSING CARE					
APPLICATIONS RECEIVED	2	1	0	3	0
APPLICATIONS APPROVED	1	1	0	2	0
APPLICATIONS REJECTED	1	0	0	0	0
APPLICATIONS PENDING	2	0	0	2	0
PERSONS	27	9	12	79	17
RCF-II	10	5	5	55	11
RCF-I	17	4	7	10	6
SNF-ICF	0	0	0	14	0
TOTAL PAYMENTS	\$5,092	\$1,559	\$2,397	\$21,645	\$3,961
RCF-II	\$2,456	\$994	\$1,371	\$14,774	\$3,045
RCF-I	\$2,636	\$565	\$1,026	\$1,411	\$916
SNF/ICF	\$0	\$0	\$0	\$5,460	\$0
CASES CLOSED	1	0	0	0	0
*** SSI ONLY	3	2	0	3	0
*** SSI-SP					
PERSONS	0	4	0	0	0
TOTAL PAYMENTS	\$0	\$150	\$0	\$0	\$0
*** SP ONLY					
PERSONS	0	1	0	2	0
TOTAL PAYMENTS	\$0	\$34	\$0	\$570	\$0
*** QMB					
APPLICATIONS RECEIVED	18	13	17	21	0
APPLICATIONS APPROVED	8	6	6	8	0
APPLICATIONS REJECTED	8	6	12	9	0
APPLICATIONS PENDING	11	3	7	7	0
PERSONS	49	43	49	38	10
CASES CLOSED	2	1	0	0	1
*** SLMB					
APPLICATIONS RECEIVED	18	10	16	15	0
APPLICATIONS APPROVED	4	4	1	7	0
APPLICATIONS REJECTED	12	6	16	5	0
APPLICATIONS PENDING	10	1	7	7	0
PERSONS	50	46	54	47	3
CASES CLOSED	1	1	1	0	0
*** VENDOR CASES					
PERSONS	211	291	115	133	21
CASES CLOSED	4	4	4	1	2
*** PE FOR KIDS					
PERSONS	0	1	0	0	1

**TABLE 9
MEDICAID ELIGIBILITY BY REGION AND COUNTY FOR JUNE 2006**

	NW NODAWAY	NW PETTIS	NW PUTNAM	NW RAY	NW SALINE
*** MC+/MAF/TMA					
APPLICATIONS RECEIVED	22	118	10	38	66
APPLICATIONS APPROVED	25	89	9	25	56
APPLICATIONS REJECTED	4	31	2	17	8
APPLICATIONS PENDING	2	54	2	16	16
MC+					
FAMILIES	342	1,429	193	478	691
NON-CHIP POVERTY CHILDREN	444	2,165	248	677	989
CHIP NON-PREMIUM CHILDREN	122	334	74	155	190
CHIP PREMIUM CHILDREN	74	168	36	72	66
MAF					
FAMILIES	56	588	45	236	314
PARENTS/CARETAKERS	60	507	52	189	251
CHILDREN	93	1,044	96	406	526
TMA					
FAMILIES	22	190	4	102	86
PARENTS/CARETAKERS	42	405	37	155	181
CHILDREN	26	405	5	182	165
TOTAL MC+/MAF/TMA					
FAMILIES	420	2,187	242	816	1,091
PARENTS/CARETAKERS	102	912	89	344	432
CHILDREN	759	4,116	459	1,492	1,936
CASES CLOSED	30	134	12	54	68
*** NEWBORNS	74	152	22	83	91
*** BCCT					
PERSONS	1	4	0	1	1
PRESUMPTIVE ELIGIBILITY PERSONS	0	0	0	0	0
*** MC+ FOR PREGNANT WOMEN					
APPLICATIONS RECEIVED	8	73	3	15	17
APPLICATIONS APPROVED	8	46	4	12	8
APPLICATIONS REJECTED	4	27	0	3	7
APPLICATIONS PENDING	0	27	0	3	5
MC+ FOR PREGNANT WOMEN	69	244	21	101	103
EXTENDED WOMEN'S HEALTH	51	131	15	58	58
*** REFUGEE					
APPLICATIONS RECEIVED	0	0	0	0	0
APPLICATIONS APPROVED	0	0	0	0	0
APPLICATIONS REJECTED	0	0	0	0	0
APPLICATIONS PENDING	0	0	0	0	0
CASES	0	1	0	0	0
PERSONS	0	1	0	0	0
TOTAL PAYMENTS	\$0	\$0	\$0	\$0	\$0
CASES CLOSED	0	0	0	0	0
*** SUPPLEMENTAL AID TO BLIND					
APPLICATIONS RECEIVED	0	1	0	0	0
APPLICATIONS APPROVED	0	0	0	0	0
APPLICATIONS REJECTED	0	1	0	0	1
APPLICATIONS PENDING	0	1	0	0	0
PERSONS	2	2	0	3	1
TOTAL PAYMENTS	\$849	\$1,049	\$0	\$1,592	\$541
CASES CLOSED	0	0	0	1	0
*** BLIND PENSION					
APPLICATIONS RECEIVED	0	1	0	0	0
APPLICATIONS APPROVED	1	1	0	0	1
APPLICATIONS REJECTED	0	0	0	0	0
APPLICATIONS PENDING	0	1	0	0	0
PERSONS	3	32	3	12	17
TOTAL PAYMENTS	\$1,623	\$17,312	\$1,623	\$6,492	\$9,197
CASES CLOSED	0	0	0	0	0

**TABLE 9
MEDICAID ELIGIBILITY BY REGION AND COUNTY FOR JUNE 2006**

	NW NODAWAY	NW PETTIS	NW PUTNAM	NW RAY	NW SALINE
*** MEDICAL ASSISTANCE					
APPLICATIONS RECEIVED	23	82	12	37	43
APPLICATIONS APPROVED	17	38	7	19	20
APPLICATIONS REJECTED	12	41	5	10	18
APPLICATIONS PENDING	18	118	13	42	46
SPENDDOWN PERSONS	55	160	36	85	147
NON-SPENDDOWN PERSONS	349	1,336	228	466	714
CASES CLOSED	8	48	6	13	19
*** MACC					
APPLICATIONS RECEIVED	0	0	0	0	0
APPLICATIONS APPROVED	0	0	0	0	0
APPLICATIONS REJECTED	0	0	0	0	0
APPLICATIONS PENDING	0	0	0	0	0
PERSONS	0	1	0	1	1
CASES CLOSED	0	0	0	0	0
*** NURSING CARE					
APPLICATIONS RECEIVED	1	1	0	0	4
APPLICATIONS APPROVED	1	1	0	0	2
APPLICATIONS REJECTED	0	0	0	0	0
APPLICATIONS PENDING	0	1	0	0	4
PERSONS	9	82	2	2	69
RCF-II	2	38	0	2	50
RCF-I	7	44	2	0	17
SNF-ICF	0	0	0	0	2
TOTAL PAYMENTS	\$1,676	\$16,657	\$312	\$584	\$16,312
RCF-II	\$584	\$9,969	\$0	\$584	\$13,523
RCF-I	\$1,092	\$6,688	\$312	\$0	\$2,529
SNF/ICF	\$0	\$0	\$0	\$0	\$260
CASES CLOSED	1	0	1	0	0
*** SSI ONLY	8	4	1	1	3
*** SSI-SP					
PERSONS	1	0	0	0	1
TOTAL PAYMENTS	\$49	\$0	\$0	\$0	\$7
*** SP ONLY					
PERSONS	0	0	0	0	0
TOTAL PAYMENTS	\$0	\$0	\$0	\$0	\$0
*** QMB					
APPLICATIONS RECEIVED	4	39	5	3	13
APPLICATIONS APPROVED	2	14	2	5	5
APPLICATIONS REJECTED	1	15	4	2	5
APPLICATIONS PENDING	2	19	1	0	9
PERSONS	79	79	20	41	50
CASES CLOSED	0	2	0	0	1
*** SLMB					
APPLICATIONS RECEIVED	4	39	5	2	12
APPLICATIONS APPROVED	3	3	4	1	1
APPLICATIONS REJECTED	1	26	2	3	8
APPLICATIONS PENDING	2	19	1	0	8
PERSONS	32	120	28	42	64
CASES CLOSED	1	4	1	0	1
*** VENDOR CASES					
PERSONS	123	249	35	120	350
CASES CLOSED	7	2	3	2	9
*** PE FOR KIDS					
PERSONS	0	1	0	0	0

**TABLE 9
 MEDICAID ELIGIBILITY BY REGION AND COUNTY FOR JUNE 2006**

	NW SULLIVAN	NW WORTH	NE ADAIR	NE AUDRAIN	NE BOONE
*** MC+/MAF/TMA					
APPLICATIONS RECEIVED	15	5	61	44	188
APPLICATIONS APPROVED	13	6	52	33	128
APPLICATIONS REJECTED	5	0	12	8	49
APPLICATIONS PENDING	9	0	20	13	96
MC+					
FAMILIES	233	89	666	753	3,076
NON-CHIP POVERTY CHILDREN	338	132	968	1,006	4,408
CHIP NON-PREMIUM CHILDREN	43	35	175	251	853
CHIP PREMIUM CHILDREN	34	11	85	109	516
MAF					
FAMILIES	106	10	173	277	1,631
PARENTS/CARETAKERS	67	9	151	261	1,472
CHILDREN	174	12	301	520	2,939
TMA					
FAMILIES	37	6	89	87	321
PARENTS/CARETAKERS	87	20	165	199	732
CHILDREN	69	12	29	144	583
TOTAL MC+/MAF/TMA					
FAMILIES	376	105	928	1,117	5,028
PARENTS/CARETAKERS	154	29	316	460	2,204
CHILDREN	658	202	1,558	2,030	9,299
CASES CLOSED	34	1	53	66	264
*** NEWBORNS	36	3	90	108	295
*** BCCT					
PERSONS	2	0	0	1	3
PRESUMPTIVE ELIGIBILITY PERSONS	0	0	0	0	0
*** MC+ FOR PREGNANT WOMEN					
APPLICATIONS RECEIVED	9	2	23	17	131
APPLICATIONS APPROVED	6	3	22	18	87
APPLICATIONS REJECTED	3	0	1	4	38
APPLICATIONS PENDING	1	0	6	0	36
MC+ FOR PREGNANT WOMEN	43	11	133	133	527
EXTENDED WOMEN'S HEALTH	14	5	65	66	304
*** REFUGEE					
APPLICATIONS RECEIVED	0	0	0	0	1
APPLICATIONS APPROVED	0	0	0	0	0
APPLICATIONS REJECTED	0	0	0	0	0
APPLICATIONS PENDING	0	0	0	0	1
CASES	0	0	0	0	1
PERSONS	0	0	0	0	1
TOTAL PAYMENTS	\$0	\$0	\$0	\$0	\$136
CASES CLOSED	0	0	0	0	0
*** SUPPLEMENTAL AID TO BLIND					
APPLICATIONS RECEIVED	1	0	0	1	2
APPLICATIONS APPROVED	0	0	0	1	1
APPLICATIONS REJECTED	0	0	1	1	3
APPLICATIONS PENDING	1	0	0	0	2
PERSONS	0	0	1	3	12
TOTAL PAYMENTS	\$0	\$0	\$541	\$1,623	\$5,698
CASES CLOSED	0	0	0	0	0
*** BLIND PENSION					
APPLICATIONS RECEIVED	1	0	1	0	2
APPLICATIONS APPROVED	0	0	0	1	2
APPLICATIONS REJECTED	0	0	1	0	2
APPLICATIONS PENDING	1	0	0	0	2
PERSONS	7	1	10	17	50
TOTAL PAYMENTS	\$3,787	\$541	\$5,410	\$9,166	\$26,988
CASES CLOSED	0	0	0	2	2

**TABLE 9
 MEDICAID ELIGIBILITY BY REGION AND COUNTY FOR JUNE 2006**

	NW SULLIVAN	NW WORTH	NE ADAIR	NE AUDRAIN	NE BOONE
*** MEDICAL ASSISTANCE					
APPLICATIONS RECEIVED	18	2	51	43	253
APPLICATIONS APPROVED	8	2	30	20	107
APPLICATIONS REJECTED	8	0	35	16	94
APPLICATIONS PENDING	24	0	57	49	329
SPENDDOWN PERSONS	32	5	149	128	432
NON-SPENDDOWN PERSONS	246	59	857	668	2,817
CASES CLOSED	10	2	22	20	88
*** MACC					
APPLICATIONS RECEIVED	0	2	0	3	33
APPLICATIONS APPROVED	0	3	0	2	15
APPLICATIONS REJECTED	0	0	0	4	18
APPLICATIONS PENDING	0	0	0	1	0
PERSONS	0	0	24	10	42
CASES CLOSED	0	0	0	0	0
*** NURSING CARE					
APPLICATIONS RECEIVED	0	1	1	0	7
APPLICATIONS APPROVED	0	1	4	0	3
APPLICATIONS REJECTED	0	0	1	0	2
APPLICATIONS PENDING	0	0	3	0	8
PERSONS	22	7	38	54	118
RCF-II	3	7	33	47	86
RCF-I	19	0	4	5	25
SNF/ICF	0	0	1	2	7
TOTAL PAYMENTS	\$3,568	\$2,044	\$9,808	\$14,113	\$29,682
RCF-II	\$804	\$2,044	\$8,892	\$13,012	\$23,089
RCF-I	\$2,964	\$0	\$624	\$517	\$3,863
SNF/ICF	\$0	\$0	\$292	\$584	\$2,730
CASES CLOSED	0	0	3	0	4
** SSI ONLY	0	0	5	2	5
*** SSI-SP					
PERSONS	0	0	1	2	1
TOTAL PAYMENTS	\$0	\$0	\$5	\$44	\$128
*** SP ONLY					
PERSONS	0	0	0	1	0
TOTAL PAYMENTS	\$0	\$0	\$0	\$42	\$0
*** QMB					
APPLICATIONS RECEIVED	2	0	13	1	31
APPLICATIONS APPROVED	1	0	9	0	19
APPLICATIONS REJECTED	1	0	4	0	13
APPLICATIONS PENDING	1	0	6	1	10
PERSONS	20	2	31	33	131
CASES CLOSED	0	0	2	2	2
*** SLMB					
APPLICATIONS RECEIVED	1	0	4	3	13
APPLICATIONS APPROVED	1	0	2	2	5
APPLICATIONS REJECTED	1	0	2	0	4
APPLICATIONS PENDING	0	0	3	1	6
PERSONS	36	9	27	26	144
CASES CLOSED	0	0	1	0	1
*** VENDOR CASES					
PERSONS	63	29	119	158	358
CASES CLOSED	5	0	2	1	13
*** PE FOR KIDS					
PERSONS	0	0	0	0	0

TABLE 9
MEDICAID ELIGIBILITY BY REGION AND COUNTY FOR JUNE 2006

	NE CALLAWAY	NE CLARK	NE COLE	NE FRANKLIN	NE GASCONADE
*** MC+/MAF/TMA					
APPLICATIONS RECEIVED	78	27	93	143	26
APPLICATIONS APPROVED	56	19	79	115	21
APPLICATIONS REJECTED	13	1	18	39	6
APPLICATIONS PENDING	35	11	64	46	7
MC+					
FAMILIES	953	284	1,384	1,914	363
NON-CHIP POVERTY CHILDREN	1,373	371	2,072	2,698	529
CHIP NON-PREMIUM CHILDREN	284	123	302	565	96
CHIP PREMIUM CHILDREN	134	47	143	314	62
MAF					
FAMILIES	546	76	786	828	113
PARENTS/CARETAKERS	474	81	725	717	109
CHILDREN	881	115	1,592	1,453	182
TMA					
FAMILIES	107	24	82	293	32
PARENTS/CARETAKERS	240	48	215	576	90
CHILDREN	187	0	147	548	64
TOTAL MC+/MAF/TMA					
FAMILIES	1,606	384	2,252	3,035	508
PARENTS/CARETAKERS	714	129	940	1,293	199
CHILDREN	2,859	656	4,196	5,578	933
CASES CLOSED	92	28	109	197	38
*** NEWBORNS	79	16	209	373	59
*** BCCT					
PERSONS	2	0	3	6	0
PRESUMPTIVE ELIGIBILITY PERSONS	0	0	0	0	0
*** MC+ FOR PREGNANT WOMEN					
APPLICATIONS RECEIVED	27	3	52	66	15
APPLICATIONS APPROVED	14	3	28	37	11
APPLICATIONS REJECTED	10	0	16	19	1
APPLICATIONS PENDING	11	1	24	20	5
MC+ FOR PREGNANT WOMEN	158	37	249	373	53
EXTENDED WOMEN'S HEALTH	82	26	158	254	50
*** REFUGEE					
APPLICATIONS RECEIVED	0	0	0	0	0
APPLICATIONS APPROVED	0	0	0	0	0
APPLICATIONS REJECTED	0	0	0	0	0
APPLICATIONS PENDING	0	0	0	0	0
CASES	0	0	0	0	0
PERSONS	0	0	0	0	0
TOTAL PAYMENTS	\$0	\$0	\$0	\$0	\$0
CASES CLOSED	0	0	0	0	0
*** SUPPLEMENTAL AID TO BLIND					
APPLICATIONS RECEIVED	0	0	3	2	0
APPLICATIONS APPROVED	0	0	0	0	0
APPLICATIONS REJECTED	0	0	3	0	0
APPLICATIONS PENDING	1	0	4	2	0
PERSONS	2	0	5	7	2
TOTAL PAYMENTS	\$703	\$0	\$1,989	\$2,618	\$901
CASES CLOSED	0	0	0	0	0
*** BLIND PENSION					
APPLICATIONS RECEIVED	1	0	1	2	0
APPLICATIONS APPROVED	0	0	2	0	0
APPLICATIONS REJECTED	0	0	2	0	0
APPLICATIONS PENDING	2	0	4	2	0
PERSONS	13	4	38	42	10
TOTAL PAYMENTS	\$7,033	\$2,164	\$20,558	\$22,691	\$5,410
CASES CLOSED	0	0	1	0	0

**TABLE 9
MEDICAID ELIGIBILITY BY REGION AND COUNTY FOR JUNE 2006**

	NE CALLAWAY	NE CLARK	NE COLE	NE FRANKLIN	NE GASCONADE
*** MEDICAL ASSISTANCE					
APPLICATIONS RECEIVED	54	16	59	128	34
APPLICATIONS APPROVED	24	19	33	55	13
APPLICATIONS REJECTED	31	3	32	51	12
APPLICATIONS PENDING	90	13	162	138	30
SPENDDOWN PERSONS	125	22	236	294	45
NON-SPENDDOWN PERSONS	897	261	1,256	1,550	338
CASES CLOSED	35	7	63	63	9
*** MACC					
APPLICATIONS RECEIVED	5	0	0	0	0
APPLICATIONS APPROVED	2	0	0	0	0
APPLICATIONS REJECTED	3	0	0	0	0
APPLICATIONS PENDING	0	0	0	0	0
PERSONS	23	1	17	3	0
CASES CLOSED	0	0	0	0	0
*** NURSING CARE					
APPLICATIONS RECEIVED	5	0	1	7	1
APPLICATIONS APPROVED	6	0	0	6	0
APPLICATIONS REJECTED	0	0	1	1	1
APPLICATIONS PENDING	2	0	2	3	0
PERSONS	67	3	91	101	13
RCF-II	60	3	69	69	5
RCF-I	7	0	21	29	8
SNF/ICF	0	0	1	3	0
TOTAL PAYMENTS	\$16,651	\$876	\$21,206	\$24,385	\$2,702
RCF-II	\$15,559	\$876	\$18,037	\$19,253	\$1,454
RCF-I	\$1,092	\$0	\$2,967	\$4,294	\$1,248
SNF/ICF	\$0	\$0	\$202	\$838	\$0
CASES CLOSED	1	1	2	0	0
*** SSI ONLY	1	1	2	1	2
*** SSI-SP					
PERSONS	1	0	1	0	0
TOTAL PAYMENTS	\$20	\$0	\$39	\$0	\$0
*** SP ONLY					
PERSONS	0	0	1	0	0
TOTAL PAYMENTS	\$0	\$0	\$10	\$0	\$0
*** QMB					
APPLICATIONS RECEIVED	16	3	11	27	10
APPLICATIONS APPROVED	3	2	2	9	4
APPLICATIONS REJECTED	8	2	5	17	5
APPLICATIONS PENDING	14	1	8	16	4
PERSONS	65	11	56	107	25
CASES CLOSED	1	1	1	5	0
*** SLMB					
APPLICATIONS RECEIVED	12	2	5	23	7
APPLICATIONS APPROVED	3	1	0	9	3
APPLICATIONS REJECTED	7	1	3	7	3
APPLICATIONS PENDING	8	1	3	13	2
PERSONS	87	23	74	167	46
CASES CLOSED	1	0	3	1	1
*** VENDOR CASES					
PERSONS	153	32	244	441	163
CASES CLOSED	4	1	10	19	4
*** PE FOR KIDS					
PERSONS	0	0	0	0	0

TABLE 9
MEDICAID ELIGIBILITY BY REGION AND COUNTY FOR JUNE 2006

	NE HOWARD	NE KNOX	NE LEWIS	NE LINCOLN	NE MACON
*** MC+/MAF/TMA					
APPLICATIONS RECEIVED	10	11	25	107	40
APPLICATIONS APPROVED	8	10	14	74	39
APPLICATIONS REJECTED	4	0	3	11	3
APPLICATIONS PENDING	3	2	9	33	3
MC+					
FAMILIES	272	146	270	1,160	492
NON-CHIP POVERTY CHILDREN	344	201	373	1,728	643
CHIP NON-PREMIUM CHILDREN	91	44	94	325	189
CHIP PREMIUM CHILDREN	72	29	30	153	63
MAF					
FAMILIES	99	45	91	513	121
PARENTS/CARETAKERS	93	40	82	482	98
CHILDREN	205	83	144	940	210
TMA					
FAMILIES	30	10	26	158	56
PARENTS/CARETAKERS	73	49	93	315	118
CHILDREN	58	13	48	293	83
TOTAL MC+/MAF/TMA					
FAMILIES	401	201	387	1,831	669
PARENTS/CARETAKERS	166	89	175	797	216
CHILDREN	770	370	689	3,439	1,188
CASES CLOSED	21	4	28	106	47
*** NEWBORNS	25	14	33	159	68
*** BCCT					
PERSONS	0	0	0	4	0
PRESUMPTIVE ELIGIBILITY PERSONS	0	0	0	0	0
*** MC+ FOR PREGNANT WOMEN					
APPLICATIONS RECEIVED	9	1	12	34	7
APPLICATIONS APPROVED	9	1	9	23	7
APPLICATIONS REJECTED	1	1	1	7	3
APPLICATIONS PENDING	2	0	4	9	2
MC+ FOR PREGNANT WOMEN	37	19	38	180	69
EXTENDED WOMEN'S HEALTH	23	10	26	143	56
*** REFUGEE					
APPLICATIONS RECEIVED	0	0	0	0	0
APPLICATIONS APPROVED	0	0	0	0	0
APPLICATIONS REJECTED	0	0	0	0	0
APPLICATIONS PENDING	0	0	0	0	0
CASES	0	0	0	0	0
PERSONS	0	0	0	0	0
TOTAL PAYMENTS	\$0	\$0	\$0	\$0	\$0
CASES CLOSED	0	0	0	0	0
*** SUPPLEMENTAL AID TO BLIND					
APPLICATIONS RECEIVED	0	1	2	2	0
APPLICATIONS APPROVED	0	0	0	0	0
APPLICATIONS REJECTED	0	0	1	0	0
APPLICATIONS PENDING	0	1	2	3	0
PERSONS	1	1	2	2	3
TOTAL PAYMENTS	\$139	\$205	\$699	\$1,016	\$905
CASES CLOSED	0	0	0	1	0
*** BLIND PENSION					
APPLICATIONS RECEIVED	0	1	2	3	1
APPLICATIONS APPROVED	0	0	0	1	0
APPLICATIONS REJECTED	0	0	1	0	1
APPLICATIONS PENDING	0	1	2	3	1
PERSONS	5	1	3	16	11
TOTAL PAYMENTS	\$2,705	\$541	\$1,623	\$8,656	\$5,951
CASES CLOSED	0	0	0	1	0

**TABLE 9
MEDICAID ELIGIBILITY BY REGION AND COUNTY FOR JUNE 2006**

	NE HOWARD	NE KNOX	NE LEWIS	NE LINCOLN	NE MAGON
*** MEDICAL ASSISTANCE					
APPLICATIONS RECEIVED	11	10	24	44	23
APPLICATIONS APPROVED	2	6	10	28	14
APPLICATIONS REJECTED	4	6	9	21	8
APPLICATIONS PENDING	15	8	27	49	20
SPENDDOWN PERSONS	46	17	33	138	98
NON-SPENDDOWN PERSONS	289	151	247	861	423
CASES CLOSED	3	6	13	24	14
*** MACC					
APPLICATIONS RECEIVED	0	0	0	0	6
APPLICATIONS APPROVED	0	0	0	0	5
APPLICATIONS REJECTED	0	0	0	0	0
APPLICATIONS PENDING	0	0	0	0	1
PERSONS	0	0	0	28	0
CASES CLOSED	0	0	0	0	0
*** NURSING CARE					
APPLICATIONS RECEIVED	0	3	0	6	1
APPLICATIONS APPROVED	1	3	0	7	1
APPLICATIONS REJECTED	0	0	0	0	0
APPLICATIONS PENDING	0	2	0	0	0
PERSONS	53	36	2	126	12
RCF-II	45	36	2	83	7
RCF-I	8	0	0	43	5
SNF-ICF	0	0	0	0	0
TOTAL PAYMENTS	\$12,980	\$9,834	\$584	\$27,847	\$2,536
RCF-II	\$11,732	\$9,834	\$584	\$21,543	\$1,756
RCF-I	\$1,248	\$0	\$0	\$6,304	\$780
SNF/ICF	\$0	\$0	\$0	\$0	\$0
CASES CLOSED	0	1	0	4	0
*** SSI ONLY	3	2	2	2	0
*** SSI-SP					
PERSONS	1	0	0	0	0
TOTAL PAYMENTS	\$60	\$0	\$0	\$0	\$0
*** SP ONLY					
PERSONS	0	1	0	1	0
TOTAL PAYMENTS	\$0	\$54	\$0	\$66	\$0
*** QMB					
APPLICATIONS RECEIVED	1	3	6	20	3
APPLICATIONS APPROVED	0	1	1	14	1
APPLICATIONS REJECTED	0	2	3	3	0
APPLICATIONS PENDING	1	0	2	3	2
PERSONS	21	15	15	37	28
CASES CLOSED	0	1	1	0	1
*** SLMB					
APPLICATIONS RECEIVED	1	3	2	7	2
APPLICATIONS APPROVED	0	3	2	7	0
APPLICATIONS REJECTED	0	1	0	0	0
APPLICATIONS PENDING	1	0	0	0	2
PERSONS	28	14	20	66	30
CASES CLOSED	0	1	0	1	0
*** VENDOR CASES					
PERSONS	48	29	101	167	159
CASES CLOSED	2	1	2	3	4
*** PE FOR KIDS					
PERSONS	0	0	0	0	0

TABLE 9
MEDICAID ELIGIBILITY BY REGION AND COUNTY FOR JUNE 2006

	NE MARION	NE MONROE	NE MONTGOMERY	NE OSAGE	NE PIKE
*** MC+/MAF/TMA					
APPLICATIONS RECEIVED	68	14	25	11	43
APPLICATIONS APPROVED	54	17	20	8	40
APPLICATIONS REJECTED	14	3	7	3	5
APPLICATIONS PENDING	19	1	6	6	11
MC+					
FAMILIES	1,029	255	402	257	515
NON-CHIP POVERTY CHILDREN	1,527	368	500	409	718
CHIP NON-PREMIUM CHILDREN	262	74	147	54	183
CHIP PREMIUM CHILDREN	96	62	69	43	68
MAF					
FAMILIES	387	63	134	56	220
PARENTS/CARETAKERS	336	54	139	65	201
CHILDREN	680	113	241	103	394
TMA					
FAMILIES	121	15	38	11	55
PARENTS/CARETAKERS	296	38	87	63	132
CHILDREN	205	29	69	21	96
TOTAL MC+/MAF/TMA					
FAMILIES	1,537	333	574	324	790
PARENTS/CARETAKERS	632	92	226	128	333
CHILDREN	2,770	646	1,026	630	1,459
CASES CLOSED	78	34	22	11	39
*** NEWBORNS	132	17	49	41	51
*** BCCT					
PERSONS	2	1	0	0	2
PRESUMPTIVE ELIGIBILITY PERSONS	0	0	0	0	0
*** MC+ FOR PREGNANT WOMEN					
APPLICATIONS RECEIVED	24	8	9	4	14
APPLICATIONS APPROVED	20	7	6	4	10
APPLICATIONS REJECTED	8	2	0	2	5
APPLICATIONS PENDING	2	1	3	0	2
MC+ FOR PREGNANT WOMEN	176	25	61	42	79
EXTENDED WOMEN'S HEALTH	94	20	35	22	43
*** REFUGEE					
APPLICATIONS RECEIVED	0	0	0	0	0
APPLICATIONS APPROVED	0	0	0	0	0
APPLICATIONS REJECTED	0	0	0	0	0
APPLICATIONS PENDING	0	0	0	0	0
CASES	0	0	0	0	0
PERSONS	0	0	0	0	0
TOTAL PAYMENTS	\$0	\$0	\$0	\$0	\$0
CASES CLOSED	0	0	0	0	0
*** SUPPLEMENTAL AID TO BLIND					
APPLICATIONS RECEIVED	0	0	0	0	0
APPLICATIONS APPROVED	0	0	0	0	0
APPLICATIONS REJECTED	0	0	1	0	0
APPLICATIONS PENDING	0	0	1	0	1
PERSONS	7	1	2	0	2
TOTAL PAYMENTS	\$3,177	\$510	\$980	\$0	\$820
CASES CLOSED	1	0	0	0	0
*** BLIND PENSION					
APPLICATIONS RECEIVED	1	0	0	0	0
APPLICATIONS APPROVED	1	0	0	0	0
APPLICATIONS REJECTED	0	0	2	0	0
APPLICATIONS PENDING	0	0	0	1	1
PERSONS	18	3	7	1	12
TOTAL PAYMENTS	\$9,738	\$1,623	\$3,756	\$541	\$6,461
CASES CLOSED	0	0	1	0	1

**TABLE 9
MEDICAID ELIGIBILITY BY REGION AND COUNTY FOR JUNE 2006**

	NE MARION	NE MONROE	NE MONTGOMERY	NE OSAGE	NE PIKE
*** MEDICAL ASSISTANCE					
APPLICATIONS RECEIVED	70	23	28	6	45
APPLICATIONS APPROVED	32	7	17	3	19
APPLICATIONS REJECTED	26	9	7	6	16
APPLICATIONS PENDING	68	12	24	16	50
SPENDDOWN PERSONS	188	47	55	38	108
NON-SPENDDOWN PERSONS	1,104	251	345	229	531
CASES CLOSED	25	13	10	7	9
*** MACC					
APPLICATIONS RECEIVED	0	0	0	0	0
APPLICATIONS APPROVED	0	0	0	0	0
APPLICATIONS REJECTED	0	0	0	0	0
APPLICATIONS PENDING	0	0	0	0	0
PERSONS	0	0	1	1	0
CASES CLOSED	0	0	0	0	0
*** NURSING CARE					
APPLICATIONS RECEIVED	6	1	0	0	1
APPLICATIONS APPROVED	4	1	0	0	1
APPLICATIONS REJECTED	0	0	0	0	0
APPLICATIONS PENDING	6	1	0	0	0
PERSONS	127	26	22	23	23
RCF-II	69	10	21	16	22
RCF-I	58	6	1	7	1
SNF-ICF	0	10	0	0	0
TOTAL PAYMENTS	\$27,106	\$6,909	\$5,851	\$5,347	\$6,580
RCF-II	\$19,037	\$2,269	\$5,695	\$4,400	\$6,424
RCF-I	\$8,069	\$936	\$156	\$947	\$156
SNF/ICF	\$0	\$3,704	\$0	\$0	\$0
CASES CLOSED	1	0	0	0	0
*** SSI ONLY	9	0	1	0	3
*** SSI-SP					
PERSONS	3	0	0	0	1
TOTAL PAYMENTS	\$133	\$0	\$0	\$0	\$33
*** SP ONLY					
PERSONS	1	0	1	0	0
TOTAL PAYMENTS	\$67	\$0	\$18	\$0	\$0
*** QMB					
APPLICATIONS RECEIVED	22	6	4	0	7
APPLICATIONS APPROVED	11	0	4	0	3
APPLICATIONS REJECTED	7	5	4	0	3
APPLICATIONS PENDING	7	2	0	1	4
PERSONS	43	10	30	13	20
CASES CLOSED	1	0	0	0	1
*** SLMB					
APPLICATIONS RECEIVED	16	6	2	0	1
APPLICATIONS APPROVED	1	1	2	0	1
APPLICATIONS REJECTED	14	4	1	0	1
APPLICATIONS PENDING	2	2	0	0	1
PERSONS	74	22	24	20	39
CASES CLOSED	1	0	0	0	2
*** VENDOR CASES					
PERSONS	344	40	168	81	95
CASES CLOSED	9	3	5	5	3
*** PE FOR KIDS					
PERSONS	0	0	0	0	0

TABLE 9
MEDICAID ELIGIBILITY BY REGION AND COUNTY FOR JUNE 2006

	NE RALLS	NE RANDOLPH	NE SCHUYLER	NE SCOTLAND	NE SHELBY
*** MC+/MAF/TMA					
APPLICATIONS RECEIVED	22	52	7	4	11
APPLICATIONS APPROVED	10	36	6	3	15
APPLICATIONS REJECTED	2	9	3	1	0
APPLICATIONS PENDING	12	18	2	1	0
MC+					
FAMILIES	242	912	146	149	217
NON-CHIP POVERTY CHILDREN	310	1,368	192	194	316
CHIP NON-PREMIUM CHILDREN	57	227	56	37	62
CHIP PREMIUM CHILDREN	48	130	32	38	26
MAF					
FAMILIES	85	405	44	26	59
PARENTS/CARETAKERS	90	377	36	29	70
CHILDREN	140	724	69	49	111
TMA					
FAMILIES	24	51	12	7	14
PARENTS/CARETAKERS	79	168	38	28	66
CHILDREN	41	103	13	12	31
TOTAL MC+/MAF/TMA					
FAMILIES	351	1,368	202	182	290
PARENTS/CARETAKERS	169	545	74	57	136
CHILDREN	596	2,552	362	330	546
CASES CLOSED	16	61	11	18	14
*** NEWBORNS	20	130	9	13	32
*** BCCT					
PERSONS	4	1	0	0	2
PRESUMPTIVE ELIGIBILITY PERSONS	0	0	0	0	0
*** MC+ FOR PREGNANT WOMEN					
APPLICATIONS RECEIVED	6	25	5	4	5
APPLICATIONS APPROVED	4	20	3	5	2
APPLICATIONS REJECTED	2	5	1	0	1
APPLICATIONS PENDING	0	5	2	0	1
MC+ FOR PREGNANT WOMEN	34	132	18	21	25
EXTENDED WOMEN'S HEALTH	14	107	12	8	24
*** REFUGEE					
APPLICATIONS RECEIVED	0	0	0	0	0
APPLICATIONS APPROVED	0	0	0	0	0
APPLICATIONS REJECTED	0	0	0	0	0
APPLICATIONS PENDING	0	0	0	0	0
CASES	0	0	0	0	0
PERSONS	0	0	0	0	0
TOTAL PAYMENTS	\$0	\$0	\$0	\$0	\$0
CASES CLOSED	0	0	0	0	0
*** SUPPLEMENTAL AID TO BLIND					
APPLICATIONS RECEIVED	0	0	0	0	0
APPLICATIONS APPROVED	0	0	0	0	0
APPLICATIONS REJECTED	1	0	0	0	0
APPLICATIONS PENDING	0	0	0	0	0
PERSONS	1	5	0	0	0
TOTAL PAYMENTS	\$477	\$2,170	\$0	\$0	\$0
CASES CLOSED	0	0	0	0	0
*** BLIND PENSION					
APPLICATIONS RECEIVED	0	1	0	0	0
APPLICATIONS APPROVED	0	1	0	0	0
APPLICATIONS REJECTED	1	0	0	0	0
APPLICATIONS PENDING	0	0	0	0	0
PERSONS	2	15	0	2	1
TOTAL PAYMENTS	\$1,082	\$8,115	\$0	\$1,082	\$541
CASES CLOSED	0	0	0	0	0

**TABLE 9
 MEDICAID ELIGIBILITY BY REGION AND COUNTY FOR JUNE 2006**

	NE RALLS	NE RANDOLPH	NE SCHUYLER	NE SCOTLAND	NE SHELBY
*** MEDICAL ASSISTANCE					
APPLICATIONS RECEIVED	14	45	5	4	9
APPLICATIONS APPROVED	6	20	4	4	6
APPLICATIONS REJECTED	6	27	2	0	7
APPLICATIONS PENDING	17	64	11	4	15
SPENDDOWN PERSONS	51	131	30	31	33
NON-SPENDDOWN PERSONS	244	947	175	146	231
CASES CLOSED	1	23	4	9	5
*** MACC					
APPLICATIONS RECEIVED	0	0	0	0	0
APPLICATIONS APPROVED	0	0	0	0	0
APPLICATIONS REJECTED	0	0	0	0	0
APPLICATIONS PENDING	0	0	0	0	0
PERSONS	0	6	0	0	1
CASES CLOSED	0	0	0	0	0
*** NURSING CARE					
APPLICATIONS RECEIVED	0	1	0	0	0
APPLICATIONS APPROVED	0	0	0	0	1
APPLICATIONS REJECTED	0	1	0	0	0
APPLICATIONS PENDING	0	1	0	0	0
PERSONS	9	43	0	0	7
RCF-II	7	38	0	0	0
RCF-I	2	5	0	0	7
SNF-ICF	0	0	0	0	0
TOTAL PAYMENTS	\$2,152	\$11,232	\$0	\$0	\$1,092
RCF-II	\$1,868	\$10,493	\$0	\$0	\$0
RCF-I	\$284	\$739	\$0	\$0	\$1,092
SNF/ICF	\$0	\$0	\$0	\$0	\$0
CASES CLOSED	1	1	0	0	0
*** SSI ONLY	0	1	0	0	1
*** SSI-SP					
PERSONS	1	1	0	0	0
TOTAL PAYMENTS	\$51	\$11	\$0	\$0	\$0
*** SP ONLY					
PERSONS	0	0	0	0	0
TOTAL PAYMENTS	\$0	\$0	\$0	\$0	\$0
*** QMB					
APPLICATIONS RECEIVED	0	9	2	2	1
APPLICATIONS APPROVED	0	6	0	3	1
APPLICATIONS REJECTED	0	2	2	1	1
APPLICATIONS PENDING	0	2	0	0	1
PERSONS	7	47	4	8	11
CASES CLOSED	0	0	0	0	0
*** SLMB					
APPLICATIONS RECEIVED	0	1	0	2	1
APPLICATIONS APPROVED	0	1	0	2	1
APPLICATIONS REJECTED	0	1	0	2	2
APPLICATIONS PENDING	0	0	0	0	0
PERSONS	20	48	9	7	15
CASES CLOSED	0	1	0	0	0
*** VENDOR CASES					
PERSONS	27	229	23	53	68
CASES CLOSED	0	8	0	1	2
*** PE FOR KIDS					
PERSONS	0	2	0	0	0

TABLE 9
MEDICAID ELIGIBILITY BY REGION AND COUNTY FOR JUNE 2006

	NE WARREN	SE BOLLINGER	SE BUTLER	SE CAPE GIRARDEAU	SE CARTER
*** MC+/MAF/TMA					
APPLICATIONS RECEIVED	56	23	149	131	21
APPLICATIONS APPROVED	34	18	97	97	13
APPLICATIONS REJECTED	15	6	38	35	4
APPLICATIONS PENDING	25	8	43	56	7
MC+					
FAMILIES	676	471	1,670	1,766	351
NON-CHIP POVERTY CHILDREN	926	664	2,337	2,541	510
CHIP NON-PREMIUM CHILDREN	239	136	431	432	98
CHIP PREMIUM CHILDREN	117	59	168	205	39
MAF					
FAMILIES	324	133	840	965	140
PARENTS/CARETAKERS	311	138	735	847	133
CHILDREN	575	259	1,514	1,673	228
TMA					
FAMILIES	58	42	234	201	38
PARENTS/CARETAKERS	139	128	575	491	113
CHILDREN	101	76	442	401	66
TOTAL MC+/MAF/TMA					
FAMILIES	1,058	646	2,744	2,932	529
PARENTS/CARETAKERS	450	266	1,310	1,338	246
CHILDREN	1,957	1,194	4,892	5,252	941
CASES CLOSED	68	27	167	155	29
*** NEWBORNS	126	51	185	256	42
*** BCCT					
PERSONS	2	1	4	7	1
PRESUMPTIVE ELIGIBILITY PERSONS	0	0	0	0	0
*** MC+ FOR PREGNANT WOMEN					
APPLICATIONS RECEIVED	19	17	61	66	9
APPLICATIONS APPROVED	16	11	46	48	7
APPLICATIONS REJECTED	1	3	18	16	2
APPLICATIONS PENDING	8	4	14	14	2
MC+ FOR PREGNANT WOMEN	110	71	269	293	48
EXTENDED WOMEN'S HEALTH	95	40	116	171	22
*** REFUGEE					
APPLICATIONS RECEIVED	0	0	0	0	0
APPLICATIONS APPROVED	0	0	0	0	0
APPLICATIONS REJECTED	0	0	0	0	0
APPLICATIONS PENDING	0	0	0	0	0
CASES	0	0	0	0	0
PERSONS	0	0	0	0	0
TOTAL PAYMENTS	\$0	\$0	\$0	\$0	\$0
CASES CLOSED	0	0	0	0	0
*** SUPPLEMENTAL AID TO BLIND					
APPLICATIONS RECEIVED	1	0	0	3	0
APPLICATIONS APPROVED	0	0	0	0	0
APPLICATIONS REJECTED	0	1	0	4	0
APPLICATIONS PENDING	1	0	1	2	0
PERSONS	6	0	7	12	1
TOTAL PAYMENTS	\$2,501	\$0	\$2,814	\$5,996	\$541
CASES CLOSED	0	0	0	1	0
*** BLIND PENSION					
APPLICATIONS RECEIVED	1	0	0	3	0
APPLICATIONS APPROVED	0	1	0	1	0
APPLICATIONS REJECTED	1	0	0	3	0
APPLICATIONS PENDING	1	0	1	2	0
PERSONS	12	3	27	27	3
TOTAL PAYMENTS	\$6,492	\$1,623	\$14,607	\$14,607	\$1,623
CASES CLOSED	0	0	0	0	1

**TABLE 9
MEDICAID ELIGIBILITY BY REGION AND COUNTY FOR JUNE 2006**

	NE WARREN	SE BOLLINGER	SE BUTLER	SE CAPE GIRARDEAU	SE CARTER
*** MEDICAL ASSISTANCE					
APPLICATIONS RECEIVED	28	35	147	132	13
APPLICATIONS APPROVED	13	18	79	63	7
APPLICATIONS REJECTED	19	19	66	55	10
APPLICATIONS PENDING	30	33	133	166	23
SPENDDOWN PERSONS	103	108	379	248	60
NON-SPENDDOWN PERSONS	453	621	2,658	1,740	503
CASES CLOSED	19	11	92	32	14
*** MACC					
APPLICATIONS RECEIVED	17	0	18	0	0
APPLICATIONS APPROVED	13	0	17	0	0
APPLICATIONS REJECTED	3	0	1	0	0
APPLICATIONS PENDING	0	0	0	0	0
PERSONS	1	0	86	25	0
CASES CLOSED	0	0	0	0	0
*** NURSING CARE					
APPLICATIONS RECEIVED	0	4	2	7	3
APPLICATIONS APPROVED	0	4	3	2	2
APPLICATIONS REJECTED	0	0	0	2	0
APPLICATIONS PENDING	0	3	4	7	2
PERSONS	6	46	171	230	30
RCF-II	3	26	118	203	19
RCF-I	3	20	55	27	11
SNF-ICF	0	0	0	0	0
TOTAL PAYMENTS	\$1,231	\$10,091	\$41,010	\$59,034	\$7,128
RCF-II	\$763	\$7,409	\$32,790	\$55,187	\$5,412
RCF-I	\$468	\$2,682	\$8,220	\$3,847	\$1,716
SNF/ICF	\$0	\$0	\$0	\$0	\$0
CASES CLOSED	0	0	4	4	0
*** SSI ONLY	0	5	16	1	2
*** SSI-SP					
PERSONS	7	0	8	2	0
TOTAL PAYMENTS	\$355	\$0	\$209	\$53	\$0
*** SP ONLY					
PERSONS	0	0	1	0	1
TOTAL PAYMENTS	\$0	\$0	\$116	\$0	\$59
*** QMB					
APPLICATIONS RECEIVED	7	10	15	24	5
APPLICATIONS APPROVED	6	2	8	14	1
APPLICATIONS REJECTED	3	5	4	13	2
APPLICATIONS PENDING	2	4	4	11	2
PERSONS	46	24	124	116	20
CASES CLOSED	0	0	4	1	0
*** SLMB					
APPLICATIONS RECEIVED	7	6	10	14	3
APPLICATIONS APPROVED	3	3	8	7	1
APPLICATIONS REJECTED	3	3	1	8	2
APPLICATIONS PENDING	2	2	1	9	1
PERSONS	63	54	187	150	25
CASES CLOSED	0	1	3	3	0
*** VENDOR CASES					
PERSONS	35	60	333	434	25
CASES CLOSED	2	6	10	24	2
*** PE FOR KIDS					
PERSONS	0	0	0	0	0

**TABLE 9
MEDICAID ELIGIBILITY BY REGION AND COUNTY FOR JUNE 2006**

	SE CRAWFORD	SE DENT	SE DUNKLIN	SE HOWELL	SE IRON
*** MC+/MAF/TMA					
APPLICATIONS RECEIVED	82	40	180	87	31
APPLICATIONS APPROVED	57	36	136	71	19
APPLICATIONS REJECTED	14	5	25	11	8
APPLICATIONS PENDING	27	11	57	30	11
MC+					
FAMILIES	822	641	1,491	1,584	429
NON-CHIP POVERTY CHILDREN	1,145	917	2,180	2,336	610
CHIP NON-PREMIUM CHILDREN	250	206	335	498	128
CHIP PREMIUM CHILDREN	134	117	128	173	57
MAF					
FAMILIES	411	221	1,242	744	191
PARENTS/CARETAKERS	370	205	966	671	170
CHILDREN	711	379	2,317	1,377	357
TMA					
FAMILIES	121	45	250	140	50
PARENTS/CARETAKERS	255	160	468	482	147
CHILDREN	233	104	356	262	86
TOTAL MC+/MAF/TMA					
FAMILIES	1,354	907	2,983	2,468	670
PARENTS/CARETAKERS	625	365	1,434	1,153	317
CHILDREN	2,473	1,723	5,316	4,646	1,236
CASES CLOSED	92	50	156	127	42
*** NEWBORNS	129	75	109	166	23
*** BCCT					
PERSONS	3	3	6	14	1
PRESUMPTIVE ELIGIBILITY PERSONS	0	0	0	0	0
*** MC+ FOR PREGNANT WOMEN					
APPLICATIONS RECEIVED	23	13	34	29	22
APPLICATIONS APPROVED	21	12	23	26	17
APPLICATIONS REJECTED	6	5	6	10	0
APPLICATIONS PENDING	4	2	7	4	5
MC+ FOR PREGNANT WOMEN	148	109	186	242	58
EXTENDED WOMEN'S HEALTH	84	54	80	133	18
*** REFUGEE					
APPLICATIONS RECEIVED	0	0	0	0	0
APPLICATIONS APPROVED	0	0	0	0	0
APPLICATIONS REJECTED	0	0	0	0	0
APPLICATIONS PENDING	0	0	0	0	0
CASES	0	0	0	0	0
PERSONS	0	0	0	0	0
TOTAL PAYMENTS	\$0	\$0	\$0	\$0	\$0
CASES CLOSED	0	0	0	0	0
*** SUPPLEMENTAL AID TO BLIND					
APPLICATIONS RECEIVED	1	0	0	0	0
APPLICATIONS APPROVED	0	0	0	0	0
APPLICATIONS REJECTED	0	1	4	3	0
APPLICATIONS PENDING	1	0	1	1	0
PERSONS	1	3	12	4	1
TOTAL PAYMENTS	\$325	\$1,463	\$5,520	\$2,012	\$433
CASES CLOSED	0	0	0	0	0
*** BLIND PENSION					
APPLICATIONS RECEIVED	1	0	0	0	1
APPLICATIONS APPROVED	0	0	1	1	0
APPLICATIONS REJECTED	1	1	3	3	0
APPLICATIONS PENDING	1	0	1	1	0
PERSONS	10	11	28	28	8
TOTAL PAYMENTS	\$5,410	\$5,920	\$15,148	\$15,148	\$4,328
CASES CLOSED	0	1	2	0	0

**TABLE 9
 MEDICAID ELIGIBILITY BY REGION AND COUNTY FOR JUNE 2006**

	SE CRAWFORD	SE DENT	SE DUNKLIN	SE HOWELL	SE IRON
*** MEDICAL ASSISTANCE					
APPLICATIONS RECEIVED	66	34	136	121	22
APPLICATIONS APPROVED	39	17	77	64	13
APPLICATIONS REJECTED	29	20	38	69	13
APPLICATIONS PENDING	49	28	142	175	25
SPENDDOWN PERSONS	166	117	378	263	127
NON-SPENDDOWN PERSONS	938	774	2,920	1,922	596
CASES CLOSED	30	12	66	49	21
*** MACC					
APPLICATIONS RECEIVED	0	0	0	0	0
APPLICATIONS APPROVED	0	0	0	0	0
APPLICATIONS REJECTED	0	0	0	0	0
APPLICATIONS PENDING	0	0	0	0	0
PERSONS	0	0	3	2	12
CASES CLOSED	0	0	0	0	0
*** NURSING CARE					
APPLICATIONS RECEIVED	1	1	3	3	3
APPLICATIONS APPROVED	1	1	3	3	5
APPLICATIONS REJECTED	1	1	0	1	1
APPLICATIONS PENDING	0	0	1	4	2
PERSONS	108	23	111	90	122
RCF-II	50	14	101	87	27
RCF-I	58	9	10	3	67
SNF-ICF	0	0	0	0	28
TOTAL PAYMENTS	\$23,132	\$5,217	\$29,525	\$24,929	\$28,764
RCF-II	\$14,226	\$3,986	\$28,178	\$24,491	\$7,724
RCF-I	\$8,906	\$1,231	\$1,347	\$438	\$10,120
SNF/ICF	\$0	\$0	\$0	\$0	\$10,920
CASES CLOSED	0	3	0	4	4
*** SSI ONLY	8	2	19	7	5
*** SSI-SP					
PERSONS	3	0	5	3	2
TOTAL PAYMENTS	\$92	\$0	\$193	\$215	\$119
*** SP ONLY					
PERSONS	0	1	0	1	0
TOTAL PAYMENTS	\$0	\$34	\$0	\$510	\$0
*** QMB					
APPLICATIONS RECEIVED	17	6	20	33	4
APPLICATIONS APPROVED	9	3	8	18	4
APPLICATIONS REJECTED	5	4	9	11	2
APPLICATIONS PENDING	6	5	11	13	3
PERSONS	54	42	112	114	22
CASES CLOSED	2	1	2	1	0
*** SLMB					
APPLICATIONS RECEIVED	9	3	14	19	4
APPLICATIONS APPROVED	3	1	5	10	0
APPLICATIONS REJECTED	2	4	2	8	1
APPLICATIONS PENDING	6	1	8	7	4
PERSONS	73	49	193	209	49
CASES CLOSED	0	2	3	6	0
*** VENDOR CASES					
PERSONS	156	95	391	336	96
CASES CLOSED	8	7	15	13	0
*** PE FOR KIDS					
PERSONS	0	0	0	0	0

**TABLE 9
MEDICAID ELIGIBILITY BY REGION AND COUNTY FOR JUNE 2006**

	SE MADISON	SE MARIES	SE MISSISSIPPI	SE NEW MADRID	SE OREGON
*** MC+/MAF/TMA					
APPLICATIONS RECEIVED	24	20	50	62	32
APPLICATIONS APPROVED	27	18	36	43	30
APPLICATIONS REJECTED	2	3	8	15	4
APPLICATIONS PENDING	1	5	15	24	6
MC+					
FAMILIES	477	248	704	796	481
NON-CHIP POVERTY CHILDREN	646	348	1,013	1,109	669
CHIP NON-PREMIUM CHILDREN	146	66	176	220	171
CHIP PREMIUM CHILDREN	59	27	88	74	66
MAF					
FAMILIES	197	129	419	625	196
PARENTS/CARETAKERS	202	118	338	446	169
CHILDREN	329	223	747	1,074	343
TMA					
FAMILIES	51	18	105	116	42
PARENTS/CARETAKERS	133	51	226	244	160
CHILDREN	91	38	199	216	87
TOTAL MC+/MAF/TMA					
FAMILIES	725	395	1,228	1,537	719
PARENTS/CARETAKERS	335	169	564	690	329
CHILDREN	1,271	702	2,223	2,693	1,336
CASES CLOSED	45	18	46	83	40
*** NEWBORNS	60	32	37	51	17
*** BCCT					
PERSONS	0	0	0	6	4
PRESUMPTIVE ELIGIBILITY PERSONS	0	0	0	0	0
*** MC+ FOR PREGNANT WOMEN					
APPLICATIONS RECEIVED	7	5	12	26	12
APPLICATIONS APPROVED	8	3	8	29	8
APPLICATIONS REJECTED	1	2	1	7	0
APPLICATIONS PENDING	0	0	4	3	3
MC+ FOR PREGNANT WOMEN	69	33	81	98	50
EXTENDED WOMEN'S HEALTH	33	18	42	40	25
*** REFUGEE					
APPLICATIONS RECEIVED	0	0	0	0	0
APPLICATIONS APPROVED	0	0	0	0	0
APPLICATIONS REJECTED	0	0	0	0	0
APPLICATIONS PENDING	0	0	0	0	0
CASES	0	0	0	0	0
PERSONS	0	0	0	0	0
TOTAL PAYMENTS	\$0	\$0	\$0	\$0	\$0
CASES CLOSED	0	0	0	0	0
*** SUPPLEMENTAL AID TO BLIND					
APPLICATIONS RECEIVED	1	0	1	2	0
APPLICATIONS APPROVED	0	0	1	0	0
APPLICATIONS REJECTED	0	0	2	1	0
APPLICATIONS PENDING	1	0	0	2	0
PERSONS	3	0	5	6	1
TOTAL PAYMENTS	\$1,554	\$0	\$2,328	\$2,723	\$488
CASES CLOSED	0	0	0	0	0
*** BLIND PENSION					
APPLICATIONS RECEIVED	1	0	0	2	0
APPLICATIONS APPROVED	0	0	2	0	0
APPLICATIONS REJECTED	0	0	1	1	0
APPLICATIONS PENDING	1	0	0	2	0
PERSONS	15	5	19	16	5
TOTAL PAYMENTS	\$7,574	\$2,705	\$10,248	\$8,656	\$2,705
CASES CLOSED	0	0	0	0	0

**TABLE 9
 MEDICAID ELIGIBILITY BY REGION AND COUNTY FOR JUNE 2006**

	SE MADISON	SE MARIES	SE MISSISSIPPI	SE NEW MADRID	SE OREGON
*** MEDICAL ASSISTANCE					
APPLICATIONS RECEIVED	28	21	36	61	44
APPLICATIONS APPROVED	14	5	22	25	23
APPLICATIONS REJECTED	5	6	15	28	18
APPLICATIONS PENDING	25	20	42	62	31
SPENDDOWN PERSONS	119	43	167	196	90
NON-SPENDDOWN PERSONS	570	283	1,058	1,395	831
CASES CLOSED	19	10	28	26	12
*** MACC					
APPLICATIONS RECEIVED	0	0	0	0	0
APPLICATIONS APPROVED	0	0	0	0	0
APPLICATIONS REJECTED	0	0	0	0	0
APPLICATIONS PENDING	0	0	0	0	0
PERSONS	4	0	1	30	0
CASES CLOSED	0	0	0	0	0
*** NURSING CARE					
APPLICATIONS RECEIVED	2	1	0	0	0
APPLICATIONS APPROVED	1	0	0	0	1
APPLICATIONS REJECTED	0	0	0	0	0
APPLICATIONS PENDING	1	0	0	0	0
PERSONS	30	8	2	12	21
RCF-II	28	4	1	8	21
RCF-I	1	4	1	2	0
SNF-ICF	1	0	0	2	0
TOTAL PAYMENTS	\$8,376	\$1,642	\$448	\$3,300	\$5,846
RCF-II	\$7,928	\$1,018	\$292	\$2,336	\$5,846
RCF-I	\$156	\$624	\$156	\$282	\$0
SNF/ICF	\$292	\$0	\$0	\$682	\$0
CASES CLOSED	0	0	0	0	0
*** SSI ONLY	2	2	9	18	7
*** SSI-SP					
PERSONS	0	2	0	9	2
TOTAL PAYMENTS	\$0	\$84	\$0	\$222	\$533
*** SP ONLY					
PERSONS	0	0	0	1	0
TOTAL PAYMENTS	\$0	\$0	\$0	\$40	\$0
*** QMB					
APPLICATIONS RECEIVED	7	6	9	18	10
APPLICATIONS APPROVED	7	1	6	8	7
APPLICATIONS REJECTED	1	2	1	10	3
APPLICATIONS PENDING	1	4	4	11	1
PERSONS	28	14	25	64	35
CASES CLOSED	1	0	1	0	2
*** SLMB					
APPLICATIONS RECEIVED	4	6	6	19	8
APPLICATIONS APPROVED	1	1	1	4	1
APPLICATIONS REJECTED	3	3	5	15	7
APPLICATIONS PENDING	1	4	1	11	1
PERSONS	41	25	45	82	54
CASES CLOSED	0	1	1	1	1
*** VENDOR CASES					
PERSONS	123	36	121	262	74
CASES CLOSED	2	2	4	10	0
*** PE FOR KIDS					
PERSONS	0	0	0	0	0

**TABLE 9
MEDICAID ELIGIBILITY BY REGION AND COUNTY FOR JUNE 2006**

	SE PEMISCOT	SE PERRY	SE PHELPS	SE PULASKI	SE REYNOLDS
*** MC+/MAF/TMA					
APPLICATIONS RECEIVED	69	31	98	77	12
APPLICATIONS APPROVED	53	26	74	62	6
APPLICATIONS REJECTED	7	9	20	16	1
APPLICATIONS PENDING	29	17	52	34	4
MC+					
FAMILIES	995	469	1,183	1,046	315
NON-CHIP POVERTY CHILDREN	1,648	694	1,690	1,474	472
CHIP NON-PREMIUM CHILDREN	270	105	357	281	72
CHIP PREMIUM CHILDREN	71	69	127	131	34
MAF					
FAMILIES	808	150	564	385	144
PARENTS/CARETAKERS	625	122	512	317	139
CHILDREN	1,636	252	933	626	245
TMA					
FAMILIES	112	35	139	96	23
PARENTS/CARETAKERS	263	97	328	246	108
CHILDREN	249	63	251	163	40
TOTAL MC+/MAF/TMA					
FAMILIES	1,915	654	1,886	1,527	482
PARENTS/CARETAKERS	888	219	840	563	247
CHILDREN	3,874	1,183	3,358	2,675	863
CASES CLOSED	89	20	103	76	20
*** NEWBORNS	53	65	168	133	30
*** BCCT					
PERSONS	2	0	2	7	3
PRESUMPTIVE ELIGIBILITY PERSONS	0	0	0	0	0
*** MC+ FOR PREGNANT WOMEN					
APPLICATIONS RECEIVED	28	19	45	31	11
APPLICATIONS APPROVED	19	17	33	15	4
APPLICATIONS REJECTED	5	3	9	5	1
APPLICATIONS PENDING	10	7	15	12	6
MC+ FOR PREGNANT WOMEN	127	83	215	187	40
EXTENDED WOMEN'S HEALTH	36	31	124	122	22
*** REFUGEE					
APPLICATIONS RECEIVED	0	0	0	0	0
APPLICATIONS APPROVED	0	0	0	0	0
APPLICATIONS REJECTED	0	0	0	0	0
APPLICATIONS PENDING	0	0	0	0	0
CASES	0	0	0	0	0
PERSONS	0	0	0	0	0
TOTAL PAYMENTS	\$0	\$0	\$0	\$0	\$0
CASES CLOSED	0	0	0	0	0
*** SUPPLEMENTAL AID TO BLIND					
APPLICATIONS RECEIVED	1	0	0	0	0
APPLICATIONS APPROVED	0	0	0	0	0
APPLICATIONS REJECTED	2	0	0	0	0
APPLICATIONS PENDING	1	1	0	1	3
PERSONS	6	1	6	3	1
TOTAL PAYMENTS	\$2,846	\$541	\$2,595	\$798	\$429
CASES CLOSED	0	0	0	0	0
*** BLIND PENSION					
APPLICATIONS RECEIVED	1	0	0	0	0
APPLICATIONS APPROVED	2	0	0	0	0
APPLICATIONS REJECTED	0	0	0	0	0
APPLICATIONS PENDING	1	1	0	1	3
PERSONS	17	1	24	10	4
TOTAL PAYMENTS	\$9,197	\$541	\$12,984	\$5,410	\$2,164
CASES CLOSED	0	0	0	0	0

**TABLE 9
MEDICAID ELIGIBILITY BY REGION AND COUNTY FOR JUNE 2006**

	SE PEMISCOT	SE PERRY	SE PHELPS	SE PULASKI	SE REYNOLDS
*** MEDICAL ASSISTANCE					
APPLICATIONS RECEIVED	65	30	78	73	13
APPLICATIONS APPROVED	37	12	30	39	12
APPLICATIONS REJECTED	19	23	32	31	6
APPLICATIONS PENDING	78	45	94	71	22
SPENDDOWN PERSONS	267	85	227	134	86
NON-SPENDDOWN PERSONS	2,029	500	1,349	945	460
CASES CLOSED	58	5	46	21	3
*** MACC					
APPLICATIONS RECEIVED	9	0	0	0	1
APPLICATIONS APPROVED	9	0	0	0	0
APPLICATIONS REJECTED	0	0	0	0	0
APPLICATIONS PENDING	0	0	0	0	1
PERSONS	0	2	33	3	15
CASES CLOSED	0	0	0	0	0
*** NURSING CARE					
APPLICATIONS RECEIVED	0	3	3	0	1
APPLICATIONS APPROVED	0	1	4	1	0
APPLICATIONS REJECTED	0	0	0	0	0
APPLICATIONS PENDING	0	2	0	0	1
PERSONS	2	20	60	25	14
RCF-II	1	20	60	20	4
RCF-I	1	0	0	5	10
SNF-ICF	0	0	0	0	0
TOTAL PAYMENTS	\$448	\$5,643	\$17,046	\$6,153	\$2,697
RCF-II	\$292	\$5,643	\$17,046	\$5,373	\$1,146
RCF-I	\$156	\$0	\$0	\$780	\$1,551
SNF/ICF	\$0	\$0	\$0	\$0	\$0
CASES CLOSED	0	0	2	1	0
*** SSI ONLY	13	2	6	4	4
*** SSI-SP					
PERSONS	4	3	5	1	0
TOTAL PAYMENTS	\$160	\$519	\$749	\$53	\$0
*** SP ONLY					
PERSONS	0	0	4	0	1
TOTAL PAYMENTS	\$0	\$0	\$717	\$0	\$4
*** QMB					
APPLICATIONS RECEIVED	11	4	18	25	4
APPLICATIONS APPROVED	4	3	7	15	1
APPLICATIONS REJECTED	4	4	4	3	3
APPLICATIONS PENDING	2	1	11	8	2
PERSONS	56	42	106	37	13
CASES CLOSED	0	1	2	1	0
*** SLMB					
APPLICATIONS RECEIVED	7	3	13	9	4
APPLICATIONS APPROVED	3	2	8	3	2
APPLICATIONS REJECTED	3	5	2	1	2
APPLICATIONS PENDING	0	0	6	6	2
PERSONS	95	28	126	57	35
CASES CLOSED	3	0	1	2	1
*** VENDOR CASES					
PERSONS	145	119	222	128	36
CASES CLOSED	5	1	4	4	1
*** PE FOR KIDS					
PERSONS	0	0	0	0	0

**TABLE 9
MEDICAID ELIGIBILITY BY REGION AND COUNTY FOR JUNE 2006**

	SE RIPLEY	SE ST FRANCOIS	SE STE GENEVIEVE	SE SCOTT	SE SHANNON
*** MC+/MAF/TMA					
APPLICATIONS RECEIVED	34	144	13	106	24
APPLICATIONS APPROVED	31	90	12	87	19
APPLICATIONS REJECTED	7	25	4	21	3
APPLICATIONS PENDING	5	61	4	43	8
MC+					
FAMILIES	819	1,923	422	1,663	496
NON-CHIP POVERTY CHILDREN	1,098	2,750	587	2,410	669
CHIP NON-PREMIUM CHILDREN	268	474	119	408	128
CHIP PREMIUM CHILDREN	113	150	72	162	70
MAF					
FAMILIES	306	900	140	909	122
PARENTS/CARETAKERS	280	838	148	763	121
CHILDREN	548	1,467	249	1,625	222
TMA					
FAMILIES	98	249	38	193	29
PARENTS/CARETAKERS	294	585	94	454	144
CHILDREN	180	414	78	355	63
TOTAL MC+/MAF/TMA					
FAMILIES	1,223	3,072	600	2,765	647
PARENTS/CARETAKERS	574	1,423	242	1,217	265
CHILDREN	2,207	5,255	1,105	4,960	1,150
CASES CLOSED	56	195	31	107	30
*** NEWBORNS	54	262	39	137	66
*** BCCT					
PERSONS	3	3	0	4	0
PRESUMPTIVE ELIGIBILITY PERSONS	0	0	0	0	0
*** MC+ FOR PREGNANT WOMEN					
APPLICATIONS RECEIVED	14	70	6	47	8
APPLICATIONS APPROVED	13	55	5	31	7
APPLICATIONS REJECTED	2	15	1	12	1
APPLICATIONS PENDING	1	10	1	13	2
MC+ FOR PREGNANT WOMEN	99	304	66	228	61
EXTENDED WOMEN'S HEALTH	38	175	26	131	36
*** REFUGEE					
APPLICATIONS RECEIVED	0	0	0	0	0
APPLICATIONS APPROVED	0	0	0	0	0
APPLICATIONS REJECTED	0	0	0	0	0
APPLICATIONS PENDING	0	0	0	0	0
CASES	0	0	0	0	0
PERSONS	0	0	0	0	0
TOTAL PAYMENTS	\$0	\$0	\$0	\$0	\$0
CASES CLOSED	0	0	0	0	0
*** SUPPLEMENTAL AID TO BLIND					
APPLICATIONS RECEIVED	1	2	0	1	0
APPLICATIONS APPROVED	0	1	2	0	0
APPLICATIONS REJECTED	1	1	0	0	0
APPLICATIONS PENDING	2	2	2	1	0
PERSONS	1	8	2	5	5
TOTAL PAYMENTS	\$449	\$3,866	\$775	\$2,576	\$2,270
CASES CLOSED	0	0	0	0	0
*** BLIND PENSION					
APPLICATIONS RECEIVED	1	3	0	2	0
APPLICATIONS APPROVED	0	1	0	0	0
APPLICATIONS REJECTED	1	2	2	1	0
APPLICATIONS PENDING	2	4	2	1	0
PERSONS	16	52	3	32	4
TOTAL PAYMENTS	\$8,656	\$27,560	\$1,623	\$17,312	\$2,164
CASES CLOSED	0	0	0	1	0

**TABLE 9
 MEDICAID ELIGIBILITY BY REGION AND COUNTY FOR JUNE 2006**

	SE RIPLEY	SE ST FRANCOIS	SE STE GENEVIEVE	SE SCOTT	SE SHANNON
*** MEDICAL ASSISTANCE					
APPLICATIONS RECEIVED	71	157	18	122	22
APPLICATIONS APPROVED	36	87	13	57	16
APPLICATIONS REJECTED	25	59	9	44	7
APPLICATIONS PENDING	81	150	22	126	23
SPENDDOWN PERSONS	199	456	87	327	75
NON-SPENDDOWN PERSONS	1,332	2,387	364	2,120	550
CASES CLOSED	13	72	11	36	9
*** MACC					
APPLICATIONS RECEIVED	0	0	0	0	0
APPLICATIONS APPROVED	0	0	0	0	0
APPLICATIONS REJECTED	0	0	0	0	0
APPLICATIONS PENDING	0	0	0	0	0
PERSONS	0	4	0	0	0
CASES CLOSED	0	0	0	0	0
*** NURSING CARE					
APPLICATIONS RECEIVED	1	10	3	2	0
APPLICATIONS APPROVED	1	9	1	1	0
APPLICATIONS REJECTED	0	1	0	0	0
APPLICATIONS PENDING	1	6	6	2	0
PERSONS	46	322	81	74	18
RCF-II	45	219	72	68	2
RCF-I	1	98	7	6	16
SNF/ICF	0	5	2	0	0
TOTAL PAYMENTS	\$13,262	\$72,693	\$20,747	\$20,126	\$3,080
RCF-II	\$13,106	\$57,363	\$19,093	\$19,232	\$584
RCF-I	\$156	\$13,478	\$1,092	\$894	\$2,496
SNF/ICF	\$0	\$1,852	\$562	\$0	\$0
CASES CLOSED	1	5	4	1	0
** SSI ONLY	3	9	2	18	0
*** SSI-SP					
PERSONS	3	3	2	3	1
TOTAL PAYMENTS	\$99	\$747	\$64	\$99	\$45
** SP ONLY					
PERSONS	0	1	0	1	0
TOTAL PAYMENTS	\$0	\$61	\$0	\$54	\$0
*** QMB					
APPLICATIONS RECEIVED	15	28	3	20	3
APPLICATIONS APPROVED	11	15	0	18	4
APPLICATIONS REJECTED	6	14	4	3	0
APPLICATIONS PENDING	1	8	3	5	0
PERSONS	39	120	19	107	20
CASES CLOSED	0	4	0	0	0
*** SLMB					
APPLICATIONS RECEIVED	12	11	3	7	1
APPLICATIONS APPROVED	3	4	1	2	0
APPLICATIONS REJECTED	9	11	4	3	3
APPLICATIONS PENDING	1	2	2	3	0
PERSONS	59	195	21	149	66
CASES CLOSED	1	3	1	0	1
*** VENDOR CASES					
PERSONS	67	382	67	310	38
CASES CLOSED	2	24	4	7	0
*** PE FOR KIDS					
PERSONS	0	0	0	0	0

TABLE 9
MEDICAID ELIGIBILITY BY REGION AND COUNTY FOR JUNE 2006

	SE STODDARD	SE TEXAS	SE WASHINGTON	SE WAYNE	SW BARRY
*** MC+/MAF/TMA					
APPLICATIONS RECEIVED	78	55	48	29	104
APPLICATIONS APPROVED	57	46	38	27	75
APPLICATIONS REJECTED	12	5	13	7	29
APPLICATIONS PENDING	32	17	19	9	31
MC+					
FAMILIES	1,124	951	1,044	750	1,217
NON-CHIP POVERTY CHILDREN	1,448	1,301	1,509	1,021	2,015
CHIP NON-PREMIUM CHILDREN	319	284	221	188	340
CHIP PREMIUM CHILDREN	180	156	136	86	86
MAF					
FAMILIES	440	338	541	236	550
PARENTS/CARETAKERS	365	319	494	246	476
CHILDREN	719	592	975	387	1,038
TMA					
FAMILIES	138	76	147	54	178
PARENTS/CARETAKERS	315	229	385	245	415
CHILDREN	250	155	280	98	349
TOTAL MC+/MAF/TMA					
FAMILIES	1,702	1,365	1,732	1,040	1,945
PARENTS/CARETAKERS	680	548	879	491	891
CHILDREN	2,916	2,488	3,121	1,778	3,828
CASES CLOSED	104	72	89	46	116
*** NEWBORNS	168	108	111	59	119
*** BCCT					
PERSONS	7	3	5	2	2
PRESUMPTIVE ELIGIBILITY PERSONS	0	0	0	0	0
*** MC+ FOR PREGNANT WOMEN					
APPLICATIONS RECEIVED	33	37	23	8	50
APPLICATIONS APPROVED	25	30	23	13	31
APPLICATIONS REJECTED	5	6	3	1	16
APPLICATIONS PENDING	12	4	5	1	9
MC+ FOR PREGNANT WOMEN	173	152	171	69	210
EXTENDED WOMEN'S HEALTH	108	93	85	44	111
*** REFUGEE					
APPLICATIONS RECEIVED	0	0	0	0	0
APPLICATIONS APPROVED	0	0	0	0	0
APPLICATIONS REJECTED	0	0	0	0	0
APPLICATIONS PENDING	0	0	0	0	0
CASES	0	0	0	0	0
PERSONS	0	0	0	0	0
TOTAL PAYMENTS	\$0	\$0	\$0	\$0	\$0
CASES CLOSED	0	0	0	0	0
*** SUPPLEMENTAL AID TO BLIND					
APPLICATIONS RECEIVED	0	1	0	1	0
APPLICATIONS APPROVED	0	0	0	0	0
APPLICATIONS REJECTED	1	0	1	0	0
APPLICATIONS PENDING	1	1	3	2	2
PERSONS	10	2	8	3	3
TOTAL PAYMENTS	\$4,063	\$825	\$3,268	\$1,046	\$1,461
CASES CLOSED	1	0	0	0	0
*** BLIND PENSION					
APPLICATIONS RECEIVED	1	1	0	1	0
APPLICATIONS APPROVED	1	0	0	0	0
APPLICATIONS REJECTED	0	0	1	0	0
APPLICATIONS PENDING	1	1	3	2	2
PERSONS	19	10	17	16	16
TOTAL PAYMENTS	\$10,279	\$5,410	\$9,197	\$8,625	\$8,115
CASES CLOSED	0	0	1	0	0

**TABLE 9
MEDICAID ELIGIBILITY BY REGION AND COUNTY FOR JUNE 2006**

	SE STODDARD	SE TEXAS	SE WASHINGTON	SE WAYNE	SW BARRY
*** MEDICAL ASSISTANCE					
APPLICATIONS RECEIVED	83	65	65	50	64
APPLICATIONS APPROVED	40	37	22	33	31
APPLICATIONS REJECTED	27	26	26	17	31
APPLICATIONS PENDING	89	47	65	60	75
SPENDDOWN PERSONS	340	152	264	183	221
NON-SPENDDOWN PERSONS	1,557	1,071	1,504	1,080	1,146
CASES CLOSED	38	23	27	26	28
*** MACC					
APPLICATIONS RECEIVED	0	0	0	0	0
APPLICATIONS APPROVED	0	0	0	0	0
APPLICATIONS REJECTED	0	0	0	0	0
APPLICATIONS PENDING	0	0	0	0	0
PERSONS	3	15	1	0	0
CASES CLOSED	0	0	0	0	0
*** NURSING CARE					
APPLICATIONS RECEIVED	6	3	2	0	0
APPLICATIONS APPROVED	4	3	1	0	1
APPLICATIONS REJECTED	2	0	0	0	0
APPLICATIONS PENDING	3	1	1	0	3
PERSONS	102	64	27	12	69
RCF-II	84	55	26	8	53
RCF-I	18	9	1	4	16
SNF-ICF	0	0	0	0	0
TOTAL PAYMENTS	\$27,111	\$16,564	\$7,456	\$2,960	\$17,508
RCF-II	\$24,303	\$15,166	\$7,334	\$2,336	\$15,012
RCF-I	\$2,808	\$1,398	\$122	\$624	\$2,496
SNF/ICF	\$0	\$0	\$0	\$0	\$0
CASES CLOSED	2	4	1	0	0
*** SSI ONLY	6	5	9	5	2
*** SSI-SP					
PERSONS	2	0	0	2	0
TOTAL PAYMENTS	\$61	\$0	\$0	\$10	\$0
*** SP ONLY					
PERSONS	0	0	1	0	1
TOTAL PAYMENTS	\$0	\$0	\$510	\$0	\$52
*** QMB.					
APPLICATIONS RECEIVED	10	18	20	8	21
APPLICATIONS APPROVED	5	10	11	5	7
APPLICATIONS REJECTED	7	5	7	1	13
APPLICATIONS PENDING	6	8	3	6	14
PERSONS	85	86	74	46	65
CASES CLOSED	1	4	1	1	1
*** SLMB					
APPLICATIONS RECEIVED	9	13	18	4	14
APPLICATIONS APPROVED	3	8	1	1	11
APPLICATIONS REJECTED	5	6	16	3	6
APPLICATIONS PENDING	3	3	3	5	11
PERSONS	161	139	79	87	112
CASES CLOSED	3	3	0	0	2
*** VENDOR CASES					
PERSONS	267	163	130	96	165
CASES CLOSED	6	6	2	2	4
*** PE FOR KIDS					
PERSONS	0	0	0	0	0

**TABLE 9
MEDICAID ELIGIBILITY BY REGION AND COUNTY FOR JUNE 2006**

	SW BARTON	SW BATES	SW BENTON	SW CAMDEN	SW GEDAR
*** MC+/MAF/TMA					
APPLICATIONS RECEIVED	23	49	49	75	27
APPLICATIONS APPROVED	24	33	46	58	18
APPLICATIONS REJECTED	0	8	4	24	4
APPLICATIONS PENDING	7	22	4	17	11
MC+					
FAMILIES	456	541	636	1,225	527
NON-CHIP POVERTY CHILDREN	661	738	866	1,668	740
CHIP NON-PREMIUM CHILDREN	157	176	179	356	157
CHIP PREMIUM CHILDREN	64	84	79	241	82
MAF					
FAMILIES	188	200	341	362	232
PARENTS/CARETAKERS	186	182	323	375	228
CHILDREN	363	348	589	638	418
TMA					
FAMILIES	44	65	82	66	86
PARENTS/CARETAKERS	119	155	231	246	219
CHILDREN	95	125	150	154	164
TOTAL MC+/MAF/TMA					
FAMILIES	688	806	1,059	1,675	845
PARENTS/CARETAKERS	305	337	554	621	447
CHILDREN	1,340	1,471	1,863	3,057	1,561
CASES CLOSED	33	66	43	77	48
*** NEWBORNS	66	72	22	135	49
*** BCCT					
PERSONS	0	0	1	3	0
PRESUMPTIVE ELIGIBILITY PERSONS	0	0	0	0	0
*** MC+ FOR PREGNANT WOMEN					
APPLICATIONS RECEIVED	19	15	16	38	11
APPLICATIONS APPROVED	13	7	10	26	8
APPLICATIONS REJECTED	6	6	5	9	1
APPLICATIONS PENDING	4	5	3	8	3
MC+ FOR PREGNANT WOMEN	80	85	74	211	76
EXTENDED WOMEN'S HEALTH	53	62	31	111	33
*** REFUGEE					
APPLICATIONS RECEIVED	0	0	0	0	0
APPLICATIONS APPROVED	0	0	0	0	0
APPLICATIONS REJECTED	0	0	0	0	0
APPLICATIONS PENDING	0	0	0	0	0
CASES	0	0	0	0	0
PERSONS	0	0	0	0	0
TOTAL PAYMENTS	\$0	\$0	\$0	\$0	\$0
CASES CLOSED	0	0	0	0	0
*** SUPPLEMENTAL AID TO BLIND					
APPLICATIONS RECEIVED	0	0	0	0	1
APPLICATIONS APPROVED	0	0	0	0	0
APPLICATIONS REJECTED	0	0	0	0	0
APPLICATIONS PENDING	0	0	0	0	1
PERSONS	4	4	1	1	5
TOTAL PAYMENTS	\$1,426	\$1,908	\$89	\$541	\$2,233
CASES CLOSED	0	0	0	0	1
*** BLIND PENSION					
APPLICATIONS RECEIVED	0	0	0	0	1
APPLICATIONS APPROVED	0	0	1	0	0
APPLICATIONS REJECTED	0	0	0	0	0
APPLICATIONS PENDING	0	0	0	0	1
PERSONS	2	6	27	16	7
TOTAL PAYMENTS	\$1,082	\$3,246	\$14,607	\$8,656	\$3,756
CASES CLOSED	0	0	0	0	0

**TABLE 9
MEDICAID ELIGIBILITY BY REGION AND COUNTY FOR JUNE 2006**

	SW BARTON	SW BATES	SW BENTON	SW CAMDEN	SW CEDAR
*** MEDICAL ASSISTANCE					
APPLICATIONS RECEIVED	33	47	53	58	30
APPLICATIONS APPROVED	11	23	22	28	21
APPLICATIONS REJECTED	15	14	21	28	9
APPLICATIONS PENDING	32	40	57	80	37
SPENDDOWN PERSONS	67	82	117	133	92
NON-SPENDDOWN PERSONS	433	503	843	850	591
CASES CLOSED	8	18	27	35	14
*** MACC					
APPLICATIONS RECEIVED	0	0	0	0	0
APPLICATIONS APPROVED	0	0	0	0	0
APPLICATIONS REJECTED	0	0	0	0	0
APPLICATIONS PENDING	0	0	0	0	0
PERSONS	0	0	0	22	0
CASES CLOSED	0	0	0	0	0
*** NURSING CARE					
APPLICATIONS RECEIVED	1	1	2	0	0
APPLICATIONS APPROVED	0	1	1	0	0
APPLICATIONS REJECTED	0	1	0	0	0
APPLICATIONS PENDING	1	0	1	1	0
PERSONS	18	15	29	5	17
RCF-II	9	6	17	1	3
RCF-I	9	9	12	4	14
SNF-ICF	0	0	0	0	0
TOTAL PAYMENTS	\$3,920	\$3,041	\$6,487	\$901	\$3,039
RCF-II	\$2,516	\$1,706	\$4,615	\$292	\$855
RCF-I	\$1,404	\$1,335	\$1,872	\$609	\$2,184
SNF/ICF	\$0	\$0	\$0	\$0	\$0
CASES CLOSED	1	0	1	0	2
*** SSI ONLY	0	3	1	2	3
*** SSI-SP					
PERSONS	0	1	0	0	1
TOTAL PAYMENTS	\$0	\$50	\$0	\$0	\$11
*** SP ONLY					
PERSONS	0	1	1	0	0
TOTAL PAYMENTS	\$0	\$238	\$510	\$0	\$0
*** QMB					
APPLICATIONS RECEIVED	5	6	8	7	5
APPLICATIONS APPROVED	0	4	2	5	3
APPLICATIONS REJECTED	2	2	4	0	4
APPLICATIONS PENDING	3	3	1	2	3
PERSONS	17	30	57	60	44
CASES CLOSED	0	0	0	1	0
*** SLMB					
APPLICATIONS RECEIVED	4	4	4	5	4
APPLICATIONS APPROVED	3	2	4	1	4
APPLICATIONS REJECTED	1	3	0	1	1
APPLICATIONS PENDING	1	2	0	3	1
PERSONS	32	38	74	74	79
CASES CLOSED	1	0	0	0	0
*** VENDOR CASES					
PERSONS	47	135	116	123	88
CASES CLOSED	0	3	7	5	3
*** PE FOR KIDS					
PERSONS	0	0	0	0	0

TABLE 9
MEDICAID ELIGIBILITY BY REGION AND COUNTY FOR JUNE 2006

	SW CHRISTIAN	SW DADE	SW DALLAS	SW DOUGLAS	SW GREENE
*** MC+/MAF/TMA					
APPLICATIONS RECEIVED	112	18	32	32	512
APPLICATIONS APPROVED	92	17	27	28	364
APPLICATIONS REJECTED	33	1	3	2	126
APPLICATIONS PENDING	29	4	8	5	246
MC+					
FAMILIES	1,993	288	582	621	6,622
NON-CHIP POVERTY CHILDREN	2,704	364	827	968	9,740
CHIP NON-PREMIUM CHILDREN	585	122	167	192	1,854
CHIP PREMIUM CHILDREN	386	80	100	109	683
MAF					
FAMILIES	521	98	254	200	3,118
PARENTS/CARETAKERS	501	93	249	209	2,792
CHILDREN	898	177	447	325	5,366
TMA					
FAMILIES	134	35	76	57	478
PARENTS/CARETAKERS	362	89	170	220	1,490
CHILDREN	269	71	159	118	885
TOTAL MC+/MAF/TMA					
FAMILIES	2,648	419	912	878	10,218
PARENTS/CARETAKERS	863	182	419	429	4,282
CHILDREN	4,842	814	1,700	1,712	18,328
CASES CLOSED	174	24	45	39	463
*** NEWBORNS	214	41	63	67	1,180
*** BCCT					
PERSONS	4	1	2	1	22
PRESUMPTIVE ELIGIBILITY PERSONS	0	0	0	0	0
*** MC+ FOR PREGNANT WOMEN					
APPLICATIONS RECEIVED	48	2	13	17	241
APPLICATIONS APPROVED	42	0	12	11	194
APPLICATIONS REJECTED	14	2	2	4	53
APPLICATIONS PENDING	12	0	2	4	62
MC+ FOR PREGNANT WOMEN	295	37	89	77	1,328
EXTENDED WOMEN'S HEALTH	233	27	46	60	894
*** REFUGEE					
APPLICATIONS RECEIVED	0	0	0	0	0
APPLICATIONS APPROVED	0	0	0	0	0
APPLICATIONS REJECTED	0	0	0	0	0
APPLICATIONS PENDING	0	0	0	0	0
CASES	0	0	0	0	1
PERSONS	0	0	0	0	1
TOTAL PAYMENTS	\$0	\$0	\$0	\$0	\$136
CASES CLOSED	0	0	0	0	0
*** SUPPLEMENTAL AID TO BLIND					
APPLICATIONS RECEIVED	0	0	0	0	6
APPLICATIONS APPROVED	0	0	0	0	1
APPLICATIONS REJECTED	1	0	0	0	4
APPLICATIONS PENDING	0	0	1	0	7
PERSONS	6	1	2	3	25
TOTAL PAYMENTS	\$2,731	\$500	\$788	\$929	\$10,661
CASES CLOSED	0	0	0	0	1
*** BLIND PENSION					
APPLICATIONS RECEIVED	0	0	0	0	12
APPLICATIONS APPROVED	2	0	0	0	6
APPLICATIONS REJECTED	0	0	0	0	8
APPLICATIONS PENDING	1	0	1	0	11
PERSONS	21	1	5	2	119
TOTAL PAYMENTS	\$11,381	\$541	\$2,705	\$1,082	\$64,379
CASES CLOSED	0	0	0	0	0

**TABLE 9
MEDICAID ELIGIBILITY BY REGION AND COUNTY FOR JUNE 2006**

	SW CHRISTIAN	SW DADE	SW DALLAS	SW DOUGLAS	SW GREENE
*** MEDICAL ASSISTANCE					
APPLICATIONS RECEIVED	86	20	31	44	554
APPLICATIONS APPROVED	43	13	18	31	253
APPLICATIONS REJECTED	53	8	23	16	280
APPLICATIONS PENDING	79	15	36	23	614
SPENDDOWN PERSONS	158	51	85	108	940
NON-SPENDDOWN PERSONS	1,040	279	726	754	6,916
CASES CLOSED	39	6	19	9	208
*** MACC					
APPLICATIONS RECEIVED	0	0	0	0	39
APPLICATIONS APPROVED	0	0	0	0	34
APPLICATIONS REJECTED	0	0	0	0	5
APPLICATIONS PENDING	0	0	0	0	0
PERSONS	3	0	0	0	81
CASES CLOSED	0	0	0	0	0
*** NURSING CARE					
APPLICATIONS RECEIVED	9	0	2	1	20
APPLICATIONS APPROVED	11	0	2	1	18
APPLICATIONS REJECTED	2	0	1	0	1
APPLICATIONS PENDING	3	0	0	0	9
PERSONS	205	3	33	30	350
RCF-II	156	3	15	29	305
RCF-I	35	0	18	1	45
SNF-ICF	14	0	0	0	0
TOTAL PAYMENTS	\$55,009	\$876	\$6,199	\$8,136	\$92,361
RCF-II	\$44,158	\$876	\$3,606	\$7,994	\$85,610
RCF-I	\$5,391	\$0	\$2,593	\$142	\$6,751
SNF/ICF	\$5,460	\$0	\$0	\$0	\$0
CASES CLOSED	2	0	0	4	8
*** SSI ONLY	7	0	3	2	25
*** SSI-SP					
PERSONS	0	0	2	1	8
TOTAL PAYMENTS	\$0	\$0	\$191	\$60	\$550
*** SP ONLY					
PERSONS	0	0	0	0	0
TOTAL PAYMENTS	\$0	\$0	\$0	\$0	\$0
*** QMB					
APPLICATIONS RECEIVED	27	3	8	8	86
APPLICATIONS APPROVED	10	2	5	3	51
APPLICATIONS REJECTED	18	3	5	6	38
APPLICATIONS PENDING	15	0	2	0	35
PERSONS	84	16	56	61	400
CASES CLOSED	1	0	0	2	9
*** SLMB					
APPLICATIONS RECEIVED	27	3	4	7	61
APPLICATIONS APPROVED	7	1	1	5	35
APPLICATIONS REJECTED	22	4	3	3	21
APPLICATIONS PENDING	15	0	1	0	22
PERSONS	130	17	61	68	595
CASES CLOSED	0	1	1	2	7
*** VENDOR CASES					
PERSONS	162	82	101	54	1,072
CASES CLOSED	9	5	1	1	35
*** PE FOR KIDS					
PERSONS	0	0	0	0	0

TABLE 9
MEDICAID ELIGIBILITY BY REGION AND COUNTY FOR JUNE 2006

	SW HENRY	SW HICKORY	SW JASPER	SW LACLEDE	SW LAWRENCE
*** MC+/MAF/TMA					
APPLICATIONS RECEIVED	58	26	349	98	92
APPLICATIONS APPROVED	40	13	250	77	50
APPLICATIONS REJECTED	11	10	64	22	22
APPLICATIONS PENDING	24	8	108	29	46
MC+					
FAMILIES	710	343	4,142	1,464	1,167
NON-CHIP POVERTY CHILDREN	1,026	408	6,422	2,217	1,725
CHIP NON-PREMIUM CHILDREN	189	120	1,113	362	382
CHIP PREMIUM CHILDREN	90	61	343	162	117
MAF					
FAMILIES	284	147	2,017	508	485
PARENTS/CARETAKERS	253	154	1,724	450	421
CHILDREN	484	244	3,549	887	855
TMA					
FAMILIES	101	41	279	160	105
PARENTS/CARETAKERS	201	90	620	449	255
CHILDREN	188	79	566	298	203
TOTAL MC+/MAF/TMA					
FAMILIES	1,095	531	6,438	2,132	1,757
PARENTS/CARETAKERS	454	244	2,544	899	676
CHILDREN	1,977	912	11,993	3,926	3,282
CASES CLOSED	63	29	324	120	87
*** NEWBORNS	72	24	436	190	149
*** BCCT					
PERSONS	2	1	6	1	4
PRESUMPTIVE ELIGIBILITY PERSONS	0	0	0	0	0
*** MC+ FOR PREGNANT WOMEN					
APPLICATIONS RECEIVED	15	6	154	51	42
APPLICATIONS APPROVED	10	5	92	44	28
APPLICATIONS REJECTED	6	3	46	12	10
APPLICATIONS PENDING	4	1	49	8	13
MC+ FOR PREGNANT WOMEN	109	37	675	243	201
EXTENDED WOMEN'S HEALTH	70	22	405	150	106
*** REFUGEE					
APPLICATIONS RECEIVED	0	0	0	0	0
APPLICATIONS APPROVED	0	0	0	0	0
APPLICATIONS REJECTED	0	0	0	0	0
APPLICATIONS PENDING	0	0	0	0	0
CASES	0	0	0	0	0
PERSONS	0	0	0	0	0
TOTAL PAYMENTS	\$0	\$0	\$0	\$0	\$0
CASES CLOSED	0	0	0	0	0
*** SUPPLEMENTAL AID TO BLIND					
APPLICATIONS RECEIVED	0	1	2	3	1
APPLICATIONS APPROVED	0	0	0	0	0
APPLICATIONS REJECTED	0	0	0	0	1
APPLICATIONS PENDING	1	1	3	3	0
PERSONS	2	1	22	11	5
TOTAL PAYMENTS	\$780	\$239	\$9,712	\$3,680	\$2,133
CASES CLOSED	0	0	0	0	0
*** BLIND PENSION					
APPLICATIONS RECEIVED	2	1	2	2	1
APPLICATIONS APPROVED	1	0	0	0	0
APPLICATIONS REJECTED	0	0	0	0	1
APPLICATIONS PENDING	3	1	6	2	0
PERSONS	17	7	51	19	17
TOTAL PAYMENTS	\$9,197	\$3,787	\$27,050	\$10,279	\$9,166
CASES CLOSED	0	0	0	0	1

**TABLE 9
MEDICAID ELIGIBILITY BY REGION AND COUNTY FOR JUNE 2006**

	SW HENRY	SW HICKORY	SW JASPER	SW LACLEDE	SW LAWRENCE
*** MEDICAL ASSISTANCE					
APPLICATIONS RECEIVED	61	24	440	86	86
APPLICATIONS APPROVED	32	6	142	41	35
APPLICATIONS REJECTED	27	12	225	40	50
APPLICATIONS PENDING	71	29	419	61	82
SPENDDOWN PERSONS	136	76	671	196	211
NON-SPENDDOWN PERSONS	891	443	3,900	1,279	1,143
CASES CLOSED	36	20	127	37	35
*** MACC					
APPLICATIONS RECEIVED	0	0	9	0	0
APPLICATIONS APPROVED	0	0	7	0	0
APPLICATIONS REJECTED	0	0	2	0	0
APPLICATIONS PENDING	0	0	0	0	0
PERSONS	8	0	5	1	1
CASES CLOSED	0	0	0	0	0
*** NURSING CARE					
APPLICATIONS RECEIVED	1	0	11	1	1
APPLICATIONS APPROVED	1	0	7	3	1
APPLICATIONS REJECTED	0	0	1	0	0
APPLICATIONS PENDING	2	0	7	1	0
PERSONS	56	3	218	99	40
RCF-II	39	3	164	49	34
RCF-I	17	0	54	50	6
SNF/ICF	0	0	0	0	0
TOTAL PAYMENTS	\$12,973	\$834	\$53,450	\$21,140	\$10,320
RCF-II	\$10,321	\$834	\$45,742	\$13,369	\$9,418
RCF-I	\$2,652	\$0	\$7,708	\$7,771	\$902
SNF/ICF	\$0	\$0	\$0	\$0	\$0
CASES CLOSED	0	0	8	0	0
*** SSI ONLY	5	2	3	3	2
*** SSI-SP					
PERSONS	0	1	0	5	0
TOTAL PAYMENTS	\$0	\$124	\$0	\$521	\$0
*** SP ONLY					
PERSONS	1	0	1	1	1
TOTAL PAYMENTS	\$510	\$0	\$28	\$13	\$58
*** QMB					
APPLICATIONS RECEIVED	11	4	39	18	22
APPLICATIONS APPROVED	5	0	21	8	12
APPLICATIONS REJECTED	6	3	18	8	10
APPLICATIONS PENDING	7	2	16	7	7
PERSONS	48	35	241	92	49
CASES CLOSED	1	0	1	2	0
*** SLMB					
APPLICATIONS RECEIVED	9	3	31	19	16
APPLICATIONS APPROVED	6	1	11	11	5
APPLICATIONS REJECTED	3	1	14	5	9
APPLICATIONS PENDING	1	1	15	5	6
PERSONS	89	47	340	145	107
CASES CLOSED	2	0	6	3	3
*** VENDOR CASES					
PERSONS	151	54	549	140	194
CASES CLOSED	4	4	16	9	6
*** PE FOR KIDS					
PERSONS	0	0	0	0	0

TABLE 9
MEDICAID ELIGIBILITY BY REGION AND COUNTY FOR JUNE 2006

	SW MCDONALD	SW MILLER	SW MONITEAU	SW MORGAN	SW NEWTON
*** MC+/MAF/TMA					
APPLICATIONS RECEIVED	73	53	15	42	116
APPLICATIONS APPROVED	55	32	18	26	91
APPLICATIONS REJECTED	23	5	4	6	38
APPLICATIONS PENDING	30	27	10	16	43
MC+					
FAMILIES	1,106	1,012	440	766	1,932
NON-CHIP POVERTY CHILDREN	1,840	1,378	636	1,073	2,978
CHIP NON-PREMIUM CHILDREN	291	318	101	260	627
CHIP PREMIUM CHILDREN	71	231	86	157	186
MAF					
FAMILIES	418	302	144	233	458
PARENTS/CARETAKERS	368	274	138	224	425
CHILDREN	782	547	237	424	801
TMA					
FAMILIES	72	103	32	59	139
PARENTS/CARETAKERS	256	280	100	152	412
CHILDREN	164	204	63	112	288
TOTAL MC+/MAF/TMA					
FAMILIES	1,596	1,417	616	1,058	2,529
PARENTS/CARETAKERS	624	554	238	376	837
CHILDREN	3,148	2,678	1,123	2,026	4,880
CASES CLOSED	89	78	26	53	120
*** NEWBORNS	139	98	45	108	268
*** BCCT					
PERSONS	1	2	0	1	1
PRESUMPTIVE ELIGIBILITY PERSONS	0	0	0	0	0
*** MC+ FOR PREGNANT WOMEN					
APPLICATIONS RECEIVED	45	17	16	20	67
APPLICATIONS APPROVED	25	10	10	14	42
APPLICATIONS REJECTED	17	2	8	5	26
APPLICATIONS PENDING	14	7	2	4	15
MC+ FOR PREGNANT WOMEN	180	135	66	122	295
EXTENDED WOMEN'S HEALTH	104	88	40	92	197
*** REFUGEE					
APPLICATIONS RECEIVED	0	0	0	0	0
APPLICATIONS APPROVED	0	0	0	0	0
APPLICATIONS REJECTED	0	0	0	0	0
APPLICATIONS PENDING	0	0	0	0	0
CASES	0	0	0	0	0
PERSONS	0	0	0	0	0
TOTAL PAYMENTS	\$0	\$0	\$0	\$0	\$0
CASES CLOSED	0	0	0	0	0
*** SUPPLEMENTAL AID TO BLIND					
APPLICATIONS RECEIVED	0	1	1	0	1
APPLICATIONS APPROVED	0	0	0	0	0
APPLICATIONS REJECTED	0	0	0	0	4
APPLICATIONS PENDING	0	1	3	0	1
PERSONS	2	6	0	4	7
TOTAL PAYMENTS	\$1,001	\$2,400	\$0	\$1,752	\$2,921
CASES CLOSED	0	0	0	0	1
*** BLIND PENSION					
APPLICATIONS RECEIVED	0	1	1	0	2
APPLICATIONS APPROVED	0	0	0	0	2
APPLICATIONS REJECTED	0	0	0	0	1
APPLICATIONS PENDING	0	1	3	0	2
PERSONS	13	10	2	6	32
TOTAL PAYMENTS	\$7,033	\$5,410	\$1,082	\$3,246	\$17,250
CASES CLOSED	0	1	0	0	2

**TABLE 9
MEDICAID ELIGIBILITY BY REGION AND COUNTY FOR JUNE 2006**

	SW MCDONALD	SW MILLER	SW MONITEAU	SW MORGAN	SW NEWTON
*** MEDICAL ASSISTANCE					
APPLICATIONS RECEIVED	53	41	17	41	136
APPLICATIONS APPROVED	21	25	6	34	67
APPLICATIONS REJECTED	26	17	3	21	70
APPLICATIONS PENDING	63	59	28	46	112
SPENDDOWN PERSONS	118	133	50	101	204
NON-SPENDDOWN PERSONS	898	854	292	725	1,358
CASES CLOSED	19	16	5	25	52
*** MACC					
APPLICATIONS RECEIVED	0	0	0	0	0
APPLICATIONS APPROVED	0	0	0	0	0
APPLICATIONS REJECTED	0	0	0	0	0
APPLICATIONS PENDING	0	0	0	0	0
PERSONS	0	0	0	1	0
CASES CLOSED	0	0	0	0	0
*** NURSING CARE					
APPLICATIONS RECEIVED	2	0	1	2	0
APPLICATIONS APPROVED	0	0	1	2	1
APPLICATIONS REJECTED	0	0	0	0	0
APPLICATIONS PENDING	2	1	1	0	0
PERSONS	29	17	16	31	56
RCF-II	29	14	11	24	45
RCF-I	0	3	5	7	11
SNF-ICF	0	0	0	0	0
TOTAL PAYMENTS	\$8,252	\$4,244	\$3,947	\$7,795	\$14,456
RCF-II	\$8,252	\$3,776	\$3,167	\$6,739	\$12,754
RCF-I	\$0	\$468	\$780	\$1,056	\$1,702
SNF/ICF	\$0	\$0	\$0	\$0	\$0
CASES CLOSED	2	0	1	1	4
*** SSI ONLY	1	3	0	4	4
*** SSI-SP					
PERSONS	0	2	2	2	0
TOTAL PAYMENTS	\$0	\$263	\$57	\$83	\$0
*** SP ONLY					
PERSONS	0	1	0	0	1
TOTAL PAYMENTS	\$0	\$32	\$0	\$0	\$510
*** QMB					
APPLICATIONS RECEIVED	24	14	10	8	25
APPLICATIONS APPROVED	7	10	2	3	6
APPLICATIONS REJECTED	6	8	4	6	20
APPLICATIONS PENDING	13	7	5	2	7
PERSONS	63	55	17	70	95
CASES CLOSED	0	1	1	0	3
*** SLMB					
APPLICATIONS RECEIVED	18	6	8	8	18
APPLICATIONS APPROVED	7	3	1	7	7
APPLICATIONS REJECTED	4	4	3	2	8
APPLICATIONS PENDING	9	2	5	2	5
PERSONS	86	54	22	83	157
CASES CLOSED	3	2	0	0	1
*** VENDOR CASES					
PERSONS	81	131	101	137	267
CASES CLOSED	1	5	1	6	13
*** PE FOR KIDS					
PERSONS	0	0	0	1	0

**TABLE 9
MEDICAID ELIGIBILITY BY REGION AND COUNTY FOR JUNE 2006**

	SW OZARK	SW POLK	SW ST CLAIR	SW STONE	SW TANEY
*** MC+/MAF/TMA					
APPLICATIONS RECEIVED	29	66	11	74	100
APPLICATIONS APPROVED	20	53	15	50	71
APPLICATIONS REJECTED	6	13	1	22	38
APPLICATIONS PENDING	8	19	4	31	41
MC+					
FAMILIES	388	1,111	337	1,026	1,897
NON-CHIP POVERTY CHILDREN	529	1,644	456	1,504	2,742
CHIP NON-PREMIUM CHILDREN	157	348	125	318	567
CHIP PREMIUM CHILDREN	39	146	26	162	230
MAF					
FAMILIES	176	461	139	284	374
PARENTS/CARETAKERS	144	492	140	296	402
CHILDREN	281	793	261	504	655
TMA					
FAMILIES	45	158	41	94	94
PARENTS/CARETAKERS	162	315	113	327	274
CHILDREN	76	214	79	177	183
TOTAL MC+/MAF/TMA					
FAMILIES	609	1,730	517	1,404	2,365
PARENTS/CARETAKERS	306	807	253	623	676
CHILDREN	1,082	3,145	949	2,665	4,377
CASES CLOSED	28	102	32	85	138
*** NEWBORNS	34	136	23	85	243
*** BCCT					
PERSONS	2	1	1	1	6
PRESUMPTIVE ELIGIBILITY PERSONS	0	0	0	0	0
*** MC+ FOR PREGNANT WOMEN					
APPLICATIONS RECEIVED	9	37	8	21	44
APPLICATIONS APPROVED	7	35	5	14	36
APPLICATIONS REJECTED	0	3	1	8	13
APPLICATIONS PENDING	3	3	3	5	15
MC+ FOR PREGNANT WOMEN	67	183	35	134	278
EXTENDED WOMEN'S HEALTH	28	104	21	91	223
*** REFUGEE					
APPLICATIONS RECEIVED	0	0	0	0	0
APPLICATIONS APPROVED	0	0	0	0	0
APPLICATIONS REJECTED	0	0	0	0	0
APPLICATIONS PENDING	0	0	0	0	0
CASES	0	0	0	0	0
PERSONS	0	0	0	0	0
TOTAL PAYMENTS	\$0	\$0	\$0	\$0	\$0
CASES CLOSED	0	0	0	0	0
*** SUPPLEMENTAL AID TO BLIND					
APPLICATIONS RECEIVED	0	0	1	0	1
APPLICATIONS APPROVED	1	0	0	0	0
APPLICATIONS REJECTED	1	0	1	1	2
APPLICATIONS PENDING	0	0	1	0	0
PERSONS	5	3	1	1	6
TOTAL PAYMENTS	\$2,166	\$1,437	\$172	\$441	\$2,616
CASES CLOSED	0	0	0	0	1
*** BLIND PENSION					
APPLICATIONS RECEIVED	0	1	1	0	1
APPLICATIONS APPROVED	0	0	1	1	1
APPLICATIONS REJECTED	1	0	0	0	1
APPLICATIONS PENDING	0	1	1	1	0
PERSONS	6	17	4	24	27
TOTAL PAYMENTS	\$3,246	\$9,197	\$2,164	\$12,984	\$14,066
CASES CLOSED	0	0	0	0	0

**TABLE 9
MEDICAID ELIGIBILITY BY REGION AND COUNTY FOR JUNE 2006**

	SW OZARK	SW POLK	SW ST CLAIR	SW STONE	SW TANEY
*** MEDICAL ASSISTANCE					
APPLICATIONS RECEIVED	33	52	25	55	97
APPLICATIONS APPROVED	13	35	9	31	45
APPLICATIONS REJECTED	14	18	17	19	46
APPLICATIONS PENDING	31	53	30	54	129
SPENDDOWN PERSONS	55	175	88	118	181
NON-SPENDDOWN PERSONS	527	946	456	829	1,039
CASES CLOSED	15	26	8	26	45
*** MACC					
APPLICATIONS RECEIVED	0	0	0	0	0
APPLICATIONS APPROVED	0	0	0	0	0
APPLICATIONS REJECTED	0	0	0	0	0
APPLICATIONS PENDING	0	0	0	0	0
PERSONS	0	9	0	0	20
CASES CLOSED	0	0	0	0	0
*** NURSING CARE					
APPLICATIONS RECEIVED	1	1	1	0	3
APPLICATIONS APPROVED	1	1	1	0	2
APPLICATIONS REJECTED	0	0	0	0	1
APPLICATIONS PENDING	0	0	0	0	1
PERSONS	7	69	3	33	47
RCF-II	7	67	3	15	23
RCF-I	0	2	0	18	22
SNF/ICF	0	0	0	0	2
TOTAL PAYMENTS	\$1,797	\$18,718	\$829	\$6,318	\$10,158
RCF-II	\$1,797	\$18,406	\$829	\$3,824	\$6,508
RCF-I	\$0	\$312	\$0	\$2,494	\$3,202
SNF/ICF	\$0	\$0	\$0	\$0	\$448
CASES CLOSED	0	2	0	0	1
*** SSI ONLY	2	2	3	2	0
*** SSI-SP					
PERSONS	1	4	0	0	1
TOTAL PAYMENTS	\$5	\$308	\$0	\$0	\$10
*** SP ONLY					
PERSONS	0	1	0	0	0
TOTAL PAYMENTS	\$0	\$182	\$0	\$0	\$0
*** QMB					
APPLICATIONS RECEIVED	8	3	8	16	23
APPLICATIONS APPROVED	3	2	3	4	10
APPLICATIONS REJECTED	2	0	0	5	16
APPLICATIONS PENDING	4	1	6	10	9
PERSONS	47	60	34	54	82
CASES CLOSED	1	3	0	0	2
*** SLMB					
APPLICATIONS RECEIVED	6	3	5	17	20
APPLICATIONS APPROVED	1	2	0	8	13
APPLICATIONS REJECTED	2	2	1	1	12
APPLICATIONS PENDING	3	0	4	9	6
PERSONS	80	76	54	101	125
CASES CLOSED	0	0	0	2	3
*** VENDOR CASES					
PERSONS	47	208	81	119	182
CASES CLOSED	2	5	2	2	7
*** PE FOR KIDS					
PERSONS	0	0	0	0	0

**TABLE 9
MEDICAID ELIGIBILITY BY REGION AND COUNTY FOR JUNE 2006**

	SW VERNON	SW WEBSTER	SW WRIGHT	KC CLAY	KC JACKSON
*** MC+/MAF/TMA					
APPLICATIONS RECEIVED	61	78	72	331	1,425
APPLICATIONS APPROVED	42	46	63	202	1,019
APPLICATIONS REJECTED	9	21	8	100	357
APPLICATIONS PENDING	20	39	14	171	692
MC+					
FAMILIES	814	968	847	3,815	18,255
NON-CHIP POVERTY CHILDREN	1,251	1,533	1,208	5,334	27,564
CHIP NON-PREMIUM CHILDREN	270	305	271	1,068	5,359
CHIP PREMIUM CHILDREN	82	102	105	577	2,978
MAF					
FAMILIES	256	386	376	1,346	13,155
PARENTS/CARETAKERS	268	323	349	1,175	10,839
CHILDREN	449	712	636	2,357	25,028
TMA					
FAMILIES	90	92	118	263	1,266
PARENTS/CARETAKERS	213	213	307	603	2,454
CHILDREN	184	168	197	507	2,585
TOTAL MC+/MAF/TMA					
FAMILIES	1,160	1,446	1,341	5,424	32,676
PARENTS/CARETAKERS	481	536	656	1,778	13,293
CHILDREN	2,236	2,820	2,417	9,843	63,514
CASES CLOSED	77	81	82	228	1,347
*** NEWBORNS	88	139	92	666	2,145
*** BCCT					
PERSONS	0	3	1	5	36
PRESUMPTIVE ELIGIBILITY PERSONS	0	0	0	2	0
*** MC+ FOR PREGNANT WOMEN					
APPLICATIONS RECEIVED	14	31	29	139	648
APPLICATIONS APPROVED	12	21	18	86	399
APPLICATIONS REJECTED	1	7	6	43	208
APPLICATIONS PENDING	3	9	8	42	175
MC+ FOR PREGNANT WOMEN	132	161	137	672	2,651
EXTENDED WOMEN'S HEALTH	69	115	64	514	1,631
*** REFUGEE					
APPLICATIONS RECEIVED	0	0	0	3	8
APPLICATIONS APPROVED	0	0	0	0	7
APPLICATIONS REJECTED	0	0	0	1	0
APPLICATIONS PENDING	0	0	0	2	0
CASES	0	0	0	0	37
PERSONS	0	0	0	0	51
TOTAL PAYMENTS	\$0	\$0	\$0	\$0	\$544
CASES CLOSED	0	0	0	0	9
*** SUPPLEMENTAL AID TO BLIND					
APPLICATIONS RECEIVED	0	1	0	2	18
APPLICATIONS APPROVED	0	0	0	1	4
APPLICATIONS REJECTED	0	0	1	0	9
APPLICATIONS PENDING	0	1	0	1	13
PERSONS	3	3	7	16	85
TOTAL PAYMENTS	\$1,007	\$1,104	\$3,262	\$7,276	\$34,935
CASES CLOSED	0	0	0	0	0
*** BLIND PENSION					
APPLICATIONS RECEIVED	1	1	1	4	34
APPLICATIONS APPROVED	0	0	0	0	8
APPLICATIONS REJECTED	0	1	1	1	17
APPLICATIONS PENDING	1	1	1	3	33
PERSONS	8	7	10	55	458
TOTAL PAYMENTS	\$4,328	\$3,787	\$5,410	\$29,755	\$247,499
CASES CLOSED	0	0	0	0	10

**TABLE 9
MEDICAID ELIGIBILITY BY REGION AND COUNTY FOR JUNE 2006**

	SW VERNON	SW WEBSTER	SW WRIGHT	KC CLAY	KC JACKSON
*** MEDICAL ASSISTANCE					
APPLICATIONS RECEIVED	38	67	38	200	1,128
APPLICATIONS APPROVED	17	28	24	106	591
APPLICATIONS REJECTED	19	33	19	84	538
APPLICATIONS PENDING	44	61	44	259	1,462
SPENDDOWN PERSONS	131	109	162	451	2,073
NON-SPENDDOWN PERSONS	802	920	1,104	2,282	15,512
CASES CLOSED	21	18	19	60	543
*** MACC					
APPLICATIONS RECEIVED	0	0	0	0	32
APPLICATIONS APPROVED	0	0	0	0	29
APPLICATIONS REJECTED	0	0	0	0	3
APPLICATIONS PENDING	0	0	0	0	2
PERSONS	28	0	2	79	347
CASES CLOSED	0	0	0	0	0
*** NURSING CARE					
APPLICATIONS RECEIVED	2	3	0	8	25
APPLICATIONS APPROVED	1	0	1	6	12
APPLICATIONS REJECTED	0	0	0	1	5
APPLICATIONS PENDING	2	3	0	5	15
PERSONS	31	23	17	192	778
RCF-II	27	16	17	164	470
RCF-I	4	5	0	28	229
SNF-ICF	0	2	0	0	79
TOTAL PAYMENTS	\$8,304	\$5,709	\$4,964	\$50,049	\$193,876
RCF-II	\$7,680	\$4,422	\$4,964	\$45,920	\$129,764
RCF-I	\$624	\$703	\$0	\$4,129	\$34,133
SNF/ICF	\$0	\$584	\$0	\$0	\$29,979
CASES CLOSED	1	0	0	3	17
*** SSI ONLY	1	3	10	4	27
*** SSI-SP					
PERSONS	0	1	3	0	14
TOTAL PAYMENTS	\$0	\$12	\$61	\$0	\$507
*** SP ONLY					
PERSONS	2	0	0	0	12
TOTAL PAYMENTS	\$77	\$0	\$0	\$0	\$1,590
*** QMB					
APPLICATIONS RECEIVED	3	20	14	29	115
APPLICATIONS APPROVED	2	7	5	14	52
APPLICATIONS REJECTED	2	7	9	15	46
APPLICATIONS PENDING	1	15	9	15	69
PERSONS	31	72	58	128	986
CASES CLOSED	0	1	1	3	13
*** SLMB					
APPLICATIONS RECEIVED	1	13	13	12	92
APPLICATIONS APPROVED	1	5	3	4	48
APPLICATIONS REJECTED	0	3	10	7	28
APPLICATIONS PENDING	0	10	7	9	47
PERSONS	61	74	80	167	1,102
CASES CLOSED	0	0	0	1	18
*** VENDOR CASES					
PERSONS	312	142	109	782	3,016
CASES CLOSED	9	3	2	23	94
*** PE FOR KIDS					
PERSONS	0	0	0	2	49

**TABLE 9
 MEDICAID ELIGIBILITY BY REGION AND COUNTY FOR JUNE 2006**

	KC PLATTE	STL JEFFERSON	STL ST CHARLES	STL ST LOUIS COUNTY	STL ST LOUIS CITY
*** MC+/MAF/TMA					
APPLICATIONS RECEIVED	88	286	299	952	673
APPLICATIONS APPROVED	55	197	221	669	557
APPLICATIONS REJECTED	39	69	84	238	144
APPLICATIONS PENDING	44	88	111	404	236
MC+					
FAMILIES	1,015	4,278	3,388	17,184	10,600
NON-CHIP POVERTY CHILDREN	1,405	5,659	4,951	24,852	18,652
CHIP NON-PREMIUM CHILDREN	247	1,167	826	5,406	2,673
CHIP PREMIUM CHILDREN	145	716	445	3,152	1,139
MAF					
FAMILIES	429	1,815	1,562	11,026	13,497
PARENTS/CARETAKERS	440	1,780	1,482	9,955	11,833
CHILDREN	757	2,956	2,744	20,817	27,251
TMA					
FAMILIES	63	475	322	1,279	964
PARENTS/CARETAKERS	156	1,062	711	2,821	2,027
CHILDREN	125	851	617	2,559	2,049
TOTAL MC+/MAF/TMA					
FAMILIES	1,507	6,568	5,270	29,489	25,061
PARENTS/CARETAKERS	596	2,842	2,193	12,776	13,860
CHILDREN	2,679	11,349	9,583	56,786	51,764
CASES CLOSED	93	324	276	1,083	803
*** NEWBORNS	195	573	540	1,900	1,114
*** BCCT					
PERSONS	3	9	4	51	87
PRESUMPTIVE ELIGIBILITY PERSONS	0	1	1	0	0
*** MC+ FOR PREGNANT WOMEN					
APPLICATIONS RECEIVED	37	130	139	437	344
APPLICATIONS APPROVED	32	95	98	308	242
APPLICATIONS REJECTED	15	28	36	113	93
APPLICATIONS PENDING	8	21	33	97	77
MC+ FOR PREGNANT WOMEN	217	721	626	2,127	1,329
EXTENDED WOMEN'S HEALTH	167	510	410	1,396	586
*** REFUGEE					
APPLICATIONS RECEIVED	0	0	0	5	8
APPLICATIONS APPROVED	0	0	0	4	12
APPLICATIONS REJECTED	0	0	0	1	1
APPLICATIONS PENDING	0	0	0	0	9
CASES	1	0	0	6	44
PERSONS	1	0	0	9	60
TOTAL PAYMENTS	\$0	\$0	\$0	\$0	\$544
CASES CLOSED	0	0	0	0	12
*** SUPPLEMENTAL AID TO BLIND					
APPLICATIONS RECEIVED	0	9	1	11	16
APPLICATIONS APPROVED	0	0	0	3	2
APPLICATIONS REJECTED	0	4	1	14	8
APPLICATIONS PENDING	0	10	1	17	13
PERSONS	1	19	13	141	111
TOTAL PAYMENTS	\$305	\$9,182	\$6,148	\$66,863	\$47,807
CASES CLOSED	0	0	0	4	4
*** BLIND PENSION					
APPLICATIONS RECEIVED	0	11	5	14	18
APPLICATIONS APPROVED	0	1	2	7	6
APPLICATIONS REJECTED	0	4	1	19	7
APPLICATIONS PENDING	0	11	6	21	15
PERSONS	12	58	78	445	266
TOTAL PAYMENTS	\$6,481	\$31,378	\$41,656	\$240,590	\$143,875
CASES CLOSED	1	0	0	5	1

**TABLE 9
MEDICAID ELIGIBILITY BY REGION AND COUNTY FOR JUNE 2006**

	KC PLATTE	STL JEFFERSON	STL ST CHARLES	STL ST LOUIS COUNTY	STL ST LOUIS CITY
*** MEDICAL ASSISTANCE					
APPLICATIONS RECEIVED	47	261	204	862	813
APPLICATIONS APPROVED	16	113	98	461	428
APPLICATIONS REJECTED	39	130	105	409	331
APPLICATIONS PENDING	69	252	223	964	972
SPENDDOWN PERSONS	95	565	498	1,796	1,235
NON-SPENDDOWN PERSONS	567	2,988	2,202	14,565	18,521
CASES CLOSED	22	113	67	355	420
*** MACC					
APPLICATIONS RECEIVED	0	17	0	34	29
APPLICATIONS APPROVED	0	13	0	33	26
APPLICATIONS REJECTED	0	4	0	0	5
APPLICATIONS PENDING	0	4	0	1	3
PERSONS	1	41	42	276	58
CASES CLOSED	0	0	0	0	0
*** NURSING CARE					
APPLICATIONS RECEIVED	4	19	5	23	23
APPLICATIONS APPROVED	4	5	2	14	16
APPLICATIONS REJECTED	0	8	2	5	2
APPLICATIONS PENDING	2	11	5	16	9
PERSONS	87	365	104	532	691
RCF-II	61	188	70	433	575
RCF-I	26	172	34	80	114
SNF-ICF	0	5	0	19	2
TOTAL PAYMENTS	\$20,698	\$78,523	\$23,004	\$138,928	\$180,762
RCF-II	\$16,800	\$50,706	\$17,808	\$119,890	\$162,971
RCF-I	\$3,898	\$25,881	\$5,196	\$11,668	\$17,011
SNF/ICF	\$0	\$1,936	\$0	\$7,370	\$780
CASES CLOSED	3	7	1	11	11
*** SSI ONLY	0	6	3	88	148
*** SSI-SP					
PERSONS	0	0	2	13	30
TOTAL PAYMENTS	\$0	\$0	\$90	\$332	\$2,192
*** SP ONLY					
PERSONS	0	1	1	3	8
TOTAL PAYMENTS	\$0	\$61	\$37	\$134	\$316
*** QMB					
APPLICATIONS RECEIVED	6	51	27	87	49
APPLICATIONS APPROVED	3	23	11	45	32
APPLICATIONS REJECTED	5	28	12	48	26
APPLICATIONS PENDING	5	15	11	48	13
PERSONS	33	185	250	1,032	685
CASES CLOSED	1	2	5	18	6
*** SLMB					
APPLICATIONS RECEIVED	2	30	15	45	16
APPLICATIONS APPROVED	4	13	7	28	11
APPLICATIONS REJECTED	1	16	7	17	4
APPLICATIONS PENDING	3	8	3	15	2
PERSONS	42	234	240	856	556
CASES CLOSED	1	1	3	13	8
*** VENDOR CASES					
PERSONS	165	845	597	4,629	1,875
CASES CLOSED	8	33	27	181	58
*** PE FOR KIDS					
PERSONS	4	0	0	0	0

**TABLE 10
MC+ AND MAF APPLICATIONS
JUNE 2008**

	# RECEIVED	# APPROVED	# REJECTED	PERCENT REJECTED	TOTAL RESOLVED	DAYS FOR APPLICATION RESOLUTION			% OVER 30 DAYS	AVERAGE DAYS
						18 DAYS OR LESS	18-30 DAYS	OVER 30 DAYS		
NW REGION										
ANDREW	18	13	5	27.8%	18	12	5	1	5.6%	10
ATCHISON	6	6	0	0.0%	6	4	2	0	0.0%	10
BUCHANAN	205	142	44	23.7%	186	122	57	7	3.8%	12
CALDWELL	24	23	5	17.9%	28	23	5	0	0.0%	7
CARROLL	21	23	3	11.5%	26	13	11	2	7.7%	16
CASS	146	116	49	29.7%	165	46	103	16	9.7%	22
CHARITON	6	4	0	0.0%	4	3	0	1	25.0%	16
CLINTON	29	27	13	32.5%	40	19	15	6	15.0%	17
COOPER	15	14	8	36.4%	22	8	6	8	36.4%	25
DAVISS	12	8	0	0.0%	8	5	3	0	0.0%	9
DE KALB	16	14	1	6.7%	15	10	5	0	0.0%	11
GENTRY	13	5	4	44.4%	9	5	4	0	0.0%	15
GRUNDY	23	13	6	31.6%	19	11	8	0	0.0%	12
HARRISON	27	20	5	20.0%	25	24	1	0	0.0%	5
HOLT	17	15	2	11.8%	17	10	7	0	0.0%	14
JOHNSON	73	66	24	26.7%	90	36	48	6	6.7%	20
LAFAYETTE	60	38	16	29.6%	54	25	25	4	7.4%	16
LINN	33	30	4	11.8%	34	22	12	0	0.0%	11
LIVINGSTON	28	22	12	35.3%	34	17	16	1	2.9%	16
MERCER	7	3	3	50.0%	6	2	4	0	0.0%	19
NODAWAY	22	25	4	13.8%	29	19	10	0	0.0%	11
PETTIS	118	89	31	25.8%	120	54	57	9	7.5%	17
PUTNAM	10	9	2	18.2%	11	10	0	1	9.1%	10
RAY	38	25	17	40.5%	42	20	20	2	4.8%	17
SALINE	66	56	8	12.5%	64	48	16	0	0.0%	9
SULLIVAN	15	13	5	27.8%	18	6	12	0	0.0%	19
WORTH	5	6	0	0.0%	6	6	0	0	0.0%	2
NW TOTAL	1,053	825	271	24.7%	1,096	580	452	64	5.8%	15
NE REGION										
ADAIR	61	52	12	18.8%	64	36	28	0	0.0%	13
AUDRAIN	44	33	8	19.5%	41	23	13	5	12.2%	13
BOONE	188	128	49	27.7%	177	85	73	19	10.7%	18
CALLAWAY	78	56	13	18.8%	69	40	25	4	5.8%	15
CLARK	27	19	1	5.0%	20	14	6	0	0.0%	10
COLE	93	79	18	18.6%	97	34	40	23	23.7%	24
FRANKLIN	143	115	39	25.3%	154	90	53	11	7.1%	16
GASCONADE	26	21	6	22.2%	27	18	8	1	3.7%	13
HOWARD	10	8	4	33.3%	12	7	5	0	0.0%	13
KNOX	11	10	0	0.0%	10	8	2	0	0.0%	7
LEWIS	25	14	3	17.6%	17	10	7	0	0.0%	10
LINCOLN	107	74	11	12.9%	85	63	22	0	0.0%	9
MACON	40	39	3	7.1%	42	38	4	0	0.0%	6
MARION	68	54	14	20.6%	68	41	25	2	2.9%	14
MONROE	14	17	3	15.0%	20	14	6	0	0.0%	10
MONTGOMERY	25	20	7	25.9%	27	16	8	3	11.1%	14
OSAGE	11	8	3	27.3%	11	7	3	1	9.1%	12
PIKE	43	40	5	11.1%	45	32	12	1	2.2%	11
RALLS	22	10	2	16.7%	12	8	4	0	0.0%	11
RANDOLPH	52	36	9	20.0%	45	31	8	6	13.3%	15
SCHUYLER	7	6	3	33.3%	9	4	5	0	0.0%	15
SCOTLAND	4	3	1	25.0%	4	2	1	1	25.0%	16
SHELBY	11	15	0	0.0%	15	9	6	0	0.0%	10
WARREN	56	34	15	30.6%	49	30	18	1	2.0%	13
NE TOTAL	1,166	891	229	20.4%	1,120	660	382	78	7.0%	14
SE REGION										
BOLLINGER	23	18	6	25.0%	24	13	9	2	8.3%	16
BUTLER	149	97	38	28.1%	135	88	41	6	4.4%	13
CAPE GIRARDEAU	131	97	35	26.5%	132	55	68	9	6.8%	18
CARTER	21	13	4	23.5%	17	15	2	0	0.0%	5
CRAWFORD	82	57	14	19.7%	71	58	13	0	0.0%	8
DENT	40	36	5	12.2%	41	30	11	0	0.0%	12
DUNKLIN	180	136	25	15.5%	161	109	48	4	2.5%	10
HOWELL	87	71	11	13.4%	82	51	31	0	0.0%	12

**TABLE 10
MC+ AND MAF APPLICATIONS
JUNE 2006**

	# RECEIVED	# APPROVED	# REJECTED	PERCENT REJECTED	TOTAL RESOLVED	DAYS FOR APPLICATION RESOLUTION			% OVER 30 DAYS	AVERAGE DAYS
						15 DAYS OR LESS	19-30 DAYS	OVER 30 DAYS		
SE REGION										
IRON	31	19	8	29.6%	27	11	16	0	0.0%	16
MADISON	24	27	2	6.9%	29	23	4	2	6.9%	8
MARIES	20	18	3	14.3%	21	11	9	1	4.8%	18
MISSISSIPPI	50	36	8	18.2%	44	34	9	1	2.3%	8
NEW MADRID	62	43	15	25.9%	58	33	21	4	6.9%	15
OREGON	32	30	4	11.8%	34	28	5	1	2.9%	8
PEMISCOT	69	53	7	11.7%	60	34	25	1	1.7%	14
PERRY	31	26	9	25.7%	35	12	11	12	34.3%	24
PHELPS	98	74	20	21.3%	94	41	53	0	0.0%	17
PULASKI	77	62	16	20.5%	78	33	44	1	1.3%	17
REYNOLDS	12	6	1	14.3%	7	6	0	1	14.3%	5
RIPLEY	34	31	7	18.4%	38	24	7	7	18.4%	18
ST FRANCOIS	144	90	25	21.7%	115	84	23	8	7.0%	10
STE GENEVIEVE	13	12	4	25.0%	16	11	4	1	6.3%	12
SCOTT	106	87	21	19.4%	108	55	48	5	4.6%	16
SHANNON	24	19	3	13.6%	22	17	5	0	0.0%	10
STODDARD	78	57	12	17.4%	69	41	25	3	4.3%	13
TEXAS	55	46	5	9.8%	51	39	12	0	0.0%	9
WASHINGTON	48	38	13	25.5%	51	28	20	3	5.9%	14
WAYNE	29	27	7	20.6%	34	15	17	2	5.9%	17
SE TOTAL	1,750	1,326	328	19.8%	1,654	999	581	74	4.5%	14
SW REGION										
BARRY	104	75	29	27.9%	104	65	33	6	5.8%	14
BARTON	23	24	0	0.0%	24	18	5	1	4.2%	10
BATES	49	33	8	19.5%	41	26	13	2	4.9%	13
BENTON	49	46	4	8.0%	50	45	3	2	4.0%	6
CAMDEN	75	58	24	29.3%	82	58	19	5	6.1%	11
CEDAR	27	18	4	18.2%	22	12	7	3	13.6%	18
CHRISTIAN	112	92	33	26.4%	125	71	43	11	8.8%	15
DADE	18	17	1	5.6%	18	12	5	1	5.6%	13
DALLAS	32	27	3	10.0%	30	20	7	3	10.0%	10
DOUGLAS	32	28	2	6.7%	30	27	3	0	0.0%	6
GREENE	512	364	126	25.7%	490	238	175	77	15.7%	18
HENRY	58	40	11	21.6%	51	32	19	0	0.0%	14
HICKORY	26	13	10	43.5%	23	16	6	1	4.3%	8
JASPER	349	250	64	20.4%	314	226	56	32	10.2%	12
LACLEDE	98	77	22	22.2%	99	65	31	3	3.0%	12
LAWRENCE	92	50	22	30.6%	72	37	32	3	4.2%	16
MCDONALD	73	55	23	29.5%	78	46	24	8	10.3%	15
MILLER	53	32	5	13.5%	37	26	11	0	0.0%	11
MONITEAU	15	18	4	18.2%	22	10	8	4	18.2%	22
MORGAN	42	26	6	18.8%	32	21	8	3	9.4%	11
NEWTON	116	91	38	29.5%	129	61	64	4	3.1%	18
OZARK	29	20	6	23.1%	26	19	7	0	0.0%	10
POLK	66	53	13	19.7%	66	46	17	3	4.5%	10
ST CLAIR	11	15	1	6.3%	16	8	7	1	6.3%	18
STONE	74	50	22	30.6%	72	47	16	9	12.5%	14
TANEY	100	71	38	34.9%	109	47	47	15	13.6%	19
VERNON	61	42	9	17.6%	51	39	10	2	3.9%	10
WEBSTER	78	46	21	31.3%	67	44	19	4	6.0%	12
WRIGHT	72	63	8	11.3%	71	65	6	0	0.0%	7
SW TOTAL	2,446	1,794	557	23.7%	2,351	1,447	701	203	8.6%	14
KC REGION										
CLAY	331	202	100	33.1%	302	140	134	28	9.3%	17
JACKSON	1,425	1,019	357	25.9%	1,376	572	654	150	10.9%	19
PLATTE	88	55	39	41.5%	94	40	52	2	2.1%	18
KC TOTAL	1,844	1,276	496	28.0%	1,772	752	840	180	10.2%	18
STL REGION										
JEFFERSON	286	197	69	25.9%	266	176	85	5	1.9%	11
ST CHARLES	299	221	84	27.5%	305	187	99	19	6.2%	13
ST LOUIS COUNTY	952	669	238	26.2%	907	526	223	158	17.4%	16
ST LOUIS CITY	673	557	144	20.5%	701	396	156	149	21.3%	17
STL TOTAL	2,210	1,644	535	24.6%	2,179	1,285	563	331	15.2%	16
STATEWIDE	10,469	7,756	2,416	23.8%	10,172	5,723	3,519	930	9.1%	15

TABLE 11
MC+ FOR PREGNANT WOMEN APPLICATIONS
JUNE 2006

		# RECEIVED	# APPROVED	# REJECTED	PERCENT REJECTED	TOTAL RESOLVED	DAYS FOR APPLICATION RESOLUTION		% OVER 15 DAYS
							15 DAYS OR LESS	16 DAYS OR MORE	
NW REGION	ANDREW	10	11	1	8.3%	12	9	3	25.0%
	ATCHISON	3	3	1	25.0%	4	4	0	0.0%
	BUCHANAN	104	56	32	36.4%	88	81	7	8.0%
	CALDWELL	8	10	2	16.7%	12	11	1	8.3%
	CARROLL	2	6	1	14.3%	7	6	1	14.3%
	CASS	57	33	22	40.0%	55	45	10	18.2%
	CHARITON	8	3	2	40.0%	5	5	0	0.0%
	CLINTON	13	10	3	23.1%	13	12	1	7.7%
	COOPER	9	7	4	36.4%	11	8	3	27.3%
	DAVISS	4	3	1	25.0%	4	4	0	0.0%
	DE KALB	7	5	3	37.5%	8	8	0	0.0%
	GENTRY	6	4	2	33.3%	6	5	1	16.7%
	GRUNDY	11	6	2	25.0%	8	7	1	12.5%
	HARRISON	6	5	0	0.0%	5	5	0	0.0%
	HOLT	3	1	0	0.0%	1	1	0	0.0%
	JOHNSON	43	31	9	22.5%	40	40	0	0.0%
	LAFAYETTE	25	14	11	44.0%	25	19	6	24.0%
	LINN	17	13	3	18.8%	16	16	0	0.0%
	LIVINGSTON	11	7	6	46.2%	13	10	3	23.1%
	MERCER	3	2	0	0.0%	2	2	0	0.0%
	NODAWAY	8	8	4	33.3%	12	12	0	0.0%
	PETTIS	73	46	27	37.0%	73	55	18	24.7%
	PUTNAM	3	4	0	0.0%	4	4	0	0.0%
	RAY	15	12	3	20.0%	15	14	1	6.7%
	SALINE	17	8	7	46.7%	15	13	2	13.3%
	SULLIVAN	9	6	3	33.3%	9	9	0	0.0%
	WORTH	2	3	0	0.0%	3	3	0	0.0%
	NW TOTAL	477	317	149	32.0%	466	408	58	12.4%
NE REGION	ADAIR	23	22	1	4.3%	23	21	2	8.7%
	AUDRAIN	17	18	4	18.2%	22	18	4	18.2%
	BOONE	131	87	38	30.4%	125	109	16	12.8%
	CALLAWAY	27	14	10	41.7%	24	22	2	8.3%
	CLARK	3	3	0	0.0%	3	3	0	0.0%
	COLE	52	28	16	36.4%	44	31	13	29.5%
	FRANKLIN	66	37	19	33.9%	56	54	2	3.6%
	GASCONADE	15	11	1	8.3%	12	10	2	16.7%
	HOWARD	9	9	1	10.0%	10	10	0	0.0%
	KNOX	1	1	1	50.0%	2	1	1	50.0%
	LEWIS	12	9	1	10.0%	10	10	0	0.0%
	LINCOLN	34	23	7	23.3%	30	28	2	6.7%
	MACON	7	7	3	30.0%	10	9	1	10.0%
	MARION	24	20	8	28.6%	28	25	3	10.7%
	MONROE	8	7	2	22.2%	9	9	0	0.0%
	MONTGOMERY	9	6	0	0.0%	6	6	0	0.0%
	OSAGE	4	4	2	33.3%	6	6	0	0.0%
	PIKE	14	10	5	33.3%	15	13	2	13.3%
	RALLS	6	4	2	33.3%	6	6	0	0.0%
	RANDOLPH	25	20	5	20.0%	25	21	4	16.0%
	SCHUYLER	5	3	1	25.0%	4	4	0	0.0%
	SCOTLAND	4	5	0	0.0%	5	5	0	0.0%
	SHELBY	5	2	1	33.3%	3	3	0	0.0%
	WARREN	19	18	1	5.9%	17	15	2	11.8%
	NE TOTAL	520	366	129	26.1%	495	439	56	11.3%
SE REGION	BOLLINGER	17	11	3	21.4%	14	14	0	0.0%
	BUTLER	61	46	18	28.1%	64	58	6	9.4%
	CAPE GIRARDEAU	66	48	16	25.0%	64	61	3	4.7%
	CARTER	9	7	2	22.2%	9	8	1	11.1%
	CRAWFORD	23	21	6	22.2%	27	27	0	0.0%
	DENT	13	12	5	29.4%	17	17	0	0.0%
	DUNKLIN	34	23	6	20.7%	29	28	1	3.4%
	HOWELL	29	26	10	27.8%	36	29	7	19.4%

**TABLE 11
MC+ FOR PREGNANT WOMEN APPLICATIONS
JUNE 2006**

	# RECEIVED	# APPROVED	# REJECTED	PERCENT REJECTED	TOTAL RESOLVED	DAYS FOR APPLICATION RESOLUTION		% OVER 15 DAYS
						15 DAYS OR LESS	16 DAYS OR MORE	
SE REGION								
IRON	22	17	0	0.0%	17	17	0	0.0%
MADISON	7	8	1	11.1%	9	9	0	0.0%
MARIES	5	3	2	40.0%	5	5	0	0.0%
MISSISSIPPI	12	8	1	11.1%	9	9	0	0.0%
NEW MADRID	26	29	7	19.4%	36	31	5	13.9%
OREGON	12	8	0	0.0%	8	8	0	0.0%
PEMISCOT	28	19	5	20.8%	24	21	3	12.5%
PERRY	19	17	3	15.0%	20	8	12	60.0%
PHELPS	45	33	9	21.4%	42	40	2	4.8%
PULASKI	31	15	5	25.0%	20	19	1	5.0%
REYNOLDS	11	4	1	20.0%	5	5	0	0.0%
RIPLEY	14	13	2	13.3%	15	13	2	13.3%
ST FRANCOIS	70	55	15	21.4%	70	65	5	7.1%
STE GENEVIEVE	6	5	1	16.7%	6	6	0	0.0%
SCOTT	47	31	12	27.9%	43	40	3	7.0%
SHANNON	8	7	1	12.5%	8	8	0	0.0%
STODDARD	33	25	5	16.7%	30	27	3	10.0%
TEXAS	37	30	6	16.7%	36	36	0	0.0%
WASHINGTON	23	23	3	11.5%	26	25	1	3.8%
WAYNE	8	13	1	7.1%	14	9	5	35.7%
SE TOTAL	716	557	146	20.8%	703	643	60	8.5%
SW REGION								
BARRY	50	31	16	34.0%	47	43	4	8.5%
BARTON	19	13	6	31.6%	19	16	3	15.8%
BATES	15	7	6	46.2%	13	11	2	15.4%
BENTON	16	10	5	33.3%	15	12	3	20.0%
CAMDEN	38	26	9	25.7%	35	29	6	17.1%
CEDAR	11	8	1	11.1%	9	8	1	11.1%
CHRISTIAN	48	42	14	25.0%	56	49	7	12.5%
DADE	2	0	2	100.0%	2	2	0	0.0%
DALLAS	13	12	2	14.3%	14	14	0	0.0%
DOUGLAS	17	11	4	26.7%	15	15	0	0.0%
GREENE	241	194	53	21.5%	247	201	46	18.6%
HENRY	15	10	6	37.5%	16	16	0	0.0%
HICKORY	6	5	3	37.5%	8	4	4	50.0%
JASPER	154	92	46	33.3%	138	117	21	15.2%
LACLEDE	51	44	12	21.4%	56	52	4	7.1%
LAWRENCE	42	28	10	26.3%	38	33	5	13.2%
MCDONALD	45	25	17	40.5%	42	35	7	16.7%
MILLER	17	10	2	16.7%	12	11	1	8.3%
MONITEAU	16	10	8	44.4%	18	15	3	16.7%
MORGAN	20	14	5	26.3%	19	12	7	36.8%
NEWTON	67	42	26	38.2%	68	61	7	10.3%
OZARK	9	7	0	0.0%	7	7	0	0.0%
POLK	37	35	3	7.9%	38	35	3	7.9%
ST CLAIR	8	5	1	16.7%	6	5	1	16.7%
STONE	21	14	8	36.4%	22	19	3	13.6%
TANEY	44	36	13	26.5%	49	35	14	28.6%
VERNON	14	12	1	7.7%	13	12	1	7.7%
WEBSTER	31	21	7	25.0%	28	28	0	0.0%
WRIGHT	29	18	6	25.0%	24	22	2	8.3%
SW TOTAL	1,096	782	292	27.2%	1,074	919	155	14.4%
KC REGION								
CLAY	139	86	43	33.3%	129	112	17	13.2%
JACKSON	648	399	208	34.3%	607	522	85	14.0%
PLATTE	37	32	15	31.9%	47	45	2	4.3%
KC TOTAL	824	517	268	34.0%	783	679	104	13.3%
STL REGION								
JEFFERSON	130	95	28	22.8%	123	111	12	9.8%
ST CHARLES	139	98	36	26.9%	134	116	18	13.4%
ST LOUIS COUNTY	437	308	113	26.8%	421	329	92	21.9%
ST LOUIS CITY	344	242	93	27.8%	335	255	80	23.9%
STL TOTAL	1,050	743	270	26.7%	1,013	811	202	19.9%
STATEWIDE	4,683	3,282	1,252	27.6%	4,534	3,899	635	14.0%

TABLE 12
MC+, MAF AND TMA FAMILIES
JUNE 2006

		MAF FAMILIES	MC+ POVERTY FAMILIES	MC+ CHIP FAMILIES	MC+ POVERTY/CHIP FAMILIES	TMA FAMILIES	TOTAL FAMILIES RECEIVING
NW REGION	ANDREW	79	253	80	12	26	450
	ATCHISON	66	101	47	3	19	236
	BUCHANAN	1,372	2,019	501	77	212	4,181
	CALDWELL	124	199	58	11	34	426
	CARROLL	172	234	73	14	29	522
	CASS	912	1,300	428	86	192	2,918
	CHARITON	58	141	37	6	8	250
	CLINTON	158	299	83	8	12	560
	COOPER	141	312	92	16	29	590
	DAVIESS	69	229	48	9	23	378
	DE KALB	75	183	47	11	14	330
	GENTRY	41	131	42	5	16	235
	GRUNDY	131	245	62	8	26	472
	HARRISON	101	256	48	6	27	438
	HOLT	47	110	51	2	5	215
	JOHNSON	437	768	211	33	135	1,584
	LAFAYETTE	391	633	236	26	37	1,323
	LINN	130	304	92	8	54	588
	LIVINGSTON	152	314	76	15	55	612
	MERCER	29	87	27	2	12	157
	NODAWAY	56	232	93	17	22	420
	PETTIS	568	1,140	245	44	180	2,187
	PUTNAM	45	128	61	4	4	242
	RAY	236	350	107	21	102	816
	SALINE	314	536	131	24	86	1,091
	SULLIVAN	106	184	42	7	37	376
	WORTH	10	65	19	5	6	105
	NW TOTAL	6,020	10,753	3,037	480	1,412	21,702
NE REGION	ADAIR	173	515	123	28	89	928
	AUDRAIN	277	549	175	29	87	1,117
	BOONE	1,631	2,289	674	113	321	5,028
	CALLAWAY	546	716	203	34	107	1,606
	CLARK	76	191	85	8	24	384
	COLE	786	1,124	221	39	82	2,252
	FRANKLIN	828	1,417	428	69	293	3,035
	GASCONADE	113	268	80	15	32	508
	HOWARD	99	185	79	8	30	401
	KNOX	45	105	36	5	10	201
	LEWIS	91	190	75	5	26	387
	LINCOLN	513	885	236	39	158	1,831
	MACON	121	343	126	23	56	669
	MARION	387	806	189	34	121	1,537
	MONROE	63	178	60	17	15	333
	MONTGOMERY	134	275	111	16	38	574
	OSAGE	56	205	47	5	11	324
	PIKE	220	381	117	17	55	790
	RALLS	85	169	62	11	24	351
	RANDOLPH	405	706	181	25	51	1,368
	SCHUYLER	44	97	43	6	12	202
	SCOTLAND	26	108	34	7	7	182
	SHELBY	59	168	43	6	14	290
	WARREN	324	484	167	25	58	1,058
	NE TOTAL	7,102	12,354	3,595	584	1,721	25,356
SE REGION	BOLLINGER	133	349	109	13	42	646
	BUTLER	840	1,276	354	40	234	2,744
	CAPE GIRARDEAU	965	1,375	334	57	201	2,932
	CARTER	140	265	74	12	38	529
	CRAWFORD	411	603	193	26	121	1,354
	DENT	221	454	169	18	45	907
	DUNKLIN	1,242	1,209	256	26	250	2,983
	HOWELL	744	1,199	339	46	140	2,468

**TABLE 12
MC+, MAF AND TMA FAMILIES
JUNE 2006**

		MAF FAMILIES	MC+ POVERTY FAMILIES	MC+ CHIP FAMILIES	MC+ POVERTY/ CHIP FAMILIES	TMA FAMILIES	TOTAL FAMILIES RECEIVING
SE REGION	IRON	191	320	97	12	50	670
	MADISON	197	354	102	21	51	725
	MARIES	129	191	51	6	18	395
	MISSISSIPPI	419	523	148	33	105	1,228
	NEW MADRID	625	605	177	14	116	1,537
	OREGON	196	344	124	13	42	719
	PEMISCOT	808	781	188	26	112	1,915
	PERRY	150	360	98	11	35	654
	PHELPS	564	900	239	44	139	1,886
	PULASKI	385	804	198	44	96	1,527
	REYNOLDS	144	241	67	7	23	482
	RIPLEY	306	587	207	25	98	1,223
	ST FRANCOIS	900	1,535	336	52	249	3,072
	STE GENEVIEVE	140	306	97	19	38	600
	SCOTT	909	1,302	306	55	193	2,765
	SHANNON	122	367	108	21	29	647
	STODDARD	440	804	289	31	138	1,702
	TEXAS	338	692	233	26	76	1,365
	WASHINGTON	541	819	200	25	147	1,732
	WAYNE	236	575	157	18	54	1,040
	SE TOTAL	12,436	19,140	5,250	741	2,880	40,447
SW REGION	BARRY	550	976	180	61	178	1,945
	BARTON	188	332	103	21	44	688
	BATES	200	385	135	21	65	806
	BENTON	341	481	139	16	82	1,059
	CAMDEN	362	882	297	46	88	1,675
	CEDAR	232	389	122	16	86	845
	CHRISTIAN	521	1,445	463	85	134	2,648
	DADE	96	182	87	19	35	419
	DALLAS	254	434	127	21	76	912
	DOUGLAS	200	463	137	21	57	878
	GREENE	3,118	5,230	1,181	211	478	10,218
	HENRY	284	541	144	25	101	1,095
	HICKORY	147	236	97	10	41	531
	JASPER	2,017	3,298	702	142	279	6,438
	LACLEDE	508	1,143	272	49	160	2,132
	LAWRENCE	485	878	248	41	105	1,757
	MCDONALD	418	896	161	49	72	1,596
	MILLER	302	704	260	48	103	1,417
	MONITEAU	144	328	89	23	32	616
	MORGAN	233	539	196	31	59	1,058
	NEWTON	458	1,485	367	80	139	2,529
	OZARK	176	275	100	13	45	609
	POLK	461	826	228	57	158	1,730
	ST CLAIR	139	244	80	13	41	517
	STONE	284	750	227	49	94	1,404
	TANEY	374	1,419	394	84	94	2,365
	VERNON	256	616	163	35	90	1,160
	WEBSTER	386	739	184	45	92	1,446
	WRIGHT	376	625	189	33	118	1,341
	SW TOTAL	13,510	26,741	7,072	1,365	3,146	51,834
KC REGION	CLAY	1,346	2,882	773	160	263	5,424
	JACKSON	13,155	13,601	3,843	811	1,266	32,676
	PLATTE	429	788	195	32	63	1,507
	KC TOTAL	14,930	17,271	4,811	1,003	1,592	39,607
STL REGION	JEFFERSON	1,815	3,166	965	147	475	6,568
	ST CHARLES	1,562	2,663	626	97	322	5,270
	ST LOUIS COUNTY	11,026	12,279	4,242	662	1,279	29,488
	ST LOUIS CITY	13,497	8,401	1,917	282	964	25,061
	STL TOTAL	27,900	26,509	7,750	1,188	3,040	66,387
STATEWIDE		81,898	112,768	31,515	5,361	13,791	245,333

TABLE 13
MC+, MAF AND TMA CHILDREN
JUNE 2006

		MC+ POVERTY	MC+ CHIP NON-PREMIUM	MC+ CHIP PREMIUM	MAF	TMA	NEWBORNS	TOTAL CHILDREN
NW REGION	ANDREW	433	118	43	137	52	38	821
	ATCHISON	203	44	42	107	31	23	450
	BUCHANAN	3,797	680	286	2,443	419	359	7,984
	CALDWELL	414	87	43	229	47	33	853
	CARROLL	464	101	67	294	61	24	1,011
	CASS	2,518	581	372	1,549	363	230	5,613
	CHARITON	287	43	32	104	11	40	517
	CLINTON	531	119	57	271	26	74	1,078
	COOPER	584	92	74	237	53	47	1,087
	DAVISS	471	67	43	121	52	51	805
	DE KALB	371	83	37	126	26	39	682
	GENTRY	249	49	30	75	29	29	461
	GRUNDY	448	97	28	240	49	45	907
	HARRISON	472	59	33	168	49	61	842
	HOLT	201	53	45	90	9	17	415
	JOHNSON	1,367	271	169	745	237	167	2,956
	LAFAYETTE	1,148	237	212	691	75	138	2,501
	LINN	557	133	35	225	115	96	1,161
	LIVINGSTON	617	125	38	269	114	56	1,219
	MERCER	182	31	22	43	28	12	318
	NODAWAY	444	122	74	93	26	74	833
	PETTIS	2,165	334	168	1,044	405	152	4,268
	PUTNAM	248	74	36	96	5	22	481
	RAY	677	155	72	406	182	83	1,575
	SALINE	989	190	66	526	165	91	2,027
	SULLIVAN	338	43	34	174	69	36	694
	WORTH	132	35	11	12	12	3	205
	NW TOTAL	20,307	4,023	2,169	10,515	2,710	2,040	41,764
NE REGION	ADAIR	968	175	85	301	29	90	1,648
	AUDRAIN	1,006	251	109	520	144	108	2,138
	BOONE	4,408	853	516	2,939	583	295	9,594
	CALLAWAY	1,373	284	134	881	187	79	2,938
	CLARK	371	123	47	115	0	16	672
	COLE	2,072	302	143	1,532	147	209	4,405
	FRANKLIN	2,698	565	314	1,453	548	373	5,951
	GASCONADE	529	96	62	182	64	59	992
	HOWARD	344	91	72	205	58	25	795
	KNOX	201	44	29	83	13	14	384
	LEWIS	373	94	30	144	48	33	722
	LINCOLN	1,728	325	153	940	293	159	3,598
	MACON	643	189	63	210	83	68	1,256
	MARION	1,527	262	96	680	205	132	2,902
	MONROE	368	74	62	113	29	17	683
	MONTGOMERY	500	147	69	241	69	49	1,075
	OSAGE	409	54	43	103	21	41	671
	PIKE	718	183	68	394	96	51	1,510
	RALLS	310	57	48	140	41	20	618
	RANDOLPH	1,368	227	130	724	103	130	2,682
	SCHUYLER	192	56	32	69	13	9	371
	SCOTLAND	194	37	38	49	12	13	343
	SHELBY	316	62	26	111	31	32	578
	WARREN	926	238	117	575	101	126	2,083
	NE TOTAL	23,542	4,789	2,486	12,704	2,918	2,148	48,587
SE REGION	BOLLINGER	664	136	59	259	76	51	1,245
	BUTLER	2,337	431	168	1,514	442	185	5,077
	CAPE GIRARDEAU	2,541	432	205	1,673	401	256	5,508
	CARTER	510	98	39	228	66	42	983
	CRAWFORD	1,145	250	134	711	233	129	2,602
	DENT	917	206	117	379	104	75	1,798
	DUNKLIN	2,180	335	128	2,317	356	109	5,425
	HOWELL	2,336	498	173	1,377	262	166	4,812

**TABLE 13
MC+, MAF AND TMA CHILDREN
JUNE 2006**

	MC+ POVERTY	MC+ CHIP NON-PREMIUM	MC+ CHIP PREMIUM	MAF	TMA	NEWBORNS	TOTAL CHILDREN
SE REGION							
IRON	610	126	57	357	86	23	1,259
MADISON	648	146	59	329	91	60	1,331
MARIES	348	66	27	223	38	32	734
MISSISSIPPI	1,013	176	88	747	199	37	2,260
NEW MADRID	1,109	220	74	1,074	216	51	2,744
OREGON	669	171	66	343	87	17	1,353
PEMISCOT	1,648	270	71	1,636	249	53	3,927
PERRY	694	105	69	252	63	65	1,248
PHELPS	1,690	357	127	933	251	168	3,526
PULASKI	1,474	281	131	626	163	133	2,808
REYNOLDS	472	72	34	245	40	30	893
RIPLEY	1,098	268	113	548	180	54	2,261
ST FRANCOIS	2,750	474	150	1,467	414	262	5,517
STE GENEVIEVE	587	119	72	249	78	39	1,144
SCOTT	2,410	408	162	1,625	355	137	5,097
SHANNON	669	126	70	222	63	66	1,216
STODDARD	1,448	319	180	719	250	168	3,084
TEXAS	1,301	284	156	592	155	108	2,596
WASHINGTON	1,509	221	136	975	280	111	3,232
WAYNE	1,021	186	86	387	98	59	1,837
SE TOTAL	35,796	6,781	2,951	22,007	5,296	2,686	75,517
SW REGION							
BARRY	2,015	340	86	1,038	349	119	3,947
BARTON	661	157	64	363	95	66	1,406
BATES	738	176	84	348	125	72	1,543
BENTON	866	179	79	589	150	22	1,885
CAMDEN	1,668	356	241	638	154	135	3,192
CEDAR	740	157	82	418	164	49	1,610
CHRISTIAN	2,704	585	386	898	269	214	5,056
DADE	364	122	80	177	71	41	855
DALLAS	827	167	100	447	159	63	1,763
DOUGLAS	958	192	109	325	118	67	1,779
GREENE	9,740	1,654	683	5,366	885	1,180	19,508
HENRY	1,026	189	90	484	188	72	2,049
HICKORY	408	120	61	244	79	24	936
JASPER	6,422	1,113	343	3,549	566	436	12,429
LACLEDE	2,217	362	162	887	298	190	4,116
LAWRENCE	1,725	382	117	855	203	149	3,431
MCDONALD	1,840	291	71	782	164	139	3,287
MILLER	1,378	318	231	547	204	98	2,776
MONITEAU	636	101	86	237	63	45	1,168
MORGAN	1,073	260	157	424	112	108	2,134
NEWTON	2,978	627	186	801	288	268	5,148
OZARK	529	157	39	281	76	34	1,116
POLK	1,644	348	146	793	214	136	3,281
ST CLAIR	456	125	28	261	79	23	972
STONE	1,504	318	162	504	177	85	2,750
TANEY	2,742	567	230	655	183	243	4,620
VERNON	1,251	270	82	449	184	88	2,324
WEBSTER	1,533	305	102	712	168	139	2,959
WRIGHT	1,208	271	105	636	197	92	2,509
SW TOTAL	51,861	10,209	4,392	23,708	5,982	4,397	100,549
KC REGION							
CLAY	5,334	1,068	577	2,357	507	666	10,509
JACKSON	27,564	5,359	2,978	25,028	2,585	2,145	65,659
PLATTE	1,405	247	145	757	125	195	2,874
KC TOTAL	34,303	6,674	3,700	28,142	3,217	3,006	79,042
STL REGION							
JEFFERSON	5,659	1,167	716	2,956	851	573	11,922
ST CHARLES	4,951	826	445	2,744	617	540	10,123
ST LOUIS COUNTY	24,852	5,406	3,152	20,817	2,559	1,900	58,686
ST LOUIS CITY	18,652	2,673	1,139	27,251	2,049	1,114	52,878
STL TOTAL	54,114	10,072	5,452	53,768	6,076	4,127	133,609
STATEWIDE	219,923	42,548	21,150	150,844	26,199	18,404	479,068

TABLE 14
MC+, MAF AND TMA PARENTS/CARETAKERS
JUNE 2006

		MAF	TMA	MC+ FOR PREGNANT WOMEN	EXTENDED WOMEN'S HEALTH	TOTAL PARENTS/CARETAKERS
NW REGION	ANDREW	73	50	54	22	199
	ATCHISON	52	62	21	23	158
	BUCHANAN	1,269	542	493	287	2,591
	CALDWELL	109	83	44	29	265
	CARROLL	144	88	38	18	288
	CASS	780	407	293	227	1,707
	CHARITON	52	41	41	24	158
	CLINTON	137	38	79	58	312
	GOOPER	126	74	70	31	301
	DAVISS	76	72	38	35	221
	DE KALB	69	38	28	22	157
	GENTRY	40	55	34	19	148
	GRUNDY	118	78	57	29	282
	HARRISON	102	69	69	33	273
	HOLT	45	24	18	18	105
	JOHNSON	407	286	231	124	1,048
	LAFAYETTE	401	154	144	80	779
	LINN	114	141	77	40	372
	LIVINGSTON	156	119	68	50	393
	MERCER	25	37	16	9	87
	NODAWAY	60	42	69	51	222
	PETTIS	507	405	244	131	1,287
	PUTNAM	52	37	21	15	125
	RAY	189	155	101	58	503
	SALINE	251	181	103	58	593
	SULLIVAN	67	87	43	14	211
	WORTH	9	20	11	5	45
	NW TOTAL	5,430	3,385	2,505	1,510	12,830
NE REGION	ADAIR	151	165	133	65	514
	AUDRAIN	261	199	133	66	659
	BOONE	1,472	732	527	304	3,035
	CALLAWAY	474	240	158	82	954
	CLARK	81	48	37	26	192
	COLE	725	215	249	158	1,347
	FRANKLIN	717	576	373	254	1,920
	GASCONADE	109	90	53	50	302
	HOWARD	93	73	37	23	226
	KNOX	40	49	19	10	118
	LEWIS	82	93	38	26	239
	LINCOLN	482	315	180	143	1,120
	MACON	98	118	69	56	341
	MARION	336	296	176	94	902
	MONROE	54	38	25	20	137
	MONTGOMERY	139	87	61	35	322
	OSAGE	65	63	42	22	192
	PIKE	201	132	79	43	455
	RALLS	90	79	34	14	217
	RANDOLPH	377	168	132	107	784
	SCHUYLER	36	38	18	12	104
	SCOTLAND	29	28	21	8	86
	SHELBY	70	66	25	24	185
	WARREN	311	139	110	95	655
	NE TOTAL	6,493	4,047	2,729	1,737	15,006
SE REGION	BOLLINGER	138	128	71	40	377
	BUTLER	735	575	269	116	1,695
	CAPE GIRARDEAU	847	491	293	171	1,802
	CARTER	133	113	48	22	316
	CRAWFORD	370	255	148	84	857
	DENT	205	160	109	54	528
	DUNKLIN	966	468	186	80	1,700
	HOWELL	671	482	242	133	1,528

NOTE: EXTENDED WOMEN'S HEALTH SERVICES IS A RESULT OF THE 1115 WAIVER.

**TABLE 14
MC+, MAF AND TMA PARENTS/CARETAKERS
JUNE 2006**

		MAF	TMA	MC+ FOR PREGNANT WOMEN	EXTENDED WOMEN'S HEALTH	TOTAL PARENTS/CARETAKERS
SE REGION	IRON	170	147	58	18	393
	MADISON	202	133	69	33	437
	MARIES	118	51	33	18	220
	MISSISSIPPI	338	226	81	42	687
	NEW MADRID	446	244	98	40	828
	OREGON	169	160	50	25	404
	PEMISCOT	625	263	127	36	1,051
	PERRY	122	97	83	31	333
	PHELPS	512	328	215	124	1,179
	PULASKI	317	246	187	122	872
	REYNOLDS	139	108	40	22	309
	RIPLEY	280	294	99	38	711
	ST FRANCOIS	838	585	304	175	1,902
	STE GENEVIEVE	148	94	66	26	334
	SCOTT	763	454	228	131	1,576
	SHANNON	121	144	61	36	362
	STODDARD	365	315	173	108	961
	TEXAS	319	229	152	93	793
	WASHINGTON	494	385	171	85	1,135
	WAYNE	246	245	69	44	604
	SE TOTAL	10,797	7,420	3,730	1,947	23,894
SW REGION	BARRY	476	415	210	111	1,212
	BARTON	186	119	80	53	438
	BATES	182	155	85	62	484
	BENTON	323	231	74	31	659
	CAMDEN	375	246	211	111	943
	CEDAR	228	219	76	33	556
	CHRISTIAN	501	362	295	233	1,391
	DADE	93	89	37	27	246
	DALLAS	249	170	89	46	554
	DOUGLAS	209	220	77	60	566
	GREENE	2,792	1,490	1,328	894	6,504
	HENRY	253	201	109	70	633
	HICKORY	154	90	37	22	303
	JASPER	1,724	820	675	405	3,624
	LACLEDE	450	449	243	150	1,292
	LAWRENCE	421	255	201	106	983
	MCDONALD	368	256	180	104	908
	MILLER	274	280	135	88	777
	MONITEAU	138	100	66	40	344
	MORGAN	224	152	122	92	590
	NEWTON	425	412	295	197	1,329
	OZARK	144	162	67	28	401
	POLK	492	315	183	104	1,094
	ST CLAIR	140	113	35	21	309
	STONE	296	327	134	91	848
	TANEY	402	274	278	223	1,177
	VERNON	268	213	132	69	682
	WEBSTER	323	213	161	115	812
	WRIGHT	349	307	137	64	857
	SW TOTAL	12,459	8,655	5,752	3,650	30,516
KC REGION	CLAY	1,175	603	672	514	2,964
	JACKSON	10,839	2,454	2,651	1,631	17,575
	PLATTE	440	156	217	167	980
	KC TOTAL	12,454	3,213	3,540	2,312	21,519
STL REGION	JEFFERSON	1,780	1,062	721	510	4,073
	ST CHARLES	1,482	711	626	410	3,229
	ST LOUIS COUNTY	9,955	2,821	2,127	1,396	16,299
	ST LOUIS CITY	11,833	2,027	1,329	586	15,775
	STL TOTAL	25,050	6,621	4,803	2,902	39,376
STATEWIDE		72,683	33,341	23,059	14,058	143,141

NOTE: EXTENDED WOMEN'S HEALTH SERVICES IS A RESULT OF THE 1115 WAIVER.

TABLE 15
NC AND MA APPLICATIONS FOR PERSONS < 65 YEARS OF AGE (EXCLUDING SPENDDOWN)
JUNE 2006

	# RECEIVED	# APPROVED	# REJECTED	PERCENT REJECTED	TOTAL RESOLVED	DAYS FOR APPLICATION RESOLUTION					
						30 DAYS OR LESS	31-45 DAYS	46-90 DAYS	91-106 DAYS	OVER 106 DAYS	% OVER 90 DAYS
NW REGION											
ANDREW	7	5	5	50.0%	10	7	1	0	1	1	20.0%
ATCHISON	6	4	4	50.0%	8	2	0	4	0	2	25.0%
BUCHANAN	106	58	54	48.2%	112	49	14	29	4	16	17.9%
CALDWELL	9	8	10	55.6%	18	9	1	4	0	4	22.2%
CARROLL	13	7	4	36.4%	11	1	3	2	1	4	45.5%
CASS	63	31	35	53.0%	66	26	5	27	2	6	12.1%
CHARITON	5	3	2	40.0%	5	3	1	1	0	0	0.0%
CLINTON	9	6	8	57.1%	14	4	2	6	0	2	14.3%
COOPER	13	9	4	30.8%	13	5	3	1	2	2	30.8%
DAVISS	5	1	1	50.0%	2	0	0	0	1	1	100.0%
DE KALB	8	5	2	28.6%	7	7	0	0	0	0	0.0%
GENTRY	3	0	1	100.0%	1	0	1	0	0	0	0.0%
GRUNDY	12	5	7	58.3%	12	3	2	5	1	1	16.7%
HARRISON	14	0	7	100.0%	7	4	2	0	1	0	14.3%
HOLT	7	3	2	40.0%	5	2	2	1	0	0	0.0%
JOHNSON	47	18	31	63.3%	49	25	5	12	4	3	14.3%
LAFAYETTE	22	8	14	63.6%	22	7	6	6	2	1	13.6%
LINN	11	7	4	36.4%	11	3	5	3	0	0	0.0%
LIVINGSTON	16	9	10	52.6%	19	10	3	4	0	2	10.5%
MERCER	5	2	3	60.0%	5	1	2	2	0	0	0.0%
NODAWAY	14	6	6	50.0%	12	7	2	2	0	1	8.3%
PETTIS	52	21	26	55.3%	47	23	3	11	3	7	21.3%
PUTNAM	10	5	4	44.4%	9	3	1	0	1	4	55.6%
RAY	21	7	6	46.2%	13	5	3	4	0	1	7.7%
SALINE	34	17	13	43.3%	30	16	8	4	1	1	6.7%
SULLIVAN	11	5	6	54.5%	11	3	1	7	0	0	0.0%
WORTH	2	2	0	0.0%	2	2	0	0	0	0	0.0%
NW TOTAL	525	252	269	51.6%	521	227	76	135	24	59	15.9%
NE REGION											
ADAIR	36	23	31	57.4%	54	25	10	13	2	4	11.1%
AUDRAIN	26	13	9	40.9%	22	7	5	6	2	2	18.2%
BOONE	161	72	62	46.3%	134	46	11	50	9	18	20.1%
CALLAWAY	36	17	19	52.8%	36	14	4	10	6	2	22.2%
CLARK	7	13	1	7.1%	14	8	2	3	1	0	7.1%
COLE	42	14	24	63.2%	38	9	3	7	3	16	50.0%
FRANKLIN	87	27	36	57.1%	63	27	13	20	1	2	4.8%
GASCONADE	18	4	6	60.0%	10	8	0	1	0	1	10.0%
HOWARD	5	2	2	50.0%	4	3	0	1	0	0	0.0%
KNOX	7	5	4	44.4%	9	2	2	5	0	0	0.0%
LEWIS	13	5	6	54.5%	11	6	2	3	0	0	0.0%
LINCOLN	27	26	15	36.6%	41	20	4	10	2	5	17.1%
MACON	15	8	4	33.3%	12	9	1	1	0	1	8.3%
MARION	42	19	17	47.2%	36	19	3	11	2	1	8.3%
MONROE	16	4	6	60.0%	10	6	0	2	1	1	20.0%
MONTGOMERY	5	11	3	21.4%	14	12	0	1	1	0	7.1%
OSAGE	2	2	3	60.0%	5	3	0	1	1	0	20.0%
PIKE	30	13	9	40.9%	22	8	4	5	1	4	22.7%
RALLS	10	3	4	57.1%	7	2	2	3	0	0	0.0%
RANDOLPH	33	14	13	48.1%	27	15	1	5	3	3	22.2%
SCHUYLER	4	2	2	50.0%	4	1	2	1	0	0	0.0%
SCOTLAND	2	3	0	0.0%	3	1	1	0	0	1	33.3%
SHELBY	4	2	4	66.7%	6	1	1	2	0	2	33.3%
WARREN	16	5	12	70.6%	17	6	1	9	0	1	5.9%
NE TOTAL	644	307	292	48.7%	599	258	72	170	35	64	16.5%
SE REGION											
BOLLINGER	29	13	14	51.9%	27	13	3	6	1	4	18.5%
BUTLER	110	52	43	45.3%	95	48	17	14	3	13	16.8%
CAPE GIRARDEAU	94	43	38	46.9%	81	43	10	16	4	8	14.8%
CARTER	14	8	8	50.0%	16	6	0	7	1	2	18.8%
CRAWFORD	49	25	20	44.4%	45	27	9	9	0	0	0.0%
DENT	24	10	18	64.3%	28	16	2	9	1	0	3.6%
DUNKLIN	97	54	28	34.1%	82	51	4	24	1	2	3.7%
HOWELL	90	50	54	51.9%	104	46	9	26	7	16	22.1%

TABLE 15
NC AND MA APPLICATIONS FOR PERSONS < 65 YEARS OF AGE (EXCLUDING SPENDDOWN)
JUNE 2006

		# RECEIVED	# APPROVED	# REJECTED	PERCENT REJECTED	TOTAL RESOLVED	DAYS FOR APPLICATION RESOLUTION					% OVER 80 DAYS
							30 DAYS OR LESS	31-45 DAYS	46-90 DAYS	91-105 DAYS	OVER 105 DAYS	
SE REGION	IRON	17	11	11	50.0%	22	8	5	6	0	3	13.6%
	MADISON	15	6	3	33.3%	9	5	0	3	0	1	11.1%
	MARIES	15	5	5	50.0%	10	2	1	7	0	0	0.0%
	MISSISSIPPI	12	12	8	40.0%	20	12	5	2	0	1	5.0%
	NEW MADRID	33	16	11	40.7%	27	15	4	1	0	7	25.9%
	OREGON	30	16	11	40.7%	27	19	3	4	0	1	3.7%
	PEMISCOT	46	32	17	34.7%	49	26	4	11	4	4	16.3%
	PERRY	22	10	16	61.5%	26	14	5	3	1	3	15.4%
	PHELPS	50	21	27	56.3%	48	21	7	16	0	4	8.3%
	PULASKI	52	31	18	36.7%	49	31	5	11	0	2	4.1%
	REYNOLDS	8	7	3	30.0%	10	3	1	5	0	1	10.0%
	RIPLEY	53	25	22	46.8%	47	21	4	13	2	7	19.1%
	ST FRANCOIS	109	51	43	45.7%	94	52	13	21	4	4	8.5%
	STE GENEVIEVE	12	5	3	37.5%	8	2	0	3	2	1	37.5%
	SCOTT	86	34	32	48.5%	66	31	14	14	0	7	10.6%
	SHANNON	18	13	5	27.8%	18	10	2	5	1	0	5.6%
	STODDARD	40	27	12	30.8%	39	23	8	4	1	3	10.3%
	TEXAS	46	24	19	44.2%	43	27	4	6	1	5	14.0%
	WASHINGTON	49	21	20	48.8%	41	27	4	6	2	2	9.8%
	WAYNE	25	16	8	33.3%	24	6	7	5	4	2	25.0%
	SE TOTAL	1,245	638	517	44.8%	1,155	605	150	257	40	103	12.4%
SW REGION	BARRY	42	22	19	46.3%	41	16	9	9	3	4	17.1%
	BARTON	22	9	6	40.0%	15	9	2	3	0	1	6.7%
	BATES	23	19	5	20.8%	24	18	1	5	0	0	0.0%
	BENTON	34	13	16	55.2%	29	17	2	6	0	4	13.8%
	CAMDEN	29	18	19	51.4%	37	15	3	10	1	8	24.3%
	CEDAR	22	15	7	31.8%	22	8	4	7	1	2	13.6%
	CHRISTIAN	54	34	34	50.0%	68	31	13	16	3	5	11.8%
	DADE	11	8	7	46.7%	15	6	1	5	0	3	20.0%
	DALLAS	23	15	13	46.4%	28	13	6	6	1	2	10.7%
	DOUGLAS	19	15	9	37.5%	24	12	2	5	0	5	20.8%
	GREENE	407	178	218	55.1%	396	201	58	77	19	41	15.2%
	HENRY	44	24	24	50.0%	48	21	5	10	1	11	25.0%
	HICKORY	10	3	5	62.5%	8	3	3	1	0	1	12.5%
	JASPER	303	93	168	64.4%	261	157	25	43	7	29	13.8%
	LACLEDE	40	30	16	34.8%	46	27	4	11	1	3	8.7%
	LAWRENCE	53	20	31	60.8%	51	25	6	14	0	6	11.8%
	MCDONALD	32	12	19	61.3%	31	14	3	7	1	6	22.6%
	MILLER	27	16	16	50.0%	32	12	5	10	3	2	15.6%
	MONITEAU	10	1	2	66.7%	3	1	0	2	0	0	0.0%
	MORGAN	24	23	12	34.3%	35	15	9	5	3	3	17.1%
	NEWTON	83	40	35	46.7%	75	42	11	12	4	6	13.3%
	OZARK	25	11	8	42.1%	19	10	2	6	0	1	5.3%
	POLK	37	19	14	42.4%	33	16	3	7	0	7	21.2%
	ST CLAIR	18	4	10	71.4%	14	6	1	6	1	0	7.1%
	STONE	40	16	18	52.9%	34	16	6	7	4	1	14.7%
	TANEY	60	27	35	56.5%	62	29	7	17	3	6	14.5%
	VERNON	26	11	12	52.2%	23	9	4	6	1	3	17.4%
	WEBSTER	46	14	22	61.1%	36	25	2	2	1	6	19.4%
	WRIGHT	18	15	9	37.5%	24	10	3	9	0	2	8.3%
	SW TOTAL	1,582	725	809	52.7%	1,534	784	200	324	58	168	14.7%
KC REGION	CLAY	106	60	45	42.9%	105	41	18	25	8	13	20.0%
	JACKSON	731	347	393	53.1%	740	276	84	263	34	83	15.8%
	PLATTE	28	10	18	64.3%	28	10	6	6	3	3	21.4%
	KC TOTAL	863	417	456	52.2%	873	327	108	294	45	99	16.5%
STL REGION	JEFFERSON	164	79	87	52.4%	166	83	16	46	6	15	12.7%
	ST CHARLES	121	48	73	60.3%	121	51	14	39	8	8	14.0%
	ST LOUIS COUNTY	557	252	302	54.5%	554	237	80	139	33	65	17.7%
	ST LOUIS CITY	657	287	283	49.6%	570	232	97	158	36	47	14.6%
	STL TOTAL	1,499	666	745	52.8%	1,411	603	207	382	83	136	15.5%
STATEWIDE		6,358	3,005	3,088	50.7%	6,093	2,804	813	1,562	285	629	15.0%

TABLE 16
NC AND MA APPLICATIONS FOR PERSONS 65+ YEARS OF AGE (EXCLUDING SPENDDOWN)
JUNE 2008

	R	#	#	PERCENT	TOTAL	DAYS FOR APPLICATION RESOLUTION					% OVER		
						RECEIVED	APPROVED	REJECTED	REJECTED	RESOLVED		80 DAYS OR LESS	31-45 DAYS
NW REGION													
ANDREW	7	5	1	16.7%	6	4	0	1	0	1	0	1	33.3%
ATCHISON	0	0	0	0.0%	0	0	0	0	0	0	0	0	0.0%
BUCHANAN	20	18	5	21.7%	23	16	4	3	0	0	0	0	13.0%
CALDWELL	5	0	0	0.0%	0	0	0	0	0	0	0	0	0.0%
CARROLL	3	2	1	33.3%	3	2	1	0	0	0	0	0	0.0%
CASS	20	14	4	22.2%	18	7	4	2	1	4	0	4	38.9%
CHARITON	4	2	0	0.0%	2	1	0	1	0	0	0	0	50.0%
CLINTON	3	1	1	50.0%	2	1	0	1	0	0	0	0	50.0%
COOPER	2	2	2	50.0%	4	0	1	2	0	1	1	1	75.0%
DAVISS	2	1	1	50.0%	2	0	0	2	0	0	0	0	100.0%
DE KALB	6	6	1	14.3%	7	5	2	0	0	0	0	0	0.0%
GENTRY	2	2	1	33.3%	3	2	0	1	0	0	0	0	33.3%
GRUNDY	6	1	4	80.0%	5	3	1	1	0	0	0	0	20.0%
HARRISON	2	0	0	0.0%	0	0	0	0	0	0	0	0	0.0%
HOLT	1	0	0	0.0%	0	0	0	0	0	0	0	0	0.0%
JOHNSON	11	9	5	35.7%	14	8	4	0	1	1	1	1	14.3%
LAFAYETTE	11	5	6	54.5%	11	5	2	4	0	0	0	0	36.4%
LINN	5	2	4	66.7%	6	5	0	1	0	0	0	0	16.7%
LIVINGSTON	4	3	2	40.0%	5	3	1	1	0	0	0	0	20.0%
MERCER	1	1	0	0.0%	1	1	0	0	0	0	0	0	0.0%
NODAWAY	6	6	5	45.5%	11	7	0	3	1	0	0	0	36.4%
PETTIS	6	4	1	20.0%	5	4	1	0	0	0	0	0	0.0%
PUTNAM	2	1	1	50.0%	2	2	0	0	0	0	0	0	0.0%
RAY	5	4	0	0.0%	4	1	0	3	0	0	0	0	75.0%
SALINE	5	2	1	33.3%	3	1	1	1	0	0	0	0	33.3%
SULLIVAN	2	2	0	0.0%	2	0	1	1	0	0	0	0	50.0%
WORTH	1	1	0	0.0%	1	1	0	0	0	0	0	0	0.0%
NW TOTAL	142	94	46	32.9%	140	79	23	28	3	7	7	27.1%	
NE REGION													
ADAIR	9	4	1	20.0%	5	2	3	0	0	0	0	0	0.0%
AUDRAIN	7	3	3	50.0%	6	3	2	1	0	0	0	0	16.7%
BOONE	23	13	6	31.8%	19	13	2	2	1	1	1	1	21.1%
CALLAWAY	6	6	2	25.0%	8	7	1	0	0	0	0	0	0.0%
CLARK	1	2	0	0.0%	2	1	1	0	0	0	0	0	0.0%
COLE	6	10	4	28.6%	14	6	1	3	1	3	3	50.0%	
FRANKLIN	20	16	4	20.0%	20	10	7	2	1	0	0	0	15.0%
GASCONADE	9	7	4	36.4%	11	4	2	2	1	2	2	45.5%	
HOWARD	1	0	0	0.0%	0	0	0	0	0	0	0	0	0.0%
KNOX	3	3	2	40.0%	5	1	0	4	0	0	0	0	80.0%
LEWIS	5	3	1	25.0%	4	4	0	0	0	0	0	0	0.0%
LINCOLN	9	5	2	28.6%	7	6	1	0	0	0	0	0	0.0%
MACON	2	3	1	25.0%	4	3	1	0	0	0	0	0	0.0%
MARION	22	11	5	31.3%	16	10	5	1	0	0	0	0	6.3%
MONROE	3	1	1	50.0%	2	1	1	0	0	0	0	0	0.0%
MONTGOMERY	6	1	2	66.7%	3	1	1	1	0	0	0	0	33.3%
OSAGE	1	1	0	0.0%	1	0	1	0	0	0	0	0	0.0%
PIKE	6	3	3	50.0%	6	4	2	0	0	0	0	0	0.0%
RALLS	0	0	0	0.0%	0	0	0	0	0	0	0	0	0.0%
RANDOLPH	2	3	1	25.0%	4	1	1	1	0	1	1	50.0%	
SCHUYLER	1	1	0	0.0%	1	1	0	0	0	0	0	0	0.0%
SCOTLAND	2	1	0	0.0%	1	0	1	0	0	0	0	0	0.0%
SHELBY	3	3	2	40.0%	5	3	2	0	0	0	0	0	0.0%
WARREN	4	2	2	50.0%	4	4	0	0	0	0	0	0	0.0%
NE TOTAL	151	102	46	31.1%	148	85	35	17	4	7	7	18.9%	
SE REGION													
BOLLINGER	1	4	0	0.0%	4	2	1	1	0	0	0	0	25.0%
BUTLER	14	12	10	45.5%	22	5	9	6	1	1	1	1	36.4%
CAPE GIRARDEAU	12	8	3	27.3%	11	4	3	3	0	1	1	36.4%	
CARTER	1	0	1	100.0%	1	1	0	0	0	0	0	0	0.0%
CRAWFORD	3	6	3	33.3%	9	5	3	1	0	0	0	0	11.1%
DENT	3	3	1	25.0%	4	2	1	1	0	0	0	0	25.0%
DUNKLIN	20	14	3	17.8%	17	11	4	2	0	0	0	0	11.8%
HOWELL	14	11	4	26.7%	15	5	7	3	0	0	0	0	20.0%

TABLE 16
NC AND MA APPLICATIONS FOR PERSONS 65+ YEARS OF AGE (EXCLUDING SPENDDOWN)
JUNE 2006

		# RECEIVED	# APPROVED	# REJECTED	PERCENT REJECTED	TOTAL RESOLVED	DAYS FOR APPLICATION RESOLUTION					% OVER 46 DAYS
							30 DAYS OR LESS	31-45 DAYS	46-90 DAYS	91-105 DAYS	OVER 105 DAYS	
SE REGION	IRON	4	3	0	0.0%	3	2	1	0	0	0	0.0%
	MADISON	7	5	0	0.0%	5	3	2	0	0	0	0.0%
	MARIES	4	0	0	0.0%	0	0	0	0	0	0	0.0%
	MISSISSIPPI	7	4	2	33.3%	6	5	0	1	0	0	16.7%
	NEW MADRID	2	4	0	0.0%	4	2	1	1	0	0	25.0%
	OREGON	3	3	1	25.0%	4	2	2	0	0	0	0.0%
	PEMISCOT	8	1	2	66.7%	3	2	1	0	0	0	0.0%
	PERRY	8	2	3	60.0%	5	1	3	1	0	0	20.0%
	PHELPS	5	3	1	25.0%	4	3	1	0	0	0	0.0%
	PULASKI	8	3	3	50.0%	6	5	1	0	0	0	0.0%
	REYNOLDS	1	0	0	0.0%	0	0	0	0	0	0	0.0%
	RIPLEY	2	3	0	0.0%	3	3	0	0	0	0	0.0%
	ST FRANCOIS	19	17	4	19.0%	21	11	3	5	0	2	33.3%
	STE GENEVIEVE	5	4	1	20.0%	5	2	1	2	0	0	40.0%
	SCOTT	10	8	1	11.1%	9	7	0	2	0	0	22.2%
	SHANNON	1	1	0	0.0%	1	1	0	0	0	0	0.0%
	STODDARD	10	9	2	18.2%	11	8	1	2	0	0	18.2%
	TEXAS	15	11	1	8.3%	12	10	2	0	0	0	0.0%
	WASHINGTON	7	0	1	100.0%	1	0	1	0	0	0	0.0%
	WAYNE	11	3	0	0.0%	3	1	1	0	0	1	33.3%
	SE TOTAL	205	142	47	24.9%	189	103	49	31	1	5	19.6%
SW REGION	BARRY	10	4	1	20.0%	5	3	0	1	0	1	40.0%
	BARTON	0	0	1	100.0%	1	1	0	0	0	0	0.0%
	BATES	6	3	3	50.0%	6	6	0	0	0	0	0.0%
	BENTON	6	4	0	0.0%	4	1	2	0	0	1	25.0%
	CAMDEN	5	2	1	33.3%	3	1	1	1	0	0	33.3%
	CEDAR	2	1	0	0.0%	1	1	0	0	0	0	0.0%
	CHRISTIAN	12	10	6	37.5%	16	7	5	3	1	0	25.0%
	DADE	2	1	1	50.0%	2	2	0	0	0	0	0.0%
	DALLAS	5	4	5	55.6%	9	3	2	3	1	0	44.4%
	DOUGLAS	7	7	1	12.5%	8	7	1	0	0	0	0.0%
	GREENE	71	47	24	33.8%	71	35	18	14	3	1	25.4%
	HENRY	7	2	0	0.0%	2	0	1	1	0	0	50.0%
	HICKORY	9	2	4	66.7%	6	6	0	0	0	0	0.0%
	JASPER	24	21	1	4.5%	22	14	7	1	0	0	4.5%
	LACLEDE	7	6	3	33.3%	9	7	1	1	0	0	11.1%
	LAWRENCE	8	7	2	22.2%	9	3	4	1	1	0	22.2%
	MCDONALD	9	2	0	0.0%	2	1	0	1	0	0	50.0%
	MILLER	3	2	0	0.0%	2	0	1	1	0	0	50.0%
	MONITEAU	3	3	0	0.0%	3	0	1	1	0	1	66.7%
	MORGAN	4	10	0	0.0%	10	2	3	5	0	0	50.0%
	NEWTON	20	14	5	26.3%	19	12	5	1	0	1	10.5%
	OZARK	5	3	1	25.0%	4	4	0	0	0	0	0.0%
	POLK	7	6	0	0.0%	6	2	0	4	0	0	66.7%
	ST CLAIR	2	2	0	0.0%	2	2	0	0	0	0	0.0%
	STONE	8	9	0	0.0%	9	5	1	3	0	0	33.3%
	TANEY	8	7	6	46.2%	13	3	5	1	1	3	38.5%
	VERNON	4	3	2	40.0%	5	2	3	0	0	0	0.0%
	WEBSTER	11	8	3	27.3%	11	3	4	3	1	0	36.4%
	WRIGHT	6	5	2	28.6%	7	5	2	0	0	0	0.0%
	SW TOTAL	271	195	72	27.0%	267	138	67	46	8	8	23.2%
KC REGION	CLAY	40	28	10	26.3%	38	14	15	9	0	0	23.7%
	JACKSON	159	105	33	23.9%	138	67	43	21	1	6	20.3%
	PLATTE	8	5	6	54.5%	11	6	4	0	0	1	9.1%
	KC TOTAL	207	138	49	26.2%	187	87	62	30	1	7	20.3%
STL REGION	JEFFERSON	35	14	14	50.0%	28	16	5	3	3	1	25.0%
	ST CHARLES	29	25	9	26.5%	34	14	12	7	0	1	23.5%
	ST LOUIS COUNTY	194	115	62	35.0%	177	77	61	25	3	11	22.0%
	ST LOUIS CITY	86	63	16	20.3%	79	41	15	15	1	7	29.1%
	STL TOTAL	344	217	101	31.8%	318	148	93	50	7	20	24.2%
STATEWIDE		1,320	688	361	28.9%	1,249	640	329	202	24	54	22.4%

TABLE 17
MIA SPENDDOWN APPLICATIONS FOR PERSONS < 65 YEARS OF AGE
JUNE 2006

NW REGION		# RECEIVED	# APPROVED	# REJECTED	PERCENT REJECTED	TOTAL RESOLVED	DAYS FOR APPLICATION RESOLUTION					% OVER 90 DAYS
							30 DAYS OR LESS	31-45 DAYS	46-90 DAYS	91-105 DAYS	OVER 105 DAYS	
	ANDREW	1	1	2	66.7%	3	1	1	1	0	0	0.0%
	ATCHISON	6	2	4	66.7%	6	3	0	2	0	1	16.7%
	BUCHANAN	37	8	21	72.4%	29	14	5	7	1	2	10.3%
	CALDWELL	3	0	1	100.0%	1	1	0	0	0	0	0.0%
	CARROLL	3	3	3	50.0%	6	1	1	1	1	2	50.0%
	CASS	17	14	8	36.4%	22	12	3	4	2	1	13.6%
	CHARITON	1	0	0	0.0%	0	0	0	0	0	0	0.0%
	CLINTON	5	3	3	50.0%	6	3	1	1	1	0	16.7%
	COOPER	4	1	8	88.9%	9	2	2	5	0	0	0.0%
	DAVISS	1	1	2	66.7%	3	3	0	0	0	0	0.0%
	DE KALB	1	1	0	0.0%	1	0	0	1	0	0	0.0%
	GENTRY	0	0	1	100.0%	1	1	0	0	0	0	0.0%
	GRUNDY	5	2	2	50.0%	4	3	1	0	0	0	0.0%
	HARRISON	2	1	0	0.0%	1	1	0	0	0	0	0.0%
	HOLT	0	1	0	0.0%	1	0	1	0	0	0	0.0%
	JOHNSON	10	7	7	50.0%	14	8	3	3	0	0	0.0%
	LAFAYETTE	14	3	9	75.0%	12	9	1	0	0	2	16.7%
	LINN	10	2	7	77.8%	9	8	0	0	1	0	11.1%
	LIVINGSTON	8	3	5	62.5%	8	5	0	2	0	1	12.5%
	MERCER	1	0	3	100.0%	3	0	1	2	0	0	0.0%
	NODAWAY	3	5	1	16.7%	6	5	0	1	0	0	0.0%
	PETTIS	20	13	10	43.5%	23	9	3	2	4	5	39.1%
	PUTNAM	0	1	0	0.0%	1	1	0	0	0	0	0.0%
	RAY	8	7	3	30.0%	10	5	2	3	0	0	0.0%
	SALINE	4	2	4	66.7%	6	3	2	1	0	0	0.0%
	SULLIVAN	5	1	2	66.7%	3	0	1	2	0	0	0.0%
	WORTH	0	0	0	0.0%	0	0	0	0	0	0	0.0%
	NW TOTAL	169	82	106	56.4%	188	98	28	38	10	14	12.8%
NE REGION	ADAIR	6	4	4	50.0%	8	3	2	2	0	1	12.5%
	AUDRAIN	8	2	3	60.0%	5	2	0	3	0	0	0.0%
	BOONE	56	15	24	61.5%	39	17	4	11	3	4	17.9%
	CALLAWAY	14	6	8	57.1%	14	5	2	4	2	1	21.4%
	CLARK	7	3	2	40.0%	5	2	2	1	0	0	0.0%
	COLE	8	5	4	44.4%	9	4	4	1	0	0	0.0%
	FRANKLIN	23	13	10	43.5%	23	13	3	3	3	1	17.4%
	GASCONADE	7	2	3	60.0%	5	2	0	1	0	2	40.0%
	HOWARD	4	0	2	100.0%	2	0	1	0	1	0	50.0%
	KNOX	2	0	0	0.0%	0	0	0	0	0	0	0.0%
	LEWIS	5	1	2	66.7%	3	3	0	0	0	0	0.0%
	LINCOLN	11	4	3	42.9%	7	6	0	1	0	0	0.0%
	MACON	6	2	3	60.0%	5	3	1	0	0	1	20.0%
	MARION	8	2	3	60.0%	5	3	0	0	1	1	40.0%
	MONROE	3	1	2	66.7%	3	2	0	0	1	0	33.3%
	MONTGOMERY	16	4	2	33.3%	6	2	1	2	1	0	16.7%
	OSAGE	3	0	3	100.0%	3	2	0	0	0	1	33.3%
	PIKE	8	3	3	50.0%	6	2	1	2	1	0	16.7%
	RALLS	3	3	1	25.0%	4	4	0	0	0	0	0.0%
	RANDOLPH	11	3	13	81.3%	16	5	0	4	0	7	43.8%
	SCHUYLER	0	1	0	0.0%	1	1	0	0	0	0	0.0%
	SCOTLAND	0	0	0	0.0%	0	0	0	0	0	0	0.0%
	SHELBY	2	1	1	50.0%	2	2	0	0	0	0	0.0%
	WARREN	6	4	2	33.3%	6	3	1	2	0	0	0.0%
	NE TOTAL	217	79	98	55.4%	177	86	22	37	13	19	18.1%
SE REGION	BOLLINGER	7	5	5	50.0%	10	5	2	2	1	0	10.0%
	BUTLER	21	11	12	52.2%	23	13	1	6	0	3	13.0%
	CAPE GIRARDEAU	30	10	15	60.0%	25	19	2	3	0	1	4.0%
	CARTER	1	1	1	50.0%	2	2	0	0	0	0	0.0%
	CRAWFORD	10	6	6	50.0%	12	7	1	4	0	0	0.0%
	DENT	6	4	2	33.3%	6	2	2	0	2	0	33.3%
	DUNKLIN	14	8	4	33.3%	12	5	0	3	3	1	33.3%
	HOWELL	19	4	11	73.3%	15	7	2	2	0	4	26.7%

TABLE 17
MA SPENDDOWN APPLICATIONS FOR PERSONS < 65 YEARS OF AGE
JUNE 2006

		# RECEIVED	# APPROVED	# REJECTED	PERCENT REJECTED	TOTAL RESOLVED	DAYS FOR APPLICATION RESOLUTION					% OVER 90 DAYS
							30 DAYS OR LESS	31-45 DAYS	46-90 DAYS	91-105 DAYS	OVER 105 DAYS	
SE REGION	IRON	2	3	1	25.0%	4	1	0	2	1	0	25.0%
	MADISON	4	3	2	40.0%	5	4	0	1	0	0	0.0%
	MARIES	3	0	1	100.0%	1	0	0	0	0	1	100.0%
	MISSISSIPPI	15	3	5	62.5%	8	2	1	5	0	0	0.0%
	NEW MADRID	20	3	11	76.6%	14	7	3	2	0	2	14.3%
	OREGON	8	3	3	50.0%	6	6	0	0	0	0	0.0%
	PEMISCOT	8	4	0	0.0%	4	1	1	1	1	0	25.0%
	PERRY	3	1	4	80.0%	5	2	0	0	2	1	60.0%
	PHELPS	21	8	3	27.3%	11	5	0	6	0	0	0.0%
	PULASKI	10	2	9	81.8%	11	7	0	3	1	0	9.1%
	REYNOLDS	3	2	1	33.3%	3	2	0	1	0	0	0.0%
	RIPLEY	12	6	2	25.0%	8	5	1	1	1	0	12.5%
	ST FRANCOIS	27	19	9	32.1%	28	14	1	8	2	3	17.9%
	STE GENEVIEVE	3	5	2	28.6%	7	3	0	2	0	2	28.6%
	SCOTT	18	8	8	50.0%	16	9	1	4	2	0	12.5%
	SHANNON	3	1	2	66.7%	3	2	1	0	0	0	0.0%
	STODDARD	33	4	13	76.5%	17	7	2	6	2	0	11.8%
	TEXAS	7	5	6	54.5%	11	9	1	1	0	0	0.0%
	WASHINGTON	6	2	5	71.4%	7	3	1	3	0	0	0.0%
	WAYNE	9	8	6	42.9%	14	6	2	2	1	3	28.6%
	SE TOTAL	323	139	149	51.7%	288	155	25	68	19	21	13.9%
SW REGION	BARRY	9	5	9	64.3%	14	9	1	2	2	0	14.3%
	BARTON	10	1	7	87.5%	8	5	1	0	1	1	25.0%
	BATES	16	1	5	83.3%	6	5	0	1	0	0	0.0%
	BENTON	12	4	4	50.0%	8	5	1	2	0	0	0.0%
	CAMDEN	20	4	6	60.0%	10	6	0	3	1	0	10.0%
	CEDAR	5	4	2	33.3%	6	3	2	0	1	0	16.7%
	CHRISTIAN	25	8	11	57.9%	19	8	5	3	1	2	15.8%
	DADE	7	3	0	0.0%	3	2	0	0	0	1	33.3%
	DALLAS	4	1	5	83.3%	6	4	0	2	0	0	0.0%
	DOUGLAS	15	7	5	41.7%	12	10	1	1	0	0	0.0%
	GREENE	81	31	31	50.0%	62	34	5	14	4	5	14.5%
	HENRY	11	5	2	28.6%	7	3	2	2	0	0	0.0%
	HICKORY	4	1	2	66.7%	3	3	0	0	0	0	0.0%
	JASPER	112	25	53	67.9%	78	54	6	12	3	3	7.7%
	LACLEDE	35	6	19	76.0%	25	15	3	6	1	0	4.0%
	LAWRENCE	22	5	15	75.0%	20	14	0	6	0	0	0.0%
	MCDONALD	10	3	6	66.7%	9	8	0	0	0	1	11.1%
	MILLER	10	5	1	16.7%	6	5	0	1	0	0	0.0%
	MONITEAU	1	2	1	33.3%	3	1	0	0	0	2	66.7%
	MORGAN	14	2	8	80.0%	10	4	2	0	2	2	40.0%
	NEWTON	25	8	26	76.5%	34	27	1	4	0	2	5.9%
	OZARK	4	0	5	100.0%	5	3	0	2	0	0	0.0%
	POLK	8	9	3	25.0%	12	7	0	3	0	2	16.7%
	ST CLAIR	5	4	6	60.0%	10	3	0	5	1	1	20.0%
	STONE	7	5	1	16.7%	6	2	3	1	0	0	0.0%
	TANEY	26	10	6	37.5%	16	7	1	5	2	1	18.8%
	VERNON	8	3	5	62.5%	8	1	1	2	1	3	50.0%
	WEBSTER	10	5	7	58.3%	12	10	0	1	0	1	8.3%
	WRIGHT	10	1	6	85.7%	7	2	2	1	0	2	28.6%
	SW TOTAL	526	168	257	60.5%	425	260	37	79	20	29	11.5%
KC REGION	CLAY	52	19	24	55.8%	43	19	6	13	3	2	11.6%
	JACKSON	190	106	90	45.9%	198	92	21	46	9	28	18.9%
	PLATTE	15	5	13	72.2%	18	7	3	6	1	1	11.1%
	KC TOTAL	257	130	127	49.4%	257	118	30	65	13	31	17.1%
STL REGION	JEFFERSON	65	21	30	58.8%	51	28	8	10	1	4	9.8%
	ST CHARLES	39	17	18	51.4%	35	17	2	13	2	1	8.6%
	ST LOUIS COUNTY	103	75	44	37.0%	119	52	18	24	6	19	21.0%
	ST LOUIS CITY	73	62	24	27.9%	86	46	12	21	2	5	8.1%
	STL TOTAL	280	175	116	38.9%	291	143	40	68	11	29	13.7%
STATEWIDE		1,772	773	853	52.5%	1,626	860	182	355	86	143	14.1%

**TABLE 18
MA SPENDDOWN APPLICATIONS FOR PERSONS 65+ YEARS OF AGE
JUNE 2006**

		# RECEIVED	# APPROVED	# REJECTED	PERCENT REJECTED	TOTAL RESOLVED	DAYS FOR APPLICATION RESOLUTION					% OVER 45 DAYS
							30 DAYS OR LESS	31-45 DAYS	46-90 DAYS	91-105 DAYS	OVER 105 DAYS	
NW REGION	ANDREW	2	2	0	0.0%	2	0	1	1	0	0	50.0%
	ATCHISON	2	1	1	50.0%	2	1	1	0	0	0	0.0%
	BUCHANAN	12	6	3	33.3%	9	6	1	0	2	0	22.2%
	CALDWELL	2	2	1	33.3%	3	2	0	1	0	0	33.3%
	CARROLL	1	0	1	100.0%	1	0	1	0	0	0	0.0%
	CASS	3	0	2	100.0%	2	1	1	0	0	0	0.0%
	CHARITON	0	1	0	0.0%	1	1	0	0	0	0	0.0%
	CLINTON	1	1	0	0.0%	1	0	0	0	1	0	100.0%
	COOPER	4	0	2	100.0%	2	2	0	0	0	0	0.0%
	DAVISS	2	0	1	100.0%	1	1	0	0	0	0	0.0%
	DE KALB	2	0	0	0.0%	0	0	0	0	0	0	0.0%
	GENTRY	1	0	1	100.0%	1	1	0	0	0	0	0.0%
	GRUNDY	0	0	0	0.0%	0	0	0	0	0	0	0.0%
	HARRISON	3	1	0	0.0%	1	1	0	0	0	0	0.0%
	HOLT	0	1	0	0.0%	1	0	1	0	0	0	0.0%
	JOHNSON	4	2	3	60.0%	5	3	2	0	0	0	0.0%
	LAFAYETTE	3	0	2	100.0%	2	1	0	1	0	0	50.0%
	LINN	5	2	2	50.0%	4	4	0	0	0	0	0.0%
	LIVINGSTON	1	0	0	0.0%	0	0	0	0	0	0	0.0%
	MERCER	0	0	0	0.0%	0	0	0	0	0	0	0.0%
	NODAWAY	1	1	0	0.0%	1	1	0	0	0	0	0.0%
	PETTIS	5	1	4	80.0%	5	5	0	0	0	0	0.0%
	PUTNAM	0	0	0	0.0%	0	0	0	0	0	0	0.0%
	RAY	3	1	1	50.0%	2	2	0	0	0	0	0.0%
	SALINE	4	1	0	0.0%	1	1	0	0	0	0	0.0%
	SULLIVAN	0	0	0	0.0%	0	0	0	0	0	0	0.0%
	WORTH	0	0	0	0.0%	0	0	0	0	0	0	0.0%
	NW TOTAL	61	23	24	51.1%	47	33	8	3	3	0	12.8%
NE REGION	ADAIR	1	3	0	0.0%	3	0	2	1	0	0	33.3%
	AUDRAIN	2	2	1	33.3%	3	3	0	0	0	0	0.0%
	BOONE	20	10	4	28.6%	14	6	1	6	1	0	50.0%
	CALLAWAY	3	1	2	66.7%	3	2	1	0	0	0	0.0%
	CLARK	1	1	0	0.0%	1	1	0	0	0	0	0.0%
	COLE	4	4	1	20.0%	5	3	2	0	0	0	0.0%
	FRANKLIN	6	5	2	28.6%	7	4	0	3	0	0	42.9%
	GASCONADE	1	0	0	0.0%	0	0	0	0	0	0	0.0%
	HOWARD	1	1	0	0.0%	1	1	0	0	0	0	0.0%
	KNOX	1	1	0	0.0%	1	1	0	0	0	0	0.0%
	LEWIS	1	1	0	0.0%	1	1	0	0	0	0	0.0%
	LINCOLN	3	0	1	100.0%	1	1	0	0	0	0	0.0%
	MACON	1	2	0	0.0%	2	1	1	0	0	0	0.0%
	MARION	4	4	1	20.0%	5	2	1	2	0	0	40.0%
	MONROE	2	2	0	0.0%	2	2	0	0	0	0	0.0%
	MONTGOMERY	1	1	0	0.0%	1	1	0	0	0	0	0.0%
	OSAGE	0	0	0	0.0%	0	0	0	0	0	0	0.0%
	PIKE	2	1	1	50.0%	2	1	1	0	0	0	0.0%
	RALLS	1	0	1	100.0%	1	1	0	0	0	0	0.0%
	RANDOLPH	0	0	1	100.0%	1	0	0	1	0	0	100.0%
	SCHUYLER	0	0	0	0.0%	0	0	0	0	0	0	0.0%
	SCOTLAND	0	0	0	0.0%	0	0	0	0	0	0	0.0%
	SHELBY	0	1	0	0.0%	1	0	1	0	0	0	0.0%
	WARREN	2	2	3	60.0%	5	3	1	1	0	0	20.0%
	NE TOTAL	57	42	18	30.0%	60	34	11	14	1	0	25.0%
SE REGION	BOLLINGER	2	0	0	0.0%	0	0	0	0	0	0	0.0%
	BUTLER	4	7	1	12.5%	8	4	4	0	0	0	0.0%
	CAPE GIRARDEAU	3	4	1	20.0%	5	4	0	1	0	0	20.0%
	CARTER	0	0	0	0.0%	0	0	0	0	0	0	0.0%
	CRAWFORD	5	3	1	25.0%	4	2	1	0	1	0	25.0%
	DENT	2	1	0	0.0%	1	1	0	0	0	0	0.0%
	DUNKLIN	8	4	3	42.9%	7	1	3	2	1	0	42.9%
	HOWELL	1	2	1	33.3%	3	1	2	0	0	0	0.0%

TABLE 18
MA SPENDDOWN APPLICATIONS FOR PERSONS 65+ YEARS OF AGE
JUNE 2006

	# RECEIVED	# APPROVED	# REJECTED	PERCENT REJECTED	TOTAL RESOLVED	DAYS FOR APPLICATION RESOLUTION					% OVER 45 DAYS	
						30 DAYS OR LESS	31-45 DAYS	46-90 DAYS	91-105 DAYS	OVER 105 DAYS		
SE REGION												
IRON	2	1	2	66.7%	3	1	0	1	1	0	0	66.7%
MADISON	2	1	0	0.0%	1	1	0	0	0	0	0	0.0%
MARIES	0	0	0	0.0%	0	0	0	0	0	0	0	0.0%
MISSISSIPPI	2	3	0	0.0%	3	1	2	0	0	0	0	0.0%
NEW MADRID	6	2	6	75.0%	8	4	3	1	0	0	0	12.5%
OREGON	3	2	3	60.0%	5	5	0	0	0	0	0	0.0%
PEMISCOT	3	0	0	0.0%	0	0	0	0	0	0	0	0.0%
PERRY	0	0	0	0.0%	0	0	0	0	0	0	0	0.0%
PHELPS	5	2	1	33.3%	3	2	1	0	0	0	0	0.0%
PULASKI	3	4	1	20.0%	5	4	1	0	0	0	0	0.0%
REYNOLDS	2	3	2	40.0%	5	5	0	0	0	0	0	0.0%
RIPLEY	5	3	1	25.0%	4	4	0	0	0	0	0	0.0%
ST FRANCOIS	12	9	4	30.8%	13	11	0	0	1	1	1	15.4%
STE GENEVIEVE	1	0	3	100.0%	3	1	2	0	0	0	0	0.0%
SCOTT	10	8	3	27.3%	11	7	3	1	0	0	0	9.1%
SHANNON	0	1	0	0.0%	1	1	0	0	0	0	0	0.0%
STODDARD	6	4	2	33.3%	6	4	1	1	0	0	0	16.7%
TEXAS	0	0	0	0.0%	0	0	0	0	0	0	0	0.0%
WASHINGTON	5	0	0	0.0%	0	0	0	0	0	0	0	0.0%
WAYNE	5	6	3	33.3%	9	4	3	2	0	0	0	22.2%
SE TOTAL	97	70	38	35.2%	108	68	26	9	4	1	1	13.0%
SW REGION												
BARRY	3	1	2	66.7%	3	1	1	1	0	0	0	33.3%
BARTON	2	1	1	50.0%	2	2	0	0	0	0	0	0.0%
BATES	3	1	2	66.7%	3	3	0	0	0	0	0	0.0%
BENTON	3	2	1	33.3%	3	3	0	0	0	0	0	0.0%
CAMDEN	4	4	2	33.3%	6	4	1	1	0	0	0	16.7%
CEDAR	1	1	0	0.0%	1	1	0	0	0	0	0	0.0%
CHRISTIAN	4	2	4	66.7%	6	5	0	1	0	0	0	16.7%
DADE	0	1	0	0.0%	1	1	0	0	0	0	0	0.0%
DALLAS	1	0	1	100.0%	1	1	0	0	0	0	0	0.0%
DOUGLAS	4	3	1	25.0%	4	3	0	1	0	0	0	25.0%
GREENE	15	15	8	34.8%	23	8	9	3	2	1	1	26.1%
HENRY	0	2	1	33.3%	3	2	1	0	0	0	0	0.0%
HICKORY	1	0	1	100.0%	1	1	0	0	0	0	0	0.0%
JASPER	12	10	4	28.6%	14	9	1	4	0	0	0	28.6%
LACLEDE	5	2	2	50.0%	4	4	0	0	0	0	0	0.0%
LAWRENCE	4	4	2	33.3%	6	4	2	0	0	0	0	0.0%
MCDONALD	4	4	1	20.0%	5	3	2	0	0	0	0	0.0%
MILLER	1	2	0	0.0%	2	0	1	1	0	0	0	50.0%
MONITEAU	4	1	0	0.0%	1	0	0	0	0	1	1	100.0%
MORGAN	1	1	1	50.0%	2	1	0	1	0	0	0	50.0%
NEWTON	8	6	4	40.0%	10	7	2	0	1	0	0	10.0%
OZARK	0	0	0	0.0%	0	0	0	0	0	0	0	0.0%
POLK	1	2	1	33.3%	3	2	0	1	0	0	0	33.3%
ST CLAIR	1	0	1	100.0%	1	0	0	1	0	0	0	100.0%
STONE	0	1	0	0.0%	1	1	0	0	0	0	0	0.0%
TANEY	6	3	0	0.0%	3	1	0	0	1	1	1	66.7%
VERNON	2	1	0	0.0%	1	1	0	0	0	0	0	0.0%
WEBSTER	3	1	1	50.0%	2	2	0	0	0	0	0	0.0%
WRIGHT	4	4	2	33.3%	6	5	1	0	0	0	0	0.0%
SW TOTAL	97	75	43	36.4%	118	75	21	15	4	3	3	18.6%
KC REGION												
CLAY	10	5	6	54.5%	11	10	0	0	1	0	0	9.1%
JACKSON	73	45	27	37.5%	72	38	12	8	12	2	2	30.6%
PLATTE	2	0	2	100.0%	2	1	1	0	0	0	0	0.0%
KC TOTAL	85	50	35	41.2%	85	49	13	8	13	2	2	27.1%
STL REGION												
JEFFERSON	16	4	7	83.6%	11	9	2	0	0	0	0	0.0%
ST CHARLES	20	10	7	41.2%	17	10	2	4	0	1	1	29.4%
ST LOUIS COUNTY	31	33	6	15.4%	39	27	7	5	0	0	0	12.6%
ST LOUIS CITY	20	32	10	23.8%	42	19	5	12	2	4	4	42.9%
STL TOTAL	87	79	30	27.5%	109	65	16	21	2	5	5	25.7%
STATEWIDE	484	339	188	35.7%	527	324	95	70	27	11	11	20.6%

**TABLE 19
BLIND PENSION AND SUPPLEMENTAL AID TO BLIND APPLICATIONS
JUNE 2006**

	# RECEIVED	# APPROVED	# REJECTED	PERCENT REJECTED	TOTAL RESOLVED	DAYS FOR APPLICATION RESOLUTION					% OVER 90 DAYS	
						30 DAYS OR LESS	31-45 DAYS	46-90 DAYS	91-105 DAYS	OVER 105 DAYS		
NW REGION	ANDREW	0	0	0	0.0%	0	0	0	0	0	0	0.0%
	ATCHISON	0	0	2	100.0%	2	0	0	0	2	100.0%	
	BUCHANAN	4	0	0	0.0%	0	0	0	0	0	0.0%	
	CALDWELL	0	0	1	100.0%	1	0	1	0	0	0.0%	
	CARROLL	0	0	0	0.0%	0	0	0	0	0	0.0%	
	CASS	0	0	0	0.0%	0	0	0	0	0	0.0%	
	CHARITON	0	0	0	0.0%	0	0	0	0	0	0.0%	
	CLINTON	1	0	0	0.0%	0	0	0	0	0	0.0%	
	COOPER	0	0	0	0.0%	0	0	0	0	0	0.0%	
	DAVISS	0	0	2	100.0%	2	0	2	0	0	0.0%	
	DE KALB	1	0	0	0.0%	0	0	0	0	0	0.0%	
	GENTRY	0	0	0	0.0%	0	0	0	0	0	0.0%	
	GRUNDY	0	0	0	0.0%	0	0	0	0	0	0.0%	
	HARRISON	0	0	0	0.0%	0	0	0	0	0	0.0%	
	HOLT	0	0	0	0.0%	0	0	0	0	0	0.0%	
	JOHNSON	2	0	4	100.0%	4	1	3	0	0	0.0%	
	LAFAYETTE	3	0	3	100.0%	3	1	2	0	0	0.0%	
	LINN	2	1	1	50.0%	2	0	2	0	0	0.0%	
	LIVINGSTON	0	0	0	0.0%	0	0	0	0	0	0.0%	
	MERCER	0	0	2	100.0%	2	0	2	0	0	0.0%	
	NODAWAY	0	1	0	0.0%	1	0	1	0	0	0.0%	
	PETTIS	2	1	1	50.0%	2	0	2	0	0	0.0%	
	PUTNAM	0	0	0	0.0%	0	0	0	0	0	0.0%	
	RAY	0	0	0	0.0%	0	0	0	0	0	0.0%	
	SALINE	0	1	1	50.0%	2	0	2	0	0	0.0%	
	SULLIVAN	2	0	0	0.0%	0	0	0	0	0	0.0%	
	WORTH	0	0	0	0.0%	0	0	0	0	0	0.0%	
	NW TOTAL	17	4	17	81.0%	21	2	13	4	2	9.5%	
NE REGION	ADAIR	1	0	2	100.0%	2	0	0	2	0	100.0%	
	AUDRAIN	1	2	1	33.3%	3	1	0	2	0	66.7%	
	BOONE	4	3	5	62.5%	8	1	2	4	1	62.5%	
	CALLAWAY	1	0	0	0.0%	0	0	0	0	0	0.0%	
	CLARK	0	0	0	0.0%	0	0	0	0	0	0.0%	
	COLE	4	2	5	71.4%	7	0	0	3	4	100.0%	
	FRANKLIN	4	0	0	0.0%	0	0	0	0	0	0.0%	
	GASCONADE	0	0	0	0.0%	0	0	0	0	0	0.0%	
	HOWARD	0	0	0	0.0%	0	0	0	0	0	0.0%	
	KNOX	2	0	0	0.0%	0	0	0	0	0	0.0%	
	LEWIS	4	0	2	100.0%	2	0	0	2	0	100.0%	
	LINCOLN	5	1	0	0.0%	1	1	0	0	0	0.0%	
	MACON	1	0	1	100.0%	1	0	1	0	0	0.0%	
	MARION	1	1	0	0.0%	1	0	0	1	0	0.0%	
	MONROE	0	0	0	0.0%	0	0	0	0	0	0.0%	
	MONTGOMERY	0	0	3	100.0%	3	0	2	0	1	33.3%	
	OSAGE	0	0	0	0.0%	0	0	0	0	0	0.0%	
	PIKE	0	0	0	0.0%	0	0	0	0	0	0.0%	
	RALLS	0	0	2	100.0%	2	0	0	2	0	100.0%	
	RANDOLPH	1	1	0	0.0%	1	1	0	0	0	0.0%	
	SCHUYLER	0	0	0	0.0%	0	0	0	0	0	0.0%	
	SCOTLAND	0	0	0	0.0%	0	0	0	0	0	0.0%	
	SHELBY	0	0	0	0.0%	0	0	0	0	0	0.0%	
	WARREN	2	0	1	100.0%	1	0	0	0	1	100.0%	
	NE TOTAL	31	10	22	68.8%	32	4	5	16	6	68.8%	
SE REGION	BOLLINGER	0	1	1	50.0%	2	0	2	0	0	0.0%	
	BUTLER	0	0	0	0.0%	0	0	0	0	0	0.0%	
	CAPE GIRARDEAU	6	1	7	87.5%	8	4	2	2	0	0.0%	
	CARTER	0	0	0	0.0%	0	0	0	0	0	0.0%	
	CRAWFORD	2	0	1	100.0%	1	0	0	1	0	0.0%	
	DENT	0	0	2	100.0%	2	0	0	2	0	0.0%	
	DUNKLIN	0	1	7	87.5%	8	0	4	4	0	0.0%	
	HOWELL	0	1	6	85.7%	7	0	0	2	5	71.4%	

**TABLE 19
BLIND PENSION AND SUPPLEMENTAL AID TO BLIND APPLICATIONS
JUNE 2006**

	# RECEIVED	# APPROVED	# REJECTED	PERCENT REJECTED	TOTAL RESOLVED	DAYS FOR APPLICATION RESOLUTION					% OVER 90 DAYS	
						30 DAYS OR LESS	31-45 DAYS	46-90 DAYS	91-105 DAYS	OVER 105 DAYS		
SE REGION												
IRON	1	0	0	0.0%	0	0	0	0	0	0	0	0.0%
MADISON	2	0	0	0.0%	0	0	0	0	0	0	0	0.0%
MARIES	0	0	0	0.0%	0	0	0	0	0	0	0	0.0%
MISSISSIPPI	1	3	3	50.0%	6	0	5	1	0	0	0	0.0%
NEW MADRID	4	0	2	100.0%	2	0	2	0	0	0	0	0.0%
OREGON	0	0	0	0.0%	0	0	0	0	0	0	0	0.0%
PEMISCOT	2	2	2	50.0%	4	0	4	0	0	0	0	0.0%
PERRY	0	0	0	0.0%	0	0	0	0	0	0	0	0.0%
PHELPS	0	0	0	0.0%	0	0	0	0	0	0	0	0.0%
PULASKI	0	0	0	0.0%	0	0	0	0	0	0	0	0.0%
REYNOLDS	0	0	0	0.0%	0	0	0	0	0	0	0	0.0%
RIPLEY	2	0	2	100.0%	2	0	0	0	2	0	0	100.0%
ST FRANCOIS	5	2	3	60.0%	5	0	0	4	1	0	0	20.0%
STE GENEVIEVE	0	2	2	50.0%	4	0	0	4	0	0	0	0.0%
SCOTT	3	0	1	100.0%	1	0	1	0	0	0	0	0.0%
SHANNON	0	0	0	0.0%	0	0	0	0	0	0	0	0.0%
STODDARD	1	1	1	50.0%	2	1	0	0	0	1	0	50.0%
TEXAS	2	0	0	0.0%	0	0	0	0	0	0	0	0.0%
WASHINGTON	0	0	2	100.0%	2	0	0	0	2	0	0	100.0%
WAYNE	2	0	0	0.0%	0	0	0	0	0	0	0	0.0%
SE TOTAL	33	14	42	75.0%	56	5	20	20	10	1	0	19.6%
SW REGION												
BARRY	0	0	0	0.0%	0	0	0	0	0	0	0	0.0%
BARTON	0	0	0	0.0%	0	0	0	0	0	0	0	0.0%
BATES	0	0	0	0.0%	0	0	0	0	0	0	0	0.0%
BENTON	0	1	0	0.0%	1	0	0	1	0	0	0	0.0%
CAMDEN	0	0	0	0.0%	0	0	0	0	0	0	0	0.0%
CEDAR	2	0	0	0.0%	0	0	0	0	0	0	0	0.0%
CHRISTIAN	0	2	1	33.3%	3	0	0	1	2	0	0	66.7%
DADE	0	0	0	0.0%	0	0	0	0	0	0	0	0.0%
DALLAS	0	0	0	0.0%	0	0	0	0	0	0	0	0.0%
DOUGLAS	0	0	0	0.0%	0	0	0	0	0	0	0	0.0%
GREENE	18	7	12	63.2%	19	5	1	4	6	3	0	47.4%
HENRY	2	1	0	0.0%	1	0	0	1	0	0	0	0.0%
HICKORY	2	0	0	0.0%	0	0	0	0	0	0	0	0.0%
JASPER	4	0	0	0.0%	0	0	0	0	0	0	0	0.0%
LACLEDE	5	0	0	0.0%	0	0	0	0	0	0	0	0.0%
LAWRENCE	2	0	2	100.0%	2	2	0	0	0	0	0	0.0%
MCDONALD	0	0	0	0.0%	0	0	0	0	0	0	0	0.0%
MILLER	2	0	0	0.0%	0	0	0	0	0	0	0	0.0%
MONITEAU	2	0	0	0.0%	0	0	0	0	0	0	0	0.0%
MORGAN	0	0	0	0.0%	0	0	0	0	0	0	0	0.0%
NEWTON	3	2	5	71.4%	7	2	0	2	3	0	0	42.9%
OZARK	0	1	2	66.7%	3	0	1	0	2	0	0	66.7%
POLK	1	0	0	0.0%	0	0	0	0	0	0	0	0.0%
ST CLAIR	2	1	1	50.0%	2	0	0	0	2	0	0	100.0%
STONE	0	1	1	50.0%	2	0	0	0	2	0	0	100.0%
TANEY	2	1	3	75.0%	4	0	0	2	2	0	0	50.0%
VERNON	1	0	0	0.0%	0	0	0	0	0	0	0	0.0%
WEBSTER	2	0	1	100.0%	1	0	0	0	1	0	0	100.0%
WRIGHT	1	0	2	100.0%	2	0	0	0	2	0	0	100.0%
SW TOTAL	51	17	30	63.8%	47	9	2	11	22	3	0	53.2%
KC REGION												
CLAY	6	1	1	50.0%	2	0	0	0	0	2	0	100.0%
JACKSON	52	12	26	68.4%	38	11	2	8	11	6	0	44.7%
PLATTE	0	0	0	0.0%	0	0	0	0	0	0	0	0.0%
KC TOTAL	58	13	27	67.5%	40	11	2	8	11	8	0	47.5%
STL REGION												
JEFFERSON	20	1	8	88.9%	9	5	0	2	2	0	0	22.2%
ST CHARLES	6	2	2	50.0%	4	2	1	0	0	1	0	25.0%
ST LOUIS COUNTY	25	10	33	76.7%	43	3	4	7	11	18	0	67.4%
ST LOUIS CITY	34	8	15	65.2%	23	6	3	6	6	2	0	34.8%
STL TOTAL	85	21	58	73.4%	79	16	8	15	19	21	0	50.6%
STATEWIDE	275	79	196	71.3%	275	47	50	59	78	41	0	43.3%

**TABLE 20
MEDICAID FOR THE AGED, BLIND AND DISABLED
JUNE 2006**

		SSI-SP, SP ONLY	BP, SAB	SSI, MA NON- SPENDDOWN	MA SPENDDOWN	NC, VENDOR CASES	TOTAL PERSONS RECEIVING
NW REGION	ANDREW	0	19	318	40	107	482
	ATCHISON	0	4	193	31	70	298
	BUCHANAN	6	65	2,842	421	598	3,932
	CALDWELL	1	5	249	35	54	344
	CARROLL	0	9	342	52	68	471
	CASS	6	28	1,127	190	482	1,833
	CHARITON	2	2	251	41	125	421
	CLINTON	0	5	272	42	155	474
	COOPER	0	5	367	78	131	581
	DAVISS	1	6	178	36	32	253
	DE KALB	0	7	247	50	117	421
	GENTRY	0	4	202	57	92	355
	GRUNDY	0	6	371	60	127	564
	HARRISON	2	8	315	72	94	491
	HOLT	0	4	138	21	55	218
	JOHNSON	0	21	775	108	238	1,142
	LAFAYETTE	5	20	708	155	300	1,188
	LINN	0	12	438	64	127	641
	LIVINGSTON	2	12	464	69	212	759
	MERCER	0	2	120	25	38	185
	NODAWAY	1	5	357	55	132	550
	PETTIS	0	34	1,340	160	331	1,865
	PUTNAM	0	3	229	36	37	305
	RAY	0	15	467	85	122	689
	SALINE	1	18	717	147	419	1,302
	SULLIVAN	0	7	246	32	85	370
	WORTH	0	1	59	5	36	101
	NW TOTAL	27	327	13,330	2,167	4,384	20,235
NE REGION	ADAIR	1	11	862	149	157	1,180
	AUDRAIN	3	20	670	128	212	1,033
	BOONE	1	62	2,822	432	476	3,793
	CALLAWAY	1	15	898	125	220	1,259
	CLARK	0	4	262	22	35	323
	COLE	2	43	1,258	236	335	1,874
	FRANKLIN	0	49	1,551	294	542	2,436
	GASCONADE	0	12	340	45	176	573
	HOWARD	1	6	292	46	101	446
	KNOX	1	2	153	17	65	238
	LEWIS	0	5	249	33	103	390
	LINCOLN	1	18	863	138	293	1,313
	MACON	0	14	423	98	171	708
	MARION	4	25	1,113	188	471	1,801
	MONROE	0	4	251	47	66	368
	MONTGOMERY	1	9	346	55	190	601
	OSAGE	0	1	229	38	104	372
	PIKE	1	14	534	108	118	775
	RALLS	1	3	244	51	36	335
	RANDOLPH	1	20	948	131	272	1,372
	SCHUYLER	0	0	175	30	23	228
	SCOTLAND	0	2	146	31	53	232
	SHELBY	0	1	232	33	75	341
	WARREN	7	18	453	103	41	622
	NE TOTAL	26	358	15,314	2,578	4,335	22,611
SE REGION	BOLLINGER	0	3	626	108	106	843
	BUTLER	9	34	2,674	379	504	3,600
	CAPE GIRARDEAU	2	39	1,741	248	664	2,694
	CARTER	1	4	505	60	55	625
	CRAWFORD	3	11	946	166	264	1,390
	DENT	1	14	776	117	118	1,026
	DUNKLIN	5	40	2,939	378	502	3,864
	HOWELL	4	32	1,929	263	426	2,654

**TABLE 20
MEDICAID FOR THE AGED, BLIND AND DISABLED
JUNE 2006**

		SSI-SP SP ONLY	BP, SAB	SSI, MA NON- SPENDDOWN	MA SPENDDOWN	NC, VENDOR CASES	TOTAL PERSONS RECEIVING
SE REGION	IRON	2	9	601	127	218	957
	MADISON	0	18	572	119	153	862
	MARIES	2	5	285	43	44	379
	MISSISSIPPI	0	24	1,067	167	123	1,381
	NEW MADRID	10	22	1,413	196	274	1,915
	OREGON	2	6	838	90	95	1,031
	PEMISCOT	4	23	2,042	267	147	2,483
	PERRY	3	2	502	85	139	731
	PHELPS	9	30	1,355	227	282	1,903
	PULASKI	1	13	949	134	153	1,250
	REYNOLDS	1	5	464	86	50	606
	RIPLEY	3	17	1,336	199	113	1,667
	ST FRANCOIS	4	60	2,396	456	704	3,620
	STE GENEVIEVE	2	5	366	87	148	608
	SCOTT	4	37	2,138	327	384	2,890
	SHANNON	1	9	550	75	56	691
	STODDARD	2	29	1,563	340	369	2,303
	TEXAS	0	12	1,076	152	227	1,467
	WASHINGTON	1	25	1,513	264	157	1,960
	WAYNE	2	19	1,065	183	108	1,397
	SE TOTAL	78	547	34,246	5,343	6,583	46,797
SW REGION	BARRY	1	18	1,148	221	234	1,622
	BARTON	0	6	433	67	65	571
	BATES	2	10	506	82	150	750
	BENTON	1	28	844	117	145	1,135
	CAMDEN	0	17	852	133	128	1,130
	CEDAR	1	12	594	92	105	804
	CHRISTIAN	0	27	1,047	158	367	1,599
	DADE	0	2	279	51	85	417
	DALLAS	2	7	729	85	134	957
	DOUGLAS	1	5	756	106	84	952
	GREENE	8	144	6,941	940	1,422	9,455
	HENRY	1	19	896	136	207	1,259
	HICKORY	1	8	445	76	57	587
	JASPER	1	73	3,903	671	767	5,415
	LACLEDE	6	30	1,282	196	239	1,753
	LAWRENCE	1	22	1,145	211	234	1,613
	MCDONALD	0	15	899	118	110	1,142
	MILLER	3	16	857	133	148	1,157
	MONITEAU	2	2	292	50	117	463
	MORGAN	2	10	729	101	168	1,010
	NEWTON	1	39	1,362	204	323	1,929
	OZARK	1	11	529	55	54	650
	POLK	5	20	948	175	277	1,425
	ST CLAIR	0	5	459	88	84	638
	STONE	0	25	831	118	152	1,126
	TANEY	1	33	1,039	181	229	1,483
	VERNON	2	11	803	131	343	1,290
	WEBSTER	1	10	923	109	165	1,208
	WRIGHT	3	17	1,114	162	126	1,422
	SW TOTAL	47	642	32,585	4,967	6,719	44,960
KC REGION	CLAY	0	71	2,286	451	974	3,782
	JACKSON	26	543	15,539	2,073	3,794	21,975
	PLATTE	0	13	667	95	252	927
	KC TOTAL	26	627	18,392	2,619	5,020	26,684
STL REGION	JEFFERSON	1	77	2,994	565	1,210	4,847
	ST CHARLES	3	91	2,205	498	701	3,498
	ST LOUIS COUNTY	16	586	14,653	1,796	5,161	22,212
	ST LOUIS CITY	38	377	18,669	1,235	2,566	22,885
	STL TOTAL	58	1,131	38,521	4,094	9,638	53,442
STATEWIDE		262	3,632	152,388	21,768	36,679	214,729

**TABLE 21
MEDICAID REINVESTIGATIONS
JUNE 2006**

		TOTAL MEDICAID SUBJECT TO REINS			
		CASES AS OF END OF MONTH	REINS COMPLETED DURING MONTH	CASES OVERDUE FOR REIN	% OVERDUE FOR REIN
NW REGION	ANDREW	940	144	20	2.13%
	ATCHISON	554	91	0	0.00%
	BUCHANAN	8,341	1,193	10	0.12%
	CALDWELL	748	131	2	0.27%
	CARROLL	1,000	140	1	0.10%
	CASS	4,842	798	54	1.12%
	CHARITON	703	73	2	0.28%
	CLINTON	1,080	149	5	0.46%
	COOPER	1,215	155	28	2.30%
	DAVISS	630	80	0	0.00%
	DE KALB	791	112	1	0.13%
	GENTRY	588	80	0	0.00%
	GRUNDY	1,049	143	3	0.29%
	HARRISON	942	157	0	0.00%
	HOLT	459	76	0	0.00%
	JOHNSON	2,692	389	9	0.33%
	LAFAYETTE	2,610	359	60	2.30%
	LINN	1,284	210	0	0.00%
	LIVINGSTON	1,401	209	0	0.00%
	MERCER	330	58	0	0.00%
	NODAWAY	1,063	102	16	1.51%
	PETTIS	4,015	636	26	0.65%
	PUTNAM	573	78	2	0.35%
	RAY	1,471	154	0	0.00%
	SALINE	2,421	323	0	0.00%
	SULLIVAN	744	107	4	0.54%
	WORTH	210	30	1	0.48%
	NW TOTAL	42,696	6,177	244	0.57%
NE REGION	ADAIR	2,047	308	6	0.29%
	AUDRAIN	2,156	364	18	0.83%
	BOONE	9,264	1,461	41	0.44%
	CALLAWAY	2,901	433	5	0.17%
	CLARK	718	81	0	0.00%
	COLE	4,211	692	32	0.76%
	FRANKLIN	5,528	764	4	0.07%
	GASCONADE	1,120	159	3	0.27%
	HOWARD	857	161	0	0.00%
	KNOX	451	75	0	0.00%
	LEWIS	791	122	0	0.00%
	LINCOLN	3,140	439	9	0.29%
	MACON	1,371	161	1	0.07%
	MARION	3,345	452	9	0.27%
	MONROE	727	120	0	0.00%
	MONTGOMERY	1,210	167	2	0.17%
	OSAGE	722	113	6	0.83%
	PIKE	1,565	248	1	0.06%
	RALLS	706	94	1	0.14%
	RANDOLPH	2,800	473	32	1.14%
	SCHUYLER	420	77	0	0.00%
	SCOTLAND	410	59	0	0.00%
	SHELBY	647	96	0	0.00%
	WARREN	1,731	283	0	0.00%
	NE TOTAL	48,838	7,380	170	0.35%
SE REGION	BOLLINGER	1,519	199	3	0.20%
	BUTLER	6,358	1,034	3	0.05%
	CAPE GIRARDEAU	5,703	847	9	0.16%
	CARTER	1,146	184	17	1.48%
	CRAWFORD	2,724	390	0	0.00%
	DENT	1,964	275	1	0.05%
	DUNKLIN	6,794	953	8	0.12%
	HOWELL	5,231	924	9	0.17%

**TABLE 21
MEDICAID REINVESTIGATIONS
JUNE 2006**

		TOTAL MEDICAID SUBJECT TO REINS			
		CASES AS OF END OF MONTH	REINS COMPLETED DURING MONTH	CASES OVERDUE FOR REIN	% OVERDUE FOR REIN
SE REGION	IRON	1,626	309	2	0.12%
	MADISON	1,609	210	0	0.00%
	MARIES	795	124	3	0.38%
	MISSISSIPPI	2,579	482	7	0.27%
	NEW MADRID	3,485	608	29	0.83%
	OREGON	1,748	274	2	0.11%
	PEMISCOT	4,348	702	15	0.34%
	PERRY	1,454	149	95	6.53%
	PHELPS	3,856	549	8	0.21%
	PULASKI	2,728	474	6	0.22%
	REYNOLDS	1,102	176	0	0.00%
	RIPLEY	2,881	463	6	0.21%
	ST FRANCOIS	6,762	1,066	13	0.19%
	STE GENEVIEVE	1,240	208	6	0.48%
	SCOTT	5,793	887	5	0.09%
	SHANNON	1,365	211	1	0.07%
	STODDARD	4,137	599	7	0.17%
	TEXAS	2,942	428	2	0.07%
	WASHINGTON	3,657	618	5	0.14%
	WAYNE	2,502	391	6	0.24%
	SE TOTAL	88,048	13,734	268	0.30%
SW REGION	BARRY	3,513	499	7	0.20%
	BARTON	1,254	205	3	0.24%
	BATES	1,521	228	2	0.13%
	BENTON	2,333	296	0	0.00%
	CAMDEN	2,855	408	0	0.00%
	CEDAR	1,672	249	0	0.00%
	CHRISTIAN	4,243	623	9	0.21%
	DADE	817	119	1	0.12%
	DALLAS	1,886	233	1	0.05%
	DOUGLAS	1,863	363	0	0.00%
	GREENE	20,241	2,838	2	0.01%
	HENRY	2,370	342	2	0.08%
	HICKORY	1,151	159	2	0.17%
	JASPER	12,116	1,865	7	0.06%
	LACLEDE	3,892	597	5	0.13%
	LAWRENCE	3,389	475	7	0.21%
	MCDONALD	2,768	392	9	0.33%
	MILLER	2,604	348	0	0.00%
	MONITEAU	1,084	176	0	0.00%
	MORGAN	2,158	332	0	0.00%
	NEWTON	4,546	561	3	0.07%
	OZARK	1,325	190	0	0.00%
	POLK	3,073	463	1	0.03%
	ST CLAIR	1,180	167	0	0.00%
	STONE	2,583	449	4	0.15%
	TANEY	3,944	612	45	1.14%
	VERNON	2,422	343	2	0.08%
	WEBSTER	2,670	346	3	0.11%
	WRIGHT	2,716	390	0	0.00%
	SW TOTAL	98,189	14,268	115	0.12%
KC REGION	CLAY	9,295	1,242	48	0.52%
	JACKSON	56,102	7,061	170	0.30%
	PLATTE	2,418	326	4	0.17%
	KC TOTAL	67,815	8,629	222	0.33%
STL REGION	JEFFERSON	11,434	1,801	12	0.10%
	ST CHARLES	8,996	1,270	49	0.54%
	ST LOUIS COUNTY	53,058	8,021	331	0.62%
	ST LOUIS CITY	49,035	6,709	137	0.28%
	STL TOTAL	122,523	17,801	529	0.43%
STATEWIDE		468,109	67,989	1,548	0.33%

**TABLE 21
MEDICAID REINVESTIGATIONS
JUNE 2006**

		MAF & MC+ FOR CHILDREN				AGED, BLIND, DISABLED			
		CASES AS OF END OF MONTH	REINS COMPLETED DURING MONTH	CASES OVERDUE FOR REIN	% OVERDUE FOR REIN	CASES AS OF END OF MONTH	REINS COMPLETED DURING MONTH	CASES OVERDUE FOR REIN	% OVERDUE FOR REIN
NW REGION	ANDREW	411	74	5	1.22%	505	68	12	2.38%
	ATCHISON	211	49	0	0.00%	325	40	0	0.00%
	BUCHANAN	3,893	730	3	0.08%	4,247	447	5	0.12%
	CALDWELL	376	80	0	0.00%	363	51	2	0.55%
	CARROLL	482	85	0	0.00%	502	55	1	0.20%
	CASS	2,647	491	44	1.66%	2,038	288	10	0.49%
	CHARITON	233	40	1	0.43%	447	33	1	0.22%
	CLINTON	539	99	3	0.56%	521	50	2	0.38%
	COOPER	548	92	15	2.74%	632	61	13	2.06%
	DAVISS	351	54	0	0.00%	266	26	0	0.00%
	DE KALB	318	56	0	0.00%	448	55	1	0.22%
	GENTRY	212	45	0	0.00%	369	34	0	0.00%
	GRUNDY	424	91	2	0.47%	601	51	1	0.17%
	HARRISON	398	90	0	0.00%	532	67	0	0.00%
	HOLT	208	41	0	0.00%	245	33	0	0.00%
	JOHNSON	1,392	275	9	0.65%	1,256	108	0	0.00%
	LAFAYETTE	1,264	221	22	1.74%	1,318	138	38	2.88%
	LINN	516	120	0	0.00%	744	89	0	0.00%
	LIVINGSTON	541	126	0	0.00%	815	82	0	0.00%
	MERCER	138	37	0	0.00%	187	20	0	0.00%
	NODAWAY	386	55	3	0.78%	582	47	13	2.23%
	PETTIS	1,927	373	10	0.52%	1,998	254	13	0.65%
	PUTNAM	227	45	0	0.00%	326	30	0	0.00%
	RAY	679	95	0	0.00%	756	57	0	0.00%
	SALINE	974	199	0	0.00%	1,419	123	0	0.00%
	SULLIVAN	317	74	1	0.32%	398	31	3	0.75%
	WORTH	96	17	1	1.04%	110	13	0	0.00%
	NW TOTAL	19,708	3,754	119	0.60%	21,950	2,352	115	0.52%
NE REGION	ADAIR	814	156	1	0.12%	1,210	150	5	0.41%
	AUDRAIN	990	224	8	0.81%	1,147	140	9	0.78%
	BOONE	4,567	1,005	11	0.24%	4,622	453	30	0.65%
	CALLAWAY	1,443	259	1	0.07%	1,396	167	4	0.29%
	CLARK	344	46	0	0.00%	361	35	0	0.00%
	COLE	2,099	458	21	1.00%	2,079	231	11	0.53%
	FRANKLIN	2,653	516	1	0.04%	2,720	237	3	0.11%
	GASCONADE	452	88	1	0.22%	635	68	2	0.31%
	HOWARD	356	80	0	0.00%	479	80	0	0.00%
	KNOX	190	38	0	0.00%	250	37	0	0.00%
	LEWIS	344	81	0	0.00%	432	41	0	0.00%
	LINCOLN	1,622	289	2	0.12%	1,471	145	7	0.48%
	MACON	592	91	1	0.17%	758	70	0	0.00%
	MARION	1,390	260	3	0.22%	1,901	189	6	0.32%
	MONROE	299	74	0	0.00%	418	46	0	0.00%
	MONTGOMERY	519	92	0	0.00%	670	74	2	0.30%
	OSAGE	308	81	5	1.62%	405	32	1	0.25%
	PIKE	718	155	0	0.00%	817	92	1	0.12%
	RALLS	322	68	1	0.31%	371	24	0	0.00%
	RANDOLPH	1,286	279	13	1.01%	1,485	191	19	1.28%
	SCHUYLER	183	42	0	0.00%	233	35	0	0.00%
	SCOTLAND	168	29	0	0.00%	235	30	0	0.00%
	SHELBY	272	68	0	0.00%	363	28	0	0.00%
	WARREN	971	190	0	0.00%	719	70	0	0.00%
	NE TOTAL	22,902	4,669	69	0.30%	25,177	2,665	100	0.40%
SE REGION	BOLLINGER	591	125	2	0.34%	901	71	1	0.11%
	BUTLER	2,428	577	2	0.08%	3,824	443	1	0.03%
	CAPE GIRARDEAU	2,662	571	2	0.08%	2,907	272	7	0.24%
	CARTER	475	115	8	1.68%	653	67	8	1.23%
	CRAWFORD	1,177	228	0	0.00%	1,489	154	0	0.00%
	DENT	839	165	1	0.12%	1,083	105	0	0.00%
	DUNKLIN	2,668	526	5	0.19%	4,059	423	3	0.07%
	HOWELL	2,269	525	3	0.13%	2,803	383	6	0.21%

**TABLE 21
MEDICAID REINVESTIGATIONS
JUNE 2006**

		MAF & MC+ FOR CHILDREN				AGED, BLIND, DISABLED			
		CASES AS OF END OF MONTH	REINS COMPLETED DURING MONTH	CASES OVERDUE FOR REIN	% OVERDUE FOR REIN	CASES AS OF END OF MONTH	REINS COMPLETED DURING MONTH	CASES OVERDUE FOR REIN	% OVERDUE FOR REIN
SE REGION	IRON	604	181	0	0.00%	995	125	2	0.20%
	MADISON	657	131	0	0.00%	922	77	0	0.00%
	MARIES	367	67	1	0.27%	413	54	2	0.48%
	MISSISSIPPI	1,108	279	2	0.18%	1,459	202	5	0.34%
	NEW MADRID	1,380	324	13	0.94%	2,067	280	16	0.77%
	OREGON	656	154	1	0.15%	1,055	119	1	0.09%
	PEMISCOT	1,754	406	3	0.17%	2,543	290	12	0.47%
	PERRY	622	105	33	5.31%	803	41	58	7.22%
	PHELPS	1,698	332	1	0.06%	2,089	211	7	0.34%
	PULASKI	1,385	298	2	0.14%	1,290	171	4	0.31%
	REYNOLDS	444	105	0	0.00%	633	71	0	0.00%
	RIPLEY	1,104	248	2	0.18%	1,745	212	3	0.17%
	ST FRANCOIS	2,721	609	5	0.18%	3,941	452	8	0.20%
	STE GENEVIEVE	546	131	2	0.37%	680	77	4	0.59%
	SCOTT	2,514	554	3	0.12%	3,209	329	2	0.06%
	SHANNON	601	125	0	0.00%	726	83	1	0.14%
	STODDARD	1,524	337	3	0.20%	2,504	253	4	0.16%
	TEXAS	1,258	248	1	0.08%	1,567	173	1	0.06%
	WASHINGTON	1,533	370	1	0.07%	2,064	242	4	0.19%
	WAYNE	985	234	2	0.21%	1,509	153	4	0.27%
	SE TOTAL	36,550	8,070	98	0.27%	49,933	5,533	164	0.33%
SW REGION	BARRY	1,701	323	4	0.24%	1,720	169	3	0.17%
	BARTON	622	140	2	0.32%	614	64	1	0.16%
	BATES	712	142	1	0.14%	774	85	1	0.13%
	BENTON	962	174	0	0.00%	1,326	119	0	0.00%
	CAMDEN	1,539	276	0	0.00%	1,271	128	0	0.00%
	CEDAR	738	162	0	0.00%	881	85	0	0.00%
	CHRISTIAN	2,410	427	3	0.12%	1,703	186	6	0.35%
	DADE	376	81	1	0.27%	425	37	0	0.00%
	DALLAS	807	156	0	0.00%	1,014	74	1	0.10%
	DOUGLAS	805	209	0	0.00%	1,004	148	0	0.00%
	GREENE	9,493	1,916	1	0.01%	10,214	887	1	0.01%
	HENRY	966	186	0	0.00%	1,354	154	2	0.15%
	HICKORY	481	92	0	0.00%	634	65	1	0.16%
	JASPER	5,987	1,179	2	0.03%	5,913	672	5	0.08%
	LACLEDE	1,907	399	2	0.10%	1,863	191	3	0.16%
	LAWRENCE	1,607	309	0	0.00%	1,707	160	7	0.41%
	MCDONALD	1,455	287	8	0.55%	1,267	104	1	0.08%
	MILLER	1,281	255	0	0.00%	1,287	93	0	0.00%
	MONITEAU	564	122	0	0.00%	500	54	0	0.00%
	MORGAN	970	220	0	0.00%	1,129	109	0	0.00%
	NEWTON	2,322	401	2	0.09%	2,144	156	1	0.05%
	OZARK	556	126	0	0.00%	700	62	0	0.00%
	POLK	1,521	282	0	0.00%	1,497	178	1	0.07%
	ST CLAIR	450	107	0	0.00%	694	57	0	0.00%
	STONE	1,265	299	2	0.16%	1,243	144	2	0.16%
	TANEY	2,196	409	27	1.23%	1,634	191	17	1.04%
	VERNON	1,031	181	2	0.19%	1,342	158	0	0.00%
	WEBSTER	1,308	235	1	0.08%	1,274	110	2	0.16%
	WRIGHT	1,185	236	0	0.00%	1,468	150	0	0.00%
	SW TOTAL	47,217	9,331	58	0.12%	48,596	4,790	55	0.11%
KC REGION	CLAY	5,039	811	24	0.48%	4,131	421	22	0.53%
	JACKSON	30,711	4,866	48	0.16%	24,534	2,143	115	0.47%
	PLATTE	1,373	223	4	0.29%	1,014	101	0	0.00%
	KC TOTAL	37,123	5,900	76	0.20%	29,679	2,665	137	0.46%
STL REGION	JEFFERSON	5,917	1,212	5	0.08%	5,310	571	7	0.13%
	ST CHARLES	4,792	902	36	0.75%	3,886	356	11	0.28%
	ST LOUIS COUNTY	27,691	5,405	149	0.54%	24,210	2,494	169	0.70%
	ST LOUIS CITY	23,732	4,396	57	0.24%	24,650	2,271	78	0.32%
	STL TOTAL	62,132	11,915	247	0.40%	58,056	5,692	265	0.46%
STATEWIDE		225,632	43,639	667	0.30%	233,391	23,697	836	0.36%

**TABLE 21
MEDICAID REINVESTIGATIONS
JUNE 2006**

		BCCT				OMB & SLMB			
		CASES AS OF END OF MONTH	REINS COMPLETED DURING MONTH	CASES OVERDUE FOR REIN	% OVERDUE FOR REIN	CASES AS OF END OF MONTH	REINS COMPLETED DURING MONTH	CASES OVERDUE FOR REIN	% OVERDUE FOR REIN
NWREGION	ANDREW	0	0	0	0.00%	24	2	3	12.50%
	ATCHISON	0	0	0	0.00%	18	2	0	0.00%
	BUCHANAN	49	2	0	0.00%	152	14	2	1.32%
	CALDWELL	0	0	0	0.00%	9	0	0	0.00%
	CARROLL	0	0	0	0.00%	16	0	0	0.00%
	CASS	1	0	0	0.00%	156	18	0	0.00%
	CHARITON	1	0	0	0.00%	22	0	0	0.00%
	CLINTON	0	0	0	0.00%	20	0	0	0.00%
	COOPER	0	0	0	0.00%	35	2	0	0.00%
	DAVISS	1	0	0	0.00%	12	0	0	0.00%
	DE KALB	0	0	0	0.00%	25	1	0	0.00%
	GENTRY	1	0	0	0.00%	6	1	0	0.00%
	GRUNDY	0	0	0	0.00%	24	1	0	0.00%
	HARRISON	0	0	0	0.00%	12	0	0	0.00%
	HOLT	0	0	0	0.00%	6	2	0	0.00%
	JOHNSON	0	0	0	0.00%	44	6	0	0.00%
	LAFAYETTE	0	0	0	0.00%	28	0	0	0.00%
	LINN	0	0	0	0.00%	24	1	0	0.00%
	LIVINGSTON	0	0	0	0.00%	45	1	0	0.00%
	MERCER	0	0	0	0.00%	5	1	0	0.00%
	NODAWAY	0	0	0	0.00%	95	0	0	0.00%
	PETTIS	1	0	0	0.00%	89	9	3	3.37%
	PUTNAM	0	0	0	0.00%	20	3	2	10.00%
	RAY	0	0	0	0.00%	36	2	0	0.00%
	SALINE	1	1	0	0.00%	27	0	0	0.00%
	SULLIVAN	0	0	0	0.00%	29	2	0	0.00%
	WORTH	0	0	0	0.00%	4	0	0	0.00%
	NW TOTAL	55	3	0	0.00%	983	68	10	1.02%
NE REGION	ADAIR	0	0	0	0.00%	23	2	0	0.00%
	AUDRAIN	0	0	0	0.00%	19	0	1	5.26%
	BOONE	3	0	0	0.00%	72	3	0	0.00%
	CALLAWAY	2	0	0	0.00%	60	7	0	0.00%
	CLARK	0	0	0	0.00%	13	0	0	0.00%
	COLE	3	1	0	0.00%	30	2	0	0.00%
	FRANKLIN	4	2	0	0.00%	151	9	0	0.00%
	GASCONADE	0	0	0	0.00%	33	2	0	0.00%
	HOWARD	0	0	0	0.00%	22	1	0	0.00%
	KNOX	0	0	0	0.00%	11	0	0	0.00%
	LEWIS	0	0	0	0.00%	15	0	0	0.00%
	LINCOLN	6	1	0	0.00%	41	3	0	0.00%
	MACON	0	0	0	0.00%	21	0	0	0.00%
	MARION	2	0	0	0.00%	52	3	0	0.00%
	MONROE	1	0	0	0.00%	9	0	0	0.00%
	MONTGOMERY	0	0	0	0.00%	21	1	0	0.00%
	OSAGE	0	0	0	0.00%	9	0	0	0.00%
	PIKE	2	0	0	0.00%	28	1	0	0.00%
	RALLS	4	0	0	0.00%	9	2	0	0.00%
	RANDOLPH	0	0	0	0.00%	29	3	0	0.00%
	SCHUYLER	0	0	0	0.00%	4	0	0	0.00%
	SCOTLAND	0	0	0	0.00%	7	0	0	0.00%
	SHELBY	2	0	0	0.00%	10	0	0	0.00%
	WARREN	2	0	0	0.00%	39	3	0	0.00%
	NE TOTAL	31	4	0	0.00%	728	42	1	0.14%
SE REGION	BOLLINGER	1	0	0	0.00%	26	3	0	0.00%
	BUTLER	2	1	0	0.00%	104	13	0	0.00%
	CAPE GIRARDEAU	6	0	0	0.00%	128	4	0	0.00%
	CARTER	1	0	0	0.00%	17	2	1	5.88%
	CRAWFORD	3	1	0	0.00%	55	7	0	0.00%
	DENT	3	0	0	0.00%	39	5	0	0.00%
	DUNKLIN	5	1	0	0.00%	62	3	0	0.00%
	HOWELL	12	2	0	0.00%	147	14	0	0.00%

**TABLE 21
MEDICAID REINVESTIGATIONS
JUNE 2006**

		BCCT				QMB & SLMB			
		CASES AS OF END OF MONTH	REINS COMPLETED DURING MONTH	CASES OVERDUE FOR REIN	% OVERDUE FOR REIN	CASES AS OF END OF MONTH	REINS COMPLETED DURING MONTH	CASES OVERDUE FOR REIN	% OVERDUE FOR REIN
SE REGION	IRON	1	0	0	0.00%	26	3	0	0.00%
	MADISON	0	0	0	0.00%	30	2	0	0.00%
	MARIES	0	0	0	0.00%	15	3	0	0.00%
	MISSISSIPPI	0	0	0	0.00%	12	1	0	0.00%
	NEW MADRID	6	1	0	0.00%	32	3	0	0.00%
	OREGON	4	1	0	0.00%	33	0	0	0.00%
	PEMISCOT	2	1	0	0.00%	49	5	0	0.00%
	PERRY	0	0	0	0.00%	29	3	4	13.80%
	PHELPS	2	0	0	0.00%	67	6	0	0.00%
	PULASKI	4	0	0	0.00%	49	5	0	0.00%
	REYNOLDS	2	0	0	0.00%	23	0	0	0.00%
	RIPLEY	3	1	0	0.00%	29	2	1	3.45%
	ST FRANCOIS	2	1	0	0.00%	98	4	0	0.00%
	STE GENEVIEVE	0	0	0	0.00%	14	0	0	0.00%
	SCOTT	3	0	0	0.00%	67	4	0	0.00%
	SHANNON	0	0	0	0.00%	38	3	0	0.00%
	STODDARD	5	0	0	0.00%	104	9	0	0.00%
	TEXAS	2	0	0	0.00%	115	7	0	0.00%
	WASHINGTON	5	0	0	0.00%	55	6	0	0.00%
	WAYNE	2	1	0	0.00%	26	3	0	0.00%
	SE TOTAL	76	11	0	0.00%	1,489	120	6	0.40%
SW REGION	BARRY	0	0	0	0.00%	92	7	0	0.00%
	BARTON	0	0	0	0.00%	18	1	0	0.00%
	BATES	0	0	0	0.00%	35	1	0	0.00%
	BENTON	0	0	0	0.00%	45	3	0	0.00%
	CAMDEN	1	0	0	0.00%	44	4	0	0.00%
	CEDAR	0	0	0	0.00%	53	2	0	0.00%
	CHRISTIAN	0	0	0	0.00%	130	10	0	0.00%
	DADE	0	0	0	0.00%	16	1	0	0.00%
	DALLAS	0	0	0	0.00%	65	3	0	0.00%
	DOUGLAS	0	0	0	0.00%	54	6	0	0.00%
	GREENE	68	7	0	0.00%	466	28	0	0.00%
	HENRY	1	0	0	0.00%	49	2	0	0.00%
	HICKORY	0	0	0	0.00%	36	2	1	2.78%
	JASPER	1	0	0	0.00%	215	14	0	0.00%
	LACLEDE	0	0	0	0.00%	122	7	0	0.00%
	LAWRENCE	0	0	0	0.00%	75	6	0	0.00%
	MCDONALD	0	0	0	0.00%	46	1	0	0.00%
	MILLER	0	0	0	0.00%	38	0	0	0.00%
	MONITEAU	0	0	0	0.00%	20	0	0	0.00%
	MORGAN	0	0	0	0.00%	59	3	0	0.00%
	NEWTON	0	0	0	0.00%	80	4	0	0.00%
	OZARK	0	0	0	0.00%	69	2	0	0.00%
	POLK	0	0	0	0.00%	55	3	0	0.00%
	ST CLAIR	1	1	0	0.00%	35	2	0	0.00%
	STONE	0	0	0	0.00%	75	6	0	0.00%
	TANEY	1	1	0	0.00%	113	11	1	0.88%
	VERNON	0	0	0	0.00%	49	4	0	0.00%
	WEBSTER	0	0	0	0.00%	88	1	0	0.00%
	WRIGHT	0	0	0	0.00%	63	4	0	0.00%
	SW TOTAL	73	9	0	0.00%	2,303	138	2	0.09%
KC REGION	CLAY	1	0	0	0.00%	124	10	2	1.61%
	JACKSON	35	4	0	0.00%	822	48	7	0.85%
	PLATTE	0	0	0	0.00%	31	2	0	0.00%
	KC TOTAL	36	4	0	0.00%	977	60	9	0.92%
STL REGION	JEFFERSON	7	1	0	0.00%	200	17	0	0.00%
	ST CHARLES	3	0	0	0.00%	315	12	2	0.63%
	ST LOUIS COUNTY	36	5	0	0.00%	1,121	117	13	1.16%
	ST LOUIS CITY	109	12	0	0.00%	544	30	2	0.37%
	STL TOTAL	155	18	0	0.00%	2,180	176	17	0.78%
STATEWIDE		426	49	0	0.00%	8,660	604	45	0.52%

Figure 4
Missouri Medicaid Recipients
60-Month Trend through June 2006

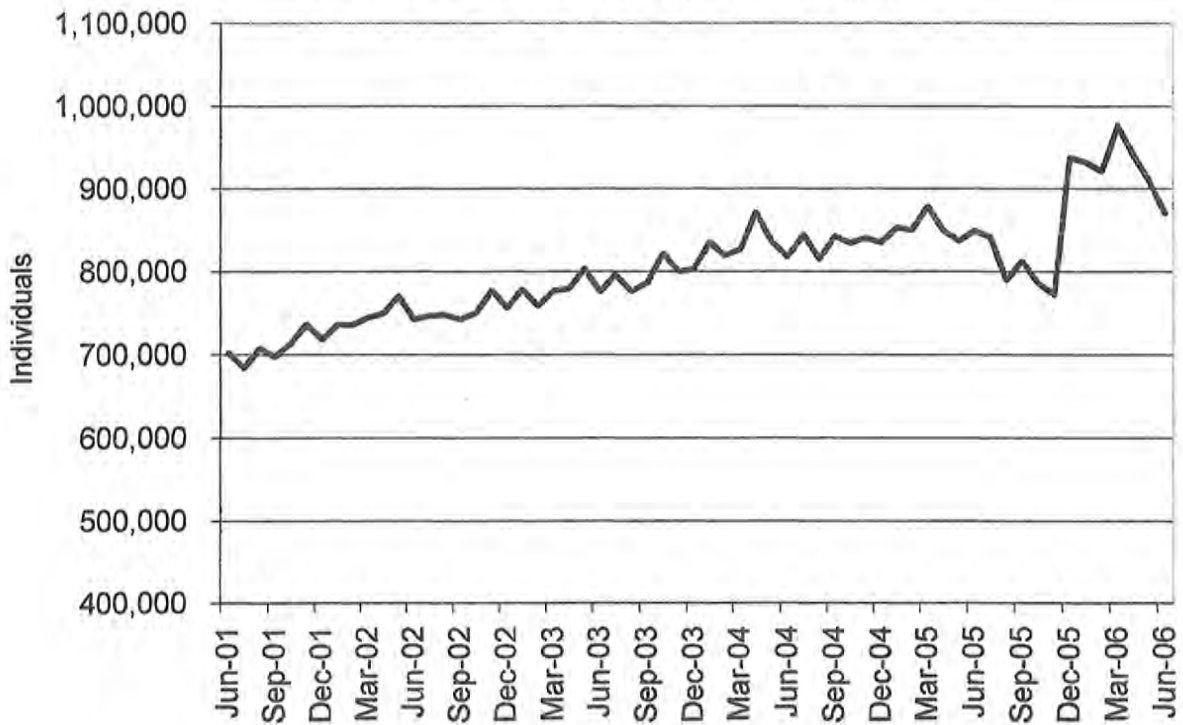
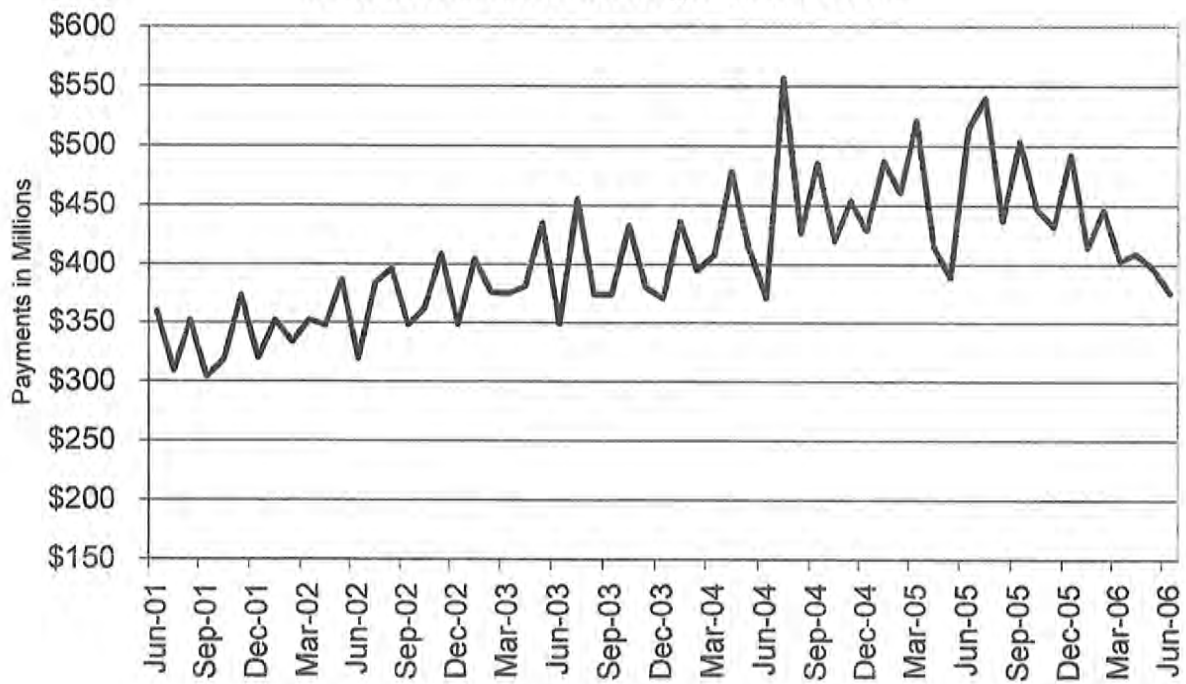

Figure 5
Missouri Medicaid Payments
60-Month Trend through June 2006



**TABLE 22
MISSOURI MEDICAID RECIPIENTS AND PAYMENTS BY TYPE OF SERVICE
JUNE 2006**

	TOTAL RECIPIENTS	TOTAL PAYMENTS	ADULT DAY HEALTH RECIPIENTS	ADULT DAY HEALTH PAYMENTS	AIDS WAIVER RECIPIENTS	AIDS WAIVER PAYMENTS	AGED/DISABLED WAIVER RECIPIENTS	AGED/DISABLED WAIVER PAYMENTS	AMBULANCE SERVICES RECIPIENTS	AMBULANCE SERVICES PAYMENTS
STATE TOTAL	865,522	\$364,719,160	1,107	\$1,015,682	35	\$40,207	15,900	\$7,640,797	8,919	\$1,486,123
ADAIR	3,436	\$2,227,077	0	\$0	0	\$0	136	\$57,542	32	\$7,929
ANDREW	1,512	\$751,683	1	\$770	0	\$0	52	\$18,295	19	\$2,768
ATCHISON	949	\$450,341	0	\$0	0	\$0	41	\$6,761	9	\$1,292
AUDRAIN	4,013	\$1,861,253	0	\$0	0	\$0	87	\$36,776	22	\$4,321
BARRY	6,859	\$2,362,033	0	\$0	0	\$0	84	\$33,867	52	\$10,384
BARTON	2,404	\$761,685	1	\$699	0	\$0	47	\$15,189	29	\$5,851
BATES	2,791	\$1,281,540	0	\$0	0	\$0	48	\$17,823	21	\$5,854
BENTON	3,667	\$1,314,277	0	\$0	0	\$0	115	\$48,569	45	\$10,109
BOLLINGER	2,484	\$1,033,045	0	\$0	0	\$0	118	\$51,793	22	\$4,107
BOONE	17,572	\$8,530,799	7	\$21,988	0	\$0	198	\$79,536	111	\$17,216
BUCHANAN	14,751	\$6,722,300	0	\$0	0	\$0	254	\$91,076	202	\$28,240
BUTLER	10,711	\$4,912,772	0	\$0	1	\$196	413	\$184,373	102	\$19,470
CALDWELL	1,434	\$442,162	0	\$0	0	\$0	44	\$14,373	17	\$3,836
CALLAWAY	5,465	\$2,571,999	0	\$0	0	\$0	49	\$17,232	37	\$5,839
CAMDEN	5,493	\$2,071,516	0	\$0	0	\$0	88	\$26,560	31	\$4,072
CAPE GIRARDEAU	10,060	\$4,746,163	25	\$17,911	0	\$0	215	\$117,080	74	\$10,230
CARROLL	1,760	\$759,768	0	\$0	0	\$0	45	\$13,166	29	\$5,231
CARTER	1,917	\$844,625	0	\$0	0	\$0	110	\$51,930	11	\$2,818
CASS	9,409	\$4,162,883	2	\$2,412	0	\$0	91	\$37,509	66	\$11,155
CEDAR	2,979	\$1,158,530	0	\$0	0	\$0	79	\$23,735	30	\$5,611
CHARITON	1,142	\$680,413	0	\$0	0	\$0	32	\$8,467	13	\$1,854
CHRISTIAN	7,884	\$2,546,715	8	\$7,964	0	\$0	49	\$19,969	39	\$8,362
CLARK	1,155	\$371,922	0	\$0	0	\$0	67	\$28,166	10	\$3,471
CLAY	17,758	\$7,500,051	5	\$6,158	0	\$0	151	\$70,922	157	\$20,360
CLINTON	1,859	\$906,265	0	\$0	0	\$0	30	\$9,369	21	\$3,052
COLE	7,993	\$3,800,971	0	\$0	0	\$0	78	\$23,149	28	\$4,625
COOPER	2,087	\$1,144,476	0	\$0	0	\$0	35	\$11,587	4	\$1,394
CRAWFORD	4,888	\$1,954,816	2	\$1,773	0	\$0	122	\$51,297	111	\$30,239
DADE	1,463	\$530,937	0	\$0	0	\$0	23	\$4,447	12	\$3,431
DALLAS	3,305	\$1,181,622	10	\$8,622	0	\$0	61	\$21,850	27	\$6,406
DAVIESS	1,303	\$389,670	0	\$0	0	\$0	22	\$6,285	18	\$3,910
DEKALB	1,251	\$578,782	0	\$0	0	\$0	48	\$19,422	24	\$2,659
DENT	3,439	\$1,387,946	18	\$12,398	0	\$0	73	\$27,795	34	\$14,460
DOUGLAS	3,240	\$967,975	1	\$797	0	\$0	64	\$23,706	23	\$5,882
DUNKLIN	11,364	\$4,958,424	0	\$0	0	\$0	491	\$199,730	53	\$15,309
FRANKLIN	10,677	\$4,785,672	6	\$5,267	0	\$0	113	\$81,305	125	\$19,998
GASCONADE	1,958	\$1,058,052	0	\$0	0	\$0	51	\$21,087	33	\$6,515
GENTRY	978	\$709,687	0	\$0	0	\$0	36	\$7,746	18	\$1,191
GREENE	36,093	\$14,148,198	120	\$105,077	0	\$0	377	\$131,251	283	\$55,047
GRUNDY	1,756	\$875,144	0	\$0	0	\$0	75	\$18,040	30	\$6,597
HARRISON	1,651	\$705,200	0	\$0	0	\$0	36	\$5,508	34	\$8,129
HENRY	4,113	\$1,788,089	0	\$0	0	\$0	97	\$37,269	29	\$10,249
HICKORY	1,814	\$663,752	1	\$1,129	0	\$0	73	\$31,953	8	\$2,535
HOLT	713	\$314,039	0	\$0	0	\$0	42	\$8,670	8	\$1,659
HOWARD	1,561	\$799,924	0	\$0	0	\$0	27	\$9,753	10	\$1,265
HOWELL	9,083	\$4,429,614	2	\$2,424	0	\$0	199	\$85,515	119	\$28,556
IRON	2,708	\$1,450,180	0	\$0	0	\$0	65	\$33,888	47	\$7,172
JACKSON	110,501	\$44,863,305	151	\$135,711	4	\$3,576	889	\$467,135	963	\$126,533
JASPER	22,058	\$8,370,897	0	\$0	0	\$0	345	\$178,463	182	\$25,600
JEFFERSON	21,941	\$9,676,649	20	\$20,066	0	\$0	233	\$148,481	357	\$50,248
JOHNSON	5,343	\$2,387,886	0	\$0	0	\$0	71	\$28,346	24	\$3,527
KNOX	742	\$323,468	0	\$0	0	\$0	22	\$8,432	10	\$1,699
LACLEDE	7,141	\$2,155,727	11	\$6,873	0	\$0	102	\$29,211	62	\$12,968
LAFAYETTE	4,701	\$2,300,042	0	\$0	0	\$0	77	\$29,437	35	\$5,393
LAWRENCE	6,291	\$2,401,790	3	\$1,950	0	\$0	115	\$50,045	57	\$11,845
LEWIS	1,380	\$530,587	0	\$0	0	\$0	57	\$13,658	19	\$3,415
LINCOLN	5,192	\$2,463,813	2	\$1,131	0	\$0	42	\$26,147	67	\$10,409

NOTE: COUNTY REPRESENTS WHERE THE RECIPIENT LIVES, NOT NECESSARILY WHERE THE SERVICE WAS PROVIDED.

**TABLE 22
MISSOURI MEDICAID RECIPIENTS AND PAYMENTS BY TYPE OF SERVICE
JUNE 2006**

	TOTAL RECIPIENTS	TOTAL PAYMENTS	ADULT DAY HEALTH RECIPIENTS	ADULT DAY HEALTH PAYMENTS	AIDS WAIVER RECIPIENTS	AIDS WAIVER PAYMENTS	AGED/DISABLED WAIVER RECIPIENTS	AGED/DISABLED WAIVER PAYMENTS	AMBULANCE SERVICES RECIPIENTS	AMBULANCE SERVICES PAYMENTS
LINN	2,231	\$910,984	0	\$0	0	\$0	59	\$16,659	31	\$6,568
LIVINGSTON	2,423	\$1,064,618	0	\$0	0	\$0	61	\$13,192	43	\$6,285
MCDONALD	5,463	\$1,448,161	0	\$0	0	\$0	91	\$41,288	60	\$11,758
MACON	2,376	\$1,289,937	0	\$0	0	\$0	78	\$29,637	17	\$5,827
MADISON	2,644	\$1,395,812	0	\$0	0	\$0	130	\$70,252	30	\$6,867
MARIES	1,325	\$498,947	0	\$0	0	\$0	29	\$9,445	30	\$5,733
MARION	5,576	\$3,076,433	0	\$0	0	\$0	147	\$51,850	95	\$13,807
MERCER	594	\$216,533	0	\$0	0	\$0	29	\$8,070	14	\$3,708
MILLER	4,856	\$1,711,951	1	\$873	0	\$0	80	\$22,845	32	\$7,716
MISSISSIPPI	4,364	\$1,738,879	2	\$2,053	0	\$0	302	\$177,758	64	\$11,693
MONITEAU	2,017	\$831,857	0	\$0	0	\$0	25	\$7,636	16	\$2,523
MONROE	1,230	\$560,027	0	\$0	0	\$0	72	\$26,007	13	\$1,279
MONTGOMERY	2,142	\$1,006,082	0	\$0	0	\$0	35	\$17,551	21	\$4,113
MORGAN	3,818	\$1,353,418	0	\$0	0	\$0	70	\$22,100	30	\$5,693
NEW MADRID	5,623	\$2,680,917	2	\$821	0	\$0	378	\$224,211	91	\$17,038
NEWTON	8,518	\$3,401,772	4	\$4,026	0	\$0	91	\$52,223	111	\$16,779
NODAWAY	1,644	\$889,974	0	\$0	0	\$0	51	\$8,924	14	\$2,323
OREGON	2,886	\$1,436,195	1	\$1,129	0	\$0	148	\$64,905	17	\$5,517
OSAGE	1,281	\$582,690	0	\$0	0	\$0	23	\$8,044	15	\$2,555
OZARK	2,183	\$759,064	0	\$0	0	\$0	53	\$21,612	10	\$5,456
PEMISCOT	7,603	\$3,247,336	2	\$872	0	\$0	532	\$254,048	59	\$19,204
PERRY	2,336	\$1,325,882	1	\$1,232	0	\$0	90	\$39,975	20	\$5,823
PETTIS	7,621	\$3,286,538	0	\$0	0	\$0	121	\$48,917	69	\$8,232
PHELPS	6,956	\$3,407,239	17	\$14,193	0	\$0	95	\$26,202	77	\$16,713
PIKE	2,795	\$1,477,590	0	\$0	0	\$0	63	\$31,977	61	\$17,957
PLATTE	4,912	\$2,117,074	1	\$1,078	0	\$0	27	\$9,825	35	\$4,600
POLK	5,843	\$2,795,876	5	\$4,493	0	\$0	64	\$15,827	55	\$12,702
PULASKI	4,970	\$1,958,986	8	\$4,388	0	\$0	79	\$25,112	81	\$16,659
PUTMAN	920	\$344,975	0	\$0	0	\$0	27	\$8,508	2	\$577
RALLS	1,210	\$526,125	0	\$0	0	\$0	39	\$13,942	24	\$3,160
RANDOLPH	5,012	\$2,144,590	0	\$0	0	\$0	154	\$52,568	43	\$5,378
RAY	2,847	\$1,260,647	0	\$0	0	\$0	38	\$12,948	27	\$5,565
REYNOLDS	1,948	\$1,130,029	0	\$0	0	\$0	96	\$34,668	18	\$9,577
RIPLEY	4,694	\$2,064,545	0	\$0	0	\$0	398	\$186,828	63	\$17,992
ST. CHARLES	17,507	\$8,218,122	49	\$42,445	0	\$0	123	\$77,909	140	\$14,530
ST. CLAIR	2,023	\$834,817	0	\$0	0	\$0	52	\$20,657	10	\$2,112
ST. FRANCOIS	11,429	\$5,397,483	35	\$32,896	0	\$0	328	\$198,866	147	\$26,801
STE.GENEVIEVE	2,159	\$991,062	3	\$2,617	0	\$0	56	\$29,458	30	\$3,746
ST. LOUIS	101,103	\$45,004,897	307	\$282,233	8	\$9,400	1,193	\$912,297	1,155	\$143,048
SALINE	4,290	\$2,240,708	0	\$0	0	\$0	117	\$36,447	28	\$5,460
SCHUYLER	720	\$304,466	0	\$0	0	\$0	49	\$18,166	9	\$1,116
SCOTLAND	692	\$242,479	0	\$0	0	\$0	41	\$12,718	5	\$2,563
SCOTT	9,770	\$4,066,882	16	\$17,397	0	\$0	395	\$214,789	135	\$18,739
SHANNON	2,308	\$762,407	0	\$0	0	\$0	70	\$22,581	27	\$8,404
SHELBY	1,094	\$598,782	0	\$0	0	\$0	73	\$18,979	18	\$3,618
STODDARD	6,571	\$3,060,413	0	\$0	0	\$0	288	\$137,555	147	\$25,475
STONE	4,837	\$1,719,040	3	\$2,952	0	\$0	56	\$16,599	37	\$10,209
SULLIVAN	1,337	\$628,080	0	\$0	0	\$0	36	\$11,540	12	\$2,643
TANEY	7,283	\$2,432,572	15	\$14,010	0	\$0	64	\$18,206	76	\$13,713
TEXAS	4,915	\$1,891,443	0	\$0	0	\$0	102	\$29,539	33	\$12,609
VERNON	4,394	\$2,472,924	5	\$7,254	0	\$0	107	\$36,292	39	\$7,525
WARREN	3,478	\$1,336,987	0	\$0	0	\$0	59	\$24,089	24	\$3,216
WASHINGTON	6,588	\$2,787,772	23	\$16,815	0	\$0	164	\$80,467	53	\$8,277
WAYNE	3,878	\$1,730,274	0	\$0	0	\$0	222	\$92,847	46	\$12,356
WEBSTER	5,129	\$1,721,712	4	\$3,503	0	\$0	83	\$34,854	42	\$9,012
WORTH	335	\$111,902	0	\$0	0	\$0	14	\$2,755	5	\$495
WRIGHT	4,773	\$1,681,601	0	\$0	0	\$0	145	\$43,262	54	\$14,733
ST. LOUIS CITY	95,668	\$35,154,069	207	\$197,280	22	\$27,035	1,504	\$972,693	1,203	\$156,873
INVALID COUNTY	1,188	\$319,433	0	\$0	0	\$0	0	\$0	1	\$152

NOTE: COUNTY REPRESENTS WHERE THE RECIPIENT LIVES, NOT NECESSARILY WHERE THE SERVICE WAS PROVIDED.

**TABLE 22
MISSOURI MEDICAID RECIPIENTS AND PAYMENTS BY TYPE OF SERVICE
JUNE 2006**

	AUDIOLOGY SERVICES RECIPIENTS	AUDIOLOGY SERVICES PAYMENTS	CASE MGMT RECIPIENTS	CASE MGMT PAYMENTS	CLINIC SERVICES RECIPIENTS	CLINIC SERVICES PAYMENTS	COMMUNITY SUPPORT RECIPIENTS	COMMUNITY SUPPORT PAYMENTS	COMPREHENSIVE DAY REHAB RECIPIENTS	COMPREHENSIVE DAY REHAB PAYMENTS
STATE TOTAL	356	\$40,716	1,490	\$41,203	145,534	\$16,725,320	661	\$524,765	0	\$0
ADAIR	7	\$1,769	0	\$0	1,064	\$76,634	11	\$6,405	0	\$0
ANDREW	2	\$50	4	\$120	395	\$35,752	2	\$1,620	0	\$0
ATCHISON	0	\$0	0	\$0	230	\$18,322	0	\$0	0	\$0
AUDRAIN	0	\$0	1	\$8	494	\$43,125	4	\$2,896	0	\$0
BARRY	8	\$594	20	\$584	1,427	\$150,890	5	\$6,162	0	\$0
BARTON	1	\$21	1	\$30	622	\$52,964	2	\$509	0	\$0
BATES	0	\$0	0	\$0	700	\$61,099	0	\$0	0	\$0
BENTON	3	\$54	6	\$114	864	\$76,039	4	\$1,669	0	\$0
BOLLINGER	0	\$0	12	\$228	539	\$58,239	0	\$0	0	\$0
BOONE	1	\$510	4	\$32	2,589	\$496,696	59	\$39,412	0	\$0
BUCHANAN	4	\$1,031	155	\$3,510	4,080	\$409,842	24	\$17,828	0	\$0
BUTLER	5	\$222	5	\$62	2,929	\$310,767	4	\$4,600	0	\$0
CALDWELL	2	\$55	1	\$60	309	\$29,229	2	\$2,394	0	\$0
CALLAWAY	0	\$0	0	\$0	803	\$78,770	8	\$7,543	0	\$0
CAMDEN	0	\$0	1	\$8	762	\$64,445	3	\$771	0	\$0
CAPE GIRARDEAU	10	\$370	12	\$140	2,130	\$202,536	3	\$3,789	0	\$0
CARROLL	0	\$0	1	\$10	390	\$33,576	3	\$1,202	0	\$0
CARTER	0	\$0	12	\$362	453	\$54,983	0	\$0	0	\$0
CASS	2	\$1,035	1	\$8	1,003	\$112,896	2	\$2,444	0	\$0
CEDAR	4	\$77	3	\$24	666	\$59,437	0	\$0	0	\$0
CHARITON	1	\$13	1	\$8	187	\$16,793	1	\$194	0	\$0
CHRISTIAN	11	\$309	12	\$96	1,854	\$210,857	7	\$3,801	0	\$0
CLARK	1	\$16	0	\$0	222	\$16,794	2	\$643	0	\$0
CLAY	9	\$3,131	0	\$0	2,057	\$256,409	4	\$3,575	0	\$0
CLINTON	1	\$83	0	\$0	394	\$43,490	1	\$1,660	0	\$0
COLE	0	\$0	0	\$0	1,159	\$123,925	8	\$17,079	0	\$0
COOPER	0	\$0	0	\$0	324	\$34,860	13	\$3,614	0	\$0
CRAWFORD	2	\$85	108	\$2,270	1,122	\$104,690	0	\$0	0	\$0
DADE	1	\$190	0	\$0	342	\$41,180	0	\$0	0	\$0
DALLAS	2	\$514	15	\$362	693	\$67,962	0	\$0	0	\$0
DAVISS	1	\$30	15	\$446	225	\$24,283	0	\$0	0	\$0
DEKALB	0	\$0	2	\$16	289	\$27,359	1	\$630	0	\$0
DENT	1	\$20	7	\$166	826	\$85,023	2	\$2,137	0	\$0
DOUGLAS	1	\$480	50	\$2,284	635	\$71,116	0	\$0	0	\$0
DUNKLIN	8	\$1,896	2	\$16	2,759	\$235,534	8	\$6,393	0	\$0
FRANKLIN	0	\$0	3	\$76	1,353	\$156,386	11	\$9,482	0	\$0
GASCONADE	0	\$0	1	\$8	331	\$41,077	0	\$0	0	\$0
GENTRY	1	\$45	5	\$106	291	\$24,210	2	\$1,341	0	\$0
GREENE	51	\$1,843	54	\$924	10,008	\$1,044,627	20	\$12,379	0	\$0
GRUNDY	2	\$153	0	\$0	373	\$39,919	2	\$1,517	0	\$0
HARRISON	5	\$152	18	\$372	380	\$51,839	2	\$604	0	\$0
HENRY	1	\$11	0	\$0	537	\$73,007	0	\$0	0	\$0
HICKORY	2	\$514	0	\$0	381	\$39,666	2	\$1,930	0	\$0
HOLT	0	\$0	1	\$30	132	\$11,812	0	\$0	0	\$0
HOWARD	0	\$0	0	\$0	270	\$23,481	4	\$4,078	0	\$0
HOWELL	1	\$120	54	\$2,070	2,096	\$219,988	7	\$1,391	0	\$0
IRON	1	\$12	1	\$8	704	\$53,049	5	\$2,928	0	\$0
JACKSON	19	\$2,322	0	\$0	13,403	\$2,160,702	35	\$46,776	0	\$0
JASPER	19	\$317	101	\$2,432	5,782	\$508,375	17	\$11,106	0	\$0
JEFFERSON	1	\$555	149	\$1,192	2,677	\$287,550	27	\$23,409	0	\$0
JOHNSON	0	\$0	0	\$0	641	\$64,437	0	\$0	0	\$0
KNOX	2	\$560	0	\$0	168	\$12,584	3	\$779	0	\$0
LACLEDE	8	\$599	0	\$0	1,617	\$162,776	2	\$1,711	0	\$0
LAFAYETTE	1	\$31	0	\$0	535	\$67,556	3	\$2,662	0	\$0
LAWRENCE	9	\$186	28	\$430	1,525	\$138,659	6	\$5,307	0	\$0
LEWIS	1	\$20	0	\$0	209	\$27,298	3	\$1,780	0	\$0
LINCOLN	1	\$8	0	\$0	641	\$68,472	11	\$9,001	0	\$0

NOTE: COUNTY REPRESENTS WHERE THE RECIPIENT LIVES, NOT NECESSARILY WHERE THE SERVICE WAS PROVIDED.

**TABLE 22
MISSOURI MEDICAID RECIPIENTS AND PAYMENTS BY TYPE OF SERVICE
JUNE 2006**

	CRNA RECIPIENTS	CRNA PAYMENTS	CSTAR PRIVATE RECIPIENTS	CSTAR PRIVATE PAYMENTS	CBSTAR PUBLIC RECIPIENTS	CSTAR PUBLIC PAYMENTS	DENTAL SERVICES RECIPIENTS	DENTAL SERVICES PAYMENTS	FSD CASE MGMT RECIPIENTS	FSD CASE MGMT PAYMENTS
LINN	0	\$0	0	\$0	7	\$2,400	26	\$4,724	3	\$2,741
LIVINGSTON	0	\$0	2	\$18-	9	\$1,746	28	\$2,745	0	\$0
MCDONALD	0	\$0	0	\$0	6	\$4,108	100	\$15,938	5	\$7,882
MACON	1	\$44	0	\$31-	18	\$11,294	10	\$4,622	11	\$26,448
MADISON	0	\$0	0	\$0	9	\$6,898	39	\$6,427	27	\$68,272
MARIES	0	\$0	0	\$0	0	\$177-	48	\$4,487	2	\$1,614
MARION	1	\$93	0	\$31-	33	\$17,902	59	\$8,138	17	\$31,260
MERCER	0	\$0	0	\$0	2	\$91	7	\$498	0	\$0
MILLER	0	\$0	1	\$223	11	\$12,032	8	\$1,223	10	\$11,061
MISSISSIPPI	1	\$22	0	\$0	2	\$158	46	\$5,612	0	\$0
MONITEAU	0	\$0	0	\$0	2	\$478	0	\$0	3	\$3,364
MONROE	1	\$25	0	\$0	1	\$303	2	\$676	2	\$1,481
MONTGOMERY	1	\$24	0	\$0	3	\$1,530	3	\$164	4	\$2,661
MORGAN	0	\$0	0	\$0	2	\$383	7	\$2,330	0	\$0
NEW MADRID	6	\$312	0	\$0	11	\$13,740	35	\$3,331	4	\$4,528
NEWTON	0	\$0	0	\$0	21	\$29,283	107	\$23,738	30	\$111,025
NODAWAY	0	\$0	0	\$0	4	\$1,860	58	\$4,479	0	\$0
OREGON	3	\$54	0	\$0	5	\$10,873	19	\$2,237	5	\$4,787
OSAGE	0	\$0	1	\$387	1	\$252	3	\$1,264	1	\$757
OZARK	1	\$18	0	\$0	1	\$33	22	\$1,997	0	\$0
PEMISCOT	1	\$6	0	\$0	18	\$15,431	88	\$21,247	1	\$757
PERRY	0	\$0	0	\$0	3	\$2,768	77	\$6,517	4	\$4,945
PETTIS	0	\$0	0	\$48-	32	\$10,116	11	\$1,863	26	\$74,698
PHELPS	0	\$0	1	\$55-	35	\$23,500	120	\$17,778	113	\$314,766
PIKE	0	\$0	0	\$0	6	\$2,019	16	\$2,620	1	\$261
PLATTE	0	\$0	0	\$40-	9	\$1,103	21	\$2,412	7	\$18,050
POLK	0	\$0	0	\$0	1	\$1,263	120	\$13,216	103	\$385,654
PULASKI	1	\$29-	0	\$0	6	\$4,154	72	\$9,411	31	\$94,112
PUTMAN	0	\$0	1	\$23	4	\$6,956	18	\$2,537	2	\$2,811
RALLS	0	\$0	0	\$0	5	\$5,915	14	\$2,320	0	\$0
RANDOLPH	1	\$24	6	\$103	31	\$27,867	1	\$169-	16	\$39,593
RAY	1	\$52	0	\$0	2	\$281	0	\$0	4	\$8,567
REYNOLDS	9	\$285	0	\$0	4	\$433	24	\$3,822	54	\$149,358
RIPLEY	32	\$1,482	0	\$0	10	\$7,017	71	\$10,356	2	\$5,187
ST. CHARLES	2	\$228	4	\$12	70	\$59,748	17	\$1,342	53	\$97,225
ST. CLAIR	0	\$0	0	\$0	5	\$1,640	4	\$403	2	\$1,007
ST. FRANCOIS	1	\$114	1	\$52	47	\$25,904	18	\$1,653	37	\$90,430
STE.GENEVIEVE	0	\$0	0	\$0	3	\$693	3	\$183	1	\$757
ST. LOUIS	18	\$625	8	\$47-	258	\$175,613	217	\$24,471	439	\$1,184,409
SALINE	0	\$0	0	\$0	4	\$5,385	53	\$4,081	69	\$218,341
SCHUYLER	0	\$0	0	\$0	0	\$0	3	\$426	0	\$0
SCOTLAND	0	\$0	0	\$0	5	\$1,706	9	\$979	3	\$2,271
SCOTT	1	\$18	1	\$27-	25	\$26,906	102	\$12,724	29	\$24,891
SHANNON	2	\$102	0	\$0	6	\$4,948	31	\$4,789	2	\$4,555
SHELBY	1	\$112	1	\$8-	7	\$2,246	4	\$1,085	0	\$0
STODDARD	17	\$637	1	\$7,080	38	\$35,448	129	\$13,949	5	\$4,888
STONE	2	\$71	0	\$0	6	\$6,023	56	\$11,122	19	\$37,141
SULLIVAN	0	\$0	0	\$30-	5	\$1,764	3	\$172	1	\$427
TANEY	2	\$43	0	\$0	11	\$16,622	246	\$26,245	16	\$54,191
TEXAS	1	\$35	1	\$36	22	\$5,577	110	\$18,631	3	\$9,546
VERNON	1	\$47	0	\$0	55	\$31,065	58	\$11,193	35	\$107,364
WARREN	0	\$0	1	\$0	9	\$9,800	2	\$19	3	\$11,886
WASHINGTON	0	\$0	0	\$0	28	\$14,442	11	\$2,417	5	\$7,768
WAYNE	24	\$1,007	0	\$0	15	\$10,522	38	\$4,296	7	\$9,894
WEBSTER	4	\$152	0	\$0	8	\$17,084	89	\$14,399	9	\$13,482
WORTH	0	\$0	0	\$89-	0	\$22	28	\$2,511	1	\$1,001
WRIGHT	1	\$17	0	\$0	9	\$9,978	79	\$12,309	9	\$19,339
ST. LOUIS CITY	5	\$158	13	\$444-	507	\$319,764	191	\$22,955	235	\$567,556
INVALID COUNTY	0	\$0	0	\$0	2	\$864	7	\$620	79	\$219,479

NOTE: COUNTY REPRESENTS WHERE THE RECIPIENT LIVES, NOT NECESSARILY WHERE THE SERVICE WAS PROVIDED.

**TABLE 22
MISSOURI MEDICAID RECIPIENTS AND PAYMENTS BY TYPE OF SERVICE
JUNE 2006**

	DISEASE MGMT TRAINING RECIPIENTS	DISEASE MGMT TRAINING PAYMENTS	DME SERVICES RECIPIENTS	DME SERVICES PAYMENTS	EPSDT SERV SCREENINGS RECIPIENTS	EPSDT SERV SCREENINGS PAYMENTS	EPSDT REF SERVICES RECIPIENTS	EPSDT REF SERVICES PAYMENTS	EPSDT TCM RECIPIENTS	EPSDT TCM PAYMENTS
STATE TOTAL	57	\$2,079	26,908	\$4,627,239	8,970	\$613,061	67,544	\$11,459,679	915	\$101,676
ADAIR	0	\$0	188	\$20,401	125	\$17,159	640	\$86,447	3	\$333
ANDREW	0	\$0	72	\$10,037	49	\$3,380	259	\$32,853	0	\$0
ATCHISON	1	\$10	39	\$2,790	12	\$720	126	\$8,497	0	\$0
AUDRAIN	0	\$0	120	\$17,696	5	\$342	119	\$47,079	0	\$0
BARRY	1	\$36	254	\$39,205	57	\$3,852	875	\$133,692	0	\$0
BARTON	2	\$20	77	\$14,032	51	\$2,675	461	\$44,578	0	\$0
BATES	0	\$0	112	\$9,882	33	\$2,465	360	\$69,457	0	\$0
BENTON	0	\$0	196	\$31,366	63	\$4,520	545	\$56,363	0	\$0
BOLLINGER	0	\$0	144	\$15,877	21	\$1,298	374	\$37,888	0	\$0
BOONE	0	\$0	559	\$111,485	50	\$3,374	463	\$320,725	4	\$444
BUCHANAN	0	\$0	560	\$64,353	522	\$33,858	2,693	\$260,641	0	\$0
BUTLER	1	\$20	502	\$56,432	68	\$4,326	1,199	\$153,285	0	\$0
CALDWELL	0	\$0	57	\$12,278	44	\$3,698	224	\$23,413	0	\$0
CALLAWAY	0	\$0	151	\$32,118	14	\$620	197	\$80,765	2	\$222
CAMDEN	0	\$0	165	\$42,845	21	\$1,380	124	\$61,808	0	\$0
CAPE GIRARDEAU	3	\$140	396	\$62,949	107	\$6,557	1,251	\$238,026	0	\$0
CARROLL	5	\$200	107	\$11,126	49	\$3,355	341	\$22,846	0	\$0
CARTER	0	\$0	86	\$11,568	18	\$1,057	282	\$37,899	0	\$0
CASS	0	\$0	188	\$30,619	13	\$1,032	311	\$71,242	10	\$1,110
CEDAR	1	\$40	122	\$11,706	38	\$2,608	378	\$53,671	0	\$0
CHARITON	0	\$0	49	\$6,677	1	\$0	46	\$7,495	0	\$0
CHRISTIAN	0	\$0	274	\$44,872	389	\$23,233	1,777	\$187,763	0	\$0
CLARK	0	\$0	46	\$4,841	67	\$4,414	193	\$14,866	0	\$0
CLAY	2	\$115	344	\$56,773	29	\$1,820	255	\$115,048	19	\$2,109
CLINTON	0	\$0	63	\$26,500	50	\$3,151	362	\$44,918	2	\$222
COLE	0	\$0	224	\$22,340	25	\$1,520	248	\$110,637	0	\$0
COOPER	1	\$36	71	\$12,662	3	\$180	65	\$32,138	0	\$0
CRAWFORD	0	\$0	232	\$39,961	132	\$13,889	428	\$46,296	2	\$222
DADE	2	\$50	63	\$8,955	32	\$1,935	266	\$29,176	0	\$0
DALLAS	1	\$40	141	\$22,446	59	\$4,944	394	\$58,148	2	\$222
DAVISS	0	\$0	49	\$10,816	29	\$1,981	209	\$17,553	0	\$0
DEKALB	0	\$0	66	\$9,242	24	\$1,358	176	\$23,838	0	\$0
DENT	0	\$0	148	\$25,427	15	\$942	333	\$40,116	0	\$0
DOUGLAS	0	\$0	141	\$16,735	66	\$4,231	465	\$46,300	0	\$0
DUNKLIN	0	\$0	800	\$92,485	96	\$6,639	1,336	\$140,657	0	\$0
FRANKLIN	0	\$0	291	\$55,069	42	\$4,071	254	\$77,826	0	\$0
GASCONADE	0	\$0	79	\$12,567	2	\$267	65	\$19,198	0	\$0
GENTRY	0	\$0	49	\$7,482	17	\$1,179	109	\$13,456	0	\$0
GREENE	5	\$162	1,318	\$189,530	1,774	\$111,280	7,242	\$801,912	0	\$0
GRUNDY	0	\$0	91	\$17,538	23	\$1,235	215	\$21,459	1	\$111
HARRISON	0	\$0	51	\$6,307	122	\$2,483	267	\$16,464	0	\$0
HENRY	0	\$0	181	\$20,906	5	\$314	78	\$20,008	0	\$0
HICKORY	0	\$20	99	\$16,373	27	\$2,335	238	\$46,177	0	\$0
HOLT	0	\$0	27	\$3,129	28	\$2,357	101	\$8,759	0	\$0
HOWARD	1	\$40	55	\$3,893	0	\$0	48	\$10,445	0	\$0
HOWELL	0	\$0	378	\$59,903	57	\$4,902	1,124	\$205,934	0	\$0
IRON	0	\$0	165	\$28,902	39	\$2,267	376	\$40,636	0	\$0
JACKSON	6	\$345	1,844	\$405,617	315	\$20,461	2,921	\$804,417	773	\$85,914
JASPER	4	\$80	851	\$140,699	968	\$59,189	4,137	\$465,151	6	\$666
JEFFERSON	0	\$0	494	\$108,085	27	\$1,689	507	\$222,160	0	\$0
JOHNSON	0	\$0	134	\$15,247	2	\$204	97	\$20,039	5	\$555
KNOX	0	\$0	43	\$4,784	23	\$3,233	128	\$10,668	0	\$0
LACLEDE	0	\$0	266	\$32,963	39	\$3,393	959	\$135,535	0	\$0
LAFAYETTE	0	\$0	175	\$49,375	5	\$300	107	\$15,236	0	\$0
LAWRENCE	1	\$40	269	\$68,261	168	\$11,186	1,122	\$189,660	0	\$0
LEWIS	0	\$0	38	\$8,283	16	\$1,040	129	\$12,331	0	\$0
LINCOLN	0	\$0	139	\$38,203	9	\$1,110	281	\$61,081	0	\$0

NOTE: COUNTY REPRESENTS WHERE THE RECIPIENT LIVES, NOT NECESSARILY WHERE THE SERVICE WAS PROVIDED.

**TABLE 22
MISSOURI MEDICAID RECIPIENTS AND PAYMENTS BY TYPE OF SERVICE
JUNE 2006**

	DISEASE MGMT TRAINING RECIPIENTS	DISEASE MGMT TRAINING PAYMENTS	DME SERVICES RECIPIENTS	DME SERVICES PAYMENTS	EPSDT SERV SCREENINGS RECIPIENTS	EPSDT SERV SCREENINGS PAYMENTS	EPSDT REF. SERVICES RECIPIENTS	EPSDT REF. SERVICES PAYMENTS	EPSDT TCM RECIPIENTS	EPSDT TCM PAYMENTS
LINN	0	\$0	99	\$8,107	28	\$1,793	307	\$29,922	0	\$0
LIVINGSTON	2	\$40	112	\$26,411	29	\$1,770	273	\$30,317	0	\$0
MCDONALD	0	\$0	164	\$36,064	123	\$7,737	875	\$92,015	0	\$0
MACON	0	\$0	128	\$17,792	82	\$7,387	290	\$71,260	0	\$0
MADISON	0	\$0	159	\$12,535	43	\$3,010	358	\$57,751	0	\$0
MARIES	0	\$0	68	\$3,938	23	\$1,602	183	\$25,305	0	\$0
MARION	1	\$40	246	\$38,308	204	\$12,357	1,104	\$126,896	0	\$0
MERCER	0	\$0	26	\$2,373	7	\$804	62	\$5,024	0	\$0
MILLER	0	\$0	153	\$22,937	16	\$1,020	196	\$26,198	0	\$0
MISSISSIPPI	0	\$0	236	\$22,340	26	\$1,639	777	\$73,506	0	\$0
MONITEAU	0	\$0	51	\$17,886	4	\$240	44	\$2,946	0	\$0
MONROE	0	\$0	61	\$5,577	1	\$60	41	\$25,367	0	\$0
MONTGOMERY	0	\$0	90	\$10,571	1	\$154	68	\$13,085	0	\$0
MORGAN	0	\$0	135	\$18,207	6	\$360	52	\$7,246	0	\$0
NEW MADRID	0	\$0	327	\$55,651	34	\$2,069	878	\$91,107	0	\$0
NEWTON	2	\$95	321	\$48,817	318	\$19,481	1,581	\$176,596	0	\$0
NODAWAY	0	\$0	69	\$1,911	41	\$2,185	134	\$13,719	2	\$222
OREGON	0	\$0	124	\$24,010	33	\$4,235	358	\$43,748	1	\$111
OSAGE	0	\$0	55	\$19,305	1	\$60	37	\$9,736	0	\$0
OZARK	0	\$0	78	\$19,749	28	\$2,036	234	\$24,733	0	\$0
PEMISCOT	0	\$0	540	\$72,127	7	\$415	776	\$82,408	0	\$0
PERRY	0	\$0	93	\$14,332	37	\$2,212	336	\$86,162	0	\$0
PETTIS	0	\$0	199	\$48,079	36	\$2,040	190	\$39,083	7	\$777
PHELPS	0	\$0	330	\$56,100	69	\$4,148	985	\$147,876	4	\$444
PIKE	0	\$0	127	\$36,150	53	\$3,336	261	\$42,775	0	\$0
PLATTE	0	\$0	82	\$15,533	13	\$700	80	\$42,673	8	\$888
POLK	2	\$80	222	\$41,375	108	\$8,470	750	\$156,672	5	\$555
PULASKI	0	\$0	181	\$28,314	75	\$8,316	586	\$91,312	1	\$111
PUTMAN	0	\$0	73	\$9,478	17	\$1,551	125	\$12,812	0	\$0
RALLS	0	\$0	46	\$5,149	38	\$2,240	228	\$20,760	0	\$0
RANDOLPH	0	\$0	223	\$22,151	9	\$560	219	\$24,174	1	\$111
RAY	0	\$0	94	\$11,151	3	\$180	48	\$11,302	0	\$0
REYNOLDS	0	\$0	94	\$14,645	21	\$926	281	\$77,642	0	\$0
RIPLEY	0	\$0	300	\$32,646	13	\$747	448	\$67,818	0	\$0
ST. CHARLES	0	\$0	306	\$59,499	21	\$1,500	532	\$300,501	0	\$0
ST. CLAIR	0	\$0	91	\$12,750	3	\$135	34	\$4,312	0	\$0
ST. FRANCOIS	0	\$0	512	\$65,937	11	\$653	352	\$146,967	0	\$0
STE.GENEVIEVE	0	\$0	96	\$14,996	3	\$180	79	\$20,407	0	\$0
ST. LOUIS	1	\$40	1,747	\$428,138	158	\$12,045	3,898	\$1,171,144	3	\$333
SALINE	1	\$36	201	\$34,294	12	\$863	192	\$34,942	11	\$1,221
SCHUYLER	0	\$0	55	\$6,660	7	\$752	127	\$38,767	0	\$0
SCOTLAND	0	\$0	49	\$4,541	13	\$1,406	88	\$8,858	0	\$0
SCOTT	2	\$135	503	\$64,763	77	\$4,570	1,779	\$220,600	0	\$0
SHANNON	0	\$0	117	\$17,027	10	\$1,072	264	\$27,538	0	\$0
SHELBY	0	\$0	67	\$7,396	30	\$2,099	152	\$21,820	0	\$0
STODDARD	2	\$71	409	\$47,618	124	\$8,784	709	\$100,514	1	\$111
STONE	0	\$0	177	\$27,010	120	\$9,147	508	\$77,204	0	\$0
SULLIVAN	0	\$0	88	\$24,477	34	\$4,279	159	\$22,856	0	\$0
TANEY	1	\$40	239	\$35,425	206	\$14,680	1,144	\$122,054	0	\$0
TEXAS	0	\$0	233	\$40,230	61	\$5,768	588	\$66,288	0	\$0
VERNON	0	\$0	178	\$20,113	31	\$1,786	634	\$111,695	9	\$999
WARREN	0	\$0	81	\$8,165	3	\$374	137	\$49,898	0	\$0
WASHINGTON	0	\$0	275	\$62,431	5	\$374	112	\$59,515	0	\$0
WAYNE	0	\$0	288	\$23,774	25	\$1,700	352	\$49,972	0	\$0
WEBSTER	0	\$0	191	\$34,301	183	\$11,491	995	\$125,486	0	\$0
WORTH	0	\$0	15	\$712	3	\$166	49	\$3,116	0	\$0
WR:GHT	6	\$149	211	\$26,241	82	\$6,611	608	\$80,611	0	\$0
ST. LOUIS CITY	0	\$0	1,650	\$422,253	116	\$13,902	2,568	\$751,500	0	\$0
INVALID COUNTY	0	\$0	0	\$0	1	\$120	49	\$18,474	33	\$3,663

NOTE: COUNTY REPRESENTS WHERE THE RECIPIENT LIVES, NOT NECESSARILY WHERE THE SERVICE WAS PROVIDED.

**TABLE 22
MISSOURI MEDICAID RECIPIENTS AND PAYMENTS BY TYPE OF SERVICE
JUNE 2006**

	FAMILY PLANNING RECIPIENTS	FAMILY PLANNING PAYMENTS	FED QUAL HEALTH CLINIC RECIPIENTS	FED QUAL HEALTH CLINIC PAYMENTS	HOME HEALTH RECIPIENTS	HOME HEALTH PAYMENTS	HOSPICE RECIPIENTS	HOSPICE PAYMENTS	ICF/MR RECIPIENTS	ICF/MR PAYMENTS
STATE TOTAL	10,212	\$833,817	13,166	\$2,134,017	840	\$399,081	1,515	\$4,541,432	84	\$960,325
ADAIR	95	\$9,792	431	\$110,393	3	\$989	1	\$1,223	0	\$0
ANDREW	34	\$2,490	137	\$20,237	0	\$0	7	\$20,302	0	\$0
ATCHISON	30	\$3,691	7	\$1,713	1	\$434	1	\$2,084	0	\$0
AUDRAIN	24	\$1,988	7	\$1,008	2	\$1,104	7	\$21,396	0	\$0
BARRY	154	\$13,975	87	\$17,306	4	\$1,812	19	\$51,934	0	\$0
BARTON	50	\$2,672	21	\$6,556	1	\$362	4	\$7,050	0	\$0
BATES	82	\$4,930	2	\$116	2	\$60	20	\$55,601	0	\$0
BENTON	83	\$4,234	4	\$1,213	2	\$201	6	\$13,580	0	\$0
BOLLINGER	51	\$4,122	225	\$22,211	2	\$839	1	\$1,694	0	\$0
BOONE	110	\$6,584	429	\$50,554	4	\$1,231	18	\$57,558	0	\$0
BUCHANAN	334	\$26,489	985	\$162,409	16	\$5,168	22	\$54,283	0	\$0
BUTLER	262	\$23,316	75	\$11,343	8	\$4,099	19	\$64,877	1	\$23,102
CALDWELL	35	\$1,760	241	\$43,819	4	\$1,399	3	\$3,626	0	\$0
CALLAWAY	26	\$973	15	\$2,360	4	\$1,772	3	\$8,456	0	\$0
CAMDEN	18	\$1,181	34	\$4,098	4	\$2,862	5	\$9,225	0	\$0
CAPE GIRARDEAU	310	\$23,994	180	\$16,227	3	\$779	23	\$42,869	0	\$0
CARROLL	34	\$5,016	1	\$118	4	\$2,792	1	\$1,671	0	\$0
CARTER	45	\$3,006	143	\$12,007	2	\$1,744	0	\$0	0	\$0
CASS	29	\$1,639	16	\$1,151	5	\$1,932	30	\$66,483	0	\$0
CEDAR	92	\$6,057	6	\$1,178	1	\$599	2	\$1,498	0	\$0
CHARITON	4	\$169	20	\$2,193	0	\$0	0	\$0	0	\$0
CHRISTIAN	212	\$14,094	134	\$24,916	9	\$2,265	14	\$31,322	0	\$0
CLARK	32	\$1,476	46	\$8,051	0	\$0	0	\$0	0	\$0
CLAY	67	\$5,072	85	\$9,411	6	\$2,275	69	\$196,217	0	\$0
CLINTON	50	\$8,816	20	\$2,657	3	\$1,515	7	\$16,530	0	\$0
COLE	35	\$2,526	12	\$1,700	3	\$1,455	12	\$30,622	0	\$0
COOPER	15	\$1,109	6	\$445	0	\$0	7	\$13,285	0	\$0
CRAWFORD	137	\$11,031	3	\$300	10	\$6,432	3	\$4,955	0	\$0
DADE	40	\$2,518	11	\$2,284	1	\$55	4	\$7,334	0	\$0
DALLAS	80	\$5,184	33	\$5,259	5	\$1,149	5	\$18,549	0	\$0
DAVISS	26	\$2,382	49	\$7,725	0	\$0	0	\$0	0	\$0
DEKALB	28	\$2,614	40	\$6,526	2	\$329	7	\$14,052	0	\$0
DENT	98	\$9,707	4	\$411	6	\$1,952	1	\$6,340	0	\$0
DOUGLAS	66	\$4,491	126	\$14,237	3	\$1,096	6	\$20,241	0	\$0
DUNKLIN	295	\$47,540	198	\$16,135	8	\$3,435	13	\$35,113	0	\$0
FRANKLIN	44	\$5,445	6	\$1,657	12	\$7,006	21	\$63,112	0	\$0
GASCONADE	7	\$579	2	\$106	1	\$998	0	\$0	0	\$0
GENTRY	11	\$480	34	\$2,662	1	\$185	5	\$11,284	0	\$0
GREENE	891	\$74,403	887	\$134,394	41	\$10,581	107	\$291,133	0	\$0
GRUNDY	24	\$2,796	15	\$4,658	0	\$0	3	\$6,121	0	\$0
HARRISON	33	\$1,997	14	\$1,946	0	\$0	3	\$6,569	0	\$0
HENRY	16	\$686	3	\$730	4	\$1,597	4	\$9,838	0	\$0
HICKORY	25	\$1,661	0	\$0	4	\$677	3	\$11,394	0	\$0
HOLT	14	\$978	125	\$14,344	1	\$366	4	\$13,598	0	\$0
HOWARD	6	\$390	6	\$1,162	0	\$0	1	\$7,995	0	\$0
HOWELL	192	\$15,213	337	\$47,921	9	\$3,843	8	\$21,074	0	\$0
IRON	60	\$4,060	159	\$12,663	3	\$4,045	3	\$9,719	0	\$0
JACKSON	306	\$23,101	1,755	\$398,632	79	\$23,887	209	\$730,900	0	\$0
JASPER	491	\$31,294	267	\$31,934	25	\$14,906	38	\$122,285	0	\$0
JEFFERSON	105	\$5,781	36	\$3,766	27	\$19,746	34	\$84,800	0	\$0
JOHNSON	27	\$1,407	3	\$1,771	2	\$1,404	6	\$14,174	0	\$0
KNOX	25	\$1,533	108	\$29,029	1	\$702	0	\$0	0	\$0
LACLEDE	199	\$17,748	191	\$35,191	9	\$10,689	14	\$35,520	0	\$0
LAFAYETTE	34	\$1,950	28	\$2,818	1	\$262	22	\$91,218	0	\$0
LAWRENCE	159	\$14,561	57	\$9,305	8	\$2,371	12	\$29,364	0	\$0
LEWIS	36	\$1,949	13	\$994	1	\$1,180	1	\$1,674	0	\$0
LINCOLN	48	\$1,668	2	\$390	6	\$2,129	17	\$75,025	1	\$3,707

NOTE: COUNTY REPRESENTS WHERE THE RECIPIENT LIVES, NOT NECESSARILY WHERE THE SERVICE WAS PROVIDED.

**TABLE 22
MISSOURI MEDICAID RECIPIENTS AND PAYMENTS BY TYPE OF SERVICE
JUNE 2006**

	FAMILY PLANNING RECIPIENTS	FAMILY PLANNING PAYMENTS	FED QUAL HEALTH CLINIC RECIPIENTS	FED QUAL HEALTH CLINIC PAYMENTS	HOME HEALTH RECIPIENTS	HOME HEALTH PAYMENTS	HOSPICE RECIPIENTS	HOSPICE PAYMENTS	ICF/MR RECIPIENTS	ICF/MR PAYMENTS
LINN	34	\$6,862	25	\$7,533	0	\$0	1	\$6,442	0	\$0
LIVINGSTON	46	\$3,239	18	\$2,947	1	\$110	1	\$2,514	0	\$0
MCDONALD	111	\$11,660	156	\$23,897	3	\$1,055	7	\$17,081	0	\$0
MACON	50	\$6,621	62	\$19,684	6	\$1,817	6	\$26,319	0	\$0
MADISON	68	\$4,833	19	\$2,352	8	\$2,327	8	\$21,347	0	\$0
MARIES	25	\$2,987	2	\$496	2	\$803	0	\$0	0	\$0
MARION	197	\$11,020	12	\$4,104	2	\$1,281	4	\$6,240	0	\$0
MERCER	13	\$570	9	\$1,187	0	\$0	1	\$919	0	\$0
MILLER	24	\$1,033	12	\$1,181	1	\$180	3	\$3,220	0	\$0
MISSISSIPPI	123	\$7,114	180	\$20,197	3	\$1,668	6	\$14,310	0	\$0
MONITEAU	12	\$570	3	\$760	3	\$2,152	12	\$50,958	0	\$0
MONROE	4	\$219	1	\$1,139	2	\$735	3	\$12,281	0	\$0
MONTGOMERY	16	\$851	1	\$17	1	\$418	8	\$17,035	0	\$0
MORGAN	7	\$356	6	\$1,232	0	\$0	8	\$14,852	0	\$0
NEW MADRID	110	\$8,922	443	\$45,900	5	\$5,604	9	\$21,690	0	\$0
NEWTON	134	\$12,196	95	\$16,376	5	\$1,576	18	\$65,717	0	\$0
NODAWAY	29	\$1,507	15	\$1,147	3	\$1,634	3	\$4,756	0	\$0
OREGON	85	\$6,803	95	\$19,696	5	\$2,774	2	\$5,203	0	\$0
OSAGE	4	\$173	1	\$327	0	\$0	1	\$2,929	0	\$0
OZARK	59	\$4,982	79	\$11,072	3	\$500	0	\$0	0	\$0
PEMISCOT	182	\$27,446	51	\$4,558	7	\$5,754	3	\$4,666	0	\$0
PERRY	67	\$2,982	9	\$1,225	2	\$1,872	6	\$16,687	1	\$18,148
PETTIS	34	\$1,816	3	\$371	3	\$2,083	4	\$7,675	0	\$0
PHELPS	188	\$17,253	10	\$2,364	3	\$1,046	7	\$9,128	0	\$0
PIKE	106	\$8,013	5	\$605	2	\$432	1	\$446	0	\$0
PLATTE	21	\$1,282	13	\$1,174	2	\$2,309	20	\$50,024	0	\$0
POLK	122	\$10,776	55	\$16,710	4	\$1,446	9	\$18,292	0	\$0
PULASKI	119	\$10,186	289	\$63,126	10	\$3,374	3	\$6,071	0	\$0
PUTMAN	24	\$2,132	24	\$6,343	2	\$1,695	1	\$2,566	0	\$0
RALLS	38	\$2,096	0	\$0	0	\$0	0	\$0	0	\$0
RANDOLPH	16	\$1,150	41	\$6,808	7	\$1,691	2	\$3,022	0	\$0
RAY	11	\$515	12	\$1,774	2	\$1,027	5	\$27,748	0	\$0
REYNOLDS	56	\$6,408	157	\$14,141	0	\$0	0	\$0	0	\$0
RIPLEY	134	\$10,207	31	\$4,957	6	\$4,890	1	\$2,901	0	\$0
ST. CHARLES	62	\$3,067	9	\$3,650	11	\$5,142	52	\$179,535	0	\$0
ST. CLAIR	7	\$329	0	\$0	2	\$552	2	\$10,204	0	\$0
ST. FRANCOIS	56	\$2,576	52	\$3,097	24	\$13,305	26	\$82,656	2	\$26,664
STE.GENEVIEVE	10	\$574	2	\$217	0	\$0	7	\$29,365	0	\$0
ST. LOUIS	274	\$14,397	436	\$66,198	123	\$63,991	243	\$784,496	9	\$48,554
SALINE	21	\$1,726	5	\$1,123	0	\$0	1	\$0	0	\$0
SCHUYLER	20	\$2,950	55	\$8,690	0	\$0	0	\$0	0	\$0
SCOTLAND	15	\$1,964	79	\$12,042	0	\$0	0	\$0	0	\$0
SCOTT	248	\$16,085	595	\$71,402	6	\$2,976	5	\$9,591	0	\$0
SHANNON	67	\$4,554	106	\$11,034	5	\$1,282	1	\$2,504	0	\$0
SHELBY	28	\$2,324	20	\$1,680	1	\$185	2	\$5,768	0	\$0
STODDARD	176	\$17,567	181	\$17,221	8	\$3,779	16	\$67,859	0	\$0
STONE	105	\$257-	55	\$11,480	10	\$3,709	9	\$21,933	0	\$0
SULLIVAN	41	\$3,667	71	\$25,520	0	\$0	0	\$0	0	\$0
TANEY	142	\$12,059	28	\$4,796	9	\$4,491	20	\$59,867	0	\$0
TEXAS	117	\$7,086	19	\$3,082	6	\$4,355	3	\$18,110	0	\$0
VERNON	131	\$11,323	21	\$5,707	2	\$120	6	\$22,107	0	\$0
WARREN	9	\$779	1	\$301	2	\$1,263	3	\$8,160	0	\$0
WASHINGTON	23	\$1,059	164	\$10,719	10	\$3,141	9	\$14,821	0	\$0
WAYNE	89	\$14,923	62	\$9,558	7	\$2,938	3	\$4,870	0	\$0
WEBSTER	99	\$7,845	107	\$18,919	2	\$628	6	\$8,637	0	\$0
WORTH	9	\$293	4	\$1,205	1	\$1,137	0	\$0	0	\$0
WRIGHT	120	\$12,191	63	\$14,607	5	\$1,936	14	\$43,132	0	\$0
ST. LOUIS CITY	254	\$23,569	1,235	\$201,927	140	\$73,125	69	\$208,006	70	\$840,151
INVALID COUNTY	4	\$265	1	\$97	0	\$0	0	\$0	0	\$0

NOTE: COUNTY REPRESENTS WHERE THE RECIPIENT LIVES, NOT NECESSARILY WHERE THE SERVICE WAS PROVIDED.

**TABLE 22
MISSOURI MEDICAID RECIPIENTS AND PAYMENTS BY TYPE OF SERVICE
JUNE 2006**

	INDEPENDENT LIVING WAIVER RECIPIENTS	INDEPENDENT LIVING WAIVER PAYMENTS	INPATIENT HOSPITAL RECIPIENTS	INPATIENT HOSPITAL PAYMENTS	LAB & X-RAY SERVICES RECIPIENTS	LAB & X-RAY SERVICES PAYMENTS	MANAGED CARE RECIPIENTS	MANAGED CARE PAYMENTS	MENTAL HOSPITAL RECIPIENTS	MENTAL HOSPITAL PAYMENTS
STATE TOTAL	138	\$251,685	8,076	\$22,224,138	38,053	\$2,138,177	376,820	\$64,668,956	2	\$15,044
ADAIR	1	\$3,670	26	\$92,665	281	\$18,707	8	\$398	0	\$0
ANDREW	0	\$0	14	\$67,466	69	\$3,860	0	\$0	0	\$0
ATCHISON	0	\$0	64	\$29,395	20	\$586	1	\$184	0	\$0
AUDRAIN	0	\$0	10	\$86,466	188	\$5,718	2,747	\$495,451	0	\$0
BARRY	1	\$1,485	197	\$194,040	316	\$19,837	0	\$0	0	\$0
BARTON	0	\$0	84	\$37,406	120	\$5,045	0	\$0	0	\$0
BATES	0	\$0	29	\$91,948	125	\$5,713	8	\$364	0	\$0
BENTON	0	\$0	19	\$45,029	321	\$13,158	19	\$1,871	0	\$0
BOLLINGER	0	\$0	35	\$79,803	206	\$8,048	5	\$1,291	0	\$0
BOONE	9	\$14,508	81	\$409,573	522	\$23,356	12,383	\$2,269,816	0	\$0
BUCHANAN	5	\$3,258	166	\$684,230	699	\$51,410	22	\$103	0	\$0
BUTLER	2	\$995	127	\$307,081	1,012	\$63,843	2	\$83	0	\$0
CALDWELL	0	\$0	27	\$15,250	45	\$2,443	2	\$18	0	\$0
CALLAWAY	0	\$0	47	\$392,354	280	\$9,847	3,941	\$715,756	0	\$0
CAMDEN	0	\$0	22	\$151,910	146	\$11,604	4,031	\$722,941	0	\$0
CAPE GIRARDEAU	3	\$933	87	\$192,525	976	\$49,952	3	\$745	0	\$0
CARROLL	0	\$0	144	\$43,988	96	\$7,910	10	\$386	0	\$0
CARTER	0	\$0	26	\$76,701	150	\$7,747	3	\$278	0	\$0
CASS	1	\$6,101	25	\$108,988	274	\$11,959	7,116	\$1,325,691	0	\$0
CEDAR	0	\$0	122	\$32,355	115	\$6,302	0	\$0	0	\$0
CHARITON	0	\$0	7	\$64,287	47	\$1,960	668	\$129,177	0	\$0
CHRISTIAN	2	\$2,514	91	\$183,558	516	\$26,477	5	\$458	0	\$0
CLARK	0	\$0	27	\$15,526	45	\$1,807	0	\$0	0	\$0
CLAY	1	\$521	82	\$358,894	396	\$29,409	13,148	\$2,484,990	0	\$0
CLINTON	0	\$0	25	\$129,217	90	\$4,067	8	\$661	0	\$0
COLE	3	\$6,039	45	\$224,919	517	\$22,863	5,632	\$1,017,540	0	\$0
COOPER	0	\$0	15	\$93,209	81	\$3,962	1,399	\$244,934	0	\$0
CRAWFORD	4	\$4,024	29	\$123,204	219	\$13,649	31	\$2,464	0	\$0
DADE	0	\$0	20	\$15,858	106	\$5,549	0	\$0	0	\$0
DALLAS	0	\$0	20	\$97,126	154	\$8,074	3	\$91	0	\$0
DAVISS	1	\$2,018	55	\$76,986	42	\$1,830	0	\$0	0	\$0
DEKALB	0	\$0	11	\$17,345	43	\$2,162	3	\$476	0	\$0
DENT	3	\$8,837	78	\$70,297	108	\$7,567	0	\$0	0	\$0
DOUGLAS	1	\$1,587	23	\$81,009	220	\$11,568	0	\$141-	0	\$0
DUNKLIN	2	\$428	111	\$200,918	645	\$34,078	8	\$545	0	\$0
FRANKLIN	4	\$33,151	24	\$78,498	525	\$22,852	7,657	\$1,294,283	0	\$0
GASCONADE	0	\$0	9	\$4,335	99	\$3,591	1,255	\$224,853	0	\$0
GENTRY	0	\$0	6	\$65,380	52	\$1,736	2	\$295	0	\$0
GREENE	4	\$11,309	365	\$1,126,611	2,611	\$121,870	23	\$2,727	0	\$0
GRUNDY	1	\$149	137	\$143,038	57	\$2,797	6	\$688	0	\$0
HARRISON	0	\$0	77	\$47,834	64	\$2,447	1	\$101	0	\$0
HENRY	0	\$0	13	\$44,522	88	\$5,326	2,639	\$483,407	0	\$0
HICKORY	0	\$0	13	\$35,235	99	\$6,844	5	\$355	0	\$0
HOLT	0	\$0	17	\$16,312	33	\$1,289	0	\$0	0	\$0
HOWARD	0	\$0	9	\$23,858	68	\$2,745	1,050	\$186,727	0	\$0
HOWELL	1	\$1,114	95	\$291,281	580	\$32,966	6	\$111-	0	\$0
IRON	4	\$5,158	24	\$43,257	138	\$8,012	18	\$1,089	0	\$0
JACKSON	16	\$51,795	429	\$2,854,279	1,993	\$126,667	82,462	\$15,294,664	1	\$15,034
JASPER	2	\$3,271	214	\$660,267	1,599	\$75,965	11	\$34-	0	\$0
JEFFERSON	4	\$7,566	69	\$417,400	1,200	\$64,691	16,065	\$2,668,704	0	\$0
JOHNSON	1	\$3,819	7	\$48,532	144	\$9,667	3,957	\$753,003	0	\$0
KNOX	1	\$645	7	\$35,063	55	\$2,889	0	\$0	0	\$0
LACLEDE	0	\$0	51	\$84,087	197	\$11,376	6	\$298	0	\$0
LAFAYETTE	0	\$0	21	\$61,769	140	\$8,425	3,284	\$614,870	0	\$0
LAWRENCE	0	\$0	233	\$192,364	296	\$19,181	1	\$113	0	\$0
LEWIS	0	\$0	3	\$2,373	65	\$2,330	0	\$0	0	\$0
LINCOLN	1	\$688	44	\$115,414	192	\$13,469	4,592	\$744,732	0	\$0

NOTE: COUNTY REPRESENTS WHERE THE RECIPIENT LIVES, NOT NECESSARILY WHERE THE SERVICE WAS PROVIDED.

**TABLE 22
MISSOURI MEDICAID RECIPIENTS AND PAYMENTS BY TYPE OF SERVICE
JUNE 2006**

	INDEPENDENT LIVING WAIVER RECIPIENTS	INDEPENDENT LIVING WAIVER PAYMENTS	INPATIENT HOSPITAL RECIPIENTS	INPATIENT HOSPITAL PAYMENTS	LAB & X-RAY SERVICES RECIPIENTS	LAB & X-RAY SERVICES PAYMENTS	MANAGED CARE RECIPIENTS	MANAGED CARE PAYMENTS	MENTAL HOSPITAL RECIPIENTS	MENTAL HOSPITAL PAYMENTS
LINN	1	\$2,034	91	\$59,100	195	\$5,696	8	\$484	0	\$0
LIVINGSTON	0	\$0	184	\$75,627	62	\$3,087	9	\$577	0	\$0
MCDONALD	0	\$0	49	\$117,862	432	\$23,973	0	\$0	0	\$0
MACON	0	\$0	42	\$53,598	151	\$7,407	6	\$575	0	\$0
MADISON	0	\$0	36	\$68,737	119	\$6,765	10	\$1,102	0	\$0
MARIES	0	\$0	14	\$35,052	112	\$7,409	12	\$1,770	0	\$0
MARION	0	\$0	45	\$182,580	263	\$13,012	5	\$248	0	\$0
MERCER	0	\$0	19	\$6,162	29	\$850	0	\$0	0	\$0
MILLER	1	\$3,472	19	\$79,748	216	\$12,972	3,465	\$616,404	1	\$11
MISSISSIPPI	0	\$0	335	\$123,898	249	\$13,597	4	\$27	0	\$0
MONITEAU	0	\$0	7	\$43,005	91	\$4,110	1,463	\$261,516	0	\$0
MONROE	0	\$0	5	\$18,703	44	\$1,647	782	\$132,286	0	\$0
MONTGOMERY	2	\$4,861	11	\$37,162	82	\$3,054	1,428	\$250,122	0	\$0
MORGAN	1	\$2,951	15	\$39,307	196	\$12,208	2,633	\$461,582	0	\$0
NEW MADRID	1	\$3,088	252	\$181,089	329	\$17,361	10	\$929	0	\$0
NEWTON	0	\$0	87	\$485,484	704	\$34,996	1	\$104	0	\$0
NODAWAY	0	\$0	18	\$69,131	38	\$2,295	1	\$98	0	\$0
OREGON	2	\$1,075	32	\$114,468	146	\$7,732	2	\$319	0	\$0
OSAGE	0	\$0	1	\$4,298	77	\$1,139	842	\$145,968	0	\$0
OZARK	0	\$0	20	\$95,790	134	\$6,143	1	\$50	0	\$0
PEMISCOT	0	\$0	89	\$216,104	324	\$17,782	4	\$74	0	\$0
PERRY	2	\$1,262	115	\$78,007	82	\$5,418	4	\$1,036	0	\$0
PETTIS	0	\$0	24	\$79,812	435	\$15,760	5,283	\$963,365	0	\$0
PHELPS	0	\$0	51	\$270,120	339	\$23,648	20	\$1,287	0	\$0
PIKE	0	\$0	34	\$67,768	184	\$12,682	22	\$2,709	0	\$0
PLATTE	0	\$0	12	\$46,040	98	\$5,928	3,659	\$723,341	0	\$0
POLK	0	\$0	52	\$155,981	334	\$18,953	8	\$1,178	0	\$0
PULASKI	1	\$2,778	38	\$240,061	175	\$12,457	27	\$2,812	0	\$0
PUTMAN	2	\$2,827	22	\$14,032	37	\$1,869	0	\$0	0	\$0
RALLS	0	\$0	10	\$19,021	47	\$2,579	6	\$409	0	\$0
RANDOLPH	0	\$0	19	\$93,838	213	\$9,474	3,359	\$610,996	0	\$0
RAY	0	\$0	15	\$30,508	78	\$5,503	2,027	\$383,522	0	\$0
REYNOLDS	2	\$2,489	64	\$40,601	106	\$7,316	2	\$102	0	\$0
RIPLEY	0	\$0	119	\$44,959	290	\$20,290	0	\$127	0	\$0
ST. CHARLES	4	\$5,512	65	\$546,644	431	\$31,302	13,036	\$2,144,555	0	\$0
ST. CLAIR	0	\$0	24	\$62,050	48	\$2,985	1,289	\$233,895	0	\$0
ST. FRANCOIS	4	\$5,685	45	\$258,755	295	\$19,795	7,234	\$1,196,509	0	\$0
STE.GENEVIEVE	1	\$465	10	\$78,677	62	\$3,530	1,390	\$219,076	0	\$0
ST. LOUIS	11	\$13,749	349	\$2,489,929	3,588	\$211,677	75,075	\$11,864,750	0	\$0
SALINE	0	\$0	21	\$32,258	210	\$9,475	2,727	\$501,689	0	\$0
SCHUYLER	0	\$0	30	\$5,105	51	\$1,841	0	\$0	0	\$0
SCOTLAND	0	\$0	34	\$988	34	\$1,836	1	\$97	0	\$0
SCOTT	0	\$0	626	\$305,457	695	\$40,653	6	\$224	0	\$0
SHANNON	1	\$100	16	\$29,680	97	\$5,780	0	\$0	0	\$0
SHELBY	0	\$0	16	\$75,513	54	\$2,311	3	\$462	0	\$0
STODDARD	3	\$1,206	151	\$164,390	611	\$23,952	1	\$301	0	\$0
STONE	0	\$0	57	\$141,197	289	\$17,039	0	\$0	0	\$0
SULLIVAN	0	\$0	58	\$25,193	78	\$4,683	0	\$0	0	\$0
TANEY	1	\$1,860	71	\$216,884	452	\$28,719	6	\$341	0	\$0
TEXAS	2	\$743	35	\$106,802	194	\$12,210	0	\$0	0	\$0
VERNON	0	\$0	62	\$252,932	263	\$13,325	10	\$714	0	\$0
WARREN	0	\$0	4	\$7,331	110	\$7,412	2,687	\$455,851	0	\$0
WASHINGTON	7	\$10,246	53	\$63,854	238	\$24,808	4,293	\$703,389	0	\$0
WAYNE	1	\$1,984	32	\$94,274	422	\$21,956	7	\$133	0	\$0
WEBSTER	0	\$0	45	\$111,303	330	\$20,268	0	\$0	0	\$0
WORTH	0	\$0	1	\$7,345	15	\$680	0	\$0	0	\$0
WRIGHT	0	\$0	33	\$94,094	336	\$22,643	2	\$675	0	\$0
ST. LOUIS CITY	10	\$7,716	441	\$2,485,665	3,243	\$214,417	69,670	\$11,089,540	0	\$0
INVALID COUNTY	0	\$0	3	\$22,151	9	\$563	34	\$5,325	0	\$0

NOTE: COUNTY REPRESENTS WHERE THE RECIPIENT LIVES, NOT NECESSARILY WHERE THE SERVICE WAS PROVIDED.

**TABLE 22
MISSOURI MEDICAID RECIPIENTS AND PAYMENTS BY TYPE OF SERVICE
JUNE 2006**

	MENTAL HOSPITAL TCM RECIPIENTS	MENTAL HOSPITAL TCM PAYMENTS	MR/DD WAIVER RECIPIENTS	MR/DD WAIVER PAYMENTS	NON-EMERG TRANSPORT RECIPIENTS	NON-EMERG. TRANSPORT PAYMENTS	NON-PART. PROVIDERS RECIPIENTS	NON-PART. PROVIDERS PAYMENT
STATE TOTAL	252	\$70,788	7,020	\$28,446,856	457,542	\$2,187,129	478	\$45,882
ADAIR	0	\$0	102	\$423,258	3,083	\$14,475	0	\$0
ANDREW	0	\$0	14	\$61,346	1,333	\$5,993	0	\$0
ATCHISON	0	\$0	13	\$57,529	851	\$3,698	0	\$0
AUDRAIN	0	\$0	62	\$214,534	1,209	\$12,161	1	\$34
BARRY	0	\$0	36	\$113,408	6,409	\$21,803	2	\$7
BARTON	0	\$0	22	\$73,280	2,208	\$7,564	10	\$1,909
BATES	0	\$0	18	\$59,125	2,516	\$9,578	7	\$140
BENTON	0	\$0	34	\$56,155	3,389	\$14,391	4	\$125
BOLLINGER	0	\$0	25	\$35,658	2,289	\$10,569	0	\$0
BOONE	0	\$0	306	\$1,312,495	5,016	\$48,530	36	\$2,704
BUCHANAN	0	\$0	163	\$1,047,135	13,543	\$52,000	1	\$4
BUTLER	0	\$0	103	\$330,219	9,833	\$45,224	16	\$719
CALDWELL	0	\$0	6	\$8,465	1,326	\$4,601	1	\$14
CALLAWAY	0	\$0	47	\$199,891	1,477	\$13,925	3	\$255
CAMDEN	0	\$0	49	\$187,660	1,449	\$12,786	1	\$7
CAPE GIRARDEAU	0	\$0	108	\$391,000	9,395	\$36,072	6	\$378
CARROLL	1	\$62	20	\$108,098	1,603	\$6,139	1	\$14
CARTER	0	\$0	7	\$16,973	1,787	\$7,967	0	\$0
CASS	0	\$0	103	\$407,017	2,211	\$12,062	15	\$1,062
CEDAR	0	\$0	29	\$127,019	2,740	\$10,355	2	\$301
CHARITON	0	\$0	9	\$12,604	444	\$4,553	0	\$0
CHRISTIAN	0	\$0	33	\$83,460	7,159	\$22,239	1	\$73
CLARK	0	\$0	4	\$11,092	1,024	\$4,069	0	\$0
CLAY	0	\$0	195	\$782,096	4,523	\$24,611	4	\$224
CLINTON	0	\$0	13	\$43,817	1,674	\$5,990	2	\$480
COLE	0	\$0	96	\$663,234	2,303	\$21,561	2	\$86
COOPER	0	\$0	44	\$155,536	655	\$6,527	2	\$57
CRAWFORD	0	\$0	8	\$26,872	4,459	\$17,559	0	\$0
DADE	0	\$0	2	\$366	1,320	\$5,366	2	\$215
DALLAS	0	\$0	12	\$32,873	3,075	\$12,427	2	\$71
DAVISS	0	\$0	4	\$5,936	1,199	\$3,669	1	\$20
DEKALB	0	\$0	3	\$8,649	1,154	\$5,116	2	\$404
DENT	0	\$0	27	\$54,817	3,123	\$12,996	0	\$0
DOUGLAS	0	\$0	15	\$65,969	3,017	\$12,427	3	\$306
DUNKLIN	0	\$0	61	\$123,877	10,647	\$48,569	4	\$97
FRANKLIN	0	\$0	97	\$449,448	2,898	\$16,362	13	\$1,529
GASCONADE	0	\$0	12	\$22,329	679	\$6,480	0	\$0
GENTRY	0	\$0	56	\$214,958	903	\$4,422	0	\$0
GREENE	0	\$0	315	\$1,050,701	33,447	\$125,304	24	\$1,572
GRUNDY	0	\$0	14	\$41,513	1,639	\$7,270	0	\$0
HARRISON	0	\$0	29	\$85,663	1,496	\$6,338	0	\$0
HENRY	2	\$276	30	\$130,578	1,466	\$14,531	4	\$227
HICKORY	0	\$0	12	\$30,402	1,659	\$7,342	2	\$15
HOLT	0	\$0	1	\$7,577	622	\$2,893	0	\$0
HOWARD	0	\$0	56	\$219,201	502	\$5,163	3	\$178
HOWELL	0	\$0	51	\$144,278	8,300	\$34,185	10	\$149
IRON	0	\$0	34	\$68,950	2,510	\$11,881	11	\$1,053
JACKSON	1	\$90	679	\$3,674,063	26,881	\$146,261	12	\$482
JASPER	0	\$0	193	\$751,914	20,524	\$73,944	22	\$2,355
JEFFERSON	0	\$0	161	\$1,053,645	5,730	\$32,487	62	\$10,466
JOHNSON	1	\$117	42	\$200,620	1,384	\$7,551	1	\$390
KNOX	0	\$0	1	\$2,025	665	\$2,929	0	\$0
LACLEDE	0	\$0	36	\$102,918	6,580	\$23,019	7	\$104
LAFAYETTE	0	\$0	95	\$393,521	1,371	\$7,888	6	\$1,383
LAWRENCE	0	\$0	31	\$71,374	5,763	\$21,203	0	\$0
LEWIS	0	\$0	8	\$16,838	1,256	\$5,156	0	\$0
LINCOLN	0	\$0	42	\$219,168	1,565	\$15,058	5	\$383

NOTE: COUNTY REPRESENTS WHERE THE RECIPIENT LIVES, NOT NECESSARILY WHERE THE SERVICE WAS PROVIDED.

**TABLE 22
MISSOURI MEDICAID RECIPIENTS AND PAYMENTS BY TYPE OF SERVICE
JUNE 2006**

	NURSE PRACTITIONER RECIPIENTS	NURSE PRACTITIONER PAYMENTS	NURSING FACILITY RECIPIENTS	NURSING FACILITY PAYMENTS	OPTOMETRIC SERVICES RECIPIENTS	OPTOMETRIC SERVICES PAYMENTS	OUTPATIENT HOSPITAL RECIPIENTS	OUTPATIENT HOSPITAL PAYMENTS	PERSONAL CARE RECIPIENTS	PERSONAL CARE PAYMENTS
LINN	13	\$707	109	\$273,997	88	\$3,502	261	\$67,862	119	\$102,959
LIVINGSTON	1	\$182	126	\$328,188	64	\$2,275	311	\$81,260	129	\$44,091
MCDONALD	3	\$78	76	\$189,346	43	\$2,279	358	\$110,401	166	\$77,174
MACON	21	\$1,800	150	\$403,165	38	\$1,943	255	\$77,203	157	\$121,593
MADISON	12	\$408	117	\$290,999	52	\$2,132	310	\$56,083	227	\$142,859
MARIES	1	\$24	32	\$73,914	15	\$604	69	\$18,570	57	\$47,419
MARION	7	\$283	329	\$866,021	127	\$4,612	350	\$90,908	306	\$162,927
MERCER	1	\$236	22	\$53,102	11	\$338	51	\$20,988	54	\$20,864
MILLER	1	\$73	123	\$350,929	15	\$441	157	\$50,294	126	\$49,377
MISSISSIPPI	9	\$2,615	116	\$263,806	114	\$5,700	366	\$94,942	459	\$330,896
MONITEAU	0	\$0	87	\$193,564	18	\$836	75	\$26,758	45	\$20,617
MONROE	0	\$0	42	\$97,866	19	\$796	56	\$14,791	82	\$30,048
MONTGOMERY	0	\$0	151	\$353,332	39	\$1,130	79	\$26,080	70	\$37,105
MORGAN	1	\$85	126	\$323,587	51	\$1,757	143	\$41,110	121	\$79,843
NEW MADRID	10	\$2,924	242	\$601,091	106	\$4,437	465	\$176,817	544	\$272,905
NEWTON	14	\$890	245	\$672,277	108	\$5,719	778	\$170,473	224	\$134,202
NODAWAY	1	\$80	120	\$286,723	24	\$1,381	166	\$35,870	83	\$27,659
OREGON	13	\$417	68	\$146,024	31	\$1,653	373	\$103,610	228	\$113,550
OSAGE	0	\$0	71	\$174,845	10	\$300	53	\$30,631	65	\$38,993
OZARK	6	\$162	46	\$114,062	41	\$1,943	202	\$50,767	76	\$42,508
PEMISCOT	5	\$1,208	141	\$394,788	173	\$5,929	645	\$288,209	889	\$534,674
PERRY	7	\$1,218	107	\$290,236	83	\$3,881	281	\$91,377	138	\$74,010
PETTIS	0	\$0	240	\$648,083	34	\$1,195	267	\$81,205	248	\$125,204
PHELPS	7	\$348	208	\$517,121	124	\$4,505	638	\$146,083	271	\$144,480
PIKE	4	\$138	86	\$207,318	62	\$2,833	280	\$93,184	107	\$55,960
PLATTE	3	\$165	143	\$405,160	6	\$240	165	\$54,970	104	\$45,377
POLK	0	\$0	204	\$546,767	95	\$4,027	551	\$162,883	151	\$57,715
PULASKI	8	\$103	125	\$283,814	82	\$3,491	349	\$99,482	180	\$98,992
PUTMAN	3	\$218	32	\$72,109	10	\$570	100	\$23,158	60	\$46,143
RALLS	1	\$205	30	\$75,595	26	\$940	76	\$26,158	47	\$27,440
RANDOLPH	5	\$344	201	\$537,292	53	\$2,223	252	\$67,427	257	\$157,041
RAY	0	\$0	105	\$315,131	13	\$316	132	\$52,468	61	\$28,821
REYNOLDS	3	\$61	34	\$78,216	23	\$921	245	\$57,335	228	\$215,932
RIPLEY	8	\$3	62	\$167,205	115	\$4,737	558	\$133,469	597	\$325,045
ST. CHARLES	132	\$4,522	453	\$1,140,539	84	\$3,173	605	\$164,616	330	\$250,145
ST. CLAIR	22	\$567	78	\$176,191	9	\$292	98	\$35,880	101	\$60,873
ST. FRANCOIS	11	\$576	318	\$805,577	84	\$2,451	587	\$124,822	950	\$552,563
STE. GENEVIEVE	2	\$95	59	\$141,387	23	\$519	120	\$30,639	154	\$90,783
ST. LOUIS	240	\$7,091	3,793	\$11,018,030	506	\$16,997	3,101	\$941,729	2,687	\$1,873,316
SALINE	1	\$64	155	\$368,279	48	\$1,493	231	\$68,969	243	\$108,274
SCHUYLER	7	\$483	21	\$60,347	15	\$670	70	\$20,149	53	\$25,777
SCOTLAND	4	\$179	51	\$67,833	22	\$1,516	73	\$13,100	43	\$17,735
SCOTT	13	\$1,336	262	\$700,550	225	\$10,850	907	\$247,109	665	\$391,149
SHANNON	5	\$282	36	\$64,784	50	\$2,053	243	\$78,033	126	\$71,366
SHELBY	6	\$254	68	\$236,369	23	\$2,058	85	\$18,748	81	\$35,544
STODDARD	14	\$1,772	249	\$554,524	246	\$10,428	658	\$170,801	502	\$265,526
STONE	10	\$1,603	109	\$416,213	87	\$3,873	424	\$105,396	108	\$45,551
SULLIVAN	17	\$752	59	\$163,765	9	\$312	176	\$41,809	79	\$57,703
TANEY	18	\$1,399	154	\$384,568	111	\$4,956	544	\$144,298	141	\$63,161
TEXAS	13	\$721	151	\$343,654	131	\$5,804	440	\$125,009	221	\$99,608
VERNON	2	\$41	185	\$498,506	117	\$5,815	468	\$138,700	212	\$145,435
WARREN	0	\$0	29	\$64,994	28	\$960	109	\$28,202	70	\$53,088
WASHINGTON	9	\$506	115	\$320,885	49	\$1,525	390	\$104,531	465	\$403,633
WAYNE	7	\$24	93	\$243,070	63	\$2,870	277	\$78,953	386	\$313,668
WEBSTER	7	\$466	137	\$353,925	87	\$4,063	445	\$153,485	152	\$79,196
WORTH	0	\$0	25	\$52,007	6	\$180	12	\$4,532	11	\$3,101
WRIGHT	2	\$119	97	\$234,295	53	\$2,666	396	\$114,441	260	\$102,587
ST. LOUIS CITY	24	\$971	1,439	\$4,278,219	416	\$15,328	3,426	\$1,110,605	3,327	\$2,217,720
INVALID COUNTY	0	\$0	0	\$0	0	\$0	14	\$3,263	0	\$0

NOTE: COUNTY REPRESENTS WHERE THE RECIPIENT LIVES, NOT NECESSARILY WHERE THE SERVICE WAS PROVIDED.

**TABLE 22
MISSOURI MEDICAID RECIPIENTS AND PAYMENTS BY TYPE OF SERVICE
JUNE 2006**

	PHARMACY SERVICES RECIPIENTS	PHARMACY SERVICES PAYMENTS	PHYSICALLY DISABLED WAIVER RECIPIENTS	PHYSICALLY DISABLED WAIVER PAYMENTS	PHYSICIAN SERVICES RECIPIENTS	PHYSICIAN SERVICES PAYMENTS	PODIATRY SERVICES RECIPIENTS	PODIATRY SERVICES PAYMENTS
STATE TOTAL	198,868	\$53,027,794	41	\$408,241	39,642	\$2,816,121	7,483	\$185,150
ADAIR	1,427	\$422,475	0	\$0	354	\$25,262	65	\$706
ANDREW	544	\$110,483	0	\$0	63	\$3,879	17	\$300
ATCHISON	371	\$69,830	0	\$0	74	\$5,025	2	\$27
AUDRAIN	655	\$177,371	0	\$0	179	\$10,861	15	\$265
BARRY	2,421	\$513,891	1	\$14,706	305	\$17,525	63	\$2,033
BARTON	899	\$196,904	0	\$0	167	\$12,664	9	\$236
BATES	1,036	\$266,204	0	\$0	280	\$12,837	26	\$677
BENTON	1,410	\$289,287	1	\$8,903	143	\$9,251	23	\$387
BOLLINGER	1,083	\$235,446	0	\$0	143	\$17,584	40	\$1,388
BOONE	2,582	\$797,957	2	\$33,320	498	\$30,214	72	\$1,944
BUCHANAN	5,378	\$1,413,334	0	\$0	536	\$33,043	71	\$1,590
BUTLER	4,783	\$1,150,571	0	\$0	1,232	\$76,586	164	\$6,699
CALDWELL	318	\$81,448	0	\$0	45	\$4,898	16	\$360
CALLAWAY	750	\$195,561	1	\$16,052	162	\$9,182	27	\$286
CAMDEN	667	\$208,903	0	\$0	270	\$18,717	31	\$1,160
CAPE GIRARDEAU	3,980	\$916,983	1	\$8,088	574	\$80,486	95	\$3,046
CARROLL	679	\$157,473	0	\$0	215	\$8,415	51	\$1,324
CARTER	898	\$215,322	0	\$0	191	\$11,967	13	\$340
CASS	1,039	\$378,750	0	\$0	328	\$15,721	111	\$1,849
CEDAR	1,187	\$228,759	0	\$0	96	\$9,068	11	\$553
CHARITON	199	\$60,874	0	\$0	83	\$3,347	12	\$157
CHRISTIAN	2,923	\$673,851	0	\$0	208	\$15,530	63	\$1,840
CLARK	468	\$101,366	0	\$0	152	\$9,633	11	\$105
CLAY	2,085	\$655,359	3	\$12,308	452	\$29,601	97	\$1,923
CLINTON	640	\$126,823	0	\$0	49	\$3,391	28	\$777
COLE	1,109	\$327,500	0	\$0	247	\$15,350	52	\$1,030
COOPER	309	\$92,111	0	\$0	72	\$3,310	16	\$183
CRAWFORD	1,982	\$442,053	1	\$12,422	209	\$13,332	30	\$779
DADE	602	\$161,984	1	\$4,338	35	\$3,423	4	\$73
DALLAS	1,170	\$302,337	0	\$0	66	\$6,014	22	\$471
DAVISS	378	\$92,668	0	\$0	32	\$3,735	15	\$295
DEKALB	483	\$146,960	0	\$0	35	\$6,887	34	\$695
DENT	1,459	\$266,553	0	\$0	384	\$17,724	34	\$1,639
DOUGLAS	1,202	\$256,600	0	\$0	209	\$12,500	19	\$423
DUNKLIN	5,431	\$1,192,996	1	\$5,072	1,411	\$99,479	187	\$4,134
FRANKLIN	1,402	\$547,421	0	\$0	276	\$15,514	111	\$4,296
GASCONADE	319	\$106,563	0	\$0	89	\$2,458	6	\$50
GENTRY	369	\$85,697	0	\$0	74	\$4,100	33	\$577
GREENE	13,676	\$3,341,200	1	\$5,558	1,277	\$100,946	251	\$5,844
GRUNDY	665	\$137,663	0	\$0	54	\$3,242	28	\$152
HARRISON	571	\$117,075	0	\$0	65	\$4,932	5	\$79
HENRY	719	\$221,493	1	\$5,128	153	\$7,991	32	\$596
HICKORY	649	\$126,133	0	\$0	68	\$7,957	15	\$239
HOLT	239	\$50,265	0	\$0	15	\$447	2	\$52
HOWARD	267	\$66,271	0	\$0	34	\$2,420	1	\$11
HOWELL	3,530	\$792,553	1	\$7,311	718	\$66,925	44	\$866
IRON	1,232	\$434,247	0	\$0	264	\$15,166	48	\$875
JACKSON	10,809	\$3,593,311	5	\$66,438	2,317	\$171,520	638	\$14,188
JASPER	8,200	\$1,892,239	0	\$0	1,393	\$109,643	209	\$4,983
JEFFERSON	2,887	\$1,099,831	2	\$26,145	1,387	\$102,867	176	\$3,716
JOHNSON	706	\$277,691	0	\$0	171	\$9,227	54	\$1,524
KNOX	332	\$63,387	0	\$0	38	\$2,398	7	\$67
LACLEDE	2,665	\$546,867	0	\$0	140	\$14,180	95	\$1,249
LAFAYETTE	750	\$223,649	0	\$0	94	\$6,911	91	\$2,260
LAWRENCE	2,327	\$519,178	0	\$0	340	\$18,385	40	\$971
LEWIS	518	\$84,185	0	\$0	41	\$3,862	19	\$291
LINCOLN	877	\$315,169	1	\$27,131	312	\$18,789	74	\$1,158

NOTE: COUNTY REPRESENTS WHERE THE RECIPIENT LIVES, NOT NECESSARILY WHERE THE SERVICE WAS PROVIDED.

**TABLE 22
MISSOURI MEDICAID RECIPIENTS AND PAYMENTS BY TYPE OF SERVICE
JUNE 2006**

	PHARMACY SERVICES RECIPIENTS	PHARMACY SERVICES PAYMENTS	PHYSICALLY DISABLED WAIVER RECIPIENTS	PHYSICALLY DISABLED WAIVER PAYMENTS	PHYSICIAN SERVICES RECIPIENTS	PHYSICIAN SERVICES PAYMENTS	PODIATRY SERVICES RECIPIENTS	PODIATRY SERVICES PAYMENTS
LINN	786	\$160,797	0	\$0	158	\$7,602	14	\$322
LIVINGSTON	945	\$202,969	0	\$0	160	\$7,347	19	\$418
MCDONALD	1,811	\$328,251	1	\$518	314	\$24,853	9	\$285
MACON	826	\$182,192	0	\$0	165	\$7,818	46	\$731
MADISON	1,218	\$254,401	1	\$5,176	313	\$14,877	22	\$1,197
MARIES	549	\$162,936	0	\$0	95	\$5,691	15	\$803
MARION	2,265	\$577,159	1	\$8,823	255	\$10,727	39	\$1,282
MERCER	220	\$45,393	0	\$0	31	\$2,243	4	\$87
MILLER	675	\$166,937	0	\$0	175	\$13,482	26	\$838
MISSISSIPPI	1,997	\$354,281	0	\$0	275	\$13,148	105	\$2,444
MONITEAU	282	\$77,399	0	\$0	45	\$2,876	7	\$294
MONROE	211	\$44,953	0	\$0	70	\$3,131	9	\$197
MONTGOMERY	332	\$94,333	0	\$0	106	\$3,889	27	\$443
MORGAN	506	\$140,013	0	\$0	112	\$9,924	21	\$488
NEW MADRID	2,414	\$580,097	0	\$0	550	\$31,962	84	\$2,433
NEWTON	3,087	\$716,412	0	\$0	425	\$31,876	49	\$1,214
NODAWAY	542	\$110,235	0	\$0	43	\$3,836	14	\$280
OREGON	1,199	\$268,198	0	\$0	199	\$21,722	11	\$491
OSAGE	207	\$59,055	0	\$0	44	\$2,041	25	\$233
OZARK	836	\$169,339	0	\$0	134	\$11,784	20	\$218
PEMISCOT	3,147	\$745,743	0	\$0	1,002	\$91,341	24	\$798
PERRY	930	\$192,827	1	\$14,441	136	\$5,816	17	\$474
PETTIS	1,055	\$446,101	1	\$9,103	339	\$21,619	34	\$592
PHELPS	2,907	\$654,130	0	\$0	450	\$24,131	151	\$5,772
PIKE	1,105	\$361,382	1	\$10,773	284	\$18,014	31	\$811
PLATTE	539	\$158,485	0	\$0	107	\$9,363	27	\$351
POLK	2,234	\$560,291	0	\$0	169	\$13,761	60	\$1,430
PULASKI	1,996	\$464,453	0	\$0	186	\$15,609	44	\$1,187
PUTMAN	380	\$70,205	0	\$0	153	\$7,855	6	\$290-
RALLS	453	\$114,258	0	\$0	79	\$6,334	5	\$200
RANDOLPH	862	\$212,300	0	\$0	371	\$21,421	39	\$630
RAY	392	\$132,843	0	\$0	82	\$5,414	41	\$482
REYNOLDS	921	\$217,954	0	\$0	133	\$14,130	47	\$1,925
RIPLEY	2,222	\$486,426	0	\$0	477	\$45,673	57	\$3,017
ST. CHARLES	2,044	\$660,858	0	\$0	831	\$41,501	127	\$3,119
ST. CLAIR	324	\$98,819	0	\$0	172	\$8,864	9	\$116
ST. FRANCOIS	2,329	\$769,309	0	\$0	784	\$48,204	179	\$4,202
STE.GENEVIEVE	406	\$115,173	0	\$0	161	\$15,993	12	\$435
ST. LOUIS	10,325	\$3,670,036	6	\$73,273	4,117	\$296,689	1,002	\$20,482
SALINE	821	\$215,260	0	\$0	136	\$9,227	82	\$2,175
SCHUYLER	297	\$64,695	0	\$0	64	\$5,133	7	\$106
SCOTLAND	271	\$46,944	0	\$0	49	\$6,128	13	\$283-
SCOTT	4,104	\$912,370	1	\$4,322	559	\$51,345	128	\$3,585
SHANNON	907	\$200,705	0	\$0	160	\$12,040	12	\$467
SHELBY	436	\$69,948	0	\$0	41	\$1,203	6	\$156
STODDARD	3,029	\$674,805	0	\$0	507	\$28,759	127	\$3,623
STONE	1,823	\$466,253	0	\$0	157	\$12,106	29	\$942
SULLIVAN	548	\$125,185	0	\$0	155	\$6,990	6	\$612-
TANEY	2,685	\$630,669	2	\$18,672	376	\$29,612	80	\$1,375
TEXAS	1,876	\$441,290	1	\$11,549	221	\$18,081	54	\$2,344
VERNON	1,776	\$466,442	0	\$0	266	\$24,791	23	\$626
WARREN	362	\$123,503	1	\$3,080	138	\$5,435	26	\$543
WASHINGTON	1,348	\$495,202	0	\$0	403	\$32,836	40	\$691
WAYNE	1,768	\$386,965	0	\$0	327	\$29,579	32	\$1,912
WEBSTER	1,888	\$411,601	0	\$0	138	\$15,914	26	\$907
WORTH	103	\$14,442	0	\$0	26	\$927	0	\$0
WRIGHT	1,907	\$397,558	0	\$0	265	\$14,957	49	\$748
ST. LOUIS CITY	11,100	\$4,455,365	1	\$5,590	3,135	\$221,919	740	\$21,473
INVALID COUNTY	64	\$30,588	0	\$0	8	\$239	0	\$0

NOTE: COUNTY REPRESENTS WHERE THE RECIPIENT LIVES, NOT NECESSARILY WHERE THE SERVICE WAS PROVIDED.

**TABLE 22
MISSOURI MEDICAID RECIPIENTS AND PAYMENTS BY TYPE OF SERVICE
JUNE 2006**

	PRIVATE HOME ICF/MR RECIPIENTS	PRIVATE HOME ICF/MR PAYMENTS	PSYCH CARE UNDER AGE 22 RECIPIENTS	PSYCH CARE UNDER AGE 22 PAYMENTS	PSYCH REHAB PRIVATE RECIPIENTS	PSYCH REHAB PRIVATE PAYMENTS	PSYCH REHAB PUBLIC RECIPIENTS	PSYCH REHAB PUBLIC PAYMENTS
STATE TOTAL	85	\$445,002	179	\$549,057	0	\$160-	13,315	\$8,880,511
ADAIR	0	\$0	0	\$0	0	\$0	156	\$61,167
ANDREW	0	\$0	0	\$0	0	\$0	14	\$4,090
ATCHISON	0	\$0	0	\$0	0	\$0	2	\$726
AUDRAIN	0	\$0	1	\$13,250	0	\$0	108	\$91,270
BARRY	0	\$0	0	\$0	0	\$0	106	\$77,778
BARTON	0	\$0	0	\$0	0	\$0	14	\$10,897
BATES	0	\$0	0	\$0	0	\$0	55	\$53,668
BENTON	0	\$0	0	\$0	0	\$0	84	\$64,054
BOLLINGER	0	\$0	0	\$0	0	\$0	81	\$54,716
BOONE	0	\$0	4	\$8,273	0	\$0	337	\$194,096
BUCHANAN	8	\$34,162	0	\$0	0	\$0	423	\$218,938
BUTLER	0	\$0	0	\$0	0	\$0	124	\$81,086
CALDWELL	0	\$0	0	\$0	0	\$0	22	\$6,902
CALLAWAY	0	\$0	1	\$124	0	\$0	148	\$100,285
CAMDEN	0	\$0	2	\$10,518	0	\$0	92	\$59,590
CAPE GIRARDEAU	0	\$0	2	\$40,327	0	\$0	286	\$244,201
CARROLL	0	\$0	0	\$0	0	\$0	45	\$20,303
CARTER	0	\$0	0	\$0	0	\$0	12	\$6,093
CASS	0	\$0	1	\$260	0	\$0	130	\$87,988
CEDAR	0	\$0	0	\$0	0	\$0	79	\$76,208
CHARITON	0	\$0	0	\$0	0	\$0	11	\$2,325
CHRISTIAN	0	\$0	0	\$0	0	\$0	37	\$24,203
CLARK	0	\$0	0	\$0	0	\$0	9	\$4,935
CLAY	0	\$0	4	\$14,005	0	\$0	436	\$171,721
CLINTON	0	\$0	0	\$0	0	\$0	27	\$13,032
COLE	0	\$0	0	\$0	0	\$0	284	\$199,807
COOPER	0	\$0	0	\$0	0	\$0	39	\$24,208
CRAWFORD	0	\$0	1	\$420	0	\$0	126	\$65,789
DADE	0	\$0	0	\$0	0	\$0	14	\$15,978
DALLAS	0	\$0	0	\$0	0	\$0	16	\$7,699
DAVISS	0	\$0	0	\$0	0	\$0	6	\$1,896
DEKALB	7	\$28,176	0	\$0	0	\$0	15	\$9,578
DENT	0	\$0	0	\$0	0	\$0	64	\$49,436
DOUGLAS	0	\$0	0	\$0	0	\$0	11	\$16,153
DUNKLIN	0	\$0	0	\$0	0	\$0	117	\$79,631
FRANKLIN	0	\$0	4	\$23,678	0	\$0	171	\$97,118
GASCONADE	0	\$0	0	\$0	0	\$0	43	\$37,328
GENTRY	0	\$0	0	\$0	0	\$0	3	\$554
GREENE	0	\$0	0	\$0	0	\$0	477	\$226,577
GRUNDY	0	\$0	0	\$0	0	\$0	67	\$25,358
HARRISON	0	\$0	0	\$0	0	\$0	21	\$8,958
HENRY	0	\$0	0	\$0	0	\$0	139	\$83,977
HICKORY	0	\$0	0	\$0	0	\$0	16	\$9,710
HOLT	0	\$0	0	\$0	0	\$0	3	\$1,380
HOWARD	0	\$0	0	\$0	0	\$0	38	\$15,525
HOWELL	0	\$0	0	\$0	0	\$0	231	\$506,536
IRON	0	\$0	1	\$6,840	0	\$0	66	\$22,666
JACKSON	0	\$0	45	\$66,557	0	\$0	1,405	\$813,227
JASPER	0	\$0	0	\$0	0	\$0	276	\$197,513
JEFFERSON	7	\$25,670	1	\$2,881	0	\$0	316	\$244,481
JOHNSON	0	\$0	1	\$24,752	0	\$0	168	\$153,561
KNOX	0	\$0	1	\$1,190	0	\$0	31	\$16,390
LACLEDE	0	\$0	0	\$0	0	\$0	91	\$44,277
LAFAYETTE	0	\$0	2	\$4,770	0	\$0	111	\$79,385
LAWRENCE	0	\$0	0	\$0	0	\$0	84	\$59,812
LEWIS	0	\$0	0	\$0	0	\$0	12	\$2,621
LINCOLN	0	\$0	1	\$14,403	0	\$0	112	\$64,166

NOTE: COUNTY REPRESENTS WHERE THE RECIPIENT LIVES, NOT NECESSARILY WHERE THE SERVICE WAS PROVIDED.

**TABLE 22
MISSOURI MEDICAID RECIPIENTS AND PAYMENTS BY TYPE OF SERVICE
JUNE 2006**

	PRIVATE HOME ICF/MR RECIPIENTS	PRIVATE HOME ICF/MR PAYMENTS	PSYCH CARE UNDER AGE 22 RECIPIENTS	PSYCH CARE UNDER AGE 22 PAYMENTS	PSYCH REHAB PRIVATE RECIPIENTS	PSYCH REHAB PRIVATE PAYMENTS	PSYCH REHAB PUBLIC RECIPIENTS	PSYCH REHAB PUBLIC PAYMENTS
LINN	0	\$0	0	\$0	0	\$0	38	\$16,729
LIVINGSTON	0	\$0	0	\$0	0	\$0	82	\$32,152
MCDONALD	0	\$0	0	\$0	0	\$0	28	\$27,754
MACON	0	\$0	0	\$0	0	\$0	24	\$12,627
MADISON	0	\$0	0	\$0	0	\$0	54	\$30,124
MARIES	0	\$0	0	\$0	0	\$0	24	\$19,913
MARION	0	\$0	0	\$0	0	\$0	325	\$217,973
MERCER	0	\$0	0	\$0	0	\$0	9	\$2,952
MILLER	0	\$0	1	\$877	0	\$0	110	\$73,044
MISSISSIPPI	0	\$0	0	\$0	0	\$0	9	\$10,056
MONITEAU	0	\$0	0	\$0	0	\$0	62	\$22,760
MONROE	0	\$0	0	\$0	0	\$0	24	\$20,145
MONTGOMERY	0	\$0	0	\$0	0	\$0	31	\$16,781
MORGAN	0	\$0	0	\$0	0	\$0	41	\$19,375
NEW MADRID	0	\$0	0	\$0	0	\$0	6	\$1,721
NEWTON	0	\$0	0	\$0	0	\$0	83	\$74,421
NODAWAY	0	\$0	0	\$0	0	\$0	26	\$15,336
OREGON	0	\$0	0	\$0	0	\$0	41	\$95,126
OSAGE	0	\$0	0	\$0	0	\$0	32	\$22,025
OZARK	0	\$0	0	\$0	0	\$0	20	\$28,832
PEMISCOT	0	\$0	0	\$0	0	\$0	16	\$8,995
PERRY	0	\$0	2	\$55,882	0	\$0	53	\$42,218
PETTIS	0	\$0	2	\$32,870	0	\$0	125	\$69,427
PHELPS	0	\$0	0	\$0	0	\$0	196	\$110,774
PIKE	0	\$0	0	\$0	0	\$0	57	\$40,980
PLATTE	0	\$0	1	\$260	0	\$0	95	\$38,915
POLK	0	\$0	0	\$0	0	\$0	42	\$15,581
PULASKI	0	\$0	1	\$2,435	0	\$0	90	\$48,934
PUTMAN	0	\$0	0	\$0	0	\$0	15	\$4,690
RALLS	0	\$0	0	\$0	0	\$0	34	\$22,482
RANDOLPH	0	\$0	2	\$452	0	\$0	103	\$43,427
RAY	0	\$0	0	\$0	0	\$0	33	\$10,769
REYNOLDS	0	\$0	0	\$0	0	\$0	10	\$4,453
RIPLEY	0	\$0	0	\$0	0	\$0	15	\$7,648
ST. CHARLES	0	\$0	3	\$7,664	0	\$0	314	\$164,505
ST. CLAIR	0	\$0	0	\$0	0	\$0	39	\$28,517
ST. FRANCOIS	0	\$0	3	\$20,100	0	\$0	432	\$284,808
STE.GENEVIEVE	0	\$0	0	\$0	0	\$0	74	\$56,645
ST. LOUIS	15	\$58,708	31	\$74,453	0	\$160-	1,123	\$697,126
SALINE	0	\$0	0	\$0	0	\$0	60	\$18,774
SCHUYLER	0	\$0	0	\$0	0	\$0	2	\$1,098
SCOTLAND	0	\$0	0	\$0	0	\$0	12	\$5,511
SCOTT	0	\$0	2	\$64	0	\$0	37	\$9,662
SHANNON	0	\$0	0	\$0	0	\$0	29	\$66,524
SHELBY	0	\$0	0	\$0	0	\$0	9	\$3,544
STODDARD	0	\$0	1	\$420	0	\$0	12	\$3,078
STONE	0	\$0	0	\$0	0	\$0	25	\$16,095
SULLIVAN	0	\$0	0	\$0	0	\$0	15	\$4,825
TANEY	0	\$0	0	\$0	0	\$0	33	\$20,154
TEXAS	0	\$0	0	\$0	0	\$0	69	\$109,525
VERNON	0	\$0	0	\$0	0	\$0	94	\$98,416
WARREN	0	\$0	0	\$0	0	\$0	64	\$36,263
WASHINGTON	0	\$0	0	\$0	0	\$0	77	\$34,608
WAYNE	0	\$0	0	\$0	0	\$0	44	\$22,956
WEBSTER	0	\$0	0	\$0	0	\$0	22	\$5,907
WORTH	0	\$0	0	\$0	0	\$0	4	\$1,003
WRIGHT	0	\$0	1	\$9,794	0	\$0	53	\$83,277
ST. LOUIS CITY	48	\$298,286	57	\$111,538	0	\$0	1,307	\$967,686
INVALID COUNTY	0	\$0	0	\$0	0	\$0	1	\$295

NOTE: COUNTY REPRESENTS WHERE THE RECIPIENT LIVES, NOT NECESSARILY WHERE THE SERVICE WAS PROVIDED.

**TABLE 22
MISSOURI MEDICAID RECIPIENTS AND PAYMENTS BY TYPE OF SERVICE
JUNE 2006**

	PSYCHOLOGIST SERVICES RECIPIENTS	PSYCHOLOGIST SERVICES PAYMENTS	REHAB CENTER SERVICES RECIPIENTS	REHAB CENTER SERVICES PAYMENTS	RURAL HEALTH CLINICS RECIPIENTS	RURAL HEALTH CLINICS PAYMENTS	STATE INSTIT TCM RECIPIENTS	STATE INSTIT TCM PAYMENTS
STATE TOTAL	3,993	\$661,153	245	\$44,293	54,295	\$5,402,842	21,323	\$5,528,576
ADAIR	18	\$3,646	0	\$0	58	\$5,363	267	\$62,004
ANDREW	3	\$470	0	\$0	19	\$2,193	56	\$16,546
ATCHISON	1	\$75	0	\$0	30	\$3,847	27	\$6,080
AUDRAIN	9	\$1,248	1	\$114	189	\$19,009	169	\$38,227
BARRY	92	\$9,933	1	\$88	1,087	\$93,776	109	\$31,626
BARTON	48	\$7,119	0	\$0	85	\$8,061	48	\$10,600
BATES	64	\$10,149	0	\$0	327	\$29,876	50	\$11,884
BENTON	29	\$6,283	6	\$676	252	\$23,805	78	\$25,709
BOLLINGER	3	\$548	0	\$0	316	\$25,458	58	\$20,833
BOONE	58	\$9,090	1	\$240	45	\$2,349	853	\$206,493
BUCHANAN	52	\$12,133	5	\$477	27	\$2,398	737	\$128,952
BUTLER	39	\$4,059	0	\$0	3,317	\$326,792	280	\$73,275
CALDWELL	1	\$141	0	\$0	106	\$7,687	31	\$6,782
CALLAWAY	11	\$2,522	1	\$640	81	\$5,348	199	\$56,031
CAMDEN	20	\$1,898	0	\$0	33	\$3,983	121	\$46,365
CAPE GIRARDEAU	21	\$4,018	4	\$545	1,562	\$138,124	296	\$93,403
CARROLL	23	\$4,640	0	\$0	68	\$4,774	39	\$10,146
CARTER	3	\$480	1	\$61	422	\$53,688	21	\$3,623
CASS	33	\$5,676	1	\$15	218	\$15,036	209	\$55,896
CEDAR	49	\$8,460	1	\$121	899	\$80,499	68	\$18,400
CHARITON	3	\$528	3	\$274	40	\$2,486	18	\$2,827
CHRISTIAN	126	\$22,848	12	\$1,670	388	\$32,648	126	\$24,074
CLARK	0	\$0	0	\$0	43	\$5,168	33	\$8,953
CLAY	30	\$1,470	1	\$1,440	14	\$1,071	461	\$78,369
CLINTON	5	\$630	0	\$0	132	\$7,304	64	\$12,912
COLE	35	\$4,896	0	\$0	11	\$760	280	\$101,963
COOPER	7	\$1,150	0	\$0	25	\$1,254	99	\$38,195
CRAWFORD	10	\$2,442	0	\$0	1,171	\$117,865	91	\$30,640
DADE	29	\$4,547	0	\$0	175	\$29,972	12	\$2,168
DALLAS	42	\$6,926	0	\$0	764	\$78,243	24	\$3,988
DAVISS	2	\$410	1	\$52	89	\$6,731	37	\$9,236
DEKALB	13	\$3,985	0	\$0	88	\$8,022	35	\$8,635
DENT	18	\$2,552	0	\$0	698	\$55,565	83	\$28,249
DOUGLAS	22	\$4,711	0	\$0	381	\$38,100	31	\$9,331
DUNKLIN	10	\$2,047	1	\$63	2,123	\$226,706	183	\$52,804
FRANKLIN	14	\$2,168	2	\$392	252	\$30,278	448	\$176,008
GASCONADE	2	\$516	5	\$372	85	\$7,751	45	\$12,411
GENTRY	3	\$805	0	\$0	81	\$6,545	74	\$18,553
GREENE	722	\$113,281	41	\$5,400	652	\$68,205	716	\$264,069
GRUNDY	8	\$645	0	\$0	228	\$16,519	83	\$15,727
HARRISON	0	\$0	0	\$0	340	\$24,457	81	\$14,879
HENRY	27	\$4,995	0	\$0	346	\$26,484	100	\$32,740
HICKORY	14	\$1,723	0	\$0	424	\$44,686	24	\$7,091
HOLT	10	\$2,184	0	\$0	22	\$2,007	13	\$3,926
HOWARD	4	\$916	0	\$0	9	\$389	93	\$30,452
HOWELL	18	\$4,811	0	\$0	2,375	\$346,625	176	\$64,370
IRON	5	\$378	2	\$101	329	\$29,478	144	\$34,314
JACKSON	149	\$28,685	24	\$7,198	72	\$5,961	1,705	\$313,505
JASPER	244	\$34,258	1	\$29	59	\$6,791	637	\$202,118
JEFFERSON	29	\$6,144	0	\$0	276	\$21,710	717	\$142,408
JOHNSON	12	\$2,432	0	\$0	208	\$17,869	121	\$38,118
KNOX	4	\$625	0	\$0	101	\$12,223	35	\$6,194
LACLEDE	126	\$22,136	0	\$0	1,757	\$157,148	122	\$26,256
LAFAYETTE	18	\$882	3	\$223	371	\$25,137	175	\$43,894
LAWRENCE	110	\$15,867	4	\$549	474	\$42,383	87	\$20,275
LEWIS	1	\$58	0	\$0	264	\$20,595	41	\$14,189
LINCOLN	11	\$2,791	0	\$0	181	\$15,821	311	\$70,355

NOTE: COUNTY REPRESENTS WHERE THE RECIPIENT LIVES, NOT NECESSARILY WHERE THE SERVICE WAS PROVIDED.

**TABLE 22
MISSOURI MEDICAID RECIPIENTS AND PAYMENTS BY TYPE OF SERVICE
JUNE 2006**

	PSYCHOLOGIST SERVICES RECIPIENTS	PSYCHOLOGIST SERVICES PAYMENTS	REHAB CENTER SERVICES RECIPIENTS	REHAB CENTER SERVICES PAYMENTS	RURAL HEALTH CLINICS RECIPIENTS	RURAL HEALTH CLINICS PAYMENTS	STATE INSTT TCM RECIPIENTS	STATE INSTT TCM PAYMENTS
LINN	7	\$1,907	0	\$0	308	\$24,682	74	\$14,959
LIVINGSTON	5	\$903	1	\$10	235	\$16,731	139	\$27,986
MCDONALD	20	\$3,265	0	\$0	618	\$52,001	52	\$18,235
MACON	8	\$1,433	1	\$210	286	\$21,728	88	\$16,652
MADISON	2	\$450	0	\$0	587	\$49,147	80	\$24,300
MARIES	8	\$747	2	\$79	133	\$12,565	16	\$4,383
MARION	20	\$2,848	0	\$0	105	\$6,958	292	\$48,179
MERCER	0	\$0	0	\$0	97	\$6,627	18	\$2,698
MILLER	19	\$2,872	0	\$0	16	\$1,619	79	\$26,991
MISSISSIPPI	1	\$50	1	\$40	909	\$67,323	35	\$3,588
MONITEAU	2	\$393	0	\$0	0	\$0	60	\$8,046
MONROE	0	\$0	0	\$0	63	\$4,381	49	\$9,665
MONTGOMERY	0	\$0	0	\$0	199	\$29,604	52	\$12,417
MORGAN	5	\$916	1	\$321	6	\$263	65	\$14,519
NEW MADRID	6	\$1,648	4	\$364	931	\$89,688	56	\$15,553
NEWTON	71	\$9,877	1	\$17	177	\$14,897	153	\$37,361
NODAWAY	3	\$751	1	\$21	489	\$41,625	84	\$24,062
OREGON	10	\$3,465	4	\$278	810	\$98,923	73	\$21,118
OSAGE	1	\$260	0	\$0	6	\$314	49	\$14,938
OZARK	9	\$1,882	0	\$0	583	\$78,954	23	\$10,385
PEMISCOT	7	\$1,710	0	\$0	2,018	\$264,263	41	\$11,621
PERRY	4	\$967	3	\$167	453	\$32,111	113	\$29,467
PETTIS	32	\$3,587	0	\$0	25	\$2,989	98	\$27,790
PHELPS	50	\$9,961	0	\$0	1,219	\$108,995	265	\$68,174
PIKE	8	\$1,220	0	\$0	787	\$65,751	143	\$41,779
PLATTE	9	\$943	1	\$61	4	\$180	152	\$26,932
POLK	120	\$18,593	1	\$25	1,347	\$136,451	124	\$32,113
PULASKI	51	\$6,250	0	\$0	1,105	\$102,567	82	\$35,168
PUTMAN	4	\$310	0	\$0	257	\$16,208	24	\$7,847
RALLS	1	\$75	0	\$0	45	\$3,933	59	\$11,549
RANDOLPH	5	\$241	5	\$624	7	\$387	133	\$28,932
RAY	3	\$324	0	\$0	71	\$6,985	66	\$13,131
REYNOLDS	10	\$2,191	1	\$10	421	\$58,425	30	\$8,975
RIPLEY	13	\$1,956	1	\$57	1,772	\$238,753	60	\$20,657
ST. CHARLES	43	\$7,601	1	\$13	30	\$3,691	750	\$178,358
ST. CLAIR	11	\$1,319	0	\$0	181	\$13,572	32	\$10,291
ST. FRANCOIS	10	\$1,915	12	\$904	600	\$63,245	439	\$109,969
STE.GENEVIEVE	1	\$270	0	\$0	169	\$13,308	72	\$23,789
ST. LOUIS	181	\$35,667	64	\$18,294	43	\$4,453	2,921	\$779,657
SALINE	42	\$10,270	2	\$346	112	\$8,773	113	\$21,877
SCHUYLER	0	\$0	0	\$0	149	\$13,533	27	\$7,052
SCOTLAND	5	\$1,190	0	\$0	168	\$15,639	19	\$2,630
SCOTT	10	\$3,084	2	\$74	1,691	\$157,623	129	\$27,790
SHANNON	6	\$531	0	\$0	573	\$63,834	14	\$4,286
SHELBY	2	\$90	0	\$0	207	\$15,758	32	\$10,495
STODDARD	8	\$2,338	1	\$120	1,892	\$199,084	139	\$38,280
STONE	74	\$11,035	0	\$0	1,024	\$90,883	37	\$8,315
SULLIVAN	12	\$2,215	0	\$0	329	\$22,880	55	\$14,237
TANEY	112	\$15,882	0	\$0	1,089	\$105,351	75	\$19,945
TEXAS	13	\$978	0	\$0	1,030	\$123,151	84	\$34,770
VERNON	239	\$46,586	0	\$0	874	\$67,067	85	\$28,690
WARREN	8	\$2,166	0	\$0	38	\$4,243	204	\$46,894
WASHINGTON	5	\$942	2	\$64	635	\$48,246	151	\$36,083
WAYNE	26	\$3,555	0	\$0	1,294	\$121,315	59	\$18,698
WEBSTER	46	\$7,138	2	\$280	631	\$56,907	68	\$9,910
WORTH	0	\$0	0	\$0	36	\$3,671	15	\$4,586
WRIGHT	24	\$3,636	0	\$0	1,159	\$130,939	55	\$19,007
ST. LOUIS CITY	140	\$22,096	9	\$1,174	58	\$6,094	1,583	\$455,417
INVALID COUNTY	1	\$324	0	\$0	7	\$576	27	\$10,307

NOTE: COUNTY REPRESENTS WHERE THE RECIPIENT LIVES, NOT NECESSARILY WHERE THE SERVICE WAS PROVIDED.

TABLE 23
MISSOURI MEDICAID RECIPIENTS AND PAYMENTS - GRAND TOTAL
JUNE 2006

ELIGIBILITY CATEGORY: ALL CATEGORIES

NUMBER OF ELIGIBLES ENROLLED ON 05/31/06: 849,014

NUMBER OF ELIGIBLES ENROLLED DURING JUNE 2006: 876,736

CAPITATION ENROLLMENT: 376,820

	EXPENDITURES	RECIPIENTS	COST PER RECIPIENT	UNITS OF SERVICE	UNITS PER RECIPIENT	COST PER SERVICE
NURSING FACILITIES	\$66,212,303	24,715 *	\$2,678.03	847,046	34.3	\$78.03
HOSPITALS	\$38,674,124	60,870 *	\$633.71	364,173	6.0	\$105.92
INPATIENT	\$22,224,138	8,076	\$2,751.07	16,404	2.0	\$1,354.80
OUTPATIENT	\$16,349,985	55,405	\$295.10	347,769	6.3	\$47.01
DENTAL SERVICES	\$901,653	6,402 *	\$140.64	27,167	4.2	\$33.19
PHARMACY	\$53,027,704	195,869 *	\$266.65	853,872	4.3	\$81.38
PART D - COPAYS	\$333,400	51,095 *	\$6.53	354,675	6.9	\$0.94
PHYSICIAN RELATED	\$31,019,020	224,992 *	\$137.07	2,352,272	10.5	\$13.19
PHYSICIAN	\$2,816,121	39,642	\$71.04	108,555	2.7	\$25.94
CLINIC	\$16,725,320	145,534	\$114.92	1,043,010	12.7	\$9.07
FAMILY PLANNING	\$833,617	10,212	\$81.65	28,931	2.8	\$28.79
X-RAY AND LAB	\$2,138,177	38,053	\$56.19	148,511	3.9	\$14.40
NURSE PRACTITIONER	\$59,241	1,260	\$46.95	9,429	7.6	\$6.34
PODIATRY	\$185,150	7,463	\$24.74	12,828	1.7	\$14.43
CRNA SERVICES	\$11,979	306	\$39.15	12,994	42.5	\$0.92
RURAL HEALTH CLINICS	\$5,402,842	54,295	\$99.51	137,056	2.5	\$39.42
CASE MANAGEMENT	\$41,203	1,490	\$27.65	1,752	1.2	\$23.52
FED QUALIFIED HEALTH CARE	\$2,134,017	13,169	\$162.09	46,113	3.7	\$44.35
PSYCHOLOGIST SERVICES	\$661,153	3,093	\$165.58	19,011	4.8	\$34.78
IN-HOME SERVICES	\$30,564,008	38,019 *	\$803.91	7,998,542	210.4	\$3.82
HOME HEALTH SERVICES	\$399,061	840	\$475.07	56,414	67.2	\$7.07
ADULT DAY HEALTH CARE	\$1,015,682	1,107	\$917.51	20,300	18.3	\$50.03
AGED AND DISABLED WAIVER	\$7,640,797	15,900	\$480.55	2,119,842	133.3	\$3.60
PERSONAL CARE	\$20,808,336	34,051	\$511.09	5,648,853	165.9	\$3.68
AIDS WAIVER	\$40,207	35	\$1,148.78	9,660	276.0	\$4.16
PHYSICAL DISABLED WAIVER	\$408,241	41	\$9,957.09	62,625	1,527.4	\$6.52
INDEPENDENT LIVING WAIVER	\$251,685	138	\$1,823.80	80,848	585.9	\$3.11
REHAB AND SPECIALTY SERVICES	\$13,354,913	462,148 *	\$28.90	3,086,657	6.7	\$4.33
AUDIOLOGY SERVICES	\$40,716	356	\$114.37	1,701	4.8	\$23.94
OPTOMETRIC SERVICES	\$380,019	9,072	\$41.89	16,435	1.8	\$23.12
DURABLE MEDICAL EQUIPMENT	\$4,627,239	26,908	\$171.97	2,321,693	86.3	\$1.99
AMBULANCE SERVICES	\$1,486,123	8,919	\$166.62	186,668	20.9	\$7.95
REHABILITATION CENTER	\$44,293	245	\$180.79	6,562	26.8	\$6.75
HOSPICE	\$4,541,432	1,515	\$2,997.64	53,346	35.2	\$85.13
NON-EMERGENCY TRANS	\$2,187,129	457,542	\$4.78	498,311	1.1	\$4.39
NON-PARTICIPATING PROV	\$45,882	476	\$95.99	1,885	3.9	\$24.34
COMPREHENSIVE DAY REHAB	\$0	0	\$0.00	0	0.0	\$0.00
DISEASE MANAGEMENT	\$2,079	57	\$36.48	66	1.2	\$31.51
BUY-IN PREMIUMS	\$10,374,822	111,698 **	\$92.88			
PART-A	\$354,216	892	\$430.74			
PART-B	\$9,990,605	110,806	\$90.16			
MENTAL HEALTH SERVICES	\$29,497,097	6,040 *	\$3,568.79	1,625,017	202.1	\$18.15
PRIVATE HOME ICF/MR	\$445,002	85	\$5,235.32	2,731	32.1	\$162.94
MR/DD WAIVER	\$28,446,850	7,020	\$4,052.26	1,474,633	210.1	\$19.29
PSYCH REHAB-PRIVATE	-\$160	0	\$0.00	4	0.0	-\$39.92
CSTAR - PRIVATE	\$9,845	139	\$70.83	937	6.7	\$10.51
TARGETED CASE MANAGEMENT	\$70,788	252	\$280.90	10,268	40.7	\$6.90
COMMUNITY SUPPORT WAIVER	\$524,765	661	\$793.90	136,462	206.5	\$3.85
STATE INSTITUTIONS	\$24,724,875	35,483 *	\$698.08	1,685,465	43.5	\$18.59
ICF/MENTALLY RETARDED	\$980,325	84	\$11,432.44	3,584	42.7	\$267.95
MENTAL HOSPITAL	\$15,044	2	\$7,522.24	31	15.6	\$485.31
PSYCH CARE UNDER AGE 22	\$549,057	179	\$3,087.36	1,764	9.9	\$311.26
PSYCH REHAB-PUBLIC	\$6,880,511	13,315	\$666.98	733,021	55.1	\$12.11
CSTAR - PUBLIC	\$2,149,247	3,023	\$710.97	221,136	73.2	\$9.72
TARGETED CASE MANAGEMENT	\$5,528,578	21,323	\$260.28	622,871	29.2	\$8.88
DFS CASE MANAGEMENT	\$6,942,114	2,815	\$2,440.01	3,058	1.2	\$2,172.05
EPSDT SERVICES	\$12,174,416	70,481 *	\$172.73	1,580,794	22.4	\$7.70
EPSDT SCREENINGS	\$813,061	8,970	\$90.53	9,419	1.0	\$85.09
EPSDT REFERRAL SERVICES	\$11,459,679	67,544	\$169.68	1,570,459	23.3	\$7.30
EPSDT TARGETED CASE MGMT	\$101,676	915	\$111.12	916	1.0	\$111.00
MANAGED CARE PREMIUMS	\$64,968,956	376,820 *	\$171.62			
TOTAL	\$375,427,382	869,412 *	\$431.82			

* Unduplicated total.

** Recipients are not added to the total.

Note: Total expenditures do not include \$39,203.87.

The number of eligibles enrolled during the month include everyone eligible as of the last day of the month plus anyone who closed during the month.

The number of eligibles enrolled on the last day of the month is a point in time count of eligibles active on that date.

TABLE 23
MISSOURI MEDICAID RECIPIENTS AND PAYMENTS BY ELIGIBILITY CATEGORY
JUNE 2006

ELIGIBILITY CATEGORY: OLD AGE ASSISTANCE

NUMBER OF ELIGIBLES ENROLLED ON 05/31/06: 69,144

NUMBER OF ELIGIBLES ENROLLED DURING JUNE 2006: 70,529

	EXPENDITURES	RECIPIENTS	COST PER RECIPIENT	UNITS OF SERVICE	UNITS PER RECIPIENT	COST PER SERVICE
NURSING FACILITIES	\$51,665,216	19,713 *	\$2,620.87	675,875	34.3	\$76.44
HOSPITALS	\$2,568,923	8,767 *	\$298.44	79,213	9.0	\$32.81
INPATIENT	\$983,642	229	\$4,294.94	-4,047	-17.7	\$0.00
OUTPATIENT	\$1,615,281	8,613	\$187.55	83,260	9.7	\$19.40
DENTAL SERVICES	\$56,746	397 *	\$142.94	1,136	2.9	\$49.95
PHARMACY	\$1,726,331	25,664 *	\$67.53	75,311	3.0	\$22.92
PART D - COPAYS	\$168,509	23,205 *	\$6.83	163,833	7.1	\$0.07
PHYSICIAN RELATED	\$3,865,612	42,705 *	\$90.52	583,541	13.2	\$6.89
PHYSICIAN	\$685,671	10,611	\$54.17	41,296	3.8	\$14.18
CLINIC	\$2,618,556	29,689	\$88.20	430,505	14.6	\$6.08
FAMILY PLANNING	\$141	2	\$70.29	3	1.5	\$46.88
X-RAY AND LAB	\$198,289	6,112	\$32.44	37,507	6.1	\$5.20
NURSE PRACTITIONER	\$12,040	406	\$29.65	-749	-1.8	-\$16.07
PODIATRY	\$67,911	4,071	\$16.68	6,551	1.6	\$10.37
CRNA SERVICES	\$5,156	135	\$38.19	5,141	38.1	\$1.00
RURAL HEALTH CLINICS	\$282,117	7,921	\$35.62	39,578	5.0	\$7.13
CASE MANAGEMENT	\$0	0	\$0.00	0	0.0	\$0.00
FED QUALIFIED HEALTH CARE	\$89,813	1,485	\$46.67	3,106	2.1	\$22.48
PSYCHOLOGIST SERVICES	\$26,935	101	\$135.81	603	3.2	\$43.02
IN-HOME SERVICES	\$15,058,551	19,177 *	\$785.24	3,948,743	205.9	\$3.81
HOME HEALTH SERVICES	\$16,588	37	\$447.78	1,172	31.7	\$14.14
ADULT DAY HEALTH CARE	\$262,423	314	\$833.89	5,009	16.0	\$50.39
AGED AND DISABLED WAIVER	\$7,207,910	15,009	\$480.24	1,996,659	133.2	\$3.61
PERSONAL CARE	\$7,580,937	16,575	\$457.37	1,943,673	117.3	\$3.90
AIDS WAIVER	\$0	0	\$0.00	0	0.0	\$0.00
PHYSICAL DISABLED WAIVER	\$0	0	\$0.00	0	0.0	\$0.00
INDEPENDENT LIVING WAIVER	\$713	1	\$713.00	230	230.0	\$3.10
REHAB AND SPECIALTY SERVICES	\$5,685,410	71,670 *	\$79.33	1,199,991	16.7	\$4.74
AUDIOLOGY SERVICES	\$17,852	62	\$287.93	208	3.4	\$85.83
OPTOMETRIC SERVICES	\$73,832	2,558	\$28.86	4,427	1.7	\$16.68
DURABLE MEDICAL EQUIPMENT	\$1,018,498	10,166	\$100.19	1,018,995	100.2	\$1.00
AMBULANCE SERVICES	\$360,823	2,939	\$122.77	62,691	17.9	\$6.85
REHABILITATION CENTER	\$22,803	124	\$183.89	3,803	30.7	\$6.00
HOSPICE	\$3,530,832	1,251	\$2,822.41	43,852	35.1	\$80.52
NON-EMERGENCY TRANS	\$650,999	70,629	\$9.22	75,504	1.1	\$8.62
NON-PARTICIPATING PROV	\$9,577	131	\$73.11	487	3.7	\$19.66
COMPREHENSIVE DAY REHAB	\$0	0	\$0.00	0	0.0	\$0.00
DISEASE MANAGEMENT	\$195	4	\$48.75	4	1.0	\$48.75
BUY-IN PREMIUMS	\$4,028,363	41,605 **	\$96.82			
PART-A	\$369,179	851	\$433.82			
PART-B	\$3,659,184	40,755	\$89.78			
MENTAL HEALTH SERVICES	\$1,500,042	402 *	\$3,731.45	73,119	181.9	\$20.52
PRIVATE HOME ICF/MR	\$29,038	6	\$4,839.68	185	30.8	\$156.98
MR/DD WAIVER	\$1,465,708	385	\$3,799.76	72,132	188.9	\$20.33
PSYCH REHAB-PRIVATE	\$0	0	\$0.00	0	0.0	\$0.00
CSTAR - PRIVATE	-\$214	0	\$0.00	-24	0.0	-\$8.90
TARGETED CASE MANAGEMENT	\$2,222	6	\$277.73	322	40.3	\$8.90
COMMUNITY SUPPORT WAIVER	\$2,288	5	\$457.68	504	100.8	\$4.54
STATE INSTITUTIONS	\$517,885	1,083 *	\$478.19	51,000	47.9	\$9.98
ICF/MENTALLY RETARDED	\$32,439	3	\$10,812.84	121	40.3	\$269.03
MENTAL HOSPITAL	\$15,044	2	\$7,522.24	31	15.5	\$485.31
PSYCH CARE UNDER AGE 22	\$0	0	\$0.00	0	0.0	\$0.00
PSYCH REHAB-PUBLIC	\$317,031	466	\$680.24	32,582	71.5	\$9.73
CSTAR - PUBLIC	\$4,668	14	\$336.30	809	57.8	\$5.65
TARGETED CASE MANAGEMENT	\$148,803	698	\$213.18	18,357	26.3	\$8.11
DFS CASE MANAGEMENT	\$0	0	\$0.00	0	0.0	\$0.00
EPSDT SERVICES	\$1,759	8 *	\$219.81	888	110.8	\$1.98
EPSDT SCREENINGS	\$0	0	\$0.00	0	0.0	\$0.00
EPSDT REFERRAL SERVICES	\$1,759	8	\$219.81	888	110.8	\$1.98
EPSDT TARGETED CASE MGMT	\$0	0	\$0.00	0	0.0	\$0.00
MANAGED CARE PREMIUMS	\$0	0 *	\$0.00			
TOTAL	\$86,985,344	76,925 *	\$1,129.20			

* Unduplicated total

** Recipients are not added to the total.

TABLE 23
MISSOURI MEDICAID RECIPIENTS AND PAYMENTS BY ELIGIBILITY CATEGORY
JUNE 2006

ELIGIBILITY CATEGORY: MEDICAL ASSISTANCE FOR FAMILIES - ADULTS & CHILDREN
 NUMBER OF ELIGIBLES ENROLLED ON 05/31/06: 313,173
 NUMBER OF ELIGIBLES ENROLLED DURING JUNE 2006: 284,828

	EXPENDITURES	RECIPIENTS	COST PER RECIPIENT	UNITS OF SERVICE	UNITS PER RECIPIENT	COST PER SERVICE
NURSING FACILITIES	\$0	0 *	\$0.00	0	0.0	\$0.00
HOSPITALS	\$8,292,093	12,027 *	\$523.16	44,164	3.7	\$142.47
INPATIENT	\$3,143,173	1,077	\$1,589.67	3,495	1.8	\$901.69
OUTPATIENT	\$3,148,920	10,601	\$299.87	40,678	3.9	\$77.41
DENTAL SERVICES	\$273,983	1,877 *	\$145.97	8,511	4.5	\$32.10
PHARMACY	\$7,171,287	44,202 *	\$162.24	133,057	3.0	\$53.60
PART D - COPAYS	\$380	70 *	\$5.43	493	6.9	\$0.79
PHYSICIAN RELATED	\$5,526,045	44,104 *	\$125.30	253,857	5.8	\$21.77
PHYSICIAN	\$328,630	4,422	\$74.32	10,420	2.4	\$31.54
CLINIC	\$2,105,985	25,957	\$87.91	175,215	7.4	\$11.62
FAMILY PLANNING	\$363,885	4,522	\$80.47	11,357	2.5	\$32.01
X-RAY AND LAB	\$374,821	6,678	\$56.13	16,072	2.4	\$23.32
NURSE PRACTITIONER	\$14,257	160	\$89.11	304	1.9	\$46.90
PODIATRY	\$16,480	264	\$62.42	540	2.1	\$30.52
CRNA SERVICES	\$982	18	\$54.55	1,114	61.9	\$0.88
RURAL HEALTH CLINICS	\$1,757,140	15,410	\$114.03	24,422	1.6	\$71.95
CASE MANAGEMENT	\$6,514	224	\$29.08	273	1.2	\$23.86
FED QUALIFIED HEALTH CARE	\$442,827	2,533	\$174.82	7,765	3.1	\$57.03
PSYCHOLOGIST SERVICES	\$114,544	759	\$150.91	3,355	4.4	\$34.04
IN-HOME SERVICES	\$69,606	121 *	\$576.00	19,375	160.1	\$3.60
HOME HEALTH SERVICES	\$14,556	52	\$279.93	3,290	63.3	\$4.42
ADULT DAY HEALTH CARE	\$103	1	\$102.64	2	2.0	\$51.32
AGED AND DISABLED WAIVER	\$0	1	\$0.00	0	0.0	\$0.00
PERSONAL CARE	\$52,876	69	\$766.32	15,491	224.5	\$3.41
AIDS WAIVER	\$2,151	1	\$2,160.80	592	592.0	\$3.65
PHYSICAL DISABLED WAIVER	\$0	0	\$0.00	0	0.0	\$0.00
INDEPENDENT LIVING WAIVER	\$0	0	\$0.00	0	0.0	\$0.00
REHAB AND SPECIALTY SERVICES	\$829,205	131,492 *	\$4.79	180,624	1.4	\$3.48
AUDIOLOGY SERVICES	\$3,201	88	\$36.38	453	5.2	\$7.07
OPTOMETRIC SERVICES	\$89,101	1,740	\$51.21	3,411	2.0	\$26.12
DURABLE MEDICAL EQUIPMENT	\$271,165	1,309	\$207.15	13,177	10.1	\$20.58
AMBULANCE SERVICES	\$150,605	696	\$216.39	20,057	28.8	\$7.51
REHABILITATION CENTER	\$3,930	22	\$178.64	388	17.6	\$10.13
HOSPICE	\$4,004	2	\$2,002.14	35	17.5	\$114.41
NON-EMERGENCY TRANS	\$106,781	131,083	\$0.81	143,082	1.1	\$0.75
NON-PARTICIPATING PROV	\$288	1	\$288.00	5	5.0	\$57.60
COMPREHENSIVE DAY REHAB	\$0	0	\$0.00	0	0.0	\$0.00
DISEASE MANAGEMENT	\$151	5	\$30.20	6	1.2	\$25.17
BUY-IN PREMIUMS	\$20,388	181 **	\$112.64			
PART-A	\$0	0	\$0.00			
PART-B	\$20,388	181	\$112.64			
MENTAL HEALTH SERVICES	\$31,847	85 *	\$374.67	3,505	41.2	\$9.09
PRIVATE HOME ICF/MR	\$0	0	\$0.00	0	0.0	\$0.00
MR/DD WAIVER	\$22,234	13	\$1,710.30	1,606	123.5	\$13.84
PSYCH REHAB-PRIVATE	\$0	0	\$0.00	0	0.0	\$0.00
CSTAR - PRIVATE	\$463	54	\$8.58	73	1.3	\$6.35
TARGETED CASE MANAGEMENT	\$3,436	10	\$343.62	498	49.8	\$6.90
COMMUNITY SUPPORT WAIVER	\$5,713	9	\$634.82	1,328	147.5	\$4.30
STATE INSTITUTIONS	\$2,152,158	4,091 *	\$526.07	161,162	39.4	\$13.35
ICF/MENTALLY RETARDED	\$0	0	\$0.00	0	0.0	\$0.00
MENTAL HOSPITAL	\$0	0	\$0.00	0	0.0	\$0.00
PSYCH CARE UNDER AGE 22	\$81,025	17	\$4,766.17	152	8.9	\$533.09
PSYCH REHAB-PUBLIC	\$674,944	958	\$704.53	23,458	24.5	\$28.77
CSTAR - PUBLIC	\$706,664	1,140	\$619.88	77,408	67.9	\$9.13
TARGETED CASE MANAGEMENT	\$688,167	2,378	\$289.39	60,142	25.3	\$11.44
DFS CASE MANAGEMENT	\$1,358	3	\$452.65	4	1.3	\$339.49
EPSDT SERVICES	\$2,825,462	24,760 *	\$114.11	327,590	13.2	\$8.63
EPSDT SCREENINGS	\$207,408	3,034	\$68.36	3,157	1.0	\$65.70
EPSDT REFERRAL SERVICES	\$2,617,721	23,845	\$109.78	324,400	13.6	\$8.07
EPSDT TARGETED CASE MGMT	\$333	3	\$111.00	3	1.0	\$111.00
MANAGED CARE PREMIUMS	\$35,781,905	202,633 *	\$176.58			
TOTAL	\$60,774,447	\$33,862 *	\$182.03			

* Unduplicated total.
 ** Recipients are not added to the total.

TABLE 23
MISSOURI MEDICAID RECIPIENTS AND PAYMENTS BY ELIGIBILITY CATEGORY
JUNE 2006

ELIGIBILITY CATEGORY: MEDICAL ASSISTANCE FOR FAMILIES - ADULTS
 NUMBER OF ELIGIBLES ENROLLED ON 05/31/06: 103,071
 NUMBER OF ELIGIBLES ENROLLED DURING JUNE 2006: 108,283

	EXPENDITURES	RECIPIENTS	COST PER RECIPIENT	UNITS OF SERVICE	UNITS PER RECIPIENT	COST PER SERVICE
NURSING FACILITIES	\$0	0 *	\$0.00	0	0.0	\$0.00
HOSPITALS	\$3,161,520	6,335 *	\$497.48	28,180	4.1	\$120.47
INFANT	\$1,129,301	932	\$1,211.70	1,248	1.3	\$608.34
OUTPATIENT	\$2,022,219	5,655	\$357.60	24,914	4.4	\$61.17
DENTAL SERVICES	\$14,677	159 *	\$92.31	450	2.8	\$32.62
PHARMACY	\$4,244,419	21,460 *	\$197.78	82,390	3.8	\$61.52
PART D - COPAYS	\$368	69 *	\$5.33	0	0.0	\$0.00
PHYSICIAN RELATED	\$3,364,145	23,730 *	\$141.77	168,223	6.7	\$21.28
PHYSICIAN	\$249,972	3,150	\$79.39	7,718	2.5	\$32.39
CLINIC	\$1,304,392	13,796	\$94.56	109,771	8.0	\$11.88
FAMILY PLANNING	\$321,552	3,606	\$89.17	10,243	2.8	\$31.39
X-RAY AND LAB	\$295,633	4,407	\$67.08	11,600	2.6	\$25.40
NURSE PRACTITIONER	\$6,590	107	\$52.24	185	1.7	\$30.22
PODIATRY	\$11,470	174	\$65.92	362	2.1	\$31.68
CRNA SERVICES	\$906	16	\$56.65	1,032	64.5	\$0.88
RURAL HEALTH CLINICS	\$939,027	7,466	\$125.77	13,076	1.8	\$71.81
CASE MANAGEMENT	\$6,540	189	\$29.31	231	1.2	\$23.98
FED QUALIFIED HEALTH CARE	\$184,691	1,259	\$146.70	2,954	2.4	\$62.52
PSYCHOLOGIST SERVICES	\$45,372	322	\$140.91	1,051	3.3	\$43.17
IN-HOME SERVICES	\$67,433	104 *	\$648.39	18,767	180.6	\$3.59
HOME HEALTH SERVICES	\$14,210	40	\$355.25	3,265	81.6	\$4.35
ADULT DAY HEALTH CARE	\$0	0	\$0.00	0	0.0	\$0.00
AGED AND DISABLED WAIVER	\$0	0	\$0.00	0	0.0	\$0.00
PERSONAL CARE	\$51,062	66	\$773.67	14,910	225.9	\$3.42
AIDS WAIVER	\$2,161	1	\$2,160.80	592	592.0	\$3.66
PHYSICAL DISABLED WAIVER	\$0	0	\$0.00	0	0.0	\$0.00
INDEPENDENT LIVING WAIVER	\$0	0	\$0.00	0	0.0	\$0.00
REHAB AND SPECIALTY SERVICES	\$239,771	48,359 *	\$4.94	75,694	1.6	\$3.15
AUDIOLOGY SERVICES	\$785	14	\$56.04	19	1.4	\$41.29
OPTOMETRIC SERVICES	\$22,970	554	\$41.46	765	1.4	\$30.03
DURABLE MEDICAL EQUIPMENT	\$96,277	298	\$289.62	9,547	32.0	\$9.04
AMBULANCE SERVICES	\$84,937	407	\$208.69	10,398	25.5	\$8.17
REHABILITATION CENTER	\$0	0	\$0.00	0	0.0	\$0.00
HOSPICE	\$4,004	2	\$2,002.14	35	17.5	\$114.41
NON-EMERGENCY TRANS	\$39,419	48,165	\$0.82	54,921	1.1	\$0.72
NON-PARTICIPATING PROV	\$288	1	\$288.00	5	5.0	\$57.60
COMPREHENSIVE DAY REHAB	\$0	0	\$0.00	0	0.0	\$0.00
DISEASE MANAGEMENT	\$91	4	\$22.75	4	1.0	\$22.75
BUY-IN PREMIUMS	\$20,388	181 **	\$112.64			
PART-A	\$0	0	\$0.00			
PART-B	\$20,388	181	\$112.64			
MENTAL HEALTH SERVICES	\$13,398	27 *	\$496.22	495	18.3	\$27.07
PRIVATE HOME ICF/MR	\$0	0	\$0.00	0	0.0	\$0.00
MR/DD WAIVER	\$10,364	2	\$5,181.77	64	32.0	\$161.93
PSYCH REHAB-PRIVATE	\$0	0	\$0.00	0	0.0	\$0.00
CSTAR - PRIVATE	\$273	21	\$13.02	43	2.1	\$6.36
TARGETED CASE MANAGEMENT	\$2,015	3	\$671.60	282	97.3	\$6.90
COMMUNITY SUPPORT WAIVER	\$746	2	\$373.14	98	48.0	\$7.77
STATE INSTITUTIONS	\$824,120	1,541 *	\$534.80	70,767	45.9	\$11.65
ICF/MENTALLY RETARDED	\$0	0	\$0.00	0	0.0	\$0.00
MENTAL HOSPITAL	\$0	0	\$0.00	0	0.0	\$0.00
PSYCH CARE UNDER AGE 22	\$2,831	6	\$353.92	18	2.0	\$178.98
PSYCH REHAB-PUBLIC	\$312,885	522	\$599.40	11,797	22.6	\$26.52
CSTAR - PUBLIC	\$461,699	829	\$558.94	54,998	66.3	\$8.39
TARGETED CASE MANAGEMENT	\$46,704	251	\$186.07	3,946	15.7	\$11.84
DFS CASE MANAGEMENT	\$0	0	\$0.00	0	0.0	\$0.00
EPSDT SERVICES	\$66,316	740 *	\$89.62	5,799	7.8	\$11.52
EPSDT SCREENINGS	\$863	12	\$71.10	12	1.0	\$71.10
EPSDT REFERRAL SERVICES	\$65,463	733	\$89.31	5,747	7.8	\$11.39
EPSDT TARGETED CASE MGMT	\$0	0	\$0.00	0	0.0	\$0.00
MANAGED CARE PREMIUMS	\$15,294,376	63,886 *	\$239.39			
TOTAL	\$27,293,931	111,552 *	\$244.73			

* Unduplicated total.

** Recipients are not added to the total.

*** Medical Assistance for Families activity for both parent and child are in the parent total.

TABLE 23
MISSOURI MEDICAID RECIPIENTS AND PAYMENTS BY ELIGIBILITY CATEGORY
JUNE 2006

ELIGIBILITY CATEGORY: MEDICAL ASSISTANCE FOR FAMILIES - CHILDREN

NUMBER OF ELIGIBLES ENROLLED ON 05/31/06: 210,102

NUMBER OF ELIGIBLES ENROLLED DURING JUNE 2006: 176,546

	EXPENDITURES	RECIPIENTS	COST PER RECIPIENT	UNITS OF SERVICE	UNITS PER RECIPIENT	COST PER SERVICE
NURSING FACILITIES	\$0	0 *	\$0.00	0	0.0	\$0.00
HOSPITALS	\$3,140,573	5,892 *	\$551.75	18,004	3.2	\$174.44
INPATIENT	\$2,013,872	1,045	\$1,927.15	2,240	2.1	\$899.05
OUTPATIENT	\$1,126,701	4,846	\$232.50	15,764	3.3	\$71.47
DENTAL SERVICES	\$259,305	1,718 *	\$150.93	8,061	4.7	\$32.17
PHARMACY	\$2,926,868	22,742 *	\$128.70	50,667	2.2	\$57.77
PART D - COPAYS	\$13	1 *	\$12.50	0	0.0	\$0.00
PHYSICIAN RELATED	\$2,161,889	20,374 *	\$105.11	95,634	4.7	\$22.61
PHYSICIAN	\$78,657	1,272	\$61.84	2,702	2.1	\$29.11
CLINIC	\$801,593	10,161	\$78.89	68,444	6.7	\$11.71
FAMILY PLANNING	\$42,313	916	\$46.18	1,124	1.2	\$37.64
X-RAY AND LAB	\$79,188	2,271	\$34.87	4,472	2.0	\$17.71
NURSE PRACTITIONER	\$8,667	53	\$163.53	119	2.3	\$72.83
PODIATRY	\$5,010	90	\$55.67	178	2.0	\$28.15
CRNA SERVICES	\$76	2	\$37.76	62	41.0	\$0.92
RURAL HEALTH CLINICS	\$818,114	7,944	\$102.99	11,346	1.4	\$72.11
CASE MANAGEMENT	\$974	35	\$27.83	42	1.2	\$23.19
FED QUALIFIED HEALTH CARE	\$258,135	1,274	\$202.62	4,811	3.8	\$53.66
PSYCHOLOGIST SERVICES	\$69,172	437	\$158.29	2,314	5.3	\$29.89
IN-HOME SERVICES	\$2,263	17 *	\$133.11	608	35.8	\$3.72
HOME HEALTH SERVICES	\$345	12	\$28.84	25	2.1	\$13.85
ADULT DAY HEALTH CARE	\$103	1	\$102.64	2	2.0	\$51.32
AGED AND DISABLED WAIVER	\$0	1	\$0.00	0	0.0	\$0.00
PERSONAL CARE	\$1,814	3	\$604.73	581	193.7	\$3.12
AIDS WAIVER	\$0	0	\$0.00	0	0.0	\$0.00
PHYSICAL DISABLED WAIVER	\$0	0	\$0.00	0	0.0	\$0.00
INDEPENDENT LIVING WAIVER	\$0	0	\$0.00	0	0.0	\$0.00
REHAB AND SPECIALTY SERVICES	\$390,434	83,133 *	\$4.70	104,930	1.3	\$3.72
AUDIOLOGY SERVICES	\$2,417	74	\$32.66	434	5.9	\$5.57
OPTOMETRIC SERVICES	\$66,131	1,186	\$55.78	2,646	2.2	\$24.99
DURABLE MEDICAL EQUIPMENT	\$184,888	1,011	\$182.88	3,630	3.6	\$50.93
AMBULANCE SERVICES	\$65,658	289	\$227.22	9,669	33.5	\$6.79
REHABILITATION CENTER	\$3,930	22	\$178.64	388	17.6	\$10.13
HOSPICE	\$0	0	\$0.00	0	0.0	\$0.00
NON-EMERGENCY TRANS	\$67,341	82,898	\$0.81	88,161	1.1	\$0.76
NON-PARTICIPATING PROV	\$0	0	\$0.00	0	0.0	\$0.00
COMPREHENSIVE DAY REHAB	\$0	0	\$0.00	0	0.0	\$0.00
DISEASE MANAGEMENT	\$60	1	\$60.00	2	2.0	\$30.00
BUY-IN PREMIUMS	\$0	0	\$0.00			
PART-A	\$0	0	\$0.00			
PART-B	\$0	0	\$0.00			
MENTAL HEALTH SERVICES	\$18,449	58 *	\$318.08	3,010	51.9	\$6.13
PRIVATE HOME ICF/MR	\$0	0	\$0.00	0	0.0	\$0.00
MR/DD WAIVER	\$11,870	11	\$1,079.13	1,542	140.2	\$7.70
PSYCH REHAB-PRIVATE	\$0	0	\$0.00	0	0.0	\$0.00
CSTAR - PRIVATE	\$160	33	\$5.75	30	0.9	\$6.33
TARGETED CASE MANAGEMENT	\$1,421	7	\$203.08	206	29.4	\$6.90
COMMUNITY SUPPORT WAIVER	\$4,967	7	\$709.59	1,232	176.0	\$4.03
STATE INSTITUTIONS	\$1,328,037	2,550 *	\$520.80	90,405	35.5	\$14.69
ICF/MENTALLY RETARDED	\$0	0	\$0.00	0	0.0	\$0.00
MENTAL HOSPITAL	\$0	0	\$0.00	0	0.0	\$0.00
PSYCH CARE UNDER AGE 22	\$78,194	9	\$8,688.17	136	15.1	\$574.95
PSYCH REHAB-PUBLIC	\$362,058	436	\$830.41	11,650	26.7	\$31.05
CSTAR - PUBLIC	\$244,965	311	\$787.67	22,410	72.1	\$10.93
TARGETED CASE MANAGEMENT	\$841,463	2,127	\$391.58	56,196	26.4	\$11.41
DFS CASE MANAGEMENT	\$1,358	3	\$452.65	4	1.3	\$339.49
EPSDT SERVICES	\$2,759,146	24,020 *	\$114.87	321,801	13.4	\$8.57
EPSDT SCREENINGS	\$206,555	3,022	\$68.35	3,145	1.0	\$65.69
EPSDT REFERRAL SERVICES	\$2,552,258	23,112	\$110.43	318,653	13.8	\$8.01
EPSDT TARGETED CASE MGMT	\$333	3	\$111.00	3	1.0	\$111.00
MANAGED CARE PREMIUMS	\$20,467,529	138,745 *	\$147.65			
TOTAL	\$33,474,517	222,310 *	\$150.56			

* Unduplicated total.

** Recipients are not added to the total.

*** Medical Assistance for Families activity for both parent and child are in the parent total.

TABLE 23
MISSOURI MEDICAID RECIPIENTS AND PAYMENTS BY ELIGIBILITY CATEGORY
JUNE 2006

ELIGIBILITY CATEGORY: PERMANENTLY & TOTALLY DISABLED

NUMBER OF ELIGIBLES ENROLLED ON 05/31/06: 137,260

NUMBER OF ELIGIBLES ENROLLED DURING JUNE 2006: 140,157

	EXPENDITURES	RECIPIENTS	COST PER RECIPIENT	UNITS OF SERVICE	UNITS PER RECIPIENT	COST PER SERVICE
NURSING FACILITIES	\$14,190,280	4,847 *	\$2,927.64	167,123	34.5	\$84.91
HOSPITALS	\$20,355,530	26,416 *	\$770.95	187,206	7.1	\$108.79
INPATIENT	\$11,472,309	2,872	\$3,994.54	9,787	3.4	\$1,172.20
OUTPATIENT	\$8,883,222	24,949	\$356.46	177,419	7.1	\$59.13
DENTAL SERVICES	\$101,738	801 *	\$127.01	3,110	3.9	\$32.71
PHARMACY	\$36,526,775	83,052 *	\$439.74	536,540	6.5	\$68.08
PART D - COPAYS	\$171,223	27,359 *	\$6.26	187,116	6.8	\$6.92
PHYSICIAN RELATED	\$14,825,439	90,781 *	\$163.31	1,212,622	13.4	\$12.23
PHYSICIAN	\$1,345,016	19,433	\$69.21	35,679	1.8	\$37.70
CLINIC	\$9,070,208	66,419	\$135.58	1,019,164	15.3	\$8.90
FAMILY PLANNING	\$129,161	2,073	\$62.31	3,872	1.9	\$33.36
X-RAY AND LAB	\$1,089,474	17,119	\$63.47	68,895	4.0	\$15.52
NURSE PRACTITIONER	\$27,695	488	\$56.75	-9,339	-19.1	-\$2.97
PODIATRY	\$96,179	2,805	\$30.72	5,053	1.8	\$17.02
CRNA SERVICES	\$3,888	106	\$36.68	4,841	45.7	\$0.80
RURAL HEALTH CLINICS	\$1,922,922	17,878	\$107.56	52,278	2.9	\$36.78
CASE MANAGEMENT	\$1,410	29	\$48.61	31	1.1	\$45.48
FED QUALIFIED HEALTH CARE	\$953,263	6,079	\$156.81	26,476	4.4	\$36.01
PSYCHOLOGIST SERVICES	\$216,223	1,568	\$137.90	5,563	3.6	\$38.87
IN-HOME SERVICES	\$14,413,493	17,659 *	\$816.21	3,774,533	213.8	\$3.82
HOME HEALTH SERVICES	\$356,265	701	\$508.22	50,722	72.4	\$7.02
ADULT DAY HEALTH CARE	\$730,958	769	\$953.05	14,639	19.3	\$49.93
AGED AND DISABLED WAIVER	\$289,338	716	\$404.10	80,714	112.7	\$3.58
PERSONAL CARE	\$12,353,978	16,425	\$752.14	3,478,675	211.8	\$3.55
AIDS WAIVER	\$36,048	34	\$1,119.01	9,058	266.7	\$4.20
PHYSICAL DISABLED WAIVER	\$395,767	40	\$9,894.16	60,697	1,517.4	\$6.52
INDEPENDENT LIVING WAIVER	\$249,112	136	\$1,831.70	80,018	588.4	\$3.11
REHAB AND SPECIALTY SERVICES	\$6,182,239	141,999 *	\$43.63	1,511,486	10.7	\$4.09
AUDIOLOGY SERVICES	\$10,218	73	\$139.97	248	3.4	\$41.20
OPTOMETRIC SERVICES	\$87,834	2,509	\$35.01	3,593	1.4	\$24.45
DURABLE MEDICAL EQUIPMENT	\$2,933,131	13,311	\$220.35	1,253,450	94.2	\$2.34
AMBULANCE SERVICES	\$821,297	4,554	\$180.35	92,051	20.2	\$8.92
REHABILITATION CENTER	\$7,794	56	\$139.17	1,281	22.9	\$6.08
HOSPICE	\$960,184	246	\$3,919.12	8,957	36.6	\$107.20
NON-EMERGENCY TRANS	\$1,325,260	140,140	\$9.48	150,512	1.1	\$8.81
NON-PARTICIPATING PROV	\$35,468	335	\$105.87	1,365	4.1	\$25.98
COMPREHENSIVE DAY REHAB	\$0	0	\$0.00	0	0.0	\$0.00
DISEASE MANAGEMENT	\$1,055	24	\$43.97	29	1.2	\$36.39
BUY-IN PREMIUMS	\$5,535,177	60,622 **	\$91.31			
PART-A	\$12,930	32	\$404.05			
PART-B	\$5,522,247	60,590	\$91.14			
MENTAL HEALTH SERVICES	\$26,491,475	7,023 *	\$3,772.10	1,489,472	212.1	\$17.79
PRIVATE HOME ICF/MR	\$415,964	79	\$5,285.37	2,546	32.2	\$163.38
MR/DD WAIVER	\$25,631,299	6,229	\$4,098.78	1,352,314	217.1	\$18.88
PSYCH REHAB-PRIVATE	-\$160	0	\$0.00	-4	0.0	-\$39.92
CSTAR - PRIVATE	\$1,330	17	\$78.24	119	7.0	\$11.18
TARGETED CASE MANAGEMENT	\$81,777	210	\$294.17	6,952	42.6	\$6.90
COMMUNITY SUPPORT WAIVER	\$481,275	598	\$804.81	125,545	209.9	\$3.83
STATE INSTITUTIONS	\$12,008,121	23,471 *	\$511.62	1,123,336	47.9	\$10.69
ICF/MENTALLY RETARDED	\$901,078	79	\$11,406.05	3,358	42.5	\$269.34
MENTAL HOSPITAL	\$0	0	\$0.00	0	0.0	\$0.00
PSYCH CARE UNDER AGE 22	\$232,851	125	\$1,862.80	1,148	9.2	\$202.83
PSYCH REHAB-PUBLIC	\$7,115,748	11,008	\$646.53	649,139	59.0	\$10.98
CSTAR - PUBLIC	\$633,282	1,077	\$588.01	73,398	68.1	\$8.63
TARGETED CASE MANAGEMENT	\$3,120,654	13,580	\$230.14	396,320	29.2	\$7.87
DFS CASE MANAGEMENT	\$4,510	3	\$1,503.47	3	1.0	\$1,503.47
EPSDT SERVICES	\$2,398,291	3,038 *	\$789.95	530,352	174.7	\$4.52
EPSDT SCREENINGS	\$11,345	158	\$71.80	157	1.0	\$72.29
EPSDT REFERRAL SERVICES	\$2,386,635	2,996	\$798.87	530,194	177.0	\$4.50
EPSDT TARGETED CASE MGMT	\$111	1	\$111.00	1	1.0	\$111.00
MANAGED CARE PREMIUMS	\$0	0 *	\$0.00			
TOTAL	\$153,208,751	152,100 *	\$1,007.29			

* Unduplicated total.

** Recipients are not added to the total.

TABLE 23
MISSOURI MEDICAID RECIPIENTS AND PAYMENTS BY ELIGIBILITY CATEGORY
JUNE 2006

ELIGIBILITY CATEGORY: AID TO THE BLIND

NUMBER OF ELIGIBLES ENROLLED ON 05/31/06: 869

NUMBER OF ELIGIBLES ENROLLED DURING JUNE 2006: 892

	EXPENDITURES	RECIPIENTS	COST PER RECIPIENT	UNITS OF SERVICE	UNITS PER RECIPIENT	COST PER SERVICE
NURSING FACILITIES	\$68,579	27 *	\$2,539.95	895	32.8	\$77.40
HOSPITALS	\$29,617	106 *	\$279.40	828	7.9	\$36.77
INPATIENT	-109	1	-109.25	-5	-5.0	-21.85
OUTPATIENT	\$29,726	105	\$283.10	833	7.9	\$35.69
DENTAL SERVICES	\$881	9 *	\$97.83	28	3.1	\$31.45
PHARMACY	\$61,144	353 *	\$173.21	1,447	4.1	\$42.26
PART D - COPAYS	\$1,314	249 *	\$5.28	1,582	6.4	\$0.83
PHYSICIAN RELATED	\$63,381	474 *	\$133.72	10,658	22.5	\$5.95
PHYSICIAN	\$7,291	107	\$68.14	324	3.0	\$22.50
CLINIC	\$44,298	357	\$124.08	9,553	26.8	\$4.84
FAMILY PLANNING	\$142	5	\$28.47	3	0.6	\$47.45
X-RAY AND LAB	\$4,073	66	\$61.71	600	7.6	\$8.16
NURSE PRACTITIONER	\$68	3	\$19.39	5	1.7	\$11.63
PODIATRY	\$1,110	34	\$32.64	67	2.0	\$16.66
CRNA SERVICES	\$92	2	\$46.14	30	15.0	\$3.08
RURAL HEALTH CLINICS	\$3,896	75	\$51.95	123	1.6	\$31.68
CASE MANAGEMENT	\$0	0	\$0.00	0	0.0	\$0.00
FED QUALIFIED HEALTH CARE	\$2,422	31	\$78.14	51	1.6	\$47.50
PSYCHOLOGIST SERVICES	\$0	0	\$0.00	0	0.0	\$0.00
IN-HOME SERVICES	\$311,286	290 *	\$1,073.40	80,452	277.5	\$3.87
HOME HEALTH SERVICES	\$815	2	\$407.27	22	11.0	\$37.02
ADULT DAY HEALTH CARE	\$17,412	17	\$1,024.23	358	20.9	\$48.91
AGED AND DISABLED WAIVER	\$69,580	102	\$672.16	18,709	183.4	\$3.66
PERSONAL CARE	\$222,640	271	\$821.55	60,775	224.3	\$3.66
AIDS WAIVER	\$0	0	\$0.00	0	0.0	\$0.00
PHYSICAL DISABLED WAIVER	\$0	0	\$0.00	0	0.0	\$0.00
INDEPENDENT LIVING WAIVER	\$1,880	1	\$1,880.00	600	600.0	\$3.10
REHAB AND SPECIALTY SERVICES	\$35,624	899 *	\$39.63	6,635	7.4	\$5.37
AUDIOLOGY SERVICES	\$0	0	\$0.00	0	0.0	\$0.00
OPTOMETRIC SERVICES	\$2,847	24	\$118.62	52	2.2	\$54.76
DURABLE MEDICAL EQUIPMENT	\$14,480	123	\$117.73	5,218	42.4	\$2.78
AMBULANCE SERVICES	\$3,705	30	\$123.50	262	8.7	\$14.14
REHABILITATION CENTER	\$748	1	\$748.38	128	128.0	\$5.85
HOSPICE	\$6,169	2	\$3,084.57	65	32.5	\$94.91
NON-EMERGENCY TRANS	\$7,641	893	\$8.56	910	1.0	\$8.40
NON-PARTICIPATING PROV	\$34	1	\$33.59	0	0.0	\$0.00
COMPREHENSIVE DAY REHAB	\$0	0	\$0.00	0	0.0	\$0.00
DISEASE MANAGEMENT	\$0	0	\$0.00	0	0.0	\$0.00
BUY-IN PREMIUMS	\$55,352	614 **	\$90.15			
PART-A	\$393	1	\$393.00			
PART-B	\$54,959	613	\$89.65			
MENTAL HEALTH SERVICES	\$70,197	21 *	\$3,342.71	2,457	117.0	\$28.57
PRIVATE HOME ICF/MR	\$0	0	\$0.00	0	0.0	\$0.00
MR/DD WAIVER	\$66,205	15	\$4,413.69	1,254	83.6	\$52.80
PSYCH REHAB-PRIVATE	\$0	0	\$0.00	0	0.0	\$0.00
CSTAR - PRIVATE	\$0	0	\$0.00	0	0.0	\$0.00
TARGETED CASE MANAGEMENT	\$0	0	\$0.00	0	0.0	\$0.00
COMMUNITY SUPPORT WAIVER	\$3,992	6	\$665.28	1,203	200.5	\$3.32
STATE INSTITUTIONS	\$24,405	69 *	\$353.70	2,462	35.7	\$9.91
ICF/MENTALLY RETARDED	\$0	0	\$0.00	0	0.0	\$0.00
MENTAL HOSPITAL	\$0	0	\$0.00	0	0.0	\$0.00
PSYCH CARE UNDER AGE 22	\$0	0	\$0.00	0	0.0	\$0.00
PSYCH REHAB-PUBLIC	\$9,823	20	\$491.16	568	28.4	\$17.29
CSTAR - PUBLIC	\$0	0	\$0.00	0	0.0	\$0.00
TARGETED CASE MANAGEMENT	\$14,582	52	\$280.42	1,894	36.4	\$7.70
DFS CASE MANAGEMENT	\$0	0	\$0.00	0	0.0	\$0.00
EPSDT SERVICES	\$22,012	14 *	\$1,572.29	4,235	302.4	\$5.20
EPSDT SCREENINGS	\$60	1	\$60.00	1	1.0	\$60.00
EPSDT REFERRAL SERVICES	\$21,952	14	\$1,568.01	4,232	302.3	\$5.18
EPSDT TARGETED CASE MGMT	\$0	0	\$0.00	0	0.0	\$0.00
MANAGED CARE PREMIUMS	\$0	0 *	\$0.00			
TOTAL	\$743,792	934 *	\$793.35			

* Unduplicated total.

** Recipients are not added to the total.

TABLE 23
MISSOURI MEDICAID RECIPIENTS AND PAYMENTS BY ELIGIBILITY CATEGORY
JUNE 2006

ELIGIBILITY CATEGORY: GENERAL RELIEF
 NUMBER OF ELIGIBLES ENROLLED ON 05/31/06: 0
 NUMBER OF ELIGIBLES ENROLLED DURING JUNE 2006: 0

	EXPENDITURES	RECIPIENTS	COST PER RECIPIENT	UNITS OF SERVICE	UNITS PER RECIPIENT	COST PER SERVICE
NURSING FACILITIES	\$0	0 *	\$0.00	0	0.0	\$0.00
HOSPITALS	\$139	9 *	\$15.44	12	1.3	\$11.58
INPATIENT	-\$278	0	\$0.00	-3	0.0	-\$92.61
OUTPATIENT	\$417	9	\$46.31	15	1.7	\$27.78
DENTAL SERVICES	\$0	0 *	\$0.00	0	0.0	\$0.00
PHARMACY	\$20	4 *	\$4.89	3	0.9	\$6.52
PART D - COPAYS	\$0	0 *	\$0.00	0	0.0	\$0.00
PHYSICIAN RELATED	\$9,885	70 *	\$141.22	185	2.6	\$53.43
PHYSICIAN	\$664	8	\$120.63	12	1.5	\$80.38
CLINIC	\$8,510	51	\$166.87	155	3.0	\$54.91
FAMILY PLANNING	\$70	1	\$69.98	5	5.0	\$14.00
X-RAY AND LAB	\$43	6	\$7.22	5	0.8	\$8.66
NURSE PRACTITIONER	\$33	1	\$33.00	2	2.0	\$16.50
PODIATRY	\$0	0	\$0.00	0	0.0	\$0.00
CRNA SERVICES	\$0	0	\$0.00	0	0.0	\$0.00
RURAL HEALTH CLINICS	\$190	3	\$63.29	4	1.3	\$47.47
CASE MANAGEMENT	\$0	0	\$0.00	0	0.0	\$0.00
FED QUALIFIED HEALTH CARE	\$75	2	\$37.35	2	1.0	\$37.35
PSYCHOLOGIST SERVICES	\$0	0	\$0.00	0	0.0	\$0.00
IN-HOME SERVICES	\$120	1 *	\$119.74	2	2.0	\$59.87
HOME HEALTH SERVICES	\$120	1	\$119.74	2	2.0	\$59.87
ADULT DAY HEALTH CARE	\$0	0	\$0.00	0	0.0	\$0.00
AGED AND DISABLED WAIVER	\$0	0	\$0.00	0	0.0	\$0.00
PERSONAL CARE	\$0	0	\$0.00	0	0.0	\$0.00
AIDS WAIVER	\$0	0	\$0.00	0	0.0	\$0.00
PHYSICAL DISABLED WAIVER	\$0	0	\$0.00	0	0.0	\$0.00
INDEPENDENT LIVING WAIVER	\$0	0	\$0.00	0	0.0	\$0.00
REHAB AND SPECIALTY SERVICES	\$894	7 *	\$127.64	80	11.4	\$11.17
AUDIOLOGY SERVICES	\$0	0	\$0.00	0	0.0	\$0.00
OPTOMETRIC SERVICES	\$0	0	\$0.00	0	0.0	\$0.00
DURABLE MEDICAL EQUIPMENT	\$281	5	\$56.20	9	1.8	\$31.22
AMBULANCE SERVICES	\$613	2	\$306.25	71	35.5	\$8.63
REHABILITATION CENTER	\$0	0	\$0.00	0	0.0	\$0.00
HOSPICE	\$0	0	\$0.00	0	0.0	\$0.00
NON-EMERGENCY TRANS	\$0	0	\$0.00	0	0.0	\$0.00
NON-PARTICIPATING PROV	\$0	0	\$0.00	0	0.0	\$0.00
COMPREHENSIVE DAY REHAB	\$0	0	\$0.00	0	0.0	\$0.00
DISEASE MANAGEMENT	\$0	0	\$0.00	0	0.0	\$0.00
BUY-IN PREMIUMS	\$5,080	298 **	\$17.05			
PART-A	\$825	2	\$412.65			
PART-B	\$4,255	296	\$14.37			
MENTAL HEALTH SERVICES	\$0	0 *	\$0.00	0	0.0	\$0.00
PRIVATE HOME ICF/MR	\$0	0	\$0.00	0	0.0	\$0.00
MR/DD WAIVER	\$0	0	\$0.00	0	0.0	\$0.00
PSYCH REHAB-PRIVATE	\$0	0	\$0.00	0	0.0	\$0.00
CSTAR - PRIVATE	\$0	0	\$0.00	0	0.0	\$0.00
TARGETED CASE MANAGEMENT	\$0	0	\$0.00	0	0.0	\$0.00
COMMUNITY SUPPORT WAIVER	\$0	0	\$0.00	0	0.0	\$0.00
STATE INSTITUTIONS	\$0	0 *	\$0.00	0	0.0	\$0.00
ICF/MENTALLY RETARDED	\$0	0	\$0.00	0	0.0	\$0.00
MENTAL HOSPITAL	\$0	0	\$0.00	0	0.0	\$0.00
PSYCH CARE UNDER AGE 22	\$0	0	\$0.00	0	0.0	\$0.00
PSYCH REHAB-PUBLIC	\$0	0	\$0.00	0	0.0	\$0.00
CSTAR - PUBLIC	\$0	0	\$0.00	0	0.0	\$0.00
TARGETED CASE MANAGEMENT	\$0	0	\$0.00	0	0.0	\$0.00
DFS CASE MANAGEMENT	\$0	0	\$0.00	0	0.0	\$0.00
EPSDT SERVICES	\$0	0 *	\$0.00	0	0.0	\$0.00
EPSDT SCREENINGS	\$0	0	\$0.00	0	0.0	\$0.00
EPSDT REFERRAL SERVICES	\$0	0	\$0.00	0	0.0	\$0.00
EPSDT TARGETED CASE MGMT	\$0	0	\$0.00	0	0.0	\$0.00
MANAGED CARE PREMIUMS	\$0	0 *	\$0.00			
TOTAL	\$16,137	87 *	\$185.49			

* Unduplicated total.
 ** Recipients are not added to the total.

TABLE 23
MISSOURI MEDICAID RECIPIENTS AND PAYMENTS BY ELIGIBILITY CATEGORY
JUNE 2006

ELIGIBILITY CATEGORY: MEDICAID FOR PREGNANT WOMEN (MAF INCOME LIMIT)

NUMBER OF ELIGIBLES ENROLLED ON 05/31/06: 2,360

NUMBER OF ELIGIBLES ENROLLED DURING JUNE 2006: 2,828

	EXPENDITURES	RECIPIENTS	COST PER RECIPIENT	UNITS OF SERVICE	UNITS PER RECIPIENT	COST PER SERVICE
NURSING FACILITIES	\$0	0 *	\$0.00	0	0.0	\$0.00
HOSPITALS	\$335,638	605 *	\$554.77	2,939	4.9	\$114.20
INPATIENT	\$193,244	163	\$1,164.12	258	1.5	\$749.01
OUTPATIENT	\$142,394	492	\$289.42	2,681	5.5	\$53.11
DENTAL SERVICES	\$9,318	44 *	\$211.77	210	4.8	\$44.37
PHARMACY	\$64,021	737 *	\$86.87	1,714	2.3	\$37.35
PART D - COPAYS	\$0	0 *	\$0.00	0	0.0	\$0.00
PHYSICIAN RELATED	\$326,456	1,402 *	\$234.99	10,653	7.6	\$30.93
PHYSICIAN	\$48,760	213	\$228.92	349	1.6	\$139.71
CLINIC	\$152,521	916	\$166.51	6,899	7.5	\$22.20
FAMILY PLANNING	\$26,843	141	\$183.28	720	5.1	\$35.89
X-RAY AND LAB	\$34,922	433	\$80.65	1,698	3.9	\$20.57
NURSE PRACTITIONER	\$61	3	\$20.17	3	1.0	\$20.17
PODIATRY	\$40	2	\$20.00	2	1.0	\$20.00
CRNA SERVICES	\$30	1	\$29.92	32	32.0	\$0.94
RURAL HEALTH CLINICS	\$40,077	235	\$169.82	519	2.2	\$77.22
CASE MANAGEMENT	\$3,418	143	\$23.90	165	1.1	\$20.72
FED QUALIFIED HEALTH CARE	\$23,074	65	\$354.99	279	4.3	\$82.70
PSYCHOLOGIST SERVICES	\$710	3	\$236.67	17	5.7	\$41.76
IN-HOME SERVICES	\$1,139	2 *	\$599.48	333	166.5	\$3.42
HOME HEALTH SERVICES	\$507	1	\$506.56	129	129.0	\$3.93
ADULT DAY HEALTH CARE	\$0	0	\$0.00	0	0.0	\$0.00
AGED AND DISABLED WAIVER	\$0	0	\$0.00	0	0.0	\$0.00
PERSONAL CARE	\$632	1	\$632.40	204	204.0	\$3.10
AIDS WAIVER	\$0	0	\$0.00	0	0.0	\$0.00
PHYSICAL DISABLED WAIVER	\$0	0	\$0.00	0	0.0	\$0.00
INDEPENDENT LIVING WAIVER	\$0	0	\$0.00	0	0.0	\$0.00
REHAB AND SPECIALTY SERVICES	\$7,241	1,590 *	\$4.65	2,307	1.5	\$3.14
AUDIOLOGY SERVICES	\$30	1	\$30.00	2	2.0	\$15.00
OPTOMETRIC SERVICES	\$2,068	34	\$60.82	92	2.7	\$22.48
DURABLE MEDICAL EQUIPMENT	\$114	1	\$114.00	1	1.0	\$114.00
AMBULANCE SERVICES	\$3,454	21	\$164.48	306	14.6	\$11.29
REHABILITATION CENTER	\$0	0	\$0.00	0	0.0	\$0.00
HOSPICE	\$0	0	\$0.00	0	0.0	\$0.00
NON-EMERGENCY TRANS	\$1,464	1,571	\$0.93	1,903	1.2	\$0.77
NON-PARTICIPATING PROV	\$0	0	\$0.00	0	0.0	\$0.00
COMPREHENSIVE DAY REHAB	\$0	0	\$0.00	0	0.0	\$0.00
DISEASE MANAGEMENT	\$111	3	\$37.00	3	1.0	\$37.00
BUY-IN PREMIUMS	\$0	0 **	\$0.00			
PART-A	\$0	0	\$0.00			
PART-B	\$0	0	\$0.00			
MENTAL HEALTH SERVICES	\$59	2 *	\$29.31	12	6.0	\$4.89
PRIVATE HOME ICF/MR	\$0	0	\$0.00	0	0.0	\$0.00
MR/DD WAIVER	\$0	0	\$0.00	0	0.0	\$0.00
PSYCH REHAB-PRIVATE	\$0	0	\$0.00	0	0.0	\$0.00
CSTAR - PRIVATE	\$59	2	\$29.31	12	6.0	\$4.89
TARGETED CASE MANAGEMENT	\$0	0	\$0.00	0	0.0	\$0.00
COMMUNITY SUPPORT WAIVER	\$0	0	\$0.00	0	0.0	\$0.00
STATE INSTITUTIONS	\$22,176	41 *	\$540.88	1,447	35.3	\$15.33
ICF/MENTALLY RETARDED	\$0	0	\$0.00	0	0.0	\$0.00
MENTAL HOSPITAL	\$0	0	\$0.00	0	0.0	\$0.00
PSYCH CARE UNDER AGE 22	\$6,136	1	\$6,135.64	14	14.0	\$438.26
PSYCH REHAB-PUBLIC	\$5,795	9	\$643.95	208	23.1	\$27.86
CSTAR - PUBLIC	\$9,239	28	\$355.33	1,134	43.6	\$8.15
TARGETED CASE MANAGEMENT	\$1,008	6	\$167.72	91	15.2	\$11.08
DFS CASE MANAGEMENT	\$0	0	\$0.00	0	0.0	\$0.00
EPSDT SERVICES	\$23,094	228 *	\$101.29	695	3.1	\$33.18
EPSDT SCREENINGS	\$240	4	\$60.00	4	1.0	\$60.00
EPSDT REFERRAL SERVICES	\$22,654	225	\$101.57	692	3.1	\$33.03
EPSDT TARGETED CASE MGMT	\$0	0	\$0.00	0	0.0	\$0.00
MANAGED CARE PREMIUMS	\$241,785	1,086 *	\$222.64			
TOTAL	\$1,033,928	2,906 *	\$355.79			

* Unduplicated total.

** Recipients are not added to the total.

TABLE 23
MISSOURI MEDICAID RECIPIENTS AND PAYMENTS BY ELIGIBILITY CATEGORY
JUNE 2006

ELIGIBILITY CATEGORY: BLIND PENSION

NUMBER OF ELIGIBLES ENROLLED ON 06/31/06: 2,910

NUMBER OF ELIGIBLES ENROLLED DURING JUNE 2006: 2,984

	EXPENDITURES	RECIPIENTS	COST PER RECIPIENT	UNITS OF SERVICE	UNITS PER RECIPIENT	COST PER SERVICE
NURSING FACILITIES	\$263,050	108 *	\$2,435.65	3,475	32.2	\$75.70
HOSPITALS	\$99,857	320 *	\$281.15	2,004	6.3	\$44.89
INPATIENT	\$15,272	3	\$5,090.61	-60	-20.0	-\$254.53
OUTPATIENT	\$74,695	318	\$234.89	2,064	6.5	\$36.19
DENTAL SERVICES	\$5,036	34 *	\$148.11	124	3.7	\$40.61
PHARMACY	\$664,853	2,036 *	\$424.79	14,935	7.3	\$57.91
PART D - COPAYS	\$1,895	207 *	\$9.17	1,561	7.5	\$1.22
PHYSICIAN RELATED	\$161,453	1,404 *	\$115.00	27,815	19.8	\$5.80
PHYSICIAN	\$19,884	341	\$58.31	1,019	3.0	\$19.61
CLINIC	\$118,384	1,048	\$112.98	24,613	23.5	\$4.81
FAMILY PLANNING	\$471	13	\$36.23	15	1.1	\$31.40
X-RAY AND LAB	\$7,397	189	\$39.14	1,055	5.6	\$7.01
NURSE PRACTITIONER	\$308	10	\$30.81	15	1.5	\$20.54
PODIATRY	\$2,489	85	\$28.94	187	2.2	\$13.31
CRNA SERVICES	\$183	2	\$81.44	504	252.0	\$0.32
RURAL HEALTH CLINICS	\$8,186	159	\$38.90	248	1.6	\$24.94
CASE MANAGEMENT	\$0	0	\$0.00	0	0.0	\$0.00
FED QUALIFIED HEALTH CARE	\$5,778	60	\$96.31	150	2.5	\$38.52
PSYCHOLOGIST SERVICES	\$393	2	\$196.44	9	4.5	\$43.65
IN-HOME SERVICES	\$687,708	782 *	\$879.42	170,623	218.2	\$4.03
HOME HEALTH SERVICES	\$512	1	\$511.72	49	49.0	\$10.44
ADULT DAY HEALTH CARE	\$14,786	18	\$821.45	284	16.3	\$50.29
AGED AND DISABLED WAIVER	\$74,605	105	\$710.52	21,661	206.3	\$3.44
PERSONAL CARE	\$585,331	760	\$770.17	146,691	193.0	\$3.99
AIDS WAIVER	\$0	0	\$0.00	0	0.0	\$0.00
PHYSICAL DISABLED WAIVER	\$12,474	1	\$12,474.16	1,928	1,928.0	\$6.47
INDEPENDENT LIVING WAIVER	\$0	0	\$0.00	0	0.0	\$0.00
REHAB AND SPECIALTY SERVICES	\$74,708	478 *	\$156.29	15,437	32.3	\$4.84
AUDIOLOGY SERVICES	\$3,092	12	\$257.64	38	3.0	\$85.88
OPTOMETRIC SERVICES	\$1,908	35	\$54.51	50	1.4	\$38.15
DURABLE MEDICAL EQUIPMENT	\$30,791	362	\$85.06	13,489	37.3	\$2.28
AMBULANCE SERVICES	\$11,427	88	\$129.85	1,415	16.1	\$8.08
REHABILITATION CENTER	\$608	4	\$152.04	117	29.3	\$5.20
HOSPICE	\$26,685	10	\$2,668.53	325	32.5	\$82.11
NON-EMERGENCY TRANS	\$0	0	\$0.00	0	0.0	\$0.00
NON-PARTICIPATING PROV	\$197	2	\$98.47	5	2.5	\$39.39
COMPREHENSIVE DAY REHAB	\$0	0	\$0.00	0	0.0	\$0.00
DISEASE MANAGEMENT	\$0	0	\$0.00	0	0.0	\$0.00
BUY-IN PREMIUMS	\$0	0 **	\$0.00			
PART-A	\$0	0	\$0.00			
PART-B	\$0	0	\$0.00			
MENTAL HEALTH SERVICES	\$0	0 *	\$0.00	0	0.0	\$0.00
PRIVATE HOME ICF/MR	\$0	0	\$0.00	0	0.0	\$0.00
MR/DD WAIVER	\$0	0	\$0.00	0	0.0	\$0.00
PSYCH REHAB-PRIVATE	\$0	0	\$0.00	0	0.0	\$0.00
CSTAR - PRIVATE	\$0	0	\$0.00	0	0.0	\$0.00
TARGETED CASE MANAGEMENT	\$0	0	\$0.00	0	0.0	\$0.00
COMMUNITY SUPPORT WAIVER	\$0	0	\$0.00	0	0.0	\$0.00
STATE INSTITUTIONS	\$0	0 *	\$0.00	0	0.0	\$0.00
ICF/MENTALLY RETARDED	\$0	0	\$0.00	0	0.0	\$0.00
MENTAL HOSPITAL	\$0	0	\$0.00	0	0.0	\$0.00
PSYCH CARE UNDER AGE 22	\$0	0	\$0.00	0	0.0	\$0.00
PSYCH REHAB-PUBLIC	\$0	0	\$0.00	0	0.0	\$0.00
CSTAR - PUBLIC	\$0	0	\$0.00	0	0.0	\$0.00
TARGETED CASE MANAGEMENT	\$0	0	\$0.00	0	0.0	\$0.00
DFS CASE MANAGEMENT	\$0	0	\$0.00	0	0.0	\$0.00
EPSDT SERVICES	\$67	1 *	\$66.96	2	2.0	\$33.48
EPSDT SCREENINGS	\$0	0	\$0.00	0	0.0	\$0.00
EPSDT REFERRAL SERVICES	\$67	1	\$66.96	2	2.0	\$33.48
EPSDT TARGETED CASE MGMT	\$0	0	\$0.00	0	0.0	\$0.00
MANAGED CARE PREMIUMS	\$0	0 *	\$0.00			
TOTAL	\$2,148,750	2,497 *	\$860.53			

* Unduplicated total.

** Recipients are not added to the total.

TABLE 23
MISSOURI MEDICAID RECIPIENTS AND PAYMENTS BY ELIGIBILITY CATEGORY
JUNE 2006

ELIGIBILITY CATEGORY: FOSTER CARE

NUMBER OF ELIGIBLES ENROLLED ON 06/31/06: 14,631

NUMBER OF ELIGIBLES ENROLLED DURING JUNE 2006: N/A

	EXPENDITURES	RECIPIENTS	COST PER RECIPIENT	UNITS OF SERVICE	UNITS PER RECIPIENT	COST PER SERVICE
NURSING FACILITIES	\$0	0 *	\$0.00	0	0.0	\$0.00
HOSPITALS	\$549,394	376 *	\$1,461.15	1,938	4.9	\$298.91
INPATIENT	\$469,262	91	\$5,146.73	732	8.0	\$639.70
OUTPATIENT	\$81,133	309	\$262.56	1,106	3.6	\$73.36
DENTAL SERVICES	\$21,895	174 *	\$124.68	726	4.2	\$29.88
PHARMACY	\$746,423	2,590 *	\$288.19	7,912	3.0	\$95.55
PART D - COPAYS	\$0	0 *	\$0.00	0	0.0	\$0.00
PHYSICIAN RELATED	\$299,019	2,339 *	\$127.41	11,709	5.0	\$25.45
PHYSICIAN	\$21,568	391	\$55.16	682	1.7	\$31.62
CLINIC	\$72,650	1,031	\$70.47	6,122	5.9	\$11.87
FAMILY PLANNING	\$7,346	132	\$55.68	171	1.3	\$42.93
X-RAY AND LAB	\$11,073	214	\$51.74	593	2.7	\$18.93
NURSE PRACTITIONER	\$2,493	25	\$98.71	45	1.8	\$55.39
PODIATRY	\$664	11	\$78.57	28	2.6	\$30.87
CRNA SERVICES	\$0	0	\$0.00	0	0.0	\$0.00
RURAL HEALTH CLINICS	\$58,144	509	\$114.23	782	1.5	\$74.35
CASE MANAGEMENT	\$60	2	\$30.00	2	1.0	\$30.00
FED QUALIFIED HEALTH CARE	\$41,570	186	\$223.49	772	4.2	\$53.85
PSYCHOLOGIST SERVICES	\$82,251	386	\$224.73	2,522	6.9	\$32.61
IN-HOME SERVICES	\$30	1 *	\$30.00	1	1.0	\$30.00
HOME HEALTH SERVICES	\$30	1	\$30.00	1	1.0	\$30.00
ADULT DAY HEALTH CARE	\$0	0	\$0.00	0	0.0	\$0.00
AGED AND DISABLED WAIVER	\$0	0	\$0.00	0	0.0	\$0.00
PERSONAL CARE	\$0	0	\$0.00	0	0.0	\$0.00
AIDS WAIVER	\$0	0	\$0.00	0	0.0	\$0.00
PHYSICAL DISABLED WAIVER	\$0	0	\$0.00	0	0.0	\$0.00
INDEPENDENT LIVING WAIVER	\$0	0	\$0.00	0	0.0	\$0.00
REHAB AND SPECIALTY SERVICES	\$55,080	6,465 *	\$8.52	8,610	1.3	\$6.40
AUDIOLOGY SERVICES	\$355	8	\$44.38	86	10.8	\$4.13
OPTOMETRIC SERVICES	\$6,567	120	\$54.73	269	2.2	\$24.41
DURABLE MEDICAL EQUIPMENT	\$35,025	91	\$384.88	382	4.2	\$91.69
AMBULANCE SERVICES	\$5,781	21	\$275.29	1,156	55.1	\$5.00
REHABILITATION CENTER	\$2,130	7	\$304.29	213	30.4	\$10.00
HOSPICE	\$0	0	\$0.00	0	0.0	\$0.00
NON-EMERGENCY TRANS	\$5,212	6,454	\$0.81	6,503	1.0	\$0.80
NON-PARTICIPATING PROV	\$0	0	\$0.00	0	0.0	\$0.00
COMPREHENSIVE DAY REHAB	\$0	0	\$0.00	0	0.0	\$0.00
DISEASE MANAGEMENT	\$20	1	\$20.00	1	1.0	\$20.00
BUY-IN PREMIUMS	\$0	0 **	\$0.00			
PART-A	\$0	0	\$0.00			
PART-B	\$0	0	\$0.00			
MENTAL HEALTH SERVICES	\$70,497	41 *	\$1,719.45	4,098	100.0	\$17.20
PRIVATE HOME ICF/MR	\$0	0	\$0.00	0	0.0	\$0.00
MR/DD WAIVER	\$61,202	21	\$2,914.39	1,569	74.7	\$39.01
PSYCH REHAB-PRIVATE	\$0	0	\$0.00	0	0.0	\$0.00
CSTAR - PRIVATE	\$158	5	\$31.53	20	4.0	\$7.88
TARGETED CASE MANAGEMENT	\$1,318	5	\$263.59	191	38.2	\$6.90
COMMUNITY SUPPORT WAIVER	\$7,820	12	\$651.63	2,318	193.2	\$3.37
STATE INSTITUTIONS	\$3,302,162	1,754 *	\$1,882.65	33,508	19.1	\$98.55
ICF/MENTALLY RETARDED	\$0	0	\$0.00	0	0.0	\$0.00
MENTAL HOSPITAL	\$0	0	\$0.00	0	0.0	\$0.00
PSYCH CARE UNDER AGE 22	\$106,623	11	\$9,692.99	189	17.2	\$564.14
PSYCH REHAB-PUBLIC	\$92,441	131	\$705.66	2,787	21.3	\$33.17
CSTAR - PUBLIC	\$46,644	62	\$739.42	4,734	76.4	\$9.66
TARGETED CASE MANAGEMENT	\$287,425	768	\$374.25	24,510	31.9	\$11.73
DFS CASE MANAGEMENT	\$2,769,829	1,093	\$2,605.67	1,286	1.2	\$2,153.83
EPSDT SERVICES	\$1,263,866	4,449 *	\$284.75	130,903	29.4	\$9.65
EPSDT SCREENINGS	\$9,148	146	\$62.63	153	1.0	\$59.79
EPSDT REFERRAL SERVICES	\$1,235,651	4,308	\$286.87	130,556	30.3	\$9.47
EPSDT TARGETED CASE MGMT	\$21,867	197	\$111.00	197	1.0	\$111.00
MANAGED CARE PREMIUMS	\$1,699,550	8,378 *	\$202.86			
TOTAL	\$8,009,726	14,951 *	\$535.37			

* Unduplicated total.

** Recipients are not added to the total.

TABLE 23
MISSOURI MEDICAID RECIPIENTS AND PAYMENTS BY ELIGIBILITY CATEGORY
JUNE 2006

ELIGIBILITY CATEGORY: CHILD WELFARE SERVICES

NUMBER OF ELIGIBLES ENROLLED ON 05/31/06: 635

NUMBER OF ELIGIBLES ENROLLED DURING JUNE 2006: N/A

	EXPENDITURES	RECIPIENTS	COST PER RECIPIENT	UNITS OF SERVICE	UNITS PER RECIPIENT	COST PER SERVICE
NURSING FACILITIES	\$0	0 *	\$0.00	0	0.0	\$0.00
HOSPITALS	\$21,174	18 *	\$1,176.33	72	4.0	\$294.08
INPATIENT	\$19,540	4	\$4,885.03	38	9.5	\$514.21
OUTPATIENT	\$1,634	14	\$116.70	34	2.4	\$48.05
DENTAL SERVICES	\$1,016	4 *	\$254.06	17	4.3	\$59.76
PHARMACY	\$26,180	95 *	\$275.57	321	3.4	\$81.56
PART D - COPAYS	\$7	1 *	\$6.50	5	5.0	\$1.30
PHYSICIAN RELATED	\$13,334	103 *	\$129.46	361	3.5	\$36.94
PHYSICIAN	\$839	16	\$52.44	28	1.6	\$32.27
CLINIC	\$4,575	44	\$103.98	141	3.2	\$32.45
FAMILY PLANNING	\$288	8	\$35.99	7	0.9	\$41.13
X-RAY AND LAB	\$728	13	\$56.01	39	3.0	\$18.67
NURSE PRACTITIONER	\$0	0	\$0.00	0	0.0	\$0.00
PODIATRY	\$24	1	\$24.00	1	1.0	\$24.00
CRNA SERVICES	\$0	0	\$0.00	0	0.0	\$0.00
RURAL HEALTH CLINICS	\$2,031	17	\$119.50	27	1.6	\$75.24
CASE MANAGEMENT	\$0	0	\$0.00	0	0.0	\$0.00
FED QUALIFIED HEALTH CARE	\$908	5	\$181.64	20	4.0	\$45.41
PSYCHOLOGIST SERVICES	\$3,940	20	\$197.00	100	5.0	\$39.40
IN-HOME SERVICES	\$0	0 *	\$0.00	0	0.0	\$0.00
HOME HEALTH SERVICES	\$0	0	\$0.00	0	0.0	\$0.00
ADULT DAY HEALTH CARE	\$0	0	\$0.00	0	0.0	\$0.00
AGED AND DISABLED WAIVER	\$0	0	\$0.00	0	0.0	\$0.00
PERSONAL CARE	\$0	0	\$0.00	0	0.0	\$0.00
AIDS WAIVER	\$0	0	\$0.00	0	0.0	\$0.00
PHYSICAL DISABLED WAIVER	\$0	0	\$0.00	0	0.0	\$0.00
INDEPENDENT LIVING WAIVER	\$0	0	\$0.00	0	0.0	\$0.00
REHAB AND SPECIALTY SERVICES	\$367	7 *	\$52.43	7	1.0	\$52.43
AUDIOLOGY SERVICES	\$0	0	\$0.00	0	0.0	\$0.00
OPTOMETRIC SERVICES	\$95	2	\$47.50	5	2.5	\$19.00
DURABLE MEDICAL EQUIPMENT	\$280	4	\$69.88	10	2.5	\$27.95
AMBULANCE SERVICES	-\$8	1	-\$7.50	-8	-8.0	-\$0.94
REHABILITATION CENTER	\$0	0	\$0.00	0	0.0	\$0.00
HOSPICE	\$0	0	\$0.00	0	0.0	\$0.00
NON-EMERGENCY TRANS	\$0	0	\$0.00	0	0.0	\$0.00
NON-PARTICIPATING PROV	\$0	0	\$0.00	0	0.0	\$0.00
COMPREHENSIVE DAY REHAB	\$0	0	\$0.00	0	0.0	\$0.00
DISEASE MANAGEMENT	\$0	0	\$0.00	0	0.0	\$0.00
BUY-IN PREMIUMS	\$0	0 **	\$0.00			
PART-A	\$0	0	\$0.00			
PART-B	\$0	0	\$0.00			
MENTAL HEALTH SERVICES	\$0	0 *	\$0.00	0	0.0	\$0.00
PRIVATE HOME ICF/MR	\$0	0	\$0.00	0	0.0	\$0.00
MR/DD WAIVER	\$0	0	\$0.00	0	0.0	\$0.00
PSYCH REHAB-PRIVATE	\$0	0	\$0.00	0	0.0	\$0.00
CSTAR - PRIVATE	\$0	0	\$0.00	0	0.0	\$0.00
TARGETED CASE MANAGEMENT	\$0	0	\$0.00	0	0.0	\$0.00
COMMUNITY SUPPORT WAIVER	\$0	0	\$0.00	0	0.0	\$0.00
STATE INSTITUTIONS	\$205,103	79 *	\$2,596.24	90	1.1	\$2,276.92
ICF/MENTALLY RETARDED	\$0	0	\$0.00	0	0.0	\$0.00
MENTAL HOSPITAL	\$0	0	\$0.00	0	0.0	\$0.00
PSYCH CARE UNDER AGE 22	\$0	0	\$0.00	0	0.0	\$0.00
PSYCH REHAB-PUBLIC	\$0	0	\$0.00	0	0.0	\$0.00
CSTAR - PUBLIC	\$0	0	\$0.00	0	0.0	\$0.00
TARGETED CASE MANAGEMENT	\$0	0	\$0.00	0	0.0	\$0.00
DFS CASE MANAGEMENT	\$205,103	79	\$2,596.24	90	1.1	\$2,276.92
EPSDT SERVICES	\$39,582	183 *	\$216.30	1,883	10.3	\$21.02
EPSDT SCREENINGS	\$540	9	\$60.00	9	1.0	\$60.00
EPSDT REFERRAL SERVICES	\$35,712	165	\$215.14	1,844	11.1	\$19.37
EPSDT TARGETED CASE MGMT	\$3,330	30	\$111.00	30	1.0	\$111.00
MANAGED CARE PREMIUMS	\$89,665	441 *	\$203.32			
TOTAL	\$395,427	508 *	\$652.02			

* Unduplicated total.

** Recipients are not added to the total.

TABLE 23
MISSOURI MEDICAID RECIPIENTS AND PAYMENTS BY ELIGIBILITY CATEGORY
JUNE 2006

ELIGIBILITY CATEGORY: REFUGEE
NUMBER OF ELIGIBLES ENROLLED ON 06/31/06: 91
NUMBER OF ELIGIBLES ENROLLED DURING JUNE 2006: 124

	EXPENDITURES	RECIPIENTS	COST PER RECIPIENT	UNITS OF SERVICE	UNITS PER RECIPIENT	COST PER SERVICE
NURSING FACILITIES	\$0	0 *	\$0.00	0	0.0	\$0.00
HOSPITALS	\$18,738	5 *	\$3,747.57	34	6.8	\$551.11
INPATIENT	\$18,287	1	\$18,286.02	18	18.0	\$1,015.94
OUTPATIENT	\$451	4	\$112.73	16	4.0	\$28.18
DENTAL SERVICES	\$0	0 *	\$0.00	0	0.0	\$0.00
PHARMACY	\$124	3 *	\$41.44	4	1.3	\$31.08
PART D - COPAYS	\$0	0 *	\$0.00	0	0.0	\$0.00
PHYSICIAN RELATED	\$1,944	11 *	\$176.75	47	4.3	\$41.37
PHYSICIAN	\$88	1	\$86.02	0	0.0	\$0.00
CLINIC	\$1,278	6	\$213.08	34	5.7	\$37.60
FAMILY PLANNING	\$0	0	\$0.00	0	0.0	\$0.00
X-RAY AND LAB	\$95	2	\$47.33	4	2.0	\$23.66
NURSE PRACTITIONER	\$0	0	\$0.00	0	0.0	\$0.00
PODIATRY	\$0	0	\$0.00	0	0.0	\$0.00
CRNA SERVICES	\$0	0	\$0.00	0	0.0	\$0.00
RURAL HEALTH CLINICS	\$204	1	\$204.00	3	3.0	\$68.00
CASE MANAGEMENT	\$0	0	\$0.00	0	0.0	\$0.00
FED QUALIFIED HEALTH CARE	\$281	4	\$70.28	6	1.5	\$46.88
PSYCHOLOGIST SERVICES	\$0	0	\$0.00	0	0.0	\$0.00
IN-HOME SERVICES	\$0	0 *	\$0.00	0	0.0	\$0.00
HOME HEALTH SERVICES	\$0	0	\$0.00	0	0.0	\$0.00
ADULT DAY HEALTH CARE	\$0	0	\$0.00	0	0.0	\$0.00
AGED AND DISABLED WAIVER	\$0	0	\$0.00	0	0.0	\$0.00
PERSONAL CARE	\$0	0	\$0.00	0	0.0	\$0.00
AIDS WAIVER	\$0	0	\$0.00	0	0.0	\$0.00
PHYSICAL DISABLED WAIVER	\$0	0	\$0.00	0	0.0	\$0.00
INDEPENDENT LIVING WAIVER	\$0	0	\$0.00	0	0.0	\$0.00
REHAB AND SPECIALTY SERVICES	-\$44	17 *	-\$2.57	27	1.6	-\$1.62
AUDIOLOGY SERVICES	\$0	0	\$0.00	0	0.0	\$0.00
OPTOMETRIC SERVICES	\$0	0	\$0.00	0	0.0	\$0.00
DURABLE MEDICAL EQUIPMENT	-\$81	0	\$0.00	-2	0.0	-\$30.64
AMBULANCE SERVICES	\$0	0	\$0.00	0	0.0	\$0.00
REHABILITATION CENTER	\$0	0	\$0.00	0	0.0	\$0.00
HOSPICE	\$0	0	\$0.00	0	0.0	\$0.00
NON-EMERGENCY TRANS	\$18	17	\$1.03	29	1.7	\$0.61
NON-PARTICIPATING PROV	\$0	0	\$0.00	0	0.0	\$0.00
COMPREHENSIVE DAY REHAB	\$0	0	\$0.00	0	0.0	\$0.00
DISEASE MANAGEMENT	\$0	0	\$0.00	0	0.0	\$0.00
BUY-IN PREMIUMS	\$0	0 **	\$0.00			
PART-A	\$0	0	\$0.00			
PART-B	\$0	0	\$0.00			
MENTAL HEALTH SERVICES	\$0	0 *	\$0.00	0	0.0	\$0.00
PRIVATE HOME ICF/MR	\$0	0	\$0.00	0	0.0	\$0.00
MR/DD WAIVER	\$0	0	\$0.00	0	0.0	\$0.00
PSYCH REHAB-PRIVATE	\$0	0	\$0.00	0	0.0	\$0.00
CSTAR - PRIVATE	\$0	0	\$0.00	0	0.0	\$0.00
TARGETED CASE MANAGEMENT	\$0	0	\$0.00	0	0.0	\$0.00
COMMUNITY SUPPORT WAIVER	\$0	0	\$0.00	0	0.0	\$0.00
STATE INSTITUTIONS	\$0	0 *	\$0.00	0	0.0	\$0.00
ICF/MENTALLY RETARDED	\$0	0	\$0.00	0	0.0	\$0.00
MENTAL HOSPITAL	\$0	0	\$0.00	0	0.0	\$0.00
PSYCH CARE UNDER AGE 22	\$0	0	\$0.00	0	0.0	\$0.00
PSYCH REHAB-PUBLIC	\$0	0	\$0.00	0	0.0	\$0.00
CSTAR - PUBLIC	\$0	0	\$0.00	0	0.0	\$0.00
TARGETED CASE MANAGEMENT	\$0	0	\$0.00	0	0.0	\$0.00
DFS CASE MANAGEMENT	\$0	0	\$0.00	0	0.0	\$0.00
EPSDT SERVICES	\$185	1 *	\$185.24	1	1.0	\$185.24
EPSDT SCREENINGS	\$185	1	\$185.24	1	1.0	\$185.24
EPSDT REFERRAL SERVICES	\$0	0	\$0.00	0	0.0	\$0.00
EPSDT TARGETED CASE MGMT	\$0	0	\$0.00	0	0.0	\$0.00
MANAGED CARE PREMIUMS	\$20,090	114 *	\$176.22			
TOTAL	\$41,038	132 *	\$310.90			

* Unduplicated total.
** Recipients are not added to the total.

**TABLE 23
MISSOURI MEDICAID RECIPIENTS AND PAYMENTS BY ELIGIBILITY CATEGORY
JUNE 2006**

ELIGIBILITY CATEGORY: MAF CHILDREN IN A VENDOR INSTITUTION

NUMBER OF ELIGIBLES ENROLLED ON 05/31/06: 29

NUMBER OF ELIGIBLES ENROLLED DURING JUNE 2006: 39

	EXPENDITURES	RECIPIENTS	COST PER RECIPIENT	UNITS OF SERVICE	UNITS PER RECIPIENT	COST PER SERVICE
NURSING FACILITIES	\$3,640	1 *	\$3,639.82	31	31.0	\$117.41
HOSPITALS	\$82,118	7 *	\$11,731.16	138	19.7	\$595.06
INPATIENT	\$81,511	5	\$13,585.16	129	21.5	\$631.87
OUTPATIENT	\$607	2	\$303.58	9	4.5	\$67.46
DENTAL SERVICES	\$110	2 *	\$54.88	4	2.0	\$27.44
PHARMACY	\$8,823	13 *	\$678.69	84	6.5	\$105.04
PART D - COPAYS	\$0	0 *	\$0.00	0	0.0	\$0.00
PHYSICIAN RELATED	\$1,953	19 *	\$102.77	64	3.4	\$30.51
PHYSICIAN	\$102	2	\$50.90	3	1.5	\$33.93
CLINIC	\$1,620	13	\$124.60	48	3.7	\$33.75
FAMILY PLANNING	\$51	2	\$25.32	2	1.0	\$25.32
X-RAY AND LAB	\$70	1	\$70.40	6	6.0	\$11.73
NURSE PRACTITIONER	\$0	0	\$0.00	0	0.0	\$0.00
PODIATRY	\$0	0	\$0.00	0	0.0	\$0.00
CRNA SERVICES	\$0	0	\$0.00	0	0.0	\$0.00
RURAL HEALTH CLINICS	\$0	0	\$0.00	0	0.0	\$0.00
CASE MANAGEMENT	\$0	0	\$0.00	0	0.0	\$0.00
FED QUALIFIED HEALTH CARE	\$0	0	\$0.00	0	0.0	\$0.00
PSYCHOLOGIST SERVICES	\$110	3	\$36.67	5	1.7	\$22.00
IN-HOME SERVICES	\$0	0 *	\$0.00	0	0.0	\$0.00
HOME HEALTH SERVICES	\$0	0	\$0.00	0	0.0	\$0.00
ADULT DAY HEALTH CARE	\$0	0	\$0.00	0	0.0	\$0.00
AGED AND DISABLED WAIVER	\$0	0	\$0.00	0	0.0	\$0.00
PERSONAL CARE	\$0	0	\$0.00	0	0.0	\$0.00
AIDS WAIVER	\$0	0	\$0.00	0	0.0	\$0.00
PHYSICAL DISABLED WAIVER	\$0	0	\$0.00	0	0.0	\$0.00
INDEPENDENT LIVING WAIVER	\$0	0	\$0.00	0	0.0	\$0.00
REHAB AND SPECIALTY SERVICES	\$507	33 *	\$15.37	89	2.7	\$5.70
AUDIOLOGY SERVICES	\$0	0	\$0.00	0	0.0	\$0.00
OPTOMETRIC SERVICES	\$128	2	\$64.00	5	2.5	\$26.60
DURABLE MEDICAL EQUIPMENT	\$0	0	\$0.00	0	0.0	\$0.00
AMBULANCE SERVICES	\$337	3	\$112.33	18	6.0	\$18.72
REHABILITATION CENTER	\$0	0	\$0.00	0	0.0	\$0.00
HOSPICE	\$0	0	\$0.00	0	0.0	\$0.00
NON-EMERGENCY TRANS	\$42	33	\$1.28	66	2.0	\$0.64
NON-PARTICIPATING PROV	\$0	0	\$0.00	0	0.0	\$0.00
COMPREHENSIVE DAY REHAB	\$0	0	\$0.00	0	0.0	\$0.00
DISEASE MANAGEMENT	\$0	0	\$0.00	0	0.0	\$0.00
BUY-IN PREMIUMS	\$0	0 **	\$0.00			
PART-A	\$0	0	\$0.00			
PART-B	\$0	0	\$0.00			
MENTAL HEALTH SERVICES	\$15,411	4 *	\$3,852.82	117	29.3	\$131.72
PRIVATE HOME ICF/MR	\$0	0	\$0.00	0	0.0	\$0.00
MR/DD WAIVER	\$15,411	4	\$3,852.82	117	29.3	\$131.72
PSYCH REHAB-PRIVATE	\$0	0	\$0.00	0	0.0	\$0.00
CSTAR - PRIVATE	\$0	0	\$0.00	0	0.0	\$0.00
TARGETED CASE MANAGEMENT	\$0	0	\$0.00	0	0.0	\$0.00
COMMUNITY SUPPORT WAIVER	\$0	0	\$0.00	0	0.0	\$0.00
STATE INSTITUTIONS	-\$3,372	22 *	-\$153.28	655	30.2	-\$5.07
ICF/MENTALLY RETARDED	\$23,558	2	\$13,278.79	104	52.0	\$255.36
MENTAL HOSPITAL	\$0	0	\$0.00	0	0.0	\$0.00
PSYCH CARE UNDER AGE 22	-\$36,199	6	-\$6,033.11	-41	-6.8	-\$882.89
PSYCH REHAB-PUBLIC	\$0	0	\$0.00	0	0.0	\$0.00
CSTAR - PUBLIC	-\$410	0	\$0.00	-37	0.0	-\$11.07
TARGETED CASE MANAGEMENT	\$9,679	16	\$417.41	633	39.9	\$10.45
DFS CASE MANAGEMENT	\$0	0	\$0.00	0	0.0	\$0.00
EPSDT SERVICES	\$895	7 *	\$127.88	85	12.1	\$10.53
EPSDT SCREENINGS	\$0	0	\$0.00	0	0.0	\$0.00
EPSDT REFERRAL SERVICES	\$895	7	\$127.88	85	12.1	\$10.53
EPSDT TARGETED CASE MGMT	\$0	0	\$0.00	0	0.0	\$0.00
MANAGED CARE PREMIUMS	\$0	0 *	\$0.00			
TOTAL	\$110,085	43 *	\$2,560.11			

* Unduplicated total.

** Recipients are not added to the total.

TABLE 23
MISSOURI MEDICAID RECIPIENTS AND PAYMENTS BY ELIGIBILITY CATEGORY
JUNE 2006

ELIGIBILITY CATEGORY: TITLE XIX - HDN
NUMBER OF ELIGIBLES ENROLLED ON 05/31/06: 10,827
NUMBER OF ELIGIBLES ENROLLED DURING JUNE 2006: N/A

	EXPENDITURES	RECIPIENTS	COST PER RECIPIENT	UNITS OF SERVICE	UNITS PER RECIPIENT	COST PER SERVICE
NURSING FACILITIES	\$101	1 *	\$100.78	1	1.0	\$100.78
HOSPITALS	\$777,690	419 *	\$1,856.08	2,165	5.2	\$359.21
INPATIENT	\$696,621	111	\$6,275.86	932	8.4	\$747.45
OUTPATIENT	\$81,069	328	\$246.41	1,233	3.8	\$65.75
DENTAL SERVICES	\$20,038	155 *	\$129.28	643	4.2	\$31.18
PHARMACY	\$694,548	2,127 *	\$326.54	7,518	3.5	\$92.38
PART D - COPAYS	\$1	1 *	\$1.00	1	1.0	\$1.00
PHYSICIAN RELATED	\$383,330	2,428 *	\$149.64	13,018	5.4	\$27.91
PHYSICIAN	\$29,888	397	\$75.28	962	2.4	\$31.07
CLINIC	\$94,705	1,164	\$82.07	6,387	5.5	\$14.83
FAMILY PLANNING	\$10,181	178	\$57.20	232	1.3	\$43.88
X-RAY AND LAB	\$17,952	294	\$61.10	695	3.0	\$20.07
NURSE PRACTITIONER	\$2,487	29	\$85.77	53	1.8	\$46.93
PODIATRY	\$1,209	13	\$92.96	25	1.9	\$48.34
CRNA SERVICES	\$0	0	\$0.00	0	0.0	\$0.00
RURAL HEALTH CLINICS	\$60,596	494	\$122.66	787	1.6	\$77.00
CASE MANAGEMENT	\$50	2	\$30.00	2	1.0	\$30.00
FED QUALIFIED HEALTH CARE	\$45,882	173	\$265.22	812	4.7	\$56.51
PSYCHOLOGIST SERVICES	\$100,360	422	\$237.82	2,853	6.8	\$35.05
IN-HOME SERVICES	\$545	4 *	\$136.24	100	25.0	\$5.45
HOME HEALTH SERVICES	\$214	2	\$107.19	4	2.0	\$53.60
ADULT DAY HEALTH CARE	\$0	0	\$0.00	0	0.0	\$0.00
AGED AND DISABLED WAIVER	\$0	0	\$0.00	0	0.0	\$0.00
PERSONAL CARE	\$331	2	\$165.28	96	48.0	\$3.44
AIDS WAIVER	\$0	0	\$0.00	0	0.0	\$0.00
PHYSICAL DISABLED WAIVER	\$0	0	\$0.00	0	0.0	\$0.00
INDEPENDENT LIVING WAIVER	\$0	0	\$0.00	0	0.0	\$0.00
REHAB AND SPECIALTY SERVICES	\$98,856	5,067 *	\$13.59	7,314	1.4	\$9.41
AUDIOLOGY SERVICES	\$1,670	11	\$151.82	76	6.9	\$21.97
OPTOMETRIC SERVICES	\$8,900	150	\$59.33	356	2.4	\$25.00
DURABLE MEDICAL EQUIPMENT	\$43,676	79	\$552.86	239	3.0	\$182.74
AMBULANCE SERVICES	\$8,491	42	\$202.15	1,299	30.9	\$6.54
REHABILITATION CENTER	\$1,240	6	\$206.67	124	20.7	\$10.00
HOSPICE	\$811	1	\$811.08	8	8.0	\$101.38
NON-EMERGENCY TRANS	\$4,070	5,034	\$0.81	5,212	1.0	\$0.78
NON-PARTICIPATING PROV	\$0	0	\$0.00	0	0.0	\$0.00
COMPREHENSIVE DAY REHAB	\$0	0	\$0.00	0	0.0	\$0.00
DISEASE MANAGEMENT	\$0	0	\$0.00	0	0.0	\$0.00
BUY-IN PREMIUMS	\$0	0 **	\$0.00			
PART-A	\$0	0	\$0.00			
PART-B	\$0	0	\$0.00			
MENTAL HEALTH SERVICES	\$1,030,011	207 *	\$4,975.90	12,034	58.1	\$85.59
PRIVATE HOME ICF/MR	\$0	0	\$0.00	0	0.0	\$0.00
MR/DD WAIVER	\$1,018,678	188	\$5,418.50	9,599	51.0	\$106.16
PSYCH REHAB-PRIVATE	\$0	0	\$0.00	0	0.0	\$0.00
CSTAR - PRIVATE	\$273	6	\$45.51	66	11.0	\$4.14
TARGETED CASE MANAGEMENT	\$297	2	\$148.35	43	21.5	\$6.90
COMMUNITY SUPPORT WAIVER	\$10,764	11	\$978.53	2,329	211.7	\$4.62
STATE INSTITUTIONS	\$4,368,645	2,249 *	\$1,942.48	54,095	24.0	\$80.78
ICF/MENTALLY RETARDED	\$251	1	\$251.11	1	1.0	\$251.11
MENTAL HOSPITAL	\$0	0	\$0.00	0	0.0	\$0.00
PSYCH CARE UNDER AGE 22	\$94,361	10	\$9,436.07	189	18.9	\$499.25
PSYCH REHAB-PUBLIC	\$146,695	150	\$922.61	5,483	34.5	\$26.75
CSTAR - PUBLIC	\$81,301	105	\$774.30	7,329	69.8	\$11.09
TARGETED CASE MANAGEMENT	\$398,346	990	\$402.37	30,427	30.8	\$10.10
DFS CASE MANAGEMENT	\$3,647,690	1,465	\$2,484.80	1,688	1.1	\$2,189.49
EPSDT SERVICES	\$1,247,925	4,642 *	\$274.73	92,683	20.4	\$13.46
EPSDT SCREENINGS	\$12,268	200	\$61.34	200	1.0	\$61.34
EPSDT REFERRAL SERVICES	\$1,160,077	4,210	\$275.55	91,803	21.8	\$12.64
EPSDT TARGETED CASE MGMT	\$75,480	679	\$111.16	680	1.0	\$111.00
MANAGED CARE PREMIUMS	\$1,283,013	6,254 *	\$201.95			
TOTAL	\$9,834,604	11,969 *	\$842.80			

* Unduplicated total.

** Recipients are not added to the total.

TABLE 23
MISSOURI MEDICAID RECIPIENTS AND PAYMENTS BY ELIGIBILITY CATEGORY
JUNE 2006

ELIGIBILITY CATEGORY: QUALIFIED MEDICARE BENEFICIARY (QMB)
 NUMBER OF ELIGIBLES ENROLLED ON 05/31/06: 8,590
 NUMBER OF ELIGIBLES ENROLLED DURING JUNE 2006: 6,819

	EXPENDITURES	RECIPIENTS	COST PER RECIPIENT	UNITS OF SERVICE	UNITS PER RECIPIENT	COST PER SERVICE
NURSING FACILITIES	\$10,140	24 *	\$707.52	622	21.8	\$36.67
HOSPITALS	\$28,493	230 *	\$123.88	1,487	6.5	\$19.16
INPATIENT	-\$5,084	0	\$0.00	-93	0.0	-\$52.06
OUTPATIENT	\$33,577	230	\$145.99	1,583	6.9	\$21.21
DENTAL SERVICES	\$7	1 *	\$7.07	1	1.0	\$7.07
PHARMACY	\$0	0 *	\$0.00	0	0.0	\$0.00
PART D - COPAYS	\$0	0 *	\$0.00	0	0.0	\$0.00
PHYSICIAN RELATED	\$67,594	1,102 *	\$61.34	14,575	13.2	\$4.64
PHYSICIAN	\$10,797	248	\$43.54	9,458	38.1	\$1.14
CLINIC	\$44,432	739	\$60.12	4,409	6.0	\$10.09
FAMILY PLANNING	\$0	0	\$0.00	0	0.0	\$0.00
X-RAY AND LAB	\$2,696	115	\$23.44	289	2.5	\$9.33
NURSE PRACTITIONER	\$17	1	\$16.95	1	1.0	\$16.95
PODIATRY	\$766	29	\$26.40	45	1.5	\$17.02
CRNA SERVICES	\$37	2	\$18.35	40	20.0	\$0.92
RURAL HEALTH CLINICS	\$7,257	171	\$42.44	245	1.4	\$29.62
CASE MANAGEMENT	\$0	0	\$0.00	0	0.0	\$0.00
FED QUALIFIED HEALTH CARE	\$1,563	61	\$30.66	71	1.4	\$22.02
PSYCHOLOGIST SERVICES	\$30	3	\$9.93	19	6.3	\$1.57
IN-HOME SERVICES	\$330	3 *	\$110.13	60	20.0	\$5.51
HOME HEALTH SERVICES	\$330	3	\$110.13	60	20.0	\$5.51
ADULT DAY HEALTH CARE	\$0	0	\$0.00	0	0.0	\$0.00
AGED AND DISABLED WAIVER	\$0	0	\$0.00	0	0.0	\$0.00
PERSONAL CARE	\$0	0	\$0.00	0	0.0	\$0.00
AIDS WAIVER	\$0	0	\$0.00	0	0.0	\$0.00
PHYSICAL DISABLED WAIVER	\$0	0	\$0.00	0	0.0	\$0.00
INDEPENDENT LIVING WAIVER	\$0	0	\$0.00	0	0.0	\$0.00
REHAB AND SPECIALTY SERVICES	\$12,793	236 *	\$54.21	8,042	34.1	\$1.59
AUDIOLOGY SERVICES	\$0	0	\$0.00	0	0.0	\$0.00
OPTOMETRIC SERVICES	\$936	34	\$27.52	64	1.6	\$17.33
DURABLE MEDICAL EQUIPMENT	\$8,446	164	\$51.60	7,490	45.7	\$1.13
AMBULANCE SERVICES	\$3,030	36	\$84.18	465	12.9	\$6.52
REHABILITATION CENTER	\$81	1	\$60.70	10	10.0	\$6.07
HOSPICE	\$0	0	\$0.00	0	0.0	\$0.00
NON-EMERGENCY TRANS	\$0	0	\$0.00	0	0.0	\$0.00
NON-PARTICIPATING PROV	\$320	9	\$35.57	23	2.6	\$13.92
COMPREHENSIVE DAY REHAB	\$0	0	\$0.00	0	0.0	\$0.00
DISEASE MANAGEMENT	\$0	0	\$0.00	0	0.0	\$0.00
BUY-IN PREMIUMS	\$730,463	8,377 **	\$87.20			
PART-A	\$890	6	\$148.30			
PART-B	\$729,573	8,371	\$87.15			
MENTAL HEALTH SERVICES	\$0	0 *	\$0.00	0	0.0	\$0.00
PRIVATE HOME ICF/MR	\$0	0	\$0.00	0	0.0	\$0.00
MR/DD WAIVER	\$0	0	\$0.00	0	0.0	\$0.00
PSYCH REHAB-PRIVATE	\$0	0	\$0.00	0	0.0	\$0.00
CSTAR - PRIVATE	\$0	0	\$0.00	0	0.0	\$0.00
TARGETED CASE MANAGEMENT	\$0	0	\$0.00	0	0.0	\$0.00
COMMUNITY SUPPORT WAIVER	\$0	0	\$0.00	0	0.0	\$0.00
STATE INSTITUTIONS	\$0	0 *	\$0.00	0	0.0	\$0.00
ICF/MENTALLY RETARDED	\$0	0	\$0.00	0	0.0	\$0.00
MENTAL HOSPITAL	\$0	0	\$0.00	0	0.0	\$0.00
PSYCH CARE UNDER AGE 22	\$0	0	\$0.00	0	0.0	\$0.00
PSYCH REHAB-PUBLIC	\$0	0	\$0.00	0	0.0	\$0.00
CSTAR - PUBLIC	\$0	0	\$0.00	0	0.0	\$0.00
TARGETED CASE MANAGEMENT	\$0	0	\$0.00	0	0.0	\$0.00
DFS CASE MANAGEMENT	\$0	0	\$0.00	0	0.0	\$0.00
EPSDT SERVICES	\$0	0 *	\$0.00	0	0.0	\$0.00
EPSDT SCREENINGS	\$0	0	\$0.00	0	0.0	\$0.00
EPSDT REFERRAL SERVICES	\$0	0	\$0.00	0	0.0	\$0.00
EPSDT TARGETED CASE MGMT	\$0	0	\$0.00	0	0.0	\$0.00
MANAGED CARE PREMIUMS	\$0	0 *	\$0.00			
TOTAL	\$858,820	1,272 *	\$676.17			

* Unduplicated total.

** Recipients are not added to the total.

*** Buy-In premiums for SLMB and QI.

TABLE 23
MISSOURI MEDICAID RECIPIENTS AND PAYMENTS BY ELIGIBILITY CATEGORY
JUNE 2006

ELIGIBILITY CATEGORY: DYS - GENERAL REVENUE
 NUMBER OF ELIGIBLES ENROLLED ON 05/31/06: 360
 NUMBER OF ELIGIBLES ENROLLED DURING JUNE 2006: 917

	EXPENDITURES	RECIPIENTS	COST PER RECIPIENT	UNITS OF SERVICE	UNITS PER RECIPIENT	COST PER SERVICE
NURSING FACILITIES	\$0	0 *	\$0.00	0	0.0	\$0.00
HOSPITALS	\$52,710	24 *	\$2,196.23	121	5.0	\$435.62
INPATIENT	\$49,727	10	\$4,972.71	74	7.4	\$671.99
OUTPATIENT	\$2,983	17	\$175.45	47	2.6	\$63.46
DENTAL SERVICES	\$1,031	7 *	\$147.21	42	6.0	\$24.54
PHARMACY	\$35,753	143 *	\$250.02	447	3.1	\$79.98
PART D - COPAYS	\$0	0 *	\$0.00	0	0.0	\$0.00
PHYSICIAN RELATED	\$27,793	144 *	\$193.01	947	6.6	\$29.35
PHYSICIAN	\$909	17	\$53.47	35	2.1	\$26.25
CLINIC	\$7,174	67	\$107.08	482	7.2	\$14.89
FAMILY PLANNING	\$198	6	\$32.94	5	0.8	\$39.53
X-RAY AND LAB	\$4,342	33	\$131.58	186	5.6	\$23.34
NURSE PRACTITIONER	\$489	10	\$48.87	18	1.8	\$27.15
PODIATRY	\$0	0	\$0.00	0	0.0	\$0.00
CRNA SERVICES	\$0	0	\$0.00	0	0.0	\$0.00
RURAL HEALTH CLINICS	\$11,269	41	\$274.85	93	2.3	\$121.17
CASE MANAGEMENT	\$0	0	\$0.00	0	0.0	\$0.00
FED QUALIFIED HEALTH CARE	\$583	3	\$187.53	9	3.0	\$62.51
PSYCHOLOGIST SERVICES	\$2,850	16	\$178.13	118	7.4	\$24.15
IN-HOME SERVICES	\$0	0 *	\$0.00	0	0.0	\$0.00
HOME HEALTH SERVICES	\$0	0	\$0.00	0	0.0	\$0.00
ADULT DAY HEALTH CARE	\$0	0	\$0.00	0	0.0	\$0.00
AGED AND DISABLED WAIVER	\$0	0	\$0.00	0	0.0	\$0.00
PERSONAL CARE	\$0	0	\$0.00	0	0.0	\$0.00
AIDS WAIVER	\$0	0	\$0.00	0	0.0	\$0.00
PHYSICAL DISABLED WAIVER	\$0	0	\$0.00	0	0.0	\$0.00
INDEPENDENT LIVING WAIVER	\$0	0	\$0.00	0	0.0	\$0.00
REHAB AND SPECIALTY SERVICES	\$1,014	9 *	\$112.67	128	14.2	\$7.92
AUDIOLOGY SERVICES	\$0	0	\$0.00	0	0.0	\$0.00
OPTOMETRIC SERVICES	\$465	6	\$77.60	18	3.0	\$25.83
DURABLE MEDICAL EQUIPMENT	\$0	0	\$0.00	0	0.0	\$0.00
AMBULANCE SERVICES	\$549	3	\$183.00	110	36.7	\$4.99
REHABILITATION CENTER	\$0	0	\$0.00	0	0.0	\$0.00
HOSPICE	\$0	0	\$0.00	0	0.0	\$0.00
NON-EMERGENCY TRANS	\$0	0	\$0.00	0	0.0	\$0.00
NON-PARTICIPATING PROV	\$0	0	\$0.00	0	0.0	\$0.00
COMPREHENSIVE DAY REHAB	\$0	0	\$0.00	0	0.0	\$0.00
DISEASE MANAGEMENT	\$0	0	\$0.00	0	0.0	\$0.00
BUY-IN PREMIUMS	\$0	0 **	\$0.00			
PART-A	\$0	0	\$0.00			
PART-B	\$0	0	\$0.00			
MENTAL HEALTH SERVICES	\$40	1 *	\$40.32	4	4.0	\$10.08
PRIVATE HOME ICF/MR	\$0	0	\$0.00	0	0.0	\$0.00
MR/DD WAIVER	\$0	0	\$0.00	0	0.0	\$0.00
PSYCH REHAB-PRIVATE	\$0	0	\$0.00	0	0.0	\$0.00
CSTAR - PRIVATE	\$40	1	\$40.32	4	4.0	\$10.08
TARGETED CASE MANAGEMENT	\$0	0	\$0.00	0	0.0	\$0.00
COMMUNITY SUPPORT WAIVER	\$0	0	\$0.00	0	0.0	\$0.00
STATE INSTITUTIONS	\$0	0 *	\$0.00	0	0.0	\$0.00
ICF/MENTALLY RETARDED	\$0	0	\$0.00	0	0.0	\$0.00
MENTAL HOSPITAL	\$0	0	\$0.00	0	0.0	\$0.00
PSYCH CARE UNDER AGE 22	\$0	0	\$0.00	0	0.0	\$0.00
PSYCH REHAB-PUBLIC	\$0	0	\$0.00	0	0.0	\$0.00
CSTAR - PUBLIC	\$0	0	\$0.00	0	0.0	\$0.00
TARGETED CASE MANAGEMENT	\$0	0	\$0.00	0	0.0	\$0.00
DFS CASE MANAGEMENT	\$0	0	\$0.00	0	0.0	\$0.00
EPSDT SERVICES	\$20,805	127 *	\$163.82	874	6.9	\$23.80
EPSDT SCREENINGS	\$766	11	\$69.64	11	1.0	\$69.64
EPSDT REFERRAL SERVICES	\$19,928	121	\$164.69	862	7.1	\$23.12
EPSDT TARGETED CASE MGMT	\$111	1	\$111.00	1	1.0	\$111.00
MANAGED CARE PREMIUMS	\$35,521	201 *	\$176.72			
TOTAL	\$174,898	411 *	\$424.95			

* Unduplicated total.
 ** Recipients are not added to the total.

TABLE 23
MISSOURI MEDICAID RECIPIENTS AND PAYMENTS BY ELIGIBILITY CATEGORY
JUNE 2006

ELIGIBILITY CATEGORY: MEDICAID FOR PREGNANT WOMEN (POVERTY)

NUMBER OF ELIGIBLES ENROLLED ON 06/31/06: 17,448

NUMBER OF ELIGIBLES ENROLLED DURING JUNE 2006: 20,232

	EXPENDITURES	RECIPIENTS	COST PER RECIPIENT	UNITS OF SERVICE	UNITS PER RECIPIENT	COST PER SERVICE
NURSING FACILITIES	\$0	0 *	\$0.00	0	0.0	\$0.00
HOSPITALS	\$1,676,254	3,530 *	\$461.78	14,289	3.9	\$117.31
INPATIENT	\$1,099,698	1,049	\$1,048.52	1,414	1.3	\$777.83
OUTPATIENT	\$576,556	2,810	\$205.11	12,875	4.6	\$44.77
DENTAL SERVICES	\$51,104	285 *	\$192.85	1,236	4.7	\$41.35
PHARMACY	\$315,286	4,462 *	\$70.66	9,505	2.1	\$33.17
PART D - COPAYS	\$36	18 *	\$2.02	47	2.6	\$0.77
PHYSICIAN RELATED	\$2,092,675	9,471 *	\$220.96	70,978	7.5	\$29.48
PHYSICIAN	\$268,930	1,248	\$215.49	2,723	2.2	\$98.76
CLINIC	\$1,045,078	5,947	\$175.73	42,665	7.2	\$24.49
FAMILY PLANNING	\$163,416	681	\$189.80	8,676	10.1	\$18.84
X-RAY AND LAB	\$210,837	2,892	\$72.90	11,001	3.8	\$19.17
NURSE PRACTITIONER	\$1,121	18	\$62.25	40	2.2	\$28.01
PODIATRY	\$211	5	\$42.27	6	1.2	\$35.22
CRNA SERVICES	\$211	4	\$62.72	225	56.3	\$0.94
RURAL HEALTH CLINICS	\$222,984	1,478	\$150.87	3,129	2.1	\$71.26
CASE MANAGEMENT	\$22,791	797	\$28.60	934	1.2	\$24.40
FED QUALIFIED HEALTH CARE	\$154,861	482	\$321.29	1,621	3.2	\$101.82
PSYCHOLOGIST SERVICES	\$2,235	17	\$131.47	56	3.4	\$38.53
IN-HOME SERVICES	\$2,212	10 *	\$221.25	570	57.0	\$3.88
HOME HEALTH SERVICES	\$366	7	\$56.58	16	2.3	\$24.75
ADULT DAY HEALTH CARE	\$0	0	\$0.00	0	0.0	\$0.00
AGED AND DISABLED WAIVER	\$0	0	\$0.00	0	0.0	\$0.00
PERSONAL CARE	\$1,816	3	\$605.47	554	184.7	\$3.28
AIDS WAIVER	\$0	0	\$0.00	0	0.0	\$0.00
PHYSICAL DISABLED WAIVER	\$0	0	\$0.00	0	0.0	\$0.00
INDEPENDENT LIVING WAIVER	\$0	0	\$0.00	0	0.0	\$0.00
REHAB AND SPECIALTY SERVICES	\$42,479	10,594 *	\$4.01	16,349	1.5	\$2.60
AUDIOLOGY SERVICES	\$0	0	\$0.00	0	0.0	\$0.00
OPTOMETRIC SERVICES	\$7,932	142	\$55.86	323	2.3	\$24.66
DURABLE MEDICAL EQUIPMENT	\$1,820	14	\$130.00	283	20.2	\$6.43
AMBULANCE SERVICES	\$22,538	120	\$187.82	2,809	23.4	\$8.02
REHABILITATION CENTER	\$0	0	\$0.00	0	0.0	\$0.00
HOSPICE	\$0	0	\$0.00	0	0.0	\$0.00
NON-EMERGENCY TRANS	\$9,701	10,516	\$0.92	12,917	1.2	\$0.75
NON-PARTICIPATING PROV	\$0	0	\$0.00	0	0.0	\$0.00
COMPREHENSIVE DAY REHAB	\$0	0	\$0.00	0	0.0	\$0.00
DISEASE MANAGEMENT	\$488	15	\$32.50	17	1.1	\$28.68
BUY-IN PREMIUMS	\$0	0 **	\$0.00			
PART-A	\$0	0	\$0.00			
PART-B	\$0	0	\$0.00			
MENTAL HEALTH SERVICES	\$133	2 *	\$66.62	7	3.5	\$19.03
PRIVATE HOME ICF/MR	\$0	0	\$0.00	0	0.0	\$0.00
MR/DD WAIVER	\$0	0	\$0.00	0	0.0	\$0.00
PSYCH REHAB-PRIVATE	\$0	0	\$0.00	0	0.0	\$0.00
CSTAR - PRIVATE	\$133	2	\$66.62	7	3.5	\$19.03
TARGETED CASE MANAGEMENT	\$0	0	\$0.00	0	0.0	\$0.00
COMMUNITY SUPPORT WAIVER	\$0	0	\$0.00	0	0.0	\$0.00
STATE INSTITUTIONS	\$69,567	148 *	\$470.05	7,053	47.7	\$9.66
ICF/MENTALLY RETARDED	\$0	0	\$0.00	0	0.0	\$0.00
MENTAL HOSPITAL	\$0	0	\$0.00	0	0.0	\$0.00
PSYCH CARE UNDER AGE 22	\$0	0	\$0.00	0	0.0	\$0.00
PSYCH REHAB-PUBLIC	\$20,603	34	\$605.98	766	22.5	\$26.60
CSTAR - PUBLIC	\$42,289	84	\$503.45	5,603	66.7	\$7.55
TARGETED CASE MANAGEMENT	\$6,675	36	\$185.41	684	19.0	\$9.76
DFS CASE MANAGEMENT	\$0	0	\$0.00	0	0.0	\$0.00
EPSDT SERVICES	\$94,475	1,011 *	\$93.45	2,559	2.5	\$36.92
EPSDT SCREENINGS	\$8,367	124	\$67.48	127	1.0	\$65.88
EPSDT REFERRAL SERVICES	\$86,107	981	\$87.76	2,432	2.5	\$35.41
EPSDT TARGETED CASE MGMT	\$0	0	\$0.00	0	0.0	\$0.00
MANAGED CARE PREMIUMS	\$2,314,253	9,669 *	\$239.35			
TOTAL	\$6,658,475	22,041 *	\$302.05			

* Unduplicated total.

** Recipients are not added to the total.

TABLE 23
MISSOURI MEDICAID RECIPIENTS AND PAYMENTS BY ELIGIBILITY CATEGORY
JUNE 2006

ELIGIBILITY CATEGORY: MEDICAID FOR CHILDREN
 NUMBER OF ELIGIBLES ENROLLED ON 05/31/06: 192,854
 NUMBER OF ELIGIBLES ENROLLED DURING JUNE 2006: 237,991

	EXPENDITURES	RECIPIENTS	COST PER RECIPIENT	UNITS OF SERVICE	UNITS PER RECIPIENT	COST PER SERVICE
NURSING FACILITIES	\$2,286	1 *	\$2,286.31	31	31.0	\$73.75
HOSPITALS	\$4,620,421	5,912 *	\$781.53	19,241	3.3	\$240.13
INPATIENT	\$3,572,589	1,415	\$2,524.78	3,698	2.6	\$966.08
OUTPATIENT	\$1,047,852	4,733	\$221.39	15,543	3.3	\$67.42
DENTAL SERVICES	\$253,980	1,797 *	\$141.34	7,940	4.4	\$31.99
PHARMACY	\$2,920,209	23,254 *	\$125.58	50,350	2.2	\$58.00
PART D - COPAYS	\$10	6 *	\$1.67	16	2.7	\$0.83
PHYSICIAN RELATED	\$2,391,928	20,970 *	\$114.06	107,229	5.1	\$22.31
PHYSICIAN	\$85,958	1,259	\$68.28	3,183	2.5	\$27.01
CLINIC	\$1,000,413	10,448	\$95.75	77,863	7.4	\$12.88
FAMILY PLANNING	\$87,615	1,241	\$54.48	1,521	1.2	\$44.45
X-RAY AND LAB	\$113,995	2,625	\$43.43	5,929	2.3	\$19.23
NURSE PRACTITIONER	\$5,501	71	\$91.56	114	1.6	\$57.02
PODIATRY	\$4,611	86	\$53.62	163	1.9	\$28.29
CRNA SERVICES	\$200	6	\$33.25	96	16.0	\$2.08
RURAL HEALTH CLINICS	\$774,776	7,608	\$101.84	11,164	1.5	\$69.40
CASE MANAGEMENT	\$2,176	63	\$34.54	85	1.3	\$26.60
FED QUALIFIED HEALTH CARE	\$253,577	1,282	\$197.80	4,528	3.5	\$56.00
PSYCHOLOGIST SERVICES	\$82,107	460	\$178.49	2,783	6.1	\$29.50
IN-HOME SERVICES	\$1,487	11 *	\$135.15	368	33.3	\$4.06
HOME HEALTH SERVICES	\$1,487	11	\$135.15	368	33.3	\$4.06
ADULT DAY HEALTH CARE	\$0	0	\$0.00	0	0.0	\$0.00
AGED AND DISABLED WAIVER	\$0	0	\$0.00	0	0.0	\$0.00
PERSONAL CARE	\$0	0	\$0.00	0	0.0	\$0.00
AIDS WAIVER	\$0	0	\$0.00	0	0.0	\$0.00
PHYSICAL DISABLED WAIVER	\$0	0	\$0.00	0	0.0	\$0.00
INDEPENDENT LIVING WAIVER	\$0	0	\$0.00	0	0.0	\$0.00
REHAB AND SPECIALTY SERVICES	\$384,813	89,179 *	\$4.32	116,615	1.3	\$3.30
AUDIOLOGY SERVICES	\$2,305	69	\$33.41	293	4.3	\$7.87
OPTOMETRIC SERVICES	\$65,381	1,133	\$57.71	2,548	2.3	\$25.66
DURABLE MEDICAL EQUIPMENT	\$157,482	1,054	\$147.99	5,439	5.1	\$28.95
AMBULANCE SERVICES	\$72,911	277	\$263.22	10,796	39.0	\$6.75
REHABILITATION CENTER	\$3,060	15	\$204.00	309	20.4	\$10.00
HOSPICE	\$11,451	3	\$3,817.07	93	31.0	\$123.13
NON-EMERGENCY TRANS	\$72,262	88,967	\$0.81	97,141	1.1	\$0.74
NON-PARTICIPATING PROV	\$0	0	\$0.00	0	0.0	\$0.00
COMPREHENSIVE DAY REHAB	\$0	0	\$0.00	0	0.0	\$0.00
DISEASE MANAGEMENT	-\$20	0	\$0.00	-1	0.0	-\$20.00
BUY-IN PREMIUMS	\$0	0 **	\$0.00			
PART-A	\$0	0	\$0.00			
PART-B	\$0	0	\$0.00			
MENTAL HEALTH SERVICES	\$109,988	81 *	\$1,357.87	4,766	58.8	\$23.08
PRIVATE HOME ICF/MR	\$0	0	\$0.00	0	0.0	\$0.00
MR/DD WAIVER	\$94,396	23	\$4,104.15	1,878	81.7	\$50.26
PSYCH REHAB-PRIVATE	\$0	0	\$0.00	0	0.0	\$0.00
CSTAR - PRIVATE	\$7,590	33	\$230.00	654	19.8	\$11.61
TARGETED CASE MANAGEMENT	\$738	11	\$67.12	107	9.7	\$6.90
COMMUNITY SUPPORT WAIVER	\$7,264	14	\$518.85	2,127	151.9	\$3.42
STATE INSTITUTIONS	\$1,511,143	2,531 *	\$597.05	105,909	41.8	\$14.27
ICF/MENTALLY RETARDED	\$0	0	\$0.00	0	0.0	\$0.00
MENTAL HOSPITAL	\$0	0	\$0.00	0	0.0	\$0.00
PSYCH CARE UNDER AGE 22	\$61,367	7	\$8,766.72	107	15.3	\$573.52
PSYCH REHAB-PUBLIC	\$355,160	415	\$855.81	13,249	31.9	\$28.81
CSTAR - PUBLIC	\$614,977	433	\$1,189.32	41,073	94.9	\$12.54
TARGETED CASE MANAGEMENT	\$588,015	1,970	\$297.32	51,471	26.1	\$11.00
DFS CASE MANAGEMENT	\$13,624	8	\$1,702.99	9	1.1	\$1,513.77
EPSDT SERVICES	\$9,039,447	25,192 *	\$116.04	284,230	10.9	\$10.60
EPSDT SCREENINGS	\$332,538	4,855	\$68.49	5,142	1.1	\$64.67
EPSDT REFERRAL SERVICES	\$2,708,465	24,838	\$108.96	279,084	11.2	\$9.70
EPSDT TARGETED CASE MGMT	\$444	4	\$111.00	4	1.0	\$111.00
MANAGED CARE PREMIUMS	\$18,851,340	113,461 *	\$166.12			
TOTAL	\$34,087,051	203,279 *	\$167.89			

* Unduplicated total.
 ** Recipients are not added to the total.

TABLE 23
MISSOURI MEDICAID RECIPIENTS AND PAYMENTS BY ELIGIBILITY CATEGORY
JUNE 2006

ELIGIBILITY CATEGORY: PRESUMPTIVE ELIGIBILITY

NUMBER OF ELIGIBLES ENROLLED ON 05/31/06: 1,842

NUMBER OF ELIGIBLES ENROLLED DURING JUNE 2006: N/A

	EXPENDITURES	RECIPIENTS	COST PER RECIPIENT	UNITS OF SERVICE	UNITS PER RECIPIENT	COST PER SERVICE
NURSING FACILITIES	\$0	0 *	\$0.00	0	0.0	\$0.00
HOSPITALS	\$57,848	397 *	\$145.71	1,559	3.9	\$37.11
INFANT	\$0	0	\$0.00	0	0.0	\$0.00
OUTPATIENT	\$57,848	397	\$145.71	1,559	3.9	\$37.11
DENTAL SERVICES	\$0	0 *	\$0.00	0	0.0	\$0.00
PHARMACY	\$8,572	120 *	\$66.45	242	1.9	\$35.42
PART D - COPAYS	\$4	1 *	\$3.50	2	2.0	\$1.75
PHYSICIAN RELATED	\$121,137	1,499 *	\$80.81	4,859	3.2	\$24.93
PHYSICIAN	\$7,719	132	\$58.48	350	2.7	\$22.06
CLINIC	\$46,644	923	\$50.54	2,195	2.4	\$21.25
FAMILY PLANNING	\$264	10	\$26.37	15	1.5	\$17.58
X-RAY AND LAB	\$27,890	345	\$80.81	1,527	4.4	\$18.25
NURSE PRACTITIONER	\$127	2	\$63.53	8	4.0	\$15.88
PODIATRY	\$0	0	\$0.00	0	0.0	\$0.00
CRNA SERVICES	\$0	0	\$0.00	0	0.0	\$0.00
RURAL HEALTH CLINICS	\$13,440	89	\$151.02	159	1.8	\$84.63
CASE MANAGEMENT	\$4,254	224	\$18.99	239	1.1	\$17.80
FED QUALIFIED HEALTH CARE	\$20,808	146	\$142.52	396	2.5	\$56.65
PSYCHOLOGIST SERVICES	\$0	0	\$0.00	0	0.0	\$0.00
IN-HOME SERVICES	\$0	0 *	\$0.00	0	0.0	\$0.00
HOME HEALTH SERVICES	\$0	0	\$0.00	0	0.0	\$0.00
ADULT DAY HEALTH CARE	\$0	0	\$0.00	0	0.0	\$0.00
AGED AND DISABLED WAIVER	\$0	0	\$0.00	0	0.0	\$0.00
PERSONAL CARE	\$0	0	\$0.00	0	0.0	\$0.00
AIDS WAIVER	\$0	0	\$0.00	0	0.0	\$0.00
PHYSICAL DISABLED WAIVER	\$0	0	\$0.00	0	0.0	\$0.00
INDEPENDENT LIVING WAIVER	\$0	0	\$0.00	0	0.0	\$0.00
REHAB AND SPECIALTY SERVICES	\$1,723	2,383 *	\$0.72	3,704	1.5	\$0.47
AUDIOLOGY SERVICES	\$0	0	\$0.00	0	0.0	\$0.00
OPTOMETRIC SERVICES	\$0	0	\$0.00	0	0.0	\$0.00
DURABLE MEDICAL EQUIPMENT	\$0	0	\$0.00	0	0.0	\$0.00
AMBULANCE SERVICES	\$80	1	\$80.00	1	1.0	\$80.00
REHABILITATION CENTER	\$0	0	\$0.00	0	0.0	\$0.00
HOSPICE	\$0	0	\$0.00	0	0.0	\$0.00
NON-EMERGENCY TRANS	\$1,583	2,381	\$0.66	3,700	1.5	\$0.43
NON-PARTICIPATING PROV	\$0	0	\$0.00	0	0.0	\$0.00
COMPREHENSIVE DAY REHAB	\$0	0	\$0.00	0	0.0	\$0.00
DISEASE MANAGEMENT	\$80	3	\$20.00	3	1.0	\$20.00
BUY-IN PREMIUMS	\$0	0 **	\$0.00			
PART-A	\$0	0	\$0.00			
PART-B	\$0	0	\$0.00			
MENTAL HEALTH SERVICES	\$0	0 *	\$0.00	0	0.0	\$0.00
PRIVATE HOME ICF/MR	\$0	0	\$0.00	0	0.0	\$0.00
MR/DD WAIVER	\$0	0	\$0.00	0	0.0	\$0.00
PSYCH REHAB-PRIVATE	\$0	0	\$0.00	0	0.0	\$0.00
CSTAR - PRIVATE	\$0	0	\$0.00	0	0.0	\$0.00
TARGETED CASE MANAGEMENT	\$0	0	\$0.00	0	0.0	\$0.00
COMMUNITY SUPPORT WAIVER	\$0	0	\$0.00	0	0.0	\$0.00
STATE INSTITUTIONS	\$868	4 *	\$217.00	194	48.5	\$4.47
ICF/MENTALLY RETARDED	\$0	0	\$0.00	0	0.0	\$0.00
MENTAL HOSPITAL	\$0	0	\$0.00	0	0.0	\$0.00
PSYCH CARE UNDER AGE 22	\$0	0	\$0.00	0	0.0	\$0.00
PSYCH REHAB-PUBLIC	\$0	0	\$0.00	0	0.0	\$0.00
CSTAR - PUBLIC	\$868	4	\$217.00	194	48.5	\$4.47
TARGETED CASE MANAGEMENT	\$0	0	\$0.00	0	0.0	\$0.00
DFS CASE MANAGEMENT	\$0	0	\$0.00	0	0.0	\$0.00
EPSDT SERVICES	\$14,722	190 *	\$77.48	456	2.4	\$32.28
EPSDT SCREENINGS	\$0	0	\$0.00	0	0.0	\$0.00
EPSDT REFERRAL SERVICES	\$14,722	190	\$77.48	456	2.4	\$32.28
EPSDT TARGETED CASE MGMT	\$0	0	\$0.00	0	0.0	\$0.00
MANAGED CARE PREMIUMS	\$0	0 *	\$0.00			
TOTAL	\$204,874	3,020 *	\$67.84			

* Unduplicated total.

** Recipients are not added to the total.

TABLE 23
MISSOURI MEDICAID RECIPIENTS AND PAYMENTS BY ELIGIBILITY CATEGORY
JUNE 2006

ELIGIBILITY CATEGORY: MOCDD
 NUMBER OF ELIGIBLES ENROLLED ON 05/31/06: 189
 NUMBER OF ELIGIBLES ENROLLED DURING JUNE 2006: 191

	EXPENDITURES	RECIPIENTS	COST PER RECIPIENT	UNITS OF SERVICE	UNITS PER RECIPIENT	COST PER SERVICE
NURSING FACILITIES	\$0	0 *	\$0.00	0	0.0	\$0.00
HOSPITALS	\$813	8 *	\$101.68	8	1.0	\$101.68
INPATIENT	\$51	2	\$25.56	0	0.0	\$0.00
OUTPATIENT	\$762	7	\$108.80	8	1.1	\$95.29
DENTAL SERVICES	\$159	4 *	\$39.38	6	1.5	\$26.25
PHARMACY	\$26,702	113 *	\$236.30	486	4.3	\$54.94
PART D - COPAYS	\$0	0 *	\$0.00	0	0.0	\$0.00
PHYSICIAN RELATED	\$1,310	13 *	\$100.73	22	1.7	\$59.52
PHYSICIAN	\$40	1	\$39.50	1	1.0	\$39.50
CLINIC	\$878	6	\$146.02	10	1.7	\$87.61
FAMILY PLANNING	\$54	3	\$17.95	2	0.7	\$26.94
X-RAY AND LAB	\$139	2	\$69.43	5	2.5	\$27.77
NURSE PRACTITIONER	\$0	0	\$0.00	0	0.0	\$0.00
PODIATRY	\$0	0	\$0.00	0	0.0	\$0.00
CRNA SERVICES	\$0	0	\$0.00	0	0.0	\$0.00
RURAL HEALTH CLINICS	\$201	3	\$67.07	4	1.3	\$50.30
CASE MANAGEMENT	\$0	0	\$0.00	0	0.0	\$0.00
FED QUALIFIED HEALTH CARE	\$0	0	\$0.00	0	0.0	\$0.00
PSYCHOLOGIST SERVICES	\$0	0	\$0.00	0	0.0	\$0.00
IN-HOME SERVICES	\$0	0 *	\$0.00	0	0.0	\$0.00
HOME HEALTH SERVICES	\$0	0	\$0.00	0	0.0	\$0.00
ADULT DAY HEALTH CARE	\$0	0	\$0.00	0	0.0	\$0.00
AGED AND DISABLED WAIVER	\$0	0	\$0.00	0	0.0	\$0.00
PERSONAL CARE	\$0	0	\$0.00	0	0.0	\$0.00
AIDS WAIVER	\$0	0	\$0.00	0	0.0	\$0.00
PHYSICAL DISABLED WAIVER	\$0	0	\$0.00	0	0.0	\$0.00
INDEPENDENT LIVING WAIVER	\$0	0	\$0.00	0	0.0	\$0.00
REHAB AND SPECIALTY SERVICES	\$9,902	195 *	\$50.78	305	1.6	\$32.35
AUDIOLOGY SERVICES	\$215	2	\$107.50	2	1.0	\$107.50
OPTOMETRIC SERVICES	\$127	2	\$63.50	7	3.5	\$18.14
DURABLE MEDICAL EQUIPMENT	\$7,880	14	\$562.86	97	6.9	\$81.24
AMBULANCE SERVICES	\$0	0	\$0.00	0	0.0	\$0.00
REHABILITATION CENTER	\$0	0	\$0.00	0	0.0	\$0.00
HOSPICE	\$0	0	\$0.00	0	0.0	\$0.00
NON-EMERGENCY TRANS	\$1,680	165	\$8.62	200	1.0	\$8.40
NON-PARTICIPATING PROV	\$0	0	\$0.00	0	0.0	\$0.00
COMPREHENSIVE DAY REHAB	\$0	0	\$0.00	0	0.0	\$0.00
DISEASE MANAGEMENT	\$0	0	\$0.00	0	0.0	\$0.00
BUY-IN PREMIUMS	\$0	0 **	\$0.00			
PART-A	\$0	0	\$0.00			
PART-B	\$0	0	\$0.00			
MENTAL HEALTH SERVICES	\$157,492	141 *	\$1,116.97	33,645	238.6	\$4.68
PRIVATE HOME ICF/MR	\$0	0	\$0.00	0	0.0	\$0.00
MR/DD WAIVER	\$157,382	141	\$1,116.18	33,629	238.5	\$4.69
PSYCH REHAB-PRIVATE	\$0	0	\$0.00	0	0.0	\$0.00
CSTAR - PRIVATE	\$0	0	\$0.00	0	0.0	\$0.00
TARGETED CASE MANAGEMENT	\$110	1	\$110.40	16	16.0	\$6.90
COMMUNITY SUPPORT WAIVER	\$0	0	\$0.00	0	0.0	\$0.00
STATE INSTITUTIONS	\$38,308	156 *	\$245.55	5,567	35.7	\$6.88
ICF/MENTALLY RETARDED	\$0	0	\$0.00	0	0.0	\$0.00
MENTAL HOSPITAL	\$0	0	\$0.00	0	0.0	\$0.00
PSYCH CARE UNDER AGE 22	\$0	0	\$0.00	0	0.0	\$0.00
PSYCH REHAB-PUBLIC	\$0	0	\$0.00	0	0.0	\$0.00
CSTAR - PUBLIC	\$0	0	\$0.00	0	0.0	\$0.00
TARGETED CASE MANAGEMENT	\$38,306	166	\$245.55	5,567	35.7	\$6.88
DFS CASE MANAGEMENT	\$0	0	\$0.00	0	0.0	\$0.00
EPSDT SERVICES	\$245,474	118 *	\$2,080.29	70,951	601.3	\$3.46
EPSDT SCREENINGS	\$113	3	\$37.69	3	1.0	\$37.69
EPSDT REFERRAL SERVICES	\$245,361	118	\$2,079.33	70,948	601.3	\$3.46
EPSDT TARGETED CASE MGMT	\$0	0	\$0.00	0	0.0	\$0.00
MANAGED CARE PREMIUMS	\$0	0 *	\$0.00			
TOTAL	\$480,158	198 *	\$2,425.04			

* Unduplicated total.
 ** Recipients are not added to the total.

TABLE 23
MISSOURI MEDICAID RECIPIENTS AND PAYMENTS BY ELIGIBILITY CATEGORY
JUNE 2006

ELIGIBILITY CATEGORY: MC+ FOR KIDS (SCHIP)

NUMBER OF ELIGIBLES ENROLLED ON 06/31/06: 61,097

NUMBER OF ELIGIBLES ENROLLED DURING JUNE 2006: 63,698

	EXPENDITURES	RECIPIENTS	COST PER RECIPIENT	UNITS OF SERVICE	UNITS PER RECIPIENT	COST PER SERVICE
NURSING FACILITIES	\$0	0 *	\$0.00	0	0.0	\$0.00
HOSPITALS	\$673,909	1,404 *	\$479.89	5,150	3.7	\$130.86
INPATIENT	\$316,318	118	\$2,680.66	368	3.3	\$816.26
OUTPATIENT	\$357,591	1,318	\$271.31	4,762	3.6	\$76.00
DENTAL SERVICES	\$106,164	834 *	\$127.29	3,446	4.1	\$30.81
PHARMACY	\$1,359,149	7,819 *	\$173.83	17,467	2.2	\$77.81
PART D - COPAYS	\$11	1 *	\$10.60	11	11.0	\$0.95
PHYSICIAN RELATED	\$641,583	6,370 *	\$100.72	31,045	4.9	\$20.67
PHYSICIAN	\$32,747	442	\$74.09	1,267	2.9	\$25.85
CLINIC	\$172,947	2,845	\$60.79	20,994	7.4	\$8.24
FAMILY PLANNING	\$34,719	663	\$52.37	799	1.2	\$43.45
X-RAY AND LAB	\$31,396	658	\$47.71	1,549	2.4	\$20.27
NURSE PRACTITIONER	\$981	16	\$61.30	20	1.3	\$49.04
PODIATRY	\$2,161	45	\$48.03	81	1.8	\$26.68
CRNA SERVICES	\$70	2	\$34.91	63	31.5	\$1.11
RURAL HEALTH CLINICS	\$231,132	2,343	\$98.65	3,336	1.4	\$69.24
CASE MANAGEMENT	\$512	14	\$36.57	20	1.4	\$25.60
FED QUALIFIED HEALTH CARE	\$103,987	548	\$195.23	1,966	3.6	\$54.42
PSYCHOLOGIST SERVICES	\$27,913	181	\$154.22	948	5.2	\$29.44
IN-HOME SERVICES	\$151	4 *	\$37.69	7	1.8	\$21.54
HOME HEALTH SERVICES	\$151	4	\$37.69	7	1.8	\$21.54
ADULT DAY HEALTH CARE	\$0	0	\$0.00	0	0.0	\$0.00
AGED AND DISABLED WAIVER	\$0	0	\$0.00	0	0.0	\$0.00
PERSONAL CARE	\$0	0	\$0.00	0	0.0	\$0.00
AIDS WAIVER	\$0	0	\$0.00	0	0.0	\$0.00
PHYSICAL DISABLED WAIVER	\$0	0	\$0.00	0	0.0	\$0.00
INDEPENDENT LIVING WAIVER	\$0	0	\$0.00	0	0.0	\$0.00
REHAB AND SPECIALTY SERVICES	\$127,968	836 *	\$153.07	5,285	6.3	\$24.21
AUDIOLOGY SERVICES	\$1,272	31	\$41.03	293	9.5	\$4.34
OPTOMETRIC SERVICES	\$30,438	548	\$55.54	1,171	2.1	\$25.99
DURABLE MEDICAL EQUIPMENT	\$80,478	200	\$402.39	1,308	6.5	\$61.53
AMBULANCE SERVICES	\$14,521	60	\$242.01	2,397	39.8	\$6.08
REHABILITATION CENTER	\$1,260	8	\$157.50	126	15.8	\$10.00
HOSPICE	\$0	0	\$0.00	0	0.0	\$0.00
NON-EMERGENCY TRANS	\$0	0	\$0.00	0	0.0	\$0.00
NON-PARTICIPATING PROV	\$0	0	\$0.00	0	0.0	\$0.00
COMPREHENSIVE DAY REHAB	\$0	0	\$0.00	0	0.0	\$0.00
DISEASE MANAGEMENT	\$0	0	\$0.00	0	0.0	\$0.00
BUY-IN PREMIUMS	\$0	0 **	\$0.00			
PART-A	\$0	0	\$0.00			
PART-B	\$0	0	\$0.00			
MENTAL HEALTH SERVICES	\$8,587	39 *	\$220.19	1,745	44.7	\$4.02
PRIVATE HOME ICF/MR	\$0	0	\$0.00	0	0.0	\$0.00
MR/DD WAIVER	\$2,035	7	\$290.75	602	71.7	\$4.05
PSYCH REHAB-PRIVATE	\$0	0	\$0.00	0	0.0	\$0.00
CSTAR - PRIVATE	\$13	19	\$0.69	6	0.3	\$2.18
TARGETED CASE MANAGEMENT	\$800	5	\$178.02	129	25.8	\$6.90
COMMUNITY SUPPORT WAIVER	\$5,649	8	\$706.11	1,108	138.5	\$5.10
STATE INSTITUTIONS	\$475,300	952 *	\$499.27	35,735	37.5	\$13.30
ICF/MENTALLY RETARDED	\$0	0	\$0.00	0	0.0	\$0.00
MENTAL HOSPITAL	\$0	0	\$0.00	0	0.0	\$0.00
PSYCH CARE UNDER AGE 22	\$2,831	1	\$2,860.60	5	5.0	\$576.10
PSYCH REHAB-PUBLIC	\$129,517	169	\$766.37	4,374	25.9	\$29.61
CSTAR - PUBLIC	\$110,625	120	\$921.87	9,521	79.3	\$11.62
TARGETED CASE MANAGEMENT	\$232,276	775	\$299.71	21,835	28.2	\$10.64
DFS CASE MANAGEMENT	\$0	0	\$0.00	0	0.0	\$0.00
EPSDT SERVICES	\$917,786	6,982 *	\$131.45	131,314	18.8	\$6.99
EPSDT SCREENINGS	\$29,873	454	\$65.80	450	1.0	\$66.39
EPSDT REFERRAL SERVICES	\$887,912	6,797	\$130.63	130,894	19.3	\$6.79
EPSDT TARGETED CASE MGMT	\$0	0	\$0.00	0	0.0	\$0.00
MANAGED CARE PREMIUMS	\$4,371,835	35,587 *	\$122.85			
TOTAL	\$6,692,423	49,548 *	\$175.23			

* Unduplicated total.

** Recipients are not added to the total.

TABLE 23
MISSOURI MEDICAID RECIPIENTS AND PAYMENTS BY ELIGIBILITY CATEGORY
JUNE 2006

ELIGIBILITY CATEGORY: ADULT - 1115 WAIVER
 NUMBER OF ELIGIBLES ENROLLED ON 05/31/06: 14,210
 NUMBER OF ELIGIBLES ENROLLED DURING JUNE 2006: 14,066

	EXPENDITURES	RECIPIENTS	COST PER RECIPIENT	UNITS OF SERVICE	UNITS PER RECIPIENT	COST PER SERVICE
NURSING FACILITIES	\$0	0 *	\$0.00	0	0.0	\$0.00
HOSPITALS	\$583	16 *	\$36.43	27	1.7	\$21.59
INPATIENT	\$0	0	\$0.00	0	0.0	\$0.00
OUTPATIENT	\$583	16	\$36.43	27	1.7	\$21.59
DENTAL SERVICES	\$74	1 *	\$74.00	1	1.0	\$74.00
PHARMACY	\$113,434	2,346 *	\$48.35	2,751	1.2	\$41.23
PART D - COPAYS	\$1	1 *	\$0.50	1	1.0	\$0.50
PHYSICIAN RELATED	\$45,283	628 *	\$72.11	2,053	3.3	\$22.06
PHYSICIAN	\$395	19	\$20.81	21	1.1	\$18.82
CLINIC	\$1,896	69	\$27.47	87	1.3	\$21.79
FAMILY PLANNING	\$29,171	370	\$78.84	1,525	4.1	\$19.13
X-RAY AND LAB	\$11,227	197	\$56.99	365	1.8	\$30.76
NURSE PRACTITIONER	\$150	6	\$24.98	8	1.3	\$18.72
PODIATRY	\$0	0	\$0.00	0	0.0	\$0.00
CRNA SERVICES	\$0	0	\$0.00	0	0.0	\$0.00
RURAL HEALTH CLINICS	\$1,223	14	\$87.37	16	1.1	\$76.45
CASE MANAGEMENT	\$0	0	\$0.00	0	0.0	\$0.00
FED QUALIFIED HEALTH CARE	\$1,221	18	\$67.85	31	1.7	\$39.40
PSYCHOLOGIST SERVICES	\$0	0	\$0.00	0	0.0	\$0.00
IN-HOME SERVICES	\$0	0 *	\$0.00	0	0.0	\$0.00
HOME HEALTH SERVICES	\$0	0	\$0.00	0	0.0	\$0.00
ADULT DAY HEALTH CARE	\$0	0	\$0.00	0	0.0	\$0.00
AGED AND DISABLED WAIVER	\$0	0	\$0.00	0	0.0	\$0.00
PERSONAL CARE	\$0	0	\$0.00	0	0.0	\$0.00
AIDS WAIVER	\$0	0	\$0.00	0	0.0	\$0.00
PHYSICAL DISABLED WAIVER	\$0	0	\$0.00	0	0.0	\$0.00
INDEPENDENT LIVING WAIVER	\$0	0	\$0.00	0	0.0	\$0.00
REHAB AND SPECIALTY SERVICES	\$0	0 *	\$0.00	0	0.0	\$0.00
AUDIOLOGY SERVICES	\$0	0	\$0.00	0	0.0	\$0.00
OPTOMETRIC SERVICES	\$0	0	\$0.00	0	0.0	\$0.00
DURABLE MEDICAL EQUIPMENT	\$0	0	\$0.00	0	0.0	\$0.00
AMBULANCE SERVICES	\$0	0	\$0.00	0	0.0	\$0.00
REHABILITATION CENTER	\$0	0	\$0.00	0	0.0	\$0.00
HOSPICE	\$0	0	\$0.00	0	0.0	\$0.00
NON-EMERGENCY TRANS	\$0	0	\$0.00	0	0.0	\$0.00
NON-PARTICIPATING PROV	\$0	0	\$0.00	0	0.0	\$0.00
COMPREHENSIVE DAY REHAB	\$0	0	\$0.00	0	0.0	\$0.00
DISEASE MANAGEMENT	\$0	0	\$0.00	0	0.0	\$0.00
BUY-IN PREMIUMS	\$0	0 **	\$0.00			
PART-A	\$0	0	\$0.00			
PART-B	\$0	0	\$0.00			
MENTAL HEALTH SERVICES	\$0	0 *	\$0.00	0	0.0	\$0.00
PRIVATE HOME ICF/MR	\$0	0	\$0.00	0	0.0	\$0.00
MR/DD WAIVER	\$0	0	\$0.00	0	0.0	\$0.00
PSYCH REHAB-PRIVATE	\$0	0	\$0.00	0	0.0	\$0.00
CSTAR - PRIVATE	\$0	0	\$0.00	0	0.0	\$0.00
TARGETED CASE MANAGEMENT	\$0	0	\$0.00	0	0.0	\$0.00
COMMUNITY SUPPORT WAIVER	\$0	0	\$0.00	0	0.0	\$0.00
STATE INSTITUTIONS	\$0	0 *	\$0.00	0	0.0	\$0.00
ICF/MENTALLY RETARDED	\$0	0	\$0.00	0	0.0	\$0.00
MENTAL HOSPITAL	\$0	0	\$0.00	0	0.0	\$0.00
PSYCH CARE UNDER AGE 22	\$0	0	\$0.00	0	0.0	\$0.00
PSYCH REHAB-PUBLIC	\$0	0	\$0.00	0	0.0	\$0.00
CSTAR - PUBLIC	\$0	0	\$0.00	0	0.0	\$0.00
TARGETED CASE MANAGEMENT	\$0	0	\$0.00	0	0.0	\$0.00
DFS CASE MANAGEMENT	\$0	0	\$0.00	0	0.0	\$0.00
EPSDT SERVICES	\$68	7 *	\$9.67	14	2.0	\$4.83
EPSDT SCREENINGS	\$0	0	\$0.00	0	0.0	\$0.00
EPSDT REFERRAL SERVICES	\$68	7	\$9.67	14	2.0	\$4.83
EPSDT TARGETED CASE MGMT	\$0	0	\$0.00	0	0.0	\$0.00
MANAGED CARE PREMIUMS	\$0	0 *	\$0.00			
TOTAL	\$159,442	2,770 *	\$57.65			

* Unduplicated total.
 ** Recipients are not added to the total.

TABLE 23
MISSOURI MEDICAID RECIPIENTS AND PAYMENTS BY ELIGIBILITY CATEGORY
JUNE 2006

ELIGIBILITY CATEGORY: MA FOR WORKERS WITH DISABILITIES (MAWD) - PREMIUM
 NUMBER OF ELIGIBLES ENROLLED ON 05/31/06: 0
 NUMBER OF ELIGIBLES ENROLLED DURING JUNE 2006: 0

	EXPENDITURES	RECIPIENTS	COST PER RECIPIENT	UNITS OF SERVICE	UNITS PER RECIPIENT	COST PER SERVICE
NURSING FACILITIES	\$0	0 *	\$0.00	0	0.0	\$0.00
HOSPITALS	\$6,516	44 *	\$148.08	93	2.1	\$70.08
INPATIENT	-\$361	7	-\$51.60	-52	-7.4	-\$5.95
OUTPATIENT	\$6,877	37	\$185.86	145	3.9	\$47.43
DENTAL SERVICES	-\$113	1 *	-\$113.00	-2	-2.0	-\$56.50
PHARMACY	\$33,539	8 *	\$4,192.38	397	48.4	\$86.65
PART D - COPAYS	\$0	0 *	\$0.00	0	0.0	\$0.00
PHYSICIAN RELATED	\$7,947	144 *	\$55.19	298	2.1	\$26.67
PHYSICIAN	\$2,155	43	\$50.12	76	1.8	\$28.36
CLINIC	\$4,497	78	\$57.65	132	1.7	\$34.07
FAMILY PLANNING	\$0	0	\$0.00	0	0.0	\$0.00
X-RAY AND LAB	\$308	8	\$38.52	13	2.6	\$23.66
NURSE PRACTITIONER	\$6	1	\$6.46	1	1.0	\$6.46
PODIATRY	\$132	4	\$32.93	11	2.8	\$11.97
CRNA SERVICES	\$125	4	\$31.35	37	9.3	\$3.39
RURAL HEALTH CLINICS	\$453	8	\$56.59	12	1.5	\$37.73
CASE MANAGEMENT	\$0	0	\$0.00	0	0.0	\$0.00
FED QUALIFIED HEALTH CARE	\$234	8	\$29.25	12	1.5	\$19.50
PSYCHOLOGIST SERVICES	\$37	1	\$36.98	4	4.0	\$9.25
IN-HOME SERVICES	\$2,834	11 *	\$257.67	377	34.3	\$7.52
HOME HEALTH SERVICES	\$2,408	7	\$343.97	282	40.3	\$8.54
ADULT DAY HEALTH CARE	\$0	0	\$0.00	0	0.0	\$0.00
AGED AND DISABLED WAIVER	\$0	0	\$0.00	0	0.0	\$0.00
PERSONAL CARE	\$427	4	\$106.66	95	23.8	\$4.49
AIDS WAIVER	\$0	0	\$0.00	0	0.0	\$0.00
PHYSICAL DISABLED WAIVER	\$0	0	\$0.00	0	0.0	\$0.00
INDEPENDENT LIVING WAIVER	\$0	0	\$0.00	0	0.0	\$0.00
REHAB AND SPECIALTY SERVICES	\$3,050	27 *	\$112.97	131	4.9	\$23.28
AUDIOLOGY SERVICES	\$0	0	\$0.00	0	0.0	\$0.00
OPTOMETRIC SERVICES	\$98	4	\$24.50	3	0.8	\$32.67
DURABLE MEDICAL EQUIPMENT	\$2,185	16	\$136.53	49	3.1	\$44.58
AMBULANCE SERVICES	\$752	6	\$125.34	76	12.7	\$9.90
REHABILITATION CENTER	\$0	0	\$0.00	0	0.0	\$0.00
HOSPICE	\$0	0	\$0.00	0	0.0	\$0.00
NON-EMERGENCY TRANS	\$0	0	\$0.00	0	0.0	\$0.00
NON-PARTICIPATING PROV	\$0	0	\$0.00	0	0.0	\$0.00
COMPREHENSIVE DAY REHAB	\$0	0	\$0.00	0	0.0	\$0.00
DISEASE MANAGEMENT	\$16	1	\$15.51	3	3.0	\$5.17
BUY-IN PREMIUMS	\$0	0 **	\$0.00			
PART-A	\$0	0	\$0.00			
PART-B	\$0	0	\$0.00			
MENTAL HEALTH SERVICES	\$0	0 *	\$0.00	0	0.0	\$0.00
PRIVATE HOME ICF/MR	\$0	0	\$0.00	0	0.0	\$0.00
MR/DD WAIVER	\$0	0	\$0.00	0	0.0	\$0.00
PSYCH REHAB-PRIVATE	\$0	0	\$0.00	0	0.0	\$0.00
CSTAR - PRIVATE	\$0	0	\$0.00	0	0.0	\$0.00
TARGETED CASE MANAGEMENT	\$0	0	\$0.00	0	0.0	\$0.00
COMMUNITY SUPPORT WAIVER	\$0	0	\$0.00	0	0.0	\$0.00
STATE INSTITUTIONS	\$2,363	11 *	\$214.81	120	10.9	\$19.69
ICF/MENTALLY RETARDED	\$0	0	\$0.00	0	0.0	\$0.00
MENTAL HOSPITAL	\$0	0	\$0.00	0	0.0	\$0.00
PSYCH CARE UNDER AGE 22	\$0	0	\$0.00	0	0.0	\$0.00
PSYCH REHAB-PUBLIC	\$2,116	6	\$352.75	79	13.2	\$26.79
CSTAR - PUBLIC	\$0	0	\$0.00	0	0.0	\$0.00
TARGETED CASE MANAGEMENT	\$246	5	\$49.30	41	8.2	\$5.91
DFS CASE MANAGEMENT	\$0	0	\$0.00	0	0.0	\$0.00
EPSDT SERVICES	\$0	0 *	\$0.00	0	0.0	\$0.00
EPSDT SCREENINGS	\$0	0	\$0.00	0	0.0	\$0.00
EPSDT REFERRAL SERVICES	\$0	0	\$0.00	0	0.0	\$0.00
EPSDT TARGETED CASE MGMT	\$0	0	\$0.00	0	0.0	\$0.00
MANAGED CARE PREMIUMS	\$0	0 *	\$0.00			
TOTAL	\$55,135	238 *	\$235.87			

* Unduplicated total.
 ** Recipients are not added to the total.

TABLE 23
MISSOURI MEDICAID RECIPIENTS AND PAYMENTS BY ELIGIBILITY CATEGORY
JUNE 2006

ELIGIBILITY CATEGORY: MA FOR WORKERS WITH DISABILITIES (MAWD) - NON-PREMIUM

NUMBER OF ELIGIBLES ENROLLED ON 06/31/06: 0

NUMBER OF ELIGIBLES ENROLLED DURING JUNE 2006: 0

	EXPENDITURES	RECIPIENTS	COST PER RECIPIENT	UNITS OF SERVICE	UNITS PER RECIPIENT	COST PER SERVICE
NURSING FACILITIES	\$12	1 *	\$12.25	3	3.0	\$4.08
HOSPITALS	\$16,822	174 *	\$95.68	220	1.3	\$76.47
INPATIENT	-\$7,886	13	-\$606.58	-307	-30.5	-\$19.86
OUTPATIENT	\$24,708	163	\$151.58	617	3.6	\$40.05
DENTAL SERVICES	-\$1,437	4 *	-\$359.28	-18	-4.5	-\$79.64
PHARMACY	\$461	40 *	\$11.52	1,252	31.3	\$0.37
PART D - COPAYS	\$0	0 *	\$0.00	0	0.0	\$0.00
PHYSICIAN RELATED	\$29,929	588 *	\$50.90	3,037	5.2	\$9.85
PHYSICIAN	\$8,926	160	\$55.79	521	3.3	\$17.13
CLINIC	\$11,716	268	\$44.05	1,330	5.0	\$8.81
FAMILY PLANNING	\$253	4	\$63.29	4	1.0	\$63.29
X-RAY AND LAB	\$544	24	\$22.68	56	2.3	\$9.71
NURSE PRACTITIONER	\$398	13	\$30.42	21	1.6	\$16.83
PODIATRY	\$865	31	\$31.12	58	1.9	\$16.63
CRNA SERVICES	\$1,026	24	\$42.74	871	36.3	\$1.18
RURAL HEALTH CLINICS	\$2,319	47	\$49.33	73	1.5	\$31.76
CASE MANAGEMENT	\$0	0	\$0.00	0	0.0	\$0.00
FED QUALIFIED HEALTH CARE	\$2,450	36	\$68.04	72	2.0	\$34.02
PSYCHOLOGIST SERVICES	\$1,337	16	\$83.57	31	1.9	\$43.13
IN-HOME SERVICES	\$8,715	36 *	\$242.09	1,403	39.0	\$6.21
HOME HEALTH SERVICES	\$4,464	10	\$446.43	269	26.9	\$16.90
ADULT DAY HEALTH CARE	\$0	0	\$0.00	0	0.0	\$0.00
AGED AND DISABLED WAIVER	\$72	2	\$36.18	20	10.0	\$3.52
PERSONAL CARE	\$4,178	26	\$160.71	1,114	42.9	\$3.75
AIDS WAIVER	\$0	0	\$0.00	0	0.0	\$0.00
PHYSICAL DISABLED WAIVER	\$0	0	\$0.00	0	0.0	\$0.00
INDEPENDENT LIVING WAIVER	\$0	0	\$0.00	0	0.0	\$0.00
REHAB AND SPECIALTY SERVICES	\$23,827	134 *	\$177.81	2,274	17.0	\$10.48
AUDIOLOGY SERVICES	\$506	1	\$506.25	4	4.0	\$126.56
OPTOMETRIC SERVICES	\$1,222	32	\$38.19	45	1.4	\$27.16
DURABLE MEDICAL EQUIPMENT	\$19,555	80	\$244.44	1,870	23.4	\$10.48
AMBULANCE SERVICES	\$2,540	20	\$127.00	354	17.7	\$7.18
REHABILITATION CENTER	\$0	0	\$0.00	0	0.0	\$0.00
HOSPICE	\$0	0	\$0.00	0	0.0	\$0.00
NON-EMERGENCY TRANS	\$0	0	\$0.00	0	0.0	\$0.00
NON-PARTICIPATING PROV	\$0	0	\$0.00	0	0.0	\$0.00
COMPREHENSIVE DAY REHAB	\$0	0	\$0.00	0	0.0	\$0.00
DISEASE MANAGEMENT	\$4	1	\$3.96	1	1.0	\$3.96
BUY-IN PREMIUMS	\$0	0 **	\$0.00			
PART-A	\$0	0	\$0.00			
PART-B	\$0	0	\$0.00			
MENTAL HEALTH SERVICES	\$11,316	11 *	\$1,028.74	36	3.3	\$314.34
PRIVATE HOME ICF/MR	\$0	0	\$0.00	0	0.0	\$0.00
MR/DD WAIVER	\$11,316	11	\$1,028.74	36	3.3	\$314.34
PSYCH REHAB-PRIVATE	\$0	0	\$0.00	0	0.0	\$0.00
CSTAR - PRIVATE	\$0	0	\$0.00	0	0.0	\$0.00
TARGETED CASE MANAGEMENT	\$0	0	\$0.00	0	0.0	\$0.00
COMMUNITY SUPPORT WAIVER	\$0	0	\$0.00	0	0.0	\$0.00
STATE INSTITUTIONS	\$1,119	24 *	\$46.63	136	5.6	\$8.29
ICF/MENTALLY RETARDED	\$0	0	\$0.00	0	0.0	\$0.00
MENTAL HOSPITAL	\$0	0	\$0.00	0	0.0	\$0.00
PSYCH CARE UNDER AGE 22	\$13	1	\$13.28	1	1.0	\$13.28
PSYCH REHAB-PUBLIC	\$480	7	\$68.51	43	6.1	\$11.15
CSTAR - PUBLIC	\$0	0	\$0.00	0	0.0	\$0.00
TARGETED CASE MANAGEMENT	\$626	16	\$39.14	91	5.7	\$6.88
DFS CASE MANAGEMENT	\$0	0	\$0.00	0	0.0	\$0.00
EPSDT SERVICES	\$1,843	1 *	\$1,842.72	526	526.0	\$3.49
EPSDT SCREENINGS	\$0	0	\$0.00	0	0.0	\$0.00
EPSDT REFERRAL SERVICES	\$1,843	1	\$1,842.72	526	526.0	\$3.49
EPSDT TARGETED CASE MGMT	\$0	0	\$0.00	0	0.0	\$0.00
MANAGED CARE PREMIUMS	\$0	0 *	\$0.00			
TOTAL	\$92,605	972 *	\$95.28			

* Unduplicated total.

** Recipients are not added to the total.

TABLE 23
MISSOURI MEDICAID RECIPIENTS AND PAYMENTS BY ELIGIBILITY CATEGORY
JUNE 2006

ELIGIBILITY CATEGORY: WOMEN WITH BREAST OR CERVICAL CANCER (BCCT)

NUMBER OF ELIGIBLES ENROLLED ON 05/31/06: 425

NUMBER OF ELIGIBLES ENROLLED DURING JUNE 2006: 441

	EXPENDITURES	RECIPIENTS	COST PER RECIPIENT	UNITS OF SERVICE	UNITS PER RECIPIENT	COST PER SERVICE
NURSING FACILITIES	\$0	0 *	\$0.00	0	0.0	\$0.00
HOSPITALS	\$201,897	154 *	\$1,311.02	1,151	7.5	\$176.41
INPATIENT	\$45,060	15	\$3,005.31	62	4.1	\$727.09
OUTPATIENT	\$156,817	149	\$1,052.48	1,089	7.3	\$144.00
DENTAL SERVICES	\$0	1 *	\$0.00	0	0.0	\$0.00
PHARMACY	\$305,916	337 *	\$907.76	2,030	6.0	\$150.70
PART D - COPAYS	\$8	6 *	\$1.25	15	2.5	\$0.50
PHYSICIAN RELATED	\$109,138	364 *	\$299.82	10,491	28.8	\$10.41
PHYSICIAN	\$8,831	55	\$160.56	159	2.9	\$55.54
CLINIC	\$74,756	307	\$243.50	9,855	32.1	\$7.59
FAMILY PLANNING	\$242	8	\$30.23	8	1.0	\$30.23
X-RAY AND LAB	\$15,614	85	\$183.69	317	3.7	\$49.25
NURSE PRACTITIONER	\$23	1	\$23.00	1	1.0	\$23.00
PODIATRY	\$0	0	\$0.00	0	0.0	\$0.00
CRNA SERVICES	\$0	0	\$0.00	0	0.0	\$0.00
RURAL HEALTH CLINICS	\$3,931	36	\$109.19	47	1.3	\$83.63
CASE MANAGEMENT	\$8	1	\$8.00	1	1.0	\$8.00
FED QUALIFIED HEALTH CARE	\$5,559	26	\$213.80	90	3.5	\$61.76
PSYCHOLOGIST SERVICES	\$174	1	\$174.00	3	3.0	\$58.00
IN-HOME SERVICES	\$5,741	12 *	\$478.43	1,587	132.3	\$3.62
HOME HEALTH SERVICES	\$240	2	\$119.92	23	11.5	\$10.43
ADULT DAY HEALTH CARE	\$0	0	\$0.00	0	0.0	\$0.00
AGED AND DISABLED WAIVER	\$311	2	\$155.65	79	39.5	\$3.94
PERSONAL CARE	\$5,190	9	\$576.67	1,485	165.0	\$3.49
AIDS WAIVER	\$0	0	\$0.00	0	0.0	\$0.00
PHYSICAL DISABLED WAIVER	\$0	0	\$0.00	0	0.0	\$0.00
INDEPENDENT LIVING WAIVER	\$0	0	\$0.00	0	0.0	\$0.00
REHAB AND SPECIALTY SERVICES	\$5,280	446 *	\$11.84	846	1.9	\$6.24
AUDIOLOGY SERVICES	\$0	0	\$0.00	0	0.0	\$0.00
OPTOMETRIC SERVICES	\$57	2	\$28.50	2	1.0	\$28.50
DURABLE MEDICAL EQUIPMENT	\$2,117	10	\$211.74	190	19.0	\$11.14
AMBULANCE SERVICES	\$1,448	5	\$289.50	166	33.2	\$8.72
REHABILITATION CENTER	\$0	0	\$0.00	0	0.0	\$0.00
HOSPICE	\$1,294	1	\$1,294.04	11	11.0	\$117.64
NON-EMERGENCY TRANS	\$364	445	\$0.82	477	1.1	\$0.76
NON-PARTICIPATING PROV	\$0	0	\$0.00	0	0.0	\$0.00
COMPREHENSIVE DAY REHAB	\$0	0	\$0.00	0	0.0	\$0.00
DISEASE MANAGEMENT	\$0	0	\$0.00	0	0.0	\$0.00
BUY-IN PREMIUMS	\$0	0 **	\$0.00			
PART-A	\$0	0	\$0.00			
PART-B	\$0	0	\$0.00			
MENTAL HEALTH SERVICES	\$0	0 *	\$0.00	0	0.0	\$0.00
PRIVATE HOME ICF/MR	\$0	0	\$0.00	0	0.0	\$0.00
MR/DD WAIVER	\$0	0	\$0.00	0	0.0	\$0.00
PSYCH REHAB-PRIVATE	\$0	0	\$0.00	0	0.0	\$0.00
CSTAR - PRIVATE	\$0	0	\$0.00	0	0.0	\$0.00
TARGETED CASE MANAGEMENT	\$0	0	\$0.00	0	0.0	\$0.00
COMMUNITY SUPPORT WAIVER	\$0	0	\$0.00	0	0.0	\$0.00
STATE INSTITUTIONS	\$463	7 *	\$66.07	18	2.6	\$25.69
ICF/MENTALLY RETARDED	\$0	0	\$0.00	0	0.0	\$0.00
MENTAL HOSPITAL	\$0	0	\$0.00	0	0.0	\$0.00
PSYCH CARE UNDER AGE 22	\$0	0	\$0.00	0	0.0	\$0.00
PSYCH REHAB-PUBLIC	\$245	4	\$61.32	6	1.5	\$40.88
CSTAR - PUBLIC	\$0	0	\$0.00	0	0.0	\$0.00
TARGETED CASE MANAGEMENT	\$217	4	\$54.31	12	3.0	\$18.10
DFS CASE MANAGEMENT	\$0	0	\$0.00	0	0.0	\$0.00
EPSDT SERVICES	\$0	0 *	\$0.00	0	0.0	\$0.00
EPSDT SCREENINGS	\$0	0	\$0.00	0	0.0	\$0.00
EPSDT REFERRAL SERVICES	\$0	0	\$0.00	0	0.0	\$0.00
EPSDT TARGETED CASE MGMT	\$0	0	\$0.00	0	0.0	\$0.00
MANAGED CARE PREMIUMS	\$0	0 *	\$0.00			
TOTAL	\$828,440	481 *	\$1,306.53			

* Unduplicated total.

** Recipients are not added to the total.

TABLE 23
MISSOURI MEDICAID RECIPIENTS AND PAYMENTS BY ELIGIBILITY CATEGORY
JUNE 2006

ELIGIBILITY CATEGORY: PRESUMPTIVE ELIGIBILITY FOR KIDS
 NUMBER OF ELIGIBLES ENROLLED ON 05/31/06: 38
 NUMBER OF ELIGIBLES ENROLLED DURING JUNE 2006: 65

	EXPENDITURES	RECIPIENTS	COST PER RECIPIENT	UNITS OF SERVICE	UNITS PER RECIPIENT	COST PER SERVICE
NURSING FACILITIES	\$0	0 *	\$0.00	0	0.0	\$0.00
HOSPITALS	\$68,753	27 *	\$2,546.41	186	6.9	\$369.64
INPATIENT	\$54,722	6	\$9,120.26	37	6.2	\$1,476.96
OUTPATIENT	\$14,031	22	\$637.79	149	6.8	\$94.17
DENTAL SERVICES	\$128	2 *	\$63.00	6	3.0	\$21.00
PHARMACY	\$2,873	18 *	\$159.64	48	2.7	\$58.64
PART D - COPAYS	\$0	0 *	\$0.00	0	0.0	\$0.00
PHYSICIAN RELATED	\$20,918	45 *	\$464.85	2,259	50.2	\$9.26
PHYSICIAN	-\$41	0	\$0.00	-2	0.0	-\$20.25
CLINIC	\$20,771	44	\$472.06	2,253	51.2	\$9.22
FAMILY PLANNING	\$0	0	\$0.00	0	0.0	\$0.00
X-RAY AND LAB	\$188	3	\$62.71	8	2.7	\$23.52
NURSE PRACTITIONER	\$0	0	\$0.00	0	0.0	\$0.00
PODIATRY	\$0	0	\$0.00	0	0.0	\$0.00
CRNA SERVICES	\$0	0	\$0.00	0	0.0	\$0.00
RURAL HEALTH CLINICS	\$0	0	\$0.00	0	0.0	\$0.00
CASE MANAGEMENT	\$0	0	\$0.00	0	0.0	\$0.00
FED QUALIFIED HEALTH CARE	\$0	0	\$0.00	0	0.0	\$0.00
PSYCHOLOGIST SERVICES	\$0	0	\$0.00	0	0.0	\$0.00
IN-HOME SERVICES	\$0	0 *	\$0.00	0	0.0	\$0.00
HOME HEALTH SERVICES	\$0	0	\$0.00	0	0.0	\$0.00
ADULT DAY HEALTH CARE	\$0	0	\$0.00	0	0.0	\$0.00
AGED AND DISABLED WAIVER	\$0	0	\$0.00	0	0.0	\$0.00
PERSONAL CARE	\$0	0	\$0.00	0	0.0	\$0.00
AIDS WAIVER	\$0	0	\$0.00	0	0.0	\$0.00
PHYSICAL DISABLED WAIVER	\$0	0	\$0.00	0	0.0	\$0.00
INDEPENDENT LIVING WAIVER	\$0	0	\$0.00	0	0.0	\$0.00
REHAB AND SPECIALTY SERVICES	\$1,728	95 *	\$18.19	360	3.8	\$4.80
AUDIOLOGY SERVICES	\$0	0	\$0.00	0	0.0	\$0.00
OPTOMETRIC SERVICES	\$0	0	\$0.00	0	0.0	\$0.00
DURABLE MEDICAL EQUIPMENT	-\$81	1	-\$81.00	-1	-1.0	-\$81.00
AMBULANCE SERVICES	\$1,105	4	\$276.24	185	46.3	\$5.97
REHABILITATION CENTER	\$680	1	\$680.00	68	68.0	\$10.00
HOSPICE	\$0	0	\$0.00	0	0.0	\$0.00
NON-EMERGENCY TRANS	\$44	92	\$0.48	110	1.2	\$0.40
NON-PARTICIPATING PROV	\$0	0	\$0.00	0	0.0	\$0.00
COMPREHENSIVE DAY REHAB	\$0	0	\$0.00	0	0.0	\$0.00
DISEASE MANAGEMENT	\$0	0	\$0.00	0	0.0	\$0.00
BUY-IN PREMIUMS	\$0	0 **	\$0.00			
PART-A	\$0	0	\$0.00			
PART-B	\$0	0	\$0.00			
MENTAL HEALTH SERVICES	\$0	0 *	\$0.00	0	0.0	\$0.00
PRIVATE HOME ICF/MR	\$0	0	\$0.00	0	0.0	\$0.00
MR/DD WAIVER	\$0	0	\$0.00	0	0.0	\$0.00
PSYCH REHAB-PRIVATE	\$0	0	\$0.00	0	0.0	\$0.00
CSTAR - PRIVATE	\$0	0	\$0.00	0	0.0	\$0.00
TARGETED CASE MANAGEMENT	\$0	0	\$0.00	0	0.0	\$0.00
COMMUNITY SUPPORT WAIVER	\$0	0	\$0.00	0	0.0	\$0.00
STATE INSTITUTIONS	\$0	0 *	\$0.00	0	0.0	\$0.00
ICF/MENTALLY RETARDED	\$0	0	\$0.00	0	0.0	\$0.00
MENTAL HOSPITAL	\$0	0	\$0.00	0	0.0	\$0.00
PSYCH CARE UNDER AGE 22	\$0	0	\$0.00	0	0.0	\$0.00
PSYCH REHAB-PUBLIC	\$0	0	\$0.00	0	0.0	\$0.00
CSTAR - PUBLIC	\$0	0	\$0.00	0	0.0	\$0.00
TARGETED CASE MANAGEMENT	\$0	0	\$0.00	0	0.0	\$0.00
DFS CASE MANAGEMENT	\$0	0	\$0.00	0	0.0	\$0.00
EPSDT SERVICES	\$1,190	17 *	\$70.01	94	5.5	\$12.65
EPSDT SCREENINGS	\$180	3	\$60.00	3	1.0	\$60.00
EPSDT REFERRAL SERVICES	\$1,010	17	\$59.42	91	5.4	\$11.10
EPSDT TARGETED CASE MGMT	\$0	0	\$0.00	0	0.0	\$0.00
MANAGED CARE PREMIUMS	\$0	0 *	\$0.00			
TOTAL	\$95,688	131 *	\$729.60			

* Unduplicated total.
 ** Recipients are not added to the total.

TABLE 23
MISSOURI MEDICAID RECIPIENTS AND PAYMENTS BY ELIGIBILITY CATEGORY
JUNE 2006

ELIGIBILITY CATEGORY: VOLUNTARY PLACEMENTS
 NUMBER OF ELIGIBLES ENROLLED ON 05/31/06: 32
 NUMBER OF ELIGIBLES ENROLLED DURING JUNE 2006: N/A

	EXPENDITURES	RECIPIENTS	COST PER RECIPIENT	UNITS OF SERVICE	UNITS PER RECIPIENT	COST PER SERVICE
NURSING FACILITIES	\$0	0 *	\$0.00	0	0.0	\$0.00
HOSPITALS	\$8,084	7 *	\$1,154.84	28	4.0	\$288.71
INPATIENT	\$7,733	1	\$7,732.56	11	11.0	\$702.96
OUTPATIENT	\$351	6	\$58.56	17	2.8	\$20.67
DENTAL SERVICES	\$0	0 *	\$0.00	0	0.0	\$0.00
PHARMACY	\$16,361	30 *	\$545.36	160	5.3	\$102.25
PART D - COPAYS	\$0	0 *	\$0.00	0	0.0	\$0.00
PHYSICIAN RELATED	\$1,956	24 *	\$81.49	61	2.5	\$32.06
PHYSICIAN	\$65	2	\$27.50	2	1.0	\$27.50
CLINIC	\$833	14	\$59.46	29	2.1	\$28.71
FAMILY PLANNING	\$327	6	\$54.51	9	1.6	\$35.34
X-RAY AND LAB	\$84	4	\$21.08	7	1.8	\$12.05
NURSE PRACTITIONER	\$0	0	\$0.00	0	0.0	\$0.00
PODIATRY	\$0	0	\$0.00	0	0.0	\$0.00
CRNA SERVICES	\$0	0	\$0.00	0	0.0	\$0.00
RURAL HEALTH CLINICS	\$356	3	\$118.75	5	1.7	\$71.25
CASE MANAGEMENT	\$0	0	\$0.00	0	0.0	\$0.00
FED QUALIFIED HEALTH CARE	\$301	1	\$300.70	9	9.0	\$33.41
PSYCHOLOGIST SERVICES	\$0	0	\$0.00	0	0.0	\$0.00
IN-HOME SERVICES	\$0	0 *	\$0.00	0	0.0	\$0.00
HOME HEALTH SERVICES	\$0	0	\$0.00	0	0.0	\$0.00
ADULT DAY HEALTH CARE	\$0	0	\$0.00	0	0.0	\$0.00
AGED AND DISABLED WAIVER	\$0	0	\$0.00	0	0.0	\$0.00
PERSONAL CARE	\$0	0	\$0.00	0	0.0	\$0.00
AIDS WAIVER	\$0	0	\$0.00	0	0.0	\$0.00
PHYSICAL DISABLED WAIVER	\$0	0	\$0.00	0	0.0	\$0.00
INDEPENDENT LIVING WAIVER	\$0	0	\$0.00	0	0.0	\$0.00
REHAB AND SPECIALTY SERVICES	\$238	38 *	\$6.27	50	1.3	\$4.77
AUDIOLOGY SERVICES	\$0	0	\$0.00	0	0.0	\$0.00
OPTOMETRIC SERVICES	\$85	1	\$85.00	4	4.0	\$21.25
DURABLE MEDICAL EQUIPMENT	\$0	0	\$0.00	0	0.0	\$0.00
AMBULANCE SERVICES	\$125	1	\$125.00	1	1.0	\$125.00
REHABILITATION CENTER	\$0	0	\$0.00	0	0.0	\$0.00
HOSPICE	\$0	0	\$0.00	0	0.0	\$0.00
NON-EMERGENCY TRANS	\$28	37	\$0.77	45	1.2	\$0.63
NON-PARTICIPATING PROV	\$0	0	\$0.00	0	0.0	\$0.00
COMPREHENSIVE DAY REHAB	\$0	0	\$0.00	0	0.0	\$0.00
DISEASE MANAGEMENT	\$0	0	\$0.00	0	0.0	\$0.00
BUY-IN PREMIUMS	\$0	0 **	\$0.00			
PART-A	\$0	0	\$0.00			
PART-B	\$0	0	\$0.00			
MENTAL HEALTH SERVICES	\$0	0 *	\$0.00	0	0.0	\$0.00
PRIVATE HOME ICF/MR	\$0	0	\$0.00	0	0.0	\$0.00
MR/DD WAIVER	\$0	0	\$0.00	0	0.0	\$0.00
PSYCH REHAB-PRIVATE	\$0	0	\$0.00	0	0.0	\$0.00
CSTAR - PRIVATE	\$0	0	\$0.00	0	0.0	\$0.00
TARGETED CASE MANAGEMENT	\$0	0	\$0.00	0	0.0	\$0.00
COMMUNITY SUPPORT WAIVER	\$0	0	\$0.00	0	0.0	\$0.00
STATE INSTITUTIONS	\$28,464	33 *	\$862.54	2,071	62.8	\$13.74
ICF/MENTALLY RETARDED	\$0	0	\$0.00	0	0.0	\$0.00
MENTAL HOSPITAL	\$0	0	\$0.00	0	0.0	\$0.00
PSYCH CARE UNDER AGE 22	\$0	0	\$0.00	0	0.0	\$0.00
PSYCH REHAB-PUBLIC	\$9,913	6	\$1,652.22	281	46.8	\$35.28
CSTAR - PUBLIC	\$0	0	\$0.00	0	0.0	\$0.00
TARGETED CASE MANAGEMENT	\$18,551	33	\$562.14	1,790	54.2	\$10.38
DFS CASE MANAGEMENT	\$0	0	\$0.00	0	0.0	\$0.00
EPSDT SERVICES	\$12,587	30 *	\$418.91	487	16.2	\$25.81
EPSDT SCREENINGS	\$28	1	\$28.08	1	1.0	\$28.08
EPSDT REFERRAL SERVICES	\$12,539	29	\$432.39	488	16.8	\$25.80
EPSDT TARGETED CASE MGMT	\$0	0	\$0.00	0	0.0	\$0.00
MANAGED CARE PREMIUMS	\$0	0 *	\$0.00			
TOTAL	\$67,670	48 *	\$1,408.79			

* Unduplicated total.
 ** Recipients are not added to the total.

This page is intentionally left blank.

FOOD STAMPS

Figure 6
Food Stamp Households
60-Month Trend through June 2006

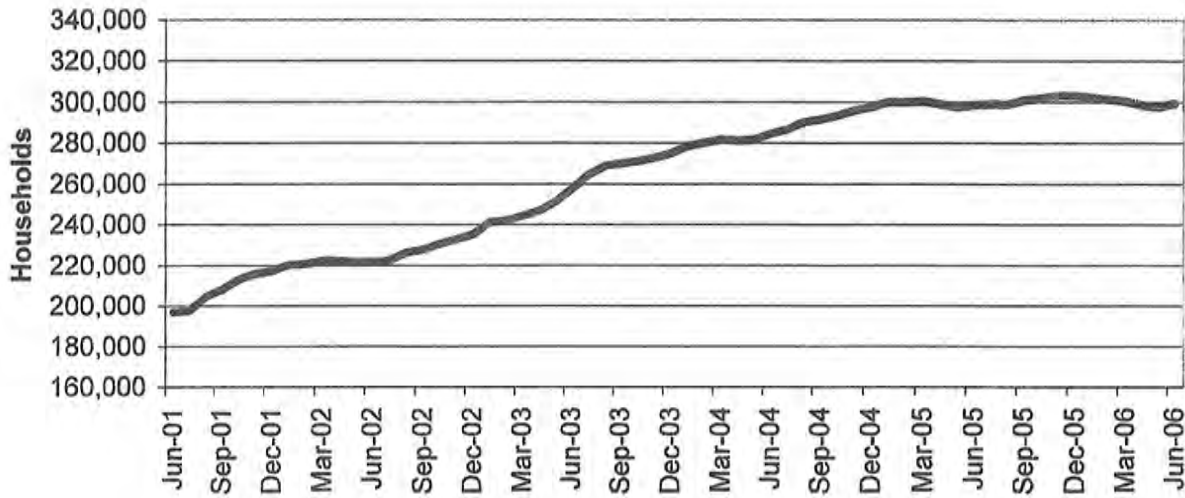

Figure 7
Food Stamp Benefits
60-Month Trend through June 2006

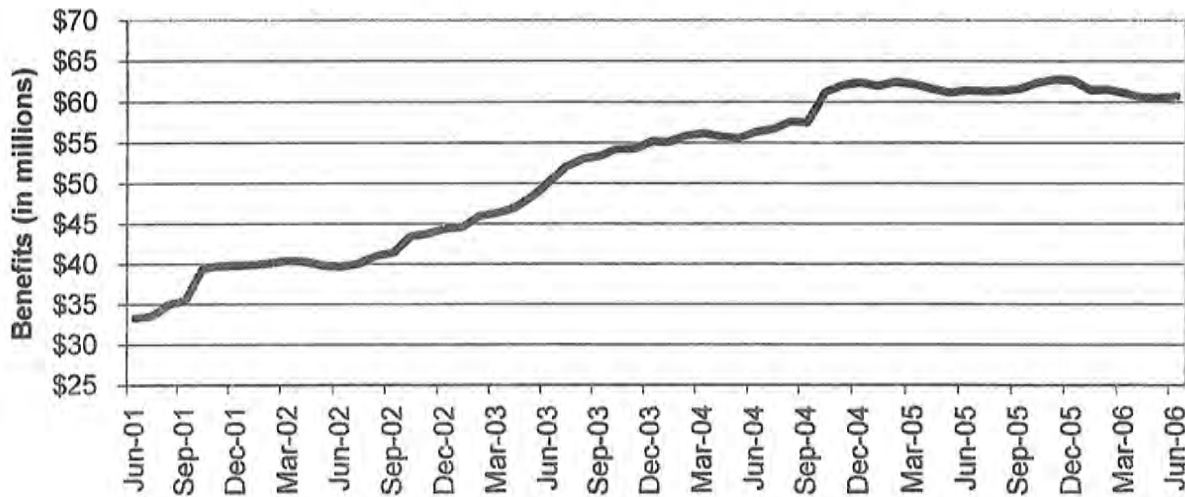

TABLE 24
FOOD STAMP PROGRAM PARTICIPATION
JUNE 2006

	NUMBER OR AMOUNT JUN-2006	NUMBER OR AMOUNT MAY-2006	NUMBER OR AMOUNT APR-2006	NUMBER OR AMOUNT JUN-2005	CHANGE FROM LAST MONTH	CHANGE FROM 2 MONTHS AGO	CHANGE FROM LAST YEAR
APPLICATIONS RECEIVED	56,066	54,989	50,382	57,021	2.0%	11.3%	-1.7%
APPLICATIONS APPROVED	42,205	41,884	38,231	43,820	0.8%	10.4%	-3.7%
APPLICATIONS REJECTED	10,254	10,255	9,164	9,735	0.0%	11.9%	5.3%
APPLICATIONS EXPEDITED	11,003	10,517	9,785	10,917	4.6%	12.4%	0.8%
HOUSEHOLDS RECEIVING	299,351	297,594	298,403	298,685	0.6%	0.3%	0.2%
PUBLIC ASSISTANCE	90,387	90,565	90,834	92,241	-0.2%	-0.5%	-2.0%
NON-PUBLIC ASSISTANCE	208,964	207,029	207,569	206,444	0.9%	0.7%	1.2%
PERSONS RECEIVING	795,963	789,661	789,312	771,589	0.8%	0.8%	3.2%
PUBLIC ASSISTANCE	260,668	260,430	260,700	259,121	0.1%	0.0%	0.6%
NON-PUBLIC ASSISTANCE	535,295	529,231	528,612	512,468	1.1%	1.3%	4.5%
TOTAL BENEFITS ISSUED	\$60,678,047	\$60,469,871	\$60,511,873	\$61,384,002	0.3%	0.3%	-1.2%
AVERAGE VALUE OF BENEFITS							
PER HOUSEHOLD	\$202.70	\$203.20	\$202.79	\$205.51	-0.2%	0.0%	-1.4%
PER PERSON	\$76.23	\$76.58	\$76.66	\$79.56	-0.5%	-0.6%	-4.2%

**TABLE 25
FOOD STAMP APPLICATIONS
JUNE 2006**

	# APPS RECEIVED	TOTAL RESOLVED	# APPROVALS	% APPROVED	# REJECTIONS	% REJECTED	# DELINQUENT	% CURRENT
NW REGION								
ANDREW	87	83	69	83.1%	14	16.9%	1	98.8%
ATCHISON	43	48	40	83.3%	8	16.7%	0	100.0%
BUCHANAN	1,051	1,003	830	82.8%	173	17.2%	10	99.0%
CALDWELL	85	73	58	79.5%	15	20.5%	1	98.6%
CARROLL	92	89	77	86.5%	12	13.5%	0	100.0%
CASS	492	465	368	79.1%	97	20.9%	1	99.8%
CHARITON	48	48	45	93.8%	3	6.3%	0	100.0%
CLINTON	93	93	69	74.2%	24	25.8%	0	100.0%
COOPER	113	101	80	79.2%	21	20.8%	1	99.0%
DAVISS	58	45	34	75.6%	11	24.4%	0	100.0%
DE KALB	48	40	33	82.5%	7	17.5%	0	100.0%
GENTRY	37	34	27	79.4%	7	20.6%	0	100.0%
GRUNDY	100	82	66	80.5%	16	19.5%	0	100.0%
HARRISON	78	71	58	81.7%	13	18.3%	0	100.0%
HOLT	24	24	20	83.3%	4	16.7%	0	100.0%
JOHNSON	359	331	238	71.9%	93	28.1%	0	100.0%
LAFAYETTE	260	233	174	74.7%	59	25.3%	2	99.1%
LINN	122	118	98	83.1%	20	16.9%	0	100.0%
LIVINGSTON	132	120	99	82.5%	21	17.5%	1	99.2%
MERCER	27	25	20	80.0%	5	20.0%	0	100.0%
NODAWAY	97	97	73	75.3%	24	24.7%	1	99.0%
PETTIS	476	447	337	75.4%	110	24.6%	5	98.9%
PUTNAM	45	40	35	87.5%	5	12.5%	0	100.0%
RAY	148	137	108	78.8%	29	21.2%	0	100.0%
SALINE	238	219	162	74.0%	57	26.0%	1	99.5%
SULLIVAN	82	73	63	86.3%	10	13.7%	0	100.0%
WORTH	16	16	11	68.8%	5	31.3%	0	100.0%
NW TOTAL	4,451	4,155	3,292	79.2%	863	20.8%	24	99.4%
NE REGION								
ADAIR	220	223	187	83.9%	36	16.1%	0	100.0%
AUDRAIN	260	222	181	81.5%	41	18.5%	2	99.1%
BOONE	1,203	1,165	921	79.1%	244	20.9%	8	99.3%
CALLAWAY	306	283	228	80.6%	55	19.4%	1	99.6%
CLARK	56	52	45	86.5%	7	13.5%	0	100.0%
COLE	561	548	397	72.4%	151	27.6%	6	98.9%
FRANKLIN	620	553	401	72.5%	152	27.5%	3	99.5%
GASCONADE	131	114	91	79.8%	23	20.2%	1	99.1%
HOWARD	70	71	59	83.1%	12	16.9%	0	100.0%
KNOX	32	30	25	83.3%	5	16.7%	2	93.3%
LEWIS	70	63	48	76.2%	15	23.8%	0	100.0%
LINCOLN	397	335	272	81.2%	63	18.8%	2	99.4%
MACON	112	97	75	77.3%	22	22.7%	0	100.0%
MARION	299	286	229	80.1%	57	19.9%	0	100.0%
MONROE	49	51	41	80.4%	10	19.6%	1	98.0%
MONTGOMERY	99	87	62	71.3%	25	28.7%	0	100.0%
OSAGE	54	48	41	85.4%	7	14.6%	0	100.0%
PIKE	173	149	133	89.3%	16	10.7%	0	100.0%
RALLS	59	58	42	72.4%	16	27.6%	0	100.0%
RANDOLPH	347	307	251	81.8%	56	18.2%	1	99.7%
SCHUYLER	22	24	22	91.7%	2	8.3%	0	100.0%
SCOTLAND	17	16	13	81.3%	3	18.8%	0	100.0%
SHELBY	59	60	53	88.3%	7	11.7%	0	100.0%
WARREN	208	176	147	83.5%	29	16.5%	0	100.0%
NE TOTAL	5,424	5,018	3,964	79.0%	1,054	21.0%	27	99.5%
SE REGION								
BOLLINGER	114	96	79	82.3%	17	17.7%	1	99.0%
BUTLER	651	623	516	82.8%	107	17.2%	4	99.4%
CAPE GIRARDEAU	739	734	589	80.2%	145	19.8%	7	99.0%
CARTER	101	86	74	86.0%	12	14.0%	0	100.0%
CRAWFORD	292	280	218	83.8%	42	16.2%	0	100.0%
DENT	184	177	143	80.8%	34	19.2%	0	100.0%
DUNKLIN	665	647	565	87.3%	82	12.7%	2	99.7%
HOWELL	514	488	407	83.4%	81	16.6%	2	99.6%

**TABLE 25
FOOD STAMP APPLICATIONS
JUNE 2006**

		# APPS RECEIVED	TOTAL RESOLVED	# APPROVALS	% APPROVED	# REJECTIONS	% REJECTED	# DELINQUENT	% CURRENT
SE REGION	IRON	144	148	121	81.8%	27	18.2%	2	98.6%
	MADISON	139	128	112	87.5%	16	12.5%	0	100.0%
	MARIES	72	69	57	82.6%	12	17.4%	0	100.0%
	MISSISSIPPI	293	281	240	85.4%	41	14.6%	1	99.6%
	NEW MADRID	322	325	256	78.8%	69	21.2%	3	99.1%
	OREGON	140	129	112	86.8%	17	13.2%	0	100.0%
	PEMISCOT	447	411	368	89.5%	43	10.5%	0	100.0%
	PERRY	148	136	109	80.1%	27	19.9%	0	100.0%
	PHELPS	344	331	243	73.4%	88	26.6%	0	100.0%
	PULASKI	313	305	239	78.4%	66	21.6%	2	99.3%
	REYNOLDS	84	81	63	77.8%	18	22.2%	3	96.3%
	RIPLEY	245	220	200	90.9%	20	9.1%	0	100.0%
	ST FRANCOIS	757	680	548	80.6%	132	19.4%	1	99.9%
	STE GENEVIEVE	104	106	92	86.8%	14	13.2%	0	100.0%
	SCOTT	651	569	475	83.5%	94	16.5%	3	99.5%
	SHANNON	100	94	73	77.7%	21	22.3%	1	98.9%
	STODDARD	356	323	265	82.0%	58	18.0%	1	99.7%
	TEXAS	272	235	190	80.9%	45	19.1%	0	100.0%
	WASHINGTON	401	351	301	85.8%	50	14.2%	0	100.0%
	WAYNE	203	169	142	84.0%	27	16.0%	2	98.8%
	SE TOTAL	8,795	8,202	6,797	82.9%	1,405	17.1%	35	99.6%
SW REGION	BARRY	380	351	272	77.5%	79	22.5%	1	99.7%
	BARTON	158	139	118	84.9%	21	15.1%	0	100.0%
	BATES	165	155	112	72.3%	43	27.7%	0	100.0%
	BENTON	206	201	172	85.6%	29	14.4%	0	100.0%
	CAMDEN	308	298	220	73.8%	78	26.2%	3	99.0%
	CEDAR	174	148	129	87.2%	19	12.8%	0	100.0%
	CHRISTIAN	435	428	329	76.9%	99	23.1%	0	100.0%
	DADE	77	80	67	83.8%	13	16.2%	0	100.0%
	DALLAS	172	148	126	85.1%	22	14.9%	0	100.0%
	DOUGLAS	174	154	136	88.3%	18	11.7%	0	100.0%
	GREENE	2,344	2,245	1,698	75.6%	547	24.4%	21	99.1%
	HENRY	262	239	191	79.9%	48	20.1%	1	99.6%
	HICKORY	74	79	61	77.2%	18	22.8%	0	100.0%
	JASPER	1,412	1,350	1,110	82.2%	240	17.8%	10	99.3%
	LACLEDE	396	368	292	79.3%	76	20.7%	2	99.5%
	LAWRENCE	335	305	246	80.7%	59	19.3%	1	99.7%
	MCDONALD	282	243	180	74.1%	63	25.9%	1	99.6%
	MILLER	233	198	152	76.8%	46	23.2%	2	99.0%
	MONTEAU	98	107	83	77.6%	24	22.4%	1	99.1%
	MORGAN	192	174	136	78.2%	38	21.8%	0	100.0%
	NEWTON	461	438	337	76.9%	101	23.1%	5	98.9%
	OZARK	118	104	88	84.6%	16	15.4%	0	100.0%
	POLK	321	307	253	82.4%	54	17.6%	1	99.7%
	ST CLAIR	129	108	97	89.8%	11	10.2%	0	100.0%
	STONE	282	264	198	75.0%	66	25.0%	1	99.6%
	TANEY	430	400	284	71.0%	116	29.0%	8	98.0%
	VERNON	225	202	169	83.7%	33	16.3%	1	99.5%
	WEBSTER	273	225	167	74.2%	58	25.8%	1	99.6%
	WRIGHT	246	222	192	86.5%	30	13.5%	0	100.0%
	SW TOTAL	10,362	9,680	7,615	78.7%	2,065	21.3%	60	99.4%
KC REGION	CLAY	1,163	1,061	782	73.7%	279	26.3%	10	99.1%
	JACKSON	7,994	7,614	6,050	79.5%	1,564	20.5%	105	98.6%
	PLATTE	281	258	196	76.0%	62	24.0%	3	98.8%
	KC TOTAL	9,448	8,933	7,028	78.7%	1,905	21.3%	118	98.7%
STL REGION	JEFFERSON	1,400	1,262	967	76.6%	295	23.4%	6	99.5%
	ST CHARLES	1,112	1,047	786	75.1%	261	24.9%	6	99.4%
	ST LOUIS COUNTY	6,757	6,332	4,981	78.7%	1,351	21.3%	74	98.8%
	ST LOUIS CITY	8,317	7,830	6,775	86.5%	1,055	13.5%	73	99.1%
	STL TOTAL	17,586	16,471	13,509	82.0%	2,982	18.0%	159	99.0%
STATEWIDE		56,066	52,459	42,205	80.5%	10,254	19.5%	423	99.2%

TABLE 26
FOOD STAMP EXPEDITED APPLICATIONS
JUNE 2006

		EXPEDITED APPLICATIONS	APPLICATIONS TIMELY	APPLICATIONS NOT TIMELY	PERCENT TIMELY
NW REGION	ANDREW	9	7	2	77.8%
	ATCHISON	3	3	0	100.0%
	BUCHANAN	226	219	7	96.9%
	CALDWELL	9	9	0	100.0%
	CARROLL	11	11	0	100.0%
	CASS	90	85	5	94.4%
	CHARITON	5	5	0	100.0%
	CLINTON	14	14	0	100.0%
	COOPER	23	22	1	95.7%
	DAVISS	8	8	0	100.0%
	DE KALB	2	2	0	100.0%
	GENTRY	1	1	0	100.0%
	GRUNDY	9	9	0	100.0%
	HARRISON	11	11	0	100.0%
	HOLT	2	2	0	100.0%
	JOHNSON	75	73	2	97.3%
	LAFAYETTE	29	26	3	89.7%
	LINN	11	11	0	100.0%
	LIVINGSTON	10	9	1	90.0%
	MERCER	5	5	0	100.0%
	NODAWAY	10	10	0	100.0%
	PETTIS	80	76	4	95.0%
	PUTNAM	9	9	0	100.0%
	RAY	22	22	0	100.0%
	SALINE	36	36	0	100.0%
	SULLIVAN	10	10	0	100.0%
	WORTH	2	2	0	100.0%
	NW TOTAL	722	697	25	96.5%
NE REGION	ADAIR	39	38	1	97.4%
	AUDRAIN	38	36	2	94.7%
	BOONE	252	248	4	98.4%
	CALLAWAY	72	68	4	94.4%
	CLARK	4	3	1	75.0%
	COLE	111	104	7	93.7%
	FRANKLIN	82	77	5	93.9%
	GASCONADE	16	16	0	100.0%
	HOWARD	11	11	0	100.0%
	KNOX	3	3	0	100.0%
	LEWIS	9	9	0	100.0%
	LINCOLN	54	54	0	100.0%
	MACON	12	12	0	100.0%
	MARION	34	33	1	97.1%
	MONROE	4	4	0	100.0%
	MONTGOMERY	16	15	1	93.8%
	OSAGE	10	8	2	80.0%
	PIKE	26	25	1	96.2%
	RALLS	10	9	1	90.0%
	RANDOLPH	62	61	1	98.4%
	SCHUYLER	5	5	0	100.0%
	SCOTLAND	1	1	0	100.0%
	SHELBY	10	10	0	100.0%
	WARREN	38	37	1	97.4%
	NE TOTAL	919	887	32	96.5%
SE REGION	BOLLINGER	18	17	1	94.4%
	BUTLER	112	105	7	93.8%
	CAPE GIRARDEAU	145	143	2	98.6%
	CARTER	17	16	1	94.1%
	CRAWFORD	53	51	2	96.2%
	DENT	26	25	1	96.2%
	DUNKLIN	109	105	4	96.3%
	HOWELL	66	62	4	93.9%

TABLE 26
FOOD STAMP EXPEDITED APPLICATIONS
JUNE 2006

		EXPEDITED APPLICATIONS	APPLICATIONS TIMELY	APPLICATIONS NOT TIMELY	PERCENT TIMELY
SE REGION	IRON	18	17	1	94.4%
	MADISON	23	22	1	95.7%
	MARIES	11	11	0	100.0%
	MISSISSIPPI	46	46	0	100.0%
	NEW MADRID	47	47	0	100.0%
	OREGON	14	14	0	100.0%
	PEMISCOT	81	81	0	100.0%
	PERRY	24	21	3	87.5%
	PHELPS	53	51	2	96.2%
	PULASKI	43	41	2	95.3%
	REYNOLDS	11	11	0	100.0%
	RIPLEY	26	25	1	96.2%
	ST FRANCOIS	109	109	0	100.0%
	STE GENEVIEVE	12	11	1	91.7%
	SCOTT	101	99	2	98.0%
	SHANNON	12	12	0	100.0%
	STODDARD	51	49	2	96.1%
	TEXAS	28	28	0	100.0%
	WASHINGTON	52	49	3	94.2%
	WAYNE	19	17	2	89.5%
	SE TOTAL	1,327	1,285	42	96.8%
SW REGION	BARRY	49	47	2	95.9%
	BARTON	27	27	0	100.0%
	BATES	21	21	0	100.0%
	BENTON	39	39	0	100.0%
	CAMDEN	63	61	2	96.8%
	CEDAR	19	19	0	100.0%
	CHRISTIAN	74	71	3	95.9%
	DADE	10	10	0	100.0%
	DALLAS	33	29	4	87.9%
	DOUGLAS	21	21	0	100.0%
	GREENE	431	413	18	95.8%
	HENRY	34	33	1	97.1%
	HICKORY	9	9	0	100.0%
	JASPER	231	229	2	99.1%
	LACLEDE	54	53	1	98.1%
	LAWRENCE	46	44	2	95.7%
	MCDONALD	48	48	0	100.0%
	MILLER	33	32	1	97.0%
	MONITEAU	14	14	0	100.0%
	MORGAN	29	29	0	100.0%
	NEWTON	53	53	0	100.0%
	OZARK	15	15	0	100.0%
	POLK	45	40	5	88.9%
	ST CLAIR	14	13	1	92.9%
	STONE	44	42	2	95.5%
	TANEY	79	77	2	97.5%
	VERNON	39	37	2	94.9%
	WEBSTER	50	50	0	100.0%
	WRIGHT	29	27	2	93.1%
	SW TOTAL	1,653	1,603	50	97.0%
KC REGION	CLAY	207	197	10	95.2%
	JACKSON	2,014	1,871	143	92.9%
	PLATTE	61	54	7	88.5%
	KC TOTAL	2,282	2,122	160	93.0%
STL REGION	JEFFERSON	259	253	6	97.7%
	ST CHARLES	231	216	15	93.5%
	ST LOUIS COUNTY	1,366	1,199	167	87.8%
	ST LOUIS CITY	2,244	2,050	194	91.4%
	STL TOTAL	4,100	3,718	382	90.7%
STATEWIDE		11,003	10,312	691	93.7%

**TABLE 27
FOOD STAMP PROGRAM PARTICIPATION
JUNE 2006**

COUNTY	TOTAL PERSONS	TOTAL HOUSEHOLDS	PA PERSONS	PA HOUSEHOLDS	NON-PA PERSONS	NON-PA HOUSEHOLDS	TOTAL BENEFITS ISSUED	AVERAGE VALUE OF BENEFITS PER PERSON
STATEWIDE	795,963	299,351	260,668	90,387	535,295	208,964	\$60,678,047	\$76.23
ADAIR	3,073	1,209	601	282	2,472	927	\$210,584	\$68.53
ANDREW	1,112	405	280	100	832	305	\$75,116	\$67.55
ATCHISON	667	271	148	59	519	212	\$47,167	\$70.72
AUDRAIN	3,565	1,279	935	324	2,630	955	\$256,014	\$71.81
BARRY	6,267	2,046	1,437	497	4,830	1,549	\$430,379	\$68.67
BARTON	2,305	783	699	226	1,606	557	\$161,227	\$69.95
BATES	2,176	730	484	156	1,692	574	\$158,623	\$72.90
BENTON	3,587	1,326	976	321	2,611	1,005	\$265,795	\$74.10
BOLLINGER	2,190	794	562	201	1,628	593	\$142,226	\$64.94
BOONE	16,276	6,301	5,885	1,946	10,391	4,355	\$1,286,740	\$79.06
BUCHANAN	14,710	5,377	4,939	1,624	9,771	3,753	\$1,097,670	\$74.62
BUTLER	10,280	3,923	3,736	1,393	6,544	2,530	\$689,282	\$67.05
CALDWELL	1,241	408	265	91	976	317	\$81,859	\$65.96
CALLAWAY	4,850	1,721	1,211	419	3,639	1,302	\$349,149	\$71.99
CAMDEN	4,592	1,606	932	301	3,660	1,305	\$337,591	\$73.52
CAPE GIRARDEAU	9,988	3,844	3,227	1,134	6,761	2,710	\$753,788	\$75.47
CARROLL	1,484	482	354	115	1,130	367	\$95,915	\$64.63
CARTER	1,880	673	611	219	1,269	454	\$121,270	\$64.51
CASS	7,439	2,514	2,058	648	5,381	1,866	\$572,969	\$77.02
CEDAR	2,740	977	803	281	1,937	696	\$185,815	\$67.82
CHARITON	905	309	229	77	676	232	\$56,900	\$62.87
CHRISTIAN	6,455	2,146	1,527	519	4,928	1,627	\$486,067	\$75.30
CLARK	917	319	267	90	650	229	\$60,997	\$66.52
CLAY	15,051	5,280	3,491	1,160	11,560	4,120	\$1,159,373	\$77.03
CLINTON	1,403	457	340	98	1,063	359	\$97,748	\$69.67
COLE	7,392	2,712	2,349	799	5,043	1,913	\$557,708	\$75.45
COOPER	1,795	692	472	182	1,323	510	\$134,769	\$75.08
CRAWFORD	4,759	1,609	1,225	402	3,534	1,207	\$320,129	\$67.27
DADE	1,304	443	281	101	1,023	342	\$85,875	\$65.86
DALLAS	3,048	1,097	752	277	2,296	820	\$213,743	\$70.13
DAVISS	1,212	371	199	61	1,013	310	\$79,066	\$65.24
DE KALB	995	352	279	104	716	248	\$65,384	\$65.71
DENT	3,098	1,084	751	286	2,347	798	\$204,422	\$65.99
DOUGLAS	3,038	1,092	823	304	2,215	788	\$216,969	\$71.42
DUNKLIN	11,765	4,299	4,323	1,557	7,442	2,742	\$775,120	\$65.88
FRANKLIN	8,811	2,935	1,838	685	6,973	2,250	\$631,337	\$71.65
GASCONADE	1,595	568	282	112	1,313	456	\$105,675	\$66.25
GENTRY	590	206	120	48	470	158	\$40,845	\$69.23
GREENE	33,833	12,629	9,910	3,732	23,923	8,897	\$2,525,126	\$74.64
GRUNDY	1,525	558	408	154	1,117	404	\$102,480	\$67.20
HARRISON	1,243	439	251	97	992	342	\$84,860	\$68.27
HENRY	3,959	1,423	1,121	393	2,838	1,030	\$259,748	\$65.61
HICKORY	1,571	610	390	154	1,181	456	\$109,378	\$69.62
HOLT	525	178	158	57	367	121	\$32,315	\$61.55
HOWARD	1,201	455	332	129	869	326	\$88,590	\$73.76
HOWELL	8,910	3,087	2,608	903	6,302	2,184	\$606,040	\$68.02
IRON	2,494	902	665	243	1,829	659	\$167,307	\$67.08
JACKSON	103,628	40,192	36,529	11,990	67,099	26,202	\$8,556,266	\$82.57
JASPER	20,702	7,384	6,004	2,063	14,698	5,321	\$1,475,500	\$71.27
JEFFERSON	18,619	6,775	4,405	1,680	14,214	5,085	\$1,460,945	\$78.47
JOHNSON	4,688	1,665	1,255	412	3,433	1,253	\$352,377	\$75.17
KNOX	451	161	96	39	355	122	\$29,992	\$66.50
LACLEDE	6,352	2,039	1,546	524	4,806	1,515	\$417,084	\$65.66
LAFAYETTE	4,226	1,503	1,156	389	3,070	1,114	\$309,448	\$73.22
LAWRENCE	5,451	1,840	1,278	458	4,173	1,382	\$372,076	\$68.26
LEWIS	1,075	396	263	95	812	301	\$69,374	\$64.53
LINCOLN	5,770	1,897	1,159	373	4,611	1,524	\$429,394	\$74.42

TABLE 27
FOOD STAMP PROGRAM PARTICIPATION
JUNE 2006

COUNTY	TOTAL PERSONS	TOTAL HOUSEHOLDS	PA PERSONS	PA HOUSEHOLDS	NON-PA PERSONS	NON-PA HOUSEHOLDS	TOTAL BENEFITS ISSUED	AVERAGE VALUE OF BENEFITS PER PERSON
LINN	1,788	630	402	153	1,386	477	\$112,331	\$62.82
LIVINGSTON	2,135	745	635	213	1,500	532	\$140,898	\$65.99
MCDONALD	4,679	1,426	856	278	3,823	1,148	\$306,954	\$65.60
MACON	1,836	682	383	166	1,453	516	\$122,220	\$66.57
MADISON	2,495	911	698	258	1,797	653	\$165,674	\$66.40
MARIES	1,263	406	291	91	972	315	\$83,442	\$66.07
MARION	4,800	1,788	1,697	591	3,203	1,197	\$340,945	\$69.58
MERCER	386	140	96	36	290	104	\$24,823	\$64.31
MILLER	4,114	1,377	954	307	3,160	1,070	\$283,414	\$68.89
MISSISSIPPI	4,784	1,940	1,839	658	2,945	1,282	\$336,389	\$70.32
MONITEAU	1,571	550	380	138	1,191	412	\$107,785	\$68.61
MONROE	890	309	205	69	685	240	\$59,184	\$66.50
MONTGOMERY	1,836	553	357	126	1,279	427	\$112,748	\$68.92
MORGAN	3,126	1,064	700	259	2,426	805	\$208,533	\$66.71
NEW MADRID	5,482	2,182	1,968	743	3,514	1,439	\$358,231	\$65.35
NEWTON	7,179	2,295	1,579	511	5,600	1,784	\$475,307	\$66.21
NODAWAY	1,232	475	260	104	972	371	\$78,603	\$63.80
OREGON	2,565	924	761	300	1,804	624	\$163,470	\$63.73
OSAGE	939	322	150	64	789	258	\$66,314	\$70.62
OZARK	2,015	764	485	204	1,530	560	\$142,745	\$70.84
PEMISCOT	7,835	2,919	3,214	1,132	4,621	1,787	\$525,702	\$67.10
PERRY	2,001	740	510	196	1,491	544	\$130,615	\$65.27
PETTIS	6,875	2,297	2,017	643	4,858	1,654	\$475,630	\$69.18
PHELPS	5,679	1,914	1,535	516	4,144	1,398	\$383,993	\$67.62
PIKE	2,571	870	601	220	1,970	650	\$165,383	\$64.33
PLATTE	3,929	1,355	1,025	347	2,904	1,008	\$320,810	\$61.65
POLK	5,157	1,715	1,195	385	3,962	1,330	\$379,515	\$73.59
PULASKI	4,617	1,702	1,126	432	3,491	1,270	\$340,686	\$73.79
PUTNAM	747	289	254	93	493	196	\$51,299	\$68.67
RALLS	969	338	241	86	728	252	\$66,169	\$68.29
RANDOLPH	4,679	1,715	1,555	507	3,124	1,208	\$320,731	\$68.55
RAY	2,496	829	691	219	1,805	610	\$172,571	\$69.14
REYNOLDS	1,678	587	436	172	1,242	415	\$108,633	\$64.74
RIPLEY	4,321	1,649	1,406	538	2,915	1,111	\$282,439	\$65.36
ST CHARLES	14,352	5,257	4,284	1,447	10,068	3,810	\$1,202,491	\$83.79
ST CLAIR	1,881	685	447	166	1,434	519	\$125,565	\$66.75
ST FRANCOIS	10,960	4,103	3,443	1,266	7,517	2,837	\$761,347	\$69.47
STE GENEVIEVE	1,937	673	491	163	1,446	510	\$137,401	\$70.93
ST LOUIS COUNTY	86,923	33,784	35,764	12,184	51,139	21,600	\$7,294,429	\$83.92
SALINE	3,539	1,214	977	339	2,562	875	\$232,614	\$65.73
SCHUYLER	500	180	102	45	398	135	\$31,405	\$62.81
SCOTLAND	440	157	107	40	333	117	\$27,262	\$61.96
SCOTT	9,412	3,631	3,379	1,246	6,033	2,385	\$646,970	\$68.74
SHANNON	2,066	740	502	205	1,564	535	\$130,394	\$63.11
SHELBY	834	284	226	82	608	202	\$51,104	\$61.28
STODDARD	5,482	2,141	1,499	626	3,983	1,515	\$353,616	\$64.50
STONE	4,271	1,424	794	295	3,477	1,129	\$307,282	\$71.95
SULLIVAN	1,031	374	198	85	833	289	\$69,432	\$67.34
TANEY	5,986	2,117	1,078	392	4,908	1,725	\$427,223	\$71.37
TEXAS	4,428	1,556	1,281	476	3,148	1,080	\$287,799	\$64.98
VERNON	3,729	1,276	1,026	364	2,703	912	\$247,248	\$66.30
WARREN	3,381	1,133	812	275	2,569	858	\$254,636	\$75.31
WASHINGTON	6,519	2,340	1,838	662	4,681	1,678	\$464,834	\$71.30
WAYNE	3,582	1,338	1,052	404	2,530	934	\$231,963	\$64.76
WEBSTER	4,328	1,440	1,092	394	3,236	1,046	\$300,793	\$69.50
WORTH	237	86	45	18	192	68	\$13,452	\$56.76
WRIGHT	4,570	1,582	1,262	470	3,308	1,112	\$308,179	\$67.44
ST LOUIS CITY	106,227	46,661	49,222	16,894	57,005	29,767	\$8,296,814	\$87.52

TABLE 28
FOOD STAMP PROGRAM PARTICIPATION BY REGION AND COUNTY
JUNE 2006

		TOTAL HOUSEHOLDS	TOTAL PERSONS	TOTAL BENEFITS ISSUED	AVERAGE VALUE OF BENEFITS PER HOUSEHOLD	AVERAGE VALUE OF BENEFITS PER PERSON
NW REGION	ANDREW	405	1,112	\$75,118	\$185.48	\$67.55
	ATCHISON	271	667	\$47,167	\$174.05	\$70.72
	BUCHANAN	5,377	14,710	\$1,097,670	\$204.14	\$74.62
	CALDWELL	408	1,241	\$81,859	\$200.63	\$65.96
	CARROLL	482	1,484	\$95,915	\$198.99	\$64.63
	CASS	2,514	7,439	\$572,969	\$227.91	\$77.02
	CHARITON	309	905	\$56,900	\$184.14	\$62.87
	CLINTON	457	1,403	\$97,748	\$213.89	\$69.67
	COOPER	692	1,795	\$134,769	\$194.75	\$75.08
	DAVISS	371	1,212	\$79,066	\$213.12	\$65.24
	DE KALB	352	995	\$65,384	\$186.75	\$65.71
	GENTRY	206	590	\$40,845	\$198.28	\$69.23
	GRUNDY	558	1,525	\$102,480	\$183.86	\$67.20
	HARRISON	439	1,243	\$84,860	\$193.30	\$68.27
	HOLT	178	525	\$32,315	\$181.54	\$61.55
	JOHNSON	1,665	4,688	\$352,377	\$211.64	\$75.17
	LAFAYETTE	1,503	4,226	\$309,448	\$205.89	\$73.22
	LINN	630	1,788	\$112,331	\$178.30	\$62.82
	LIVINGSTON	745	2,135	\$140,898	\$189.12	\$65.99
	MERCER	140	386	\$24,823	\$177.31	\$64.31
	NODAWAY	475	1,232	\$78,603	\$165.48	\$63.80
	PETTIS	2,297	6,875	\$475,630	\$207.07	\$69.18
	PUTNAM	289	747	\$51,299	\$177.51	\$68.67
	RAY	829	2,496	\$172,571	\$208.17	\$69.14
	SALINE	1,214	3,539	\$232,614	\$191.61	\$65.73
	SULLIVAN	374	1,031	\$69,432	\$185.65	\$67.34
	WORTH	86	237	\$13,452	\$156.42	\$56.76
	NW TOTAL	23,266	66,226	\$4,698,543	\$201.95	\$70.95
NE REGION	ADAIR	1,209	3,073	\$210,584	\$174.18	\$68.53
	AUDRAIN	1,279	3,565	\$256,014	\$200.17	\$71.81
	BOONE	6,301	16,276	\$1,286,740	\$204.21	\$79.06
	CALLAWAY	1,721	4,850	\$349,149	\$202.88	\$71.99
	CLARK	319	917	\$60,997	\$191.21	\$66.52
	COLE	2,712	7,392	\$557,708	\$205.64	\$75.45
	FRANKLIN	2,935	8,811	\$631,337	\$215.11	\$71.65
	GASCONADE	568	1,595	\$105,675	\$186.05	\$66.25
	HOWARD	455	1,201	\$88,590	\$194.70	\$73.76
	KNOX	161	451	\$29,992	\$186.29	\$66.50
	LEWIS	396	1,075	\$69,374	\$175.19	\$64.53
	LINCOLN	1,897	5,770	\$429,394	\$226.35	\$74.42
	MACON	682	1,836	\$122,220	\$179.21	\$66.57
	MARION	1,788	4,900	\$340,945	\$190.69	\$69.58
	MONROE	309	890	\$59,184	\$191.53	\$66.50
	MONTGOMERY	553	1,636	\$112,748	\$203.88	\$68.92
	OSAGE	322	939	\$66,314	\$205.94	\$70.62
	PIKE	670	2,571	\$165,383	\$190.10	\$64.33
	RALLS	338	969	\$86,169	\$195.77	\$68.29
	RANDOLPH	1,715	4,679	\$320,731	\$187.02	\$68.55
	SCHUYLER	180	500	\$31,405	\$174.47	\$62.81
	SCOTLAND	157	440	\$27,262	\$173.64	\$61.96
	SHELBY	284	834	\$51,104	\$179.94	\$61.28
	WARREN	1,133	3,381	\$254,636	\$224.74	\$75.31
	NE TOTAL	28,284	78,551	\$5,693,655	\$201.30	\$72.48
SE REGION	BOLLINGER	794	2,190	\$142,226	\$179.13	\$64.94
	BUTLER	3,923	10,280	\$689,282	\$175.70	\$67.05
	CAPE GIRARDEAU	3,844	9,988	\$753,788	\$198.09	\$75.47
	CARTER	673	1,860	\$121,270	\$180.19	\$64.51
	CRAWFORD	1,609	4,759	\$320,129	\$198.96	\$67.27
	DENT	1,084	3,098	\$204,422	\$188.58	\$65.99
	DUNKLIN	4,299	11,765	\$775,120	\$180.30	\$65.88
	HOWELL	3,087	8,910	\$606,040	\$196.32	\$68.02

**TABLE 28
FOOD STAMP PROGRAM PARTICIPATION BY REGION AND COUNTY
JUNE 2006**

		TOTAL HOUSEHOLDS	TOTAL PERSONS	TOTAL BENEFITS ISSUED	AVERAGE VALUE OF BENEFITS PER HOUSEHOLD	AVERAGE VALUE OF BENEFITS PER PERSON
SE REGION	IRON	902	2,494	\$167,307	\$185.48	\$67.08
	MADISON	911	2,495	\$165,674	\$181.86	\$66.40
	MARIES	406	1,283	\$83,442	\$205.52	\$66.07
	MISSISSIPPI	1,940	4,784	\$338,389	\$173.40	\$70.32
	NEW MADRID	2,182	5,482	\$358,231	\$164.18	\$65.35
	OREGON	924	2,565	\$163,470	\$176.92	\$63.73
	PEMISCOT	2,919	7,835	\$525,702	\$180.10	\$67.10
	PERRY	740	2,001	\$130,615	\$176.51	\$65.27
	PHELPS	1,914	5,679	\$383,993	\$200.62	\$67.62
	PULASKI	1,702	4,617	\$340,686	\$200.17	\$73.79
	REYNOLDS	587	1,678	\$108,633	\$185.06	\$64.74
	RIPLEY	1,649	4,321	\$282,439	\$171.28	\$65.36
	ST FRANCOIS	4,103	10,960	\$761,347	\$185.56	\$69.47
	STE GENEVIEVE	673	1,937	\$137,401	\$204.16	\$70.93
	SCOTT	3,631	9,412	\$646,970	\$178.18	\$68.74
	SHANNON	740	2,066	\$130,394	\$176.21	\$63.11
	STODDARD	2,141	5,482	\$353,616	\$165.16	\$64.50
	TEXAS	1,556	4,429	\$287,799	\$184.96	\$64.98
	WASHINGTON	2,340	6,519	\$464,834	\$198.65	\$71.30
	WAYNE	1,338	3,582	\$231,963	\$173.37	\$64.76
	SE TOTAL	52,611	142,471	\$9,673,182	\$183.86	\$67.90
SW REGION	BARRY	2,046	6,267	\$430,379	\$210.35	\$68.67
	BARTON	783	2,305	\$161,227	\$205.91	\$69.95
	BATES	730	2,176	\$158,623	\$217.29	\$72.90
	BENTON	1,326	3,587	\$265,795	\$200.45	\$74.10
	CAMDEN	1,606	4,592	\$337,591	\$210.21	\$73.52
	CEDAR	977	2,740	\$185,815	\$190.19	\$67.82
	CHRISTIAN	2,146	6,455	\$486,067	\$226.50	\$75.30
	DADE	443	1,304	\$85,875	\$193.85	\$65.86
	DALLAS	1,097	3,048	\$213,743	\$194.84	\$70.13
	DOUGLAS	1,092	3,038	\$216,969	\$198.69	\$71.42
	GREENE	12,629	33,833	\$2,525,126	\$199.95	\$74.64
	HENRY	1,423	3,959	\$259,748	\$182.54	\$65.61
	HICKORY	610	1,571	\$109,378	\$179.31	\$69.62
	JASPER	7,384	20,702	\$1,475,500	\$199.82	\$71.27
	LACLEDE	2,039	6,352	\$417,084	\$204.55	\$65.66
	LAWRENCE	1,840	5,451	\$372,076	\$202.22	\$68.26
	MCDONALD	1,428	4,679	\$306,954	\$215.26	\$65.60
	MILLER	1,377	4,114	\$283,414	\$205.82	\$68.89
	MONITEAU	550	1,571	\$107,785	\$195.97	\$68.61
	MORGAN	1,064	3,126	\$208,533	\$195.99	\$66.71
	NEWTON	2,295	7,179	\$475,307	\$207.11	\$66.21
	OZARK	764	2,015	\$142,745	\$186.84	\$70.84
	POLK	1,715	5,157	\$379,515	\$221.29	\$73.59
	ST CLAIR	685	1,881	\$125,665	\$183.31	\$66.75
	STONE	1,424	4,271	\$307,282	\$215.79	\$71.95
	TANEY	2,117	5,986	\$427,223	\$201.81	\$71.37
	VERNON	1,276	3,729	\$247,248	\$193.77	\$66.30
	WEBSTER	1,440	4,328	\$300,793	\$208.88	\$69.50
	WRIGHT	1,582	4,570	\$308,179	\$194.80	\$67.44
	SW TOTAL	55,886	159,986	\$11,321,539	\$202.58	\$70.77
KC REGION	CLAY	5,280	15,051	\$1,159,373	\$219.58	\$77.03
	JACKSON	40,192	103,628	\$8,566,266	\$212.88	\$82.57
	PLATTE	1,355	3,929	\$320,810	\$236.76	\$81.65
	KC TOTAL	46,827	122,608	\$10,036,449	\$214.33	\$81.86
STL REGION	JEFFERSON	6,775	18,619	\$1,460,945	\$215.64	\$78.47
	ST CHARLES	5,257	14,352	\$1,202,491	\$228.74	\$83.79
	ST LOUIS COUNTY	33,784	86,923	\$7,294,429	\$215.91	\$83.92
	ST LOUIS CITY	46,661	106,227	\$9,296,814	\$199.24	\$87.52
	STL TOTAL	92,477	226,121	\$19,254,679	\$208.21	\$85.15
STATEWIDE		299,351	795,963	\$60,678,047	\$202.70	\$76.23

