

***Missouri Department of Social Services
Family Support Division
Division of Medical Services***



RECEIVED
JUN 26 2006

BY:.....

Monthly Management Report

May 2006

**Missouri Dept. of Social Services
Research and Evaluation
221 W. High Street
Jefferson City, MO 65101**

TABLE OF CONTENTS

Glossary		Definition of Categories of Assistance and Types of Medicaid Services	1
Figure	1	Map of the Department of Social Services Regions	2

TEMPORARY ASSISTANCE

Figure	2	Temporary Assistance Families – 60-Month Trend	4
Figure	3	Temporary Assistance Payments – 60-Month Trend	4
Table	1	Statewide Summary	5
Table	2	Applications	6-7
Table	3	Families and Payments	8-9
Table	4	Families and Persons Receiving Cash	10-11
Table	5	Work Activities	12-13
Table	6	Reinvestigations	14-15

MEDICAID

Table	7	Statewide Eligibility Summary	19-21
Table	8	Eligibility by Region	22-23
Table	9	Eligibility by Region and County	24-69
Table	10	MC+ and MAF Applications	70-71
Table	11	MC+ for Pregnant Women Applications	72-73
Table	12	MC+, MAF and TMA Families	74-75
Table	13	MC+, MAF and TMA Children	76-77
Table	14	MC+, MAF and TMA Parents/Caretakers	78-79
Table	15	NC and MA Applications for Persons < 65 Years of Age	80-81

(continued)

Table	16	NC and MA Applications for Persons 65+ Years of Age	82-83
Table	17	MA Spenddown Applications for Persons < 65 Years of Age ..	84-85
Table	18	MA Spenddown Applications for Persons 65+ Years of Age ...	86-87
Table	19	BP and SAB Applications.....	88-89
Table	20	Medicaid for the Aged, Blind and Disabled	90-91
Table	21	Reinvestigations.....	92-97
Figure	4	Medicaid Recipients – 60-Month Trend	98
Figure	5	Medicaid Payments – 60-Month Trend	99
Table	22	Medicaid Recipients and Payments by Type of Service	100-121
Table	23	Medicaid Recipients and Payments by Eligibility Category ..	122-149

FOOD STAMPS

Figure	6	Food Stamp Households – 60-Month Trend	152
Figure	7	Food Stamp Benefits – 60-Month Trend	152
Table	24	Statewide Participation Summary	153
Table	25	Applications and Currency	154-155
Table	26	Expedited Applications.....	156-157
Table	27	Participation and Benefits Issued by County.....	158-159
Table	28	Participation and Benefits Issued by Region and County.....	160-161

NOTE

- | |
|---|
| <ul style="list-style-type: none"> • Payment data is for informational purposes only and is not meant to provide an auditable account of expenditures. • Observe caution in use of percentages when base for computations is small, especially if observations total less than 100. |
|---|

GLOSSARY

DEFINITION OF CATEGORIES OF ASSISTANCE AND TYPES OF MEDICAID SERVICES

AIDS	Acquired Immune Deficiency Syndrome
BCCT	Breast & Cervical Cancer Treatment
BP	Blind Pension
CHIP	Children's Health Insurance Program
CRNA	Certified Registered Nurse Anesthetist
CSTAR	Comprehensive Substance Treatment and Rehabilitation
CT	Children's Treatment
CWEP/AWEP	Community Work Experience Program/Alternative Work Experience Program
DME	Durable Medical Equipment
DYS	Division of Youth Services
EPSDT	Early and Periodic Screening, Diagnosis and Treatment
FSD	Family Support Division
HDN	Homeless, Dependent, Neglected
ICF/MR	Intermediate Care Facility/Mentally Retarded
IM/IE	Income Maintenance/Income Eligible
MA	Medical Assistance - Claimants applying for this program must be ineligible for any of the other categories of assistance
MA-WD	Medical Assistance - Workers with Disabilities
MACC	Medical Assistance for Children in Care
MAF	Medical Assistance for Families
MC+	Health insurance for CHIP and non-CHIP poverty children under age 19
MOCDD	Missouri Children with Developmental Disabilities
MR/DD	Mentally Retarded/Developmentally Disabled
NC	Nursing Care - Cash program for recipients in practical or professional homes, domiciliary homes or boarding homes; NC-General Relief and NC-Aid to Blind Supplemental cases are included in the NC data and are not listed separately
OAA	Old Age Assistance
PA	Public Assistance
PTD	Permanently and Totally Disabled
QMB	Qualified Medicare Beneficiary
RCF	Residential Care Facility
SAB	Supplemental Aid to the Blind
SLMB	Specified Low-Income Medicare Beneficiary
SNF	Skilled Nursing Facility
SSI	Supplemental Security Income
SSI-SP	Supplemental Security Income and State Supplementation
SP	State Supplementation Only
TCM	Targeted Case Management
TMA	Transitional Medical Assistance
Vendor Cases	Nursing Homes and Other Institutions directly reimbursed by Medicaid

Figure 1

Department of Social Services
Regions



TEMPORARY ASSISTANCE

Figure 2
Temporary Assistance Families
60-Month Trend through May 2006

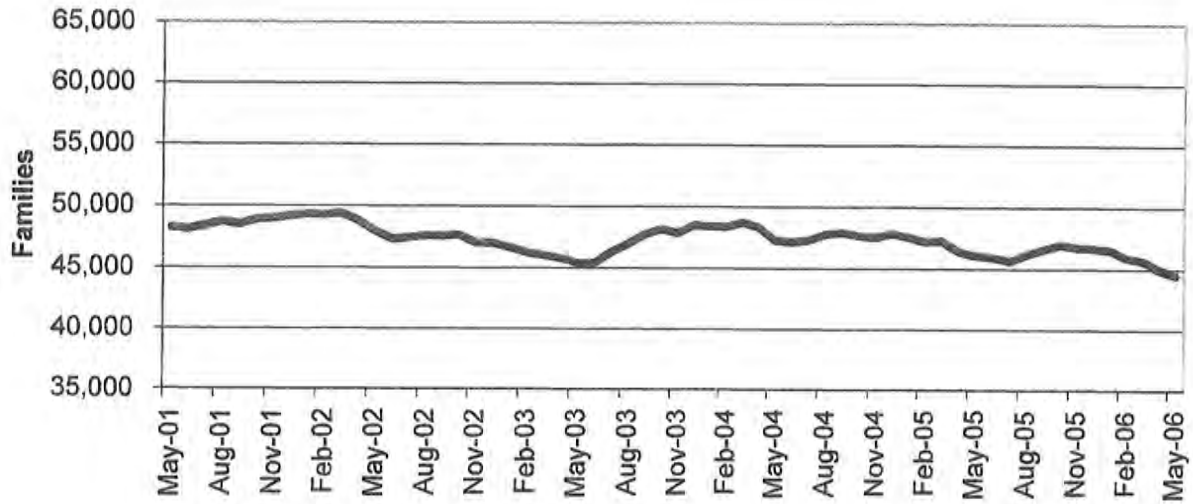
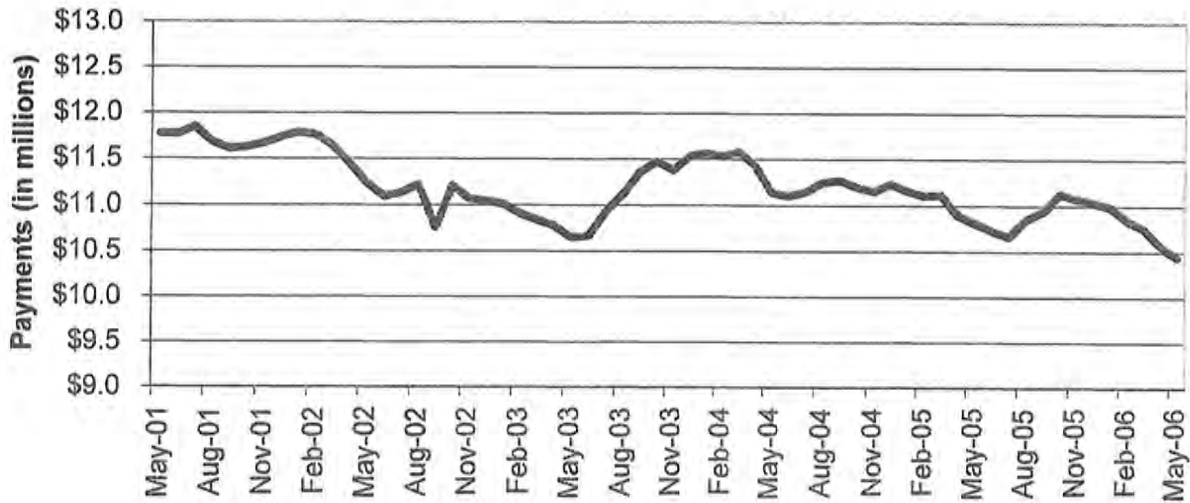

Figure 3
Temporary Assistance Payments
60-Month Trend through May 2006



**TABLE 1
TEMPORARY ASSISTANCE
MAY 2006**

	NUMBER OR AMOUNT MAY-2006	NUMBER OR AMOUNT APR-2006	NUMBER OR AMOUNT MAR-2006	NUMBER OR AMOUNT MAY-2005	CHANGE FROM LAST MONTH	CHANGE FROM 2 MONTHS AGO	CHANGE FROM LAST YEAR
*** TEMPORARY ASSISTANCE							
APPLICATIONS RECEIVED	5,061	4,496	5,188	5,061	12.6%	-2.4%	0.0%
APPLICATIONS APPROVED	3,220	2,917	3,397	3,283	10.4%	-5.2%	-1.8%
APPLICATIONS REJECTED	1,549	1,368	1,551	1,585	13.2%	-0.1%	-2.3%
APPLICATIONS PENDING	1,625	1,542	1,492	1,744	5.4%	8.9%	-6.8%
CASES CLOSED	3,828	3,541	4,139	4,337	8.1%	-7.5%	-11.7%
CHILD(REN) ONLY RECEIVING CASH							
FAMILIES	10,737	10,803	10,833	11,294	-0.6%	-0.9%	-4.9%
CHILDREN	17,696	17,779	17,842	18,388	-0.5%	-0.8%	-3.8%
PAYMENTS	\$1,988,579	\$1,999,980	\$2,001,700	\$2,084,132	-0.6%	-0.7%	-4.6%
PARENT/CARETAKER EXEMPT FROM WORK ACTIVITIES/TIME LIMITS							
FAMILIES	1,831	1,882	1,876	2,369	-2.7%	-2.4%	-22.7%
CHILDREN	2,775	2,874	2,865	3,680	-3.4%	-3.1%	-24.6%
PARENTS/CARETAKERS	1,910	1,964	1,960	2,469	-2.7%	-2.6%	-22.6%
PERSONS	4,685	4,838	4,825	6,149	-3.2%	-2.9%	-23.8%
PAYMENTS	\$456,092	\$471,767	\$469,372	\$607,271	-3.3%	-2.8%	-24.9%
ONE PARENT RECEIVING CASH SUBJECT TO WORK/TIME LIMITS							
FAMILIES	28,581	28,821	29,421	29,278	-0.8%	-2.9%	-2.4%
CHILDREN	49,157	49,542	50,608	50,791	-0.8%	-2.9%	-3.2%
PARENTS/CARETAKERS	28,581	28,821	29,421	29,278	-0.8%	-2.9%	-2.4%
PERSONS	77,738	78,363	80,029	80,069	-0.8%	-2.9%	-2.9%
PAYMENTS	\$7,026,752	\$7,095,563	\$7,245,318	\$7,227,397	-1.0%	-3.0%	-2.8%
TWO PARENTS RECEIVING CASH SUBJECT TO WORK/TIME LIMITS							
FAMILIES	3,327	3,429	3,531	3,090	-3.0%	-5.8%	7.7%
CHILDREN	6,887	7,068	7,237	6,489	-2.6%	-4.8%	6.1%
PARENTS/CARETAKERS	6,654	6,858	7,062	6,180	-3.0%	-5.8%	7.7%
PERSONS	13,541	13,926	14,299	12,669	-2.8%	-5.3%	6.9%
PAYMENTS	\$972,637	\$1,003,408	\$1,032,764	\$894,679	-3.1%	-5.8%	8.7%
ALL RECEIVING CASH							
TOTAL FAMILIES	44,476	44,935	45,661	46,031	-1.0%	-2.6%	-3.4%
TOTAL CHILDREN	76,515	77,263	78,552	79,348	-1.0%	-2.6%	-3.6%
TOTAL PARENTS/CARETAKERS	37,145	37,643	38,443	37,927	-1.3%	-3.4%	-2.1%
TOTAL PERSONS	113,660	114,906	116,995	117,275	-1.1%	-2.9%	-3.1%
TOTAL PAYMENTS	\$10,444,060	\$10,570,718	\$10,749,154	\$10,813,479	-1.2%	-2.8%	-3.4%
AVERAGE PER FAMILY	\$234.82	\$235.24	\$235.41	\$234.92	-0.2%	-0.2%	0.0%

**TABLE 2
TEMPORARY ASSISTANCE APPLICATIONS
MAY 2006**

		# RECEIVED	# APPROVED	# REJECTED	PERCENT REJECTED	TOTAL RESOLVED	DAYS FOR APPLICATION RESOLUTION					% OVER 45 DAYS
							30 OR LESS DAYS	31-45 DAYS	46-90 DAYS	91-105 DAYS	OVER 105 DAYS	
NW REGION	ANDREW	9	3	1	25.0%	4	4	0	0	0	0	0.0%
	ATCHISON	5	1	2	66.7%	3	3	0	0	0	0	0.0%
	BUCHANAN	85	72	24	25.0%	96	94	1	1	0	0	1.0%
	CALDWELL	4	2	3	60.0%	5	5	0	0	0	0	0.0%
	CARROLL	11	11	1	8.3%	12	12	0	0	0	0	0.0%
	CASS	51	31	26	45.6%	57	56	1	0	0	0	0.0%
	CHARITON	7	3	2	40.0%	5	5	0	0	0	0	0.0%
	CLINTON	9	6	5	45.5%	11	10	1	0	0	0	0.0%
	COOPER	8	8	2	20.0%	10	9	1	0	0	0	0.0%
	DAVISS	1	1	0	0.0%	1	1	0	0	0	0	0.0%
	DE KALB	6	3	1	25.0%	4	4	0	0	0	0	0.0%
	GENTRY	4	2	2	50.0%	4	4	0	0	0	0	0.0%
	GRUNDY	7	5	1	16.7%	6	6	0	0	0	0	0.0%
	HARRISON	6	7	3	30.0%	10	9	1	0	0	0	0.0%
	HOLT	3	3	1	25.0%	4	4	0	0	0	0	0.0%
	JOHNSON	45	14	24	63.2%	38	36	2	0	0	0	0.0%
	LAFAYETTE	28	11	12	52.2%	23	23	0	0	0	0	0.0%
	LINN	6	4	4	50.0%	8	8	0	0	0	0	0.0%
	LIVINGSTON	15	7	4	36.4%	11	10	1	0	0	0	0.0%
	MERCER	0	1	0	0.0%	1	1	0	0	0	0	0.0%
	NODAWAY	11	5	4	44.4%	9	9	0	0	0	0	0.0%
	PETTIS	46	33	17	34.0%	50	49	1	0	0	0	0.0%
	PUTNAM	2	2	2	50.0%	4	4	0	0	0	0	0.0%
	RAY	19	11	6	35.3%	17	17	0	0	0	0	0.0%
	SALINE	32	17	12	41.4%	29	29	0	0	0	0	0.0%
	SULLIVAN	8	3	3	50.0%	6	6	0	0	0	0	0.0%
	WORTH	1	0	0	0.0%	0	0	0	0	0	0	0.0%
	NW TOTAL	429	266	162	37.9%	428	418	9	1	0	0	0.2%
NE REGION	ADAIR	11	6	5	45.5%	11	11	0	0	0	0	0.0%
	AUDRAIN	24	16	5	23.8%	21	20	1	0	0	0	0.0%
	BOONE	106	71	40	36.0%	111	109	2	0	0	0	0.0%
	CALLAWAY	42	18	17	48.6%	35	34	1	0	0	0	0.0%
	CLARK	5	2	1	33.3%	3	3	0	0	0	0	0.0%
	COLE	59	27	24	47.1%	51	50	1	0	0	0	0.0%
	FRANKLIN	47	27	20	42.6%	47	46	1	0	0	0	0.0%
	GASCONADE	9	4	2	33.3%	6	6	0	0	0	0	0.0%
	HOWARD	7	5	1	16.7%	6	6	0	0	0	0	0.0%
	KNOX	0	0	0	0.0%	0	0	0	0	0	0	0.0%
	LEWIS	4	5	2	28.6%	7	7	0	0	0	0	0.0%
	LINCOLN	32	20	2	9.1%	22	22	0	0	0	0	0.0%
	MACON	8	5	2	28.6%	7	7	0	0	0	0	0.0%
	MARION	29	22	7	24.1%	29	29	0	0	0	0	0.0%
	MONROE	5	2	2	50.0%	4	4	0	0	0	0	0.0%
	MONTGOMERY	6	4	1	20.0%	5	5	0	0	0	0	0.0%
	OSAGE	2	0	1	100.0%	1	1	0	0	0	0	0.0%
	PIKE	14	6	3	33.3%	9	9	0	0	0	0	0.0%
	RALLS	1	1	0	0.0%	1	1	0	0	0	0	0.0%
	RANDOLPH	26	20	8	28.6%	28	27	1	0	0	0	0.0%
	SCHUYLER	4	2	0	0.0%	2	2	0	0	0	0	0.0%
	SCOTLAND	0	0	0	0.0%	0	0	0	0	0	0	0.0%
	SHELBY	4	2	0	0.0%	2	2	0	0	0	0	0.0%
	WARREN	20	16	5	23.8%	21	20	1	0	0	0	0.0%
	NE TOTAL	465	281	148	34.5%	429	421	8	0	0	0	0.0%
SE REGION	BOLLINGER	7	3	4	57.1%	7	7	0	0	0	0	0.0%
	BUTLER	82	45	24	34.8%	69	68	0	1	0	0	1.4%
	CAPE GIRARDEAU	99	46	42	47.7%	88	88	0	0	0	0	0.0%
	CARTER	6	6	0	0.0%	6	6	0	0	0	0	0.0%
	CRAWFORD	31	19	5	20.8%	24	24	0	0	0	0	0.0%
	DENT	9	7	4	36.4%	11	11	0	0	0	0	0.0%
	DUNKLIN	88	47	29	38.2%	76	76	0	0	0	0	0.0%
	HOWELL	44	37	9	19.8%	46	45	1	0	0	0	0.0%

**TABLE 2
TEMPORARY ASSISTANCE APPLICATIONS
MAY 2006**

	# RECEIVED	# APPROVED	# REJECTED	PERCENT REJECTED	TOTAL RESOLVED	DAYS FOR APPLICATION RESOLUTION					% OVER 45 DAYS
						50 OR LESS DAYS	31-45 DAYS	46-60 DAYS	91-105 DAYS	OVER 105 DAYS	
IRON	20	6	6	50.0%	12	11	1	0	0	0	0.0%
MADISON	16	14	2	12.5%	16	16	0	0	0	0	0.0%
MARIES	3	2	1	33.3%	3	3	0	0	0	0	0.0%
MISSISSIPPI	23	23	4	14.8%	27	27	0	0	0	0	0.0%
NEW MADRID	41	26	13	33.3%	39	39	0	0	0	0	0.0%
OREGON	9	8	2	20.0%	10	10	0	0	0	0	0.0%
PEMISCOT	39	28	9	24.3%	37	36	1	0	0	0	0.0%
PERRY	10	8	1	11.1%	9	9	0	0	0	0	0.0%
PHELPS	38	28	13	31.7%	41	41	0	0	0	0	0.0%
PULASKI	29	12	13	52.0%	25	25	0	0	0	0	0.0%
REYNOLDS	6	4	3	42.9%	7	7	0	0	0	0	0.0%
RIPLEY	20	14	3	17.6%	17	17	0	0	0	0	0.0%
ST FRANCOIS	40	38	12	24.0%	50	49	1	0	0	0	0.0%
STE GENEVIEVE	10	9	2	18.2%	11	11	0	0	0	0	0.0%
SCOTT	91	42	37	46.8%	79	79	0	0	0	0	0.0%
SHANNON	7	0	3	100.0%	3	3	0	0	0	0	0.0%
STODDARD	28	21	7	25.0%	28	28	0	0	0	0	0.0%
TEXAS	23	12	6	33.3%	18	18	0	0	0	0	0.0%
WASHINGTON	25	21	4	16.0%	25	25	0	0	0	0	0.0%
WAYNE	16	12	2	14.3%	14	14	0	0	0	0	0.0%
SE TOTAL	860	538	260	32.6%	798	793	4	1	0	0	0.1%
SW REGION											
BARRY	34	23	6	20.7%	29	29	0	0	0	0	0.0%
BARTON	17	15	2	11.8%	17	17	0	0	0	0	0.0%
BATES	15	9	5	35.7%	14	13	1	0	0	0	0.0%
BENTON	15	14	0	0.0%	14	14	0	0	0	0	0.0%
CAMDEN	24	17	8	32.0%	25	24	1	0	0	0	0.0%
CEDAR	17	18	1	5.3%	19	19	0	0	0	0	0.0%
CHRISTIAN	69	28	32	53.3%	60	59	1	0	0	0	0.0%
DADE	10	7	0	0.0%	7	7	0	0	0	0	0.0%
DALLAS	22	9	6	40.0%	15	15	0	0	0	0	0.0%
DOUGLAS	21	19	2	9.5%	21	21	0	0	0	0	0.0%
GREENE	254	126	101	44.5%	227	212	15	0	0	0	0.0%
HENRY	23	20	5	20.0%	25	25	0	0	0	0	0.0%
HICKORY	13	9	6	40.0%	15	15	0	0	0	0	0.0%
JASPER	158	110	40	26.7%	150	147	2	1	0	0	0.7%
LACLEDE	30	15	11	42.3%	26	25	1	0	0	0	0.0%
LAWRENCE	48	19	17	47.2%	36	35	1	0	0	0	0.0%
MCDONALD	22	15	4	21.1%	19	17	2	0	0	0	0.0%
MILLER	18	14	3	17.6%	17	17	0	0	0	0	0.0%
MONITEAU	11	2	6	75.0%	8	8	0	0	0	0	0.0%
MORGAN	16	8	8	50.0%	16	16	0	0	0	0	0.0%
NEWTON	27	19	7	26.9%	26	24	2	0	0	0	0.0%
OZARK	12	2	3	60.0%	5	5	0	0	0	0	0.0%
POLK	32	20	15	42.9%	35	33	2	0	0	0	0.0%
ST CLAIR	7	1	4	80.0%	5	5	0	0	0	0	0.0%
STONE	17	9	10	52.6%	19	18	1	0	0	0	0.0%
TANEY	31	17	25	59.5%	42	36	5	1	0	0	2.4%
VERNON	27	16	7	30.4%	23	23	0	0	0	0	0.0%
WEBSTER	37	22	6	21.4%	28	28	0	0	0	0	0.0%
WRIGHT	25	18	7	28.0%	25	25	0	0	0	0	0.0%
SW TOTAL	1,052	621	347	35.8%	968	932	34	2	0	0	0.2%
KC REGION											
CLAY	123	63	48	43.2%	111	108	3	0	0	0	0.0%
JACKSON	828	497	250	33.5%	747	719	21	7	0	0	0.9%
PLATTE	29	25	9	26.5%	34	34	0	0	0	0	0.0%
KC TOTAL	980	585	307	34.4%	892	861	24	7	0	0	0.8%
STL REGION											
JEFFERSON	120	67	48	41.7%	115	114	1	0	0	0	0.0%
ST CHARLES	118	83	30	26.5%	113	110	3	0	0	0	0.0%
ST LOUIS COUNTY	534	378	149	28.3%	527	505	19	2	0	1	0.6%
ST LOUIS CITY	503	401	98	19.6%	499	482	16	1	0	0	0.2%
STL TOTAL	1,275	929	325	25.9%	1,254	1,211	39	3	0	1	0.3%
STATEWIDE	5,061	3,220	1,549	32.5%	4,769	4,636	118	14	0	1	0.3%

TABLE 3
TEMPORARY ASSISTANCE FAMILIES AND PAYMENTS
MAY 2006

		CHILD ONLY FAMILIES	EXEMPT FAMILIES	ONE PARENT FAMILIES	TWO PARENT FAMILIES	TOTAL FAMILIES	TOTAL PAYMENTS
NW REGION	ANDREW	10	4	18	6	38	\$8,890
	ATCHISON	9	1	11	6	27	\$5,762
	BUCHANAN	166	49	524	89	828	\$192,583
	CALDWELL	14	3	30	8	55	\$13,816
	CARROLL	18	3	50	10	81	\$19,113
	CASS	86	26	290	48	452	\$108,715
	CHARITON	8	0	22	3	33	\$7,946
	CLINTON	29	5	58	4	96	\$23,132
	COOPER	22	13	53	8	96	\$22,382
	DAVISS	5	2	18	4	29	\$7,164
	DE KALB	17	0	33	3	53	\$12,018
	GENTRY	7	0	18	3	28	\$6,745
	GRUNDY	24	3	49	6	82	\$19,150
	HARRISON	16	3	27	12	58	\$11,240
	HOLT	5	0	9	5	19	\$4,207
	JOHNSON	49	8	141	35	233	\$55,663
	LAFAYETTE	42	11	167	25	245	\$58,316
	LINN	23	4	30	9	66	\$15,012
	LIVINGSTON	13	2	53	11	79	\$19,698
	MERCER	7	1	9	2	19	\$4,242
	NODAWAY	12	2	25	3	42	\$9,860
	PETTIS	103	7	219	34	363	\$87,224
	PUTNAM	5	3	13	8	29	\$7,149
	RAY	41	6	98	27	172	\$42,167
	SALINE	56	3	120	27	206	\$47,629
	SULLIVAN	10	3	18	3	34	\$7,993
	WORTH	1	0	2	0	3	\$543
	NW TOTAL	800	162	2,105	399	3,466	\$818,359
NE REGION	ADAIR	18	6	43	5	72	\$16,359
	AUDRAIN	40	11	114	13	178	\$42,003
	BOONE	224	31	615	60	930	\$215,111
	CALLAWAY	58	9	165	29	261	\$61,177
	CLARK	7	3	20	10	40	\$9,085
	COLE	68	9	333	28	438	\$105,207
	FRANKLIN	74	23	179	26	302	\$71,530
	GASCONADE	4	4	28	6	42	\$9,711
	HOWARD	16	2	44	9	71	\$17,610
	KNOX	2	0	2	1	5	\$1,031
	LEWIS	11	3	29	5	48	\$11,314
	LINCOLN	70	13	98	13	194	\$44,421
	MACON	26	2	43	4	75	\$16,267
	MARION	63	14	166	23	266	\$59,782
	MONROE	9	0	12	2	23	\$5,318
	MONTGOMERY	11	8	35	13	67	\$15,697
	OSAGE	5	0	12	1	18	\$4,145
	PIKE	24	6	77	10	117	\$27,541
	RALLS	9	1	29	3	42	\$10,114
	RANDOLPH	57	11	155	20	243	\$57,157
	SCHUYLER	2	1	5	3	11	\$2,659
	SCOTLAND	3	2	4	2	11	\$2,461
	SHELBY	3	4	22	6	35	\$8,934
	WARREN	28	8	107	12	155	\$36,506
	NE TOTAL	832	171	2,337	304	3,644	\$851,140
SE REGION	BOLLINGER	15	5	37	8	65	\$15,803
	BUTLER	148	29	364	57	598	\$136,943
	CAPE GIRARDEAU	123	20	375	52	570	\$130,885
	CARTER	23	9	43	15	90	\$20,032
	CRAWFORD	55	17	149	29	250	\$60,516
	DENT	34	9	66	5	114	\$26,729
	DUNKLIN	266	41	367	90	764	\$178,862
	HOWELL	91	35	232	53	411	\$100,421

TABLE 3
TEMPORARY ASSISTANCE FAMILIES AND PAYMENTS
MAY 2006

		CHILD ONLY FAMILIES	EXEMPT FAMILIES	ONE PARENT FAMILIES	TWO PARENT FAMILIES	TOTAL FAMILIES	TOTAL PAYMENTS
SE REGION	IRON	29	6	52	17	104	\$23,742
	MADISON	21	3	89	14	127	\$29,384
	MARIES	13	6	34	5	58	\$13,993
	MISSISSIPPI	69	10	194	33	306	\$67,975
	NEW MADRID	101	18	187	30	336	\$77,062
	OREGON	41	9	56	8	114	\$24,929
	PEMISCOT	177	28	272	40	517	\$123,280
	PERRY	16	9	34	3	62	\$13,732
	PHELPS	76	14	184	31	305	\$70,938
	PULASKI	53	6	119	10	188	\$40,475
	REYNOLDS	16	6	25	10	57	\$13,711
	RIPLEY	50	9	83	28	170	\$40,268
	ST FRANCOIS	149	35	313	79	576	\$127,264
	STE GENEVIEVE	14	2	44	15	75	\$18,705
	SCOTT	181	23	317	56	577	\$126,546
	SHANNON	16	7	33	5	61	\$13,764
	STODDARD	63	8	132	36	239	\$53,063
	TEXAS	49	19	115	29	212	\$49,430
	WASHINGTON	102	13	149	43	307	\$68,802
	WAYNE	49	6	84	15	154	\$34,111
	SE TOTAL	2,040	402	4,149	816	7,407	\$1,701,365
SW REGION	BARRY	63	23	151	27	264	\$61,502
	BARTON	20	6	88	17	131	\$31,339
	BATES	24	10	52	14	100	\$22,826
	BENTON	64	16	104	39	223	\$49,831
	CAMDEN	44	7	120	27	198	\$45,019
	CEDAR	35	10	85	29	159	\$36,491
	CHRISTIAN	52	16	164	21	253	\$58,279
	DADE	12	1	28	4	45	\$10,579
	DALLAS	33	17	56	24	130	\$30,412
	DOUGLAS	28	12	66	18	124	\$27,842
	GREENE	345	72	1,023	129	1,569	\$370,072
	HENRY	43	14	121	26	204	\$47,586
	HICKORY	22	4	34	9	69	\$14,983
	JASPER	202	68	678	121	1,069	\$253,580
	LACLEDE	61	17	150	14	242	\$55,513
	LAWRENCE	54	12	124	37	227	\$55,662
	MCDONALD	51	9	85	10	155	\$36,473
	MILLER	56	21	106	19	202	\$47,753
	MONITEAU	13	1	48	13	75	\$18,492
	MORGAN	29	10	77	9	125	\$28,641
	NEWTON	80	20	174	24	298	\$69,994
	OZARK	30	4	44	11	89	\$19,696
	POLK	52	15	128	41	236	\$56,573
	ST CLAIR	19	5	38	10	72	\$17,732
	STONE	29	9	82	10	130	\$29,851
	TANEY	45	9	121	8	183	\$41,789
	VERNON	35	14	97	21	167	\$37,977
	WEBSTER	38	13	114	27	192	\$47,436
	WRIGHT	44	23	114	31	212	\$50,017
	SW TOTAL	1,623	458	4,272	790	7,143	\$1,673,940
KC REGION	CLAY	176	30	450	55	711	\$168,298
	JACKSON	1,797	250	4,992	349	7,388	\$1,771,789
	PLATTE	52	4	187	20	263	\$64,700
	KC TOTAL	2,025	284	5,629	424	8,362	\$2,004,787
STL REGION	JEFFERSON	136	29	565	73	803	\$183,036
	ST CHARLES	178	40	566	51	835	\$194,722
	ST LOUIS COUNTY	1,318	104	3,848	192	5,462	\$1,284,765
	ST LOUIS CITY	1,785	181	5,110	278	7,354	\$1,731,946
	STL TOTAL	3,417	354	10,089	594	14,454	\$3,394,469
STATEWIDE		10,737	1,831	28,581	3,327	44,476	\$10,444,060

TABLE 4
TEMPORARY ASSISTANCE FAMILIES AND PERSONS RECEIVING CASH
MAY 2006

		FAMILIES RECEIVING	CHILDREN RECEIVING	PARENTS/ CARETAKERS RECEIVING	TOTAL PERSONS RECEIVING
NW REGION	ANDREW	38	64	34	98
	ATCHISON	27	44	24	68
	BUCHANAN	828	1,412	755	2,167
	CALDWELL	55	105	49	154
	CARROLL	81	143	74	217
	CASS	452	766	413	1,179
	CHARITON	33	54	28	82
	CLINTON	96	179	71	250
	COOPER	96	153	82	235
	DAVIESS	29	50	28	78
	DE KALB	53	83	39	122
	GENTRY	28	48	24	72
	GRUNDY	82	137	64	201
	HARRISON	58	91	54	145
	HOLT	19	42	19	61
	JOHNSON	233	397	219	616
	LAFAYETTE	245	421	229	650
	LINN	66	105	52	157
	LIVINGSTON	79	141	77	218
	MERCER	19	33	14	47
	NODAWAY	42	70	34	104
	PETTIS	363	687	295	982
	PUTNAM	29	59	34	93
	RAY	172	313	158	471
	SALINE	206	348	177	525
	SULLIVAN	34	55	27	82
	WORTH	3	6	2	8
	NW TOTAL	3,466	6,006	3,076	9,082
NE REGION	ADAIR	72	121	59	180
	AUDRAIN	178	305	153	458
	BOONE	930	1,567	767	2,334
	CALLAWAY	261	430	232	662
	CLARK	40	63	43	106
	COLE	438	812	398	1,210
	FRANKLIN	302	539	255	794
	GASCONADE	42	70	45	115
	HOWARD	71	142	64	206
	KNOX	5	11	4	15
	LEWIS	48	81	42	123
	LINCOLN	194	340	137	477
	MACON	75	129	53	182
	MARION	266	463	226	689
	MONROE	23	41	16	57
	MONTGOMERY	67	112	69	181
	OSAGE	18	29	14	43
	PIKE	117	197	103	300
	RALLS	42	69	36	105
	RANDOLPH	243	419	206	625
	SCHUYLER	11	16	12	28
	SCOTLAND	11	19	10	29
	SHELBY	35	61	38	99
	WARREN	155	272	139	411
	NE TOTAL	3,644	6,308	3,121	9,429
SE REGION	BOLLINGER	65	124	58	182
	BUTLER	598	1,011	507	1,518
	CAPE GIRARDEAU	570	976	500	1,476
	CARTER	90	156	82	238
	CRAWFORD	250	442	224	666
	DENT	114	198	86	284
	DUNKLIN	764	1,341	590	1,931
	HOWELL	411	749	374	1,123

**TABLE 4
TEMPORARY ASSISTANCE FAMILIES AND PERSONS RECEIVING CASH
MAY 2006**

		FAMILIES RECEIVING	CHILDREN RECEIVING	PARENTS/ CARETAKERS RECEIVING	TOTAL PERSONS RECEIVING
SE REGION	IRON	104	181	92	273
	MADISON	127	214	120	334
	MARIES	58	97	50	147
	MISSISSIPPI	306	502	270	772
	NEW MADRID	336	544	268	812
	OREGON	114	197	81	278
	PEMISCOT	517	949	381	1,330
	PERRY	62	105	49	154
	PHELPS	305	513	261	774
	PULASKI	188	293	146	439
	REYNOLDS	57	98	51	149
	RIPLEY	170	315	148	463
	ST FRANCOIS	576	928	508	1,436
	STE GENEVIEVE	75	130	77	207
	SCOTT	577	957	453	1,410
	SHANNON	61	93	50	143
	STODDARD	239	387	212	599
	TEXAS	212	360	194	554
	WASHINGTON	307	516	250	766
	WAYNE	154	243	120	363
	SE TOTAL	7,407	12,619	6,202	18,821
SW REGION	BARRY	264	496	230	726
	BARTON	131	245	129	374
	BATES	100	183	92	275
	BENTON	223	377	199	576
	CAMDEN	198	341	181	522
	CEDAR	159	279	154	433
	CHRISTIAN	253	434	223	657
	DADE	45	85	37	122
	DALLAS	130	217	123	340
	DOUGLAS	124	204	115	319
	GREENE	1,569	2,627	1,355	3,982
	HENRY	204	350	187	537
	HICKORY	69	106	56	162
	JASPER	1,069	1,903	990	2,893
	LACLEDE	242	417	195	612
	LAWRENCE	227	408	212	620
	MCDONALD	155	273	115	388
	MILLER	202	348	166	514
	MONITEAU	75	124	76	200
	MORGAN	125	198	106	304
	NEWTON	298	533	244	777
	OZARK	89	131	70	201
	POLK	236	403	225	628
	ST CLAIR	72	129	64	193
	STONE	130	204	113	317
	TANEY	183	311	147	458
	VERNON	167	291	154	445
	WEBSTER	192	349	181	530
	WRIGHT	212	364	200	564
	SW TOTAL	7,143	12,330	6,339	18,669
KC REGION	CLAY	711	1,220	590	1,810
	JACKSON	7,388	12,911	5,948	18,859
	PLATTE	263	432	231	663
	KC TOTAL	8,362	14,563	6,769	21,322
STL REGION	JEFFERSON	803	1,317	740	2,057
	ST CHARLES	835	1,452	710	2,162
	ST LOUIS COUNTY	5,462	9,173	4,340	13,513
	ST LOUIS CITY	7,354	12,747	5,848	18,595
	STL TOTAL	14,454	24,689	11,638	36,327
STATEWIDE		44,476	76,515	37,145	113,860

TABLE 5
WORK ACTIVITIES OF PERSONS RECEIVING TEMPORARY ASSISTANCE
AS OF MAY 31, 2006

	TOTAL PERSONS ENROLLED	EDUCATION RELATED TO EMPLOYMENT	VOC EDUC AND TRAINING	CWEP/AWEP	ON-THE-JOB TRAINING	WAGE SUPP	JOB SEARCH/ READINESS	JOB ENTRY	OTHER
NW REGION									
ANDREW	4	0	2	0	0	0	0	1	1
ATCHISON	7	0	0	0	0	0	2	4	1
BUCHANAN	148	39	17	0	0	0	33	58	15
CALDWELL	14	2	1	0	0	0	3	7	2
CARROLL	23	2	0	3	0	0	5	12	4
CASS	107	13	31	1	0	0	20	33	20
CHARITON	10	1	1	0	0	0	2	5	1
CLINTON	17	1	5	0	0	0	3	10	1
COOPER	12	1	4	1	0	0	4	5	0
DAVISS	7	1	4	0	0	0	0	2	0
DE KALB	6	1	2	0	0	0	1	2	2
GENTRY	10	0	2	0	0	0	5	3	2
GRUNDY	19	4	2	0	0	0	2	11	0
HARRISON	13	1	2	0	0	0	1	9	0
HOLT	4	0	0	0	0	0	1	1	2
JOHNSON	54	1	17	0	0	0	15	21	11
LAFAYETTE	51	6	7	1	0	0	9	29	4
LINN	10	2	1	0	0	0	2	6	0
LIVINGSTON	11	3	1	1	0	0	1	5	0
MERCER	4	0	1	0	0	0	1	2	1
NODAWAY	13	1	3	0	0	0	6	5	1
PETTIS	74	8	13	1	0	0	14	43	7
PUTNAM	6	0	1	0	0	0	2	2	2
RAY	72	9	6	0	0	0	31	21	20
SALINE	52	6	8	2	0	0	9	29	4
SULLIVAN	6	0	1	0	0	0	0	5	0
WORTH	0	0	0	0	0	0	0	0	0
NW TOTAL	754	102	132	10	0	0	172	331	101
NE REGION									
ADAIR	17	3	3	0	1	0	6	4	1
AUDRAIN	36	6	8	0	0	0	3	19	2
BOONE	178	25	35	0	0	0	54	69	19
CALLAWAY	54	1	6	0	0	0	22	27	0
CLARK	10	0	2	0	0	0	1	6	1
COLE	67	5	17	0	0	0	22	26	9
FRANKLIN	56	1	11	1	0	0	16	30	7
GASCONADE	11	0	2	0	0	0	5	5	0
HOWARD	17	0	2	0	0	0	2	12	1
KNOX	2	0	1	0	0	0	1	0	0
LEWIS	10	1	4	0	0	0	3	4	0
LINCOLN	40	4	6	0	0	0	8	19	6
MACON	17	1	2	1	0	0	1	14	0
MARION	59	4	3	1	0	0	12	39	6
MONROE	8	0	1	1	0	0	0	2	5
MONTGOMERY	14	0	3	0	0	0	3	9	2
OSAGE	3	0	1	0	0	0	0	2	1
PIKE	22	2	1	4	0	0	5	10	4
RALLS	12	3	1	0	0	0	1	6	1
RANDOLPH	53	10	4	3	0	0	7	34	1
SCHUYLER	4	0	1	1	0	0	1	2	0
SCOTLAND	3	0	0	0	0	0	2	1	0
SHELBY	8	0	1	0	0	0	1	6	0
WARREN	26	1	3	0	0	0	14	10	1
NE TOTAL	727	67	118	12	1	0	190	356	67
SE REGION									
BOLLINGER	6	0	2	0	0	0	1	3	0
BUTLER	123	9	14	0	0	0	29	70	7
CAPE GIRARDEAU	150	25	31	5	0	0	29	83	1
CARTER	19	5	0	0	0	0	2	12	0
CRAWFORD	46	4	8	3	0	0	14	21	2
DENT	13	1	5	1	0	0	3	4	1
DUNKLIN	136	14	28	3	1	0	24	79	9
HOWELL	94	9	17	2	0	0	36	43	9

NOTE: PARTICIPANTS MAY BE ENROLLED IN MORE THAN ONE ACTIVITY.

TABLE 5
WORK ACTIVITIES OF PERSONS RECEIVING TEMPORARY ASSISTANCE
AS OF MAY 31, 2006

	TOTAL PERSONS ENROLLED	EDUCATION RELATED TO EMPLOYMENT	VOC EDUC AND TRAINING	CWEP/AWEP	ON-THE JOB TRAINING	WAGE SUPP	JOB SEARCH/ READINESS	JOB ENTRY	OTHER
SE REGION									
IRON	20	3	1	1	0	0	2	15	0
MADISON	29	6	2	0	1	0	6	16	5
MARIES	10	1	4	0	0	0	0	4	1
MISSISSIPPI	82	10	7	2	0	0	4	51	13
NEW MADRID	41	8	4	3	0	0	6	24	0
OREGON	27	5	3	0	0	0	4	11	5
PEMISCOT	64	10	5	1	0	0	14	40	19
PERRY	8	0	0	0	0	0	2	4	2
PHELPS	78	10	17	0	0	0	19	37	6
PULASKI	34	5	4	0	0	0	6	17	2
REYNOLDS	6	1	1	0	0	0	1	3	1
RIPLEY	34	1	5	0	0	0	4	23	1
ST FRANCOIS	118	15	18	0	0	0	11	72	14
STE GENEVIEVE	17	1	2	0	0	0	5	9	0
SCOTT	91	10	15	4	0	0	20	50	5
SHANNON	13	3	2	1	0	0	2	5	0
STODDARD	49	11	4	0	0	0	2	30	5
TEXAS	49	10	8	2	0	0	4	23	6
WASHINGTON	35	3	6	1	0	0	8	17	4
WAYNE	24	9	0	1	0	0	5	9	0
SE TOTAL	1,436	189	213	30	2	0	263	775	118
SW REGION									
BARRY	42	4	4	2	0	0	5	12	22
BARTON	27	2	4	0	0	0	2	11	17
BATES	30	1	4	4	0	0	7	17	0
BENTON	59	10	8	0	0	0	5	38	2
CAMDEN	29	2	1	0	0	0	3	18	8
CEDAR	47	5	8	0	0	0	13	27	1
CHRISTIAN	48	7	11	3	0	0	8	27	2
DADE	9	0	2	0	0	0	1	4	3
DALLAS	21	3	3	0	0	0	0	17	0
DOUGLAS	18	5	0	0	0	0	7	6	5
GREENE	307	43	43	9	0	0	49	196	14
HENRY	45	9	4	2	0	0	5	30	1
HICKORY	15	3	1	0	0	0	1	9	3
JASPER	235	28	41	3	4	0	20	86	103
LACLEDE	35	0	2	0	0	0	6	20	10
LAWRENCE	47	5	10	0	0	0	6	13	20
MCDONALD	22	3	4	0	0	0	1	8	9
MILLER	39	1	0	0	0	0	5	22	13
MONITEAU	14	0	3	0	0	0	1	8	2
MORGAN	17	1	1	0	0	0	4	11	0
NEWTON	69	12	13	2	0	0	5	23	21
OZARK	21	2	4	0	0	0	4	12	5
POLK	63	8	8	2	0	0	11	31	13
ST CLAIR	27	3	0	0	0	0	6	9	14
STONE	25	2	2	0	0	0	5	18	3
TANEY	35	4	2	0	0	0	4	25	6
VERNON	53	6	4	2	1	0	4	36	7
WEBSTER	24	1	4	1	0	0	5	16	1
WRIGHT	41	2	4	5	0	0	8	23	5
SW TOTAL	1,464	172	195	35	5	0	201	773	310
KC REGION									
CLAY	177	63	43	10	0	0	43	38	21
JACKSON	1,919	510	459	45	9	0	350	557	298
PLATTE	71	19	14	3	0	0	21	14	14
KC TOTAL	2,167	592	516	58	9	0	414	609	333
STL REGION									
JEFFERSON	204	16	42	0	0	0	29	96	43
ST CHARLES	175	8	30	2	0	0	26	80	55
ST LOUIS COUNTY	1,326	105	599	4	0	0	119	400	283
ST LOUIS CITY	1,877	257	786	24	0	0	178	662	210
STL TOTAL	3,582	386	1,457	30	0	0	352	1,238	591
STATEWIDE	10,130	1,508	2,631	175	17	0	1,592	4,082	1,520

NOTE: PARTICIPANTS MAY BE ENROLLED IN MORE THAN ONE ACTIVITY.

TABLE 6
TEMPORARY ASSISTANCE REINVESTIGATIONS
MAY 2006

		CASES AS OF END OF MONTH	REINS COMPLETED DURING MONTH	CASES OVERDUE FOR REIN	% OVERDUE FOR REIN
NW REGION	ANDREW	38	2	2	5.26%
	ATCHISON	22	4	0	0.00%
	BUCHANAN	749	93	4	0.53%
	CALDWELL	51	8	0	0.00%
	CARROLL	76	8	0	0.00%
	CASS	402	53	3	0.75%
	CHARITON	30	3	0	0.00%
	CLINTON	88	13	0	0.00%
	COOPER	86	9	2	2.33%
	DAVISS	27	1	0	0.00%
	DE KALB	51	11	0	0.00%
	GENTRY	25	7	0	0.00%
	GRUNDY	73	15	0	0.00%
	HARRISON	49	7	0	0.00%
	HOLT	18	3	0	0.00%
	JOHNSON	201	28	0	0.00%
	LAFAYETTE	221	23	0	0.00%
	LINN	59	15	0	0.00%
	LIVINGSTON	69	12	0	0.00%
	MERCER	17	0	0	0.00%
	NODAWAY	37	10	1	2.70%
	PETTIS	322	50	1	0.31%
	PUTNAM	27	5	0	0.00%
	RAY	161	19	0	0.00%
	SALINE	178	25	0	0.00%
	SULLIVAN	32	5	0	0.00%
	WORTH	2	0	0	0.00%
	NW TOTAL	3,111	429	13	0.42%
NE REGION	ADAIR	64	5	0	0.00%
	AUDRAIN	161	16	0	0.00%
	BOONE	842	113	0	0.00%
	CALLAWAY	236	23	0	0.00%
	CLARK	34	10	0	0.00%
	COLE	404	41	8	1.98%
	FRANKLIN	263	35	0	0.00%
	GASCONADE	35	5	1	2.86%
	HOWARD	69	10	0	0.00%
	KNOX	5	0	1	20.00%
	LEWIS	41	4	0	0.00%
	LINCOLN	183	22	0	0.00%
	MACON	69	3	0	0.00%
	MARION	242	33	0	0.00%
	MONROE	22	2	0	0.00%
	MONTGOMERY	60	7	0	0.00%
	OSAGE	15	6	0	0.00%
	PIKE	102	17	0	0.00%
	RALLS	39	5	0	0.00%
	RANDOLPH	214	32	1	0.47%
	SCHUYLER	9	0	0	0.00%
	SCOTLAND	11	3	0	0.00%
	SHELBY	32	2	0	0.00%
	WARREN	147	22	1	0.68%
	NE TOTAL	3,299	416	12	0.36%
SE REGION	BOLLINGER	61	10	0	0.00%
	BUTLER	546	84	0	0.00%
	CAPE GIRARDEAU	491	64	0	0.00%
	CARTER	84	9	0	0.00%
	CRAWFORD	238	31	0	0.00%
	DENT	105	9	1	0.95%
	DUNKLIN	698	88	1	0.14%
	HOWELL	393	56	0	0.00%

TABLE 6
TEMPORARY ASSISTANCE REINVESTIGATIONS
MAY 2006

		CASES AS OF END OF MONTH	REINS COMPLETED DURING MONTH	CASES OVERDUE FOR REIN	% OVERDUE FOR REIN
SE REGION	IRON	94	10	0	0.00%
	MADISON	108	13	0	0.00%
	MARIES	57	10	0	0.00%
	MISSISSIPPI	277	40	0	0.00%
	NEW MADRID	307	37	0	0.00%
	OREGON	104	13	0	0.00%
	PEMISCOT	475	78	0	0.00%
	PERRY	56	2	0	0.00%
	PHELPS	273	25	0	0.00%
	PULASKI	173	26	0	0.00%
	REYNOLDS	56	7	1	1.79%
	RIPLEY	147	26	0	0.00%
	ST FRANCOIS	522	70	1	0.19%
	STE GENEVIEVE	67	8	0	0.00%
	SCOTT	512	62	2	0.39%
	SHANNON	54	5	0	0.00%
	STODDARD	214	25	0	0.00%
	TEXAS	181	23	0	0.00%
	WASHINGTON	290	38	0	0.00%
	WAYNE	138	22	0	0.00%
	SE TOTAL	6,721	891	6	0.09%
SW REGION	BARRY	235	33	0	0.00%
	BARTON	118	18	0	0.00%
	BATES	90	9	0	0.00%
	BENTON	197	21	0	0.00%
	CAMDEN	176	23	0	0.00%
	CEDAR	144	18	0	0.00%
	CHRISTIAN	226	35	0	0.00%
	DADE	42	2	0	0.00%
	DALLAS	119	11	0	0.00%
	DOUGLAS	114	17	0	0.00%
	GREENE	1,432	192	6	0.42%
	HENRY	182	17	0	0.00%
	HICKORY	61	5	1	1.64%
	JASPER	981	130	1	0.10%
	LACLEDE	213	20	0	0.00%
	LAWRENCE	199	26	0	0.00%
	MCDONALD	144	18	0	0.00%
	MILLER	185	22	0	0.00%
	MONITEAU	67	5	0	0.00%
	MORGAN	113	10	0	0.00%
	NEWTON	270	38	0	0.00%
	OZARK	80	10	0	0.00%
	POLK	209	15	0	0.00%
	ST CLAIR	63	13	0	0.00%
	STONE	115	11	0	0.00%
	TANEY	156	18	4	2.56%
	VERNON	146	19	0	0.00%
	WEBSTER	176	21	0	0.00%
	WRIGHT	196	32	0	0.00%
	SW TOTAL	6,449	809	12	0.19%
KC REGION	CLAY	639	65	2	0.31%
	JACKSON	6,770	894	30	0.44%
	PLATTE	238	27	0	0.00%
	KC TOTAL	7,647	986	32	0.42%
STL REGION	JEFFERSON	710	87	0	0.00%
	ST CHARLES	756	79	2	0.26%
	ST LOUIS COUNTY	5,033	644	24	0.48%
	ST LOUIS CITY	6,842	908	33	0.48%
	STL TOTAL	13,341	1,718	59	0.44%
STATEWIDE		40,568	5,249	134	0.33%

This page is intentionally left blank.

MEDICAID

This page is intentionally left blank.

**TABLE 7
MEDICAID ELIGIBILITY
MAY 2006**

	NUMBER OR AMOUNT MAY-2006	NUMBER OR AMOUNT APR-2006	NUMBER OR AMOUNT MAR-2006	NUMBER OR AMOUNT MAY-2005	CHANGE FROM LAST MONTH	CHANGE FROM 2 MONTHS AGO	CHANGE FROM LAST YEAR
*** MC+/MAF/TMA							
APPLICATIONS RECEIVED	9,846	9,129	11,036	8,290	7.9%	-10.8%	18.8%
APPLICATIONS APPROVED	7,357	7,037	8,326	6,592	4.5%	-11.6%	11.6%
APPLICATIONS REJECTED	2,282	2,145	2,538	1,557	6.4%	-10.1%	46.6%
APPLICATIONS PENDING	3,973	3,923	4,122	3,390	1.3%	-3.6%	17.2%
MC+							
FAMILIES	134,676	135,029	136,497	113,416	-0.3%	-1.3%	18.7%
NON-CHIP POVERTY CHILDREN	185,177	185,316	187,156	102,965	-0.1%	-1.1%	79.8%
CHIP NON-PREMIUM CHILDREN	42,146	41,713	41,619	91,255	1.0%	1.3%	-53.8%
CHIP PREMIUM CHILDREN	21,824	22,576	23,503	3,201	-3.3%	-7.1%	581.8%
MAF							
FAMILIES	81,973	82,481	83,112	152,383	-0.6%	-1.4%	-46.2%
PARENTS/CARETAKERS	72,937	73,637	74,831	155,892	-1.0%	-2.5%	-53.2%
CHILDREN	150,745	151,463	152,779	299,794	-0.5%	-1.3%	-49.7%
TMA							
FAMILIES	30,569	31,404	32,512	13,739	-2.7%	-6.0%	122.5%
PARENTS/CARETAKERS	34,195	38,599	39,070	19,015	-11.4%	-12.5%	79.8%
CHILDREN	64,089	66,023	68,206	25,666	-2.9%	-6.0%	149.7%
TOTAL MC+/MAF/TMA							
FAMILIES	247,218	248,914	252,121	280,826	-0.7%	-1.9%	-12.0%
PARENTS/CARETAKERS	107,132	112,236	113,901	176,497	-4.5%	-5.9%	-39.3%
CHILDREN	463,981	467,091	473,263	522,881	-0.7%	-2.0%	-11.3%
CASES CLOSED	12,884	13,158	13,391	13,194	-2.1%	-3.8%	-2.3%
*** NEWBORNS							
	18,595	18,076	18,318	14,809	2.9%	1.5%	25.6%
*** BCCT							
PERSONS	443	449	445	421	-1.3%	-0.4%	5.2%
PRESUMPTIVE ELIGIBILITY PERSONS	5	5	6	4	0.0%	-16.7%	25.0%
*** MC+ FOR PREGNANT WOMEN							
APPLICATIONS RECEIVED	4,322	3,981	4,742	3,191	8.6%	-8.9%	35.4%
APPLICATIONS APPROVED	3,120	2,818	3,518	2,169	10.7%	-11.3%	43.8%
APPLICATIONS REJECTED	1,142	1,084	1,192	884	5.4%	-4.2%	29.2%
APPLICATIONS PENDING	1,153	1,153	1,134	974	0.0%	1.7%	18.4%
MC+ FOR PREGNANT WOMEN	22,340	21,552	21,234	17,191	3.7%	5.2%	30.0%
EXTENDED WOMEN'S HEALTH	13,703	13,320	12,987	9,943	2.9%	5.5%	37.8%
*** REFUGEE							
APPLICATIONS RECEIVED	18	9	16	19	100.0%	12.5%	-5.3%
APPLICATIONS APPROVED	8	8	13	11	0.0%	-38.5%	-27.3%
APPLICATIONS REJECTED	2	0	1	0	0.0%	100.0%	0.0%
APPLICATIONS PENDING	14	8	7	14	75.0%	100.0%	0.0%
CASES	89	116	142	82	-23.3%	-37.3%	8.5%
PERSONS	117	159	197	113	-26.4%	-40.6%	3.5%
TOTAL PAYMENTS	\$1,496	\$2,546	\$3,460	\$4,044	-41.2%	-56.8%	-63.0%
CASES CLOSED	21	33	34	2	-36.4%	-38.2%	950.0%
*** SUPPLEMENTAL AID TO BLIND							
APPLICATIONS RECEIVED	100	103	117	93	-2.9%	-14.5%	7.5%
APPLICATIONS APPROVED	12	22	11	13	-45.5%	9.1%	-7.7%
APPLICATIONS REJECTED	101	84	118	87	20.2%	-14.4%	16.1%
APPLICATIONS PENDING	142	156	163	165	-9.0%	-12.9%	-13.9%
PERSONS	768	772	773	820	-0.5%	-0.6%	-6.3%
TOTAL PAYMENTS	\$315,546	\$318,618	\$319,207	\$328,612	-1.0%	-1.1%	-4.0%
CASES CLOSED	24	22	23	25	9.1%	4.3%	-4.0%

**TABLE 7
MEDICAID ELIGIBILITY
MAY 2006**

	NUMBER OR AMOUNT MAY-2006	NUMBER OR AMOUNT APR-2006	NUMBER OR AMOUNT MAR-2006	NUMBER OR AMOUNT MAY-2005	CHANGE FROM LAST MONTH	CHANGE FROM 2 MONTHS AGO	CHANGE FROM LAST YEAR
*** BLIND PENSION							
APPLICATIONS RECEIVED	152	141	172	134	7.8%	-11.6%	13.4%
APPLICATIONS APPROVED	47	44	43	38	6.8%	9.3%	23.7%
APPLICATIONS REJECTED	128	93	146	109	37.6%	-12.3%	17.4%
APPLICATIONS PENDING PERSONS	203	228	229	221	-11.0%	-11.4%	-8.1%
TOTAL PAYMENTS	2,847	2,845	2,851	2,788	0.1%	-0.1%	2.1%
CASES CLOSED	\$1,449,614	\$1,449,614	\$1,452,143	\$1,361,284	0.0%	-0.2%	6.5%
	48	41	49	40	17.1%	-2.0%	20.0%
*** MEDICAL ASSISTANCE							
APPLICATIONS RECEIVED	8,855	8,121	9,537	8,494	9.0%	-7.2%	4.3%
APPLICATIONS APPROVED	4,465	4,177	4,990	4,377	6.9%	-10.5%	2.0%
APPLICATIONS REJECTED	4,347	3,778	4,608	3,691	15.1%	-5.7%	17.8%
APPLICATIONS PENDING PERSONS	10,756	10,824	10,779	13,677	-0.6%	-0.2%	-21.4%
SPENDDOWN PERSONS	22,079	22,029	22,184	11,059	0.2%	-0.5%	99.6%
NON-SPENDDOWN PERSONS	151,958	152,259	154,227	166,950	-0.2%	-1.5%	-9.0%
CASES CLOSED	4,357	4,158	5,048	4,585	4.8%	-13.7%	-5.0%
*** MACC							
APPLICATIONS RECEIVED	294	234	264	262	25.6%	11.4%	12.2%
APPLICATIONS APPROVED	259	184	221	187	40.8%	17.2%	38.5%
DEPT. OF MENTAL HEALTH	1	0	0	0	0.0%	0.0%	0.0%
JUVENILE COURT	181	122	130	124	48.4%	39.2%	46.0%
DIV. OF YOUTH SERVICES	77	62	91	63	24.2%	-15.4%	22.2%
APPLICATIONS REJECTED	48	37	50	55	29.7%	-4.0%	-12.7%
APPLICATIONS PENDING PERSONS	16	29	22	53	-44.8%	-27.3%	-69.8%
TOTAL PERSONS	1,472	1,373	1,461	1,292	7.2%	0.8%	13.9%
DEPT. OF MENTAL HEALTH	4	3	3	6	33.3%	33.3%	-33.3%
JUVENILE COURT	801	721	779	738	11.1%	2.8%	8.5%
DIV. OF YOUTH SERVICES	629	605	637	544	4.0%	-1.3%	15.6%
CASES CLOSED	220	155	277	184	41.9%	-20.6%	19.6%
DEPT. OF MENTAL HEALTH	1	0	0	0	0.0%	0.0%	0.0%
JUVENILE COURT	129	86	172	133	50.0%	-25.0%	-3.0%
DIV. OF YOUTH SERVICES	90	69	105	51	30.4%	-14.3%	76.5%
** NURSING CARE							
APPLICATIONS RECEIVED	253	260	323	301	-2.7%	-21.7%	-15.9%
APPLICATIONS APPROVED	205	213	272	233	-3.8%	-24.6%	-12.0%
APPLICATIONS REJECTED	61	50	58	58	22.0%	5.2%	5.2%
APPLICATIONS PENDING PERSONS	173	193	206	226	-10.4%	-16.0%	-23.5%
TOTAL PERSONS	7,877	7,910	7,958	7,942	-0.4%	-1.0%	-0.8%
RCF-II	5,667	5,707	5,741	5,735	-0.7%	-1.3%	-1.2%
RCF-I	2,008	2,005	2,018	2,000	0.1%	-0.5%	0.4%
SNF-ICF	202	198	199	207	2.0%	1.5%	-2.4%
TOTAL PAYMENTS	\$1,931,751	\$1,937,667	\$1,946,531	\$1,940,611	-0.3%	-0.8%	-0.5%
RCF-II	\$1,559,570	\$1,567,736	\$1,574,276	\$1,570,272	-0.5%	-0.9%	-0.7%
RCF-I	\$296,762	\$296,474	\$298,729	\$294,713	0.1%	-0.7%	0.7%
SNF-ICF	\$75,419	\$73,457	\$73,526	\$75,626	2.7%	2.6%	-0.3%
CASES CLOSED	176	176	177	138	0.0%	-0.6%	27.5%
*** SSI ONLY							
	661	664	676	785	-0.5%	-2.2%	-15.8%
*** SSI-SP							
PERSONS	203	210	213	250	-3.3%	-4.7%	-18.8%
TOTAL PAYMENTS	\$12,588	\$13,523	\$13,570	\$16,229	-6.9%	-7.2%	-22.4%
*** SP ONLY							
PERSONS	63	63	65	76	0.0%	-3.1%	-17.1%
TOTAL PAYMENTS	\$7,901	\$7,870	\$8,132	\$10,082	0.4%	-2.8%	-21.6%

**TABLE 7
MEDICAID ELIGIBILITY
MAY 2006**

	NUMBER OR AMOUNT MAY-2006	NUMBER OR AMOUNT APR-2006	NUMBER OR AMOUNT MAR-2006	NUMBER OR AMOUNT MAY-2005	CHANGE FROM LAST MONTH	CHANGE FROM 2 MONTHS AGO	CHANGE FROM LAST YEAR
*** QMB							
APPLICATIONS RECEIVED	1,362	1,148	1,292	1,040	18.6%	5.4%	31.0%
APPLICATIONS APPROVED	673	562	743	550	19.8%	-9.4%	22.4%
APPLICATIONS REJECTED	631	521	600	445	21.1%	5.2%	41.8%
APPLICATIONS PENDING	639	612	568	542	4.4%	12.5%	17.9%
PERSONS	8,672	8,690	8,526	4,087	-0.2%	1.7%	112.2%
CASES CLOSED	152	166	163	291	-8.4%	-6.7%	-47.8%
*** SLMB							
APPLICATIONS RECEIVED	775	818	849	507	-5.3%	-8.7%	52.9%
APPLICATIONS APPROVED	340	374	388	200	-9.1%	-12.4%	70.0%
APPLICATIONS REJECTED	445	428	474	322	4.0%	-6.1%	38.2%
APPLICATIONS PENDING	363	387	379	258	-6.2%	-4.2%	40.7%
PERSONS	10,635	10,516	10,261	6,483	1.1%	3.6%	64.0%
CASES CLOSED	207	219	229	238	-5.5%	-9.6%	-13.0%
*** VENDOR CASES							
PERSONS	28,772	28,741	29,107	29,445	0.1%	-1.2%	-2.3%
CASES CLOSED	929	886	1,193	925	4.9%	-22.1%	0.4%
*** PE FOR KIDS							
PERSONS	73	77	70	104	-5.2%	4.3%	-29.8%

NOTE: NURSING CARE INCLUDES NC-GR AND NC-SAB ELIGIBLES AND PAYMENTS.

**TABLE 8
MEDICAID ELIGIBILITY BY REGION FOR MAY 2006**

	NW REGION	NE REGION	SE REGION	SW REGION	KC REGION	STL REGION
*** MC+/MAF/TMA						
APPLICATIONS RECEIVED	1,034	1,035	1,504	2,306	1,785	2,182
APPLICATIONS APPROVED	698	776	1,176	1,773	1,327	1,607
APPLICATIONS REJECTED	264	244	297	530	438	509
APPLICATIONS PENDING	450	417	564	849	853	840
MC+						
FAMILIES	12,950	14,861	21,916	31,881	21,660	31,608
NON-CHIP POVERTY CHILDREN	17,299	19,738	28,747	43,696	30,594	45,103
CHIP NON-PREMIUM CHILDREN	4,028	4,698	6,702	10,047	6,679	9,992
CHIP PREMIUM CHILDREN	2,237	2,535	3,065	4,575	3,876	5,536
MAF						
FAMILIES	6,032	7,120	12,346	13,504	14,965	28,006
PARENTS/CARETAKERS	5,424	6,518	10,734	12,534	12,574	26,153
CHILDREN	10,529	12,710	21,793	23,630	28,166	53,917
TMA						
FAMILIES	2,893	3,561	6,405	7,118	3,405	7,187
PARENTS/CARETAKERS	3,456	4,120	7,774	8,883	3,283	6,679
CHILDREN	6,004	7,052	12,881	14,992	7,404	15,756
TOTAL MC+/MAF/TMA						
FAMILIES	21,875	25,542	40,667	52,303	40,030	66,801
PARENTS/CARETAKERS	8,880	10,638	18,508	21,417	15,857	31,832
CHILDREN	40,097	46,733	73,188	96,940	76,719	130,304
CASES CLOSED	1,278	1,438	2,152	2,818	2,185	3,013
*** NEWBORNS	2,097	2,143	2,742	4,400	3,010	4,203
*** BCCT						
PERSONS	50	31	94	68	47	153
PRESUMPTIVE ELIGIBILITY PERSONS	3	2	0	0	0	0
*** MC+ FOR PREGNANT WOMEN						
APPLICATIONS RECEIVED	482	490	655	1,015	795	885
APPLICATIONS APPROVED	333	351	505	742	518	671
APPLICATIONS REJECTED	116	115	148	258	280	225
APPLICATIONS PENDING	149	135	176	277	199	217
MC+ FOR PREGNANT WOMEN	2,450	2,643	3,558	5,596	3,449	4,644
EXTENDED WOMEN'S HEALTH	1,491	1,697	1,910	3,532	2,242	2,831
*** REFUGEE						
APPLICATIONS RECEIVED	0	2	0	0	4	12
APPLICATIONS APPROVED	0	1	0	0	3	4
APPLICATIONS REJECTED	0	0	0	0	1	1
APPLICATIONS PENDING	0	0	0	0	0	14
CASES	1	1	0	1	40	46
PERSONS	1	1	0	1	54	60
TOTAL PAYMENTS	\$0	\$136	\$0	\$136	\$816	\$408
CASES CLOSED	0	0	0	0	9	12
*** SUPPLEMENTAL AID TO BLIND						
APPLICATIONS RECEIVED	14	5	27	17	8	29
APPLICATIONS APPROVED	0	0	3	5	3	1
APPLICATIONS REJECTED	7	15	15	21	12	31
APPLICATIONS PENDING	15	17	40	24	8	38
PERSONS	54	67	116	144	101	286
TOTAL PAYMENTS	\$22,373	\$26,342	\$48,650	\$55,688	\$39,606	\$122,887
CASES CLOSED	1	5	3	5	4	6
*** BLIND PENSION						
APPLICATIONS RECEIVED	19	9	32	28	23	41
APPLICATIONS APPROVED	3	9	3	7	13	12
APPLICATIONS REJECTED	7	14	22	27	24	34
APPLICATIONS PENDING	17	22	44	39	27	54
PERSONS	276	294	426	486	522	843
TOTAL PAYMENTS	\$140,729	\$149,802	\$216,666	\$247,818	\$266,199	\$428,400
CASES CLOSED	7	7	8	10	7	9

**TABLE 8
MEDICAID ELIGIBILITY BY REGION FOR MAY 2006**

	NW REGION	NE REGION	SE REGION	SW REGION	KC REGION	STL REGION
*** MEDICAL ASSISTANCE						
APPLICATIONS RECEIVED	836	1,000	1,574	2,235	1,268	1,942
APPLICATIONS APPROVED	402	496	826	1,051	658	1,032
APPLICATIONS REJECTED	457	466	778	1,130	631	885
APPLICATIONS PENDING	1,090	1,253	1,809	2,411	1,808	2,385
SPENDDOWN PERSONS	2,181	2,657	5,441	5,029	2,602	4,169
NON-SPENDDOWN PERSONS	13,345	15,317	34,024	32,588	18,365	38,319
CASES CLOSED	415	450	765	1,028	636	1,065
*** MACC						
APPLICATIONS RECEIVED	25	43	33	45	68	80
APPLICATIONS APPROVED	21	33	34	35	67	69
APPLICATIONS REJECTED	4	9	1	10	6	18
APPLICATIONS PENDING	1	4	0	0	2	9
PERSONS	60	158	228	175	438	415
CASES CLOSED	0	1	0	0	0	0
*** NURSING CARE						
APPLICATIONS RECEIVED	22	39	62	57	34	39
APPLICATIONS APPROVED	22	27	53	44	24	35
APPLICATIONS REJECTED	8	6	9	17	11	10
APPLICATIONS PENDING	14	33	45	41	13	27
PERSONS	671	1,006	1,871	1,562	1,071	1,696
RCF-II	404	731	1,387	1,173	702	1,270
RCF-I	249	251	445	371	292	400
SNF/ICF	18	24	39	18	77	26
TOTAL PAYMENTS	\$149,369	\$241,492	\$463,446	\$388,736	\$266,709	\$421,999
RCF-II	\$106,841	\$196,589	\$383,482	\$326,655	\$193,743	\$352,260
RCF-I	\$36,029	\$36,553	\$65,386	\$55,589	\$43,552	\$59,653
SNF/ICF	\$6,499	\$8,350	\$14,578	\$6,492	\$29,414	\$10,086
CASES CLOSED	21	28	35	38	21	33
*** SSI ONLY	47	43	189	100	34	248
*** SSI-SP						
PERSONS	21	20	64	37	15	46
TOTAL PAYMENTS	\$1,280	\$879	\$4,279	\$2,626	\$863	\$2,661
*** SP ONLY						
PERSONS	5	6	14	13	12	13
TOTAL PAYMENTS	\$1,102	\$257	\$2,120	\$2,284	\$1,590	\$548
*** QMB						
APPLICATIONS RECEIVED	164	174	321	372	144	187
APPLICATIONS APPROVED	77	91	170	179	69	87
APPLICATIONS REJECTED	95	77	149	150	70	90
APPLICATIONS PENDING	78	76	123	183	77	102
PERSONS	968	796	1,595	2,056	1,152	2,105
CASES CLOSED	23	11	28	45	12	33
*** SLMB						
APPLICATIONS RECEIVED	123	84	197	220	80	71
APPLICATIONS APPROVED	49	38	79	88	40	46
APPLICATIONS REJECTED	86	49	134	112	34	30
APPLICATIONS PENDING	52	37	85	113	50	26
PERSONS	1,085	1,053	2,476	2,916	1,253	1,852
CASES CLOSED	29	22	47	50	21	38
*** VENDOR CASES						
PERSONS	3,713	3,322	4,697	5,150	3,942	7,948
CASES CLOSED	114	93	147	212	121	242
*** PE FOR KIDS						
PERSONS	3	0	0	4	64	2

TABLE 9
MEDICAID ELIGIBILITY BY REGION AND COUNTY FOR MAY 2006

	NW ANDREW	NW ATCHISON	NW BUCHANAN	NW CALDWELL	NW CARROLL
*** MC+/MAF/TMA					
APPLICATIONS RECEIVED	19	8	216	12	23
APPLICATIONS APPROVED	15	7	152	7	15
APPLICATIONS REJECTED	12	2	54	4	3
APPLICATIONS PENDING	5	1	64	5	14
MC+					
FAMILIES	325	129	2,345	241	285
NON-CHIP POVERTY CHILDREN	402	157	3,255	343	387
CHIP NON-PREMIUM CHILDREN	111	51	688	78	91
CHIP PREMIUM CHILDREN	50	38	291	53	67
MAF					
FAMILIES	78	65	1,366	125	170
PARENTS/CARETAKERS	74	51	1,263	105	143
CHILDREN	131	107	2,432	231	284
TMA					
FAMILIES	48	52	486	56	73
PARENTS/CARETAKERS	52	67	535	83	83
CHILDREN	88	99	999	117	159
TOTAL MC+/MAF/TMA					
FAMILIES	451	246	4,197	422	528
PARENTS/CARETAKERS	126	118	1,798	188	226
CHILDREN	782	452	7,665	822	988
CASES CLOSED	16	18	205	22	36
*** NEWBORNS	37	23	362	37	25
*** BCCT					
PERSONS	0	0	27	1	0
PRESUMPTIVE ELIGIBILITY PERSONS	0	0	1	0	0
*** MC+ FOR PREGNANT WOMEN					
APPLICATIONS RECEIVED	8	3	94	14	8
APPLICATIONS APPROVED	9	2	76	7	5
APPLICATIONS REJECTED	1	1	22	3	0
APPLICATIONS PENDING	4	1	17	5	6
MC+ FOR PREGNANT WOMEN	48	22	488	35	36
EXTENDED WOMEN'S HEALTH	22	22	283	32	22
*** REFUGEE					
APPLICATIONS RECEIVED	0	0	0	0	0
APPLICATIONS APPROVED	0	0	0	0	0
APPLICATIONS REJECTED	0	0	0	0	0
APPLICATIONS PENDING	0	0	0	0	0
CASES	0	0	0	0	0
PERSONS	0	0	0	0	0
TOTAL PAYMENTS	\$0	\$0	\$0	\$0	\$0
CASES CLOSED	0	0	0	0	0
*** SUPPLEMENTAL AID TO BLIND					
APPLICATIONS RECEIVED	0	0	0	1	0
APPLICATIONS APPROVED	0	0	0	0	0
APPLICATIONS REJECTED	0	0	2	0	0
APPLICATIONS PENDING	0	2	0	1	0
PERSONS	2	0	13	2	3
TOTAL PAYMENTS	\$765	\$0	\$5,761	\$751	\$1,216
CASES CLOSED	0	0	0	0	1
*** BLIND PENSION					
APPLICATIONS RECEIVED	0	0	1	0	0
APPLICATIONS APPROVED	0	0	1	0	0
APPLICATIONS REJECTED	0	0	1	0	0
APPLICATIONS PENDING	0	2	1	0	0
PERSONS	16	4	55	3	7
TOTAL PAYMENTS	\$8,160	\$2,040	\$28,050	\$1,530	\$3,570
CASES CLOSED	0	0	2	0	0

TABLE 9
MEDICAID ELIGIBILITY BY REGION AND COUNTY FOR MAY 2006

	NW ANDREW	NW ATCHISON	NW BUCHANAN	NW CALDWELL	NW CARROLL
*** MEDICAL ASSISTANCE					
APPLICATIONS RECEIVED	22	12	182	17	21
APPLICATIONS APPROVED	7	5	97	13	12
APPLICATIONS REJECTED	9	7	87	7	13
APPLICATIONS PENDING	22	23	205	20	31
SPENDDOWN PERSONS	39	36	423	34	49
NON-SPENDDOWN PERSONS	313	190	2,852	248	343
CASES CLOSED	6	5	92	12	12
*** MACC					
APPLICATIONS RECEIVED	0	0	17	0	0
APPLICATIONS APPROVED	0	0	14	0	0
APPLICATIONS REJECTED	0	0	3	0	0
APPLICATIONS PENDING	0	0	0	0	0
PERSONS	0	2	13	1	0
CASES CLOSED	0	0	0	0	0
*** NURSING CARE					
APPLICATIONS RECEIVED	0	0	8	0	0
APPLICATIONS APPROVED	0	0	7	0	0
APPLICATIONS REJECTED	0	0	5	0	0
APPLICATIONS PENDING	0	0	4	0	0
PERSONS	6	0	180	5	3
RCF-II	5	0	101	5	2
RCF-I	1	0	79	0	1
SNF-ICF	0	0	0	0	0
TOTAL PAYMENTS	\$1,311	\$0	\$36,585	\$1,399	\$678
RCF-II	\$1,235	\$0	\$26,146	\$1,399	\$522
RCF-I	\$76	\$0	\$10,439	\$0	\$156
SNF/ICF	\$0	\$0	\$0	\$0	\$0
CASES CLOSED	0	0	12	1	0
*** SSI ONLY	1	0	6	0	1
*** SSI-SP					
PERSONS	0	0	6	0	0
TOTAL PAYMENTS	\$0	\$0	\$260	\$0	\$0
*** SP ONLY					
PERSONS	0	0	0	1	0
TOTAL PAYMENTS	\$0	\$0	\$0	\$479	\$0
*** QMB					
APPLICATIONS RECEIVED	2	2	17	4	5
APPLICATIONS APPROVED	1	0	7	2	1
APPLICATIONS REJECTED	0	1	11	4	3
APPLICATIONS PENDING	1	2	5	0	2
PERSONS	21	11	182	11	9
CASES CLOSED	0	0	4	1	0
*** SLMB					
APPLICATIONS RECEIVED	1	2	9	3	6
APPLICATIONS APPROVED	0	0	9	1	1
APPLICATIONS REJECTED	1	1	2	4	4
APPLICATIONS PENDING	0	2	1	0	2
PERSONS	20	25	150	17	23
CASES CLOSED	1	2	4	1	1
*** VENDOR CASES					
PERSONS	98	71	421	50	68
CASES CLOSED	1	1	19	4	4
*** PE FOR KIDS					
PERSONS	0	0	1	0	0

**TABLE 9
MEDICAID ELIGIBILITY BY REGION AND COUNTY FOR MAY 2006**

	NW CASS	NW CHARITON	NW CLINTON	NW COOPER	NW DAVIESS
*** MC+/MAF/TMA					
APPLICATIONS RECEIVED	150	2	33	23	12
APPLICATIONS APPROVED	74	6	21	22	12
APPLICATIONS REJECTED	36	0	7	6	1
APPLICATIONS PENDING	89	1	19	14	3
MC+					
FAMILIES	1,658	164	362	392	265
NON-CHIP POVERTY CHILDREN	2,123	234	469	518	428
CHIP NON-PREMIUM CHILDREN	612	48	131	98	62
CHIP PREMIUM CHILDREN	379	37	59	65	44
MAF					
FAMILIES	916	59	148	143	72
PARENTS/CARETAKERS	778	54	127	128	84
CHILDREN	1,550	101	257	249	126
TMA					
FAMILIES	364	32	41	76	51
PARENTS/CARETAKERS	415	47	37	71	77
CHILDREN	738	68	88	158	118
TOTAL MC+/MAF/TMA					
FAMILIES	2,938	255	551	611	388
PARENTS/CARETAKERS	1,193	101	164	199	161
CHILDREN	5,402	488	1,004	1,086	778
CASES CLOSED	193	7	30	46	22
*** NEWBORNS	236	36	75	49	58
*** BCCT					
PERSONS	5	0	0	0	2
PRESUMPTIVE ELIGIBILITY PERSONS	0	1	0	0	0
*** MC+ FOR PREGNANT WOMEN					
APPLICATIONS RECEIVED	59	4	9	16	4
APPLICATIONS APPROVED	35	3	7	9	3
APPLICATIONS REJECTED	12	1	2	3	1
APPLICATIONS PENDING	20	0	3	5	1
MC+ FOR PREGNANT WOMEN	286	41	75	69	41
EXTENDED WOMEN'S HEALTH	225	24	54	35	35
*** REFUGEE					
APPLICATIONS RECEIVED	0	0	0	0	0
APPLICATIONS APPROVED	0	0	0	0	0
APPLICATIONS REJECTED	0	0	0	0	0
APPLICATIONS PENDING	0	0	0	0	0
CASES	0	0	0	0	0
PERSONS	0	0	0	0	0
TOTAL PAYMENTS	\$0	\$0	\$0	\$0	\$0
CASES CLOSED	0	0	0	0	0
*** SUPPLEMENTAL AID TO BLIND					
APPLICATIONS RECEIVED	1	0	2	0	1
APPLICATIONS APPROVED	0	0	0	0	0
APPLICATIONS REJECTED	0	0	1	1	0
APPLICATIONS PENDING	1	0	1	0	1
PERSONS	5	0	0	0	3
TOTAL PAYMENTS	\$1,811	\$0	\$0	\$0	\$1,051
CASES CLOSED	0	0	0	0	0
*** BLIND PENSION					
APPLICATIONS RECEIVED	1	0	2	0	1
APPLICATIONS APPROVED	0	0	0	0	0
APPLICATIONS REJECTED	0	0	1	1	0
APPLICATIONS PENDING	1	0	1	0	1
PERSONS	24	2	6	5	3
TOTAL PAYMENTS	\$12,240	\$1,020	\$3,080	\$2,550	\$1,530
CASES CLOSED	1	0	0	0	0

**TABLE 9
MEDICAID ELIGIBILITY BY REGION AND COUNTY FOR MAY 2006**

	NW CASS	NW CHARITON	NW CLINTON	NW COOPER	NW DAVISS
*** MEDICAL ASSISTANCE					
APPLICATIONS RECEIVED	88	9	22	24	7
APPLICATIONS APPROVED	36	5	9	13	4
APPLICATIONS REJECTED	50	7	12	8	6
APPLICATIONS PENDING	149	8	33	47	10
SPENDDOWN PERSONS	187	34	44	79	29
NON-SPENDDOWN PERSONS	1,129	246	267	369	182
CASES CLOSED	49	1	8	17	6
*** MACC					
APPLICATIONS RECEIVED	0	0	0	0	0
APPLICATIONS APPROVED	0	0	0	0	0
APPLICATIONS REJECTED	0	0	0	0	0
APPLICATIONS PENDING	0	0	0	0	0
PERSONS	0	0	1	0	0
CASES CLOSED	0	0	0	0	0
*** NURSING CARE					
APPLICATIONS RECEIVED	1	1	0	0	0
APPLICATIONS APPROVED	2	0	0	1	0
APPLICATIONS REJECTED	1	0	0	0	0
APPLICATIONS PENDING	2	1	0	0	0
PERSONS	49	4	1	12	5
RCF-II	39	2	0	5	4
RCF-I	8	2	1	7	1
SNF-ICF	2	0	0	0	0
TOTAL PAYMENTS	\$12,457	\$784	\$156	\$2,334	\$1,236
RCF-II	\$10,429	\$584	\$0	\$1,352	\$1,088
RCF-I	\$1,248	\$200	\$156	\$982	\$150
SNF/ICF	\$780	\$0	\$0	\$0	\$0
CASES CLOSED	1	0	0	0	0
*** SSI ONLY	3	2	0	0	1
*** SSI-SP					
PERSONS	5	2	0	0	1
TOTAL PAYMENTS	\$733	\$45	\$0	\$0	\$19
*** SP ONLY					
PERSONS	1	0	0	0	0
TOTAL PAYMENTS	\$19	\$0	\$0	\$0	\$0
*** QMB					
APPLICATIONS RECEIVED	18	3	0	5	2
APPLICATIONS APPROVED	7	2	1	1	2
APPLICATIONS REJECTED	7	1	0	1	0
APPLICATIONS PENDING	13	0	0	6	0
PERSONS	110	18	27	29	10
CASES CLOSED	2	0	1	1	0
*** SLMB					
APPLICATIONS RECEIVED	9	0	2	2	1
APPLICATIONS APPROVED	7	0	2	0	1
APPLICATIONS REJECTED	3	0	0	1	0
APPLICATIONS PENDING	2	0	0	2	0
PERSONS	157	15	23	29	13
CASES CLOSED	6	0	0	2	0
*** VENDOR CASES					
PERSONS	440	116	150	121	27
CASES CLOSED	17	2	5	4	2
*** PE FOR KIDS					
PERSONS	0	0	0	0	0

**TABLE 9
MEDICAID ELIGIBILITY BY REGION AND COUNTY FOR MAY 2006**

	NW DE KALB	NW GENTRY	NW GRUNDY	NW HARRISON	NW HOLT
*** MC+/MAF/TMA					
APPLICATIONS RECEIVED	10	13	27	28	9
APPLICATIONS APPROVED	7	10	19	24	4
APPLICATIONS REJECTED	4	1	7	6	3
APPLICATIONS PENDING	4	2	5	2	5
MC+					
FAMILIES	229	154	275	293	144
NON-CHIP POVERTY CHILDREN	343	196	364	413	169
CHIP NON-PREMIUM CHILDREN	72	49	95	64	52
CHIP PREMIUM CHILDREN	43	31	35	40	51
MAF					
FAMILIES	78	44	128	93	41
PARENTS/CARETAKERS	71	41	115	86	39
CHILDREN	136	81	237	146	78
TMA					
FAMILIES	31	40	66	62	24
PARENTS/CARETAKERS	41	59	80	86	27
CHILDREN	66	81	129	130	40
TOTAL MC+/MAF/TMA					
FAMILIES	338	238	469	448	209
PARENTS/CARETAKERS	112	100	195	172	66
CHILDREN	660	438	860	793	390
CASES CLOSED	12	9	25	32	6
*** NEWBORNS	38	28	44	59	22
*** BCCT					
PERSONS	0	1	0	0	0
PRESUMPTIVE ELIGIBILITY PERSONS	0	0	0	0	0
*** MC+ FOR PREGNANT WOMEN					
APPLICATIONS RECEIVED	1	5	5	12	6
APPLICATIONS APPROVED	0	3	5	9	7
APPLICATIONS REJECTED	0	1	0	3	0
APPLICATIONS PENDING	1	2	0	1	0
MC+ FOR PREGNANT WOMEN	30	31	54	78	21
EXTENDED WOMEN'S HEALTH	23	17	29	24	18
*** REFUGEE					
APPLICATIONS RECEIVED	0	0	0	0	0
APPLICATIONS APPROVED	0	0	0	0	0
APPLICATIONS REJECTED	0	0	0	0	0
APPLICATIONS PENDING	0	0	0	0	0
CASES	0	0	0	0	0
PERSONS	0	0	0	0	0
TOTAL PAYMENTS	\$0	\$0	\$0	\$0	\$0
CASES CLOSED	0	0	0	0	0
*** SUPPLEMENTAL AID TO BLIND					
APPLICATIONS RECEIVED	0	0	0	0	0
APPLICATIONS APPROVED	0	0	0	0	0
APPLICATIONS REJECTED	0	0	0	0	0
APPLICATIONS PENDING	0	0	0	0	0
PERSONS	0	0	2	2	2
TOTAL PAYMENTS	\$0	\$0	\$911	\$881	\$807
CASES CLOSED	0	0	0	0	0
*** BLIND PENSION					
APPLICATIONS RECEIVED	0	0	1	1	0
APPLICATIONS APPROVED	0	0	0	1	0
APPLICATIONS REJECTED	0	0	0	0	0
APPLICATIONS PENDING	0	0	1	0	0
PERSONS	7	4	5	6	2
TOTAL PAYMENTS	\$3,570	\$2,040	\$2,550	\$3,060	\$1,020
CASES CLOSED	0	0	1	1	0

**TABLE 9
MEDICAID ELIGIBILITY BY REGION AND COUNTY FOR MAY 2006**

	NW DE KALB	NW GENTRY	NW GRUNDY	NW HARRISON	NW HOLT
*** MEDICAL ASSISTANCE					
APPLICATIONS RECEIVED	13	5	22	17	9
APPLICATIONS APPROVED	6	6	7	10	2
APPLICATIONS REJECTED	3	6	13	8	2
APPLICATIONS PENDING	10	4	27	17	11
SPENDDOWN PERSONS	43	60	61	77	22
NON-SPENDDOWN PERSONS	247	201	372	320	139
CASES CLOSED	10	0	9	5	7
*** MACC					
APPLICATIONS RECEIVED	0	0	3	0	0
APPLICATIONS APPROVED	0	0	2	0	0
APPLICATIONS REJECTED	0	0	1	0	0
APPLICATIONS PENDING	0	0	0	0	0
PERSONS	1	0	0	0	0
CASES CLOSED	0	0	0	0	0
*** NURSING CARE					
APPLICATIONS RECEIVED	1	0	0	0	0
APPLICATIONS APPROVED	1	0	0	0	0
APPLICATIONS REJECTED	0	0	0	0	0
APPLICATIONS PENDING	0	0	1	0	0
PERSONS	39	0	17	11	0
RCF-II	33	0	11	5	0
RCF-I	6	0	6	6	0
SNF-ICF	0	0	0	0	0
TOTAL PAYMENTS	\$10,436	\$0	\$3,241	\$2,305	\$0
RCF-II	\$9,500	\$0	\$2,367	\$1,369	\$0
RCF-I	\$936	\$0	\$874	\$936	\$0
SNF/ICF	\$0	\$0	\$0	\$0	\$0
CASES CLOSED	1	0	0	0	0
*** SSI ONLY	1	2	2	1	2
*** SSI-SP					
PERSONS	0	0	0	2	0
TOTAL PAYMENTS	\$0	\$0	\$0	\$24	\$0
*** SP ONLY					
PERSONS	0	0	0	0	0
TOTAL PAYMENTS	\$0	\$0	\$0	\$0	\$0
*** QMB					
APPLICATIONS RECEIVED	2	1	1	2	1
APPLICATIONS APPROVED	1	1	0	5	0
APPLICATIONS REJECTED	0	0	1	2	0
APPLICATIONS PENDING	1	0	3	0	1
PERSONS	13	12	7	23	7
CASES CLOSED	0	1	1	0	0
*** SLMB					
APPLICATIONS RECEIVED	0	0	2	1	1
APPLICATIONS APPROVED	0	0	3	2	0
APPLICATIONS REJECTED	0	0	0	3	0
APPLICATIONS PENDING	0	0	0	1	1
PERSONS	31	6	38	21	10
CASES CLOSED	0	0	2	0	0
*** VENDOR CASES					
PERSONS	73	96	110	86	56
CASES CLOSED	3	5	3	3	0
*** PE FOR KIDS					
PERSONS	0	0	0	0	0

**TABLE 9
MEDICAID ELIGIBILITY BY REGION AND COUNTY FOR MAY 2006**

	NW JOHNSON	NW LAFAYETTE	NW LINN	NW LIVINGSTON	NW MERCER
*** MC+/MAF/TMA					
APPLICATIONS RECEIVED	80	53	31	28	6
APPLICATIONS APPROVED	48	40	21	14	9
APPLICATIONS REJECTED	22	14	1	7	1
APPLICATIONS PENDING	49	23	12	17	0
MC+					
FAMILIES	916	799	370	363	98
NON-CHIP POVERTY CHILDREN	1,169	953	466	508	142
CHIP NON-PREMIUM CHILDREN	261	238	135	139	28
CHIP PREMIUM CHILDREN	163	197	35	34	23
MAF					
FAMILIES	448	369	129	148	31
PARENTS/CARETAKERS	412	415	108	153	27
CHILDREN	750	702	221	264	48
TMA					
FAMILIES	225	137	107	107	30
PARENTS/CARETAKERS	271	156	148	118	38
CHILDREN	441	296	246	228	69
TOTAL MC+/MAF/TMA					
FAMILIES	1,589	1,335	606	618	159
PARENTS/CARETAKERS	683	571	256	271	65
CHILDREN	2,784	2,386	1,103	1,173	310
CASES CLOSED	94	63	44	42	9
*** NEWBORNS	185	139	89	52	21
*** BCCT					
PERSONS	4	0	0	1	0
PRESUMPTIVE ELIGIBILITY PERSONS	1	0	0	0	0
*** MC+ FOR PREGNANT WOMEN					
APPLICATIONS RECEIVED	41	30	14	15	2
APPLICATIONS APPROVED	22	18	11	9	1
APPLICATIONS REJECTED	12	7	2	3	0
APPLICATIONS PENDING	22	9	4	6	1
MC+ FOR PREGNANT WOMEN	224	142	73	68	13
EXTENDED WOMEN'S HEALTH	115	79	41	52	10
*** REFUGEE					
APPLICATIONS RECEIVED	0	0	0	0	0
APPLICATIONS APPROVED	0	0	0	0	0
APPLICATIONS REJECTED	0	0	0	0	0
APPLICATIONS PENDING	0	0	0	0	0
CASES	0	0	0	0	0
PERSONS	0	0	0	0	0
TOTAL PAYMENTS	\$0	\$0	\$0	\$0	\$0
CASES CLOSED	0	0	0	0	0
*** SUPPLEMENTAL AID TO BLIND					
APPLICATIONS RECEIVED	4	1	0	0	1
APPLICATIONS APPROVED	0	0	0	0	0
APPLICATIONS REJECTED	0	0	0	0	0
APPLICATIONS PENDING	4	2	0	0	1
PERSONS	3	4	4	0	1
TOTAL PAYMENTS	\$871	\$2,040	\$1,201	\$0	\$493
CASES CLOSED	0	0	0	0	0
*** BLIND PENSION					
APPLICATIONS RECEIVED	4	2	0	0	1
APPLICATIONS APPROVED	0	0	0	0	0
APPLICATIONS REJECTED	1	0	0	0	0
APPLICATIONS PENDING	3	3	0	0	1
PERSONS	18	15	7	12	1
TOTAL PAYMENTS	\$9,180	\$7,650	\$3,570	\$6,120	\$510
CASES CLOSED	0	0	0	0	0

TABLE 9
MEDICAID ELIGIBILITY BY REGION AND COUNTY FOR MAY 2006

	NW JOHNSON	NW LAFAYETTE	NW LINN	NW LIVINGSTON	NW MERCER
*** MEDICAL ASSISTANCE					
APPLICATIONS RECEIVED	77	49	28	25	7
APPLICATIONS APPROVED	29	24	14	11	2
APPLICATIONS REJECTED	49	28	18	12	2
APPLICATIONS PENDING	99	60	31	28	8
SPENDDOWN PERSONS	120	150	54	76	22
NON-SPENDDOWN PERSONS	766	712	447	466	123
CASES CLOSED	30	23	9	15	5
*** MACC					
APPLICATIONS RECEIVED	0	0	0	0	0
APPLICATIONS APPROVED	0	0	0	0	0
APPLICATIONS REJECTED	0	0	0	0	0
APPLICATIONS PENDING	0	0	0	0	0
PERSONS	0	38	0	0	0
CASES CLOSED	0	0	0	0	0
*** NURSING CARE					
APPLICATIONS RECEIVED	0	1	0	4	0
APPLICATIONS APPROVED	0	0	0	4	1
APPLICATIONS REJECTED	0	1	0	0	0
APPLICATIONS PENDING	2	0	0	1	0
PERSONS	26	8	13	78	17
RCF-II	10	5	6	56	11
RCF-I	16	3	7	8	6
SNF/ICF	0	0	0	14	0
TOTAL PAYMENTS	\$4,988	\$1,403	\$2,689	\$21,617	\$3,981
RCF-II	\$2,436	\$994	\$1,663	\$15,044	\$3,045
RCF-I	\$2,482	\$409	\$1,026	\$1,113	\$936
SNF/ICF	\$0	\$0	\$0	\$5,460	\$0
CASES CLOSED	0	0	0	0	0
*** SSI ONLY	3	2	0	3	0
*** SSI-SP					
PERSONS	0	4	0	0	0
TOTAL PAYMENTS	\$0	\$150	\$0	\$0	\$0
*** SP ONLY					
PERSONS	0	1	0	2	0
TOTAL PAYMENTS	\$0	\$34	\$0	\$570	\$0
*** QMB					
APPLICATIONS RECEIVED	19	7	13	13	0
APPLICATIONS APPROVED	7	3	4	7	1
APPLICATIONS REJECTED	15	5	10	6	0
APPLICATIONS PENDING	9	3	6	3	0
PERSONS	49	43	50	32	11
CASES CLOSED	1	2	1	0	0
*** SLMB					
APPLICATIONS RECEIVED	14	6	14	8	0
APPLICATIONS APPROVED	4	2	3	5	0
APPLICATIONS REJECTED	13	2	12	2	0
APPLICATIONS PENDING	8	2	6	4	0
PERSONS	45	43	50	46	4
CASES CLOSED	2	0	2	0	1
*** VENDOR CASES					
PERSONS	210	285	113	134	19
CASES CLOSED	2	7	3	5	0
*** PE FOR KIDS					
PERSONS	0	1	0	0	1

**TABLE 9
MEDICAID ELIGIBILITY BY REGION AND COUNTY FOR MAY 2006**

	NW NODAWAY	NW PETTIS	NW PUTNAM	NW RAY	NW SALINE
*** MC+/MAFTMA					
APPLICATIONS RECEIVED	21	107	14	46	42
APPLICATIONS APPROVED	15	78	12	30	25
APPLICATIONS REJECTED	3	26	4	19	18
APPLICATIONS PENDING	8	57	3	21	14
MC+					
FAMILIES	319	1,296	176	456	624
NON-CHIP POVERTY CHILDREN	415	1,825	218	631	820
CHIP NON-PREMIUM CHILDREN	111	344	62	143	188
CHIP PREMIUM CHILDREN	72	186	42	70	83
MAF					
FAMILIES	62	571	44	248	304
PARENTS/CARETAKERS	62	504	47	211	245
CHILDREN	104	1,061	89	436	514
TMA					
FAMILIES	41	314	33	128	177
PARENTS/CARETAKERS	43	400	49	156	204
CHILDREN	74	706	67	246	366
TOTAL MC+/MAFTMA					
FAMILIES	422	2,181	253	832	1,105
PARENTS/CARETAKERS	105	904	96	367	449
CHILDREN	776	4,122	478	1,526	1,971
CASES CLOSED	30	142	17	56	74
*** NEWBORNS	84	152	22	86	99
*** BCCT					
PERSONS	1	4	0	1	1
PRESUMPTIVE ELIGIBILITY PERSONS	0	0	0	0	0
*** MC+ FOR PREGNANT WOMEN					
APPLICATIONS RECEIVED	17	56	5	18	25
APPLICATIONS APPROVED	16	36	5	13	17
APPLICATIONS REJECTED	0	23	0	6	9
APPLICATIONS PENDING	4	25	1	3	5
MC+ FOR PREGNANT WOMEN	74	223	23	99	107
EXTENDED WOMEN'S HEALTH	52	130	14	54	60
*** REFUGEE					
APPLICATIONS RECEIVED	0	0	0	0	0
APPLICATIONS APPROVED	0	0	0	0	0
APPLICATIONS REJECTED	0	0	0	0	0
APPLICATIONS PENDING	0	0	0	0	0
CASES	0	1	0	0	0
PERSONS	0	1	0	0	0
TOTAL PAYMENTS	\$0	\$0	\$0	\$0	\$0
CASES CLOSED	0	0	0	0	0
*** SUPPLEMENTAL AID TO BLIND					
APPLICATIONS RECEIVED	0	2	0	0	1
APPLICATIONS APPROVED	0	0	0	0	0
APPLICATIONS REJECTED	0	1	0	1	1
APPLICATIONS PENDING	0	1	0	0	1
PERSONS	2	2	0	3	1
TOTAL PAYMENTS	\$767	\$987	\$0	\$1,530	\$510
CASES CLOSED	0	0	0	0	0
*** BLIND PENSION					
APPLICATIONS RECEIVED	1	2	0	0	2
APPLICATIONS APPROVED	0	0	0	0	1
APPLICATIONS REJECTED	0	1	0	1	1
APPLICATIONS PENDING	1	1	0	0	1
PERSONS	3	32	3	12	16
TOTAL PAYMENTS	\$1,530	\$16,320	\$1,499	\$6,120	\$8,160
CASES CLOSED	1	1	0	0	0

**TABLE 9
MEDICAID ELIGIBILITY BY REGION AND COUNTY FOR MAY 2006**

	NW NODAWAY	NW PETTIS	NW PUTNAM	NW RAY	NW SALINE
*** MEDICAL ASSISTANCE					
APPLICATIONS RECEIVED	29	58	6	27	46
APPLICATIONS APPROVED	8	37	4	11	21
APPLICATIONS REJECTED	21	28	8	20	24
APPLICATIONS PENDING	25	113	13	35	41
SPENDDOWN PERSONS	58	177	38	79	151
NON-SPENDDOWN PERSONS	357	1,340	224	469	715
CASES CLOSED	14	40	3	12	17
*** MACC					
APPLICATIONS RECEIVED	0	0	0	0	0
APPLICATIONS APPROVED	0	0	0	0	0
APPLICATIONS REJECTED	0	0	0	0	0
APPLICATIONS PENDING	0	0	0	0	0
PERSONS	0	1	0	1	2
CASES CLOSED	0	0	0	0	0
*** NURSING CARE					
APPLICATIONS RECEIVED	2	1	0	0	2
APPLICATIONS APPROVED	2	2	0	0	1
APPLICATIONS REJECTED	0	0	0	0	1
APPLICATIONS PENDING	0	1	0	0	2
PERSONS	8	90	2	2	67
RCF-II	2	42	0	2	49
RCF-I	6	48	2	0	16
SNF-ICF	0	0	0	0	2
TOTAL PAYMENTS	\$1,509	\$18,201	\$312	\$584	\$15,863
RCF-II	\$573	\$10,876	\$0	\$584	\$13,231
RCF-I	\$936	\$7,325	\$312	\$0	\$2,373
SNF/ICF	\$0	\$0	\$0	\$0	\$259
CASES CLOSED	0	3	0	0	3
*** SSI ONLY	8	4	1	1	3
*** SSI-SP					
PERSONS	1	0	0	0	0
TOTAL PAYMENTS	\$49	\$0	\$0	\$0	\$0
*** SP ONLY					
PERSONS	0	0	0	0	0
TOTAL PAYMENTS	\$0	\$0	\$0	\$0	\$0
*** QMB					
APPLICATIONS RECEIVED	7	17	2	7	9
APPLICATIONS APPROVED	2	13	0	2	5
APPLICATIONS REJECTED	4	15	0	2	5
APPLICATIONS PENDING	1	9	2	4	6
PERSONS	81	83	20	37	50
CASES CLOSED	1	5	0	1	1
*** SLMB					
APPLICATIONS RECEIVED	3	17	3	6	10
APPLICATIONS APPROVED	1	1	1	2	3
APPLICATIONS REJECTED	0	27	0	3	7
APPLICATIONS PENDING	2	9	2	2	5
PERSONS	29	114	27	43	66
CASES CLOSED	0	0	1	0	3
*** VENDOR CASES					
PERSONS	120	249	36	119	356
CASES CLOSED	8	5	2	2	6
*** PE FOR KIDS					
PERSONS	0	0	0	0	0

**TABLE 9
MEDICAID ELIGIBILITY BY REGION AND COUNTY FOR MAY 2006**

	NW SULLIVAN	NW WORTH	NE ADAIR	NE AUDRAIN	NE BOONE
*** MC+/MAF/TMA					
APPLICATIONS RECEIVED	19	2	55	34	180
APPLICATIONS APPROVED	9	2	29	32	129
APPLICATIONS REJECTED	3	0	16	9	44
APPLICATIONS PENDING	12	1	26	12	89
MC+					
FAMILIES	193	79	628	695	2,665
NON-CHIP POVERTY CHILDREN	249	102	870	862	3,530
CHIP NON-PREMIUM CHILDREN	41	38	177	248	807
CHIP PREMIUM CHILDREN	37	12	96	118	494
MAF					
FAMILIES	112	10	170	288	1,661
PARENTS/CARETAKERS	70	11	146	254	1,490
CHILDREN	179	15	298	500	2,977
TMA					
FAMILIES	76	16	134	180	742
PARENTS/CARETAKERS	92	21	171	213	732
CHILDREN	151	36	117	339	1,535
TOTAL MC+/MAF/TMA					
FAMILIES	381	105	932	1,143	5,068
PARENTS/CARETAKERS	162	32	317	467	2,222
CHILDREN	657	203	1,558	2,067	9,343
CASES CLOSED	23	5	72	77	244
*** NEWBORNS	39	2	82	108	284
*** BCCT					
PERSONS	2	0	0	1	2
PRESUMPTIVE ELIGIBILITY PERSONS	0	0	0	0	0
*** MC+ FOR PREGNANT WOMEN					
APPLICATIONS RECEIVED	7	4	22	30	99
APPLICATIONS APPROVED	3	2	14	22	62
APPLICATIONS REJECTED	3	1	7	6	35
APPLICATIONS PENDING	2	1	8	7	31
MC+ FOR PREGNANT WOMEN	41	8	120	125	490
EXTENDED WOMEN'S HEALTH	14	5	65	63	288
*** REFUGEE					
APPLICATIONS RECEIVED	0	0	0	0	2
APPLICATIONS APPROVED	0	0	0	0	1
APPLICATIONS REJECTED	0	0	0	0	0
APPLICATIONS PENDING	0	0	0	0	0
CASES	0	0	0	0	1
PERSONS	0	0	0	0	1
TOTAL PAYMENTS	\$0	\$0	\$0	\$0	\$136
CASES CLOSED	0	0	0	0	0
*** SUPPLEMENTAL AID TO BLIND					
APPLICATIONS RECEIVED	0	0	0	0	1
APPLICATIONS APPROVED	0	0	0	0	0
APPLICATIONS REJECTED	0	0	1	0	1
APPLICATIONS PENDING	0	0	1	1	4
PERSONS	0	0	2	3	12
TOTAL PAYMENTS	\$0	\$0	\$841	\$1,530	\$5,357
CASES CLOSED	0	0	1	1	1
*** BLIND PENSION					
APPLICATIONS RECEIVED	0	0	0	1	2
APPLICATIONS APPROVED	0	0	1	2	1
APPLICATIONS REJECTED	0	0	0	1	2
APPLICATIONS PENDING	0	0	1	1	4
PERSONS	7	1	10	16	50
TOTAL PAYMENTS	\$3,570	\$510	\$5,100	\$8,160	\$25,500
CASES CLOSED	0	0	0	0	2

TABLE 9
MEDICAID ELIGIBILITY BY REGION AND COUNTY FOR MAY 2006

	NW SULLIVAN	NW WORTH	NE ADAIR	NE AUDRAIN	NE BOONE
*** MEDICAL ASSISTANCE					
APPLICATIONS RECEIVED	12	2	48	34	270
APPLICATIONS APPROVED	6	3	22	26	100
APPLICATIONS REJECTED	9	0	18	16	85
APPLICATIONS PENDING	20	0	74	41	333
SPENDDOWN PERSONS	32	7	159	134	429
NON-SPENDDOWN PERSONS	251	57	847	685	2,822
CASES CLOSED	7	1	16	36	100
*** MACC					
APPLICATIONS RECEIVED	0	5	0	5	18
APPLICATIONS APPROVED	0	5	0	4	13
APPLICATIONS REJECTED	0	0	0	0	5
APPLICATIONS PENDING	0	1	0	4	0
PERSONS	0	0	27	10	42
CASES CLOSED	0	0	0	0	0
*** NURSING CARE					
APPLICATIONS RECEIVED	0	1	4	0	5
APPLICATIONS APPROVED	0	1	3	0	6
APPLICATIONS REJECTED	0	0	1	1	1
APPLICATIONS PENDING	0	0	7	0	6
PERSONS	22	6	34	54	125
RCF-II	3	6	29	47	87
RCF-I	19	0	4	5	31
SNF-ICF	0	0	1	2	7
TOTAL PAYMENTS	\$3,568	\$1,752	\$8,640	\$14,232	\$30,889
RCF-II	\$604	\$1,752	\$7,724	\$13,131	\$23,360
RCF-I	\$2,964	\$0	\$624	\$517	\$4,799
SNF/ICF	\$0	\$0	\$292	\$584	\$2,730
CASES CLOSED	0	0	0	1	6
*** SSI ONLY	0	0	5	2	5
*** SSI-SP					
PERSONS	0	0	1	2	1
TOTAL PAYMENTS	\$0	\$0	\$5	\$44	\$128
*** SP ONLY					
PERSONS	0	0	0	1	0
TOTAL PAYMENTS	\$0	\$0	\$0	\$42	\$0
*** QMB					
APPLICATIONS RECEIVED	5	0	9	3	21
APPLICATIONS APPROVED	2	0	6	2	12
APPLICATIONS REJECTED	2	0	3	1	8
APPLICATIONS PENDING	1	0	6	0	14
PERSONS	20	2	24	34	136
CASES CLOSED	0	0	1	0	1
*** SLMB					
APPLICATIONS RECEIVED	3	0	3	3	8
APPLICATIONS APPROVED	1	0	1	3	2
APPLICATIONS REJECTED	1	0	3	0	4
APPLICATIONS PENDING	1	0	3	0	5
PERSONS	33	7	29	23	141
CASES CLOSED	1	0	0	3	3
*** VENDOR CASES					
PERSONS	62	28	118	163	344
CASES CLOSED	1	0	3	8	5
*** PE FOR KIDS					
PERSONS	0	0	0	0	0

**TABLE 9
MEDICAID ELIGIBILITY BY REGION AND COUNTY FOR MAY 2006**

	NE CALLAWAY	NE CLARK	NE COLE	NE FRANKLIN	NE GASCONADE
*** MC+/MAF/TMA					
APPLICATIONS RECEIVED	64	15	105	124	19
APPLICATIONS APPROVED	52	12	59	92	20
APPLICATIONS REJECTED	19	4	17	28	3
APPLICATIONS PENDING	25	5	69	58	8
MC+					
FAMILIES	868	279	1,219	1,738	338
NON-CHIP POVERTY CHILDREN	1,171	362	1,727	2,329	445
CHIP NON-PREMIUM CHILDREN	277	120	289	528	99
CHIP PREMIUM CHILDREN	146	49	152	323	62
MAF					
FAMILIES	546	75	788	840	107
PARENTS/CARETAKERS	485	79	722	731	104
CHILDREN	884	113	1,526	1,464	182
TMA					
FAMILIES	194	39	231	496	66
PARENTS/CARETAKERS	240	58	200	583	102
CHILDREN	399	19	465	980	154
TOTAL MC+/MAF/TMA					
FAMILIES	1,608	393	2,238	3,074	511
PARENTS/CARETAKERS	725	137	922	1,314	206
CHILDREN	2,877	663	4,159	5,624	942
CASES CLOSED	92	25	92	210	38
*** NEWBORNS	80	24	211	361	56
*** BCCT					
PERSONS	2	0	3	4	0
PRESUMPTIVE ELIGIBILITY PERSONS	0	0	0	1	0
*** MC+ FOR PREGNANT WOMEN					
APPLICATIONS RECEIVED	17	6	48	67	8
APPLICATIONS APPROVED	23	6	38	41	4
APPLICATIONS REJECTED	4	0	4	21	3
APPLICATIONS PENDING	7	1	18	13	3
MC+ FOR PREGNANT WOMEN	152	37	251	380	51
EXTENDED WOMEN'S HEALTH	80	27	154	255	47
*** REFUGEE					
APPLICATIONS RECEIVED	0	0	0	0	0
APPLICATIONS APPROVED	0	0	0	0	0
APPLICATIONS REJECTED	0	0	0	0	0
APPLICATIONS PENDING	0	0	0	0	0
CASES	0	0	0	0	0
PERSONS	0	0	0	0	0
TOTAL PAYMENTS	\$0	\$0	\$0	\$0	\$0
CASES CLOSED	0	0	0	0	0
*** SUPPLEMENTAL AID TO BLIND					
APPLICATIONS RECEIVED	0	0	1	0	0
APPLICATIONS APPROVED	0	0	0	0	0
APPLICATIONS REJECTED	0	0	0	6	0
APPLICATIONS PENDING	1	0	4	0	0
PERSONS	2	0	6	7	2
TOTAL PAYMENTS	\$641	\$0	\$1,900	\$2,494	\$839
CASES CLOSED	0	0	1	0	0
*** BLIND PENSION					
APPLICATIONS RECEIVED	0	0	2	0	0
APPLICATIONS APPROVED	1	0	0	3	0
APPLICATIONS REJECTED	0	0	1	4	0
APPLICATIONS PENDING	1	0	7	0	0
PERSONS	13	4	36	44	10
TOTAL PAYMENTS	\$6,630	\$2,040	\$18,360	\$22,363	\$5,100
CASES CLOSED	0	0	0	2	0

**TABLE 9
 MEDICAID ELIGIBILITY BY REGION AND COUNTY FOR MAY 2006**

	NE CALLAWAY	NE CLARK	NE COLE	NE FRANKLIN	NE GASCONADE
*** MEDICAL ASSISTANCE					
APPLICATIONS RECEIVED	55	24	74	124	18
APPLICATIONS APPROVED	31	9	36	56	9
APPLICATIONS REJECTED	33	8	34	79	12
APPLICATIONS PENDING	87	19	167	118	21
SPENDDOWN PERSONS	127	26	243	292	50
NON-SPENDDOWN PERSONS	890	258	1,277	1,538	338
CASES CLOSED	26	9	39	42	6
*** MACC					
APPLICATIONS RECEIVED	4	0	1	0	0
APPLICATIONS APPROVED	1	0	0	0	0
APPLICATIONS REJECTED	3	0	1	0	0
APPLICATIONS PENDING	0	0	0	0	0
PERSONS	22	1	15	4	0
CASES CLOSED	0	0	1	0	0
*** NURSING CARE					
APPLICATIONS RECEIVED	2	0	0	9	0
APPLICATIONS APPROVED	0	0	0	6	0
APPLICATIONS REJECTED	0	0	1	0	0
APPLICATIONS PENDING	3	0	2	4	0
PERSONS	65	4	92	100	14
RCF-II	58	4	68	68	6
RCF-I	7	0	23	29	8
SNF-ICF	0	0	1	3	0
TOTAL PAYMENTS	\$16,126	\$1,168	\$21,242	\$23,994	\$2,854
RCF-II	\$15,034	\$1,168	\$17,799	\$18,855	\$1,746
RCF-I	\$1,092	\$0	\$3,241	\$4,301	\$1,108
SNF/ICF	\$0	\$0	\$202	\$838	\$0
CASES CLOSED	3	0	0	4	0
*** SSI ONLY	1	1	2	1	2
*** SSI-SP					
PERSONS	1	0	1	0	0
TOTAL PAYMENTS	\$20	\$0	\$39	\$0	\$0
*** SP ONLY					
PERSONS	0	0	1	0	0
TOTAL PAYMENTS	\$0	\$0	\$10	\$0	\$0
*** QMB					
APPLICATIONS RECEIVED	16	3	7	28	7
APPLICATIONS APPROVED	7	1	5	9	4
APPLICATIONS REJECTED	10	1	9	12	0
APPLICATIONS PENDING	10	2	4	15	3
PERSONS	64	10	53	105	24
CASES CLOSED	0	0	0	0	0
*** SLMB					
APPLICATIONS RECEIVED	10	2	3	12	1
APPLICATIONS APPROVED	3	1	2	5	1
APPLICATIONS REJECTED	6	0	7	6	0
APPLICATIONS PENDING	7	1	1	7	1
PERSONS	90	20	62	168	43
CASES CLOSED	0	0	0	4	2
*** VENDOR CASES					
PERSONS	154	30	232	449	165
CASES CLOSED	7	0	1	11	7
*** PE FOR KIDS					
PERSONS	0	0	0	0	0

**TABLE 9
 MEDICAID ELIGIBILITY BY REGION AND COUNTY FOR MAY 2006**

	NE HOWARD	NE KNOX	NE LEWIS	NE LINCOLN	NE MACON
*** MC+/MAF/TMA					
APPLICATIONS RECEIVED	10	13	16	93	30
APPLICATIONS APPROVED	8	11	17	75	24
APPLICATIONS REJECTED	3	2	5	22	5
APPLICATIONS PENDING	5	1	2	17	5
MC+					
FAMILIES	256	119	224	1,092	453
NON-CHIP POVERTY CHILDREN	311	130	275	1,524	551
CHIP NON-PREMIUM CHILDREN	87	43	98	337	182
CHIP PREMIUM CHILDREN	67	31	22	165	68
MAF					
FAMILIES	105	48	88	489	124
PARENTS/CARETAKERS	99	45	83	454	108
CHILDREN	211	93	139	898	223
TMA					
FAMILIES	56	33	75	258	89
PARENTS/CARETAKERS	75	47	98	331	118
CHILDREN	113	68	157	535	185
TOTAL MC+/MAF/TMA					
FAMILIES	417	200	387	1,839	666
PARENTS/CARETAKERS	174	92	181	785	226
CHILDREN	789	365	691	3,459	1,209
CASES CLOSED	36	7	20	124	51
*** NEWBORNS	30	13	38	159	70
*** BCCT					
PERSONS	0	0	0	4	0
PRESUMPTIVE ELIGIBILITY PERSONS	0	0	0	1	0
*** MC+ FOR PREGNANT WOMEN					
APPLICATIONS RECEIVED	6	2	7	33	18
APPLICATIONS APPROVED	5	1	6	24	9
APPLICATIONS REJECTED	0	0	2	5	6
APPLICATIONS PENDING	2	1	2	7	5
MC+ FOR PREGNANT WOMEN	37	19	34	175	73
EXTENDED WOMEN'S HEALTH	21	9	25	143	55
*** REFUGEE					
APPLICATIONS RECEIVED	0	0	0	0	0
APPLICATIONS APPROVED	0	0	0	0	0
APPLICATIONS REJECTED	0	0	0	0	0
APPLICATIONS PENDING	0	0	0	0	0
CASES	0	0	0	0	0
PERSONS	0	0	0	0	0
TOTAL PAYMENTS	\$0	\$0	\$0	\$0	\$0
CASES CLOSED	0	0	0	0	0
*** SUPPLEMENTAL AID TO BLIND					
APPLICATIONS RECEIVED	0	0	0	0	0
APPLICATIONS APPROVED	0	0	0	0	0
APPLICATIONS REJECTED	0	0	0	1	1
APPLICATIONS PENDING	0	0	1	1	0
PERSONS	1	1	2	1	3
TOTAL PAYMENTS	\$108	\$174	\$637	\$510	\$812
CASES CLOSED	0	0	0	0	0
*** BLIND PENSION					
APPLICATIONS RECEIVED	0	0	0	0	0
APPLICATIONS APPROVED	0	0	0	0	1
APPLICATIONS REJECTED	0	0	0	0	1
APPLICATIONS PENDING	0	0	1	1	0
PERSONS	5	1	3	17	11
TOTAL PAYMENTS	\$2,550	\$510	\$1,530	\$8,670	\$5,610
CASES CLOSED	0	0	0	0	0

**TABLE 9
MEDICAID ELIGIBILITY BY REGION AND COUNTY FOR MAY 2006**

	NE HOWARD	NE KNOX	NE LEWIS	NE LINCOLN	NE MACON
*** MEDICAL ASSISTANCE					
APPLICATIONS RECEIVED	9	5	25	52	28
APPLICATIONS APPROVED	7	6	10	33	17
APPLICATIONS REJECTED	3	2	9	27	19
APPLICATIONS PENDING	8	10	19	56	17
SPENDDOWN PERSONS	52	18	38	146	99
NON-SPENDDOWN PERSONS	288	149	245	863	430
CASES CLOSED	7	4	6	26	12
*** MACC					
APPLICATIONS RECEIVED	0	0	0	1	6
APPLICATIONS APPROVED	0	0	0	1	6
APPLICATIONS REJECTED	0	0	0	0	0
APPLICATIONS PENDING	0	0	0	0	0
PERSONS	0	0	0	27	0
CASES CLOSED	0	0	0	0	0
*** NURSING CARE					
APPLICATIONS RECEIVED	1	4	0	3	0
APPLICATIONS APPROVED	0	2	0	4	0
APPLICATIONS REJECTED	0	1	0	0	0
APPLICATIONS PENDING	1	2	0	1	0
PERSONS	55	36	2	123	11
RCF-II	46	36	2	82	6
RCF-I	9	0	0	41	5
SNF-ICF	0	0	0	0	0
TOTAL PAYMENTS	\$13,563	\$9,834	\$584	\$27,293	\$2,244
RCF-II	\$12,159	\$9,834	\$584	\$21,301	\$1,464
RCF-I	\$1,404	\$0	\$0	\$5,992	\$780
SNF/ICF	\$0	\$0	\$0	\$0	\$0
CASES CLOSED	0	1	0	4	1
*** SSI ONLY	3	2	2	2	0
*** SSI-SP					
PERSONS	1	0	0	0	0
TOTAL PAYMENTS	\$60	\$0	\$0	\$0	\$0
*** SP ONLY					
PERSONS	0	1	0	1	0
TOTAL PAYMENTS	\$0	\$54	\$0	\$66	\$0
*** QMB					
APPLICATIONS RECEIVED	3	0	4	10	3
APPLICATIONS APPROVED	2	0	3	5	2
APPLICATIONS REJECTED	2	0	2	4	2
APPLICATIONS PENDING	0	0	0	1	0
PERSONS	22	14	13	34	26
CASES CLOSED	0	0	1	1	1
*** SLMB					
APPLICATIONS RECEIVED	2	1	2	6	3
APPLICATIONS APPROVED	2	0	0	5	1
APPLICATIONS REJECTED	0	0	2	1	3
APPLICATIONS PENDING	0	1	0	0	0
PERSONS	25	10	17	65	31
CASES CLOSED	0	0	0	1	2
*** VENDOR CASES					
PERSONS	52	26	105	166	164
CASES CLOSED	3	0	5	6	9
*** PE FOR KIDS					
PERSONS	0	0	0	0	0

**TABLE 9
MEDICAID ELIGIBILITY BY REGION AND COUNTY FOR MAY 2006**

	NE MARION	NE MONROE	NE MONTGOMERY	NE OSAGE	NE PIKE
*** MC+/MAF/TMA					
APPLICATIONS RECEIVED	73	18	20	10	39
APPLICATIONS APPROVED	55	11	9	8	37
APPLICATIONS REJECTED	20	7	4	1	6
APPLICATIONS PENDING	19	8	9	6	14
MC+					
FAMILIES	888	237	364	221	468
NON-CHIP POVERTY CHILDREN	1,229	322	423	319	615
CHIP NON-PREMIUM CHILDREN	264	72	143	57	175
CHIP PREMIUM CHILDREN	95	58	74	48	69
MAF					
FAMILIES	409	61	130	59	215
PARENTS/CARETAKERS	361	51	140	64	189
CHILDREN	711	116	237	107	379
TMA					
FAMILIES	240	37	84	47	113
PARENTS/CARETAKERS	288	30	98	64	144
CHILDREN	464	86	161	110	232
TOTAL MC+/MAF/TMA					
FAMILIES	1,537	335	578	327	796
PARENTS/CARETAKERS	649	81	238	128	333
CHILDREN	2,763	654	1,038	639	1,470
CASES CLOSED	83	21	32	10	51
*** NEWBORNS	134	19	49	37	48
*** BCCT					
PERSONS	2	1	0	0	2
PRESUMPTIVE ELIGIBILITY PERSONS	0	0	0	0	0
*** MC+ FOR PREGNANT WOMEN					
APPLICATIONS RECEIVED	34	7	6	7	14
APPLICATIONS APPROVED	26	3	6	8	9
APPLICATIONS REJECTED	4	3	0	0	2
APPLICATIONS PENDING	6	2	1	2	3
MC+ FOR PREGNANT WOMEN	172	21	61	41	79
EXTENDED WOMEN'S HEALTH	99	20	32	23	37
*** REFUGEE					
APPLICATIONS RECEIVED	0	0	0	0	0
APPLICATIONS APPROVED	0	0	0	0	0
APPLICATIONS REJECTED	0	0	0	0	0
APPLICATIONS PENDING	0	0	0	0	0
CASES	0	0	0	0	0
PERSONS	0	0	0	0	0
TOTAL PAYMENTS	\$0	\$0	\$0	\$0	\$0
CASES CLOSED	0	0	0	0	0
*** SUPPLEMENTAL AID TO BLIND					
APPLICATIONS RECEIVED	0	0	1	0	1
APPLICATIONS APPROVED	0	0	0	0	0
APPLICATIONS REJECTED	2	0	1	0	0
APPLICATIONS PENDING	0	0	2	0	1
PERSONS	7	1	2	0	2
TOTAL PAYMENTS	\$2,996	\$510	\$918	\$0	\$758
CASES CLOSED	0	0	0	0	0
*** BLIND PENSION					
APPLICATIONS RECEIVED	0	0	1	1	1
APPLICATIONS APPROVED	0	0	0	0	0
APPLICATIONS REJECTED	2	0	1	0	0
APPLICATIONS PENDING	0	0	2	1	1
PERSONS	17	3	7	1	13
TOTAL PAYMENTS	\$8,630	\$1,530	\$3,549	\$510	\$6,630
CASES CLOSED	0	0	0	0	1

**TABLE 9
MEDICAID ELIGIBILITY BY REGION AND COUNTY FOR MAY 2006**

	NE MARION	NE MONROE	NE MONTGOMERY	NE OSAGE	NE PIKE
*** MEDICAL ASSISTANCE					
APPLICATIONS RECEIVED	65	8	21	12	33
APPLICATIONS APPROVED	37	7	14	9	14
APPLICATIONS REJECTED	30	5	8	0	17
APPLICATIONS PENDING	56	7	19	17	41
SPENDDOWN PERSONS	201	51	61	43	105
NON-SPENDDOWN PERSONS	1,113	253	343	230	532
CASES CLOSED	36	4	6	5	17
*** MACC					
APPLICATIONS RECEIVED	0	0	0	0	0
APPLICATIONS APPROVED	0	0	0	0	0
APPLICATIONS REJECTED	0	0	0	0	0
APPLICATIONS PENDING	0	0	0	0	0
PERSONS	0	1	1	1	0
CASES CLOSED	0	0	0	0	0
*** NURSING CARE					
APPLICATIONS RECEIVED	5	1	1	0	0
APPLICATIONS APPROVED	2	1	0	1	0
APPLICATIONS REJECTED	0	0	0	0	0
APPLICATIONS PENDING	4	1	0	0	0
PERSONS	125	29	25	22	25
RCF-II	68	13	24	15	24
RCF-I	57	6	1	7	1
SNF-ICF	0	10	0	0	0
TOTAL PAYMENTS	\$26,846	\$7,641	\$6,435	\$5,055	\$7,105
RCF-II	\$18,947	\$3,001	\$6,279	\$4,108	\$6,949
RCF-I	\$7,899	\$936	\$156	\$947	\$156
SNF/ICF	\$0	\$3,704	\$0	\$0	\$0
CASES CLOSED	2	3	1	0	1
*** SSI ONLY	9	0	1	0	3
*** SSI-SP					
PERSONS	3	0	0	0	1
TOTAL PAYMENTS	\$133	\$0	\$0	\$0	\$33
*** SP ONLY					
PERSONS	1	0	1	0	0
TOTAL PAYMENTS	\$67	\$0	\$18	\$0	\$0
*** QMB					
APPLICATIONS RECEIVED	11	8	7	1	6
APPLICATIONS APPROVED	4	4	3	0	6
APPLICATIONS REJECTED	7	6	0	0	0
APPLICATIONS PENDING	3	1	4	1	3
PERSONS	42	12	32	13	20
CASES CLOSED	1	0	3	0	1
*** SLMB					
APPLICATIONS RECEIVED	6	8	1	0	1
APPLICATIONS APPROVED	3	1	0	1	0
APPLICATIONS REJECTED	4	9	0	0	0
APPLICATIONS PENDING	1	1	1	0	2
PERSONS	76	20	22	18	37
CASES CLOSED	3	0	0	0	0
*** VENDOR CASES					
PERSONS	337	42	172	81	93
CASES CLOSED	10	1	3	1	2
*** PE FOR KIDS					
PERSONS	0	0	0	0	0

**TABLE 9
MEDICAID ELIGIBILITY BY REGION AND COUNTY FOR MAY 2006**

	NE RALLS	NE RANDOLPH	NE SCHUYLER	NE SCOTLAND	NE SHELBY
*** MC+/MAF/TMA					
APPLICATIONS RECEIVED	5	46	10	5	12
APPLICATIONS APPROVED	5	42	6	5	13
APPLICATIONS REJECTED	3	12	4	0	1
APPLICATIONS PENDING	1	10	4	1	4
MC+					
FAMILIES	207	816	129	147	186
NON-CHIP POVERTY CHILDREN	245	1,150	154	185	223
CHIP NON-PREMIUM CHILDREN	54	238	55	43	69
CHIP PREMIUM CHILDREN	46	127	34	39	30
MAF					
FAMILIES	92	404	44	27	54
PARENTS/CARETAKERS	96	378	36	31	63
CHILDREN	147	727	72	43	99
TMA					
FAMILIES	57	167	31	18	46
PARENTS/CARETAKERS	86	169	39	27	63
CHILDREN	114	342	58	43	105
TOTAL MC+/MAF/TMA					
FAMILIES	356	1,387	204	192	286
PARENTS/CARETAKERS	182	547	75	58	126
CHILDREN	606	2,584	373	353	526
CASES CLOSED	16	56	10	8	19
*** NEWBORNS	21	134	7	12	36
*** BCCT					
PERSONS	4	2	0	0	2
PRESUMPTIVE ELIGIBILITY PERSONS	0	0	0	0	0
*** MC+ FOR PREGNANT WOMEN					
APPLICATIONS RECEIVED	6	24	3	5	8
APPLICATIONS APPROVED	4	18	6	3	3
APPLICATIONS REJECTED	1	5	0	1	2
APPLICATIONS PENDING	1	8	0	1	1
MC+ FOR PREGNANT WOMEN	31	129	15	16	25
EXTENDED WOMEN'S HEALTH	14	108	12	7	22
*** REFUGEE					
APPLICATIONS RECEIVED	0	0	0	0	0
APPLICATIONS APPROVED	0	0	0	0	0
APPLICATIONS REJECTED	0	0	0	0	0
APPLICATIONS PENDING	0	0	0	0	0
CASES	0	0	0	0	0
PERSONS	0	0	0	0	0
TOTAL PAYMENTS	\$0	\$0	\$0	\$0	\$0
CASES CLOSED	0	0	0	0	0
*** SUPPLEMENTAL AID TO BLIND					
APPLICATIONS RECEIVED	0	0	0	0	0
APPLICATIONS APPROVED	0	0	0	0	0
APPLICATIONS REJECTED	0	0	0	0	1
APPLICATIONS PENDING	1	0	0	0	0
PERSONS	1	6	0	0	0
TOTAL PAYMENTS	\$446	\$2,556	\$0	\$0	\$0
CASES CLOSED	0	1	0	0	0
*** BLIND PENSION					
APPLICATIONS RECEIVED	0	0	0	0	0
APPLICATIONS APPROVED	0	0	0	0	0
APPLICATIONS REJECTED	0	0	0	0	1
APPLICATIONS PENDING	1	0	0	0	0
PERSONS	2	15	0	3	1
TOTAL PAYMENTS	\$1,020	\$7,650	\$0	\$1,530	\$510
CASES CLOSED	0	1	0	1	0

**TABLE 9
 MEDICAID ELIGIBILITY BY REGION AND COUNTY FOR MAY 2006**

	NE RALLS	NE RANDOLPH	NE SCHUYLER	NE SCOTLAND	NE SHELBY
*** MEDICAL ASSISTANCE					
APPLICATIONS RECEIVED	12	30	6	6	12
APPLICATIONS APPROVED	7	16	2	3	7
APPLICATIONS REJECTED	7	27	1	6	6
APPLICATIONS PENDING	17	61	9	4	17
SPENDDOWN PERSONS	54	131	34	34	26
NON-SPENDDOWN PERSONS	245	980	175	147	233
CASES CLOSED	2	26	2	4	3
*** MACC					
APPLICATIONS RECEIVED	0	0	0	0	1
APPLICATIONS APPROVED	0	0	0	0	1
APPLICATIONS REJECTED	0	0	0	0	0
APPLICATIONS PENDING	0	0	0	0	0
PERSONS	0	5	0	0	1
CASES CLOSED	0	0	0	0	0
*** NURSING CARE					
APPLICATIONS RECEIVED	0	3	0	0	1
APPLICATIONS APPROVED	0	2	0	0	0
APPLICATIONS REJECTED	0	0	0	0	1
APPLICATIONS PENDING	0	1	0	0	1
PERSONS	8	45	0	0	6
RCF-II	6	39	0	0	0
RCF-I	2	6	0	0	6
SNF-ICF	0	0	0	0	0
TOTAL PAYMENTS	\$1,860	\$11,720	\$0	\$0	\$936
RCF-II	\$1,576	\$10,807	\$0	\$0	\$0
RCF-I	\$284	\$913	\$0	\$0	\$936
SNF/ICF	\$0	\$0	\$0	\$0	\$0
CASES CLOSED	0	1	0	0	0
*** SSI ONLY					
	0	1	0	0	1
*** SSI-SP					
PERSONS	1	1	0	0	0
TOTAL PAYMENTS	\$51	\$11	\$0	\$0	\$0
*** SP ONLY					
PERSONS	0	0	0	0	0
TOTAL PAYMENTS	\$0	\$0	\$0	\$0	\$0
*** QMB					
APPLICATIONS RECEIVED	1	6	0	5	2
APPLICATIONS APPROVED	1	2	0	4	0
APPLICATIONS REJECTED	0	5	1	0	2
APPLICATIONS PENDING	0	1	0	2	2
PERSONS	6	47	4	7	10
CASES CLOSED	0	0	0	0	1
*** SLMB					
APPLICATIONS RECEIVED	0	3	0	4	2
APPLICATIONS APPROVED	0	2	2	1	1
APPLICATIONS REJECTED	0	1	0	1	1
APPLICATIONS PENDING	0	1	0	2	2
PERSONS	18	44	8	5	17
CASES CLOSED	0	1	2	0	0
*** VENDOR CASES					
PERSONS	27	222	22	55	67
CASES CLOSED	1	4	1	3	0
*** PE FOR KIDS					
PERSONS	0	0	0	0	0

**TABLE 9
MEDICAID ELIGIBILITY BY REGION AND COUNTY FOR MAY 2006**

	NE WARREN	SE BOLLINGER	SE BUTLER	SE CAPE GIRARDEAU	SE CARTER
*** MC+/MAF/TMA					
APPLICATIONS RECEIVED	39	23	102	128	11
APPLICATIONS APPROVED	25	16	77	95	10
APPLICATIONS REJECTED	9	1	26	18	3
APPLICATIONS PENDING	19	11	33	62	3
MC+					
FAMILIES	624	424	1,438	1,495	304
NON-CHIP POVERTY CHILDREN	786	548	1,875	1,991	419
CHIP NON-PREMIUM CHILDREN	236	137	415	429	87
CHIP PREMIUM CHILDREN	124	62	175	210	44
MAF					
FAMILIES	316	137	816	976	142
PARENTS/CARETAKERS	309	136	720	865	132
CHILDREN	564	268	1,454	1,699	236
TMA					
FAMILIES	128	90	497	456	83
PARENTS/CARETAKERS	144	131	604	472	115
CHILDREN	271	188	968	913	154
TOTAL MC+/MAF/TMA					
FAMILIES	1,068	651	2,751	2,927	529
PARENTS/CARETAKERS	453	267	1,324	1,337	247
CHILDREN	1,981	1,203	4,887	5,242	940
CASES CLOSED	44	24	150	154	19
*** NEWBORNS	130	52	205	252	41
*** BCCT					
PERSONS	2	1	3	6	2
PRESUMPTIVE ELIGIBILITY PERSONS	0	0	0	0	0
*** MC+ FOR PREGNANT WOMEN					
APPLICATIONS RECEIVED	13	12	53	50	7
APPLICATIONS APPROVED	10	13	36	37	4
APPLICATIONS REJECTED	4	3	8	11	2
APPLICATIONS PENDING	5	2	19	15	2
MC+ FOR PREGNANT WOMEN	109	66	256	277	47
EXTENDED WOMEN'S HEALTH	91	43	119	171	24
*** REFUGEE					
APPLICATIONS RECEIVED	0	0	0	0	0
APPLICATIONS APPROVED	0	0	0	0	0
APPLICATIONS REJECTED	0	0	0	0	0
APPLICATIONS PENDING	0	0	0	0	0
CASES	0	0	0	0	0
PERSONS	0	0	0	0	0
TOTAL PAYMENTS	\$0	\$0	\$0	\$0	\$0
CASES CLOSED	0	0	0	0	0
*** SUPPLEMENTAL AID TO BLIND					
APPLICATIONS RECEIVED	1	1	0	2	0
APPLICATIONS APPROVED	0	0	0	0	0
APPLICATIONS REJECTED	1	0	1	2	0
APPLICATIONS PENDING	0	1	1	3	0
PERSONS	6	0	6	12	1
TOTAL PAYMENTS	\$2,315	\$0	\$2,278	\$5,686	\$510
CASES CLOSED	0	0	0	0	0
*** BLIND PENSION					
APPLICATIONS RECEIVED	1	1	0	2	0
APPLICATIONS APPROVED	0	0	1	0	0
APPLICATIONS REJECTED	1	0	0	1	0
APPLICATIONS PENDING	1	1	1	3	0
PERSONS	12	2	27	28	3
TOTAL PAYMENTS	\$6,120	\$1,020	\$13,770	\$14,280	\$1,530
CASES CLOSED	0	0	0	2	0

TABLE 9
MEDICAID ELIGIBILITY BY REGION AND COUNTY FOR MAY 2006

	NE WARREN	SE BOLLINGER	SE BUTLER	SE CAPE GIRARDEAU	SE CARTER
*** MEDICAL ASSISTANCE					
APPLICATIONS RECEIVED	29	26	110	125	13
APPLICATIONS APPROVED	18	12	58	57	10
APPLICATIONS REJECTED	14	8	56	75	8
APPLICATIONS PENDING	35	36	135	152	27
SPENDDOWN PERSONS	104	125	398	266	61
NON-SPENDDOWN PERSONS	456	616	2,667	1,737	504
CASES CLOSED	16	11	65	48	8
*** MACC					
APPLICATIONS RECEIVED	7	0	25	0	0
APPLICATIONS APPROVED	7	0	26	0	0
APPLICATIONS REJECTED	0	0	0	0	0
APPLICATIONS PENDING	0	0	0	0	0
PERSONS	1	0	82	28	0
CASES CLOSED	0	0	0	0	0
*** NURSING CARE					
APPLICATIONS RECEIVED	0	3	3	6	1
APPLICATIONS APPROVED	0	1	4	4	1
APPLICATIONS REJECTED	0	1	0	2	1
APPLICATIONS PENDING	0	3	5	4	1
PERSONS	6	43	172	237	27
RCF-II	3	22	113	210	19
RCF-I	3	21	59	27	8
SNF-ICF	0	0	0	0	0
TOTAL PAYMENTS	\$1,231	\$9,079	\$40,758	\$60,823	\$6,660
RCF-II	\$763	\$6,241	\$31,914	\$56,976	\$5,412
RCF-I	\$468	\$2,838	\$8,844	\$3,847	\$1,248
SNF/ICF	\$0	\$0	\$0	\$0	\$0
CASES CLOSED	0	1	1	5	0
*** SSI ONLY	0	5	15	1	2
*** SSI-SP					
PERSONS	7	0	8	2	0
TOTAL PAYMENTS	\$355	\$0	\$209	\$53	\$0
*** SP ONLY					
PERSONS	0	0	1	1	1
TOTAL PAYMENTS	\$0	\$0	\$116	\$15	\$59
*** QMB					
APPLICATIONS RECEIVED	13	10	17	25	4
APPLICATIONS APPROVED	9	6	10	13	2
APPLICATIONS REJECTED	2	4	5	11	3
APPLICATIONS PENDING	4	2	2	15	0
PERSONS	44	24	126	107	19
CASES CLOSED	0	0	0	3	0
*** SLMB					
APPLICATIONS RECEIVED	3	7	6	15	2
APPLICATIONS APPROVED	1	2	2	5	0
APPLICATIONS REJECTED	1	5	3	13	3
APPLICATIONS PENDING	1	2	1	11	1
PERSONS	64	51	176	143	25
CASES CLOSED	1	0	3	3	0
*** VENDOR CASES					
PERSONS	36	58	327	435	25
CASES CLOSED	2	1	7	14	1
*** PE FOR KIDS					
PERSONS	0	0	0	0	0

**TABLE 9
MEDICAID ELIGIBILITY BY REGION AND COUNTY FOR MAY 2006**

	SE CRAWFORD	SE DENT	SE DUNKLIN	SE HOWELL	SE IRON
*** MC+/MAF/TMA					
APPLICATIONS RECEIVED	63	34	138	95	21
APPLICATIONS APPROVED	50	28	113	76	18
APPLICATIONS REJECTED	18	6	21	31	6
APPLICATIONS PENDING	14	13	46	27	8
MC+					
FAMILIES	746	566	1,332	1,381	365
NON-CHIP POVERTY CHILDREN	947	749	1,841	1,854	473
CHIP NON-PREMIUM CHILDREN	248	205	333	480	108
CHIP PREMIUM CHILDREN	142	113	124	187	57
MAF					
FAMILIES	404	215	1,222	734	186
PARENTS/CARETAKERS	375	194	953	666	166
CHILDREN	720	377	2,270	1,352	342
TMA					
FAMILIES	207	123	426	383	122
PARENTS/CARETAKERS	260	163	501	509	151
CHILDREN	442	284	770	824	255
TOTAL MC+/MAF/TMA					
FAMILIES	1,357	904	2,980	2,498	673
PARENTS/CARETAKERS	635	357	1,454	1,175	317
CHILDREN	2,499	1,728	5,338	4,697	1,235
CASES CLOSED	84	44	162	125	39
*** NEWBORNS	127	90	115	173	25
*** BCCT					
PERSONS	4	3	6	12	1
PRESUMPTIVE ELIGIBILITY PERSONS	0	0	0	0	0
*** MC+ FOR PREGNANT WOMEN					
APPLICATIONS RECEIVED	23	18	39	41	2
APPLICATIONS APPROVED	20	14	29	27	3
APPLICATIONS REJECTED	8	3	16	12	0
APPLICATIONS PENDING	9	6	6	12	0
MC+ FOR PREGNANT WOMEN	139	103	184	240	48
EXTENDED WOMEN'S HEALTH	77	61	77	131	16
*** REFUGEE					
APPLICATIONS RECEIVED	0	0	0	0	0
APPLICATIONS APPROVED	0	0	0	0	0
APPLICATIONS REJECTED	0	0	0	0	0
APPLICATIONS PENDING	0	0	0	0	0
CASES	0	0	0	0	0
PERSONS	0	0	0	0	0
TOTAL PAYMENTS	\$0	\$0	\$0	\$0	\$0
CASES CLOSED	0	0	0	0	0
*** SUPPLEMENTAL AID TO BLIND					
APPLICATIONS RECEIVED	0	1	7	2	0
APPLICATIONS APPROVED	0	0	1	0	0
APPLICATIONS REJECTED	1	1	2	0	0
APPLICATIONS PENDING	0	1	5	4	0
PERSONS	1	4	11	4	1
TOTAL PAYMENTS	\$294	\$1,785	\$4,661	\$1,868	\$402
CASES CLOSED	0	1	0	0	0
*** BLIND PENSION					
APPLICATIONS RECEIVED	1	1	5	2	0
APPLICATIONS APPROVED	0	0	0	0	0
APPLICATIONS REJECTED	1	1	3	0	0
APPLICATIONS PENDING	1	1	5	5	0
PERSONS	12	11	27	28	7
TOTAL PAYMENTS	\$6,120	\$5,610	\$13,770	\$14,280	\$3,570
CASES CLOSED	2	0	1	0	0

**TABLE 9
MEDICAID ELIGIBILITY BY REGION AND COUNTY FOR MAY 2006**

	SE CRAWFORD	SE DENT	SE DUNKLIN	SE HOWELL	SE IRON
*** MEDICAL ASSISTANCE					
APPLICATIONS RECEIVED	51	24	124	125	19
APPLICATIONS APPROVED	18	14	78	53	9
APPLICATIONS REJECTED	19	11	53	73	8
APPLICATIONS PENDING	51	28	121	186	29
SPENDDOWN PERSONS	171	110	384	278	131
NON-SPENDDOWN PERSONS	926	772	2,926	1,912	593
CASES CLOSED	25	16	65	56	8
*** MACC					
APPLICATIONS RECEIVED	0	0	0	0	0
APPLICATIONS APPROVED	0	0	0	0	0
APPLICATIONS REJECTED	0	0	0	0	0
APPLICATIONS PENDING	0	0	0	0	0
PERSONS	0	0	3	1	13
CASES CLOSED	0	0	0	0	0
*** NURSING CARE					
APPLICATIONS RECEIVED	3	1	3	6	5
APPLICATIONS APPROVED	3	0	1	4	3
APPLICATIONS REJECTED	0	0	1	0	1
APPLICATIONS PENDING	1	1	1	5	5
PERSONS	106	21	111	89	122
RCF-II	47	14	102	86	27
RCF-I	59	7	9	3	67
SNF-ICF	0	0	0	0	28
TOTAL PAYMENTS	\$22,606	\$4,905	\$29,660	\$24,650	\$28,806
RCF-II	\$13,544	\$3,986	\$28,469	\$24,199	\$7,766
RCF-I	\$9,062	\$919	\$1,191	\$451	\$10,120
SNF/ICF	\$0	\$0	\$0	\$0	\$10,920
CASES CLOSED	2	1	2	2	0
*** SSI ONLY	8	2	19	8	5
*** SSI-SP					
PERSONS	3	0	5	3	2
TOTAL PAYMENTS	\$92	\$0	\$193	\$215	\$119
*** SP ONLY					
PERSONS	0	1	0	1	0
TOTAL PAYMENTS	\$0	\$34	\$0	\$510	\$0
*** QMB					
APPLICATIONS RECEIVED	14	7	20	19	7
APPLICATIONS APPROVED	7	1	9	8	1
APPLICATIONS REJECTED	6	0	10	18	5
APPLICATIONS PENDING	3	6	8	10	5
PERSONS	47	39	108	114	26
CASES CLOSED	1	3	0	3	1
*** SLMB					
APPLICATIONS RECEIVED	5	3	5	15	1
APPLICATIONS APPROVED	3	0	1	8	2
APPLICATIONS REJECTED	3	0	4	13	2
APPLICATIONS PENDING	2	3	1	6	1
PERSONS	70	48	166	214	46
CASES CLOSED	1	0	4	9	0
*** VENDOR CASES					
PERSONS	154	95	395	329	101
CASES CLOSED	7	3	18	5	2
*** PE FOR KIDS					
PERSONS	0	0	0	0	0

TABLE 9
MEDICAID ELIGIBILITY BY REGION AND COUNTY FOR MAY 2006

	SE MADISON	SE MARIES	SE MISSISSIPPI	SE NEW MADRID	SE OREGON
*** MC+/MAF/TMA					
APPLICATIONS RECEIVED	26	10	35	40	27
APPLICATIONS APPROVED	18	6	31	35	20
APPLICATIONS REJECTED	2	2	2	8	3
APPLICATIONS PENDING	7	6	9	21	8
MC+					
FAMILIES	436	212	589	677	420
NON-CHIP POVERTY CHILDREN	543	282	764	865	535
CHIP NON-PREMIUM CHILDREN	147	64	173	211	173
CHIP PREMIUM CHILDREN	73	31	100	74	71
MAF					
FAMILIES	186	128	410	629	197
PARENTS/CARETAKERS	190	119	334	457	162
CHILDREN	316	226	727	1,082	346
TMA					
FAMILIES	108	48	228	236	118
PARENTS/CARETAKERS	147	51	240	255	177
CHILDREN	205	93	462	465	259
TOTAL MC+/MAF/TMA					
FAMILIES	730	388	1,227	1,542	735
PARENTS/CARETAKERS	337	170	574	712	339
CHILDREN	1,284	696	2,226	2,697	1,384
CASES CLOSED	49	19	48	86	44
*** NEWBORNS	59	32	32	52	27
*** BCCT					
PERSONS	0	0	0	8	4
PRESUMPTIVE ELIGIBILITY PERSONS	0	0	0	0	0
*** MC+ FOR PREGNANT WOMEN					
APPLICATIONS RECEIVED	12	5	8	27	7
APPLICATIONS APPROVED	7	6	7	14	8
APPLICATIONS REJECTED	3	0	1	2	0
APPLICATIONS PENDING	1	1	2	12	1
MC+ FOR PREGNANT WOMEN	69	34	84	75	50
EXTENDED WOMEN'S HEALTH	30	18	40	38	26
*** REFUGEE					
APPLICATIONS RECEIVED	0	0	0	0	0
APPLICATIONS APPROVED	0	0	0	0	0
APPLICATIONS REJECTED	0	0	0	0	0
APPLICATIONS PENDING	0	0	0	0	0
CASES	0	0	0	0	0
PERSONS	0	0	0	0	0
TOTAL PAYMENTS	\$0	\$0	\$0	\$0	\$0
CASES CLOSED	0	0	0	0	0
*** SUPPLEMENTAL AID TO BLIND					
APPLICATIONS RECEIVED	0	0	2	0	0
APPLICATIONS APPROVED	0	0	0	0	0
APPLICATIONS REJECTED	0	1	0	0	2
APPLICATIONS PENDING	0	0	2	1	0
PERSONS	3	1	4	6	1
TOTAL PAYMENTS	\$1,461	\$442	\$1,668	\$2,509	\$452
CASES CLOSED	0	1	0	0	0
*** BLIND PENSION					
APPLICATIONS RECEIVED	0	0	4	0	0
APPLICATIONS APPROVED	0	0	0	0	0
APPLICATIONS REJECTED	0	1	1	1	2
APPLICATIONS PENDING	0	0	3	1	0
PERSONS	16	5	17	16	5
TOTAL PAYMENTS	\$7,650	\$2,550	\$8,670	\$6,160	\$2,550
CASES CLOSED	1	0	0	0	0

TABLE 9
MEDICAID ELIGIBILITY BY REGION AND COUNTY FOR MAY 2006

	SE MADISON	SE MARIES	SE MISSISSIPPI	SE NEW MADRID	SE OREGON
*** MEDICAL ASSISTANCE					
APPLICATIONS RECEIVED	23	9	45	52	37
APPLICATIONS APPROVED	13	10	22	29	22
APPLICATIONS REJECTED	14	7	12	25	24
APPLICATIONS PENDING	18	12	43	54	27
SPENDDOWN PERSONS	107	46	162	198	85
NON-SPENDDOWN PERSONS	555	279	1,053	1,386	841
CASES CLOSED	5	2	16	23	19
*** MACC					
APPLICATIONS RECEIVED	0	0	0	0	0
APPLICATIONS APPROVED	0	0	0	0	0
APPLICATIONS REJECTED	0	0	0	0	0
APPLICATIONS PENDING	0	0	0	0	0
PERSONS	3	0	1	29	0
CASES CLOSED	0	0	0	0	0
*** NURSING CARE					
APPLICATIONS RECEIVED	2	0	0	0	2
APPLICATIONS APPROVED	3	0	0	0	3
APPLICATIONS REJECTED	0	0	0	0	0
APPLICATIONS PENDING	0	0	0	0	1
PERSONS	32	8	4	17	21
RCF-II	30	4	2	13	21
RCF-I	1	4	2	2	0
SNF/ICF	1	0	0	2	0
TOTAL PAYMENTS	\$8,800	\$1,642	\$696	\$4,696	\$5,846
RCF-II	\$8,352	\$1,018	\$584	\$3,732	\$5,846
RCF-I	\$156	\$624	\$312	\$282	\$0
SNF/ICF	\$292	\$0	\$0	\$682	\$0
CASES CLOSED	0	0	0	3	1
*** SSI ONLY	2	2	9	17	7
*** SSI-SP					
PERSONS	0	2	0	9	2
TOTAL PAYMENTS	\$0	\$84	\$0	\$222	\$533
*** SP ONLY					
PERSONS	0	0	0	1	0
TOTAL PAYMENTS	\$0	\$0	\$0	\$40	\$0
*** QMB					
APPLICATIONS RECEIVED	5	3	7	15	6
APPLICATIONS APPROVED	2	2	5	4	3
APPLICATIONS REJECTED	2	1	2	13	5
APPLICATIONS PENDING	2	1	3	11	1
PERSONS	33	13	25	62	33
CASES CLOSED	0	0	0	1	2
*** SLMB					
APPLICATIONS RECEIVED	4	3	4	20	4
APPLICATIONS APPROVED	0	0	2	7	5
APPLICATIONS REJECTED	4	2	2	14	3
APPLICATIONS PENDING	1	2	2	12	1
PERSONS	43	27	47	64	58
CASES CLOSED	1	1	0	1	2
*** VENDOR CASES					
PERSONS	130	34	120	256	71
CASES CLOSED	8	0	4	1	2
*** PE FOR KIDS					
PERSONS	0	0	0	0	0

**TABLE 9
MEDICAID ELIGIBILITY BY REGION AND COUNTY FOR MAY 2006**

	SE PEMISCOT	SE PERRY	SE PHELPS	SE PULASKI	SE REYNOLDS
*** MC+/MAF/TMA					
APPLICATIONS RECEIVED	52	37	95	75	8
APPLICATIONS APPROVED	44	26	70	47	7
APPLICATIONS REJECTED	9	13	19	21	3
APPLICATIONS PENDING	18	20	49	35	1
MC+					
FAMILIES	844	425	1,056	906	259
NON-CHIP POVERTY CHILDREN	1,245	578	1,378	1,212	338
CHIP NON-PREMIUM CHILDREN	255	112	359	278	77
CHIP PREMIUM CHILDREN	68	65	149	136	35
MAF					
FAMILIES	830	152	575	388	140
PARENTS/CARETAKERS	640	128	526	317	141
CHILDREN	1,638	248	956	632	234
TMA					
FAMILIES	270	84	289	233	92
PARENTS/CARETAKERS	273	97	334	254	114
CHILDREN	679	172	576	432	189
TOTAL MC+/MAF/TMA					
FAMILIES	1,944	661	1,920	1,527	491
PARENTS/CARETAKERS	913	225	860	571	255
CHILDREN	3,885	1,175	3,418	2,690	873
CASES CLOSED	113	31	120	85	14
*** NEWBORNS	57	67	165	121	31
*** BCCT					
PERSONS	4	0	3	7	3
PRESUMPTIVE ELIGIBILITY PERSONS	0	0	0	0	0
*** MC+ FOR PREGNANT WOMEN					
APPLICATIONS RECEIVED	24	11	40	31	8
APPLICATIONS APPROVED	16	8	26	25	6
APPLICATIONS REJECTED	4	3	9	12	1
APPLICATIONS PENDING	7	8	15	4	2
MC+ FOR PREGNANT WOMEN	113	75	212	193	40
EXTENDED WOMEN'S HEALTH	37	28	122	121	23
*** REFUGEE					
APPLICATIONS RECEIVED	0	0	0	0	0
APPLICATIONS APPROVED	0	0	0	0	0
APPLICATIONS REJECTED	0	0	0	0	0
APPLICATIONS PENDING	0	0	0	0	0
CASES	0	0	0	0	0
PERSONS	0	0	0	0	0
TOTAL PAYMENTS	\$0	\$0	\$0	\$0	\$0
CASES CLOSED	0	0	0	0	0
*** SUPPLEMENTAL AID TO BLIND					
APPLICATIONS RECEIVED	2	1	0	1	3
APPLICATIONS APPROVED	0	0	0	0	1
APPLICATIONS REJECTED	1	0	0	1	0
APPLICATIONS PENDING	2	1	0	1	3
PERSONS	7	1	6	3	1
TOTAL PAYMENTS	\$3,027	\$510	\$2,409	\$767	\$398
CASES CLOSED	1	0	0	0	0
*** BLIND PENSION					
APPLICATIONS RECEIVED	4	1	0	1	3
APPLICATIONS APPROVED	1	0	0	0	0
APPLICATIONS REJECTED	2	0	0	1	1
APPLICATIONS PENDING	2	1	0	1	3
PERSONS	15	1	25	10	5
TOTAL PAYMENTS	\$7,650	\$510	\$12,750	\$5,079	\$2,550
CASES CLOSED	0	0	1	0	0

**TABLE 9
MEDICAID ELIGIBILITY BY REGION AND COUNTY FOR MAY 2006**

	SE PEMISCOT	SE PERRY	SE PHELPS	SE PULASKI	SE REYNOLDS
*** MEDICAL ASSISTANCE					
APPLICATIONS RECEIVED	58	37	70	64	21
APPLICATIONS APPROVED	49	12	49	23	7
APPLICATIONS REJECTED	23	10	30	32	4
APPLICATIONS PENDING	74	49	77	67	29
SPENDDOWN PERSONS	281	91	230	133	86
NON-SPENDDOWN PERSONS	2,037	504	1,357	951	466
CASES CLOSED	38	16	42	43	6
*** MACC					
APPLICATIONS RECEIVED	8	0	0	0	0
APPLICATIONS APPROVED	8	0	0	0	0
APPLICATIONS REJECTED	1	0	0	0	0
APPLICATIONS PENDING	0	0	0	0	0
PERSONS	0	1	27	3	14
CASES CLOSED	0	0	0	0	0
*** NURSING CARE					
APPLICATIONS RECEIVED	0	1	0	0	0
APPLICATIONS APPROVED	0	1	0	0	1
APPLICATIONS REJECTED	0	0	0	0	0
APPLICATIONS PENDING	0	0	0	1	0
PERSONS	2	20	56	24	16
RCF-II	1	20	56	20	4
RCF-I	1	0	0	4	12
SNF-ICF	0	0	0	0	0
TOTAL PAYMENTS	\$448	\$5,643	\$15,878	\$5,786	\$3,009
RCF-II	\$292	\$5,643	\$15,878	\$5,162	\$1,146
RCF-I	\$156	\$0	\$0	\$624	\$1,863
SNF/ICF	\$0	\$0	\$0	\$0	\$0
CASES CLOSED	0	1	1	0	1
*** SSI ONLY	13	2	6	4	4
*** SSI-SP					
PERSONS	4	3	5	1	0
TOTAL PAYMENTS	\$160	\$519	\$749	\$53	\$0
*** SP ONLY					
PERSONS	0	0	4	0	1
TOTAL PAYMENTS	\$0	\$0	\$717	\$0	\$4
*** QMB					
APPLICATIONS RECEIVED	9	6	19	8	4
APPLICATIONS APPROVED	6	2	13	4	3
APPLICATIONS REJECTED	5	3	7	3	2
APPLICATIONS PENDING	1	4	4	1	2
PERSONS	52	37	103	39	13
CASES CLOSED	0	0	1	4	0
*** SLMB					
APPLICATIONS RECEIVED	6	6	9	5	4
APPLICATIONS APPROVED	3	1	3	4	1
APPLICATIONS REJECTED	5	4	6	0	4
APPLICATIONS PENDING	0	4	2	1	2
PERSONS	88	29	122	53	32
CASES CLOSED	0	0	1	1	0
*** VENDOR CASES					
PERSONS	142	120	225	126	34
CASES CLOSED	5	2	5	2	1
*** PE FOR KIDS					
PERSONS	0	0	0	0	0

**TABLE 9
MEDICAID ELIGIBILITY BY REGION AND COUNTY FOR MAY 2006**

	SE RIPLEY	SE ST FRANCOIS	SE STE GENEVIEVE	SE SCOTT	SE SHANNON
*** MC+/MAF/TMA					
APPLICATIONS RECEIVED	49	112	22	87	15
APPLICATIONS APPROVED	36	89	18	69	14
APPLICATIONS REJECTED	7	23	2	14	4
APPLICATIONS PENDING	11	31	6	46	5
MC+					
FAMILIES	704	1,701	372	1,456	423
NON-CHIP POVERTY CHILDREN	835	2,305	499	1,933	527
CHIP NON-PREMIUM CHILDREN	260	477	109	415	122
CHIP PREMIUM CHILDREN	123	141	79	175	71
MAF					
FAMILIES	296	913	137	871	122
PARENTS/CARETAKERS	264	841	144	725	120
CHILDREN	533	1,494	242	1,547	219
TMA					
FAMILIES	234	511	87	432	106
PARENTS/CARETAKERS	327	618	101	466	160
CHILDREN	462	929	177	869	228
TOTAL MC+/MAF/TMA					
FAMILIES	1,234	3,125	596	2,759	651
PARENTS/CARETAKERS	591	1,459	245	1,193	280
CHILDREN	2,213	5,347	1,106	4,939	1,167
CASES CLOSED	68	200	29	123	28
*** NEWBORNS	57	260	32	152	60
*** BCCT					
PERSONS	3	3	0	4	0
PRESUMPTIVE ELIGIBILITY PERSONS	0	0	0	0	0
*** MC+ FOR PREGNANT WOMEN					
APPLICATIONS RECEIVED	18	64	9	28	14
APPLICATIONS APPROVED	14	53	11	30	9
APPLICATIONS REJECTED	1	16	2	6	4
APPLICATIONS PENDING	3	11	1	9	3
MC+ FOR PREGNANT WOMEN	92	290	61	226	56
EXTENDED WOMEN'S HEALTH	41	166	26	127	34
*** REFUGEE					
APPLICATIONS RECEIVED	0	0	0	0	0
APPLICATIONS APPROVED	0	0	0	0	0
APPLICATIONS REJECTED	0	0	0	0	0
APPLICATIONS PENDING	0	0	0	0	0
CASES	0	0	0	0	0
PERSONS	0	0	0	0	0
TOTAL PAYMENTS	\$0	\$0	\$0	\$0	\$0
CASES CLOSED	0	0	0	0	0
*** SUPPLEMENTAL AID TO BLIND					
APPLICATIONS RECEIVED	0	1	2	0	0
APPLICATIONS APPROVED	0	1	0	0	0
APPLICATIONS REJECTED	0	1	0	1	0
APPLICATIONS PENDING	2	2	4	0	0
PERSONS	2	7	0	5	5
TOTAL PAYMENTS	\$737	\$3,211	\$0	\$2,421	\$2,115
CASES CLOSED	0	0	0	0	0
*** BLIND PENSION					
APPLICATIONS RECEIVED	0	2	2	1	0
APPLICATIONS APPROVED	0	0	0	0	0
APPLICATIONS REJECTED	0	4	0	3	0
APPLICATIONS PENDING	2	4	4	0	0
PERSONS	16	51	3	30	4
TOTAL PAYMENTS	\$8,160	\$25,968	\$1,530	\$15,279	\$2,040
CASES CLOSED	0	1	0	0	0

**TABLE 9
 MEDICAID ELIGIBILITY BY REGION AND COUNTY FOR MAY 2006**

	SE RIPLEY	SE ST FRANCOIS	SE STE GENEVIEVE	SE SCOTT	SE SHANNON
*** MEDICAL ASSISTANCE					
APPLICATIONS RECEIVED	53	135	23	86	19
APPLICATIONS APPROVED	21	59	9	56	7
APPLICATIONS REJECTED	22	73	9	43	12
APPLICATIONS PENDING	71	138	31	104	23
SPENDDOWN PERSONS	198	440	96	344	77
NON-SPENDDOWN PERSONS	1,328	2,380	349	2,110	547
CASES CLOSED	25	59	14	39	8
*** MACC					
APPLICATIONS RECEIVED	0	0	0	0	0
APPLICATIONS APPROVED	0	0	0	0	0
APPLICATIONS REJECTED	0	0	0	0	0
APPLICATIONS PENDING	0	0	0	0	0
PERSONS	0	4	0	0	0
CASES CLOSED	0	0	0	0	0
*** NURSING CARE					
APPLICATIONS RECEIVED	2	8	7	2	0
APPLICATIONS APPROVED	2	7	6	2	0
APPLICATIONS REJECTED	0	2	0	0	0
APPLICATIONS PENDING	1	7	4	1	0
PERSONS	47	320	83	76	18
RCF-II	46	219	73	70	2
RCF-I	1	95	8	6	16
SNF-ICF	0	6	2	0	0
TOTAL PAYMENTS	\$13,554	\$72,500	\$21,111	\$20,686	\$3,021
RCF-II	\$13,398	\$57,372	\$19,301	\$19,792	\$584
RCF-I	\$156	\$13,006	\$1,248	\$894	\$2,437
SNF/ICF	\$0	\$2,122	\$562	\$0	\$0
CASES CLOSED	1	8	0	1	0
*** SSI ONLY	3	9	2	19	0
*** SSI-SP					
PERSONS	3	2	2	3	1
TOTAL PAYMENTS	\$99	\$700	\$64	\$99	\$45
*** SP ONLY					
PERSONS	0	1	0	1	0
TOTAL PAYMENTS	\$0	\$61	\$0	\$54	\$0
*** QMB					
APPLICATIONS RECEIVED	7	20	5	26	5
APPLICATIONS APPROVED	2	8	2	14	3
APPLICATIONS REJECTED	2	9	4	12	1
APPLICATIONS PENDING	4	11	4	6	1
PERSONS	36	112	23	102	22
CASES CLOSED	1	1	0	0	2
*** SLMB					
APPLICATIONS RECEIVED	5	13	3	8	4
APPLICATIONS APPROVED	3	4	0	4	6
APPLICATIONS REJECTED	2	4	3	6	0
APPLICATIONS PENDING	2	7	4	1	2
PERSONS	55	189	20	144	66
CASES CLOSED	1	5	0	1	2
*** VENDOR CASES					
PERSONS	63	377	67	311	39
CASES CLOSED	2	16	4	7	2
*** PE FOR KIDS					
PERSONS	0	0	0	0	0

**TABLE 9
MEDICAID ELIGIBILITY BY REGION AND COUNTY FOR MAY 2006**

	SE STODDARD	SE TEXAS	SE WASHINGTON	SE WAYNE	SW BARRY
*** MC+/MAF/TMA					
APPLICATIONS RECEIVED	67	45	61	26	104
APPLICATIONS APPROVED	53	40	50	22	71
APPLICATIONS REJECTED	11	6	12	6	15
APPLICATIONS PENDING	24	13	22	15	33
MC+					
FAMILIES	1,008	841	913	623	1,082
NON-CHIP POVERTY CHILDREN	1,203	1,058	1,201	748	1,695
CHIP NON-PREMIUM CHILDREN	311	288	240	189	339
CHIP PREMIUM CHILDREN	181	149	139	91	101
MAF					
FAMILIES	440	328	541	231	551
PARENTS/CARETAKERS	364	306	505	244	492
CHILDREN	714	589	958	374	1,031
TMA					
FAMILIES	280	195	301	186	323
PARENTS/CARETAKERS	328	254	417	253	432
CHILDREN	496	415	611	364	669
TOTAL MC+/MAF/TMA					
FAMILIES	1,708	1,364	1,755	1,040	1,966
PARENTS/CARETAKERS	692	560	922	497	924
CHILDREN	2,905	2,499	3,149	1,766	3,835
CASES CLOSED	101	63	90	40	128
*** NEWBORNS	166	109	125	58	107
*** BCCT					
PERSONS	7	3	5	2	2
PRESUMPTIVE ELIGIBILITY PERSONS	0	0	0	0	0
*** MC+ FOR PREGNANT WOMEN					
APPLICATIONS RECEIVED	27	20	41	16	42
APPLICATIONS APPROVED	23	20	28	11	35
APPLICATIONS REJECTED	2	5	10	4	10
APPLICATIONS PENDING	10	2	7	6	8
MC+ FOR PREGNANT WOMEN	165	132	167	64	199
EXTENDED WOMEN'S HEALTH	99	92	85	38	109
*** REFUGEE					
APPLICATIONS RECEIVED	0	0	0	0	0
APPLICATIONS APPROVED	0	0	0	0	0
APPLICATIONS REJECTED	0	0	0	0	0
APPLICATIONS PENDING	0	0	0	0	0
CASES	0	0	0	0	0
PERSONS	0	0	0	0	0
TOTAL PAYMENTS	\$0	\$0	\$0	\$0	\$0
CASES CLOSED	0	0	0	0	0
*** SUPPLEMENTAL AID TO BLIND					
APPLICATIONS RECEIVED	1	0	0	1	0
APPLICATIONS APPROVED	0	0	0	0	0
APPLICATIONS REJECTED	1	0	0	0	0
APPLICATIONS PENDING	2	0	4	1	2
PERSONS	11	2	8	3	3
TOTAL PAYMENTS	\$4,263	\$763	\$3,040	\$953	\$1,399
CASES CLOSED	0	0	0	0	0
*** BLIND PENSION					
APPLICATIONS RECEIVED	1	0	0	1	0
APPLICATIONS APPROVED	1	0	0	0	0
APPLICATIONS REJECTED	0	0	0	0	0
APPLICATIONS PENDING	1	0	4	1	2
PERSONS	19	10	17	16	15
TOTAL PAYMENTS	\$9,690	\$5,100	\$8,670	\$8,160	\$7,650
CASES CLOSED	0	0	0	0	0

TABLE 9
MEDICAID ELIGIBILITY BY REGION AND COUNTY FOR MAY 2006

	SE STODDARD	SE TEXAS	SE WASHINGTON	SE WAYNE	SW BARRY
*** MEDICAL ASSISTANCE					
APPLICATIONS RECEIVED	68	45	73	39	61
APPLICATIONS APPROVED	43	30	40	16	25
APPLICATIONS REJECTED	28	25	55	19	23
APPLICATIONS PENDING	73	46	48	60	72
SPENDDOWN PERSONS	338	158	269	180	217
NON-SPENDDOWN PERSONS	1,563	1,072	1,507	1,076	1,143
CASES CLOSED	30	27	26	25	25
*** MACC					
APPLICATIONS RECEIVED	0	0	0	0	0
APPLICATIONS APPROVED	0	0	0	0	0
APPLICATIONS REJECTED	0	0	0	0	0
APPLICATIONS PENDING	0	0	0	0	0
PERSONS	3	16	0	0	0
CASES CLOSED	0	0	0	0	0
*** NURSING CARE					
APPLICATIONS RECEIVED	4	2	1	0	2
APPLICATIONS APPROVED	5	1	1	0	1
APPLICATIONS REJECTED	0	1	0	0	0
APPLICATIONS PENDING	3	1	0	0	4
PERSONS	97	62	27	13	68
RCF-II	81	52	24	9	52
RCF-I	16	10	3	4	16
SNF-ICF	0	0	0	0	0
TOTAL PAYMENTS	\$25,703	\$15,844	\$7,184	\$3,252	\$17,216
RCF-II	\$23,207	\$14,290	\$6,750	\$2,628	\$14,720
RCF-I	\$2,496	\$1,554	\$434	\$624	\$2,496
SNF/ICF	\$0	\$0	\$0	\$0	\$0
CASES CLOSED	1	0	2	1	0
*** SSI ONLY	6	5	9	5	2
*** SSI-SP					
PERSONS	2	0	0	2	0
TOTAL PAYMENTS	\$61	\$0	\$0	\$10	\$0
*** SP ONLY					
PERSONS	0	0	1	0	1
TOTAL PAYMENTS	\$0	\$0	\$510	\$0	\$52
*** QMB					
APPLICATIONS RECEIVED	19	8	18	8	19
APPLICATIONS APPROVED	12	5	17	6	3
APPLICATIONS REJECTED	6	4	4	2	3
APPLICATIONS PENDING	7	5	1	3	12
PERSONS	88	74	73	45	64
CASES CLOSED	1	1	2	1	1
*** SLMB					
APPLICATIONS RECEIVED	12	6	18	4	18
APPLICATIONS APPROVED	4	4	3	2	1
APPLICATIONS REJECTED	8	4	17	0	2
APPLICATIONS PENDING	4	4	2	4	13
PERSONS	159	133	83	85	103
CASES CLOSED	5	3	2	1	1
*** VENDOR CASES					
PERSONS	272	169	128	94	168
CASES CLOSED	12	10	5	1	7
*** PE FOR KIDS					
PERSONS	0	0	0	0	0

**TABLE 9
MEDICAID ELIGIBILITY BY REGION AND COUNTY FOR MAY 2006**

	SW BARTON	SW BATES	SW BENTON	SW CAMDEN	SW CEDAR
*** MC+/MAF/TMA					
APPLICATIONS RECEIVED	37	38	35	86	29
APPLICATIONS APPROVED	27	33	30	71	27
APPLICATIONS REJECTED	6	5	7	17	5
APPLICATIONS PENDING	11	13	5	21	6
MC+					
FAMILIES	416	513	535	1,100	443
NON-CHIP POVERTY CHILDREN	583	652	635	1,403	546
CHIP NON-PREMIUM CHILDREN	152	191	186	353	162
CHIP PREMIUM CHILDREN	65	85	71	223	82
MAF					
FAMILIES	178	203	327	383	221
PARENTS/CARETAKERS	180	180	320	400	200
CHILDREN	342	355	575	679	395
TMA					
FAMILIES	99	111	171	207	184
PARENTS/CARETAKERS	132	157	235	272	254
CHILDREN	211	238	342	426	385
TOTAL MC+/MAF/TMA					
FAMILIES	693	827	1,033	1,690	848
PARENTS/CARETAKERS	312	337	555	672	454
CHILDREN	1,353	1,521	1,809	3,084	1,570
CASES CLOSED	47	60	40	102	43
*** NEWBORNS	61	68	31	123	41
*** BCCT					
PERSONS	0	0	0	3	0
PRESUMPTIVE ELIGIBILITY PERSONS	0	0	0	0	0
*** MC+ FOR PREGNANT WOMEN					
APPLICATIONS RECEIVED	12	14	16	26	15
APPLICATIONS APPROVED	9	9	12	23	14
APPLICATIONS REJECTED	3	6	3	4	4
APPLICATIONS PENDING	4	4	2	5	1
MC+ FOR PREGNANT WOMEN	74	89	72	203	77
EXTENDED WOMEN'S HEALTH	53	60	32	107	30
*** REFUGEE					
APPLICATIONS RECEIVED	0	0	0	0	0
APPLICATIONS APPROVED	0	0	0	0	0
APPLICATIONS REJECTED	0	0	0	0	0
APPLICATIONS PENDING	0	0	0	0	0
CASES	0	0	0	0	0
PERSONS	0	0	0	0	0
TOTAL PAYMENTS	\$0	\$0	\$0	\$0	\$0
CASES CLOSED	0	0	0	0	0
*** SUPPLEMENTAL AID TO BLIND					
APPLICATIONS RECEIVED	0	0	0	0	0
APPLICATIONS APPROVED	0	0	0	0	0
APPLICATIONS REJECTED	0	0	0	1	2
APPLICATIONS PENDING	0	0	0	0	0
PERSONS	4	4	1	1	5
TOTAL PAYMENTS	\$1,302	\$1,784	\$58	\$510	\$2,109
CASES CLOSED	0	0	0	0	0
*** BLIND PENSION					
APPLICATIONS RECEIVED	0	0	1	0	0
APPLICATIONS APPROVED	0	0	0	0	0
APPLICATIONS REJECTED	0	0	0	0	2
APPLICATIONS PENDING	0	0	1	0	0
PERSONS	2	6	26	18	7
TOTAL PAYMENTS	\$1,020	\$3,060	\$13,260	\$9,180	\$3,570
CASES CLOSED	0	0	0	2	0

**TABLE 9
MEDICAID ELIGIBILITY BY REGION AND COUNTY FOR MAY 2006**

	SW BARTON	SW BATES	SW BENTON	SW CAMDEN	SW CEDAR
*** MEDICAL ASSISTANCE					
APPLICATIONS RECEIVED	32	36	54	69	28
APPLICATIONS APPROVED	8	22	32	43	17
APPLICATIONS REJECTED	17	19	24	37	10
APPLICATIONS PENDING	26	29	41	74	37
SPENDDOWN PERSONS	71	90	132	130	91
NON-SPENDDOWN PERSONS	432	483	855	861	585
CASES CLOSED	7	14	29	35	15
*** MACC					
APPLICATIONS RECEIVED	0	0	0	0	0
APPLICATIONS APPROVED	0	0	0	0	0
APPLICATIONS REJECTED	0	0	0	0	0
APPLICATIONS PENDING	0	0	0	0	0
PERSONS	0	1	0	21	0
CASES CLOSED	0	0	0	0	0
*** NURSING CARE					
APPLICATIONS RECEIVED	0	2	1	1	0
APPLICATIONS APPROVED	0	2	2	0	0
APPLICATIONS REJECTED	0	0	0	0	0
APPLICATIONS PENDING	0	1	0	1	0
PERSONS	20	17	28	5	22
RCF-II	10	7	16	1	3
RCF-I	10	10	12	4	19
SNF/ICF	0	0	0	0	0
TOTAL PAYMENTS	\$4,368	\$3,558	\$6,237	\$901	\$3,780
RCF-II	\$2,808	\$1,998	\$4,365	\$292	\$855
RCF-I	\$1,560	\$1,560	\$1,872	\$609	\$2,925
SNF/ICF	\$0	\$0	\$0	\$0	\$0
CASES CLOSED	2	0	1	0	5
*** SSI ONLY	0	3	1	2	3
*** SSI-SP					
PERSONS	0	1	0	0	1
TOTAL PAYMENTS	\$0	\$50	\$0	\$0	\$11
*** SP ONLY					
PERSONS	0	1	1	0	0
TOTAL PAYMENTS	\$0	\$238	\$510	\$0	\$0
*** QMB					
APPLICATIONS RECEIVED	2	4	6	6	7
APPLICATIONS APPROVED	0	2	2	6	2
APPLICATIONS REJECTED	1	4	4	5	3
APPLICATIONS PENDING	1	3	0	0	5
PERSONS	16	33	58	59	44
CASES CLOSED	0	2	2	1	1
*** SLMB					
APPLICATIONS RECEIVED	3	6	1	3	6
APPLICATIONS APPROVED	1	3	0	2	3
APPLICATIONS REJECTED	1	3	1	1	3
APPLICATIONS PENDING	1	3	0	0	2
PERSONS	32	37	67	74	79
CASES CLOSED	0	1	0	1	1
*** VENDOR CASES					
PERSONS	51	137	116	122	88
CASES CLOSED	6	6	4	7	3
*** PE FOR KIDS					
PERSONS	0	0	0	0	0

**TABLE 9
MEDICAID ELIGIBILITY BY REGION AND COUNTY FOR MAY 2006**

	SW CHRISTIAN	SW DADE	SW DALLAS	SW DOUGLAS	SW GREENE
*** MC+/MAF/TMA					
APPLICATIONS RECEIVED	119	13	29	25	521
APPLICATIONS APPROVED	93	11	25	24	377
APPLICATIONS REJECTED	25	1	8	4	148
APPLICATIONS PENDING	42	5	6	5	252
MC+					
FAMILIES	1,854	267	546	539	5,891
NON-CHIP POVERTY CHILDREN	2,386	304	733	782	8,041
CHIP NON-PREMIUM CHILDREN	576	122	150	166	1,670
CHIP PREMIUM CHILDREN	405	86	98	109	740
MAF					
FAMILIES	508	89	256	200	3,067
PARENTS/CARETAKERS	492	82	259	213	2,781
CHILDREN	843	171	442	326	5,289
TMA					
FAMILIES	294	64	129	152	1,333
PARENTS/CARETAKERS	368	96	170	216	1,498
CHILDREN	650	138	287	355	2,737
TOTAL MC+/MAF/TMA					
FAMILIES	2,656	420	931	891	10,291
PARENTS/CARETAKERS	860	178	429	429	4,279
CHILDREN	4,860	821	1,716	1,738	18,477
CASES CLOSED	123	33	53	44	503
*** NEWBORNS	228	40	55	71	1,169
*** BCCT					
PERSONS	4	1	2	2	20
PRESUMPTIVE ELIGIBILITY PERSONS	0	0	0	0	0
*** MC+ FOR PREGNANT WOMEN					
APPLICATIONS RECEIVED	46	5	15	7	253
APPLICATIONS APPROVED	28	5	14	6	176
APPLICATIONS REJECTED	13	0	1	0	56
APPLICATIONS PENDING	19	0	2	1	81
MC+ FOR PREGNANT WOMEN	285	41	93	72	1,296
EXTENDED WOMEN'S HEALTH	230	27	44	58	864
*** REFUGEE					
APPLICATIONS RECEIVED	0	0	0	0	0
APPLICATIONS APPROVED	0	0	0	0	0
APPLICATIONS REJECTED	0	0	0	0	0
APPLICATIONS PENDING	0	0	0	0	0
CASES	0	0	0	0	1
PERSONS	0	0	0	0	1
TOTAL PAYMENTS	\$0	\$0	\$0	\$0	\$136
CASES CLOSED	0	0	0	0	0
*** SUPPLEMENTAL AID TO BLIND					
APPLICATIONS RECEIVED	0	0	0	0	5
APPLICATIONS APPROVED	0	0	0	0	3
APPLICATIONS REJECTED	1	0	0	0	2
APPLICATIONS PENDING	1	0	1	0	6
PERSONS	6	1	2	3	24
TOTAL PAYMENTS	\$2,576	\$469	\$726	\$887	\$9,333
CASES CLOSED	0	0	0	0	2
*** BLIND PENSION					
APPLICATIONS RECEIVED	0	0	0	0	8
APPLICATIONS APPROVED	0	0	0	0	1
APPLICATIONS REJECTED	0	0	0	0	3
APPLICATIONS PENDING	3	0	1	0	14
PERSONS	19	1	5	2	113
TOTAL PAYMENTS	\$9,690	\$510	\$2,550	\$1,020	\$57,630
CASES CLOSED	0	0	0	0	2

**TABLE 9
MEDICAID ELIGIBILITY BY REGION AND COUNTY FOR MAY 2006**

	SW CHRISTIAN	SW DADE	SW DALLAS	SW DOUGLAS	SW GREENE
*** MEDICAL ASSISTANCE					
APPLICATIONS RECEIVED	88	11	34	23	533
APPLICATIONS APPROVED	31	5	22	10	261
APPLICATIONS REJECTED	53	12	13	13	282
APPLICATIONS PENDING	92	18	45	27	605
SPENDDOWN PERSONS	169	48	89	108	937
NON-SPENDDOWN PERSONS	1,042	276	726	751	6,990
CASES CLOSED	40	5	20	16	259
*** MACC					
APPLICATIONS RECEIVED	0	0	0	0	36
APPLICATIONS APPROVED	0	0	0	0	26
APPLICATIONS REJECTED	0	0	0	0	10
APPLICATIONS PENDING	0	0	0	0	0
PERSONS	2	0	0	0	75
CASES CLOSED	0	0	0	0	0
*** NURSING CARE					
APPLICATIONS RECEIVED	9	0	1	2	11
APPLICATIONS APPROVED	5	0	0	1	9
APPLICATIONS REJECTED	1	0	1	1	8
APPLICATIONS PENDING	8	0	1	0	9
PERSONS	200	4	31	29	340
RCF-II	155	4	15	28	297
RCF-I	31	0	16	1	43
SNF/ICF	14	0	0	0	0
TOTAL PAYMENTS	\$54,290	\$1,168	\$5,887	\$7,844	\$89,337
RCF-II	\$44,063	\$1,168	\$3,606	\$7,702	\$83,013
RCF-I	\$4,767	\$0	\$2,281	\$142	\$6,324
SNF/ICF	\$5,460	\$0	\$0	\$0	\$0
CASES CLOSED	4	0	0	0	7
*** SSI ONLY	7	0	3	2	26
*** SSI-SP					
PERSONS	0	0	2	1	9
TOTAL PAYMENTS	\$0	\$0	\$191	\$60	\$599
*** SP ONLY					
PERSONS	0	0	0	0	1
TOTAL PAYMENTS	\$0	\$0	\$0	\$0	\$74
*** QMB					
APPLICATIONS RECEIVED	30	4	10	13	78
APPLICATIONS APPROVED	12	1	5	7	44
APPLICATIONS REJECTED	11	1	2	5	25
APPLICATIONS PENDING	17	2	4	1	39
PERSONS	87	18	52	60	389
CASES CLOSED	2	0	2	0	13
*** SLMB					
APPLICATIONS RECEIVED	33	3	3	4	43
APPLICATIONS APPROVED	7	0	1	5	29
APPLICATIONS REJECTED	19	1	1	1	16
APPLICATIONS PENDING	18	2	1	1	17
PERSONS	129	14	58	63	586
CASES CLOSED	5	0	0	1	18
*** VENDOR CASES					
PERSONS	161	86	97	50	1,079
CASES CLOSED	6	4	3	5	53
*** PE FOR KIDS					
PERSONS	0	0	0	0	0

**TABLE 9
MEDICAID ELIGIBILITY BY REGION AND COUNTY FOR MAY 2006**

	SW HENRY	SW HICKORY	SW JASPER	SW LACLEDE	SW LAWRENCE
*** MC+/MAF/TMA					
APPLICATIONS RECEIVED	53	20	269	87	77
APPLICATIONS APPROVED	42	20	206	64	60
APPLICATIONS REJECTED	15	3	65	31	20
APPLICATIONS PENDING	18	5	83	31	28
MC+					
FAMILIES	656	315	3,712	1,284	1,079
NON-CHIP POVERTY CHILDREN	905	347	5,476	1,730	1,506
CHIP NON-PREMIUM CHILDREN	174	118	1,142	370	361
CHIP PREMIUM CHILDREN	99	60	354	160	146
MAF					
FAMILIES	296	143	2,006	523	492
PARENTS/CARETAKERS	268	147	1,714	456	424
CHILDREN	510	233	3,530	883	867
TMA					
FAMILIES	162	74	762	362	223
PARENTS/CARETAKERS	201	97	831	463	268
CHILDREN	324	152	1,570	787	483
TOTAL MC+/MAF/TMA					
FAMILIES	1,113	532	6,480	2,149	1,794
PARENTS/CARETAKERS	469	244	2,545	919	692
CHILDREN	2,012	910	12,072	3,930	3,363
CASES CLOSED	73	19	348	126	110
*** NEWBORNS	72	25	443	188	155
*** BCCT					
PERSONS	2	1	6	1	4
PRESUMPTIVE ELIGIBILITY PERSONS	0	0	0	0	0
*** MC+ FOR PREGNANT WOMEN					
APPLICATIONS RECEIVED	20	7	125	41	50
APPLICATIONS APPROVED	17	4	75	31	36
APPLICATIONS REJECTED	3	1	43	7	14
APPLICATIONS PENDING	5	4	37	13	9
MC+ FOR PREGNANT WOMEN	108	39	644	231	195
EXTENDED WOMEN'S HEALTH	73	25	384	133	100
*** REFUGEE					
APPLICATIONS RECEIVED	0	0	0	0	0
APPLICATIONS APPROVED	0	0	0	0	0
APPLICATIONS REJECTED	0	0	0	0	0
APPLICATIONS PENDING	0	0	0	0	0
CASES	0	0	0	0	0
PERSONS	0	0	0	0	0
TOTAL PAYMENTS	\$0	\$0	\$0	\$0	\$0
CASES CLOSED	0	0	0	0	0
*** SUPPLEMENTAL AID TO BLIND					
APPLICATIONS RECEIVED	1	1	0	0	0
APPLICATIONS APPROVED	0	0	0	0	0
APPLICATIONS REJECTED	1	1	1	2	1
APPLICATIONS PENDING	1	0	1	0	0
PERSONS	2	1	22	13	6
TOTAL PAYMENTS	\$749	\$208	\$9,095	\$4,045	\$2,388
CASES CLOSED	0	0	0	3	0
*** BLIND PENSION					
APPLICATIONS RECEIVED	2	2	5	0	0
APPLICATIONS APPROVED	0	1	1	0	0
APPLICATIONS REJECTED	1	1	5	2	1
APPLICATIONS PENDING	2	0	4	0	0
PERSONS	16	7	51	19	18
TOTAL PAYMENTS	\$8,139	\$3,570	\$26,010	\$9,690	\$9,180
CASES CLOSED	0	0	0	0	1

**TABLE 9
MEDICAID ELIGIBILITY BY REGION AND COUNTY FOR MAY 2006**

	SW HENRY	SW HICKORY	SW JASPER	SW LACLEDE	SW LAWRENCE
*** MEDICAL ASSISTANCE					
APPLICATIONS RECEIVED	60	22	396	75	62
APPLICATIONS APPROVED	34	12	148	42	22
APPLICATIONS REJECTED	30	8	195	18	30
APPLICATIONS PENDING	70	22	369	77	79
SPENDDOWN PERSONS	142	80	645	189	211
NON-SPENDDOWN PERSONS	897	447	3,933	1,276	1,141
CASES CLOSED	26	10	152	38	30
*** MACC					
APPLICATIONS RECEIVED	0	0	9	0	0
APPLICATIONS APPROVED	0	0	9	0	0
APPLICATIONS REJECTED	0	0	0	0	0
APPLICATIONS PENDING	0	0	0	0	0
PERSONS	7	0	6	0	1
CASES CLOSED	0	0	0	0	0
*** NURSING CARE					
APPLICATIONS RECEIVED	0	0	10	3	0
APPLICATIONS APPROVED	0	0	12	0	0
APPLICATIONS REJECTED	0	0	0	0	0
APPLICATIONS PENDING	2	0	4	3	0
PERSONS	58	2	224	98	39
RCF-II	39	2	164	50	34
RCF-I	19	0	60	48	5
SNF-ICF	0	0	0	0	0
TOTAL PAYMENTS	\$13,327	\$542	\$54,006	\$21,120	\$10,164
RCF-II	\$10,363	\$542	\$45,449	\$13,661	\$9,418
RCF-I	\$2,964	\$0	\$8,557	\$7,459	\$746
SNF/ICF	\$0	\$0	\$0	\$0	\$0
CASES CLOSED	1	0	12	0	0
*** SSI ONLY	6	2	3	3	2
*** SSI-SP					
PERSONS	0	2	0	5	0
TOTAL PAYMENTS	\$0	\$129	\$0	\$787	\$0
*** SP ONLY					
PERSONS	1	0	1	1	1
TOTAL PAYMENTS	\$510	\$0	\$28	\$13	\$58
*** QMB					
APPLICATIONS RECEIVED	13	3	35	11	18
APPLICATIONS APPROVED	8	1	17	7	5
APPLICATIONS REJECTED	8	3	14	3	2
APPLICATIONS PENDING	7	1	15	5	10
PERSONS	44	34	244	92	53
CASES CLOSED	1	0	4	2	2
*** SLMB					
APPLICATIONS RECEIVED	4	2	17	6	11
APPLICATIONS APPROVED	1	0	6	5	0
APPLICATIONS REJECTED	7	4	7	1	5
APPLICATIONS PENDING	1	0	8	2	7
PERSONS	85	45	318	135	103
CASES CLOSED	3	1	0	3	1
*** VENDOR CASES					
PERSONS	151	52	559	140	193
CASES CLOSED	6	3	15	3	8
*** PE FOR KIDS					
PERSONS	0	0	0	0	0

**TABLE 9
MEDICAID ELIGIBILITY BY REGION AND COUNTY FOR MAY 2006**

	SW MCDONALD	SW MILLER	SW MONITEAU	SW MORGAN	SW NEWTON
*** MC+/MAF/TMA					
APPLICATIONS RECEIVED	82	36	22	35	102
APPLICATIONS APPROVED	64	33	14	25	84
APPLICATIONS REJECTED	24	6	0	9	19
APPLICATIONS PENDING	33	10	16	8	56
MC+					
FAMILIES	991	886	391	708	1,761
NON-CHIP POVERTY CHILDREN	1,544	1,098	536	932	2,559
CHIP NON-PREMIUM CHILDREN	273	316	101	237	598
CHIP PREMIUM CHILDREN	80	232	90	157	198
MAF					
FAMILIES	412	307	139	243	492
PARENTS/CARETAKERS	367	286	139	234	459
CHILDREN	767	557	228	444	859
TMA					
FAMILIES	201	234	89	123	309
PARENTS/CARETAKERS	273	275	105	162	404
CHILDREN	499	490	184	268	715
TOTAL MC+/MAF/TMA					
FAMILIES	1,604	1,427	619	1,074	2,582
PARENTS/CARETAKERS	640	561	244	396	863
CHILDREN	3,163	2,693	1,139	2,036	4,927
CASES CLOSED	66	69	21	48	153
*** NEWBORNS	147	101	47	110	263
*** BCCT					
PERSONS	1	2	0	1	1
PRESUMPTIVE ELIGIBILITY PERSONS	0	0	0	0	0
*** MC+ FOR PREGNANT WOMEN					
APPLICATIONS RECEIVED	37	19	12	20	51
APPLICATIONS APPROVED	22	20	4	19	38
APPLICATIONS REJECTED	15	2	8	4	12
APPLICATIONS PENDING	11	1	3	3	17
MC+ FOR PREGNANT WOMEN	180	145	62	117	282
EXTENDED WOMEN'S HEALTH	99	84	41	90	203
*** REFUGEE					
APPLICATIONS RECEIVED	0	0	0	0	0
APPLICATIONS APPROVED	0	0	0	0	0
APPLICATIONS REJECTED	0	0	0	0	0
APPLICATIONS PENDING	0	0	0	0	0
CASES	0	0	0	0	0
PERSONS	0	0	0	0	0
TOTAL PAYMENTS	\$0	\$0	\$0	\$0	\$0
CASES CLOSED	0	0	0	0	0
*** SUPPLEMENTAL AID TO BLIND					
APPLICATIONS RECEIVED	0	0	1	1	6
APPLICATIONS APPROVED	0	0	0	0	2
APPLICATIONS REJECTED	0	2	0	1	1
APPLICATIONS PENDING	0	0	2	0	4
PERSONS	2	6	0	4	7
TOTAL PAYMENTS	\$970	\$2,214	\$0	\$1,637	\$2,687
CASES CLOSED	0	0	0	0	0
*** BLIND PENSION					
APPLICATIONS RECEIVED	0	0	1	1	5
APPLICATIONS APPROVED	0	0	0	0	2
APPLICATIONS REJECTED	0	2	0	1	1
APPLICATIONS PENDING	0	0	2	0	3
PERSONS	14	10	2	6	31
TOTAL PAYMENTS	\$7,140	\$5,100	\$1,020	\$3,060	\$15,810
CASES CLOSED	1	0	0	0	1

TABLE 9
MEDICAID ELIGIBILITY BY REGION AND COUNTY FOR MAY 2006

	SW MCDONALD	SW MILLER	SW MONITEAU	SW MORGAN	SW NEWTON
*** MEDICAL ASSISTANCE					
APPLICATIONS RECEIVED	58	31	13	40	119
APPLICATIONS APPROVED	20	22	10	16	52
APPLICATIONS REJECTED	19	18	15	22	76
APPLICATIONS PENDING	60	58	20	60	97
SPENDDOWN PERSONS	123	141	47	103	227
NON-SPENDDOWN PERSONS	898	859	297	713	1,346
CASES CLOSED	16	18	5	24	48
*** MACC					
APPLICATIONS RECEIVED	0	0	0	0	0
APPLICATIONS APPROVED	0	0	0	0	0
APPLICATIONS REJECTED	0	0	0	0	0
APPLICATIONS PENDING	0	0	0	0	0
PERSONS	0	0	0	0	0
CASES CLOSED	0	0	0	0	0
*** NURSING CARE					
APPLICATIONS RECEIVED	1	2	0	0	2
APPLICATIONS APPROVED	1	2	1	0	1
APPLICATIONS REJECTED	0	0	0	0	3
APPLICATIONS PENDING	0	1	1	0	1
PERSONS	30	18	15	29	56
RCF-II	30	15	10	23	45
RCF-I	0	3	5	6	11
SNF/ICF	0	0	0	0	0
TOTAL PAYMENTS	\$8,544	\$4,536	\$3,655	\$7,332	\$14,456
RCF-II	\$8,544	\$4,068	\$2,875	\$6,432	\$12,754
RCF-I	\$0	\$468	\$780	\$900	\$1,702
SNF/ICF	\$0	\$0	\$0	\$0	\$0
CASES CLOSED	0	0	0	0	2
*** SSI ONLY	1	3	0	4	4
*** SSI-SP					
PERSONS	0	2	2	2	0
TOTAL PAYMENTS	\$0	\$263	\$57	\$83	\$0
*** SP ONLY					
PERSONS	0	1	0	0	1
TOTAL PAYMENTS	\$0	\$32	\$0	\$0	\$510
*** QMB					
APPLICATIONS RECEIVED	7	14	2	6	19
APPLICATIONS APPROVED	3	5	3	4	8
APPLICATIONS REJECTED	0	9	3	3	7
APPLICATIONS PENDING	2	11	1	3	8
PERSONS	60	50	18	69	93
CASES CLOSED	0	1	0	1	3
*** SLMB					
APPLICATIONS RECEIVED	2	4	1	6	6
APPLICATIONS APPROVED	0	1	1	4	4
APPLICATIONS REJECTED	0	7	4	0	0
APPLICATIONS PENDING	2	3	1	3	2
PERSONS	82	53	22	79	141
CASES CLOSED	0	0	0	0	4
*** VENDOR CASES					
PERSONS	84	129	97	128	264
CASES CLOSED	3	6	4	3	15
*** PE FOR KIDS					
PERSONS	0	0	0	0	0

**TABLE 9
MEDICAID ELIGIBILITY BY REGION AND COUNTY FOR MAY 2006**

	SW OZARK	SW POLK	SW ST CLAIR	SW STONE	SW TANEY
*** MC+/MAF/TMA					
APPLICATIONS RECEIVED	19	68	16	59	107
APPLICATIONS APPROVED	15	56	11	33	85
APPLICATIONS REJECTED	3	3	2	17	28
APPLICATIONS PENDING	6	23	8	27	49
MC+					
FAMILIES	337	1,042	301	908	1,736
NON-CHIP POVERTY CHILDREN	408	1,483	367	1,253	2,367
CHIP NON-PREMIUM CHILDREN	146	350	123	299	539
CHIP PREMIUM CHILDREN	42	157	28	162	241
MAF					
FAMILIES	165	459	137	290	386
PARENTS/CARETAKERS	130	480	144	305	416
CHILDREN	259	783	262	518	681
TMA					
FAMILIES	119	231	83	242	253
PARENTS/CARETAKERS	171	324	118	338	271
CHILDREN	236	376	189	508	536
TOTAL MC+/MAF/TMA					
FAMILIES	621	1,732	521	1,440	2,375
PARENTS/CARETAKERS	301	804	262	643	687
CHILDREN	1,091	3,149	969	2,740	4,384
CASES CLOSED	36	94	26	101	92
*** NEWBORNS	34	132	18	90	252
*** BCCT					
PERSONS	2	1	1	1	6
PRESUMPTIVE ELIGIBILITY PERSONS	0	0	0	0	0
*** MC+ FOR PREGNANT WOMEN					
APPLICATIONS RECEIVED	3	29	3	26	51
APPLICATIONS APPROVED	5	28	3	20	29
APPLICATIONS REJECTED	1	6	0	7	18
APPLICATIONS PENDING	0	4	2	5	21
MC+ FOR PREGNANT WOMEN	67	171	33	134	272
EXTENDED WOMEN'S HEALTH	27	95	22	88	210
*** REFUGEE					
APPLICATIONS RECEIVED	0	0	0	0	0
APPLICATIONS APPROVED	0	0	0	0	0
APPLICATIONS REJECTED	0	0	0	0	0
APPLICATIONS PENDING	0	0	0	0	0
CASES	0	0	0	0	0
PERSONS	0	0	0	0	0
TOTAL PAYMENTS	\$0	\$0	\$0	\$0	\$0
CASES CLOSED	0	0	0	0	0
*** SUPPLEMENTAL AID TO BLIND					
APPLICATIONS RECEIVED	1	0	0	0	0
APPLICATIONS APPROVED	0	0	0	0	0
APPLICATIONS REJECTED	1	0	0	2	1
APPLICATIONS PENDING	2	0	1	1	1
PERSONS	4	3	1	0	6
TOTAL PAYMENTS	\$1,553	\$1,344	\$141	\$0	\$2,492
CASES CLOSED	0	0	0	0	0
*** BLIND PENSION					
APPLICATIONS RECEIVED	0	0	0	2	0
APPLICATIONS APPROVED	0	0	0	1	0
APPLICATIONS REJECTED	2	0	0	3	1
APPLICATIONS PENDING	1	0	1	2	1
PERSONS	6	17	3	22	24
TOTAL PAYMENTS	\$3,060	\$8,649	\$1,530	\$11,220	\$12,240
CASES CLOSED	0	0	0	1	0

**TABLE 9
MEDICAID ELIGIBILITY BY REGION AND COUNTY FOR MAY 2006**

	SW OZARK	SW POLK	SW ST CLAIR	SW STONE	SW TANEY
*** MEDICAL ASSISTANCE					
APPLICATIONS RECEIVED	37	44	20	38	91
APPLICATIONS APPROVED	15	33	11	23	36
APPLICATIONS REJECTED	19	17	11	21	54
APPLICATIONS PENDING	29	52	30	50	127
SPENDDOWN PERSONS	60	183	87	123	180
NON-SPENDDOWN PERSONS	528	931	463	827	1,042
CASES CLOSED	13	30	12	24	39
*** MACC					
APPLICATIONS RECEIVED	0	0	0	0	0
APPLICATIONS APPROVED	0	0	0	0	0
APPLICATIONS REJECTED	0	0	0	0	0
APPLICATIONS PENDING	0	0	0	0	0
PERSONS	0	10	0	0	21
CASES CLOSED	0	0	0	0	0
*** NURSING CARE					
APPLICATIONS RECEIVED	0	1	0	1	4
APPLICATIONS APPROVED	0	1	1	1	1
APPLICATIONS REJECTED	0	0	0	0	1
APPLICATIONS PENDING	0	0	0	0	3
PERSONS	6	70	2	33	45
RCF-II	6	69	2	15	21
RCF-I	0	1	0	18	22
SNF-ICF	0	0	0	0	2
TOTAL PAYMENTS	\$1,645	\$19,146	\$537	\$6,318	\$9,612
RCF-II	\$1,645	\$18,990	\$537	\$3,824	\$5,962
RCF-I	\$0	\$156	\$0	\$2,494	\$3,202
SNF/ICF	\$0	\$0	\$0	\$0	\$448
CASES CLOSED	0	0	0	0	0
*** SSI ONLY	2	2	3	2	0
*** SSI-SP					
PERSONS	1	4	0	0	1
TOTAL PAYMENTS	\$5	\$308	\$0	\$0	\$10
*** SP ONLY					
PERSONS	0	1	0	0	0
TOTAL PAYMENTS	\$0	\$182	\$0	\$0	\$0
*** QMB					
APPLICATIONS RECEIVED	7	5	1	7	14
APPLICATIONS APPROVED	4	2	3	5	11
APPLICATIONS REJECTED	2	3	2	4	8
APPLICATIONS PENDING	1	0	1	3	12
PERSONS	43	54	32	51	83
CASES CLOSED	0	0	1	0	3
*** SLMB					
APPLICATIONS RECEIVED	1	2	1	3	9
APPLICATIONS APPROVED	0	1	1	2	4
APPLICATIONS REJECTED	1	1	2	2	7
APPLICATIONS PENDING	0	0	0	1	12
PERSONS	82	69	52	90	115
CASES CLOSED	2	0	0	0	5
*** VENDOR CASES					
PERSONS	45	209	84	114	183
CASES CLOSED	0	8	1	5	7
*** PE FOR KIDS					
PERSONS	0	4	0	0	0

**TABLE 9
MEDICAID ELIGIBILITY BY REGION AND COUNTY FOR MAY 2006**

	SW VERNON	SW WEBSTER	SW WRIGHT	KC CLAY	KC JACKSON
*** MC+/MAF/TMA					
APPLICATIONS RECEIVED	51	90	77	281	1,404
APPLICATIONS APPROVED	44	67	61	176	1,076
APPLICATIONS REJECTED	14	22	10	72	321
APPLICATIONS PENDING	12	23	14	145	667
MC+					
FAMILIES	731	909	759	3,625	17,126
NON-CHIP POVERTY CHILDREN	1,080	1,357	988	4,818	24,585
CHIP NON-PREMIUM CHILDREN	251	300	276	1,092	5,335
CHIP PREMIUM CHILDREN	90	107	109	604	3,122
MAF					
FAMILIES	260	407	384	1,342	13,175
PARENTS/CARETAKERS	270	348	348	1,188	10,933
CHILDREN	451	729	621	2,372	25,007
TMA					
FAMILIES	174	189	221	554	2,702
PARENTS/CARETAKERS	221	215	316	639	2,489
CHILDREN	362	429	448	1,134	5,957
TOTAL MC+/MAF/TMA					
FAMILIES	1,165	1,505	1,344	5,521	33,003
PARENTS/CARETAKERS	491	563	664	1,827	13,422
CHILDREN	2,234	2,922	2,422	10,020	64,006
CASES CLOSED	71	119	70	356	1,740
*** NEWBORNS	98	146	85	666	2,146
*** BCCT					
PERSONS	0	3	1	6	39
PRESUMPTIVE ELIGIBILITY PERSONS	0	0	0	0	0
*** MC+ FOR PREGNANT WOMEN					
APPLICATIONS RECEIVED	18	27	25	130	617
APPLICATIONS APPROVED	18	23	19	94	397
APPLICATIONS REJECTED	3	11	3	35	226
APPLICATIONS PENDING	3	6	6	37	147
MC+ FOR PREGNANT WOMEN	132	158	125	679	2,565
EXTENDED WOMEN'S HEALTH	65	113	66	502	1,589
*** REFUGEE					
APPLICATIONS RECEIVED	0	0	0	1	3
APPLICATIONS APPROVED	0	0	0	0	3
APPLICATIONS REJECTED	0	0	0	1	0
APPLICATIONS PENDING	0	0	0	0	0
CASES	0	0	0	2	37
PERSONS	0	0	0	2	51
TOTAL PAYMENTS	\$0	\$0	\$0	\$272	\$544
CASES CLOSED	0	0	0	2	7
*** SUPPLEMENTAL AID TO BLIND					
APPLICATIONS RECEIVED	0	1	0	0	7
APPLICATIONS APPROVED	0	0	0	1	2
APPLICATIONS REJECTED	0	1	0	1	10
APPLICATIONS PENDING	0	0	1	0	8
PERSONS	3	3	7	15	85
TOTAL PAYMENTS	\$914	\$1,042	\$3,076	\$6,323	\$33,000
CASES CLOSED	0	0	0	0	4
*** BLIND PENSION					
APPLICATIONS RECEIVED	0	0	1	0	22
APPLICATIONS APPROVED	0	0	1	2	11
APPLICATIONS REJECTED	1	1	0	1	21
APPLICATIONS PENDING	0	1	1	0	27
PERSONS	9	7	10	54	456
TOTAL PAYMENTS	\$4,590	\$3,570	\$5,100	\$27,540	\$232,539
CASES CLOSED	1	0	1	1	6

**TABLE 9
MEDICAID ELIGIBILITY BY REGION AND COUNTY FOR MAY 2006**

	SW VERNON	SW WEBSTER	SW WRIGHT	KC CLAY	KC JACKSON
*** MEDICAL ASSISTANCE					
APPLICATIONS RECEIVED	47	59	54	186	1,027
APPLICATIONS APPROVED	31	21	27	83	552
APPLICATIONS REJECTED	13	39	22	79	518
APPLICATIONS PENDING	41	55	49	248	1,483
SPENDDOWN PERSONS	123	116	167	442	2,068
NON-SPENDDOWN PERSONS	825	924	1,087	2,277	15,516
CASES CLOSED	22	35	19	90	525
*** MACC					
APPLICATIONS RECEIVED	0	0	0	1	67
APPLICATIONS APPROVED	0	0	0	1	66
APPLICATIONS REJECTED	0	0	0	0	6
APPLICATIONS PENDING	0	0	0	0	2
PERSONS	27	1	3	78	357
CASES CLOSED	0	0	0	0	0
*** NURSING CARE					
APPLICATIONS RECEIVED	1	2	1	8	21
APPLICATIONS APPROVED	2	1	0	7	16
APPLICATIONS REJECTED	0	2	0	1	7
APPLICATIONS PENDING	1	0	1	4	7
PERSONS	30	25	18	195	791
RCF-II	26	16	18	167	476
RCF-I	4	7	0	28	238
SNF/ICF	0	2	0	0	77
TOTAL PAYMENTS	\$8,012	\$6,007	\$5,191	\$51,068	\$195,401
RCF-II	\$7,388	\$4,422	\$5,191	\$46,939	\$130,588
RCF-I	\$624	\$1,001	\$0	\$4,129	\$35,399
SNF/ICF	\$0	\$584	\$0	\$0	\$29,414
CASES CLOSED	0	2	2	2	19
*** SSI ONLY	1	3	10	4	30
*** SSI-SP					
PERSONS	0	1	3	0	15
TOTAL PAYMENTS	\$0	\$12	\$61	\$0	\$863
*** SP ONLY					
PERSONS	2	0	0	0	12
TOTAL PAYMENTS	\$77	\$0	\$0	\$0	\$1,590
*** QMB					
APPLICATIONS RECEIVED	3	16	12	32	105
APPLICATIONS APPROVED	3	3	3	11	58
APPLICATIONS REJECTED	0	12	3	20	47
APPLICATIONS PENDING	2	8	9	15	55
PERSONS	32	72	52	135	984
CASES CLOSED	0	3	0	2	9
*** SLMB					
APPLICATIONS RECEIVED	2	13	7	15	58
APPLICATIONS APPROVED	3	2	1	9	28
APPLICATIONS REJECTED	0	14	1	10	23
APPLICATIONS PENDING	0	6	7	8	36
PERSONS	57	71	75	160	1,051
CASES CLOSED	1	0	2	4	14
*** VENDOR CASES					
PERSONS	310	141	112	781	2,991
CASES CLOSED	5	8	8	25	83
*** PE FOR KIDS					
PERSONS	0	0	0	3	57

**TABLE 9
MEDICAID ELIGIBILITY BY REGION AND COUNTY FOR MAY 2006**

	KC PLATTE	STL JEFFERSON	STL ST CHARLES	STL ST LOUIS COUNTY	STL ST LOUIS CITY
*** MC+/MAF/TMA					
APPLICATIONS RECEIVED	100	256	295	930	701
APPLICATIONS APPROVED	76	187	209	683	528
APPLICATIONS REJECTED	45	63	62	243	141
APPLICATIONS PENDING	41	79	116	372	273
MC+					
FAMILIES	909	3,871	3,037	15,381	9,319
NON-CHIP POVERTY CHILDREN	1,191	4,792	4,276	20,718	15,317
CHIP NON-PREMIUM CHILDREN	252	1,178	789	5,323	2,702
CHIP PREMIUM CHILDREN	150	753	458	3,167	1,158
MAF					
FAMILIES	448	1,831	1,533	11,041	13,601
PARENTS/CARETAKERS	453	1,813	1,444	9,953	11,943
CHILDREN	787	3,004	2,712	20,771	27,430
TMA					
FAMILIES	149	923	722	3,215	2,327
PARENTS/CARETAKERS	155	1,095	750	2,855	1,979
CHILDREN	313	1,781	1,458	7,011	5,506
TOTAL MC+/MAF/TMA					
FAMILIES	1,506	6,625	5,292	29,637	25,247
PARENTS/CARETAKERS	608	2,908	2,194	12,808	13,922
CHILDREN	2,693	11,508	9,693	56,990	52,113
CASES CLOSED	89	391	389	1,306	927
*** NEWBORNS	198	570	549	1,924	1,160
*** BCCT					
PERSONS	2	10	4	53	86
PRESUMPTIVE ELIGIBILITY PERSONS	0	0	0	0	0
*** MC+ FOR PREGNANT WOMEN					
APPLICATIONS RECEIVED	48	121	132	365	267
APPLICATIONS APPROVED	27	101	82	277	211
APPLICATIONS REJECTED	19	23	43	94	65
APPLICATIONS PENDING	15	20	30	89	78
MC+ FOR PREGNANT WOMEN	205	725	589	2,067	1,263
EXTENDED WOMEN'S HEALTH	151	482	423	1,341	585
*** REFUGEE					
APPLICATIONS RECEIVED	0	0	0	0	12
APPLICATIONS APPROVED	0	0	0	0	4
APPLICATIONS REJECTED	0	0	0	0	1
APPLICATIONS PENDING	0	0	0	0	14
CASES	1	0	0	1	45
PERSONS	1	0	0	1	59
TOTAL PAYMENTS	\$0	\$0	\$0	\$0	\$408
CASES CLOSED	0	0	0	0	12
*** SUPPLEMENTAL AID TO BLIND					
APPLICATIONS RECEIVED	1	3	1	15	10
APPLICATIONS APPROVED	0	0	0	0	1
APPLICATIONS REJECTED	1	7	0	17	7
APPLICATIONS PENDING	0	5	1	23	9
PERSONS	1	18	14	140	114
TOTAL PAYMENTS	\$283	\$8,185	\$6,232	\$62,582	\$45,888
CASES CLOSED	0	0	0	2	4
*** BLIND PENSION					
APPLICATIONS RECEIVED	1	3	3	21	14
APPLICATIONS APPROVED	0	2	1	5	4
APPLICATIONS REJECTED	2	6	1	19	8
APPLICATIONS PENDING	0	5	4	33	12
PERSONS	12	60	78	442	263
TOTAL PAYMENTS	\$6,120	\$30,600	\$38,250	\$225,420	\$134,130
CASES CLOSED	0	0	2	2	5

**TABLE 9
MEDICAID ELIGIBILITY BY REGION AND COUNTY FOR MAY 2006**

	KC PLATTE	STL JEFFERSON	STL ST CHARLES	STL ST LOUIS COUNTY	STL ST LOUIS CITY
*** MEDICAL ASSISTANCE					
APPLICATIONS RECEIVED	55	202	176	801	763
APPLICATIONS APPROVED	23	92	94	433	413
APPLICATIONS REJECTED	34	110	90	362	323
APPLICATIONS PENDING	77	237	223	983	942
SPENDDOWN PERSONS	92	565	512	1,815	1,277
NON-SPENDDOWN PERSONS	572	2,965	2,208	14,541	18,605
CASES CLOSED	21	100	87	379	499
*** MACC					
APPLICATIONS RECEIVED	0	29	0	27	24
APPLICATIONS APPROVED	0	20	0	27	22
APPLICATIONS REJECTED	0	14	0	1	3
APPLICATIONS PENDING	0	4	0	0	5
PERSONS	1	62	41	253	59
CASES CLOSED	0	0	0	0	0
*** NURSING CARE					
APPLICATIONS RECEIVED	5	13	4	16	6
APPLICATIONS APPROVED	1	12	3	13	7
APPLICATIONS REJECTED	3	5	1	4	0
APPLICATIONS PENDING	2	6	4	12	5
PERSONS	85	370	104	531	691
RCF-II	59	193	70	432	575
RCF-I	26	172	34	80	114
SNF/ICF	0	5	0	19	2
TOTAL PAYMENTS	\$20,240	\$79,759	\$22,719	\$138,792	\$180,729
RCF-II	\$16,216	\$52,045	\$17,523	\$119,754	\$162,938
RCF-I	\$4,024	\$25,778	\$5,196	\$11,668	\$17,011
SNF/ICF	\$0	\$1,936	\$0	\$7,370	\$780
CASES CLOSED	0	6	1	12	14
*** SSI ONLY					
	0	7	2	91	148
*** SSI-SP					
PERSONS	0	1	2	13	30
TOTAL PAYMENTS	\$0	\$47	\$90	\$332	\$2,192
*** SP ONLY					
PERSONS	0	1	1	3	8
TOTAL PAYMENTS	\$0	\$61	\$37	\$134	\$316
*** QMB					
APPLICATIONS RECEIVED	7	25	29	85	48
APPLICATIONS APPROVED	0	12	13	32	30
APPLICATIONS REJECTED	3	13	16	45	16
APPLICATIONS PENDING	7	15	8	55	24
PERSONS	33	173	247	1,009	676
CASES CLOSED	1	1	3	14	15
*** SLMB					
APPLICATIONS RECEIVED	7	15	13	26	17
APPLICATIONS APPROVED	3	6	15	14	11
APPLICATIONS REJECTED	1	9	5	10	6
APPLICATIONS PENDING	6	7	2	14	3
PERSONS	42	234	236	833	549
CASES CLOSED	3	3	7	19	9
*** VENDOR CASES					
PERSONS	170	832	580	4,632	1,904
CASES CLOSED	13	19	19	148	56
*** PE FOR KIDS					
PERSONS	4	0	0	0	2

TABLE 10
MC+ AND MAF APPLICATIONS
MAY 2006

	# RECEIVED	# APPROVED	# REJECTED	PERCENT REJECTED	TOTAL RESOLVED	DAYS FOR APPLICATION RESOLUTION			% OVER 30 DAYS	AVERAGE DAYS
						15 DAYS OR LESS	16-30 DAYS	OVER 30 DAYS		
NW REGION										
ANDREW	19	15	12	44.4%	27	13	12	2	7.4%	18
ATCHISON	8	7	2	22.2%	9	6	2	1	11.1%	15
BUCHANAN	216	152	54	26.2%	208	142	57	7	3.4%	11
CALDWELL	12	7	4	36.4%	11	5	6	0	0.0%	17
CARROLL	23	15	3	16.7%	18	8	9	1	5.6%	20
CASS	150	74	36	32.7%	110	57	43	10	9.1%	17
CHARITON	2	6	0	0.0%	6	2	3	1	16.7%	20
CLINTON	33	21	7	25.0%	28	15	11	2	7.1%	16
COOPER	23	22	6	21.4%	28	10	11	7	25.0%	21
DAVISS	12	12	1	7.7%	13	10	3	0	0.0%	7
DE KALB	10	7	4	36.4%	11	7	4	0	0.0%	12
GENTRY	13	10	1	9.1%	11	10	0	1	9.1%	9
GRUNDY	27	19	7	26.9%	26	21	4	1	3.8%	9
HARRISON	28	24	6	20.0%	30	24	5	1	3.3%	9
HOLT	9	4	3	42.9%	7	2	4	1	14.3%	19
JOHNSON	80	48	22	31.4%	70	35	29	6	8.6%	15
LAFAYETTE	53	40	14	25.9%	54	27	23	4	7.4%	17
LINN	31	21	1	4.5%	22	15	7	0	0.0%	11
LIVINGSTON	28	14	7	33.3%	21	8	12	1	4.8%	19
MERCER	6	9	1	10.0%	10	6	4	0	0.0%	13
NODAWAY	21	15	3	16.7%	18	13	4	1	5.6%	16
PETTIS	107	78	26	25.0%	104	54	35	15	14.4%	18
PUTNAM	14	12	4	25.0%	16	10	5	1	6.3%	14
RAY	46	30	19	38.8%	49	25	21	3	6.1%	17
SALINE	42	25	18	41.9%	43	27	14	2	4.7%	13
SULLIVAN	19	9	3	25.0%	12	4	8	0	0.0%	20
WORTH	2	2	0	0.0%	2	1	1	0	0.0%	17
NW TOTAL	1,034	698	264	27.4%	962	557	337	68	7.1%	15
NE REGION										
ADAIR	55	29	16	35.6%	45	26	19	0	0.0%	13
AUDRAIN	34	32	9	22.0%	41	21	17	3	7.3%	15
BOONE	180	129	44	25.4%	173	76	84	13	7.5%	18
CALLAWAY	64	52	19	26.8%	71	40	26	5	7.0%	15
CLARK	15	12	4	25.0%	16	11	5	0	0.0%	11
COLE	105	59	17	22.4%	76	34	21	21	27.6%	25
FRANKLIN	124	92	28	23.3%	120	68	48	4	3.3%	15
GASCONADE	19	20	3	13.0%	23	12	10	1	4.3%	13
HOWARD	10	8	3	27.3%	11	7	3	1	9.1%	12
KNOX	13	11	2	15.4%	13	10	3	0	0.0%	9
LEWIS	16	17	5	22.7%	22	13	9	0	0.0%	12
LINCOLN	93	75	22	22.7%	97	69	27	1	1.0%	12
MACON	30	24	5	17.2%	29	24	5	0	0.0%	7
MARION	73	55	20	26.7%	75	52	20	3	4.0%	12
MONROE	18	11	7	38.9%	18	9	9	0	0.0%	15
MONTGOMERY	20	9	4	30.8%	13	10	2	1	7.7%	9
OSAGE	10	8	1	11.1%	9	5	4	0	0.0%	15
PIKE	39	37	6	14.0%	43	29	13	1	2.3%	12
RALLS	5	5	3	37.5%	8	4	3	1	12.5%	14
RANDOLPH	46	42	12	22.2%	54	27	24	3	5.6%	15
SCHUYLER	10	6	4	40.0%	10	4	6	0	0.0%	20
SCOTLAND	5	5	0	0.0%	5	3	2	0	0.0%	10
SHELBY	12	13	1	7.1%	14	6	8	0	0.0%	17
WARREN	39	25	9	26.5%	34	19	14	1	2.9%	15
NE TOTAL	1,035	776	244	23.9%	1,020	579	382	59	5.8%	15
SE REGION										
BOLLINGER	23	16	1	5.9%	17	8	9	0	0.0%	18
BUTLER	102	77	26	25.2%	103	59	42	2	1.9%	13
CAPE GIRARDEAU	128	95	18	15.9%	113	56	50	7	6.2%	16
CARTER	11	10	3	23.1%	13	8	5	0	0.0%	12
CRAWFORD	63	50	18	26.5%	68	43	25	0	0.0%	13
DENT	34	26	6	18.8%	32	22	10	0	0.0%	11
DUNKLIN	138	113	21	15.7%	134	84	48	2	1.5%	13
HOWELL	95	76	31	29.0%	107	55	46	6	5.6%	16

**TABLE 10
MC+ AND MAF APPLICATIONS
MAY 2006**

		# RECEIVED	# APPROVED	# REJECTED	PERCENT REJECTED	TOTAL RESOLVED	DAYS FOR APPLICATION RESOLUTION			% OVER 30 DAYS	AVERAGE DAYS
							15 DAYS OR LESS	16-30 DAYS	OVER 30 DAYS		
SE REGION	IRON	21	18	6	28.0%	24	9	14	1	4.2%	19
	MADISON	26	18	2	10.0%	20	17	2	1	5.0%	7
	MARIES	10	6	2	25.0%	8	3	5	0	0.0%	20
	MISSISSIPPI	35	31	2	6.1%	33	26	6	1	3.0%	11
	NEW MADRID	40	35	8	18.6%	43	15	20	8	18.6%	20
	OREGON	27	20	3	13.0%	23	14	7	2	8.7%	12
	PEMISCOT	52	44	9	17.0%	53	29	23	1	1.9%	14
	PERRY	37	26	13	33.3%	39	16	21	2	5.1%	18
	PHELPS	95	70	19	21.3%	89	33	55	1	1.1%	18
	PULASKI	75	47	21	30.9%	68	33	30	5	7.4%	17
	REYNOLDS	8	7	3	30.0%	10	6	4	0	0.0%	13
	RIPLEY	49	36	7	16.3%	43	32	7	4	9.3%	12
	ST FRANCOIS	112	89	23	20.5%	112	81	26	5	4.5%	11
	STE GENEVIEVE	22	18	2	10.0%	20	18	0	2	10.0%	6
	SCOTT	87	69	14	16.9%	83	39	43	1	1.2%	17
	SHANNON	15	14	4	22.2%	18	13	4	1	5.6%	11
	STODDARD	67	53	11	17.2%	64	40	21	3	4.7%	14
	TEXAS	45	40	6	13.0%	46	34	12	0	0.0%	9
	WASHINGTON	61	50	12	19.4%	62	39	20	3	4.8%	15
	WAYNE	26	22	6	21.4%	28	15	11	2	7.1%	17
	SE TOTAL	1,504	1,176	297	20.2%	1,473	847	566	60	4.1%	14
SW REGION	BARRY	104	71	15	17.4%	86	66	15	5	5.8%	11
	BARTON	37	27	6	18.2%	33	29	3	1	3.0%	6
	BATES	38	33	5	13.2%	38	27	11	0	0.0%	10
	BENTON	35	30	7	18.9%	37	31	6	0	0.0%	8
	CAMDEN	86	71	17	19.3%	88	70	11	7	8.0%	10
	CEDAR	29	27	5	15.6%	32	22	10	0	0.0%	11
	CHRISTIAN	119	93	25	21.2%	118	71	34	13	11.0%	15
	DADE	13	11	1	8.3%	12	9	3	0	0.0%	10
	DALLAS	29	25	8	24.2%	33	18	14	1	3.0%	12
	DOUGLAS	25	24	4	14.3%	28	19	9	0	0.0%	9
	GREENE	521	377	146	27.9%	523	239	205	79	15.1%	19
	HENRY	53	42	15	26.3%	57	31	25	1	1.8%	14
	HICKORY	20	20	3	13.0%	23	19	2	2	8.7%	14
	JASPER	269	206	65	24.0%	271	184	64	23	8.5%	12
	LACLEDE	87	64	31	32.6%	95	53	36	6	6.3%	14
	LAWRENCE	77	60	20	25.0%	80	46	33	1	1.2%	15
	MCDONALD	82	64	24	27.3%	88	50	27	11	12.5%	16
	MILLER	36	33	6	15.4%	39	24	11	4	10.3%	15
	MONITEAU	22	14	0	0.0%	14	5	3	6	42.9%	26
	MORGAN	35	25	9	26.5%	34	26	5	3	8.8%	10
	NEWTON	102	84	19	18.4%	103	55	42	6	5.8%	16
	OZARK	19	15	3	16.7%	18	15	3	0	0.0%	8
	POLK	68	56	3	5.1%	59	49	9	1	1.7%	8
	ST CLAIR	16	11	2	15.4%	13	7	6	0	0.0%	14
	STONE	59	33	17	34.0%	50	27	20	3	6.0%	14
	TANEY	107	85	28	24.8%	113	48	55	10	8.8%	19
	VERNON	51	44	14	24.1%	58	42	9	7	12.1%	12
	WEBSTER	90	67	22	24.7%	89	62	21	6	6.7%	13
	WRIGHT	77	61	10	14.1%	71	55	15	1	1.4%	10
	SW TOTAL	2,306	1,773	530	23.0%	2,303	1,399	707	197	8.6%	14
KC REGION	CLAY	281	176	72	29.0%	248	128	95	25	10.1%	16
	JACKSON	1,404	1,075	321	23.0%	1,396	607	609	180	12.9%	19
	PLATTE	100	76	45	37.2%	121	47	65	9	7.4%	19
	KC TOTAL	1,785	1,327	438	24.8%	1,765	782	769	214	12.1%	19
STL REGION	JEFFERSON	256	187	63	25.2%	250	169	74	7	2.8%	11
	ST CHARLES	295	209	62	22.9%	271	168	80	23	8.5%	14
	ST LOUIS COUNTY	930	683	243	26.2%	926	532	229	165	17.8%	17
	ST LOUIS CITY	701	528	141	21.1%	669	392	146	131	19.6%	16
	STL TOTAL	2,182	1,607	509	24.1%	2,116	1,261	529	326	15.4%	15
STATEWIDE		9,846	7,357	2,282	23.7%	9,639	5,425	3,290	924	9.6%	15

TABLE 11
MC+ FOR PREGNANT WOMEN APPLICATIONS
MAY 2006

		# RECEIVED	# APPROVED	# REJECTED	PERCENT REJECTED	TOTAL RESOLVED	DAYS FOR APPLICATION RESOLUTION		% OVER 15 DAYS
							15 DAYS OR LESS	16 DAYS OR MORE	
NW REGION	ANDREW	8	9	1	10.0%	10	10	0	0.0%
	ATCHISON	3	2	1	33.3%	3	2	1	33.3%
	BUCHANAN	94	76	22	22.4%	98	91	7	7.1%
	CALDWELL	14	7	3	30.0%	10	10	0	0.0%
	CARROLL	8	5	0	0.0%	5	5	0	0.0%
	CASS	59	35	12	25.5%	47	42	5	10.6%
	CHARITON	4	3	1	25.0%	4	4	0	0.0%
	CLINTON	9	7	2	22.2%	9	8	1	11.1%
	COOPER	16	9	3	25.0%	12	7	5	41.7%
	DAVISS	4	3	1	25.0%	4	4	0	0.0%
	DE KALB	1	0	0	0.0%	0	0	0	0.0%
	GENTRY	5	3	1	25.0%	4	3	1	25.0%
	GRUNDY	5	5	0	0.0%	5	5	0	0.0%
	HARRISON	12	9	3	25.0%	12	12	0	0.0%
	HOLT	6	7	0	0.0%	7	5	2	28.6%
	JOHNSON	41	22	12	35.3%	34	29	5	14.7%
	LAFAYETTE	30	18	7	28.0%	25	20	5	20.0%
	LINN	14	11	2	15.4%	13	13	0	0.0%
	LIVINGSTON	15	9	3	25.0%	12	10	2	16.7%
	MERCER	2	1	0	0.0%	1	1	0	0.0%
	NODAWAY	17	16	0	0.0%	16	16	0	0.0%
	PETTIS	56	36	23	39.0%	59	39	20	33.9%
	PUTNAM	5	5	0	0.0%	5	5	0	0.0%
	RAY	18	13	6	31.6%	19	18	1	5.3%
	SALINE	25	17	9	34.6%	26	20	6	23.1%
	SULLIVAN	7	3	3	50.0%	6	6	0	0.0%
	WORTH	4	2	1	33.3%	3	3	0	0.0%
	NW TOTAL	482	333	116	25.8%	449	388	61	13.6%
NE REGION	ADAIR	22	14	7	33.3%	21	19	2	9.5%
	AUDRAIN	30	22	6	21.4%	28	25	3	10.7%
	BOONE	99	62	35	36.1%	97	83	14	14.4%
	CALLAWAY	17	23	4	14.8%	27	24	3	11.1%
	CLARK	6	6	0	0.0%	6	6	0	0.0%
	COLE	48	38	4	9.5%	42	32	10	23.8%
	FRANKLIN	67	41	21	33.9%	62	60	2	3.2%
	GASCONADE	8	4	3	42.9%	7	6	1	14.3%
	HOWARD	6	5	0	0.0%	5	5	0	0.0%
	KNOX	2	1	0	0.0%	1	0	1	100.0%
	LEWIS	7	6	2	25.0%	8	8	0	0.0%
	LINCOLN	33	24	5	17.2%	29	28	1	3.4%
	MACON	18	9	6	40.0%	15	15	0	0.0%
	MARION	34	26	4	13.3%	30	29	1	3.3%
	MONROE	7	3	3	50.0%	6	6	0	0.0%
	MONTGOMERY	6	6	0	0.0%	6	6	0	0.0%
	OSAGE	7	8	0	0.0%	8	6	2	25.0%
	PIKE	14	9	2	18.2%	11	11	0	0.0%
	RALLS	6	4	1	20.0%	5	4	1	20.0%
	RANDOLPH	24	18	5	21.7%	23	20	3	13.0%
	SCHUYLER	3	6	0	0.0%	6	6	0	0.0%
	SCOTLAND	5	3	1	25.0%	4	2	2	50.0%
	SHELBY	8	3	2	40.0%	5	5	0	0.0%
	WARREN	13	10	4	28.6%	14	12	2	14.3%
	NE TOTAL	490	351	115	24.7%	466	418	48	10.3%
SE REGION	BOLLINGER	12	13	3	18.8%	16	12	4	25.0%
	BUTLER	53	36	8	18.2%	44	38	6	13.6%
	CAPE GIRARDEAU	50	37	11	22.9%	48	44	4	8.3%
	CARTER	7	4	2	33.3%	6	6	0	0.0%
	CRAWFORD	23	20	8	28.6%	28	28	0	0.0%
	DENT	18	14	3	17.6%	17	15	2	11.8%
	DUNKLIN	38	29	16	35.6%	45	42	3	6.7%
	HOWELL	41	27	12	30.8%	39	34	5	12.8%

TABLE 11
MC+ FOR PREGNANT WOMEN APPLICATIONS
MAY 2006

		# RECEIVED	# APPROVED	# REJECTED	PERCENT REJECTED	TOTAL RESOLVED	DAYS FOR APPLICATION RESOLUTION		% OVER 15 DAYS
							15 DAYS OR LESS	16 DAYS OR MORE	
SE REGION	IRON	2	3	0	0.0%	3	2	1	33.3%
	MADISON	12	7	3	30.0%	10	10	0	0.0%
	MARIES	5	6	0	0.0%	6	6	0	0.0%
	MISSISSIPPI	8	7	1	12.5%	8	8	0	0.0%
	NEW MADRID	27	14	2	12.5%	16	14	2	12.5%
	OREGON	7	8	0	0.0%	8	8	0	0.0%
	PEMISCOT	24	16	4	20.0%	20	16	4	20.0%
	PERRY	11	8	3	27.3%	11	10	1	9.1%
	PHELPS	40	26	9	25.7%	35	34	1	2.9%
	PULASKI	31	25	12	32.4%	37	36	1	2.7%
	REYNOLDS	8	6	1	14.3%	7	7	0	0.0%
	RIPLEY	18	14	1	6.7%	15	14	1	6.7%
	ST FRANCOIS	64	53	16	23.2%	69	63	6	8.7%
	STE GENEVIEVE	9	11	2	15.4%	13	10	3	23.1%
	SCOTT	28	30	6	16.7%	36	34	2	5.6%
	SHANNON	14	9	4	30.8%	13	13	0	0.0%
	STODDARD	27	23	2	8.0%	25	25	0	0.0%
	TEXAS	20	20	5	20.0%	25	25	0	0.0%
	WASHINGTON	41	28	10	26.3%	38	35	3	7.9%
	WAYNE	16	11	4	26.7%	15	11	4	26.7%
	SE TOTAL	655	505	148	22.7%	653	600	53	8.1%
SW REGION	BARRY	42	35	10	22.2%	45	44	1	2.2%
	BARTON	12	9	3	25.0%	12	11	1	8.3%
	BATES	14	9	6	40.0%	15	15	0	0.0%
	BENTON	16	12	3	20.0%	15	11	4	26.7%
	CAMDEN	26	23	4	14.8%	27	26	1	3.7%
	CEDAR	15	14	4	22.2%	18	15	3	16.7%
	CHRISTIAN	46	28	13	31.7%	41	34	7	17.1%
	DADE	5	5	0	0.0%	5	5	0	0.0%
	DALLAS	15	14	1	6.7%	15	14	1	6.7%
	DOUGLAS	7	6	0	0.0%	6	6	0	0.0%
	GREENE	253	176	56	24.1%	232	185	47	20.3%
	HENRY	20	17	3	15.0%	20	20	0	0.0%
	HICKORY	7	4	1	20.0%	5	5	0	0.0%
	JASPER	125	75	43	36.4%	118	92	26	22.0%
	LACLEDE	41	31	7	18.4%	38	34	4	10.5%
	LAWRENCE	50	36	14	28.0%	50	45	5	10.0%
	MCDONALD	37	22	15	40.5%	37	29	8	21.6%
	MILLER	19	20	2	9.1%	22	20	2	9.1%
	MONITEAU	12	4	8	66.7%	12	8	4	33.3%
	MORGAN	20	19	4	17.4%	23	18	5	21.7%
	NEWTON	51	38	12	24.0%	50	48	2	4.0%
	OZARK	3	5	1	16.7%	6	6	0	0.0%
	POLK	29	28	6	17.6%	34	31	3	8.8%
	ST CLAIR	3	3	0	0.0%	3	2	1	33.3%
	STONE	26	20	7	25.9%	27	21	6	22.2%
	TANEY	51	29	18	38.3%	47	36	11	23.4%
	VERNON	18	18	3	14.3%	21	16	5	23.8%
	WEBSTER	27	23	11	32.4%	34	31	3	8.8%
	WRIGHT	25	19	3	13.6%	22	22	0	0.0%
	SW TOTAL	1,015	742	258	25.8%	1,000	850	150	15.0%
KC REGION	CLAY	130	94	35	27.1%	129	112	17	13.2%
	JACKSON	617	397	226	36.3%	623	501	122	19.6%
	PLATTE	48	27	19	41.3%	46	44	2	4.3%
	KC TOTAL	795	518	280	35.1%	798	657	141	17.7%
STL REGION	JEFFERSON	121	101	23	18.5%	124	118	6	4.8%
	ST CHARLES	132	82	43	34.4%	125	114	11	8.8%
	ST LOUIS COUNTY	365	277	94	25.3%	371	272	99	26.7%
	ST LOUIS CITY	267	211	65	23.6%	276	194	82	29.7%
	STL TOTAL	885	671	225	25.1%	896	698	198	22.1%
STATEWIDE		4,322	3,120	1,142	26.8%	4,262	3,611	651	15.3%

TABLE 12
MC+, MAF AND TMA FAMILIES
MAY 2006

		MAF FAMILIES	MC+ POVERTY FAMILIES	MC+ CHIP FAMILIES	MC+ POVERTY/CHIP FAMILIES	TMA FAMILIES	TOTAL FAMILIES RECEIVING
NW REGION	ANDREW	78	234	81	10	48	451
	ATCHISON	65	78	47	4	52	246
	BUCHANAN	1,366	1,762	501	82	486	4,197
	CALDWELL	125	171	61	9	56	422
	CARROLL	170	202	71	12	73	528
	CASS	916	1,122	446	90	364	2,938
	CHARITON	59	117	39	8	32	255
	CLINTON	148	265	88	9	41	551
	COOPER	143	284	91	17	76	611
	DAVISS	72	211	45	9	51	388
	DE KALB	78	172	49	8	31	338
	GENTRY	44	106	42	6	40	238
	GRUNDY	128	201	65	9	66	469
	HARRISON	93	230	55	8	62	448
	HOLT	41	87	53	4	24	209
	JOHNSON	448	678	205	33	225	1,589
	LAFAYETTE	399	548	225	26	137	1,335
	LINN	129	270	91	9	107	606
	LIVINGSTON	148	266	79	18	107	618
	MERCER	31	70	26	2	30	159
	NODAWAY	62	213	87	19	41	422
	PETTIS	571	993	256	47	314	2,181
	PUTNAM	44	116	56	4	33	253
	RAY	248	336	99	21	128	832
	SALINE	304	455	142	27	177	1,105
	SULLIVAN	112	145	42	6	76	381
	WORTH	10	54	20	5	16	105
	NW TOTAL	6,032	9,386	3,062	502	2,893	21,875
NE REGION	ADAIR	170	474	126	28	134	932
	AUDRAIN	268	486	183	26	180	1,143
	BOONE	1,661	1,910	644	111	742	5,068
	CALLAWAY	546	628	207	33	194	1,608
	CLARK	75	189	82	8	39	393
	COLE	788	963	218	38	231	2,238
	FRANKLIN	840	1,251	427	60	496	3,074
	GASCONADE	107	242	83	13	66	511
	HOWARD	105	171	75	10	56	417
	KNOX	48	74	40	5	33	200
	LEWIS	88	147	71	6	75	387
	LINCOLN	489	802	245	45	258	1,839
	MACON	124	303	128	22	89	666
	MARION	409	665	193	30	240	1,537
	MONROE	61	165	55	17	37	335
	MONTGOMERY	130	237	112	15	84	578
	OSAGE	59	167	47	7	47	327
	PIKE	215	332	120	16	113	796
	RALLS	92	141	59	7	57	356
	RANDOLPH	404	606	184	26	167	1,387
	SCHUYLER	44	81	42	6	31	204
	SCOTLAND	27	97	42	8	18	192
	SHELBY	54	131	49	6	46	286
	WARREN	316	428	172	24	128	1,068
	NE TOTAL	7,120	10,690	3,604	567	3,561	25,542
SE REGION	BOLLINGER	137	302	110	12	90	651
	BUTLER	816	1,049	349	40	497	2,751
	CAPE GIRARDEAU	976	1,093	340	62	456	2,827
	CARTER	142	219	74	11	83	529
	CRAWFORD	404	527	192	27	207	1,357
	DENT	215	383	163	20	123	804
	DUNKLIN	1,222	1,051	252	29	426	2,980
	HOWELL	734	995	344	42	383	2,498

TABLE 12
MC+, MAF AND TMA FAMILIES
MAY 2006

		MAF FAMILIES	MC+ POVERTY FAMILIES	MC+ CHIP FAMILIES	MC+ POVERTY/ CHIP FAMILIES	TMA FAMILIES	TOTAL FAMILIES RECEIVING
SE REGION	IRON	186	266	91	8	122	673
	MADISON	186	307	110	19	108	730
	MARIES	128	153	54	5	48	388
	MISSISSIPPI	410	412	149	28	228	1,227
	NEW MADRID	629	490	170	17	236	1,542
	OREGON	197	281	122	17	118	735
	PEMISCOT	830	631	189	24	270	1,944
	PERRY	152	311	103	11	84	661
	PHELPS	575	760	255	41	289	1,920
	PULASKI	388	650	202	44	233	1,527
	REYNOLDS	140	183	70	6	92	491
	RIPLEY	296	473	205	26	234	1,234
	ST FRANCOIS	913	1,317	335	49	511	3,125
	STE GENEVIEVE	137	258	96	18	87	596
	SCOTT	871	1,090	313	53	432	2,759
	SHANNON	122	295	109	19	106	651
	STODDARD	440	687	293	28	260	1,708
	TEXAS	328	584	227	30	195	1,364
	WASHINGTON	541	673	205	35	301	1,755
	WAYNE	231	439	163	21	186	1,040
	SE TOTAL	12,346	15,889	5,285	742	6,405	40,667
SW REGION	BARRY	551	840	192	60	323	1,966
	BARTON	178	292	104	20	99	693
	BATES	203	348	144	21	111	827
	BENTON	327	382	136	17	171	1,033
	CAMDEN	383	768	282	50	207	1,690
	CEDAR	221	303	123	17	184	848
	CHRISTIAN	508	1,312	458	84	294	2,656
	DADE	89	157	94	16	64	420
	DALLAS	256	405	122	19	129	931
	DOUGLAS	200	394	123	22	152	891
	GREENE	3,067	4,442	1,226	223	1,333	10,291
	HENRY	296	488	144	23	162	1,113
	HICKORY	143	213	90	12	74	532
	JASPER	2,006	2,845	712	155	762	6,480
	LACLEDE	523	943	272	49	362	2,149
	LAWRENCE	492	790	248	41	223	1,794
	MCDONALD	412	783	162	46	201	1,604
	MILLER	307	578	262	46	234	1,427
	MONITEAU	139	278	92	21	89	619
	MORGAN	243	491	189	28	123	1,074
	NEWTON	492	1,323	367	71	309	2,562
	OZARK	165	226	99	12	119	621
	POLK	459	754	231	57	231	1,732
	ST CLAIR	137	208	80	13	83	521
	STONE	290	650	222	36	242	1,440
	TANEY	386	1,266	388	82	253	2,375
	VERNON	260	537	159	35	174	1,165
	WEBSTER	407	678	185	46	189	1,505
	WRIGHT	364	530	195	34	221	1,344
	SW TOTAL	13,504	23,224	7,101	1,356	7,118	52,303
KC REGION	CLAY	1,342	2,656	804	165	554	5,521
	JACKSON	13,175	12,406	3,915	805	2,702	33,003
	PLATTE	448	677	197	35	149	1,506
	KC TOTAL	14,965	15,739	4,916	1,005	3,405	40,030
STL REGION	JEFFERSON	1,831	2,737	984	150	923	6,625
	ST CHARLES	1,533	2,322	616	99	722	5,292
	ST LOUIS COUNTY	11,041	10,514	4,201	666	3,215	29,637
	ST LOUIS CITY	13,601	7,098	1,939	282	2,327	25,247
	STL TOTAL	28,006	22,671	7,740	1,197	7,187	66,801
STATEWIDE		81,973	97,599	31,708	5,369	30,599	247,218

**TABLE 13
MC+, MAF AND TMA CHILDREN
MAY 2006**

	MC+ POVERTY	MC+ CHIP NON-PREMIUM	MC+ CHIP PREMIUM	MAF	TMA	NEWBORNS	TOTAL CHILDREN
NW REGION							
ANDREW	402	111	50	131	88	37	819
ATCHISON	157	51	38	107	99	23	475
BUCHANAN	3,255	688	291	2,432	999	362	8,027
CALDWELL	343	78	53	231	117	37	859
CARROLL	387	91	67	284	159	25	1,013
CASS	2,123	612	379	1,550	738	236	5,638
CHARITON	234	48	37	101	68	36	524
CLINTON	469	131	59	257	88	75	1,079
COOPER	518	96	65	249	158	49	1,135
DAVISS	428	62	44	126	118	56	834
DE KALB	343	72	43	136	66	38	698
GENTRY	196	49	31	81	81	28	466
GRUNDY	364	95	35	237	129	44	904
HARRISON	413	64	40	146	130	59	852
HOLT	169	52	51	78	40	22	412
JOHNSON	1,169	261	163	750	441	185	2,969
LAFAYETTE	953	238	197	702	296	139	2,525
LINN	466	135	35	221	246	89	1,192
LIVINGSTON	508	139	34	264	228	52	1,225
MERCER	142	28	23	48	69	21	331
NODAWAY	415	111	72	104	74	84	860
PETTIS	1,825	344	186	1,061	706	162	4,274
PUTNAM	218	62	42	89	67	22	500
RAY	631	143	70	436	246	86	1,612
SALINE	820	188	83	514	366	99	2,070
SULLIVAN	249	41	37	179	151	39	696
WORTH	102	38	12	15	36	2	205
NW TOTAL	17,299	4,028	2,237	10,529	6,004	2,097	42,194
NE REGION							
ADAIR	870	177	96	298	117	82	1,640
AUDRAIN	862	248	118	500	339	108	2,175
BOONE	3,530	807	494	2,977	1,535	284	9,627
CALLAWAY	1,171	277	146	884	399	80	2,957
CLARK	362	120	49	113	19	24	687
COLE	1,727	289	152	1,526	465	211	4,370
FRANKLIN	2,329	528	323	1,464	980	361	5,985
GASCONADE	445	99	62	182	154	56	998
HOWARD	311	87	67	211	113	30	819
KNOX	130	43	31	93	68	13	378
LEWIS	275	98	22	139	157	38	729
LINCOLN	1,524	337	165	898	535	159	3,618
MACON	551	182	68	223	185	70	1,279
MARION	1,229	264	95	711	464	134	2,897
MONROE	322	72	58	116	86	19	673
MONTGOMERY	423	143	74	237	161	49	1,087
OSAGE	319	57	46	107	110	37	676
PIKE	615	175	69	379	232	48	1,518
RALLS	245	54	46	147	114	21	627
RANDOLPH	1,150	238	127	727	342	134	2,718
SCHUYLER	154	55	34	72	58	7	380
SCOTLAND	185	43	39	43	43	12	365
SHELBY	223	69	30	99	105	36	562
WARREN	786	236	124	564	271	130	2,111
NE TOTAL	19,738	4,698	2,535	12,710	7,052	2,143	48,876
SE REGION							
BOLLINGER	548	137	62	268	188	52	1,255
BUTLER	1,875	415	175	1,454	968	205	5,092
CAPE GIRARDEAU	1,991	429	210	1,699	913	252	5,494
CARTER	419	87	44	236	154	41	981
CRAWFORD	947	248	142	720	442	127	2,626
DENT	749	205	113	377	284	90	1,818
DUNKLIN	1,841	333	124	2,270	770	115	5,453
HOWELL	1,854	480	187	1,352	824	173	4,870

**TABLE 13
MC+, MAF AND TMA CHILDREN
MAY 2006**

		MC+ POVERTY	MC+ CHIP NON-PREMIUM	MC+ CHIP PREMIUM	MAF	TMA	NEWBORNS	TOTAL CHILDREN
SE REGION	IRON	473	108	57	342	255	25	1,260
	MADISON	543	147	73	316	205	59	1,343
	MARIES	282	64	31	226	93	32	728
	MISSISSIPPI	764	173	100	727	462	32	2,258
	NEW MADRID	865	211	74	1,082	465	52	2,749
	OREGON	535	173	71	346	259	27	1,411
	PEMISCOT	1,245	255	68	1,638	679	57	3,942
	PERRY	578	112	65	248	172	67	1,242
	PHELPS	1,378	359	149	956	576	165	3,583
	PULASKI	1,212	278	136	632	432	121	2,811
	REYNOLDS	338	77	35	234	189	31	904
	RIPLEY	835	260	123	533	462	57	2,270
	ST FRANCOIS	2,306	477	141	1,494	929	260	5,607
	STE GENEVIEVE	499	109	79	242	177	32	1,138
	SCOTT	1,933	415	175	1,547	869	152	5,091
	SHANNON	527	122	71	219	228	60	1,227
	STODDARD	1,203	311	181	714	496	166	3,071
	TEXAS	1,058	288	149	589	415	109	2,608
	WASHINGTON	1,201	240	139	958	611	125	3,274
	WAYNE	748	189	91	374	364	58	1,824
	SE TOTAL	28,747	6,702	3,065	21,793	12,881	2,742	75,930
SW REGION	BARRY	1,695	339	101	1,031	669	107	3,942
	BARTON	583	152	65	342	211	61	1,414
	BATES	652	191	85	355	238	68	1,589
	BENTON	635	186	71	575	342	31	1,840
	CAMDEN	1,403	353	223	679	426	123	3,207
	CEDAR	546	162	82	395	385	41	1,611
	CHRISTIAN	2,386	576	405	843	650	228	5,088
	DADE	304	122	86	171	138	40	861
	DALLAS	733	156	98	442	287	55	1,771
	DOUGLAS	782	166	109	326	355	71	1,809
	GREENE	8,041	1,670	740	5,289	2,737	1,169	19,646
	HENRY	905	174	99	510	324	72	2,084
	HICKORY	347	118	60	233	152	25	935
	JASPER	5,476	1,142	354	3,530	1,570	443	12,515
	LACLEDE	1,730	370	160	883	787	188	4,118
	LAWRENCE	1,506	361	146	867	483	155	3,518
	MCDONALD	1,544	273	80	767	499	147	3,310
	MILLER	1,098	316	232	557	490	101	2,794
	MONITEAU	536	101	90	228	184	47	1,186
	MORGAN	932	237	157	444	266	110	2,146
	NEWTON	2,559	598	196	859	715	263	5,190
	OZARK	408	146	42	259	236	34	1,125
	POLK	1,483	350	157	783	376	132	3,281
	ST CLAIR	367	123	28	262	189	18	987
	STONE	1,253	299	162	518	508	90	2,830
	TANEY	2,387	539	241	681	536	252	4,636
	VERNON	1,080	251	90	451	362	98	2,332
	WEBSTER	1,357	300	107	729	429	146	3,068
	WRIGHT	968	276	109	621	448	85	2,507
	SW TOTAL	43,698	10,047	4,575	23,630	14,992	4,400	101,340
KC REGION	CLAY	4,818	1,092	604	2,372	1,134	666	10,666
	JACKSON	24,585	5,335	3,122	25,007	5,957	2,146	66,152
	PLATTE	1,191	252	150	787	313	198	2,891
	KC TOTAL	30,594	6,679	3,876	28,166	7,404	3,010	79,729
STL REGION	JEFFERSON	4,792	1,178	753	3,004	1,781	570	12,078
	ST CHARLES	4,276	789	458	2,712	1,458	549	10,242
	ST LOUIS COUNTY	20,718	5,323	3,167	20,771	7,011	1,924	58,914
	ST LOUIS CITY	15,317	2,702	1,158	27,430	5,506	1,160	53,273
	STL TOTAL	45,103	9,992	5,536	53,917	15,756	4,203	134,507
STATEWIDE		185,177	42,146	21,824	150,745	64,089	18,595	482,576

TABLE 14
MC+, MAF AND TMA PARENTS/CARETAKERS
MAY 2006

		* MAF	TMA	MC+ FOR PREGNANT WOMEN	EXTENDED WOMEN'S HEALTH	TOTAL PARENTS/ CARETAKERS
NW REGION	ANDREW	74	52	48	22	196
	ATCHISON	51	67	22	22	162
	BUCHANAN	1,263	535	488	283	2,569
	CALDWELL	105	83	35	32	255
	CARROLL	143	83	36	22	284
	CASS	778	415	286	225	1,704
	CHARITON	54	47	41	24	166
	CLINTON	127	37	75	54	293
	COOPER	128	71	69	35	303
	DAVISS	84	77	41	35	237
	DE KALB	71	41	30	23	165
	GENTRY	41	59	31	17	148
	GRUNDY	115	80	54	29	278
	HARRISON	85	86	78	24	274
	HOLT	39	27	21	18	105
	JOHNSON	412	271	224	115	1,022
	LAFAYETTE	415	156	142	79	792
	LINN	108	148	73	41	370
	LIVINGSTON	153	118	68	52	391
	MERCER	27	38	13	10	88
	NODAWAY	62	43	74	52	231
	PETTIS	504	400	223	130	1,257
	PUTNAM	47	49	23	14	133
	RAY	211	156	99	54	520
	SALINE	245	204	107	60	616
	SULLIVAN	70	92	41	14	217
	WORTH	11	21	8	5	45
	NW TOTAL	5,424	3,456	2,450	1,491	12,821
NE REGION	ADAIR	146	171	120	65	502
	AUDRAIN	254	213	125	63	655
	BOONE	1,490	732	490	288	3,000
	CALLAWAY	485	240	152	80	957
	CLARK	79	58	37	27	201
	COLE	722	200	251	154	1,327
	FRANKLIN	731	583	380	255	1,949
	GASCONADE	104	102	51	47	304
	HOWARD	99	75	37	21	232
	KNOX	45	47	19	9	120
	LEWIS	83	98	34	25	240
	LINCOLN	454	331	175	143	1,103
	MACON	108	118	73	55	354
	MARION	361	288	172	99	920
	MONROE	51	30	21	20	122
	MONTGOMERY	140	98	61	32	331
	OSAGE	64	64	41	23	192
	PIKE	189	144	79	37	449
	RALLS	98	88	31	14	227
	RANDOLPH	378	169	129	108	784
	SCHUYLER	36	39	15	12	102
	SCOTLAND	31	27	16	7	81
	SHELBY	63	63	25	22	173
	WARREN	309	144	109	91	653
	NE TOTAL	6,518	4,120	2,643	1,697	14,978
SE REGION	BOLLINGER	136	131	66	43	376
	BUTLER	720	604	256	119	1,699
	CAPE GIRARDEAU	865	472	277	171	1,785
	CARTER	132	115	47	24	318
	CRAWFORD	375	260	139	77	851
	DENT	194	163	103	61	521
	DUNKLIN	953	501	184	77	1,715
	HOWELL	668	509	240	131	1,546

NOTE: EXTENDED WOMEN'S HEALTH SERVICES IS A RESULT OF THE 1115 WAIVER.

TABLE 14
MC+, MAF AND TMA PARENTS/CARETAKERS
MAY 2006

		MAF	TMA	MC+ FOR PREGNANT WOMEN	EXTENDED WOMEN'S HEALTH	TOTAL PARENTS/ CARETAKERS
SE REGION	IRON	166	151	48	16	381
	MADISON	190	147	69	30	436
	MARIES	119	51	34	18	222
	MISSISSIPPI	334	240	84	40	698
	NEW MADRID	457	255	75	38	825
	OREGON	162	177	50	26	415
	PEMISCOT	640	273	113	37	1,063
	PERRY	128	97	75	28	328
	PHELPS	526	334	212	122	1,194
	PULASKI	317	254	193	121	885
	REYNOLDS	141	114	40	23	318
	RIPLEY	264	327	92	41	724
	ST FRANCOIS	841	618	290	166	1,915
	STE GENEVIEVE	144	101	61	26	332
	SCOTT	725	468	226	127	1,546
	SHANNON	120	160	56	34	370
	STODDARD	364	328	165	99	956
	TEXAS	306	254	132	92	784
	WASHINGTON	505	417	167	85	1,174
	WAYNE	244	253	64	38	599
	SE TOTAL	10,734	7,774	3,558	1,910	23,976
SW REGION	BARRY	492	432	199	109	1,232
	BARTON	180	132	74	53	439
	BATES	180	157	89	60	486
	BENTON	320	235	72	32	659
	CAMDEN	400	272	203	107	982
	CEDAR	200	254	77	30	561
	CHRISTIAN	492	368	285	230	1,375
	DADE	82	96	41	27	246
	DALLAS	259	170	93	44	566
	DOUGLAS	213	216	72	58	559
	GREENE	2,781	1,498	1,296	864	6,439
	HENRY	268	201	108	73	650
	HICKORY	147	97	39	25	308
	JASPER	1,714	831	644	384	3,573
	LACLEDE	456	463	231	133	1,283
	LAWRENCE	424	268	195	100	987
	MCDONALD	367	273	180	99	919
	MILLER	286	275	145	84	790
	MONITEAU	139	105	62	41	347
	MORGAN	234	162	117	90	603
	NEWTON	459	404	282	203	1,348
	OZARK	130	171	67	27	395
	POLK	480	324	171	95	1,070
	ST CLAIR	144	118	33	22	317
	STONE	305	338	134	88	865
	TANEY	416	271	272	210	1,169
	VERNON	270	221	132	65	688
	WEBSTER	348	215	158	113	834
	WRIGHT	348	316	125	66	855
	SW TOTAL	12,534	8,883	5,596	3,532	30,545
KC REGION	CLAY	1,188	639	679	502	3,008
	JACKSON	10,933	2,489	2,565	1,589	17,576
	PLATTE	453	155	205	151	964
	KC TOTAL	12,574	3,283	3,449	2,242	21,548
STL REGION	JEFFERSON	1,813	1,095	725	482	4,115
	ST CHARLES	1,444	750	589	423	3,206
	ST LOUIS COUNTY	9,953	2,855	2,067	1,341	16,216
	ST LOUIS CITY	11,943	1,979	1,263	585	15,770
	STL TOTAL	25,153	6,679	4,644	2,831	39,307
STATEWIDE		72,937	34,195	22,340	13,703	143,175

NOTE: EXTENDED WOMEN'S HEALTH SERVICES IS A RESULT OF THE 1115 WAIVER.

TABLE 15
NC AND MA APPLICATIONS FOR PERSONS < 65 YEARS OF AGE (EXCLUDING SPENDDOWN)
MAY 2006

		# RECEIVED	# APPROVED	# REJECTED	PERCENT REJECTED	TOTAL RESOLVED	DAYS FOR APPLICATION RESOLUTION					% OVER 90 DAYS
							30 DAYS OR LESS	31-45 DAYS	46-90 DAYS	91-106 DAYS	OVER 105 DAYS	
NW REGION	ANDREW	11	6	6	50.0%	12	4	1	5	0	2	16.7%
	ATCHISON	6	1	4	80.0%	5	4	0	0	1	0	20.0%
	BUCHANAN	132	68	71	51.1%	139	59	20	36	2	22	17.3%
	CALDWELL	14	9	5	35.7%	14	6	1	5	1	1	14.3%
	CARROLL	10	10	8	44.4%	18	6	3	4	1	4	27.8%
	CASS	45	17	28	62.2%	45	7	6	26	1	5	13.3%
	CHARITON	5	1	3	75.0%	4	1	1	1	0	1	25.0%
	CLINTON	10	4	6	60.0%	10	4	3	2	1	0	10.0%
	COOPER	11	8	5	38.5%	13	1	2	6	0	4	30.8%
	DAVISS	3	3	5	62.5%	8	1	1	3	1	2	37.5%
	DE KALB	10	4	3	42.9%	7	4	1	2	0	0	0.0%
	GENTRY	3	3	5	62.5%	8	3	1	1	2	1	37.5%
	GRUNDY	11	3	9	75.0%	12	5	3	1	1	2	25.0%
	HARRISON	8	5	6	54.5%	11	4	4	2	0	1	9.1%
	HOLT	6	0	1	100.0%	1	0	0	0	0	1	100.0%
	JOHNSON	54	19	34	64.2%	53	26	6	14	0	7	13.2%
	LAFAYETTE	25	18	18	50.0%	36	17	4	11	0	4	11.1%
	LINN	15	6	12	66.7%	18	8	4	4	1	1	11.1%
	LIVINGSTON	19	9	7	43.8%	16	9	1	3	1	2	18.8%
	MERCER	4	2	0	0.0%	2	1	0	1	0	0	0.0%
	NODAWAY	16	7	12	63.2%	19	11	1	5	1	1	10.5%
	PETTIS	33	23	19	45.2%	42	16	4	16	0	6	14.3%
	PUTNAM	4	2	7	77.8%	9	2	2	4	0	1	11.1%
	RAY	20	9	13	59.1%	22	10	4	4	2	2	18.2%
	SALINE	34	9	16	64.0%	25	13	3	6	0	3	12.0%
	SULLIVAN	9	4	5	55.6%	9	2	1	2	1	3	44.4%
	WORTH	2	2	0	0.0%	2	2	0	0	0	0	0.0%
	NW TOTAL	520	252	308	55.0%	560	226	77	164	17	76	16.6%
NE REGION	ADAIR	38	14	12	46.2%	26	7	2	13	1	3	15.4%
	AUDRAIN	16	18	8	30.8%	26	14	0	8	2	2	15.4%
	BOONE	170	58	55	48.7%	113	41	12	32	5	23	24.8%
	CALLAWAY	36	20	16	44.4%	36	15	4	11	2	4	16.7%
	CLARK	12	6	2	25.0%	8	6	0	2	0	0	0.0%
	COLE	47	21	26	55.3%	47	12	6	10	6	13	40.4%
	FRANKLIN	73	28	54	65.9%	82	36	8	27	5	6	13.4%
	GASCONADE	9	6	7	53.8%	13	5	1	4	1	2	23.1%
	HOWARD	5	4	1	20.0%	5	2	0	3	0	0	0.0%
	KNOX	7	5	2	28.6%	7	3	1	2	1	0	14.3%
	LEWIS	16	4	6	60.0%	10	5	0	5	0	0	0.0%
	LINCOLN	37	29	13	31.0%	42	18	4	14	2	4	14.3%
	MACON	14	6	13	66.4%	19	12	3	2	2	0	10.5%
	MARION	40	23	14	37.8%	37	21	1	13	2	0	5.4%
	MONROE	5	6	0	0.0%	6	6	0	0	0	0	0.0%
	MONTGOMERY	5	3	2	40.0%	5	1	1	3	0	0	0.0%
	OSAGE	4	3	0	0.0%	3	2	0	1	0	0	0.0%
	PIKE	20	10	11	52.4%	21	10	2	5	1	3	19.0%
	RALLS	7	3	5	62.5%	8	5	1	2	0	0	0.0%
	RANDOLPH	19	11	17	60.7%	28	13	2	7	2	4	21.4%
	SCHUYLER	5	2	1	33.3%	3	1	0	1	0	1	33.3%
	SCOTLAND	4	1	3	75.0%	4	2	0	2	0	0	0.0%
	SHELBY	7	5	6	54.5%	11	2	2	5	1	1	18.2%
	WARREN	18	11	11	50.0%	22	12	1	4	0	5	22.7%
	NE TOTAL	614	297	285	49.0%	582	251	51	176	33	71	17.9%
SE REGION	BOLLINGER	20	6	2	25.0%	8	4	1	2	1	0	12.5%
	BUTLER	72	43	47	52.2%	90	45	6	21	3	15	20.0%
	CAPE GIRARDEAU	83	34	49	59.0%	83	34	8	20	3	18	25.3%
	CARTER	11	8	5	38.5%	13	4	5	2	0	2	15.4%
	CRAWFORD	34	12	10	45.5%	22	15	3	3	0	1	4.5%
	DENT	20	9	10	52.6%	19	8	1	9	1	0	5.3%
	DUNKLIN	87	51	46	47.4%	97	51	10	25	1	10	11.3%
	HOWELL	86	33	48	59.3%	81	33	2	28	3	15	22.2%

TABLE 15
NC AND MA APPLICATIONS FOR PERSONS < 65 YEARS OF AGE (EXCLUDING SPENDDOWN)
MAY 2006

		# RECEIVED	# APPROVED	# REJECTED	PERCENT REJECTED	TOTAL RESOLVED	DAYS FOR APPLICATION RESOLUTION					% OVER 90 DAYS
							30 DAYS OR LESS	31-45 DAYS	46-90 DAYS	91-105 DAYS	OVER 105 DAYS	
SE REGION	IRON	19	5	8	61.5%	13	7	1	2	1	2	23.1%
	MADISON	17	7	9	56.3%	16	6	0	7	1	2	18.8%
	MARIES	7	6	6	50.0%	12	5	0	7	0	0	0.0%
	MISSISSIPPI	22	10	5	33.3%	15	9	3	1	1	1	13.3%
	NEW MADRID	34	18	9	33.3%	27	14	4	7	2	0	7.4%
	OREGON	23	15	15	50.0%	30	13	6	6	3	2	16.7%
	PEMISCOT	46	35	18	34.0%	53	29	1	19	0	4	7.5%
	PERRY	27	9	8	47.1%	17	11	3	3	0	0	0.0%
	PHELPS	54	32	23	41.8%	55	25	8	16	1	5	10.9%
	PULASKI	38	15	19	55.9%	34	12	6	10	1	5	17.6%
	REYNOLDS	13	5	1	16.7%	6	4	0	2	0	0	0.0%
	RIPLEY	36	15	16	51.6%	31	12	5	11	2	1	9.7%
	ST FRANCOIS	86	43	47	52.2%	90	46	7	25	3	9	13.3%
	STE GENEVIEVE	19	10	5	33.3%	15	8	1	6	0	0	0.0%
	SCOTT	56	36	33	47.8%	69	31	11	15	5	7	17.4%
	SHANNON	13	3	8	72.7%	11	5	0	4	0	2	18.2%
	STODDARD	38	32	12	27.3%	44	19	6	12	3	4	15.9%
	TEXAS	21	10	16	61.5%	26	11	1	12	1	1	7.7%
	WASHINGTON	54	25	43	63.2%	68	30	12	17	1	8	13.2%
	WAYNE	25	11	13	54.2%	24	10	3	5	2	4	25.0%
	SE TOTAL	1,061	538	531	49.7%	1,069	501	114	297	39	118	14.7%
SW REGION	BARRY	42	19	13	40.6%	32	20	8	3	0	1	3.1%
	BARTON	16	2	11	84.6%	13	5	4	2	0	2	15.4%
	BATES	24	13	11	45.8%	24	14	2	5	3	0	12.5%
	BENTON	41	21	19	47.5%	40	23	2	8	3	4	17.5%
	CAMDEN	43	25	23	47.9%	48	22	5	12	4	5	18.8%
	CEDAR	21	13	7	35.0%	20	8	0	10	0	2	10.0%
	CHRISTIAN	66	22	36	62.1%	58	19	14	15	3	7	17.2%
	DADE	7	3	10	76.9%	13	6	3	2	2	0	15.4%
	DALLAS	21	11	10	47.6%	21	12	5	2	1	1	9.5%
	DOUGLAS	17	8	7	46.7%	15	10	0	3	0	2	13.3%
	GREENE	388	191	221	53.6%	412	221	57	83	17	34	12.4%
	HENRY	47	22	22	50.0%	44	23	3	11	2	5	15.9%
	HICKORY	10	7	6	46.2%	13	4	1	6	0	2	15.4%
	JASPER	279	102	147	59.0%	249	136	20	48	15	30	18.1%
	LACLEDE	42	26	11	29.7%	37	22	5	7	1	2	8.1%
	LAWRENCE	34	11	19	63.3%	30	14	5	6	0	5	16.7%
	MCDONALD	42	15	10	40.0%	25	16	2	3	0	4	16.0%
	MILLER	23	16	11	40.7%	27	10	2	12	2	1	11.1%
	MONITEAU	8	4	12	75.0%	16	4	1	6	1	4	31.3%
	MORGAN	25	11	11	50.0%	22	11	7	2	2	0	9.1%
	NEWTON	75	29	60	67.4%	89	56	15	14	2	2	4.5%
	OZARK	22	11	12	52.2%	23	11	3	7	1	1	8.7%
	POLK	33	22	12	35.3%	34	13	4	10	2	5	20.6%
	ST CLAIR	14	8	7	46.7%	15	5	8	0	1	1	13.3%
	STONE	28	15	16	51.6%	31	13	5	12	0	1	3.2%
	TANEY	59	18	31	63.3%	49	25	2	14	1	7	16.3%
	VERNON	34	21	11	34.4%	32	18	3	7	1	3	12.5%
	WEBSTER	34	16	19	54.3%	35	18	3	11	0	3	8.6%
	WRIGHT	24	16	9	36.0%	25	11	8	4	1	1	8.0%
	SW TOTAL	1,518	698	794	53.2%	1,492	770	197	325	65	135	13.4%
KC REGION	CLAY	107	46	45	49.5%	91	43	17	14	5	12	18.7%
	JACKSON	673	331	367	52.6%	698	235	72	257	37	67	19.2%
	PLATTE	31	11	20	64.5%	31	13	2	12	2	2	12.9%
	KC TOTAL	811	388	432	52.7%	820	291	91	283	44	111	18.9%
STL REGION	JEFFERSON	131	52	72	58.1%	124	65	12	29	4	14	14.5%
	ST CHARLES	102	44	63	58.9%	107	45	14	34	3	11	13.1%
	ST LOUIS COUNTY	507	214	259	54.8%	473	199	69	132	21	52	15.4%
	ST LOUIS CITY	593	270	295	51.4%	555	235	74	160	32	64	17.3%
	STL TOTAL	1,333	580	679	53.9%	1,259	544	169	345	60	141	16.0%
STATEWIDE		5,858	2,753	3,029	52.4%	5,782	2,583	699	1,590	258	652	15.7%

**TABLE 16
NC AND MA APPLICATIONS FOR PERSONS 66+ YEARS OF AGE (EXCLUDING SPENDDOWN)
MAY 2006**

	# RECEIVED	# APPROVED	# REJECTED	PERCENT REJECTED	TOTAL RESOLVED	DAYS FOR APPLICATION RESOLUTION					% OVER 45 DAYS	
						30 DAYS OR LESS	31-45 DAYS	46-90 DAYS	91-100 DAYS	OVER 105 DAYS		
NW REGION												
ANDREW	4	0	0	0.0%	0	0	0	0	0	0	0	0.0%
ATCHISON	1	0	0	0.0%	0	0	0	0	0	0	0	0.0%
BUCHANAN	22	19	7	26.9%	26	17	6	2	1	0	0	11.5%
CALDWELL	2	0	0	0.0%	0	0	0	0	0	0	0	0.0%
CARROLL	3	1	1	50.0%	2	0	2	0	0	0	0	0.0%
CASS	20	8	7	46.7%	15	2	6	7	0	0	0	46.7%
CHARITON	4	2	0	0.0%	2	2	0	0	0	0	0	0.0%
CLINTON	4	2	1	33.3%	3	2	1	0	0	0	0	0.0%
COOPER	6	2	1	33.3%	3	2	0	1	0	0	0	33.3%
DAVISS	0	0	0	0.0%	0	0	0	0	0	0	0	0.0%
DE KALB	4	3	0	0.0%	3	1	2	0	0	0	0	0.0%
GENTRY	1	2	0	0.0%	2	1	0	0	1	0	0	50.0%
GRUNDY	5	1	0	0.0%	1	1	0	0	0	0	0	0.0%
HARRISON	2	3	0	0.0%	3	1	1	1	0	0	0	33.3%
HOLT	0	2	0	0.0%	2	1	1	0	0	0	0	0.0%
JOHNSON	4	4	2	33.3%	6	2	1	3	0	0	0	50.0%
LAFAYETTE	10	2	4	66.7%	6	4	0	2	0	0	0	33.3%
LINN	4	7	1	12.5%	8	3	3	1	0	1	0	25.0%
LIVINGSTON	4	4	1	20.0%	5	4	1	0	0	0	0	0.0%
MERCER	1	1	1	50.0%	2	1	1	0	0	0	0	0.0%
NODAWAY	8	1	1	50.0%	2	2	0	0	0	0	0	0.0%
PETTIS	7	6	3	33.3%	9	5	4	0	0	0	0	0.0%
PUTNAM	0	0	1	100.0%	1	1	0	0	0	0	0	0.0%
RAY	1	1	1	50.0%	2	2	0	0	0	0	0	0.0%
SALINE	3	3	3	50.0%	6	6	0	0	0	0	0	0.0%
SULLIVAN	1	0	1	100.0%	1	0	1	0	0	0	0	0.0%
WORTH	0	0	0	0.0%	0	0	0	0	0	0	0	0.0%
NW TOTAL	121	74	36	32.7%	110	60	30	17	2	1	0	18.2%
NE REGION												
ADAIR	1	3	0	0.0%	3	0	3	0	0	0	0	0.0%
AUDRAIN	6	2	1	33.3%	3	1	0	0	0	2	0	66.7%
BOONE	19	16	6	27.3%	22	10	3	3	0	6	0	40.9%
CALLAWAY	6	6	5	45.5%	11	4	6	1	0	0	0	9.1%
CLARK	3	0	2	100.0%	2	2	0	0	0	0	0	0.0%
COLE	15	6	3	33.3%	9	7	2	0	0	0	0	0.0%
FRANKLIN	21	15	5	25.0%	20	11	6	3	0	0	0	15.0%
GASCONADE	4	2	0	0.0%	2	0	1	0	0	1	0	50.0%
HOWARD	0	0	0	0.0%	0	0	0	0	0	0	0	0.0%
KNOX	1	1	1	50.0%	2	2	0	0	0	0	0	0.0%
LEWIS	4	4	2	33.3%	6	5	1	0	0	0	0	0.0%
LINCOLN	3	3	4	57.1%	7	5	2	0	0	0	0	0.0%
MACON	6	6	1	14.3%	7	6	1	0	0	0	0	0.0%
MARION	14	7	7	50.0%	14	8	6	0	0	0	0	0.0%
MONROE	2	1	0	0.0%	1	0	0	1	0	0	0	100.0%
MONTGOMERY	6	4	2	33.3%	6	4	1	1	0	0	0	16.7%
OSAGE	4	4	0	0.0%	4	2	1	1	0	0	0	25.0%
PIKE	6	3	1	25.0%	4	3	1	0	0	0	0	0.0%
RALLS	2	1	1	50.0%	2	2	0	0	0	0	0	0.0%
RANDOLPH	5	5	2	28.6%	7	3	1	2	0	1	0	42.9%
SCHUYLER	0	0	0	0.0%	0	0	0	0	0	0	0	0.0%
SCOTLAND	2	1	1	50.0%	2	2	0	0	0	0	0	0.0%
SHELBY	2	0	1	100.0%	1	1	0	0	0	0	0	0.0%
WARREN	2	1	1	50.0%	2	1	1	0	0	0	0	0.0%
NE TOTAL	134	91	46	33.6%	137	79	36	12	0	10	0	16.1%
SE REGION												
BOLLINGER	2	4	0	0.0%	4	1	1	2	0	0	0	50.0%
BUTLER	18	11	1	8.3%	12	6	2	3	0	1	0	33.3%
CAPE GIRARDEAU	13	8	7	46.7%	15	9	3	2	1	0	0	20.0%
CARTER	2	1	3	75.0%	4	2	2	0	0	0	0	0.0%
CRAWFORD	8	3	2	40.0%	5	4	1	0	0	0	0	0.0%
DENT	4	4	1	20.0%	5	2	3	0	0	0	0	0.0%
DUNKLIN	20	10	4	28.6%	14	12	0	2	0	0	0	14.3%
HOWELL	18	9	6	40.0%	15	9	5	1	0	0	0	6.7%

TABLE 16
NC AND MA APPLICATIONS FOR PERSONS 65+ YEARS OF AGE (EXCLUDING SPENDDOWN)
MAY 2006

		# RECEIVED	# APPROVED	# REJECTED	PERCENT REJECTED	TOTAL RESOLVED	DAYS FOR APPLICATION RESOLUTION					% OVER 45 DAYS
							30 DAYS OR LESS	31-45 DAYS	46-90 DAYS	91-105 DAYS	OVER 105 DAYS	
SE REGION	IRON	2	3	0	0.0%	3	1	2	0	0	0	0.0%
	MADISON	2	4	0	0.0%	4	4	0	0	0	0	0.0%
	MARIES	0	1	0	0.0%	1	1	0	0	0	0	0.0%
	MISSISSIPPI	10	5	3	37.5%	8	7	1	0	0	0	0.0%
	NEW MADRID	5	4	1	20.0%	5	5	0	0	0	0	0.0%
	OREGON	4	5	0	0.0%	5	4	1	0	0	0	0.0%
	PEMISCOT	9	8	2	20.0%	10	8	2	0	0	0	0.0%
	PERRY	7	1	2	66.7%	3	2	0	0	0	1	33.3%
	PHELPS	4	6	2	25.0%	8	4	3	1	0	0	12.5%
	PULASKI	10	3	3	50.0%	6	4	1	1	0	0	16.7%
	REYNOLDS	2	2	0	0.0%	2	1	1	0	0	0	0.0%
	RIPLEY	9	6	2	25.0%	8	6	0	2	0	0	25.0%
	ST FRANCOIS	24	12	6	33.3%	18	13	3	2	0	0	11.1%
	STE GENEVIEVE	2	1	0	0.0%	1	0	1	0	0	0	0.0%
	SCOTT	10	5	2	28.6%	7	5	0	1	0	1	28.6%
	SHANNON	1	2	0	0.0%	2	2	0	0	0	0	0.0%
	STODDARD	6	6	1	14.3%	7	3	4	0	0	0	0.0%
	TEXAS	13	15	3	16.7%	18	12	6	0	0	0	0.0%
	WASHINGTON	8	6	2	25.0%	8	4	3	1	0	0	12.5%
	WAYNE	6	4	2	33.3%	6	4	1	0	1	0	16.7%
	SE TOTAL	219	149	55	27.0%	204	135	46	18	2	3	11.3%
SW REGION	BARRY	7	4	1	20.0%	5	1	2	2	0	0	40.0%
	BARTON	2	3	1	25.0%	4	2	1	1	0	0	25.0%
	BATES	2	4	0	0.0%	4	4	0	0	0	0	0.0%
	BENTON	4	2	0	0.0%	2	2	0	0	0	0	0.0%
	CAMDEN	10	6	4	40.0%	10	4	2	2	0	2	40.0%
	CEDAR	2	2	1	33.3%	3	1	0	2	0	0	66.7%
	CHRISTIAN	14	6	2	25.0%	8	5	3	0	0	0	0.0%
	DADE	2	1	0	0.0%	1	0	1	0	0	0	0.0%
	DALLAS	7	7	1	12.5%	8	3	2	0	3	0	37.5%
	DOUGLAS	1	1	1	50.0%	2	2	0	0	0	0	0.0%
	GREENE	68	36	20	35.7%	56	24	10	15	2	5	39.3%
	HENRY	6	6	2	25.0%	8	4	4	0	0	0	0.0%
	HICKORY	6	2	1	33.3%	3	2	1	0	0	0	0.0%
	JASPER	37	21	6	22.2%	27	23	2	2	0	0	7.4%
	LACLEDE	6	7	0	0.0%	7	5	2	0	0	0	0.0%
	LAWRENCE	9	3	2	40.0%	5	4	1	0	0	0	0.0%
	MCDONALD	6	3	2	40.0%	5	2	2	0	0	1	20.0%
	MILLER	4	5	2	28.6%	7	2	1	2	1	1	57.1%
	MONITEAU	2	4	2	33.3%	6	3	3	0	0	0	0.0%
	MORGAN	6	2	1	33.3%	3	3	0	0	0	0	0.0%
	NEWTON	18	11	4	26.7%	15	7	5	2	1	0	20.0%
	OZARK	4	1	2	66.7%	3	2	1	0	0	0	0.0%
	POLK	4	3	0	0.0%	3	1	2	0	0	0	0.0%
	ST CLAIR	1	0	1	100.0%	1	0	1	0	0	0	0.0%
	STONE	6	6	2	25.0%	8	6	1	1	0	0	12.5%
	TANEY	17	7	9	56.3%	16	9	3	2	0	2	25.0%
	VERNON	5	4	1	20.0%	5	1	3	1	0	0	20.0%
	WEBSTER	7	4	6	60.0%	10	9	1	0	0	0	0.0%
	WRIGHT	9	6	4	40.0%	10	7	3	0	0	0	0.0%
	SW TOTAL	272	167	78	31.8%	245	138	57	32	7	11	20.4%
KC REGION	CLAY	38	18	9	33.3%	27	12	9	4	1	1	22.2%
	JACKSON	139	100	39	28.1%	139	76	34	22	2	5	20.9%
	PLATTE	11	3	5	62.5%	8	2	4	2	0	0	25.0%
	KC TOTAL	188	121	53	30.5%	174	90	47	28	3	6	21.3%
STL REGION	JEFFERSON	31	20	18	47.4%	38	19	14	3	1	1	13.2%
	ST CHARLES	28	22	3	12.0%	25	6	17	1	0	1	8.0%
	ST LOUIS COUNTY	190	133	52	28.1%	165	82	56	39	2	6	25.4%
	ST LOUIS CITY	84	59	14	19.2%	73	41	7	16	3	6	34.2%
	STL TOTAL	333	234	87	27.1%	321	148	94	59	6	14	24.6%
STATEWIDE		1,267	836	355	29.8%	1,191	650	310	166	20	45	19.4%

TABLE 17
MA SPENDDOWN APPLICATIONS FOR PERSONS < 65 YEARS OF AGE
MAY 2006

		# RECEIVED	# APPROVED	# REJECTED	PERCENT REJECTED	TOTAL RESOLVED	DAYS FOR APPLICATION RESOLUTION					% OVER 90 DAYS
							30 DAYS OR LESS	31-45 DAYS	46-90 DAYS	91-105 DAYS	OVER 105 DAYS	
NW REGION	ANDREW	5	0	3	100.0%	3	3	0	0	0	0	0.0%
	ATCHISON	4	1	2	66.7%	3	0	1	0	1	1	66.7%
	BUCHANAN	26	12	12	50.0%	24	16	2	4	0	2	8.3%
	CALDWELL	0	2	1	33.3%	3	1	1	0	0	1	33.3%
	CARROLL	6	1	3	75.0%	4	3	0	1	0	0	0.0%
	CASS	16	6	13	68.4%	19	6	4	7	0	2	10.5%
	CHARITON	0	1	2	66.7%	3	2	1	0	0	0	0.0%
	CLINTON	8	3	5	62.5%	8	4	1	3	0	0	0.0%
	COOPER	6	1	2	66.7%	3	2	1	0	0	0	0.0%
	DAVISS	3	0	1	100.0%	1	0	0	0	1	0	100.0%
	DE KALB	0	0	0	0.0%	0	0	0	0	0	0	0.0%
	GENTRY	1	1	1	50.0%	2	0	1	1	0	0	0.0%
	GRUNDY	4	2	3	60.0%	5	3	0	2	0	0	0.0%
	HARRISON	6	2	1	33.3%	3	2	1	0	0	0	0.0%
	HOLT	2	0	1	100.0%	1	1	0	0	0	0	0.0%
	JOHNSON	14	4	10	71.4%	14	7	3	1	2	1	21.4%
	LAFAYETTE	12	2	6	75.0%	8	2	1	2	0	3	37.5%
	LINN	9	1	4	80.0%	5	1	2	1	0	1	20.0%
	LIVINGSTON	5	1	4	80.0%	5	1	1	1	0	2	40.0%
	MERCER	2	0	1	100.0%	1	1	0	0	0	0	0.0%
	NODAWAY	4	1	5	83.3%	6	3	2	1	0	0	0.0%
	PETTIS	14	6	2	25.0%	8	4	1	2	0	1	12.5%
	PUTNAM	1	2	0	0.0%	2	2	0	0	0	0	0.0%
	RAY	4	0	4	100.0%	4	1	1	2	0	0	0.0%
	SALINE	10	6	3	33.3%	9	6	1	2	0	0	0.0%
	SULLIVAN	2	2	3	60.0%	5	1	1	2	0	1	20.0%
	WORTH	1	1	0	0.0%	1	0	0	0	0	1	100.0%
	NW TOTAL	165	58	92	61.3%	150	72	26	32	4	16	13.3%
NE REGION	ADAIR	9	3	5	62.5%	8	2	1	4	0	1	12.5%
	AUDRAIN	9	4	7	63.6%	11	5	1	2	0	3	27.3%
	BOONE	63	22	18	45.0%	40	21	8	7	0	4	10.0%
	CALLAWAY	11	2	11	84.6%	13	4	2	2	2	3	38.5%
	CLARK	7	1	4	80.0%	5	3	0	1	0	1	20.0%
	COLE	9	8	5	38.5%	13	7	0	4	0	2	15.4%
	FRANKLIN	30	11	19	63.3%	30	22	4	2	2	0	6.7%
	GASCONADE	4	1	3	75.0%	4	2	0	2	0	0	0.0%
	HOWARD	5	2	2	50.0%	4	3	1	0	0	0	0.0%
	KNOX	1	1	0	0.0%	1	1	0	0	0	0	0.0%
	LEWIS	4	1	1	50.0%	2	1	0	1	0	0	0.0%
	LINCOLN	11	1	9	90.0%	10	6	0	3	0	1	10.0%
	MACON	8	4	4	50.0%	8	7	0	0	1	0	12.5%
	MARION	12	6	7	53.8%	13	7	2	2	0	2	15.4%
	MONROE	1	0	4	100.0%	4	2	0	1	1	0	25.0%
	MONTGOMERY	8	5	4	44.4%	9	4	1	3	0	1	11.1%
	OSAGE	4	2	0	0.0%	2	1	0	1	0	0	0.0%
	PIKE	5	1	1	50.0%	2	1	0	0	0	1	50.0%
	RALLS	3	2	1	33.3%	3	0	1	2	0	0	0.0%
	RANDOLPH	9	1	7	87.5%	8	3	2	2	0	1	12.5%
	SCHUYLER	1	0	0	0.0%	0	0	0	0	0	0	0.0%
	SCOTLAND	0	1	2	66.7%	3	1	0	1	0	1	33.3%
	SHELBY	3	1	0	0.0%	1	1	0	0	0	0	0.0%
	WARREN	6	5	2	28.6%	7	6	0	1	0	0	0.0%
	NE TOTAL	223	85	116	57.7%	201	110	23	41	6	21	13.4%
SE REGION	BOLLINGER	5	3	5	62.5%	8	3	0	4	1	0	12.5%
	BUTLER	17	5	5	50.0%	10	7	2	1	0	0	0.0%
	CAPE GIRARDEAU	28	13	18	58.1%	31	14	3	6	2	6	25.8%
	CARTER	1	0	1	100.0%	1	0	1	0	0	0	0.0%
	CRAWFORD	7	2	5	71.4%	7	6	0	1	0	0	0.0%
	DENT	1	1	0	0.0%	1	0	0	0	1	0	100.0%
	DUNKLIN	11	11	4	26.7%	15	6	3	5	0	1	6.7%
	HOWELL	22	11	15	57.7%	26	14	3	5	2	2	15.4%

TABLE 17
MA SPENDDOWN APPLICATIONS FOR PERSONS < 65 YEARS OF AGE
MAY 2006

		# RECEIVED	# APPROVED	# REJECTED	PERCENT REJECTED	TOTAL RESOLVED	DAYS FOR APPLICATION RESOLUTION					% OVER 90 DAYS
							30 DAYS OR LESS	31-45 DAYS	46-90 DAYS	91-105 DAYS	OVER 105 DAYS	
SE REGION	IRON	3	2	1	33.3%	3	2	1	0	0	0	0.0%
	MADISON	3	4	4	50.0%	8	5	2	1	0	0	0.0%
	MARIES	1	3	0	0.0%	3	2	0	1	0	0	0.0%
	MISSISSIPPI	13	4	4	50.0%	8	4	2	1	0	1	12.5%
	NEW MADRID	6	4	10	71.4%	14	4	5	4	0	1	7.1%
	OREGON	7	3	6	66.7%	9	6	0	3	0	0	0.0%
	PEMISCOT	3	4	3	42.9%	7	3	0	3	1	0	14.3%
	PERRY	3	2	0	0.0%	2	2	0	0	0	0	0.0%
	PHELPS	7	6	3	33.3%	9	4	2	2	0	1	11.1%
	PULASKI	15	5	10	66.7%	15	7	2	4	0	2	13.3%
	REYNOLDS	3	1	2	66.7%	3	2	1	0	0	0	0.0%
	RIPLEY	7	2	3	60.0%	5	1	1	3	0	0	0.0%
	ST FRANCOIS	27	9	17	65.4%	26	13	2	4	4	3	26.9%
	STE GENEVIEVE	5	2	4	66.7%	6	4	0	1	1	0	16.7%
	SCOTT	15	15	6	28.6%	21	10	4	6	0	1	4.8%
	SHANNON	4	2	4	66.7%	6	3	1	1	1	0	16.7%
	STODDARD	21	8	13	61.9%	21	9	2	8	0	2	9.5%
	TEXAS	12	4	7	63.6%	11	11	0	0	0	0	0.0%
	WASHINGTON	10	6	8	57.1%	14	8	1	3	0	2	14.3%
	WAYNE	3	1	0	0.0%	1	0	1	0	0	0	0.0%
	SE TOTAL	260	133	158	54.3%	291	150	39	67	13	22	12.0%
SW REGION	BARRY	14	3	9	75.0%	12	8	1	2	0	1	8.3%
	BARTON	13	3	4	57.1%	7	5	1	0	1	0	14.3%
	BATES	10	5	7	58.3%	12	8	2	1	0	1	8.3%
	BENTON	7	7	5	41.7%	12	8	0	3	0	1	8.3%
	CAMDEN	16	9	9	50.0%	18	9	2	6	0	1	5.6%
	CEDAR	5	2	2	50.0%	4	1	1	1	0	1	25.0%
	CHRISTIAN	11	4	14	77.8%	18	10	3	2	0	3	16.7%
	DADE	2	0	1	100.0%	1	1	0	0	0	0	0.0%
	DALLAS	7	4	3	42.9%	7	4	1	2	0	0	0.0%
	DOUGLAS	7	2	6	75.0%	8	5	1	0	1	1	25.0%
	GREENE	76	30	44	59.5%	74	47	7	10	6	4	13.5%
	HENRY	6	3	5	62.5%	8	3	1	4	0	0	0.0%
	HICKORY	4	2	1	33.3%	3	2	1	0	0	0	0.0%
	JASPER	73	22	39	63.9%	61	41	4	8	3	5	13.1%
	LACLEDE	28	8	4	33.3%	12	8	2	1	0	1	8.3%
	LAWRENCE	14	4	8	66.7%	12	7	2	2	1	0	8.3%
	MCDONALD	8	2	6	75.0%	8	5	0	2	1	0	12.5%
	MILLER	6	3	5	62.5%	8	5	2	0	1	0	12.5%
	MONITEAU	3	2	0	0.0%	2	2	0	0	0	0	0.0%
	MORGAN	9	1	10	90.9%	11	5	1	3	1	1	18.2%
	NEWTON	23	10	13	56.5%	23	14	6	3	0	0	0.0%
	OZARK	8	0	4	100.0%	4	2	1	1	0	0	0.0%
	POLK	6	7	3	30.0%	10	4	1	5	0	0	0.0%
	ST CLAIR	5	3	3	50.0%	6	3	0	3	0	0	0.0%
	STONE	2	1	2	66.7%	3	3	0	0	0	0	0.0%
	TANEY	18	9	12	57.1%	21	5	8	4	3	1	19.0%
	VERNON	7	6	1	14.3%	7	5	1	1	0	0	0.0%
	WEBSTER	14	1	13	92.9%	14	7	4	2	1	0	7.1%
	WRIGHT	17	5	6	54.5%	11	9	0	1	1	0	9.1%
	SW TOTAL	419	158	239	60.2%	397	236	53	67	20	21	10.3%
KC REGION	CLAY	40	20	21	51.2%	41	21	6	8	1	5	14.6%
	JACKSON	169	90	92	50.5%	182	70	24	46	20	22	23.1%
	PLATTE	13	6	8	57.1%	14	4	1	4	2	3	35.7%
	KC TOTAL	222	116	121	51.1%	237	95	31	58	23	30	22.4%
STL REGION	JEFFERSON	39	18	23	56.1%	41	20	7	8	0	6	14.6%
	ST CHARLES	38	21	21	50.0%	42	16	3	18	5	2	16.7%
	ST LOUIS COUNTY	82	60	40	40.0%	100	43	13	27	9	8	17.0%
	ST LOUIS CITY	57	50	16	24.2%	68	37	3	13	4	9	19.7%
	STL TOTAL	216	149	100	40.2%	249	116	26	64	18	25	17.3%
STATEWIDE		1,505	699	826	54.2%	1,525	779	198	329	84	135	14.4%

TABLE 18
MA SPENDDOWN APPLICATIONS FOR PERSONS 65+ YEARS OF AGE
MAY 2006

		#	#	#	PERCENT	TOTAL	DAYS FOR APPLICATION RESOLUTION					% OVER	
							RECEIVED	APPROVED	REJECTED	REJECTED	RESOLVED		30 DAYS OR LESS
NW REGION	ANDREW	2	1	0	0.0%	1	1	0	0	0	0	0	0.0%
	ATCHISON	1	3	1	25.0%	4	2	2	0	0	0	0	0.0%
	BUCHANAN	10	5	2	28.6%	7	7	0	0	0	0	0	0.0%
	CALDWELL	1	2	1	33.3%	3	2	1	0	0	0	0	0.0%
	CARROLL	2	0	1	100.0%	1	1	0	0	0	0	0	0.0%
	CASS	8	7	3	30.0%	10	7	1	2	0	0	0	20.0%
	CHARITON	1	1	2	66.7%	3	3	0	0	0	0	0	0.0%
	CLINTON	0	0	0	0.0%	0	0	0	0	0	0	0	0.0%
	COOPER	1	3	0	0.0%	3	3	0	0	0	0	0	0.0%
	DAVISS	1	1	0	0.0%	1	1	0	0	0	0	0	0.0%
	DE KALB	0	0	0	0.0%	0	0	0	0	0	0	0	0.0%
	GENTRY	0	0	0	0.0%	0	0	0	0	0	0	0	0.0%
	GRUNDY	2	1	1	50.0%	2	1	0	0	1	0	0	50.0%
	HARRISON	1	0	1	100.0%	1	1	0	0	0	0	0	0.0%
	HOLT	1	0	0	0.0%	0	0	0	0	0	0	0	0.0%
	JOHNSON	5	2	3	60.0%	5	1	2	2	0	0	0	40.0%
	LAFAYETTE	3	2	1	33.3%	3	2	0	1	0	0	0	33.3%
	LINN	0	0	1	100.0%	1	0	0	0	1	0	0	100.0%
	LIVINGSTON	1	1	0	0.0%	1	1	0	0	0	0	0	0.0%
	MERCER	0	0	0	0.0%	0	0	0	0	0	0	0	0.0%
	NODAWAY	3	1	3	75.0%	4	4	0	0	0	0	0	0.0%
	PETTIS	5	4	4	50.0%	8	4	1	3	0	0	0	37.5%
	PUTNAM	1	0	0	0.0%	0	0	0	0	0	0	0	0.0%
	RAY	2	1	2	66.7%	3	3	0	0	0	0	0	0.0%
	SALINE	1	4	3	42.9%	7	2	3	2	0	0	0	28.6%
	SULLIVAN	0	0	0	0.0%	0	0	0	0	0	0	0	0.0%
	WORTH	0	1	0	0.0%	1	1	0	0	0	0	0	0.0%
	NW TOTAL	52	40	29	42.0%	69	47	10	10	2	0	0	17.4%
NE REGION	ADAIR	4	5	2	28.6%	7	2	3	2	0	0	0	28.6%
	AUDRAIN	3	2	1	33.3%	3	2	1	0	0	0	0	0.0%
	BOONE	23	10	7	41.2%	17	10	6	0	0	1	0	5.9%
	CALLAWAY	4	3	1	25.0%	4	3	0	1	0	0	0	25.0%
	CLARK	2	2	0	0.0%	2	2	0	0	0	0	0	0.0%
	COLE	3	1	1	50.0%	2	1	1	0	0	0	0	0.0%
	FRANKLIN	9	8	1	11.1%	9	4	1	3	0	1	0	44.4%
	GASCONADE	1	0	2	100.0%	2	1	0	0	1	0	0	50.0%
	HOWARD	0	1	0	0.0%	1	1	0	0	0	0	0	0.0%
	KNOX	0	1	0	0.0%	1	1	0	0	0	0	0	0.0%
	LEWIS	1	1	0	0.0%	1	1	0	0	0	0	0	0.0%
	LINCOLN	4	4	1	20.0%	5	3	2	0	0	0	0	0.0%
	MACON	0	1	1	50.0%	2	2	0	0	0	0	0	0.0%
	MARION	4	3	2	40.0%	5	4	1	0	0	0	0	0.0%
	MONROE	1	1	1	50.0%	2	2	0	0	0	0	0	0.0%
	MONTGOMERY	3	2	0	0.0%	2	2	0	0	0	0	0	0.0%
	OSAGE	0	1	0	0.0%	1	1	0	0	0	0	0	0.0%
	PIKE	2	0	4	100.0%	4	2	0	0	2	0	0	50.0%
	RALLS	0	1	0	0.0%	1	1	0	0	0	0	0	0.0%
	RANDOLPH	0	1	1	50.0%	2	0	0	2	0	0	0	100.0%
	SCHUYLER	0	0	0	0.0%	0	0	0	0	0	0	0	0.0%
	SCOTLAND	0	0	0	0.0%	0	0	0	0	0	0	0	0.0%
	SHELBY	1	1	0	0.0%	1	1	0	0	0	0	0	0.0%
	WARREN	3	1	0	0.0%	1	1	0	0	0	0	0	0.0%
	NE TOTAL	68	50	25	33.3%	75	47	15	8	3	2	0	17.3%
SE REGION	BOLLINGER	2	0	2	100.0%	2	2	0	0	0	0	0	0.0%
	BUTLER	6	3	3	50.0%	6	5	1	0	0	0	0	0.0%
	CAPE GIRARDEAU	7	6	3	33.3%	9	4	2	3	0	0	0	33.3%
	CARTER	0	2	0	0.0%	2	1	1	0	0	0	0	0.0%
	CRAWFORD	5	4	2	33.3%	6	4	1	1	0	0	0	16.7%
	DENT	0	0	0	0.0%	0	0	0	0	0	0	0	0.0%
	DUNKLIN	9	7	0	0.0%	7	3	2	1	1	0	0	28.6%
	HOWELL	5	4	4	50.0%	8	5	2	1	0	0	0	12.5%

TABLE 18
MA SPENDDOWN APPLICATIONS FOR PERSONS 65+ YEARS OF AGE
MAY 2006

		# RECEIVED	# APPROVED	# REJECTED	PERCENT REJECTED	TOTAL RESOLVED	DAYS FOR APPLICATION RESOLUTION					% OVER 45 DAYS
							30 DAYS OR LESS	31-45 DAYS	46-90 DAYS	91-105 DAYS	OVER 105 DAYS	
SE REGION	IRON	0	2	0	0.0%	2	1	1	0	0	0	0.0%
	MADISON	3	1	1	50.0%	2	2	0	0	0	0	0.0%
	MARIES	1	0	1	100.0%	1	1	0	0	0	0	0.0%
	MISSISSIPPI	0	3	0	0.0%	3	1	2	0	0	0	0.0%
	NEW MADRID	7	3	5	62.5%	8	4	3	1	0	0	12.5%
	OREGON	5	2	3	60.0%	5	5	0	0	0	0	0.0%
	PEMISCOT	0	2	0	0.0%	2	0	1	1	0	0	50.0%
	PERRY	1	1	0	0.0%	1	1	0	0	0	0	0.0%
	PHELPS	5	5	2	28.6%	7	4	2	1	0	0	14.3%
	PULASKI	1	0	0	0.0%	0	0	0	0	0	0	0.0%
	REYNOLDS	3	0	1	100.0%	1	0	0	1	0	0	100.0%
	RIPLEY	3	0	1	100.0%	1	1	0	0	0	0	0.0%
	ST FRANCOIS	6	2	5	71.4%	7	2	0	3	2	0	71.4%
	STE GENEVIEVE	4	2	0	0.0%	2	1	1	0	0	0	0.0%
	SCOTT	7	2	2	50.0%	4	2	0	2	0	0	50.0%
	SHANNON	1	0	0	0.0%	0	0	0	0	0	0	0.0%
	STODDARD	7	2	2	50.0%	4	2	1	0	1	0	25.0%
	TEXAS	1	2	0	0.0%	2	2	0	0	0	0	0.0%
	WASHINGTON	2	4	2	33.3%	6	5	0	1	0	0	16.7%
	WAYNE	5	0	4	100.0%	4	0	3	1	0	0	25.0%
	SE TOTAL	96	59	43	42.2%	102	58	23	17	4	0	20.6%
SW REGION	BARRY	0	0	0	0.0%	0	0	0	0	0	0	0.0%
	BARTON	1	0	1	100.0%	1	0	1	0	0	0	0.0%
	BATES	2	2	1	33.3%	3	2	1	0	0	0	0.0%
	BENTON	3	4	0	0.0%	4	4	0	0	0	0	0.0%
	CAMDEN	1	3	1	25.0%	4	4	0	0	0	0	0.0%
	CEDAR	0	0	0	0.0%	0	0	0	0	0	0	0.0%
	CHRISTIAN	6	4	2	33.3%	6	3	2	0	1	0	16.7%
	DADE	0	1	1	50.0%	2	0	0	2	0	0	100.0%
	DALLAS	0	0	0	0.0%	0	0	0	0	0	0	0.0%
	DOUGLAS	0	0	0	0.0%	0	0	0	0	0	0	0.0%
	GREENE	12	13	5	27.8%	18	8	1	7	2	0	50.0%
	HENRY	1	3	1	25.0%	4	2	1	1	0	0	25.0%
	HICKORY	2	1	0	0.0%	1	1	0	0	0	0	0.0%
	JASPER	17	15	3	16.7%	18	14	3	1	0	0	5.6%
	LACLEDE	2	1	3	75.0%	4	1	2	1	0	0	25.0%
	LAWRENCE	5	4	1	20.0%	5	4	0	1	0	0	20.0%
	MCDONALD	3	1	1	50.0%	2	2	0	0	0	0	0.0%
	MILLER	0	0	0	0.0%	0	0	0	0	0	0	0.0%
	MONITEAU	0	1	1	50.0%	2	0	2	0	0	0	0.0%
	MORGAN	0	2	0	0.0%	2	2	0	0	0	0	0.0%
	NEWTON	5	3	2	40.0%	5	4	0	1	0	0	20.0%
	OZARK	3	3	1	25.0%	4	4	0	0	0	0	0.0%
	POLK	2	2	2	50.0%	4	4	0	0	0	0	0.0%
	ST CLAIR	0	1	0	0.0%	1	0	0	1	0	0	100.0%
	STONE	3	2	1	33.3%	3	3	0	0	0	0	0.0%
	TANEY	1	3	3	50.0%	6	3	0	2	0	1	50.0%
	VERNON	2	2	0	0.0%	2	1	1	0	0	0	0.0%
	WEBSTER	6	1	3	75.0%	4	4	0	0	0	0	0.0%
	WRIGHT	5	0	3	100.0%	3	3	0	0	0	0	0.0%
	SW TOTAL	82	72	36	33.3%	108	73	14	17	3	1	19.4%
KC REGION	CLAY	9	6	5	45.5%	11	7	2	1	1	0	18.2%
	JACKSON	67	47	27	36.5%	74	37	14	13	8	2	31.1%
	PLATTE	5	4	4	50.0%	8	7	1	0	0	0	0.0%
	KC TOTAL	81	57	36	38.7%	93	51	17	14	9	2	26.9%
STL REGION	JEFFERSON	14	14	2	12.5%	16	13	2	1	0	0	6.3%
	ST CHARLES	12	10	4	28.6%	14	6	2	4	2	0	42.9%
	ST LOUIS COUNTY	38	39	15	27.8%	54	36	6	6	1	5	22.2%
	ST LOUIS CITY	35	41	8	18.3%	49	27	5	13	1	3	34.7%
	STL TOTAL	99	104	29	21.8%	133	82	15	24	4	8	27.1%
STATEWIDE		478	382	198	34.1%	580	358	94	90	25	13	22.1%

**TABLE 19
BLIND PENSION AND SUPPLEMENTAL AID TO BLIND APPLICATIONS
MAY 2006**

		#	#	#	PERCENT	TOTAL	DAYS FOR APPLICATION RESOLUTION					% OVER	
							RECEIVED	APPROVED	REJECTED	REJECTED	RESOLVED		30 DAYS OR LESS
NW REGION	ANDREW	0	0	0	0.0%	0	0	0	0	0	0	0	0.0%
	ATCHISON	0	0	0	0.0%	0	0	0	0	0	0	0	0.0%
	BUCHANAN	1	1	3	75.0%	4	0	0	2	2	0	0	50.0%
	CALDWELL	1	0	0	0.0%	0	0	0	0	0	0	0	0.0%
	CARROLL	0	0	0	0.0%	0	0	0	0	0	0	0	0.0%
	CASS	2	0	0	0.0%	0	0	0	0	0	0	0	0.0%
	CHARITON	0	0	0	0.0%	0	0	0	0	0	0	0	0.0%
	CLINTON	4	0	2	100.0%	2	2	0	0	0	0	0	0.0%
	COOPER	0	0	2	100.0%	2	0	0	0	1	1	1	100.0%
	DAVIESS	2	0	0	0.0%	0	0	0	0	0	0	0	0.0%
	DE KALB	0	0	0	0.0%	0	0	0	0	0	0	0	0.0%
	GENTRY	0	0	0	0.0%	0	0	0	0	0	0	0	0.0%
	GRUNDY	1	0	0	0.0%	0	0	0	0	0	0	0	0.0%
	HARRISON	1	1	0	0.0%	1	1	0	0	0	0	0	0.0%
	HOLT	0	0	0	0.0%	0	0	0	0	0	0	0	0.0%
	JOHNSON	8	0	1	100.0%	1	1	0	0	0	0	0	0.0%
	LAFAYETTE	3	0	0	0.0%	0	0	0	0	0	0	0	0.0%
	LINN	0	0	0	0.0%	0	0	0	0	0	0	0	0.0%
	LIVINGSTON	0	0	0	0.0%	0	0	0	0	0	0	0	0.0%
	MERCER	2	0	0	0.0%	0	0	0	0	0	0	0	0.0%
	NODAWAY	1	0	0	0.0%	0	0	0	0	0	0	0	0.0%
	PETTIS	4	0	2	100.0%	2	2	0	0	0	0	0	0.0%
	PUTNAM	0	0	0	0.0%	0	0	0	0	0	0	0	0.0%
	RAY	0	0	2	100.0%	2	0	0	2	0	0	0	0.0%
	SALINE	3	1	2	66.7%	3	1	0	2	0	0	0	0.0%
	SULLIVAN	0	0	0	0.0%	0	0	0	0	0	0	0	0.0%
	WORTH	0	0	0	0.0%	0	0	0	0	0	0	0	0.0%
	NW TOTAL	33	3	14	82.4%	17	7	0	6	3	1	23.5%	
NE REGION	ADAIR	0	1	1	50.0%	2	0	2	0	0	0	0	0.0%
	AUDRAIN	1	2	1	33.3%	3	1	1	0	0	1	33.3%	
	BOONE	3	1	3	75.0%	4	0	0	0	1	3	100.0%	
	CALLAWAY	0	1	0	0.0%	1	0	0	0	1	0	100.0%	
	CLARK	0	0	0	0.0%	0	0	0	0	0	0	0.0%	
	COLE	3	0	1	100.0%	1	0	0	0	1	0	100.0%	
	FRANKLIN	0	3	10	76.9%	13	2	0	4	5	2	53.8%	
	GASCONADE	0	0	0	0.0%	0	0	0	0	0	0	0.0%	
	HOWARD	0	0	0	0.0%	0	0	0	0	0	0	0.0%	
	KNOX	0	0	0	0.0%	0	0	0	0	0	0	0.0%	
	LEWIS	0	0	0	0.0%	0	0	0	0	0	0	0.0%	
	LINCOLN	0	0	1	100.0%	1	0	1	0	0	0	0.0%	
	MACON	0	1	2	66.7%	3	0	0	0	2	1	100.0%	
	MARION	0	0	4	100.0%	4	0	2	0	2	0	50.0%	
	MONROE	0	0	0	0.0%	0	0	0	0	0	0	0.0%	
	MONTGOMERY	2	0	2	100.0%	2	0	0	2	0	0	0.0%	
	OSAGE	1	0	0	0.0%	0	0	0	0	0	0	0.0%	
	PIKE	2	0	0	0.0%	0	0	0	0	0	0	0.0%	
	RALLS	0	0	0	0.0%	0	0	0	0	0	0	0.0%	
	RANDOLPH	0	0	0	0.0%	0	0	0	0	0	0	0.0%	
	SCHUYLER	0	0	0	0.0%	0	0	0	0	0	0	0.0%	
	SCOTLAND	0	0	0	0.0%	0	0	0	0	0	0	0.0%	
	SHELBY	0	0	2	100.0%	2	0	2	0	0	0	0.0%	
	WARREN	2	0	2	100.0%	2	0	2	0	0	0	0.0%	
	NE TOTAL	14	9	29	76.3%	38	3	10	6	12	7	50.0%	
SE REGION	BOLLINGER	2	0	0	0.0%	0	0	0	0	0	0	0.0%	
	BUTLER	0	1	1	50.0%	2	0	0	2	0	0	0.0%	
	CAPE GIRARDEAU	4	0	3	100.0%	3	0	0	0	2	1	100.0%	
	CARTER	0	0	0	0.0%	0	0	0	0	0	0	0.0%	
	CRAWFORD	1	0	2	100.0%	2	2	0	0	0	0	0.0%	
	DENT	2	0	2	100.0%	2	0	0	2	0	0	0.0%	
	DUNKLIN	12	1	5	83.3%	6	2	0	0	4	0	66.7%	
	HOWELL	4	0	0	0.0%	0	0	0	0	0	0	0.0%	

**TABLE 19
BLIND PENSION AND SUPPLEMENTAL AID TO BLIND APPLICATIONS
MAY 2006**

		# RECEIVED	# APPROVED	# REJECTED	PERCENT REJECTED	TOTAL RESOLVED	DAYS FOR APPLICATION RESOLUTION					% OVER 90 DAYS
							30 DAYS OR LESS	31-45 DAYS	46-60 DAYS	61-105 DAYS	OVER 105 DAYS	
SE REGION	IRON	0	0	0	0.0%	0	0	0	0	0	0	0.0%
	MADISON	0	0	0	0.0%	0	0	0	0	0	0	0.0%
	MARIES	0	0	2	100.0%	2	2	0	0	0	0	0.0%
	MISSISSIPPI	6	0	1	100.0%	1	0	1	0	0	0	0.0%
	NEW MADRID	0	0	1	100.0%	1	0	0	1	0	0	0.0%
	OREGON	0	0	4	100.0%	4	0	1	1	2	0	50.0%
	PEMISCOT	6	1	3	75.0%	4	1	0	0	2	1	75.0%
	PERRY	2	0	0	0.0%	0	0	0	0	0	0	0.0%
	PHELPS	0	0	0	0.0%	0	0	0	0	0	0	0.0%
	PULASKI	2	0	2	100.0%	2	0	2	0	0	0	0.0%
	REYNOLDS	6	1	1	50.0%	2	0	0	0	2	0	100.0%
	RIPLEY	0	0	0	0.0%	0	0	0	0	0	0	0.0%
	ST FRANCOIS	3	1	5	83.3%	6	0	2	1	2	1	50.0%
	STE GENEVIEVE	4	0	0	0.0%	0	0	0	0	0	0	0.0%
	SCOTT	1	0	4	100.0%	4	2	1	0	1	0	25.0%
	SHANNON	0	0	0	0.0%	0	0	0	0	0	0	0.0%
	STODDARD	2	1	1	50.0%	2	0	0	0	2	0	100.0%
	TEXAS	0	0	0	0.0%	0	0	0	0	0	0	0.0%
	WASHINGTON	0	0	0	0.0%	0	0	0	0	0	0	0.0%
	WAYNE	2	0	0	0.0%	0	0	0	0	0	0	0.0%
	SE TOTAL	59	6	37	86.0%	43	9	7	7	17	3	46.5%
SW REGION	BARRY	0	0	0	0.0%	0	0	0	0	0	0	0.0%
	BARTON	0	0	0	0.0%	0	0	0	0	0	0	0.0%
	BATES	0	0	0	0.0%	0	0	0	0	0	0	0.0%
	BENTON	1	0	0	0.0%	0	0	0	0	0	0	0.0%
	CAMDEN	0	0	1	100.0%	1	0	0	0	1	0	100.0%
	CEDAR	0	0	4	100.0%	4	0	2	2	0	0	0.0%
	CHRISTIAN	0	0	1	100.0%	1	1	0	0	0	0	0.0%
	DADE	0	0	0	0.0%	0	0	0	0	0	0	0.0%
	DALLAS	0	0	0	0.0%	0	0	0	0	0	0	0.0%
	DOUGLAS	0	0	0	0.0%	0	0	0	0	0	0	0.0%
	GREENE	13	4	5	55.6%	9	2	2	1	0	4	44.4%
	HENRY	3	0	2	100.0%	2	0	0	0	0	2	100.0%
	HICKORY	3	1	2	66.7%	3	0	0	0	3	0	100.0%
	JASPER	5	1	6	85.7%	7	2	0	0	3	2	71.4%
	LACLEDE	0	0	4	100.0%	4	0	0	0	4	0	100.0%
	LAWRENCE	0	0	2	100.0%	2	0	0	0	2	0	100.0%
	MCDONALD	0	0	0	0.0%	0	0	0	0	0	0	0.0%
	MILLER	0	0	4	100.0%	4	2	0	2	0	0	0.0%
	MONITEAU	2	0	0	0.0%	0	0	0	0	0	0	0.0%
	MORGAN	2	0	2	100.0%	2	2	0	0	0	0	0.0%
	NEWTON	11	4	2	33.3%	6	3	2	0	0	1	16.7%
	OZARK	1	0	3	100.0%	3	0	0	0	3	0	100.0%
	POLK	0	0	0	0.0%	0	0	0	0	0	0	0.0%
	ST CLAIR	0	0	0	0.0%	0	0	0	0	0	0	0.0%
	STONE	2	1	5	83.3%	6	1	2	3	0	0	0.0%
	TANEY	0	0	2	100.0%	2	0	0	0	2	0	100.0%
	VERNON	0	0	1	100.0%	1	0	0	1	0	0	0.0%
	WEBSTER	1	0	2	100.0%	2	0	0	2	0	0	0.0%
	WRIGHT	1	1	0	0.0%	1	1	0	0	0	0	0.0%
	SW TOTAL	45	12	48	80.0%	60	14	8	11	18	9	45.0%
KC REGION	CLAY	0	3	2	40.0%	5	0	0	0	1	4	100.0%
	JACKSON	29	13	31	70.5%	44	7	1	13	18	5	52.3%
	PLATTE	2	0	3	100.0%	3	2	0	0	1	0	33.3%
	KC TOTAL	31	16	36	69.2%	52	9	1	13	20	9	55.8%
STL REGION	JEFFERSON	6	2	13	86.7%	15	3	6	0	4	2	40.0%
	ST CHARLES	4	1	1	50.0%	2	0	0	0	1	1	100.0%
	ST LOUIS COUNTY	36	5	36	87.8%	41	9	6	6	8	12	48.8%
	ST LOUIS CITY	24	5	15	75.0%	20	10	1	2	5	2	35.0%
	STL TOTAL	70	13	65	83.3%	78	22	13	8	18	17	44.9%
STATEWIDE		252	59	229	79.5%	288	64	39	51	88	46	46.5%

TABLE 20
MEDICAID FOR THE AGED, BLIND AND DISABLED
MAY 2006

		SSI-SP, SP ONLY	BP, SAB	SSI, MA NON- SPENDDOWN	MA SPENDDOWN	NC, VENDOR CASES	TOTAL PERSONS RECEIVING
NW REGION	ANDREW	0	18	314	39	104	475
	ATCHISON	0	4	190	36	71	301
	BUCHANAN	6	68	2,858	423	601	3,956
	CALDWELL	1	5	248	34	55	343
	CARROLL	0	10	344	49	71	474
	CASS	6	29	1,132	187	489	1,843
	CHARITON	2	2	248	34	120	406
	CLINTON	0	6	267	44	151	468
	COOPER	0	5	369	79	133	586
	DAVISS	1	6	183	29	32	251
	DE KALB	0	7	248	43	112	410
	GENTRY	0	4	203	60	96	363
	GRUNDY	0	7	374	61	127	569
	HARRISON	2	8	321	77	97	505
	HOLT	0	4	141	22	55	222
	JOHNSON	0	21	769	120	236	1,146
	LAFAYETTE	5	19	714	150	293	1,181
	LINN	0	11	447	54	126	638
	LIVINGSTON	2	12	469	76	212	771
	MERCER	0	2	123	22	36	183
	NODAWAY	1	5	365	58	128	557
	PETTIS	0	34	1,344	177	339	1,894
	PUTNAM	0	3	225	38	38	304
	RAY	0	15	470	79	121	685
	SALINE	0	17	718	151	423	1,309
	SULLIVAN	0	7	251	32	84	374
	WORTH	0	1	57	7	34	99
	NW TOTAL	26	330	13,392	2,181	4,384	20,313
NE REGION	ADAIR	1	12	852	159	152	1,176
	AUDRAIN	3	19	687	134	217	1,060
	BOONE	1	62	2,827	429	469	3,788
	CALLAWAY	1	15	891	127	219	1,253
	CLARK	0	4	259	26	34	323
	COLE	2	42	1,279	243	324	1,890
	FRANKLIN	0	51	1,539	292	549	2,431
	GASCONADE	0	12	340	50	179	581
	HOWARD	1	6	291	52	107	457
	KNOX	1	2	151	18	62	234
	LEWIS	0	5	247	38	107	397
	LINCOLN	1	18	865	146	289	1,319
	MACON	0	14	430	99	175	718
	MARION	4	24	1,122	201	462	1,813
	MONROE	0	4	253	51	71	379
	MONTGOMERY	1	9	344	61	197	612
	OSAGE	0	1	230	43	103	377
	PIKE	1	15	535	105	118	774
	RALLS	1	3	245	54	35	338
	RANDOLPH	1	21	961	131	267	1,381
	SCHUYLER	0	0	175	34	22	231
	SCOTLAND	0	3	147	34	55	239
	SHELBY	0	1	234	26	73	334
	WARREN	7	18	456	104	42	627
	NE TOTAL	26	361	15,360	2,657	4,328	22,732
SE REGION	BOLLINGER	0	2	621	125	101	849
	BUTLER	9	33	2,682	396	499	3,619
	CAPE GIRARDEAU	3	40	1,738	266	672	2,719
	CARTER	1	4	506	61	52	624
	CRAWFORD	3	13	934	171	260	1,381
	DENT	1	15	774	110	116	1,016
	DUNKLIN	5	38	2,945	384	506	3,878
	HOWELL	4	32	1,920	278	418	2,652

**TABLE 20
MEDICAID FOR THE AGED, BLIND AND DISABLED
MAY 2006**

		SSI-SP, SP ONLY	BP, SAB	SSI, MA NON- SPENDDOWN	MA SPENDDOWN	NC, VENDOR CASES	TOTAL PERSONS RECEIVING
SE REGION	IRON	2	8	598	131	223	962
	MADISON	0	19	567	107	162	855
	MARIES	2	6	281	46	42	377
	MISSISSIPPI	0	21	1,062	162	124	1,369
	NEW MADRID	10	22	1,403	198	273	1,906
	OREGON	2	6	848	85	92	1,033
	PEMISCOT	4	22	2,050	281	144	2,501
	PERRY	3	2	506	91	140	742
	PHELPS	9	31	1,363	230	281	1,914
	PULASKI	1	13	955	133	150	1,252
	REYNOLDS	1	6	470	86	50	613
	RIPLEY	3	18	1,331	198	110	1,660
	ST FRANCOIS	3	58	2,389	440	697	3,587
	STE GENEVIEVE	2	3	351	96	150	602
	SCOTT	4	35	2,129	344	387	2,899
	SHANNON	1	9	547	77	57	691
	STODDARD	2	30	1,569	338	369	2,308
	TEXAS	0	12	1,077	158	231	1,478
	WASHINGTON	1	25	1,516	269	155	1,966
	WAYNE	2	19	1,081	180	107	1,389
	SE TOTAL	78	542	34,213	5,441	6,568	46,842
SW REGION	BARRY	1	18	1,145	217	236	1,617
	BARTON	0	6	432	71	71	580
	BATES	2	10	486	90	154	742
	BENTON	1	27	856	132	144	1,160
	CAMDEN	0	19	863	130	127	1,139
	CEDAR	1	12	588	91	110	802
	CHRISTIAN	0	25	1,049	169	361	1,604
	DADE	0	2	276	48	90	416
	DALLAS	2	7	729	89	128	955
	DOUGLAS	1	5	753	108	79	946
	GREENE	10	137	7,016	937	1,419	9,519
	HENRY	1	18	903	142	209	1,273
	HICKORY	2	8	449	80	54	593
	JASPER	1	73	3,936	645	783	5,438
	LACLEDE	6	32	1,279	189	238	1,744
	LAWRENCE	1	24	1,143	211	232	1,611
	MCDONALD	0	16	899	123	114	1,152
	MILLER	3	16	862	141	147	1,169
	MONITEAU	2	2	297	47	112	460
	MORGAN	2	10	717	103	157	989
	NEWTON	1	38	1,350	227	320	1,936
	OZARK	1	10	530	60	51	652
	POLK	5	20	933	183	279	1,420
	ST CLAIR	0	4	466	87	86	643
	STONE	0	22	829	123	147	1,121
	TANEY	1	30	1,042	180	228	1,481
	VERNON	2	12	826	123	340	1,303
	WEBSTER	1	10	927	116	166	1,220
	WRIGHT	3	17	1,107	167	130	1,424
	SW TOTAL	50	630	32,688	5,029	6,712	45,109
KC REGION	CLAY	0	69	2,281	442	976	3,768
	JACKSON	27	541	15,546	2,068	3,782	21,964
	PLATTE	0	13	572	92	255	932
	KC TOTAL	27	623	18,399	2,602	5,013	26,664
STL REGION	JEFFERSON	2	78	2,972	565	1,202	4,819
	ST CHARLES	3	92	2,210	512	684	3,501
	ST LOUIS COUNTY	16	582	14,632	1,815	5,163	22,208
	ST LOUIS CITY	38	377	18,753	1,277	2,595	23,040
	STL TOTAL	59	1,129	38,567	4,169	9,644	53,568
STATEWIDE		266	3,615	152,619	22,079	36,649	215,228

**TABLE 21
MEDICAID REINVESTIGATIONS
MAY 2006**

NW REGION	ANDREW	TOTAL MEDICAID SUBJECT TO REINS			
		CASES AS OF END OF MONTH	REINS COMPLETED DURING MONTH	CASES OVERDUE FOR REIN	% OVERDUE FOR REIN
	ATCHISON	525	53	0	0.00%
	BUCHANAN	8,064	937	32	0.40%
	CALDWELL	717	114	0	0.00%
	CARROLL	949	125	5	0.53%
	CASS	4,679	592	79	1.69%
	CHARITON	680	53	0	0.00%
	CLINTON	1,031	108	23	2.23%
	COOPER	1,167	123	21	1.80%
	DAVISS	611	65	1	0.16%
	DE KALB	766	91	1	0.13%
	GENTRY	571	50	0	0.00%
	GRUNDY	1,018	124	0	0.00%
	HARRISON	925	88	0	0.00%
	HOLT	431	53	0	0.00%
	JOHNSON	2,603	275	35	1.34%
	LAFAYETTE	2,505	258	39	1.56%
	LINN	1,228	156	0	0.00%
	LIVINGSTON	1,351	180	1	0.07%
	MERCER	317	35	1	0.32%
	NODAWAY	1,038	92	15	1.45%
	PETTIS	3,913	485	17	0.43%
	PUTNAM	552	81	0	0.00%
	RAY	1,460	149	0	0.00%
	SALINE	2,332	284	1	0.04%
	SULLIVAN	721	79	4	0.55%
	WORTH	194	29	0	0.00%
	NW TOTAL	41,275	4,766	324	0.78%
NE REGION	ADAIR	1,983	226	1	0.05%
	AUDRAIN	2,078	276	43	2.07%
	BOONE	8,888	1,073	63	0.71%
	CALLAWAY	2,820	364	4	0.14%
	CLARK	705	78	0	0.00%
	COLE	4,116	421	218	5.30%
	FRANKLIN	5,361	643	6	0.11%
	GASCONADE	1,093	114	7	0.64%
	HOWARD	838	123	0	0.00%
	KNOX	419	51	0	0.00%
	LEWIS	755	76	0	0.00%
	LINCOLN	3,041	334	6	0.20%
	MACON	1,338	142	1	0.07%
	MARION	3,215	319	6	0.19%
	MONROE	722	73	0	0.00%
	MONTGOMERY	1,167	112	0	0.00%
	OSAGE	695	73	16	2.30%
	PIKE	1,486	183	3	0.20%
	RALLS	669	58	0	0.00%
	RANDOLPH	2,711	321	67	2.47%
	SCHUYLER	402	44	1	0.25%
	SCOTLAND	414	69	0	0.00%
	SHELBY	602	72	0	0.00%
	WARREN	1,664	208	1	0.06%
	NE TOTAL	47,212	5,453	443	0.94%
SE REGION	BOLLINGER	1,474	218	1	0.07%
	BUTLER	6,144	678	8	0.13%
	CAPE GIRARDEAU	5,440	623	25	0.46%
	CARTER	1,111	146	12	1.08%
	CRAWFORD	2,649	291	0	0.00%
	DENT	1,886	177	7	0.37%
	DUNKLIN	6,594	719	4	0.06%
	HOWELL	5,007	633	9	0.18%

**TABLE 21
MEDICAID REINVESTIGATIONS
MAY 2006**

		TOTAL MEDICAID SUBJECT TO REINS			
		CASES AS OF END OF MONTH	REINS COMPLETED DURING MONTH	CASES OVERDUE FOR REIN	% OVERDUE FOR REIN
SE REGION	IRON	1,568	197	1	0.06%
	MADISON	1,567	160	0	0.00%
	MARIES	767	94	4	0.52%
	MISSISSIPPI	2,465	279	2	0.08%
	NEW MADRID	3,380	465	10	0.30%
	OREGON	1,675	217	0	0.00%
	PEMISCOT	4,231	538	9	0.21%
	PERRY	1,387	165	74	5.34%
	PHELPS	3,728	388	11	0.30%
	PULASKI	2,563	306	9	0.35%
	REYNOLDS	1,044	126	1	0.10%
	RIPLEY	2,734	339	6	0.22%
	ST FRANCOIS	6,536	829	51	0.78%
	STE GENEVIEVE	1,192	149	3	0.25%
	SCOTT	5,532	613	6	0.11%
	SHANNON	1,291	142	0	0.00%
	STODDARD	4,037	438	40	0.99%
	TEXAS	2,815	299	2	0.07%
	WASHINGTON	3,533	413	3	0.08%
	WAYNE	2,368	234	11	0.46%
	SE TOTAL	84,718	9,876	309	0.36%
SW REGION	BARRY	3,363	402	7	0.21%
	BARTON	1,199	166	0	0.00%
	BATES	1,483	162	0	0.00%
	BENTON	2,232	224	2	0.09%
	CAMDEN	2,748	286	1	0.04%
	CEDAR	1,583	154	0	0.00%
	CHRISTIAN	4,140	451	9	0.22%
	DADE	789	70	1	0.13%
	DALLAS	1,844	177	1	0.05%
	DOUGLAS	1,762	236	5	0.28%
	GREENE	19,339	2,354	17	0.09%
	HENRY	2,322	280	1	0.04%
	HICKORY	1,138	131	3	0.26%
	JASPER	11,599	1,382	8	0.07%
	LACLEDE	3,696	361	3	0.08%
	LAWRENCE	3,299	293	0	0.00%
	MCDONALD	2,676	271	7	0.26%
	MILLER	2,486	291	1	0.04%
	MONITEAU	1,033	114	0	0.00%
	MORGAN	2,103	292	0	0.00%
	NEWTON	4,384	443	0	0.00%
	OZARK	1,255	112	1	0.08%
	POLK	2,994	333	2	0.07%
	ST CLAIR	1,150	107	0	0.00%
	STONE	2,445	318	0	0.00%
	TANEY	3,825	398	36	0.94%
	VERNON	2,362	273	0	0.00%
	WEBSTER	2,578	304	1	0.04%
	WRIGHT	2,613	347	1	0.04%
	SW TOTAL	94,440	10,732	107	0.11%
KC REGION	CLAY	8,947	906	85	0.95%
	JACKSON	54,731	5,656	195	0.36%
	PLATTE	2,348	169	4	0.17%
	KC TOTAL	65,026	6,731	284	0.43%
STL REGION	JEFFERSON	11,045	1,339	17	0.15%
	ST CHARLES	8,550	867	90	1.05%
	ST LOUIS COUNTY	51,150	5,911	729	1.43%
	ST LOUIS CITY	47,842	5,520	184	0.38%
	STL TOTAL	118,587	13,637	1,020	0.86%
STATEWIDE		452,258	51,195	2,487	0.55%

**TABLE 21
MEDICAID REINVESTIGATIONS
MAY 2006**

		MAF & MC+ FOR CHILDREN				AGED, BLIND, DISABLED			
		CASES AS OF END OF MONTH	REINS COMPLETED DURING MONTH	CASES OVERDUE FOR REIN	% OVERDUE FOR REIN	CASES AS OF END OF MONTH	REINS COMPLETED DURING MONTH	CASES OVERDUE FOR REIN	% OVERDUE FOR REIN
NW REGION	ANDREW	398	47	13	3.27%	504	40	32	6.35%
	ATCHISON	183	26	0	0.00%	325	27	0	0.00%
	BUCHANAN	3,613	461	15	0.42%	4,261	459	15	0.35%
	CALDWELL	347	60	0	0.00%	361	53	0	0.00%
	CARROLL	432	60	1	0.23%	499	63	4	0.80%
	CASS	2,491	291	62	2.49%	2,032	283	16	0.79%
	CHARITON	221	26	0	0.00%	438	26	0	0.00%
	CLINTON	491	61	13	2.65%	520	45	10	1.92%
	COOPER	505	64	11	2.18%	631	58	8	1.27%
	DAVIESS	329	33	0	0.00%	267	32	1	0.37%
	DE KALB	299	41	0	0.00%	443	47	1	0.23%
	GENTRY	189	31	0	0.00%	375	16	0	0.00%
	GRUNDY	392	55	0	0.00%	604	68	0	0.00%
	HARRISON	373	47	0	0.00%	540	40	0	0.00%
	HOLT	181	21	0	0.00%	244	32	0	0.00%
	JOHNSON	1,315	147	11	0.84%	1,245	124	20	1.61%
	LAFAYETTE	1,165	140	23	1.97%	1,312	118	16	1.22%
	LINN	469	76	0	0.00%	735	80	0	0.00%
	LIVINGSTON	490	79	0	0.00%	816	98	1	0.12%
	MERCER	125	13	0	0.00%	186	21	1	0.54%
	NODAWAY	367	41	4	1.09%	580	48	11	1.90%
	PETTIS	1,801	242	9	0.50%	2,018	227	8	0.40%
	PUTNAM	208	30	0	0.00%	326	49	0	0.00%
	RAY	669	72	0	0.00%	757	76	0	0.00%
	SALINE	880	151	1	0.11%	1,424	132	0	0.00%
	SULLIVAN	288	38	3	1.04%	406	40	1	0.25%
	WORTH	82	18	0	0.00%	108	11	0	0.00%
	NW TOTAL	18,303	2,371	166	0.91%	21,957	2,311	145	0.66%
NE REGION	ADAIR	755	101	0	0.00%	1,204	122	1	0.08%
	AUDRAIN	913	120	8	0.88%	1,146	153	35	3.05%
	BOONE	4,214	609	17	0.40%	4,600	459	46	1.00%
	CALLAWAY	1,360	191	1	0.07%	1,400	170	3	0.21%
	CLARK	339	39	0	0.00%	352	39	0	0.00%
	COLE	1,960	240	112	5.71%	2,118	178	101	4.77%
	FRANKLIN	2,474	354	2	0.08%	2,734	274	3	0.11%
	GASCONADE	424	56	3	0.71%	637	57	3	0.47%
	HOWARD	333	50	0	0.00%	485	70	0	0.00%
	KNOX	161	20	0	0.00%	249	31	0	0.00%
	LEWIS	308	42	0	0.00%	436	33	0	0.00%
	LINCOLN	1,523	195	6	0.39%	1,472	139	0	0.00%
	MACON	557	59	0	0.00%	760	82	1	0.13%
	MARION	1,267	150	2	0.16%	1,893	169	4	0.21%
	MONROE	282	41	0	0.00%	430	32	0	0.00%
	MONTGOMERY	476	59	0	0.00%	673	52	0	0.00%
	OSAGE	272	29	16	5.88%	414	43	0	0.00%
	PIKE	651	106	1	0.15%	814	77	2	0.25%
	RALLS	290	31	0	0.00%	367	26	0	0.00%
	RANDOLPH	1,183	155	24	2.03%	1,498	162	43	2.87%
	SCHUYLER	167	22	0	0.00%	231	22	1	0.43%
	SCOTLAND	169	22	0	0.00%	240	47	0	0.00%
	SHELBY	225	25	0	0.00%	366	47	0	0.00%
	WARREN	918	115	1	0.11%	727	86	0	0.00%
	NE TOTAL	21,221	2,831	193	0.91%	25,246	2,570	243	0.96%
SE REGION	BOLLINGER	553	100	0	0.00%	894	116	1	0.11%
	BUTLER	2,191	307	5	0.23%	3,848	366	3	0.08%
	CAPE GIRARDEAU	2,409	329	7	0.29%	2,902	286	18	0.62%
	CARTER	434	59	6	1.38%	659	86	5	0.76%
	CRAWFORD	1,108	132	0	0.00%	1,486	157	0	0.00%
	DENT	766	93	4	0.52%	1,078	81	1	0.09%
	DUNKLIN	2,471	335	2	0.08%	4,055	379	2	0.05%
	HOWELL	2,058	303	7	0.34%	2,784	325	2	0.07%

**TABLE 21
MEDICAID REINVESTIGATIONS
MAY 2006**

SE REGION		MAF & MC+ FOR CHILDREN				AGED, BLIND, DISABLED			
		CASES AS OF END OF MONTH	REINS COMPLETED DURING MONTH	CASES OVERDUE FOR REIN	% OVERDUE FOR REIN	CASES AS OF END OF MONTH	REINS COMPLETED DURING MONTH	CASES OVERDUE FOR REIN	% OVERDUE FOR REIN
	IRON	538	90	0	0.00%	1,004	107	1	0.10%
	MADISON	606	79	0	0.00%	930	79	0	0.00%
	MARIES	332	41	1	0.30%	420	52	3	0.71%
	MISSISSIPPI	987	125	0	0.00%	1,464	153	2	0.14%
	NEW MADRID	1,272	201	1	0.08%	2,071	263	9	0.43%
	OREGON	588	76	0	0.00%	1,051	138	0	0.00%
	PEMISCOT	1,616	265	3	0.19%	2,565	271	6	0.23%
	PERRY	564	57	26	4.61%	794	106	44	5.54%
	PHELPS	1,562	190	1	0.06%	2,100	195	10	0.48%
	PULASKI	1,241	143	2	0.16%	1,270	159	7	0.55%
	REYNOLDS	388	54	0	0.00%	632	71	1	0.16%
	RIPLEY	979	157	1	0.10%	1,726	180	5	0.29%
	ST FRANCOIS	2,510	378	14	0.56%	3,926	441	35	0.89%
	STE GENEVIEVE	501	80	1	0.20%	676	67	2	0.30%
	SCOTT	2,270	284	3	0.13%	3,194	323	3	0.09%
	SHANNON	531	70	0	0.00%	721	68	0	0.00%
	STODDARD	1,412	177	13	0.92%	2,514	250	27	1.07%
	TEXAS	1,142	145	0	0.00%	1,561	150	2	0.13%
	WASHINGTON	1,402	209	2	0.14%	2,071	199	1	0.05%
	WAYNE	836	100	7	0.84%	1,503	133	4	0.27%
	SE TOTAL	33,267	4,579	106	0.32%	49,909	5,201	194	0.39%
SW REGION	BARRY	1,564	198	3	0.19%	1,716	201	4	0.23%
	BARTON	572	105	0	0.00%	611	61	0	0.00%
	BATES	682	85	0	0.00%	767	74	0	0.00%
	BENTON	648	101	1	0.12%	1,345	121	1	0.07%
	CAMDEN	1,424	153	1	0.07%	1,282	127	0	0.00%
	CEDAR	653	72	0	0.00%	879	82	0	0.00%
	CHRISTIAN	2,305	273	5	0.22%	1,708	166	4	0.23%
	DADE	349	38	1	0.29%	423	32	0	0.00%
	DALLAS	768	95	0	0.00%	1,014	79	1	0.10%
	DOUGLAS	718	122	2	0.28%	989	108	3	0.30%
	GREENE	8,646	1,147	6	0.07%	10,181	1,156	11	0.11%
	HENRY	914	142	1	0.11%	1,362	134	0	0.00%
	HICKORY	454	59	2	0.44%	649	67	1	0.15%
	JASPER	5,485	759	5	0.09%	5,904	605	3	0.05%
	LACLEDE	1,718	162	0	0.00%	1,862	187	3	0.16%
	LAWRENCE	1,508	144	0	0.00%	1,717	144	0	0.00%
	MCDONALD	1,361	189	7	0.51%	1,270	81	0	0.00%
	MILLER	1,166	164	1	0.09%	1,286	125	0	0.00%
	MONITEAU	515	41	0	0.00%	497	71	0	0.00%
	MORGAN	924	157	0	0.00%	1,124	132	0	0.00%
	NEWTON	2,164	231	0	0.00%	2,142	204	0	0.00%
	OZARK	485	49	1	0.21%	702	60	0	0.00%
	POLK	1,461	189	1	0.07%	1,479	142	1	0.07%
	ST CLAIR	422	46	0	0.00%	694	59	0	0.00%
	STONE	1,137	170	0	0.00%	1,238	144	0	0.00%
	TANEY	2,082	237	20	0.96%	1,636	149	14	0.86%
	VERNON	951	140	0	0.00%	1,354	133	0	0.00%
	WEBSTER	1,229	155	0	0.00%	1,261	140	1	0.08%
	WRIGHT	1,088	169	1	0.09%	1,466	174	0	0.00%
	SW TOTAL	43,603	5,592	58	0.13%	48,558	4,958	47	0.10%
KC REGION	CLAY	4,729	540	45	0.95%	4,091	361	39	0.95%
	JACKSON	28,347	3,570	99	0.34%	24,548	2,040	91	0.37%
	PLATTE	1,298	110	2	0.15%	1,018	57	2	0.20%
	KC TOTAL	35,374	4,220	146	0.41%	29,657	2,458	132	0.45%
STL REGION	JEFFERSON	5,508	809	4	0.07%	5,341	510	10	0.19%
	ST CHARLES	4,364	509	44	1.01%	3,867	330	43	1.11%
	ST LOUIS COUNTY	25,820	3,342	306	1.19%	24,190	2,473	401	1.66%
	ST LOUIS CITY	22,514	3,140	93	0.41%	24,685	2,340	86	0.35%
	STL TOTAL	58,206	7,800	447	0.77%	58,083	5,653	540	0.93%
STATEWIDE		209,974	27,393	1,116	0.53%	233,410	23,151	1,301	0.56%

**TABLE 21
MEDICAID REINVESTIGATIONS
MAY 2006**

		BCCI				OMB & SLMB			
		CASES AS OF END OF MONTH	REINS COMPLETED DURING MONTH	CASES OVERDUE FOR REIN	% OVERDUE FOR REIN	CASES AS OF END OF MONTH	REINS COMPLETED DURING MONTH	CASES OVERDUE FOR REIN	% OVERDUE FOR REIN
NW REGION	ANDREW	0	0	0	0.00%	25	0	4	16.00%
	ATCHISON	0	0	0	0.00%	17	0	0	0.00%
	BUCHANAN	47	5	0	0.00%	143	12	2	1.40%
	CALDWELL	0	0	0	0.00%	9	1	0	0.00%
	CARROLL	0	0	0	0.00%	18	2	0	0.00%
	CASS	1	1	0	0.00%	155	17	1	0.65%
	CHARITON	0	0	0	0.00%	21	1	0	0.00%
	CLINTON	0	0	0	0.00%	20	2	0	0.00%
	COOPER	0	0	0	0.00%	31	3	2	6.45%
	DAVISS	2	0	0	0.00%	13	0	0	0.00%
	DE KALB	0	0	0	0.00%	24	3	0	0.00%
	GENTRY	1	1	0	0.00%	6	2	0	0.00%
	GRUNDY	0	0	0	0.00%	22	1	0	0.00%
	HARRISON	0	0	0	0.00%	12	1	0	0.00%
	HOLT	0	0	0	0.00%	6	0	0	0.00%
	JOHNSON	0	0	0	0.00%	43	4	4	9.30%
	LAFAYETTE	0	0	0	0.00%	28	0	0	0.00%
	LINN	0	0	0	0.00%	24	0	0	0.00%
	LIVINGSTON	1	0	0	0.00%	44	3	0	0.00%
	MERCER	0	0	0	0.00%	6	1	0	0.00%
	NODAWAY	0	0	0	0.00%	91	3	0	0.00%
	PETTIS	1	0	0	0.00%	93	16	0	0.00%
	PUTNAM	0	0	0	0.00%	18	2	0	0.00%
	RAY	0	0	0	0.00%	34	1	0	0.00%
	SALINE	1	0	0	0.00%	27	1	0	0.00%
	SULLIVAN	0	0	0	0.00%	27	1	0	0.00%
	WORTH	0	0	0	0.00%	4	0	0	0.00%
	NW TOTAL	54	7	0	0.00%	961	77	13	1.35%
NE REGION	ADAIR	0	0	0	0.00%	24	3	0	0.00%
	AUDRAIN	0	0	0	0.00%	19	3	0	0.00%
	BOONE	2	0	0	0.00%	72	5	0	0.00%
	CALLAWAY	2	0	0	0.00%	58	3	0	0.00%
	CLARK	0	0	0	0.00%	14	0	0	0.00%
	COLE	3	0	1	33.30%	35	3	4	11.40%
	FRANKLIN	3	1	1	33.30%	150	14	0	0.00%
	GASCONADE	0	0	0	0.00%	32	1	1	3.13%
	HOWARD	0	0	0	0.00%	20	3	0	0.00%
	KNOX	0	0	0	0.00%	9	0	0	0.00%
	LEWIS	0	0	0	0.00%	11	1	0	0.00%
	LINCOLN	6	0	0	0.00%	40	0	0	0.00%
	MACON	0	0	0	0.00%	21	1	0	0.00%
	MARION	2	0	0	0.00%	53	0	0	0.00%
	MONROE	1	0	0	0.00%	9	0	0	0.00%
	MONTGOMERY	0	0	0	0.00%	18	1	0	0.00%
	OSAGE	0	0	0	0.00%	9	1	0	0.00%
	PIKE	2	0	0	0.00%	29	0	0	0.00%
	RALLS	3	0	0	0.00%	9	1	0	0.00%
	RANDOLPH	1	0	0	0.00%	29	4	0	0.00%
	SCHUYLER	0	0	0	0.00%	4	0	0	0.00%
	SCOTLAND	0	0	0	0.00%	5	0	0	0.00%
	SHELBY	2	0	0	0.00%	9	0	0	0.00%
	WARREN	2	1	0	0.00%	37	6	0	0.00%
	NE TOTAL	29	2	2	6.90%	716	50	5	0.70%
SE REGION	BOLLINGER	1	0	0	0.00%	28	2	0	0.00%
	BUTLER	3	0	0	0.00%	102	5	0	0.00%
	CAPE GIRARDEAU	5	0	0	0.00%	124	8	0	0.00%
	CARTER	1	0	0	0.00%	17	1	1	5.88%
	CRAWFORD	3	0	0	0.00%	52	2	0	0.00%
	DENT	3	0	0	0.00%	39	3	2	5.13%
	DUNKLIN	5	2	0	0.00%	63	3	0	0.00%
	HOWELL	10	0	0	0.00%	145	5	0	0.00%

**TABLE 21
MEDICAID REINVESTIGATIONS
MAY 2006**

		BCC1				QMB & SLMB			
		CASES AS OF END OF MONTH	REINS COMPLETED DURING MONTH	CASES OVERDUE FOR REIN	% OVERDUE FOR REIN	CASES AS OF END OF MONTH	REINS COMPLETED DURING MONTH	CASES OVERDUE FOR REIN	% OVERDUE FOR REIN
SE REGION	IRON	1	0	0	0.00%	25	0	0	0.00%
	MADISON	0	0	0	0.00%	31	2	0	0.00%
	MARIES	0	0	0	0.00%	15	1	0	0.00%
	MISSISSIPPI	0	0	0	0.00%	14	1	0	0.00%
	NEW MADRID	7	1	0	0.00%	30	0	0	0.00%
	OREGON	4	0	0	0.00%	32	3	0	0.00%
	PEMISCOT	3	0	0	0.00%	47	2	0	0.00%
	PERRY	0	0	0	0.00%	29	2	4	13.80%
	PHELPS	2	0	0	0.00%	64	3	0	0.00%
	PULASKI	4	0	0	0.00%	48	4	0	0.00%
	REYNOLDS	2	0	0	0.00%	22	1	0	0.00%
	RIPLEY	3	1	0	0.00%	26	1	0	0.00%
	ST FRANCOIS	3	1	0	0.00%	97	9	2	2.06%
	STE GENEVIEVE	0	0	0	0.00%	15	2	0	0.00%
	SCOTT	3	0	0	0.00%	65	6	0	0.00%
	SHANNON	0	0	0	0.00%	39	4	0	0.00%
	STODDARD	6	0	0	0.00%	105	11	0	0.00%
	TEXAS	2	0	0	0.00%	110	4	0	0.00%
	WASHINGTON	5	0	0	0.00%	55	5	0	0.00%
	WAYNE	2	0	0	0.00%	27	1	0	0.00%
	SE TOTAL	78	5	0	0.00%	1,464	91	9	0.61%
SW REGION	BARRY	0	0	0	0.00%	83	3	0	0.00%
	BARTON	0	0	0	0.00%	16	0	0	0.00%
	BATES	0	0	0	0.00%	34	3	0	0.00%
	BENTON	0	0	0	0.00%	39	2	0	0.00%
	CAMDEN	1	1	0	0.00%	41	5	0	0.00%
	CEDAR	0	0	0	0.00%	51	0	0	0.00%
	CHRISTIAN	0	0	0	0.00%	127	12	0	0.00%
	DADE	0	0	0	0.00%	17	0	0	0.00%
	DALLAS	0	0	0	0.00%	62	3	0	0.00%
	DOUGLAS	0	0	0	0.00%	55	6	0	0.00%
	GREENE	67	10	0	0.00%	445	41	0	0.00%
	HENRY	1	0	0	0.00%	45	4	0	0.00%
	HICKORY	0	0	0	0.00%	35	5	0	0.00%
	JASPER	2	1	0	0.00%	208	17	0	0.00%
	LACLEDE	0	0	0	0.00%	116	12	0	0.00%
	LAWRENCE	0	0	0	0.00%	74	5	0	0.00%
	MCDONALD	0	0	0	0.00%	45	1	0	0.00%
	MILLER	0	0	0	0.00%	34	2	0	0.00%
	MONITEAU	0	0	0	0.00%	21	2	0	0.00%
	MORGAN	0	0	0	0.00%	55	3	0	0.00%
	NEWTON	0	0	0	0.00%	78	8	0	0.00%
	OZARK	0	0	0	0.00%	68	3	0	0.00%
	POLK	0	0	0	0.00%	54	2	0	0.00%
	ST CLAIR	1	0	0	0.00%	33	2	0	0.00%
	STONE	0	0	0	0.00%	70	4	0	0.00%
	TANEY	1	1	0	0.00%	106	11	2	1.89%
	VERNON	0	0	0	0.00%	47	0	0	0.00%
	WEBSTER	1	0	0	0.00%	87	9	0	0.00%
	WRIGHT	0	0	0	0.00%	59	4	0	0.00%
	SW TOTAL	74	13	0	0.00%	2,205	169	2	0.09%
KC REGION	CLAY	2	1	0	0.00%	125	4	1	0.80%
	JACKSON	36	2	0	0.00%	800	44	5	0.63%
	PLATTE	0	0	0	0.00%	32	2	0	0.00%
	KC TOTAL	38	3	0	0.00%	957	50	6	0.63%
STL REGION	JEFFERSON	6	0	0	0.00%	190	20	3	1.58%
	ST CHARLES	3	0	0	0.00%	316	28	3	0.95%
	ST LOUIS COUNTY	38	4	2	5.26%	1,102	92	20	1.81%
	ST LOUIS CITY	105	4	0	0.00%	538	36	5	0.93%
	STL TOTAL	152	8	2	1.32%	2,146	176	31	1.44%
STATEWIDE		425	38	4	0.94%	8,449	613	66	0.78%

Figure 4
Missouri Medicaid Recipients
60-Month Trend through May 2006

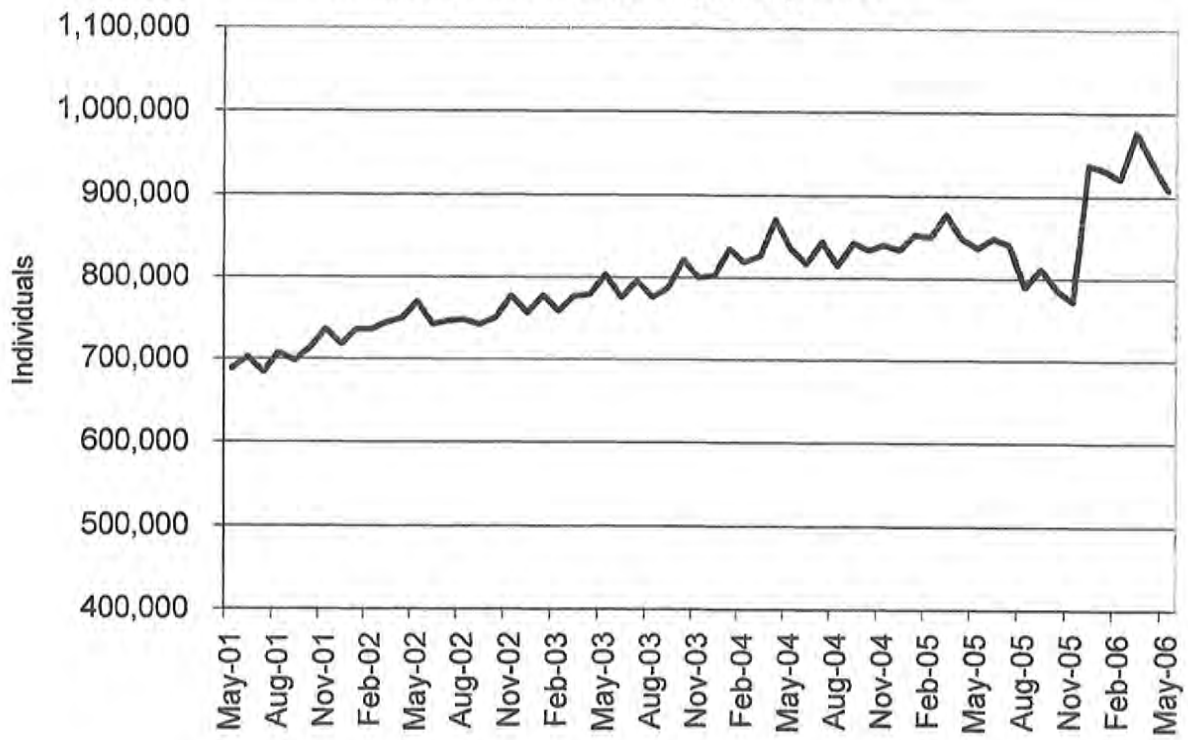
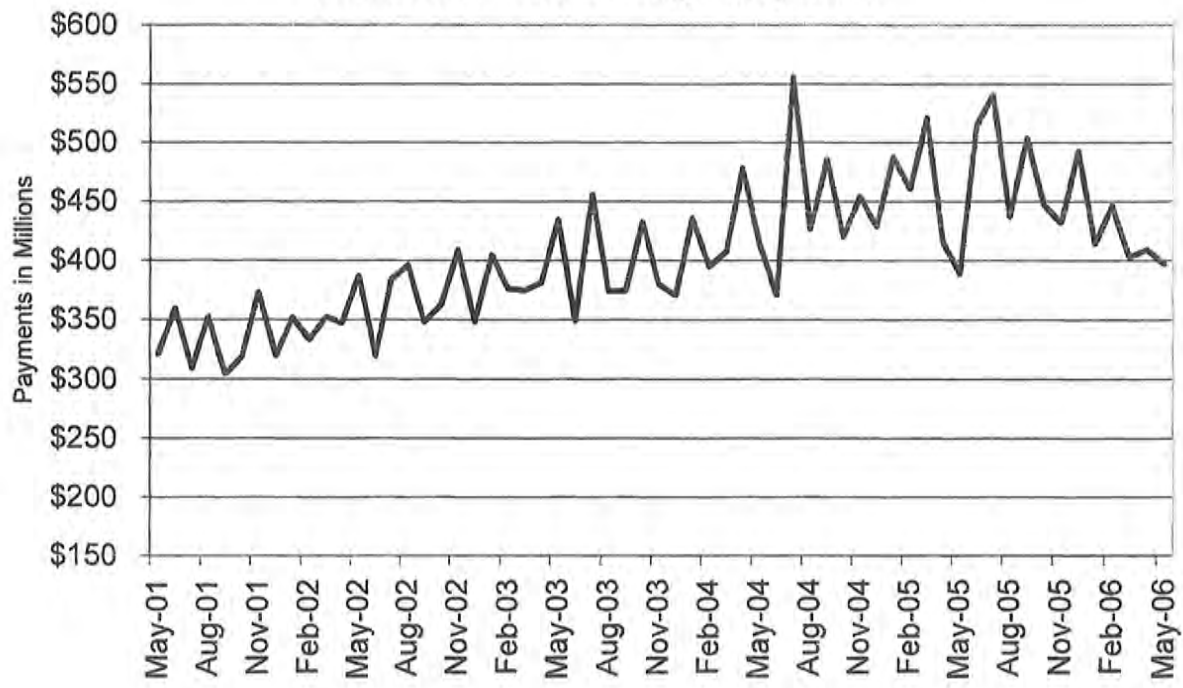

Figure 5
Missouri Medicaid Payments
60-Month Trend through May 2006



**TABLE 22
MISSOURI MEDICAID RECIPIENTS AND PAYMENTS BY TYPE OF SERVICE
MAY 2006**

	TOTAL RECIPIENTS	TOTAL PAYMENTS	ADULT DAY HEALTH RECIPIENTS	ADULT DAY HEALTH PAYMENTS	AIDS WAIVER RECIPIENTS	AIDS WAIVER PAYMENTS	AGED/DISABLED WAIVER RECIPIENTS	AGED/DISABLED WAIVER PAYMENTS	AMBULANCE SERVICES RECIPIENTS	AMBULANCE SERVICES PAYMENTS
STATE TOTAL	904,503	\$384,107,966	1,087	\$1,018,973	21	\$28,793	15,896	\$6,838,405	7,672	\$1,211,818
ADAIR	3,414	\$2,286,647	0	\$0	0	\$0	132	\$52,332	42	\$6,674
ANDREW	1,510	\$720,797	1	\$1,313	0	\$0	53	\$18,321	15	\$1,399
ATCHISON	942	\$411,070	0	\$0	0	\$0	39	\$6,667	9	\$2,029
AUDRAIN	4,298	\$1,962,781	0	\$0	0	\$0	81	\$28,533	20	\$3,973
BARRY	6,881	\$2,499,312	0	\$0	0	\$0	108	\$41,624	54	\$9,191
BARTON	2,413	\$834,078	1	\$393	0	\$0	43	\$11,539	22	\$2,472
BATES	2,767	\$1,271,255	0	\$0	0	\$0	48	\$14,766	18	\$3,413
BENTON	3,718	\$1,466,486	0	\$0	0	\$0	77	\$31,997	46	\$7,539
BOLLINGER	2,530	\$1,095,407	0	\$0	0	\$0	116	\$48,770	23	\$3,961
BOONE	18,801	\$8,766,724	2	\$527	0	\$0	206	\$78,846	87	\$14,265
BUCHANAN	14,624	\$7,067,958	0	\$0	0	\$0	252	\$87,535	175	\$25,084
BUTLER	10,772	\$5,064,848	0	\$0	0	\$0	420	\$177,652	90	\$18,614
CALDWELL	1,480	\$517,344	0	\$0	0	\$0	45	\$14,140	20	\$3,480
CALLAWAY	6,045	\$2,569,829	0	\$0	0	\$0	49	\$18,284	35	\$5,220
CAMDEN	6,072	\$2,056,190	0	\$0	0	\$0	89	\$25,126	32	\$6,681
CAPE GIRARDEAU	10,134	\$5,271,216	25	\$12,317	0	\$0	214	\$107,788	71	\$9,878
CARROLL	1,751	\$783,797	0	\$0	0	\$0	46	\$12,833	31	\$4,768
CARTER	1,966	\$839,362	0	\$0	0	\$0	112	\$47,576	19	\$6,369
CASS	10,339	\$4,618,769	2	\$2,053	0	\$0	92	\$23,339	70	\$8,765
CEDAR	3,009	\$1,260,118	0	\$0	0	\$0	80	\$18,748	13	\$2,901
CHARITON	1,240	\$731,955	0	\$0	0	\$0	34	\$8,883	14	\$2,792
CHRISTIAN	7,931	\$2,674,508	7	\$6,263	0	\$0	58	\$21,947	27	\$5,934
CLARK	1,168	\$421,489	0	\$0	0	\$0	64	\$22,869	8	\$1,398
CLAY	19,515	\$7,928,188	6	\$5,569	1	\$66	148	\$53,738	163	\$21,839
CLINTON	1,857	\$955,503	0	\$0	0	\$0	25	\$8,574	21	\$2,718
COLE	8,633	\$3,842,911	0	\$0	0	\$0	79	\$24,821	42	\$7,472
COOPER	2,251	\$1,163,574	0	\$0	0	\$0	35	\$8,281	12	\$2,153
CRAWFORD	4,856	\$2,138,322	2	\$1,312	0	\$0	121	\$52,419	72	\$14,887
DADE	1,471	\$610,651	0	\$0	0	\$0	29	\$6,566	11	\$2,949
DALLAS	3,316	\$1,138,637	8	\$8,057	0	\$0	85	\$26,956	17	\$3,966
DAVISS	1,273	\$487,690	0	\$0	0	\$0	24	\$9,154	13	\$2,778
DEKALB	1,246	\$633,159	0	\$0	0	\$0	53	\$18,894	22	\$2,756
DENT	3,463	\$1,637,330	17	\$10,132	0	\$0	77	\$47,373	32	\$10,403
DOUGLAS	3,291	\$929,776	0	\$0	0	\$0	71	\$24,552	16	\$5,228
DUNKLIN	11,358	\$5,416,582	0	\$0	0	\$0	472	\$183,799	36	\$6,083
FRANKLIN	11,584	\$4,842,461	7	\$8,787	0	\$0	111	\$66,451	97	\$17,611
GASCONADE	2,116	\$1,022,301	0	\$0	0	\$0	52	\$19,091	15	\$3,047
GENTRY	958	\$795,346	0	\$0	0	\$0	36	\$9,391	11	\$1,801
GREENE	36,338	\$14,952,518	116	\$95,898	0	\$0	462	\$147,748	216	\$41,267
GRUNDY	1,741	\$853,088	0	\$0	0	\$0	72	\$19,050	29	\$6,123
HARRISON	1,639	\$815,244	0	\$0	0	\$0	36	\$7,100	18	\$3,361
HENRY	4,413	\$1,885,225	0	\$0	0	\$0	92	\$34,069	10	\$1,430
HICKORY	1,789	\$677,310	1	\$1,026	0	\$0	72	\$26,842	9	\$1,742
HOLT	692	\$400,545	0	\$0	0	\$0	42	\$8,900	9	\$1,674
HOWARD	1,650	\$823,172	0	\$0	0	\$0	28	\$9,560	6	\$1,073
HOWELL	9,112	\$3,576,900	1	\$1,026	0	\$0	156	\$45,651	81	\$12,526
IRON	2,727	\$1,358,315	0	\$0	0	\$0	66	\$29,951	29	\$6,179
JACKSON	117,953	\$46,929,026	154	\$124,002	1	\$905	882	\$400,817	873	\$113,821
JASPER	22,143	\$8,401,689	0	\$0	0	\$0	315	\$141,172	153	\$23,025
JEFFERSON	23,585	\$9,482,752	23	\$40,902	0	\$0	227	\$106,378	222	\$27,225
JOHNSON	5,847	\$2,259,099	0	\$0	0	\$0	71	\$25,303	17	\$3,068
KNOX	738	\$320,556	0	\$0	0	\$0	23	\$7,436	3	\$760
LACLEDE	7,194	\$2,325,665	11	\$5,504	0	\$0	110	\$30,021	30	\$7,234
LAFAYETTE	5,000	\$3,259,352	0	\$0	0	\$0	76	\$31,065	36	\$5,065
LAWRENCE	6,417	\$2,639,610	3	\$2,155	0	\$0	145	\$53,852	24	\$4,921
LEWIS	1,381	\$562,540	0	\$0	0	\$0	57	\$13,568	17	\$3,244
LINCOLN	6,722	\$2,748,278	3	\$2,673	0	\$0	32	\$10,616	24	\$3,628

NOTE: COUNTY REPRESENTS WHERE THE RECIPIENT LIVES, NOT NECESSARILY WHERE THE SERVICE WAS PROVIDED.

**TABLE 22
MISSOURI MEDICAID RECIPIENTS AND PAYMENTS BY TYPE OF SERVICE
MAY 2006**

	TOTAL RECIPIENTS	TOTAL PAYMENTS	ADULT DAY HEALTH RECIPIENTS	ADULT DAY HEALTH PAYMENTS	AIDS WAIVER RECIPIENTS	AIDS WAIVER PAYMENTS	AGED/DISABLED WAIVER RECIPIENTS	AGED/DISABLED WAIVER PAYMENTS	AMBULANCE SERVICES RECIPIENTS	AMBULANCE SERVICES PAYMENTS
LINN	2,247	\$957,158	0	\$0	0	\$0	61	\$17,339	21	\$4,362
LIVINGSTON	2,459	\$1,162,503	0	\$0	0	\$0	60	\$12,198	30	\$6,690
MCDONALD	5,462	\$1,396,641	0	\$0	0	\$0	84	\$31,570	53	\$10,295
MACON	2,355	\$1,220,425	0	\$0	0	\$0	81	\$29,275	15	\$3,526
MADISON	2,659	\$1,538,842	0	\$0	0	\$0	130	\$65,393	14	\$2,989
MARIES	1,363	\$580,097	0	\$0	0	\$0	28	\$8,237	16	\$2,441
MARION	5,601	\$3,127,031	0	\$0	0	\$0	138	\$45,182	49	\$7,503
MERCER	585	\$273,905	0	\$0	0	\$0	30	\$7,898	9	\$3,175
MILLER	5,237	\$1,835,847	1	\$1,412	0	\$0	80	\$20,974	53	\$8,672
MISSISSIPPI	4,367	\$1,830,826	2	\$1,848	0	\$0	302	\$161,942	67	\$12,006
MONITEAU	2,133	\$939,214	0	\$0	0	\$0	28	\$7,523	9	\$1,375
MONROE	1,337	\$560,168	0	\$0	0	\$0	72	\$26,937	2	\$325
MONTGOMERY	2,320	\$1,108,705	0	\$0	0	\$0	36	\$15,374	21	\$4,654
MORGAN	4,136	\$1,408,263	0	\$0	0	\$0	67	\$19,780	35	\$6,312
NEW MADRID	5,669	\$2,713,576	2	\$821	0	\$0	375	\$196,324	93	\$14,088
NEWTON	8,578	\$3,145,393	4	\$3,604	0	\$0	85	\$41,827	86	\$12,169
NODAWAY	1,659	\$956,577	0	\$0	0	\$0	52	\$9,433	7	\$1,072
OREGON	2,886	\$1,242,683	0	\$0	0	\$0	143	\$47,633	16	\$5,565
OSAGE	1,416	\$636,512	0	\$0	0	\$0	24	\$7,996	9	\$1,610
OZARK	2,214	\$675,575	0	\$0	0	\$0	57	\$22,187	10	\$4,241
PEMISCOT	7,671	\$3,391,993	2	\$565	0	\$0	530	\$202,361	61	\$9,004
PERRY	2,319	\$1,489,105	1	\$821	0	\$0	86	\$33,944	13	\$1,975
PETTIS	8,225	\$3,487,724	0	\$0	0	\$0	119	\$47,345	77	\$9,479
PHELPS	7,015	\$3,330,040	17	\$25,252	0	\$0	95	\$34,974	66	\$12,214
PIKE	2,789	\$1,525,603	0	\$0	0	\$0	58	\$15,961	38	\$12,200
PLATTE	5,291	\$2,193,475	1	\$1,026	0	\$0	27	\$7,878	34	\$4,515
POLK	5,843	\$2,891,161	7	\$5,750	0	\$0	72	\$20,061	33	\$6,275
PULASKI	4,957	\$1,958,857	9	\$9,547	0	\$0	82	\$25,662	65	\$14,560
PUTMAN	902	\$371,758	0	\$0	0	\$0	26	\$8,332	5	\$1,116
RALLS	1,208	\$544,863	0	\$0	0	\$0	39	\$14,363	5	\$1,432
RANDOLPH	5,340	\$2,426,346	0	\$0	0	\$0	158	\$51,445	49	\$7,217
RAY	3,144	\$1,253,891	0	\$0	0	\$0	37	\$11,114	30	\$4,206
REYNOLDS	1,973	\$1,352,640	0	\$0	0	\$0	96	\$30,955	17	\$6,529
RIPLEY	4,694	\$2,165,006	0	\$0	0	\$0	394	\$178,391	37	\$7,722
ST. CHARLES	19,247	\$8,931,541	48	\$38,878	0	\$0	100	\$49,352	164	\$16,941
ST. CLAIR	2,188	\$826,188	0	\$0	0	\$0	55	\$14,623	9	\$2,223
ST. FRANCOIS	12,302	\$5,013,990	32	\$24,172	0	\$0	329	\$173,475	135	\$18,961
STE. GENEVIEVE	2,323	\$838,124	3	\$2,001	0	\$0	54	\$26,122	15	\$2,117
ST. LOUIS	107,132	\$47,659,625	301	\$286,542	7	\$6,243	1,150	\$765,389	956	\$116,957
SALINE	4,634	\$3,634,221	0	\$0	0	\$0	119	\$42,228	44	\$5,855
SCHUYLER	724	\$326,230	0	\$0	0	\$0	53	\$20,616	7	\$718
SCOTLAND	699	\$319,571	0	\$0	0	\$0	41	\$14,421	2	\$784
SCOTT	9,772	\$4,631,193	17	\$12,163	0	\$0	400	\$180,437	141	\$17,609
SHANNON	2,324	\$740,645	0	\$0	0	\$0	76	\$24,241	15	\$5,255
SHELBY	1,092	\$412,193	0	\$0	0	\$0	73	\$17,679	10	\$3,938
STODDARD	6,614	\$3,387,348	0	\$0	0	\$0	267	\$124,686	104	\$15,760
STONE	4,892	\$1,635,792	3	\$2,669	0	\$0	65	\$19,344	27	\$4,970
SULLIVAN	1,319	\$725,178	0	\$0	0	\$0	36	\$11,316	20	\$3,771
TANEY	7,303	\$2,516,716	14	\$11,223	0	\$0	68	\$21,432	58	\$8,901
TEXAS	4,850	\$1,703,391	0	\$0	0	\$0	118	\$34,872	32	\$10,871
VERNON	4,344	\$3,369,014	4	\$3,715	0	\$0	106	\$29,470	49	\$8,949
WARREN	3,693	\$1,350,695	0	\$0	0	\$0	54	\$15,478	35	\$4,171
WASHINGTON	7,047	\$2,797,214	23	\$16,582	0	\$0	165	\$85,774	58	\$9,718
WAYNE	3,943	\$1,722,905	0	\$0	0	\$0	217	\$82,766	43	\$12,007
WEBSTER	5,203	\$1,877,540	4	\$3,161	0	\$0	97	\$38,581	36	\$7,556
WORTH	319	\$115,641	0	\$0	0	\$0	13	\$2,506	0	\$0
WRIGHT	4,767	\$1,457,754	0	\$0	0	\$0	158	\$45,860	16	\$4,837
ST. LOUIS CITY	102,465	\$39,122,230	202	\$237,313	12	\$21,579	1,490	\$890,654	1,223	\$188,069
INVALID COUNTY	1,181	\$295,368	0	\$0	0	\$0	0	\$0	1	\$513

NOTE: COUNTY REPRESENTS WHERE THE RECIPIENT LIVES, NOT NECESSARILY WHERE THE SERVICE WAS PROVIDED.

**TABLE 22
MISSOURI MEDICAID RECIPIENTS AND PAYMENTS BY TYPE OF SERVICE
MAY 2006**

	AUDIOLOGY SERVICES RECIPIENTS	AUDIOLOGY SERVICES PAYMENTS	CASE MGMT RECIPIENTS	CASE MGMT PAYMENTS	CLINIC SERVICES RECIPIENTS	CLINIC SERVICES PAYMENTS	COMMUNITY SUPPORT RECIPIENTS	COMMUNITY SUPPORT PAYMENTS	COMPREHENSIVE DAY REHAB RECIPIENTS	COMPREHENSIVE DAY REHAB PAYMENTS
STATE TOTAL	251	\$33,086	1,048	\$41,387	133,710	\$15,307,545	637	\$488,578	3	\$2,750
ADAIR	3	\$291	1	\$30	780	\$67,581	12	\$7,346	0	\$0
ANDREW	0	\$0	6	\$136	269	\$26,303	2	\$1,674	0	\$0
ATCHISON	1	\$5	0	\$0	182	\$11,781	0	\$0	0	\$0
AUDRAIN	1	\$60	0	\$0	456	\$56,254	5	\$4,201	0	\$0
BARRY	3	\$220	22	\$566	1,376	\$126,641	2	\$1,770	0	\$0
BARTON	0	\$0	1	\$30	658	\$52,248	3	\$642	0	\$0
BATES	2	\$205	0	\$0	782	\$69,565	0	\$0	0	\$0
BENTON	1	\$10	1	\$8	829	\$70,965	3	\$1,122	0	\$0
BOLLINGER	2	\$27	5	\$128	510	\$48,458	0	\$0	0	\$0
BOONE	1	\$20	3	\$24	2,490	\$470,053	61	\$36,711	0	\$0
BUCHANAN	6	\$186	149	\$3,246	2,925	\$292,863	27	\$18,540	0	\$0
BUTLER	1	\$84	12	\$140	2,862	\$294,585	4	\$2,939	0	\$0
CALDWELL	3	\$617	0	\$0	273	\$25,180	1	\$982	0	\$0
CALLAWAY	1	\$116	0	\$0	756	\$76,306	7	\$7,305	0	\$0
CAMDEN	0	\$0	0	\$0	687	\$61,964	3	\$925	0	\$0
CAPE GIRARDEAU	1	\$20	5	\$62	2,108	\$213,916	3	\$2,900	0	\$0
CARROLL	1	\$5	0	\$0	314	\$27,475	2	\$1,213	0	\$0
CARTER	2	\$1,110	4	\$54	400	\$42,604	0	\$0	0	\$0
CASS	2	\$625	0	\$0	789	\$115,306	3	\$2,712	0	\$0
CEDAR	1	\$25	3	\$26	555	\$50,029	0	\$0	0	\$0
CHARITON	0	\$0	0	\$0	178	\$26,497	1	\$194	0	\$0
CHRISTIAN	7	\$176	14	\$186	1,699	\$175,838	6	\$4,246	0	\$0
CLARK	0	\$0	0	\$0	210	\$18,858	2	\$981	0	\$0
CLAY	6	\$2,372	0	\$0	2,000	\$227,778	6	\$4,559	0	\$0
CLINTON	4	\$585	12	\$394	371	\$43,654	3	\$1,925	0	\$0
COLE	1	\$60	0	\$0	1,104	\$137,649	6	\$11,267	0	\$0
COOPER	0	\$0	0	\$0	328	\$52,355	13	\$3,491	0	\$0
CRAWFORD	1	\$5	2	\$38	1,139	\$107,552	0	\$0	0	\$0
DADE	0	\$0	0	\$0	367	\$38,376	0	\$0	0	\$0
DALLAS	1	\$19	18	\$526	651	\$70,659	0	\$0	0	\$0
DAVISS	2	\$45	2	\$46	206	\$17,074	0	\$0	0	\$0
DEKALB	1	\$503	3	\$90	287	\$24,839	1	\$573	0	\$0
DENT	3	\$185	24	\$774	729	\$73,460	2	\$2,137	0	\$0
DOUGLAS	1	\$59	1	\$16	547	\$70,115	0	\$0	0	\$0
DUNKLIN	4	\$842	3	\$46	2,360	\$221,368	7	\$7,995	0	\$0
FRANKLIN	0	\$0	0	\$0	1,400	\$151,037	11	\$7,821	1	\$1,320
GASCONADE	0	\$0	0	\$0	281	\$35,452	0	\$0	0	\$0
GENTRY	1	\$83	4	\$98	156	\$13,252	3	\$1,877	0	\$0
GREENE	26	\$1,163	53	\$707	9,018	\$944,935	22	\$17,093	0	\$0
GRUNDY	3	\$515	0	\$0	363	\$27,335	2	\$2,505	0	\$0
HARRISON	0	\$0	13	\$310	318	\$33,587	2	\$579	0	\$0
HENRY	1	\$996	0	\$0	496	\$52,842	0	\$0	0	\$0
HICKORY	1	\$19	0	\$0	333	\$39,704	2	\$3,505	0	\$0
HOLT	0	\$0	0	\$0	102	\$11,195	0	\$0	0	\$0
HOWARD	0	\$0	0	\$0	286	\$29,991	4	\$5,540	0	\$0
HOWELL	6	\$1,009	7	\$122	1,556	\$180,227	6	\$1,032	0	\$0
IRON	0	\$0	0	\$0	598	\$49,853	4	\$1,924	0	\$0
JACKSON	14	\$5,240	0	\$0	11,992	\$1,552,140	32	\$37,800	0	\$0
JASPER	21	\$1,952	61	\$1,700	5,212	\$494,714	15	\$11,825	0	\$0
JEFFERSON	1	\$25	0	\$0	2,203	\$269,540	27	\$19,954	1	\$880
JOHNSON	2	\$10	0	\$0	543	\$50,676	0	\$0	0	\$0
KNOX	0	\$0	0	\$0	135	\$12,883	2	\$1,013	0	\$0
LACLEDE	4	\$165	0	\$0	1,417	\$142,996	1	\$600	0	\$0
LAFAYETTE	0	\$0	0	\$0	478	\$47,353	3	\$2,743	0	\$0
LAWRENCE	9	\$890	4	\$150	1,408	\$148,307	7	\$6,280	0	\$0
LEWIS	1	\$60	0	\$0	177	\$13,453	3	\$1,043	0	\$0
LINCOLN	0	\$0	0	\$0	557	\$62,101	11	\$9,815	0	\$0

NOTE: COUNTY REPRESENTS WHERE THE RECIPIENT LIVES, NOT NECESSARILY WHERE THE SERVICE WAS PROVIDED.

**TABLE 22
MISSOURI MEDICAID RECIPIENTS AND PAYMENTS BY TYPE OF SERVICE
MAY 2006**

	AUDIOLOGY SERVICES RECIPIENTS	AUDIOLOGY SERVICES PAYMENTS	CASE MGMT RECIPIENTS	CASE MGMT PAYMENTS	CLINIC SERVICES RECIPIENTS	CLINIC SERVICES PAYMENTS	COMMUNITY SUPPORT RECIPIENTS	COMMUNITY SUPPORT PAYMENTS	COMPREHENSIVE DAY REHAB RECIPIENTS	COMPREHENSIVE DAY REHAB PAYMENTS
LINN	3	\$67	0	\$0	390	\$30,388	0	\$0	0	\$0
LIVINGSTON	2	\$50	0	\$0	526	\$43,839	5	\$3,974	0	\$0
MCDONALD	2	\$162	48	\$2,102	814	\$80,236	0	\$0	0	\$0
MACON	1	\$60	0	\$0	556	\$52,761	5	\$602	0	\$0
MADISON	2	\$498	0	\$0	590	\$63,770	1	\$1,187	0	\$0
MARIES	0	\$0	3	\$68	326	\$34,923	1	\$177	0	\$0
MARION	2	\$508	11	\$182	1,573	\$170,126	17	\$8,893	0	\$0
MERCER	1	\$30	0	\$0	89	\$9,586	0	\$0	0	\$0
MILLER	1	\$480	0	\$0	732	\$76,524	1	\$305	0	\$0
MISSISSIPPI	0	\$0	56	\$2,478	975	\$86,177	1	\$2,198	0	\$0
MONTEAU	0	\$0	0	\$0	248	\$25,778	5	\$5,095	0	\$0
MONROE	0	\$0	0	\$0	173	\$20,655	1	\$985	0	\$0
MONTGOMERY	1	\$520	0	\$0	236	\$24,185	4	\$5,036	0	\$0
MORGAN	0	\$0	0	\$0	609	\$62,832	3	\$556	0	\$0
NEW MADRID	0	\$0	15	\$296	1,203	\$131,278	1	\$2,190	0	\$0
NEWTON	7	\$174	20	\$248	1,932	\$175,913	0	\$0	0	\$0
NODAWAY	1	\$11	0	\$0	236	\$22,252	1	\$169	0	\$0
OREGON	0	\$0	17	\$378	477	\$53,141	1	\$161	0	\$0
OSAGE	0	\$0	0	\$0	195	\$19,755	3	\$1,915	0	\$0
OZARK	1	\$210	17	\$356	336	\$35,574	0	\$0	0	\$0
PEMISCOT	1	\$506	11	\$110	1,069	\$123,055	1	\$1,590	0	\$0
PERRY	1	\$25	0	\$0	564	\$46,501	2	\$795	0	\$0
PETTIS	1	\$58	16	\$216	902	\$90,165	17	\$13,338	0	\$0
PHELPS	1	\$5	32	\$637	1,913	\$184,131	2	\$494	0	\$0
PIKE	1	\$515	0	\$0	572	\$57,077	11	\$9,651	0	\$0
PLATTE	1	\$527	0	\$0	493	\$55,365	2	\$2,436	0	\$0
POLK	6	\$244	0	\$0	1,191	\$109,987	3	\$2,431	0	\$0
PULASKI	2	\$49	3	\$46	925	\$114,655	3	\$779	0	\$0
PUTMAN	0	\$0	7	\$300	105	\$11,613	4	\$2,448	0	\$0
RALLS	0	\$0	3	\$46	308	\$31,353	4	\$2,099	0	\$0
RANDOLPH	0	\$0	0	\$0	773	\$80,791	6	\$5,592	0	\$0
RAY	2	\$513	0	\$0	325	\$27,915	10	\$8,227	0	\$0
REYNOLDS	1	\$50	21	\$628	467	\$42,328	1	\$919	0	\$0
RIPLEY	1	\$12	53	\$1,462	1,165	\$117,376	2	\$1,056	0	\$0
ST. CHARLES	4	\$424	2	\$320	1,902	\$238,461	40	\$34,102	0	\$0
ST. CLAIR	0	\$0	1	\$8	215	\$25,313	0	\$0	0	\$0
ST. FRANCOIS	1	\$20	5	\$40	1,831	\$191,215	8	\$3,498	0	\$0
STE. GENEVIEVE	0	\$0	1	\$8	298	\$29,206	1	\$3,166	0	\$0
ST. LOUIS	10	\$2,574	23	\$2,731	10,342	\$1,535,168	57	\$49,212	1	\$550
SALINE	1	\$13	0	\$0	818	\$68,223	7	\$6,822	0	\$0
SCHUYLER	0	\$0	0	\$0	134	\$11,872	0	\$0	0	\$0
SCOTLAND	0	\$0	0	\$0	118	\$12,046	1	\$264	0	\$0
SCOTT	5	\$509	22	\$632	2,337	\$226,645	5	\$3,466	0	\$0
SHANNON	1	\$8	20	\$500	412	\$49,646	0	\$0	0	\$0
SHELBY	0	\$0	11	\$286	270	\$23,276	0	\$0	0	\$0
STODDARD	3	\$55	19	\$512	1,516	\$148,929	15	\$10,243	0	\$0
STONE	3	\$534	0	\$0	982	\$110,492	0	\$0	0	\$0
SULLIVAN	0	\$0	20	\$678	208	\$21,502	2	\$405	0	\$0
TANEY	9	\$686	14	\$420	1,746	\$168,092	3	\$1,279	0	\$0
TEXAS	1	\$25	27	\$656	1,036	\$100,072	2	\$1,241	0	\$0
VERNON	3	\$275	10	\$302	962	\$89,401	2	\$3,541	0	\$0
WARREN	0	\$0	0	\$0	341	\$30,150	8	\$4,109	0	\$0
WASHINGTON	1	\$19	2	\$16	720	\$83,639	7	\$1,759	0	\$0
WAYNE	3	\$569	0	\$0	875	\$89,580	0	\$0	0	\$0
WEBSTER	6	\$107	3	\$90	1,031	\$131,309	1	\$861	0	\$0
WORTH	0	\$0	0	\$0	46	\$3,608	0	\$0	0	\$0
WRIGHT	1	\$9	6	\$136	863	\$91,532	0	\$0	0	\$0
ST. LOUIS CITY	4	\$1,385	96	\$14,846	10,485	\$1,664,497	18	\$18,028	0	\$0
INVALID COUNTY	0	\$0	0	\$0	28	\$1,946	0	\$0	0	\$0

NOTE: COUNTY REPRESENTS WHERE THE RECIPIENT LIVES, NOT NECESSARILY WHERE THE SERVICE WAS PROVIDED.

**TABLE 22
MISSOURI MEDICAID RECIPIENTS AND PAYMENTS BY TYPE OF SERVICE
MAY 2006**

	CRNA RECIPIENTS	CRNA PAYMENTS	CSTAR PRIVATE RECIPIENTS	CSTAR PRIVATE PAYMENTS	CSTAR PUBLIC RECIPIENTS	CSTAR PUBLIC PAYMENTS	DENTAL SERVICES RECIPIENTS	DENTAL SERVICES PAYMENTS	FSD CASE MGMT RECIPIENTS	FSD CASE MGMT PAYMENTS
STATE TOTAL	552	\$20,659	59	\$9,702-	2,796	\$2,174,354	5,780	\$809,056	2,256	\$5,238,196
ADAIR	0	\$0	1	\$26	60	\$54,647	36	\$5,391	14	\$31,093
ANDREW	1	\$41	0	\$0	3	\$1,625	33	\$3,188	2	\$1,708
ATCHISON	1	\$23	0	\$0	0	\$0	25	\$2,445	0	\$0
AUDRAIN	1	\$26	1	\$25	12	\$13,190	2	\$212	7	\$8,447
BARRY	1	\$30	0	\$0	5	\$12,757	48	\$8,218	2	\$1,514
BARTON	1	\$51	0	\$0	15	\$9,017	21	\$3,824	0	\$0
BATES	2	\$90	0	\$0	9	\$6,057	69	\$7,821	2	\$2,311
BENTON	0	\$0	2	\$141	25	\$6,019	22	\$1,978	2	\$4,579
BOLLINGER	5	\$150	0	\$0	2	\$1,226	45	\$4,289	1	\$2,274
BOONE	3	\$81	0	\$0	78	\$53,656	14	\$1,196	93	\$145,757
BUCHANAN	1	\$33	0	\$0	94	\$51,197	389	\$37,581	4	\$3,474
BUTLER	159	\$5,924	0	\$226-	46	\$30,399	166	\$15,985	7	\$12,402
CALDWELL	0	\$0	0	\$0	1	\$53	14	\$1,081	0	\$0
CALLAWAY	1	\$226	0	\$0	20	\$18,372	2	\$113	37	\$75,105
CAMDEN	1	\$46	0	\$0	13	\$8,022	12	\$2,798	9	\$20,840
CAPE GIRARDEAU	10	\$284	0	\$0	50	\$46,412	237	\$35,221	27	\$50,007
CARROLL	0	\$0	0	\$0	2	\$6,613	55	\$5,488	0	\$0
CARTER	29	\$1,214	0	\$0	5	\$7,158	29	\$3,985	4	\$3,711
CASS	0	\$0	3	\$25	18	\$10,594	25	\$1,627	10	\$21,717
CEDAR	0	\$67-	0	\$0	7	\$3,364	43	\$4,105	2	\$1,812
CHARITON	0	\$0	0	\$0	1	\$3,499	3	\$211	1	\$757
CHRISTIAN	0	\$0	0	\$0	13	\$14,666	121	\$20,413	37	\$61,116
CLARK	1	\$31	0	\$0	1	\$155	6	\$644	0	\$0
CLAY	0	\$0	1	\$2,610-	29	\$36,600	47	\$6,512	17	\$26,124
CLINTON	0	\$0	0	\$0	0	\$1,977	21	\$3,212	1	\$11,602
COLE	0	\$0	2	\$455-	37	\$83,655	3	\$906	11	\$12,630
COOPER	0	\$0	0	\$0	7	\$3,516	1	\$877	0	\$0
CRAWFORD	3	\$117	0	\$0	10	\$13,136	53	\$7,246	2	\$1,768
DADE	0	\$0	0	\$0	11	\$9,693	12	\$1,970	0	\$0
DALLAS	1	\$88	0	\$0	1	\$346	73	\$14,782	2	\$5,753
DAVISS	0	\$0	0	\$0	2	\$986	18	\$4,957	2	\$2,152
DEKALB	0	\$0	0	\$0	0	\$0	9	\$668	2	\$2,790
DENT	1	\$28	0	\$0	25	\$10,300	40	\$7,299	6	\$37,451
DOUGLAS	1	\$39	0	\$0	3	\$8,194	30	\$6,996	3	\$9,425
DUNKLIN	56	\$2,191	1	\$771-	53	\$44,188	98	\$17,464	9	\$8,163
FRANKLIN	1	\$15	0	\$0	28	\$28,866	30	\$4,477	10	\$14,126
GASCONADE	0	\$0	0	\$0	2	\$1,329	3	\$1,097	0	\$0
GENTRY	1	\$30	0	\$0	4	\$2,076	20	\$3,356	0	\$0
GREENE	4	\$55	3	\$115	138	\$105,765	536	\$81,011	110	\$233,698
GRUNDY	0	\$0	0	\$0	11	\$8,376	24	\$2,630	4	\$2,733
HARRISON	1	\$47	0	\$0	1	\$44	46	\$2,888	1	\$3,822
HENRY	0	\$0	2	\$703	25	\$15,119	7	\$544	1	\$757
HICKORY	0	\$0	0	\$0	3	\$3,062	14	\$1,899	4	\$7,103
HOLT	0	\$0	0	\$0	2	\$916	16	\$2,059	0	\$0
HOWARD	0	\$0	0	\$0	5	\$3,373	11	\$647	1	\$630
HOWELL	1	\$46	0	\$187-	29	\$47,254	32	\$7,191	0	\$0
IRON	4	\$197	0	\$0	7	\$6,242	11	\$793	14	\$36,124
JACKSON	4	\$117	22	\$853	328	\$210,159	329	\$44,500	376	\$961,955
JASPER	0	\$0	0	\$0	57	\$70,033	172	\$43,057	40	\$72,469
JEFFERSON	0	\$0	0	\$0	54	\$87,927	41	\$3,810	10	\$16,401
JOHNSON	0	\$0	0	\$0	5	\$2,699	10	\$1,085	5	\$8,802
KNOX	0	\$0	0	\$0	4	\$1,337	10	\$939	3	\$2,971
LACLEDE	3	\$51	0	\$0	10	\$5,763	103	\$13,363	9	\$15,908
LAFAYETTE	0	\$0	1	\$36	3	\$3,759	10	\$1,180	5	\$13,660
LAWRENCE	0	\$0	0	\$0	11	\$7,491	49	\$9,161	18	\$47,134
LEWIS	0	\$0	0	\$0	1	\$352	2	\$338	0	\$0
LINCOLN	1	\$41	0	\$0	18	\$13,079	2	\$181	2	\$1,462

NOTE: COUNTY REPRESENTS WHERE THE RECIPIENT LIVES, NOT NECESSARILY WHERE THE SERVICE WAS PROVIDED.

**TABLE 22
MISSOURI MEDICAID RECIPIENTS AND PAYMENTS BY TYPE OF SERVICE
MAY 2006**

	CRNA RECIPIENTS	CRNA PAYMENTS	CSTAR PRIVATE RECIPIENTS	CSTAR PRIVATE PAYMENTS	CSTAR PUBLIC RECIPIENTS	CSTAR PUBLIC PAYMENTS	DENTAL SERVICES RECIPIENTS	DENTAL SERVICES PAYMENTS	FSD CASE MGMT RECIPIENTS	FSD CASE MGMT PAYMENTS
LINN	0	\$0	0	\$0	8	\$3,578	23	\$2,141	3	\$2,834
LIVINGSTON	0	\$0	0	\$0	7	\$1,044	23	\$2,004	0	\$0
MCDONALD	0	\$0	0	\$0	5	\$3,666	109	\$14,691	5	\$4,112
MACON	1	\$24	0	\$0	13	\$5,548	15	\$5,820	7	\$6,229
MADISON	2	\$35-	0	\$0	9	\$5,018	46	\$6,676	27	\$69,471
MARIES	1	\$220	0	\$0	1	\$1,512	6	\$2,643	2	\$4,535
MARION	0	\$0	0	\$0	31	\$24,319	40	\$8,612	17	\$27,827
MERCER	0	\$0	0	\$0	2	\$1,147	7	\$416	0	\$0
MILLER	0	\$0	1	\$624	7	\$6,641	8	\$2,374	7	\$5,202
MISSISSIPPI	3	\$104	0	\$0	5	\$3,187	52	\$6,787	0	\$0
MONTEAU	0	\$0	0	\$0	2	\$1,545	0	\$0	2	\$2,564
MONROE	0	\$0	0	\$0	3	\$603	2	\$179	2	\$1,683
MONTGOMERY	0	\$0	0	\$0	4	\$2,341	6	\$1,065	4	\$3,115
MORGAN	1	\$114	0	\$0	1	\$697	3	\$191	0	\$0
NEW MADRID	18	\$612	0	\$0	14	\$14,960	58	\$5,122	4	\$4,380
NEWTON	0	\$0	0	\$0	17	\$12,287	112	\$20,276	16	\$21,586
NODAWAY	0	\$0	0	\$0	2	\$445	9	\$1,344	1	\$1,994
OREGON	2	\$17	0	\$0	4	\$2,402	15	\$2,061	6	\$6,634
OSAGE	0	\$0	0	\$0	0	\$0	2	\$108	1	\$757
OZARK	0	\$0	0	\$0	0	\$0	11	\$2,264	0	\$0
PEMISCOT	9	\$334	0	\$0	19	\$20,582	67	\$23,217	1	\$857
PERRY	0	\$0	0	\$0	3	\$795	49	\$3,567	2	\$430
PETTIS	3	\$96	3	\$551	29	\$15,458	11	\$3,040	8	\$19,744
PHELPS	1	\$22	0	\$0	37	\$36,749	71	\$13,369	92	\$265,719
PIKE	0	\$0	0	\$0	9	\$6,338	12	\$1,254	1	\$757
PLATTE	0	\$0	0	\$0	11	\$2,605	15	\$1,214	10	\$28,615
POLK	1	\$46	0	\$0	1	\$880	118	\$14,741	95	\$324,070
PULASKI	0	\$0	0	\$0	6	\$5,406	86	\$9,999	30	\$76,450
PUTMAN	0	\$0	0	\$0	3	\$6,655	9	\$696	2	\$4,980
RALLS	0	\$0	0	\$0	5	\$7,210	12	\$1,608	0	\$0
RANDOLPH	0	\$0	0	\$119-	28	\$34,817	0	\$34-	6	\$17,910
RAY	0	\$0	0	\$0	6	\$2,420	3	\$832	3	\$6,036
REYNOLDS	18	\$645	0	\$0	3	\$517	21	\$3,746	54	\$158,332
RIPLEY	59	\$2,496	0	\$0	9	\$2,298	79	\$7,638	1	\$79
ST. CHARLES	0	\$0	2	\$31	77	\$75,855	8	\$1,780	41	\$69,623
ST. CLAIR	0	\$0	0	\$0	3	\$1,119	2	\$147	1	\$747
ST. FRANCOIS	1	\$36	3	\$5	47	\$26,458	18	\$2,428	40	\$111,434
STE.GENEVIEVE	0	\$0	0	\$0	2	\$135	5	\$486	2	\$1,828
ST. LOUIS	17	\$1,147	4	\$119	232	\$172,647	143	\$16,329	362	\$874,891
SALINE	1	\$11	0	\$0	1	\$218	166	\$19,478	61	\$187,661
SCHUYLER	0	\$0	0	\$0	1	\$2,032	3	\$677	1	\$249
SCOTLAND	0	\$0	0	\$0	5	\$2,983	4	\$477	3	\$2,663
SCOTT	11	\$342	0	\$0	25	\$25,526	126	\$14,412	27	\$28,093
SHANNON	6	\$206	0	\$0	4	\$6,218	20	\$2,710	2	\$2,664
SHELBY	0	\$0	0	\$0	5	\$4,615	15	\$1,400	1	\$331
STODDARD	52	\$1,847	0	\$7,064-	31	\$28,229	129	\$14,358	4	\$3,639
STONE	0	\$0	0	\$0	5	\$2,945	57	\$8,419	23	\$44,974
SULLIVAN	0	\$0	0	\$0	6	\$3,993	5	\$1,381	1	\$579
TANEY	0	\$0	0	\$0	15	\$15,030	167	\$19,670	8	\$9,628
TEXAS	1	\$488-	0	\$0	19	\$7,420	74	\$12,212	4	\$5,851
VERNON	1	\$51	0	\$0	60	\$29,440	61	\$8,705	39	\$114,154
WARREN	0	\$0	0	\$0	10	\$5,874	2	\$115	0	\$0
WASHINGTON	0	\$0	0	\$0	24	\$15,444	6	\$495	2	\$2,214
WAYNE	39	\$1,629	0	\$0	11	\$8,835	44	\$5,884	7	\$9,312
WEBSTER	0	\$0	0	\$0	6	\$7,444	65	\$10,004	8	\$8,887
WORTH	0	\$0	0	\$0	0	\$0	14	\$835	1	\$757
WRIGHT	1	\$17	0	\$0	7	\$6,289	46	\$10,124	8	\$20,954
ST. LOUIS CITY	4	\$83-	7	\$1,524-	488	\$291,251	191	\$18,836	209	\$481,481
INVALID COUNTY	0	\$0	0	\$0	4	\$4,375	9	\$1,135	63	\$182,446

NOTE: COUNTY REPRESENTS WHERE THE RECIPIENT LIVES, NOT NECESSARILY WHERE THE SERVICE WAS PROVIDED.

**TABLE 22
MISSOURI MEDICAID RECIPIENTS AND PAYMENTS BY TYPE OF SERVICE
MAY 2006**

	DISEASE MGMT TRAINING RECIPIENTS	DISEASE MGMT TRAINING PAYMENTS	DME SERVICES RECIPIENTS	DME SERVICES PAYMENTS	EPSDT SERV SCREENINGS RECIPIENTS	EPSDT SERV SCREENINGS PAYMENTS	EPSDT REF. SERVICES RECIPIENTS	EPSDT REF. SERVICES PAYMENTS	EPSDT TCM RECIPIENTS	EPSDT TCM PAYMENTS
STATE TOTAL	60	\$3,149	23,046	\$3,367,212	6,721	\$444,606	60,560	\$9,384,069	904	\$100,248
ADAIR	0	\$0	152	\$14,417	93	\$12,039	520	\$72,999	1	\$111
ANDREW	0	\$0	73	\$19,379	34	\$2,163	248	\$26,431	0	\$0
ATCHISON	0	\$0	33	\$2,452	23	\$1,280	136	\$6,877	0	\$0
AUDRAIN	0	\$0	103	\$10,079	2	\$120	121	\$19,362	0	\$0
BARRY	0	\$0	242	\$29,931	49	\$2,580	722	\$110,258	0	\$0
BARTON	1	\$10	64	\$5,646	39	\$2,265	417	\$38,041	0	\$0
BATES	0	\$0	97	\$10,948	32	\$2,538	387	\$33,552	0	\$0
BENTON	0	\$0	178	\$37,377	62	\$4,105	547	\$46,011	0	\$0
BOLLINGER	0	\$0	130	\$10,631	26	\$1,625	429	\$68,376	0	\$0
BOONE	1	\$40	432	\$76,986	33	\$2,176	443	\$260,751	3	\$333
BUCHANAN	0	\$0	481	\$96,099	392	\$27,562	2,489	\$222,030	1	\$111
BUTLER	1	\$40	434	\$59,264	30	\$1,668	1,096	\$125,510	0	\$0
CALDWELL	0	\$0	44	\$2,782	35	\$2,507	225	\$23,212	0	\$0
CALLAWAY	0	\$0	135	\$9,072	16	\$780	186	\$42,412	2	\$222
CAMDEN	0	\$0	143	\$17,859	22	\$1,340	97	\$14,603	0	\$0
CAPE GIRARDEAU	3	\$120	350	\$38,941	94	\$5,658	1,214	\$250,125	0	\$0
CARROLL	21	\$1,355	81	\$8,320	36	\$2,628	334	\$21,256	0	\$0
CARTER	0	\$0	78	\$11,847	14	\$734	275	\$32,835	0	\$0
CASS	0	\$0	164	\$25,370	24	\$1,723	283	\$67,170	13	\$1,443
CEDAR	0	\$0	114	\$22,506	20	\$1,429	270	\$75,975	0	\$0
CHARITON	0	\$0	48	\$4,840	3	\$240	47	\$8,722	0	\$0
CHRISTIAN	0	\$0	237	\$35,884	267	\$14,879	1,767	\$178,170	0	\$0
CLARK	0	\$0	29	\$2,208	40	\$2,552	185	\$14,318	0	\$0
CLAY	2	\$150	297	\$67,302	25	\$1,782	262	\$92,186	18	\$1,998
CLINTON	0	\$0	56	\$5,740	21	\$1,385	354	\$33,644	2	\$222
COLE	0	\$0	204	\$30,210	22	\$1,380	211	\$55,543	0	\$0
COOPER	0	\$0	68	\$12,935	2	\$80	69	\$23,847	0	\$0
CRAWFORD	1	\$40	190	\$17,879	84	\$5,599	433	\$52,210	2	\$222
DADE	1	\$75	45	\$7,161	52	\$3,880	376	\$38,311	0	\$0
DALLAS	0	\$0	123	\$14,213	41	\$3,273	360	\$52,814	0	\$0
DAVISS	0	\$0	39	\$9,160	20	\$1,310	145	\$12,918	0	\$0
DEKALB	0	\$0	53	\$8,304	21	\$1,274	180	\$19,357	0	\$0
DENT	0	\$0	122	\$16,810	14	\$940	286	\$44,424	0	\$0
DOUGLAS	0	\$0	110	\$14,468	53	\$3,266	457	\$41,101	0	\$0
DUNKLIN	0	\$0	620	\$73,266	83	\$5,247	1,390	\$147,426	0	\$0
FRANKLIN	0	\$0	273	\$35,736	13	\$1,317	184	\$58,572	0	\$0
GASCONADE	0	\$0	69	\$4,676	4	\$307	43	\$5,936	0	\$0
GENTRY	0	\$0	41	\$4,827	16	\$1,210	112	\$18,151	0	\$0
GREENE	0	\$0	1,177	\$158,058	1,120	\$65,158	6,478	\$716,885	0	\$0
GRUNDY	0	\$0	79	\$8,297	38	\$2,280	284	\$19,245	1	\$111
HARRISON	0	\$0	52	\$5,280	82	\$2,170	191	\$14,005	0	\$0
HENRY	0	\$0	164	\$20,871	4	\$330	58	\$26,098	1	\$111
HICKORY	0	\$0	85	\$9,271	17	\$1,187	158	\$31,188	0	\$0
HOLT	0	\$0	22	\$7,517	15	\$1,158	104	\$8,191	0	\$0
HOWARD	0	\$0	58	\$4,802	2	\$120	42	\$4,526	0	\$0
HOWELL	0	\$0	293	\$34,439	58	\$4,216	926	\$138,709	0	\$0
IRON	0	\$0	153	\$17,488	30	\$1,947	326	\$35,084	0	\$0
JACKSON	6	\$350	1,617	\$299,658	285	\$18,508	2,863	\$724,241	746	\$82,710
JASPER	2	\$40	737	\$102,052	794	\$48,440	3,788	\$412,582	7	\$777
JEFFERSON	0	\$0	406	\$62,835	17	\$1,049	473	\$137,188	0	\$0
JOHNSON	0	\$0	105	\$16,109	0	\$0	82	\$21,012	5	\$555
KNOX	0	\$0	29	\$2,418	8	\$692	96	\$8,291	0	\$0
LACLEDE	0	\$0	231	\$31,562	21	\$1,811	774	\$105,893	0	\$0
LAFAYETTE	0	\$0	136	\$28,158	9	\$751	71	\$12,413	0	\$0
LAWRENCE	0	\$0	231	\$56,012	110	\$7,423	945	\$149,108	0	\$0
LEWIS	0	\$0	46	\$3,803	24	\$1,517	104	\$9,367	0	\$0
LINCOLN	0	\$0	111	\$19,439	8	\$970	273	\$37,506	0	\$0

NOTE: COUNTY REPRESENTS WHERE THE RECIPIENT LIVES, NOT NECESSARILY WHERE THE SERVICE WAS PROVIDED.

**TABLE 22
MISSOURI MEDICAID RECIPIENTS AND PAYMENTS BY TYPE OF SERVICE
MAY 2006**

	DISEASE MGMT TRAINING RECIPIENTS	DISEASE MGMT TRAINING PAYMENTS	DME SERVICES RECIPIENTS	DME SERVICES PAYMENTS	EPSDT SERV SCREENINGS RECIPIENTS	EPSDT SERV SCREENINGS PAYMENTS	EPSDT REF. SERVICES RECIPIENTS	EPSDT REF. SERVICES PAYMENTS	EPSDT TCM RECIPIENTS	EPSDT TCM PAYMENTS
LINN	2	\$120	91	\$8,929	29	\$1,917	395	\$27,763	0	\$0
LIVINGSTON	2	\$140	95	\$13,782	32	\$1,580	328	\$32,165	0	\$0
MCDONALD	2	\$60	136	\$16,844	81	\$5,084	783	\$65,476	0	\$0
MACON	0	\$0	123	\$15,355	75	\$6,040	220	\$26,322	0	\$0
MADISON	0	\$0	147	\$18,288	46	\$1,950	445	\$74,892	0	\$0
MARIES	0	\$0	62	\$13,858	14	\$1,332	169	\$17,817	0	\$0
MARION	1	\$60	202	\$24,561	125	\$7,625	866	\$94,946	0	\$0
MERCER	1	\$40	30	\$3,746	4	\$575	53	\$7,360	0	\$0
MILLER	0	\$0	124	\$15,129	16	\$900	149	\$19,298	0	\$0
MISSISSIPPI	1	\$36	186	\$21,158	56	\$3,417	767	\$75,001	0	\$0
MONITEAU	0	\$0	51	\$4,856	1	\$60	39	\$4,877	0	\$0
MONROE	0	\$0	56	\$5,692	1	\$60	27	\$23,162	0	\$0
MONTGOMERY	0	\$0	76	\$6,415	2	\$120	52	\$4,696	0	\$0
MORGAN	0	\$0	122	\$6,899	6	\$360	56	\$7,799	3	\$333
NEW MADRID	0	\$0	265	\$24,968	37	\$2,501	867	\$80,046	0	\$0
NEWTON	1	\$40	274	\$62,756	304	\$18,967	1,528	\$163,103	0	\$0
NODAWAY	0	\$0	68	\$4,358	44	\$2,355	114	\$9,024	2	\$222
OREGON	0	\$0	111	\$20,579	19	\$1,763	212	\$25,257	1	\$111
OSAGE	0	\$0	40	\$4,168	2	\$120	31	\$5,647	0	\$0
OZARK	0	\$0	52	\$7,277	18	\$1,219	231	\$21,048	0	\$0
PEMISCOT	0	\$0	454	\$54,851	7	\$413	727	\$70,534	0	\$0
PERRY	1	\$40	94	\$12,484	30	\$1,782	321	\$84,702	0	\$0
PETTIS	0	\$0	180	\$28,747	25	\$1,475	179	\$33,461	7	\$777
PHELPS	0	\$0	296	\$31,384	49	\$2,941	832	\$118,078	4	\$444
PIKE	0	\$0	95	\$8,987	35	\$2,497	258	\$51,978	0	\$0
PLATTE	0	\$0	64	\$32,925	13	\$921	72	\$35,334	11	\$1,221
POLK	1	\$30	174	\$23,199	86	\$6,250	688	\$172,632	4	\$444
PULASKI	0	\$0	150	\$28,544	39	\$4,055	478	\$81,631	1	\$111
PUTMAN	0	\$0	70	\$8,265	3	\$220	100	\$8,733	0	\$0
RALLS	0	\$0	44	\$5,029	15	\$886	185	\$13,748	0	\$0
RANDOLPH	0	\$0	199	\$18,527	7	\$420	217	\$23,573	1	\$111
RAY	0	\$0	79	\$5,487	1	\$60	32	\$7,668	0	\$0
REYNOLDS	0	\$0	92	\$12,064	9	\$592	318	\$72,172	0	\$0
RIPLEY	0	\$0	243	\$21,205	8	\$390	336	\$65,872	0	\$0
ST. CHARLES	0	\$0	282	\$37,484	14	\$1,033	469	\$135,206	1	\$111
ST. CLAIR	0	\$0	73	\$5,309	0	\$0	16	\$8,790	0	\$0
ST. FRANCOIS	0	\$0	424	\$39,175	9	\$540	288	\$96,251	0	\$0
STE. GENEVIEVE	0	\$0	72	\$4,034	0	\$0	65	\$20,208	0	\$0
ST. LOUIS	1	\$40	1,483	\$277,478	131	\$10,493	2,201	\$880,829	5	\$555
SALINE	0	\$0	168	\$21,125	7	\$485	183	\$29,947	11	\$1,221
SCHUYLER	0	\$0	45	\$4,743	4	\$439	86	\$25,705	0	\$0
SCOTLAND	0	\$0	49	\$2,503	7	\$509	52	\$4,542	0	\$0
SCOTT	1	\$75	470	\$52,068	65	\$4,596	1,617	\$209,708	0	\$0
SHANNON	0	\$0	73	\$6,172	4	\$200	226	\$18,790	0	\$0
SHELBY	0	\$0	51	\$4,266	18	\$1,132	139	\$17,309	0	\$0
STODDARD	2	\$95	298	\$30,716	109	\$7,940	795	\$86,309	1	\$111
STONE	1	\$40	139	\$59,164	108	\$8,460	482	\$66,900	0	\$0
SULLIVAN	0	\$0	68	\$15,993	25	\$2,593	107	\$13,896	0	\$0
TANEY	2	\$80	194	\$33,191	138	\$9,298	950	\$95,665	0	\$0
TEXAS	0	\$0	191	\$23,568	25	\$2,522	499	\$46,730	0	\$0
VERNON	0	\$0	144	\$17,828	16	\$973	596	\$96,402	9	\$999
WARREN	0	\$0	60	\$6,186	2	\$120	129	\$46,342	0	\$0
WASHINGTON	0	\$0	227	\$23,868	3	\$180	107	\$25,229	0	\$0
WAYNE	0	\$0	214	\$18,678	13	\$700	396	\$50,759	0	\$0
WEBSTER	0	\$0	166	\$13,501	118	\$7,409	867	\$110,450	0	\$0
WORTH	0	\$0	15	\$619	2	\$103	9	\$494	0	\$0
WRIGHT	1	\$13	206	\$25,885	46	\$4,038	542	\$49,992	0	\$0
ST. LOUIS CITY	1	\$20	1,504	\$288,595	113	\$13,039	2,277	\$525,076	0	\$0
INVALID COUNTY	0	\$0	1	\$156	6	\$408	51	\$29,656	41	\$4,551

NOTE: COUNTY REPRESENTS WHERE THE RECIPIENT LIVES, NOT NECESSARILY WHERE THE SERVICE WAS PROVIDED.

**TABLE 22
MISSOURI MEDICAID RECIPIENTS AND PAYMENTS BY TYPE OF SERVICE
MAY 2006**

	FAMILY PLANNING RECIPIENTS	FAMILY PLANNING PAYMENTS	FED QUAL HEALTH CLINIC RECIPIENTS	FED QUAL HEALTH CLINIC PAYMENTS	HOME HEALTH RECIPIENTS	HOME HEALTH PAYMENTS	HOSPICE RECIPIENTS	HOSPICE PAYMENTS	ICF/MR RECIPIENTS	ICF/MR PAYMENTS
STATE TOTAL	9,151	\$798,593	12,237	\$2,293,864	642	\$268,198	1,340	\$3,917,264	855	\$7,005,390
ADAIR	92	\$6,591	372	\$85,361	3	\$1,614	2	\$3,006	0	\$0
ANDREW	24	\$1,247	144	\$22,154	1	\$124	7	\$15,087	0	\$0
ATCHISON	11	\$414	8	\$1,449	0	\$0	1	\$1,992	0	\$0
AUDRAIN	13	\$609	7	\$520	0	\$0	7	\$20,734	0	\$0
BARRY	132	\$10,704	69	\$14,906	7	\$3,016	9	\$53,609	0	\$0
BARTON	40	\$2,408	26	\$5,490	0	\$0	2	\$4,707	0	\$0
BATES	78	\$4,036	1	\$1,707	0	\$0	15	\$40,671	0	\$0
BENTON	81	\$7,063	5	\$2,573	1	\$213	3	\$5,614	0	\$0
BOLLINGER	68	\$4,610	253	\$30,205	1	\$338	1	\$3,479	0	\$0
BOONE	74	\$4,345	390	\$41,371	7	\$2,755	16	\$41,294	0	\$0
BUCHANAN	341	\$19,510	997	\$158,850	12	\$5,906	25	\$60,663	0	\$0
BUTLER	234	\$18,603	30	\$7,034	5	\$4,587	12	\$29,371	37	\$273,021
CALDWELL	23	\$1,141	200	\$35,127	2	\$114	2	\$2,525	0	\$0
CALLAWAY	27	\$841	18	\$1,915	1	\$62	2	\$5,855	0	\$0
CAMDEN	19	\$1,166	15	\$629	2	\$2,202	4	\$8,273	0	\$0
CAPE GIRARDEAU	282	\$21,753	292	\$45,978	2	\$724	19	\$38,911	0	\$0
CARROLL	35	\$6,539	3	\$334	6	\$1,400	1	\$1,543	0	\$0
CARTER	48	\$2,513	131	\$8,523	0	\$0	0	\$0	0	\$0
CASS	28	\$1,648	9	\$1,478	2	\$1,028	27	\$70,159	0	\$0
CEDAR	72	\$4,855	6	\$497	1	\$195	2	\$12,133	0	\$0
CHARITON	4	\$144	20	\$1,702	1	\$272	1	\$558	0	\$0
CHRISTIAN	192	\$23,647	121	\$33,008	8	\$5,490	17	\$46,542	0	\$0
CLARK	44	\$4,156	28	\$8,284	0	\$0	1	\$972	0	\$0
CLAY	59	\$6,581	73	\$11,925	4	\$1,084	63	\$187,954	0	\$0
CLINTON	49	\$4,509	19	\$3,455	1	\$185	7	\$10,050	0	\$0
COLE	33	\$1,531	13	\$1,829	0	\$0	9	\$30,274	0	\$0
COOPER	12	\$523	4	\$936	0	\$0	3	\$4,796	0	\$0
CRAWFORD	120	\$12,049	3	\$370	5	\$2,199	7	\$25,434	0	\$0
DADE	37	\$2,013	13	\$1,878	2	\$219	3	\$5,602	0	\$0
DALLAS	71	\$4,056	23	\$8,984	2	\$90	2	\$2,301	0	\$0
DAVISS	29	\$1,268	35	\$5,400	1	\$116	1	\$335	0	\$0
DEKALB	23	\$965	43	\$9,737	1	\$30	5	\$13,288	0	\$0
DENT	74	\$5,737	3	\$204	4	\$1,662	2	\$9,407	0	\$0
DOUGLAS	66	\$12,182	136	\$12,343	2	\$115	6	\$14,794	0	\$0
DUNKLIN	264	\$44,537	166	\$12,637	5	\$1,964	18	\$48,906	0	\$0
FRANKLIN	34	\$2,374	4	\$268	5	\$1,384	18	\$50,175	0	\$0
GASCONADE	9	\$283	0	\$0	0	\$0	0	\$0	0	\$0
GENTRY	15	\$793	34	\$5,126	3	\$2,029	2	\$4,484	0	\$0
GREENE	827	\$74,709	744	\$107,727	25	\$11,270	101	\$286,148	0	\$0
GRUNDY	16	\$599	8	\$3,584	1	\$30	2	\$17,885	0	\$0
HARRISON	31	\$3,604	16	\$1,577	0	\$0	3	\$1,912	0	\$0
HENRY	17	\$779	1	\$854	0	\$0	4	\$14,762	0	\$0
HICKORY	36	\$7,538	4	\$1,077	2	\$215	5	\$16,124	0	\$0
HOLT	16	\$639	100	\$9,470	0	\$0	4	\$11,384	0	\$0
HOWARD	5	\$179	8	\$790	2	\$146	0	\$0	0	\$0
HOWELL	206	\$18,632	347	\$51,140	6	\$1,326	4	\$8,374	0	\$0
IRON	49	\$3,249	144	\$8,786	1	\$563	3	\$9,790	0	\$0
JACKSON	264	\$22,448	1,808	\$719,596	59	\$21,777	208	\$650,219	0	\$0
JASPER	405	\$30,250	278	\$27,341	16	\$4,430	43	\$162,143	0	\$0
JEFFERSON	56	\$3,482	26	\$2,928	23	\$9,133	45	\$116,405	0	\$0
JOHNSON	17	\$709	1	\$775	1	\$961	4	\$22,022	1	\$7,862
KNOX	27	\$1,432	86	\$22,219	3	\$3,800	0	\$0	0	\$0
LACLEDE	169	\$20,695	122	\$25,213	4	\$1,990	16	\$39,838	0	\$0
LAFAYETTE	23	\$1,564	12	\$1,243	0	\$0	11	\$32,848	113	\$971,471
LAWRENCE	153	\$13,890	42	\$7,575	6	\$3,280	14	\$33,223	0	\$0
LEWIS	32	\$1,508	13	\$4,420	0	\$0	0	\$0	0	\$0
LINCOLN	52	\$1,557	1	\$31	8	\$2,692	19	\$45,628	0	\$0

NOTE: COUNTY REPRESENTS WHERE THE RECIPIENT LIVES, NOT NECESSARILY WHERE THE SERVICE WAS PROVIDED.

**TABLE 22
MISSOURI MEDICAID RECIPIENTS AND PAYMENTS BY TYPE OF SERVICE
MAY 2006**

	FAMILY PLANNING RECIPIENTS	FAMILY PLANNING PAYMENTS	FED QUAL HEALTH CLINIC RECIPIENTS	FED QUAL HEALTH CLINIC PAYMENTS	HOME HEALTH RECIPIENTS	HOME HEALTH PAYMENTS	HOSPICE RECIPIENTS	HOSPICE PAYMENTS	ICF/MR RECIPIENTS	ICF/MR PAYMENTS
LINN	35	\$6,344	26	\$8,375	4	\$401	0	\$0	0	\$0
LIVINGSTON	47	\$7,236	20	\$3,722	14	\$1,461	0	\$0	0	\$0
MCDONALD	98	\$7,678	132	\$17,178	2	\$1,905	8	\$26,835	0	\$0
MACON	47	\$4,749	61	\$15,699	0	\$0	7	\$10,158	0	\$0
MADISON	77	\$4,127	33	\$6,807	2	\$878	10	\$30,285	0	\$0
MARIES	30	\$2,541	2	\$298	1	\$309	1	\$2,120	0	\$0
MARION	142	\$10,200	11	\$3,683	4	\$968	5	\$17,546	0	\$0
MERCER	13	\$568	11	\$1,058	0	\$0	2	\$4,805	0	\$0
MILLER	16	\$500	8	\$751	0	\$0	5	\$17,135	0	\$0
MISSISSIPPI	129	\$6,201	154	\$17,468	2	\$818	6	\$13,417	0	\$0
MONTEAU	9	\$237	1	\$255	0	\$0	15	\$56,585	0	\$0
MONROE	5	\$144	1	\$511	0	\$0	1	\$2,928	0	\$0
MONTGOMERY	9	\$305	1	\$86	0	\$0	10	\$24,991	0	\$0
MORGAN	6	\$708	4	\$426	0	\$0	8	\$30,807	0	\$0
NEW MADRID	87	\$15,532	429	\$38,941	4	\$5,063	7	\$21,036	0	\$0
NEWTON	146	\$11,312	94	\$16,793	13	\$4,727	20	\$81,129	0	\$0
NODAWAY	30	\$1,863	22	\$4,231	0	\$0	1	\$2,285	0	\$0
OREGON	84	\$8,094	100	\$16,707	2	\$275	2	\$1,518	0	\$0
OSAGE	2	\$87	2	\$630	1	\$43	2	\$9,622	0	\$0
OZARK	55	\$3,226	63	\$11,771	2	\$528	0	\$0	0	\$0
PEMISCOT	144	\$23,425	90	\$10,829	5	\$2,050	4	\$7,519	0	\$0
PERRY	60	\$3,531	13	\$2,600	0	\$0	7	\$17,116	1	\$7,895
PETTIS	35	\$1,700	1	\$27	1	\$126	2	\$3,900	0	\$0
PHELPS	176	\$13,879	11	\$1,937	9	\$1,838	11	\$22,151	0	\$0
PIKE	71	\$4,815	2	\$34	7	\$3,492	0	\$0	0	\$0
PLATTE	13	\$557	25	\$3,542	1	\$471	18	\$39,404	0	\$0
POLK	118	\$16,151	54	\$15,712	0	\$0	5	\$19,488	0	\$0
PULASKI	109	\$13,357	192	\$30,731	9	\$2,358	3	\$7,752	0	\$0
PUTMAN	18	\$795	15	\$5,458	1	\$185	1	\$1,836	0	\$0
RALLS	35	\$1,338	3	\$464	0	\$0	0	\$0	0	\$0
RANDOLPH	21	\$1,445	23	\$4,111	7	\$2,038	3	\$6,065	0	\$0
RAY	6	\$184	6	\$930	2	\$2,751	4	\$3,991	0	\$0
REYNOLDS	55	\$5,493	128	\$14,978	0	\$0	0	\$0	0	\$0
RIPLEY	107	\$5,626	18	\$3,101	0	\$0	2	\$4,863	0	\$0
ST. CHARLES	63	\$3,311	9	\$1,729	9	\$3,560	26	\$77,603	72	\$701,247
ST. CLAIR	5	\$175	0	\$0	0	\$0	0	\$0	0	\$0
ST. FRANCOIS	48	\$2,107	38	\$3,046	25	\$10,424	31	\$77,173	0	\$0
STE. GENEVIEVE	7	\$257	2	\$818	1	\$382	1	\$1,940	0	\$0
ST. LOUIS	259	\$23,854	376	\$63,819	85	\$39,710	185	\$549,071	136	\$1,202,720
SALINE	21	\$1,772	3	\$443	1	\$0	0	\$0	197	\$1,515,623
SCHUYLER	23	\$1,601	32	\$6,516	0	\$0	0	\$0	0	\$0
SCOTLAND	14	\$1,393	70	\$7,435	0	\$0	0	\$0	0	\$0
SCOTT	224	\$20,644	482	\$59,085	2	\$1,352	5	\$6,794	33	\$264,318
SHANNON	63	\$3,021	94	\$9,404	3	\$1,457	1	\$2,410	0	\$0
SHELBY	15	\$626	16	\$5,056	1	\$60	1	\$3,631	0	\$0
STODDARD	168	\$15,038	189	\$21,528	3	\$3,007	15	\$41,021	1	\$8,839
STONE	91	\$15,614	38	\$8,292	7	\$3,769	3	\$23,191	0	\$0
SULLIVAN	34	\$1,281	71	\$20,921	2	\$760	0	\$0	0	\$0
TANEY	108	\$8,586	26	\$4,680	5	\$2,423	8	\$27,480	0	\$0
TEXAS	88	\$6,632	23	\$3,122	3	\$342	11	\$61,004	0	\$0
VERNON	107	\$8,095	19	\$6,769	1	\$379	5	\$15,633	121	\$888,266
WARREN	8	\$225	0	\$0	2	\$346	3	\$6,418	0	\$0
WASHINGTON	27	\$1,873	104	\$8,997	10	\$5,349	14	\$31,997	0	\$0
WAYNE	83	\$6,592	70	\$8,631	2	\$989	2	\$6,974	0	\$0
WEBSTER	78	\$7,195	70	\$17,718	1	\$494	7	\$20,741	0	\$0
WORTH	9	\$481	4	\$477	0	\$0	0	\$0	0	\$0
WRIGHT	83	\$7,185	73	\$14,010	0	\$0	9	\$27,696	0	\$0
ST. LOUIS CITY	225	\$21,364	1,195	\$180,235	132	\$57,977	35	\$105,002	143	\$1,164,127
INVALID COUNTY	7	\$321	2	\$761	0	\$0	0	\$0	0	\$0

NOTE: COUNTY REPRESENTS WHERE THE RECIPIENT LIVES, NOT NECESSARILY WHERE THE SERVICE WAS PROVIDED.

**TABLE 22
MISSOURI MEDICAID RECIPIENTS AND PAYMENTS BY TYPE OF SERVICE
MAY 2006**

	INDEPENDENT LIVING WAIVER RECIPIENTS	INDEPENDENT LIVING WAIVER PAYMENTS	INPATIENT HOSPITAL RECIPIENTS	INPATIENT HOSPITAL PAYMENTS	LAB & X-RAY SERVICES RECIPIENTS	LAB & X-RAY SERVICES PAYMENTS	MANAGED CARE RECIPIENTS	MANAGED CARE PAYMENTS	MENTAL HOSPITAL RECIPIENTS	MENTAL HOSPITAL PAYMENTS
STATE TOTAL	119	\$139,124	8,824	\$42,817,100	33,180	\$1,712,174	421,808	\$71,953,592	4	\$38,788
ADAIR	3	\$4,476	43	\$250,217	221	\$10,651	2	\$973	0	\$0
ANDREW	0	\$0	20	\$67,303	65	\$4,310	7	\$10	0	\$0
ATCHISON	0	\$0	6	\$8,358	18	\$395	4	\$209	0	\$0
AUDRAIN	0	\$0	18	\$96,232	202	\$7,323	3,128	\$542,576	0	\$0
BARRY	1	\$1,600	96	\$357,687	218	\$11,347	3	\$307	0	\$0
BARTON	0	\$0	34	\$140,186	105	\$4,392	2	\$0	0	\$0
BATES	1	\$257	54	\$203,518	118	\$4,823	17	\$1,753	0	\$0
BENTON	0	\$0	51	\$261,132	277	\$11,950	15	\$2,649	0	\$0
BOLLINGER	0	\$0	33	\$154,596	204	\$10,128	2	\$22	0	\$0
BOONE	5	\$4,858	106	\$603,989	438	\$20,734	13,928	\$2,464,970	0	\$0
BUCHANAN	5	\$4,059	299	\$1,462,780	725	\$57,936	26	\$1,026	0	\$0
BUTLER	2	\$1,172	186	\$515,959	862	\$56,894	12	\$1,415	0	\$0
CALDWELL	0	\$0	22	\$97,438	61	\$2,341	3	\$87	0	\$0
CALLAWAY	0	\$0	59	\$442,087	285	\$13,118	4,653	\$783,226	0	\$0
CAMDEN	0	\$0	30	\$144,514	120	\$8,368	4,739	\$804,135	0	\$0
CAPE GIRARDEAU	3	\$989	136	\$820,536	881	\$38,821	23	\$1,387	0	\$0
CARROLL	0	\$0	48	\$132,950	87	\$4,798	4	\$1,156	0	\$0
CARTER	0	\$0	32	\$112,677	139	\$8,047	5	\$42	0	\$0
CASS	0	\$0	42	\$377,652	286	\$11,902	8,173	\$1,527,809	0	\$0
CEDAR	1	\$620	47	\$132,557	61	\$3,349	6	\$126	0	\$0
CHARITON	1	\$100	6	\$70,576	50	\$2,535	787	\$141,359	0	\$0
CHRISTIAN	2	\$1,252	109	\$319,802	431	\$19,907	8	\$1,722	0	\$0
CLARK	0	\$0	27	\$74,861	31	\$1,370	0	\$0	0	\$0
CLAY	0	\$0	119	\$521,235	397	\$23,176	15,071	\$2,840,740	0	\$0
CLINTON	0	\$0	41	\$133,999	73	\$3,133	5	\$793	0	\$0
COLE	3	\$5,096	69	\$424,263	531	\$30,546	6,395	\$1,126,846	0	\$0
COOPER	0	\$0	10	\$117,663	72	\$3,779	1,597	\$272,342	0	\$0
CRAWFORD	4	\$3,692	60	\$284,548	184	\$8,879	59	\$3,895	0	\$0
DADE	0	\$0	19	\$52,273	104	\$3,498	2	\$31	0	\$0
DALLAS	0	\$0	38	\$89,430	173	\$7,337	1	\$194	0	\$0
DAVISS	1	\$2,096	20	\$158,350	37	\$1,981	2	\$15	0	\$0
DEKALB	0	\$0	18	\$92,000	53	\$3,151	5	\$19	0	\$0
DENT	3	\$5,540	64	\$257,233	96	\$4,804	13	\$384	0	\$0
DOUGLAS	1	\$1,017	37	\$100,484	206	\$9,102	3	\$1,095	0	\$0
DUNKLIN	3	\$844	181	\$631,168	583	\$27,133	6	\$207	0	\$0
FRANKLIN	3	\$5,096	56	\$493,325	534	\$22,339	8,765	\$1,419,788	0	\$0
GASCONADE	0	\$0	8	\$44,919	105	\$3,622	1,463	\$253,206	0	\$0
GENTRY	0	\$0	12	\$19,998	56	\$2,290	0	\$383	0	\$0
GREENE	4	\$7,285	549	\$1,800,980	2,099	\$88,899	26	\$3,085	0	\$0
GRUNDY	0	\$0	24	\$90,936	25	\$993	0	\$0	0	\$0
HARRISON	0	\$0	39	\$129,189	46	\$2,754	1	\$0	0	\$0
HENRY	0	\$0	27	\$134,199	132	\$6,820	3,013	\$548,035	0	\$0
HICKORY	0	\$0	14	\$35,684	87	\$3,534	6	\$614	0	\$0
HOLT	0	\$0	10	\$99,142	30	\$1,231	2	\$7	0	\$0
HOWARD	0	\$0	7	\$33,753	52	\$3,064	1,134	\$204,546	0	\$0
HOWELL	1	\$812	140	\$455,677	404	\$21,385	1	\$35	0	\$0
IRON	6	\$4,948	30	\$75,572	137	\$6,696	7	\$811	0	\$0
JACKSON	0	\$0	824	\$4,791,693	1,971	\$105,469	91,618	\$17,347,507	3	\$32,573
JASPER	2	\$2,480	363	\$1,348,791	1,399	\$60,039	20	\$1,629	0	\$0
JEFFERSON	2	\$7,862	132	\$764,299	1,073	\$58,016	18,139	\$2,949,993	0	\$0
JOHNSON	1	\$5,558	17	\$52,555	232	\$10,293	4,534	\$857,247	0	\$0
KNOX	1	\$347	10	\$24,598	29	\$1,518	1	\$603	0	\$0
LACLEDE	0	\$0	100	\$291,184	169	\$9,255	6	\$734	0	\$0
LAFAYETTE	0	\$0	22	\$77,797	152	\$10,360	3,670	\$690,111	0	\$0
LAWRENCE	0	\$0	90	\$409,120	258	\$13,611	4	\$314	0	\$0
LEWIS	0	\$0	21	\$44,627	41	\$1,332	4	\$10	0	\$0
LINCOLN	1	\$347	38	\$507,041	161	\$13,709	5,238	\$834,814	0	\$0

NOTE: COUNTY REPRESENTS WHERE THE RECIPIENT LIVES, NOT NECESSARILY WHERE THE SERVICE WAS PROVIDED.

**TABLE 22
MISSOURI MEDICAID RECIPIENTS AND PAYMENTS BY TYPE OF SERVICE
MAY 2006**

	NURSE PRACTITIONER RECIPIENTS	NURSE PRACTITIONER PAYMENTS	NURSING FACILITY RECIPIENTS	NURSING FACILITY PAYMENTS	OPTOMETRIC SERVICES RECIPIENTS	OPTOMETRIC SERVICES PAYMENTS	OUTPATIENT HOSPITAL RECIPIENTS	OUTPATIENT HOSPITAL PAYMENTS	PERSONAL CARE RECIPIENTS	PERSONAL CARE PAYMENTS
LINN	10	\$669	104	\$251,628	85	\$4,705	432	\$113,747	114	\$61,864
LIVINGSTON	1	\$118	132	\$327,856	87	\$3,634	534	\$206,038	128	\$41,558
MCDONALD	0	\$0	72	\$179,925	58	\$3,141	660	\$196,283	164	\$71,246
MACON	12	\$1,062	153	\$397,620	41	\$2,097	442	\$131,993	164	\$83,380
MADISON	10	\$504	118	\$288,471	35	\$1,292	627	\$168,420	214	\$129,259
MARIES	2	\$30	33	\$80,860	27	\$1,358	193	\$48,068	57	\$33,290
MARION	10	\$335	323	\$803,430	115	\$4,926	649	\$218,843	301	\$155,020
MERCER	3	\$316	19	\$37,682	12	\$647	111	\$53,484	56	\$19,076
MILLER	0	\$0	119	\$302,646	33	\$1,148	340	\$143,025	131	\$46,733
MISSISSIPPI	7	\$527	108	\$234,544	70	\$2,747	630	\$199,944	443	\$269,478
MONITEAU	0	\$0	86	\$236,362	26	\$1,810	118	\$44,159	48	\$21,553
MONROE	0	\$0	39	\$97,199	18	\$971	106	\$38,999	80	\$26,621
MONTGOMERY	0	\$0	152	\$357,429	31	\$1,094	167	\$85,359	68	\$29,175
MORGAN	0	\$0	128	\$307,847	59	\$2,778	251	\$94,834	108	\$48,264
NEW MADRID	6	\$566	247	\$579,296	144	\$5,874	837	\$268,865	527	\$237,001
NEWTON	5	\$121	244	\$602,640	85	\$4,317	1,345	\$376,019	216	\$130,443
NODAWAY	0	\$0	113	\$277,520	17	\$704	322	\$111,556	85	\$30,604
OREGON	20	\$626	65	\$149,199	48	\$2,652	404	\$127,452	183	\$69,480
OSAGE	0	\$0	76	\$195,588	4	\$355	95	\$32,572	60	\$33,311
OZARK	11	\$262	49	\$114,126	57	\$3,600	257	\$87,295	76	\$36,029
PEMISCOT	1	\$32	130	\$343,373	149	\$6,980	1,114	\$457,454	859	\$425,632
PERRY	5	\$838	106	\$271,293	86	\$3,791	462	\$155,555	132	\$102,661
PETTIS	1	\$8	241	\$643,171	38	\$1,471	543	\$173,088	244	\$115,709
PHELPS	15	\$769	205	\$484,568	107	\$5,267	1,155	\$311,917	276	\$152,832
PIKE	3	\$175	88	\$204,661	68	\$3,551	455	\$157,579	106	\$54,406
PLATTE	1	\$48	141	\$378,841	14	\$409	256	\$105,808	106	\$43,903
POLK	3	\$327	197	\$509,270	157	\$7,846	937	\$334,296	151	\$49,901
PULASKI	19	\$686	121	\$268,061	84	\$4,543	595	\$184,731	177	\$102,187
PUTMAN	6	\$463	35	\$69,436	3	\$218	183	\$59,965	53	\$33,735
RALLS	1	\$34	25	\$62,710	23	\$957	160	\$74,221	49	\$24,357
RANDOLPH	2	\$122	209	\$558,704	30	\$1,563	473	\$137,922	262	\$128,851
RAY	0	\$0	108	\$264,734	20	\$796	223	\$102,033	65	\$26,440
REYNOLDS	2	\$53	30	\$71,740	27	\$934	432	\$206,776	221	\$200,123
RIPLEY	11	\$230	64	\$155,552	104	\$4,249	986	\$273,043	586	\$290,297
ST. CHARLES	109	\$5,508	439	\$1,067,725	86	\$3,673	1,163	\$367,187	291	\$185,732
ST. CLAIR	12	\$548	82	\$203,608	12	\$383	200	\$68,523	99	\$49,524
ST. FRANCOIS	23	\$751	294	\$683,650	70	\$1,789	1,193	\$279,969	945	\$493,044
STE.GENEVIEVE	0	\$0	63	\$141,894	12	\$439	177	\$59,198	156	\$71,285
ST. LOUIS	234	\$8,485	3,672	\$9,587,955	393	\$17,455	5,280	\$1,882,502	2,573	\$1,625,318
SALINE	2	\$87	97	\$223,155	47	\$1,573	354	\$89,469	243	\$98,846
SCHUYLER	6	\$398	21	\$46,555	8	\$352	106	\$27,683	57	\$20,445
SCOTLAND	5	\$319	49	\$116,941	47	\$1,277	111	\$30,903	45	\$15,856
SCOTT	22	\$2,194	254	\$532,888	186	\$7,559	1,629	\$556,678	648	\$318,245
SHANNON	4	\$76	41	\$99,160	31	\$1,408	349	\$107,989	126	\$66,212
SHELBY	3	\$141	63	\$96,782	24	\$1,258	168	\$41,881	77	\$25,388
STODDARD	11	\$1,105	248	\$560,436	232	\$7,351	1,247	\$359,057	484	\$246,630
STONE	1	\$35	79	\$177,048	47	\$2,261	775	\$237,516	106	\$32,819
SULLIVAN	16	\$1,311	59	\$154,785	14	\$464	254	\$73,174	83	\$41,735
TANEY	23	\$1,586	142	\$355,351	128	\$6,467	1,203	\$369,460	147	\$45,968
TEXAS	11	\$405	147	\$350,259	74	\$3,854	707	\$229,307	218	\$86,202
VERNON	1	\$6	187	\$471,969	71	\$3,165	826	\$275,495	204	\$136,320
WARREN	1	\$28	33	\$69,322	19	\$1,103	201	\$58,628	61	\$29,635
WASHINGTON	6	\$184	119	\$322,773	31	\$1,503	636	\$174,092	458	\$394,160
WAYNE	11	\$314	87	\$204,523	71	\$2,848	498	\$167,020	378	\$247,224
WEBSTER	2	\$27	140	\$352,611	110	\$4,717	788	\$256,645	152	\$62,295
WORTH	1	\$32	26	\$49,902	3	\$106	38	\$14,989	12	\$3,028
WRIGHT	5	\$99	95	\$236,346	65	\$3,067	597	\$191,456	250	\$87,661
ST. LOUIS CITY	17	\$1,020	1,408	\$3,848,295	373	\$15,401	5,672	\$2,133,634	3,353	\$2,022,200
INVALID COUNTY	0	\$0	0	\$0	2	\$151	27	\$9,473	0	\$0

NOTE: COUNTY REPRESENTS WHERE THE RECIPIENT LIVES, NOT NECESSARILY WHERE THE SERVICE WAS PROVIDED.

**TABLE 22
MISSOURI MEDICAID RECIPIENTS AND PAYMENTS BY TYPE OF SERVICE
MAY 2006**

	PHARMACY SERVICES RECIPIENTS	PHARMACY SERVICES PAYMENTS	PHYSICALLY DISABLED WAIVER RECIPIENTS	PHYSICALLY DISABLED WAIVER PAYMENTS	PHYSICIAN SERVICES RECIPIENTS	PHYSICIAN SERVICES PAYMENTS	PODIATRY SERVICES RECIPIENTS	PODIATRY SERVICES PAYMENTS
STATE TOTAL	185,886	\$45,047,251	40	\$303,183	38,436	\$2,944,468	6,832	\$216,208
ADAIR	1,408	\$392,376	0	\$0	328	\$21,855	38	\$1,303
ANDREW	518	\$104,563	0	\$0	45	\$3,392	10	\$250
ATCHISON	375	\$57,501	0	\$0	85	\$7,411	10	\$275
AUDRAIN	590	\$164,131	0	\$0	152	\$10,857	6	\$372
BARRY	2,263	\$430,996	0	\$0	269	\$23,002	65	\$1,188
BARTON	832	\$167,584	0	\$0	169	\$11,948	7	\$220
BATES	948	\$165,736	0	\$0	261	\$15,277	14	\$549
BENTON	1,251	\$225,219	0	\$0	133	\$9,079	42	\$1,101
BOLLINGER	993	\$212,802	0	\$0	130	\$15,891	16	\$350
BOONE	2,418	\$724,465	2	\$5,574	453	\$36,181	132	\$3,597
BUCHANAN	4,912	\$1,111,586	0	\$0	409	\$29,873	70	\$1,905
BUTLER	4,520	\$1,014,860	0	\$0	1,089	\$67,905	149	\$5,853
CALDWELL	298	\$56,483	0	\$0	30	\$1,778	7	\$389
CALLAWAY	694	\$194,880	1	\$13,828	145	\$13,053	21	\$638
CAMDEN	647	\$180,215	0	\$0	313	\$29,198	35	\$1,154
CAPE GIRARDEAU	3,695	\$766,602	1	\$6,360	522	\$50,289	111	\$4,494
CARROLL	687	\$141,975	0	\$0	205	\$7,816	31	\$639
CARTER	859	\$175,070	0	\$0	179	\$12,564	20	\$960
CASS	988	\$349,072	1	\$0	296	\$21,449	94	\$2,040
CEDAR	1,112	\$190,159	0	\$0	69	\$6,834	14	\$361
CHARITON	200	\$74,797	0	\$0	74	\$3,935	0	\$0
CHRISTIAN	2,876	\$601,749	0	\$0	211	\$24,301	71	\$1,057
CLARK	449	\$91,892	0	\$0	147	\$10,446	1	\$92
CLAY	1,955	\$537,255	3	\$9,226	426	\$16,155	74	\$2,151
CLINTON	584	\$103,730	0	\$0	31	\$2,894	41	\$1,004
COLE	1,047	\$272,052	0	\$0	293	\$21,837	55	\$1,850
COOPER	314	\$86,665	0	\$0	69	\$4,234	22	\$487
CRAWFORD	1,819	\$376,689	1	\$7,453	205	\$15,053	41	\$1,327
DADE	548	\$112,866	1	\$4,413	54	\$4,734	8	\$295
DALLAS	1,143	\$235,746	0	\$0	59	\$5,708	29	\$693
DAVISS	335	\$76,955	0	\$0	29	\$1,713	7	\$210
DEKALB	446	\$114,545	0	\$0	27	\$2,651	29	\$1,087
DENT	1,385	\$234,115	0	\$0	443	\$21,176	40	\$1,189
DOUGLAS	1,142	\$215,994	0	\$0	213	\$15,172	33	\$520
DUNKLIN	4,967	\$975,110	1	\$4,180	1,406	\$100,957	75	\$3,378
FRANKLIN	1,342	\$399,673	0	\$0	274	\$21,014	87	\$3,317
GASCONADE	295	\$79,757	0	\$0	73	\$4,953	10	\$165
GENTRY	343	\$69,586	0	\$0	63	\$3,121	16	\$612
GREENE	12,798	\$2,847,182	1	\$3,928	1,252	\$98,828	274	\$7,046
GRUNDY	637	\$107,789	0	\$0	30	\$2,211	26	\$977
HARRISON	563	\$99,484	0	\$0	59	\$6,266	7	\$253
HENRY	672	\$180,556	0	\$0	114	\$4,498	29	\$581
HICKORY	635	\$121,231	0	\$0	69	\$3,607	26	\$899
HOLT	218	\$41,404	0	\$0	24	\$1,481	2	\$50
HOWARD	261	\$63,984	0	\$0	42	\$2,394	6	\$91
HOWELL	3,368	\$647,071	1	\$8,955	784	\$70,102	76	\$1,897
IRON	1,168	\$299,935	0	\$0	271	\$17,122	19	\$754
JACKSON	9,987	\$3,051,552	7	\$85,177	2,434	\$172,700	524	\$16,182
JASPER	7,584	\$1,563,186	0	\$0	1,431	\$105,299	180	\$5,549
JEFFERSON	2,720	\$895,203	1	\$4,762	1,288	\$113,306	176	\$4,541
JOHNSON	642	\$206,601	0	\$0	145	\$8,939	42	\$900
KNOX	286	\$56,196	0	\$0	37	\$3,846	9	\$428
LACLEDE	2,495	\$477,091	0	\$0	141	\$9,821	51	\$1,029
LAFAYETTE	715	\$272,977	0	\$0	86	\$7,132	99	\$3,931
LAWRENCE	2,263	\$481,361	0	\$0	339	\$26,869	38	\$931
LEWIS	457	\$77,171	0	\$0	48	\$3,636	16	\$233
LINCOLN	782	\$242,744	1	\$1,288	291	\$16,924	60	\$998

NOTE: COUNTY REPRESENTS WHERE THE RECIPIENT LIVES, NOT NECESSARILY WHERE THE SERVICE WAS PROVIDED.

**TABLE 22
MISSOURI MEDICAID RECIPIENTS AND PAYMENTS BY TYPE OF SERVICE
MAY 2006**

	PHARMACY SERVICES RECIPIENTS	PHARMACY SERVICES PAYMENTS	PHYSICALLY DISABLED WAIVER RECIPIENTS	PHYSICALLY DISABLED WAIVER PAYMENTS	PHYSICIAN SERVICES RECIPIENTS	PHYSICIAN SERVICES PAYMENTS	PODIATRY SERVICES RECIPIENTS	PODIATRY SERVICES PAYMENTS
LINN	758	\$150,160	0	\$0	135	\$8,303	16	\$412
LIVINGSTON	859	\$180,978	1	\$2,139	122	\$9,079	27	\$901
MCDONALD	1,682	\$280,375	1	\$13,581	386	\$28,644	21	\$333
MACON	784	\$189,190	0	\$0	156	\$7,964	24	\$322
MADISON	1,141	\$215,874	1	\$8,747	344	\$15,666	42	\$1,742
MARIES	503	\$226,271	0	\$0	85	\$5,801	15	\$495
MARION	2,066	\$476,087	1	\$14,191	214	\$11,354	73	\$2,668
MERCER	200	\$36,068	0	\$0	13	\$680	2	\$40
MILLER	635	\$160,728	0	\$0	222	\$16,091	22	\$1,127
MISSISSIPPI	1,813	\$308,338	0	\$0	231	\$13,645	44	\$1,116
MONITEAU	276	\$97,512	0	\$0	67	\$4,141	8	\$471
MONROE	188	\$28,985	0	\$0	65	\$3,681	10	\$298
MONTGOMERY	308	\$80,596	0	\$0	118	\$6,967	25	\$760
MORGAN	490	\$120,300	0	\$0	109	\$5,747	33	\$1,139
NEW MADRID	2,217	\$490,696	0	\$0	528	\$23,845	73	\$2,612
NEWTON	2,861	\$610,859	0	\$0	463	\$44,077	97	\$2,025
NODAWAY	555	\$119,644	0	\$0	53	\$3,276	16	\$532
OREGON	1,105	\$218,907	0	\$0	259	\$32,686	29	\$1,193
OSAGE	208	\$61,117	0	\$0	50	\$2,935	11	\$328
OZARK	762	\$149,096	0	\$0	158	\$19,856	11	\$539
PEMISCOT	2,773	\$638,826	0	\$0	946	\$68,547	7	\$145
PERRY	935	\$193,102	1	\$43,808	146	\$11,769	9	\$306
PETTIS	1,021	\$425,739	1	\$9,110	301	\$16,157	45	\$1,395
HELPS	2,831	\$603,081	0	\$0	479	\$31,114	91	\$3,708
PIKE	1,035	\$335,665	1	\$6,671	228	\$14,593	31	\$683
PLATTE	526	\$133,858	0	\$0	77	\$6,594	26	\$477
POLK	2,148	\$475,141	0	\$0	122	\$8,701	64	\$1,506
PULASKI	1,890	\$392,889	0	\$0	183	\$12,970	39	\$1,421
PUTMAN	347	\$59,983	0	\$0	142	\$7,275	26	\$1,215
RALLS	428	\$96,751	0	\$0	50	\$2,607	16	\$491
RANDOLPH	833	\$273,904	0	\$0	408	\$26,514	38	\$1,069
RAY	372	\$105,338	0	\$0	73	\$6,107	19	\$379
REYNOLDS	895	\$210,687	0	\$0	147	\$13,247	29	\$1,441
RIPLEY	2,108	\$440,027	0	\$0	369	\$29,890	34	\$2,403
ST. CHARLES	1,864	\$520,995	0	\$0	792	\$55,020	121	\$3,456
ST. CLAIR	329	\$82,597	0	\$0	155	\$7,219	13	\$361
ST. FRANCOIS	2,146	\$632,439	0	\$0	719	\$52,746	141	\$5,033
STE. GENEVIEVE	360	\$79,702	0	\$0	118	\$9,449	10	\$237
ST. LOUIS	9,582	\$2,936,598	5	\$30,866	4,167	\$377,790	1,057	\$28,345
SALINE	777	\$163,820	0	\$0	97	\$8,216	50	\$1,255
SCHUYLER	273	\$55,648	0	\$0	63	\$3,824	9	\$171
SCOTLAND	248	\$41,810	0	\$0	60	\$8,256	8	\$474
SCOTT	3,806	\$745,233	1	\$4,529	500	\$42,122	133	\$6,822
SHANNON	845	\$164,996	0	\$0	166	\$13,032	14	\$252
SHELBY	374	\$74,339	0	\$0	48	\$4,325	9	\$535
STODDARD	2,840	\$586,605	0	\$0	467	\$36,755	54	\$2,471
STONE	1,729	\$374,216	0	\$0	141	\$8,259	47	\$1,217
SULLIVAN	549	\$141,415	0	\$0	133	\$7,784	28	\$1,641
TANEY	2,379	\$502,825	2	\$6,897	318	\$29,282	57	\$1,060
TEXAS	1,685	\$330,750	1	\$4,710	211	\$16,082	40	\$1,478
VERNON	1,671	\$378,717	0	\$0	283	\$21,508	55	\$1,157
WARREN	341	\$111,552	1	\$1,825	113	\$4,799	24	\$470
WASHINGTON	1,282	\$380,790	0	\$0	421	\$31,794	16	\$519
WAYNE	1,697	\$376,147	0	\$0	297	\$21,416	61	\$3,854
WEBSTER	1,833	\$320,615	0	\$0	109	\$8,900	63	\$974
WORTH	103	\$16,446	0	\$0	18	\$1,605	2	\$49
WRIGHT	1,821	\$342,004	0	\$0	266	\$17,055	33	\$810
ST. LOUIS CITY	10,284	\$3,851,938	1	\$967	3,053	\$285,330	523	\$23,536
INVALID COUNTY	66	\$30,311	0	\$0	8	\$595	0	\$0

NOTE: COUNTY REPRESENTS WHERE THE RECIPIENT LIVES, NOT NECESSARILY WHERE THE SERVICE WAS PROVIDED.

**TABLE 22
MISSOURI MEDICAID RECIPIENTS AND PAYMENTS BY TYPE OF SERVICE
MAY 2006**

	PRIVATE HOME ICF/MR RECIPIENTS	PRIVATE HOME ICF/MR PAYMENTS	PSYCH CARE UNDER AGE 22 RECIPIENTS	PSYCH CARE UNDER AGE 22 PAYMENTS	PSYCH REHAB PRIVATE RECIPIENTS	PSYCH REHAB PRIVATE PAYMENTS	PSYCH REHAB PUBLIC RECIPIENTS	PSYCH REHAB PUBLIC PAYMENTS
STATE TOTAL	84	\$400,171	152	\$462,877	1	\$1,311-	13,721	\$8,271,739
ADAIR	0	\$0	0	\$0	0	\$0	179	\$158,412
ANDREW	0	\$0	0	\$0	0	\$0	14	\$5,432
ATCHISON	0	\$0	0	\$0	0	\$0	2	\$1,064
AUDRAIN	0	\$0	0	\$0	0	\$0	109	\$76,953
BARRY	0	\$0	0	\$0	0	\$0	109	\$71,554
BARTON	0	\$0	0	\$0	0	\$0	16	\$7,878
BATES	0	\$0	0	\$0	0	\$0	54	\$49,151
BENTON	0	\$0	0	\$0	0	\$0	89	\$48,441
BOLLINGER	0	\$0	0	\$0	0	\$0	83	\$48,357
BOONE	0	\$0	5	\$9,893	0	\$1,255-	480	\$454,482
BUCHANAN	8	\$32,908	0	\$0	0	\$0	435	\$233,609
BUTLER	0	\$0	0	\$0	0	\$0	113	\$58,482
CALDWELL	0	\$0	0	\$0	0	\$0	19	\$9,061
CALLAWAY	0	\$0	2	\$7,012	0	\$0	141	\$89,186
CAMDEN	0	\$0	0	\$0	0	\$0	91	\$45,057
CAPE GIRARDEAU	0	\$0	2	\$72,013	0	\$0	277	\$182,626
CARROLL	0	\$0	1	\$3,068	0	\$0	30	\$12,090
CARTER	0	\$0	0	\$0	0	\$0	10	\$4,806
CASS	0	\$0	1	\$20,520	0	\$0	127	\$75,009
CEDAR	0	\$0	0	\$0	0	\$0	86	\$60,080
CHARITON	0	\$0	1	\$952	0	\$0	8	\$3,151
CHRISTIAN	0	\$0	0	\$0	0	\$0	94	\$41,493
CLARK	0	\$0	0	\$0	0	\$0	8	\$2,446
CLAY	0	\$0	2	\$2,786	0	\$0	416	\$149,669
CLINTON	0	\$0	0	\$0	0	\$0	32	\$31,231
COLE	0	\$0	0	\$0	0	\$0	280	\$205,658
COOPER	0	\$0	0	\$0	0	\$0	40	\$17,054
CRAWFORD	0	\$0	2	\$21,316	0	\$0	119	\$63,415
DADE	0	\$0	0	\$0	0	\$0	14	\$8,900
DALLAS	0	\$0	0	\$0	0	\$0	44	\$20,441
DAVISS	0	\$0	0	\$0	0	\$0	13	\$7,008
DEKALB	7	\$27,128	0	\$0	0	\$0	23	\$15,057
DENT	0	\$0	0	\$0	0	\$0	68	\$46,022
DOUGLAS	0	\$0	0	\$0	0	\$0	4	\$3,212
DUNKLIN	0	\$0	0	\$0	0	\$0	110	\$67,071
FRANKLIN	0	\$0	3	\$16,951	0	\$0	161	\$74,922
GASCONADE	0	\$0	0	\$0	0	\$0	35	\$18,623
GENTRY	0	\$0	0	\$0	0	\$0	4	\$1,145
GREENE	0	\$0	0	\$0	0	\$0	970	\$529,273
GRUNDY	0	\$0	0	\$0	0	\$0	82	\$63,395
HARRISON	0	\$0	0	\$0	0	\$0	23	\$17,507
HENRY	0	\$0	1	\$260	0	\$0	138	\$91,655
HICKORY	0	\$0	0	\$0	0	\$0	15	\$9,065
HOLT	0	\$0	0	\$0	0	\$0	4	\$1,632
HOWARD	0	\$0	0	\$0	0	\$0	31	\$11,409
HOWELL	0	\$0	0	\$0	0	\$0	9	\$1,848
IRON	0	\$0	0	\$0	0	\$0	46	\$10,027
JACKSON	0	\$0	51	\$94,582	0	\$0	1,349	\$769,362
JASPER	0	\$0	2	\$521	0	\$0	254	\$153,607
JEFFERSON	7	\$25,656	0	\$0	0	\$0	297	\$144,567
JOHNSON	0	\$0	0	\$0	0	\$0	161	\$103,479
KNOX	0	\$0	0	\$0	0	\$0	32	\$24,712
LACLEDE	0	\$0	3	\$3,970	0	\$0	92	\$45,506
LAFAYETTE	0	\$0	1	\$260	0	\$0	92	\$35,732
LAWRENCE	0	\$0	0	\$0	0	\$0	90	\$62,222
LEWIS	0	\$0	0	\$0	0	\$0	13	\$7,197
LINCOLN	0	\$0	3	\$3,301	0	\$0	100	\$41,053

NOTE: COUNTY REPRESENTS WHERE THE RECIPIENT LIVES, NOT NECESSARILY WHERE THE SERVICE WAS PROVIDED.

**TABLE 22
MISSOURI MEDICAID RECIPIENTS AND PAYMENTS BY TYPE OF SERVICE
MAY 2006**

	PRIVATE HOME ICF/MR RECIPIENTS	PRIVATE HOME ICF/MR PAYMENTS	PSYCH CARE UNDER AGE 22 RECIPIENTS	PSYCH CARE UNDER AGE 22 PAYMENTS	PSYCH REHAB PRIVATE RECIPIENTS	PSYCH REHAB PRIVATE PAYMENTS	PSYCH REHAB PUBLIC RECIPIENTS	PSYCH REHAB PUBLIC PAYMENTS
LINN	0	\$0	0	\$0	0	\$0	33	\$15,788
LIVINGSTON	0	\$0	1	\$3,007	0	\$0	80	\$37,256
MCDONALD	0	\$0	0	\$0	0	\$0	26	\$16,545
MACON	0	\$0	1	\$6,136	0	\$0	30	\$14,709
MADISON	0	\$0	0	\$0	0	\$0	48	\$19,206
MARIES	0	\$0	0	\$0	0	\$0	25	\$14,283
MARION	0	\$0	0	\$0	0	\$0	337	\$317,321
MERCER	0	\$0	0	\$0	0	\$0	11	\$6,311
MILLER	0	\$0	0	\$0	0	\$0	118	\$61,802
MISSISSIPPI	0	\$0	0	\$0	0	\$0	68	\$53,222
MONITEAU	0	\$0	0	\$0	0	\$0	62	\$20,217
MONROE	0	\$0	0	\$0	0	\$0	23	\$19,881
MONTGOMERY	0	\$0	2	\$9,203	0	\$0	29	\$15,088
MORGAN	0	\$0	0	\$0	0	\$0	40	\$15,271
NEW MADRID	0	\$0	0	\$0	0	\$0	61	\$35,310
NEWTON	0	\$0	1	\$420	0	\$0	83	\$53,265
NODAWAY	0	\$0	0	\$0	0	\$0	29	\$16,907
OREGON	0	\$0	0	\$0	0	\$0	1	\$150
OSAGE	0	\$0	0	\$0	0	\$0	32	\$18,257
OZARK	0	\$0	0	\$0	0	\$0	1	\$246
PEMISCOT	0	\$0	0	\$0	0	\$0	17	\$8,371
PERRY	0	\$0	2	\$15,399	0	\$0	48	\$26,084
PETTIS	0	\$0	0	\$0	0	\$0	141	\$83,957
PHELPS	0	\$0	0	\$0	0	\$0	183	\$89,841
PIKE	0	\$0	0	\$0	0	\$0	58	\$49,451
PLATTE	0	\$0	1	\$714	0	\$0	80	\$29,267
POLK	0	\$0	0	\$0	0	\$0	65	\$36,287
PULASKI	0	\$0	0	\$0	0	\$0	92	\$55,736
PUTMAN	0	\$0	0	\$0	0	\$0	16	\$8,814
RALLS	0	\$0	0	\$0	0	\$0	34	\$39,554
RANDOLPH	0	\$0	0	\$0	0	\$0	105	\$47,182
RAY	0	\$0	0	\$0	0	\$0	31	\$13,031
REYNOLDS	0	\$0	0	\$0	0	\$0	13	\$6,591
RIPLEY	0	\$0	0	\$0	0	\$0	17	\$6,745
ST. CHARLES	0	\$0	5	\$7,064	0	\$0	259	\$112,075
ST. CLAIR	0	\$0	0	\$0	0	\$0	39	\$18,743
ST. FRANCOIS	0	\$0	1	\$6,337	0	\$0	358	\$138,182
STE.GENEVIEVE	0	\$0	0	\$0	0	\$0	66	\$40,351
ST. LOUIS	15	\$55,381	20	\$101,101	1	\$56	958	\$495,624
SALINE	0	\$0	0	\$0	0	\$0	62	\$18,665
SCHUYLER	0	\$0	0	\$0	0	\$0	3	\$1,179
SCOTLAND	0	\$0	1	\$1,152	0	\$0	15	\$7,505
SCOTT	0	\$0	0	\$0	0	\$0	167	\$136,615
SHANNON	0	\$0	0	\$0	0	\$0	2	\$578
SHELBY	0	\$0	1	\$1,753	0	\$0	8	\$4,747
STODDARD	0	\$0	0	\$0	0	\$0	92	\$69,289
STONE	0	\$0	0	\$0	0	\$0	57	\$37,959
SULLIVAN	0	\$0	0	\$0	0	\$0	17	\$7,889
TANEY	0	\$0	0	\$0	0	\$0	92	\$56,230
TEXAS	0	\$0	0	\$0	0	\$0	7	\$2,932
VERNON	0	\$0	0	\$0	0	\$0	90	\$79,704
WARREN	0	\$0	0	\$0	0	\$0	56	\$22,947
WASHINGTON	0	\$0	0	\$0	0	\$0	63	\$15,507
WAYNE	0	\$0	0	\$0	0	\$0	42	\$18,394
WEBSTER	0	\$0	0	\$0	0	\$0	68	\$43,028
WORTH	0	\$0	0	\$0	0	\$0	2	\$452
WRIGHT	0	\$0	0	\$0	0	\$0	3	\$152
ST. LOUIS CITY	47	\$259,098	36	\$53,188	0	\$0	1,421	\$1,099,029
INVALID COUNTY	0	\$0	0	\$0	0	\$0	2	\$521

NOTE: COUNTY REPRESENTS WHERE THE RECIPIENT LIVES, NOT NECESSARILY WHERE THE SERVICE WAS PROVIDED.

**TABLE 22
MISSOURI MEDICAID RECIPIENTS AND PAYMENTS BY TYPE OF SERVICE
MAY 2006**

	PSYCHOLOGIST SERVICES RECIPIENTS	PSYCHOLOGIST SERVICES PAYMENTS	REHAB CENTER SERVICES RECIPIENTS	REHAB CENTER SERVICES PAYMENTS	RURAL HEALTH CLINICS RECIPIENTS	RURAL HEALTH CLINICS PAYMENTS	STATE INSTIT TCM RECIPIENTS	STATE INSTIT TCM PAYMENTS
STATE TOTAL	3,583	\$581,511	193	\$21,891	49,473	\$4,552,660	21,268	\$5,247,347
ADAIR	14	\$3,677	0	\$0	45	\$3,843	276	\$54,579
ANDREW	5	\$1,836	0	\$0	23	\$2,165	53	\$12,681
ATCHISON	0	\$0	0	\$0	32	\$4,380	28	\$9,151
AUDRAIN	9	\$923	0	\$0	138	\$12,109	176	\$41,716
BARRY	71	\$8,748	0	\$0	1,084	\$98,456	103	\$28,652
BARTON	47	\$5,096	0	\$0	64	\$5,379	48	\$11,954
BATES	62	\$7,841	0	\$0	283	\$26,557	44	\$10,054
BENTON	25	\$4,318	2	\$194	255	\$21,878	79	\$20,729
BOLLINGER	2	\$658	2	\$28	292	\$23,729	46	\$8,280
BOONE	58	\$7,840	2	\$385	32	\$2,183	892	\$206,575
BUCHANAN	26	\$7,068	15	\$1,984	36	\$3,025	754	\$147,606
BUTLER	25	\$2,429	0	\$0	3,043	\$289,996	197	\$51,621
CALDWELL	1	\$76	0	\$0	92	\$6,925	34	\$7,221
CALLAWAY	8	\$909	1	\$550	42	\$3,107	208	\$57,302
CAMDEN	14	\$1,218	0	\$0	37	\$3,458	112	\$33,894
CAPE GIRARDEAU	15	\$2,502	4	\$315	1,363	\$115,534	233	\$64,973
CARROLL	18	\$3,200	0	\$0	60	\$4,223	35	\$9,571
CARTER	2	\$180	0	\$0	396	\$43,886	24	\$4,755
CASS	34	\$6,103	1	\$189	203	\$13,017	205	\$45,856
CEDAR	44	\$6,202	0	\$0	772	\$64,040	63	\$17,776
CHARITON	2	\$295	4	\$231	38	\$2,351	14	\$5,004
CHRISTIAN	112	\$20,989	11	\$2,240	416	\$34,859	141	\$29,879
CLARK	2	\$490	0	\$0	35	\$3,624	31	\$5,943
CLAY	17	\$2,295	0	\$0	19	\$1,401	420	\$73,751
CLINTON	1	\$300	0	\$0	93	\$5,238	56	\$14,867
COLE	21	\$2,474	0	\$0	17	\$2,781	276	\$77,441
COOPER	9	\$1,058	0	\$0	20	\$1,161	92	\$26,834
CRAWFORD	7	\$468	1	\$87	1,164	\$114,884	89	\$27,979
DADE	22	\$3,109	0	\$0	169	\$25,114	16	\$2,156
DALLAS	28	\$4,620	0	\$0	677	\$68,666	28	\$4,673
DAVISS	0	\$0	1	\$282	81	\$4,734	26	\$4,152
DEKALB	9	\$4,944	0	\$0	55	\$3,512	39	\$6,677
DENT	14	\$2,913	0	\$0	646	\$50,119	77	\$21,797
DOUGLAS	17	\$2,674	0	\$0	336	\$29,085	37	\$6,700
DUNKLIN	8	\$1,344	1	\$39	1,878	\$182,495	124	\$39,905
FRANKLIN	9	\$1,570	6	\$323	245	\$32,086	439	\$151,523
GASCONADE	0	\$0	5	\$211	50	\$3,388	47	\$11,230
GENTRY	0	\$0	0	\$0	93	\$7,027	82	\$18,534
GREENE	695	\$108,782	42	\$5,878	663	\$69,183	771	\$218,328
GRUNDY	7	\$2,018	0	\$0	196	\$10,261	94	\$20,035
HARRISON	0	\$0	0	\$0	317	\$21,314	60	\$15,533
HENRY	29	\$4,528	0	\$0	349	\$25,811	101	\$28,187
HICKORY	12	\$1,372	0	\$0	418	\$41,006	24	\$6,840
HOLT	1	\$300	0	\$0	21	\$2,635	15	\$4,393
HOWARD	1	\$300	1	\$93	7	\$342	76	\$18,062
HOWELL	11	\$2,414	0	\$0	2,103	\$266,593	82	\$20,034
IRON	6	\$1,092	1	\$31	301	\$25,138	117	\$20,147
JACKSON	124	\$21,775	15	\$3,039	66	\$4,974	1,675	\$351,997
JASPER	230	\$39,494	0	\$0	71	\$5,993	573	\$172,661
JEFFERSON	31	\$6,036	0	\$0	222	\$15,591	719	\$156,891
JOHNSON	13	\$1,770	0	\$0	176	\$77,393	141	\$30,109
KNOX	3	\$210	0	\$0	88	\$10,896	39	\$5,762
LACLEDE	110	\$17,600	0	\$0	1,364	\$111,137	120	\$32,761
LAFAYETTE	11	\$731	2	\$182	385	\$26,335	199	\$34,313
LAWRENCE	84	\$11,232	2	\$111	799	\$107,253	87	\$23,555
LEWIS	0	\$0	0	\$0	287	\$21,343	41	\$10,159
LINCOLN	17	\$2,654	0	\$0	177	\$12,797	298	\$63,759

NOTE: COUNTY REPRESENTS WHERE THE RECIPIENT LIVES, NOT NECESSARILY WHERE THE SERVICE WAS PROVIDED.

**TABLE 22
MISSOURI MEDICAID RECIPIENTS AND PAYMENTS BY TYPE OF SERVICE
MAY 2006**

	PSYCHOLOGIST SERVICES RECIPIENTS	PSYCHOLOGIST SERVICES PAYMENTS	REHAB CENTER SERVICES RECIPIENTS	REHAB CENTER SERVICES PAYMENTS	RURAL HEALTH CLINICS RECIPIENTS	RURAL HEALTH CLINICS PAYMENTS	STATE INSTT TCM RECIPIENTS	STATE INSTT TCM PAYMENTS
LINN	0	\$0	0	\$0	285	\$20,430	67	\$11,285
LIVINGSTON	1	\$120	0	\$0	269	\$19,664	149	\$24,256
MCDONALD	22	\$2,674	0	\$0	509	\$40,444	56	\$13,202
MACON	12	\$2,201	1	\$150	289	\$19,226	87	\$13,095
MADISON	6	\$610	0	\$0	582	\$43,770	47	\$11,511
MARIES	2	\$346	1	\$33	107	\$9,850	20	\$6,034
MARION	10	\$1,416	1	\$170	117	\$9,078	300	\$57,255
MERCER	1	\$450	0	\$0	101	\$6,445	19	\$3,183
MILLER	7	\$1,070	0	\$0	16	\$1,099	79	\$24,721
MISSISSIPPI	2	\$663	1	\$97	845	\$58,353	65	\$30,883
MONITEAU	3	\$226	0	\$0	3	\$355	58	\$12,252
MONROE	1	\$58	0	\$0	48	\$2,592	53	\$11,796
MONTGOMERY	3	\$450	0	\$0	158	\$22,395	56	\$20,346
MORGAN	2	\$120	2	\$92	4	\$359	64	\$13,365
NEW MADRID	4	\$1,056	5	\$367	834	\$85,424	104	\$33,437
NEWTON	54	\$6,664	0	\$0	183	\$12,933	149	\$37,090
NODAWAY	6	\$433	1	\$83	524	\$50,562	96	\$37,039
OREGON	3	\$450	2	\$77	726	\$82,429	57	\$15,009
OSAGE	1	\$182	0	\$0	3	\$220	44	\$11,402
OZARK	5	\$954	0	\$0	520	\$57,493	12	\$3,338
PEMISCOT	5	\$1,221	0	\$0	1,723	\$210,680	56	\$12,278
PERRY	2	\$268	1	\$62	396	\$29,777	88	\$25,143
PETTIS	28	\$3,619	0	\$0	37	\$4,338	91	\$24,257
PHELPS	51	\$9,759	0	\$0	1,051	\$82,997	256	\$67,544
PIKE	2	\$153	0	\$0	683	\$24,648	150	\$43,821
PLATTE	7	\$1,009	1	\$21	6	\$550	101	\$16,840
POLK	104	\$18,305	0	\$0	1,351	\$142,049	141	\$36,530
PULASKI	44	\$6,546	0	\$0	949	\$80,322	84	\$29,945
PUTMAN	5	\$1,830	0	\$0	224	\$13,814	25	\$8,615
RALLS	1	\$58	0	\$0	37	\$2,831	64	\$11,803
RANDOLPH	6	\$1,081	10	\$1,470	11	\$1,043	143	\$25,388
RAY	3	\$630	0	\$0	67	\$5,535	71	\$14,039
REYNOLDS	14	\$2,835	1	\$45	373	\$66,728	34	\$7,355
RIPLEY	9	\$1,544	2	\$919	1,641	\$213,670	61	\$21,871
ST. CHARLES	52	\$7,602	1	\$181	23	\$2,312	816	\$159,333
ST. CLAIR	14	\$1,604	0	\$0	134	\$9,047	29	\$13,259
ST. FRANCOIS	14	\$4,311	13	\$568	410	\$22,731	378	\$86,467
STE.GENEVIEVE	1	\$97	0	\$0	157	\$8,589	43	\$9,249
ST. LOUIS	189	\$36,350	11	\$1,453	29	\$2,051	2,915	\$705,788
SALINE	38	\$7,873	2	\$178	109	\$8,852	114	\$22,343
SCHUYLER	0	\$0	0	\$0	112	\$11,271	27	\$7,645
SCOTLAND	2	\$275	0	\$0	132	\$11,089	20	\$2,982
SCOTT	4	\$1,020	8	\$302	1,379	\$127,113	249	\$115,181
SHANNON	3	\$617	0	\$0	529	\$53,628	4	\$994
SHELBY	0	\$0	0	\$0	168	\$13,031	31	\$11,321
STODDARD	9	\$1,788	1	\$240	1,795	\$186,490	199	\$92,697
STONE	71	\$9,377	0	\$0	1,007	\$87,517	39	\$6,172
SULLIVAN	9	\$1,755	0	\$0	331	\$21,055	57	\$12,592
TANEY	113	\$14,370	1	\$11	976	\$82,923	76	\$24,007
TEXAS	10	\$1,447	0	\$0	868	\$90,916	51	\$18,427
VERNON	224	\$41,010	0	\$0	814	\$63,082	88	\$24,640
WARREN	10	\$1,874	1	\$20	37	\$3,905	196	\$36,418
WASHINGTON	2	\$590	2	\$105	559	\$39,916	128	\$28,148
WAYNE	21	\$4,050	0	\$0	1,206	\$98,850	50	\$24,146
WEBSTER	55	\$9,017	2	\$440	586	\$55,332	73	\$16,355
WORTH	0	\$0	0	\$0	30	\$3,257	11	\$3,902
WRIGHT	23	\$3,109	0	\$0	1,044	\$102,796	43	\$10,097
ST. LOUIS CITY	147	\$20,929	3	\$254	30	\$2,950	1,791	\$466,137
INVALID COUNTY	3	\$980	0	\$0	2	\$230	19	\$5,605

NOTE: COUNTY REPRESENTS WHERE THE RECIPIENT LIVES, NOT NECESSARILY WHERE THE SERVICE WAS PROVIDED.

**TABLE 23
MISSOURI MEDICAID RECIPIENTS AND PAYMENTS - GRAND TOTAL
MAY 2006**

ELIGIBILITY CATEGORY: ALL CATEGORIES

NUMBER OF ELIGIBLES ENROLLED ON 04/30/06: 850,702

NUMBER OF ELIGIBLES ENROLLED DURING MAY 2006: 880,467

CAPITATION ENROLLMENT: 421,808

	EXPENDITURES	RECIPIENTS	COST PER RECIPIENT	UNITS OF SERVICE	UNITS PER RECIPIENT	COST PER SERVICE
NURSING FACILITIES	\$61,302,527	24,278 *	\$2,525.02	785,729	32.4	\$78.02
HOSPITALS	\$73,903,454	98,217 *	\$752.45	738,456	7.5	\$100.08
INPATIENT	\$42,817,100	8,824	\$4,852.35	31,471	3.6	\$1,360.53
OUTPATIENT	\$31,086,354	94,257	\$329.80	706,985	7.5	\$43.97
DENTAL SERVICES	\$809,056	5,780 *	\$139.98	23,820	4.1	\$33.97
PHARMACY	\$45,047,251	185,886 *	\$242.34	731,595	3.9	\$61.57
PART D - COPAYS	\$268,081	47,308 *	\$5.67	282,316	6.0	\$0.95
PHYSICIAN RELATED	\$28,527,474	211,924 *	\$134.61	2,147,064	10.1	\$13.29
PHYSICIAN	\$2,944,468	38,436	\$76.61	130,814	3.4	\$22.51
CLINIC	\$15,307,545	133,710	\$114.48	1,651,109	12.4	\$9.27
FAMILY PLANNING	\$798,593	9,151	\$87.27	25,457	2.8	\$31.37
X-RAY AND LAB	\$1,712,174	33,180	\$51.60	112,120	3.4	\$15.27
NURSE PRACTITIONER	\$58,406	1,192	\$49.00	2,217	1.9	\$26.34
PODIATRY	\$216,208	6,832	\$31.65	11,786	1.7	\$18.34
CRNA SERVICES	\$20,659	552	\$37.43	14,161	25.6	\$1.46
RURAL HEALTH CLINICS	\$4,552,660	49,473	\$92.02	123,912	2.5	\$36.74
CASE MANAGEMENT	\$41,387	1,048	\$39.49	1,168	1.1	\$35.43
FED QUALIFIED HEALTH CARE	\$2,293,864	12,237	\$187.45	56,985	4.7	\$40.25
PSYCHOLOGIST SERVICES	\$581,511	3,583	\$162.30	17,335	4.8	\$33.55
IN-HOME SERVICES	\$26,372,109	37,456 *	\$704.04	6,862,336	183.2	\$3.84
HOME HEALTH SERVICES	\$268,198	642	\$417.75	39,380	61.3	\$6.81
ADULT DAY HEALTH CARE	\$1,018,973	1,087	\$937.42	20,279	18.7	\$50.25
AGED AND DISABLED WAIVER	\$6,838,405	15,896	\$430.20	1,877,531	118.1	\$3.64
PERSONAL CARE	\$17,775,433	33,348	\$533.03	4,825,769	144.7	\$3.68
AIDS WAIVER	\$28,793	21	\$1,371.07	7,832	373.0	\$3.68
PHYSICAL DISABLED WAIVER	\$303,183	40	\$7,579.58	46,368	1,159.2	\$6.54
INDEPENDENT LIVING WAIVER	\$139,124	119	\$1,169.11	45,177	379.6	\$3.08
REHAB AND SPECIALTY SERVICES	\$11,156,413	463,453 *	\$24.07	1,715,674	3.7	\$6.50
AUDIOLOGY SERVICES	\$33,086	251	\$131.82	1,084	4.3	\$30.82
OPTOMETRIC SERVICES	\$379,433	8,342	\$45.48	15,075	1.8	\$25.17
DURABLE MEDICAL EQUIPMENT	\$3,367,212	23,046	\$146.11	1,005,995	43.7	\$3.35
AMBULANCE SERVICES	\$1,211,818	7,672	\$157.95	145,731	19.0	\$8.32
REHABILITATION CENTER	\$21,891	193	\$113.43	3,196	16.6	\$6.85
HOSPICE	\$3,917,264	1,340	\$2,923.33	46,851	35.0	\$83.61
NON-EMERGENCY TRANS	\$2,182,325	459,575	\$4.75	496,201	1.1	\$4.40
NON-PARTICIPATING PROV	\$37,485	413	\$90.76	1,443	3.5	\$25.98
COMPREHENSIVE DAY REHAB	\$2,750	3	\$916.67	25	8.3	\$110.00
DISEASE MANAGEMENT	\$3,149	60	\$52.48	73	1.2	\$43.13
BUY-IN PREMIUMS	\$10,403,192	111,662 **	\$93.17			
PART-A	\$367,113	890	\$412.49			
PART-B	\$10,036,078	110,772	\$90.60			
MENTAL HEALTH SERVICES	\$26,668,478	7,692 *	\$3,467.04	1,471,672	191.3	\$18.12
PRIVATE HOME ICF/MR	\$400,171	84	\$4,763.94	2,510	29.9	\$159.43
MR/DD WAIVER	\$25,724,926	6,792	\$3,787.53	1,331,156	196.0	\$19.33
PSYCH REHAB-PRIVATE	-\$1,311	1	-\$1,310.92	-4	-4.0	-\$327.73
CSTAR - PRIVATE	-\$9,702	59	-\$164.43	-743	-12.6	-\$13.06
TARGETED CASE MANAGEMENT	\$65,815	230	\$286.15	9,544	41.5	\$6.90
COMMUNITY SUPPORT WAIVER	\$488,578	637	\$767.00	129,209	202.8	\$3.78
STATE INSTITUTIONS	\$28,438,890	37,622 *	\$755.91	1,556,508	41.4	\$18.27
ICF/MENTALLY RETARDED	\$7,005,390	855	\$8,193.44	26,246	30.7	\$266.91
MENTAL HOSPITAL	\$38,788	4	\$9,696.92	81	20.3	\$478.86
PSYCH CARE UNDER AGE 22	\$462,877	152	\$3,045.24	1,384	9.1	\$334.45
PSYCH REHAB-PUBLIC	\$8,271,739	13,721	\$602.85	692,662	50.5	\$11.94
CSTAR - PUBLIC	\$2,174,354	2,796	\$777.67	206,088	73.7	\$10.55
TARGETED CASE MANAGEMENT	\$5,247,347	21,268	\$246.72	627,791	29.5	\$8.36
DFS CASE MANAGEMENT	\$5,238,196	2,256	\$2,321.90	2,256	1.0	\$2,321.90
EPSDT SERVICES	\$9,928,923	62,870 *	\$157.93	1,151,287	18.3	\$8.62
EPSDT SCREENINGS	\$444,606	6,721	\$66.15	7,075	1.0	\$62.84
EPSDT REFERRAL SERVICES	\$9,384,069	60,560	\$154.95	1,143,308	18.9	\$8.21
EPSDT TARGETED CASE MGMT	\$100,248	904	\$110.89	904	1.0	\$110.89
MANAGED CARE PREMIUMS	\$71,953,592	421,808 *	\$170.58			
TOTAL	\$394,779,239	907,836 *	\$434.86			

* Unduplicated total

** Recipients are not added to the total.

Note: Total expenditures do not include \$36,702.61.

The number of eligibles enrolled during the month include everyone eligible as of the last day of the month plus anyone who closed during the month.

The number of eligibles enrolled on the last day of the month is a point in time count of eligibles active on that date.

Capitation count high due to a retro rate adjustment done this month for January 2006 services. Count includes those also eligible in January 2006.

May count is 360,288 (weekly average for the month).

TABLE 23
MISSOURI MEDICAID RECIPIENTS AND PAYMENTS BY ELIGIBILITY CATEGORY
MAY 2006

ELIGIBILITY CATEGORY: OLD AGE ASSISTANCE

NUMBER OF ELIGIBLES ENROLLED ON 04/30/06: 69,477

NUMBER OF ELIGIBLES ENROLLED DURING MAY 2006: 70,851

	EXPENDITURES	RECIPIENTS	COST PER RECIPIENT	UNITS OF SERVICE	UNITS PER RECIPIENT	COST PER SERVICE
NURSING FACILITIES	\$47,432,024	19,367 *	\$2,449.12	622,127	32.1	\$76.24
HOSPITALS	\$4,936,389	15,838 *	\$311.68	168,841	10.7	\$29.24
INPATIENT	\$1,776,007	283	\$6,275.64	-6,976	-24.7	-\$254.59
OUTPATIENT	\$3,160,382	15,718	\$201.07	175,817	11.2	\$17.98
DENTAL SERVICES	\$66,210	418 *	\$158.40	1,120	2.7	\$59.12
PHARMACY	\$1,760,161	23,532 *	\$74.80	74,255	3.2	\$23.70
PART D - COPAYS	\$119,913	20,979 *	\$5.72	123,259	5.9	\$0.97
PHYSICIAN RELATED	\$4,646,026	42,356 *	\$109.69	539,105	12.7	\$8.62
PHYSICIAN	\$752,189	11,431	\$65.80	47,689	4.2	\$15.77
CLINIC	\$3,219,763	29,635	\$108.65	392,577	13.3	\$8.20
FAMILY PLANNING	\$123	2	\$61.52	2	1.0	\$61.52
X-RAY AND LAB	\$188,775	5,669	\$33.30	27,512	4.9	\$6.86
NURSE PRACTITIONER	\$16,525	442	\$37.39	929	2.1	\$17.79
PODIATRY	\$94,885	3,836	\$24.74	6,313	1.6	\$15.03
CRNA SERVICES	\$3,016	83	\$36.34	3,922	47.3	\$0.77
RURAL HEALTH CLINICS	\$264,751	7,025	\$37.69	56,231	8.0	\$4.71
CASE MANAGEMENT	\$0	0	\$0.00	0	0.0	\$0.00
FED QUALIFIED HEALTH CARE	\$72,574	1,197	\$60.63	3,154	2.6	\$23.01
PSYCHOLOGIST SERVICES	\$33,428	195	\$171.41	776	4.0	\$43.07
IN-HOME SERVICES	\$13,229,745	18,939 *	\$698.55	3,459,061	182.6	\$3.82
HOME HEALTH SERVICES	\$10,523	37	\$284.41	1,409	38.1	\$7.47
ADULT DAY HEALTH CARE	\$244,001	303	\$805.29	4,822	15.9	\$50.60
AGED AND DISABLED WAIVER	\$6,441,645	14,976	\$430.13	1,767,182	118.0	\$3.65
PERSONAL CARE	\$6,533,575	16,086	\$406.17	1,685,648	104.8	\$3.88
AIDS WAIVER	\$0	0	\$0.00	0	0.0	\$0.00
PHYSICAL DISABLED WAIVER	\$0	0	\$0.00	0	0.0	\$0.00
INDEPENDENT LIVING WAIVER	\$0	0	\$0.00	0	0.0	\$0.00
REHAB AND SPECIALTY SERVICES	\$5,015,387	71,578 *	\$70.07	627,556	8.8	\$7.99
AUDIOLOGY SERVICES	\$11,346	38	\$298.59	131	3.5	\$86.61
OPTOMETRIC SERVICES	\$89,446	2,226	\$40.18	3,990	1.8	\$22.42
DURABLE MEDICAL EQUIPMENT	\$773,417	8,897	\$86.93	462,431	52.0	\$1.67
AMBULANCE SERVICES	\$275,275	2,382	\$115.58	43,899	18.4	\$6.27
REHABILITATION CENTER	\$6,579	72	\$91.38	1,297	18.0	\$5.07
HOSPICE	\$3,199,665	1,118	\$2,861.95	39,815	35.6	\$80.36
NON-EMERGENCY TRANS	\$652,328	70,752	\$9.22	75,637	1.1	\$8.62
NON-PARTICIPATING PROV	\$6,962	111	\$62.72	346	3.1	\$20.12
COMPREHENSIVE DAY REHAB	\$0	0	\$0.00	0	0.0	\$0.00
DISEASE MANAGEMENT	\$368	9	\$40.90	10	1.1	\$36.81
BUY-IN PREMIUMS	\$4,045,391	41,745 **	\$96.91			
PART-A	\$351,354	851	\$412.87			
PART-B	\$3,694,037	40,894	\$90.33			
MENTAL HEALTH SERVICES	\$1,395,600	394 *	\$3,542.13	66,546	168.9	\$20.97
PRIVATE HOME ICF/MR	\$27,974	6	\$4,662.27	179	29.8	\$156.28
MR/DD WAIVER	\$1,365,533	377	\$3,622.10	65,887	174.8	\$20.73
PSYCH REHAB-PRIVATE	\$0	0	\$0.00	0	0.0	\$0.00
CSTAR - PRIVATE	\$0	0	\$0.00	0	0.0	\$0.00
TARGETED CASE MANAGEMENT	\$193	9	\$21.47	28	3.1	\$6.90
COMMUNITY SUPPORT WAIVER	\$1,900	5	\$379.99	452	90.4	\$4.20
STATE INSTITUTIONS	\$906,843	1,119 *	\$810.40	49,089	43.9	\$18.47
ICF/MENTALLY RETARDED	\$428,990	54	\$7,944.27	1,615	29.9	\$265.63
MENTAL HOSPITAL	\$38,788	4	\$9,696.92	81	20.3	\$478.86
PSYCH CARE UNDER AGE 22	\$0	0	\$0.00	0	0.0	\$0.00
PSYCH REHAB-PUBLIC	\$302,020	460	\$656.57	29,449	64.0	\$10.26
CSTAR - PUBLIC	\$5,191	14	\$370.79	657	46.9	\$7.90
TARGETED CASE MANAGEMENT	\$131,853	650	\$202.85	17,287	26.6	\$7.63
DFS CASE MANAGEMENT	\$0	0	\$0.00	0	0.0	\$0.00
EPSDT SERVICES	\$2,039	13 *	\$156.84	213	16.4	\$9.57
EPSDT SCREENINGS	\$0	0	\$0.00	0	0.0	\$0.00
EPSDT REFERRAL SERVICES	\$2,039	13	\$156.84	213	16.4	\$9.57
EPSDT TARGETED CASE MGMT	\$0	0	\$0.00	0	0.0	\$0.00
MANAGED CARE PREMIUMS	\$0	0 *	\$0.00			
TOTAL	\$83,555,727	77,098 *	\$1,083.76			

* Unduplicated total.

** Recipients are not added to the total.

TABLE 23
MISSOURI MEDICAID RECIPIENTS AND PAYMENTS BY ELIGIBILITY CATEGORY
MAY 2006

ELIGIBILITY CATEGORY: MEDICAL ASSISTANCE FOR FAMILIES - ADULTS & CHILDREN
 NUMBER OF ELIGIBLES ENROLLED ON 04/30/06: 314,127
 NUMBER OF ELIGIBLES ENROLLED DURING MAY 2006: 324,434

	EXPENDITURES	RECIPIENTS	COST PER RECIPIENT	UNITS OF SERVICE	UNITS PER RECIPIENT	COST PER SERVICE
NURSING FACILITIES	\$3,224	2 *	\$1,612.13	29	14.5	\$111.18
HOSPITALS	\$11,801,337	18,619 *	\$633.83	82,170	4.4	\$143.82
INPATIENT	\$5,908,941	1,605	\$3,681.58	6,586	4.1	\$897.20
OUTPATIENT	\$5,892,397	17,792	\$331.18	75,584	4.3	\$77.96
DENTAL SERVICES	\$245,094	1,667 *	\$147.03	7,277	4.4	\$33.68
PHARMACY	\$6,357,514	41,032 *	\$154.94	110,790	2.7	\$57.38
PART D - COPAYS	\$254	72 *	\$3.53	343	4.8	\$0.74
PHYSICIAN RELATED	\$4,847,578	40,161 *	\$120.70	219,889	5.5	\$22.05
PHYSICIAN	\$306,567	3,806	\$80.55	9,335	2.6	\$32.84
CLINIC	\$1,603,880	20,208	\$79.37	145,736	7.2	\$11.01
FAMILY PLANNING	\$375,720	4,080	\$92.09	10,404	2.6	\$36.11
X-RAY AND LAB	\$302,123	5,676	\$53.23	13,247	2.3	\$22.81
NURSE PRACTITIONER	\$10,330	129	\$80.08	238	1.8	\$43.40
PODIATRY	\$12,670	228	\$55.57	456	2.0	\$27.79
CRNA SERVICES	\$7,310	193	\$37.87	2,919	15.1	\$2.50
RURAL HEALTH CLINICS	\$1,537,781	14,355	\$107.13	22,037	1.5	\$69.78
CASE MANAGEMENT	\$4,972	149	\$33.37	172	1.1	\$28.91
FED QUALIFIED HEALTH CARE	\$583,883	2,513	\$232.35	12,133	4.8	\$48.12
PSYCHOLOGIST SERVICES	\$102,363	706	\$144.99	3,212	4.6	\$31.87
IN-HOME SERVICES	\$60,597	101 *	\$599.98	16,120	159.6	\$3.76
HOME HEALTH SERVICES	\$8,907	38	\$234.40	760	20.0	\$11.72
ADULT DAY HEALTH CARE	\$0	0	\$0.00	0	0.0	\$0.00
AGED AND DISABLED WAIVER	\$0	0	\$0.00	0	0.0	\$0.00
PERSONAL CARE	\$49,646	65	\$763.79	14,800	227.7	\$3.35
AIDS WAIVER	\$2,044	1	\$2,044.00	560	560.0	\$3.65
PHYSICAL DISABLED WAIVER	\$0	0	\$0.00	0	0.0	\$0.00
INDEPENDENT LIVING WAIVER	\$0	0	\$0.00	0	0.0	\$0.00
REHAB AND SPECIALTY SERVICES	\$602,222	133,671 *	\$3.76	166,342	1.2	\$3.02
AUDIOLOGY SERVICES	\$1,535	41	\$37.45	107	2.6	\$14.35
OPTOMETRIC SERVICES	\$81,120	1,644	\$49.34	3,076	1.9	\$26.37
DURABLE MEDICAL EQUIPMENT	\$179,889	1,047	\$171.81	4,287	4.1	\$41.96
AMBULANCE SERVICES	\$117,372	553	\$212.25	16,032	29.0	\$7.32
REHABILITATION CENTER	\$3,253	21	\$154.88	314	15.0	\$10.36
HOSPICE	\$9,473	5	\$1,894.69	91	18.2	\$104.10
NON-EMERGENCY TRANS	\$108,829	133,331	\$0.82	142,422	1.1	\$0.76
NON-PARTICIPATING PROV	\$461	1	\$460.81	7	7.0	\$65.83
COMPREHENSIVE DAY REHAB	\$0	0	\$0.00	0	0.0	\$0.00
DISEASE MANAGEMENT	\$290	6	\$48.33	6	1.0	\$48.33
BUY-IN PREMIUMS	\$18,585	189 **	\$98.33			
PART-A	\$0	0	\$0.00			
PART-B	\$18,585	189	\$98.33			
MENTAL HEALTH SERVICES	\$26,448	60 *	\$440.80	3,485	58.1	\$7.59
PRIVATE HOME ICF/MR	\$0	0	\$0.00	0	0.0	\$0.00
MR/DD WAIVER	\$17,485	10	\$1,749.50	1,008	100.8	\$17.36
PSYCH REHAB-PRIVATE	-\$1,255	0	\$0.00	-2	0.0	-\$627.56
CSTAR - PRIVATE	\$371	30	\$12.37	136	4.5	\$2.73
TARGETED CASE MANAGEMENT	\$4,989	9	\$554.30	723	80.3	\$6.90
COMMUNITY SUPPORT WAIVER	\$4,848	11	\$440.76	1,620	147.3	\$2.99
STATE INSTITUTIONS	\$1,976,789	4,156 *	\$475.65	150,345	36.2	\$13.15
ICF/MENTALLY RETARDED	\$0	0	\$0.00	0	0.0	\$0.00
MENTAL HOSPITAL	\$0	0	\$0.00	0	0.0	\$0.00
PSYCH CARE UNDER AGE 22	\$44,673	17	\$2,627.81	85	5.0	\$525.56
PSYCH REHAB-PUBLIC	\$558,910	1,010	\$553.38	18,464	18.3	\$30.27
CSTAR - PUBLIC	\$690,658	1,040	\$664.09	68,109	65.5	\$10.14
TARGETED CASE MANAGEMENT	\$677,788	2,466	\$274.85	63,685	25.8	\$10.64
DFS CASE MANAGEMENT	\$4,759	2	\$2,379.30	2	1.0	\$2,379.30
EPSDT SERVICES	\$2,285,839	22,324 *	\$102.39	209,139	9.4	\$10.93
EPSDT SCREENINGS	\$158,942	2,416	\$65.79	2,541	1.0	\$62.55
EPSDT REFERRAL SERVICES	\$2,126,676	21,640	\$98.28	206,596	9.6	\$10.29
EPSDT TARGETED CASE MGMT	\$222	2	\$111.00	2	1.0	\$111.00
MANAGED CARE PREMIUMS	\$40,151,091	235,261 *	\$170.67			
TOTAL	\$68,276,573	365,794 *	\$186.65			

* Unduplicated total
 ** Recipients are not added to the total.

TABLE 23
MISSOURI MEDICAID RECIPIENTS AND PAYMENTS BY ELIGIBILITY CATEGORY
MAY 2006

ELIGIBILITY CATEGORY: MEDICAL ASSISTANCE FOR FAMILIES - ADULTS
 NUMBER OF ELIGIBLES ENROLLED ON 04/30/06: 101,142
 NUMBER OF ELIGIBLES ENROLLED DURING MAY 2006: 109,470

	EXPENDITURES	RECIPIENTS	COST PER RECIPIENT	UNITS OF SERVICE	UNITS PER RECIPIENT	COST PER SERVICE
NURSING FACILITIES	\$3,224	2 *	\$1,612.13	29	14.5	\$111.18
HOSPITALS	\$5,692,664	9,546 *	\$596.34	48,045	5.0	\$118.49
INPATIENT	\$2,001,618	690	\$2,900.90	2,315	3.4	\$864.63
OUTPATIENT	\$3,691,046	9,268	\$398.26	45,730	4.9	\$80.71
DENTAL SERVICES	\$18,144	150 *	\$120.96	462	3.1	\$39.27
PHARMACY	\$3,582,837	19,972 *	\$179.39	66,829	3.4	\$53.61
PART D - COPAYS	\$253	71 *	\$3.56	0	0.0	\$0.00
PHYSICIAN RELATED	\$2,810,684	21,574 *	\$130.28	122,669	5.7	\$22.91
PHYSICIAN	\$205,950	2,613	\$78.82	6,678	2.6	\$30.84
CLINIC	\$989,213	11,740	\$84.26	79,179	6.7	\$12.49
FAMILY PLANNING	\$323,250	3,196	\$101.14	9,371	2.9	\$34.49
X-RAY AND LAB	\$220,666	3,490	\$63.23	8,996	2.6	\$24.53
NURSE PRACTITIONER	\$4,656	82	\$56.78	143	1.7	\$32.56
PODIATRY	\$6,866	147	\$46.71	277	1.9	\$24.79
CRNA SERVICES	\$6,295	162	\$38.86	2,401	14.8	\$2.62
RURAL HEALTH CLINICS	\$825,510	6,899	\$119.66	11,674	1.7	\$70.71
CASE MANAGEMENT	\$4,344	129	\$33.67	151	1.2	\$28.77
FED QUALIFIED HEALTH CARE	\$184,707	1,217	\$151.77	2,809	2.3	\$65.76
PSYCHOLOGIST SERVICES	\$39,228	300	\$130.76	990	3.3	\$39.62
IN-HOME SERVICES	\$57,895	88 *	\$657.89	15,421	175.2	\$3.75
HOME HEALTH SERVICES	\$8,059	28	\$287.81	653	23.3	\$12.34
ADULT DAY HEALTH CARE	\$0	0	\$0.00	0	0.0	\$0.00
AGED AND DISABLED WAIVER	\$0	0	\$0.00	0	0.0	\$0.00
PERSONAL CARE	\$47,792	62	\$770.84	14,208	229.2	\$3.36
AIDS WAIVER	\$2,044	1	\$2,044.00	560	560.0	\$3.65
PHYSICAL DISABLED WAIVER	\$0	0	\$0.00	0	0.0	\$0.00
INDEPENDENT LIVING WAIVER	\$0	0	\$0.00	0	0.0	\$0.00
REHAB AND SPECIALTY SERVICES	\$179,129	49,190 *	\$3.64	62,837	1.3	\$2.85
AUDIOLOGY SERVICES	\$95	5	\$19.00	5	1.0	\$19.00
OPTOMETRIC SERVICES	\$21,432	529	\$40.51	698	1.3	\$30.71
DURABLE MEDICAL EQUIPMENT	\$48,515	227	\$213.72	1,778	7.8	\$27.29
AMBULANCE SERVICES	\$58,438	311	\$187.90	6,771	21.8	\$8.63
REHABILITATION CENTER	\$0	0	\$0.00	0	0.0	\$0.00
HOSPICE	\$9,473	5	\$1,894.69	91	18.2	\$104.10
NON-EMERGENCY TRANS	\$40,424	49,041	\$0.82	53,481	1.1	\$0.76
NON-PARTICIPATING PROV	\$461	1	\$460.81	7	7.0	\$65.83
COMPREHENSIVE DAY REHAB	\$0	0	\$0.00	0	0.0	\$0.00
DISEASE MANAGEMENT	\$290	6	\$48.33	6	1.0	\$48.33
BUY-IN PREMIUMS	\$18,585	189 **	\$98.33			
PART-A	\$0	0	\$0.00			
PART-B	\$18,585	189	\$98.33			
MENTAL HEALTH SERVICES	\$14,529	26 *	\$558.79	816	31.4	\$17.80
PRIVATE HOME ICF/MR	\$0	0	\$0.00	0	0.0	\$0.00
MR/DD WAIVER	\$10,052	2	\$5,025.87	62	31.0	\$162.12
PSYCH REHAB-PRIVATE	\$0	0	\$0.00	0	0.0	\$0.00
CSTAR - PRIVATE	\$714	20	\$35.70	183	9.2	\$3.90
TARGETED CASE MANAGEMENT	\$3,402	3	\$1,133.90	493	164.3	\$6.90
COMMUNITY SUPPORT WAIVER	\$361	1	\$361.14	78	78.0	\$4.63
STATE INSTITUTIONS	\$708,267	1,479 *	\$478.88	57,428	38.8	\$12.33
ICF/MENTALLY RETARDED	\$0	0	\$0.00	0	0.0	\$0.00
MENTAL HOSPITAL	\$0	0	\$0.00	0	0.0	\$0.00
PSYCH CARE UNDER AGE 22	\$1,781	5	\$356.10	5	1.0	\$356.10
PSYCH REHAB-PUBLIC	\$249,770	539	\$463.39	8,959	16.6	\$27.88
CSTAR - PUBLIC	\$413,001	740	\$558.11	44,209	59.7	\$9.34
TARGETED CASE MANAGEMENT	\$43,716	238	\$183.68	4,255	17.9	\$10.27
DFS CASE MANAGEMENT	\$0	0	\$0.00	0	0.0	\$0.00
EPSDT SERVICES	\$59,850	666 *	\$89.86	4,693	7.1	\$12.75
EPSDT SCREENINGS	\$1,069	16	\$66.78	17	1.1	\$62.85
EPSDT REFERRAL SERVICES	\$58,781	662	\$88.79	4,676	7.1	\$12.57
EPSDT TARGETED CASE MGMT	\$0	0	\$0.00	0	0.0	\$0.00
MANAGED CARE PREMIUMS	\$17,638,419	78,881 *	\$223.61			
TOTAL	\$30,784,478	126,383 *	\$243.58			

* Unduplicated total.
 ** Recipients are not added to the total.

*** Medical Assistance for Families activity for both parent and child are in the parent total.

TABLE 23
MISSOURI MEDICAID RECIPIENTS AND PAYMENTS BY ELIGIBILITY CATEGORY
MAY 2006

ELIGIBILITY CATEGORY: MEDICAL ASSISTANCE FOR FAMILIES - CHILDREN
 NUMBER OF ELIGIBLES ENROLLED ON 04/30/06: 212,985
 NUMBER OF ELIGIBLES ENROLLED DURING MAY 2006: 214,964

	EXPENDITURES	RECIPIENTS	COST PER RECIPIENT	UNITS OF SERVICE	UNITS PER RECIPIENT	COST PER SERVICE
NURSING FACILITIES	\$0	0 *	\$0.00	0	0.0	\$0.00
HOSPITALS	\$6,108,673	9,073 *	\$673.28	34,126	3.8	\$179.01
INPATIENT	\$3,907,322	915	\$4,270.30	4,271	4.7	\$914.86
OUTPATIENT	\$2,201,351	8,524	\$258.25	29,854	3.5	\$73.74
DENTAL SERVICES	\$226,951	1,517 *	\$149.60	6,815	4.5	\$33.30
PHARMACY	\$2,774,677	21,060 *	\$131.75	43,961	2.1	\$63.12
PART D - COPAYS	\$2	1 *	\$1.50	0	0.0	\$0.00
PHYSICIAN RELATED	\$2,036,894	18,587 *	\$109.59	97,220	5.2	\$20.95
PHYSICIAN	\$100,617	1,193	\$84.34	2,657	2.2	\$37.87
CLINIC	\$614,647	8,468	\$72.58	66,557	7.9	\$9.23
FAMILY PLANNING	\$52,471	884	\$59.36	1,033	1.2	\$50.79
X-RAY AND LAB	\$81,457	2,186	\$37.26	4,251	1.9	\$19.16
NURSE PRACTITIONER	\$5,674	47	\$120.73	95	2.0	\$59.73
PODIATRY	\$5,804	81	\$71.85	179	2.2	\$32.42
CRNA SERVICES	\$1,015	31	\$32.73	518	16.7	\$1.96
RURAL HEALTH CLINICS	\$712,271	7,456	\$95.53	10,363	1.4	\$68.73
CASE MANAGEMENT	\$628	20	\$31.40	21	1.0	\$29.91
FED QUALIFIED HEALTH CARE	\$399,176	1,296	\$308.01	9,324	7.2	\$42.81
PSYCHOLOGIST SERVICES	\$63,135	406	\$155.51	2,222	5.5	\$28.41
IN-HOME SERVICES	\$2,703	13 *	\$207.91	699	53.8	\$3.87
HOME HEALTH SERVICES	\$849	10	\$84.88	107	10.7	\$7.93
ADULT DAY HEALTH CARE	\$0	0	\$0.00	0	0.0	\$0.00
AGED AND DISABLED WAIVER	\$0	0	\$0.00	0	0.0	\$0.00
PERSONAL CARE	\$1,854	3	\$618.09	592	197.3	\$3.13
AIDS WAIVER	\$0	0	\$0.00	0	0.0	\$0.00
PHYSICAL DISABLED WAIVER	\$0	0	\$0.00	0	0.0	\$0.00
INDEPENDENT LIVING WAIVER	\$0	0	\$0.00	0	0.0	\$0.00
REHAB AND SPECIALTY SERVICES	\$323,093	84,481 *	\$3.82	103,505	1.2	\$3.12
AUDIOLOGY SERVICES	\$1,440	36	\$40.01	102	2.8	\$14.12
OPTOMETRIC SERVICES	\$59,688	1,115	\$53.53	2,378	2.1	\$25.10
DURABLE MEDICAL EQUIPMENT	\$131,374	820	\$160.21	2,509	3.1	\$52.36
AMBULANCE SERVICES	\$58,934	242	\$243.53	9,261	38.3	\$6.36
REHABILITATION CENTER	\$3,253	21	\$154.88	314	15.0	\$10.36
HOSPICE	\$0	0	\$0.00	0	0.0	\$0.00
NON-EMERGENCY TRANS	\$68,405	84,290	\$0.81	88,941	1.1	\$0.77
NON-PARTICIPATING PROV	\$0	0	\$0.00	0	0.0	\$0.00
COMPREHENSIVE DAY REHAB	\$0	0	\$0.00	0	0.0	\$0.00
DISEASE MANAGEMENT	\$0	0	\$0.00	0	0.0	\$0.00
BUY-IN PREMIUMS	\$0	0	\$0.00			
PART-A	\$0	0	\$0.00			
PART-B	\$0	0	\$0.00			
MENTAL HEALTH SERVICES	\$11,920	34 *	\$350.57	2,669	78.5	\$4.47
PRIVATE HOME ICF/MR	\$0	0	\$0.00	0	0.0	\$0.00
MR/DD WAIVER	\$7,443	8	\$930.41	946	118.3	\$7.87
PSYCH REHAB-PRIVATE	-\$1,255	0	\$0.00	-2	0.0	-\$627.56
CSTAR - PRIVATE	-\$343	10	-\$34.28	-47	-4.7	-\$7.29
TARGETED CASE MANAGEMENT	\$1,597	6	\$264.50	230	38.3	\$6.90
COMMUNITY SUPPORT WAIVER	\$4,487	10	\$448.72	1,542	154.2	\$2.91
STATE INSTITUTIONS	\$1,268,522	2,677 *	\$473.88	92,917	34.7	\$13.65
ICF/MENTALLY RETARDED	\$0	0	\$0.00	0	0.0	\$0.00
MENTAL HOSPITAL	\$0	0	\$0.00	0	0.0	\$0.00
PSYCH CARE UNDER AGE 22	\$42,892	12	\$3,574.36	80	6.7	\$536.15
PSYCH REHAB-PUBLIC	\$309,141	471	\$656.35	9,505	20.2	\$32.52
CSTAR - PUBLIC	\$277,658	300	\$925.53	23,900	79.7	\$11.62
TARGETED CASE MANAGEMENT	\$634,072	2,228	\$284.59	59,430	26.7	\$10.67
DFS CASE MANAGEMENT	\$4,759	2	\$2,379.30	2	1.0	\$2,379.30
EPSDT SERVICES	\$2,225,980	21,658 *	\$102.78	204,446	9.4	\$10.89
EPSDT SCREENINGS	\$157,873	2,400	\$65.78	2,524	1.0	\$62.55
EPSDT REFERRAL SERVICES	\$2,067,894	20,978	\$98.57	201,920	9.6	\$10.24
EPSDT TARGETED CASE MGMT	\$222	2	\$111.00	2	1.0	\$111.00
MANAGED CARE PREMIUMS	\$22,512,672	156,380 *	\$143.96			
TOTAL	\$37,492,085	239,411 *	\$156.60			

* Unduplicated total.
 ** Recipients are not added to the total.

*** Medical Assistance for Families activity for both parent and child are in the parent total.

TABLE 23
MISSOURI MEDICAID RECIPIENTS AND PAYMENTS BY ELIGIBILITY CATEGORY
MAY 2006

ELIGIBILITY CATEGORY: PERMANENTLY & TOTALLY DISABLED
 NUMBER OF ELIGIBLES ENROLLED ON 04/30/06: 137,577
 NUMBER OF ELIGIBLES ENROLLED DURING MAY 2006: 140,365

	EXPENDITURES	RECIPIENTS	COST PER RECIPIENT	UNITS OF SERVICE	UNITS PER RECIPIENT	COST PER SERVICE
NURSING FACILITIES	\$13,510,874	4,769 *	\$2,833.06	158,854	33.3	\$85.05
HOSPITALS	\$40,744,084	42,097 *	\$967.86	374,607	8.9	\$108.76
INPATIENT	\$23,847,790	3,796	\$6,282.35	19,366	5.1	\$1,231.43
OUTPATIENT	\$16,896,294	40,952	\$412.59	355,241	8.7	\$47.56
DENTAL SERVICES	\$98,215	835 *	\$117.62	3,109	3.7	\$31.59
PHARMACY	\$30,057,932	78,740 *	\$381.74	442,431	5.6	\$67.94
PART D - COPAYS	\$145,387	25,649 *	\$5.62	156,306	6.1	\$0.93
PHYSICIAN RELATED	\$13,152,599	86,026 *	\$152.89	1,101,486	12.8	\$11.94
PHYSICIAN	\$1,392,171	18,542	\$75.08	61,204	3.3	\$22.75
CLINIC	\$8,111,728	62,018	\$130.80	919,288	14.8	\$8.82
FAMILY PLANNING	\$127,156	1,809	\$70.29	3,733	2.1	\$34.06
X-RAY AND LAB	\$817,283	14,664	\$55.73	50,461	3.4	\$16.20
NURSE PRACTITIONER	\$21,915	457	\$47.95	762	1.7	\$28.76
PODIATRY	\$93,900	2,421	\$38.79	4,373	1.8	\$21.47
CRNA SERVICES	\$5,933	163	\$36.40	3,501	21.5	\$1.69
RURAL HEALTH CLINICS	\$1,570,678	15,984	\$98.27	27,275	1.7	\$57.59
CASE MANAGEMENT	\$1,930	33	\$58.49	35	1.1	\$55.15
FED QUALIFIED HEALTH CARE	\$822,873	5,355	\$153.66	25,679	4.8	\$32.04
PSYCHOLOGIST SERVICES	\$187,033	1,384	\$135.14	5,175	3.7	\$36.14
IN-HOME SERVICES	\$12,221,236	17,328 *	\$705.29	3,171,789	183.0	\$3.85
HOME HEALTH SERVICES	\$235,578	514	\$458.32	36,016	70.1	\$6.54
ADULT DAY HEALTH CARE	\$753,347	756	\$996.49	15,018	19.9	\$50.16
AGED AND DISABLED WAIVER	\$267,870	725	\$369.48	73,948	102.0	\$3.62
PERSONAL CARE	\$10,499,355	16,184	\$648.75	2,948,766	182.2	\$3.56
AIDS WAIVER	\$26,749	20	\$1,337.43	7,272	363.6	\$3.68
PHYSICAL DISABLED WAIVER	\$300,181	39	\$7,696.95	45,904	1,177.0	\$6.54
INDEPENDENT LIVING WAIVER	\$138,157	117	\$1,180.83	44,865	383.5	\$3.08
REHAB AND SPECIALTY SERVICES	\$4,911,056	141,429 *	\$34.72	736,315	5.2	\$6.67
AUDIOLOGY SERVICES	\$7,321	66	\$110.92	337	5.1	\$21.72
OPTOMETRIC SERVICES	\$95,172	2,347	\$40.55	3,423	1.5	\$27.80
DURABLE MEDICAL EQUIPMENT	\$2,079,355	11,329	\$183.54	503,622	44.5	\$4.13
AMBULANCE SERVICES	\$705,998	4,126	\$171.11	70,685	17.1	\$9.99
REHABILITATION CENTER	\$6,950	64	\$108.59	1,072	16.8	\$6.48
HOSPICE	\$665,378	208	\$3,198.93	6,479	31.1	\$102.70
NON-EMERGENCY TRANS	\$1,317,304	140,149	\$9.40	149,594	1.1	\$8.81
NON-PARTICIPATING PROV	\$29,225	289	\$101.12	1,048	3.6	\$27.89
COMPREHENSIVE DAY REHAB	\$2,750	3	\$916.67	25	8.3	\$110.00
DISEASE MANAGEMENT	\$1,605	23	\$69.78	30	1.3	\$53.50
BUY-IN PREMIUMS	\$5,542,494	60,471 **	\$91.66			
PART-A	\$12,537	32	\$391.77			
PART-B	\$5,529,958	60,439	\$91.50			
MENTAL HEALTH SERVICES	\$24,021,524	6,796 *	\$3,534.66	1,355,652	199.5	\$17.72
PRIVATE HOME ICF/MR	\$372,198	78	\$4,771.76	2,331	29.9	\$159.67
MR/DD WAIVER	\$23,140,251	6,042	\$3,829.90	1,225,812	202.9	\$18.88
PSYCH REHAB-PRIVATE	\$-16	1	\$-15.88	-1	-1.0	\$-15.88
CSTAR - PRIVATE	\$977	12	\$81.46	31	2.6	\$31.53
TARGETED CASE MANAGEMENT	\$56,500	192	\$294.27	8,184	42.6	\$6.90
COMMUNITY SUPPORT WAIVER	\$451,613	578	\$781.34	119,295	206.4	\$3.79
STATE INSTITUTIONS	\$17,165,032	24,756 *	\$693.37	1,119,494	45.2	\$15.33
ICF/MENTALLY RETARDED	\$6,536,385	796	\$8,211.54	24,476	30.8	\$267.05
MENTAL HOSPITAL	\$0	0	\$0.00	0	0.0	\$0.00
PSYCH CARE UNDER AGE 22	\$181,202	92	\$1,969.59	867	9.4	\$209.00
PSYCH REHAB-PUBLIC	\$6,812,371	11,351	\$600.16	622,542	54.8	\$10.94
CSTAR - PUBLIC	\$564,079	974	\$579.14	62,969	64.7	\$8.96
TARGETED CASE MANAGEMENT	\$3,065,674	13,450	\$227.93	408,638	30.4	\$7.50
DFS CASE MANAGEMENT	\$5,320	2	\$2,659.85	2	1.0	\$2,659.85
EPSDT SERVICES	\$2,032,773	2,721 *	\$747.07	429,933	158.0	\$4.73
EPSDT SCREENINGS	\$7,452	104	\$71.65	108	1.0	\$69.00
EPSDT REFERRAL SERVICES	\$2,025,195	2,691	\$752.58	429,823	159.7	\$4.71
EPSDT TARGETED CASE MGMT	\$126	2	\$63.00	2	1.0	\$63.00
MANAGED CARE PREMIUMS	\$0	0 *	\$0.00			
TOTAL	\$163,603,206	151,608 *	\$1,079.12			

* Unduplicated total.
 ** Recipients are not added to the total.

TABLE 23
MISSOURI MEDICAID RECIPIENTS AND PAYMENTS BY ELIGIBILITY CATEGORY
MAY 2006

ELIGIBILITY CATEGORY: AID TO THE BLIND
 NUMBER OF ELIGIBLES ENROLLED ON 04/30/06: 883
 NUMBER OF ELIGIBLES ENROLLED DURING MAY 2006: 896

	EXPENDITURES	RECIPIENTS	COST PER RECIPIENT	UNITS OF SERVICE	UNITS PER RECIPIENT	COST PER SERVICE
NURSING FACILITIES	\$64,805	26 *	\$2,492.49	734	28.2	\$68.29
HOSPITALS	\$69,486	209 *	\$332.47	2,822	13.5	\$24.62
INPATIENT	\$12,771	4	\$3,192.86	-126	-31.5	-\$101.36
OUTPATIENT	\$56,715	208	\$272.67	2,948	14.2	\$19.24
DENTAL SERVICES	\$500	7 *	\$71.43	24	3.4	\$20.83
PHARMACY	\$53,983	322 *	\$167.65	1,195	3.7	\$45.17
PART D - COPAYS	\$1,062	222 *	\$4.78	1,237	5.6	\$0.86
PHYSICIAN RELATED	\$66,970	502 *	\$133.41	8,448	16.8	\$7.93
PHYSICIAN	\$6,940	111	\$62.52	290	2.6	\$23.93
CLINIC	\$50,820	387	\$131.32	7,801	20.2	\$6.51
FAMILY PLANNING	\$30	1	\$29.78	1	1.0	\$29.78
X-RAY AND LAB	\$2,120	58	\$36.55	141	2.4	\$15.04
NURSE PRACTITIONER	\$8	1	\$8.05	1	1.0	\$8.05
PODIATRY	\$1,428	36	\$39.65	74	2.1	\$19.29
CRNA SERVICES	\$0	0	\$0.00	0	0.0	\$0.00
RURAL HEALTH CLINICS	\$3,006	65	\$46.25	97	1.5	\$30.99
CASE MANAGEMENT	\$0	0	\$0.00	0	0.0	\$0.00
FED QUALIFIED HEALTH CARE	\$2,619	25	\$104.77	43	1.7	\$60.91
PSYCHOLOGIST SERVICES	\$0	0	\$0.00	0	0.0	\$0.00
IN-HOME SERVICES	\$252,008	287 *	\$878.08	66,171	230.6	\$3.81
HOME HEALTH SERVICES	\$247	2	\$123.58	10	5.0	\$24.72
ADULT DAY HEALTH CARE	\$9,555	13	\$734.98	194	14.9	\$49.25
AGED AND DISABLED WAIVER	\$62,810	103	\$609.80	17,076	165.8	\$3.68
PERSONAL CARE	\$178,430	270	\$660.85	48,579	179.9	\$3.67
AIDS WAIVER	\$0	0	\$0.00	0	0.0	\$0.00
PHYSICAL DISABLED WAIVER	\$0	0	\$0.00	0	0.0	\$0.00
INDEPENDENT LIVING WAIVER	\$967	2	\$483.60	312	156.0	\$3.10
REHAB AND SPECIALTY SERVICES	\$35,209	903 *	\$39.99	7,043	7.8	\$5.00
AUDIOLOGY SERVICES	\$480	1	\$480.00	2	2.0	\$240.00
OPTOMETRIC SERVICES	\$772	18	\$42.89	24	1.3	\$32.17
DURABLE MEDICAL EQUIPMENT	\$13,620	123	\$110.73	5,665	45.2	\$2.45
AMBULANCE SERVICES	\$3,595	33	\$108.95	432	13.1	\$8.32
REHABILITATION CENTER	\$0	0	\$0.00	0	0.0	\$0.00
HOSPICE	\$8,995	1	\$8,995.05	95	95.0	\$94.68
NON-EMERGENCY TRANS	\$7,747	898	\$8.63	925	1.0	\$8.37
NON-PARTICIPATING PROV	\$0	0	\$0.00	0	0.0	\$0.00
COMPREHENSIVE DAY REHAB	\$0	0	\$0.00	0	0.0	\$0.00
DISEASE MANAGEMENT	\$0	0	\$0.00	0	0.0	\$0.00
BUY-IN PREMIUMS	\$56,533	613 **	\$92.22			
PART-A	\$0	1	\$0.00			
PART-B	\$56,533	612	\$92.37			
MENTAL HEALTH SERVICES	\$66,314	21 *	\$3,157.80	2,429	115.7	\$27.30
PRIVATE HOME ICF/MR	\$0	0	\$0.00	0	0.0	\$0.00
MR/DD WAIVER	\$62,199	15	\$4,146.60	1,257	83.8	\$49.48
PSYCH REHAB-PRIVATE	\$0	0	\$0.00	0	0.0	\$0.00
CSTAR - PRIVATE	\$0	0	\$0.00	0	0.0	\$0.00
TARGETED CASE MANAGEMENT	\$0	0	\$0.00	0	0.0	\$0.00
COMMUNITY SUPPORT WAIVER	\$4,115	6	\$685.82	1,172	195.3	\$3.51
STATE INSTITUTIONS	\$25,245	67 *	\$376.79	2,612	39.0	\$9.67
ICF/MENTALLY RETARDED	\$0	0	\$0.00	0	0.0	\$0.00
MENTAL HOSPITAL	\$0	0	\$0.00	0	0.0	\$0.00
PSYCH CARE UNDER AGE 22	\$0	0	\$0.00	0	0.0	\$0.00
PSYCH REHAB-PUBLIC	\$10,772	21	\$512.95	630	30.0	\$17.10
CSTAR - PUBLIC	\$257	1	\$257.41	35	35.0	\$7.35
TARGETED CASE MANAGEMENT	\$14,216	48	\$296.16	1,947	40.6	\$7.30
DFS CASE MANAGEMENT	\$0	0	\$0.00	0	0.0	\$0.00
EPSDT SERVICES	\$2,947	13 *	\$226.66	1,566	120.5	\$1.88
EPSDT SCREENINGS	\$80	1	\$80.00	1	1.0	\$80.00
EPSDT REFERRAL SERVICES	\$2,887	13	\$222.05	1,565	120.4	\$1.84
EPSDT TARGETED CASE MGMT	\$0	0	\$0.00	0	0.0	\$0.00
MANAGED CARE PREMIUMS	\$0	0 *	\$0.00			
TOTAL	\$695,062	940 *	\$739.43			

* Unduplicated total.

** Recipients are not added to the total.

TABLE 23
MISSOURI MEDICAID RECIPIENTS AND PAYMENTS BY ELIGIBILITY CATEGORY
MAY 2006

ELIGIBILITY CATEGORY: GENERAL RELIEF
 NUMBER OF ELIGIBLES ENROLLED ON 04/30/06: 0
 NUMBER OF ELIGIBLES ENROLLED DURING MAY 2006: 0

	EXPENDITURES	RECIPIENTS	COST PER RECIPIENT	UNITS OF SERVICE	UNITS PER RECIPIENT	COST PER SERVICE
NURSING FACILITIES	\$0	0 *	\$0.00	0	0.0	\$0.00
HOSPITALS	-\$1,968	20 *	-\$98.42	8	0.4	-\$246.05
INPATIENT	-\$3,104	6	-\$517.38	-33	-5.5	-\$94.07
OUTPATIENT	\$1,136	14	\$81.13	41	2.9	\$27.70
DENTAL SERVICES	\$0	0 *	\$0.00	0	0.0	\$0.00
PHARMACY	\$4	2 *	\$2.14	4	2.0	\$1.07
PART D - COPAYS	\$0	0 *	\$0.00	0	0.0	\$0.00
PHYSICIAN RELATED	-\$2,983	80 *	-\$37.29	97	1.2	-\$30.75
PHYSICIAN	\$836	12	\$69.64	29	2.4	\$28.82
CLINIC	-\$4,270	59	-\$72.38	50	0.9	-\$85.40
FAMILY PLANNING	\$62	2	\$31.24	3	1.5	\$20.83
X-RAY AND LAB	-\$94	4	-\$23.40	-3	-0.8	-\$31.20
NURSE PRACTITIONER	\$0	0	\$0.00	0	0.0	\$0.00
PODIATRY	\$0	0	\$0.00	0	0.0	\$0.00
CRNA SERVICES	\$29	1	\$28.50	10	10.0	\$2.85
RURAL HEALTH CLINICS	\$399	3	\$133.01	7	2.3	\$57.00
CASE MANAGEMENT	\$0	0	\$0.00	0	0.0	\$0.00
FED QUALIFIED HEALTH CARE	\$55	1	\$55.29	1	1.0	\$55.29
PSYCHOLOGIST SERVICES	\$0	0	\$0.00	0	0.0	\$0.00
IN-HOME SERVICES	\$2,168	3 *	\$722.11	260	86.7	\$8.33
HOME HEALTH SERVICES	\$2,168	3	\$722.11	260	86.7	\$8.33
ADULT DAY HEALTH CARE	\$0	0	\$0.00	0	0.0	\$0.00
AGED AND DISABLED WAIVER	\$0	0	\$0.00	0	0.0	\$0.00
PERSONAL CARE	\$0	0	\$0.00	0	0.0	\$0.00
AIDS WAIVER	\$0	0	\$0.00	0	0.0	\$0.00
PHYSICAL DISABLED WAIVER	\$0	0	\$0.00	0	0.0	\$0.00
INDEPENDENT LIVING WAIVER	\$0	0	\$0.00	0	0.0	\$0.00
REHAB AND SPECIALTY SERVICES	\$100	1 *	\$100.00	90	90.0	\$1.11
AUDIOLOGY SERVICES	\$0	0	\$0.00	0	0.0	\$0.00
OPTOMETRIC SERVICES	\$0	0	\$0.00	0	0.0	\$0.00
DURABLE MEDICAL EQUIPMENT	\$0	0	\$0.00	0	0.0	\$0.00
AMBULANCE SERVICES	\$100	1	\$100.00	90	90.0	\$1.11
REHABILITATION CENTER	\$0	0	\$0.00	0	0.0	\$0.00
HOSPICE	\$0	0	\$0.00	0	0.0	\$0.00
NON-EMERGENCY TRANS	\$0	0	\$0.00	0	0.0	\$0.00
NON-PARTICIPATING PROV	\$0	0	\$0.00	0	0.0	\$0.00
COMPREHENSIVE DAY REHAB	\$0	0	\$0.00	0	0.0	\$0.00
DISEASE MANAGEMENT	\$0	0	\$0.00	0	0.0	\$0.00
BUY-IN PREMIUMS	\$216,645	2,368 **	\$91.49			
PART-A	\$825	2	\$412.65			
PART-B	\$215,819	2,366	\$91.22			
MENTAL HEALTH SERVICES	\$0	0 *	\$0.00	0	0.0	\$0.00
PRIVATE HOME ICF/MR	\$0	0	\$0.00	0	0.0	\$0.00
MR/DD WAIVER	\$0	0	\$0.00	0	0.0	\$0.00
PSYCH REHAB-PRIVATE	\$0	0	\$0.00	0	0.0	\$0.00
CSTAR - PRIVATE	\$0	0	\$0.00	0	0.0	\$0.00
TARGETED CASE MANAGEMENT	\$0	0	\$0.00	0	0.0	\$0.00
COMMUNITY SUPPORT WAIVER	\$0	0	\$0.00	0	0.0	\$0.00
STATE INSTITUTIONS	\$0	0 *	\$0.00	0	0.0	\$0.00
ICF/MENTALLY RETARDED	\$0	0	\$0.00	0	0.0	\$0.00
MENTAL HOSPITAL	\$0	0	\$0.00	0	0.0	\$0.00
PSYCH CARE UNDER AGE 22	\$0	0	\$0.00	0	0.0	\$0.00
PSYCH REHAB-PUBLIC	\$0	0	\$0.00	0	0.0	\$0.00
CSTAR - PUBLIC	\$0	0	\$0.00	0	0.0	\$0.00
TARGETED CASE MANAGEMENT	\$0	0	\$0.00	0	0.0	\$0.00
DFS CASE MANAGEMENT	\$0	0	\$0.00	0	0.0	\$0.00
EPSDT SERVICES	-\$25	1 *	-\$25.30	0	0.0	\$0.00
EPSDT SCREENINGS	-\$60	0	\$0.00	-1	0.0	-\$60.00
EPSDT REFERRAL SERVICES	\$35	1	\$34.70	1	1.0	\$34.70
EPSDT TARGETED CASE MGMT	\$0	0	\$0.00	0	0.0	\$0.00
MANAGED CARE PREMIUMS	\$0	0 *	\$0.00			
TOTAL	\$213,939	105 *	\$2,037.51			

* Unduplicated total.
 ** Recipients are not added to the total.

TABLE 23
MISSOURI MEDICAID RECIPIENTS AND PAYMENTS BY ELIGIBILITY CATEGORY
MAY 2006

ELIGIBILITY CATEGORY: MEDICAID FOR PREGNANT WOMEN (MAF INCOME LIMIT)
 NUMBER OF ELIGIBLES ENROLLED ON 04/30/06: 2,287
 NUMBER OF ELIGIBLES ENROLLED DURING MAY 2006: 2,705

	EXPENDITURES	RECIPIENTS	COST PER RECIPIENT	UNITS OF SERVICE	UNITS PER RECIPIENT	COST PER SERVICE
NURSING FACILITIES	\$0	0 *	\$0.00	0	0.0	\$0.00
HOSPITALS	\$486,312	773 *	\$629.12	4,466	5.8	\$108.89
INPATIENT	\$293,585	140	\$2,097.03	371	2.7	\$791.33
OUTPATIENT	\$192,727	715	\$269.55	4,095	5.7	\$47.06
DENTAL SERVICES	\$5,825	30 *	\$194.17	147	4.9	\$39.63
PHARMACY	\$44,246	642 *	\$68.92	1,355	2.1	\$32.65
PART D - COPAYS	\$0	0 *	\$0.00	0	0.0	\$0.00
PHYSICIAN RELATED	\$238,973	1,185 *	\$201.66	10,370	8.8	\$23.04
PHYSICIAN	\$39,710	167	\$237.79	462	2.8	\$85.95
CLINIC	\$109,506	717	\$152.73	7,394	10.3	\$14.81
FAMILY PLANNING	\$14,722	89	\$165.42	806	9.1	\$18.27
X-RAY AND LAB	\$23,203	334	\$69.47	1,142	3.4	\$20.32
NURSE PRACTITIONER	\$68	2	\$33.83	6	3.0	\$11.28
PODIATRY	\$93	2	\$46.50	4	2.0	\$23.25
CRNA SERVICES	\$78	5	\$15.67	-130	-26.0	-\$0.60
RURAL HEALTH CLINICS	\$29,011	197	\$147.26	378	1.9	\$76.75
CASE MANAGEMENT	\$2,718	85	\$31.96	96	1.1	\$28.30
FED QUALIFIED HEALTH CARE	\$19,805	75	\$264.06	211	2.8	\$93.86
PSYCHOLOGIST SERVICES	\$60	1	\$60.00	1	1.0	\$60.00
IN-HOME SERVICES	\$727	6 *	\$121.16	82	13.7	\$8.87
HOME HEALTH SERVICES	\$504	5	\$100.75	10	2.0	\$50.37
ADULT DAY HEALTH CARE	\$0	0	\$0.00	0	0.0	\$0.00
AGED AND DISABLED WAIVER	\$0	0	\$0.00	0	0.0	\$0.00
PERSONAL CARE	\$223	1	\$223.20	72	72.0	\$3.10
AIDS WAIVER	\$0	0	\$0.00	0	0.0	\$0.00
PHYSICAL DISABLED WAIVER	\$0	0	\$0.00	0	0.0	\$0.00
INDEPENDENT LIVING WAIVER	\$0	0	\$0.00	0	0.0	\$0.00
REHAB AND SPECIALTY SERVICES	\$7,469	1,494 *	\$5.00	2,275	1.5	\$3.28
AUDIOLOGY SERVICES	\$0	0	\$0.00	0	0.0	\$0.00
OPTOMETRIC SERVICES	\$1,320	25	\$52.81	58	2.3	\$22.78
DURABLE MEDICAL EQUIPMENT	\$1,475	2	\$737.34	31	15.5	\$47.57
AMBULANCE SERVICES	\$3,292	18	\$182.86	453	25.2	\$7.27
REHABILITATION CENTER	\$0	0	\$0.00	0	0.0	\$0.00
HOSPICE	\$0	0	\$0.00	0	0.0	\$0.00
NON-EMERGENCY TRANS	\$1,322	1,482	\$0.89	1,731	1.2	\$0.76
NON-PARTICIPATING PROV	\$0	0	\$0.00	0	0.0	\$0.00
COMPREHENSIVE DAY REHAB	\$0	0	\$0.00	0	0.0	\$0.00
DISEASE MANAGEMENT	\$60	1	\$60.00	2	2.0	\$30.00
BUY-IN PREMIUMS	\$0	0 **	\$0.00			
PART-A	\$0	0	\$0.00			
PART-B	\$0	0	\$0.00			
MENTAL HEALTH SERVICES	-\$10	0 *	\$0.00	-1	0.0	\$10.08
PRIVATE HOME ICF/MR	\$0	0	\$0.00	0	0.0	\$0.00
MR/DD WAIVER	\$0	0	\$0.00	0	0.0	\$0.00
PSYCH REHAB-PRIVATE	\$0	0	\$0.00	0	0.0	\$0.00
CSTAR - PRIVATE	-\$10	0	\$0.00	-1	0.0	-\$10.08
TARGETED CASE MANAGEMENT	\$0	0	\$0.00	0	0.0	\$0.00
COMMUNITY SUPPORT WAIVER	\$0	0	\$0.00	0	0.0	\$0.00
STATE INSTITUTIONS	\$19,180	36 *	\$532.77	1,723	47.9	\$11.13
ICF/MENTALLY RETARDED	\$0	0	\$0.00	0	0.0	\$0.00
MENTAL HOSPITAL	\$0	0	\$0.00	0	0.0	\$0.00
PSYCH CARE UNDER AGE 22	\$0	0	\$0.00	0	0.0	\$0.00
PSYCH REHAB-PUBLIC	\$5,484	6	\$913.95	200	33.3	\$27.42
CSTAR - PUBLIC	\$13,054	27	\$483.49	1,430	53.0	\$9.13
TARGETED CASE MANAGEMENT	\$642	3	\$213.90	93	31.0	\$6.90
DFS CASE MANAGEMENT	\$0	0	\$0.00	0	0.0	\$0.00
EPSDT SERVICES	\$11,956	170 *	\$70.33	392	2.3	\$30.50
EPSDT SCREENINGS	\$320	6	\$53.33	6	1.0	\$53.33
EPSDT REFERRAL SERVICES	\$11,636	168	\$69.26	386	2.3	\$30.14
EPSDT TARGETED CASE MGMT	\$0	0	\$0.00	0	0.0	\$0.00
MANAGED CARE PREMIUMS	\$245,125	1,544 *	\$158.76			
TOTAL	\$1,059,802	3,096 *	\$342.31			

* Unduplicated total.
 ** Recipients are not added to the total.

TABLE 23
MISSOURI MEDICAID RECIPIENTS AND PAYMENTS BY ELIGIBILITY CATEGORY
MAY 2006

ELIGIBILITY CATEGORY: BLIND PENSION

NUMBER OF ELIGIBLES ENROLLED ON 04/30/06: 2,912

NUMBER OF ELIGIBLES ENROLLED DURING MAY 2006: 2,962

	EXPENDITURES	RECIPIENTS	COST PER RECIPIENT	UNITS OF SERVICE	UNITS PER RECIPIENT	COST PER SERVICE
NURSING FACILITIES	\$267,310	111 *	\$2,408.20	3,702	33.4	\$72.21
HOSPITALS	\$176,810	555 *	\$318.58	6,555	11.8	\$26.97
INPATIENT	\$51,152	7	\$7,307.38	-73	-10.4	-\$700.71
OUTPATIENT	\$125,658	554	\$226.82	6,628	12.0	\$18.96
DENTAL SERVICES	\$4,014	22 *	\$182.45	69	3.1	\$58.17
PHARMACY	\$711,996	1,958 *	\$363.63	12,542	6.4	\$56.77
PART D - COPAYS	\$1,367	185 *	\$7.39	1,059	5.7	\$1.29
PHYSICIAN RELATED	\$198,401	1,398 *	\$141.92	25,176	18.0	\$7.88
PHYSICIAN	\$26,883	363	\$74.06	1,227	3.4	\$21.91
CLINIC	\$144,545	1,027	\$140.74	22,922	22.3	\$6.31
FAMILY PLANNING	\$1,092	15	\$72.82	16	1.1	\$68.27
X-RAY AND LAB	\$5,720	166	\$34.48	476	2.9	\$12.02
NURSE PRACTITIONER	\$94	5	\$18.89	5	1.0	\$18.89
PODIATRY	\$2,882	106	\$27.19	173	1.6	\$16.66
CRNA SERVICES	\$0	0	\$0.00	0	0.0	\$0.00
RURAL HEALTH CLINICS	\$6,928	156	\$44.41	225	1.4	\$30.79
CASE MANAGEMENT	\$0	0	\$0.00	0	0.0	\$0.00
FED QUALIFIED HEALTH CARE	\$9,548	51	\$187.21	117	2.3	\$81.61
PSYCHOLOGIST SERVICES	\$709	6	\$118.21	15	2.5	\$47.28
IN-HOME SERVICES	\$587,356	778 *	\$754.96	145,165	188.6	\$4.05
HOME HEALTH SERVICES	\$1,417	3	\$472.27	40	13.3	\$35.42
ADULT DAY HEALTH CARE	\$12,070	16	\$754.39	245	15.3	\$49.27
AGED AND DISABLED WAIVER	\$65,824	111	\$593.01	19,268	173.6	\$3.42
PERSONAL CARE	\$506,043	755	\$668.93	125,148	165.8	\$4.04
AIDS WAIVER	\$0	0	\$0.00	0	0.0	\$0.00
PHYSICAL DISABLED WAIVER	\$3,002	1	\$3,002.08	464	464.0	\$6.47
INDEPENDENT LIVING WAIVER	\$0	0	\$0.00	0	0.0	\$0.00
REHAB AND SPECIALTY SERVICES	\$64,744	428 *	\$151.27	12,144	28.4	\$5.33
AUDIOLOGY SERVICES	\$6,771	13	\$520.81	63	4.9	\$107.47
OPTOMETRIC SERVICES	\$1,593	31	\$51.39	56	1.8	\$28.45
DURABLE MEDICAL EQUIPMENT	\$23,738	324	\$73.27	10,338	31.9	\$2.30
AMBULANCE SERVICES	\$9,787	73	\$134.07	1,400	19.2	\$6.99
REHABILITATION CENTER	\$42	1	\$41.95	6	6.0	\$6.99
HOSPICE	\$22,630	7	\$3,232.82	278	39.7	\$81.40
NON-EMERGENCY TRANS	\$0	0	\$0.00	0	0.0	\$0.00
NON-PARTICIPATING PROV	\$144	2	\$71.89	2	1.0	\$71.89
COMPREHENSIVE DAY REHAB	\$0	0	\$0.00	0	0.0	\$0.00
DISEASE MANAGEMENT	\$40	1	\$40.00	1	1.0	\$40.00
BUY-IN PREMIUMS	\$0	0 **	\$0.00			
PART-A	\$0	0	\$0.00			
PART-B	\$0	0	\$0.00			
MENTAL HEALTH SERVICES	\$0	0 *	\$0.00	0	0.0	\$0.00
PRIVATE HOME ICF/MR	\$0	0	\$0.00	0	0.0	\$0.00
MR/DD WAIVER	\$0	0	\$0.00	0	0.0	\$0.00
PSYCH REHAB-PRIVATE	\$0	0	\$0.00	0	0.0	\$0.00
CSTAR - PRIVATE	\$0	0	\$0.00	0	0.0	\$0.00
TARGETED CASE MANAGEMENT	\$0	0	\$0.00	0	0.0	\$0.00
COMMUNITY SUPPORT WAIVER	\$0	0	\$0.00	0	0.0	\$0.00
STATE INSTITUTIONS	\$0	0 *	\$0.00	0	0.0	\$0.00
ICF/MENTALLY RETARDED	\$0	0	\$0.00	0	0.0	\$0.00
MENTAL HOSPITAL	\$0	0	\$0.00	0	0.0	\$0.00
PSYCH CARE UNDER AGE 22	\$0	0	\$0.00	0	0.0	\$0.00
PSYCH REHAB-PUBLIC	\$0	0	\$0.00	0	0.0	\$0.00
CSTAR - PUBLIC	\$0	0	\$0.00	0	0.0	\$0.00
TARGETED CASE MANAGEMENT	\$0	0	\$0.00	0	0.0	\$0.00
DFS CASE MANAGEMENT	\$0	0	\$0.00	0	0.0	\$0.00
EPSDT SERVICES	\$400	2 *	\$199.75	97	48.5	\$4.12
EPSDT SCREENINGS	\$0	0	\$0.00	0	0.0	\$0.00
EPSDT REFERRAL SERVICES	\$400	2	\$199.75	97	48.5	\$4.12
EPSDT TARGETED CASE MGMT	\$0	0	\$0.00	0	0.0	\$0.00
MANAGED CARE PREMIUMS	\$0	0 *	\$0.00			
TOTAL	\$2,012,399	2,490 *	\$808.19			

* Unduplicated total.

** Recipients are not added to the total.

**TABLE 23
MISSOURI MEDICAID RECIPIENTS AND PAYMENTS BY ELIGIBILITY CATEGORY
MAY 2006**

ELIGIBILITY CATEGORY: FOSTER CARE
 NUMBER OF ELIGIBLES ENROLLED ON 04/30/06: 14,600
 NUMBER OF ELIGIBLES ENROLLED DURING MAY 2006: N/A

	EXPENDITURES	RECIPIENTS	COST PER RECIPIENT	UNITS OF SERVICE	UNITS PER RECIPIENT	COST PER SERVICE
NURSING FACILITIES	\$0	0 *	\$0.00	0	0.0	\$0.00
HOSPITALS	\$962,676	601 *	\$1,601.79	3,272	5.4	\$294.22
INPATIENT	\$819,109	116	\$7,061.28	1,202	10.4	\$681.45
OUTPATIENT	\$143,568	523	\$274.51	2,070	4.0	\$69.36
DENTAL SERVICES	\$17,696	146 *	\$121.21	606	4.2	\$29.20
PHARMACY	\$657,349	2,422 *	\$271.41	6,392	2.6	\$102.84
PART D - COPAYS	\$0	0 *	\$0.00	0	0.0	\$0.00
PHYSICIAN RELATED	\$286,744	2,221 *	\$129.11	11,825	5.3	\$24.25
PHYSICIAN	\$24,374	383	\$63.64	852	2.2	\$28.61
CLINIC	\$62,515	925	\$67.58	5,744	6.2	\$10.88
FAMILY PLANNING	\$6,005	114	\$52.68	157	1.4	\$38.25
X-RAY AND LAB	\$10,001	171	\$58.48	465	2.7	\$21.51
NURSE PRACTITIONER	\$1,194	17	\$70.21	33	1.9	\$36.17
PODIATRY	\$762	10	\$76.15	22	2.2	\$34.61
CRNA SERVICES	\$0	0	\$0.00	0	0.0	\$0.00
RURAL HEALTH CLINICS	\$52,021	478	\$108.83	711	1.5	\$73.17
CASE MANAGEMENT	\$0	0	\$0.00	0	0.0	\$0.00
FED QUALIFIED HEALTH CARE	\$56,449	210	\$268.80	1,576	7.5	\$35.82
PSYCHOLOGIST SERVICES	\$73,424	347	\$211.60	2,265	6.5	\$32.42
IN-HOME SERVICES	\$0	0 *	\$0.00	0	0.0	\$0.00
HOME HEALTH SERVICES	\$0	0	\$0.00	0	0.0	\$0.00
ADULT DAY HEALTH CARE	\$0	0	\$0.00	0	0.0	\$0.00
AGED AND DISABLED WAIVER	\$0	0	\$0.00	0	0.0	\$0.00
PERSONAL CARE	\$0	0	\$0.00	0	0.0	\$0.00
AIDS WAIVER	\$0	0	\$0.00	0	0.0	\$0.00
PHYSICAL DISABLED WAIVER	\$0	0	\$0.00	0	0.0	\$0.00
INDEPENDENT LIVING WAIVER	\$0	0	\$0.00	0	0.0	\$0.00
REHAB AND SPECIALTY SERVICES	\$67,861	6,454 *	\$10.51	7,510	1.2	\$9.04
AUDIOLOGY SERVICES	\$143	3	\$47.67	29	9.7	\$4.93
OPTOMETRIC SERVICES	\$6,153	120	\$51.27	244	2.0	\$25.22
DURABLE MEDICAL EQUIPMENT	\$53,094	63	\$842.76	375	6.0	\$141.58
AMBULANCE SERVICES	\$2,769	16	\$173.06	307	19.2	\$9.02
REHABILITATION CENTER	\$480	6	\$80.00	48	8.0	\$10.00
HOSPICE	\$0	0	\$0.00	0	0.0	\$0.00
NON-EMERGENCY TRANS	\$5,222	6,446	\$0.81	6,507	1.0	\$0.80
NON-PARTICIPATING PROV	\$0	0	\$0.00	0	0.0	\$0.00
COMPREHENSIVE DAY REHAB	\$0	0	\$0.00	0	0.0	\$0.00
DISEASE MANAGEMENT	\$0	0	\$0.00	0	0.0	\$0.00
BUY-IN PREMIUMS	\$0	0 **	\$0.00			
PART-A	\$0	0	\$0.00			
PART-B	\$0	0	\$0.00			
MENTAL HEALTH SERVICES	\$67,513	34 *	\$1,985.67	3,624	106.6	\$18.63
PRIVATE HOME ICF/MR	\$0	0	\$0.00	0	0.0	\$0.00
MR/DD WAIVER	\$57,229	18	\$3,179.40	1,081	60.1	\$52.94
PSYCH REHAB-PRIVATE	\$0	0	\$0.00	0	0.0	\$0.00
CSTAR - PRIVATE	\$0	0	\$0.00	0	0.0	\$0.00
TARGETED CASE MANAGEMENT	\$931	6	\$155.20	145	24.2	\$6.42
COMMUNITY SUPPORT WAIVER	\$9,352	11	\$860.21	2,398	218.0	\$3.90
STATE INSTITUTIONS	\$2,485,950	1,628 *	\$1,527.00	31,654	19.4	\$78.54
ICF/MENTALLY RETARDED	\$0	0	\$0.00	0	0.0	\$0.00
MENTAL HOSPITAL	\$0	0	\$0.00	0	0.0	\$0.00
PSYCH CARE UNDER AGE 22	\$45,723	13	\$3,517.14	87	6.7	\$525.55
PSYCH REHAB-PUBLIC	\$85,733	148	\$579.27	3,192	21.6	\$26.86
CSTAR - PUBLIC	\$57,670	49	\$1,176.94	5,071	103.5	\$11.37
TARGETED CASE MANAGEMENT	\$243,955	814	\$299.70	22,441	27.6	\$10.87
DFS CASE MANAGEMENT	\$2,052,870	863	\$2,378.76	863	1.0	\$2,378.76
EPSDT SERVICES	\$1,010,207	4,011 *	\$251.86	90,039	22.5	\$11.22
EPSDT SCREENINGS	\$8,558	139	\$61.57	143	1.0	\$59.84
EPSDT REFERRAL SERVICES	\$980,449	3,900	\$251.40	89,705	23.0	\$10.93
EPSDT TARGETED CASE MGMT	\$21,201	191	\$111.00	191	1.0	\$111.00
MANAGED CARE PREMIUMS	\$1,751,303	8,757 *	\$199.99			
TOTAL	\$7,307,300	15,167 *	\$481.79			

* Unduplicated total.
 ** Recipients are not added to the total.

TABLE 23
MISSOURI MEDICAID RECIPIENTS AND PAYMENTS BY ELIGIBILITY CATEGORY
MAY 2006

ELIGIBILITY CATEGORY: CHILD WELFARE SERVICES
 NUMBER OF ELIGIBLES ENROLLED ON 04/30/06: 634
 NUMBER OF ELIGIBLES ENROLLED DURING MAY 2006: N/A

	EXPENDITURES	RECIPIENTS	COST PER RECIPIENT	UNITS OF SERVICE	UNITS PER RECIPIENT	COST PER SERVICE
NURSING FACILITIES	\$0	0 *	\$0.00	0	0.0	\$0.00
HOSPITALS	\$80,920	30 *	\$2,697.34	193	6.4	\$419.28
INPATIENT	\$76,629	9	\$8,514.35	71	7.9	\$1,079.28
OUTPATIENT	\$4,291	24	\$178.80	122	5.1	\$35.17
DENTAL SERVICES	\$77	3 *	\$25.67	5	1.7	\$15.40
PHARMACY	\$57,447	86 *	\$667.99	281	3.0	\$220.10
PART D - COPAYS	\$18	1 *	\$17.50	10	10.0	\$1.75
PHYSICIAN RELATED	\$15,139	88 *	\$172.03	358	4.1	\$42.29
PHYSICIAN	\$484	14	\$34.57	17	1.2	\$28.47
CLINIC	\$6,264	36	\$174.00	107	3.0	\$58.64
FAMILY PLANNING	\$386	9	\$42.88	11	1.2	\$35.09
X-RAY AND LAB	\$777	11	\$70.63	48	4.4	\$16.19
NURSE PRACTITIONER	\$0	0	\$0.00	0	0.0	\$0.00
PODIATRY	\$28	1	\$27.50	2	2.0	\$13.75
CRNA SERVICES	\$0	0	\$0.00	0	0.0	\$0.00
RURAL HEALTH CLINICS	\$1,964	19	\$103.38	29	1.6	\$67.73
CASE MANAGEMENT	\$0	0	\$0.00	0	0.0	\$0.00
FED QUALIFIED HEALTH CARE	\$1,246	4	\$311.57	19	4.8	\$65.59
PSYCHOLOGIST SERVICES	\$3,990	16	\$249.38	125	7.8	\$31.92
IN-HOME SERVICES	\$0	0 *	\$0.00	0	0.0	\$0.00
HOME HEALTH SERVICES	\$0	0	\$0.00	0	0.0	\$0.00
ADULT DAY HEALTH CARE	\$0	0	\$0.00	0	0.0	\$0.00
AGED AND DISABLED WAIVER	\$0	0	\$0.00	0	0.0	\$0.00
PERSONAL CARE	\$0	0	\$0.00	0	0.0	\$0.00
AIDS WAIVER	\$0	0	\$0.00	0	0.0	\$0.00
PHYSICAL DISABLED WAIVER	\$0	0	\$0.00	0	0.0	\$0.00
INDEPENDENT LIVING WAIVER	\$0	0	\$0.00	0	0.0	\$0.00
REHAB AND SPECIALTY SERVICES	\$1,691	6 *	\$281.79	101	16.8	\$16.74
AUDIOLOGY SERVICES	\$0	0	\$0.00	0	0.0	\$0.00
OPTOMETRIC SERVICES	\$191	2	\$95.50	8	4.0	\$23.88
DURABLE MEDICAL EQUIPMENT	\$1,183	4	\$295.68	21	5.3	\$56.32
AMBULANCE SERVICES	\$317	1	\$317.00	72	72.0	\$4.40
REHABILITATION CENTER	\$0	0	\$0.00	0	0.0	\$0.00
HOSPICE	\$0	0	\$0.00	0	0.0	\$0.00
NON-EMERGENCY TRANS	\$0	0	\$0.00	0	0.0	\$0.00
NON-PARTICIPATING PROV	\$0	0	\$0.00	0	0.0	\$0.00
COMPREHENSIVE DAY REHAB	\$0	0	\$0.00	0	0.0	\$0.00
DISEASE MANAGEMENT	\$0	0	\$0.00	0	0.0	\$0.00
BUY-IN PREMIUMS	\$0	0 **	\$0.00			
PART-A	\$0	0	\$0.00			
PART-B	\$0	0	\$0.00			
MENTAL HEALTH SERVICES	\$0	0 *	\$0.00	0	0.0	\$0.00
PRIVATE HOME ICF/MR	\$0	0	\$0.00	0	0.0	\$0.00
MR/DD WAIVER	\$0	0	\$0.00	0	0.0	\$0.00
PSYCH REHAB-PRIVATE	\$0	0	\$0.00	0	0.0	\$0.00
CSTAR - PRIVATE	\$0	0	\$0.00	0	0.0	\$0.00
TARGETED CASE MANAGEMENT	\$0	0	\$0.00	0	0.0	\$0.00
COMMUNITY SUPPORT WAIVER	\$0	0	\$0.00	0	0.0	\$0.00
STATE INSTITUTIONS	\$135,806	62 *	\$2,190.42	62	1.0	\$2,190.42
ICF/MENTALLY RETARDED	\$0	0	\$0.00	0	0.0	\$0.00
MENTAL HOSPITAL	\$0	0	\$0.00	0	0.0	\$0.00
PSYCH CARE UNDER AGE 22	\$0	0	\$0.00	0	0.0	\$0.00
PSYCH REHAB-PUBLIC	\$0	0	\$0.00	0	0.0	\$0.00
CSTAR - PUBLIC	\$0	0	\$0.00	0	0.0	\$0.00
TARGETED CASE MANAGEMENT	\$0	0	\$0.00	0	0.0	\$0.00
DFS CASE MANAGEMENT	\$135,806	62	\$2,190.42	62	1.0	\$2,190.42
EPSDT SERVICES	\$36,687	167 *	\$219.68	1,341	8.0	\$27.36
EPSDT SCREENINGS	\$180	3	\$60.00	3	1.0	\$60.00
EPSDT REFERRAL SERVICES	\$32,511	146	\$222.68	1,302	8.9	\$24.97
EPSDT TARGETED CASE MGMT	\$3,996	36	\$111.00	36	1.0	\$111.00
MANAGED CARE PREMIUMS	\$91,157	494 *	\$184.53			
TOTAL	\$418,941	632 *	\$662.88			

* Unduplicated total.
 ** Recipients are not added to the total.

**TABLE 23
MISSOURI MEDICAID RECIPIENTS AND PAYMENTS BY ELIGIBILITY CATEGORY
MAY 2006**

ELIGIBILITY CATEGORY: REFUGEE
 NUMBER OF ELIGIBLES ENROLLED ON 04/30/06: 104
 NUMBER OF ELIGIBLES ENROLLED DURING MAY 2006: 117

	EXPENDITURES	RECIPIENTS	COST PER RECIPIENT	UNITS OF SERVICE	UNITS PER RECIPIENT	COST PER SERVICE
NURSING FACILITIES	\$0	0 *	\$0.00	0	0.0	\$0.00
HOSPITALS	\$2,884	3 *	\$961.49	20	6.7	\$144.22
INPATIENT	\$0	0	\$0.00	0	0.0	\$0.00
OUTPATIENT	\$2,884	3	\$961.49	20	6.7	\$144.22
DENTAL SERVICES	\$73	1 *	\$73.00	2	2.0	\$36.50
PHARMACY	\$246	3 *	\$82.10	7	2.3	\$35.19
PART D - COPAYS	\$0	0 *	\$0.00	0	0.0	\$0.00
PHYSICIAN RELATED	\$1,317	39 *	\$33.77	104	2.7	\$12.66
PHYSICIAN	-\$86	1	-\$86.02	0	0.0	\$0.00
CLINIC	\$560	34	\$16.46	55	1.6	\$10.18
FAMILY PLANNING	\$0	0	\$0.00	0	0.0	\$0.00
X-RAY AND LAB	\$193	5	\$38.54	40	8.0	\$4.82
NURSE PRACTITIONER	\$0	0	\$0.00	0	0.0	\$0.00
PODIATRY	\$0	0	\$0.00	0	0.0	\$0.00
CRNA SERVICES	\$0	0	\$0.00	0	0.0	\$0.00
RURAL HEALTH CLINICS	\$0	0	\$0.00	0	0.0	\$0.00
CASE MANAGEMENT	\$0	0	\$0.00	0	0.0	\$0.00
FED QUALIFIED HEALTH CARE	\$651	4	\$162.63	9	2.3	\$72.28
PSYCHOLOGIST SERVICES	\$0	0	\$0.00	0	0.0	\$0.00
IN-HOME SERVICES	\$0	0 *	\$0.00	0	0.0	\$0.00
HOME HEALTH SERVICES	\$0	0	\$0.00	0	0.0	\$0.00
ADULT DAY HEALTH CARE	\$0	0	\$0.00	0	0.0	\$0.00
AGED AND DISABLED WAIVER	\$0	0	\$0.00	0	0.0	\$0.00
PERSONAL CARE	\$0	0	\$0.00	0	0.0	\$0.00
AIDS WAIVER	\$0	0	\$0.00	0	0.0	\$0.00
PHYSICAL DISABLED WAIVER	\$0	0	\$0.00	0	0.0	\$0.00
INDEPENDENT LIVING WAIVER	\$0	0	\$0.00	0	0.0	\$0.00
REHAB AND SPECIALTY SERVICES	\$81	24 *	\$3.39	37	1.5	\$2.20
AUDIOLOGY SERVICES	\$0	0	\$0.00	0	0.0	\$0.00
OPTOMETRIC SERVICES	\$0	0	\$0.00	0	0.0	\$0.00
DURABLE MEDICAL EQUIPMENT	\$61	1	\$61.28	2	2.0	\$30.64
AMBULANCE SERVICES	\$0	0	\$0.00	0	0.0	\$0.00
REHABILITATION CENTER	\$0	0	\$0.00	0	0.0	\$0.00
HOSPICE	\$0	0	\$0.00	0	0.0	\$0.00
NON-EMERGENCY TRANS	\$20	23	\$0.87	35	1.5	\$0.57
NON-PARTICIPATING PROV	\$0	0	\$0.00	0	0.0	\$0.00
COMPREHENSIVE DAY REHAB	\$0	0	\$0.00	0	0.0	\$0.00
DISEASE MANAGEMENT	\$0	0	\$0.00	0	0.0	\$0.00
BUY-IN PREMIUMS	\$0	0 **	\$0.00			
PART-A	\$0	0	\$0.00			
PART-B	\$0	0	\$0.00			
MENTAL HEALTH SERVICES	\$0	0 *	\$0.00	0	0.0	\$0.00
PRIVATE HOME ICF/MR	\$0	0	\$0.00	0	0.0	\$0.00
MR/DD WAIVER	\$0	0	\$0.00	0	0.0	\$0.00
PSYCH REHAB-PRIVATE	\$0	0	\$0.00	0	0.0	\$0.00
CSTAR - PRIVATE	\$0	0	\$0.00	0	0.0	\$0.00
TARGETED CASE MANAGEMENT	\$0	0	\$0.00	0	0.0	\$0.00
COMMUNITY SUPPORT WAIVER	\$0	0	\$0.00	0	0.0	\$0.00
STATE INSTITUTIONS	\$0	0 *	\$0.00	0	0.0	\$0.00
ICF/MENTALLY RETARDED	\$0	0	\$0.00	0	0.0	\$0.00
MENTAL HOSPITAL	\$0	0	\$0.00	0	0.0	\$0.00
PSYCH CARE UNDER AGE 22	\$0	0	\$0.00	0	0.0	\$0.00
PSYCH REHAB-PUBLIC	\$0	0	\$0.00	0	0.0	\$0.00
CSTAR - PUBLIC	\$0	0	\$0.00	0	0.0	\$0.00
TARGETED CASE MANAGEMENT	\$0	0	\$0.00	0	0.0	\$0.00
DFS CASE MANAGEMENT	\$0	0	\$0.00	0	0.0	\$0.00
EPSDT SERVICES	\$28	1 *	\$28.00	2	2.0	\$14.00
EPSDT SCREENINGS	\$0	0	\$0.00	0	0.0	\$0.00
EPSDT REFERRAL SERVICES	\$28	1	\$28.00	2	2.0	\$14.00
EPSDT TARGETED CASE MGMT	\$0	0	\$0.00	0	0.0	\$0.00
MANAGED CARE PREMIUMS	\$37,633	230 *	\$163.62			
TOTAL	\$42,263	247 *	\$171.11			

* Unduplicated total.
 ** Recipients are not added to the total.

TABLE 23
MISSOURI MEDICAID RECIPIENTS AND PAYMENTS BY ELIGIBILITY CATEGORY
MAY 2006

ELIGIBILITY CATEGORY: MAF CHILDREN IN A VENDOR INSTITUTION

NUMBER OF ELIGIBLES ENROLLED ON 04/30/06: 25

NUMBER OF ELIGIBLES ENROLLED DURING MAY 2006: 36

	EXPENDITURES	RECIPIENTS	COST PER RECIPIENT	UNITS OF SERVICE	UNITS PER RECIPIENT	COST PER SERVICE
NURSING FACILITIES	\$2,178	1 *	\$2,178.28	24	24.0	\$90.76
HOSPITALS	\$34,056	9 *	\$3,783.96	78	8.7	\$436.61
INPATIENT	\$33,126	5	\$6,625.19	59	11.8	\$561.46
OUTPATIENT	\$930	4	\$232.41	19	4.8	\$48.93
DENTAL SERVICES	\$0	0 *	\$0.00	0	0.0	\$0.00
PHARMACY	\$5,092	12 *	\$424.29	49	4.1	\$103.91
PART D - COPAYS	\$0	0 *	\$0.00	0	0.0	\$0.00
PHYSICIAN RELATED	\$1,414	16 *	\$88.38	48	3.0	\$29.46
PHYSICIAN	\$243	1	\$243.03	10	10.0	\$24.30
CLINIC	\$977	13	\$75.12	33	2.5	\$29.59
FAMILY PLANNING	\$111	2	\$55.59	2	1.0	\$55.59
X-RAY AND LAB	\$23	1	\$23.22	2	2.0	\$11.61
NURSE PRACTITIONER	\$0	0	\$0.00	0	0.0	\$0.00
PODIATRY	\$0	0	\$0.00	0	0.0	\$0.00
CRNA SERVICES	\$0	0	\$0.00	0	0.0	\$0.00
RURAL HEALTH CLINICS	\$0	0	\$0.00	0	0.0	\$0.00
CASE MANAGEMENT	\$0	0	\$0.00	0	0.0	\$0.00
FED QUALIFIED HEALTH CARE	\$0	0	\$0.00	0	0.0	\$0.00
PSYCHOLOGIST SERVICES	\$60	1	\$60.00	1	1.0	\$60.00
IN-HOME SERVICES	\$292	1 *	\$292.00	80	80.0	\$3.65
HOME HEALTH SERVICES	\$0	0	\$0.00	0	0.0	\$0.00
ADULT DAY HEALTH CARE	\$0	0	\$0.00	0	0.0	\$0.00
AGED AND DISABLED WAIVER	\$0	0	\$0.00	0	0.0	\$0.00
PERSONAL CARE	\$292	1	\$292.00	80	80.0	\$3.65
AIDS WAIVER	\$0	0	\$0.00	0	0.0	\$0.00
PHYSICAL DISABLED WAIVER	\$0	0	\$0.00	0	0.0	\$0.00
INDEPENDENT LIVING WAIVER	\$0	0	\$0.00	0	0.0	\$0.00
REHAB AND SPECIALTY SERVICES	\$38	22 *	\$1.72	28	1.3	\$1.35
AUDIOLOGY SERVICES	\$0	0	\$0.00	0	0.0	\$0.00
OPTOMETRIC SERVICES	\$17	1	\$17.00	1	1.0	\$17.00
DURABLE MEDICAL EQUIPMENT	\$0	0	\$0.00	0	0.0	\$0.00
AMBULANCE SERVICES	\$0	0	\$0.00	0	0.0	\$0.00
REHABILITATION CENTER	\$0	0	\$0.00	0	0.0	\$0.00
HOSPICE	\$0	0	\$0.00	0	0.0	\$0.00
NON-EMERGENCY TRANS	\$21	22	\$0.95	27	1.2	\$0.77
NON-PARTICIPATING PROV	\$0	0	\$0.00	0	0.0	\$0.00
COMPREHENSIVE DAY REHAB	\$0	0	\$0.00	0	0.0	\$0.00
DISEASE MANAGEMENT	\$0	0	\$0.00	0	0.0	\$0.00
BUY-IN PREMIUMS	\$0	0 **	\$0.00			
PART-A	\$0	0	\$0.00			
PART-B	\$0	0	\$0.00			
MENTAL HEALTH SERVICES	\$23,710	4 *	\$5,927.60	488	122.0	\$48.59
PRIVATE HOME ICF/MR	\$0	0	\$0.00	0	0.0	\$0.00
MR/DD WAIVER	\$23,710	4	\$5,927.60	488	122.0	\$48.59
PSYCH REHAB-PRIVATE	\$0	0	\$0.00	0	0.0	\$0.00
CSTAR - PRIVATE	\$0	0	\$0.00	0	0.0	\$0.00
TARGETED CASE MANAGEMENT	\$0	0	\$0.00	0	0.0	\$0.00
COMMUNITY SUPPORT WAIVER	\$0	0	\$0.00	0	0.0	\$0.00
STATE INSTITUTIONS	\$74,505	20 *	\$3,725.23	809	40.5	\$92.09
ICF/MENTALLY RETARDED	\$32,230	4	\$8,057.39	124	31.0	\$259.92
MENTAL HOSPITAL	\$0	0	\$0.00	0	0.0	\$0.00
PSYCH CARE UNDER AGE 22	\$37,703	5	\$7,540.61	70	14.0	\$538.62
PSYCH REHAB-PUBLIC	\$0	0	\$0.00	0	0.0	\$0.00
CSTAR - PUBLIC	\$0	0	\$0.00	0	0.0	\$0.00
TARGETED CASE MANAGEMENT	\$4,572	11	\$415.64	615	55.9	\$7.43
DFS CASE MANAGEMENT	\$0	0	\$0.00	0	0.0	\$0.00
EPSDT SERVICES	\$117	3 *	\$38.92	5	1.7	\$23.35
EPSDT SCREENINGS	\$0	0	\$0.00	0	0.0	\$0.00
EPSDT REFERRAL SERVICES	\$117	3	\$38.92	5	1.7	\$23.35
EPSDT TARGETED CASE MGMT	\$0	0	\$0.00	0	0.0	\$0.00
MANAGED CARE PREMIUMS	\$0	0 *	\$0.00			
TOTAL	\$141,401	36 *	\$3,927.81			

* Unduplicated total.

** Recipients are not added to the total.

TABLE 23
MISSOURI MEDICAID RECIPIENTS AND PAYMENTS BY ELIGIBILITY CATEGORY
MAY 2006

ELIGIBILITY CATEGORY: TITLE XIX - HDN
 NUMBER OF ELIGIBLES ENROLLED ON 04/30/06: 10,834
 NUMBER OF ELIGIBLES ENROLLED DURING MAY 2006: N/A

	EXPENDITURES	RECIPIENTS	COST PER RECIPIENT	UNITS OF SERVICE	UNITS PER RECIPIENT	COST PER SERVICE
NURSING FACILITIES	\$7,861	1 *	\$7,860.84	78	78.0	\$100.78
HOSPITALS	\$1,621,108	817 *	\$1,984.22	4,513	5.5	\$359.21
INPATIENT	\$1,419,295	191	\$7,430.86	1,893	9.9	\$749.76
OUTPATIENT	\$201,813	690	\$292.48	2,620	3.8	\$77.03
DENTAL SERVICES	\$25,372	159 *	\$159.57	732	4.6	\$34.66
PHARMACY	\$609,013	2,065 *	\$294.92	6,501	3.2	\$93.68
PART D - COPAYS	\$0	0 *	\$0.00	0	0.0	\$0.00
PHYSICIAN RELATED	\$338,120	2,341 *	\$144.43	12,651	5.4	\$26.73
PHYSICIAN	\$28,313	369	\$76.73	880	2.4	\$32.17
CLINIC	\$97,717	1,110	\$88.03	6,271	5.7	\$15.58
FAMILY PLANNING	\$9,617	163	\$59.00	198	1.2	\$48.57
X-RAY AND LAB	\$13,311	229	\$58.13	767	3.4	\$17.35
NURSE PRACTITIONER	\$1,173	16	\$73.28	32	2.0	\$36.64
PODIATRY	\$751	13	\$57.73	17	1.3	\$44.15
CRNA SERVICES	\$0	0	\$0.00	0	0.0	\$0.00
RURAL HEALTH CLINICS	\$47,864	454	\$105.43	658	1.5	\$72.74
CASE MANAGEMENT	\$190	2	\$95.03	2	1.0	\$95.03
FED QUALIFIED HEALTH CARE	\$53,436	191	\$279.77	1,262	6.6	\$42.34
PSYCHOLOGIST SERVICES	\$85,748	391	\$219.30	2,564	6.6	\$33.44
IN-HOME SERVICES	\$331	2 *	\$165.28	96	48.0	\$3.44
HOME HEALTH SERVICES	\$0	0	\$0.00	0	0.0	\$0.00
ADULT DAY HEALTH CARE	\$0	0	\$0.00	0	0.0	\$0.00
AGED AND DISABLED WAIVER	\$0	0	\$0.00	0	0.0	\$0.00
PERSONAL CARE	\$331	2	\$165.28	96	48.0	\$3.44
AIDS WAIVER	\$0	0	\$0.00	0	0.0	\$0.00
PHYSICAL DISABLED WAIVER	\$0	0	\$0.00	0	0.0	\$0.00
INDEPENDENT LIVING WAIVER	\$0	0	\$0.00	0	0.0	\$0.00
REHAB AND SPECIALTY SERVICES	\$36,106	5,085 *	\$7.10	6,677	1.3	\$5.41
AUDIOLOGY SERVICES	\$1,020	13	\$78.46	30	2.3	\$34.00
OPTOMETRIC SERVICES	\$5,270	102	\$51.66	217	2.1	\$24.28
DURABLE MEDICAL EQUIPMENT	\$17,829	65	\$274.29	226	3.5	\$78.89
AMBULANCE SERVICES	\$6,297	27	\$233.20	808	29.9	\$7.79
REHABILITATION CENTER	\$1,600	7	\$228.57	160	22.9	\$10.00
HOSPICE	\$0	0	\$0.00	0	0.0	\$0.00
NON-EMERGENCY TRANS	\$4,091	5,066	\$0.81	5,236	1.0	\$0.78
NON-PARTICIPATING PROV	\$0	0	\$0.00	0	0.0	\$0.00
COMPREHENSIVE DAY REHAB	\$0	0	\$0.00	0	0.0	\$0.00
DISEASE MANAGEMENT	\$0	0	\$0.00	0	0.0	\$0.00
BUY-IN PREMIUMS	\$0	0 **	\$0.00			
PART-A	\$0	0	\$0.00			
PART-B	\$0	0	\$0.00			
MENTAL HEALTH SERVICES	\$868,453	180 *	\$4,824.74	9,131	50.7	\$95.11
PRIVATE HOME ICF/MR	\$0	0	\$0.00	0	0.0	\$0.00
MR/DD WAIVER	\$863,145	168	\$5,137.77	7,953	47.3	\$108.53
PSYCH REHAB-PRIVATE	\$0	0	\$0.00	0	0.0	\$0.00
CSTAR - PRIVATE	-\$659	1	-\$658.60	-70	-70.0	-\$9.41
TARGETED CASE MANAGEMENT	\$283	2	\$141.45	41	20.5	\$6.90
COMMUNITY SUPPORT WAIVER	\$5,684	9	\$631.59	1,207	134.1	\$4.71
STATE INSTITUTIONS	\$3,721,992	2,147 *	\$1,733.50	54,486	25.4	\$68.31
ICF/MENTALLY RETARDED	\$0	0	\$0.00	0	0.0	\$0.00
MENTAL HOSPITAL	\$0	0	\$0.00	0	0.0	\$0.00
PSYCH CARE UNDER AGE 22	\$100,812	16	\$6,300.77	180	11.3	\$560.07
PSYCH REHAB-PUBLIC	\$115,698	160	\$723.11	5,167	32.3	\$22.39
CSTAR - PUBLIC	\$120,542	98	\$1,230.02	9,938	101.4	\$12.13
TARGETED CASE MANAGEMENT	\$356,283	980	\$363.55	37,880	38.7	\$9.41
DFS CASE MANAGEMENT	\$3,028,657	1,321	\$2,292.70	1,321	1.0	\$2,292.70
EPSDT SERVICES	\$1,097,394	4,265 *	\$257.30	75,695	17.8	\$14.50
EPSDT SCREENINGS	\$9,998	149	\$67.10	155	1.0	\$64.51
EPSDT REFERRAL SERVICES	\$1,012,915	3,918	\$258.53	74,669	19.1	\$13.53
EPSDT TARGETED CASE MGMT	\$74,481	671	\$111.00	671	1.0	\$111.00
MANAGED CARE PREMIUMS	\$1,299,931	7,117 *	\$182.65			
TOTAL	\$9,625,679	12,305 *	\$782.26			

* Unduplicated total.
 ** Recipients are not added to the total.

**TABLE 23
MISSOURI MEDICAID RECIPIENTS AND PAYMENTS BY ELIGIBILITY CATEGORY
MAY 2006**

ELIGIBILITY CATEGORY: QUALIFIED MEDICARE BENEFICIARY (QMB)
 NUMBER OF ELIGIBLES ENROLLED ON 04/30/06: 8,471
 NUMBER OF ELIGIBLES ENROLLED DURING MAY 2006: 8,672

	EXPENDITURES	RECIPIENTS	COST PER RECIPIENT	UNITS OF SERVICE	UNITS PER RECIPIENT	COST PER SERVICE
NURSING FACILITIES	\$12,057	8 *	\$1,507.13	151	18.9	\$79.85
HOSPITALS	\$79,971	508 *	\$157.42	4,882	9.6	\$16.38
INPATIENT	-\$5,685	0	\$0.00	-88	0.0	-\$64.61
OUTPATIENT	\$85,656	508	\$168.61	4,970	9.8	\$17.23
DENTAL SERVICES	\$0	0 *	\$0.00	0	0.0	\$0.00
PHARMACY	\$245	1 *	\$244.78	311	311.0	\$0.79
PART D - COPAYS	\$0	0 *	\$0.00	0	0.0	\$0.00
PHYSICIAN RELATED	\$134,611	1,189 *	\$113.21	8,853	7.5	\$15.19
PHYSICIAN	\$25,351	332	\$76.36	911	2.7	\$27.83
CLINIC	\$88,425	830	\$106.54	6,815	8.2	\$12.98
FAMILY PLANNING	\$0	0	\$0.00	0	0.0	\$0.00
X-RAY AND LAB	\$4,958	133	\$37.27	581	4.4	\$8.53
NURSE PRACTITIONER	\$0	0	\$0.00	0	0.0	\$0.00
PODIATRY	\$1,818	47	\$38.68	90	1.9	\$20.20
CRNA SERVICES	\$55	1	\$55.08	130	130.0	\$0.42
RURAL HEALTH CLINICS	\$10,558	170	\$62.11	237	1.4	\$44.55
CASE MANAGEMENT	\$0	0	\$0.00	0	0.0	\$0.00
FED QUALIFIED HEALTH CARE	\$1,579	44	\$35.88	72	1.6	\$21.93
PSYCHOLOGIST SERVICES	\$1,868	4	\$466.92	27	6.8	\$69.17
IN-HOME SERVICES	\$0	0 *	\$0.00	0	0.0	\$0.00
HOME HEALTH SERVICES	\$0	0	\$0.00	0	0.0	\$0.00
ADULT DAY HEALTH CARE	\$0	0	\$0.00	0	0.0	\$0.00
AGED AND DISABLED WAIVER	\$0	0	\$0.00	0	0.0	\$0.00
PERSONAL CARE	\$0	0	\$0.00	0	0.0	\$0.00
AIDS WAIVER	\$0	0	\$0.00	0	0.0	\$0.00
PHYSICAL DISABLED WAIVER	\$0	0	\$0.00	0	0.0	\$0.00
INDEPENDENT LIVING WAIVER	\$0	0	\$0.00	0	0.0	\$0.00
REHAB AND SPECIALTY SERVICES	\$16,802	225 *	\$74.67	10,296	45.8	\$1.63
AUDIOLOGY SERVICES	\$0	0	\$0.00	0	0.0	\$0.00
OPTOMETRIC SERVICES	\$2,271	34	\$66.80	76	2.2	\$29.88
DURABLE MEDICAL EQUIPMENT	\$10,157	151	\$67.26	9,543	63.2	\$1.06
AMBULANCE SERVICES	\$3,680	34	\$108.22	637	18.7	\$5.78
REHABILITATION CENTER	\$0	0	\$0.00	0	0.0	\$0.00
HOSPICE	\$0	0	\$0.00	0	0.0	\$0.00
NON-EMERGENCY TRANS	\$0	0	\$0.00	0	0.0	\$0.00
NON-PARTICIPATING PROV	\$694	11	\$63.10	40	3.6	\$17.35
COMPREHENSIVE DAY REHAB	\$0	0	\$0.00	0	0.0	\$0.00
DISEASE MANAGEMENT	\$0	0	\$0.00	0	0.0	\$0.00
BUY-IN PREMIUMS	\$523,545	6,276 **	\$83.42			
PART-A	\$2,397	4	\$599.33			
PART-B	\$521,147	6,272	\$83.09			
MENTAL HEALTH SERVICES	\$0	0 *	\$0.00	0	0.0	\$0.00
PRIVATE HOME ICF/MR	\$0	0	\$0.00	0	0.0	\$0.00
MR/DD WAIVER	\$0	0	\$0.00	0	0.0	\$0.00
PSYCH REHAB-PRIVATE	\$0	0	\$0.00	0	0.0	\$0.00
CSTAR - PRIVATE	\$0	0	\$0.00	0	0.0	\$0.00
TARGETED CASE MANAGEMENT	\$0	0	\$0.00	0	0.0	\$0.00
COMMUNITY SUPPORT WAIVER	\$0	0	\$0.00	0	0.0	\$0.00
STATE INSTITUTIONS	\$0	0 *	\$0.00	0	0.0	\$0.00
ICF/MENTALLY RETARDED	\$0	0	\$0.00	0	0.0	\$0.00
MENTAL HOSPITAL	\$0	0	\$0.00	0	0.0	\$0.00
PSYCH CARE UNDER AGE 22	\$0	0	\$0.00	0	0.0	\$0.00
PSYCH REHAB-PUBLIC	\$0	0	\$0.00	0	0.0	\$0.00
CSTAR - PUBLIC	\$0	0	\$0.00	0	0.0	\$0.00
TARGETED CASE MANAGEMENT	\$0	0	\$0.00	0	0.0	\$0.00
DFS CASE MANAGEMENT	\$0	0	\$0.00	0	0.0	\$0.00
EPSDT SERVICES	\$0	0 *	\$0.00	0	0.0	\$0.00
EPSDT SCREENINGS	\$0	0	\$0.00	0	0.0	\$0.00
EPSDT REFERRAL SERVICES	\$0	0	\$0.00	0	0.0	\$0.00
EPSDT TARGETED CASE MGMT	\$0	0	\$0.00	0	0.0	\$0.00
MANAGED CARE PREMIUMS	\$0	0 *	\$0.00			
TOTAL	\$767,230	1,419 *	\$540.68			

* Unduplicated total.
 ** Recipients are not added to the total.

*** Buy-in premiums for SLMB and OI.

TABLE 23
MISSOURI MEDICAID RECIPIENTS AND PAYMENTS BY ELIGIBILITY CATEGORY
MAY 2006

ELIGIBILITY CATEGORY: DYS - GENERAL REVENUE

NUMBER OF ELIGIBLES ENROLLED ON 04/30/06: 354

NUMBER OF ELIGIBLES ENROLLED DURING MAY 2006: 903

	EXPENDITURES	RECIPIENTS	COST PER RECIPIENT	UNITS OF SERVICE	UNITS PER RECIPIENT	COST PER SERVICE
NURSING FACILITIES	\$0	0 *	\$0.00	0	0.0	\$0.00
HOSPITALS	\$108,267	42 *	\$2,577.79	296	7.1	\$365.77
INPATIENT	\$97,680	16	\$6,105.00	148	9.3	\$660.00
OUTPATIENT	\$10,587	28	\$378.12	148	5.3	\$71.54
DENTAL SERVICES	\$1,044	5 *	\$208.75	18	3.6	\$57.99
PHARMACY	\$29,669	126 *	\$235.46	371	2.9	\$79.97
PART D - COPAYS	\$0	0 *	\$0.00	0	0.0	\$0.00
PHYSICIAN RELATED	\$28,702	146 *	\$198.59	763	5.2	\$37.62
PHYSICIAN	\$1,355	12	\$112.92	52	4.3	\$26.06
CLINIC	\$4,929	60	\$82.15	335	5.6	\$14.71
FAMILY PLANNING	\$271	4	\$67.72	6	1.5	\$45.15
X-RAY AND LAB	\$2,275	30	\$75.84	99	3.3	\$22.98
NURSE PRACTITIONER	\$405	8	\$50.63	13	1.6	\$31.15
PODIATRY	\$0	0	\$0.00	0	0.0	\$0.00
CRNA SERVICES	\$0	0	\$0.00	0	0.0	\$0.00
RURAL HEALTH CLINICS	\$17,100	64	\$267.19	175	2.7	\$97.72
CASE MANAGEMENT	\$0	0	\$0.00	0	0.0	\$0.00
FED QUALIFIED HEALTH CARE	\$264	1	\$263.84	5	5.0	\$52.77
PSYCHOLOGIST SERVICES	\$2,103	15	\$140.17	78	5.2	\$26.96
IN-HOME SERVICES	\$0	0 *	\$0.00	0	0.0	\$0.00
HOME HEALTH SERVICES	\$0	0	\$0.00	0	0.0	\$0.00
ADULT DAY HEALTH CARE	\$0	0	\$0.00	0	0.0	\$0.00
AGED AND DISABLED WAIVER	\$0	0	\$0.00	0	0.0	\$0.00
PERSONAL CARE	\$0	0	\$0.00	0	0.0	\$0.00
AIDS WAIVER	\$0	0	\$0.00	0	0.0	\$0.00
PHYSICAL DISABLED WAIVER	\$0	0	\$0.00	0	0.0	\$0.00
INDEPENDENT LIVING WAIVER	\$0	0	\$0.00	0	0.0	\$0.00
REHAB AND SPECIALTY SERVICES	\$566	5 *	\$113.20	15	3.0	\$37.73
AUDIOLOGY SERVICES	\$0	0	\$0.00	0	0.0	\$0.00
OPTOMETRIC SERVICES	\$262	4	\$65.50	13	3.3	\$20.15
DURABLE MEDICAL EQUIPMENT	\$0	0	\$0.00	0	0.0	\$0.00
AMBULANCE SERVICES	\$304	1	\$304.00	2	2.0	\$152.00
REHABILITATION CENTER	\$0	0	\$0.00	0	0.0	\$0.00
HOSPICE	\$0	0	\$0.00	0	0.0	\$0.00
NON-EMERGENCY TRANS	\$0	0	\$0.00	0	0.0	\$0.00
NON-PARTICIPATING PROV	\$0	0	\$0.00	0	0.0	\$0.00
COMPREHENSIVE DAY REHAB	\$0	0	\$0.00	0	0.0	\$0.00
DISEASE MANAGEMENT	\$0	0	\$0.00	0	0.0	\$0.00
BUY-IN PREMIUMS	\$0	0 **	\$0.00			
PART-A	\$0	0	\$0.00			
PART-B	\$0	0	\$0.00			
MENTAL HEALTH SERVICES	-\$431	0 *	\$0.00	-8	0.0	\$53.84
PRIVATE HOME ICF/MR	\$0	0	\$0.00	0	0.0	\$0.00
MR/DD WAIVER	\$0	0	\$0.00	0	0.0	\$0.00
PSYCH REHAB-PRIVATE	\$0	0	\$0.00	0	0.0	\$0.00
CSTAR - PRIVATE	-\$431	0	\$0.00	-8	0.0	-\$53.84
TARGETED CASE MANAGEMENT	\$0	0	\$0.00	0	0.0	\$0.00
COMMUNITY SUPPORT WAIVER	\$0	0	\$0.00	0	0.0	\$0.00
STATE INSTITUTIONS	\$0	0 *	\$0.00	0	0.0	\$0.00
ICF/MENTALLY RETARDED	\$0	0	\$0.00	0	0.0	\$0.00
MENTAL HOSPITAL	\$0	0	\$0.00	0	0.0	\$0.00
PSYCH CARE UNDER AGE 22	\$0	0	\$0.00	0	0.0	\$0.00
PSYCH REHAB-PUBLIC	\$0	0	\$0.00	0	0.0	\$0.00
CSTAR - PUBLIC	\$0	0	\$0.00	0	0.0	\$0.00
TARGETED CASE MANAGEMENT	\$0	0	\$0.00	0	0.0	\$0.00
DFS CASE MANAGEMENT	\$0	0	\$0.00	0	0.0	\$0.00
EPSDT SERVICES	\$16,336	112 *	\$145.86	553	4.9	\$29.54
EPSDT SCREENINGS	\$535	6	\$89.17	6	1.0	\$89.17
EPSDT REFERRAL SERVICES	\$15,801	108	\$146.31	547	5.1	\$28.89
EPSDT TARGETED CASE MGMT	\$0	0	\$0.00	0	0.0	\$0.00
MANAGED CARE PREMIUMS	\$36,294	307 *	\$118.22			
TOTAL	\$220,447	485 *	\$454.53			

* Unduplicated total.

** Recipients are not added to the total.

**TABLE 23
MISSOURI MEDICAID RECIPIENTS AND PAYMENTS BY ELIGIBILITY CATEGORY
MAY 2006**

ELIGIBILITY CATEGORY: MEDICAID FOR PREGNANT WOMEN (POVERTY)
 NUMBER OF ELIGIBLES ENROLLED ON 04/30/06: 16,969
 NUMBER OF ELIGIBLES ENROLLED DURING MAY 2006: 19,635

	EXPENDITURES	RECIPIENTS	COST PER RECIPIENT	UNITS OF SERVICE	UNITS PER RECIPIENT	COST PER SERVICE
NURSING FACILITIES	\$0	0 *	\$0.00	0	0.0	\$0.00
HOSPITALS	\$3,091,677	4,911 *	\$629.54	24,921	5.1	\$124.06
INPATIENT	\$2,119,350	1,011	\$2,096.29	2,552	2.5	\$830.47
OUTPATIENT	\$972,327	4,354	\$223.32	22,369	5.1	\$43.47
DENTAL SERVICES	\$26,957	175 *	\$154.04	694	4.0	\$38.84
PHARMACY	\$243,730	3,756 *	\$64.89	7,485	2.0	\$32.56
PART D - COPAYS	\$43	15 *	\$2.87	52	3.5	\$0.83
PHYSICIAN RELATED	\$1,612,761	8,026 *	\$200.94	60,233	7.5	\$26.78
PHYSICIAN	\$192,019	956	\$200.86	2,044	2.1	\$93.94
CLINIC	\$779,267	4,633	\$168.20	36,978	8.0	\$21.07
FAMILY PLANNING	\$143,710	723	\$198.77	6,532	9.0	\$22.00
X-RAY AND LAB	\$155,925	2,214	\$70.43	7,969	3.6	\$19.57
NURSE PRACTITIONER	\$669	12	\$55.73	31	2.6	\$21.57
PODIATRY	\$99	3	\$32.83	4	1.3	\$24.63
CRNA SERVICES	\$2,420	62	\$39.03	2,286	36.9	\$1.06
RURAL HEALTH CLINICS	\$180,985	1,357	\$133.37	2,445	1.8	\$74.02
CASE MANAGEMENT	\$20,173	547	\$36.88	612	1.1	\$32.96
FED QUALIFIED HEALTH CARE	\$135,213	488	\$277.08	1,283	2.6	\$105.39
PSYCHOLOGIST SERVICES	\$2,283	15	\$152.17	49	3.3	\$46.58
IN-HOME SERVICES	\$4,342	27 *	\$160.83	474	17.6	\$9.16
HOME HEALTH SERVICES	\$3,263	21	\$155.37	145	6.9	\$22.50
ADULT DAY HEALTH CARE	\$0	0	\$0.00	0	0.0	\$0.00
AGED AND DISABLED WAIVER	\$0	0	\$0.00	0	0.0	\$0.00
PERSONAL CARE	\$1,080	6	\$179.93	329	54.8	\$3.28
AIDS WAIVER	\$0	0	\$0.00	0	0.0	\$0.00
PHYSICAL DISABLED WAIVER	\$0	0	\$0.00	0	0.0	\$0.00
INDEPENDENT LIVING WAIVER	\$0	0	\$0.00	0	0.0	\$0.00
REHAB AND SPECIALTY SERVICES	\$39,642	10,522 *	\$3.77	15,932	1.5	\$2.49
AUDIOLOGY SERVICES	\$0	0	\$0.00	0	0.0	\$0.00
OPTOMETRIC SERVICES	\$7,329	129	\$56.82	314	2.4	\$23.34
DURABLE MEDICAL EQUIPMENT	\$1,371	18	\$76.17	381	21.2	\$3.60
AMBULANCE SERVICES	\$20,623	110	\$187.48	2,363	21.5	\$8.73
REHABILITATION CENTER	\$0	0	\$0.00	0	0.0	\$0.00
HOSPICE	\$0	0	\$0.00	0	0.0	\$0.00
NON-EMERGENCY TRANS	\$9,563	10,454	\$0.91	12,852	1.2	\$0.74
NON-PARTICIPATING PROV	\$0	0	\$0.00	0	0.0	\$0.00
COMPREHENSIVE DAY REHAB	\$0	0	\$0.00	0	0.0	\$0.00
DISEASE MANAGEMENT	\$756	18	\$41.97	22	1.2	\$34.34
BUY-IN PREMIUMS	\$0	0 **	\$0.00			
PART-A	\$0	0	\$0.00			
PART-B	\$0	0	\$0.00			
MENTAL HEALTH SERVICES	-\$793	0 *	\$0.00	-122	0.0	\$6.50
PRIVATE HOME ICF/MR	\$0	0	\$0.00	0	0.0	\$0.00
MR/DD WAIVER	\$0	0	\$0.00	0	0.0	\$0.00
PSYCH REHAB-PRIVATE	\$0	0	\$0.00	0	0.0	\$0.00
CSTAR - PRIVATE	-\$793	0	\$0.00	-122	0.0	-\$6.50
TARGETED CASE MANAGEMENT	\$0	0	\$0.00	0	0.0	\$0.00
COMMUNITY SUPPORT WAIVER	\$0	0	\$0.00	0	0.0	\$0.00
STATE INSTITUTIONS	\$65,376	127 *	\$514.77	6,103	48.1	\$10.71
ICF/MENTALLY RETARDED	\$0	0	\$0.00	0	0.0	\$0.00
MENTAL HOSPITAL	\$0	0	\$0.00	0	0.0	\$0.00
PSYCH CARE UNDER AGE 22	\$0	0	\$0.00	0	0.0	\$0.00
PSYCH REHAB-PUBLIC	\$14,471	34	\$425.61	599	17.6	\$24.16
CSTAR - PUBLIC	\$46,611	73	\$638.50	5,108	70.0	\$9.13
TARGETED CASE MANAGEMENT	\$4,294	25	\$171.77	396	15.8	\$10.84
DFS CASE MANAGEMENT	\$0	0	\$0.00	0	0.0	\$0.00
EPSDT SERVICES	\$77,413	876 *	\$88.37	2,064	2.4	\$37.51
EPSDT SCREENINGS	\$7,340	112	\$65.53	118	1.0	\$62.20
EPSDT REFERRAL SERVICES	\$70,073	836	\$83.82	1,946	2.3	\$36.01
EPSDT TARGETED CASE MGMT	\$0	0	\$0.00	0	0.0	\$0.00
MANAGED CARE PREMIUMS	\$2,408,189	13,500 *	\$178.38			
TOTAL	\$7,569,337	24,382 *	\$310.45			

* Unduplicated total.

** Recipients are not added to the total.

TABLE 23
MISSOURI MEDICAID RECIPIENTS AND PAYMENTS BY ELIGIBILITY CATEGORY
MAY 2006

ELIGIBILITY CATEGORY: MEDICAID FOR CHILDREN

NUMBER OF ELIGIBLES ENROLLED ON 04/30/06: 193,755

NUMBER OF ELIGIBLES ENROLLED DURING MAY 2006: 202,702

	EXPENDITURES	RECIPIENTS	COST PER RECIPIENT	UNITS OF SERVICE	UNITS PER RECIPIENT	COST PER SERVICE
NURSING FACILITIES	\$2,194	1 *	\$2,193.55	30	30.0	\$73.12
HOSPITALS	\$7,791,975	9,566 *	\$814.55	36,296	3.8	\$214.68
INPATIENT	\$5,749,162	1,501	\$3,830.22	6,241	4.2	\$921.19
OUTPATIENT	\$2,042,813	8,552	\$238.87	30,055	3.5	\$67.97
DENTAL SERVICES	\$219,858	1,562 *	\$140.75	6,780	4.3	\$32.43
PHARMACY	\$2,794,105	21,258 *	\$131.44	44,005	2.1	\$63.50
PART D - COPAYS	\$19	5 *	\$3.80	26	5.2	\$0.73
PHYSICIAN RELATED	\$2,118,272	18,901 *	\$112.07	97,703	5.2	\$21.68
PHYSICIAN	\$94,787	1,184	\$80.06	2,631	2.2	\$36.03
CLINIC	\$747,476	8,619	\$86.72	68,039	7.9	\$10.99
FAMILY PLANNING	\$57,908	1,160	\$49.92	1,336	1.1	\$43.34
X-RAY AND LAB	\$109,555	2,654	\$41.28	5,528	2.1	\$19.82
NURSE PRACTITIONER	\$4,172	61	\$68.39	93	1.5	\$44.86
PODIATRY	\$3,064	73	\$41.97	118	1.6	\$25.97
CRNA SERVICES	\$351	9	\$38.99	254	28.2	\$1.38
RURAL HEALTH CLINICS	\$693,202	6,949	\$99.76	9,926	1.4	\$69.84
CASE MANAGEMENT	\$772	31	\$24.91	34	1.1	\$22.71
FED QUALIFIED HEALTH CARE	\$341,461	1,255	\$272.08	7,459	5.9	\$45.78
PSYCHOLOGIST SERVICES	\$65,524	375	\$174.73	2,285	6.1	\$28.68
IN-HOME SERVICES	\$789	9 *	\$87.70	203	22.6	\$3.89
HOME HEALTH SERVICES	\$789	9	\$87.70	203	22.6	\$3.89
ADULT DAY HEALTH CARE	\$0	0	\$0.00	0	0.0	\$0.00
AGED AND DISABLED WAIVER	\$0	0	\$0.00	0	0.0	\$0.00
PERSONAL CARE	\$0	0	\$0.00	0	0.0	\$0.00
AIDS WAIVER	\$0	0	\$0.00	0	0.0	\$0.00
PHYSICAL DISABLED WAIVER	\$0	0	\$0.00	0	0.0	\$0.00
INDEPENDENT LIVING WAIVER	\$0	0	\$0.00	0	0.0	\$0.00
REHAB AND SPECIALTY SERVICES	\$346,731	88,829 *	\$3.90	111,957	1.3	\$3.10
AUDIOLOGY SERVICES	\$2,621	47	\$55.76	182	3.9	\$14.40
OPTOMETRIC SERVICES	\$55,425	1,042	\$53.19	2,201	2.1	\$25.18
DURABLE MEDICAL EQUIPMENT	\$151,413	865	\$175.04	5,559	6.4	\$27.24
AMBULANCE SERVICES	\$52,001	239	\$217.58	7,096	29.7	\$7.33
REHABILITATION CENTER	\$2,190	15	\$146.00	219	14.6	\$10.00
HOSPICE	\$10,887	2	\$5,443.53	91	45.5	\$119.64
NON-EMERGENCY TRANS	\$72,194	88,664	\$0.81	96,609	1.1	\$0.75
NON-PARTICIPATING PROV	\$0	0	\$0.00	0	0.0	\$0.00
COMPREHENSIVE DAY REHAB	\$0	0	\$0.00	0	0.0	\$0.00
DISEASE MANAGEMENT	\$0	0	\$0.00	0	0.0	\$0.00
BUY-IN PREMIUMS	\$0	0 **	\$0.00			
PART-A	\$0	0	\$0.00			
PART-B	\$0	0	\$0.00			
MENTAL HEALTH SERVICES	\$71,682	52 *	\$1,378.50	3,094	59.5	\$23.17
PRIVATE HOME ICF/MR	\$0	0	\$0.00	0	0.0	\$0.00
MR/DD WAIVER	\$72,071	23	\$3,133.51	1,456	63.3	\$49.50
PSYCH REHAB-PRIVATE	\$0	0	\$0.00	0	0.0	\$0.00
CSTAR - PRIVATE	-\$8,862	10	-\$886.21	-685	-68.5	-\$12.94
TARGETED CASE MANAGEMENT	\$1,063	7	\$151.80	154	22.0	\$6.90
COMMUNITY SUPPORT WAIVER	\$7,411	12	\$617.57	2,169	180.8	\$3.42
STATE INSTITUTIONS	\$1,339,617	2,541 *	\$527.20	97,213	38.3	\$13.78
ICF/MENTALLY RETARDED	\$7,784	1	\$7,784.41	31	31.0	\$251.11
MENTAL HOSPITAL	\$0	0	\$0.00	0	0.0	\$0.00
PSYCH CARE UNDER AGE 22	\$51,611	10	\$5,161.12	93	9.3	\$554.96
PSYCH REHAB-PUBLIC	\$246,964	408	\$605.30	8,424	20.6	\$29.32
CSTAR - PUBLIC	\$534,783	424	\$1,261.28	41,082	96.9	\$13.02
TARGETED CASE MANAGEMENT	\$487,696	1,953	\$249.72	47,578	24.4	\$10.25
DFS CASE MANAGEMENT	\$10,777	5	\$2,155.45	5	1.0	\$2,155.45
EPSDT SERVICES	\$2,408,328	22,595 *	\$106.59	195,069	8.6	\$12.35
EPSDT SCREENINGS	\$231,613	3,498	\$66.21	3,688	1.0	\$62.80
EPSDT REFERRAL SERVICES	\$2,176,493	21,587	\$100.82	191,379	8.9	\$11.37
EPSDT TARGETED CASE MGMT	\$222	2	\$111.00	2	1.0	\$111.00
MANAGED CARE PREMIUMS	\$20,347,939	134,408 *	\$151.39			
TOTAL	\$37,441,508	221,369 *	\$169.14			

* Unduplicated total.

** Recipients are not added to the total.

TABLE 23
MISSOURI MEDICAID RECIPIENTS AND PAYMENTS BY ELIGIBILITY CATEGORY
MAY 2006

ELIGIBILITY CATEGORY: PRESUMPTIVE ELIGIBILITY

NUMBER OF ELIGIBLES ENROLLED ON 04/30/06: 1,727

NUMBER OF ELIGIBLES ENROLLED DURING MAY 2006: N/A

	EXPENDITURES	RECIPIENTS	COST PER RECIPIENT	UNITS OF SERVICE	UNITS PER RECIPIENT	COST PER SERVICE
NURSING FACILITIES	\$0	0 *	\$0.00	0	0.0	\$0.00
HOSPITALS	\$136,755	779 *	\$175.55	3,708	4.8	\$36.88
INPATIENT	\$0	0	\$0.00	0	0.0	\$0.00
OUTPATIENT	\$136,755	779	\$175.55	3,708	4.8	\$36.88
DENTAL SERVICES	\$0	0 *	\$0.00	0	0.0	\$0.00
PHARMACY	\$21,405	405 *	\$52.85	684	1.7	\$31.29
PART D - COPAYS	\$0	0 *	\$0.00	0	0.0	\$0.00
PHYSICIAN RELATED	\$47,026	1,506 *	\$31.23	4,751	3.2	\$9.90
PHYSICIAN	\$6,065	139	\$43.64	340	2.5	\$17.84
CLINIC	\$41,743	848	\$49.23	1,718	2.0	\$24.30
FAMILY PLANNING	\$583	20	\$29.17	28	1.4	\$20.84
X-RAY AND LAB	\$27,199	331	\$82.17	1,617	4.9	\$16.82
NURSE PRACTITIONER	\$111	3	\$36.90	8	2.7	\$13.84
PODIATRY	\$0	0	\$0.00	0	0.0	\$0.00
CRNA SERVICES	\$0	0	\$0.00	0	0.0	\$0.00
RURAL HEALTH CLINICS	-\$86,567	103	-\$840.46	146	1.4	-\$592.93
CASE MANAGEMENT	\$10,405	195	\$53.36	205	1.0	\$50.76
FED QUALIFIED HEALTH CARE	\$47,487	298	\$159.35	689	2.3	\$68.92
PSYCHOLOGIST SERVICES	\$0	0	\$0.00	0	0.0	\$0.00
IN-HOME SERVICES	\$0	0 *	\$0.00	0	0.0	\$0.00
HOME HEALTH SERVICES	\$0	0	\$0.00	0	0.0	\$0.00
ADULT DAY HEALTH CARE	\$0	0	\$0.00	0	0.0	\$0.00
AGED AND DISABLED WAIVER	\$0	0	\$0.00	0	0.0	\$0.00
PERSONAL CARE	\$0	0	\$0.00	0	0.0	\$0.00
AIDS WAIVER	\$0	0	\$0.00	0	0.0	\$0.00
PHYSICAL DISABLED WAIVER	\$0	0	\$0.00	0	0.0	\$0.00
INDEPENDENT LIVING WAIVER	\$0	0	\$0.00	0	0.0	\$0.00
REHAB AND SPECIALTY SERVICES	\$1,979	2,467 *	\$0.80	3,776	1.5	\$0.52
AUDIOLOGY SERVICES	\$0	0	\$0.00	0	0.0	\$0.00
OPTOMETRIC SERVICES	\$0	0	\$0.00	0	0.0	\$0.00
DURABLE MEDICAL EQUIPMENT	\$0	0	\$0.00	0	0.0	\$0.00
AMBULANCE SERVICES	\$378	3	\$125.83	9	3.0	\$41.94
REHABILITATION CENTER	\$0	0	\$0.00	0	0.0	\$0.00
HOSPICE	\$0	0	\$0.00	0	0.0	\$0.00
NON-EMERGENCY TRANS	\$1,582	2,463	\$0.64	3,766	1.5	\$0.42
NON-PARTICIPATING PROV	\$0	0	\$0.00	0	0.0	\$0.00
COMPREHENSIVE DAY REHAB	\$0	0	\$0.00	0	0.0	\$0.00
DISEASE MANAGEMENT	\$20	1	\$20.00	1	1.0	\$20.00
BUY-IN PREMIUMS	\$0	0 **	\$0.00			
PART-A	\$0	0	\$0.00			
PART-B	\$0	0	\$0.00			
MENTAL HEALTH SERVICES	\$0	0 *	\$0.00	0	0.0	\$0.00
PRIVATE HOME ICF/MR	\$0	0	\$0.00	0	0.0	\$0.00
MR/DD WAIVER	\$0	0	\$0.00	0	0.0	\$0.00
PSYCH REHAB-PRIVATE	\$0	0	\$0.00	0	0.0	\$0.00
CSTAR - PRIVATE	\$0	0	\$0.00	0	0.0	\$0.00
TARGETED CASE MANAGEMENT	\$0	0	\$0.00	0	0.0	\$0.00
COMMUNITY SUPPORT WAIVER	\$0	0	\$0.00	0	0.0	\$0.00
STATE INSTITUTIONS	\$870	5 *	\$174.09	97	19.4	\$8.97
ICF/MENTALLY RETARDED	\$0	0	\$0.00	0	0.0	\$0.00
MENTAL HOSPITAL	\$0	0	\$0.00	0	0.0	\$0.00
PSYCH CARE UNDER AGE 22	\$0	0	\$0.00	0	0.0	\$0.00
PSYCH REHAB-PUBLIC	\$0	0	\$0.00	0	0.0	\$0.00
CSTAR - PUBLIC	\$870	5	\$174.09	97	19.4	\$8.97
TARGETED CASE MANAGEMENT	\$0	0	\$0.00	0	0.0	\$0.00
DFS CASE MANAGEMENT	\$0	0	\$0.00	0	0.0	\$0.00
EPSDT SERVICES	\$14,416	184 *	\$78.35	400	2.2	\$36.04
EPSDT SCREENINGS	\$0	0	\$0.00	0	0.0	\$0.00
EPSDT REFERRAL SERVICES	\$14,416	184	\$78.35	400	2.2	\$36.04
EPSDT TARGETED CASE MGMT	\$0	0	\$0.00	0	0.0	\$0.00
MANAGED CARE PREMIUMS	\$0	0 *	\$0.00			
TOTAL	\$222,453	3,085 *	\$72.11			

* Unduplicated total.

** Recipients are not added to the total.

TABLE 23
MISSOURI MEDICAID RECIPIENTS AND PAYMENTS BY ELIGIBILITY CATEGORY
MAY 2006

ELIGIBILITY CATEGORY: MOCDD
 NUMBER OF ELIGIBLES ENROLLED ON 04/30/06: 192
 NUMBER OF ELIGIBLES ENROLLED DURING MAY 2006: 193

	EXPENDITURES	RECIPIENTS	COST PER RECIPIENT	UNITS OF SERVICE	UNITS PER RECIPIENT	COST PER SERVICE
NURSING FACILITIES	\$0	0 *	\$0.00	0	0.0	\$0.00
HOSPITALS	\$4,713	13 *	\$362.54	46	3.5	\$102.46
INPATIENT	\$1,042	1	\$1,042.24	1	1.0	\$1,042.24
OUTPATIENT	\$3,671	13	\$282.37	45	3.5	\$81.57
DENTAL SERVICES	\$39	1 *	\$38.50	1	1.0	\$38.50
PHARMACY	\$20,989	107 *	\$196.16	406	3.8	\$51.70
PART D - COPAYS	\$0	0 *	\$0.00	0	0.0	\$0.00
PHYSICIAN RELATED	\$895	12 *	\$74.56	30	2.5	\$29.82
PHYSICIAN	\$0	0	\$0.00	0	0.0	\$0.00
CLINIC	-\$43	4	-\$10.84	4	1.0	-\$10.84
FAMILY PLANNING	\$172	4	\$42.90	4	1.0	\$42.90
X-RAY AND LAB	\$680	2	\$340.10	18	9.0	\$37.79
NURSE PRACTITIONER	\$0	0	\$0.00	0	0.0	\$0.00
PODIATRY	\$0	0	\$0.00	0	0.0	\$0.00
CRNA SERVICES	\$0	0	\$0.00	0	0.0	\$0.00
RURAL HEALTH CLINICS	\$14	1	\$13.75	1	1.0	\$13.75
CASE MANAGEMENT	\$0	0	\$0.00	0	0.0	\$0.00
FED QUALIFIED HEALTH CARE	\$0	0	\$0.00	0	0.0	\$0.00
PSYCHOLOGIST SERVICES	\$73	2	\$36.25	3	1.5	\$24.17
IN-HOME SERVICES	\$0	0 *	\$0.00	0	0.0	\$0.00
HOME HEALTH SERVICES	\$0	0	\$0.00	0	0.0	\$0.00
ADULT DAY HEALTH CARE	\$0	0	\$0.00	0	0.0	\$0.00
AGED AND DISABLED WAIVER	\$0	0	\$0.00	0	0.0	\$0.00
PERSONAL CARE	\$0	0	\$0.00	0	0.0	\$0.00
AIDS WAIVER	\$0	0	\$0.00	0	0.0	\$0.00
PHYSICAL DISABLED WAIVER	\$0	0	\$0.00	0	0.0	\$0.00
INDEPENDENT LIVING WAIVER	\$0	0	\$0.00	0	0.0	\$0.00
REHAB AND SPECIALTY SERVICES	\$14,538	193 *	\$75.32	324	1.7	\$44.87
AUDIOLOGY SERVICES	\$320	2	\$160.00	44	22.0	\$7.27
OPTOMETRIC SERVICES	\$85	1	\$85.00	4	4.0	\$21.25
DURABLE MEDICAL EQUIPMENT	\$12,478	15	\$831.85	77	5.1	\$162.05
AMBULANCE SERVICES	\$0	0	\$0.00	0	0.0	\$0.00
REHABILITATION CENTER	\$0	0	\$0.00	0	0.0	\$0.00
HOSPICE	\$0	0	\$0.00	0	0.0	\$0.00
NON-EMERGENCY TRANS	\$1,655	193	\$8.58	199	1.0	\$8.32
NON-PARTICIPATING PROV	\$0	0	\$0.00	0	0.0	\$0.00
COMPREHENSIVE DAY REHAB	\$0	0	\$0.00	0	0.0	\$0.00
DISEASE MANAGEMENT	\$0	0	\$0.00	0	0.0	\$0.00
BUY-IN PREMIUMS	\$0	0 **	\$0.00			
PART-A	\$0	0	\$0.00			
PART-B	\$0	0	\$0.00			
MENTAL HEALTH SERVICES	\$121,118	132 *	\$917.56	25,727	194.9	\$4.71
PRIVATE HOME ICF/MR	\$0	0	\$0.00	0	0.0	\$0.00
MR/DD WAIVER	\$120,994	131	\$923.62	25,709	196.3	\$4.71
PSYCH REHAB-PRIVATE	\$0	0	\$0.00	0	0.0	\$0.00
CSTAR - PRIVATE	\$0	0	\$0.00	0	0.0	\$0.00
TARGETED CASE MANAGEMENT	\$124	1	\$124.20	18	18.0	\$6.90
COMMUNITY SUPPORT WAIVER	\$0	0	\$0.00	0	0.0	\$0.00
STATE INSTITUTIONS	\$41,112	158 *	\$260.21	5,963	37.7	\$6.89
ICF/MENTALLY RETARDED	\$0	0	\$0.00	0	0.0	\$0.00
MENTAL HOSPITAL	\$0	0	\$0.00	0	0.0	\$0.00
PSYCH CARE UNDER AGE 22	\$0	0	\$0.00	0	0.0	\$0.00
PSYCH REHAB-PUBLIC	\$0	0	\$0.00	0	0.0	\$0.00
CSTAR - PUBLIC	\$0	0	\$0.00	0	0.0	\$0.00
TARGETED CASE MANAGEMENT	\$41,112	158	\$260.21	5,963	37.7	\$6.89
DFS CASE MANAGEMENT	\$0	0	\$0.00	0	0.0	\$0.00
EPSDT SERVICES	\$199,910	102 *	\$1,959.90	55,486	544.0	\$3.60
EPSDT SCREENINGS	\$0	0	\$0.00	0	0.0	\$0.00
EPSDT REFERRAL SERVICES	\$199,910	102	\$1,959.90	55,486	544.0	\$3.60
EPSDT TARGETED CASE MGMT	\$0	0	\$0.00	0	0.0	\$0.00
MANAGED CARE PREMIUMS	\$0	0 *	\$0.00			
TOTAL	\$403,313	195 *	\$2,068.27			

* Unduplicated total
 ** Recipients are not added to the total.

TABLE 23
MISSOURI MEDICAID RECIPIENTS AND PAYMENTS BY ELIGIBILITY CATEGORY
MAY 2006

ELIGIBILITY CATEGORY: MC+ FOR KIDS (SCHIP)
 NUMBER OF ELIGIBLES ENROLLED ON 04/30/06: 61,405
 NUMBER OF ELIGIBLES ENROLLED DURING MAY 2006: 63,970

	EXPENDITURES	RECIPIENTS	COST PER RECIPIENT	UNITS OF SERVICE	UNITS PER RECIPIENT	COST PER SERVICE
NURSING FACILITIES	\$0	0 *	\$0.00	0	0.0	\$0.00
HOSPITALS	\$1,043,702	2,490 *	\$419.16	9,377	3.8	\$111.30
INPATIENT	\$325,055	103	\$3,155.87	494	4.8	\$658.01
OUTPATIENT	\$718,647	2,443	\$294.17	8,883	3.6	\$90.90
DENTAL SERVICES	\$95,818	745 *	\$128.61	3,200	4.3	\$29.94
PHARMACY	\$1,172,377	7,364 *	\$159.20	15,581	2.1	\$75.24
PART D - COPAYS	\$6	3 *	\$2.00	12	4.0	\$0.50
PHYSICIAN RELATED	\$610,100	5,803 *	\$105.14	29,767	5.1	\$20.50
PHYSICIAN	\$29,905	420	\$71.20	1,419	3.4	\$21.07
CLINIC	\$150,041	2,437	\$61.57	18,867	7.7	\$7.95
FAMILY PLANNING	\$29,118	596	\$48.86	673	1.1	\$43.27
X-RAY AND LAB	\$30,086	662	\$45.45	1,418	2.1	\$21.22
NURSE PRACTITIONER	\$1,271	15	\$84.70	31	2.1	\$40.98
PODIATRY	\$3,121	49	\$63.68	105	2.1	\$29.72
CRNA SERVICES	\$732	20	\$36.62	385	19.3	\$1.90
RURAL HEALTH CLINICS	\$214,955	2,181	\$98.56	3,149	1.4	\$68.26
CASE MANAGEMENT	\$228	12	\$19.00	12	1.0	\$19.00
FED QUALIFIED HEALTH CARE	\$130,307	477	\$273.18	3,009	6.3	\$43.31
PSYCHOLOGIST SERVICES	\$20,338	141	\$144.24	699	5.0	\$29.10
IN-HOME SERVICES	\$30	1 *	\$30.00	1	1.0	\$30.00
HOME HEALTH SERVICES	\$30	1	\$30.00	1	1.0	\$30.00
ADULT DAY HEALTH CARE	\$0	0	\$0.00	0	0.0	\$0.00
AGED AND DISABLED WAIVER	\$0	0	\$0.00	0	0.0	\$0.00
PERSONAL CARE	\$0	0	\$0.00	0	0.0	\$0.00
AIDS WAIVER	\$0	0	\$0.00	0	0.0	\$0.00
PHYSICAL DISABLED WAIVER	\$0	0	\$0.00	0	0.0	\$0.00
INDEPENDENT LIVING WAIVER	\$0	0	\$0.00	0	0.0	\$0.00
REHAB AND SPECIALTY SERVICES	\$73,666	730 *	\$100.91	2,759	3.8	\$26.70
AUDIOLOGY SERVICES	\$1,529	27	\$56.64	159	5.9	\$9.62
OPTOMETRIC SERVICES	\$30,883	550	\$56.15	1,259	2.3	\$24.53
DURABLE MEDICAL EQUIPMENT	\$33,959	114	\$297.89	655	5.8	\$51.85
AMBULANCE SERVICES	\$6,505	38	\$171.17	607	16.0	\$10.72
REHABILITATION CENTER	\$790	6	\$131.67	79	13.2	\$10.00
HOSPICE	\$0	0	\$0.00	0	0.0	\$0.00
NON-EMERGENCY TRANS	\$0	0	\$0.00	0	0.0	\$0.00
NON-PARTICIPATING PROV	\$0	0	\$0.00	0	0.0	\$0.00
COMPREHENSIVE DAY REHAB	\$0	0	\$0.00	0	0.0	\$0.00
DISEASE MANAGEMENT	\$0	0	\$0.00	0	0.0	\$0.00
BUY-IN PREMIUMS	\$0	0 **	\$0.00			
PART-A	\$0	0	\$0.00			
PART-B	\$0	0	\$0.00			
MENTAL HEALTH SERVICES	\$7,199	25 *	\$287.95	1,611	64.4	\$4.47
PRIVATE HOME ICF/MR	\$0	0	\$0.00	0	0.0	\$0.00
MR/DD WAIVER	\$2,107	7	\$301.03	488	69.7	\$4.32
PSYCH REHAB-PRIVATE	\$0	0	\$0.00	0	0.0	\$0.00
CSTAR - PRIVATE	-\$295	6	-\$49.23	-24	-4.0	-\$12.31
TARGETED CASE MANAGEMENT	\$1,732	4	\$432.98	251	62.8	\$6.90
COMMUNITY SUPPORT WAIVER	\$3,655	8	\$456.87	896	112.0	\$4.08
STATE INSTITUTIONS	\$455,717	987 *	\$461.72	35,044	35.5	\$13.00
ICF/MENTALLY RETARDED	\$0	0	\$0.00	0	0.0	\$0.00
MENTAL HOSPITAL	\$0	0	\$0.00	0	0.0	\$0.00
PSYCH CARE UNDER AGE 22	\$0	0	\$0.00	0	0.0	\$0.00
PSYCH REHAB-PUBLIC	\$114,968	177	\$649.54	3,722	21.0	\$30.89
CSTAR - PUBLIC	\$140,607	116	\$1,212.13	11,580	99.8	\$12.14
TARGETED CASE MANAGEMENT	\$200,142	802	\$249.55	19,742	24.6	\$10.14
DFS CASE MANAGEMENT	\$0	0	\$0.00	0	0.0	\$0.00
EPSDT SERVICES	\$710,880	6,273 *	\$113.32	88,559	14.1	\$8.03
EPSDT SCREENINGS	\$19,401	305	\$63.61	304	1.0	\$63.82
EPSDT REFERRAL SERVICES	\$691,478	6,147	\$112.49	88,255	14.4	\$7.84
EPSDT TARGETED CASE MGMT	\$0	0	\$0.00	0	0.0	\$0.00
MANAGED CARE PREMIUMS	\$5,584,930	45,946 *	\$121.55			
TOTAL	\$9,754,424	59,120 *	\$164.99			

* Unduplicated total.
 ** Recipients are not added to the total.

TABLE 23
MISSOURI MEDICAID RECIPIENTS AND PAYMENTS BY ELIGIBILITY CATEGORY
MAY 2006

ELIGIBILITY CATEGORY: ADULT - 1115 WAIVER
 NUMBER OF ELIGIBLES ENROLLED ON 04/30/06: 13,853
 NUMBER OF ELIGIBLES ENROLLED DURING MAY 2006: 13,710

	EXPENDITURES	RECIPIENTS	COST PER RECIPIENT	UNITS OF SERVICE	UNITS PER RECIPIENT	COST PER SERVICE
NURSING FACILITIES	\$0	0 *	\$0.00	0	0.0	\$0.00
HOSPITALS	\$3,243	53 *	\$61.19	79	1.5	\$41.05
INPATIENT	\$853	1	\$852.91	1	1.0	\$852.91
OUTPATIENT	\$2,390	53	\$45.10	78	1.5	\$30.65
DENTAL SERVICES	\$0	0 *	\$0.00	0	0.0	\$0.00
PHARMACY	\$91,722	2,065 *	\$44.42	2,233	1.1	\$41.08
PART D - COPAYS	\$0	0 *	\$0.00	0	0.0	\$0.00
PHYSICIAN RELATED	\$44,289	551 *	\$80.38	1,909	3.5	\$23.20
PHYSICIAN	\$766	30	\$25.54	39	1.3	\$19.65
CLINIC	\$2,369	70	\$33.84	82	1.2	\$28.89
FAMILY PLANNING	\$31,298	356	\$87.92	1,530	4.3	\$20.46
X-RAY AND LAB	\$6,928	106	\$65.36	214	2.0	\$32.37
NURSE PRACTITIONER	\$33	1	\$32.50	1	1.0	\$32.50
PODIATRY	\$0	0	\$0.00	0	0.0	\$0.00
CRNA SERVICES	\$0	0	\$0.00	0	0.0	\$0.00
RURAL HEALTH CLINICS	\$1,488	14	\$106.28	16	1.1	\$92.98
CASE MANAGEMENT	\$0	0	\$0.00	0	0.0	\$0.00
FED QUALIFIED HEALTH CARE	\$1,408	24	\$58.66	27	1.1	\$52.15
PSYCHOLOGIST SERVICES	\$0	0	\$0.00	0	0.0	\$0.00
IN-HOME SERVICES	\$0	0 *	\$0.00	0	0.0	\$0.00
HOME HEALTH SERVICES	\$0	0	\$0.00	0	0.0	\$0.00
ADULT DAY HEALTH CARE	\$0	0	\$0.00	0	0.0	\$0.00
AGED AND DISABLED WAIVER	\$0	0	\$0.00	0	0.0	\$0.00
PERSONAL CARE	\$0	0	\$0.00	0	0.0	\$0.00
AIDS WAIVER	\$0	0	\$0.00	0	0.0	\$0.00
PHYSICAL DISABLED WAIVER	\$0	0	\$0.00	0	0.0	\$0.00
INDEPENDENT LIVING WAIVER	\$0	0	\$0.00	0	0.0	\$0.00
REHAB AND SPECIALTY SERVICES	\$129	2 *	\$64.50	6	3.0	\$21.50
AUDIOLOGY SERVICES	\$0	0	\$0.00	0	0.0	\$0.00
OPTOMETRIC SERVICES	\$0	0	\$0.00	0	0.0	\$0.00
DURABLE MEDICAL EQUIPMENT	\$129	2	\$64.50	6	3.0	\$21.50
AMBULANCE SERVICES	\$0	0	\$0.00	0	0.0	\$0.00
REHABILITATION CENTER	\$0	0	\$0.00	0	0.0	\$0.00
HOSPICE	\$0	0	\$0.00	0	0.0	\$0.00
NON-EMERGENCY TRANS	\$0	0	\$0.00	0	0.0	\$0.00
NON-PARTICIPATING PROV	\$0	0	\$0.00	0	0.0	\$0.00
COMPREHENSIVE DAY REHAB	\$0	0	\$0.00	0	0.0	\$0.00
DISEASE MANAGEMENT	\$0	0	\$0.00	0	0.0	\$0.00
BUY-IN PREMIUMS	\$0	0 **	\$0.00			
PART-A	\$0	0	\$0.00			
PART-B	\$0	0	\$0.00			
MENTAL HEALTH SERVICES	\$0	0 *	\$0.00	0	0.0	\$0.00
PRIVATE HOME ICF/MR	\$0	0	\$0.00	0	0.0	\$0.00
MR/DD WAIVER	\$0	0	\$0.00	0	0.0	\$0.00
PSYCH REHAB-PRIVATE	\$0	0	\$0.00	0	0.0	\$0.00
CSTAR - PRIVATE	\$0	0	\$0.00	0	0.0	\$0.00
TARGETED CASE MANAGEMENT	\$0	0	\$0.00	0	0.0	\$0.00
COMMUNITY SUPPORT WAIVER	\$0	0	\$0.00	0	0.0	\$0.00
STATE INSTITUTIONS	\$0	0 *	\$0.00	0	0.0	\$0.00
ICF/MENTALLY RETARDED	\$0	0	\$0.00	0	0.0	\$0.00
MENTAL HOSPITAL	\$0	0	\$0.00	0	0.0	\$0.00
PSYCH CARE UNDER AGE 22	\$0	0	\$0.00	0	0.0	\$0.00
PSYCH REHAB-PUBLIC	\$0	0	\$0.00	0	0.0	\$0.00
CSTAR - PUBLIC	\$0	0	\$0.00	0	0.0	\$0.00
TARGETED CASE MANAGEMENT	\$0	0	\$0.00	0	0.0	\$0.00
DFS CASE MANAGEMENT	\$0	0	\$0.00	0	0.0	\$0.00
EPSDT SERVICES	\$45	5 *	\$8.90	9	1.8	\$4.94
EPSDT SCREENINGS	\$0	0	\$0.00	0	0.0	\$0.00
EPSDT REFERRAL SERVICES	\$45	5	\$8.90	9	1.8	\$4.94
EPSDT TARGETED CASE MGMT	\$0	0	\$0.00	0	0.0	\$0.00
MANAGED CARE PREMIUMS	\$0	0 *	\$0.00			
TOTAL	\$139,428	2,465 *	\$56.56			

* Unduplicated total.
 ** Recipients are not added to the total.

TABLE 23
MISSOURI MEDICAID RECIPIENTS AND PAYMENTS BY ELIGIBILITY CATEGORY
MAY 2006

ELIGIBILITY CATEGORY: MA FOR WORKERS WITH DISABILITIES (MAWD) - PREMIUM
 NUMBER OF ELIGIBLES ENROLLED ON 04/30/06: 0
 NUMBER OF ELIGIBLES ENROLLED DURING MAY 2006: 0

	EXPENDITURES	RECIPIENTS	COST PER RECIPIENT	UNITS OF SERVICE	UNITS PER RECIPIENT	COST PER SERVICE
NURSING FACILITIES	\$0	0 *	\$0.00	0	0.0	\$0.00
HOSPITALS	\$17,986	88 *	\$204.38	181	2.1	\$99.37
INPATIENT	-\$729	1	-\$728.58	-97	-97.0	-\$7.51
OUTPATIENT	\$18,714	87	\$215.11	278	3.2	\$67.32
DENTAL SERVICES	\$521	1 *	\$520.60	2	2.0	\$260.30
PHARMACY	\$15,636	7 *	\$2,233.77	331	47.3	\$47.24
PART D - COPAYS	\$0	0 *	\$0.00	0	0.0	\$0.00
PHYSICIAN RELATED	\$7,732	145 *	\$53.33	716	4.9	\$10.80
PHYSICIAN	\$1,715	43	\$39.89	228	5.3	\$7.52
CLINIC	\$2,314	71	\$32.59	270	3.8	\$8.57
FAMILY PLANNING	\$0	0	\$0.00	0	0.0	\$0.00
X-RAY AND LAB	-\$14	10	-\$1.36	26	2.6	-\$0.52
NURSE PRACTITIONER	-\$85	3	-\$28.47	3	1.0	-\$28.47
PODIATRY	\$18	1	\$17.96	2	2.0	\$8.98
CRNA SERVICES	\$102	4	\$25.61	150	37.5	\$0.68
RURAL HEALTH CLINICS	\$690	10	\$69.00	17	1.7	\$40.59
CASE MANAGEMENT	\$0	0	\$0.00	0	0.0	\$0.00
FED QUALIFIED HEALTH CARE	\$2,361	6	\$393.45	7	1.2	\$337.24
PSYCHOLOGIST SERVICES	\$631	4	\$157.75	13	3.3	\$48.54
IN-HOME SERVICES	\$18	4 *	\$4.41	-32	-8.0	\$0.55
HOME HEALTH SERVICES	\$260	2	\$129.83	39	19.5	\$6.66
ADULT DAY HEALTH CARE	\$0	0	\$0.00	0	0.0	\$0.00
AGED AND DISABLED WAIVER	-\$228	1	-\$228.05	-67	-67.0	-\$3.40
PERSONAL CARE	-\$14	1	-\$13.96	-4	-4.0	-\$3.49
AIDS WAIVER	\$0	0	\$0.00	0	0.0	\$0.00
PHYSICAL DISABLED WAIVER	\$0	0	\$0.00	0	0.0	\$0.00
INDEPENDENT LIVING WAIVER	\$0	0	\$0.00	0	0.0	\$0.00
REHAB AND SPECIALTY SERVICES	\$5,445	39 *	\$139.63	879	22.5	\$6.19
AUDIOLOGY SERVICES	\$0	0	\$0.00	0	0.0	\$0.00
OPTOMETRIC SERVICES	\$297	11	\$27.00	18	1.6	\$16.50
DURABLE MEDICAL EQUIPMENT	\$4,865	24	\$202.71	763	31.8	\$6.38
AMBULANCE SERVICES	\$273	3	\$91.14	97	32.3	\$2.82
REHABILITATION CENTER	\$0	0	\$0.00	0	0.0	\$0.00
HOSPICE	\$0	0	\$0.00	0	0.0	\$0.00
NON-EMERGENCY TRANS	\$0	0	\$0.00	0	0.0	\$0.00
NON-PARTICIPATING PROV	\$0	0	\$0.00	0	0.0	\$0.00
COMPREHENSIVE DAY REHAB	\$0	0	\$0.00	0	0.0	\$0.00
DISEASE MANAGEMENT	\$10	1	\$10.00	1	1.0	\$10.00
BUY-IN PREMIUMS	\$0	0 **	\$0.00			
PART-A	\$0	0	\$0.00			
PART-B	\$0	0	\$0.00			
MENTAL HEALTH SERVICES	\$0	0 *	\$0.00	0	0.0	\$0.00
PRIVATE HOME ICF/MR	\$0	0	\$0.00	0	0.0	\$0.00
MR/DD WAIVER	\$0	0	\$0.00	0	0.0	\$0.00
PSYCH REHAB-PRIVATE	\$0	0	\$0.00	0	0.0	\$0.00
CSTAR - PRIVATE	\$0	0	\$0.00	0	0.0	\$0.00
TARGETED CASE MANAGEMENT	\$0	0	\$0.00	0	0.0	\$0.00
COMMUNITY SUPPORT WAIVER	\$0	0	\$0.00	0	0.0	\$0.00
STATE INSTITUTIONS	\$223	6 *	\$37.24	43	7.2	\$5.20
ICF/MENTALLY RETARDED	\$0	0	\$0.00	0	0.0	\$0.00
MENTAL HOSPITAL	\$0	0	\$0.00	0	0.0	\$0.00
PSYCH CARE UNDER AGE 22	\$0	0	\$0.00	0	0.0	\$0.00
PSYCH REHAB-PUBLIC	-\$80	0	\$0.00	-2	0.0	-\$39.92
CSTAR - PUBLIC	\$0	0	\$0.00	0	0.0	\$0.00
TARGETED CASE MANAGEMENT	\$303	6	\$50.55	45	7.5	\$6.74
DFS CASE MANAGEMENT	\$0	0	\$0.00	0	0.0	\$0.00
EPSDT SERVICES	\$0	0 *	\$0.00	0	0.0	\$0.00
EPSDT SCREENINGS	\$0	0	\$0.00	0	0.0	\$0.00
EPSDT REFERRAL SERVICES	\$0	0	\$0.00	0	0.0	\$0.00
EPSDT TARGETED CASE MGMT	\$0	0	\$0.00	0	0.0	\$0.00
MANAGED CARE PREMIUMS	\$0	0 *	\$0.00			
TOTAL	\$47,562	275 *	\$172.95			

* Unduplicated total.
 ** Recipients are not added to the total.

**TABLE 23
MISSOURI MEDICAID RECIPIENTS AND PAYMENTS BY ELIGIBILITY CATEGORY
MAY 2006**

ELIGIBILITY CATEGORY: MA FOR WORKERS WITH DISABILITIES (MAWD) - NON-PREMIUM

NUMBER OF ELIGIBLES ENROLLED ON 04/30/06: 0

NUMBER OF ELIGIBLES ENROLLED DURING MAY 2006: 0

	EXPENDITURES	RECIPIENTS	COST PER RECIPIENT	UNITS OF SERVICE	UNITS PER RECIPIENT	COST PER SERVICE
NURSING FACILITIES	\$0	0 *	\$0.00	0	0.0	\$0.00
HOSPITALS	\$61,702	352 *	\$175.29	8,369	23.8	\$7.37
INPATIENT	\$4,857	6	\$809.57	-305	-50.8	-\$15.93
OUTPATIENT	\$56,845	349	\$162.88	8,674	24.8	\$6.55
DENTAL SERVICES	\$982	5 *	\$196.35	7	1.4	\$140.25
PHARMACY	\$4,974	39 *	\$127.54	2,466	63.2	\$2.02
PART D - COPAYS	\$0	0 *	\$0.00	0	0.0	\$0.00
PHYSICIAN RELATED	\$33,993	679 *	\$50.06	3,834	5.7	\$8.87
PHYSICIAN	\$10,346	224	\$46.19	1,002	4.5	\$10.33
CLINIC	\$15,772	298	\$52.93	1,909	6.4	\$8.26
FAMILY PLANNING	\$28	1	\$28.00	1	1.0	\$28.00
X-RAY AND LAB	\$445	22	\$20.22	41	1.9	\$10.85
NURSE PRACTITIONER	\$526	22	\$23.90	31	1.4	\$16.96
PODIATRY	\$603	14	\$43.05	29	2.1	\$20.78
CRNA SERVICES	\$522	8	\$65.23	614	76.8	\$0.85
RURAL HEALTH CLINICS	\$2,153	73	\$29.49	104	1.4	\$20.70
CASE MANAGEMENT	\$0	0	\$0.00	0	0.0	\$0.00
FED QUALIFIED HEALTH CARE	\$2,053	31	\$66.22	70	2.3	\$29.33
PSYCHOLOGIST SERVICES	\$1,546	16	\$96.62	33	2.1	\$46.85
IN-HOME SERVICES	\$4,422	23 *	\$192.28	432	18.8	\$10.24
HOME HEALTH SERVICES	\$3,556	10	\$356.63	178	17.8	\$19.98
ADULT DAY HEALTH CARE	\$0	0	\$0.00	0	0.0	\$0.00
AGED AND DISABLED WAIVER	\$114	2	\$56.84	31	15.5	\$3.67
PERSONAL CARE	\$752	13	\$57.87	223	17.1	\$3.37
AIDS WAIVER	\$0	0	\$0.00	0	0.0	\$0.00
PHYSICAL DISABLED WAIVER	\$0	0	\$0.00	0	0.0	\$0.00
INDEPENDENT LIVING WAIVER	\$0	0	\$0.00	0	0.0	\$0.00
REHAB AND SPECIALTY SERVICES	\$9,498	153 *	\$62.08	2,435	15.9	\$3.90
AUDIOLOGY SERVICES	\$0	0	\$0.00	0	0.0	\$0.00
OPTOMETRIC SERVICES	\$1,490	57	\$26.14	80	1.4	\$18.63
DURABLE MEDICAL EQUIPMENT	\$6,854	87	\$78.78	2,019	23.2	\$3.39
AMBULANCE SERVICES	\$1,146	9	\$127.32	335	37.2	\$3.42
REHABILITATION CENTER	\$8	1	\$8.10	1	1.0	\$8.10
HOSPICE	\$0	0	\$0.00	0	0.0	\$0.00
NON-EMERGENCY TRANS	\$0	0	\$0.00	0	0.0	\$0.00
NON-PARTICIPATING PROV	\$0	0	\$0.00	0	0.0	\$0.00
COMPREHENSIVE DAY REHAB	\$0	0	\$0.00	0	0.0	\$0.00
DISEASE MANAGEMENT	\$0	0	\$0.00	0	0.0	\$0.00
BUY-IN PREMIUMS	\$0	0 **	\$0.00			
PART-A	\$0	0	\$0.00			
PART-B	\$0	0	\$0.00			
MENTAL HEALTH SERVICES	\$152	3 *	\$50.61	16	5.3	\$9.49
PRIVATE HOME ICF/MR	\$0	0	\$0.00	0	0.0	\$0.00
MR/DD WAIVER	\$192	3	\$63.92	17	5.7	\$11.28
PSYCH REHAB-PRIVATE	-\$40	0	\$0.00	-1	0.0	-\$39.92
CSTAR - PRIVATE	\$0	0	\$0.00	0	0.0	\$0.00
TARGETED CASE MANAGEMENT	\$0	0	\$0.00	0	0.0	\$0.00
COMMUNITY SUPPORT WAIVER	\$0	0	\$0.00	0	0.0	\$0.00
STATE INSTITUTIONS	\$165	42 *	\$3.93	128	3.0	\$1.31
ICF/MENTALLY RETARDED	\$0	0	\$0.00	0	0.0	\$0.00
MENTAL HOSPITAL	\$0	0	\$0.00	0	0.0	\$0.00
PSYCH CARE UNDER AGE 22	\$0	0	\$0.00	0	0.0	\$0.00
PSYCH REHAB-PUBLIC	-\$1,015	14	-\$72.47	-13	-0.9	-\$78.05
CSTAR - PUBLIC	\$0	0	\$0.00	0	0.0	\$0.00
TARGETED CASE MANAGEMENT	\$1,180	28	\$42.14	139	5.0	\$8.49
DFS CASE MANAGEMENT	\$0	0	\$0.00	0	0.0	\$0.00
EPSDT SERVICES	\$0	0 *	\$0.00	0	0.0	\$0.00
EPSDT SCREENINGS	\$0	0	\$0.00	0	0.0	\$0.00
EPSDT REFERRAL SERVICES	\$0	0	\$0.00	0	0.0	\$0.00
EPSDT TARGETED CASE MGMT	\$0	0	\$0.00	0	0.0	\$0.00
MANAGED CARE PREMIUMS	\$0	0 *	\$0.00			
TOTAL	\$115,888	1,233 *	\$93.99			

* Unduplicated total.

** Recipients are not added to the total.

**TABLE 23
MISSOURI MEDICAID RECIPIENTS AND PAYMENTS BY ELIGIBILITY CATEGORY
MAY 2006**

ELIGIBILITY CATEGORY: WOMEN WITH BREAST OR CERVICAL CANCER (BCCT)

NUMBER OF ELIGIBLES ENROLLED ON 04/30/06: 429

NUMBER OF ELIGIBLES ENROLLED DURING MAY 2006: 448

	EXPENDITURES	RECIPIENTS	COST PER RECIPIENT	UNITS OF SERVICE	UNITS PER RECIPIENT	COST PER SERVICE
NURSING FACILITIES	\$0	0 *	\$0.00	0	0.0	\$0.00
HOSPITALS	\$358,714	237 *	\$1,513.56	2,311	9.8	\$155.22
INPATIENT	\$36,841	14	\$2,631.48	30	2.1	\$1,228.02
OUTPATIENT	\$321,874	235	\$1,363.87	2,281	9.7	\$141.11
DENTAL SERVICES	\$23	1 *	\$23.00	1	1.0	\$23.00
PHARMACY	\$319,242	313 *	\$1,019.94	1,736	5.6	\$183.90
PART D - COPAYS	\$12	3 *	\$4.00	12	4.0	\$1.00
PHYSICIAN RELATED	\$82,930	334 *	\$248.29	7,795	23.3	\$10.64
PHYSICIAN	\$3,502	35	\$100.07	151	4.3	\$23.19
CLINIC	\$60,458	290	\$208.48	7,113	24.5	\$8.50
FAMILY PLANNING	\$314	8	\$39.26	9	1.1	\$34.90
X-RAY AND LAB	\$10,068	77	\$130.75	280	3.6	\$35.96
NURSE PRACTITIONER	\$0	0	\$0.00	0	0.0	\$0.00
PODIATRY	\$74	1	\$74.00	3	3.0	\$24.67
CRNA SERVICES	\$111	3	\$37.02	120	40.0	\$0.93
RURAL HEALTH CLINICS	\$3,438	35	\$98.23	43	1.2	\$79.96
CASE MANAGEMENT	\$0	0	\$0.00	0	0.0	\$0.00
FED QUALIFIED HEALTH CARE	\$4,849	29	\$167.20	74	2.6	\$65.53
PSYCHOLOGIST SERVICES	\$116	1	\$116.00	2	2.0	\$58.00
IN-HOME SERVICES	\$8,048	13 *	\$619.07	2,434	187.2	\$3.31
HOME HEALTH SERVICES	\$958	3	\$319.40	309	103.0	\$3.10
ADULT DAY HEALTH CARE	\$0	0	\$0.00	0	0.0	\$0.00
AGED AND DISABLED WAIVER	\$371	2	\$185.25	93	46.5	\$3.98
PERSONAL CARE	\$6,719	9	\$746.58	2,032	225.8	\$3.31
AIDS WAIVER	\$0	0	\$0.00	0	0.0	\$0.00
PHYSICAL DISABLED WAIVER	\$0	0	\$0.00	0	0.0	\$0.00
INDEPENDENT LIVING WAIVER	\$0	0	\$0.00	0	0.0	\$0.00
REHAB AND SPECIALTY SERVICES	\$3,683	451 *	\$7.35	599	1.3	\$5.53
AUDIOLOGY SERVICES	\$0	0	\$0.00	0	0.0	\$0.00
OPTOMETRIC SERVICES	\$142	4	\$35.50	4	1.0	\$35.50
DURABLE MEDICAL EQUIPMENT	\$2,164	13	\$166.48	92	7.1	\$23.53
AMBULANCE SERVICES	\$402	3	\$133.83	15	5.0	\$26.77
REHABILITATION CENTER	\$0	0	\$0.00	0	0.0	\$0.00
HOSPICE	\$235	1	\$235.28	2	2.0	\$117.64
NON-EMERGENCY TRANS	\$740	449	\$0.82	486	1.1	\$0.76
NON-PARTICIPATING PROV	\$0	0	\$0.00	0	0.0	\$0.00
COMPREHENSIVE DAY REHAB	\$0	0	\$0.00	0	0.0	\$0.00
DISEASE MANAGEMENT	\$0	0	\$0.00	0	0.0	\$0.00
BUY-IN PREMIUMS	\$0	0 **	\$0.00			
PART-A	\$0	0	\$0.00			
PART-B	\$0	0	\$0.00			
MENTAL HEALTH SERVICES	\$0	0 *	\$0.00	0	0.0	\$0.00
PRIVATE HOME ICF/MR	\$0	0	\$0.00	0	0.0	\$0.00
MR/DD WAIVER	\$0	0	\$0.00	0	0.0	\$0.00
PSYCH REHAB-PRIVATE	\$0	0	\$0.00	0	0.0	\$0.00
CSTAR - PRIVATE	\$0	0	\$0.00	0	0.0	\$0.00
TARGETED CASE MANAGEMENT	\$0	0	\$0.00	0	0.0	\$0.00
COMMUNITY SUPPORT WAIVER	\$0	0	\$0.00	0	0.0	\$0.00
STATE INSTITUTIONS	\$411	5 *	\$82.15	19	3.8	\$21.62
ICF/MENTALLY RETARDED	\$0	0	\$0.00	0	0.0	\$0.00
MENTAL HOSPITAL	\$0	0	\$0.00	0	0.0	\$0.00
PSYCH CARE UNDER AGE 22	\$0	0	\$0.00	0	0.0	\$0.00
PSYCH REHAB-PUBLIC	\$104	2	\$51.90	2	1.0	\$51.90
CSTAR - PUBLIC	\$0	0	\$0.00	0	0.0	\$0.00
TARGETED CASE MANAGEMENT	\$307	3	\$102.31	17	5.7	\$18.06
DFS CASE MANAGEMENT	\$0	0	\$0.00	0	0.0	\$0.00
EPSDT SERVICES	\$0	0 *	\$0.00	0	0.0	\$0.00
EPSDT SCREENINGS	\$0	0	\$0.00	0	0.0	\$0.00
EPSDT REFERRAL SERVICES	\$0	0	\$0.00	0	0.0	\$0.00
EPSDT TARGETED CASE MGMT	\$0	0	\$0.00	0	0.0	\$0.00
MANAGED CARE PREMIUMS	\$0	0 *	\$0.00			
TOTAL	\$772,693	474 *	\$1,630.15			

* Unduplicated total.

** Recipients are not added to the total.

TABLE 23
MISSOURI MEDICAID RECIPIENTS AND PAYMENTS BY ELIGIBILITY CATEGORY
MAY 2006

ELIGIBILITY CATEGORY: PRESUMPTIVE ELIGIBILITY FOR KIDS
 NUMBER OF ELIGIBLES ENROLLED ON 04/30/06: 54
 NUMBER OF ELIGIBLES ENROLLED DURING MAY 2006: 73

	EXPENDITURES	RECIPIENTS	COST PER RECIPIENT	UNITS OF SERVICE	UNITS PER RECIPIENT	COST PER SERVICE
NURSING FACILITIES	\$0	0 *	\$0.00	0	0.0	\$0.00
HOSPITALS	\$267,100	43 *	\$6,211.63	356	8.3	\$750.28
INPATIENT	\$232,987	21	\$11,094.62	124	5.9	\$1,878.93
OUTPATIENT	\$34,113	26	\$1,312.04	232	8.9	\$147.04
DENTAL SERVICES	\$0	0 *	\$0.00	0	0.0	\$0.00
PHARMACY	\$2,823	17 *	\$166.04	50	2.9	\$56.45
PART D - COPAYS	\$0	0 *	\$0.00	0	0.0	\$0.00
PHYSICIAN RELATED	\$9,686	49 *	\$197.66	969	19.8	\$10.00
PHYSICIAN	\$0	0	\$0.00	0	0.0	\$0.00
CLINIC	\$9,211	43	\$214.21	951	22.1	\$9.69
FAMILY PLANNING	\$0	0	\$0.00	0	0.0	\$0.00
X-RAY AND LAB	\$354	5	\$70.78	16	3.2	\$22.12
NURSE PRACTITIONER	\$0	0	\$0.00	0	0.0	\$0.00
PODIATRY	\$0	0	\$0.00	0	0.0	\$0.00
CRNA SERVICES	\$0	0	\$0.00	0	0.0	\$0.00
RURAL HEALTH CLINICS	\$121	2	\$60.38	2	1.0	\$60.38
CASE MANAGEMENT	\$0	0	\$0.00	0	0.0	\$0.00
FED QUALIFIED HEALTH CARE	\$0	0	\$0.00	0	0.0	\$0.00
PSYCHOLOGIST SERVICES	\$0	0	\$0.00	0	0.0	\$0.00
IN-HOME SERVICES	\$0	0 *	\$0.00	0	0.0	\$0.00
HOME HEALTH SERVICES	\$0	0	\$0.00	0	0.0	\$0.00
ADULT DAY HEALTH CARE	\$0	0	\$0.00	0	0.0	\$0.00
AGED AND DISABLED WAIVER	\$0	0	\$0.00	0	0.0	\$0.00
PERSONAL CARE	\$0	0	\$0.00	0	0.0	\$0.00
AIDS WAIVER	\$0	0	\$0.00	0	0.0	\$0.00
PHYSICAL DISABLED WAIVER	\$0	0	\$0.00	0	0.0	\$0.00
INDEPENDENT LIVING WAIVER	\$0	0	\$0.00	0	0.0	\$0.00
REHAB AND SPECIALTY SERVICES	\$1,598	105 *	\$15.22	463	4.4	\$3.45
AUDIOLOGY SERVICES	\$0	0	\$0.00	0	0.0	\$0.00
OPTOMETRIC SERVICES	\$43	1	\$43.00	1	1.0	\$43.00
DURABLE MEDICAL EQUIPMENT	\$161	1	\$161.00	2	2.0	\$80.50
AMBULANCE SERVICES	\$1,350	3	\$449.83	330	110.0	\$4.09
REHABILITATION CENTER	\$0	0	\$0.00	0	0.0	\$0.00
HOSPICE	\$0	0	\$0.00	0	0.0	\$0.00
NON-EMERGENCY TRANS	\$44	102	\$0.43	130	1.3	\$0.34
NON-PARTICIPATING PROV	\$0	0	\$0.00	0	0.0	\$0.00
COMPREHENSIVE DAY REHAB	\$0	0	\$0.00	0	0.0	\$0.00
DISEASE MANAGEMENT	\$0	0	\$0.00	0	0.0	\$0.00
BUY-IN PREMIUMS	\$0	0 **	\$0.00			
PART-A	\$0	0	\$0.00			
PART-B	\$0	0	\$0.00			
MENTAL HEALTH SERVICES	\$0	0 *	\$0.00	0	0.0	\$0.00
PRIVATE HOME ICF/MR	\$0	0	\$0.00	0	0.0	\$0.00
MR/DD WAIVER	\$0	0	\$0.00	0	0.0	\$0.00
PSYCH REHAB-PRIVATE	\$0	0	\$0.00	0	0.0	\$0.00
CSTAR - PRIVATE	\$0	0	\$0.00	0	0.0	\$0.00
TARGETED CASE MANAGEMENT	\$0	0	\$0.00	0	0.0	\$0.00
COMMUNITY SUPPORT WAIVER	\$0	0	\$0.00	0	0.0	\$0.00
STATE INSTITUTIONS	\$0	0 *	\$0.00	0	0.0	\$0.00
ICF/MENTALLY RETARDED	\$0	0	\$0.00	0	0.0	\$0.00
MENTAL HOSPITAL	\$0	0	\$0.00	0	0.0	\$0.00
PSYCH CARE UNDER AGE 22	\$0	0	\$0.00	0	0.0	\$0.00
PSYCH REHAB-PUBLIC	\$0	0	\$0.00	0	0.0	\$0.00
CSTAR - PUBLIC	\$0	0	\$0.00	0	0.0	\$0.00
TARGETED CASE MANAGEMENT	\$0	0	\$0.00	0	0.0	\$0.00
DFS CASE MANAGEMENT	\$0	0	\$0.00	0	0.0	\$0.00
EPSDT SERVICES	\$1,490	26 *	\$57.30	94	3.6	\$15.85
EPSDT SCREENINGS	\$147	2	\$73.50	1	0.5	\$147.00
EPSDT REFERRAL SERVICES	\$1,343	25	\$53.71	93	3.7	\$14.44
EPSDT TARGETED CASE MGMT	\$0	0	\$0.00	0	0.0	\$0.00
MANAGED CARE PREMIUMS	\$0	0 *	\$0.00			
TOTAL	\$282,696	141 *	\$2,004.93			

* Unduplicated total.
 ** Recipients are not added to the total.

TABLE 23
MISSOURI MEDICAID RECIPIENTS AND PAYMENTS BY ELIGIBILITY CATEGORY
MAY 2006

ELIGIBILITY CATEGORY: VOLUNTARY PLACEMENTS
 NUMBER OF ELIGIBLES ENROLLED ON 04/30/06: 33
 NUMBER OF ELIGIBLES ENROLLED DURING MAY 2006: N/A

	EXPENDITURES	RECIPIENTS	COST PER RECIPIENT	UNITS OF SERVICE	UNITS PER RECIPIENT	COST PER SERVICE
NURSING FACILITIES	\$0	0 *	\$0.00	0	0.0	\$0.00
HOSPITALS	\$23,553	11 *	\$2,141.22	89	8.1	\$264.64
INPATIENT	\$20,387	1	\$20,386.80	30	30.0	\$679.56
OUTPATIENT	\$3,167	11	\$287.87	59	5.4	\$53.67
DENTAL SERVICES	\$740	4 *	\$185.06	26	6.5	\$28.47
PHARMACY	\$15,349	32 *	\$479.66	154	4.8	\$99.67
PART D - COPAYS	\$0	0 *	\$0.00	0	0.0	\$0.00
PHYSICIAN RELATED	\$6,180	28 *	\$220.70	174	6.2	\$35.51
PHYSICIAN	\$33	2	\$16.25	2	1.0	\$16.25
CLINIC	\$1,601	18	\$88.92	50	2.8	\$32.01
FAMILY PLANNING	\$166	5	\$33.28	5	1.0	\$33.28
X-RAY AND LAB	\$280	3	\$93.34	15	5.0	\$18.67
NURSE PRACTITIONER	\$0	0	\$0.00	0	0.0	\$0.00
PODIATRY	\$15	1	\$15.00	1	1.0	\$15.00
CRNA SERVICES	\$0	0	\$0.00	0	0.0	\$0.00
RURAL HEALTH CLINICS	\$120	2	\$60.18	3	1.5	\$40.12
CASE MANAGEMENT	\$0	0	\$0.00	0	0.0	\$0.00
FED QUALIFIED HEALTH CARE	\$3,745	3	\$1,248.21	86	28.7	\$43.54
PSYCHOLOGIST SERVICES	\$220	1	\$220.00	12	12.0	\$18.33
IN-HOME SERVICES	\$0	0 *	\$0.00	0	0.0	\$0.00
HOME HEALTH SERVICES	\$0	0	\$0.00	0	0.0	\$0.00
ADULT DAY HEALTH CARE	\$0	0	\$0.00	0	0.0	\$0.00
AGED AND DISABLED WAIVER	\$0	0	\$0.00	0	0.0	\$0.00
PERSONAL CARE	\$0	0	\$0.00	0	0.0	\$0.00
AIDS WAIVER	\$0	0	\$0.00	0	0.0	\$0.00
PHYSICAL DISABLED WAIVER	\$0	0	\$0.00	0	0.0	\$0.00
INDEPENDENT LIVING WAIVER	\$0	0	\$0.00	0	0.0	\$0.00
REHAB AND SPECIALTY SERVICES	\$543	42 *	\$12.92	115	2.7	\$4.72
AUDIOLOGY SERVICES	\$0	0	\$0.00	0	0.0	\$0.00
OPTOMETRIC SERVICES	\$152	2	\$76.00	8	4.0	\$19.00
DURABLE MEDICAL EQUIPMENT	\$0	0	\$0.00	0	0.0	\$0.00
AMBULANCE SERVICES	\$357	2	\$178.50	62	31.0	\$5.76
REHABILITATION CENTER	\$0	0	\$0.00	0	0.0	\$0.00
HOSPICE	\$0	0	\$0.00	0	0.0	\$0.00
NON-EMERGENCY TRANS	\$34	41	\$0.82	45	1.1	\$0.75
NON-PARTICIPATING PROV	\$0	0	\$0.00	0	0.0	\$0.00
COMPREHENSIVE DAY REHAB	\$0	0	\$0.00	0	0.0	\$0.00
DISEASE MANAGEMENT	\$0	0	\$0.00	0	0.0	\$0.00
BUY-IN PREMIUMS	\$0	0 **	\$0.00			
PART-A	\$0	0	\$0.00			
PART-B	\$0	0	\$0.00			
MENTAL HEALTH SERVICES	\$0	0 *	\$0.00	0	0.0	\$0.00
PRIVATE HOME ICF/MR	\$0	0	\$0.00	0	0.0	\$0.00
MR/DD WAIVER	\$0	0	\$0.00	0	0.0	\$0.00
PSYCH REHAB-PRIVATE	\$0	0	\$0.00	0	0.0	\$0.00
CSTAR - PRIVATE	\$0	0	\$0.00	0	0.0	\$0.00
TARGETED CASE MANAGEMENT	\$0	0	\$0.00	0	0.0	\$0.00
COMMUNITY SUPPORT WAIVER	\$0	0	\$0.00	0	0.0	\$0.00
STATE INSTITUTIONS	\$23,857	36 *	\$662.68	1,626	45.2	\$14.67
ICF/MENTALLY RETARDED	\$0	0	\$0.00	0	0.0	\$0.00
MENTAL HOSPITAL	\$0	0	\$0.00	0	0.0	\$0.00
PSYCH CARE UNDER AGE 22	\$1,152	1	\$1,152.20	2	2.0	\$576.10
PSYCH REHAB-PUBLIC	\$5,338	5	\$1,067.54	286	57.2	\$18.66
CSTAR - PUBLIC	\$31	1	\$30.72	12	12.0	\$2.56
TARGETED CASE MANAGEMENT	\$17,329	34	\$509.66	1,325	39.0	\$13.08
DFS CASE MANAGEMENT	\$7	1	\$7.39	1	1.0	\$7.39
EPSDT SERVICES	\$19,746	29 *	\$680.88	631	21.8	\$31.29
EPSDT SCREENINGS	\$120	2	\$60.00	2	1.0	\$60.00
EFSDT REFERRAL SERVICES	\$19,626	29	\$676.74	629	21.7	\$31.20
EPSDT TARGETED CASE MGMT	\$0	0	\$0.00	0	0.0	\$0.00
MANAGED CARE PREMIUMS	\$0	0 *	\$0.00			
TOTAL	\$89,967	51 *	\$1,764.06			

* Unduplicated total.
 ** Recipients are not added to the total.

TABLE 23
MISSOURI MEDICAID RECIPIENTS AND PAYMENTS BY ELIGIBILITY CATEGORY
MAY 2006

ELIGIBILITY CATEGORY: VOLUNTARY PLACEMENTS
 NUMBER OF ELIGIBLES ENROLLED ON 04/30/06: 33
 NUMBER OF ELIGIBLES ENROLLED DURING MAY 2006: N/A

	EXPENDITURES	RECIPIENTS	COST PER RECIPIENT	UNITS OF SERVICE	UNITS PER RECIPIENT	COST PER SERVICE
NURSING FACILITIES	\$0	0 *	\$0.00	0	0.0	\$0.00
HOSPITALS	\$23,553	11 *	\$2,141.22	89	8.1	\$254.64
INPATIENT	\$20,387	1	\$20,386.80	30	30.0	\$679.56
OUTPATIENT	\$3,167	11	\$287.87	59	5.4	\$53.67
DENTAL SERVICES	\$740	4 *	\$185.06	26	6.5	\$28.47
PHARMACY	\$15,349	32 *	\$479.66	154	4.8	\$99.67
PART D - COPAYS	\$0	0 *	\$0.00	0	0.0	\$0.00
PHYSICIAN RELATED	\$6,180	28 *	\$220.70	174	6.2	\$35.51
PHYSICIAN	\$33	2	\$16.25	2	1.0	\$16.25
CLINIC	\$1,601	18	\$88.92	50	2.8	\$32.01
FAMILY PLANNING	\$168	5	\$33.28	5	1.0	\$33.28
X-RAY AND LAB	\$280	3	\$93.34	15	5.0	\$18.67
NURSE PRACTITIONER	\$0	0	\$0.00	0	0.0	\$0.00
PODIATRY	\$15	1	\$15.00	1	1.0	\$15.00
CRNA SERVICES	\$0	0	\$0.00	0	0.0	\$0.00
RURAL HEALTH CLINICS	\$120	2	\$60.18	3	1.5	\$40.12
CASE MANAGEMENT	\$0	0	\$0.00	0	0.0	\$0.00
FED QUALIFIED HEALTH CARE	\$3,745	3	\$1,248.21	86	28.7	\$43.54
PSYCHOLOGIST SERVICES	\$220	1	\$220.00	12	12.0	\$18.33
IN-HOME SERVICES	\$0	0 *	\$0.00	0	0.0	\$0.00
HOME HEALTH SERVICES	\$0	0	\$0.00	0	0.0	\$0.00
ADULT DAY HEALTH CARE	\$0	0	\$0.00	0	0.0	\$0.00
AGED AND DISABLED WAIVER	\$0	0	\$0.00	0	0.0	\$0.00
PERSONAL CARE	\$0	0	\$0.00	0	0.0	\$0.00
AIDS WAIVER	\$0	0	\$0.00	0	0.0	\$0.00
PHYSICAL DISABLED WAIVER	\$0	0	\$0.00	0	0.0	\$0.00
INDEPENDENT LIVING WAIVER	\$0	0	\$0.00	0	0.0	\$0.00
REHAB AND SPECIALTY SERVICES	\$576	42 *	\$13.72	160	3.8	\$3.60
AUDIOLOGY SERVICES	\$0	0	\$0.00	0	0.0	\$0.00
OPTOMETRIC SERVICES	\$152	2	\$76.00	8	4.0	\$19.00
DURABLE MEDICAL EQUIPMENT	\$0	0	\$0.00	0	0.0	\$0.00
AMBULANCE SERVICES	\$357	2	\$178.50	62	31.0	\$5.76
REHABILITATION CENTER	\$0	0	\$0.00	0	0.0	\$0.00
HOSPICE	\$0	0	\$0.00	0	0.0	\$0.00
NON-EMERGENCY TRANS	\$67	41	\$1.64	90	2.2	\$0.75
NON-PARTICIPATING PROV	\$0	0	\$0.00	0	0.0	\$0.00
COMPREHENSIVE DAY REHAB	\$0	0	\$0.00	0	0.0	\$0.00
DISEASE MANAGEMENT	\$0	0	\$0.00	0	0.0	\$0.00
BUY-IN PREMIUMS	\$0	0 **	\$0.00			
PART-A	\$0	0	\$0.00			
PART-B	\$0	0	\$0.00			
MENTAL HEALTH SERVICES	\$0	0 *	\$0.00	0	0.0	\$0.00
PRIVATE HOME ICF/MR	\$0	0	\$0.00	0	0.0	\$0.00
MR/DD WAIVER	\$0	0	\$0.00	0	0.0	\$0.00
PSYCH REHAB-PRIVATE	\$0	0	\$0.00	0	0.0	\$0.00
CSTAR - PRIVATE	\$0	0	\$0.00	0	0.0	\$0.00
TARGETED CASE MANAGEMENT	\$0	0	\$0.00	0	0.0	\$0.00
COMMUNITY SUPPORT WAIVER	\$0	0	\$0.00	0	0.0	\$0.00
STATE INSTITUTIONS	\$23,857	36 *	\$662.68	1,626	45.2	\$14.67
ICF/MENTALLY RETARDED	\$0	0	\$0.00	0	0.0	\$0.00
MENTAL HOSPITAL	\$0	0	\$0.00	0	0.0	\$0.00
PSYCH CARE UNDER AGE 22	\$1,152	1	\$1,152.20	2	2.0	\$576.10
PSYCH REHAB-PUBLIC	\$5,338	5	\$1,067.54	286	57.2	\$18.66
CSTAR - PUBLIC	\$31	1	\$30.72	12	12.0	\$2.56
TARGETED CASE MANAGEMENT	\$17,329	34	\$509.66	1,326	39.0	\$13.08
DFS CASE MANAGEMENT	\$7	1	\$7.39	1	1.0	\$7.39
EPSDT SERVICES	\$19,748	29 *	\$680.88	631	21.8	\$31.29
EPSDT SCREENINGS	\$120	2	\$60.00	2	1.0	\$60.00
EPSDT REFERRAL SERVICES	\$19,626	29	\$676.74	629	21.7	\$31.20
EPSDT TARGETED CASE MGMT	\$0	0	\$0.00	0	0.0	\$0.00
MANAGED CARE PREMIUMS	\$0	0 *	\$0.00			
TOTAL	\$90,000	51 *	\$1,764.72			

* Unduplicated total.
 ** Recipients are not added to the total.

This page is intentionally left blank.

FOOD STAMPS

Figure 6
Food Stamp Households
60-Month Trend through May 2006

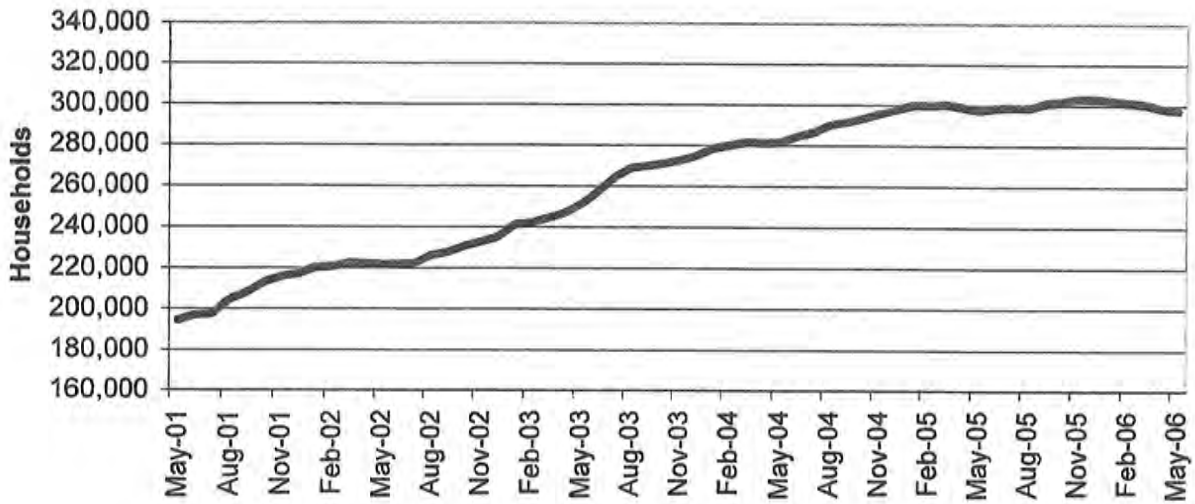

Figure 7
Food Stamp Benefits
60-Month Trend through May 2006

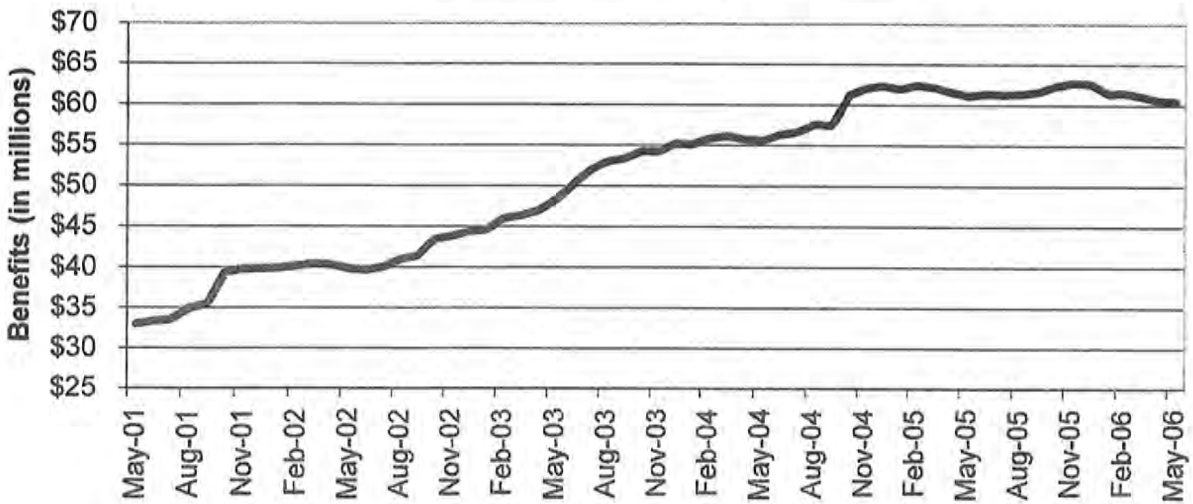

TABLE 24
FOOD STAMP PROGRAM PARTICIPATION
MAY 2006

	NUMBER OR AMOUNT MAY-2006	NUMBER OR AMOUNT APR-2006	NUMBER OR AMOUNT MAR-2006	NUMBER OR AMOUNT MAY-2005	CHANGE FROM LAST MONTH	CHANGE FROM 2 MONTHS AGO	CHANGE FROM LAST YEAR
APPLICATIONS RECEIVED	54,989	50,382	66,251	54,227	9.1%	-17.0%	1.4%
APPLICATIONS APPROVED	41,884	38,231	48,929	40,639	9.6%	-14.4%	3.1%
APPLICATIONS REJECTED	10,255	9,164	10,130	9,524	11.9%	1.2%	7.7%
APPLICATIONS EXPEDITED	10,517	9,785	11,318	9,874	7.5%	-7.1%	6.5%
HOUSEHOLDS RECEIVING	297,594	298,403	300,464	297,430	-0.3%	-1.0%	0.1%
PUBLIC ASSISTANCE	90,565	90,834	91,211	92,605	-0.3%	-0.7%	-2.2%
NON-PUBLIC ASSISTANCE	207,029	207,569	209,253	204,825	-0.3%	-1.1%	1.1%
PERSONS RECEIVING	789,661	789,312	793,951	766,325	0.0%	-0.5%	3.0%
PUBLIC ASSISTANCE	260,430	260,700	261,936	259,669	-0.1%	-0.6%	0.3%
NON-PUBLIC ASSISTANCE	529,231	528,612	532,015	506,656	0.1%	-0.5%	4.5%
TOTAL BENEFITS ISSUED	\$60,469,871	\$60,511,873	\$61,066,648	\$61,110,189	-0.1%	-1.0%	-1.0%
AVERAGE VALUE OF BENEFITS							
PER HOUSEHOLD	\$203.20	\$202.79	\$203.24	\$205.46	0.2%	0.0%	-1.1%
PER PERSON	\$76.58	\$76.66	\$76.91	\$79.74	-0.1%	-0.4%	-4.0%

TABLE 25
FOOD STAMP APPLICATIONS
MAY 2006

		# APPS RECEIVED	TOTAL RESOLVED	# APPROVALS	% APPROVED	# REJECTIONS	% REJECTED	# DELINQUENT	% CURRENT
NW REGION	ANDREW	89	75	64	85.3%	11	14.7%	1	98.7%
	ATCHISON	62	50	44	88.0%	6	12.0%	0	100.0%
	BUCHANAN	1,059	1,015	833	82.1%	182	17.9%	6	99.4%
	CALDWELL	55	69	58	84.1%	11	15.9%	1	98.6%
	CARROLL	75	81	61	75.3%	20	24.7%	0	100.0%
	CASS	491	449	341	75.9%	108	24.1%	4	99.1%
	CHARITON	39	34	30	88.2%	4	11.8%	0	100.0%
	CLINTON	100	101	81	80.2%	20	19.8%	1	99.0%
	COOPER	89	90	77	85.6%	13	14.4%	0	100.0%
	DAVISS	63	57	50	87.7%	7	12.3%	0	100.0%
	DE KALB	59	64	50	78.1%	14	21.9%	1	98.4%
	GENTRY	48	46	36	78.3%	10	21.7%	0	100.0%
	GRUNDY	91	87	79	90.8%	8	9.2%	0	100.0%
	HARRISON	82	77	64	83.1%	13	16.9%	1	98.7%
	HOLT	36	31	29	93.5%	2	6.5%	1	96.8%
	JOHNSON	353	324	231	71.3%	93	28.7%	3	99.1%
	LAFAYETTE	265	251	213	84.9%	38	15.1%	2	99.2%
	LINN	119	114	103	90.4%	11	9.6%	0	100.0%
	LIVINGSTON	158	138	115	83.3%	23	16.7%	0	100.0%
	MERCER	24	17	15	88.2%	2	11.8%	0	100.0%
	NODAWAY	118	98	78	79.6%	20	20.4%	0	100.0%
	PETTIS	476	436	349	80.0%	87	20.0%	1	99.8%
	PUTNAM	47	51	43	84.3%	8	15.7%	0	100.0%
	RAY	172	166	126	75.9%	40	24.1%	0	100.0%
	SALINE	223	210	163	77.6%	47	22.4%	2	99.0%
	SULLIVAN	62	56	47	83.9%	9	16.1%	0	100.0%
	WORTH	20	17	16	94.1%	1	5.9%	0	100.0%
	NW TOTAL	4,475	4,204	3,396	80.8%	808	19.2%	24	99.4%
NE REGION	ADAIR	215	196	166	84.7%	30	15.3%	0	100.0%
	AUDRAIN	228	203	163	80.3%	40	19.7%	0	100.0%
	BOONE	1,316	1,229	959	78.0%	270	22.0%	10	99.2%
	CALLAWAY	298	274	216	78.8%	58	21.2%	0	100.0%
	CLARK	60	50	44	88.0%	6	12.0%	0	100.0%
	COLE	559	475	381	80.2%	94	19.8%	6	98.7%
	FRANKLIN	549	528	372	70.5%	156	29.5%	8	98.5%
	GASCONADE	99	101	82	81.2%	19	18.8%	0	100.0%
	HOWARD	90	90	78	86.7%	12	13.3%	0	100.0%
	KNOX	28	22	19	86.4%	3	13.6%	0	100.0%
	LEWIS	67	77	60	77.9%	17	22.1%	0	100.0%
	LINCOLN	337	322	272	84.5%	50	15.5%	1	99.7%
	MACON	113	103	87	84.5%	16	15.5%	1	99.0%
	MARION	327	314	262	83.4%	52	16.6%	4	98.7%
	MONROE	45	47	34	72.3%	13	27.7%	0	100.0%
	MONTGOMERY	95	98	81	82.7%	17	17.3%	0	100.0%
	OSAGE	66	70	59	84.3%	11	15.7%	0	100.0%
	PIKE	150	168	137	81.5%	31	18.5%	0	100.0%
	RALLS	62	55	43	78.2%	12	21.8%	0	100.0%
	RANDOLPH	283	283	222	78.4%	61	21.6%	1	99.6%
	SCHUYLER	31	30	27	90.0%	3	10.0%	0	100.0%
	SCOTLAND	33	30	25	83.3%	5	16.7%	0	100.0%
	SHELBY	50	47	36	76.6%	11	23.4%	0	100.0%
	WARREN	214	210	168	80.0%	42	20.0%	2	99.0%
	NE TOTAL	5,315	5,022	3,993	79.5%	1,029	20.5%	33	99.3%
SE REGION	BOLLINGER	132	109	87	79.8%	22	20.2%	1	98.1%
	BUTLER	684	612	500	81.7%	112	18.3%	1	99.8%
	CAPE GIRARDEAU	778	683	540	79.1%	143	20.9%	4	99.4%
	CARTER	90	80	71	88.8%	9	11.3%	0	100.0%
	CRAWFORD	249	256	218	85.2%	38	14.8%	0	100.0%
	DENT	171	151	114	75.5%	37	24.5%	1	99.3%
	DUNKLIN	755	669	556	83.1%	113	18.9%	6	99.1%
	HOWELL	524	508	428	84.3%	80	15.7%	1	99.8%

**TABLE 25
FOOD STAMP APPLICATIONS
MAY 2006**

		# APPS RECEIVED	TOTAL RESOLVED	# APPROVALS	% APPROVED	# REJECTIONS	% REJECTED	# DELINQUENT	% CURRENT
SE REGION	IRON	172	133	107	80.5%	26	19.5%	0	100.0%
	MADISON	153	140	119	85.0%	21	15.0%	0	100.0%
	MARIES	67	64	56	87.5%	8	12.5%	0	100.0%
	MISSISSIPPI	316	300	261	87.0%	39	13.0%	1	99.7%
	NEW MADRID	357	312	255	81.7%	57	18.3%	4	98.7%
	OREGON	138	129	112	86.8%	17	13.2%	0	100.0%
	PEMISCOT	423	385	332	86.2%	53	13.8%	1	99.7%
	PERRY	146	141	105	74.5%	36	25.5%	0	100.0%
	PHELPS	377	343	265	77.3%	78	22.7%	2	99.4%
	PULASKI	332	293	227	77.5%	66	22.5%	0	100.0%
	REYNOLDS	84	72	67	93.1%	5	6.9%	1	98.6%
	RIPLEY	245	240	219	91.3%	21	8.8%	2	99.2%
	ST FRANCOIS	730	665	533	80.2%	132	19.8%	5	99.2%
	STE GENEVIEVE	115	110	91	82.7%	19	17.3%	0	100.0%
	SCOTT	563	532	430	80.8%	102	19.2%	1	99.8%
	SHANNON	98	92	76	82.6%	16	17.4%	1	98.9%
	STODDARD	327	280	223	79.6%	57	20.4%	1	99.6%
	TEXAS	266	260	210	80.8%	50	19.2%	1	99.6%
	WASHINGTON	352	335	275	82.1%	60	17.9%	0	100.0%
	WAYNE	201	165	134	81.2%	31	18.8%	2	98.8%
	SE TOTAL	8,845	8,059	6,611	82.0%	1,448	18.0%	36	99.6%
SW REGION	BARRY	400	361	292	80.9%	69	19.1%	1	99.7%
	BARTON	135	144	115	79.9%	29	20.1%	0	100.0%
	BATES	148	141	111	78.7%	30	21.3%	0	100.0%
	BENTON	190	170	146	85.9%	24	14.1%	0	100.0%
	CAMDEN	309	286	222	77.6%	64	22.4%	1	99.7%
	CEDAR	132	124	110	88.7%	14	11.3%	0	100.0%
	CHRISTIAN	441	425	336	79.1%	89	20.9%	1	99.8%
	DADE	84	74	60	81.1%	14	18.9%	0	100.0%
	DALLAS	165	161	127	78.9%	34	21.1%	0	100.0%
	DOUGLAS	161	137	118	86.1%	19	13.9%	0	100.0%
	GREENE	2,432	2,294	1,769	77.1%	525	22.9%	27	98.8%
	HENRY	253	215	165	76.7%	50	23.3%	0	100.0%
	HICKORY	121	101	71	70.3%	30	29.7%	2	98.0%
	JASPER	1,458	1,334	1,103	82.7%	231	17.3%	6	99.6%
	LACLEDE	352	332	266	80.1%	66	19.9%	4	98.8%
	LAWRENCE	320	290	223	76.9%	67	23.1%	2	99.3%
	MCDONALD	273	268	207	77.2%	61	22.8%	2	99.3%
	MILLER	214	225	177	78.7%	48	21.3%	3	98.7%
	MONITEAU	121	112	85	75.9%	27	24.1%	3	97.3%
	MORGAN	201	193	150	77.7%	43	22.3%	0	100.0%
	NEWTON	461	417	333	79.9%	84	20.1%	4	99.0%
	OZARK	100	104	82	78.8%	22	21.2%	0	100.0%
	POLK	313	309	259	83.8%	50	16.2%	0	100.0%
	ST CLAIR	106	93	78	83.9%	15	16.1%	0	100.0%
	STONE	292	276	210	76.1%	66	23.9%	2	99.3%
	TANEY	432	418	308	73.7%	110	26.3%	11	97.4%
	VERNON	247	235	195	83.0%	40	17.0%	0	100.0%
	WEBSTER	267	253	176	69.6%	77	30.4%	0	100.0%
	WRIGHT	254	223	198	88.8%	25	11.2%	0	100.0%
	SW TOTAL	10,382	9,715	7,692	79.2%	2,023	20.8%	69	99.3%
KC REGION	CLAY	1,104	1,008	757	75.1%	251	24.9%	14	98.6%
	JACKSON	7,837	7,496	5,979	79.8%	1,517	20.2%	119	98.4%
	PLATTE	262	275	181	65.8%	94	34.2%	6	97.8%
	KC TOTAL	9,203	8,779	6,917	78.8%	1,862	21.2%	139	98.4%
STL REGION	JEFFERSON	1,292	1,193	920	77.1%	273	22.9%	6	99.5%
	ST CHARLES	1,060	993	752	75.7%	241	24.3%	11	98.9%
	ST LOUIS COUNTY	6,462	6,284	4,888	77.8%	1,396	22.2%	98	98.4%
	ST LOUIS CITY	7,955	7,890	6,715	85.1%	1,175	14.9%	94	98.8%
	STL TOTAL	16,769	16,360	13,275	81.1%	3,085	18.9%	209	98.7%
STATEWIDE		54,989	52,139	41,884	80.3%	10,255	19.7%	510	99.0%

TABLE 26
FOOD STAMP EXPEDITED APPLICATIONS
MAY 2006

		EXPEDITED APPLICATIONS	APPLICATIONS TIMELY	APPLICATIONS NOT TIMELY	PERCENT TIMELY
NW REGION	ANDREW	6	6	0	100.0%
	ATCHISON	4	4	0	100.0%
	BUCHANAN	208	199	9	95.7%
	CALDWELL	13	13	0	100.0%
	CARROLL	11	11	0	100.0%
	CASS	85	79	6	92.9%
	CHARITON	3	3	0	100.0%
	CLINTON	22	17	5	77.3%
	COOPER	20	20	0	100.0%
	DAVISS	5	4	1	80.0%
	DE KALB	6	6	0	100.0%
	GENTRY	6	6	0	100.0%
	GRUNDY	11	11	0	100.0%
	HARRISON	9	8	1	88.9%
	HOLT	5	5	0	100.0%
	JOHNSON	60	57	3	95.0%
	LAFAYETTE	46	44	2	95.7%
	LINN	6	6	0	100.0%
	LIVINGSTON	22	21	1	95.5%
	MERCER	5	5	0	100.0%
	NODAWAY	19	18	1	94.7%
	PETTIS	81	79	2	97.5%
	PUTNAM	2	2	0	100.0%
	RAY	21	21	0	100.0%
	SALINE	26	25	1	96.2%
	SULLIVAN	9	7	2	77.8%
	WORTH	6	6	0	100.0%
	NW TOTAL	717	683	34	95.3%
NE REGION	ADAIR	44	42	2	95.5%
	AUDRAIN	39	38	1	97.4%
	BOONE	288	272	16	94.4%
	CALLAWAY	56	52	4	92.9%
	CLARK	9	7	2	77.8%
	COLE	108	102	6	94.4%
	FRANKLIN	59	57	2	96.6%
	GASCONADE	17	16	1	94.1%
	HOWARD	11	11	0	100.0%
	KNOX	1	1	0	100.0%
	LEWIS	8	8	0	100.0%
	LINCOLN	57	56	1	98.2%
	MACON	21	21	0	100.0%
	MARION	34	33	1	97.1%
	MONROE	6	5	1	83.3%
	MONTGOMERY	15	14	1	93.3%
	OSAGE	7	5	2	71.4%
	PIKE	18	18	0	100.0%
	RALLS	9	9	0	100.0%
	RANDOLPH	46	44	2	95.7%
	SCHUYLER	1	1	0	100.0%
	SCOTLAND	6	5	1	83.3%
	SHELBY	3	3	0	100.0%
	WARREN	40	39	1	97.5%
	NE TOTAL	903	859	44	95.1%
SE REGION	BOLLINGER	14	14	0	100.0%
	BUTLER	96	92	4	95.8%
	CAPE GIRARDEAU	134	133	1	99.3%
	CARTER	14	12	2	85.7%
	CRAWFORD	46	44	2	95.7%
	DENT	20	20	0	100.0%
	DUNKLIN	109	108	1	99.1%
	HOWELL	70	68	2	97.1%

TABLE 26
FOOD STAMP EXPEDITED APPLICATIONS
MAY 2006

		EXPEDITED APPLICATIONS	APPLICATIONS TIMELY	APPLICATIONS NOT TIMELY	PERCENT TIMELY
SE REGION	IRON	22	21	1	95.5%
	MADISON	26	26	0	100.0%
	MARIES	9	9	0	100.0%
	MISSISSIPPI	51	50	1	98.0%
	NEW MADRID	48	48	0	100.0%
	OREGON	14	14	0	100.0%
	PEMISCOT	60	60	0	100.0%
	PERRY	24	23	1	95.8%
	PHELPS	48	47	1	97.9%
	PULASKI	46	46	0	100.0%
	REYNOLDS	3	3	0	100.0%
	RIPLEY	39	37	2	94.9%
	ST FRANCOIS	99	99	0	100.0%
	STE GENEVIEVE	17	16	1	94.1%
	SCOTT	110	109	1	99.1%
	SHANNON	9	9	0	100.0%
	STODDARD	30	29	1	96.7%
	TEXAS	32	31	1	96.9%
	WASHINGTON	52	51	1	98.1%
	WAYNE	33	29	4	87.9%
	SE TOTAL	1,275	1,248	27	97.9%
SW REGION	BARRY	54	51	3	94.4%
	BARTON	19	19	0	100.0%
	BATES	11	11	0	100.0%
	BENTON	28	28	0	100.0%
	CAMDEN	66	65	1	98.5%
	CEDAR	15	14	1	93.3%
	CHRISTIAN	76	72	4	94.7%
	DADE	11	11	0	100.0%
	DALLAS	25	25	0	100.0%
	DOUGLAS	22	22	0	100.0%
	GREENE	479	463	16	96.7%
	HENRY	28	28	0	100.0%
	HICKORY	18	16	2	88.9%
	JASPER	239	229	10	95.8%
	LACLEDE	55	55	0	100.0%
	LAWRENCE	38	31	7	81.6%
	MCDONALD	42	42	0	100.0%
	MILLER	29	28	1	96.6%
	MONITEAU	17	17	0	100.0%
	MORGAN	30	28	2	93.3%
	NEWTON	54	50	4	92.6%
	OZARK	12	12	0	100.0%
	POLK	54	48	6	88.9%
	ST CLAIR	12	12	0	100.0%
	STONE	39	33	6	84.6%
	TANEY	85	80	5	94.1%
	VERNON	42	41	1	97.6%
	WEBSTER	39	37	2	94.9%
	WRIGHT	39	39	0	100.0%
	SW TOTAL	1,678	1,607	71	95.8%
KC REGION	CLAY	188	175	13	93.1%
	JACKSON	1,908	1,745	163	91.5%
	PLATTE	45	43	2	95.6%
	KC TOTAL	2,141	1,963	178	91.7%
STL REGION	JEFFERSON	230	220	10	95.7%
	ST CHARLES	211	195	16	92.4%
	ST LOUIS COUNTY	1,257	1,069	188	85.0%
	ST LOUIS CITY	2,105	1,866	239	88.6%
	STL TOTAL	3,803	3,350	453	88.1%
STATEWIDE		10,517	9,710	807	92.3%

**TABLE 27
FOOD STAMP PROGRAM PARTICIPATION
MAY 2006**

COUNTY	TOTAL PERSONS	TOTAL HOUSEHOLDS	PA PERSONS	PA HOUSEHOLDS	NON-PA PERSONS	NON-PA HOUSEHOLDS	TOTAL BENEFITS ISSUED	AVERAGE VALUE OF BENEFITS PER PERSON
STATEWIDE	789,661	297,594	260,430	90,565	529,231	207,029	\$60,469,671	\$76.58
ADAIR	2,903	1,154	593	276	2,310	878	\$203,052	\$69.95
ANDREW	1,091	401	263	100	828	301	\$73,362	\$67.24
ATCHISON	686	278	148	60	538	218	\$48,695	\$70.98
AUDRAIN	3,527	1,275	951	328	2,576	947	\$250,461	\$71.01
BARRY	6,262	2,052	1,458	505	4,804	1,547	\$431,636	\$68.93
BARTON	2,299	787	678	225	1,621	562	\$162,304	\$70.60
BATES	2,247	742	525	165	1,722	577	\$158,578	\$70.57
BENTON	3,563	1,325	996	317	2,567	1,008	\$266,922	\$74.91
BOLLINGER	2,285	814	569	200	1,716	614	\$149,512	\$65.43
BOONE	16,099	6,277	5,856	1,946	10,243	4,331	\$1,272,114	\$79.02
BUCHANAN	14,602	5,347	4,891	1,613	9,711	3,734	\$1,096,577	\$75.10
BUTLER	10,188	3,899	3,770	1,406	6,418	2,493	\$684,659	\$67.20
CALDWELL	1,262	411	270	89	992	322	\$85,494	\$67.74
CALLAWAY	4,837	1,717	1,212	416	3,625	1,301	\$353,547	\$73.09
CAMDEN	4,619	1,623	940	313	3,679	1,310	\$340,586	\$73.74
CAPE GIRARDEAU	9,868	3,801	3,293	1,156	6,575	2,645	\$749,888	\$75.99
CARROLL	1,439	476	338	115	1,101	361	\$95,210	\$66.16
CARTER	1,881	679	602	217	1,279	462	\$121,566	\$64.63
CASS	7,393	2,516	1,978	627	5,415	1,889	\$565,168	\$76.45
CEDAR	2,750	984	780	277	1,970	707	\$187,760	\$68.28
CHARITON	886	303	236	79	650	224	\$55,679	\$62.84
CHRISTIAN	6,438	2,152	1,519	527	4,919	1,625	\$488,286	\$75.84
CLARK	916	321	259	89	657	232	\$62,771	\$68.53
CLAY	15,046	5,276	3,507	1,180	11,539	4,096	\$1,164,134	\$77.37
CLINTON	1,403	456	340	98	1,063	358	\$98,292	\$70.06
COLE	7,283	2,689	2,304	794	4,979	1,895	\$558,174	\$76.64
COOPER	1,790	683	471	175	1,319	508	\$135,678	\$75.80
CRAWFORD	4,694	1,590	1,247	400	3,447	1,190	\$319,037	\$67.97
DADE	1,290	441	287	101	1,003	340	\$84,928	\$65.84
DALLAS	3,017	1,089	741	274	2,276	815	\$215,731	\$71.51
DAVISS	1,252	377	189	60	1,063	317	\$82,128	\$65.60
DE KALB	1,022	360	276	105	746	255	\$67,442	\$65.99
DENT	3,159	1,086	792	294	2,367	792	\$214,909	\$68.03
DOUGLAS	3,056	1,092	802	299	2,254	793	\$220,211	\$72.06
DUNKLIN	11,637	4,302	4,301	1,557	7,336	2,745	\$772,877	\$66.42
FRANKLIN	8,829	2,948	1,876	697	6,953	2,249	\$641,162	\$72.62
GASCONADE	1,551	559	286	113	1,265	446	\$104,564	\$67.42
GENTRY	593	208	125	50	468	158	\$41,412	\$69.83
GREENE	33,201	12,506	9,846	3,735	23,355	8,771	\$2,487,438	\$74.92
GRUNDY	1,526	566	424	161	1,102	405	\$102,495	\$67.17
HARRISON	1,216	434	244	94	972	340	\$83,913	\$69.01
HENRY	3,961	1,430	1,091	390	2,870	1,040	\$263,524	\$66.53
HICKORY	1,532	605	383	155	1,149	450	\$106,363	\$69.43
HOLT	529	178	152	56	377	122	\$33,627	\$63.57
HOWARD	1,219	459	341	132	878	327	\$91,977	\$75.45
HOWELL	8,811	3,061	2,610	908	6,201	2,153	\$603,514	\$68.50
IRON	2,509	904	669	247	1,840	657	\$165,030	\$65.78
JACKSON	102,654	39,879	36,503	12,009	66,151	27,870	\$8,505,862	\$82.86
JASPER	20,319	7,283	5,842	2,023	14,477	5,260	\$1,457,468	\$71.73
JEFFERSON	18,631	6,774	4,412	1,692	14,219	5,082	\$1,463,717	\$78.56
JOHNSON	4,605	1,644	1,243	409	3,362	1,235	\$344,123	\$74.73
KNOX	444	158	96	39	348	119	\$31,408	\$70.74
LACLEDE	6,280	2,016	1,508	515	4,772	1,501	\$419,753	\$66.84
LAFAYETTE	4,229	1,512	1,169	397	3,060	1,115	\$305,908	\$72.34
LAWRENCE	5,352	1,820	1,260	453	4,092	1,367	\$367,570	\$68.68
LEWIS	1,128	406	284	98	844	308	\$73,249	\$64.94
LINCOLN	5,684	1,879	1,112	364	4,572	1,515	\$425,925	\$74.93

TABLE 27
FOOD STAMP PROGRAM PARTICIPATION
MAY 2006

COUNTY	TOTAL PERSONS	TOTAL HOUSEHOLDS	PA PERSONS	PA HOUSEHOLDS	NON-PA PERSONS	NON-PA HOUSEHOLDS	TOTAL BENEFITS ISSUED	AVERAGE VALUE OF BENEFITS PER PERSON
LINN	1,816	637	430	163	1,386	474	\$113,463	\$62.48
LIVINGSTON	2,173	760	647	219	1,526	541	\$140,150	\$64.50
MCDONALD	4,605	1,421	843	276	3,762	1,145	\$302,898	\$65.78
MACON	1,887	695	387	167	1,500	528	\$123,178	\$65.28
MADISON	2,474	900	704	261	1,770	639	\$166,346	\$67.24
MARIES	1,215	399	271	87	944	312	\$82,838	\$68.18
MARION	4,846	1,783	1,675	586	3,171	1,197	\$337,907	\$69.73
MERCER	413	153	97	38	316	115	\$28,578	\$69.20
MILLER	4,181	1,398	956	316	3,225	1,082	\$290,576	\$69.50
MISSISSIPPI	4,747	1,940	1,837	653	2,910	1,287	\$336,120	\$70.81
MONITEAU	1,634	565	414	145	1,220	420	\$112,810	\$69.04
MONROE	893	308	181	63	712	245	\$58,128	\$65.09
MONTGOMERY	1,644	558	353	126	1,291	432	\$115,573	\$70.30
MORGAN	3,186	1,078	716	262	2,470	816	\$212,405	\$66.67
NEW MADRID	5,500	2,198	1,982	746	3,518	1,452	\$362,237	\$65.86
NEWTON	7,245	2,313	1,640	525	5,605	1,788	\$481,969	\$66.52
NODAWAY	1,209	463	288	104	941	359	\$76,277	\$63.09
OREGON	2,601	941	776	304	1,825	637	\$168,061	\$64.61
OSAGE	955	323	160	66	795	257	\$68,856	\$72.10
OZARK	2,037	768	504	208	1,533	560	\$143,571	\$70.48
PEMISCOT	7,821	2,929	3,343	1,164	4,478	1,765	\$534,211	\$68.30
PERRY	1,995	735	499	195	1,496	540	\$130,099	\$65.21
PETTIS	6,820	2,282	2,003	644	4,817	1,638	\$474,364	\$69.55
PHELPS	5,696	1,926	1,543	527	4,153	1,399	\$383,134	\$67.26
PIKE	2,496	847	573	209	1,923	638	\$163,656	\$65.57
PLATTE	3,864	1,349	1,057	355	2,807	994	\$318,112	\$82.33
POLK	5,147	1,715	1,225	390	3,922	1,325	\$378,088	\$73.46
PULASKI	4,592	1,688	1,123	431	3,469	1,257	\$334,839	\$72.92
PUTNAM	742	288	264	99	478	189	\$50,948	\$68.66
RALLS	1,002	347	239	89	763	258	\$68,683	\$68.55
RANDOLPH	4,685	1,715	1,579	511	3,106	1,204	\$321,188	\$68.56
RAY	2,502	826	693	217	1,809	609	\$175,258	\$70.05
REYNOLDS	1,671	588	452	177	1,219	411	\$109,273	\$65.39
RIPLEY	4,346	1,665	1,412	545	2,934	1,120	\$287,417	\$66.13
ST CHARLES	14,157	5,204	4,297	1,457	9,860	3,747	\$1,189,442	\$84.02
ST CLAIR	1,841	677	452	171	1,389	506	\$127,557	\$69.29
ST FRANCOIS	10,952	4,109	3,453	1,267	7,499	2,842	\$770,397	\$70.34
STE GENEVIEVE	1,886	663	510	174	1,376	489	\$135,357	\$71.77
ST LOUIS COUNTY	85,451	33,229	35,625	12,156	49,826	21,073	\$7,202,186	\$84.28
SALINE	3,543	1,220	1,006	345	2,537	875	\$232,666	\$65.67
SCHUYLER	512	186	101	46	411	140	\$32,575	\$63.62
SCOTLAND	437	157	107	41	330	116	\$26,766	\$61.25
SCOTT	9,344	3,591	3,344	1,239	6,000	2,352	\$635,831	\$68.05
SHANNON	2,099	741	508	206	1,591	535	\$134,532	\$64.09
SHELBY	788	270	222	83	566	187	\$51,274	\$65.07
STODDARD	5,502	2,143	1,473	624	4,029	1,519	\$353,954	\$64.33
STONE	4,287	1,461	790	297	3,497	1,164	\$316,424	\$73.81
SULLIVAN	991	363	186	83	805	280	\$66,589	\$67.19
TANEY	6,186	2,188	1,091	394	5,095	1,794	\$449,177	\$72.61
TEXAS	4,403	1,541	1,279	472	3,124	1,069	\$286,170	\$84.99
VERNON	3,627	1,252	1,001	360	2,626	892	\$242,585	\$66.88
WARREN	3,353	1,128	787	264	2,566	864	\$251,682	\$75.06
WASHINGTON	6,495	2,351	1,850	668	4,645	1,683	\$468,688	\$72.16
WAYNE	3,599	1,352	1,069	405	2,530	947	\$236,282	\$65.65
WEBSTER	4,400	1,461	1,105	393	3,295	1,068	\$309,196	\$70.27
WORTH	238	84	52	21	186	63	\$13,425	\$56.41
WRIGHT	4,531	1,567	1,276	465	3,255	1,102	\$306,343	\$67.61
ST LOUIS CITY	104,906	46,153	49,142	16,946	55,764	29,207	\$9,222,194	\$87.91

TABLE 28
FOOD STAMP PROGRAM PARTICIPATION BY REGION AND COUNTY
MAY 2006

		TOTAL HOUSEHOLDS	TOTAL PERSONS	TOTAL BENEFITS ISSUED	AVERAGE VALUE OF BENEFITS PER HOUSEHOLD	AVERAGE VALUE OF BENEFITS PER PERSON
NW REGION	ANDREW	401	1,091	\$73,362	\$182.95	\$67.24
	ATCHISON	278	686	\$48,695	\$175.16	\$70.98
	BUCHANAN	5,347	14,602	\$1,096,577	\$205.08	\$75.10
	CALDWELL	411	1,262	\$85,494	\$208.01	\$67.74
	CARROLL	476	1,439	\$95,210	\$200.02	\$66.16
	CASS	2,516	7,393	\$565,168	\$224.63	\$76.45
	CHARITON	303	866	\$55,679	\$183.76	\$62.84
	CLINTON	456	1,403	\$98,292	\$215.55	\$70.06
	COOPER	683	1,790	\$135,678	\$198.65	\$75.80
	DAVISS	377	1,252	\$82,128	\$217.85	\$65.60
	DE KALB	360	1,022	\$67,442	\$187.34	\$65.99
	GENTRY	208	593	\$41,412	\$199.10	\$69.83
	GRUNDY	568	1,526	\$102,495	\$181.09	\$67.17
	HARRISON	434	1,216	\$83,913	\$193.35	\$69.01
	HOLT	178	529	\$33,627	\$188.92	\$63.57
	JOHNSON	1,644	4,605	\$344,123	\$209.32	\$74.73
	LAFAYETTE	1,512	4,229	\$305,908	\$202.32	\$72.34
	LINN	637	1,816	\$113,463	\$178.12	\$62.48
	LIVINGSTON	760	2,173	\$140,150	\$184.41	\$64.50
	MERCER	153	413	\$28,578	\$186.78	\$69.20
NODAWAY	463	1,209	\$76,277	\$164.75	\$63.09	
PETTIS	2,282	6,820	\$474,364	\$207.87	\$69.55	
PUTNAM	288	742	\$50,948	\$176.90	\$68.66	
RAY	826	2,502	\$175,258	\$212.18	\$70.05	
SALINE	1,220	3,543	\$232,666	\$190.71	\$65.67	
SULLIVAN	363	991	\$66,589	\$183.44	\$67.19	
WORTH	84	238	\$13,425	\$159.82	\$56.41	
	NW TOTAL	23,226	65,971	\$4,686,921	\$201.80	\$71.05
NE REGION	ADAIR	1,154	2,903	\$203,052	\$175.95	\$69.95
	AUDRAIN	1,275	3,527	\$250,461	\$196.44	\$71.01
	BOONE	6,277	16,099	\$1,272,114	\$202.66	\$79.02
	CALLAWAY	1,717	4,837	\$353,547	\$205.91	\$73.09
	CLARK	321	916	\$62,771	\$195.55	\$68.53
	COLE	2,689	7,283	\$558,174	\$207.58	\$76.64
	FRANKLIN	2,946	8,829	\$641,162	\$217.64	\$72.62
	GASCONADE	559	1,551	\$104,564	\$187.06	\$67.42
	HOWARD	459	1,219	\$91,977	\$200.39	\$75.45
	KNOX	158	444	\$31,408	\$198.78	\$70.74
	LEWIS	406	1,128	\$73,249	\$180.42	\$64.94
	LINCOLN	1,879	5,684	\$425,925	\$226.68	\$74.93
	MACON	695	1,887	\$123,178	\$177.23	\$65.28
	MARION	1,783	4,846	\$337,907	\$189.52	\$69.73
	MONROE	308	893	\$58,128	\$188.73	\$65.09
	MONTGOMERY	558	1,644	\$115,573	\$207.12	\$70.30
	OSAGE	323	955	\$68,856	\$213.18	\$72.10
	PIKE	847	2,496	\$163,656	\$193.22	\$65.57
	RALLS	347	1,002	\$68,683	\$197.93	\$68.55
	RANDOLPH	1,715	4,685	\$321,188	\$187.28	\$68.56
SCHUYLER	186	512	\$32,575	\$175.13	\$63.62	
SCOTLAND	157	437	\$26,766	\$170.48	\$61.25	
SHELBY	270	788	\$51,274	\$189.90	\$65.07	
WARREN	1,128	3,353	\$251,682	\$223.12	\$75.06	
	NE TOTAL	28,157	77,918	\$5,687,870	\$202.01	\$73.00
SE REGION	BOLLINGER	814	2,285	\$149,512	\$183.68	\$65.43
	BUTLER	3,899	10,188	\$684,659	\$175.60	\$67.20
	CAPE GIRARDEAU	3,801	9,868	\$749,888	\$197.29	\$75.99
	CARTER	679	1,881	\$121,566	\$179.04	\$64.63
	CRAWFORD	1,590	4,694	\$319,037	\$200.65	\$67.97
	DENT	1,086	3,159	\$214,909	\$197.89	\$68.03
	DUNKLIN	4,302	11,637	\$772,877	\$179.66	\$66.42
	HOWELL	3,061	8,811	\$603,514	\$197.16	\$68.50

TABLE 28
FOOD STAMP PROGRAM PARTICIPATION BY REGION AND COUNTY
MAY 2006

		TOTAL HOUSEHOLDS	TOTAL PERSONS	TOTAL BENEFITS ISSUED	AVERAGE VALUE OF BENEFITS PER HOUSEHOLD	AVERAGE VALUE OF BENEFITS PER PERSON
SE REGION	IRON	904	2,509	\$165,030	\$182.56	\$65.78
	MADISON	900	2,474	\$166,346	\$184.83	\$67.24
	MARIES	399	1,215	\$82,838	\$207.61	\$68.18
	MISSISSIPPI	1,940	4,747	\$336,120	\$173.26	\$70.81
	NEW MADRID	2,198	5,500	\$362,237	\$164.80	\$65.86
	OREGON	941	2,601	\$168,061	\$178.60	\$64.61
	PEMISCOT	2,929	7,821	\$534,211	\$182.39	\$68.30
	PERRY	735	1,995	\$130,099	\$177.01	\$65.21
	PHELPS	1,926	5,696	\$383,134	\$198.93	\$67.26
	PULASKI	1,688	4,592	\$334,839	\$198.36	\$72.92
	REYNOLDS	588	1,671	\$109,273	\$185.84	\$65.39
	RIPLEY	1,665	4,346	\$287,417	\$172.62	\$66.13
	ST FRANCOIS	4,109	10,952	\$770,397	\$187.49	\$70.34
	STE GENEVIEVE	663	1,886	\$135,357	\$204.16	\$71.77
	SCOTT	3,591	9,344	\$635,831	\$177.06	\$68.05
	SHANNON	741	2,099	\$134,532	\$181.55	\$64.09
	STODDARD	2,143	5,502	\$353,954	\$165.17	\$64.33
	TEXAS	1,541	4,403	\$286,170	\$185.70	\$64.99
	WASHINGTON	2,351	6,495	\$468,688	\$199.36	\$72.16
	WAYNE	1,352	3,599	\$236,282	\$174.76	\$65.65
	SE TOTAL	52,536	141,970	\$9,696,777	\$184.57	\$68.30
SW REGION	BARRY	2,052	6,262	\$431,636	\$210.35	\$69.93
	BARTON	787	2,299	\$162,304	\$206.23	\$70.60
	BATES	742	2,247	\$158,578	\$213.72	\$70.57
	BENTON	1,325	3,563	\$266,922	\$201.45	\$74.91
	CAMDEN	1,623	4,619	\$340,586	\$209.85	\$73.74
	CEDAR	984	2,750	\$187,760	\$190.81	\$68.28
	CHRISTIAN	2,152	6,438	\$488,266	\$226.90	\$75.84
	DADE	441	1,290	\$84,928	\$192.58	\$65.84
	DALLAS	1,089	3,017	\$215,731	\$198.10	\$71.51
	DOUGLAS	1,092	3,056	\$220,211	\$201.66	\$72.06
	GREENE	12,506	33,201	\$2,487,438	\$198.90	\$74.92
	HENRY	1,430	3,961	\$263,524	\$184.28	\$66.53
	HICKORY	605	1,532	\$106,363	\$175.81	\$69.43
	JASPER	7,283	20,319	\$1,457,468	\$200.12	\$71.73
	LACLEDE	2,016	6,280	\$419,753	\$208.21	\$66.84
	LAWRENCE	1,820	5,352	\$367,570	\$201.96	\$68.68
	MCDONALD	1,421	4,605	\$302,898	\$213.16	\$65.78
	MILLER	1,398	4,181	\$290,576	\$207.85	\$69.50
	MONITEAU	565	1,634	\$112,810	\$199.66	\$69.04
	MORGAN	1,078	3,186	\$212,405	\$197.04	\$66.67
	NEWTON	2,313	7,245	\$481,969	\$208.37	\$66.52
	OZARK	768	2,037	\$143,571	\$186.94	\$70.48
	POLK	1,715	5,147	\$378,088	\$220.46	\$73.46
	ST CLAIR	677	1,841	\$127,557	\$188.42	\$69.29
	STONE	1,461	4,287	\$316,424	\$216.58	\$73.81
	TANEY	2,188	6,186	\$449,177	\$205.29	\$72.61
	VERNON	1,252	3,627	\$242,585	\$193.76	\$66.88
	WEBSTER	1,461	4,400	\$309,196	\$211.63	\$70.27
	WRIGHT	1,557	4,531	\$306,343	\$195.50	\$67.61
	SW TOTAL	55,811	159,093	\$11,332,656	\$203.05	\$71.23
KC REGION	CLAY	5,276	15,046	\$1,164,134	\$220.65	\$77.37
	JACKSON	39,879	102,654	\$8,505,862	\$213.29	\$82.86
	PLATTE	1,349	3,864	\$318,112	\$235.81	\$82.33
	KC TOTAL	46,504	121,564	\$9,988,108	\$214.78	\$82.16
STL REGION	JEFFERSON	6,774	18,631	\$1,463,717	\$216.08	\$78.56
	ST CHARLES	5,204	14,157	\$1,189,442	\$228.56	\$84.02
	ST LOUIS COUNTY	33,229	85,451	\$7,202,186	\$216.74	\$84.28
	ST LOUIS CITY	46,153	104,906	\$9,222,194	\$199.82	\$87.91
	STL TOTAL	91,360	223,145	\$19,077,539	\$208.82	\$85.49
STATEWIDE		297,594	789,661	\$60,469,871	\$203.20	\$76.58

