

***Missouri Department of Social Services
Family Support Division
Division of Medical Services***

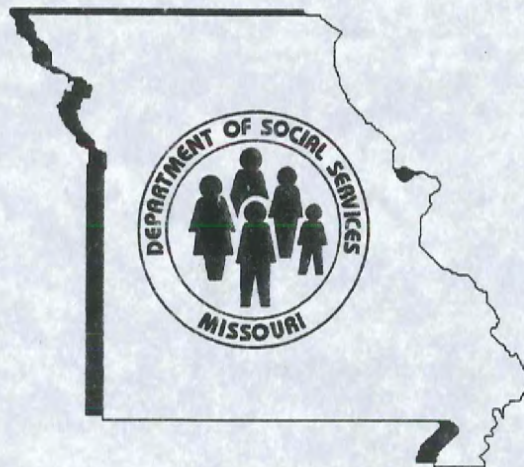

Monthly Management Report

April 2006

**Missouri Dept. of Social Services
Research and Evaluation
221 W. High Street
Jefferson City, MO 65101**

TABLE OF CONTENTS

Glossary		Definition of Categories of Assistance and Types of Medicaid Services.....	1
Figure	1	Map of the Department of Social Services Regions.....	2

TEMPORARY ASSISTANCE

Figure	2	Temporary Assistance Families – 60-Month Trend.....	4
Figure	3	Temporary Assistance Payments – 60-Month Trend	4
Table	1	Statewide Summary	5
Table	2	Applications.....	6-7
Table	3	Families and Payments.....	8-9
Table	4	Families and Persons Receiving Cash.....	10-11
Table	5	Work Activities	12-13
Table	6	Reinvestigations.....	14-15

MEDICAID

Table	7	Statewide Eligibility Summary	19-21
Table	8	Eligibility by Region	22-23
Table	9	Eligibility by Region and County.....	24-69
Table	10	MC+ and MAF Applications	70-71
Table	11	MC+ for Pregnant Women Applications.....	72-73
Table	12	MC+, MAF and TMA Families.....	74-75
Table	13	MC+, MAF and TMA Children.....	76-77
Table	14	MC+, MAF and TMA Parents/Caretakers	78-79
Table	15	NC and MA Applications for Persons < 65 Years of Age	80-81

(continued)

Table	16	NC and MA Applications for Persons 65+ Years of Age	82-83
Table	17	MA Spenddown Applications for Persons < 65 Years of Age ..	84-85
Table	18	MA Spenddown Applications for Persons 65+ Years of Age ...	86-87
Table	19	BP and SAB Applications.....	88-89
Table	20	Medicaid for the Aged, Blind and Disabled	90-91
Table	21	Reinvestigations.....	92-97
Figure	4	Medicaid Recipients – 60-Month Trend	98
Figure	5	Medicaid Payments – 60-Month Trend	99
Table	22	Medicaid Recipients and Payments by Type of Service	100-121
Table	23	Medicaid Recipients and Payments by Eligibility Category ..	122-149

FOOD STAMPS

Figure	6	Food Stamp Households – 60-Month Trend	152
Figure	7	Food Stamp Benefits – 60-Month Trend	152
Table	24	Statewide Participation Summary	153
Table	25	Applications and Currency	154-155
Table	26	Expedited Applications.....	156-157
Table	27	Participation and Benefits Issued by County.....	158-159
Table	28	Participation and Benefits Issued by Region and County.....	160-161

NOTE

- Payment data is for informational purposes only and is not meant to provide an auditable account of expenditures.
- Observe caution in use of percentages when base for computations is small, especially if observations total less than 100.

GLOSSARY

DEFINITION OF CATEGORIES OF ASSISTANCE AND TYPES OF MEDICAID SERVICES

AIDS	Acquired Immune Deficiency Syndrome
BCCT	Breast & Cervical Cancer Treatment
BP	Blind Pension
CHIP	Children's Health Insurance Program
CRNA	Certified Registered Nurse Anesthetist
CSTAR	Comprehensive Substance Treatment and Rehabilitation
CT	Children's Treatment
CWEP/AWEP	Community Work Experience Program/Alternative Work Experience Program
DME	Durable Medical Equipment
DYS	Division of Youth Services
EPSDT	Early and Periodic Screening, Diagnosis and Treatment
FSD	Family Support Division
HDN	Homeless, Dependent, Neglected
ICF/MR	Intermediate Care Facility/Mentally Retarded
IM/IE	Income Maintenance/Income Eligible
MA	Medical Assistance - Claimants applying for this program must be ineligible for any of the other categories of assistance
MA-WD	Medical Assistance - Workers with Disabilities
MACC	Medical Assistance for Children in Care
MAF	Medical Assistance for Families
MC+	Health insurance for CHIP and non-CHIP poverty children under age 19
MOCDD	Missouri Children with Developmental Disabilities
MR/DD	Mentally Retarded/Developmentally Disabled
NC	Nursing Care - Cash program for recipients in practical or professional homes, domiciliary homes or boarding homes; NC-General Relief and NC-Aid to Blind Supplemental cases are included in the NC data and are not listed separately
OAA	Old Age Assistance
PA	Public Assistance
PTD	Permanently and Totally Disabled
QMB	Qualified Medicare Beneficiary
RCF	Residential Care Facility
SAB	Supplemental Aid to the Blind
SLMB	Specified Low-Income Medicare Beneficiary
SNF	Skilled Nursing Facility
SSI	Supplemental Security Income
SSI-SP	Supplemental Security Income and State Supplementation
SP	State Supplementation Only
TCM	Targeted Case Management
TMA	Transitional Medical Assistance
Vendor Cases	Nursing Homes and Other Institutions directly reimbursed by Medicaid

TEMPORARY ASSISTANCE

Figure 2
Temporary Assistance Families
60-Month Trend through April 2006

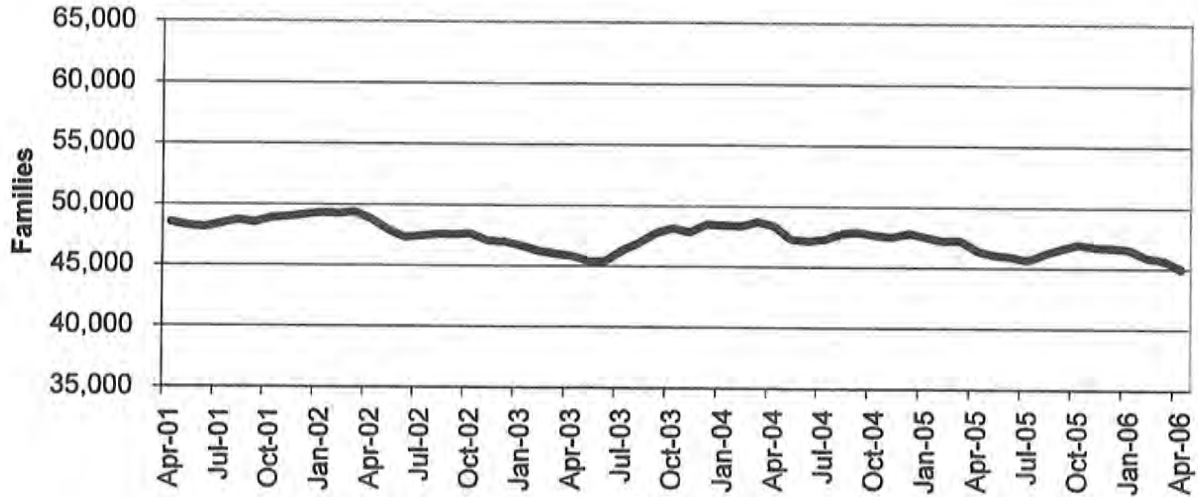
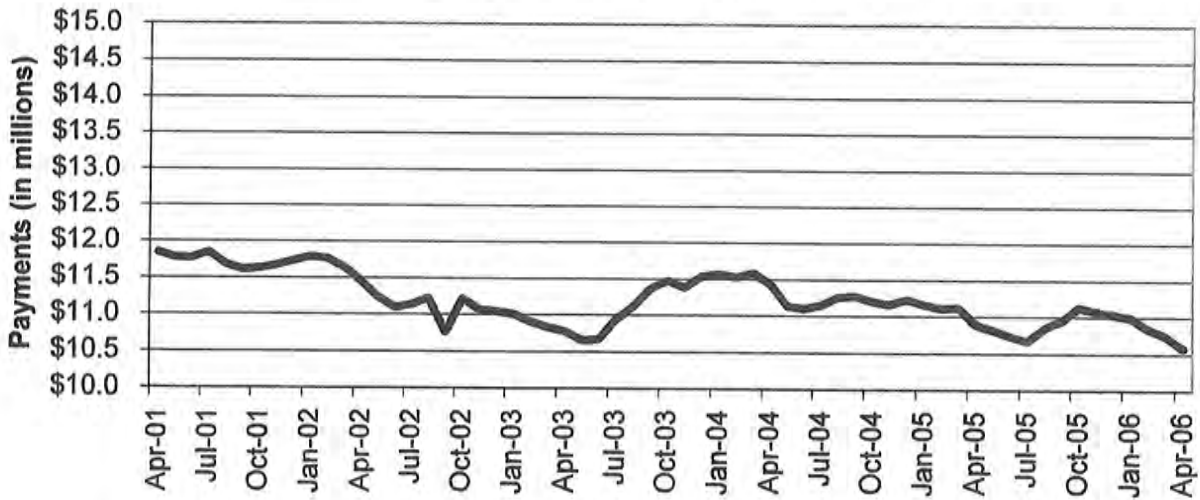

Figure 3
Temporary Assistance Payments
60-Month Trend through April 2006



**TABLE 1
TEMPORARY ASSISTANCE
APRIL 2006**

	NUMBER OR AMOUNT APR-2006	NUMBER OR AMOUNT MAR-2006	NUMBER OR AMOUNT FEB-2006	NUMBER OR AMOUNT APR-2005	CHANGE FROM LAST MONTH	CHANGE FROM 2 MONTHS AGO	CHANGE FROM LAST YEAR
*** TEMPORARY ASSISTANCE							
APPLICATIONS RECEIVED	4,496	5,188	4,008	5,079	-13.3%	12.2%	-11.5%
APPLICATIONS APPROVED	2,917	3,397	2,727	3,273	-14.1%	7.0%	-10.9%
APPLICATIONS REJECTED	1,368	1,551	1,265	1,503	-11.8%	8.1%	-9.0%
APPLICATIONS PENDING	1,542	1,492	1,433	1,821	3.4%	7.6%	-15.3%
CASES CLOSED	3,541	4,139	3,563	3,675	-14.4%	-0.6%	-3.6%
CHILD(REN) ONLY RECEIVING CASH							
FAMILIES	10,803	10,833	10,914	11,371	-0.3%	-1.0%	-5.0%
CHILDREN	17,779	17,842	17,997	18,529	-0.4%	-1.2%	-4.0%
PAYMENTS	\$1,999,980	\$2,001,700	\$2,021,452	\$2,096,697	-0.1%	-1.1%	-4.6%
PARENT/CARETAKER EXEMPT FROM WORK ACTIVITIES/TIME LIMITS							
FAMILIES	1,882	1,876	1,898	2,465	0.3%	-0.8%	-23.7%
CHILDREN	2,874	2,865	2,915	3,858	0.3%	-1.4%	-25.5%
PARENTS/CARETAKERS	1,964	1,960	1,977	2,567	0.2%	-0.7%	-23.5%
PERSONS	4,838	4,825	4,892	6,425	0.3%	-1.1%	-24.7%
PAYMENTS	\$471,767	\$469,372	\$477,793	\$632,065	0.5%	-1.3%	-25.4%
ONE PARENT RECEIVING CASH SUBJECT TO WORK/TIME LIMITS							
FAMILIES	28,821	29,421	29,533	29,448	-2.0%	-2.4%	-2.1%
CHILDREN	49,542	50,608	50,806	51,149	-2.1%	-2.5%	-3.1%
PARENTS/CARETAKERS	28,821	29,421	29,533	29,448	-2.0%	-2.4%	-2.1%
PERSONS	78,363	80,029	80,339	80,597	-2.1%	-2.5%	-2.8%
PAYMENTS	\$7,095,563	\$7,245,318	\$7,299,899	\$7,265,979	-2.1%	-2.8%	-2.3%
TWO PARENTS RECEIVING CASH SUBJECT TO WORK/TIME LIMITS							
FAMILIES	3,429	3,531	3,522	3,090	-2.9%	-2.6%	11.0%
CHILDREN	7,068	7,237	7,282	6,529	-2.3%	-2.9%	8.3%
PARENTS/CARETAKERS	6,858	7,062	7,044	6,180	-2.9%	-2.6%	11.0%
PERSONS	13,926	14,299	14,326	12,709	-2.6%	-2.8%	9.6%
PAYMENTS	\$1,003,408	\$1,032,764	\$1,040,287	\$896,586	-2.8%	-3.5%	11.9%
ALL RECEIVING CASH							
TOTAL FAMILIES	44,935	45,661	45,867	46,374	-1.6%	-2.0%	-3.1%
TOTAL CHILDREN	77,263	78,552	79,000	80,065	-1.6%	-2.2%	-3.5%
TOTAL PARENTS/CARETAKERS	37,643	38,443	38,554	38,195	-2.1%	-2.4%	-1.4%
TOTAL PERSONS	114,906	116,995	117,554	118,260	-1.8%	-2.3%	-2.8%
TOTAL PAYMENTS	\$10,570,718	\$10,749,154	\$10,839,431	\$10,891,327	-1.7%	-2.5%	-2.9%
AVERAGE PER FAMILY	\$235.24	\$235.41	\$236.32	\$234.86	-0.1%	-0.5%	0.2%

**TABLE 2
TEMPORARY ASSISTANCE APPLICATIONS
APRIL 2006**

	# RECEIVED	# APPROVED	# REJECTED	PERCENT REJECTED	TOTAL RESOLVED	DAYS FOR APPLICATION RESOLUTION					% OVER 45 DAYS	
						30 OR LESS DAYS	31-45 DAYS	46-90 DAYS	91-105 DAYS	OVER 105 DAYS		
NW REGION												
ANDREW	1	3	0	0.0%	3	3	0	0	0	0	0	0.0%
ATCHISON	2	1	2	66.7%	3	3	0	0	0	0	0	0.0%
BUCHANAN	83	60	9	13.0%	69	68	1	0	0	0	0	0.0%
CALDWELL	6	4	4	50.0%	8	8	0	0	0	0	0	0.0%
CARROLL	13	5	4	44.4%	9	9	0	0	0	0	0	0.0%
CASS	62	34	16	32.0%	50	50	0	0	0	0	0	0.0%
CHARITON	3	3	0	0.0%	3	3	0	0	0	0	0	0.0%
CLINTON	14	9	4	30.8%	13	11	1	1	0	0	0	7.7%
COOPER	9	7	2	22.2%	9	9	0	0	0	0	0	0.0%
DAVIESS	4	4	0	0.0%	4	4	0	0	0	0	0	0.0%
DE KALB	3	3	0	0.0%	3	3	0	0	0	0	0	0.0%
GENTRY	2	2	1	33.3%	3	3	0	0	0	0	0	0.0%
GRUNDY	8	7	0	0.0%	7	7	0	0	0	0	0	0.0%
HARRISON	9	5	1	16.7%	6	6	0	0	0	0	0	0.0%
HOLT	3	2	0	0.0%	2	2	0	0	0	0	0	0.0%
JOHNSON	45	23	25	52.1%	48	44	2	2	0	0	0	4.2%
LAFAYETTE	19	14	6	30.0%	20	20	0	0	0	0	0	0.0%
LINN	4	2	1	33.3%	3	3	0	0	0	0	0	0.0%
LIVINGSTON	7	5	1	16.7%	6	6	0	0	0	0	0	0.0%
MERCER	6	4	1	20.0%	5	5	0	0	0	0	0	0.0%
NODAWAY	6	1	5	83.3%	6	6	0	0	0	0	0	0.0%
PETTIS	43	23	16	41.0%	39	34	5	0	0	0	0	0.0%
PUTNAM	4	1	1	50.0%	2	2	0	0	0	0	0	0.0%
RAY	14	12	7	36.8%	19	19	0	0	0	0	0	0.0%
SALINE	27	18	7	28.0%	25	25	0	0	0	0	0	0.0%
SULLIVAN	3	1	2	66.7%	3	3	0	0	0	0	0	0.0%
WORTH	1	1	0	0.0%	1	1	0	0	0	0	0	0.0%
NW TOTAL	401	254	115	31.2%	369	357	9	3	0	0	0	0.8%
NE REGION												
ADAIR	19	11	7	36.9%	18	18	0	0	0	0	0	0.0%
AUDRAIN	17	11	6	35.3%	17	16	1	0	0	0	0	0.0%
BOONE	109	64	28	30.4%	92	89	2	1	0	0	0	1.1%
CALLAWAY	33	25	16	39.0%	41	39	2	0	0	0	0	0.0%
CLARK	1	1	0	0.0%	1	1	0	0	0	0	0	0.0%
COLE	60	31	22	41.5%	53	53	0	0	0	0	0	0.0%
FRANKLIN	36	21	16	43.2%	37	37	0	0	0	0	0	0.0%
GASCONADE	6	3	4	57.1%	7	6	1	0	0	0	0	0.0%
HOWARD	8	7	1	12.5%	8	8	0	0	0	0	0	0.0%
KNOX	0	0	0	0.0%	0	0	0	0	0	0	0	0.0%
LEWIS	13	9	1	10.0%	10	10	0	0	0	0	0	0.0%
LINCOLN	14	13	5	27.8%	18	18	0	0	0	0	0	0.0%
MACON	7	6	1	14.3%	7	7	0	0	0	0	0	0.0%
MARION	23	13	7	35.0%	20	20	0	0	0	0	0	0.0%
MONROE	3	1	1	50.0%	2	2	0	0	0	0	0	0.0%
MONTGOMERY	6	5	2	28.6%	7	6	1	0	0	0	0	0.0%
OSAGE	1	1	0	0.0%	1	1	0	0	0	0	0	0.0%
PIKE	11	11	2	15.4%	13	13	0	0	0	0	0	0.0%
RALLS	7	6	0	0.0%	6	6	0	0	0	0	0	0.0%
RANDOLPH	23	18	3	14.3%	21	21	0	0	0	0	0	0.0%
SCHUYLER	0	0	0	0.0%	0	0	0	0	0	0	0	0.0%
SCOTLAND	0	0	1	100.0%	1	1	0	0	0	0	0	0.0%
SHELBY	2	3	0	0.0%	3	3	0	0	0	0	0	0.0%
WARREN	24	17	8	32.0%	25	24	1	0	0	0	0	0.0%
NE TOTAL	423	277	131	32.1%	408	399	8	1	0	0	0	0.2%
SE REGION												
BOLLINGER	7	6	0	0.0%	6	5	1	0	0	0	0	0.0%
BUTLER	54	37	13	26.0%	50	50	0	0	0	0	0	0.0%
CAPE GIRARDEAU	81	45	34	43.0%	79	78	1	0	0	0	0	0.0%
CARTER	5	4	2	33.3%	6	6	0	0	0	0	0	0.0%
CRAWFORD	31	28	6	17.8%	34	34	0	0	0	0	0	0.0%
DENT	13	9	3	25.0%	12	12	0	0	0	0	0	0.0%
DUNKLIN	65	44	24	35.3%	68	66	2	0	0	0	0	0.0%
HOWELL	43	28	9	24.3%	37	37	0	0	0	0	0	0.0%

**TABLE 2
TEMPORARY ASSISTANCE APPLICATIONS
APRIL 2006**

	# RECEIVED	# APPROVED	# REJECTED	PERCENT REJECTED	TOTAL RESOLVED	DAYS FOR APPLICATION RESOLUTION					% OVER 45 DAYS
						30 OR LESS DAYS	31-45 DAYS	46-90 DAYS	91-105 DAYS	OVER 105 DAYS	
IRON	6	8	3	27.3%	11	11	0	0	0	0	0.0%
MADISON	16	11	4	26.7%	15	15	0	0	0	0	0.0%
MARIES	5	5	1	16.7%	6	6	0	0	0	0	0.0%
MISSISSIPPI	28	19	9	32.1%	28	28	0	0	0	0	0.0%
NEW MADRID	25	20	10	33.3%	30	30	0	0	0	0	0.0%
OREGON	8	8	0	0.0%	8	8	0	0	0	0	0.0%
PEMISCOT	35	33	9	21.4%	42	42	0	0	0	0	0.0%
PERRY	8	6	1	14.3%	7	7	0	0	0	0	0.0%
PHELPS	43	18	21	53.8%	39	38	1	0	0	0	0.0%
PULASKI	25	15	9	37.5%	24	24	0	0	0	0	0.0%
REYNOLDS	7	2	2	50.0%	4	4	0	0	0	0	0.0%
RIPLEY	14	13	4	23.5%	17	17	0	0	0	0	0.0%
ST FRANCOIS	66	42	17	28.8%	59	59	0	0	0	0	0.0%
STE GENEVIEVE	11	11	0	0.0%	11	11	0	0	0	0	0.0%
SCOTT	59	33	18	35.3%	51	51	0	0	0	0	0.0%
SHANNON	6	4	2	33.3%	6	6	0	0	0	0	0.0%
STODDARD	26	15	10	40.0%	25	25	0	0	0	0	0.0%
TEXAS	19	18	4	18.2%	22	22	0	0	0	0	0.0%
WASHINGTON	19	13	7	35.0%	20	19	1	0	0	0	0.0%
WAYNE	12	10	3	23.1%	13	13	0	0	0	0	0.0%
SE TOTAL	737	505	225	30.8%	730	724	6	0	0	0	0.0%
SW REGION	27	20	5	20.0%	25	25	0	0	0	0	0.0%
BARTON	21	16	5	23.8%	21	21	0	0	0	0	0.0%
BATES	12	8	3	27.3%	11	11	0	0	0	0	0.0%
BENTON	18	14	4	22.2%	18	18	0	0	0	0	0.0%
CAMDEN	21	14	7	33.3%	21	21	0	0	0	0	0.0%
CEDAR	15	8	1	11.1%	9	9	0	0	0	0	0.0%
CHRISTIAN	44	13	27	67.5%	40	39	1	0	0	0	0.0%
DADE	4	3	2	40.0%	5	5	0	0	0	0	0.0%
DALLAS	12	9	5	35.7%	14	13	1	0	0	0	0.0%
DOUGLAS	14	9	1	10.0%	10	10	0	0	0	0	0.0%
GREENE	227	103	105	50.5%	208	200	6	2	0	0	1.0%
HENRY	21	16	6	27.3%	22	21	1	0	0	0	0.0%
HICKORY	6	4	4	50.0%	8	8	0	0	0	0	0.0%
JASPER	130	88	32	26.7%	120	119	1	0	0	0	0.0%
LACLEDE	28	14	17	54.8%	31	31	0	0	0	0	0.0%
LAWRENCE	35	19	21	52.5%	40	39	1	0	0	0	0.0%
MCDONALD	28	18	5	21.7%	23	22	1	0	0	0	0.0%
MILLER	14	13	8	38.1%	21	21	0	0	0	0	0.0%
MONITEAU	7	5	3	37.5%	8	6	2	0	0	0	0.0%
MORGAN	13	8	1	11.1%	9	9	0	0	0	0	0.0%
NEWTON	20	18	6	25.0%	24	23	1	0	0	0	0.0%
OZARK	2	2	1	33.3%	3	3	0	0	0	0	0.0%
POLK	30	21	12	36.4%	33	32	1	0	0	0	0.0%
ST CLAIR	6	4	2	33.3%	6	6	0	0	0	0	0.0%
STONE	14	6	5	45.5%	11	11	0	0	0	0	0.0%
TANEY	41	19	22	53.7%	41	36	5	0	0	0	0.0%
VERNON	30	20	9	31.0%	29	29	0	0	0	0	0.0%
WEBSTER	19	15	11	42.3%	26	26	0	0	0	0	0.0%
WRIGHT	22	11	5	31.3%	16	16	0	0	0	0	0.0%
SW TOTAL	881	518	335	39.3%	853	830	21	2	0	0	0.2%
KC REGION	94	61	38	38.4%	99	96	1	2	0	0	2.0%
JACKSON	729	466	254	35.8%	710	698	11	1	0	0	0.1%
PLATTE	35	28	13	31.7%	41	38	2	1	0	0	2.4%
KC TOTAL	858	545	305	35.9%	850	832	14	4	0	0	0.5%
STL REGION	122	68	43	38.7%	111	111	0	0	0	0	0.0%
ST CHARLES	101	54	24	30.8%	78	77	1	0	0	0	0.0%
ST LOUIS COUNTY	455	310	104	25.1%	414	399	13	1	1	0	0.5%
ST LOUIS CITY	518	386	86	18.2%	472	461	7	3	0	1	0.8%
STL TOTAL	1,196	818	257	23.9%	1,075	1,048	21	4	1	1	0.6%
STATEWIDE	4,496	2,917	1,368	31.9%	4,285	4,190	79	14	1	1	0.4%

TABLE 3
TEMPORARY ASSISTANCE FAMILIES AND PAYMENTS
APRIL 2006

		CHILD ONLY FAMILIES	EXEMPT FAMILIES	ONE PARENT FAMILIES	TWO PARENT FAMILIES	TOTAL FAMILIES	TOTAL PAYMENTS
NW REGION	ANDREW	10	4	20	6	40	\$9,473
	ATCHISON	9	1	11	6	27	\$5,671
	BUCHANAN	158	47	531	95	831	\$194,737
	CALDWELL	13	4	30	9	56	\$14,300
	CARROLL	19	3	45	11	78	\$19,059
	CASS	94	25	294	54	467	\$111,627
	CHARITON	9	0	19	3	31	\$7,317
	CLINTON	28	4	67	4	103	\$23,671
	COOPER	25	11	49	8	93	\$21,987
	DAVISS	4	3	16	5	28	\$7,077
	DE KALB	16	0	34	4	54	\$12,497
	GENTRY	8	0	16	4	28	\$6,754
	GRUNDY	24	4	47	6	81	\$18,585
	HARRISON	16	3	28	10	57	\$11,671
	HOLT	5	1	8	5	19	\$4,326
	JOHNSON	49	8	152	34	243	\$58,231
	LAFAYETTE	42	10	167	31	250	\$59,973
	LINN	24	4	38	8	74	\$17,053
	LIVINGSTON	13	4	54	11	82	\$19,720
	MERCER	9	1	9	2	21	\$4,444
	NODAWAY	13	1	21	4	39	\$9,501
	PETTIS	101	8	222	31	362	\$87,220
	PUTNAM	5	2	14	8	29	\$6,938
	RAY	42	6	98	26	172	\$41,532
	SALINE	59	2	121	24	206	\$47,613
	SULLIVAN	10	3	21	3	37	\$8,572
	WORTH	1	0	2	0	3	\$521
	NW TOTAL	806	159	2,134	412	3,511	\$830,070
NE REGION	ADAIR	16	4	46	5	71	\$15,411
	AUDRAIN	42	11	114	12	179	\$43,319
	BOONE	225	31	640	61	957	\$219,450
	CALLAWAY	56	10	164	36	266	\$62,947
	CLARK	8	3	17	10	38	\$8,847
	COLE	63	10	335	26	434	\$102,842
	FRANKLIN	71	22	181	32	306	\$72,784
	GASCONADE	4	4	27	4	39	\$8,976
	HOWARD	16	2	46	12	76	\$18,559
	KNOX	2	0	5	1	8	\$1,934
	LEWIS	13	4	27	4	48	\$10,912
	LINCOLN	71	14	93	13	191	\$44,365
	MACON	24	3	51	3	81	\$17,827
	MARION	64	18	163	27	272	\$63,554
	MONROE	8	1	12	3	24	\$5,843
	MONTGOMERY	12	8	32	14	66	\$15,926
	OSAGE	5	0	13	1	19	\$4,237
	PIKE	23	6	85	10	124	\$28,734
	RALLS	9	2	29	4	44	\$10,013
	RANDOLPH	54	11	160	19	244	\$56,669
	SCHUYLER	2	0	4	3	9	\$2,335
	SCOTLAND	4	2	4	2	12	\$2,613
	SHELBY	3	4	24	7	38	\$9,358
	WARREN	27	10	101	10	148	\$34,984
	NE TOTAL	822	180	2,373	319	3,694	\$862,439
SE REGION	BOLLINGER	15	6	41	6	68	\$16,640
	BUTLER	144	24	375	65	608	\$139,675
	CAPE GIRARDEAU	125	20	390	49	584	\$136,281
	CARTER	24	10	43	14	91	\$20,965
	CRAWFORD	58	19	150	29	256	\$61,049
	DENT	38	8	65	9	120	\$27,316
	DUNKLIN	264	43	366	95	768	\$180,457
	HOWELL	92	33	221	55	401	\$97,945

**TABLE 3
TEMPORARY ASSISTANCE FAMILIES AND PAYMENTS
APRIL 2006**

		CHILD ONLY FAMILIES	EXEMPT FAMILIES	ONE PARENT FAMILIES	TWO PARENT FAMILIES	TOTAL FAMILIES	TOTAL PAYMENTS
SE REGION	IRON	32	8	51	17	108	\$24,507
	MADISON	19	4	85	18	126	\$29,510
	MARIES	13	6	34	5	58	\$13,788
	MISSISSIPPI	67	11	193	31	302	\$67,678
	NEW MADRID	103	19	189	28	339	\$77,700
	OREGON	40	10	56	8	114	\$25,228
	PEMISCOT	174	30	273	42	519	\$122,812
	PERRY	14	9	33	3	59	\$13,680
	PHELPS	77	16	179	32	304	\$69,286
	PULASKI	55	6	127	12	200	\$43,649
	REYNOLDS	16	5	26	10	57	\$14,175
	RIPLEY	50	10	85	28	173	\$40,478
	ST FRANCOIS	151	39	327	82	599	\$131,412
	STE GENEVIEVE	14	3	42	14	73	\$17,296
	SCOTT	184	23	324	56	587	\$129,434
	SHANNON	17	6	37	5	65	\$14,663
	STODDARD	59	13	139	34	245	\$55,385
	TEXAS	48	19	128	29	224	\$52,693
	WASHINGTON	108	13	135	43	297	\$66,662
	WAYNE	47	6	81	16	150	\$34,626
	SE TOTAL	2,046	419	4,195	835	7,495	\$1,724,990
SW REGION	BARRY	65	24	151	31	271	\$65,514
	BARTON	20	5	90	19	134	\$32,053
	BATES	23	10	52	12	97	\$23,057
	BENTON	62	14	115	42	233	\$52,353
	CAMDEN	47	7	120	32	206	\$47,786
	CEDAR	34	8	84	29	155	\$36,162
	CHRISTIAN	54	16	164	21	255	\$58,127
	DADE	11	2	28	3	44	\$10,176
	DALLAS	34	16	51	36	137	\$33,369
	DOUGLAS	28	12	61	16	117	\$26,581
	GREENE	342	76	1,025	131	1,574	\$371,139
	HENRY	43	17	115	23	198	\$45,788
	HICKORY	23	4	31	8	66	\$14,144
	JASPER	203	74	668	135	1,080	\$258,695
	LACLEDE	65	15	146	17	243	\$56,312
	LAWRENCE	53	13	140	38	244	\$60,163
	MCDONALD	49	8	84	9	150	\$34,701
	MILLER	57	18	102	17	194	\$45,713
	MONITEAU	14	1	52	15	82	\$20,594
	MORGAN	32	11	79	12	134	\$30,530
	NEWTON	82	21	186	30	319	\$75,761
	OZARK	29	5	45	11	90	\$19,822
	POLK	49	17	129	37	232	\$56,507
	ST CLAIR	19	5	41	11	76	\$18,382
	STONE	31	10	91	10	142	\$33,127
	TANEY	46	8	115	11	180	\$40,219
	VERNON	39	15	97	24	175	\$39,400
	WEBSTER	37	12	112	31	192	\$48,612
	WRIGHT	42	25	110	30	207	\$49,932
	SW TOTAL	1,633	469	4,284	841	7,227	\$1,704,719
KC REGION	CLAY	174	32	458	52	716	\$171,181
	JACKSON	1,826	252	5,010	347	7,435	\$1,783,273
	PLATTE	51	4	183	15	253	\$61,772
	KC TOTAL	2,051	288	5,651	414	8,404	\$2,016,226
STL REGION	JEFFERSON	142	31	557	76	806	\$184,692
	ST CHARLES	179	34	561	49	823	\$193,143
	ST LOUIS COUNTY	1,331	107	3,858	198	5,494	\$1,291,144
	ST LOUIS CITY	1,793	195	5,208	285	7,481	\$1,763,295
	STL TOTAL	3,445	367	10,184	608	14,604	\$3,432,274
STATEWIDE		10,803	1,882	28,821	3,429	44,935	\$10,570,718

TABLE 4
TEMPORARY ASSISTANCE FAMILIES AND PERSONS RECEIVING CASH
APRIL 2006

		FAMILIES RECEIVING	CHILDREN RECEIVING	PARENTS/ CARETAKERS RECEIVING	TOTAL PERSONS RECEIVING
NW REGION	ANDREW	40	64	36	100
	ATCHISON	27	45	24	69
	BUCHANAN	831	1,420	771	2,191
	CALDWELL	56	104	52	156
	CARROLL	78	132	71	203
	CASS	467	779	428	1,207
	CHARITON	31	52	25	77
	CLINTON	103	188	79	267
	COOPER	93	147	76	223
	DAVISS	28	49	29	78
	DE KALB	54	86	42	128
	GENTRY	28	50	24	74
	GRUNDY	81	135	63	198
	HARRISON	57	92	51	143
	HOLT	19	40	19	59
	JOHNSON	243	412	228	640
	LAFAYETTE	250	434	240	674
	LINN	74	118	58	176
	LIVINGSTON	82	144	80	224
	MERCER	21	35	14	49
NODAWAY	39	67	30	97	
PETTIS	362	668	293	961	
PUTNAM	29	56	33	89	
RAY	172	306	156	462	
SALINE	206	349	171	520	
SULLIVAN	37	55	30	85	
WORTH	3	6	2	8	
	NW TOTAL	3,511	6,033	3,125	9,158
NE REGION	ADAIR	71	113	60	173
	AUDRAIN	179	305	151	456
	BOONE	957	1,628	794	2,422
	CALLAWAY	266	451	247	698
	CLARK	38	58	40	98
	COLE	434	793	397	1,190
	FRANKLIN	306	542	268	810
	GASCONADE	39	63	40	103
	HOWARD	76	150	72	222
	KNOX	8	15	7	22
	LEWIS	48	81	39	120
	LINCOLN	191	340	133	473
	MACON	81	140	60	200
	MARION	272	473	235	708
	MONROE	24	45	19	64
	MONTGOMERY	66	113	68	181
	OSAGE	19	31	15	46
	PIKE	124	209	111	320
	RALLS	44	71	39	110
	RANDOLPH	244	418	209	627
SCHUYLER	9	13	10	23	
SCOTLAND	12	15	10	25	
SHELBY	38	67	42	109	
WARREN	148	259	131	390	
	NE TOTAL	3,694	6,393	3,197	9,590
SE REGION	BOLLINGER	68	128	59	187
	BUTLER	608	1,037	529	1,566
	CAPE GIRARDEAU	584	1,007	509	1,516
	CARTER	91	153	81	234
	CRAWFORD	256	452	228	680
	DENT	120	216	92	308
	DUNKLIN	768	1,343	601	1,944
	HOWELL	401	719	365	1,084

TABLE 4
TEMPORARY ASSISTANCE FAMILIES AND PERSONS RECEIVING CASH
APRIL 2006

		FAMILIES RECEIVING	CHILDREN RECEIVING	PARENTS/ CARETAKERS RECEIVING	TOTAL PERSONS RECEIVING
SE REGION	IRON	108	185	93	278
	MADISON	126	211	125	336
	MARIES	58	96	50	146
	MISSISSIPPI	302	502	266	768
	NEW MADRID	339	555	266	821
	OREGON	114	198	83	281
	PEMISCOT	519	955	388	1,343
	PERRY	59	108	48	156
	PHELPS	304	498	260	758
	PULASKI	200	314	158	472
	REYNOLDS	57	101	51	152
	RIPLEY	173	314	151	465
	ST FRANCOIS	599	954	532	1,486
	STE GENEVIEVE	73	125	74	199
	SCOTT	587	968	460	1,428
	SHANNON	65	101	53	154
	STODDARD	245	391	221	612
	TEXAS	224	391	207	598
	WASHINGTON	297	505	236	741
	WAYNE	150	245	119	364
	SE TOTAL	7,495	12,772	6,305	19,077
SW REGION	BARRY	271	513	240	753
	BARTON	134	245	134	379
	BATES	97	176	88	264
	BENTON	233	395	214	609
	CAMDEN	206	361	191	552
	CEDAR	155	272	151	423
	CHRISTIAN	255	429	223	652
	DADE	44	79	36	115
	DALLAS	137	232	141	373
	DOUGLAS	117	197	106	303
	GREENE	1,574	2,640	1,365	4,005
	HENRY	198	333	179	512
	HICKORY	66	103	51	154
	JASPER	1,080	1,932	1,014	2,946
	LACLEDE	243	425	195	620
	LAWRENCE	244	447	230	677
	MCDONALD	150	269	111	380
	MILLER	194	329	155	484
	MONITEAU	82	136	84	220
	MORGAN	134	214	115	329
	NEWTON	319	561	269	830
	OZARK	90	133	72	205
	POLK	232	397	220	617
	ST CLAIR	76	137	69	206
	STONE	142	231	124	355
	TANEY	180	296	146	442
	VERNON	175	297	161	458
	WEBSTER	192	356	186	542
	WRIGHT	207	370	197	567
	SW TOTAL	7,227	12,505	6,467	18,972
KC REGION	CLAY	716	1,230	595	1,825
	JACKSON	7,435	13,006	5,964	18,970
	PLATTE	253	412	217	629
	KC TOTAL	8,404	14,648	6,776	21,424
STL REGION	JEFFERSON	806	1,310	740	2,050
	ST CHARLES	823	1,446	694	2,140
	ST LOUIS COUNTY	5,494	9,222	4,365	13,587
	ST LOUIS CITY	7,481	12,934	5,974	18,908
	STL TOTAL	14,604	24,912	11,773	36,685
STATEWIDE		44,935	77,263	37,643	114,906

**TABLE 5
WORK ACTIVITIES OF PERSONS RECEIVING TEMPORARY ASSISTANCE
AS OF APRIL 30, 2006**

	TOTAL PERSONS ENROLLED	EDUCATION RELATED TO EMPLOYMENT	VOC EDUC AND TRAINING	CWEP/AWEP	ON-THE-JOB TRAINING	WAGE SUPP	JOB SEARCH/ READINESS	JOB ENTRY	OTHER
NW REGION									
ANDREW	4	0	2	0	0	0	2	0	0
ATCHISON	9	1	0	0	0	0	2	5	1
BUCHANAN	155	42	26	0	0	0	33	52	15
CALDWELL	14	2	3	1	0	0	4	5	1
CARROLL	22	3	0	3	0	0	6	11	3
CASS	113	20	31	1	0	0	21	29	25
CHARITON	9	1	2	0	0	0	1	4	2
CLINTON	15	2	4	0	0	0	4	8	0
COOPER	19	0	4	0	0	0	8	7	1
DAVISS	9	2	6	0	0	0	0	2	0
DE KALB	7	1	5	0	0	0	0	1	1
GENTRY	11	1	2	0	0	0	5	1	7
GRUNDY	20	5	6	0	0	0	2	9	0
HARRISON	17	1	4	0	0	0	1	11	0
HOLT	2	0	0	0	0	0	0	1	1
JOHNSON	63	3	21	1	0	0	16	25	10
LAFAYETTE	47	5	8	0	0	0	10	26	3
LINN	11	2	3	1	0	0	2	4	0
LIVINGSTON	13	3	3	0	0	0	3	6	0
MERCER	6	0	1	0	0	0	0	3	3
NODAWAY	15	2	4	2	0	0	8	4	1
PETTIS	94	7	20	1	0	0	15	56	9
PUTNAM	5	0	0	0	0	0	2	2	3
RAY	57	7	10	0	0	0	24	16	23
SALINE	52	7	7	0	0	0	8	34	4
SULLIVAN	5	0	1	0	0	0	0	4	0
WORTH	0	0	0	0	0	0	0	0	0
NW TOTAL	794	117	173	10	0	0	177	326	113
NE REGION									
ADAIR	14	2	3	0	0	0	4	6	0
AUDRAIN	39	5	9	0	0	0	6	22	1
BOONE	193	28	53	1	0	0	54	68	22
CALLAWAY	47	2	7	1	0	0	22	16	0
CLARK	12	1	4	0	0	0	0	7	0
COLE	63	5	20	1	0	0	14	25	5
FRANKLIN	77	5	12	2	0	0	16	44	8
GASCONADE	6	0	1	0	0	0	2	3	1
HOWARD	19	0	1	0	0	0	9	7	2
KNOX	1	0	0	0	0	0	1	0	0
LEWIS	12	1	3	0	0	0	5	5	0
LINCOLN	33	5	5	0	0	0	5	15	6
MACON	17	1	2	3	0	0	0	12	0
MARION	63	8	6	3	0	0	9	37	8
MONROE	10	1	2	1	0	0	1	4	2
MONTGOMERY	16	0	2	0	0	0	5	9	2
OSAGE	3	0	1	0	0	0	0	2	0
PIKE	27	6	1	5	0	0	4	9	5
RALLS	10	3	0	1	0	0	2	4	0
RANDOLPH	47	7	8	3	0	0	4	30	2
SCHUYLER	4	0	2	0	0	0	1	2	0
SCOTLAND	1	0	1	0	0	0	0	0	0
SHELBY	10	1	1	0	0	0	1	8	0
WARREN	36	3	7	0	0	0	15	10	5
NE TOTAL	760	84	151	21	0	0	180	345	69
SE REGION									
BOLLINGER	4	0	2	0	0	0	0	2	0
BUTLER	118	9	26	0	0	0	18	67	11
CAPE GIRARDEAU	160	29	52	2	0	0	25	80	2
CARTER	21	6	2	0	0	0	0	13	0
CRAWFORD	41	4	8	4	0	0	9	19	2
DENT	15	1	6	1	0	0	4	3	4
DUNKLIN	138	15	33	2	3	0	15	82	8
HOWELL	91	3	22	2	0	0	29	43	12

NOTE: PARTICIPANTS MAY BE ENROLLED IN MORE THAN ONE ACTIVITY.

TABLE 5
WORK ACTIVITIES OF PERSONS RECEIVING TEMPORARY ASSISTANCE
AS OF APRIL 30, 2006

	TOTAL PERSONS ENROLLED	EDUCATION RELATED TO EMPLOYMENT	VOC EDUC AND TRAINING	CWEP/AWEP	ON-THE JOB TRAINING	WAGE SUPP	JOB SEARCH/ READINESS	JOB ENTRY	OTHER
SE REGION									
IRON	23	3	5	0	0	0	2	15	0
MADISON	34	8	9	0	1	0	4	17	5
MARIES	11	1	4	0	0	0	3	2	1
MISSISSIPPI	81	12	11	2	0	0	2	52	9
NEW MADRID	60	14	12	5	0	0	8	25	5
OREGON	28	2	4	0	0	0	2	12	9
PEMISCOT	89	17	13	2	0	0	12	41	10
PERRY	6	0	1	0	0	0	1	4	1
PHELPS	83	7	17	1	0	0	25	39	9
PULASKI	37	7	7	0	0	0	5	18	2
REYNOLDS	9	1	2	0	0	0	2	4	0
RIPLEY	38	0	7	0	0	0	7	24	1
ST FRANCOIS	133	19	38	0	3	0	12	60	17
STE GENEVIEVE	15	1	6	0	0	0	1	7	1
SCOTT	105	13	22	3	1	0	24	52	7
SHANNON	17	4	3	0	0	0	2	8	1
STODDARD	58	12	9	0	0	0	2	36	6
TEXAS	66	10	18	2	0	0	3	28	14
WASHINGTON	45	5	12	1	1	0	10	19	4
WAYNE	25	9	0	1	0	0	1	13	2
SE TOTAL	1,551	212	351	28	9	0	228	783	143
SW REGION									
BARRY	42	3	9	0	0	0	4	18	15
BARTON	36	1	6	1	0	0	6	15	21
BATES	35	7	4	2	0	0	5	19	1
BENTON	59	9	7	1	0	0	14	29	3
CAMDEN	39	3	2	0	1	0	8	21	8
CEDAR	40	4	7	1	0	0	4	24	4
CHRISTIAN	60	8	18	3	0	0	6	29	4
DADE	11	1	2	0	0	0	1	4	4
DALLAS	34	3	12	0	0	0	6	18	0
DOUGLAS	25	3	8	0	0	0	9	8	2
GREENE	359	54	125	12	0	0	44	195	15
HENRY	56	11	6	2	0	0	7	33	3
HICKORY	17	2	1	0	0	0	0	13	1
JASPER	250	33	59	5	2	0	24	101	75
LACLEDE	40	3	6	0	0	0	12	23	4
LAWRENCE	43	5	12	4	0	0	6	11	10
MCDONALD	23	6	4	1	1	0	1	7	6
MILLER	33	2	1	0	0	0	7	16	8
MONITEAU	20	5	4	0	0	0	8	7	2
MORGAN	24	2	4	0	0	0	5	8	7
NEWTON	69	10	18	3	0	0	6	24	20
OZARK	25	2	6	1	0	0	6	10	5
POLK	59	5	15	5	0	0	8	27	12
ST CLAIR	26	5	0	0	0	0	8	14	4
STONE	30	0	5	0	0	0	4	21	3
TANEY	31	4	2	0	0	0	5	21	2
VERNON	62	8	13	2	1	0	4	34	7
WEBSTER	26	1	7	0	0	0	6	17	0
WRIGHT	54	7	18	8	0	0	4	22	4
SW TOTAL	1,628	207	381	51	5	0	228	789	250
KC REGION									
CLAY	186	60	45	9	0	0	54	41	25
JACKSON	2,023	549	469	42	17	0	432	538	283
PLATTE	74	20	14	2	0	0	24	11	21
KC TOTAL	2,283	629	528	53	17	0	510	590	329
STL REGION									
JEFFERSON	205	20	62	0	0	0	22	96	44
ST CHARLES	179	9	58	2	0	0	24	81	41
ST LOUIS COUNTY	1,383	109	679	3	0	0	114	408	266
ST LOUIS CITY	1,948	278	842	24	1	0	165	710	178
STL TOTAL	3,715	416	1,641	29	1	0	325	1,295	529
STATEWIDE	10,731	1,665	3,225	192	32	0	1,648	4,128	1,433

NOTE: PARTICIPANTS MAY BE ENROLLED IN MORE THAN ONE ACTIVITY.

TABLE 6
TEMPORARY ASSISTANCE REINVESTIGATIONS
APRIL 2006

		CASES AS OF END OF MONTH	REINS COMPLETED DURING MONTH	CASES OVERDUE FOR REIN	% OVERDUE FOR REIN
NW REGION	ANDREW	36	3	1	2.78%
	ATCHISON	25	1	0	0.00%
	BUCHANAN	756	76	3	0.40%
	CALDWELL	53	7	0	0.00%
	CARROLL	70	10	0	0.00%
	CASS	418	39	2	0.48%
	CHARITON	30	2	0	0.00%
	CLINTON	93	8	2	2.15%
	COOPER	87	9	1	1.15%
	DAVISS	27	6	0	0.00%
	DE KALB	51	5	0	0.00%
	GENTRY	26	1	0	0.00%
	GRUNDY	76	10	0	0.00%
	HARRISON	52	3	0	0.00%
	HOLT	16	3	0	0.00%
	JOHNSON	216	21	0	0.00%
	LAFAYETTE	231	29	1	0.43%
	LINN	62	9	0	0.00%
	LIVINGSTON	74	5	1	1.35%
	MERCER	18	1	0	0.00%
	NODAWAY	37	5	1	2.70%
	PETTIS	331	37	0	0.00%
	PUTNAM	28	4	0	0.00%
	RAY	158	14	1	0.63%
	SALINE	190	20	0	0.00%
	SULLIVAN	30	3	0	0.00%
	WORTH	3	0	0	0.00%
	NW TOTAL	3,194	331	13	0.41%
NE REGION	ADAIR	63	8	0	0.00%
	AUDRAIN	161	19	1	0.62%
	BOONE	861	92	6	0.70%
	CALLAWAY	242	27	1	0.41%
	CLARK	37	2	0	0.00%
	COLE	407	43	7	1.72%
	FRANKLIN	276	20	0	0.00%
	GASCONADE	36	2	1	2.78%
	HOWARD	67	5	0	0.00%
	KNOX	5	1	0	0.00%
	LEWIS	42	6	0	0.00%
	LINCOLN	181	18	0	0.00%
	MACON	70	10	0	0.00%
	MARION	242	20	1	0.41%
	MONROE	22	1	0	0.00%
	MONTGOMERY	63	5	1	1.59%
	OSAGE	19	1	0	0.00%
	PIKE	107	13	0	0.00%
	RALLS	40	6	0	0.00%
	RANDOLPH	225	23	1	0.44%
	SCHUYLER	9	1	0	0.00%
	SCOTLAND	12	0	0	0.00%
	SHELBY	33	7	0	0.00%
	WARREN	140	16	0	0.00%
	NE TOTAL	3,360	346	19	0.57%
SE REGION	BOLLINGER	65	5	0	0.00%
	BUTLER	561	59	0	0.00%
	CAPE GIRARDEAU	527	43	0	0.00%
	CARTER	84	6	0	0.00%
	CRAWFORD	234	21	2	0.85%
	DENT	108	10	2	1.85%
	DUNKLIN	716	86	3	0.42%
	HOWELL	376	41	0	0.00%

TABLE 6
TEMPORARY ASSISTANCE REINVESTIGATIONS
APRIL 2006

		CASES AS OF END OF MONTH	REINS COMPLETED DURING MONTH	CASES OVERDUE FOR REIN	% OVERDUE FOR REIN
SE REGION	IRON	98	7	0	0.00%
	MADISON	115	9	0	0.00%
	MARIES	56	7	0	0.00%
	MISSISSIPPI	281	28	1	0.36%
	NEW MADRID	312	31	0	0.00%
	OREGON	107	16	0	0.00%
	PEMISCOT	491	55	0	0.00%
	PERRY	52	6	1	1.92%
	PHELPS	276	24	0	0.00%
	PULASKI	182	25	0	0.00%
	REYNOLDS	53	2	0	0.00%
	RIPLEY	161	9	0	0.00%
	ST FRANCOIS	537	58	3	0.56%
	STE GENEVIEVE	68	8	0	0.00%
	SCOTT	548	52	0	0.00%
	SHANNON	60	11	0	0.00%
	STODDARD	220	22	0	0.00%
	TEXAS	201	22	1	0.50%
	WASHINGTON	282	28	1	0.35%
	WAYNE	139	19	0	0.00%
	SE TOTAL	6,910	710	14	0.20%
SW REGION	BARRY	249	36	0	0.00%
	BARTON	124	7	0	0.00%
	BATES	88	13	0	0.00%
	BENTON	211	24	0	0.00%
	CAMDEN	181	20	0	0.00%
	CEDAR	144	19	1	0.69%
	CHRISTIAN	230	24	1	0.43%
	DADE	40	5	0	0.00%
	DALLAS	118	12	0	0.00%
	DOUGLAS	108	13	0	0.00%
	GREENE	1,438	108	7	0.49%
	HENRY	178	28	0	0.00%
	HICKORY	59	5	0	0.00%
	JASPER	958	100	1	0.10%
	LACLEDE	222	31	1	0.45%
	LAWRENCE	209	28	0	0.00%
	MCDONALD	141	13	0	0.00%
	MILLER	185	18	0	0.00%
	MONITEAU	73	9	0	0.00%
	MORGAN	122	14	0	0.00%
	NEWTON	277	33	1	0.36%
	OZARK	87	9	0	0.00%
	POLK	209	13	1	0.48%
	ST CLAIR	71	10	0	0.00%
	STONE	120	13	0	0.00%
	TANEY	164	14	2	1.22%
	VERNON	152	15	0	0.00%
	WEBSTER	175	19	0	0.00%
	WRIGHT	195	21	0	0.00%
	SW TOTAL	6,528	674	15	0.23%
KC REGION	CLAY	650	57	2	0.31%
	JACKSON	6,899	709	35	0.51%
	PLATTE	227	17	1	0.44%
	KC TOTAL	7,776	783	38	0.49%
STL REGION	JEFFERSON	725	72	1	0.14%
	ST CHARLES	750	83	2	0.27%
	ST LOUIS COUNTY	5,095	566	30	0.59%
	ST LOUIS CITY	6,993	905	28	0.40%
	STL TOTAL	13,563	1,626	61	0.45%
STATEWIDE		41,331	4,470	160	0.39%

This page is intentionally left blank.

MEDICAID

This page is intentionally left blank.

**TABLE 7
MEDICAID ELIGIBILITY
APRIL 2006**

	NUMBER OR AMOUNT APR-2006	NUMBER OR AMOUNT MAR-2006	NUMBER OR AMOUNT FEB-2006	NUMBER OR AMOUNT APR-2005	CHANGE FROM LAST MONTH	CHANGE FROM 2 MONTHS AGO	CHANGE FROM LAST YEAR
*** MC+/MAF/TMA							
APPLICATIONS RECEIVED	9,129	11,036	9,103	8,684	-17.3%	0.3%	5.1%
APPLICATIONS APPROVED	7,037	8,326	6,890	7,083	-15.5%	2.1%	-0.6%
APPLICATIONS REJECTED	2,145	2,538	2,284	1,604	-15.5%	-6.1%	33.7%
APPLICATIONS PENDING	3,923	4,122	4,126	3,303	-4.8%	-4.9%	18.8%
MC+							
FAMILIES	135,029	136,497	136,822	113,657	-1.1%	-1.3%	18.8%
NON-CHIP POVERTY CHILDREN	185,316	187,156	183,141	103,282	-1.0%	1.2%	79.4%
CHIP NON-PREMIUM CHILDREN	41,713	41,619	43,784	91,113	0.2%	-4.7%	-54.2%
CHIP PREMIUM CHILDREN	22,576	23,503	25,931	2,982	-3.9%	-12.9%	657.1%
MAF							
FAMILIES	82,481	83,112	83,208	155,330	-0.8%	-0.9%	-46.9%
PARENTS/CARETAKERS	73,637	74,831	75,119	159,110	-1.6%	-2.0%	-53.7%
CHILDREN	151,463	152,779	153,079	305,238	-0.9%	-1.1%	-50.4%
TMA							
FAMILIES	31,404	32,512	33,209	13,372	-3.4%	-5.4%	134.8%
PARENTS/CARETAKERS	38,599	39,070	39,080	18,760	-1.2%	-1.2%	105.8%
CHILDREN	66,023	68,206	69,651	25,022	-3.2%	-5.2%	163.9%
TOTAL MC+/MAF/TMA							
FAMILIES	248,914	252,121	253,239	283,596	-1.3%	-1.7%	-12.2%
PARENTS/CARETAKERS	112,236	113,901	114,199	179,349	-1.5%	-1.7%	-37.4%
CHILDREN	467,091	473,263	475,586	527,637	-1.3%	-1.8%	-11.5%
CASES CLOSED	13,156	13,391	12,385	12,083	-1.8%	6.2%	8.9%
*** NEWBORNS							
	18,076	18,318	17,657	15,173	-1.3%	2.4%	19.1%
*** BCCT							
PERSONS	449	445	444	413	0.9%	1.1%	8.7%
PRESUMPTIVE ELIGIBILITY PERSONS	5	6	3	3	-16.7%	66.7%	66.7%
*** MC+ FOR PREGNANT WOMEN							
APPLICATIONS RECEIVED	3,981	4,742	3,735	3,118	-16.0%	6.6%	27.7%
APPLICATIONS APPROVED	2,818	3,518	2,741	2,161	-19.9%	2.8%	30.4%
APPLICATIONS REJECTED	1,084	1,192	1,050	891	-9.1%	3.2%	21.7%
APPLICATIONS PENDING	1,153	1,134	1,155	823	1.7%	-0.2%	40.1%
MC+ FOR PREGNANT WOMEN	21,552	21,234	20,221	16,924	1.5%	6.6%	27.3%
EXTENDED WOMEN'S HEALTH	13,320	12,987	12,639	10,181	2.6%	5.4%	30.8%
*** REFUGEE							
APPLICATIONS RECEIVED	9	16	13	9	-43.8%	-30.8%	0.0%
APPLICATIONS APPROVED	8	13	12	8	-38.5%	-33.3%	0.0%
APPLICATIONS REJECTED	0	1	2	2	0.0%	0.0%	0.0%
APPLICATIONS PENDING	8	7	5	6	14.3%	60.0%	33.3%
CASES	116	142	144	118	-18.3%	-19.4%	-1.7%
PERSONS	159	197	200	161	-19.3%	-20.5%	-1.2%
TOTAL PAYMENTS	\$2,546	\$3,460	\$4,744	\$5,650	-26.4%	-46.3%	-54.9%
CASES CLOSED	33	34	15	47	-2.9%	120.0%	-29.8%
*** SUPPLEMENTAL AID TO BLIND							
APPLICATIONS RECEIVED	103	117	94	116	-12.0%	9.6%	-11.2%
APPLICATIONS APPROVED	22	11	11	14	100.0%	100.0%	57.1%
APPLICATIONS REJECTED	84	118	90	85	-28.8%	-6.7%	-1.2%
APPLICATIONS PENDING	156	163	175	172	-4.3%	-10.9%	-9.3%
PERSONS	772	773	782	828	-0.1%	-1.3%	-6.8%
TOTAL PAYMENTS	\$318,618	\$319,207	\$322,765	\$330,499	-0.2%	-1.3%	-3.6%
CASES CLOSED	22	23	21	22	-4.3%	4.8%	0.0%

**TABLE 7
MEDICAID ELIGIBILITY
APRIL 2006**

	NUMBER OR AMOUNT APR-2006	NUMBER OR AMOUNT MAR-2006	NUMBER OR AMOUNT FEB-2006	NUMBER OR AMOUNT APR-2005	CHANGE FROM LAST MONTH	CHANGE FROM 2 MONTHS AGO	CHANGE FROM LAST YEAR
*** BLIND PENSION							
APPLICATIONS RECEIVED	141	172	136	146	-18.0%	3.7%	-3.4%
APPLICATIONS APPROVED	44	43	44	35	2.3%	0.0%	25.7%
APPLICATIONS REJECTED	93	146	97	101	-36.3%	-4.1%	-7.9%
APPLICATIONS PENDING	228	229	249	236	-0.4%	-8.4%	-3.4%
PERSONS	2,845	2,851	2,850	2,793	-0.2%	-0.2%	1.9%
TOTAL PAYMENTS	\$1,449,614	\$1,452,143	\$1,450,613	\$1,362,494	-0.2%	-0.1%	6.4%
CASES CLOSED	41	49	36	39	-16.3%	13.9%	5.1%
*** MEDICAL ASSISTANCE							
APPLICATIONS RECEIVED	8,121	9,537	7,810	8,288	-14.8%	4.0%	-2.0%
APPLICATIONS APPROVED	4,177	4,990	3,918	4,438	-16.3%	6.6%	-5.9%
APPLICATIONS REJECTED	3,778	4,608	3,787	4,040	-18.0%	-0.2%	-6.5%
APPLICATIONS PENDING	10,824	10,779	10,986	13,281	0.4%	-1.5%	-18.5%
SPENDDOWN PERSONS	22,029	22,184	24,606	10,309	-0.7%	-10.5%	113.7%
NON-SPENDDOWN PERSONS	152,259	154,227	149,883	166,974	-1.3%	1.6%	-8.8%
CASES CLOSED	4,158	5,048	4,304	4,189	-17.6%	-3.4%	-0.7%
*** MACC							
APPLICATIONS RECEIVED	234	264	274	225	-11.4%	-14.6%	4.0%
APPLICATIONS APPROVED	184	221	234	185	-16.7%	-21.4%	-0.5%
DEPT. OF MENTAL HEALTH	0	0	0	1	0.0%	0.0%	0.0%
JUVENILE COURT	122	130	155	95	-6.2%	-21.3%	28.4%
DIV. OF YOUTH SERVICES	62	91	79	89	-31.9%	-21.5%	-30.3%
APPLICATIONS REJECTED	37	50	47	48	-26.0%	-21.3%	-22.9%
APPLICATIONS PENDING	29	22	30	33	31.8%	-3.3%	-12.1%
TOTAL PERSONS	1,373	1,461	1,428	1,259	-6.0%	-3.9%	9.1%
DEPT. OF MENTAL HEALTH	3	3	3	6	0.0%	0.0%	-50.0%
JUVENILE COURT	721	779	784	697	-7.4%	-8.0%	3.4%
DIV. OF YOUTH SERVICES	605	637	594	556	-5.0%	1.9%	8.8%
CASES CLOSED	155	277	190	157	-44.0%	-18.4%	-1.3%
DEPT. OF MENTAL HEALTH	0	0	0	0	0.0%	0.0%	0.0%
JUVENILE COURT	86	172	120	74	-50.0%	-28.3%	16.2%
DIV. OF YOUTH SERVICES	69	105	70	83	-34.3%	-1.4%	-16.9%
*** NURSING CARE							
APPLICATIONS RECEIVED	260	323	281	310	-19.5%	-7.5%	-16.1%
APPLICATIONS APPROVED	213	272	209	251	-21.7%	1.9%	-15.1%
APPLICATIONS REJECTED	50	58	64	46	-13.8%	-21.9%	8.7%
APPLICATIONS PENDING	193	206	218	219	-6.3%	-11.5%	-11.9%
TOTAL PERSONS	7,910	7,958	7,887	7,947	-0.6%	0.3%	-0.5%
RCF-II	5,707	5,741	5,686	5,733	-0.6%	0.4%	-0.5%
RCF-I	2,005	2,018	2,003	2,005	-0.6%	0.1%	0.0%
SNF-ICF	198	199	198	209	-0.5%	0.0%	-5.3%
TOTAL PAYMENTS	\$1,937,667	\$1,946,531	\$1,922,735	\$1,940,226	-0.5%	0.8%	-0.1%
RCF-II	\$1,567,736	\$1,574,276	\$1,554,125	\$1,568,022	-0.4%	0.9%	0.0%
RCF-I	\$296,474	\$298,729	\$295,335	\$295,445	-0.8%	0.4%	0.3%
SNF-ICF	\$73,457	\$73,526	\$73,275	\$76,759	-0.1%	0.2%	-4.3%
CASES CLOSED	176	177	145	164	-0.6%	21.4%	7.3%
*** SSI ONLY							
	664	676	684	795	-1.8%	-2.9%	-16.5%
*** SSI-SP							
PERSONS	210	213	217	253	-1.4%	-3.2%	-17.0%
TOTAL PAYMENTS	\$13,523	\$13,570	\$14,076	\$16,274	-0.3%	-3.9%	-16.9%
*** SP ONLY							
PERSONS	63	65	66	76	-3.1%	-4.5%	-17.1%
TOTAL PAYMENTS	\$7,870	\$8,132	\$8,517	\$9,631	-3.2%	-7.6%	-18.3%

**TABLE 7
MEDICAID ELIGIBILITY
APRIL 2006**

	NUMBER OR AMOUNT APR-2006	NUMBER OR AMOUNT MAR-2006	NUMBER OR AMOUNT FEB-2006	NUMBER OR AMOUNT APR-2005	CHANGE FROM LAST MONTH	CHANGE FROM 2 MONTHS AGO	CHANGE FROM LAST YEAR
*** QMB							
APPLICATIONS RECEIVED	1,148	1,292	1,235	1,029	-11.1%	-7.0%	11.6%
APPLICATIONS APPROVED	562	743	626	596	-24.4%	-10.2%	-5.7%
APPLICATIONS REJECTED	521	600	662	433	-13.2%	-21.3%	20.3%
APPLICATIONS PENDING PERSONS	612	568	646	502	7.7%	-5.3%	21.9%
PERSONS	8,690	8,526	9,365	4,207	1.9%	-7.2%	106.6%
CASES CLOSED	166	163	171	318	1.8%	-2.9%	-47.8%
*** SLMB							
APPLICATIONS RECEIVED	818	849	810	548	-3.7%	1.0%	49.3%
APPLICATIONS APPROVED	374	388	377	204	-3.6%	-0.8%	83.3%
APPLICATIONS REJECTED	428	474	462	341	-9.7%	-7.4%	25.5%
APPLICATIONS PENDING PERSONS	387	379	407	271	2.1%	-4.9%	42.8%
PERSONS	10,516	10,261	10,249	6,694	2.5%	2.6%	57.1%
CASES CLOSED	219	229	173	251	-4.4%	26.6%	-12.7%
*** VENDOR CASES							
PERSONS	28,741	29,107	28,902	29,598	-1.3%	-0.6%	-2.9%
CASES CLOSED	886	1,193	1,004	1,095	-25.7%	-11.8%	-19.1%
*** PE FOR KIDS							
PERSONS	77	70	78	109	10.0%	-1.3%	-29.4%

NOTE: NURSING CARE INCLUDES NC-GR AND NC-SAB ELIGIBLES AND PAYMENTS.

**TABLE 8
MEDICAID ELIGIBILITY BY REGION FOR APRIL 2006**

	NW REGION	NE REGION	SE REGION	SW REGION	KC REGION	STL REGION
*** MC+/MAF/TMA						
APPLICATIONS RECEIVED	932	982	1,400	2,155	1,691	1,969
APPLICATIONS APPROVED	765	771	1,098	1,612	1,259	1,534
APPLICATIONS REJECTED	244	229	292	475	442	463
APPLICATIONS PENDING	386	415	558	888	861	815
MC+						
FAMILIES	13,049	14,897	21,866	31,752	21,625	31,840
NON-CHIP POVERTY CHILDREN	17,393	19,629	28,460	43,638	30,718	45,478
CHIP NON-PREMIUM CHILDREN	4,057	4,758	6,610	9,910	6,495	9,883
CHIP PREMIUM CHILDREN	2,274	2,629	3,259	4,826	3,936	5,652
MAF						
FAMILIES	6,078	7,202	12,485	13,517	15,055	28,144
PARENTS/CARETAKERS	5,516	6,630	10,899	12,689	12,608	25,295
CHILDREN	10,617	12,812	21,983	23,683	28,311	54,057
TMA						
FAMILIES	2,915	3,665	6,591	7,386	3,482	7,365
PARENTS/CARETAKERS	3,755	4,540	8,637	9,923	3,845	7,899
CHILDREN	6,065	7,296	13,314	15,570	7,582	16,196
TOTAL MC+/MAF/TMA						
FAMILIES	22,042	25,764	40,942	52,655	40,162	67,349
PARENTS/CARETAKERS	9,271	11,170	19,536	22,612	16,453	33,194
CHILDREN	40,408	47,124	73,626	97,627	77,042	131,266
CASES CLOSED	1,294	1,512	2,087	2,877	1,997	3,389
*** NEWBORNS	2,025	2,102	2,667	4,204	2,966	4,112
*** BCCT						
PERSONS	58	32	90	69	49	151
PRESUMPTIVE ELIGIBILITY PERSONS	2	1	0	0	2	0
*** MC+ FOR PREGNANT WOMEN						
APPLICATIONS RECEIVED	431	437	642	941	663	867
APPLICATIONS APPROVED	309	328	480	685	398	618
APPLICATIONS REJECTED	122	104	134	245	254	225
APPLICATIONS PENDING	124	126	179	266	217	241
MC+ FOR PREGNANT WOMEN	2,379	2,557	3,416	5,407	3,287	4,506
EXTENDED WOMEN'S HEALTH	1,438	1,676	1,837	3,444	2,184	2,741
*** REFUGEE						
APPLICATIONS RECEIVED	0	0	0	0	4	5
APPLICATIONS APPROVED	0	0	0	0	4	4
APPLICATIONS REJECTED	0	0	0	0	0	0
APPLICATIONS PENDING	0	0	0	0	0	8
CASES	1	3	0	1	46	65
PERSONS	1	8	0	1	67	82
TOTAL PAYMENTS	\$0	\$234	\$0	\$136	\$1,224	\$952
CASES CLOSED	0	1	0	0	9	23
*** SUPPLEMENTAL AID TO BLIND						
APPLICATIONS RECEIVED	9	11	25	25	11	22
APPLICATIONS APPROVED	3	1	2	4	4	8
APPLICATIONS REJECTED	8	10	17	13	10	26
APPLICATIONS PENDING	9	26	31	34	15	41
PERSONS	56	68	116	140	100	292
TOTAL PAYMENTS	\$23,120	\$26,526	\$48,197	\$54,772	\$39,638	\$126,365
CASES CLOSED	2	1	5	2	5	7
*** BLIND PENSION						
APPLICATIONS RECEIVED	10	15	31	28	29	28
APPLICATIONS APPROVED	4	5	4	5	14	12
APPLICATIONS REJECTED	10	7	20	19	14	23
APPLICATIONS PENDING	9	35	37	46	42	59
PERSONS	276	290	425	490	519	845
TOTAL PAYMENTS	\$140,729	\$147,762	\$216,666	\$249,858	\$264,669	\$429,930
CASES CLOSED	1	4	4	9	10	13

**TABLE 8
MEDICAID ELIGIBILITY BY REGION FOR APRIL 2006**

	NW REGION	NE REGION	SE REGION	SW REGION	KC REGION	STL REGION
*** MEDICAL ASSISTANCE						
APPLICATIONS RECEIVED	781	819	1,401	2,074	1,205	1,841
APPLICATIONS APPROVED	377	450	784	982	629	955
APPLICATIONS REJECTED	350	367	674	997	545	845
APPLICATIONS PENDING	1,123	1,249	1,848	2,366	1,853	2,385
SPENDDOWN PERSONS	2,183	2,681	5,399	5,017	2,577	4,172
NON-SPENDDOWN PERSONS	13,347	15,330	34,046	32,653	18,344	38,539
CASES CLOSED	361	415	711	957	607	1,107
*** MACC						
APPLICATIONS RECEIVED	18	43	19	33	44	77
APPLICATIONS APPROVED	16	28	16	26	35	63
APPLICATIONS REJECTED	0	13	0	8	5	11
APPLICATIONS PENDING	1	3	2	0	7	16
PERSONS	61	155	216	150	390	401
CASES CLOSED	0	0	0	0	0	0
*** NURSING CARE						
APPLICATIONS RECEIVED	30	32	56	68	26	48
APPLICATIONS APPROVED	22	25	41	55	22	48
APPLICATIONS REJECTED	8	4	7	15	3	13
APPLICATIONS PENDING	22	29	47	47	14	34
PERSONS	681	1,007	1,888	1,564	1,077	1,693
RCF-II	417	730	1,403	1,174	712	1,271
RCF-I	246	253	447	372	290	397
SNF-ICF	18	24	38	18	75	25
TOTAL PAYMENTS	\$152,039	\$241,194	\$466,984	\$388,512	\$267,783	\$421,155
RCF-II	\$109,759	\$195,933	\$387,287	\$326,311	\$195,925	\$352,521
RCF-I	\$35,781	\$36,911	\$65,658	\$55,629	\$43,224	\$59,271
SNF/ICF	\$6,499	\$8,350	\$14,039	\$6,572	\$28,634	\$9,363
CASES CLOSED	22	22	47	33	19	33
*** SSI ONLY	49	43	189	100	34	249
*** SSI-SP						
PERSONS	22	20	66	38	15	49
TOTAL PAYMENTS	\$1,512	\$879	\$4,583	\$2,652	\$863	\$3,034
*** SP ONLY						
PERSONS	5	6	14	13	12	13
TOTAL PAYMENTS	\$1,071	\$257	\$2,120	\$2,284	\$1,590	\$548
*** QMB						
APPLICATIONS RECEIVED	138	145	273	296	113	183
APPLICATIONS APPROVED	77	74	133	143	47	88
APPLICATIONS REJECTED	75	51	114	147	56	78
APPLICATIONS PENDING	88	73	131	152	74	94
PERSONS	956	795	1,577	2,050	1,171	2,141
CASES CLOSED	10	16	33	38	15	54
*** SLMB						
APPLICATIONS RECEIVED	110	95	209	232	78	94
APPLICATIONS APPROVED	35	55	82	115	30	57
APPLICATIONS REJECTED	80	41	112	115	41	39
APPLICATIONS PENDING	67	42	103	95	45	35
PERSONS	1,084	1,042	2,412	2,900	1,255	1,823
CASES CLOSED	27	22	41	71	18	40
*** VENDOR CASES						
PERSONS	3,754	3,311	4,677	5,138	3,939	7,922
CASES CLOSED	112	86	134	167	131	256
*** PE FOR KIDS						
PERSONS	2	3	1	4	65	2

**TABLE 9
MEDICAID ELIGIBILITY BY REGION AND COUNTY FOR APRIL 2006**

	NW ANDREW	NW ATCHISON	NW BUCHANAN	NW CALDWELL	NW CARROLL
*** MC+/MAF/TMA					
APPLICATIONS RECEIVED	21	11	194	16	20
APPLICATIONS APPROVED	11	9	138	18	14
APPLICATIONS REJECTED	5	2	52	7	4
APPLICATIONS PENDING	13	3	65	4	8
MC+					
FAMILIES	325	127	2,355	249	289
NON-CHIP POVERTY CHILDREN	400	161	3,247	369	401
CHIP NON-PREMIUM CHILDREN	109	50	705	75	96
CHIP PREMIUM CHILDREN	52	35	287	47	57
MAF					
FAMILIES	79	67	1,351	121	168
PARENTS/CARETAKERS	72	47	1,266	110	142
CHILDREN	128	108	2,412	226	278
TMA					
FAMILIES	50	51	483	57	73
PARENTS/CARETAKERS	58	72	588	88	93
CHILDREN	92	95	983	120	154
TOTAL MC+/MAF/TMA					
FAMILIES	454	245	4,189	427	530
PARENTS/CARETAKERS	130	119	1,854	198	235
CHILDREN	781	449	7,634	837	986
CASES CLOSED	20	13	195	20	24
*** NEWBORNS	40	23	342	33	26
*** BCCT					
PERSONS	0	0	32	1	0
PRESUMPTIVE ELIGIBILITY PERSONS	0	0	1	0	0
*** MC+ FOR PREGNANT WOMEN					
APPLICATIONS RECEIVED	6	2	105	3	9
APPLICATIONS APPROVED	2	1	77	2	9
APPLICATIONS REJECTED	0	0	22	1	0
APPLICATIONS PENDING	4	1	29	1	3
MC+ FOR PREGNANT WOMEN	43	22	461	38	33
EXTENDED WOMEN'S HEALTH	24	20	269	25	21
*** REFUGEE					
APPLICATIONS RECEIVED	0	0	0	0	0
APPLICATIONS APPROVED	0	0	0	0	0
APPLICATIONS REJECTED	0	0	0	0	0
APPLICATIONS PENDING	0	0	0	0	0
CASES	0	0	0	0	0
PERSONS	0	0	0	0	0
TOTAL PAYMENTS	\$0	\$0	\$0	\$0	\$0
CASES CLOSED	0	0	0	0	0
*** SUPPLEMENTAL AID TO BLIND					
APPLICATIONS RECEIVED	0	0	1	1	1
APPLICATIONS APPROVED	0	0	0	0	1
APPLICATIONS REJECTED	1	0	0	0	0
APPLICATIONS PENDING	0	2	2	1	0
PERSONS	2	0	13	2	3
TOTAL PAYMENTS	\$765	\$0	\$5,761	\$751	\$1,200
CASES CLOSED	0	0	0	0	1
*** BLIND PENSION					
APPLICATIONS RECEIVED	0	0	1	1	0
APPLICATIONS APPROVED	2	0	0	0	0
APPLICATIONS REJECTED	0	0	1	0	0
APPLICATIONS PENDING	0	2	2	1	0
PERSONS	16	4	56	3	7
TOTAL PAYMENTS	\$8,160	\$2,040	\$28,560	\$1,530	\$3,570
CASES CLOSED	0	0	1	0	0

TABLE 9
MEDICAID ELIGIBILITY BY REGION AND COUNTY FOR APRIL 2006

	NW ANDREW	NW ATCHISON	NW BUCHANAN	NW CALDWELL	NW CARROLL
*** MEDICAL ASSISTANCE					
APPLICATIONS RECEIVED	11	15	170	13	20
APPLICATIONS APPROVED	8	1	94	6	12
APPLICATIONS REJECTED	13	0	74	7	11
APPLICATIONS PENDING	16	24	215	22	37
SPENDDOWN PERSONS	38	38	425	41	45
NON-SPENDDOWN PERSONS	314	193	2,847	241	336
CASES CLOSED	9	3	92	4	7
*** MACC					
APPLICATIONS RECEIVED	0	0	15	0	0
APPLICATIONS APPROVED	0	0	14	0	0
APPLICATIONS REJECTED	0	0	0	0	0
APPLICATIONS PENDING	0	0	0	0	0
PERSONS	0	2	13	1	0
CASES CLOSED	0	0	0	0	0
*** NURSING CARE					
APPLICATIONS RECEIVED	0	0	11	0	0
APPLICATIONS APPROVED	0	0	12	0	0
APPLICATIONS REJECTED	2	0	1	0	0
APPLICATIONS PENDING	0	0	9	0	0
PERSONS	6	0	187	5	3
RCF-II	5	0	112	5	2
RCF-I	1	0	75	0	1
SNF-ICF	0	0	0	0	0
TOTAL PAYMENTS	\$1,311	\$0	\$38,341	\$1,399	\$678
RCF-II	\$1,235	\$0	\$28,556	\$1,399	\$522
RCF-I	\$76	\$0	\$9,785	\$0	\$156
SNF/ICF	\$0	\$0	\$0	\$0	\$0
CASES CLOSED	0	0	12	0	0
*** SSI ONLY	1	0	8	0	1
*** SSI-SP					
PERSONS	0	0	6	0	1
TOTAL PAYMENTS	\$0	\$0	\$260	\$0	\$232
*** SP ONLY					
PERSONS	0	0	0	1	0
TOTAL PAYMENTS	\$0	\$0	\$0	\$479	\$0
*** QMB					
APPLICATIONS RECEIVED	0	1	15	4	5
APPLICATIONS APPROVED	1	0	9	1	4
APPLICATIONS REJECTED	0	0	5	1	3
APPLICATIONS PENDING	0	1	7	3	1
PERSONS	21	11	185	10	9
CASES CLOSED	0	1	4	0	0
*** SLMB					
APPLICATIONS RECEIVED	0	1	7	4	4
APPLICATIONS APPROVED	0	0	3	1	0
APPLICATIONS REJECTED	1	0	2	2	5
APPLICATIONS PENDING	0	1	3	2	1
PERSONS	21	23	154	16	23
CASES CLOSED	0	0	5	0	0
*** VENDOR CASES					
PERSONS	102	72	427	50	69
CASES CLOSED	4	3	20	2	3
*** PE FOR KIDS					
PERSONS	0	0	1	0	0

TABLE 9
MEDICAID ELIGIBILITY BY REGION AND COUNTY FOR APRIL 2006

	NW CASS	NW CHARITON	NW CLINTON	NW COOPER	NW DAVISS
*** MC+/MAF/TMA					
APPLICATIONS RECEIVED	102	8	33	26	16
APPLICATIONS APPROVED	95	5	30	15	16
APPLICATIONS REJECTED	26	0	10	10	0
APPLICATIONS PENDING	47	4	14	20	4
MC+					
FAMILIES	1,706	167	365	407	258
NON-CHIP POVERTY CHILDREN	2,158	241	476	546	401
CHIP NON-PREMIUM CHILDREN	625	50	127	104	61
CHIP PREMIUM CHILDREN	390	39	65	60	53
MAF					
FAMILIES	940	57	151	146	75
PARENTS/CARETAKERS	808	53	137	127	88
CHILDREN	1,602	97	272	254	130
TMA					
FAMILIES	351	36	42	71	52
PARENTS/CARETAKERS	440	51	42	74	77
CHILDREN	711	75	84	160	128
TOTAL MC+/MAF/TMA					
FAMILIES	2,997	260	558	624	385
PARENTS/CARETAKERS	1,248	104	179	201	165
CHILDREN	5,486	502	1,024	1,114	773
CASES CLOSED	194	13	29	38	42
*** NEWBORNS	241	33	74	51	55
*** BCCT					
PERSONS	6	0	0	0	2
PRESUMPTIVE ELIGIBILITY PERSONS	0	0	0	0	0
*** MC+ FOR PREGNANT WOMEN					
APPLICATIONS RECEIVED	49	6	13	10	4
APPLICATIONS APPROVED	41	7	9	9	3
APPLICATIONS REJECTED	18	3	5	5	1
APPLICATIONS PENDING	10	0	3	1	0
MC+ FOR PREGNANT WOMEN	283	45	82	69	41
EXTENDED WOMEN'S HEALTH	219	23	53	34	35
*** REFUGEE					
APPLICATIONS RECEIVED	0	0	0	0	0
APPLICATIONS APPROVED	0	0	0	0	0
APPLICATIONS REJECTED	0	0	0	0	0
APPLICATIONS PENDING	0	0	0	0	0
CASES	0	0	0	0	0
PERSONS	0	0	0	0	0
TOTAL PAYMENTS	\$0	\$0	\$0	\$0	\$0
CASES CLOSED	0	0	0	0	0
*** SUPPLEMENTAL AID TO BLIND					
APPLICATIONS RECEIVED	0	0	0	1	0
APPLICATIONS APPROVED	0	0	0	0	0
APPLICATIONS REJECTED	1	0	1	0	0
APPLICATIONS PENDING	0	0	0	1	0
PERSONS	5	0	0	0	3
TOTAL PAYMENTS	\$1,827	\$0	\$0	\$0	\$1,034
CASES CLOSED	0	0	0	0	0
*** BLIND PENSION					
APPLICATIONS RECEIVED	0	0	0	0	0
APPLICATIONS APPROVED	1	0	0	0	0
APPLICATIONS REJECTED	0	0	1	0	0
APPLICATIONS PENDING	0	0	0	1	0
PERSONS	25	2	7	5	2
TOTAL PAYMENTS	\$12,750	\$1,020	\$3,570	\$2,550	\$1,020
CASES CLOSED	0	0	0	0	0

**TABLE 9
 MEDICAID ELIGIBILITY BY REGION AND COUNTY FOR APRIL 2006**

	NW CASS	NW CHARITON	NW CLINTON	NW COOPER	NW DAVISS
*** MEDICAL ASSISTANCE					
APPLICATIONS RECEIVED	74	13	22	27	6
APPLICATIONS APPROVED	27	5	13	14	5
APPLICATIONS REJECTED	37	3	7	12	4
APPLICATIONS PENDING	149	12	31	42	13
SPENDDOWN PERSONS	196	36	42	72	29
NON-SPENDDOWN PERSONS	1,130	254	264	369	185
CASES CLOSED	33	8	6	11	3
*** MACC					
APPLICATIONS RECEIVED	0	0	0	0	0
APPLICATIONS APPROVED	0	0	0	0	0
APPLICATIONS REJECTED	0	0	0	0	0
APPLICATIONS PENDING	0	0	0	0	0
PERSONS	0	0	1	0	0
CASES CLOSED	0	0	0	0	0
*** NURSING CARE					
APPLICATIONS RECEIVED	4	0	0	1	0
APPLICATIONS APPROVED	1	0	0	1	0
APPLICATIONS REJECTED	0	0	0	2	0
APPLICATIONS PENDING	4	0	0	1	0
PERSONS	52	4	0	13	5
RCF-II	40	3	0	6	4
RCF-I	10	1	0	7	1
SNF-ICF	2	0	0	0	0
TOTAL PAYMENTS	\$12,985	\$920	\$0	\$2,587	\$1,212
RCF-II	\$10,845	\$876	\$0	\$1,605	\$1,062
RCF-I	\$1,560	\$44	\$0	\$982	\$150
SNF/ICF	\$780	\$0	\$0	\$0	\$0
CASES CLOSED	1	0	0	1	0
*** SSI ONLY	3	2	0	0	1
*** SSI-SP					
PERSONS	5	2	0	0	1
TOTAL PAYMENTS	\$733	\$45	\$0	\$0	\$19
*** SP ONLY					
PERSONS	1	0	0	0	0
TOTAL PAYMENTS	\$19	\$0	\$0	\$0	\$0
*** QMB					
APPLICATIONS RECEIVED	8	2	0	4	1
APPLICATIONS APPROVED	7	2	1	4	1
APPLICATIONS REJECTED	6	0	2	1	0
APPLICATIONS PENDING	9	0	1	3	0
PERSONS	108	16	25	25	11
CASES CLOSED	1	0	0	0	0
*** SLMB					
APPLICATIONS RECEIVED	10	0	1	1	0
APPLICATIONS APPROVED	7	0	1	0	0
APPLICATIONS REJECTED	2	0	0	1	0
APPLICATIONS PENDING	4	0	0	1	0
PERSONS	153	17	22	35	12
CASES CLOSED	6	1	1	1	0
*** VENDOR CASES					
PERSONS	451	120	156	127	25
CASES CLOSED	15	5	4	5	0
*** PE FOR KIDS					
PERSONS	0	0	0	0	0

TABLE 9
MEDICAID ELIGIBILITY BY REGION AND COUNTY FOR APRIL 2006

	NW DE KALB	NW GENTRY	NW GRUNDY	NW HARRISON	NW HOLT
*** MC+/MAF/TMA					
APPLICATIONS RECEIVED	18	2	20	23	6
APPLICATIONS APPROVED	18	6	15	24	4
APPLICATIONS REJECTED	6	1	3	3	1
APPLICATIONS PENDING	5	0	4	3	3
MC+					
FAMILIES	231	151	281	294	143
NON-CHIP POVERTY CHILDREN	345	188	383	388	171
CHIP NON-PREMIUM CHILDREN	69	46	96	71	50
CHIP PREMIUM CHILDREN	41	36	37	49	47
MAF					
FAMILIES	75	44	123	90	39
PARENTS/CARETAKERS	70	46	108	83	38
CHILDREN	130	76	234	141	74
TMA					
FAMILIES	35	42	67	66	26
PARENTS/CARETAKERS	45	57	87	99	33
CHILDREN	76	83	126	149	44
TOTAL MC+/MAF/TMA					
FAMILIES	341	237	471	450	208
PARENTS/CARETAKERS	115	103	195	182	71
CHILDREN	661	429	878	798	386
CASES CLOSED	12	15	38	27	4
*** NEWBORNS	39	29	33	56	22
*** BCCT					
PERSONS	0	1	0	0	0
PRESUMPTIVE ELIGIBILITY PERSONS	0	0	0	0	0
*** MC+ FOR PREGNANT WOMEN					
APPLICATIONS RECEIVED	2	2	10	8	2
APPLICATIONS APPROVED	2	1	7	9	2
APPLICATIONS REJECTED	1	2	4	2	1
APPLICATIONS PENDING	0	1	0	1	1
MC+ FOR PREGNANT WOMEN	35	28	52	73	14
EXTENDED WOMEN'S HEALTH	23	17	29	24	21
*** REFUGEE					
APPLICATIONS RECEIVED	0	0	0	0	0
APPLICATIONS APPROVED	0	0	0	0	0
APPLICATIONS REJECTED	0	0	0	0	0
APPLICATIONS PENDING	0	0	0	0	0
CASES	0	0	0	0	0
PERSONS	0	0	0	0	0
TOTAL PAYMENTS	\$0	\$0	\$0	\$0	\$0
CASES CLOSED	0	0	0	0	0
*** SUPPLEMENTAL AID TO BLIND					
APPLICATIONS RECEIVED	0	0	0	0	0
APPLICATIONS APPROVED	0	0	0	0	0
APPLICATIONS REJECTED	0	0	0	0	0
APPLICATIONS PENDING	0	0	0	0	0
PERSONS	0	0	2	2	2
TOTAL PAYMENTS	\$0	\$0	\$913	\$881	\$807
CASES CLOSED	0	0	0	0	0
*** BLIND PENSION					
APPLICATIONS RECEIVED	0	0	0	0	0
APPLICATIONS APPROVED	0	0	0	0	0
APPLICATIONS REJECTED	0	0	0	0	0
APPLICATIONS PENDING	0	0	0	0	0
PERSONS	7	4	5	6	2
TOTAL PAYMENTS	\$3,570	\$2,040	\$2,550	\$3,060	\$1,020
CASES CLOSED	0	0	0	0	0

TABLE 9
MEDICAID ELIGIBILITY BY REGION AND COUNTY FOR APRIL 2006

	NW DE KALB	NW GENTRY	NW GRUNDY	NW HARRISON	NW HOLT
*** MEDICAL ASSISTANCE					
APPLICATIONS RECEIVED	9	8	18	14	6
APPLICATIONS APPROVED	10	6	16	11	4
APPLICATIONS REJECTED	6	5	7	5	4
APPLICATIONS PENDING	7	10	26	18	7
SPENDDOWN PERSONS	47	60	66	74	24
NON-SPENDDOWN PERSONS	258	206	373	320	142
CASES CLOSED	14	4	5	10	4
*** MACC					
APPLICATIONS RECEIVED	0	0	1	0	0
APPLICATIONS APPROVED	0	0	1	0	0
APPLICATIONS REJECTED	0	0	0	0	0
APPLICATIONS PENDING	0	0	0	0	0
PERSONS	1	1	0	0	0
CASES CLOSED	0	0	0	0	0
*** NURSING CARE					
APPLICATIONS RECEIVED	1	0	0	0	0
APPLICATIONS APPROVED	3	0	0	0	0
APPLICATIONS REJECTED	0	0	0	0	0
APPLICATIONS PENDING	0	0	0	0	0
PERSONS	40	2	18	11	0
RCF-II	33	2	11	5	0
RCF-I	7	0	7	6	0
SNF-ICF	0	0	0	0	0
TOTAL PAYMENTS	\$10,592	\$584	\$3,431	\$2,305	\$0
RCF-II	\$9,500	\$584	\$2,367	\$1,369	\$0
RCF-I	\$1,092	\$0	\$1,064	\$936	\$0
SNF/ICF	\$0	\$0	\$0	\$0	\$0
CASES CLOSED	1	1	0	0	0
*** SSI ONLY	1	2	2	1	2
*** SSI-SP					
PERSONS	0	0	0	2	0
TOTAL PAYMENTS	\$0	\$0	\$0	\$24	\$0
*** SP ONLY					
PERSONS	0	0	0	0	0
TOTAL PAYMENTS	\$0	\$0	\$0	\$0	\$0
*** QMB					
APPLICATIONS RECEIVED	2	2	7	4	0
APPLICATIONS APPROVED	3	3	1	3	0
APPLICATIONS REJECTED	2	0	4	0	0
APPLICATIONS PENDING	0	0	3	5	0
PERSONS	11	10	8	16	8
CASES CLOSED	0	0	0	0	0
*** SLMB					
APPLICATIONS RECEIVED	2	0	5	4	0
APPLICATIONS APPROVED	2	0	5	1	0
APPLICATIONS REJECTED	1	0	1	2	1
APPLICATIONS PENDING	0	0	1	5	0
PERSONS	34	7	32	25	10
CASES CLOSED	0	0	0	0	0
*** VENDOR CASES					
PERSONS	74	96	111	84	55
CASES CLOSED	4	3	4	2	2
*** PE FOR KIDS					
PERSONS	0	0	0	0	0

TABLE 9
MEDICAID ELIGIBILITY BY REGION AND COUNTY FOR APRIL 2006

	NW JOHNSON	NW LAFAYETTE	NW LINN	NW LIVINGSTON	NW MERCER
*** MC+/MAF/TMA					
APPLICATIONS RECEIVED	75	51	22	20	6
APPLICATIONS APPROVED	59	41	20	21	2
APPLICATIONS REJECTED	26	12	6	7	2
APPLICATIONS PENDING	36	27	5	10	3
MC+					
FAMILIES	934	787	362	396	92
NON-CHIP POVERTY CHILDREN	1,203	963	477	560	126
CHIP NON-PREMIUM CHILDREN	254	232	131	149	27
CHIP PREMIUM CHILDREN	180	189	34	43	23
MAF					
FAMILIES	464	405	138	157	33
PARENTS/CARETAKERS	437	415	123	161	29
CHILDREN	784	709	236	283	56
TMA					
FAMILIES	215	142	105	103	30
PARENTS/CARETAKERS	288	178	147	133	44
CHILDREN	424	304	239	220	69
TOTAL MC+/MAF/TMA					
FAMILIES	1,613	1,334	605	656	155
PARENTS/CARETAKERS	725	593	270	294	73
CHILDREN	2,845	2,397	1,117	1,255	301
CASES CLOSED	109	55	33	49	3
*** NEWBORNS	173	133	81	61	19
*** BCCT					
PERSONS	5	0	0	1	0
PRESUMPTIVE ELIGIBILITY PERSONS	0	0	0	0	0
*** MC+ FOR PREGNANT WOMEN					
APPLICATIONS RECEIVED	41	25	11	8	0
APPLICATIONS APPROVED	28	12	9	10	2
APPLICATIONS REJECTED	12	7	1	2	1
APPLICATIONS PENDING	17	7	3	3	0
MC+ FOR PREGNANT WOMEN	223	136	65	68	12
EXTENDED WOMEN'S HEALTH	105	79	41	49	11
*** REFUGEE					
APPLICATIONS RECEIVED	0	0	0	0	0
APPLICATIONS APPROVED	0	0	0	0	0
APPLICATIONS REJECTED	0	0	0	0	0
APPLICATIONS PENDING	0	0	0	0	0
CASES	0	0	0	0	0
PERSONS	0	0	0	0	0
TOTAL PAYMENTS	\$0	\$0	\$0	\$0	\$0
CASES CLOSED	0	0	0	0	0
*** SUPPLEMENTAL AID TO BLIND					
APPLICATIONS RECEIVED	2	0	0	1	0
APPLICATIONS APPROVED	0	0	0	0	0
APPLICATIONS REJECTED	1	0	0	1	0
APPLICATIONS PENDING	0	1	0	0	0
PERSONS	3	5	4	0	1
TOTAL PAYMENTS	\$871	\$2,292	\$1,201	\$0	\$493
CASES CLOSED	0	0	0	0	0
*** BLIND PENSION					
APPLICATIONS RECEIVED	2	1	0	1	0
APPLICATIONS APPROVED	0	0	0	0	0
APPLICATIONS REJECTED	1	1	0	1	0
APPLICATIONS PENDING	0	1	0	0	0
PERSONS	18	15	7	12	1
TOTAL PAYMENTS	\$9,180	\$7,650	\$3,570	\$6,120	\$510
CASES CLOSED	0	0	0	0	0

**TABLE 9
MEDICAID ELIGIBILITY BY REGION AND COUNTY FOR APRIL 2006**

	NW JOHNSON	NW LAFAYETTE	NW LINN	NW LIVINGSTON	NW MERCER
*** MEDICAL ASSISTANCE					
APPLICATIONS RECEIVED	75	40	21	27	7
APPLICATIONS APPROVED	23	10	4	15	4
APPLICATIONS REJECTED	33	12	9	16	0
APPLICATIONS PENDING	99	63	33	27	5
SPENDDOWN PERSONS	109	138	57	73	24
NON-SPENDDOWN PERSONS	769	720	445	465	120
CASES CLOSED	29	21	11	10	0
*** MACC					
APPLICATIONS RECEIVED	0	0	0	0	0
APPLICATIONS APPROVED	0	0	0	0	0
APPLICATIONS REJECTED	0	0	0	0	0
APPLICATIONS PENDING	0	0	0	0	0
PERSONS	0	39	0	0	0
CASES CLOSED	0	0	0	0	0
*** NURSING CARE					
APPLICATIONS RECEIVED	2	0	0	2	1
APPLICATIONS APPROVED	1	0	0	0	0
APPLICATIONS REJECTED	0	0	0	1	0
APPLICATIONS PENDING	2	0	0	1	1
PERSONS	26	9	13	75	17
RCF-II	10	6	6	54	11
RCF-I	16	3	7	7	6
SNF-ICF	0	0	0	14	0
TOTAL PAYMENTS	\$4,988	\$1,695	\$2,665	\$21,013	\$3,981
RCF-II	\$2,486	\$1,286	\$1,639	\$14,596	\$3,045
RCF-I	\$2,482	\$409	\$1,026	\$957	\$936
SNF/ICF	\$0	\$0	\$0	\$5,460	\$0
CASES CLOSED	0	1	0	0	0
*** SSI ONLY	3	2	0	3	0
*** SSI-SP					
PERSONS	0	4	0	0	0
TOTAL PAYMENTS	\$0	\$150	\$0	\$0	\$0
*** SP ONLY					
PERSONS	0	1	0	2	0
TOTAL PAYMENTS	\$0	\$34	\$0	\$539	\$0
*** QMB					
APPLICATIONS RECEIVED	9	7	10	15	3
APPLICATIONS APPROVED	6	2	2	6	0
APPLICATIONS REJECTED	10	2	5	8	2
APPLICATIONS PENDING	12	4	7	3	1
PERSONS	55	47	48	37	9
CASES CLOSED	1	0	0	1	0
*** SLMB					
APPLICATIONS RECEIVED	6	3	10	12	2
APPLICATIONS APPROVED	2	0	2	2	0
APPLICATIONS REJECTED	13	2	5	9	2
APPLICATIONS PENDING	11	0	7	3	0
PERSONS	46	40	55	47	4
CASES CLOSED	1	0	1	5	0
*** VENDOR CASES					
PERSONS	209	288	106	133	19
CASES CLOSED	5	7	4	1	1
*** PE FOR KIDS					
PERSONS	0	0	0	0	0

TABLE 9
MEDICAID ELIGIBILITY BY REGION AND COUNTY FOR APRIL 2006

	NW NODAWAY	NW PETTIS	NW PUTNAM	NW RAY	NW SALINE
*** MC+/MAF/TMA					
APPLICATIONS RECEIVED	30	97	15	44	43
APPLICATIONS APPROVED	34	79	12	34	32
APPLICATIONS REJECTED	6	25	2	10	15
APPLICATIONS PENDING	6	52	6	24	15
MC+					
FAMILIES	320	1,279	168	470	628
NON-CHIP POVERTY CHILDREN	414	1,787	197	644	812
CHIP NON-PREMIUM CHILDREN	113	334	60	150	195
CHIP PREMIUM CHILDREN	68	190	45	74	84
MAF					
FAMILIES	66	573	43	245	305
PARENTS/CARETAKERS	67	513	49	205	241
CHILDREN	112	1,051	88	430	513
TMA					
FAMILIES	41	326	37	123	192
PARENTS/CARETAKERS	60	438	52	157	229
CHILDREN	75	736	85	240	396
TOTAL MC+/MAF/TMA					
FAMILIES	427	2,178	248	838	1,125
PARENTS/CARETAKERS	127	951	101	362	470
CHILDREN	782	4,098	475	1,538	2,000
CASES CLOSED	33	192	6	46	62
*** NEWBORNS	82	143	22	81	93
*** BCCT					
PERSONS	2	5	0	0	1
PRESUMPTIVE ELIGIBILITY PERSONS	0	0	0	1	0
*** MC+ FOR PREGNANT WOMEN					
APPLICATIONS RECEIVED	10	50	5	20	22
APPLICATIONS APPROVED	6	24	1	16	11
APPLICATIONS REJECTED	2	17	3	4	7
APPLICATIONS PENDING	3	26	1	3	6
MC+ FOR PREGNANT WOMEN	64	222	19	101	102
EXTENDED WOMEN'S HEALTH	49	120	16	49	64
*** REFUGEE					
APPLICATIONS RECEIVED	0	0	0	0	0
APPLICATIONS APPROVED	0	0	0	0	0
APPLICATIONS REJECTED	0	0	0	0	0
APPLICATIONS PENDING	0	0	0	0	0
CASES	0	1	0	0	0
PERSONS	0	1	0	0	0
TOTAL PAYMENTS	\$0	\$0	\$0	\$0	\$0
CASES CLOSED	0	0	0	0	0
*** SUPPLEMENTAL AID TO BLIND					
APPLICATIONS RECEIVED	0	0	0	2	0
APPLICATIONS APPROVED	0	0	0	2	0
APPLICATIONS REJECTED	0	2	0	0	1
APPLICATIONS PENDING	0	0	0	1	1
PERSONS	2	2	0	3	1
TOTAL PAYMENTS	\$787	\$987	\$0	\$1,530	\$510
CASES CLOSED	0	0	0	0	0
*** BLIND PENSION					
APPLICATIONS RECEIVED	0	0	1	2	0
APPLICATIONS APPROVED	0	0	0	0	0
APPLICATIONS REJECTED	0	2	0	2	1
APPLICATIONS PENDING	0	0	0	1	1
PERSONS	3	31	3	12	15
TOTAL PAYMENTS	\$1,530	\$15,810	\$1,499	\$6,120	\$7,650
CASES CLOSED	0	0	0	0	0

**TABLE 9
MEDICAID ELIGIBILITY BY REGION AND COUNTY FOR APRIL 2006**

	NW NODAWAY	NW PETTIS	NW PUTNAM	NW RAY	NW SALINE
*** MEDICAL ASSISTANCE					
APPLICATIONS RECEIVED	18	75	10	31	36
APPLICATIONS APPROVED	7	35	4	24	14
APPLICATIONS REJECTED	11	30	2	16	23
APPLICATIONS PENDING	25	119	18	40	40
SPENDDOWN PERSONS	60	173	42	86	153
NON-SPENDDOWN PERSONS	357	1,331	223	464	711
CASES CLOSED	9	32	6	13	14
*** MACC					
APPLICATIONS RECEIVED	0	0	0	0	0
APPLICATIONS APPROVED	0	0	0	0	0
APPLICATIONS REJECTED	0	0	0	0	0
APPLICATIONS PENDING	0	0	0	0	0
PERSONS	0	1	0	1	1
CASES CLOSED	0	0	0	0	0
*** NURSING CARE					
APPLICATIONS RECEIVED	0	6	0	0	2
APPLICATIONS APPROVED	0	4	0	0	0
APPLICATIONS REJECTED	0	2	0	0	0
APPLICATIONS PENDING	0	2	0	0	2
PERSONS	6	93	1	2	66
RCF-II	2	43	0	2	47
RCF-I	4	50	1	0	17
SNF-ICF	0	0	0	0	2
TOTAL PAYMENTS	\$1,197	\$18,852	\$156	\$584	\$15,555
RCF-II	\$573	\$11,119	\$0	\$584	\$12,647
RCF-I	\$624	\$7,733	\$156	\$0	\$2,649
SNF/ICF	\$0	\$0	\$0	\$0	\$259
CASES CLOSED	0	5	0	0	0
*** SSI ONLY	8	4	1	1	3
*** SSI-SP					
PERSONS	1	0	0	0	0
TOTAL PAYMENTS	\$49	\$0	\$0	\$0	\$0
*** SP ONLY					
PERSONS	0	0	0	0	0
TOTAL PAYMENTS	\$0	\$0	\$0	\$0	\$0
*** QMB					
APPLICATIONS RECEIVED	1	21	5	4	7
APPLICATIONS APPROVED	0	9	3	6	2
APPLICATIONS REJECTED	1	13	2	2	5
APPLICATIONS PENDING	0	21	0	1	6
PERSONS	82	80	20	36	49
CASES CLOSED	0	1	0	0	1
*** SLMB					
APPLICATIONS RECEIVED	1	22	3	4	7
APPLICATIONS APPROVED	0	2	1	1	4
APPLICATIONS REJECTED	1	18	2	7	2
APPLICATIONS PENDING	0	22	0	1	5
PERSONS	28	113	26	42	59
CASES CLOSED	1	2	0	2	1
*** VENDOR CASES					
PERSONS	120	254	36	124	358
CASES CLOSED	2	8	0	5	3
*** PE FOR KIDS					
PERSONS	0	0	0	1	0

TABLE 9
MEDICAID ELIGIBILITY BY REGION AND COUNTY FOR APRIL 2006

	NW SULLIVAN	NW WORTH	NE ADAIR	NE AUDRAIN	NE BOONE
*** MC+/MAF/TMA					
APPLICATIONS RECEIVED	10	3	51	44	180
APPLICATIONS APPROVED	12	1	40	27	133
APPLICATIONS REJECTED	1	2	8	7	44
APPLICATIONS PENDING	4	1	17	20	88
MC+					
FAMILIES	190	75	626	705	2,875
NON-CHIP POVERTY CHILDREN	236	99	877	866	3,516
CHIP NON-PREMIUM CHILDREN	45	33	175	256	805
CHIP PREMIUM CHILDREN	37	12	90	130	510
MAF					
FAMILIES	112	11	183	274	1,657
PARENTS/CARETAKERS	71	10	160	263	1,490
CHILDREN	178	15	312	510	2,957
TMA					
FAMILIES	81	18	141	185	765
PARENTS/CARETAKERS	101	24	185	208	836
CHILDREN	165	40	133	344	1,590
TOTAL MC+/MAF/TMA					
FAMILIES	383	104	950	1,164	5,097
PARENTS/CARETAKERS	172	34	345	471	2,328
CHILDREN	661	199	1,587	2,106	9,378
CASES CLOSED	15	7	53	83	258
*** NEWBORNS	38	2	82	101	291
*** BCCT					
PERSONS	2	0	0	1	2
PRESUMPTIVE ELIGIBILITY PERSONS	0	0	0	0	0
*** MC+ FOR PREGNANT WOMEN					
APPLICATIONS RECEIVED	7	1	20	15	91
APPLICATIONS APPROVED	8	1	14	7	64
APPLICATIONS REJECTED	1	0	6	4	30
APPLICATIONS PENDING	0	0	8	6	32
MC+ FOR PREGNANT WOMEN	43	5	118	115	484
EXTENDED WOMEN'S HEALTH	13	5	65	62	286
*** REFUGEE					
APPLICATIONS RECEIVED	0	0	0	0	0
APPLICATIONS APPROVED	0	0	0	0	0
APPLICATIONS REJECTED	0	0	0	0	0
APPLICATIONS PENDING	0	0	0	0	0
CASES	0	0	0	0	2
PERSONS	0	0	0	0	3
TOTAL PAYMENTS	\$0	\$0	\$0	\$0	\$234
CASES CLOSED	0	0	0	0	1
*** SUPPLEMENTAL AID TO BLIND					
APPLICATIONS RECEIVED	0	0	1	0	1
APPLICATIONS APPROVED	0	0	0	1	0
APPLICATIONS REJECTED	0	0	1	1	2
APPLICATIONS PENDING	0	0	1	1	4
PERSONS	1	0	2	3	11
TOTAL PAYMENTS	\$510	\$0	\$841	\$1,530	\$4,942
CASES CLOSED	1	0	0	0	0
*** BLIND PENSION					
APPLICATIONS RECEIVED	1	0	1	1	1
APPLICATIONS APPROVED	1	0	0	1	0
APPLICATIONS REJECTED	0	0	1	2	2
APPLICATIONS PENDING	0	0	1	3	5
PERSONS	7	1	10	15	51
TOTAL PAYMENTS	\$3,570	\$510	\$5,100	\$7,650	\$26,010
CASES CLOSED	0	0	1	1	1

**TABLE 9
MEDICAID ELIGIBILITY BY REGION AND COUNTY FOR APRIL 2006**

	NW SULLIVAN	NW WORTH	NE ADAIR	NE AUDRAIN	NE BOONE
*** MEDICAL ASSISTANCE					
APPLICATIONS RECEIVED	13	2	36	24	236
APPLICATIONS APPROVED	4	1	20	19	90
APPLICATIONS REJECTED	3	0	14	16	101
APPLICATIONS PENDING	24	1	65	49	300
SPENDDOWN PERSONS	28	7	154	130	459
NON-SPENDDOWN PERSONS	253	57	840	676	2,838
CASES CLOSED	2	1	15	13	103
*** MACC					
APPLICATIONS RECEIVED	0	2	0	8	16
APPLICATIONS APPROVED	0	1	0	4	8
APPLICATIONS REJECTED	0	0	0	2	7
APPLICATIONS PENDING	0	1	0	3	0
PERSONS	0	0	22	10	34
CASES CLOSED	0	0	0	0	0
*** NURSING CARE					
APPLICATIONS RECEIVED	0	0	2	1	5
APPLICATIONS APPROVED	0	0	1	1	2
APPLICATIONS REJECTED	0	0	0	0	0
APPLICATIONS PENDING	0	0	7	1	8
PERSONS	22	5	35	56	119
RCF-II	3	5	30	48	83
RCF-I	19	0	4	6	29
SNF-ICF	0	0	1	2	7
TOTAL PAYMENTS	\$3,568	\$1,460	\$8,846	\$14,692	\$29,467
RCF-II	\$604	\$1,460	\$7,930	\$13,435	\$22,390
RCF-I	\$2,964	\$0	\$624	\$673	\$4,347
SNF/ICF	\$0	\$0	\$292	\$584	\$2,730
CASES CLOSED	0	0	2	2	2
*** SSI ONLY	0	0	5	2	6
*** SSI-SP					
PERSONS	0	0	1	2	1
TOTAL PAYMENTS	\$0	\$0	\$5	\$44	\$128
*** SP ONLY					
PERSONS	0	0	0	1	0
TOTAL PAYMENTS	\$0	\$0	\$0	\$42	\$0
*** QMB					
APPLICATIONS RECEIVED	0	1	5	0	31
APPLICATIONS APPROVED	1	0	3	0	13
APPLICATIONS REJECTED	0	1	1	0	10
APPLICATIONS PENDING	0	0	5	0	14
PERSONS	18	1	26	34	131
CASES CLOSED	0	0	3	0	2
*** SLMB					
APPLICATIONS RECEIVED	0	1	5	0	20
APPLICATIONS APPROVED	0	1	6	0	12
APPLICATIONS REJECTED	1	0	4	0	5
APPLICATIONS PENDING	0	0	4	0	4
PERSONS	33	7	31	22	144
CASES CLOSED	0	0	1	0	5
*** VENDOR CASES					
PERSONS	61	27	119	163	336
CASES CLOSED	0	0	4	3	7
*** PE FOR KIDS					
PERSONS	0	0	0	0	3

TABLE 9
MEDICAID ELIGIBILITY BY REGION AND COUNTY FOR APRIL 2006

	NE CALLAWAY	NE CLARK	NE COLE	NE FRANKLIN	NE GASCONADE
*** MC+/MAF/TMA					
APPLICATIONS RECEIVED	69	14	68	121	20
APPLICATIONS APPROVED	63	10	66	87	17
APPLICATIONS REJECTED	16	2	14	35	4
APPLICATIONS PENDING	28	6	43	56	11
MC+					
FAMILIES	878	283	1,257	1,751	335
NON-CHIP POVERTY CHILDREN	1,189	363	1,766	2,289	419
CHIP NON-PREMIUM CHILDREN	270	121	300	553	98
CHIP PREMIUM CHILDREN	161	48	171	328	69
MAF					
FAMILIES	567	75	782	841	112
PARENTS/CARETAKERS	516	82	723	737	106
CHILDREN	924	121	1,503	1,460	187
TMA					
FAMILIES	188	41	230	505	75
PARENTS/CARETAKERS	250	61	263	630	98
CHILDREN	387	21	472	1,016	184
TOTAL MC+/MAF/TMA					
FAMILIES	1,633	399	2,269	3,097	522
PARENTS/CARETAKERS	766	143	986	1,367	204
CHILDREN	2,931	674	4,212	5,646	957
CASES CLOSED	95	20	110	164	30
*** NEWBORNS	81	24	210	331	60
*** BCCT					
PERSONS	2	0	3	4	0
PRESUMPTIVE ELIGIBILITY PERSONS	0	0	0	1	0
*** MC+ FOR PREGNANT WOMEN					
APPLICATIONS RECEIVED	38	7	46	46	8
APPLICATIONS APPROVED	24	5	40	37	7
APPLICATIONS REJECTED	8	2	8	14	1
APPLICATIONS PENDING	15	1	15	11	2
MC+ FOR PREGNANT WOMEN	147	33	238	373	52
EXTENDED WOMEN'S HEALTH	80	28	161	245	47
*** REFUGEE					
APPLICATIONS RECEIVED	0	0	0	0	0
APPLICATIONS APPROVED	0	0	0	0	0
APPLICATIONS REJECTED	0	0	0	0	0
APPLICATIONS PENDING	0	0	0	0	0
CASES	0	0	1	0	0
PERSONS	0	0	5	0	0
TOTAL PAYMENTS	\$0	\$0	\$0	\$0	\$0
CASES CLOSED	0	0	0	0	0
*** SUPPLEMENTAL AID TO BLIND					
APPLICATIONS RECEIVED	0	0	0	3	0
APPLICATIONS APPROVED	0	0	0	0	0
APPLICATIONS REJECTED	1	0	0	1	0
APPLICATIONS PENDING	1	0	3	6	0
PERSONS	3	0	6	7	2
TOTAL PAYMENTS	\$1,056	\$0	\$1,900	\$2,494	\$839
CASES CLOSED	0	0	0	0	0
*** BLIND PENSION					
APPLICATIONS RECEIVED	0	0	1	4	0
APPLICATIONS APPROVED	0	0	0	1	0
APPLICATIONS REJECTED	1	0	0	0	0
APPLICATIONS PENDING	2	0	6	7	0
PERSONS	11	4	36	42	10
TOTAL PAYMENTS	\$5,610	\$2,040	\$18,350	\$21,343	\$5,100
CASES CLOSED	0	0	0	0	0

TABLE 9
MEDICAID ELIGIBILITY BY REGION AND COUNTY FOR APRIL 2006

	NE CALLAWAY	NE CLARK	NE COLE	NE FRANKLIN	NE GASCONADE
*** MEDICAL ASSISTANCE					
APPLICATIONS RECEIVED	50	9	59	105	11
APPLICATIONS APPROVED	27	8	40	57	6
APPLICATIONS REJECTED	19	1	24	59	6
APPLICATIONS PENDING	91	11	164	132	23
SPENDDOWN PERSONS	126	30	235	299	50
NON-SPENDDOWN PERSONS	878	261	1,282	1,545	337
CASES CLOSED	17	10	42	44	8
*** MACC					
APPLICATIONS RECEIVED	4	0	0	0	0
APPLICATIONS APPROVED	2	0	0	0	0
APPLICATIONS REJECTED	2	0	0	0	0
APPLICATIONS PENDING	0	0	0	0	0
PERSONS	24	1	19	5	0
CASES CLOSED	0	0	0	0	0
*** NURSING CARE					
APPLICATIONS RECEIVED	0	0	3	2	0
APPLICATIONS APPROVED	0	0	2	1	0
APPLICATIONS REJECTED	0	0	3	1	0
APPLICATIONS PENDING	1	0	3	1	0
PERSONS	68	3	95	97	14
RCF-II	60	3	71	68	6
RCF-I	8	0	23	26	8
SNF/ICF	0	0	1	3	0
TOTAL PAYMENTS	\$16,777	\$876	\$22,015	\$23,535	\$2,854
RCF-II	\$15,529	\$876	\$18,572	\$18,719	\$1,746
RCF-I	\$1,248	\$0	\$3,241	\$3,978	\$1,108
SNF/ICF	\$0	\$0	\$202	\$838	\$0
CASES CLOSED	2	0	1	3	0
*** SSI ONLY	1	1	2	1	2
*** SSI-SP					
PERSONS	1	0	1	0	0
TOTAL PAYMENTS	\$20	\$0	\$39	\$0	\$0
*** SP ONLY					
PERSONS	0	0	1	0	0
TOTAL PAYMENTS	\$0	\$0	\$10	\$0	\$0
*** QMB					
APPLICATIONS RECEIVED	17	2	19	13	3
APPLICATIONS APPROVED	5	2	12	4	0
APPLICATIONS REJECTED	8	0	5	3	1
APPLICATIONS PENDING	11	1	12	8	2
PERSONS	61	9	55	104	26
CASES CLOSED	0	1	1	3	0
*** SLMB					
APPLICATIONS RECEIVED	11	1	11	12	3
APPLICATIONS APPROVED	5	1	6	4	2
APPLICATIONS REJECTED	4	0	5	3	0
APPLICATIONS PENDING	6	0	7	7	1
PERSONS	87	20	65	164	41
CASES CLOSED	0	0	1	2	3
*** VENDOR CASES					
PERSONS	153	30	232	444	165
CASES CLOSED	6	0	6	14	4
*** PE FOR KIDS					
PERSONS	0	0	0	0	0

TABLE 9
MEDICAID ELIGIBILITY BY REGION AND COUNTY FOR APRIL 2006

	NE HOWARD	NE KNOX	NE LEWIS	NE LINCOLN	NE MACON
*** MC+/MAF/TMA					
APPLICATIONS RECEIVED	15	8	18	97	25
APPLICATIONS APPROVED	15	6	12	66	26
APPLICATIONS REJECTED	5	2	2	16	8
APPLICATIONS PENDING	4	1	8	30	4
MC+					
FAMILIES	262	117	222	1,079	454
NON-CHIP POVERTY CHILDREN	319	128	263	1,490	558
CHIP NON-PREMIUM CHILDREN	92	46	105	338	181
CHIP PREMIUM CHILDREN	65	31	22	173	69
MAF					
FAMILIES	113	49	88	502	134
PARENTS/CARETAKERS	113	44	88	471	118
CHILDREN	223	91	142	917	241
TMA					
FAMILIES	56	33	77	253	86
PARENTS/CARETAKERS	80	49	105	347	115
CHILDREN	112	69	158	545	173
TOTAL MC+/MAF/TMA					
FAMILIES	431	199	387	1,834	674
PARENTS/CARETAKERS	193	93	193	818	233
CHILDREN	811	365	690	3,463	1,222
CASES CLOSED	32	14	15	91	46
*** NEWBORNS	30	14	38	155	74
*** BCCT					
PERSONS	0	0	0	5	0
PRESUMPTIVE ELIGIBILITY PERSONS	0	0	0	0	0
*** MC+ FOR PREGNANT WOMEN					
APPLICATIONS RECEIVED	2	0	12	25	10
APPLICATIONS APPROVED	3	0	6	19	6
APPLICATIONS REJECTED	0	0	3	5	4
APPLICATIONS PENDING	1	0	3	4	2
MC+ FOR PREGNANT WOMEN	36	21	33	170	71
EXTENDED WOMEN'S HEALTH	20	11	24	137	53
*** REFUGEE					
APPLICATIONS RECEIVED	0	0	0	0	0
APPLICATIONS APPROVED	0	0	0	0	0
APPLICATIONS REJECTED	0	0	0	0	0
APPLICATIONS PENDING	0	0	0	0	0
CASES	0	0	0	0	0
PERSONS	0	0	0	0	0
TOTAL PAYMENTS	\$0	\$0	\$0	\$0	\$0
CASES CLOSED	0	0	0	0	0
*** SUPPLEMENTAL AID TO BLIND					
APPLICATIONS RECEIVED	0	0	0	2	0
APPLICATIONS APPROVED	0	0	0	0	0
APPLICATIONS REJECTED	0	0	0	0	0
APPLICATIONS PENDING	0	0	1	2	1
PERSONS	1	1	3	1	3
TOTAL PAYMENTS	\$108	\$174	\$801	\$510	\$836
CASES CLOSED	0	0	1	0	0
*** BLIND PENSION					
APPLICATIONS RECEIVED	0	0	0	1	1
APPLICATIONS APPROVED	0	0	0	0	0
APPLICATIONS REJECTED	0	0	0	0	0
APPLICATIONS PENDING	0	0	1	1	2
PERSONS	5	1	3	15	10
TOTAL PAYMENTS	\$2,550	\$510	\$1,530	\$7,650	\$5,100
CASES CLOSED	0	0	0	0	0

**TABLE 9
MEDICAID ELIGIBILITY BY REGION AND COUNTY FOR APRIL 2006**

	NE HOWARD	NE KNOX	NE LEWIS	NE LINCOLN	NE MACON
*** MEDICAL ASSISTANCE					
APPLICATIONS RECEIVED	7	11	8	44	26
APPLICATIONS APPROVED	4	3	5	35	12
APPLICATIONS REJECTED	4	3	5	22	11
APPLICATIONS PENDING	7	14	13	62	23
SPENDDOWN PERSONS	47	20	35	150	93
NON-SPENDDOWN PERSONS	291	146	245	860	432
CASES CLOSED	5	3	5	33	6
*** MACC					
APPLICATIONS RECEIVED	0	0	0	0	2
APPLICATIONS APPROVED	0	0	0	0	3
APPLICATIONS REJECTED	0	0	0	0	1
APPLICATIONS PENDING	0	0	0	0	0
PERSONS	0	0	0	31	0
CASES CLOSED	0	0	0	0	0
*** NURSING CARE					
APPLICATIONS RECEIVED	2	2	1	5	0
APPLICATIONS APPROVED	1	3	1	5	0
APPLICATIONS REJECTED	0	0	0	0	0
APPLICATIONS PENDING	1	1	0	2	0
PERSONS	55	36	2	122	11
RCF-II	46	36	2	80	6
RCF-I	9	0	0	42	5
SNF/ICF	0	0	0	0	0
TOTAL PAYMENTS	\$13,548	\$9,834	\$584	\$26,760	\$2,244
RCF-II	\$12,144	\$9,834	\$584	\$20,710	\$1,464
RCF-I	\$1,404	\$0	\$0	\$6,050	\$780
SNF/ICF	\$0	\$0	\$0	\$0	\$0
CASES CLOSED	0	2	0	1	0
*** SSI ONLY	3	2	2	2	0
*** SSI-SP					
PERSONS	1	0	0	0	0
TOTAL PAYMENTS	\$60	\$0	\$0	\$0	\$0
*** SP ONLY					
PERSONS	0	1	0	1	0
TOTAL PAYMENTS	\$0	\$54	\$0	\$66	\$0
*** QMB					
APPLICATIONS RECEIVED	2	1	2	12	5
APPLICATIONS APPROVED	2	1	0	11	2
APPLICATIONS REJECTED	0	0	1	2	4
APPLICATIONS PENDING	1	0	1	0	1
PERSONS	22	11	11	37	32
CASES CLOSED	0	1	0	4	1
*** SLMB					
APPLICATIONS RECEIVED	0	0	1	5	6
APPLICATIONS APPROVED	0	0	1	4	3
APPLICATIONS REJECTED	0	0	0	1	4
APPLICATIONS PENDING	0	0	0	0	1
PERSONS	26	12	15	64	29
CASES CLOSED	0	2	0	2	1
*** VENDOR CASES					
PERSONS	52	27	100	167	168
CASES CLOSED	2	1	1	6	7
*** PE FOR KIDS					
PERSONS	0	0	0	0	0

TABLE 9
MEDICAID ELIGIBILITY BY REGION AND COUNTY FOR APRIL 2006

	NE MARION	NE MONROE	NE MONTGOMERY	NE OSAGE	NE PIKE
*** MC+/MAF/TMA					
APPLICATIONS RECEIVED	62	9	8	6	37
APPLICATIONS APPROVED	50	5	9	5	19
APPLICATIONS REJECTED	17	3	5	4	9
APPLICATIONS PENDING	20	7	2	5	19
MC+					
FAMILIES	885	242	374	215	447
NON-CHIP POVERTY CHILDREN	1,224	315	447	315	596
CHIP NON-PREMIUM CHILDREN	264	81	149	55	163
CHIP PREMIUM CHILDREN	103	59	76	50	72
MAF					
FAMILIES	426	56	135	60	216
PARENTS/CARETAKERS	369	47	151	65	187
CHILDREN	758	111	245	108	377
TMA					
FAMILIES	242	41	83	50	129
PARENTS/CARETAKERS	294	48	104	77	166
CHILDREN	448	93	161	115	267
TOTAL MC+/MAF/TMA					
FAMILIES	1,553	339	592	325	792
PARENTS/CARETAKERS	663	95	255	142	353
CHILDREN	2,797	659	1,078	643	1,475
CASES CLOSED	211	17	34	4	54
*** NEWBORNS	130	18	48	34	45
*** BCCT					
PERSONS	2	1	0	0	2
PRESUMPTIVE ELIGIBILITY PERSONS	0	0	0	0	0
*** MC+ FOR PREGNANT WOMEN					
APPLICATIONS RECEIVED	24	2	10	6	7
APPLICATIONS APPROVED	25	2	8	3	9
APPLICATIONS REJECTED	3	1	2	0	0
APPLICATIONS PENDING	2	1	1	3	2
MC+ FOR PREGNANT WOMEN	164	21	61	37	81
EXTENDED WOMEN'S HEALTH	90	20	30	20	36
*** REFUGEE					
APPLICATIONS RECEIVED	0	0	0	0	0
APPLICATIONS APPROVED	0	0	0	0	0
APPLICATIONS REJECTED	0	0	0	0	0
APPLICATIONS PENDING	0	0	0	0	0
CASES	0	0	0	0	0
PERSONS	0	0	0	0	0
TOTAL PAYMENTS	\$0	\$0	\$0	\$0	\$0
CASES CLOSED	0	0	0	0	0
*** SUPPLEMENTAL AID TO BLIND					
APPLICATIONS RECEIVED	1	0	1	0	0
APPLICATIONS APPROVED	0	0	0	0	0
APPLICATIONS REJECTED	0	0	1	0	1
APPLICATIONS PENDING	2	0	2	0	0
PERSONS	7	1	2	0	2
TOTAL PAYMENTS	\$2,996	\$510	\$918	\$0	\$758
CASES CLOSED	0	0	0	0	0
*** BLIND PENSION					
APPLICATIONS RECEIVED	1	0	1	0	0
APPLICATIONS APPROVED	0	0	1	0	0
APPLICATIONS REJECTED	0	0	0	0	1
APPLICATIONS PENDING	2	0	2	0	0
PERSONS	18	3	7	1	14
TOTAL PAYMENTS	\$9,140	\$1,530	\$3,549	\$510	\$7,140
CASES CLOSED	0	0	0	0	0

**TABLE 9
MEDICAID ELIGIBILITY BY REGION AND COUNTY FOR APRIL 2006**

	NE MARION	NE MONROE	NE MONTGOMERY	NE OSAGE	NE PIKE
*** MEDICAL ASSISTANCE					
APPLICATIONS RECEIVED	55	11	14	6	22
APPLICATIONS APPROVED	31	8	10	5	10
APPLICATIONS REJECTED	27	5	5	1	8
APPLICATIONS PENDING	58	10	19	13	36
SPENDDOWN PERSONS	208	42	60	45	109
NON-SPENDDOWN PERSONS	1,111	253	345	230	531
CASES CLOSED	19	5	8	8	19
*** MACC					
APPLICATIONS RECEIVED	0	0	0	0	0
APPLICATIONS APPROVED	0	0	0	0	0
APPLICATIONS REJECTED	0	0	0	0	0
APPLICATIONS PENDING	0	0	0	0	0
PERSONS	0	1	1	1	0
CASES CLOSED	0	0	0	0	0
*** NURSING CARE					
APPLICATIONS RECEIVED	6	0	0	0	1
APPLICATIONS APPROVED	5	0	0	0	1
APPLICATIONS REJECTED	0	0	0	0	0
APPLICATIONS PENDING	1	1	0	1	0
PERSONS	125	30	26	20	27
RCF-II	67	14	25	13	25
RCF-I	58	6	1	7	2
SNF-ICF	0	10	0	0	0
TOTAL PAYMENTS	\$26,700	\$7,909	\$6,727	\$4,471	\$7,553
RCF-II	\$18,506	\$3,269	\$6,571	\$3,524	\$7,241
RCF-I	\$8,194	\$936	\$156	\$947	\$312
SNF/ICF	\$0	\$3,704	\$0	\$0	\$0
CASES CLOSED	2	1	1	0	1
*** SSI ONLY	9	0	1	0	3
*** SSI-SP					
PERSONS	3	0	0	0	1
TOTAL PAYMENTS	\$133	\$0	\$0	\$0	\$33
*** SP ONLY					
PERSONS	1	0	1	0	0
TOTAL PAYMENTS	\$67	\$0	\$18	\$0	\$0
*** QMB					
APPLICATIONS RECEIVED	10	4	1	0	4
APPLICATIONS APPROVED	6	1	1	0	4
APPLICATIONS REJECTED	2	2	1	0	1
APPLICATIONS PENDING	3	3	0	0	3
PERSONS	45	11	29	14	21
CASES CLOSED	0	0	0	0	0
*** SLMB					
APPLICATIONS RECEIVED	6	4	1	0	4
APPLICATIONS APPROVED	4	1	0	1	3
APPLICATIONS REJECTED	4	2	1	0	3
APPLICATIONS PENDING	2	3	0	1	1
PERSONS	67	25	22	18	34
CASES CLOSED	1	0	0	0	1
*** VENDOR CASES					
PERSONS	334	44	170	81	96
CASES CLOSED	6	1	3	1	5
*** PE FOR KIDS					
PERSONS	0	0	0	0	0

TABLE 9
MEDICAID ELIGIBILITY BY REGION AND COUNTY FOR APRIL 2006

	NE RALLS	NE RANDOLPH	NE SCHUYLER	NE SCOTLAND	NE SHELBY
*** MC+/MAF/TMA					
APPLICATIONS RECEIVED	14	43	6	9	13
APPLICATIONS APPROVED	16	36	4	9	7
APPLICATIONS REJECTED	4	6	1	2	2
APPLICATIONS PENDING	3	19	4	1	6
MC+					
FAMILIES	202	808	134	152	186
NON-CHIP POVERTY CHILDREN	240	1,120	155	192	224
CHIP NON-PREMIUM CHILDREN	55	248	53	43	66
CHIP PREMIUM CHILDREN	41	125	44	42	33
MAF					
FAMILIES	93	398	43	25	52
PARENTS/CARETAKERS	97	370	35	27	63
CHILDREN	149	722	69	34	93
TMA					
FAMILIES	64	181	33	22	50
PARENTS/CARETAKERS	96	215	45	30	72
CHILDREN	128	372	59	53	111
TOTAL MC+/MAF/TMA					
FAMILIES	359	1,387	210	199	288
PARENTS/CARETAKERS	193	585	80	57	135
CHILDREN	613	2,587	380	364	527
CASES CLOSED	15	65	29	21	23
*** NEWBORNS	24	130	8	14	33
*** BCCT					
PERSONS	4	2	0	0	2
PRESUMPTIVE ELIGIBILITY PERSONS	0	0	0	0	0
*** MC+ FOR PREGNANT WOMEN					
APPLICATIONS RECEIVED	2	32	3	6	4
APPLICATIONS APPROVED	3	24	1	4	1
APPLICATIONS REJECTED	0	3	0	0	3
APPLICATIONS PENDING	1	8	2	1	1
MC+ FOR PREGNANT WOMEN	27	120	11	14	27
EXTENDED WOMEN'S HEALTH	15	109	12	8	20
*** REFUGEE					
APPLICATIONS RECEIVED	0	0	0	0	0
APPLICATIONS APPROVED	0	0	0	0	0
APPLICATIONS REJECTED	0	0	0	0	0
APPLICATIONS PENDING	0	0	0	0	0
CASES	0	0	0	0	0
PERSONS	0	0	0	0	0
TOTAL PAYMENTS	\$0	\$0	\$0	\$0	\$0
CASES CLOSED	0	0	0	0	0
*** SUPPLEMENTAL AID TO BLIND					
APPLICATIONS RECEIVED	1	0	0	0	1
APPLICATIONS APPROVED	0	0	0	0	0
APPLICATIONS REJECTED	0	0	0	0	0
APPLICATIONS PENDING	1	0	0	0	1
PERSONS	1	6	0	0	0
TOTAL PAYMENTS	\$446	\$2,552	\$0	\$0	\$0
CASES CLOSED	0	0	0	0	0
*** BLIND PENSION					
APPLICATIONS RECEIVED	1	0	0	0	1
APPLICATIONS APPROVED	0	0	0	0	0
APPLICATIONS REJECTED	0	0	0	0	0
APPLICATIONS PENDING	1	0	0	0	1
PERSONS	2	15	0	4	1
TOTAL PAYMENTS	\$1,020	\$7,650	\$0	\$2,040	\$510
CASES CLOSED	0	0	0	1	0

**TABLE 9
MEDICAID ELIGIBILITY BY REGION AND COUNTY FOR APRIL 2006**

	NE RALLS	NE RANDOLPH	NE SCHUYLER	NE SCOTLAND	NE SHELBY
*** MEDICAL ASSISTANCE					
APPLICATIONS RECEIVED	16	33	1	3	12
APPLICATIONS APPROVED	7	23	5	2	6
APPLICATIONS REJECTED	3	17	0	2	4
APPLICATIONS PENDING	19	74	5	7	18
SPENDDOWN PERSONS	56	131	34	37	30
NON-SPENDDOWN PERSONS	242	977	176	152	230
CASES CLOSED	4	21	5	5	3
*** MACC					
APPLICATIONS RECEIVED	0	0	0	0	0
APPLICATIONS APPROVED	0	0	0	0	0
APPLICATIONS REJECTED	0	0	0	0	0
APPLICATIONS PENDING	0	0	0	0	0
PERSONS	0	4	0	0	1
CASES CLOSED	0	0	0	0	0
*** NURSING CARE					
APPLICATIONS RECEIVED	0	0	0	0	1
APPLICATIONS APPROVED	0	1	0	0	0
APPLICATIONS REJECTED	0	0	0	0	0
APPLICATIONS PENDING	0	0	0	0	1
PERSONS	9	43	0	0	6
RCF-II	7	37	0	0	0
RCF-I	2	6	0	0	6
SNF/ICF	0	0	0	0	0
TOTAL PAYMENTS	\$2,152	\$11,171	\$0	\$0	\$936
RCF-II	\$1,868	\$10,258	\$0	\$0	\$0
RCF-I	\$284	\$913	\$0	\$0	\$936
SNF/ICF	\$0	\$0	\$0	\$0	\$0
CASES CLOSED	0	0	0	0	0
*** SSI ONLY	0	1	0	0	1
*** SSI-SP					
PERSONS	1	1	0	0	0
TOTAL PAYMENTS	\$51	\$11	\$0	\$0	\$0
*** SP ONLY					
PERSONS	0	0	0	0	0
TOTAL PAYMENTS	\$0	\$0	\$0	\$0	\$0
*** QMB					
APPLICATIONS RECEIVED	1	4	2	1	2
APPLICATIONS APPROVED	0	3	2	0	0
APPLICATIONS REJECTED	1	7	1	0	0
APPLICATIONS PENDING	0	2	1	1	2
PERSONS	7	48	5	5	8
CASES CLOSED	0	0	0	0	0
*** SLMB					
APPLICATIONS RECEIVED	0	1	1	0	2
APPLICATIONS APPROVED	0	2	0	0	0
APPLICATIONS REJECTED	0	3	0	0	0
APPLICATIONS PENDING	0	1	2	0	2
PERSONS	19	46	8	7	12
CASES CLOSED	0	1	0	0	0
*** VENDOR CASES					
PERSONS	26	223	23	54	67
CASES CLOSED	1	2	3	0	1
*** PE FOR KIDS					
PERSONS	0	0	0	0	0

TABLE 9
MEDICAID ELIGIBILITY BY REGION AND COUNTY FOR APRIL 2006

	NE WARREN	SE BOLLINGER	SE BUTLER	SE CAPE GIRARDEAU	SE CARTER
*** MC+/MAF/TMA					
APPLICATIONS RECEIVED	45	20	104	112	16
APPLICATIONS APPROVED	43	17	79	84	11
APPLICATIONS REJECTED	13	2	27	26	5
APPLICATIONS PENDING	13	6	34	50	5
MC+					
FAMILIES	608	422	1,421	1,506	307
NON-CHIP POVERTY CHILDREN	758	544	1,802	2,022	419
CHIP NON-PREMIUM CHILDREN	241	134	395	422	86
CHIP PREMIUM CHILDREN	117	59	199	214	50
MAF					
FAMILIES	321	141	837	987	140
PARENTS/CARETAKERS	308	140	746	877	129
CHILDREN	558	276	1,491	1,720	225
TMA					
FAMILIES	135	99	531	446	90
PARENTS/CARETAKERS	164	147	673	516	132
CHILDREN	285	202	1,020	898	172
TOTAL MC+/MAF/TMA					
FAMILIES	1,064	662	2,789	2,939	537
PARENTS/CARETAKERS	472	287	1,419	1,393	261
CHILDREN	1,959	1,215	4,907	5,276	952
CASES CLOSED	28	23	138	133	25
*** NEWBORNS	127	48	193	252	41
*** BCCT					
PERSONS	2	0	4	4	2
PRESUMPTIVE ELIGIBILITY PERSONS	0	0	0	0	0
*** MC+ FOR PREGNANT WOMEN					
APPLICATIONS RECEIVED	21	8	51	43	6
APPLICATIONS APPROVED	16	5	39	43	4
APPLICATIONS REJECTED	7	0	9	9	1
APPLICATIONS PENDING	4	5	10	14	1
MC+ FOR PREGNANT WOMEN	103	65	248	276	48
EXTENDED WOMEN'S HEALTH	97	39	118	158	22
*** REFUGEE					
APPLICATIONS RECEIVED	0	0	0	0	0
APPLICATIONS APPROVED	0	0	0	0	0
APPLICATIONS REJECTED	0	0	0	0	0
APPLICATIONS PENDING	0	0	0	0	0
CASES	0	0	0	0	0
PERSONS	0	0	0	0	0
TOTAL PAYMENTS	\$0	\$0	\$0	\$0	\$0
CASES CLOSED	0	0	0	0	0
*** SUPPLEMENTAL AID TO BLIND					
APPLICATIONS RECEIVED	0	0	0	2	0
APPLICATIONS APPROVED	0	0	0	0	0
APPLICATIONS REJECTED	2	0	1	3	0
APPLICATIONS PENDING	0	0	1	3	0
PERSONS	6	0	6	12	1
TOTAL PAYMENTS	\$2,315	\$0	\$2,278	\$5,686	\$510
CASES CLOSED	0	0	0	0	0
*** BLIND PENSION					
APPLICATIONS RECEIVED	1	0	0	2	0
APPLICATIONS APPROVED	2	0	0	0	0
APPLICATIONS REJECTED	0	0	1	3	0
APPLICATIONS PENDING	1	0	1	2	0
PERSONS	12	2	26	29	3
TOTAL PAYMENTS	\$6,120	\$1,020	\$13,260	\$14,790	\$1,530
CASES CLOSED	0	0	0	0	0

TABLE 9
MEDICAID ELIGIBILITY BY REGION AND COUNTY FOR APRIL 2006

	NE WARREN	SE BOLLINGER	SE BUTLER	SE CAPE GIRARDEAU	SE CARTER
*** MEDICAL ASSISTANCE					
APPLICATIONS RECEIVED	20	24	107	99	24
APPLICATIONS APPROVED	17	21	55	54	9
APPLICATIONS REJECTED	10	12	61	43	4
APPLICATIONS PENDING	36	32	140	163	32
SPENDDOWN PERSONS	101	115	378	261	70
NON-SPENDDOWN PERSONS	452	619	2,658	1,736	500
CASES CLOSED	14	7	47	52	10
*** MACC					
APPLICATIONS RECEIVED	13	0	9	0	0
APPLICATIONS APPROVED	11	0	9	0	0
APPLICATIONS REJECTED	1	0	0	0	0
APPLICATIONS PENDING	0	0	0	0	0
PERSONS	1	0	83	28	0
CASES CLOSED	0	0	0	0	0
*** NURSING CARE					
APPLICATIONS RECEIVED	1	2	6	8	1
APPLICATIONS APPROVED	1	0	2	9	0
APPLICATIONS REJECTED	0	0	1	1	0
APPLICATIONS PENDING	0	2	6	4	2
PERSONS	8	50	171	237	28
RCF-II	3	29	114	213	18
RCF-I	5	21	57	24	10
SNF-ICF	0	0	0	0	0
TOTAL PAYMENTS	\$1,543	\$11,078	\$40,738	\$60,643	\$6,680
RCF-II	\$763	\$8,285	\$32,206	\$57,254	\$5,120
RCF-I	\$780	\$2,793	\$8,532	\$3,389	\$1,560
SNF/ICF	\$0	\$0	\$0	\$0	\$0
CASES CLOSED	2	4	3	5	0
*** SSI ONLY	0	5	15	1	2
*** SSI-SP					
PERSONS	7	0	8	2	0
TOTAL PAYMENTS	\$355	\$0	\$209	\$53	\$0
*** SP ONLY					
PERSONS	0	0	1	1	1
TOTAL PAYMENTS	\$0	\$0	\$116	\$15	\$59
*** QMB					
APPLICATIONS RECEIVED	4	10	8	21	3
APPLICATIONS APPROVED	2	6	7	7	2
APPLICATIONS REJECTED	1	3	3	13	1
APPLICATIONS PENDING	2	2	1	18	1
PERSONS	43	26	123	105	18
CASES CLOSED	0	0	2	2	2
*** SLMB					
APPLICATIONS RECEIVED	1	7	3	17	3
APPLICATIONS APPROVED	0	3	2	5	1
APPLICATIONS REJECTED	2	2	3	9	1
APPLICATIONS PENDING	0	2	0	16	2
PERSONS	64	47	174	146	24
CASES CLOSED	2	0	2	2	1
*** VENDOR CASES					
PERSONS	37	56	324	435	24
CASES CLOSED	2	1	10	13	0
*** PE FOR KIDS					
PERSONS	0	0	0	0	0

TABLE 9
MEDICAID ELIGIBILITY BY REGION AND COUNTY FOR APRIL 2006

	SE CRAWFORD	SE DENT	SE DUNKLIN	SE HOWELL	SE IRON
*** MC+/MAF/TMA					
APPLICATIONS RECEIVED	52	37	129	84	25
APPLICATIONS APPROVED	41	29	95	51	16
APPLICATIONS REJECTED	17	9	20	20	4
APPLICATIONS PENDING	18	11	48	42	11
MC+					
FAMILIES	744	583	1,322	1,393	361
NON-CHIP POVERTY CHILDREN	948	763	1,822	1,833	464
CHIP NON-PREMIUM CHILDREN	244	208	339	487	105
CHIP PREMIUM CHILDREN	137	131	126	213	62
MAF					
FAMILIES	401	221	1,228	719	197
PARENTS/CARETAKERS	370	197	956	650	178
CHILDREN	721	398	2,251	1,320	353
TMA					
FAMILIES	209	132	427	404	126
PARENTS/CARETAKERS	278	185	535	582	171
CHILDREN	448	300	800	865	268
TOTAL MC+/MAF/TMA					
FAMILIES	1,354	936	2,977	2,516	684
PARENTS/CARETAKERS	648	382	1,491	1,232	349
CHILDREN	2,498	1,800	5,338	4,718	1,252
CASES CLOSED	82	51	164	111	38
*** NEWBORNS	118	95	116	176	25
*** BCCT					
PERSONS	5	3	5	12	1
PRESUMPTIVE ELIGIBILITY PERSONS	0	0	0	0	0
*** MC+ FOR PREGNANT WOMEN					
APPLICATIONS RECEIVED	37	23	33	38	8
APPLICATIONS APPROVED	18	13	21	29	6
APPLICATIONS REJECTED	10	6	7	5	2
APPLICATIONS PENDING	13	5	13	12	1
MC+ FOR PREGNANT WOMEN	131	91	176	243	46
EXTENDED WOMEN'S HEALTH	79	60	74	123	14
*** REFUGEE					
APPLICATIONS RECEIVED	0	0	0	0	0
APPLICATIONS APPROVED	0	0	0	0	0
APPLICATIONS REJECTED	0	0	0	0	0
APPLICATIONS PENDING	0	0	0	0	0
CASES	0	0	0	0	0
PERSONS	0	0	0	0	0
TOTAL PAYMENTS	\$0	\$0	\$0	\$0	\$0
CASES CLOSED	0	0	0	0	0
*** SUPPLEMENTAL AID TO BLIND					
APPLICATIONS RECEIVED	1	1	1	2	0
APPLICATIONS APPROVED	0	0	1	0	0
APPLICATIONS REJECTED	0	0	3	0	0
APPLICATIONS PENDING	1	1	1	2	0
PERSONS	1	4	10	4	1
TOTAL PAYMENTS	\$294	\$1,785	\$4,151	\$1,888	\$402
CASES CLOSED	0	0	1	0	0
*** BLIND PENSION					
APPLICATIONS RECEIVED	1	1	3	3	0
APPLICATIONS APPROVED	0	0	0	1	0
APPLICATIONS REJECTED	0	0	4	0	0
APPLICATIONS PENDING	1	1	3	3	0
PERSONS	11	10	26	28	7
TOTAL PAYMENTS	\$5,610	\$5,100	\$13,260	\$14,280	\$3,570
CASES CLOSED	0	0	0	0	0

**TABLE 9
 MEDICAID ELIGIBILITY BY REGION AND COUNTY FOR APRIL 2006**

	SE CRAWFORD	SE DENT	SE DUNKLIN	SE HOWELL	SE IRON
*** MEDICAL ASSISTANCE					
APPLICATIONS RECEIVED	37	23	116	102	28
APPLICATIONS APPROVED	19	13	74	45	17
APPLICATIONS REJECTED	27	16	41	46	12
APPLICATIONS PENDING	35	29	128	189	27
SPENDDOWN PERSONS	163	109	386	270	131
NON-SPENDDOWN PERSONS	925	785	2,931	1,920	606
CASES CLOSED	19	27	56	41	14
*** MACC					
APPLICATIONS RECEIVED	0	0	0	0	0
APPLICATIONS APPROVED	0	0	0	0	0
APPLICATIONS REJECTED	0	0	0	0	0
APPLICATIONS PENDING	0	0	0	0	0
PERSONS	0	0	1	2	10
CASES CLOSED	0	0	0	0	0
*** NURSING CARE					
APPLICATIONS RECEIVED	1	2	1	0	3
APPLICATIONS APPROVED	1	2	1	0	0
APPLICATIONS REJECTED	0	0	0	1	0
APPLICATIONS PENDING	1	0	0	3	4
PERSONS	106	20	112	87	124
RCF-II	49	13	103	83	26
RCF-I	57	7	9	4	70
SNF/ICF	0	0	0	0	28
TOTAL PAYMENTS	\$22,772	\$4,613	\$29,933	\$23,930	\$28,700
RCF-II	\$14,022	\$3,694	\$28,742	\$23,323	\$7,324
RCF-I	\$8,750	\$919	\$1,191	\$607	\$10,554
SNF/ICF	\$0	\$0	\$0	\$0	\$10,822
CASES CLOSED	1	0	2	2	1
*** SSI ONLY	8	2	19	8	4
*** SSI-SP					
PERSONS	3	0	6	3	2
TOTAL PAYMENTS	\$92	\$0	\$480	\$215	\$119
*** SP ONLY					
PERSONS	0	1	0	1	0
TOTAL PAYMENTS	\$0	\$34	\$0	\$510	\$0
*** QMB					
APPLICATIONS RECEIVED	7	1	15	25	3
APPLICATIONS APPROVED	3	1	9	8	1
APPLICATIONS REJECTED	2	2	5	12	1
APPLICATIONS PENDING	4	0	8	17	5
PERSONS	48	38	103	120	26
CASES CLOSED	1	1	1	7	0
*** SLMB					
APPLICATIONS RECEIVED	6	1	7	18	4
APPLICATIONS APPROVED	1	1	6	7	1
APPLICATIONS REJECTED	4	1	0	13	1
APPLICATIONS PENDING	3	0	2	12	4
PERSONS	67	56	186	203	44
CASES CLOSED	1	3	4	1	1
*** VENDOR CASES					
PERSONS	153	94	388	333	105
CASES CLOSED	2	3	12	13	1
*** PE FOR KIDS					
PERSONS	0	0	0	0	0

TABLE 9
MEDICAID ELIGIBILITY BY REGION AND COUNTY FOR APRIL 2006

	SE MADISON	SE MARIES	SE MISSISSIPPI	SE NEW MADRID	SE OREGON
*** MC+/MAF/TMA					
APPLICATIONS RECEIVED	26	8	35	36	18
APPLICATIONS APPROVED	27	12	30	28	16
APPLICATIONS REJECTED	3	1	6	6	7
APPLICATIONS PENDING	2	3	7	23	6
MC+					
FAMILIES	433	217	596	678	412
NON-CHIP POVERTY CHILDREN	536	287	756	863	530
CHIP NON-PREMIUM CHILDREN	134	69	179	201	173
CHIP PREMIUM CHILDREN	91	30	108	79	72
MAF					
FAMILIES	186	135	405	633	198
PARENTS/CARETAKERS	185	128	328	454	161
CHILDREN	306	234	718	1,075	344
TMA					
FAMILIES	113	47	232	253	121
PARENTS/CARETAKERS	171	57	286	305	185
CHILDREN	224	93	473	498	269
TOTAL MC+/MAF/TMA					
FAMILIES	732	399	1,233	1,564	731
PARENTS/CARETAKERS	356	185	614	759	346
CHILDREN	1,291	713	2,234	2,716	1,388
CASES CLOSED	40	15	60	89	29
*** NEWBORNS	54	34	33	53	25
*** BCCT					
PERSONS	0	0	0	8	4
PRESUMPTIVE ELIGIBILITY PERSONS	0	0	0	0	0
*** MC+ FOR PREGNANT WOMEN					
APPLICATIONS RECEIVED	12	4	11	8	10
APPLICATIONS APPROVED	9	2	11	10	9
APPLICATIONS REJECTED	1	2	2	2	1
APPLICATIONS PENDING	1	2	1	1	2
MC+ FOR PREGNANT WOMEN	64	32	85	69	52
EXTENDED WOMEN'S HEALTH	30	18	38	36	21
*** REFUGEE					
APPLICATIONS RECEIVED	0	0	0	0	0
APPLICATIONS APPROVED	0	0	0	0	0
APPLICATIONS REJECTED	0	0	0	0	0
APPLICATIONS PENDING	0	0	0	0	0
CASES	0	0	0	0	0
PERSONS	0	0	0	0	0
TOTAL PAYMENTS	\$0	\$0	\$0	\$0	\$0
CASES CLOSED	0	0	0	0	0
*** SUPPLEMENTAL AID TO BLIND					
APPLICATIONS RECEIVED	0	1	0	1	1
APPLICATIONS APPROVED	0	0	0	0	0
APPLICATIONS REJECTED	0	0	0	0	0
APPLICATIONS PENDING	0	1	0	1	2
PERSONS	3	1	4	6	1
TOTAL PAYMENTS	\$1,461	\$442	\$1,668	\$2,509	\$452
CASES CLOSED	0	0	0	1	0
*** BLIND PENSION					
APPLICATIONS RECEIVED	0	1	0	2	2
APPLICATIONS APPROVED	0	0	0	0	0
APPLICATIONS REJECTED	0	0	0	0	0
APPLICATIONS PENDING	0	1	0	2	2
PERSONS	16	5	17	16	7
TOTAL PAYMENTS	\$8,160	\$2,550	\$8,670	\$8,160	\$3,570
CASES CLOSED	0	0	0	0	2

TABLE 9
MEDICAID ELIGIBILITY BY REGION AND COUNTY FOR APRIL 2006

	SE MADISON	SE MARIES	SE MISSISSIPPI	SE NEW MADRID	SE OREGON
*** MEDICAL ASSISTANCE					
APPLICATIONS RECEIVED	20	14	33	43	36
APPLICATIONS APPROVED	6	6	24	28	13
APPLICATIONS REJECTED	20	7	16	23	17
APPLICATIONS PENDING	22	20	32	58	36
SPENDDOWN PERSONS	113	52	166	200	84
NON-SPENDDOWN PERSONS	561	270	1,049	1,385	841
CASES CLOSED	10	5	26	30	8
*** MACC					
APPLICATIONS RECEIVED	0	0	0	0	0
APPLICATIONS APPROVED	0	0	0	0	0
APPLICATIONS REJECTED	0	0	0	0	0
APPLICATIONS PENDING	0	0	0	0	0
PERSONS	2	0	1	25	0
CASES CLOSED	0	0	0	0	0
*** NURSING CARE					
APPLICATIONS RECEIVED	1	0	0	0	5
APPLICATIONS APPROVED	1	0	0	0	2
APPLICATIONS REJECTED	0	0	0	0	1
APPLICATIONS PENDING	1	0	0	0	2
PERSONS	30	7	4	18	19
RCF-II	28	4	2	14	18
RCF-I	1	3	2	2	1
SNF-ICF	1	0	0	2	0
TOTAL PAYMENTS	\$8,323	\$1,486	\$896	\$4,839	\$5,126
RCF-II	\$7,875	\$1,018	\$584	\$4,024	\$4,970
RCF-I	\$156	\$468	\$312	\$282	\$156
SNF/ICF	\$292	\$0	\$0	\$533	\$0
CASES CLOSED	0	0	0	1	0
*** SSI ONLY	1	2	9	17	7
*** SSI-SP					
PERSONS	0	2	0	10	2
TOTAL PAYMENTS	\$0	\$84	\$0	\$239	\$533
*** SP ONLY					
PERSONS	0	0	0	1	0
TOTAL PAYMENTS	\$0	\$0	\$0	\$40	\$0
*** QMB					
APPLICATIONS RECEIVED	3	6	5	17	6
APPLICATIONS APPROVED	3	2	3	4	4
APPLICATIONS REJECTED	1	3	1	12	1
APPLICATIONS PENDING	2	1	3	14	3
PERSONS	28	15	26	66	32
CASES CLOSED	1	1	0	0	2
*** SLMB					
APPLICATIONS RECEIVED	3	4	6	16	9
APPLICATIONS APPROVED	3	2	5	1	1
APPLICATIONS REJECTED	2	1	2	15	4
APPLICATIONS PENDING	2	1	2	13	5
PERSONS	43	28	46	74	52
CASES CLOSED	0	1	1	0	1
*** VENDOR CASES					
PERSONS	124	34	120	260	69
CASES CLOSED	2	0	2	8	1
*** PE FOR KIDS					
PERSONS	0	0	0	0	0

TABLE 9
MEDICAID ELIGIBILITY BY REGION AND COUNTY FOR APRIL 2006

	SE PEMISCOT	SE PERRY	SE PHELPS	SE PULASKI	SE REYNOLDS
*** MC+/MAF/TMA					
APPLICATIONS RECEIVED	58	32	79	68	16
APPLICATIONS APPROVED	57	17	55	62	14
APPLICATIONS REJECTED	7	8	13	25	3
APPLICATIONS PENDING	23	22	45	29	4
MC+					
FAMILIES	844	422	1,041	904	261
NON-CHIP POVERTY CHILDREN	1,251	580	1,339	1,211	347
CHIP NON-PREMIUM CHILDREN	251	123	350	276	72
CHIP PREMIUM CHILDREN	71	59	171	138	43
MAF					
FAMILIES	858	146	587	403	146
PARENTS/CARETAKERS	680	131	544	329	146
CHILDREN	1,714	237	971	656	246
TMA					
FAMILIES	262	83	281	240	92
PARENTS/CARETAKERS	287	111	361	295	131
CHILDREN	665	175	565	443	186
TOTAL MC+/MAF/TMA					
FAMILIES	1,964	651	1,909	1,547	499
PARENTS/CARETAKERS	967	242	905	624	277
CHILDREN	3,952	1,154	3,396	2,724	894
CASES CLOSED	70	37	92	90	17
*** NEWBORNS	45	67	148	111	30
*** BCCT					
PERSONS	4	0	2	7	3
PRESUMPTIVE ELIGIBILITY PERSONS	0	0	0	0	0
*** MC+ FOR PREGNANT WOMEN					
APPLICATIONS RECEIVED	19	17	45	38	3
APPLICATIONS APPROVED	15	11	35	27	3
APPLICATIONS REJECTED	4	5	11	6	3
APPLICATIONS PENDING	4	8	12	11	1
MC+ FOR PREGNANT WOMEN	103	76	209	188	39
EXTENDED WOMEN'S HEALTH	36	24	120	118	19
*** REFUGEE					
APPLICATIONS RECEIVED	0	0	0	0	0
APPLICATIONS APPROVED	0	0	0	0	0
APPLICATIONS REJECTED	0	0	0	0	0
APPLICATIONS PENDING	0	0	0	0	0
CASES	0	0	0	0	0
PERSONS	0	0	0	0	0
TOTAL PAYMENTS	\$0	\$0	\$0	\$0	\$0
CASES CLOSED	0	0	0	0	0
*** SUPPLEMENTAL AID TO BLIND					
APPLICATIONS RECEIVED	0	0	0	1	0
APPLICATIONS APPROVED	0	0	0	0	0
APPLICATIONS REJECTED	1	0	2	0	0
APPLICATIONS PENDING	1	0	0	1	1
PERSONS	7	1	6	4	0
TOTAL PAYMENTS	\$3,027	\$510	\$2,401	\$1,177	\$0
CASES CLOSED	0	0	0	1	0
*** BLIND PENSION					
APPLICATIONS RECEIVED	0	0	0	1	0
APPLICATIONS APPROVED	1	0	0	0	0
APPLICATIONS REJECTED	1	0	2	0	0
APPLICATIONS PENDING	1	0	0	1	1
PERSONS	14	0	25	10	5
TOTAL PAYMENTS	\$7,140	\$0	\$12,750	\$5,079	\$2,550
CASES CLOSED	0	0	0	0	0

**TABLE 9
MEDICAID ELIGIBILITY BY REGION AND COUNTY FOR APRIL 2006**

	SE PEMISCOT	SE PERRY	SE PHELPS	SE PULASKI	SE REYNOLDS
*** MEDICAL ASSISTANCE					
APPLICATIONS RECEIVED	53	20	78	43	15
APPLICATIONS APPROVED	27	15	45	32	6
APPLICATIONS REJECTED	13	17	34	28	6
APPLICATIONS PENDING	86	33	88	59	19
SPENDDOWN PERSONS	275	82	242	129	87
NON-SPENDDOWN PERSONS	2,052	503	1,348	954	469
CASES CLOSED	36	13	22	22	10
*** MACC					
APPLICATIONS RECEIVED	10	0	0	0	0
APPLICATIONS APPROVED	7	0	0	0	0
APPLICATIONS REJECTED	0	0	0	0	0
APPLICATIONS PENDING	2	0	0	0	0
PERSONS	0	0	25	3	14
CASES CLOSED	0	0	0	0	0
*** NURSING CARE					
APPLICATIONS RECEIVED	0	0	0	0	0
APPLICATIONS APPROVED	0	0	0	1	0
APPLICATIONS REJECTED	0	0	0	0	0
APPLICATIONS PENDING	0	0	0	1	1
PERSONS	2	21	59	23	15
RCF-II	1	21	59	20	4
RCF-I	1	0	0	3	11
SNF-ICF	0	0	0	0	0
TOTAL PAYMENTS	\$448	\$5,869	\$16,607	\$5,630	\$2,853
RCF-II	\$292	\$5,869	\$16,607	\$5,162	\$1,146
RCF-I	\$156	\$0	\$0	\$468	\$1,707
SNF/ICF	\$0	\$0	\$0	\$0	\$0
CASES CLOSED	0	2	1	0	0
*** SSI ONLY	13	2	6	4	4
*** SSI-SP					
PERSONS	4	3	5	1	0
TOTAL PAYMENTS	\$160	\$519	\$749	\$53	\$0
*** SP ONLY					
PERSONS	0	0	4	0	1
TOTAL PAYMENTS	\$0	\$0	\$717	\$0	\$4
*** QMB					
APPLICATIONS RECEIVED	5	5	21	6	3
APPLICATIONS APPROVED	3	1	14	5	1
APPLICATIONS REJECTED	0	2	8	4	0
APPLICATIONS PENDING	3	3	6	2	3
PERSONS	52	36	94	40	12
CASES CLOSED	1	0	1	3	0
*** SLMB					
APPLICATIONS RECEIVED	4	3	7	6	3
APPLICATIONS APPROVED	2	1	3	5	0
APPLICATIONS REJECTED	2	1	6	1	1
APPLICATIONS PENDING	2	3	2	1	3
PERSONS	90	27	114	56	33
CASES CLOSED	0	1	1	1	0
*** VENDOR CASES					
PERSONS	134	121	221	132	31
CASES CLOSED	4	4	3	6	0
*** PE FOR KIDS					
PERSONS	0	0	1	0	0

**TABLE 9
 MEDICAID ELIGIBILITY BY REGION AND COUNTY FOR APRIL 2006**

	SE RIPLEY	SE ST FRANCOIS	SE \$TE GENEVIEVE	SE SCOTT	SE SHANNON
*** MC+/MAF/TMA					
APPLICATIONS RECEIVED	40	106	20	75	21
APPLICATIONS APPROVED	36	92	19	50	14
APPLICATIONS REJECTED	3	19	4	15	7
APPLICATIONS PENDING	9	31	3	42	8
MC+					
FAMILIES	705	1,693	361	1,487	424
NON-CHIP POVERTY CHILDREN	845	2,268	480	1,967	520
CHIP NON-PREMIUM CHILDREN	248	458	113	408	121
CHIP PREMIUM CHILDREN	137	154	72	196	79
MAF					
FAMILIES	292	928	129	875	126
PARENTS/CARETAKERS	255	866	134	736	126
CHILDREN	520	1,507	225	1,546	227
TMA					
FAMILIES	239	524	93	434	117
PARENTS/CARETAKERS	348	680	122	522	171
CHILDREN	478	975	185	879	247
TOTAL MC+/MAF/TMA					
FAMILIES	1,236	3,145	583	2,796	667
PARENTS/CARETAKERS	603	1,546	256	1,258	297
CHILDREN	2,228	5,362	1,075	4,996	1,194
CASES CLOSED	54	206	16	176	33
*** NEWBORNS	56	245	38	151	66
*** BCCT					
PERSONS	3	3	0	4	0
PRESUMPTIVE ELIGIBILITY PERSONS	0	0	0	0	0
*** MC+ FOR PREGNANT WOMEN					
APPLICATIONS RECEIVED	15	49	19	35	9
APPLICATIONS APPROVED	18	32	12	21	8
APPLICATIONS REJECTED	2	15	7	3	1
APPLICATIONS PENDING	1	15	4	18	2
MC+ FOR PREGNANT WOMEN	87	272	56	208	51
EXTENDED WOMEN'S HEALTH	42	152	26	127	38
*** REFUGEE					
APPLICATIONS RECEIVED	0	0	0	0	0
APPLICATIONS APPROVED	0	0	0	0	0
APPLICATIONS REJECTED	0	0	0	0	0
APPLICATIONS PENDING	0	0	0	0	0
CASES	0	0	0	0	0
PERSONS	0	0	0	0	0
TOTAL PAYMENTS	\$0	\$0	\$0	\$0	\$0
CASES CLOSED	0	0	0	0	0
*** SUPPLEMENTAL AID TO BLIND					
APPLICATIONS RECEIVED	3	4	2	2	0
APPLICATIONS APPROVED	0	1	0	0	0
APPLICATIONS REJECTED	1	2	1	2	0
APPLICATIONS PENDING	3	3	2	1	0
PERSONS	2	6	0	6	5
TOTAL PAYMENTS	\$737	\$2,779	\$0	\$2,931	\$2,115
CASES CLOSED	0	0	0	1	0
*** BLIND PENSION					
APPLICATIONS RECEIVED	3	4	2	2	0
APPLICATIONS APPROVED	1	1	0	0	0
APPLICATIONS REJECTED	0	3	1	2	0
APPLICATIONS PENDING	3	6	2	2	0
PERSONS	17	52	3	30	4
TOTAL PAYMENTS	\$8,670	\$26,478	\$1,530	\$15,279	\$2,040
CASES CLOSED	1	1	0	0	0

**TABLE 9
 MEDICAID ELIGIBILITY BY REGION AND COUNTY FOR APRIL 2006**

	SE RIPLEY	SE ST FRANCOIS	SE STE GENEVIEVE	SE SCOTT	SE SHANNON
*** MEDICAL ASSISTANCE					
APPLICATIONS RECEIVED	40	102	23	99	22
APPLICATIONS APPROVED	20	55	16	44	14
APPLICATIONS REJECTED	13	46	12	50	8
APPLICATIONS PENDING	61	139	28	114	23
SPENDDOWN PERSONS	193	458	96	330	78
NON-SPENDDOWN PERSONS	1,333	2,361	358	2,112	552
CASES CLOSED	25	48	13	46	18
*** MACC					
APPLICATIONS RECEIVED	0	0	0	0	0
APPLICATIONS APPROVED	0	0	0	0	0
APPLICATIONS REJECTED	0	0	0	0	0
APPLICATIONS PENDING	0	0	0	0	0
PERSONS	0	4	0	0	0
CASES CLOSED	0	0	0	0	0
*** NURSING CARE					
APPLICATIONS RECEIVED	1	9	2	5	1
APPLICATIONS APPROVED	1	10	0	3	1
APPLICATIONS REJECTED	0	0	1	1	0
APPLICATIONS PENDING	1	9	4	1	0
PERSONS	45	331	81	77	18
RCF-II	45	228	70	71	2
RCF-I	0	99	8	6	16
SNF-ICF	0	4	3	0	0
TOTAL PAYMENTS	\$13,106	\$74,925	\$20,673	\$20,948	\$3,021
RCF-II	\$13,106	\$59,674	\$18,607	\$20,054	\$584
RCF-I	\$0	\$13,691	\$1,234	\$894	\$2,437
SNF/ICF	\$0	\$1,560	\$832	\$0	\$0
CASES CLOSED	0	11	1	0	0
*** SSI ONLY	3	10	2	19	0
*** SSI-SP					
PERSONS	3	2	2	3	1
TOTAL PAYMENTS	\$99	\$700	\$64	\$99	\$45
*** SP ONLY					
PERSONS	0	1	0	1	0
TOTAL PAYMENTS	\$0	\$61	\$0	\$54	\$0
*** QMB					
APPLICATIONS RECEIVED	8	14	5	21	5
APPLICATIONS APPROVED	4	6	1	10	5
APPLICATIONS REJECTED	5	7	3	4	2
APPLICATIONS PENDING	1	7	5	3	0
PERSONS	35	108	20	110	23
CASES CLOSED	0	2	0	1	1
*** SLMB					
APPLICATIONS RECEIVED	7	9	4	7	6
APPLICATIONS APPROVED	2	7	1	6	2
APPLICATIONS REJECTED	3	3	3	0	2
APPLICATIONS PENDING	2	1	4	1	4
PERSONS	55	180	19	136	58
CASES CLOSED	2	2	0	4	2
*** VENDOR CASES					
PERSONS	60	389	69	302	41
CASES CLOSED	2	18	2	4	3
*** PE FOR KIDS					
PERSONS	0	0	0	0	0

TABLE 9
MEDICAID ELIGIBILITY BY REGION AND COUNTY FOR APRIL 2006

	SE STODDARD	SE TEXAS	SE WASHINGTON	SE WAYNE	SW BARRY
*** MC+/MAF/TMA					
APPLICATIONS RECEIVED	60	41	49	33	71
APPLICATIONS APPROVED	49	34	34	25	62
APPLICATIONS REJECTED	10	12	10	3	25
APPLICATIONS PENDING	23	13	23	16	16
MC+					
FAMILIES	995	825	900	609	1,100
NON-CHIP POVERTY CHILDREN	1,181	1,023	1,147	732	1,713
CHIP NON-PREMIUM CHILDREN	300	294	233	187	334
CHIP PREMIUM CHILDREN	187	143	148	90	119
MAF					
FAMILIES	453	326	549	239	562
PARENTS/CARETAKERS	387	307	512	247	517
CHILDREN	748	575	990	369	1,061
TMA					
FAMILIES	279	209	317	191	325
PARENTS/CARETAKERS	360	288	463	275	438
CHILDREN	515	456	646	369	672
TOTAL MC+/MAF/TMA					
FAMILIES	1,727	1,360	1,766	1,039	1,987
PARENTS/CARETAKERS	747	595	975	522	955
CHILDREN	2,931	2,491	3,164	1,767	3,899
CASES CLOSED	103	77	82	36	121
*** NEWBORNS	167	104	124	52	107
*** BCCT					
PERSONS	7	3	4	2	2
PRESUMPTIVE ELIGIBILITY PERSONS	0	0	0	0	0
*** MC+ FOR PREGNANT WOMEN					
APPLICATIONS RECEIVED	28	25	37	11	50
APPLICATIONS APPROVED	26	16	32	5	33
APPLICATIONS REJECTED	2	8	9	1	13
APPLICATIONS PENDING	8	5	4	5	10
MC+ FOR PREGNANT WOMEN	159	124	158	60	184
EXTENDED WOMEN'S HEALTH	104	90	78	33	113
*** REFUGEE					
APPLICATIONS RECEIVED	0	0	0	0	0
APPLICATIONS APPROVED	0	0	0	0	0
APPLICATIONS REJECTED	0	0	0	0	0
APPLICATIONS PENDING	0	0	0	0	0
CASES	0	0	0	0	0
PERSONS	0	0	0	0	0
TOTAL PAYMENTS	\$0	\$0	\$0	\$0	\$0
CASES CLOSED	0	0	0	0	0
*** SUPPLEMENTAL AID TO BLIND					
APPLICATIONS RECEIVED	0	0	3	0	2
APPLICATIONS APPROVED	0	0	0	0	0
APPLICATIONS REJECTED	0	0	1	0	0
APPLICATIONS PENDING	2	0	4	0	2
PERSONS	11	3	8	3	3
TOTAL PAYMENTS	\$4,159	\$821	\$3,060	\$964	\$1,399
CASES CLOSED	0	1	0	0	0
*** BLIND PENSION					
APPLICATIONS RECEIVED	0	1	3	0	2
APPLICATIONS APPROVED	0	0	0	0	0
APPLICATIONS REJECTED	1	1	1	0	0
APPLICATIONS PENDING	1	0	4	0	2
PERSONS	18	11	17	16	16
TOTAL PAYMENTS	\$9,180	\$5,610	\$8,670	\$8,160	\$8,160
CASES CLOSED	0	0	0	0	1

**TABLE 9
MEDICAID ELIGIBILITY BY REGION AND COUNTY FOR APRIL 2006**

	SE STODDARD	SE TEXAS	SE WASHINGTON	SE WAYNE	SW BARRY
*** MEDICAL ASSISTANCE					
APPLICATIONS RECEIVED	61	55	57	27	64
APPLICATIONS APPROVED	38	31	42	15	40
APPLICATIONS REJECTED	35	23	31	13	22
APPLICATIONS PENDING	74	55	69	57	60
SPENDDOWN PERSONS	342	152	258	179	217
NON-SPENDDOWN PERSONS	1,574	1,062	1,503	1,079	1,144
CASES CLOSED	39	22	25	20	26
*** MACC					
APPLICATIONS RECEIVED	0	0	0	0	0
APPLICATIONS APPROVED	0	0	0	0	0
APPLICATIONS REJECTED	0	0	0	0	0
APPLICATIONS PENDING	0	0	0	0	0
PERSONS	3	15	0	0	0
CASES CLOSED	0	0	0	0	0
*** NURSING CARE					
APPLICATIONS RECEIVED	4	4	0	0	0
APPLICATIONS APPROVED	3	4	0	0	0
APPLICATIONS REJECTED	0	1	0	0	0
APPLICATIONS PENDING	4	1	0	0	3
PERSONS	94	67	28	14	67
RCF-II	78	56	24	10	51
RCF-I	16	11	4	4	16
SNF-ICF	0	0	0	0	0
TOTAL PAYMENTS	\$24,930	\$17,337	\$7,336	\$3,544	\$16,924
RCF-II	\$22,434	\$15,641	\$6,750	\$2,920	\$14,428
RCF-I	\$2,496	\$1,696	\$586	\$624	\$2,496
SNF/ICF	\$0	\$0	\$0	\$0	\$0
CASES CLOSED	2	7	3	1	0
*** SSI ONLY	6	5	9	6	2
*** SSI-SP					
PERSONS	2	0	0	2	0
TOTAL PAYMENTS	\$61	\$0	\$0	\$10	\$0
*** SP ONLY					
PERSONS	0	0	1	0	1
TOTAL PAYMENTS	\$0	\$0	\$510	\$0	\$52
*** QMB					
APPLICATIONS RECEIVED	9	13	24	4	5
APPLICATIONS APPROVED	1	6	15	1	2
APPLICATIONS REJECTED	3	1	13	2	7
APPLICATIONS PENDING	6	6	4	3	1
PERSONS	78	78	71	46	64
CASES CLOSED	1	2	1	0	1
*** SLMB					
APPLICATIONS RECEIVED	8	15	24	2	4
APPLICATIONS APPROVED	1	7	6	0	2
APPLICATIONS REJECTED	4	4	22	2	5
APPLICATIONS PENDING	4	6	4	2	0
PERSONS	156	132	80	86	102
CASES CLOSED	3	6	0	1	0
*** VENDOR CASES					
PERSONS	263	162	134	99	172
CASES CLOSED	6	3	7	4	5
*** PE FOR KIDS					
PERSONS	0	0	0	0	0

TABLE 9
MEDICAID ELIGIBILITY BY REGION AND COUNTY FOR APRIL 2006

	SW BARTON	SW BATES	SW BENTON	SW CAMDEN	SW CEDAR
*** MC+/MAF/TMA					
APPLICATIONS RECEIVED	19	31	35	68	28
APPLICATIONS APPROVED	15	32	30	57	20
APPLICATIONS REJECTED	4	7	5	19	3
APPLICATIONS PENDING	7	13	7	17	11
MC+					
FAMILIES	397	493	526	1,112	447
NON-CHIP POVERTY CHILDREN	552	641	642	1,433	535
CHIP NON-PREMIUM CHILDREN	143	180	181	353	182
CHIP PREMIUM CHILDREN	67	77	76	230	88
MAF					
FAMILIES	182	197	338	381	225
PARENTS/CARETAKERS	185	169	326	400	214
CHILDREN	350	343	591	671	401
TMA					
FAMILIES	110	119	174	225	186
PARENTS/CARETAKERS	153	178	249	305	262
CHILDREN	232	252	345	468	395
TOTAL MC+/MAF/TMA					
FAMILIES	689	809	1,038	1,718	858
PARENTS/CARETAKERS	338	347	575	705	476
CHILDREN	1,344	1,493	1,835	3,155	1,581
CASES CLOSED	50	63	68	125	42
*** NEWBORNS	61	66	33	119	49
*** BCCT					
PERSONS	0	0	0	3	0
PRESUMPTIVE ELIGIBILITY PERSONS	0	0	0	0	0
*** MC+ FOR PREGNANT WOMEN					
APPLICATIONS RECEIVED	11	20	6	33	12
APPLICATIONS APPROVED	11	21	4	25	7
APPLICATIONS REJECTED	2	2	2	7	2
APPLICATIONS PENDING	3	5	1	6	5
MC+ FOR PREGNANT WOMEN	70	86	64	200	74
EXTENDED WOMEN'S HEALTH	56	62	35	110	27
*** REFUGEE					
APPLICATIONS RECEIVED	0	0	0	0	0
APPLICATIONS APPROVED	0	0	0	0	0
APPLICATIONS REJECTED	0	0	0	0	0
APPLICATIONS PENDING	0	0	0	0	0
CASES	0	0	0	0	0
PERSONS	0	0	0	0	0
TOTAL PAYMENTS	\$0	\$0	\$0	\$0	\$0
CASES CLOSED	0	0	0	0	0
*** SUPPLEMENTAL AID TO BLIND					
APPLICATIONS RECEIVED	0	1	1	1	1
APPLICATIONS APPROVED	0	1	1	0	1
APPLICATIONS REJECTED	0	0	0	0	0
APPLICATIONS PENDING	0	0	0	1	2
PERSONS	4	4	1	2	5
TOTAL PAYMENTS	\$1,302	\$1,784	\$58	\$874	\$2,109
CASES CLOSED	0	0	0	1	1
*** BLIND PENSION					
APPLICATIONS RECEIVED	0	1	0	0	1
APPLICATIONS APPROVED	0	0	0	1	0
APPLICATIONS REJECTED	0	1	1	0	0
APPLICATIONS PENDING	0	0	0	0	2
PERSONS	2	6	27	19	8
TOTAL PAYMENTS	\$1,020	\$3,060	\$13,770	\$9,690	\$4,080
CASES CLOSED	0	0	0	1	2

TABLE 9
MEDICAID ELIGIBILITY BY REGION AND COUNTY FOR APRIL 2006

	SW BARTON	SW BATES	SW BENTON	SW CAMDEN	SW CEDAR
*** MEDICAL ASSISTANCE					
APPLICATIONS RECEIVED	22	31	44	57	23
APPLICATIONS APPROVED	8	16	23	22	13
APPLICATIONS REJECTED	16	14	25	29	13
APPLICATIONS PENDING	22	33	43	81	37
SPENDDOWN PERSONS	68	91	128	128	97
NON-SPENDDOWN PERSONS	433	481	852	847	592
CASES CLOSED	8	10	17	23	17
*** MACC					
APPLICATIONS RECEIVED	0	0	0	0	0
APPLICATIONS APPROVED	0	0	0	0	0
APPLICATIONS REJECTED	0	0	0	0	0
APPLICATIONS PENDING	0	0	0	0	0
PERSONS	0	0	0	17	0
CASES CLOSED	0	0	0	0	0
*** NURSING CARE					
APPLICATIONS RECEIVED	1	1	1	0	0
APPLICATIONS APPROVED	1	0	0	0	2
APPLICATIONS REJECTED	0	0	0	0	1
APPLICATIONS PENDING	0	1	1	0	0
PERSONS	21	15	27	5	22
RCF-II	10	6	14	1	2
RCF-I	11	9	13	4	20
SNF-ICF	0	0	0	0	0
TOTAL PAYMENTS	\$4,516	\$3,110	\$5,628	\$901	\$3,610
RCF-II	\$2,808	\$1,706	\$3,600	\$292	\$563
RCF-I	\$1,708	\$1,404	\$2,028	\$609	\$3,047
SNF/ICF	\$0	\$0	\$0	\$0	\$0
CASES CLOSED	1	0	0	0	0
*** SSI ONLY	0	3	1	2	3
*** SSI-SP					
PERSONS	0	1	0	0	1
TOTAL PAYMENTS	\$0	\$50	\$0	\$0	\$11
*** SP ONLY					
PERSONS	0	1	1	0	0
TOTAL PAYMENTS	\$0	\$238	\$510	\$0	\$0
*** QMB					
APPLICATIONS RECEIVED	1	11	5	5	7
APPLICATIONS APPROVED	1	6	2	2	2
APPLICATIONS REJECTED	0	3	3	1	2
APPLICATIONS PENDING	0	5	1	5	3
PERSONS	16	31	49	61	42
CASES CLOSED	1	2	0	0	1
*** SLMB					
APPLICATIONS RECEIVED	2	10	2	2	5
APPLICATIONS APPROVED	2	2	1	3	2
APPLICATIONS REJECTED	1	6	1	1	1
APPLICATIONS PENDING	0	3	0	0	2
PERSONS	29	35	62	81	78
CASES CLOSED	1	2	1	3	1
*** VENDOR CASES					
PERSONS	50	129	124	120	84
CASES CLOSED	0	3	8	8	0
*** PE FOR KIDS					
PERSONS	0	0	0	3	0

**TABLE 9
MEDICAID ELIGIBILITY BY REGION AND COUNTY FOR APRIL 2006**

	SW CHRISTIAN	SW DADE	SW DALLAS	SW DOUGLAS	SW GREENE
*** MC+/MAF/TMA					
APPLICATIONS RECEIVED	115	15	29	27	494
APPLICATIONS APPROVED	98	14	25	23	289
APPLICATIONS REJECTED	27	4	3	3	105
APPLICATIONS PENDING	42	3	11	7	289
MC+					
FAMILIES	1,863	259	555	541	5,924
NON-CHIP POVERTY CHILDREN	2,370	293	739	774	8,038
CHIP NON-PREMIUM CHILDREN	595	119	167	161	1,668
CHIP PREMIUM CHILDREN	409	91	107	124	784
MAF					
FAMILIES	498	88	267	199	3,065
PARENTS/CARETAKERS	484	81	282	208	2,799
CHILDREN	831	159	451	326	5,303
TMA					
FAMILIES	312	68	130	161	1,355
PARENTS/CARETAKERS	420	94	177	247	1,685
CHILDREN	680	158	296	373	2,784
TOTAL MC+/MAF/TMA					
FAMILIES	2,673	415	952	901	10,344
PARENTS/CARETAKERS	904	175	459	455	4,484
CHILDREN	4,885	820	1,760	1,758	18,577
CASES CLOSED	133	43	67	33	530
*** NEWBORNS	220	37	55	72	1,121
*** BCCT					
PERSONS	4	0	2	2	21
PRESUMPTIVE ELIGIBILITY PERSONS	0	0	0	0	0
*** MC+ FOR PREGNANT WOMEN					
APPLICATIONS RECEIVED	36	3	13	11	214
APPLICATIONS APPROVED	29	4	13	12	153
APPLICATIONS REJECTED	8	0	1	1	53
APPLICATIONS PENDING	10	0	1	0	71
MC+ FOR PREGNANT WOMEN	293	42	85	81	1,263
EXTENDED WOMEN'S HEALTH	216	24	44	50	836
*** REFUGEE					
APPLICATIONS RECEIVED	0	0	0	0	0
APPLICATIONS APPROVED	0	0	0	0	0
APPLICATIONS REJECTED	0	0	0	0	0
APPLICATIONS PENDING	0	0	0	0	0
CASES	0	0	0	0	1
PERSONS	0	0	0	0	1
TOTAL PAYMENTS	\$0	\$0	\$0	\$0	\$136
CASES CLOSED	0	0	0	0	0
*** SUPPLEMENTAL AID TO BLIND					
APPLICATIONS RECEIVED	3	0	1	0	4
APPLICATIONS APPROVED	0	0	0	0	0
APPLICATIONS REJECTED	2	0	0	0	3
APPLICATIONS PENDING	2	0	1	0	6
PERSONS	6	1	2	3	21
TOTAL PAYMENTS	\$2,576	\$469	\$726	\$874	\$8,397
CASES CLOSED	0	0	0	0	0
*** BLIND PENSION					
APPLICATIONS RECEIVED	3	0	1	0	6
APPLICATIONS APPROVED	0	0	0	0	2
APPLICATIONS REJECTED	1	0	0	0	4
APPLICATIONS PENDING	3	0	1	0	10
PERSONS	19	1	5	2	114
TOTAL PAYMENTS	\$9,690	\$510	\$2,550	\$1,020	\$58,140
CASES CLOSED	0	0	0	0	3

**TABLE 9
MEDICAID ELIGIBILITY BY REGION AND COUNTY FOR APRIL 2006**

	SW CHRISTIAN	SW DADE	SW DALLAS	SW DOUGLAS	SW GREENE
*** MEDICAL ASSISTANCE					
APPLICATIONS RECEIVED	81	16	36	27	475
APPLICATIONS APPROVED	32	2	18	17	196
APPLICATIONS REJECTED	44	6	17	10	227
APPLICATIONS PENDING	88	22	47	27	628
SPENDDOWN PERSONS	172	50	94	117	916
NON-SPENDDOWN PERSONS	1,042	275	727	758	7,038
CASES CLOSED	28	3	14	16	253
*** MACC					
APPLICATIONS RECEIVED	0	0	0	0	30
APPLICATIONS APPROVED	0	0	0	0	23
APPLICATIONS REJECTED	0	0	0	0	8
APPLICATIONS PENDING	0	0	0	0	0
PERSONS	1	0	0	0	64
CASES CLOSED	0	0	0	0	0
*** NURSING CARE					
APPLICATIONS RECEIVED	8	0	1	2	15
APPLICATIONS APPROVED	4	0	0	2	13
APPLICATIONS REJECTED	2	0	1	0	4
APPLICATIONS PENDING	5	0	1	0	16
PERSONS	199	5	32	31	340
RCF-II	154	5	14	30	299
RCF-I	30	0	18	1	41
SNF-ICF	15	0	0	0	0
TOTAL PAYMENTS	\$54,096	\$1,460	\$5,907	\$8,363	\$89,685
RCF-II	\$43,635	\$1,460	\$3,314	\$8,221	\$83,673
RCF-I	\$4,611	\$0	\$2,593	\$142	\$6,012
SNF/ICF	\$5,850	\$0	\$0	\$0	\$0
CASES CLOSED	3	0	1	2	6
*** SSI ONLY	7	0	3	2	26
*** SSI-SP					
PERSONS	0	0	2	1	10
TOTAL PAYMENTS	\$0	\$0	\$191	\$60	\$625
*** SP ONLY					
PERSONS	0	0	0	0	1
TOTAL PAYMENTS	\$0	\$0	\$0	\$0	\$74
*** QMB					
APPLICATIONS RECEIVED	16	0	1	8	47
APPLICATIONS APPROVED	6	0	1	3	22
APPLICATIONS REJECTED	7	0	0	5	37
APPLICATIONS PENDING	10	0	2	1	32
PERSONS	82	15	54	54	402
CASES CLOSED	1	0	1	1	16
*** SLMB					
APPLICATIONS RECEIVED	17	0	2	9	39
APPLICATIONS APPROVED	4	0	2	3	26
APPLICATIONS REJECTED	10	0	0	3	14
APPLICATIONS PENDING	11	0	0	3	19
PERSONS	129	14	60	58	566
CASES CLOSED	7	0	1	0	23
*** VENDOR CASES					
PERSONS	155	86	95	49	1,075
CASES CLOSED	2	1	3	0	43
*** PE FOR KIDS					
PERSONS	0	0	0	0	1

TABLE 9
MEDICAID ELIGIBILITY BY REGION AND COUNTY FOR APRIL 2006

	SW HENRY	SW HICKORY	SW JASPER	SW LACLEDE	SW LAWRENCE
*** MC+/MAF/TMA					
APPLICATIONS RECEIVED	52	23	302	94	66
APPLICATIONS APPROVED	37	14	226	68	48
APPLICATIONS REJECTED	9	3	70	15	19
APPLICATIONS PENDING	23	9	96	39	36
MC+					
FAMILIES	633	324	3,745	1,272	1,086
NON-CHIP POVERTY CHILDREN	882	356	5,482	1,723	1,505
CHIP NON-PREMIUM CHILDREN	169	125	1,122	379	355
CHIP PREMIUM CHILDREN	98	62	391	169	151
MAF					
FAMILIES	304	128	1,986	526	498
PARENTS/CARETAKERS	288	127	1,703	481	447
CHILDREN	516	210	3,532	898	871
TMA					
FAMILIES	170	80	801	369	229
PARENTS/CARETAKERS	219	114	960	497	307
CHILDREN	335	156	1,832	798	512
TOTAL MC+/MAF/TMA					
FAMILIES	1,107	532	6,532	2,167	1,813
PARENTS/CARETAKERS	507	241	2,663	978	754
CHILDREN	2,000	909	12,159	3,967	3,394
CASES CLOSED	78	37	327	108	103
*** NEWBORNS	72	23	391	174	149
*** BCCT					
PERSONS	2	1	6	1	3
PRESUMPTIVE ELIGIBILITY PERSONS	0	0	0	0	0
*** MC+ FOR PREGNANT WOMEN					
APPLICATIONS RECEIVED	23	6	113	52	25
APPLICATIONS APPROVED	18	6	67	41	22
APPLICATIONS REJECTED	9	1	51	9	7
APPLICATIONS PENDING	4	2	33	11	10
MC+ FOR PREGNANT WOMEN	103	37	619	228	178
EXTENDED WOMEN'S HEALTH	64	22	385	120	95
*** REFUGEE					
APPLICATIONS RECEIVED	0	0	0	0	0
APPLICATIONS APPROVED	0	0	0	0	0
APPLICATIONS REJECTED	0	0	0	0	0
APPLICATIONS PENDING	0	0	0	0	0
CASES	0	0	0	0	0
PERSONS	0	0	0	0	0
TOTAL PAYMENTS	\$0	\$0	\$0	\$0	\$0
CASES CLOSED	0	0	0	0	0
*** SUPPLEMENTAL AID TO BLIND					
APPLICATIONS RECEIVED	0	0	1	2	0
APPLICATIONS APPROVED	0	0	1	0	0
APPLICATIONS REJECTED	0	0	1	0	2
APPLICATIONS PENDING	1	0	2	2	1
PERSONS	2	1	22	13	6
TOTAL PAYMENTS	\$749	\$208	\$9,095	\$4,045	\$2,388
CASES CLOSED	0	0	0	0	0
*** BLIND PENSION					
APPLICATIONS RECEIVED	0	0	2	2	0
APPLICATIONS APPROVED	0	0	1	0	1
APPLICATIONS REJECTED	0	0	4	0	1
APPLICATIONS PENDING	1	0	5	2	1
PERSONS	16	6	51	19	18
TOTAL PAYMENTS	\$8,139	\$3,060	\$26,010	\$9,690	\$9,180
CASES CLOSED	0	0	0	0	0

TABLE 9
MEDICAID ELIGIBILITY BY REGION AND COUNTY FOR APRIL 2006

	SW HENRY	SW HICKORY	SW JASPER	SW LACLEDE	SW LAWRENCE
*** MEDICAL ASSISTANCE					
APPLICATIONS RECEIVED	54	21	362	67	60
APPLICATIONS APPROVED	30	12	146	31	32
APPLICATIONS REJECTED	24	17	195	27	32
APPLICATIONS PENDING	73	19	329	62	69
SPENDDOWN PERSONS	149	76	644	177	207
NON-SPENDDOWN PERSONS	890	443	3,927	1,276	1,146
CASES CLOSED	27	7	133	35	36
*** MACC					
APPLICATIONS RECEIVED	0	0	2	0	0
APPLICATIONS APPROVED	0	0	2	0	0
APPLICATIONS REJECTED	0	0	0	0	0
APPLICATIONS PENDING	0	0	0	0	0
PERSONS	7	0	7	0	1
CASES CLOSED	0	0	0	0	0
*** NURSING CARE					
APPLICATIONS RECEIVED	3	0	16	1	0
APPLICATIONS APPROVED	2	0	15	2	2
APPLICATIONS REJECTED	0	0	0	1	0
APPLICATIONS PENDING	2	0	6	0	0
PERSONS	59	2	224	99	39
RCF-II	40	2	164	51	34
RCF-I	19	0	60	48	5
SNF-ICF	0	0	0	0	0
TOTAL PAYMENTS	\$13,597	\$542	\$53,788	\$21,412	\$10,164
RCF-II	\$10,633	\$542	\$45,221	\$13,953	\$9,418
RCF-I	\$2,964	\$0	\$8,567	\$7,459	\$746
SNF/ICF	\$0	\$0	\$0	\$0	\$0
CASES CLOSED	1	0	11	0	1
*** SSI ONLY	6	2	3	3	2
*** SSI-SP					
PERSONS	0	2	0	5	0
TOTAL PAYMENTS	\$0	\$129	\$0	\$787	\$0
*** SP ONLY					
PERSONS	1	0	1	1	1
TOTAL PAYMENTS	\$510	\$0	\$28	\$13	\$58
*** QMB					
APPLICATIONS RECEIVED	14	3	29	16	7
APPLICATIONS APPROVED	4	1	11	10	8
APPLICATIONS REJECTED	4	0	16	4	7
APPLICATIONS PENDING	10	2	11	4	0
PERSONS	40	38	247	90	53
CASES CLOSED	0	1	3	1	1
*** SLMB					
APPLICATIONS RECEIVED	6	3	15	9	9
APPLICATIONS APPROVED	2	1	11	4	4
APPLICATIONS REJECTED	4	1	4	6	10
APPLICATIONS PENDING	5	2	4	2	1
PERSONS	87	45	309	136	106
CASES CLOSED	2	1	6	1	2
*** VENDOR CASES					
PERSONS	147	54	556	137	193
CASES CLOSED	5	2	17	5	4
*** PE FOR KIDS					
PERSONS	0	0	0	0	0

TABLE 9
MEDICAID ELIGIBILITY BY REGION AND COUNTY FOR APRIL 2006

	SW MCDONALD	SW MILLER	SW MONITEAU	SW MORGAN	SW NEWTON
*** MC+/MAF/TMA					
APPLICATIONS RECEIVED	75	34	13	31	99
APPLICATIONS APPROVED	54	28	9	30	89
APPLICATIONS REJECTED	19	8	2	2	25
APPLICATIONS PENDING	38	15	8	7	49
MC+					
FAMILIES	996	907	380	726	1,742
NON-CHIP POVERTY CHILDREN	1,555	1,134	504	961	2,531
CHIP NON-PREMIUM CHILDREN	267	314	100	231	562
CHIP PREMIUM CHILDREN	88	246	86	173	222
MAF					
FAMILIES	402	306	139	245	498
PARENTS/CARETAKERS	360	292	140	238	478
CHILDREN	750	542	227	450	874
TMA					
FAMILIES	213	231	101	130	321
PARENTS/CARETAKERS	299	286	129	170	455
CHILDREN	525	490	213	285	728
TOTAL MC+/MAF/TMA					
FAMILIES	1,611	1,444	620	1,101	2,561
PARENTS/CARETAKERS	659	588	269	408	933
CHILDREN	3,185	2,726	1,130	2,100	4,917
CASES CLOSED	80	79	15	59	127
*** NEWBORNS	140	97	44	100	255
*** BCCT					
PERSONS	1	3	0	2	1
PRESUMPTIVE ELIGIBILITY PERSONS	0	0	0	0	0
*** MC+ FOR PREGNANT WOMEN					
APPLICATIONS RECEIVED	25	24	9	21	45
APPLICATIONS APPROVED	15	17	6	15	36
APPLICATIONS REJECTED	7	8	1	2	10
APPLICATIONS PENDING	11	4	3	5	13
MC+ FOR PREGNANT WOMEN	178	136	60	111	282
EXTENDED WOMEN'S HEALTH	94	87	40	92	195
*** REFUGEE					
APPLICATIONS RECEIVED	0	0	0	0	0
APPLICATIONS APPROVED	0	0	0	0	0
APPLICATIONS REJECTED	0	0	0	0	0
APPLICATIONS PENDING	0	0	0	0	0
CASES	0	0	0	0	0
PERSONS	0	0	0	0	0
TOTAL PAYMENTS	\$0	\$0	\$0	\$0	\$0
CASES CLOSED	0	0	0	0	0
*** SUPPLEMENTAL AID TO BLIND					
APPLICATIONS RECEIVED	0	2	1	0	1
APPLICATIONS APPROVED	0	0	0	0	0
APPLICATIONS REJECTED	0	1	0	0	1
APPLICATIONS PENDING	0	2	1	0	2
PERSONS	2	6	0	4	5
TOTAL PAYMENTS	\$970	\$2,214	\$0	\$1,637	\$2,288
CASES CLOSED	0	0	0	0	0
*** BLIND PENSION					
APPLICATIONS RECEIVED	0	2	1	0	1
APPLICATIONS APPROVED	0	0	0	0	0
APPLICATIONS REJECTED	0	1	0	0	1
APPLICATIONS PENDING	0	2	1	0	2
PERSONS	14	10	2	6	30
TOTAL PAYMENTS	\$7,140	\$5,100	\$1,020	\$3,060	\$15,300
CASES CLOSED	0	0	0	0	1

**TABLE 9
MEDICAID ELIGIBILITY BY REGION AND COUNTY FOR APRIL 2006**

	SW MCDONALD	SW MILLER	SW MONITEAU	SW MORGAN	SW NEWTON
*** MEDICAL ASSISTANCE					
APPLICATIONS RECEIVED	39	44	18	35	121
APPLICATIONS APPROVED	24	34	5	20	65
APPLICATIONS REJECTED	19	15	6	15	64
APPLICATIONS PENDING	41	66	32	50	101
SPENDDOWN PERSONS	119	134	48	112	218
NON-SPENDDOWN PERSONS	892	860	299	723	1,360
CASES CLOSED	13	22	9	18	54
*** MACC					
APPLICATIONS RECEIVED	0	0	0	0	0
APPLICATIONS APPROVED	0	0	0	0	0
APPLICATIONS REJECTED	0	0	0	0	0
APPLICATIONS PENDING	0	0	0	0	0
PERSONS	0	0	0	0	0
CASES CLOSED	0	0	0	0	0
*** NURSING CARE					
APPLICATIONS RECEIVED	0	2	2	0	4
APPLICATIONS APPROVED	0	0	0	0	3
APPLICATIONS REJECTED	1	1	0	0	2
APPLICATIONS PENDING	0	1	2	0	4
PERSONS	29	18	16	30	58
RCF-II	29	14	12	23	48
RCF-I	0	4	4	7	10
SNF/ICF	0	0	0	0	0
TOTAL PAYMENTS	\$8,252	\$4,376	\$3,954	\$7,464	\$15,112
RCF-II	\$8,252	\$3,752	\$3,330	\$6,432	\$13,590
RCF-I	\$0	\$624	\$624	\$1,032	\$1,522
SNF/ICF	\$0	\$0	\$0	\$0	\$0
CASES CLOSED	0	1	1	1	2
*** SSI ONLY	1	3	0	4	4
*** SSI-SP					
PERSONS	0	2	2	2	0
TOTAL PAYMENTS	\$0	\$263	\$57	\$83	\$0
*** SP ONLY					
PERSONS	0	1	0	0	1
TOTAL PAYMENTS	\$0	\$32	\$0	\$0	\$510
*** QMB					
APPLICATIONS RECEIVED	12	19	3	6	7
APPLICATIONS APPROVED	9	7	0	4	2
APPLICATIONS REJECTED	4	5	5	1	5
APPLICATIONS PENDING	0	11	5	3	4
PERSONS	58	47	19	63	92
CASES CLOSED	0	0	0	0	1
*** SLMB					
APPLICATIONS RECEIVED	8	11	3	4	1
APPLICATIONS APPROVED	5	0	0	4	2
APPLICATIONS REJECTED	4	6	4	0	2
APPLICATIONS PENDING	0	7	5	0	0
PERSONS	93	53	22	75	146
CASES CLOSED	4	0	0	0	4
*** VENDOR CASES					
PERSONS	82	128	98	130	264
CASES CLOSED	0	3	2	3	10
*** PE FOR KIDS					
PERSONS	0	0	0	0	0

**TABLE 9
MEDICAID ELIGIBILITY BY REGION AND COUNTY FOR APRIL 2006**

	SW OZARK	SW POLK	SW ST CLAIR	SW STONE	SW TANEY
*** MC+/MAF/TMA					
APPLICATIONS RECEIVED	22	53	15	54	114
APPLICATIONS APPROVED	19	47	16	38	82
APPLICATIONS REJECTED	2	8	4	15	33
APPLICATIONS PENDING	5	11	5	20	57
MC+					
FAMILIES	348	1,053	310	903	1,705
NON-CHIP POVERTY CHILDREN	427	1,489	377	1,245	2,346
CHIP NON-PREMIUM CHILDREN	142	321	122	300	524
CHIP PREMIUM CHILDREN	51	169	30	155	241
MAF					
FAMILIES	169	444	142	300	400
PARENTS/CARETAKERS	136	460	155	319	424
CHILDREN	268	766	272	529	701
TMA					
FAMILIES	116	264	82	254	255
PARENTS/CARETAKERS	183	377	125	380	332
CHILDREN	235	422	191	537	542
TOTAL MC+/MAF/TMA					
FAMILIES	633	1,761	534	1,457	2,360
PARENTS/CARETAKERS	319	837	260	699	756
CHILDREN	1,123	3,167	992	2,766	4,354
CASES CLOSED	34	76	27	82	93
*** NEWBORNS	30	128	21	84	239
*** BCCT					
PERSONS	2	1	1	1	6
PRESUMPTIVE ELIGIBILITY PERSONS	0	0	0	0	0
*** MC+ FOR PREGNANT WOMEN					
APPLICATIONS RECEIVED	9	22	8	25	49
APPLICATIONS APPROVED	5	15	4	18	35
APPLICATIONS REJECTED	1	4	2	9	17
APPLICATIONS PENDING	3	8	3	5	18
MC+ FOR PREGNANT WOMEN	65	160	33	125	262
EXTENDED WOMEN'S HEALTH	26	88	24	86	204
*** REFUGEE					
APPLICATIONS RECEIVED	0	0	0	0	0
APPLICATIONS APPROVED	0	0	0	0	0
APPLICATIONS REJECTED	0	0	0	0	0
APPLICATIONS PENDING	0	0	0	0	0
CASES	0	0	0	0	0
PERSONS	0	0	0	0	0
TOTAL PAYMENTS	\$0	\$0	\$0	\$0	\$0
CASES CLOSED	0	0	0	0	0
*** SUPPLEMENTAL AID TO BLIND					
APPLICATIONS RECEIVED	0	0	0	3	1
APPLICATIONS APPROVED	0	0	0	0	0
APPLICATIONS REJECTED	0	0	0	0	1
APPLICATIONS PENDING	2	0	1	3	2
PERSONS	4	3	1	0	6
TOTAL PAYMENTS	\$1,553	\$1,344	\$141	\$0	\$2,492
CASES CLOSED	0	0	0	0	0
*** BLIND PENSION					
APPLICATIONS RECEIVED	0	0	0	4	1
APPLICATIONS APPROVED	0	0	0	0	0
APPLICATIONS REJECTED	0	1	0	0	1
APPLICATIONS PENDING	3	0	1	4	2
PERSONS	6	18	3	22	24
TOTAL PAYMENTS	\$3,060	\$9,159	\$1,530	\$11,220	\$12,240
CASES CLOSED	0	0	0	0	1

TABLE 9
MEDICAID ELIGIBILITY BY REGION AND COUNTY FOR APRIL 2006

	SW OZARK	SW POLK	SW ST CLAIR	SW STONE	SW TANEY
*** MEDICAL ASSISTANCE					
APPLICATIONS RECEIVED	26	48	36	43	83
APPLICATIONS APPROVED	14	19	11	23	49
APPLICATIONS REJECTED	9	16	10	25	44
APPLICATIONS PENDING	26	59	32	54	127
SPENDDOWN PERSONS	64	173	104	127	182
NON-SPENDDOWN PERSONS	531	920	475	827	1,039
CASES CLOSED	17	28	7	28	33
*** MACC					
APPLICATIONS RECEIVED	0	0	1	0	0
APPLICATIONS APPROVED	0	0	1	0	0
APPLICATIONS REJECTED	0	0	0	0	0
APPLICATIONS PENDING	0	0	0	0	0
PERSONS	0	8	1	0	17
CASES CLOSED	0	0	0	0	0
*** NURSING CARE					
APPLICATIONS RECEIVED	0	3	1	0	1
APPLICATIONS APPROVED	0	4	0	0	1
APPLICATIONS REJECTED	0	1	0	0	0
APPLICATIONS PENDING	0	0	1	0	1
PERSONS	6	70	1	33	45
RCF-II	6	69	1	15	21
RCF-I	0	1	0	18	22
SNF-ICF	0	0	0	0	2
TOTAL PAYMENTS	\$1,645	\$19,146	\$292	\$6,318	\$9,558
RCF-II	\$1,645	\$18,990	\$292	\$3,824	\$5,962
RCF-I	\$0	\$156	\$0	\$2,494	\$3,166
SNF/ICF	\$0	\$0	\$0	\$0	\$430
CASES CLOSED	0	1	0	1	0
*** SSI ONLY	2	2	3	2	0
*** SSI-SP					
PERSONS	1	4	0	0	1
TOTAL PAYMENTS	\$5	\$308	\$0	\$0	\$10
*** SP ONLY					
PERSONS	0	1	0	0	0
TOTAL PAYMENTS	\$0	\$182	\$0	\$0	\$0
*** QMB					
APPLICATIONS RECEIVED	4	3	11	7	16
APPLICATIONS APPROVED	0	2	4	3	6
APPLICATIONS REJECTED	5	0	3	2	9
APPLICATIONS PENDING	0	1	5	5	18
PERSONS	46	57	31	52	81
CASES CLOSED	2	0	0	0	0
*** SLMB					
APPLICATIONS RECEIVED	9	1	8	9	13
APPLICATIONS APPROVED	9	1	4	6	7
APPLICATIONS REJECTED	0	0	3	1	4
APPLICATIONS PENDING	0	0	2	2	14
PERSONS	84	77	48	86	116
CASES CLOSED	2	2	0	1	0
*** VENDOR CASES					
PERSONS	46	212	82	116	178
CASES CLOSED	2	9	1	4	7
*** PE FOR KIDS					
PERSONS	0	0	0	0	0

TABLE 9
MEDICAID ELIGIBILITY BY REGION AND COUNTY FOR APRIL 2006

	SW VERNON	SW WEBSTER	SW WRIGHT	KC CLAY	KC JACKSON
*** MC+/MAF/TMA					
APPLICATIONS RECEIVED	51	73	52	248	1,349
APPLICATIONS APPROVED	35	60	47	172	1,024
APPLICATIONS REJECTED	5	28	3	78	326
APPLICATIONS PENDING	17	18	12	114	686
MC+					
FAMILIES	720	913	772	3,618	17,102
NON-CHIP POVERTY CHILDREN	1,054	1,353	984	4,841	24,689
CHIP NON-PREMIUM CHILDREN	243	304	267	1,034	5,219
CHIP PREMIUM CHILDREN	94	113	115	612	3,168
MAF					
FAMILIES	269	412	347	1,369	13,240
PARENTS/CARETAKERS	287	355	334	1,223	10,947
CHILDREN	467	731	592	2,418	25,113
TMA					
FAMILIES	181	194	230	576	2,755
PARENTS/CARETAKERS	244	258	370	714	2,960
CHILDREN	380	442	492	1,182	6,082
TOTAL MC+/MAF/TMA					
FAMILIES	1,170	1,519	1,349	5,563	33,097
PARENTS/CARETAKERS	531	613	704	1,937	13,907
CHILDREN	2,236	2,943	2,450	10,087	64,271
CASES CLOSED	93	116	68	296	1,613
*** NEWBORNS	92	148	77	640	2,140
*** BCCT					
PERSONS	0	3	1	7	40
PRESUMPTIVE ELIGIBILITY PERSONS	0	0	0	0	2
*** MC+ FOR PREGNANT WOMEN					
APPLICATIONS RECEIVED	20	33	23	117	518
APPLICATIONS APPROVED	14	24	15	72	311
APPLICATIONS REJECTED	0	11	5	35	205
APPLICATIONS PENDING	6	11	4	41	164
MC+ FOR PREGNANT WOMEN	122	151	115	663	2,436
EXTENDED WOMEN'S HEALTH	65	113	71	479	1,558
*** REFUGEE					
APPLICATIONS RECEIVED	0	0	0	0	4
APPLICATIONS APPROVED	0	0	0	0	4
APPLICATIONS REJECTED	0	0	0	0	0
APPLICATIONS PENDING	0	0	0	0	0
CASES	0	0	0	2	44
PERSONS	0	0	0	2	65
TOTAL PAYMENTS	\$0	\$0	\$0	\$272	\$952
CASES CLOSED	0	0	0	0	9
*** SUPPLEMENTAL AID TO BLIND					
APPLICATIONS RECEIVED	0	0	0	0	10
APPLICATIONS APPROVED	0	0	0	1	3
APPLICATIONS REJECTED	0	2	0	0	8
APPLICATIONS PENDING	0	0	1	2	13
PERSONS	3	3	7	15	84
TOTAL PAYMENTS	\$914	\$1,090	\$3,076	\$6,509	\$32,846
CASES CLOSED	0	0	0	1	4
*** BLIND PENSION					
APPLICATIONS RECEIVED	0	1	0	0	28
APPLICATIONS APPROVED	0	0	0	1	13
APPLICATIONS REJECTED	1	2	0	1	11
APPLICATIONS PENDING	1	2	1	3	38
PERSONS	9	7	10	53	455
TOTAL PAYMENTS	\$4,590	\$3,570	\$5,100	\$27,030	\$232,029
CASES CLOSED	0	0	0	1	9

**TABLE 9
MEDICAID ELIGIBILITY BY REGION AND COUNTY FOR APRIL 2006**

	SW VERNON	SW WEBSTER	SW WRIGHT	KC CLAY	KC JACKSON
*** MEDICAL ASSISTANCE					
APPLICATIONS RECEIVED	37	63	41	165	979
APPLICATIONS APPROVED	23	38	19	108	494
APPLICATIONS REJECTED	19	24	13	70	451
APPLICATIONS PENDING	37	56	45	225	1,545
SPENDDOWN PERSONS	118	118	169	423	2,058
NON-SPENDDOWN PERSONS	823	938	1,095	2,297	15,460
CASES CLOSED	23	35	17	78	494
*** MACC					
APPLICATIONS RECEIVED	0	0	0	1	43
APPLICATIONS APPROVED	0	0	0	1	34
APPLICATIONS REJECTED	0	0	0	0	5
APPLICATIONS PENDING	0	0	0	0	7
PERSONS	26	0	1	71	318
CASES CLOSED	0	0	0	0	0
*** NURSING CARE					
APPLICATIONS RECEIVED	2	0	4	5	17
APPLICATIONS APPROVED	0	0	4	3	16
APPLICATIONS REJECTED	0	0	1	1	2
APPLICATIONS PENDING	2	1	0	4	9
PERSONS	29	24	18	191	799
RCF-II	25	16	18	162	490
RCF-I	4	7	0	29	234
SNF-ICF	0	1	0	0	75
TOTAL PAYMENTS	\$7,721	\$5,715	\$5,256	\$49,732	\$197,564
RCF-II	\$7,097	\$4,422	\$5,256	\$45,440	\$134,119
RCF-I	\$624	\$1,001	\$0	\$4,292	\$34,811
SNF/ICF	\$0	\$292	\$0	\$0	\$28,634
CASES CLOSED	0	0	0	0	15
*** SSI ONLY	1	3	10	4	30
*** SSI-SP					
PERSONS	0	1	3	0	15
TOTAL PAYMENTS	\$0	\$12	\$61	\$0	\$863
*** SP ONLY					
PERSONS	2	0	0	0	12
TOTAL PAYMENTS	\$77	\$0	\$0	\$0	\$1,590
*** QMB					
APPLICATIONS RECEIVED	5	19	9	21	88
APPLICATIONS APPROVED	4	15	6	9	37
APPLICATIONS REJECTED	2	8	2	8	45
APPLICATIONS PENDING	2	8	3	15	56
PERSONS	33	77	56	131	1,004
CASES CLOSED	0	4	1	3	11
*** SLMB					
APPLICATIONS RECEIVED	1	22	8	18	55
APPLICATIONS APPROVED	1	6	1	3	24
APPLICATIONS REJECTED	2	16	6	9	32
APPLICATIONS PENDING	1	10	2	12	30
PERSONS	50	75	78	153	1,057
CASES CLOSED	0	7	0	2	15
*** VENDOR CASES					
PERSONS	317	147	112	788	2,969
CASES CLOSED	9	7	4	27	92
*** PE FOR KIDS					
PERSONS	0	0	0	2	60

**TABLE 9
MEDICAID ELIGIBILITY BY REGION AND COUNTY FOR APRIL 2006**

	KC PLATTE	STL JEFFERSON	STL ST CHARLES	STL ST LOUIS COUNTY	STL ST LOUIS CITY
*** MC+/MAF/TMA					
APPLICATIONS RECEIVED	94	260	249	819	641
APPLICATIONS APPROVED	63	214	189	610	521
APPLICATIONS REJECTED	38	64	72	204	123
APPLICATIONS PENDING	61	81	95	379	260
MC+					
FAMILIES	905	3,852	3,021	15,505	9,462
NON-CHIP POVERTY CHILDREN	1,188	4,799	4,256	20,908	15,515
CHIP NON-PREMIUM CHILDREN	242	1,119	767	5,303	2,694
CHIP PREMIUM CHILDREN	156	765	461	3,260	1,166
MAF					
FAMILIES	446	1,857	1,523	11,053	13,711
PARENTS/CARETAKERS	438	1,832	1,433	9,967	12,063
CHILDREN	780	3,047	2,692	20,646	27,672
TMA					
FAMILIES	151	943	744	3,308	2,370
PARENTS/CARETAKERS	171	1,174	841	3,467	2,417
CHILDREN	318	1,833	1,496	7,237	5,630
TOTAL MC+/MAF/TMA					
FAMILIES	1,502	6,652	5,288	29,866	25,543
PARENTS/CARETAKERS	609	3,006	2,274	13,434	14,480
CHILDREN	2,684	11,563	9,672	57,354	52,677
CASES CLOSED	88	374	348	1,605	1,062
*** NEWBORNS	186	561	538	1,847	1,166
*** BCCT					
PERSONS	2	11	4	50	86
PRESUMPTIVE ELIGIBILITY PERSONS	0	0	0	0	0
*** MC+ FOR PREGNANT WOMEN					
APPLICATIONS RECEIVED	28	123	103	359	282
APPLICATIONS APPROVED	15	95	70	245	208
APPLICATIONS REJECTED	14	26	28	95	76
APPLICATIONS PENDING	12	28	28	96	89
MC+ FOR PREGNANT WOMEN	188	713	568	1,979	1,246
EXTENDED WOMEN'S HEALTH	147	452	421	1,298	570
*** REFUGEE					
APPLICATIONS RECEIVED	0	0	0	0	5
APPLICATIONS APPROVED	0	0	0	0	4
APPLICATIONS REJECTED	0	0	0	0	0
APPLICATIONS PENDING	0	0	0	0	8
CASES	0	0	0	1	64
PERSONS	0	0	0	1	81
TOTAL PAYMENTS	\$0	\$0	\$0	\$0	\$952
CASES CLOSED	0	0	0	0	23
*** SUPPLEMENTAL AID TO BLIND					
APPLICATIONS RECEIVED	1	5	0	8	9
APPLICATIONS APPROVED	0	1	1	0	6
APPLICATIONS REJECTED	2	3	2	8	13
APPLICATIONS PENDING	0	9	0	25	7
PERSONS	1	18	13	146	115
TOTAL PAYMENTS	\$283	\$8,187	\$5,724	\$65,663	\$46,791
CASES CLOSED	0	0	0	4	3
*** BLIND PENSION					
APPLICATIONS RECEIVED	1	7	2	12	7
APPLICATIONS APPROVED	0	1	0	3	6
APPLICATIONS REJECTED	2	4	5	3	11
APPLICATIONS PENDING	1	10	3	36	10
PERSONS	11	58	79	445	263
TOTAL PAYMENTS	\$5,610	\$29,580	\$39,270	\$226,950	\$134,130
CASES CLOSED	0	0	1	7	5

TABLE 9
MEDICAID ELIGIBILITY BY REGION AND COUNTY FOR APRIL 2006

	KC PLATTE	STL JEFFERSON	STL ST CHARLES	STL ST LOUIS COUNTY	STL ST LOUIS CITY
*** MEDICAL ASSISTANCE					
APPLICATIONS RECEIVED	61	182	165	726	768
APPLICATIONS APPROVED	27	98	63	395	399
APPLICATIONS REJECTED	24	107	95	305	338
APPLICATIONS PENDING	83	241	229	986	929
SPENDDOWN PERSONS	96	567	521	1,864	1,220
NON-SPENDDOWN PERSONS	587	2,971	2,194	14,574	18,800
CASES CLOSED	35	88	70	426	523
*** MACC					
APPLICATIONS RECEIVED	0	30	0	23	24
APPLICATIONS APPROVED	0	19	0	23	21
APPLICATIONS REJECTED	0	9	0	0	2
APPLICATIONS PENDING	0	9	0	1	6
PERSONS	1	54	38	245	64
CASES CLOSED	0	0	0	0	0
*** NURSING CARE					
APPLICATIONS RECEIVED	4	15	4	16	13
APPLICATIONS APPROVED	3	9	4	18	17
APPLICATIONS REJECTED	0	8	0	5	0
APPLICATIONS PENDING	1	11	4	13	6
PERSONS	87	363	103	523	704
RCF-II	60	188	68	425	590
RCF-I	27	170	35	81	111
SNF-ICF	0	5	0	17	3
TOTAL PAYMENTS	\$20,487	\$77,998	\$22,911	\$135,690	\$184,556
RCF-II	\$16,366	\$50,596	\$17,473	\$117,276	\$167,176
RCF-I	\$4,121	\$25,466	\$5,438	\$11,824	\$16,543
SNF/ICF	\$0	\$1,936	\$0	\$6,590	\$837
CASES CLOSED	4	4	2	7	20
*** SSI ONLY	0	7	2	91	149
*** SSI-SP					
PERSONS	0	1	2	13	33
TOTAL PAYMENTS	\$0	\$47	\$90	\$332	\$2,565
*** SP ONLY					
PERSONS	0	1	1	3	8
TOTAL PAYMENTS	\$0	\$61	\$37	\$134	\$316
*** QMB					
APPLICATIONS RECEIVED	4	24	28	87	44
APPLICATIONS APPROVED	1	14	7	44	23
APPLICATIONS REJECTED	3	10	16	38	14
APPLICATIONS PENDING	3	16	9	48	21
PERSONS	36	172	252	1,029	688
CASES CLOSED	1	4	4	25	21
*** SLMB					
APPLICATIONS RECEIVED	5	14	28	33	19
APPLICATIONS APPROVED	3	5	13	24	15
APPLICATIONS REJECTED	0	11	10	11	7
APPLICATIONS PENDING	3	8	10	13	4
PERSONS	45	230	227	814	552
CASES CLOSED	1	2	3	17	18
*** VENDOR CASES					
PERSONS	182	814	578	4,617	1,913
CASES CLOSED	12	23	28	151	54
*** PE FOR KIDS					
PERSONS	3	0	0	0	2

**TABLE 10
MC+ AND MAF APPLICATIONS
APRIL 2006**

		# RECEIVED	# APPROVED	# REJECTED	PERCENT REJECTED	TOTAL RESOLVED	DAYS FOR APPLICATION RESOLUTION			% OVER 30 DAYS	AVERAGE DAYS
							15 DAYS OR LESS	16-30 DAYS	OVER 30 DAYS		
NW REGION	ANDREW	21	11	5	31.3%	16	9	7	0	0.0%	16
	ATCHISON	11	9	2	18.2%	11	6	4	1	9.1%	15
	BUCHANAN	194	138	52	27.4%	190	126	57	7	3.7%	12
	CALDWELL	16	18	7	28.0%	25	9	16	0	0.0%	18
	CARROLL	20	14	4	22.2%	18	11	6	1	5.6%	15
	CASS	102	95	26	21.5%	121	54	61	6	5.0%	18
	CHARITON	8	5	0	0.0%	5	4	1	0	0.0%	7
	CLINTON	33	30	10	25.0%	40	19	13	8	20.0%	18
	COOPER	26	15	10	40.0%	25	9	9	7	28.0%	22
	DAVIESS	16	16	0	0.0%	16	12	4	0	0.0%	9
	DE KALB	18	18	6	25.0%	24	12	10	2	8.3%	16
	GENTRY	2	6	1	14.3%	7	3	4	0	0.0%	13
	GRUNDY	20	15	3	16.7%	18	14	4	0	0.0%	9
	HARRISON	23	24	3	11.1%	27	23	4	0	0.0%	7
	HOLT	6	4	1	20.0%	5	3	1	1	20.0%	13
	JOHNSON	75	59	26	30.6%	85	38	42	5	5.9%	19
	LAFAYETTE	51	41	12	22.6%	53	17	25	11	20.8%	22
	LINN	22	20	6	23.1%	26	19	7	0	0.0%	11
	LIVINGSTON	20	21	7	25.0%	28	11	15	2	7.1%	19
	MERCER	6	2	2	50.0%	4	1	3	0	0.0%	23
	NODAWAY	30	34	6	15.0%	40	28	10	2	5.0%	10
	PETTIS	97	79	25	24.0%	104	53	36	15	14.4%	16
	PUTNAM	15	12	2	14.3%	14	10	3	1	7.1%	11
	RAY	44	34	10	22.7%	44	23	19	2	4.5%	15
	SALINE	43	32	15	31.9%	47	32	13	2	4.3%	12
	SULLIVAN	10	12	1	7.7%	13	7	6	0	0.0%	13
	WORTH	3	1	2	66.7%	3	3	0	0	0.0%	5
	NW TOTAL	932	765	244	24.2%	1,009	556	380	73	7.2%	15
NE REGION	ADAIR	51	40	8	16.7%	48	33	14	1	2.1%	10
	AUDRAIN	44	27	7	20.6%	34	21	10	3	8.8%	15
	BOONE	180	133	44	24.9%	177	81	75	21	11.9%	17
	CALLAWAY	69	63	16	20.3%	79	44	33	2	2.5%	15
	CLARK	14	10	2	16.7%	12	8	4	0	0.0%	11
	COLE	68	66	14	17.5%	80	30	33	17	21.2%	24
	FRANKLIN	121	87	36	28.7%	122	60	57	5	4.1%	17
	GASCONADE	20	17	4	19.0%	21	7	14	0	0.0%	20
	HOWARD	15	15	5	25.0%	20	15	4	1	5.0%	9
	KNOX	8	6	2	25.0%	8	7	1	0	0.0%	6
	LEWIS	18	12	2	14.3%	14	11	3	0	0.0%	10
	LINCOLN	97	66	16	19.5%	82	62	19	1	1.2%	9
	MACON	25	26	8	23.5%	34	20	14	0	0.0%	12
	MARION	62	50	17	25.4%	67	38	26	3	4.5%	14
	MONROE	9	5	3	37.5%	8	4	4	0	0.0%	17
	MONTGOMERY	8	9	5	35.7%	14	8	4	2	14.3%	19
	OSAGE	6	5	4	44.4%	9	4	2	3	33.3%	19
	PIKE	37	19	9	32.1%	28	18	9	1	3.6%	12
	RALLS	14	16	4	20.0%	20	16	4	0	0.0%	9
	RANDOLPH	43	36	6	14.3%	42	22	16	4	9.5%	17
	SCHUYLER	6	4	1	20.0%	5	2	3	0	0.0%	20
	SCOTLAND	9	9	2	18.2%	11	8	3	0	0.0%	9
	SHELBY	13	7	2	22.2%	9	8	1	0	0.0%	7
	WARREN	45	43	13	23.2%	56	28	24	4	7.1%	19
	NE TOTAL	982	771	229	22.9%	1,000	555	377	68	6.8%	15
SE REGION	BOLLINGER	20	17	2	10.5%	19	14	5	0	0.0%	10
	BUTLER	104	79	27	25.5%	106	72	32	2	1.9%	11
	CAPE GIRARDEAU	112	84	26	23.6%	110	50	48	12	10.9%	19
	CARTER	16	11	5	31.3%	16	12	3	1	6.3%	10
	CRAWFORD	52	41	17	29.3%	58	34	24	0	0.0%	13
	DENT	37	29	9	23.7%	38	24	13	1	2.6%	12
	DUNKLIN	129	95	20	17.4%	115	74	39	2	1.7%	11
	HOWELL	84	51	20	28.2%	71	36	31	4	5.6%	15

**TABLE 10
MC+ AND MAF APPLICATIONS
APRIL 2006**

		# RECEIVED	# APPROVED	# REJECTED	PERCENT REJECTED	TOTAL RESOLVED	DAYS FOR APPLICATION RESOLUTION			% OVER 30 DAYS	AVERAGE DAYS
							15 DAYS OR LESS	15-30 DAYS	OVER 30 DAYS		
SE REGION	IRON	25	16	4	20.0%	20	10	9	1	5.0%	18
	MADISON	26	27	3	10.0%	30	24	6	0	0.0%	7
	MARIES	8	12	1	7.7%	13	6	6	1	7.7%	18
	MISSISSIPPI	35	30	6	16.7%	36	28	8	0	0.0%	8
	NEW MADRID	36	28	6	17.6%	34	14	18	2	5.9%	18
	OREGON	18	16	7	30.4%	23	16	6	1	4.3%	12
	PEMISCOT	58	57	7	10.9%	64	32	28	4	6.3%	17
	PERRY	32	17	8	32.0%	25	8	14	3	12.0%	22
	PHELPS	79	55	13	19.1%	68	31	35	2	2.9%	18
	PULASKI	68	62	25	28.7%	87	30	53	4	4.6%	21
	REYNOLDS	16	14	3	17.6%	17	12	5	0	0.0%	12
	RIPLEY	40	38	3	7.3%	41	30	10	1	2.4%	10
	ST FRANCOIS	106	92	19	17.1%	111	71	34	6	5.4%	12
	STE GENEVIEVE	20	19	4	17.4%	23	17	4	2	8.7%	8
	SCOTT	75	50	15	23.1%	65	31	34	0	0.0%	16
	SHANNON	21	14	7	33.3%	21	13	4	4	19.0%	13
	STODDARD	60	49	10	16.9%	59	37	20	2	3.4%	14
	TEXAS	41	34	12	26.1%	46	34	12	0	0.0%	9
	WASHINGTON	49	34	10	22.7%	44	27	14	3	6.8%	13
	WAYNE	33	25	3	10.7%	28	13	11	4	14.3%	17
	SE TOTAL	1,400	1,096	292	21.0%	1,388	800	526	62	4.5%	14
SW REGION	BARRY	71	62	25	28.7%	87	58	23	6	6.9%	13
	BARTON	19	15	4	21.1%	19	15	1	3	15.8%	10
	BATES	31	32	7	17.9%	39	22	17	0	0.0%	14
	BENTON	35	30	5	14.3%	35	29	5	1	2.9%	7
	CAMDEN	68	57	19	25.0%	76	55	17	4	5.3%	11
	CEDAR	28	20	3	13.0%	23	17	5	1	4.3%	9
	CHRISTIAN	115	98	27	21.6%	125	74	45	6	4.8%	14
	DADE	15	14	4	22.2%	18	15	3	0	0.0%	7
	DALLAS	29	25	3	10.7%	28	19	7	2	7.1%	10
	DOUGLAS	27	23	3	11.5%	26	19	7	0	0.0%	9
	GREENE	494	289	105	26.6%	394	186	160	48	12.2%	18
	HENRY	52	37	9	19.6%	46	27	17	2	4.3%	16
	HICKORY	23	14	3	17.6%	17	13	3	1	5.9%	10
	JASPER	302	226	70	23.6%	296	207	58	31	10.5%	12
	LACLEDE	94	68	15	18.1%	83	57	21	5	6.0%	10
	LAWRENCE	66	48	19	28.4%	67	29	37	1	1.5%	18
	MCDONALD	75	54	19	26.0%	73	32	38	3	4.1%	17
	MILLER	34	28	8	22.2%	36	23	10	3	8.3%	13
	MONITEAU	13	9	2	18.2%	11	5	2	4	36.4%	18
	MORGAN	31	30	2	6.3%	32	26	5	1	3.1%	8
	NEWTON	99	89	25	21.9%	114	57	51	6	5.3%	17
	OZARK	22	19	2	9.5%	21	20	1	0	0.0%	6
	POLK	53	47	8	14.5%	55	39	13	3	5.5%	11
	ST CLAIR	15	16	4	20.0%	20	7	11	2	10.0%	20
	STONE	54	38	15	28.3%	53	35	15	3	5.7%	11
	TANEY	114	82	33	28.7%	115	42	48	25	21.7%	23
	VERNON	51	35	5	12.5%	40	31	8	1	2.5%	9
	WEBSTER	73	60	28	31.8%	88	59	28	1	1.1%	10
	WRIGHT	52	47	3	6.0%	50	45	4	1	2.0%	6
	SW TOTAL	2,155	1,612	475	22.8%	2,087	1,263	660	164	7.9%	14
KC REGION	CLAY	248	172	78	31.2%	250	143	94	13	5.2%	15
	JACKSON	1,349	1,024	326	24.1%	1,350	614	576	160	11.9%	18
	PLATTE	94	63	38	37.6%	101	33	60	8	7.9%	19
	KC TOTAL	1,691	1,259	442	26.0%	1,701	790	730	181	10.6%	18
STL REGION	JEFFERSON	260	214	64	23.0%	278	182	82	14	5.0%	11
	ST CHARLES	249	189	72	27.6%	261	140	98	23	8.8%	15
	ST LOUIS COUNTY	819	610	204	25.1%	814	436	248	130	16.0%	16
	ST LOUIS CITY	641	521	123	19.1%	644	381	144	119	18.5%	15
	STL TOTAL	1,969	1,534	463	23.2%	1,997	1,139	572	286	14.3%	15
STATEWIDE		9,129	7,037	2,145	23.4%	9,182	5,103	3,245	834	9.1%	15

**TABLE 11
MC+ FOR PREGNANT WOMEN APPLICATIONS
APRIL 2006**

	# RECEIVED	# APPROVED	# REJECTED	PERCENT REJECTED	TOTAL RESOLVED	DAYS FOR APPLICATION RESOLUTION		% OVER 15 DAYS
						15 DAYS OR LESS	16 DAYS OR MORE	
NW REGION	ANDREW	6	2	0	0.0%	2	0	0.0%
	ATCHISON	2	1	0	0.0%	1	0	0.0%
	BUCHANAN	105	77	22	22.2%	99	10	10.1%
	CALDWELL	3	2	1	33.3%	3	0	0.0%
	CARROLL	9	9	0	0.0%	9	0	0.0%
	CASS	49	41	18	30.5%	59	4	6.8%
	CHARITON	6	7	3	30.0%	10	4	40.0%
	CLINTON	13	9	5	35.7%	14	3	21.4%
	COOPER	10	9	5	35.7%	14	5	35.7%
	DAVISS	4	3	1	25.0%	4	1	25.0%
	DE KALB	2	2	1	33.3%	3	0	0.0%
	GENTRY	2	1	2	66.7%	3	1	33.3%
	GRUNDY	10	7	4	36.4%	11	1	9.1%
	HARRISON	8	9	2	18.2%	11	0	0.0%
	HOLT	2	2	1	33.3%	3	0	0.0%
	JOHNSON	41	28	12	30.0%	40	7	17.5%
	LAFAYETTE	25	12	7	36.8%	19	3	15.8%
	LINN	11	9	1	10.0%	10	1	10.0%
	LIVINGSTON	8	10	2	16.7%	12	1	8.3%
	MERCER	0	2	1	33.3%	3	1	33.3%
	NODAWAY	10	6	2	25.0%	8	1	12.5%
	PETTIS	50	24	17	41.5%	41	7	17.1%
	PUTNAM	5	1	3	75.0%	4	0	0.0%
	RAY	20	16	4	20.0%	20	1	5.0%
	SALINE	22	11	7	38.9%	18	1	5.6%
	SULLIVAN	7	8	1	11.1%	9	0	0.0%
	WORTH	1	1	0	0.0%	1	0	0.0%
	NW TOTAL	431	309	122	28.3%	431	52	12.1%
NE REGION	ADAIR	20	14	6	30.0%	20	2	10.0%
	AUDRAIN	15	7	4	36.4%	11	1	9.1%
	BOONE	91	64	30	31.9%	94	19	20.2%
	CALLAWAY	38	24	8	25.0%	32	1	3.1%
	CLARK	7	5	2	28.6%	7	1	14.3%
	COLE	46	40	8	16.7%	48	13	27.1%
	FRANKLIN	46	37	14	27.5%	51	5	9.8%
	GASCONADE	8	7	1	12.5%	8	2	25.0%
	HOWARD	2	3	0	0.0%	3	0	0.0%
	KNOX	0	0	0	0.0%	0	0	0.0%
	LEWIS	12	6	3	33.3%	9	0	0.0%
	LINCOLN	25	19	5	20.8%	24	1	4.2%
	MACON	10	6	4	40.0%	10	1	10.0%
	MARION	24	25	3	10.7%	28	0	0.0%
	MONROE	2	2	1	33.3%	3	0	0.0%
	MONTGOMERY	10	8	2	20.0%	10	0	0.0%
	OSAGE	6	3	0	0.0%	3	0	0.0%
	PIKE	7	9	0	0.0%	9	0	0.0%
	RALLS	2	3	0	0.0%	3	0	0.0%
	RANDOLPH	32	24	3	11.1%	27	1	3.7%
	SCHUYLER	3	1	0	0.0%	1	0	0.0%
	SCOTLAND	6	4	0	0.0%	4	0	0.0%
	SHELBY	4	1	3	75.0%	4	0	0.0%
	WARREN	21	16	7	30.4%	23	0	0.0%
	NE TOTAL	437	328	104	24.1%	432	47	10.9%
SE REGION	BOLLINGER	8	5	0	0.0%	5	1	20.0%
	BUTLER	51	39	9	18.8%	48	2	4.2%
	CAPE GIRARDEAU	43	43	9	17.3%	52	6	11.5%
	CARTER	6	4	1	20.0%	5	0	0.0%
	CRAWFORD	37	18	10	35.7%	28	0	0.0%
	DENT	23	13	6	31.6%	19	2	10.5%
	DUNKLIN	33	21	7	25.0%	28	1	3.6%
	HOWELL	38	29	5	14.7%	34	1	2.9%

TABLE 11
MC+ FOR PREGNANT WOMEN APPLICATIONS
APRIL 2006

		#	#	#	PERCENT	TOTAL	DAYS FOR APPLICATION RESOLUTION		% OVER
							RECEIVED	APPROVED	
SE REGION	IRON	8	6	2	25.0%	8	8	0	0.0%
	MADISON	12	9	1	10.0%	10	10	0	0.0%
	MARIES	4	2	2	50.0%	4	4	0	0.0%
	MISSISSIPPI	11	11	2	15.4%	13	13	0	0.0%
	NEW MADRID	8	10	2	16.7%	12	10	2	16.7%
	OREGON	10	9	1	10.0%	10	9	1	10.0%
	PEMISCOT	19	15	4	21.1%	19	18	1	5.3%
	PERRY	17	11	5	31.3%	16	15	1	6.3%
	PHELPS	45	35	11	23.9%	46	44	2	4.3%
	PULASKI	38	27	6	18.2%	33	30	3	9.1%
	REYNOLDS	3	3	3	50.0%	6	6	0	0.0%
	RIPLEY	15	18	2	10.0%	20	17	3	15.0%
	ST FRANCOIS	49	32	15	31.9%	47	40	7	14.9%
	STE GENEVIEVE	19	12	7	36.8%	19	16	3	15.8%
	SCOTT	35	21	3	12.5%	24	23	1	4.2%
	SHANNON	9	8	1	11.1%	9	9	0	0.0%
	STODDARD	28	26	2	7.1%	28	25	3	10.7%
	TEXAS	25	16	8	33.3%	24	24	0	0.0%
	WASHINGTON	37	32	9	22.0%	41	34	7	17.1%
	WAYNE	11	5	1	16.7%	6	5	1	16.7%
	SE TOTAL	642	480	134	21.8%	614	566	48	7.8%
SW REGION	BARRY	50	33	13	28.3%	46	42	4	8.7%
	BARTON	11	11	2	15.4%	13	13	0	0.0%
	BATES	20	21	2	8.7%	23	22	1	4.3%
	BENTON	6	4	2	33.3%	6	4	2	33.3%
	CAMDEN	33	25	7	21.9%	32	26	6	18.8%
	CEDAR	12	7	2	22.2%	9	6	3	33.3%
	CHRISTIAN	36	29	8	21.8%	37	33	4	10.8%
	DADE	3	4	0	0.0%	4	4	0	0.0%
	DALLAS	13	13	1	7.1%	14	14	0	0.0%
	DOUGLAS	11	12	1	7.7%	13	13	0	0.0%
	GREENE	214	153	53	25.7%	206	173	33	16.0%
	HENRY	23	18	9	33.3%	27	24	3	11.1%
	HICKORY	6	6	1	14.3%	7	6	1	14.3%
	JASPER	113	67	51	43.2%	118	85	33	28.0%
	LACLEDE	52	41	9	18.0%	50	48	2	4.0%
	LAWRENCE	25	22	7	24.1%	29	27	2	6.9%
	MCDONALD	25	15	7	31.8%	22	20	2	9.1%
	MILLER	24	17	8	32.0%	25	24	1	4.0%
	MONITEAU	9	6	1	14.3%	7	6	1	14.3%
	MORGAN	21	15	2	11.8%	17	12	5	29.4%
	NEWTON	45	36	10	21.7%	46	45	1	2.2%
	OZARK	9	5	1	16.7%	6	6	0	0.0%
	POLK	22	15	4	21.1%	19	18	1	5.3%
	ST CLAIR	8	4	2	33.3%	6	5	1	16.7%
	STONE	25	18	9	33.3%	27	23	4	14.8%
	TANEY	49	35	17	32.7%	52	40	12	23.1%
	VERNON	20	14	0	0.0%	14	14	0	0.0%
	WEBSTER	33	24	11	31.4%	35	30	5	14.3%
	WRIGHT	23	15	5	25.0%	20	19	1	5.0%
	SW TOTAL	941	685	245	26.3%	930	802	128	13.8%
KC REGION	CLAY	117	72	35	32.7%	107	97	10	9.3%
	JACKSON	518	311	205	39.7%	516	424	92	17.8%
	PLATTE	28	15	14	48.3%	29	27	2	6.9%
	KC TOTAL	663	398	254	39.0%	652	548	104	16.0%
STL REGION	JEFFERSON	123	95	26	21.5%	121	114	7	5.8%
	ST CHARLES	103	70	28	28.6%	98	89	9	9.2%
	ST LOUIS COUNTY	359	245	95	27.9%	340	274	66	19.4%
	ST LOUIS CITY	282	208	76	26.8%	284	201	83	29.2%
	STL TOTAL	867	618	225	26.7%	843	678	165	19.6%
STATEWIDE		3,981	2,818	1,084	27.8%	3,902	3,358	544	13.9%

TABLE 12
MC+, MAF AND TMA FAMILIES
APRIL 2006

		MAF FAMILIES	MC+ POVERTY FAMILIES	MC+ CHIP FAMILIES	MC+ POVERTY/ CHIP FAMILIES	TMA FAMILIES	TOTAL FAMILIES RECEIVING
NW REGION	ANDREW	79	236	80	9	50	454
	ATCHISON	67	78	44	5	51	245
	BUCHANAN	1,351	1,761	512	82	483	4,189
	CALDWELL	121	183	60	6	57	427
	CARROLL	168	208	69	12	73	530
	CASS	940	1,162	456	88	351	2,997
	CHARITON	57	119	40	8	36	260
	CLINTON	151	267	86	12	42	558
	COOPER	146	298	91	18	71	624
	DAVISS	75	200	49	9	52	385
	DE KALB	75	175	47	9	35	341
	GENTRY	44	104	40	7	42	237
	GRUNDY	123	209	61	11	67	471
	HARRISON	90	223	63	8	66	450
	HOLT	39	89	49	5	26	208
	JOHNSON	464	687	215	32	215	1,613
	LAFAYETTE	405	545	216	26	142	1,334
	LINN	138	265	85	12	105	605
	LIVINGSTON	157	290	87	19	103	656
	MERCER	33	65	25	2	30	155
	NODAWAY	66	216	87	17	41	427
	PETTIS	573	980	250	49	326	2,178
	PUTNAM	43	109	55	4	37	248
	RAY	245	344	110	16	123	838
	SALINE	305	456	142	30	192	1,125
	SULLIVAN	112	138	46	6	81	383
	WORTH	11	52	18	5	18	104
	NW TOTAL	6,078	9,459	3,083	507	2,915	22,042
NE REGION	ADAIR	183	473	127	26	141	950
	AUDRAIN	274	483	198	24	185	1,164
	BOONE	1,657	1,903	654	118	765	5,097
	CALLAWAY	567	642	204	32	188	1,633
	CLARK	75	192	82	9	41	399
	COLE	782	985	229	43	230	2,269
	FRANKLIN	841	1,238	447	66	505	3,097
	GASCONADE	112	235	88	12	75	522
	HOWARD	113	175	77	10	56	431
	KNOX	49	71	42	4	33	199
	LEWIS	88	143	73	6	77	387
	LINCOLN	502	789	247	43	253	1,834
	MACON	134	304	125	25	86	674
	MARION	426	654	202	29	242	1,553
	MONROE	56	164	62	16	41	339
	MONTGOMERY	135	245	114	15	83	592
	OSAGE	60	161	48	6	50	325
	PIKE	216	314	118	15	129	792
	RALLS	93	139	57	6	64	359
	RANDOLPH	398	590	191	27	181	1,387
	SCHUYLER	43	85	45	4	33	210
	SCOTLAND	25	108	40	6	22	199
	SHELBY	52	131	49	6	50	288
	WARREN	321	409	172	27	135	1,064
	NE TOTAL	7,202	10,631	3,691	575	3,665	25,764
SE REGION	BOLLINGER	141	306	108	8	99	662
	BUTLER	837	1,029	354	38	531	2,789
	CAPE GIRARDEAU	987	1,113	335	58	446	2,939
	CARTER	140	221	76	10	90	537
	CRAWFORD	401	529	188	27	209	1,354
	DENT	221	389	175	19	132	936
	DUNKLIN	1,228	1,034	252	36	427	2,977
	HOWELL	719	991	358	44	404	2,516

**TABLE 12
MC+, MAF AND TMA FAMILIES
APRIL 2006**

		MAF FAMILIES	MC+ POVERTY FAMILIES	MC+ CHIP FAMILIES	MC+ POVERTY/ CHIP FAMILIES	TMA FAMILIES	TOTAL FAMILIES RECEIVING
SE REGION	IRON	197	260	92	9	126	664
	MADISON	186	302	114	17	113	732
	MARIES	135	155	58	4	47	399
	MISSISSIPPI	405	414	152	30	232	1,233
	NEW MADRID	633	492	172	14	253	1,564
	OREGON	198	277	117	18	121	731
	PEMISCOT	858	637	182	25	262	1,964
	PERRY	146	304	108	10	83	651
	HELPS	587	738	263	40	281	1,909
	PULASKI	403	650	208	46	240	1,547
	REYNOLDS	146	183	70	8	92	499
	RIPLEY	292	471	210	24	239	1,236
	ST FRANCOIS	928	1,310	333	50	524	3,145
	STE GENEVIEVE	129	247	97	17	93	583
	SCOTT	875	1,107	325	55	434	2,796
	SHANNON	126	294	112	18	117	667
	STODDARD	453	679	285	31	279	1,727
	TEXAS	326	568	229	28	209	1,360
	WASHINGTON	549	660	212	28	317	1,766
	WAYNE	239	428	161	20	191	1,039
	SE TOTAL	12,485	15,788	5,346	732	6,591	40,942
SW REGION	BARRY	562	838	198	64	325	1,987
	BARTON	182	280	98	19	110	689
	BATES	197	337	134	22	119	809
	BENTON	338	370	135	21	174	1,038
	CAMDEN	381	783	281	48	225	1,718
	CEDAR	225	305	123	19	186	858
	CHRISTIAN	498	1,297	487	79	312	2,673
	DADE	88	152	91	16	68	415
	DALLAS	267	403	132	20	130	952
	DOUGLAS	199	391	131	19	161	901
	GREENE	3,065	4,456	1,247	221	1,355	10,344
	HENRY	304	468	139	26	170	1,107
	HICKORY	128	213	100	11	80	532
	JASPER	1,986	2,873	726	146	801	6,532
	LACLEDE	526	942	281	49	369	2,167
	LAWRENCE	498	794	250	42	229	1,813
	MCDONALD	402	790	164	42	213	1,611
	MILLER	306	599	261	47	231	1,444
	MONITEAU	139	270	91	19	101	620
	MORGAN	245	505	190	31	130	1,101
	NEWTON	498	1,313	353	76	321	2,561
	OZARK	169	238	96	14	116	633
	POLK	444	770	228	55	264	1,761
	ST CLAIR	142	215	82	13	82	534
	STONE	300	644	221	38	254	1,457
	TANEY	400	1,241	381	83	255	2,360
	VERNON	269	523	161	36	181	1,170
	WEBSTER	412	684	188	41	194	1,519
	WRIGHT	347	535	196	41	230	1,349
	SW TOTAL	13,517	23,229	7,165	1,358	7,386	52,655
KC REGION	CLAY	1,369	2,677	783	158	576	5,563
	JACKSON	13,240	12,413	3,899	790	2,755	33,097
	PLATTE	446	672	196	37	151	1,502
	KC TOTAL	15,055	15,762	4,878	985	3,482	40,162
STL REGION	JEFFERSON	1,857	2,735	963	154	943	6,652
	ST CHARLES	1,523	2,312	608	101	744	5,288
	ST LOUIS COUNTY	11,053	10,629	4,223	653	3,308	29,866
	ST LOUIS CITY	13,711	7,233	1,941	288	2,370	25,543
	STL TOTAL	28,144	22,909	7,735	1,196	7,365	67,349
STATEWIDE		82,481	97,778	31,898	5,353	31,404	248,914

**TABLE 13
MC+, MAF AND TMA CHILDREN
APRIL 2006**

		MC+ POVERTY	MC+ CHIP NON-PREMIUM	MC+ CHIP PREMIUM	MAF	TMA	NEWBORNS	TOTAL CHILDREN
NW REGION	ANDREW	400	109	52	128	92	40	821
	ATCHISON	161	50	35	108	95	23	472
	BUCHANAN	3,247	705	287	2,412	983	342	7,976
	CALDWELL	369	75	47	226	120	33	870
	CARROLL	401	96	57	278	154	26	1,012
	CASS	2,158	625	390	1,602	711	241	5,727
	CHARITON	241	50	39	97	75	33	535
	CLINTON	476	127	65	272	84	74	1,098
	COOPER	546	104	60	254	150	51	1,165
	DAVISS	401	61	53	130	128	55	828
	DE KALB	345	69	41	130	76	39	700
	GENTRY	188	46	36	76	83	29	458
	GRUNDY	383	96	37	234	128	33	911
	HARRISON	388	71	49	141	149	56	854
	HOLT	171	50	47	74	44	22	408
	JOHNSON	1,203	254	180	784	424	173	3,018
	LAFAYETTE	963	232	189	709	304	133	2,530
	LINN	477	131	34	238	239	81	1,198
	LIVINGSTON	560	149	43	283	220	61	1,316
	MERCER	126	27	23	56	69	19	320
	NODAWAY	414	113	68	112	75	82	864
	PETTIS	1,787	334	190	1,051	736	143	4,241
	PUTNAM	197	60	45	88	85	22	497
	RAY	644	150	74	430	240	81	1,619
	SALINE	812	195	84	513	396	93	2,093
	SULLIVAN	236	45	37	178	165	38	699
	WORTH	99	33	12	15	40	2	201
	NW TOTAL	17,393	4,057	2,274	10,617	6,065	2,025	42,431
NE REGION	ADAIR	877	175	90	312	133	82	1,669
	AUDRAIN	866	256	130	510	344	101	2,207
	BOONE	3,516	805	510	2,957	1,590	291	9,669
	CALLAWAY	1,189	270	161	924	387	81	3,012
	CLARK	363	121	48	121	21	24	698
	COLE	1,766	300	171	1,503	472	210	4,422
	FRANKLIN	2,289	553	328	1,460	1,016	331	5,977
	GASCONADE	419	98	69	187	184	60	1,017
	HOWARD	319	92	65	223	112	30	841
	KNOX	128	46	31	91	69	14	379
	LEWIS	263	105	22	142	158	38	728
	LINCOLN	1,490	338	173	917	545	155	3,618
	MACON	558	181	69	241	173	74	1,296
	MARION	1,224	264	103	758	448	130	2,927
	MONROE	315	81	59	111	93	18	677
	MONTGOMERY	447	149	76	245	161	48	1,126
	OSAGE	315	55	50	108	115	34	677
	PIKE	596	163	72	377	267	45	1,520
	RALLS	240	55	41	149	128	24	637
	RANDOLPH	1,120	248	125	722	372	130	2,717
	SCHUYLER	155	53	44	69	59	8	388
	SCOTLAND	192	43	42	34	53	14	378
	SHELBY	224	66	33	93	111	33	560
	WARREN	758	241	117	558	285	127	2,086
	NE TOTAL	19,629	4,758	2,629	12,812	7,296	2,102	49,226
SE REGION	BOLLINGER	544	134	59	276	202	48	1,263
	BUTLER	1,802	395	199	1,491	1,020	193	5,100
	CAPE GIRARDEAU	2,022	422	214	1,720	898	252	5,528
	CARTER	419	86	50	225	172	41	993
	CRAWFORD	948	244	137	721	448	118	2,616
	DENT	763	208	131	398	300	95	1,895
	DUNKLIN	1,822	339	126	2,251	800	116	5,454
	HOWELL	1,833	487	213	1,320	865	176	4,894

**TABLE 13
MC+, MAF AND TMA CHILDREN
APRIL 2006**

		MC+ POVERTY	MC+ CHIP NON-PREMIUM	MC+ CHIP PREMIUM	MAF	TMA	NEWBORNS	TOTAL CHILDREN
SE REGION	IRON	464	105	62	353	268	25	1,277
	MADISON	536	134	91	306	224	54	1,345
	MARIES	287	69	30	234	93	34	747
	MISSISSIPPI	756	179	108	718	473	33	2,267
	NEW MADRID	863	201	79	1,075	498	53	2,769
	OREGON	530	173	72	344	269	25	1,413
	PEMISCOT	1,251	251	71	1,714	665	45	3,997
	PERRY	560	123	59	237	175	67	1,221
	PHELPS	1,339	350	171	971	565	148	3,544
	PULASKI	1,211	276	138	656	443	111	2,835
	REYNOLDS	347	72	43	246	186	30	924
	RIPLEY	845	248	137	520	478	56	2,284
	ST FRANCOIS	2,268	458	154	1,507	975	245	5,607
	STE GENEVIEVE	480	113	72	225	185	38	1,113
	SCOTT	1,967	408	196	1,546	879	151	5,147
	SHANNON	520	121	79	227	247	66	1,260
	STODDARD	1,181	300	187	748	515	167	3,098
	TEXAS	1,023	294	143	575	456	104	2,595
	WASHINGTON	1,147	233	148	990	646	124	3,288
	WAYNE	732	187	90	389	369	52	1,819
	SE TOTAL	28,460	6,610	3,259	21,983	13,314	2,667	76,293
SW REGION	BARRY	1,713	334	119	1,061	672	107	4,006
	BARTON	552	143	67	350	232	61	1,405
	BATES	641	180	77	343	252	66	1,559
	BENTON	642	181	76	591	345	33	1,868
	CAMDEN	1,433	353	230	671	468	119	3,274
	CEDAR	535	162	88	401	395	49	1,630
	CHRISTIAN	2,370	595	409	831	680	220	5,105
	DADE	293	119	91	159	158	37	857
	DALLAS	739	167	107	451	296	55	1,815
	DOUGLAS	774	161	124	326	373	72	1,830
	GREENE	8,038	1,668	784	5,303	2,784	1,121	19,698
	HENRY	882	169	98	516	335	72	2,072
	HICKORY	356	125	62	210	156	23	932
	JASPER	5,482	1,122	391	3,532	1,632	391	12,550
	LACLEDE	1,723	379	169	898	798	174	4,141
	LAWRENCE	1,505	355	151	871	512	149	3,543
	MCDONALD	1,555	267	88	750	525	140	3,325
	MILLER	1,134	314	246	542	490	97	2,823
	MONITEAU	504	100	86	227	213	44	1,174
	MORGAN	961	231	173	450	285	100	2,200
	NEWTON	2,531	562	222	874	728	255	5,172
	OZARK	427	142	51	268	235	30	1,153
	POLK	1,489	321	169	766	422	128	3,295
	ST CLAIR	377	122	30	272	191	21	1,013
	STONE	1,245	300	155	529	537	84	2,850
	TANEY	2,346	524	241	701	542	239	4,593
	VERNON	1,054	243	94	467	380	92	2,330
	WEBSTER	1,353	304	113	731	442	148	3,091
	WRIGHT	984	267	115	592	492	77	2,527
	SW TOTAL	43,638	9,910	4,826	23,683	15,570	4,204	101,831
KC REGION	CLAY	4,841	1,034	612	2,418	1,182	640	10,727
	JACKSON	24,689	5,219	3,168	25,113	6,082	2,140	66,411
	PLATTE	1,188	242	156	780	318	186	2,870
	KC TOTAL	30,718	6,495	3,936	28,311	7,582	2,966	80,008
STL REGION	JEFFERSON	4,799	1,119	765	3,047	1,833	561	12,124
	ST CHARLES	4,256	767	461	2,692	1,496	538	10,210
	ST LOUIS COUNTY	20,908	5,303	3,260	20,646	7,237	1,847	59,201
	ST LOUIS CITY	15,515	2,694	1,166	27,672	5,630	1,166	53,843
	STL TOTAL	45,478	9,883	5,652	54,057	16,196	4,112	135,378
STATEWIDE		185,316	41,713	22,576	151,463	66,023	18,076	485,167

TABLE 14
MC+, MAF AND TMA PARENTS/CARETAKERS
APRIL 2006

		MAF	TMA	MC+ FOR PREGNANT WOMEN	EXTENDED WOMEN'S HEALTH	TOTAL PARENTS/ CARETAKERS
NW REGION	ANDREW	72	58	43	24	197
	ATCHISON	47	72	22	20	161
	BUCHANAN	1,266	588	461	269	2,584
	CALDWELL	110	88	38	25	261
	CARROLL	142	93	33	21	289
	CASS	808	440	283	219	1,750
	CHARITON	53	51	45	23	172
	CLINTON	137	42	82	53	314
	COOPER	127	74	69	34	304
	DAVISS	88	77	41	35	241
	DE KALB	70	45	35	23	173
	GENTRY	46	57	28	17	148
	GRUNDY	108	87	52	29	276
	HARRISON	83	99	73	24	279
	HOLT	38	33	14	21	106
	JOHNSON	437	288	223	105	1,053
	LAFAYETTE	415	178	136	79	808
	LINN	123	147	65	41	376
	LIVINGSTON	161	133	68	49	411
	MERCER	29	44	12	11	96
	NODAWAY	67	60	64	49	240
	PETTIS	513	438	222	120	1,293
	PUTNAM	49	52	19	16	136
	RAY	205	157	101	49	512
	SALINE	241	229	102	64	636
	SULLIVAN	71	101	43	13	228
	WORTH	10	24	5	5	44
	NW TOTAL	5,516	3,755	2,379	1,438	13,088
NE REGION	ADAIR	160	185	118	65	528
	AUDRAIN	263	208	115	62	648
	BOONE	1,490	838	484	286	3,098
	CALLAWAY	516	250	147	80	993
	CLARK	82	61	33	28	204
	COLE	723	263	238	161	1,385
	FRANKLIN	737	630	373	245	1,985
	GASCONADE	106	98	52	47	303
	HOWARD	113	80	36	20	249
	KNOX	44	49	21	11	125
	LEWIS	88	105	33	24	250
	LINCOLN	471	347	170	137	1,125
	MACON	118	115	71	53	357
	MARION	369	294	164	90	917
	MONROE	47	48	21	20	136
	MONTGOMERY	151	104	61	30	346
	OSAGE	65	77	37	20	199
	PIKE	187	166	81	36	470
	RALLS	97	96	27	15	235
	RANDOLPH	370	215	120	109	814
	SCHUYLER	35	45	11	12	103
	SCOTLAND	27	30	14	8	79
	SHELBY	63	72	27	20	182
	WARREN	308	164	103	97	672
	NE TOTAL	6,630	4,540	2,557	1,676	15,403
SE REGION	BOLLINGER	140	147	65	39	391
	BUTLER	746	673	248	118	1,785
	CAPE GIRARDEAU	877	516	276	158	1,827
	CARTER	129	132	48	22	331
	CRAWFORD	370	278	131	79	858
	DENT	197	185	91	60	533
	DUNKLIN	956	535	176	74	1,741
	HOWELL	650	582	243	123	1,598

NOTE: EXTENDED WOMEN'S HEALTH SERVICES IS A RESULT OF THE 1115 WAIVER.

TABLE 14
MC+, MAF AND TMA PARENTS/CARETAKERS
APRIL 2006

		MAF	TMA	MC+ FOR PREGNANT WOMEN	EXTENDED WOMEN'S HEALTH	TOTAL PARENTS/ CARETAKERS
SE REGION	IRON	178	171	46	14	409
	MADISON	185	171	64	30	450
	MARIES	128	57	32	18	235
	MISSISSIPPI	328	286	85	38	737
	NEW MADRID	454	305	69	36	864
	OREGON	161	185	52	21	419
	PEMISCOT	680	287	103	36	1,106
	PERRY	131	111	76	24	342
	PHELPS	544	361	209	120	1,234
	PULASKI	329	295	188	118	930
	REYNOLDS	146	131	39	19	335
	RIPLEY	255	348	87	42	732
	ST FRANCOIS	866	680	272	152	1,970
	STE GENEVIEVE	134	122	56	26	338
	SCOTT	736	522	208	127	1,593
	SHANNON	126	171	51	38	386
	STODDARD	387	360	159	104	1,010
	TEXAS	307	288	124	90	809
	WASHINGTON	512	463	158	78	1,211
	WAYNE	247	275	60	33	615
	SE TOTAL	10,899	8,637	3,416	1,837	24,789
SW REGION	BARRY	517	438	184	113	1,252
	BARTON	185	153	70	56	464
	BATES	169	178	86	62	495
	BENTON	326	249	64	35	674
	CAMDEN	400	305	200	110	1,015
	CEDAR	214	262	74	27	577
	CHRISTIAN	484	420	293	216	1,413
	DADE	81	94	42	24	241
	DALLAS	282	177	85	44	588
	DOUGLAS	208	247	81	50	586
	GREENE	2,799	1,685	1,263	836	6,583
	HENRY	288	219	103	64	674
	HICKORY	127	114	37	22	300
	JASPER	1,703	960	619	385	3,667
	LACLEDE	481	497	228	120	1,326
	LAWRENCE	447	307	178	95	1,027
	MCDONALD	360	299	178	94	931
	MILLER	292	296	136	87	811
	MONITEAU	140	129	60	40	369
	MORGAN	238	170	111	92	611
	NEWTON	478	455	282	195	1,410
	OZARK	136	183	65	26	410
	POLK	460	377	160	88	1,085
	ST CLAIR	155	125	33	24	337
	STONE	319	380	125	86	910
	TANEY	424	332	262	204	1,222
	VERNON	287	244	122	65	718
	WEBSTER	355	258	151	113	877
	WRIGHT	334	370	115	71	890
	SW TOTAL	12,689	9,923	5,407	3,444	31,463
KC REGION	CLAY	1,223	714	663	479	3,079
	JACKSON	10,947	2,960	2,436	1,558	17,901
	PLATTE	438	171	188	147	944
	KC TOTAL	12,608	3,845	3,287	2,184	21,924
STL REGION	JEFFERSON	1,832	1,174	713	452	4,171
	ST CHARLES	1,433	841	568	421	3,263
	ST LOUIS COUNTY	9,967	3,467	1,979	1,298	16,711
	ST LOUIS CITY	12,063	2,417	1,246	570	16,296
	STL TOTAL	25,295	7,899	4,506	2,741	40,441
STATEWIDE		73,637	38,599	21,552	13,320	147,108

NOTE: EXTENDED WOMEN'S HEALTH SERVICES IS A RESULT OF THE 1115 WAIVER.

TABLE 15
NC AND MA APPLICATIONS FOR PERSONS < 65 YEARS OF AGE (EXCLUDING SPENDDOWN)
APRIL 2006

		# RECEIVED	# APPROVED	# REJECTED	PERCENT REJECTED	TOTAL RESOLVED	DAYS FOR APPLICATION RESOLUTION					% OVER 90 DAYS
							30 DAYS OR LESS	31-45 DAYS	46-90 DAYS	91-105 DAYS	OVER 105 DAYS	
NW REGION	ANDREW	5	4	6	60.0%	10	2	1	4	2	1	30.0%
	ATCHISON	9	1	0	0.0%	1	1	0	0	0	0	0.0%
	BUCHANAN	125	73	54	42.5%	127	63	12	30	3	19	17.3%
	CALDWELL	10	3	6	66.7%	9	2	3	3	0	1	11.1%
	CARROLL	14	7	4	36.4%	11	4	1	1	0	5	45.5%
	CASS	40	13	25	65.8%	38	13	4	14	2	5	18.4%
	CHARITON	6	2	2	50.0%	4	3	0	0	0	1	25.0%
	CLINTON	11	2	2	50.0%	4	1	2	0	0	1	25.0%
	COOPER	11	6	6	50.0%	12	4	2	3	2	1	25.0%
	DAVISS	3	3	3	50.0%	6	3	0	3	0	0	0.0%
	DE KALB	3	4	4	50.0%	8	2	3	2	0	1	12.5%
	GENTRY	6	4	5	55.6%	9	3	2	2	0	2	22.2%
	GRUNDY	10	11	5	31.3%	16	6	2	6	1	1	12.5%
	HARRISON	8	7	3	30.0%	10	8	0	1	0	1	10.0%
	HOLT	3	2	3	60.0%	5	1	1	2	0	1	20.0%
	JOHNSON	55	16	23	59.0%	39	15	9	11	2	2	10.3%
	LAFAYETTE	28	4	7	63.6%	11	6	3	2	0	0	0.0%
	LINN	10	3	4	57.1%	7	1	1	3	0	2	28.6%
	LIVINGSTON	11	8	5	38.5%	13	8	2	1	2	0	15.4%
	MERCER	2	2	0	0.0%	2	0	1	1	0	0	0.0%
	NODAWAY	10	4	6	60.0%	10	4	1	4	1	0	10.0%
	PETTIS	54	23	25	52.1%	48	24	4	10	6	4	20.8%
	PUTNAM	8	3	2	40.0%	5	2	3	0	0	0	0.0%
	RAY	18	13	12	48.0%	25	12	4	7	2	0	8.0%
	SALINE	22	9	15	62.5%	24	15	5	3	0	1	4.2%
	SULLIVAN	10	4	3	42.9%	7	1	1	3	0	2	28.6%
	WORTH	0	0	0	0.0%	0	0	0	0	0	0	0.0%
	NW TOTAL	492	231	230	49.9%	461	204	67	116	23	51	16.1%
NE REGION	ADAIR	20	11	6	35.3%	17	7	5	4	0	1	5.9%
	AUDRAIN	16	9	8	47.1%	17	5	2	10	0	0	0.0%
	BOONE	137	57	68	54.4%	125	53	22	25	4	21	20.0%
	CALLAWAY	23	16	8	33.3%	24	14	4	4	0	2	8.3%
	CLARK	7	6	1	14.3%	7	6	0	1	0	0	0.0%
	COLE	40	23	21	47.7%	44	13	10	7	0	14	31.8%
	FRANKLIN	55	32	36	52.9%	68	21	11	23	5	8	19.1%
	GASCONADE	8	3	5	62.5%	8	3	0	4	1	0	12.5%
	HOWARD	5	4	1	20.0%	5	3	1	0	0	1	20.0%
	KNOX	7	3	2	40.0%	5	3	1	1	0	0	0.0%
	LEWIS	3	2	4	66.7%	6	2	3	1	0	0	0.0%
	LINCOLN	32	27	17	38.6%	44	18	10	14	1	1	4.5%
	MACON	15	6	7	53.8%	13	6	2	5	0	0	0.0%
	MARION	38	22	18	45.0%	40	22	9	5	2	2	10.0%
	MONROE	6	4	3	42.9%	7	5	0	2	0	0	0.0%
	MONTGOMERY	4	5	1	16.7%	6	5	0	0	0	1	16.7%
	OSAGE	0	1	1	50.0%	2	0	2	0	0	0	0.0%
	PIKE	13	7	5	41.7%	12	8	1	1	0	2	16.7%
	RALLS	9	5	3	37.5%	8	4	2	1	0	1	12.5%
	RANDOLPH	19	13	12	48.0%	25	10	3	5	0	7	28.0%
	SCHUYLER	1	3	0	0.0%	3	2	0	1	0	0	0.0%
	SCOTLAND	1	2	1	33.3%	3	0	0	1	1	1	66.7%
	SHELBY	7	3	1	25.0%	4	1	1	2	0	0	0.0%
	WARREN	15	11	7	38.9%	18	9	3	3	3	0	16.7%
	NE TOTAL	479	275	236	46.2%	511	220	92	120	17	62	15.5%
SE REGION	BOLLINGER	17	17	9	34.6%	26	14	4	6	0	2	7.7%
	BUTLER	83	39	49	55.7%	88	48	7	18	2	13	17.0%
	CAPE GIRARDEAU	74	42	29	40.8%	71	43	7	13	2	6	11.3%
	CARTER	14	6	3	33.3%	9	7	1	0	0	1	11.1%
	CRAWFORD	24	13	21	61.8%	34	15	6	10	2	1	8.8%
	DENT	17	11	10	47.6%	21	13	3	3	0	2	9.5%
	DUNKLIN	88	49	30	38.0%	79	35	17	21	0	6	7.6%
	HOWELL	65	32	34	51.5%	66	34	8	15	1	8	13.6%

TABLE 15
NC AND MA APPLICATIONS FOR PERSONS < 65 YEARS OF AGE (EXCLUDING SPENDDOWN)
APRIL 2006

		# RECEIVED	# APPROVED	# REJECTED	PERCENT REJECTED	TOTAL RESOLVED	DAYS FOR APPLICATION RESOLUTION					% OVER 90 DAYS
							30 DAYS OR LESS	31-45 DAYS	46-90 DAYS	91-105 DAYS	OVER 105 DAYS	
SE REGION	IRON	20	12	8	40.0%	20	13	3	3	0	1	5.0%
	MADISON	10	3	13	81.3%	16	4	3	7	1	1	12.5%
	MARIES	12	4	3	42.9%	7	4	2	0	0	1	14.3%
	MISSISSIPPI	13	14	9	39.1%	23	13	4	2	3	1	17.4%
	NEW MADRID	19	17	11	39.3%	28	11	6	5	1	5	21.4%
	OREGON	29	11	12	52.2%	23	17	1	3	0	2	8.7%
	PEMISCOT	42	15	9	37.5%	24	13	1	6	1	3	16.7%
	PERRY	13	7	12	63.2%	19	7	1	7	1	3	21.1%
	PHELPS	56	31	26	45.6%	57	19	10	23	1	4	8.8%
	PULASKI	30	26	18	40.9%	44	18	12	13	1	0	2.3%
	REYNOLDS	9	4	5	55.6%	9	4	1	2	0	2	22.2%
	RIPLEY	30	13	5	27.8%	18	5	7	5	0	1	5.6%
	ST FRANCOIS	65	46	25	35.2%	71	32	14	17	2	6	11.3%
	STE GENEVIEVE	12	12	7	36.8%	19	6	4	5	0	4	21.1%
	SCOTT	76	27	40	59.7%	67	34	11	11	5	6	16.4%
	SHANNON	15	7	6	46.2%	13	8	2	2	1	0	7.7%
	STODDARD	33	24	15	38.5%	39	21	3	9	2	4	15.4%
	TEXAS	33	18	17	48.6%	35	22	5	5	0	3	8.6%
	WASHINGTON	41	28	25	47.2%	53	22	14	9	3	5	15.1%
	WAYNE	18	11	7	38.9%	18	8	3	4	0	3	16.7%
	SE TOTAL	958	539	458	45.9%	997	490	160	224	29	94	12.3%
SW REGION	BARRY	38	20	15	42.9%	35	26	3	5	0	1	2.9%
	BARTON	8	1	12	92.3%	13	4	2	5	1	1	15.4%
	BATES	15	7	8	53.3%	15	6	1	6	1	1	13.3%
	BENTON	30	17	20	54.1%	37	25	6	4	0	2	5.4%
	CAMDEN	34	7	20	74.1%	27	18	2	3	1	3	14.8%
	CEDAR	16	9	10	52.6%	19	7	3	3	3	3	31.6%
	CHRISTIAN	48	23	27	54.0%	50	25	1	16	5	3	16.0%
	DADE	13	2	6	75.0%	8	4	3	1	0	0	0.0%
	DALLAS	25	14	12	46.2%	26	13	5	4	0	4	15.4%
	DOUGLAS	19	15	4	21.1%	19	12	0	5	2	0	10.5%
	GREENE	351	135	171	55.9%	306	167	38	66	9	28	12.1%
	HENRY	36	19	19	50.0%	38	19	4	9	1	5	15.8%
	HICKORY	15	10	9	47.4%	19	7	3	5	0	4	21.1%
	JASPER	270	113	154	57.7%	267	167	26	38	13	23	13.5%
	LACLEDE	38	19	17	47.2%	36	19	6	7	2	2	11.1%
	LAWRENCE	41	25	19	43.2%	44	26	5	6	2	5	15.9%
	MCDONALD	26	16	19	54.3%	35	25	1	7	0	2	5.7%
	MILLER	31	22	7	24.1%	29	13	2	8	1	5	20.7%
	MONITEAU	11	3	3	50.0%	6	2	0	4	0	0	0.0%
	MORGAN	18	9	11	55.0%	20	9	6	4	1	0	5.0%
	NEWTON	76	41	50	54.9%	91	48	13	20	4	6	11.0%
	OZARK	15	8	4	33.3%	12	10	0	1	1	0	8.3%
	POLK	29	14	11	44.0%	25	16	3	4	1	1	8.0%
	ST CLAIR	27	8	5	38.5%	13	10	1	2	0	0	0.0%
	STONE	28	12	17	58.6%	29	13	5	8	1	2	10.3%
	TANEY	51	29	27	48.2%	56	17	6	22	1	10	19.6%
	VERNON	26	17	13	43.3%	30	17	4	3	1	5	20.0%
	WEBSTER	28	23	13	36.1%	36	25	3	4	0	4	11.1%
	WRIGHT	30	21	11	34.4%	32	18	4	6	1	3	12.5%
	SW TOTAL	1,393	659	714	52.0%	1,373	768	154	276	52	123	12.7%
KC REGION	CLAY	104	71	48	40.3%	119	49	18	30	6	16	18.5%
	JACKSON	636	304	307	50.2%	611	240	92	211	21	47	11.1%
	PLATTE	33	14	11	44.0%	25	13	2	2	1	7	32.0%
	KC TOTAL	773	389	366	48.5%	755	302	112	243	28	70	13.0%
STL REGION	JEFFERSON	127	70	81	53.6%	151	66	27	41	5	12	11.3%
	ST CHARLES	100	36	60	62.5%	96	32	11	32	8	13	21.9%
	ST LOUIS COUNTY	464	197	236	54.5%	433	185	50	128	26	44	16.2%
	ST LOUIS CITY	567	275	287	51.1%	562	221	93	142	29	77	18.9%
	STL TOTAL	1,258	578	664	53.5%	1,242	504	181	343	68	146	17.2%
STATEWIDE		5,353	2,671	2,668	50.0%	5,339	2,488	766	1,322	217	546	14.3%

TABLE 16
NC AND MA APPLICATIONS FOR PERSONS 65+ YEARS OF AGE (EXCLUDING SPENDDOWN)
APRIL 2006

		# RECEIVED	# APPROVED	# REJECTED	PERCENT REJECTED	TOTAL RESOLVED	DAYS FOR APPLICATION RESOLUTION					% OVER 45 DAYS
							30 DAYS OR LESS	31-45 DAYS	46-60 DAYS	91-105 DAYS	OVER 105 DAYS	
NW REGION	ANDREW	0	1	3	75.0%	4	1	3	0	0	0	0.0%
	ATCHISON	1	0	0	0.0%	0	0	0	0	0	0	0.0%
	BUCHANAN	19	14	9	39.1%	23	12	8	3	0	0	13.0%
	CALDWELL	0	1	1	50.0%	2	1	1	0	0	0	0.0%
	CARROLL	2	2	0	0.0%	2	1	1	0	0	0	0.0%
	CASS	17	8	6	42.9%	14	3	7	4	0	0	28.6%
	CHARITON	2	2	1	33.3%	3	2	0	1	0	0	33.3%
	CLINTON	6	6	2	25.0%	8	5	1	2	0	0	25.0%
	COOPER	7	6	6	50.0%	12	4	3	5	0	0	41.7%
	DAVISS	3	1	0	0.0%	1	1	0	0	0	0	0.0%
	DE KALB	5	7	0	0.0%	7	6	0	1	0	0	14.3%
	GENTRY	1	1	0	0.0%	1	0	0	1	0	0	100.0%
	GRUNDY	3	5	0	0.0%	5	3	2	0	0	0	0.0%
	HARRISON	1	1	0	0.0%	1	1	0	0	0	0	0.0%
	HOLT	1	2	0	0.0%	2	2	0	0	0	0	0.0%
	JOHNSON	9	3	0	0.0%	3	2	1	0	0	0	0.0%
	LAFAYETTE	4	3	1	25.0%	4	1	1	2	0	0	50.0%
	LINN	6	0	1	100.0%	1	1	0	0	0	0	0.0%
	LIVINGSTON	6	5	1	16.7%	6	3	0	2	0	1	50.0%
	MERCER	2	0	0	0.0%	0	0	0	0	0	0	0.0%
	NODAWAY	3	3	0	0.0%	3	3	0	0	0	0	0.0%
	PETTIS	13	6	3	33.3%	9	8	1	0	0	0	0.0%
	PUTNAM	2	1	0	0.0%	1	1	0	0	0	0	0.0%
	RAY	3	4	1	20.0%	5	1	1	2	0	1	60.0%
	SALINE	7	2	1	33.3%	3	2	0	1	0	0	33.3%
	SULLIVAN	1	0	0	0.0%	0	0	0	0	0	0	0.0%
	WORTH	0	1	0	0.0%	1	1	0	0	0	0	0.0%
	NW TOTAL	124	85	36	29.8%	121	65	30	24	0	2	21.5%
NE REGION	ADAIR	9	4	1	20.0%	5	1	3	0	1	0	20.0%
	AUDRAIN	3	4	3	42.9%	7	4	0	0	1	2	42.9%
	BOONE	19	16	3	15.8%	19	14	0	3	1	1	26.3%
	CALLAWAY	8	4	0	0.0%	4	2	2	0	0	0	0.0%
	CLARK	1	2	0	0.0%	2	2	0	0	0	0	0.0%
	COLE	8	7	2	22.2%	9	3	5	1	0	0	11.1%
	FRANKLIN	18	9	6	40.0%	15	5	6	3	1	0	26.7%
	GASCONADE	1	3	0	0.0%	3	0	2	1	0	0	33.3%
	HOWARD	1	1	0	0.0%	1	1	0	0	0	0	0.0%
	KNOX	6	2	1	33.3%	3	2	1	0	0	0	0.0%
	LEWIS	5	3	0	0.0%	3	2	1	0	0	0	0.0%
	LINCOLN	6	5	1	16.7%	6	4	0	2	0	0	33.3%
	MACON	6	3	0	0.0%	3	2	1	0	0	0	0.0%
	MARION	16	9	1	10.0%	10	8	2	0	0	0	0.0%
	MONROE	1	0	1	100.0%	1	1	0	0	0	0	0.0%
	MONTGOMERY	4	4	1	20.0%	5	2	2	0	1	0	20.0%
	OSAGE	3	2	0	0.0%	2	1	0	0	0	1	50.0%
	PIKE	4	1	0	0.0%	1	0	0	1	0	0	100.0%
	RALLS	2	0	0	0.0%	0	0	0	0	0	0	0.0%
	RANDOLPH	6	4	3	42.9%	7	3	3	0	0	1	14.3%
	SCHUYLER	0	1	0	0.0%	1	0	1	0	0	0	0.0%
	SCOTLAND	1	0	0	0.0%	0	0	0	0	0	0	0.0%
	SHELBY	3	1	2	66.7%	3	1	2	0	0	0	0.0%
	WARREN	3	3	0	0.0%	3	2	0	1	0	0	33.3%
	NE TOTAL	134	88	25	22.1%	113	60	31	12	5	5	19.5%
SE REGION	BOLLINGER	4	3	2	40.0%	5	3	0	2	0	0	40.0%
	BUTLER	13	7	2	22.2%	9	7	2	0	0	0	0.0%
	CAPE GIRARDEAU	15	17	6	26.1%	23	13	7	3	0	0	13.0%
	CARTER	6	1	1	50.0%	2	2	0	0	0	0	0.0%
	CRAWFORD	5	2	2	50.0%	4	2	2	0	0	0	0.0%
	DENT	3	2	1	33.3%	3	1	2	0	0	0	0.0%
	DUNKLIN	11	12	5	29.4%	17	11	5	1	0	0	5.9%
	HOWELL	15	8	8	50.0%	16	10	3	2	0	1	18.8%

TABLE 16
NC AND MA APPLICATIONS FOR PERSONS 65+ YEARS OF AGE (EXCLUDING SPENDDOWN)
APRIL 2006

		# RECEIVED	# APPROVED	# REJECTED	PERCENT REJECTED	TOTAL RESOLVED	DAYS FOR APPLICATION RESOLUTION					% OVER 46 DAYS
							30 DAYS OR LESS	31-45 DAYS	46-90 DAYS	91-105 DAYS	OVER 105 DAYS	
SE REGION	IRON	2	0	0	0.0%	0	0	0	0	0	0	0.0%
	MADISON	3	4	0	0.0%	4	2	0	1	0	1	50.0%
	MARIES	1	0	1	100.0%	1	1	0	0	0	0	0.0%
	MISSISSIPPI	5	1	0	0.0%	1	1	0	0	0	0	0.0%
	NEW MADRID	2	3	0	0.0%	3	3	0	0	0	0	0.0%
	OREGON	7	4	2	33.3%	6	5	1	0	0	0	0.0%
	PEMISCOT	7	1	2	66.7%	3	3	0	0	0	0	0.0%
	PERRY	2	5	1	16.7%	6	1	3	1	0	1	33.3%
	PHELPS	9	4	3	42.9%	7	5	2	0	0	0	0.0%
	PULASKI	5	4	2	33.3%	6	2	1	3	0	0	50.0%
	REYNOLDS	1	1	0	0.0%	1	1	0	0	0	0	0.0%
	RIPLEY	8	3	2	40.0%	5	5	0	0	0	0	0.0%
	ST FRANCOIS	14	7	3	30.0%	10	6	2	1	0	2	30.0%
	STE GENEVIEVE	3	0	2	100.0%	2	0	1	1	0	0	50.0%
	SCOTT	8	6	4	40.0%	10	7	1	1	0	1	20.0%
	SHANNON	7	5	1	16.7%	6	6	0	0	0	0	0.0%
	STODDARD	6	5	0	0.0%	5	2	3	0	0	0	0.0%
	TEXAS	16	11	2	15.4%	13	9	3	1	0	0	7.7%
	WASHINGTON	5	7	3	30.0%	10	7	3	0	0	0	0.0%
	WAYNE	3	1	3	75.0%	4	2	1	1	0	0	25.0%
	SE TOTAL	186	124	58	31.9%	182	116	42	18	0	6	13.2%
SW REGION	BARRY	8	10	2	16.7%	12	5	3	0	1	3	33.3%
	BARTON	3	5	0	0.0%	5	3	2	0	0	0	0.0%
	BATES	3	3	1	25.0%	4	1	3	0	0	0	0.0%
	BENTON	7	3	2	40.0%	5	5	0	0	0	0	0.0%
	CAMDEN	6	3	2	40.0%	5	2	0	3	0	0	60.0%
	CEDAR	0	2	1	33.3%	3	1	1	1	0	0	33.3%
	CHRISTIAN	14	8	3	27.3%	11	7	3	1	0	0	9.1%
	DADDE	1	0	0	0.0%	0	0	0	0	0	0	0.0%
	DALLAS	5	2	3	60.0%	5	3	1	1	0	0	20.0%
	DOUGLAS	2	2	1	33.3%	3	3	0	0	0	0	0.0%
	GREENE	46	38	19	33.3%	57	28	12	14	1	2	29.8%
	HENRY	11	4	3	42.9%	7	5	1	1	0	0	14.3%
	HICKORY	1	1	2	66.7%	3	2	0	1	0	0	33.3%
	JASPER	30	18	4	18.2%	22	16	4	2	0	0	9.1%
	LACLEDE	9	6	0	0.0%	6	6	0	0	0	0	0.0%
	LAWRENCE	5	5	4	44.4%	9	5	4	0	0	0	0.0%
	MCDONALD	4	3	0	0.0%	3	2	1	0	0	0	0.0%
	MILLER	4	4	3	42.9%	7	2	0	3	0	2	71.4%
	MONITEAU	5	2	1	33.3%	3	0	2	0	0	1	33.3%
	MORGAN	7	6	2	25.0%	8	2	4	2	0	0	25.0%
	NEWTON	17	12	4	25.0%	16	10	3	3	0	0	18.8%
	OZARK	2	1	0	0.0%	1	1	0	0	0	0	0.0%
	POLK	10	4	3	42.9%	7	6	0	1	0	0	14.3%
	ST CLAIR	1	0	0	0.0%	0	0	0	0	0	0	0.0%
	STONE	7	3	1	25.0%	4	4	0	0	0	0	0.0%
	TANEY	9	5	2	28.6%	7	2	1	3	1	0	57.1%
	VERNON	4	1	0	0.0%	1	0	1	0	0	0	0.0%
	WEBSTER	13	7	3	30.0%	10	5	1	4	0	0	40.0%
	WRIGHT	7	2	0	0.0%	2	1	1	0	0	0	0.0%
	SW TOTAL	241	160	66	29.2%	226	127	48	40	3	8	22.6%
KC REGION	CLAY	20	22	3	12.0%	25	8	5	9	0	3	48.0%
	JACKSON	130	91	37	28.9%	128	63	40	22	1	2	19.5%
	PLATTE	19	12	5	29.4%	17	9	2	2	2	2	35.3%
	KC TOTAL	169	125	45	26.5%	170	80	47	33	3	7	25.3%
STL REGION	JEFFERSON	27	16	11	40.7%	27	10	9	7	0	1	29.6%
	ST CHARLES	27	17	13	43.3%	30	17	9	3	0	1	13.3%
	ST LOUIS COUNTY	167	118	37	23.9%	155	61	63	19	7	5	20.0%
	ST LOUIS CITY	115	67	18	21.2%	85	52	4	18	2	9	34.1%
	STL TOTAL	336	218	79	26.6%	297	140	85	47	9	16	24.2%
STATEWIDE		1,190	800	309	27.9%	1,109	588	283	174	20	44	21.5%

TABLE 17
MA SPENDDOWN APPLICATIONS FOR PERSONS < 65 YEARS OF AGE
APRIL 2006

		# RECEIVED	# APPROVED	# REJECTED	PERCENT REJECTED	TOTAL RESOLVED	DAYS FOR APPLICATION RESOLUTION					% OVER 90 DAYS
							30 DAYS OR LESS	31-45 DAYS	46-90 DAYS	91-105 DAYS	OVER 105 DAYS	
NW REGION	ANDREW	5	2	5	71.4%	7	5	1	1	0	0	0.0%
	ATCHISON	2	0	0	0.0%	0	0	0	0	0	0	0.0%
	BUCHANAN	30	12	9	42.9%	21	16	1	1	1	2	14.3%
	CALDWELL	2	1	0	0.0%	1	1	0	0	0	0	0.0%
	CARROLL	4	3	7	70.0%	10	3	0	4	1	2	30.0%
	CASS	18	5	6	54.5%	11	4	1	6	0	0	0.0%
	CHARITON	2	1	0	0.0%	1	1	0	0	0	0	0.0%
	CLINTON	4	2	1	33.3%	3	3	0	0	0	0	0.0%
	COOPER	7	3	0	0.0%	3	2	0	0	0	1	33.3%
	DAVISS	0	1	1	50.0%	2	0	1	1	0	0	0.0%
	DE KALB	1	1	1	50.0%	2	0	0	1	0	1	50.0%
	GENTRY	1	0	0	0.0%	0	0	0	0	0	0	0.0%
	GRUNDY	3	0	2	100.0%	2	2	0	0	0	0	0.0%
	HARRISON	5	3	2	40.0%	5	4	1	0	0	0	0.0%
	HOLT	2	0	1	100.0%	1	0	0	1	0	0	0.0%
	JOHNSON	13	4	8	66.7%	12	7	2	1	1	1	16.7%
	LAFAYETTE	4	2	2	50.0%	4	2	2	0	0	0	0.0%
	LINN	5	0	4	100.0%	4	3	0	0	0	1	25.0%
	LIVINGSTON	11	1	9	90.0%	10	6	2	1	1	0	10.0%
	MERCER	3	1	0	0.0%	1	1	0	0	0	0	0.0%
	NODAWAY	4	0	5	100.0%	5	1	1	2	0	1	20.0%
	PETTIS	13	3	3	50.0%	6	3	1	2	0	0	0.0%
	PUTNAM	0	0	0	0.0%	0	0	0	0	0	0	0.0%
	RAY	8	3	2	40.0%	5	4	0	1	0	0	0.0%
	SALINE	5	3	4	57.1%	7	3	2	1	0	1	14.3%
	SULLIVAN	2	0	0	0.0%	0	0	0	0	0	0	0.0%
	WORTH	0	0	0	0.0%	0	0	0	0	0	0	0.0%
	NW TOTAL	154	51	72	58.5%	123	71	15	23	4	10	11.4%
NE REGION	ADAIR	5	5	4	44.4%	9	3	3	3	0	0	0.0%
	AUDRAIN	5	5	4	44.4%	9	2	0	2	1	4	55.6%
	BOONE	63	13	22	62.9%	35	15	6	11	2	1	8.6%
	CALLAWAY	13	6	8	57.1%	14	6	2	5	0	1	7.1%
	CLARK	1	0	0	0.0%	0	0	0	0	0	0	0.0%
	COLE	9	10	2	16.7%	12	6	1	3	0	2	16.7%
	FRANKLIN	28	13	17	56.7%	30	14	2	7	4	3	23.3%
	GASCONADE	1	0	1	100.0%	1	1	0	0	0	0	0.0%
	HOWARD	3	0	3	100.0%	3	2	0	0	1	0	33.3%
	KNOX	0	1	0	0.0%	1	1	0	0	0	0	0.0%
	LEWIS	0	0	1	100.0%	1	0	1	0	0	0	0.0%
	LINCOLN	9	7	2	22.2%	9	5	3	0	1	0	11.1%
	MACON	3	2	4	66.7%	6	4	2	0	0	0	0.0%
	MARION	5	4	4	50.0%	8	4	0	4	0	0	0.0%
	MONROE	3	4	1	20.0%	5	3	1	1	0	0	0.0%
	MONTGOMERY	6	1	3	75.0%	4	2	1	1	0	0	0.0%
	OSAGE	3	2	0	0.0%	2	2	0	0	0	0	0.0%
	PIKE	4	2	3	60.0%	5	4	1	0	0	0	0.0%
	RALLS	2	0	0	0.0%	0	0	0	0	0	0	0.0%
	RANDOLPH	6	5	2	28.6%	7	6	0	1	0	0	0.0%
	SCHUYLER	0	0	0	0.0%	0	0	0	0	0	0	0.0%
	SCOTLAND	1	0	1	100.0%	1	0	1	0	0	0	0.0%
	SHELBY	2	2	1	33.3%	3	1	1	1	0	0	0.0%
	WARREN	2	3	3	50.0%	6	1	3	0	2	0	33.3%
	NE TOTAL	174	85	86	50.3%	171	82	28	39	11	11	12.9%
SE REGION	BOLLINGER	3	0	1	100.0%	1	1	0	0	0	0	0.0%
	BUTLER	11	8	5	38.5%	13	6	2	3	0	2	15.4%
	CAPE GIRARDEAU	15	3	7	70.0%	10	4	2	2	0	2	20.0%
	CARTER	3	1	0	0.0%	1	1	0	0	0	0	0.0%
	CRAWFORD	8	3	3	50.0%	6	3	2	0	1	0	16.7%
	DENT	2	2	2	50.0%	4	2	0	1	0	1	25.0%
	DUNKLIN	11	6	3	33.3%	9	6	0	3	0	0	0.0%
	HOWELL	17	4	4	50.0%	8	5	0	2	0	1	12.5%

TABLE 17
MA SPENDDOWN APPLICATIONS FOR PERSONS < 65 YEARS OF AGE
APRIL 2006

		# RECEIVED	# APPROVED	# REJECTED	PERCENT REJECTED	TOTAL RESOLVED	DAYS FOR APPLICATION RESOLUTION					% OVER 90 DAYS
							30 DAYS OR LESS	31-45 DAYS	46-90 DAYS	91-105 DAYS	OVER 105 DAYS	
SE REGION	IRON	7	5	4	44.4%	9	4	2	2	0	1	11.1%
	MADISON	7	0	5	100.0%	5	2	0	2	1	0	20.0%
	MARIES	0	1	3	75.0%	4	0	1	3	0	0	0.0%
	MISSISSIPPI	13	6	7	53.8%	13	7	1	5	0	0	0.0%
	NEW MADRID	12	7	10	58.8%	17	8	3	5	1	0	5.9%
	OREGON	2	0	3	100.0%	3	1	0	2	0	0	0.0%
	PEMISCOT	3	8	1	11.1%	9	5	2	1	0	1	11.1%
	PERRY	4	2	4	66.7%	6	4	1	1	0	0	0.0%
	PHELPS	8	6	4	40.0%	10	2	2	3	1	2	30.0%
	PULASKI	6	1	7	87.5%	8	2	2	3	1	0	12.5%
	REYNOLDS	2	1	1	50.0%	2	2	0	0	0	0	0.0%
	RIPLEY	3	2	4	66.7%	6	2	1	3	0	0	0.0%
	ST FRANCOIS	25	8	13	61.9%	21	14	2	0	1	4	23.8%
	STE GENEVIEVE	9	3	4	57.1%	7	3	3	0	1	0	14.3%
	SCOTT	16	12	6	33.3%	18	11	2	3	1	1	11.1%
	SHANNON	1	2	1	33.3%	3	1	2	0	0	0	0.0%
	STODDARD	19	11	15	57.7%	26	8	7	7	1	3	15.4%
	TEXAS	7	3	4	57.1%	7	5	1	1	0	0	0.0%
	WASHINGTON	8	5	3	37.5%	8	6	1	1	0	0	0.0%
	WAYNE	3	1	1	50.0%	2	2	0	0	0	0	0.0%
	SE TOTAL	225	111	125	53.0%	236	117	39	53	9	18	11.4%
SW REGION	BARRY	13	10	4	28.6%	14	9	4	1	0	0	0.0%
	BARTON	5	0	2	100.0%	2	2	0	0	0	0	0.0%
	BATES	10	3	4	57.1%	7	5	0	2	0	0	0.0%
	BENTON	8	3	3	50.0%	6	6	0	0	0	0	0.0%
	CAMDEN	13	7	7	50.0%	14	7	3	4	0	0	0.0%
	CEDAR	5	1	2	66.7%	3	2	1	0	0	0	0.0%
	CHRISTIAN	24	4	15	78.9%	19	13	2	3	0	1	5.3%
	DADE	2	0	0	0.0%	0	0	0	0	0	0	0.0%
	DALLAS	6	2	2	50.0%	4	1	2	1	0	0	0.0%
	DOUGLAS	5	0	3	100.0%	3	1	0	2	0	0	0.0%
	GREENE	73	24	36	60.0%	60	32	9	12	4	3	11.7%
	HENRY	6	4	2	33.3%	6	2	3	1	0	0	0.0%
	HICKORY	3	1	2	66.7%	3	2	1	0	0	0	0.0%
	JASPER	66	17	32	65.3%	49	35	6	4	0	4	8.2%
	LACLEDE	16	6	10	62.5%	16	6	6	3	0	1	6.3%
	LAWRENCE	12	3	9	75.0%	12	11	1	0	0	0	0.0%
	MCDONALD	6	4	1	20.0%	5	2	2	1	0	0	0.0%
	MILLER	7	6	3	33.3%	9	5	0	4	0	0	0.0%
	MONITEAU	2	0	0	0.0%	0	0	0	0	0	0	0.0%
	MORGAN	10	4	2	33.3%	6	4	0	1	1	0	16.7%
	NEWTON	31	10	11	52.4%	21	12	1	4	1	3	19.0%
	OZARK	6	4	4	50.0%	8	5	0	3	0	0	0.0%
	POLK	9	3	3	50.0%	6	2	2	2	0	0	0.0%
	ST CLAIR	6	1	4	80.0%	5	2	1	1	1	0	20.0%
	STONE	5	7	6	46.2%	13	8	3	2	0	0	0.0%
	TANEY	17	10	13	56.5%	23	9	4	6	1	3	17.4%
	VERNON	7	3	4	57.1%	7	4	0	2	0	1	14.3%
	WEBSTER	16	2	7	77.8%	9	7	1	1	0	0	0.0%
	WRIGHT	8	0	3	100.0%	3	3	0	0	0	0	0.0%
	SW TOTAL	397	139	194	58.3%	333	197	52	60	8	16	7.2%
KC REGION	CLAY	39	15	18	54.5%	33	18	6	6	2	1	9.1%
	JACKSON	164	76	79	51.0%	155	73	27	39	8	8	10.3%
	PLATTE	8	3	7	70.0%	10	3	0	3	0	4	40.0%
	KC TOTAL	211	94	104	52.5%	198	94	33	48	10	13	11.6%
STL REGION	JEFFERSON	33	11	20	64.5%	31	12	8	7	0	4	12.9%
	ST CHARLES	25	10	17	63.0%	27	13	5	6	2	1	11.1%
	ST LOUIS COUNTY	74	59	30	33.7%	89	51	8	22	5	3	9.0%
	ST LOUIS CITY	65	37	30	44.8%	67	37	7	12	1	10	16.4%
	STL TOTAL	197	117	97	45.3%	214	113	28	47	8	18	12.1%
STATEWIDE		1,358	597	678	53.2%	1,275	674	195	270	50	86	10.7%

TABLE 18
MA SPENDDOWN APPLICATIONS FOR PERSONS 65+ YEARS OF AGE
APRIL 2006

	# RECEIVED	# APPROVED	# REJECTED	PERCENT REJECTED	TOTAL RESOLVED	DAYS FOR APPLICATION RESOLUTION					% OVER 45 DAYS	
						30 DAYS OR LESS	31-45 DAYS	46-90 DAYS	91-105 DAYS	OVER 105 DAYS		
NW REGION												
ANDREW	1	1	1	50.0%	2	0	1	0	0	1	50.0%	
ATCHISON	3	0	0	0.0%	0	0	0	0	0	0	0.0%	
BUCHANAN	7	7	3	30.0%	10	7	1	2	0	0	20.0%	
CALDWELL	1	1	0	0.0%	1	1	0	0	0	0	0.0%	
CARROLL	0	0	0	0.0%	0	0	0	0	0	0	0.0%	
CASS	3	2	0	0.0%	2	1	0	0	0	1	50.0%	
CHARITON	3	0	0	0.0%	0	0	0	0	0	0	0.0%	
CLINTON	1	3	2	40.0%	5	4	1	0	0	0	0.0%	
COOPER	3	0	2	100.0%	2	1	0	1	0	0	50.0%	
DAVISS	0	0	0	0.0%	0	0	0	0	0	0	0.0%	
DE KALB	1	1	1	50.0%	2	1	0	1	0	0	50.0%	
GENTRY	0	1	0	0.0%	1	1	0	0	0	0	0.0%	
GRUNDY	2	0	0	0.0%	0	0	0	0	0	0	0.0%	
HARRISON	0	0	0	0.0%	0	0	0	0	0	0	0.0%	
HOLT	0	0	0	0.0%	0	0	0	0	0	0	0.0%	
JOHNSON	0	1	2	66.7%	3	1	1	1	0	0	33.3%	
LAFAYETTE	4	1	2	66.7%	3	3	0	0	0	0	0.0%	
LINN	0	1	0	0.0%	1	1	0	0	0	0	0.0%	
LIVINGSTON	1	1	2	66.7%	3	3	0	0	0	0	0.0%	
MERCER	1	1	0	0.0%	1	1	0	0	0	0	0.0%	
NODAWAY	1	0	0	0.0%	0	0	0	0	0	0	0.0%	
PETTIS	1	7	1	12.5%	8	1	4	3	0	0	37.5%	
PUTNAM	0	0	0	0.0%	0	0	0	0	0	0	0.0%	
RAY	2	4	1	20.0%	5	1	0	2	1	1	80.0%	
SALINE	4	0	3	100.0%	3	1	2	0	0	0	0.0%	
SULLIVAN	0	0	0	0.0%	0	0	0	0	0	0	0.0%	
WORTH	2	0	0	0.0%	0	0	0	0	0	0	0.0%	
NW TOTAL	41	32	20	38.5%	52	28	10	10	1	3	26.9%	
NE REGION												
ADAIR	4	1	3	75.0%	4	1	2	1	0	0	25.0%	
AUDRAIN	1	2	1	33.3%	3	0	0	3	0	0	100.0%	
BOONE	22	6	8	57.1%	14	10	2	2	0	0	14.3%	
CALLAWAY	6	1	3	75.0%	4	2	0	1	0	1	50.0%	
CLARK	0	0	0	0.0%	0	0	0	0	0	0	0.0%	
COLE	5	2	2	50.0%	4	2	1	1	0	0	25.0%	
FRANKLIN	6	4	1	20.0%	5	2	0	3	0	0	60.0%	
GASCONADE	1	0	0	0.0%	0	0	0	0	0	0	0.0%	
HOWARD	0	0	0	0.0%	0	0	0	0	0	0	0.0%	
KNOX	0	0	0	0.0%	0	0	0	0	0	0	0.0%	
LEWIS	1	1	0	0.0%	1	0	1	0	0	0	0.0%	
LINCOLN	2	1	2	66.7%	3	3	0	0	0	0	0.0%	
MACON	2	1	0	0.0%	1	1	0	0	0	0	0.0%	
MARION	4	1	4	80.0%	5	4	0	1	0	0	20.0%	
MONROE	1	0	0	0.0%	0	0	0	0	0	0	0.0%	
MONTGOMERY	0	0	0	0.0%	0	0	0	0	0	0	0.0%	
OSAGE	0	0	0	0.0%	0	0	0	0	0	0	0.0%	
PIKE	2	1	0	0.0%	1	1	0	0	0	0	0.0%	
RALLS	3	2	0	0.0%	2	2	0	0	0	0	0.0%	
RANDOLPH	2	2	0	0.0%	2	1	0	0	1	0	50.0%	
SCHUYLER	0	1	0	0.0%	1	1	0	0	0	0	0.0%	
SCOTLAND	0	0	0	0.0%	0	0	0	0	0	0	0.0%	
SHELBY	1	0	0	0.0%	0	0	0	0	0	0	0.0%	
WARREN	1	1	0	0.0%	1	1	0	0	0	0	0.0%	
NE TOTAL	64	27	24	47.1%	51	31	6	12	1	1	27.5%	
SE REGION												
BOLLINGER	2	1	0	0.0%	1	0	0	0	1	0	100.0%	
BUTLER	6	3	6	66.7%	9	8	0	1	0	0	11.1%	
CAPE GIRARDEAU	3	1	2	66.7%	3	2	0	1	0	0	33.3%	
CARTER	2	1	0	0.0%	1	1	0	0	0	0	0.0%	
CRAWFORD	1	2	1	33.3%	3	1	1	1	0	0	33.3%	
DENT	3	0	3	100.0%	3	3	0	0	0	0	0.0%	
DUNKLIN	7	8	3	27.3%	11	4	2	2	2	1	45.5%	
HOWELL	5	1	1	50.0%	2	0	2	0	0	0	0.0%	

TABLE 18
MA SPENDDOWN APPLICATIONS FOR PERSONS 65+ YEARS OF AGE
APRIL 2006

		# RECEIVED	# APPROVED	# REJECTED	PERCENT REJECTED	TOTAL RESOLVED	DAYS FOR APPLICATION RESOLUTION					% OVER 45 DAYS
							30 DAYS OR LESS	31-45 DAYS	46-60 DAYS	91-105 DAYS	OVER 105 DAYS	
SE REGION	IRON	2	0	0	0.0%	0	0	0	0	0	0	0.0%
	MADISON	1	0	2	100.0%	2	1	0	1	0	0	50.0%
	MARIES	1	1	0	0.0%	1	0	1	0	0	0	0.0%
	MISSISSIPPI	2	3	0	0.0%	3	3	0	0	0	0	0.0%
	NEW MADRID	10	1	2	66.7%	3	2	1	0	0	0	0.0%
	OREGON	3	0	1	100.0%	1	1	0	0	0	0	0.0%
	PEMISCOT	1	3	1	25.0%	4	2	2	0	0	0	0.0%
	PERRY	1	1	0	0.0%	1	0	1	0	0	0	0.0%
	PHELPS	5	4	1	20.0%	5	4	1	0	0	0	0.0%
	PULASKI	2	2	1	33.3%	3	2	1	0	0	0	0.0%
	REYNOLDS	3	0	0	0.0%	0	0	0	0	0	0	0.0%
	RIPLEY	0	3	2	40.0%	5	2	1	2	0	0	40.0%
	ST FRANCOIS	7	4	5	55.6%	9	7	0	2	0	0	22.2%
	STE GENEVIEVE	1	1	0	0.0%	1	1	0	0	0	0	0.0%
	SCOTT	4	2	1	33.3%	3	2	0	1	0	0	33.3%
	SHANNON	0	1	0	0.0%	1	1	0	0	0	0	0.0%
	STODDARD	7	1	5	83.3%	6	3	2	1	0	0	16.7%
	TEXAS	3	3	1	25.0%	4	2	1	1	0	0	25.0%
	WASHINGTON	3	2	0	0.0%	2	2	0	0	0	0	0.0%
	WAYNE	3	2	2	50.0%	4	1	2	1	0	0	25.0%
	SE TOTAL	88	51	40	44.0%	91	55	18	14	3	1	19.8%
SW REGION	BARRY	5	0	1	100.0%	1	1	0	0	0	0	0.0%
	BARTON	7	3	2	40.0%	5	5	0	0	0	0	0.0%
	BATES	4	3	1	25.0%	4	3	1	0	0	0	0.0%
	BENTON	0	0	0	0.0%	0	0	0	0	0	0	0.0%
	CAMDEN	4	5	0	0.0%	5	2	2	1	0	0	20.0%
	CEDAR	2	3	1	25.0%	4	2	2	0	0	0	0.0%
	CHRISTIAN	3	1	1	50.0%	2	1	1	0	0	0	0.0%
	DADE	0	0	0	0.0%	0	0	0	0	0	0	0.0%
	DALLAS	1	0	1	100.0%	1	1	0	0	0	0	0.0%
	DOUGLAS	3	2	2	50.0%	4	2	1	1	0	0	25.0%
	GREENE	20	12	5	29.4%	17	9	2	4	2	0	35.3%
	HENRY	4	5	0	0.0%	5	4	1	0	0	0	0.0%
	HICKORY	2	0	4	100.0%	4	3	1	0	0	0	0.0%
	JASPER	12	13	5	27.8%	18	14	3	1	0	0	5.6%
	LACLEDE	5	2	1	33.3%	3	3	0	0	0	0	0.0%
	LAWRENCE	2	1	0	0.0%	1	0	0	1	0	0	100.0%
	MCDONALD	3	1	0	0.0%	1	1	0	0	0	0	0.0%
	MILLER	4	2	3	60.0%	5	5	0	0	0	0	0.0%
	MONITEAU	2	0	2	100.0%	2	1	0	0	0	1	50.0%
	MORGAN	0	1	0	0.0%	1	1	0	0	0	0	0.0%
	NEWTON	1	5	1	16.7%	6	3	3	0	0	0	0.0%
	OZARK	3	1	1	50.0%	2	2	0	0	0	0	0.0%
	POLK	3	2	0	0.0%	2	2	0	0	0	0	0.0%
	ST CLAIR	3	2	1	33.3%	3	2	0	1	0	0	33.3%
	STONE	3	1	1	50.0%	2	2	0	0	0	0	0.0%
	TANEY	7	6	2	25.0%	8	5	1	1	1	0	25.0%
	VERNON	2	2	2	50.0%	4	2	0	2	0	0	50.0%
	WEBSTER	6	6	1	14.3%	7	6	1	0	0	0	0.0%
	WRIGHT	0	0	0	0.0%	0	0	0	0	0	0	0.0%
	SW TOTAL	111	79	38	32.5%	117	82	19	12	3	1	13.7%
KC REGION	CLAY	7	3	2	40.0%	5	3	1	0	1	0	20.0%
	JACKSON	66	39	30	43.5%	69	42	16	7	2	2	15.9%
	PLATTE	5	1	1	50.0%	2	0	0	1	1	0	100.0%
	KC TOTAL	78	43	33	43.4%	76	45	17	8	4	2	18.4%
STL REGION	JEFFERSON	10	10	3	23.1%	13	8	4	0	0	1	7.7%
	ST CHARLES	17	4	5	55.6%	9	9	0	0	0	0	0.0%
	ST LOUIS COUNTY	37	39	7	15.2%	46	27	10	7	1	1	19.6%
	ST LOUIS CITY	34	37	3	7.5%	40	30	1	6	1	2	22.5%
	STL TOTAL	98	90	18	16.7%	108	74	15	13	2	4	17.6%
STATEWIDE		480	322	173	34.9%	495	315	85	69	14	12	19.2%

**TABLE 19
BLIND PENSION AND SUPPLEMENTAL AID TO BLIND APPLICATIONS
APRIL 2006**

		# RECEIVED	# APPROVED	# REJECTED	PERCENT REJECTED	TOTAL RESOLVED	DAYS FOR APPLICATION RESOLUTION					% OVER 90 DAYS
							30 DAYS OR LESS	31-45 DAYS	46-90 DAYS	91-105 DAYS	OVER 105 DAYS	
NW REGION	ANDREW	0	2	1	33.3%	3	0	0	1	2	0	66.7%
	ATCHISON	0	0	0	0.0%	0	0	0	0	0	0	0.0%
	BUCHANAN	2	0	1	100.0%	1	0	0	0	1	0	100.0%
	CALDWELL	2	0	0	0.0%	0	0	0	0	0	0	0.0%
	CARROLL	1	1	0	0.0%	1	1	0	0	0	0	0.0%
	CASS	0	1	1	50.0%	2	0	0	0	0	2	100.0%
	CHARITON	0	0	0	0.0%	0	0	0	0	0	0	0.0%
	CLINTON	0	0	2	100.0%	2	0	0	0	2	0	100.0%
	COOPER	1	0	0	0.0%	0	0	0	0	0	0	0.0%
	DAVISS	0	0	0	0.0%	0	0	0	0	0	0	0.0%
	DE KALB	0	0	0	0.0%	0	0	0	0	0	0	0.0%
	GENTRY	0	0	0	0.0%	0	0	0	0	0	0	0.0%
	GRUNDY	0	0	0	0.0%	0	0	0	0	0	0	0.0%
	HARRISON	0	0	0	0.0%	0	0	0	0	0	0	0.0%
	HOLT	0	0	0	0.0%	0	0	0	0	0	0	0.0%
	JOHNSON	4	0	2	100.0%	2	2	0	0	0	0	0.0%
	LAFAYETTE	1	0	1	100.0%	1	0	0	1	0	0	0.0%
	LINN	0	0	0	0.0%	0	0	0	0	0	0	0.0%
	LIVINGSTON	2	0	2	100.0%	2	2	0	0	0	0	0.0%
	MERCER	0	0	0	0.0%	0	0	0	0	0	0	0.0%
	NODAWAY	0	0	0	0.0%	0	0	0	0	0	0	0.0%
	PETTIS	0	0	4	100.0%	4	0	2	2	0	0	0.0%
	PUTNAM	1	0	0	0.0%	0	0	0	0	0	0	0.0%
	RAY	4	2	2	50.0%	4	0	0	0	2	2	100.0%
	SALINE	0	0	2	100.0%	2	0	0	0	2	0	100.0%
	SULLIVAN	1	1	0	0.0%	1	1	0	0	0	0	0.0%
	WORTH	0	0	0	0.0%	0	0	0	0	0	0	0.0%
	NW TOTAL	19	7	18	72.0%	25	6	2	4	9	4	52.0%
NE REGION	ADAIR	2	0	2	100.0%	2	0	0	2	0	0	0.0%
	AUDRAIN	1	2	3	60.0%	5	0	1	0	2	2	80.0%
	BOONE	2	0	4	100.0%	4	0	2	0	0	2	50.0%
	CALLAWAY	0	0	2	100.0%	2	0	2	0	0	0	0.0%
	CLARK	0	0	0	0.0%	0	0	0	0	0	0	0.0%
	COLE	1	0	0	0.0%	0	0	0	0	0	0	0.0%
	FRANKLIN	7	1	1	50.0%	2	0	0	0	2	0	100.0%
	GASCONADE	0	0	0	0.0%	0	0	0	0	0	0	0.0%
	HOWARD	0	0	0	0.0%	0	0	0	0	0	0	0.0%
	KNOX	0	0	0	0.0%	0	0	0	0	0	0	0.0%
	LEWIS	0	0	0	0.0%	0	0	0	0	0	0	0.0%
	LINCOLN	3	0	0	0.0%	0	0	0	0	0	0	0.0%
	MACON	1	0	0	0.0%	0	0	0	0	0	0	0.0%
	MARION	2	0	0	0.0%	0	0	0	0	0	0	0.0%
	MONROE	0	0	0	0.0%	0	0	0	0	0	0	0.0%
	MONTGOMERY	2	1	1	50.0%	2	0	0	0	2	0	100.0%
	OSAGE	0	0	0	0.0%	0	0	0	0	0	0	0.0%
	PIKE	0	0	2	100.0%	2	0	0	0	2	0	100.0%
	RALLS	2	0	0	0.0%	0	0	0	0	0	0	0.0%
	RANDOLPH	0	0	0	0.0%	0	0	0	0	0	0	0.0%
	SCHUYLER	0	0	0	0.0%	0	0	0	0	0	0	0.0%
	SCOTLAND	0	0	0	0.0%	0	0	0	0	0	0	0.0%
	SHELBY	2	0	0	0.0%	0	0	0	0	0	0	0.0%
	WARREN	1	2	2	50.0%	4	0	1	0	0	3	75.0%
	NE TOTAL	26	6	17	73.9%	23	0	6	2	8	7	65.2%
SE REGION	BOLLINGER	0	0	0	0.0%	0	0	0	0	0	0	0.0%
	BUTLER	0	0	2	100.0%	2	0	2	0	0	0	0.0%
	CAPE GIRARDEAU	4	0	6	100.0%	6	4	0	2	0	0	0.0%
	CARTER	0	0	0	0.0%	0	0	0	0	0	0	0.0%
	CRAWFORD	2	0	0	0.0%	0	0	0	0	0	0	0.0%
	DENT	2	0	0	0.0%	0	0	0	0	0	0	0.0%
	DUNKLIN	4	1	7	87.5%	8	2	0	0	6	0	75.0%
	HOWELL	5	1	0	0.0%	1	0	0	1	0	0	0.0%

**TABLE 19
BLIND PENSION AND SUPPLEMENTAL AID TO BLIND APPLICATIONS
APRIL 2006**

	# RECEIVED	# APPROVED	# REJECTED	PERCENT REJECTED	TOTAL RESOLVED	DAYS FOR APPLICATION RESOLUTION					% OVER 90 DAYS	
						30 DAYS OR LESS	31-45 DAYS	46-90 DAYS	91-105 DAYS	OVER 105 DAYS		
SE REGION												
IRON	0	0	0	0.0%	0	0	0	0	0	0	0	0.0%
MADISON	0	0	0	0.0%	0	0	0	0	0	0	0	0.0%
MARIES	2	0	0	0.0%	0	0	0	0	0	0	0	0.0%
MISSISSIPPI	0	0	0	0.0%	0	0	0	0	0	0	0	0.0%
NEW MADRID	3	0	0	0.0%	0	0	0	0	0	0	0	0.0%
OREGON	3	0	0	0.0%	0	0	0	0	0	0	0	0.0%
PEMISCOT	0	1	2	66.7%	3	0	0	0	3	0	0	100.0%
PERRY	0	0	0	0.0%	0	0	0	0	0	0	0	0.0%
PHELPS	0	0	4	100.0%	4	0	0	2	2	0	0	50.0%
PULASKI	2	0	0	0.0%	0	0	0	0	0	0	0	0.0%
REYNOLDS	0	0	0	0.0%	0	0	0	0	0	0	0	0.0%
RIPLEY	6	1	1	50.0%	2	2	0	0	0	0	0	0.0%
ST FRANCOIS	8	2	5	71.4%	7	4	2	1	0	0	0	0.0%
STE GENEVIEVE	4	0	2	100.0%	2	0	0	0	2	0	0	100.0%
SCOTT	4	0	4	100.0%	4	0	4	0	0	0	0	0.0%
SHANNON	0	0	0	0.0%	0	0	0	0	0	0	0	0.0%
STODDARD	0	0	1	100.0%	1	0	0	1	0	0	0	0.0%
TEXAS	1	0	1	100.0%	1	1	0	0	0	0	0	0.0%
WASHINGTON	6	0	2	100.0%	2	0	0	0	2	0	0	100.0%
WAYNE	0	0	0	0.0%	0	0	0	0	0	0	0	0.0%
SE TOTAL	56	6	37	86.0%	43	13	8	7	15	0	0	34.9%
SW REGION												
BARRY	4	0	0	0.0%	0	0	0	0	0	0	0	0.0%
BARTON	0	0	0	0.0%	0	0	0	0	0	0	0	0.0%
BATES	2	1	1	50.0%	2	2	0	0	0	0	0	0.0%
BENTON	1	1	1	50.0%	2	0	2	0	0	0	0	0.0%
CAMDEN	1	1	0	0.0%	1	0	0	0	0	1	0	100.0%
CEDAR	2	1	0	0.0%	1	1	0	0	0	0	0	0.0%
CHRISTIAN	6	0	3	100.0%	3	1	0	0	2	0	0	66.7%
DADE	0	0	0	0.0%	0	0	0	0	0	0	0	0.0%
DALLAS	2	0	0	0.0%	0	0	0	0	0	0	0	0.0%
DOUGLAS	0	0	0	0.0%	0	0	0	0	0	0	0	0.0%
GREENE	10	2	7	77.8%	9	0	1	7	1	0	0	11.1%
HENRY	0	0	0	0.0%	0	0	0	0	0	0	0	0.0%
HICKORY	0	0	0	0.0%	0	0	0	0	0	0	0	0.0%
JASPER	3	2	5	71.4%	7	4	0	3	0	0	0	0.0%
LACLEDE	4	0	0	0.0%	0	0	0	0	0	0	0	0.0%
LAWRENCE	0	1	3	75.0%	4	0	0	0	4	0	0	100.0%
MCDONALD	0	0	0	0.0%	0	0	0	0	0	0	0	0.0%
MILLER	4	0	2	100.0%	2	0	0	0	2	0	0	100.0%
MONITEAU	2	0	0	0.0%	0	0	0	0	0	0	0	0.0%
MORGAN	0	0	0	0.0%	0	0	0	0	0	0	0	0.0%
NEWTON	2	0	2	100.0%	2	0	0	0	2	0	0	100.0%
OZARK	0	0	0	0.0%	0	0	0	0	0	0	0	0.0%
POLK	0	0	1	100.0%	1	0	0	1	0	0	0	0.0%
ST CLAIR	0	0	0	0.0%	0	0	0	0	0	0	0	0.0%
STONE	7	0	0	0.0%	0	0	0	0	0	0	0	0.0%
TANEY	2	0	2	100.0%	2	0	0	0	2	0	0	100.0%
VERNON	0	0	1	100.0%	1	1	0	0	0	0	0	0.0%
WEBSTER	1	0	4	100.0%	4	0	4	0	0	0	0	0.0%
WRIGHT	0	0	0	0.0%	0	0	0	0	0	0	0	0.0%
SW TOTAL	53	9	32	78.0%	41	9	7	11	13	1	0	34.1%
KC REGION												
CLAY	0	2	1	33.3%	3	0	0	2	0	1	0	33.3%
JACKSON	38	16	19	54.3%	35	5	4	8	13	5	0	51.4%
PLATTE	2	0	4	100.0%	4	2	0	0	0	2	0	50.0%
KC TOTAL	40	18	24	57.1%	42	7	4	10	13	8	0	50.0%
STL REGION												
JEFFERSON	12	2	7	77.8%	9	0	4	1	2	2	0	44.4%
ST CHARLES	2	1	7	87.5%	8	1	2	2	2	1	0	37.5%
ST LOUIS COUNTY	20	3	11	78.6%	14	2	2	2	3	5	0	57.1%
ST LOUIS CITY	16	14	24	63.2%	38	6	9	5	10	8	0	47.4%
STL TOTAL	50	20	49	71.0%	69	9	17	10	17	16	0	47.8%
STATEWIDE	244	66	177	72.8%	243	44	44	44	75	36	0	45.7%

TABLE 20
MEDICAID FOR THE AGED, BLIND AND DISABLED
APRIL 2006

		SSI-SP, SP ONLY	BP, SAB	SSI, MA NON- SPENDDOWN	MA SPENDDOWN	NC, VENDOR CASES	TOTAL PERSONS RECEIVING
NW REGION	ANDREW	0	18	315	38	108	479
	ATCHISON	0	4	193	38	72	307
	BUCHANAN	6	69	2,855	425	614	3,969
	CALDWELL	1	5	241	41	55	343
	CARROLL	1	10	337	45	72	465
	CASS	6	30	1,133	196	503	1,868
	CHARITON	2	2	256	36	124	420
	CLINTON	0	7	264	42	156	469
	COOPER	0	5	369	72	140	586
	DAVISS	1	5	186	29	30	251
	DE KALB	0	7	259	47	114	427
	GENTRY	0	4	208	60	98	370
	GRUNDY	0	7	375	66	129	577
	HARRISON	2	8	321	74	95	500
	HOLT	0	4	144	24	55	227
	JOHNSON	0	21	772	109	235	1,137
	LAFAYETTE	5	20	722	138	297	1,182
	LINN	0	11	445	57	119	632
	LIVINGSTON	2	12	468	73	208	763
	MERCER	0	2	120	24	36	182
	NODAWAY	1	5	365	60	126	557
	PETTIS	0	33	1,335	173	347	1,888
	PUTNAM	0	3	224	42	37	306
	RAY	0	15	465	86	126	692
	SALINE	0	16	714	153	424	1,307
	SULLIVAN	0	8	253	28	83	372
	WORTH	0	1	57	7	32	97
	NW TOTAL	27	332	13,398	2,183	4,435	20,373
NE REGION	ADAIR	1	12	845	154	154	1,166
	AUDRAIN	3	18	678	130	219	1,048
	BOONE	1	62	2,843	459	455	3,820
	CALLAWAY	1	14	879	126	221	1,241
	CLARK	0	4	262	30	33	329
	COLE	2	42	1,284	235	327	1,890
	FRANKLIN	0	49	1,546	299	541	2,435
	GASCONADE	0	12	339	50	179	580
	HOWARD	1	6	294	47	107	455
	KNOX	1	2	148	20	63	234
	LEWIS	0	6	247	35	102	390
	LINCOLN	1	16	862	150	289	1,318
	MACON	0	13	432	93	179	717
	MARION	4	25	1,120	208	459	1,818
	MONROE	0	4	253	42	74	373
	MONTGOMERY	1	9	346	60	196	612
	OSAGE	0	1	230	45	101	377
	PIKE	1	16	534	109	123	783
	RALLS	1	3	242	56	35	337
	RANDOLPH	1	21	978	131	266	1,397
	SCHUYLER	0	0	176	34	23	233
	SCOTLAND	0	4	152	37	54	247
	SHELBY	0	1	231	30	73	335
	WARREN	7	18	452	101	45	623
	NE TOTAL	26	358	15,373	2,681	4,318	22,756
SE REGION	BOLLINGER	0	2	624	115	106	847
	BUTLER	9	32	2,673	378	495	3,587
	CAPE GIRARDEAU	3	41	1,737	261	672	2,714
	CARTER	1	4	502	70	52	629
	CRAWFORD	3	12	933	163	259	1,370
	DENT	1	14	787	109	114	1,025
	DUNKLIN	6	36	2,950	386	500	3,878
	HOWELL	4	32	1,928	270	420	2,654

**TABLE 20
 MEDICAID FOR THE AGED, BLIND AND DISABLED
 APRIL 2006**

		SSI-SP, SP ONLY	BP, SAB	SSI, MA NON- SPENDDOWN	MA SPENDDOWN	NC, VENDOR CASES	TOTAL PERSONS RECEIVING
SE REGION	IRON	2	8	610	131	229	980
	MADISON	0	19	562	113	154	848
	MARIES	2	6	272	52	41	373
	MISSISSIPPI	0	21	1,058	166	124	1,369
	NEW MADRID	11	22	1,402	200	278	1,913
	OREGON	2	8	848	84	88	1,030
	PEMISCOT	4	21	2,065	275	136	2,501
	PERRY	3	1	505	82	142	733
	PHELPS	9	31	1,354	242	280	1,916
	PULASKI	1	14	958	129	155	1,257
	REYNOLDS	1	5	473	87	46	612
	RIPLEY	3	19	1,336	193	105	1,656
	ST FRANCOIS	3	58	2,371	458	720	3,610
	STE GENEVIEVE	2	3	360	96	150	611
	SCOTT	4	36	2,131	330	379	2,880
	SHANNON	1	9	552	78	59	699
	STODDARD	2	29	1,580	342	357	2,310
	TEXAS	0	14	1,067	152	229	1,462
	WASHINGTON	1	25	1,512	258	162	1,958
	WAYNE	2	19	1,085	179	113	1,398
	SE TOTAL	80	541	34,235	5,399	6,565	46,820
SW REGION	BARRY	1	19	1,146	217	239	1,622
	BARTON	0	6	433	68	71	578
	BATES	2	10	484	91	144	731
	BENTON	1	28	853	128	151	1,161
	CAMDEN	0	21	849	128	125	1,123
	CEDAR	1	13	595	97	106	812
	CHRISTIAN	0	25	1,049	172	354	1,600
	DADE	0	2	275	50	91	418
	DALLAS	2	7	730	94	127	960
	DOUGLAS	1	5	760	117	80	963
	GREENE	11	135	7,064	916	1,415	9,541
	HENRY	1	18	896	149	206	1,270
	HICKORY	2	7	445	76	56	586
	JASPER	1	73	3,930	644	780	5,428
	LACLEDE	6	32	1,279	177	236	1,730
	LAWRENCE	1	24	1,148	207	232	1,612
	MCDONALD	0	16	893	119	111	1,139
	MILLER	3	16	863	134	146	1,162
	MONITEAU	2	2	299	48	114	465
	MORGAN	2	10	727	112	160	1,011
	NEWTON	1	35	1,364	218	322	1,940
	OZARK	1	10	533	64	52	660
	POLK	5	21	922	173	282	1,403
	ST CLAIR	0	4	478	104	83	669
	STONE	0	22	829	127	149	1,127
	TANEY	1	30	1,039	182	223	1,475
	VERNON	2	12	824	118	346	1,302
	WEBSTER	1	10	941	118	171	1,241
	WRIGHT	3	17	1,105	169	130	1,424
	SW TOTAL	51	630	32,753	5,017	6,702	45,153
KC REGION	CLAY	0	68	2,301	423	979	3,771
	JACKSON	27	539	15,490	2,058	3,768	21,882
	PLATTE	0	12	587	96	269	964
	KC TOTAL	27	619	18,378	2,577	5,016	26,617
STL REGION	JEFFERSON	2	76	2,978	567	1,177	4,800
	ST CHARLES	3	92	2,196	521	681	3,493
	ST LOUIS COUNTY	16	591	14,665	1,864	5,140	22,276
	ST LOUIS CITY	41	378	18,949	1,220	2,617	23,205
	STL TOTAL	62	1,137	38,788	4,172	9,615	53,774
STATEWIDE		273	3,617	152,923	22,029	36,651	215,493

**TABLE 21
MEDICAID REINVESTIGATIONS
APRIL 2006**

		TOTAL MEDICAID SUBJECT TO REINS			
		CASES AS OF END OF MONTH	REINS COMPLETED DURING MONTH	CASES OVERDUE FOR REIN	% OVERDUE FOR REIN
NW REGION	ANDREW	920	64	42	4.57%
	ATCHISON	535	59	0	0.00%
	BUCHANAN	8,101	979	76	0.94%
	CALDWELL	734	85	1	0.14%
	CARROLL	963	98	61	6.33%
	CASS	4,774	668	82	1.72%
	CHARITON	672	59	0	0.00%
	CLINTON	1,040	100	28	2.69%
	COOPER	1,204	174	37	3.07%
	DAVISS	616	70	2	0.32%
	DE KALB	781	86	0	0.00%
	GENTRY	567	43	0	0.00%
	GRUNDY	1,016	116	1	0.10%
	HARRISON	910	114	1	0.11%
	HOLT	437	35	0	0.00%
	JOHNSON	2,614	293	79	3.02%
	LAFAYETTE	2,523	235	43	1.70%
	LINN	1,239	154	0	0.00%
	LIVINGSTON	1,382	150	21	1.52%
	MERCER	317	38	0	0.00%
	NODAWAY	1,062	95	15	1.41%
	PETTIS	3,925	422	16	0.41%
	PUTNAM	549	59	1	0.18%
	RAY	1,481	174	0	0.00%
	SALINE	2,361	266	3	0.13%
	SULLIVAN	731	62	18	2.46%
	WORTH	190	12	0	0.00%
	NW TOTAL	41,644	4,710	527	1.27%
NE REGION	ADAIR	1,996	241	2	0.10%
	AUDRAIN	2,118	260	113	5.34%
	BOONE	8,873	1,102	89	1.00%
	CALLAWAY	2,851	345	9	0.32%
	CLARK	712	64	0	0.00%
	COLE	4,120	503	214	5.19%
	FRANKLIN	5,400	573	2	0.04%
	GASCONADE	1,095	140	6	0.55%
	HOWARD	859	115	4	0.47%
	KNOX	410	51	1	0.24%
	LEWIS	754	83	0	0.00%
	LINCOLN	3,068	363	3	0.10%
	MACON	1,356	140	1	0.07%
	MARION	3,221	311	4	0.12%
	MONROE	731	111	2	0.27%
	MONTGOMERY	1,180	125	1	0.08%
	OSAGE	692	61	17	2.46%
	PIKE	1,492	206	2	0.13%
	RALLS	664	51	1	0.15%
	RANDOLPH	2,720	263	101	3.71%
	SCHUYLER	405	49	0	0.00%
	SCOTLAND	424	62	0	0.00%
	SHELBY	603	96	0	0.00%
	WARREN	1,679	217	1	0.06%
	NE TOTAL	47,423	5,532	573	1.21%
SE REGION	BOLLINGER	1,473	198	6	0.41%
	BUTLER	6,137	612	4	0.07%
	CAPE GIRARDEAU	5,447	524	48	0.88%
	CARTER	1,109	165	8	0.72%
	CRAWFORD	2,654	290	0	0.00%
	DENT	1,901	207	5	0.26%
	DUNKLIN	6,598	735	5	0.08%
	HOWELL	5,006	631	5	0.10%

**TABLE 21
MEDICAID REINVESTIGATIONS
APRIL 2006**

		TOTAL MEDICAID SUBJECT TO REINS			
		CASES AS OF END OF MONTH	REINS COMPLETED DURING MONTH	CASES OVERDUE FOR REIN	% OVERDUE FOR REIN
SE REGION	IRON	1,580	175	1	0.06%
	MADISON	1,570	172	0	0.00%
	MARIES	769	88	2	0.26%
	MISSISSIPPI	2,451	292	6	0.24%
	NEW MADRID	3,397	398	6	0.18%
	OREGON	1,689	168	0	0.00%
	PEMISCOT	4,283	450	20	0.47%
	PERRY	1,382	185	99	7.16%
	PHELPS	3,745	404	5	0.13%
	PULASKI	2,603	284	22	0.85%
	REYNOLDS	1,045	99	0	0.00%
	RIPLEY	2,740	316	7	0.26%
	ST FRANCOIS	6,579	685	53	0.81%
	STE GENEVIEVE	1,182	126	13	1.10%
	SCOTT	5,533	637	5	0.09%
	SHANNON	1,292	154	2	0.15%
	STODDARD	4,032	420	68	1.69%
	TEXAS	2,793	315	3	0.11%
	WASHINGTON	3,522	400	3	0.09%
	WAYNE	2,391	230	17	0.71%
	SE TOTAL	84,903	9,360	413	0.49%
SW REGION	BARRY	3,403	434	20	0.59%
	BARTON	1,198	150	0	0.00%
	BATES	1,472	139	0	0.00%
	BENTON	2,218	235	1	0.05%
	CAMDEN	2,737	287	0	0.00%
	CEDAR	1,588	183	0	0.00%
	CHRISTIAN	4,153	435	6	0.14%
	DADE	794	85	0	0.00%
	DALLAS	1,859	172	1	0.05%
	DOUGLAS	1,774	219	2	0.11%
	GREENE	19,391	2,252	456	2.35%
	HENRY	2,322	318	1	0.04%
	HICKORY	1,128	129	1	0.09%
	JASPER	11,661	1,338	30	0.26%
	LACLEDE	3,712	376	1	0.03%
	LAWRENCE	3,332	349	10	0.30%
	MCDONALD	2,647	276	4	0.15%
	MILLER	2,495	289	0	0.00%
	MONITEAU	1,030	127	1	0.10%
	MORGAN	2,115	277	0	0.00%
	NEWTON	4,423	454	3	0.07%
	OZARK	1,272	142	0	0.00%
	POLK	2,993	351	0	0.00%
	ST CLAIR	1,178	137	0	0.00%
	STONE	2,472	332	4	0.16%
	TANEY	3,802	302	28	0.74%
	VERNON	2,349	244	2	0.09%
	WEBSTER	2,643	276	19	0.72%
	WRIGHT	2,611	304	1	0.04%
	SW TOTAL	94,772	10,612	591	0.62%
KC REGION	CLAY	9,086	900	153	1.68%
	JACKSON	54,875	5,531	280	0.51%
	PLATTE	2,352	227	0	0.00%
	KC TOTAL	66,313	6,658	433	0.65%
STL REGION	JEFFERSON	11,086	1,315	27	0.24%
	ST CHARLES	8,572	749	159	1.85%
	ST LOUIS COUNTY	51,217	6,006	1,279	2.50%
	ST LOUIS CITY	48,139	5,793	561	1.17%
	STL TOTAL	119,014	13,863	2,026	1.70%
STATEWIDE		454,069	50,735	4,563	1.00%

TABLE 21
MEDICAID REINVESTIGATIONS
APRIL 2006

		MAF & MC+ FOR CHILDREN				AGED, BLIND, DISABLED			
		CASES AS OF END OF MONTH	REINS COMPLETED DURING MONTH	GASES OVERDUE FOR REIN	% OVERDUE FOR REIN	CASES AS OF END OF MONTH	REINS COMPLETED DURING MONTH	CASES OVERDUE FOR REIN	% OVERDUE FOR REIN
NW REGION	ANDREW	391	40	9	2.30%	503	23	31	6.16%
	ATCHISON	191	24	0	0.00%	325	34	0	0.00%
	BUCHANAN	3,625	469	33	0.91%	4,280	476	38	0.89%
	CALDWELL	358	48	1	0.28%	364	37	0	0.00%
	CARROLL	446	47	23	5.16%	500	50	35	7.00%
	CASS	2,544	406	42	1.65%	2,071	249	39	1.88%
	CHARITON	216	16	0	0.00%	436	43	0	0.00%
	CLINTON	500	48	17	3.40%	520	51	11	2.12%
	COOPER	530	88	26	4.91%	640	82	10	1.56%
	DAVISS	329	45	2	0.61%	272	24	0	0.00%
	DE KALB	300	36	0	0.00%	457	46	0	0.00%
	GENTRY	182	14	0	0.00%	378	29	0	0.00%
	GRUNDY	386	52	1	0.26%	608	63	0	0.00%
	HARRISON	368	43	1	0.27%	532	71	0	0.00%
	HOLT	182	14	0	0.00%	249	21	0	0.00%
	JOHNSON	1,326	163	6	0.45%	1,246	125	68	5.46%
	LAFAYETTE	1,175	133	31	2.64%	1,321	100	12	0.91%
	LINN	484	58	0	0.00%	732	90	0	0.00%
	LIVINGSTON	515	77	10	1.94%	824	71	10	1.21%
	MERCER	124	20	0	0.00%	186	16	0	0.00%
	NODAWAY	377	41	6	1.59%	593	50	8	1.35%
	PETTIS	1,806	230	6	0.33%	2,026	188	10	0.49%
	PUTNAM	205	26	0	0.00%	326	30	1	0.31%
	RAY	692	96	0	0.00%	758	78	0	0.00%
	SALINE	901	120	2	0.22%	1,431	146	1	0.07%
	SULLIVAN	294	30	8	2.72%	411	32	9	2.19%
	WORTH	82	6	0	0.00%	104	6	0	0.00%
	NW TOTAL	18,529	2,390	224	1.21%	22,093	2,231	283	1.28%
NE REGION	ADAIR	780	107	1	0.13%	1,193	132	1	0.08%
	AUDRAIN	936	138	13	1.39%	1,164	120	95	8.16%
	BOONE	4,210	619	28	0.67%	4,588	464	60	1.31%
	CALLAWAY	1,395	214	7	0.50%	1,398	130	2	0.14%
	CLARK	345	36	0	0.00%	353	27	0	0.00%
	COLE	1,968	240	93	4.73%	2,116	259	116	5.48%
	FRANKLIN	2,514	302	1	0.04%	2,733	248	1	0.04%
	GASCONADE	424	63	3	0.71%	638	70	3	0.47%
	HOWARD	351	44	3	0.85%	490	69	0	0.00%
	KNOX	156	20	1	0.64%	245	31	0	0.00%
	LEWIS	307	45	0	0.00%	436	37	0	0.00%
	LINCOLN	1,549	209	3	0.19%	1,472	150	0	0.00%
	MACON	570	61	0	0.00%	763	77	1	0.13%
	MARION	1,258	149	3	0.24%	1,905	160	1	0.05%
	MONROE	288	33	0	0.00%	433	71	2	0.46%
	MONTGOMERY	486	46	1	0.21%	673	76	0	0.00%
	OSAGE	272	30	10	3.68%	411	30	6	1.46%
	PIKE	645	97	2	0.31%	817	106	0	0.00%
	RALLS	291	20	0	0.00%	361	30	1	0.28%
	RANDOLPH	1,171	140	38	3.25%	1,520	119	63	4.14%
	SCHUYLER	165	18	0	0.00%	235	31	0	0.00%
	SCOTLAND	173	32	0	0.00%	247	29	0	0.00%
	SHELBY	230	42	0	0.00%	361	51	0	0.00%
	WARREN	918	126	0	0.00%	722	88	1	0.14%
	NE TOTAL	21,402	2,831	207	0.97%	25,274	2,605	353	1.40%
SE REGION	BOLLINGER	552	79	3	0.54%	897	117	3	0.33%
	BUTLER	2,187	278	4	0.18%	3,845	329	0	0.00%
	CAPE GIRARDEAU	2,423	300	14	0.58%	2,898	214	31	1.07%
	CARTER	431	59	3	0.70%	659	102	5	0.76%
	CRAWFORD	1,110	138	0	0.00%	1,490	149	0	0.00%
	DENT	778	92	3	0.39%	1,078	111	2	0.19%
	DUNKLIN	2,473	342	4	0.16%	4,055	390	1	0.02%
	HOWELL	2,052	298	3	0.15%	2,793	320	2	0.07%

**TABLE 21
MEDICAID REINVESTIGATIONS
APRIL 2006**

SE REGION	IRON	MAF & MC+ FOR CHILDREN				AGED, BLIND, DISABLED			
		CASES AS OF END OF MONTH	REINS COMPLETED DURING MONTH	CASES OVERDUE FOR REIN	% OVERDUE FOR REIN	CASES AS OF END OF MONTH	REINS COMPLETED DURING MONTH	CASES OVERDUE FOR REIN	% OVERDUE FOR REIN
	MADISON	615	77	0	0.00%	925	92	0	0.00%
	MARIES	341	43	0	0.00%	412	45	1	0.24%
	MISSISSIPPI	981	161	5	0.51%	1,459	130	1	0.07%
	NEW MADRID	1,285	174	5	0.39%	2,072	221	1	0.05%
	OREGON	598	85	0	0.00%	1,054	83	0	0.00%
	PEMISCOT	1,668	217	7	0.42%	2,565	231	13	0.51%
	PERRY	560	90	37	6.61%	793	94	61	7.69%
	PHELPS	1,578	184	1	0.06%	2,101	218	4	0.19%
	PULASKI	1,257	163	6	0.48%	1,293	119	16	1.24%
	REYNOLDS	392	45	0	0.00%	630	54	0	0.00%
	RIPLEY	979	129	4	0.41%	1,732	183	3	0.17%
	ST FRANCOIS	2,550	336	19	0.75%	3,931	339	32	0.81%
	STE GENEVIEVE	486	82	1	0.21%	681	43	12	1.76%
	SCOTT	2,280	306	1	0.04%	3,187	323	4	0.13%
	SHANNON	531	59	1	0.19%	724	92	1	0.14%
	STODDARD	1,410	182	14	0.99%	2,509	228	49	1.95%
	TEXAS	1,123	150	1	0.09%	1,558	157	2	0.13%
	WASHINGTON	1,398	192	2	0.14%	2,062	201	1	0.05%
	WAYNE	842	93	7	0.83%	1,522	136	10	0.66%
	SE TOTAL	33,420	4,428	145	0.43%	49,939	4,821	258	0.51%
SW REGION	BARRY	1,592	224	5	0.31%	1,728	205	14	0.81%
	BARTON	565	78	0	0.00%	618	72	0	0.00%
	BATES	679	58	0	0.00%	758	79	0	0.00%
	BENTON	838	104	0	0.00%	1,341	130	1	0.07%
	CAMDEN	1,414	160	0	0.00%	1,281	123	0	0.00%
	CEDAR	653	85	0	0.00%	886	93	0	0.00%
	CHRISTIAN	2,308	260	5	0.22%	1,724	165	1	0.06%
	DADE	348	41	0	0.00%	429	43	0	0.00%
	DALLAS	781	88	0	0.00%	1,015	81	1	0.10%
	DOUGLAS	722	89	0	0.00%	1,004	121	2	0.20%
	GREENE	8,662	1,109	105	1.21%	10,218	1,088	323	3.16%
	HENRY	912	146	1	0.11%	1,364	170	0	0.00%
	HICKORY	439	68	0	0.00%	654	60	1	0.15%
	JASPER	5,539	721	19	0.34%	5,915	592	11	0.19%
	LACLEDE	1,737	199	1	0.06%	1,858	169	0	0.00%
	LAWRENCE	1,535	185	5	0.33%	1,722	155	5	0.29%
	MCDONALD	1,340	137	2	0.15%	1,262	135	2	0.16%
	MILLER	1,173	162	0	0.00%	1,288	125	0	0.00%
	MONITEAU	511	69	1	0.20%	498	54	0	0.00%
	MORGAN	931	147	0	0.00%	1,133	127	0	0.00%
	NEWTON	2,181	260	0	0.00%	2,160	192	3	0.14%
	OZARK	499	63	0	0.00%	704	74	0	0.00%
	POLK	1,468	163	0	0.00%	1,471	180	0	0.00%
	ST CLAIR	439	62	0	0.00%	705	72	0	0.00%
	STONE	1,166	169	2	0.17%	1,237	155	2	0.16%
	TANEY	2,055	187	15	0.73%	1,639	114	11	0.67%
	VERNON	955	122	2	0.21%	1,348	122	0	0.00%
	WEBSTER	1,268	140	8	0.63%	1,286	128	11	0.86%
	WRIGHT	1,080	138	1	0.09%	1,471	157	0	0.00%
	SW TOTAL	43,790	5,434	172	0.39%	48,717	4,981	388	0.80%
KC REGION	CLAY	4,835	509	90	1.86%	4,128	385	62	1.50%
	JACKSON	29,536	3,464	144	0.49%	24,524	2,027	132	0.54%
	PLATTE	1,283	138	0	0.00%	1,034	85	0	0.00%
	KC TOTAL	35,654	4,111	234	0.66%	29,686	2,497	194	0.65%
STL REGION	JEFFERSON	5,550	829	2	0.04%	5,339	466	23	0.43%
	ST CHARLES	4,377	454	63	1.44%	3,876	276	90	2.32%
	ST LOUIS COUNTY	25,881	3,357	494	1.91%	24,187	2,558	755	3.12%
	ST LOUIS CITY	22,665	3,338	283	1.25%	24,826	2,412	268	1.08%
	STL TOTAL	58,473	7,978	842	1.44%	58,228	5,712	1,136	1.95%
STATEWIDE		211,268	27,172	1,824	0.86%	233,937	22,847	2,610	1.12%

**TABLE 21
MEDICAID REINVESTIGATIONS
APRIL 2006**

		BCCT				QMS & SLMB			
		CASES AS OF END OF MONTH	REINS COMPLETED DURING MONTH	CASES OVERDUE FOR REIN	% OVERDUE FOR REIN	CASES AS OF END OF MONTH	REINS COMPLETED DURING MONTH	CASES OVERDUE FOR REIN	% OVERDUE FOR REIN
NW REGION	ANDREW	0	0	0	0.00%	26	1	2	7.69%
	ATCHISON	0	0	0	0.00%	19	1	0	0.00%
	BUCHANAN	51	22	0	0.00%	145	12	5	3.45%
	CALDWELL	0	0	0	0.00%	12	0	0	0.00%
	CARROLL	0	0	0	0.00%	17	1	3	17.60%
	CASS	1	0	0	0.00%	158	13	1	0.63%
	CHARITON	0	0	0	0.00%	20	0	0	0.00%
	CLINTON	0	0	0	0.00%	20	1	0	0.00%
	COOPER	0	0	0	0.00%	34	4	1	2.94%
	DAVISS	2	0	0	0.00%	13	1	0	0.00%
	DE KALB	0	0	0	0.00%	24	4	0	0.00%
	GENTRY	1	0	0	0.00%	6	0	0	0.00%
	GRUNDY	0	0	0	0.00%	22	1	0	0.00%
	HARRISON	0	0	0	0.00%	10	0	0	0.00%
	HOLT	0	0	0	0.00%	6	0	0	0.00%
	JOHNSON	0	0	0	0.00%	42	5	5	11.90%
	LAFAYETTE	0	0	0	0.00%	27	2	0	0.00%
	LINN	0	0	0	0.00%	23	6	0	0.00%
	LIVINGSTON	1	0	0	0.00%	42	2	1	2.38%
	MERCER	0	0	0	0.00%	7	2	0	0.00%
	NODAWAY	0	0	0	0.00%	92	4	1	1.09%
	PETTIS	0	0	0	0.00%	93	4	0	0.00%
	PUTNAM	0	0	0	0.00%	18	3	0	0.00%
	RAY	0	0	0	0.00%	31	0	0	0.00%
	SALINE	1	0	0	0.00%	28	0	0	0.00%
	SULLIVAN	0	0	0	0.00%	26	0	1	3.85%
	WORTH	0	0	0	0.00%	4	0	0	0.00%
	NW TOTAL	57	22	0	0.00%	965	67	20	2.07%
NE REGION	ADAIR	0	0	0	0.00%	23	2	0	0.00%
	AUDRAIN	0	0	0	0.00%	18	2	5	27.80%
	BOONE	1	0	0	0.00%	74	19	1	1.35%
	CALLAWAY	2	0	0	0.00%	56	1	0	0.00%
	CLARK	0	0	0	0.00%	14	1	0	0.00%
	COLE	3	0	1	33.30%	33	4	4	12.10%
	FRANKLIN	3	0	0	0.00%	150	23	0	0.00%
	GASCONADE	0	0	0	0.00%	33	7	0	0.00%
	HOWARD	0	0	0	0.00%	18	2	1	5.56%
	KNOX	0	0	0	0.00%	9	0	0	0.00%
	LEWIS	0	0	0	0.00%	11	1	0	0.00%
	LINCOLN	7	1	0	0.00%	40	3	0	0.00%
	MACON	0	0	0	0.00%	23	2	0	0.00%
	MARION	2	0	0	0.00%	56	2	0	0.00%
	MONROE	1	1	0	0.00%	9	6	0	0.00%
	MONTGOMERY	0	0	0	0.00%	21	3	0	0.00%
	OSAGE	0	0	0	0.00%	9	1	1	11.10%
	PIKE	2	0	0	0.00%	28	3	0	0.00%
	RALLS	3	0	0	0.00%	9	1	0	0.00%
	RANDOLPH	0	0	0	0.00%	29	4	0	0.00%
	SCHUYLER	0	0	0	0.00%	5	0	0	0.00%
	SCOTLAND	0	0	0	0.00%	4	1	0	0.00%
	SHELBY	2	0	0	0.00%	10	3	0	0.00%
	WARREN	2	0	0	0.00%	37	3	0	0.00%
	NE TOTAL	28	2	1	3.57%	719	94	12	1.67%
SE REGION	BOLLINGER	0	0	0	0.00%	24	2	0	0.00%
	BUTLER	3	0	0	0.00%	102	5	0	0.00%
	CAPE GIRARDEAU	3	2	0	0.00%	123	8	3	2.44%
	CARTER	2	0	0	0.00%	17	4	0	0.00%
	CRAWFORD	4	0	0	0.00%	50	3	0	0.00%
	DENT	3	0	0	0.00%	42	4	0	0.00%
	DUNKLIN	4	1	0	0.00%	66	2	0	0.00%
	HOWELL	10	0	0	0.00%	151	13	0	0.00%

**TABLE 21
MEDICAID REINVESTIGATIONS
APRIL 2006**

		BCCT				QMB & SLMB			
		CASES AS OF END OF MONTH	REINS COMPLETED DURING MONTH	CASES OVERDUE FOR REIN	% OVERDUE FOR REIN	CASES AS OF END OF MONTH	REINS COMPLETED DURING MONTH	CASES OVERDUE FOR REIN	% OVERDUE FOR REIN
SE REGION	IRON	1	0	0	0.00%	25	1	0	0.00%
	MADISON	0	0	0	0.00%	30	3	0	0.00%
	MARIES	0	0	0	0.00%	16	0	1	6.25%
	MISSISSIPPI	0	0	0	0.00%	11	1	0	0.00%
	NEW MADRID	8	0	0	0.00%	32	3	0	0.00%
	OREGON	4	0	0	0.00%	33	0	0	0.00%
	PEMISCOT	4	0	0	0.00%	46	2	0	0.00%
	PERRY	0	0	0	0.00%	29	1	1	3.45%
	PHELPS	2	0	0	0.00%	64	2	0	0.00%
	PULASKI	4	0	0	0.00%	49	2	0	0.00%
	REYNOLDS	2	0	0	0.00%	21	0	0	0.00%
	RIPLEY	3	0	0	0.00%	26	4	0	0.00%
	ST FRANCOIS	3	0	0	0.00%	95	10	2	2.11%
	STE GENEVIEVE	0	0	0	0.00%	15	1	0	0.00%
	SCOTT	3	0	0	0.00%	63	8	0	0.00%
	SHANNON	0	0	0	0.00%	37	3	0	0.00%
	STODDARD	7	0	0	0.00%	106	10	5	4.72%
	TEXAS	2	1	0	0.00%	110	7	0	0.00%
	WASHINGTON	4	0	0	0.00%	56	7	0	0.00%
	WAYNE	2	0	0	0.00%	25	1	0	0.00%
	SE TOTAL	78	4	0	0.00%	1,466	107	12	0.82%
SW REGION	BARRY	0	0	0	0.00%	83	5	1	1.20%
	BARTON	0	0	0	0.00%	15	0	0	0.00%
	BATES	0	0	0	0.00%	35	2	0	0.00%
	BENTON	0	0	0	0.00%	39	1	0	0.00%
	CAMDEN	1	1	0	0.00%	41	3	0	0.00%
	CEDAR	0	0	0	0.00%	49	5	0	0.00%
	CHRISTIAN	0	0	0	0.00%	121	10	0	0.00%
	DADE	0	0	0	0.00%	17	1	0	0.00%
	DALLAS	0	0	0	0.00%	63	3	0	0.00%
	DOUGLAS	0	0	0	0.00%	48	9	0	0.00%
	GREENE	68	9	0	0.00%	443	46	28	6.32%
	HENRY	1	1	0	0.00%	45	1	0	0.00%
	HICKORY	0	0	0	0.00%	35	1	0	0.00%
	JASPER	1	0	0	0.00%	206	25	0	0.00%
	LACLEDE	0	0	0	0.00%	117	8	0	0.00%
	LAWRENCE	0	0	0	0.00%	75	9	0	0.00%
	MCDONALD	0	0	0	0.00%	45	4	0	0.00%
	MILLER	0	0	0	0.00%	34	2	0	0.00%
	MONITEAU	0	0	0	0.00%	21	4	0	0.00%
	MORGAN	0	0	0	0.00%	51	3	0	0.00%
	NEWTON	0	0	0	0.00%	82	2	0	0.00%
	OZARK	0	0	0	0.00%	69	5	0	0.00%
	POLK	0	0	0	0.00%	54	8	0	0.00%
	ST CLAIR	1	1	0	0.00%	33	2	0	0.00%
	STONE	0	0	0	0.00%	69	8	0	0.00%
	TANEY	0	0	0	0.00%	108	1	2	1.85%
	VERNON	0	0	0	0.00%	46	0	0	0.00%
	WEBSTER	1	0	0	0.00%	88	8	0	0.00%
	WRIGHT	0	0	0	0.00%	60	9	0	0.00%
	SW TOTAL	73	12	0	0.00%	2,192	185	31	1.41%
KC REGION	CLAY	1	0	0	0.00%	122	6	1	0.82%
	JACKSON	39	3	0	0.00%	776	37	4	0.52%
	PLATTE	0	0	0	0.00%	35	4	0	0.00%
	KC TOTAL	40	3	0	0.00%	933	47	5	0.54%
STL REGION	JEFFERSON	7	0	1	14.30%	190	20	1	0.53%
	ST CHARLES	3	0	0	0.00%	316	19	6	1.90%
	ST LOUIS COUNTY	40	4	2	5.00%	1,109	87	28	2.52%
	ST LOUIS CITY	103	11	1	0.97%	545	32	9	1.65%
	STL TOTAL	153	15	4	2.61%	2,160	158	44	2.04%
STATEWIDE		429	58	5	1.17%	8,435	658	124	1.47%

Figure 4
Missouri Medicaid Recipients
60-Month Trend through April 2006

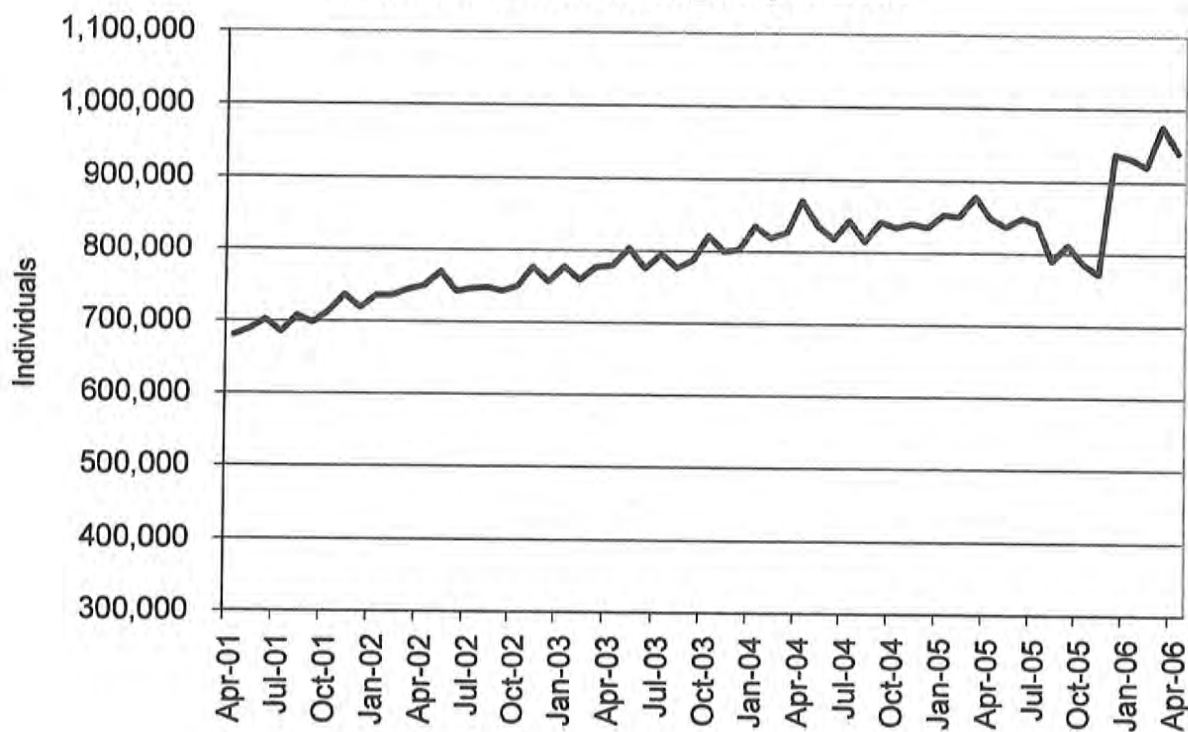
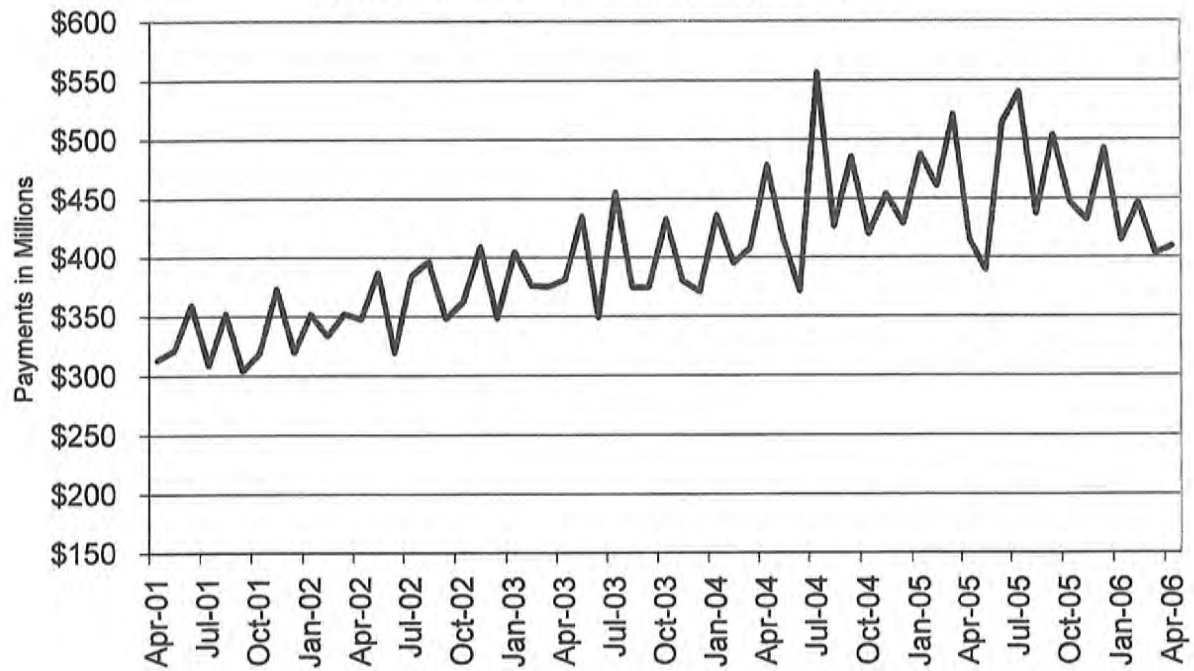

Figure 5
Missouri Medicaid Payments
60-Month Trend through April 2006



**TABLE 22
MISSOURI MEDICAID RECIPIENTS AND PAYMENTS BY TYPE OF SERVICE
APRIL 2006**

	TOTAL RECIPIENTS	TOTAL PAYMENTS	ADULT DAY HEALTH RECIPIENTS	ADULT DAY HEALTH PAYMENTS	AIDS WAIVER RECIPIENTS	AIDS WAIVER PAYMENTS	AGED/DISABLED WAIVER RECIPIENTS	AGED/DISABLED WAIVER PAYMENTS	AMBULANCE SERVICES RECIPIENTS	AMBULANCE SERVICES PAYMENTS
STATE TOTAL	936,130	\$398,507,306	862	\$751,403	20	\$40,408	16,028	\$7,033,212	7,304	\$1,156,127
ADAIR	3,428	\$2,373,687	0	\$0	0	\$0	135	\$57,656	32	\$5,414
ANDREW	1,537	\$902,647	1	\$257	0	\$0	53	\$18,074	27	\$4,152
ATCHISON	965	\$519,683	0	\$0	0	\$0	42	\$6,802	10	\$2,436
AUDRAIN	4,516	\$2,021,437	0	\$0	0	\$0	79	\$30,298	17	\$2,438
BARRY	6,872	\$2,455,850	0	\$0	0	\$0	112	\$45,649	36	\$6,936
BARTON	2,410	\$856,821	0	\$0	0	\$0	42	\$10,922	21	\$3,479
BATES	2,772	\$1,266,390	0	\$0	0	\$0	48	\$15,806	11	\$2,805
BENTON	3,720	\$1,399,411	0	\$0	0	\$0	116	\$49,687	67	\$14,658
BOLLINGER	2,484	\$1,089,571	0	\$0	0	\$0	113	\$48,259	26	\$6,436
BOONE	19,584	\$8,888,872	1	\$260	0	\$0	195	\$75,710	80	\$13,383
BUCHANAN	14,630	\$7,037,268	0	\$0	0	\$0	254	\$90,396	257	\$34,622
BUTLER	10,803	\$5,377,351	0	\$0	0	\$0	405	\$172,119	111	\$19,067
CALDWELL	1,475	\$533,837	0	\$0	0	\$0	48	\$14,565	21	\$3,875
CALLAWAY	6,495	\$2,749,400	0	\$0	0	\$0	51	\$17,763	42	\$7,487
CAMDEN	6,501	\$2,110,953	0	\$0	0	\$0	87	\$24,942	27	\$5,468
CAPE GIRARDEAU	10,140	\$4,819,230	22	\$14,318	0	\$0	213	\$112,657	76	\$11,803
CARROLL	1,755	\$858,730	0	\$0	0	\$0	42	\$11,724	28	\$7,478
CARTER	1,968	\$906,695	0	\$0	0	\$0	112	\$45,746	21	\$6,997
CASS	10,923	\$4,724,797	2	\$1,950	0	\$0	88	\$28,381	74	\$8,423
CEDAR	3,045	\$1,353,179	0	\$0	0	\$0	79	\$21,900	9	\$1,886
CHARITON	1,358	\$660,689	0	\$0	0	\$0	37	\$9,348	13	\$3,129
CHRISTIAN	7,934	\$2,587,223	8	\$7,140	0	\$0	59	\$23,389	22	\$4,367
CLARK	1,203	\$363,260	0	\$0	0	\$0	66	\$23,587	6	\$1,448
CLAY	20,655	\$9,039,631	6	\$6,286	0	\$0	151	\$56,302	193	\$25,404
CLINTON	1,886	\$1,049,849	0	\$0	0	\$0	26	\$9,965	30	\$4,366
COLE	9,045	\$3,710,054	0	\$0	0	\$0	81	\$22,495	38	\$6,715
COOPER	2,392	\$1,273,451	0	\$0	0	\$0	37	\$11,456	3	\$282
CRAWFORD	4,845	\$1,940,366	2	\$1,824	0	\$0	118	\$47,673	76	\$17,318
DADE	1,431	\$716,531	0	\$0	0	\$0	28	\$6,898	12	\$3,013
DALLAS	3,335	\$1,220,443	10	\$12,566	0	\$0	82	\$27,151	9	\$3,456
DAVISS	1,299	\$387,126	0	\$0	0	\$0	26	\$7,056	17	\$3,694
DEKALB	1,238	\$592,291	0	\$0	0	\$0	61	\$22,651	28	\$3,065
DENT	3,458	\$1,855,699	20	\$16,038	0	\$0	78	\$48,552	50	\$16,314
DOUGLAS	3,287	\$942,524	0	\$0	0	\$0	75	\$25,741	7	\$2,273
DUNKLIN	11,440	\$5,637,110	0	\$0	0	\$0	477	\$200,345	38	\$9,546
FRANKLIN	12,387	\$4,818,746	0	\$0	0	\$0	115	\$59,649	89	\$13,502
GASCONADE	2,258	\$1,074,019	0	\$0	0	\$0	52	\$18,961	15	\$4,267
GENTRY	965	\$664,853	0	\$0	0	\$0	37	\$8,436	33	\$5,615
GREENE	36,381	\$15,123,702	114	\$108,911	0	\$0	467	\$157,287	145	\$26,115
GRUNDY	1,784	\$898,524	0	\$0	0	\$0	71	\$17,721	26	\$4,707
HARRISON	1,636	\$834,399	0	\$0	0	\$0	36	\$5,976	22	\$4,792
HENRY	4,622	\$1,929,327	0	\$0	0	\$0	96	\$33,571	21	\$4,681
HICKORY	1,799	\$758,227	1	\$1,180	0	\$0	74	\$35,818	14	\$3,384
HOLT	702	\$420,041	0	\$0	0	\$0	42	\$8,040	5	\$1,051
HOWARD	1,696	\$791,024	0	\$0	0	\$0	28	\$10,535	9	\$1,017
HOWELL	9,123	\$3,787,278	2	\$2,997	0	\$0	202	\$86,228	110	\$23,051
IRON	2,778	\$1,506,338	0	\$0	0	\$0	65	\$30,522	40	\$7,557
JACKSON	124,015	\$51,668,224	138	\$119,739	2	\$2,752	871	\$410,519	950	\$115,556
JASPER	22,254	\$8,659,870	0	\$0	0	\$0	346	\$162,932	182	\$25,580
JEFFERSON	24,844	\$9,787,692	1	\$924	0	\$0	217	\$99,742	197	\$26,794
JOHNSON	6,181	\$2,657,985	0	\$0	0	\$0	72	\$27,553	12	\$2,039
KNOX	765	\$379,607	0	\$0	0	\$0	21	\$6,424	3	\$724
LACLEDE	7,209	\$2,518,757	10	\$6,881	0	\$0	113	\$32,817	24	\$6,658
LAFAYETTE	5,337	\$3,293,505	0	\$0	0	\$0	80	\$31,480	40	\$5,798
LAWRENCE	6,429	\$2,725,967	3	\$2,361	0	\$0	148	\$62,793	32	\$6,629
LEWIS	1,366	\$653,448	0	\$0	0	\$0	59	\$14,053	17	\$4,586
LINCOLN	7,140	\$2,599,352	1	\$103	0	\$0	37	\$14,054	33	\$4,859

NOTE: COUNTY REPRESENTS WHERE THE RECIPIENT LIVES, NOT NECESSARILY WHERE THE SERVICE WAS PROVIDED.

**TABLE 22
MISSOURI MEDICAID RECIPIENTS AND PAYMENTS BY TYPE OF SERVICE
APRIL 2006**

	TOTAL RECIPIENTS	TOTAL PAYMENTS	ADULT DAY HEALTH RECIPIENTS	ADULT DAY HEALTH PAYMENTS	AIDS WAIVER RECIPIENTS	AIDS WAIVER PAYMENTS	AGED/DISABLED WAIVER RECIPIENTS	AGED/DISABLED WAIVER PAYMENTS	AMBULANCE SERVICES RECIPIENTS	AMBULANCE SERVICES PAYMENTS
LINN	2,257	\$938,828	0	\$0	0	\$0	59	\$16,088	19	\$5,029
LIVINGSTON	2,485	\$1,246,316	0	\$0	0	\$0	64	\$12,902	66	\$12,349
MCDONALD	5,441	\$1,655,892	0	\$0	0	\$0	87	\$35,035	27	\$5,942
MACON	2,370	\$1,282,734	0	\$0	0	\$0	78	\$31,574	5	\$1,427
MADISON	2,739	\$1,471,254	0	\$0	0	\$0	129	\$68,561	19	\$3,565
MARIES	1,330	\$535,741	0	\$0	0	\$0	33	\$10,042	13	\$1,795
MARION	5,681	\$3,505,415	0	\$0	0	\$0	147	\$44,461	64	\$7,993
MERCER	620	\$211,458	0	\$0	0	\$0	29	\$6,462	14	\$3,306
MILLER	5,510	\$1,780,331	0	\$0	0	\$0	84	\$21,052	52	\$9,400
MISSISSIPPI	4,396	\$1,966,121	2	\$1,437	0	\$0	288	\$155,209	46	\$7,152
MONITEAU	2,242	\$910,158	0	\$0	0	\$0	30	\$7,922	19	\$2,902
MONROE	1,420	\$609,033	0	\$0	0	\$0	72	\$23,930	5	\$478
MONTGOMERY	2,457	\$1,188,017	0	\$0	0	\$0	35	\$15,560	17	\$2,978
MORGAN	4,452	\$1,544,053	0	\$0	0	\$0	67	\$18,050	34	\$5,681
NEW MADRID	5,711	\$2,793,740	3	\$1,540	0	\$0	375	\$192,084	77	\$13,431
NEWTON	8,615	\$3,237,532	4	\$4,343	0	\$0	91	\$46,354	130	\$18,449
NODAWAY	1,670	\$1,088,777	0	\$0	0	\$0	51	\$8,083	21	\$2,341
OREGON	2,891	\$1,537,641	1	\$816	0	\$0	159	\$74,143	22	\$7,818
OSAGE	1,476	\$641,552	0	\$0	0	\$0	22	\$7,124	12	\$1,330
OZARK	2,227	\$741,120	0	\$0	0	\$0	64	\$35,196	12	\$2,693
PEMISCOT	7,745	\$3,529,979	2	\$565	0	\$0	540	\$236,292	37	\$11,592
PERRY	2,320	\$1,272,404	1	\$924	0	\$0	90	\$39,138	20	\$5,379
PETTIS	8,652	\$3,588,679	0	\$0	0	\$0	121	\$44,991	77	\$9,619
PHELPS	7,064	\$3,385,435	0	\$0	0	\$0	101	\$33,023	52	\$10,780
PIKE	2,799	\$1,502,000	0	\$0	0	\$0	61	\$20,259	12	\$5,957
PLATTE	5,666	\$2,339,274	1	\$1,129	0	\$0	28	\$8,408	51	\$7,198
POLK	5,859	\$2,888,466	7	\$6,543	0	\$0	74	\$23,058	23	\$4,113
PULASKI	4,986	\$1,986,739	0	\$0	0	\$0	83	\$27,912	50	\$10,715
PUTMAN	932	\$409,141	0	\$0	0	\$0	25	\$7,144	6	\$1,577
RALLS	1,231	\$584,786	0	\$0	0	\$0	41	\$13,658	6	\$1,305
RANDOLPH	5,589	\$2,442,825	0	\$0	0	\$0	161	\$46,601	40	\$6,413
RAY	3,384	\$1,396,942	0	\$0	0	\$0	37	\$13,117	22	\$2,524
REYNOLDS	1,989	\$1,270,020	0	\$0	0	\$0	95	\$33,570	21	\$9,431
RIPLEY	4,804	\$2,276,149	0	\$0	0	\$0	393	\$176,459	49	\$15,508
ST. CHARLES	20,990	\$9,456,893	47	\$41,751	0	\$0	97	\$59,117	178	\$20,070
ST. CLAIR	2,292	\$961,262	0	\$0	0	\$0	54	\$23,550	5	\$1,515
ST. FRANCOIS	12,867	\$5,812,265	33	\$33,820	0	\$0	322	\$182,425	147	\$23,695
STE.GENEVIEVE	2,482	\$982,631	3	\$1,899	0	\$0	56	\$27,655	18	\$1,836
ST. LOUIS	111,991	\$47,036,577	225	\$169,547	6	\$19,415	1,154	\$752,847	979	\$125,703
SALINE	4,875	\$3,968,274	0	\$0	0	\$0	122	\$36,947	47	\$6,989
SCHUYLER	751	\$359,855	0	\$0	0	\$0	54	\$22,709	7	\$1,344
SCOTLAND	694	\$388,158	0	\$0	0	\$0	41	\$13,445	1	\$207
SCOTT	9,816	\$4,610,863	17	\$17,449	0	\$0	371	\$164,165	104	\$15,039
SHANNON	2,370	\$829,042	0	\$0	0	\$0	75	\$28,970	15	\$5,257
SHELBY	1,147	\$524,045	0	\$0	0	\$0	70	\$16,032	23	\$4,246
STODDARD	6,638	\$3,242,309	0	\$0	0	\$0	262	\$131,877	71	\$10,744
STONE	4,968	\$1,586,049	3	\$2,463	0	\$0	61	\$20,544	21	\$4,912
SULLIVAN	1,352	\$748,200	0	\$0	0	\$0	36	\$9,254	16	\$2,772
TANEY	7,175	\$2,462,296	13	\$14,538	0	\$0	72	\$22,341	106	\$15,134
TEXAS	4,914	\$1,751,353	0	\$0	0	\$0	107	\$29,256	21	\$4,414
VERNON	4,380	\$3,352,744	0	\$0	0	\$0	106	\$30,329	36	\$8,067
WARREN	3,876	\$1,456,238	0	\$0	0	\$0	59	\$25,770	21	\$1,998
WASHINGTON	7,298	\$2,862,720	25	\$41,285	0	\$0	166	\$62,525	36	\$6,891
WAYNE	3,986	\$1,916,815	0	\$0	0	\$0	215	\$81,277	33	\$10,647
WEBSTER	5,272	\$1,831,440	4	\$3,627	0	\$0	91	\$40,001	24	\$4,522
WORTH	335	\$125,669	0	\$0	0	\$0	13	\$2,305	5	\$699
WRIGHT	4,859	\$1,667,503	0	\$0	0	\$0	162	\$52,030	27	\$7,319
ST. LOUIS CITY	108,107	\$40,778,235	129	\$103,994	12	\$18,241	1,483	\$847,603	667	\$81,026
INVALID COUNTY	1,185	\$463,377	0	\$0	0	\$0	0	\$0	2	\$319

NOTE: COUNTY REPRESENTS WHERE THE RECIPIENT LIVES, NOT NECESSARILY WHERE THE SERVICE WAS PROVIDED.

**TABLE 22
MISSOURI MEDICAID RECIPIENTS AND PAYMENTS BY TYPE OF SERVICE
APRIL 2006**

	AUDIOLOGY SERVICES RECIPIENTS	AUDIOLOGY SERVICES PAYMENTS	CASE MGMT RECIPIENTS	CASE MGMT PAYMENTS	CLINIC SERVICES RECIPIENTS	CLINIC SERVICES PAYMENTS	COMMUNITY SUPPORT RECIPIENTS	COMMUNITY SUPPORT PAYMENTS	COMPREHENSIVE DAY REHAB RECIPIENTS	COMPREHENSIVE DAY REHAB PAYMENTS
STATE TOTAL	312	\$38,907	1,336	\$36,947	127,900	\$14,118,764	617	\$480,483	1	\$4,330
ADAIR	2	\$19	2	\$60	732	\$66,580	10	\$6,072	0	\$0
ANDREW	0	\$0	6	\$100	286	\$34,884	2	\$1,512	0	\$0
ATCHISON	1	\$25	0	\$0	174	\$13,878	0	\$0	0	\$0
AUDRAIN	0	\$0	1	\$30	417	\$45,633	5	\$3,969	0	\$0
BARRY	1	\$240	50	\$1,026	1,214	\$116,211	6	\$5,304	0	\$0
BARTON	0	\$0	2	\$38	587	\$44,831	3	\$734	0	\$0
BATES	1	\$5	0	\$0	544	\$47,776	0	\$0	0	\$0
BENTON	1	\$474	3	\$46	847	\$66,498	3	\$987	0	\$0
BOLLINGER	1	\$20	6	\$114	470	\$42,061	0	\$0	0	\$0
BOONE	0	\$0	0	\$0	2,221	\$293,203	56	\$31,529	0	\$0
BUCHANAN	2	\$133	175	\$4,446	2,912	\$326,055	13	\$10,371	0	\$0
BUTLER	6	\$167	8	\$64	2,552	\$241,440	5	\$4,857	0	\$0
CALDWELL	1	\$25	1	\$30	241	\$22,561	0	\$0	0	\$0
CALLAWAY	1	\$29	0	\$0	698	\$73,646	7	\$7,228	0	\$0
CAMDEN	1	\$20	0	\$0	647	\$54,514	3	\$925	0	\$0
CAPE GIRARDEAU	7	\$648	28	\$246	1,946	\$169,539	3	\$2,755	0	\$0
CARROLL	1	\$5	0	\$0	377	\$29,859	2	\$1,276	0	\$0
CARTER	4	\$600	5	\$128	364	\$37,060	0	\$0	0	\$0
CASS	3	\$1,105	0	\$0	903	\$99,662	2	\$2,586	0	\$0
CEDAR	0	\$0	1	\$8	579	\$46,987	0	\$0	0	\$0
CHARITON	0	\$0	0	\$0	174	\$19,412	1	\$388	0	\$0
CHRISTIAN	10	\$948	7	\$78	1,611	\$170,029	7	\$3,955	0	\$0
CLARK	3	\$113	0	\$0	175	\$14,841	2	\$889	0	\$0
CLAY	0	\$0	0	\$0	2,080	\$236,786	6	\$6,305	0	\$0
CLINTON	0	\$0	14	\$588	328	\$38,814	2	\$1,463	0	\$0
COLE	0	\$0	0	\$0	1,056	\$93,852	7	\$5,459	0	\$0
COOPER	0	\$0	0	\$0	274	\$38,892	13	\$3,179	0	\$0
CRAWFORD	1	\$510	2	\$38	1,006	\$88,867	0	\$0	0	\$0
DADE	0	\$0	0	\$0	275	\$30,672	0	\$0	0	\$0
DALLAS	1	\$19	19	\$580	620	\$74,519	0	\$0	0	\$0
DAVISS	1	\$5	1	\$30	194	\$23,781	0	\$0	0	\$0
DEKALB	2	\$493	4	\$76	235	\$26,333	1	\$659	0	\$0
DENT	3	\$295	31	\$1,178	837	\$88,600	2	\$2,129	0	\$0
DOUGLAS	0	\$0	39	\$1,216	494	\$59,949	0	\$0	0	\$0
DUNKLIN	11	\$5,143	1	\$8	2,196	\$164,681	7	\$5,973	0	\$0
FRANKLIN	2	\$499	1	\$24	1,223	\$142,012	11	\$6,162	0	\$0
GASCONADE	0	\$0	1	\$8	327	\$29,785	0	\$0	0	\$0
GENTRY	2	\$1,010	2	\$38	170	\$17,506	4	\$5,676	0	\$0
GREENE	56	\$2,935	33	\$528	8,575	\$908,896	20	\$12,712	0	\$0
GRUNDY	2	\$30	0	\$0	381	\$27,409	1	\$1,152	0	\$0
HARRISON	1	\$16	23	\$590	320	\$33,727	2	\$778	0	\$0
HENRY	2	\$58	0	\$0	498	\$41,432	0	\$0	0	\$0
HICKORY	0	\$0	0	\$0	343	\$30,566	0	\$0	0	\$0
HOLT	1	\$10	0	\$0	91	\$11,124	0	\$0	0	\$0
HOWARD	0	\$0	0	\$0	227	\$18,185	4	\$4,990	0	\$0
HOWELL	3	\$359	35	\$852	1,545	\$131,498	6	\$1,863	0	\$0
IRON	0	\$0	0	\$0	531	\$49,871	5	\$1,761	0	\$0
JACKSON	17	\$4,162	0	\$0	13,852	\$1,936,464	29	\$42,792	1	\$4,330
JASPER	38	\$855	114	\$2,698	5,273	\$460,070	16	\$11,323	0	\$0
JEFFERSON	0	\$0	0	\$0	1,931	\$219,349	26	\$17,831	0	\$0
JOHNSON	0	\$0	0	\$0	482	\$62,710	0	\$0	0	\$0
KNOX	0	\$0	0	\$0	149	\$13,575	1	\$172	0	\$0
LACLEDE	6	\$156	0	\$0	1,589	\$156,118	2	\$1,155	0	\$0
LAFAYETTE	0	\$0	0	\$0	542	\$46,922	3	\$2,804	0	\$0
LAWRENCE	6	\$165	23	\$516	1,317	\$122,879	6	\$4,784	0	\$0
LEWIS	1	\$40	1	\$8	168	\$14,354	2	\$775	0	\$0
LINCOLN	1	\$510	0	\$0	558	\$47,011	10	\$7,164	0	\$0

NOTE: COUNTY REPRESENTS WHERE THE RECIPIENT LIVES, NOT NECESSARILY WHERE THE SERVICE WAS PROVIDED.

**TABLE 22
MISSOURI MEDICAID RECIPIENTS AND PAYMENTS BY TYPE OF SERVICE
APRIL 2006**

	AUDIOLOGY SERVICES RECIPIENTS	AUDIOLOGY SERVICES PAYMENTS	CASE MGMT RECIPIENTS	CASE MGMT PAYMENTS	CLINIC SERVICES RECIPIENTS	CLINIC SERVICES PAYMENTS	COMMUNITY SUPPORT RECIPIENTS	COMMUNITY SUPPORT PAYMENTS	COMPREHENSIVE DAY REHAB RECIPIENTS	COMPREHENSIVE DAY REHAB PAYMENTS
LINN	0	\$0	47	\$2,670	424	\$37,101	0	\$0	0	\$0
LIVINGSTON	0	\$0	2	\$38	553	\$50,433	5	\$6,219	0	\$0
MCDONALD	2	\$540	45	\$1,006	838	\$88,055	1	\$494	0	\$0
MACON	0	\$0	1	\$8	462	\$48,064	9	\$2,077	0	\$0
MADISON	2	\$555	2	\$16	544	\$60,131	1	\$2,512	0	\$0
MARIES	1	\$5	3	\$68	368	\$26,593	0	\$0	0	\$0
MARION	3	\$64	21	\$394	1,609	\$144,924	18	\$9,497	0	\$0
MERCER	0	\$0	0	\$0	94	\$6,115	0	\$0	0	\$0
MILLER	0	\$0	0	\$0	605	\$49,664	1	\$221	0	\$0
MISSISSIPPI	1	\$501	58	\$1,410	968	\$88,320	1	\$1,256	0	\$0
MONITEAU	0	\$0	0	\$0	240	\$23,144	5	\$4,794	0	\$0
MONROE	0	\$0	0	\$0	161	\$18,082	1	\$1,248	0	\$0
MONTGOMERY	1	\$50	0	\$0	229	\$18,463	4	\$5,890	0	\$0
MORGAN	0	\$0	1	\$8	547	\$57,294	2	\$184	0	\$0
NEW MADRID	2	\$1,037	18	\$474	1,101	\$101,226	2	\$1,346	0	\$0
NEWTON	8	\$205	15	\$208	1,879	\$167,401	1	\$100	0	\$0
NODAWAY	2	\$18	0	\$0	228	\$26,003	1	\$233	0	\$0
OREGON	0	\$0	19	\$448	446	\$40,513	1	\$161	0	\$0
OSAGE	0	\$0	0	\$0	163	\$13,838	3	\$1,496	0	\$0
OZARK	0	\$0	13	\$312	272	\$25,286	0	\$0	0	\$0
PEMISCOT	1	\$506	5	\$158	1,024	\$81,279	1	\$1,224	0	\$0
PERRY	1	\$24	0	\$0	528	\$41,903	1	\$50	0	\$0
PETTIS	2	\$30	26	\$252	868	\$78,354	16	\$15,901	0	\$0
PHELPS	4	\$168	43	\$805	1,766	\$156,741	1	\$200	0	\$0
PIKE	1	\$30	0	\$0	482	\$52,561	14	\$10,557	0	\$0
PLATTE	2	\$235	0	\$0	485	\$62,230	3	\$2,508	0	\$0
POLK	3	\$68	0	\$0	1,126	\$105,339	3	\$2,423	0	\$0
PULASKI	2	\$44	20	\$468	928	\$116,785	2	\$272	0	\$0
PUTMAN	2	\$180	6	\$180	101	\$9,458	3	\$2,524	0	\$0
RALLS	0	\$0	1	\$18	301	\$31,399	5	\$2,258	0	\$0
RANDOLPH	0	\$0	0	\$0	728	\$80,677	6	\$5,147	0	\$0
RAY	0	\$0	0	\$0	315	\$35,240	10	\$10,743	0	\$0
REYNOLDS	1	\$510	5	\$84	445	\$38,459	1	\$837	0	\$0
RIPLEY	5	\$671	59	\$2,148	1,165	\$98,279	1	\$551	0	\$0
ST. CHARLES	4	\$64	0	\$0	1,619	\$195,245	41	\$32,702	0	\$0
ST. CLAIR	0	\$0	2	\$16	236	\$29,461	0	\$0	0	\$0
ST. FRANCOIS	2	\$549	2	\$16	1,672	\$144,922	5	\$673	0	\$0
STE.GENEVIEVE	0	\$0	0	\$0	242	\$23,903	0	\$0	0	\$0
ST. LOUIS	12	\$4,604	11	\$604	9,058	\$1,283,967	56	\$67,639	0	\$0
SALINE	0	\$0	0	\$0	839	\$72,668	7	\$5,485	0	\$0
SCHUYLER	0	\$0	2	\$16	146	\$12,251	0	\$0	0	\$0
SCOTLAND	0	\$0	0	\$0	105	\$12,395	1	\$271	0	\$0
SCOTT	7	\$1,619	41	\$966	2,159	\$203,647	9	\$6,472	0	\$0
SHANNON	0	\$0	18	\$306	396	\$31,900	0	\$0	0	\$0
SHELBY	0	\$0	15	\$406	262	\$25,323	0	\$0	0	\$0
STODDARD	4	\$132	34	\$1,094	1,304	\$139,134	11	\$7,710	0	\$0
STONE	2	\$50	1	\$8	789	\$96,666	0	\$0	0	\$0
SULLIVAN	0	\$0	20	\$656	231	\$21,663	2	\$480	0	\$0
TANEY	2	\$265	5	\$180	1,142	\$134,109	3	\$1,006	0	\$0
TEXAS	3	\$120	31	\$712	1,072	\$93,644	2	\$1,091	0	\$0
VERNON	3	\$192	0	\$0	915	\$86,876	5	\$4,916	0	\$0
WARREN	0	\$0	0	\$0	315	\$26,081	6	\$2,046	0	\$0
WASHINGTON	1	\$50	1	\$8	673	\$65,969	7	\$1,352	0	\$0
WAYNE	2	\$555	0	\$0	770	\$66,935	0	\$0	0	\$0
WEBSTER	6	\$441	6	\$136	1,001	\$112,598	4	\$3,601	0	\$0
WORTH	0	\$0	1	\$8	54	\$7,497	0	\$0	0	\$0
WRIGHT	5	\$518	66	\$2,656	856	\$89,323	0	\$0	0	\$0
ST. LOUIS CITY	10	\$2,463	31	\$2,596	9,672	\$1,496,821	19	\$17,732	0	\$0
INVALID COUNTY	0	\$0	0	\$0	21	\$2,040	0	\$0	0	\$0

NOTE: COUNTY REPRESENTS WHERE THE RECIPIENT LIVES, NOT NECESSARILY WHERE THE SERVICE WAS PROVIDED.

**TABLE 22
MISSOURI MEDICAID RECIPIENTS AND PAYMENTS BY TYPE OF SERVICE
APRIL 2006**

	CRNA RECIPIENTS	CRNA PAYMENTS	CSTAR PRIVATE RECIPIENTS	CSTAR PRIVATE PAYMENTS	CSTAR PUBLIC RECIPIENTS	CSTAR PUBLIC PAYMENTS	DENTAL SERVICES RECIPIENTS	DENTAL SERVICES PAYMENTS	FSD CASE MGMT RECIPIENTS	FSD CASE MGMT PAYMENTS
STATE TOTAL	666	\$25,933	389	\$44,725	2,901	\$2,072,001	6,257	\$873,836	2,618	\$5,881,904
ADAIR	0	\$0	24	\$1,460	54	\$58,567	24	\$4,306	13	\$26,765
ANDREW	0	\$0	0	\$0	2	\$870	28	\$1,985	2	\$1,423
ATCHISON	0	\$0	0	\$0	1	\$10-	19	\$1,922	0	\$0
AUDRAIN	9	\$470	1	\$9	9	\$16,724	6	\$938	8	\$9,255
BARRY	0	\$0	0	\$80-	5	\$5,921	70	\$13,266	3	\$4,382
BARTON	0	\$0	0	\$0	14	\$13,208	72	\$15,040	1	\$3,447
BATES	1	\$25	2	\$464	7	\$4,989	56	\$7,537	2	\$1,920
BENTON	5	\$219	0	\$0	24	\$6,922	8	\$1,452	2	\$4,209
BOLLINGER	7	\$261	0	\$0	4	\$1,938	41	\$5,419	1	\$2,680
BOONE	3	\$154	11	\$1,412	92	\$66,713	11	\$1,838	116	\$176,939
BUCHANAN	0	\$0	13	\$2,047	89	\$55,075	356	\$31,658	5	\$3,572
BUTLER	180	\$6,824	0	\$0	39	\$26,626	324	\$43,942	12	\$15,273
CALDWELL	0	\$0	0	\$0	1	\$133	10	\$1,016	0	\$0
CALLAWAY	0	\$0	6	\$1,593	20	\$10,370	3	\$427	48	\$78,628
CAMDEN	0	\$0	2	\$1,114-	11	\$4,329	9	\$2,524	9	\$17,103
CAPE GIRARDEAU	4	\$93-	2	\$90	41	\$40,636	213	\$29,207	27	\$32,978
CARROLL	0	\$0	1	\$410-	1	\$5,526	21	\$2,096	0	\$0
CARTER	20	\$669	1	\$52	3	\$8,647	64	\$8,430	4	\$3,188
CASS	1	\$13	6	\$170-	19	\$6,087	24	\$2,559	9	\$17,056
CEDAR	2	\$121	1	\$52	9	\$3,774	29	\$3,389	3	\$2,070
CHARITON	0	\$0	0	\$0	1	\$362	1	\$63	1	\$757
CHRISTIAN	5	\$217	0	\$0	11	\$14,153	140	\$18,601	44	\$93,301
CLARK	0	\$0	0	\$0	1	\$1,657	2	\$1,699	0	\$0
CLAY	0	\$0	2	\$14	53	\$37,484	28	\$7,302	13	\$14,953
CLINTON	0	\$0	0	\$0	0	\$0	33	\$4,235	1	\$1,260
COLE	0	\$0	4	\$387	29	\$43,127	2	\$28	27	\$33,630
COOPER	0	\$0	1	\$149	8	\$6,522	2	\$442	2	\$975
CRAWFORD	1	\$16	1	\$52	7	\$4,977	53	\$9,543	2	\$3,076
DADE	0	\$0	0	\$0	11	\$6,384	33	\$7,400	1	\$2,630
DALLAS	2	\$66	0	\$0	1	\$398	33	\$5,452	2	\$5,211
DAVISS	0	\$0	2	\$108	4	\$54	20	\$2,305	2	\$2,484
DEKALB	0	\$0	0	\$0	1	\$580	17	\$1,793	1	\$757
DENT	1	\$70	0	\$0	17	\$9,540	94	\$11,224	8	\$14,224
DOUGLAS	0	\$0	0	\$0	2	\$5,172	23	\$4,206	3	\$9,513
DUNKLIN	68	\$2,422	5	\$94	66	\$66,121	102	\$19,760	10	\$8,012
FRANKLIN	3	\$125	8	\$450	25	\$21,284	33	\$4,272	9	\$10,033
GASCONADE	0	\$0	0	\$0	1	\$4,004	2	\$624	0	\$0
GENTRY	1	\$43	0	\$26-	4	\$2,883	29	\$2,402	0	\$0
GREENE	2	\$55-	13	\$5,282	135	\$112,303	632	\$86,369	128	\$311,618
GRUNDY	0	\$0	6	\$551	9	\$2,837	29	\$3,948	4	\$3,108
HARRISON	0	\$0	2	\$413	0	\$0	18	\$2,320	1	\$3,602
HENRY	0	\$0	1	\$11	26	\$9,739	4	\$398	2	\$2,563
HICKORY	1	\$64	0	\$0	3	\$6,969	18	\$2,748	4	\$6,887
HOLT	0	\$0	0	\$0	1	\$720	9	\$867	0	\$0
HOWARD	0	\$0	0	\$0	3	\$816	5	\$434	2	\$855
HOWELL	0	\$0	1	\$19	22	\$27,541	60	\$9,661	3	\$15,010
IRON	1	\$23	1	\$102	7	\$2,616	16	\$3,107	14	\$35,662
JACKSON	7	\$91	47	\$3,727	409	\$234,116	211	\$27,863	383	\$1,164,691
JASPER	1	\$51	14	\$748	70	\$65,733	217	\$47,394	77	\$207,571
JEFFERSON	7	\$780	9	\$883	61	\$56,757	66	\$16,335	26	\$43,394
JOHNSON	0	\$0	0	\$0	3	\$264	3	\$375	4	\$4,997
KNOX	0	\$0	3	\$2,635	4	\$3,299	15	\$1,490	4	\$4,696
LACLEDE	1	\$32	0	\$0	9	\$3,483	190	\$20,774	11	\$13,874
LAFAYETTE	0	\$0	0	\$0	6	\$2,160	75	\$4,625	4	\$10,807
LAWRENCE	0	\$0	1	\$52	7	\$1,906	75	\$12,431	19	\$42,761
LEWIS	0	\$0	0	\$119-	2	\$1,462	0	\$0	1	\$2,048
LINCOLN	0	\$0	6	\$550	17	\$16,086	7	\$1,260	1	\$984

NOTE: COUNTY REPRESENTS WHERE THE RECIPIENT LIVES, NOT NECESSARILY WHERE THE SERVICE WAS PROVIDED.

**TABLE 22
MISSOURI MEDICAID RECIPIENTS AND PAYMENTS BY TYPE OF SERVICE
APRIL 2006**

	CRNA RECIPIENTS	CRNA PAYMENTS	CSTAR PRIVATE RECIPIENTS	CSTAR PRIVATE PAYMENTS	CSTAR PUBLIC RECIPIENTS	CSTAR PUBLIC PAYMENTS	DENTAL SERVICES RECIPIENTS	DENTAL SERVICES PAYMENTS	FSD CASE MGMT RECIPIENTS	FSD CASE MGMT PAYMENTS
LINN	0	\$0	7	\$591	7	\$2,849	29	\$3,697	4	\$5,195
LIVINGSTON	0	\$0	4	\$327	7	\$2,406	32	\$3,036	0	\$0
MCDONALD	0	\$0	0	\$0	7	\$2,079	112	\$15,559	6	\$25,162
MACON	1	\$61	5	\$594	14	\$7,850	14	\$2,840	8	\$6,272
MADISON	0	\$0	0	\$0	9	\$11,967	63	\$6,558	31	\$68,803
MARIES	0	\$0	0	\$0	1	\$1,314	28	\$3,430	1	\$757
MARION	1	\$101	4	\$92	30	\$27,221	50	\$9,129	18	\$29,296
MERCER	0	\$0	0	\$0	1	\$148	0	\$0	0	\$0
MILLER	0	\$0	1	\$23	7	\$3,890	6	\$390	10	\$8,848
MISSISSIPPI	6	\$262	0	\$0	5	\$8,403	58	\$4,666	0	\$0
MONITEAU	0	\$0	0	\$214-	2	\$1,537	1	\$62	2	\$2,073
MONROE	2	\$96	0	\$0	3	\$2,925	1	\$39	2	\$1,669
MONTGOMERY	5	\$280	1	\$11-	4	\$5,005	3	\$587	5	\$3,452
MORGAN	0	\$0	0	\$0	1	\$2,447	8	\$3,784	0	\$0
NEW MADRID	16	\$602	2	\$333	14	\$14,444	44	\$4,944	5	\$11,021
NEWTON	1	\$46	1	\$81	22	\$20,230	111	\$16,803	24	\$49,468
NODAWAY	0	\$0	0	\$0	2	\$4,919	19	\$1,048	0	\$0
OREGON	2	\$92	0	\$0	2	\$2,787	20	\$3,423	5	\$6,591
OSAGE	0	\$0	1	\$313	1	\$572	0	\$0	1	\$757
OZARK	0	\$0	0	\$0	0	\$0	28	\$3,755	0	\$0
PEMISCOT	7	\$219	0	\$0	22	\$22,171	82	\$18,499	1	\$857
PERRY	2	\$73	0	\$0	3	\$1,684	44	\$5,074	1	\$29
PETTIS	6	\$299	5	\$453	26	\$5,670	9	\$738	22	\$35,755
PHELPS	1	\$40	3	\$206	37	\$21,325	77	\$13,846	119	\$287,969
PIKE	4	\$502	0	\$81-	9	\$11,331	8	\$1,249	1	\$135
PLATTE	0	\$0	1	\$51-	26	\$12,854	12	\$1,503	11	\$36,883
POLK	2	\$69	1	\$96	1	\$105	94	\$12,847	98	\$273,135
PULASKI	1	\$34	2	\$92	7	\$7,130	36	\$4,015	32	\$109,322
PUTMAN	1	\$133	2	\$234	3	\$447	10	\$510	2	\$3,868
RALLS	1	\$47	0	\$488-	3	\$1,025	5	\$1,464	0	\$0
RANDOLPH	0	\$0	15	\$2,067	29	\$25,543	5	\$1,851	15	\$26,013
RAY	0	\$0	1	\$2,791	6	\$3,118	0	\$0	4	\$12,332
REYNOLDS	14	\$507	2	\$93	4	\$849	21	\$3,844	55	\$144,690
RIPLEY	72	\$2,760	1	\$2-	9	\$13,540	126	\$17,026	2	\$1,080
ST. CHARLES	1	\$20	12	\$2,752	70	\$64,527	38	\$5,245	51	\$91,058
ST. CLAIR	1	\$22	0	\$0	4	\$1,359	7	\$974	2	\$1,639
ST. FRANCOIS	2	\$82	6	\$94	41	\$18,810	28	\$10,047	48	\$114,739
STE.GENEVIEVE	2	\$54	0	\$0	3	\$986	3	\$161	2	\$2,653
ST. LOUIS	12	\$621	32	\$2,242	240	\$171,891	200	\$19,444	432	\$951,482
SALINE	0	\$0	2	\$4,790	4	\$5,615	1	\$70	71	\$182,353
SCHUYLER	0	\$0	2	\$27	1	\$121	5	\$448	0	\$0
SCOTLAND	0	\$0	2	\$58	4	\$2,639	2	\$194	4	\$3,839
SCOTT	5	\$78	2	\$557	17	\$12,984	110	\$15,139	27	\$25,724
SHANNON	2	\$90	0	\$0	4	\$4,714	25	\$4,624	2	\$3,387
SHELBY	0	\$0	1	\$30	4	\$1,005	5	\$405	0	\$0
STODDARD	108	\$4,557	3	\$65-	41	\$38,785	124	\$15,445	5	\$5,777
STONE	0	\$0	0	\$0	6	\$5,338	85	\$14,605	19	\$39,121
SULLIVAN	0	\$0	2	\$2,118	7	\$4,297	7	\$664	1	\$452
TANEY	0	\$0	1	\$87	14	\$9,114	180	\$22,788	19	\$34,331
TEXAS	1	\$51	0	\$72-	17	\$7,834	75	\$11,558	5	\$8,239
VERNON	1	\$36	4	\$160	50	\$24,957	44	\$4,854	50	\$157,068
WARREN	0	\$0	2	\$113	12	\$4,514	1	\$19	2	\$2,920
WASHINGTON	0	\$0	0	\$0	16	\$9,610	10	\$1,407	3	\$3,062
WAYNE	47	\$1,843	0	\$0	13	\$11,605	98	\$12,474	8	\$10,571
WEBSTER	0	\$0	0	\$0	4	\$4,850	90	\$10,698	10	\$11,943
WORTH	0	\$0	0	\$26-	0	\$0	20	\$1,994	1	\$657
WRIGHT	1	\$46-	0	\$0	8	\$8,218	80	\$11,923	7	\$17,860
ST. LOUIS CITY	5	\$307-	58	\$2,349	514	\$292,141	172	\$18,839	215	\$427,038
INVALID COUNTY	0	\$0	4	\$477	2	\$5,768	6	\$904	70	\$157,729

NOTE: COUNTY REPRESENTS WHERE THE RECIPIENT LIVES, NOT NECESSARILY WHERE THE SERVICE WAS PROVIDED.

**TABLE 22
MISSOURI MEDICAID RECIPIENTS AND PAYMENTS BY TYPE OF SERVICE
APRIL 2006**

	DISEASE MGMT TRAINING RECIPIENTS	DISEASE MGMT TRAINING PAYMENTS	DME SERVICES RECIPIENTS	DME SERVICES PAYMENTS	EPSDT SERV SCREENINGS RECIPIENTS	EPSDT SERV SCREENINGS PAYMENTS	EPSDT REF. SERVICES RECIPIENTS	EPSDT REF. SERVICES PAYMENTS	EPSDT TCM RECIPIENTS	EPSDT TCM PAYMENTS
STATE TOTAL	47	\$2,128	23,489	\$3,967,845	7,577	\$501,095	63,068	\$9,650,301	949	\$104,784
ADAIR	1	\$75	195	\$36,578	99	\$7,812	627	\$96,061	1	\$111
ANDREW	0	\$0	59	\$2,423	32	\$2,482	247	\$36,660	0	\$0
ATCHISON	1	\$50	25	\$1,431	15	\$900	156	\$9,985	0	\$0
AUDRAIN	0	\$0	116	\$13,960	0	\$0	128	\$14,274	0	\$0
BARRY	0	\$0	218	\$34,752	66	\$3,645	808	\$129,495	0	\$0
BARTON	1	\$20	78	\$21,478	50	\$3,235	433	\$37,908	0	\$0
BATES	0	\$0	120	\$18,636	26	\$1,841	284	\$38,489	0	\$0
BENTON	1	\$75	173	\$32,300	60	\$4,921	528	\$49,604	0	\$0
BOLLINGER	2	\$115	143	\$16,861	22	\$1,323	363	\$56,633	0	\$0
BOONE	0	\$0	395	\$108,859	56	\$4,193	444	\$271,480	3	\$333
BUCHANAN	1	\$155	500	\$90,325	425	\$29,651	2,658	\$242,906	2	\$222
BUTLER	1	\$40	477	\$55,455	35	\$1,830	1,098	\$123,398	0	\$0
CALDWELL	0	\$0	48	\$6,923	29	\$2,882	258	\$27,844	0	\$0
CALLAWAY	0	\$0	150	\$15,691	10	\$760	185	\$40,128	2	\$222
CAMDEN	0	\$0	141	\$14,788	9	\$540	70	\$12,492	0	\$0
CAPE GIRARDEAU	0	\$40	354	\$47,692	109	\$6,357	1,308	\$322,636	0	\$0
CARROLL	0	\$0	103	\$9,742	52	\$3,888	327	\$24,967	0	\$0
CARTER	0	\$0	85	\$7,797	8	\$414	320	\$32,559	0	\$0
CASS	2	\$150	168	\$26,602	20	\$1,489	241	\$33,237	13	\$1,443
CEDAR	0	\$0	112	\$14,298	30	\$2,317	318	\$50,432	0	\$0
CHARITON	0	\$0	45	\$4,876	5	\$246	42	\$9,179	0	\$0
CHRISTIAN	0	\$0	211	\$38,851	328	\$19,439	1,615	\$169,710	0	\$0
CLARK	0	\$0	29	\$3,241	72	\$4,457	288	\$20,027	0	\$0
CLAY	3	\$190	314	\$63,837	23	\$1,691	235	\$105,474	18	\$1,998
CLINTON	0	\$0	57	\$12,236	26	\$1,519	330	\$34,472	2	\$222
COLE	0	\$0	201	\$30,302	22	\$1,300	201	\$55,411	0	\$0
COOPER	0	\$0	69	\$20,001	1	\$40	69	\$26,352	0	\$0
CRAWFORD	0	\$0	214	\$48,024	68	\$4,030	480	\$44,857	2	\$222
DADE	0	\$0	65	\$16,832	23	\$1,337	146	\$14,629	0	\$0
DALLAS	0	\$0	133	\$11,060	48	\$3,623	364	\$51,348	0	\$0
DAVISS	0	\$0	49	\$7,123	35	\$1,885	215	\$18,798	0	\$0
DEKALB	0	\$0	56	\$5,310	30	\$1,781	206	\$21,387	0	\$0
DENT	0	\$0	130	\$24,488	17	\$1,000	322	\$40,033	0	\$0
DOUGLAS	0	\$0	112	\$15,784	57	\$3,286	459	\$39,882	0	\$0
DUNKLIN	0	\$0	632	\$97,082	202	\$12,159	1,808	\$172,079	0	\$0
FRANKLIN	0	\$0	267	\$40,018	15	\$1,142	189	\$56,645	1	\$0
GASCONADE	0	\$0	65	\$5,495	4	\$220	61	\$6,578	0	\$0
GENTRY	0	\$0	39	\$3,230	17	\$1,074	130	\$10,660	0	\$0
GREENE	1	\$20	1,055	\$187,885	1,191	\$68,004	6,362	\$700,745	0	\$0
GRUNDY	0	\$0	95	\$33,817	28	\$980	287	\$26,787	1	\$111
HARRISON	0	\$0	52	\$5,900	31	\$1,772	190	\$19,696	0	\$0
HENRY	3	\$110	153	\$17,690	5	\$498	72	\$24,769	1	\$111
HICKORY	0	\$0	101	\$35,732	19	\$1,390	173	\$27,873	0	\$0
HOLT	0	\$0	25	\$1,954	15	\$1,844	132	\$11,081	0	\$0
HOWARD	0	\$0	51	\$3,285	3	\$160	53	\$7,337	0	\$0
HOWELL	0	\$0	324	\$34,365	44	\$3,364	1,026	\$155,670	0	\$0
IRON	0	\$0	131	\$20,369	58	\$3,600	440	\$46,429	0	\$0
JACKSON	5	\$250	1,667	\$322,334	235	\$15,973	2,820	\$766,417	790	\$87,135
JASPER	7	\$160	788	\$154,306	954	\$57,867	4,293	\$460,602	7	\$777
JEFFERSON	0	\$0	411	\$59,299	21	\$1,260	403	\$125,408	0	\$0
JOHNSON	0	\$0	109	\$40,605	6	\$360	98	\$19,498	5	\$555
KNOX	0	\$0	35	\$5,349	24	\$1,943	144	\$12,440	0	\$0
LACLEDE	0	\$0	247	\$42,952	24	\$1,882	843	\$112,433	0	\$0
LAFAYETTE	0	\$0	150	\$13,083	2	\$143	100	\$6,772	1	\$111
LAWRENCE	1	\$20	224	\$39,861	138	\$9,319	1,031	\$140,297	0	\$0
LEWIS	0	\$0	43	\$4,484	24	\$1,400	151	\$12,510	0	\$0
LINCOLN	0	\$0	109	\$10,534	8	\$1,215	191	\$28,992	0	\$0

NOTE: COUNTY REPRESENTS WHERE THE RECIPIENT LIVES, NOT NECESSARILY WHERE THE SERVICE WAS PROVIDED.

**TABLE 22
MISSOURI MEDICAID RECIPIENTS AND PAYMENTS BY TYPE OF SERVICE
APRIL 2006**

	DISEASE MGMT TRAINING RECIPIENTS	DISEASE MGMT TRAINING PAYMENTS	DME SERVICES RECIPIENTS	DME SERVICES PAYMENTS	EPSDT SERV SCREENINGS RECIPIENTS	EPSDT SERV SCREENINGS PAYMENTS	EPSDT REF SERVICES RECIPIENTS	EPSDT REF SERVICES PAYMENTS	EPSDT TCM RECIPIENTS	EPSDT TCM PAYMENTS
LINN	0	\$0	100	\$16,377	36	\$2,249	273	\$15,668	0	\$0
LIVINGSTON	0	\$0	105	\$9,062	27	\$1,569	355	\$33,377	0	\$0
MCDONALD	5	\$120	139	\$26,206	100	\$5,967	839	\$77,839	0	\$0
MACON	0	\$0	142	\$35,267	78	\$6,096	336	\$33,300	0	\$0
MADISON	0	\$0	145	\$13,312	35	\$2,875	653	\$76,420	0	\$0
MARIES	0	\$0	64	\$3,703	19	\$1,060	192	\$132,851	0	\$0
MARION	0	\$0	206	\$31,739	158	\$9,808	1,054	\$143,623	0	\$0
MERCER	0	\$0	29	\$3,150	7	\$340	88	\$6,405	0	\$0
MILLER	0	\$0	152	\$17,318	13	\$900	169	\$24,526	0	\$0
MISSISSIPPI	0	\$0	183	\$16,622	53	\$3,408	868	\$85,021	0	\$0
MONITEAU	0	\$0	50	\$3,497	3	\$180	20	\$1,818	0	\$0
MONROE	0	\$0	51	\$4,918	0	\$0	36	\$7,025	0	\$0
MONTGOMERY	0	\$0	80	\$18,661	2	\$60	66	\$8,605	0	\$0
MORGAN	0	\$0	122	\$33,606	3	\$200	52	\$3,393	1	\$111
NEW MADRID	0	\$0	292	\$38,760	67	\$4,191	993	\$101,892	0	\$0
NEWTON	3	\$118	294	\$43,735	344	\$21,156	1,801	\$158,659	0	\$0
NODAWAY	0	\$0	66	\$9,590	21	\$1,138	153	\$12,119	0	\$0
OREGON	0	\$0	112	\$16,082	48	\$6,874	287	\$36,461	1	\$111
OSAGE	0	\$0	48	\$10,615	1	\$60	35	\$9,236	0	\$0
OZARK	0	\$0	68	\$6,313	30	\$2,391	261	\$23,664	0	\$0
PEMISCOT	0	\$0	444	\$53,834	61	\$3,737	906	\$95,729	0	\$0
PERRY	1	\$40	70	\$6,581	24	\$1,464	350	\$157,429	0	\$0
PETTIS	0	\$0	191	\$33,907	30	\$2,130	204	\$38,645	7	\$777
PHELPS	0	\$0	300	\$44,181	54	\$3,313	908	\$120,926	4	\$444
PIKE	1	\$20	108	\$11,270	32	\$1,950	276	\$31,900	0	\$0
PLATTE	0	\$0	80	\$25,934	5	\$300	69	\$35,370	12	\$1,332
POLK	0	\$0	227	\$45,109	97	\$8,419	719	\$135,773	4	\$444
PULASKI	0	\$0	147	\$17,758	47	\$4,530	485	\$88,619	1	\$111
PUTMAN	3	\$225	65	\$8,197	9	\$670	125	\$12,978	0	\$0
RALLS	0	\$0	48	\$11,233	39	\$2,340	256	\$22,623	0	\$0
RANDOLPH	0	\$0	185	\$35,009	15	\$831	230	\$24,476	1	\$111
RAY	0	\$0	78	\$13,381	6	\$340	32	\$5,703	0	\$0
REYNOLDS	0	\$0	88	\$8,986	13	\$810	322	\$73,114	0	\$0
RIPLEY	0	\$0	253	\$23,497	9	\$622	444	\$44,846	0	\$0
ST. CHARLES	0	\$0	277	\$41,649	17	\$1,105	473	\$171,826	0	\$0
ST. CLAIR	1	\$20	71	\$4,751	4	\$334	31	\$3,929	0	\$0
ST. FRANCOIS	0	\$0	422	\$47,941	18	\$1,094	302	\$104,231	0	\$0
STE.GENEVIEVE	0	\$0	70	\$5,952	3	\$160	82	\$26,233	0	\$0
ST. LOUIS	1	\$115	1,444	\$314,969	114	\$10,627	1,735	\$631,470	4	\$444
SALINE	0	\$0	177	\$24,793	10	\$962	179	\$23,662	9	\$999
SCHUYLER	0	\$0	49	\$8,020	13	\$584	130	\$42,943	0	\$0
SCOTLAND	0	\$0	43	\$1,647	15	\$1,021	65	\$10,055	0	\$0
SCOTT	0	\$0	428	\$74,056	88	\$5,591	1,671	\$229,099	0	\$0
SHANNON	0	\$0	96	\$9,217	4	\$362	274	\$25,793	0	\$0
SHELBY	0	\$0	53	\$6,509	21	\$1,466	170	\$25,067	0	\$0
STODDARD	1	\$40	344	\$53,895	111	\$7,381	907	\$99,327	1	\$111
STONE	0	\$0	147	\$24,849	109	\$8,114	546	\$67,386	0	\$0
SULLIVAN	0	\$0	87	\$12,095	34	\$2,776	133	\$13,761	0	\$0
TANEY	1	\$40	176	\$42,589	171	\$11,558	1,038	\$105,462	0	\$0
TEXAS	0	\$0	204	\$51,961	28	\$2,555	462	\$46,535	0	\$0
VERNON	0	\$0	168	\$18,040	18	\$1,194	571	\$86,265	11	\$1,221
WARREN	0	\$0	62	\$4,917	0	\$0	116	\$27,346	0	\$0
WASHINGTON	0	\$0	225	\$27,788	1	\$60	89	\$55,769	0	\$0
WAYNE	0	\$0	224	\$18,842	21	\$1,513	391	\$63,200	0	\$0
WEBSTER	0	\$0	155	\$20,733	122	\$7,105	945	\$111,442	1	\$111
WORTH	0	\$0	16	\$490	7	\$424	56	\$2,740	0	\$0
WRIGHT	0	\$0	189	\$41,612	57	\$4,933	639	\$55,894	0	\$0
ST. LOUIS CITY	0	\$0	1,488	\$353,530	123	\$13,711	1,379	\$475,243	0	\$0
INVALID COUNTY	0	\$0	4	\$501	6	\$607	57	\$11,121	43	\$4,884

NOTE: COUNTY REPRESENTS WHERE THE RECIPIENT LIVES, NOT NECESSARILY WHERE THE SERVICE WAS PROVIDED.

**TABLE 22
MISSOURI MEDICAID RECIPIENTS AND PAYMENTS BY TYPE OF SERVICE
APRIL 2006**

	FAMILY PLANNING RECIPIENTS	FAMILY PLANNING PAYMENTS	FED QUAL HEALTH CLINIC RECIPIENTS	FED QUAL HEALTH CLINIC PAYMENTS	HOME HEALTH RECIPIENTS	HOME HEALTH PAYMENTS	HOSPICE RECIPIENTS	HOSPICE PAYMENTS	ICF/MR RECIPIENTS	ICF/MR PAYMENTS
STATE TOTAL	9,361	\$785,349	13,198	\$2,271,693	823	\$374,502	1,389	\$3,726,223	913	\$6,818,277
ADAIR	109	\$10,589	411	\$87,980	1	\$124	0	\$0	0	\$0
ANDREW	20	\$1,491	187	\$33,401	2	\$680	10	\$38,162	0	\$0
ATCHISON	24	\$1,442	7	\$1,932	0	\$0	1	\$2,084	0	\$0
AUDRAIN	19	\$795	8	\$1,350	0	\$0	6	\$27,629	0	\$0
BARRY	131	\$18,343	84	\$12,635	9	\$2,932	14	\$45,330	0	\$0
BARTON	50	\$2,768	23	\$5,068	1	\$434	1	\$2,244	0	\$0
BATES	71	\$3,939	2	\$340	1	\$185	17	\$46,337	0	\$0
BENTON	73	\$5,598	3	\$466	6	\$1,460	2	\$7,044	0	\$0
BOLLINGER	61	\$5,890	212	\$20,917	2	\$790	1	\$893	0	\$0
BOONE	95	\$6,930	379	\$46,786	5	\$1,299	21	\$68,942	0	\$0
BUCHANAN	328	\$22,239	1,104	\$196,011	13	\$8,498	37	\$93,207	0	\$0
BUTLER	245	\$16,562	40	\$6,970	5	\$4,708	14	\$42,850	38	\$245,148
CALDWELL	27	\$4,934	225	\$34,042	4	\$927	2	\$8,828	0	\$0
CALLAWAY	22	\$910	12	\$1,019	8	\$15,713	5	\$16,518	0	\$0
CAMDEN	21	\$843	26	\$3,785	2	\$1,717	4	\$8,697	0	\$0
CAPE GIRARDEAU	262	\$19,559	275	\$36,272	3	\$421	13	\$38,497	0	\$0
CARROLL	31	\$1,389	1	\$60	4	\$1,701	1	\$1,110	0	\$0
CARTER	48	\$3,014	217	\$22,858	0	\$0	0	\$0	0	\$0
CASS	33	\$1,958	11	\$2,020	6	\$1,181	27	\$79,790	0	\$0
CEDAR	81	\$6,423	13	\$2,460	1	\$231	2	\$10,117	0	\$0
CHARITON	3	\$74	16	\$2,255	0	\$0	1	\$2,170	0	\$0
CHRISTIAN	191	\$16,495	121	\$25,037	8	\$1,633	13	\$34,891	0	\$0
CLARK	33	\$1,711	56	\$4,788	0	\$0	0	\$0	0	\$0
CLAY	56	\$10,913	104	\$13,589	2	\$3,893	60	\$185,267	0	\$0
CLINTON	58	\$6,465	30	\$4,827	2	\$1,331	9	\$42,041	0	\$0
COLE	34	\$2,540	12	\$3,336	3	\$365	7	\$22,571	0	\$0
COOPER	9	\$781	3	\$667	0	\$0	3	\$4,895	0	\$0
CRAWFORD	105	\$8,845	5	\$1,040	4	\$1,894	6	\$13,519	0	\$0
DADE	33	\$2,150	7	\$1,438	4	\$396	2	\$5,173	0	\$0
DALLAS	67	\$4,342	16	\$4,372	4	\$1,401	3	\$7,595	0	\$0
DAVIESS	37	\$1,916	57	\$8,201	4	\$221	0	\$0	0	\$0
DEKALB	22	\$2,708	39	\$6,536	2	\$620	2	\$5,154	0	\$0
DENT	79	\$6,386	10	\$952	2	\$288	1	\$1,785	0	\$0
DOUGLAS	62	\$5,966	163	\$19,905	3	\$684	8	\$15,468	0	\$0
DUNKLIN	242	\$27,447	180	\$19,021	5	\$801	19	\$47,775	0	\$0
FRANKLIN	41	\$2,401	3	\$166	4	\$529	20	\$64,808	0	\$0
GASCONADE	10	\$381	0	\$0	0	\$0	0	\$0	0	\$0
GENTRY	13	\$599	29	\$2,495	2	\$433	6	\$6,201	0	\$0
GREENE	922	\$87,550	753	\$119,615	37	\$13,491	102	\$273,560	0	\$0
GRUNDY	24	\$2,727	14	\$1,614	5	\$337	2	\$7,296	0	\$0
HARRISON	30	\$4,715	9	\$800	2	\$877	4	\$6,882	0	\$0
HENRY	9	\$396	2	\$105	0	\$0	6	\$12,583	0	\$0
HICKORY	27	\$1,407	4	\$391	4	\$3,287	4	\$20,557	0	\$0
HOLT	23	\$1,993	106	\$14,844	0	\$0	2	\$7,355	0	\$0
HOWARD	5	\$235	3	\$224	0	\$0	0	\$0	0	\$0
HOWELL	236	\$24,276	345	\$59,065	6	\$629	5	\$10,223	0	\$0
IRON	67	\$4,275	219	\$24,455	1	\$1,520	4	\$12,269	0	\$0
JACKSON	279	\$27,024	1,976	\$602,306	108	\$37,276	185	\$460,851	0	\$0
JASPER	406	\$26,695	217	\$24,743	20	\$12,652	19	\$47,056	0	\$0
JEFFERSON	70	\$5,138	25	\$4,213	22	\$13,570	48	\$108,414	0	\$0
JOHNSON	19	\$1,308	7	\$1,303	2	\$125	3	\$4,966	0	\$0
KNOX	32	\$2,700	100	\$16,835	1	\$159	0	\$0	0	\$0
LACLEDE	174	\$30,157	139	\$22,881	8	\$2,787	11	\$29,142	0	\$0
LAFAYETTE	25	\$1,033	23	\$3,061	8	\$2,747	5	\$6,605	113	\$879,451
LAWRENCE	138	\$9,923	37	\$5,402	11	\$6,002	11	\$30,378	0	\$0
LEWIS	28	\$2,033	25	\$3,193	0	\$0	0	\$0	0	\$0
LINCOLN	25	\$1,004	1	\$16	7	\$2,018	24	\$62,315	0	\$0

NOTE: COUNTY REPRESENTS WHERE THE RECIPIENT LIVES, NOT NECESSARILY WHERE THE SERVICE WAS PROVIDED.

**TABLE 22
MISSOURI MEDICAID RECIPIENTS AND PAYMENTS BY TYPE OF SERVICE
APRIL 2006**

	FAMILY PLANNING RECIPIENTS	FAMILY PLANNING PAYMENTS	FED QUAL HEALTH CLINIC RECIPIENTS	FED QUAL HEALTH CLINIC PAYMENTS	HOME HEALTH RECIPIENTS	HOME HEALTH PAYMENTS	HOSPICE RECIPIENTS	HOSPICE PAYMENTS	ICF/MR RECIPIENTS	ICF/MR PAYMENTS
LINN	31	\$3,091	22	\$5,494	2	\$171	2	\$3,068	0	\$0
LIVINGSTON	47	\$5,918	21	\$4,233	9	\$1,012	2	\$2,621	0	\$0
MCDONALD	98	\$9,054	151	\$17,731	5	\$1,740	6	\$17,211	0	\$0
MACON	49	\$5,054	73	\$18,050	1	\$62	6	\$20,545	0	\$0
MADISON	71	\$4,294	40	\$5,330	3	\$556	8	\$17,985	0	\$0
MARIES	32	\$2,565	0	\$0	0	\$0	1	\$112	0	\$0
MARION	186	\$13,035	7	\$1,927	8	\$2,239	8	\$51,306	0	\$0
MERCER	12	\$383	12	\$676	0	\$0	1	\$1,339	0	\$0
MILLER	16	\$1,053	12	\$1,561	1	\$659	3	\$10,762	0	\$0
MISSISSIPPI	113	\$8,995	178	\$23,747	4	\$2,684	8	\$25,824	0	\$0
MONITEAU	8	\$328	1	\$103	1	\$587	12	\$31,165	0	\$0
MONROE	1	\$27	2	\$997	1	\$306	1	\$1,288	0	\$0
MONTGOMERY	10	\$259	1	\$79	1	\$224	12	\$30,522	0	\$0
MORGAN	7	\$253	3	\$1,639	3	\$517	8	\$26,336	0	\$0
NEW MADRID	102	\$7,550	450	\$45,737	1	\$60	4	\$10,274	0	\$0
NEWTON	174	\$13,758	85	\$12,355	19	\$8,479	7	\$14,928	0	\$0
NODAWAY	33	\$3,334	33	\$4,959	4	\$566	5	\$6,069	0	\$0
OREGON	74	\$3,941	85	\$16,645	7	\$3,525	2	\$4,198	0	\$0
OSAGE	3	\$208	2	\$1,205	1	\$183	0	\$0	0	\$0
OZARK	51	\$2,405	84	\$13,583	4	\$1,366	0	\$0	0	\$0
PEMISCOT	141	\$22,375	73	\$8,638	3	\$1,239	1	\$1,429	0	\$0
PERRY	72	\$3,950	9	\$903	0	\$0	1	\$308	1	\$7,040
PETTIS	34	\$1,553	33	\$4,015	5	\$2,303	2	\$5,920	0	\$0
PHELPS	171	\$12,482	15	\$4,467	5	\$1,551	2	\$489	0	\$0
PIKE	88	\$8,225	1	\$1,780	0	\$0	0	\$0	0	\$0
PLATTE	21	\$730	24	\$3,063	3	\$1,956	15	\$35,873	0	\$0
POLK	109	\$12,020	36	\$6,543	3	\$1,234	6	\$18,427	0	\$0
PULASKI	109	\$19,799	250	\$41,485	6	\$2,041	2	\$4,686	0	\$0
PUTMAN	17	\$820	17	\$2,394	2	\$1,350	0	\$0	0	\$0
RALLS	38	\$1,486	1	\$180	3	\$2,223	0	\$0	0	\$0
RANDOLPH	16	\$711	20	\$5,308	5	\$1,907	0	\$0	0	\$0
RAY	8	\$423	13	\$2,082	3	\$1,688	3	\$5,851	0	\$0
REYNOLDS	56	\$4,707	200	\$27,102	2	\$665	1	\$2,993	0	\$0
RIPLEY	105	\$5,597	21	\$2,714	8	\$4,379	0	\$0	0	\$0
ST. CHARLES	39	\$3,040	6	\$721	12	\$5,000	46	\$141,594	71	\$660,798
ST. CLAIR	13	\$742	1	\$206	1	\$182	4	\$9,314	0	\$0
ST. FRANCOIS	45	\$2,134	37	\$2,715	11	\$4,034	37	\$92,001	0	\$0
STE.GENEVIEVE	4	\$119	0	\$0	0	\$0	4	\$8,056	0	\$0
ST. LOUIS	238	\$17,281	356	\$48,778	100	\$40,363	244	\$620,303	141	\$1,119,210
SALINE	24	\$1,275	6	\$450	1	\$175	2	\$3,981	200	\$1,365,709
SCHUYLER	20	\$1,257	50	\$11,615	0	\$0	0	\$0	0	\$0
SCOTLAND	11	\$1,457	77	\$11,209	0	\$0	0	\$0	0	\$0
SCOTT	216	\$18,658	543	\$67,310	3	\$4,086	6	\$5,832	33	\$239,928
SHANNON	64	\$4,057	157	\$18,033	4	\$1,732	1	\$2,504	0	\$0
SHELBY	25	\$5,497	20	\$2,210	4	\$1,505	2	\$5,687	0	\$0
STODDARD	177	\$12,402	191	\$26,088	12	\$8,325	10	\$30,500	0	\$0
STONE	94	\$6,248	58	\$10,767	5	\$7,803	8	\$28,848	0	\$0
SULLIVAN	34	\$1,944	62	\$17,063	1	\$115	0	\$0	0	\$0
TANEY	130	\$10,410	32	\$5,940	5	\$2,851	21	\$55,204	0	\$0
TEXAS	107	\$8,760	20	\$3,055	9	\$5,532	3	\$9,004	0	\$0
VERNON	107	\$5,321	14	\$3,772	2	\$424	7	\$10,444	121	\$881,731
WARREN	10	\$1,176	0	\$0	4	\$2,755	3	\$21,420	0	\$0
WASHINGTON	27	\$2,661	113	\$6,655	7	\$3,696	10	\$26,096	0	\$0
WAYNE	92	\$5,121	89	\$8,100	2	\$535	0	\$0	0	\$0
WEBSTER	93	\$5,320	96	\$20,774	5	\$1,256	6	\$13,514	0	\$0
WORTH	9	\$458	6	\$1,445	1	\$108	1	\$263	0	\$0
WRIGHT	105	\$6,378	75	\$10,725	7	\$2,086	10	\$24,191	0	\$0
ST. LOUIS CITY	184	\$10,710	1,118	\$167,269	140	\$79,491	62	\$167,898	195	\$1,419,261
INVALID COUNTY	5	\$210	0	\$0	0	\$0	0	\$0	0	\$0

NOTE: COUNTY REPRESENTS WHERE THE RECIPIENT LIVES, NOT NECESSARILY WHERE THE SERVICE WAS PROVIDED.

**TABLE 22
MISSOURI MEDICAID RECIPIENTS AND PAYMENTS BY TYPE OF SERVICE
APRIL 2006**

	INDEPENDENT LIVING WAIVER RECIPIENTS	INDEPENDENT LIVING WAIVER PAYMENTS	INPATIENT HOSPITAL RECIPIENTS	INPATIENT HOSPITAL PAYMENTS	LAB & X-RAY SERVICES RECIPIENTS	LAB & X-RAY SERVICES PAYMENTS	MANAGED CARE RECIPIENTS	MANAGED CARE PAYMENTS	MENTAL HOSPITAL RECIPIENTS	MENTAL HOSPITAL PAYMENTS
STATE TOTAL	116	\$144,441	9,182	\$43,575,338	36,691	\$1,995,549	453,014	\$79,873,994	5	\$22,158
ADAIR	4	\$4,354	41	\$237,890	221	\$12,444	8	\$559	0	\$0
ANDREW	0	\$0	26	\$172,468	68	\$4,457	8	\$1,097	0	\$0
ATCHISON	0	\$0	10	\$63,511	33	\$647	3	\$256	0	\$0
AUDRAIN	0	\$0	25	\$72,064	187	\$7,508	3,361	\$623,264	0	\$0
BARRY	1	\$1,593	93	\$275,779	254	\$11,696	3	\$783	0	\$0
BARTON	0	\$0	34	\$138,284	113	\$5,087	1	\$2	0	\$0
BATES	1	\$260	41	\$126,341	129	\$6,611	23	\$1,616	0	\$0
BENTON	0	\$0	43	\$100,102	259	\$13,156	54	\$1,545	0	\$0
BOLLINGER	0	\$0	25	\$92,860	217	\$13,103	7	\$214	0	\$0
BOONE	9	\$8,333	88	\$486,289	551	\$25,797	14,893	\$2,819,297	0	\$0
BUCHANAN	4	\$3,993	252	\$1,162,019	829	\$63,932	30	\$1,608	0	\$0
BUTLER	1	\$1,463	223	\$656,172	1,003	\$65,126	16	\$1,927	0	\$0
CALDWELL	0	\$0	21	\$76,724	81	\$3,609	5	\$62	0	\$0
CALLAWAY	0	\$0	56	\$446,456	283	\$11,763	5,128	\$904,147	0	\$0
CAMDEN	0	\$0	22	\$103,515	149	\$8,200	5,216	\$929,565	0	\$0
CAPE GIRARDEAU	3	\$1,101	158	\$515,596	888	\$47,263	28	\$3,047	0	\$0
CARROLL	0	\$0	43	\$147,030	82	\$4,788	9	\$649	0	\$0
CARTER	0	\$0	35	\$111,236	165	\$13,580	1	\$75	0	\$0
CASS	0	\$0	42	\$302,946	294	\$13,911	8,792	\$1,651,171	0	\$0
CEDAR	0	\$0	39	\$193,163	114	\$5,349	12	\$628	0	\$0
CHARITON	0	\$0	8	\$43,078	55	\$2,744	909	\$157,343	0	\$0
CHRISTIAN	1	\$1,066	122	\$294,513	541	\$24,040	6	\$277	0	\$0
CLARK	0	\$0	10	\$22,014	39	\$1,965	0	\$27	0	\$0
CLAY	0	\$0	131	\$1,041,479	424	\$27,780	16,319	\$3,081,908	0	\$0
CLINTON	0	\$0	42	\$178,888	69	\$2,955	17	\$816	0	\$0
COLE	3	\$4,675	56	\$282,144	405	\$17,688	6,784	\$1,265,711	0	\$0
COOPER	0	\$0	8	\$192,357	81	\$4,454	1,749	\$313,623	0	\$0
CRAWFORD	4	\$2,455	59	\$218,646	221	\$11,733	43	\$2,304	0	\$0
DADE	0	\$0	24	\$108,652	85	\$2,982	0	\$0	0	\$0
DALLAS	0	\$0	37	\$136,402	169	\$7,721	5	\$566	0	\$0
DAVISS	1	\$2,083	17	\$65,348	56	\$3,066	5	\$414	0	\$0
DEKALB	0	\$0	20	\$48,563	68	\$3,326	3	\$137	0	\$0
DENT	3	\$3,608	63	\$315,023	90	\$4,686	9	\$90	0	\$0
DOUGLAS	1	\$100	39	\$81,346	202	\$9,754	9	\$1,660	0	\$0
DUNKLIN	3	\$1,520	209	\$611,228	752	\$34,932	6	\$237	0	\$0
FRANKLIN	3	\$4,315	66	\$419,517	488	\$21,249	9,707	\$1,571,356	0	\$0
GASCONADE	0	\$0	5	\$32,741	83	\$3,426	1,596	\$294,512	0	\$0
GENTRY	0	\$0	11	\$36,159	36	\$1,782	0	\$0	0	\$0
GREENE	5	\$7,869	548	\$1,803,681	2,359	\$102,852	66	\$5,242	0	\$0
GRUNDY	1	\$149	19	\$94,602	56	\$2,757	8	\$464	0	\$0
HARRISON	0	\$0	39	\$129,727	63	\$2,875	4	\$1,036	0	\$0
HENRY	0	\$0	25	\$81,399	99	\$5,760	3,262	\$592,600	0	\$0
HICKORY	0	\$0	23	\$69,495	94	\$3,904	29	\$950	0	\$0
HOLT	0	\$0	8	\$137,330	24	\$1,055	0	\$17	0	\$0
HOWARD	0	\$0	5	\$11,609	76	\$4,634	1,193	\$230,714	0	\$0
HOWELL	1	\$100	180	\$346,538	627	\$33,405	11	\$367	1	\$34
IRON	4	\$3,584	35	\$132,096	153	\$9,969	28	\$2,078	0	\$0
JACKSON	1	\$9,374	1,007	\$6,325,784	2,464	\$142,581	97,431	\$18,704,833	2	\$14,292
JASPER	2	\$2,480	386	\$1,237,117	1,464	\$63,425	27	\$1,508	0	\$0
JEFFERSON	2	\$10,166	113	\$701,347	1,069	\$61,648	19,482	\$3,286,669	0	\$0
JOHNSON	1	\$3,819	23	\$112,682	192	\$9,479	4,903	\$921,999	0	\$0
KNOX	1	\$409	9	\$76,195	48	\$2,004	1	\$134	0	\$0
LACLEDE	0	\$0	131	\$448,750	179	\$9,643	42	\$608	0	\$0
LAFAYETTE	0	\$0	45	\$178,271	147	\$8,121	4,004	\$735,411	0	\$0
LAWRENCE	0	\$0	104	\$557,624	274	\$13,025	2	\$69	0	\$0
LEWIS	0	\$0	10	\$79,075	48	\$1,346	0	\$224	0	\$0
LINCOLN	1	\$642	34	\$211,515	202	\$15,473	5,675	\$919,545	0	\$0

NOTE: COUNTY REPRESENTS WHERE THE RECIPIENT LIVES, NOT NECESSARILY WHERE THE SERVICE WAS PROVIDED.

**TABLE 22
MISSOURI MEDICAID RECIPIENTS AND PAYMENTS BY TYPE OF SERVICE
APRIL 2006**

	INDEPENDENT LIVING WAIVER RECIPIENTS	INDEPENDENT LIVING WAIVER PAYMENTS	INPATIENT HOSPITAL RECIPIENTS	INPATIENT HOSPITAL PAYMENTS	LAB & X-RAY SERVICES RECIPIENTS	LAB & X-RAY SERVICES PAYMENTS	MANAGED CARE RECIPIENTS	MANAGED CARE PAYMENTS	MENTAL HOSPITAL RECIPIENTS	MENTAL HOSPITAL PAYMENTS
LINN	1	\$1,514	20	\$80,325	156	\$6,460	13	\$517	0	\$0
LIVINGSTON	0	\$0	34	\$140,745	57	\$2,628	2	\$1,007	0	\$0
MCDONALD	0	\$0	88	\$314,022	399	\$20,728	6	\$68	0	\$0
MACON	0	\$0	34	\$90,927	121	\$5,198	15	\$211	0	\$0
MADISON	0	\$0	40	\$175,716	134	\$9,130	29	\$966	0	\$0
MARIES	0	\$0	19	\$52,386	104	\$3,941	8	\$472	0	\$0
MARION	0	\$0	97	\$418,599	259	\$15,058	10	\$1,607	0	\$0
MERCER	0	\$0	3	\$8,204	26	\$1,023	0	\$192	0	\$0
MILLER	1	\$3,472	20	\$75,731	173	\$8,591	4,209	\$757,902	0	\$0
MISSISSIPPI	0	\$0	56	\$303,599	274	\$23,485	3	\$4	0	\$0
MONITEAU	0	\$0	9	\$47,480	98	\$4,091	1,736	\$324,669	0	\$0
MONROE	0	\$0	6	\$26,876	35	\$1,568	1,012	\$171,852	0	\$0
MONTGOMERY	1	\$893	19	\$131,462	76	\$3,321	1,801	\$322,126	0	\$0
MORGAN	1	\$3,013	19	\$53,526	176	\$9,068	3,291	\$590,522	0	\$0
NEW MADRID	1	\$2,387	62	\$269,081	305	\$21,620	2	\$42	0	\$0
NEWTON	0	\$0	150	\$564,249	633	\$27,016	6	\$229	0	\$0
NODAWAY	0	\$0	35	\$181,521	43	\$2,343	1	\$21	0	\$0
OREGON	3	\$300	55	\$310,533	163	\$7,731	1	\$327	0	\$0
OSAGE	0	\$0	6	\$19,986	69	\$2,946	1,074	\$192,069	0	\$0
OZARK	0	\$0	30	\$88,939	123	\$5,992	0	\$9	0	\$0
PEMISCOT	0	\$0	166	\$413,684	331	\$19,330	7	\$302	0	\$0
PERRY	1	\$1,026	37	\$122,298	70	\$4,988	11	\$221	0	\$0
PETTIS	0	\$0	40	\$184,412	440	\$19,214	6,480	\$1,190,927	0	\$0
PHELPS	0	\$0	109	\$437,875	242	\$12,622	24	\$1,397	0	\$0
PIKE	1	\$273	54	\$224,427	168	\$10,631	23	\$328	0	\$0
PLATTE	0	\$0	24	\$177,399	122	\$13,676	4,515	\$858,533	0	\$0
POLK	0	\$0	90	\$367,136	363	\$15,708	15	\$1,538	0	\$0
PULASKI	2	\$3,224	80	\$267,114	155	\$7,133	13	\$884	0	\$0
PUTMAN	2	\$1,786	13	\$81,398	36	\$1,727	0	\$3	0	\$0
RALLS	0	\$0	22	\$84,115	65	\$4,649	6	\$133	0	\$0
RANDOLPH	0	\$0	26	\$148,771	186	\$10,045	4,046	\$766,695	1	\$6,920
RAY	0	\$0	15	\$135,044	45	\$2,431	2,607	\$471,769	0	\$0
REYNOLDS	1	\$2,083	33	\$69,712	134	\$7,204	18	\$549	0	\$0
RIPLEY	0	\$0	91	\$237,077	300	\$18,899	10	\$654	0	\$0
ST. CHARLES	4	\$6,061	112	\$1,009,865	439	\$27,773	16,916	\$2,699,174	0	\$0
ST. CLAIR	0	\$0	8	\$70,477	66	\$2,229	1,562	\$287,098	0	\$0
ST. FRANCOIS	2	\$2,508	76	\$821,017	297	\$17,916	8,924	\$1,473,056	0	\$0
STE.GENEVIEVE	0	\$0	11	\$118,268	41	\$2,163	1,781	\$272,334	0	\$0
ST. LOUIS	10	\$12,958	653	\$3,295,039	3,262	\$180,952	87,300	\$14,697,720	1	\$912
SALINE	0	\$0	29	\$260,690	217	\$11,673	3,369	\$625,222	0	\$0
SCHUYLER	0	\$0	10	\$49,489	39	\$1,830	0	\$0	0	\$0
SCOTLAND	0	\$0	12	\$49,538	26	\$1,011	6	\$29	0	\$0
SCOTT	0	\$0	132	\$640,297	625	\$46,715	7	\$190	0	\$0
SHANNON	1	\$100	31	\$113,102	116	\$7,742	0	\$212	0	\$0
SHELBY	0	\$0	11	\$26,025	70	\$2,926	3	\$1,628	0	\$0
STODDARD	3	\$2,672	101	\$336,432	526	\$29,384	4	\$311	0	\$0
STONE	0	\$0	65	\$212,110	199	\$9,956	5	\$143	0	\$0
SULLIVAN	0	\$0	33	\$159,673	77	\$5,441	3	\$209	0	\$0
TANEY	1	\$893	126	\$318,377	378	\$21,750	13	\$209	0	\$0
TEXAS	1	\$100	53	\$166,232	203	\$9,293	11	\$175	0	\$0
VERNON	1	\$25	86	\$284,405	245	\$11,463	15	\$1,787	0	\$0
WARREN	0	\$0	8	\$11,937	103	\$9,326	3,155	\$536,445	0	\$0
WASHINGTON	5	\$6,164	24	\$113,468	195	\$12,492	5,151	\$870,703	0	\$0
WAYNE	1	\$893	79	\$309,462	416	\$20,660	6	\$656	0	\$0
WEBSTER	0	\$0	71	\$234,018	337	\$15,786	10	\$62	0	\$0
WORTH	0	\$0	2	\$1,259	7	\$270	2	\$11	0	\$0
WRIGHT	1	\$100	67	\$188,515	327	\$15,611	9	\$719	0	\$0
ST. LOUIS CITY	10	\$12,487	786	\$5,927,866	2,968	\$181,293	82,808	\$13,702,683	0	\$0
INVALID COUNTY	0	\$0	6	\$220,009	9	\$1,435	29	\$7,516	0	\$0

NOTE: COUNTY REPRESENTS WHERE THE RECIPIENT LIVES, NOT NECESSARILY WHERE THE SERVICE WAS PROVIDED.

**TABLE 22
MISSOURI MEDICAID RECIPIENTS AND PAYMENTS BY TYPE OF SERVICE
APRIL 2006**

	MENTAL HOSPITAL TCM RECIPIENTS	MENTAL HOSPITAL TCM PAYMENTS	MR/DD WAIVER RECIPIENTS	MR/DD WAIVER PAYMENTS	NON-EMERG. TRANSPORT RECIPIENTS	NON-EMERG. TRANSPORT PAYMENTS	NON-PART. PROVIDERS RECIPIENTS	NON-PART. PROVIDERS PAYMENT
STATE TOTAL	263	\$85,202	6,826	\$25,497,272	461,757	\$2,183,928	454	\$29,111
ADAIR	0	\$0	103	\$422,427	3,119	\$14,583	0	\$0
ANDREW	0	\$0	12	\$44,445	1,370	\$5,834	0	\$0
ATCHISON	0	\$0	12	\$34,263	892	\$3,811	0	\$0
AUDRAIN	0	\$55-	62	\$231,453	1,217	\$11,892	2	\$66
BARRY	0	\$0	34	\$106,610	6,429	\$21,806	0	\$0
BARTON	0	\$0	22	\$72,616	2,219	\$7,877	4	\$316
BATES	0	\$0	16	\$54,037	2,520	\$9,534	3	\$197
BENTON	1	\$62	34	\$53,784	3,419	\$14,730	2	\$308
BOLLINGER	0	\$0	27	\$23,198	2,306	\$10,523	0	\$0
BOONE	0	\$0	310	\$1,268,563	4,851	\$46,423	32	\$1,867
BUCHANAN	0	\$0	137	\$608,181	13,506	\$51,574	0	\$0
BUTLER	0	\$0	106	\$353,304	9,931	\$45,217	14	\$379
CALDWELL	0	\$0	6	\$7,988	1,369	\$4,656	0	\$68-
CALLAWAY	1	\$63	35	\$116,647	1,538	\$13,979	1	\$81
CAMDEN	0	\$0	49	\$182,278	1,435	\$12,877	0	\$0
CAPE GIRARDEAU	0	\$0	111	\$358,546	9,453	\$35,320	4	\$229
CARROLL	2	\$276	21	\$52,350	1,592	\$5,949	0	\$0
CARTER	0	\$0	8	\$21,213	1,784	\$8,033	1	\$34
CASS	0	\$0	107	\$421,187	2,316	\$12,363	18	\$1,703
CEDAR	0	\$0	28	\$125,677	2,829	\$10,724	1	\$35
CHARITON	0	\$0	9	\$14,075	460	\$4,492	0	\$0
CHRISTIAN	0	\$0	34	\$76,430	7,157	\$22,127	0	\$0
CLARK	0	\$0	1	\$868	1,050	\$4,212	0	\$0
CLAY	0	\$0	196	\$763,500	4,704	\$25,005	3	\$596
CLINTON	0	\$0	12	\$40,554	1,694	\$6,285	3	\$328
COLE	0	\$0	88	\$314,698	2,294	\$21,499	2	\$107
COOPER	0	\$0	39	\$123,164	661	\$6,231	0	\$0
CRAWFORD	0	\$0	8	\$24,405	4,483	\$17,828	1	\$22
DADE	0	\$0	3	\$881	1,307	\$5,387	0	\$0
DALLAS	0	\$0	9	\$24,708	3,104	\$12,287	1	\$5
DAVISS	0	\$0	3	\$6,177	1,205	\$3,747	1	\$60-
DEKALB	0	\$0	3	\$7,804	1,139	\$5,269	3	\$296
DENT	0	\$0	27	\$56,328	3,142	\$12,844	0	\$0
DOUGLAS	0	\$0	13	\$58,493	3,061	\$12,365	6	\$910
DUNKLIN	0	\$0	58	\$113,347	10,700	\$47,948	17	\$276
FRANKLIN	0	\$0	86	\$275,783	2,938	\$16,419	8	\$350
GASCONADE	0	\$0	12	\$20,725	696	\$8,335	0	\$0
GENTRY	0	\$0	39	\$146,247	863	\$4,441	0	\$0
GREENE	0	\$0	314	\$1,068,276	33,664	\$126,491	25	\$1,016
GRUNDY	0	\$0	13	\$41,102	1,638	\$6,998	0	\$0
HARRISON	0	\$0	29	\$86,597	1,497	\$6,419	0	\$14-
HENRY	0	\$0	31	\$166,958	1,463	\$14,107	1	\$47
HICKORY	0	\$0	10	\$28,403	1,635	\$7,434	0	\$0
HOLT	0	\$0	0	\$0	626	\$2,854	0	\$0
HOWARD	0	\$0	55	\$211,120	505	\$4,984	9	\$468
HOWELL	0	\$0	50	\$151,295	8,430	\$33,947	9	\$180
IRON	0	\$0	30	\$62,483	2,559	\$11,876	9	\$548
JACKSON	2	\$62	872	\$3,214,697	27,029	\$144,885	14	\$829
JASPER	0	\$0	192	\$734,900	20,567	\$72,939	15	\$998
JEFFERSON	1	\$21	158	\$681,652	5,742	\$31,939	62	\$5,483
JOHNSON	1	\$104	43	\$200,389	1,401	\$7,519	1	\$90
KNOX	0	\$0	1	\$1,917	690	\$2,870	0	\$0
LACLEDE	0	\$0	35	\$83,938	6,660	\$23,073	6	\$64
LAFAYETTE	1	\$110	95	\$369,127	1,401	\$7,824	0	\$0
LAWRENCE	0	\$0	32	\$65,173	5,917	\$21,684	0	\$0
LEWIS	0	\$0	8	\$14,586	1,250	\$4,983	0	\$0
LINCOLN	0	\$0	44	\$213,247	1,583	\$14,950	2	\$75

NOTE: COUNTY REPRESENTS WHERE THE RECIPIENT LIVES, NOT NECESSARILY WHERE THE SERVICE WAS PROVIDED.

**TABLE 22
MISSOURI MEDICAID RECIPIENTS AND PAYMENTS BY TYPE OF SERVICE
APRIL 2006**

	MENTAL HOSPITAL TCM RECIPIENTS	MENTAL HOSPITAL TCM PAYMENTS	MR/DD WAIVER RECIPIENTS	MR/DD WAIVER PAYMENTS	NON-EMERG. TRANSPORT RECIPIENTS	NON-EMERG. TRANSPORT PAYMENTS	NON-PART. PROVIDERS RECIPIENTS	NON-PART. PROVIDERS PAYMENT
LINN	0	\$0	11	\$23,280	2,055	\$7,872	1	\$9
LIVINGSTON	0	\$0	24	\$82,910	2,290	\$9,806	0	\$0
MCDONALD	0	\$0	18	\$55,098	5,054	\$15,744	0	\$0
MACON	1	\$21	20	\$79,613	2,140	\$9,092	1	\$9
MADISON	0	\$0	24	\$6,608	2,467	\$10,770	0	\$0
MARIES	0	\$0	3	\$6,038	1,218	\$4,894	1	\$7
MARION	0	\$0	108	\$320,651	5,325	\$22,958	4	\$39
MERCER	0	\$0	3	\$10,525	553	\$2,317	1	\$4
MILLER	0	\$0	17	\$43,326	1,383	\$13,003	0	\$0
MISSISSIPPI	0	\$0	3	\$6,914	4,070	\$17,087	1	\$4
MONITEAU	0	\$0	12	\$55,391	555	\$5,269	0	\$0
MONROE	0	\$0	35	\$84,915	448	\$4,334	0	\$0
MONTGOMERY	1	\$83	13	\$40,983	710	\$6,833	1	\$4
MORGAN	0	\$0	27	\$55,577	1,162	\$11,240	3	\$124
NEW MADRID	0	\$0	11	\$40,504	5,320	\$23,713	2	\$7
NEWTON	0	\$0	43	\$154,347	7,827	\$26,049	1	\$77
NODAWAY	0	\$0	53	\$183,428	1,479	\$7,097	4	\$55
OREGON	0	\$0	35	\$146,004	2,648	\$12,913	9	\$209
OSAGE	0	\$0	15	\$24,725	428	\$4,213	0	\$0
OZARK	0	\$0	4	\$6,489	2,036	\$8,483	1	\$13
PEMISCOT	0	\$0	4	\$19,331	7,344	\$31,626	48	\$222
PERRY	0	\$0	48	\$93,810	2,132	\$9,246	1	\$9
PETTIS	181	\$59,720	112	\$373,912	2,277	\$21,086	15	\$935
PHELPS	0	\$0	99	\$314,733	6,414	\$24,659	2	\$63
PIKE	0	\$0	65	\$258,518	2,558	\$10,223	0	\$0
PLATTE	0	\$0	74	\$263,197	1,232	\$6,515	1	\$5
POLK	0	\$0	61	\$220,802	5,454	\$18,805	1	\$7
PULASKI	0	\$0	17	\$45,217	4,601	\$16,735	1	\$27
PUTMAN	0	\$0	1	\$419	838	\$3,752	2	\$27
RALLS	0	\$0	29	\$82,998	1,139	\$4,350	1	\$5
RANDOLPH	0	\$0	17	\$79,041	1,590	\$15,551	0	\$0
RAY	0	\$0	38	\$140,916	828	\$4,528	0	\$0
REYNOLDS	0	\$0	14	\$40,160	1,844	\$7,873	0	\$0
RIPLEY	0	\$0	20	\$58,024	4,360	\$20,490	13	\$455
ST. CHARLES	0	\$0	356	\$1,717,630	4,286	\$23,360	11	\$1,060
ST. CLAIR	1	\$324	2	\$7,911	764	\$4,295	0	\$0
ST. FRANCOIS	0	\$0	49	\$122,272	4,036	\$39,285	11	\$297
STE.GENEVIEVE	0	\$0	14	\$31,668	736	\$6,787	0	\$0
ST. LOUIS	1	\$146	765	\$3,720,097	25,438	\$147,297	19	\$3,654
SALINE	68	\$24,178	96	\$402,611	1,521	\$14,650	3	\$137
SCHUYLER	0	\$0	4	\$3,216	665	\$2,963	0	\$0
SCOTLAND	0	\$0	0	\$0	619	\$2,965	0	\$0
SCOTT	0	\$0	58	\$236,146	9,098	\$37,159	1	\$71
SHANNON	0	\$0	3	\$1,246	2,162	\$8,931	0	\$0
SHELBY	0	\$0	13	\$18,595	1,064	\$4,383	0	\$0
STODDARD	0	\$0	79	\$183,201	6,051	\$28,454	0	\$0
STONE	0	\$0	1	\$642	4,590	\$15,564	0	\$0
SULLIVAN	0	\$0	11	\$23,083	1,227	\$4,890	0	\$0
TANEY	0	\$0	29	\$150,414	6,490	\$20,163	0	\$0
TEXAS	0	\$0	28	\$84,792	4,528	\$18,773	0	\$0
VERNON	0	\$0	38	\$172,011	4,088	\$16,697	2	\$210
WARREN	1	\$69	78	\$378,141	800	\$6,829	0	\$0
WASHINGTON	0	\$0	50	\$84,303	2,240	\$21,898	0	\$0
WAYNE	0	\$0	13	\$35,378	3,662	\$17,178	0	\$0
WEBSTER	0	\$0	16	\$39,499	4,879	\$16,667	0	\$0
WORTH	0	\$0	0	\$0	294	\$1,204	0	\$0
WRIGHT	0	\$0	10	\$45,755	4,509	\$18,228	2	\$141
ST. LOUIS CITY	0	\$0	143	\$597,443	26,084	\$155,021	10	\$3,466
INVALID COUNTY	0	\$0	0	\$0	1,127	\$938	0	\$0

NOTE: COUNTY REPRESENTS WHERE THE RECIPIENT LIVES, NOT NECESSARILY WHERE THE SERVICE WAS PROVIDED.

**TABLE 22
MISSOURI MEDICAID RECIPIENTS AND PAYMENTS BY TYPE OF SERVICE
APRIL 2006**

	NURSE PRACTITIONER RECIPIENTS	NURSE PRACTITIONER PAYMENTS	NURSING FACILITY RECIPIENTS	NURSING FACILITY PAYMENTS	OPTOMETRIC SERVICES RECIPIENTS	OPTOMETRIC SERVICES PAYMENTS	OUTPATIENT HOSPITAL RECIPIENTS	OUTPATIENT HOSPITAL PAYMENTS	PERSONAL CARE RECIPIENTS	PERSONAL CARE PAYMENTS
STATE TOTAL	1,411	\$62,546	24,517	\$64,501,701	7,284	\$323,342	95,240	\$33,155,246	32,941	\$17,746,998
ADAIR	62	\$5,171	119	\$298,880	42	\$1,872	534	\$124,326	247	\$126,755
ANDREW	0	\$0	94	\$217,493	52	\$2,815	383	\$95,261	78	\$41,810
ATCHISON	1	\$23	68	\$169,307	16	\$755	171	\$74,833	54	\$30,523
AUDRAIN	0	\$0	144	\$359,108	12	\$456	310	\$106,514	148	\$65,134
BARRY	2	\$80	151	\$360,962	64	\$2,869	1,025	\$418,961	257	\$144,086
BARTON	9	\$126	48	\$105,145	64	\$2,930	441	\$130,927	81	\$33,306
BATES	0	\$0	111	\$271,933	40	\$1,860	504	\$196,048	121	\$78,056
BENTON	1	\$30	107	\$260,477	33	\$1,485	712	\$274,205	178	\$72,532
BOLLINGER	9	\$1,048	56	\$139,582	53	\$2,166	435	\$167,904	195	\$104,263
BOONE	21	\$1,005	310	\$847,575	69	\$2,690	1,372	\$492,666	538	\$335,594
BUCHANAN	15	\$446	349	\$811,035	251	\$13,252	3,835	\$992,469	679	\$393,138
BUTLER	45	\$1,440	273	\$670,011	147	\$6,519	1,685	\$514,408	867	\$470,345
CALDWELL	1	\$30	48	\$112,475	30	\$1,568	226	\$79,659	63	\$28,580
CALLAWAY	2	\$97	115	\$298,552	37	\$2,342	440	\$150,470	156	\$60,113
CAMDEN	3	\$210	109	\$257,567	19	\$707	371	\$121,692	133	\$43,655
CAPE GIRARDEAU	27	\$2,241	391	\$968,171	105	\$4,653	1,776	\$495,455	543	\$266,594
CARROLL	0	\$0	63	\$155,312	44	\$1,627	344	\$177,370	70	\$29,609
CARTER	3	\$56	27	\$60,643	35	\$1,933	306	\$130,587	211	\$123,233
CASS	3	\$78	402	\$1,014,598	39	\$1,683	610	\$386,907	177	\$79,328
CEDAR	10	\$487	78	\$189,799	72	\$3,002	583	\$182,635	170	\$111,425
CHARITON	0	\$0	113	\$265,461	10	\$514	88	\$29,147	54	\$21,197
CHRISTIAN	10	\$586	136	\$329,212	86	\$4,316	1,404	\$376,191	234	\$89,898
CLARK	2	\$189	28	\$64,239	18	\$993	171	\$55,176	61	\$18,003
CLAY	23	\$1,185	621	\$1,623,673	43	\$1,634	1,174	\$601,583	416	\$173,108
CLINTON	0	\$0	133	\$325,681	45	\$2,053	377	\$138,243	41	\$16,928
COLE	8	\$252	223	\$544,638	43	\$2,611	601	\$193,723	251	\$136,671
COOPER	0	\$0	112	\$306,819	22	\$1,234	180	\$50,525	77	\$36,217
CRAWFORD	31	\$950	142	\$383,414	94	\$5,076	724	\$227,696	290	\$192,102
DADE	2	\$76	79	\$240,800	23	\$806	210	\$63,416	46	\$15,295
DALLAS	0	\$0	91	\$244,694	65	\$2,894	514	\$186,161	136	\$46,339
DAVISS	0	\$0	25	\$55,388	26	\$1,781	234	\$60,130	36	\$17,359
DEKALB	1	\$254	57	\$131,513	23	\$1,430	311	\$80,946	113	\$51,320
DENT	3	\$150	85	\$216,015	69	\$2,878	624	\$192,555	233	\$213,069
DOUGLAS	3	\$89	51	\$115,554	73	\$3,173	361	\$132,405	128	\$44,739
DUNKLIN	7	\$1,060	365	\$929,460	262	\$11,444	1,903	\$1,101,001	887	\$476,503
FRANKLIN	10	\$200	405	\$984,680	43	\$1,379	654	\$264,993	338	\$240,779
GASCONADE	6	\$255	157	\$432,523	30	\$2,079	160	\$56,953	86	\$47,823
GENTRY	0	\$0	93	\$234,698	24	\$962	263	\$64,400	36	\$12,243
GREENE	59	\$2,421	933	\$2,521,593	223	\$11,024	7,722	\$2,077,944	1,165	\$524,706
GRUNDY	6	\$444	97	\$224,189	50	\$2,221	532	\$130,900	100	\$39,213
HARRISON	0	\$0	78	\$177,341	56	\$2,394	394	\$158,519	34	\$12,701
HENRY	4	\$102	144	\$356,476	24	\$765	455	\$123,334	200	\$86,487
HICKORY	6	\$146	49	\$109,850	26	\$1,133	302	\$119,943	99	\$55,400
HOLT	0	\$0	49	\$114,055	10	\$731	112	\$31,062	53	\$19,537
HOWARD	1	\$98	45	\$108,803	10	\$217	105	\$33,271	87	\$37,028
HOWELL	61	\$2,998	311	\$853,687	74	\$3,840	1,319	\$581,054	356	\$144,132
IRON	10	\$227	93	\$244,366	14	\$743	415	\$129,337	258	\$208,879
JACKSON	73	\$2,403	2,510	\$7,394,299	218	\$9,184	8,208	\$3,565,075	2,214	\$1,132,550
JASPER	39	\$2,273	481	\$1,213,161	288	\$13,964	4,224	\$951,344	794	\$405,425
JEFFERSON	18	\$346	720	\$1,815,589	98	\$4,039	1,405	\$487,118	736	\$507,316
JOHNSON	6	\$197	203	\$518,116	32	\$1,092	333	\$127,273	143	\$79,164
KNOX	5	\$185	27	\$49,550	7	\$399	94	\$31,913	58	\$23,473
LACLEDE	6	\$141	126	\$284,789	117	\$4,887	1,144	\$326,959	254	\$109,102
LAFAYETTE	2	\$60	153	\$369,900	56	\$2,116	362	\$176,771	127	\$56,273
LAWRENCE	7	\$333	172	\$478,143	87	\$4,147	1,026	\$366,079	263	\$133,912
LEWIS	4	\$117	103	\$315,333	19	\$716	135	\$54,245	44	\$12,535
LINCOLN	3	\$53	141	\$332,988	25	\$1,207	385	\$198,587	133	\$73,332

NOTE: COUNTY REPRESENTS WHERE THE RECIPIENT LIVES, NOT NECESSARILY WHERE THE SERVICE WAS PROVIDED.

**TABLE 22
MISSOURI MEDICAID RECIPIENTS AND PAYMENTS BY TYPE OF SERVICE
APRIL 2006**

	NURSE PRACTITIONER RECIPIENTS	NURSE PRACTITIONER PAYMENTS	NURSING FACILITY RECIPIENTS	NURSING FACILITY PAYMENTS	OPTOMETRIC SERVICES RECIPIENTS	OPTOMETRIC SERVICES PAYMENTS	OUTPATIENT HOSPITAL RECIPIENTS	OUTPATIENT HOSPITAL PAYMENTS	PERSONAL CARE RECIPIENTS	PERSONAL CARE PAYMENTS
LINN	14	\$865	108	\$281,886	46	\$1,971	449	\$152,604	96	\$42,180
LIVINGSTON	1	\$59	128	\$335,622	64	\$2,725	563	\$196,139	127	\$41,369
MCDONALD	5	\$145	78	\$224,929	47	\$2,543	659	\$184,301	163	\$77,822
MACON	27	\$2,466	153	\$423,785	37	\$2,042	416	\$135,680	145	\$73,426
MADISON	6	\$321	126	\$288,436	40	\$2,125	581	\$173,605	219	\$128,061
MARIES	4	\$135	30	\$73,180	21	\$873	182	\$50,686	52	\$30,805
MARION	10	\$351	326	\$841,568	147	\$5,973	652	\$208,841	291	\$150,120
MERCER	1	\$122	19	\$39,008	18	\$1,321	107	\$39,475	55	\$19,575
MILLER	1	\$8	113	\$284,176	23	\$947	297	\$115,080	130	\$46,414
MISSISSIPPI	6	\$307	113	\$276,335	100	\$3,900	692	\$202,569	425	\$255,720
MONITEAU	4	\$137	78	\$208,505	12	\$651	133	\$36,584	47	\$18,945
MONROE	0	\$0	41	\$96,655	14	\$640	95	\$34,201	76	\$27,321
MONTGOMERY	0	\$0	148	\$334,024	18	\$646	166	\$57,020	68	\$28,950
MORGAN	0	\$0	133	\$324,298	59	\$2,267	255	\$120,695	103	\$49,565
NEW MADRID	8	\$637	247	\$637,962	126	\$4,451	847	\$333,708	521	\$236,752
NEWTON	15	\$1,314	239	\$628,408	93	\$4,762	1,411	\$343,443	212	\$130,734
NODAWAY	0	\$0	116	\$286,121	34	\$1,451	317	\$123,980	84	\$27,775
OREGON	24	\$957	68	\$156,315	30	\$1,411	443	\$221,675	216	\$88,759
OSAGE	0	\$0	78	\$192,841	7	\$322	79	\$40,758	56	\$29,657
OZARK	14	\$341	50	\$123,883	26	\$1,208	247	\$94,596	83	\$47,362
PEMISCOT	12	\$2,560	134	\$392,886	164	\$6,972	1,282	\$670,633	873	\$462,472
PERRY	1	\$68	107	\$267,052	53	\$2,410	482	\$136,961	136	\$62,058
PETTIS	2	\$66	232	\$638,921	38	\$1,352	499	\$220,056	248	\$116,857
PHELPS	28	\$845	190	\$494,003	89	\$4,305	1,130	\$333,844	237	\$140,439
PIKE	5	\$226	90	\$236,072	53	\$2,480	437	\$158,068	108	\$51,534
PLATTE	1	\$17	136	\$367,729	11	\$409	270	\$140,202	102	\$43,537
POLK	3	\$135	180	\$502,423	99	\$4,264	946	\$335,431	155	\$53,795
PULASKI	13	\$190	118	\$292,848	102	\$4,977	598	\$217,708	169	\$98,248
PUTMAN	5	\$279	35	\$80,260	16	\$616	189	\$57,227	53	\$27,570
RALLS	0	\$0	27	\$69,656	31	\$982	137	\$53,455	49	\$26,624
RANDOLPH	8	\$319	204	\$591,780	36	\$1,582	459	\$126,642	261	\$125,256
RAY	0	\$0	109	\$278,396	30	\$1,134	223	\$82,715	59	\$25,346
REYNOLDS	2	\$46	36	\$84,755	18	\$1,009	387	\$203,709	220	\$190,309
RIPLEY	8	\$192	60	\$144,420	91	\$4,625	979	\$315,028	578	\$300,213
ST. CHARLES	56	\$1,800	422	\$1,036,471	58	\$1,858	1,060	\$352,314	263	\$167,323
ST. CLAIR	13	\$404	77	\$179,402	13	\$392	231	\$108,169	104	\$61,120
ST. FRANCOIS	22	\$509	301	\$727,065	60	\$1,917	1,008	\$278,037	919	\$490,544
STE. GENEVIEVE	2	\$53	68	\$155,416	17	\$535	186	\$52,046	161	\$83,182
ST. LOUIS	184	\$4,979	3,718	\$10,194,045	399	\$14,802	5,363	\$1,987,467	2,531	\$1,576,192
SALINE	7	\$181	153	\$390,067	39	\$1,342	355	\$117,125	238	\$98,181
SCHUYLER	8	\$594	19	\$49,197	10	\$463	112	\$39,789	56	\$21,387
SCOTLAND	5	\$402	50	\$129,785	6	\$127	119	\$50,007	47	\$14,231
SCOTT	18	\$1,681	261	\$645,288	176	\$7,339	1,681	\$477,031	590	\$283,450
SHANNON	12	\$456	43	\$115,545	22	\$1,148	323	\$131,926	128	\$70,633
SHELBY	4	\$196	64	\$158,696	28	\$1,024	156	\$74,021	72	\$18,850
STODDARD	13	\$1,250	244	\$559,318	146	\$6,357	1,121	\$355,193	481	\$244,858
STONE	1	\$3-	105	\$269,869	64	\$3,218	743	\$211,113	104	\$39,201
SULLIVAN	14	\$795	56	\$165,248	18	\$633	269	\$81,287	85	\$41,403
TANEY	29	\$1,649	144	\$341,988	116	\$4,943	1,075	\$310,867	150	\$56,666
TEXAS	15	\$541	147	\$377,682	71	\$3,973	776	\$238,892	189	\$80,145
VERNON	1	\$36	186	\$520,048	74	\$3,355	764	\$236,307	210	\$155,088
WARREN	1	\$21	32	\$84,509	19	\$562	204	\$66,940	72	\$45,111
WASHINGTON	4	\$134	124	\$347,167	16	\$722	687	\$184,286	468	\$380,754
WAYNE	14	\$130	92	\$211,742	59	\$2,926	472	\$207,847	372	\$246,061
WEBSTER	9	\$283	141	\$371,032	101	\$3,873	744	\$250,078	150	\$63,140
WORTH	0	\$0	29	\$58,956	6	\$467	45	\$17,407	17	\$5,485
WRIGHT	5	\$1,024	100	\$264,317	53	\$2,373	625	\$200,799	258	\$88,702
ST. LOUIS CITY	117	\$2,005	1,467	\$4,170,812	262	\$10,344	5,800	\$2,338,686	3,312	\$1,990,884
INVALID COUNTY	0	\$35-	0	\$0	1	\$43	24	\$11,221	0	\$0

NOTE: COUNTY REPRESENTS WHERE THE RECIPIENT LIVES, NOT NECESSARILY WHERE THE SERVICE WAS PROVIDED.

**TABLE 22
MISSOURI MEDICAID RECIPIENTS AND PAYMENTS BY TYPE OF SERVICE
APRIL 2006**

	PHARMACY SERVICES RECIPIENTS	PHARMACY SERVICES PAYMENTS	PHYSICALLY DISABLED WAIVER RECIPIENTS	PHYSICALLY DISABLED WAIVER PAYMENTS	PHYSICIAN SERVICES RECIPIENTS	PHYSICIAN SERVICES PAYMENTS	PODIATRY SERVICES RECIPIENTS	PODIATRY SERVICES PAYMENTS
STATE TOTAL	191,740	\$45,439,447	42	\$310,914	38,940	\$2,695,090	5,367	\$175,057
ADAIR	1,453	\$385,219	0	\$0	313	\$18,754	43	\$1,056
ANDREW	550	\$109,202	0	\$0	58	\$7,139	28	\$523
ATCHISON	386	\$67,193	0	\$0	58	\$2,646	20	\$196
AUDRAIN	632	\$208,221	0	\$0	154	\$9,403	13	\$271
BARRY	2,337	\$444,686	1	\$2,037	296	\$16,913	27	\$711
BARTON	839	\$155,849	0	\$0	173	\$8,685	5	\$138
BATES	1,001	\$228,623	0	\$0	275	\$14,764	20	\$585
BENTON	1,289	\$247,446	1	\$4,141	163	\$11,359	18	\$615
BOLLINGER	1,031	\$221,330	0	\$0	121	\$8,580	20	\$1,260
BOONE	2,339	\$671,750	2	\$4,275	534	\$17,865	61	\$1,097
BUCHANAN	5,178	\$1,256,480	0	\$0	538	\$48,504	55	\$1,414
BUTLER	4,644	\$1,063,477	0	\$0	1,008	\$61,249	119	\$5,580
CALDWELL	289	\$59,753	0	\$0	46	\$4,332	7	\$121
CALLAWAY	700	\$263,193	1	\$14,583	160	\$10,899	16	\$470
CAMDEN	662	\$175,742	0	\$0	308	\$19,668	22	\$526
CAPE GIRARDEAU	3,915	\$801,378	1	\$7,156	460	\$56,493	102	\$4,391
CARROLL	640	\$139,312	0	\$0	227	\$10,275	3	\$54
CARTER	864	\$180,779	0	\$0	172	\$13,044	18	\$1,384
CASS	1,009	\$343,746	0	\$0	272	\$14,512	25	\$734
CEDAR	1,108	\$208,782	0	\$0	85	\$9,323	10	\$359
CHARITON	180	\$59,033	0	\$0	78	\$3,089	3	\$105
CHRISTIAN	2,839	\$593,582	0	\$0	250	\$26,068	48	\$1,451
CLARK	483	\$90,580	0	\$0	202	\$8,448	1	\$36
CLAY	1,960	\$520,670	3	\$14,069	463	\$24,514	70	\$1,810
CLINTON	640	\$129,508	0	\$0	60	\$6,691	25	\$797
COLE	1,032	\$281,017	0	\$0	280	\$16,756	37	\$1,589
COOPER	285	\$73,679	0	\$0	72	\$2,278	19	\$279
CRAWFORD	1,894	\$385,604	1	\$7,298	225	\$13,012	33	\$1,089
DADE	532	\$129,275	1	\$7,435	46	\$2,612	19	\$500
DALLAS	1,170	\$243,778	0	\$0	77	\$6,501	16	\$578
DAVISS	380	\$63,557	0	\$0	31	\$1,580	9	\$247
DEKALB	457	\$111,067	0	\$0	28	\$2,565	17	\$362
DENT	1,431	\$219,217	0	\$0	298	\$14,186	45	\$1,655
DOUGLAS	1,175	\$215,571	0	\$0	196	\$10,402	13	\$719
DUNKLIN	5,323	\$996,328	1	\$8,149	1,478	\$98,724	85	\$2,022
FRANKLIN	1,359	\$398,966	0	\$0	272	\$17,713	57	\$2,050
GASCONADE	311	\$73,724	0	\$0	56	\$4,965	9	\$726
GENTRY	339	\$60,453	0	\$0	73	\$3,579	11	\$307
GREENE	12,982	\$2,938,216	1	\$9,881	1,477	\$123,009	158	\$6,097
GRUNDY	668	\$115,458	0	\$0	33	\$1,695	16	\$441
HARRISON	582	\$95,803	0	\$0	67	\$9,372	6	\$114
HENRY	686	\$175,425	1	\$414	123	\$4,153	23	\$1,080
HICKORY	656	\$123,094	0	\$0	67	\$6,603	10	\$348
HOLT	249	\$43,198	0	\$0	13	\$666	1	\$13
HOWARD	259	\$62,706	0	\$0	42	\$1,425	4	\$124
HOWELL	3,349	\$663,282	1	\$7,268	823	\$73,386	52	\$1,177
IRON	1,244	\$350,751	0	\$0	259	\$15,982	36	\$1,054
JACKSON	10,214	\$2,984,044	5	\$48,119	2,313	\$193,945	681	\$21,303
JASPER	7,681	\$1,675,095	0	\$0	1,486	\$92,871	116	\$5,024
JEFFERSON	2,741	\$878,939	2	\$18,140	1,321	\$98,854	145	\$4,704
JOHNSON	640	\$209,825	0	\$0	150	\$7,542	39	\$1,014
KNOX	339	\$68,783	0	\$0	39	\$2,895	4	\$91
LACLEDE	2,734	\$507,231	0	\$0	135	\$9,992	32	\$2,053
LAFAYETTE	721	\$221,332	0	\$0	125	\$6,702	26	\$908
LAWRENCE	2,342	\$440,885	0	\$0	361	\$16,468	16	\$475
LEWIS	484	\$73,635	0	\$0	48	\$4,122	10	\$290
LINCOLN	805	\$261,078	1	\$12,487	307	\$18,735	39	\$924

NOTE: COUNTY REPRESENTS WHERE THE RECIPIENT LIVES, NOT NECESSARILY WHERE THE SERVICE WAS PROVIDED.

**TABLE 22
MISSOURI MEDICAID RECIPIENTS AND PAYMENTS BY TYPE OF SERVICE
APRIL 2006**

	PHARMACY SERVICES RECIPIENTS	PHARMACY SERVICES PAYMENTS	PHYSICALLY DISABLED WAIVER RECIPIENTS	PHYSICALLY DISABLED WAIVER PAYMENTS	PHYSICIAN SERVICES RECIPIENTS	PHYSICIAN SERVICES PAYMENTS	PODIATRY SERVICES RECIPIENTS	PODIATRY SERVICES PAYMENTS
LINN	785	\$144,392	0	\$0	141	\$7,095	20	\$642
LIVINGSTON	903	\$195,319	0	\$0	113	\$5,313	27	\$749
MCDONALD	1,769	\$312,041	1	\$3,410	414	\$30,742	8	\$317
MACON	833	\$166,663	0	\$0	172	\$8,679	10	\$380
MADISON	1,256	\$213,610	1	\$17,087	306	\$15,282	20	\$403
MARIES	513	\$97,120	0	\$0	84	\$5,446	17	\$438
MARION	2,225	\$524,755	1	\$7,522	186	\$11,358	34	\$1,073
MERCER	223	\$34,631	0	\$0	16	\$756	14	\$303
MILLER	625	\$160,653	0	\$0	210	\$12,023	12	\$235
MISSISSIPPI	1,940	\$325,566	0	\$0	249	\$13,693	55	\$1,518
MONITEAU	260	\$83,934	0	\$0	62	\$2,723	8	\$493
MONROE	211	\$44,097	0	\$0	72	\$4,085	13	\$208
MONTGOMERY	337	\$94,471	0	\$0	96	\$4,914	25	\$505
MORGAN	488	\$123,394	0	\$0	129	\$9,841	24	\$760
NEW MADRID	2,422	\$508,169	0	\$0	559	\$28,887	88	\$2,867
NEWTON	2,964	\$575,538	0	\$0	446	\$34,189	36	\$1,448
NODAWAY	596	\$108,036	0	\$0	51	\$4,914	14	\$376
OREGON	1,201	\$239,031	0	\$0	267	\$28,189	7	\$278
OSAGE	194	\$51,965	0	\$0	53	\$3,845	2	\$60
OZARK	812	\$161,489	0	\$0	151	\$12,852	6	\$668
PEMISCOT	3,036	\$612,668	0	\$0	1,012	\$75,165	17	\$557
PERRY	986	\$200,730	0	\$0	123	\$10,630	6	\$63
PETTIS	987	\$348,578	1	\$6,457	322	\$16,021	36	\$1,079
PHELPS	2,871	\$618,024	0	\$0	535	\$30,296	126	\$5,222
PIKE	1,103	\$224,359	1	\$6,593	213	\$17,406	25	\$952
PLATTE	513	\$126,852	0	\$0	90	\$7,233	19	\$684
POLK	2,227	\$475,276	0	\$0	164	\$17,501	33	\$993
PULASKI	1,832	\$396,292	0	\$0	193	\$13,089	41	\$1,225
PUTMAN	371	\$69,882	0	\$0	97	\$5,146	11	\$270
RALLS	472	\$103,059	0	\$0	62	\$3,495	2	\$470
RANDOLPH	791	\$217,040	0	\$0	379	\$18,673	55	\$1,343
RAY	373	\$99,714	0	\$0	99	\$4,463	14	\$338
REYNOLDS	916	\$212,545	0	\$0	125	\$12,768	19	\$536
RIPLEY	2,203	\$462,023	0	\$0	366	\$36,703	49	\$2,413
ST. CHARLES	1,858	\$568,534	0	\$0	702	\$38,296	95	\$3,025
ST. CLAIR	334	\$99,876	0	\$0	175	\$14,622	11	\$340
ST. FRANCOIS	2,250	\$618,176	1	\$2,767	674	\$42,344	148	\$4,225
STE.GENEVIEVE	383	\$87,102	0	\$0	118	\$7,986	14	\$413
ST. LOUIS	9,780	\$2,953,613	6	\$59,814	3,839	\$267,809	593	\$15,566
SALINE	793	\$189,079	0	\$0	321	\$7,166	65	\$1,869
SCHUYLER	322	\$61,348	0	\$0	52	\$2,959	4	\$102
SCOTLAND	268	\$39,485	0	\$0	38	\$4,684	3	\$97
SCOTT	4,038	\$804,725	1	\$4,011	445	\$28,210	171	\$6,087
SHANNON	899	\$162,629	0	\$0	157	\$10,365	13	\$768
SHELBY	396	\$82,922	0	\$0	54	\$3,881	9	\$82
STODDARD	2,995	\$614,416	0	\$0	428	\$31,874	73	\$2,302
STONE	1,811	\$362,077	0	\$0	188	\$12,124	37	\$1,064
SULLIVAN	563	\$123,323	0	\$0	132	\$6,388	0	\$19-
TANEY	2,452	\$502,645	2	\$16,332	347	\$34,799	61	\$970
TEXAS	1,814	\$344,679	1	\$13,775	222	\$12,859	41	\$1,407
VERNON	1,633	\$385,000	0	\$0	245	\$18,492	10	\$353
WARREN	347	\$107,883	1	\$1,825	128	\$6,931	12	\$253
WASHINGTON	1,297	\$387,607	0	\$0	328	\$26,153	16	\$503
WAYNE	1,768	\$381,254	0	\$0	302	\$25,336	34	\$2,134
WEBSTER	1,853	\$354,307	0	\$0	110	\$9,213	14	\$378
WORTH	109	\$14,166	0	\$0	24	\$1,378	1	\$19
WRIGHT	1,947	\$365,289	0	\$0	309	\$18,055	38	\$1,174
ST. LOUIS CITY	10,494	\$3,704,918	2	\$5,869	3,241	\$232,714	447	\$17,023
INVALID COUNTY	66	\$25,920	0	\$0	9	\$507	1	\$17

NOTE: COUNTY REPRESENTS WHERE THE RECIPIENT LIVES, NOT NECESSARILY WHERE THE SERVICE WAS PROVIDED.

**TABLE 22
MISSOURI MEDICAID RECIPIENTS AND PAYMENTS BY TYPE OF SERVICE
APRIL 2006**

	PRIVATE HOME ICF/MR RECIPIENTS	PRIVATE HOME ICF/MR PAYMENTS	PSYCH CARE UNDER AGE 22 RECIPIENTS	PSYCH CARE UNDER AGE 22 PAYMENTS	PSYCH REHAB PRIVATE RECIPIENTS	PSYCH REHAB PRIVATE PAYMENTS	PSYCH REHAB PUBLIC RECIPIENTS	PSYCH REHAB PUBLIC PAYMENTS
STATE TOTAL	86	\$456,135	231	\$690,685	7	\$1,683-	13,458	\$7,862,995
ADAIR	0	\$0	0	\$0	0	\$0	175	\$185,704
ANDREW	0	\$0	0	\$0	0	\$0	16	\$4,000
ATCHISON	0	\$0	1	\$15,034	0	\$0	1	\$805
AUDRAIN	0	\$0	1	\$420	1	\$56-	105	\$81,219
BARRY	0	\$0	0	\$0	0	\$0	103	\$81,741
BARTON	0	\$0	0	\$0	0	\$0	17	\$5,264
BATES	0	\$0	0	\$0	0	\$0	52	\$44,672
BENTON	0	\$0	1	\$53	0	\$0	82	\$47,654
BOLLINGER	0	\$0	0	\$0	0	\$0	87	\$57,226
BOONE	0	\$0	3	\$6,486	1	\$74	470	\$323,122
BUCHANAN	9	\$38,517	1	\$1,503	0	\$0	398	\$162,853
BUTLER	0	\$0	0	\$0	0	\$0	110	\$63,144
CALDWELL	0	\$0	0	\$0	0	\$0	16	\$8,539
CALLAWAY	0	\$0	2	\$6,765	1	\$1,265-	146	\$96,100
CAMDEN	0	\$0	2	\$9,677	0	\$0	94	\$56,459
CAPE GIRARDEAU	0	\$0	0	\$0	0	\$0	271	\$176,541
CARROLL	0	\$0	0	\$0	0	\$0	42	\$15,951
CARTER	0	\$0	0	\$0	0	\$0	8	\$4,373
CASS	0	\$0	2	\$175	0	\$0	131	\$91,563
CEDAR	0	\$0	0	\$0	0	\$0	89	\$56,076
CHARITON	0	\$0	0	\$0	0	\$0	9	\$3,569
CHRISTIAN	0	\$0	0	\$0	0	\$0	74	\$25,766
CLARK	0	\$0	0	\$0	0	\$0	12	\$6,095
CLAY	0	\$0	6	\$706	0	\$0	421	\$268,106
CLINTON	0	\$0	0	\$0	0	\$0	22	\$10,538
COLE	0	\$0	1	\$3,506	0	\$0	285	\$221,930
COOPER	0	\$0	0	\$0	0	\$0	37	\$12,693
CRAWFORD	0	\$0	1	\$20,164	0	\$0	120	\$49,098
DADE	0	\$0	0	\$0	0	\$0	12	\$12,948
DALLAS	0	\$0	0	\$0	0	\$0	34	\$13,673
DAVISS	0	\$0	0	\$0	0	\$0	12	\$7,638
DEKALB	7	\$26,529	0	\$0	0	\$0	17	\$7,737
DENT	0	\$0	0	\$0	0	\$0	62	\$26,432
DOUGLAS	0	\$0	0	\$0	0	\$0	6	\$2,929
DUNKLIN	0	\$0	1	\$19,011	0	\$0	106	\$72,015
FRANKLIN	0	\$0	0	\$0	0	\$0	143	\$55,714
GASCONADE	0	\$0	0	\$0	0	\$0	35	\$14,303
GENTRY	0	\$0	0	\$0	0	\$0	4	\$1,779
GREENE	0	\$0	2	\$4,697	0	\$0	767	\$309,213
GRUNDY	0	\$0	1	\$19	0	\$0	81	\$55,572
HARRISON	0	\$0	0	\$0	0	\$0	24	\$15,319
HENRY	0	\$0	0	\$0	0	\$0	150	\$106,812
HICKORY	0	\$0	1	\$912	0	\$0	13	\$8,303
HOLT	0	\$0	0	\$0	0	\$0	3	\$2,272
HOWARD	0	\$0	0	\$0	0	\$0	36	\$11,588
HOWELL	0	\$0	0	\$0	0	\$0	6	\$929
IRON	0	\$0	0	\$0	0	\$0	65	\$23,159
JACKSON	0	\$0	96	\$100,703	0	\$31-	1,382	\$849,678
JASPER	0	\$0	1	\$15	0	\$0	276	\$198,870
JEFFERSON	7	\$51,019	2	\$20,164	0	\$0	278	\$141,947
JOHNSON	0	\$0	0	\$0	0	\$0	162	\$122,383
KNOX	0	\$0	0	\$0	0	\$0	32	\$29,838
LACLEDE	0	\$0	2	\$7,450	0	\$0	91	\$38,903
LAFAYETTE	0	\$0	3	\$3,588	0	\$0	101	\$57,955
LAWRENCE	0	\$0	0	\$0	0	\$0	87	\$69,958
LEWIS	0	\$0	0	\$0	0	\$0	12	\$6,346
LINCOLN	0	\$0	2	\$10,980	0	\$0	94	\$30,448

NOTE: COUNTY REPRESENTS WHERE THE RECIPIENT LIVES, NOT NECESSARILY WHERE THE SERVICE WAS PROVIDED.

TABLE 22
MISSOURI MEDICAID RECIPIENTS AND PAYMENTS BY TYPE OF SERVICE
APRIL 2006

	PRIVATE HOME ICF/MR RECIPIENTS	PRIVATE HOME ICF/MR PAYMENTS	PSYCH CARE UNDER AGE 22 RECIPIENTS	PSYCH CARE UNDER AGE 22 PAYMENTS	PSYCH REHAB PRIVATE RECIPIENTS	PSYCH REHAB PRIVATE PAYMENTS	PSYCH REHAB PUBLIC RECIPIENTS	PSYCH REHAB PUBLIC PAYMENTS
LINN	0	\$0	1	\$3,944	0	\$0	43	\$25,186
LIVINGSTON	0	\$0	0	\$0	0	\$0	82	\$39,131
MCDONALD	0	\$0	0	\$0	0	\$0	31	\$24,018
MACON	0	\$0	0	\$0	0	\$0	29	\$20,632
MADISON	0	\$0	0	\$0	0	\$0	48	\$24,387
MARIES	0	\$0	0	\$0	0	\$0	21	\$11,248
MARION	0	\$0	0	\$0	0	\$8-	348	\$323,311
MERCER	0	\$0	0	\$0	0	\$0	12	\$8,544
MILLER	0	\$0	0	\$0	0	\$0	108	\$70,089
MISSISSIPPI	0	\$0	0	\$0	0	\$0	62	\$23,421
MONITEAU	0	\$0	1	\$4,510	0	\$0	61	\$23,639
MONROE	0	\$0	0	\$0	0	\$174-	26	\$19,677
MONTGOMERY	0	\$0	0	\$0	1	\$12	28	\$16,168
MORGAN	0	\$0	0	\$0	0	\$0	38	\$16,800
NEW MADRID	0	\$0	0	\$0	0	\$0	51	\$16,872
NEWTON	0	\$0	0	\$0	0	\$0	88	\$74,096
NODAWAY	0	\$0	0	\$0	0	\$0	25	\$12,433
OREGON	0	\$0	0	\$0	0	\$0	0	\$0
OSAGE	0	\$0	0	\$0	0	\$0	31	\$15,420
OZARK	0	\$0	0	\$0	0	\$0	0	\$0
PEMISCOT	0	\$0	0	\$0	0	\$0	18	\$11,500
PERRY	0	\$0	1	\$2,881	0	\$0	53	\$25,477
PETTIS	0	\$0	0	\$0	2	\$90	124	\$71,235
PHELPS	0	\$0	0	\$0	0	\$0	190	\$82,735
PIKE	0	\$0	0	\$0	0	\$0	51	\$40,535
PLATTE	0	\$0	0	\$0	0	\$0	93	\$66,399
POLK	0	\$0	0	\$0	0	\$0	53	\$24,380
PULASKI	0	\$0	0	\$0	0	\$0	88	\$58,646
PUTMAN	0	\$0	0	\$0	0	\$0	14	\$10,572
RALLS	0	\$0	0	\$0	0	\$0	33	\$35,402
RANDOLPH	0	\$0	0	\$0	0	\$0	102	\$42,695
RAY	0	\$0	1	\$10	0	\$0	37	\$20,587
REYNOLDS	0	\$0	0	\$0	0	\$0	10	\$5,274
RIPLEY	0	\$0	0	\$0	0	\$0	13	\$6,792
ST. CHARLES	0	\$0	3	\$39,751	0	\$0	235	\$79,026
ST. CLAIR	0	\$0	0	\$0	0	\$0	40	\$21,775
ST. FRANCOIS	0	\$0	4	\$614-	0	\$80-	429	\$249,785
STE.GENEVIEVE	0	\$0	0	\$0	0	\$0	71	\$41,709
ST. LOUIS	16	\$70,086	33	\$225,585	0	\$319-	1,012	\$500,096
SALINE	0	\$0	1	\$14,403	0	\$0	59	\$26,116
SCHUYLER	0	\$0	0	\$0	0	\$0	2	\$4,628
SCOTLAND	0	\$0	1	\$16,131	0	\$0	14	\$6,262
SCOTT	0	\$0	2	\$10,946	0	\$0	158	\$64,348
SHANNON	0	\$0	1	\$2,382	0	\$0	1	\$620
SHELBY	0	\$0	0	\$0	0	\$0	11	\$11,677
STODDARD	0	\$0	0	\$0	0	\$0	78	\$28,215
STONE	0	\$0	0	\$0	0	\$0	46	\$14,528
SULLIVAN	0	\$0	0	\$0	0	\$0	16	\$11,165
TANEY	0	\$0	0	\$0	0	\$0	70	\$44,214
TEXAS	0	\$0	0	\$0	0	\$0	8	\$2,594
VERNON	0	\$0	0	\$0	0	\$0	93	\$76,766
WARREN	0	\$0	0	\$0	0	\$0	48	\$18,625
WASHINGTON	0	\$0	0	\$0	0	\$0	74	\$21,143
WAYNE	0	\$0	0	\$0	0	\$0	44	\$21,227
WEBSTER	0	\$0	0	\$0	0	\$0	47	\$25,906
WORTH	0	\$0	0	\$0	0	\$0	2	\$304
WRIGHT	0	\$0	0	\$0	0	\$0	10	\$4,406
ST. LOUIS CITY	47	\$269,983	49	\$135,727	1	\$74	1,393	\$863,771
INVALID COUNTY	0	\$0	1	\$1,002	0	\$0	2	\$1,345

NOTE: COUNTY REPRESENTS WHERE THE RECIPIENT LIVES, NOT NECESSARILY WHERE THE SERVICE WAS PROVIDED.

**TABLE 22
MISSOURI MEDICAID RECIPIENTS AND PAYMENTS BY TYPE OF SERVICE
APRIL 2006**

	PSYCHOLOGIST SERVICES RECIPIENTS	PSYCHOLOGIST SERVICES PAYMENTS	REHAB CENTER SERVICES RECIPIENTS	REHAB CENTER SERVICES PAYMENTS	RURAL HEALTH CLINICS RECIPIENTS	RURAL HEALTH CLINICS PAYMENTS	STATE INSTIT TCM RECIPIENTS	STATE INSTIT TCM PAYMENTS
STATE TOTAL	3,711	\$603,613	176	\$18,009	50,626	\$4,948,984	21,000	\$5,350,056
ADAIR	20	\$3,862	0	\$0	43	\$3,881	280	\$59,930
ANDREW	2	\$290	0	\$0	22	\$1,879	57	\$15,377
ATCHISON	2	\$560	0	\$0	33	\$3,064	27	\$9,680
AUDRAIN	11	\$1,722	2	\$189	134	\$11,469	174	\$63,402
BARRY	97	\$10,384	0	\$0	1,004	\$63,670	108	\$24,681
BARTON	49	\$6,524	0	\$0	81	\$6,766	46	\$10,125
BATES	60	\$8,026	0	\$0	299	\$23,708	45	\$8,525
BENTON	20	\$2,217	5	\$726	260	\$20,393	76	\$25,771
BOLLINGER	3	\$958	1	\$70	333	\$31,037	44	\$3,639
BOONE	66	\$8,531	1	\$160	24	\$1,574	952	\$347,875
BUCHANAN	36	\$7,987	9	\$819	33	\$3,017	760	\$172,928
BUTLER	41	\$4,714	0	\$0	3,260	\$313,788	237	\$51,748
CALDWELL	0	\$0	0	\$0	108	\$8,891	32	\$8,334
CALLAWAY	12	\$1,692	1	\$560	65	\$4,551	203	\$56,987
CAMDEN	22	\$2,998	0	\$0	35	\$3,007	118	\$31,038
CAPE GIRARDEAU	17	\$3,684	3	\$231	1,490	\$125,634	228	\$59,332
CARROLL	19	\$2,977	0	\$0	70	\$5,607	39	\$9,183
CARTER	6	\$810	0	\$0	419	\$52,374	21	\$5,146
CASS	27	\$3,140	0	\$0	188	\$13,113	205	\$56,398
CEDAR	52	\$6,606	0	\$0	801	\$69,894	63	\$12,729
CHARITON	1	\$116	4	\$154	40	\$2,354	14	\$1,959
CHRISTIAN	93	\$18,181	16	\$2,597	343	\$29,735	136	\$28,956
CLARK	1	\$420	0	\$0	40	\$3,686	37	\$7,853
CLAY	26	\$2,528	0	\$0	13	\$1,161	453	\$86,929
CLINTON	4	\$1,308	1	\$32	124	\$8,481	56	\$15,960
COLE	33	\$4,447	0	\$0	23	\$1,913	277	\$72,959
COOPER	8	\$1,701	0	\$0	26	\$2,123	86	\$31,442
CRAWFORD	5	\$1,013	2	\$100	837	\$63,080	59	\$16,953
DADE	15	\$2,601	0	\$0	166	\$21,701	14	\$2,213
DALLAS	31	\$4,938	0	\$0	758	\$70,752	33	\$5,289
DAVISS	1	\$300	0	\$0	133	\$11,271	36	\$9,439
DEKALB	4	\$694	0	\$0	105	\$8,388	34	\$4,189
DENT	13	\$2,437	0	\$0	773	\$60,565	86	\$30,864
DOUGLAS	11	\$2,940	0	\$0	353	\$33,935	28	\$6,396
DUNKLIN	14	\$3,702	0	\$0	1,961	\$207,584	167	\$42,152
FRANKLIN	20	\$3,759	7	\$664	157	\$14,169	310	\$100,973
GASCONADE	1	\$12	0	\$0	69	\$4,729	46	\$7,865
GENTRY	1	\$30	0	\$0	81	\$6,475	81	\$23,023
GREENE	613	\$96,675	40	\$5,853	541	\$48,012	593	\$145,164
GRUNDY	12	\$2,752	0	\$0	266	\$24,368	91	\$20,047
HARRISON	1	\$120	0	\$0	401	\$27,609	64	\$15,610
HENRY	30	\$4,278	0	\$0	337	\$23,420	110	\$36,994
HICKORY	14	\$2,367	0	\$0	354	\$33,613	27	\$8,077
HOLT	0	\$0	0	\$0	21	\$2,173	11	\$4,196
HOWARD	1	\$238	1	\$13	2	\$105	79	\$23,805
HOWELL	15	\$2,736	0	\$0	2,171	\$285,722	68	\$14,529
IRON	10	\$2,560	2	\$186	348	\$33,046	151	\$29,096
JACKSON	151	\$31,774	16	\$577	61	\$6,177	1,754	\$384,716
JASPER	203	\$29,394	0	\$0	69	\$6,135	606	\$183,121
JEFFERSON	23	\$4,307	1	\$60	213	\$16,611	703	\$159,523
JOHNSON	19	\$3,513	0	\$0	226	\$132,830	116	\$32,297
KNOX	3	\$200	0	\$0	86	\$9,195	40	\$7,116
LACLEDE	109	\$15,750	1	\$10	1,533	\$132,833	120	\$28,401
LAFAYETTE	12	\$1,179	3	\$169	389	\$32,644	198	\$47,436
LAWRENCE	83	\$10,904	1	\$149	347	\$29,328	92	\$19,135
LEWIS	2	\$280	0	\$0	212	\$15,236	43	\$9,553
LINCOLN	17	\$3,424	0	\$0	169	\$15,242	208	\$65,787

NOTE: COUNTY REPRESENTS WHERE THE RECIPIENT LIVES, NOT NECESSARILY WHERE THE SERVICE WAS PROVIDED.

**TABLE 22
MISSOURI MEDICAID RECIPIENTS AND PAYMENTS BY TYPE OF SERVICE
APRIL 2006**

	PSYCHOLOGIST SERVICES RECIPIENTS	PSYCHOLOGIST SERVICES PAYMENTS	REHAB CENTER SERVICES RECIPIENTS	REHAB CENTER SERVICES PAYMENTS	RURAL HEALTH CLINICS RECIPIENTS	RURAL HEALTH CLINICS PAYMENTS	STATE INSTIT TCM RECIPIENTS	STATE INSTIT TCM PAYMENTS
LINN	3	\$338	0	\$0	326	\$24,597	72	\$14,014
LIVINGSTON	4	\$480	0	\$0	278	\$20,713	127	\$26,097
MCDONALD	29	\$4,281	0	\$0	480	\$40,264	55	\$15,683
MACON	6	\$930	2	\$290	272	\$24,121	81	\$19,429
MADISON	5	\$1,285	0	\$0	573	\$55,134	43	\$4,888
MARIES	3	\$221	0	\$0	117	\$9,541	17	\$4,006
MARION	9	\$1,518	1	\$170	99	\$7,583	338	\$116,518
MERCER	1	\$60	0	\$0	136	\$13,690	18	\$3,385
MILLER	22	\$2,180	0	\$0	13	\$1,163	81	\$35,092
MISSISSIPPI	3	\$796	1	\$77	876	\$60,374	73	\$15,834
MONITEAU	6	\$592	0	\$0	0	\$0	61	\$12,648
MONROE	3	\$898	0	\$0	53	\$3,823	56	\$25,026
MONTGOMERY	3	\$506	0	\$0	148	\$10,933	64	\$23,500
MORGAN	15	\$1,449	1	\$61	5	\$416	67	\$17,936
NEW MADRID	7	\$1,976	5	\$511	942	\$87,904	84	\$24,742
NEWTON	49	\$11,342	0	\$0	204	\$17,208	180	\$46,208
NODAWAY	5	\$763	0	\$0	467	\$46,265	71	\$21,778
OREGON	6	\$1,090	2	\$87	766	\$88,742	43	\$8,460
OSAGE	0	\$0	0	\$0	8	\$463	47	\$15,345
OZARK	5	\$958	0	\$0	535	\$68,520	9	\$2,353
PEMISCOT	3	\$960	0	\$0	1,895	\$235,300	51	\$13,447
PERRY	3	\$711	1	\$17	435	\$35,534	90	\$24,221
PETTIS	27	\$4,262	1	\$44	39	\$4,796	95	\$27,352
PHELPS	54	\$11,442	0	\$0	1,126	\$91,850	261	\$68,125
PIKE	8	\$2,204	0	\$0	526	\$41,643	157	\$57,871
PLATTE	7	\$1,002	2	\$76	3	\$186	155	\$28,166
POLK	110	\$17,747	0	\$0	1,371	\$139,170	135	\$37,591
PULASKI	31	\$4,938	0	\$0	955	\$82,998	82	\$29,429
PUTMAN	0	\$0	0	\$0	151	\$8,256	23	\$6,063
RALLS	4	\$451	0	\$0	34	\$2,496	70	\$21,676
RANDOLPH	4	\$712	7	\$484	4	\$203	155	\$26,408
RAY	6	\$1,558	0	\$0	60	\$4,961	56	\$13,699
REYNOLDS	28	\$4,269	0	\$0	446	\$74,299	26	\$1,666
RIPLEY	7	\$1,102	0	\$0	1,734	\$236,995	68	\$20,372
ST. CHARLES	53	\$10,121	3	\$172	16	\$1,217	649	\$133,778
ST. CLAIR	12	\$1,724	0	\$0	181	\$12,809	30	\$10,281
ST. FRANCOIS	9	\$2,645	10	\$544	419	\$27,093	440	\$106,936
STE. GENEVIEVE	0	\$0	0	\$0	161	\$10,473	68	\$12,830
ST. LOUIS	211	\$38,944	5	\$501	35	\$2,371	2,965	\$692,684
SALINE	37	\$7,948	3	\$290	114	\$10,169	114	\$28,256
SCHUYLER	1	\$35	0	\$0	112	\$11,764	28	\$8,757
SCOTLAND	1	\$775	0	\$0	126	\$10,721	21	\$3,471
SCOTT	16	\$3,796	7	\$371	1,514	\$136,671	242	\$67,932
SHANNON	3	\$134	0	\$0	552	\$58,929	4	\$1,231
SHELBY	1	\$300	0	\$0	218	\$16,095	29	\$7,354
STODDARD	7	\$928	0	\$0	1,814	\$185,335	139	\$38,549
STONE	64	\$7,934	0	\$0	1,013	\$85,328	38	\$3,459
SULLIVAN	7	\$1,285	0	\$0	320	\$22,836	56	\$10,450
TANEY	106	\$14,573	0	\$0	1,100	\$109,315	70	\$23,585
TEXAS	20	\$3,687	0	\$0	852	\$88,892	58	\$18,613
VERNON	268	\$45,817	1	\$33	880	\$69,674	76	\$29,310
WARREN	8	\$1,196	1	\$139	33	\$3,372	175	\$55,050
WASHINGTON	3	\$518	1	\$129	484	\$31,042	155	\$38,650
WAYNE	20	\$2,833	0	\$0	1,352	\$126,894	49	\$10,987
WEBSTER	32	\$4,578	2	\$530	626	\$57,461	72	\$11,964
WORTH	0	\$0	0	\$0	34	\$3,562	9	\$2,119
WRIGHT	12	\$2,268	0	\$0	1,120	\$111,372	31	\$3,028
ST. LOUIS CITY	180	\$24,256	3	\$165	18	\$1,522	1,709	\$431,576
INVALID COUNTY	3	\$1,042	0	\$0	5	\$319	20	\$7,536

NOTE: COUNTY REPRESENTS WHERE THE RECIPIENT LIVES, NOT NECESSARILY WHERE THE SERVICE WAS PROVIDED.

**TABLE 23
MISSOURI MEDICAID RECIPIENTS AND PAYMENTS - GRAND TOTAL
APRIL 2006**

ELIGIBILITY CATEGORY: ALL CATEGORIES

NUMBER OF ELIGIBLES ENROLLED ON 03/31/06: 862,239

NUMBER OF ELIGIBLES ENROLLED DURING APRIL 2006: 887,346

CAPITATION ENROLLMENT: 453,014

	EXPENDITURES	RECIPIENTS	COST PER RECIPIENT	UNITS OF SERVICE	UNITS PER RECIPIENT	COST PER SERVICE
NURSING FACILITIES	\$64,601,701	24,517 *	\$2,630.90	804,930	32.8	\$80.13
HOSPITALS	\$76,730,583	89,316 *	\$772.59	729,897	7.4	\$105.13
INPATIENT	\$43,575,336	9,182	\$4,745.73	35,273	4.0	\$1,201.32
OUTPATIENT	\$33,155,246	95,240	\$348.12	693,624	7.3	\$47.80
DENTAL SERVICES	\$873,836	6,257 *	\$139.66	26,926	4.3	\$32.45
PHARMACY	\$45,439,447	191,740 *	\$236.98	742,664	3.9	\$61.18
PART D - COPAYS	\$260,736	45,637 *	\$5.71	273,372	6.0	\$0.95
PHYSICIAN RELATED	\$27,719,527	213,965 *	\$129.61	2,707,577	12.7	\$10.24
PHYSICIAN	\$2,695,090	38,940	\$69.21	674,868	17.3	\$3.99
CLINIC	\$14,118,764	127,900	\$110.39	1,517,484	11.9	\$9.30
FAMILY PLANNING	\$785,349	9,361	\$83.90	25,276	2.7	\$31.07
X-RAY AND LAB	\$1,995,549	36,691	\$54.39	132,127	3.6	\$15.10
NURSE PRACTITIONER	\$62,546	1,411	\$44.33	153,533	108.8	\$0.41
PODIATRY	\$175,057	5,367	\$32.62	9,183	1.7	\$19.06
CRNA SERVICES	\$25,933	666	\$38.94	19,807	29.7	\$1.31
RURAL HEALTH CLINICS	\$4,948,984	50,628	\$97.76	103,198	2.0	\$47.96
CASE MANAGEMENT	\$36,947	1,336	\$27.65	1,597	1.2	\$23.14
FED QUALIFIED HEALTH CARE	\$2,271,893	13,198	\$172.12	53,349	4.0	\$42.58
PSYCHOLOGIST SERVICES	\$603,613	3,711	\$162.66	17,155	4.6	\$35.19
IN-HOME SERVICES	\$26,401,876	37,025 *	\$713.08	6,907,292	186.6	\$3.82
HOME HEALTH SERVICES	\$374,502	823	\$455.04	51,885	63.0	\$7.22
ADULT DAY HEALTH CARE	\$751,403	862	\$871.70	14,838	17.2	\$50.64
AGED AND DISABLED WAIVER	\$7,033,212	16,028	\$438.81	1,931,882	120.5	\$3.64
PERSONAL CARE	\$17,746,998	32,941	\$538.75	4,803,558	145.8	\$3.69
AIDS WAIVER	\$40,408	20	\$2,020.39	10,997	549.9	\$3.67
PHYSICAL DISABLED WAIVER	\$310,914	42	\$7,402.71	48,207	1,147.8	\$6.45
INDEPENDENT LIVING WAIVER	\$144,441	116	\$1,245.18	46,125	397.6	\$3.13
REHAB AND SPECIALTY SERVICES	\$11,449,949	465,741 *	\$24.59	1,589,977	3.4	\$7.20
AUDIOLOGY SERVICES	\$38,907	312	\$124.70	1,562	5.0	\$24.91
OPTOMETRIC SERVICES	\$323,342	7,284	\$44.39	13,567	1.9	\$23.83
DURABLE MEDICAL EQUIPMENT	\$3,967,845	23,489	\$168.92	881,667	37.5	\$4.50
AMBULANCE SERVICES	\$1,156,127	7,304	\$158.29	150,238	20.6	\$7.70
REHABILITATION CENTER	\$18,009	176	\$102.33	2,433	13.8	\$7.40
HOSPICE	\$3,726,223	1,389	\$2,682.67	44,201	31.8	\$84.30
NON-EMERGENCY TRANS	\$2,183,928	461,767	\$4.73	494,522	1.1	\$4.42
NON-PARTICIPATING PROV	\$29,111	454	\$64.12	1,478	3.3	\$19.70
COMPREHENSIVE DAY REHAB	\$4,330	1	\$4,330.00	50	50.0	\$86.60
DISEASE MANAGEMENT	\$2,128	47	\$45.28	59	1.3	\$36.07
BUY-IN PREMIUMS	\$10,371,903	111,614 **	\$92.93			
PART-A	\$339,981	682	\$385.47			
PART-B	\$10,031,922	110,732	\$90.60			
MENTAL HEALTH SERVICES	\$26,562,135	8,064 *	\$3,293.92	1,428,662	177.2	\$18.89
PRIVATE HOME ICF/MR	\$456,135	66	\$5,303.89	2,918	33.9	\$156.32
MR/DD WAIVER	\$25,497,272	6,826	\$3,735.32	1,284,877	188.2	\$19.84
PSYCH REHAB-PRIVATE	-\$1,683	7	-\$240.38	-93	-11.9	-\$20.27
CSTAR - PRIVATE	\$44,725	389	\$114.97	4,278	11.0	\$10.45
TARGETED CASE MANAGEMENT	\$85,202	263	\$323.96	12,343	46.9	\$6.90
COMMUNITY SUPPORT WAIVER	\$480,483	617	\$778.74	124,329	201.5	\$3.86
STATE INSTITUTIONS	\$28,698,078	37,695 *	\$761.32	1,515,581	40.2	\$18.94
ICF/MENTALLY RETARDED	\$6,818,277	913	\$7,467.99	25,705	28.1	\$265.25
MENTAL HOSPITAL	\$22,158	5	\$4,431.61	86	17.2	\$267.65
PSYCH CARE UNDER AGE 22	\$690,685	231	\$2,989.98	1,732	7.5	\$398.78
PSYCH REHAB-PUBLIC	\$7,662,995	13,455	\$584.26	635,090	47.2	\$12.38
CSTAR - PUBLIC	\$2,072,001	2,901	\$714.24	209,671	72.3	\$9.88
TARGETED CASE MANAGEMENT	\$5,350,056	21,000	\$254.76	640,672	30.5	\$8.35
DFS CASE MANAGEMENT	\$5,881,804	2,619	\$2,246.72	2,625	1.0	\$2,240.73
EPSDT SERVICES	\$10,256,180	65,560 *	\$156.44	1,232,444	18.8	\$8.32
EPSDT SCREENINGS	\$501,095	7,577	\$66.13	7,891	1.0	\$63.50
EPSDT REFERRAL SERVICES	\$9,850,301	63,088	\$153.01	1,223,609	19.4	\$7.89
EPSDT TARGETED CASE MGMT	\$104,784	949	\$110.42	944	1.0	\$111.00
MANAGED CARE PREMIUMS	\$79,873,994	453,014 *	\$176.32			
TOTAL	\$409,139,944	939,463 *	\$435.50			

* Unduplicated total.

** Recipients are not added to the total.

Note: Total expenditures do not include \$50,480.69.

The number of eligibles enrolled during the month include everyone eligible as of the last day of the month plus anyone who closed during the month.

The number of eligibles enrolled on the last day of the month is a point in time count of eligibles active on that date.

Capitation count high due to a retro rate adjustment done this month for FY06 2nd quarter. Count includes those also eligible in October, November or December of 2005. April count is 366,891 (weekly average for the month).

TABLE 23
MISSOURI MEDICAID RECIPIENTS AND PAYMENTS BY ELIGIBILITY CATEGORY
APRIL 2006

ELIGIBILITY CATEGORY: OLD AGE ASSISTANCE
 NUMBER OF ELIGIBLES ENROLLED ON 03/31/06: 69,673
 NUMBER OF ELIGIBLES ENROLLED DURING APRIL 2006: 71,017

	EXPENDITURES	RECIPIENTS	COST PER RECIPIENT	UNITS OF SERVICE	UNITS PER RECIPIENT	COST PER SERVICE
NURSING FACILITIES	\$50,437,362	19,587 *	\$2,576.04	640,181	32.7	\$78.79
HOSPITALS	\$4,789,883	15,159 *	\$316.98	151,362	10.0	\$31.85
INPATIENT	\$1,374,044	248	\$5,540.50	-6,517	-26.3	-\$210.84
OUTPATIENT	\$3,415,838	15,056	\$226.88	157,879	10.5	\$21.84
DENTAL SERVICES	\$54,330	368 *	\$147.64	1,072	2.9	\$50.68
PHARMACY	\$1,573,593	23,742 *	\$66.28	66,629	2.8	\$23.62
PART D - COPAYS	\$113,599	20,111 *	\$5.65	116,652	5.8	\$0.97
PHYSICIAN RELATED	\$3,562,690	39,451 *	\$90.31	1,039,262	26.3	\$3.43
PHYSICIAN	\$560,817	10,671	\$52.55	615,069	48.3	\$1.09
CLINIC	\$2,357,160	25,952	\$90.83	335,953	13.0	\$7.02
FAMILY PLANNING	\$384	6	\$63.98	7	1.2	\$54.84
X-RAY AND LAB	\$177,350	5,308	\$33.41	32,498	6.1	\$5.46
NURSE PRACTITIONER	\$8,523	350	\$24.35	118,274	337.9	\$0.07
PODIATRY	\$70,624	2,651	\$26.64	4,369	1.6	\$16.16
CRNA SERVICES	\$2,868	81	\$35.40	5,592	69.0	\$0.51
RURAL HEALTH CLINICS	\$299,383	8,968	\$42.97	24,131	3.5	\$12.41
CASE MANAGEMENT	\$0	0	\$0.00	0	0.0	\$0.00
FED QUALIFIED HEALTH CARE	\$64,010	1,205	\$53.12	2,875	2.4	\$22.26
PSYCHOLOGIST SERVICES	\$21,771	161	\$135.22	494	3.1	\$44.07
IN-HOME SERVICES	\$13,434,410	18,959 *	\$708.60	3,515,411	185.4	\$3.82
HOME HEALTH SERVICES	\$16,988	41	\$414.33	871	21.2	\$19.50
ADULT DAY HEALTH CARE	\$183,963	255	\$721.42	3,637	14.3	\$50.58
AGED AND DISABLED WAIVER	\$6,636,777	15,127	\$438.74	1,821,659	120.4	\$3.64
PERSONAL CARE	\$6,596,582	16,085	\$410.11	1,688,243	105.0	\$3.91
AIDS WAIVER	\$0	0	\$0.00	0	0.0	\$0.00
PHYSICAL DISABLED WAIVER	\$0	0	\$0.00	0	0.0	\$0.00
INDEPENDENT LIVING WAIVER	\$100	1	\$100.00	1	1.0	\$100.00
REHAB AND SPECIALTY SERVICES	\$4,808,846	71,961 *	\$66.83	536,156	7.5	\$8.97
AUDIOLOGY SERVICES	\$17,283	51	\$338.88	197	3.9	\$87.73
OPTOMETRIC SERVICES	\$65,890	1,799	\$36.63	3,525	2.0	\$18.69
DURABLE MEDICAL EQUIPMENT	\$725,613	8,783	\$82.62	368,178	41.9	\$1.97
AMBULANCE SERVICES	\$326,497	2,639	\$123.72	49,677	18.8	\$6.57
REHABILITATION CENTER	\$5,058	58	\$87.20	895	15.4	\$5.65
HOSPICE	\$3,009,623	1,163	\$2,587.81	37,370	32.1	\$80.54
NON-EMERGENCY TRANS	\$654,364	71,105	\$9.20	75,938	1.1	\$8.62
NON-PARTICIPATING PROV	\$4,273	141	\$30.30	373	2.7	\$11.46
COMPREHENSIVE DAY REHAB	\$0	0	\$0.00	0	0.0	\$0.00
DISEASE MANAGEMENT	\$225	3	\$75.00	3	1.0	\$75.00
BUY-IN PREMIUMS	\$3,994,853	41,808 **	\$95.55			
PART-A	\$328,043	842	\$389.60			
PART-B	\$3,666,810	40,966	\$89.50			
MENTAL HEALTH SERVICES	\$1,401,568	393 *	\$3,566.33	68,739	149.5	\$23.86
PRIVATE HOME ICF/MR	\$29,038	6	\$4,839.68	185	30.8	\$156.96
MR/DD WAIVER	\$1,367,884	375	\$3,647.69	57,662	153.8	\$23.72
PSYCH REHAB-PRIVATE	\$0	0	\$0.00	0	0.0	\$0.00
CSTAR - PRIVATE	\$0	0	\$0.00	0	0.0	\$0.00
TARGETED CASE MANAGEMENT	\$2,305	10	\$230.46	334	33.4	\$6.90
COMMUNITY SUPPORT WAIVER	\$2,342	5	\$468.37	559	111.6	\$4.20
STATE INSTITUTIONS	\$848,077	1,149 *	\$738.10	47,167	41.1	\$17.98
ICF/MENTALLY RETARDED	\$400,565	56	\$7,152.95	1,526	27.3	\$262.49
MENTAL HOSPITAL	\$22,158	5	\$4,431.61	86	17.2	\$257.65
PSYCH CARE UNDER AGE 22	\$0	0	\$0.00	0	0.0	\$0.00
PSYCH REHAB-PUBLIC	\$266,443	473	\$563.30	24,955	52.8	\$10.68
CSTAR - PUBLIC	\$6,039	14	\$431.36	1,039	74.2	\$5.81
TARGETED CASE MANAGEMENT	\$152,871	674	\$226.81	19,561	29.0	\$7.82
DFS CASE MANAGEMENT	\$0	0	\$0.00	0	0.0	\$0.00
EPSDT SERVICES	\$2,470	13 *	\$189.99	325	25.0	\$7.60
EPSDT SCREENINGS	\$0	0	\$0.00	0	0.0	\$0.00
EPSDT REFERRAL SERVICES	\$2,470	13	\$189.99	325	25.0	\$7.60
EPSDT TARGETED CASE MGMT	\$0	0	\$0.00	0	0.0	\$0.00
MANAGED CARE PREMIUMS	\$0	0 *	\$0.00			
TOTAL	\$85,021,683	77,377 *	\$1,098.80			

* Unduplicated total.

** Recipients are not added to the total.

TABLE 23
MISSOURI MEDICAID RECIPIENTS AND PAYMENTS BY ELIGIBILITY CATEGORY
APRIL 2006

ELIGIBILITY CATEGORY: MEDICAL ASSISTANCE FOR FAMILIES - ADULTS & CHILDREN

NUMBER OF ELIGIBLES ENROLLED ON 03/31/06: 326,492

NUMBER OF ELIGIBLES ENROLLED DURING APRIL 2006: 332,202

	EXPENDITURES	RECIPIENTS	COST PER RECIPIENT	UNITS OF SERVICE	UNITS PER RECIPIENT	COST PER SERVICE
NURSING FACILITIES	\$124	1 *	\$124.22	-5	-5.0	-\$24.84
HOSPITALS	\$12,724,651	19,816 *	\$642.14	89,294	4.5	\$142.50
INPATIENT	\$6,375,709	1,824	\$3,495.45	7,192	3.9	\$885.50
OUTPATIENT	\$6,348,942	18,925	\$335.48	82,102	4.3	\$77.33
DENTAL SERVICES	\$296,087	2,042 *	\$145.00	9,229	4.5	\$32.08
PHARMACY	\$6,749,459	43,779 *	\$154.17	118,718	2.7	\$56.85
PART D - COPAYS	\$253	62 *	\$4.07	327	5.3	\$0.77
PHYSICIAN RELATED	\$5,253,688	43,831 *	\$119.86	234,169	5.3	\$22.44
PHYSICIAN	\$336,546	4,514	\$74.56	11,388	2.5	\$29.55
CLINIC	\$1,728,530	20,793	\$83.13	148,933	7.2	\$11.61
FAMILY PLANNING	\$374,113	4,269	\$87.63	11,187	2.6	\$33.44
X-RAY AND LAB	\$430,038	7,458	\$57.66	19,184	2.6	\$22.42
NURSE PRACTITIONER	\$11,425	165	\$69.24	285	1.7	\$40.09
PODIATRY	\$11,568	223	\$51.87	394	1.8	\$29.36
CRNA SERVICES	\$9,189	249	\$36.90	4,269	17.1	\$2.15
RURAL HEALTH CLINICS	\$1,649,263	15,323	\$107.63	23,198	1.5	\$71.10
CASE MANAGEMENT	\$6,448	223	\$28.91	266	1.2	\$24.24
FED QUALIFIED HEALTH CARE	\$580,023	2,937	\$197.49	11,603	4.0	\$49.99
PSYCHOLOGIST SERVICES	\$116,546	770	\$151.36	3,462	4.5	\$33.66
IN-HOME SERVICES	\$62,412	113 *	\$552.32	16,216	143.5	\$3.85
HOME HEALTH SERVICES	\$13,809	51	\$270.77	2,032	39.8	\$6.80
ADULT DAY HEALTH CARE	\$0	0	\$0.00	0	0.0	\$0.00
AGED AND DISABLED WAIVER	\$0	0	\$0.00	0	0.0	\$0.00
PERSONAL CARE	\$46,442	64	\$725.65	13,592	212.4	\$3.42
AIDS WAIVER	\$2,161	1	\$2,160.80	592	592.0	\$3.65
PHYSICAL DISABLED WAIVER	\$0	0	\$0.00	0	0.0	\$0.00
INDEPENDENT LIVING WAIVER	\$0	0	\$0.00	0	0.0	\$0.00
REHAB AND SPECIALTY SERVICES	\$616,050	136,860 *	\$4.50	170,053	1.2	\$3.62
AUDIOLOGY SERVICES	\$4,656	73	\$63.77	394	5.4	\$11.82
OPTOMETRIC SERVICES	\$76,818	1,550	\$49.58	2,885	1.9	\$26.63
DURABLE MEDICAL EQUIPMENT	\$310,909	1,235	\$251.75	8,508	6.9	\$36.55
AMBULANCE SERVICES	\$107,941	506	\$213.32	13,575	26.8	\$7.95
REHABILITATION CENTER	\$2,660	22	\$120.91	261	11.9	\$10.19
HOSPICE	\$2,013	4	\$503.15	19	4.8	\$105.93
NON-EMERGENCY TRANS	\$110,773	136,518	\$0.81	144,407	1.1	\$0.77
NON-PARTICIPATING PROV	\$230	1	\$230.40	4	4.0	\$57.60
COMPREHENSIVE DAY REHAB	\$0	0	\$0.00	0	0.0	\$0.00
DISEASE MANAGEMENT	\$60	2	\$30.00	2	1.0	\$30.00
BUY-IN PREMIUMS	\$22,522	200 **	\$112.61			
PART-A	\$0	0	\$0.00			
PART-B	\$22,522	200	\$112.61			
MENTAL HEALTH SERVICES	\$54,623	168 *	\$325.14	5,594	33.3	\$9.76
PRIVATE HOME ICF/MR	\$0	0	\$0.00	0	0.0	\$0.00
MR/DD WAIVER	\$27,491	14	\$1,963.66	1,193	85.2	\$23.04
PSYCH REHAB-PRIVATE	\$34	1	\$34.48	2	2.0	\$17.24
CSTAR - PRIVATE	\$16,900	137	\$123.36	1,724	12.6	\$9.80
TARGETED CASE MANAGEMENT	\$4,244	6	\$707.25	615	102.5	\$6.90
COMMUNITY SUPPORT WAIVER	\$5,953	10	\$595.32	2,060	206.0	\$2.89
STATE INSTITUTIONS	\$1,974,588	4,204 *	\$469.69	154,756	36.8	\$12.76
ICF/MENTALLY RETARDED	\$0	0	\$0.00	0	0.0	\$0.00
MENTAL HOSPITAL	\$0	0	\$0.00	0	0.0	\$0.00
PSYCH CARE UNDER AGE 22	\$86,711	9	\$9,634.54	159	17.7	\$545.35
PSYCH REHAB-PUBLIC	\$536,435	961	\$558.20	18,432	19.2	\$29.10
CSTAR - PUBLIC	\$698,028	1,129	\$618.27	74,542	66.0	\$9.36
TARGETED CASE MANAGEMENT	\$649,914	2,464	\$263.76	61,620	25.0	\$10.55
DFS CASE MANAGEMENT	\$3,501	3	\$1,166.89	3	1.0	\$1,166.89
EPSDT SERVICES	\$2,370,630	23,797 *	\$99.62	220,162	9.3	\$10.77
EPSDT SCREENINGS	\$180,920	2,765	\$65.43	2,902	1.0	\$62.34
EPSDT REFERRAL SERVICES	\$2,189,488	23,008	\$95.17	217,258	9.4	\$10.08
EPSDT TARGETED CASE MGMT	\$222	2	\$111.00	2	1.0	\$111.00
MANAGED CARE PREMIUMS	\$44,706,050	274,042 *	\$163.14			
TOTAL	\$74,831,146	406,651 *	\$184.02			

* Unduplicated total.

** Recipients are not added to the total.

TABLE 23
MISSOURI MEDICAID RECIPIENTS AND PAYMENTS BY ELIGIBILITY CATEGORY
APRIL 2006

ELIGIBILITY CATEGORY: MEDICAL ASSISTANCE FOR FAMILIES - ADULTS

NUMBER OF ELIGIBLES ENROLLED ON 03/31/06: 109,381

NUMBER OF ELIGIBLES ENROLLED DURING APRIL 2006: 114,564

	EXPENDITURES	RECIPIENTS	COST PER RECIPIENT	UNITS OF SERVICE	UNITS PER RECIPIENT	COST PER SERVICE
NURSING FACILITIES	\$124	1 *	\$124.22	-5	-5.0	-\$24.84
HOSPITALS	\$6,258,118	10,025 *	\$624.25	51,217	5.1	\$122.19
INPATIENT	\$2,215,149	788	\$2,811.10	2,662	3.4	\$832.14
OUTPATIENT	\$4,042,968	9,715	\$416.16	48,555	5.0	\$83.27
DENTAL SERVICES	\$47,113	332 *	\$141.91	1,147	3.5	\$41.08
PHARMACY	\$3,567,068	20,603 *	\$173.13	69,484	3.4	\$51.34
PART D - COPAYS	\$246	61 *	\$4.03	0	0.0	\$0.00
PHYSICIAN RELATED	\$2,989,914	22,668 *	\$131.90	133,863	5.9	\$22.34
PHYSICIAN	\$244,330	3,130	\$78.06	8,105	2.6	\$30.15
CLINIC	\$1,039,520	11,943	\$87.04	84,897	7.1	\$12.24
FAMILY PLANNING	\$331,729	3,391	\$97.83	10,188	3.0	\$32.56
X-RAY AND LAB	\$274,843	3,986	\$68.95	10,753	2.7	\$25.58
NURSE PRACTITIONER	\$5,445	104	\$52.35	169	1.6	\$32.22
PODIATRY	\$7,857	146	\$53.81	253	1.7	\$31.05
CRNA SERVICES	\$7,963	211	\$37.74	3,571	16.9	\$2.23
RURAL HEALTH CLINICS	\$823,334	7,006	\$117.52	11,675	1.7	\$70.52
CASE MANAGEMENT	\$5,272	183	\$28.81	218	1.2	\$24.18
FED QUALIFIED HEALTH CARE	\$211,500	1,374	\$153.93	3,214	2.3	\$65.81
PSYCHOLOGIST SERVICES	\$38,123	289	\$131.91	820	2.8	\$46.49
IN-HOME SERVICES	\$59,879	102 *	\$587.05	15,342	150.4	\$3.90
HOME HEALTH SERVICES	\$13,033	42	\$310.30	1,722	41.0	\$7.57
ADULT DAY HEALTH CARE	\$0	0	\$0.00	0	0.0	\$0.00
AGED AND DISABLED WAIVER	\$0	0	\$0.00	0	0.0	\$0.00
PERSONAL CARE	\$44,686	62	\$720.74	13,028	210.1	\$3.43
AIDS WAIVER	\$2,161	1	\$2,160.80	592	592.0	\$3.65
PHYSICAL DISABLED WAIVER	\$0	0	\$0.00	0	0.0	\$0.00
INDEPENDENT LIVING WAIVER	\$0	0	\$0.00	0	0.0	\$0.00
REHAB AND SPECIALTY SERVICES	\$241,382	50,660 *	\$4.76	62,846	1.2	\$3.84
AUDIOLOGY SERVICES	\$822	6	\$137.04	12	2.0	\$68.52
OPTOMETRIC SERVICES	\$20,259	482	\$42.03	658	1.4	\$30.79
DURABLE MEDICAL EQUIPMENT	\$122,093	307	\$397.70	2,537	8.3	\$48.12
AMBULANCE SERVICES	\$55,210	287	\$192.37	5,243	18.3	\$10.53
REHABILITATION CENTER	\$0	0	\$0.00	0	0.0	\$0.00
HOSPICE	\$1,553	3	\$517.78	14	4.7	\$110.95
NON-EMERGENCY TRANS	\$41,194	50,493	\$0.82	54,377	1.1	\$0.76
NON-PARTICIPATING PROV	\$230	1	\$230.40	4	4.0	\$57.60
COMPREHENSIVE DAY REHAB	\$0	0	\$0.00	0	0.0	\$0.00
DISEASE MANAGEMENT	\$20	1	\$20.00	1	1.0	\$20.00
BUY-IN PREMIUMS	\$22,522	200 **	\$112.61			
PART-A	\$0	0	\$0.00			
PART-B	\$22,522	200	\$112.61			
MENTAL HEALTH SERVICES	\$27,309	89 *	\$306.85	2,003	22.5	\$13.63
PRIVATE HOME ICF/MR	\$0	0	\$0.00	0	0.0	\$0.00
MR/DD WAIVER	\$11,644	2	\$5,822.11	61	30.5	\$190.89
PSYCH REHAB-PRIVATE	-\$40	0	\$0.00	-1	0.0	-\$39.92
CSTAR - PRIVATE	\$12,227	85	\$143.85	1,439	16.9	\$8.50
TARGETED CASE MANAGEMENT	\$3,478	2	\$1,738.80	504	252.0	\$8.90
COMMUNITY SUPPORT WAIVER	\$0	0	\$0.00	0	0.0	\$0.00
STATE INSTITUTIONS	\$708,778	1,521 *	\$465.99	63,219	41.6	\$11.21
ICF/MENTALLY RETARDED	\$0	0	\$0.00	0	0.0	\$0.00
MENTAL HOSPITAL	\$0	0	\$0.00	0	0.0	\$0.00
PSYCH CARE UNDER AGE 22	\$260	1	\$260.25	1	1.0	\$260.25
PSYCH REHAB-PUBLIC	\$264,773	530	\$499.57	9,720	18.3	\$27.24
CSTAR - PUBLIC	\$406,139	811	\$500.79	49,797	61.4	\$8.16
TARGETED CASE MANAGEMENT	\$37,608	221	\$170.16	3,701	16.8	\$10.16
DFS CASE MANAGEMENT	\$0	0	\$0.00	0	0.0	\$0.00
EPSDT SERVICES	\$59,856	698 *	\$85.75	4,857	7.0	\$12.32
EPSDT SCREENINGS	\$530	10	\$53.00	10	1.0	\$53.00
EPSDT REFERRAL SERVICES	\$59,326	692	\$85.73	4,847	7.0	\$12.24
EPSDT TARGETED CASE MGMT	\$0	0	\$0.00	0	0.0	\$0.00
MANAGED CARE PREMIUMS	\$19,471,004	92,923 *	\$209.54			
TOTAL	\$33,453,313	141,226 *	\$236.88			

* Unduplicated total.

** Recipients are not added to the total.

*** Medical Assistance for Families activity for both parent and child are in the parent total.

**TABLE 23
MISSOURI MEDICAID RECIPIENTS AND PAYMENTS BY ELIGIBILITY CATEGORY
APRIL 2006**

ELIGIBILITY CATEGORY: MEDICAL ASSISTANCE FOR FAMILIES - CHILDREN
 NUMBER OF ELIGIBLES ENROLLED ON 03/31/06: 216,111
 NUMBER OF ELIGIBLES ENROLLED DURING APRIL 2006: 217,638

	EXPENDITURES	RECIPIENTS	COST PER RECIPIENT	UNITS OF SERVICE	UNITS PER RECIPIENT	COST PER SERVICE
NURSING FACILITIES	\$0	0 *	\$0.00	0	0.0	\$0.00
HOSPITALS	\$6,466,533	9,791 *	\$660.46	38,077	3.9	\$169.83
INPATIENT	\$4,160,559	1,036	\$4,016.98	4,530	4.4	\$918.45
OUTPATIENT	\$2,305,974	9,210	\$250.38	33,547	3.6	\$68.74
DENTAL SERVICES	\$248,974	1,710 *	\$145.60	8,082	4.7	\$30.81
PHARMACY	\$3,182,390	23,176 *	\$137.31	49,234	2.1	\$64.84
PART D - COPAYS	\$7	1 *	\$7.00	0	0.0	\$0.00
PHYSICIAN RELATED	\$2,263,774	21,163 *	\$106.97	100,306	4.7	\$22.57
PHYSICIAN	\$92,216	1,384	\$66.63	3,283	2.4	\$28.09
CLINIC	\$889,010	6,850	\$77.85	64,036	7.2	\$10.76
FAMILY PLANNING	\$42,384	878	\$48.27	999	1.1	\$42.43
X-RAY AND LAB	\$155,186	3,472	\$44.70	6,431	2.4	\$18.41
NURSE PRACTITIONER	\$5,981	61	\$98.04	116	1.9	\$51.56
PODIATRY	\$3,711	77	\$48.20	141	1.8	\$26.32
CRNA SERVICES	\$1,225	38	\$32.25	698	18.4	\$1.76
RURAL HEALTH CLINICS	\$825,930	8,317	\$99.31	11,523	1.4	\$71.68
CASE MANAGEMENT	\$1,176	40	\$29.40	48	1.2	\$24.50
FED QUALIFIED HEALTH CARE	\$368,522	1,583	\$235.78	8,389	5.4	\$43.93
PSYCHOLOGIST SERVICES	\$78,423	481	\$163.04	2,642	5.5	\$29.68
IN-HOME SERVICES	\$2,533	11 *	\$230.23	874	79.5	\$2.90
HOME HEALTH SERVICES	\$777	9	\$86.28	310	34.4	\$2.51
ADULT DAY HEALTH CARE	\$0	0	\$0.00	0	0.0	\$0.00
AGED AND DISABLED WAIVER	\$0	0	\$0.00	0	0.0	\$0.00
PERSONAL CARE	\$1,756	2	\$878.00	564	282.0	\$3.11
AIDS WAIVER	\$0	0	\$0.00	0	0.0	\$0.00
PHYSICAL DISABLED WAIVER	\$0	0	\$0.00	0	0.0	\$0.00
INDEPENDENT LIVING WAIVER	\$0	0	\$0.00	0	0.0	\$0.00
REHAB AND SPECIALTY SERVICES	\$374,678	86,200 *	\$4.36	107,207	1.2	\$3.49
AUDIOLOGY SERVICES	\$3,833	67	\$57.21	382	5.7	\$10.03
OPTOMETRIC SERVICES	\$58,559	1,088	\$52.96	2,227	2.1	\$25.40
DURABLE MEDICAL EQUIPMENT	\$188,817	928	\$203.47	5,969	6.4	\$31.63
AMBULANCE SERVICES	\$52,731	219	\$240.78	8,332	38.1	\$6.33
REHABILITATION CENTER	\$2,660	22	\$120.91	261	11.9	\$10.19
HOSPICE	\$459	1	\$459.24	5	5.0	\$91.85
NON-EMERGENCY TRANS	\$69,579	86,025	\$0.81	90,030	1.0	\$0.77
NON-PARTICIPATING PROV	\$0	0	\$0.00	0	0.0	\$0.00
COMPREHENSIVE DAY REHAB	\$0	0	\$0.00	0	0.0	\$0.00
DISEASE MANAGEMENT	\$40	1	\$40.00	1	1.0	\$40.00
BUY-IN PREMIUMS	\$0	0	\$0.00			
PART-A	\$0	0	\$0.00			
PART-B	\$0	0	\$0.00			
MENTAL HEALTH SERVICES	\$27,313	79 *	\$345.74	3,591	45.5	\$7.61
PRIVATE HOME ICF/MR	\$0	0	\$0.00	0	0.0	\$0.00
MR/DD WAIVER	\$15,847	12	\$1,320.59	1,132	94.3	\$14.00
PSYCH REHAB-PRIVATE	\$74	1	\$74.40	3	3.0	\$24.80
CSTAR - PRIVATE	\$4,873	52	\$93.88	285	5.5	\$16.40
TARGETED CASE MANAGEMENT	\$768	4	\$191.48	111	27.8	\$6.90
COMMUNITY SUPPORT WAIVER	\$5,953	10	\$595.32	2,060	206.0	\$2.89
STATE INSTITUTIONS	\$1,265,810	2,883 *	\$471.79	91,537	34.1	\$13.83
ICF/MENTALLY RETARDED	\$0	0	\$0.00	0	0.0	\$0.00
MENTAL HOSPITAL	\$0	0	\$0.00	0	0.0	\$0.00
PSYCH CARE UNDER AGE 22	\$88,451	8	\$10,806.33	158	19.8	\$547.16
PSYCH REHAB-PUBLIC	\$271,662	431	\$630.31	8,712	20.2	\$31.18
CSTAR - PUBLIC	\$291,889	318	\$917.89	24,745	77.8	\$11.80
TARGETED CASE MANAGEMENT	\$612,307	2,243	\$272.99	57,919	25.8	\$10.57
DFS CASE MANAGEMENT	\$3,501	3	\$1,166.89	3	1.0	\$1,166.89
EPSDT SERVICES	\$2,310,775	23,099 *	\$100.04	215,305	9.3	\$10.73
EPSDT SCREENINGS	\$180,390	2,755	\$65.48	2,892	1.0	\$62.38
EPSDT REFERRAL SERVICES	\$2,130,162	22,314	\$95.45	212,411	9.5	\$10.03
EPSDT TARGETED CASE MGMT	\$222	2	\$111.00	2	1.0	\$111.00
MANAGED CARE PREMIUMS	\$25,235,046	181,119 *	\$139.33			
TOTAL	\$41,377,833	265,425 *	\$155.89			

* Unduplicated total.
 ** Recipients are not added to the total.

*** Medical Assistance for Families activity for both parent and child are in the parent total.

TABLE 23
MISSOURI MEDICAID RECIPIENTS AND PAYMENTS BY ELIGIBILITY CATEGORY
APRIL 2006

ELIGIBILITY CATEGORY: PERMANENTLY & TOTALLY DISABLED
 NUMBER OF ELIGIBLES ENROLLED ON 03/31/06: 137,638
 NUMBER OF ELIGIBLES ENROLLED DURING APRIL 2006: 140,451

	EXPENDITURES	RECIPIENTS	COST PER RECIPIENT	UNITS OF SERVICE	UNITS PER RECIPIENT	COST PER SERVICE
NURSING FACILITIES	\$13,716,883	4,788 *	\$2,864.85	160,286	33.5	\$85.56
HOSPITALS	\$42,882,125	41,634 *	\$1,029.98	378,455	9.1	\$113.31
INPATIENT	\$25,036,461	3,853	\$6,497.91	23,457	6.1	\$1,057.33
OUTPATIENT	\$17,845,664	40,501	\$440.62	354,998	8.8	\$50.27
DENTAL SERVICES	\$111,825	903 *	\$123.84	3,254	3.6	\$34.37
PHARMACY	\$29,858,091	79,034 *	\$377.79	445,565	5.6	\$67.01
PART D - COPAYS	\$144,447	25,082 *	\$5.76	153,973	6.1	\$0.94
PHYSICIAN RELATED	\$12,569,082	84,528 *	\$148.70	1,156,322	13.7	\$10.87
PHYSICIAN	\$1,302,000	18,691	\$69.66	136,960	7.3	\$9.51
CLINIC	\$7,595,684	59,296	\$128.12	855,178	14.4	\$8.88
FAMILY PLANNING	\$110,705	1,817	\$60.93	3,148	1.7	\$35.17
X-RAY AND LAB	\$818,527	14,299	\$57.24	51,950	3.6	\$15.76
NURSE PRACTITIONER	\$30,368	699	\$43.44	34,641	49.6	\$0.88
PODIATRY	\$80,313	2,188	\$36.71	3,865	1.8	\$20.78
CRNA SERVICES	\$6,883	179	\$38.45	5,803	32.4	\$1.19
RURAL HEALTH CLINICS	\$1,567,466	15,686	\$99.93	36,630	2.3	\$42.79
CASE MANAGEMENT	\$898	28	\$32.06	34	1.2	\$26.40
FED QUALIFIED HEALTH CARE	\$876,045	5,560	\$157.56	23,753	4.3	\$36.88
PSYCHOLOGIST SERVICES	\$180,194	1,404	\$128.34	4,360	3.1	\$41.33
IN-HOME SERVICES	\$12,020,336	16,874 *	\$712.36	3,153,912	185.9	\$3.81
HOME HEALTH SERVICES	\$329,699	667	\$494.30	47,977	71.9	\$6.87
ADULT DAY HEALTH CARE	\$550,161	583	\$943.67	10,881	18.7	\$50.66
AGED AND DISABLED WAIVER	\$268,448	712	\$377.03	73,912	103.8	\$3.63
PERSONAL CARE	\$10,391,950	15,800	\$657.72	2,918,567	184.7	\$3.56
AIDS WAIVER	\$38,247	19	\$2,013.00	10,405	547.6	\$3.68
PHYSICAL DISABLED WAIVER	\$296,308	41	\$7,275.62	46,310	1,129.5	\$6.44
INDEPENDENT LIVING WAIVER	\$143,523	114	\$1,258.97	45,860	402.3	\$3.13
REHAB AND SPECIALTY SERVICES	\$5,223,842	141,705 *	\$36.86	704,512	5.0	\$7.41
AUDIOLOGY SERVICES	\$11,842	73	\$162.22	403	5.5	\$29.39
OPTOMETRIC SERVICES	\$75,065	1,970	\$38.10	3,017	1.5	\$24.88
DURABLE MEDICAL EQUIPMENT	\$2,507,824	11,624	\$215.75	474,071	40.8	\$5.29
AMBULANCE SERVICES	\$605,464	3,595	\$169.42	69,805	19.4	\$8.67
REHABILITATION CENTER	\$4,733	61	\$77.60	708	11.6	\$6.69
HOSPICE	\$672,508	207	\$3,248.83	6,394	30.9	\$105.18
NON-EMERGENCY TRANS	\$1,316,665	140,342	\$9.38	148,999	1.1	\$8.84
NON-PARTICIPATING PROV	\$24,106	302	\$79.82	1,033	3.4	\$23.34
COMPREHENSIVE DAY REHAB	\$4,330	1	\$4,330.00	50	50.0	\$86.60
DISEASE MANAGEMENT	\$1,305	22	\$59.32	32	1.5	\$40.78
BUY-IN PREMIUMS	\$5,515,761	60,373 **	\$91.36			
PART-A	\$13,323	33	\$403.72			
PART-B	\$5,502,439	60,340	\$91.19			
MENTAL HEALTH SERVICES	\$23,803,570	6,920 *	\$3,439.82	1,311,271	189.5	\$18.15
PRIVATE HOME ICF/MR	\$427,096	80	\$5,338.71	2,733	34.2	\$156.27
MR/DD WAIVER	\$22,852,460	6,072	\$3,763.58	1,183,639	194.9	\$19.31
PSYCH REHAB-PRIVATE	-\$516	5	-\$103.18	-23	-4.6	-\$22.43
CSTAR - PRIVATE	\$9,105	101	\$90.15	1,065	10.5	\$8.55
TARGETED CASE MANAGEMENT	\$75,066	221	\$339.67	10,874	49.2	\$6.90
COMMUNITY SUPPORT WAIVER	\$440,358	560	\$786.35	112,983	201.8	\$3.90
STATE INSTITUTIONS	\$16,753,900	24,558 *	\$682.22	1,077,845	43.9	\$15.54
ICF/MENTALLY RETARDED	\$6,382,666	851	\$7,500.20	24,045	28.3	\$265.45
MENTAL HOSPITAL	\$0	0	\$0.00	0	0.0	\$0.00
PSYCH CARE UNDER AGE 22	\$174,382	162	\$1,076.43	772	4.8	\$225.88
PSYCH REHAB-PUBLIC	\$6,502,800	11,165	\$582.43	570,834	51.1	\$11.39
CSTAR - PUBLIC	\$580,563	1,032	\$562.56	8,105	66.0	\$8.52
TARGETED CASE MANAGEMENT	\$3,112,457	13,184	\$236.08	414,087	31.4	\$7.52
DFS CASE MANAGEMENT	\$1,032	2	\$516.00	2	1.0	\$516.00
EPSDT SERVICES	\$1,904,166	2,724 *	\$699.03	442,016	162.3	\$4.31
EPSDT SCREENINGS	\$8,491	113	\$75.14	110	1.0	\$77.19
EPSDT REFERRAL SERVICES	\$1,895,564	2,682	\$706.77	441,907	164.8	\$4.29
EPSDT TARGETED CASE MGMT	\$111	1	\$111.00	1	1.0	\$111.00
MANAGED CARE PREMIUMS	\$0	0 *	\$0.00			
TOTAL	\$164,504,029	151,823 *	\$1,083.53			

* Unduplicated total.
 ** Recipients are not added to the total.

TABLE 23
MISSOURI MEDICAID RECIPIENTS AND PAYMENTS BY ELIGIBILITY CATEGORY
APRIL 2006

ELIGIBILITY CATEGORY: AID TO THE BLIND
 NUMBER OF ELIGIBLES ENROLLED ON 03/31/06: 877
 NUMBER OF ELIGIBLES ENROLLED DURING APRIL 2006: 908

	EXPENDITURES	RECIPIENTS	COST PER RECIPIENT	UNITS OF SERVICE	UNITS PER RECIPIENT	COST PER SERVICE
NURSING FACILITIES	\$60,704	24 *	\$2,529.34	637	26.5	\$95.30
HOSPITALS	\$133,860	208 *	\$643.56	3,064	14.7	\$43.69
INPATIENT	\$70,907	7	\$10,129.53	-42	-6.0	-\$1,698.25
OUTPATIENT	\$62,953	205	\$307.09	3,106	15.2	\$20.27
DENTAL SERVICES	\$992	8 *	\$124.00	27	3.4	\$36.74
PHARMACY	\$62,216	330 *	\$188.53	1,306	4.0	\$47.64
PART D - COPAYS	\$1,028	210 *	\$4.90	1,187	5.7	\$0.87
PHYSICIAN RELATED	\$56,635	454 *	\$124.75	9,193	20.3	\$6.16
PHYSICIAN	\$5,139	108	\$47.58	278	2.6	\$18.48
CLINIC	\$42,510	336	\$126.52	8,546	25.4	\$4.97
FAMILY PLANNING	\$30	1	\$29.77	1	1.0	\$29.77
X-RAY AND LAB	\$2,173	70	\$31.04	172	2.5	\$12.63
NURSE PRACTITIONER	\$16	1	\$16.11	1	1.0	\$16.11
PODIATRY	\$851	24	\$35.45	43	1.8	\$19.78
CRNA SERVICES	\$0	0	\$0.00	0	0.0	\$0.00
RURAL HEALTH CLINICS	\$3,089	68	\$45.43	93	1.4	\$33.22
CASE MANAGEMENT	\$0	0	\$0.00	0	0.0	\$0.00
FED QUALIFIED HEALTH CARE	\$2,815	28	\$100.55	58	2.1	\$48.54
PSYCHOLOGIST SERVICES	\$13	1	\$12.50	1	1.0	\$12.50
IN-HOME SERVICES	\$262,064	283 *	\$926.02	68,360	241.6	\$3.83
HOME HEALTH SERVICES	\$697	3	\$232.19	55	18.3	\$12.66
ADULT DAY HEALTH CARE	\$9,851	11	\$895.55	164	14.9	\$60.07
AGED AND DISABLED WAIVER	\$60,005	101	\$594.11	16,260	161.0	\$3.69
PERSONAL CARE	\$190,693	265	\$719.59	51,617	194.8	\$3.69
AIDS WAIVER	\$0	0	\$0.00	0	0.0	\$0.00
PHYSICAL DISABLED WAIVER	\$0	0	\$0.00	0	0.0	\$0.00
INDEPENDENT LIVING WAIVER	\$818	1	\$818.40	264	264.0	\$3.10
REHAB AND SPECIALTY SERVICES	\$29,545	903 *	\$32.72	7,104	7.9	\$4.16
AUDIOLOGY SERVICES	\$0	0	\$0.00	0	0.0	\$0.00
OPTOMETRIC SERVICES	\$1,162	12	\$96.82	36	3.0	\$32.27
DURABLE MEDICAL EQUIPMENT	\$13,123	119	\$110.27	5,434	45.7	\$2.41
AMBULANCE SERVICES	\$4,592	22	\$208.73	665	30.2	\$6.91
REHABILITATION CENTER	\$0	0	\$0.00	0	0.0	\$0.00
HOSPICE	\$2,715	1	\$2,715.24	22	22.0	\$123.42
NON-EMERGENCY TRANS	\$7,954	901	\$8.83	947	1.0	\$8.40
NON-PARTICIPATING PROV	\$0	0	\$0.00	0	0.0	\$0.00
COMPREHENSIVE DAY REHAB	\$0	0	\$0.00	0	0.0	\$0.00
DISEASE MANAGEMENT	\$0	0	\$0.00	0	0.0	\$0.00
BUY-IN PREMIUMS	\$55,996	619 **	\$90.46			
PART-A	\$786	2	\$393.00			
PART-B	\$55,210	617	\$89.48			
MENTAL HEALTH SERVICES	\$65,487	20 *	\$3,274.35	2,438	121.9	\$26.65
PRIVATE HOME ICF/MR	\$0	0	\$0.00	0	0.0	\$0.00
MR/DD WAIVER	\$62,329	15	\$4,155.24	1,422	94.8	\$43.63
PSYCH REHAB-PRIVATE	\$0	0	\$0.00	0	0.0	\$0.00
CSTAR - PRIVATE	\$0	0	\$0.00	0	0.0	\$0.00
TARGETED CASE MANAGEMENT	\$0	0	\$0.00	0	0.0	\$0.00
COMMUNITY SUPPORT WAIVER	\$3,158	5	\$631.67	1,016	203.2	\$3.11
STATE INSTITUTIONS	\$29,205	69 *	\$423.27	2,416	35.0	\$12.09
ICF/MENTALLY RETARDED	\$0	0	\$0.00	0	0.0	\$0.00
MENTAL HOSPITAL	\$0	0	\$0.00	0	0.0	\$0.00
PSYCH CARE UNDER AGE 22	\$2,512	1	\$2,512.31	13	13.0	\$193.25
PSYCH REHAB-PUBLIC	\$13,480	21	\$641.90	511	24.3	\$26.38
CSTAR - PUBLIC	\$185	1	\$184.52	28	28.0	\$6.59
TARGETED CASE MANAGEMENT	\$13,029	47	\$277.21	1,864	39.7	\$6.99
DFS CASE MANAGEMENT	\$0	0	\$0.00	0	0.0	\$0.00
EPSDT SERVICES	\$9,717	11 *	\$883.40	2,709	246.3	\$3.59
EPSDT SCREENINGS	\$0	1	\$0.00	0	0.0	\$0.00
EPSDT REFERRAL SERVICES	\$9,717	11	\$883.40	2,709	246.3	\$3.59
EPSDT TARGETED CASE MGMT	\$0	0	\$0.00	0	0.0	\$0.00
MANAGED CARE PREMIUMS	\$0	0 *	\$0.00			
TOTAL	\$767,449	938 *	\$818.18			

* Unduplicated total.
 ** Recipients are not added to the total.

TABLE 23
MISSOURI MEDICAID RECIPIENTS AND PAYMENTS BY ELIGIBILITY CATEGORY
APRIL 2006

ELIGIBILITY CATEGORY: GENERAL RELIEF
 NUMBER OF ELIGIBLES ENROLLED ON 03/31/06: 0
 NUMBER OF ELIGIBLES ENROLLED DURING APRIL 2006: 0

	EXPENDITURES	RECIPIENTS	COST PER RECIPIENT	UNITS OF SERVICE	UNITS PER RECIPIENT	COST PER SERVICE
NURSING FACILITIES	\$0	0 *	\$0.00	0	0.0	\$0.00
HOSPITALS	\$8,141	35 *	\$232.60	122	3.5	\$66.73
INPATIENT	\$6,581	16	\$411.32	49	3.1	\$134.31
OUTPATIENT	\$1,560	19	\$82.10	73	3.8	\$21.37
DENTAL SERVICES	\$0	0 *	\$0.00	0	0.0	\$0.00
PHARMACY	\$56	3 *	\$18.78	4	1.3	\$14.09
PART D - COPAYS	\$0	0 *	\$0.00	0	0.0	\$0.00
PHYSICIAN RELATED	\$4,780	66 *	\$72.42	195	3.0	\$24.51
PHYSICIAN	\$1,258	18	\$69.90	63	3.5	\$19.97
CLINIC	\$2,706	33	\$82.00	73	2.2	\$37.07
FAMILY PLANNING	\$30	2	\$14.89	1	0.5	\$29.78
X-RAY AND LAB	\$436	10	\$43.63	33	3.3	\$13.22
NURSE PRACTITIONER	\$0	0	\$0.00	0	0.0	\$0.00
PODIATRY	\$0	0	\$0.00	0	0.0	\$0.00
CRNA SERVICES	\$68	2	\$34.20	18	9.0	\$3.80
RURAL HEALTH CLINICS	\$65	1	\$64.50	1	1.0	\$64.50
CASE MANAGEMENT	\$0	0	\$0.00	0	0.0	\$0.00
FED QUALIFIED HEALTH CARE	\$217	4	\$54.19	6	1.5	\$36.13
PSYCHOLOGIST SERVICES	\$0	0	\$0.00	0	0.0	\$0.00
IN-HOME SERVICES	\$1,590	4 *	\$397.50	76	19.0	\$20.92
HOME HEALTH SERVICES	\$1,590	4	\$397.50	76	19.0	\$20.92
ADULT DAY HEALTH CARE	\$0	0	\$0.00	0	0.0	\$0.00
AGED AND DISABLED WAIVER	\$0	0	\$0.00	0	0.0	\$0.00
PERSONAL CARE	\$0	0	\$0.00	0	0.0	\$0.00
AIDS WAIVER	\$0	0	\$0.00	0	0.0	\$0.00
PHYSICAL DISABLED WAIVER	\$0	0	\$0.00	0	0.0	\$0.00
INDEPENDENT LIVING WAIVER	\$0	0	\$0.00	0	0.0	\$0.00
REHAB AND SPECIALTY SERVICES	\$1,201	5 *	\$240.20	5	1.0	\$240.20
AUDIOLOGY SERVICES	\$0	0	\$0.00	0	0.0	\$0.00
OPTOMETRIC SERVICES	\$0	0	\$0.00	0	0.0	\$0.00
DURABLE MEDICAL EQUIPMENT	\$1,121	4	\$280.25	4	1.0	\$280.25
AMBULANCE SERVICES	\$80	1	\$80.00	1	1.0	\$80.00
REHABILITATION CENTER	\$0	0	\$0.00	0	0.0	\$0.00
HOSPICE	\$0	0	\$0.00	0	0.0	\$0.00
NON-EMERGENCY TRANS	\$0	0	\$0.00	0	0.0	\$0.00
NON-PARTICIPATING PROV	\$0	0	\$0.00	0	0.0	\$0.00
COMPREHENSIVE DAY REHAB	\$0	0	\$0.00	0	0.0	\$0.00
DISEASE MANAGEMENT	\$0	0	\$0.00	0	0.0	\$0.00
BUY-IN PREMIUMS	\$265,396	2,352 **	\$112.84			
PART-A	\$825	2	\$412.65			
PART-B	\$264,571	2,350	\$112.68			
MENTAL HEALTH SERVICES	\$0	0 *	\$0.00	0	0.0	\$0.00
PRIVATE HOME ICF/MR	\$0	0	\$0.00	0	0.0	\$0.00
MR/DD WAIVER	\$0	0	\$0.00	0	0.0	\$0.00
PSYCH REHAB-PRIVATE	\$0	0	\$0.00	0	0.0	\$0.00
CSTAR - PRIVATE	\$0	0	\$0.00	0	0.0	\$0.00
TARGETED CASE MANAGEMENT	\$0	0	\$0.00	0	0.0	\$0.00
COMMUNITY SUPPORT WAIVER	\$0	0	\$0.00	0	0.0	\$0.00
STATE INSTITUTIONS	\$0	0 *	\$0.00	0	0.0	\$0.00
ICF/MENTALLY RETARDED	\$0	0	\$0.00	0	0.0	\$0.00
MENTAL HOSPITAL	\$0	0	\$0.00	0	0.0	\$0.00
PSYCH CARE UNDER AGE 22	\$0	0	\$0.00	0	0.0	\$0.00
PSYCH REHAB-PUBLIC	\$0	0	\$0.00	0	0.0	\$0.00
CSTAR - PUBLIC	\$0	0	\$0.00	0	0.0	\$0.00
TARGETED CASE MANAGEMENT	\$0	0	\$0.00	0	0.0	\$0.00
DFS CASE MANAGEMENT	\$0	0	\$0.00	0	0.0	\$0.00
EPSDT SERVICES	\$95	2 *	\$47.50	6	3.0	\$15.83
EPSDT SCREENINGS	\$60	1	\$60.00	1	1.0	\$60.00
EPSDT REFERRAL SERVICES	\$35	1	\$35.00	5	5.0	\$7.00
EPSDT TARGETED CASE MGMT	\$0	0	\$0.00	0	0.0	\$0.00
MANAGED CARE PREMIUMS	\$0	0 *	\$0.00			
TOTAL	\$281,259	106 *	\$2,653.39			

* Unduplicated total.

** Recipients are not added to the total.

TABLE 23
MISSOURI MEDICAID RECIPIENTS AND PAYMENTS BY ELIGIBILITY CATEGORY
APRIL 2006

ELIGIBILITY CATEGORY: MEDICAID FOR PREGNANT WOMEN (MAF INCOME LIMIT)

NUMBER OF ELIGIBLES ENROLLED ON 03/31/06: 2,179

NUMBER OF ELIGIBLES ENROLLED DURING APRIL 2006: 2,540

	EXPENDITURES	RECIPIENTS	COST PER RECIPIENT	UNITS OF SERVICE	UNITS PER RECIPIENT	COST PER SERVICE
NURSING FACILITIES	\$0	0 *	\$0.00	0	0.0	\$0.00
HOSPITALS	\$446,439	787 *	\$567.27	4,769	6.1	\$93.61
INPATIENT	\$282,477	128	\$2,050.61	342	2.7	\$767.48
OUTPATIENT	\$183,961	730	\$252.00	4,427	6.1	\$41.55
DENTAL SERVICES	\$4,851	30 *	\$161.71	115	3.8	\$42.16
PHARMACY	\$46,367	648 *	\$71.59	1,399	2.1	\$33.40
PART D - COPAYS	\$0	0 *	\$0.00	0	0.0	\$0.00
PHYSICIAN RELATED	\$240,711	1,211 *	\$198.77	10,495	8.7	\$22.94
PHYSICIAN	\$41,126	180	\$228.48	348	1.9	\$118.18
CLINIC	\$113,635	899	\$162.42	7,022	10.1	\$16.17
FAMILY PLANNING	\$9,434	103	\$91.59	500	4.9	\$18.87
X-RAY AND LAB	\$28,645	367	\$78.05	1,432	3.9	\$20.00
NURSE PRACTITIONER	\$40	1	\$39.95	2	2.0	\$19.98
PODIATRY	\$13	2	\$6.50	1	0.5	\$13.00
CRNA SERVICES	\$868	22	\$39.44	530	24.1	\$1.64
RURAL HEALTH CLINICS	\$28,738	198	\$145.14	389	2.0	\$73.88
CASE MANAGEMENT	\$2,384	91	\$26.20	111	1.2	\$21.48
FED QUALIFIED HEALTH CARE	\$15,575	53	\$293.87	154	2.9	\$101.14
PSYCHOLOGIST SERVICES	\$353	3	\$117.53	6	2.0	\$58.76
IN-HOME SERVICES	\$802	3 *	\$267.46	56	19.3	\$13.83
HOME HEALTH SERVICES	\$802	3	\$267.46	56	19.3	\$13.83
ADULT DAY HEALTH CARE	\$0	0	\$0.00	0	0.0	\$0.00
AGED AND DISABLED WAIVER	\$0	0	\$0.00	0	0.0	\$0.00
PERSONAL CARE	\$0	0	\$0.00	0	0.0	\$0.00
AIDS WAIVER	\$0	0	\$0.00	0	0.0	\$0.00
PHYSICAL DISABLED WAIVER	\$0	0	\$0.00	0	0.0	\$0.00
INDEPENDENT LIVING WAIVER	\$0	0	\$0.00	0	0.0	\$0.00
REHAB AND SPECIALTY SERVICES	\$6,426	1,477 *	\$4.35	2,375	1.6	\$2.71
AUDIOLOGY SERVICES	\$0	0	\$0.00	0	0.0	\$0.00
OPTOMETRIC SERVICES	\$1,121	17	\$65.94	39	2.3	\$28.74
DURABLE MEDICAL EQUIPMENT	\$40	1	\$40.28	1	1.0	\$40.28
AMBULANCE SERVICES	\$3,962	20	\$198.10	586	29.3	\$6.76
REHABILITATION CENTER	\$0	0	\$0.00	0	0.0	\$0.00
HOSPICE	\$0	0	\$0.00	0	0.0	\$0.00
NON-EMERGENCY TRANS	\$1,303	1,471	\$0.89	1,749	1.2	\$0.74
NON-PARTICIPATING PROV	\$0	0	\$0.00	0	0.0	\$0.00
COMPREHENSIVE DAY REHAB	\$0	0	\$0.00	0	0.0	\$0.00
DISEASE MANAGEMENT	\$0	0	\$0.00	0	0.0	\$0.00
BUY-IN PREMIUMS	\$0	0 **	\$0.00			
PART-A	\$0	0	\$0.00			
PART-B	\$0	0	\$0.00			
MENTAL HEALTH SERVICES	\$733	1 *	\$732.92	47	47.0	\$15.59
PRIVATE HOME ICF/MR	\$0	0	\$0.00	0	0.0	\$0.00
MR/DD WAIVER	\$0	0	\$0.00	0	0.0	\$0.00
PSYCH REHAB-PRIVATE	\$0	0	\$0.00	0	0.0	\$0.00
CSTAR - PRIVATE	\$733	1	\$732.92	47	47.0	\$15.59
TARGETED CASE MANAGEMENT	\$0	0	\$0.00	0	0.0	\$0.00
COMMUNITY SUPPORT WAIVER	\$0	0	\$0.00	0	0.0	\$0.00
STATE INSTITUTIONS	\$16,474	37 *	\$445.25	2,183	59.0	\$7.55
ICF/MENTALLY RETARDED	\$0	0	\$0.00	0	0.0	\$0.00
MENTAL HOSPITAL	\$0	0	\$0.00	0	0.0	\$0.00
PSYCH CARE UNDER AGE 22	\$0	0	\$0.00	0	0.0	\$0.00
PSYCH REHAB-PUBLIC	\$4,274	6	\$712.33	586	97.7	\$7.29
CSTAR - PUBLIC	\$11,592	28	\$414.01	1,511	54.0	\$7.67
TARGETED CASE MANAGEMENT	\$608	4	\$151.98	86	21.6	\$7.07
DFS CASE MANAGEMENT	\$0	0	\$0.00	0	0.0	\$0.00
EPSDT SERVICES	\$12,950	180 *	\$71.94	478	2.7	\$27.09
EPSDT SCREENINGS	\$100	3	\$33.33	3	1.0	\$33.33
EPSDT REFERRAL SERVICES	\$12,850	178	\$72.19	475	2.7	\$27.05
EPSDT TARGETED CASE MGMT	\$0	0	\$0.00	0	0.0	\$0.00
MANAGED CARE PREMIUMS	\$250,506	1,840 *	\$136.14			
TOTAL	\$1,026,280	3,397 *	\$302.11			

* Unduplicated total.

** Recipients are not added to the total.

TABLE 23
MISSOURI MEDICAID RECIPIENTS AND PAYMENTS BY ELIGIBILITY CATEGORY
APRIL 2006

ELIGIBILITY CATEGORY: BLIND PENSION

NUMBER OF ELIGIBLES ENROLLED ON 03/31/06: 2,913

NUMBER OF ELIGIBLES ENROLLED DURING APRIL 2006: 2,963

	EXPENDITURES	RECIPIENTS	COST PER RECIPIENT	UNITS OF SERVICE	UNITS PER RECIPIENT	COST PER SERVICE
NURSING FACILITIES	\$278,672	116 *	\$2,402.34	3,562	30.7	\$78.23
HOSPITALS	\$163,081	509 *	\$320.39	3,838	7.5	\$42.51
INPATIENT	\$26,172	7	\$3,738.80	-138	-19.7	-\$189.65
OUTPATIENT	\$136,909	505	\$271.11	3,974	7.9	\$34.45
DENTAL SERVICES	\$4,766	36 *	\$132.38	143	4.0	\$33.33
PHARMACY	\$679,051	1,937 *	\$350.57	12,832	6.6	\$52.92
PART D - COPAYS	\$1,361	193 *	\$7.05	1,157	6.0	\$1.18
PHYSICIAN RELATED	\$160,109	1,299 *	\$123.28	24,732	19.0	\$6.47
PHYSICIAN	\$19,869	347	\$57.26	1,004	2.9	\$19.79
CLINIC	\$117,076	902	\$129.80	22,477	24.9	\$5.21
FAMILY PLANNING	\$549	15	\$36.58	15	1.0	\$36.58
X-RAY AND LAB	\$4,846	152	\$31.88	428	2.8	\$11.32
NURSE PRACTITIONER	\$147	9	\$16.32	11	1.2	\$13.35
PODIATRY	\$2,716	96	\$28.29	149	1.5	\$18.23
CRNA SERVICES	\$234	6	\$38.95	299	49.8	\$0.78
RURAL HEALTH CLINICS	\$7,599	156	\$48.71	212	1.4	\$35.84
CASE MANAGEMENT	\$0	0	\$0.00	0	0.0	\$0.00
FED QUALIFIED HEALTH CARE	\$6,067	55	\$110.32	114	2.1	\$53.22
PSYCHOLOGIST SERVICES	\$1,007	6	\$167.83	23	3.8	\$43.78
IN-HOME SERVICES	\$598,544	777 *	\$770.33	148,802	191.5	\$4.02
HOME HEALTH SERVICES	\$2,881	3	\$960.33	241	80.3	\$11.95
ADULT DAY HEALTH CARE	\$7,427	13	\$571.33	166	12.0	\$47.61
AGED AND DISABLED WAIVER	\$67,633	116	\$583.05	19,763	170.4	\$3.42
PERSONAL CARE	\$507,997	755	\$672.84	126,745	167.9	\$4.01
AIDS WAIVER	\$0	0	\$0.00	0	0.0	\$0.00
PHYSICAL DISABLED WAIVER	\$12,605	1	\$12,605.49	1,897	1,897.0	\$6.64
INDEPENDENT LIVING WAIVER	\$0	0	\$0.00	0	0.0	\$0.00
REHAB AND SPECIALTY SERVICES	\$65,908	415 *	\$158.82	17,298	41.7	\$3.81
AUDIOLOGY SERVICES	\$149	3	\$49.50	4	1.3	\$37.13
OPTOMETRIC SERVICES	\$2,321	46	\$50.45	79	1.7	\$29.37
DURABLE MEDICAL EQUIPMENT	\$35,972	311	\$115.67	15,583	50.1	\$2.31
AMBULANCE SERVICES	\$9,702	71	\$136.65	1,416	19.9	\$6.85
REHABILITATION CENTER	\$53	1	\$53.48	11	11.0	\$4.85
HOSPICE	\$17,527	6	\$2,921.13	201	33.5	\$87.20
NON-EMERGENCY TRANS	\$0	0	\$0.00	0	0.0	\$0.00
NON-PARTICIPATING PROV	\$70	1	\$69.84	2	2.0	\$34.92
COMPREHENSIVE DAY REHAB	\$0	0	\$0.00	0	0.0	\$0.00
DISEASE MANAGEMENT	\$116	1	\$115.00	2	2.0	\$57.50
BUY-IN PREMIUMS	\$0	0 **	\$0.00			
PART-A	\$0	0	\$0.00			
PART-B	\$0	0	\$0.00			
MENTAL HEALTH SERVICES	\$0	0 *	\$0.00	0	0.0	\$0.00
PRIVATE HOME ICF/MR	\$0	0	\$0.00	0	0.0	\$0.00
MR/DD WAIVER	\$0	0	\$0.00	0	0.0	\$0.00
PSYCH REHAB-PRIVATE	\$0	0	\$0.00	0	0.0	\$0.00
CSTAR - PRIVATE	\$0	0	\$0.00	0	0.0	\$0.00
TARGETED CASE MANAGEMENT	\$0	0	\$0.00	0	0.0	\$0.00
COMMUNITY SUPPORT WAIVER	\$0	0	\$0.00	0	0.0	\$0.00
STATE INSTITUTIONS	\$0	0 *	\$0.00	0	0.0	\$0.00
ICF/MENTALLY RETARDED	\$0	0	\$0.00	0	0.0	\$0.00
MENTAL HOSPITAL	\$0	0	\$0.00	0	0.0	\$0.00
PSYCH CARE UNDER AGE 22	\$0	0	\$0.00	0	0.0	\$0.00
PSYCH REHAB-PUBLIC	\$0	0	\$0.00	0	0.0	\$0.00
CSTAR - PUBLIC	\$0	0	\$0.00	0	0.0	\$0.00
TARGETED CASE MANAGEMENT	\$0	0	\$0.00	0	0.0	\$0.00
DFS CASE MANAGEMENT	\$0	0	\$0.00	0	0.0	\$0.00
EPSDT SERVICES	\$360	1 *	\$379.60	104	104.0	\$3.65
EPSDT SCREENINGS	\$0	0	\$0.00	0	0.0	\$0.00
EPSDT REFERRAL SERVICES	\$360	1	\$379.60	104	104.0	\$3.65
EPSDT TARGETED CASE MGMT	\$0	0	\$0.00	0	0.0	\$0.00
MANAGED CARE PREMIUMS	\$0	0 *	\$0.00			
TOTAL	\$1,951,871	2,451 *	\$796.36			

* Unduplicated total.

** Recipients are not added to the total.

**TABLE 23
MISSOURI MEDICAID RECIPIENTS AND PAYMENTS BY ELIGIBILITY CATEGORY
APRIL 2006**

ELIGIBILITY CATEGORY: FOSTER CARE

NUMBER OF ELIGIBLES ENROLLED ON 03/31/06: 14,476

NUMBER OF ELIGIBLES ENROLLED DURING APRIL 2006: N/A

	EXPENDITURES	RECIPIENTS	COST PER RECIPIENT	UNITS OF SERVICE	UNITS PER RECIPIENT	COST PER SERVICE
NURSING FACILITIES	\$0	0 *	\$0.00	0	0.0	\$0.00
HOSPITALS	\$770,992	649 *	\$1,187.92	3,103	4.8	\$248.45
INPATIENT	\$615,756	101	\$6,096.59	867	8.6	\$710.21
OUTPATIENT	\$155,206	577	\$268.99	2,236	3.9	\$69.41
DENTAL SERVICES	\$19,397	154 *	\$125.96	673	4.4	\$28.82
PHARMACY	\$667,564	2,485 *	\$268.64	6,621	2.7	\$100.83
PART D - COPAYS	\$0	0 *	\$0.00	0	0.0	\$0.00
PHYSICIAN RELATED	\$281,405	2,210 *	\$127.33	11,285	5.1	\$24.94
PHYSICIAN	\$21,693	417	\$52.00	672	1.6	\$32.27
CLINIC	\$68,253	910	\$75.00	5,573	6.1	\$12.25
FAMILY PLANNING	\$6,884	118	\$58.33	147	1.3	\$46.83
X-RAY AND LAB	\$8,782	204	\$43.05	510	2.5	\$17.22
NURSE PRACTITIONER	\$1,901	19	\$100.04	40	2.1	\$47.52
PODIATRY	\$280	6	\$46.58	12	2.0	\$23.29
CRNA SERVICES	\$29	1	\$29.50	7	7.0	\$4.07
RURAL HEALTH CLINICS	\$46,607	446	\$104.50	647	1.5	\$72.04
CASE MANAGEMENT	\$0	0	\$0.00	0	0.0	\$0.00
FED QUALIFIED HEALTH CARE	\$49,295	188	\$262.21	1,408	7.5	\$35.01
PSYCHOLOGIST SERVICES	\$77,693	355	\$218.85	2,269	6.4	\$34.24
IN-HOME SERVICES	\$30	1 *	\$30.00	1	1.0	\$30.00
HOME HEALTH SERVICES	\$30	1	\$30.00	1	1.0	\$30.00
ADULT DAY HEALTH CARE	\$0	0	\$0.00	0	0.0	\$0.00
AGED AND DISABLED WAIVER	\$0	0	\$0.00	0	0.0	\$0.00
PERSONAL CARE	\$0	0	\$0.00	0	0.0	\$0.00
AIDS WAIVER	\$0	0	\$0.00	0	0.0	\$0.00
PHYSICAL DISABLED WAIVER	\$0	0	\$0.00	0	0.0	\$0.00
INDEPENDENT LIVING WAIVER	\$0	0	\$0.00	0	0.0	\$0.00
REHAB AND SPECIALTY SERVICES	\$67,067	6,383 *	\$10.51	8,087	1.3	\$8.29
AUDIOLOGY SERVICES	\$250	10	\$25.00	62	6.2	\$4.03
OPTOMETRIC SERVICES	\$6,788	123	\$55.18	257	2.1	\$26.41
DURABLE MEDICAL EQUIPMENT	\$49,817	64	\$778.39	236	3.7	\$211.09
AMBULANCE SERVICES	\$4,743	20	\$237.15	1,042	52.1	\$4.65
REHABILITATION CENTER	\$300	6	\$50.00	30	5.0	\$10.00
HOSPICE	\$0	0	\$0.00	0	0.0	\$0.00
NON-EMERGENCY TRANS	\$5,169	6,378	\$0.81	6,460	1.0	\$0.80
NON-PARTICIPATING PROV	\$0	0	\$0.00	0	0.0	\$0.00
COMPREHENSIVE DAY REHAB	\$0	0	\$0.00	0	0.0	\$0.00
DISEASE MANAGEMENT	\$0	0	\$0.00	0	0.0	\$0.00
BUY-IN PREMIUMS	\$0	0 **	\$0.00			
PART-A	\$0	0	\$0.00			
PART-B	\$0	0	\$0.00			
MENTAL HEALTH SERVICES	\$54,559	44 *	\$1,239.98	3,583	81.4	\$15.23
PRIVATE HOME ICF/MR	\$0	0	\$0.00	0	0.0	\$0.00
MR/DD WAIVER	\$44,539	22	\$2,024.51	980	44.6	\$46.45
PSYCH REHAB-PRIVATE	\$0	0	\$0.00	0	0.0	\$0.00
CSTAR - PRIVATE	\$164	5	\$32.76	-7	-1.4	-\$23.39
TARGETED CASE MANAGEMENT	\$835	7	\$119.27	121	17.3	\$6.90
COMMUNITY SUPPORT WAIVER	\$9,021	12	\$751.76	2,489	207.4	\$3.62
STATE INSTITUTIONS	\$2,977,528	1,751 *	\$1,700.47	31,285	17.9	\$95.17
ICF/MENTALLY RETARDED	\$0	0	\$0.00	0	0.0	\$0.00
MENTAL HOSPITAL	\$0	0	\$0.00	0	0.0	\$0.00
PSYCH CARE UNDER AGE 22	\$140,910	16	\$8,806.90	252	15.8	\$559.17
PSYCH REHAB-PUBLIC	\$66,258	128	\$517.64	2,150	16.8	\$30.82
CSTAR - PUBLIC	\$53,652	54	\$993.55	4,624	85.6	\$11.60
TARGETED CASE MANAGEMENT	\$251,499	797	\$315.56	23,222	29.1	\$10.83
DFS CASE MANAGEMENT	\$2,465,209	1,036	\$2,379.55	1,037	1.0	\$2,377.25
EPSDT SERVICES	\$1,001,054	3,904 *	\$256.42	90,579	23.2	\$11.05
EPSDT SCREENINGS	\$9,255	147	\$62.96	152	1.0	\$60.89
EPSDT REFERRAL SERVICES	\$971,929	3,788	\$256.58	90,248	23.8	\$10.77
EPSDT TARGETED CASE MGMT	\$19,869	179	\$111.00	179	1.0	\$111.00
MANAGED CARE PREMIUMS	\$1,983,568	8,960 *	\$221.38			
TOTAL	\$7,823,133	15,317 *	\$510.75			

* Unduplicated total.

** Recipients are not added to the total.

TABLE 23
MISSOURI MEDICAID RECIPIENTS AND PAYMENTS BY ELIGIBILITY CATEGORY
APRIL 2006

ELIGIBILITY CATEGORY: CHILD WELFARE SERVICES

NUMBER OF ELIGIBLES ENROLLED ON 03/31/06: 629

NUMBER OF ELIGIBLES ENROLLED DURING APRIL 2006: N/A

	EXPENDITURES	RECIPIENTS	COST PER RECIPIENT	UNITS OF SERVICE	UNITS PER RECIPIENT	COST PER SERVICE
NURSING FACILITIES	\$0	0 *	\$0.00	0	0.0	\$0.00
HOSPITALS	\$95,447	26 *	\$3,671.02	181	7.0	\$527.33
INPATIENT	\$84,909	8	\$10,613.60	68	8.5	\$1,248.66
OUTPATIENT	\$10,538	23	\$458.16	113	4.9	\$93.25
DENTAL SERVICES	\$47	1 *	\$47.00	2	2.0	\$23.50
PHARMACY	\$23,804	80 *	\$297.56	242	3.0	\$98.37
PART D - COPAYS	\$3	1 *	\$2.50	1	1.0	\$2.50
PHYSICIAN RELATED	\$16,891	75 *	\$225.21	455	6.1	\$37.12
PHYSICIAN	\$1,611	15	\$107.37	16	1.1	\$100.66
CLINIC	\$9,711	34	\$285.62	273	8.0	\$35.57
FAMILY PLANNING	\$428	7	\$61.08	9	1.3	\$47.51
X-RAY AND LAB	\$606	12	\$50.53	46	3.8	\$13.18
NURSE PRACTITIONER	\$0	0	\$0.00	0	0.0	\$0.00
PODIATRY	\$0	0	\$0.00	0	0.0	\$0.00
CRNA SERVICES	\$0	0	\$0.00	0	0.0	\$0.00
RURAL HEALTH CLINICS	\$1,905	12	\$158.74	29	2.4	\$65.69
CASE MANAGEMENT	\$0	0	\$0.00	0	0.0	\$0.00
FED QUALIFIED HEALTH CARE	\$770	6	\$128.35	17	2.8	\$45.30
PSYCHOLOGIST SERVICES	\$1,860	11	\$169.09	65	5.9	\$28.62
IN-HOME SERVICES	\$0	0 *	\$0.00	0	0.0	\$0.00
HOME HEALTH SERVICES	\$0	0	\$0.00	0	0.0	\$0.00
ADULT DAY HEALTH CARE	\$0	0	\$0.00	0	0.0	\$0.00
AGED AND DISABLED WAIVER	\$0	0	\$0.00	0	0.0	\$0.00
PERSONAL CARE	\$0	0	\$0.00	0	0.0	\$0.00
AIDS WAIVER	\$0	0	\$0.00	0	0.0	\$0.00
PHYSICAL DISABLED WAIVER	\$0	0	\$0.00	0	0.0	\$0.00
INDEPENDENT LIVING WAIVER	\$0	0	\$0.00	0	0.0	\$0.00
REHAB AND SPECIALTY SERVICES	\$985	9 *	\$109.47	29	3.2	\$33.97
AUDIOLOGY SERVICES	\$0	0	\$0.00	0	0.0	\$0.00
OPTOMETRIC SERVICES	\$85	2	\$42.50	4	2.0	\$21.25
DURABLE MEDICAL EQUIPMENT	\$496	4	\$124.06	9	2.3	\$55.14
AMBULANCE SERVICES	\$404	3	\$134.67	16	5.3	\$25.25
REHABILITATION CENTER	\$0	0	\$0.00	0	0.0	\$0.00
HOSPICE	\$0	0	\$0.00	0	0.0	\$0.00
NON-EMERGENCY TRANS	\$0	0	\$0.00	0	0.0	\$0.00
NON-PARTICIPATING PROV	\$0	0	\$0.00	0	0.0	\$0.00
COMPREHENSIVE DAY REHAB	\$0	0	\$0.00	0	0.0	\$0.00
DISEASE MANAGEMENT	\$0	0	\$0.00	0	0.0	\$0.00
BUY-IN PREMIUMS	\$0	0 **	\$0.00			
PART-A	\$0	0	\$0.00			
PART-B	\$0	0	\$0.00			
MENTAL HEALTH SERVICES	\$52	1 *	\$51.50	2	2.0	\$25.75
PRIVATE HOME ICF/MR	\$0	0	\$0.00	0	0.0	\$0.00
MR/DD WAIVER	\$0	0	\$0.00	0	0.0	\$0.00
PSYCH REHAB-PRIVATE	\$0	0	\$0.00	0	0.0	\$0.00
CSTAR - PRIVATE	\$52	1	\$51.50	2	2.0	\$25.75
TARGETED CASE MANAGEMENT	\$0	0	\$0.00	0	0.0	\$0.00
COMMUNITY SUPPORT WAIVER	\$0	0	\$0.00	0	0.0	\$0.00
STATE INSTITUTIONS	\$171,215	75 *	\$2,282.86	76	1.0	\$2,252.83
ICF/MENTALLY RETARDED	\$0	0	\$0.00	0	0.0	\$0.00
MENTAL HOSPITAL	\$0	0	\$0.00	0	0.0	\$0.00
PSYCH CARE UNDER AGE 22	\$0	0	\$0.00	0	0.0	\$0.00
PSYCH REHAB-PUBLIC	\$0	0	\$0.00	0	0.0	\$0.00
CSTAR - PUBLIC	\$0	0	\$0.00	0	0.0	\$0.00
TARGETED CASE MANAGEMENT	\$0	0	\$0.00	0	0.0	\$0.00
DFS CASE MANAGEMENT	\$171,215	75	\$2,282.86	76	1.0	\$2,252.83
EPSDT SERVICES	\$33,322	171 *	\$194.87	1,173	6.9	\$28.41
EPSDT SCREENINGS	\$562	9	\$62.44	9	1.0	\$62.44
EPSDT REFERRAL SERVICES	\$28,875	148	\$195.10	1,129	7.6	\$25.58
EPSDT TARGETED CASE MGMT	\$3,885	35	\$111.00	35	1.0	\$111.00
MANAGED CARE PREMIUMS	\$106,923	538 *	\$198.74			
TOTAL	\$448,688	678 *	\$661.78			

* Unduplicated total.

** Recipients are not added to the total.

**TABLE 23
MISSOURI MEDICAID RECIPIENTS AND PAYMENTS BY ELIGIBILITY CATEGORY
APRIL 2006**

ELIGIBILITY CATEGORY: REFUGEE
 NUMBER OF ELIGIBLES ENROLLED ON 03/31/06: 151
 NUMBER OF ELIGIBLES ENROLLED DURING APRIL 2006: 159

	EXPENDITURES	RECIPIENTS	COST PER RECIPIENT	UNITS OF SERVICE	UNITS PER RECIPIENT	COST PER SERVICE
NURSING FACILITIES	\$0	0 *	\$0.00	0	0.0	\$0.00
HOSPITALS	\$717	7 *	\$102.45	18	2.6	\$39.84
INPATIENT	\$0	0	\$0.00	0	0.0	\$0.00
OUTPATIENT	\$717	7	\$102.45	18	2.6	\$39.84
DENTAL SERVICES	\$0	0 *	\$0.00	0	0.0	\$0.00
PHARMACY	\$84	2 *	\$42.23	4	2.0	\$21.11
PART D - COPAYS	\$0	0 *	\$0.00	0	0.0	\$0.00
PHYSICIAN RELATED	\$2,803	29 *	\$96.65	219	7.6	\$12.80
PHYSICIAN	\$0	2	\$0.00	0	0.0	\$0.00
CLINIC	\$1,583	17	\$93.11	86	5.1	\$18.40
FAMILY PLANNING	\$0	0	\$0.00	0	0.0	\$0.00
X-RAY AND LAB	\$667	11	\$60.69	123	11.2	\$5.42
NURSE PRACTITIONER	\$0	0	\$0.00	0	0.0	\$0.00
PODIATRY	\$0	0	\$0.00	0	0.0	\$0.00
CRNA SERVICES	\$0	0	\$0.00	0	0.0	\$0.00
RURAL HEALTH CLINICS	\$0	0	\$0.00	0	0.0	\$0.00
CASE MANAGEMENT	\$0	0	\$0.00	0	0.0	\$0.00
FED QUALIFIED HEALTH CARE	\$554	5	\$110.73	10	2.0	\$55.36
PSYCHOLOGIST SERVICES	\$0	0	\$0.00	0	0.0	\$0.00
IN-HOME SERVICES	\$0	0 *	\$0.00	0	0.0	\$0.00
HOME HEALTH SERVICES	\$0	0	\$0.00	0	0.0	\$0.00
ADULT DAY HEALTH CARE	\$0	0	\$0.00	0	0.0	\$0.00
AGED AND DISABLED WAIVER	\$0	0	\$0.00	0	0.0	\$0.00
PERSONAL CARE	\$0	0	\$0.00	0	0.0	\$0.00
AIDS WAIVER	\$0	0	\$0.00	0	0.0	\$0.00
PHYSICAL DISABLED WAIVER	\$0	0	\$0.00	0	0.0	\$0.00
INDEPENDENT LIVING WAIVER	\$0	0	\$0.00	0	0.0	\$0.00
REHAB AND SPECIALTY SERVICES	\$188	39 *	\$4.82	59	1.5	\$3.19
AUDIOLOGY SERVICES	\$0	0	\$0.00	0	0.0	\$0.00
OPTOMETRIC SERVICES	\$0	0	\$0.00	0	0.0	\$0.00
DURABLE MEDICAL EQUIPMENT	\$156	1	\$156.00	1	1.0	\$156.00
AMBULANCE SERVICES	\$0	0	\$0.00	0	0.0	\$0.00
REHABILITATION CENTER	\$0	0	\$0.00	0	0.0	\$0.00
HOSPICE	\$0	0	\$0.00	0	0.0	\$0.00
NON-EMERGENCY TRANS	\$32	39	\$0.82	58	1.5	\$0.55
NON-PARTICIPATING PROV	\$0	0	\$0.00	0	0.0	\$0.00
COMPREHENSIVE DAY REHAB	\$0	0	\$0.00	0	0.0	\$0.00
DISEASE MANAGEMENT	\$0	0	\$0.00	0	0.0	\$0.00
BUY-IN PREMIUMS	\$0	0 **	\$0.00			
PART-A	\$0	0	\$0.00			
PART-B	\$0	0	\$0.00			
MENTAL HEALTH SERVICES	\$0	0 *	\$0.00	0	0.0	\$0.00
PRIVATE HOME ICF/MR	\$0	0	\$0.00	0	0.0	\$0.00
MR/DD WAIVER	\$0	0	\$0.00	0	0.0	\$0.00
PSYCH REHAB-PRIVATE	\$0	0	\$0.00	0	0.0	\$0.00
CSTAR - PRIVATE	\$0	0	\$0.00	0	0.0	\$0.00
TARGETED CASE MANAGEMENT	\$0	0	\$0.00	0	0.0	\$0.00
COMMUNITY SUPPORT WAIVER	\$0	0	\$0.00	0	0.0	\$0.00
STATE INSTITUTIONS	\$0	0 *	\$0.00	0	0.0	\$0.00
ICF/MENTALLY RETARDED	\$0	0	\$0.00	0	0.0	\$0.00
MENTAL HOSPITAL	\$0	0	\$0.00	0	0.0	\$0.00
PSYCH CARE UNDER AGE 22	\$0	0	\$0.00	0	0.0	\$0.00
PSYCH REHAB-PUBLIC	\$0	0	\$0.00	0	0.0	\$0.00
CSTAR - PUBLIC	\$0	0	\$0.00	0	0.0	\$0.00
TARGETED CASE MANAGEMENT	\$0	0	\$0.00	0	0.0	\$0.00
DFS CASE MANAGEMENT	\$0	0	\$0.00	0	0.0	\$0.00
EPSDT SERVICES	\$554	7 *	\$79.20	25	3.6	\$22.17
EPSDT SCREENINGS	\$0	0	\$0.00	0	0.0	\$0.00
EPSDT REFERRAL SERVICES	\$554	7	\$79.20	25	3.6	\$22.17
EPSDT TARGETED CASE MGMT	\$0	0	\$0.00	0	0.0	\$0.00
MANAGED CARE PREMIUMS	\$39,902	275 *	\$145.10			
TOTAL	\$44,248	292 *	\$151.54			

* Unduplicated total.
 ** Recipients are not added to the total.

TABLE 23
MISSOURI MEDICAID RECIPIENTS AND PAYMENTS BY ELIGIBILITY CATEGORY
APRIL 2006

ELIGIBILITY CATEGORY: MAF CHILDREN IN A VENDOR INSTITUTION

NUMBER OF ELIGIBLES ENROLLED ON 03/31/06: 20

NUMBER OF ELIGIBLES ENROLLED DURING APRIL 2006: 26

	EXPENDITURES	RECIPIENTS	COST PER RECIPIENT	UNITS OF SERVICE	UNITS PER RECIPIENT	COST PER SERVICE
NURSING FACILITIES	\$2,887	1 *	\$2,886.82	31	31.0	\$93.12
HOSPITALS	\$6,769	14 *	\$483.49	29	2.1	\$233.41
INPATIENT	\$3,469	9	\$385.39	2	0.2	\$1,734.26
OUTPATIENT	\$3,300	5	\$660.06	27	5.4	\$122.23
DENTAL SERVICES	\$0	0 *	\$0.00	0	0.0	\$0.00
PHARMACY	\$6,054	9 *	\$672.68	56	6.2	\$108.11
PART D - COPAYS	\$0	0 *	\$0.00	0	0.0	\$0.00
PHYSICIAN RELATED	\$1,223	14 *	\$87.38	75	5.4	\$16.31
PHYSICIAN	\$197	2	\$98.50	6	3.0	\$32.83
CLINIC	\$777	9	\$86.31	59	6.6	\$13.17
FAMILY PLANNING	\$93	2	\$46.59	2	1.0	\$46.58
X-RAY AND LAB	\$46	2	\$23.08	4	2.0	\$11.54
NURSE PRACTITIONER	\$0	0	\$0.00	0	0.0	\$0.00
PODIATRY	\$0	0	\$0.00	0	0.0	\$0.00
CRNA SERVICES	\$0	0	\$0.00	0	0.0	\$0.00
RURAL HEALTH CLINICS	\$73	1	\$72.75	1	1.0	\$72.75
CASE MANAGEMENT	\$0	0	\$0.00	0	0.0	\$0.00
FED QUALIFIED HEALTH CARE	\$0	0	\$0.00	0	0.0	\$0.00
PSYCHOLOGIST SERVICES	\$38	1	\$37.50	3	3.0	\$12.50
IN-HOME SERVICES	\$0	0 *	\$0.00	0	0.0	\$0.00
HOME HEALTH SERVICES	\$0	0	\$0.00	0	0.0	\$0.00
ADULT DAY HEALTH CARE	\$0	0	\$0.00	0	0.0	\$0.00
AGED AND DISABLED WAIVER	\$0	0	\$0.00	0	0.0	\$0.00
PERSONAL CARE	\$0	0	\$0.00	0	0.0	\$0.00
AIDS WAIVER	\$0	0	\$0.00	0	0.0	\$0.00
PHYSICAL DISABLED WAIVER	\$0	0	\$0.00	0	0.0	\$0.00
INDEPENDENT LIVING WAIVER	\$0	0	\$0.00	0	0.0	\$0.00
REHAB AND SPECIALTY SERVICES	\$200	34 *	\$5.88	97	2.9	\$2.05
AUDIOLOGY SERVICES	\$0	0	\$0.00	0	0.0	\$0.00
OPTOMETRIC SERVICES	\$43	1	\$43.00	1	1.0	\$43.00
DURABLE MEDICAL EQUIPMENT	\$0	0	\$0.00	0	0.0	\$0.00
AMBULANCE SERVICES	\$110	1	\$110.00	18	18.0	\$6.11
REHABILITATION CENTER	\$0	0	\$0.00	0	0.0	\$0.00
HOSPICE	\$0	0	\$0.00	0	0.0	\$0.00
NON-EMERGENCY TRANS	\$47	34	\$1.38	78	2.3	\$0.60
NON-PARTICIPATING PROV	\$0	0	\$0.00	0	0.0	\$0.00
COMPREHENSIVE DAY REHAB	\$0	0	\$0.00	0	0.0	\$0.00
DISEASE MANAGEMENT	\$0	0	\$0.00	0	0.0	\$0.00
BUY-IN PREMIUMS	\$0	0 **	\$0.00			
PART-A	\$0	0	\$0.00			
PART-B	\$0	0	\$0.00			
MENTAL HEALTH SERVICES	\$37,857	4 *	\$9,464.37	510	127.5	\$74.23
PRIVATE HOME ICF/MR	\$0	0	\$0.00	0	0.0	\$0.00
MR/DD WAIVER	\$37,857	4	\$9,464.37	510	127.5	\$74.23
PSYCH REHAB-PRIVATE	\$0	0	\$0.00	0	0.0	\$0.00
CSTAR - PRIVATE	\$0	0	\$0.00	0	0.0	\$0.00
TARGETED CASE MANAGEMENT	\$0	0	\$0.00	0	0.0	\$0.00
COMMUNITY SUPPORT WAIVER	\$0	0	\$0.00	0	0.0	\$0.00
STATE INSTITUTIONS	\$165,446	28 *	\$5,908.78	919	32.8	\$180.03
ICF/MENTALLY RETARDED	\$28,015	5	\$5,603.00	106	21.2	\$264.29
MENTAL HOSPITAL	\$0	0	\$0.00	0	0.0	\$0.00
PSYCH CARE UNDER AGE 22	\$131,101	14	\$9,364.36	238	17.0	\$550.84
PSYCH REHAB-PUBLIC	\$653	1	\$652.75	5	5.0	\$130.55
CSTAR - PUBLIC	\$2,322	1	\$2,321.72	215	215.0	\$10.80
TARGETED CASE MANAGEMENT	\$3,355	11	\$305.04	355	32.3	\$9.45
DFS CASE MANAGEMENT	\$0	0	\$0.00	0	0.0	\$0.00
EPSDT SERVICES	\$119	2 *	\$59.50	4	2.0	\$29.75
EPSDT SCREENINGS	\$0	0	\$0.00	0	0.0	\$0.00
EPSDT REFERRAL SERVICES	\$119	2	\$59.50	4	2.0	\$29.75
EPSDT TARGETED CASE MGMT	\$0	0	\$0.00	0	0.0	\$0.00
MANAGED CARE PREMIUMS	\$0	0 *	\$0.00			
TOTAL	\$220,556	46 *	\$4,794.69			

* Unduplicated total.

** Recipients are not added to the total.

TABLE 23
MISSOURI MEDICAID RECIPIENTS AND PAYMENTS BY ELIGIBILITY CATEGORY
APRIL 2006

ELIGIBILITY CATEGORY: TITLE XIX - HDN
 NUMBER OF ELIGIBLES ENROLLED ON 03/31/06: 10,882
 NUMBER OF ELIGIBLES ENROLLED DURING APRIL 2006: N/A

	EXPENDITURES	RECIPIENTS	COST PER RECIPIENT	UNITS OF SERVICE	UNITS PER RECIPIENT	COST PER SERVICE
NURSING FACILITIES	\$0	0 *	\$0.00	0	0.0	\$0.00
HOSPITALS	\$1,484,812	780 *	\$1,903.35	4,012	5.1	\$370.04
INPATIENT	\$1,340,600	194	\$6,910.31	1,583	8.2	\$846.87
OUTPATIENT	\$144,012	641	\$224.67	2,429	3.8	\$59.29
DENTAL SERVICES	\$14,527	134 *	\$108.41	507	3.8	\$28.65
PHARMACY	\$638,908	2,076 *	\$307.46	6,540	3.2	\$97.69
PART D - COPAYS	\$0	0 *	\$0.00	0	0.0	\$0.00
PHYSICIAN RELATED	\$335,333	2,361 *	\$142.03	12,787	5.4	\$26.22
PHYSICIAN	\$22,842	407	\$56.12	872	2.1	\$26.19
CLINIC	\$94,321	1,063	\$88.73	6,418	6.0	\$14.70
FAMILY PLANNING	\$7,849	147	\$53.40	175	1.2	\$44.85
X-RAY AND LAB	\$17,229	281	\$61.31	854	3.0	\$20.17
NURSE PRACTITIONER	\$2,082	20	\$104.10	37	1.8	\$56.27
PODIATRY	\$608	12	\$50.67	24	2.0	\$25.33
CRNA SERVICES	\$68	2	\$34.20	19	9.5	\$3.60
RURAL HEALTH CLINICS	\$50,265	483	\$104.07	688	1.4	\$73.06
CASE MANAGEMENT	\$16	2	\$8.00	2	1.0	\$8.00
FED QUALIFIED HEALTH CARE	\$47,326	190	\$249.08	954	5.0	\$49.61
PSYCHOLOGIST SERVICES	\$92,728	376	\$246.62	2,744	7.3	\$33.79
IN-HOME SERVICES	\$963	6 *	\$160.43	124	20.7	\$7.76
HOME HEALTH SERVICES	\$832	4	\$158.01	28	7.0	\$22.57
ADULT DAY HEALTH CARE	\$0	0	\$0.00	0	0.0	\$0.00
AGED AND DISABLED WAIVER	\$0	0	\$0.00	0	0.0	\$0.00
PERSONAL CARE	\$331	2	\$165.28	96	48.0	\$3.44
AIDS WAIVER	\$0	0	\$0.00	0	0.0	\$0.00
PHYSICAL DISABLED WAIVER	\$0	0	\$0.00	0	0.0	\$0.00
INDEPENDENT LIVING WAIVER	\$0	0	\$0.00	0	0.0	\$0.00
REHAB AND SPECIALTY SERVICES	\$43,137	5,211 *	\$9.28	7,148	1.4	\$6.03
AUDIOLOGY SERVICES	\$311	11	\$28.23	56	5.3	\$5.35
OPTOMETRIC SERVICES	\$5,503	126	\$51.61	248	2.0	\$26.22
DURABLE MEDICAL EQUIPMENT	\$17,994	63	\$285.61	369	5.9	\$48.76
AMBULANCE SERVICES	\$6,271	28	\$223.95	940	33.6	\$6.67
REHABILITATION CENTER	\$1,630	7	\$232.86	162	23.1	\$10.06
HOSPICE	\$9,261	2	\$3,130.40	52	26.0	\$120.40
NON-EMERGENCY TRANS	\$4,169	5,187	\$0.80	5,319	1.0	\$0.78
NON-PARTICIPATING PROV	\$0	0	\$0.00	0	0.0	\$0.00
COMPREHENSIVE DAY REHAB	\$0	0	\$0.00	0	0.0	\$0.00
DISEASE MANAGEMENT	\$0	0	\$0.00	0	0.0	\$0.00
BUY-IN PREMIUMS	\$0	0 **	\$0.00			
PART-A	\$0	0	\$0.00			
PART-B	\$0	0	\$0.00			
MENTAL HEALTH SERVICES	\$871,381	208 *	\$4,189.33	11,188	53.8	\$77.89
PRIVATE HOME ICF/MR	\$0	0	\$0.00	0	0.0	\$0.00
MR/DD WAIVER	\$657,963	173	\$4,959.32	8,511	49.2	\$100.81
PSYCH REHAB-PRIVATE	\$0	0	\$0.00	0	0.0	\$0.00
CSTAR - PRIVATE	\$3,239	23	\$140.80	351	15.3	\$9.23
TARGETED CASE MANAGEMENT	\$55	1	\$55.20	8	8.0	\$6.80
COMMUNITY SUPPORT WAIVER	\$10,124	11	\$920.39	2,318	210.7	\$4.37
STATE INSTITUTIONS	\$3,859,535	2,251 *	\$1,714.59	53,548	23.8	\$72.08
ICF/MENTALLY RETARDED	\$0	0	\$0.00	0	0.0	\$0.00
MENTAL HOSPITAL	\$0	0	\$0.00	0	0.0	\$0.00
PSYCH CARE UNDER AGE 22	\$68,429	13	\$5,263.78	131	10.1	\$522.36
PSYCH REHAB-PUBLIC	\$102,173	152	\$672.19	4,543	29.9	\$22.49
CSTAR - PUBLIC	\$108,789	102	\$1,066.56	9,452	92.7	\$11.51
TARGETED CASE MANAGEMENT	\$380,346	968	\$372.26	37,927	39.2	\$9.50
DFS CASE MANAGEMENT	\$3,219,798	1,491	\$2,169.49	1,495	1.0	\$2,163.71
EPSDT SERVICES	\$1,090,680	4,221 *	\$258.39	81,451	19.3	\$13.39
EPSDT SCREENINGS	\$12,395	188	\$65.93	197	1.0	\$62.92
EPSDT REFERRAL SERVICES	\$997,477	3,828	\$260.57	80,526	21.0	\$12.39
EPSDT TARGETED CASE MGMT	\$80,808	728	\$111.00	728	1.0	\$111.00
MANAGED CARE PREMIUMS	\$1,535,194	7,880 *	\$194.82			
TOTAL	\$9,874,289	13,022 *	\$758.28			

* Unduplicated total.
 ** Recipients are not added to the total.

TABLE 23
MISSOURI MEDICAID RECIPIENTS AND PAYMENTS BY ELIGIBILITY CATEGORY
APRIL 2006

ELIGIBILITY CATEGORY: QUALIFIED MEDICARE BENEFICIARY (QMB)

NUMBER OF ELIGIBLES ENROLLED ON 03/31/06: 8,679

NUMBER OF ELIGIBLES ENROLLED DURING APRIL 2006: 8,690

	EXPENDITURES	RECIPIENTS	COST PER RECIPIENT	UNITS OF SERVICE	UNITS PER RECIPIENT	COST PER SERVICE
NURSING FACILITIES	\$2,783	13 *	\$214.05	207	15.9	\$13.44
HOSPITALS	\$54,099	372 *	\$145.43	2,897	7.8	\$18.67
INPATIENT	-\$6,636	0	\$0.00	-286	0.0	-\$23.20
OUTPATIENT	\$60,735	372	\$163.27	3,183	8.6	\$19.08
DENTAL SERVICES	\$0	0 *	\$0.00	0	0.0	\$0.00
PHARMACY	\$137	1 *	\$137.04	188	188.0	\$0.73
PART D - COPAYS	\$0	0 *	\$0.00	0	0.0	\$0.00
PHYSICIAN RELATED	\$56,160	827 *	\$67.91	5,391	6.5	\$10.42
PHYSICIAN	\$9,422	191	\$49.33	1,911	1.9	\$25.40
CLINIC	\$37,938	546	\$69.48	4,330	7.9	\$8.76
FAMILY PLANNING	\$0	0	\$0.00	0	0.0	\$0.00
X-RAY AND LAB	\$2,098	73	\$28.75	331	4.5	\$6.34
NURSE PRACTITIONER	\$10	1	\$10.28	1	1.0	\$10.28
PODIATRY	\$438	14	\$31.28	25	1.8	\$17.52
CRNA SERVICES	\$68	2	\$34.01	130	65.0	\$0.52
RURAL HEALTH CLINICS	\$4,109	103	\$39.89	119	1.2	\$34.53
CASE MANAGEMENT	\$0	0	\$0.00	0	0.0	\$0.00
FED QUALIFIED HEALTH CARE	\$1,207	37	\$32.63	57	1.5	\$21.18
PSYCHOLOGIST SERVICES	\$870	4	\$217.42	27	6.8	\$32.21
IN-HOME SERVICES	\$0	0 *	\$0.00	0	0.0	\$0.00
HOME HEALTH SERVICES	\$0	0	\$0.00	0	0.0	\$0.00
ADULT DAY HEALTH CARE	\$0	0	\$0.00	0	0.0	\$0.00
AGED AND DISABLED WAIVER	\$0	0	\$0.00	0	0.0	\$0.00
PERSONAL CARE	\$0	0	\$0.00	0	0.0	\$0.00
AIDS WAIVER	\$0	0	\$0.00	0	0.0	\$0.00
PHYSICAL DISABLED WAIVER	\$0	0	\$0.00	0	0.0	\$0.00
INDEPENDENT LIVING WAIVER	\$0	0	\$0.00	0	0.0	\$0.00
REHAB AND SPECIALTY SERVICES	\$12,224	179 *	\$68.29	4,617	25.8	\$2.65
AUDIOLOGY SERVICES	\$0	0	\$0.00	0	0.0	\$0.00
OPTOMETRIC SERVICES	\$743	21	\$35.38	29	1.4	\$25.62
DURABLE MEDICAL EQUIPMENT	\$8,385	131	\$64.01	4,123	31.5	\$2.03
AMBULANCE SERVICES	\$2,664	25	\$106.57	399	16.0	\$6.68
REHABILITATION CENTER	\$0	0	\$0.00	0	0.0	\$0.00
HOSPICE	\$0	0	\$0.00	0	0.0	\$0.00
NON-EMERGENCY TRANS	\$0	0	\$0.00	0	0.0	\$0.00
NON-PARTICIPATING PROV	\$432	10	\$43.20	68	6.6	\$6.54
COMPREHENSIVE DAY REHAB	\$0	0	\$0.00	0	0.0	\$0.00
DISEASE MANAGEMENT	\$0	0	\$0.00	0	0.0	\$0.00
BUY-IN PREMIUMS	\$517,674	6,262 **	\$82.65			
PART-A	-\$2,997	3	-\$998.90			
PART-B	\$520,671	6,259	\$83.17			
MENTAL HEALTH SERVICES	\$0	0 *	\$0.00	0	0.0	\$0.00
PRIVATE HOME ICF/MR	\$0	0	\$0.00	0	0.0	\$0.00
MR/DD WAIVER	\$0	0	\$0.00	0	0.0	\$0.00
PSYCH REHAB-PRIVATE	\$0	0	\$0.00	0	0.0	\$0.00
CSTAR - PRIVATE	\$0	0	\$0.00	0	0.0	\$0.00
TARGETED CASE MANAGEMENT	\$0	0	\$0.00	0	0.0	\$0.00
COMMUNITY SUPPORT WAIVER	\$0	0	\$0.00	0	0.0	\$0.00
STATE INSTITUTIONS	\$7	1 *	\$6.76	1	1.0	\$6.76
ICF/MENTALLY RETARDED	\$0	0	\$0.00	0	0.0	\$0.00
MENTAL HOSPITAL	\$0	0	\$0.00	0	0.0	\$0.00
PSYCH CARE UNDER AGE 22	\$7	1	\$6.76	1	1.0	\$6.76
PSYCH REHAB-PUBLIC	\$0	0	\$0.00	0	0.0	\$0.00
CSTAR - PUBLIC	\$0	0	\$0.00	0	0.0	\$0.00
TARGETED CASE MANAGEMENT	\$0	0	\$0.00	0	0.0	\$0.00
DFS CASE MANAGEMENT	\$0	0	\$0.00	0	0.0	\$0.00
EPSDT SERVICES	\$0	0 *	\$0.00	0	0.0	\$0.00
EPSDT SCREENINGS	\$0	0	\$0.00	0	0.0	\$0.00
EPSDT REFERRAL SERVICES	\$0	0	\$0.00	0	0.0	\$0.00
EPSDT TARGETED CASE MGMT	\$0	0	\$0.00	0	0.0	\$0.00
MANAGED CARE PREMIUMS	\$0	0 *	\$0.00			
TOTAL	\$642,984	1,092 *	\$605.45			

* Unduplicated total.

** Recipients are not added to the total.

*** Buy-in premiums for SLMB and OI.

TABLE 23
MISSOURI MEDICAID RECIPIENTS AND PAYMENTS BY ELIGIBILITY CATEGORY
APRIL 2006

ELIGIBILITY CATEGORY: DYS - GENERAL REVENUE
 NUMBER OF ELIGIBLES ENROLLED ON 03/31/06: 349
 NUMBER OF ELIGIBLES ENROLLED DURING APRIL 2006: 896

	EXPENDITURES	RECIPIENTS	COST PER RECIPIENT	UNITS OF SERVICE	UNITS PER RECIPIENT	COST PER SERVICE
NURSING FACILITIES	\$0	0 *	\$0.00	0	0.0	\$0.00
HOSPITALS	\$101,899	30 *	\$3,396.64	207	6.9	\$492.27
INPATIENT	\$97,361	11	\$8,851.01	125	11.4	\$778.89
OUTPATIENT	\$4,538	20	\$226.91	82	4.1	\$55.34
DENTAL SERVICES	\$575	5 *	\$114.90	22	4.4	\$26.11
PHARMACY	\$24,247	115 *	\$210.84	338	2.9	\$71.74
PART D - COPAYS	\$0	0 *	\$0.00	0	0.0	\$0.00
PHYSICIAN RELATED	\$13,571	112 *	\$121.17	519	4.6	\$26.15
PHYSICIAN	\$591	9	\$65.69	22	2.4	\$26.87
CLINIC	\$2,335	46	\$50.77	190	4.1	\$12.29
FAMILY PLANNING	\$140	4	\$34.91	4	1.0	\$34.91
X-RAY AND LAB	\$2,096	22	\$95.29	124	5.6	\$16.91
NURSE PRACTITIONER	\$525	6	\$87.53	12	2.0	\$43.77
PODIATRY	\$61	1	\$61.00	2	2.0	\$30.60
CRNA SERVICES	\$0	0	\$0.00	0	0.0	\$0.00
RURAL HEALTH CLINICS	\$2,854	26	\$109.76	40	1.5	\$71.35
CASE MANAGEMENT	\$0	0	\$0.00	0	0.0	\$0.00
FED QUALIFIED HEALTH CARE	\$408	2	\$204.19	6	3.0	\$68.06
PSYCHOLOGIST SERVICES	\$4,660	22	\$207.27	119	5.4	\$38.32
IN-HOME SERVICES	\$0	0 *	\$0.00	0	0.0	\$0.00
HOME HEALTH SERVICES	\$0	0	\$0.00	0	0.0	\$0.00
ADULT DAY HEALTH CARE	\$0	0	\$0.00	0	0.0	\$0.00
AGED AND DISABLED WAIVER	\$0	0	\$0.00	0	0.0	\$0.00
PERSONAL CARE	\$0	0	\$0.00	0	0.0	\$0.00
AIDS WAIVER	\$0	0	\$0.00	0	0.0	\$0.00
PHYSICAL DISABLED WAIVER	\$0	0	\$0.00	0	0.0	\$0.00
INDEPENDENT LIVING WAIVER	\$0	0	\$0.00	0	0.0	\$0.00
REHAB AND SPECIALTY SERVICES	\$813	6 *	\$102.17	56	9.3	\$10.95
AUDIOLOGY SERVICES	\$0	0	\$0.00	0	0.0	\$0.00
OPTOMETRIC SERVICES	\$224	3	\$74.67	10	3.3	\$22.40
DURABLE MEDICAL EQUIPMENT	\$0	0	\$0.00	0	0.0	\$0.00
AMBULANCE SERVICES	\$389	3	\$129.67	48	15.3	\$8.46
REHABILITATION CENTER	\$0	0	\$0.00	0	0.0	\$0.00
HOSPICE	\$0	0	\$0.00	0	0.0	\$0.00
NON-EMERGENCY TRANS	\$0	0	\$0.00	0	0.0	\$0.00
NON-PARTICIPATING PROV	\$0	0	\$0.00	0	0.0	\$0.00
COMPREHENSIVE DAY REHAB	\$0	0	\$0.00	0	0.0	\$0.00
DISEASE MANAGEMENT	\$0	0	\$0.00	0	0.0	\$0.00
BUY-IN PREMIUMS	\$0	0 **	\$0.00			
PART-A	\$0	0	\$0.00			
PART-B	\$0	0	\$0.00			
MENTAL HEALTH SERVICES	-\$302	2 *	-\$150.87	-15	-7.5	\$0.00
PRIVATE HOME ICF/MR	\$0	0	\$0.00	0	0.0	\$0.00
MR/DD WAIVER	\$0	0	\$0.00	0	0.0	\$0.00
PSYCH REHAB-PRIVATE	\$0	0	\$0.00	0	0.0	\$0.00
CSTAR - PRIVATE	-\$302	2	-\$150.87	-15	-7.5	-\$20.12
TARGETED CASE MANAGEMENT	\$0	0	\$0.00	0	0.0	\$0.00
COMMUNITY SUPPORT WAIVER	\$0	0	\$0.00	0	0.0	\$0.00
STATE INSTITUTIONS	\$1,175	1 *	\$1,174.81	1	1.0	\$1,174.81
ICF/MENTALLY RETARDED	\$0	0	\$0.00	0	0.0	\$0.00
MENTAL HOSPITAL	\$0	0	\$0.00	0	0.0	\$0.00
PSYCH CARE UNDER AGE 22	\$0	0	\$0.00	0	0.0	\$0.00
PSYCH REHAB-PUBLIC	\$0	0	\$0.00	0	0.0	\$0.00
CSTAR - PUBLIC	\$0	0	\$0.00	0	0.0	\$0.00
TARGETED CASE MANAGEMENT	\$0	0	\$0.00	0	0.0	\$0.00
DFS CASE MANAGEMENT	\$1,175	1	\$1,174.81	1	1.0	\$1,174.81
EPSDT SERVICES	\$15,475	102 *	\$151.72	512	5.0	\$30.23
EPSDT SCREENINGS	\$635	9	\$70.56	9	1.0	\$70.56
EPSDT REFERRAL SERVICES	\$14,840	101	\$146.93	503	5.0	\$29.50
EPSDT TARGETED CASE MGMT	\$0	0	\$0.00	0	0.0	\$0.00
MANAGED CARE PREMIUMS	\$48,106	379 *	\$126.93			
TOTAL	\$205,359	536 *	\$383.13			

* Unduplicated total.
 ** Recipients are not added to the total.

**TABLE 23
MISSOURI MEDICAID RECIPIENTS AND PAYMENTS BY ELIGIBILITY CATEGORY
APRIL 2006**

ELIGIBILITY CATEGORY: MEDICAID FOR PREGNANT WOMEN (POVERTY)

NUMBER OF ELIGIBLES ENROLLED ON 03/31/06: 16,575

NUMBER OF ELIGIBLES ENROLLED DURING APRIL 2006: 19,014

	EXPENDITURES	RECIPIENTS	COST PER RECIPIENT	UNITS OF SERVICE	UNITS PER RECIPIENT	COST PER SERVICE
NURSING FACILITIES	\$0	0 *	\$0.00	0	0.0	\$0.00
HOSPITALS	\$3,352,630	5,009 *	\$669.32	26,805	5.4	\$125.07
INPATIENT	\$2,289,890	1,027	\$2,229.69	2,724	2.7	\$840.63
OUTPATIENT	\$1,062,740	4,429	\$239.95	24,081	5.4	\$44.13
DENTAL SERVICES	\$37,762	205 *	\$184.21	946	4.6	\$39.92
PHARMACY	\$261,298	3,936 *	\$66.39	7,869	2.0	\$33.21
PART D - COPAYS	\$28	14 *	\$2.04	47	3.4	\$0.61
PHYSICIAN RELATED	\$1,735,508	8,402 *	\$206.56	54,922	6.5	\$31.60
PHYSICIAN	\$205,701	1,107	\$185.82	2,368	2.1	\$86.87
CLINIC	\$884,753	4,898	\$180.64	31,772	6.5	\$27.85
FAMILY PLANNING	\$153,297	794	\$193.07	6,758	8.5	\$22.68
X-RAY AND LAB	\$165,259	2,347	\$70.41	8,179	3.5	\$20.21
NURSE PRACTITIONER	\$908	17	\$53.39	30	1.8	\$30.25
PODIATRY	\$195	3	\$65.08	4	1.3	\$48.81
CRNA SERVICES	\$2,979	57	\$52.26	1,306	22.9	\$2.28
RURAL HEALTH CLINICS	\$182,702	1,337	\$136.65	2,548	1.9	\$71.70
CASE MANAGEMENT	\$19,658	675	\$29.14	810	1.2	\$24.28
FED QUALIFIED HEALTH CARE	\$118,239	416	\$284.23	1,112	2.7	\$106.33
PSYCHOLOGIST SERVICES	\$1,809	18	\$100.50	35	1.9	\$51.69
IN-HOME SERVICES	\$4,606	27 *	\$170.60	349	12.9	\$13.20
HOME HEALTH SERVICES	\$3,808	25	\$152.31	103	4.1	\$36.97
ADULT DAY HEALTH CARE	\$0	0	\$0.00	0	0.0	\$0.00
AGED AND DISABLED WAIVER	\$0	0	\$0.00	0	0.0	\$0.00
PERSONAL CARE	\$798	2	\$399.15	246	123.0	\$3.25
AIDS WAIVER	\$0	0	\$0.00	0	0.0	\$0.00
PHYSICAL DISABLED WAIVER	\$0	0	\$0.00	0	0.0	\$0.00
INDEPENDENT LIVING WAIVER	\$0	0	\$0.00	0	0.0	\$0.00
REHAB AND SPECIALTY SERVICES	\$32,787	10,499 *	\$3.12	14,766	1.4	\$2.22
AUDIOLOGY SERVICES	\$0	0	\$0.00	0	0.0	\$0.00
OPTOMETRIC SERVICES	\$6,335	106	\$59.76	253	2.4	\$25.04
DURABLE MEDICAL EQUIPMENT	\$1,962	27	\$72.65	223	8.3	\$8.80
AMBULANCE SERVICES	\$14,949	78	\$191.65	1,714	22.0	\$8.72
REHABILITATION CENTER	\$100	1	\$100.00	10	10.0	\$10.00
HOSPICE	\$0	0	\$0.00	0	0.0	\$0.00
NON-EMERGENCY TRANS	\$9,282	10,437	\$0.89	12,559	1.2	\$0.74
NON-PARTICIPATING PROV	\$0	0	\$0.00	0	0.0	\$0.00
COMPREHENSIVE DAY REHAB	\$0	0	\$0.00	0	0.0	\$0.00
DISEASE MANAGEMENT	\$160	8	\$20.00	7	0.9	\$22.88
BUY-IN PREMIUMS	\$0	0 **	\$0.00			
PART-A	\$0	0	\$0.00			
PART-B	\$0	0	\$0.00			
MENTAL HEALTH SERVICES	\$2,515	9 *	\$279.45	252	28.0	\$9.98
PRIVATE HOME ICF/MR	\$0	0	\$0.00	0	0.0	\$0.00
MR/DD WAIVER	\$0	0	\$0.00	0	0.0	\$0.00
PSYCH REHAB-PRIVATE	\$0	0	\$0.00	0	0.0	\$0.00
CSTAR - PRIVATE	\$2,515	9	\$279.45	252	28.0	\$9.98
TARGETED CASE MANAGEMENT	\$0	0	\$0.00	0	0.0	\$0.00
COMMUNITY SUPPORT WAIVER	\$0	0	\$0.00	0	0.0	\$0.00
STATE INSTITUTIONS	\$64,206	138 *	\$465.26	6,237	45.2	\$10.29
ICF/MENTALLY RETARDED	\$0	0	\$0.00	0	0.0	\$0.00
MENTAL HOSPITAL	\$0	0	\$0.00	0	0.0	\$0.00
PSYCH CARE UNDER AGE 22	\$0	0	\$0.00	0	0.0	\$0.00
PSYCH REHAB-PUBLIC	\$13,007	30	\$433.56	474	15.8	\$27.44
CSTAR - PUBLIC	\$47,485	81	\$586.24	5,402	66.7	\$8.79
TARGETED CASE MANAGEMENT	\$3,714	31	\$119.82	361	11.7	\$10.29
DFS CASE MANAGEMENT	\$0	0	\$0.00	0	0.0	\$0.00
EPSDT SERVICES	\$74,197	894 *	\$82.99	2,184	2.4	\$34.29
EPSDT SCREENINGS	\$5,630	97	\$58.04	98	1.0	\$57.45
EPSDT REFERRAL SERVICES	\$68,568	865	\$79.27	2,066	2.4	\$33.19
EPSDT TARGETED CASE MGMT	\$0	0	\$0.00	0	0.0	\$0.00
MANAGED CARE PREMIUMS	\$2,549,139	15,603 *	\$163.37			
TOTAL	\$8,114,678	26,478 *	\$306.47			

* Unduplicated total.

** Recipients are not added to the total.

**TABLE 23
MISSOURI MEDICAID RECIPIENTS AND PAYMENTS BY ELIGIBILITY CATEGORY
APRIL 2006**

ELIGIBILITY CATEGORY: MEDICAID FOR CHILDREN
 NUMBER OF ELIGIBLES ENROLLED ON 03/31/06: 193,709
 NUMBER OF ELIGIBLES ENROLLED DURING APRIL 2006: 202,219

	EXPENDITURES	RECIPIENTS	COST PER RECIPIENT	UNITS OF SERVICE	UNITS PER RECIPIENT	COST PER SERVICE
NURSING FACILITIES	\$2,286	1 *	\$2,286.31	31	31.0	\$73.75
HOSPITALS	\$7,598,427	9,966 *	\$762.44	39,459	4.0	\$192.57
INPATIENT	\$5,346,622	1,605	\$3,331.17	6,395	4.0	\$836.05
OUTPATIENT	\$2,251,805	8,929	\$252.20	33,064	3.7	\$68.11
DENTAL SERVICES	\$218,024	1,551 *	\$140.57	7,088	4.6	\$30.76
PHARMACY	\$3,046,337	22,695 *	\$134.82	46,921	2.1	\$64.92
PART D - COPAYS	\$8	4 *	\$1.88	15	3.8	\$0.60
PHYSICIAN RELATED	\$2,243,948	20,803 *	\$107.87	97,077	4.7	\$23.12
PHYSICIAN	\$102,424	1,346	\$76.10	3,013	2.2	\$33.99
CLINIC	\$747,784	8,471	\$88.28	61,751	7.3	\$12.11
FAMILY PLANNING	\$55,925	1,145	\$48.84	1,304	1.1	\$42.89
X-RAY AND LAB	\$219,008	4,462	\$49.08	10,209	2.3	\$21.45
NURSE PRACTITIONER	\$4,183	72	\$58.09	105	1.5	\$39.84
PODIATRY	\$4,755	85	\$55.94	179	2.1	\$26.56
CRNA SERVICES	\$878	24	\$36.57	494	20.6	\$1.78
RURAL HEALTH CLINICS	\$736,210	7,368	\$99.92	10,585	1.4	\$69.55
CASE MANAGEMENT	\$1,840	63	\$29.21	76	1.2	\$24.21
FED QUALIFIED HEALTH CARE	\$301,062	1,409	\$213.67	6,896	4.9	\$43.66
PSYCHOLOGIST SERVICES	\$69,879	406	\$172.12	2,465	6.1	\$28.35
IN-HOME SERVICES	\$972	10 *	\$97.15	135	13.5	\$7.20
HOME HEALTH SERVICES	\$972	10	\$97.15	135	13.5	\$7.20
ADULT DAY HEALTH CARE	\$0	0	\$0.00	0	0.0	\$0.00
AGED AND DISABLED WAIVER	\$0	0	\$0.00	0	0.0	\$0.00
PERSONAL CARE	\$0	0	\$0.00	0	0.0	\$0.00
AIDS WAIVER	\$0	0	\$0.00	0	0.0	\$0.00
PHYSICAL DISABLED WAIVER	\$0	0	\$0.00	0	0.0	\$0.00
INDEPENDENT LIVING WAIVER	\$0	0	\$0.00	0	0.0	\$0.00
REHAB AND SPECIALTY SERVICES	\$363,155	87,279 *	\$4.16	107,012	1.2	\$3.39
AUDIOLOGY SERVICES	\$2,218	55	\$40.34	127	2.3	\$17.47
OPTOMETRIC SERVICES	\$52,432	983	\$53.34	2,081	2.1	\$25.20
DURABLE MEDICAL EQUIPMENT	\$170,771	857	\$199.27	3,043	3.6	\$56.12
AMBULANCE SERVICES	\$50,603	219	\$231.07	7,786	35.6	\$6.50
REHABILITATION CENTER	\$2,350	16	\$146.88	235	14.7	\$10.00
HOSPICE	\$14,319	4	\$3,579.73	120	30.0	\$119.32
NON-EMERGENCY TRANS	\$70,418	87,117	\$0.81	93,618	1.1	\$0.76
NON-PARTICIPATING PROV	\$0	0	\$0.00	0	0.0	\$0.00
COMPREHENSIVE DAY REHAB	\$0	0	\$0.00	0	0.0	\$0.00
DISEASE MANAGEMENT	\$43	2	\$21.50	2	1.0	\$21.50
BUY-IN PREMIUMS	\$0	0 **	\$0.00			
PART-A	\$0	0	\$0.00			
PART-B	\$0	0	\$0.00			
MENTAL HEALTH SERVICES	\$121,215	128 *	\$946.99	4,467	34.9	\$27.14
PRIVATE HOME ICF/MR	\$0	0	\$0.00	0	0.0	\$0.00
MR/DD WAIVER	\$104,008	24	\$4,333.69	1,631	68.0	\$63.77
PSYCH REHAB-PRIVATE	-\$322	0	\$0.00	-13	0.0	-\$24.80
CSTAR - PRIVATE	\$9,914	83	\$119.45	719	8.7	\$13.79
TARGETED CASE MANAGEMENT	\$1,415	13	\$109.81	205	15.8	\$8.90
COMMUNITY SUPPORT WAIVER	\$6,200	8	\$775.00	1,925	240.6	\$3.22
STATE INSTITUTIONS	\$1,287,787	2,413 *	\$533.69	83,596	38.8	\$13.76
ICF/MENTALLY RETARDED	\$7,031	1	\$7,031.08	28	28.0	\$251.11
MENTAL HOSPITAL	\$0	0	\$0.00	0	0.0	\$0.00
PSYCH CARE UNDER AGE 22	\$76,765	12	\$6,397.12	143	11.9	\$536.82
PSYCH REHAB-PUBLIC	\$232,468	364	\$638.65	8,108	22.3	\$28.67
CSTAR - PUBLIC	\$443,053	378	\$1,172.10	34,779	92.0	\$12.74
TARGETED CASE MANAGEMENT	\$511,523	1,905	\$268.62	60,628	26.5	\$10.12
DFS CASE MANAGEMENT	\$16,947	10	\$1,694.70	10	1.0	\$1,694.70
EPSDT SERVICES	\$2,646,242	23,234 *	\$113.90	232,946	10.0	\$11.36
EPSDT SCREENINGS	\$261,606	3,933	\$66.52	4,086	1.0	\$64.02
EPSDT REFERRAL SERVICES	\$2,384,747	22,212	\$107.38	228,861	10.3	\$10.42
EPSDT TARGETED CASE MGMT	-\$111	3	-\$37.00	-1	-0.3	-\$111.00
MANAGED CARE PREMIUMS	\$21,570,346	140,109 *	\$153.95			
TOTAL	\$39,098,746	225,753 *	\$173.19			

* Unduplicated total.
 ** Recipients are not added to the total.

**TABLE 23
MISSOURI MEDICAID RECIPIENTS AND PAYMENTS BY ELIGIBILITY CATEGORY
APRIL 2006**

ELIGIBILITY CATEGORY: PRESUMPTIVE ELIGIBILITY
 NUMBER OF ELIGIBLES ENROLLED ON 03/31/06: 1,936
 NUMBER OF ELIGIBLES ENROLLED DURING APRIL 2006: N/A

	EXPENDITURES	RECIPIENTS	COST PER RECIPIENT	UNITS OF SERVICE	UNITS PER RECIPIENT	COST PER SERVICE
NURSING FACILITIES	\$0	0 *	\$0.00	0	0.0	\$0.00
HOSPITALS	\$231,549	1,227 *	\$188.71	7,293	5.9	\$31.75
INPATIENT	\$0	0	\$0.00	0	0.0	\$0.00
OUTPATIENT	\$231,549	1,227	\$188.71	7,293	5.9	\$31.75
DENTAL SERVICES	\$0	0 *	\$0.00	0	0.0	\$0.00
PHARMACY	\$40,804	901 *	\$45.29	1,699	1.9	\$24.02
PART D - COPAYS	\$0	0 *	\$0.00	0	0.0	\$0.00
PHYSICIAN RELATED	\$318,489	2,134 *	\$149.25	8,077	3.8	\$39.43
PHYSICIAN	\$9,102	156	\$58.35	343	2.2	\$26.54
CLINIC	\$57,488	1,234	\$46.89	2,564	2.1	\$22.42
FAMILY PLANNING	\$1,256	31	\$40.51	40	1.3	\$31.40
X-RAY AND LAB	\$66,553	623	\$90.78	3,264	5.2	\$17.33
NURSE PRACTITIONER	\$69	3	\$23.12	7	2.3	\$9.91
PODIATRY	\$0	0	\$0.00	0	0.0	\$0.00
CRNA SERVICES	\$0	0	\$0.00	0	0.0	\$0.00
RURAL HEALTH CLINICS	\$118,401	124	\$954.85	250	2.0	\$473.60
CASE MANAGEMENT	\$5,242	253	\$20.72	280	1.1	\$18.72
FED QUALIFIED HEALTH CARE	\$70,378	423	\$166.38	1,329	3.1	\$62.98
PSYCHOLOGIST SERVICES	\$0	0	\$0.00	0	0.0	\$0.00
IN-HOME SERVICES	\$0	0 *	\$0.00	0	0.0	\$0.00
HOME HEALTH SERVICES	\$0	0	\$0.00	0	0.0	\$0.00
ADULT DAY HEALTH CARE	\$0	0	\$0.00	0	0.0	\$0.00
AGED AND DISABLED WAIVER	\$0	0	\$0.00	0	0.0	\$0.00
PERSONAL CARE	\$0	0	\$0.00	0	0.0	\$0.00
AIDS WAIVER	\$0	0	\$0.00	0	0.0	\$0.00
PHYSICAL DISABLED WAIVER	\$0	0	\$0.00	0	0.0	\$0.00
INDEPENDENT LIVING WAIVER	\$0	0	\$0.00	0	0.0	\$0.00
REHAB AND SPECIALTY SERVICES	\$2,056	2,480 *	\$0.83	3,572	1.4	\$0.58
AUDIOLOGY SERVICES	\$0	0	\$0.00	0	0.0	\$0.00
OPTOMETRIC SERVICES	\$0	0	\$0.00	0	0.0	\$0.00
DURABLE MEDICAL EQUIPMENT	\$0	0	\$0.00	0	0.0	\$0.00
AMBULANCE SERVICES	\$317	2	\$158.25	9	4.5	\$35.17
REHABILITATION CENTER	\$0	0	\$0.00	0	0.0	\$0.00
HOSPICE	\$0	0	\$0.00	0	0.0	\$0.00
NON-EMERGENCY TRANS	\$1,519	2,470	\$0.62	3,552	1.4	\$0.43
NON-PARTICIPATING PROV	\$0	0	\$0.00	0	0.0	\$0.00
COMPREHENSIVE DAY REHAB	\$0	0	\$0.00	0	0.0	\$0.00
DISEASE MANAGEMENT	\$220	9	\$24.44	11	1.2	\$20.00
BUY-IN PREMIUMS	\$0	0 **	\$0.00			
PART-A	\$0	0	\$0.00			
PART-B	\$0	0	\$0.00			
MENTAL HEALTH SERVICES	\$0	0 *	\$0.00	0	0.0	\$0.00
PRIVATE HOME ICF/MR	\$0	0	\$0.00	0	0.0	\$0.00
MR/DD WAIVER	\$0	0	\$0.00	0	0.0	\$0.00
PSYCH REHAB-PRIVATE	\$0	0	\$0.00	0	0.0	\$0.00
CSTAR - PRIVATE	\$0	0	\$0.00	0	0.0	\$0.00
TARGETED CASE MANAGEMENT	\$0	0	\$0.00	0	0.0	\$0.00
COMMUNITY SUPPORT WAIVER	\$0	0	\$0.00	0	0.0	\$0.00
STATE INSTITUTIONS	\$464	2 *	\$227.10	10	5.0	\$45.42
ICF/MENTALLY RETARDED	\$0	0	\$0.00	0	0.0	\$0.00
MENTAL HOSPITAL	\$0	0	\$0.00	0	0.0	\$0.00
PSYCH CARE UNDER AGE 22	\$0	0	\$0.00	0	0.0	\$0.00
PSYCH REHAB-PUBLIC	\$0	0	\$0.00	0	0.0	\$0.00
CSTAR - PUBLIC	\$464	2	\$227.10	10	5.0	\$45.42
TARGETED CASE MANAGEMENT	\$0	0	\$0.00	0	0.0	\$0.00
DFS CASE MANAGEMENT	\$0	0	\$0.00	0	0.0	\$0.00
EPSDT SERVICES	\$25,698	284 *	\$90.45	770	2.7	\$33.38
EPSDT SCREENINGS	\$0	0	\$0.00	0	0.0	\$0.00
EPSDT REFERRAL SERVICES	\$25,698	283	\$90.77	770	2.7	\$33.38
EPSDT TARGETED CASE MGMT	\$0	1	\$0.00	0	0.0	\$0.00
MANAGED CARE PREMIUMS	\$0	0 *	\$0.00			
TOTAL	\$819,041	3,588 *	\$172.53			

* Unduplicated total.
 ** Recipients are not added to the total.

TABLE 23
MISSOURI MEDICAID RECIPIENTS AND PAYMENTS BY ELIGIBILITY CATEGORY
APRIL 2006

ELIGIBILITY CATEGORY: MOCDD
 NUMBER OF ELIGIBLES ENROLLED ON 03/31/06: 196
 NUMBER OF ELIGIBLES ENROLLED DURING APRIL 2006: 193

	EXPENDITURES	RECIPIENTS	COST PER RECIPIENT	UNITS OF SERVICE	UNITS PER RECIPIENT	COST PER SERVICE
NURSING FACILITIES	\$0	0 *	\$0.00	0	0.0	\$0.00
HOSPITALS	\$5,469	18 *	\$303.82	67	3.7	\$81.62
INPATIENT	\$998	2	\$498.76	3	1.5	\$332.50
OUTPATIENT	\$4,471	16	\$279.45	64	4.0	\$69.86
DENTAL SERVICES	\$174	4 *	\$43.38	8	2.0	\$21.69
PHARMACY	\$32,625	108 *	\$302.08	430	4.0	\$75.67
PART D - COPAYS	\$0	0 *	\$0.00	0	0.0	\$0.00
PHYSICIAN RELATED	\$512	12 *	\$42.63	27	2.3	\$18.95
PHYSICIAN	\$26	1	\$28.00	1	1.0	\$28.00
CLINIC	\$63	5	\$12.59	7	1.4	\$8.99
FAMILY PLANNING	\$30	1	\$29.92	1	1.0	\$29.92
X-RAY AND LAB	\$47	3	\$15.57	3	1.0	\$15.57
NURSE PRACTITIONER	\$0	0	\$0.00	0	0.0	\$0.00
PODIATRY	\$0	0	\$0.00	0	0.0	\$0.00
CRNA SERVICES	\$0	0	\$0.00	0	0.0	\$0.00
RURAL HEALTH CLINICS	\$77	2	\$38.25	2	1.0	\$38.25
CASE MANAGEMENT	\$0	0	\$0.00	0	0.0	\$0.00
FED QUALIFIED HEALTH CARE	\$0	0	\$0.00	0	0.0	\$0.00
PSYCHOLOGIST SERVICES	\$268	2	\$133.75	13	6.5	\$20.58
IN-HOME SERVICES	\$0	0 *	\$0.00	0	0.0	\$0.00
HOME HEALTH SERVICES	\$0	0	\$0.00	0	0.0	\$0.00
ADULT DAY HEALTH CARE	\$0	0	\$0.00	0	0.0	\$0.00
AGED AND DISABLED WAIVER	\$0	0	\$0.00	0	0.0	\$0.00
PERSONAL CARE	\$0	0	\$0.00	0	0.0	\$0.00
AIDS WAIVER	\$0	0	\$0.00	0	0.0	\$0.00
PHYSICAL DISABLED WAIVER	\$0	0	\$0.00	0	0.0	\$0.00
INDEPENDENT LIVING WAIVER	\$0	0	\$0.00	0	0.0	\$0.00
REHAB AND SPECIALTY SERVICES	\$12,029	196 *	\$61.37	274	1.4	\$43.90
AUDIOLOGY SERVICES	\$190	3	\$63.33	7	2.3	\$27.14
OPTOMETRIC SERVICES	\$42	1	\$42.00	3	3.0	\$14.00
DURABLE MEDICAL EQUIPMENT	\$10,017	12	\$834.71	50	4.2	\$200.33
AMBULANCE SERVICES	\$0	0	\$0.00	0	0.0	\$0.00
REHABILITATION CENTER	\$0	0	\$0.00	0	0.0	\$0.00
HOSPICE	\$0	0	\$0.00	0	0.0	\$0.00
NON-EMERGENCY TRANS	\$1,781	196	\$9.09	214	1.1	\$8.32
NON-PARTICIPATING PROV	\$0	0	\$0.00	0	0.0	\$0.00
COMPREHENSIVE DAY REHAB	\$0	0	\$0.00	0	0.0	\$0.00
DISEASE MANAGEMENT	\$0	0	\$0.00	0	0.0	\$0.00
BUY-IN PREMIUMS	\$0	0 **	\$0.00			
PART-A	\$0	0	\$0.00			
PART-B	\$0	0	\$0.00			
MENTAL HEALTH SERVICES	\$137,520	126 *	\$1,091.43	28,567	226.7	\$4.81
PRIVATE HOME ICF/MR	\$0	0	\$0.00	0	0.0	\$0.00
MR/DD WAIVER	\$137,138	124	\$1,105.96	28,460	229.6	\$4.82
PSYCH REHAB-PRIVATE	\$0	0	\$0.00	0	0.0	\$0.00
CSTAR - PRIVATE	\$0	0	\$0.00	0	0.0	\$0.00
TARGETED CASE MANAGEMENT	\$104	1	\$103.50	15	15.0	\$6.90
COMMUNITY SUPPORT WAIVER	\$278	1	\$277.84	92	92.0	\$3.02
STATE INSTITUTIONS	\$49,223	164 *	\$300.14	7,136	43.5	\$6.90
ICF/MENTALLY RETARDED	\$0	0	\$0.00	0	0.0	\$0.00
MENTAL HOSPITAL	\$0	0	\$0.00	0	0.0	\$0.00
PSYCH CARE UNDER AGE 22	\$0	0	\$0.00	0	0.0	\$0.00
PSYCH REHAB-PUBLIC	\$0	0	\$0.00	0	0.0	\$0.00
CSTAR - PUBLIC	\$0	0	\$0.00	0	0.0	\$0.00
TARGETED CASE MANAGEMENT	\$49,223	164	\$300.14	7,136	43.5	\$6.90
DFS CASE MANAGEMENT	\$0	0	\$0.00	0	0.0	\$0.00
EPSDT SERVICES	\$274,230	94 *	\$2,917.34	62,967	669.9	\$4.36
EPSDT SCREENINGS	\$0	0	\$0.00	0	0.0	\$0.00
EPSDT REFERRAL SERVICES	\$274,230	94	\$2,917.34	62,967	669.9	\$4.36
EPSDT TARGETED CASE MGMT	\$0	0	\$0.00	0	0.0	\$0.00
MANAGED CARE PREMIUMS	\$0	0 *	\$0.00			
TOTAL	\$511,781	199 *	\$2,571.76			

* Unduplicated total.
 ** Recipients are not added to the total.

TABLE 23
MISSOURI MEDICAID RECIPIENTS AND PAYMENTS BY ELIGIBILITY CATEGORY
APRIL 2006

ELIGIBILITY CATEGORY: MC+ FOR KIDS (SCHIP)
 NUMBER OF ELIGIBLES ENROLLED ON 03/31/06: 62,010
 NUMBER OF ELIGIBLES ENROLLED DURING APRIL 2006: 64,289

	EXPENDITURES	RECIPIENTS	COST PER RECIPIENT	UNITS OF SERVICE	UNITS PER RECIPIENT	COST PER SERVICE
NURSING FACILITIES	\$0	0 *	\$0.00	0	0.0	\$0.00
HOSPITALS	\$1,111,182	2,702 *	\$411.24	10,343	3.8	\$107.43
INPATIENT	\$397,907	120	\$3,315.89	518	4.3	\$768.16
OUTPATIENT	\$713,275	2,648	\$269.36	9,825	3.7	\$72.60
DENTAL SERVICES	\$106,116	794 *	\$133.65	3,741	4.7	\$28.37
PHARMACY	\$1,304,498	8,014 *	\$162.78	17,023	2.1	\$76.63
PART D - COPAYS	\$0	1 *	\$0.00	2	2.0	\$0.00
PHYSICIAN RELATED	\$645,399	6,309 *	\$102.30	30,021	4.8	\$21.50
PHYSICIAN	\$28,376	464	\$61.16	1,202	2.6	\$23.61
CLINIC	\$152,086	2,496	\$60.93	18,487	7.4	\$8.24
FAMILY PLANNING	\$26,717	603	\$44.31	671	1.1	\$39.82
X-RAY AND LAB	\$39,718	778	\$51.05	2,054	2.6	\$19.34
NURSE PRACTITIONER	\$1,364	20	\$68.20	30	1.5	\$45.47
PODIATRY	\$2,312	49	\$47.19	86	1.8	\$26.89
CRNA SERVICES	\$589	18	\$32.70	354	19.7	\$1.66
RURAL HEALTH CLINICS	\$241,144	2,403	\$100.35	3,413	1.4	\$70.65
CASE MANAGEMENT	\$444	14	\$31.71	17	1.2	\$26.12
FED QUALIFIED HEALTH CARE	\$121,995	620	\$196.77	2,741	4.4	\$44.51
PSYCHOLOGIST SERVICES	\$30,654	179	\$171.25	986	5.5	\$31.09
IN-HOME SERVICES	\$546	6 *	\$90.97	142	23.7	\$3.84
HOME HEALTH SERVICES	\$124	5	\$24.84	6	1.2	\$20.70
ADULT DAY HEALTH CARE	\$0	0	\$0.00	0	0.0	\$0.00
AGED AND DISABLED WAIVER	\$0	0	\$0.00	0	0.0	\$0.00
PERSONAL CARE	\$422	1	\$421.60	136	136.0	\$3.10
AIDS WAIVER	\$0	0	\$0.00	0	0.0	\$0.00
PHYSICAL DISABLED WAIVER	\$0	0	\$0.00	0	0.0	\$0.00
INDEPENDENT LIVING WAIVER	\$0	0	\$0.00	0	0.0	\$0.00
REHAB AND SPECIALTY SERVICES	\$105,050	759 *	\$138.41	4,355	5.7	\$24.12
AUDIOLOGY SERVICES	\$1,447	30	\$48.24	301	10.0	\$4.81
OPTOMETRIC SERVICES	\$25,578	470	\$54.42	1,010	2.2	\$25.32
DURABLE MEDICAL EQUIPMENT	\$64,273	202	\$318.18	1,085	5.4	\$59.24
AMBULANCE SERVICES	\$12,832	53	\$242.10	1,867	35.2	\$6.87
REHABILITATION CENTER	\$920	5	\$184.00	92	18.4	\$10.00
HOSPICE	\$0	0	\$0.00	0	0.0	\$0.00
NON-EMERGENCY TRANS	\$0	0	\$0.00	0	0.0	\$0.00
NON-PARTICIPATING PROV	\$0	0	\$0.00	0	0.0	\$0.00
COMPREHENSIVE DAY REHAB	\$0	0	\$0.00	0	0.0	\$0.00
DISEASE MANAGEMENT	\$0	0	\$0.00	0	0.0	\$0.00
BUY-IN PREMIUMS	\$0	0 **	\$0.00			
PART-A	\$0	0	\$0.00			
PART-B	\$0	0	\$0.00			
MENTAL HEALTH SERVICES	\$9,033	40 *	\$225.82	1,434	35.9	\$6.30
PRIVATE HOME ICF/MR	\$0	0	\$0.00	0	0.0	\$0.00
MR/DD WAIVER	\$4,749	6	\$791.45	865	144.2	\$5.49
PSYCH REHAB-PRIVATE	\$0	0	\$0.00	0	0.0	\$0.00
CSTAR - PRIVATE	\$2,026	25	\$81.02	126	5.0	\$16.08
TARGETED CASE MANAGEMENT	\$1,180	4	\$294.98	171	42.8	\$6.90
COMMUNITY SUPPORT WAIVER	\$1,079	5	\$215.74	272	54.4	\$3.97
STATE INSTITUTIONS	\$453,576	1,005 *	\$451.32	34,999	34.8	\$12.96
ICF/MENTALLY RETARDED	\$0	0	\$0.00	0	0.0	\$0.00
MENTAL HOSPITAL	\$0	0	\$0.00	0	0.0	\$0.00
PSYCH CARE UNDER AGE 22	\$9,794	2	\$4,896.85	17	8.5	\$576.10
PSYCH REHAB-PUBLIC	\$109,055	177	\$616.13	3,684	20.8	\$29.60
CSTAR - PUBLIC	\$119,399	103	\$1,159.21	9,942	96.5	\$12.01
TARGETED CASE MANAGEMENT	\$212,300	831	\$255.48	21,355	25.7	\$9.94
DFS CASE MANAGEMENT	\$3,028	1	\$3,028.20	1	1.0	\$3,028.20
EPSDT SERVICES	\$777,569	6,857 *	\$113.40	93,497	13.6	\$8.32
EPSDT SCREENINGS	\$21,159	332	\$63.73	320	1.0	\$66.12
EPSDT REFERRAL SERVICES	\$756,410	6,709	\$112.75	93,177	13.9	\$8.12
EPSDT TARGETED CASE MGMT	\$0	0	\$0.00	0	0.0	\$0.00
MANAGED CARE PREMIUMS	\$7,084,655	53,118 *	\$133.38			
TOTAL	\$11,597,622	67,228 *	\$172.51			

* Unduplicated total.
 ** Recipients are not added to the total.

TABLE 23
MISSOURI MEDICAID RECIPIENTS AND PAYMENTS BY ELIGIBILITY CATEGORY
APRIL 2006

ELIGIBILITY CATEGORY: ADULT - 1115 WAIVER
 NUMBER OF ELIGIBLES ENROLLED ON 03/31/06: 13,442
 NUMBER OF ELIGIBLES ENROLLED DURING APRIL 2006: 13,325

	EXPENDITURES	RECIPIENTS	COST PER RECIPIENT	UNITS OF SERVICE	UNITS PER RECIPIENT	COST PER SERVICE
NURSING FACILITIES	\$0	0 *	\$0.00	0	0.0	\$0.00
HOSPITALS	\$3,107	46 *	\$67.54	81	1.8	\$38.36
INPATIENT	\$0	0	\$0.00	0	0.0	\$0.00
OUTPATIENT	\$3,107	46	\$67.54	81	1.8	\$38.36
DENTAL SERVICES	\$0	0 *	\$0.00	0	0.0	\$0.00
PHARMACY	\$93,972	2,111 *	\$44.52	2,314	1.1	\$40.61
PART D - COPAYS	\$1	1 *	\$0.50	1	1.0	\$0.50
PHYSICIAN RELATED	\$55,224	554 *	\$99.68	1,802	3.3	\$30.65
PHYSICIAN	\$1,046	34	\$30.76	46	1.3	\$22.74
CLINIC	\$1,825	56	\$32.59	68	1.2	\$26.84
FAMILY PLANNING	\$36,764	300	\$122.55	1,285	4.3	\$28.61
X-RAY AND LAB	\$10,681	161	\$66.21	288	1.8	\$38.13
NURSE PRACTITIONER	\$83	1	\$83.02	2	2.0	\$41.51
PODIATRY	\$0	0	\$0.00	0	0.0	\$0.00
CRNA SERVICES	\$113	3	\$37.52	43	14.3	\$2.62
RURAL HEALTH CLINICS	\$1,295	11	\$117.78	11	1.0	\$117.76
CASE MANAGEMENT	\$0	0	\$0.00	0	0.0	\$0.00
FED QUALIFIED HEALTH CARE	\$3,117	41	\$76.04	59	1.4	\$52.84
PSYCHOLOGIST SERVICES	\$0	0	\$0.00	0	0.0	\$0.00
IN-HOME SERVICES	\$0	0 *	\$0.00	0	0.0	\$0.00
HOME HEALTH SERVICES	\$0	0	\$0.00	0	0.0	\$0.00
ADULT DAY HEALTH CARE	\$0	0	\$0.00	0	0.0	\$0.00
AGED AND DISABLED WAIVER	\$0	0	\$0.00	0	0.0	\$0.00
PERSONAL CARE	\$0	0	\$0.00	0	0.0	\$0.00
AIDS WAIVER	\$0	0	\$0.00	0	0.0	\$0.00
PHYSICAL DISABLED WAIVER	\$0	0	\$0.00	0	0.0	\$0.00
INDEPENDENT LIVING WAIVER	\$0	0	\$0.00	0	0.0	\$0.00
REHAB AND SPECIALTY SERVICES	\$0	0 *	\$0.00	0	0.0	\$0.00
AUDIOLOGY SERVICES	\$0	0	\$0.00	0	0.0	\$0.00
OPTOMETRIC SERVICES	\$0	0	\$0.00	0	0.0	\$0.00
DURABLE MEDICAL EQUIPMENT	\$0	0	\$0.00	0	0.0	\$0.00
AMBULANCE SERVICES	\$0	0	\$0.00	0	0.0	\$0.00
REHABILITATION CENTER	\$0	0	\$0.00	0	0.0	\$0.00
HOSPICE	\$0	0	\$0.00	0	0.0	\$0.00
NON-EMERGENCY TRANS	\$0	0	\$0.00	0	0.0	\$0.00
NON-PARTICIPATING PROV	\$0	0	\$0.00	0	0.0	\$0.00
COMPREHENSIVE DAY REHAB	\$0	0	\$0.00	0	0.0	\$0.00
DISEASE MANAGEMENT	\$0	0	\$0.00	0	0.0	\$0.00
BUY-IN PREMIUMS	\$0	0 **	\$0.00			
PART-A	\$0	0	\$0.00			
PART-B	\$0	0	\$0.00			
MENTAL HEALTH SERVICES	\$0	0 *	\$0.00	0	0.0	\$0.00
PRIVATE HOME ICF/MR	\$0	0	\$0.00	0	0.0	\$0.00
MR/DD WAIVER	\$0	0	\$0.00	0	0.0	\$0.00
PSYCH REHAB-PRIVATE	\$0	0	\$0.00	0	0.0	\$0.00
CSTAR - PRIVATE	\$0	0	\$0.00	0	0.0	\$0.00
TARGETED CASE MANAGEMENT	\$0	0	\$0.00	0	0.0	\$0.00
COMMUNITY SUPPORT WAIVER	\$0	0	\$0.00	0	0.0	\$0.00
STATE INSTITUTIONS	\$0	0 *	\$0.00	0	0.0	\$0.00
ICF/MENTALLY RETARDED	\$0	0	\$0.00	0	0.0	\$0.00
MENTAL HOSPITAL	\$0	0	\$0.00	0	0.0	\$0.00
PSYCH CARE UNDER AGE 22	\$0	0	\$0.00	0	0.0	\$0.00
PSYCH REHAB-PUBLIC	\$0	0	\$0.00	0	0.0	\$0.00
CSTAR - PUBLIC	\$0	0	\$0.00	0	0.0	\$0.00
TARGETED CASE MANAGEMENT	\$0	0	\$0.00	0	0.0	\$0.00
DFS CASE MANAGEMENT	\$0	0	\$0.00	0	0.0	\$0.00
EPSDT SERVICES	\$41	6 *	\$6.78	8	1.3	\$5.09
EPSDT SCREENINGS	\$0	0	\$0.00	0	0.0	\$0.00
EPSDT REFERRAL SERVICES	\$41	6	\$6.78	8	1.3	\$5.09
EPSDT TARGETED CASE MGMT	\$0	0	\$0.00	0	0.0	\$0.00
MANAGED CARE PREMIUMS	-\$395	1 *	-\$394.69			
TOTAL	\$151,949	2,514 *	\$60.44			

* Unduplicated total.
 ** Recipients are not added to the total.

TABLE 23
MISSOURI MEDICAID RECIPIENTS AND PAYMENTS BY ELIGIBILITY CATEGORY
APRIL 2006

ELIGIBILITY CATEGORY: MA FOR WORKERS WITH DISABILITIES (MAWD) - PREMIUM

NUMBER OF ELIGIBLES ENROLLED ON 03/31/06: 0

NUMBER OF ELIGIBLES ENROLLED DURING APRIL 2006: 0

	EXPENDITURES	RECIPIENTS	COST PER RECIPIENT	UNITS OF SERVICE	UNITS PER RECIPIENT	COST PER SERVICE
NURSING FACILITIES	\$0	0 *	\$0.00	0	0.0	\$0.00
HOSPITALS	\$18,576	108 *	\$172.00	353	3.3	\$52.62
INPATIENT	-\$4,965	1	-\$4,965.30	-76	-76.0	-\$65.33
OUTPATIENT	\$23,541	107	\$220.01	429	4.0	\$54.87
DENTAL SERVICES	\$651	8 *	\$81.38	16	2.0	\$40.69
PHARMACY	\$1,299	8 *	\$162.41	130	16.3	\$9.99
PART D - COPAYS	\$0	0 *	\$0.00	0	0.0	\$0.00
PHYSICIAN RELATED	\$15,355	211 *	\$72.77	579	2.7	\$26.52
PHYSICIAN	\$4,597	75	\$61.29	144	1.9	\$31.92
CLINIC	\$5,661	100	\$56.61	248	2.5	\$22.83
FAMILY PLANNING	\$0	0	\$0.00	0	0.0	\$0.00
X-RAY AND LAB	\$1,192	12	\$99.37	47	3.9	\$25.37
NURSE PRACTITIONER	\$44	3	\$14.61	3	1.0	\$14.61
PODIATRY	\$95	4	\$21.20	9	2.3	\$9.42
CRNA SERVICES	\$95	2	\$42.61	84	42.0	\$1.01
RURAL HEALTH CLINICS	\$988	16	\$61.74	27	1.7	\$36.59
CASE MANAGEMENT	\$0	0	\$0.00	0	0.0	\$0.00
FED QUALIFIED HEALTH CARE	\$2,540	7	\$362.83	11	1.6	\$230.89
PSYCHOLOGIST SERVICES	\$163	4	\$40.83	6	1.5	\$27.22
IN-HOME SERVICES	\$1,347	5 *	\$269.45	32	6.4	\$42.10
HOME HEALTH SERVICES	\$1,080	3	\$360.16	32	10.7	\$33.76
ADULT DAY HEALTH CARE	\$0	0	\$0.00	0	0.0	\$0.00
AGED AND DISABLED WAIVER	\$0	0	\$0.00	0	0.0	\$0.00
PERSONAL CARE	\$267	2	\$133.40	0	0.0	\$0.00
AIDS WAIVER	\$0	0	\$0.00	0	0.0	\$0.00
PHYSICAL DISABLED WAIVER	\$0	0	\$0.00	0	0.0	\$0.00
INDEPENDENT LIVING WAIVER	\$0	0	\$0.00	0	0.0	\$0.00
REHAB AND SPECIALTY SERVICES	\$18,264	47 *	\$388.59	-518	-11.0	-\$35.26
AUDIOLOGY SERVICES	\$503	1	\$502.50	4	4.0	\$125.63
OPTOMETRIC SERVICES	\$233	7	\$33.34	14	2.0	\$16.67
DURABLE MEDICAL EQUIPMENT	\$17,369	37	\$469.43	-584	-15.8	-\$29.74
AMBULANCE SERVICES	\$118	1	\$118.07	40	40.0	\$2.95
REHABILITATION CENTER	\$41	1	\$40.88	8	8.0	\$5.11
HOSPICE	\$0	0	\$0.00	0	0.0	\$0.00
NON-EMERGENCY TRANS	\$0	0	\$0.00	0	0.0	\$0.00
NON-PARTICIPATING PROV	\$0	0	\$0.00	0	0.0	\$0.00
COMPREHENSIVE DAY REHAB	\$0	0	\$0.00	0	0.0	\$0.00
DISEASE MANAGEMENT	\$0	0	\$0.00	0	0.0	\$0.00
BUY-IN PREMIUMS	\$0	0 **	\$0.00			
PART-A	\$0	0	\$0.00			
PART-B	\$0	0	\$0.00			
MENTAL HEALTH SERVICES	\$382	4 *	\$95.53	12	3.0	\$31.84
PRIVATE HOME ICF/MR	\$0	0	\$0.00	0	0.0	\$0.00
MR/DD WAIVER	\$314	2	\$156.99	2	1.0	\$156.99
PSYCH REHAB-PRIVATE	\$0	0	\$0.00	0	0.0	\$0.00
CSTAR - PRIVATE	\$29	1	\$29.48	6	6.0	\$4.91
TARGETED CASE MANAGEMENT	\$0	0	\$0.00	0	0.0	\$0.00
COMMUNITY SUPPORT WAIVER	\$39	1	\$38.64	4	4.0	\$9.66
STATE INSTITUTIONS	\$2,260	23 *	\$98.27	128	5.6	\$17.66
ICF/MENTALLY RETARDED	\$0	0	\$0.00	0	0.0	\$0.00
MENTAL HOSPITAL	\$0	0	\$0.00	0	0.0	\$0.00
PSYCH CARE UNDER AGE 22	\$0	0	\$0.00	0	0.0	\$0.00
PSYCH REHAB-PUBLIC	\$1,198	7	\$171.16	41	5.9	\$29.22
CSTAR - PUBLIC	\$0	0	\$0.00	0	0.0	\$0.00
TARGETED CASE MANAGEMENT	\$1,062	16	\$66.38	87	5.4	\$12.21
DFS CASE MANAGEMENT	\$0	0	\$0.00	0	0.0	\$0.00
EPSDT SERVICES	\$0	0 *	\$0.00	0	0.0	\$0.00
EPSDT SCREENINGS	\$0	0	\$0.00	0	0.0	\$0.00
EPSDT REFERRAL SERVICES	\$0	0	\$0.00	0	0.0	\$0.00
EPSDT TARGETED CASE MGMT	\$0	0	\$0.00	0	0.0	\$0.00
MANAGED CARE PREMIUMS	\$0	0 *	\$0.00			
TOTAL	\$58,134	379 *	\$153.39			

* Unduplicated total.

** Recipients are not added to the total.

TABLE 23
MISSOURI MEDICAID RECIPIENTS AND PAYMENTS BY ELIGIBILITY CATEGORY
APRIL 2006

ELIGIBILITY CATEGORY: MA FOR WORKERS WITH DISABILITIES (MAWD) - NON-PREMIUM

NUMBER OF ELIGIBLES ENROLLED ON 03/31/06: 0

NUMBER OF ELIGIBLES ENROLLED DURING APRIL 2006: 0

	EXPENDITURES	RECIPIENTS	COST PER RECIPIENT	UNITS OF SERVICE	UNITS PER RECIPIENT	COST PER SERVICE
NURSING FACILITIES	\$0	0 *	\$0.00	0	0.0	\$0.00
HOSPITALS	\$100,357	452 *	\$222.03	1,462	3.2	\$68.64
INPATIENT	\$13,991	10	\$1,399.11	-226	-22.6	-\$61.91
OUTPATIENT	\$86,366	443	\$194.96	1,688	3.8	\$51.16
DENTAL SERVICES	\$3,147	28 *	\$112.41	65	2.3	\$48.42
PHARMACY	\$789	48 *	\$16.45	3,921	81.7	\$0.20
PART D - COPAYS	\$0	0 *	\$0.00	0	0.0	\$0.00
PHYSICIAN RELATED	\$43,050	946 *	\$45.51	710	0.8	\$60.63
PHYSICIAN	\$14,466	292	\$49.61	518	1.8	\$27.97
CLINIC	\$14,654	454	\$32.28	-1,147	-2.5	-\$12.78
FAMILY PLANNING	\$26	1	\$25.50	1	1.0	\$25.50
X-RAY AND LAB	\$1,978	52	\$38.04	146	2.8	\$13.55
NURSE PRACTITIONER	\$789	27	\$29.21	50	1.8	\$15.77
PODIATRY	\$223	13	\$17.16	20	1.5	\$11.15
CRNA SERVICES	\$972	18	\$53.99	847	47.1	\$1.15
RURAL HEALTH CLINICS	\$3,697	88	\$40.88	139	1.6	\$25.88
CASE MANAGEMENT	\$0	0	\$0.00	0	0.0	\$0.00
FED QUALIFIED HEALTH CARE	\$3,630	47	\$77.23	69	1.5	\$52.81
PSYCHOLOGIST SERVICES	\$2,696	19	\$141.88	67	3.5	\$40.23
IN-HOME SERVICES	\$6,445	20 *	\$322.26	1,722	86.1	\$3.74
HOME HEALTH SERVICES	\$322	2	\$160.96	28	14.0	\$11.50
ADULT DAY HEALTH CARE	\$0	0	\$0.00	0	0.0	\$0.00
AGED AND DISABLED WAIVER	\$0	0	\$0.00	0	0.0	\$0.00
PERSONAL CARE	\$6,123	18	\$340.18	1,694	94.1	\$3.61
AIDS WAIVER	\$0	0	\$0.00	0	0.0	\$0.00
PHYSICAL DISABLED WAIVER	\$0	0	\$0.00	0	0.0	\$0.00
INDEPENDENT LIVING WAIVER	\$0	0	\$0.00	0	0.0	\$0.00
REHAB AND SPECIALTY SERVICES	\$33,798	174 *	\$194.23	1,927	11.1	\$17.54
AUDIOLOGY SERVICES	\$29	1	\$29.76	2	2.0	\$14.38
OPTOMETRIC SERVICES	\$1,545	42	\$36.80	62	1.5	\$24.93
DURABLE MEDICAL EQUIPMENT	\$28,741	116	\$247.77	1,414	12.2	\$20.33
AMBULANCE SERVICES	\$2,801	17	\$164.76	411	24.2	\$6.81
REHABILITATION CENTER	\$164	1	\$163.79	21	21.0	\$7.80
HOSPICE	\$517	1	\$516.53	17	17.0	\$30.38
NON-EMERGENCY TRANS	\$0	0	\$0.00	0	0.0	\$0.00
NON-PARTICIPATING PROV	\$0	0	\$0.00	0	0.0	\$0.00
COMPREHENSIVE DAY REHAB	\$0	0	\$0.00	0	0.0	\$0.00
DISEASE MANAGEMENT	\$0	0	\$0.00	0	0.0	\$0.00
BUY-IN PREMIUMS	\$0	0 **	\$0.00			
PART-A	\$0	0	\$0.00			
PART-B	\$0	0	\$0.00			
MENTAL HEALTH SERVICES	\$1,602	13 *	\$123.23	569	43.8	\$2.82
PRIVATE HOME ICF/MR	\$0	0	\$0.00	0	0.0	\$0.00
MR/DD WAIVER	\$539	10	\$53.91	2	0.2	\$269.55
PSYCH REHAB-PRIVATE	-\$879	1	-\$878.80	-49	-49.0	-\$17.93
CSTAR - PRIVATE	\$11	1	\$10.92	4	4.0	\$2.73
TARGETED CASE MANAGEMENT	\$0	0	\$0.00	0	0.0	\$0.00
COMMUNITY SUPPORT WAIVER	\$1,931	1	\$1,930.76	612	612.0	\$3.15
STATE INSTITUTIONS	\$11,387	65 *	\$175.18	549	8.5	\$20.74
ICF/MENTALLY RETARDED	\$0	0	\$0.00	0	0.0	\$0.00
MENTAL HOSPITAL	\$0	0	\$0.00	0	0.0	\$0.00
PSYCH CARE UNDER AGE 22	\$25	1	\$25.40	2	2.0	\$12.70
PSYCH REHAB-PUBLIC	\$8,547	31	\$275.69	407	13.1	\$21.00
CSTAR - PUBLIC	\$0	0	\$0.00	0	0.0	\$0.00
TARGETED CASE MANAGEMENT	\$2,815	39	\$72.17	140	3.6	\$20.11
DFS CASE MANAGEMENT	\$0	0	\$0.00	0	0.0	\$0.00
EPSDT SERVICES	\$0	0 *	\$0.00	0	0.0	\$0.00
EPSDT SCREENINGS	\$0	0	\$0.00	0	0.0	\$0.00
EPSDT REFERRAL SERVICES	\$0	0	\$0.00	0	0.0	\$0.00
EPSDT TARGETED CASE MGMT	\$0	0	\$0.00	0	0.0	\$0.00
MANAGED CARE PREMIUMS	\$0	0 *	\$0.00			
TOTAL	\$200,574	1,633 *	\$122.83			

* Unduplicated total.

** Recipients are not added to the total.

**TABLE 23
MISSOURI MEDICAID RECIPIENTS AND PAYMENTS BY ELIGIBILITY CATEGORY
APRIL 2006**

ELIGIBILITY CATEGORY: WOMEN WITH BREAST OR CERVICAL CANCER (BCCT)
 NUMBER OF ELIGIBLES ENROLLED ON 03/31/06: 431
 NUMBER OF ELIGIBLES ENROLLED DURING APRIL 2006: 454

	EXPENDITURES	RECIPIENTS	COST PER RECIPIENT	UNITS OF SERVICE	UNITS PER RECIPIENT	COST PER SERVICE
NURSING FACILITIES	\$0	0 *	\$0.00	0	0.0	\$0.00
HOSPITALS	\$433,659	230 *	\$1,885.48	2,223	9.7	\$195.08
INPATIENT	\$54,044	15	\$3,602.96	59	3.9	\$916.01
OUTPATIENT	\$379,615	226	\$1,679.71	2,164	9.6	\$175.42
DENTAL SERVICES	\$97	1 *	\$97.00	2	2.0	\$48.50
PHARMACY	\$311,946	317 *	\$984.06	1,760	5.6	\$177.24
PART D - COPAYS	\$9	3 *	\$3.00	10	3.3	\$0.90
PHYSICIAN RELATED	\$90,503	337 *	\$268.56	8,204	24.3	\$11.03
PHYSICIAN	\$5,865	65	\$106.64	153	2.8	\$38.34
CLINIC	\$69,635	294	\$236.85	7,676	26.1	\$9.07
FAMILY PLANNING	\$559	12	\$46.55	16	1.3	\$34.91
X-RAY AND LAB	\$6,789	78	\$87.03	223	2.9	\$30.44
NURSE PRACTITIONER	\$0	0	\$0.00	0	0.0	\$0.00
PODIATRY	\$16	1	\$16.00	1	1.0	\$16.00
CRNA SERVICES	\$45	2	\$22.55	12	6.0	\$3.76
RURAL HEALTH CLINICS	\$2,942	29	\$101.43	42	1.5	\$70.04
CASE MANAGEMENT	\$8	1	\$8.00	1	1.0	\$8.00
FED QUALIFIED HEALTH CARE	\$4,413	32	\$137.91	76	2.4	\$58.07
PSYCHOLOGIST SERVICES	\$232	1	\$232.00	4	4.0	\$58.00
IN-HOME SERVICES	\$6,810	12 *	\$567.52	1,952	162.7	\$3.49
HOME HEALTH SERVICES	\$1,088	4	\$267.05	242	60.5	\$4.41
ADULT DAY HEALTH CARE	\$0	0	\$0.00	0	0.0	\$0.00
AGED AND DISABLED WAIVER	\$348	2	\$174.10	88	44.0	\$3.96
PERSONAL CARE	\$5,394	8	\$674.24	1,622	202.8	\$3.33
AIDS WAIVER	\$0	0	\$0.00	0	0.0	\$0.00
PHYSICAL DISABLED WAIVER	\$0	0	\$0.00	0	0.0	\$0.00
INDEPENDENT LIVING WAIVER	\$0	0	\$0.00	0	0.0	\$0.00
REHAB AND SPECIALTY SERVICES	\$5,721	454 *	\$12.60	828	1.8	\$6.91
AUDIOLOGY SERVICES	\$0	0	\$0.00	0	0.0	\$0.00
OPTOMETRIC SERVICES	\$262	5	\$52.40	9	1.8	\$28.11
DURABLE MEDICAL EQUIPMENT	\$2,998	15	\$199.89	119	7.9	\$25.20
AMBULANCE SERVICES	\$1,355	5	\$270.90	206	41.2	\$6.58
REHABILITATION CENTER	\$0	0	\$0.00	0	0.0	\$0.00
HOSPICE	\$741	1	\$740.62	6	6.0	\$123.42
NON-EMERGENCY TRANS	\$366	451	\$0.81	488	1.1	\$0.75
NON-PARTICIPATING PROV	\$0	0	\$0.00	0	0.0	\$0.00
COMPREHENSIVE DAY REHAB	\$0	0	\$0.00	0	0.0	\$0.00
DISEASE MANAGEMENT	\$0	0	\$0.00	0	0.0	\$0.00
BUY-IN PREMIUMS	\$0	0 **	\$0.00			
PART-A	\$0	0	\$0.00			
PART-B	\$0	0	\$0.00			
MENTAL HEALTH SERVICES	\$340	1 *	\$339.60	4	4.0	\$84.90
PRIVATE HOME ICF/MR	\$0	0	\$0.00	0	0.0	\$0.00
MR/DD WAIVER	\$0	0	\$0.00	0	0.0	\$0.00
PSYCH REHAB-PRIVATE	\$0	0	\$0.00	0	0.0	\$0.00
CSTAR - PRIVATE	\$340	1	\$339.60	4	4.0	\$84.90
TARGETED CASE MANAGEMENT	\$0	0	\$0.00	0	0.0	\$0.00
COMMUNITY SUPPORT WAIVER	\$0	0	\$0.00	0	0.0	\$0.00
STATE INSTITUTIONS	\$516	4 *	\$128.88	9	2.3	\$57.28
ICF/MENTALLY RETARDED	\$0	0	\$0.00	0	0.0	\$0.00
MENTAL HOSPITAL	\$0	0	\$0.00	0	0.0	\$0.00
PSYCH CARE UNDER AGE 22	\$0	0	\$0.00	0	0.0	\$0.00
PSYCH REHAB-PUBLIC	\$104	2	\$51.90	2	1.0	\$51.90
CSTAR - PUBLIC	\$398	1	\$397.67	6	6.0	\$66.26
TARGETED CASE MANAGEMENT	\$14	1	\$14.16	1	1.0	\$14.16
DFS CASE MANAGEMENT	\$0	0	\$0.00	0	0.0	\$0.00
EPSDT SERVICES	\$0	0 *	\$0.00	0	0.0	\$0.00
EPSDT SCREENINGS	\$0	0	\$0.00	0	0.0	\$0.00
EPSDT REFERRAL SERVICES	\$0	0	\$0.00	0	0.0	\$0.00
EPSDT TARGETED CASE MGMT	\$0	0	\$0.00	0	0.0	\$0.00
MANAGED CARE PREMIUMS	\$0	0 *	\$0.00			
TOTAL	\$849,601	484 *	\$1,756.37			

* Unduplicated total.
 ** Recipients are not added to the total.

TABLE 23
MISSOURI MEDICAID RECIPIENTS AND PAYMENTS BY ELIGIBILITY CATEGORY
APRIL 2006

ELIGIBILITY CATEGORY: PRESUMPTIVE ELIGIBILITY FOR KIDS

NUMBER OF ELIGIBLES ENROLLED ON 03/31/06: 46

NUMBER OF ELIGIBLES ENROLLED DURING APRIL 2006: 77

	EXPENDITURES	RECIPIENTS	COST PER RECIPIENT	UNITS OF SERVICE	UNITS PER RECIPIENT	COST PER SERVICE
NURSING FACILITIES	\$0	0 *	\$0.00	0	0.0	\$0.00
HOSPITALS	\$134,377	34 *	\$3,952.26	279	8.2	\$481.64
INPATIENT	\$112,732	10	\$11,273.22	59	5.9	\$1,910.71
OUTPATIENT	\$21,645	27	\$801.66	220	8.2	\$98.39
DENTAL SERVICES	\$0	0 *	\$0.00	0	0.0	\$0.00
PHARMACY	\$2,865	15 *	\$191.00	43	2.9	\$66.63
PART D - COPAYS	\$0	0 *	\$0.00	0	0.0	\$0.00
PHYSICIAN RELATED	\$11,822	53 *	\$223.07	941	17.8	\$12.56
PHYSICIAN	\$0	5	\$0.00	0	0.0	\$0.00
CLINIC	\$11,353	43	\$264.03	922	21.4	\$12.31
FAMILY PLANNING	\$0	0	\$0.00	0	0.0	\$0.00
X-RAY AND LAB	\$369	8	\$46.07	17	2.1	\$21.68
NURSE PRACTITIONER	\$0	0	\$0.00	0	0.0	\$0.00
PODIATRY	\$0	0	\$0.00	0	0.0	\$0.00
CRNA SERVICES	\$0	0	\$0.00	0	0.0	\$0.00
RURAL HEALTH CLINICS	\$71	1	\$70.75	1	1.0	\$70.75
CASE MANAGEMENT	\$0	0	\$0.00	0	0.0	\$0.00
FED QUALIFIED HEALTH CARE	\$0	0	\$0.00	0	0.0	\$0.00
PSYCHOLOGIST SERVICES	\$30	1	\$30.00	1	1.0	\$30.00
IN-HOME SERVICES	\$0	0 *	\$0.00	0	0.0	\$0.00
HOME HEALTH SERVICES	\$0	0	\$0.00	0	0.0	\$0.00
ADULT DAY HEALTH CARE	\$0	0	\$0.00	0	0.0	\$0.00
AGED AND DISABLED WAIVER	\$0	0	\$0.00	0	0.0	\$0.00
PERSONAL CARE	\$0	0	\$0.00	0	0.0	\$0.00
AIDS WAIVER	\$0	0	\$0.00	0	0.0	\$0.00
PHYSICAL DISABLED WAIVER	\$0	0	\$0.00	0	0.0	\$0.00
INDEPENDENT LIVING WAIVER	\$0	0	\$0.00	0	0.0	\$0.00
REHAB AND SPECIALTY SERVICES	\$659	83 *	\$7.94	113	1.4	\$5.83
AUDIOLOGY SERVICES	\$0	0	\$0.00	0	0.0	\$0.00
OPTOMETRIC SERVICES	\$27	1	\$27.00	1	1.0	\$27.00
DURABLE MEDICAL EQUIPMENT	\$263	2	\$131.50	2	1.0	\$131.50
AMBULANCE SERVICES	\$334	2	\$167.00	19	9.5	\$17.58
REHABILITATION CENTER	\$0	0	\$0.00	0	0.0	\$0.00
HOSPICE	\$0	0	\$0.00	0	0.0	\$0.00
NON-EMERGENCY TRANS	\$35	81	\$0.43	91	1.1	\$0.39
NON-PARTICIPATING PROV	\$0	0	\$0.00	0	0.0	\$0.00
COMPREHENSIVE DAY REHAB	\$0	0	\$0.00	0	0.0	\$0.00
DISEASE MANAGEMENT	\$0	0	\$0.00	0	0.0	\$0.00
BUY-IN PREMIUMS	\$0	0 **	\$0.00			
PART-A	\$0	0	\$0.00			
PART-B	\$0	0	\$0.00			
MENTAL HEALTH SERVICES	\$0	0 *	\$0.00	0	0.0	\$0.00
PRIVATE HOME ICFMR	\$0	0	\$0.00	0	0.0	\$0.00
MR/DD WAIVER	\$0	0	\$0.00	0	0.0	\$0.00
PSYCH REHAB-PRIVATE	\$0	0	\$0.00	0	0.0	\$0.00
CSTAR - PRIVATE	\$0	0	\$0.00	0	0.0	\$0.00
TARGETED CASE MANAGEMENT	\$0	0	\$0.00	0	0.0	\$0.00
COMMUNITY SUPPORT WAIVER	\$0	0	\$0.00	0	0.0	\$0.00
STATE INSTITUTIONS	\$0	0 *	\$0.00	0	0.0	\$0.00
ICF/MENTALLY RETARDED	\$0	0	\$0.00	0	0.0	\$0.00
MENTAL HOSPITAL	\$0	0	\$0.00	0	0.0	\$0.00
PSYCH CARE UNDER AGE 22	\$0	0	\$0.00	0	0.0	\$0.00
PSYCH REHAB-PUBLIC	\$0	0	\$0.00	0	0.0	\$0.00
CSTAR - PUBLIC	\$0	0	\$0.00	0	0.0	\$0.00
TARGETED CASE MANAGEMENT	\$0	0	\$0.00	0	0.0	\$0.00
DFS CASE MANAGEMENT	\$0	0	\$0.00	0	0.0	\$0.00
EPSDT SERVICES	\$1,366	21 *	\$65.03	40	1.9	\$34.14
EPSDT SCREENINGS	\$222	3	\$73.95	3	1.0	\$73.95
EPSDT REFERRAL SERVICES	\$1,144	20	\$57.19	37	1.8	\$30.91
EPSDT TARGETED CASE MGMT	\$0	0	\$0.00	0	0.0	\$0.00
MANAGED CARE PREMIUMS	\$0	0 *	\$0.00			
TOTAL	\$151,089	127 *	\$1,189.68			

* Unduplicated total.

** Recipients are not added to the total.

**TABLE 23
MISSOURI MEDICAID RECIPIENTS AND PAYMENTS BY ELIGIBILITY CATEGORY
APRIL 2006**

ELIGIBILITY CATEGORY: VOLUNTARY PLACEMENTS
 NUMBER OF ELIGIBLES ENROLLED ON 03/31/06: 36
 NUMBER OF ELIGIBLES ENROLLED DURING APRIL 2006: N/A

	EXPENDITURES	RECIPIENTS	COST PER RECIPIENT	UNITS OF SERVICE	UNITS PER RECIPIENT	COST PER SERVICE
NURSING FACILITIES	\$0	0 *	\$0.00	0	0.0	\$0.00
HOSPITALS	\$78,568	16 *	\$4,910.49	183	11.4	\$429.33
INPATIENT	\$76,410	5	\$15,281.95	115	23.0	\$664.43
OUTPATIENT	\$2,158	12	\$179.85	68	5.7	\$31.74
DENTAL SERVICES	\$468	5 *	\$93.65	16	3.2	\$29.27
PHARMACY	\$13,381	31 *	\$431.00	122	3.9	\$109.52
PART D - COPAYS	\$0	0 *	\$0.00	0	0.0	\$0.00
PHYSICIAN RELATED	\$4,436	22 *	\$201.61	118	5.4	\$37.59
PHYSICIAN	\$365	2	\$182.50	11	5.5	\$33.18
CLINIC	\$1,344	15	\$89.58	45	3.0	\$29.86
FAMILY PLANNING	\$140	3	\$46.59	4	1.3	\$34.94
X-RAY AND LAB	\$115	3	\$38.33	8	2.7	\$14.38
NURSE PRACTITIONER	\$70	2	\$35.00	2	1.0	\$35.00
PODIATRY	\$0	0	\$0.00	0	0.0	\$0.00
CRNA SERVICES	\$0	0	\$0.00	0	0.0	\$0.00
RURAL HEALTH CLINICS	\$143	2	\$71.25	2	1.0	\$71.25
CASE MANAGEMENT	\$0	0	\$0.00	0	0.0	\$0.00
FED QUALIFIED HEALTH CARE	\$2,007	2	\$1,003.51	41	20.5	\$48.95
PSYCHOLOGIST SERVICES	\$253	2	\$126.25	5	2.5	\$50.50
IN-HOME SERVICES	\$0	0 *	\$0.00	0	0.0	\$0.00
HOME HEALTH SERVICES	\$0	0	\$0.00	0	0.0	\$0.00
ADULT DAY HEALTH CARE	\$0	0	\$0.00	0	0.0	\$0.00
AGED AND DISABLED WAIVER	\$0	0	\$0.00	0	0.0	\$0.00
PERSONAL CARE	\$0	0	\$0.00	0	0.0	\$0.00
AIDS WAIVER	\$0	0	\$0.00	0	0.0	\$0.00
PHYSICAL DISABLED WAIVER	\$0	0	\$0.00	0	0.0	\$0.00
INDEPENDENT LIVING WAIVER	\$0	0	\$0.00	0	0.0	\$0.00
REHAB AND SPECIALTY SERVICES	\$187	40 *	\$4.68	52	1.3	\$3.60
AUDIOLOGY SERVICES	\$30	1	\$30.00	3	3.0	\$10.00
OPTOMETRIC SERVICES	\$125	1	\$125.00	4	4.0	\$31.25
DURABLE MEDICAL EQUIPMENT	\$0	0	\$0.00	0	0.0	\$0.00
AMBULANCE SERVICES	\$0	0	\$0.00	0	0.0	\$0.00
REHABILITATION CENTER	\$0	0	\$0.00	0	0.0	\$0.00
HOSPICE	\$0	0	\$0.00	0	0.0	\$0.00
NON-EMERGENCY TRANS	\$32	40	\$0.81	45	1.1	\$0.72
NON-PARTICIPATING PROV	\$0	0	\$0.00	0	0.0	\$0.00
COMPREHENSIVE DAY REHAB	\$0	0	\$0.00	0	0.0	\$0.00
DISEASE MANAGEMENT	\$0	0	\$0.00	0	0.0	\$0.00
BUY-IN PREMIUMS	\$0	0 **	\$0.00			
PART-A	\$0	0	\$0.00			
PART-B	\$0	0	\$0.00			
MENTAL HEALTH SERVICES	\$0	0 *	\$0.00	0	0.0	\$0.00
PRIVATE HOME ICF/MR	\$0	0	\$0.00	0	0.0	\$0.00
MR/DD WAIVER	\$0	0	\$0.00	0	0.0	\$0.00
PSYCH REHAB-PRIVATE	\$0	0	\$0.00	0	0.0	\$0.00
CSTAR - PRIVATE	\$0	0	\$0.00	0	0.0	\$0.00
TARGETED CASE MANAGEMENT	\$0	0	\$0.00	0	0.0	\$0.00
COMMUNITY SUPPORT WAIVER	\$0	0	\$0.00	0	0.0	\$0.00
STATE INSTITUTIONS	\$31,520	35 *	\$900.58	2,720	77.7	\$11.59
ICF/MENTALLY RETARDED	\$0	0	\$0.00	0	0.0	\$0.00
MENTAL HOSPITAL	\$0	0	\$0.00	0	0.0	\$0.00
PSYCH CARE UNDER AGE 22	\$48	2	\$24.19	4	2.0	\$12.09
PSYCH REHAB-PUBLIC	\$6,103	5	\$1,220.51	358	71.6	\$17.05
CSTAR - PUBLIC	\$43	1	\$42.72	16	16.0	\$2.67
TARGETED CASE MANAGEMENT	\$25,327	33	\$767.47	2,342	71.0	\$10.81
DFS CASE MANAGEMENT	\$0	0	\$0.00	0	0.0	\$0.00
EPSDT SERVICES	\$15,235	27 *	\$564.25	506	18.7	\$30.11
EPSDT SCREENINGS	\$60	1	\$60.00	1	1.0	\$60.00
EPSDT REFERRAL SERVICES	\$15,175	27	\$562.03	505	18.7	\$30.05
EPSDT TARGETED CASE MGMT	\$0	0	\$0.00	0	0.0	\$0.00
MANAGED CARE PREMIUMS	\$0	0 *	\$0.00			
TOTAL	\$143,775	54 *	\$2,662.50			

* Unduplicated total.
 ** Recipients are not added to the total.

This page is intentionally left blank.

FOOD STAMPS

Figure 6
Food Stamp Households
60-Month Trend through April 2006

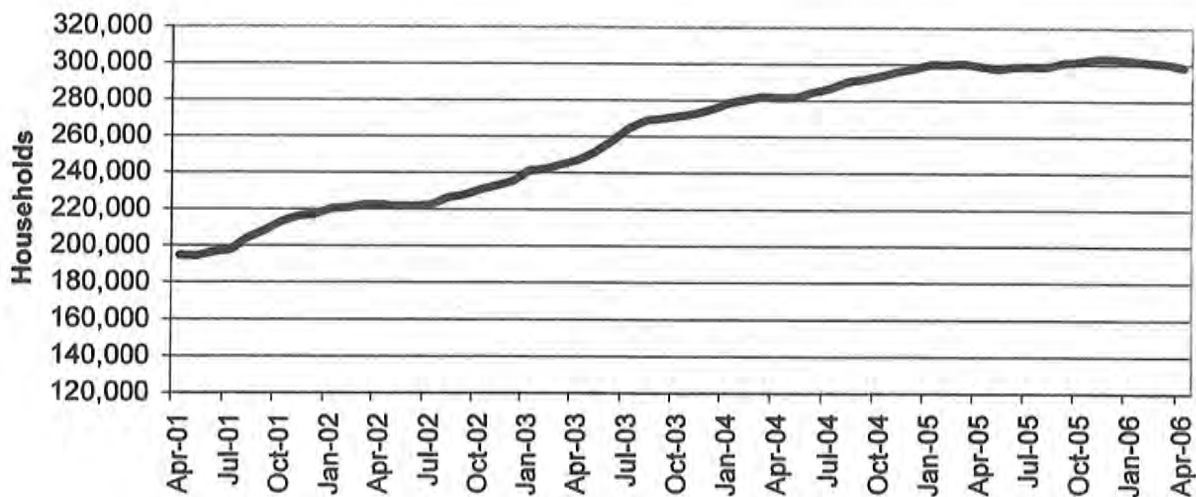

Figure 7
Food Stamp Benefits
60-Month Trend through April 2006

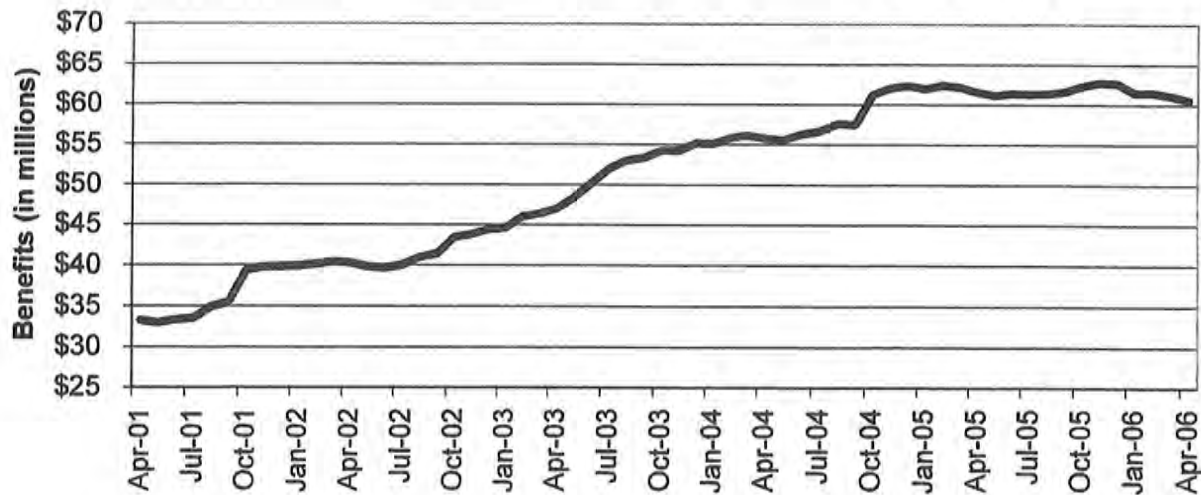

TABLE 24
FOOD STAMP PROGRAM PARTICIPATION
APRIL 2006

	NUMBER OR AMOUNT APR-2006	NUMBER OR AMOUNT MAR-2006	NUMBER OR AMOUNT FEB-2006	NUMBER OR AMOUNT APR-2005	CHANGE FROM LAST MONTH	CHANGE FROM 2 MONTHS AGO	CHANGE FROM LAST YEAR
APPLICATIONS RECEIVED	50,382	66,251	47,113	54,158	-24.0%	6.9%	-7.0%
APPLICATIONS APPROVED	38,231	48,929	37,787	41,218	-21.9%	1.2%	-7.2%
APPLICATIONS REJECTED	9,164	10,130	8,807	7,751	-9.5%	4.1%	18.2%
APPLICATIONS EXPEDITED	9,785	11,316	9,428	9,883	-13.5%	3.8%	-1.0%
HOUSEHOLDS RECEIVING	298,403	300,464	301,267	298,896	-0.7%	-1.0%	-0.2%
PUBLIC ASSISTANCE	90,834	91,211	91,360	93,174	-0.4%	-0.6%	-2.5%
NON-PUBLIC ASSISTANCE	207,569	209,253	209,907	205,722	-0.8%	-1.1%	0.9%
PERSONS RECEIVING	789,312	793,951	793,168	768,350	-0.6%	-0.5%	2.7%
PUBLIC ASSISTANCE	260,700	261,936	261,898	261,538	-0.5%	-0.5%	-0.3%
NON-PUBLIC ASSISTANCE	528,612	532,015	531,270	506,812	-0.6%	-0.5%	4.3%
TOTAL BENEFITS ISSUED	\$60,511,873	\$61,066,648	\$61,467,786	\$61,548,539	-0.9%	-1.6%	-1.7%
AVERAGE VALUE OF BENEFITS							
PER HOUSEHOLD	\$202.79	\$203.24	\$204.03	\$205.92	-0.2%	-0.6%	-1.5%
PER PERSON	\$76.66	\$76.91	\$77.50	\$80.10	-0.3%	-1.1%	-4.3%

**TABLE 25
FOOD STAMP APPLICATIONS
APRIL 2006**

		# APPS RECEIVED	TOTAL RESOLVED	# APPROVALS	% APPROVED	# REJECTIONS	% REJECTED	# DELINQUENT	% CURRENT
NW REGION	ANDREW	62	61	46	75.4%	15	24.6%	0	100.0%
	ATCHISON	48	45	37	82.2%	8	17.8%	0	100.0%
	BUCHANAN	995	948	798	84.2%	150	15.8%	16	98.3%
	CALDWELL	67	67	44	65.7%	23	34.3%	1	98.5%
	CARROLL	92	76	62	81.6%	14	18.4%	1	98.7%
	CASS	470	466	343	73.6%	123	26.4%	3	99.4%
	CHARITON	35	31	26	80.6%	6	19.4%	0	100.0%
	CLINTON	85	86	63	73.3%	23	26.7%	0	100.0%
	COOPER	114	124	100	80.6%	24	19.4%	1	99.2%
	DAVISS	65	62	50	80.6%	12	19.4%	0	100.0%
	DE KALB	62	62	49	79.0%	13	21.0%	0	100.0%
	GENTRY	34	27	22	81.5%	5	18.5%	1	96.3%
	GRUNDY	90	81	70	86.4%	11	13.6%	0	100.0%
	HARRISON	85	69	56	81.2%	13	18.8%	0	100.0%
	HOLT	34	28	22	78.6%	6	21.4%	0	100.0%
	JOHNSON	319	289	219	75.8%	70	24.2%	4	98.6%
	LAFAYETTE	233	233	181	77.7%	52	22.3%	1	99.6%
	LINN	98	88	77	87.5%	11	12.5%	1	98.9%
	LIVINGSTON	110	103	82	79.6%	21	20.4%	0	100.0%
	MERCER	21	19	12	63.2%	7	36.8%	0	100.0%
	NODAWAY	86	86	69	80.2%	17	19.8%	1	98.8%
	PETTIS	415	369	303	82.1%	66	17.9%	1	99.7%
	PUTNAM	50	43	40	93.0%	3	7.0%	0	100.0%
	RAY	154	135	94	69.6%	41	30.4%	3	97.8%
	SALINE	202	179	131	73.2%	48	26.8%	1	99.4%
	SULLIVAN	45	47	41	87.2%	6	12.8%	0	100.0%
	WORTH	8	7	6	85.7%	1	14.3%	1	85.7%
	NW TOTAL	4,079	3,831	3,042	79.4%	789	20.6%	36	99.1%
NE REGION	ADAIR	174	167	143	85.6%	24	14.4%	3	98.2%
	AUDRAIN	204	193	157	81.3%	36	18.7%	0	100.0%
	BOONE	1,197	1,157	891	77.0%	266	23.0%	10	99.1%
	CALLAWAY	319	306	236	77.1%	70	22.9%	0	100.0%
	CLARK	54	55	45	81.8%	10	18.2%	0	100.0%
	COLE	474	437	326	74.6%	111	25.4%	2	99.5%
	FRANKLIN	517	485	343	70.7%	142	29.3%	5	99.0%
	GASCONADE	75	73	57	78.1%	16	21.9%	0	100.0%
	HOWARD	61	54	47	87.0%	7	13.0%	0	100.0%
	KNOX	31	27	26	96.3%	1	3.7%	0	100.0%
	LEWIS	86	67	51	76.1%	16	23.9%	1	98.5%
	LINCOLN	315	296	242	81.8%	54	18.2%	0	100.0%
	MACON	84	89	73	82.0%	16	18.0%	0	100.0%
	MARION	305	294	236	80.3%	58	19.7%	1	99.7%
	MONROE	58	59	40	67.8%	19	32.2%	1	98.3%
	MONTGOMERY	76	69	55	79.7%	14	20.3%	0	100.0%
	OSAGE	41	40	31	77.5%	9	22.5%	1	97.5%
	PIKE	148	141	106	75.2%	35	24.8%	2	98.6%
	RALLS	53	50	43	86.0%	7	14.0%	0	100.0%
	RANDOLPH	302	253	207	81.8%	46	18.2%	0	100.0%
	SCHUYLER	27	26	22	84.6%	4	15.4%	0	100.0%
	SCOTLAND	20	23	23	100.0%	0	0.0%	0	100.0%
	SHELBY	45	39	31	79.5%	8	20.5%	1	97.4%
	WARREN	188	190	158	83.2%	32	16.8%	2	98.9%
	NE TOTAL	4,854	4,590	3,589	78.2%	1,001	21.8%	29	99.4%
SE REGION	BOLLINGER	105	110	87	79.1%	23	20.9%	0	100.0%
	BUTLER	576	540	442	81.9%	98	18.1%	5	99.1%
	CAPE GIRARDEAU	680	621	489	78.7%	132	21.3%	4	99.4%
	CARTER	87	86	74	86.0%	12	14.0%	1	98.8%
	CRAWFORD	261	242	193	79.8%	49	20.2%	0	100.0%
	DENT	159	146	121	82.9%	25	17.1%	1	99.3%
	DUNKLIN	627	564	480	85.1%	84	14.9%	0	100.0%
	HOWELL	478	403	337	83.6%	66	16.4%	3	99.3%

TABLE 25
FOOD STAMP APPLICATIONS
APRIL 2006

	# APPS RECEIVED	TOTAL RESOLVED	# APPROVALS	% APPROVED	# REJECTIONS	% REJECTED	# DELINQUENT	% CURRENT
SE REGION								
IRON	123	111	91	82.0%	20	18.0%	1	99.1%
MADISON	120	104	89	85.6%	15	14.4%	0	100.0%
MARIES	60	61	48	78.7%	13	21.3%	0	100.0%
MISSISSIPPI	264	216	187	86.6%	29	13.4%	1	99.5%
NEW MADRID	306	281	235	83.6%	46	16.4%	1	99.6%
OREGON	136	120	103	85.8%	17	14.2%	1	99.2%
PEMISCOT	385	356	290	81.5%	66	18.5%	2	99.4%
PERRY	135	122	81	66.4%	41	33.6%	2	98.4%
PHELPS	334	307	228	74.3%	79	25.7%	1	99.7%
PULASKI	276	280	213	76.1%	67	23.9%	0	100.0%
REYNOLDS	72	72	60	83.3%	12	16.7%	0	100.0%
RIPLEY	250	211	178	84.4%	33	15.6%	0	100.0%
ST FRANCOIS	636	590	492	83.4%	98	16.6%	3	99.5%
STE GENEVIEVE	101	92	76	82.6%	16	17.4%	1	98.9%
SCOTT	504	454	380	83.7%	74	16.3%	2	99.6%
SHANNON	111	117	88	75.2%	29	24.8%	0	100.0%
STODDARD	277	252	216	85.7%	36	14.3%	0	100.0%
TEXAS	218	208	183	88.0%	25	12.0%	1	99.5%
WASHINGTON	369	337	286	84.9%	51	15.1%	0	100.0%
WAYNE	176	176	151	85.8%	25	14.2%	1	99.4%
SE TOTAL	7,826	7,179	5,898	82.2%	1,281	17.8%	31	99.6%
SW REGION								
BARRY	350	346	293	84.7%	53	15.3%	3	99.1%
BARTON	147	120	110	91.7%	10	8.3%	0	100.0%
BATES	134	112	92	82.1%	20	17.9%	1	99.1%
BENTON	196	176	147	83.5%	29	16.5%	0	100.0%
CAMDEN	296	276	211	76.7%	64	23.3%	2	99.3%
CEDAR	125	105	101	96.2%	4	3.8%	0	100.0%
CHRISTIAN	400	343	260	75.8%	83	24.2%	3	99.1%
DADE	83	84	62	73.8%	22	26.2%	0	100.0%
DALLAS	161	149	126	84.6%	23	15.4%	0	100.0%
DOUGLAS	140	142	125	88.0%	17	12.0%	0	100.0%
GREENE	2,163	1,995	1,523	76.3%	472	23.7%	10	99.5%
HENRY	208	208	175	84.1%	33	15.9%	1	99.5%
HICKORY	75	69	56	81.2%	13	18.8%	0	100.0%
JASPER	1,269	1,184	959	81.0%	225	19.0%	2	99.8%
LACLEDE	339	303	239	78.9%	64	21.1%	3	99.0%
LAWRENCE	282	274	220	80.3%	54	19.7%	1	99.6%
MCDONALD	255	236	175	74.2%	61	25.8%	0	100.0%
MILLER	221	196	153	78.1%	43	21.9%	2	99.0%
MONITEAU	92	77	52	67.5%	25	32.5%	0	100.0%
MORGAN	167	141	104	73.8%	37	26.2%	0	100.0%
NEWTON	438	407	329	80.8%	78	19.2%	2	99.5%
OZARK	107	94	80	85.1%	14	14.9%	0	100.0%
POLK	291	270	224	83.0%	46	17.0%	1	99.6%
ST CLAIR	108	101	86	85.1%	15	14.9%	2	98.0%
STONE	224	208	167	80.3%	41	19.7%	0	100.0%
TANEY	392	365	282	77.3%	83	22.7%	3	99.2%
VERNON	200	172	134	77.9%	38	22.1%	0	100.0%
WEBSTER	216	191	144	75.4%	47	24.6%	0	100.0%
WRIGHT	196	178	157	88.2%	21	11.8%	0	100.0%
SW TOTAL	9,275	8,521	6,786	79.6%	1,735	20.4%	36	99.6%
KC REGION								
CLAY	994	922	718	77.9%	204	22.1%	9	99.0%
JACKSON	7,244	6,824	5,445	79.8%	1,379	20.2%	107	98.4%
PLATTE	270	259	193	74.5%	66	25.5%	4	98.5%
KC TOTAL	8,508	8,005	6,356	79.4%	1,649	20.6%	120	98.5%
STL REGION								
JEFFERSON	1,208	1,159	919	79.3%	240	20.7%	4	99.7%
ST CHARLES	946	907	680	75.0%	227	25.0%	5	99.4%
ST LOUIS COUNTY	5,947	5,656	4,463	78.9%	1,193	21.1%	73	98.7%
ST LOUIS CITY	7,739	7,547	6,498	86.1%	1,049	13.9%	97	98.7%
STL TOTAL	15,840	15,269	12,560	82.3%	2,709	17.7%	179	98.8%
STATEWIDE	50,382	47,395	38,231	80.7%	9,164	19.3%	431	99.1%

TABLE 26
FOOD STAMP EXPEDITED APPLICATIONS
APRIL 2006

		EXPEDITED APPLICATIONS	APPLICATIONS TIMELY	APPLICATIONS NOT TIMELY	PERCENT TIMELY
NW REGION	ANDREW	6	6	0	100.0%
	ATCHISON	5	5	0	100.0%
	BUCHANAN	199	187	12	94.0%
	CALDWELL	9	9	0	100.0%
	CARROLL	9	9	0	100.0%
	CASS	81	71	10	87.7%
	CHARITON	7	7	0	100.0%
	CLINTON	13	12	1	92.3%
	COOPER	16	15	1	93.8%
	DAVISS	8	8	0	100.0%
	DE KALB	6	6	0	100.0%
	GENTRY	2	2	0	100.0%
	GRUNDY	11	11	0	100.0%
	HARRISON	10	10	0	100.0%
	HOLT	2	2	0	100.0%
	JOHNSON	60	60	0	100.0%
	LAFAYETTE	29	29	0	100.0%
	LINN	11	11	0	100.0%
	LIVINGSTON	13	13	0	100.0%
	MERCER	4	4	0	100.0%
NODAWAY	12	11	1	91.7%	
PETTIS	67	60	7	89.6%	
PUTNAM	7	5	2	71.4%	
RAY	15	15	0	100.0%	
SALINE	17	15	2	88.2%	
SULLIVAN	6	6	0	100.0%	
WORTH	1	1	0	100.0%	
	NW TOTAL	626	590	36	94.2%
NE REGION	ADAIR	33	33	0	100.0%
	AUDRAIN	35	33	2	94.3%
	BOONE	247	238	9	96.4%
	CALLAWAY	53	51	2	96.2%
	CLARK	3	3	0	100.0%
	COLE	87	81	6	93.1%
	FRANKLIN	77	77	0	100.0%
	GASCONADE	7	7	0	100.0%
	HOWARD	12	12	0	100.0%
	KNOX	5	5	0	100.0%
	LEWIS	8	8	0	100.0%
	LINCOLN	45	45	0	100.0%
	MACON	10	10	0	100.0%
	MARION	54	53	1	98.1%
	MONROE	6	6	0	100.0%
	MONTGOMERY	11	11	0	100.0%
	OSAGE	6	4	2	66.7%
	PIKE	17	17	0	100.0%
	RALLS	12	12	0	100.0%
	RANDOLPH	37	36	1	97.3%
SCHUYLER	6	6	0	100.0%	
SCOTLAND	3	2	1	66.7%	
SHELBY	4	4	0	100.0%	
WARREN	38	38	0	100.0%	
	NE TOTAL	816	792	24	97.1%
SE REGION	BOLLINGER	12	12	0	100.0%
	BUTLER	80	77	3	96.3%
	CAPE GIRARDEAU	134	133	1	99.3%
	CARTER	16	16	0	100.0%
	CRAWFORD	43	43	0	100.0%
	DENT	16	16	0	100.0%
	DUNKLIN	88	87	1	98.9%
	HOWELL	68	66	2	97.1%

TABLE 26
FOOD STAMP EXPEDITED APPLICATIONS
APRIL 2006

		EXPEDITED APPLICATIONS	APPLICATIONS TIMELY	APPLICATIONS NOT TIMELY	PERCENT TIMELY
SE REGION	IRON	18	18	0	100.0%
	MADISON	19	19	0	100.0%
	MARIES	11	11	0	100.0%
	MISSISSIPPI	43	42	1	97.7%
	NEW MADRID	46	45	1	97.8%
	OREGON	14	14	0	100.0%
	PEMISCOT	61	61	0	100.0%
	PERRY	15	15	0	100.0%
	PHELPS	38	38	0	100.0%
	PULASKI	36	33	3	91.7%
	REYNOLDS	5	5	0	100.0%
	RIPLEY	35	35	0	100.0%
	ST FRANCOIS	86	83	3	96.5%
	STE GENEVIEVE	14	14	0	100.0%
	SCOTT	80	80	0	100.0%
	SHANNON	9	9	0	100.0%
	STODDARD	40	39	1	97.5%
	TEXAS	32	32	0	100.0%
	WASHINGTON	39	39	0	100.0%
	WAYNE	28	26	2	92.9%
	SE TOTAL	1,126	1,108	18	98.4%
SW REGION	BARRY	61	57	4	93.4%
	BARTON	21	20	1	95.2%
	BATES	18	17	1	94.4%
	BENTON	30	29	1	96.7%
	CAMDEN	59	56	3	94.9%
	CEDAR	20	19	1	95.0%
	CHRISTIAN	65	61	4	93.8%
	DADE	11	11	0	100.0%
	DALLAS	34	34	0	100.0%
	DOUGLAS	21	21	0	100.0%
	GREENE	375	358	17	95.5%
	HENRY	27	26	1	96.3%
	HICKORY	15	13	2	86.7%
	JASPER	253	243	10	96.0%
	LACLEDE	47	46	1	97.9%
	LAWRENCE	56	49	7	87.5%
	MCDONALD	37	37	0	100.0%
	MILLER	30	27	3	90.0%
	MONITEAU	9	9	0	100.0%
	MORGAN	17	17	0	100.0%
	NEWTON	57	54	3	94.7%
	OZARK	11	11	0	100.0%
	POLK	40	36	4	90.0%
	ST CLAIR	22	22	0	100.0%
	STONE	34	32	2	94.1%
	TANEY	89	80	9	89.9%
	VERNON	31	27	4	87.1%
	WEBSTER	30	29	1	96.7%
	WRIGHT	28	28	0	100.0%
	SW TOTAL	1,548	1,469	79	94.9%
KC REGION	CLAY	182	172	10	94.5%
	JACKSON	1,829	1,708	121	93.4%
	PLATTE	58	54	4	93.1%
	KC TOTAL	2,069	1,934	135	93.5%
STL REGION	JEFFERSON	219	217	2	99.1%
	ST CHARLES	214	201	13	93.9%
	ST LOUIS COUNTY	1,096	942	154	85.9%
	ST LOUIS CITY	2,071	1,870	201	90.3%
	STL TOTAL	3,600	3,230	370	89.7%
STATEWIDE		9,785	9,123	662	93.2%

**TABLE 27
FOOD STAMP PROGRAM PARTICIPATION
APRIL 2006**

COUNTY	TOTAL PERSONS	TOTAL HOUSEHOLDS	PA PERSONS	PA HOUSEHOLDS	NON-PA PERSONS	NON-PA HOUSEHOLDS	TOTAL BENEFITS ISSUED	AVERAGE VALUE OF BENEFITS PER PERSON
STATEWIDE	789,312	298,403	260,700	90,834	528,612	207,569	\$60,511,873	\$76.66
ADAIR	2,837	1,135	580	279	2,257	856	\$201,016	\$70.86
ANDREW	1,077	399	275	101	802	298	\$75,803	\$70.38
ATCHISON	678	274	151	59	527	215	\$47,878	\$70.62
AUDRAIN	3,526	1,285	962	328	2,564	957	\$252,658	\$71.66
BARRY	6,348	2,079	1,481	512	4,867	1,567	\$440,675	\$69.42
BARTON	2,312	783	678	223	1,634	560	\$165,008	\$71.37
BATES	2,214	742	530	164	1,684	578	\$154,760	\$69.90
BENTON	3,573	1,336	1,014	328	2,559	1,008	\$268,511	\$75.15
BOLLINGER	2,314	828	577	204	1,737	624	\$161,978	\$65.68
BOONE	16,038	6,307	5,936	1,985	10,102	4,322	\$1,266,437	\$78.96
BUCHANAN	14,444	5,329	4,863	1,626	9,581	3,703	\$1,087,225	\$75.27
BUTLER	10,311	3,930	3,742	1,400	6,569	2,530	\$690,014	\$66.92
CALDWELL	1,238	408	287	94	951	314	\$84,779	\$68.48
CALLAWAY	4,864	1,715	1,220	411	3,644	1,304	\$352,702	\$72.51
CAMDEN	4,762	1,660	960	320	3,802	1,340	\$352,162	\$73.95
CAPE GIRARDEAU	9,856	3,802	3,379	1,177	6,477	2,625	\$746,095	\$75.70
CARROLL	1,428	477	331	108	1,097	369	\$94,338	\$66.06
CARTER	1,875	674	584	211	1,291	463	\$121,761	\$64.94
CASS	7,328	2,494	1,978	620	5,350	1,874	\$563,633	\$76.91
CEDAR	2,741	984	785	274	1,956	710	\$185,508	\$67.68
CHARITON	891	305	238	80	653	225	\$54,722	\$61.42
CHRISTIAN	6,480	2,161	1,494	531	4,986	1,630	\$487,484	\$75.23
CLARK	933	324	270	90	663	234	\$62,565	\$67.06
CLAY	15,113	5,310	3,525	1,174	11,588	4,136	\$1,164,435	\$77.05
CLINTON	1,378	453	342	103	1,036	350	\$96,142	\$69.77
COLE	7,159	2,677	2,261	797	4,898	1,880	\$548,078	\$76.56
COOPER	1,813	693	471	177	1,342	516	\$135,715	\$74.86
CRAWFORD	4,652	1,573	1,247	399	3,405	1,174	\$314,239	\$67.55
DADE	1,255	437	275	100	980	337	\$81,897	\$65.26
DALLAS	3,048	1,101	759	277	2,289	824	\$220,505	\$72.34
DAVISS	1,242	388	201	61	1,041	327	\$82,100	\$66.10
DE KALB	1,074	375	288	109	786	266	\$72,630	\$67.63
DENT	3,196	1,107	799	296	2,397	811	\$216,043	\$67.60
DOUGLAS	3,068	1,108	814	303	2,254	805	\$218,210	\$71.12
DUNKLIN	11,685	4,320	4,356	1,575	7,329	2,745	\$777,063	\$66.50
FRANKLIN	8,852	2,971	1,851	677	7,001	2,294	\$634,525	\$71.68
GASCONADE	1,536	545	273	107	1,265	438	\$105,584	\$68.65
GENTRY	594	205	112	46	482	159	\$42,524	\$71.59
GREENE	33,151	12,524	9,725	3,706	23,426	8,818	\$2,483,091	\$74.90
GRUNDY	1,473	554	410	160	1,063	394	\$100,300	\$68.09
HARRISON	1,267	444	256	96	1,011	348	\$86,815	\$68.52
HENRY	3,961	1,442	1,094	388	2,867	1,054	\$263,811	\$66.60
HICKORY	1,498	599	357	148	1,141	451	\$101,701	\$67.89
HOLT	553	186	150	57	403	129	\$33,635	\$60.82
HOWARD	1,215	460	334	134	881	326	\$91,866	\$75.61
HOWELL	8,909	3,091	2,582	895	6,327	2,196	\$601,727	\$67.54
IRON	2,485	901	680	253	1,805	648	\$171,122	\$68.86
JACKSON	102,388	39,866	36,472	12,007	65,916	27,859	\$6,472,399	\$82.75
JASPER	20,212	7,258	5,862	2,034	14,350	5,224	\$1,452,814	\$71.88
JEFFERSON	18,709	6,811	4,415	1,703	14,294	5,108	\$1,474,063	\$78.79
JOHNSON	4,732	1,706	1,287	416	3,445	1,290	\$356,173	\$75.27
KNOX	443	161	94	41	349	120	\$32,572	\$73.53
LACLEDE	6,338	2,028	1,519	521	4,819	1,507	\$427,600	\$67.47
LAFAYETTE	4,233	1,508	1,150	391	3,083	1,117	\$306,128	\$72.32
LAWRENCE	5,454	1,847	1,268	456	4,186	1,391	\$370,863	\$68.00
LEWIS	1,124	408	273	94	851	314	\$72,937	\$64.89
LINCOLN	5,708	1,889	1,109	361	4,599	1,528	\$428,751	\$75.11

TABLE 27
FOOD STAMP PROGRAM PARTICIPATION
APRIL 2006

COUNTY	TOTAL PERSONS	TOTAL HOUSEHOLDS	PA PERSONS	PA HOUSEHOLDS	NON-PA PERSONS	NON-PA HOUSEHOLDS	TOTAL BENEFITS ISSUED	AVERAGE VALUE OF BENEFITS PER PERSON
LINN	1,856	648	439	162	1,417	486	\$115,601	\$62.29
LIVINGSTON	2,156	764	647	224	1,509	540	\$139,149	\$64.54
MCDONALD	4,605	1,425	846	276	3,759	1,149	\$300,111	\$65.17
MACON	1,832	682	414	176	1,418	506	\$122,197	\$66.70
MADISON	2,441	890	710	261	1,731	629	\$162,500	\$66.57
MARIES	1,169	392	259	86	910	306	\$79,382	\$67.91
MARION	4,877	1,792	1,749	599	3,128	1,193	\$343,063	\$70.34
MERCER	427	155	87	37	340	118	\$28,091	\$65.79
MILLER	4,269	1,414	953	317	3,316	1,097	\$293,866	\$68.84
MISSISSIPPI	4,724	1,949	1,854	663	2,870	1,286	\$335,114	\$70.94
MONITEAU	1,674	569	402	142	1,272	427	\$115,619	\$69.07
MONROE	869	300	180	62	689	238	\$54,633	\$62.87
MONTGOMERY	1,589	541	350	124	1,239	417	\$113,048	\$71.14
MORGAN	3,252	1,098	737	265	2,515	833	\$216,072	\$66.44
NEW MADRID	5,485	2,197	1,973	761	3,512	1,436	\$355,839	\$64.87
NEWTON	7,300	2,339	1,653	531	5,647	1,808	\$486,366	\$66.63
NODAWAY	1,250	474	272	109	978	365	\$77,810	\$62.25
OREGON	2,572	942	762	303	1,810	639	\$169,746	\$66.00
OSAGE	905	311	156	66	749	245	\$66,115	\$73.06
OZARK	2,035	775	526	218	1,509	557	\$145,589	\$71.54
PEMISCOT	7,952	2,967	3,427	1,182	4,525	1,785	\$599,089	\$75.34
PERRY	2,021	740	491	190	1,530	550	\$131,627	\$65.13
PETTIS	6,923	2,322	2,028	654	4,895	1,668	\$484,417	\$69.97
PHELPS	5,683	1,951	1,541	536	4,142	1,415	\$389,065	\$68.46
PIKE	2,478	847	593	217	1,885	630	\$163,289	\$65.90
PLATTE	3,829	1,350	1,007	344	2,822	1,006	\$313,917	\$81.98
POLK	5,107	1,688	1,228	397	3,879	1,291	\$378,458	\$74.11
PULASKI	4,562	1,694	1,097	432	3,465	1,262	\$336,922	\$73.85
PUTNAM	729	286	262	97	467	189	\$52,088	\$71.45
RALLS	994	346	260	94	734	252	\$69,193	\$69.61
RANDOLPH	4,667	1,715	1,579	520	3,088	1,195	\$322,761	\$69.16
RAY	2,514	829	657	215	1,857	614	\$172,589	\$68.65
REYNOLDS	1,672	592	479	184	1,193	408	\$109,792	\$65.67
RIPLEY	4,310	1,657	1,438	555	2,872	1,102	\$281,182	\$65.24
ST CHARLES	14,090	5,206	4,254	1,450	9,836	3,756	\$1,184,142	\$84.04
ST CLAIR	1,897	695	482	175	1,415	520	\$132,408	\$69.80
ST FRANCOIS	10,905	4,113	3,456	1,270	7,449	2,843	\$770,362	\$70.64
STE GENEVIEVE	1,916	675	507	174	1,409	501	\$136,047	\$71.01
ST LOUIS COUNTY	84,939	33,135	35,642	12,190	49,297	20,945	\$7,136,237	\$84.02
SALINE	3,534	1,221	1,031	354	2,503	867	\$233,853	\$66.17
SCHUYLER	503	185	112	49	391	136	\$30,654	\$60.94
SCOTLAND	424	156	95	41	329	115	\$25,772	\$60.78
SCOTT	9,329	3,586	3,368	1,237	5,961	2,349	\$635,158	\$68.08
SHANNON	2,159	765	505	207	1,654	558	\$141,351	\$65.47
SHELBY	806	276	228	84	578	192	\$49,619	\$61.56
STODDARD	5,568	2,178	1,484	635	4,084	1,543	\$364,149	\$65.40
STONE	4,315	1,479	803	297	3,512	1,182	\$324,458	\$75.19
SULLIVAN	1,014	371	210	92	804	279	\$67,547	\$66.61
TANEY	6,145	2,194	1,097	399	5,048	1,795	\$450,777	\$73.36
TEXAS	4,469	1,564	1,323	479	3,146	1,085	\$293,644	\$65.71
VERNON	3,631	1,257	1,010	359	2,621	898	\$240,212	\$66.16
WARREN	3,294	1,122	783	270	2,511	852	\$249,268	\$75.67
WASHINGTON	6,521	2,369	1,810	655	4,711	1,714	\$473,784	\$72.66
WAYNE	3,591	1,345	1,061	403	2,530	942	\$233,832	\$65.12
WEBSTER	4,482	1,503	1,151	401	3,331	1,102	\$315,979	\$70.50
WORTH	210	75	47	19	163	56	\$12,555	\$59.79
WRIGHT	4,482	1,556	1,263	460	3,219	1,096	\$302,988	\$67.60
ST LOUIS CITY	104,772	46,359	48,996	16,948	55,776	29,411	\$9,237,007	\$88.16

TABLE 28
FOOD STAMP PROGRAM PARTICIPATION BY REGION AND COUNTY
APRIL 2006

		TOTAL HOUSEHOLDS	TOTAL PERSONS	TOTAL BENEFITS ISSUED	AVERAGE VALUE OF BENEFITS PER HOUSEHOLD	AVERAGE VALUE OF BENEFITS PER PERSON
NW REGION	ANDREW	399	1,077	\$75,803	\$189.98	\$70.38
	ATCHISON	274	678	\$47,878	\$174.74	\$70.62
	BUCHANAN	5,329	14,444	\$1,087,225	\$204.02	\$75.27
	CALDWELL	408	1,238	\$84,779	\$207.79	\$68.48
	CARROLL	477	1,428	\$94,338	\$197.77	\$66.06
	CASS	2,494	7,328	\$563,633	\$226.00	\$76.91
	CHARITON	305	891	\$54,722	\$179.42	\$61.42
	CLINTON	453	1,378	\$96,142	\$212.23	\$69.77
	COOPER	693	1,813	\$135,715	\$195.84	\$74.86
	DAVISS	388	1,242	\$82,100	\$211.60	\$66.10
	DE KALB	375	1,074	\$72,630	\$193.68	\$67.63
	GENTRY	205	594	\$42,524	\$207.43	\$71.59
	GRUNDY	554	1,473	\$100,300	\$181.05	\$68.09
	HARRISON	444	1,267	\$86,815	\$195.53	\$68.52
	HOLT	186	553	\$33,635	\$180.83	\$60.82
	JOHNSON	1,706	4,732	\$356,173	\$208.78	\$75.27
	LAFAYETTE	1,508	4,233	\$306,128	\$203.00	\$72.32
	LINN	648	1,856	\$115,601	\$178.40	\$62.29
	LIVINGSTON	764	2,156	\$139,149	\$182.13	\$64.54
	MERCER	155	427	\$28,091	\$181.23	\$65.79
	NODAWAY	474	1,250	\$77,810	\$164.16	\$62.25
	PETTIS	2,322	6,923	\$484,417	\$208.62	\$69.97
	PUTNAM	286	729	\$52,088	\$182.13	\$71.45
	RAY	829	2,514	\$172,589	\$208.19	\$68.65
	SALINE	1,221	3,534	\$233,853	\$191.53	\$66.17
	SULLIVAN	371	1,014	\$67,547	\$182.07	\$66.61
	WORTH	75	210	\$12,555	\$167.40	\$59.79
	NW TOTAL	23,343	66,056	\$4,704,240	\$201.53	\$71.22
NE REGION	ADAIR	1,135	2,837	\$201,016	\$177.11	\$70.86
	AUDRAIN	1,285	3,526	\$252,658	\$196.62	\$71.66
	BOONE	6,307	16,038	\$1,266,437	\$200.80	\$78.98
	CALLAWAY	1,715	4,864	\$352,702	\$205.66	\$72.51
	CLARK	324	933	\$62,565	\$193.10	\$67.06
	COLE	2,677	7,159	\$548,078	\$204.74	\$76.56
	FRANKLIN	2,971	8,852	\$634,525	\$213.57	\$71.68
	GASCONADE	545	1,538	\$105,584	\$193.73	\$68.65
	HOWARD	460	1,215	\$91,866	\$199.71	\$75.61
	KNOX	161	443	\$32,572	\$202.31	\$73.53
	LEWIS	408	1,124	\$72,937	\$178.77	\$64.89
	LINCOLN	1,889	5,708	\$428,751	\$228.97	\$75.11
	MACON	682	1,832	\$122,197	\$179.17	\$66.70
	MARION	1,792	4,877	\$343,063	\$191.44	\$70.34
	MONROE	300	869	\$54,633	\$182.11	\$62.87
	MONTGOMERY	541	1,589	\$113,048	\$208.96	\$71.14
	OSAGE	311	905	\$66,115	\$212.59	\$73.06
	PIKE	847	2,478	\$163,289	\$192.79	\$65.90
	RALLS	346	994	\$69,193	\$199.98	\$69.61
	RANDOLPH	1,715	4,667	\$322,761	\$188.20	\$69.16
	SCHUYLER	185	503	\$30,654	\$165.70	\$60.94
	SCOTLAND	156	424	\$25,772	\$165.21	\$60.78
	SHELBY	276	806	\$49,619	\$179.78	\$61.56
	WARREN	1,122	3,294	\$249,268	\$222.16	\$75.67
	NE TOTAL	28,150	77,475	\$5,659,303	\$201.04	\$73.05
SE REGION	BOLLINGER	828	2,314	\$151,978	\$183.55	\$65.68
	BUTLER	3,930	10,311	\$690,014	\$175.58	\$66.92
	CAPE GIRARDEAU	3,802	9,856	\$746,095	\$196.24	\$75.70
	CARTER	674	1,875	\$121,761	\$180.65	\$64.94
	CRAWFORD	1,573	4,652	\$314,239	\$199.77	\$67.55
	DENT	1,107	3,196	\$216,043	\$195.16	\$67.60
	DUNKLIN	4,320	11,685	\$777,063	\$179.88	\$66.50
	HOWELL	3,091	8,909	\$601,727	\$194.67	\$67.54

TABLE 28
FOOD STAMP PROGRAM PARTICIPATION BY REGION AND COUNTY
APRIL 2006

		TOTAL HOUSEHOLDS	TOTAL PERSONS	TOTAL BENEFITS ISSUED	AVERAGE VALUE OF BENEFITS PER HOUSEHOLD	AVERAGE VALUE OF BENEFITS PER PERSON
SE REGION	IRON	901	2,485	\$171,122	\$189.92	\$68.86
	MADISON	890	2,441	\$162,500	\$182.58	\$66.57
	MARIES	392	1,169	\$79,382	\$202.51	\$67.91
	MISSISSIPPI	1,949	4,724	\$335,114	\$171.94	\$70.94
	NEW MADRID	2,197	5,485	\$355,839	\$161.97	\$64.87
	OREGON	942	2,572	\$169,746	\$180.20	\$66.00
	PEMISCOT	2,967	7,952	\$599,089	\$201.92	\$75.34
	PERRY	740	2,021	\$131,627	\$177.87	\$65.13
	PHELPS	1,951	5,683	\$389,065	\$199.42	\$68.46
	PULASKI	1,694	4,562	\$336,922	\$198.89	\$73.85
	REYNOLDS	592	1,672	\$109,792	\$185.46	\$65.67
	RIPLEY	1,657	4,310	\$281,182	\$169.69	\$65.24
	ST FRANCOIS	4,113	10,905	\$770,362	\$187.30	\$70.64
	STE GENEVIEVE	675	1,916	\$136,047	\$201.55	\$71.01
	SCOTT	3,586	9,329	\$635,158	\$177.12	\$68.08
	SHANNON	765	2,159	\$141,351	\$184.77	\$65.47
	STODDARD	2,178	5,568	\$364,149	\$167.19	\$65.40
	TEXAS	1,564	4,469	\$293,644	\$187.75	\$65.71
	WASHINGTON	2,369	6,521	\$473,784	\$199.99	\$72.66
	WAYNE	1,345	3,591	\$233,832	\$173.85	\$65.12
	SE TOTAL	52,792	142,332	\$9,788,627	\$185.42	\$68.77
SW REGION	BARRY	2,079	6,348	\$440,675	\$211.96	\$69.42
	BARTON	783	2,312	\$165,008	\$210.74	\$71.37
	BATES	742	2,214	\$154,760	\$208.57	\$69.90
	BENTON	1,336	3,573	\$268,511	\$200.98	\$75.15
	CAMDEN	1,660	4,762	\$352,162	\$212.15	\$73.95
	CEDAR	984	2,741	\$185,508	\$188.52	\$67.68
	CHRISTIAN	2,161	6,480	\$487,484	\$225.58	\$75.23
	DADE	437	1,255	\$81,897	\$187.41	\$65.26
	DALLAS	1,101	3,048	\$220,505	\$200.28	\$72.34
	DOUGLAS	1,108	3,068	\$218,210	\$196.94	\$71.12
	GREENE	12,524	33,151	\$2,483,091	\$198.27	\$74.90
	HENRY	1,442	3,961	\$263,811	\$182.95	\$66.60
	HICKORY	599	1,498	\$101,701	\$169.78	\$67.89
	JASPER	7,258	20,212	\$1,452,814	\$200.17	\$71.88
	LACLEDE	2,028	6,338	\$427,600	\$210.85	\$67.47
	LAWRENCE	1,847	5,454	\$370,863	\$200.79	\$68.00
	MCDONALD	1,425	4,605	\$300,111	\$210.60	\$65.17
	MILLER	1,414	4,269	\$293,866	\$207.83	\$68.84
	MONITEAU	569	1,674	\$115,619	\$203.20	\$69.07
	MORGAN	1,098	3,252	\$216,072	\$196.79	\$66.44
	NEWTON	2,339	7,300	\$486,366	\$207.94	\$66.63
	OZARK	775	2,035	\$145,589	\$187.86	\$71.54
	POLK	1,688	5,107	\$378,458	\$224.20	\$74.11
	ST CLAIR	695	1,897	\$132,408	\$190.52	\$69.80
	STONE	1,479	4,315	\$324,458	\$219.38	\$75.19
	TANEY	2,194	6,145	\$450,777	\$205.46	\$73.36
	VERNON	1,257	3,631	\$240,212	\$191.10	\$66.16
	WEBSTER	1,503	4,482	\$315,979	\$210.23	\$70.50
	WRIGHT	1,556	4,482	\$302,988	\$194.72	\$67.60
	SW TOTAL	56,081	159,609	\$11,377,503	\$202.88	\$71.28
KC REGION	CLAY	5,310	15,113	\$1,164,435	\$219.29	\$77.05
	JACKSON	39,866	102,388	\$8,472,399	\$212.52	\$82.75
	PLATTE	1,350	3,829	\$313,917	\$232.53	\$81.98
	KC TOTAL	46,526	121,330	\$9,950,751	\$213.88	\$82.01
STL REGION	JEFFERSON	6,811	18,709	\$1,474,063	\$216.42	\$78.79
	ST CHARLES	5,206	14,090	\$1,184,142	\$227.46	\$84.04
	ST LOUIS COUNTY	33,135	84,939	\$7,136,237	\$215.37	\$84.02
	ST LOUIS CITY	46,359	104,772	\$9,237,007	\$199.25	\$88.16
	STL TOTAL	91,511	222,510	\$19,031,449	\$207.97	\$85.53
STATEWIDE		298,403	789,312	\$60,511,873	\$202.79	\$76.66

