

***Missouri Department of Social Services
Family Support Division
Division of Medical Services***



Monthly Management Report

February 2006

**Missouri Dept. of Social Services
Research and Evaluation
221 W. High Street
Jefferson City, MO 65101**

TABLE OF CONTENTS

Glossary		Definition of Categories of Assistance and Types of Medicaid Services	1
Figure	1	Map of the Department of Social Services Regions.....	2

TEMPORARY ASSISTANCE

Figure	2	Temporary Assistance Families – 60-Month Trend.....	4
Figure	3	Temporary Assistance Payments – 60-Month Trend	4
Table	1	Statewide Summary.....	5
Table	2	Applications.....	6-7
Table	3	Families and Payments.....	8-9
Table	4	Families and Persons Receiving Cash.....	10-11
Table	5	Work Activities	12-13
Table	6	Reinvestigations.....	14-15

MEDICAID

Table	7	Statewide Eligibility Summary	19-21
Table	8	Eligibility by Region	22-23
Table	9	Eligibility by Region and County.....	24-69
Table	10	MC+ and MAF Applications	70-71
Table	11	MC+ for Pregnant Women Applications	72-73
Table	12	MC+, MAF and TMA Families	74-75
Table	13	MC+, MAF and TMA Children.....	76-77
Table	14	MC+, MAF and TMA Parents/Caretakers	78-79
Table	15	NC and MA Applications for Persons < 65 Years of Age	80-81

(continued)

Table	16	NC and MA Applications for Persons 65+ Years of Age	82-83
Table	17	MA Spenddown Applications for Persons < 65 Years of Age ..	84-85
Table	18	MA Spenddown Applications for Persons 65+ Years of Age ...	86-87
Table	19	BP and SAB Applications.....	88-89
Table	20	Medicaid for the Aged, Blind and Disabled	90-91
Table	21	Reinvestigations.....	92-97
Figure	4	Medicaid Recipients – 60-Month Trend	98
Figure	5	Medicaid Payments – 60-Month Trend	99
Table	22	Medicaid Recipients and Payments by Type of Service	100-121
Table	23	Medicaid Recipients and Payments by Eligibility Category ..	122-149

FOOD STAMPS

Figure	6	Food Stamp Households – 60-Month Trend	152
Figure	7	Food Stamp Benefits – 60-Month Trend	152
Table	24	Statewide Participation Summary	153
Table	25	Applications and Currency	154-155
Table	26	Expedited Applications.....	156-157
Table	27	Participation and Benefits Issued by County.....	158-159
Table	28	Participation and Benefits Issued by Region and County.....	160-161

NOTE

- | |
|---|
| <ul style="list-style-type: none"> • Payment data is for informational purposes only and is not meant to provide an auditable account of expenditures. • Observe caution in use of percentages when base for computations is small, especially if observations total less than 100. |
|---|

GLOSSARY

DEFINITION OF CATEGORIES OF ASSISTANCE AND TYPES OF MEDICAID SERVICES

AIDS	Acquired Immune Deficiency Syndrome
BCCT	Breast & Cervical Cancer Treatment
BP	Blind Pension
CHIP	Children's Health Insurance Program
CRNA	Certified Registered Nurse Anesthetist
CSTAR	Comprehensive Substance Treatment and Rehabilitation
CT	Children's Treatment
CWEP/AWEP	Community Work Experience Program/Alternative Work Experience Program
DME	Durable Medical Equipment
DYS	Division of Youth Services
EPSDT	Early and Periodic Screening, Diagnosis and Treatment
FSD	Family Support Division
HDN	Homeless, Dependent, Neglected
ICF/MR	Intermediate Care Facility/Mentally Retarded
IM/IE	Income Maintenance/Income Eligible
MA	Medical Assistance - Claimants applying for this program must be ineligible for any of the other categories of assistance
MA-WD	Medical Assistance - Workers with Disabilities
MACC	Medical Assistance for Children in Care
MAF	Medical Assistance for Families
MC+	Health insurance for CHIP and non-CHIP poverty children under age 19
MOCDD	Missouri Children with Developmental Disabilities
MR/DD	Mentally Retarded/Developmentally Disabled
NC	Nursing Care - Cash program for recipients in practical or professional homes, domiciliary homes or boarding homes; NC-General Relief and NC-Aid to Blind Supplemental cases are included in the NC data and are not listed separately
OAA	Old Age Assistance
PA	Public Assistance
PTD	Permanently and Totally Disabled
QMB	Qualified Medicare Beneficiary
RCF	Residential Care Facility
SAB	Supplemental Aid to the Blind
SLMB	Specified Low-Income Medicare Beneficiary
SNF	Skilled Nursing Facility
SSI	Supplemental Security Income
SSI-SP	Supplemental Security Income and State Supplementation
SP	State Supplementation Only
TCM	Targeted Case Management
TMA	Transitional Medical Assistance
Vendor Cases	Nursing Homes and Other Institutions directly reimbursed by Medicaid

Figure 1
Department of Social Services
Regions



TEMPORARY ASSISTANCE

Figure 2
Temporary Assistance Families
60-Month Trend through February 2006

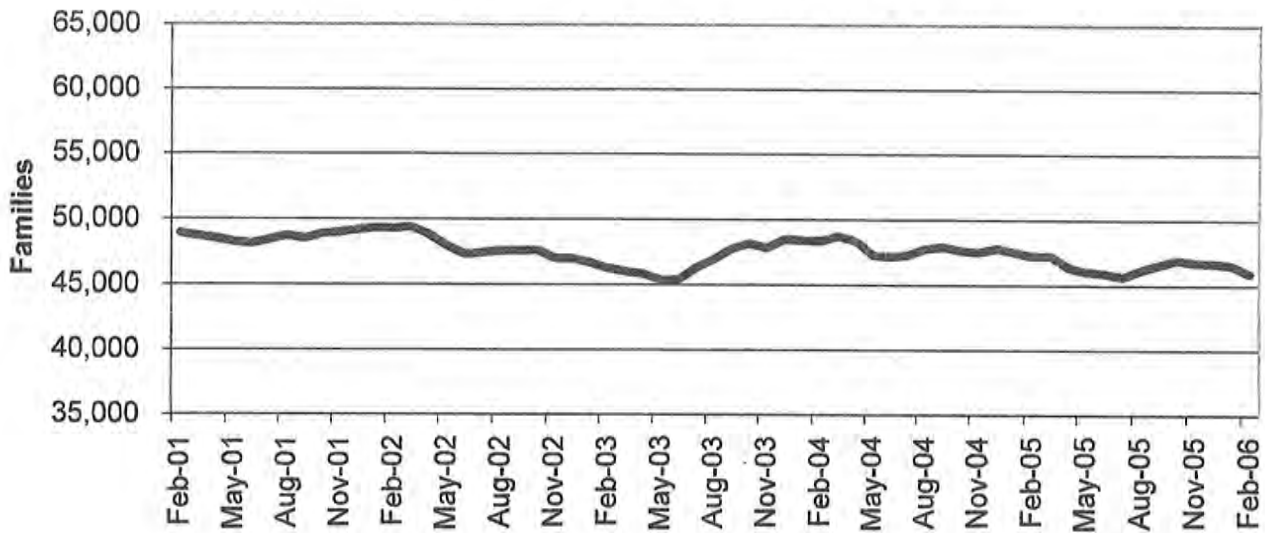
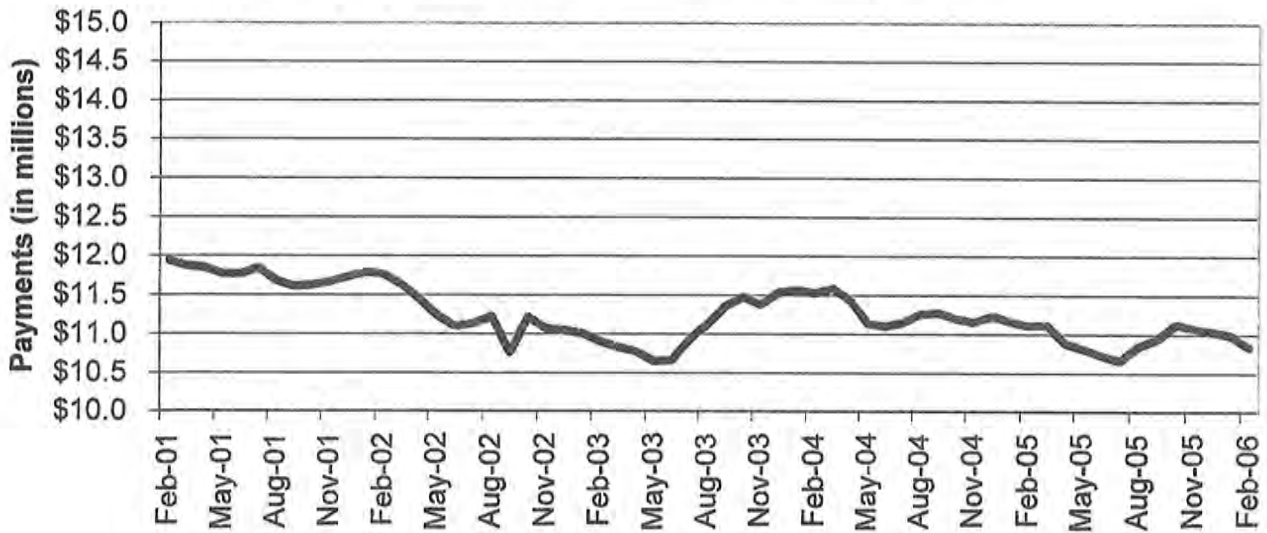

Figure 3
Temporary Assistance Payments
60-Month Trend through February 2006



**TABLE 1
TEMPORARY ASSISTANCE
FEBRUARY 2006**

	NUMBER OR AMOUNT FEB-2006	NUMBER OR AMOUNT JAN-2006	NUMBER OR AMOUNT DEC-2005	NUMBER OR AMOUNT FEB-2005	CHANGE FROM LAST MONTH	CHANGE FROM 2 MONTHS AGO	CHANGE FROM LAST YEAR
*** TEMPORARY ASSISTANCE							
APPLICATIONS RECEIVED	4,008	5,279	4,773	3,645	-24.1%	-16.0%	10.0%
APPLICATIONS APPROVED	2,727	3,351	3,495	2,655	-18.6%	-22.0%	2.7%
APPLICATIONS REJECTED	1,265	1,450	1,479	1,392	-12.8%	-14.5%	-9.1%
APPLICATIONS PENDING	1,433	1,589	1,324	2,086	-9.8%	8.2%	-30.6%
CASES CLOSED	3,563	3,474	3,679	3,315	2.6%	-3.2%	7.5%
CHILD(REN) ONLY RECEIVING CASH							
FAMILIES	10,914	11,008	11,105	11,540	-0.9%	-1.7%	-5.4%
CHILDREN	17,997	18,180	18,317	18,934	-1.0%	-1.7%	-4.9%
PAYMENTS	\$2,021,452	\$2,038,405	\$2,060,192	\$2,141,678	-0.8%	-1.9%	-5.6%
PARENT/CARETAKER EXEMPT FROM WORK ACTIVITIES/TIME LIMITS							
FAMILIES	1,898	1,994	2,041	2,599	-4.8%	-7.0%	-27.0%
CHILDREN	2,915	3,079	3,150	4,087	-5.3%	-7.5%	-28.7%
PARENTS/CARETAKERS	1,977	2,079	2,121	2,709	-4.9%	-6.8%	-27.0%
PERSONS	4,892	5,158	5,271	6,796	-5.2%	-7.2%	-28.0%
PAYMENTS	\$477,793	\$502,733	\$515,058	\$669,409	-5.0%	-7.2%	-28.6%
ONE PARENT RECEIVING CASH SUBJECT TO WORK/TIME LIMITS							
FAMILIES	29,533	29,948	30,010	30,058	-1.4%	-1.6%	-1.7%
CHILDREN	50,806	51,724	51,930	52,222	-1.8%	-2.2%	-2.7%
PARENTS/CARETAKERS	29,533	29,948	30,010	30,058	-1.4%	-1.6%	-1.7%
PERSONS	80,339	81,672	81,940	82,280	-1.6%	-2.0%	-2.4%
PAYMENTS	\$7,299,899	\$7,393,494	\$7,424,122	\$7,426,278	-1.3%	-1.7%	-1.7%
TWO PARENTS RECEIVING CASH SUBJECT TO WORK/TIME LIMITS							
FAMILIES	3,522	3,560	3,504	2,992	-1.1%	0.5%	17.7%
CHILDREN	7,282	7,382	7,289	6,380	-1.4%	-0.1%	14.1%
PARENTS/CARETAKERS	7,044	7,120	7,008	5,985	-1.1%	0.5%	17.7%
PERSONS	14,326	14,502	14,297	12,365	-1.2%	0.2%	15.9%
PAYMENTS	\$1,040,287	\$1,054,098	\$1,034,154	\$866,761	-1.3%	0.6%	19.7%
ALL RECEIVING CASH							
TOTAL FAMILIES	45,867	46,510	46,660	47,189	-1.4%	-1.7%	-2.8%
TOTAL CHILDREN	79,000	80,365	80,686	81,623	-1.7%	-2.1%	-3.2%
TOTAL PARENTS/CARETAKERS	38,554	39,147	39,139	38,752	-1.5%	-1.5%	-0.5%
TOTAL PERSONS	117,554	119,512	119,825	120,375	-1.6%	-1.9%	-2.3%
TOTAL PAYMENTS	\$10,839,431	\$10,988,730	\$11,033,526	\$11,106,126	-1.4%	-1.8%	-2.4%
AVERAGE PER FAMILY	\$236.32	\$236.27	\$236.47	\$235.35	0.0%	-0.1%	0.4%

**TABLE 2
 TEMPORARY ASSISTANCE APPLICATIONS
 FEBRUARY 2006**

	# RECEIVED	# APPROVED	# REJECTED	PERCENT REJECTED	TOTAL RESOLVED	DAYS FOR APPLICATION RESOLUTION					% OVER 45 DAYS	
						30 OR LESS DAYS	31-45 DAYS	46-90 DAYS	91-105 DAYS	OVER 105 DAYS		
NW REGION												
ANDREW	5	4	0	0.0%	4	4	0	0	0	0	0.0%	
ATCHISON	4	3	1	25.0%	4	4	0	0	0	0	0.0%	
BUCHANAN	67	49	6	10.9%	55	55	0	0	0	0	0.0%	
CALDWELL	11	4	3	42.9%	7	5	2	0	0	0	0.0%	
CARROLL	10	6	0	0.0%	6	6	0	0	0	0	0.0%	
CASS	67	41	19	31.7%	60	57	3	0	0	0	0.0%	
CHARITON	3	2	1	33.3%	3	3	0	0	0	0	0.0%	
CLINTON	7	2	3	60.0%	5	5	0	0	0	0	0.0%	
COOPER	7	7	2	22.2%	9	7	2	0	0	0	0.0%	
DAVISS	0	1	0	0.0%	1	1	0	0	0	0	0.0%	
DE KALB	5	4	1	20.0%	5	5	0	0	0	0	0.0%	
GENTRY	0	0	0	0.0%	0	0	0	0	0	0	0.0%	
GRUNDY	10	8	1	11.1%	9	9	0	0	0	0	0.0%	
HARRISON	4	3	2	40.0%	5	5	0	0	0	0	0.0%	
HOLT	0	0	0	0.0%	0	0	0	0	0	0	0.0%	
JOHNSON	25	17	13	43.3%	30	30	0	0	0	0	0.0%	
LAFAYETTE	13	18	7	28.0%	25	24	1	0	0	0	0.0%	
LINN	4	3	1	25.0%	4	4	0	0	0	0	0.0%	
LIVINGSTON	12	6	4	40.0%	10	10	0	0	0	0	0.0%	
MERCER	1	1	0	0.0%	1	1	0	0	0	0	0.0%	
NODAWAY	5	5	6	54.5%	11	11	0	0	0	0	0.0%	
PETTIS	38	23	15	39.5%	38	38	0	0	0	0	0.0%	
PUTNAM	2	2	0	0.0%	2	2	0	0	0	0	0.0%	
RAY	19	13	12	48.0%	25	25	0	0	0	0	0.0%	
SALINE	22	14	4	22.2%	18	18	0	0	0	0	0.0%	
SULLIVAN	5	2	1	33.3%	3	3	0	0	0	0	0.0%	
WORTH	0	0	0	0.0%	0	0	0	0	0	0	0.0%	
NW TOTAL	346	238	102	30.0%	340	332	8	0	0	0	0.0%	
NE REGION												
ADAIR	7	6	6	50.0%	12	12	0	0	0	0	0.0%	
AUDRAIN	24	12	2	14.3%	14	14	0	0	0	0	0.0%	
BOONE	98	74	23	23.7%	97	96	1	0	0	0	0.0%	
CALLAWAY	41	22	16	42.1%	38	38	0	0	0	0	0.0%	
CLARK	5	2	1	33.3%	3	3	0	0	0	0	0.0%	
COLE	42	29	19	39.6%	48	47	1	0	0	0	0.0%	
FRANKLIN	38	30	19	38.8%	49	48	1	0	0	0	0.0%	
GASCONADE	5	4	4	50.0%	8	8	0	0	0	0	0.0%	
HOWARD	8	7	1	12.5%	8	8	0	0	0	0	0.0%	
KNOX	1	0	0	0.0%	0	0	0	0	0	0	0.0%	
LEWIS	4	3	0	0.0%	3	3	0	0	0	0	0.0%	
LINCOLN	15	7	5	41.7%	12	12	0	0	0	0	0.0%	
MACON	8	7	3	30.0%	10	10	0	0	0	0	0.0%	
MARION	17	13	5	27.8%	18	18	0	0	0	0	0.0%	
MONROE	4	1	0	0.0%	1	1	0	0	0	0	0.0%	
MONTGOMERY	10	4	4	50.0%	8	8	0	0	0	0	0.0%	
OSAGE	0	1	1	50.0%	2	1	1	0	0	0	0.0%	
PIKE	4	8	2	20.0%	10	10	0	0	0	0	0.0%	
RALLS	10	6	0	0.0%	6	6	0	0	0	0	0.0%	
RANDOLPH	27	10	13	56.5%	23	23	0	0	0	0	0.0%	
SCHUYLER	3	2	2	50.0%	4	4	0	0	0	0	0.0%	
SCOTLAND	2	0	2	100.0%	2	2	0	0	0	0	0.0%	
SHELBY	5	5	1	16.7%	6	6	0	0	0	0	0.0%	
WARREN	22	12	8	40.0%	20	20	0	0	0	0	0.0%	
NE TOTAL	400	265	137	34.1%	402	398	4	0	0	0	0.0%	
SE REGION												
BOLLINGER	6	2	4	66.7%	6	6	0	0	0	0	0.0%	
BUTLER	66	48	20	29.4%	68	66	2	0	0	0	0.0%	
CAPE GIRARDEAU	67	32	18	36.0%	50	50	0	0	0	0	0.0%	
CARTER	8	7	1	12.5%	8	8	0	0	0	0	0.0%	
CRAWFORD	21	20	3	13.0%	23	23	0	0	0	0	0.0%	
DENT	9	9	0	0.0%	9	9	0	0	0	0	0.0%	
DUNKLIN	71	56	17	23.3%	73	73	0	0	0	0	0.0%	
HOWELL	43	26	13	33.3%	39	39	0	0	0	0	0.0%	

**TABLE 2
TEMPORARY ASSISTANCE APPLICATIONS
FEBRUARY 2006**

	# RECEIVED	# APPROVED	# REJECTED	PERCENT REJECTED	TOTAL RESOLVED	DAYS FOR APPLICATION RESOLUTION					% OVER 45 DAYS
						30 OR LESS DAYS	31-45 DAYS	46-90 DAYS	91-105 DAYS	OVER 105 DAYS	
IRON	16	10	2	16.7%	12	12	0	0	0	0	0.0%
MADISON	14	7	3	30.0%	10	10	0	0	0	0	0.0%
MARIES	5	1	0	0.0%	1	1	0	0	0	0	0.0%
MISSISSIPPI	19	16	5	23.8%	21	21	0	0	0	0	0.0%
NEW MADRID	29	12	7	36.8%	19	19	0	0	0	0	0.0%
OREGON	14	11	3	21.4%	14	14	0	0	0	0	0.0%
PEMISCOT	53	37	11	22.9%	48	48	0	0	0	0	0.0%
PERRY	6	2	7	77.8%	9	8	1	0	0	0	0.0%
PHELPS	38	12	9	42.9%	21	21	0	0	0	0	0.0%
PULASKI	22	11	13	54.2%	24	24	0	0	0	0	0.0%
REYNOLDS	7	4	2	33.3%	6	6	0	0	0	0	0.0%
RIPLEY	18	17	2	10.5%	19	19	0	0	0	0	0.0%
ST FRANCOIS	51	37	22	37.3%	59	59	0	0	0	0	0.0%
STE GENEVIEVE	12	12	1	7.7%	13	13	0	0	0	0	0.0%
SCOTT	52	50	19	27.5%	69	69	0	0	0	0	0.0%
SHANNON	7	5	2	28.6%	7	7	0	0	0	0	0.0%
STODDARD	21	13	9	40.9%	22	22	0	0	0	0	0.0%
TEXAS	22	12	6	33.3%	18	18	0	0	0	0	0.0%
WASHINGTON	27	13	9	40.9%	22	22	0	0	0	0	0.0%
WAYNE	13	10	3	23.1%	13	13	0	0	0	0	0.0%
SE TOTAL	737	492	211	30.0%	703	700	3	0	0	0	0.0%
SW REGION											
BARRY	19	11	3	21.4%	14	14	0	0	0	0	0.0%
BARTON	15	11	2	15.4%	13	13	0	0	0	0	0.0%
BATES	14	9	3	25.0%	12	11	1	0	0	0	0.0%
BENTON	22	17	4	19.0%	21	20	0	1	0	0	4.8%
CAMDEN	30	21	8	27.6%	29	29	0	0	0	0	0.0%
CEDAR	11	9	0	0.0%	9	9	0	0	0	0	0.0%
CHRISTIAN	41	20	35	63.6%	55	52	3	0	0	0	0.0%
DADE	8	7	0	0.0%	7	7	0	0	0	0	0.0%
DALLAS	19	16	2	11.1%	18	18	0	0	0	0	0.0%
DOUGLAS	8	5	0	0.0%	5	5	0	0	0	0	0.0%
GREENE	173	83	99	54.4%	182	171	10	1	0	0	0.5%
HENRY	22	18	4	18.2%	22	22	0	0	0	0	0.0%
HICKORY	11	6	5	45.5%	11	10	1	0	0	0	0.0%
JASPER	96	68	34	33.3%	102	98	1	3	0	0	2.9%
LACLEDE	21	14	9	39.1%	23	22	1	0	0	0	0.0%
LAWRENCE	32	20	11	35.5%	31	31	0	0	0	0	0.0%
MCDONALD	13	8	8	50.0%	16	15	1	0	0	0	0.0%
MILLER	14	8	5	38.5%	13	13	0	0	0	0	0.0%
MONITEAU	4	5	1	16.7%	6	6	0	0	0	0	0.0%
MORGAN	14	7	2	22.2%	9	9	0	0	0	0	0.0%
NEWTON	17	21	5	19.2%	26	26	0	0	0	0	0.0%
OZARK	6	5	3	37.5%	8	8	0	0	0	0	0.0%
POLK	26	19	8	29.6%	27	27	0	0	0	0	0.0%
ST CLAIR	11	6	1	14.3%	7	7	0	0	0	0	0.0%
STONE	16	13	6	31.6%	19	17	2	0	0	0	0.0%
TANEY	22	22	19	46.3%	41	36	4	1	0	0	2.4%
VERNON	20	13	5	27.8%	18	18	0	0	0	0	0.0%
WEBSTER	20	17	4	19.0%	21	21	0	0	0	0	0.0%
WRIGHT	21	14	4	22.2%	18	18	0	0	0	0	0.0%
SW TOTAL	746	493	290	37.0%	783	753	24	6	0	0	0.8%
KC REGION											
CLAY	89	57	31	35.2%	88	85	2	1	0	0	1.1%
JACKSON	649	421	206	32.9%	627	616	7	3	1	0	0.6%
PLATTE	20	15	8	34.8%	23	23	0	0	0	0	0.0%
KC TOTAL	758	493	245	33.2%	738	724	9	4	1	0	0.7%
STL REGION											
JEFFERSON	76	53	33	38.4%	86	85	1	0	0	0	0.0%
ST CHARLES	69	42	28	40.0%	70	67	2	1	0	0	1.4%
ST LOUIS COUNTY	431	320	124	27.9%	444	427	15	1	0	1	0.5%
ST LOUIS CITY	445	331	95	22.3%	426	411	8	6	0	1	1.6%
STL TOTAL	1,021	746	280	27.3%	1,026	980	26	8	0	2	1.0%
STATEWIDE	4,008	2,727	1,265	31.7%	3,992	3,897	74	18	1	2	0.5%

TABLE 3
TEMPORARY ASSISTANCE FAMILIES AND PAYMENTS
FEBRUARY 2006

		CHILD ONLY FAMILIES	EXEMPT FAMILIES	ONE PARENT FAMILIES	TWO PARENT FAMILIES	TOTAL FAMILIES	TOTAL PAYMENTS
NW REGION	ANDREW	10	4	22	10	46	\$10,995
	ATCHISON	10	0	11	6	27	\$5,309
	BUCHANAN	155	49	551	91	846	\$201,682
	CALDWELL	11	4	26	10	51	\$13,738
	CARROLL	17	3	46	10	76	\$17,694
	CASS	100	25	286	52	463	\$110,039
	CHARITON	10	0	20	3	33	\$7,851
	CLINTON	30	4	60	6	100	\$22,733
	COOPER	22	9	46	8	85	\$19,272
	DAVISS	4	1	18	3	26	\$6,767
	DE KALB	15	2	37	2	56	\$13,204
	GENTRY	9	0	15	3	27	\$6,653
	GRUNDY	24	4	45	6	79	\$17,621
	HARRISON	17	1	33	7	58	\$12,467
	HOLT	5	0	9	4	18	\$4,244
	JOHNSON	46	9	173	28	256	\$61,149
	LAFAYETTE	40	10	180	31	261	\$64,149
	LINN	24	4	34	9	71	\$16,645
	LIVINGSTON	13	5	58	14	90	\$22,721
	MERCER	9	0	6	1	16	\$3,168
	NODAWAY	12	1	27	4	44	\$9,949
	PETTIS	100	10	216	29	355	\$86,189
	PUTNAM	6	2	12	9	29	\$7,264
	RAY	40	4	99	32	175	\$43,741
	SALINE	59	4	136	21	220	\$51,031
	SULLIVAN	14	4	19	3	40	\$9,308
	WORTH	1	0	2	0	3	\$722
	NW TOTAL	803	159	2,187	402	3,551	\$846,305
NE REGION	ADAIR	15	7	47	4	73	\$17,188
	AUDRAIN	42	13	120	14	189	\$46,498
	BOONE	233	29	655	59	976	\$226,406
	CALLAWAY	57	11	164	32	264	\$62,569
	CLARK	8	3	18	8	37	\$9,218
	COLE	64	11	326	31	432	\$104,041
	FRANKLIN	74	23	186	36	319	\$76,854
	GASCONADE	6	3	27	5	41	\$9,815
	HOWARD	16	1	38	7	62	\$14,902
	KNOX	2	0	6	0	8	\$2,043
	LEWIS	12	4	23	5	44	\$10,085
	LINCOLN	63	20	89	11	183	\$43,080
	MACON	23	2	53	4	82	\$18,621
	MARION	64	14	164	25	267	\$63,518
	MONROE	9	1	13	2	25	\$5,659
	MONTGOMERY	11	4	32	17	64	\$15,848
	OSAGE	5	0	14	0	19	\$4,256
	PIKE	24	6	82	9	121	\$26,904
	RALLS	10	2	25	5	42	\$9,058
	RANDOLPH	57	10	162	24	253	\$60,241
	SCHUYLER	2	0	4	3	9	\$2,045
	SCOTLAND	4	3	4	2	13	\$2,860
	SHELBY	4	3	21	7	35	\$8,793
	WARREN	27	11	85	10	133	\$31,669
	NE TOTAL	832	181	2,358	320	3,691	\$874,171
SE REGION	BOLLINGER	15	5	43	9	72	\$17,631
	BUTLER	143	21	384	65	613	\$140,393
	CAPE GIRARDEAU	126	19	399	52	596	\$141,323
	CARTER	25	10	45	15	95	\$21,795
	CRAWFORD	58	16	146	30	250	\$61,306
	DENT	38	8	72	12	130	\$29,462
	DUNKLIN	269	42	391	93	795	\$184,816
	HOWELL	91	34	227	62	414	\$101,043

**TABLE 3
TEMPORARY ASSISTANCE FAMILIES AND PAYMENTS
FEBRUARY 2006**

		CHILD ONLY FAMILIES	EXEMPT FAMILIES	ONE PARENT FAMILIES	TWO PARENT FAMILIES	TOTAL FAMILIES	TOTAL PAYMENTS
SE REGION	IRON	36	13	59	17	125	\$29,208
	MADISON	26	4	77	18	125	\$27,819
	MARIES	12	6	30	3	51	\$12,572
	MISSISSIPPI	69	12	211	36	328	\$75,701
	NEW MADRID	120	19	203	33	375	\$86,059
	OREGON	37	11	55	9	112	\$25,474
	PEMISCOT	171	29	297	36	533	\$126,187
	PERRY	16	9	31	4	60	\$14,102
	PHELPS	81	18	184	17	300	\$69,117
	PULASKI	54	8	126	18	206	\$46,735
	REYNOLDS	16	5	28	10	59	\$15,087
	RIPLEY	50	11	96	32	189	\$43,709
	ST FRANCOIS	162	33	346	85	626	\$142,352
	STE GENEVIEVE	12	4	43	13	72	\$16,930
	SCOTT	186	25	327	68	606	\$134,175
	SHANNON	19	6	35	9	69	\$15,919
	STODDARD	63	9	162	22	256	\$57,709
	TEXAS	49	15	119	28	211	\$50,161
	WASHINGTON	106	11	137	47	301	\$67,353
	WAYNE	48	6	84	21	159	\$36,063
	SE TOTAL	2,098	409	4,357	864	7,728	\$1,790,201
SW REGION	BARRY	64	24	163	31	282	\$68,824
	BARTON	23	5	87	24	139	\$33,237
	BATES	25	11	59	14	109	\$25,431
	BENTON	64	14	111	43	232	\$54,880
	CAMDEN	48	7	132	30	217	\$51,122
	CEDAR	34	9	85	32	160	\$38,044
	CHRISTIAN	52	15	167	22	256	\$60,889
	DADE	11	2	33	2	48	\$10,881
	DALLAS	34	17	51	39	141	\$34,258
	DOUGLAS	24	7	64	17	112	\$25,800
	GREENE	343	82	1,044	144	1,613	\$380,437
	HENRY	41	17	117	29	204	\$48,819
	HICKORY	23	3	40	12	78	\$17,593
	JASPER	202	79	674	128	1,083	\$263,111
	LACLEDE	65	19	154	19	257	\$61,176
	LAWRENCE	54	15	150	45	264	\$64,663
	MCDONALD	55	8	71	9	143	\$34,159
	MILLER	64	14	98	17	193	\$43,630
	MONITEAU	14	1	49	12	76	\$18,470
	MORGAN	35	13	88	15	151	\$34,649
	NEWTON	81	18	209	32	340	\$79,677
	OZARK	31	6	49	14	100	\$22,153
	POLK	48	14	128	31	221	\$53,164
	ST CLAIR	18	6	42	10	76	\$18,928
	STONE	28	8	103	13	152	\$37,030
	TANEY	50	10	142	12	214	\$48,879
	VERNON	39	15	108	25	187	\$43,553
	WEBSTER	31	15	111	25	182	\$45,228
	WRIGHT	49	22	117	32	220	\$52,334
	SW TOTAL	1,650	476	4,446	878	7,450	\$1,771,019
KC REGION	CLAY	167	28	477	53	725	\$174,034
	JACKSON	1,850	272	5,128	354	7,604	\$1,817,387
	PLATTE	56	4	178	15	253	\$61,520
	KC TOTAL	2,073	304	5,783	422	8,582	\$2,052,941
STL REGION	JEFFERSON	148	38	566	89	841	\$194,432
	ST CHARLES	176	28	599	48	851	\$203,551
	ST LOUIS COUNTY	1,324	115	3,910	200	5,549	\$1,302,359
	ST LOUIS CITY	1,810	188	5,327	299	7,624	\$1,804,452
	STL TOTAL	3,458	369	10,402	636	14,865	\$3,504,794
STATEWIDE		10,914	1,898	29,533	3,522	45,867	\$10,839,431

TABLE 4
TEMPORARY ASSISTANCE FAMILIES AND PERSONS RECEIVING CASH
FEBRUARY 2006

		FAMILIES RECEIVING	CHILDREN RECEIVING	PARENTS/ CARETAKERS RECEIVING	TOTAL PERSONS RECEIVING
NW REGION	ANDREW	46	74	46	120
	ATCHISON	27	43	23	66
	BUCHANAN	846	1,439	785	2,224
	CALDWELL	51	105	50	155
	CARROLL	76	126	69	195
	CASS	463	757	416	1,173
	CHARITON	33	60	26	86
	CLINTON	100	173	76	249
	COOPER	85	132	71	203
	DAVIESS	26	47	25	72
	DE KALB	56	89	43	132
	GENTRY	27	47	21	68
	GRUNDY	79	130	61	191
	HARRISON	58	94	48	142
	HOLT	18	39	17	56
	JOHNSON	256	434	238	672
	LAFAYETTE	261	457	253	710
	LINN	71	119	56	175
	LIVINGSTON	90	157	91	248
	MERCER	16	22	8	30
	NODAWAY	44	69	36	105
	PETTIS	355	663	285	948
	PUTNAM	29	56	33	89
	RAY	175	314	167	481
	SALINE	220	378	182	560
	SULLIVAN	40	66	29	95
	WORTH	3	8	2	10
	NW TOTAL	3,551	6,098	3,157	9,255
NE REGION	ADAIR	73	123	62	185
	AUDRAIN	189	325	162	487
	BOONE	976	1,657	803	2,460
	CALLAWAY	264	437	240	677
	CLARK	37	60	37	97
	COLE	432	777	399	1,176
	FRANKLIN	319	576	282	858
	GASCONADE	41	66	40	106
	HOWARD	62	119	53	172
	KNOX	8	15	6	21
	LEWIS	44	71	37	108
	LINCOLN	183	335	131	466
	MACON	82	143	63	206
	MARION	267	460	228	688
	MONROE	25	44	18	62
	MONTGOMERY	64	109	70	179
	OSAGE	19	30	14	44
	PIKE	121	206	106	312
	RALLS	42	78	37	115
	RANDOLPH	253	441	220	661
	SCHUYLER	9	14	10	24
	SCOTLAND	13	17	11	28
	SHELBY	35	65	38	103
	WARREN	133	234	116	350
	NE TOTAL	3,691	6,402	3,183	9,585
SE REGION	BOLLINGER	72	132	66	198
	BUTLER	613	1,048	537	1,585
	CAPE GIRARDEAU	596	1,057	522	1,579
	CARTER	95	157	85	242
	CRAWFORD	250	460	223	683
	DENT	130	233	105	338
	DUNKLIN	795	1,404	620	2,024
	HOWELL	414	729	386	1,115

TABLE 4
TEMPORARY ASSISTANCE FAMILIES AND PERSONS RECEIVING CASH
FEBRUARY 2006

		FAMILIES RECEIVING	CHILDREN RECEIVING	PARENTS/ CARETAKERS RECEIVING	TOTAL PERSONS RECEIVING
SE REGION	IRON	125	214	107	321
	MADISON	125	205	117	322
	MARIES	51	88	42	130
	MISSISSIPPI	328	534	295	829
	NEW MADRID	375	599	289	888
	OREGON	112	194	85	279
	PEMISCOT	533	986	399	1,385
	PERRY	60	108	48	156
	PHELPS	300	483	239	722
	PULASKI	206	333	171	504
	REYNOLDS	59	108	53	161
	RIPLEY	189	352	171	523
	ST FRANCOIS	626	986	551	1,536
	STE GENEVIEVE	72	122	75	197
	SCOTT	606	1,014	490	1,504
	SHANNON	69	111	59	170
	STODDARD	256	398	216	614
	TEXAS	211	367	191	558
	WASHINGTON	301	520	243	763
	WAYNE	159	260	132	392
	SE TOTAL	7,728	13,201	6,517	19,718
SW REGION	BARRY	282	535	252	787
	BARTON	139	250	141	391
	BATES	109	204	100	304
	BENTON	232	388	214	602
	CAMDEN	217	379	199	578
	CEDAR	160	285	158	443
	CHRISTIAN	256	432	227	659
	DADE	48	86	39	125
	DALLAS	141	238	148	386
	DOUGLAS	112	186	105	291
	GREENE	1,613	2,698	1,417	4,115
	HENRY	204	342	193	535
	HICKORY	78	123	67	190
	JASPER	1,083	1,938	1,011	2,949
	LACLEDE	257	450	211	661
	LAWRENCE	264	469	256	725
	MCDONALD	143	260	98	358
	MILLER	193	319	147	466
	MONITEAU	76	122	75	197
	MORGAN	151	252	132	384
	NEWTON	340	591	293	884
	OZARK	100	159	83	242
	POLK	221	380	204	584
	ST CLAIR	76	139	69	208
	STONE	152	253	140	393
	TANEY	214	350	177	527
	VERNON	187	321	174	495
	WEBSTER	182	332	176	508
	WRIGHT	220	386	205	591
	SW TOTAL	7,450	12,867	6,711	19,578
KC REGION	CLAY	725	1,266	612	1,878
	JACKSON	7,604	13,339	6,114	19,453
	PLATTE	253	408	212	620
	KC TOTAL	8,582	15,013	6,938	21,951
STL REGION	JEFFERSON	841	1,369	782	2,151
	ST CHARLES	851	1,490	723	2,213
	ST LOUIS COUNTY	5,549	9,332	4,429	13,761
	ST LOUIS CITY	7,624	13,228	6,114	19,342
	STL TOTAL	14,865	25,419	12,048	37,467
STATEWIDE		45,867	79,000	38,554	117,554

TABLE 5
WORK ACTIVITIES OF PERSONS RECEIVING TEMPORARY ASSISTANCE
AS OF FEBRUARY 28, 2006

	TOTAL PERSONS ENROLLED	EDUCATION RELATED TO EMPLOYMENT	VOC EDUC AND TRAINING	CWEP/AWEP	ON/THE-JOB TRAINING	WAGE SUPP	JOB SEARCH/ READINESS	JOB ENTRY	OTHER	
NW REGION	ANDREW	5	0	4	0	0	0	2	0	0
	ATCHISON	9	0	0	0	0	0	2	5	4
	BUCHANAN	151	49	30	0	0	0	23	39	23
	CALDWELL	15	1	2	0	0	0	4	6	2
	CARROLL	11	2	0	0	0	0	3	6	1
	CASS	105	19	34	1	0	0	14	32	14
	CHARITON	6	0	3	0	0	0	0	4	0
	CLINTON	15	3	3	0	0	0	5	6	1
	COOPER	15	0	4	0	0	0	3	8	0
	DAVISS	6	2	4	0	0	0	1	1	0
	DE KALB	8	2	4	0	0	0	0	2	1
	GENTRY	10	1	2	0	0	0	3	2	3
	GRUNDY	17	4	6	0	0	0	2	7	0
	HARRISON	16	0	6	0	0	0	3	7	0
	HOLT	6	0	2	0	0	0	0	2	2
	JOHNSON	83	5	32	0	0	0	17	37	11
	LAFAYETTE	51	6	8	1	0	0	5	30	5
	LINN	12	1	2	0	0	0	1	9	0
	LIVINGSTON	17	4	2	0	0	0	7	4	1
	MERCER	4	0	1	0	0	0	2	1	0
	NODAWAY	15	2	2	2	0	0	9	6	2
	PETTIS	94	8	19	1	0	0	20	48	12
	PUTNAM	2	0	0	0	0	0	0	2	0
	RAY	53	4	10	0	0	0	15	17	14
	SALINE	58	6	14	2	0	0	6	34	6
	SULLIVAN	4	0	2	0	0	0	0	3	0
	WORTH	1	0	0	0	0	0	0	1	0
	NW TOTAL	789	119	196	7	0	0	147	319	102
NE REGION	ADAIR	18	5	3	1	0	0	4	5	2
	AUDRAIN	36	4	7	0	0	0	9	19	0
	BOONE	205	18	53	1	0	0	72	74	20
	CALLAWAY	40	2	8	2	0	0	16	15	1
	CLARK	13	1	6	1	0	0	1	5	0
	COLE	72	6	21	2	0	0	23	29	2
	FRANKLIN	75	9	8	2	0	0	25	39	9
	GASCONADE	7	0	1	0	0	0	2	4	2
	HOWARD	11	0	1	0	0	0	5	4	1
	KNOX	2	0	2	0	0	0	1	0	0
	LEWIS	11	1	2	0	0	0	3	4	2
	LINCOLN	24	3	5	0	0	0	4	11	2
	MACON	24	1	3	3	0	0	4	11	6
	MARION	66	9	6	2	0	0	20	30	8
	MONROE	7	1	0	1	0	0	4	1	0
	MONTGOMERY	18	1	3	0	0	0	6	9	2
	OSAGE	3	0	1	0	0	0	0	2	0
	PIKE	36	6	2	1	0	0	9	16	7
	RALLS	7	1	1	0	0	0	1	5	0
	RANDOLPH	48	10	8	2	0	0	11	23	0
	SCHUYLER	4	0	0	0	0	0	2	1	1
	SCOTLAND	1	0	0	0	0	0	0	0	1
	SHELBY	9	2	1	0	0	0	2	7	0
	WARREN	30	5	7	0	0	0	9	13	0
	NE TOTAL	767	85	149	18	0	0	233	327	66
SE REGION	BOLLINGER	9	0	4	0	0	0	1	3	1
	BUTLER	120	7	30	0	0	0	19	68	7
	CAPE GIRARDEAU	168	28	54	0	0	0	35	76	4
	CARTER	27	6	2	0	0	0	4	16	0
	CRAWFORD	31	1	6	2	0	0	10	14	2
	DENT	15	1	5	0	0	0	3	7	0
	DUNKLIN	146	10	33	3	2	0	28	84	5
	HOWELL	87	4	24	2	0	0	14	49	7

NOTE: PARTICIPANTS MAY BE ENROLLED IN MORE THAN ONE ACTIVITY.

**TABLE 5
WORK ACTIVITIES OF PERSONS RECEIVING TEMPORARY ASSISTANCE
AS OF FEBRUARY 28, 2006**

	TOTAL PERSONS ENROLLED	EDUCATION RELATED TO EMPLOYMENT	VOC EDUC AND TRAINING	CWEP/AWEP	ON-THE-JOB TRAINING	WAGE SUPP	JOB SEARCH/ READINESS	JOB ENTRY	OTHER
SE REGION									
IRON	24	3	6	0	0	0	3	13	1
MADISON	33	1	11	1	0	0	3	20	4
MARIES	8	2	4	0	0	0	1	0	1
MISSISSIPPI	76	15	15	2	0	0	5	44	4
NEW MADRID	57	11	9	5	1	0	5	26	4
OREGON	26	1	4	0	0	0	2	17	4
PEMISCOT	103	18	12	5	0	0	12	40	25
PERRY	6	0	1	0	0	0	1	3	1
PHELPS	79	9	20	3	0	0	19	29	13
PULASKI	33	8	7	0	0	0	4	15	3
REYNOLDS	8	3	3	0	0	0	0	1	1
RIPLEY	42	5	9	0	0	0	0	24	4
ST FRANCOIS	136	23	45	0	2	0	19	52	16
STE GENEVIEVE	15	1	6	0	0	0	1	8	0
SCOTT	101	15	23	2	1	0	26	45	4
SHANNON	18	3	4	0	0	0	0	7	5
STODDARD	63	12	12	0	0	0	2	37	3
TEXAS	61	8	18	6	0	0	6	27	1
WASHINGTON	48	6	17	2	0	0	8	19	2
WAYNE	29	14	1	0	0	0	4	12	1
SE TOTAL	1,569	215	385	33	6	0	235	756	123
SW REGION									
BARRY	59	5	9	1	1	0	5	32	12
BARTON	32	0	7	1	0	0	6	17	6
BATES	39	10	3	3	0	0	5	21	0
BENTON	69	17	10	1	0	0	11	28	9
CAMDEN	47	5	5	0	0	0	11	21	11
CEDAR	49	7	10	0	0	0	9	28	1
CHRISTIAN	47	7	13	3	0	0	8	18	3
DADE	15	2	2	1	0	0	2	7	3
DALLAS	30	1	11	0	0	0	6	13	0
DOUGLAS	29	4	13	1	0	0	12	9	0
GREENE	372	52	124	13	0	0	47	175	28
HENRY	66	10	9	2	0	0	12	36	3
HICKORY	23	2	1	0	0	0	3	13	4
JASPER	254	35	73	4	4	0	31	102	40
LACLEDE	37	3	7	0	0	0	8	20	8
LAWRENCE	64	9	18	3	1	0	9	24	10
MCDONALD	17	4	4	0	1	0	0	7	2
MILLER	31	2	2	0	0	0	6	10	14
MONITEAU	12	2	3	0	0	0	4	5	1
MORGAN	27	1	5	0	0	0	7	12	7
NEWTON	86	13	24	6	1	0	4	34	20
OZARK	26	2	4	0	0	0	6	11	4
POLK	49	7	14	3	0	0	5	25	5
ST CLAIR	29	5	2	0	0	0	7	16	1
STONE	27	0	6	0	0	0	8	17	0
TANEY	37	10	1	0	0	0	3	21	4
VERNON	58	2	20	2	1	0	5	34	2
WEBSTER	31	0	10	2	0	0	8	16	0
WRIGHT	54	7	17	7	0	0	7	21	6
SW TOTAL	1,716	224	427	53	9	0	255	793	204
KC REGION									
CLAY	187	48	47	4	0	0	50	36	35
JACKSON	1,996	447	433	64	6	0	407	409	539
PLATTE	73	17	13	0	0	0	26	11	22
KC TOTAL	2,256	512	493	68	6	0	483	456	596
STL REGION									
JEFFERSON	220	20	66	0	0	0	28	112	45
ST CHARLES	195	13	54	1	0	0	29	86	53
ST LOUIS COUNTY	1,363	95	699	3	1	0	146	412	183
ST LOUIS CITY	2,088	285	935	27	2	0	202	691	201
STL TOTAL	3,866	413	1,754	31	3	0	405	1,301	482
STATEWIDE	10,963	1,568	3,404	210	24	0	1,758	3,952	1,573

NOTE: PARTICIPANTS MAY BE ENROLLED IN MORE THAN ONE ACTIVITY.

TABLE 6
TEMPORARY ASSISTANCE REINVESTIGATIONS
FEBRUARY 2006

		CASES AS OF END OF MONTH	REINS COMPLETED DURING MONTH	CASES OVERDUE FOR REIN	% OVERDUE FOR REIN
NW REGION	ANDREW	38	1	1	2.63%
	ATCHISON	25	3	0	0.00%
	BUCHANAN	765	81	4	0.52%
	CALDWELL	47	5	0	0.00%
	CARROLL	73	6	0	0.00%
	CASS	421	28	2	0.48%
	CHARITON	29	2	0	0.00%
	CLINTON	92	6	1	1.09%
	COOPER	79	5	1	1.27%
	DAVISS	23	2	0	0.00%
	DE KALB	54	5	0	0.00%
	GENTRY	26	3	0	0.00%
	GRUNDY	72	6	0	0.00%
	HARRISON	52	4	0	0.00%
	HOLT	17	1	0	0.00%
	JOHNSON	231	19	2	0.87%
	LAFAYETTE	240	30	2	0.83%
	LINN	68	6	0	0.00%
	LIVINGSTON	78	12	0	0.00%
	MERCER	16	0	0	0.00%
NODAWAY	40	1	1	2.50%	
PETTIS	327	23	0	0.00%	
PUTNAM	28	1	0	0.00%	
RAY	166	13	1	0.60%	
SALINE	202	27	0	0.00%	
SULLIVAN	34	4	0	0.00%	
WORTH	3	0	0	0.00%	
	NW TOTAL	3,246	294	15	0.46%
NE REGION	ADAIR	68	9	1	1.47%
	AUDRAIN	166	12	0	0.00%
	BOONE	901	88	12	1.33%
	CALLAWAY	235	23	1	0.43%
	CLARK	35	2	0	0.00%
	COLE	397	36	4	1.01%
	FRANKLIN	289	29	0	0.00%
	GASCONADE	37	3	1	2.70%
	HOWARD	57	12	0	0.00%
	KNOX	8	0	0	0.00%
	LEWIS	40	2	0	0.00%
	LINCOLN	172	20	0	0.00%
	MACON	76	11	0	0.00%
	MARION	254	33	0	0.00%
	MONROE	23	5	0	0.00%
	MONTGOMERY	57	9	0	0.00%
	OSAGE	17	1	0	0.00%
	PIKE	118	13	0	0.00%
	RALLS	37	2	0	0.00%
	RANDOLPH	222	18	3	1.35%
SCHUYLER	8	1	0	0.00%	
SCOTLAND	10	1	0	0.00%	
SHELBY	29	2	0	0.00%	
WARREN	119	13	0	0.00%	
	NE TOTAL	3,375	345	22	0.65%
SE REGION	BOLLINGER	65	6	0	0.00%
	BUTLER	557	62	2	0.36%
	CAPE GIRARDEAU	534	51	4	0.75%
	CARTER	90	16	0	0.00%
	CRAWFORD	223	22	0	0.00%
	DENT	121	11	2	1.65%
	DUNKLIN	736	72	5	0.68%
HOWELL	370	49	0	0.00%	

TABLE 6
TEMPORARY ASSISTANCE REINVESTIGATIONS
FEBRUARY 2006

		CASES AS OF END OF MONTH	REINS COMPLETED DURING MONTH	CASES OVERDUE FOR REIN	% OVERDUE FOR REIN
SE REGION	IRON	115	10	0	0.00%
	MADISON	109	8	0	0.00%
	MARIES	51	5	0	0.00%
	MISSISSIPPI	302	36	0	0.00%
	NEW MADRID	340	33	0	0.00%
	OREGON	105	14	0	0.00%
	PEMISCOT	488	57	4	0.82%
	PERRY	56	2	0	0.00%
	PHELPS	277	19	0	0.00%
	PULASKI	180	24	0	0.00%
	REYNOLDS	53	4	0	0.00%
	RIPLEY	173	17	1	0.58%
	ST FRANCOIS	565	70	7	1.24%
	STE GENEVIEVE	61	5	0	0.00%
	SCOTT	546	59	5	0.92%
	SHANNON	63	11	0	0.00%
	STODDARD	236	36	0	0.00%
	TEXAS	199	18	0	0.00%
	WASHINGTON	279	35	1	0.36%
	WAYNE	144	12	0	0.00%
	SE TOTAL	7,038	764	31	0.44%
SW REGION	BARRY	256	26	0	0.00%
	BARTON	126	15	0	0.00%
	BATES	100	15	0	0.00%
	BENTON	212	26	0	0.00%
	CAMDEN	200	25	0	0.00%
	CEDAR	151	17	0	0.00%
	CHRISTIAN	235	18	3	1.28%
	DADE	45	5	0	0.00%
	DALLAS	130	5	0	0.00%
	DOUGLAS	106	13	0	0.00%
	GREENE	1,468	134	15	1.02%
	HENRY	187	22	0	0.00%
	HICKORY	68	5	0	0.00%
	JASPER	992	93	5	0.50%
	LACLEDE	232	27	0	0.00%
	LAWRENCE	250	17	1	0.40%
	MCDONALD	128	12	0	0.00%
	MILLER	180	15	0	0.00%
	MONITEAU	72	10	1	1.39%
	MORGAN	137	18	0	0.00%
	NEWTON	309	31	2	0.65%
	OZARK	88	8	0	0.00%
	POLK	203	17	0	0.00%
	ST CLAIR	71	7	0	0.00%
	STONE	144	9	1	0.69%
	TANEY	192	9	1	0.52%
	VERNON	166	21	0	0.00%
	WEBSTER	167	19	2	1.20%
WRIGHT	198	26	1	0.51%	
	SW TOTAL	6,813	665	32	0.47%
KC REGION	CLAY	666	50	4	0.60%
	JACKSON	7,085	645	33	0.47%
	PLATTE	229	31	0	0.00%
	KC TOTAL	7,980	726	37	0.46%
STL REGION	JEFFERSON	774	90	0	0.00%
	ST CHARLES	777	70	3	0.39%
	ST LOUIS COUNTY	5,157	500	55	1.07%
	ST LOUIS CITY	7,225	744	45	0.62%
	STL TOTAL	13,933	1,404	103	0.74%
STATEWIDE		42,385	4,198	240	0.57%

This page is intentionally left blank.

MEDICAID

This page is intentionally left blank.

**TABLE 7
MEDICAID ELIGIBILITY
FEBRUARY 2006**

	NUMBER OR AMOUNT FEB-2006	NUMBER OR AMOUNT JAN-2006	NUMBER OR AMOUNT DEC-2005	NUMBER OR AMOUNT FEB-2005	CHANGE FROM LAST MONTH	CHANGE FROM 2 MONTHS AGO	CHANGE FROM LAST YEAR
*** MC+/MAF/TMA							
APPLICATIONS RECEIVED	9,103	10,945	9,180	7,550	-16.8%	-0.8%	20.6%
APPLICATIONS APPROVED	6,890	7,551	7,362	6,177	-8.8%	-6.4%	11.5%
APPLICATIONS REJECTED	2,284	2,191	2,453	1,592	4.2%	-6.9%	43.5%
APPLICATIONS PENDING	4,126	4,361	3,466	3,530	-5.4%	19.0%	16.9%
MC+							
FAMILIES	136,822	138,203	139,047	112,767	-1.0%	-1.6%	21.3%
NON-CHIP POVERTY CHILDREN	183,141	184,216	184,466	99,992	-0.6%	-0.7%	83.2%
CHIP NON-PREMIUM CHILDREN	43,784	43,692	43,250	92,502	0.2%	1.2%	-52.7%
CHIP PREMIUM CHILDREN	25,931	27,560	29,248	3,030	-5.9%	-11.3%	755.8%
MAF							
FAMILIES	83,208	83,754	83,025	157,200	-0.7%	0.2%	-47.1%
PARENTS/CARETAKERS	75,119	75,849	74,998	160,493	-1.0%	0.2%	-53.2%
CHILDREN	153,079	154,063	152,806	308,584	-0.6%	0.2%	-50.4%
TMA							
FAMILIES	33,209	34,175	35,334	13,118	-2.8%	-6.0%	153.2%
PARENTS/CARETAKERS	39,080	44,979	60,566	18,049	-13.1%	-35.5%	116.5%
CHILDREN	69,651	71,520	73,870	24,638	-2.6%	-5.7%	182.7%
TOTAL MC+/MAF/TMA							
FAMILIES	253,239	256,132	257,406	284,194	-1.1%	-1.6%	-10.9%
PARENTS/CARETAKERS	114,199	120,828	135,564	179,915	-5.5%	-15.8%	-36.5%
CHILDREN	475,586	481,051	483,640	528,746	-1.1%	-1.7%	-10.1%
CASES CLOSED	12,385	13,495	17,592	8,781	-8.2%	-29.6%	41.0%
*** NEWBORNS							
	17,657	17,457	16,965	15,541	1.1%	4.1%	13.6%
*** BCCT							
PERSONS	444	441	439	410	0.7%	1.1%	8.3%
PRESUMPTIVE ELIGIBILITY PERSONS	3	5	3	4	-40.0%	0.0%	-25.0%
*** MC+ FOR PREGNANT WOMEN							
APPLICATIONS RECEIVED	3,735	4,547	3,587	2,792	-17.9%	4.1%	33.8%
APPLICATIONS APPROVED	2,741	3,008	2,541	2,053	-8.9%	7.9%	33.5%
APPLICATIONS REJECTED	1,050	1,115	1,050	809	-5.8%	0.0%	29.8%
APPLICATIONS PENDING	1,155	1,260	924	823	-8.3%	25.0%	40.3%
MC+ FOR PREGNANT WOMEN	20,221	19,957	19,282	16,645	1.3%	4.9%	21.5%
EXTENDED WOMEN'S HEALTH	12,639	12,392	12,145	10,119	2.0%	4.1%	24.9%
*** REFUGEE							
APPLICATIONS RECEIVED	13	10	19	20	30.0%	-31.6%	-35.0%
APPLICATIONS APPROVED	12	15	12	8	-20.0%	0.0%	50.0%
APPLICATIONS REJECTED	2	1	0	3	100.0%	0.0%	-33.3%
APPLICATIONS PENDING	5	6	12	16	-16.7%	-58.3%	-68.8%
CASES	144	158	153	138	-8.9%	-5.9%	4.3%
PERSONS	200	209	207	197	-4.3%	-3.4%	1.5%
TOTAL PAYMENTS	\$4,744	\$5,424	\$4,842	\$6,506	-12.5%	-2.0%	-27.1%
CASES CLOSED	15	26	12	13	-42.3%	25.0%	15.4%
*** SUPPLEMENTAL AID TO BLIND							
APPLICATIONS RECEIVED	94	109	91	91	-13.8%	3.3%	3.3%
APPLICATIONS APPROVED	11	11	7	6	0.0%	57.1%	83.3%
APPLICATIONS REJECTED	90	93	84	72	-3.2%	7.1%	25.0%
APPLICATIONS PENDING	175	183	180	163	-4.4%	-2.8%	7.4%
PERSONS	782	785	791	824	-0.4%	-1.1%	-5.1%
TOTAL PAYMENTS	\$322,765	\$324,659	\$328,573	\$322,158	-0.6%	-1.8%	0.2%
CASES CLOSED	21	15	21	13	40.0%	0.0%	61.5%

**TABLE 7
MEDICAID ELIGIBILITY
FEBRUARY 2006**

	NUMBER OR AMOUNT FEB-2006	NUMBER OR AMOUNT JAN-2006	NUMBER OR AMOUNT DEC-2005	NUMBER OR AMOUNT FEB-2005	CHANGE FROM LAST MONTH	CHANGE FROM 2 MONTHS AGO	CHANGE FROM LAST YEAR
*** BLIND PENSION							
APPLICATIONS RECEIVED	136	155	142	112	-12.3%	-4.2%	21.4%
APPLICATIONS APPROVED	44	42	49	34	4.8%	-10.2%	29.4%
APPLICATIONS REJECTED	97	100	91	83	-3.0%	6.6%	16.9%
APPLICATIONS PENDING	249	260	252	229	-4.2%	-1.2%	8.7%
PERSONS	2,850	2,843	2,852	2,794	0.2%	-0.1%	2.0%
TOTAL PAYMENTS	\$1,450,613	\$1,448,042	\$1,452,632	\$1,335,326	0.2%	-0.1%	8.6%
CASES CLOSED	36	36	44	28	0.0%	-18.2%	28.6%
*** MEDICAL ASSISTANCE							
APPLICATIONS RECEIVED	7,810	8,975	7,794	8,256	-13.0%	0.2%	-5.4%
APPLICATIONS APPROVED	3,918	4,180	4,647	4,134	-6.3%	-15.7%	-5.2%
APPLICATIONS REJECTED	3,787	4,092	4,447	3,817	-7.5%	-14.8%	-0.8%
APPLICATIONS PENDING	10,986	11,002	10,520	13,668	-0.1%	4.4%	-19.6%
SPENDDOWN PERSONS	24,606	26,319	28,039	11,202	-6.5%	-12.2%	119.7%
NON-SPENDDOWN PERSONS	149,883	150,687	155,794	163,710	-0.5%	-3.8%	-8.4%
CASES CLOSED	4,304	4,506	4,398	2,868	-4.5%	-2.1%	50.1%
*** MACC							
APPLICATIONS RECEIVED	274	264	202	211	3.8%	35.6%	29.9%
APPLICATIONS APPROVED	234	212	166	198	10.4%	41.0%	18.2%
DEPT. OF MENTAL HEALTH	0	0	0	0	0.0%	0.0%	0.0%
JUVENILE COURT	155	125	99	108	24.0%	56.6%	43.5%
DIV. OF YOUTH SERVICES	79	87	67	90	-9.2%	17.9%	-12.2%
APPLICATIONS REJECTED	47	44	34	36	6.8%	38.2%	30.6%
APPLICATIONS PENDING	30	42	36	35	-28.6%	-16.7%	-14.3%
TOTAL PERSONS	1,428	1,407	1,367	1,175	1.5%	4.5%	21.5%
DEPT. OF MENTAL HEALTH	3	3	3	4	0.0%	0.0%	-25.0%
JUVENILE COURT	784	766	737	664	2.3%	6.4%	18.1%
DIV. OF YOUTH SERVICES	594	600	588	507	-1.0%	1.0%	17.2%
CASES CLOSED	190	211	170	154	-10.0%	11.8%	23.4%
DEPT. OF MENTAL HEALTH	0	0	0	0	0.0%	0.0%	0.0%
JUVENILE COURT	120	114	83	77	5.3%	44.6%	55.8%
DIV. OF YOUTH SERVICES	70	97	87	77	-27.8%	-19.5%	-9.1%
*** NURSING CARE							
APPLICATIONS RECEIVED	281	299	294	296	-6.0%	-4.4%	-5.1%
APPLICATIONS APPROVED	209	219	213	232	-4.6%	-1.9%	-9.9%
APPLICATIONS REJECTED	64	67	70	64	-4.5%	-8.6%	0.0%
APPLICATIONS PENDING	218	213	205	249	2.3%	6.3%	-12.4%
TOTAL PERSONS	7,887	7,923	7,986	7,958	-0.5%	-1.2%	-0.9%
RCF-II	5,686	5,729	5,756	5,768	-0.8%	-1.2%	-1.4%
RCF-I	2,003	1,996	2,032	1,969	0.4%	-1.4%	1.7%
SNF-ICF	198	198	198	221	0.0%	0.0%	-10.4%
TOTAL PAYMENTS	\$1,922,735	\$1,928,906	\$1,924,763	\$1,937,400	-0.3%	-0.1%	-0.8%
RCF-II	\$1,554,125	\$1,562,538	\$1,555,569	\$1,567,833	-0.5%	-0.1%	-0.9%
RCF-I	\$295,335	\$293,224	\$296,256	\$288,379	0.7%	-0.3%	2.4%
SNF-ICF	\$73,275	\$73,144	\$72,938	\$81,188	0.2%	0.5%	-9.7%
CASES CLOSED	145	160	176	177	-9.4%	-17.6%	-18.1%
*** SSI ONLY							
	684	700	707	814	-2.3%	-3.3%	-16.0%
*** SSI-SP							
PERSONS	217	220	225	259	-1.4%	-3.6%	-16.2%
TOTAL PAYMENTS	\$14,076	\$14,195	\$14,323	\$16,608	-0.8%	-1.7%	-15.2%
*** SP ONLY							
PERSONS	66	67	68	80	-1.5%	-2.9%	-17.5%
TOTAL PAYMENTS	\$8,517	\$8,524	\$8,560	\$10,217	-0.1%	-0.5%	-16.6%

**TABLE 7
MEDICAID ELIGIBILITY
FEBRUARY 2006**

	NUMBER OR AMOUNT FEB-2006	NUMBER OR AMOUNT JAN-2006	NUMBER OR AMOUNT DEC-2005	NUMBER OR AMOUNT FEB-2005	CHANGE FROM LAST MONTH	CHANGE FROM 2 MONTHS AGO	CHANGE FROM LAST YEAR
*** QMB							
APPLICATIONS RECEIVED	1,235	1,421	1,322	960	-13.1%	-6.6%	28.6%
APPLICATIONS APPROVED	626	638	753	518	-1.9%	-16.9%	20.8%
APPLICATIONS REJECTED	662	599	650	525	10.5%	1.8%	26.1%
APPLICATIONS PENDING	646	735	588	526	-12.1%	9.9%	22.8%
PERSONS	9,365	9,040	6,453	4,430	3.6%	45.1%	111.4%
CASES CLOSED	171	177	158	207	-3.4%	8.2%	-17.4%
*** SLMB							
APPLICATIONS RECEIVED	810	1,005	855	566	-19.4%	-5.3%	43.1%
APPLICATIONS APPROVED	377	419	391	231	-10.0%	-3.6%	63.2%
APPLICATIONS REJECTED	462	481	456	381	-4.0%	1.3%	21.3%
APPLICATIONS PENDING	407	461	378	289	-11.7%	7.7%	40.8%
PERSONS	10,249	9,682	8,494	6,909	5.9%	20.7%	48.3%
CASES CLOSED	173	168	146	155	3.0%	18.5%	11.6%
*** VENDOR CASES							
PERSONS	28,902	29,142	29,279	29,624	-0.8%	-1.3%	-2.4%
CASES CLOSED	1,004	1,007	1,064	886	-0.3%	-5.6%	13.3%
*** PE FOR KIDS							
PERSONS	78	82	79	110	-4.9%	-1.3%	-29.1%

NOTE: NURSING CARE INCLUDES NC-GR AND NC-SAB ELIGIBLES AND PAYMENTS.

**TABLE 8
MEDICAID ELIGIBILITY BY REGION FOR FEBRUARY 2006**

	NW REGION	NE REGION	SE REGION	SW REGION	KC REGION	STL REGION
*** MC+/MAF/TMA						
APPLICATIONS RECEIVED	915	986	1,461	2,132	1,675	1,934
APPLICATIONS APPROVED	720	757	1,116	1,644	1,200	1,453
APPLICATIONS REJECTED	254	235	315	545	436	499
APPLICATIONS PENDING	406	415	653	861	886	905
MC+						
FAMILIES	13,221	15,157	22,076	32,099	21,723	32,546
NON-CHIP POVERTY CHILDREN	17,313	19,604	27,960	42,568	30,027	45,669
CHIP NON-PREMIUM CHILDREN	4,076	4,868	6,818	10,584	6,840	10,598
CHIP PREMIUM CHILDREN	2,637	3,175	3,887	5,757	4,320	6,155
MAF						
FAMILIES	6,067	7,168	12,603	13,687	15,113	28,570
PARENTS/CARETAKERS	5,621	6,620	11,198	13,088	12,789	25,803
CHILDREN	10,626	12,846	22,269	24,183	28,452	54,703
TMA						
FAMILIES	3,117	3,930	6,979	7,871	3,685	7,627
PARENTS/CARETAKERS	3,854	4,657	8,902	10,157	3,822	7,688
CHILDREN	6,517	7,794	14,195	16,526	8,022	16,597
TOTAL MC+/MAF/TMA						
FAMILIES	22,405	26,255	41,658	53,657	40,521	68,743
PARENTS/CARETAKERS	9,475	11,277	20,100	23,245	16,611	33,491
CHILDREN	41,169	48,287	75,129	99,618	77,661	133,722
CASES CLOSED	1,243	1,364	2,223	2,664	1,866	3,025
*** NEWBORNS	1,966	2,074	2,630	4,091	2,859	4,037
*** BCCT						
PERSONS	60	27	85	69	53	150
PRESUMPTIVE ELIGIBILITY PERSONS	1	0	0	0	2	0
*** MC+ FOR PREGNANT WOMEN						
APPLICATIONS RECEIVED	394	428	515	881	722	795
APPLICATIONS APPROVED	301	339	406	655	451	589
APPLICATIONS REJECTED	111	108	104	261	253	213
APPLICATIONS PENDING	135	123	170	244	226	257
MC+ FOR PREGNANT WOMEN	2,235	2,427	3,075	5,062	3,125	4,297
EXTENDED WOMEN'S HEALTH	1,347	1,570	1,755	3,253	2,079	2,635
*** REFUGEE						
APPLICATIONS RECEIVED	0	1	0	0	8	4
APPLICATIONS APPROVED	0	2	0	1	6	3
APPLICATIONS REJECTED	0	0	0	0	1	1
APPLICATIONS PENDING	0	0	0	0	1	4
CASES	1	7	0	1	47	88
PERSONS	1	13	0	1	70	115
TOTAL PAYMENTS	\$0	\$876	\$0	\$136	\$1,828	\$1,904
CASES CLOSED	0	0	0	0	3	12
*** SUPPLEMENTAL AID TO BLIND						
APPLICATIONS RECEIVED	10	12	16	19	11	26
APPLICATIONS APPROVED	2	0	4	2	2	1
APPLICATIONS REJECTED	6	9	18	19	8	30
APPLICATIONS PENDING	14	24	30	29	21	57
PERSONS	57	71	119	141	103	291
TOTAL PAYMENTS	\$23,442	\$26,801	\$49,426	\$55,834	\$40,939	\$126,323
CASES CLOSED	1	1	4	4	5	6
*** BLIND PENSION						
APPLICATIONS RECEIVED	13	21	21	28	27	26
APPLICATIONS APPROVED	5	6	4	7	12	10
APPLICATIONS REJECTED	11	9	24	17	11	25
APPLICATIONS PENDING	18	32	36	47	47	69
PERSONS	286	284	420	497	518	845
TOTAL PAYMENTS	\$145,829	\$144,681	\$213,096	\$252,918	\$263,139	\$430,950
CASES CLOSED	3	4	3	10	7	9

**TABLE 8
MEDICAID ELIGIBILITY BY REGION FOR FEBRUARY 2006**

	NW REGION	NE REGION	SE REGION	SW REGION	KC REGION	STL REGION
*** MEDICAL ASSISTANCE						
APPLICATIONS RECEIVED	735	873	1,373	1,922	1,191	1,716
APPLICATIONS APPROVED	377	416	712	860	587	966
APPLICATIONS REJECTED	376	432	687	962	476	854
APPLICATIONS PENDING	1,066	1,292	1,889	2,359	1,912	2,468
SPENDDOWN PERSONS	2,467	2,921	5,899	5,768	2,920	4,631
NON-SPENDDOWN PERSONS	13,132	15,057	33,488	32,029	17,923	38,254
CASES CLOSED	359	486	815	906	615	1,123
*** MACC						
APPLICATIONS RECEIVED	21	68	21	37	45	82
APPLICATIONS APPROVED	23	48	23	30	44	66
APPLICATIONS REJECTED	1	19	0	6	4	17
APPLICATIONS PENDING	0	7	0	2	3	18
PERSONS	64	175	219	152	403	415
CASES CLOSED	0	0	0	0	0	0
*** NURSING CARE						
APPLICATIONS RECEIVED	26	50	68	58	29	50
APPLICATIONS APPROVED	20	34	48	50	25	32
APPLICATIONS REJECTED	3	18	11	16	3	13
APPLICATIONS PENDING	21	34	55	52	17	39
PERSONS	693	1,014	1,895	1,509	1,085	1,691
RCF-II	448	736	1,396	1,120	722	1,264
RCF-I	227	251	461	371	289	404
SNF-ICF	18	27	38	18	74	23
TOTAL PAYMENTS	\$156,440	\$243,337	\$465,853	\$370,495	\$268,392	\$418,218
RCF-II	\$116,692	\$197,108	\$384,178	\$308,703	\$198,245	\$349,199
RCF-I	\$33,060	\$36,759	\$67,636	\$55,220	\$42,224	\$60,436
SNF/ICF	\$6,688	\$9,470	\$14,039	\$6,572	\$27,923	\$8,583
CASES CLOSED	6	26	39	22	26	26
*** SSI ONLY	50	43	193	101	36	261
*** SSI-SP						
PERSONS	23	21	69	39	16	49
TOTAL PAYMENTS	\$1,561	\$930	\$5,002	\$2,649	\$924	\$3,010
*** SP ONLY						
PERSONS	6	6	14	14	12	14
TOTAL PAYMENTS	\$1,401	\$257	\$2,078	\$2,588	\$1,590	\$603
*** QMB						
APPLICATIONS RECEIVED	181	140	285	307	137	185
APPLICATIONS APPROVED	84	77	166	152	71	76
APPLICATIONS REJECTED	98	74	144	175	65	106
APPLICATIONS PENDING	100	71	132	175	78	90
PERSONS	995	863	1,696	2,193	1,316	2,302
CASES CLOSED	24	18	34	34	13	48
*** SLMB						
APPLICATIONS RECEIVED	131	99	201	209	60	110
APPLICATIONS APPROVED	45	51	85	108	30	58
APPLICATIONS REJECTED	93	56	122	104	36	51
APPLICATIONS PENDING	74	50	92	110	40	41
PERSONS	1,041	1,028	2,407	2,772	1,226	1,775
CASES CLOSED	26	16	39	43	16	33
*** VENDOR CASES						
PERSONS	3,748	3,358	4,659	5,123	3,935	8,079
CASES CLOSED	114	129	151	171	147	292
*** PE FOR KIDS						
PERSONS	11	1	0	18	48	0

**TABLE 9
 MEDICAID ELIGIBILITY BY REGION AND COUNTY FOR FEBRUARY 2006**

	NW ANDREW	NW ATCHISON	NW BUCHANAN	NW CALDWELL	NW CARROLL
*** MC+/MAF/TMA					
APPLICATIONS RECEIVED	24	8	176	18	12
APPLICATIONS APPROVED	17	8	123	21	13
APPLICATIONS REJECTED	2	3	42	1	1
APPLICATIONS PENDING	10	0	54	9	9
MC+					
FAMILIES	327	125	2,395	261	333
NON-CHIP POVERTY CHILDREN	401	158	3,280	402	459
CHIP NON-PREMIUM CHILDREN	98	44	714	78	103
CHIP PREMIUM CHILDREN	66	40	328	42	79
MAF					
FAMILIES	83	64	1,340	99	171
PARENTS/CARETAKERS	87	57	1,272	92	148
CHILDREN	133	105	2,390	192	289
TMA					
FAMILIES	50	56	485	69	69
PARENTS/CARETAKERS	58	71	583	100	82
CHILDREN	95	108	995	153	152
TOTAL MC+/MAF/TMA					
FAMILIES	460	245	4,220	429	573
PARENTS/CARETAKERS	145	128	1,855	192	230
CHILDREN	793	455	7,707	867	1,082
CASES CLOSED	20	11	194	17	63
*** NEWBORNS	42	25	340	36	24
*** BCCT					
PERSONS	0	0	31	1	0
PRESUMPTIVE ELIGIBILITY PERSONS	0	0	0	0	0
*** MC+ FOR PREGNANT WOMEN					
APPLICATIONS RECEIVED	8	2	89	8	4
APPLICATIONS APPROVED	6	1	57	7	6
APPLICATIONS REJECTED	1	1	27	0	0
APPLICATIONS PENDING	4	1	31	3	1
MC+ FOR PREGNANT WOMEN	36	19	421	40	22
EXTENDED WOMEN'S HEALTH	28	21	246	23	26
*** REFUGEE					
APPLICATIONS RECEIVED	0	0	0	0	0
APPLICATIONS APPROVED	0	0	0	0	0
APPLICATIONS REJECTED	0	0	0	0	0
APPLICATIONS PENDING	0	0	0	0	0
CASES	0	0	0	0	0
PERSONS	0	0	0	0	0
TOTAL PAYMENTS	\$0	\$0	\$0	\$0	\$0
CASES CLOSED	0	0	0	0	0
*** SUPPLEMENTAL AID TO BLIND					
APPLICATIONS RECEIVED	1	2	1	0	0
APPLICATIONS APPROVED	0	0	0	0	0
APPLICATIONS REJECTED	0	0	1	0	0
APPLICATIONS PENDING	1	3	0	0	0
PERSONS	2	0	13	2	2
TOTAL PAYMENTS	\$765	\$0	\$5,769	\$751	\$968
CASES CLOSED	0	1	0	0	0
*** BLIND PENSION					
APPLICATIONS RECEIVED	2	3	1	0	0
APPLICATIONS APPROVED	0	1	1	0	0
APPLICATIONS REJECTED	1	0	0	0	0
APPLICATIONS PENDING	2	3	0	0	0
PERSONS	15	4	56	5	7
TOTAL PAYMENTS	\$7,650	\$2,040	\$28,560	\$2,550	\$3,570
CASES CLOSED	0	0	0	0	0

TABLE 9
MEDICAID ELIGIBILITY BY REGION AND COUNTY FOR FEBRUARY 2006

	NW ANDREW	NW ATCHISON	NW BUCHANAN	NW CALDWELL	NW CARROLL
*** MEDICAL ASSISTANCE					
APPLICATIONS RECEIVED	16	5	157	15	30
APPLICATIONS APPROVED	8	3	83	4	10
APPLICATIONS REJECTED	10	3	76	11	13
APPLICATIONS PENDING	21	14	242	20	41
SPENDDOWN PERSONS	46	40	496	40	48
NON-SPENDDOWN PERSONS	305	196	2,785	241	339
CASES CLOSED	5	2	69	10	25
*** MACC					
APPLICATIONS RECEIVED	0	0	16	0	0
APPLICATIONS APPROVED	0	0	19	0	0
APPLICATIONS REJECTED	0	0	0	0	0
APPLICATIONS PENDING	0	0	0	0	0
PERSONS	0	2	17	1	0
CASES CLOSED	0	0	0	0	0
*** NURSING CARE					
APPLICATIONS RECEIVED	0	0	3	0	0
APPLICATIONS APPROVED	0	0	1	0	0
APPLICATIONS REJECTED	0	0	0	0	0
APPLICATIONS PENDING	1	0	7	0	0
PERSONS	6	0	190	5	4
RCF-II	5	0	128	5	3
RCF-I	1	0	62	0	1
SNF-ICF	0	0	0	0	0
TOTAL PAYMENTS	\$1,267	\$0	\$39,487	\$1,399	\$930
RCF-II	\$1,235	\$0	\$31,414	\$1,399	\$774
RCF-I	\$32	\$0	\$8,073	\$0	\$156
SNF/ICF	\$0	\$0	\$0	\$0	\$0
CASES CLOSED	0	0	1	0	0
*** SSI ONLY	1	0	8	0	1
*** SSI-SP					
PERSONS	0	0	7	0	1
TOTAL PAYMENTS	\$0	\$0	\$309	\$0	\$232
*** SP ONLY					
PERSONS	0	1	0	1	0
TOTAL PAYMENTS	\$0	\$330	\$0	\$479	\$0
*** QMB					
APPLICATIONS RECEIVED	4	1	27	3	11
APPLICATIONS APPROVED	3	0	14	1	6
APPLICATIONS REJECTED	3	1	9	3	3
APPLICATIONS PENDING	0	0	11	2	3
PERSONS	22	11	195	12	18
CASES CLOSED	0	0	3	0	5
*** SLMB					
APPLICATIONS RECEIVED	5	1	5	2	3
APPLICATIONS APPROVED	2	0	2	1	2
APPLICATIONS REJECTED	4	1	2	2	0
APPLICATIONS PENDING	0	0	3	1	2
PERSONS	20	22	136	14	27
CASES CLOSED	1	0	1	0	3
*** VENDOR CASES					
PERSONS	101	68	422	49	72
CASES CLOSED	3	2	15	2	3
*** PE FOR KIDS					
PERSONS	0	0	8	0	0

**TABLE 9
 MEDICAID ELIGIBILITY BY REGION AND COUNTY FOR FEBRUARY 2006**

	NW CASS	NW GHARITON	NW CLINTON	NW COOPER	NW DAVISS
*** MC+/MAF/TMA					
APPLICATIONS RECEIVED	125	8	24	17	16
APPLICATIONS APPROVED	108	8	19	16	14
APPLICATIONS REJECTED	46	0	14	9	3
APPLICATIONS PENDING	85	2	8	11	3
MC+					
FAMILIES	1,702	173	364	420	250
NON-CHIP POVERTY CHILDREN	2,107	249	469	554	369
CHIP NON-PREMIUM CHILDREN	556	57	130	91	67
CHIP PREMIUM CHILDREN	493	39	74	79	50
MAF					
FAMILIES	969	62	147	136	76
PARENTS/CARETAKERS	833	61	137	124	90
CHILDREN	1,658	100	262	237	144
TMA					
FAMILIES	384	36	46	79	59
PARENTS/CARETAKERS	453	50	47	84	77
CHILDREN	789	75	94	161	139
TOTAL MC+/MAF/TMA					
FAMILIES	3,055	271	557	635	385
PARENTS/CARETAKERS	1,286	111	184	208	167
CHILDREN	5,603	520	1,029	1,122	769
CASES CLOSED	171	11	32	27	19
*** NEWBORNS	222	29	65	59	48
*** BCCT					
PERSONS	6	0	0	0	3
PRESUMPTIVE ELIGIBILITY PERSONS	0	0	0	0	0
*** MC+ FOR PREGNANT WOMEN					
APPLICATIONS RECEIVED	43	2	11	4	4
APPLICATIONS APPROVED	40	2	8	3	4
APPLICATIONS REJECTED	14	0	1	2	0
APPLICATIONS PENDING	16	1	4	3	1
MC+ FOR PREGNANT WOMEN	278	35	83	57	43
EXTENDED WOMEN'S HEALTH	206	23	47	39	29
*** REFUGEE					
APPLICATIONS RECEIVED	0	0	0	0	0
APPLICATIONS APPROVED	0	0	0	0	0
APPLICATIONS REJECTED	0	0	0	0	0
APPLICATIONS PENDING	0	0	0	0	0
CASES	0	0	0	0	0
PERSONS	0	0	0	0	0
TOTAL PAYMENTS	\$0	\$0	\$0	\$0	\$0
CASES CLOSED	0	0	0	0	0
*** SUPPLEMENTAL AID TO BLIND					
APPLICATIONS RECEIVED	0	0	1	0	0
APPLICATIONS APPROVED	0	0	0	0	0
APPLICATIONS REJECTED	0	0	0	0	0
APPLICATIONS PENDING	2	0	1	0	0
PERSONS	5	0	0	0	4
TOTAL PAYMENTS	\$1,827	\$0	\$0	\$0	\$1,544
CASES CLOSED	0	0	0	0	0
*** BLIND PENSION					
APPLICATIONS RECEIVED	0	0	1	0	0
APPLICATIONS APPROVED	0	0	0	0	0
APPLICATIONS REJECTED	1	0	1	0	0
APPLICATIONS PENDING	3	0	1	1	0
PERSONS	28	3	7	5	2
TOTAL PAYMENTS	\$14,280	\$1,530	\$3,570	\$2,550	\$1,020
CASES CLOSED	0	0	0	0	0

**TABLE 9
MEDICAID ELIGIBILITY BY REGION AND COUNTY FOR FEBRUARY 2006**

	NW CASS	NW CHARITON	NW CLINTON	NW COOPER	NW DAVISS
*** MEDICAL ASSISTANCE					
APPLICATIONS RECEIVED	88	3	27	15	10
APPLICATIONS APPROVED	36	4	9	6	6
APPLICATIONS REJECTED	39	7	18	8	5
APPLICATIONS PENDING	120	10	25	38	13
SPENDDOWN PERSONS	237	42	46	84	40
NON-SPENDDOWN PERSONS	1,093	242	262	360	181
CASES CLOSED	35	2	12	6	4
*** MACC					
APPLICATIONS RECEIVED	0	0	0	0	0
APPLICATIONS APPROVED	0	0	0	0	0
APPLICATIONS REJECTED	0	0	0	0	0
APPLICATIONS PENDING	0	0	0	0	0
PERSONS	0	0	1	0	0
CASES CLOSED	0	0	0	0	0
*** NURSING CARE					
APPLICATIONS RECEIVED	0	1	0	1	0
APPLICATIONS APPROVED	3	1	0	0	0
APPLICATIONS REJECTED	0	1	0	0	0
APPLICATIONS PENDING	1	0	0	1	0
PERSONS	60	4	0	11	5
RCF-II	48	4	0	5	4
RCF-I	10	0	0	6	1
SNF-ICF	2	0	0	0	0
TOTAL PAYMENTS	\$15,593	\$1,168	\$0	\$2,152	\$1,162
RCF-II	\$13,299	\$1,168	\$0	\$1,335	\$1,012
RCF-I	\$1,514	\$0	\$0	\$817	\$150
SNF/ICF	\$780	\$0	\$0	\$0	\$0
CASES CLOSED	1	0	0	0	0
*** SSI ONLY	3	2	0	0	1
*** SSI-SP					
PERSONS	5	2	0	0	1
TOTAL PAYMENTS	\$733	\$45	\$0	\$0	\$19
*** SP ONLY					
PERSONS	1	0	0	0	0
TOTAL PAYMENTS	\$19	\$0	\$0	\$0	\$0
*** QMB					
APPLICATIONS RECEIVED	17	1	3	3	2
APPLICATIONS APPROVED	7	1	1	0	2
APPLICATIONS REJECTED	8	0	2	3	3
APPLICATIONS PENDING	12	0	1	4	0
PERSONS	105	20	26	23	12
CASES CLOSED	1	0	1	0	0
*** SLMB					
APPLICATIONS RECEIVED	8	0	3	3	3
APPLICATIONS APPROVED	5	0	3	1	3
APPLICATIONS REJECTED	6	0	0	2	0
APPLICATIONS PENDING	6	0	0	2	0
PERSONS	139	17	20	37	12
CASES CLOSED	2	1	0	2	0
*** VENDOR CASES					
PERSONS	450	127	155	122	27
CASES CLOSED	9	4	6	6	3
*** PE FOR KIDS					
PERSONS	0	0	0	0	0

TABLE 9
MEDICAID ELIGIBILITY BY REGION AND COUNTY FOR FEBRUARY 2006

	NW DE KALB	NW GENTRY	NW GRUNDY	NW HARRISON	NW HOLT
*** MC+/MAF/TMA					
APPLICATIONS RECEIVED	17	10	13	19	8
APPLICATIONS APPROVED	12	8	10	15	9
APPLICATIONS REJECTED	6	2	1	4	0
APPLICATIONS PENDING	6	3	7	2	4
MC+					
FAMILIES	229	140	287	286	142
NON-CHIP POVERTY CHILDREN	310	153	376	347	162
CHIP NON-PREMIUM CHILDREN	76	55	112	82	64
CHIP PREMIUM CHILDREN	52	41	40	53	40
MAF					
FAMILIES	75	44	118	98	35
PARENTS/CARETAKERS	67	47	113	96	34
CHILDREN	126	86	215	164	65
TMA					
FAMILIES	37	44	77	72	33
PARENTS/CARETAKERS	45	50	89	95	39
CHILDREN	81	87	148	160	60
TOTAL MC+/MAF/TMA					
FAMILIES	341	228	482	456	210
PARENTS/CARETAKERS	112	97	202	191	73
CHILDREN	645	422	891	806	391
CASES CLOSED	25	9	22	34	12
*** NEWBORNS	39	30	41	43	23
*** BCCT					
PERSONS	0	1	0	0	0
PRESUMPTIVE ELIGIBILITY PERSONS	0	0	0	0	0
*** MC+ FOR PREGNANT WOMEN					
APPLICATIONS RECEIVED	7	4	6	8	1
APPLICATIONS APPROVED	7	2	3	9	1
APPLICATIONS REJECTED	0	0	2	1	2
APPLICATIONS PENDING	0	2	2	0	0
MC+ FOR PREGNANT WOMEN	38	28	51	63	17
EXTENDED WOMEN'S HEALTH	18	18	23	20	19
*** REFUGEE					
APPLICATIONS RECEIVED	0	0	0	0	0
APPLICATIONS APPROVED	0	0	0	0	0
APPLICATIONS REJECTED	0	0	0	0	0
APPLICATIONS PENDING	0	0	0	0	0
CASES	0	0	0	0	0
PERSONS	0	0	0	0	0
TOTAL PAYMENTS	\$0	\$0	\$0	\$0	\$0
CASES CLOSED	0	0	0	0	0
*** SUPPLEMENTAL AID TO BLIND					
APPLICATIONS RECEIVED	0	0	0	0	0
APPLICATIONS APPROVED	0	0	0	0	0
APPLICATIONS REJECTED	0	0	0	0	0
APPLICATIONS PENDING	0	0	0	0	0
PERSONS	0	0	2	2	2
TOTAL PAYMENTS	\$0	\$0	\$913	\$872	\$807
CASES CLOSED	0	0	0	0	0
*** BLIND PENSION					
APPLICATIONS RECEIVED	0	0	0	0	0
APPLICATIONS APPROVED	0	0	1	0	0
APPLICATIONS REJECTED	0	0	0	0	0
APPLICATIONS PENDING	0	0	0	0	0
PERSONS	7	4	5	6	2
TOTAL PAYMENTS	\$3,570	\$2,040	\$2,550	\$3,060	\$1,020
CASES CLOSED	0	0	0	0	0

**TABLE 9
MEDICAID ELIGIBILITY BY REGION AND COUNTY FOR FEBRUARY 2006**

	NW DE KALB	NW GENTRY	NW GRUNDY	NW HARRISON	NW HOLT
*** MEDICAL ASSISTANCE					
APPLICATIONS RECEIVED	5	9	20	18	7
APPLICATIONS APPROVED	5	3	12	8	5
APPLICATIONS REJECTED	4	1	9	7	4
APPLICATIONS PENDING	13	12	29	22	12
SPENDDOWN PERSONS	53	58	69	77	26
NON-SPENDDOWN PERSONS	249	200	355	314	140
CASES CLOSED	2	2	8	5	2
*** MACC					
APPLICATIONS RECEIVED	0	0	3	0	0
APPLICATIONS APPROVED	0	0	2	0	0
APPLICATIONS REJECTED	0	0	1	0	0
APPLICATIONS PENDING	0	0	0	0	0
PERSONS	1	2	0	0	0
CASES CLOSED	0	0	0	0	0
*** NURSING CARE					
APPLICATIONS RECEIVED	2	0	0	0	0
APPLICATIONS APPROVED	3	0	0	0	0
APPLICATIONS REJECTED	0	0	0	0	0
APPLICATIONS PENDING	1	0	0	0	0
PERSONS	35	1	18	12	0
RCF-II	29	1	12	5	0
RCF-I	6	0	6	6	0
SNF-ICF	0	0	0	1	0
TOTAL PAYMENTS	\$9,268	\$292	\$3,407	\$2,573	\$0
RCF-II	\$8,332	\$292	\$2,499	\$1,345	\$0
RCF-I	\$936	\$0	\$908	\$936	\$0
SNF/ICF	\$0	\$0	\$0	\$292	\$0
CASES CLOSED	0	0	0	0	0
*** SSI ONLY	2	2	2	1	2
*** SSI-SP					
PERSONS	0	0	0	2	0
TOTAL PAYMENTS	\$0	\$0	\$0	\$24	\$0
*** SP ONLY					
PERSONS	0	0	0	0	0
TOTAL PAYMENTS	\$0	\$0	\$0	\$0	\$0
*** QMB					
APPLICATIONS RECEIVED	1	0	6	7	0
APPLICATIONS APPROVED	0	0	3	1	0
APPLICATIONS REJECTED	0	0	1	1	0
APPLICATIONS PENDING	1	0	4	6	0
PERSONS	12	11	14	21	10
CASES CLOSED	0	0	0	0	0
*** SLMB					
APPLICATIONS RECEIVED	1	0	5	6	0
APPLICATIONS APPROVED	0	0	4	0	0
APPLICATIONS REJECTED	1	0	2	2	0
APPLICATIONS PENDING	1	0	1	5	0
PERSONS	27	8	33	26	8
CASES CLOSED	0	1	3	0	0
*** VENDOR CASES					
PERSONS	74	98	107	98	57
CASES CLOSED	3	1	2	6	2
*** PE FOR KIDS					
PERSONS	0	0	2	0	0

**TABLE 9
MEDICAID ELIGIBILITY BY REGION AND COUNTY FOR FEBRUARY 2006**

	NW JOHNSON	NW LAFAYETTE	NW LINN	NW LIVINGSTON	NW MERCER
*** MC+/MAF/TMA					
APPLICATIONS RECEIVED	78	44	18	21	7
APPLICATIONS APPROVED	60	36	20	22	5
APPLICATIONS REJECTED	22	13	6	4	1
APPLICATIONS PENDING	38	21	7	10	3
MC+					
FAMILIES	950	781	360	402	88
NON-CHIP POVERTY CHILDREN	1,205	934	489	563	110
CHIP NON-PREMIUM CHILDREN	278	220	120	132	25
CHIP PREMIUM CHILDREN	192	211	39	55	31
MAF					
FAMILIES	454	405	147	162	34
PARENTS/CARETAKERS	448	416	132	170	31
CHILDREN	773	712	250	297	57
TMA					
FAMILIES	232	163	109	109	35
PARENTS/CARETAKERS	321	193	150	129	46
CHILDREN	472	354	251	235	80
TOTAL MC+/MAF/TMA					
FAMILIES	1,636	1,349	616	673	157
PARENTS/CARETAKERS	769	609	282	299	77
CHILDREN	2,920	2,431	1,149	1,282	303
CASES CLOSED	91	51	28	40	11
*** NEWBORNS	155	133	83	66	21
*** BCCT					
PERSONS	5	2	0	1	0
PRESUMPTIVE ELIGIBILITY PERSONS	0	0	1	0	0
*** MC+ FOR PREGNANT WOMEN					
APPLICATIONS RECEIVED	44	21	8	6	0
APPLICATIONS APPROVED	35	18	7	11	1
APPLICATIONS REJECTED	6	5	2	1	0
APPLICATIONS PENDING	21	7	2	0	0
MC+ FOR PREGNANT WOMEN	201	117	65	68	12
EXTENDED WOMEN'S HEALTH	96	77	42	45	12
*** REFUGEE					
APPLICATIONS RECEIVED	0	0	0	0	0
APPLICATIONS APPROVED	0	0	0	0	0
APPLICATIONS REJECTED	0	0	0	0	0
APPLICATIONS PENDING	0	0	0	0	0
CASES	0	0	0	0	0
PERSONS	0	0	0	0	0
TOTAL PAYMENTS	\$0	\$0	\$0	\$0	\$0
CASES CLOSED	0	0	0	0	0
*** SUPPLEMENTAL AID TO BLIND					
APPLICATIONS RECEIVED	2	0	0	0	0
APPLICATIONS APPROVED	0	0	0	0	0
APPLICATIONS REJECTED	3	0	0	0	0
APPLICATIONS PENDING	1	0	1	0	0
PERSONS	5	5	5	0	1
TOTAL PAYMENTS	\$1,410	\$2,292	\$1,727	\$0	\$493
CASES CLOSED	0	0	0	0	0
*** BLIND PENSION					
APPLICATIONS RECEIVED	2	0	0	0	0
APPLICATIONS APPROVED	1	0	0	0	0
APPLICATIONS REJECTED	3	1	1	0	0
APPLICATIONS PENDING	1	0	1	0	0
PERSONS	18	17	6	13	1
TOTAL PAYMENTS	\$9,180	\$8,670	\$3,060	\$6,630	\$510
CASES CLOSED	1	1	0	0	0

**TABLE 9
MEDICAID ELIGIBILITY BY REGION AND COUNTY FOR FEBRUARY 2006**

	NW JOHNSON	NW LAFAYETTE	NW LINN	NW LIVINGSTON	NW MERCER
*** MEDICAL ASSISTANCE					
APPLICATIONS RECEIVED	59	28	17	19	2
APPLICATIONS APPROVED	28	19	15	8	2
APPLICATIONS REJECTED	37	25	11	8	1
APPLICATIONS PENDING	86	42	22	32	2
SPENDDOWN PERSONS	115	171	69	83	24
NON-SPENDDOWN PERSONS	766	702	436	476	119
CASES CLOSED	24	18	11	18	1
*** MACC					
APPLICATIONS RECEIVED	0	0	0	0	0
APPLICATIONS APPROVED	0	0	0	0	0
APPLICATIONS REJECTED	0	0	0	0	0
APPLICATIONS PENDING	0	0	0	0	0
PERSONS	0	37	0	0	0
CASES CLOSED	0	0	0	0	0
*** NURSING CARE					
APPLICATIONS RECEIVED	3	0	1	6	0
APPLICATIONS APPROVED	1	0	2	3	0
APPLICATIONS REJECTED	1	0	0	1	0
APPLICATIONS PENDING	3	0	0	2	0
PERSONS	24	9	13	77	17
RCF-II	10	6	6	57	11
RCF-I	14	3	7	7	6
SNF-ICF	0	0	0	13	0
TOTAL PAYMENTS	\$4,656	\$1,543	\$2,665	\$21,444	\$3,981
RCF-II	\$2,486	\$1,134	\$1,639	\$15,411	\$3,045
RCF-I	\$2,170	\$409	\$1,026	\$963	\$936
SNF/ICF	\$0	\$0	\$0	\$5,070	\$0
CASES CLOSED	0	0	0	1	0
*** SSI ONLY	3	2	0	3	0
*** SSI-SP					
PERSONS	0	4	0	0	0
TOTAL PAYMENTS	\$0	\$150	\$0	\$0	\$0
*** SP ONLY					
PERSONS	0	1	0	2	0
TOTAL PAYMENTS	\$0	\$34	\$0	\$539	\$0
*** QMB					
APPLICATIONS RECEIVED	28	11	6	10	1
APPLICATIONS APPROVED	9	6	4	7	1
APPLICATIONS REJECTED	12	7	6	3	2
APPLICATIONS PENDING	19	2	3	2	0
PERSONS	56	44	42	35	9
CASES CLOSED	1	0	0	1	0
*** SLMB					
APPLICATIONS RECEIVED	27	8	6	5	0
APPLICATIONS APPROVED	2	0	1	3	0
APPLICATIONS REJECTED	16	7	9	2	1
APPLICATIONS PENDING	19	1	3	1	0
PERSONS	43	44	54	47	4
CASES CLOSED	2	3	1	1	0
*** VENDOR CASES					
PERSONS	216	289	112	135	18
CASES CLOSED	10	6	6	5	0
*** PE FOR KIDS					
PERSONS	0	1	0	0	0

**TABLE 9
MEDICAID ELIGIBILITY BY REGION AND COUNTY FOR FEBRUARY 2006**

	NW NODAWAY	NW PETTIS	NW PUTNAM	NW RAY	NW SALINE
*** MC+/MAF/TMA					
APPLICATIONS RECEIVED	16	110	9	47	54
APPLICATIONS APPROVED	14	81	4	28	31
APPLICATIONS REJECTED	8	29	4	16	14
APPLICATIONS PENDING	2	60	2	25	21
MC+					
FAMILIES	322	1,304	165	483	643
NON-CHIP POVERTY CHILDREN	406	1,801	206	620	829
CHIP NON-PREMIUM CHILDREN	96	354	46	175	214
CHIP PREMIUM CHILDREN	94	210	39	103	93
MAF					
FAMILIES	62	561	40	254	313
PARENTS/CARETAKERS	60	497	50	235	250
CHILDREN	112	1,010	78	449	534
TMA					
FAMILIES	57	348	39	131	195
PARENTS/CARETAKERS	67	440	49	157	245
CHILDREN	101	786	91	255	388
TOTAL MC+/MAF/TMA					
FAMILIES	441	2,213	244	868	1,151
PARENTS/CARETAKERS	127	937	99	392	495
CHILDREN	809	4,161	460	1,602	2,058
CASES CLOSED	25	138	9	70	80
*** NEWBORNS	72	138	21	84	89
*** BCCT					
PERSONS	2	5	0	0	1
PRESUMPTIVE ELIGIBILITY PERSONS	0	0	0	0	0
*** MC+ FOR PREGNANT WOMEN					
APPLICATIONS RECEIVED	10	53	3	23	17
APPLICATIONS APPROVED	10	36	3	13	5
APPLICATIONS REJECTED	2	22	0	5	10
APPLICATIONS PENDING	0	19	1	11	5
MC+ FOR PREGNANT WOMEN	70	224	24	86	101
EXTENDED WOMEN'S HEALTH	46	105	13	45	59
*** REFUGEE					
APPLICATIONS RECEIVED	0	0	0	0	0
APPLICATIONS APPROVED	0	0	0	0	0
APPLICATIONS REJECTED	0	0	0	0	0
APPLICATIONS PENDING	0	0	0	0	0
CASES	0	1	0	0	0
PERSONS	0	1	0	0	0
TOTAL PAYMENTS	\$0	\$0	\$0	\$0	\$0
CASES CLOSED	0	0	0	0	0
*** SUPPLEMENTAL AID TO BLIND					
APPLICATIONS RECEIVED	0	1	0	2	0
APPLICATIONS APPROVED	0	1	0	1	0
APPLICATIONS REJECTED	0	1	0	1	0
APPLICATIONS PENDING	2	2	0	1	0
PERSONS	1	3	0	1	1
TOTAL PAYMENTS	\$342	\$1,432	\$0	\$510	\$510
CASES CLOSED	0	0	0	0	0
*** BLIND PENSION					
APPLICATIONS RECEIVED	0	2	0	2	0
APPLICATIONS APPROVED	0	0	0	1	0
APPLICATIONS REJECTED	0	3	0	0	0
APPLICATIONS PENDING	2	3	0	1	0
PERSONS	4	32	2	14	16
TOTAL PAYMENTS	\$2,040	\$16,320	\$989	\$7,140	\$8,160
CASES CLOSED	0	0	0	0	1

**TABLE 9
MEDICAID ELIGIBILITY BY REGION AND COUNTY FOR FEBRUARY 2006**

	NW NODAWAY	NW PETTIS	NW PUTNAM	NW RAY	NW SALINE
*** MEDICAL ASSISTANCE					
APPLICATIONS RECEIVED	26	59	13	25	47
APPLICATIONS APPROVED	9	31	15	15	23
APPLICATIONS REJECTED	11	26	3	11	18
APPLICATIONS PENDING	26	103	16	40	44
SPENDDOWN PERSONS	72	199	44	93	154
NON-SPENDDOWN PERSONS	355	1,307	223	460	712
CASES CLOSED	6	29	6	22	24
*** MACC					
APPLICATIONS RECEIVED	0	0	0	0	0
APPLICATIONS APPROVED	0	0	0	0	0
APPLICATIONS REJECTED	0	0	0	0	0
APPLICATIONS PENDING	0	0	0	0	0
PERSONS	0	0	0	1	2
CASES CLOSED	0	0	0	0	0
*** NURSING CARE					
APPLICATIONS RECEIVED	0	6	0	0	3
APPLICATIONS APPROVED	0	2	0	0	3
APPLICATIONS REJECTED	0	0	0	0	0
APPLICATIONS PENDING	0	4	0	0	1
PERSONS	7	92	1	2	72
RCF-II	2	45	0	2	51
RCF-I	5	47	1	0	19
SNF-ICF	0	0	0	0	2
TOTAL PAYMENTS	\$1,353	\$18,760	\$156	\$584	\$17,280
RCF-II	\$573	\$11,587	\$0	\$584	\$13,773
RCF-I	\$780	\$7,173	\$156	\$0	\$2,961
SNF/ICF	\$0	\$0	\$0	\$0	\$546
CASES CLOSED	0	0	0	0	3
*** SSI ONLY	8	4	1	1	3
*** SSI-SP					
PERSONS	1	0	0	0	0
TOTAL PAYMENTS	\$49	\$0	\$0	\$0	\$0
*** SP ONLY					
PERSONS	0	0	0	0	0
TOTAL PAYMENTS	\$0	\$0	\$0	\$0	\$0
*** QMB					
APPLICATIONS RECEIVED	4	16	5	3	7
APPLICATIONS APPROVED	1	6	4	3	2
APPLICATIONS REJECTED	2	12	1	3	9
APPLICATIONS PENDING	3	19	1	0	7
PERSONS	84	88	20	37	50
CASES CLOSED	0	4	3	1	3
*** SLMB					
APPLICATIONS RECEIVED	3	17	3	3	8
APPLICATIONS APPROVED	1	7	1	0	2
APPLICATIONS REJECTED	1	13	2	6	9
APPLICATIONS PENDING	3	18	1	0	7
PERSONS	28	110	21	44	60
CASES CLOSED	0	1	0	2	2
*** VENDOR CASES					
PERSONS	118	227	39	115	368
CASES CLOSED	3	4	2	3	7
*** PE FOR KIDS					
PERSONS	0	0	0	0	0

**TABLE 9
MEDICAID ELIGIBILITY BY REGION AND COUNTY FOR FEBRUARY 2006**

	NW SULLIVAN	NW WORTH	NE ADAIR	NE AUDRAIN	NE BOONE
*** MC+/MAF/TMA					
APPLICATIONS RECEIVED	11	5	42	44	167
APPLICATIONS APPROVED	14	4	39	28	124
APPLICATIONS REJECTED	2	1	15	8	49
APPLICATIONS PENDING	3	1	8	17	83
MC+					
FAMILIES	205	84	622	717	2,672
NON-CHIP POVERTY CHILDREN	255	99	850	850	3,402
CHIP NON-PREMIUM CHILDREN	46	43	187	239	820
CHIP PREMIUM CHILDREN	36	18	107	182	637
MAF					
FAMILIES	105	13	191	275	1,659
PARENTS/CARETAKERS	61	13	161	264	1,459
CHILDREN	169	19	325	511	2,973
TMA					
FAMILIES	87	16	156	182	807
PARENTS/CARETAKERS	112	22	209	202	849
CHILDREN	171	36	158	339	1,661
TOTAL MC+/MAF/TMA					
FAMILIES	397	113	969	1,174	5,138
PARENTS/CARETAKERS	173	35	370	466	2,308
CHILDREN	677	215	1,627	2,121	9,493
CASES CLOSED	26	7	49	60	218
*** NEWBORNS	35	3	82	97	274
*** BCCT					
PERSONS	2	0	0	1	1
PRESUMPTIVE ELIGIBILITY PERSONS	0	0	0	0	0
*** MC+ FOR PREGNANT WOMEN					
APPLICATIONS RECEIVED	5	3	25	20	86
APPLICATIONS APPROVED	4	2	16	20	62
APPLICATIONS REJECTED	6	1	4	3	23
APPLICATIONS PENDING	0	0	11	4	33
MC+ FOR PREGNANT WOMEN	32	4	106	122	445
EXTENDED WOMEN'S HEALTH	16	5	54	65	273
*** REFUGEE					
APPLICATIONS RECEIVED	0	0	0	0	1
APPLICATIONS APPROVED	0	0	0	0	2
APPLICATIONS REJECTED	0	0	0	0	0
APPLICATIONS PENDING	0	0	0	0	0
CASES	0	0	0	0	6
PERSONS	0	0	0	0	8
TOTAL PAYMENTS	\$0	\$0	\$0	\$0	\$876
CASES CLOSED	0	0	0	0	0
*** SUPPLEMENTAL AID TO BLIND					
APPLICATIONS RECEIVED	0	0	0	1	1
APPLICATIONS APPROVED	0	0	0	0	0
APPLICATIONS REJECTED	0	0	0	0	2
APPLICATIONS PENDING	0	0	0	5	5
PERSONS	1	0	2	2	12
TOTAL PAYMENTS	\$510	\$0	\$841	\$1,020	\$5,567
CASES CLOSED	0	0	0	0	0
*** BLIND PENSION					
APPLICATIONS RECEIVED	0	0	0	2	0
APPLICATIONS APPROVED	0	0	0	1	0
APPLICATIONS REJECTED	0	0	0	0	1
APPLICATIONS PENDING	0	0	0	6	5
PERSONS	6	1	10	13	50
TOTAL PAYMENTS	\$3,060	\$510	\$5,100	\$6,630	\$25,479
CASES CLOSED	0	0	0	0	0

**TABLE 9
MEDICAID ELIGIBILITY BY REGION AND COUNTY FOR FEBRUARY 2006**

	NW SULLIVAN	NW WORTH	NE ADAIR	NE AUDRAIN	NE BOONE
*** MEDICAL ASSISTANCE					
APPLICATIONS RECEIVED	13	2	43	30	242
APPLICATIONS APPROVED	9	1	11	14	104
APPLICATIONS REJECTED	9	1	30	16	83
APPLICATIONS PENDING	20	1	61	53	317
SPENDDOWN PERSONS	34	7	155	147	484
NON-SPENDDOWN PERSONS	257	55	835	671	2,803
CASES CLOSED	11	0	17	18	98
*** MACC					
APPLICATIONS RECEIVED	0	2	0	8	36
APPLICATIONS APPROVED	0	2	0	10	18
APPLICATIONS REJECTED	0	0	0	0	16
APPLICATIONS PENDING	0	0	0	5	2
PERSONS	0	0	24	13	46
CASES CLOSED	0	0	0	0	0
*** NURSING CARE					
APPLICATIONS RECEIVED	0	0	7	2	4
APPLICATIONS APPROVED	1	0	1	2	6
APPLICATIONS REJECTED	0	0	5	1	2
APPLICATIONS PENDING	0	0	6	0	7
PERSONS	22	6	31	56	127
RCF-II	3	6	26	50	84
RCF-I	19	0	4	5	35
SNF-ICF	0	0	1	1	8
TOTAL PAYMENTS	\$3,568	\$1,752	\$7,521	\$14,788	\$30,918
RCF-II	\$604	\$1,752	\$6,630	\$13,881	\$22,423
RCF-I	\$2,964	\$0	\$599	\$517	\$5,375
SNF/ICF	\$0	\$0	\$292	\$390	\$3,120
CASES CLOSED	0	0	0	2	5
*** SSI ONLY	0	0	5	2	5
*** SSI-SP					
PERSONS	0	0	1	2	1
TOTAL PAYMENTS	\$0	\$0	\$5	\$44	\$128
*** SP ONLY					
PERSONS	0	0	0	1	0
TOTAL PAYMENTS	\$0	\$0	\$0	\$42	\$0
*** QMB					
APPLICATIONS RECEIVED	4	0	9	1	18
APPLICATIONS APPROVED	2	0	8	0	11
APPLICATIONS REJECTED	4	0	0	0	8
APPLICATIONS PENDING	0	0	5	1	5
PERSONS	16	2	31	35	144
CASES CLOSED	0	1	1	0	2
*** SLMB					
APPLICATIONS RECEIVED	6	0	6	0	11
APPLICATIONS APPROVED	5	0	7	0	4
APPLICATIONS REJECTED	5	0	1	0	7
APPLICATIONS PENDING	0	0	3	0	5
PERSONS	34	6	25	26	144
CASES CLOSED	0	0	1	0	2
*** VENDOR CASES					
PERSONS	58	26	132	162	348
CASES CLOSED	0	1	13	5	14
*** PE FOR KIDS					
PERSONS	0	0	0	0	1

TABLE 9
MEDICAID ELIGIBILITY BY REGION AND COUNTY FOR FEBRUARY 2006

	NE CALLAWAY	NE CLARK	NE COLE	NE FRANKLIN	NE GASCONADE
*** MC+/MAF/TMA					
APPLICATIONS RECEIVED	74	14	77	109	23
APPLICATIONS APPROVED	51	14	59	101	26
APPLICATIONS REJECTED	20	1	15	27	3
APPLICATIONS PENDING	30	6	58	34	13
MC+					
FAMILIES	936	295	1,307	1,832	341
NON-CHIP POVERTY CHILDREN	1,256	376	1,829	2,312	448
CHIP NON-PREMIUM CHILDREN	296	118	306	608	90
CHIP PREMIUM CHILDREN	188	59	205	409	82
MAF					
FAMILIES	569	65	770	852	104
PARENTS/CARETAKERS	517	73	720	780	104
CHILDREN	923	110	1,463	1,495	186
TMA					
FAMILIES	194	57	246	517	91
PARENTS/CARETAKERS	240	78	257	628	119
CHILDREN	393	34	501	1,023	212
TOTAL MC+/MAF/TMA					
FAMILIES	1,699	417	2,323	3,201	536
PARENTS/CARETAKERS	757	151	977	1,408	223
CHILDREN	3,056	697	4,304	5,847	1,018
CASES CLOSED	122	20	85	216	34
*** NEWBORNS	87	32	213	310	61
*** BCCT					
PERSONS	2	0	2	5	0
PRESUMPTIVE ELIGIBILITY PERSONS	0	0	0	0	0
*** MC+ FOR PREGNANT WOMEN					
APPLICATIONS RECEIVED	28	7	44	73	4
APPLICATIONS APPROVED	19	8	25	60	3
APPLICATIONS REJECTED	7	1	18	24	3
APPLICATIONS PENDING	8	0	19	12	5
MC+ FOR PREGNANT WOMEN	131	34	213	360	52
EXTENDED WOMEN'S HEALTH	80	26	144	236	43
*** REFUGEE					
APPLICATIONS RECEIVED	0	0	0	0	0
APPLICATIONS APPROVED	0	0	0	0	0
APPLICATIONS REJECTED	0	0	0	0	0
APPLICATIONS PENDING	0	0	0	0	0
CASES	0	0	1	0	0
PERSONS	0	0	5	0	0
TOTAL PAYMENTS	\$0	\$0	\$0	\$0	\$0
CASES CLOSED	0	0	0	0	0
*** SUPPLEMENTAL AID TO BLIND					
APPLICATIONS RECEIVED	1	0	1	2	0
APPLICATIONS APPROVED	0	0	0	0	0
APPLICATIONS REJECTED	0	0	1	0	0
APPLICATIONS PENDING	1	0	3	2	0
PERSONS	4	0	7	8	2
TOTAL PAYMENTS	\$1,566	\$0	\$1,632	\$2,618	\$845
CASES CLOSED	0	0	1	0	0
*** BLIND PENSION					
APPLICATIONS RECEIVED	2	0	4	4	1
APPLICATIONS APPROVED	0	0	2	1	0
APPLICATIONS REJECTED	1	0	1	0	0
APPLICATIONS PENDING	1	0	7	3	1
PERSONS	11	4	40	41	9
TOTAL PAYMENTS	\$5,610	\$2,040	\$20,400	\$20,833	\$4,590
CASES CLOSED	0	0	3	0	0

**TABLE 9
MEDICAID ELIGIBILITY BY REGION AND COUNTY FOR FEBRUARY 2006**

	NE CALLAWAY	NE CLARK	NE COLE	NE FRANKLIN	NE GASCONADE
*** MEDICAL ASSISTANCE					
APPLICATIONS RECEIVED	50	15	74	100	15
APPLICATIONS APPROVED	29	2	31	48	12
APPLICATIONS REJECTED	38	3	39	47	5
APPLICATIONS PENDING	77	20	163	161	30
SPENDDOWN PERSONS	146	36	249	324	55
NON-SPENDDOWN PERSONS	854	244	1,287	1,498	332
CASES CLOSED	44	3	67	49	12
*** MACC					
APPLICATIONS RECEIVED	8	0	1	0	0
APPLICATIONS APPROVED	5	0	0	0	0
APPLICATIONS REJECTED	3	0	0	0	0
APPLICATIONS PENDING	0	0	0	0	0
PERSONS	28	1	18	7	0
CASES CLOSED	0	0	0	0	0
*** NURSING CARE					
APPLICATIONS RECEIVED	5	0	2	7	0
APPLICATIONS APPROVED	1	0	0	4	0
APPLICATIONS REJECTED	1	0	1	1	0
APPLICATIONS PENDING	5	0	3	4	0
PERSONS	74	3	99	94	14
RCF-II	66	3	77	66	6
RCF-I	8	0	21	25	8
SNF-ICF	0	0	1	3	0
TOTAL PAYMENTS	\$18,479	\$876	\$23,322	\$23,001	\$2,854
RCF-II	\$17,231	\$876	\$20,175	\$18,341	\$1,746
RCF-I	\$1,248	\$0	\$2,945	\$3,822	\$1,108
SNF/ICF	\$0	\$0	\$202	\$838	\$0
CASES CLOSED	2	0	4	2	0
*** SSI ONLY	1	1	2	1	2
*** SSI-SP					
PERSONS	1	0	1	0	0
TOTAL PAYMENTS	\$20	\$0	\$39	\$0	\$0
*** SP ONLY					
PERSONS	0	0	1	0	0
TOTAL PAYMENTS	\$0	\$0	\$10	\$0	\$0
*** QMB					
APPLICATIONS RECEIVED	9	3	12	14	2
APPLICATIONS APPROVED	3	3	6	11	0
APPLICATIONS REJECTED	9	0	7	8	4
APPLICATIONS PENDING	7	2	7	7	2
PERSONS	57	9	63	119	30
CASES CLOSED	0	0	0	3	0
*** SLMB					
APPLICATIONS RECEIVED	11	2	10	12	0
APPLICATIONS APPROVED	6	1	2	7	2
APPLICATIONS REJECTED	5	1	4	10	0
APPLICATIONS PENDING	9	1	4	5	0
PERSONS	74	18	70	163	44
CASES CLOSED	2	1	1	4	0
*** VENDOR CASES					
PERSONS	153	29	236	453	166
CASES CLOSED	4	1	13	16	4
*** PE FOR KIDS					
PERSONS	0	0	0	0	0

**TABLE 9
MEDICAID ELIGIBILITY BY REGION AND COUNTY FOR FEBRUARY 2006**

	NE HOWARD	NE KNOX	NE LEWIS	NE LINCOLN	NE MACON
*** MC+/MAF/TMA					
APPLICATIONS RECEIVED	12	11	6	91	32
APPLICATIONS APPROVED	11	8	8	61	23
APPLICATIONS REJECTED	2	2	0	18	10
APPLICATIONS PENDING	4	3	2	34	7
MC+					
FAMILIES	254	128	227	1,070	463
NON-CHIP POVERTY CHILDREN	298	145	276	1,450	546
CHIP NON-PREMIUM CHILDREN	97	53	100	369	175
CHIP PREMIUM CHILDREN	70	33	35	186	97
MAF					
FAMILIES	100	50	80	511	126
PARENTS/CARETAKERS	96	41	85	490	112
CHILDREN	188	93	129	979	236
TMA					
FAMILIES	68	36	78	276	104
PARENTS/CARETAKERS	91	52	95	362	123
CHILDREN	137	76	159	593	216
TOTAL MC+/MAF/TMA					
FAMILIES	422	214	385	1,857	692
PARENTS/CARETAKERS	187	93	180	852	235
CHILDREN	790	400	699	3,577	1,270
CASES CLOSED	16	11	19	127	45
*** NEWBORNS	27	17	38	156	69
*** BCCT					
PERSONS	0	0	0	3	0
PRESUMPTIVE ELIGIBILITY PERSONS	0	0	0	0	0
*** MC+ FOR PREGNANT WOMEN					
APPLICATIONS RECEIVED	6	2	7	24	11
APPLICATIONS APPROVED	5	3	4	15	9
APPLICATIONS REJECTED	1	0	1	5	2
APPLICATIONS PENDING	2	1	2	6	2
MC+ FOR PREGNANT WOMEN	31	23	30	162	77
EXTENDED WOMEN'S HEALTH	23	9	26	121	46
*** REFUGEE					
APPLICATIONS RECEIVED	0	0	0	0	0
APPLICATIONS APPROVED	0	0	0	0	0
APPLICATIONS REJECTED	0	0	0	0	0
APPLICATIONS PENDING	0	0	0	0	0
CASES	0	0	0	0	0
PERSONS	0	0	0	0	0
TOTAL PAYMENTS	\$0	\$0	\$0	\$0	\$0
CASES CLOSED	0	0	0	0	0
*** SUPPLEMENTAL AID TO BLIND					
APPLICATIONS RECEIVED	0	0	0	1	1
APPLICATIONS APPROVED	0	0	0	0	0
APPLICATIONS REJECTED	0	0	0	2	0
APPLICATIONS PENDING	0	0	0	2	1
PERSONS	1	1	3	1	3
TOTAL PAYMENTS	\$108	\$174	\$627	\$510	\$836
CASES CLOSED	0	0	0	0	0
*** BLIND PENSION					
APPLICATIONS RECEIVED	0	0	0	1	1
APPLICATIONS APPROVED	0	0	0	1	0
APPLICATIONS REJECTED	0	0	0	1	0
APPLICATIONS PENDING	0	0	0	2	1
PERSONS	5	1	2	12	12
TOTAL PAYMENTS	\$2,550	\$510	\$1,020	\$6,120	\$6,120
CASES CLOSED	0	0	0	0	1

**TABLE 9
 MEDICAID ELIGIBILITY BY REGION AND COUNTY FOR FEBRUARY 2006**

	NE HOWARD	NE KNOX	NE LEWIS	NE LINCOLN	NE MACON
*** MEDICAL ASSISTANCE					
APPLICATIONS RECEIVED	8	9	12	58	22
APPLICATIONS APPROVED	4	1	5	31	11
APPLICATIONS REJECTED	7	5	9	18	12
APPLICATIONS PENDING	10	7	13	66	23
SPENDDOWN PERSONS	55	25	42	173	102
NON-SPENDDOWN PERSONS	290	143	241	817	429
CASES CLOSED	8	2	6	23	9
*** MACC					
APPLICATIONS RECEIVED	0	0	0	0	3
APPLICATIONS APPROVED	0	0	0	0	3
APPLICATIONS REJECTED	0	0	0	0	0
APPLICATIONS PENDING	0	0	0	0	0
PERSONS	0	0	0	31	0
CASES CLOSED	0	0	0	0	0
*** NURSING CARE					
APPLICATIONS RECEIVED	1	2	0	6	0
APPLICATIONS APPROVED	2	0	0	5	0
APPLICATIONS REJECTED	1	1	0	2	0
APPLICATIONS PENDING	0	1	0	3	0
PERSONS	53	32	1	124	12
RCF-II	45	32	1	83	8
RCF-I	8	0	0	41	4
SNF-ICF	0	0	0	0	0
TOTAL PAYMENTS	\$13,079	\$8,741	\$292	\$27,105	\$2,688
RCF-II	\$11,831	\$8,741	\$292	\$21,254	\$2,064
RCF-I	\$1,248	\$0	\$0	\$5,851	\$624
SNF/ICF	\$0	\$0	\$0	\$0	\$0
CASES CLOSED	0	0	0	2	0
*** SSI ONLY	3	2	2	2	0
*** SSI-SP					
PERSONS	2	0	0	0	0
TOTAL PAYMENTS	\$111	\$0	\$0	\$0	\$0
*** SP ONLY					
PERSONS	0	1	0	1	0
TOTAL PAYMENTS	\$0	\$54	\$0	\$66	\$0
*** QMB					
APPLICATIONS RECEIVED	1	2	2	14	8
APPLICATIONS APPROVED	0	1	2	7	8
APPLICATIONS REJECTED	1	2	1	1	4
APPLICATIONS PENDING	0	0	0	9	0
PERSONS	14	11	13	48	40
CASES CLOSED	0	0	1	1	3
*** SLMB					
APPLICATIONS RECEIVED	1	0	2	10	6
APPLICATIONS APPROVED	1	0	1	4	3
APPLICATIONS REJECTED	0	0	1	0	5
APPLICATIONS PENDING	0	0	0	6	1
PERSONS	25	12	15	59	31
CASES CLOSED	0	0	0	0	0
*** VENDOR CASES					
PERSONS	49	25	101	163	170
CASES CLOSED	1	1	1	5	9
*** PE FOR KIDS					
PERSONS	0	0	0	0	0

**TABLE 9
MEDICAID ELIGIBILITY BY REGION AND COUNTY FOR FEBRUARY 2006**

	NE MARION	NE MONROE	NE MONTGOMERY	NE OSAGE	NE PIKE
*** MC+/MAF/TMA					
APPLICATIONS RECEIVED	78	18	25	9	32
APPLICATIONS APPROVED	50	10	17	4	29
APPLICATIONS REJECTED	22	3	7	6	6
APPLICATIONS PENDING	24	10	9	7	10
MC+					
FAMILIES	927	238	374	221	443
NON-CHIP POVERTY CHILDREN	1,277	299	431	295	571
CHIP NON-PREMIUM CHILDREN	265	85	146	65	168
CHIP PREMIUM CHILDREN	117	71	92	71	74
MAF					
FAMILIES	427	63	143	71	225
PARENTS/CARETAKERS	396	48	158	74	193
CHILDREN	765	124	262	128	385
TMA					
FAMILIES	254	48	77	56	131
PARENTS/CARETAKERS	298	46	106	85	160
CHILDREN	486	105	151	126	294
TOTAL MC+/MAF/TMA					
FAMILIES	1,608	349	594	348	799
PARENTS/CARETAKERS	694	94	264	159	353
CHILDREN	2,910	684	1,082	685	1,492
CASES CLOSED	104	18	19	21	32
*** NEWBORNS	128	20	47	34	42
*** BCCT					
PERSONS	2	1	0	0	2
PRESUMPTIVE ELIGIBILITY PERSONS	0	0	0	0	0
*** MC+ FOR PREGNANT WOMEN					
APPLICATIONS RECEIVED	21	3	7	5	10
APPLICATIONS APPROVED	22	2	6	4	12
APPLICATIONS REJECTED	2	1	1	1	2
APPLICATIONS PENDING	3	1	0	1	2
MC+ FOR PREGNANT WOMEN	150	24	53	34	72
EXTENDED WOMEN'S HEALTH	80	21	33	22	32
*** REFUGEE					
APPLICATIONS RECEIVED	0	0	0	0	0
APPLICATIONS APPROVED	0	0	0	0	0
APPLICATIONS REJECTED	0	0	0	0	0
APPLICATIONS PENDING	0	0	0	0	0
CASES	0	0	0	0	0
PERSONS	0	0	0	0	0
TOTAL PAYMENTS	\$0	\$0	\$0	\$0	\$0
CASES CLOSED	0	0	0	0	0
*** SUPPLEMENTAL AID TO BLIND					
APPLICATIONS RECEIVED	1	0	2	0	1
APPLICATIONS APPROVED	0	0	0	0	0
APPLICATIONS REJECTED	2	0	1	0	0
APPLICATIONS PENDING	1	0	1	0	1
PERSONS	7	1	1	0	3
TOTAL PAYMENTS	\$3,000	\$510	\$408	\$0	\$1,026
CASES CLOSED	0	0	0	0	0
*** BLIND PENSION					
APPLICATIONS RECEIVED	1	1	2	1	1
APPLICATIONS APPROVED	1	0	0	0	0
APPLICATIONS REJECTED	2	1	1	0	0
APPLICATIONS PENDING	1	0	1	1	1
PERSONS	18	3	5	2	14
TOTAL PAYMENTS	\$9,140	\$1,530	\$2,529	\$1,020	\$7,140
CASES CLOSED	0	0	0	0	0

**TABLE 9
MEDICAID ELIGIBILITY BY REGION AND COUNTY FOR FEBRUARY 2006**

	NE MARION	NE MONROE	NE MONTGOMERY	NE OSAGE	NE PIKE
*** MEDICAL ASSISTANCE					
APPLICATIONS RECEIVED	48	14	15	6	21
APPLICATIONS APPROVED	29	10	5	3	13
APPLICATIONS REJECTED	29	7	10	2	11
APPLICATIONS PENDING	58	12	25	13	40
SPENDDOWN PERSONS	209	58	71	52	121
NON-SPENDDOWN PERSONS	1,106	249	330	226	524
CASES CLOSED	43	9	8	6	14
*** MACC					
APPLICATIONS RECEIVED	0	0	0	0	0
APPLICATIONS APPROVED	0	0	0	0	0
APPLICATIONS REJECTED	0	0	0	0	0
APPLICATIONS PENDING	0	0	0	0	0
PERSONS	0	0	1	1	0
CASES CLOSED	0	0	0	0	0
*** NURSING CARE					
APPLICATIONS RECEIVED	2	3	1	2	2
APPLICATIONS APPROVED	2	4	1	1	1
APPLICATIONS REJECTED	1	0	1	1	0
APPLICATIONS PENDING	0	1	0	0	1
PERSONS	123	34	24	21	23
RCF-II	66	14	23	13	22
RCF-I	57	7	1	8	1
SNF-ICF	0	13	0	0	0
TOTAL PAYMENTS	\$26,492	\$8,965	\$6,280	\$4,627	\$6,508
RCF-II	\$18,348	\$3,245	\$6,124	\$3,524	\$6,352
RCF-I	\$8,144	\$1,092	\$156	\$1,103	\$156
SNF/ICF	\$0	\$4,628	\$0	\$0	\$0
CASES CLOSED	2	2	0	1	1
*** SSI ONLY	9	0	1	0	3
*** SSI-SP					
PERSONS	3	0	0	0	1
TOTAL PAYMENTS	\$133	\$0	\$0	\$0	\$33
*** SP ONLY					
PERSONS	1	0	1	0	0
TOTAL PAYMENTS	\$67	\$0	\$18	\$0	\$0
*** QMB					
APPLICATIONS RECEIVED	7	9	4	0	1
APPLICATIONS APPROVED	7	1	1	0	0
APPLICATIONS REJECTED	5	8	4	0	1
APPLICATIONS PENDING	1	6	3	0	1
PERSONS	46	10	33	15	24
CASES CLOSED	1	0	1	0	2
*** SLMB					
APPLICATIONS RECEIVED	3	9	0	0	0
APPLICATIONS APPROVED	0	1	2	0	1
APPLICATIONS REJECTED	6	8	1	0	0
APPLICATIONS PENDING	2	6	1	0	0
PERSONS	71	24	19	18	34
CASES CLOSED	1	0	0	0	1
*** VENDOR CASES					
PERSONS	345	49	176	83	102
CASES CLOSED	16	3	6	2	4
*** PE FOR KIDS					
PERSONS	0	0	0	0	0

**TABLE 9
MEDICAID ELIGIBILITY BY REGION AND COUNTY FOR FEBRUARY 2006**

	NE RALLS	NE RANDOLPH	NE SCHUYLER	NE SCOTLAND	NE SHELBY
*** MC+/MAF/TMA					
APPLICATIONS RECEIVED	11	40	9	14	11
APPLICATIONS APPROVED	9	32	9	6	8
APPLICATIONS REJECTED	3	3	2	1	3
APPLICATIONS PENDING	6	19	5	8	4
MC+					
FAMILIES	195	806	121	150	194
NON-CHIP POVERTY CHILDREN	226	1,095	144	187	251
CHIP NON-PREMIUM CHILDREN	66	236	44	38	64
CHIP PREMIUM CHILDREN	38	159	44	45	41
MAF					
FAMILIES	90	400	40	22	53
PARENTS/CARETAKERS	89	368	35	23	65
CHILDREN	151	722	69	35	93
TMA					
FAMILIES	81	186	49	23	62
PARENTS/CARETAKERS	110	200	69	29	84
CHILDREN	156	384	95	52	129
TOTAL MC+/MAF/TMA					
FAMILIES	366	1,392	210	195	309
PARENTS/CARETAKERS	199	568	104	52	149
CHILDREN	637	2,596	396	357	578
CASES CLOSED	23	45	9	8	15
*** NEWBORNS	29	140	8	11	28
*** BCCT					
PERSONS	2	2	0	0	2
PRESUMPTIVE ELIGIBILITY PERSONS	0	0	0	0	0
*** MC+ FOR PREGNANT WOMEN					
APPLICATIONS RECEIVED	3	16	2	0	6
APPLICATIONS APPROVED	3	16	5	0	5
APPLICATIONS REJECTED	0	1	1	0	3
APPLICATIONS PENDING	0	3	0	0	3
MC+ FOR PREGNANT WOMEN	29	128	15	10	30
EXTENDED WOMEN'S HEALTH	15	97	8	6	20
*** REFUGEE					
APPLICATIONS RECEIVED	0	0	0	0	0
APPLICATIONS APPROVED	0	0	0	0	0
APPLICATIONS REJECTED	0	0	0	0	0
APPLICATIONS PENDING	0	0	0	0	0
CASES	0	0	0	0	0
PERSONS	0	0	0	0	0
TOTAL PAYMENTS	\$0	\$0	\$0	\$0	\$0
CASES CLOSED	0	0	0	0	0
*** SUPPLEMENTAL AID TO BLIND					
APPLICATIONS RECEIVED	0	0	0	0	0
APPLICATIONS APPROVED	0	0	0	0	0
APPLICATIONS REJECTED	0	1	0	0	0
APPLICATIONS PENDING	0	0	0	0	0
PERSONS	1	6	0	0	0
TOTAL PAYMENTS	\$446	\$2,552	\$0	\$0	\$0
CASES CLOSED	0	0	0	0	0
*** BLIND PENSION					
APPLICATIONS RECEIVED	0	0	0	0	0
APPLICATIONS APPROVED	0	0	0	0	0
APPLICATIONS REJECTED	0	1	0	0	0
APPLICATIONS PENDING	0	0	0	0	0
PERSONS	2	15	0	4	1
TOTAL PAYMENTS	\$1,020	\$7,650	\$0	\$2,040	\$510
CASES CLOSED	0	0	0	0	0

TABLE 9
MEDICAID ELIGIBILITY BY REGION AND COUNTY FOR FEBRUARY 2006

	NE RALLS	NE RANDOLPH	NE SCHUYLER	NE SCOTLAND	NE SHELBY
*** MEDICAL ASSISTANCE					
APPLICATIONS RECEIVED	9	39	5	5	15
APPLICATIONS APPROVED	3	26	5	4	3
APPLICATIONS REJECTED	3	35	3	2	4
APPLICATIONS PENDING	8	67	5	10	24
SPENDDOWN PERSONS	54	148	35	34	33
NON-SPENDDOWN PERSONS	239	963	172	142	225
CASES CLOSED	6	17	4	2	5
*** MACC					
APPLICATIONS RECEIVED	0	0	0	0	0
APPLICATIONS APPROVED	0	0	0	0	0
APPLICATIONS REJECTED	0	0	0	0	0
APPLICATIONS PENDING	0	0	0	0	0
PERSONS	0	3	0	0	1
CASES CLOSED	0	0	0	0	0
*** NURSING CARE					
APPLICATIONS RECEIVED	1	2	0	0	0
APPLICATIONS APPROVED	1	1	0	0	1
APPLICATIONS REJECTED	0	0	0	0	0
APPLICATIONS PENDING	0	2	0	0	0
PERSONS	8	47	0	0	7
RCF-II	7	41	0	0	0
RCF-I	1	6	0	0	7
SNF/ICF	0	0	0	0	0
TOTAL PAYMENTS	\$2,130	\$12,192	\$0	\$0	\$1,092
RCF-II	\$1,988	\$11,279	\$0	\$0	\$0
RCF-I	\$142	\$913	\$0	\$0	\$1,092
SNF/ICF	\$0	\$0	\$0	\$0	\$0
CASES CLOSED	0	3	0	0	0
*** SSI ONLY	0	1	0	0	1
*** SSI-SP					
PERSONS	1	1	0	0	0
TOTAL PAYMENTS	\$51	\$11	\$0	\$0	\$0
*** SP ONLY					
PERSONS	0	0	0	0	0
TOTAL PAYMENTS	\$0	\$0	\$0	\$0	\$0
*** QMB					
APPLICATIONS RECEIVED	0	13	1	2	3
APPLICATIONS APPROVED	0	5	1	0	0
APPLICATIONS REJECTED	1	4	0	2	1
APPLICATIONS PENDING	0	8	0	1	4
PERSONS	9	52	6	6	7
CASES CLOSED	0	0	1	0	0
*** SLMB					
APPLICATIONS RECEIVED	1	2	2	2	3
APPLICATIONS APPROVED	1	1	2	1	1
APPLICATIONS REJECTED	1	1	0	2	0
APPLICATIONS PENDING	0	2	0	0	3
PERSONS	14	48	9	7	13
CASES CLOSED	0	1	0	0	0
*** VENDOR CASES					
PERSONS	27	214	20	56	62
CASES CLOSED	0	8	0	0	2
*** PE FOR KIDS					
PERSONS	0	0	0	0	0

**TABLE 9
MEDICAID ELIGIBILITY BY REGION AND COUNTY FOR FEBRUARY 2006**

	NE WARREN	SE BOLLINGER	SE BUTLER	SE CAPE GIRARDEAU	SE CARTER
*** MC+/MAF/TMA					
APPLICATIONS RECEIVED	37	23	110	119	15
APPLICATIONS APPROVED	30	16	95	74	14
APPLICATIONS REJECTED	9	10	18	20	1
APPLICATIONS PENDING	14	10	28	70	3
MC+					
FAMILIES	624	425	1,445	1,514	304
NON-CHIP POVERTY CHILDREN	790	505	1,821	2,004	376
CHIP NON-PREMIUM CHILDREN	233	163	403	421	108
CHIP PREMIUM CHILDREN	133	79	234	232	62
MAF					
FAMILIES	283	142	831	998	145
PARENTS/CARETAKERS	269	142	733	895	129
CHILDREN	501	265	1,450	1,776	242
TMA					
FAMILIES	151	111	567	439	94
PARENTS/CARETAKERS	165	161	724	473	133
CHILDREN	314	229	1,099	880	175
TOTAL MC+/MAF/TMA					
FAMILIES	1,058	678	2,843	2,951	543
PARENTS/CARETAKERS	434	303	1,457	1,368	262
CHILDREN	1,971	1,241	5,007	5,313	963
CASES CLOSED	48	30	199	140	12
*** NEWBORNS	124	50	205	250	43
*** BCCT					
PERSONS	2	0	5	4	1
PRESUMPTIVE ELIGIBILITY PERSONS	0	0	0	0	0
*** MC+ FOR PREGNANT WOMEN					
APPLICATIONS RECEIVED	18	8	44	47	10
APPLICATIONS APPROVED	13	9	37	40	10
APPLICATIONS REJECTED	4	1	6	8	0
APPLICATIONS PENDING	5	3	14	20	0
MC+ FOR PREGNANT WOMEN	97	58	219	266	37
EXTENDED WOMEN'S HEALTH	90	42	114	144	22
*** REFUGEE					
APPLICATIONS RECEIVED	0	0	0	0	0
APPLICATIONS APPROVED	0	0	0	0	0
APPLICATIONS REJECTED	0	0	0	0	0
APPLICATIONS PENDING	0	0	0	0	0
CASES	0	0	0	0	0
PERSONS	0	0	0	0	0
TOTAL PAYMENTS	\$0	\$0	\$0	\$0	\$0
CASES CLOSED	0	0	0	0	0
*** SUPPLEMENTAL AID TO BLIND					
APPLICATIONS RECEIVED	0	0	1	3	0
APPLICATIONS APPROVED	0	0	0	3	0
APPLICATIONS REJECTED	0	0	0	1	0
APPLICATIONS PENDING	2	0	3	7	0
PERSONS	6	0	5	12	1
TOTAL PAYMENTS	\$2,315	\$0	\$1,844	\$5,793	\$510
CASES CLOSED	0	0	0	0	0
*** BLIND PENSION					
APPLICATIONS RECEIVED	0	1	1	2	0
APPLICATIONS APPROVED	0	0	0	0	0
APPLICATIONS REJECTED	0	1	0	4	0
APPLICATIONS PENDING	2	0	3	5	0
PERSONS	10	2	27	31	3
TOTAL PAYMENTS	\$5,100	\$1,020	\$13,260	\$15,810	\$1,530
CASES CLOSED	0	0	0	1	0

**TABLE 9
MEDICAID ELIGIBILITY BY REGION AND COUNTY FOR FEBRUARY 2006**

	NE WARREN	SE BOLLINGER	SE BUTLER	SE CAPE GIRARDEAU	SE CARTER
*** MEDICAL ASSISTANCE					
APPLICATIONS RECEIVED	18	24	117	103	14
APPLICATIONS APPROVED	12	16	47	57	6
APPLICATIONS REJECTED	14	12	35	55	5
APPLICATIONS PENDING	29	41	199	184	21
SPENDDOWN PERSONS	113	135	399	287	74
NON-SPENDDOWN PERSONS	437	590	2,619	1,714	486
CASES CLOSED	16	17	78	61	8
*** MACC					
APPLICATIONS RECEIVED	12	0	15	0	0
APPLICATIONS APPROVED	12	0	15	0	0
APPLICATIONS REJECTED	0	0	0	0	0
APPLICATIONS PENDING	0	0	0	0	0
PERSONS	1	0	75	28	0
CASES CLOSED	0	0	0	0	0
*** NURSING CARE					
APPLICATIONS RECEIVED	1	0	4	6	1
APPLICATIONS APPROVED	1	4	2	4	0
APPLICATIONS REJECTED	0	0	1	4	0
APPLICATIONS PENDING	1	0	6	10	1
PERSONS	7	58	166	228	29
RCF-II	3	36	113	205	17
RCF-I	4	22	53	23	12
SNF-ICF	0	0	0	0	0
TOTAL PAYMENTS	\$1,387	\$13,280	\$40,074	\$57,796	\$6,836
RCF-II	\$763	\$10,335	\$32,134	\$54,412	\$4,964
RCF-I	\$624	\$2,945	\$7,940	\$3,384	\$1,872
SNF/ICF	\$0	\$0	\$0	\$0	\$0
CASES CLOSED	0	1	2	4	0
*** SSI ONLY	0	5	16	2	2
*** SSI-SP					
PERSONS	7	0	8	2	0
TOTAL PAYMENTS	\$355	\$0	\$209	\$53	\$0
*** SP ONLY					
PERSONS	0	0	1	1	1
TOTAL PAYMENTS	\$0	\$0	\$116	\$15	\$59
*** QMB					
APPLICATIONS RECEIVED	5	9	16	21	4
APPLICATIONS APPROVED	2	6	9	7	2
APPLICATIONS REJECTED	3	2	5	14	1
APPLICATIONS PENDING	2	4	6	28	2
PERSONS	41	27	137	107	19
CASES CLOSED	2	1	1	2	0
*** SLMB					
APPLICATIONS RECEIVED	6	4	9	20	3
APPLICATIONS APPROVED	3	2	6	8	1
APPLICATIONS REJECTED	3	3	3	12	1
APPLICATIONS PENDING	2	0	2	20	1
PERSONS	65	47	177	145	23
CASES CLOSED	2	1	5	5	0
*** VENDOR CASES					
PERSONS	37	55	333	419	25
CASES CLOSED	1	5	12	19	0
*** PE FOR KIDS					
PERSONS	0	0	0	0	0

**TABLE 9
MEDICAID ELIGIBILITY BY REGION AND COUNTY FOR FEBRUARY 2006**

	SE CRAWFORD	SE DENT	SE DUNKLIN	SE HOWELL	SE IRON
*** MC+/MAF/TMA					
APPLICATIONS RECEIVED	63	28	133	67	32
APPLICATIONS APPROVED	54	20	92	49	18
APPLICATIONS REJECTED	16	4	23	19	10
APPLICATIONS PENDING	15	13	64	32	13
MC+					
FAMILIES	780	573	1,313	1,402	381
NON-CHIP POVERTY CHILDREN	966	752	1,800	1,751	478
CHIP NON-PREMIUM CHILDREN	262	200	312	520	112
CHIP PREMIUM CHILDREN	172	134	149	264	68
MAF					
FAMILIES	401	230	1,242	739	204
PARENTS/CARETAKERS	378	215	1,006	701	195
CHILDREN	716	424	2,312	1,339	365
TMA					
FAMILIES	217	137	439	441	132
PARENTS/CARETAKERS	275	192	524	622	172
CHILDREN	463	306	895	956	283
TOTAL MC+/MAF/TMA					
FAMILIES	1,398	940	2,994	2,582	717
PARENTS/CARETAKERS	653	407	1,530	1,323	367
CHILDREN	2,579	1,816	5,468	4,830	1,306
CASES CLOSED	90	37	197	140	41
*** NEWBORNS	111	95	120	173	29
*** BCCT					
PERSONS	4	3	5	9	2
PRESUMPTIVE ELIGIBILITY PERSONS	0	0	0	0	0
*** MC+ FOR PREGNANT WOMEN					
APPLICATIONS RECEIVED	26	12	21	35	6
APPLICATIONS APPROVED	18	12	19	23	6
APPLICATIONS REJECTED	7	2	2	6	1
APPLICATIONS PENDING	8	5	4	11	1
MC+ FOR PREGNANT WOMEN	105	82	152	221	47
EXTENDED WOMEN'S HEALTH	84	51	65	107	21
*** REFUGEE					
APPLICATIONS RECEIVED	0	0	0	0	0
APPLICATIONS APPROVED	0	0	0	0	0
APPLICATIONS REJECTED	0	0	0	0	0
APPLICATIONS PENDING	0	0	0	0	0
CASES	0	0	0	0	0
PERSONS	0	0	0	0	0
TOTAL PAYMENTS	\$0	\$0	\$0	\$0	\$0
CASES CLOSED	0	0	0	0	0
*** SUPPLEMENTAL AID TO BLIND					
APPLICATIONS RECEIVED	0	0	1	1	0
APPLICATIONS APPROVED	0	0	0	0	0
APPLICATIONS REJECTED	0	0	2	1	1
APPLICATIONS PENDING	1	0	3	3	0
PERSONS	1	5	10	5	1
TOTAL PAYMENTS	\$294	\$2,022	\$4,112	\$2,022	\$402
CASES CLOSED	0	0	0	2	0
*** BLIND PENSION					
APPLICATIONS RECEIVED	0	0	2	1	0
APPLICATIONS APPROVED	0	0	0	0	0
APPLICATIONS REJECTED	0	0	2	1	1
APPLICATIONS PENDING	1	1	3	5	0
PERSONS	10	10	25	26	8
TOTAL PAYMENTS	\$5,100	\$5,100	\$12,750	\$13,260	\$4,080
CASES CLOSED	0	0	0	0	1

TABLE 9
MEDICAID ELIGIBILITY BY REGION AND COUNTY FOR FEBRUARY 2006

	SE CRAWFORD	SE DENT	SE DUNKLIN	SE HOWELL	SE IRON
*** MEDICAL ASSISTANCE					
APPLICATIONS RECEIVED	38	38	106	98	18
APPLICATIONS APPROVED	23	18	64	46	10
APPLICATIONS REJECTED	17	20	39	53	15
APPLICATIONS PENDING	53	35	128	152	18
SPENDDOWN PERSONS	185	115	406	301	142
NON-SPENDDOWN PERSONS	905	768	2,919	1,883	585
CASES CLOSED	32	17	103	53	15
*** MACC					
APPLICATIONS RECEIVED	0	0	0	0	0
APPLICATIONS APPROVED	0	0	0	0	0
APPLICATIONS REJECTED	0	0	0	0	0
APPLICATIONS PENDING	0	0	0	0	0
PERSONS	0	0	5	3	12
CASES CLOSED	0	0	0	0	0
*** NURSING CARE					
APPLICATIONS RECEIVED	2	2	4	6	3
APPLICATIONS APPROVED	2	1	5	1	1
APPLICATIONS REJECTED	0	0	0	2	1
APPLICATIONS PENDING	1	1	0	4	4
PERSONS	106	17	115	91	123
RCF-II	48	10	105	87	25
RCF-I	58	7	10	4	70
SNF-ICF	0	0	0	0	28
TOTAL PAYMENTS	\$22,541	\$3,737	\$30,466	\$24,940	\$28,428
RCF-II	\$13,635	\$2,818	\$29,146	\$24,333	\$7,212
RCF-I	\$8,906	\$919	\$1,320	\$607	\$10,394
SNF/ICF	\$0	\$0	\$0	\$0	\$10,822
CASES CLOSED	1	0	2	0	2
*** SSI ONLY	8	2	19	8	4
*** SSI-SP					
PERSONS	4	0	6	4	2
TOTAL PAYMENTS	\$97	\$0	\$480	\$534	\$119
*** SP ONLY					
PERSONS	0	1	0	1	0
TOTAL PAYMENTS	\$0	\$34	\$0	\$489	\$0
*** QMB					
APPLICATIONS RECEIVED	9	8	12	29	5
APPLICATIONS APPROVED	5	5	12	14	3
APPLICATIONS REJECTED	4	2	4	19	4
APPLICATIONS PENDING	1	4	6	12	4
PERSONS	52	41	128	129	33
CASES CLOSED	0	0	4	1	1
*** SLMB					
APPLICATIONS RECEIVED	6	3	6	26	6
APPLICATIONS APPROVED	4	0	2	11	1
APPLICATIONS REJECTED	2	2	4	14	4
APPLICATIONS PENDING	1	2	2	13	4
PERSONS	71	56	187	200	45
CASES CLOSED	2	0	6	9	0
*** VENDOR CASES					
PERSONS	149	87	397	330	104
CASES CLOSED	3	3	14	3	1
*** PE FOR KIDS					
PERSONS	0	0	0	0	0

**TABLE 9
 MEDICAID ELIGIBILITY BY REGION AND COUNTY FOR FEBRUARY 2006**

	SE MADISON	SE MARIES	SE MISSISSIPPI	SE NEW MADRID	SE OREGON
*** MC+/MAF/TMA					
APPLICATIONS RECEIVED	25	14	23	36	30
APPLICATIONS APPROVED	22	11	25	35	26
APPLICATIONS REJECTED	3	3	4	7	2
APPLICATIONS PENDING	6	6	3	17	10
MC+					
FAMILIES	446	210	607	684	426
NON-CHIP POVERTY CHILDREN	544	265	752	849	523
CHIP NON-PREMIUM CHILDREN	126	69	187	214	183
CHIP PREMIUM CHILDREN	110	36	117	94	83
MAF					
FAMILIES	181	127	409	635	186
PARENTS/CARETAKERS	180	126	335	460	155
CHILDREN	300	230	720	1,064	320
TMA					
FAMILIES	123	48	242	273	129
PARENTS/CARETAKERS	164	60	285	326	192
CHILDREN	233	89	491	536	298
TOTAL MC+/MAF/TMA					
FAMILIES	749	385	1,258	1,592	741
PARENTS/CARETAKERS	363	186	620	786	347
CHILDREN	1,310	689	2,267	2,757	1,407
CASES CLOSED	48	12	54	63	34
*** NEWBORNS	42	27	30	49	21
*** BCCT					
PERSONS	0	0	0	9	4
PRESUMPTIVE ELIGIBILITY PERSONS	0	0	0	0	0
*** MC+ FOR PREGNANT WOMEN					
APPLICATIONS RECEIVED	12	4	13	12	3
APPLICATIONS APPROVED	9	6	12	12	1
APPLICATIONS REJECTED	2	0	2	1	2
APPLICATIONS PENDING	2	0	3	3	1
MC+ FOR PREGNANT WOMEN	52	33	75	58	36
EXTENDED WOMEN'S HEALTH	27	14	38	44	30
*** REFUGEE					
APPLICATIONS RECEIVED	0	0	0	0	0
APPLICATIONS APPROVED	0	0	0	0	0
APPLICATIONS REJECTED	0	0	0	0	0
APPLICATIONS PENDING	0	0	0	0	0
CASES	0	0	0	0	0
PERSONS	0	0	0	0	0
TOTAL PAYMENTS	\$0	\$0	\$0	\$0	\$0
CASES CLOSED	0	0	0	0	0
*** SUPPLEMENTAL AID TO BLIND					
APPLICATIONS RECEIVED	1	1	1	0	0
APPLICATIONS APPROVED	0	0	0	0	0
APPLICATIONS REJECTED	1	1	1	1	0
APPLICATIONS PENDING	1	0	0	0	0
PERSONS	3	1	4	6	1
TOTAL PAYMENTS	\$1,461	\$442	\$1,682	\$2,509	\$452
CASES CLOSED	0	0	0	0	0
*** BLIND PENSION					
APPLICATIONS RECEIVED	1	1	1	0	0
APPLICATIONS APPROVED	0	0	0	0	0
APPLICATIONS REJECTED	1	0	1	1	0
APPLICATIONS PENDING	2	1	0	0	0
PERSONS	14	5	18	15	8
TOTAL PAYMENTS	\$7,140	\$2,550	\$9,180	\$7,140	\$4,080
CASES CLOSED	0	0	0	0	0

**TABLE 9
MEDICAID ELIGIBILITY BY REGION AND COUNTY FOR FEBRUARY 2006**

	SE MADISON	SE MARIE	SE MISSISSIPPI	SE NEW MADRID	SE OREGON
*** MEDICAL ASSISTANCE					
APPLICATIONS RECEIVED	29	13	28	40	28
APPLICATIONS APPROVED	8	4	17	20	15
APPLICATIONS REJECTED	17	1	13	23	21
APPLICATIONS PENDING	36	19	37	58	26
SPENDDOWN PERSONS	128	62	184	225	109
NON-SPENDDOWN PERSONS	571	271	1,032	1,376	820
CASES CLOSED	17	4	18	25	16
*** MACC					
APPLICATIONS RECEIVED	0	0	0	0	0
APPLICATIONS APPROVED	0	0	0	0	0
APPLICATIONS REJECTED	0	0	0	0	0
APPLICATIONS PENDING	0	0	0	0	0
PERSONS	2	0	1	21	0
CASES CLOSED	0	0	0	0	0
*** NURSING CARE					
APPLICATIONS RECEIVED	1	0	0	0	1
APPLICATIONS APPROVED	1	0	0	0	0
APPLICATIONS REJECTED	0	0	0	0	0
APPLICATIONS PENDING	1	0	0	0	1
PERSONS	32	10	3	17	14
RCF-II	30	4	2	11	14
RCF-I	1	6	1	4	0
SNF-ICF	1	0	0	2	0
TOTAL PAYMENTS	\$8,748	\$1,954	\$740	\$4,227	\$4,088
RCF-II	\$8,300	\$1,018	\$584	\$3,212	\$4,088
RCF-I	\$156	\$936	\$156	\$482	\$0
SNF/ICF	\$292	\$0	\$0	\$533	\$0
CASES CLOSED	1	1	1	2	0
*** SSI ONLY	1	2	9	17	7
*** SSI-SP					
PERSONS	0	2	0	10	2
TOTAL PAYMENTS	\$0	\$84	\$0	\$239	\$533
*** SP ONLY					
PERSONS	0	0	0	1	0
TOTAL PAYMENTS	\$0	\$0	\$0	\$40	\$0
*** QMB					
APPLICATIONS RECEIVED	7	2	5	21	7
APPLICATIONS APPROVED	1	1	2	9	5
APPLICATIONS REJECTED	4	1	1	13	7
APPLICATIONS PENDING	3	1	2	10	2
PERSONS	24	12	34	69	34
CASES CLOSED	1	1	0	1	0
*** SLMB					
APPLICATIONS RECEIVED	7	2	4	16	4
APPLICATIONS APPROVED	1	1	1	2	4
APPLICATIONS REJECTED	4	1	2	14	4
APPLICATIONS PENDING	3	1	1	10	2
PERSONS	45	27	40	72	55
CASES CLOSED	1	0	0	0	1
*** VENDOR CASES					
PERSONS	128	31	125	254	71
CASES CLOSED	6	3	7	6	1
*** PE FOR KIDS					
PERSONS	0	0	0	0	0

**TABLE 9
MEDICAID ELIGIBILITY BY REGION AND COUNTY FOR FEBRUARY 2006**

	SE PEMISCOT	SE PERRY	SE PHELPS	SE PULASKI	SE REYNOLDS
*** MC+/MAF/TMA					
APPLICATIONS RECEIVED	65	20	91	57	12
APPLICATIONS APPROVED	52	23	59	48	5
APPLICATIONS REJECTED	13	7	23	21	5
APPLICATIONS PENDING	34	9	51	39	9
MC+					
FAMILIES	844	423	1,100	913	261
NON-CHIP POVERTY CHILDREN	1,255	560	1,366	1,173	315
CHIP NON-PREMIUM CHILDREN	244	114	352	272	78
CHIP PREMIUM CHILDREN	85	74	239	182	55
MAF					
FAMILIES	854	156	583	405	151
PARENTS/CARETAKERS	677	136	518	365	154
CHILDREN	1,710	261	976	669	257
TMA					
FAMILIES	283	91	292	250	94
PARENTS/CARETAKERS	301	116	367	297	126
CHILDREN	705	188	595	474	190
TOTAL MC+/MAF/TMA					
FAMILIES	1,981	670	1,975	1,568	506
PARENTS/CARETAKERS	978	252	885	662	280
CHILDREN	3,999	1,197	3,528	2,770	895
CASES CLOSED	98	31	117	101	17
*** NEWBORNS	55	63	145	117	22
*** BCCT					
PERSONS	4	0	2	6	3
PRESUMPTIVE ELIGIBILITY PERSONS	0	0	0	0	0
*** MC+ FOR PREGNANT WOMEN					
APPLICATIONS RECEIVED	21	13	35	27	5
APPLICATIONS APPROVED	13	13	21	17	5
APPLICATIONS REJECTED	5	7	12	4	1
APPLICATIONS PENDING	10	4	14	12	1
MC+ FOR PREGNANT WOMEN	85	68	193	175	37
EXTENDED WOMEN'S HEALTH	27	28	109	107	17
*** REFUGEE					
APPLICATIONS RECEIVED	0	0	0	0	0
APPLICATIONS APPROVED	0	0	0	0	0
APPLICATIONS REJECTED	0	0	0	0	0
APPLICATIONS PENDING	0	0	0	0	0
CASES	0	0	0	0	0
PERSONS	0	0	0	0	0
TOTAL PAYMENTS	\$0	\$0	\$0	\$0	\$0
CASES CLOSED	0	0	0	0	0
*** SUPPLEMENTAL AID TO BLIND					
APPLICATIONS RECEIVED	1	0	2	1	0
APPLICATIONS APPROVED	0	0	0	0	0
APPLICATIONS REJECTED	0	1	0	1	0
APPLICATIONS PENDING	3	0	2	3	0
PERSONS	10	1	5	3	0
TOTAL PAYMENTS	\$4,047	\$510	\$2,164	\$767	\$0
CASES CLOSED	0	0	0	0	0
*** BLIND PENSION					
APPLICATIONS RECEIVED	1	0	2	2	0
APPLICATIONS APPROVED	0	0	0	0	0
APPLICATIONS REJECTED	0	1	0	1	0
APPLICATIONS PENDING	3	0	2	3	0
PERSONS	13	1	25	10	5
TOTAL PAYMENTS	\$6,630	\$510	\$12,750	\$5,079	\$2,550
CASES CLOSED	1	0	0	0	0

**TABLE 9
MEDICAID ELIGIBILITY BY REGION AND COUNTY FOR FEBRUARY 2006**

	SE PEMISCOT	SE PERRY	SE PHELPS	SE PULASKI	SE REYNOLDS
*** MEDICAL ASSISTANCE					
APPLICATIONS RECEIVED	52	19	67	50	14
APPLICATIONS APPROVED	31	12	35	23	4
APPLICATIONS REJECTED	21	17	28	27	8
APPLICATIONS PENDING	68	30	98	69	16
SPENDDOWN PERSONS	278	93	264	149	91
NON-SPENDDOWN PERSONS	2,049	498	1,309	947	460
CASES CLOSED	38	9	32	29	11
*** MACC					
APPLICATIONS RECEIVED	6	0	0	0	0
APPLICATIONS APPROVED	8	0	0	0	0
APPLICATIONS REJECTED	0	0	0	0	0
APPLICATIONS PENDING	0	0	0	0	0
PERSONS	1	0	26	2	13
CASES CLOSED	0	0	0	0	0
*** NURSING CARE					
APPLICATIONS RECEIVED	0	0	2	0	0
APPLICATIONS APPROVED	0	0	1	0	0
APPLICATIONS REJECTED	0	0	0	0	0
APPLICATIONS PENDING	0	0	1	0	0
PERSONS	2	21	61	21	14
RCF-II	1	21	61	18	3
RCF-I	1	0	0	3	11
SNF-ICF	0	0	0	0	0
TOTAL PAYMENTS	\$448	\$5,798	\$17,116	\$5,046	\$2,492
RCF-II	\$292	\$5,798	\$17,116	\$4,578	\$785
RCF-I	\$156	\$0	\$0	\$468	\$1,707
SNF/ICF	\$0	\$0	\$0	\$0	\$0
CASES CLOSED	0	0	0	0	0
*** SSI ONLY	13	2	6	4	5
*** SSI-SP					
PERSONS	4	3	5	1	0
TOTAL PAYMENTS	\$160	\$519	\$749	\$53	\$0
*** SP ONLY					
PERSONS	0	0	4	0	1
TOTAL PAYMENTS	\$0	\$0	\$717	\$0	\$4
*** QMB					
APPLICATIONS RECEIVED	7	6	25	10	2
APPLICATIONS APPROVED	8	2	14	9	1
APPLICATIONS REJECTED	4	4	9	1	1
APPLICATIONS PENDING	1	3	11	5	1
PERSONS	71	32	87	35	14
CASES CLOSED	1	0	3	1	0
*** SLMB					
APPLICATIONS RECEIVED	3	6	10	5	2
APPLICATIONS APPROVED	2	4	6	0	1
APPLICATIONS REJECTED	3	2	4	0	1
APPLICATIONS PENDING	0	3	4	3	1
PERSONS	90	27	117	52	32
CASES CLOSED	0	0	0	0	0
*** VENDOR CASES					
PERSONS	134	123	221	126	33
CASES CLOSED	4	3	10	3	1
*** PE FOR KIDS					
PERSONS	0	0	0	0	0

**TABLE 9
MEDICAID ELIGIBILITY BY REGION AND COUNTY FOR FEBRUARY 2006**

	SE RIPLEY	SE ST FRANCOIS	SE STE GENEVIEVE	SE SCOTT	SE SHANNON
*** MC+/MAF/TMA					
APPLICATIONS RECEIVED	32	115	26	97	22
APPLICATIONS APPROVED	28	86	21	78	14
APPLICATIONS REJECTED	7	18	4	18	6
APPLICATIONS PENDING	11	54	7	51	10
MC+					
FAMILIES	688	1,709	361	1,500	436
NON-CHIP POVERTY CHILDREN	816	2,252	482	1,910	504
CHIP NON-PREMIUM CHILDREN	246	514	105	456	139
CHIP PREMIUM CHILDREN	151	167	82	231	102
MAF					
FAMILIES	310	936	124	886	131
PARENTS/CARETAKERS	276	890	140	749	133
CHILDREN	554	1,532	216	1,579	239
TMA					
FAMILIES	256	543	113	460	129
PARENTS/CARETAKERS	357	703	147	534	186
CHILDREN	508	1,022	218	939	276
TOTAL MC+/MAF/TMA					
FAMILIES	1,254	3,188	598	2,846	696
PARENTS/CARETAKERS	633	1,593	287	1,283	319
CHILDREN	2,275	5,487	1,103	5,115	1,260
CASES CLOSED	51	184	37	148	34
*** NEWBORNS	53	239	38	137	63
*** BCCT					
PERSONS	3	3	0	4	0
PRESUMPTIVE ELIGIBILITY PERSONS	0	0	0	0	0
*** MC+ FOR PREGNANT WOMEN					
APPLICATIONS RECEIVED	15	26	4	36	3
APPLICATIONS APPROVED	8	18	3	25	5
APPLICATIONS REJECTED	2	8	0	7	3
APPLICATIONS PENDING	4	11	2	11	1
MC+ FOR PREGNANT WOMEN	67	257	52	205	44
EXTENDED WOMEN'S HEALTH	44	142	25	110	36
*** REFUGEE					
APPLICATIONS RECEIVED	0	0	0	0	0
APPLICATIONS APPROVED	0	0	0	0	0
APPLICATIONS REJECTED	0	0	0	0	0
APPLICATIONS PENDING	0	0	0	0	0
CASES	0	0	0	0	0
PERSONS	0	0	0	0	0
TOTAL PAYMENTS	\$0	\$0	\$0	\$0	\$0
CASES CLOSED	0	0	0	0	0
*** SUPPLEMENTAL AID TO BLIND					
APPLICATIONS RECEIVED	0	0	0	1	0
APPLICATIONS APPROVED	0	0	0	0	1
APPLICATIONS REJECTED	3	0	0	1	0
APPLICATIONS PENDING	0	0	0	0	0
PERSONS	2	4	0	6	5
TOTAL PAYMENTS	\$744	\$2,039	\$0	\$2,931	\$2,191
CASES CLOSED	0	0	0	0	0
*** BLIND PENSION					
APPLICATIONS RECEIVED	0	2	0	2	0
APPLICATIONS APPROVED	0	2	0	2	0
APPLICATIONS REJECTED	3	2	0	2	0
APPLICATIONS PENDING	0	1	0	1	0
PERSONS	16	52	3	29	4
TOTAL PAYMENTS	\$8,160	\$26,478	\$1,530	\$14,769	\$2,040
CASES CLOSED	0	0	0	0	0

**TABLE 9
MEDICAID ELIGIBILITY BY REGION AND COUNTY FOR FEBRUARY 2006**

	SE RIPLEY	SE ST FRANCOIS	SE STE GENEVIEVE	SE SCOTT	SE SHANNON
*** MEDICAL ASSISTANCE					
APPLICATIONS RECEIVED	34	109	23	83	22
APPLICATIONS APPROVED	21	58	8	55	10
APPLICATIONS REJECTED	23	56	12	58	11
APPLICATIONS PENDING	45	152	30	126	19
SPENDDOWN PERSONS	234	491	95	361	86
NON-SPENDDOWN PERSONS	1,307	2,324	349	2,048	544
CASES CLOSED	13	60	16	43	16
*** MACC					
APPLICATIONS RECEIVED	0	0	0	0	0
APPLICATIONS APPROVED	0	0	0	0	0
APPLICATIONS REJECTED	0	0	0	0	0
APPLICATIONS PENDING	0	0	0	0	0
PERSONS	0	7	0	0	0
CASES CLOSED	0	0	0	0	0
*** NURSING CARE					
APPLICATIONS RECEIVED	4	12	1	3	1
APPLICATIONS APPROVED	3	12	0	1	0
APPLICATIONS REJECTED	0	1	0	0	1
APPLICATIONS PENDING	2	10	3	3	1
PERSONS	46	335	79	78	19
RCF-II	45	222	70	69	1
RCF-I	1	109	6	9	18
SNF-ICF	0	4	3	0	0
TOTAL PAYMENTS	\$13,262	\$73,914	\$20,204	\$20,926	\$3,041
RCF-II	\$13,106	\$57,209	\$18,436	\$19,562	\$292
RCF-I	\$156	\$15,145	\$936	\$1,364	\$2,749
SNF/ICF	\$0	\$1,560	\$832	\$0	\$0
CASES CLOSED	1	8	3	2	1
*** SSI ONLY	3	10	2	19	0
*** SSI-SP					
PERSONS	3	2	2	3	1
TOTAL PAYMENTS	\$99	\$700	\$64	\$99	\$45
*** SP ONLY					
PERSONS	0	1	0	1	0
TOTAL PAYMENTS	\$0	\$61	\$0	\$54	\$0
*** QMB					
APPLICATIONS RECEIVED	7	16	1	14	4
APPLICATIONS APPROVED	5	3	1	14	1
APPLICATIONS REJECTED	3	9	2	6	1
APPLICATIONS PENDING	3	7	0	3	2
PERSONS	38	113	25	122	29
CASES CLOSED	0	7	1	2	2
*** SLMB					
APPLICATIONS RECEIVED	3	10	1	14	3
APPLICATIONS APPROVED	0	5	0	9	1
APPLICATIONS REJECTED	4	4	2	6	1
APPLICATIONS PENDING	2	2	0	3	2
PERSONS	56	177	22	133	60
CASES CLOSED	0	3	0	3	1
*** VENDOR CASES					
PERSONS	59	393	71	294	42
CASES CLOSED	3	13	4	7	2
*** PE FOR KIDS					
PERSONS	0	0	0	0	0

**TABLE 9
MEDICAID ELIGIBILITY BY REGION AND COUNTY FOR FEBRUARY 2006**

	SE STODDARD	SE TEXAS	SE WASHINGTON	SE WAYNE	SW BARRY
*** MC+/MAF/TMA					
APPLICATIONS RECEIVED	81	38	51	36	73
APPLICATIONS APPROVED	50	34	36	31	68
APPLICATIONS REJECTED	21	12	14	6	16
APPLICATIONS PENDING	36	11	29	12	17
MC+					
FAMILIES	979	831	892	629	1,126
NON-CHIP POVERTY CHILDREN	1,120	973	1,091	757	1,636
CHIP NON-PREMIUM CHILDREN	289	309	243	177	410
CHIP PREMIUM CHILDREN	209	195	170	111	161
MAF					
FAMILIES	456	331	562	248	582
PARENTS/CARETAKERS	383	320	544	263	543
CHILDREN	748	574	1,012	419	1,089
TMA					
FAMILIES	319	229	333	195	328
PARENTS/CARETAKERS	403	308	454	280	414
CHILDREN	590	500	686	371	707
TOTAL MC+/MAF/TMA					
FAMILIES	1,754	1,391	1,787	1,072	2,036
PARENTS/CARETAKERS	786	628	998	543	957
CHILDREN	2,956	2,551	3,202	1,835	4,003
CASES CLOSED	112	75	80	41	104
*** NEWBORNS	155	112	129	57	95
*** BCCT					
PERSONS	5	2	5	2	1
PRESUMPTIVE ELIGIBILITY PERSONS	0	0	0	0	0
*** MC+ FOR PREGNANT WOMEN					
APPLICATIONS RECEIVED	24	18	27	8	23
APPLICATIONS APPROVED	20	17	21	6	19
APPLICATIONS REJECTED	2	2	9	2	9
APPLICATIONS PENDING	10	4	7	4	6
MC+ FOR PREGNANT WOMEN	148	117	123	63	153
EXTENDED WOMEN'S HEALTH	99	92	81	35	99
*** REFUGEE					
APPLICATIONS RECEIVED	0	0	0	0	0
APPLICATIONS APPROVED	0	0	0	0	0
APPLICATIONS REJECTED	0	0	0	0	0
APPLICATIONS PENDING	0	0	0	0	0
CASES	0	0	0	0	0
PERSONS	0	0	0	0	0
TOTAL PAYMENTS	\$0	\$0	\$0	\$0	\$0
CASES CLOSED	0	0	0	0	0
*** SUPPLEMENTAL AID TO BLIND					
APPLICATIONS RECEIVED	0	1	1	0	0
APPLICATIONS APPROVED	0	0	0	0	0
APPLICATIONS REJECTED	0	2	1	0	0
APPLICATIONS PENDING	1	0	3	0	0
PERSONS	11	3	9	5	3
TOTAL PAYMENTS	\$4,168	\$821	\$3,478	\$2,021	\$1,399
CASES CLOSED	0	0	0	2	0
*** BLIND PENSION					
APPLICATIONS RECEIVED	0	1	1	0	0
APPLICATIONS APPROVED	0	0	0	0	0
APPLICATIONS REJECTED	0	2	1	0	0
APPLICATIONS PENDING	1	0	4	0	0
PERSONS	17	11	16	16	16
TOTAL PAYMENTS	\$8,670	\$5,610	\$8,160	\$8,160	\$8,160
CASES CLOSED	0	0	0	0	0

**TABLE 9
MEDICAID ELIGIBILITY BY REGION AND COUNTY FOR FEBRUARY 2006**

	SE STODDARD	SE TEXAS	SE WASHINGTON	SE WAYNE	SW BARRY
*** MEDICAL ASSISTANCE					
APPLICATIONS RECEIVED	68	49	51	38	57
APPLICATIONS APPROVED	30	20	36	18	31
APPLICATIONS REJECTED	37	20	27	16	26
APPLICATIONS PENDING	69	44	63	53	73
SPENDDOWN PERSONS	354	180	276	195	252
NON-SPENDDOWN PERSONS	1,518	1,066	1,457	1,073	1,099
CASES CLOSED	20	21	24	19	33
*** MACC					
APPLICATIONS RECEIVED	0	0	0	0	0
APPLICATIONS APPROVED	0	0	0	0	0
APPLICATIONS REJECTED	0	0	0	0	0
APPLICATIONS PENDING	0	0	0	0	0
PERSONS	7	16	0	0	0
CASES CLOSED	0	0	0	0	0
*** NURSING CARE					
APPLICATIONS RECEIVED	7	5	2	1	1
APPLICATIONS APPROVED	2	5	1	2	1
APPLICATIONS REJECTED	1	0	0	0	0
APPLICATIONS PENDING	5	0	1	0	2
PERSONS	104	65	28	13	69
RCF-II	87	56	26	9	53
RCF-I	17	9	2	4	16
SNF-ICF	0	0	0	0	0
TOTAL PAYMENTS	\$27,741	\$17,146	\$7,612	\$3,252	\$17,327
RCF-II	\$25,089	\$15,762	\$7,334	\$2,628	\$14,831
RCF-I	\$2,652	\$1,384	\$278	\$624	\$2,496
SNF/ICF	\$0	\$0	\$0	\$0	\$0
CASES CLOSED	4	1	2	0	1
*** SSI ONLY	6	5	9	7	2
*** SSI-SP					
PERSONS	3	0	0	2	0
TOTAL PAYMENTS	\$156	\$0	\$0	\$10	\$0
*** SP ONLY					
PERSONS	0	0	1	0	1
TOTAL PAYMENTS	\$0	\$0	\$489	\$0	\$52
*** QMB					
APPLICATIONS RECEIVED	8	15	9	6	9
APPLICATIONS APPROVED	4	9	8	6	6
APPLICATIONS REJECTED	9	8	4	2	5
APPLICATIONS PENDING	2	3	2	4	4
PERSONS	85	76	77	46	75
CASES CLOSED	0	1	2	1	0
*** SLMB					
APPLICATIONS RECEIVED	3	11	8	6	7
APPLICATIONS APPROVED	3	6	1	3	5
APPLICATIONS REJECTED	3	6	10	6	5
APPLICATIONS PENDING	3	3	2	2	2
PERSONS	158	127	78	88	101
CASES CLOSED	1	0	0	1	2
*** VENDOR CASES					
PERSONS	262	161	137	95	163
CASES CLOSED	6	6	4	2	6
*** PE FOR KIDS					
PERSONS	0	0	0	0	3

**TABLE 9
MEDICAID ELIGIBILITY BY REGION AND COUNTY FOR FEBRUARY 2006**

	SW BARTON	SW BATES	SW BENTON	SW CAMDEN	SW CEDAR
*** MC+/MAF/TMA					
APPLICATIONS RECEIVED	23	35	36	63	29
APPLICATIONS APPROVED	14	32	30	47	19
APPLICATIONS REJECTED	3	7	7	19	9
APPLICATIONS PENDING	7	15	10	21	16
MC+					
FAMILIES	398	500	533	1,150	446
NON-CHIP POVERTY CHILDREN	526	646	645	1,435	522
CHIP NON-PREMIUM CHILDREN	157	174	187	372	167
CHIP PREMIUM CHILDREN	75	87	94	278	98
MAF					
FAMILIES	185	209	340	386	234
PARENTS/CARETAKERS	189	199	327	409	232
CHILDREN	351	388	597	676	430
TMA					
FAMILIES	125	114	179	235	202
PARENTS/CARETAKERS	163	157	240	301	279
CHILDREN	253	238	363	491	416
TOTAL MC+/MAF/TMA					
FAMILIES	706	823	1,052	1,771	882
PARENTS/CARETAKERS	352	356	567	710	511
CHILDREN	1,362	1,533	1,886	3,252	1,633
CASES CLOSED	35	50	56	99	51
*** NEWBORNS	59	67	45	117	43
*** BCCT					
PERSONS	0	0	0	3	0
PRESUMPTIVE ELIGIBILITY PERSONS	0	0	0	0	0
*** MC+ FOR PREGNANT WOMEN					
APPLICATIONS RECEIVED	8	11	13	32	12
APPLICATIONS APPROVED	5	15	12	24	10
APPLICATIONS REJECTED	0	5	1	12	1
APPLICATIONS PENDING	3	1	2	8	3
MC+ FOR PREGNANT WOMEN	66	70	73	190	63
EXTENDED WOMEN'S HEALTH	47	63	32	109	29
*** REFUGEE					
APPLICATIONS RECEIVED	0	0	0	0	0
APPLICATIONS APPROVED	0	0	0	0	0
APPLICATIONS REJECTED	0	0	0	0	0
APPLICATIONS PENDING	0	0	0	0	0
CASES	0	0	0	0	0
PERSONS	0	0	0	0	0
TOTAL PAYMENTS	\$0	\$0	\$0	\$0	\$0
CASES CLOSED	0	0	0	0	0
*** SUPPLEMENTAL AID TO BLIND					
APPLICATIONS RECEIVED	0	0	0	0	0
APPLICATIONS APPROVED	0	0	0	0	0
APPLICATIONS REJECTED	0	0	0	0	0
APPLICATIONS PENDING	1	0	0	0	0
PERSONS	5	3	0	2	4
TOTAL PAYMENTS	\$1,819	\$1,530	\$0	\$874	\$1,653
CASES CLOSED	1	0	0	0	0
*** BLIND PENSION					
APPLICATIONS RECEIVED	0	0	0	1	0
APPLICATIONS APPROVED	0	0	0	0	0
APPLICATIONS REJECTED	0	0	0	0	0
APPLICATIONS PENDING	1	0	1	2	0
PERSONS	2	6	25	18	9
TOTAL PAYMENTS	\$1,020	\$3,060	\$12,750	\$9,180	\$4,590
CASES CLOSED	0	0	0	1	0

**TABLE 9
MEDICAID ELIGIBILITY BY REGION AND COUNTY FOR FEBRUARY 2006**

	SW BARTON	SW BATES	SW BENTON	SW CAMDEN	SW CEDAR
*** MEDICAL ASSISTANCE					
APPLICATIONS RECEIVED	22	20	36	60	18
APPLICATIONS APPROVED	10	10	24	21	8
APPLICATIONS REJECTED	12	10	14	24	12
APPLICATIONS PENDING	23	30	40	74	30
SPENDDOWN PERSONS	73	87	150	180	112
NON-SPENDDOWN PERSONS	422	487	818	833	596
CASES CLOSED	5	16	21	23	17
*** MACC					
APPLICATIONS RECEIVED	0	0	0	0	0
APPLICATIONS APPROVED	0	0	0	0	0
APPLICATIONS REJECTED	0	0	0	0	0
APPLICATIONS PENDING	0	0	0	0	0
PERSONS	0	1	0	20	0
CASES CLOSED	0	0	0	0	0
*** NURSING CARE					
APPLICATIONS RECEIVED	0	1	0	0	0
APPLICATIONS APPROVED	0	0	1	0	1
APPLICATIONS REJECTED	0	0	0	1	0
APPLICATIONS PENDING	0	1	0	0	2
PERSONS	20	16	26	7	21
RCF-II	8	7	12	2	2
RCF-I	12	9	14	5	19
SNF-ICF	0	0	0	0	0
TOTAL PAYMENTS	\$4,088	\$3,426	\$4,935	\$1,349	\$3,493
RCF-II	\$2,224	\$2,022	\$2,751	\$584	\$563
RCF-I	\$1,864	\$1,404	\$2,184	\$765	\$2,930
SNF/ICF	\$0	\$0	\$0	\$0	\$0
CASES CLOSED	0	0	1	1	0
*** SSI ONLY	0	3	1	2	3
*** SSI-SP					
PERSONS	0	1	0	0	1
TOTAL PAYMENTS	\$0	\$50	\$0	\$0	\$11
*** SP ONLY					
PERSONS	0	1	1	0	0
TOTAL PAYMENTS	\$0	\$238	\$489	\$0	\$0
*** QMB					
APPLICATIONS RECEIVED	4	3	3	6	3
APPLICATIONS APPROVED	1	3	1	1	1
APPLICATIONS REJECTED	3	2	1	3	0
APPLICATIONS PENDING	1	1	1	2	2
PERSONS	24	38	55	58	44
CASES CLOSED	0	0	0	2	0
*** SLMB					
APPLICATIONS RECEIVED	2	1	3	2	3
APPLICATIONS APPROVED	1	1	2	0	0
APPLICATIONS REJECTED	0	3	1	0	0
APPLICATIONS PENDING	1	0	1	2	2
PERSONS	29	35	69	74	69
CASES CLOSED	0	1	1	0	0
*** VENDOR CASES					
PERSONS	46	134	124	129	88
CASES CLOSED	1	9	5	6	2
*** PE FOR KIDS					
PERSONS	0	2	0	0	0

**TABLE 9
 MEDICAID ELIGIBILITY BY REGION AND COUNTY FOR FEBRUARY 2006**

	SW CHRISTIAN	SW DADE	SW DALLAS	SW DOUGLAS	SW GREENE
*** MC+/MAF/TMA					
APPLICATIONS RECEIVED	118	13	37	24	494
APPLICATIONS APPROVED	96	10	30	19	334
APPLICATIONS REJECTED	39	2	8	5	124
APPLICATIONS PENDING	48	4	11	6	251
MC+					
FAMILIES	1,821	264	568	527	6,119
NON-CHIP POVERTY CHILDREN	2,242	300	740	696	7,965
CHIP NON-PREMIUM CHILDREN	598	122	165	167	1,861
CHIP PREMIUM CHILDREN	471	91	116	134	958
MAF					
FAMILIES	525	85	266	197	3,118
PARENTS/CARETAKERS	517	78	290	216	2,905
CHILDREN	895	155	477	333	5,419
TMA					
FAMILIES	315	71	128	185	1,392
PARENTS/CARETAKERS	437	97	177	273	1,635
CHILDREN	672	162	292	425	2,852
TOTAL MC+/MAF/TMA					
FAMILIES	2,661	420	962	909	10,629
PARENTS/CARETAKERS	954	175	467	489	4,540
CHILDREN	4,878	830	1,790	1,755	19,055
CASES CLOSED	85	27	48	43	492
*** NEWBORNS	218	33	48	64	1,094
*** BCCT					
PERSONS	5	0	2	2	21
PRESUMPTIVE ELIGIBILITY PERSONS	0	0	0	0	0
*** MC+ FOR PREGNANT WOMEN					
APPLICATIONS RECEIVED	41	3	11	15	232
APPLICATIONS APPROVED	28	3	12	9	162
APPLICATIONS REJECTED	12	0	3	6	63
APPLICATIONS PENDING	15	0	0	3	72
MC+ FOR PREGNANT WOMEN	278	37	75	67	1,193
EXTENDED WOMEN'S HEALTH	214	20	45	48	783
*** REFUGEE					
APPLICATIONS RECEIVED	0	0	0	0	0
APPLICATIONS APPROVED	0	0	0	0	1
APPLICATIONS REJECTED	0	0	0	0	0
APPLICATIONS PENDING	0	0	0	0	0
CASES	0	0	0	0	1
PERSONS	0	0	0	0	1
TOTAL PAYMENTS	\$0	\$0	\$0	\$0	\$136
CASES CLOSED	0	0	0	0	0
*** SUPPLEMENTAL AID TO BLIND					
APPLICATIONS RECEIVED	1	0	1	0	1
APPLICATIONS APPROVED	0	0	0	0	0
APPLICATIONS REJECTED	1	0	1	0	1
APPLICATIONS PENDING	2	0	2	0	4
PERSONS	6	1	3	3	20
TOTAL PAYMENTS	\$2,576	\$469	\$1,236	\$874	\$7,785
CASES CLOSED	0	0	0	0	0
*** BLIND PENSION					
APPLICATIONS RECEIVED	1	0	1	1	7
APPLICATIONS APPROVED	1	1	1	0	1
APPLICATIONS REJECTED	0	0	2	0	0
APPLICATIONS PENDING	3	0	2	1	11
PERSONS	17	1	7	2	114
TOTAL PAYMENTS	\$8,670	\$510	\$3,570	\$1,020	\$58,140
CASES CLOSED	0	0	1	0	2

**TABLE 9
MEDICAID ELIGIBILITY BY REGION AND COUNTY FOR FEBRUARY 2006**

	SW CHRISTIAN	SW DADE	SW DALLAS	SW DOUGLAS	SW GREENE
*** MEDICAL ASSISTANCE					
APPLICATIONS RECEIVED	84	6	42	18	442
APPLICATIONS APPROVED	38	5	19	14	175
APPLICATIONS REJECTED	37	3	12	7	224
APPLICATIONS PENDING	95	13	44	34	633
SPENDDOWN PERSONS	186	61	98	133	1,068
NON-SPENDDOWN PERSONS	1,021	272	690	722	7,027
CASES CLOSED	26	9	21	15	241
*** MACC					
APPLICATIONS RECEIVED	0	0	0	0	33
APPLICATIONS APPROVED	0	0	0	0	27
APPLICATIONS REJECTED	0	0	0	0	6
APPLICATIONS PENDING	0	0	0	0	2
PERSONS	1	0	0	0	64
CASES CLOSED	0	0	0	0	0
*** NURSING CARE					
APPLICATIONS RECEIVED	8	0	1	4	20
APPLICATIONS APPROVED	10	0	1	2	15
APPLICATIONS REJECTED	0	0	0	1	7
APPLICATIONS PENDING	8	0	1	2	12
PERSONS	191	5	33	30	328
RCF-II	148	5	12	29	285
RCF-I	28	0	21	1	43
SNF-ICF	15	0	0	0	0
TOTAL PAYMENTS	\$52,025	\$1,460	\$5,790	\$8,047	\$84,891
RCF-II	\$41,842	\$1,460	\$2,729	\$7,929	\$78,603
RCF-I	\$4,333	\$0	\$3,061	\$118	\$6,288
SNF/ICF	\$5,850	\$0	\$0	\$0	\$0
CASES CLOSED	1	0	0	1	6
*** SSI ONLY	7	0	3	2	26
*** SSI-SP					
PERSONS	0	0	3	1	10
TOTAL PAYMENTS	\$0	\$0	\$470	\$60	\$617
*** SP ONLY					
PERSONS	0	0	1	0	1
TOTAL PAYMENTS	\$0	\$0	\$182	\$0	\$74
*** QMB					
APPLICATIONS RECEIVED	25	2	8	6	63
APPLICATIONS APPROVED	17	3	2	1	32
APPLICATIONS REJECTED	9	2	4	6	34
APPLICATIONS PENDING	10	1	5	2	41
PERSONS	84	17	61	50	435
CASES CLOSED	2	0	3	0	6
*** SLMB					
APPLICATIONS RECEIVED	20	0	5	5	44
APPLICATIONS APPROVED	7	0	5	4	30
APPLICATIONS REJECTED	13	1	1	2	11
APPLICATIONS PENDING	11	1	1	1	25
PERSONS	120	16	61	53	552
CASES CLOSED	1	1	0	1	13
*** VENDOR CASES					
PERSONS	158	83	98	52	1,069
CASES CLOSED	9	2	6	2	44
*** PE FOR KIDS					
PERSONS	0	0	0	0	0

**TABLE 9
MEDICAID ELIGIBILITY BY REGION AND COUNTY FOR FEBRUARY 2006**

	SW HENRY	SW HICKORY	SW JASPER	SW LACLEDE	SW LAWRENCE
*** MC+/MAF/TMA					
APPLICATIONS RECEIVED	64	24	264	95	75
APPLICATIONS APPROVED	43	13	201	73	62
APPLICATIONS REJECTED	16	5	58	20	28
APPLICATIONS PENDING	20	10	95	26	31
MC+					
FAMILIES	642	319	3,774	1,285	1,104
NON-CHIP POVERTY CHILDREN	863	342	5,405	1,681	1,475
CHIP NON-PREMIUM CHILDREN	170	133	1,188	424	391
CHIP PREMIUM CHILDREN	110	65	487	193	176
MAF					
FAMILIES	293	138	1,959	554	518
PARENTS/CARETAKERS	292	144	1,712	519	470
CHILDREN	495	228	3,504	952	899
TMA					
FAMILIES	187	85	866	399	256
PARENTS/CARETAKERS	243	108	1,007	512	322
CHILDREN	377	170	1,733	843	568
TOTAL MC+/MAF/TMA					
FAMILIES	1,122	542	6,599	2,238	1,878
PARENTS/CARETAKERS	535	252	2,719	1,031	792
CHILDREN	2,015	938	12,317	4,093	3,509
CASES CLOSED	68	32	304	137	109
*** NEWBORNS	69	21	390	181	149
*** BCCT					
PERSONS	2	1	5	1	2
PRESUMPTIVE ELIGIBILITY PERSONS	0	0	0	0	0
*** MC+ FOR PREGNANT WOMEN					
APPLICATIONS RECEIVED	16	5	128	37	32
APPLICATIONS APPROVED	15	3	83	29	22
APPLICATIONS REJECTED	6	0	34	7	13
APPLICATIONS PENDING	3	3	26	7	16
MC+ FOR PREGNANT WOMEN	93	33	594	203	163
EXTENDED WOMEN'S HEALTH	64	17	362	113	90
*** REFUGEE					
APPLICATIONS RECEIVED	0	0	0	0	0
APPLICATIONS APPROVED	0	0	0	0	0
APPLICATIONS REJECTED	0	0	0	0	0
APPLICATIONS PENDING	0	0	0	0	0
CASES	0	0	0	0	0
PERSONS	0	0	0	0	0
TOTAL PAYMENTS	\$0	\$0	\$0	\$0	\$0
CASES CLOSED	0	0	0	0	0
*** SUPPLEMENTAL AID TO BLIND					
APPLICATIONS RECEIVED	0	1	2	0	3
APPLICATIONS APPROVED	0	0	0	0	0
APPLICATIONS REJECTED	2	0	3	0	0
APPLICATIONS PENDING	2	1	2	1	3
PERSONS	2	1	23	14	7
TOTAL PAYMENTS	\$753	\$208	\$9,532	\$4,661	\$2,799
CASES CLOSED	0	0	2	1	0
*** BLIND PENSION					
APPLICATIONS RECEIVED	0	1	4	0	4
APPLICATIONS APPROVED	1	0	1	0	0
APPLICATIONS REJECTED	1	0	3	0	0
APPLICATIONS PENDING	2	1	4	0	4
PERSONS	17	6	54	19	16
TOTAL PAYMENTS	\$8,649	\$3,060	\$27,540	\$9,690	\$8,160
CASES CLOSED	0	0	0	0	0

**TABLE 9
MEDICAID ELIGIBILITY BY REGION AND COUNTY FOR FEBRUARY 2006**

	SW HENRY	SW HICKORY	SW JASPER	SW LACLEDE	SW LAWRENCE
*** MEDICAL ASSISTANCE					
APPLICATIONS RECEIVED	67	19	338	63	55
APPLICATIONS APPROVED	24	10	100	34	35
APPLICATIONS REJECTED	29	3	185	31	31
APPLICATIONS PENDING	89	25	313	68	67
SPENDDOWN PERSONS	149	81	742	224	242
NON-SPENDDOWN PERSONS	851	428	3,833	1,238	1,125
CASES CLOSED	23	8	106	37	32
*** MACC					
APPLICATIONS RECEIVED	0	0	3	0	0
APPLICATIONS APPROVED	0	0	3	0	0
APPLICATIONS REJECTED	0	0	0	0	0
APPLICATIONS PENDING	0	0	0	0	0
PERSONS	5	0	8	0	1
CASES CLOSED	0	0	0	0	0
*** NURSING CARE					
APPLICATIONS RECEIVED	1	0	5	3	2
APPLICATIONS APPROVED	1	0	3	2	1
APPLICATIONS REJECTED	0	0	0	0	0
APPLICATIONS PENDING	1	0	8	3	2
PERSONS	57	2	205	94	38
RCF-II	39	2	147	50	33
RCF-I	18	0	58	44	5
SNF-ICF	0	0	0	0	0
TOTAL PAYMENTS	\$12,878	\$522	\$48,376	\$20,453	\$9,848
RCF-II	\$10,167	\$522	\$40,254	\$13,619	\$9,102
RCF-I	\$2,711	\$0	\$8,122	\$6,834	\$746
SNF/ICF	\$0	\$0	\$0	\$0	\$0
CASES CLOSED	1	0	5	1	0
*** SSI ONLY	6	2	3	3	2
*** SSI-SP					
PERSONS	0	2	0	4	0
TOTAL PAYMENTS	\$0	\$129	\$0	\$508	\$0
*** SP ONLY					
PERSONS	1	0	1	1	1
TOTAL PAYMENTS	\$510	\$0	\$123	\$61	\$58
*** QMB					
APPLICATIONS RECEIVED	8	6	24	11	11
APPLICATIONS APPROVED	4	2	12	2	9
APPLICATIONS REJECTED	4	3	14	5	12
APPLICATIONS PENDING	4	2	8	5	7
PERSONS	51	39	264	94	60
CASES CLOSED	2	0	5	3	1
*** SLMB					
APPLICATIONS RECEIVED	4	2	17	15	7
APPLICATIONS APPROVED	2	2	7	8	4
APPLICATIONS REJECTED	1	0	8	4	9
APPLICATIONS PENDING	4	0	6	3	4
PERSONS	76	40	295	127	102
CASES CLOSED	0	1	0	3	0
*** VENDOR CASES					
PERSONS	152	61	539	147	186
CASES CLOSED	2	4	11	5	9
*** PE FOR KIDS					
PERSONS	0	0	0	1	0

**TABLE 9
MEDICAID ELIGIBILITY BY REGION AND COUNTY FOR FEBRUARY 2006**

	SW MCDONALD	SW MILLER	SW MONITEAU	SW MORGAN	SW NEWTON
*** MC+/MAF/TMA					
APPLICATIONS RECEIVED	62	49	13	36	109
APPLICATIONS APPROVED	48	34	13	28	98
APPLICATIONS REJECTED	24	11	1	7	36
APPLICATIONS PENDING	22	20	6	13	44
MC+					
FAMILIES	1,019	921	374	712	1,702
NON-CHIP POVERTY CHILDREN	1,535	1,075	461	904	2,407
CHIP NON-PREMIUM CHILDREN	292	333	112	234	596
CHIP PREMIUM CHILDREN	121	296	101	195	249
MAF					
FAMILIES	378	294	136	257	494
PARENTS/CARETAKERS	334	274	128	254	471
CHILDREN	711	516	214	493	859
TMA					
FAMILIES	246	247	117	133	357
PARENTS/CARETAKERS	321	297	136	172	491
CHILDREN	597	520	246	291	808
TOTAL MC+/MAF/TMA					
FAMILIES	1,643	1,462	627	1,102	2,553
PARENTS/CARETAKERS	655	571	264	426	952
CHILDREN	3,256	2,740	1,134	2,117	4,929
CASES CLOSED	94	64	30	51	118
*** NEWBORNS	131	86	33	107	234
*** BCCT					
PERSONS	2	3	0	2	1
PRESUMPTIVE ELIGIBILITY PERSONS	0	0	0	0	0
*** MC+ FOR PREGNANT WOMEN					
APPLICATIONS RECEIVED	23	22	13	14	31
APPLICATIONS APPROVED	18	17	13	15	29
APPLICATIONS REJECTED	16	6	4	3	7
APPLICATIONS PENDING	7	7	1	5	12
MC+ FOR PREGNANT WOMEN	160	133	60	108	274
EXTENDED WOMEN'S HEALTH	99	79	37	92	189
*** REFUGEE					
APPLICATIONS RECEIVED	0	0	0	0	0
APPLICATIONS APPROVED	0	0	0	0	0
APPLICATIONS REJECTED	0	0	0	0	0
APPLICATIONS PENDING	0	0	0	0	0
CASES	0	0	0	0	0
PERSONS	0	0	0	0	0
TOTAL PAYMENTS	\$0	\$0	\$0	\$0	\$0
CASES CLOSED	0	0	0	0	0
*** SUPPLEMENTAL AID TO BLIND					
APPLICATIONS RECEIVED	1	1	0	0	0
APPLICATIONS APPROVED	0	1	0	0	0
APPLICATIONS REJECTED	1	2	0	0	3
APPLICATIONS PENDING	1	2	0	0	2
PERSONS	2	7	0	4	5
TOTAL PAYMENTS	\$970	\$2,724	\$0	\$1,637	\$2,281
CASES CLOSED	0	0	0	0	0
*** BLIND PENSION					
APPLICATIONS RECEIVED	1	1	0	0	1
APPLICATIONS APPROVED	0	0	0	0	0
APPLICATIONS REJECTED	1	3	0	0	2
APPLICATIONS PENDING	1	2	0	0	3
PERSONS	15	11	2	6	29
TOTAL PAYMENTS	\$7,650	\$5,610	\$1,020	\$3,060	\$14,790
CASES CLOSED	1	0	0	0	0

**TABLE 9
MEDICAID ELIGIBILITY BY REGION AND COUNTY FOR FEBRUARY 2006**

	SW MCDONALD	SW MILLER	SW MONITEAU	SW MORGAN	SW NEWTON
*** MEDICAL ASSISTANCE					
APPLICATIONS RECEIVED	43	46	12	40	103
APPLICATIONS APPROVED	32	21	4	21	45
APPLICATIONS REJECTED	28	14	7	24	63
APPLICATIONS PENDING	51	58	23	50	114
SPENDDOWN PERSONS	137	152	54	126	258
NON-SPENDDOWN PERSONS	867	831	290	708	1,307
CASES CLOSED	24	17	7	21	48
*** MACC					
APPLICATIONS RECEIVED	0	0	0	0	0
APPLICATIONS APPROVED	0	0	0	0	0
APPLICATIONS REJECTED	0	0	0	0	0
APPLICATIONS PENDING	0	0	0	0	0
PERSONS	0	0	0	0	0
CASES CLOSED	0	0	0	0	0
*** NURSING CARE					
APPLICATIONS RECEIVED	1	1	1	0	3
APPLICATIONS APPROVED	0	1	1	0	5
APPLICATIONS REJECTED	0	0	2	0	1
APPLICATIONS PENDING	2	0	0	0	0
PERSONS	27	21	15	30	58
RCF-II	27	15	12	23	47
RCF-I	0	6	3	7	11
SNF-ICF	0	0	0	0	0
TOTAL PAYMENTS	\$7,705	\$4,980	\$3,798	\$7,464	\$14,980
RCF-II	\$7,705	\$4,044	\$3,330	\$6,432	\$13,302
RCF-I	\$0	\$936	\$468	\$1,032	\$1,678
SNF/ICF	\$0	\$0	\$0	\$0	\$0
CASES CLOSED	0	1	0	0	1
*** SSI ONLY	1	3	0	4	4
*** SSI-SP					
PERSONS	1	2	2	2	0
TOTAL PAYMENTS	\$5	\$263	\$57	\$83	\$0
*** SP ONLY					
PERSONS	0	1	0	0	1
TOTAL PAYMENTS	\$0	\$32	\$0	\$0	\$510
*** QMB					
APPLICATIONS RECEIVED	5	8	6	7	11
APPLICATIONS APPROVED	4	8	0	6	7
APPLICATIONS REJECTED	1	6	3	1	5
APPLICATIONS PENDING	2	7	9	1	9
PERSONS	62	53	21	67	102
CASES CLOSED	1	1	1	0	1
*** SLMB					
APPLICATIONS RECEIVED	4	3	5	1	7
APPLICATIONS APPROVED	2	0	1	0	8
APPLICATIONS REJECTED	1	6	2	1	0
APPLICATIONS PENDING	1	5	8	1	0
PERSONS	84	56	22	70	145
CASES CLOSED	2	2	1	0	4
*** VENDOR CASES					
PERSONS	84	120	96	131	265
CASES CLOSED	0	3	2	4	14
*** PE FOR KIDS					
PERSONS	0	0	0	0	3

**TABLE 9
MEDICAID ELIGIBILITY BY REGION AND COUNTY FOR FEBRUARY 2006**

	SW OZARK	SW POLK	SW ST CLAIR	SW STONE	SW TANEY
*** MC+/MAF/TMA					
APPLICATIONS RECEIVED	21	40	29	51	93
APPLICATIONS APPROVED	18	30	17	52	97
APPLICATIONS REJECTED	1	10	5	5	40
APPLICATIONS PENDING	5	14	18	21	53
MC+					
FAMILIES	356	1,054	303	907	1,712
NON-CHIP POVERTY CHILDREN	424	1,438	358	1,236	2,270
CHIP NON-PREMIUM CHILDREN	155	320	130	300	559
CHIP PREMIUM CHILDREN	61	186	43	181	309
MAF					
FAMILIES	162	445	142	345	428
PARENTS/CARETAKERS	134	476	146	374	457
CHILDREN	269	776	274	604	765
TMA					
FAMILIES	126	282	88	261	277
PARENTS/CARETAKERS	198	393	125	371	359
CHILDREN	257	448	190	579	576
TOTAL MC+/MAF/TMA					
FAMILIES	644	1,781	533	1,513	2,417
PARENTS/CARETAKERS	332	869	271	745	816
CHILDREN	1,166	3,168	995	2,900	4,479
CASES CLOSED	37	77	27	67	104
*** NEWBORNS	35	117	23	89	228
*** BCCT					
PERSONS	2	1	2	1	4
PRESUMPTIVE ELIGIBILITY PERSONS	0	0	0	0	0
*** MC+ FOR PREGNANT WOMEN					
APPLICATIONS RECEIVED	8	16	6	20	45
APPLICATIONS APPROVED	5	18	3	14	30
APPLICATIONS REJECTED	2	6	3	4	22
APPLICATIONS PENDING	1	2	2	7	13
MC+ FOR PREGNANT WOMEN	57	160	34	118	248
EXTENDED WOMEN'S HEALTH	27	75	21	77	198
*** REFUGEE					
APPLICATIONS RECEIVED	0	0	0	0	0
APPLICATIONS APPROVED	0	0	0	0	0
APPLICATIONS REJECTED	0	0	0	0	0
APPLICATIONS PENDING	0	0	0	0	0
CASES	0	0	0	0	0
PERSONS	0	0	0	0	0
TOTAL PAYMENTS	\$0	\$0	\$0	\$0	\$0
CASES CLOSED	0	0	0	0	0
*** SUPPLEMENTAL AID TO BLIND					
APPLICATIONS RECEIVED	0	0	0	0	4
APPLICATIONS APPROVED	0	0	0	0	0
APPLICATIONS REJECTED	0	0	0	0	2
APPLICATIONS PENDING	0	0	0	0	4
PERSONS	4	3	1	0	6
TOTAL PAYMENTS	\$1,553	\$1,346	\$141	\$0	\$2,492
CASES CLOSED	0	0	0	0	0
*** BLIND PENSION					
APPLICATIONS RECEIVED	0	1	0	0	3
APPLICATIONS APPROVED	0	1	0	0	0
APPLICATIONS REJECTED	0	0	0	1	1
APPLICATIONS PENDING	0	1	0	1	5
PERSONS	6	19	3	21	26
TOTAL PAYMENTS	\$3,060	\$9,669	\$1,530	\$10,710	\$13,260
CASES CLOSED	0	1	0	0	1

**TABLE 9
 MEDICAID ELIGIBILITY BY REGION AND COUNTY FOR FEBRUARY 2006**

	SW OZARK	SW POLK	SW ST CLAIR	SW STONE	SW TANEY
*** MEDICAL ASSISTANCE					
APPLICATIONS RECEIVED	19	43	20	33	103
APPLICATIONS APPROVED	9	25	7	27	40
APPLICATIONS REJECTED	17	20	8	18	54
APPLICATIONS PENDING	20	36	24	42	139
SPENDDOWN PERSONS	78	212	109	144	187
NON-SPENDDOWN PERSONS	519	904	458	830	1,019
CASES CLOSED	7	16	15	15	18
*** MACC					
APPLICATIONS RECEIVED	1	0	0	0	0
APPLICATIONS APPROVED	0	0	0	0	0
APPLICATIONS REJECTED	0	0	0	0	0
APPLICATIONS PENDING	0	0	0	0	0
PERSONS	0	4	0	0	20
CASES CLOSED	0	0	0	0	0
*** NURSING CARE					
APPLICATIONS RECEIVED	0	3	0	0	0
APPLICATIONS APPROVED	0	1	0	0	2
APPLICATIONS REJECTED	0	0	0	0	0
APPLICATIONS PENDING	0	5	0	0	1
PERSONS	6	65	1	32	45
RCF-II	6	64	1	15	22
RCF-I	0	1	0	17	21
SNF-ICF	0	0	0	0	2
TOTAL PAYMENTS	\$1,645	\$17,874	\$292	\$6,162	\$9,659
RCF-II	\$1,645	\$17,718	\$292	\$3,824	\$6,254
RCF-I	\$0	\$156	\$0	\$2,338	\$2,975
SNF/ICF	\$0	\$0	\$0	\$0	\$430
CASES CLOSED	0	0	0	0	1
*** SSI ONLY	2	2	3	2	0
*** SSI-SP					
PERSONS	1	4	0	0	1
TOTAL PAYMENTS	\$5	\$308	\$0	\$0	\$10
*** SP ONLY					
PERSONS	0	1	0	0	0
TOTAL PAYMENTS	\$0	\$182	\$0	\$0	\$0
*** QMB					
APPLICATIONS RECEIVED	2	6	9	4	22
APPLICATIONS APPROVED	2	1	6	1	7
APPLICATIONS REJECTED	2	8	3	1	25
APPLICATIONS PENDING	0	0	5	4	19
PERSONS	38	54	41	54	92
CASES CLOSED	0	1	0	0	3
*** SLMB					
APPLICATIONS RECEIVED	1	5	4	2	15
APPLICATIONS APPROVED	2	2	1	1	5
APPLICATIONS REJECTED	1	3	4	0	14
APPLICATIONS PENDING	0	0	3	1	15
PERSONS	74	75	47	82	105
CASES CLOSED	1	3	1	0	0
*** VENDOR CASES					
PERSONS	47	218	80	113	170
CASES CLOSED	1	8	0	0	5
*** PE FOR KIDS					
PERSONS	0	0	9	0	0

**TABLE 9
MEDICAID ELIGIBILITY BY REGION AND COUNTY FOR FEBRUARY 2006**

	SW VERNON	SW WEBSTER	SW WRIGHT	KC CLAY	KC JACKSON
*** MC+/MAF/TMA					
APPLICATIONS RECEIVED	40	72	50	270	1,333
APPLICATIONS APPROVED	33	46	39	197	953
APPLICATIONS REJECTED	9	21	9	103	304
APPLICATIONS PENDING	16	28	13	134	704
MC+					
FAMILIES	731	963	771	3,683	17,118
NON-CHIP POVERTY CHILDREN	1,018	1,396	927	4,777	24,096
CHIP NON-PREMIUM CHILDREN	280	318	269	1,081	5,499
CHIP PREMIUM CHILDREN	120	153	148	685	3,466
MAF					
FAMILIES	271	374	372	1,374	13,296
PARENTS/CARETAKERS	293	351	354	1,263	11,089
CHILDREN	500	657	647	2,385	25,290
TMA					
FAMILIES	193	236	241	618	2,902
PARENTS/CARETAKERS	264	300	365	702	2,940
CHILDREN	398	528	526	1,296	6,381
TOTAL MC+/MAF/TMA					
FAMILIES	1,195	1,573	1,384	5,675	33,316
PARENTS/CARETAKERS	557	651	719	1,965	14,029
CHILDREN	2,316	3,052	2,517	10,224	64,732
CASES CLOSED	74	99	82	321	1,460
*** NEWBORNS	85	150	80	592	2,098
*** BCCT					
PERSONS	0	5	1	8	42
PRESUMPTIVE ELIGIBILITY PERSONS	0	0	0	1	1
*** MC+ FOR PREGNANT WOMEN					
APPLICATIONS RECEIVED	19	27	18	111	580
APPLICATIONS APPROVED	13	15	14	79	347
APPLICATIONS REJECTED	3	8	5	24	215
APPLICATIONS PENDING	5	12	2	40	179
MC+ FOR PREGNANT WOMEN	113	147	99	666	2,277
EXTENDED WOMEN'S HEALTH	59	99	66	432	1,509
*** REFUGEE					
APPLICATIONS RECEIVED	0	0	0	1	7
APPLICATIONS APPROVED	0	0	0	0	6
APPLICATIONS REJECTED	0	0	0	1	0
APPLICATIONS PENDING	0	0	0	0	1
CASES	0	0	0	5	41
PERSONS	0	0	0	6	62
TOTAL PAYMENTS	\$0	\$0	\$0	\$778	\$816
CASES CLOSED	0	0	0	2	0
*** SUPPLEMENTAL AID TO BLIND					
APPLICATIONS RECEIVED	2	2	0	1	9
APPLICATIONS APPROVED	1	0	0	0	2
APPLICATIONS REJECTED	1	1	1	3	5
APPLICATIONS PENDING	0	1	1	4	15
PERSONS	3	1	8	14	88
TOTAL PAYMENTS	\$914	\$157	\$3,451	\$6,140	\$34,516
CASES CLOSED	0	0	0	0	5
*** BLIND PENSION					
APPLICATIONS RECEIVED	0	1	0	3	23
APPLICATIONS APPROVED	0	0	0	2	10
APPLICATIONS REJECTED	1	1	1	2	9
APPLICATIONS PENDING	0	1	1	6	39
PERSONS	12	7	11	55	452
TOTAL PAYMENTS	\$5,610	\$3,570	\$5,610	\$28,050	\$229,479
CASES CLOSED	2	0	1	1	6

**TABLE 9
MEDICAID ELIGIBILITY BY REGION AND COUNTY FOR FEBRUARY 2006**

	SW VERNON	SW WEBSTER	SW WRIGHT	KC CLAY	KC JACKSON
*** MEDICAL ASSISTANCE					
APPLICATIONS RECEIVED	31	46	36	166	984
APPLICATIONS APPROVED	28	25	18	113	452
APPLICATIONS REJECTED	15	20	14	98	352
APPLICATIONS PENDING	56	54	41	263	1,569
SPENDDOWN PERSONS	140	148	185	482	2,324
NON-SPENDDOWN PERSONS	806	932	1,096	2,209	15,142
CASES CLOSED	25	36	24	82	502
*** MACC					
APPLICATIONS RECEIVED	0	0	0	0	45
APPLICATIONS APPROVED	0	0	0	0	44
APPLICATIONS REJECTED	0	0	0	0	4
APPLICATIONS PENDING	0	0	0	0	3
PERSONS	26	0	2	72	330
CASES CLOSED	0	0	0	0	0
*** NURSING CARE					
APPLICATIONS RECEIVED	1	1	1	6	21
APPLICATIONS APPROVED	1	0	1	4	19
APPLICATIONS REJECTED	1	2	1	0	2
APPLICATIONS PENDING	1	0	1	6	10
PERSONS	29	23	15	204	801
RCF-II	23	16	15	172	496
RCF-I	6	6	0	32	231
SNF-ICF	0	1	0	0	74
TOTAL PAYMENTS	\$7,466	\$5,559	\$4,003	\$53,189	\$196,453
RCF-II	\$6,530	\$4,422	\$4,003	\$48,541	\$134,897
RCF-I	\$936	\$845	\$0	\$4,648	\$33,633
SNF/ICF	\$0	\$292	\$0	\$0	\$27,923
CASES CLOSED	0	0	1	6	20
*** SSI ONLY	1	4	10	4	32
*** SSI-SP					
PERSONS	0	1	3	0	16
TOTAL PAYMENTS	\$0	\$12	\$61	\$0	\$924
*** SP ONLY					
PERSONS	2	0	0	0	12
TOTAL PAYMENTS	\$77	\$0	\$0	\$0	\$1,590
*** QMB					
APPLICATIONS RECEIVED	2	18	15	25	106
APPLICATIONS APPROVED	2	6	5	18	53
APPLICATIONS REJECTED	1	8	4	7	51
APPLICATIONS PENDING	3	13	7	19	57
PERSONS	37	69	54	154	1,125
CASES CLOSED	1	1	0	3	10
*** SLMB					
APPLICATIONS RECEIVED	2	15	8	13	43
APPLICATIONS APPROVED	2	2	4	6	22
APPLICATIONS REJECTED	0	10	3	7	28
APPLICATIONS PENDING	1	9	2	8	31
PERSONS	53	66	74	150	1,032
CASES CLOSED	1	4	0	0	15
*** VENDOR CASES					
PERSONS	312	145	113	777	2,977
CASES CLOSED	4	3	4	18	111
*** PE FOR KIDS					
PERSONS	0	0	0	12	34

TABLE 9
MEDICAID ELIGIBILITY BY REGION AND COUNTY FOR FEBRUARY 2006

	KC PLATTE	STL JEFFERSON	STL ST CHARLES	STL ST LOUIS COUNTY	STL ST LOUIS CITY
*** MC+/MAF/TMA					
APPLICATIONS RECEIVED	72	285	220	845	584
APPLICATIONS APPROVED	50	215	168	640	430
APPLICATIONS REJECTED	29	75	91	213	120
APPLICATIONS PENDING	48	110	120	422	253
MC+					
FAMILIES	922	3,855	3,053	15,638	10,000
NON-CHIP POVERTY CHILDREN	1,154	4,653	4,185	20,732	16,099
CHIP NON-PREMIUM CHILDREN	260	1,141	850	5,604	3,003
CHIP PREMIUM CHILDREN	169	899	494	3,502	1,260
MAF					
FAMILIES	443	1,818	1,615	11,157	13,980
PARENTS/CARETAKERS	437	1,796	1,560	10,079	12,368
CHILDREN	777	3,009	2,865	20,675	28,154
TMA					
FAMILIES	165	1,021	788	3,437	2,381
PARENTS/CARETAKERS	180	1,244	873	3,331	2,240
CHILDREN	345	1,946	1,583	7,441	5,627
TOTAL MC+/MAF/TMA					
FAMILIES	1,530	6,694	5,456	30,232	26,361
PARENTS/CARETAKERS	617	3,040	2,433	13,410	14,608
CHILDREN	2,705	11,648	9,977	57,954	54,143
CASES CLOSED	85	356	389	1,231	1,049
*** NEWBORNS	169	553	548	1,752	1,184
*** BCCT					
PERSONS	3	11	6	48	85
PRESUMPTIVE ELIGIBILITY PERSONS	0	0	0	0	0
*** MC+ FOR PREGNANT WOMEN					
APPLICATIONS RECEIVED	31	103	101	348	243
APPLICATIONS APPROVED	25	86	83	243	177
APPLICATIONS REJECTED	14	13	25	96	79
APPLICATIONS PENDING	7	31	31	108	87
MC+ FOR PREGNANT WOMEN	182	691	523	1,915	1,168
EXTENDED WOMEN'S HEALTH	138	426	417	1,202	590
*** REFUGEE					
APPLICATIONS RECEIVED	0	0	0	0	4
APPLICATIONS APPROVED	0	0	0	0	3
APPLICATIONS REJECTED	0	0	0	0	1
APPLICATIONS PENDING	0	0	0	0	4
CASES	1	0	0	1	87
PERSONS	2	0	0	3	112
TOTAL PAYMENTS	\$234	\$0	\$0	\$0	\$1,904
CASES CLOSED	1	0	0	0	12
*** SUPPLEMENTAL AID TO BLIND					
APPLICATIONS RECEIVED	1	3	0	14	9
APPLICATIONS APPROVED	0	0	0	0	1
APPLICATIONS REJECTED	0	2	4	18	6
APPLICATIONS PENDING	2	7	2	27	21
PERSONS	1	15	12	151	113
TOTAL PAYMENTS	\$283	\$7,135	\$5,253	\$67,840	\$46,095
CASES CLOSED	0	0	0	5	1
*** BLIND PENSION					
APPLICATIONS RECEIVED	1	3	0	14	9
APPLICATIONS APPROVED	0	0	3	6	1
APPLICATIONS REJECTED	0	2	2	13	8
APPLICATIONS PENDING	2	7	7	33	22
PERSONS	11	58	79	453	255
TOTAL PAYMENTS	\$5,610	\$29,580	\$40,290	\$231,030	\$130,050
CASES CLOSED	0	2	1	6	0

TABLE 9
MEDICAID ELIGIBILITY BY REGION AND COUNTY FOR FEBRUARY 2006

	KC PLATTE	STL JEFFERSON	STL ST CHARLES	STL ST LOUIS COUNTY	STL ST LOUIS CITY
*** MEDICAL ASSISTANCE					
APPLICATIONS RECEIVED	41	225	170	657	664
APPLICATIONS APPROVED	22	99	74	401	392
APPLICATIONS REJECTED	26	115	82	309	348
APPLICATIONS PENDING	80	311	219	980	958
SPENDDOWN PERSONS	114	639	570	2,083	1,339
NON-SPENDDOWN PERSONS	572	2,837	2,141	14,254	19,022
CASES CLOSED	31	90	70	396	567
*** MACC					
APPLICATIONS RECEIVED	0	22	0	23	37
APPLICATIONS APPROVED	0	19	0	21	26
APPLICATIONS REJECTED	0	13	0	0	4
APPLICATIONS PENDING	0	5	0	2	11
PERSONS	1	47	21	282	65
CASES CLOSED	0	0	0	0	0
*** NURSING CARE					
APPLICATIONS RECEIVED	2	8	1	27	14
APPLICATIONS APPROVED	2	4	1	13	14
APPLICATIONS REJECTED	1	3	2	6	2
APPLICATIONS PENDING	1	10	1	24	4
PERSONS	80	361	112	512	706
RCF-II	54	187	74	410	593
RCF-I	26	169	38	85	112
SNF-ICF	0	5	0	17	1
TOTAL PAYMENTS	\$18,750	\$77,137	\$24,482	\$131,847	\$184,752
RCF-II	\$14,807	\$49,709	\$18,769	\$112,711	\$168,010
RCF-I	\$3,943	\$25,492	\$5,713	\$12,546	\$16,685
SNF/ICF	\$0	\$1,936	\$0	\$6,590	\$57
CASES CLOSED	0	2	2	8	14
*** SSI ONLY	0	8	3	94	156
*** SSI-SP					
PERSONS	0	1	2	13	33
TOTAL PAYMENTS	\$0	\$47	\$90	\$332	\$2,541
*** SP ONLY					
PERSONS	0	1	1	3	9
TOTAL PAYMENTS	\$0	\$61	\$37	\$136	\$369
*** QMB					
APPLICATIONS RECEIVED	6	37	30	71	47
APPLICATIONS APPROVED	0	10	10	32	24
APPLICATIONS REJECTED	7	28	11	45	22
APPLICATIONS PENDING	2	17	12	40	21
PERSONS	37	194	260	1,092	756
CASES CLOSED	0	3	4	18	23
*** SLMB					
APPLICATIONS RECEIVED	4	29	17	42	22
APPLICATIONS APPROVED	2	10	7	26	15
APPLICATIONS REJECTED	1	18	4	21	8
APPLICATIONS PENDING	1	11	7	14	9
PERSONS	44	216	212	810	537
CASES CLOSED	1	0	3	20	10
*** VENDOR CASES					
PERSONS	181	814	597	4,709	1,959
CASES CLOSED	18	23	33	174	62
*** PE FOR KIDS					
PERSONS	2	0	0	0	0

TABLE 10
MC+ AND MAF APPLICATIONS
FEBRUARY 2006

	# RECEIVED	# APPROVED	# REJECTED	PERCENT REJECTED	TOTAL RESOLVED	DAYS FOR APPLICATION RESOLUTION			% OVER 30 DAYS	AVERAGE DAYS
						15 DAYS OR LESS	16-30 DAYS	OVER 30 DAYS		
NW REGION										
ANDREW	24	17	2	10.5%	19	15	3	1	5.3%	10
ATCHISON	8	8	3	27.3%	11	8	3	0	0.0%	11
BUCHANAN	176	123	42	25.5%	165	108	48	9	5.5%	12
CALDWELL	18	21	1	4.5%	22	10	11	1	4.5%	17
CARROLL	12	13	1	7.1%	14	3	11	0	0.0%	21
CASS	125	108	46	29.9%	154	53	88	13	8.4%	21
CHARITON	8	8	0	0.0%	8	6	2	0	0.0%	10
CLINTON	24	19	14	42.4%	33	18	12	3	9.1%	19
COOPER	17	16	9	36.0%	25	4	12	9	36.0%	25
DAVISS	16	14	3	17.6%	17	13	4	0	0.0%	9
DE KALB	17	12	6	33.3%	18	12	4	2	11.1%	10
GENTRY	10	8	2	20.0%	10	8	2	0	0.0%	12
GRUNDY	13	10	1	9.1%	11	8	3	0	0.0%	10
HARRISON	19	15	4	21.1%	19	18	1	0	0.0%	6
HOLT	8	9	0	0.0%	9	4	5	0	0.0%	13
JOHNSON	78	60	22	26.8%	82	40	35	7	8.5%	17
LAFAYETTE	44	36	13	26.5%	49	24	23	2	4.1%	15
LINN	18	20	6	23.1%	26	15	10	1	3.8%	14
LIVINGSTON	21	22	4	15.4%	26	12	13	1	3.8%	20
MERCER	7	5	1	16.7%	6	3	3	0	0.0%	15
NODAWAY	16	14	8	36.4%	22	14	8	0	0.0%	13
PETTIS	110	81	29	26.4%	110	55	43	12	10.9%	17
PUTNAM	9	4	4	50.0%	8	7	1	0	0.0%	12
RAY	47	28	16	36.4%	44	21	19	4	9.1%	17
SALINE	54	31	14	31.1%	45	30	13	2	4.4%	12
SULLIVAN	11	14	2	12.5%	16	11	5	0	0.0%	13
WORTH	5	4	1	20.0%	5	5	0	0	0.0%	4
NW TOTAL	915	720	254	26.1%	974	525	382	67	6.9%	16
NE REGION										
ADAIR	42	39	15	27.8%	54	39	14	1	1.9%	10
AUDRAIN	44	28	8	22.2%	36	26	8	2	5.6%	11
BOONE	167	124	49	28.3%	173	82	79	12	6.9%	18
CALLAWAY	74	51	20	28.2%	71	48	20	3	4.2%	13
CLARK	14	14	1	6.7%	15	10	5	0	0.0%	11
COLE	77	59	15	20.3%	74	23	26	25	33.8%	28
FRANKLIN	109	101	27	21.1%	128	69	54	5	3.9%	15
GASCONADE	23	26	3	10.3%	29	14	15	0	0.0%	16
HOWARD	12	11	2	15.4%	13	11	2	0	0.0%	9
KNOX	11	8	2	20.0%	10	8	1	1	10.0%	7
LEWIS	6	8	0	0.0%	8	5	3	0	0.0%	14
LINCOLN	91	61	18	22.8%	79	53	22	4	5.1%	13
MACON	32	23	10	30.3%	33	24	7	2	6.1%	11
MARION	78	50	22	30.6%	72	53	17	2	2.8%	10
MONROE	18	10	3	23.1%	13	6	7	0	0.0%	15
MONTGOMERY	25	17	7	29.2%	24	18	6	0	0.0%	10
OSAGE	9	4	6	60.0%	10	3	5	2	20.0%	20
PIKE	32	29	6	17.1%	35	25	10	0	0.0%	11
RALLS	11	9	3	25.0%	12	6	4	2	16.7%	15
RANDOLPH	40	32	3	8.6%	35	20	14	1	2.9%	13
SCHUYLER	9	9	2	18.2%	11	3	8	0	0.0%	19
SCOTLAND	14	6	1	14.3%	7	5	1	1	14.3%	10
SHELBY	11	8	3	27.3%	11	6	5	0	0.0%	12
WARREN	37	30	9	23.1%	39	23	13	3	7.7%	15
NE TOTAL	986	757	235	23.7%	992	580	346	66	6.7%	15
SE REGION										
BOLLINGER	23	16	10	38.5%	28	14	11	1	3.8%	16
BUTLER	110	95	18	15.9%	113	83	24	6	5.3%	12
CAPE GIRARDEAU	119	74	20	21.3%	94	49	44	1	1.1%	16
CARTER	15	14	1	6.7%	15	12	3	0	0.0%	8
CRAWFORD	63	54	16	22.9%	70	45	25	0	0.0%	12
DENT	28	20	4	16.7%	24	21	3	0	0.0%	8
DUNKLIN	133	92	23	20.0%	115	66	46	3	2.6%	13
HOWELL	67	49	19	27.9%	68	38	28	2	2.9%	15

**TABLE 10
MC+ AND MAF APPLICATIONS
FEBRUARY 2006**

	# RECEIVED	# APPROVED	# REJECTED	PERCENT REJECTED	TOTAL RESOLVED	DAYS FOR APPLICATION RESOLUTION			% OVER 30 DAYS	AVERAGE DAYS
						15 DAYS OR LESS	16-30 DAYS	OVER 30 DAYS		
SE REGION										
IRON	32	18	10	35.7%	28	19	9	0	0.0%	12
MADISON	25	22	3	12.0%	25	22	3	0	0.0%	7
MARIES	14	11	3	21.4%	14	7	7	0	0.0%	14
MISSISSIPPI	23	25	4	13.8%	29	26	3	0	0.0%	7
NEW MADRID	36	35	7	16.7%	42	24	16	2	4.8%	15
OREGON	30	26	2	7.1%	28	23	4	1	3.6%	11
PEMISCOT	65	52	13	20.0%	65	33	30	2	3.1%	16
PERRY	20	23	7	23.3%	30	9	17	4	13.3%	23
PHELPS	91	59	23	28.0%	82	46	36	0	0.0%	16
PULASKI	57	48	21	30.4%	69	25	42	2	2.9%	20
REYNOLDS	12	5	5	50.0%	10	7	3	0	0.0%	14
RIPLEY	32	28	7	20.0%	35	21	13	1	2.9%	14
ST FRANCOIS	115	86	18	17.3%	104	71	27	6	5.8%	11
STE GENEVIEVE	26	21	4	16.0%	25	20	5	0	0.0%	6
SCOTT	97	78	18	18.8%	96	53	39	4	4.2%	16
SHANNON	22	14	6	30.0%	20	11	8	1	5.0%	14
STODDARD	81	50	21	29.6%	71	49	18	4	5.6%	12
TEXAS	38	34	12	26.1%	46	31	15	0	0.0%	12
WASHINGTON	51	36	14	28.0%	50	29	20	1	2.0%	14
WAYNE	36	31	6	16.2%	37	26	10	1	2.7%	10
SE TOTAL	1,461	1,116	315	22.0%	1,431	880	509	42	2.9%	14
SW REGION										
BARRY	73	68	16	19.0%	84	60	21	3	3.6%	12
BARTON	23	14	3	17.6%	17	15	1	1	5.9%	10
BATES	35	32	7	17.9%	39	31	8	0	0.0%	10
BENTON	36	30	7	18.9%	37	27	6	4	10.8%	12
CAMDEN	63	47	19	28.8%	66	47	13	6	9.1%	10
CEDAR	29	19	9	32.1%	26	20	7	1	3.6%	10
CHRISTIAN	118	96	39	28.9%	135	66	57	12	8.9%	16
DADE	13	10	2	16.7%	12	10	2	0	0.0%	8
DALLAS	37	30	8	21.1%	36	29	7	2	5.3%	11
DOUGLAS	24	19	5	20.8%	24	19	5	0	0.0%	10
GREENE	494	334	124	27.1%	458	209	174	75	16.4%	18
HENRY	64	43	16	27.1%	59	35	22	2	3.4%	14
HICKORY	24	13	5	27.8%	18	15	2	1	5.6%	9
JASPER	264	201	58	22.4%	259	172	65	22	8.5%	13
LACLEDE	95	73	20	21.5%	93	71	20	2	2.2%	9
LAWRENCE	75	62	28	31.1%	90	44	42	4	4.4%	17
MCDONALD	62	48	24	33.3%	72	42	24	6	8.3%	15
MILLER	49	34	11	24.4%	45	29	14	2	4.4%	11
MONITEAU	13	13	1	7.1%	14	8	5	1	7.1%	16
MORGAN	36	28	7	20.0%	35	22	8	5	14.3%	17
NEWTON	109	98	36	26.9%	134	60	71	3	2.2%	18
OZARK	21	18	1	5.3%	19	17	2	0	0.0%	5
POLK	40	30	10	25.0%	40	27	10	3	7.5%	11
ST CLAIR	29	17	5	22.7%	22	8	14	0	0.0%	18
STONE	51	52	5	8.8%	57	32	18	7	12.3%	16
TANEY	93	97	40	29.2%	137	43	71	23	16.8%	24
VERNON	40	33	9	21.4%	42	19	19	4	9.5%	17
WEBSTER	72	46	21	31.3%	67	45	16	6	9.0%	13
WRIGHT	50	39	9	18.8%	48	32	16	0	0.0%	11
SW TOTAL	2,132	1,644	545	24.9%	2,189	1,254	740	195	8.9%	15
KC REGION										
CLAY	270	197	103	34.3%	300	153	123	24	8.0%	16
JACKSON	1,333	953	304	24.2%	1,257	612	515	130	10.3%	17
PLATTE	72	50	29	36.7%	79	25	49	5	6.3%	21
KC TOTAL	1,675	1,200	436	26.7%	1,636	790	687	159	9.7%	17
STL REGION										
JEFFERSON	285	215	75	25.9%	290	203	79	8	2.8%	11
ST CHARLES	220	168	91	35.1%	259	102	121	36	13.9%	20
ST LOUIS COUNTY	845	640	213	25.0%	853	455	233	165	19.3%	19
ST LOUIS CITY	584	430	120	21.8%	550	322	119	109	19.8%	18
STL TOTAL	1,934	1,453	499	25.6%	1,952	1,082	552	318	16.3%	17
STATEWIDE	9,103	6,890	2,284	24.9%	9,174	5,111	3,216	847	9.2%	16

TABLE 11
MC+ FOR PREGNANT WOMEN APPLICATIONS
FEBRUARY 2006

		# RECEIVED	# APPROVED	# REJECTED	PERCENT REJECTED	TOTAL RESOLVED	DAYS FOR APPLICATION RESOLUTION		% OVER 15 DAYS
							15 DAYS OR LESS	16 DAYS OR MORE	
NW REGION	ANDREW	8	6	1	14.3%	7	6	1	14.3%
	ATCHISON	2	1	1	50.0%	2	2	0	0.0%
	BUCHANAN	89	57	27	32.1%	84	78	6	7.1%
	CALDWELL	8	7	0	0.0%	7	7	0	0.0%
	CARROLL	4	6	0	0.0%	6	6	0	0.0%
	CASS	43	40	14	25.9%	54	50	4	7.4%
	CHARITON	2	2	0	0.0%	2	2	0	0.0%
	CLINTON	11	8	1	11.1%	9	8	1	11.1%
	COOPER	4	3	2	40.0%	5	2	3	60.0%
	DAVISS	4	4	0	0.0%	4	4	0	0.0%
	DE KALB	7	7	0	0.0%	7	7	0	0.0%
	GENTRY	4	2	0	0.0%	2	2	0	0.0%
	GRUNDY	6	3	2	40.0%	5	5	0	0.0%
	HARRISON	8	9	1	10.0%	10	10	0	0.0%
	HOLT	1	1	2	66.7%	3	3	0	0.0%
	JOHNSON	44	35	6	14.6%	41	36	5	12.2%
	LAFAYETTE	21	18	5	21.7%	23	20	3	13.0%
	LINN	8	7	2	22.2%	9	9	0	0.0%
	LIVINGSTON	6	11	1	8.3%	12	11	1	8.3%
	MERCER	0	1	0	0.0%	1	1	0	0.0%
	NODAWAY	10	10	2	16.7%	12	11	1	8.3%
	PETTIS	53	36	22	37.9%	58	41	17	29.3%
	PUTNAM	3	3	0	0.0%	3	3	0	0.0%
	RAY	23	13	5	27.8%	18	17	1	5.6%
	SALINE	17	5	10	66.7%	15	12	3	20.0%
	SULLIVAN	5	4	6	60.0%	10	10	0	0.0%
	WORTH	3	2	1	33.3%	3	2	1	33.3%
	NW TOTAL	394	301	111	26.9%	412	365	47	11.4%
NE REGION	ADAIR	25	16	4	20.0%	20	20	0	0.0%
	AUDRAIN	20	20	3	13.0%	23	19	4	17.4%
	BOONE	86	62	23	27.1%	85	69	16	18.8%
	CALLAWAY	28	19	7	26.9%	26	23	3	11.5%
	CLARK	7	8	1	11.1%	9	9	0	0.0%
	COLE	44	25	18	41.9%	43	25	18	41.9%
	FRANKLIN	73	60	24	28.6%	84	78	6	7.1%
	GASCONADE	4	3	3	50.0%	6	6	0	0.0%
	HOWARD	6	5	1	16.7%	6	6	0	0.0%
	KNOX	2	3	0	0.0%	3	2	1	33.3%
	LEWIS	7	4	1	20.0%	5	5	0	0.0%
	LINCOLN	24	15	5	25.0%	20	19	1	5.0%
	MACON	11	9	2	18.2%	11	11	0	0.0%
	MARION	21	22	2	8.3%	24	23	1	4.2%
	MONROE	3	2	1	33.3%	3	3	0	0.0%
	MONTGOMERY	7	8	1	11.1%	9	8	1	11.1%
	OSAGE	5	4	1	20.0%	5	4	1	20.0%
	PIKE	10	12	2	14.3%	14	14	0	0.0%
	RALLS	3	3	0	0.0%	3	3	0	0.0%
	RANDOLPH	16	16	1	5.9%	17	15	2	11.8%
	SCHUYLER	2	5	1	16.7%	6	6	0	0.0%
	SCOTLAND	0	0	0	0.0%	0	0	0	0.0%
	SHELBY	6	5	3	37.5%	8	8	0	0.0%
	WARREN	18	13	4	23.5%	17	15	2	11.8%
	NE TOTAL	428	339	108	24.2%	447	391	56	12.5%
SE REGION	BOLLINGER	8	9	1	10.0%	10	10	0	0.0%
	BUTLER	44	37	6	14.0%	43	39	4	9.3%
	CAPE GIRARDEAU	47	40	8	16.7%	48	44	4	8.3%
	CARTER	10	10	0	0.0%	10	10	0	0.0%
	CRAWFORD	26	18	7	28.0%	25	25	0	0.0%
	DENT	12	12	2	14.3%	14	14	0	0.0%
	DUNKLIN	21	19	2	9.5%	21	20	1	4.8%
	HOWELL	35	23	6	20.7%	29	29	0	0.0%

TABLE 11
MC+ FOR PREGNANT WOMEN APPLICATIONS
FEBRUARY 2006

		# RECEIVED	# APPROVED	# REJECTED	PERCENT REJECTED	TOTAL RESOLVED	DAYS FOR APPLICATION RESOLUTION		% OVER 15 DAYS
							15 DAYS OR LESS	16 DAYS OR MORE	
SE REGION	IRON	6	6	1	14.3%	7	7	0	0.0%
	MADISON	12	9	2	18.2%	11	11	0	0.0%
	MARIES	4	6	0	0.0%	6	6	0	0.0%
	MISSISSIPPI	13	12	2	14.3%	14	13	1	7.1%
	NEW MADRID	12	12	1	7.7%	13	13	0	0.0%
	OREGON	3	1	2	66.7%	3	3	0	0.0%
	PEMISCOT	21	13	5	27.8%	18	18	0	0.0%
	PERRY	13	13	7	35.0%	20	14	6	30.0%
	PHELPS	35	21	12	36.4%	33	33	0	0.0%
	PULASKI	27	17	4	19.0%	21	18	3	14.3%
	REYNOLDS	5	5	1	16.7%	6	5	1	16.7%
	RIPLEY	15	8	2	20.0%	10	9	1	10.0%
	ST FRANCOIS	26	18	8	30.8%	26	20	6	23.1%
	STE GENEVIEVE	4	3	0	0.0%	3	2	1	33.3%
	SCOTT	36	25	7	21.9%	32	32	0	0.0%
	SHANNON	3	5	3	37.5%	8	4	4	50.0%
	STODDARD	24	20	2	9.1%	22	21	1	4.5%
	TEXAS	18	17	2	10.5%	19	19	0	0.0%
	WASHINGTON	27	21	9	30.0%	30	25	5	16.7%
	WAYNE	8	6	2	25.0%	8	7	1	12.5%
	SE TOTAL	515	406	104	20.4%	510	471	39	7.6%
SW REGION	BARRY	23	19	9	32.1%	28	26	2	7.1%
	BARTON	8	5	0	0.0%	5	5	0	0.0%
	BATES	11	15	5	25.0%	20	19	1	5.0%
	BENTON	13	12	1	7.7%	13	12	1	7.7%
	CAMDEN	32	24	12	33.3%	36	24	12	33.3%
	CEDAR	12	10	1	9.1%	11	10	1	9.1%
	CHRISTIAN	41	28	12	30.0%	40	37	3	7.5%
	DADE	3	3	0	0.0%	3	3	0	0.0%
	DALLAS	11	12	3	20.0%	15	15	0	0.0%
	DOUGLAS	15	9	6	40.0%	15	14	1	6.7%
	GREENE	232	162	63	28.0%	225	183	42	18.7%
	HENRY	16	15	6	28.6%	21	19	2	9.5%
	HICKORY	5	3	0	0.0%	3	2	1	33.3%
	JASPER	128	83	34	29.1%	117	102	15	12.8%
	LACLEDE	37	29	7	19.4%	36	33	3	8.3%
	LAWRENCE	32	22	13	37.1%	35	32	3	8.6%
	MCDONALD	23	18	16	47.1%	34	31	3	8.8%
	MILLER	22	17	6	26.1%	23	21	2	8.7%
	MONITEAU	13	13	4	23.5%	17	11	6	35.3%
	MORGAN	14	15	3	16.7%	18	17	1	5.6%
	NEWTON	31	29	7	19.4%	36	34	2	5.6%
	OZARK	8	5	2	28.6%	7	7	0	0.0%
	POLK	16	18	6	25.0%	24	21	3	12.5%
	ST CLAIR	6	3	3	50.0%	6	5	1	16.7%
	STONE	20	14	4	22.2%	18	14	4	22.2%
	TANEY	45	30	22	42.3%	52	43	9	17.3%
	VERNON	19	13	3	18.8%	16	12	4	25.0%
	WEBSTER	27	15	8	34.8%	23	19	4	17.4%
	WRIGHT	18	14	5	26.3%	19	19	0	0.0%
	SW TOTAL	881	655	261	28.5%	916	790	126	13.8%
KC REGION	CLAY	111	79	24	23.3%	103	91	12	11.7%
	JACKSON	580	347	215	38.3%	562	453	109	19.4%
	PLATTE	31	25	14	35.9%	39	36	3	7.7%
	KC TOTAL	722	451	253	35.9%	704	580	124	17.6%
STL REGION	JEFFERSON	103	86	13	13.1%	99	93	6	6.1%
	ST CHARLES	101	83	25	23.1%	108	95	13	12.0%
	ST LOUIS COUNTY	348	243	96	28.3%	339	243	96	28.3%
	ST LOUIS CITY	243	177	79	30.9%	256	166	100	39.1%
	STL TOTAL	795	589	213	26.6%	802	587	215	26.8%
STATEWIDE		3,735	2,741	1,050	27.7%	3,791	3,184	607	16.0%

TABLE 12
MC+, MAF AND TMA FAMILIES
FEBRUARY 2006

		MAF FAMILIES	MC+ POVERTY FAMILIES	MC+ CHIP FAMILIES	MC+ POVERTY/CHIP FAMILIES	TMA FAMILIES	TOTAL FAMILIES RECEIVING
NW REGION	ANDREW	83	236	82	9	50	460
	ATCHISON	64	75	44	6	56	245
	BUCHANAN	1,340	1,778	535	82	485	4,220
	CALDWELL	99	194	62	5	69	429
	CARROLL	171	237	84	12	69	573
	CASS	969	1,144	482	76	384	3,055
	CHARITON	62	119	43	11	36	271
	CLINTON	147	261	91	12	46	557
	COOPER	136	305	101	14	79	635
	DAVISS	76	187	52	11	59	385
	DE KALB	75	162	57	10	37	341
	GENTRY	44	86	49	5	44	228
	GRUNDY	118	207	71	9	77	482
	HARRISON	98	205	79	2	72	456
	HOLT	35	87	51	4	33	210
	JOHNSON	454	688	235	27	232	1,636
	LAFAYETTE	405	537	220	24	163	1,349
	LINN	147	266	81	13	109	616
	LIVINGSTON	162	296	89	17	109	673
	MERCER	34	57	30	1	35	157
	NODAWAY	62	217	92	13	57	441
	PETTIS	561	974	273	57	348	2,213
	PUTNAM	40	114	45	6	39	244
	RAY	254	329	134	20	131	868
	SALINE	313	450	160	33	195	1,151
	SULLIVAN	105	153	46	6	87	397
	WORTH	13	52	25	7	16	113
		NW TOTAL	6,067	9,416	3,313	492	3,117
NE REGION	ADAIR	191	450	144	28	156	969
	AUDRAIN	275	473	221	23	182	1,174
	BOONE	1,659	1,824	713	135	807	5,138
	CALLAWAY	569	664	240	32	194	1,699
	CLARK	65	199	85	11	57	417
	COLE	770	1,012	253	42	246	2,323
	FRANKLIN	852	1,238	516	78	517	3,201
	GASCONADE	104	246	89	6	91	536
	HOWARD	100	160	81	13	68	422
	KNOX	50	81	43	4	36	214
	LEWIS	80	149	72	6	78	385
	LINCOLN	511	762	260	48	276	1,857
	MACON	125	301	141	21	104	692
	MARION	427	685	215	27	254	1,608
	MONROE	63	150	68	20	48	349
	MONTGOMERY	143	237	122	15	77	594
	OSAGE	71	150	64	7	56	348
	PIKE	225	309	118	16	131	799
	RALLS	90	125	61	9	81	366
	RANDOLPH	400	575	201	30	186	1,392
	SCHUYLER	40	76	40	5	49	210
	SCOTLAND	22	104	40	6	23	195
	SHELBY	53	136	54	4	62	309
WARREN	283	419	179	26	151	1,058	
	NE TOTAL	7,168	10,525	4,020	612	3,930	26,255
SE REGION	BOLLINGER	142	286	126	13	111	678
	BUTLER	831	1,038	373	34	567	2,843
	CAPE GIRARDEAU	998	1,107	351	56	439	2,951
	CARTER	145	204	93	7	94	543
	CRAWFORD	401	540	215	25	217	1,398
	DENT	230	388	168	17	137	940
	DUNKLIN	1,242	1,017	261	35	439	2,994
	HOWELL	739	956	399	47	441	2,582

TABLE 12
MC+, MAF AND TMA FAMILIES
FEBRUARY 2006

		MAF FAMILIES	MC+ POVERTY FAMILIES	MC+ CHIP FAMILIES	MC+ POVERTY/ CHIP FAMILIES	TMA FAMILIES	TOTAL FAMILIES RECEIVING
SE REGION	IRON	204	272	99	10	132	717
	MADISON	181	307	118	21	123	750
	MARIES	127	142	63	5	48	385
	MISSISSIPPI	409	415	162	30	242	1,258
	NEW MADRID	635	482	184	18	273	1,592
	OREGON	186	281	130	15	129	741
	PEMISCOT	854	630	195	19	283	1,981
	PERRY	156	306	104	13	91	670
	PHELPS	583	756	301	43	292	1,975
	PULASKI	405	640	223	50	250	1,568
	REYNOLDS	151	171	82	8	94	506
	RIPLEY	310	444	219	25	256	1,254
	ST FRANCOIS	936	1,293	364	52	543	3,188
	STE GENEVIEVE	124	248	98	15	113	598
	SCOTT	886	1,075	373	52	460	2,846
	SHANNON	131	281	135	20	129	696
	STODDARD	456	648	299	32	319	1,754
	TEXAS	331	539	256	36	229	1,391
	WASHINGTON	562	631	229	32	333	1,787
	WAYNE	248	444	170	15	195	1,072
	SE TOTAL	12,603	15,541	5,790	745	6,979	41,658
SW REGION	BARRY	582	816	245	65	328	2,036
	BARTON	185	264	109	23	125	706
	BATES	209	341	133	26	114	823
	BENTON	340	364	147	22	179	1,052
	CAMDEN	386	776	321	53	235	1,771
	CEDAR	234	294	132	20	202	882
	CHRISTIAN	525	1,213	521	87	315	2,661
	DADE	85	152	96	16	71	420
	DALLAS	266	405	136	27	128	962
	DOUGLAS	197	359	141	27	185	909
	GREENE	3,118	4,438	1,444	237	1,392	10,629
	HENRY	293	467	149	26	187	1,122
	HICKORY	138	201	105	13	85	542
	JASPER	1,959	2,812	791	171	866	6,599
	LACLEDE	554	917	318	50	399	2,238
	LAWRENCE	518	777	284	43	256	1,878
	MCDONALD	378	777	191	51	246	1,643
	MILLER	294	576	300	45	247	1,462
	MONITEAU	136	249	106	19	117	627
	MORGAN	257	486	190	36	133	1,102
	NEWTON	494	1,244	383	75	357	2,553
	OZARK	162	231	109	16	126	644
	POLK	445	766	240	48	282	1,781
	ST CLAIR	142	203	87	13	88	533
	STONE	345	632	235	40	261	1,513
	TANEY	428	1,194	443	75	277	2,417
	VERNON	271	507	191	33	193	1,195
	WEBSTER	374	701	214	48	236	1,573
	WRIGHT	372	517	220	34	241	1,384
	SW TOTAL	13,687	22,679	7,981	1,439	7,871	53,657
KC REGION	CLAY	1,374	2,671	851	160	618	5,674
	JACKSON	13,296	12,121	4,191	806	2,902	33,316
	PLATTE	443	665	218	39	165	1,530
	KC TOTAL	15,113	15,457	5,260	1,005	3,685	40,520
STL REGION	JEFFERSON	1,818	2,644	1,073	138	1,021	6,694
	ST CHARLES	1,615	2,267	669	117	788	5,456
	ST LOUIS COUNTY	11,157	10,444	4,505	688	3,437	30,231
	ST LOUIS CITY	13,980	7,529	2,163	308	2,381	26,361
	STL TOTAL	28,570	22,884	8,410	1,251	7,627	68,742
STATEWIDE		83,208	96,502	34,774	5,544	33,209	253,237

**TABLE 13
MC+, MAF AND TMA CHILDREN
FEBRUARY 2006**

		MC+ POVERTY	MC+ CHIP NON-PREMIUM	MC+ CHIP PREMIUM	MAF	TMA	NEWBORNS	TOTAL CHILDREN
NW REGION	ANDREW	401	98	66	133	95	42	835
	ATCHISON	158	44	40	105	108	25	480
	BUCHANAN	3,280	714	328	2,390	995	340	8,047
	CALDWELL	402	78	42	192	153	36	903
	CARROLL	459	103	79	289	152	24	1,106
	CASS	2,107	556	493	1,658	789	222	5,825
	CHARITON	249	57	39	100	75	29	549
	CLINTON	469	130	74	262	94	65	1,094
	COOPER	554	91	79	237	161	59	1,181
	DAVISS	369	67	50	144	139	48	817
	DE KALB	310	76	52	126	81	39	684
	GENTRY	153	55	41	86	87	30	452
	GRUNDY	376	112	40	215	148	41	932
	HARRISON	347	82	53	164	160	43	849
	HOLT	162	64	40	65	60	23	414
	JOHNSON	1,205	278	192	773	472	155	3,075
	LAFAYETTE	934	220	211	712	354	133	2,564
	LINN	489	120	39	250	251	83	1,232
	LIVINGSTON	563	132	55	297	235	66	1,348
	MERCER	110	25	31	57	80	21	324
	NODAWAY	406	96	94	112	101	72	881
	PETTIS	1,801	354	210	1,010	786	138	4,299
	PUTNAM	206	46	39	78	91	21	481
	RAY	620	175	103	449	255	84	1,686
	SALINE	829	214	93	534	388	89	2,147
	SULLIVAN	255	46	36	169	171	35	712
	WORTH	99	43	18	19	36	3	218
	NW TOTAL	17,313	4,076	2,637	10,626	6,517	1,966	43,135
NE REGION	ADAIR	850	187	107	325	158	82	1,709
	AUDRAIN	850	239	182	511	339	97	2,218
	BOONE	3,402	820	637	2,973	1,661	274	9,767
	CALLAWAY	1,256	296	188	923	393	87	3,143
	CLARK	376	118	59	110	34	32	729
	COLE	1,829	306	205	1,463	501	213	4,517
	FRANKLIN	2,312	608	409	1,495	1,023	310	6,157
	GASCONADE	448	90	82	186	212	61	1,079
	HOWARD	298	97	70	188	137	27	817
	KNOX	145	53	33	93	76	17	417
	LEWIS	276	100	35	129	159	38	737
	LINCOLN	1,450	369	186	979	593	156	3,733
	MACON	546	175	97	236	216	69	1,339
	MARION	1,277	265	117	765	486	128	3,038
	MONROE	299	85	71	124	105	20	704
	MONTGOMERY	431	146	92	262	151	47	1,129
	OSAGE	295	65	71	128	126	34	719
	PIKE	571	168	74	385	294	42	1,534
	RALLS	226	66	38	151	156	29	666
	RANDOLPH	1,095	236	159	722	384	140	2,736
	SCHUYLER	144	44	44	69	95	8	404
	SCOTLAND	187	38	45	35	52	11	368
	SHELBY	251	64	41	93	129	28	606
	WARREN	790	233	133	501	314	124	2,095
	NE TOTAL	19,604	4,868	3,175	12,846	7,794	2,074	50,361
SE REGION	BOLLINGER	505	163	79	265	229	50	1,291
	BUTLER	1,821	403	234	1,450	1,099	205	5,212
	CAPE GIRARDEAU	2,004	421	232	1,776	880	250	5,563
	CARTER	376	108	62	242	175	43	1,006
	CRAWFORD	966	262	172	716	463	111	2,690
	DENT	752	200	134	424	306	95	1,911
	DUNKLIN	1,800	312	149	2,312	895	120	5,588
	HOWELL	1,751	520	264	1,339	956	173	5,003

**TABLE 13
MC+, MAF AND TMA CHILDREN
FEBRUARY 2006**

		MC+ POVERTY	MC+ CHIP NON-PREMIUM	MC+ CHIP PREMIUM	MAF	TMA	NEWBORNS	TOTAL CHILDREN
SE REGION	IRON	478	112	68	365	283	29	1,335
	MADISON	544	126	110	300	233	42	1,355
	MARIES	265	69	36	230	89	27	716
	MISSISSIPPI	752	187	117	720	491	30	2,297
	NEW MADRID	849	214	94	1,064	536	49	2,806
	OREGON	523	183	83	320	298	21	1,428
	PEMISCOT	1,255	244	85	1,710	705	55	4,054
	PERRY	560	114	74	261	188	63	1,260
	PHELPS	1,366	352	239	976	595	145	3,673
	PULASKI	1,173	272	182	669	474	117	2,887
	REYNOLDS	315	78	55	257	190	22	917
	RIPLEY	816	246	151	554	508	53	2,328
	ST FRANCOIS	2,252	514	167	1,532	1,022	239	5,726
	STE GENEVIEVE	482	105	82	216	218	38	1,141
	SCOTT	1,910	456	231	1,579	939	137	5,252
	SHANNON	504	139	102	239	276	63	1,323
	STODDARD	1,120	289	209	748	590	155	3,111
	TEXAS	973	309	195	574	500	112	2,663
	WASHINGTON	1,091	243	170	1,012	686	129	3,331
	WAYNE	757	177	111	419	371	57	1,892
	SE TOTAL	27,960	6,818	3,887	22,269	14,195	2,630	77,759
SW REGION	BARRY	1,636	410	161	1,089	707	95	4,098
	BARTON	526	157	75	351	253	59	1,421
	BATES	646	174	87	388	238	67	1,600
	BENTON	645	187	94	597	363	45	1,931
	CAMDEN	1,435	372	278	676	491	117	3,369
	CEDAR	522	167	98	430	416	43	1,676
	CHRISTIAN	2,242	598	471	895	672	218	5,096
	DADE	300	122	91	155	162	33	863
	DALLAS	740	165	116	477	292	48	1,838
	DOUGLAS	696	167	134	333	425	64	1,819
	GREENE	7,965	1,861	958	5,419	2,852	1,094	20,149
	HENRY	863	170	110	495	377	69	2,084
	HICKORY	342	133	65	228	170	21	959
	JASPER	5,405	1,188	487	3,504	1,733	390	12,707
	LACLEDE	1,681	424	193	952	843	181	4,274
	LAWRENCE	1,475	391	176	899	568	149	3,658
	MCDONALD	1,535	292	121	711	597	131	3,387
	MILLER	1,075	333	296	516	520	86	2,826
	MONITEAU	461	112	101	214	246	33	1,167
	MORGAN	904	234	195	493	291	107	2,224
	NEWTON	2,407	596	249	869	808	234	5,163
	OZARK	424	155	61	269	257	35	1,201
	POLK	1,438	320	186	776	448	117	3,285
	ST CLAIR	358	130	43	274	190	23	1,018
	STONE	1,236	300	181	604	579	89	2,989
	TANEY	2,270	559	309	765	576	228	4,707
	VERNON	1,018	280	120	500	398	65	2,401
	WEBSTER	1,396	318	153	657	528	150	3,202
	WRIGHT	927	269	148	647	526	80	2,597
	SW TOTAL	42,568	10,584	5,757	24,183	16,526	4,091	103,709
KC REGION	CLAY	4,777	1,081	685	2,385	1,296	592	10,816
	JACKSON	24,096	5,499	3,466	25,290	6,381	2,098	66,830
	PLATTE	1,154	260	169	777	345	169	2,874
	KC TOTAL	30,027	6,840	4,320	28,452	8,022	2,859	80,520
STL REGION	JEFFERSON	4,653	1,141	899	3,009	1,946	553	12,201
	ST CHARLES	4,185	850	494	2,865	1,583	548	10,525
	ST LOUIS COUNTY	20,732	5,604	3,502	20,675	7,441	1,752	59,706
	ST LOUIS CITY	16,099	3,003	1,260	28,154	5,627	1,184	55,327
	STL TOTAL	45,669	10,598	6,155	54,703	16,597	4,037	137,759
STATEWIDE		183,141	43,784	25,931	153,079	69,651	17,657	493,243

TABLE 14
MC+, MAF AND TMA PARENTS/CARETAKERS
FEBRUARY 2006

		MAF	TMA	MC+ FOR PREGNANT WOMEN	EXTENDED WOMEN'S HEALTH	TOTAL PARENTS/ CARETAKERS
NW REGION	ANDREW	87	58	36	28	209
	ATCHISON	57	71	19	21	168
	BUCHANAN	1,272	583	421	246	2,522
	CALDWELL	92	100	40	23	255
	CARROLL	148	82	22	26	278
	CASS	833	453	278	206	1,770
	CHARITON	61	50	35	23	169
	CLINTON	137	47	83	47	314
	COOPER	124	84	57	39	304
	DAVISS	90	77	43	29	239
	DE KALB	67	45	38	18	168
	GENTRY	47	50	28	18	143
	GRUNDY	113	89	51	23	276
	HARRISON	96	95	63	20	274
	HOLT	34	39	17	19	109
	JOHNSON	448	321	201	96	1,066
	LAFAYETTE	416	193	117	77	803
	LINN	132	150	65	42	389
	LIVINGSTON	170	129	68	45	412
	MERCER	31	46	12	12	101
	NODAWAY	60	67	70	46	243
	PETTIS	497	440	224	105	1,266
	PUTNAM	50	49	24	13	136
	RAY	235	157	86	45	523
	SALINE	250	245	101	59	655
	SULLIVAN	61	112	32	16	221
	WORTH	13	22	4	5	44
	NW TOTAL	5,621	3,854	2,235	1,347	13,057
NE REGION	ADAIR	161	209	105	54	529
	AUDRAIN	264	202	122	65	653
	BOONE	1,459	849	445	273	3,026
	CALLAWAY	517	240	131	80	968
	CLARK	73	78	34	26	211
	COLE	720	257	213	144	1,334
	FRANKLIN	780	628	360	236	2,004
	GASCONADE	104	119	52	43	318
	HOWARD	96	91	31	23	241
	KNOX	41	52	23	9	125
	LEWIS	85	95	30	26	236
	LINCOLN	490	362	162	121	1,135
	MACON	112	123	77	46	358
	MARION	396	298	150	80	924
	MONROE	48	46	24	21	139
	MONTGOMERY	158	106	53	33	350
	OSAGE	74	85	34	22	215
	PIKE	193	160	72	32	457
	RALLS	89	110	29	15	243
	RANDOLPH	368	200	128	97	793
	SCHUYLER	35	69	15	8	127
	SCOTLAND	23	29	10	6	68
	SHELBY	65	84	30	20	199
	WARREN	269	165	97	90	621
	NE TOTAL	6,620	4,657	2,427	1,570	15,274
SE REGION	BOLLINGER	142	161	58	42	403
	BUTLER	733	724	219	114	1,780
	CAPE GIRARDEAU	895	473	266	144	1,778
	CARTER	129	133	37	22	321
	CRAWFORD	378	275	105	84	842
	DENT	215	192	82	51	540
	DUNKLIN	1,006	524	152	65	1,747
	HOWELL	701	622	221	107	1,651

NOTE: EXTENDED WOMEN'S HEALTH SERVICES IS A RESULT OF THE 1115 WAIVER.

TABLE 14
MC+, MAF AND TMA PARENTS/CARETAKERS
FEBRUARY 2006

		MAF	TMA	MC+ FOR PREGNANT WOMEN	EXTENDED WOMEN'S HEALTH	TOTAL PARENTS/ CARETAKERS
SE REGION	IRON	195	172	47	21	435
	MADISON	180	184	52	27	443
	MARIES	126	60	33	14	233
	MISSISSIPPI	335	285	75	38	733
	NEW MADRID	460	326	58	44	888
	OREGON	155	192	36	30	413
	PEMISCOT	677	301	85	27	1,090
	PERRY	136	116	68	28	348
	PHELPS	518	367	193	109	1,187
	PULASKI	365	297	175	107	944
	REYNOLDS	154	126	37	17	334
	RIPLEY	276	357	67	44	744
	ST FRANCOIS	890	703	257	142	1,992
	STE GENEVIEVE	140	147	52	25	364
	SCOTT	749	534	205	110	1,598
	SHANNON	133	186	44	36	399
	STODDARD	383	403	148	99	1,033
	TEXAS	320	308	117	92	837
	WASHINGTON	544	454	123	81	1,202
	WAYNE	263	280	63	35	641
	SE TOTAL	11,198	8,902	3,075	1,755	24,930
SW REGION	BARRY	543	414	153	99	1,209
	BARTON	189	163	66	47	465
	BATES	199	157	70	63	489
	BENTON	327	240	73	32	672
	CAMDEN	409	301	190	109	1,009
	CEDAR	232	279	63	29	603
	CHRISTIAN	517	437	278	214	1,446
	DADE	78	97	37	20	232
	DALLAS	290	177	75	45	587
	DOUGLAS	216	273	67	48	604
	GREENE	2,905	1,635	1,193	783	6,516
	HENRY	292	243	93	64	692
	HICKORY	144	108	33	17	302
	JASPER	1,712	1,007	594	362	3,675
	LACLEDE	519	512	203	113	1,347
	LAWRENCE	470	322	163	90	1,045
	MCDONALD	334	321	160	99	914
	MILLER	274	297	133	79	783
	MONITEAU	128	136	60	37	361
	MORGAN	254	172	108	92	626
	NEWTON	471	491	274	189	1,425
	OZARK	134	198	57	27	416
	POLK	476	393	160	75	1,104
	ST CLAIR	146	125	34	21	326
	STONE	374	371	118	77	940
	TANEY	457	359	248	198	1,262
	VERNON	293	264	113	59	729
	WEBSTER	351	300	147	99	897
	WRIGHT	354	365	99	66	884
	SW TOTAL	13,088	10,157	5,062	3,253	31,560
KC REGION	CLAY	1,263	702	666	432	3,063
	JACKSON	11,089	2,940	2,277	1,509	17,815
	PLATTE	437	180	182	138	937
	KC TOTAL	12,789	3,822	3,125	2,079	21,815
STL REGION	JEFFERSON	1,796	1,244	691	426	4,157
	ST CHARLES	1,560	873	523	417	3,373
	ST LOUIS COUNTY	10,079	3,331	1,915	1,202	16,527
	ST LOUIS CITY	12,368	2,240	1,168	590	16,366
	STL TOTAL	25,803	7,688	4,297	2,635	40,423
STATEWIDE		75,119	39,080	20,221	12,639	147,059

NOTE: EXTENDED WOMEN'S HEALTH SERVICES IS A RESULT OF THE 1115 WAIVER.

TABLE 15
NC AND MA APPLICATIONS FOR PERSONS < 65 YEARS OF AGE (EXCLUDING SPENDDOWN)
FEBRUARY 2006

	# RECEIVED	# APPROVED	# REJECTED	PERCENT REJECTED	TOTAL RESOLVED	DAYS FOR APPLICATION RESOLUTION					% OVER 90 DAYS	
						30 DAYS OR LESS	31-45 DAYS	46-90 DAYS	91-105 DAYS	OVER 105 DAYS		
NW REGION												
ANDREW	9	6	6	50.0%	12	7	3	1	0	1	8.3%	
ATCHISON	3	0	2	100.0%	2	0	1	0	0	1	50.0%	
BUCHANAN	126	52	59	53.2%	111	44	17	26	6	18	21.6%	
CALDWELL	12	3	7	70.0%	10	5	2	1	0	2	20.0%	
CARROLL	18	5	9	64.3%	14	5	2	5	1	1	14.3%	
CASS	51	22	26	54.2%	48	22	13	5	1	7	16.7%	
CHARITON	2	2	6	75.0%	8	2	0	2	0	4	50.0%	
CLINTON	8	2	7	77.8%	9	3	2	1	0	3	33.3%	
COOPER	7	2	6	75.0%	8	2	3	2	0	1	12.5%	
DAVISS	6	3	4	57.1%	7	4	0	2	0	1	14.3%	
DE KALB	2	3	2	40.0%	5	2	0	2	0	1	20.0%	
GENTRY	4	0	0	0.0%	0	0	0	0	0	0	0.0%	
GRUNDY	9	8	5	38.5%	13	9	0	3	0	1	7.7%	
HARRISON	8	5	4	44.4%	9	4	1	3	0	1	11.1%	
HOLT	6	3	2	40.0%	5	2	0	2	0	1	20.0%	
JOHNSON	40	20	23	53.5%	43	19	4	11	1	8	20.9%	
LAFAYETTE	16	13	20	60.6%	33	10	4	8	1	10	33.3%	
LINN	10	6	7	53.8%	13	7	2	2	1	1	15.4%	
LIVINGSTON	12	5	5	50.0%	10	3	1	3	0	3	30.0%	
MERCER	2	0	1	100.0%	1	1	0	0	0	0	0.0%	
NODAWAY	17	5	5	50.0%	10	4	2	1	2	1	30.0%	
PETTIS	38	19	16	45.7%	35	16	4	8	2	5	20.0%	
PUTNAM	6	3	3	50.0%	6	3	1	0	0	2	33.3%	
RAY	11	8	8	50.0%	16	6	2	5	0	3	18.8%	
SALINE	37	15	13	46.4%	28	17	2	4	1	4	17.9%	
SULLIVAN	10	5	6	54.5%	11	4	0	1	1	5	54.5%	
WORTH	1	0	1	100.0%	1	0	1	0	0	0	0.0%	
NW TOTAL	471	215	253	54.1%	468	201	67	98	17	85	21.8%	
NE REGION												
ADAIR	30	8	20	71.4%	28	10	2	11	2	3	17.9%	
AUDRAIN	19	9	10	52.6%	19	7	0	5	3	4	36.8%	
BOONE	158	72	53	42.4%	125	56	16	29	6	18	19.2%	
CALLAWAY	32	19	23	54.8%	42	15	8	13	0	6	14.3%	
CLARK	3	1	0	0.0%	1	1	0	0	0	0	0.0%	
COLE	46	20	30	60.0%	50	14	6	11	4	15	38.0%	
FRANKLIN	62	22	29	56.9%	51	23	8	9	3	8	21.6%	
GASCONADE	6	6	2	25.0%	8	3	2	1	1	1	25.0%	
HOWARD	5	6	4	40.0%	10	6	1	1	1	1	20.0%	
KNOX	10	1	5	83.3%	6	3	0	0	0	3	50.0%	
LEWIS	6	2	7	77.8%	9	4	2	3	0	0	0.0%	
LINCOLN	40	24	6	20.0%	30	16	0	12	0	2	6.7%	
MACON	12	5	7	58.3%	12	4	3	3	0	2	16.7%	
MARION	31	17	21	55.3%	38	19	1	9	2	7	23.7%	
MONROE	4	2	5	71.4%	7	4	0	2	0	1	14.3%	
MONTGOMERY	1	3	1	25.0%	4	1	0	0	0	3	75.0%	
OSAGE	2	1	2	66.7%	3	3	0	0	0	0	0.0%	
PIKE	13	8	8	50.0%	16	4	1	7	2	2	25.0%	
RALLS	7	2	1	33.3%	3	3	0	0	0	0	0.0%	
RANDOLPH	15	16	21	56.8%	37	14	5	10	1	7	21.6%	
SCHUYLER	1	3	0	0.0%	3	0	2	1	0	0	0.0%	
SCOTLAND	4	0	1	100.0%	1	0	1	0	0	0	0.0%	
SHELBY	5	0	4	100.0%	4	1	1	2	0	0	0.0%	
WARREN	12	5	8	61.5%	13	4	2	4	0	3	23.1%	
NE TOTAL	524	252	268	51.5%	520	215	61	133	25	86	21.3%	
SE REGION												
BOLLINGER	12	14	8	36.4%	22	8	5	7	0	2	9.1%	
BUTLER	77	36	27	42.9%	63	32	7	7	2	15	27.0%	
CAPE GIRARDEAU	64	32	40	55.6%	72	32	9	19	2	10	16.7%	
CARTER	14	5	4	44.4%	9	6	0	0	1	2	33.3%	
CRAWFORD	28	12	12	50.0%	24	14	1	8	1	0	4.2%	
DENT	28	12	14	53.8%	26	17	0	5	0	4	15.4%	
DUNKLIN	79	46	30	39.5%	76	37	6	23	2	8	13.2%	
HOWELL	68	30	33	52.4%	63	25	5	19	3	11	22.2%	

TABLE 15
NC AND MA APPLICATIONS FOR PERSONS < 65 YEARS OF AGE (EXCLUDING SPENDDOWN)
FEBRUARY 2006

		# RECEIVED	# APPROVED	# REJECTED	PERCENT REJECTED	TOTAL RESOLVED	DAYS FOR APPLICATION RESOLUTION					% OVER 90 DAYS
							30 DAYS OR LESS	31-45 DAYS	46-90 DAYS	91-105 DAYS	OVER 105 DAYS	
SE REGION	IRON	9	2	12	85.7%	14	4	1	5	0	4	28.6%
	MADISON	15	3	14	82.4%	17	6	5	5	0	1	5.9%
	MARIES	8	3	1	25.0%	4	2	0	2	0	0	0.0%
	MISSISSIPPI	12	8	7	46.7%	15	7	3	2	1	2	20.0%
	NEW MADRID	20	15	11	42.3%	26	14	4	5	1	2	11.5%
	OREGON	16	7	15	68.2%	22	9	2	5	2	4	27.3%
	PEMISCOT	39	19	17	47.2%	36	21	6	7	0	2	5.6%
	PERRY	10	5	12	70.6%	17	6	3	5	1	2	17.6%
	PHELPS	54	25	25	50.0%	50	28	6	10	3	3	12.0%
	PULASKI	35	16	18	52.9%	34	21	3	6	0	4	11.8%
	REYNOLDS	11	3	7	70.0%	10	6	0	2	1	1	20.0%
	RIPLEY	28	18	17	48.6%	35	13	3	8	2	9	31.4%
	ST FRANCOIS	73	44	36	45.0%	80	47	8	13	3	9	15.0%
	STE GENEVIEVE	13	3	7	70.0%	10	5	0	2	2	1	30.0%
	SCOTT	63	38	43	53.1%	81	32	12	20	7	10	21.0%
	SHANNON	14	5	8	61.5%	13	9	2	2	0	0	0.0%
	STODDARD	35	16	19	54.3%	35	23	1	7	1	3	11.4%
	TEXAS	31	8	16	66.7%	24	10	4	8	1	1	8.3%
	WASHINGTON	38	23	23	50.0%	46	16	7	15	0	8	17.4%
	WAYNE	19	8	12	60.0%	20	7	3	4	2	4	30.0%
	SE TOTAL	914	456	488	51.7%	944	457	106	221	38	122	16.9%
SW REGION	BARRY	28	20	13	39.4%	33	15	2	13	1	2	9.1%
	BARTON	12	7	6	46.2%	13	4	2	5	1	1	15.4%
	BATES	12	6	2	25.0%	8	3	1	4	0	0	0.0%
	BENTON	22	13	10	43.5%	23	10	1	8	1	3	17.4%
	CAMDEN	26	11	13	54.2%	24	9	2	7	1	5	25.0%
	CEDAR	12	7	8	53.3%	15	4	5	2	2	2	26.7%
	CHRISTIAN	50	29	17	37.0%	46	23	7	5	3	8	23.9%
	DADE	2	4	2	33.3%	6	3	0	1	2	0	33.3%
	DALLAS	29	9	11	55.0%	20	12	3	5	0	0	0.0%
	DOUGLAS	12	14	4	22.2%	18	11	1	4	1	1	11.1%
	GREENE	340	122	184	60.1%	306	160	41	63	9	33	13.7%
	HENRY	50	13	21	61.8%	34	12	4	6	2	10	35.3%
	HICKORY	14	7	2	22.2%	9	3	0	0	2	4	66.7%
	JASPER	262	69	141	67.1%	210	137	18	33	5	17	10.5%
	LACLEDE	32	27	14	34.1%	41	25	6	6	2	2	9.8%
	LAWRENCE	35	20	21	51.2%	41	22	7	8	1	3	9.8%
	MCDONALD	32	22	21	48.8%	43	16	3	10	6	8	32.6%
	MILLER	34	8	12	60.0%	20	8	1	7	1	3	20.0%
	MONITEAU	5	0	4	100.0%	4	2	1	0	0	1	25.0%
	MORGAN	20	11	18	62.1%	29	15	2	8	1	3	13.8%
	NEWTON	63	32	47	59.5%	79	48	5	17	3	6	11.4%
	OZARK	10	5	10	66.7%	15	7	0	7	0	1	6.7%
	POLK	28	12	11	47.8%	23	13	2	5	1	2	13.0%
	ST CLAIR	12	3	4	57.1%	7	4	0	2	0	1	14.3%
	STONE	29	18	15	45.5%	33	21	4	4	1	3	12.1%
	TANEY	56	24	29	54.7%	53	27	5	14	3	4	13.2%
	VERNON	17	13	14	51.9%	27	13	2	7	1	4	18.5%
	WEBSTER	27	19	15	44.1%	34	13	5	9	0	7	20.6%
	WRIGHT	20	11	10	47.6%	21	11	0	6	0	4	19.0%
	SW TOTAL	1,291	556	679	55.0%	1,235	651	130	266	50	138	15.2%
KC REGION	CLAY	100	71	57	44.5%	128	52	19	29	5	23	21.9%
	JACKSON	658	253	242	48.9%	495	195	65	130	36	69	21.2%
	PLATTE	25	10	11	52.4%	21	8	3	6	0	4	19.0%
	KC TOTAL	783	334	310	48.1%	644	255	87	165	41	96	21.3%
STL REGION	JEFFERSON	138	61	70	53.4%	131	67	17	21	4	22	19.8%
	ST CHARLES	101	35	49	58.3%	84	44	13	20	3	4	8.3%
	ST LOUIS COUNTY	430	215	225	51.1%	440	170	49	104	24	93	26.6%
	ST LOUIS CITY	515	272	296	52.1%	568	192	59	163	37	117	27.1%
	STL TOTAL	1,184	583	640	52.3%	1,223	473	138	308	68	236	24.9%
STATEWIDE		5,167	2,396	2,638	52.4%	5,034	2,252	589	1,191	239	763	19.9%

TABLE 16
NC AND MA APPLICATIONS FOR PERSONS 65+ YEARS OF AGE (EXCLUDING SPENDDOWN)
FEBRUARY 2006

		#	#	#	PERCENT	TOTAL	DAYS FOR APPLICATION RESOLUTION					% OVER
							RECEIVED	APPROVED	REJECTED	REJECTED	RESOLVED	
NW REGION	ANDREW	3	1	1	50.0%	2	1	0	1	0	0	50.0%
	ATCHISON	1	1	0	0.0%	1	1	0	0	0	0	0.0%
	BUCHANAN	20	20	5	20.0%	25	6	15	3	0	1	16.0%
	CALDWELL	0	0	0	0.0%	0	0	0	0	0	0	0.0%
	CARROLL	4	2	1	33.3%	3	1	1	0	0	1	33.3%
	CASS	14	7	5	41.7%	12	3	2	6	0	1	58.3%
	CHARITON	2	3	1	25.0%	4	3	0	1	0	0	25.0%
	CLINTON	7	2	2	50.0%	4	1	1	1	0	1	50.0%
	COOPER	5	1	1	50.0%	2	1	0	1	0	0	50.0%
	DAVISS	2	2	0	0.0%	2	2	0	0	0	0	0.0%
	DE KALB	3	3	1	25.0%	4	2	1	1	0	0	25.0%
	GENTRY	3	2	0	0.0%	2	1	0	0	0	1	50.0%
	GRUNDY	7	1	1	50.0%	2	1	1	0	0	0	0.0%
	HARRISON	4	1	0	0.0%	1	1	0	0	0	0	0.0%
	HOLT	0	0	0	0.0%	0	0	0	0	0	0	0.0%
	JOHNSON	11	6	5	45.5%	11	7	2	2	0	0	18.2%
	LAFAYETTE	2	4	3	42.9%	7	2	0	3	0	2	71.4%
	LINN	2	2	2	50.0%	4	4	0	0	0	0	0.0%
	LIVINGSTON	4	3	0	0.0%	3	2	1	0	0	0	0.0%
	MERCER	0	1	0	0.0%	1	0	1	0	0	0	0.0%
	NODAWAY	2	3	1	25.0%	4	3	1	0	0	0	0.0%
	PETTIS	9	4	2	33.3%	6	6	0	0	0	0	0.0%
	PUTNAM	4	8	0	0.0%	8	5	1	1	1	0	25.0%
	RAY	5	4	0	0.0%	4	2	2	0	0	0	0.0%
	SALINE	5	7	1	12.5%	8	5	2	1	0	0	12.5%
	SULLIVAN	1	2	2	50.0%	4	2	0	0	0	0	0.0%
	WORTH	1	1	0	0.0%	1	1	0	0	0	0	0.0%
	NW TOTAL	121	91	34	27.2%	125	63	33	21	1	7	23.2%
NE REGION	ADAIR	4	2	2	50.0%	4	2	0	2	0	0	50.0%
	AUDRAIN	3	2	2	50.0%	4	2	2	0	0	0	0.0%
	BOONE	11	13	3	18.8%	16	7	3	4	0	2	37.5%
	CALLAWAY	5	4	2	33.3%	6	4	2	0	0	0	0.0%
	CLARK	0	0	0	0.0%	0	0	0	0	0	0	0.0%
	COLE	11	5	5	50.0%	10	3	2	0	0	5	50.0%
	FRANKLIN	17	14	6	30.0%	20	8	9	2	0	1	15.0%
	GASCONADE	7	2	2	50.0%	4	1	3	0	0	0	0.0%
	HOWARD	0	0	2	100.0%	2	1	0	0	0	1	50.0%
	KNOX	1	0	1	100.0%	1	1	0	0	0	0	0.0%
	LEWIS	3	2	1	33.3%	3	2	1	0	0	0	0.0%
	LINCOLN	4	5	4	44.4%	9	4	3	2	0	0	22.2%
	MACON	4	5	0	0.0%	5	5	0	0	0	0	0.0%
	MARION	8	8	3	27.3%	11	4	5	0	2	0	18.2%
	MONROE	3	5	0	0.0%	5	4	0	1	0	0	20.0%
	MONTGOMERY	6	2	3	60.0%	5	2	1	2	0	0	40.0%
	OSAGE	3	3	1	25.0%	4	3	0	1	0	0	25.0%
	PIKE	5	3	2	40.0%	5	3	1	1	0	0	20.0%
	RALLS	0	1	1	50.0%	2	0	1	1	0	0	50.0%
	RANDOLPH	7	4	1	20.0%	5	4	1	0	0	0	0.0%
	SCHUYLER	1	0	0	0.0%	0	0	0	0	0	0	0.0%
	SCOTLAND	1	4	0	0.0%	4	1	0	3	0	0	75.0%
	SHELBY	4	2	0	0.0%	2	0	2	0	0	0	0.0%
	WARREN	2	1	1	50.0%	2	0	2	0	0	0	0.0%
	NE TOTAL	110	87	42	32.6%	129	61	38	19	2	9	23.3%
SE REGION	BOLLINGER	5	2	0	0.0%	2	2	0	0	0	0	0.0%
	BUTLER	16	4	1	20.0%	5	3	1	1	0	0	20.0%
	CAPE GIRARDEAU	22	15	3	16.7%	18	6	9	1	0	2	16.7%
	CARTER	1	0	1	100.0%	1	1	0	0	0	0	0.0%
	CRAWFORD	3	4	0	0.0%	4	2	2	0	0	0	0.0%
	DENT	6	3	0	0.0%	3	3	0	0	0	0	0.0%
	DUNKLIN	12	12	2	14.3%	14	9	5	0	0	0	0.0%
	HOWELL	18	3	9	75.0%	12	11	1	0	0	0	0.0%

TABLE 16
NC AND MA APPLICATIONS FOR PERSONS 65+ YEARS OF AGE (EXCLUDING SPENDDOWN)
FEBRUARY 2006

		# RECEIVED	# APPROVED	# REJECTED	PERCENT REJECTED	TOTAL RESOLVED	DAYS FOR APPLICATION RESOLUTION					% OVER 45 DAYS
							30 DAYS OR LESS	31-45 DAYS	46-90 DAYS	91-105 DAYS	OVER 105 DAYS	
SE REGION	IRON	2	2	0	0.0%	2	2	0	0	0	0	0.0%
	MADISON	6	3	0	0.0%	3	3	0	0	0	0	0.0%
	MARIES	2	0	0	0.0%	0	0	0	0	0	0	0.0%
	MISSISSIPPI	6	3	0	0.0%	3	1	2	0	0	0	0.0%
	NEW MADRID	3	2	1	33.3%	3	3	0	0	0	0	0.0%
	OREGON	6	5	3	37.5%	8	4	1	1	2	0	37.5%
	PEMSCOT	4	8	1	11.1%	9	4	4	1	0	0	11.1%
	PERRY	4	4	1	20.0%	5	5	0	0	0	0	0.0%
	PHELPS	7	2	0	0.0%	2	2	0	0	0	0	0.0%
	PULASKI	3	2	2	50.0%	4	0	4	0	0	0	0.0%
	REYNOLDS	0	0	0	0.0%	0	0	0	0	0	0	0.0%
	RIPLEY	5	3	0	0.0%	3	2	1	0	0	0	0.0%
	ST FRANCOIS	22	14	8	36.4%	22	9	7	3	2	1	27.3%
	STE GENEVIEVE	3	3	0	0.0%	3	0	3	0	0	0	0.0%
	SCOTT	7	5	6	54.5%	11	5	4	2	0	0	18.2%
	SHANNON	4	2	0	0.0%	2	2	0	0	0	0	0.0%
	STODDARD	8	7	1	12.5%	8	6	1	1	0	0	12.5%
	TEXAS	13	13	0	0.0%	13	13	0	0	0	0	0.0%
	WASHINGTON	4	2	2	50.0%	4	2	1	0	0	1	25.0%
	WAYNE	7	5	1	16.7%	6	2	0	4	0	0	66.7%
	SE TOTAL	197	128	42	24.7%	170	102	46	14	4	4	12.9%
SW REGION	BARRY	10	7	4	36.4%	11	6	4	0	0	1	9.1%
	BARTON	1	1	1	50.0%	2	1	0	1	0	0	50.0%
	BATES	5	1	1	50.0%	2	2	0	0	0	0	0.0%
	BENTON	6	4	1	20.0%	5	3	1	1	0	0	20.0%
	CAMDEN	17	5	3	37.5%	8	6	1	1	0	0	12.5%
	CEDAR	2	2	2	50.0%	4	2	2	0	0	0	0.0%
	CHRISTIAN	15	12	3	20.0%	15	7	4	3	0	1	26.7%
	DADE	3	1	0	0.0%	1	1	0	0	0	0	0.0%
	DALLAS	8	4	0	0.0%	4	1	2	0	0	1	25.0%
	DOUGLAS	3	1	0	0.0%	1	1	0	0	0	0	0.0%
	GREENE	52	30	15	33.3%	45	13	7	17	1	7	55.6%
	HENRY	5	6	2	25.0%	8	4	1	3	0	0	37.5%
	HICKORY	3	0	1	100.0%	1	1	0	0	0	0	0.0%
	JASPER	29	14	5	26.3%	19	18	0	1	0	0	5.3%
	LACLEDE	7	1	2	66.7%	3	2	1	0	0	0	0.0%
	LAWRENCE	7	3	2	40.0%	5	3	1	1	0	0	20.0%
	MCDONALD	6	4	1	20.0%	5	2	1	1	1	0	40.0%
	MILLER	12	4	1	20.0%	5	4	0	1	0	0	20.0%
	MONITEAU	3	2	2	50.0%	4	1	2	1	0	0	25.0%
	MORGAN	6	6	1	14.3%	7	4	1	1	0	1	28.6%
	NEWTON	21	8	6	42.9%	14	8	2	3	0	1	28.6%
	OZARK	3	2	0	0.0%	2	1	1	0	0	0	0.0%
	POLK	7	3	3	50.0%	6	5	1	0	0	0	0.0%
	ST CLAIR	2	0	0	0.0%	0	0	0	0	0	0	0.0%
	STONE	1	2	0	0.0%	2	1	0	1	0	0	50.0%
	TANEY	15	8	3	27.3%	11	4	3	3	0	1	36.4%
	VERNON	5	7	1	12.5%	8	3	3	2	0	0	25.0%
	WEBSTER	6	2	1	33.3%	3	2	1	0	0	0	0.0%
	WRIGHT	4	4	2	33.3%	6	4	0	1	1	0	33.3%
	SW TOTAL	264	144	63	30.4%	207	110	39	42	3	13	28.0%
KC REGION	CLAY	29	17	6	26.1%	23	12	5	4	0	2	26.1%
	JACKSON	152	108	18	14.3%	126	68	30	20	1	7	22.2%
	PLATTE	8	8	3	27.3%	11	3	5	0	1	2	27.3%
	KC TOTAL	189	133	27	16.9%	160	83	40	24	2	11	23.1%
STL REGION	JEFFERSON	46	19	21	52.5%	40	14	17	3	3	3	22.5%
	ST CHARLES	24	13	8	38.1%	21	10	10	1	0	0	4.8%
	ST LOUIS COUNTY	150	107	51	32.3%	158	74	50	17	3	14	21.5%
	ST LOUIS CITY	69	53	14	20.9%	67	41	8	13	2	3	26.9%
	STL TOTAL	289	192	94	32.9%	286	139	85	34	8	20	21.7%
STATEWIDE		1,170	775	302	28.0%	1,077	558	281	154	20	64	22.1%

**TABLE 17
MA SPENDDOWN APPLICATIONS FOR PERSONS < 65 YEARS OF AGE
FEBRUARY 2006**

	# RECEIVED	# APPROVED	# REJECTED	PERCENT REJECTED	TOTAL RESOLVED	DAYS FOR APPLICATION RESOLUTION					% OVER 90 DAYS	
						30 DAYS OR LESS	31-45 DAYS	46-90 DAYS	91-105 DAYS	OVER 105 DAYS		
NW REGION												
ANDREW	3	0	3	100.0%	3	2	0	0	0	1	33.3%	
ATCHISON	1	2	1	33.3%	3	0	2	1	0	0	0.0%	
BUCHANAN	10	7	11	61.1%	18	12	1	3	2	0	11.1%	
CALDWELL	1	0	3	100.0%	3	2	0	0	1	0	33.3%	
CARROLL	5	2	3	60.0%	5	1	1	1	1	1	40.0%	
CASS	18	6	6	50.0%	12	6	2	3	0	1	8.3%	
CHARITON	0	0	1	100.0%	1	1	0	0	0	0	0.0%	
CLINTON	6	3	5	62.5%	8	6	0	1	1	0	12.5%	
COOPER	2	3	1	25.0%	4	2	1	1	0	0	0.0%	
DAVIESS	2	1	1	50.0%	2	2	0	0	0	0	0.0%	
DE KALB	1	2	1	33.3%	3	1	2	0	0	0	0.0%	
GENTRY	0	0	0	0.0%	0	0	0	0	0	0	0.0%	
GRUNDY	3	2	3	60.0%	5	3	1	0	1	0	20.0%	
HARRISON	6	2	3	60.0%	5	3	1	1	0	0	0.0%	
HOLT	1	1	1	50.0%	2	0	1	1	0	0	0.0%	
JOHNSON	6	2	6	75.0%	8	4	0	2	0	2	25.0%	
LAFAYETTE	6	1	0	0.0%	1	0	0	0	1	0	100.0%	
LINN	2	6	1	14.3%	7	4	2	1	0	0	0.0%	
LIVINGSTON	8	2	3	60.0%	5	1	1	1	1	1	40.0%	
MERCER	0	1	0	0.0%	1	0	0	1	0	0	0.0%	
NODAWAY	7	1	5	83.3%	6	5	1	0	0	0	0.0%	
PETTIS	13	6	4	40.0%	10	6	0	2	0	2	20.0%	
PUTNAM	2	3	0	0.0%	3	1	1	0	0	1	33.3%	
RAY	6	0	3	100.0%	3	2	1	0	0	0	0.0%	
SALINE	6	3	1	25.0%	4	1	0	3	0	0	0.0%	
SULLIVAN	0	0	0	0.0%	0	0	0	0	0	0	0.0%	
WORTH	0	0	0	0.0%	0	0	0	0	0	0	0.0%	
NW TOTAL	115	56	66	54.1%	122	65	18	22	8	9	13.9%	
NE REGION												
ADAIR	12	1	11	91.7%	12	4	3	5	0	0	0.0%	
AUDRAIN	9	4	4	50.0%	8	3	0	3	1	1	25.0%	
BOONE	69	17	27	61.4%	44	24	7	8	1	4	11.4%	
CALLAWAY	17	6	14	70.0%	20	9	2	4	3	2	25.0%	
CLARK	9	0	3	100.0%	3	2	0	0	1	0	33.3%	
COLE	14	2	2	50.0%	4	4	0	0	0	0	0.0%	
FRANKLIN	23	11	10	47.6%	21	12	1	4	4	0	19.0%	
GASCONADE	1	3	1	25.0%	4	2	1	0	1	0	25.0%	
HOWARD	3	0	2	100.0%	2	2	0	0	0	0	0.0%	
KNOX	0	0	0	0.0%	0	0	0	0	0	0	0.0%	
LEWIS	3	1	0	0.0%	1	1	0	0	0	0	0.0%	
LINCOLN	17	6	9	60.0%	15	5	6	3	0	1	6.7%	
MACON	3	1	4	80.0%	5	4	0	1	0	0	0.0%	
MARION	9	4	3	42.9%	7	4	0	0	1	2	42.9%	
MONROE	5	2	1	33.3%	3	2	1	0	0	0	0.0%	
MONTGOMERY	7	1	6	85.7%	7	3	2	2	0	0	0.0%	
OSAGE	3	0	0	0.0%	0	0	0	0	0	0	0.0%	
PIKE	1	1	1	50.0%	2	1	0	1	0	0	0.0%	
RALLS	2	0	1	100.0%	1	1	0	0	0	0	0.0%	
RANDOLPH	16	3	12	80.0%	15	8	2	2	1	2	20.0%	
SCHUYLER	1	1	2	66.7%	3	1	1	0	0	1	33.3%	
SCOTLAND	0	0	0	0.0%	0	0	0	0	0	0	0.0%	
SHELBY	5	1	0	0.0%	1	0	0	1	0	0	0.0%	
WARREN	4	2	4	66.7%	6	1	2	1	0	2	33.3%	
NE TOTAL	233	67	117	63.6%	184	93	28	35	13	15	15.2%	
SE REGION												
BOLLINGER	6	2	3	60.0%	5	1	1	2	1	0	20.0%	
BUTLER	22	3	6	66.7%	9	7	0	0	1	1	22.2%	
CAPE GIRARDEAU	21	13	14	51.9%	27	10	7	5	5	0	18.5%	
CARTER	0	1	0	0.0%	1	0	0	0	0	1	100.0%	
CRAWFORD	4	5	5	50.0%	10	3	2	2	1	2	30.0%	
DENT	2	1	4	80.0%	5	1	1	3	0	0	0.0%	
DUNKLIN	12	5	5	50.0%	10	7	1	0	2	0	20.0%	
HOWELL	15	10	7	41.2%	17	7	4	6	0	0	0.0%	

TABLE 17
MA SPENDDOWN APPLICATIONS FOR PERSONS < 65 YEARS OF AGE
FEBRUARY 2006

	# RECEIVED	# APPROVED	# REJECTED	PERCENT REJECTED	TOTAL RESOLVED	DAYS FOR APPLICATION RESOLUTION					% OVER 90 DAYS	
						30 DAYS OR LESS	31-45 DAYS	46-90 DAYS	91-105 DAYS	OVER 105 DAYS		
SE REGION												
IRON	5	4	3	42.9%	7	3	2	2	0	0	0	0.0%
MADISON	4	1	2	66.7%	3	2	1	0	0	0	0	0.0%
MARIES	1	0	0	0.0%	0	0	0	0	0	0	0	0.0%
MISSISSIPPI	8	3	5	62.5%	8	3	1	2	1	1	1	25.0%
NEW MADRID	14	2	11	84.6%	13	4	1	3	1	4	4	38.5%
OREGON	6	2	3	60.0%	5	4	1	0	0	0	0	0.0%
PEMISCOT	7	3	3	50.0%	6	4	1	0	0	1	1	16.7%
PERRY	3	2	3	60.0%	5	4	1	0	0	0	0	0.0%
PHELPS	5	7	2	22.2%	9	3	1	4	1	0	0	11.1%
PULASKI	11	5	7	58.3%	12	6	1	5	0	0	0	0.0%
REYNOLDS	2	0	0	0.0%	0	0	0	0	0	0	0	0.0%
RIPLEY	3	1	4	80.0%	5	0	2	3	0	0	0	0.0%
ST FRANCOIS	20	7	10	58.8%	17	6	1	5	3	2	2	29.4%
STE GENEVIEVE	7	0	4	100.0%	4	1	1	1	1	0	0	25.0%
SCOTT	7	11	5	31.3%	16	6	4	5	1	0	0	6.3%
SHANNON	3	0	4	100.0%	4	4	0	0	0	0	0	0.0%
STODDARD	22	4	17	81.0%	21	12	0	6	1	2	2	14.3%
TEXAS	7	3	3	50.0%	6	4	0	1	0	1	1	16.7%
WASHINGTON	6	7	2	22.2%	9	4	4	0	0	1	1	11.1%
WAYNE	10	6	0	0.0%	6	6	0	0	0	0	0	0.0%
SE TOTAL	233	108	132	55.0%	240	112	38	55	19	16	16	14.6%
SW REGION												
BARRY	11	3	6	66.7%	9	5	1	2	0	1	1	11.1%
BARTON	6	0	4	100.0%	4	2	1	0	0	1	1	25.0%
BATES	4	3	7	70.0%	10	4	1	4	0	1	1	10.0%
BENTON	4	2	3	60.0%	5	4	0	0	0	1	1	20.0%
CAMDEN	14	4	7	63.6%	11	8	0	2	0	1	1	9.1%
CEDAR	2	0	2	100.0%	2	2	0	0	0	0	0	0.0%
CHRISTIAN	20	4	13	76.5%	17	11	3	1	0	2	2	11.8%
DADE	1	0	1	100.0%	1	0	0	1	0	0	0	0.0%
DALLAS	1	2	1	33.3%	3	1	1	1	0	0	0	0.0%
DOUGLAS	6	1	4	80.0%	5	3	0	2	0	0	0	0.0%
GREENE	55	25	24	49.0%	49	25	10	7	1	6	6	14.3%
HENRY	11	4	6	60.0%	10	4	3	0	1	2	2	30.0%
HICKORY	1	2	0	0.0%	2	1	1	0	0	0	0	0.0%
JASPER	34	14	29	67.4%	43	28	3	9	1	2	2	7.0%
LACLEDE	23	6	14	70.0%	20	9	2	8	0	1	1	5.0%
LAWRENCE	13	11	5	31.3%	16	13	1	1	0	1	1	6.3%
MCDONALD	6	4	6	60.0%	10	3	0	4	2	1	1	30.0%
MILLER	1	6	1	14.3%	7	5	0	1	0	1	1	14.3%
MONITEAU	2	1	2	66.7%	3	2	0	1	0	0	0	0.0%
MORGAN	14	2	5	71.4%	7	3	1	2	0	1	1	14.3%
NEWTON	22	4	10	71.4%	14	9	4	0	0	1	1	7.1%
OZARK	5	1	5	83.3%	6	3	1	1	1	0	0	16.7%
POLK	7	6	4	40.0%	10	5	1	3	0	1	1	10.0%
ST CLAIR	5	3	3	50.0%	6	4	1	0	0	1	1	16.7%
STONE	2	6	2	25.0%	8	3	3	2	0	0	0	0.0%
TANEY	29	9	15	62.5%	24	12	1	6	3	2	2	20.8%
VERNON	8	8	0	0.0%	8	4	1	2	1	0	0	12.5%
WEBSTER	12	2	5	71.4%	7	2	3	0	1	1	1	28.6%
WRIGHT	10	3	3	50.0%	6	4	0	2	0	0	0	0.0%
SW TOTAL	329	136	187	57.9%	323	179	43	62	11	28	28	12.1%
KC REGION												
CLAY	33	23	24	51.1%	47	22	9	5	3	8	8	23.4%
JACKSON	133	69	67	49.3%	136	61	20	25	8	22	22	22.1%
PLATTE	8	5	9	64.3%	14	4	0	4	4	2	2	42.9%
KC TOTAL	174	97	100	50.8%	197	87	29	34	15	32	32	23.9%
STL REGION												
JEFFERSON	40	18	19	51.4%	37	17	3	4	1	12	12	35.1%
ST CHARLES	36	21	19	47.5%	40	23	7	4	4	2	2	15.0%
ST LOUIS COUNTY	76	67	27	28.7%	94	56	7	10	6	15	15	22.3%
ST LOUIS CITY	69	50	33	39.8%	83	42	8	14	2	17	17	22.9%
STL TOTAL	221	156	98	38.6%	254	138	25	32	13	46	46	23.2%
STATEWIDE	1,305	620	700	53.0%	1,320	674	181	240	79	146	146	17.0%

TABLE 18
MA SPENDDOWN APPLICATIONS FOR PERSONS 65+ YEARS OF AGE
FEBRUARY 2006

		# RECEIVED	# APPROVED	# REJECTED	PERCENT REJECTED	TOTAL RESOLVED	DAYS FOR APPLICATION RESOLUTION					% OVER 45 DAYS
							30 DAYS OR LESS	31-45 DAYS	46-90 DAYS	91-105 DAYS	OVER 105 DAYS	
NW REGION	ANDREW	1	1	0	0.0%	1	1	0	0	0	0	0.0%
	ATCHISON	0	0	0	0.0%	0	0	0	0	0	0	0.0%
	BUCHANAN	4	5	1	16.7%	6	2	2	1	0	1	33.3%
	CALDWELL	2	1	1	50.0%	2	2	0	0	0	0	0.0%
	CARROLL	3	1	0	0.0%	1	1	0	0	0	0	0.0%
	CASS	5	4	2	33.3%	6	4	0	1	0	1	33.3%
	CHARITON	0	0	0	0.0%	0	0	0	0	0	0	0.0%
	CLINTON	6	2	4	66.7%	6	5	1	0	0	0	0.0%
	COOPER	2	0	0	0.0%	0	0	0	0	0	0	0.0%
	DAVISS	0	0	0	0.0%	0	0	0	0	0	0	0.0%
	DE KALB	1	0	0	0.0%	0	0	0	0	0	0	0.0%
	GENTRY	2	1	1	50.0%	2	0	1	1	0	0	50.0%
	GRUNDY	1	1	0	0.0%	1	1	0	0	0	0	0.0%
	HARRISON	0	0	0	0.0%	0	0	0	0	0	0	0.0%
	HOLT	0	1	1	50.0%	2	1	0	1	0	0	50.0%
	JOHNSON	5	1	4	80.0%	5	3	0	0	1	1	40.0%
	LAFAYETTE	4	1	2	66.7%	3	2	0	1	0	0	33.3%
	LINN	4	3	1	25.0%	4	4	0	0	0	0	0.0%
	LIVINGSTON	1	1	1	50.0%	2	1	0	0	0	1	50.0%
	MERCER	0	0	0	0.0%	0	0	0	0	0	0	0.0%
	NODAWAY	0	0	0	0.0%	0	0	0	0	0	0	0.0%
	PETTIS	5	4	4	50.0%	8	4	2	1	1	0	25.0%
	PUTNAM	1	1	0	0.0%	1	1	0	0	0	0	0.0%
	RAY	3	3	0	0.0%	3	2	1	0	0	0	0.0%
	SALINE	2	1	3	75.0%	4	2	1	1	0	0	25.0%
	SULLIVAN	2	3	1	25.0%	4	1	3	0	0	0	0.0%
	WORTH	0	0	0	0.0%	0	0	0	0	0	0	0.0%
	NW TOTAL	54	35	26	42.6%	61	37	11	7	2	4	21.3%
NE REGION	ADAIR	4	1	2	66.7%	3	1	0	2	0	0	66.7%
	AUDRAIN	1	1	1	50.0%	2	2	0	0	0	0	0.0%
	BOONE	8	8	2	20.0%	10	4	4	2	0	0	20.0%
	CALLAWAY	1	1	0	0.0%	1	0	1	0	0	0	0.0%
	CLARK	3	1	0	0.0%	1	1	0	0	0	0	0.0%
	COLE	5	4	3	42.9%	7	5	1	0	0	1	14.3%
	FRANKLIN	5	5	3	37.5%	8	5	1	2	0	0	25.0%
	GASCONADE	1	1	0	0.0%	1	0	0	1	0	0	100.0%
	HOWARD	1	0	0	0.0%	0	0	0	0	0	0	0.0%
	KNOX	0	0	0	0.0%	0	0	0	0	0	0	0.0%
	LEWIS	0	0	1	100.0%	1	0	0	1	0	0	100.0%
	LINCOLN	3	1	1	50.0%	2	2	0	0	0	0	0.0%
	MACON	3	0	1	100.0%	1	1	0	0	0	0	0.0%
	MARION	2	2	3	60.0%	5	4	1	0	0	0	0.0%
	MONROE	5	5	1	16.7%	6	5	1	0	0	0	0.0%
	MONTGOMERY	2	0	1	100.0%	1	0	1	0	0	0	0.0%
	OSAGE	0	0	0	0.0%	0	0	0	0	0	0	0.0%
	PIKE	4	2	0	0.0%	2	2	0	0	0	0	0.0%
	RALLS	1	1	0	0.0%	1	0	1	0	0	0	0.0%
	RANDOLPH	3	4	1	20.0%	5	2	1	2	0	0	40.0%
	SCHUYLER	2	1	1	50.0%	2	2	0	0	0	0	0.0%
	SCOTLAND	0	0	1	100.0%	1	1	0	0	0	0	0.0%
	SHELBY	1	1	0	0.0%	1	0	0	1	0	0	100.0%
	WARREN	1	5	1	16.7%	6	0	3	1	2	0	50.0%
	NE TOTAL	56	44	23	34.3%	67	37	15	12	2	1	22.4%
SE REGION	BOLLINGER	1	2	1	33.3%	3	1	1	1	0	0	33.3%
	BUTLER	6	6	2	25.0%	8	7	1	0	0	0	0.0%
	CAPE GIRARDEAU	2	1	2	66.7%	3	1	0	1	1	0	66.7%
	CARTER	0	0	0	0.0%	0	0	0	0	0	0	0.0%
	CRAWFORD	5	4	0	0.0%	4	3	1	0	0	0	0.0%
	DENT	4	3	2	40.0%	5	5	0	0	0	0	0.0%
	DUNKLIN	7	6	2	25.0%	8	5	2	1	0	0	12.5%
	HOWELL	5	4	6	60.0%	10	6	3	1	0	0	10.0%

TABLE 18
MA SPENDDOWN APPLICATIONS FOR PERSONS 65+ YEARS OF AGE
FEBRUARY 2006

		# RECEIVED	# APPROVED	# REJECTED	PERCENT REJECTED	TOTAL RESOLVED	DAYS FOR APPLICATION RESOLUTION					% OVER 45 DAYS
							30 DAYS OR LESS	31-45 DAYS	46-90 DAYS	91-105 DAYS	OVER 105 DAYS	
SE REGION	IRON	5	3	1	25.0%	4	3	0	1	0	0	25.0%
	MADISON	5	2	1	33.3%	3	2	0	0	1	0	33.3%
	MARIES	2	1	0	0.0%	1	1	0	0	0	0	0.0%
	MISSISSIPPI	2	3	1	25.0%	4	2	0	1	1	0	50.0%
	NEW MADRID	3	1	0	0.0%	1	0	1	0	0	0	0.0%
	OREGON	1	1	0	0.0%	1	1	0	0	0	0	0.0%
	PEMISCOT	2	1	0	0.0%	1	0	1	0	0	0	0.0%
	PERRY	2	1	1	50.0%	2	0	1	1	0	0	50.0%
	PHELPS	3	2	1	33.3%	3	3	0	0	0	0	0.0%
	PULASKI	1	0	0	0.0%	0	0	0	0	0	0	0.0%
	REYNOLDS	1	1	1	50.0%	2	2	0	0	0	0	0.0%
	RIPLEY	2	2	2	50.0%	4	3	0	1	0	0	25.0%
	ST FRANCOIS	6	5	3	37.5%	8	2	2	3	1	0	50.0%
	STE GENEVIEVE	1	2	1	33.3%	3	3	0	0	0	0	0.0%
	SCOTT	9	2	4	66.7%	6	6	0	0	0	0	0.0%
	SHANNON	2	3	0	0.0%	3	3	0	0	0	0	0.0%
	STODDARD	10	5	1	16.7%	6	5	0	0	1	0	16.7%
	TEXAS	3	1	1	50.0%	2	2	0	0	0	0	0.0%
	WASHINGTON	4	5	0	0.0%	5	5	0	0	0	0	0.0%
	WAYNE	3	1	3	75.0%	4	1	2	1	0	0	25.0%
	SE TOTAL	97	68	36	34.6%	104	72	15	12	5	0	16.3%
SW REGION	BARRY	9	2	3	60.0%	5	5	0	0	0	0	0.0%
	BARTON	3	2	1	33.3%	3	3	0	0	0	0	0.0%
	BATES	0	0	0	0.0%	0	0	0	0	0	0	0.0%
	BENTON	4	6	0	0.0%	6	5	1	0	0	0	0.0%
	CAMDEN	3	1	2	66.7%	3	1	0	1	0	1	66.7%
	CEDAR	2	0	0	0.0%	0	0	0	0	0	0	0.0%
	CHRISTIAN	7	3	4	57.1%	7	5	1	1	0	0	14.3%
	DADE	0	0	0	0.0%	0	0	0	0	0	0	0.0%
	DALLAS	5	5	0	0.0%	5	5	0	0	0	0	0.0%
	DOUGLAS	1	0	0	0.0%	0	0	0	0	0	0	0.0%
	GREENE	15	13	8	38.1%	21	11	7	2	0	1	14.3%
	HENRY	2	2	0	0.0%	2	1	1	0	0	0	0.0%
	HICKORY	1	1	0	0.0%	1	1	0	0	0	0	0.0%
	JASPER	18	6	10	62.5%	16	12	1	0	0	3	18.8%
	LACLEDE	4	2	1	33.3%	3	3	0	0	0	0	0.0%
	LAWRENCE	2	2	3	60.0%	5	3	1	1	0	0	20.0%
	MCDONALD	0	2	0	0.0%	2	1	0	1	0	0	50.0%
	MILLER	0	4	0	0.0%	4	4	0	0	0	0	0.0%
	MONITEAU	3	2	1	33.3%	3	0	2	0	1	0	33.3%
	MORGAN	0	2	0	0.0%	2	2	0	0	0	0	0.0%
	NEWTON	0	6	1	14.3%	7	6	0	0	0	1	14.3%
	OZARK	1	1	2	66.7%	3	1	2	0	0	0	0.0%
	POLK	4	5	2	28.6%	7	4	2	1	0	0	14.3%
	ST CLAIR	1	1	1	50.0%	2	1	1	0	0	0	0.0%
	STONE	1	1	1	50.0%	2	0	1	1	0	0	50.0%
	TANEY	3	1	7	87.5%	8	2	2	3	1	0	50.0%
	VERNON	2	1	1	50.0%	2	1	0	1	0	0	50.0%
	WEBSTER	2	2	1	33.3%	3	3	0	0	0	0	0.0%
	WRIGHT	3	1	0	0.0%	1	1	0	0	0	0	0.0%
	SW TOTAL	96	74	49	39.8%	123	81	22	12	2	6	16.3%
KC REGION	CLAY	10	6	11	64.7%	17	9	1	1	1	5	41.2%
	JACKSON	62	41	27	39.7%	68	34	16	10	8	0	26.5%
	PLATTE	2	1	4	80.0%	5	1	1	1	2	0	60.0%
	KC TOTAL	74	48	42	46.7%	90	44	18	12	11	5	31.1%
STL REGION	JEFFERSON	9	5	8	61.5%	13	9	2	2	0	0	15.4%
	ST CHARLES	10	6	8	57.1%	14	9	3	1	0	1	14.3%
	ST LOUIS COUNTY	28	25	12	32.4%	37	24	3	5	2	3	27.0%
	ST LOUIS CITY	25	31	7	18.4%	38	16	10	7	2	3	31.6%
	STL TOTAL	72	67	35	34.3%	102	58	18	15	4	7	25.5%
STATEWIDE		449	336	211	38.6%	547	329	99	70	26	23	21.8%

TABLE 19
BLIND PENSION AND SUPPLEMENTAL AID TO BLIND APPLICATIONS
FEBRUARY 2006

	#	#	#	PERCENT	TOTAL	DAYS FOR APPLICATION RESOLUTION					% OVER	
						RECEIVED	APPROVED	REJECTED	REJECTED	RESOLVED		30 DAYS OR LESS
NW REGION												
ANDREW	3	0	1	100.0%	1	1	0	0	0	0	0	0.0%
ATCHISON	5	1	0	0.0%	1	1	0	0	0	0	0	0.0%
BUCHANAN	2	1	1	50.0%	2	1	0	0	1	0	0	50.0%
CALDWELL	0	0	0	0.0%	0	0	0	0	0	0	0	0.0%
CARROLL	0	0	0	0.0%	0	0	0	0	0	0	0	0.0%
CASS	0	0	1	100.0%	1	0	1	0	0	0	0	0.0%
CHARITON	0	0	0	0.0%	0	0	0	0	0	0	0	0.0%
CLINTON	2	0	1	100.0%	1	0	0	0	1	0	0	100.0%
COOPER	0	0	0	0.0%	0	0	0	0	0	0	0	0.0%
DAVISS	0	0	0	0.0%	0	0	0	0	0	0	0	0.0%
DE KALB	0	0	0	0.0%	0	0	0	0	0	0	0	0.0%
GENTRY	0	0	0	0.0%	0	0	0	0	0	0	0	0.0%
GRUNDY	0	1	0	0.0%	1	0	0	1	0	0	0	0.0%
HARRISON	0	0	0	0.0%	0	0	0	0	0	0	0	0.0%
HOLT	0	0	0	0.0%	0	0	0	0	0	0	0	0.0%
JOHNSON	4	1	6	85.7%	7	2	0	0	2	3	71.4%	
LAFAYETTE	0	0	1	100.0%	1	0	0	0	0	1	100.0%	
LINN	0	0	1	100.0%	1	0	0	0	1	0	100.0%	
LIVINGSTON	0	0	0	0.0%	0	0	0	0	0	0	0	0.0%
MERCER	0	0	0	0.0%	0	0	0	0	0	0	0	0.0%
NODAWAY	0	0	0	0.0%	0	0	0	0	0	0	0	0.0%
PETTIS	3	1	4	80.0%	5	0	0	3	2	0	40.0%	
PUTNAM	0	0	0	0.0%	0	0	0	0	0	0	0	0.0%
RAY	4	2	1	33.3%	3	3	0	0	0	0	0	0.0%
SALINE	0	0	0	0.0%	0	0	0	0	0	0	0	0.0%
SULLIVAN	0	0	0	0.0%	0	0	0	0	0	0	0	0.0%
WORTH	0	0	0	0.0%	0	0	0	0	0	0	0	0.0%
NW TOTAL	23	7	17	70.8%	24	8	1	4	7	4	45.8%	
NE REGION												
ADAIR	0	0	0	0.0%	0	0	0	0	0	0	0	0.0%
AUDRAIN	3	1	0	0.0%	1	0	0	0	0	1	100.0%	
BOONE	1	0	3	100.0%	3	0	0	0	2	1	100.0%	
CALLAWAY	3	0	1	100.0%	1	1	0	0	0	0	0.0%	
CLARK	0	0	0	0.0%	0	0	0	0	0	0	0	0.0%
COLE	5	2	2	50.0%	4	1	1	0	2	0	50.0%	
FRANKLIN	6	1	0	0.0%	1	0	0	0	0	1	100.0%	
GASCONADE	1	0	0	0.0%	0	0	0	0	0	0	0	0.0%
HOWARD	0	0	0	0.0%	0	0	0	0	0	0	0	0.0%
KNOX	0	0	0	0.0%	0	0	0	0	0	0	0	0.0%
LEWIS	0	0	0	0.0%	0	0	0	0	0	0	0	0.0%
LINCOLN	2	1	3	75.0%	4	0	2	0	0	2	50.0%	
MACON	2	0	0	0.0%	0	0	0	0	0	0	0	0.0%
MARION	2	1	4	80.0%	5	0	1	2	0	2	40.0%	
MONROE	1	0	1	100.0%	1	0	0	0	1	0	100.0%	
MONTGOMERY	4	0	2	100.0%	2	2	0	0	0	0	0.0%	
OSAGE	1	0	0	0.0%	0	0	0	0	0	0	0	0.0%
PIKE	2	0	0	0.0%	0	0	0	0	0	0	0	0.0%
RALLS	0	0	0	0.0%	0	0	0	0	0	0	0	0.0%
RANDOLPH	0	0	2	100.0%	2	0	0	2	0	0	0	0.0%
SCHUYLER	0	0	0	0.0%	0	0	0	0	0	0	0	0.0%
SCOTLAND	0	0	0	0.0%	0	0	0	0	0	0	0	0.0%
SHELBY	0	0	0	0.0%	0	0	0	0	0	0	0	0.0%
WARREN	0	0	0	0.0%	0	0	0	0	0	0	0	0.0%
NE TOTAL	33	6	18	75.0%	24	4	4	4	5	7	50.0%	
SE REGION												
BOLLINGER	1	0	1	100.0%	1	1	0	0	0	0	0	0.0%
BUTLER	2	0	0	0.0%	0	0	0	0	0	0	0	0.0%
CAPE GIRARDEAU	5	3	5	62.5%	8	0	2	4	2	0	25.0%	
CARTER	0	0	0	0.0%	0	0	0	0	0	0	0	0.0%
CRAWFORD	0	0	0	0.0%	0	0	0	0	0	0	0	0.0%
DENT	0	0	0	0.0%	0	0	0	0	0	0	0	0.0%
DUNKLIN	3	0	4	100.0%	4	0	0	0	4	0	100.0%	
HOWELL	2	0	2	100.0%	2	0	0	0	0	2	100.0%	

TABLE 19
BLIND PENSION AND SUPPLEMENTAL AID TO BLIND APPLICATIONS
FEBRUARY 2006

	#	#	#	PERCENT	TOTAL	DAYS FOR APPLICATION RESOLUTION					% OVER	
						RECEIVED	APPROVED	REJECTED	REJECTED	RESOLVED		30 DAYS OR LESS
SE REGION												
IRON	0	0	2	100.0%	2	0	0	2	0	0	0	0.0%
MADISON	2	0	2	100.0%	2	0	0	0	0	2	2	100.0%
MARIES	2	0	1	100.0%	1	1	0	0	0	0	0	0.0%
MISSISSIPPI	2	0	2	100.0%	2	0	2	0	0	0	0	0.0%
NEW MADRID	0	0	2	100.0%	2	0	0	0	2	0	0	100.0%
OREGON	0	0	0	0.0%	0	0	0	0	0	0	0	0.0%
PEMISCOT	2	0	0	0.0%	0	0	0	0	0	0	0	0.0%
PERRY	0	0	2	100.0%	2	0	0	2	0	0	0	0.0%
PHELPS	4	0	0	0.0%	0	0	0	0	0	0	0	0.0%
PULASKI	3	0	2	100.0%	2	0	0	0	2	0	0	100.0%
REYNOLDS	0	0	0	0.0%	0	0	0	0	0	0	0	0.0%
RIPLEY	0	0	6	100.0%	6	0	2	0	2	2	2	66.7%
ST FRANCOIS	2	2	2	50.0%	4	0	0	0	2	2	2	100.0%
STE GENEVIEVE	0	0	0	0.0%	0	0	0	0	0	0	0	0.0%
SCOTT	3	2	3	60.0%	5	1	0	2	2	0	0	40.0%
SHANNON	0	1	0	0.0%	1	0	0	0	1	0	0	100.0%
STODDARD	0	0	0	0.0%	0	0	0	0	0	0	0	0.0%
TEXAS	2	0	4	100.0%	4	2	0	0	0	2	2	50.0%
WASHINGTON	2	0	2	100.0%	2	0	0	0	2	0	0	100.0%
WAYNE	0	0	0	0.0%	0	0	0	0	0	0	0	0.0%
SE TOTAL	37	8	42	84.0%	50	5	6	10	19	10	58.0%	
SW REGION												
BARRY	0	0	0	0.0%	0	0	0	0	0	0	0	0.0%
BARTON	0	0	0	0.0%	0	0	0	0	0	0	0	0.0%
BATES	0	0	0	0.0%	0	0	0	0	0	0	0	0.0%
BENTON	0	0	0	0.0%	0	0	0	0	0	0	0	0.0%
CAMDEN	1	0	0	0.0%	0	0	0	0	0	0	0	0.0%
CEDAR	0	0	0	0.0%	0	0	0	0	0	0	0	0.0%
CHRISTIAN	2	1	1	50.0%	2	0	0	0	2	0	0	100.0%
DADE	0	1	0	0.0%	1	0	0	1	0	0	0	0.0%
DALLAS	2	1	3	75.0%	4	0	0	2	1	1	1	50.0%
DOUGLAS	1	0	0	0.0%	0	0	0	0	0	0	0	0.0%
GREENE	8	1	1	50.0%	2	1	0	0	0	1	1	50.0%
HENRY	0	1	3	75.0%	4	0	0	0	4	0	0	100.0%
HICKORY	2	0	0	0.0%	0	0	0	0	0	0	0	0.0%
JASPER	6	1	6	85.7%	7	3	0	2	1	1	1	28.6%
LACLEDE	0	0	0	0.0%	0	0	0	0	0	0	0	0.0%
LAWRENCE	7	0	0	0.0%	0	0	0	0	0	0	0	0.0%
MCDONALD	2	0	2	100.0%	2	0	0	0	0	2	2	100.0%
MILLER	2	1	5	83.3%	6	0	0	0	6	0	0	100.0%
MONITEAU	0	0	0	0.0%	0	0	0	0	0	0	0	0.0%
MORGAN	0	0	0	0.0%	0	0	0	0	0	0	0	0.0%
NEWTON	1	0	5	100.0%	5	1	0	0	4	0	0	80.0%
OZARK	0	0	0	0.0%	0	0	0	0	0	0	0	0.0%
POLK	1	1	0	0.0%	1	0	0	0	1	0	0	100.0%
ST CLAIR	0	0	0	0.0%	0	0	0	0	0	0	0	0.0%
STONE	0	0	1	100.0%	1	0	0	0	0	1	1	100.0%
TANEY	7	0	3	100.0%	3	0	1	0	0	2	2	66.7%
VERNON	2	1	2	66.7%	3	1	0	0	1	1	1	66.7%
WEBSTER	3	0	2	100.0%	2	0	0	2	0	0	0	0.0%
WRIGHT	0	0	2	100.0%	2	0	0	2	0	0	0	0.0%
SW TOTAL	47	9	36	80.0%	45	6	1	9	20	9	64.4%	
KC REGION												
CLAY	4	2	5	71.4%	7	1	0	2	0	4	4	57.1%
JACKSON	32	12	14	53.8%	26	9	0	3	8	6	53.8%	
PLATTE	2	0	0	0.0%	0	0	0	0	0	0	0	0.0%
KC TOTAL	38	14	19	57.6%	33	10	0	5	8	10	54.5%	
STL REGION												
JEFFERSON	6	0	4	100.0%	4	0	3	0	0	1	1	25.0%
ST CHARLES	0	3	6	66.7%	9	0	4	0	2	3	3	55.6%
ST LOUIS COUNTY	28	6	31	83.8%	37	3	1	2	10	21	83.8%	
ST LOUIS CITY	18	2	14	87.5%	16	6	2	2	3	3	37.5%	
STL TOTAL	52	11	55	83.3%	66	9	10	4	15	28	65.2%	
STATEWIDE	230	55	187	77.3%	242	42	22	36	74	68	58.7%	

TABLE 20
MEDICAID FOR THE AGED, BLIND AND DISABLED
FEBRUARY 2006

		SSI-SP, SP ONLY	BP, SAB	SSI, MA NON- SPENDDOWN	MA SPENDDOWN	NC, VENDOR CASES	TOTAL PERSONS RECEIVING
NW REGION	ANDREW	0	17	306	46	107	476
	ATCHISON	1	4	196	40	68	309
	BUCHANAN	7	69	2,793	496	612	3,977
	CALDWELL	1	7	241	40	54	343
	CARROLL	1	9	340	48	76	474
	CASS	6	33	1,096	237	510	1,882
	CHARITON	2	3	244	42	131	422
	CLINTON	0	7	262	46	155	470
	COOPER	0	5	360	84	133	582
	DAVISS	1	6	182	40	32	261
	DE KALB	0	7	251	53	109	420
	GENTRY	0	4	202	58	99	363
	GRUNDY	0	7	357	69	125	558
	HARRISON	2	8	315	77	110	512
	HOLT	0	4	142	26	57	229
	JOHNSON	0	23	769	115	240	1,147
	LAFAYETTE	5	22	704	171	298	1,200
	LINN	0	11	438	69	125	643
	LIVINGSTON	2	13	479	83	212	789
	MERCER	0	2	119	24	35	180
	NODAWAY	1	5	363	72	125	566
	PETTIS	0	35	1,311	199	319	1,864
	PUTNAM	0	2	224	44	40	310
	RAY	0	15	461	93	117	686
	SALINE	0	17	715	154	440	1,326
	SULLIVAN	0	7	257	34	80	378
	WORTH	0	1	55	7	32	95
	NW TOTAL	29	343	13,182	2,467	4,441	20,462
NE REGION	ADAIR	1	12	840	155	163	1,171
	AUDRAIN	3	15	673	147	218	1,056
	BOONE	1	62	2,808	484	475	3,830
	CALLAWAY	1	15	855	146	227	1,244
	CLARK	0	4	245	36	32	317
	COLE	2	47	1,289	249	335	1,922
	FRANKLIN	0	49	1,499	324	547	2,419
	GASCONADE	0	11	334	55	180	580
	HOWARD	2	6	293	55	102	458
	KNOX	1	2	145	25	57	230
	LEWIS	0	5	243	42	102	392
	LINCOLN	1	13	819	173	287	1,293
	MACON	0	15	429	102	182	728
	MARION	4	25	1,115	209	468	1,821
	MONROE	0	4	249	58	83	394
	MONTGOMERY	1	6	331	71	200	609
	OSAGE	0	2	226	52	104	384
	PIKE	1	17	527	121	125	791
	RALLS	1	3	239	54	35	332
	RANDOLPH	1	21	964	148	261	1,395
	SCHUYLER	0	0	172	35	20	227
	SCOTLAND	0	4	142	34	56	236
	SHELBY	0	1	226	33	69	329
	WARREN	7	16	437	113	44	617
	NE TOTAL	27	355	15,100	2,921	4,372	22,775
SE REGION	BOLLINGER	0	2	595	135	113	845
	BUTLER	9	32	2,635	399	499	3,574
	CAPE GIRARDEAU	3	43	1,716	287	647	2,696
	CARTER	1	4	488	74	54	621
	CRAWFORD	4	11	913	185	255	1,368
	DENT	1	15	770	115	104	1,005
	DUNKLIN	6	35	2,938	406	512	3,897
	HOWELL	5	31	1,891	301	421	2,649

TABLE 20
MEDICAID FOR THE AGED, BLIND AND DISABLED
FEBRUARY 2006

		SSI-SP, SP ONLY	BP, SAB	SSI, MA NON- SPENDDOWN	MA SPENDDOWN	NC, VENDOR CASES	TOTAL PERSONS RECEIVING
SE REGION	IRON	2	9	589	142	227	969
	MADISON	0	17	572	128	160	877
	MARIES	2	6	273	62	41	384
	MISSISSIPPI	0	22	1,041	184	128	1,375
	NEW MADRID	11	21	1,393	225	271	1,921
	OREGON	2	9	827	109	85	1,032
	PEMISCOT	4	23	2,062	278	136	2,503
	PERRY	3	2	500	93	144	742
	PHELPS	9	30	1,315	264	282	1,900
	PULASKI	1	13	951	149	147	1,261
	REYNOLDS	1	5	465	91	47	609
	RIPLEY	3	18	1,310	234	105	1,670
	ST FRANCOIS	3	56	2,334	491	728	3,612
	STE GENEVIEVE	2	3	351	95	150	601
	SCOTT	4	35	2,067	361	372	2,839
	SHANNON	1	9	544	86	61	701
	STODDARD	3	28	1,524	354	366	2,275
	TEXAS	0	14	1,071	180	226	1,491
	WASHINGTON	1	25	1,466	276	165	1,933
	WAYNE	2	21	1,080	195	108	1,406
	SE TOTAL	83	539	33,681	5,899	6,554	46,756
SW REGION	BARRY	1	19	1,101	252	232	1,605
	BARTON	0	7	422	73	66	568
	BATES	2	9	490	87	150	738
	BENTON	1	25	819	150	150	1,145
	CAMDEN	0	20	835	180	136	1,171
	CEDAR	1	13	599	112	109	834
	CHRISTIAN	0	23	1,028	186	349	1,586
	DADE	0	2	272	61	88	423
	DALLAS	4	10	693	98	131	936
	DOUGLAS	1	5	724	133	82	945
	GREENE	11	134	7,053	1,068	1,397	9,663
	HENRY	1	19	857	149	209	1,235
	HICKORY	2	7	430	81	63	583
	JASPER	1	77	3,836	742	744	5,400
	LACLEDE	5	33	1,241	224	241	1,744
	LAWRENCE	1	23	1,127	242	224	1,617
	MCDONALD	1	17	868	137	111	1,134
	MILLER	3	18	834	152	141	1,148
	MONITEAU	2	2	290	54	111	459
	MORGAN	2	10	712	126	161	1,011
	NEWTON	1	34	1,311	258	323	1,927
	OZARK	1	10	521	78	53	663
	POLK	5	22	906	212	283	1,428
	ST CLAIR	0	4	481	109	81	655
	STONE	0	21	832	144	145	1,142
	TANEY	1	32	1,019	187	215	1,454
	VERNON	2	15	807	140	341	1,305
	WEBSTER	1	8	936	148	188	1,261
	WRIGHT	3	19	1,106	185	128	1,441
	SW TOTAL	53	638	32,130	5,768	6,632	45,221
KC REGION	CLAY	0	69	2,213	482	981	3,745
	JACKSON	28	540	15,174	2,324	3,778	21,844
	PLATTE	0	12	572	114	261	959
	KC TOTAL	28	621	17,959	2,920	5,020	26,548
STL REGION	JEFFERSON	2	73	2,845	639	1,175	4,734
	ST CHARLES	3	91	2,144	570	709	3,517
	ST LOUIS COUNTY	16	604	14,348	2,083	5,221	22,272
	ST LOUIS CITY	42	368	10,178	1,339	2,665	23,592
	STL TOTAL	63	1,136	38,515	4,631	9,770	54,115
STATEWIDE		283	3,832	150,567	24,606	36,789	215,877

**TABLE 21
MEDICAID REINVESTIGATIONS
FEBRUARY 2006**

		TOTAL MEDICAID SUBJECT TO REINS				
		CASES AS OF END OF MONTH	REINS COMPLETED DURING MONTH	CASES OVERDUE FOR REIN	% OVERDUE FOR REIN	
NW REGION	ANDREW	926	61	28	3.02%	
	ATCHISON	539	54	0	0.00%	
	BUCHANAN	8,172	756	103	1.26%	
	CALDWELL	732	60	19	2.60%	
	CARROLL	965	117	177	18.30%	
	CASS	4,829	405	53	1.10%	
	CHARITON	694	61	63	9.08%	
	CLINTON	1,032	88	38	3.68%	
	COOPER	1,214	92	86	7.08%	
	DAVISS	613	64	2	0.33%	
	DE KALB	778	63	0	0.00%	
	GENTRY	563	52	0	0.00%	
	GRUNDY	1,013	85	3	0.30%	
	HARRISON	924	94	1	0.11%	
	HOLT	432	21	1	0.23%	
	JOHNSON	2,653	293	136	5.13%	
	LAFAYETTE	2,533	260	17	0.67%	
	LINN	1,255	121	2	0.16%	
	LIVINGSTON	1,418	155	77	5.43%	
	MERCER	312	25	0	0.00%	
	NODAWAY	1,070	79	15	1.40%	
	PETTIS	3,910	319	34	0.87%	
	PUTNAM	551	33	1	0.18%	
	RAY	1,473	180	14	0.95%	
	SALINE	2,368	242	2	0.08%	
	SULLIVAN	732	55	18	2.46%	
	WORTH	196	27	0	0.00%	
	NW TOTAL	41,897	3,862	890	2.12%	
NE REGION	ADAIR	1,992	225	2	0.10%	
	AUDRAIN	2,151	197	138	6.42%	
	BOONE	8,732	980	223	2.55%	
	CALLAWAY	2,851	360	38	1.33%	
	CLARK	712	59	2	0.28%	
	COLE	4,189	430	528	12.60%	
	FRANKLIN	5,437	547	15	0.28%	
	GASCONADE	1,104	103	8	0.72%	
	HOWARD	843	68	3	0.36%	
	KNOX	425	45	1	0.24%	
	LEWIS	746	68	1	0.13%	
	LINCOLN	3,045	335	16	0.53%	
	MACON	1,367	146	2	0.15%	
	MARION	3,259	416	163	5.00%	
	MONROE	734	61	1	0.14%	
	MONTGOMERY	1,195	126	5	0.42%	
	OSAGE	691	56	33	4.78%	
	PIKE	1,527	170	4	0.26%	
	RALLS	650	50	1	0.15%	
	RANDOLPH	2,724	253	36	1.32%	
	SCHUYLER	408	38	0	0.00%	
	SCOTLAND	419	31	1	0.24%	
	SHELBY	597	61	1	0.17%	
	WARREN	1,659	210	4	0.24%	
		NE TOTAL	47,457	5,035	1,226	2.58%
	SE REGION	BOLLINGER	1,473	161	2	0.14%
		BUTLER	6,113	572	13	0.21%
CAPE GIRARDEAU		5,425	525	137	2.53%	
CARTER		1,123	105	4	0.36%	
CRAWFORD		2,692	224	2	0.07%	
DENT		1,931	164	4	0.21%	
DUNKLIN		6,580	757	189	2.87%	
	HOWELL	5,036	590	3	0.06%	

**TABLE 21
MEDICAID REINVESTIGATIONS
FEBRUARY 2006**

		TOTAL MEDICAID SUBJECT TO REINS			
		CASES AS OF END OF MONTH	REINS COMPLETED DURING MONTH	CASES OVERDUE FOR REIN	% OVERDUE FOR REIN
SE REGION	IRON	1,603	187	3	0.19%
	MADISON	1,556	163	0	0.00%
	MARIES	766	72	1	0.13%
	MISSISSIPPI	2,474	258	16	0.65%
	NEW MADRID	3,425	352	4	0.12%
	OREGON	1,680	175	1	0.06%
	PEMISCOT	4,290	493	37	0.86%
	PERRY	1,390	116	105	7.55%
	PHELPS	3,738	356	6	0.16%
	PULASKI	2,588	281	5	0.19%
	REYNOLDS	1,054	83	0	0.00%
	RIPLEY	2,755	275	21	0.76%
	ST FRANCOIS	6,605	651	71	1.07%
	STE GENEVIEVE	1,162	151	11	0.95%
	SCOTT	5,573	661	9	0.16%
	SHANNON	1,314	135	9	0.68%
	STODDARD	4,026	329	176	4.37%
	TEXAS	2,814	292	3	0.11%
	WASHINGTON	3,522	411	15	0.43%
	WAYNE	2,418	225	10	0.41%
	SE TOTAL	85,126	8,764	857	1.01%
SW REGION	BARRY	3,430	291	47	1.37%
	BARTON	1,211	155	1	0.08%
	BATES	1,494	155	0	0.00%
	BENTON	2,213	194	0	0.00%
	CAMDEN	2,832	313	9	0.32%
	CEDAR	1,611	148	0	0.00%
	CHRISTIAN	4,150	381	27	0.65%
	DADE	786	140	0	0.00%
	DALLAS	1,870	228	4	0.21%
	DOUGLAS	1,744	204	5	0.29%
	GREENE	19,792	1,877	1,355	6.85%
	HENRY	2,300	282	1	0.04%
	HICKORY	1,124	120	3	0.27%
	JASPER	11,666	974	114	0.98%
	LACLEDE	3,762	383	1	0.03%
	LAWRENCE	3,379	331	67	1.98%
	MCDONALD	2,636	207	13	0.49%
	MILLER	2,501	267	0	0.00%
	MONITEAU	1,025	90	0	0.00%
	MORGAN	2,126	251	1	0.05%
	NEWTON	4,394	370	2	0.05%
	OZARK	1,293	159	1	0.08%
	POLK	3,026	351	0	0.00%
	ST CLAIR	1,171	118	0	0.00%
	STONE	2,548	250	26	1.02%
	TANEY	3,821	337	30	0.79%
	VERNON	2,369	253	2	0.08%
	WEBSTER	2,646	264	72	2.72%
	WRIGHT	2,631	250	1	0.04%
	SW TOTAL	95,551	9,343	1,782	1.86%
KC REGION	CLAY	9,108	784	204	2.24%
	JACKSON	55,145	5,251	517	0.94%
	PLATTE	2,379	221	4	0.17%
	KC TOTAL	66,632	6,256	725	1.09%
STL REGION	JEFFERSON	11,009	1,206	65	0.59%
	ST CHARLES	8,615	755	259	3.01%
	ST LOUIS COUNTY	51,718	5,402	2,722	5.26%
	ST LOUIS CITY	49,346	5,324	2,823	5.72%
	STL TOTAL	120,688	12,687	5,869	4.86%
STATEWIDE		457,351	45,947	11,349	2.48%

**TABLE 21
MEDICAID REINVESTIGATIONS
FEBRUARY 2006**

		MAF & MC+ FOR CHILDREN				AGED, BLIND, DISABLED			
		CASES AS OF END OF MONTH	REINS COMPLETED DURING MONTH	CASES OVERDUE FOR REIN	% OVERDUE FOR REIN	CASES AS OF END OF MONTH	REINS COMPLETED DURING MONTH	CASES OVERDUE FOR REIN	% OVERDUE FOR REIN
NW REGION	ANDREW	396	29	8	2.02%	503	30	19	3.78%
	ATCHISON	189	23	0	0.00%	331	31	0	0.00%
	BUCHANAN	3,648	389	45	1.23%	4,317	361	53	1.23%
	CALDWELL	353	32	9	2.55%	367	26	10	2.72%
	CARROLL	453	55	67	14.80%	494	61	103	20.90%
	CASS	2,581	250	46	1.78%	2,098	152	7	0.33%
	CHARITON	227	20	4	1.76%	446	41	57	12.80%
	CLINTON	496	43	21	4.23%	519	43	17	3.28%
	COOPER	541	54	29	5.36%	641	37	56	8.74%
	DAVISS	322	38	1	0.31%	274	26	1	0.36%
	DE KALB	297	37	0	0.00%	459	25	0	0.00%
	GENTRY	176	16	0	0.00%	380	36	0	0.00%
	GRUNDY	390	38	1	0.26%	603	46	2	0.33%
	HARRISON	371	39	1	0.27%	543	55	0	0.00%
	HOLT	171	10	1	0.58%	255	11	0	0.00%
	JOHNSON	1,355	199	3	0.22%	1,265	93	126	9.96%
	LAFAYETTE	1,161	122	11	0.95%	1,345	137	6	0.45%
	LINN	492	50	2	0.41%	742	70	0	0.00%
	LIVINGSTON	541	81	38	7.02%	831	70	32	3.85%
	MERCER	121	11	0	0.00%	184	14	0	0.00%
	NODAWAY	372	24	6	1.61%	606	50	9	1.49%
	PETTIS	1,792	172	7	0.39%	2,025	142	26	1.28%
	PUTNAM	203	12	1	0.49%	332	21	0	0.00%
	RAY	691	81	3	0.43%	751	98	9	1.20%
	SALINE	897	101	1	0.11%	1,442	138	1	0.07%
	SULLIVAN	294	25	7	2.38%	410	30	10	2.44%
	WORTH	89	19	0	0.00%	104	8	0	0.00%
	NW TOTAL	18,619	1,970	312	1.68%	22,267	1,852	544	2.44%
NE REGION	ADAIR	783	115	0	0.00%	1,184	110	2	0.17%
	AUDRAIN	960	119	16	1.67%	1,172	77	118	10.10%
	BOONE	4,219	589	34	0.81%	4,440	387	184	4.14%
	CALLAWAY	1,417	213	31	2.19%	1,382	143	6	0.43%
	CLARK	350	35	2	0.57%	348	21	0	0.00%
	COLE	2,020	233	203	10.00%	2,132	197	314	14.70%
	FRANKLIN	2,547	311	12	0.47%	2,740	222	3	0.11%
	GASCONADE	420	40	6	1.43%	648	59	2	0.31%
	HOWARD	340	34	2	0.59%	487	33	1	0.21%
	KNOX	169	20	1	0.59%	245	25	0	0.00%
	LEWIS	297	25	1	0.34%	438	43	0	0.00%
	LINCOLN	1,532	199	12	0.78%	1,463	131	4	0.27%
	MACON	558	60	1	0.18%	783	85	1	0.13%
	MARION	1,300	173	21	1.62%	1,907	241	139	7.29%
	MONROE	291	26	0	0.00%	433	35	1	0.23%
	MONTGOMERY	505	60	2	0.40%	673	65	3	0.45%
	OSAGE	269	17	18	6.69%	414	39	12	2.90%
	PIKE	657	72	3	0.46%	840	97	1	0.12%
	RALLS	280	16	1	0.36%	361	34	0	0.00%
	RANDOLPH	1,186	112	26	2.19%	1,513	140	10	0.65%
	SCHUYLER	160	21	0	0.00%	242	17	0	0.00%
	SCOTLAND	168	16	1	0.60%	247	15	0	0.00%
	SHELBY	239	28	1	0.42%	348	33	0	0.00%
	WARREN	891	120	3	0.34%	727	89	1	0.14%
	NE TOTAL	21,558	2,654	397	1.84%	25,167	2,338	802	3.19%
SE REGION	BOLLINGER	554	81	2	0.36%	896	75	0	0.00%
	BUTLER	2,180	254	8	0.37%	3,827	318	4	0.10%
	CAPE GIRARDEAU	2,434	271	39	1.60%	2,879	249	96	3.33%
	CARTER	444	52	1	0.23%	660	53	3	0.45%
	CRAWFORD	1,133	122	1	0.09%	1,508	98	1	0.07%
	DENT	790	64	4	0.51%	1,095	97	0	0.00%
	DUNKLIN	2,438	306	65	2.67%	4,069	442	120	2.95%
	HOWELL	2,064	273	1	0.05%	2,816	310	2	0.07%

**TABLE 21
MEDICAID REINVESTIGATIONS
FEBRUARY 2006**

		MAF & MC+ FOR CHILDREN				AGED, BLIND, DISABLED			
		CASES AS OF END OF MONTH	REINS COMPLETED DURING MONTH	CASES OVERDUE FOR REIN	% OVERDUE FOR REIN	CASES AS OF END OF MONTH	REINS COMPLETED DURING MONTH	CASES OVERDUE FOR REIN	% OVERDUE FOR REIN
SE REGION	IRON	562	83	1	0.18%	1,013	102	2	0.20%
	MADISON	599	59	0	0.00%	928	102	0	0.00%
	MARIES	336	30	0	0.00%	415	42	1	0.24%
	MISSISSIPPI	996	151	7	0.70%	1,466	106	9	0.61%
	NEW MADRID	1,301	184	3	0.23%	2,084	186	1	0.05%
	OREGON	594	64	1	0.17%	1,051	108	0	0.00%
	PEMISCOT	1,646	220	14	0.85%	2,596	269	22	0.85%
	PERRY	559	62	41	7.33%	804	52	62	7.71%
	PHELPS	1,610	193	4	0.25%	2,063	157	2	0.10%
	PULASKI	1,249	153	1	0.08%	1,291	126	4	0.31%
	REYNOLDS	401	28	0	0.00%	631	55	0	0.00%
	RIPLEY	976	119	14	1.43%	1,751	155	7	0.40%
	ST FRANCOIS	2,565	352	29	1.13%	3,943	297	41	1.04%
	STE GENEVIEVE	474	69	2	0.42%	674	81	9	1.34%
	SCOTT	2,331	324	4	0.17%	3,174	334	4	0.13%
	SHANNON	545	69	6	1.10%	731	63	3	0.41%
	STODDARD	1,390	133	44	3.17%	2,525	187	116	4.59%
	TEXAS	1,128	113	1	0.09%	1,579	171	2	0.13%
	WASHINGTON	1,401	191	14	1.00%	2,058	211	1	0.05%
	WAYNE	854	97	4	0.47%	1,536	127	5	0.33%
	SE TOTAL	33,552	4,097	311	0.93%	50,061	4,573	517	1.03%
SW REGION	BARRY	1,639	158	9	0.55%	1,716	129	37	2.16%
	BARTON	574	81	1	0.17%	619	72	0	0.00%
	BATES	694	81	0	0.00%	765	70	0	0.00%
	BENTON	843	89	0	0.00%	1,328	104	0	0.00%
	CAMDEN	1,475	188	1	0.07%	1,315	120	8	0.61%
	CEDAR	664	67	0	0.00%	901	79	0	0.00%
	CHRISTIAN	2,311	232	19	0.82%	1,715	141	8	0.47%
	DADE	341	40	0	0.00%	427	95	0	0.00%
	DALLAS	805	97	1	0.12%	1,003	129	3	0.30%
	DOUGLAS	702	91	3	0.43%	995	112	2	0.20%
	GREENE	8,881	961	291	3.28%	10,383	878	978	9.42%
	HENRY	905	133	0	0.00%	1,352	146	1	0.07%
	HICKORY	440	56	2	0.45%	653	59	1	0.15%
	JASPER	5,550	536	55	0.99%	5,913	430	57	0.96%
	LACLEDE	1,777	188	1	0.06%	1,879	190	0	0.00%
	LAWRENCE	1,568	167	47	3.00%	1,739	164	20	1.15%
	MCDONALD	1,340	118	9	0.67%	1,250	86	4	0.32%
	MILLER	1,187	144	0	0.00%	1,280	123	0	0.00%
	MONITEAU	496	62	0	0.00%	508	27	0	0.00%
	MORGAN	938	126	0	0.00%	1,139	120	1	0.09%
	NEWTON	2,136	208	1	0.05%	2,173	155	0	0.00%
	OZARK	510	67	1	0.20%	722	83	0	0.00%
	POLK	1,471	177	0	0.00%	1,500	170	0	0.00%
	ST CLAIR	433	54	0	0.00%	706	61	0	0.00%
	STONE	1,221	130	11	0.90%	1,262	110	13	1.03%
	TANEY	2,076	203	16	0.77%	1,646	127	13	0.79%
	VERNON	965	127	2	0.21%	1,360	125	0	0.00%
	WEBSTER	1,275	145	28	2.20%	1,289	117	41	3.18%
	WRIGHT	1,099	128	1	0.09%	1,472	119	0	0.00%
	SW TOTAL	44,316	4,854	499	1.13%	49,010	4,341	1,187	2.42%
KC REGION	CLAY	4,857	449	129	2.66%	4,133	327	72	1.74%
	JACKSON	29,666	3,126	214	0.72%	24,661	2,075	292	1.18%
	PLATTE	1,303	137	2	0.15%	1,042	83	2	0.19%
	KC TOTAL	35,826	3,712	345	0.96%	29,836	2,485	366	1.23%
STL REGION	JEFFERSON	5,495	727	10	0.18%	5,316	470	51	0.96%
	ST CHARLES	4,389	464	101	2.30%	3,914	280	155	3.96%
	ST LOUIS COUNTY	26,198	2,981	974	3.72%	24,362	2,361	1,697	6.97%
	ST LOUIS CITY	23,321	2,746	1,247	5.35%	25,353	2,527	1,504	5.93%
	STL TOTAL	59,403	6,918	2,332	3.93%	58,945	5,638	3,407	5.78%
STATEWIDE		213,274	24,205	4,196	1.97%	235,286	21,227	6,823	2.90%

**TABLE 21
MEDICAID REINVESTIGATIONS
FEBRUARY 2006**

		BCCT				QMB & SLMB			
		CASES AS OF END OF MONTH	REINS COMPLETED DURING MONTH	CASES OVERDUE FOR REIN	% OVERDUE FOR REIN	CASES AS OF END OF MONTH	REINS COMPLETED DURING MONTH	CASES OVERDUE FOR REIN	% OVERDUE FOR REIN
NW REGION	ANDREW	0	0	0	0.00%	27	2	1	3.70%
	ATCHISON	0	0	0	0.00%	19	0	0	0.00%
	BUCHANAN	65	1	1	1.54%	142	5	4	2.82%
	CALDWELL	0	0	0	0.00%	12	2	0	0.00%
	CARROLL	0	0	0	0.00%	18	1	7	38.90%
	CASS	0	0	0	0.00%	150	3	0	0.00%
	CHARITON	0	0	0	0.00%	21	0	2	9.52%
	CLINTON	0	0	0	0.00%	17	2	0	0.00%
	COOPER	0	0	0	0.00%	32	1	1	3.13%
	DAVISS	3	0	0	0.00%	14	0	0	0.00%
	DE KALB	0	0	0	0.00%	22	1	0	0.00%
	GENTRY	1	0	0	0.00%	6	0	0	0.00%
	GRUNDY	0	0	0	0.00%	20	1	0	0.00%
	HARRISON	0	0	0	0.00%	10	0	0	0.00%
	HOLT	0	0	0	0.00%	6	0	0	0.00%
	JOHNSON	0	0	0	0.00%	33	1	7	21.20%
	LAFAYETTE	2	0	0	0.00%	25	1	0	0.00%
	LINN	0	0	0	0.00%	21	1	0	0.00%
	LIVINGSTON	1	0	0	0.00%	45	4	7	15.60%
	MERCER	0	0	0	0.00%	7	0	0	0.00%
	NODAWAY	0	0	0	0.00%	92	5	0	0.00%
	PETTIS	0	0	0	0.00%	93	5	1	1.08%
	PUTNAM	0	0	0	0.00%	16	0	0	0.00%
	RAY	0	0	0	0.00%	31	1	2	6.45%
	SALINE	1	0	0	0.00%	28	3	0	0.00%
	SULLIVAN	0	0	0	0.00%	28	0	1	3.57%
	WORTH	0	0	0	0.00%	3	0	0	0.00%
	NW TOTAL	73	1	1	1.37%	938	39	33	3.52%
NE REGION	ADAIR	0	0	0	0.00%	25	0	0	0.00%
	AUDRAIN	0	0	0	0.00%	19	1	4	21.10%
	BOONE	1	0	0	0.00%	72	4	5	6.94%
	CALLAWAY	2	0	0	0.00%	50	4	1	2.00%
	CLARK	0	0	0	0.00%	14	3	0	0.00%
	COLE	2	0	1	50.00%	35	0	10	28.60%
	FRANKLIN	3	0	0	0.00%	147	14	0	0.00%
	GASCONADE	0	0	0	0.00%	36	4	0	0.00%
	HOWARD	0	0	0	0.00%	16	1	0	0.00%
	KNOX	0	0	0	0.00%	11	0	0	0.00%
	LEWIS	0	0	0	0.00%	11	0	0	0.00%
	LINCOLN	9	2	0	0.00%	41	3	0	0.00%
	MACON	0	0	0	0.00%	26	1	0	0.00%
	MARION	1	0	0	0.00%	51	2	3	5.88%
	MONROE	1	0	0	0.00%	9	0	0	0.00%
	MONTGOMERY	0	0	0	0.00%	17	1	0	0.00%
	OSAGE	0	0	0	0.00%	8	0	3	37.50%
	PIKE	2	0	0	0.00%	28	1	0	0.00%
	RALLS	0	0	0	0.00%	9	0	0	0.00%
	RANDOLPH	0	0	0	0.00%	25	1	0	0.00%
	SCHUYLER	0	0	0	0.00%	6	0	0	0.00%
	SCOTLAND	0	0	0	0.00%	4	0	0	0.00%
	SHELBY	1	0	0	0.00%	9	0	0	0.00%
	WARREN	1	0	0	0.00%	40	1	0	0.00%
	NE TOTAL	23	2	1	4.35%	709	41	26	3.67%
SE REGION	BOLLINGER	0	0	0	0.00%	23	5	0	0.00%
	BUTLER	4	0	0	0.00%	102	0	1	0.98%
	CAPE GIRARDEAU	3	0	0	0.00%	109	5	2	1.83%
	CARTER	1	0	0	0.00%	18	0	0	0.00%
	CRAWFORD	4	1	0	0.00%	49	3	0	0.00%
	DENT	3	0	0	0.00%	43	3	0	0.00%
	DUNKLIN	4	0	0	0.00%	69	9	4	5.80%
	HOWELL	8	1	0	0.00%	148	6	0	0.00%

**TABLE 21
MEDICAID REINVESTIGATIONS
FEBRUARY 2006**

		BCCT				QMB & SLMB			
		CASES AS OF END OF MONTH	REINS COMPLETED DURING MONTH	CASES OVERDUE FOR REIN	% OVERDUE FOR REIN	CASES AS OF END OF MONTH	REINS COMPLETED DURING MONTH	CASES OVERDUE FOR REIN	% OVERDUE FOR REIN
SE REGION	IRON	1	0	0	0.00%	27	2	0	0.00%
	MADISON	0	0	0	0.00%	29	2	0	0.00%
	MARIES	0	0	0	0.00%	15	0	0	0.00%
	MISSISSIPPI	0	0	0	0.00%	12	1	0	0.00%
	NEW MADRID	8	0	0	0.00%	32	2	0	0.00%
	OREGON	4	1	0	0.00%	31	2	0	0.00%
	PEMISCOT	4	0	0	0.00%	44	4	1	2.27%
	PERRY	0	0	0	0.00%	27	2	2	7.41%
	PHELPS	1	0	0	0.00%	64	6	0	0.00%
	PULASKI	3	1	0	0.00%	45	1	0	0.00%
	REYNOLDS	2	0	0	0.00%	20	0	0	0.00%
	RIPLEY	3	0	0	0.00%	25	1	0	0.00%
	ST FRANCOIS	3	0	0	0.00%	94	2	1	1.06%
	STE GENEVIEVE	0	0	0	0.00%	14	1	0	0.00%
	SCOTT	3	0	0	0.00%	65	3	1	1.54%
	SHANNON	0	0	0	0.00%	38	3	0	0.00%
	STODDARD	5	1	0	0.00%	106	8	16	15.10%
	TEXAS	1	0	0	0.00%	108	8	0	0.00%
	WASHINGTON	5	1	0	0.00%	58	8	0	0.00%
	WAYNE	2	1	1	50.00%	26	0	0	0.00%
	SE TOTAL	72	7	1	1.39%	1,441	87	28	1.94%
SW REGION	BARRY	0	0	0	0.00%	75	4	1	1.33%
	BARTON	0	0	0	0.00%	18	2	0	0.00%
	BATES	0	0	0	0.00%	35	4	0	0.00%
	BENTON	0	0	0	0.00%	42	1	0	0.00%
	CAMDEN	0	0	0	0.00%	42	5	0	0.00%
	CEDAR	0	0	0	0.00%	46	2	0	0.00%
	CHRISTIAN	0	0	0	0.00%	124	8	0	0.00%
	DADE	0	0	0	0.00%	18	5	0	0.00%
	DALLAS	0	0	0	0.00%	62	2	0	0.00%
	DOUGLAS	0	0	0	0.00%	47	1	0	0.00%
	GREENE	68	7	0	0.00%	460	31	86	18.70%
	HENRY	0	0	0	0.00%	43	3	0	0.00%
	HICKORY	0	0	0	0.00%	31	5	0	0.00%
	JASPER	1	1	0	0.00%	202	7	2	0.99%
	LACLEDE	0	0	0	0.00%	106	5	0	0.00%
	LAWRENCE	0	0	0	0.00%	72	0	0	0.00%
	MCDONALD	0	0	0	0.00%	46	3	0	0.00%
	MILLER	0	0	0	0.00%	34	0	0	0.00%
	MONITEAU	0	0	0	0.00%	21	1	0	0.00%
	MORGAN	0	0	0	0.00%	49	5	0	0.00%
	NEWTON	0	0	0	0.00%	85	7	1	1.18%
	OZARK	0	0	0	0.00%	61	9	0	0.00%
	POLK	0	0	0	0.00%	55	4	0	0.00%
	ST CLAIR	1	0	0	0.00%	31	3	0	0.00%
	STONE	0	0	0	0.00%	65	10	2	3.08%
	TANEY	0	0	0	0.00%	99	7	1	1.01%
	VERNON	0	0	0	0.00%	44	1	0	0.00%
	WEBSTER	1	0	0	0.00%	81	2	3	3.70%
	WRIGHT	0	0	0	0.00%	60	3	0	0.00%
	SW TOTAL	71	8	0	0.00%	2,154	140	96	4.46%
KC REGION	CLAY	1	0	0	0.00%	117	8	3	2.56%
	JACKSON	41	6	0	0.00%	777	44	11	1.42%
	PLATTE	0	0	0	0.00%	34	1	0	0.00%
	KC TOTAL	42	6	0	0.00%	928	53	14	1.51%
STL REGION	JEFFERSON	8	0	1	12.50%	190	9	3	1.58%
	ST CHARLES	4	0	1	25.00%	308	11	2	0.65%
	ST LOUIS COUNTY	38	0	0	0.00%	1,120	60	51	4.55%
	ST LOUIS CITY	101	11	0	0.00%	571	40	72	12.60%
	STL TOTAL	151	11	2	1.32%	2,189	120	128	5.85%
STATEWIDE		432	35	5	1.16%	8,359	480	325	3.89%

Figure 4
Missouri Medicaid Recipients
60-Month Trend through February 2006

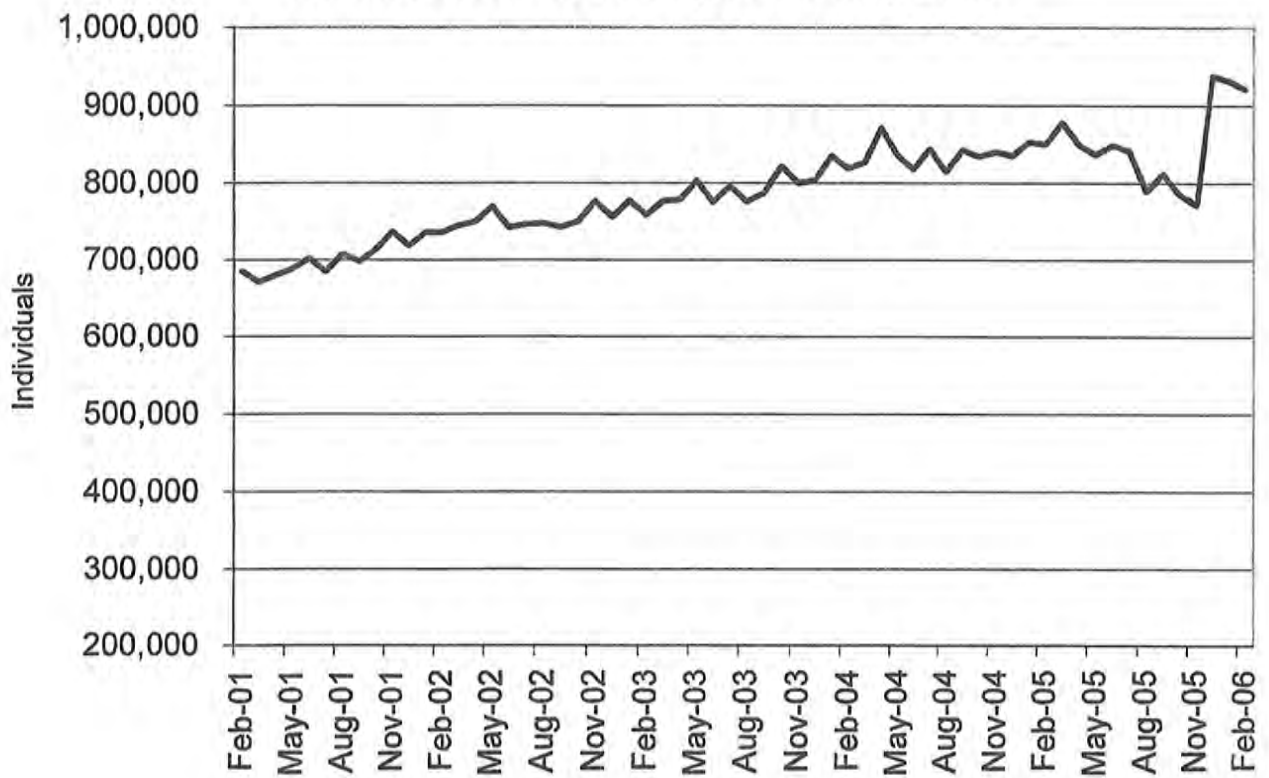
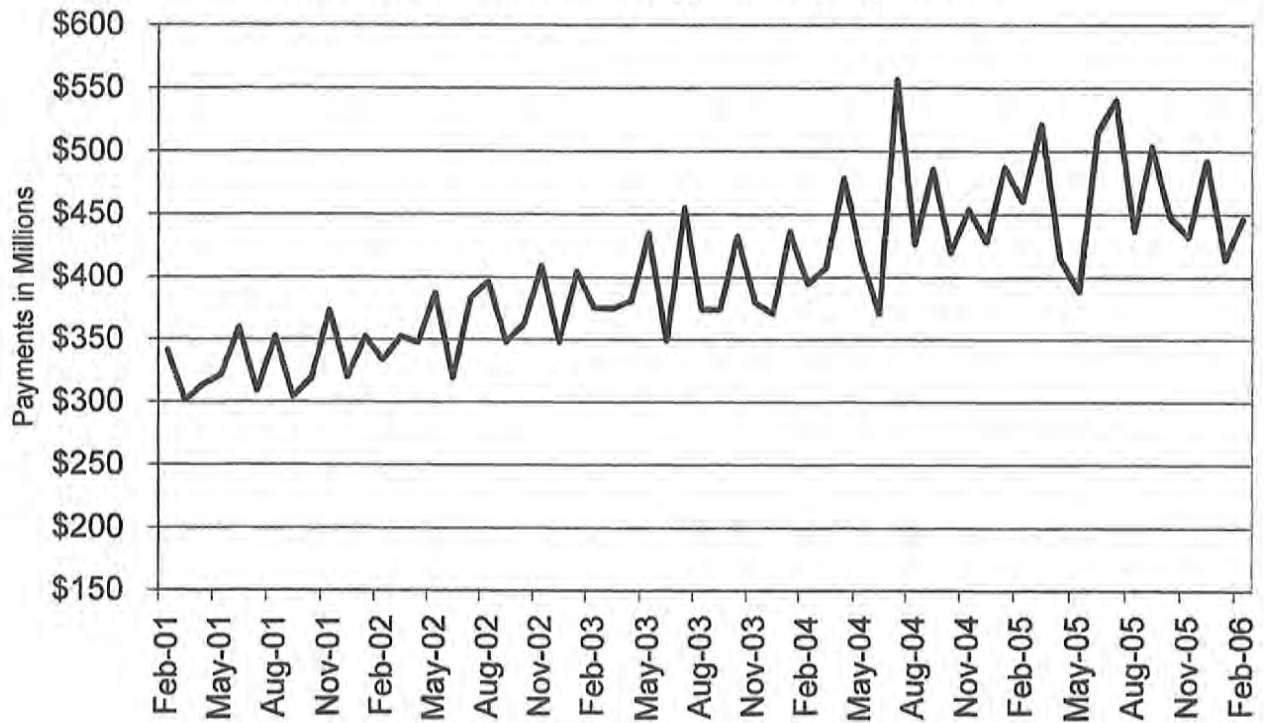

Figure 5
Missouri Medicaid Payments
60-Month Trend through February 2006



**TABLE 22
MISSOURI MEDICAID RECIPIENTS AND PAYMENTS BY TYPE OF SERVICE
FEBRUARY 2006**

	TOTAL RECIPIENTS	TOTAL PAYMENTS	ADULT DAY HEALTH RECIPIENTS	ADULT DAY HEALTH PAYMENTS	AIDS WAIVER RECIPIENTS	AIDS WAIVER PAYMENTS	AGED/DISABLED WAIVER RECIPIENTS	AGED/DISABLED WAIVER PAYMENTS	AMBULANCE SERVICES RECIPIENTS	AMBULANCE SERVICES PAYMENTS
STATE TOTAL	920,357	\$435,976,502	1,075	\$958,344	21	\$26,344	16,504	\$8,029,251	9,344	\$1,592,189
ADAIR	3,659	\$2,637,007	0	\$0	0	\$0	134	\$51,752	44	\$6,847
ANDREW	1,623	\$962,063	1	\$2,600	0	\$0	52	\$20,574	45	\$7,352
ATCHISON	1,029	\$592,392	0	\$0	0	\$0	44	\$10,225	24	\$5,186
AUDRAIN	4,281	\$2,032,906	0	\$0	0	\$0	80	\$34,824	11	\$1,616
BARRY	7,269	\$3,051,497	0	\$0	0	\$0	109	\$48,020	82	\$18,900
BARTON	2,583	\$968,010	1	\$612	0	\$0	48	\$12,599	39	\$5,614
BATES	2,872	\$1,603,183	0	\$0	0	\$0	56	\$18,205	28	\$5,906
BENTON	4,067	\$1,801,896	0	\$0	0	\$0	121	\$63,404	76	\$15,173
BOLLINGER	2,647	\$1,301,288	0	\$0	0	\$0	122	\$54,909	28	\$4,497
BOONE	18,149	\$9,382,794	1	\$260	0	\$0	191	\$79,269	82	\$12,092
BUCHANAN	15,261	\$8,268,735	0	\$0	0	\$0	262	\$117,599	216	\$29,589
BUTLER	11,492	\$6,523,130	0	\$0	0	\$0	425	\$228,177	147	\$37,004
CALDWELL	1,568	\$765,381	0	\$0	0	\$0	52	\$17,259	24	\$4,129
CALLAWAY	6,014	\$2,598,733	0	\$0	0	\$0	52	\$18,493	36	\$6,328
CAMDEN	6,030	\$2,269,788	0	\$0	0	\$0	93	\$26,186	33	\$5,554
CAPE GIRARDEAU	10,565	\$5,897,152	24	\$12,830	0	\$0	220	\$124,602	100	\$16,517
CARROLL	1,937	\$936,383	0	\$0	0	\$0	45	\$12,183	32	\$7,090
CARTER	2,056	\$1,106,110	0	\$0	0	\$0	111	\$59,073	21	\$9,005
CASS	10,055	\$4,435,621	2	\$2,155	0	\$0	95	\$37,896	76	\$8,861
CEDAR	3,258	\$1,427,783	0	\$0	0	\$0	78	\$21,359	21	\$3,364
CHARITON	1,257	\$720,804	0	\$0	0	\$0	38	\$7,725	15	\$2,548
CHRISTIAN	8,352	\$3,434,732	7	\$7,037	0	\$0	56	\$23,120	47	\$9,878
CLARK	1,256	\$484,721	0	\$0	0	\$0	61	\$21,969	13	\$1,536
CLAY	18,713	\$9,071,850	6	\$8,190	0	\$0	168	\$66,517	305	\$41,096
CLINTON	1,991	\$1,126,058	0	\$0	0	\$0	30	\$11,882	45	\$6,976
COLE	8,589	\$3,573,380	0	\$0	0	\$0	82	\$25,055	31	\$5,594
COOPER	2,242	\$1,101,443	0	\$0	0	\$0	36	\$11,320	14	\$1,975
CRAWFORD	5,208	\$2,352,651	2	\$1,466	0	\$0	107	\$41,205	74	\$18,657
DADE	1,570	\$772,153	0	\$0	0	\$0	28	\$6,496	23	\$5,984
DALLAS	3,508	\$1,503,530	8	\$7,638	0	\$0	84	\$28,232	38	\$9,464
DAVISS	1,385	\$631,437	0	\$0	0	\$0	26	\$9,287	26	\$3,811
DEKALB	1,322	\$727,147	0	\$0	0	\$0	61	\$25,145	27	\$4,104
DENT	3,691	\$1,819,879	19	\$12,931	0	\$0	73	\$29,013	22	\$8,325
DOUGLAS	3,451	\$1,276,231	0	\$0	0	\$0	74	\$29,952	24	\$6,319
DUNKLIN	12,280	\$6,496,570	0	\$0	0	\$0	484	\$192,204	135	\$33,746
FRANKLIN	11,408	\$5,043,890	5	\$3,650	0	\$0	121	\$70,601	109	\$19,249
GASCONADE	2,133	\$1,135,685	0	\$0	0	\$0	50	\$20,686	18	\$3,561
GENTRY	1,060	\$848,064	0	\$0	0	\$0	38	\$12,746	24	\$3,367
GREENE	38,554	\$18,699,461	113	\$115,159	0	\$0	496	\$174,599	347	\$65,074
GRUNDY	1,916	\$1,044,556	0	\$0	0	\$0	79	\$21,889	33	\$5,290
HARRISON	1,764	\$1,110,842	0	\$0	0	\$0	39	\$9,244	49	\$9,824
HENRY	4,368	\$1,996,009	0	\$0	0	\$0	102	\$45,158	27	\$3,436
HICKORY	1,980	\$890,146	0	\$0	0	\$0	73	\$29,316	20	\$3,999
HOLT	773	\$423,307	0	\$0	0	\$0	37	\$10,104	15	\$2,995
HOWARD	1,603	\$809,967	0	\$0	0	\$0	30	\$10,000	6	\$976
HOWELL	9,746	\$4,195,749	3	\$4,106	0	\$0	206	\$88,603	111	\$21,106
IRON	2,940	\$1,716,586	1	\$308	0	\$0	65	\$29,233	34	\$6,726
JACKSON	115,531	\$50,490,607	150	\$148,789	2	\$2,009	884	\$450,746	1,500	\$215,780
JASPER	23,419	\$10,539,636	0	\$0	0	\$0	357	\$172,283	168	\$24,222
JEFFERSON	23,071	\$10,246,528	22	\$21,298	0	\$0	256	\$158,232	228	\$31,132
JOHNSON	5,669	\$2,601,732	0	\$0	0	\$0	76	\$34,962	47	\$6,765
KNOX	784	\$510,124	0	\$0	0	\$0	19	\$7,412	7	\$1,329
LACLEDE	7,785	\$3,004,402	9	\$5,928	0	\$0	118	\$34,232	53	\$12,023
LAFAYETTE	4,998	\$3,614,065	0	\$0	0	\$0	84	\$32,436	57	\$8,723
LAWRENCE	6,822	\$3,346,993	3	\$2,053	0	\$0	151	\$62,421	60	\$12,952
LEWIS	1,460	\$637,005	0	\$0	0	\$0	59	\$12,784	8	\$1,178
LINCOLN	6,633	\$2,718,511	3	\$1,468	0	\$0	38	\$20,271	69	\$13,696

NOTE: COUNTY REPRESENTS WHERE THE RECIPIENT LIVES, NOT NECESSARILY WHERE THE SERVICE WAS PROVIDED.

**TABLE 22
MISSOURI MEDICAID RECIPIENTS AND PAYMENTS BY TYPE OF SERVICE
FEBRUARY 2006**

	TOTAL RECIPIENTS	TOTAL PAYMENTS	ADULT DAY HEALTH RECIPIENTS	ADULT DAY HEALTH PAYMENTS	AIDS WAIVER RECIPIENTS	AIDS WAIVER PAYMENTS	AGED/DISABLED WAIVER RECIPIENTS	AGED/DISABLED WAIVER PAYMENTS	AMBULANCE SERVICES RECIPIENTS	AMBULANCE SERVICES PAYMENTS
LINN	2,429	\$1,173,371	0	\$0	0	\$0	57	\$19,072	27	\$4,803
LIVINGSTON	2,670	\$1,423,641	0	\$0	0	\$0	60	\$13,091	49	\$8,437
MCDONALD	5,826	\$1,916,889	0	\$0	0	\$0	88	\$37,378	82	\$16,106
MACON	2,556	\$1,558,934	0	\$0	0	\$0	83	\$31,035	22	\$7,211
MADISON	2,912	\$1,860,824	1	\$51	0	\$0	128	\$60,799	22	\$7,308
MARIES	1,442	\$715,689	0	\$0	0	\$0	33	\$11,341	18	\$3,302
MARION	5,997	\$3,754,680	0	\$0	0	\$0	146	\$49,417	55	\$8,430
MERCER	609	\$296,926	0	\$0	0	\$0	33	\$10,072	20	\$5,018
MILLER	5,177	\$1,803,342	1	\$1,540	0	\$0	85	\$24,669	42	\$8,392
MISSISSIPPI	4,651	\$2,433,280	2	\$1,950	0	\$0	302	\$188,974	63	\$10,269
MONITEAU	2,096	\$864,559	0	\$0	0	\$0	28	\$8,945	24	\$3,475
MONROE	1,354	\$628,443	0	\$0	0	\$0	72	\$22,168	13	\$1,943
MONTGOMERY	2,338	\$1,140,727	0	\$0	0	\$0	37	\$16,505	32	\$4,980
MORGAN	4,151	\$1,517,664	0	\$0	0	\$0	70	\$19,488	32	\$4,898
NEW MADRID	6,052	\$3,105,436	4	\$1,950	0	\$0	397	\$228,053	81	\$16,894
NEWTON	9,063	\$3,980,846	4	\$5,821	0	\$0	85	\$42,541	70	\$12,581
NODAWAY	1,794	\$1,157,428	0	\$0	0	\$0	56	\$12,574	26	\$3,520
OREGON	3,074	\$1,520,785	2	\$1,334	0	\$0	157	\$82,733	11	\$3,993
OSAGE	1,440	\$610,891	0	\$0	0	\$0	24	\$8,596	16	\$2,130
OZARK	2,419	\$780,001	0	\$0	0	\$0	50	\$21,348	13	\$3,952
PEMISCOT	8,143	\$4,248,609	2	\$359	0	\$0	538	\$244,749	92	\$25,546
PERRY	2,512	\$1,572,369	1	\$821	0	\$0	92	\$41,547	25	\$4,763
PETTIS	8,070	\$3,649,593	0	\$0	0	\$0	129	\$48,380	86	\$12,135
PHELPS	7,430	\$4,090,307	18	\$24,098	0	\$0	97	\$33,630	50	\$11,035
PIKE	2,953	\$1,900,482	0	\$0	0	\$0	68	\$27,238	24	\$7,220
PLATTE	5,079	\$2,542,978	1	\$924	0	\$0	29	\$10,931	67	\$9,840
POLK	6,193	\$3,475,750	10	\$6,577	0	\$0	79	\$26,638	43	\$8,833
PULASKI	5,368	\$2,430,161	8	\$7,418	0	\$0	86	\$27,511	88	\$20,114
PUTMAN	1,013	\$455,451	0	\$0	0	\$0	28	\$11,641	6	\$1,355
RALLS	1,291	\$634,732	0	\$0	0	\$0	43	\$14,358	14	\$2,400
RANDOLPH	5,249	\$2,528,334	0	\$0	0	\$0	162	\$51,474	45	\$7,175
RAY	3,073	\$1,256,224	0	\$0	0	\$0	34	\$8,709	47	\$6,253
REYNOLDS	2,057	\$1,684,758	0	\$0	0	\$0	98	\$53,816	24	\$13,594
RIPLEY	5,046	\$2,750,853	0	\$0	0	\$0	402	\$229,324	32	\$10,385
ST. CHARLES	18,721	\$9,792,549	48	\$43,501	0	\$0	115	\$78,416	131	\$13,003
ST. CLAIR	2,223	\$1,017,043	0	\$0	0	\$0	60	\$23,554	12	\$1,401
ST. FRANCOIS	12,362	\$5,513,319	32	\$28,021	0	\$0	320	\$190,438	94	\$15,105
STE. GENEVIEVE	2,334	\$993,611	3	\$2,463	0	\$0	59	\$32,808	23	\$3,409
ST. LOUIS	105,710	\$51,335,977	281	\$237,794	8	\$11,995	1,189	\$917,955	910	\$127,875
SALINE	4,638	\$3,910,503	0	\$0	0	\$0	125	\$42,919	57	\$8,089
SCHUYLER	818	\$353,383	0	\$0	0	\$0	52	\$21,149	11	\$1,430
SCOTLAND	707	\$403,715	0	\$0	0	\$0	40	\$12,698	3	\$1,756
SCOTT	10,481	\$5,425,510	16	\$14,458	0	\$0	418	\$230,180	101	\$14,423
SHANNON	2,504	\$961,616	0	\$0	0	\$0	75	\$29,743	27	\$10,199
SHELBY	1,226	\$637,763	1	\$150	0	\$0	73	\$19,741	13	\$2,599
STODDARD	7,098	\$3,828,405	0	\$0	0	\$0	263	\$144,467	118	\$21,052
STONE	5,281	\$2,029,120	3	\$2,209	0	\$0	63	\$20,678	34	\$7,567
SULLIVAN	1,478	\$715,914	0	\$0	0	\$0	37	\$11,186	20	\$3,710
TANEY	7,672	\$3,245,851	13	\$11,047	0	\$0	80	\$22,819	108	\$21,897
TEXAS	5,322	\$2,167,050	0	\$0	0	\$0	125	\$40,352	50	\$15,221
VERNON	4,612	\$3,751,378	5	\$6,905	0	\$0	108	\$32,745	70	\$12,821
WARREN	3,590	\$1,457,866	1	\$523	0	\$0	58	\$25,127	33	\$5,170
WASHINGTON	6,967	\$2,960,874	22	\$7,445	0	\$0	161	\$78,309	32	\$8,339
WAYNE	4,313	\$2,166,798	0	\$0	0	\$0	213	\$99,844	55	\$12,297
WEBSTER	5,615	\$2,379,927	4	\$3,419	0	\$0	95	\$39,731	32	\$7,548
WORTH	355	\$166,832	0	\$0	0	\$0	15	\$3,633	5	\$432
WRIGHT	5,164	\$2,049,822	0	\$0	0	\$0	171	\$61,808	40	\$9,421
ST. LOUIS CITY	102,670	\$43,762,076	212	\$189,088	11	\$12,341	1,537	\$1,016,518	1,004	\$141,890
INVALID COUNTY	1,322	\$304,343	0	\$0	0	\$0	0	\$0	6	\$1,209

NOTE: COUNTY REPRESENTS WHERE THE RECIPIENT LIVES, NOT NECESSARILY WHERE THE SERVICE WAS PROVIDED.

**TABLE 22
MISSOURI MEDICAID RECIPIENTS AND PAYMENTS BY TYPE OF SERVICE
FEBRUARY 2006**

	AUDIOLOGY SERVICES RECIPIENTS	AUDIOLOGY SERVICES PAYMENTS	CASE MGMT RECIPIENTS	CASE MGMT PAYMENTS	CLINIC SERVICES RECIPIENTS	CLINIC SERVICES PAYMENTS	COMMUNITY SUPPORT RECIPIENTS	COMMUNITY SUPPORT PAYMENTS	COMPREHENSIVE DAY REHAB RECIPIENTS	COMPREHENSIVE DAY REHAB PAYMENTS
STATE TOTAL	327	\$46,207	1,525	\$50,493	133,228	\$15,517,294	656	\$527,254	0	\$0
ADAIR	4	\$462	6	\$166	566	\$64,982	11	\$6,487	0	\$0
ANDREW	0	\$0	8	\$190	396	\$53,431	2	\$1,674	0	\$0
ATCHISON	0	\$0	0	\$0	215	\$20,185	0	\$0	0	\$0
AUDRAIN	0	\$0	0	\$0	439	\$48,515	6	\$5,203	0	\$0
BARRY	6	\$696	20	\$388	1,310	\$110,941	5	\$9,745	0	\$0
BARTON	6	\$1,081	4	\$76	591	\$37,680	2	\$411	0	\$0
BATES	1	\$8	0	\$0	754	\$63,722	0	\$0	0	\$0
BENTON	0	\$0	12	\$206	796	\$86,077	4	\$1,182	0	\$0
BOLLINGER	2	\$111	10	\$168	572	\$55,120	0	\$0	0	\$0
BOONE	0	\$0	1	\$30	1,925	\$283,570	62	\$37,948	0	\$0
BUCHANAN	3	\$390	178	\$5,238	3,828	\$501,914	24	\$11,189	0	\$0
BUTLER	12	\$1,606	14	\$186	2,535	\$305,922	5	\$4,499	0	\$0
CALDWELL	0	\$0	3	\$106	297	\$49,620	0	\$0	0	\$0
CALLAWAY	0	\$0	0	\$0	620	\$53,026	7	\$6,876	0	\$0
CAMDEN	1	\$50	1	\$8	664	\$58,987	3	\$646	0	\$0
CAPE GIRARDEAU	3	\$75	20	\$286	2,255	\$212,589	3	\$3,956	0	\$0
CARROLL	1	\$5	0	\$0	383	\$39,851	2	\$1,578	0	\$0
CARTER	2	\$1,195	12	\$348	388	\$56,636	0	\$0	0	\$0
CASS	1	\$0	0	\$0	946	\$120,527	2	\$2,027	0	\$0
CEDAR	2	\$295	7	\$100	531	\$37,946	0	\$0	0	\$0
CHARITON	1	\$60	1	\$30	174	\$12,997	1	\$194	0	\$0
CHRISTIAN	9	\$388	14	\$232	1,753	\$146,144	7	\$3,414	0	\$0
CLARK	0	\$0	0	\$0	236	\$22,076	2	\$689	0	\$0
CLAY	2	\$508	2	\$16	2,409	\$390,572	6	\$6,524	0	\$0
CLINTON	0	\$0	18	\$368	430	\$59,935	2	\$1,637	0	\$0
COLE	1	\$17	0	\$0	1,082	\$101,645	8	\$5,425	0	\$0
COOPER	0	\$0	0	\$0	284	\$32,294	13	\$4,421	0	\$0
CRAWFORD	0	\$0	2	\$46	964	\$82,742	0	\$0	0	\$0
DADE	1	\$25	1	\$30	250	\$32,046	0	\$0	0	\$0
DALLAS	2	\$44	22	\$846	676	\$58,118	0	\$0	0	\$0
DAVISS	1	\$161	8	\$174	232	\$41,966	0	\$0	0	\$0
DEKALB	2	\$22	6	\$196	302	\$46,969	1	\$716	0	\$0
DENT	3	\$80	8	\$196	622	\$52,208	2	\$2,061	0	\$0
DOUGLAS	5	\$292	34	\$2,656	478	\$55,759	0	\$0	0	\$0
DUNKLIN	9	\$4,122	4	\$84	2,349	\$204,748	8	\$7,829	0	\$0
FRANKLIN	0	\$0	1	\$8	1,233	\$128,902	13	\$12,380	0	\$0
GASCONADE	0	\$0	0	\$0	278	\$32,175	0	\$0	0	\$0
GENTRY	6	\$575	4	\$120	231	\$30,509	4	\$5,067	0	\$0
GREENE	33	\$1,620	18	\$402	8,982	\$781,179	21	\$15,386	0	\$0
GRUNDY	0	\$0	0	\$0	424	\$39,972	2	\$954	0	\$0
HARRISON	7	\$4,158	8	\$198	373	\$41,619	2	\$638	0	\$0
HENRY	0	\$0	1	\$8	471	\$60,482	0	\$0	0	\$0
HICKORY	2	\$34	1	\$8	346	\$32,037	2	\$1,842	0	\$0
HOLT	0	\$0	0	\$0	113	\$16,736	0	\$0	0	\$0
HOWARD	0	\$0	0	\$0	218	\$15,598	3	\$4,021	0	\$0
HOWELL	4	\$161	53	\$1,810	1,162	\$82,025	6	\$1,181	0	\$0
IRON	2	\$1,046	0	\$0	527	\$48,413	5	\$2,286	0	\$0
JACKSON	9	\$1,797	1	\$30	14,236	\$2,330,367	32	\$35,708	0	\$0
JASPER	31	\$3,074	89	\$2,482	5,916	\$547,042	17	\$16,840	0	\$0
JEFFERSON	0	\$0	96	\$1,072	2,189	\$252,873	22	\$22,833	0	\$0
JOHNSON	0	\$0	0	\$0	572	\$64,998	0	\$0	0	\$0
KNOX	0	\$0	0	\$0	98	\$9,072	2	\$755	0	\$0
LACLEDE	6	\$286	1	\$60	1,737	\$129,500	2	\$1,609	0	\$0
LAFAYETTE	3	\$1,039	1	\$8	492	\$60,548	3	\$3,700	0	\$0
LAWRENCE	6	\$631	25	\$450	1,478	\$145,436	4	\$2,042	0	\$0
LEWIS	0	\$0	1	\$8	150	\$10,759	3	\$1,692	0	\$0
LINCOLN	0	\$0	0	\$0	477	\$42,489	10	\$7,649	0	\$0

NOTE: COUNTY REPRESENTS WHERE THE RECIPIENT LIVES, NOT NECESSARILY WHERE THE SERVICE WAS PROVIDED.

**TABLE 22
MISSOURI MEDICAID RECIPIENTS AND PAYMENTS BY TYPE OF SERVICE
FEBRUARY 2006**

	AUDIOLOGY SERVICES RECIPIENTS	AUDIOLOGY SERVICES PAYMENTS	CASE MGMT RECIPIENTS	CASE MGMT PAYMENTS	CLINIC SERVICES RECIPIENTS	CLINIC SERVICES PAYMENTS	COMMUNITY SUPPORT RECIPIENTS	COMMUNITY SUPPORT PAYMENTS	COMPREHENSIVE DAY REHAB RECIPIENTS	COMPREHENSIVE DAY REHAB PAYMENTS
LINN	5	\$449	1	\$30	357	\$43,181	0	\$0	0	\$0
LIVINGSTON	1	\$30	0	\$0	574	\$65,837	5	\$5,522	0	\$0
MCDONALD	5	\$105	37	\$684	872	\$85,093	1	\$1,128	0	\$0
MACON	0	\$0	4	\$32	482	\$42,757	11	\$2,704	0	\$0
MADISON	1	\$215	0	\$0	577	\$51,326	1	\$157	0	\$0
MARIES	0	\$0	5	\$114	319	\$29,304	1	\$303	0	\$0
MARION	6	\$1,163	30	\$650	1,359	\$106,538	16	\$8,867	0	\$0
MERCER	0	\$0	0	\$0	81	\$9,546	0	\$0	0	\$0
MILLER	0	\$0	0	\$0	620	\$64,967	3	\$1,013	0	\$0
MISSISSIPPI	4	\$1,546	53	\$1,462	1,049	\$100,725	1	\$1,256	0	\$0
MONITEAU	1	\$168	0	\$0	246	\$23,003	5	\$3,791	0	\$0
MONROE	0	\$0	0	\$0	152	\$16,237	1	\$1,400	0	\$0
MONTGOMERY	0	\$0	0	\$0	229	\$19,876	4	\$4,806	0	\$0
MORGAN	0	\$0	0	\$0	558	\$58,870	3	\$2,894	0	\$0
NEW MADRID	4	\$720	30	\$1,154	1,160	\$116,653	1	\$1,030	0	\$0
NEWTON	7	\$119	37	\$685	2,102	\$196,096	1	\$100	0	\$0
NODAWAY	3	\$536	0	\$0	307	\$34,999	1	\$268	0	\$0
OREGON	0	\$0	4	\$106	328	\$33,381	2	\$282	0	\$0
OSAGE	0	\$0	0	\$0	155	\$12,955	2	\$658	0	\$0
OZARK	2	\$29	11	\$436	225	\$19,784	0	\$0	0	\$0
PEMISCOT	0	\$0	36	\$1,469	1,078	\$82,323	1	\$1,438	0	\$0
PERRY	1	\$2	0	\$0	474	\$45,079	2	\$593	0	\$0
PETTIS	1	\$500	41	\$375	1,036	\$98,710	16	\$9,837	0	\$0
PHELPS	4	\$300	44	\$1,104	1,530	\$142,908	4	\$540	0	\$0
PIKE	0	\$0	0	\$0	526	\$67,434	14	\$10,787	0	\$0
PLATTE	0	\$0	0	\$0	561	\$80,290	4	\$2,977	0	\$0
POLK	8	\$131	0	\$0	1,259	\$98,160	2	\$811	0	\$0
PULASKI	2	\$16	36	\$788	918	\$77,380	3	\$1,144	0	\$0
PUTMAN	3	\$36	6	\$174	103	\$16,751	2	\$1,995	0	\$0
RALLS	0	\$0	2	\$20	256	\$28,209	5	\$2,250	0	\$0
RANDOLPH	0	\$0	0	\$0	582	\$57,579	6	\$5,890	0	\$0
RAY	0	\$0	0	\$0	396	\$45,073	11	\$12,152	0	\$0
REYNOLDS	1	\$536	1	\$30	426	\$44,782	1	\$933	0	\$0
RIPLEY	1	\$15	68	\$2,368	1,176	\$127,003	1	\$556	0	\$0
ST. CHARLES	1	\$485	1	\$160	1,641	\$171,793	37	\$41,706	0	\$0
ST. CLAIR	0	\$0	4	\$32	226	\$27,943	0	\$0	0	\$0
ST. FRANCOIS	2	\$561	1	\$8	1,592	\$151,323	9	\$3,632	0	\$0
STE. GENEVIEVE	0	\$0	2	\$38	280	\$27,804	1	\$1,623	0	\$0
ST. LOUIS	10	\$2,093	24	\$2,632	9,349	\$1,382,023	63	\$77,113	0	\$0
SALINE	3	\$191	1	\$8	776	\$72,224	7	\$4,841	0	\$0
SCHUYLER	0	\$0	0	\$0	116	\$13,392	0	\$0	0	\$0
SCOTLAND	1	\$10	0	\$0	117	\$8,507	1	\$281	0	\$0
SCOTT	16	\$2,319	101	\$3,958	2,615	\$242,187	7	\$4,957	0	\$0
SHANNON	1	\$36	0	\$8-	325	\$32,287	0	\$0	0	\$0
SHELBY	1	\$25	12	\$338	215	\$17,944	0	\$0	0	\$0
STODDARD	12	\$3,560	24	\$516	1,361	\$160,175	14	\$9,898	0	\$0
STONE	2	\$60	0	\$0	904	\$86,050	0	\$0	0	\$0
SULLIVAN	0	\$0	26	\$798	202	\$15,113	2	\$480	0	\$0
TANEY	4	\$60	8	\$218	1,537	\$146,445	3	\$261	0	\$0
TEXAS	3	\$297	28	\$762	1,022	\$71,696	2	\$1,306	0	\$0
VERNON	0	\$0	5	\$128	937	\$89,859	5	\$6,944	0	\$0
WARREN	1	\$110	0	\$0	291	\$38,479	5	\$1,975	0	\$0
WASHINGTON	2	\$625	0	\$0	618	\$66,551	6	\$1,053	0	\$0
WAYNE	2	\$106	0	\$0	791	\$81,428	0	\$0	0	\$0
WEBSTER	5	\$1,016	3	\$188	1,059	\$105,411	3	\$4,221	0	\$0
WORTH	1	\$531	0	\$0	63	\$7,305	0	\$0	0	\$0
WRIGHT	4	\$169	62	\$2,258	835	\$81,365	0	\$0	0	\$0
ST. LOUIS CITY	5	\$1,231	61	\$7,546	10,229	\$1,767,444	19	\$13,755	0	\$0
INVALID COUNTY	0	\$0	0	\$0	96	\$5,551	0	\$0	0	\$0

NOTE: COUNTY REPRESENTS WHERE THE RECIPIENT LIVES, NOT NECESSARILY WHERE THE SERVICE WAS PROVIDED.

**TABLE 22
MISSOURI MEDICAID RECIPIENTS AND PAYMENTS BY TYPE OF SERVICE
FEBRUARY 2006**

	CRNA RECIPIENTS	CRNA PAYMENTS	CSTAR PRIVATE RECIPIENTS	CSTAR PRIVATE PAYMENTS	CSTAR PUBLIC RECIPIENTS	CSTAR PUBLIC PAYMENTS	DENTAL SERVICES RECIPIENTS	DENTAL SERVICES PAYMENTS	FSD CASE MGMT RECIPIENTS	FSD CASE MGMT PAYMENTS
STATE TOTAL	1,180	\$65,555	68	\$18,680	2,897	\$2,199,528	8,537	\$1,168,649	2,587	\$6,494,712
ADAIR	2	\$260	1	\$4,083	67	\$90,251	17	\$2,589	9	\$22,328
ANDREW	1	\$20	0	\$0	1	\$719	28	\$2,830	2	\$2,307
ATCHISON	12	\$657	0	\$0	1	\$13	33	\$3,153	0	\$0
AUDRAIN	5	\$299	0	\$0	11	\$12,151	18	\$1,525	7	\$10,425
BARRY	12	\$681	0	\$0	5	\$6,181	99	\$20,371	5	\$9,188
BARTON	14	\$900	2	\$13-	12	\$6,980	34	\$8,918	1	\$3,766
BATES	7	\$320	2	\$26	6	\$3,906	53	\$6,341	2	\$2,206
BENTON	17	\$979	1	\$20	24	\$6,355	32	\$3,374	3	\$3,363
BOLLINGER	11	\$341	0	\$0	2	\$693	55	\$6,360	1	\$3,353
BOONE	18	\$1,538	1	\$348	79	\$39,199	42	\$3,973	110	\$214,951
BUCHANAN	10	\$340	0	\$0	65	\$54,428	434	\$45,412	7	\$5,300
BUTLER	100	\$4,100	2	\$10	43	\$29,244	241	\$31,008	9	\$12,827
CALDWELL	1	\$23	0	\$0	1	\$188	21	\$2,045	0	\$0
CALLAWAY	3	\$233	1	\$555	24	\$21,930	23	\$1,376	47	\$112,721
CAMDEN	13	\$955	0	\$0	14	\$18,852	32	\$2,386	8	\$11,892
CAPE GIRARDEAU	28	\$987	1	\$281	43	\$42,116	215	\$33,184	27	\$33,228
CARROLL	2	\$152	0	\$0	2	\$847	46	\$4,309	0	\$0
CARTER	15	\$767	0	\$0	2	\$491	30	\$3,174	4	\$3,715
CASS	1	\$40	3	\$182	22	\$9,177	42	\$4,784	10	\$23,195
CEDAR	7	\$371	4	\$1-	12	\$14,353	51	\$11,005	4	\$3,299
CHARITON	2	\$104	0	\$0	4	\$1,243	2	\$449	3	\$1,291
CHRISTIAN	18	\$814	0	\$27-	9	\$2,578	226	\$34,407	41	\$92,565
CLARK	1	\$34	0	\$0	2	\$1,161	3	\$2,508	0	\$0
CLAY	0	\$0	1	\$58	33	\$27,794	48	\$8,954	12	\$24,057
CLINTON	3	\$153	0	\$0	1	\$42	28	\$3,887	0	\$0
COLE	3	\$273	2	\$87	29	\$37,476	15	\$382	25	\$38,666
COOPER	1	\$16	0	\$0	5	\$2,290	9	\$496	1	\$488
CRAWFORD	6	\$496	0	\$0	11	\$7,381	100	\$11,077	1	\$757
DADE	9	\$596	0	\$0	9	\$2,113	30	\$6,133	1	\$2,951
DALLAS	19	\$994	0	\$0	3	\$3,860	61	\$8,205	4	\$7,533
DAVIESS	0	\$0	0	\$0	5	\$2,925	18	\$2,659	2	\$4,980
DEKALB	1	\$89	0	\$0	0	\$0	18	\$2,198	0	\$0
DENT	2	\$85	0	\$0	16	\$9,787	103	\$13,317	9	\$18,942
DOUGLAS	11	\$642	0	\$0	2	\$1,067	50	\$5,338	1	\$3,329
DUNKLIN	36	\$1,242	2	\$9	72	\$54,095	119	\$19,824	10	\$6,416
FRANKLIN	4	\$507	0	\$0	36	\$40,968	65	\$10,473	10	\$13,499
GASCONADE	1	\$39	0	\$0	0	\$0	9	\$1,116	0	\$0
GENTRY	0	\$0	0	\$0	2	\$1,275	34	\$2,227	0	\$0
GREENE	93	\$5,416	3	\$912	153	\$127,339	928	\$139,778	119	\$410,723
GRUNDY	0	\$0	0	\$0	6	\$2,064	39	\$3,355	4	\$3,500
HARRISON	0	\$0	0	\$0	4	\$259	53	\$4,257	1	\$3,822
HENRY	3	\$64	2	\$232	25	\$15,416	18	\$1,818	1	\$757
HICKORY	13	\$703	0	\$0	1	\$480	16	\$4,040	3	\$7,470
HOLT	2	\$59	0	\$0	0	\$0	17	\$2,240	0	\$0
HOWARD	0	\$0	0	\$0	0	\$0	6	\$29-	3	\$5,642
HOWELL	7	\$547	0	\$0	26	\$53,548	135	\$16,135	4	\$8,025
IRON	6	\$397	0	\$0	4	\$6,362	22	\$2,204	15	\$56,297
JACKSON	23	\$1,094	10	\$4,391	464	\$359,950	391	\$40,733	396	\$1,148,936
JASPER	10	\$806	7	\$2,074	98	\$64,140	270	\$69,730	86	\$240,613
JEFFERSON	7	\$473	1	\$28	48	\$71,664	141	\$19,994	23	\$43,537
JOHNSON	6	\$216	0	\$0	6	\$9,453	17	\$3,184	3	\$4,856
KNOX	2	\$282	0	\$0	3	\$4,528	16	\$642	4	\$5,701
LACLEDE	17	\$1,318	0	\$0	11	\$11,391	121	\$16,471	10	\$19,537
LAFAYETTE	2	\$63	0	\$0	4	\$4,275	18	\$2,903	3	\$8,631
LAWRENCE	13	\$859	0	\$0	8	\$9,013	93	\$19,091	21	\$47,446
LEWIS	1	\$48	0	\$0	2	\$1,722	8	\$653	0	\$0
LINCOLN	1	\$28	2	\$1,131	18	\$10,132	22	\$1,808	3	\$2,781

NOTE: COUNTY REPRESENTS WHERE THE RECIPIENT LIVES, NOT NECESSARILY WHERE THE SERVICE WAS PROVIDED.

**TABLE 22
MISSOURI MEDICAID RECIPIENTS AND PAYMENTS BY TYPE OF SERVICE
FEBRUARY 2006**

	CRNA RECIPIENTS	CRNA PAYMENTS	CSTAR PRIVATE RECIPIENTS	CSTAR PRIVATE PAYMENTS	CSTAR PUBLIC RECIPIENTS	CSTAR PUBLIC PAYMENTS	DENTAL SERVICES RECIPIENTS	DENTAL SERVICES PAYMENTS	FSD CASE MGMT RECIPIENTS	FSD CASE MGMT PAYMENTS
LINN	1	\$69	0	\$0	10	\$2,264	34	\$3,384	3	\$4,157
LIVINGSTON	2	\$135	0	\$0	6	\$867	39	\$4,412	0	\$0
MCDONALD	2	\$174	0	\$0	5	\$1,529	78	\$8,090	4	\$4,025
MACON	8	\$845	0	\$0	12	\$6,279	19	\$5,198	12	\$16,079
MADISON	1	\$52	0	\$0	4	\$967	91	\$6,958	30	\$81,608
MARIES	2	\$186	0	\$0	2	\$3,137	22	\$4,239	1	\$757
MARION	2	\$143	0	\$0	30	\$33,212	73	\$14,616	20	\$34,887
MERCER	1	\$80	0	\$0	1	\$85	3	\$136	0	\$0
MILLER	8	\$713	0	\$0	5	\$6,069	15	\$417	7	\$9,407
MISSISSIPPI	7	\$384	0	\$0	7	\$5,362	92	\$8,859	0	\$0
MONITEAU	2	\$112	0	\$0	2	\$2,383	5	\$333	3	\$3,000
MONROE	2	\$375	0	\$0	1	\$357	3	\$224	2	\$1,801
MONTGOMERY	2	\$170	0	\$0	2	\$826	7	\$535	7	\$8,209
MORGAN	8	\$458	0	\$0	0	\$0	16	\$3,970	1	\$369
NEW MADRID	13	\$441	0	\$0	14	\$15,166	53	\$6,104	5	\$8,123
NEWTON	3	\$188	0	\$0	28	\$15,733	98	\$24,073	22	\$53,661
NODAWAY	1	\$51	0	\$0	2	\$166	31	\$2,783	0	\$0
OREGON	5	\$482	0	\$0	3	\$4,643	40	\$6,091	5	\$7,874
OSAGE	0	\$0	0	\$0	0	\$0	5	\$320	2	\$9,243
OZARK	5	\$274	0	\$0	0	\$0	54	\$4,485	2	\$4,682
PEMISCOT	8	\$312	0	\$0	28	\$32,988	98	\$19,604	1	\$757
PERRY	13	\$699	0	\$0	6	\$7,543	85	\$8,843	0	\$0
PETTIS	21	\$1,272	5	\$182	21	\$3,663	17	\$2,233	22	\$51,175
PHELPS	7	\$402	0	\$0	25	\$21,273	228	\$30,967	105	\$258,113
PIKE	5	\$412	0	\$0	5	\$8,032	16	\$4,918	2	\$249
PLATTE	0	\$0	0	\$0	12	\$6,162	12	\$3,352	7	\$30,113
POLK	49	\$2,885	0	\$0	6	\$9,509	136	\$14,041	104	\$347,261
PULASKI	16	\$1,053	0	\$0	7	\$6,772	75	\$12,589	33	\$86,750
PUTMAN	2	\$572	0	\$0	5	\$1,547	12	\$756	2	\$5,410
RALLS	0	\$0	0	\$0	5	\$1,345	13	\$3,015	0	\$0
RANDOLPH	1	\$98	1	\$30	20	\$9,871	9	\$1,048	19	\$39,915
RAY	1	\$20	0	\$0	4	\$5,840	6	\$859	4	\$9,857
REYNOLDS	8	\$650	0	\$0	5	\$1,497	25	\$3,215	61	\$157,653
RIPLEY	32	\$1,314	0	\$0	10	\$8,265	92	\$9,694	3	\$7,954
ST. CHARLES	4	\$175	0	\$27-	82	\$82,033	76	\$8,465	46	\$86,390
ST. CLAIR	3	\$132	0	\$0	5	\$903	11	\$1,431	3	\$9,593
ST. FRANCOIS	4	\$339	0	\$27-	52	\$14,863	42	\$5,468	45	\$119,464
STE.GENEVIEVE	1	\$38	0	\$0	1	\$904	8	\$1,342	2	\$932
ST. LOUIS	54	\$2,831	2	\$87	211	\$146,784	285	\$29,400	441	\$1,167,027
SALINE	4	\$412	0	\$0	5	\$1,575	39	\$3,230	63	\$163,913
SCHUYLER	0	\$0	0	\$0	0	\$0	9	\$826	1	\$817
SCOTLAND	0	\$0	0	\$0	3	\$3,154	4	\$565	3	\$2,571
SCOTT	26	\$924	0	\$0	16	\$10,368	140	\$15,933	25	\$22,928
SHANNON	9	\$851	0	\$0	1	\$56-	40	\$4,325	4	\$21,945
SHELBY	4	\$201	0	\$0	5	\$4,231	8	\$1,103	0	\$0
STODDARD	40	\$1,911	0	\$27-	33	\$19,781	125	\$14,543	2	\$1,220
STONE	6	\$394	0	\$27-	7	\$8,889	111	\$17,484	16	\$32,403
SULLIVAN	0	\$0	0	\$0	5	\$3,948	9	\$676	1	\$503
TANEY	10	\$829	1	\$5-	16	\$11,957	286	\$34,152	22	\$38,769
TEXAS	37	\$2,393	0	\$0	15	\$5,334	145	\$17,894	5	\$6,470
VERNON	13	\$1,012	6	\$39-	55	\$24,197	62	\$9,190	42	\$136,193
WARREN	1	\$220	0	\$0	9	\$2,103	21	\$2,409	2	\$5,985
WASHINGTON	3	\$149	0	\$0	23	\$7,909	32	\$4,138	4	\$3,421
WAYNE	25	\$983	0	\$0	11	\$6,056	44	\$5,445	6	\$7,223
WEBSTER	15	\$818	0	\$0	4	\$3,214	186	\$35,810	7	\$21,869
WORTH	0	\$0	0	\$0	0	\$0	26	\$3,054	1	\$1,457
WRIGHT	21	\$1,427	0	\$0	6	\$7,627	174	\$26,188	6	\$19,350
ST. LOUIS CITY	60	\$2,112	5	\$4,146	482	\$303,889	236	\$25,383	206	\$485,665
INVALID COUNTY	0	\$36-	0	\$0	3	\$643	1	\$64	70	\$183,699

NOTE: COUNTY REPRESENTS WHERE THE RECIPIENT LIVES, NOT NECESSARILY WHERE THE SERVICE WAS PROVIDED.

**TABLE 22
MISSOURI MEDICAID RECIPIENTS AND PAYMENTS BY TYPE OF SERVICE
FEBRUARY 2006**

	DISEASE MGMT TRAINING RECIPIENTS	DISEASE MGMT TRAINING PAYMENTS	DME SERVICES RECIPIENTS	DME SERVICES PAYMENTS	EPSDT SERV SCREENINGS RECIPIENTS	EPSDT SERV SCREENINGS PAYMENTS	EPSDT REF. SERVICES RECIPIENTS	EPSDT REF. SERVICES PAYMENTS	EPSDT TCM RECIPIENTS	EPSDT TCM PAYMENTS
STATE TOTAL	61	\$3,069	24,877	\$5,283,330	9,196	\$590,211	73,093	\$12,303,932	946	\$147,075
ADAIR	0	\$0	200	\$39,687	127	\$9,740	772	\$82,167	1	\$111
ANDREW	0	\$0	66	\$8,221	35	\$2,723	330	\$43,814	0	\$0
ATCHISON	0	\$0	38	\$4,331	24	\$1,540	174	\$10,545	0	\$0
AUDRAIN	0	\$0	121	\$18,534	7	\$494	85	\$24,860	0	\$0
BARRY	0	\$0	240	\$40,702	132	\$5,473	1,053	\$155,303	0	\$0
BARTON	0	\$0	81	\$16,108	42	\$2,250	478	\$41,867	0	\$0
BATES	0	\$0	120	\$25,859	40	\$2,538	321	\$49,775	0	\$0
BENTON	1	\$75	183	\$35,610	87	\$6,262	707	\$64,701	0	\$0
BOLLINGER	0	\$0	125	\$16,200	24	\$1,419	449	\$70,965	0	\$0
BOONE	0	\$0	456	\$160,803	38	\$2,650	401	\$344,893	5	\$999
BUCHANAN	0	\$0	547	\$129,168	587	\$41,163	3,062	\$330,075	3	\$555
BUTLER	1	\$75	483	\$113,087	38	\$1,724	1,303	\$149,085	0	\$0
CALDWELL	0	\$0	49	\$17,934	36	\$2,843	268	\$28,892	0	\$0
CALLAWAY	0	\$0	146	\$34,374	19	\$1,260	215	\$63,916	2	\$333
CAMDEN	0	\$0	150	\$37,397	15	\$1,083	115	\$34,914	0	\$0
CAPE GIRARDEAU	5	\$285	324	\$57,808	124	\$7,393	1,366	\$355,966	0	\$0
CARROLL	18	\$1,471	111	\$32,738	64	\$3,908	338	\$25,071	0	\$0
CARTER	0	\$0	87	\$18,027	12	\$712	373	\$32,296	0	\$0
CASS	0	\$0	178	\$55,585	25	\$1,526	299	\$52,064	15	\$2,331
CEDAR	1	\$20	124	\$17,651	40	\$2,546	318	\$48,436	0	\$0
CHARITON	0	\$0	52	\$9,286	1	\$80	62	\$8,147	0	\$0
CHRISTIAN	0	\$0	228	\$43,245	462	\$24,827	2,072	\$234,347	0	\$0
CLARK	0	\$0	34	\$8,285	46	\$2,725	229	\$17,395	0	\$0
CLAY	0	\$0	321	\$88,144	35	\$2,651	292	\$162,907	17	\$2,886
CLINTON	0	\$0	57	\$7,704	52	\$3,336	369	\$47,546	4	\$888
COLE	1	\$10	196	\$55,434	31	\$1,740	258	\$61,550	0	\$0
COOPER	0	\$0	67	\$10,803	0	\$0	79	\$84,706	0	\$0
CRAWFORD	1	\$40	227	\$40,397	107	\$9,269	598	\$61,684	2	\$222
DADE	0	\$0	56	\$5,478	54	\$2,630	277	\$30,567	0	\$0
DALLAS	0	\$0	159	\$28,885	66	\$4,495	401	\$69,397	0	\$0
DAVISS	0	\$0	50	\$13,281	34	\$2,373	235	\$23,809	0	\$0
DEKALB	0	\$0	55	\$12,152	27	\$1,788	192	\$18,957	0	\$0
DENT	0	\$0	146	\$23,732	25	\$1,860	336	\$43,727	0	\$0
DOUGLAS	1	\$40	131	\$34,612	71	\$4,360	558	\$52,803	0	\$0
DUNKLIN	0	\$0	632	\$98,223	116	\$6,982	1,973	\$196,229	0	\$0
FRANKLIN	1	\$20	259	\$45,520	27	\$2,547	247	\$78,088	1	\$111
GASCONADE	0	\$0	81	\$25,255	5	\$491	69	\$8,353	0	\$0
GENTRY	0	\$0	51	\$6,726	23	\$1,590	189	\$24,050	0	\$0
GREENE	2	\$40	1,162	\$216,589	1,830	\$99,700	7,874	\$965,710	1	\$111
GRUNDY	0	\$0	105	\$16,197	37	\$2,115	305	\$24,439	1	\$222
HARRISON	0	\$0	57	\$12,249	53	\$3,719	241	\$26,808	0	\$0
HENRY	1	\$10	166	\$43,415	1	\$150	81	\$11,736	1	\$111
HICKORY	0	\$0	116	\$20,531	30	\$1,798	186	\$47,474	0	\$0
HOLT	0	\$0	24	\$2,666	23	\$1,808	126	\$12,832	0	\$0
HOWARD	0	\$0	68	\$8,219	1	\$60	66	\$13,275	0	\$0
HOWELL	0	\$0	385	\$58,334	53	\$4,548	1,372	\$212,650	0	\$0
IRON	0	\$0	153	\$25,687	41	\$2,550	365	\$46,862	0	\$0
JACKSON	1	\$40	1,679	\$459,481	318	\$21,417	2,736	\$941,806	785	\$121,212
JASPER	1	\$20	835	\$161,993	923	\$56,760	4,816	\$565,546	4	\$555
JEFFERSON	1	\$80	458	\$123,151	27	\$1,885	481	\$176,786	0	\$0
JOHNSON	0	\$0	132	\$40,708	1	\$60	95	\$21,279	4	\$444
KNOX	0	\$0	37	\$6,287	20	\$1,358	136	\$15,340	0	\$0
LACLEDE	0	\$0	248	\$38,846	50	\$4,664	1,004	\$127,224	0	\$0
LAFAYETTE	0	\$0	138	\$37,847	7	\$486	111	\$13,860	3	\$444
LAWRENCE	0	\$60-	251	\$59,902	214	\$11,549	1,355	\$206,549	0	\$0
LEWIS	0	\$0	45	\$8,693	18	\$757	108	\$10,184	0	\$0
LINCOLN	0	\$0	112	\$27,029	10	\$1,355	288	\$50,363	0	\$0

NOTE: COUNTY REPRESENTS WHERE THE RECIPIENT LIVES, NOT NECESSARILY WHERE THE SERVICE WAS PROVIDED.

**TABLE 22
MISSOURI MEDICAID RECIPIENTS AND PAYMENTS BY TYPE OF SERVICE
FEBRUARY 2006**

	DISEASE MGMT TRAINING RECIPIENTS	DISEASE MGMT TRAINING PAYMENTS	DME SERVICES RECIPIENTS	DME SERVICES PAYMENTS	EPSDT SERV SCREENINGS RECIPIENTS	EPSDT SERV SCREENINGS PAYMENTS	EPSDT REF SERVICES RECIPIENTS	EPSDT REF SERVICES PAYMENTS	EPSDT TCM RECIPIENTS	EPSDT TCM PAYMENTS
LINN	0	\$0	96	\$17,714	41	\$2,864	260	\$28,166	0	\$0
LIVINGSTON	1	\$40	113	\$20,088	43	\$2,451	376	\$41,539	0	\$0
MCDONALD	1	\$75	168	\$32,233	86	\$6,207	1,039	\$98,471	0	\$0
MACON	0	\$0	139	\$33,169	81	\$6,546	303	\$43,521	0	\$0
MADISON	0	\$0	164	\$24,181	36	\$2,403	548	\$89,438	0	\$0
MARIES	0	\$0	72	\$11,173	23	\$1,622	221	\$20,250	0	\$0
MARION	0	\$0	211	\$51,684	142	\$6,060	1,033	\$133,028	0	\$0
MERCER	0	\$0	28	\$4,848	12	\$837	59	\$4,654	0	\$0
MILLER	0	\$0	149	\$29,684	9	\$540	161	\$32,040	0	\$0
MISSISSIPPI	0	\$0	180	\$21,787	26	\$1,884	904	\$89,354	0	\$0
MONITEAU	1	\$20	42	\$11,550	4	\$240	28	\$2,852	0	\$0
MONROE	0	\$0	59	\$6,577	3	\$180	43	\$39,101	0	\$0
MONTGOMERY	0	\$0	80	\$14,835	6	\$564	72	\$10,864	0	\$0
MORGAN	0	\$0	138	\$24,312	5	\$300	45	\$4,560	0	\$0
NEW MADRID	2	\$56	241	\$48,552	37	\$2,113	971	\$128,994	0	\$0
NEWTON	2	\$155	305	\$53,024	338	\$22,594	1,939	\$190,182	0	\$0
NODAWAY	0	\$0	68	\$10,745	15	\$937	208	\$17,345	0	\$0
OREGON	0	\$0	134	\$19,870	8	\$696	250	\$39,197	1	\$111
OSAGE	0	\$0	47	\$6,707	2	\$120	36	\$21,784	0	\$0
OZARK	0	\$0	69	\$20,951	21	\$1,404	222	\$21,948	0	\$0
PEMISCOT	0	\$0	509	\$75,889	36	\$2,362	1,059	\$116,530	0	\$0
PERRY	0	\$0	106	\$15,045	42	\$2,696	368	\$144,196	0	\$0
PETTIS	0	\$0	198	\$33,664	42	\$2,569	253	\$43,955	10	\$1,665
PHELPS	0	\$0	318	\$52,059	62	\$3,840	1,071	\$165,462	2	\$444
PIKE	0	\$0	112	\$29,050	28	\$2,035	268	\$51,666	0	\$0
PLATTE	0	\$0	83	\$40,293	13	\$840	82	\$42,074	9	\$1,332
POLK	1	\$20	252	\$44,181	160	\$10,847	758	\$229,458	3	\$666
PULASKI	0	\$0	197	\$38,858	86	\$10,042	641	\$104,014	1	\$222
PUTMAN	0	\$0	58	\$13,952	15	\$958	122	\$9,404	0	\$0
RALLS	0	\$0	48	\$9,736	26	\$1,353	213	\$23,484	0	\$0
RANDOLPH	0	\$0	215	\$31,642	6	\$300	207	\$31,697	1	\$222
RAY	0	\$0	88	\$17,082	3	\$180	56	\$11,560	0	\$0
REYNOLDS	0	\$0	103	\$26,183	9	\$460	301	\$86,245	0	\$0
RIPLEY	0	\$0	287	\$34,286	12	\$720	563	\$61,800	0	\$0
ST. CHARLES	0	\$0	267	\$58,502	18	\$1,272	595	\$285,579	0	\$0
ST. CLAIR	1	\$20	71	\$10,342	4	\$199	33	\$6,563	0	\$0
ST. FRANCOIS	0	\$0	489	\$76,679	6	\$320	284	\$118,255	0	\$0
STE.GENEVIEVE	0	\$0	84	\$11,507	4	\$240	65	\$25,317	0	\$0
ST. LOUIS	0	\$0	1,591	\$417,944	149	\$12,179	2,657	\$962,977	4	\$444
SALINE	1	\$36	187	\$37,964	12	\$870	215	\$35,309	8	\$1,443
SCHUYLER	0	\$0	50	\$13,077	8	\$705	129	\$21,795	0	\$0
SCOTLAND	0	\$0	47	\$12,585	9	\$690	59	\$5,647	0	\$0
SCOTT	4	\$142	411	\$110,974	78	\$4,414	2,161	\$248,897	0	\$0
SHANNON	1	\$20	90	\$19,224	14	\$1,507	251	\$32,354	0	\$0
SHELBY	0	\$0	55	\$11,645	27	\$1,535	198	\$39,842	0	\$0
STODDARD	2	\$80	343	\$66,049	99	\$7,191	858	\$112,681	1	\$222
STONE	0	\$0	154	\$24,366	150	\$9,685	543	\$97,359	0	\$0
SULLIVAN	0	\$0	86	\$10,549	28	\$1,952	145	\$17,393	0	\$0
TANEY	2	\$60	221	\$47,242	237	\$13,494	1,236	\$138,414	0	\$0
TEXAS	0	\$0	206	\$34,360	70	\$7,661	558	\$67,755	0	\$0
VERNON	0	\$0	173	\$35,942	18	\$1,010	686	\$117,627	12	\$1,554
WARREN	0	\$0	67	\$9,915	3	\$314	152	\$47,602	0	\$0
WASHINGTON	0	\$0	249	\$43,203	2	\$113	121	\$35,764	0	\$0
WAYNE	0	\$0	223	\$51,886	22	\$1,640	427	\$68,942	0	\$0
WEBSTER	2	\$40	157	\$39,663	210	\$11,974	1,137	\$149,957	1	\$111
WORTH	0	\$0	14	\$1,109	6	\$160	59	\$2,875	0	\$0
WRIGHT	0	\$0	211	\$59,900	71	\$5,619	688	\$72,048	0	\$0
ST. LOUIS CITY	4	\$140	1,545	\$347,920	117	\$13,720	2,490	\$670,473	0	\$0
INVALID COUNTY	0	\$0	7	\$271	1	\$60	59	\$19,285	44	\$7,104

NOTE: COUNTY REPRESENTS WHERE THE RECIPIENT LIVES, NOT NECESSARILY WHERE THE SERVICE WAS PROVIDED.

**TABLE 22
MISSOURI MEDICAID RECIPIENTS AND PAYMENTS BY TYPE OF SERVICE
FEBRUARY 2006**

	FAMILY PLANNING RECIPIENTS	FAMILY PLANNING PAYMENTS	FED QUAL HEALTH CLINIC RECIPIENTS	FED QUAL HEALTH CLINIC PAYMENTS	HOME HEALTH RECIPIENTS	HOME HEALTH PAYMENTS	HOSPICE RECIPIENTS	HOSPICE PAYMENTS	ICF/MR RECIPIENTS	ICF/MR PAYMENTS
STATE TOTAL	11,089	\$1,113,149	14,299	\$2,667,344	1,118	\$639,605	1,570	\$4,979,135	939	\$7,637,543
ADAIR	104	\$9,084	463	\$133,457	4	\$4,001	0	\$0	0	\$0
ANDREW	27	\$3,105	183	\$23,850	0	\$0	13	\$19,247	0	\$0
ATCHISON	22	\$4,343	12	\$2,035	0	\$0	0	\$0	0	\$0
AUDRAIN	14	\$594	4	\$49	1	\$371	3	\$6,670	3	\$9,176
BARRY	151	\$13,374	103	\$18,449	9	\$2,905	18	\$89,276	0	\$0
BARTON	53	\$3,754	30	\$6,999	0	\$0	2	\$8,116	0	\$0
BATES	85	\$6,493	2	\$91	1	\$264	9	\$31,066	0	\$0
BENTON	88	\$6,671	12	\$2,023	2	\$883	4	\$9,623	0	\$0
BOLLINGER	72	\$5,110	299	\$34,499	0	\$0	1	\$669	0	\$0
BOONE	105	\$7,917	370	\$40,000	6	\$3,555	22	\$64,784	0	\$0
BUCHANAN	383	\$42,760	1,164	\$146,368	28	\$14,658	28	\$89,610	0	\$0
BUTLER	296	\$23,377	28	\$3,197	11	\$4,652	14	\$33,929	36	\$259,348
CALDWELL	30	\$1,957	316	\$54,636	3	\$1,089	3	\$3,753	0	\$0
CALLAWAY	24	\$2,692	8	\$601	7	\$3,245	5	\$16,875	0	\$0
CAMDEN	22	\$1,928	43	\$6,767	4	\$3,109	4	\$12,657	0	\$0
CAPE GIRARDEAU	318	\$33,954	369	\$78,084	8	\$2,358	15	\$32,908	0	\$0
CARROLL	39	\$4,235	4	\$371	7	\$4,599	1	\$12,896	0	\$0
CARTER	45	\$4,594	91	\$7,302	1	\$7,691	0	\$0	0	\$0
CASS	35	\$1,902	10	\$1,330	8	\$5,588	20	\$68,104	1	\$3,853
CEDAR	83	\$6,314	10	\$3,347	4	\$998	3	\$9,532	0	\$0
CHARITON	3	\$116	21	\$2,193	0	\$0	2	\$1,876	0	\$0
CHRISTIAN	225	\$24,549	115	\$26,290	14	\$8,418	17	\$48,776	0	\$0
CLARK	37	\$7,274	43	\$8,598	1	\$60	0	\$0	0	\$0
CLAY	54	\$3,390	77	\$8,597	6	\$5,883	61	\$225,348	0	\$0
CLINTON	58	\$10,099	23	\$4,502	1	\$198	3	\$8,067	0	\$0
COLE	41	\$3,052	14	\$4,390	9	\$3,150	15	\$26,262	0	\$0
COOPER	9	\$346	3	\$471	1	\$32	2	\$4,106	0	\$0
CRAWFORD	136	\$8,901	4	\$396	11	\$4,302	3	\$8,958	0	\$0
DADE	32	\$1,798	11	\$3,337	1	\$55	2	\$5,434	0	\$0
DALLAS	83	\$11,363	34	\$5,462	2	\$307	6	\$11,735	0	\$0
DAVIESS	37	\$7,118	55	\$8,871	2	\$675	1	\$3,008	0	\$0
DEKALB	30	\$6,011	35	\$5,626	4	\$995	4	\$29,411	0	\$0
DENT	100	\$7,029	7	\$512	10	\$2,561	3	\$8,333	0	\$0
DOUGLAS	66	\$9,775	203	\$27,132	10	\$3,960	10	\$30,120	0	\$0
DUNKLIN	316	\$72,332	188	\$20,178	17	\$8,805	14	\$43,334	0	\$0
FRANKLIN	47	\$2,556	7	\$708	20	\$10,608	19	\$62,565	0	\$0
GASCONADE	12	\$996	2	\$464	2	\$1,061	0	\$0	0	\$0
GENTRY	24	\$3,759	45	\$4,980	0	\$0	2	\$2,980	0	\$0
GREENE	1,033	\$98,684	994	\$221,044	62	\$37,620	105	\$360,282	0	\$0
GRUNDY	25	\$5,731	11	\$4,716	5	\$3,168	4	\$12,771	0	\$0
HARRISON	24	\$2,229	22	\$1,487	2	\$433	6	\$17,656	0	\$0
HENRY	20	\$3,584	3	\$986	0	\$0	2	\$10,661	0	\$0
HICKORY	40	\$2,676	8	\$1,659	5	\$5,888	4	\$7,451	0	\$0
HOLT	10	\$859	140	\$13,686	1	\$124	3	\$12,135	0	\$0
HOWARD	6	\$236	4	\$1,048	5	\$1,935	0	\$0	0	\$0
HOWELL	225	\$18,455	384	\$74,302	12	\$4,017	10	\$19,528	0	\$0
IRON	75	\$5,472	159	\$14,279	4	\$1,948	3	\$4,432	0	\$0
JACKSON	316	\$28,541	1,784	\$505,587	125	\$51,534	228	\$718,410	1	\$8,396
JASPER	525	\$36,069	302	\$39,234	28	\$16,392	31	\$91,649	0	\$0
JEFFERSON	96	\$6,061	38	\$5,550	35	\$17,565	54	\$146,039	0	\$0
JOHNSON	20	\$850	11	\$1,120	2	\$439	4	\$11,695	0	\$0
KNOX	31	\$2,355	116	\$26,126	1	\$832	0	\$0	0	\$0
LACLEDE	227	\$56,319	214	\$49,741	9	\$6,214	12	\$37,875	0	\$0
LAFAYETTE	29	\$2,292	24	\$2,372	12	\$5,359	13	\$42,012	113	\$952,034
LAWRENCE	161	\$12,721	59	\$16,001	12	\$2,489	16	\$40,062	0	\$0
LEWIS	34	\$1,917	19	\$5,648	1	\$300	0	\$0	0	\$0
LINCOLN	35	\$1,110	4	\$554	8	\$3,577	20	\$50,697	0	\$0

NOTE: COUNTY REPRESENTS WHERE THE RECIPIENT LIVES, NOT NECESSARILY WHERE THE SERVICE WAS PROVIDED.

**TABLE 22
MISSOURI MEDICAID RECIPIENTS AND PAYMENTS BY TYPE OF SERVICE
FEBRUARY 2006**

	FAMILY PLANNING RECIPIENTS	FAMILY PLANNING PAYMENTS	FED QUAL HEALTH CLINIC RECIPIENTS	FED QUAL HEALTH CLINIC PAYMENTS	HOME HEALTH RECIPIENTS	HOME HEALTH PAYMENTS	HOSPICE RECIPIENTS	HOSPICE PAYMENTS	ICF/MR RECIPIENTS	ICF/MR PAYMENTS
LINN	44	\$9,109	18	\$3,401	3	\$1,198	0	\$0	0	\$0
LIVINGSTON	65	\$12,261	32	\$3,619	1	\$648	3	\$14,124	0	\$0
MCDONALD	109	\$5,733	194	\$26,853	6	\$2,895	9	\$30,751	0	\$0
MACON	60	\$4,327	91	\$28,763	2	\$433	2	\$1,588	0	\$0
MADISON	83	\$7,315	38	\$5,729	4	\$2,093	9	\$21,539	0	\$0
MARIES	33	\$2,158	7	\$1,113	2	\$462	0	\$0	0	\$0
MARION	187	\$12,344	10	\$1,785	4	\$694	0	\$0	0	\$0
MERCER	15	\$814	18	\$5,515	0	\$0	0	\$0	0	\$0
MILLER	20	\$2,921	13	\$2,085	4	\$272	5	\$19,166	0	\$0
MISSISSIPPI	134	\$10,625	118	\$17,444	6	\$3,402	0	\$0	0	\$0
MONITEAU	12	\$1,087	1	\$207	1	\$364	12	\$44,746	0	\$0
MONROE	6	\$189	1	\$79	0	\$0	0	\$0	0	\$0
MONTGOMERY	12	\$365	2	\$376	1	\$168	4	\$9,847	0	\$0
MORGAN	7	\$100	3	\$299	2	\$413	11	\$26,978	0	\$0
NEW MADRID	137	\$9,966	303	\$40,341	8	\$4,333	7	\$17,240	0	\$0
NEWTON	189	\$17,534	98	\$18,397	14	\$5,084	15	\$63,757	0	\$0
NODAWAY	42	\$2,723	36	\$3,516	1	\$105	2	\$2,452	0	\$0
OREGON	85	\$3,714	84	\$18,509	4	\$1,567	4	\$13,341	0	\$0
OSAGE	2	\$78	1	\$129	0	\$0	0	\$0	0	\$0
OZARK	64	\$7,145	81	\$17,333	3	\$689	0	\$0	0	\$0
PEMISCOT	203	\$30,501	57	\$10,505	5	\$2,737	2	\$5,354	0	\$0
PERRY	86	\$6,091	17	\$2,917	4	\$936	1	\$3,165	0	\$0
PETTIS	36	\$1,496	88	\$5,533	4	\$3,378	5	\$27,209	0	\$0
PHELPS	193	\$10,718	19	\$2,067	12	\$4,261	19	\$36,712	0	\$0
PIKE	104	\$5,687	4	\$511	0	\$0	1	\$3,945	0	\$0
PLATTE	16	\$776	14	\$1,916	5	\$1,270	20	\$84,484	0	\$0
POLK	148	\$16,039	55	\$14,605	9	\$6,287	11	\$17,515	0	\$0
PULASKI	136	\$23,101	320	\$65,781	4	\$2,018	2	\$1,217	0	\$0
PUTMAN	21	\$3,940	27	\$15,228	0	\$0	0	\$0	0	\$0
RALLS	48	\$3,615	2	\$270	1	\$566	0	\$0	0	\$0
RANDOLPH	18	\$830	14	\$2,232	3	\$2,122	6	\$7,957	0	\$0
RAY	4	\$11	19	\$2,118	2	\$315	4	\$46,475	0	\$0
REYNOLDS	54	\$3,296	206	\$23,307	3	\$670	1	\$4,410	0	\$0
RIPLEY	113	\$10,849	28	\$6,914	11	\$10,253	1	\$1,126	0	\$0
ST. CHARLES	56	\$4,017	21	\$3,063	12	\$6,557	42	\$142,777	67	\$717,027
ST. CLAIR	9	\$376	1	\$160	3	\$736	3	\$8,335	0	\$0
ST. FRANCOIS	49	\$2,527	35	\$4,293	14	\$15,042	35	\$119,027	5	\$42,033
STE.GENEVIEVE	6	\$244	4	\$636-	7	\$2,693	3	\$8,834	0	\$0
ST. LOUIS	309	\$27,249	538	\$90,957	121	\$99,641	291	\$948,724	147	\$1,297,022
SALINE	14	\$2,068	12	\$1,211	1	\$282	0	\$0	202	\$1,518,541
SCHUYLER	20	\$1,182	53	\$11,469	3	\$1,759	0	\$0	0	\$0
SCOTLAND	14	\$1,675	79	\$10,691	0	\$0	0	\$0	0	\$0
SCOTT	287	\$21,918	448	\$65,401	6	\$1,753	7	\$12,682	34	\$268,957
SHANNON	60	\$3,567	138	\$15,546	4	\$3,654	1	\$2,504	0	\$0
SHELBY	22	\$1,320	19	\$1,547	0	\$0	3	\$6,295	0	\$0
STODDARD	193	\$22,486	178	\$18,667	14	\$8,177	15	\$40,134	0	\$0
STONE	117	\$10,488	70	\$11,889	13	\$8,288	9	\$37,265	0	\$0
SULLIVAN	51	\$3,643	79	\$35,159	2	\$615	0	\$0	0	\$0
TANEY	149	\$17,549	53	\$10,402	7	\$2,977	25	\$70,773	0	\$0
TEXAS	144	\$22,147	36	\$10,245	4	\$1,150	18	\$50,264	0	\$0
VERNON	135	\$12,962	21	\$4,504	5	\$1,944	5	\$23,955	121	\$881,145
WARREN	22	\$1,350	0	\$0	2	\$732	1	\$1,673	0	\$0
WASHINGTON	30	\$1,847	109	\$8,808	14	\$5,326	14	\$31,808	0	\$0
WAYNE	111	\$7,394	77	\$9,976	3	\$4,081	0	\$0	0	\$0
WEBSTER	131	\$27,642	107	\$23,344	10	\$5,166	8	\$28,549	0	\$0
WORTH	8	\$379	4	\$1,529	0	\$0	0	\$0	0	\$0
WRIGHT	118	\$15,464	92	\$22,169	11	\$4,770	14	\$52,580	0	\$0
ST. LOUIS CITY	281	\$24,863	1,401	\$276,231	188	\$133,690	76	\$284,490	209	\$1,680,011
INVALID COUNTY	9	\$544	1	\$25	1	\$82	0	\$0	0	\$0

NOTE: COUNTY REPRESENTS WHERE THE RECIPIENT LIVES, NOT NECESSARILY WHERE THE SERVICE WAS PROVIDED.

**TABLE 22
MISSOURI MEDICAID RECIPIENTS AND PAYMENTS BY TYPE OF SERVICE
FEBRUARY 2006**

	INDEPENDENT LIVING WAIVER RECIPIENTS	INDEPENDENT LIVING WAIVER PAYMENTS	INPATIENT HOSPITAL RECIPIENTS	INPATIENT HOSPITAL PAYMENTS	LAB & X-RAY SERVICES RECIPIENTS	LAB & X-RAY SERVICES PAYMENTS	MANAGED CARE RECIPIENTS	MANAGED CARE PAYMENTS	MENTAL HOSPITAL RECIPIENTS	MENTAL HOSPITAL PAYMENTS
STATE TOTAL	128	\$173,615	11,082	\$53,605,822	35,806	\$1,643,320	393,445	\$61,384,762	8	\$43,926
ADAIR	2	\$4,464	83	\$302,617	195	\$8,057	1	\$163	0	\$0
ANDREW	0	\$0	29	\$122,558	51	\$1,715	5	\$350	0	\$0
ATCHISON	0	\$0	13	\$41,823	12	\$238	4	\$252	0	\$0
AUDRAIN	0	\$0	24	\$158,058	163	\$5,534	2,895	\$480,901	0	\$0
BARRY	1	\$3,075	103	\$321,588	247	\$13,251	6	\$327	0	\$0
BARTON	0	\$0	45	\$148,597	120	\$5,057	0	\$0	0	\$0
BATES	1	\$694	62	\$188,407	116	\$4,400	12	\$808	0	\$0
BENTON	0	\$0	57	\$275,836	319	\$12,677	6	\$309	0	\$0
BOLLINGER	0	\$0	39	\$145,320	220	\$9,418	2	\$93	0	\$0
BOONE	9	\$8,841	119	\$735,710	417	\$16,048	12,878	\$2,200,118	0	\$0
BUCHANAN	6	\$7,118	359	\$1,583,719	572	\$24,939	20	\$949	0	\$0
BUTLER	2	\$2,567	277	\$893,843	1,336	\$56,761	5	\$394	0	\$0
CALDWELL	0	\$0	39	\$210,759	53	\$1,951	0	\$0	0	\$0
CALLAWAY	1	\$2,889	59	\$391,510	261	\$10,809	4,303	\$712,404	0	\$0
CAMDEN	0	\$0	37	\$191,369	148	\$7,374	4,372	\$736,286	0	\$0
CAPE GIRARDEAU	3	\$1,674	163	\$720,481	870	\$33,779	18	\$2,186	0	\$0
CARROLL	1	\$100	36	\$160,120	85	\$4,095	8	\$1,176	0	\$0
CARTER	0	\$0	38	\$159,428	178	\$8,323	8	\$805	0	\$0
CASS	0	\$0	52	\$311,572	327	\$17,580	7,485	\$1,216,415	0	\$0
CEDAR	0	\$0	33	\$106,879	102	\$4,577	4	\$475	0	\$0
CHARITON	0	\$0	9	\$61,741	58	\$3,066	722	\$121,520	0	\$0
CHRISTIAN	1	\$1,091	160	\$562,447	497	\$26,851	6	\$684	0	\$0
CLARK	0	\$0	18	\$61,273	43	\$1,833	0	\$0	0	\$0
CLAY	0	\$0	146	\$1,000,394	530	\$34,189	13,623	\$2,267,891	0	\$0
CLINTON	0	\$0	61	\$236,731	83	\$3,365	8	\$844	0	\$0
COLE	3	\$6,262	73	\$331,718	460	\$18,361	5,948	\$1,007,279	0	\$0
COOPER	0	\$0	12	\$55,690	67	\$2,638	1,464	\$236,727	0	\$0
CRAWFORD	3	\$2,430	74	\$341,674	164	\$5,305	30	\$1,780	0	\$0
DADE	0	\$0	29	\$128,921	120	\$6,692	2	\$181	0	\$0
DALLAS	0	\$0	56	\$181,994	173	\$9,014	1	\$162	0	\$0
DAVISS	1	\$4,563	20	\$205,032	45	\$1,235	2	\$187	0	\$0
DEKALB	0	\$0	22	\$55,553	60	\$2,861	1	\$131	0	\$0
DENT	2	\$3,503	72	\$393,998	70	\$2,859	4	\$295	0	\$0
DOUGLAS	1	\$446	35	\$204,496	193	\$10,778	0	\$0	0	\$0
DUNKLIN	5	\$1,938	263	\$645,858	692	\$36,116	5	\$160	0	\$0
FRANKLIN	4	\$5,698	70	\$468,699	483	\$22,042	8,060	\$1,210,456	0	\$0
GASCONADE	0	\$0	10	\$41,431	76	\$2,298	1,351	\$223,719	0	\$0
GENTRY	0	\$0	30	\$79,771	41	\$1,274	0	\$0	0	\$0
GREENE	4	\$13,101	789	\$2,548,267	2,598	\$109,477	25	\$1,675	0	\$0
GRUNDY	1	\$223	31	\$125,557	37	\$3,143	2	\$680	0	\$0
HARRISON	0	\$0	35	\$188,078	59	\$1,910	2	\$222	0	\$0
HENRY	0	\$0	27	\$123,204	107	\$5,172	2,735	\$440,648	0	\$0
HICKORY	0	\$0	25	\$85,421	94	\$2,740	5	\$426	0	\$0
HOLT	0	\$0	11	\$91,737	17	\$593	3	\$196	0	\$0
HOWARD	0	\$0	11	\$39,395	48	\$3,058	1,033	\$168,829	0	\$0
HOWELL	1	\$980	122	\$376,147	450	\$22,161	1	\$313	0	\$0
IRON	4	\$3,881	34	\$136,305	170	\$9,109	4	\$410	0	\$0
JACKSON	1	\$260	1,031	\$6,333,897	2,714	\$145,621	84,812	\$13,941,050	4	\$42,586
JASPER	2	\$2,406	469	\$1,631,374	1,755	\$68,413	12	\$1,113	0	\$0
JEFFERSON	1	\$5,952	171	\$1,086,029	1,027	\$50,390	16,673	\$2,511,032	0	\$0
JOHNSON	1	\$5,422	30	\$210,228	280	\$11,173	4,140	\$695,204	0	\$0
KNOX	1	\$347	23	\$114,891	61	\$2,149	1	\$20	0	\$0
LACLEDE	0	\$0	137	\$432,412	150	\$8,248	4	\$337	0	\$0
LAFAYETTE	0	\$0	36	\$220,912	165	\$9,003	3,372	\$549,397	0	\$0
LAWRENCE	0	\$0	136	\$612,649	267	\$14,155	1	\$299-	0	\$0
LEWIS	0	\$0	23	\$52,013	49	\$1,565	2	\$26	0	\$0
LINCOLN	1	\$1,290	41	\$256,379	151	\$10,718	4,903	\$713,071	0	\$0

NOTE: COUNTY REPRESENTS WHERE THE RECIPIENT LIVES, NOT NECESSARILY WHERE THE SERVICE WAS PROVIDED.

**TABLE 22
MISSOURI MEDICAID RECIPIENTS AND PAYMENTS BY TYPE OF SERVICE
FEBRUARY 2006**

	INDEPENDENT LIVING WAIVER RECIPIENTS	INDEPENDENT LIVING WAIVER PAYMENTS	INPATIENT HOSPITAL RECIPIENTS	INPATIENT HOSPITAL PAYMENTS	LAB & X-RAY SERVICES RECIPIENTS	LAB & X-RAY SERVICES PAYMENTS	MANAGED CARE RECIPIENTS	MANAGED CARE PAYMENTS	MENTAL HOSPITAL RECIPIENTS	MENTAL HOSPITAL PAYMENTS
LINN	0	\$0	37	\$209,379	210	\$6,190	7	\$689	0	\$0
LIVINGSTON	0	\$0	59	\$181,723	80	\$2,964	5	\$291	0	\$0
MCDONALD	0	\$0	108	\$339,111	372	\$12,903	0	\$0	0	\$0
MACON	0	\$0	53	\$159,675	124	\$5,864	5	\$395	0	\$0
MADISON	0	\$0	40	\$77,618	76	\$4,975	4	\$334	0	\$0
MARIES	0	\$0	25	\$96,455	91	\$4,301	4	\$144	0	\$0
MARION	0	\$0	109	\$372,076	141	\$5,667	9	\$511	0	\$0
MERCER	0	\$0	10	\$35,956	17	\$355	0	\$0	0	\$0
MILLER	1	\$5,208	31	\$72,332	191	\$9,393	3,636	\$599,755	0	\$0
MISSISSIPPI	0	\$0	74	\$496,558	240	\$13,674	0	\$40-	0	\$0
MONITEAU	0	\$0	11	\$36,131	79	\$2,930	1,468	\$247,011	0	\$0
MONROE	0	\$0	7	\$18,238	39	\$1,287	863	\$136,704	0	\$0
MONTGOMERY	2	\$6,411	16	\$67,661	67	\$3,117	1,511	\$246,989	0	\$0
MORGAN	1	\$4,687	24	\$124,991	150	\$6,666	2,746	\$447,015	0	\$0
NEW MADRID	2	\$2,220	76	\$275,093	283	\$15,393	1	\$69	0	\$0
NEWTON	1	\$100	180	\$581,534	772	\$31,319	2	\$206	0	\$0
NODAWAY	0	\$0	34	\$96,810	47	\$1,480	3	\$28	0	\$0
OREGON	2	\$1,290	35	\$170,121	140	\$6,622	1	\$28	0	\$0
OSAGE	0	\$0	3	\$9,025	57	\$2,004	942	\$155,009	0	\$0
OZARK	0	\$0	26	\$65,375	87	\$6,032	0	\$0	0	\$0
PEMISCOT	0	\$0	217	\$505,795	403	\$19,246	0	\$0	0	\$0
PERRY	3	\$1,712	39	\$143,745	74	\$3,310	3	\$164	0	\$0
PETTIS	0	\$0	74	\$273,030	494	\$17,027	5,540	\$930,175	1	\$456
PHELPS	1	\$100	170	\$546,583	169	\$7,441	33	\$3,702	0	\$0
PIKE	1	\$384	64	\$277,235	113	\$5,659	14	\$1,241	0	\$0
PLATTE	0	\$0	37	\$252,481	127	\$7,444	3,736	\$651,963	0	\$0
POLK	0	\$0	96	\$317,293	467	\$20,626	8	\$964	0	\$0
PULASKI	2	\$4,204	104	\$336,766	144	\$7,249	15	\$900	0	\$0
PUTMAN	1	\$298	10	\$48,721	34	\$936	0	\$0	0	\$0
RALLS	0	\$0	27	\$47,993	39	\$1,090	4	\$189	0	\$0
RANDOLPH	0	\$0	35	\$282,351	221	\$8,557	3,478	\$601,949	0	\$0
RAY	0	\$0	17	\$61,576	72	\$3,220	2,180	\$354,984	0	\$0
REYNOLDS	3	\$3,088	54	\$322,254	140	\$6,700	3	\$219	0	\$0
RIPLEY	0	\$0	97	\$439,886	353	\$15,184	1	\$98	0	\$0
ST. CHARLES	4	\$9,610	148	\$887,454	355	\$24,866	13,977	\$2,134,439	0	\$0
ST. CLAIR	1	\$1,364	25	\$81,866	103	\$3,155	1,339	\$209,488	0	\$0
ST. FRANCOIS	2	\$2,265	74	\$414,325	235	\$14,651	7,746	\$1,154,959	0	\$0
STE.GENEVIEVE	1	\$298	15	\$81,682	61	\$4,459	1,506	\$209,576	0	\$0
ST. LOUIS	11	\$13,404	730	\$5,863,706	2,641	\$126,753	77,495	\$11,362,825	0	\$0
SALINE	0	\$0	35	\$129,599	155	\$6,743	2,977	\$501,791	0	\$0
SCHUYLER	0	\$0	10	\$28,761	31	\$1,288	0	\$0	0	\$0
SCOTLAND	0	\$0	11	\$57,327	31	\$883	0	\$0	0	\$0
SCOTT	0	\$0	166	\$686,969	627	\$31,231	2	\$92	0	\$0
SHANNON	0	\$0	39	\$106,568	117	\$6,776	0	\$0	0	\$0
SHELBY	0	\$0	18	\$57,294	74	\$2,083	5	\$764	0	\$0
STODDARD	3	\$3,647	117	\$332,496	729	\$26,671	11	\$899	0	\$0
STONE	0	\$0	79	\$219,864	206	\$8,934	4	\$346	0	\$0
SULLIVAN	0	\$0	28	\$63,187	71	\$2,763	2	\$252	0	\$0
TANEY	1	\$397	165	\$543,852	336	\$17,447	2	\$73	0	\$0
TEXAS	1	\$645	103	\$243,805	211	\$11,629	2	\$251	0	\$0
VERNON	1	\$260	88	\$359,536	266	\$11,973	0	\$0	0	\$0
WARREN	0	\$0	24	\$112,392	83	\$3,799	2,688	\$408,665	0	\$0
WASHINGTON	7	\$5,121	39	\$269,194	153	\$6,456	4,499	\$676,958	0	\$0
WAYNE	1	\$2,480	56	\$230,881	595	\$22,795	11	\$1,041	0	\$0
WEBSTER	0	\$0	105	\$389,657	300	\$13,170	0	\$0	0	\$0
WORTH	0	\$0	4	\$10,085	11	\$457	0	\$0	0	\$0
WRIGHT	0	\$0	97	\$298,003	300	\$13,512	8	\$1,493	0	\$0
ST. LOUIS CITY	12	\$13,207	915	\$7,900,949	2,125	\$98,166	73,924	\$10,882,681	3	\$874
INVALID COUNTY	0	\$0	3	\$22,283	31	\$678	36	\$5,699	0	\$0

NOTE: COUNTY REPRESENTS WHERE THE RECIPIENT LIVES, NOT NECESSARILY WHERE THE SERVICE WAS PROVIDED.

**TABLE 22
MISSOURI MEDICAID RECIPIENTS AND PAYMENTS BY TYPE OF SERVICE
FEBRUARY 2006**

	MENTAL HOSPITAL TCM RECIPIENTS	MENTAL HOSPITAL TCM PAYMENTS	MR/DD WAIVER RECIPIENTS	MR/DD WAIVER PAYMENTS	NON-EMERG. TRANSPORT RECIPIENTS	NON-EMERG. TRANSPORT PAYMENTS	NON-PART PROVIDERS RECIPIENTS	NON-PART. PROVIDERS PAYMENT
STATE TOTAL	302	\$97,651	6,990	\$27,708,683	486,148	\$2,492,181	438	\$40,877
ADAIR	0	\$0	106	\$427,292	3,320	\$15,861	0	\$0
ANDREW	0	\$0	15	\$48,270	1,458	\$6,624	0	\$0
ATCHISON	0	\$0	12	\$56,548	942	\$4,369	0	\$0
AUDRAIN	0	\$0	66	\$256,055	1,304	\$13,823	2	\$290
BARRY	0	\$0	38	\$124,344	6,733	\$24,463	0	\$0
BARTON	0	\$0	22	\$72,520	2,356	\$8,829	1	\$141
BATES	0	\$0	15	\$57,976	2,593	\$10,561	5	\$259
BENTON	0	\$0	37	\$53,075	3,746	\$18,124	1	\$278
BOLLINGER	0	\$0	22	\$20,194	2,471	\$11,953	0	\$0
BOONE	0	\$0	304	\$1,705,980	4,889	\$51,925	41	\$3,727
BUCHANAN	0	\$0	165	\$816,177	14,090	\$57,610	3	\$66
BUTLER	0	\$0	108	\$336,029	10,634	\$50,968	21	\$952
CALDWELL	0	\$0	6	\$8,227	1,451	\$5,507	0	\$0
CALLAWAY	1	\$83	45	\$166,179	1,588	\$16,569	2	\$147
CAMDEN	0	\$0	49	\$175,509	1,518	\$15,865	1	\$9
CAPE GIRARDEAU	0	\$0	114	\$384,833	9,870	\$39,157	5	\$170
CARROLL	1	\$186	21	\$61,159	1,757	\$7,125	0	\$0
CARTER	0	\$0	8	\$19,949	1,856	\$8,853	0	\$0
CASS	0	\$0	107	\$407,679	2,338	\$14,297	18	\$1,907
CEDAR	0	\$0	29	\$123,030	3,066	\$12,565	2	\$2,716
CHARITON	0	\$0	10	\$14,723	503	\$5,331	0	\$0
CHRISTIAN	0	\$0	35	\$83,005	7,446	\$24,582	1	\$50
CLARK	0	\$0	3	\$8,178	1,110	\$4,690	0	\$0
CLAY	24	\$12,271	195	\$795,316	4,632	\$28,258	4	\$84
CLINTON	0	\$0	13	\$47,663	1,785	\$7,004	2	\$813
COLE	0	\$0	77	\$146,851	2,411	\$24,950	3	\$149
COOPER	0	\$0	41	\$129,455	712	\$7,517	0	\$0
CRAWFORD	0	\$0	11	\$30,026	4,736	\$20,687	1	\$52
DADE	0	\$0	1	\$93	1,407	\$5,903	0	\$0
DALLAS	0	\$0	12	\$31,059	3,219	\$13,844	2	\$40
DAVISS	0	\$0	3	\$5,380	1,276	\$4,188	1	\$144
DEKALB	0	\$0	2	\$8,548	1,208	\$5,852	2	\$786
DENT	0	\$0	26	\$53,632	3,378	\$14,995	0	\$0
DOUGLAS	0	\$0	13	\$61,051	3,220	\$13,809	4	\$122
DUNKLIN	0	\$0	60	\$116,526	11,560	\$55,163	7	\$190
FRANKLIN	0	\$0	100	\$381,912	3,059	\$19,360	4	\$240
GASCONADE	0	\$0	10	\$28,839	721	\$7,627	0	\$0
GENTRY	0	\$0	55	\$189,419	946	\$4,968	0	\$0
GREENE	1	\$66	318	\$1,068,267	35,552	\$142,474	27	\$2,218
GRUNDY	0	\$0	16	\$41,404	1,759	\$8,058	0	\$0
HARRISON	0	\$0	30	\$82,176	1,611	\$7,539	1	\$14
HENRY	0	\$0	29	\$135,963	1,509	\$16,293	2	\$103
HICKORY	0	\$0	11	\$28,958	1,815	\$8,914	0	\$0
HOLT	0	\$0	0	\$0	689	\$3,380	0	\$0
HOWARD	0	\$0	54	\$210,510	535	\$5,701	3	\$51
HOWELL	0	\$0	52	\$149,903	9,008	\$38,825	10	\$362
IRON	1	\$44	32	\$81,620	2,759	\$13,708	1	\$46
JACKSON	0	\$0	879	\$3,486,710	27,859	\$166,996	20	\$2,086
JASPER	0	\$0	196	\$763,688	21,705	\$83,195	9	\$608
JEFFERSON	0	\$0	157	\$688,605	5,883	\$36,757	53	\$7,209
JOHNSON	1	\$414	44	\$193,941	1,405	\$8,508	1	\$90
KNOX	0	\$0	1	\$1,868	709	\$3,307	0	\$0
LACLEDE	0	\$0	37	\$102,066	7,101	\$26,498	9	\$121
LAFAYETTE	1	\$21	97	\$371,920	1,514	\$9,240	0	\$0
LAWRENCE	0	\$0	33	\$74,812	6,254	\$24,413	0	\$0
LEWIS	0	\$0	8	\$15,001	1,337	\$5,941	0	\$0
LINCOLN	0	\$0	45	\$324,339	1,587	\$16,859	5	\$719

NOTE: COUNTY REPRESENTS WHERE THE RECIPIENT LIVES, NOT NECESSARILY WHERE THE SERVICE WAS PROVIDED.

**TABLE 22
MISSOURI MEDICAID RECIPIENTS AND PAYMENTS BY TYPE OF SERVICE
FEBRUARY 2006**

	MENTAL HOSPITAL TCM RECIPIENTS	MENTAL HOSPITAL TCM PAYMENTS	MR/DD WAIVER RECIPIENTS	MR/DD WAIVER PAYMENTS	NON-EMERG. TRANSPORT RECIPIENTS	NON-EMERG. TRANSPORT PAYMENTS	NON-PART. PROVIDERS RECIPIENTS	NON-PART. PROVIDERS PAYMENT
LINN	0	\$0	11	\$30,121	2,241	\$9,862	1	\$22
LIVINGSTON	0	\$0	25	\$80,988	2,457	\$11,090	0	\$0
MCDONALD	0	\$0	21	\$74,508	5,424	\$18,352	1	\$33
MACON	1	\$152	19	\$77,549	2,312	\$10,439	0	\$0
MADISON	0	\$0	31	\$93,482	2,623	\$12,557	0	\$0
MARIES	0	\$0	4	\$8,351	1,327	\$5,790	3	\$137
MARION	0	\$0	120	\$386,046	5,596	\$25,291	4	\$112
MERCER	0	\$0	3	\$10,388	563	\$2,530	1	\$32
MILLER	0	\$0	16	\$45,182	1,427	\$15,302	0	\$0
MISSISSIPPI	0	\$0	3	\$6,200	4,351	\$19,750	0	\$0
MONITEAU	0	\$0	10	\$40,447	573	\$5,944	0	\$0
MONROE	0	\$0	33	\$82,957	456	\$5,013	0	\$0
MONTGOMERY	1	\$138	11	\$33,274	765	\$8,181	0	\$0
MORGAN	1	\$476	27	\$80,324	1,305	\$13,872	2	\$199
NEW MADRID	0	\$0	9	\$36,564	5,702	\$27,246	0	\$0
NEWTON	0	\$0	48	\$183,642	8,329	\$31,072	1	\$37
NODAWAY	0	\$0	51	\$170,720	1,610	\$7,972	8	\$260
OREGON	0	\$0	35	\$146,779	2,868	\$14,287	8	\$202
OSAGE	0	\$0	12	\$32,321	481	\$5,027	0	\$0
OZARK	0	\$0	5	\$7,370	2,254	\$10,139	2	\$21
PEMISCOT	0	\$0	4	\$13,545	7,747	\$34,745	17	\$110
PERRY	0	\$0	56	\$149,416	2,320	\$10,614	2	\$59
PETTIS	157	\$46,444	114	\$417,086	2,331	\$23,865	25	\$3,262
PHELPS	0	\$0	120	\$375,181	6,764	\$28,220	0	\$0
PIKE	0	\$0	64	\$255,939	2,705	\$11,417	0	\$0
PLATTE	10	\$6,756	72	\$386,462	1,200	\$7,264	2	\$78
POLK	0	\$0	62	\$247,416	5,716	\$21,554	0	\$0
PULASKI	0	\$0	19	\$42,353	4,918	\$18,579	1	\$60
PUTMAN	0	\$0	1	\$168	918	\$4,487	1	\$7
RALLS	0	\$0	31	\$118,778	1,185	\$5,020	3	\$31
RANDOLPH	0	\$0	15	\$76,021	1,647	\$17,430	0	\$0
RAY	3	\$2,862	38	\$100,999	833	\$5,200	0	\$0
REYNOLDS	0	\$0	14	\$40,172	1,886	\$8,735	1	\$41
RIPLEY	0	\$0	21	\$59,736	4,627	\$23,234	18	\$696
ST. CHARLES	0	\$467-	357	\$1,918,792	4,343	\$27,051	12	\$1,599
ST. CLAIR	1	\$352	3	\$9,349	834	\$5,153	0	\$0
ST. FRANCOIS	0	\$0	50	\$120,690	4,355	\$46,669	6	\$543
STE.GENEVIEVE	0	\$0	19	\$55,464	793	\$8,230	0	\$0
ST. LOUIS	16	\$2,394	771	\$3,984,964	26,221	\$165,276	19	\$4,126
SALINE	71	\$23,205	95	\$427,095	1,574	\$16,823	3	\$136
SCHUYLER	0	\$0	3	\$2,696	736	\$3,346	0	\$0
SCOTLAND	0	\$0	0	\$0	642	\$3,239	0	\$0
SCOTT	2	\$657	57	\$251,692	9,670	\$42,604	0	\$0
SHANNON	0	\$0	2	\$528	2,294	\$10,336	0	\$0
SHELBY	0	\$0	13	\$24,646	1,119	\$4,779	0	\$0
STODDARD	1	\$44-	84	\$200,326	6,541	\$33,485	1	\$16
STONE	0	\$0	1	\$760	4,873	\$17,898	0	\$0
SULLIVAN	0	\$0	12	\$24,477	1,325	\$5,564	0	\$0
TANEY	0	\$0	24	\$100,597	6,793	\$23,586	0	\$0
TEXAS	0	\$0	27	\$90,151	4,861	\$21,963	1	\$106
VERNON	0	\$0	38	\$171,348	4,233	\$18,176	3	\$496
WARREN	1	\$19-	76	\$350,127	809	\$8,426	0	\$0
WASHINGTON	1	\$146-	50	\$85,400	2,317	\$24,898	0	\$0
WAYNE	0	\$0	17	\$37,341	3,995	\$20,617	0	\$0
WEBSTER	0	\$0	15	\$47,356	5,203	\$18,780	2	\$57
WORTH	0	\$0	0	\$0	306	\$1,341	0	\$0
WRIGHT	0	\$0	8	\$29,386	4,765	\$20,673	6	\$211
ST. LOUIS CITY	6	\$1,807	148	\$610,579	27,123	\$171,929	6	\$1,194
INVALID COUNTY	0	\$0	0	\$0	1,073	\$867	4	\$33

NOTE: COUNTY REPRESENTS WHERE THE RECIPIENT LIVES, NOT NECESSARILY WHERE THE SERVICE WAS PROVIDED.

**TABLE 22
MISSOURI MEDICAID RECIPIENTS AND PAYMENTS BY TYPE OF SERVICE
FEBRUARY 2006**

	NURSE PRACTITIONER RECIPIENTS	NURSE PRACTITIONER PAYMENTS	NURSING FACILITY RECIPIENTS	NURSING FACILITY PAYMENTS	OPTOMETRIC SERVICES RECIPIENTS	OPTOMETRIC SERVICES PAYMENTS	OUTPATIENT HOSPITAL RECIPIENTS	OUTPATIENT HOSPITAL PAYMENTS	PERSONAL CARE RECIPIENTS	PERSONAL CARE PAYMENTS
STATE TOTAL	3,450	\$151,464	25,149	\$67,727,530	10,209	\$474,404	112,426	\$41,410,316	34,029	\$20,111,812
ADAIR	79	\$6,166	124	\$327,134	61	\$2,746	651	\$168,853	229	\$97,546
ANDREW	2	\$112	99	\$271,021	44	\$2,243	365	\$101,982	76	\$47,171
ATCHISON	32	\$662	66	\$184,398	24	\$1,123	189	\$90,420	58	\$39,684
AUDRAIN	7	\$117	160	\$400,713	33	\$1,226	350	\$129,392	160	\$71,810
BARRY	19	\$893	164	\$464,814	141	\$7,338	1,352	\$486,623	255	\$145,274
BARTON	20	\$386	50	\$119,836	67	\$3,030	519	\$137,800	91	\$33,518
BATES	9	\$609	119	\$310,820	95	\$4,102	705	\$262,778	123	\$99,914
BENTON	15	\$739	120	\$285,100	46	\$1,523	882	\$291,450	182	\$86,358
BOLLINGER	21	\$756	53	\$124,828	92	\$4,047	466	\$188,282	207	\$104,659
BOONE	76	\$3,124	312	\$917,165	80	\$3,610	1,543	\$570,717	554	\$385,922
BUCHANAN	45	\$3,523	349	\$745,938	216	\$10,788	3,526	\$916,403	683	\$482,417
BUTLER	136	\$3,166	286	\$715,594	186	\$8,313	1,919	\$791,691	856	\$562,383
CALDWELL	3	\$324	50	\$114,091	35	\$1,281	276	\$90,720	66	\$27,485
CALLAWAY	13	\$1,089	113	\$303,978	75	\$3,721	490	\$109,049	162	\$67,544
CAMDEN	5	\$104	121	\$286,703	36	\$1,696	432	\$162,980	134	\$47,733
CAPE GIRARDEAU	55	\$4,496	405	\$1,063,958	163	\$6,397	2,088	\$688,764	557	\$290,207
CARROLL	2	\$87	73	\$169,478	43	\$1,820	434	\$132,904	70	\$34,553
CARTER	10	\$228	29	\$69,807	49	\$2,503	345	\$166,269	209	\$152,160
CASS	11	\$387	403	\$1,062,478	74	\$2,499	670	\$312,594	191	\$85,702
CEDAR	13	\$605	85	\$199,768	74	\$3,522	598	\$174,418	173	\$133,237
CHARITON	5	\$144	122	\$286,316	16	\$438	111	\$63,719	64	\$20,223
CHRISTIAN	32	\$1,329	143	\$355,750	135	\$7,299	1,747	\$526,464	244	\$105,377
CLARK	5	\$354	31	\$76,954	16	\$724	177	\$70,373	71	\$19,675
CLAY	22	\$893	676	\$1,784,682	79	\$2,929	1,349	\$714,595	441	\$200,084
CLINTON	4	\$184	146	\$318,395	45	\$2,086	421	\$111,527	43	\$20,292
COLE	18	\$454	220	\$540,245	25	\$1,172	790	\$242,868	240	\$129,922
COOPER	5	\$159	112	\$275,892	13	\$431	255	\$48,965	74	\$37,712
CRAWFORD	35	\$894	141	\$378,126	118	\$6,000	895	\$291,132	284	\$202,900
DADE	6	\$289	80	\$206,749	48	\$2,875	245	\$70,714	48	\$15,130
DALLAS	3	\$67	99	\$247,743	65	\$2,968	579	\$218,134	132	\$50,570
DAVISS	1	\$193	24	\$55,274	21	\$1,037	270	\$81,986	35	\$19,139
DEKALB	1	\$98	59	\$129,010	26	\$1,049	304	\$79,455	115	\$59,379
DENT	12	\$581	85	\$209,904	71	\$3,336	717	\$203,466	228	\$208,987
DOUGLAS	5	\$90	47	\$121,413	100	\$4,525	409	\$173,703	134	\$53,242
DUNKLIN	13	\$1,382	378	\$998,884	214	\$10,478	2,237	\$1,210,912	901	\$526,418
FRANKLIN	9	\$172	417	\$1,042,373	74	\$2,501	789	\$321,656	343	\$293,565
GASCONADE	3	\$37	159	\$453,655	20	\$808	186	\$70,829	89	\$60,832
GENTRY	0	\$0	95	\$224,485	29	\$1,161	270	\$116,672	34	\$16,001
GREENE	327	\$12,763	934	\$2,455,154	582	\$31,112	9,627	\$2,796,547	1,233	\$596,559
GRUNDY	8	\$586	102	\$236,021	56	\$1,706	720	\$212,277	105	\$36,690
HARRISON	1	\$40	94	\$233,886	72	\$3,302	449	\$240,107	42	\$12,889
HENRY	7	\$172	150	\$395,028	20	\$478	553	\$138,922	220	\$123,578
HICKORY	12	\$367	57	\$147,991	36	\$1,785	361	\$125,522	93	\$62,510
HOLT	7	\$264	49	\$126,761	11	\$904	113	\$30,505	50	\$24,062
HOWARD	24	\$779	47	\$114,879	13	\$573	122	\$49,105	93	\$39,525
HOWELL	84	\$3,421	307	\$876,331	248	\$14,197	1,465	\$569,873	355	\$174,236
IRON	30	\$2,067	97	\$260,049	61	\$3,847	510	\$176,210	263	\$231,723
JACKSON	388	\$15,027	2,599	\$7,815,512	359	\$13,689	9,703	\$4,304,923	2,266	\$1,212,767
JASPER	173	\$6,672	500	\$1,292,854	377	\$18,470	5,247	\$1,348,746	823	\$414,457
JEFFERSON	33	\$833	724	\$2,025,413	145	\$5,338	1,336	\$588,892	878	\$575,867
JOHNSON	34	\$1,528	200	\$532,813	65	\$2,226	409	\$141,680	141	\$88,531
KNOX	7	\$318	25	\$60,661	13	\$845	115	\$83,694	53	\$18,376
LACLEDE	20	\$612	128	\$329,711	160	\$7,884	1,444	\$456,007	260	\$137,422
LAFAYETTE	9	\$646	164	\$416,324	38	\$1,440	442	\$217,668	126	\$58,379
LAWRENCE	22	\$1,246	176	\$474,636	132	\$6,206	1,383	\$519,816	268	\$139,653
LEWIS	8	\$255	100	\$279,757	8	\$340	160	\$44,978	45	\$15,280
LINCOLN	12	\$196	142	\$351,471	31	\$1,098	411	\$209,149	193	\$142,062

NOTE: COUNTY REPRESENTS WHERE THE RECIPIENT LIVES, NOT NECESSARILY WHERE THE SERVICE WAS PROVIDED.

**TABLE 22
MISSOURI MEDICAID RECIPIENTS AND PAYMENTS BY TYPE OF SERVICE
FEBRUARY 2006**

	NURSE PRACTITIONER RECIPIENTS	NURSE PRACTITIONER PAYMENTS	NURSING FACILITY RECIPIENTS	NURSING FACILITY PAYMENTS	OPTOMETRIC SERVICES RECIPIENTS	OPTOMETRIC SERVICES PAYMENTS	OUTPATIENT HOSPITAL RECIPIENTS	OUTPATIENT HOSPITAL PAYMENTS	PERSONAL CARE RECIPIENTS	PERSONAL CARE PAYMENTS
LINN	17	\$788	112	\$291,295	133	\$4,177	474	\$163,934	111	\$45,135
LIVINGSTON	2	\$125	133	\$339,201	88	\$2,963	610	\$233,885	123	\$37,772
MCDONALD	12	\$344	83	\$218,606	90	\$5,048	829	\$259,387	178	\$75,639
MACON	39	\$3,156	157	\$449,845	32	\$1,748	572	\$195,819	181	\$72,580
MADISON	26	\$2,225	116	\$296,743	112	\$5,816	670	\$199,148	217	\$118,159
MARIES	3	\$61	33	\$125,852	18	\$708	209	\$68,049	58	\$41,468
MARION	35	\$1,057	327	\$917,925	151	\$6,593	777	\$270,650	310	\$183,317
MERCER	4	\$111	17	\$39,636	12	\$279	132	\$60,650	54	\$21,392
MILLER	5	\$158	118	\$321,232	46	\$1,713	330	\$105,717	141	\$62,565
MISSISSIPPI	12	\$882	118	\$283,085	91	\$4,014	751	\$263,199	452	\$305,674
MONTEAU	7	\$285	82	\$227,472	23	\$1,230	151	\$40,214	48	\$28,667
MONROE	5	\$118	42	\$120,678	11	\$548	118	\$37,122	70	\$30,313
MONTGOMERY	5	\$111	164	\$412,485	20	\$875	187	\$59,929	67	\$35,247
MORGAN	6	\$241	133	\$327,258	63	\$2,596	273	\$120,214	98	\$53,493
NEW MADRID	25	\$2,780	235	\$566,462	124	\$5,910	947	\$390,217	557	\$288,079
NEWTON	33	\$1,667	265	\$699,511	150	\$6,773	1,845	\$517,869	210	\$128,317
NODAWAY	4	\$286	114	\$284,709	33	\$1,948	396	\$169,378	88	\$41,302
OREGON	32	\$2,084	86	\$146,412	66	\$3,507	494	\$236,285	222	\$113,216
OSAGE	0	\$0	75	\$189,725	9	\$201	89	\$17,188	61	\$39,041
OZARK	14	\$3,880	48	\$112,162	66	\$3,298	287	\$112,286	65	\$35,798
PEMISCOT	7	\$1,519	132	\$409,046	182	\$14,688	1,469	\$774,462	895	\$520,439
PERRY	5	\$352	117	\$292,620	152	\$7,759	525	\$174,596	130	\$69,993
PETTIS	16	\$543	227	\$610,821	72	\$4,042	710	\$237,623	245	\$127,993
PHELPS	80	\$2,812	192	\$505,115	145	\$6,917	1,396	\$419,787	283	\$178,826
PIKE	3	\$81	96	\$233,987	83	\$3,749	528	\$232,571	119	\$65,804
PLATTE	8	\$379	145	\$385,330	22	\$1,151	316	\$151,428	104	\$50,609
POLK	13	\$1,171	197	\$508,240	129	\$6,619	1,233	\$442,933	153	\$63,656
PULASKI	28	\$699	123	\$304,134	159	\$8,148	743	\$295,923	171	\$126,108
PUTMAN	10	\$593	35	\$74,949	31	\$1,190	182	\$69,148	60	\$23,068
RALLS	1	\$27	30	\$73,485	28	\$1,235	177	\$52,189	48	\$32,782
RANDOLPH	15	\$453	202	\$573,155	40	\$1,885	477	\$158,043	274	\$138,319
RAY	4	\$216	103	\$269,304	25	\$549	254	\$87,951	60	\$28,410
REYNOLDS	7	\$302	35	\$89,076	39	\$1,892	443	\$194,059	224	\$221,279
RIPLEY	19	\$387	58	\$136,538	105	\$4,791	959	\$327,094	591	\$344,760
ST. CHARLES	89	\$3,680	449	\$1,188,130	72	\$2,495	1,177	\$508,298	304	\$253,545
ST. CLAIR	27	\$851	78	\$196,098	10	\$302	297	\$135,843	103	\$69,739
ST. FRANCOIS	30	\$1,083	316	\$844,344	65	\$2,489	1,217	\$317,542	936	\$481,448
STE.GENEVIEVE	2	\$33	57	\$128,767	27	\$683	205	\$92,137	166	\$88,980
ST. LOUIS	283	\$7,545	3,836	\$11,062,035	477	\$19,366	6,238	\$2,912,422	2,594	\$1,824,041
SALINE	20	\$616	151	\$355,700	52	\$1,649	361	\$112,201	253	\$111,274
SCHUYLER	6	\$213	21	\$52,854	7	\$347	134	\$34,548	55	\$18,399
SCOTLAND	6	\$454	51	\$126,549	9	\$407	132	\$42,694	44	\$16,479
SCOTT	43	\$4,117	256	\$602,828	233	\$11,261	2,008	\$716,984	648	\$366,616
SHANNON	17	\$777	44	\$112,341	60	\$3,378	343	\$134,235	132	\$72,512
SHELBY	14	\$654	60	\$161,534	22	\$1,030	217	\$68,472	81	\$20,845
STODDARD	31	\$2,397	246	\$530,572	186	\$7,479	1,421	\$529,293	510	\$295,440
STONE	22	\$1,009	106	\$291,737	101	\$5,349	910	\$351,499	103	\$44,206
SULLIVAN	17	\$936	58	\$152,751	18	\$714	393	\$116,973	83	\$28,284
TANEY	55	\$3,949	188	\$359,515	151	\$7,723	1,531	\$479,786	160	\$69,591
TEXAS	41	\$1,575	148	\$359,724	157	\$8,027	918	\$308,143	229	\$99,540
VERNON	17	\$705	185	\$516,173	128	\$5,558	932	\$306,959	218	\$173,757
WARREN	3	\$83	34	\$71,088	24	\$1,198	222	\$79,401	67	\$54,513
WASHINGTON	6	\$242	118	\$321,287	32	\$1,417	742	\$290,636	456	\$399,717
WAYNE	93	\$2,685	94	\$205,444	71	\$2,793	572	\$278,031	359	\$288,579
WEBSTER	23	\$1,033	139	\$366,226	96	\$5,128	955	\$316,867	165	\$74,481
WORTH	0	\$0	26	\$52,805	2	\$212	64	\$39,501	18	\$11,878
WRIGHT	18	\$442	102	\$238,911	98	\$4,872	795	\$247,989	275	\$116,940
ST. LOUIS CITY	141	\$3,416	1,444	\$4,324,447	378	\$14,885	6,898	\$2,996,082	3,379	\$2,242,497
INVALID COUNTY	6	\$520	4	\$1,054	9	\$296	72	\$8,951	0	\$0

NOTE: COUNTY REPRESENTS WHERE THE RECIPIENT LIVES, NOT NECESSARILY WHERE THE SERVICE WAS PROVIDED.

**TABLE 22
MISSOURI MEDICAID RECIPIENTS AND PAYMENTS BY TYPE OF SERVICE
FEBRUARY 2006**

	PHARMACY SERVICES RECIPIENTS	PHARMACY SERVICES PAYMENTS	PHYSICALLY DISABLED WAIVER RECIPIENTS	PHYSICALLY DISABLED WAIVER PAYMENTS	PHYSICIAN SERVICES RECIPIENTS	PHYSICIAN SERVICES PAYMENTS	PODIATRY SERVICES RECIPIENTS	PODIATRY SERVICES PAYMENTS
STATE TOTAL	218,946	\$57,298,896	42	\$419,233	65,924	\$6,253,386	7,552	\$220,316
ADAIR	1,711	\$458,096	0	\$0	690	\$58,292	50	\$820
ANDREW	683	\$133,242	0	\$0	127	\$14,723	14	\$221
ATCHISON	445	\$85,205	0	\$0	142	\$8,519	15	\$125
AUDRAIN	641	\$186,461	0	\$0	250	\$20,261	35	\$961
BARRY	2,821	\$595,013	1	\$4,930	543	\$48,976	63	\$1,738
BARTON	1,117	\$219,321	0	\$0	272	\$18,807	17	\$471
BATES	1,211	\$310,074	0	\$0	424	\$24,190	28	\$733
BENTON	1,575	\$302,604	1	\$3,861	424	\$38,136	48	\$1,635
BOLLINGER	1,155	\$302,491	0	\$0	199	\$21,858	20	\$983
BOONE	2,533	\$778,424	1	\$10,035	1,076	\$124,355	67	\$2,315
BUCHANAN	6,063	\$1,480,754	0	\$0	1,102	\$125,663	117	\$1,846
BUTLER	5,503	\$1,257,521	0	\$0	2,008	\$164,961	149	\$8,540
CALDWELL	386	\$77,762	0	\$0	85	\$6,679	17	\$459
CALLAWAY	748	\$262,518	1	\$25,085	363	\$26,471	18	\$321
CAMDEN	771	\$248,891	0	\$0	419	\$56,682	18	\$624
CAPE GIRARDEAU	4,440	\$1,030,119	1	\$15,954	801	\$92,793	108	\$4,373
CARROLL	835	\$152,376	0	\$0	395	\$18,427	10	\$647
CARTER	1,007	\$222,441	0	\$0	317	\$27,789	26	\$1,124
CASS	1,041	\$390,489	0	\$0	476	\$31,199	162	\$3,931
CEDAR	1,322	\$257,985	0	\$0	213	\$23,634	11	\$186
CHARITON	199	\$68,897	0	\$0	108	\$13,972	18	\$334
CHRISTIAN	3,517	\$761,036	0	\$0	789	\$101,230	79	\$1,472
CLARK	557	\$111,454	0	\$0	155	\$12,192	11	\$165
CLAY	2,156	\$647,061	3	\$17,681	824	\$70,506	98	\$3,375
CLINTON	770	\$147,680	0	\$0	114	\$11,325	54	\$847
COLE	1,117	\$341,653	0	\$0	573	\$50,468	68	\$3,103
COOPER	312	\$92,211	0	\$0	145	\$9,328	13	\$318
CRAWFORD	2,227	\$470,784	1	\$15,321	322	\$31,182	13	\$609
DADE	655	\$158,768	1	\$5,176	209	\$15,479	14	\$361
DALLAS	1,405	\$325,627	0	\$0	236	\$32,542	21	\$499
DAVISS	486	\$95,465	0	\$0	60	\$6,435	18	\$686
DEKALB	536	\$159,985	0	\$0	83	\$8,657	53	\$1,622
DENT	1,596	\$287,896	0	\$0	557	\$50,839	13	\$485
DOUGLAS	1,344	\$275,223	0	\$0	329	\$34,279	41	\$877
DUNKLIN	6,106	\$1,323,535	1	\$5,354	2,087	\$181,135	143	\$3,814
FRANKLIN	1,455	\$540,648	1	\$7,143	491	\$41,949	66	\$3,917
GASCONADE	348	\$99,308	0	\$0	118	\$8,003	26	\$886
GENTRY	381	\$71,797	0	\$0	118	\$8,212	38	\$912
GREENE	15,348	\$3,699,074	1	\$8,036	4,044	\$444,221	194	\$5,286
GRUNDY	789	\$148,603	0	\$0	87	\$8,967	26	\$275
HARRISON	697	\$121,921	0	\$0	119	\$11,594	14	\$526
HENRY	744	\$204,326	1	\$4,678	292	\$15,128	66	\$964
HICKORY	753	\$164,537	0	\$0	125	\$12,899	17	\$427
HOLT	288	\$54,832	0	\$0	44	\$4,967	2	\$74
HOWARD	271	\$73,902	0	\$0	98	\$6,518	3	\$46
HOWELL	3,954	\$807,356	1	\$10,798	1,071	\$125,700	87	\$2,130
IRON	1,361	\$407,841	0	\$0	368	\$25,623	96	\$2,257
JACKSON	10,903	\$3,613,748	6	\$50,728	4,169	\$414,981	768	\$18,341
JASPER	9,569	\$2,255,837	0	\$0	2,281	\$198,401	154	\$4,797
JEFFERSON	2,818	\$1,050,939	2	\$18,724	1,461	\$126,619	182	\$3,984
JOHNSON	705	\$274,498	0	\$0	276	\$21,076	71	\$2,317
KNOX	379	\$83,617	0	\$0	105	\$16,416	14	\$616
LACLEDE	2,866	\$573,088	0	\$0	501	\$81,957	74	\$1,427
LAFAYETTE	697	\$386,509	0	\$0	251	\$16,995	67	\$1,408
LAWRENCE	2,801	\$603,780	0	\$0	665	\$68,156	29	\$753
LEWIS	574	\$97,720	0	\$0	113	\$14,775	28	\$330
LINCOLN	831	\$291,067	1	\$14,282	405	\$31,112	53	\$722

NOTE: COUNTY REPRESENTS WHERE THE RECIPIENT LIVES, NOT NECESSARILY WHERE THE SERVICE WAS PROVIDED.

**TABLE 22
MISSOURI MEDICAID RECIPIENTS AND PAYMENTS BY TYPE OF SERVICE
FEBRUARY 2006**

	PHARMACY SERVICES RECIPIENTS	PHARMACY SERVICES PAYMENTS	PHYSICALLY DISABLED WAIVER RECIPIENTS	PHYSICALLY DISABLED WAIVER PAYMENTS	PHYSICIAN SERVICES RECIPIENTS	PHYSICIAN SERVICES PAYMENTS	PODIATRY SERVICES RECIPIENTS	PODIATRY SERVICES PAYMENTS
LINN	905	\$177,244	0	\$0	233	\$20,332	16	\$818
LIVINGSTON	1,158	\$233,194	1	\$2,253	253	\$16,619	37	\$1,048
MCDONALD	2,164	\$394,165	1	\$19,048	615	\$49,763	13	\$389
MACON	959	\$244,935	0	\$0	347	\$31,181	57	\$1,250
MADISON	1,304	\$286,568	1	\$28,863	411	\$24,623	33	\$538
MARIES	634	\$224,886	0	\$0	156	\$11,011	8	\$276
MARION	2,614	\$633,667	1	\$9,999	874	\$87,599	88	\$1,885
MERCER	266	\$67,765	0	\$0	52	\$2,742	3	\$127
MILLER	665	\$195,387	0	\$0	336	\$37,465	12	\$472
MISSISSIPPI	2,213	\$420,058	0	\$0	314	\$27,697	80	\$1,257
MONITEAU	300	\$77,037	0	\$0	124	\$13,409	12	\$639
MONROE	235	\$64,100	0	\$0	111	\$8,163	8	\$336
MONTGOMERY	346	\$107,474	0	\$0	195	\$17,203	25	\$781
MORGAN	531	\$147,878	0	\$0	236	\$23,779	33	\$1,176
NEW MADRID	2,678	\$636,063	0	\$0	603	\$40,095	53	\$1,825
NEWTON	3,642	\$846,074	0	\$0	778	\$75,097	46	\$1,134
NODAWAY	696	\$155,692	0	\$0	139	\$9,732	26	\$421
OREGON	1,306	\$286,499	0	\$0	340	\$38,806	35	\$1,617
OSAGE	224	\$57,563	0	\$0	98	\$8,897	21	\$454
OZARK	913	\$187,019	0	\$0	209	\$23,509	8	\$647
PEMISCOT	3,663	\$808,301	0	\$0	1,220	\$120,677	22	\$1,379
PERRY	1,084	\$252,877	1	\$24,224	245	\$19,632	13	\$766
PETTIS	1,060	\$430,386	1	\$8,825	634	\$56,961	74	\$2,074
PHELPS	3,217	\$776,115	0	\$0	944	\$99,245	98	\$3,842
PIKE	1,246	\$391,859	1	\$17,398	409	\$37,541	42	\$1,017
PLATTE	586	\$169,249	0	\$0	195	\$20,435	42	\$1,415
POLK	2,632	\$639,083	0	\$0	418	\$43,290	57	\$1,531
PULASKI	2,163	\$495,065	0	\$0	503	\$71,218	51	\$2,328
PUTMAN	450	\$87,623	0	\$0	173	\$24,243	6	\$171
RALLS	561	\$142,215	0	\$0	192	\$18,814	23	\$524
RANDOLPH	857	\$291,394	0	\$0	555	\$45,077	41	\$1,038
RAY	387	\$114,919	0	\$0	132	\$6,876	33	\$473
REYNOLDS	981	\$286,291	0	\$0	255	\$27,557	27	\$1,017
RIPLEY	2,487	\$571,378	0	\$0	665	\$54,100	53	\$3,033
ST. CHARLES	1,997	\$671,592	0	\$0	1,011	\$83,642	74	\$1,932
ST. CLAIR	378	\$128,414	0	\$0	210	\$18,809	19	\$600
ST. FRANCOIS	2,276	\$754,711	0	\$0	968	\$71,085	198	\$8,830
STE.GENEVIEVE	395	\$113,697	0	\$0	155	\$13,129	11	\$203
ST. LOUIS	10,499	\$3,819,689	5	\$39,918	4,967	\$464,670	933	\$22,944
SALINE	835	\$241,281	0	\$0	266	\$17,608	106	\$1,899
SCHUYLER	373	\$81,869	0	\$0	124	\$12,774	6	\$145
SCOTLAND	307	\$50,839	0	\$0	73	\$6,951	9	\$125
SCOTT	4,655	\$1,010,120	1	\$4,477	718	\$67,932	142	\$4,947
SHANNON	1,030	\$223,562	0	\$0	264	\$38,246	22	\$647
SHELBY	524	\$130,896	0	\$0	116	\$16,139	4	\$126
STODDARD	3,461	\$797,037	0	\$0	857	\$71,119	73	\$2,063
STONE	2,185	\$504,326	0	\$0	382	\$49,124	38	\$1,002
SULLIVAN	611	\$148,019	0	\$0	199	\$13,287	11	\$136
TANEY	3,048	\$721,772	2	\$17,799	605	\$100,950	31	\$819
TEXAS	2,158	\$429,331	0	\$0	469	\$62,700	15	\$360
VERNON	1,949	\$481,100	0	\$0	480	\$37,054	69	\$926
WARREN	339	\$134,203	1	\$6,483	188	\$14,445	26	\$1,546
WASHINGTON	1,337	\$432,802	0	\$0	439	\$36,532	34	\$597
WAYNE	2,149	\$467,112	0	\$0	605	\$54,583	68	\$4,172
WEBSTER	2,275	\$453,650	0	\$0	467	\$51,651	61	\$446
WORTH	120	\$15,432	0	\$0	57	\$3,031	4	\$172
WRIGHT	2,276	\$421,697	0	\$0	526	\$58,571	19	\$946
ST. LOUIS CITY	11,052	\$4,512,136	2	\$22,162	4,626	\$387,780	654	\$24,314
INVALID COUNTY	67	\$29,680	0	\$0	69	\$1,935	4	\$101

NOTE: COUNTY REPRESENTS WHERE THE RECIPIENT LIVES, NOT NECESSARILY WHERE THE SERVICE WAS PROVIDED.

**TABLE 22
MISSOURI MEDICAID RECIPIENTS AND PAYMENTS BY TYPE OF SERVICE
FEBRUARY 2006**

	PRIVATE HOME ICF/MR RECIPIENTS	PRIVATE HOME ICF/MR PAYMENTS	PSYCH CARE UNDER AGE 22 RECIPIENTS	PSYCH CARE UNDER AGE 22 PAYMENTS	PSYCH REHAB PRIVATE RECIPIENTS	PSYCH REHAB PRIVATE PAYMENTS	PSYCH REHAB PUBLIC RECIPIENTS	PSYCH REHAB PUBLIC PAYMENTS
STATE TOTAL	84	\$447,984	215	\$350,075	65	\$3,071	14,321	\$9,355,952
ADAIR	0	\$0	1	\$2,630	0	\$0	164	\$151,747
ANDREW	0	\$0	0	\$0	0	\$0	18	\$5,252
ATCHISON	0	\$0	0	\$0	0	\$0	3	\$1,384
AUDRAIN	0	\$0	0	\$0	0	\$628-	112	\$84,262
BARRY	0	\$0	0	\$0	0	\$0	102	\$88,374
BARTON	0	\$0	0	\$0	0	\$0	19	\$7,416
BATES	0	\$0	0	\$0	0	\$0	56	\$54,239
BENTON	0	\$0	0	\$0	0	\$0	92	\$68,692
BOLLINGER	0	\$0	0	\$0	1	\$573-	93	\$60,698
BOONE	0	\$0	5	\$15,498	3	\$25-	489	\$350,338
BUCHANAN	8	\$58,448	1	\$260	2	\$223	442	\$229,035
BUTLER	0	\$0	1	\$6,337	0	\$0	112	\$68,733
CALDWELL	0	\$0	0	\$0	0	\$0	25	\$11,983
CALLAWAY	0	\$0	1	\$504	1	\$40	147	\$105,892
CAMDEN	0	\$0	2	\$6,136	0	\$0	101	\$63,516
CAPE GIRARDEAU	0	\$0	2	\$7,928	7	\$1,240-	292	\$235,058
CARROLL	0	\$0	0	\$0	0	\$0	43	\$21,267
CARTER	0	\$0	0	\$0	1	\$424	10	\$3,902
CASS	0	\$0	1	\$76	0	\$0	131	\$119,930
CEDAR	0	\$0	1	\$788	0	\$0	94	\$79,432
CHARITON	0	\$0	0	\$0	0	\$0	14	\$5,363
CHRISTIAN	0	\$0	0	\$0	0	\$0	94	\$46,208
CLARK	0	\$0	0	\$0	0	\$0	12	\$5,420
CLAY	0	\$0	9	\$6,465	0	\$0	457	\$300,840
CLINTON	0	\$0	0	\$0	0	\$0	28	\$23,759
COLE	0	\$0	2	\$5,295	0	\$0	300	\$270,950
COOPER	0	\$0	0	\$0	0	\$0	36	\$18,728
CRAWFORD	0	\$0	0	\$0	0	\$0	134	\$89,387
DADE	0	\$0	0	\$0	0	\$0	11	\$13,145
DALLAS	0	\$0	0	\$0	0	\$0	38	\$25,516
DAVISS	0	\$0	0	\$0	0	\$0	12	\$4,034
DEKALB	7	\$28,176	0	\$0	1	\$397	23	\$14,670
DENT	0	\$0	0	\$0	0	\$0	76	\$47,474
DOUGLAS	0	\$0	0	\$0	0	\$0	3	\$2,041
DUNKLIN	0	\$0	0	\$0	0	\$55-	106	\$86,090
FRANKLIN	0	\$0	1	\$34	0	\$796-	170	\$83,155
GASCONADE	0	\$0	1	\$51	0	\$0	42	\$26,446
GENTRY	0	\$0	0	\$0	0	\$0	7	\$2,432
GREENE	0	\$0	1	\$15,034	0	\$0	874	\$512,196
GRUNDY	0	\$0	0	\$0	1	\$40	75	\$42,414
HARRISON	0	\$0	0	\$0	0	\$0	18	\$14,400
HENRY	0	\$0	0	\$0	0	\$0	158	\$127,453
HICKORY	0	\$0	0	\$0	0	\$0	15	\$13,588
HOLT	0	\$0	0	\$0	0	\$0	4	\$2,649
HOWARD	0	\$0	0	\$0	0	\$0	36	\$14,150
HOWELL	0	\$0	2	\$1,387	0	\$0	11	\$2,549
IRON	0	\$0	0	\$0	0	\$0	66	\$25,562
JACKSON	0	\$0	100	\$63,943	1	\$185	1,394	\$821,492
JASPER	0	\$0	0	\$0	0	\$0	286	\$198,715
JEFFERSON	8	\$29,748	0	\$0	1	\$99	293	\$164,173
JOHNSON	0	\$0	1	\$53	0	\$0	173	\$157,391
KNOX	0	\$0	0	\$0	0	\$0	31	\$25,896
LACLEDE	0	\$0	0	\$0	0	\$0	88	\$61,506
LAFAYETTE	0	\$0	0	\$0	0	\$620-	104	\$89,966
LAWRENCE	0	\$0	0	\$0	0	\$0	87	\$70,772
LEWIS	0	\$0	0	\$0	0	\$0	11	\$5,212
LINCOLN	0	\$0	0	\$0	0	\$0	108	\$51,081

NOTE: COUNTY REPRESENTS WHERE THE RECIPIENT LIVES, NOT NECESSARILY WHERE THE SERVICE WAS PROVIDED.

**TABLE 22
MISSOURI MEDICAID RECIPIENTS AND PAYMENTS BY TYPE OF SERVICE
FEBRUARY 2006**

	PRIVATE HOME ICF/MR RECIPIENTS	PRIVATE HOME ICF/MR PAYMENTS	PSYCH CARE UNDER AGE 22 RECIPIENTS	PSYCH CARE UNDER AGE 22 PAYMENTS	PSYCH REHAB PRIVATE RECIPIENTS	PSYCH REHAB PRIVATE PAYMENTS	PSYCH REHAB PUBLIC RECIPIENTS	PSYCH REHAB PUBLIC PAYMENTS
LINN	0	\$0	0	\$0	0	\$0	42	\$23,135
LIVINGSTON	0	\$0	0	\$0	0	\$0	85	\$30,901
MCDONALD	0	\$0	0	\$0	0	\$0	24	\$19,487
MACON	0	\$0	0	\$0	0	\$0	32	\$20,184
MADISON	0	\$0	0	\$0	2	\$496-	50	\$25,159
MARIES	0	\$0	0	\$0	0	\$0	23	\$16,107
MARION	0	\$0	0	\$0	0	\$0	347	\$327,066
MERCER	0	\$0	0	\$0	1	\$58	10	\$4,758
MILLER	0	\$0	0	\$0	0	\$0	110	\$84,409
MISSISSIPPI	0	\$0	0	\$0	0	\$0	65	\$26,288
MONITEAU	0	\$0	1	\$912	0	\$0	51	\$25,405
MONROE	0	\$0	0	\$0	0	\$0	21	\$21,093
MONTGOMERY	0	\$0	0	\$0	0	\$0	33	\$14,568
MORGAN	0	\$0	1	\$3,506	0	\$0	44	\$19,999
NEW MADRID	0	\$0	0	\$0	1	\$40	53	\$25,169
NEWTON	0	\$0	0	\$0	0	\$0	94	\$74,254
NODAWAY	0	\$0	0	\$0	0	\$0	34	\$26,943
OREGON	0	\$0	0	\$0	0	\$0	2	\$114
OSAGE	0	\$0	0	\$0	0	\$0	29	\$19,122
OZARK	0	\$0	0	\$0	0	\$0	2	\$876
PEMISCOT	0	\$0	0	\$0	1	\$322	14	\$9,288
PERRY	0	\$0	1	\$7,489	1	\$164-	54	\$34,761
PETTIS	0	\$0	0	\$0	1	\$149	133	\$85,449
PHELPS	0	\$0	2	\$9,812	0	\$0	184	\$107,446
PIKE	0	\$0	0	\$0	1	\$40	57	\$37,249
PLATTE	0	\$0	0	\$0	0	\$0	106	\$84,703
POLK	0	\$0	0	\$0	0	\$0	59	\$40,358
PULASKI	0	\$0	0	\$0	0	\$0	103	\$71,235
PUTMAN	0	\$0	0	\$0	0	\$0	17	\$6,276
RALLS	0	\$0	0	\$0	0	\$0	33	\$33,865
RANDOLPH	0	\$0	0	\$0	0	\$0	118	\$57,150
RAY	0	\$0	1	\$31	0	\$0	41	\$27,583
REYNOLDS	0	\$0	0	\$0	0	\$0	12	\$5,922
RIPLEY	0	\$0	0	\$0	0	\$0	19	\$7,891
ST. CHARLES	0	\$0	1	\$9,218	1	\$853-	311	\$142,010
ST. CLAIR	0	\$0	0	\$0	0	\$0	43	\$32,673
ST. FRANCOIS	0	\$0	2	\$9,236	6	\$633	445	\$243,121
STE.GENEVIEVE	0	\$0	1	\$51	0	\$0	76	\$53,092
ST. LOUIS	14	\$55,188	22	\$85,406	17	\$3,070	1,078	\$663,697
SALINE	0	\$0	0	\$0	0	\$99-	60	\$27,315
SCHUYLER	0	\$0	0	\$0	0	\$0	2	\$1,591
SCOTLAND	0	\$0	1	\$9,794	0	\$0	13	\$7,554
SCOTT	0	\$0	0	\$0	1	\$0	163	\$77,160
SHANNON	0	\$0	0	\$0	0	\$0	1	\$710
SHELBY	0	\$0	0	\$0	0	\$0	7	\$2,933
STODDARD	0	\$0	0	\$0	0	\$0	98	\$37,350
STONE	0	\$0	0	\$0	0	\$0	50	\$23,030
SULLIVAN	0	\$0	1	\$912	0	\$0	16	\$8,151
TANEY	0	\$0	0	\$0	0	\$0	74	\$44,101
TEXAS	0	\$0	0	\$0	0	\$0	6	\$2,055
VERNON	0	\$0	1	\$420	0	\$0	99	\$91,788
WARREN	0	\$0	0	\$0	0	\$0	62	\$26,675
WASHINGTON	0	\$0	0	\$0	0	\$0	83	\$24,471
WAYNE	0	\$0	0	\$0	0	\$0	43	\$23,079
WEBSTER	0	\$0	0	\$0	0	\$0	47	\$33,243
WORTH	0	\$0	0	\$0	0	\$0	3	\$2,580
WRIGHT	0	\$0	0	\$0	0	\$0	2	\$731
ST. LOUIS CITY	47	\$276,423	45	\$73,463	13	\$2,899	1,508	\$1,094,666
INVALID COUNTY	0	\$0	3	\$7,408	0	\$0	0	\$0

NOTE: COUNTY REPRESENTS WHERE THE RECIPIENT LIVES, NOT NECESSARILY WHERE THE SERVICE WAS PROVIDED.

**TABLE 22
MISSOURI MEDICAID RECIPIENTS AND PAYMENTS BY TYPE OF SERVICE
FEBRUARY 2006**

	PSYCHOLOGIST SERVICES RECIPIENTS	PSYCHOLOGIST SERVICES PAYMENTS	REHAB CENTER SERVICES RECIPIENTS	REHAB CENTER SERVICES PAYMENTS	RURAL HEALTH CLINICS RECIPIENTS	RURAL HEALTH CLINICS PAYMENTS	STATE INSTIT TCM RECIPIENTS	STATE INSTIT TCM PAYMENTS
STATE TOTAL	4,117	\$678,619	235	\$43,767	61,208	\$6,376,220	21,648	\$5,402,724
ADAIR	26	\$3,911	0	\$0	66	\$7,777	278	\$64,384
ANDREW	6	\$980	0	\$0	23	\$2,063	52	\$10,880
ATCHISON	1	\$46	0	\$0	35	\$4,392	34	\$10,994
AUDRAIN	12	\$1,129	1	\$86	157	\$11,473	160	\$35,675
BARRY	109	\$15,220	0	\$0	1,265	\$125,126	97	\$29,537
BARTON	52	\$7,223	0	\$0	189	\$18,990	44	\$8,550
BATES	54	\$8,434	0	\$0	414	\$36,462	44	\$10,806
BENTON	21	\$3,220	7	\$603	278	\$26,117	87	\$25,678
BOLLINGER	6	\$1,880	0	\$0	400	\$43,237	46	\$6,753
BOONE	45	\$5,172	1	\$40	28	\$2,027	880	\$172,947
BUCHANAN	52	\$16,886	8	\$1,006	39	\$3,870	743	\$155,337
BUTLER	43	\$3,877	0	\$0	3,640	\$379,327	262	\$68,117
CALDWELL	2	\$510	0	\$0	170	\$13,886	36	\$9,305
CALLAWAY	8	\$2,468	2	\$645	46	\$2,832	184	\$41,154
CAMDEN	27	\$2,611	1	\$248	40	\$3,890	116	\$38,191
CAPE GIRARDEAU	18	\$5,669	8	\$762	1,730	\$162,801	212	\$57,430
CARROLL	12	\$2,602	0	\$0	83	\$5,651	47	\$11,314
CARTER	3	\$257	0	\$0	444	\$51,763	21	\$5,059
CASS	53	\$7,453	2	\$574	219	\$13,442	180	\$44,291
CEDAR	61	\$7,714	0	\$0	1,052	\$100,050	64	\$15,288
CHARITON	0	\$0	2	\$391	41	\$3,288	17	\$3,000
CHRISTIAN	157	\$22,434	13	\$2,333	488	\$45,454	149	\$28,635
CLARK	2	\$435	0	\$0	50	\$6,175	38	\$10,318
CLAY	29	\$5,813	0	\$0	19	\$1,289	523	\$103,142
CLINTON	3	\$480	0	\$0	136	\$10,123	63	\$15,722
COLE	31	\$5,075	0	\$0	17	\$1,479	269	\$74,921
COOPER	6	\$1,050	3	\$1,116	18	\$1,206	91	\$28,535
CRAWFORD	15	\$2,825	0	\$0	1,317	\$137,564	80	\$25,979
DADE	19	\$3,584	0	\$0	179	\$28,290	23	\$4,129
DALLAS	31	\$4,477	0	\$0	901	\$97,712	35	\$4,983
DAVISS	5	\$1,590	0	\$0	142	\$11,983	34	\$7,785
DEKALB	0	\$0	0	\$0	120	\$9,150	38	\$7,390
DENT	21	\$3,612	0	\$0	837	\$74,576	73	\$24,743
DOUGLAS	9	\$1,485	0	\$0	415	\$43,089	26	\$7,407
DUNKLIN	11	\$2,565	1	\$40	2,449	\$268,342	175	\$51,325
FRANKLIN	9	\$1,230	1	\$113	229	\$26,195	262	\$68,670
GASCONADE	1	\$210	1	\$47	72	\$6,135	51	\$10,326
GENTRY	1	\$100	0	\$0	91	\$8,425	72	\$22,465
GREENE	824	\$129,064	41	\$6,218	743	\$73,730	720	\$191,558
GRUNDY	5	\$576	0	\$0	189	\$13,791	82	\$17,159
HARRISON	0	\$0	0	\$0	386	\$32,147	73	\$21,492
HENRY	44	\$6,078	0	\$0	340	\$27,757	107	\$32,038
HICKORY	16	\$3,234	0	\$0	505	\$52,029	28	\$11,390
HOLT	0	\$0	1	\$10	20	\$2,525	13	\$3,605
HOWARD	2	\$262	1	\$85	6	\$138	91	\$21,479
HOWELL	14	\$3,002	0	\$0	2,377	\$320,174	92	\$26,825
IRON	10	\$1,982	3	\$496	430	\$42,077	168	\$35,214
JACKSON	144	\$37,266	26	\$9,102	61	\$5,132	1,665	\$377,801
JASPER	204	\$27,195	0	\$0	112	\$12,730	382	\$98,442
JEFFERSON	31	\$5,088	2	\$128	252	\$20,133	668	\$144,527
JOHNSON	31	\$4,488	0	\$0	143	\$10,621	125	\$38,503
KNOX	5	\$1,010	0	\$0	74	\$6,826	39	\$7,647
LACLEDE	130	\$19,638	0	\$0	2,040	\$190,136	116	\$22,094
LAFAYETTE	24	\$2,495	1	\$130	371	\$28,898	191	\$54,303
LAWRENCE	78	\$12,003	3	\$475	515	\$47,890	105	\$24,268
LEWIS	1	\$143	0	\$0	388	\$35,934	43	\$11,393
LINCOLN	16	\$3,825	0	\$0	212	\$17,237	274	\$45,695

NOTE: COUNTY REPRESENTS WHERE THE RECIPIENT LIVES, NOT NECESSARILY WHERE THE SERVICE WAS PROVIDED.

**TABLE 22
MISSOURI MEDICAID RECIPIENTS AND PAYMENTS BY TYPE OF SERVICE
FEBRUARY 2006**

	PSYCHOLOGIST SERVICES RECIPIENTS	PSYCHOLOGIST SERVICES PAYMENTS	REHAB CENTER SERVICES RECIPIENTS	REHAB CENTER SERVICES PAYMENTS	RURAL HEALTH CLINICS RECIPIENTS	RURAL HEALTH CLINICS PAYMENTS	STATE INSTIT TCM RECIPIENTS	STATE INSTIT TCM PAYMENTS
LINN	7	\$1,108	0	\$0	412	\$31,642	72	\$17,641
LIVINGSTON	2	\$120	1	\$480	390	\$31,779	135	\$23,184
MCDONALD	29	\$5,178	1	\$1,930	631	\$53,255	50	\$12,002
MACON	10	\$1,475	1	\$170	343	\$31,320	88	\$20,709
MADISON	4	\$840	0	\$0	973	\$132,904	50	\$8,630
MARIES	3	\$378	1	\$66	166	\$16,197	25	\$5,988
MARION	18	\$2,356	9	\$1,593	123	\$9,447	308	\$46,307
MERCER	0	\$0	0	\$0	45	\$2,503	21	\$6,039
MILLER	18	\$2,319	0	\$0	14	\$930	85	\$39,908
MISSISSIPPI	5	\$1,558	0	\$0	1,031	\$82,764	60	\$15,380
MONITEAU	1	\$118	0	\$0	0	\$0	46	\$10,431
MONROE	0	\$0	0	\$0	45	\$3,203	50	\$7,944
MONTGOMERY	5	\$1,343	0	\$0	156	\$18,541	55	\$13,465
MORGAN	12	\$630	3	\$293	2	\$224	70	\$10,234
NEW MADRID	7	\$1,730	6	\$684	1,099	\$119,498	88	\$22,408
NEWTON	58	\$8,853	1	\$56	256	\$28,607	164	\$42,400
NODAWAY	5	\$1,170	1	\$197	521	\$57,092	91	\$38,565
OREGON	4	\$1,735	1	\$25	819	\$99,721	58	\$13,314
OSAGE	1	\$86	1	\$51	3	\$257	58	\$12,200
OZARK	5	\$600	0	\$0	606	\$85,332	9	\$1,197
PEMISCOT	3	\$960	1	\$240	2,347	\$350,624	67	\$9,799
PERRY	1	\$25	7	\$582	666	\$74,273	86	\$18,628
PETTIS	37	\$5,062	0	\$0	37	\$3,508	97	\$16,883
PHELPS	54	\$8,653	0	\$0	1,413	\$129,061	265	\$81,518
PIKE	0	\$0	0	\$0	738	\$61,449	141	\$46,677
PLATTE	9	\$2,057	1	\$60	6	\$623	171	\$45,512
POLK	139	\$29,972	0	\$0	1,743	\$202,609	133	\$33,971
PULASKI	28	\$4,043	0	\$0	1,279	\$122,782	84	\$31,580
PUTMAN	3	\$420	0	\$0	262	\$18,998	29	\$10,441
RALLS	0	\$0	2	\$1,178	37	\$3,133	66	\$11,571
RANDOLPH	5	\$192	10	\$727	8	\$719	149	\$23,789
RAY	2	\$179	0	\$0	78	\$7,284	77	\$17,103
REYNOLDS	7	\$1,249	1	\$20	390	\$62,638	31	\$10,973
RIPLEY	8	\$1,625	0	\$0	1,818	\$212,825	76	\$24,770
ST. CHARLES	42	\$5,874	0	\$0	27	\$2,531	821	\$172,215
ST. CLAIR	21	\$3,021	0	\$0	196	\$17,213	28	\$11,031
ST. FRANCOIS	16	\$2,991	8	\$708	506	\$34,486	372	\$79,139
STE.GENEVIEVE	2	\$240	0	\$0	164	\$12,193	52	\$11,137
ST. LOUIS	187	\$31,038	14	\$2,920	36	\$2,997	3,226	\$833,835
SALINE	33	\$10,012	4	\$725	97	\$7,321	112	\$22,482
SCHUYLER	5	\$420	0	\$0	144	\$17,946	31	\$8,586
SCOTLAND	0	\$0	0	\$0	144	\$15,658	23	\$3,933
SCOTT	8	\$1,586	8	\$629	1,836	\$180,964	231	\$64,873
SHANNON	4	\$416	0	\$0	659	\$71,407	9	\$1,480
SHELBY	2	\$237	0	\$0	273	\$27,986	30	\$8,830
STODDARD	12	\$3,161	1	\$33	2,156	\$255,247	188	\$46,946
STONE	81	\$10,833	0	\$0	1,276	\$119,273	36	\$4,884
SULLIVAN	7	\$1,182	0	\$0	394	\$31,377	57	\$11,226
TANEY	136	\$20,151	0	\$0	1,233	\$114,526	81	\$29,859
TEXAS	16	\$4,410	0	\$0	1,254	\$149,108	60	\$18,199
VERNON	254	\$47,261	0	\$0	1,104	\$96,519	88	\$28,771
WARREN	10	\$1,247	0	\$0	30	\$4,235	182	\$35,671
WASHINGTON	9	\$1,718	1	\$59	649	\$47,433	134	\$31,273
WAYNE	17	\$2,080	0	\$0	1,381	\$149,788	60	\$17,997
WEBSTER	48	\$7,581	4	\$540	725	\$73,872	83	\$16,487
WORTH	0	\$0	0	\$0	42	\$4,448	10	\$2,628
WRIGHT	19	\$2,432	0	\$0	1,373	\$144,750	50	\$6,102
ST. LOUIS CITY	155	\$21,862	18	\$5,144	31	\$3,017	2,025	\$673,154
INVALID COUNTY	3	\$1,483	0	\$0	18	\$628	16	\$4,247

NOTE: COUNTY REPRESENTS WHERE THE RECIPIENT LIVES, NOT NECESSARILY WHERE THE SERVICE WAS PROVIDED.

TABLE 23
MISSOURI MEDICAID RECIPIENTS AND PAYMENTS - GRAND TOTAL
FEBRUARY 2006

ELIGIBILITY CATEGORY: ALL CATEGORIES

NUMBER OF ELIGIBLES ENROLLED ON 01/31/06: 869,467

NUMBER OF ELIGIBLES ENROLLED DURING FEBRUARY 2006: 896,354

CAPITATION ENROLLMENT: 393,445

	EXPENDITURES	RECIPIENTS	COST PER RECIPIENT	UNITS OF SERVICE	UNITS PER RECIPIENT	COST PER SERVICE
NURSING FACILITIES	\$67,727,530	25,149 *	\$2,693.05	890,059	35.4	\$76.09
HOSPITALS	\$95,016,139	116,923 *	\$812.64	860,952	7.4	\$110.36
INPATIENT	\$53,605,822	11,082	\$4,837.20	45,641	4.1	\$1,174.61
OUTPATIENT	\$41,410,316	112,428	\$368.33	815,311	7.3	\$50.79
DENTAL SERVICES	\$1,169,649	8,537 *	\$137.01	33,130	3.9	\$35.30
PHARMACY	\$57,288,696	218,946 *	\$261.70	911,841	4.2	\$62.84
PART D - COPAYS	\$213,605	36,680 *	\$5.84	223,653	6.1	\$0.95
PHYSICIAN RELATED	\$34,737,162	237,064 *	\$146.53	5,156,768	21.8	\$6.74
PHYSICIAN	\$9,253,388	65,924	\$94.86	2,062,494	31.3	\$3.03
CLINIC	\$15,517,294	133,228	\$116.47	1,637,515	12.3	\$9.48
FAMILY PLANNING	\$1,113,149	11,069	\$100.56	30,749	2.8	\$36.20
X-RAY AND LAB	\$1,643,320	35,806	\$45.90	116,149	3.2	\$14.15
NURSE PRACTITIONER	\$151,464	3,450	\$43.90	1,044,478	302.8	\$0.16
PODIATRY	\$220,316	7,552	\$29.17	13,997	1.8	\$15.74
CRNA SERVICES	\$65,555	1,180	\$55.55	72,678	61.5	\$0.90
RURAL HEALTH CLINICS	\$6,376,220	61,208	\$104.17	100,903	1.6	\$63.19
CASE MANAGEMENT	\$50,493	1,525	\$33.11	1,936	1.3	\$26.08
FED QUALIFIED HEALTH CARE	\$2,667,344	14,299	\$186.54	58,728	4.0	\$47.02
PSYCHOLOGIST SERVICES	\$678,619	4,117	\$164.83	19,241	4.7	\$35.27
IN-HOME SERVICES	\$30,358,204	38,557 *	\$787.36	7,905,841	205.0	\$3.84
HOME HEALTH SERVICES	\$639,605	1,118	\$572.10	114,261	102.2	\$5.60
ADULT DAY HEALTH CARE	\$958,344	1,075	\$891.48	19,138	17.8	\$50.08
AGED AND DISABLED WAIVER	\$9,029,251	16,504	\$486.50	2,211,269	134.0	\$3.63
PERSONAL CARE	\$20,111,812	34,029	\$591.02	5,433,549	159.7	\$3.70
AIDS WAIVER	\$26,344	21	\$1,254.49	6,971	332.0	\$3.78
PHYSICAL DISABLED WAIVER	\$419,233	42	\$9,981.75	65,119	1,550.5	\$6.44
INDEPENDENT LIVING WAIVER	\$173,616	128	\$1,356.37	55,536	433.9	\$3.13
REHAB AND SPECIALTY SERVICES	\$14,955,161	489,546 *	\$30.55	1,886,139	3.9	\$7.93
AUDIOLOGY SERVICES	\$46,207	327	\$141.31	1,766	5.4	\$26.16
OPTOMETRIC SERVICES	\$474,404	10,209	\$46.47	18,162	1.8	\$26.12
DURABLE MEDICAL EQUIPMENT	\$5,283,330	24,877	\$212.38	1,085,238	43.6	\$4.87
AMBULANCE SERVICES	\$1,592,189	9,344	\$170.40	209,707	22.4	\$7.59
REHABILITATION CENTER	\$43,767	235	\$186.24	6,283	26.7	\$6.97
HOSPICE	\$4,979,135	1,570	\$3,171.42	58,497	37.3	\$85.12
NON-EMERGENCY TRANS	\$2,492,181	485,149	\$5.13	504,855	1.0	\$4.94
NON-PARTICIPATING PROV	\$40,877	438	\$93.33	1,560	3.6	\$26.20
COMPREHENSIVE DAY REHAB	\$0	0	\$0.00	0	0.0	\$0.00
DISEASE MANAGEMENT	\$3,059	61	\$50.31	71	1.2	\$43.23
BUY-IN PREMIUMS	\$10,522,920	111,693 **	\$94.21			
PART-A	\$351,143	878	\$399.93			
PART-B	\$10,171,777	110,815	\$91.79			
MENTAL HEALTH SERVICES	\$28,803,322	8,051 *	\$3,577.61	1,546,839	192.1	\$18.62
PRIVATE HOME ICF/MR	\$447,984	84	\$5,333.14	2,789	33.0	\$161.79
MR/DD WAIVER	\$27,708,683	6,990	\$3,964.05	1,398,982	200.1	\$19.81
PSYCH REHAB-PRIVATE	\$3,071	65	\$47.25	288	4.4	\$10.74
CSTAR - PRIVATE	\$18,680	68	\$274.71	2,187	32.2	\$8.54
TARGETED CASE MANAGEMENT	\$97,651	302	\$323.35	12,524	41.5	\$7.80
COMMUNITY SUPPORT WAIVER	\$527,254	656	\$803.74	130,111	198.3	\$4.05
STATE INSTITUTIONS	\$31,484,460	38,655 *	\$814.50	1,633,755	42.3	\$19.27
ICF/MENTALLY RETARDED	\$7,637,543	939	\$8,133.70	28,556	30.4	\$267.46
MENTAL HOSPITAL	\$43,926	8	\$5,490.78	121	15.1	\$363.03
PSYCH CARE UNDER AGE 22	\$350,075	215	\$1,628.28	1,219	5.7	\$287.18
PSYCH REHAB-PUBLIC	\$9,355,952	14,321	\$653.30	781,032	53.1	\$12.29
CSTAR - PUBLIC	\$2,199,528	2,897	\$759.24	219,530	75.8	\$10.02
TARGETED CASE MANAGEMENT	\$5,402,724	21,548	\$249.57	620,482	28.7	\$8.71
DFS CASE MANAGEMENT	\$6,494,712	2,587	\$2,510.62	2,815	1.1	\$2,307.18
EPSDT SERVICES	\$13,041,218	75,948 *	\$171.71	1,892,492	24.9	\$6.89
EPSDT SCREENINGS	\$590,211	9,196	\$64.18	10,388	1.1	\$56.83
EPSDT REFERRAL SERVICES	\$12,303,932	73,093	\$168.33	1,880,781	25.7	\$6.54
EPSDT TARGETED CASE MGMT	\$147,075	948	\$155.47	1,325	1.4	\$111.00
MANAGED CARE PREMIUMS	\$81,384,762	393,445 *	\$156.02			
TOTAL	\$446,712,928	920,386 *	\$485.35			

* Unduplicated total.

** Recipients are not added to the total.

Note: Total expenditures do not include \$45,362.91.

The number of eligibles enrolled during the month include everyone eligible as of the last day of the month plus anyone who closed during the month.

The number of eligibles enrolled on the last day of the month is a point in time count of eligibles active on that date.

TABLE 23
MISSOURI MEDICAID RECIPIENTS AND PAYMENTS BY ELIGIBILITY CATEGORY
FEBRUARY 2006

ELIGIBILITY CATEGORY: OLD AGE ASSISTANCE
 NUMBER OF ELIGIBLES ENROLLED ON 01/31/06: 70,344
 NUMBER OF ELIGIBLES ENROLLED DURING FEBRUARY 2006: 71,677

	EXPENDITURES	RECIPIENTS	COST PER RECIPIENT	UNITS OF SERVICE	UNITS PER RECIPIENT	COST PER SERVICE
NURSING FACILITIES	\$53,064,753	20,152 *	\$2,633.23	715,793	35.5	\$74.13
HOSPITALS	\$6,222,268	17,461 *	\$356.35	162,632	9.3	\$36.26
INPATIENT	\$1,963,699	315	\$6,233.96	-6,783	-21.6	-\$289.50
OUTPATIENT	\$4,258,569	17,347	\$245.49	169,415	9.8	\$25.14
DENTAL SERVICES	\$91,669	760 *	\$120.62	1,548	2.0	\$59.22
PHARMACY	\$2,021,271	25,666 *	\$78.75	69,955	2.7	\$28.89
PART D - COPAYS	\$96,450	16,672 *	\$5.79	99,523	6.0	\$0.97
PHYSICIAN RELATED	\$4,832,809	44,527 *	\$108.54	2,790,025	62.7	\$1.73
PHYSICIAN	\$930,829	14,481	\$64.28	1,481,526	102.3	\$0.63
CLINIC	\$3,095,616	29,328	\$105.55	378,337	12.9	\$8.18
FAMILY PLANNING	\$382	5	\$76.38	3	0.6	\$127.31
X-RAY AND LAB	\$195,884	6,107	\$32.08	32,083	5.3	\$6.11
NURSE PRACTITIONER	\$21,672	615	\$35.24	873,226	1,419.9	\$0.02
PODIATRY	\$87,185	4,190	\$20.81	7,017	1.7	\$12.42
CRNA SERVICES	\$2,124	85	\$24.98	3,461	40.7	\$0.61
RURAL HEALTH CLINICS	\$401,671	7,628	\$52.66	10,684	1.4	\$37.60
CASE MANAGEMENT	\$0	0	\$0.00	0	0.0	\$0.00
FED QUALIFIED HEALTH CARE	\$72,036	1,340	\$53.76	3,101	2.3	\$23.23
PSYCHOLOGIST SERVICES	\$25,409	204	\$124.56	567	2.9	\$43.29
IN-HOME SERVICES	\$15,427,327	19,642 *	\$785.43	4,028,173	205.1	\$3.83
HOME HEALTH SERVICES	\$30,833	57	\$540.93	1,873	32.9	\$16.46
ADULT DAY HEALTH CARE	\$244,963	305	\$803.16	4,836	15.9	\$50.65
AGED AND DISABLED WAIVER	\$7,563,493	15,581	\$485.43	2,081,485	133.6	\$3.63
PERSONAL CARE	\$7,587,937	16,701	\$454.34	1,939,978	116.2	\$3.91
AIDS WAIVER	\$0	0	\$0.00	0	0.0	\$0.00
PHYSICAL DISABLED WAIVER	\$0	0	\$0.00	0	0.0	\$0.00
INDEPENDENT LIVING WAIVER	\$100	1	\$100.00	1	1.0	\$100.00
REHAB AND SPECIALTY SERVICES	\$6,529,745	82,789 *	\$78.87	675,396	8.2	\$9.67
AUDIOLOGY SERVICES	\$20,184	82	\$246.14	257	3.1	\$78.54
OPTOMETRIC SERVICES	\$95,566	2,415	\$39.57	3,883	1.6	\$24.61
DURABLE MEDICAL EQUIPMENT	\$1,260,288	9,091	\$138.63	467,179	51.4	\$2.70
AMBULANCE SERVICES	\$435,978	3,177	\$137.23	67,169	21.1	\$6.49
REHABILITATION CENTER	\$20,434	103	\$198.39	3,409	33.1	\$5.99
HOSPICE	\$3,924,805	1,296	\$3,028.40	46,314	37.3	\$81.24
NON-EMERGENCY TRANS	\$764,222	82,193	\$9.30	84,699	1.0	\$9.02
NON-PARTICIPATING PROV	\$7,748	137	\$56.55	474	3.5	\$16.35
COMPREHENSIVE DAY REHAB	\$0	0	\$0.00	0	0.0	\$0.00
DISEASE MANAGEMENT	\$520	9	\$57.78	12	1.3	\$43.34
BUY-IN PREMIUMS	\$4,094,989	42,091 **	\$97.29			
PART-A	\$288,284	713	\$404.33			
PART-B	\$3,806,706	41,378	\$92.00			
MENTAL HEALTH SERVICES	\$1,460,755	389 *	\$3,755.15	70,115	180.2	\$20.83
PRIVATE HOME ICF/MR	\$51,978	6	\$8,663.06	344	57.3	\$151.10
MR/DD WAIVER	\$1,403,080	370	\$3,792.11	68,751	185.8	\$20.41
PSYCH REHAB-PRIVATE	-\$909	2	-\$304.34	-25	-12.5	-\$24.35
CSTAR - PRIVATE	\$0	0	\$0.00	0	0.0	\$0.00
TARGETED CASE MANAGEMENT	\$4,513	10	\$451.28	654	65.4	\$6.80
COMMUNITY SUPPORT WAIVER	\$1,793	4	\$448.22	391	97.8	\$4.59
STATE INSTITUTIONS	\$962,577	1,176 *	\$818.52	49,833	42.4	\$19.32
ICF/MENTALLY RETARDED	\$459,417	57	\$8,059.94	1,733	30.4	\$265.10
MENTAL HOSPITAL	\$43,928	8	\$5,490.78	121	15.1	\$363.03
PSYCH CARE UNDER AGE 22	\$0	0	\$0.00	0	0.0	\$0.00
PSYCH REHAB-PUBLIC	\$310,328	487	\$637.22	29,601	60.8	\$10.48
CSTAR - PUBLIC	\$5,164	13	\$397.26	552	42.5	\$9.36
TARGETED CASE MANAGEMENT	\$143,742	702	\$204.76	17,826	25.4	\$8.06
DFS CASE MANAGEMENT	\$0	0	\$0.00	0	0.0	\$0.00
EPSDT SERVICES	\$1,662	19 *	\$87.47	750	39.5	\$2.22
EPSDT SCREENINGS	\$0	0	\$0.00	0	0.0	\$0.00
EPSDT REFERRAL SERVICES	\$1,662	19	\$87.47	750	39.5	\$2.22
EPSDT TARGETED CASE MGMT	\$0	0	\$0.00	0	0.0	\$0.00
MANAGED CARE PREMIUMS	\$0	0 *	\$0.00			
TOTAL	\$94,806,274	85,840 *	\$1,104.45			

* Unduplicated total.

** Recipients are not added to the total.

TABLE 23
MISSOURI MEDICAID RECIPIENTS AND PAYMENTS BY ELIGIBILITY CATEGORY
FEBRUARY 2006

ELIGIBILITY CATEGORY: MEDICAL ASSISTANCE FOR FAMILIES - ADULTS & CHILDREN
 NUMBER OF ELIGIBLES ENROLLED ON 01/31/06: 330,373
 NUMBER OF ELIGIBLES ENROLLED DURING FEBRUARY 2006: 339,512

	EXPENDITURES	RECIPIENTS	COST PER RECIPIENT	UNITS OF SERVICE	UNITS PER RECIPIENT	COST PER SERVICE
NURSING FACILITIES	\$25,899	6 *	\$4,316.57	237	39.5	\$109.28
HOSPITALS	\$16,145,430	25,159 *	\$641.74	117,541	4.7	\$137.36
INPATIENT	\$8,083,680	2,282	\$3,533.60	9,089	4.0	\$887.19
OUTPATIENT	\$8,081,750	24,066	\$335.82	108,452	4.5	\$74.52
DENTAL SERVICES	\$384,966	2,696 *	\$144.40	11,249	4.2	\$34.22
PHARMACY	\$9,217,050	55,044 *	\$167.45	165,061	3.0	\$55.83
PART D - COPAYS	\$254	68 *	\$3.74	308	4.5	\$0.83
PHYSICIAN RELATED	\$6,806,980	51,534 *	\$132.09	299,148	5.8	\$22.75
PHYSICIAN	\$964,645	10,176	\$94.80	37,521	3.7	\$25.71
CLINIC	\$1,814,482	22,375	\$81.09	164,965	7.4	\$11.00
FAMILY PLANNING	\$509,761	5,134	\$99.29	13,537	2.6	\$37.66
X-RAY AND LAB	\$316,771	7,188	\$44.07	15,295	2.1	\$20.71
NURSE PRACTITIONER	\$32,064	602	\$53.26	1,013	1.7	\$31.65
PODIATRY	\$15,043	251	\$59.93	532	2.1	\$28.28
CRNA SERVICES	\$16,783	332	\$50.55	16,293	49.1	\$1.03
RURAL HEALTH CLINICS	\$2,261,889	20,083	\$112.83	32,754	1.6	\$69.06
CASE MANAGEMENT	\$9,025	281	\$32.12	379	1.3	\$23.81
FED QUALIFIED HEALTH CARE	\$740,341	3,401	\$217.68	13,189	3.9	\$56.13
PSYCHOLOGIST SERVICES	\$126,175	843	\$149.67	3,670	4.4	\$34.38
IN-HOME SERVICES	\$91,919	138 *	\$666.08	23,005	169.7	\$4.00
HOME HEALTH SERVICES	\$30,450	77	\$395.45	5,671	73.7	\$5.37
ADULT DAY HEALTH CARE	\$0	0	\$0.00	0	0.0	\$0.00
AGED AND DISABLED WAIVER	\$0	0	\$0.00	0	0.0	\$0.00
PERSONAL CARE	\$59,367	63	\$942.33	16,758	266.0	\$3.54
AIDS WAIVER	\$2,102	1	\$2,102.40	576	576.0	\$3.65
PHYSICAL DISABLED WAIVER	\$0	0	\$0.00	0	0.0	\$0.00
INDEPENDENT LIVING WAIVER	\$0	0	\$0.00	0	0.0	\$0.00
REHAB AND SPECIALTY SERVICES	\$762,998	134,580 *	\$5.67	180,049	1.3	\$4.24
AUDIOLOGY SERVICES	\$4,932	70	\$70.45	354	5.1	\$13.93
OPTOMETRIC SERVICES	\$119,784	2,379	\$50.35	4,500	1.9	\$26.62
DURABLE MEDICAL EQUIPMENT	\$324,570	1,593	\$203.75	15,039	9.4	\$21.58
AMBULANCE SERVICES	\$177,746	827	\$214.93	20,812	25.2	\$8.54
REHABILITATION CENTER	\$6,804	27	\$251.98	665	24.6	\$10.23
HOSPICE	\$19,480	6	\$3,246.74	167	27.8	\$116.65
NON-EMERGENCY TRANS	\$108,956	133,926	\$0.81	138,498	1.0	\$0.79
NON-PARTICIPATING PROV	\$354	1	\$354.26	5	5.0	\$70.85
COMPREHENSIVE DAY REHAB	\$0	0	\$0.00	0	0.0	\$0.00
DISEASE MANAGEMENT	\$372	9	\$41.33	9	1.0	\$41.33
BUY-IN PREMIUMS	\$17,212	191 **	\$90.12			
PART-A	\$0	0	\$0.00			
PART-B	\$17,212	191	\$90.12			
MENTAL HEALTH SERVICES	\$41,983	89 *	\$471.72	4,599	51.7	\$9.13
PRIVATE HOME ICF/MR	\$0	0	\$0.00	0	0.0	\$0.00
MR/DD WAIVER	\$23,153	16	\$1,447.09	788	49.3	\$29.38
PSYCH REHAB-PRIVATE	-\$528	4	-\$132.09	3	0.8	-\$176.12
CSTAR - PRIVATE	\$3,567	27	\$132.09	616	22.8	\$5.79
TARGETED CASE MANAGEMENT	\$8,942	27	\$331.20	887	32.9	\$10.08
COMMUNITY SUPPORT WAIVER	\$6,849	15	\$456.60	2,305	153.7	\$2.97
STATE INSTITUTIONS	\$2,160,428	4,361 *	\$493.14	164,170	37.5	\$13.16
ICF/MENTALLY RETARDED	\$0	0	\$0.00	0	0.0	\$0.00
MENTAL HOSPITAL	\$0	0	\$0.00	0	0.0	\$0.00
PSYCH CARE UNDER AGE 22	\$44,001	4	\$11,000.37	81	20.3	\$543.23
PSYCH REHAB-PUBLIC	\$673,147	1,073	\$627.35	22,140	20.6	\$30.40
CSTAR - PUBLIC	\$734,823	1,168	\$629.13	78,416	67.1	\$9.37
TARGETED CASE MANAGEMENT	\$690,343	2,535	\$272.32	63,525	25.1	\$10.87
DFS CASE MANAGEMENT	\$18,115	8	\$2,264.32	8	1.0	\$2,264.32
EPSDT SERVICES	\$3,237,726	29,123 *	\$111.17	411,285	14.1	\$7.87
EPSDT SCREENINGS	\$214,789	3,530	\$60.85	4,127	1.2	\$52.04
EPSDT REFERRAL SERVICES	\$3,022,605	28,147	\$107.39	407,155	14.5	\$7.42
EPSDT TARGETED CASE MGMT	\$333	2	\$166.50	3	1.5	\$111.00
MANAGED CARE PREMIUMS	\$35,634,238	215,746 *	\$165.17			
TOTAL	\$74,527,084	359,103 *	\$207.54			

* Unduplicated total.

** Recipients are not added to the total.

TABLE 23
MISSOURI MEDICAID RECIPIENTS AND PAYMENTS BY ELIGIBILITY CATEGORY
FEBRUARY 2006

ELIGIBILITY CATEGORY: MEDICAL ASSISTANCE FOR FAMILIES - ADULTS
 NUMBER OF ELIGIBLES ENROLLED ON 01/31/06: 109,247
 NUMBER OF ELIGIBLES ENROLLED DURING FEBRUARY 2006: 116,567

	EXPENDITURES	RECIPIENTS	COST PER RECIPIENT	UNITS OF SERVICE	UNITS PER RECIPIENT	COST PER SERVICE
NURSING FACILITIES	\$25,899	6 *	\$4,316.57	237	39.5	\$109.28
HOSPITALS	\$7,898,317	12,568 *	\$628.45	68,395	5.4	\$115.48
INPATIENT	\$2,789,376	1,036	\$2,692.45	3,225	3.1	\$864.92
OUTPATIENT	\$5,108,941	12,175	\$419.63	65,170	5.4	\$78.39
DENTAL SERVICES	\$92,705	675 *	\$137.34	2,250	3.3	\$41.20
PHARMACY	\$4,857,117	24,518 *	\$198.10	93,001	3.8	\$52.23
PART D - COPAYS	\$243	67 *	\$3.63	0	0.0	\$0.00
PHYSICIAN RELATED	\$3,877,636	26,563 *	\$145.98	171,982	6.5	\$22.55
PHYSICIAN	\$661,017	6,703	\$98.62	25,044	3.7	\$26.39
CLINIC	\$1,059,840	12,546	\$84.48	90,095	7.2	\$11.76
FAMILY PLANNING	\$452,183	4,079	\$110.86	12,231	3.0	\$36.97
X-RAY AND LAB	\$238,881	4,325	\$55.23	10,413	2.4	\$22.94
NURSE PRACTITIONER	\$16,896	418	\$40.42	679	1.6	\$24.88
PODIATRY	\$9,726	170	\$57.21	372	2.2	\$26.15
CRNA SERVICES	\$12,049	223	\$54.03	12,190	54.7	\$0.99
RURAL HEALTH CLINICS	\$1,104,759	8,944	\$123.52	15,917	1.8	\$69.41
CASE MANAGEMENT	\$7,707	246	\$31.33	327	1.3	\$23.57
FED QUALIFIED HEALTH CARE	\$270,248	1,623	\$166.51	3,741	2.3	\$72.24
PSYCHOLOGIST SERVICES	\$44,350	328	\$135.21	973	3.0	\$45.58
IN-HOME SERVICES	\$88,165	120 *	\$734.71	22,895	190.8	\$3.85
HOME HEALTH SERVICES	\$26,695	59	\$452.46	5,561	94.3	\$4.80
ADULT DAY HEALTH CARE	\$0	0	\$0.00	0	0.0	\$0.00
AGED AND DISABLED WAIVER	\$0	0	\$0.00	0	0.0	\$0.00
PERSONAL CARE	\$59,367	63	\$942.33	16,758	266.0	\$3.54
AIDS WAIVER	\$2,102	1	\$2,102.40	576	576.0	\$3.65
PHYSICAL DISABLED WAIVER	\$0	0	\$0.00	0	0.0	\$0.00
INDEPENDENT LIVING WAIVER	\$0	0	\$0.00	0	0.0	\$0.00
REHAB AND SPECIALTY SERVICES	\$295,461	49,870 *	\$5.92	70,149	1.4	\$4.21
AUDIOLOGY SERVICES	\$172	9	\$19.06	9	1.0	\$19.06
OPTOMETRIC SERVICES	\$32,346	782	\$41.36	1,031	1.3	\$31.37
DURABLE MEDICAL EQUIPMENT	\$108,254	384	\$281.91	6,060	15.8	\$17.86
AMBULANCE SERVICES	\$101,364	487	\$208.14	11,314	23.2	\$8.96
REHABILITATION CENTER	\$174	1	\$173.55	2	2.0	\$86.78
HOSPICE	\$12,005	3	\$4,001.52	100	33.3	\$120.05
NON-EMERGENCY TRANS	\$40,497	49,585	\$0.82	51,622	1.0	\$0.78
NON-PARTICIPATING PROV	\$354	1	\$354.26	5	5.0	\$70.85
COMPREHENSIVE DAY REHAB	\$0	0	\$0.00	0	0.0	\$0.00
DISEASE MANAGEMENT	\$297	6	\$49.42	6	1.0	\$49.42
BUY-IN PREMIUMS	\$17,212	191 **	\$90.12			
PART-A	\$0	0	\$0.00			
PART-B	\$17,212	191	\$90.12			
MENTAL HEALTH SERVICES	\$13,064	33 *	\$395.88	827	25.1	\$15.80
PRIVATE HOME ICF/MR	\$0	0	\$0.00	0	0.0	\$0.00
MR/DD WAIVER	\$9,797	3	\$3,265.80	180	60.0	\$54.43
PSYCH REHAB-PRIVATE	-\$479	2	-\$239.38	5	2.5	-\$95.75
CSTAR - PRIVATE	\$3,526	26	\$135.62	612	23.5	\$5.76
TARGETED CASE MANAGEMENT	\$219	2	\$109.58	30	15.0	\$7.31
COMMUNITY SUPPORT WAIVER	\$0	0	\$0.00	0	0.0	\$0.00
STATE INSTITUTIONS	\$799,283	1,642 *	\$486.77	70,164	42.7	\$11.39
ICF/MENTALLY RETARDED	\$0	0	\$0.00	0	0.0	\$0.00
MENTAL HOSPITAL	\$0	0	\$0.00	0	0.0	\$0.00
PSYCH CARE UNDER AGE 22	\$0	0	\$0.00	0	0.0	\$0.00
PSYCH REHAB-PUBLIC	\$297,063	591	\$502.64	11,365	19.2	\$26.14
CSTAR - PUBLIC	\$445,396	849	\$524.61	52,861	62.3	\$8.43
TARGETED CASE MANAGEMENT	\$56,825	264	\$215.24	5,938	22.5	\$9.57
DFS CASE MANAGEMENT	\$0	0	\$0.00	0	0.0	\$0.00
EPSDT SERVICES	\$71,688	840 *	\$85.34	5,912	7.0	\$12.13
EPSDT SCREENINGS	\$1,070	18	\$59.42	18	1.0	\$59.42
EPSDT REFERRAL SERVICES	\$70,618	831	\$84.98	5,894	7.1	\$11.98
EPSDT TARGETED CASE MGMT	\$0	0	\$0.00	0	0.0	\$0.00
MANAGED CARE PREMIUMS	\$16,143,450	72,032 *	\$224.11			
TOTAL	\$34,180,240	125,854 *	\$271.59			

* Unduplicated total.

** Recipients are not added to the total.

*** Medical Assistance for Families activity for both parent and child are in the parent total.

TABLE 23
MISSOURI MEDICAID RECIPIENTS AND PAYMENTS BY ELIGIBILITY CATEGORY
FEBRUARY 2006

ELIGIBILITY CATEGORY: MEDICAL ASSISTANCE FOR FAMILIES - CHILDREN
 NUMBER OF ELIGIBLES ENROLLED ON 01/31/06: 221,126
 NUMBER OF ELIGIBLES ENROLLED DURING FEBRUARY 2006: 222,945

	EXPENDITURES	RECIPIENTS	COST PER RECIPIENT	UNITS OF SERVICE	UNITS PER RECIPIENT	COST PER SERVICE
NURSING FACILITIES	\$0	0 *	\$0.00	0	0.0	\$0.00
HOSPITALS	\$8,247,113	12,591 *	\$655.00	49,146	3.9	\$167.81
INPATIENT	\$5,274,304	1,246	\$4,232.99	5,864	4.7	\$899.44
OUTPATIENT	\$2,972,809	11,991	\$250.00	43,282	3.6	\$68.88
DENTAL SERVICES	\$292,261	1,991 *	\$146.79	8,999	4.5	\$32.48
PHARMACY	\$4,359,933	30,526 *	\$142.83	72,080	2.4	\$60.49
PART D - COPAYS	\$11	1 *	\$11.00	0	0.0	\$0.00
PHYSICIAN RELATED	\$2,929,344	24,971 *	\$117.31	127,166	5.1	\$23.04
PHYSICIAN	\$303,028	3,473	\$87.43	12,477	3.6	\$24.34
CLINIC	\$754,642	9,829	\$76.78	74,870	7.6	\$10.08
FAMILY PLANNING	\$57,578	1,055	\$54.58	1,308	1.2	\$44.09
X-RAY AND LAB	\$77,910	2,863	\$27.21	4,882	1.7	\$15.96
NURSE PRACTITIONER	\$15,168	184	\$82.44	334	1.8	\$45.41
PODIATRY	\$5,317	81	\$65.64	160	2.0	\$33.23
CRNA SERVICES	\$4,734	109	\$43.43	4,103	37.6	\$1.15
RURAL HEALTH CLINICS	\$1,157,130	11,139	\$103.88	16,837	1.5	\$68.73
CASE MANAGEMENT	\$1,318	35	\$37.66	52	1.5	\$25.35
FED QUALIFIED HEALTH CARE	\$470,093	1,778	\$264.39	9,448	5.3	\$49.76
PSYCHOLOGIST SERVICES	\$81,826	515	\$158.88	2,697	5.2	\$30.34
IN-HOME SERVICES	\$3,754	18 *	\$208.57	110	6.1	\$34.13
HOME HEALTH SERVICES	\$3,754	18	\$208.57	110	6.1	\$34.13
ADULT DAY HEALTH CARE	\$0	0	\$0.00	0	0.0	\$0.00
AGED AND DISABLED WAIVER	\$0	0	\$0.00	0	0.0	\$0.00
PERSONAL CARE	\$0	0	\$0.00	0	0.0	\$0.00
AIDS WAIVER	\$0	0	\$0.00	0	0.0	\$0.00
PHYSICAL DISABLED WAIVER	\$0	0	\$0.00	0	0.0	\$0.00
INDEPENDENT LIVING WAIVER	\$0	0	\$0.00	0	0.0	\$0.00
REHAB AND SPECIALTY SERVICES	\$467,537	84,710 *	\$5.52	109,900	1.3	\$4.25
AUDIOLOGY SERVICES	\$4,760	61	\$78.04	345	5.7	\$13.80
OPTOMETRIC SERVICES	\$87,438	1,597	\$54.75	3,469	2.2	\$25.21
DURABLE MEDICAL EQUIPMENT	\$216,316	1,209	\$178.92	8,979	7.4	\$24.09
AMBULANCE SERVICES	\$76,382	340	\$224.65	9,498	27.9	\$8.04
REHABILITATION CENTER	\$6,630	26	\$255.00	663	25.5	\$10.00
HOSPICE	\$7,476	3	\$2,491.95	67	22.3	\$111.58
NON-EMERGENCY TRANS	\$68,459	84,341	\$0.81	86,876	1.0	\$0.79
NON-PARTICIPATING PROV	\$0	0	\$0.00	0	0.0	\$0.00
COMPREHENSIVE DAY REHAB	\$0	0	\$0.00	0	0.0	\$0.00
DISEASE MANAGEMENT	\$76	3	\$25.17	3	1.0	\$25.17
BUY-IN PREMIUMS	\$0	0	\$0.00			
PART-A	\$0	0	\$0.00			
PART-B	\$0	0	\$0.00			
MENTAL HEALTH SERVICES	\$28,919	56 *	\$516.41	3,772	67.4	\$7.67
PRIVATE HOME ICF/MR	\$0	0	\$0.00	0	0.0	\$0.00
MR/DD WAIVER	\$13,356	13	\$1,027.39	608	46.8	\$21.97
PSYCH REHAB-PRIVATE	-\$50	2	-\$24.80	-2	-1.0	-\$24.80
CSTAR - PRIVATE	\$40	1	\$40.32	4	4.0	\$10.08
TARGETED CASE MANAGEMENT	\$8,723	25	\$348.93	857	34.3	\$10.18
COMMUNITY SUPPORT WAIVER	\$8,849	15	\$456.60	2,305	153.7	\$2.97
STATE INSTITUTIONS	\$1,361,145	2,739 *	\$496.95	94,006	34.3	\$14.48
ICF/MENTALLY RETARDED	\$0	0	\$0.00	0	0.0	\$0.00
MENTAL HOSPITAL	\$0	0	\$0.00	0	0.0	\$0.00
PSYCH CARE UNDER AGE 22	\$44,001	4	\$11,000.37	81	20.3	\$543.23
PSYCH REHAB-PUBLIC	\$376,084	482	\$780.26	10,775	22.3	\$34.90
CSTAR - PUBLIC	\$289,427	319	\$907.29	25,555	80.1	\$11.33
TARGETED CASE MANAGEMENT	\$633,519	2,271	\$278.96	57,587	25.4	\$11.00
DFS CASE MANAGEMENT	\$18,115	8	\$2,264.32	8	1.0	\$2,264.32
EPSDT SERVICES	\$3,166,038	28,283 *	\$111.94	405,373	14.3	\$7.81
EPSDT SCREENINGS	\$213,719	3,512	\$60.85	4,109	1.2	\$52.01
EPSDT REFERRAL SERVICES	\$2,951,988	27,316	\$108.07	401,261	14.7	\$7.36
EPSDT TARGETED CASE MGMT	\$333	2	\$166.50	3	1.5	\$111.00
MANAGED CARE PREMIUMS	\$19,490,788	143,714 *	\$135.62			
TOTAL	\$40,346,844	233,249 *	\$172.98			

* Unduplicated total.

** Recipients are not added to the total.

*** Medical Assistance for Families activity for both parent and child are in the parent total.

TABLE 23
MISSOURI MEDICAID RECIPIENTS AND PAYMENTS BY ELIGIBILITY CATEGORY
FEBRUARY 2006

ELIGIBILITY CATEGORY: PERMANENTLY & TOTALLY DISABLED
 NUMBER OF ELIGIBLES ENROLLED ON 01/31/06: 137,701
 NUMBER OF ELIGIBLES ENROLLED DURING FEBRUARY 2006: 140,160

	EXPENDITURES	RECIPIENTS	COST PER RECIPIENT	UNITS OF SERVICE	UNITS PER RECIPIENT	COST PER SERVICE
NURSING FACILITIES	\$14,247,224	4,848 *	\$2,938.78	168,766	34.8	\$84.42
HOSPITALS	\$52,570,336	48,101 *	\$1,092.92	438,259	9.1	\$119.95
INPATIENT	\$30,212,951	4,656	\$6,489.04	27,999	6.0	\$1,079.07
OUTPATIENT	\$22,357,385	46,897	\$476.73	410,260	8.8	\$54.50
DENTAL SERVICES	\$196,647	1,696 *	\$115.95	5,159	3.0	\$38.12
PHARMACY	\$36,486,591	83,147 *	\$438.82	523,798	6.3	\$69.66
PART D - COPAYS	\$114,910	19,520 *	\$5.89	121,714	6.2	\$0.94
PHYSICIAN RELATED	\$15,622,784	91,381 *	\$170.96	1,693,124	18.5	\$9.23
PHYSICIAN	\$3,097,208	30,946	\$100.08	469,851	15.2	\$6.59
CLINIC	\$8,323,299	60,151	\$138.37	910,413	15.1	\$9.14
FAMILY PLANNING	\$157,861	2,168	\$72.81	4,391	2.0	\$35.95
X-RAY AND LAB	\$774,394	14,736	\$52.55	49,804	3.4	\$15.55
NURSE PRACTITIONER	\$60,460	1,597	\$37.86	156,630	98.1	\$0.39
PODIATRY	\$102,380	2,769	\$36.97	5,730	2.1	\$17.87
CRNA SERVICES	\$27,747	450	\$61.66	35,058	77.9	\$0.79
RURAL HEALTH CLINICS	\$1,985,127	17,776	\$111.67	31,934	1.8	\$62.16
CASE MANAGEMENT	\$2,493	49	\$50.88	59	1.2	\$42.98
FED QUALIFIED HEALTH CARE	\$866,213	5,778	\$149.92	23,705	4.1	\$36.54
PSYCHOLOGIST SERVICES	\$225,602	1,601	\$140.91	5,550	3.5	\$40.65
IN-HOME SERVICES	\$13,856,939	17,648 *	\$785.18	3,611,007	204.6	\$3.84
HOME HEALTH SERVICES	\$550,295	891	\$617.62	103,974	116.7	\$5.29
ADULT DAY HEALTH CARE	\$692,620	742	\$933.32	13,873	18.7	\$49.92
AGED AND DISABLED WAIVER	\$302,470	712	\$424.82	83,074	116.7	\$3.64
PERSONAL CARE	\$11,709,621	16,249	\$720.64	3,285,349	202.2	\$3.56
AIDS WAIVER	\$24,242	20	\$1,212.10	6,395	319.8	\$3.79
PHYSICAL DISABLED WAIVER	\$404,275	41	\$9,880.36	62,807	1,531.9	\$6.44
INDEPENDENT LIVING WAIVER	\$173,515	127	\$1,366.26	55,535	437.3	\$3.12
REHAB AND SPECIALTY SERVICES	\$6,727,622	164,535 *	\$40.89	839,630	5.1	\$8.01
AUDIOLOGY SERVICES	\$8,069	61	\$132.27	509	8.3	\$15.85
OPTOMETRIC SERVICES	\$109,014	2,739	\$39.80	3,845	1.4	\$28.35
DURABLE MEDICAL EQUIPMENT	\$3,206,928	12,165	\$263.62	555,767	45.7	\$5.77
AMBULANCE SERVICES	\$838,920	4,614	\$181.82	98,869	21.4	\$8.49
REHABILITATION CENTER	\$9,556	61	\$156.66	1,439	23.6	\$6.64
HOSPICE	\$998,223	253	\$3,945.55	9,635	38.1	\$103.60
NON-EMERGENCY TRANS	\$1,523,651	164,060	\$9.29	168,523	1.0	\$9.04
NON-PARTICIPATING PROV	\$31,691	283	\$111.98	1,014	3.6	\$31.25
COMPREHENSIVE DAY REHAB	\$0	0	\$0.00	0	0.0	\$0.00
DISEASE MANAGEMENT	\$1,571	24	\$65.44	29	1.2	\$54.16
BUY-IN PREMIUMS	\$5,564,925	60,213 **	\$92.42			
PART-A	\$12,930	30	\$430.99			
PART-B	\$5,551,995	60,183	\$92.25			
MENTAL HEALTH SERVICES	\$25,693,282	7,067 *	\$3,635.67	1,410,185	199.6	\$18.22
PRIVATE HOME ICF/MR	\$396,005	78	\$5,076.99	2,425	31.1	\$163.30
MR/DD WAIVER	\$24,734,293	6,219	\$3,977.21	1,277,837	205.5	\$19.36
PSYCH REHAB-PRIVATE	\$8,258	51	\$122.71	377	7.4	\$16.60
CSTAR - PRIVATE	\$10,264	28	\$366.59	1,159	41.4	\$8.88
TARGETED CASE MANAGEMENT	\$62,884	210	\$299.45	9,049	43.1	\$6.95
COMMUNITY SUPPORT WAIVER	\$483,577	588	\$822.41	119,338	203.0	\$4.05
STATE INSTITUTIONS	\$18,700,355	25,447 *	\$734.87	1,184,642	46.8	\$15.79
ICF/MENTALLY RETARDED	\$7,133,059	876	\$8,142.76	26,652	30.4	\$267.64
MENTAL HOSPITAL	\$0	0	\$0.00	0	0.0	\$0.00
PSYCH CARE UNDER AGE 22	\$145,585	177	\$822.52	824	4.7	\$176.68
PSYCH REHAB-PUBLIC	\$7,702,518	11,886	\$648.03	685,614	57.7	\$11.23
CSTAR - PUBLIC	\$599,404	983	\$609.77	69,816	71.0	\$8.59
TARGETED CASE MANAGEMENT	\$3,114,095	13,819	\$225.35	401,733	29.1	\$7.75
DFS CASE MANAGEMENT	\$5,693	2	\$2,846.72	3	1.5	\$1,897.81
EPSDT SERVICES	\$2,571,963	3,123 *	\$823.56	692,498	221.7	\$3.71
EPSDT SCREENINGS	\$8,681	123	\$70.58	126	1.0	\$68.90
EPSDT REFERRAL SERVICES	\$2,563,060	3,087	\$830.28	692,360	224.3	\$3.70
EPSDT TARGETED CASE MGMT	\$222	1	\$222.00	2	2.0	\$111.00
MANAGED CARE PREMIUMS	\$0	0 *	\$0.00			
TOTAL	\$192,353,579	168,561 *	\$1,141.15			

* Unduplicated total.

** Recipients are not added to the total.

**TABLE 23
MISSOURI MEDICAID RECIPIENTS AND PAYMENTS BY ELIGIBILITY CATEGORY
FEBRUARY 2006**

ELIGIBILITY CATEGORY: AID TO THE BLIND

NUMBER OF ELIGIBLES ENROLLED ON 01/31/06: 897

NUMBER OF ELIGIBLES ENROLLED DURING FEBRUARY 2006: 913

	EXPENDITURES	RECIPIENTS	COST PER RECIPIENT	UNITS OF SERVICE	UNITS PER RECIPIENT	COST PER SERVICE
NURSING FACILITIES	\$75,304	25 *	\$3,012.16	936	37.4	\$80.45
HOSPITALS	\$179,424	247 *	\$726.41	2,570	10.4	\$69.81
INPATIENT	\$104,350	9	\$11,594.47	72	8.0	\$1,449.31
OUTPATIENT	\$75,074	244	\$307.68	2,498	10.2	\$30.05
DENTAL SERVICES	\$3,413	23 *	\$148.38	101	4.4	\$33.79
PHARMACY	\$73,662	354 *	\$208.14	1,294	3.7	\$56.94
PART D - COPAYS	\$999	178 *	\$5.61	1,172	6.6	\$0.85
PHYSICIAN RELATED	\$77,001	509 *	\$151.28	8,815	17.3	\$8.74
PHYSICIAN	\$11,588	148	\$78.30	402	2.7	\$28.83
CLINIC	\$49,995	352	\$142.03	7,948	22.6	\$6.29
FAMILY PLANNING	\$92	3	\$30.71	4	1.3	\$23.04
X-RAY AND LAB	\$2,782	69	\$40.32	206	3.0	\$13.50
NURSE PRACTITIONER	\$195	7	\$27.90	12	1.7	\$16.28
PODIATRY	\$1,035	31	\$33.38	55	1.8	\$18.81
CRNA SERVICES	\$0	0	\$0.00	0	0.0	\$0.00
RURAL HEALTH CLINICS	\$5,158	71	\$72.64	107	1.5	\$48.20
CASE MANAGEMENT	\$0	0	\$0.00	0	0.0	\$0.00
FED QUALIFIED HEALTH CARE	\$5,962	29	\$205.58	75	2.6	\$79.49
PSYCHOLOGIST SERVICES	\$194	3	\$64.76	8	2.7	\$24.29
IN-HOME SERVICES	\$276,092	278 *	\$993.14	72,778	261.8	\$3.79
HOME HEALTH SERVICES	\$1,505	4	\$376.17	41	10.3	\$36.70
ADULT DAY HEALTH CARE	\$9,201	11	\$836.49	193	17.5	\$47.68
AGED AND DISABLED WAIVER	\$70,036	99	\$707.44	19,490	196.9	\$3.59
PERSONAL CARE	\$195,350	257	\$760.12	53,054	206.4	\$3.68
AIDS WAIVER	\$0	0	\$0.00	0	0.0	\$0.00
PHYSICAL DISABLED WAIVER	\$0	0	\$0.00	0	0.0	\$0.00
INDEPENDENT LIVING WAIVER	\$0	0	\$0.00	0	0.0	\$0.00
REHAB AND SPECIALTY SERVICES	\$40,163	916 *	\$43.85	8,407	9.2	\$4.78
AUDIOLOGY SERVICES	\$2,170	3	\$723.33	18	6.0	\$120.56
OPTOMETRIC SERVICES	\$1,683	18	\$93.48	25	1.4	\$67.30
DURABLE MEDICAL EQUIPMENT	\$22,690	128	\$177.28	6,723	52.5	\$3.37
AMBULANCE SERVICES	\$5,131	40	\$128.29	709	17.7	\$7.24
REHABILITATION CENTER	\$0	0	\$0.00	0	0.0	\$0.00
HOSPICE	\$558	1	\$558.30	5	5.0	\$111.66
NON-EMERGENCY TRANS	\$7,867	910	\$8.64	923	1.0	\$8.52
NON-PARTICIPATING PROV	\$64	2	\$32.18	4	2.0	\$16.09
COMPREHENSIVE DAY REHAB	\$0	0	\$0.00	0	0.0	\$0.00
DISEASE MANAGEMENT	\$0	0	\$0.00	0	0.0	\$0.00
BUY-IN PREMIUMS	\$56,500	628 **	\$89.97			
PART-A	\$786	2	\$393.00			
PART-B	\$55,714	626	\$89.00			
MENTAL HEALTH SERVICES	\$53,514	20 *	\$2,675.70	3,239	162.0	\$16.52
PRIVATE HOME ICF/MR	\$0	0	\$0.00	0	0.0	\$0.00
MR/DD WAIVER	\$48,659	15	\$3,243.96	2,348	156.5	\$20.72
PSYCH REHAB-PRIVATE	\$0	0	\$0.00	0	0.0	\$0.00
CSTAR - PRIVATE	\$0	0	\$0.00	0	0.0	\$0.00
TARGETED CASE MANAGEMENT	\$0	0	\$0.00	0	0.0	\$0.00
COMMUNITY SUPPORT WAIVER	\$4,855	5	\$970.93	891	178.2	\$5.45
STATE INSTITUTIONS	\$27,971	72 *	\$388.49	2,451	34.0	\$11.41
ICF/MENTALLY RETARDED	\$0	0	\$0.00	0	0.0	\$0.00
MENTAL HOSPITAL	\$0	0	\$0.00	0	0.0	\$0.00
PSYCH CARE UNDER AGE 22	\$0	0	\$0.00	0	0.0	\$0.00
PSYCH REHAB-PUBLIC	\$15,504	23	\$674.07	741	32.2	\$20.92
CSTAR - PUBLIC	\$603	2	\$301.63	70	35.0	\$8.62
TARGETED CASE MANAGEMENT	\$11,864	52	\$228.16	1,640	31.5	\$7.23
DFS CASE MANAGEMENT	\$0	0	\$0.00	0	0.0	\$0.00
EPSDT SERVICES	\$10,857	12 *	\$904.77	3,822	318.5	\$2.84
EPSDT SCREENINGS	\$60	1	\$60.00	1	1.0	\$60.00
EPSDT REFERRAL SERVICES	\$10,797	12	\$899.77	3,821	318.4	\$2.83
EPSDT TARGETED CASE MGMT	\$0	0	\$0.00	0	0.0	\$0.00
MANAGED CARE PREMIUMS	\$0	0 *	\$0.00			
TOTAL	\$874,920	962 *	\$909.48			

* Unduplicated total.

** Recipients are not added to the total.

TABLE 23
MISSOURI MEDICAID RECIPIENTS AND PAYMENTS BY ELIGIBILITY CATEGORY
FEBRUARY 2006

ELIGIBILITY CATEGORY: GENERAL RELIEF

NUMBER OF ELIGIBLES ENROLLED ON 01/31/06: 0

NUMBER OF ELIGIBLES ENROLLED DURING FEBRUARY 2006: 0

	EXPENDITURES	RECIPIENTS	COST PER RECIPIENT	UNITS OF SERVICE	UNITS PER RECIPIENT	COST PER SERVICE
NURSING FACILITIES	\$0	0 *	\$0.00	0	0.0	\$0.00
HOSPITALS	\$17,279	69 *	\$250.42	218	3.2	\$79.26
INPATIENT	\$12,753	20	\$637.66	82	4.1	\$155.53
OUTPATIENT	\$4,526	52	\$87.04	136	2.6	\$33.28
DENTAL SERVICES	\$0	0 *	\$0.00	0	0.0	\$0.00
PHARMACY	\$9,789	9 *	\$1,087.66	19	2.1	\$515.21
PART D - COPAYS	\$0	0 *	\$0.00	0	0.0	\$0.00
PHYSICIAN RELATED	\$13,800	144 *	\$95.83	977	6.8	\$14.12
PHYSICIAN	\$6,902	45	\$153.38	482	10.7	\$14.32
CLINIC	\$5,555	74	\$75.07	444	6.0	\$12.51
FAMILY PLANNING	\$30	1	\$29.78	1	1.0	\$29.78
X-RAY AND LAB	\$680	15	\$45.32	34	2.3	\$19.99
NURSE PRACTITIONER	\$160	2	\$80.10	2	1.0	\$80.10
PODIATRY	\$0	0	\$0.00	0	0.0	\$0.00
CRNA SERVICES	\$0	0	\$0.00	0	0.0	\$0.00
RURAL HEALTH CLINICS	\$403	12	\$33.62	12	1.0	\$33.62
CASE MANAGEMENT	\$0	0	\$0.00	0	0.0	\$0.00
FED QUALIFIED HEALTH CARE	\$70	2	\$34.76	2	1.0	\$34.76
PSYCHOLOGIST SERVICES	\$0	0	\$0.00	0	0.0	\$0.00
IN-HOME SERVICES	\$1,680	5 *	\$336.09	346	69.2	\$4.86
HOME HEALTH SERVICES	\$1,680	5	\$336.09	346	69.2	\$4.86
ADULT DAY HEALTH CARE	\$0	0	\$0.00	0	0.0	\$0.00
AGED AND DISABLED WAIVER	\$0	0	\$0.00	0	0.0	\$0.00
PERSONAL CARE	\$0	0	\$0.00	0	0.0	\$0.00
AIDS WAIVER	\$0	0	\$0.00	0	0.0	\$0.00
PHYSICAL DISABLED WAIVER	\$0	0	\$0.00	0	0.0	\$0.00
INDEPENDENT LIVING WAIVER	\$0	0	\$0.00	0	0.0	\$0.00
REHAB AND SPECIALTY SERVICES	\$1,091	12 *	\$90.93	126	10.5	\$8.66
AUDIOLOGY SERVICES	\$0	0	\$0.00	0	0.0	\$0.00
OPTOMETRIC SERVICES	\$0	0	\$0.00	0	0.0	\$0.00
DURABLE MEDICAL EQUIPMENT	\$492	5	\$98.44	27	5.4	\$18.23
AMBULANCE SERVICES	\$559	5	\$111.80	97	19.4	\$5.76
REHABILITATION CENTER	\$0	0	\$0.00	0	0.0	\$0.00
HOSPICE	\$0	0	\$0.00	0	0.0	\$0.00
NON-EMERGENCY TRANS	\$0	0	\$0.00	0	0.0	\$0.00
NON-PARTICIPATING PROV	\$0	0	\$0.00	0	0.0	\$0.00
COMPREHENSIVE DAY REHAB	\$0	0	\$0.00	0	0.0	\$0.00
DISEASE MANAGEMENT	\$40	2	\$20.00	2	1.0	\$20.00
BUY-IN PREMIUMS	\$537,858	5,228 **	\$102.88			
PART-A	\$48,711	130	\$374.70			
PART-B	\$489,147	5,098	\$95.95			
MENTAL HEALTH SERVICES	\$0	0 *	\$0.00	0	0.0	\$0.00
PRIVATE HOME ICF/MR	\$0	0	\$0.00	0	0.0	\$0.00
MR/DD WAIVER	\$0	0	\$0.00	0	0.0	\$0.00
PSYCH REHAB-PRIVATE	\$0	0	\$0.00	0	0.0	\$0.00
CSTAR - PRIVATE	\$0	0	\$0.00	0	0.0	\$0.00
TARGETED CASE MANAGEMENT	\$0	0	\$0.00	0	0.0	\$0.00
COMMUNITY SUPPORT WAIVER	\$0	0	\$0.00	0	0.0	\$0.00
STATE INSTITUTIONS	\$0	0 *	\$0.00	0	0.0	\$0.00
ICF/MENTALLY RETARDED	\$0	0	\$0.00	0	0.0	\$0.00
MENTAL HOSPITAL	\$0	0	\$0.00	0	0.0	\$0.00
PSYCH CARE UNDER AGE 22	\$0	0	\$0.00	0	0.0	\$0.00
PSYCH REHAB-PUBLIC	\$0	0	\$0.00	0	0.0	\$0.00
CSTAR - PUBLIC	\$0	0	\$0.00	0	0.0	\$0.00
TARGETED CASE MANAGEMENT	\$0	0	\$0.00	0	0.0	\$0.00
DFS CASE MANAGEMENT	\$0	0	\$0.00	0	0.0	\$0.00
EPSDT SERVICES	\$166	3 *	\$55.36	7	2.3	\$23.73
EPSDT SCREENINGS	\$60	1	\$60.00	1	1.0	\$60.00
EPSDT REFERRAL SERVICES	\$106	3	\$35.36	6	2.0	\$17.68
EPSDT TARGETED CASE MGMT	\$0	0	\$0.00	0	0.0	\$0.00
MANAGED CARE PREMIUMS	\$0	0 *	\$0.00			
TOTAL	\$581,664	219 *	\$2,656.00			

* Unduplicated total.

** Recipients are not added to the total.

**TABLE 23
MISSOURI MEDICAID RECIPIENTS AND PAYMENTS BY ELIGIBILITY CATEGORY
FEBRUARY 2006**

ELIGIBILITY CATEGORY: MEDICAID FOR PREGNANT WOMEN (MAF INCOME LIMIT)
 NUMBER OF ELIGIBLES ENROLLED ON 01/31/06: 1,931
 NUMBER OF ELIGIBLES ENROLLED DURING FEBRUARY 2006: 2,289

	EXPENDITURES	RECIPIENTS	COST PER RECIPIENT	UNITS OF SERVICE	UNITS PER RECIPIENT	COST PER SERVICE
NURSING FACILITIES	\$0	0 *	\$0.00	0	0.0	\$0.00
HOSPITALS	\$525,016	821 *	\$639.48	5,515	6.7	\$95.20
INPATIENT	\$306,049	150	\$2,040.33	396	2.6	\$772.85
OUTPATIENT	\$218,966	775	\$282.54	5,119	6.6	\$42.78
DENTAL SERVICES	\$5,931	32 *	\$185.35	175	5.5	\$33.89
PHARMACY	\$56,875	664 *	\$85.66	1,561	2.4	\$36.44
PART D - COPAYS	\$0	0 *	\$0.00	0	0.0	\$0.00
PHYSICIAN RELATED	\$270,374	1,229 *	\$220.00	10,762	8.8	\$25.12
PHYSICIAN	\$68,547	336	\$204.01	979	2.9	\$70.02
CLINIC	\$105,865	658	\$160.89	5,579	8.5	\$18.98
FAMILY PLANNING	\$9,584	117	\$81.75	391	3.3	\$24.46
X-RAY AND LAB	\$25,252	367	\$68.81	1,121	3.1	\$22.53
NURSE PRACTITIONER	\$265	7	\$37.90	10	1.4	\$26.53
PODIATRY	\$87	2	\$43.25	3	1.5	\$28.83
CRNA SERVICES	\$1,598	18	\$88.78	1,881	104.5	\$0.85
RURAL HEALTH CLINICS	\$29,013	176	\$164.85	395	2.2	\$73.45
CASE MANAGEMENT	\$2,752	116	\$23.72	137	1.2	\$20.09
FED QUALIFIED HEALTH CARE	\$27,252	66	\$412.91	262	4.0	\$104.01
PSYCHOLOGIST SERVICES	\$180	2	\$90.00	4	2.0	\$45.00
IN-HOME SERVICES	\$1,422	6 *	\$236.96	220	36.7	\$6.46
HOME HEALTH SERVICES	\$1,422	6	\$236.96	220	36.7	\$6.46
ADULT DAY HEALTH CARE	\$0	0	\$0.00	0	0.0	\$0.00
AGED AND DISABLED WAIVER	\$0	0	\$0.00	0	0.0	\$0.00
PERSONAL CARE	\$0	0	\$0.00	0	0.0	\$0.00
AIDS WAIVER	\$0	0	\$0.00	0	0.0	\$0.00
PHYSICAL DISABLED WAIVER	\$0	0	\$0.00	0	0.0	\$0.00
INDEPENDENT LIVING WAIVER	\$0	0	\$0.00	0	0.0	\$0.00
REHAB AND SPECIALTY SERVICES	\$7,849	1,118 *	\$7.02	1,849	1.6	\$4.24
AUDIOLOGY SERVICES	\$0	0	\$0.00	0	0.0	\$0.00
OPTOMETRIC SERVICES	\$1,371	22	\$62.32	52	2.4	\$26.37
DURABLE MEDICAL EQUIPMENT	\$227	3	\$75.75	4	1.3	\$56.81
AMBULANCE SERVICES	\$5,226	26	\$201.00	525	20.2	\$9.95
REHABILITATION CENTER	\$0	0	\$0.00	0	0.0	\$0.00
HOSPICE	\$0	0	\$0.00	0	0.0	\$0.00
NON-EMERGENCY TRANS	\$1,004	1,104	\$0.91	1,267	1.1	\$0.79
NON-PARTICIPATING PROV	\$0	0	\$0.00	0	0.0	\$0.00
COMPREHENSIVE DAY REHAB	\$0	0	\$0.00	0	0.0	\$0.00
DISEASE MANAGEMENT	\$20	1	\$20.00	1	1.0	\$20.00
BUY-IN PREMIUMS	\$0	0 **	\$0.00			
PART-A	\$0	0	\$0.00			
PART-B	\$0	0	\$0.00			
MENTAL HEALTH SERVICES	\$30	1 *	\$30.24	3	3.0	\$10.08
PRIVATE HOME ICF/MR	\$0	0	\$0.00	0	0.0	\$0.00
MR/DD WAIVER	\$0	0	\$0.00	0	0.0	\$0.00
PSYCH REHAB-PRIVATE	\$0	0	\$0.00	0	0.0	\$0.00
CSTAR - PRIVATE	\$30	1	\$30.24	3	3.0	\$10.08
TARGETED CASE MANAGEMENT	\$0	0	\$0.00	0	0.0	\$0.00
COMMUNITY SUPPORT WAIVER	\$0	0	\$0.00	0	0.0	\$0.00
STATE INSTITUTIONS	\$22,955	38 *	\$604.08	2,324	61.2	\$9.88
ICF/MENTALLY RETARDED	\$0	0	\$0.00	0	0.0	\$0.00
MENTAL HOSPITAL	\$0	0	\$0.00	0	0.0	\$0.00
PSYCH CARE UNDER AGE 22	\$0	0	\$0.00	0	0.0	\$0.00
PSYCH REHAB-PUBLIC	\$4,380	6	\$730.02	174	29.0	\$25.17
CSTAR - PUBLIC	\$17,378	28	\$620.64	2,000	71.4	\$8.69
TARGETED CASE MANAGEMENT	\$1,197	5	\$239.38	150	30.0	\$7.98
DFS CASE MANAGEMENT	\$0	0	\$0.00	0	0.0	\$0.00
EPSDT SERVICES	\$18,833	221 *	\$85.22	589	2.7	\$31.98
EPSDT SCREENINGS	\$420	7	\$60.00	7	1.0	\$60.00
EPSDT REFERRAL SERVICES	\$18,413	217	\$84.85	582	2.7	\$31.64
EPSDT TARGETED CASE MGMT	\$0	0	\$0.00	0	0.0	\$0.00
MANAGED CARE PREMIUMS	\$192,771	972 *	\$198.32			
TOTAL	\$1,102,057	2,500 *	\$440.82			

* Unduplicated total.

** Recipients are not added to the total.

TABLE 23
MISSOURI MEDICAID RECIPIENTS AND PAYMENTS BY ELIGIBILITY CATEGORY
FEBRUARY 2006

ELIGIBILITY CATEGORY: BLIND PENSION

NUMBER OF ELIGIBLES ENROLLED ON 01/31/06: 2,915

NUMBER OF ELIGIBLES ENROLLED DURING FEBRUARY 2006: 2,972

	EXPENDITURES	RECIPIENTS	COST PER RECIPIENT	UNITS OF SERVICE	UNITS PER RECIPIENT	COST PER SERVICE
NURSING FACILITIES	\$297,563	115 *	\$2,587.51	3,932	34.2	\$75.68
HOSPITALS	\$189,814	574 *	\$330.69	3,688	6.4	\$51.47
INPATIENT	\$44,879	4	\$11,244.69	-190	-47.6	-\$236.73
OUTPATIENT	\$144,835	573	\$252.77	3,878	6.8	\$37.35
DENTAL SERVICES	\$6,343	47 *	\$134.95	159	3.4	\$39.89
PHARMACY	\$928,191	2,110 *	\$439.90	15,614	7.4	\$59.45
PART D - COPAYS	\$797	138 *	\$5.77	824	6.0	\$0.97
PHYSICIAN RELATED	\$194,701	1,441 *	\$135.12	47,419	32.9	\$4.11
PHYSICIAN	\$31,977	454	\$70.43	19,613	43.2	\$1.63
CLINIC	\$136,105	1,017	\$133.83	21,528	21.2	\$6.32
FAMILY PLANNING	\$830	19	\$43.66	20	1.0	\$41.48
X-RAY AND LAB	\$3,859	136	\$28.38	383	2.8	\$10.08
NURSE PRACTITIONER	\$366	20	\$18.28	5,115	255.8	\$0.07
PODIATRY	\$2,295	94	\$24.41	161	1.7	\$14.25
CRNA SERVICES	\$150	4	\$37.39	223	55.8	\$0.67
RURAL HEALTH CLINICS	\$9,553	157	\$60.84	229	1.5	\$41.71
CASE MANAGEMENT	\$0	0	\$0.00	0	0.0	\$0.00
FED QUALIFIED HEALTH CARE	\$8,650	59	\$146.61	131	2.2	\$66.03
PSYCHOLOGIST SERVICES	\$918	6	\$152.96	16	2.7	\$57.36
IN-HOME SERVICES	\$668,820	789 *	\$847.68	164,924	209.0	\$4.05
HOME HEALTH SERVICES	\$1,556	2	\$777.91	136	68.0	\$11.44
ADULT DAY HEALTH CARE	\$11,659	18	\$647.70	236	13.1	\$49.40
AGED AND DISABLED WAIVER	\$92,868	132	\$703.54	27,116	205.4	\$3.42
PERSONAL CARE	\$547,779	770	\$711.40	135,124	175.5	\$4.05
AIDS WAIVER	\$0	0	\$0.00	0	0.0	\$0.00
PHYSICAL DISABLED WAIVER	\$14,959	1	\$14,958.64	2,312	2,312.0	\$6.47
INDEPENDENT LIVING WAIVER	\$0	0	\$0.00	0	0.0	\$0.00
REHAB AND SPECIALTY SERVICES	\$72,377	414 *	\$174.82	11,780	28.5	\$6.14
AUDIOLOGY SERVICES	\$1,120	5	\$224.00	13	2.6	\$86.15
OPTOMETRIC SERVICES	\$783	28	\$27.97	45	1.6	\$17.41
DURABLE MEDICAL EQUIPMENT	\$39,135	312	\$125.43	9,561	30.6	\$4.09
AMBULANCE SERVICES	\$11,661	89	\$131.02	1,919	21.6	\$6.08
REHABILITATION CENTER	\$194	2	\$95.97	16	8.0	\$12.12
HOSPICE	\$19,214	9	\$2,134.86	222	24.7	\$86.55
NON-EMERGENCY TRANS	\$0	0	\$0.00	0	0.0	\$0.00
NON-PARTICIPATING PROV	\$271	1	\$271.14	4	4.0	\$67.79
COMPREHENSIVE DAY REHAB	\$0	0	\$0.00	0	0.0	\$0.00
DISEASE MANAGEMENT	\$0	0	\$0.00	0	0.0	\$0.00
BUY-IN PREMIUMS	\$0	0 **	\$0.00			
PART-A	\$0	0	\$0.00			
PART-B	\$0	0	\$0.00			
MENTAL HEALTH SERVICES	\$0	0 *	\$0.00	0	0.0	\$0.00
PRIVATE HOME ICF/MR	\$0	0	\$0.00	0	0.0	\$0.00
MR/DD WAIVER	\$0	0	\$0.00	0	0.0	\$0.00
PSYCH REHAB-PRIVATE	\$0	0	\$0.00	0	0.0	\$0.00
CSTAR - PRIVATE	\$0	0	\$0.00	0	0.0	\$0.00
TARGETED CASE MANAGEMENT	\$0	0	\$0.00	0	0.0	\$0.00
COMMUNITY SUPPORT WAIVER	\$0	0	\$0.00	0	0.0	\$0.00
STATE INSTITUTIONS	\$0	0 *	\$0.00	0	0.0	\$0.00
ICF/MENTALLY RETARDED	\$0	0	\$0.00	0	0.0	\$0.00
MENTAL HOSPITAL	\$0	0	\$0.00	0	0.0	\$0.00
PSYCH CARE UNDER AGE 22	\$0	0	\$0.00	0	0.0	\$0.00
PSYCH REHAB-PUBLIC	\$0	0	\$0.00	0	0.0	\$0.00
CSTAR - PUBLIC	\$0	0	\$0.00	0	0.0	\$0.00
TARGETED CASE MANAGEMENT	\$0	0	\$0.00	0	0.0	\$0.00
DFS CASE MANAGEMENT	\$0	0	\$0.00	0	0.0	\$0.00
EPSDT SERVICES	\$768	1 *	\$768.00	212	212.0	\$3.62
EPSDT SCREENINGS	\$0	0	\$0.00	0	0.0	\$0.00
EPSDT REFERRAL SERVICES	\$768	1	\$768.00	212	212.0	\$3.62
EPSDT TARGETED CASE MGMT	\$0	0	\$0.00	0	0.0	\$0.00
MANAGED CARE PREMIUMS	\$0	0 *	\$0.00			
TOTAL	\$2,359,374	2,535 *	\$930.72			

* Unduplicated total.

** Recipients are not added to the total.

**TABLE 23
MISSOURI MEDICAID RECIPIENTS AND PAYMENTS BY ELIGIBILITY CATEGORY
FEBRUARY 2006**

ELIGIBILITY CATEGORY: FOSTER CARE

NUMBER OF ELIGIBLES ENROLLED ON 01/31/06: 14,241

NUMBER OF ELIGIBLES ENROLLED DURING FEBRUARY 2006: N/A

	EXPENDITURES	RECIPIENTS	COST PER RECIPIENT	UNITS OF SERVICE	UNITS PER RECIPIENT	COST PER SERVICE
NURSING FACILITIES	\$0	0 *	\$0.00	0	0.0	\$0.00
HOSPITALS	\$748,591	749 *	\$999.45	3,824	5.1	\$195.76
INPATIENT	\$553,514	110	\$5,031.94	927	8.4	\$597.10
OUTPATIENT	\$195,077	684	\$285.20	2,897	4.2	\$67.34
DENTAL SERVICES	\$24,613	170 *	\$144.78	786	4.6	\$31.31
PHARMACY	\$842,629	2,795 *	\$301.48	8,503	3.0	\$99.10
PART D - COPAYS	\$0	0 *	\$0.00	0	0.0	\$0.00
PHYSICIAN RELATED	\$290,309	2,292 *	\$126.66	11,257	4.9	\$25.79
PHYSICIAN	\$41,978	676	\$62.10	1,808	2.7	\$23.22
CLINIC	\$39,966	756	\$52.87	4,026	5.3	\$9.93
FAMILY PLANNING	\$7,017	124	\$56.59	152	1.2	\$46.17
X-RAY AND LAB	\$5,920	182	\$32.53	379	2.1	\$15.62
NURSE PRACTITIONER	\$3,930	63	\$62.38	100	1.6	\$39.30
PODIATRY	\$313	7	\$44.64	15	2.1	\$20.83
CRNA SERVICES	\$289	6	\$48.21	325	54.2	\$0.89
RURAL HEALTH CLINICS	\$64,738	561	\$115.40	900	1.6	\$71.93
CASE MANAGEMENT	\$0	0	\$0.00	0	0.0	\$0.00
FED QUALIFIED HEALTH CARE	\$52,871	187	\$282.73	1,350	7.2	\$39.16
PSYCHOLOGIST SERVICES	\$73,288	340	\$215.55	2,202	6.5	\$33.28
IN-HOME SERVICES	\$4,813	2 *	\$2,406.44	85	42.5	\$56.62
HOME HEALTH SERVICES	\$4,813	2	\$2,406.44	85	42.5	\$56.62
ADULT DAY HEALTH CARE	\$0	0	\$0.00	0	0.0	\$0.00
AGED AND DISABLED WAIVER	\$0	0	\$0.00	0	0.0	\$0.00
PERSONAL CARE	\$0	0	\$0.00	0	0.0	\$0.00
AIDS WAIVER	\$0	0	\$0.00	0	0.0	\$0.00
PHYSICAL DISABLED WAIVER	\$0	0	\$0.00	0	0.0	\$0.00
INDEPENDENT LIVING WAIVER	\$0	0	\$0.00	0	0.0	\$0.00
REHAB AND SPECIALTY SERVICES	\$80,131	6,097 *	\$13.14	7,629	1.3	\$10.50
AUDIOLOGY SERVICES	\$145	6	\$24.17	34	5.7	\$4.26
OPTOMETRIC SERVICES	\$8,453	150	\$56.35	341	2.3	\$24.79
DURABLE MEDICAL EQUIPMENT	\$61,437	71	\$865.31	323	4.6	\$190.21
AMBULANCE SERVICES	\$4,529	22	\$205.84	757	34.4	\$5.98
REHABILITATION CENTER	\$620	5	\$124.00	62	12.4	\$10.00
HOSPICE	\$0	0	\$0.00	0	0.0	\$0.00
NON-EMERGENCY TRANS	\$4,947	6,080	\$0.81	6,112	1.0	\$0.81
NON-PARTICIPATING PROV	\$0	0	\$0.00	0	0.0	\$0.00
COMPREHENSIVE DAY REHAB	\$0	0	\$0.00	0	0.0	\$0.00
DISEASE MANAGEMENT	\$0	0	\$0.00	0	0.0	\$0.00
BUY-IN PREMIUMS	\$0	0 **	\$0.00			
PART-A	\$0	0	\$0.00			
PART-B	\$0	0	\$0.00			
MENTAL HEALTH SERVICES	\$65,164	44 *	\$1,480.99	3,996	90.8	\$16.31
PRIVATE HOME ICF/MR	\$0	0	\$0.00	0	0.0	\$0.00
MR/DD WAIVER	\$54,395	23	\$2,365.01	1,420	61.7	\$38.31
PSYCH REHAB-PRIVATE	\$0	2	\$0.00	0	0.0	\$0.00
CSTAR - PRIVATE	-\$5	1	-\$4.66	4	4.0	-\$1.17
TARGETED CASE MANAGEMENT	\$1,660	9	\$184.44	197	21.9	\$8.43
COMMUNITY SUPPORT WAIVER	\$9,113	11	\$828.45	2,375	215.9	\$3.84
STATE INSTITUTIONS	\$3,049,605	1,725 *	\$1,767.89	29,963	17.4	\$101.81
ICF/MENTALLY RETARDED	\$0	0	\$0.00	0	0.0	\$0.00
MENTAL HOSPITAL	\$0	0	\$0.00	0	0.0	\$0.00
PSYCH CARE UNDER AGE 22	\$33,101	8	\$4,137.67	62	7.8	\$533.89
PSYCH REHAB-PUBLIC	\$89,624	133	\$673.86	2,871	21.6	\$31.22
CSTAR - PUBLIC	\$28,409	42	\$676.37	2,683	63.4	\$10.67
TARGETED CASE MANAGEMENT	\$273,861	816	\$335.61	23,247	28.5	\$11.78
DFS CASE MANAGEMENT	\$2,624,611	1,000	\$2,624.61	1,110	1.1	\$2,384.51
EPSDT SERVICES	\$1,207,297	4,161 *	\$290.15	148,014	35.6	\$8.16
EPSDT SCREENINGS	\$10,534	181	\$58.20	212	1.2	\$49.69
EPSDT REFERRAL SERVICES	\$1,169,569	4,044	\$289.21	147,557	36.5	\$7.93
EPSDT TARGETED CASE MGMT	\$27,195	181	\$150.25	245	1.3	\$111.00
MANAGED CARE PREMIUMS	\$1,591,973	8,152 *	\$195.29			
TOTAL	\$7,905,123	14,564 *	\$542.79			

* Unduplicated total.

** Recipients are not added to the total.

**TABLE 23
MISSOURI MEDICAID RECIPIENTS AND PAYMENTS BY ELIGIBILITY CATEGORY
FEBRUARY 2006**

ELIGIBILITY CATEGORY: CHILD WELFARE SERVICES
 NUMBER OF ELIGIBLES ENROLLED ON 01/31/06: 614
 NUMBER OF ELIGIBLES ENROLLED DURING FEBRUARY 2006: N/A

	EXPENDITURES	RECIPIENTS	COST PER RECIPIENT	UNITS OF SERVICE	UNITS PER RECIPIENT	COST PER SERVICE
NURSING FACILITIES	\$0	0 *	\$0.00	0	0.0	\$0.00
HOSPITALS	\$68,386	37 *	\$1,848.26	196	5.3	\$348.91
INPATIENT	\$60,829	5	\$12,165.84	52	10.4	\$1,169.79
OUTPATIENT	\$7,556	32	\$236.14	144	4.5	\$52.48
DENTAL SERVICES	\$2,407	8 *	\$300.88	61	7.6	\$39.46
PHARMACY	\$65,275	91 *	\$717.31	318	3.5	\$205.27
PART D - COPAYS	\$0	0 *	\$0.00	0	0.0	\$0.00
PHYSICIAN RELATED	\$18,550	111 *	\$167.11	664	6.0	\$27.94
PHYSICIAN	\$1,324	36	\$36.78	104	2.9	\$12.73
CLINIC	\$9,601	32	\$300.04	387	12.1	\$24.81
FAMILY PLANNING	\$479	8	\$59.83	9	1.1	\$53.18
X-RAY AND LAB	\$225	9	\$25.04	15	1.7	\$15.03
NURSE PRACTITIONER	\$198	5	\$39.60	6	1.2	\$33.00
PODIATRY	\$0	0	\$0.00	0	0.0	\$0.00
CRNA SERVICES	\$0	0	\$0.00	0	0.0	\$0.00
RURAL HEALTH CLINICS	\$3,015	22	\$137.03	41	1.9	\$73.53
CASE MANAGEMENT	\$0	0	\$0.00	0	0.0	\$0.00
FED QUALIFIED HEALTH CARE	\$1,099	9	\$122.15	21	2.3	\$52.35
PSYCHOLOGIST SERVICES	\$2,608	11	\$237.10	81	7.4	\$32.20
IN-HOME SERVICES	\$0	0 *	\$0.00	0	0.0	\$0.00
HOME HEALTH SERVICES	\$0	0	\$0.00	0	0.0	\$0.00
ADULT DAY HEALTH CARE	\$0	0	\$0.00	0	0.0	\$0.00
AGED AND DISABLED WAIVER	\$0	0	\$0.00	0	0.0	\$0.00
PERSONAL CARE	\$0	0	\$0.00	0	0.0	\$0.00
AIDS WAIVER	\$0	0	\$0.00	0	0.0	\$0.00
PHYSICAL DISABLED WAIVER	\$0	0	\$0.00	0	0.0	\$0.00
INDEPENDENT LIVING WAIVER	\$0	0	\$0.00	0	0.0	\$0.00
REHAB AND SPECIALTY SERVICES	\$1,523	7 *	\$217.57	30	4.3	\$50.77
AUDIOLOGY SERVICES	\$0	0	\$0.00	0	0.0	\$0.00
OPTOMETRIC SERVICES	\$127	2	\$63.50	7	3.5	\$18.14
DURABLE MEDICAL EQUIPMENT	\$1,080	4	\$269.88	11	2.8	\$98.14
AMBULANCE SERVICES	\$317	1	\$316.50	12	12.0	\$26.38
REHABILITATION CENTER	\$0	0	\$0.00	0	0.0	\$0.00
HOSPICE	\$0	0	\$0.00	0	0.0	\$0.00
NON-EMERGENCY TRANS	\$0	0	\$0.00	0	0.0	\$0.00
NON-PARTICIPATING PROV	\$0	0	\$0.00	0	0.0	\$0.00
COMPREHENSIVE DAY REHAB	\$0	0	\$0.00	0	0.0	\$0.00
DISEASE MANAGEMENT	\$0	0	\$0.00	0	0.0	\$0.00
BUY-IN PREMIUMS	\$0	0 **	\$0.00			
PART-A	\$0	0	\$0.00			
PART-B	\$0	0	\$0.00			
MENTAL HEALTH SERVICES	\$0	0 *	\$0.00	0	0.0	\$0.00
PRIVATE HOME ICF/MR	\$0	0	\$0.00	0	0.0	\$0.00
MR/DD WAIVER	\$0	0	\$0.00	0	0.0	\$0.00
PSYCH REHAB-PRIVATE	\$0	0	\$0.00	0	0.0	\$0.00
CSTAR - PRIVATE	\$0	0	\$0.00	0	0.0	\$0.00
TARGETED CASE MANAGEMENT	\$0	0	\$0.00	0	0.0	\$0.00
COMMUNITY SUPPORT WAIVER	\$0	0	\$0.00	0	0.0	\$0.00
STATE INSTITUTIONS	\$177,060	70 *	\$2,529.43	78	1.1	\$2,270.00
ICF/MENTALLY RETARDED	\$0	0	\$0.00	0	0.0	\$0.00
MENTAL HOSPITAL	\$0	0	\$0.00	0	0.0	\$0.00
PSYCH CARE UNDER AGE 22	\$0	0	\$0.00	0	0.0	\$0.00
PSYCH REHAB-PUBLIC	\$0	0	\$0.00	0	0.0	\$0.00
CSTAR - PUBLIC	\$0	0	\$0.00	0	0.0	\$0.00
TARGETED CASE MANAGEMENT	\$0	0	\$0.00	0	0.0	\$0.00
DFS CASE MANAGEMENT	\$177,060	70	\$2,529.43	78	1.1	\$2,270.00
EPSDT SERVICES	\$44,618	179 *	\$249.26	1,999	11.2	\$22.32
EPSDT SCREENINGS	\$542	9	\$60.22	8	0.9	\$67.75
EPSDT REFERRAL SERVICES	\$38,526	163	\$251.81	1,941	12.7	\$19.85
EPSDT TARGETED CASE MGMT	\$5,550	36	\$154.17	50	1.4	\$111.00
MANAGED CARE PREMIUMS	\$87,299	420 *	\$207.85			
TOTAL	\$465,117	581 *	\$800.55			

* Unduplicated total.

** Recipients are not added to the total.

**TABLE 23
MISSOURI MEDICAID RECIPIENTS AND PAYMENTS BY ELIGIBILITY CATEGORY
FEBRUARY 2006**

ELIGIBILITY CATEGORY: REFUGEE

NUMBER OF ELIGIBLES ENROLLED ON 01/31/06: 180

NUMBER OF ELIGIBLES ENROLLED DURING FEBRUARY 2006: 200

	EXPENDITURES	RECIPIENTS	COST PER RECIPIENT	UNITS OF SERVICE	UNITS PER RECIPIENT	COST PER SERVICE
NURSING FACILITIES	\$0	0 *	\$0.00	0	0.0	\$0.00
HOSPITALS	\$1,478	6 *	\$246.37	34	5.7	\$43.48
INPATIENT	\$0	0	\$0.00	0	0.0	\$0.00
OUTPATIENT	\$1,478	6	\$246.37	34	5.7	\$43.48
DENTAL SERVICES	\$0	0 *	\$0.00	0	0.0	\$0.00
PHARMACY	\$216	4 *	\$54.09	8	2.0	\$27.05
PART D - COPAYS	\$0	0 *	\$0.00	0	0.0	\$0.00
PHYSICIAN RELATED	\$1,024	11 *	\$93.06	20	1.8	\$51.18
PHYSICIAN	\$0	0	\$0.00	0	0.0	\$0.00
CLINIC	\$789	6	\$131.55	11	1.8	\$71.76
FAMILY PLANNING	\$75	1	\$74.99	2	2.0	\$37.50
X-RAY AND LAB	\$0	0	\$0.00	0	0.0	\$0.00
NURSE PRACTITIONER	\$15	1	\$14.95	3	3.0	\$4.98
PODIATRY	\$0	0	\$0.00	0	0.0	\$0.00
CRNA SERVICES	\$0	0	\$0.00	0	0.0	\$0.00
RURAL HEALTH CLINICS	\$0	0	\$0.00	0	0.0	\$0.00
CASE MANAGEMENT	\$0	0	\$0.00	0	0.0	\$0.00
FED QUALIFIED HEALTH CARE	\$144	3	\$48.13	4	1.3	\$36.10
PSYCHOLOGIST SERVICES	\$0	0	\$0.00	0	0.0	\$0.00
IN-HOME SERVICES	\$0	0 *	\$0.00	0	0.0	\$0.00
HOME HEALTH SERVICES	\$0	0	\$0.00	0	0.0	\$0.00
ADULT DAY HEALTH CARE	\$0	0	\$0.00	0	0.0	\$0.00
AGED AND DISABLED WAIVER	\$0	0	\$0.00	0	0.0	\$0.00
PERSONAL CARE	\$0	0	\$0.00	0	0.0	\$0.00
AIDS WAIVER	\$0	0	\$0.00	0	0.0	\$0.00
PHYSICAL DISABLED WAIVER	\$0	0	\$0.00	0	0.0	\$0.00
INDEPENDENT LIVING WAIVER	\$0	0	\$0.00	0	0.0	\$0.00
REHAB AND SPECIALTY SERVICES	\$102	15 *	\$6.83	30	2.0	\$3.42
AUDIOLOGY SERVICES	\$0	0	\$0.00	0	0.0	\$0.00
OPTOMETRIC SERVICES	\$82	2	\$41.00	2	1.0	\$41.00
DURABLE MEDICAL EQUIPMENT	\$0	0	\$0.00	0	0.0	\$0.00
AMBULANCE SERVICES	\$0	0	\$0.00	0	0.0	\$0.00
REHABILITATION CENTER	\$0	0	\$0.00	0	0.0	\$0.00
HOSPICE	\$0	0	\$0.00	0	0.0	\$0.00
NON-EMERGENCY TRANS	\$20	13	\$1.58	28	2.2	\$0.73
NON-PARTICIPATING PROV	\$0	0	\$0.00	0	0.0	\$0.00
COMPREHENSIVE DAY REHAB	\$0	0	\$0.00	0	0.0	\$0.00
DISEASE MANAGEMENT	\$0	0	\$0.00	0	0.0	\$0.00
BUY-IN PREMIUMS	\$0	0 **	\$0.00			
PART-A	\$0	0	\$0.00			
PART-B	\$0	0	\$0.00			
MENTAL HEALTH SERVICES	\$0	0 *	\$0.00	0	0.0	\$0.00
PRIVATE HOME ICF/MR	\$0	0	\$0.00	0	0.0	\$0.00
MR/DD WAIVER	\$0	0	\$0.00	0	0.0	\$0.00
PSYCH REHAB-PRIVATE	\$0	0	\$0.00	0	0.0	\$0.00
CSTAR - PRIVATE	\$0	0	\$0.00	0	0.0	\$0.00
TARGETED CASE MANAGEMENT	\$0	0	\$0.00	0	0.0	\$0.00
COMMUNITY SUPPORT WAIVER	\$0	0	\$0.00	0	0.0	\$0.00
STATE INSTITUTIONS	\$0	0 *	\$0.00	0	0.0	\$0.00
ICF/MENTALLY RETARDED	\$0	0	\$0.00	0	0.0	\$0.00
MENTAL HOSPITAL	\$0	0	\$0.00	0	0.0	\$0.00
PSYCH CARE UNDER AGE 22	\$0	0	\$0.00	0	0.0	\$0.00
PSYCH REHAB-PUBLIC	\$0	0	\$0.00	0	0.0	\$0.00
CSTAR - PUBLIC	\$0	0	\$0.00	0	0.0	\$0.00
TARGETED CASE MANAGEMENT	\$0	0	\$0.00	0	0.0	\$0.00
DFS CASE MANAGEMENT	\$0	0	\$0.00	0	0.0	\$0.00
EPSDT SERVICES	\$5	1 *	\$5.00	1	1.0	\$5.00
EPSDT SCREENINGS	\$0	0	\$0.00	0	0.0	\$0.00
EPSDT REFERRAL SERVICES	\$5	1	\$5.00	1	1.0	\$5.00
EPSDT TARGETED CASE MGMT	\$0	0	\$0.00	0	0.0	\$0.00
MANAGED CARE PREMIUMS	\$36,724	186 *	\$197.44			
TOTAL	\$39,550	204 *	\$193.87			

* Unduplicated total.

** Recipients are not added to the total.

TABLE 23
MISSOURI MEDICAID RECIPIENTS AND PAYMENTS BY ELIGIBILITY CATEGORY
FEBRUARY 2006

ELIGIBILITY CATEGORY: MAF CHILDREN IN A VENDOR INSTITUTION
 NUMBER OF ELIGIBLES ENROLLED ON 01/31/06: 22
 NUMBER OF ELIGIBLES ENROLLED DURING FEBRUARY 2006: 24

	EXPENDITURES	RECIPIENTS	COST PER RECIPIENT	UNITS OF SERVICE	UNITS PER RECIPIENT	COST PER SERVICE
NURSING FACILITIES	\$2,887	1 *	\$2,886.82	31	31.0	\$93.12
HOSPITALS	\$56,000	10 *	\$5,600.00	155	15.5	\$361.29
INPATIENT	\$50,010	4	\$12,502.47	106	26.5	\$471.79
OUTPATIENT	\$5,990	6	\$998.36	49	8.2	\$122.25
DENTAL SERVICES	\$0	0 *	\$0.00	0	0.0	\$0.00
PHARMACY	\$4,458	9 *	\$495.28	40	4.4	\$111.44
PART D - COPAYS	\$0	0 *	\$0.00	0	0.0	\$0.00
PHYSICIAN RELATED	\$1,970	14 *	\$140.72	63	4.5	\$31.27
PHYSICIAN	\$153	2	\$76.84	1	0.5	\$153.28
CLINIC	\$1,303	7	\$186.20	43	6.1	\$30.31
FAMILY PLANNING	\$112	3	\$37.18	3	1.0	\$37.18
X-RAY AND LAB	\$84	2	\$41.78	9	4.5	\$9.28
NURSE PRACTITIONER	\$40	2	\$20.00	2	1.0	\$20.00
PODIATRY	\$0	0	\$0.00	0	0.0	\$0.00
CRNA SERVICES	\$0	0	\$0.00	0	0.0	\$0.00
RURAL HEALTH CLINICS	\$278	3	\$92.77	5	1.7	\$55.66
CASE MANAGEMENT	\$0	0	\$0.00	0	0.0	\$0.00
FED QUALIFIED HEALTH CARE	\$0	0	\$0.00	0	0.0	\$0.00
PSYCHOLOGIST SERVICES	\$0	0	\$0.00	0	0.0	\$0.00
IN-HOME SERVICES	\$0	0 *	\$0.00	0	0.0	\$0.00
HOME HEALTH SERVICES	\$0	0	\$0.00	0	0.0	\$0.00
ADULT DAY HEALTH CARE	\$0	0	\$0.00	0	0.0	\$0.00
AGED AND DISABLED WAIVER	\$0	0	\$0.00	0	0.0	\$0.00
PERSONAL CARE	\$0	0	\$0.00	0	0.0	\$0.00
AIDS WAIVER	\$0	0	\$0.00	0	0.0	\$0.00
PHYSICAL DISABLED WAIVER	\$0	0	\$0.00	0	0.0	\$0.00
INDEPENDENT LIVING WAIVER	\$0	0	\$0.00	0	0.0	\$0.00
REHAB AND SPECIALTY SERVICES	\$485	27 *	\$17.98	56	2.1	\$8.67
AUDIOLOGY SERVICES	\$0	0	\$0.00	0	0.0	\$0.00
OPTOMETRIC SERVICES	\$82	1	\$82.00	3	8.0	\$10.25
DURABLE MEDICAL EQUIPMENT	\$0	0	\$0.00	0	0.0	\$0.00
AMBULANCE SERVICES	\$382	2	\$190.75	17	8.5	\$22.44
REHABILITATION CENTER	\$0	0	\$0.00	0	0.0	\$0.00
HOSPICE	\$0	0	\$0.00	0	0.0	\$0.00
NON-EMERGENCY TRANS	\$22	25	\$0.88	31	1.2	\$0.71
NON-PARTICIPATING PROV	\$0	0	\$0.00	0	0.0	\$0.00
COMPREHENSIVE DAY REHAB	\$0	0	\$0.00	0	0.0	\$0.00
DISEASE MANAGEMENT	\$0	0	\$0.00	0	0.0	\$0.00
BUY-IN PREMIUMS	\$0	0 **	\$0.00			
PART-A	\$0	0	\$0.00			
PART-B	\$0	0	\$0.00			
MENTAL HEALTH SERVICES	\$21,826	5 *	\$4,325.29	468	93.6	\$46.21
PRIVATE HOME ICF/MR	\$0	0	\$0.00	0	0.0	\$0.00
MR/DD WAIVER	\$21,276	4	\$5,319.01	444	111.0	\$47.92
PSYCH REHAB-PRIVATE	\$0	0	\$0.00	0	0.0	\$0.00
CSTAR - PRIVATE	\$0	0	\$0.00	0	0.0	\$0.00
TARGETED CASE MANAGEMENT	\$350	1	\$350.40	24	24.0	\$14.60
COMMUNITY SUPPORT WAIVER	\$0	0	\$0.00	0	0.0	\$0.00
STATE INSTITUTIONS	\$70,486	19 *	\$3,710.32	511	26.9	\$137.96
ICF/MENTALLY RETARDED	\$37,284	5	\$7,456.72	140	28.0	\$266.31
MENTAL HOSPITAL	\$0	0	\$0.00	0	0.0	\$0.00
PSYCH CARE UNDER AGE 22	\$29,310	3	\$9,770.04	54	18.0	\$542.78
PSYCH REHAB-PUBLIC	\$705	2	\$352.33	6	3.0	\$117.44
CSTAR - PUBLIC	\$0	0	\$0.00	0	0.0	\$0.00
TARGETED CASE MANAGEMENT	\$3,198	10	\$319.78	311	31.1	\$10.28
DFS CASE MANAGEMENT	\$0	0	\$0.00	0	0.0	\$0.00
EPSDT SERVICES	\$56	2 *	\$28.00	2	1.0	\$28.00
EPSDT SCREENINGS	\$0	0	\$0.00	0	0.0	\$0.00
EPSDT REFERRAL SERVICES	\$56	2	\$28.00	2	1.0	\$28.00
EPSDT TARGETED CASE MGMT	\$0	0	\$0.00	0	0.0	\$0.00
MANAGED CARE PREMIUMS	\$0	0 *	\$0.00			
TOTAL	\$157,978	36 *	\$4,388.29			

* Unduplicated total.

** Recipients are not added to the total.

**TABLE 23
MISSOURI MEDICAID RECIPIENTS AND PAYMENTS BY ELIGIBILITY CATEGORY
FEBRUARY 2006**

ELIGIBILITY CATEGORY: TITLE XIX - HDN

NUMBER OF ELIGIBLES ENROLLED ON 01/31/06: 10,933

NUMBER OF ELIGIBLES ENROLLED DURING FEBRUARY 2006: N/A

	EXPENDITURES	RECIPIENTS	COST PER RECIPIENT	UNITS OF SERVICE	UNITS PER RECIPIENT	COST PER SERVICE
NURSING FACILITIES	\$5,331	1 *	\$5,330.64	56	56.0	\$95.19
HOSPITALS	\$1,470,998	899 *	\$1,636.26	5,254	5.8	\$279.98
INPATIENT	\$1,260,941	180	\$7,005.23	1,812	10.1	\$695.88
OUTPATIENT	\$210,057	786	\$267.25	3,442	4.4	\$61.03
DENTAL SERVICES	\$26,444	195 *	\$135.61	874	4.5	\$30.26
PHARMACY	\$809,399	2,478 *	\$326.63	8,803	3.6	\$91.95
PART D - COPAYS	\$3	1 *	\$3.00	4	4.0	\$0.75
PHYSICIAN RELATED	\$392,429	2,490 *	\$157.60	13,582	5.5	\$28.89
PHYSICIAN	\$61,993	727	\$85.27	1,899	2.6	\$32.65
CLINIC	\$84,165	823	\$102.27	5,458	6.6	\$15.42
FAMILY PLANNING	\$11,227	191	\$58.78	224	1.2	\$50.12
X-RAY AND LAB	\$10,496	244	\$43.02	666	2.7	\$15.76
NURSE PRACTITIONER	\$9,445	124	\$76.17	229	1.8	\$41.25
PODIATRY	\$731	9	\$81.22	16	1.8	\$45.69
CRNA SERVICES	\$254	5	\$50.73	108	21.6	\$2.35
RURAL HEALTH CLINICS	\$61,357	561	\$109.37	855	1.5	\$71.76
CASE MANAGEMENT	\$0	0	\$0.00	0	0.0	\$0.00
FED QUALIFIED HEALTH CARE	\$50,280	202	\$248.91	1,065	5.3	\$47.21
PSYCHOLOGIST SERVICES	\$102,482	446	\$229.78	3,062	6.9	\$33.47
IN-HOME SERVICES	\$1,277	4 *	\$319.29	149	37.3	\$8.57
HOME HEALTH SERVICES	\$947	2	\$473.29	53	26.5	\$17.86
ADULT DAY HEALTH CARE	\$0	0	\$0.00	0	0.0	\$0.00
AGED AND DISABLED WAIVER	\$0	0	\$0.00	0	0.0	\$0.00
PERSONAL CARE	\$331	2	\$165.28	96	48.0	\$3.44
AIDS WAIVER	\$0	0	\$0.00	0	0.0	\$0.00
PHYSICAL DISABLED WAIVER	\$0	0	\$0.00	0	0.0	\$0.00
INDEPENDENT LIVING WAIVER	\$0	0	\$0.00	0	0.0	\$0.00
REHAB AND SPECIALTY SERVICES	\$56,023	4,832 *	\$11.59	7,786	1.6	\$7.20
AUDIOLOGY SERVICES	\$1,704	6	\$284.00	103	17.2	\$16.64
OPTOMETRIC SERVICES	\$9,944	165	\$60.27	370	2.2	\$26.88
DURABLE MEDICAL EQUIPMENT	\$29,935	77	\$388.77	1,190	15.5	\$25.16
AMBULANCE SERVICES	\$8,970	39	\$230.00	1,080	27.7	\$8.31
REHABILITATION CENTER	\$1,563	7	\$223.29	204	29.1	\$7.66
HOSPICE	\$0	0	\$0.00	0	0.0	\$0.00
NON-EMERGENCY TRANS	\$3,907	4,786	\$0.82	4,839	1.0	\$0.81
NON-PARTICIPATING PROV	\$0	0	\$0.00	0	0.0	\$0.00
COMPREHENSIVE DAY REHAB	\$0	0	\$0.00	0	0.0	\$0.00
DISEASE MANAGEMENT	\$0	0	\$0.00	0	0.0	\$0.00
BUY-IN PREMIUMS	\$0	0 **	\$0.00			
PART-A	\$0	0	\$0.00			
PART-B	\$0	0	\$0.00			
MENTAL HEALTH SERVICES	\$950,486	196 *	\$4,849.42	11,347	57.9	\$83.77
PRIVATE HOME ICF/MR	\$0	0	\$0.00	0	0.0	\$0.00
MR/DD WAIVER	\$938,952	175	\$5,365.44	9,458	54.1	\$99.28
PSYCH REHAB-PRIVATE	\$298	2	\$148.80	12	6.0	\$24.80
CSTAR - PRIVATE	\$28	1	\$27.98	12	12.0	\$2.33
TARGETED CASE MANAGEMENT	\$2,419	5	\$483.82	226	45.2	\$10.70
COMMUNITY SUPPORT WAIVER	\$8,790	13	\$676.12	1,639	126.1	\$5.36
STATE INSTITUTIONS	\$4,279,859	2,285 *	\$1,873.03	48,476	21.2	\$88.29
ICF/MENTALLY RETARDED	\$0	0	\$0.00	0	0.0	\$0.00
MENTAL HOSPITAL	\$0	0	\$0.00	0	0.0	\$0.00
PSYCH CARE UNDER AGE 22	\$66,659	12	\$5,554.89	129	10.8	\$516.73
PSYCH REHAB-PUBLIC	\$118,303	154	\$768.20	5,284	34.3	\$22.39
CSTAR - PUBLIC	\$100,077	108	\$926.64	8,537	79.1	\$11.72
TARGETED CASE MANAGEMENT	\$344,847	983	\$350.81	32,919	33.5	\$10.48
DFS CASE MANAGEMENT	\$3,649,983	1,506	\$2,423.63	1,607	1.1	\$2,271.30
EPSDT SERVICES	\$1,356,013	4,608 *	\$294.27	118,103	25.6	\$11.48
EPSDT SCREENINGS	\$13,779	223	\$61.79	258	1.2	\$53.41
EPSDT REFERRAL SERVICES	\$1,228,903	4,236	\$290.11	116,824	27.5	\$10.52
EPSDT TARGETED CASE MGMT	\$113,331	735	\$154.19	1,021	1.4	\$111.00
MANAGED CARE PREMIUMS	\$1,254,353	6,401 *	\$195.96			
TOTAL	\$10,602,625	11,920 *	\$889.48			

* Unduplicated total.

** Recipients are not added to the total.

**TABLE 23
MISSOURI MEDICAID RECIPIENTS AND PAYMENTS BY ELIGIBILITY CATEGORY
FEBRUARY 2006**

ELIGIBILITY CATEGORY: QUALIFIED MEDICARE BENEFICIARY (QMB)
 NUMBER OF ELIGIBLES ENROLLED ON 01/31/06: 9,236
 NUMBER OF ELIGIBLES ENROLLED DURING FEBRUARY 2006: 9,365

	EXPENDITURES	RECIPIENTS	COST PER RECIPIENT	UNITS OF SERVICE	UNITS PER RECIPIENT	COST PER SERVICE
NURSING FACILITIES	\$11,709	14 *	\$836.35	356	25.4	\$32.89
HOSPITALS	\$43,584	394 *	\$110.62	2,233	5.7	\$19.52
INPATIENT	-\$10,242	0	\$0.00	-240	0.0	-\$42.67
OUTPATIENT	\$53,826	394	\$136.61	2,473	6.3	\$21.77
DENTAL SERVICES	\$0	0 *	\$0.00	0	0.0	\$0.00
PHARMACY	\$0	0 *	\$0.00	0	0.0	\$0.00
PART D - COPAYS	\$0	0 *	\$0.00	0	0.0	\$0.00
PHYSICIAN RELATED	\$77,981	1,039 *	\$75.05	24,660	23.7	\$3.16
PHYSICIAN	\$14,177	296	\$47.90	12,862	43.5	\$1.10
CLINIC	\$50,781	676	\$75.09	3,935	5.8	\$12.90
FAMILY PLANNING	\$0	0	\$0.00	0	0.0	\$0.00
X-RAY AND LAB	\$2,556	104	\$24.57	310	3.0	\$8.24
NURSE PRACTITIONER	\$42	5	\$8.32	7,235	1,447.0	\$0.01
PODIATRY	\$826	34	\$24.30	58	1.7	\$14.25
CRNA SERVICES	\$2	2	\$0.93	31	15.5	\$0.06
RURAL HEALTH CLINICS	\$5,951	118	\$50.43	130	1.1	\$45.78
CASE MANAGEMENT	\$0	0	\$0.00	0	0.0	\$0.00
FED QUALIFIED HEALTH CARE	\$1,135	47	\$24.15	57	1.2	\$19.91
PSYCHOLOGIST SERVICES	\$2,531	4	\$632.81	42	10.5	\$60.27
IN-HOME SERVICES	\$82	1 *	\$82.49	17	17.0	\$4.85
HOME HEALTH SERVICES	\$82	1	\$82.49	17	17.0	\$4.85
ADULT DAY HEALTH CARE	\$0	0	\$0.00	0	0.0	\$0.00
AGED AND DISABLED WAIVER	\$0	0	\$0.00	0	0.0	\$0.00
PERSONAL CARE	\$0	0	\$0.00	0	0.0	\$0.00
AIDS WAIVER	\$0	0	\$0.00	0	0.0	\$0.00
PHYSICAL DISABLED WAIVER	\$0	0	\$0.00	0	0.0	\$0.00
INDEPENDENT LIVING WAIVER	\$0	0	\$0.00	0	0.0	\$0.00
REHAB AND SPECIALTY SERVICES	\$17,317	209 *	\$82.86	7,702	36.9	\$2.25
AUDIOLOGY SERVICES	\$0	0	\$0.00	0	0.0	\$0.00
OPTOMETRIC SERVICES	\$717	23	\$31.18	45	2.0	\$15.93
DURABLE MEDICAL EQUIPMENT	\$11,508	142	\$81.04	7,004	49.3	\$1.64
AMBULANCE SERVICES	\$4,170	31	\$134.51	567	18.3	\$7.35
REHABILITATION CENTER	\$280	3	\$96.63	33	11.0	\$8.78
HOSPICE	\$0	0	\$0.00	0	0.0	\$0.00
NON-EMERGENCY TRANS	\$0	0	\$0.00	0	0.0	\$0.00
NON-PARTICIPATING PROV	\$632	14	\$45.16	53	3.8	\$11.93
COMPREHENSIVE DAY REHAB	\$0	0	\$0.00	0	0.0	\$0.00
DISEASE MANAGEMENT	\$0	0	\$0.00	0	0.0	\$0.00
BUY-IN PREMIUMS	\$251,436	3,342 **	\$75.24			
PART-A	\$432	3	\$144.10			
PART-B	\$251,003	3,339	\$75.17			
MENTAL HEALTH SERVICES	\$0	0 *	\$0.00	0	0.0	\$0.00
PRIVATE HOME ICF/MR	\$0	0	\$0.00	0	0.0	\$0.00
MR/DD WAIVER	\$0	0	\$0.00	0	0.0	\$0.00
PSYCH REHAB-PRIVATE	\$0	0	\$0.00	0	0.0	\$0.00
CSTAR - PRIVATE	\$0	0	\$0.00	0	0.0	\$0.00
TARGETED CASE MANAGEMENT	\$0	0	\$0.00	0	0.0	\$0.00
COMMUNITY SUPPORT WAIVER	\$0	0	\$0.00	0	0.0	\$0.00
STATE INSTITUTIONS	\$101	2 *	\$50.27	7	3.5	\$14.36
ICF/MENTALLY RETARDED	\$0	0	\$0.00	0	0.0	\$0.00
MENTAL HOSPITAL	\$0	0	\$0.00	0	0.0	\$0.00
PSYCH CARE UNDER AGE 22	\$101	2	\$50.27	7	3.5	\$14.36
PSYCH REHAB-PUBLIC	\$0	0	\$0.00	0	0.0	\$0.00
CSTAR - PUBLIC	\$0	0	\$0.00	0	0.0	\$0.00
TARGETED CASE MANAGEMENT	\$0	0	\$0.00	0	0.0	\$0.00
DFS CASE MANAGEMENT	\$0	0	\$0.00	0	0.0	\$0.00
EPSDT SERVICES	\$0	0 *	\$0.00	0	0.0	\$0.00
EPSDT SCREENINGS	\$0	0	\$0.00	0	0.0	\$0.00
EPSDT REFERRAL SERVICES	\$0	0	\$0.00	0	0.0	\$0.00
EPSDT TARGETED CASE MGMT	\$0	0	\$0.00	0	0.0	\$0.00
MANAGED CARE PREMIUMS	\$0	0 *	\$0.00			
TOTAL	\$402,210	1,252 *	\$321.25			

* Unduplicated total.

** Recipients are not added to the total.

TABLE 23
MISSOURI MEDICAID RECIPIENTS AND PAYMENTS BY ELIGIBILITY CATEGORY
FEBRUARY 2006

ELIGIBILITY CATEGORY: DYS - GENERAL REVENUE
 NUMBER OF ELIGIBLES ENROLLED ON 01/31/06: 385
 NUMBER OF ELIGIBLES ENROLLED DURING FEBRUARY 2006: 908

	EXPENDITURES	RECIPIENTS	COST PER RECIPIENT	UNITS OF SERVICE	UNITS PER RECIPIENT	COST PER SERVICE
NURSING FACILITIES	\$0	0 *	\$0.00	0	0.0	\$0.00
HOSPITALS	\$32,265	42 *	\$768.22	194	4.6	\$168.32
INPATIENT	\$27,765	9	\$3,085.05	44	4.9	\$631.03
OUTPATIENT	\$4,500	34	\$132.35	150	4.4	\$30.00
DENTAL SERVICES	\$874	8 *	\$109.28	36	4.5	\$24.28
PHARMACY	\$27,749	122 *	\$227.45	383	3.1	\$72.45
PART D - COPAYS	\$0	0 *	\$0.00	0	0.0	\$0.00
PHYSICIAN RELATED	\$20,065	146 *	\$137.43	497	3.4	\$40.37
PHYSICIAN	\$470	14	\$33.57	18	1.3	\$26.11
CLINIC	\$3,097	56	\$55.30	147	2.8	\$21.07
FAMILY PLANNING	\$135	4	\$33.73	4	1.0	\$33.73
X-RAY AND LAB	\$2,775	40	\$69.38	127	3.2	\$21.85
NURSE PRACTITIONER	\$278	7	\$39.71	10	1.4	\$27.80
PODIATRY	\$79	1	\$78.50	3	3.0	\$26.17
CRNA SERVICES	\$0	0	\$0.00	0	0.0	\$0.00
RURAL HEALTH CLINICS	\$8,939	40	\$223.48	79	2.0	\$113.15
CASE MANAGEMENT	\$0	0	\$0.00	0	0.0	\$0.00
FED QUALIFIED HEALTH CARE	\$238	2	\$118.83	2	1.0	\$118.83
PSYCHOLOGIST SERVICES	\$4,055	14	\$289.64	107	7.6	\$37.90
IN-HOME SERVICES	\$0	0 *	\$0.00	0	0.0	\$0.00
HOME HEALTH SERVICES	\$0	0	\$0.00	0	0.0	\$0.00
ADULT DAY HEALTH CARE	\$0	0	\$0.00	0	0.0	\$0.00
AGED AND DISABLED WAIVER	\$0	0	\$0.00	0	0.0	\$0.00
PERSONAL CARE	\$0	0	\$0.00	0	0.0	\$0.00
AIDS WAIVER	\$0	0	\$0.00	0	0.0	\$0.00
PHYSICAL DISABLED WAIVER	\$0	0	\$0.00	0	0.0	\$0.00
INDEPENDENT LIVING WAIVER	\$0	0	\$0.00	0	0.0	\$0.00
REHAB AND SPECIALTY SERVICES	\$388	4 *	\$96.88	104	26.0	\$3.73
AUDIOLOGY SERVICES	\$0	0	\$0.00	0	0.0	\$0.00
OPTOMETRIC SERVICES	\$128	2	\$64.00	5	2.5	\$25.60
DURABLE MEDICAL EQUIPMENT	\$0	0	\$0.00	0	0.0	\$0.00
AMBULANCE SERVICES	\$260	2	\$129.75	99	49.5	\$2.62
REHABILITATION CENTER	\$0	0	\$0.00	0	0.0	\$0.00
HOSPICE	\$0	0	\$0.00	0	0.0	\$0.00
NON-EMERGENCY TRANS	\$0	0	\$0.00	0	0.0	\$0.00
NON-PARTICIPATING PROV	\$0	0	\$0.00	0	0.0	\$0.00
COMPREHENSIVE DAY REHAB	\$0	0	\$0.00	0	0.0	\$0.00
DISEASE MANAGEMENT	\$0	0	\$0.00	0	0.0	\$0.00
BUY-IN PREMIUMS	\$0	0 **	\$0.00			
PART-A	\$0	0	\$0.00			
PART-B	\$0	0	\$0.00			
MENTAL HEALTH SERVICES	\$0	0 *	\$0.00	0	0.0	\$0.00
PRIVATE HOME ICF/MR	\$0	0	\$0.00	0	0.0	\$0.00
MR/DD WAIVER	\$0	0	\$0.00	0	0.0	\$0.00
PSYCH REHAB-PRIVATE	\$0	0	\$0.00	0	0.0	\$0.00
CSTAR - PRIVATE	\$0	0	\$0.00	0	0.0	\$0.00
TARGETED CASE MANAGEMENT	\$0	0	\$0.00	0	0.0	\$0.00
COMMUNITY SUPPORT WAIVER	\$0	0	\$0.00	0	0.0	\$0.00
STATE INSTITUTIONS	\$0	0 *	\$0.00	0	0.0	\$0.00
ICF/MENTALLY RETARDED	\$0	0	\$0.00	0	0.0	\$0.00
MENTAL HOSPITAL	\$0	0	\$0.00	0	0.0	\$0.00
PSYCH CARE UNDER AGE 22	\$0	0	\$0.00	0	0.0	\$0.00
PSYCH REHAB-PUBLIC	\$0	0	\$0.00	0	0.0	\$0.00
CSTAR - PUBLIC	\$0	0	\$0.00	0	0.0	\$0.00
TARGETED CASE MANAGEMENT	\$0	0	\$0.00	0	0.0	\$0.00
DFS CASE MANAGEMENT	\$0	0	\$0.00	0	0.0	\$0.00
EPSDT SERVICES	\$18,968	123 *	\$154.21	648	5.3	\$29.27
EPSDT SCREENINGS	\$621	8	\$77.63	8	1.0	\$77.63
EPSDT REFERRAL SERVICES	\$18,236	121	\$150.71	639	5.3	\$28.54
EPSDT TARGETED CASE MGMT	\$111	1	\$111.00	1	1.0	\$111.00
MANAGED CARE PREMIUMS	\$41,072	239 *	\$171.85			
TOTAL	\$141,380	422 *	\$335.02			

* Unduplicated total.

** Recipients are not added to the total.

**TABLE 23
MISSOURI MEDICAID RECIPIENTS AND PAYMENTS BY ELIGIBILITY CATEGORY
FEBRUARY 2006**

ELIGIBILITY CATEGORY: MEDICAID FOR PREGNANT WOMEN (POVERTY)
 NUMBER OF ELIGIBLES ENROLLED ON 01/31/06: 15,575
 NUMBER OF ELIGIBLES ENROLLED DURING FEBRUARY 2006: 17,932

	EXPENDITURES	RECIPIENTS	COST PER RECIPIENT	UNITS OF SERVICE	UNITS PER RECIPIENT	COST PER SERVICE
NURSING FACILITIES	\$0	0 *	\$0.00	0	0.0	\$0.00
HOSPITALS	\$4,338,238	5,312 *	\$816.69	31,073	5.9	\$139.61
INPATIENT	\$3,121,980	1,300	\$2,401.52	3,713	2.9	\$840.82
OUTPATIENT	\$1,216,258	4,630	\$262.69	27,360	5.9	\$44.45
DENTAL SERVICES	\$44,916	208 *	\$215.94	1,079	5.2	\$41.63
PHARMACY	\$320,261	4,458 *	\$71.84	9,593	2.2	\$33.36
PART D - COPAYS	\$55	12 *	\$4.54	42	3.5	\$1.30
PHYSICIAN RELATED	\$2,189,430	8,522 *	\$256.92	76,143	8.8	\$29.14
PHYSICIAN	\$500,408	2,277	\$219.77	9,189	4.0	\$54.46
CLINIC	\$847,145	4,506	\$188.00	39,271	8.7	\$21.57
FAMILY PLANNING	\$273,299	960	\$284.69	6,048	6.4	\$33.96
X-RAY AND LAB	\$141,028	2,275	\$61.99	6,811	3.0	\$20.71
NURSE PRACTITIONER	\$7,026	84	\$83.64	145	1.7	\$48.46
PODIATRY	\$112	3	\$37.17	4	1.3	\$27.88
CRNA SERVICES	\$8,804	122	\$72.16	6,517	53.4	\$1.35
RURAL HEALTH CLINICS	\$190,944	1,323	\$144.33	2,792	2.1	\$68.39
CASE MANAGEMENT	\$24,195	744	\$32.52	953	1.3	\$25.39
FED QUALIFIED HEALTH CARE	\$194,211	479	\$405.45	1,359	2.8	\$142.91
PSYCHOLOGIST SERVICES	\$2,260	18	\$125.56	54	3.0	\$41.85
IN-HOME SERVICES	\$5,333	24 *	\$222.20	457	19.0	\$11.67
HOME HEALTH SERVICES	\$5,333	24	\$222.20	457	19.0	\$11.67
ADULT DAY HEALTH CARE	\$0	0	\$0.00	0	0.0	\$0.00
AGED AND DISABLED WAIVER	\$0	0	\$0.00	0	0.0	\$0.00
PERSONAL CARE	\$0	0	\$0.00	0	0.0	\$0.00
AIDS WAIVER	\$0	0	\$0.00	0	0.0	\$0.00
PHYSICAL DISABLED WAIVER	\$0	0	\$0.00	0	0.0	\$0.00
INDEPENDENT LIVING WAIVER	\$0	0	\$0.00	0	0.0	\$0.00
REHAB AND SPECIALTY SERVICES	\$36,358	8,279 *	\$4.39	12,403	1.5	\$2.93
AUDIOLOGY SERVICES	\$0	0	\$0.00	0	0.0	\$0.00
OPTOMETRIC SERVICES	\$7,093	120	\$59.11	300	2.5	\$23.64
DURABLE MEDICAL EQUIPMENT	\$2,624	21	\$124.94	430	20.5	\$6.10
AMBULANCE SERVICES	\$19,049	94	\$202.65	2,367	25.2	\$8.05
REHABILITATION CENTER	\$0	0	\$0.00	0	0.0	\$0.00
HOSPICE	\$0	0	\$0.00	0	0.0	\$0.00
NON-EMERGENCY TRANS	\$7,266	8,200	\$0.89	9,296	1.1	\$0.78
NON-PARTICIPATING PROV	\$35	1	\$35.16	1	1.0	\$35.16
COMPREHENSIVE DAY REHAB	\$0	0	\$0.00	0	0.0	\$0.00
DISEASE MANAGEMENT	\$291	9	\$32.33	9	1.0	\$32.33
BUY-IN PREMIUMS	\$0	0 **	\$0.00			
PART-A	\$0	0	\$0.00			
PART-B	\$0	0	\$0.00			
MENTAL HEALTH SERVICES	\$367	3 *	\$122.26	87	29.0	\$4.22
PRIVATE HOME ICF/MR	\$0	0	\$0.00	0	0.0	\$0.00
MR/DD WAIVER	\$0	0	\$0.00	0	0.0	\$0.00
PSYCH REHAB-PRIVATE	\$0	0	\$0.00	0	0.0	\$0.00
CSTAR - PRIVATE	\$367	3	\$122.26	87	29.0	\$4.22
TARGETED CASE MANAGEMENT	\$0	0	\$0.00	0	0.0	\$0.00
COMMUNITY SUPPORT WAIVER	\$0	0	\$0.00	0	0.0	\$0.00
STATE INSTITUTIONS	\$69,457	139 *	\$499.69	7,677	55.2	\$9.05
ICF/MENTALLY RETARDED	\$0	0	\$0.00	0	0.0	\$0.00
MENTAL HOSPITAL	\$0	0	\$0.00	0	0.0	\$0.00
PSYCH CARE UNDER AGE 22	\$0	0	\$0.00	0	0.0	\$0.00
PSYCH REHAB-PUBLIC	\$15,116	31	\$487.62	486	15.7	\$31.10
CSTAR - PUBLIC	\$49,546	85	\$582.89	6,670	78.5	\$7.43
TARGETED CASE MANAGEMENT	\$4,795	28	\$171.26	521	18.6	\$9.20
DFS CASE MANAGEMENT	\$0	0	\$0.00	0	0.0	\$0.00
EPSDT SERVICES	\$102,625	1,097 *	\$93.55	3,063	2.8	\$33.50
EPSDT SCREENINGS	\$7,112	112	\$63.50	115	1.0	\$61.84
EPSDT REFERRAL SERVICES	\$95,514	1,057	\$90.36	2,948	2.8	\$32.40
EPSDT TARGETED CASE MGMT	\$0	0	\$0.00	0	0.0	\$0.00
MANAGED CARE PREMIUMS	\$1,950,763	8,840 *	\$220.67			
TOTAL	\$9,057,803	19,829 *	\$456.80			

* Unduplicated total.

** Recipients are not added to the total.

**TABLE 23
MISSOURI MEDICAID RECIPIENTS AND PAYMENTS BY ELIGIBILITY CATEGORY
FEBRUARY 2006**

ELIGIBILITY CATEGORY: MEDICAID FOR CHILDREN
 NUMBER OF ELIGIBLES ENROLLED ON 01/31/06: 191,584
 NUMBER OF ELIGIBLES ENROLLED DURING FEBRUARY 2006: 199,580

	EXPENDITURES	RECIPIENTS	COST PER RECIPIENT	UNITS OF SERVICE	UNITS PER RECIPIENT	COST PER SERVICE
NURSING FACILITIES	\$2,286	1 *	\$2,286.31	31	31.0	\$73.75
HOSPITALS	\$9,680,720	11,975 *	\$808.41	48,923	4.1	\$197.88
INPATIENT	\$6,965,339	1,846	\$3,773.21	8,085	4.4	\$861.51
OUTPATIENT	\$2,715,382	10,798	\$251.47	40,838	3.8	\$66.49
DENTAL SERVICES	\$254,647	1,676 *	\$151.94	7,784	4.6	\$32.71
PHARMACY	\$4,021,469	28,490 *	\$141.15	65,243	2.3	\$61.64
PART D - COPAYS	\$9	4 *	\$2.00	22	5.5	\$0.36
PHYSICIAN RELATED	\$2,571,662	22,548 *	\$114.06	113,189	5.0	\$22.72
PHYSICIAN	\$349,679	3,298	\$106.03	15,250	4.6	\$22.93
CLINIC	\$599,429	8,684	\$69.03	60,617	7.0	\$9.91
FAMILY PLANNING	\$66,978	1,219	\$54.94	1,549	1.3	\$43.24
X-RAY AND LAB	\$88,181	2,970	\$29.69	5,172	1.7	\$17.05
NURSE PRACTITIONER	\$8,436	151	\$55.87	222	1.5	\$38.00
PODIATRY	\$4,867	83	\$58.64	157	1.9	\$31.00
CRNA SERVICES	\$5,204	102	\$51.02	5,383	52.8	\$0.97
RURAL HEALTH CLINICS	\$977,322	9,347	\$104.56	14,509	1.5	\$67.36
CASE MANAGEMENT	\$1,840	54	\$34.07	76	1.4	\$24.21
FED QUALIFIED HEALTH CARE	\$394,188	1,507	\$261.57	7,752	5.1	\$50.85
PSYCHOLOGIST SERVICES	\$75,538	447	\$168.99	2,612	5.8	\$28.92
IN-HOME SERVICES	\$2,051	17 *	\$120.64	336	19.8	\$6.10
HOME HEALTH SERVICES	\$2,051	17	\$120.64	336	19.8	\$6.10
ADULT DAY HEALTH CARE	\$0	0	\$0.00	0	0.0	\$0.00
AGED AND DISABLED WAIVER	\$0	0	\$0.00	0	0.0	\$0.00
PERSONAL CARE	\$0	0	\$0.00	0	0.0	\$0.00
AIDS WAIVER	\$0	0	\$0.00	0	0.0	\$0.00
PHYSICAL DISABLED WAIVER	\$0	0	\$0.00	0	0.0	\$0.00
INDEPENDENT LIVING WAIVER	\$0	0	\$0.00	0	0.0	\$0.00
REHAB AND SPECIALTY SERVICES	\$391,638	82,838 *	\$4.73	108,072	1.3	\$3.62
AUDIOLOGY SERVICES	\$2,741	50	\$54.82	200	4.0	\$13.70
OPTOMETRIC SERVICES	\$74,642	1,331	\$56.08	2,958	2.2	\$25.25
DURABLE MEDICAL EQUIPMENT	\$179,445	952	\$188.49	5,940	6.2	\$30.21
AMBULANCE SERVICES	\$57,524	266	\$216.26	11,932	44.9	\$4.82
REHABILITATION CENTER	\$3,506	21	\$166.97	375	17.9	\$9.35
HOSPICE	\$6,918	1	\$6,917.96	62	62.0	\$111.58
NON-EMERGENCY TRANS	\$86,786	82,584	\$0.81	88,604	1.0	\$0.77
NON-PARTICIPATING PROV	\$0	0	\$0.00	0	0.0	\$0.00
COMPREHENSIVE DAY REHAB	\$0	0	\$0.00	0	0.0	\$0.00
DISEASE MANAGEMENT	\$76	2	\$37.75	3	1.5	\$25.17
BUY-IN PREMIUMS	\$0	0 **	\$0.00			
PART-A	\$0	0	\$0.00			
PART-B	\$0	0	\$0.00			
MENTAL HEALTH SERVICES	\$121,467	61 *	\$1,991.26	3,949	64.7	\$30.76
PRIVATE HOME ICF/MR	\$0	0	\$0.00	0	0.0	\$0.00
MR/DD WAIVER	\$105,263	26	\$4,048.57	1,737	66.8	\$60.60
PSYCH REHAB-PRIVATE	\$0	0	\$0.00	0	0.0	\$0.00
CSTAR - PRIVATE	\$4,115	5	\$822.92	296	59.2	\$13.90
TARGETED CASE MANAGEMENT	\$7,192	19	\$378.52	708	37.3	\$10.16
COMMUNITY SUPPORT WAIVER	\$4,898	11	\$445.23	1,208	109.8	\$4.05
STATE INSTITUTIONS	\$1,457,633	2,381 *	\$612.19	102,449	43.0	\$14.23
ICF/MENTALLY RETARDED	\$7,784	1	\$7,784.41	31	31.0	\$251.11
MENTAL HOSPITAL	\$0	0	\$0.00	0	0.0	\$0.00
PSYCH CARE UNDER AGE 22	\$31,143	5	\$6,228.69	57	11.4	\$548.38
PSYCH REHAB-PUBLIC	\$279,921	377	\$742.50	9,142	24.3	\$30.62
CSTAR - PUBLIC	\$576,555	378	\$1,525.28	42,327	112.0	\$13.62
TARGETED CASE MANAGEMENT	\$546,294	1,866	\$292.76	50,884	27.3	\$10.74
DFS CASE MANAGEMENT	\$15,936	7	\$2,276.50	8	1.1	\$1,991.94
EPSDT SERVICES	\$3,144,143	26,270 *	\$119.69	293,911	11.2	\$10.70
EPSDT SCREENINGS	\$306,499	4,634	\$66.14	5,074	1.1	\$60.41
EPSDT REFERRAL SERVICES	\$2,837,311	25,046	\$113.28	288,834	11.5	\$9.82
EPSDT TARGETED CASE MGMT	\$333	2	\$166.50	3	1.5	\$111.00
MANAGED CARE PREMIUMS	\$17,000,635	113,610 *	\$149.64			
TOTAL	\$38,646,560	200,541 *	\$192.72			

* Unduplicated total.
 ** Recipients are not added to the total.

**TABLE 23
MISSOURI MEDICAID RECIPIENTS AND PAYMENTS BY ELIGIBILITY CATEGORY
FEBRUARY 2006**

ELIGIBILITY CATEGORY: PRESUMPTIVE ELIGIBILITY
 NUMBER OF ELIGIBLES ENROLLED ON 01/31/06: 1,954
 NUMBER OF ELIGIBLES ENROLLED DURING FEBRUARY 2006: N/A

	EXPENDITURES	RECIPIENTS	COST PER RECIPIENT	UNITS OF SERVICE	UNITS PER RECIPIENT	COST PER SERVICE
NURSING FACILITIES	\$0	0 *	\$0.00	0	0.0	\$0.00
HOSPITALS	\$251,117	1,279 *	\$196.34	7,571	5.9	\$33.17
INPATIENT	\$0	0	\$0.00	0	0.0	\$0.00
OUTPATIENT	\$251,117	1,279	\$196.34	7,571	5.9	\$33.17
DENTAL SERVICES	\$0	0 *	\$0.00	0	0.0	\$0.00
PHARMACY	\$46,704	1,028 *	\$45.43	1,959	1.9	\$23.84
PART D - COPAYS	\$0	0 *	\$0.00	0	0.0	\$0.00
PHYSICIAN RELATED	\$215,944	1,977 *	\$109.23	6,651	3.4	\$32.47
PHYSICIAN	\$16,503	296	\$55.75	641	2.2	\$25.75
CLINIC	\$54,952	1,045	\$52.59	2,293	2.2	\$23.97
FAMILY PLANNING	\$1,231	33	\$37.32	35	1.1	\$35.18
X-RAY AND LAB	\$35,007	475	\$73.70	1,779	3.8	\$19.68
NURSE PRACTITIONER	\$1,282	35	\$36.63	63	1.8	\$20.35
PODIATRY	\$0	0	\$0.00	0	0.0	\$0.00
CRNA SERVICES	\$0	0	\$0.00	0	0.0	\$0.00
RURAL HEALTH CLINICS	\$18,025	123	\$146.54	253	2.1	\$71.25
CASE MANAGEMENT	\$9,624	287	\$33.53	312	1.1	\$30.85
FED QUALIFIED HEALTH CARE	\$79,318	469	\$169.12	1,275	2.7	\$62.21
PSYCHOLOGIST SERVICES	\$0	0	\$0.00	0	0.0	\$0.00
IN-HOME SERVICES	\$0	0 *	\$0.00	0	0.0	\$0.00
HOME HEALTH SERVICES	\$0	0	\$0.00	0	0.0	\$0.00
ADULT DAY HEALTH CARE	\$0	0	\$0.00	0	0.0	\$0.00
AGED AND DISABLED WAIVER	\$0	0	\$0.00	0	0.0	\$0.00
PERSONAL CARE	\$0	0	\$0.00	0	0.0	\$0.00
AIDS WAIVER	\$0	0	\$0.00	0	0.0	\$0.00
PHYSICAL DISABLED WAIVER	\$0	0	\$0.00	0	0.0	\$0.00
INDEPENDENT LIVING WAIVER	\$0	0	\$0.00	0	0.0	\$0.00
REHAB AND SPECIALTY SERVICES	\$2,651	2,277 *	\$1.16	3,360	1.5	\$0.79
AUDIOLOGY SERVICES	\$0	0	\$0.00	0	0.0	\$0.00
OPTOMETRIC SERVICES	\$0	0	\$0.00	0	0.0	\$0.00
DURABLE MEDICAL EQUIPMENT	\$0	0	\$0.00	0	0.0	\$0.00
AMBULANCE SERVICES	\$1,153	7	\$164.71	99	14.1	\$11.65
REHABILITATION CENTER	\$0	0	\$0.00	0	0.0	\$0.00
HOSPICE	\$0	0	\$0.00	0	0.0	\$0.00
NON-EMERGENCY TRANS	\$1,478	2,272	\$0.65	3,260	1.4	\$0.45
NON-PARTICIPATING PROV	\$0	0	\$0.00	0	0.0	\$0.00
COMPREHENSIVE DAY REHAB	\$0	0	\$0.00	0	0.0	\$0.00
DISEASE MANAGEMENT	\$20	1	\$20.00	1	1.0	\$20.00
BUY-IN PREMIUMS	\$0	0 **	\$0.00			
PART-A	\$0	0	\$0.00			
PART-B	\$0	0	\$0.00			
MENTAL HEALTH SERVICES	\$0	0 *	\$0.00	0	0.0	\$0.00
PRIVATE HOME ICF/MR	\$0	0	\$0.00	0	0.0	\$0.00
MR/DD WAIVER	\$0	0	\$0.00	0	0.0	\$0.00
PSYCH REHAB-PRIVATE	\$0	0	\$0.00	0	0.0	\$0.00
CSTAR - PRIVATE	\$0	0	\$0.00	0	0.0	\$0.00
TARGETED CASE MANAGEMENT	\$0	0	\$0.00	0	0.0	\$0.00
COMMUNITY SUPPORT WAIVER	\$0	0	\$0.00	0	0.0	\$0.00
STATE INSTITUTIONS	\$753	1 *	\$752.71	102	102.0	\$7.38
ICF/MENTALLY RETARDED	\$0	0	\$0.00	0	0.0	\$0.00
MENTAL HOSPITAL	\$0	0	\$0.00	0	0.0	\$0.00
PSYCH CARE UNDER AGE 22	\$0	0	\$0.00	0	0.0	\$0.00
PSYCH REHAB-PUBLIC	\$0	0	\$0.00	0	0.0	\$0.00
CSTAR - PUBLIC	\$753	1	\$752.71	102	102.0	\$7.38
TARGETED CASE MANAGEMENT	\$0	0	\$0.00	0	0.0	\$0.00
DFS CASE MANAGEMENT	\$0	0	\$0.00	0	0.0	\$0.00
EPSDT SERVICES	\$40,936	385 *	\$106.33	1,110	2.9	\$36.88
EPSDT SCREENINGS	\$60	1	\$60.00	1	1.0	\$60.00
EPSDT REFERRAL SERVICES	\$40,876	385	\$106.17	1,109	2.9	\$36.86
EPSDT TARGETED CASE MGMT	\$0	0	\$0.00	0	0.0	\$0.00
MANAGED CARE PREMIUMS	\$0	0 *	\$0.00			
TOTAL	\$558,103	3,471 *	\$160.79			

* Unduplicated total.
 ** Recipients are not added to the total.

**TABLE 23
MISSOURI MEDICAID RECIPIENTS AND PAYMENTS BY ELIGIBILITY CATEGORY
FEBRUARY 2006**

ELIGIBILITY CATEGORY: MOCDD
 NUMBER OF ELIGIBLES ENROLLED ON 01/31/06: 193
 NUMBER OF ELIGIBLES ENROLLED DURING FEBRUARY 2006: 195

	EXPENDITURES	RECIPIENTS	COST PER RECIPIENT	UNITS OF SERVICE	UNITS PER RECIPIENT	COST PER SERVICE
NURSING FACILITIES	\$0	0 *	\$0.00	0	0.0	\$0.00
HOSPITALS	\$14,748	12 *	\$1,228.99	149	12.4	\$98.98
INPATIENT	\$11,073	1	\$11,072.64	11	11.0	\$1,006.60
OUTPATIENT	\$3,675	11	\$334.12	138	12.6	\$26.63
DENTAL SERVICES	\$196	1 *	\$195.50	8	8.0	\$24.44
PHARMACY	\$34,678	114 *	\$304.19	496	4.4	\$69.92
PART D - COPAYS	\$0	0 *	\$0.00	0	0.0	\$0.00
PHYSICIAN RELATED	\$1,125	17 *	\$66.18	37	2.2	\$30.41
PHYSICIAN	\$78	4	\$19.62	6	1.5	\$13.08
CLINIC	\$511	5	\$102.23	10	2.0	\$51.11
FAMILY PLANNING	\$183	4	\$45.73	4	1.0	\$45.73
X-RAY AND LAB	\$47	2	\$23.63	2	1.0	\$23.63
NURSE PRACTITIONER	\$0	0	\$0.00	0	0.0	\$0.00
PODIATRY	\$0	0	\$0.00	0	0.0	\$0.00
CRNA SERVICES	\$0	0	\$0.00	0	0.0	\$0.00
RJRAL HEALTH CLINICS	\$133	4	\$33.19	4	1.0	\$33.19
CASE MANAGEMENT	\$0	0	\$0.00	0	0.0	\$0.00
FED QUALIFIED HEALTH CARE	\$0	0	\$0.00	0	0.0	\$0.00
PSYCHOLOGIST SERVICES	\$173	1	\$172.50	11	11.0	\$15.68
IN-HOME SERVICES	\$0	0 *	\$0.00	0	0.0	\$0.00
HOME HEALTH SERVICES	\$0	0	\$0.00	0	0.0	\$0.00
ADULT DAY HEALTH CARE	\$0	0	\$0.00	0	0.0	\$0.00
AGED AND DISABLED WAIVER	\$0	0	\$0.00	0	0.0	\$0.00
PERSONAL CARE	\$0	0	\$0.00	0	0.0	\$0.00
AIDS WAIVER	\$0	0	\$0.00	0	0.0	\$0.00
PHYSICAL DISABLED WAIVER	\$0	0	\$0.00	0	0.0	\$0.00
INDEPENDENT LIVING WAIVER	\$0	0	\$0.00	0	0.0	\$0.00
REHAB AND SPECIALTY SERVICES	\$27,717	194 *	\$142.87	251	1.3	\$110.43
AUDIOLOGY SERVICES	\$260	2	\$129.75	2	1.0	\$129.75
OPTOMETRIC SERVICES	\$0	0	\$0.00	0	0.0	\$0.00
DURABLE MEDICAL EQUIPMENT	\$22,311	8	\$2,788.89	25	3.1	\$892.44
AMBULANCE SERVICES	\$0	0	\$0.00	0	0.0	\$0.00
REHABILITATION CENTER	\$0	0	\$0.00	0	0.0	\$0.00
HOSPICE	\$3,502	1	\$3,501.61	31	31.0	\$112.96
NON-EMERGENCY TRANS	\$1,645	193	\$8.52	193	1.0	\$8.52
NON-PARTICIPATING PROV	\$0	0	\$0.00	0	0.0	\$0.00
COMPREHENSIVE DAY REHAB	\$0	0	\$0.00	0	0.0	\$0.00
DISEASE MANAGEMENT	\$0	0	\$0.00	0	0.0	\$0.00
BUY-IN PREMIUMS	\$0	0 **	\$0.00			
PART-A	\$0	0	\$0.00			
PART-B	\$0	0	\$0.00			
MENTAL HEALTH SERVICES	\$150,835	132 *	\$1,142.69	32,735	248.0	\$4.61
PRIVATE HOME ICF/MR	\$0	0	\$0.00	0	0.0	\$0.00
MR/DD WAIVER	\$150,296	131	\$1,147.30	32,580	248.7	\$4.61
PSYCH REHAB-PRIVATE	\$0	0	\$0.00	0	0.0	\$0.00
CSTAR - PRIVATE	\$0	0	\$0.00	0	0.0	\$0.00
TARGETED CASE MANAGEMENT	\$21	1	\$20.70	3	3.0	\$6.90
COMMUNITY SUPPORT WAIVER	\$518	1	\$518.32	152	152.0	\$3.41
STATE INSTITUTIONS	\$40,627	156 *	\$260.43	5,903	37.8	\$6.88
ICF/MENTALLY RETARDED	\$0	0	\$0.00	0	0.0	\$0.00
MENTAL HOSPITAL	\$0	0	\$0.00	0	0.0	\$0.00
PSYCH CARE UNDER AGE 22	\$0	0	\$0.00	0	0.0	\$0.00
PSYCH REHAB-PUBLIC	\$0	0	\$0.00	0	0.0	\$0.00
CSTAR - PUBLIC	\$0	0	\$0.00	0	0.0	\$0.00
TARGETED CASE MANAGEMENT	\$40,627	156	\$260.43	5,903	37.8	\$6.88
DFS CASE MANAGEMENT	\$0	0	\$0.00	0	0.0	\$0.00
EPSDT SERVICES	\$243,060	120 *	\$2,025.50	70,211	585.1	\$3.46
EPSDT SCREENINGS	\$165	3	\$55.00	3	1.0	\$55.00
EPSDT REFERRAL SERVICES	\$242,895	120	\$2,024.12	70,208	585.1	\$3.46
EPSDT TARGETED CASE MGMT	\$0	0	\$0.00	0	0.0	\$0.00
MANAGED CARE PREMIUMS	\$0	0 *	\$0.00			
TOTAL	\$512,985	196 *	\$2,617.27			

* Unduplicated total.
 ** Recipients are not added to the total.

TABLE 23
MISSOURI MEDICAID RECIPIENTS AND PAYMENTS BY ELIGIBILITY CATEGORY
FEBRUARY 2006

ELIGIBILITY CATEGORY: MC+ FOR KIDS (SCHIP)
 NUMBER OF ELIGIBLES ENROLLED ON 01/31/06: 67,122
 NUMBER OF ELIGIBLES ENROLLED DURING FEBRUARY 2006: 69,715

	EXPENDITURES	RECIPIENTS	COST PER RECIPIENT	UNITS OF SERVICE	UNITS PER RECIPIENT	COST PER SERVICE
NURSING FACILITIES	\$0	0 *	\$0.00	0	0.0	\$0.00
HOSPITALS	\$1,514,052	3,303 *	\$458.40	13,971	4.2	\$108.37
INPATIENT	\$566,228	154	\$3,676.81	778	5.1	\$727.80
OUTPATIENT	\$947,854	3,253	\$291.38	13,193	4.1	\$71.85
DENTAL SERVICES	\$119,136	918 *	\$129.78	3,991	4.4	\$29.85
PHARMACY	\$1,696,056	10,430 *	\$162.61	24,530	2.4	\$69.14
PART D - COPAYS	\$14	2 *	\$7.04	30	15.0	\$0.47
PHYSICIAN RELATED	\$847,413	7,570 *	\$111.94	39,352	5.2	\$21.53
PHYSICIAN	\$82,568	1,160	\$71.18	4,519	3.9	\$18.27
CLINIC	\$158,905	2,486	\$63.92	21,021	8.5	\$7.56
FAMILY PLANNING	\$36,761	710	\$51.78	872	1.2	\$42.16
X-RAY AND LAB	\$26,077	740	\$35.24	1,441	2.0	\$18.10
NURSE PRACTITIONER	\$3,014	63	\$47.84	136	2.2	\$22.16
PODIATRY	\$2,810	56	\$50.18	107	1.9	\$26.26
CRNA SERVICES	\$1,934	42	\$46.04	2,108	50.2	\$0.92
RURAL HEALTH CLINICS	\$342,920	3,361	\$102.03	5,091	1.5	\$67.36
CASE MANAGEMENT	\$564	13	\$43.38	21	1.6	\$26.86
FED QUALIFIED HEALTH CARE	\$161,469	681	\$237.11	3,065	4.5	\$52.68
PSYCHOLOGIST SERVICES	\$30,391	187	\$162.52	971	5.2	\$31.30
IN-HOME SERVICES	\$1,149	7 *	\$164.12	243	34.7	\$4.73
HOME HEALTH SERVICES	\$454	6	\$75.74	19	3.2	\$23.92
ADULT DAY HEALTH CARE	\$0	0	\$0.00	0	0.0	\$0.00
AGED AND DISABLED WAIVER	\$0	0	\$0.00	0	0.0	\$0.00
PERSONAL CARE	\$694	1	\$694.40	224	224.0	\$3.10
AIDS WAIVER	\$0	0	\$0.00	0	0.0	\$0.00
PHYSICAL DISABLED WAIVER	\$0	0	\$0.00	0	0.0	\$0.00
INDEPENDENT LIVING WAIVER	\$0	0	\$0.00	0	0.0	\$0.00
REHAB AND SPECIALTY SERVICES	\$115,114	1,062 *	\$108.39	5,296	5.0	\$21.74
AUDIOLOGY SERVICES	\$2,776	37	\$75.02	255	6.9	\$10.98
OPTOMETRIC SERVICES	\$41,544	741	\$56.06	1,635	2.2	\$25.41
DURABLE MEDICAL EQUIPMENT	\$55,492	222	\$249.96	1,728	7.8	\$32.15
AMBULANCE SERVICES	\$14,463	68	\$212.68	1,600	23.5	\$9.04
REHABILITATION CENTER	\$780	5	\$156.00	78	15.6	\$10.00
HOSPICE	\$0	0	\$0.00	0	0.0	\$0.00
NON-EMERGENCY TRANS	\$0	0	\$0.00	0	0.0	\$0.00
NON-PARTICIPATING PROV	\$0	0	\$0.00	0	0.0	\$0.00
COMPREHENSIVE DAY REHAB	\$0	0	\$0.00	0	0.0	\$0.00
DISEASE MANAGEMENT	\$60	2	\$30.00	2	1.0	\$30.00
BUY-IN PREMIUMS	\$0	0 **	\$0.00			
PART-A	\$0	0	\$0.00			
PART-B	\$0	0	\$0.00			
MENTAL HEALTH SERVICES	\$39,346	47 *	\$837.14	6,375	135.6	\$6.17
PRIVATE HOME ICF/MR	\$0	0	\$0.00	0	0.0	\$0.00
MR/DD WAIVER	\$23,375	13	\$1,798.05	3,827	294.4	\$6.11
PSYCH REHAB-PRIVATE	\$174	1	\$173.60	7	7.0	\$24.80
CSTAR - PRIVATE	\$28	1	\$27.96	12	12.0	\$2.33
TARGETED CASE MANAGEMENT	\$9,654	20	\$482.71	775	38.8	\$12.46
COMMUNITY SUPPORT WAIVER	\$6,115	12	\$509.80	1,754	146.2	\$3.49
STATE INSTITUTIONS	\$427,238	995 *	\$429.38	31,746	31.9	\$13.46
ICF/MENTALLY RETARDED	\$0	0	\$0.00	0	0.0	\$0.00
MENTAL HOSPITAL	\$0	0	\$0.00	0	0.0	\$0.00
PSYCH CARE UNDER AGE 22	\$0	0	\$0.00	0	0.0	\$0.00
PSYCH REHAB-PUBLIC	\$134,318	193	\$695.95	4,220	21.9	\$31.83
CSTAR - PUBLIC	\$85,397	103	\$829.09	8,072	78.4	\$10.59
TARGETED CASE MANAGEMENT	\$204,209	829	\$246.33	19,453	23.5	\$10.50
DFS CASE MANAGEMENT	\$3,314	1	\$3,314.28	1	1.0	\$3,314.28
EPSDT SERVICES	\$1,019,073	8,149 *	\$125.05	145,406	17.8	\$7.01
EPSDT SCREENINGS	\$26,350	413	\$63.80	438	1.1	\$60.44
EPSDT REFERRAL SERVICES	\$992,723	7,860	\$124.71	144,970	18.2	\$6.85
EPSDT TARGETED CASE MGMT	\$0	0	\$0.00	0	0.0	\$0.00
MANAGED CARE PREMIUMS	\$3,594,734	39,920 *	\$90.05			
TOTAL	\$9,373,354	56,760 *	\$165.14			

* Unduplicated total.
 ** Recipients are not added to the total.

TABLE 23
MISSOURI MEDICAID RECIPIENTS AND PAYMENTS BY ELIGIBILITY CATEGORY
FEBRUARY 2006

ELIGIBILITY CATEGORY: ADULT - 1115 WAIVER
 NUMBER OF ELIGIBLES ENROLLED ON 01/31/06: 12,752
 NUMBER OF ELIGIBLES ENROLLED DURING FEBRUARY 2006: 12,645

	EXPENDITURES	RECIPIENTS	COST PER RECIPIENT	UNITS OF SERVICE	UNITS PER RECIPIENT	COST PER SERVICE
NURSING FACILITIES	\$0	0 *	\$0.00	0	0.0	\$0.00
HOSPITALS	\$3,523	38 *	\$92.72	83	2.2	\$42.45
INPATIENT	\$0	0	\$0.00	0	0.0	\$0.00
OUTPATIENT	\$3,523	38	\$92.72	83	2.2	\$42.45
DENTAL SERVICES	\$38	1 *	\$38.00	2	2.0	\$19.00
PHARMACY	\$112,316	2,405 *	\$46.70	2,779	1.2	\$40.42
PART D - COPAYS	\$0	0 *	\$0.00	0	0.0	\$0.00
PHYSICIAN RELATED	\$48,737	616 *	\$79.12	1,881	3.1	\$25.91
PHYSICIAN	\$1,788	44	\$40.65	42	1.0	\$42.58
CLINIC	\$2,962	79	\$37.50	97	1.2	\$30.54
FAMILY PLANNING	\$35,257	382	\$92.30	1,489	3.9	\$23.68
X-RAY AND LAB	\$4,802	103	\$46.62	157	1.5	\$30.58
NURSE PRACTITIONER	\$50	2	\$24.75	3	1.5	\$16.50
PODIATRY	\$0	0	\$0.00	0	0.0	\$0.00
CRNA SERVICES	\$0	0	\$0.00	0	0.0	\$0.00
RURAL HEALTH CLINICS	\$1,491	16	\$93.19	21	1.3	\$71.00
CASE MANAGEMENT	\$0	0	\$0.00	0	0.0	\$0.00
FED QUALIFIED HEALTH CARE	\$1,967	38	\$51.77	65	1.7	\$30.27
PSYCHOLOGIST SERVICES	\$420	2	\$210.00	7	3.5	\$60.00
IN-HOME SERVICES	\$0	0 *	\$0.00	0	0.0	\$0.00
HOME HEALTH SERVICES	\$0	0	\$0.00	0	0.0	\$0.00
ADULT DAY HEALTH CARE	\$0	0	\$0.00	0	0.0	\$0.00
AGED AND DISABLED WAIVER	\$0	0	\$0.00	0	0.0	\$0.00
PERSONAL CARE	\$0	0	\$0.00	0	0.0	\$0.00
AIDS WAIVER	\$0	0	\$0.00	0	0.0	\$0.00
PHYSICAL DISABLED WAIVER	\$0	0	\$0.00	0	0.0	\$0.00
INDEPENDENT LIVING WAIVER	\$0	0	\$0.00	0	0.0	\$0.00
REHAB AND SPECIALTY SERVICES	\$160	2 *	\$80.07	2	1.0	\$80.07
AUDIOLOGY SERVICES	\$0	0	\$0.00	0	0.0	\$0.00
OPTOMETRIC SERVICES	\$0	0	\$0.00	0	0.0	\$0.00
DURABLE MEDICAL EQUIPMENT	\$160	2	\$80.07	2	1.0	\$80.07
AMBULANCE SERVICES	\$0	0	\$0.00	0	0.0	\$0.00
REHABILITATION CENTER	\$0	0	\$0.00	0	0.0	\$0.00
HOSPICE	\$0	0	\$0.00	0	0.0	\$0.00
NON-EMERGENCY TRANS	\$0	0	\$0.00	0	0.0	\$0.00
NON-PARTICIPATING PROV	\$0	0	\$0.00	0	0.0	\$0.00
COMPREHENSIVE DAY REHAB	\$0	0	\$0.00	0	0.0	\$0.00
DISEASE MANAGEMENT	\$0	0	\$0.00	0	0.0	\$0.00
BUY-IN PREMIUMS	\$0	0 **	\$0.00			
PART-A	\$0	0	\$0.00			
PART-B	\$0	0	\$0.00			
MENTAL HEALTH SERVICES	\$0	0 *	\$0.00	0	0.0	\$0.00
PRIVATE HOME ICF/MR	\$0	0	\$0.00	0	0.0	\$0.00
MR/DD WAIVER	\$0	0	\$0.00	0	0.0	\$0.00
PSYCH REHAB-PRIVATE	\$0	0	\$0.00	0	0.0	\$0.00
CSTAR - PRIVATE	\$0	0	\$0.00	0	0.0	\$0.00
TARGETED CASE MANAGEMENT	\$0	0	\$0.00	0	0.0	\$0.00
COMMUNITY SUPPORT WAIVER	\$0	0	\$0.00	0	0.0	\$0.00
STATE INSTITUTIONS	\$0	0 *	\$0.00	0	0.0	\$0.00
ICF/MENTALLY RETARDED	\$0	0	\$0.00	0	0.0	\$0.00
MENTAL HOSPITAL	\$0	0	\$0.00	0	0.0	\$0.00
PSYCH CARE UNDER AGE 22	\$0	0	\$0.00	0	0.0	\$0.00
PSYCH REHAB-PUBLIC	\$0	0	\$0.00	0	0.0	\$0.00
CSTAR - PUBLIC	\$0	0	\$0.00	0	0.0	\$0.00
TARGETED CASE MANAGEMENT	\$0	0	\$0.00	0	0.0	\$0.00
DFS CASE MANAGEMENT	\$0	0	\$0.00	0	0.0	\$0.00
EPSDT SERVICES	\$33	6 *	\$5.46	13	2.2	\$2.52
EPSDT SCREENINGS	\$0	0	\$0.00	0	0.0	\$0.00
EPSDT REFERRAL SERVICES	\$33	6	\$5.46	13	2.2	\$2.52
EPSDT TARGETED CASE MGMT	\$0	0	\$0.00	0	0.0	\$0.00
MANAGED CARE PREMIUMS	\$0	0 *	\$0.00			
TOTAL	\$164,809	2,814 *	\$58.57			

* Unduplicated total.

** Recipients are not added to the total.

TABLE 23
MISSOURI MEDICAID RECIPIENTS AND PAYMENTS BY ELIGIBILITY CATEGORY
FEBRUARY 2006

ELIGIBILITY CATEGORY: MA FOR WORKERS WITH DISABILITIES (MAWD) - PREMIUM

NUMBER OF ELIGIBLES ENROLLED ON 01/31/06: 0

NUMBER OF ELIGIBLES ENROLLED DURING FEBRUARY 2006: 0

	EXPENDITURES	RECIPIENTS	COST PER RECIPIENT	UNITS OF SERVICE	UNITS PER RECIPIENT	COST PER SERVICE
NURSING FACILITIES	\$0	0 *	\$0.00	0	0.0	\$0.00
HOSPITALS	\$77,012	231 *	\$333.39	7,315	31.7	\$10.53
INPATIENT	\$4,723	3	\$1,574.38	-64	-21.3	-\$73.80
OUTPATIENT	\$72,289	229	\$315.67	7,379	32.2	\$9.80
DENTAL SERVICES	\$1,000	18 *	\$55.54	17	0.9	\$58.81
PHARMACY	\$17,844	23 *	\$775.81	9,554	415.4	\$1.87
PART D - COPAYS	\$0	0 *	\$0.00	0	0.0	\$0.00
PHYSICIAN RELATED	\$9,669	354 *	\$27.31	-438	-1.2	-\$22.08
PHYSICIAN	\$6,363	138	\$46.11	487	3.5	\$13.06
CLINIC	-\$66	172	-\$0.38	-1,111	-6.5	-\$0.06
FAMILY PLANNING	-\$216	0	\$0.00	-5	0.0	-\$43.22
X-RAY AND LAB	\$705	19	\$37.11	32	1.7	\$22.03
NURSE PRACTITIONER	\$144	5	\$28.89	7	1.4	\$20.83
PODIATRY	\$32	3	\$10.65	3	1.0	\$10.65
CRNA SERVICES	\$50	1	\$49.87	73	73.0	\$0.68
RURAL HEALTH CLINICS	\$782	30	\$26.08	28	0.9	\$27.94
CASE MANAGEMENT	\$0	0	\$0.00	0	0.0	\$0.00
FED QUALIFIED HEALTH CARE	\$778	12	\$64.82	19	1.6	\$40.94
PSYCHOLOGIST SERVICES	\$1,098	9	\$121.96	29	3.2	\$37.85
IN-HOME SERVICES	\$1,953	9 *	\$216.99	424	47.1	\$4.61
HOME HEALTH SERVICES	\$746	3	\$248.69	64	21.3	\$11.66
ADULT DAY HEALTH CARE	\$0	0	\$0.00	0	0.0	\$0.00
AGED AND DISABLED WAIVER	\$0	0	\$0.00	0	0.0	\$0.00
PERSONAL CARE	\$1,207	6	\$201.15	360	60.0	\$3.35
AIDS WAIVER	\$0	0	\$0.00	0	0.0	\$0.00
PHYSICAL DISABLED WAIVER	\$0	0	\$0.00	0	0.0	\$0.00
INDEPENDENT LIVING WAIVER	\$0	0	\$0.00	0	0.0	\$0.00
REHAB AND SPECIALTY SERVICES	\$9,098	76 *	\$119.72	1,522	20.0	\$5.98
AUDIOLOGY SERVICES	\$0	0	\$0.00	0	0.0	\$0.00
OPTOMETRIC SERVICES	\$459	12	\$38.21	16	1.3	\$28.66
DURABLE MEDICAL EQUIPMENT	\$6,807	53	\$128.43	1,451	27.4	\$4.69
AMBULANCE SERVICES	\$673	8	\$84.17	49	6.1	\$13.74
REHABILITATION CENTER	\$21	1	\$20.51	2	2.0	\$10.26
HOSPICE	\$1,059	1	\$1,059.38	2	2.0	\$529.69
NON-EMERGENCY TRANS	\$0	0	\$0.00	0	0.0	\$0.00
NON-PARTICIPATING PROV	\$0	0	\$0.00	0	0.0	\$0.00
COMPREHENSIVE DAY REHAB	\$0	0	\$0.00	0	0.0	\$0.00
DISEASE MANAGEMENT	\$80	1	\$80.00	2	2.0	\$40.00
BUY-IN PREMIUMS	\$0	0 **	\$0.00			
PART-A	\$0	0	\$0.00			
PART-B	\$0	0	\$0.00			
MENTAL HEALTH SERVICES	\$64,183	10 *	\$6,418.29	-65	-6.5	-\$987.43
PRIVATE HOME ICF/MR	\$0	0	\$0.00	0	0.0	\$0.00
MR/DD WAIVER	\$64,702	9	\$7,189.09	-52	-5.8	-\$1,244.27
PSYCH REHAB-PRIVATE	-\$519	1	-\$518.96	-13	-13.0	-\$39.92
CSTAR - PRIVATE	\$0	0	\$0.00	0	0.0	\$0.00
TARGETED CASE MANAGEMENT	\$0	0	\$0.00	0	0.0	\$0.00
COMMUNITY SUPPORT WAIVER	\$0	0	\$0.00	0	0.0	\$0.00
STATE INSTITUTIONS	\$3,444	27 *	\$127.57	268	9.9	\$12.85
ICF/MENTALLY RETARDED	\$0	0	\$0.00	0	0.0	\$0.00
MENTAL HOSPITAL	\$0	0	\$0.00	0	0.0	\$0.00
PSYCH CARE UNDER AGE 22	\$53	1	\$52.88	1	1.0	\$52.88
PSYCH REHAB-PUBLIC	\$1,913	8	\$239.14	62	7.8	\$30.86
CSTAR - PUBLIC	\$0	0	\$0.00	0	0.0	\$0.00
TARGETED CASE MANAGEMENT	\$1,478	18	\$82.13	205	11.4	\$7.21
DFS CASE MANAGEMENT	\$0	0	\$0.00	0	0.0	\$0.00
EPSDT SERVICES	\$78	1 *	\$77.70	30	30.0	\$2.59
EPSDT SCREENINGS	\$0	0	\$0.00	0	0.0	\$0.00
EPSDT REFERRAL SERVICES	\$78	1	\$77.70	30	30.0	\$2.59
EPSDT TARGETED CASE MGMT	\$0	0	\$0.00	0	0.0	\$0.00
MANAGED CARE PREMIUMS	\$0	0 *	\$0.00			
TOTAL	\$184,281	668 *	\$275.87			

* Unduplicated total.

** Recipients are not added to the total.

**TABLE 23
MISSOURI MEDICAID RECIPIENTS AND PAYMENTS BY ELIGIBILITY CATEGORY
FEBRUARY 2006**

ELIGIBILITY CATEGORY: MA FOR WORKERS WITH DISABILITIES (MAWD) - NON-PREMIUM
 NUMBER OF ELIGIBLES ENROLLED ON 01/31/06: 0
 NUMBER OF ELIGIBLES ENROLLED DURING FEBRUARY 2006: 0

	EXPENDITURES	RECIPIENTS	COST PER RECIPIENT	UNITS OF SERVICE	UNITS PER RECIPIENT	COST PER SERVICE
NURSING FACILITIES	\$-5,427	1 *	\$-5,427.29	-69	-69.0	\$-78.66
HOSPITALS	\$256,303	965 *	\$265.60	6,479	6.7	\$39.56
INPATIENT	\$90,680	10	\$9,067.97	-423	-42.3	\$-214.37
OUTPATIENT	\$165,623	957	\$173.07	6,902	7.2	\$24.00
DENTAL SERVICES	\$5,955	126 *	\$47.26	79	0.6	\$75.38
PHARMACY	\$140,970	99 *	\$1,423.94	93	0.9	\$1,515.81
PART D - COPAYS	\$0	0 *	\$0.00	0	0.0	\$0.00
PHYSICIAN RELATED	\$110,398	1,682 *	\$65.63	8,303	4.9	\$13.30
PHYSICIAN	\$39,497	664	\$59.48	3,253	4.9	\$12.14
CLINIC	\$53,034	748	\$70.90	3,879	5.2	\$13.67
FAMILY PLANNING	\$1,759	4	\$439.66	4	1.0	\$439.66
X-RAY AND LAB	\$1,859	87	\$21.37	148	1.7	\$12.56
NURSE PRACTITIONER	\$1,607	49	\$32.80	281	5.7	\$5.72
PODIATRY	\$2,328	30	\$77.61	130	4.3	\$17.91
CRNA SERVICES	\$97	4	\$24.19	249	62.3	\$0.39
RURAL HEALTH CLINICS	\$1,561	158	\$9.88	7	0.0	\$222.95
CASE MANAGEMENT	\$0	0	\$0.00	0	0.0	\$0.00
FED QUALIFIED HEALTH CARE	\$3,029	71	\$51.11	129	1.8	\$28.13
PSYCHOLOGIST SERVICES	\$5,028	32	\$157.12	223	7.0	\$22.55
IN-HOME SERVICES	\$8,086	49 *	\$165.02	1,285	26.2	\$6.29
HOME HEALTH SERVICES	\$4,115	13	\$316.50	296	22.8	\$13.90
ADULT DAY HEALTH CARE	\$0	0	\$0.00	0	0.0	\$0.00
AGED AND DISABLED WAIVER	\$288	1	\$288.12	84	84.0	\$3.43
PERSONAL CARE	\$3,683	35	\$105.23	905	25.9	\$4.07
AIDS WAIVER	\$0	0	\$0.00	0	0.0	\$0.00
PHYSICAL DISABLED WAIVER	\$0	0	\$0.00	0	0.0	\$0.00
INDEPENDENT LIVING WAIVER	\$0	0	\$0.00	0	0.0	\$0.00
REHAB AND SPECIALTY SERVICES	\$64,615	306 *	\$211.16	13,411	43.8	\$4.92
AUDIOLOGY SERVICES	\$2,108	6	\$351.33	21	3.5	\$100.38
OPTOMETRIC SERVICES	\$2,517	65	\$38.72	108	1.7	\$23.30
DURABLE MEDICAL EQUIPMENT	\$53,071	200	\$265.36	12,338	61.7	\$4.30
AMBULANCE SERVICES	\$4,175	32	\$130.46	902	28.2	\$4.63
REHABILITATION CENTER	\$0	0	\$0.00	0	0.0	\$0.00
HOSPICE	\$2,643	2	\$1,321.70	36	18.0	\$73.43
NON-EMERGENCY TRANS	\$0	0	\$0.00	0	0.0	\$0.00
NON-PARTICIPATING PROV	\$81	2	\$40.64	5	2.5	\$16.26
COMPREHENSIVE DAY REHAB	\$0	0	\$0.00	0	0.0	\$0.00
DISEASE MANAGEMENT	\$20	1	\$20.00	1	1.0	\$20.00
BUY-IN PREMIUMS	\$0	0 **	\$0.00			
PART-A	\$0	0	\$0.00			
PART-B	\$0	0	\$0.00			
MENTAL HEALTH SERVICES	\$140,285	27 *	\$5,195.73	-194	-7.1	\$-723.12
PRIVATE HOME ICF/MR	\$0	0	\$0.00	0	0.0	\$0.00
MR/DD WAIVER	\$141,239	20	\$7,061.94	-176	-8.8	\$-802.49
PSYCH REHAB-PRIVATE	\$-2,002	2	\$-1,000.92	-75	-37.5	\$-26.69
CSTAR - PRIVATE	\$288	1	\$288.20	-2	-2.0	\$-143.10
TARGETED CASE MANAGEMENT	\$15	1	\$14.60	1	1.0	\$14.60
COMMUNITY SUPPORT WAIVER	\$747	3	\$248.99	58	19.3	\$12.88
STATE INSTITUTIONS	\$13,340	104 *	\$128.26	1,243	12.0	\$10.73
ICF/MENTALLY RETARDED	\$0	0	\$0.00	0	0.0	\$0.00
MENTAL HOSPITAL	\$0	0	\$0.00	0	0.0	\$0.00
PSYCH CARE UNDER AGE 22	\$121	3	\$40.36	4	1.3	\$30.27
PSYCH REHAB-PUBLIC	\$9,124	40	\$228.10	656	16.4	\$13.91
CSTAR - PUBLIC	\$0	0	\$0.00	0	0.0	\$0.00
TARGETED CASE MANAGEMENT	\$4,094	61	\$67.12	583	9.6	\$7.02
DFS CASE MANAGEMENT	\$0	0	\$0.00	0	0.0	\$0.00
EPSDT SERVICES	\$58	2 *	\$29.10	6	3.0	\$9.70
EPSDT SCREENINGS	\$0	0	\$0.00	0	0.0	\$0.00
EPSDT REFERRAL SERVICES	\$58	2	\$29.10	6	3.0	\$9.70
EPSDT TARGETED CASE MGMT	\$0	0	\$0.00	0	0.0	\$0.00
MANAGED CARE PREMIUMS	\$0	0 *	\$0.00			
TOTAL	\$734,582	2,984 *	\$246.17			

* Unduplicated total.

** Recipients are not added to the total.

**TABLE 23
MISSOURI MEDICAID RECIPIENTS AND PAYMENTS BY ELIGIBILITY CATEGORY
FEBRUARY 2006**

ELIGIBILITY CATEGORY: WOMEN WITH BREAST OR CERVICAL CANCER (BCCT)
 NUMBER OF ELIGIBLES ENROLLED ON 01/31/06: 430
 NUMBER OF ELIGIBLES ENROLLED DURING FEBRUARY 2006: 447

	EXPENDITURES	RECIPIENTS	COST PER RECIPIENT	UNITS OF SERVICE	UNITS PER RECIPIENT	COST PER SERVICE
NURSING FACILITIES	\$0	0 *	\$0.00	0	0.0	\$0.00
HOSPITALS	\$491,521	252 *	\$1,950.48	2,687	10.7	\$182.93
INPATIENT	\$97,895	30	\$3,263.16	108	3.6	\$906.43
OUTPATIENT	\$393,626	249	\$1,580.83	2,579	10.4	\$152.63
DENTAL SERVICES	\$0	2 *	\$0.00	0	0.0	\$0.00
PHARMACY	\$339,563	330 *	\$1,028.98	1,949	5.9	\$174.22
PART D - COPAYS	\$17	3 *	\$5.50	14	4.7	\$1.18
PHYSICIAN RELATED	\$105,839	342 *	\$309.47	9,593	28.0	\$11.03
PHYSICIAN	\$20,907	113	\$185.02	1,952	17.3	\$10.71
CLINIC	\$68,771	253	\$271.82	6,421	25.4	\$10.71
FAMILY PLANNING	\$210	11	\$19.11	8	0.7	\$26.27
X-RAY AND LAB	\$3,717	60	\$61.95	161	2.7	\$23.09
NURSE PRACTITIONER	\$469	12	\$39.10	19	1.6	\$24.69
PODIATRY	\$195	2	\$97.29	6	3.0	\$32.43
CRNA SERVICES	\$521	7	\$74.41	868	124.0	\$0.60
RURAL HEALTH CLINICS	\$5,819	40	\$145.47	71	1.8	\$81.95
CASE MANAGEMENT	\$0	0	\$0.00	0	0.0	\$0.00
FED QUALIFIED HEALTH CARE	\$5,199	26	\$199.98	86	3.3	\$60.46
PSYCHOLOGIST SERVICES	\$30	1	\$30.00	1	1.0	\$30.00
IN-HOME SERVICES	\$9,261	19 *	\$487.43	2,392	125.9	\$3.87
HOME HEALTH SERVICES	\$3,323	12	\$276.96	673	56.1	\$4.94
ADULT DAY HEALTH CARE	\$0	0	\$0.00	0	0.0	\$0.00
AGED AND DISABLED WAIVER	\$95	1	\$95.00	19	19.0	\$5.00
PERSONAL CARE	\$5,843	9	\$649.20	1,700	188.9	\$3.44
AIDS WAIVER	\$0	0	\$0.00	0	0.0	\$0.00
PHYSICAL DISABLED WAIVER	\$0	0	\$0.00	0	0.0	\$0.00
INDEPENDENT LIVING WAIVER	\$0	0	\$0.00	0	0.0	\$0.00
REHAB AND SPECIALTY SERVICES	\$9,686	437 *	\$22.16	1,113	2.6	\$8.70
AUDIOLOGY SERVICES	\$0	0	\$0.00	0	0.0	\$0.00
OPTOMETRIC SERVICES	\$206	5	\$41.10	8	1.6	\$25.69
DURABLE MEDICAL EQUIPMENT	\$5,132	15	\$342.12	498	33.2	\$10.30
AMBULANCE SERVICES	\$1,262	6	\$210.33	135	22.5	\$9.35
REHABILITATION CENTER	\$0	0	\$0.00	0	0.0	\$0.00
HOSPICE	\$2,732	3	\$910.72	23	7.7	\$118.79
NON-EMERGENCY TRANS	\$354	436	\$0.81	449	1.0	\$0.79
NON-PARTICIPATING PROV	\$0	0	\$0.00	0	0.0	\$0.00
COMPREHENSIVE DAY REHAB	\$0	0	\$0.00	0	0.0	\$0.00
DISEASE MANAGEMENT	\$0	0	\$0.00	0	0.0	\$0.00
BUY-IN PREMIUMS	\$0	0 **	\$0.00			
PART-A	\$0	0	\$0.00			
PART-B	\$0	0	\$0.00			
MENTAL HEALTH SERVICES	\$0	0 *	\$0.00	0	0.0	\$0.00
PRIVATE HOME ICF/MR	\$0	0	\$0.00	0	0.0	\$0.00
MR/DD WAIVER	\$0	0	\$0.00	0	0.0	\$0.00
PSYCH REHAB-PRIVATE	\$0	0	\$0.00	0	0.0	\$0.00
CSTAR - PRIVATE	\$0	0	\$0.00	0	0.0	\$0.00
TARGETED CASE MANAGEMENT	\$0	0	\$0.00	0	0.0	\$0.00
COMMUNITY SUPPORT WAIVER	\$0	0	\$0.00	0	0.0	\$0.00
STATE INSTITUTIONS	\$274	4 *	\$68.42	6	1.5	\$45.61
ICF/MENTALLY RETARDED	\$0	0	\$0.00	0	0.0	\$0.00
MENTAL HOSPITAL	\$0	0	\$0.00	0	0.0	\$0.00
PSYCH CARE UNDER AGE 22	\$0	0	\$0.00	0	0.0	\$0.00
PSYCH REHAB-PUBLIC	\$260	3	\$86.50	5	1.7	\$51.90
CSTAR - PUBLIC	\$0	0	\$0.00	0	0.0	\$0.00
TARGETED CASE MANAGEMENT	\$14	1	\$14.16	1	1.0	\$14.16
DFS CASE MANAGEMENT	\$0	0	\$0.00	0	0.0	\$0.00
EPSDT SERVICES	\$0	0 *	\$0.00	0	0.0	\$0.00
EPSDT SCREENINGS	\$0	0	\$0.00	0	0.0	\$0.00
EPSDT REFERRAL SERVICES	\$0	0	\$0.00	0	0.0	\$0.00
EPSDT TARGETED CASE MGMT	\$0	0	\$0.00	0	0.0	\$0.00
MANAGED CARE PREMIUMS	\$0	0 *	\$0.00			
TOTAL	\$956,160	474 *	\$2,017.22			

* Unduplicated total.

** Recipients are not added to the total.

TABLE 23
MISSOURI MEDICAID RECIPIENTS AND PAYMENTS BY ELIGIBILITY CATEGORY
FEBRUARY 2006

ELIGIBILITY CATEGORY: PRESUMPTIVE ELIGIBILITY FOR KIDS
 NUMBER OF ELIGIBLES ENROLLED ON 01/31/06: 49
 NUMBER OF ELIGIBLES ENROLLED DURING FEBRUARY 2006: 78

	EXPENDITURES	RECIPIENTS	COST PER RECIPIENT	UNITS OF SERVICE	UNITS PER RECIPIENT	COST PER SERVICE
NURSING FACILITIES	\$0	0 *	\$0.00	0	0.0	\$0.00
HOSPITALS	\$99,777	36 *	\$2,771.57	293	8.1	\$340.53
INPATIENT	\$80,089	14	\$5,720.68	44	3.1	\$1,820.22
OUTPATIENT	\$19,687	29	\$678.87	249	8.6	\$79.06
DENTAL SERVICES	\$0	0 *	\$0.00	0	0.0	\$0.00
PHARMACY	\$2,917	14 *	\$208.35	46	3.3	\$63.41
PART D - COPAYS	\$0	0 *	\$0.00	0	0.0	\$0.00
PHYSICIAN RELATED	\$13,741	59 *	\$232.90	1,959	33.2	\$7.01
PHYSICIAN	\$2,767	6	\$461.11	59	9.8	\$46.89
CLINIC	\$10,894	52	\$209.51	1,891	36.4	\$5.76
FAMILY PLANNING	\$0	0	\$0.00	0	0.0	\$0.00
X-RAY AND LAB	\$80	2	\$40.10	9	4.5	\$8.91
NURSE PRACTITIONER	\$0	0	\$0.00	0	0.0	\$0.00
PODIATRY	\$0	0	\$0.00	0	0.0	\$0.00
CRNA SERVICES	\$0	0	\$0.00	0	0.0	\$0.00
RURAL HEALTH CLINICS	\$0	0	\$0.00	0	0.0	\$0.00
CASE MANAGEMENT	\$0	0	\$0.00	0	0.0	\$0.00
FED QUALIFIED HEALTH CARE	\$0	0	\$0.00	0	0.0	\$0.00
PSYCHOLOGIST SERVICES	\$0	0	\$0.00	0	0.0	\$0.00
IN-HOME SERVICES	\$0	0 *	\$0.00	0	0.0	\$0.00
HOME HEALTH SERVICES	\$0	0	\$0.00	0	0.0	\$0.00
ADULT DAY HEALTH CARE	\$0	0	\$0.00	0	0.0	\$0.00
AGED AND DISABLED WAIVER	\$0	0	\$0.00	0	0.0	\$0.00
PERSONAL CARE	\$0	0	\$0.00	0	0.0	\$0.00
AIDS WAIVER	\$0	0	\$0.00	0	0.0	\$0.00
PHYSICAL DISABLED WAIVER	\$0	0	\$0.00	0	0.0	\$0.00
INDEPENDENT LIVING WAIVER	\$0	0	\$0.00	0	0.0	\$0.00
REHAB AND SPECIALTY SERVICES	\$73	75 *	\$0.97	89	1.2	\$0.82
AUDIOLOGY SERVICES	\$0	0	\$0.00	0	0.0	\$0.00
OPTOMETRIC SERVICES	\$0	0	\$0.00	0	0.0	\$0.00
DURABLE MEDICAL EQUIPMENT	\$0	0	\$0.00	0	0.0	\$0.00
AMBULANCE SERVICES	\$43	1	\$42.50	-9	-9.0	-\$4.72
REHABILITATION CENTER	\$0	0	\$0.00	0	0.0	\$0.00
HOSPICE	\$0	0	\$0.00	0	0.0	\$0.00
NON-EMERGENCY TRANS	\$30	74	\$0.41	98	1.3	\$0.31
NON-PARTICIPATING PROV	\$0	0	\$0.00	0	0.0	\$0.00
COMPREHENSIVE DAY REHAB	\$0	0	\$0.00	0	0.0	\$0.00
DISEASE MANAGEMENT	\$0	0	\$0.00	0	0.0	\$0.00
BUY-IN PREMIUMS	\$0	0 **	\$0.00			
PART-A	\$0	0	\$0.00			
PART-B	\$0	0	\$0.00			
MENTAL HEALTH SERVICES	\$0	0 *	\$0.00	0	0.0	\$0.00
PRIVATE HOME ICF/MR	\$0	0	\$0.00	0	0.0	\$0.00
MR/DD WAIVER	\$0	0	\$0.00	0	0.0	\$0.00
PSYCH REHAB-PRIVATE	\$0	0	\$0.00	0	0.0	\$0.00
CSTAR - PRIVATE	\$0	0	\$0.00	0	0.0	\$0.00
TARGETED CASE MANAGEMENT	\$0	0	\$0.00	0	0.0	\$0.00
COMMUNITY SUPPORT WAIVER	\$0	0	\$0.00	0	0.0	\$0.00
STATE INSTITUTIONS	\$0	0 *	\$0.00	0	0.0	\$0.00
ICF/MENTALLY RETARDED	\$0	0	\$0.00	0	0.0	\$0.00
MENTAL HOSPITAL	\$0	0	\$0.00	0	0.0	\$0.00
PSYCH CARE UNDER AGE 22	\$0	0	\$0.00	0	0.0	\$0.00
PSYCH REHAB-PUBLIC	\$0	0	\$0.00	0	0.0	\$0.00
CSTAR - PUBLIC	\$0	0	\$0.00	0	0.0	\$0.00
TARGETED CASE MANAGEMENT	\$0	0	\$0.00	0	0.0	\$0.00
DFS CASE MANAGEMENT	\$0	0	\$0.00	0	0.0	\$0.00
EPSDT SERVICES	\$3,114	16 *	\$194.60	36	2.3	\$96.49
EPSDT SCREENINGS	\$240	4	\$60.00	4	1.0	\$60.00
EPSDT REFERRAL SERVICES	\$2,874	15	\$191.57	32	2.1	\$89.80
EPSDT TARGETED CASE MGMT	\$0	0	\$0.00	0	0.0	\$0.00
MANAGED CARE PREMIUMS	\$0	0 *	\$0.00			
TOTAL	\$119,621	130 *	\$920.16			

* Unduplicated total.

** Recipients are not added to the total.

**TABLE 23
MISSOURI MEDICAID RECIPIENTS AND PAYMENTS BY ELIGIBILITY CATEGORY
FEBRUARY 2006**

ELIGIBILITY CATEGORY: VOLUNTARY PLACEMENTS
 NUMBER OF ELIGIBLES ENROLLED ON 01/31/06: 36
 NUMBER OF ELIGIBLES ENROLLED DURING FEBRUARY 2006: N/A

	EXPENDITURES	RECIPIENTS	COST PER RECIPIENT	UNITS OF SERVICE	UNITS PER RECIPIENT	COST PER SERVICE
NURSING FACILITIES	\$0	0 *	\$0.00	0	0.0	\$0.00
HOSPITALS	\$18,229	13 *	\$1,402.20	95	7.3	\$191.88
INPATIENT	\$16,637	2	\$8,268.37	23	11.5	\$718.99
OUTPATIENT	\$1,692	11	\$153.81	72	6.6	\$23.50
DENTAL SERVICES	\$455	3 *	\$151.50	22	7.3	\$20.66
PHARMACY	\$22,941	34 *	\$674.73	222	6.5	\$103.34
PART D - COPAYS	\$0	0 *	\$0.00	0	0.0	\$0.00
PHYSICIAN RELATED	\$2,428	19 *	\$127.79	75	4.0	\$32.37
PHYSICIAN	\$1,038	6	\$172.92	30	5.0	\$34.56
CLINIC	\$156	5	\$31.13	7	1.4	\$22.24
FAMILY PLANNING	\$124	4	\$31.07	4	1.0	\$31.07
X-RAY AND LAB	\$139	2	\$69.50	5	2.5	\$27.80
NURSE PRACTITIONER	\$305	3	\$101.67	9	3.0	\$33.89
PODIATRY	\$0	0	\$0.00	0	0.0	\$0.00
CRNA SERVICES	\$0	0	\$0.00	0	0.0	\$0.00
RURAL HEALTH CLINICS	\$133	1	\$133.20	2	2.0	\$66.60
CASE MANAGEMENT	\$0	0	\$0.00	0	0.0	\$0.00
FED QUALIFIED HEALTH CARE	\$293	1	\$293.32	14	14.0	\$20.95
PSYCHOLOGIST SERVICES	\$240	1	\$240.00	4	4.0	\$60.00
IN-HOME SERVICES	\$0	0 *	\$0.00	0	0.0	\$0.00
HOME HEALTH SERVICES	\$0	0	\$0.00	0	0.0	\$0.00
ADULT DAY HEALTH CARE	\$0	0	\$0.00	0	0.0	\$0.00
AGED AND DISABLED WAIVER	\$0	0	\$0.00	0	0.0	\$0.00
PERSONAL CARE	\$0	0	\$0.00	0	0.0	\$0.00
AIDS WAIVER	\$0	0	\$0.00	0	0.0	\$0.00
PHYSICAL DISABLED WAIVER	\$0	0	\$0.00	0	0.0	\$0.00
INDEPENDENT LIVING WAIVER	\$0	0	\$0.00	0	0.0	\$0.00
REHAB AND SPECIALTY SERVICES	\$237	31 *	\$7.66	46	1.5	\$5.16
AUDIOLOGY SERVICES	\$0	0	\$0.00	0	0.0	\$0.00
OPTOMETRIC SERVICES	\$212	3	\$70.67	11	3.7	\$19.27
DURABLE MEDICAL EQUIPMENT	\$0	0	\$0.00	0	0.0	\$0.00
AMBULANCE SERVICES	\$0	0	\$0.00	0	0.0	\$0.00
REHABILITATION CENTER	\$0	0	\$0.00	0	0.0	\$0.00
HOSPICE	\$0	0	\$0.00	0	0.0	\$0.00
NON-EMERGENCY TRANS	\$25	31	\$0.82	35	1.1	\$0.72
NON-PARTICIPATING PROV	\$0	0	\$0.00	0	0.0	\$0.00
COMPREHENSIVE DAY REHAB	\$0	0	\$0.00	0	0.0	\$0.00
DISEASE MANAGEMENT	\$0	0	\$0.00	0	0.0	\$0.00
BUY-IN PREMIUMS	\$0	0 **	\$0.00			
PART-A	\$0	0	\$0.00			
PART-B	\$0	0	\$0.00			
MENTAL HEALTH SERVICES	\$0	0 *	\$0.00	0	0.0	\$0.00
PRIVATE HOME ICF/MR	\$0	0	\$0.00	0	0.0	\$0.00
MR/DD WAIVER	\$0	0	\$0.00	0	0.0	\$0.00
PSYCH REHAB-PRIVATE	\$0	0	\$0.00	0	0.0	\$0.00
CSTAR - PRIVATE	\$0	0	\$0.00	0	0.0	\$0.00
TARGETED CASE MANAGEMENT	\$0	0	\$0.00	0	0.0	\$0.00
COMMUNITY SUPPORT WAIVER	\$0	0	\$0.00	0	0.0	\$0.00
STATE INSTITUTIONS	\$20,278	30 *	\$675.92	1,916	63.9	\$10.58
ICF/MENTALLY RETARDED	\$0	0	\$0.00	0	0.0	\$0.00
MENTAL HOSPITAL	\$0	0	\$0.00	0	0.0	\$0.00
PSYCH CARE UNDER AGE 22	\$0	0	\$0.00	0	0.0	\$0.00
PSYCH REHAB-PUBLIC	\$792	3	\$263.93	30	10.0	\$26.39
CSTAR - PUBLIC	\$1,420	1	\$1,420.47	305	305.0	\$4.66
TARGETED CASE MANAGEMENT	\$18,085	29	\$622.94	1,581	54.5	\$11.43
DFS CASE MANAGEMENT	\$0	0	\$0.00	0	0.0	\$0.00
EPSDT SERVICES	\$19,166	33 *	\$580.60	786	23.8	\$24.38
EPSDT SCREENINGS	\$300	5	\$60.00	5	1.0	\$60.00
EPSDT REFERRAL SERVICES	\$18,866	30	\$628.88	781	26.0	\$24.16
EPSDT TARGETED CASE MGMT	\$0	0	\$0.00	0	0.0	\$0.00
MANAGED CARE PREMIUMS	\$0	0 *	\$0.00			
TOTAL	\$83,733	48 *	\$1,744.44			

* Unduplicated total.
 ** Recipients are not added to the total.

This page is intentionally left blank.

FOOD STAMPS

Figure 6
Food Stamp Households
60-Month Trend through February 2006

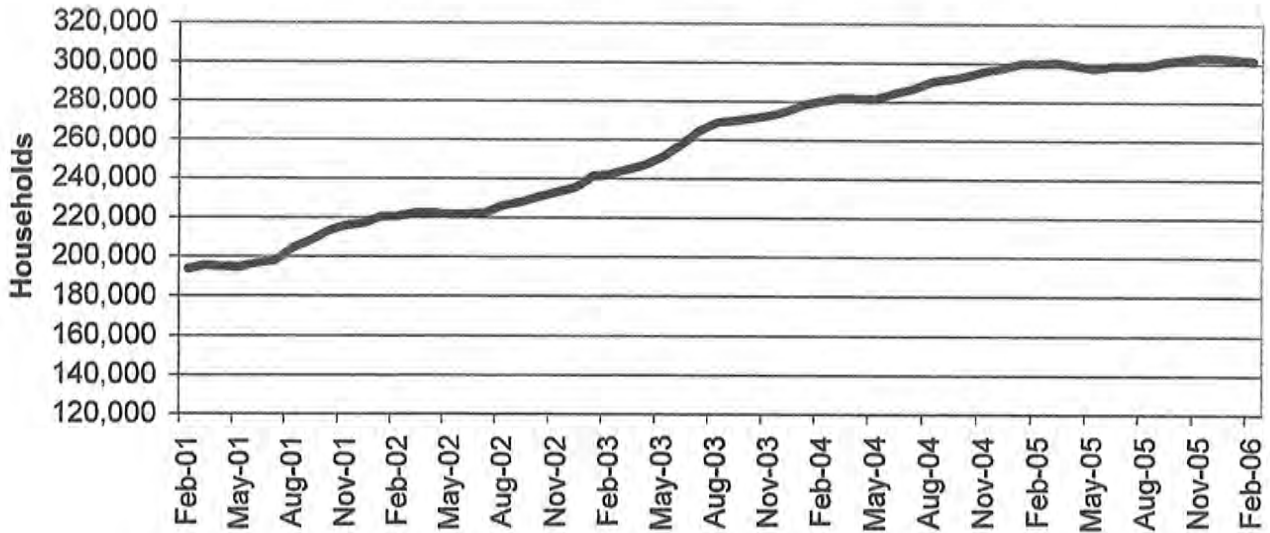

Figure 7
Food Stamp Benefits
60-Month Trend through February 2006

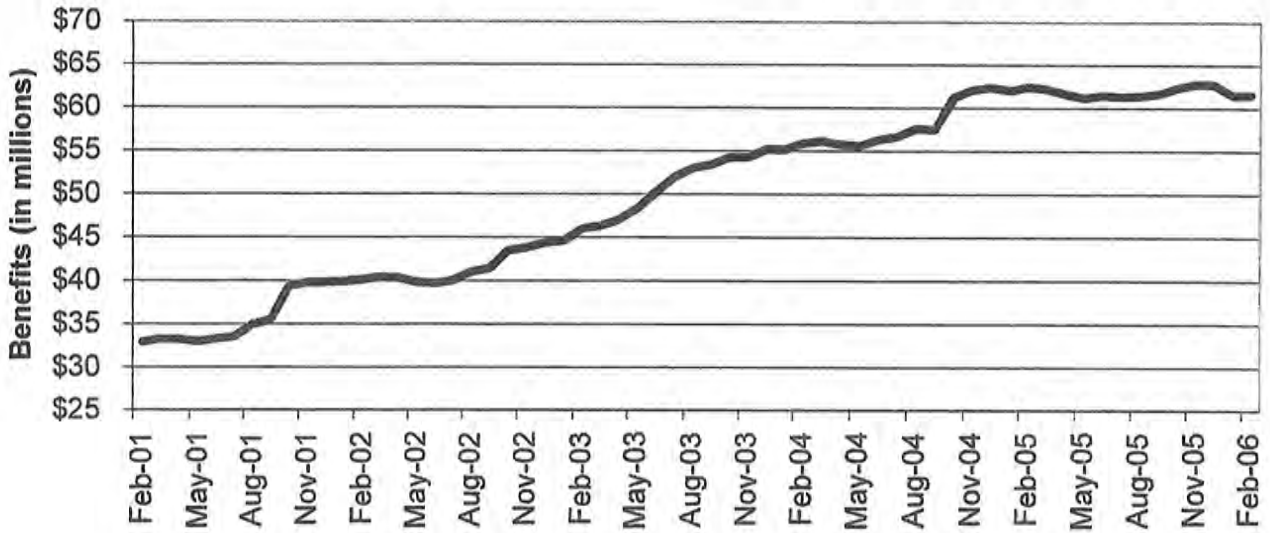

TABLE 24
FOOD STAMP PROGRAM PARTICIPATION
FEBRUARY 2006

	NUMBER OR AMOUNT FEB-2006	NUMBER OR AMOUNT JAN-2005	NUMBER OR AMOUNT DEC-2005	NUMBER OR AMOUNT FEB-2005	CHANGE FROM LAST MONTH	CHANGE FROM 2 MONTHS AGO	CHANGE FROM LAST YEAR
APPLICATIONS RECEIVED	47,113	63,310	51,157	45,670	-25.6%	-7.9%	3.2%
APPLICATIONS APPROVED	37,787	46,795	39,920	37,297	-19.2%	-5.3%	1.3%
APPLICATIONS REJECTED	8,807	10,460	8,106	7,967	-15.8%	8.6%	10.5%
APPLICATIONS EXPEDITED	9,428	12,148	10,408	8,887	-22.4%	-9.4%	6.1%
HOUSEHOLDS RECEIVING	301,267	302,255	302,982	299,834	-0.3%	-0.6%	0.5%
PUBLIC ASSISTANCE	91,360	91,627	91,764	92,685	-0.3%	-0.4%	-1.4%
NON-PUBLIC ASSISTANCE	209,907	210,628	211,218	207,149	-0.3%	-0.6%	1.3%
PERSONS RECEIVING	793,168	796,935	794,844	766,138	-0.5%	-0.2%	3.5%
PUBLIC ASSISTANCE	261,898	262,779	262,602	259,432	-0.3%	-0.3%	1.0%
NON-PUBLIC ASSISTANCE	531,270	534,156	532,242	506,706	-0.5%	-0.2%	4.8%
TOTAL BENEFITS ISSUED	\$61,467,786	\$61,428,547	\$62,660,312	\$62,384,408	0.1%	-1.9%	-1.5%
AVERAGE VALUE OF BENEFITS							
PER HOUSEHOLD	\$204.03	\$203.23	\$206.81	\$208.06	0.4%	-1.3%	-1.9%
PER PERSON	\$77.50	\$77.08	\$78.83	\$81.43	0.5%	-1.7%	-4.8%

**TABLE 25
FOOD STAMP APPLICATIONS
FEBRUARY 2006**

		# APPS RECEIVED	TOTAL RESOLVED	# APPROVALS	% APPROVED	# REJECTIONS	% REJECTED	# DELINQUENT	% CURRENT
NW REGION	ANDREW	61	62	50	80.6%	12	19.4%	0	100.0%
	ATCHISON	45	37	32	86.5%	5	13.5%	0	100.0%
	BUCHANAN	776	758	619	81.7%	139	18.3%	1	99.9%
	CALDWELL	63	55	45	81.8%	10	18.2%	1	98.2%
	CARROLL	75	70	58	82.9%	12	17.1%	1	98.6%
	CASS	442	446	339	76.0%	107	24.0%	5	98.9%
	CHARITON	39	35	33	94.3%	2	5.7%	0	100.0%
	CLINTON	77	62	45	72.6%	17	27.4%	0	100.0%
	COOPER	104	102	83	81.4%	19	18.6%	1	99.0%
	DAVISS	75	75	64	85.3%	11	14.7%	0	100.0%
	DE KALB	61	62	46	74.2%	16	25.8%	0	100.0%
	GENTRY	32	27	22	81.5%	5	18.5%	0	100.0%
	GRUNDY	69	67	61	91.0%	6	9.0%	0	100.0%
	HARRISON	71	67	54	80.6%	13	19.4%	1	98.5%
	HOLT	24	27	23	85.2%	4	14.8%	0	100.0%
	JOHNSON	323	348	265	76.1%	83	23.9%	1	99.7%
	LAFAYETTE	244	249	195	78.3%	54	21.7%	1	99.6%
	LINN	79	81	67	82.7%	14	17.3%	1	98.8%
	LIVINGSTON	131	119	104	87.4%	15	12.6%	2	98.3%
	MERCER	28	23	22	95.7%	1	4.3%	0	100.0%
	NODAWAY	61	73	50	68.5%	23	31.5%	0	100.0%
	PETTIS	378	334	261	78.1%	73	21.9%	5	98.5%
	PUTNAM	31	30	28	93.3%	2	6.7%	0	100.0%
	RAY	148	142	109	76.8%	33	23.2%	2	98.6%
	SALINE	203	207	163	78.7%	44	21.3%	0	100.0%
	SULLIVAN	64	72	61	84.7%	11	15.3%	0	100.0%
	WORTH	11	15	9	60.0%	6	40.0%	0	100.0%
	NW TOTAL	3,715	3,645	2,908	79.8%	737	20.2%	22	99.4%
NE REGION	ADAIR	183	190	157	82.6%	33	17.4%	0	100.0%
	AUDRAIN	212	213	176	82.6%	37	17.4%	1	99.5%
	BOONE	1,121	1,163	909	78.2%	254	21.8%	10	99.1%
	CALLAWAY	310	298	231	77.5%	67	22.5%	0	100.0%
	CLARK	45	47	37	78.7%	10	21.3%	1	97.9%
	COLE	469	464	353	76.1%	111	23.9%	6	98.7%
	FRANKLIN	507	505	390	77.2%	115	22.8%	1	99.8%
	GASCONADE	79	99	82	82.8%	17	17.2%	3	97.0%
	HOWARD	80	72	64	88.9%	8	11.1%	0	100.0%
	KNOX	20	17	15	88.2%	2	11.8%	0	100.0%
	LEWIS	62	61	46	75.4%	15	24.6%	0	100.0%
	LINCOLN	301	300	246	82.0%	54	18.0%	2	99.3%
	MACON	90	108	88	81.5%	20	18.5%	0	100.0%
	MARION	277	245	204	83.3%	41	16.7%	2	99.2%
	MONROE	54	52	39	75.0%	13	25.0%	0	100.0%
	MONTGOMERY	92	91	74	81.3%	17	18.7%	1	98.9%
	OSAGE	50	42	32	76.2%	10	23.8%	0	100.0%
	PIKE	131	124	105	84.7%	19	15.3%	0	100.0%
	RALLS	52	51	41	80.4%	10	19.6%	1	98.0%
	RANDOLPH	297	251	207	82.5%	44	17.5%	0	100.0%
	SCHUYLER	27	27	24	88.9%	3	11.1%	0	100.0%
	SCOTLAND	23	22	18	81.8%	4	18.2%	1	95.5%
	SHELBY	49	53	44	83.0%	9	17.0%	1	96.1%
	WARREN	220	212	176	83.0%	36	17.0%	2	99.1%
	NE TOTAL	4,751	4,707	3,758	79.8%	949	20.2%	32	99.3%
SE REGION	BOLLINGER	102	111	98	88.3%	13	11.7%	2	98.2%
	BUTLER	559	515	424	82.3%	91	17.7%	2	99.6%
	CAPE GIRARDEAU	653	613	498	81.2%	115	18.8%	4	99.3%
	CARTER	106	104	91	87.5%	13	12.5%	1	99.0%
	CRAWFORD	226	213	177	83.1%	36	16.9%	0	100.0%
	DENT	159	140	119	85.0%	21	15.0%	0	100.0%
	DUNKLIN	559	574	495	86.2%	79	13.8%	5	99.1%
	HOWELL	450	443	366	82.6%	77	17.4%	2	99.5%

**TABLE 25
FOOD STAMP APPLICATIONS
FEBRUARY 2006**

		# APPS RECEIVED	TOTAL RESOLVED	# APPROVALS	% APPROVED	# REJECTIONS	% REJECTED	# DELINQUENT	% CURRENT
SE REGION	IRON	140	125	106	84.8%	19	15.2%	0	100.0%
	MADISON	121	117	108	92.3%	9	7.7%	0	100.0%
	MARIES	43	38	33	86.8%	5	13.2%	0	100.0%
	MISSISSIPPI	272	256	223	87.1%	33	12.9%	0	100.0%
	NEW MADRID	271	254	214	84.3%	40	15.7%	1	99.6%
	OREGON	107	90	76	84.4%	14	15.6%	0	100.0%
	PEMISCOT	424	384	343	89.3%	41	10.7%	0	100.0%
	PERRY	105	109	85	78.0%	24	22.0%	0	100.0%
	PHELPS	337	308	244	79.2%	64	20.8%	0	100.0%
	PULASKI	260	268	213	79.5%	55	20.5%	5	98.1%
	REYNOLDS	65	68	62	91.2%	6	8.8%	0	100.0%
	RIPLEY	234	196	182	92.9%	14	7.1%	1	99.5%
	ST FRANCOIS	627	616	521	84.6%	95	15.4%	5	99.2%
	STE GENEVIEVE	132	121	100	82.6%	21	17.4%	0	100.0%
	SCOTT	508	512	429	83.8%	83	16.2%	2	99.6%
	SHANNON	95	97	81	83.5%	16	16.5%	1	99.0%
	STODDARD	250	260	213	81.9%	47	18.1%	0	100.0%
	TEXAS	210	189	149	78.8%	40	21.2%	1	99.5%
	WASHINGTON	364	351	319	90.9%	32	9.1%	0	100.0%
	WAYNE	167	169	145	85.8%	24	14.2%	1	99.4%
	SE TOTAL	7,546	7,241	6,114	84.4%	1,127	15.6%	33	99.5%
SW REGION	BARRY	286	303	240	79.2%	63	20.8%	1	99.7%
	BARTON	123	109	87	79.8%	22	20.2%	0	100.0%
	BATES	114	122	108	88.5%	14	11.5%	1	99.2%
	BENTON	185	167	150	89.8%	17	10.2%	0	100.0%
	CAMDEN	275	276	224	81.2%	52	18.8%	1	99.6%
	CEDAR	126	124	108	87.1%	16	12.9%	0	100.0%
	CHRISTIAN	340	355	283	79.7%	72	20.3%	3	99.2%
	DADE	57	51	42	82.4%	9	17.6%	0	100.0%
	DALLAS	143	152	133	87.5%	19	12.5%	0	100.0%
	DOUGLAS	137	131	114	87.0%	17	13.0%	0	100.0%
	GREENE	2,009	2,004	1,527	76.2%	477	23.8%	11	99.5%
	HENRY	243	229	191	83.4%	38	16.6%	0	100.0%
	HICKORY	79	71	59	83.1%	12	16.9%	0	100.0%
	JASPER	1,122	1,112	891	80.1%	221	19.9%	8	99.3%
	LACLEDE	324	327	245	74.9%	82	25.1%	0	100.0%
	LAWRENCE	263	278	226	81.3%	52	18.7%	0	100.0%
	MCDONALD	216	212	165	77.8%	47	22.2%	0	100.0%
	MILLER	202	174	148	85.1%	26	14.9%	1	99.4%
	MONITEAU	85	73	61	83.6%	12	16.4%	1	98.6%
	MORGAN	172	165	136	82.4%	29	17.6%	1	99.4%
	NEWTON	416	398	298	74.9%	100	25.1%	0	100.0%
	OZARK	79	95	81	85.3%	14	14.7%	0	100.0%
	POLK	255	250	208	83.2%	42	16.8%	0	100.0%
	ST CLAIR	107	98	83	84.7%	15	15.3%	0	100.0%
	STONE	232	252	205	81.3%	47	18.7%	2	99.2%
	TANEY	383	411	296	72.0%	115	28.0%	17	95.9%
	VERNON	177	179	144	80.4%	35	19.6%	3	98.3%
	WEBSTER	257	262	198	75.6%	64	24.4%	0	100.0%
	WRIGHT	197	184	160	87.0%	24	13.0%	0	100.0%
	SW TOTAL	8,604	8,564	6,811	79.5%	1,753	20.5%	50	99.4%
KC REGION	CLAY	997	999	758	75.9%	241	24.1%	9	99.1%
	JACKSON	6,518	6,436	5,293	82.2%	1,143	17.8%	110	98.3%
	PLATTE	259	275	207	75.3%	68	24.7%	3	98.9%
	KC TOTAL	7,774	7,710	6,258	81.2%	1,452	18.8%	122	98.4%
STL REGION	JEFFERSON	1,234	1,214	934	76.9%	280	23.1%	4	99.7%
	ST CHARLES	875	924	717	77.6%	207	22.4%	7	99.2%
	ST LOUIS COUNTY	5,589	5,516	4,310	78.1%	1,206	21.9%	88	98.4%
	ST LOUIS CITY	7,025	7,073	5,977	84.5%	1,096	15.5%	118	98.3%
	STL TOTAL	14,723	14,727	11,938	81.1%	2,789	18.9%	217	98.5%
STATEWIDE		47,113	46,594	37,787	81.1%	8,807	18.9%	476	99.0%

**TABLE 26
FOOD STAMP EXPEDITED APPLICATIONS
FEBRUARY 2006**

		EXPEDITED APPLICATIONS	APPLICATIONS TIMELY	APPLICATIONS NOT TIMELY	PERCENT TIMELY
NW REGION	ANDREW	10	10	0	100.0%
	ATCHISON	7	6	1	85.7%
	BUCHANAN	163	154	9	94.5%
	CALDWELL	14	14	0	100.0%
	CARROLL	10	9	1	90.0%
	CASS	87	82	5	94.3%
	CHARITON	9	9	0	100.0%
	CLINTON	9	7	2	77.8%
	COOPER	19	17	2	89.5%
	DAVISS	8	8	0	100.0%
	DE KALB	6	6	0	100.0%
	GENTRY	2	2	0	100.0%
	GRUNDY	9	8	1	88.9%
	HARRISON	8	8	0	100.0%
	HOLT	6	6	0	100.0%
	JOHNSON	62	61	1	98.4%
	LAFAYETTE	41	38	3	92.7%
	LINN	8	8	0	100.0%
	LIVINGSTON	11	11	0	100.0%
	MERCER	2	2	0	100.0%
NODAWAY	9	7	2	77.8%	
PETTIS	67	64	3	95.5%	
PUTNAM	4	3	1	75.0%	
RAY	23	23	0	100.0%	
SALINE	34	33	1	97.1%	
SULLIVAN	10	8	2	80.0%	
WORTH	0	0	0	0.0%	
	NW TOTAL	638	604	34	94.7%
NE REGION	ADAIR	31	27	4	87.1%
	AUDRAIN	42	40	2	95.2%
	BOONE	232	220	12	94.8%
	CALLAWAY	51	50	1	98.0%
	CLARK	4	4	0	100.0%
	COLE	98	86	12	87.8%
	FRANKLIN	85	82	3	96.5%
	GASCONADE	8	8	0	100.0%
	HOWARD	14	14	0	100.0%
	KNOX	2	2	0	100.0%
	LEWIS	6	6	0	100.0%
	LINCOLN	58	58	0	100.0%
	MACON	13	13	0	100.0%
	MARION	36	36	0	100.0%
	MONROE	7	7	0	100.0%
	MONTGOMERY	18	18	0	100.0%
	OSAGE	5	4	1	80.0%
	PIKE	17	16	1	94.1%
	RALLS	9	9	0	100.0%
	RANDOLPH	46	43	3	93.5%
SCHUYLER	3	2	1	66.7%	
SCOTLAND	2	2	0	100.0%	
SHELBY	5	5	0	100.0%	
WARREN	53	50	3	94.3%	
	NE TOTAL	845	802	43	94.9%
SE REGION	BOLLINGER	11	11	0	100.0%
	BUTLER	99	95	4	95.0%
	CAPE GIRARDEAU	106	99	7	93.4%
	CARTER	8	8	0	100.0%
	CRAWFORD	39	38	1	97.4%
	DENT	25	25	0	100.0%
	DUNKLIN	76	73	3	96.1%
HOWELL	63	61	2	96.8%	

TABLE 26
FOOD STAMP EXPEDITED APPLICATIONS
FEBRUARY 2006

		EXPEDITED APPLICATIONS	APPLICATIONS TIMELY	APPLICATIONS NOT TIMELY	PERCENT TIMELY
SE REGION	IRON	19	18	1	94.7%
	MADISON	17	17	0	100.0%
	MARIES	5	5	0	100.0%
	MISSISSIPPI	46	45	1	97.8%
	NEW MADRID	48	48	0	100.0%
	OREGON	5	5	0	100.0%
	PEMISCOT	69	68	1	98.6%
	PERRY	18	18	0	100.0%
	PHELPS	58	56	2	96.6%
	PULASKI	44	40	4	90.9%
	REYNOLDS	7	7	0	100.0%
	RIPLEY	25	25	0	100.0%
	ST FRANCOIS	118	113	5	95.8%
	STE GENEVIEVE	17	17	0	100.0%
	SCOTT	82	81	1	98.8%
	SHANNON	12	11	1	91.7%
	STODDARD	35	35	0	100.0%
	TEXAS	16	16	0	100.0%
	WASHINGTON	30	30	0	100.0%
	WAYNE	25	20	5	80.0%
	SE TOTAL	1,123	1,085	38	96.6%
SW REGION	BARRY	37	34	3	91.9%
	BARTON	17	17	0	100.0%
	BATES	16	16	0	100.0%
	BENTON	32	32	0	100.0%
	CAMDEN	65	63	2	96.9%
	CEDAR	21	21	0	100.0%
	CHRISTIAN	62	60	2	96.8%
	DADE	5	4	1	80.0%
	DALLAS	21	20	1	95.2%
	DOUGLAS	9	9	0	100.0%
	GREENE	382	368	14	96.3%
	HENRY	48	47	1	97.9%
	HICKORY	8	7	1	87.5%
	JASPER	219	214	5	97.7%
	LACLEDE	48	47	1	97.9%
	LAWRENCE	40	37	3	92.5%
	MCDONALD	37	36	1	97.3%
	MILLER	39	39	0	100.0%
	MONITEAU	5	5	0	100.0%
	MORGAN	22	22	0	100.0%
	NEWTON	63	60	3	95.2%
	OZARK	6	6	0	100.0%
	POLK	35	34	1	97.1%
	ST CLAIR	14	14	0	100.0%
	STONE	46	41	5	89.1%
	TANEY	82	78	4	95.1%
	VERNON	30	29	1	96.7%
	WEBSTER	42	42	0	100.0%
	WRIGHT	24	24	0	100.0%
	SW TOTAL	1,475	1,426	49	96.7%
KC REGION	CLAY	192	181	11	94.3%
	JACKSON	1,677	1,554	123	92.7%
	PLATTE	63	57	6	90.5%
	KC TOTAL	1,932	1,792	140	92.8%
STL REGION	JEFFERSON	241	238	3	98.8%
	ST CHARLES	201	190	11	94.5%
	ST LOUIS COUNTY	1,098	931	167	84.8%
	ST LOUIS CITY	1,875	1,677	198	89.4%
	STL TOTAL	3,415	3,036	379	88.9%
STATEWIDE		9,428	8,745	683	92.8%

TABLE 27
FOOD STAMP PROGRAM PARTICIPATION
FEBRUARY 2006

COUNTY	TOTAL PERSONS	TOTAL HOUSEHOLDS	PA PERSONS	PA HOUSEHOLDS	NON-PA PERSONS	NON-PA HOUSEHOLDS	TOTAL BENEFITS ISSUED	AVERAGE VALUE OF BENEFITS PER PERSON
STATEWIDE	793,168	301,267	261,898	91,360	531,270	209,907	\$61,467,786	\$77.50
ADAIR	2,894	1,162	615	297	2,279	865	\$205,377	\$70.97
ANDREW	1,136	424	286	108	850	316	\$82,336	\$72.48
ATCHISON	678	272	154	63	524	209	\$46,249	\$68.21
AUDRAIN	3,626	1,330	975	335	2,651	995	\$263,914	\$72.78
BARRY	6,348	2,103	1,503	512	4,845	1,591	\$446,399	\$70.32
BARTON	2,318	786	667	220	1,651	566	\$164,260	\$70.86
BATES	2,296	777	574	178	1,722	601	\$162,302	\$70.69
BENTON	3,598	1,353	1,064	350	2,534	1,003	\$275,317	\$76.52
BOLLINGER	2,227	805	552	203	1,675	602	\$145,424	\$65.30
BOONE	16,053	6,394	5,796	1,931	10,257	4,463	\$1,296,016	\$80.73
BUCHANAN	14,548	5,413	4,927	1,669	9,621	3,744	\$1,105,202	\$75.97
BUTLER	10,231	3,948	3,711	1,395	6,520	2,553	\$689,329	\$67.38
CALDWELL	1,261	412	282	92	979	320	\$84,153	\$66.74
CALLAWAY	4,768	1,686	1,178	403	3,590	1,283	\$351,396	\$73.70
CAMDEN	5,016	1,724	995	326	4,021	1,398	\$369,065	\$73.58
CAPE GIRARDEAU	9,821	3,804	3,335	1,142	6,486	2,662	\$753,002	\$76.67
CARROLL	1,447	485	336	115	1,111	370	\$99,476	\$68.75
CARTER	1,906	679	609	210	1,297	469	\$122,699	\$64.38
CASS	7,447	2,525	2,065	636	5,382	1,889	\$577,781	\$77.59
CEDAR	2,789	1,012	814	282	1,975	730	\$191,712	\$68.74
CHARITON	889	302	237	80	652	222	\$52,763	\$59.35
CHRISTIAN	6,543	2,185	1,441	514	5,102	1,671	\$493,364	\$75.40
CLARK	969	338	272	89	697	249	\$65,086	\$67.17
CLAY	14,955	5,322	3,600	1,196	11,355	4,126	\$1,169,167	\$78.18
CLINTON	1,344	455	314	94	1,030	361	\$96,518	\$71.81
COLE	7,131	2,660	2,240	774	4,891	1,886	\$556,731	\$78.07
COOPER	1,841	702	453	175	1,388	527	\$138,020	\$74.97
CRAWFORD	4,565	1,573	1,173	388	3,392	1,185	\$317,673	\$69.59
DADE	1,325	461	290	99	1,035	362	\$86,595	\$65.35
DALLAS	3,007	1,094	762	274	2,245	820	\$223,564	\$74.35
DAVISS	1,195	372	175	56	1,020	316	\$80,337	\$67.23
DE KALB	1,056	378	300	110	756	268	\$70,697	\$66.95
DENT	3,196	1,125	825	305	2,371	820	\$221,057	\$69.17
DOUGLAS	3,065	1,120	828	307	2,237	813	\$220,769	\$72.03
DUNKLIN	11,691	4,376	4,430	1,600	7,261	2,776	\$790,305	\$67.60
FRANKLIN	9,062	3,024	1,906	701	7,156	2,323	\$658,688	\$72.69
GASCONADE	1,584	567	281	112	1,303	455	\$106,149	\$67.01
GENTRY	598	205	112	42	486	163	\$39,123	\$65.42
GREENE	33,296	12,712	9,703	3,749	23,593	8,963	\$2,534,118	\$76.11
GRUNDY	1,488	547	406	164	1,082	383	\$98,331	\$66.08
HARRISON	1,241	443	247	92	994	351	\$85,511	\$68.90
HENRY	3,894	1,444	1,084	390	2,810	1,054	\$268,782	\$69.02
HICKORY	1,522	606	347	146	1,175	460	\$102,859	\$67.58
HOLT	578	190	153	58	425	132	\$35,437	\$61.31
HOWARD	1,206	455	311	129	895	326	\$88,261	\$73.18
HOWELL	9,049	3,146	2,575	904	6,474	2,242	\$621,878	\$68.72
IRON	2,553	923	706	259	1,847	664	\$175,965	\$68.92
JACKSON	102,078	39,863	36,872	12,173	65,206	27,690	\$8,555,282	\$83.81
JASPER	20,132	7,264	5,763	2,011	14,369	5,253	\$1,470,090	\$73.02
JEFFERSON	18,536	6,794	4,488	1,726	14,048	5,068	\$1,471,433	\$79.38
JOHNSON	4,837	1,752	1,326	434	3,511	1,318	\$363,506	\$75.15
KNOX	460	163	107	42	353	121	\$31,925	\$69.40
LACLEDE	6,537	2,098	1,604	539	4,933	1,559	\$448,022	\$68.54
LAFAYETTE	4,222	1,513	1,129	381	3,093	1,132	\$304,456	\$72.11
LAWRENCE	5,569	1,889	1,321	460	4,248	1,429	\$384,020	\$68.96
LEWIS	1,124	412	273	91	851	321	\$76,246	\$67.83
LINCOLN	5,698	1,881	1,115	355	4,583	1,526	\$437,934	\$76.86

TABLE 27
FOOD STAMP PROGRAM PARTICIPATION
FEBRUARY 2006

COUNTY	TOTAL PERSONS	TOTAL HOUSEHOLDS	PA PERSONS	PA HOUSEHOLDS	NON-PA PERSONS	NON-PA HOUSEHOLDS	TOTAL BENEFITS ISSUED	AVERAGE VALUE OF BENEFITS PER PERSON
LINN	1,884	656	418	150	1,466	506	\$122,441	\$64.99
LIVINGSTON	2,230	786	692	229	1,538	557	\$150,596	\$67.53
MCDONALD	4,665	1,459	878	294	3,787	1,165	\$309,914	\$66.43
MACON	1,888	698	459	189	1,429	509	\$129,643	\$68.67
MADISON	2,524	934	732	276	1,792	658	\$169,569	\$67.18
MARIES	1,203	405	274	92	929	313	\$81,975	\$68.14
MARION	5,004	1,820	1,740	603	3,264	1,217	\$357,002	\$71.34
MERCER	420	153	73	34	347	119	\$27,777	\$66.14
MILLER	4,299	1,429	893	293	3,406	1,136	\$297,374	\$69.17
MISSISSIPPI	4,850	2,013	1,890	685	2,960	1,328	\$351,964	\$72.57
MONITEAU	1,746	590	438	147	1,308	443	\$123,085	\$70.50
MONROE	902	311	192	74	710	237	\$54,559	\$60.49
MONTGOMERY	1,605	552	386	132	1,219	420	\$114,161	\$71.13
MORGAN	3,274	1,102	768	261	2,506	841	\$227,145	\$69.38
NEW MADRID	5,602	2,254	2,045	780	3,557	1,474	\$370,169	\$66.08
NEWTON	7,347	2,361	1,675	536	5,672	1,825	\$490,405	\$66.75
NODAWAY	1,277	485	268	112	1,009	373	\$78,787	\$61.70
OREGON	2,644	961	765	310	1,879	651	\$174,706	\$66.08
OSAGE	947	328	156	66	791	262	\$70,109	\$74.03
OZARK	2,137	812	541	217	1,596	595	\$152,575	\$71.40
PEMISCOT	7,872	2,942	3,388	1,181	4,484	1,761	\$544,848	\$69.21
PERRY	2,030	746	496	193	1,534	553	\$134,356	\$66.19
PETTIS	6,918	2,332	1,983	638	4,935	1,694	\$485,916	\$70.24
PHELPS	5,542	1,946	1,498	532	4,044	1,414	\$388,072	\$70.02
PIKE	2,454	863	623	230	1,831	633	\$160,789	\$65.52
PLATTE	3,810	1,373	975	331	2,835	1,042	\$318,136	\$83.50
POLK	5,254	1,744	1,232	393	4,022	1,351	\$386,685	\$73.60
PULASKI	4,643	1,732	1,105	432	3,538	1,300	\$348,816	\$75.13
PUTNAM	737	291	256	94	481	197	\$52,413	\$71.12
RALLS	976	346	255	89	721	257	\$68,389	\$70.07
RANDOLPH	4,588	1,715	1,575	531	3,013	1,184	\$321,414	\$70.06
RAY	2,643	867	691	220	1,952	647	\$184,548	\$69.83
REYNOLDS	1,694	602	490	186	1,204	416	\$111,238	\$65.67
RIPLEY	4,334	1,668	1,442	549	2,892	1,119	\$288,081	\$66.47
ST CHARLES	14,176	5,232	4,415	1,509	9,761	3,723	\$1,206,867	\$85.13
ST CLAIR	1,920	709	467	173	1,453	536	\$132,443	\$68.98
ST FRANCOIS	11,044	4,155	3,452	1,274	7,592	2,881	\$788,530	\$71.40
STE GENEVIEVE	1,929	694	501	178	1,428	516	\$133,491	\$69.20
ST LOUIS COUNTY	85,080	33,326	35,619	12,229	49,461	21,097	\$7,192,743	\$84.54
SALINE	3,588	1,261	1,070	367	2,518	894	\$241,667	\$67.35
SCHUYLER	520	183	111	48	409	137	\$33,308	\$64.05
SCOTLAND	420	151	99	40	321	111	\$24,860	\$59.19
SCOTT	9,300	3,633	3,415	1,250	5,885	2,383	\$647,860	\$69.66
SHANNON	2,167	784	501	212	1,666	572	\$142,659	\$65.83
SHELBY	862	289	244	85	618	204	\$55,586	\$64.48
STODDARD	5,482	2,178	1,501	645	3,981	1,533	\$361,703	\$65.98
STONE	4,485	1,550	845	311	3,640	1,239	\$345,470	\$77.03
SULLIVAN	1,027	380	215	89	812	291	\$69,668	\$67.84
TANEY	6,561	2,320	1,156	405	5,405	1,915	\$500,599	\$76.30
TEXAS	4,493	1,568	1,362	485	3,131	1,083	\$296,596	\$66.01
VERNON	3,713	1,294	1,041	361	2,672	933	\$255,460	\$68.80
WARREN	3,216	1,103	725	253	2,493	850	\$238,232	\$74.03
WASHINGTON	6,461	2,347	1,756	634	4,706	1,713	\$479,340	\$74.19
WAYNE	3,649	1,368	1,086	413	2,563	955	\$242,129	\$66.35
WEBSTER	4,695	1,561	1,151	398	3,544	1,163	\$336,596	\$71.69
WORTH	225	79	48	19	177	60	\$13,857	\$61.59
WRIGHT	4,611	1,597	1,215	449	3,396	1,148	\$317,410	\$68.84
ST LOUIS CITY	105,155	46,781	49,004	16,972	56,151	29,809	\$9,390,984	\$89.31

**TABLE 28
FOOD STAMP PROGRAM PARTICIPATION BY REGION AND COUNTY
FEBRUARY 2006**

		TOTAL HOUSEHOLDS	TOTAL PERSONS	TOTAL BENEFITS ISSUED	AVERAGE VALUE OF BENEFITS PER HOUSEHOLD	AVERAGE VALUE OF BENEFITS PER PERSON
NW REGION	ANDREW	424	1,136	\$82,336	\$194.19	\$72.48
	ATCHISON	272	678	\$46,249	\$170.03	\$68.21
	BUCHANAN	5,413	14,548	\$1,105,202	\$204.18	\$75.97
	CALDWELL	412	1,261	\$84,153	\$204.25	\$66.74
	CARROLL	485	1,447	\$99,476	\$205.11	\$68.75
	CASS	2,525	7,447	\$577,781	\$228.82	\$77.59
	CHARITON	302	889	\$52,763	\$174.71	\$59.35
	CLINTON	455	1,344	\$96,518	\$212.13	\$71.81
	COOPER	702	1,841	\$138,020	\$196.61	\$74.97
	DAVISS	372	1,195	\$80,337	\$215.96	\$67.23
	DE KALB	378	1,056	\$70,697	\$187.03	\$66.95
	GENTRY	205	598	\$39,123	\$190.84	\$65.42
	GRUNDY	547	1,488	\$98,331	\$179.76	\$66.08
	HARRISON	443	1,241	\$85,511	\$193.03	\$68.90
	HOLT	190	578	\$35,437	\$186.51	\$61.31
	JOHNSON	1,752	4,837	\$363,506	\$207.48	\$75.15
	LAFAYETTE	1,513	4,222	\$304,456	\$201.23	\$72.11
	LINN	656	1,884	\$122,441	\$186.65	\$64.99
	LIVINGSTON	786	2,230	\$150,596	\$191.60	\$67.53
	MERCER	153	420	\$27,777	\$181.55	\$66.14
	NODAWAY	485	1,277	\$78,787	\$162.45	\$61.70
	PETTIS	2,332	6,918	\$485,916	\$208.37	\$70.24
	PUTNAM	291	737	\$52,413	\$180.11	\$71.12
	RAY	867	2,643	\$184,548	\$212.86	\$69.83
	SALINE	1,261	3,588	\$241,667	\$191.65	\$67.35
	SULLIVAN	380	1,027	\$69,668	\$183.34	\$67.84
	WORTH	79	225	\$13,857	\$175.41	\$61.59
	NW TOTAL	23,680	66,755	\$4,787,566	\$202.18	\$71.72
NE REGION	ADAIR	1,162	2,894	\$205,377	\$176.74	\$70.97
	AUDRAIN	1,330	3,626	\$263,914	\$198.43	\$72.78
	BOONE	6,394	16,053	\$1,296,016	\$202.69	\$80.73
	CALLAWAY	1,686	4,768	\$351,396	\$208.42	\$73.70
	CLARK	338	969	\$65,086	\$192.56	\$67.17
	COLE	2,660	7,131	\$556,731	\$209.30	\$78.07
	FRANKLIN	3,024	9,062	\$658,688	\$217.82	\$72.69
	GASCONADE	567	1,584	\$106,149	\$187.21	\$67.01
	HOWARD	455	1,206	\$88,261	\$193.98	\$73.18
	KNOX	163	460	\$31,925	\$195.86	\$69.40
	LEWIS	412	1,124	\$76,246	\$185.06	\$67.83
	LINCOLN	1,881	5,698	\$437,934	\$232.82	\$76.86
	MACON	698	1,888	\$129,643	\$185.73	\$68.67
	MARION	1,820	5,004	\$357,002	\$196.15	\$71.34
	MONROE	311	902	\$54,559	\$175.43	\$60.49
	MONTGOMERY	552	1,605	\$114,161	\$206.81	\$71.13
	OSAGE	328	947	\$70,109	\$213.75	\$74.03
	PIKE	863	2,454	\$160,789	\$186.31	\$65.52
	RALLS	346	976	\$68,389	\$197.66	\$70.07
	RANDOLPH	1,715	4,588	\$321,414	\$187.41	\$70.06
	SCHUYLER	183	520	\$33,308	\$182.01	\$64.05
	SCOTLAND	151	420	\$24,860	\$164.64	\$59.19
	SHELBY	289	862	\$55,586	\$192.34	\$64.48
	WARREN	1,103	3,218	\$238,232	\$215.99	\$74.03
	NE TOTAL	28,431	77,959	\$5,765,775	\$202.80	\$73.96
SE REGION	BOLLINGER	805	2,227	\$145,424	\$180.65	\$65.30
	BUTLER	3,948	10,231	\$689,329	\$174.60	\$67.38
	CAPE GIRARDEAU	3,804	9,821	\$753,002	\$197.95	\$76.67
	CARTER	679	1,906	\$122,699	\$180.71	\$64.38
	CRAWFORD	1,573	4,565	\$317,673	\$201.95	\$69.59
	DENT	1,125	3,196	\$221,057	\$196.50	\$69.17
	DUNKLIN	4,376	11,691	\$790,305	\$180.60	\$67.60
	HOWELL	3,146	9,049	\$621,878	\$197.67	\$68.72

TABLE 28
FOOD STAMP PROGRAM PARTICIPATION BY REGION AND COUNTY
FEBRUARY 2006

		TOTAL HOUSEHOLDS	TOTAL PERSONS	TOTAL BENEFITS ISSUED	AVERAGE VALUE OF BENEFITS PER HOUSEHOLD	AVERAGE VALUE OF BENEFITS PER PERSON
SE REGION	IRON	923	2,553	\$175,965	\$190.64	\$68.92
	MADISON	934	2,524	\$169,569	\$181.55	\$67.18
	MARIES	406	1,203	\$81,975	\$202.41	\$68.14
	MISSISSIPPI	2,013	4,850	\$351,964	\$174.85	\$72.57
	NEW MADRID	2,254	5,602	\$370,169	\$164.23	\$66.08
	OREGON	961	2,644	\$174,708	\$181.80	\$66.08
	PEMISCOT	2,942	7,872	\$544,848	\$185.20	\$69.21
	PERRY	746	2,030	\$134,356	\$180.10	\$66.19
	PHELPS	1,946	5,542	\$388,072	\$199.42	\$70.02
	PULASKI	1,732	4,643	\$348,816	\$201.39	\$75.13
	REYNOLDS	602	1,694	\$111,238	\$184.78	\$65.67
	RIPLEY	1,668	4,334	\$288,081	\$172.71	\$66.47
	ST FRANCOIS	4,155	11,044	\$788,530	\$189.78	\$71.40
	STE GENEVIEVE	694	1,929	\$133,491	\$192.35	\$69.20
	SCOTT	3,633	9,300	\$647,860	\$178.33	\$69.66
	SHANNON	784	2,167	\$142,659	\$181.96	\$65.83
	STODDARD	2,178	5,482	\$361,703	\$166.07	\$65.98
	TEXAS	1,568	4,493	\$296,596	\$189.16	\$66.01
	WASHINGTON	2,347	6,461	\$479,340	\$204.24	\$74.19
	WAYNE	1,368	3,649	\$242,129	\$176.99	\$66.35
	SE TOTAL	53,309	142,702	\$9,893,434	\$185.59	\$69.33
SW REGION	BARRY	2,103	6,348	\$446,399	\$212.27	\$70.32
	BARTON	786	2,318	\$164,260	\$208.98	\$70.86
	BATES	777	2,296	\$162,302	\$208.88	\$70.69
	BENTON	1,353	3,598	\$275,317	\$203.49	\$76.52
	CAMDEN	1,724	5,016	\$369,065	\$214.07	\$73.58
	CEDAR	1,012	2,789	\$191,712	\$189.44	\$68.74
	CHRISTIAN	2,185	6,543	\$493,364	\$225.80	\$75.40
	DADE	461	1,325	\$86,595	\$187.84	\$65.35
	DALLAS	1,094	3,007	\$223,564	\$204.35	\$74.35
	DOUGLAS	1,120	3,065	\$220,769	\$197.12	\$72.03
	GREENE	12,712	33,296	\$2,534,118	\$199.35	\$76.11
	HENRY	1,444	3,894	\$268,782	\$186.14	\$69.02
	HICKORY	606	1,522	\$102,859	\$169.73	\$67.58
	JASPER	7,264	20,132	\$1,470,090	\$202.38	\$73.02
	LACLEDE	2,098	6,537	\$448,022	\$213.55	\$68.54
	LAWRENCE	1,889	5,569	\$384,020	\$203.29	\$68.96
	MCDONALD	1,459	4,665	\$309,914	\$212.42	\$66.43
	MILLER	1,429	4,299	\$297,374	\$208.10	\$69.17
	MONITEAU	590	1,746	\$123,085	\$208.62	\$70.50
	MORGAN	1,102	3,274	\$227,145	\$206.12	\$69.38
	NEWTON	2,361	7,347	\$490,406	\$207.71	\$66.75
	OZARK	812	2,137	\$152,575	\$187.90	\$71.40
	POLK	1,744	5,254	\$386,685	\$221.72	\$73.60
	ST CLAIR	709	1,920	\$132,443	\$186.80	\$68.98
	STONE	1,550	4,485	\$345,470	\$222.88	\$77.03
	TANEY	2,320	6,561	\$500,599	\$215.78	\$76.30
	VERNON	1,294	3,713	\$255,460	\$197.42	\$68.80
WEBSTER	1,561	4,695	\$336,596	\$215.63	\$71.69	
WRIGHT	1,597	4,611	\$317,410	\$198.75	\$68.84	
	SW TOTAL	57,156	161,962	\$11,716,399	\$204.99	\$72.34
KC REGION	CLAY	5,322	14,955	\$1,169,167	\$219.69	\$78.18
	JACKSON	39,863	102,078	\$8,555,282	\$214.62	\$83.81
	PLATTE	1,373	3,810	\$318,136	\$231.71	\$83.50
	KC TOTAL	46,558	120,843	\$10,042,585	\$215.70	\$83.10
STL REGION	JEFFERSON	6,794	18,536	\$1,471,433	\$216.58	\$79.38
	ST CHARLES	5,232	14,176	\$1,206,867	\$230.67	\$85.13
	ST LOUIS COUNTY	33,326	85,080	\$7,192,743	\$215.83	\$84.54
	ST LOUIS CITY	46,781	105,155	\$9,390,984	\$200.74	\$89.31
	STL TOTAL	92,133	222,947	\$19,262,027	\$209.07	\$86.40
STATEWIDE	301,267	793,168	\$61,467,786	\$204.03	\$77.50	

