

***Missouri Department of Social Services
Family Support Division
Division of Medical Services***

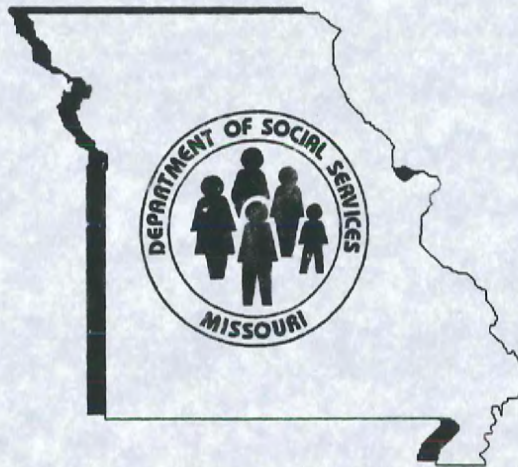

**Monthly Management Report
December 2005**

RECEIVED
FEB 02 2006

BY:.....

**Missouri Dept. of Social Services
Research and Evaluation
221 W. High Street
Jefferson City, MO 65101**

TABLE OF CONTENTS

Glossary		Definition of Categories of Assistance and Types of Medicaid Services	1
Figure	1	Map of the Department of Social Services Regions	2

TEMPORARY ASSISTANCE

Figure	2	Temporary Assistance Families – 60-Month Trend	4
Figure	3	Temporary Assistance Payments – 60-Month Trend	4
Table	1	Statewide Summary	5
Table	2	Applications	6-7
Table	3	Families and Payments	8-9
Table	4	Families and Persons Receiving Cash	10-11
Table	5	Work Activities	12-13
Table	6	Reinvestigations	14-15

MEDICAID

Table	7	Statewide Eligibility Summary	19-21
Table	8	Eligibility by Region	22-23
Table	9	Eligibility by Region and County	24-69
Table	10	MC+ and MAF Applications	70-71
Table	11	MC+ for Pregnant Women Applications	72-73
Table	12	MC+, MAF and TMA Families	74-75
Table	13	MC+, MAF and TMA Children	76-77
Table	14	MC+, MAF and TMA Parents/Caretakers	78-79
Table	15	NC and MA Applications for Persons < 65 Years of Age	80-81

(continued)

Table	16	NC and MA Applications for Persons 65+ Years of Age	82-83
Table	17	MA Spenddown Applications for Persons < 65 Years of Age ..	84-85
Table	18	MA Spenddown Applications for Persons 65+ Years of Age ...	86-87
Table	19	BP and SAB Applications.....	88-89
Table	20	Medicaid for the Aged, Blind and Disabled	90-91
Table	21	Reinvestigations.....	92-97
Figure	4	Medicaid Recipients – 60-Month Trend	98
Figure	5	Medicaid Payments – 60-Month Trend	99
Table	22	Medicaid Recipients and Payments by Type of Service	100-121
Table	23	Medicaid Recipients and Payments by Eligibility Category ..	122-149

FOOD STAMPS

Figure	6	Food Stamp Households – 60-Month Trend	152
Figure	7	Food Stamp Benefits – 60-Month Trend	152
Table	24	Statewide Participation Summary	153
Table	25	Applications and Currency	154-155
Table	26	Expedited Applications.....	156-157
Table	27	Participation and Benefits Issued by County.....	158-159
Table	28	Participation and Benefits Issued by Region and County.....	160-161

NOTE

- Payment data is for informational purposes only and is not meant to provide an auditable account of expenditures.
- Observe caution in use of percentages when base for computations is small, especially if observations total less than 100.

GLOSSARY

DEFINITION OF CATEGORIES OF ASSISTANCE AND TYPES OF MEDICAID SERVICES

AIDS	Acquired Immune Deficiency Syndrome
BCCT	Breast & Cervical Cancer Treatment
BP	Blind Pension
CHIP	Children's Health Insurance Program
CRNA	Certified Registered Nurse Anesthetist
CSTAR	Comprehensive Substance Treatment and Rehabilitation
CT	Children's Treatment
CWEP/AWEP	Community Work Experience Program/Alternative Work Experience Program
DME	Durable Medical Equipment
DYS	Division of Youth Services
EPSDT	Early and Periodic Screening, Diagnosis and Treatment
FSD	Family Support Division
HDN	Homeless, Dependent, Neglected
ICF/MR	Intermediate Care Facility/Mentally Retarded
IM/IE	Income Maintenance/Income Eligible
MA	Medical Assistance - Claimants applying for this program must be ineligible for any of the other categories of assistance
MA-WD	Medical Assistance - Workers with Disabilities
MACC	Medical Assistance for Children in Care
MAF	Medical Assistance for Families
MC+	Health insurance for CHIP and non-CHIP poverty children under age 19
MOCDD	Missouri Children with Developmental Disabilities
MR/DD	Mentally Retarded/Developmentally Disabled
NC	Nursing Care - Cash program for recipients in practical or professional homes, domiciliary homes or boarding homes; NC-General Relief and NC-Aid to Blind Supplemental cases are included in the NC data and are not listed separately
OAA	Old Age Assistance
PA	Public Assistance
PTD	Permanently and Totally Disabled
QMB	Qualified Medicare Beneficiary
RCF	Residential Care Facility
SAB	Supplemental Aid to the Blind
SLMB	Specified Low-Income Medicare Beneficiary
SNF	Skilled Nursing Facility
SSI	Supplemental Security Income
SSI-SP	Supplemental Security Income and State Supplementation
SP	State Supplementation Only
TCM	Targeted Case Management
TMA	Transitional Medical Assistance
Vendor Cases	Nursing Homes and Other Institutions directly reimbursed by Medicaid

Figure 1
Department of Social Services
Regions



TEMPORARY ASSISTANCE

Figure 2
Temporary Assistance Families
60-Month Trend through December 2005

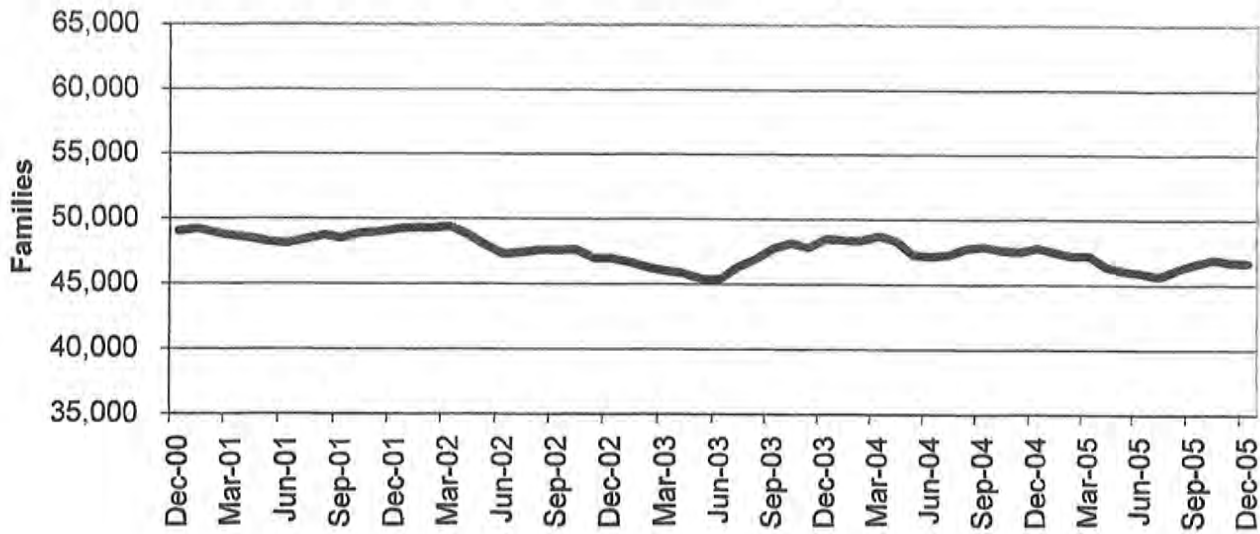
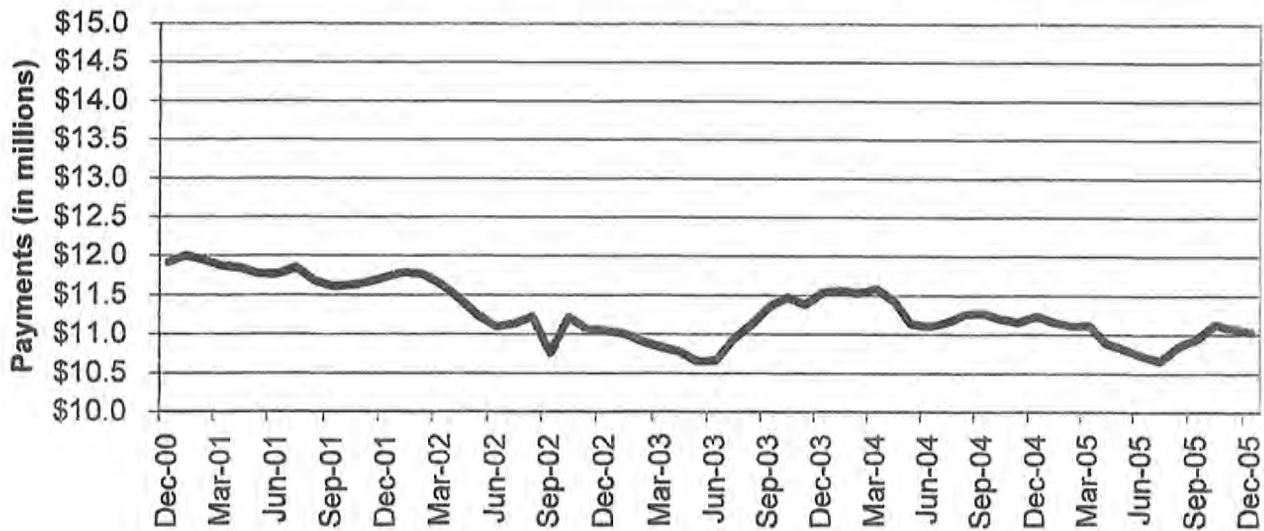

Figure 3
Temporary Assistance Payments
60-Month Trend through December 2005



**TABLE 1
TEMPORARY ASSISTANCE
DECEMBER 2005**

	NUMBER OR AMOUNT DEC-2005	NUMBER OR AMOUNT NOV-2005	NUMBER OR AMOUNT OCT-2005	NUMBER OR AMOUNT DEC-2004	CHANGE FROM LAST MONTH	CHANGE FROM 2 MONTHS AGO	CHANGE FROM LAST YEAR
*** TEMPORARY ASSISTANCE							
APPLICATIONS RECEIVED	4,773	5,219	5,343	4,384	-8.5%	-10.7%	8.9%
APPLICATIONS APPROVED	3,495	3,453	3,698	3,365	1.2%	-5.5%	3.9%
APPLICATIONS REJECTED	1,479	1,552	1,650	1,735	-4.7%	-10.4%	-14.8%
APPLICATIONS PENDING	1,324	1,689	1,663	2,227	-21.6%	-20.4%	-40.5%
CASES CLOSED	3,679	3,424	4,005	3,048	7.4%	-8.1%	20.7%
CHILD(REN) ONLY RECEIVING CASH							
FAMILIES	11,105	11,073	11,071	11,734	0.3%	0.3%	-5.4%
CHILDREN	18,317	18,322	18,250	19,247	0.0%	0.4%	-4.8%
PAYMENTS	\$2,060,192	\$2,053,957	\$2,054,447	\$2,172,241	0.3%	0.3%	-5.2%
PARENT/CARETAKER EXEMPT FROM WORK ACTIVITIES/TIME LIMITS							
FAMILIES	2,041	2,092	2,168	2,663	-2.4%	-5.9%	-23.4%
CHILDREN	3,150	3,234	3,358	4,260	-2.6%	-6.2%	-26.1%
PARENTS/CARETAKERS	2,121	2,174	2,252	2,788	-2.4%	-5.8%	-23.9%
PERSONS	5,271	5,408	5,610	7,048	-2.5%	-6.0%	-25.2%
PAYMENTS	\$515,058	\$528,213	\$547,218	\$688,350	-2.5%	-5.9%	-25.2%
ONE PARENT RECEIVING CASH SUBJECT TO WORK/TIME LIMITS							
FAMILIES	30,010	30,113	30,269	30,515	-0.3%	-0.9%	-1.7%
CHILDREN	51,930	52,291	52,670	53,462	-0.7%	-1.4%	-2.9%
PARENTS/CARETAKERS	30,010	30,113	30,269	30,515	-0.3%	-0.9%	-1.7%
PERSONS	81,940	82,404	82,939	83,977	-0.6%	-1.2%	-2.4%
PAYMENTS	\$7,424,122	\$7,472,425	\$7,517,471	\$7,530,230	-0.6%	-1.2%	-1.4%
TWO PARENTS RECEIVING CASH SUBJECT TO WORK/TIME LIMITS							
FAMILIES	3,504	3,441	3,434	2,886	1.8%	2.0%	21.4%
CHILDREN	7,289	7,125	7,160	6,087	2.3%	1.8%	19.7%
PARENTS/CARETAKERS	7,008	6,882	6,868	5,773	1.8%	2.0%	21.4%
PERSONS	14,297	14,007	14,028	11,860	2.1%	1.9%	20.5%
PAYMENTS	\$1,034,154	\$1,015,709	\$1,008,940	\$839,542	1.8%	2.5%	23.2%
ALL RECEIVING CASH							
TOTAL FAMILIES	46,660	46,719	46,942	47,798	-0.1%	-0.6%	-2.4%
TOTAL CHILDREN	80,686	80,972	81,438	83,056	-0.4%	-0.9%	-2.9%
TOTAL PARENTS/CARETAKERS	39,139	39,169	39,389	39,076	-0.1%	-0.6%	0.2%
TOTAL PERSONS	119,825	120,141	120,827	122,132	-0.3%	-0.8%	-1.9%
TOTAL PAYMENTS	\$11,033,526	\$11,070,304	\$11,128,076	\$11,230,363	-0.3%	-0.8%	-1.8%
AVERAGE PER FAMILY	\$236.47	\$236.96	\$237.06	\$234.95	-0.2%	-0.3%	0.6%

**TABLE 2
TEMPORARY ASSISTANCE APPLICATIONS
DECEMBER 2005**

		# RECEIVED	# APPROVED	# REJECTED	PERCENT REJECTED	TOTAL RESOLVED	DAYS FOR APPLICATION RESOLUTION					% OVER 45 DAYS
							30 OR LESS DAYS	31-45 DAYS	46-90 DAYS	91-105 DAYS	OVER 105 DAYS	
NW REGION	ANDREW	8	4	1	20.0%	5	5	0	0	0	0	0.0%
	ATCHISON	6	2	4	66.7%	6	6	0	0	0	0	0.0%
	BUCHANAN	81	64	19	22.9%	83	83	0	0	0	0	0.0%
	CALDWELL	7	6	6	50.0%	12	12	0	0	0	0	0.0%
	CARROLL	7	5	1	16.7%	6	5	1	0	0	0	0.0%
	CASS	71	44	25	36.2%	69	68	1	0	0	0	0.0%
	CHARITON	7	6	1	14.3%	7	7	0	0	0	0	0.0%
	CLINTON	11	8	3	27.3%	11	11	0	0	0	0	0.0%
	COOPER	6	6	2	25.0%	8	7	1	0	0	0	0.0%
	DAVISS	4	2	2	50.0%	4	4	0	0	0	0	0.0%
	DE KALB	4	4	0	0.0%	4	4	0	0	0	0	0.0%
	GENTRY	2	1	2	66.7%	3	3	0	0	0	0	0.0%
	GRUNDY	11	11	0	0.0%	11	11	0	0	0	0	0.0%
	HARRISON	7	7	2	22.2%	9	9	0	0	0	0	0.0%
	HOLT	0	0	0	0.0%	0	0	0	0	0	0	0.0%
	JOHNSON	38	23	22	48.9%	45	42	3	0	0	0	0.0%
	LAFAYETTE	27	22	9	29.0%	31	30	1	0	0	0	0.0%
	LINN	11	6	3	33.3%	9	9	0	0	0	0	0.0%
	LIVINGSTON	6	7	2	22.2%	9	9	0	0	0	0	0.0%
	MERCER	1	0	1	100.0%	1	1	0	0	0	0	0.0%
	NODAWAY	4	4	1	20.0%	5	5	0	0	0	0	0.0%
	PETTIS	58	45	23	33.8%	68	67	1	0	0	0	0.0%
	PUTNAM	2	2	0	0.0%	2	2	0	0	0	0	0.0%
	RAY	23	14	6	30.0%	20	19	1	0	0	0	0.0%
	SALINE	28	20	9	31.0%	29	27	2	0	0	0	0.0%
	SULLIVAN	2	2	0	0.0%	2	2	0	0	0	0	0.0%
	WORTH	1	1	0	0.0%	1	1	0	0	0	0	0.0%
	NW TOTAL	433	316	144	31.3%	460	449	11	0	0	0	0.0%
NE REGION	ADAIR	14	9	9	50.0%	18	18	0	0	0	0	0.0%
	AUDRAIN	20	17	3	15.0%	20	19	1	0	0	0	0.0%
	BOONE	116	89	32	26.4%	121	120	1	0	0	0	0.0%
	CALLAWAY	25	21	16	43.2%	37	35	1	1	0	0	2.7%
	CLARK	2	0	0	0.0%	0	0	0	0	0	0	0.0%
	COLE	63	33	25	43.1%	58	57	1	0	0	0	0.0%
	FRANKLIN	51	32	17	34.7%	49	49	0	0	0	0	0.0%
	GASCONADE	7	5	2	28.6%	7	7	0	0	0	0	0.0%
	HOWARD	7	6	0	0.0%	6	6	0	0	0	0	0.0%
	KNOX	1	1	1	50.0%	2	2	0	0	0	0	0.0%
	LEWIS	4	5	1	16.7%	6	6	0	0	0	0	0.0%
	LINCOLN	21	15	6	28.6%	21	21	0	0	0	0	0.0%
	MACON	9	6	3	33.3%	9	9	0	0	0	0	0.0%
	MARION	43	28	6	17.6%	34	34	0	0	0	0	0.0%
	MONROE	5	4	0	0.0%	4	4	0	0	0	0	0.0%
	MONTGOMERY	5	3	1	25.0%	4	4	0	0	0	0	0.0%
	OSAGE	5	2	2	50.0%	4	4	0	0	0	0	0.0%
	PIKE	17	13	4	23.5%	17	17	0	0	0	0	0.0%
	RALLS	4	2	0	0.0%	2	2	0	0	0	0	0.0%
	RANDOLPH	37	26	9	25.7%	35	34	1	0	0	0	0.0%
	SCHUYLER	0	1	1	50.0%	2	2	0	0	0	0	0.0%
	SCOTLAND	0	0	0	0.0%	0	0	0	0	0	0	0.0%
	SHELBY	4	3	1	25.0%	4	4	0	0	0	0	0.0%
	WARREN	18	19	4	17.4%	23	23	0	0	0	0	0.0%
	NE TOTAL	478	340	143	29.6%	483	477	5	1	0	0	0.2%
SE REGION	BOLLINGER	7	6	2	25.0%	8	8	0	0	0	0	0.0%
	BUTLER	68	48	23	32.4%	71	71	0	0	0	0	0.0%
	CAPE GIRARDEAU	76	49	35	41.7%	84	82	2	0	0	0	0.0%
	CARTER	8	6	2	25.0%	8	8	0	0	0	0	0.0%
	CRAWFORD	37	26	9	25.7%	35	35	0	0	0	0	0.0%
	DENT	18	13	4	23.5%	17	17	0	0	0	0	0.0%
	DUNKLIN	80	70	24	25.5%	94	94	0	0	0	0	0.0%
	HOWELL	49	31	22	41.5%	53	51	2	0	0	0	0.0%

**TABLE 2
TEMPORARY ASSISTANCE APPLICATIONS
DECEMBER 2005**

	# RECEIVED	# APPROVED	# REJECTED	PERCENT REJECTED	TOTAL RESOLVED	DAYS FOR APPLICATION RESOLUTION					% OVER 45 DAYS
						30 OR LESS DAYS	31-45 DAYS	46-90 DAYS	91-105 DAYS	OVER 105 DAYS	
IRON	9	11	1	8.3%	12	12	0	0	0	0	0.0%
MADISON	14	12	5	29.4%	17	17	0	0	0	0	0.0%
MARIES	3	4	0	0.0%	4	4	0	0	0	0	0.0%
MISSISSIPPI	29	21	9	30.0%	30	30	0	0	0	0	0.0%
NEWMADRID	36	25	11	30.6%	36	36	0	0	0	0	0.0%
OREGON	8	10	0	0.0%	10	10	0	0	0	0	0.0%
PEMISCOT	53	50	8	13.8%	58	58	0	0	0	0	0.0%
PERRY	4	3	0	0.0%	3	3	0	0	0	0	0.0%
PHELPS	23	21	9	30.0%	30	30	0	0	0	0	0.0%
PULASKI	29	22	13	37.1%	35	32	3	0	0	0	0.0%
REYNOLDS	6	3	0	0.0%	3	2	1	0	0	0	0.0%
RIPLEY	18	14	4	22.2%	18	18	0	0	0	0	0.0%
ST FRANCOIS	47	39	11	22.0%	50	50	0	0	0	0	0.0%
STE GENEVIEVE	5	5	1	16.7%	6	6	0	0	0	0	0.0%
SCOTT	72	49	26	34.7%	75	74	1	0	0	0	0.0%
SHANNON	8	7	1	12.5%	8	8	0	0	0	0	0.0%
STODDARD	37	24	13	35.1%	37	36	1	0	0	0	0.0%
TEXAS	20	24	2	7.7%	26	26	0	0	0	0	0.0%
WASHINGTON	33	25	7	21.9%	32	32	0	0	0	0	0.0%
WAYNE	9	6	1	14.3%	7	7	0	0	0	0	0.0%
SE TOTAL	806	624	243	28.0%	867	857	10	0	0	0	0.0%
SW REGION											
BARRY	35	25	13	34.2%	38	38	0	0	0	0	0.0%
BARTON	23	15	5	25.0%	20	20	0	0	0	0	0.0%
BATES	10	8	4	33.3%	12	12	0	0	0	0	0.0%
BENTON	18	13	7	35.0%	20	20	0	0	0	0	0.0%
CAMDEN	43	30	8	21.1%	38	38	0	0	0	0	0.0%
CEDAR	14	11	0	0.0%	11	11	0	0	0	0	0.0%
CHRISTIAN	40	17	25	59.5%	42	40	2	0	0	0	0.0%
DADE	4	2	2	50.0%	4	4	0	0	0	0	0.0%
DALLAS	21	24	2	7.7%	26	26	0	0	0	0	0.0%
DOUGLAS	12	7	4	36.4%	11	11	0	0	0	0	0.0%
GREENE	248	152	105	40.9%	257	240	13	3	1	0	1.6%
HENRY	25	16	10	38.5%	26	25	1	0	0	0	0.0%
HICKORY	11	7	5	41.7%	12	11	1	0	0	0	0.0%
JASPER	141	113	38	25.2%	151	148	3	0	0	0	0.0%
LACLEDE	28	25	7	21.9%	32	32	0	0	0	0	0.0%
LAWRENCE	35	23	13	36.1%	36	35	1	0	0	0	0.0%
MCDONALD	9	12	9	42.9%	21	19	2	0	0	0	0.0%
MILLER	20	16	6	27.3%	22	19	1	2	0	0	9.1%
MONITEAU	10	6	1	14.3%	7	7	0	0	0	0	0.0%
MORGAN	19	10	8	44.4%	18	18	0	0	0	0	0.0%
NEWTON	38	32	5	13.5%	37	37	0	0	0	0	0.0%
OZARK	10	9	1	10.0%	10	10	0	0	0	0	0.0%
POLK	40	21	7	25.0%	28	28	0	0	0	0	0.0%
ST CLAIR	11	10	5	33.3%	15	15	0	0	0	0	0.0%
STONE	19	17	8	32.0%	25	25	0	0	0	0	0.0%
TANEY	47	21	23	52.3%	44	43	1	0	0	0	0.0%
VERNON	25	16	9	36.0%	25	24	1	0	0	0	0.0%
WEBSTER	35	19	15	44.1%	34	33	1	0	0	0	0.0%
WRIGHT	24	21	2	8.7%	23	23	0	0	0	0	0.0%
SW TOTAL	1,015	698	347	33.2%	1,045	1,012	27	5	1	0	0.6%
KC REGION											
CLAY	85	73	25	25.5%	98	93	5	0	0	0	0.0%
JACKSON	729	516	245	32.2%	761	737	19	3	2	0	0.7%
PLATTE	37	32	9	22.0%	41	40	0	1	0	0	2.4%
KC TOTAL	851	621	279	31.0%	900	870	24	4	2	0	0.7%
STL REGION											
JEFFERSON	106	67	42	38.5%	109	109	0	0	0	0	0.0%
ST CHARLES	99	74	30	28.8%	104	103	1	0	0	0	0.0%
ST LOUIS COUNTY	461	328	143	30.4%	471	451	14	6	0	0	1.3%
ST LOUIS CITY	524	427	108	20.2%	535	508	18	9	0	0	1.7%
STL TOTAL	1,190	896	323	26.5%	1,219	1,171	33	15	0	0	1.2%
STATEWIDE	4,773	3,495	1,479	29.7%	4,974	4,836	110	25	3	0	0.6%

**TABLE 4
TEMPORARY ASSISTANCE FAMILIES AND PERSONS RECEIVING CASH
DECEMBER 2005**

		FAMILIES RECEIVING	CHILDREN RECEIVING	PARENTS/ CARETAKERS RECEIVING	TOTAL PERSONS RECEIVING
NW REGION	ANDREW	51	84	51	135
	ATCHISON	28	44	26	70
	BUCHANAN	833	1,423	776	2,199
	CALDWELL	53	102	50	152
	CARROLL	78	132	67	199
	CASS	462	761	414	1,175
	CHARITON	42	81	33	114
	CLINTON	107	176	82	258
	COOPER	85	139	75	214
	DAVIESS	28	46	26	72
	DE KALB	59	91	44	135
	GENTRY	31	60	24	84
	GRUNDY	78	131	60	191
	HARRISON	57	95	49	144
	HOLT	19	39	17	56
	JOHNSON	256	444	247	691
	LAFAYETTE	255	442	236	678
	LINN	65	108	51	159
	LIVINGSTON	84	141	82	223
	MERCER	16	24	10	34
	NODAWAY	40	66	29	95
	PETTIS	362	660	295	955
	PUTNAM	27	37	25	62
	RAY	183	340	169	509
	SALINE	218	385	183	568
	SULLIVAN	42	68	29	97
	WORTH	5	11	5	16
	NW TOTAL	3,564	6,130	3,155	9,285
NE REGION	ADAIR	67	110	54	164
	AUDRAIN	186	322	159	481
	BOONE	954	1,616	783	2,399
	CALLAWAY	269	451	234	685
	CLARK	37	61	36	97
	COLE	425	783	380	1,163
	FRANKLIN	312	557	269	826
	GASCONADE	42	74	42	116
	HOWARD	57	111	46	157
	KNOX	10	20	9	29
	LEWIS	44	70	38	108
	LINCOLN	187	340	131	471
	MACON	78	140	61	201
	MARION	281	477	240	717
	MONROE	27	45	18	63
	MONTGOMERY	69	117	71	188
	OSAGE	17	29	13	42
	PIKE	118	201	99	300
	RALLS	34	63	24	87
	RANDOLPH	258	447	223	670
	SCHUYLER	8	10	8	18
	SCOTLAND	15	22	13	35
	SHELBY	34	69	38	107
	WARREN	126	221	105	326
	NE TOTAL	3,655	6,356	3,094	9,450
SE REGION	BOLLINGER	67	114	59	173
	BUTLER	649	1,090	559	1,649
	CAPE GIRARDEAU	626	1,098	551	1,649
	CARTER	100	159	90	249
	CRAWFORD	250	464	217	681
	DENT	116	200	87	287
	DUNKLIN	815	1,458	630	2,088
	HOWELL	422	740	403	1,143

TABLE 4
TEMPORARY ASSISTANCE FAMILIES AND PERSONS RECEIVING CASH
DECEMBER 2005

		FAMILIES RECEIVING	CHILDREN RECEIVING	PARENTS/ CARETAKERS RECEIVING	TOTAL PERSONS RECEIVING
SE REGION	IRON	120	211	96	307
	MADISON	137	227	134	361
	MARIES	60	105	53	158
	MISSISSIPPI	344	583	308	891
	NEW MADRID	389	609	314	923
	OREGON	107	189	84	273
	PEMISCOT	553	1,046	421	1,467
	PERRY	60	115	51	166
	PHELPS	303	489	245	734
	PULASKI	198	329	162	491
	REYNOLDS	60	105	52	157
	RIPLEY	199	364	174	538
	ST FRANCOIS	637	1,004	552	1,556
	STE GENEVIEVE	69	113	68	181
	SCOTT	611	1,014	500	1,514
	SHANNON	61	93	54	147
	STODDARD	263	406	226	632
	TEXAS	219	389	196	585
	WASHINGTON	310	531	259	790
	WAYNE	154	257	123	380
	SE TOTAL	7,899	13,502	6,668	20,170
SW REGION	BARRY	286	541	254	795
	BARTON	150	263	155	418
	BATES	108	207	98	305
	BENTON	237	386	221	607
	CAMDEN	215	381	197	578
	CEDAR	168	294	167	461
	CHRISTIAN	244	414	218	632
	DADE	48	92	37	129
	DALLAS	139	238	139	377
	DOUGLAS	116	199	114	313
	GREENE	1,593	2,699	1,389	4,088
	HENRY	203	342	190	532
	HICKORY	70	104	61	165
	JASPER	1,124	1,989	1,040	3,029
	LACLEDE	251	458	201	659
	LAWRENCE	265	469	251	720
	MCDONALD	145	270	100	370
	MILLER	186	309	133	442
	MONITEAU	76	119	80	199
	MORGAN	155	266	132	398
	NEWTON	331	584	290	874
	OZARK	104	169	87	256
	POLK	222	375	204	579
	ST CLAIR	79	142	75	217
	STONE	149	256	135	391
	TANEY	205	350	170	520
	VERNON	197	342	184	526
WEBSTER	176	321	159	480	
WRIGHT	243	411	231	642	
	SW TOTAL	7,485	12,990	6,712	19,702
KC REGION	CLAY	720	1,260	616	1,876
	JACKSON	7,772	13,721	6,259	19,980
	PLATTE	256	404	225	629
	KC TOTAL	8,748	15,385	7,100	22,485
STL REGION	JEFFERSON	842	1,391	779	2,170
	ST CHARLES	862	1,526	731	2,257
	ST LOUIS COUNTY	5,780	9,694	4,625	14,319
	ST LOUIS CITY	7,825	13,712	6,275	19,987
	STL TOTAL	15,309	26,323	12,410	38,733
STATEWIDE	46,660	80,686	39,139	119,825	

TABLE 6
TEMPORARY ASSISTANCE REINVESTIGATIONS
DECEMBER 2005

		CASES AS OF 12/31/2005	REINS COMPLETED IN NOVEMBER 2005	CASES OVERDUE FOR REIN	% OVERDUE FOR REIN
NW REGION	ANDREW	44	5	1	2.3%
	ATCHISON	24	1	0	0.0%
	BUCHANAN	782	66	5	0.6%
	CALDWELL	53	2	1	1.9%
	CARROLL	73	2	2	2.7%
	CASS	433	24	1	0.2%
	CHARITON	38	2	0	0.0%
	CLINTON	101	6	3	3.0%
	COOPER	80	7	1	1.2%
	DAVISS	22	3	0	0.0%
	DE KALB	57	5	0	0.0%
	GENTRY	28	2	0	0.0%
	GRUNDY	73	9	0	0.0%
	HARRISON	54	4	0	0.0%
	HOLT	16	1	0	0.0%
	JOHNSON	237	15	1	0.4%
	LAFAYETTE	237	13	1	0.4%
	LINN	60	2	0	0.0%
	LIVINGSTON	80	7	0	0.0%
	MERCER	15	2	0	0.0%
NODAWAY	38	4	1	2.6%	
PETTIS	326	30	0	0.0%	
PUTNAM	22	0	0	0.0%	
RAY	167	12	3	1.8%	
SALINE	202	10	0	0.0%	
SULLIVAN	38	3	0	0.0%	
WORTH	4	0	0	0.0%	
	NW TOTAL	3,304	237	20	0.6%
NE REGION	ADAIR	60	7	1	1.7%
	AUDRAIN	173	17	0	0.0%
	BOONE	905	70	0	0.0%
	CALLAWAY	244	15	1	0.4%
	CLARK	34	4	1	2.9%
	COLE	402	29	3	0.7%
	FRANKLIN	270	23	0	0.0%
	GASCONADE	36	6	0	0.0%
	HOWARD	53	5	0	0.0%
	KNOX	8	3	0	0.0%
	LEWIS	40	2	0	0.0%
	LINCOLN	176	12	0	0.0%
	MACON	74	6	0	0.0%
	MARION	246	14	2	0.8%
	MONROE	26	2	0	0.0%
	MONTGOMERY	67	4	0	0.0%
	OSAGE	16	3	0	0.0%
	PIKE	111	8	0	0.0%
	RALLS	30	3	0	0.0%
	RANDOLPH	235	10	1	0.4%
SCHUYLER	7	1	0	0.0%	
SCOTLAND	14	3	0	0.0%	
SHELBY	34	1	0	0.0%	
WARREN	111	6	0	0.0%	
	NE TOTAL	3,372	254	9	0.3%
SE REGION	BOLLINGER	65	10	0	0.0%
	BUTLER	595	72	1	0.2%
	CAPE GIRARDEAU	550	58	0	0.0%
	CARTER	92	5	0	0.0%
	CRAWFORD	225	17	1	0.4%
	DENT	113	14	0	0.0%
	DUNKLIN	743	89	7	0.9%
HOWELL	391	29	0	0.0%	

TABLE 6
TEMPORARY ASSISTANCE REINVESTIGATIONS
DECEMBER 2005

		CASES AS OF 12/31/2005	REINS COMPLETED IN NOVEMBER 2005	CASES OVERDUE FOR REIN	% OVERDUE FOR REIN
SE REGION	IRON	115	8	1	0.9%
	MADISON	128	15	0	0.0%
	MARIES	57	7	0	0.0%
	MISSISSIPPI	318	36	0	0.0%
	NEW MADRID	352	37	0	0.0%
	OREGON	99	8	0	0.0%
	PEMISCOT	510	44	3	0.6%
	PERRY	54	4	0	0.0%
	PHELPS	281	29	0	0.0%
	PULASKI	184	8	0	0.0%
	REYNOLDS	56	3	0	0.0%
	RIPLEY	181	17	0	0.0%
	ST FRANCOIS	592	46	1	0.2%
	STE GENEVIEVE	63	6	0	0.0%
	SCOTT	556	47	0	0.0%
	SHANNON	60	4	0	0.0%
	STODDARD	243	22	0	0.0%
	TEXAS	200	21	0	0.0%
	WASHINGTON	289	26	1	0.3%
	WAYNE	143	20	1	0.7%
	SE TOTAL	7,255	702	16	0.2%
SW REGION	BARRY	266	20	0	0.0%
	BARTON	136	34	0	0.0%
	BATES	103	9	1	1.0%
	BENTON	224	24	0	0.0%
	CAMDEN	197	13	0	0.0%
	CEDAR	152	13	0	0.0%
	CHRISTIAN	230	24	1	0.4%
	DADE	44	5	0	0.0%
	DALLAS	129	10	0	0.0%
	DOUGLAS	115	7	0	0.0%
	GREENE	1,486	98	12	0.8%
	HENRY	190	11	0	0.0%
	HICKORY	64	8	0	0.0%
	JASPER	1,023	102	1	0.1%
	LACLEDE	234	16	0	0.0%
	LAWRENCE	242	20	0	0.0%
	MCDONALD	139	6	0	0.0%
	MILLER	178	20	1	0.6%
	MONITEAU	73	7	0	0.0%
	MORGAN	137	17	0	0.0%
	NEWTON	297	33	0	0.0%
	OZARK	97	10	0	0.0%
	POLK	203	17	0	0.0%
	ST CLAIR	70	5	0	0.0%
	STONE	137	8	0	0.0%
	TANEY	178	16	1	0.6%
	VERNON	172	11	0	0.0%
	WEBSTER	162	19	0	0.0%
	WRIGHT	225	28	0	0.0%
	SW TOTAL	8,903	611	17	0.2%
KC REGION	CLAY	661	58	3	0.5%
	JACKSON	7,200	640	50	0.7%
	PLATTE	227	13	0	0.0%
	KC TOTAL	8,088	711	53	0.7%
STL REGION	JEFFERSON	775	69	1	0.1%
	ST CHARLES	775	78	9	1.2%
	ST LOUIS COUNTY	5,332	522	69	1.3%
	ST LOUIS CITY	7,362	742	69	0.9%
	STL TOTAL	14,244	1,411	148	1.0%
STATEWIDE		43,168	3,926	263	0.6%

This page is intentionally left blank.

MEDICAID

This page is intentionally left blank.

**TABLE 7
MEDICAID ELIGIBILITY
DECEMBER 2005**

	NUMBER OR AMOUNT DEC-2005	NUMBER OR AMOUNT NOV-2005	NUMBER OR AMOUNT OCT-2005	NUMBER OR AMOUNT DEC-2004	CHANGE FROM LAST MONTH	CHANGE FROM 2 MONTHS AGO	CHANGE FROM LAST YEAR
*** MC+/MAF/TMA							
APPLICATIONS RECEIVED	9,180	10,676	9,582	8,329	-14.0%	-4.2%	10.2%
APPLICATIONS APPROVED	7,362	7,420	7,420	7,358	-0.8%	-0.8%	0.1%
APPLICATIONS REJECTED	2,453	2,917	2,116	1,850	-15.9%	15.9%	32.6%
APPLICATIONS PENDING	3,466	4,267	4,149	3,169	-18.8%	-16.5%	9.4%
MC+							
FAMILIES	139,047	128,668	128,798	111,726	8.1%	8.0%	24.5%
NON-CHIP POVERTY CHILDREN	184,466	159,672	160,028	99,390	15.5%	15.3%	85.6%
CHIP NON-PREMIUM CHILDREN	43,250	42,968	43,154	91,257	0.7%	0.2%	-52.6%
CHIP PREMIUM CHILDREN	29,248	31,149	31,263	3,100	-6.1%	-6.4%	843.5%
MAF							
FAMILIES	83,025	82,585	82,174	157,423	0.5%	1.0%	-47.3%
PARENTS/CARETAKERS	74,998	74,646	74,448	159,780	0.5%	0.7%	-53.1%
CHILDREN	152,806	151,947	151,159	308,823	0.6%	1.1%	-50.5%
TMA							
FAMILIES	35,334	47,689	48,701	13,687	-25.9%	-27.4%	158.2%
PARENTS/CARETAKERS	60,566	62,701	64,244	19,191	-3.4%	-5.7%	215.6%
CHILDREN	73,870	100,788	102,980	25,554	-26.7%	-28.3%	189.1%
TOTAL MC+/MAF/TMA							
FAMILIES	257,406	258,942	259,673	283,879	-0.6%	-0.9%	-9.3%
PARENTS/CARETAKERS	135,564	137,347	138,692	180,234	-1.3%	-2.3%	-24.8%
CHILDREN	483,640	486,524	488,584	528,124	-0.6%	-1.0%	-8.4%
CASES CLOSED	17,592	12,264	12,220	8,164	43.4%	44.0%	115.5%
*** NEWBORNS							
	16,965	16,761	16,509	15,356	1.2%	2.8%	10.5%
*** BCCT							
PERSONS	439	441	432	406	-0.5%	1.6%	8.1%
PRESUMPTIVE ELIGIBILITY PERSONS	3	4	5	5	-25.0%	-40.0%	-40.0%
*** MC+ FOR PREGNANT WOMEN							
APPLICATIONS RECEIVED	3,587	3,412	3,472	3,068	5.1%	3.3%	16.9%
APPLICATIONS APPROVED	2,541	2,473	2,389	2,287	2.7%	6.4%	11.1%
APPLICATIONS REJECTED	1,050	984	947	899	6.7%	10.9%	16.8%
APPLICATIONS PENDING	924	967	1,045	664	-4.4%	-11.6%	39.2%
MC+ FOR PREGNANT WOMEN	19,282	19,163	19,170	16,888	0.6%	0.6%	15.5%
EXTENDED WOMEN'S HEALTH	12,145	11,710	11,242	9,870	3.7%	8.0%	23.0%
*** REFUGEE							
APPLICATIONS RECEIVED	19	17	24	13	11.8%	-20.8%	46.2%
APPLICATIONS APPROVED	12	27	16	19	-55.6%	-25.0%	-36.8%
APPLICATIONS REJECTED	0	3	1	2	0.0%	0.0%	0.0%
APPLICATIONS PENDING	12	5	18	5	140.0%	-33.3%	140.0%
CASES	153	161	141	185	-5.0%	8.5%	-17.3%
PERSONS	207	226	203	259	-8.4%	2.0%	-20.1%
TOTAL PAYMENTS	\$4,842	\$5,972	\$4,786	\$8,274	-18.9%	1.2%	-41.5%
CASES CLOSED	12	21	7	42	-42.9%	71.4%	-71.4%
*** SUPPLEMENTAL AID TO BLIND							
APPLICATIONS RECEIVED	91	110	129	93	-17.3%	-29.5%	-2.2%
APPLICATIONS APPROVED	7	18	17	11	-61.1%	-58.8%	-36.4%
APPLICATIONS REJECTED	84	109	118	87	-22.9%	-28.8%	-3.4%
APPLICATIONS PENDING	180	181	201	142	-0.6%	-10.4%	26.8%
PERSONS	791	806	808	834	-1.9%	-2.1%	-5.2%
TOTAL PAYMENTS	\$328,573	\$334,611	\$336,275	\$326,877	-1.8%	-2.3%	0.5%
CASES CLOSED	21	25	23	19	-16.0%	-8.7%	10.5%

**TABLE 7
MEDICAID ELIGIBILITY
DECEMBER 2005**

	NUMBER OR AMOUNT DEC-2005	NUMBER OR AMOUNT NOV-2005	NUMBER OR AMOUNT OCT-2005	NUMBER OR AMOUNT DEC-2004	CHANGE FROM LAST MONTH	CHANGE FROM 2 MONTHS AGO	CHANGE FROM LAST YEAR
*** BLIND PENSION							
APPLICATIONS RECEIVED	142	141	170	129	0.7%	-16.5%	10.1%
APPLICATIONS APPROVED	49	46	47	45	6.5%	4.3%	8.9%
APPLICATIONS REJECTED	91	115	116	84	-20.9%	-21.6%	8.3%
APPLICATIONS PENDING	252	253	277	232	-0.4%	-9.0%	8.6%
PERSONS	2,852	2,842	2,828	2,782	0.4%	0.8%	2.5%
TOTAL PAYMENTS	\$1,452,632	\$1,447,609	\$1,440,448	\$1,332,330	0.3%	0.8%	9.0%
CASES CLOSED	44	35	36	27	25.7%	22.2%	63.0%
*** MEDICAL ASSISTANCE							
APPLICATIONS RECEIVED	7,794	8,221	8,560	8,351	-5.2%	-8.9%	-6.7%
APPLICATIONS APPROVED	4,647	4,493	4,737	4,731	3.4%	-1.9%	-1.8%
APPLICATIONS REJECTED	4,447	4,403	4,402	4,278	1.0%	1.0%	4.0%
APPLICATIONS PENDING	10,520	11,917	12,704	12,337	-11.7%	-17.2%	-14.7%
SPENDDOWN PERSONS	28,039	28,632	28,275	9,556	-2.1%	-0.8%	193.4%
NON-SPENDDOWN PERSONS	155,794	156,187	156,971	163,687	-0.3%	-0.7%	-4.8%
CASES CLOSED	4,398	4,297	4,340	2,529	2.4%	1.3%	73.9%
*** MACC							
APPLICATIONS RECEIVED	202	289	263	241	-30.1%	-23.2%	-16.2%
APPLICATIONS APPROVED	166	243	206	178	-31.7%	-19.4%	-6.7%
DEPT. OF MENTAL HEALTH	0	0	0	1	0.0%	0.0%	0.0%
JUVENILE COURT	99	163	112	102	-39.3%	-11.6%	-2.9%
DIV. OF YOUTH SERVICES	67	80	94	75	-16.3%	-28.7%	-10.7%
APPLICATIONS REJECTED	34	43	45	61	-20.9%	-24.4%	-44.3%
APPLICATIONS PENDING	36	35	33	40	2.9%	9.1%	-10.0%
TOTAL PERSONS	1,367	1,404	1,310	1,093	-2.6%	4.4%	25.1%
DEPT. OF MENTAL HEALTH	3	3	4	4	0.0%	-25.0%	-25.0%
JUVENILE COURT	737	751	661	651	-1.9%	8.2%	13.2%
DIV. OF YOUTH SERVICES	588	617	595	438	-4.7%	-1.2%	34.2%
CASES CLOSED	170	206	153	178	-17.5%	11.1%	-4.5%
DEPT. OF MENTAL HEALTH	0	0	1	0	0.0%	0.0%	0.0%
JUVENILE COURT	83	95	78	85	-12.6%	6.4%	-2.4%
DIV. OF YOUTH SERVICES	87	111	74	93	-21.6%	17.6%	-6.5%
*** NURSING CARE							
APPLICATIONS RECEIVED	294	302	315	314	-2.6%	-6.7%	-6.4%
APPLICATIONS APPROVED	213	267	229	222	-20.2%	-7.0%	-4.1%
APPLICATIONS REJECTED	70	73	67	59	-4.1%	4.5%	18.6%
APPLICATIONS PENDING	205	206	253	225	-0.5%	-19.0%	-8.9%
TOTAL PERSONS	7,986	7,997	7,955	7,967	-0.1%	0.4%	0.2%
RCF-II	5,756	5,762	5,761	5,762	-0.1%	-0.1%	-0.1%
RCF-I	2,032	2,032	1,995	1,965	0.0%	1.9%	3.4%
SNF-ICF	198	203	199	240	-2.5%	-0.5%	-17.5%
TOTAL PAYMENTS	\$1,924,763	\$1,959,158	\$1,951,067	\$1,928,108	-1.8%	-1.3%	-0.2%
RCF-II	\$1,555,569	\$1,582,476	\$1,581,442	\$1,555,862	-1.7%	-1.6%	0.0%
RCF-I	\$296,256	\$301,581	\$295,986	\$283,214	-1.8%	0.1%	4.6%
SNF-ICF	\$72,938	\$75,101	\$73,639	\$89,032	-2.9%	-1.0%	-18.1%
CASES CLOSED	176	164	152	137	7.3%	15.8%	28.5%
*** SSI ONLY							
	707	712	722	827	-0.7%	-2.1%	-14.5%
*** SSI-SP							
PERSONS	225	227	231	270	-0.9%	-2.6%	-16.7%
TOTAL PAYMENTS	\$14,323	\$14,364	\$14,496	\$17,211	-0.3%	-1.2%	-16.8%
*** SP ONLY							
PERSONS	68	69	70	84	-1.4%	-2.9%	-19.0%
TOTAL PAYMENTS	\$8,560	\$9,039	\$9,029	\$11,294	-5.3%	-5.2%	-24.2%

**TABLE 7
MEDICAID ELIGIBILITY
DECEMBER 2005**

	NUMBER OR AMOUNT DEC-2005	NUMBER OR AMOUNT NOV-2005	NUMBER OR AMOUNT OCT-2005	NUMBER OR AMOUNT DEC-2004	CHANGE FROM LAST MONTH	CHANGE FROM 2 MONTHS AGO	CHANGE FROM LAST YEAR
*** QMB							
APPLICATIONS RECEIVED	1,322	1,256	1,247	1,066	5.3%	6.0%	24.0%
APPLICATIONS APPROVED	753	619	650	589	21.6%	15.8%	27.8%
APPLICATIONS REJECTED	650	543	587	528	19.7%	10.7%	23.1%
APPLICATIONS PENDING	588	681	605	522	-13.7%	-2.8%	12.6%
PERSONS	6,453	6,344	6,389	4,477	1.7%	1.0%	44.1%
CASES CLOSED	158	175	168	195	-9.7%	-6.0%	-19.0%
*** SLMB							
APPLICATIONS RECEIVED	855	744	746	641	14.9%	14.6%	33.4%
APPLICATIONS APPROVED	391	286	269	254	36.7%	45.4%	53.9%
APPLICATIONS REJECTED	456	389	504	391	17.2%	-9.5%	16.6%
APPLICATIONS PENDING	378	381	323	298	-0.8%	17.0%	26.8%
PERSONS	8,494	8,184	8,096	6,920	3.8%	4.9%	22.7%
CASES CLOSED	146	151	198	127	-3.3%	-26.3%	15.0%
*** VENDOR CASES							
PERSONS	29,279	29,367	29,505	29,652	-0.3%	-0.8%	-1.3%
CASES CLOSED	1,064	977	938	1,034	8.9%	13.4%	2.9%
*** PE FOR KIDS							
PERSONS	79	59	53	95	33.9%	49.1%	-16.8%

NOTE: NURSING CARE INCLUDES NC-GR AND NC-SAB ELIGIBLES AND PAYMENTS.

**TABLE 8
MEDICAID ELIGIBILITY BY REGION FOR DECEMBER 2005**

	NW REGION	NE REGION	SE REGION	SW REGION	KC REGION	STL REGION
*** MC+/MAF/TMA						
APPLICATIONS RECEIVED	882	974	1,498	2,240	1,683	1,893
APPLICATIONS APPROVED	740	751	1,234	1,814	1,300	1,523
APPLICATIONS REJECTED	240	254	365	573	491	530
APPLICATIONS PENDING	357	390	502	727	700	790
MC+						
FAMILIES	13,409	15,351	22,463	32,489	21,817	33,518
NON-CHIP POVERTY CHILDREN	17,393	19,758	28,089	42,518	29,957	46,751
CHIP NON-PREMIUM CHILDREN	3,998	4,703	6,783	10,344	6,747	10,675
CHIP PREMIUM CHILDREN	3,045	3,560	4,443	6,650	4,872	6,678
MAF						
FAMILIES	6,035	7,011	12,631	13,592	14,997	28,759
PARENTS/CARETAKERS	5,659	6,463	11,175	13,048	12,736	25,917
CHILDREN	10,616	12,554	22,374	24,075	28,218	54,969
TMA						
FAMILIES	3,316	4,265	7,422	8,481	3,904	7,946
PARENTS/CARETAKERS	5,777	7,217	12,609	15,243	6,586	13,134
CHILDREN	6,951	8,480	15,091	17,635	8,493	17,220
TOTAL MC+/MAF/TMA						
FAMILIES	22,760	26,627	42,516	54,562	40,718	70,223
PARENTS/CARETAKERS	11,436	13,680	23,784	28,291	19,322	39,051
CHILDREN	42,003	49,055	76,780	101,222	78,287	136,293
CASES CLOSED	1,558	1,885	2,832	3,734	2,905	4,678
*** NEWBORNS	1,852	1,980	2,533	3,951	2,732	3,917
*** BCCT						
PERSONS	57	23	89	68	54	148
PRESUMPTIVE ELIGIBILITY PERSONS	1	0	1	1	0	0
*** MC+ FOR PREGNANT WOMEN						
APPLICATIONS RECEIVED	378	428	492	842	661	786
APPLICATIONS APPROVED	268	287	395	642	386	563
APPLICATIONS REJECTED	104	112	100	216	275	243
APPLICATIONS PENDING	96	113	122	189	175	229
MC+ FOR PREGNANT WOMEN	2,120	2,314	2,940	4,792	2,964	4,152
EXTENDED WOMEN'S HEALTH	1,282	1,485	1,670	3,190	2,007	2,511
*** REFUGEE						
APPLICATIONS RECEIVED	1	0	0	0	7	11
APPLICATIONS APPROVED	1	0	0	0	7	4
APPLICATIONS REJECTED	0	0	0	0	0	0
APPLICATIONS PENDING	0	0	0	0	1	11
CASES	2	8	0	0	54	89
PERSONS	2	15	0	0	72	118
TOTAL PAYMENTS	\$0	\$1,246	\$0	\$0	\$1,964	\$1,632
CASES CLOSED	1	2	0	0	1	8
*** SUPPLEMENTAL AID TO BLIND						
APPLICATIONS RECEIVED	7	7	17	22	11	27
APPLICATIONS APPROVED	0	0	5	0	0	2
APPLICATIONS REJECTED	15	10	10	16	8	25
APPLICATIONS PENDING	14	20	36	36	20	54
PERSONS	58	73	113	140	104	303
TOTAL PAYMENTS	\$23,840	\$27,604	\$45,999	\$56,221	\$42,425	\$132,484
CASES CLOSED	4	1	2	3	1	10
*** BLIND PENSION						
APPLICATIONS RECEIVED	11	13	22	31	30	35
APPLICATIONS APPROVED	4	3	5	8	10	19
APPLICATIONS REJECTED	11	12	13	18	17	20
APPLICATIONS PENDING	22	26	43	44	47	70
PERSONS	287	285	425	492	512	851
TOTAL PAYMENTS	\$146,339	\$145,191	\$215,646	\$250,368	\$261,078	\$434,010
CASES CLOSED	4	3	7	6	7	17

**TABLE 8
MEDICAID ELIGIBILITY BY REGION FOR DECEMBER 2005**

	NW REGION	NE REGION	SE REGION	SW REGION	KC REGION	STL REGION
*** MEDICAL ASSISTANCE						
APPLICATIONS RECEIVED	736	931	1,355	1,915	1,141	1,716
APPLICATIONS APPROVED	435	481	831	1,098	678	1,124
APPLICATIONS REJECTED	417	451	742	1,171	587	1,079
APPLICATIONS PENDING	1,082	1,251	1,842	2,210	1,675	2,460
SPENDDOWN PERSONS	2,824	3,327	6,732	6,526	3,442	5,188
NON-SPENDDOWN PERSONS	13,543	15,660	34,654	33,356	18,950	39,631
CASES CLOSED	362	434	670	1,007	890	1,035
*** MACC						
APPLICATIONS RECEIVED	16	39	26	42	29	50
APPLICATIONS APPROVED	14	19	24	35	22	52
APPLICATIONS REJECTED	2	20	1	7	0	4
APPLICATIONS PENDING	0	6	1	0	9	20
PERSONS	69	136	219	160	387	396
CASES CLOSED	0	0	0	0	0	0
*** NURSING CARE						
APPLICATIONS RECEIVED	28	33	65	70	38	60
APPLICATIONS APPROVED	16	29	44	50	34	40
APPLICATIONS REJECTED	12	8	13	13	5	19
APPLICATIONS PENDING	17	33	49	48	17	41
PERSONS	716	1,020	1,913	1,542	1,081	1,714
RCF-II	462	752	1,403	1,139	719	1,281
RCF-I	235	243	473	385	286	410
SNF-ICF	19	25	37	18	76	23
TOTAL PAYMENTS	\$157,512	\$242,818	\$465,450	\$373,375	\$264,644	\$420,964
RCF-II	\$117,441	\$198,952	\$382,636	\$310,321	\$194,871	\$351,348
RCF-I	\$33,091	\$35,171	\$69,091	\$56,482	\$41,154	\$61,267
SNF/ICF	\$6,980	\$8,695	\$13,723	\$6,572	\$28,619	\$8,349
CASES CLOSED	8	31	42	36	25	34
*** SSI ONLY	50	43	202	105	38	269
*** SSI-SP						
PERSONS	23	23	70	41	16	52
TOTAL PAYMENTS	\$1,550	\$1,049	\$4,792	\$2,914	\$924	\$3,094
*** SP ONLY						
PERSONS	6	6	14	14	13	15
TOTAL PAYMENTS	\$1,401	\$257	\$2,078	\$2,557	\$1,628	\$639
*** QMB						
APPLICATIONS RECEIVED	164	157	297	390	137	177
APPLICATIONS APPROVED	97	99	171	185	91	110
APPLICATIONS REJECTED	98	84	153	176	45	94
APPLICATIONS PENDING	65	53	127	184	69	90
PERSONS	685	517	1,035	1,489	890	1,837
CASES CLOSED	17	8	28	36	21	48
*** SLMB						
APPLICATIONS RECEIVED	114	117	195	243	81	105
APPLICATIONS APPROVED	43	62	94	102	41	49
APPLICATIONS REJECTED	88	57	118	118	25	52
APPLICATIONS PENDING	46	45	86	108	42	51
PERSONS	893	852	1,903	2,289	1,031	1,526
CASES CLOSED	17	17	28	30	26	28
*** VENDOR CASES						
PERSONS	3,800	3,369	4,699	5,206	3,933	8,272
CASES CLOSED	134	116	159	208	142	305
*** PE FOR KIDS						
PERSONS	12	0	3	5	57	2

**TABLE 9
MEDICAID ELIGIBILITY BY REGION AND COUNTY FOR DECEMBER 2005**

	NW ANDREW	NW ATCHISON	NW BUCHANAN	NW CALDWELL	NW CARROLL
*** MC+/MAF/TMA					
APPLICATIONS RECEIVED	12	9	150	19	9
APPLICATIONS APPROVED	5	12	112	15	17
APPLICATIONS REJECTED	7	2	28	6	3
APPLICATIONS PENDING	8	1	43	4	4
MC+					
FAMILIES	326	131	2,378	265	363
NON-CHIP POVERTY CHILDREN	400	172	3,244	399	460
CHIP NON-PREMIUM CHILDREN	90	46	670	71	133
CHIP PREMIUM CHILDREN	73	36	363	57	87
MAF					
FAMILIES	87	68	1,332	99	168
PARENTS/CARETAKERS	89	61	1,301	94	148
CHILDREN	148	109	2,377	202	285
TMA					
FAMILIES	55	57	514	73	71
PARENTS/CARETAKERS	89	95	944	156	152
CHILDREN	102	105	1,068	162	157
TOTAL MC+/MAF/TMA					
FAMILIES	468	254	4,224	437	602
PARENTS/CARETAKERS	178	156	2,245	250	300
CHILDREN	813	468	7,722	891	1,122
CASES CLOSED	39	18	253	37	36
*** NEWBORNS	46	31	329	34	32
*** BCCT					
PERSONS	0	0	30	1	0
PRESUMPTIVE ELIGIBILITY PERSONS	0	0	0	0	0
*** MC+ FOR PREGNANT WOMEN					
APPLICATIONS RECEIVED	2	2	72	7	2
APPLICATIONS APPROVED	2	3	45	4	1
APPLICATIONS REJECTED	0	0	16	1	1
APPLICATIONS PENDING	1	0	16	2	0
MC+ FOR PREGNANT WOMEN	37	25	392	44	28
EXTENDED WOMEN'S HEALTH	27	20	242	23	25
*** REFUGEE					
APPLICATIONS RECEIVED	0	0	0	0	0
APPLICATIONS APPROVED	0	0	0	0	0
APPLICATIONS REJECTED	0	0	0	0	0
APPLICATIONS PENDING	0	0	0	0	0
CASES	0	0	0	0	0
PERSONS	0	0	0	0	0
TOTAL PAYMENTS	\$0	\$0	\$0	\$0	\$0
CASES CLOSED	0	0	0	0	0
*** SUPPLEMENTAL AID TO BLIND					
APPLICATIONS RECEIVED	0	0	0	0	0
APPLICATIONS APPROVED	0	0	0	0	0
APPLICATIONS REJECTED	0	1	1	0	0
APPLICATIONS PENDING	0	0	0	0	0
PERSONS	2	0	13	2	3
TOTAL PAYMENTS	\$765	\$0	\$5,772	\$754	\$1,478
CASES CLOSED	0	0	0	0	2
*** BLIND PENSION					
APPLICATIONS RECEIVED	0	0	1	0	0
APPLICATIONS APPROVED	0	0	0	0	0
APPLICATIONS REJECTED	0	1	2	0	0
APPLICATIONS PENDING	0	0	2	0	0
PERSONS	14	3	57	5	8
TOTAL PAYMENTS	\$7,140	\$1,530	\$29,070	\$2,550	\$4,080
CASES CLOSED	0	0	1	0	0

TABLE 9
MEDICAID ELIGIBILITY BY REGION AND COUNTY FOR DECEMBER 2005

	NW ANDREW	NW ATCHISON	NW BUCHANAN	NW CALDWELL	NW CARROLL
*** MEDICAL ASSISTANCE					
APPLICATIONS RECEIVED	18	13	152	22	13
APPLICATIONS APPROVED	9	9	84	8	6
APPLICATIONS REJECTED	8	9	93	10	5
APPLICATIONS PENDING	28	12	252	21	40
SPENDDOWN PERSONS	48	42	537	41	52
NON-SPENDDOWN PERSONS	315	204	2,847	256	355
CASES CLOSED	6	5	65	2	15
*** MACC					
APPLICATIONS RECEIVED	0	0	15	0	0
APPLICATIONS APPROVED	0	0	14	0	0
APPLICATIONS REJECTED	0	0	2	0	0
APPLICATIONS PENDING	0	0	0	0	0
PERSONS	0	3	22	1	0
CASES CLOSED	0	0	0	0	0
*** NURSING CARE					
APPLICATIONS RECEIVED	0	0	6	0	0
APPLICATIONS APPROVED	0	0	2	0	0
APPLICATIONS REJECTED	0	0	1	0	0
APPLICATIONS PENDING	0	0	6	0	0
PERSONS	6	0	199	6	4
RCF-II	5	0	135	6	3
RCF-I	1	0	64	0	1
SNF/ICF	0	0	0	0	0
TOTAL PAYMENTS	\$1,267	\$0	\$40,457	\$1,646	\$930
RCF-II	\$1,235	\$0	\$32,595	\$1,646	\$774
RCF-I	\$32	\$0	\$7,862	\$0	\$156
SNF/ICF	\$0	\$0	\$0	\$0	\$0
CASES CLOSED	0	0	5	0	0
*** SSI ONLY	1	0	8	0	1
*** SSI-SP					
PERSONS	0	0	7	0	1
TOTAL PAYMENTS	\$0	\$0	\$309	\$0	\$232
*** SP ONLY					
PERSONS	0	1	0	1	0
TOTAL PAYMENTS	\$0	\$330	\$0	\$479	\$0
*** QMB					
APPLICATIONS RECEIVED	2	2	18	3	3
APPLICATIONS APPROVED	3	2	8	2	0
APPLICATIONS REJECTED	0	5	8	0	2
APPLICATIONS PENDING	0	0	8	2	2
PERSONS	19	8	140	11	8
CASES CLOSED	0	0	4	0	0
*** SLMB					
APPLICATIONS RECEIVED	3	2	2	0	2
APPLICATIONS APPROVED	1	1	1	0	1
APPLICATIONS REJECTED	2	5	1	0	1
APPLICATIONS PENDING	0	1	2	0	1
PERSONS	17	22	119	11	24
CASES CLOSED	0	3	0	0	1
*** VENDOR CASES					
PERSONS	107	71	426	52	71
CASES CLOSED	6	3	18	0	3
*** PE FOR KIDS					
PERSONS	0	0	4	0	0

**TABLE 9
MEDICAID ELIGIBILITY BY REGION AND COUNTY FOR DECEMBER 2005**

	NW CASS	NW CHARITON	NW CLINTON	NW COOPER	NW DAVISS
*** MC+/MAF/TMA					
APPLICATIONS RECEIVED	124	10	23	20	8
APPLICATIONS APPROVED	109	6	19	13	7
APPLICATIONS REJECTED	36	1	6	6	0
APPLICATIONS PENDING	58	5	14	10	2
MC+					
FAMILIES	1,724	186	371	412	251
NON-CHIP POVERTY CHILDREN	2,096	262	453	544	357
CHIP NON-PREMIUM CHILDREN	544	68	136	98	68
CHIP PREMIUM CHILDREN	573	44	99	83	46
MAF					
FAMILIES	967	66	156	138	75
PARENTS/CARETAKERS	843	64	140	126	85
CHILDREN	1,665	104	282	236	138
TMA					
FAMILIES	390	40	54	81	66
PARENTS/CARETAKERS	645	78	83	156	121
CHILDREN	821	82	111	165	166
TOTAL MC+/MAF/TMA					
FAMILIES	3,081	292	581	631	392
PARENTS/CARETAKERS	1,488	142	223	282	206
CHILDREN	5,699	560	1,081	1,126	775
CASES CLOSED	202	26	41	26	21
*** NEWBORNS	197	30	61	47	44
*** BCCT					
PERSONS	6	0	0	0	3
PRESUMPTIVE ELIGIBILITY PERSONS	0	0	0	0	0
*** MC+ FOR PREGNANT WOMEN					
APPLICATIONS RECEIVED	45	3	7	9	3
APPLICATIONS APPROVED	30	4	7	7	3
APPLICATIONS REJECTED	20	0	3	1	1
APPLICATIONS PENDING	13	1	1	2	1
MC+ FOR PREGNANT WOMEN	253	42	82	52	45
EXTENDED WOMEN'S HEALTH	196	19	41	37	21
*** REFUGEE					
APPLICATIONS RECEIVED	0	0	0	0	0
APPLICATIONS APPROVED	0	0	0	0	0
APPLICATIONS REJECTED	0	0	0	0	0
APPLICATIONS PENDING	0	0	0	0	0
CASES	0	0	0	0	0
PERSONS	0	0	0	0	0
TOTAL PAYMENTS	\$0	\$0	\$0	\$0	\$0
CASES CLOSED	0	0	0	0	0
*** SUPPLEMENTAL AID TO BLIND					
APPLICATIONS RECEIVED	1	0	0	0	0
APPLICATIONS APPROVED	0	0	0	0	0
APPLICATIONS REJECTED	3	0	0	0	0
APPLICATIONS PENDING	2	0	0	0	0
PERSONS	5	0	0	0	4
TOTAL PAYMENTS	\$1,827	\$0	\$0	\$0	\$1,544
CASES CLOSED	0	0	0	0	1
*** BLIND PENSION					
APPLICATIONS RECEIVED	1	0	1	0	0
APPLICATIONS APPROVED	1	0	0	0	0
APPLICATIONS REJECTED	2	0	0	0	0
APPLICATIONS PENDING	2	0	1	1	0
PERSONS	29	2	7	6	2
TOTAL PAYMENTS	\$14,790	\$1,020	\$3,570	\$3,060	\$1,020
CASES CLOSED	1	0	0	0	0

**TABLE 9
MEDICAID ELIGIBILITY BY REGION AND COUNTY FOR DECEMBER 2005**

	NW CASS	NW CHARITON	NW CLINTON	NW COOPER	NW DAVISS
*** MEDICAL ASSISTANCE					
APPLICATIONS RECEIVED	69	11	16	12	4
APPLICATIONS APPROVED	37	7	10	8	6
APPLICATIONS REJECTED	44	3	18	8	2
APPLICATIONS PENDING	101	18	28	34	5
SPENDDOWN PERSONS	261	49	53	94	44
NON-SPENDDOWN PERSONS	1,143	264	273	363	189
CASES CLOSED	32	13	9	7	5
*** MACC					
APPLICATIONS RECEIVED	0	0	0	0	0
APPLICATIONS APPROVED	0	0	0	0	0
APPLICATIONS REJECTED	0	0	0	0	0
APPLICATIONS PENDING	0	0	0	0	0
PERSONS	1	0	1	0	0
CASES CLOSED	0	0	0	0	0
*** NURSING CARE					
APPLICATIONS RECEIVED	6	0	0	0	0
APPLICATIONS APPROVED	1	0	0	0	0
APPLICATIONS REJECTED	1	0	0	1	0
APPLICATIONS PENDING	4	0	0	0	0
PERSONS	65	4	2	11	5
RCF-II	54	4	1	4	4
RCF-I	9	0	1	7	1
SNF-ICF	2	0	0	0	0
TOTAL PAYMENTS	\$16,363	\$1,146	\$318	\$1,945	\$1,162
RCF-II	\$14,225	\$1,146	\$292	\$1,082	\$1,012
RCF-I	\$1,358	\$0	\$26	\$863	\$150
SNF/ICF	\$780	\$0	\$0	\$0	\$0
CASES CLOSED	0	0	0	0	0
*** SSI ONLY	3	2	0	0	1
*** SSI-SP					
PERSONS	5	2	0	0	1
TOTAL PAYMENTS	\$722	\$45	\$0	\$0	\$19
*** SP ONLY					
PERSONS	1	0	0	0	0
TOTAL PAYMENTS	\$19	\$0	\$0	\$0	\$0
*** QMB					
APPLICATIONS RECEIVED	13	1	1	2	0
APPLICATIONS APPROVED	13	2	2	1	1
APPLICATIONS REJECTED	7	1	0	1	0
APPLICATIONS PENDING	6	0	0	3	0
PERSONS	79	14	18	16	10
CASES CLOSED	1	0	1	0	0
*** SLMB					
APPLICATIONS RECEIVED	8	0	0	3	0
APPLICATIONS APPROVED	2	0	0	1	0
APPLICATIONS REJECTED	4	1	0	0	0
APPLICATIONS PENDING	8	0	0	2	0
PERSONS	117	16	13	32	9
CASES CLOSED	0	0	0	0	0
*** VENDOR CASES					
PERSONS	448	136	159	128	27
CASES CLOSED	9	8	4	5	1
*** PE FOR KIDS					
PERSONS	3	1	0	0	0

**TABLE 9
MEDICAID ELIGIBILITY BY REGION AND COUNTY FOR DECEMBER 2005**

	NW DE KALB	NW GENTRY	NW GRUNDY	NW HARRISON	NW HOLT
*** MC+/MAF/TMA					
APPLICATIONS RECEIVED	7	8	26	7	4
APPLICATIONS APPROVED	7	8	22	14	6
APPLICATIONS REJECTED	5	2	8	3	2
APPLICATIONS PENDING	3	2	9	0	2
MC+					
FAMILIES	233	153	281	280	137
NON-CHIP POVERTY CHILDREN	302	182	379	345	158
CHIP NON-PREMIUM CHILDREN	73	51	111	73	59
CHIP PREMIUM CHILDREN	66	42	43	63	52
MAF					
FAMILIES	84	42	123	89	35
PARENTS/CARETAKERS	80	42	109	86	32
CHILDREN	143	85	211	155	67
TMA					
FAMILIES	39	47	85	89	36
PARENTS/CARETAKERS	70	70	142	141	49
CHILDREN	88	91	168	186	69
TOTAL MC+/MAF/TMA					
FAMILIES	356	242	489	458	208
PARENTS/CARETAKERS	150	112	251	227	81
CHILDREN	672	451	912	822	405
CASES CLOSED	23	22	39	32	15
*** NEWBORNS	30	27	35	46	18
*** BCCT					
PERSONS	0	1	0	0	0
PRESUMPTIVE ELIGIBILITY PERSONS	0	0	0	0	0
*** MC+ FOR PREGNANT WOMEN					
APPLICATIONS RECEIVED	7	9	11	8	1
APPLICATIONS APPROVED	6	9	11	7	0
APPLICATIONS REJECTED	0	2	2	6	0
APPLICATIONS PENDING	1	0	2	0	1
MC+ FOR PREGNANT WOMEN	35	29	53	51	15
EXTENDED WOMEN'S HEALTH	14	21	26	21	18
*** REFUGEE					
APPLICATIONS RECEIVED	0	0	0	0	0
APPLICATIONS APPROVED	0	0	0	0	0
APPLICATIONS REJECTED	0	0	0	0	0
APPLICATIONS PENDING	0	0	0	0	0
CASES	0	0	0	0	0
PERSONS	0	0	0	0	0
TOTAL PAYMENTS	\$0	\$0	\$0	\$0	\$0
CASES CLOSED	0	0	0	0	0
*** SUPPLEMENTAL AID TO BLIND					
APPLICATIONS RECEIVED	0	0	0	0	0
APPLICATIONS APPROVED	0	0	0	0	0
APPLICATIONS REJECTED	0	0	0	0	0
APPLICATIONS PENDING	0	0	0	0	0
PERSONS	0	0	2	2	2
TOTAL PAYMENTS	\$0	\$0	\$913	\$880	\$807
CASES CLOSED	0	0	0	0	0
*** BLIND PENSION					
APPLICATIONS RECEIVED	0	0	0	0	0
APPLICATIONS APPROVED	0	0	0	0	0
APPLICATIONS REJECTED	0	0	0	0	0
APPLICATIONS PENDING	0	0	0	0	0
PERSONS	7	4	3	6	2
TOTAL PAYMENTS	\$3,570	\$2,040	\$1,530	\$3,060	\$1,020
CASES CLOSED	0	0	0	0	0

**TABLE 9
MEDICAID ELIGIBILITY BY REGION AND COUNTY FOR DECEMBER 2005**

	NW DE KALB	NW GENTRY	NW GRUNDY	NW HARRISON	NW HOLT
*** MEDICAL ASSISTANCE					
APPLICATIONS RECEIVED	14	7	18	12	7
APPLICATIONS APPROVED	10	5	14	6	3
APPLICATIONS REJECTED	3	4	7	5	1
APPLICATIONS PENDING	15	10	18	22	12
SPENDDOWN PERSONS	75	55	79	98	32
NON-SPENDDOWN PERSONS	256	215	372	323	143
CASES CLOSED	8	4	7	7	1
*** MACC					
APPLICATIONS RECEIVED	0	0	0	0	0
APPLICATIONS APPROVED	0	0	0	0	0
APPLICATIONS REJECTED	0	0	0	0	0
APPLICATIONS PENDING	0	0	0	0	0
PERSONS	1	1	0	0	0
CASES CLOSED	0	0	0	0	0
*** NURSING CARE					
APPLICATIONS RECEIVED	2	0	0	0	0
APPLICATIONS APPROVED	2	0	1	0	0
APPLICATIONS REJECTED	2	0	0	0	0
APPLICATIONS PENDING	1	0	0	0	0
PERSONS	32	1	19	10	0
RCF-II	26	1	14	4	0
RCF-I	6	0	5	5	0
SNF-ICF	0	0	0	1	0
TOTAL PAYMENTS	\$8,392	\$292	\$3,370	\$2,072	\$0
RCF-II	\$7,456	\$292	\$2,648	\$1,053	\$0
RCF-I	\$936	\$0	\$722	\$727	\$0
SNF/ICF	\$0	\$0	\$0	\$292	\$0
CASES CLOSED	0	0	0	0	0
*** SSI ONLY	2	2	2	1	2
*** SSI-SP					
PERSONS	0	0	0	2	0
TOTAL PAYMENTS	\$0	\$0	\$0	\$24	\$0
*** SP ONLY					
PERSONS	0	0	0	0	0
TOTAL PAYMENTS	\$0	\$0	\$0	\$0	\$0
*** QMB					
APPLICATIONS RECEIVED	3	2	5	0	1
APPLICATIONS APPROVED	3	1	2	0	0
APPLICATIONS REJECTED	3	1	4	0	0
APPLICATIONS PENDING	0	2	2	0	1
PERSONS	9	8	8	9	6
CASES CLOSED	0	1	0	0	0
*** SLMB					
APPLICATIONS RECEIVED	3	2	6	0	0
APPLICATIONS APPROVED	2	0	5	0	0
APPLICATIONS REJECTED	2	0	0	0	0
APPLICATIONS PENDING	0	2	1	0	0
PERSONS	22	8	30	20	6
CASES CLOSED	0	0	2	0	0
*** VENDOR CASES					
PERSONS	76	104	107	101	61
CASES CLOSED	6	3	4	6	4
*** PE FOR KIDS					
PERSONS	0	0	0	0	0

**TABLE 9
MEDICAID ELIGIBILITY BY REGION AND COUNTY FOR DECEMBER 2005**

	NW JOHNSON	NW LAFAYETTE	NW LINN	NW LIVINGSTON	NW MERCER
*** MC+/MAF/TMA					
APPLICATIONS RECEIVED	78	48	24	26	2
APPLICATIONS APPROVED	57	35	23	22	3
APPLICATIONS REJECTED	28	20	4	9	1
APPLICATIONS PENDING	41	22	4	13	0
MC+					
FAMILIES	940	801	355	397	89
NON-CHIP POVERTY CHILDREN	1,195	964	493	551	117
CHIP NON-PREMIUM CHILDREN	243	217	120	125	29
CHIP PREMIUM CHILDREN	226	231	48	76	27
MAF					
FAMILIES	442	402	136	170	33
PARENTS/CARETAKERS	445	415	127	177	31
CHILDREN	762	713	235	303	58
TMA					
FAMILIES	263	168	125	114	32
PARENTS/CARETAKERS	479	325	210	180	64
CHILDREN	528	361	274	251	70
TOTAL MC+/MAF/TMA					
FAMILIES	1,645	1,371	626	681	154
PARENTS/CARETAKERS	924	740	337	357	95
CHILDREN	2,954	2,486	1,170	1,306	301
CASES CLOSED	118	99	49	46	12
*** NEWBORNS	151	118	81	59	19
*** BCCT					
PERSONS	3	2	0	1	0
PRESUMPTIVE ELIGIBILITY PERSONS	0	0	1	0	0
*** MC+ FOR PREGNANT WOMEN					
APPLICATIONS RECEIVED	36	14	17	14	2
APPLICATIONS APPROVED	22	15	14	12	1
APPLICATIONS REJECTED	5	2	4	1	0
APPLICATIONS PENDING	15	1	2	3	1
MC+ FOR PREGNANT WOMEN	165	110	68	66	12
EXTENDED WOMEN'S HEALTH	93	66	40	42	11
*** REFUGEE					
APPLICATIONS RECEIVED	0	0	0	0	0
APPLICATIONS APPROVED	0	0	0	0	0
APPLICATIONS REJECTED	0	0	0	0	0
APPLICATIONS PENDING	0	0	0	0	0
CASES	0	0	0	0	0
PERSONS	0	0	0	0	0
TOTAL PAYMENTS	\$0	\$0	\$0	\$0	\$0
CASES CLOSED	0	0	0	0	0
*** SUPPLEMENTAL AID TO BLIND					
APPLICATIONS RECEIVED	0	0	1	0	0
APPLICATIONS APPROVED	0	0	0	0	0
APPLICATIONS REJECTED	1	0	3	0	1
APPLICATIONS PENDING	2	0	1	0	0
PERSONS	6	5	5	0	1
TOTAL PAYMENTS	\$1,747	\$2,292	\$1,735	\$0	\$493
CASES CLOSED	1	0	0	0	0
*** BLIND PENSION					
APPLICATIONS RECEIVED	1	1	1	0	0
APPLICATIONS APPROVED	1	0	0	0	0
APPLICATIONS REJECTED	0	0	2	0	1
APPLICATIONS PENDING	3	2	2	0	0
PERSONS	17	17	6	15	1
TOTAL PAYMENTS	\$8,670	\$8,670	\$3,060	\$7,650	\$510
CASES CLOSED	0	0	0	1	0

TABLE 9
MEDICAID ELIGIBILITY BY REGION AND COUNTY FOR DECEMBER 2005

	NW JOHNSON	NW LAFAYETTE	NW LINN	NW LIVINGSTON	NW MERCER
*** MEDICAL ASSISTANCE					
APPLICATIONS RECEIVED	72	41	32	30	4
APPLICATIONS APPROVED	25	20	13	19	5
APPLICATIONS REJECTED	32	26	22	13	9
APPLICATIONS PENDING	87	71	34	41	4
SPENDDOWN PERSONS	144	194	100	99	27
NON-SPENDDOWN PERSONS	791	721	444	484	120
CASES CLOSED	32	19	13	17	2
*** MACC					
APPLICATIONS RECEIVED	0	0	0	0	0
APPLICATIONS APPROVED	0	0	0	0	0
APPLICATIONS REJECTED	0	0	0	0	0
APPLICATIONS PENDING	0	0	0	0	0
PERSONS	0	37	0	0	0
CASES CLOSED	0	0	0	0	0
*** NURSING CARE					
APPLICATIONS RECEIVED	1	1	0	5	0
APPLICATIONS APPROVED	0	0	0	3	0
APPLICATIONS REJECTED	0	0	0	0	0
APPLICATIONS PENDING	1	1	0	1	0
PERSONS	24	11	14	76	16
RCF-II	10	7	7	57	10
RCF-I	14	4	7	5	6
SNF/ICF	0	0	0	14	0
TOTAL PAYMENTS	\$4,732	\$1,710	\$2,934	\$20,966	\$3,689
RCF-II	\$2,562	\$1,145	\$1,908	\$14,938	\$2,753
RCF-I	\$2,170	\$565	\$1,026	\$666	\$936
SNF/ICF	\$0	\$0	\$0	\$5,362	\$0
CASES CLOSED	0	0	0	1	0
*** SSI ONLY	3	2	0	3	0
*** SSI-SP					
PERSONS	0	4	0	0	0
TOTAL PAYMENTS	\$0	\$150	\$0	\$0	\$0
*** SP ONLY					
PERSONS	0	1	0	2	0
TOTAL PAYMENTS	\$0	\$34	\$0	\$539	\$0
*** QMB					
APPLICATIONS RECEIVED	17	9	18	15	2
APPLICATIONS APPROVED	5	4	5	11	2
APPLICATIONS REJECTED	9	1	15	1	2
APPLICATIONS PENDING	7	5	5	5	0
PERSONS	27	25	20	27	7
CASES CLOSED	3	0	2	0	0
*** SLMB					
APPLICATIONS RECEIVED	10	4	19	3	2
APPLICATIONS APPROVED	0	2	4	2	0
APPLICATIONS REJECTED	9	2	17	0	3
APPLICATIONS PENDING	6	1	4	2	0
PERSONS	37	36	46	47	4
CASES CLOSED	1	0	1	4	2
*** VENDOR CASES					
PERSONS	209	293	104	138	17
CASES CLOSED	4	6	0	6	1
*** PE FOR KIDS					
PERSONS	0	0	0	0	0

**TABLE 9
MEDICAID ELIGIBILITY BY REGION AND COUNTY FOR DECEMBER 2005**

	NW NODAWAY	NW PETTIS	NW PUTNAM	NW RAY	NW SALINE
*** MC+/MAF/TMA					
APPLICATIONS RECEIVED	20	136	13	41	52
APPLICATIONS APPROVED	14	107	13	33	46
APPLICATIONS REJECTED	2	30	2	16	9
APPLICATIONS PENDING	5	65	1	15	13
MC+					
FAMILIES	339	1,340	184	508	665
NON-CHIP POVERTY CHILDREN	421	1,805	244	664	833
CHIP NON-PREMIUM CHILDREN	103	355	62	160	202
CHIP PREMIUM CHILDREN	107	263	35	116	126
MAF					
FAMILIES	71	537	35	245	314
PARENTS/CARETAKERS	68	491	46	220	258
CHILDREN	126	982	56	448	531
TMA					
FAMILIES	63	359	40	133	223
PARENTS/CARETAKERS	107	636	83	214	336
CHILDREN	108	823	94	261	441
TOTAL MC+/MAF/TMA					
FAMILIES	473	2,236	259	886	1,202
PARENTS/CARETAKERS	175	1,127	129	434	594
CHILDREN	865	4,228	491	1,649	2,133
CASES CLOSED	41	181	14	50	64
*** NEWBORNS	74	126	21	79	79
*** BCCT					
PERSONS	1	6	0	0	1
PRESUMPTIVE ELIGIBILITY PERSONS	0	0	0	0	0
*** MC+ FOR PREGNANT WOMEN					
APPLICATIONS RECEIVED	9	56	3	12	14
APPLICATIONS APPROVED	9	25	3	14	8
APPLICATIONS REJECTED	0	26	0	3	6
APPLICATIONS PENDING	2	20	1	0	6
MC+ FOR PREGNANT WOMEN	68	221	22	78	93
EXTENDED WOMEN'S HEALTH	44	83	12	54	60
*** REFUGEE					
APPLICATIONS RECEIVED	0	1	0	0	0
APPLICATIONS APPROVED	0	1	0	0	0
APPLICATIONS REJECTED	0	0	0	0	0
APPLICATIONS PENDING	0	0	0	0	0
CASES	0	2	0	0	0
PERSONS	0	2	0	0	0
TOTAL PAYMENTS	\$0	\$0	\$0	\$0	\$0
CASES CLOSED	0	1	0	0	0
*** SUPPLEMENTAL AID TO BLIND					
APPLICATIONS RECEIVED	1	3	0	0	0
APPLICATIONS APPROVED	0	0	0	0	0
APPLICATIONS REJECTED	0	3	0	0	1
APPLICATIONS PENDING	1	4	0	2	1
PERSONS	1	2	0	1	1
TOTAL PAYMENTS	\$348	\$955	\$0	\$510	\$510
CASES CLOSED	0	0	0	0	0
*** BLIND PENSION					
APPLICATIONS RECEIVED	1	3	0	0	0
APPLICATIONS APPROVED	0	2	0	0	0
APPLICATIONS REJECTED	0	1	0	0	1
APPLICATIONS PENDING	1	4	0	2	1
PERSONS	4	33	2	14	16
TOTAL PAYMENTS	\$2,040	\$16,830	\$989	\$7,140	\$8,160
CASES CLOSED	0	1	0	0	0

**TABLE 9
MEDICAID ELIGIBILITY BY REGION AND COUNTY FOR DECEMBER 2005**

	NW NODAWAY	NW PETTIS	NW PUTNAM	NW RAY	NW SALINE
*** MEDICAL ASSISTANCE					
APPLICATIONS RECEIVED	21	53	11	30	38
APPLICATIONS APPROVED	21	49	10	21	25
APPLICATIONS REJECTED	14	32	4	11	28
APPLICATIONS PENDING	16	96	9	40	43
SPENDDOWN PERSONS	75	238	43	98	193
NON-SPENDDOWN PERSONS	377	1,335	241	473	727
CASES CLOSED	12	28	5	16	25
*** MACC					
APPLICATIONS RECEIVED	0	0	0	0	0
APPLICATIONS APPROVED	0	0	0	0	0
APPLICATIONS REJECTED	0	0	0	0	0
APPLICATIONS PENDING	0	0	0	0	0
PERSONS	0	0	0	1	1
CASES CLOSED	0	0	0	0	0
*** NURSING CARE					
APPLICATIONS RECEIVED	1	4	0	0	1
APPLICATIONS APPROVED	1	2	0	0	3
APPLICATIONS REJECTED	0	6	0	0	1
APPLICATIONS PENDING	0	3	0	0	0
PERSONS	11	95	1	2	76
RCF-II	3	45	0	2	52
RCF-I	8	50	1	0	22
SNF-ICF	0	0	0	0	2
TOTAL PAYMENTS	\$1,941	\$18,866	\$156	\$584	\$17,702
RCF-II	\$819	\$11,458	\$0	\$584	\$13,754
RCF-I	\$1,122	\$7,408	\$156	\$0	\$3,402
SNF/ICF	\$0	\$0	\$0	\$0	\$546
CASES CLOSED	1	1	0	0	0
*** SSI ONLY	8	4	1	1	3
*** SSI-SP					
PERSONS	1	0	0	0	0
TOTAL PAYMENTS	\$49	\$0	\$0	\$0	\$0
*** SP ONLY					
PERSONS	0	0	0	0	0
TOTAL PAYMENTS	\$0	\$0	\$0	\$0	\$0
*** QMB					
APPLICATIONS RECEIVED	2	15	2	7	15
APPLICATIONS APPROVED	1	14	1	4	9
APPLICATIONS REJECTED	3	10	3	6	12
APPLICATIONS PENDING	0	8	0	0	6
PERSONS	78	63	10	24	23
CASES CLOSED	1	1	0	2	1
*** SLMB					
APPLICATIONS RECEIVED	1	15	3	7	12
APPLICATIONS APPROVED	1	1	2	4	8
APPLICATIONS REJECTED	1	21	3	5	9
APPLICATIONS PENDING	0	9	0	0	5
PERSONS	24	89	21	44	53
CASES CLOSED	0	1	1	0	1
*** VENDOR CASES					
PERSONS	116	241	34	119	370
CASES CLOSED	4	13	1	9	8
*** PE FOR KIDS					
PERSONS	0	0	0	4	0

**TABLE 9
MEDICAID ELIGIBILITY BY REGION AND COUNTY FOR DECEMBER 2005**

	NW SULLIVAN	NW WORTH	NE ADAIR	NE AUDRAIN	NE BOONE
*** MC+/MAF/TMA					
APPLICATIONS RECEIVED	15	2	41	42	194
APPLICATIONS APPROVED	13	2	28	32	161
APPLICATIONS REJECTED	4	0	7	7	49
APPLICATIONS PENDING	13	0	17	13	73
MC+					
FAMILIES	206	84	637	738	2,715
NON-CHIP POVERTY CHILDREN	254	99	867	872	3,391
CHIP NON-PREMIUM CHILDREN	54	37	173	216	795
CHIP PREMIUM CHILDREN	43	20	134	211	713
MAF					
FAMILIES	108	15	174	259	1,630
PARENTS/CARETAKERS	66	15	159	251	1,435
CHILDREN	170	25	293	487	2,922
TMA					
FAMILIES	86	13	184	207	875
PARENTS/CARETAKERS	134	18	319	313	1,399
CHILDREN	169	30	206	393	1,764
TOTAL MC+/MAF/TMA					
FAMILIES	400	112	995	1,204	5,220
PARENTS/CARETAKERS	200	33	478	564	2,834
CHILDREN	690	211	1,673	2,179	9,585
CASES CLOSED	30	4	59	112	366
*** NEWBORNS	36	2	65	89	274
*** BCCT					
PERSONS	2	0	0	1	1
PRESUMPTIVE ELIGIBILITY PERSONS	0	0	0	0	0
*** MC+ FOR PREGNANT WOMEN					
APPLICATIONS RECEIVED	13	0	25	17	80
APPLICATIONS APPROVED	6	0	15	9	50
APPLICATIONS REJECTED	4	0	6	4	27
APPLICATIONS PENDING	4	0	8	6	19
MC+ FOR PREGNANT WOMEN	31	3	93	99	431
EXTENDED WOMEN'S HEALTH	21	5	43	69	264
*** REFUGEE					
APPLICATIONS RECEIVED	0	0	0	0	0
APPLICATIONS APPROVED	0	0	0	0	0
APPLICATIONS REJECTED	0	0	0	0	0
APPLICATIONS PENDING	0	0	0	0	0
CASES	0	0	0	0	7
PERSONS	0	0	0	0	10
TOTAL PAYMENTS	\$0	\$0	\$0	\$0	\$1,246
CASES CLOSED	0	0	0	0	2
*** SUPPLEMENTAL AID TO BLIND					
APPLICATIONS RECEIVED	1	0	0	0	4
APPLICATIONS APPROVED	0	0	0	0	0
APPLICATIONS REJECTED	1	0	1	0	3
APPLICATIONS PENDING	1	0	0	3	8
PERSONS	1	0	2	2	12
TOTAL PAYMENTS	\$510	\$0	\$841	\$1,020	\$5,567
CASES CLOSED	0	0	0	0	0
*** BLIND PENSION					
APPLICATIONS RECEIVED	1	0	0	0	5
APPLICATIONS APPROVED	0	0	0	0	1
APPLICATIONS REJECTED	1	0	1	0	1
APPLICATIONS PENDING	1	0	0	3	9
PERSONS	6	1	10	12	50
TOTAL PAYMENTS	\$3,060	\$510	\$5,100	\$6,120	\$25,479
CASES CLOSED	0	0	0	0	0

**TABLE 9
MEDICAID ELIGIBILITY BY REGION AND COUNTY FOR DECEMBER 2005**

	NW SULLIVAN	NW WORTH	NE ADAIR	NE AUDRAIN	NE BOONE
*** MEDICAL ASSISTANCE					
APPLICATIONS RECEIVED	15	1	46	25	263
APPLICATIONS APPROVED	4	1	22	21	107
APPLICATIONS REJECTED	6	0	23	9	109
APPLICATIONS PENDING	24	1	53	48	296
SPENDDOWN PERSONS	42	11	167	151	581
NON-SPENDDOWN PERSONS	254	58	857	718	2,841
CASES CLOSED	5	2	17	17	84
*** MACC					
APPLICATIONS RECEIVED	0	1	0	3	18
APPLICATIONS APPROVED	0	0	0	3	4
APPLICATIONS REJECTED	0	0	0	0	14
APPLICATIONS PENDING	0	0	0	6	0
PERSONS	0	0	21	11	30
CASES CLOSED	0	0	0	0	0
*** NURSING CARE					
APPLICATIONS RECEIVED	0	1	4	3	5
APPLICATIONS APPROVED	0	1	2	1	5
APPLICATIONS REJECTED	0	0	2	0	3
APPLICATIONS PENDING	0	0	5	2	9
PERSONS	21	5	30	59	132
RCF-II	3	5	26	53	94
RCF-I	18	0	4	5	31
SNF-ICF	0	0	0	1	7
TOTAL PAYMENTS	\$3,412	\$1,460	\$7,287	\$15,297	\$32,011
RCF-II	\$604	\$1,460	\$6,688	\$14,390	\$24,483
RCF-I	\$2,808	\$0	\$599	\$517	\$4,798
SNF/ICF	\$0	\$0	\$0	\$390	\$2,730
CASES CLOSED	0	0	1	3	7
*** SSI ONLY	0	0	5	2	5
*** SSI-SP					
PERSONS	0	0	1	2	1
TOTAL PAYMENTS	\$0	\$0	\$5	\$44	\$128
*** SP ONLY					
PERSONS	0	0	0	1	0
TOTAL PAYMENTS	\$0	\$0	\$0	\$42	\$0
*** QMB					
APPLICATIONS RECEIVED	6	0	10	2	28
APPLICATIONS APPROVED	1	0	14	2	15
APPLICATIONS REJECTED	4	0	7	0	14
APPLICATIONS PENDING	3	0	3	0	8
PERSONS	16	2	26	20	75
CASES CLOSED	0	0	1	0	0
*** SLMB					
APPLICATIONS RECEIVED	7	0	3	2	11
APPLICATIONS APPROVED	5	0	1	0	5
APPLICATIONS REJECTED	2	0	1	2	8
APPLICATIONS PENDING	2	0	2	0	3
PERSONS	22	4	22	20	111
CASES CLOSED	0	0	2	0	2
*** VENDOR CASES					
PERSONS	58	27	126	159	359
CASES CLOSED	2	0	3	6	15
*** PE FOR KIDS					
PERSONS	0	0	0	0	0

**TABLE 9
MEDICAID ELIGIBILITY BY REGION AND COUNTY FOR DECEMBER 2006**

	NE CALLAWAY	NE CLARK	NE COLE	NE FRANKLIN	NE GASCONADE
*** MC+/MAF/TMA					
APPLICATIONS RECEIVED	51	17	80	126	17
APPLICATIONS APPROVED	51	11	63	95	20
APPLICATIONS REJECTED	31	3	23	33	3
APPLICATIONS PENDING	18	9	52	47	6
MC+					
FAMILIES	962	287	1,338	1,861	335
NON-CHIP POVERTY CHILDREN	1,329	357	1,849	2,354	452
CHIP NON-PREMIUM CHILDREN	269	107	300	610	78
CHIP PREMIUM CHILDREN	218	63	249	446	94
MAF					
FAMILIES	566	58	757	842	102
PARENTS/CARETAKERS	502	66	699	766	100
CHILDREN	928	102	1,421	1,474	197
TMA					
FAMILIES	217	67	271	566	93
PARENTS/CARETAKERS	440	111	495	929	162
CHILDREN	434	50	557	1,118	209
TOTAL MC+/MAF/TMA					
FAMILIES	1,745	412	2,366	3,269	530
PARENTS/CARETAKERS	942	177	1,194	1,695	262
CHILDREN	3,178	679	4,376	6,002	1,030
CASES CLOSED	138	25	136	269	30
*** NEWBORNS	91	28	193	307	58
*** BCCT					
PERSONS	2	0	1	3	0
PRESUMPTIVE ELIGIBILITY PERSONS	0	0	0	0	0
*** MC+ FOR PREGNANT WOMEN					
APPLICATIONS RECEIVED	19	3	44	59	12
APPLICATIONS APPROVED	9	3	22	46	10
APPLICATIONS REJECTED	7	2	17	11	0
APPLICATIONS PENDING	5	0	15	13	4
MC+ FOR PREGNANT WOMEN	118	23	202	340	53
EXTENDED WOMEN'S HEALTH	76	29	140	217	41
*** REFUGEE					
APPLICATIONS RECEIVED	0	0	0	0	0
APPLICATIONS APPROVED	0	0	0	0	0
APPLICATIONS REJECTED	0	0	0	0	0
APPLICATIONS PENDING	0	0	0	0	0
CASES	0	0	1	0	0
PERSONS	0	0	5	0	0
TOTAL PAYMENTS	\$0	\$0	\$0	\$0	\$0
CASES CLOSED	0	0	0	0	0
*** SUPPLEMENTAL AID TO BLIND					
APPLICATIONS RECEIVED	0	0	0	0	0
APPLICATIONS APPROVED	0	0	0	0	0
APPLICATIONS REJECTED	0	0	2	2	0
APPLICATIONS PENDING	0	0	2	0	0
PERSONS	6	0	7	8	2
TOTAL PAYMENTS	\$2,312	\$0	\$1,632	\$2,634	\$845
CASES CLOSED	1	0	0	0	0
*** BLIND PENSION					
APPLICATIONS RECEIVED	0	0	2	1	1
APPLICATIONS APPROVED	0	0	0	1	0
APPLICATIONS REJECTED	0	0	3	4	0
APPLICATIONS PENDING	0	0	5	1	1
PERSONS	12	4	38	42	6
TOTAL PAYMENTS	\$6,120	\$2,040	\$19,380	\$21,343	\$4,080
CASES CLOSED	1	0	0	0	1

**TABLE 9
MEDICAID ELIGIBILITY BY REGION AND COUNTY FOR DECEMBER 2005**

	NE CALLAWAY	NE CLARK	NE COLE	NE FRANKLIN	NE GASCONADE
*** MEDICAL ASSISTANCE					
APPLICATIONS RECEIVED	50	12	69	129	12
APPLICATIONS APPROVED	38	7	37	55	12
APPLICATIONS REJECTED	34	6	44	68	8
APPLICATIONS PENDING	87	9	139	148	23
SPENDDOWN PERSONS	180	31	310	366	69
NON-SPENDDOWN PERSONS	898	257	1,343	1,583	361
CASES CLOSED	41	7	45	48	12
*** MACC					
APPLICATIONS RECEIVED	7	0	0	0	0
APPLICATIONS APPROVED	1	0	0	0	0
APPLICATIONS REJECTED	6	0	0	0	0
APPLICATIONS PENDING	0	0	0	0	0
PERSONS	24	1	14	10	0
CASES CLOSED	0	0	0	0	0
*** NURSING CARE					
APPLICATIONS RECEIVED	2	0	4	2	1
APPLICATIONS APPROVED	2	0	2	6	0
APPLICATIONS REJECTED	0	0	0	0	1
APPLICATIONS PENDING	0	0	4	1	0
PERSONS	78	3	100	93	15
RCF-II	71	3	76	64	7
RCF-I	7	0	23	26	8
SNF-ICF	0	0	1	3	0
TOTAL PAYMENTS	\$19,092	\$876	\$22,822	\$22,367	\$3,146
RCF-II	\$18,000	\$876	\$19,492	\$17,551	\$2,038
RCF-I	\$1,092	\$0	\$3,152	\$3,978	\$1,108
SNF/ICF	\$0	\$0	\$178	\$838	\$0
CASES CLOSED	4	0	5	4	0
*** SSI ONLY	1	1	2	1	2
*** SSI-SP					
PERSONS	1	0	1	0	1
TOTAL PAYMENTS	\$20	\$0	\$39	\$0	\$27
*** SP ONLY					
PERSONS	0	0	1	0	0
TOTAL PAYMENTS	\$0	\$0	\$10	\$0	\$0
*** QMB					
APPLICATIONS RECEIVED	15	1	12	15	5
APPLICATIONS APPROVED	6	0	5	14	2
APPLICATIONS REJECTED	12	0	10	3	6
APPLICATIONS PENDING	6	1	4	2	4
PERSONS	41	2	35	90	17
CASES CLOSED	2	0	0	3	0
*** SLMB					
APPLICATIONS RECEIVED	16	1	10	14	4
APPLICATIONS APPROVED	5	0	5	11	5
APPLICATIONS REJECTED	11	0	8	4	1
APPLICATIONS PENDING	7	1	1	3	2
PERSONS	60	17	57	152	34
CASES CLOSED	2	0	0	6	1
*** VENDOR CASES					
PERSONS	154	32	233	459	161
CASES CLOSED	5	3	4	16	3
*** PE FOR KIDS					
PERSONS	0	0	0	0	0

**TABLE 9
MEDICAID ELIGIBILITY BY REGION AND COUNTY FOR DECEMBER 2005**

	NE HOWARD	NE KNOX	NE LEWIS	NE LINCOLN	NE MACON
*** MC+/MAF/TMA					
APPLICATIONS RECEIVED	14	6	13	104	18
APPLICATIONS APPROVED	5	5	11	73	13
APPLICATIONS REJECTED	1	3	4	25	9
APPLICATIONS PENDING	11	1	5	37	4
MC+					
FAMILIES	250	135	243	1,071	453
NON-CHIP POVERTY CHILDREN	268	145	304	1,437	528
CHIP NON-PREMIUM CHILDREN	107	57	93	352	172
CHIP PREMIUM CHILDREN	81	41	46	195	109
MAF					
FAMILIES	86	42	74	534	112
PARENTS/CARETAKERS	79	40	79	520	98
CHILDREN	162	80	134	1,011	209
TMA					
FAMILIES	79	34	74	297	121
PARENTS/CARETAKERS	131	65	126	493	196
CHILDREN	165	76	148	651	281
TOTAL MC+/MAF/TMA					
FAMILIES	415	211	391	1,902	686
PARENTS/CARETAKERS	210	105	205	1,013	294
CHILDREN	783	399	725	3,646	1,279
CASES CLOSED	37	11	24	156	46
*** NEWBORNS	30	14	32	140	59
*** BCCT					
PERSONS	0	0	0	3	0
PRESUMPTIVE ELIGIBILITY PERSONS	0	0	0	0	0
*** MC+ FOR PREGNANT WOMEN					
APPLICATIONS RECEIVED	5	2	4	34	11
APPLICATIONS APPROVED	4	2	3	29	8
APPLICATIONS REJECTED	1	0	1	7	2
APPLICATIONS PENDING	1	1	1	10	1
MC+ FOR PREGNANT WOMEN	25	23	32	159	74
EXTENDED WOMEN'S HEALTH	22	8	26	113	43
*** REFUGEE					
APPLICATIONS RECEIVED	0	0	0	0	0
APPLICATIONS APPROVED	0	0	0	0	0
APPLICATIONS REJECTED	0	0	0	0	0
APPLICATIONS PENDING	0	0	0	0	0
CASES	0	0	0	0	0
PERSONS	0	0	0	0	0
TOTAL PAYMENTS	\$0	\$0	\$0	\$0	\$0
CASES CLOSED	0	0	0	0	0
*** SUPPLEMENTAL AID TO BLIND					
APPLICATIONS RECEIVED	0	0	0	1	0
APPLICATIONS APPROVED	0	0	0	0	0
APPLICATIONS REJECTED	0	0	1	0	1
APPLICATIONS PENDING	0	0	0	3	0
PERSONS	1	0	3	1	3
TOTAL PAYMENTS	\$124	\$0	\$827	\$510	\$836
CASES CLOSED	0	0	0	0	0
*** BLIND PENSION					
APPLICATIONS RECEIVED	1	0	0	1	0
APPLICATIONS APPROVED	1	0	0	0	0
APPLICATIONS REJECTED	0	0	1	0	1
APPLICATIONS PENDING	0	0	0	3	0
PERSONS	6	2	2	12	14
TOTAL PAYMENTS	\$3,060	\$1,020	\$1,020	\$6,120	\$7,140
CASES CLOSED	0	0	0	1	0

**TABLE 9
MEDICAID ELIGIBILITY BY REGION AND COUNTY FOR DECEMBER 2005**

	NE HOWARD	NE KNOX	NE LEWIS	NE LINCOLN	NE MACON
*** MEDICAL ASSISTANCE					
APPLICATIONS RECEIVED	8	2	14	52	15
APPLICATIONS APPROVED	1	4	8	33	7
APPLICATIONS REJECTED	12	3	3	17	8
APPLICATIONS PENDING	16	5	19	65	22
SPENDDOWN PERSONS	64	27	48	214	109
NON-SPENDDOWN PERSONS	298	154	248	849	454
CASES CLOSED	4	2	6	24	12
*** MACC					
APPLICATIONS RECEIVED	0	0	0	0	5
APPLICATIONS APPROVED	0	0	0	0	5
APPLICATIONS REJECTED	0	0	0	0	0
APPLICATIONS PENDING	0	0	0	0	0
PERSONS	0	0	0	24	0
CASES CLOSED	0	0	0	0	0
*** NURSING CARE					
APPLICATIONS RECEIVED	0	0	0	5	1
APPLICATIONS APPROVED	1	0	0	1	2
APPLICATIONS REJECTED	0	0	0	1	0
APPLICATIONS PENDING	1	0	0	4	0
PERSONS	52	34	1	121	11
RCF-II	44	34	1	80	8
RCF-I	8	0	0	41	3
SNF-ICF	0	0	0	0	0
TOTAL PAYMENTS	\$12,705	\$9,325	\$292	\$26,341	\$2,504
RCF-II	\$11,457	\$9,325	\$292	\$20,490	\$2,036
RCF-I	\$1,248	\$0	\$0	\$5,851	\$468
SNF/ICF	\$0	\$0	\$0	\$0	\$0
CASES CLOSED	0	0	0	1	0
*** SSI ONLY	3	2	2	2	0
*** SSI-SP					
PERSONS	2	0	0	0	0
TOTAL PAYMENTS	\$111	\$0	\$0	\$0	\$0
*** SP ONLY					
PERSONS	0	1	0	1	0
TOTAL PAYMENTS	\$0	\$54	\$0	\$66	\$0
*** QMB					
APPLICATIONS RECEIVED	0	0	1	8	7
APPLICATIONS APPROVED	0	0	1	5	5
APPLICATIONS REJECTED	1	0	1	1	2
APPLICATIONS PENDING	0	0	1	2	2
PERSONS	11	7	7	21	23
CASES CLOSED	0	0	0	1	0
*** SLMB					
APPLICATIONS RECEIVED	0	1	3	0	6
APPLICATIONS APPROVED	1	0	2	1	0
APPLICATIONS REJECTED	0	0	0	0	5
APPLICATIONS PENDING	0	1	1	0	2
PERSONS	18	9	14	47	32
CASES CLOSED	0	0	0	1	0
*** VENDOR CASES					
PERSONS	50	25	105	162	171
CASES CLOSED	1	0	5	8	8
*** PE FOR KIDS					
PERSONS	0	0	0	0	0

**TABLE 9
MEDICAID ELIGIBILITY BY REGION AND COUNTY FOR DECEMBER 2005**

	NE MARION	NE MONROE	NE MONTGOMERY	NE OSAGE	NE PIKE
*** MC+/MAF/TMA					
APPLICATIONS RECEIVED	63	13	13	13	20
APPLICATIONS APPROVED	57	6	10	5	18
APPLICATIONS REJECTED	16	7	2	3	5
APPLICATIONS PENDING	14	6	5	9	6
MC+					
FAMILIES	906	241	397	236	451
NON-CHIP POVERTY CHILDREN	1,223	308	462	307	585
CHIP NON-PREMIUM CHILDREN	270	79	144	67	158
CHIP PREMIUM CHILDREN	127	81	106	74	79
MAF					
FAMILIES	421	62	136	67	231
PARENTS/CARETAKERS	388	45	148	73	196
CHILDREN	754	117	242	119	391
TMA					
FAMILIES	264	49	84	58	141
PARENTS/CARETAKERS	443	83	146	123	224
CHILDREN	529	108	173	132	316
TOTAL MC+/MAF/TMA					
FAMILIES	1,591	352	617	361	823
PARENTS/CARETAKERS	831	128	294	196	420
CHILDREN	2,903	693	1,127	699	1,529
CASES CLOSED	100	23	54	16	48
*** NEWBORNS	133	16	51	37	37
*** BCCT					
PERSONS	1	1	0	0	2
PRESUMPTIVE ELIGIBILITY PERSONS	0	0	0	0	0
*** MC+ FOR PREGNANT WOMEN					
APPLICATIONS RECEIVED	30	5	9	8	12
APPLICATIONS APPROVED	20	2	8	6	10
APPLICATIONS REJECTED	9	2	3	0	3
APPLICATIONS PENDING	4	2	2	2	2
MC+ FOR PREGNANT WOMEN	143	24	44	33	63
EXTENDED WOMEN'S HEALTH	86	22	30	23	32
*** REFUGEE					
APPLICATIONS RECEIVED	0	0	0	0	0
APPLICATIONS APPROVED	0	0	0	0	0
APPLICATIONS REJECTED	0	0	0	0	0
APPLICATIONS PENDING	0	0	0	0	0
CASES	0	0	0	0	0
PERSONS	0	0	0	0	0
TOTAL PAYMENTS	\$0	\$0	\$0	\$0	\$0
CASES CLOSED	0	0	0	0	0
*** SUPPLEMENTAL AID TO BLIND					
APPLICATIONS RECEIVED	1	0	0	0	0
APPLICATIONS APPROVED	0	0	0	0	0
APPLICATIONS REJECTED	0	0	0	0	0
APPLICATIONS PENDING	2	0	0	0	0
PERSONS	7	1	1	0	3
TOTAL PAYMENTS	\$3,003	\$510	\$416	\$0	\$1,026
CASES CLOSED	0	0	0	0	0
*** BLIND PENSION					
APPLICATIONS RECEIVED	1	0	0	0	0
APPLICATIONS APPROVED	0	0	0	0	0
APPLICATIONS REJECTED	1	0	0	0	0
APPLICATIONS PENDING	2	0	0	0	0
PERSONS	16	3	5	2	14
TOTAL PAYMENTS	\$8,120	\$1,530	\$2,529	\$1,020	\$7,140
CASES CLOSED	0	0	0	0	0

**TABLE 9
MEDICAID ELIGIBILITY BY REGION AND COUNTY FOR DECEMBER 2005**

	NE MARION	NE MONROE	NE MONTGOMERY	NE OSAGE	NE PIKE
*** MEDICAL ASSISTANCE					
APPLICATIONS RECEIVED	65	13	23	3	28
APPLICATIONS APPROVED	44	8	16	1	13
APPLICATIONS REJECTED	33	1	13	4	17
APPLICATIONS PENDING	80	14	28	9	34
SPENDDOWN PERSONS	210	59	83	60	128
NON-SPENDDOWN PERSONS	1,157	257	358	232	547
CASES CLOSED	37	3	15	8	12
*** MACC					
APPLICATIONS RECEIVED	0	0	0	0	0
APPLICATIONS APPROVED	0	0	0	0	0
APPLICATIONS REJECTED	0	0	0	0	0
APPLICATIONS PENDING	0	0	0	0	0
PERSONS	0	0	0	0	0
CASES CLOSED	0	0	0	0	0
*** NURSING CARE					
APPLICATIONS RECEIVED	3	3	0	0	0
APPLICATIONS APPROVED	3	0	0	3	0
APPLICATIONS REJECTED	0	1	0	0	0
APPLICATIONS PENDING	2	2	1	0	0
PERSONS	131	30	23	20	19
RCF-II	73	13	21	13	18
RCF-I	58	5	1	7	1
SNF-ICF	0	12	1	0	0
TOTAL PAYMENTS	\$28,279	\$7,976	\$5,988	\$4,463	\$5,295
RCF-II	\$20,261	\$2,929	\$5,540	\$3,516	\$5,139
RCF-I	\$8,018	\$780	\$156	\$947	\$156
SNF/ICF	\$0	\$4,267	\$292	\$0	\$0
CASES CLOSED	4	1	0	0	0
*** SSI ONLY	9	0	1	0	3
*** SSI-SP					
PERSONS	3	0	0	0	1
TOTAL PAYMENTS	\$133	\$0	\$0	\$0	\$33
*** SP ONLY					
PERSONS	1	0	1	0	0
TOTAL PAYMENTS	\$67	\$0	\$18	\$0	\$0
*** QMB					
APPLICATIONS RECEIVED	9	11	10	0	7
APPLICATIONS APPROVED	10	1	9	0	3
APPLICATIONS REJECTED	7	4	4	0	6
APPLICATIONS PENDING	1	7	1	0	2
PERSONS	31	5	14	13	13
CASES CLOSED	0	0	0	0	0
*** SLMB					
APPLICATIONS RECEIVED	10	11	3	0	9
APPLICATIONS APPROVED	8	2	2	0	7
APPLICATIONS REJECTED	5	3	1	0	3
APPLICATIONS PENDING	1	7	1	0	5
PERSONS	63	20	14	15	27
CASES CLOSED	1	0	0	0	2
*** VENDOR CASES					
PERSONS	337	46	186	78	107
CASES CLOSED	11	4	6	0	3
*** PE FOR KIDS					
PERSONS	0	0	0	0	0

**TABLE 9
MEDICAID ELIGIBILITY BY REGION AND COUNTY FOR DECEMBER 2005**

	NE RALLS	NE RANDOLPH	NE SCHUYLER	NE SCOTLAND	NE SHELBY
*** MC+/MAF/TMA					
APPLICATIONS RECEIVED	15	38	13	9	10
APPLICATIONS APPROVED	11	33	6	5	4
APPLICATIONS REJECTED	2	9	2	1	2
APPLICATIONS PENDING	10	14	5	3	5
MC+					
FAMILIES	200	802	136	146	194
NON-CHIP POVERTY CHILDREN	227	1,120	155	171	250
CHIP NON-PREMIUM CHILDREN	63	224	48	48	62
CHIP PREMIUM CHILDREN	54	140	51	48	42
MAF					
FAMILIES	93	387	31	26	45
PARENTS/CARETAKERS	95	352	29	28	57
CHILDREN	154	690	53	45	87
TMA					
FAMILIES	74	193	55	28	70
PARENTS/CARETAKERS	118	364	95	47	112
CHILDREN	143	399	111	61	142
TOTAL MC+/MAF/TMA					
FAMILIES	367	1,382	222	200	309
PARENTS/CARETAKERS	213	716	124	75	169
CHILDREN	641	2,573	418	373	583
CASES CLOSED	42	64	20	16	28
*** NEWBORNS	30	128	7	13	28
*** BCCT					
PERSONS	1	2	1	0	3
PRESUMPTIVE ELIGIBILITY PERSONS	0	0	0	0	0
*** MC+ FOR PREGNANT WOMEN					
APPLICATIONS RECEIVED	6	25	1	4	3
APPLICATIONS APPROVED	5	17	1	2	1
APPLICATIONS REJECTED	1	5	0	1	0
APPLICATIONS PENDING	3	9	0	0	2
MC+ FOR PREGNANT WOMEN	30	145	17	12	28
EXTENDED WOMEN'S HEALTH	12	84	10	9	16
*** REFUGEE					
APPLICATIONS RECEIVED	0	0	0	0	0
APPLICATIONS APPROVED	0	0	0	0	0
APPLICATIONS REJECTED	0	0	0	0	0
APPLICATIONS PENDING	0	0	0	0	0
CASES	0	0	0	0	0
PERSONS	0	0	0	0	0
TOTAL PAYMENTS	\$0	\$0	\$0	\$0	\$0
CASES CLOSED	0	0	0	0	0
*** SUPPLEMENTAL AID TO BLIND					
APPLICATIONS RECEIVED	0	0	0	0	0
APPLICATIONS APPROVED	0	0	0	0	0
APPLICATIONS REJECTED	0	0	0	0	0
APPLICATIONS PENDING	0	1	0	0	0
PERSONS	1	6	0	1	0
TOTAL PAYMENTS	\$446	\$2,552	\$0	\$186	\$0
CASES CLOSED	0	0	0	0	0
*** BLIND PENSION					
APPLICATIONS RECEIVED	0	0	0	0	0
APPLICATIONS APPROVED	0	0	0	0	0
APPLICATIONS REJECTED	0	0	0	0	0
APPLICATIONS PENDING	0	1	0	0	0
PERSONS	2	16	0	4	1
TOTAL PAYMENTS	\$1,020	\$8,160	\$0	\$2,040	\$510
CASES CLOSED	0	0	0	0	0

**TABLE 9
MEDICAID ELIGIBILITY BY REGION AND COUNTY FOR DECEMBER 2005**

	NE RALLS	NE RANDOLPH	NE SCHUYLER	NE SCOTLAND	NE SHELBY
*** MEDICAL ASSISTANCE					
APPLICATIONS RECEIVED	9	49	7	7	8
APPLICATIONS APPROVED	9	24	2	4	2
APPLICATIONS REJECTED	3	23	0	2	2
APPLICATIONS PENDING	9	86	9	6	12
SPENDDOWN PERSONS	63	152	35	39	35
NON-SPENDDOWN PERSONS	248	974	185	148	238
CASES CLOSED	7	12	6	3	2
*** MACC					
APPLICATIONS RECEIVED	0	0	0	0	0
APPLICATIONS APPROVED	0	0	0	0	0
APPLICATIONS REJECTED	0	0	0	0	0
APPLICATIONS PENDING	0	0	0	0	0
PERSONS	0	0	0	0	1
CASES CLOSED	0	0	0	0	0
*** NURSING CARE					
APPLICATIONS RECEIVED	0	0	0	0	0
APPLICATIONS APPROVED	0	1	0	0	0
APPLICATIONS REJECTED	0	0	0	0	0
APPLICATIONS PENDING	0	1	0	0	0
PERSONS	6	50	0	0	6
RCF-II	5	45	0	0	0
RCF-I	1	5	0	0	6
SNF/ICF	0	0	0	0	0
TOTAL PAYMENTS	\$1,546	\$13,039	\$0	\$0	\$936
RCF-II	\$1,404	\$12,282	\$0	\$0	\$0
RCF-I	\$142	\$757	\$0	\$0	\$936
SNF/ICF	\$0	\$0	\$0	\$0	\$0
CASES CLOSED	0	1	0	0	0
*** SSI ONLY	0	1	0	0	1
*** SSI-SP					
PERSONS	1	1	0	0	0
TOTAL PAYMENTS	\$51	\$11	\$0	\$0	\$0
*** SP ONLY					
PERSONS	0	0	0	0	0
TOTAL PAYMENTS	\$0	\$0	\$0	\$0	\$0
*** QMB					
APPLICATIONS RECEIVED	3	5	3	1	0
APPLICATIONS APPROVED	3	1	1	0	1
APPLICATIONS REJECTED	0	3	1	0	1
APPLICATIONS PENDING	0	3	2	1	0
PERSONS	5	27	4	5	5
CASES CLOSED	0	0	0	1	0
*** SLMB					
APPLICATIONS RECEIVED	1	2	3	0	0
APPLICATIONS APPROVED	0	1	2	0	1
APPLICATIONS REJECTED	1	1	0	0	1
APPLICATIONS PENDING	0	2	1	0	0
PERSONS	9	42	6	5	9
CASES CLOSED	0	0	0	0	0
*** VENDOR CASES					
PERSONS	30	213	23	56	60
CASES CLOSED	1	5	0	2	4
*** PE FOR KIDS					
PERSONS	0	0	0	0	0

**TABLE 9
MEDICAID ELIGIBILITY BY REGION AND COUNTY FOR DECEMBER 2005**

	NE WARREN	SE BOLLINGER	SE BUTLER	SE CAPE GIRARDEAU	SE CARTER
*** MC+/MAF/TMA					
APPLICATIONS RECEIVED	44	22	117	106	15
APPLICATIONS APPROVED	28	14	84	80	14
APPLICATIONS REJECTED	7	7	23	28	5
APPLICATIONS PENDING	20	9	37	57	1
MC+					
FAMILIES	617	440	1,478	1,542	301
NON-CHIP POVERTY CHILDREN	797	538	1,803	2,045	379
CHIP NON-PREMIUM CHILDREN	211	134	445	390	92
CHIP PREMIUM CHILDREN	158	109	271	252	80
MAF					
FAMILIES	276	135	850	1,007	144
PARENTS/CARETAKERS	258	129	755	889	129
CHILDREN	482	244	1,488	1,759	230
TMA					
FAMILIES	164	118	597	459	99
PARENTS/CARETAKERS	283	208	936	779	179
CHILDREN	334	255	1,167	917	188
TOTAL MC+/MAF/TMA					
FAMILIES	1,057	693	2,925	3,008	544
PARENTS/CARETAKERS	541	337	1,691	1,668	308
CHILDREN	1,982	1,280	5,174	5,363	969
CASES CLOSED	65	46	230	187	34
*** NEWBORNS	120	52	202	239	43
*** BCCT					
PERSONS	1	1	4	4	1
PRESUMPTIVE ELIGIBILITY PERSONS	0	0	0	0	0
*** MC+ FOR PREGNANT WOMEN					
APPLICATIONS RECEIVED	10	6	37	38	4
APPLICATIONS APPROVED	5	8	26	31	3
APPLICATIONS REJECTED	3	0	9	11	0
APPLICATIONS PENDING	3	0	8	11	1
MC+ FOR PREGNANT WOMEN	103	61	200	236	27
EXTENDED WOMEN'S HEALTH	70	34	114	140	25
*** REFUGEE					
APPLICATIONS RECEIVED	0	0	0	0	0
APPLICATIONS APPROVED	0	0	0	0	0
APPLICATIONS REJECTED	0	0	0	0	0
APPLICATIONS PENDING	0	0	0	0	0
CASES	0	0	0	0	0
PERSONS	0	0	0	0	0
TOTAL PAYMENTS	\$0	\$0	\$0	\$0	\$0
CASES CLOSED	0	0	0	0	0
*** SUPPLEMENTAL AID TO BLIND					
APPLICATIONS RECEIVED	1	1	1	2	0
APPLICATIONS APPROVED	0	0	0	0	0
APPLICATIONS REJECTED	0	0	0	0	0
APPLICATIONS PENDING	1	1	2	6	0
PERSONS	6	1	6	8	1
TOTAL PAYMENTS	\$2,317	\$28	\$2,190	\$3,753	\$510
CASES CLOSED	0	0	1	1	0
*** BLIND PENSION					
APPLICATIONS RECEIVED	1	1	1	2	0
APPLICATIONS APPROVED	0	0	0	0	0
APPLICATIONS REJECTED	0	0	0	0	0
APPLICATIONS PENDING	1	1	2	6	0
PERSONS	10	4	29	30	3
TOTAL PAYMENTS	\$5,100	\$2,040	\$14,790	\$15,300	\$1,530
CASES CLOSED	0	1	2	1	0

**TABLE 9
MEDICAID ELIGIBILITY BY REGION AND COUNTY FOR DECEMBER 2005**

	NE WARREN	SE BOLLINGER	SE BUTLER	SE CAPE GIRARDEAU	SE CARTER
*** MEDICAL ASSISTANCE					
APPLICATIONS RECEIVED	22	27	90	117	17
APPLICATIONS APPROVED	6	14	76	67	16
APPLICATIONS REJECTED	9	10	48	65	5
APPLICATIONS PENDING	34	32	145	183	21
SPENDDOWN PERSONS	146	152	457	318	87
NON-SPENDDOWN PERSONS	455	607	2,703	1,786	504
CASES CLOSED	10	10	62	67	7
*** MACC					
APPLICATIONS RECEIVED	6	0	19	0	0
APPLICATIONS APPROVED	6	0	17	0	0
APPLICATIONS REJECTED	0	0	1	0	0
APPLICATIONS PENDING	0	0	1	0	0
PERSONS	0	0	78	29	0
CASES CLOSED	0	0	0	0	0
*** NURSING CARE					
APPLICATIONS RECEIVED	0	3	2	10	0
APPLICATIONS APPROVED	0	2	0	3	1
APPLICATIONS REJECTED	0	0	2	3	0
APPLICATIONS PENDING	1	3	4	13	0
PERSONS	6	53	161	240	29
RCF-II	3	32	107	217	17
RCF-I	3	21	54	23	12
SNF-ICF	0	0	0	0	0
TOTAL PAYMENTS	\$1,231	\$12,045	\$38,550	\$61,032	\$6,827
RCF-II	\$763	\$9,167	\$30,454	\$57,625	\$4,964
RCF-I	\$468	\$2,878	\$8,096	\$3,407	\$1,863
SNF/ICF	\$0	\$0	\$0	\$0	\$0
CASES CLOSED	0	4	1	8	2
*** SSI ONLY	0	5	16	2	2
*** SSI-SP					
PERSONS	8	0	9	3	0
TOTAL PAYMENTS	\$447	\$0	\$230	\$70	\$0
*** SP ONLY					
PERSONS	0	0	1	1	1
TOTAL PAYMENTS	\$0	\$0	\$116	\$15	\$59
*** QMB					
APPLICATIONS RECEIVED	4	8	11	20	0
APPLICATIONS APPROVED	1	7	4	12	0
APPLICATIONS REJECTED	1	4	8	15	1
APPLICATIONS PENDING	3	0	4	16	1
PERSONS	20	14	74	75	13
CASES CLOSED	0	0	0	3	0
*** SLMB					
APPLICATIONS RECEIVED	7	8	5	15	1
APPLICATIONS APPROVED	3	2	5	8	0
APPLICATIONS REJECTED	2	3	2	7	1
APPLICATIONS PENDING	5	4	1	10	2
PERSONS	49	33	141	110	19
CASES CLOSED	0	1	0	1	0
*** VENDOR CASES					
PERSONS	37	61	344	416	26
CASES CLOSED	3	3	10	10	2
*** PE FOR KIDS					
PERSONS	0	0	0	0	0

**TABLE 9
MEDICAID ELIGIBILITY BY REGION AND COUNTY FOR DECEMBER 2005**

	SE CRAWFORD	SE DENT	SE DUNKLIN	SE HOWELL	SE IRON
*** MC+/MAF/TMA					
APPLICATIONS RECEIVED	53	28	131	100	21
APPLICATIONS APPROVED	40	27	112	84	18
APPLICATIONS REJECTED	17	4	43	24	4
APPLICATIONS PENDING	20	8	41	19	12
MC+					
FAMILIES	800	575	1,368	1,427	382
NON-CHIP POVERTY CHILDREN	960	737	1,826	1,801	475
CHIP NON-PREMIUM CHILDREN	284	210	323	495	110
CHIP PREMIUM CHILDREN	211	145	181	285	68
MAF					
FAMILIES	415	232	1,249	744	197
PARENTS/CARETAKERS	383	220	999	718	183
CHILDREN	755	421	2,352	1,347	351
TMA					
FAMILIES	232	148	466	464	140
PARENTS/CARETAKERS	401	271	797	867	243
CHILDREN	485	319	939	1,010	303
TOTAL MC+/MAF/TMA					
FAMILIES	1,447	955	3,083	2,635	719
PARENTS/CARETAKERS	784	491	1,796	1,585	426
CHILDREN	2,695	1,832	5,621	4,938	1,307
CASES CLOSED	110	52	193	177	43
*** NEWBORNS	113	85	129	157	32
*** BCCT					
PERSONS	5	3	4	9	3
PRESUMPTIVE ELIGIBILITY PERSONS	0	0	1	0	0
*** MC+ FOR PREGNANT WOMEN					
APPLICATIONS RECEIVED	18	18	26	34	10
APPLICATIONS APPROVED	16	12	19	33	8
APPLICATIONS REJECTED	6	5	11	6	0
APPLICATIONS PENDING	3	2	6	0	3
MC+ FOR PREGNANT WOMEN	92	85	161	211	42
EXTENDED WOMEN'S HEALTH	73	41	62	99	23
*** REFUGEE					
APPLICATIONS RECEIVED	0	0	0	0	0
APPLICATIONS APPROVED	0	0	0	0	0
APPLICATIONS REJECTED	0	0	0	0	0
APPLICATIONS PENDING	0	0	0	0	0
CASES	0	0	0	0	0
PERSONS	0	0	0	0	0
TOTAL PAYMENTS	\$0	\$0	\$0	\$0	\$0
CASES CLOSED	0	0	0	0	0
*** SUPPLEMENTAL AID TO BLIND					
APPLICATIONS RECEIVED	1	0	2	0	0
APPLICATIONS APPROVED	0	0	1	0	0
APPLICATIONS REJECTED	1	0	0	1	1
APPLICATIONS PENDING	1	0	4	5	0
PERSONS	1	5	10	5	1
TOTAL PAYMENTS	\$294	\$2,027	\$4,123	\$2,028	\$406
CASES CLOSED	0	0	0	0	0
*** BLIND PENSION					
APPLICATIONS RECEIVED	1	0	2	1	0
APPLICATIONS APPROVED	0	0	0	1	1
APPLICATIONS REJECTED	1	0	1	1	0
APPLICATIONS PENDING	1	0	4	6	0
PERSONS	10	9	24	25	8
TOTAL PAYMENTS	\$5,100	\$4,590	\$12,240	\$12,750	\$4,080
CASES CLOSED	0	0	0	0	0

**TABLE 9
MEDICAID ELIGIBILITY BY REGION AND COUNTY FOR DECEMBER 2005**

	SE CRAWFORD	SE DENT	SE DUNKLIN	SE HOWELL	SE IRON
*** MEDICAL ASSISTANCE					
APPLICATIONS RECEIVED	33	26	120	122	23
APPLICATIONS APPROVED	28	21	61	77	12
APPLICATIONS REJECTED	23	11	44	88	8
APPLICATIONS PENDING	52	28	132	162	43
SPENDDOWN PERSONS	215	138	474	358	156
NON-SPENDDOWN PERSONS	946	802	3,024	1,946	607
CASES CLOSED	21	22	58	35	6
*** MACC					
APPLICATIONS RECEIVED	0	0	0	0	0
APPLICATIONS APPROVED	0	0	0	0	0
APPLICATIONS REJECTED	0	0	0	0	0
APPLICATIONS PENDING	0	0	0	0	0
PERSONS	0	0	4	3	11
CASES CLOSED	0	0	0	0	0
*** NURSING CARE					
APPLICATIONS RECEIVED	2	0	6	3	3
APPLICATIONS APPROVED	2	1	5	3	2
APPLICATIONS REJECTED	0	0	0	1	2
APPLICATIONS PENDING	0	0	2	3	1
PERSONS	108	18	113	92	125
RCF-II	49	10	103	87	27
RCF-I	59	8	10	5	70
SNF-ICF	0	0	0	0	28
TOTAL PAYMENTS	\$22,840	\$3,572	\$30,165	\$25,074	\$28,634
RCF-II	\$13,927	\$2,483	\$28,881	\$24,311	\$7,511
RCF-I	\$8,913	\$1,089	\$1,284	\$763	\$10,301
SNF/ICF	\$0	\$0	\$0	\$0	\$10,822
CASES CLOSED	1	0	0	3	0
*** SSI ONLY	8	2	20	9	4
*** SSI-SP					
PERSONS	4	0	7	4	2
TOTAL PAYMENTS	\$97	\$0	\$503	\$534	\$119
*** SP ONLY					
PERSONS	0	1	0	1	0
TOTAL PAYMENTS	\$0	\$34	\$0	\$489	\$0
*** QMB					
APPLICATIONS RECEIVED	7	5	25	30	8
APPLICATIONS APPROVED	8	1	14	21	2
APPLICATIONS REJECTED	4	2	2	17	6
APPLICATIONS PENDING	3	3	12	16	5
PERSONS	38	25	64	81	18
CASES CLOSED	1	0	1	1	0
*** SLMB					
APPLICATIONS RECEIVED	5	3	7	23	7
APPLICATIONS APPROVED	2	0	1	6	5
APPLICATIONS REJECTED	7	2	2	23	2
APPLICATIONS PENDING	2	2	4	12	4
PERSONS	54	44	150	159	35
CASES CLOSED	0	0	2	4	0
*** VENDOR CASES					
PERSONS	145	91	392	321	105
CASES CLOSED	5	4	17	10	1
*** PE FOR KIDS					
PERSONS	0	0	0	0	0

**TABLE 9
MEDICAID ELIGIBILITY BY REGION AND COUNTY FOR DECEMBER 2005**

	SE MADISON	SE MARIES	SE MISSISSIPPI	SE NEW MADRID	SE OREGON
*** MC+/MAF/TMA					
APPLICATIONS RECEIVED	30	9	36	48	36
APPLICATIONS APPROVED	29	7	24	40	32
APPLICATIONS REJECTED	3	1	7	8	3
APPLICATIONS PENDING	3	4	10	10	5
MC+					
FAMILIES	468	206	612	695	425
NON-CHIP POVERTY CHILDREN	552	258	735	859	515
CHIP NON-PREMIUM CHILDREN	134	76	190	222	174
CHIP PREMIUM CHILDREN	114	38	120	119	95
MAF					
FAMILIES	187	127	419	644	188
PARENTS/CARETAKERS	190	122	347	462	166
CHILDREN	310	229	754	1,082	332
TMA					
FAMILIES	125	61	240	291	148
PARENTS/CARETAKERS	238	112	368	448	287
CHILDREN	245	112	503	560	345
TOTAL MC+/MAF/TMA					
FAMILIES	780	394	1,271	1,630	761
PARENTS/CARETAKERS	428	234	715	910	453
CHILDREN	1,355	713	2,302	2,842	1,461
CASES CLOSED	54	22	65	140	39
*** NEWBORNS	38	22	28	47	22
*** BCCT					
PERSONS	0	0	1	9	3
PRESUMPTIVE ELIGIBILITY PERSONS	0	0	0	0	0
*** MC+ FOR PREGNANT WOMEN					
APPLICATIONS RECEIVED	8	8	9	9	8
APPLICATIONS APPROVED	8	5	6	7	8
APPLICATIONS REJECTED	4	3	1	1	1
APPLICATIONS PENDING	1	1	5	3	0
MC+ FOR PREGNANT WOMEN	38	27	69	56	43
EXTENDED WOMEN'S HEALTH	23	14	33	49	24
*** REFUGEE					
APPLICATIONS RECEIVED	0	0	0	0	0
APPLICATIONS APPROVED	0	0	0	0	0
APPLICATIONS REJECTED	0	0	0	0	0
APPLICATIONS PENDING	0	0	0	0	0
CASES	0	0	0	0	0
PERSONS	0	0	0	0	0
TOTAL PAYMENTS	\$0	\$0	\$0	\$0	\$0
CASES CLOSED	0	0	0	0	0
*** SUPPLEMENTAL AID TO BLIND					
APPLICATIONS RECEIVED	1	0	0	2	0
APPLICATIONS APPROVED	0	1	0	0	0
APPLICATIONS REJECTED	1	0	0	0	0
APPLICATIONS PENDING	1	0	1	2	0
PERSONS	3	1	4	6	1
TOTAL PAYMENTS	\$1,463	\$442	\$1,682	\$2,509	\$452
CASES CLOSED	0	0	0	0	0
*** BLIND PENSION					
APPLICATIONS RECEIVED	1	0	0	2	1
APPLICATIONS APPROVED	0	0	0	0	0
APPLICATIONS REJECTED	1	0	0	0	0
APPLICATIONS PENDING	1	0	1	2	1
PERSONS	15	5	20	14	8
TOTAL PAYMENTS	\$7,650	\$2,550	\$10,200	\$6,630	\$4,080
CASES CLOSED	1	0	0	0	0

**TABLE 9
MEDICAID ELIGIBILITY BY REGION AND COUNTY FOR DECEMBER 2005**

	SE MADISON	SE MARIES	SE MISSISSIPPI	SE NEW MADRID	SE OREGON
*** MEDICAL ASSISTANCE					
APPLICATIONS RECEIVED	21	11	22	47	36
APPLICATIONS APPROVED	14	10	15	26	25
APPLICATIONS REJECTED	9	7	11	24	25
APPLICATIONS PENDING	28	11	33	48	39
SPENDDOWN PERSONS	131	63	181	259	120
NON-SPENDDOWN PERSONS	586	291	1,066	1,436	847
CASES CLOSED	13	4	19	26	12
*** MACC					
APPLICATIONS RECEIVED	0	0	0	0	0
APPLICATIONS APPROVED	0	0	0	0	0
APPLICATIONS REJECTED	0	0	0	0	0
APPLICATIONS PENDING	0	0	0	0	0
PERSONS	1	0	1	24	1
CASES CLOSED	0	0	0	0	0
*** NURSING CARE					
APPLICATIONS RECEIVED	0	0	0	0	3
APPLICATIONS APPROVED	0	0	0	0	2
APPLICATIONS REJECTED	0	0	0	0	1
APPLICATIONS PENDING	0	0	0	0	1
PERSONS	35	11	4	10	14
RCF-II	33	4	3	7	14
RCF-I	1	7	1	1	0
SNF-ICF	1	0	0	2	0
TOTAL PAYMENTS	\$9,378	\$2,110	\$1,032	\$2,657	\$4,088
RCF-II	\$8,930	\$1,018	\$876	\$1,998	\$4,088
RCF-I	\$156	\$1,092	\$156	\$126	\$0
SNF/ICF	\$292	\$0	\$0	\$533	\$0
CASES CLOSED	1	1	0	0	1
*** SSI ONLY	1	2	13	17	7
*** SSI-SP					
PERSONS	0	2	0	10	2
TOTAL PAYMENTS	\$0	\$84	\$0	\$239	\$533
*** SP ONLY					
PERSONS	0	0	0	1	0
TOTAL PAYMENTS	\$0	\$0	\$0	\$40	\$0
*** QMB					
APPLICATIONS RECEIVED	5	3	2	25	14
APPLICATIONS APPROVED	4	2	2	13	8
APPLICATIONS REJECTED	9	6	3	10	5
APPLICATIONS PENDING	0	1	2	7	7
PERSONS	22	6	20	34	17
CASES CLOSED	0	0	0	0	2
*** SLMB					
APPLICATIONS RECEIVED	2	3	1	21	7
APPLICATIONS APPROVED	3	4	0	1	3
APPLICATIONS REJECTED	7	4	3	17	4
APPLICATIONS PENDING	0	1	3	7	6
PERSONS	34	23	34	55	39
CASES CLOSED	0	1	1	2	0
*** VENDOR CASES					
PERSONS	134	35	128	251	72
CASES CLOSED	5	1	5	5	5
*** PE FOR KIDS					
PERSONS	0	0	0	0	0

**TABLE 9
MEDICAID ELIGIBILITY BY REGION AND COUNTY FOR DECEMBER 2005**

	SE PEMISCOT	SE PERRY	SE PHELPS	SE PULASKI	SE REYNOLDS
*** MC+/MAF/TMA					
APPLICATIONS RECEIVED	67	26	71	92	15
APPLICATIONS APPROVED	64	25	54	69	11
APPLICATIONS REJECTED	12	16	20	35	3
APPLICATIONS PENDING	20	12	38	41	6
MC+					
FAMILIES	881	430	1,131	905	278
NON-CHIP POVERTY CHILDREN	1,288	565	1,357	1,140	315
CHIP NON-PREMIUM CHILDREN	270	107	358	259	78
CHIP PREMIUM CHILDREN	92	84	271	207	63
MAF					
FAMILIES	852	151	559	411	146
PARENTS/CARETAKERS	676	139	511	378	142
CHILDREN	1,711	275	962	681	246
TMA					
FAMILIES	304	100	319	268	99
PARENTS/CARETAKERS	466	184	561	435	163
CHILDREN	760	202	645	526	202
TOTAL MC+/MAF/TMA					
FAMILIES	2,037	681	2,009	1,584	523
PARENTS/CARETAKERS	1,142	323	1,072	813	305
CHILDREN	4,121	1,233	3,593	2,813	904
CASES CLOSED	111	50	154	133	31
*** NEWBORNS	56	61	140	113	19
*** BCCT					
PERSONS	5	0	2	6	3
PRESUMPTIVE ELIGIBILITY PERSONS	0	0	0	0	0
*** MC+ FOR PREGNANT WOMEN					
APPLICATIONS RECEIVED	19	13	24	33	2
APPLICATIONS APPROVED	16	9	23	20	4
APPLICATIONS REJECTED	2	5	3	6	1
APPLICATIONS PENDING	3	3	7	15	0
MC+ FOR PREGNANT WOMEN	85	62	200	161	30
EXTENDED WOMEN'S HEALTH	26	29	105	95	16
*** REFUGEE					
APPLICATIONS RECEIVED	0	0	0	0	0
APPLICATIONS APPROVED	0	0	0	0	0
APPLICATIONS REJECTED	0	0	0	0	0
APPLICATIONS PENDING	0	0	0	0	0
CASES	0	0	0	0	0
PERSONS	0	0	0	0	0
TOTAL PAYMENTS	\$0	\$0	\$0	\$0	\$0
CASES CLOSED	0	0	0	0	0
*** SUPPLEMENTAL AID TO BLIND					
APPLICATIONS RECEIVED	0	0	0	3	0
APPLICATIONS APPROVED	0	0	0	1	0
APPLICATIONS REJECTED	1	0	0	1	0
APPLICATIONS PENDING	0	0	0	3	1
PERSONS	10	1	5	3	0
TOTAL PAYMENTS	\$4,048	\$510	\$2,164	\$767	\$0
CASES CLOSED	0	0	0	0	0
*** BLIND PENSION					
APPLICATIONS RECEIVED	0	0	1	2	0
APPLICATIONS APPROVED	0	0	0	0	0
APPLICATIONS REJECTED	1	0	0	1	0
APPLICATIONS PENDING	0	0	1	3	1
PERSONS	13	1	28	10	5
TOTAL PAYMENTS	\$6,630	\$510	\$13,770	\$5,079	\$2,550
CASES CLOSED	0	0	0	0	0

**TABLE 9
MEDICAID ELIGIBILITY BY REGION AND COUNTY FOR DECEMBER 2005**

	SE PEMISCOT	SE PERRY	SE PHELPS	SE PULASKI	SE REYNOLDS
*** MEDICAL ASSISTANCE					
APPLICATIONS RECEIVED	48	24	60	48	10
APPLICATIONS APPROVED	28	7	26	23	9
APPLICATIONS REJECTED	19	12	32	29	9
APPLICATIONS PENDING	60	40	85	73	16
SPENDDOWN PERSONS	328	105	316	151	101
NON-SPENDDOWN PERSONS	2,102	512	1,369	965	469
CASES CLOSED	41	9	35	22	5
*** MACC					
APPLICATIONS RECEIVED	7	0	0	0	0
APPLICATIONS APPROVED	7	0	0	0	0
APPLICATIONS REJECTED	0	0	0	0	0
APPLICATIONS PENDING	0	0	0	0	0
PERSONS	0	0	24	2	13
CASES CLOSED	0	0	0	0	0
*** NURSING CARE					
APPLICATIONS RECEIVED	0	0	3	0	0
APPLICATIONS APPROVED	0	0	5	0	0
APPLICATIONS REJECTED	0	0	0	0	0
APPLICATIONS PENDING	0	1	0	0	0
PERSONS	2	22	61	23	14
RCF-II	1	22	61	20	3
RCF-I	1	0	0	3	11
SNF-ICF	0	0	0	0	0
TOTAL PAYMENTS	\$448	\$6,044	\$17,076	\$5,315	\$2,492
RCF-II	\$292	\$6,044	\$17,076	\$4,847	\$785
RCF-I	\$156	\$0	\$0	\$468	\$1,707
SNF/ICF	\$0	\$0	\$0	\$0	\$0
CASES CLOSED	0	0	0	1	0
*** SSI ONLY	14	2	6	4	5
*** SSI-SP					
PERSONS	3	2	5	1	0
TOTAL PAYMENTS	\$116	\$305	\$749	\$53	\$0
*** SP ONLY					
PERSONS	0	0	4	0	1
TOTAL PAYMENTS	\$0	\$0	\$717	\$0	\$4
*** QMB					
APPLICATIONS RECEIVED	17	1	25	10	1
APPLICATIONS APPROVED	6	1	12	10	0
APPLICATIONS REJECTED	5	3	7	5	2
APPLICATIONS PENDING	8	2	9	8	3
PERSONS	37	31	52	26	10
CASES CLOSED	0	1	4	1	0
*** SLMB					
APPLICATIONS RECEIVED	12	1	16	4	1
APPLICATIONS APPROVED	8	0	10	4	0
APPLICATIONS REJECTED	2	4	4	0	1
APPLICATIONS PENDING	2	2	6	3	3
PERSONS	63	23	92	46	28
CASES CLOSED	1	0	2	0	0
*** VENDOR CASES					
PERSONS	133	123	218	130	33
CASES CLOSED	4	4	8	2	2
*** PE FOR KIDS					
PERSONS	0	0	2	1	0

**TABLE 9
 MEDICAID ELIGIBILITY BY REGION AND COUNTY FOR DECEMBER 2005**

	SE RIPLEY	SE ST FRANCOIS	SE STE GENEVIEVE	SE SCOTT	SE SHANNON
*** MC+/MAF/TMA					
APPLICATIONS RECEIVED	37	101	22	111	13
APPLICATIONS APPROVED	31	87	16	84	13
APPLICATIONS REJECTED	6	25	3	23	1
APPLICATIONS PENDING	14	29	6	39	4
MC+					
FAMILIES	700	1,771	369	1,455	451
NON-CHIP POVERTY CHILDREN	808	2,307	473	1,829	514
CHIP NON-PREMIUM CHILDREN	244	498	126	441	155
CHIP PREMIUM CHILDREN	172	239	87	271	113
MAF					
FAMILIES	319	953	121	911	126
PARENTS/CARETAKERS	281	873	139	775	128
CHILDREN	569	1,537	208	1,626	228
TMA					
FAMILIES	250	579	119	486	140
PARENTS/CARETAKERS	437	987	202	747	281
CHILDREN	493	1,081	228	991	292
TOTAL MC+/MAF/TMA					
FAMILIES	1,269	3,303	609	2,852	717
PARENTS/CARETAKERS	718	1,860	341	1,522	409
CHILDREN	2,286	5,662	1,122	5,158	1,302
CASES CLOSED	80	225	33	172	34
*** NEWBORNS	56	225	36	123	60
*** BCCT					
PERSONS	2	4	0	5	0
PRESUMPTIVE ELIGIBILITY PERSONS	0	0	0	0	0
*** MC+ FOR PREGNANT WOMEN					
APPLICATIONS RECEIVED	14	34	8	34	8
APPLICATIONS APPROVED	13	29	9	24	4
APPLICATIONS REJECTED	1	4	1	4	3
APPLICATIONS PENDING	4	8	2	12	2
MC+ FOR PREGNANT WOMEN	67	274	59	189	41
EXTENDED WOMEN'S HEALTH	45	135	22	104	37
*** REFUGEE					
APPLICATIONS RECEIVED	0	0	0	0	0
APPLICATIONS APPROVED	0	0	0	0	0
APPLICATIONS REJECTED	0	0	0	0	0
APPLICATIONS PENDING	0	0	0	0	0
CASES	0	0	0	0	0
PERSONS	0	0	0	0	0
TOTAL PAYMENTS	\$0	\$0	\$0	\$0	\$0
CASES CLOSED	0	0	0	0	0
*** SUPPLEMENTAL AID TO BLIND					
APPLICATIONS RECEIVED	0	0	0	0	0
APPLICATIONS APPROVED	0	0	0	1	0
APPLICATIONS REJECTED	0	1	0	1	0
APPLICATIONS PENDING	1	0	0	0	0
PERSONS	2	3	0	4	4
TOTAL PAYMENTS	\$747	\$1,529	\$0	\$2,000	\$1,788
CASES CLOSED	0	0	0	0	0
*** BLIND PENSION					
APPLICATIONS RECEIVED	0	2	0	1	0
APPLICATIONS APPROVED	0	0	0	1	0
APPLICATIONS REJECTED	0	2	0	2	0
APPLICATIONS PENDING	1	2	0	0	0
PERSONS	15	52	3	28	4
TOTAL PAYMENTS	\$7,650	\$26,478	\$1,530	\$14,259	\$2,040
CASES CLOSED	0	0	0	0	0

**TABLE 9
 MEDICAID ELIGIBILITY BY REGION AND COUNTY FOR DECEMBER 2005**

	SE RIPLEY	SE ST FRANCOIS	SE STE GENEVIEVE	SE SCOTT	SE SHANNON
*** MEDICAL ASSISTANCE					
APPLICATIONS RECEIVED	42	110	12	97	17
APPLICATIONS APPROVED	29	61	10	57	15
APPLICATIONS REJECTED	23	54	13	48	8
APPLICATIONS PENDING	54	151	19	132	17
SPENDDOWN PERSONS	249	540	115	433	98
NON-SPENDDOWN PERSONS	1,345	2,409	375	2,103	561
CASES CLOSED	12	44	10	39	8
*** MACC					
APPLICATIONS RECEIVED	0	0	0	0	0
APPLICATIONS APPROVED	0	0	0	0	0
APPLICATIONS REJECTED	0	0	0	0	0
APPLICATIONS PENDING	0	0	0	0	0
PERSONS	0	6	0	0	0
CASES CLOSED	0	0	0	0	0
*** NURSING CARE					
APPLICATIONS RECEIVED	2	11	2	1	1
APPLICATIONS APPROVED	3	5	1	2	1
APPLICATIONS REJECTED	0	3	1	0	0
APPLICATIONS PENDING	1	12	1	1	0
PERSONS	40	347	81	76	20
RCF-II	40	226	73	69	1
RCF-I	0	117	6	7	19
SNF-ICF	0	4	2	0	0
TOTAL PAYMENTS	\$11,423	\$75,089	\$20,559	\$20,454	\$3,197
RCF-II	\$11,423	\$57,288	\$19,107	\$19,362	\$292
RCF-I	\$0	\$16,241	\$936	\$1,092	\$2,905
SNF/ICF	\$0	\$1,560	\$516	\$0	\$0
CASES CLOSED	2	8	2	2	1
*** SSI ONLY	6	10	2	19	0
*** SSI-SP					
PERSONS	3	2	2	3	1
TOTAL PAYMENTS	\$99	\$687	\$64	\$99	\$45
*** SP ONLY					
PERSONS	0	1	0	1	0
TOTAL PAYMENTS	\$0	\$61	\$0	\$54	\$0
*** QMB					
APPLICATIONS RECEIVED	3	13	1	16	1
APPLICATIONS APPROVED	0	8	1	11	0
APPLICATIONS REJECTED	1	9	0	7	2
APPLICATIONS PENDING	3	4	0	3	0
PERSONS	23	79	11	62	18
CASES CLOSED	0	3	0	3	0
*** SLMB					
APPLICATIONS RECEIVED	0	8	1	5	1
APPLICATIONS APPROVED	0	7	0	6	2
APPLICATIONS REJECTED	0	2	1	3	1
APPLICATIONS PENDING	0	2	0	1	0
PERSONS	42	141	19	101	51
CASES CLOSED	1	1	0	3	0
*** VENDOR CASES					
PERSONS	61	383	72	308	45
CASES CLOSED	2	17	5	9	1
*** PE FOR KIDS					
PERSONS	0	0	0	0	0

**TABLE 9
MEDICAID ELIGIBILITY BY REGION AND COUNTY FOR DECEMBER 2005**

	SE STODDARD	SE TEXAS	SE WASHINGTON	SE WAYNE	SW BARRY
*** MC+/MAF/TMA					
APPLICATIONS RECEIVED	70	38	48	35	85
APPLICATIONS APPROVED	63	34	51	27	62
APPLICATIONS REJECTED	17	6	10	11	20
APPLICATIONS PENDING	21	9	20	8	24
MC+					
FAMILIES	983	846	905	639	1,149
NON-CHIP POVERTY CHILDREN	1,126	982	1,113	789	1,670
CHIP NON-PREMIUM CHILDREN	264	301	228	175	384
CHIP PREMIUM CHILDREN	230	219	191	116	197
MAF					
FAMILIES	437	343	536	228	574
PARENTS/CARETAKERS	353	336	518	234	546
CHILDREN	699	618	975	385	1,079
TMA					
FAMILIES	336	247	371	216	339
PARENTS/CARETAKERS	544	436	638	394	603
CHILDREN	638	539	744	402	730
TOTAL MC+/MAF/TMA					
FAMILIES	1,756	1,436	1,812	1,083	2,062
PARENTS/CARETAKERS	897	772	1,156	628	1,149
CHILDREN	2,957	2,659	3,251	1,867	4,060
CASES CLOSED	119	117	116	65	142
*** NEWBORNS	153	103	118	61	92
*** BCCT					
PERSONS	6	2	5	2	2
PRESUMPTIVE ELIGIBILITY PERSONS	0	0	0	0	0
*** MC+ FOR PREGNANT WOMEN					
APPLICATIONS RECEIVED	27	24	11	8	31
APPLICATIONS APPROVED	20	18	8	8	22
APPLICATIONS REJECTED	4	6	1	1	9
APPLICATIONS PENDING	13	5	3	1	8
MC+ FOR PREGNANT WOMEN	141	113	115	55	143
EXTENDED WOMEN'S HEALTH	105	91	68	38	96
*** REFUGEE					
APPLICATIONS RECEIVED	0	0	0	0	0
APPLICATIONS APPROVED	0	0	0	0	0
APPLICATIONS REJECTED	0	0	0	0	0
APPLICATIONS PENDING	0	0	0	0	0
CASES	0	0	0	0	0
PERSONS	0	0	0	0	0
TOTAL PAYMENTS	\$0	\$0	\$0	\$0	\$0
CASES CLOSED	0	0	0	0	0
*** SUPPLEMENTAL AID TO BLIND					
APPLICATIONS RECEIVED	1	1	2	0	0
APPLICATIONS APPROVED	0	0	1	0	0
APPLICATIONS REJECTED	0	0	1	1	0
APPLICATIONS PENDING	2	1	4	1	0
PERSONS	11	3	9	5	5
TOTAL PAYMENTS	\$4,201	\$839	\$3,478	\$2,021	\$2,302
CASES CLOSED	0	0	0	0	0
*** BLIND PENSION					
APPLICATIONS RECEIVED	2	0	2	0	0
APPLICATIONS APPROVED	1	1	0	0	0
APPLICATIONS REJECTED	0	0	2	1	0
APPLICATIONS PENDING	2	1	6	1	0
PERSONS	16	13	17	16	16
TOTAL PAYMENTS	\$8,160	\$6,630	\$8,670	\$8,160	\$8,160
CASES CLOSED	0	1	1	0	0

**TABLE 9
MEDICAID ELIGIBILITY BY REGION AND COUNTY FOR DECEMBER 2005**

	SE STODDARD	SE TEXAS	SE WASHINGTON	SE WAYNE	SW BARRY
*** MEDICAL ASSISTANCE					
APPLICATIONS RECEIVED	64	32	61	18	62
APPLICATIONS APPROVED	30	24	38	12	36
APPLICATIONS REJECTED	24	25	46	22	41
APPLICATIONS PENDING	83	36	69	50	65
SPENDDOWN PERSONS	414	227	307	239	247
NON-SPENDDOWN PERSONS	1,579	1,106	1,497	1,111	1,154
CASES CLOSED	22	25	25	11	41
*** MACC					
APPLICATIONS RECEIVED	0	0	0	0	0
APPLICATIONS APPROVED	0	0	0	0	0
APPLICATIONS REJECTED	0	0	0	0	0
APPLICATIONS PENDING	0	0	0	0	0
PERSONS	4	18	0	0	1
CASES CLOSED	0	0	0	0	0
*** NURSING CARE					
APPLICATIONS RECEIVED	7	5	0	1	3
APPLICATIONS APPROVED	1	4	0	1	2
APPLICATIONS REJECTED	0	0	0	0	0
APPLICATIONS PENDING	5	1	0	0	6
PERSONS	111	65	26	12	63
RCF-II	91	54	24	8	50
RCF-I	20	11	2	4	13
SNF-ICF	0	0	0	0	0
TOTAL PAYMENTS	\$28,931	\$16,699	\$7,046	\$2,673	\$15,983
RCF-II	\$26,042	\$15,046	\$6,750	\$2,049	\$13,955
RCF-I	\$2,889	\$1,653	\$296	\$624	\$2,028
SNF/ICF	\$0	\$0	\$0	\$0	\$0
CASES CLOSED	2	2	0	0	0
*** SSI ONLY	6	5	8	7	2
*** SSI-SP					
PERSONS	3	0	0	2	0
TOTAL PAYMENTS	\$156	\$0	\$0	\$10	\$0
*** SP ONLY					
PERSONS	0	0	1	0	1
TOTAL PAYMENTS	\$0	\$0	\$489	\$0	\$52
*** QMB					
APPLICATIONS RECEIVED	13	16	11	6	13
APPLICATIONS APPROVED	6	6	8	4	5
APPLICATIONS REJECTED	6	9	4	1	8
APPLICATIONS PENDING	4	3	1	2	2
PERSONS	53	57	48	27	45
CASES CLOSED	0	4	0	4	1
*** SLMB					
APPLICATIONS RECEIVED	7	19	8	4	6
APPLICATIONS APPROVED	4	10	1	2	5
APPLICATIONS REJECTED	2	5	8	1	4
APPLICATIONS PENDING	3	4	1	1	0
PERSONS	133	106	67	59	86
CASES CLOSED	0	5	1	2	1
*** VENDOR CASES					
PERSONS	266	166	139	101	170
CASES CLOSED	6	5	6	5	3
*** PE FOR KIDS					
PERSONS	0	0	0	0	0

**TABLE 9
MEDICAID ELIGIBILITY BY REGION AND COUNTY FOR DECEMBER 2005**

	SW BARTON	SW BATES	SW BENTON	SW CAMDEN	SW CEDAR
*** MC+/MAF/TMA					
APPLICATIONS RECEIVED	23	52	30	72	20
APPLICATIONS APPROVED	22	45	26	67	18
APPLICATIONS REJECTED	2	17	5	21	2
APPLICATIONS PENDING	4	9	5	16	3
MC+					
FAMILIES	409	514	547	1,176	472
NON-CHIP POVERTY CHILDREN	532	633	643	1,439	548
CHIP NON-PREMIUM CHILDREN	162	177	192	353	168
CHIP PREMIUM CHILDREN	77	107	110	315	115
MAF					
FAMILIES	198	195	354	387	243
PARENTS/CARETAKERS	199	186	339	399	248
CHILDREN	363	353	619	677	449
TMA					
FAMILIES	135	131	179	264	202
PARENTS/CARETAKERS	232	232	302	492	341
CHILDREN	265	273	364	542	417
TOTAL MC+/MAF/TMA					
FAMILIES	742	840	1,080	1,827	917
PARENTS/CARETAKERS	431	418	641	891	589
CHILDREN	1,399	1,543	1,928	3,326	1,697
CASES CLOSED	45	76	77	125	61
*** NEWBORNS	55	72	39	119	39
*** BCCT					
PERSONS	0	1	0	3	0
PRESUMPTIVE ELIGIBILITY PERSONS	0	0	0	0	0
*** MC+ FOR PREGNANT WOMEN					
APPLICATIONS RECEIVED	8	10	4	31	8
APPLICATIONS APPROVED	7	7	3	24	5
APPLICATIONS REJECTED	1	2	0	5	1
APPLICATIONS PENDING	1	1	0	7	3
MC+ FOR PREGNANT WOMEN	67	67	62	185	51
EXTENDED WOMEN'S HEALTH	45	62	35	102	28
*** REFUGEE					
APPLICATIONS RECEIVED	0	0	0	0	0
APPLICATIONS APPROVED	0	0	0	0	0
APPLICATIONS REJECTED	0	0	0	0	0
APPLICATIONS PENDING	0	0	0	0	0
CASES	0	0	0	0	0
PERSONS	0	0	0	0	0
TOTAL PAYMENTS	\$0	\$0	\$0	\$0	\$0
CASES CLOSED	0	0	0	0	0
*** SUPPLEMENTAL AID TO BLIND					
APPLICATIONS RECEIVED	0	0	0	0	0
APPLICATIONS APPROVED	0	0	0	0	0
APPLICATIONS REJECTED	0	1	0	0	0
APPLICATIONS PENDING	0	0	1	0	0
PERSONS	5	3	0	2	4
TOTAL PAYMENTS	\$1,822	\$1,212	\$0	\$864	\$1,653
CASES CLOSED	0	0	0	0	0
*** BLIND PENSION					
APPLICATIONS RECEIVED	0	0	0	0	0
APPLICATIONS APPROVED	0	0	0	1	0
APPLICATIONS REJECTED	0	1	0	1	0
APPLICATIONS PENDING	0	0	2	1	0
PERSONS	2	6	26	17	9
TOTAL PAYMENTS	\$1,020	\$3,060	\$13,260	\$8,670	\$4,590
CASES CLOSED	0	0	0	0	0

**TABLE 9
MEDICAID ELIGIBILITY BY REGION AND COUNTY FOR DECEMBER 2005**

	SW BARTON	SW BATES	SW BENTON	SW CAMDEN	SW CEDAR
*** MEDICAL ASSISTANCE					
APPLICATIONS RECEIVED	19	21	36	65	28
APPLICATIONS APPROVED	14	12	21	41	18
APPLICATIONS REJECTED	8	21	26	31	13
APPLICATIONS PENDING	22	22	49	70	31
SPENDDOWN PERSONS	82	91	169	216	118
NON-SPENDDOWN PERSONS	435	493	831	876	632
CASES CLOSED	8	10	14	18	21
*** MACC					
APPLICATIONS RECEIVED	0	0	0	0	0
APPLICATIONS APPROVED	0	0	0	0	0
APPLICATIONS REJECTED	0	0	0	0	0
APPLICATIONS PENDING	0	0	0	0	0
PERSONS	0	1	0	23	0
CASES CLOSED	0	0	0	0	0
*** NURSING CARE					
APPLICATIONS RECEIVED	0	0	1	0	2
APPLICATIONS APPROVED	0	0	0	0	0
APPLICATIONS REJECTED	0	1	0	0	0
APPLICATIONS PENDING	0	0	1	0	2
PERSONS	20	19	28	6	22
RCF-II	8	8	14	1	2
RCF-I	12	11	14	5	20
SNF/ICF	0	0	0	0	0
TOTAL PAYMENTS	\$4,040	\$3,990	\$5,341	\$1,057	\$3,223
RCF-II	\$2,200	\$2,274	\$3,157	\$292	\$584
RCF-I	\$1,840	\$1,716	\$2,184	\$765	\$2,639
SNF/ICF	\$0	\$0	\$0	\$0	\$0
CASES CLOSED	1	0	1	1	1
*** SSI ONLY	0	3	1	2	3
*** SSI-SP					
PERSONS	0	1	0	0	1
TOTAL PAYMENTS	\$0	\$50	\$0	\$0	\$11
*** SP ONLY					
PERSONS	0	1	1	0	0
TOTAL PAYMENTS	\$0	\$238	\$489	\$0	\$0
*** QMB					
APPLICATIONS RECEIVED	4	1	3	3	7
APPLICATIONS APPROVED	3	0	0	3	3
APPLICATIONS REJECTED	1	4	1	3	3
APPLICATIONS PENDING	0	0	2	0	5
PERSONS	12	28	37	48	25
CASES CLOSED	0	1	0	0	0
*** SLMB					
APPLICATIONS RECEIVED	2	2	2	2	3
APPLICATIONS APPROVED	1	1	2	2	3
APPLICATIONS REJECTED	1	2	0	0	0
APPLICATIONS PENDING	0	1	0	0	4
PERSONS	23	30	57	56	62
CASES CLOSED	1	0	0	1	1
*** VENDOR CASES					
PERSONS	48	133	124	125	88
CASES CLOSED	4	3	2	3	2
*** PE FOR KIDS					
PERSONS	0	2	0	0	0

**TABLE 9
MEDICAID ELIGIBILITY BY REGION AND COUNTY FOR DECEMBER 2005**

	SW CHRISTIAN	SW DADE	SW DALLAS	SW DOUGLAS	SW GREENE
*** MC+/MAF/TMA					
APPLICATIONS RECEIVED	106	16	41	22	458
APPLICATIONS APPROVED	88	12	40	24	347
APPLICATIONS REJECTED	32	4	4	3	136
APPLICATIONS PENDING	36	2	7	3	201
MC+					
FAMILIES	1,811	274	597	527	6,180
NON-CHIP POVERTY CHILDREN	2,153	317	758	695	8,066
CHIP NON-PREMIUM CHILDREN	563	127	179	159	1,752
CHIP PREMIUM CHILDREN	530	93	142	133	1,087
MAF					
FAMILIES	503	90	247	192	3,074
PARENTS/CARETAKERS	497	87	275	204	2,858
CHILDREN	876	172	458	322	5,305
TMA					
FAMILIES	370	72	133	188	1,531
PARENTS/CARETAKERS	673	134	249	352	2,763
CHILDREN	782	163	299	427	3,108
TOTAL MC+/MAF/TMA					
FAMILIES	2,684	436	977	907	10,785
PARENTS/CARETAKERS	1,170	221	524	556	5,621
CHILDREN	4,904	872	1,836	1,736	19,308
CASES CLOSED	202	41	70	48	665
*** NEWBORNS	238	29	37	51	1,090
*** BCCT					
PERSONS	5	0	2	1	20
PRESUMPTIVE ELIGIBILITY PERSONS	0	0	0	0	0
*** MC+ FOR PREGNANT WOMEN					
APPLICATIONS RECEIVED	38	6	7	12	206
APPLICATIONS APPROVED	36	4	6	11	160
APPLICATIONS REJECTED	10	2	0	2	48
APPLICATIONS PENDING	10	0	2	1	56
MC+ FOR PREGNANT WOMEN	280	42	72	67	1,144
EXTENDED WOMEN'S HEALTH	218	17	47	40	764
*** REFUGEE					
APPLICATIONS RECEIVED	0	0	0	0	0
APPLICATIONS APPROVED	0	0	0	0	0
APPLICATIONS REJECTED	0	0	0	0	0
APPLICATIONS PENDING	0	0	0	0	0
CASES	0	0	0	0	0
PERSONS	0	0	0	0	0
TOTAL PAYMENTS	\$0	\$0	\$0	\$0	\$0
CASES CLOSED	0	0	0	0	0
*** SUPPLEMENTAL AID TO BLIND					
APPLICATIONS RECEIVED	2	0	1	0	1
APPLICATIONS APPROVED	0	0	0	0	0
APPLICATIONS REJECTED	1	0	1	0	4
APPLICATIONS PENDING	3	0	2	0	5
PERSONS	4	1	3	3	21
TOTAL PAYMENTS	\$1,920	\$469	\$1,247	\$874	\$8,286
CASES CLOSED	0	0	0	0	1
*** BLIND PENSION					
APPLICATIONS RECEIVED	3	0	2	0	4
APPLICATIONS APPROVED	0	0	1	0	2
APPLICATIONS REJECTED	2	0	0	0	5
APPLICATIONS PENDING	3	0	3	0	7
PERSONS	17	0	6	2	117
TOTAL PAYMENTS	\$8,670	\$0	\$3,060	\$1,020	\$59,670
CASES CLOSED	1	0	0	0	3

**TABLE 9
 MEDICAID ELIGIBILITY BY REGION AND COUNTY FOR DECEMBER 2005**

	SW CHRISTIAN	SW DADE	SW DALLAS	SW DOUGLAS	SW GREENE
*** MEDICAL ASSISTANCE					
APPLICATIONS RECEIVED	68	12	27	25	438
APPLICATIONS APPROVED	48	6	21	12	241
APPLICATIONS REJECTED	45	5	10	12	290
APPLICATIONS PENDING	80	14	34	29	553
SPENDDOWN PERSONS	223	58	118	135	1,201
NON-SPENDDOWN PERSONS	1,007	287	711	747	7,350
CASES CLOSED	23	7	17	15	266
*** MACC					
APPLICATIONS RECEIVED	0	0	0	0	37
APPLICATIONS APPROVED	0	0	0	0	33
APPLICATIONS REJECTED	0	0	0	0	4
APPLICATIONS PENDING	0	0	0	0	0
PERSONS	0	0	0	0	63
CASES CLOSED	0	0	0	0	0
*** NURSING CARE					
APPLICATIONS RECEIVED	8	0	1	0	21
APPLICATIONS APPROVED	2	0	1	0	18
APPLICATIONS REJECTED	2	0	1	0	2
APPLICATIONS PENDING	7	0	0	0	15
PERSONS	191	4	29	32	340
RCF-II	152	4	10	31	297
RCF-I	24	0	19	1	43
SNF-ICF	15	0	0	0	0
TOTAL PAYMENTS	\$52,247	\$1,168	\$5,062	\$8,635	\$86,901
RCF-II	\$42,667	\$1,168	\$2,165	\$8,493	\$80,711
RCF-I	\$3,730	\$0	\$2,897	\$142	\$6,190
SNF/ICF	\$5,850	\$0	\$0	\$0	\$0
CASES CLOSED	4	0	1	0	5
*** SSI ONLY	7	1	3	2	27
*** SSI-SP					
PERSONS	0	0	3	1	11
TOTAL PAYMENTS	\$0	\$0	\$470	\$60	\$624
*** SP ONLY					
PERSONS	0	0	1	0	1
TOTAL PAYMENTS	\$0	\$0	\$182	\$0	\$74
*** QMB					
APPLICATIONS RECEIVED	27	2	7	6	64
APPLICATIONS APPROVED	13	2	4	7	31
APPLICATIONS REJECTED	18	3	3	1	39
APPLICATIONS PENDING	13	0	2	0	36
PERSONS	61	13	43	37	297
CASES CLOSED	1	2	1	0	9
*** SLMB					
APPLICATIONS RECEIVED	24	3	4	4	30
APPLICATIONS APPROVED	7	4	2	3	16
APPLICATIONS REJECTED	21	1	1	1	10
APPLICATIONS PENDING	12	0	1	0	13
PERSONS	104	12	54	40	456
CASES CLOSED	1	0	0	2	6
*** VENDOR CASES					
PERSONS	161	85	100	52	1,097
CASES CLOSED	8	0	2	0	58
*** PE FOR KIDS					
PERSONS	0	0	0	0	0

**TABLE 9
 MEDICAID ELIGIBILITY BY REGION AND COUNTY FOR DECEMBER 2005**

	SW HENRY	SW HICKORY	SW JASPER	SW LACLEDE	SW LAWRENCE
*** MC+/MAF/TMA					
APPLICATIONS RECEIVED	54	14	289	103	72
APPLICATIONS APPROVED	41	14	214	88	60
APPLICATIONS REJECTED	10	3	71	35	20
APPLICATIONS PENDING	15	2	77	23	27
MC+					
FAMILIES	659	324	3,807	1,339	1,136
NON-CHIP POVERTY CHILDREN	864	354	5,320	1,732	1,491
CHIP NON-PREMIUM CHILDREN	172	119	1,220	394	396
CHIP PREMIUM CHILDREN	130	79	613	245	208
MAF					
FAMILIES	304	127	1,963	553	500
PARENTS/CARETAKERS	303	134	1,740	524	461
CHILDREN	517	217	3,457	992	887
TMA					
FAMILIES	195	95	923	416	277
PARENTS/CARETAKERS	310	164	1,680	745	498
CHILDREN	399	190	1,850	871	614
TOTAL MC+/MAF/TMA					
FAMILIES	1,158	546	6,693	2,308	1,913
PARENTS/CARETAKERS	613	298	3,420	1,269	959
CHILDREN	2,082	959	12,460	4,234	3,596
CASES CLOSED	90	38	494	174	123
*** NEWBORNS	57	25	396	168	143
*** BCCT					
PERSONS	2	0	7	1	2
PRESUMPTIVE ELIGIBILITY PERSONS	0	0	0	0	0
*** MC+ FOR PREGNANT WOMEN					
APPLICATIONS RECEIVED	17	5	130	27	30
APPLICATIONS APPROVED	10	2	79	21	23
APPLICATIONS REJECTED	4	0	32	14	9
APPLICATIONS PENDING	3	3	21	2	8
MC+ FOR PREGNANT WOMEN	86	26	559	192	154
EXTENDED WOMEN'S HEALTH	58	21	350	110	105
*** REFUGEE					
APPLICATIONS RECEIVED	0	0	0	0	0
APPLICATIONS APPROVED	0	0	0	0	0
APPLICATIONS REJECTED	0	0	0	0	0
APPLICATIONS PENDING	0	0	0	0	0
CASES	0	0	0	0	0
PERSONS	0	0	0	0	0
TOTAL PAYMENTS	\$0	\$0	\$0	\$0	\$0
CASES CLOSED	0	0	0	0	0
*** SUPPLEMENTAL AID TO BLIND					
APPLICATIONS RECEIVED	2	0	4	1	0
APPLICATIONS APPROVED	0	0	0	0	0
APPLICATIONS REJECTED	0	1	2	0	0
APPLICATIONS PENDING	2	0	3	4	0
PERSONS	2	1	26	14	6
TOTAL PAYMENTS	\$753	\$220	\$11,066	\$4,684	\$2,426
CASES CLOSED	0	0	1	0	0
*** BLIND PENSION					
APPLICATIONS RECEIVED	3	0	3	2	0
APPLICATIONS APPROVED	1	1	1	0	0
APPLICATIONS REJECTED	0	0	1	1	0
APPLICATIONS PENDING	2	0	3	3	0
PERSONS	16	6	53	19	17
TOTAL PAYMENTS	\$8,139	\$3,060	\$27,030	\$9,180	\$8,670
CASES CLOSED	0	0	1	0	0

**TABLE 9
 MEDICAID ELIGIBILITY BY REGION AND COUNTY FOR DECEMBER 2005**

	SW HENRY	SW HICKORY	SW JASPER	SW LACLEDE	SW LAWRENCE
*** MEDICAL ASSISTANCE					
APPLICATIONS RECEIVED	68	16	310	66	62
APPLICATIONS APPROVED	22	12	152	48	33
APPLICATIONS REJECTED	37	8	214	42	33
APPLICATIONS PENDING	93	24	297	65	67
SPENDDOWN PERSONS	171	100	843	245	270
NON-SPENDDOWN PERSONS	898	448	4,013	1,304	1,166
CASES CLOSED	26	10	133	29	34
*** MACC					
APPLICATIONS RECEIVED	0	0	5	0	0
APPLICATIONS APPROVED	0	0	2	0	0
APPLICATIONS REJECTED	0	0	3	0	0
APPLICATIONS PENDING	0	0	0	0	0
PERSONS	5	0	7	0	1
CASES CLOSED	0	0	0	0	0
*** NURSING CARE					
APPLICATIONS RECEIVED	0	0	10	2	1
APPLICATIONS APPROVED	1	0	9	2	0
APPLICATIONS REJECTED	0	0	0	0	0
APPLICATIONS PENDING	0	0	2	1	1
PERSONS	59	2	221	93	41
RCF-II	40	2	157	38	36
RCF-I	19	0	64	55	5
SNF-ICF	0	0	0	0	0
TOTAL PAYMENTS	\$13,265	\$522	\$51,461	\$18,483	\$10,503
RCF-II	\$10,398	\$522	\$42,466	\$9,933	\$9,781
RCF-I	\$2,867	\$0	\$8,995	\$8,550	\$722
SNF/ICF	\$0	\$0	\$0	\$0	\$0
CASES CLOSED	0	0	7	4	1
*** SSI ONLY	6	2	3	3	3
*** SSI-SP					
PERSONS	0	2	0	4	0
TOTAL PAYMENTS	\$0	\$129	\$0	\$508	\$0
*** SP ONLY					
PERSONS	1	0	1	1	1
TOTAL PAYMENTS	\$479	\$0	\$123	\$61	\$58
*** QMB					
APPLICATIONS RECEIVED	9	5	28	11	28
APPLICATIONS APPROVED	6	3	16	8	9
APPLICATIONS REJECTED	0	4	16	4	5
APPLICATIONS PENDING	10	1	10	4	21
PERSONS	35	18	174	74	35
CASES CLOSED	0	0	8	3	0
*** SLMB					
APPLICATIONS RECEIVED	5	4	14	14	24
APPLICATIONS APPROVED	1	1	6	7	5
APPLICATIONS REJECTED	0	2	14	7	8
APPLICATIONS PENDING	6	1	5	4	16
PERSONS	55	37	243	101	84
CASES CLOSED	0	0	6	3	2
*** VENDOR CASES					
PERSONS	147	62	556	149	187
CASES CLOSED	7	3	36	5	6
*** PE FOR KIDS					
PERSONS	0	0	0	0	0

**TABLE 9
MEDICAID ELIGIBILITY BY REGION AND COUNTY FOR DECEMBER 2005**

	SW MCDONALD	SW MILLER	SW MONITEAU	SW MORGAN	SW NEWTON
*** MC+/MAF/TMA					
APPLICATIONS RECEIVED	79	49	18	55	115
APPLICATIONS APPROVED	66	38	20	39	106
APPLICATIONS REJECTED	16	18	2	12	30
APPLICATIONS PENDING	32	11	5	14	49
MC+					
FAMILIES	1,043	931	362	717	1,693
NON-CHIP POVERTY CHILDREN	1,564	1,090	436	907	2,383
CHIP NON-PREMIUM CHILDREN	300	324	108	249	566
CHIP PREMIUM CHILDREN	137	329	112	208	279
MAF					
FAMILIES	391	298	134	252	491
PARENTS/CARETAKERS	353	263	136	239	471
CHILDREN	745	520	218	474	883
TMA					
FAMILIES	262	282	121	138	388
PARENTS/CARETAKERS	502	448	174	254	705
CHILDREN	632	591	250	312	862
TOTAL MC+/MAF/TMA					
FAMILIES	1,696	1,511	617	1,107	2,572
PARENTS/CARETAKERS	855	711	310	493	1,176
CHILDREN	3,378	2,854	1,124	2,150	4,973
CASES CLOSED	114	100	38	83	180
*** NEWBORNS	121	78	38	108	201
*** BCCT					
PERSONS	2	2	0	3	1
PRESUMPTIVE ELIGIBILITY PERSONS	0	0	0	0	1
*** MC+ FOR PREGNANT WOMEN					
APPLICATIONS RECEIVED	35	14	8	13	36
APPLICATIONS APPROVED	25	17	5	10	40
APPLICATIONS REJECTED	18	2	5	3	13
APPLICATIONS PENDING	8	4	1	1	7
MC+ FOR PREGNANT WOMEN	146	119	47	102	271
EXTENDED WOMEN'S HEALTH	108	87	38	89	183
*** REFUGEE					
APPLICATIONS RECEIVED	0	0	0	0	0
APPLICATIONS APPROVED	0	0	0	0	0
APPLICATIONS REJECTED	0	0	0	0	0
APPLICATIONS PENDING	0	0	0	0	0
CASES	0	0	0	0	0
PERSONS	0	0	0	0	0
TOTAL PAYMENTS	\$0	\$0	\$0	\$0	\$0
CASES CLOSED	0	0	0	0	0
*** SUPPLEMENTAL AID TO BLIND					
APPLICATIONS RECEIVED	1	3	0	0	1
APPLICATIONS APPROVED	0	0	0	0	0
APPLICATIONS REJECTED	2	0	0	0	0
APPLICATIONS PENDING	2	4	0	0	1
PERSONS	2	6	0	3	4
TOTAL PAYMENTS	\$970	\$2,225	\$0	\$1,256	\$1,945
CASES CLOSED	0	0	0	0	0
*** BLIND PENSION					
APPLICATIONS RECEIVED	1	3	0	0	1
APPLICATIONS APPROVED	0	0	0	0	0
APPLICATIONS REJECTED	2	0	0	0	0
APPLICATIONS PENDING	2	4	0	0	2
PERSONS	15	11	2	8	28
TOTAL PAYMENTS	\$7,650	\$5,610	\$1,020	\$4,080	\$14,280
CASES CLOSED	0	0	0	1	0

**TABLE 9
 MEDICAID ELIGIBILITY BY REGION AND COUNTY FOR DECEMBER 2005**

	SW MCDONALD	SW MILLER	SW MONITEAU	SW MORGAN	SW NEWTON
*** MEDICAL ASSISTANCE					
APPLICATIONS RECEIVED	52	34	13	41	108
APPLICATIONS APPROVED	43	19	7	17	54
APPLICATIONS REJECTED	28	29	8	24	72
APPLICATIONS PENDING	69	51	16	55	97
SPENDDOWN PERSONS	178	173	56	172	325
NON-SPENDDOWN PERSONS	885	875	305	743	1,358
CASES CLOSED	21	27	14	30	44
*** MACC					
APPLICATIONS RECEIVED	0	0	0	0	0
APPLICATIONS APPROVED	0	0	0	0	0
APPLICATIONS REJECTED	0	0	0	0	0
APPLICATIONS PENDING	0	0	0	0	0
PERSONS	0	0	0	0	1
CASES CLOSED	0	0	0	0	0
*** NURSING CARE					
APPLICATIONS RECEIVED	2	2	2	1	1
APPLICATIONS APPROVED	0	2	0	1	2
APPLICATIONS REJECTED	1	0	0	1	2
APPLICATIONS PENDING	2	0	2	0	0
PERSONS	30	21	15	31	57
RCF-II	30	14	11	24	49
RCF-I	0	7	4	7	8
SNF-ICF	0	0	0	0	0
TOTAL PAYMENTS	\$8,581	\$4,763	\$3,662	\$7,799	\$14,659
RCF-II	\$8,581	\$3,798	\$3,038	\$6,767	\$13,449
RCF-I	\$0	\$965	\$624	\$1,032	\$1,210
SNF/ICF	\$0	\$0	\$0	\$0	\$0
CASES CLOSED	2	1	1	0	4
*** SSI ONLY	1	3	0	4	4
*** SSI-SP					
PERSONS	1	2	2	2	0
TOTAL PAYMENTS	\$5	\$263	\$57	\$83	\$0
*** SP ONLY					
PERSONS	0	1	0	0	1
TOTAL PAYMENTS	\$0	\$32	\$0	\$0	\$510
*** QMB					
APPLICATIONS RECEIVED	6	21	7	6	27
APPLICATIONS APPROVED	4	8	5	3	8
APPLICATIONS REJECTED	0	3	2	3	8
APPLICATIONS PENDING	2	12	2	2	14
PERSONS	45	32	18	42	66
CASES CLOSED	1	0	0	2	3
*** SLMB					
APPLICATIONS RECEIVED	0	10	6	4	12
APPLICATIONS APPROVED	0	3	0	3	5
APPLICATIONS REJECTED	1	2	6	2	3
APPLICATIONS PENDING	0	5	1	0	6
PERSONS	70	42	19	57	104
CASES CLOSED	0	0	0	0	1
*** VENDOR CASES					
PERSONS	82	125	106	134	287
CASES CLOSED	0	6	5	5	20
*** PE FOR KIDS					
PERSONS	0	3	0	0	0

**TABLE 9
MEDICAID ELIGIBILITY BY REGION AND COUNTY FOR DECEMBER 2005**

	SW OZARK	SW POLK	SW ST CLAIR	SW STONE	SW TANEY
*** MC+/MAF/TMA					
APPLICATIONS RECEIVED	24	86	23	47	122
APPLICATIONS APPROVED	20	82	16	45	81
APPLICATIONS REJECTED	4	11	6	15	36
APPLICATIONS PENDING	5	16	11	14	68
MC+					
FAMILIES	363	1,053	309	946	1,665
NON-CHIP POVERTY CHILDREN	429	1,416	362	1,264	2,169
CHIP NON-PREMIUM CHILDREN	151	315	127	309	555
CHIP PREMIUM CHILDREN	71	217	51	202	334
MAF					
FAMILIES	168	447	145	337	404
PARENTS/CARETAKERS	154	474	151	366	429
CHILDREN	287	783	277	605	727
TMA					
FAMILIES	130	337	88	263	302
PARENTS/CARETAKERS	243	545	166	523	622
CHILDREN	268	484	196	579	619
TOTAL MC+/MAF/TMA					
FAMILIES	661	1,837	542	1,546	2,371
PARENTS/CARETAKERS	397	1,019	317	889	1,051
CHILDREN	1,206	3,215	1,013	2,959	4,404
CASES CLOSED	34	119	53	95	147
*** NEWBORNS	38	98	22	73	210
*** BCCT					
PERSONS	2	1	2	1	4
PRESUMPTIVE ELIGIBILITY PERSONS	0	0	0	0	0
*** MC+ FOR PREGNANT WOMEN					
APPLICATIONS RECEIVED	13	30	7	20	44
APPLICATIONS APPROVED	13	17	6	18	36
APPLICATIONS REJECTED	2	8	1	2	12
APPLICATIONS PENDING	0	8	2	2	15
MC+ FOR PREGNANT WOMEN	56	150	25	117	230
EXTENDED WOMEN'S HEALTH	21	67	21	69	177
*** REFUGEE					
APPLICATIONS RECEIVED	0	0	0	0	0
APPLICATIONS APPROVED	0	0	0	0	0
APPLICATIONS REJECTED	0	0	0	0	0
APPLICATIONS PENDING	0	0	0	0	0
CASES	0	0	0	0	0
PERSONS	0	0	0	0	0
TOTAL PAYMENTS	\$0	\$0	\$0	\$0	\$0
CASES CLOSED	0	0	0	0	0
*** SUPPLEMENTAL AID TO BLIND					
APPLICATIONS RECEIVED	0	1	0	2	1
APPLICATIONS APPROVED	0	0	0	0	0
APPLICATIONS REJECTED	0	0	0	2	0
APPLICATIONS PENDING	0	1	0	1	4
PERSONS	4	3	1	0	6
TOTAL PAYMENTS	\$1,553	\$1,350	\$141	\$0	\$2,496
CASES CLOSED	1	0	0	0	0
*** BLIND PENSION					
APPLICATIONS RECEIVED	1	2	0	3	1
APPLICATIONS APPROVED	1	0	0	0	0
APPLICATIONS REJECTED	0	0	0	2	0
APPLICATIONS PENDING	0	2	0	3	5
PERSONS	6	17	3	21	23
TOTAL PAYMENTS	\$3,060	\$8,649	\$1,530	\$10,710	\$11,730
CASES CLOSED	0	0	0	0	0

**TABLE 9
MEDICAID ELIGIBILITY BY REGION AND COUNTY FOR DECEMBER 2005**

	SW OZARK	SW POLK	SW ST CLAIR	SW STONE	SW TANEY
*** MEDICAL ASSISTANCE					
APPLICATIONS RECEIVED	29	44	19	46	74
APPLICATIONS APPROVED	17	33	19	25	49
APPLICATIONS REJECTED	9	23	12	24	42
APPLICATIONS PENDING	32	53	17	52	120
SPENDDOWN PERSONS	99	207	111	175	237
NON-SPENDDOWN PERSONS	547	961	488	860	1,074
CASES CLOSED	15	26	10	21	41
*** MACC					
APPLICATIONS RECEIVED	0	0	0	0	0
APPLICATIONS APPROVED	0	0	0	0	0
APPLICATIONS REJECTED	0	0	0	0	0
APPLICATIONS PENDING	0	0	0	0	0
PERSONS	0	4	0	0	28
CASES CLOSED	0	0	0	0	0
*** NURSING CARE					
APPLICATIONS RECEIVED	0	2	0	0	6
APPLICATIONS APPROVED	0	1	0	1	2
APPLICATIONS REJECTED	0	1	0	0	1
APPLICATIONS PENDING	0	1	0	0	5
PERSONS	5	60	1	31	45
RCF-II	5	59	1	15	22
RCF-I	0	1	0	16	21
SNF-ICF	0	0	0	0	2
TOTAL PAYMENTS	\$1,353	\$16,371	\$292	\$6,006	\$9,605
RCF-II	\$1,353	\$16,215	\$292	\$3,824	\$6,254
RCF-I	\$0	\$156	\$0	\$2,182	\$2,921
SNF/ICF	\$0	\$0	\$0	\$0	\$430
CASES CLOSED	0	0	0	0	0
*** SSI ONLY	2	2	3	2	0
*** SSI-SP					
PERSONS	2	4	0	0	1
TOTAL PAYMENTS	\$263	\$308	\$0	\$0	\$10
*** SP ONLY					
PERSONS	0	1	0	0	0
TOTAL PAYMENTS	\$0	\$182	\$0	\$0	\$0
*** QMB					
APPLICATIONS RECEIVED	12	8	7	12	33
APPLICATIONS APPROVED	8	5	5	5	7
APPLICATIONS REJECTED	1	3	6	5	15
APPLICATIONS PENDING	3	1	2	4	24
PERSONS	23	40	20	32	68
CASES CLOSED	0	0	0	0	3
*** SLMB					
APPLICATIONS RECEIVED	3	1	7	7	24
APPLICATIONS APPROVED	1	2	4	2	5
APPLICATIONS REJECTED	0	0	8	2	7
APPLICATIONS PENDING	2	3	2	3	15
PERSONS	67	64	44	76	82
CASES CLOSED	0	0	0	2	2
*** VENDOR CASES					
PERSONS	48	206	78	114	166
CASES CLOSED	0	1	2	6	5
*** PE FOR KIDS					
PERSONS	0	0	0	0	0

**TABLE 9
MEDICAID ELIGIBILITY BY REGION AND COUNTY FOR DECEMBER 2005**

	SW VERNON	SW WEBSTER	SW WRIGHT	KC CLAY	KC JACKSON
*** MC+/MAF/TMA					
APPLICATIONS RECEIVED	42	72	51	280	1,340
APPLICATIONS APPROVED	39	50	44	193	1,045
APPLICATIONS REJECTED	6	28	4	95	350
APPLICATIONS PENDING	14	24	10	109	567
MC+					
FAMILIES	748	974	764	3,677	17,166
NON-CHIP POVERTY CHILDREN	1,004	1,389	900	4,751	23,972
CHIP NON-PREMIUM CHILDREN	254	302	267	1,049	5,428
CHIP PREMIUM CHILDREN	162	190	177	780	3,895
MAF					
FAMILIES	260	377	384	1,372	13,187
PARENTS/CARETAKERS	292	358	362	1,291	11,012
CHILDREN	492	674	647	2,407	25,043
TMA					
FAMILIES	205	254	261	634	3,095
PARENTS/CARETAKERS	361	454	476	1,116	5,188
CHILDREN	407	575	566	1,317	6,821
TOTAL MC+/MAF/TMA					
FAMILIES	1,213	1,605	1,409	5,683	33,448
PARENTS/CARETAKERS	653	812	838	2,407	16,200
CHILDREN	2,319	3,130	2,557	10,304	65,159
CASES CLOSED	97	114	89	400	2,378
*** NEWBORNS	85	153	76	537	2,028
*** BCCT					
PERSONS	0	4	0	8	43
PRESUMPTIVE ELIGIBILITY PERSONS	0	0	0	0	0
*** MC+ FOR PREGNANT WOMEN					
APPLICATIONS RECEIVED	23	11	18	105	523
APPLICATIONS APPROVED	15	10	10	72	292
APPLICATIONS REJECTED	3	3	5	31	231
APPLICATIONS PENDING	7	3	5	27	139
MC+ FOR PREGNANT WOMEN	90	146	96	647	2,152
EXTENDED WOMEN'S HEALTH	64	100	68	404	1,466
*** REFUGEE					
APPLICATIONS RECEIVED	0	0	0	1	6
APPLICATIONS APPROVED	0	0	0	1	6
APPLICATIONS REJECTED	0	0	0	0	0
APPLICATIONS PENDING	0	0	0	1	0
CASES	0	0	0	5	48
PERSONS	0	0	0	6	64
TOTAL PAYMENTS	\$0	\$0	\$0	\$778	\$952
CASES CLOSED	0	0	0	0	1
*** SUPPLEMENTAL AID TO BLIND					
APPLICATIONS RECEIVED	0	1	1	2	8
APPLICATIONS APPROVED	0	0	0	0	0
APPLICATIONS REJECTED	0	1	1	2	5
APPLICATIONS PENDING	1	1	1	4	16
PERSONS	1	1	9	13	90
TOTAL PAYMENTS	\$451	\$157	\$3,879	\$5,632	\$36,510
CASES CLOSED	0	0	0	0	1
*** BLIND PENSION					
APPLICATIONS RECEIVED	0	1	1	3	25
APPLICATIONS APPROVED	0	0	0	1	9
APPLICATIONS REJECTED	0	2	1	1	15
APPLICATIONS PENDING	0	1	1	6	39
PERSONS	12	6	11	57	445
TOTAL PAYMENTS	\$6,120	\$3,060	\$5,610	\$29,070	\$226,908
CASES CLOSED	0	0	0	3	4

**TABLE 9
MEDICAID ELIGIBILITY BY REGION AND COUNTY FOR DECEMBER 2005**

	SW VERNON	SW WEBSTER	SW WRIGHT	KC CLAY	KC JACKSON
*** MEDICAL ASSISTANCE					
APPLICATIONS RECEIVED	39	58	35	168	922
APPLICATIONS APPROVED	16	29	33	121	528
APPLICATIONS REJECTED	13	35	16	93	471
APPLICATIONS PENDING	50	52	31	269	1,304
SPENDDOWN PERSONS	150	158	198	559	2,751
NON-SPENDDOWN PERSONS	837	947	1,126	2,310	16,048
CASES CLOSED	24	31	31	94	774
*** MACC					
APPLICATIONS RECEIVED	0	0	0	0	29
APPLICATIONS APPROVED	0	0	0	0	22
APPLICATIONS REJECTED	0	0	0	0	0
APPLICATIONS PENDING	0	0	0	0	9
PERSONS	25	0	1	76	310
CASES CLOSED	0	0	0	0	0
*** NURSING CARE					
APPLICATIONS RECEIVED	1	2	2	7	27
APPLICATIONS APPROVED	2	4	0	7	25
APPLICATIONS REJECTED	0	0	1	1	4
APPLICATIONS PENDING	1	1	1	5	8
PERSONS	32	25	19	200	800
RCF-II	23	17	19	168	498
RCF-I	9	7	0	32	226
SNF-ICF	0	1	0	0	76
TOTAL PAYMENTS	\$7,474	\$5,829	\$5,100	\$51,366	\$195,188
RCF-II	\$6,194	\$4,690	\$5,100	\$46,850	\$133,899
RCF-I	\$1,280	\$847	\$0	\$4,516	\$32,670
SNF/ICF	\$0	\$292	\$0	\$0	\$28,619
CASES CLOSED	0	2	0	1	22
*** SSI ONLY	1	5	10	4	34
*** SSI-SP					
PERSONS	0	1	3	0	16
TOTAL PAYMENTS	\$0	\$12	\$61	\$0	\$924
*** SP ONLY					
PERSONS	2	0	0	0	13
TOTAL PAYMENTS	\$77	\$0	\$0	\$0	\$1,628
*** QMB					
APPLICATIONS RECEIVED	5	16	12	34	97
APPLICATIONS APPROVED	1	8	5	19	68
APPLICATIONS REJECTED	3	8	6	12	31
APPLICATIONS PENDING	2	8	2	17	47
PERSONS	27	57	37	77	778
CASES CLOSED	0	1	0	1	20
*** SLMB					
APPLICATIONS RECEIVED	2	14	10	16	65
APPLICATIONS APPROVED	1	5	5	6	35
APPLICATIONS REJECTED	1	10	2	5	19
APPLICATIONS PENDING	0	5	3	8	34
PERSONS	44	60	60	113	881
CASES CLOSED	0	0	1	2	23
*** VENDOR CASES					
PERSONS	309	151	116	778	2,978
CASES CLOSED	4	5	7	24	114
*** PE FOR KIDS					
PERSONS	0	0	0	12	36

**TABLE 9
MEDICAID ELIGIBILITY BY REGION AND COUNTY FOR DECEMBER 2005**

	KC PLATTE	STL JEFFERSON	STL ST CHARLES	STL ST LOUIS COUNTY	STL ST LOUIS CITY
*** MC+/MAFITMA					
APPLICATIONS RECEIVED	83	268	226	840	559
APPLICATIONS APPROVED	62	220	178	658	467
APPLICATIONS REJECTED	46	70	89	235	136
APPLICATIONS PENDING	24	80	104	375	231
MC+					
FAMILIES	974	3,876	3,172	15,896	10,574
NON-CHIP POVERTY CHILDREN	1,234	4,568	4,282	21,024	16,877
CHIP NON-PREMIUM CHILDREN	270	1,164	845	5,531	3,135
CHIP PREMIUM CHILDREN	197	1,004	577	3,714	1,383
MAF					
FAMILIES	438	1,813	1,621	11,267	14,058
PARENTS/CARETAKERS	433	1,788	1,553	10,166	12,410
CHILDREN	768	2,996	2,888	20,777	28,308
TMA					
FAMILIES	175	1,087	880	3,503	2,476
PARENTS/CARETAKERS	282	1,748	1,468	5,553	4,365
CHILDREN	355	2,094	1,756	7,529	5,841
TOTAL MC+/MAFITMA					
FAMILIES	1,587	6,776	5,673	30,666	27,108
PARENTS/CARETAKERS	715	3,536	3,021	15,719	16,775
CHILDREN	2,824	11,826	10,348	58,575	55,544
CASES CLOSED	127	537	521	2,188	1,432
*** NEWBORNS	167	526	558	1,733	1,100
*** BCCT					
PERSONS	3	11	5	48	84
PRESUMPTIVE ELIGIBILITY PERSONS	0	0	0	0	0
*** MC+ FOR PREGNANT WOMEN					
APPLICATIONS RECEIVED	33	117	116	314	239
APPLICATIONS APPROVED	22	96	75	223	169
APPLICATIONS REJECTED	13	26	46	90	81
APPLICATIONS PENDING	9	18	32	110	69
MC+ FOR PREGNANT WOMEN	165	676	502	1,832	1,142
EXTENDED WOMEN'S HEALTH	137	403	395	1,171	542
*** REFUGEE					
APPLICATIONS RECEIVED	0	0	0	0	11
APPLICATIONS APPROVED	0	0	0	0	4
APPLICATIONS REJECTED	0	0	0	0	0
APPLICATIONS PENDING	0	0	0	0	11
CASES	1	0	0	2	87
PERSONS	2	0	0	4	114
TOTAL PAYMENTS	\$234	\$0	\$0	\$0	\$1,632
CASES CLOSED	0	0	0	0	8
*** SUPPLEMENTAL AID TO BLIND					
APPLICATIONS RECEIVED	1	3	2	11	11
APPLICATIONS APPROVED	0	0	0	2	0
APPLICATIONS REJECTED	1	2	2	8	13
APPLICATIONS PENDING	0	5	4	34	11
PERSONS	1	15	16	160	112
TOTAL PAYMENTS	\$283	\$7,148	\$6,569	\$72,686	\$46,081
CASES CLOSED	0	0	3	5	2
*** BLIND PENSION					
APPLICATIONS RECEIVED	2	2	4	16	13
APPLICATIONS APPROVED	0	0	5	10	4
APPLICATIONS REJECTED	1	2	0	9	9
APPLICATIONS PENDING	2	6	7	35	22
PERSONS	10	54	77	465	255
TOTAL PAYMENTS	\$5,100	\$27,540	\$39,270	\$237,150	\$130,050
CASES CLOSED	0	0	2	14	1

**TABLE 9
 MEDICAID ELIGIBILITY BY REGION AND COUNTY FOR DECEMBER 2005**

	KC PLATTE	STL JEFFERSON	STL ST CHARLES	STL ST LOUIS COUNTY	STL ST LOUIS CITY
*** MEDICAL ASSISTANCE					
APPLICATIONS RECEIVED	51	179	143	667	727
APPLICATIONS APPROVED	29	110	103	454	457
APPLICATIONS REJECTED	23	139	132	438	370
APPLICATIONS PENDING	102	272	190	1,005	993
SPENDDOWN PERSONS	132	729	619	2,254	1,586
NON-SPENDDOWN PERSONS	592	2,937	2,239	14,638	19,817
CASES CLOSED	22	85	110	321	519
*** MACC					
APPLICATIONS RECEIVED	0	17	0	20	13
APPLICATIONS APPROVED	0	16	0	21	15
APPLICATIONS REJECTED	0	1	0	0	3
APPLICATIONS PENDING	0	15	0	1	4
PERSONS	1	41	22	278	55
CASES CLOSED	0	0	0	0	0
*** NURSING CARE					
APPLICATIONS RECEIVED	4	12	3	20	25
APPLICATIONS APPROVED	2	12	2	8	18
APPLICATIONS REJECTED	0	3	0	7	9
APPLICATIONS PENDING	4	7	3	17	14
PERSONS	81	374	113	514	713
RCF-II	53	196	78	411	596
RCF-I	28	173	35	87	115
SNF-ICF	0	5	0	16	2
TOTAL PAYMENTS	\$18,090	\$79,412	\$24,801	\$131,654	\$185,097
RCF-II	\$14,122	\$51,417	\$19,536	\$112,727	\$167,668
RCF-I	\$3,968	\$26,059	\$5,265	\$12,961	\$16,982
SNF/ICF	\$0	\$1,936	\$0	\$5,966	\$447
CASES CLOSED	2	5	0	9	20
*** SSI ONLY	0	8	3	96	162
*** SSI-SP					
PERSONS	0	1	3	15	33
TOTAL PAYMENTS	\$0	\$47	\$137	\$395	\$2,515
*** SP ONLY					
PERSONS	0	1	1	4	9
TOTAL PAYMENTS	\$0	\$61	\$37	\$172	\$369
*** QMB					
APPLICATIONS RECEIVED	6	43	20	65	49
APPLICATIONS APPROVED	4	28	13	43	26
APPLICATIONS REJECTED	2	25	17	37	15
APPLICATIONS PENDING	5	15	10	41	24
PERSONS	35	124	215	895	603
CASES CLOSED	0	3	4	13	28
*** SLMB					
APPLICATIONS RECEIVED	0	30	8	43	24
APPLICATIONS APPROVED	0	9	3	23	14
APPLICATIONS REJECTED	1	24	6	15	7
APPLICATIONS PENDING	0	11	6	24	10
PERSONS	37	182	194	718	432
CASES CLOSED	1	3	5	10	10
*** VENDOR CASES					
PERSONS	177	824	604	4,820	2,024
CASES CLOSED	4	36	22	184	63
*** PE FOR KIDS					
PERSONS	9	0	0	0	2

TABLE 10
MC+ AND MAF APPLICATIONS
DECEMBER 2005

	# RECEIVED	# APPROVED	# REJECTED	PERCENT REJECTED	TOTAL RESOLVED	DAYS FOR APPLICATION RESOLUTION			% OVER 30 DAYS	AVERAGE DAYS
						15 DAYS OR LESS	16-30 DAYS	OVER 30 DAYS		
NW REGION										
ANDREW	12	5	7	58.3%	12	4	8	0	0.0%	21
ATCHISON	9	12	2	14.3%	14	5	7	2	14.3%	19
BUCHANAN	150	112	28	20.0%	140	98	37	5	3.6%	11
CALDWELL	19	15	6	28.6%	21	11	10	0	0.0%	14
CARROLL	9	17	3	15.0%	20	4	14	2	10.0%	23
CASS	124	109	36	24.8%	145	57	82	6	4.1%	19
CHARITON	10	6	1	14.3%	7	5	2	0	0.0%	11
CLINTON	23	19	6	24.0%	25	13	8	4	16.0%	16
COOPER	20	13	6	31.6%	19	12	2	5	26.3%	21
DAVISS	8	7	0	0.0%	7	6	1	0	0.0%	7
DE KALB	7	7	5	41.7%	12	6	5	1	8.3%	20
GENTRY	8	8	2	20.0%	10	4	3	3	30.0%	20
GRUNDY	25	22	8	26.7%	30	15	15	0	0.0%	14
HARRISON	7	14	3	17.6%	17	11	6	0	0.0%	12
HOLT	4	6	2	25.0%	8	4	4	0	0.0%	16
JOHNSON	78	57	28	32.9%	85	32	47	6	7.1%	19
LAFAYETTE	48	35	20	36.4%	55	26	23	6	10.9%	17
LINN	24	23	4	14.8%	27	21	5	1	3.7%	10
LIVINGSTON	26	22	9	29.0%	31	7	20	4	12.9%	23
MERCER	2	3	1	25.0%	4	3	1	0	0.0%	11
NODAWAY	20	14	2	12.5%	16	14	2	0	0.0%	8
PETTIS	136	107	30	21.9%	137	67	61	9	6.6%	16
PUTNAM	13	13	2	13.3%	15	12	2	1	6.7%	7
RAY	41	33	16	32.7%	49	26	18	5	10.2%	16
SALINE	52	46	9	16.4%	55	36	17	2	3.6%	12
SULLIVAN	15	13	4	23.5%	17	3	14	0	0.0%	25
WORTH	2	2	0	0.0%	2	2	0	0	0.0%	2
NW TOTAL	892	740	240	24.5%	980	504	414	62	6.3%	16
NE REGION										
ADAIR	41	28	7	20.0%	35	24	10	1	2.9%	10
AUDRAIN	42	32	7	17.9%	39	30	8	1	2.6%	10
BOONE	194	161	49	23.3%	210	110	82	18	8.6%	16
CALLAWAY	51	51	31	37.8%	82	26	49	7	8.5%	20
CLARK	17	11	3	21.4%	14	10	4	0	0.0%	10
COLE	80	63	23	26.7%	86	25	36	25	29.1%	27
FRANKLIN	126	95	33	25.8%	128	57	65	6	4.7%	18
GASCONADE	17	20	3	13.0%	23	8	14	1	4.3%	20
HOWARD	14	5	1	16.7%	6	5	1	0	0.0%	9
KNOX	6	5	3	37.5%	8	3	2	3	37.5%	25
LEWIS	13	11	4	26.7%	15	8	7	0	0.0%	14
LINCOLN	104	73	25	25.5%	98	63	33	2	2.0%	12
MACON	18	13	9	40.9%	22	16	4	2	9.1%	9
MARION	63	57	16	21.9%	73	38	31	4	5.5%	15
MONROE	13	6	7	53.8%	13	4	8	1	7.7%	22
MONTGOMERY	13	10	2	16.7%	12	8	3	1	8.3%	12
OSAGE	13	5	3	37.5%	8	3	1	4	50.0%	22
PIKE	20	18	5	21.7%	23	13	8	2	8.7%	16
RALLS	15	11	2	15.4%	13	6	7	0	0.0%	16
RANDOLPH	38	33	9	21.4%	42	21	17	4	9.5%	15
SCHUYLER	13	6	2	25.0%	8	6	2	0	0.0%	11
SCOTLAND	9	5	1	16.7%	6	6	0	0	0.0%	6
SHELBY	10	4	2	33.3%	6	4	2	0	0.0%	12
WARREN	44	28	7	20.0%	35	24	10	1	2.9%	12
NE TOTAL	974	751	254	25.3%	1,005	518	404	83	8.3%	16
SE REGION										
BOLLINGER	22	14	7	33.3%	21	8	9	4	19.0%	21
BUTLER	117	84	23	21.5%	107	73	27	7	6.5%	11
CAPE GIRARDEAU	106	80	28	25.9%	108	38	56	14	13.0%	21
CARTER	15	14	5	26.3%	19	14	5	0	0.0%	8
CRAWFORD	53	40	17	29.8%	57	33	24	0	0.0%	15
DENT	28	27	4	12.9%	31	19	12	0	0.0%	13
DUNKLIN	131	112	43	27.7%	155	74	74	7	4.5%	17
HOWELL	100	84	24	22.2%	108	68	33	7	6.5%	14

TABLE 10
MC+ AND MAF APPLICATIONS
DECEMBER 2005

	# RECEIVED	# APPROVED	# REJECTED	PERCENT REJECTED	TOTAL RESOLVED	DAYS FOR APPLICATION RESOLUTION			% OVER 30 DAYS	AVERAGE DAYS
						15 DAYS OR LESS	16-30 DAYS	OVER 30 DAYS		
SE REGION										
IRON	21	18	4	18.2%	22	14	8	0	0.0%	15
MADISON	30	29	3	9.4%	32	24	3	5	15.6%	12
MARIES	9	7	1	12.5%	8	5	3	0	0.0%	14
MISSISSIPPI	36	24	7	22.6%	31	24	6	1	3.2%	10
NEW MADRID	48	40	8	16.7%	48	33	13	2	4.2%	13
OREGON	36	32	3	8.8%	35	25	10	0	0.0%	9
PEMISCOT	67	64	12	15.8%	76	41	29	6	7.9%	16
PERRY	26	25	16	39.0%	41	14	27	0	0.0%	18
PHELPS	71	54	20	27.0%	74	28	44	2	2.7%	19
PULASKI	92	69	35	33.7%	104	45	49	10	9.6%	18
REYNOLDS	15	11	3	21.4%	14	8	5	1	7.1%	15
RIPLEY	37	31	6	16.2%	37	21	14	2	5.4%	13
ST FRANCOIS	101	87	25	22.3%	112	71	32	9	8.0%	14
STE GENEVIEVE	22	16	3	15.8%	19	19	0	0	0.0%	4
SCOTT	111	84	23	21.5%	107	61	43	3	2.8%	15
SHANNON	13	13	1	7.1%	14	8	1	5	35.7%	18
STODDARD	70	63	17	21.2%	80	43	35	2	2.5%	16
TEXAS	38	34	6	15.0%	40	24	15	1	2.5%	13
WASHINGTON	48	51	10	16.4%	61	28	28	5	8.2%	16
WAYNE	35	27	11	28.9%	38	24	12	2	5.3%	14
SE TOTAL	1,498	1,234	365	22.8%	1,599	887	617	95	5.9%	15
SW REGION										
BARRY	85	62	20	24.4%	82	58	20	4	4.9%	12
BARTON	23	22	2	8.3%	24	22	1	1	4.2%	4
BATES	52	45	17	27.4%	62	44	16	2	3.2%	11
BENTON	30	26	5	16.1%	31	22	6	3	9.7%	11
CAMDEN	72	67	21	23.9%	88	63	19	6	6.8%	11
CEDAR	20	18	2	10.0%	20	17	2	1	5.0%	7
CHRISTIAN	106	88	32	26.7%	120	67	47	6	5.0%	14
DADE	16	12	4	25.0%	16	12	2	2	12.5%	9
DALLAS	41	40	4	9.1%	44	29	13	2	4.5%	10
DOUGLAS	22	24	3	11.1%	27	18	9	0	0.0%	11
GREENE	458	347	136	28.2%	483	210	186	87	18.0%	19
HENRY	54	41	10	19.6%	51	30	17	4	7.8%	15
HICKORY	14	14	3	17.6%	17	10	6	1	5.9%	13
JASPER	289	214	71	24.9%	285	196	59	30	10.5%	12
LACLEDE	103	88	35	28.5%	123	84	36	3	2.4%	11
LAWRENCE	72	60	20	25.0%	80	43	31	6	7.5%	16
MCDONALD	79	66	16	19.5%	82	50	27	5	6.1%	15
MILLER	49	38	18	32.1%	56	34	20	2	3.6%	14
MONITEAU	18	20	2	9.1%	22	15	5	2	9.1%	11
MORGAN	55	39	12	23.5%	51	36	12	3	5.9%	11
NEWTON	115	106	30	22.1%	136	67	65	4	2.9%	16
OZARK	24	20	4	16.7%	24	21	3	0	0.0%	7
POLK	86	82	11	11.8%	93	63	27	3	3.2%	10
ST CLAIR	23	16	6	27.3%	22	10	11	1	4.5%	18
STONE	47	45	15	25.0%	60	34	19	7	11.7%	16
TANEY	122	81	36	30.8%	117	49	53	15	12.8%	19
VERNON	42	39	6	13.3%	45	34	8	3	6.7%	11
WEBSTER	72	50	28	35.9%	78	45	29	4	5.1%	14
WRIGHT	51	44	4	8.3%	48	42	6	0	0.0%	5
SW TOTAL	2,240	1,814	573	24.0%	2,387	1,425	755	207	8.7%	14
KC REGION										
CLAY	260	193	95	33.0%	288	137	112	39	13.5%	19
JACKSON	1,340	1,045	350	25.1%	1,395	649	551	195	14.0%	19
PLATTE	83	62	46	42.6%	108	49	55	4	3.7%	18
KC TOTAL	1,683	1,300	491	27.4%	1,791	835	718	238	13.3%	19
STL REGION										
JEFFERSON	268	220	70	24.1%	290	180	97	13	4.5%	12
ST CHARLES	226	178	89	33.3%	287	133	103	31	11.6%	17
ST LOUIS COUNTY	840	658	235	26.3%	893	461	232	200	22.4%	19
ST LOUIS CITY	559	467	136	22.6%	603	311	128	164	27.2%	20
STL TOTAL	1,893	1,523	530	25.8%	2,053	1,085	560	408	19.9%	18
STATEWIDE	9,180	7,362	2,453	25.0%	9,815	5,254	3,468	1,093	11.1%	16

TABLE 11
MC+ FOR PREGNANT WOMEN APPLICATIONS
DECEMBER 2005

	# RECEIVED	# APPROVED	# REJECTED	PERCENT REJECTED	TOTAL RESOLVED	DAYS FOR APPLICATION RESOLUTION		% OVER 15 DAYS
						15 DAYS OR LESS	16 DAYS OR MORE	
NW REGION								
ANDREW	2	2	0	0.0%	2	2	0	0.0%
ATCHISON	2	3	0	0.0%	3	3	0	0.0%
BUCHANAN	72	45	16	26.2%	61	58	3	4.9%
CALDWELL	7	4	1	20.0%	5	5	0	0.0%
CARROLL	2	1	1	50.0%	2	2	0	0.0%
CASS	45	30	20	40.0%	50	46	4	8.0%
CHARITON	3	4	0	0.0%	4	4	0	0.0%
CLINTON	7	7	3	30.0%	10	7	3	30.0%
COOPER	9	7	1	12.5%	8	6	2	25.0%
DAVISS	3	3	1	25.0%	4	3	1	25.0%
DE KALB	7	6	0	0.0%	6	5	1	16.7%
GENTRY	9	9	2	18.2%	11	8	3	27.3%
GRUNDY	11	11	2	15.4%	13	12	1	7.7%
HARRISON	8	7	6	46.2%	13	10	3	23.1%
HOLT	1	0	0	0.0%	0	0	0	0.0%
JOHNSON	36	22	5	18.5%	27	23	4	14.8%
LAFAYETTE	14	15	2	11.8%	17	15	2	11.8%
LINN	17	14	4	22.2%	18	16	2	11.1%
LIVINGSTON	14	12	1	7.7%	13	13	0	0.0%
MERCER	2	1	0	0.0%	1	1	0	0.0%
NODAWAY	9	9	0	0.0%	9	9	0	0.0%
PETTIS	56	25	26	51.0%	51	39	12	23.5%
PUTNAM	3	3	0	0.0%	3	3	0	0.0%
RAY	12	14	3	17.6%	17	16	1	5.9%
SALINE	14	8	6	42.9%	14	13	1	7.1%
SULLIVAN	13	6	4	40.0%	10	10	0	0.0%
WORTH	0	0	0	0.0%	0	0	0	0.0%
NW TOTAL	378	268	104	28.0%	372	329	43	11.6%
NE REGION								
ADAIR	25	15	6	28.6%	21	19	2	9.5%
AUDRAIN	17	9	4	30.8%	13	10	3	23.1%
BOONE	80	50	27	35.1%	77	63	14	18.2%
CALLAWAY	19	9	7	43.8%	16	15	1	6.3%
CLARK	3	3	2	40.0%	5	5	0	0.0%
COLE	44	22	17	43.6%	39	32	7	17.9%
FRANKLIN	59	46	11	19.3%	57	49	8	14.0%
GASCONADE	12	10	0	0.0%	10	9	1	10.0%
HOWARD	5	4	1	20.0%	5	5	0	0.0%
KNOX	2	2	0	0.0%	2	0	2	100.0%
LEWIS	4	3	1	25.0%	4	4	0	0.0%
LINCOLN	34	29	7	19.4%	36	35	1	2.8%
MACON	11	8	2	20.0%	10	10	0	0.0%
MARION	30	20	9	31.0%	29	25	4	13.8%
MONROE	5	2	2	50.0%	4	4	0	0.0%
MONTGOMERY	9	8	3	27.3%	11	11	0	0.0%
OSAGE	8	6	0	0.0%	6	6	0	0.0%
PIKE	12	10	3	23.1%	13	13	0	0.0%
RALLS	6	5	1	16.7%	6	6	0	0.0%
RANDOLPH	25	17	5	22.7%	22	16	6	27.3%
SCHUYLER	1	1	0	0.0%	1	1	0	0.0%
SCOTLAND	4	2	1	33.3%	3	3	0	0.0%
SHELBY	3	1	0	0.0%	1	1	0	0.0%
WARREN	10	5	3	37.5%	8	8	0	0.0%
NE TOTAL	428	287	112	28.1%	399	350	49	12.3%
SE REGION								
BOLLINGER	6	8	0	0.0%	8	6	2	25.0%
BUTLER	37	26	9	25.7%	35	33	2	5.7%
CAPE GIRARDEAU	38	31	11	26.2%	42	33	9	21.4%
CARTER	4	3	0	0.0%	3	3	0	0.0%
CRAWFORD	18	16	6	27.3%	22	22	0	0.0%
DENT	18	12	5	29.4%	17	17	0	0.0%
DUNKLIN	26	19	11	36.7%	30	27	3	10.0%
HOWELL	34	33	6	15.4%	39	38	1	2.6%

**TABLE 11
MC+ FOR PREGNANT WOMEN APPLICATIONS
DECEMBER 2005**

	# RECEIVED	# APPROVED	# REJECTED	PERCENT REJECTED	TOTAL RESOLVED	DAYS FOR APPLICATION RESOLUTION		% OVER 15 DAYS
						15 DAYS OR LESS	16 DAYS OR MORE	
SE REGION								
IRON	10	8	0	0.0%	8	8	0	0.0%
MADISON	8	8	4	33.3%	12	11	1	8.3%
MARIES	8	5	3	37.5%	8	8	0	0.0%
MISSISSIPPI	9	6	1	14.3%	7	7	0	0.0%
NEW MADRID	9	7	1	12.5%	8	8	0	0.0%
OREGON	8	8	1	11.1%	9	8	1	11.1%
PEMISCOT	19	16	2	11.1%	18	18	0	0.0%
PERRY	13	9	5	35.7%	14	12	2	14.3%
PHELPS	24	23	3	11.5%	26	25	1	3.8%
PULASKI	33	20	6	23.1%	26	23	3	11.5%
REYNOLDS	2	4	1	20.0%	5	2	3	60.0%
RIPLEY	14	13	1	7.1%	14	13	1	7.1%
ST FRANCOIS	34	29	4	12.1%	33	29	4	12.1%
STE GENEVIEVE	8	9	1	10.0%	10	8	2	20.0%
SCOTT	34	24	4	14.3%	28	28	0	0.0%
SHANNON	8	4	3	42.9%	7	6	1	14.3%
STODDARD	27	20	4	16.7%	24	22	2	8.3%
TEXAS	24	18	6	25.0%	24	22	2	8.3%
WASHINGTON	11	8	1	11.1%	9	8	1	11.1%
WAYNE	8	8	1	11.1%	9	9	0	0.0%
SE TOTAL	492	395	100	20.2%	495	454	41	8.3%
SW REGION								
BARRY	31	22	9	29.0%	31	29	2	6.5%
BARTON	8	7	1	12.5%	8	8	0	0.0%
BATES	10	7	2	22.2%	9	9	0	0.0%
BENTON	4	3	0	0.0%	3	3	0	0.0%
CAMDEN	31	24	5	17.2%	29	25	4	13.8%
CEDAR	8	5	1	16.7%	6	6	0	0.0%
CHRISTIAN	38	36	10	21.7%	46	37	9	19.6%
DADE	6	4	2	33.3%	6	6	0	0.0%
DALLAS	7	6	0	0.0%	6	6	0	0.0%
DOUGLAS	12	11	2	15.4%	13	13	0	0.0%
GREENE	206	160	48	23.1%	208	168	40	19.2%
HENRY	17	10	4	28.6%	14	14	0	0.0%
HICKORY	5	2	0	0.0%	2	2	0	0.0%
JASPER	130	79	32	28.8%	111	93	18	16.2%
LACLEDE	27	21	14	40.0%	35	29	6	17.1%
LAWRENCE	30	23	9	28.1%	32	31	1	3.1%
MCDONALD	35	25	18	41.9%	43	40	3	7.0%
MILLER	14	17	2	10.5%	19	19	0	0.0%
MONITEAU	8	5	5	50.0%	10	8	2	20.0%
MORGAN	13	10	3	23.1%	13	11	2	15.4%
NEWTON	36	40	13	24.5%	53	49	4	7.5%
OZARK	13	13	2	13.3%	15	15	0	0.0%
POLK	30	17	8	32.0%	25	19	6	24.0%
ST CLAIR	7	6	1	14.3%	7	7	0	0.0%
STONE	20	18	2	10.0%	20	19	1	5.0%
TANEY	44	36	12	25.0%	48	36	12	25.0%
VERNON	23	15	3	16.7%	18	15	3	16.7%
WEBSTER	11	10	3	23.1%	13	13	0	0.0%
WRIGHT	18	10	5	33.3%	15	13	2	13.3%
SW TOTAL	842	642	216	25.2%	858	743	115	13.4%
KC REGION								
CLAY	105	72	31	30.1%	103	87	16	15.5%
JACKSON	523	292	231	44.2%	523	419	104	19.9%
PLATTE	33	22	13	37.1%	35	31	4	11.4%
KC TOTAL	661	386	275	41.6%	661	537	124	18.8%
STL REGION								
JEFFERSON	117	96	26	21.3%	122	111	11	9.0%
ST CHARLES	116	75	46	38.0%	121	99	22	18.2%
ST LOUIS COUNTY	314	223	90	28.8%	313	221	92	29.4%
ST LOUIS CITY	239	169	81	32.4%	250	157	93	37.2%
STL TOTAL	786	563	243	30.1%	806	588	218	27.0%
STATEWIDE	3,587	2,541	1,050	29.2%	3,591	3,001	590	16.4%

TABLE 12
MC+, MAF AND TMA FAMILIES
DECEMBER 2005

		MAF FAMILIES	MC+ POVERTY FAMILIES	MC+ CHIP FAMILIES	MC+ POVERTY/ CHIP FAMILIES	TMA FAMILIES	TOTAL FAMILIES RECEIVING
NW REGION	ANDREW	87	230	87	9	55	468
	ATCHISON	66	80	45	6	57	254
	BUCHANAN	1,332	1,769	531	78	514	4,224
	CALDWELL	99	198	61	6	73	437
	CARROLL	168	246	103	14	71	602
	CASS	967	1,132	511	81	390	3,081
	CHARITON	66	124	51	11	40	292
	CLINTON	156	251	107	13	54	581
	COOPER	138	293	102	17	81	631
	DAVISS	75	184	55	12	66	392
	DE KALB	84	160	64	9	39	356
	GENTRY	42	96	49	8	47	242
	GRUNDY	123	200	73	8	85	489
	HARRISON	89	194	81	5	89	458
	HOLT	35	82	52	3	36	208
	JOHNSON	442	650	233	27	263	1,645
	LAFAYETTE	402	546	227	28	168	1,371
	LINN	136	268	85	12	125	626
	LIVINGSTON	170	286	97	14	114	681
	MERCER	33	57	29	3	32	154
	NODAWAY	71	215	106	18	63	473
	PETTIS	537	964	309	67	359	2,236
	PUTNAM	35	125	52	7	40	259
	RAY	245	352	137	19	133	886
	SALINE	314	462	172	31	223	1,202
	SULLIVAN	108	145	54	7	86	400
	WORTH	15	53	25	6	13	112
	NW TOTAL	6,035	9,392	3,498	519	3,316	22,760
NE REGION	ADAIR	174	456	153	28	184	995
	AUDRAIN	259	486	234	18	207	1,204
	BOONE	1,630	1,835	737	143	875	5,220
	CALLAWAY	566	691	239	32	217	1,745
	CLARK	58	194	81	12	67	412
	COLE	757	1,019	276	43	271	2,366
	FRANKLIN	842	1,250	536	75	566	3,269
	GASCONADE	102	239	87	9	93	530
	HOWARD	86	148	87	15	79	415
	KNOX	42	82	49	4	34	211
	LEWIS	74	161	74	8	74	391
	LINCOLN	534	762	266	43	297	1,902
	MACON	112	287	144	22	121	686
	MARION	421	658	220	28	264	1,591
	MONROE	62	151	68	22	49	352
	MONTGOMERY	136	255	128	14	84	617
	OSAGE	67	158	70	8	58	361
	PIKE	231	314	122	15	141	823
	RALLS	93	123	69	8	74	367
	RANDOLPH	387	585	188	29	193	1,382
	SCHUYLER	31	84	47	5	55	222
	SCOTLAND	26	94	42	10	28	200
	SHELBY	45	132	57	5	70	309
	WARREN	276	416	177	24	164	1,057
	NE TOTAL	7,011	10,580	4,151	620	4,265	26,627
SE REGION	BOLLINGER	135	298	128	14	118	693
	BUTLER	850	1,028	413	37	597	2,925
	CAPE GIRARDEAU	1,007	1,135	356	51	459	3,008
	CARTER	144	200	94	7	99	544
	CRAWFORD	415	526	243	31	232	1,447
	DENT	232	376	183	16	148	955
	DUNKLIN	1,249	1,046	289	33	466	3,083
	HOWELL	744	975	402	50	464	2,635

TABLE 12
MC+, MAF AND TMA FAMILIES
DECEMBER 2005

		MAF FAMILIES	MC+ POVERTY FAMILIES	MC+ CHIP FAMILIES	MC+ POVERTY/CHIP FAMILIES	TMA FAMILIES	TOTAL FAMILIES RECEIVING
SE REGION	IRON	197	270	104	8	140	719
	MADISON	187	317	133	18	125	780
	MARIES	127	132	68	6	61	394
	MISSISSIPPI	419	409	177	26	240	1,271
	NEW MADRID	644	480	197	18	291	1,630
	OREGON	188	278	128	19	148	761
	PEMISCOT	852	651	204	26	304	2,037
	PERRY	151	309	106	15	100	681
	PHELPS	559	766	323	42	319	2,009
	PULASKI	411	624	230	51	268	1,584
	REYNOLDS	146	178	90	10	99	523
	RIPLEY	319	445	232	23	250	1,269
	ST FRANCOIS	953	1,324	402	45	579	3,303
	STE GENEVIEVE	121	246	105	18	119	609
	SCOTT	911	1,010	390	55	486	2,852
	SHANNON	126	283	149	19	140	717
	STODDARD	437	653	297	33	336	1,756
	TEXAS	343	536	273	37	247	1,436
	WASHINGTON	536	641	238	26	371	1,812
	WAYNE	228	450	172	17	216	1,083
	SE TOTAL	12,631	15,586	6,126	751	7,422	42,516
SW REGION	BARRY	574	825	261	63	339	2,062
	BARTON	198	279	108	22	135	742
	BATES	195	345	146	23	131	840
	BENTON	354	369	161	17	179	1,080
	CAMDEN	387	776	347	53	264	1,827
	CEDAR	243	312	140	20	202	917
	CHRISTIAN	503	1,187	540	84	370	2,684
	DADE	90	155	97	22	72	436
	DALLAS	247	408	162	27	133	977
	DOUGLAS	192	359	138	30	188	907
	GREENE	3,074	4,460	1,477	243	1,531	10,785
	HENRY	304	477	156	26	195	1,158
	HICKORY	127	206	104	14	95	546
	JASPER	1,963	2,754	857	196	923	6,693
	LACLEDE	553	953	336	50	416	2,308
	LAWRENCE	500	789	298	49	277	1,913
	MCDONALD	391	789	198	56	262	1,696
	MILLER	298	569	318	44	282	1,511
	MONITEAU	134	236	105	21	121	617
	MORGAN	252	478	202	37	138	1,107
	NEWTON	491	1,223	397	73	388	2,572
	OZARK	168	236	117	10	130	661
	POLK	447	749	254	50	337	1,837
	ST CLAIR	145	208	91	10	88	542
	STONE	337	652	251	43	263	1,546
	TANEY	404	1,136	456	73	302	2,371
	VERNON	260	514	205	29	205	1,213
	WEBSTER	377	697	237	40	254	1,605
	WRIGHT	384	498	229	37	261	1,409
	SW TOTAL	13,592	22,639	8,388	1,462	8,481	54,562
KC REGION	CLAY	1,372	2,617	902	158	634	5,683
	JACKSON	13,187	11,928	4,406	832	3,095	33,448
	PLATTE	438	686	237	51	175	1,587
	KC TOTAL	14,997	15,231	5,545	1,041	3,904	40,718
STL REGION	JEFFERSON	1,813	2,594	1,133	149	1,087	6,776
	ST CHARLES	1,621	2,332	718	122	880	5,673
	ST LOUIS COUNTY	11,267	10,577	4,598	721	3,503	30,666
	ST LOUIS CITY	14,058	7,905	2,348	321	2,476	27,108
	STL TOTAL	28,759	23,408	8,797	1,313	7,946	70,223
STATEWIDE		83,025	96,836	36,505	5,706	35,334	257,406

**TABLE 13
MC+, MAF AND TMA CHILDREN
DECEMBER 2005**

		MC+ POVERTY	MC+ CHIP NON-PREMIUM	MC+ CHIP PREMIUM	MAF	TMA	NEWBORNS	TOTAL CHILDREN
NW REGION	ANDREW	400	90	73	148	102	46	859
	ATCHISON	172	46	36	109	105	31	499
	BUCHANAN	3,244	670	363	2,377	1,068	329	8,051
	CALDWELL	399	71	57	202	162	34	925
	CARROLL	460	133	87	285	157	32	1,154
	CASS	2,096	544	573	1,665	821	197	5,896
	CHARITON	262	68	44	104	82	30	590
	CLINTON	453	136	99	282	111	61	1,142
	COOPER	544	98	83	236	165	47	1,173
	DAVISS	357	68	46	138	166	44	819
	DE KALB	302	73	66	143	88	30	702
	GENTRY	182	51	42	85	91	27	478
	GRUNDY	379	111	43	211	168	35	947
	HARRISON	345	73	63	155	186	46	868
	HOLT	158	59	52	67	69	18	423
	JOHNSON	1,195	243	226	762	528	151	3,105
	LAFAYETTE	964	217	231	713	361	118	2,604
	LINN	493	120	48	235	274	81	1,251
	LIVINGSTON	551	125	76	303	251	59	1,365
	MERCER	117	29	27	58	70	19	320
	NODAWAY	421	103	107	126	108	74	939
	PETTIS	1,805	355	263	982	823	126	4,354
	PUTNAM	244	62	35	56	94	21	512
	RAY	664	160	116	448	261	79	1,728
	SALINE	833	202	126	531	441	79	2,212
	SULLIVAN	254	54	43	170	169	36	726
	WORTH	99	37	20	25	30	2	213
	NW TOTAL	17,393	3,998	3,045	10,616	6,951	1,852	43,855
NE REGION	ADAIR	867	173	134	293	206	65	1,738
	AUDRAIN	872	216	211	487	393	89	2,268
	BOONE	3,391	795	713	2,922	1,764	274	9,859
	CALLAWAY	1,329	269	218	928	434	91	3,269
	CLARK	357	107	63	102	50	28	707
	COLE	1,849	300	249	1,421	557	193	4,569
	FRANKLIN	2,354	610	446	1,474	1,118	307	6,309
	GASCONADE	452	78	94	197	209	58	1,088
	HOWARD	268	107	81	162	165	30	813
	KNOX	145	57	41	80	76	14	413
	LEWIS	304	93	46	134	148	32	757
	LINCOLN	1,437	352	195	1,011	651	140	3,786
	MACON	528	172	109	209	261	59	1,338
	MARION	1,223	270	127	754	529	133	3,036
	MONROE	308	79	81	117	108	16	709
	MONTGOMERY	462	144	106	242	173	51	1,178
	OSAGE	307	67	74	119	132	37	736
	PIKE	585	158	79	391	316	37	1,566
	RALLS	227	63	54	154	143	30	671
	RANDOLPH	1,120	224	140	690	399	128	2,701
	SCHUYLER	155	48	51	53	111	7	425
	SCOTLAND	171	48	48	45	61	13	386
	SHELBY	250	62	42	87	142	28	611
	WARREN	797	211	158	482	334	120	2,102
	NE TOTAL	19,758	4,703	3,560	12,554	8,480	1,980	51,035
SE REGION	BOLLINGER	538	134	109	244	255	52	1,332
	BUTLER	1,803	445	271	1,488	1,167	202	5,376
	CAPE GIRARDEAU	2,045	390	252	1,759	917	239	5,602
	CARTER	379	92	80	230	188	43	1,012
	CRAWFORD	980	284	211	755	485	113	2,808
	DENT	737	210	145	421	319	85	1,917
	DUNKLIN	1,826	323	181	2,352	939	129	5,750
	HOWELL	1,801	495	285	1,347	1,010	157	5,095

**TABLE 13
MC+, MAF AND TMA CHILDREN
DECEMBER 2005**

		MC+ POVERTY	MC+ CHIP NON-PREMIUM	MC+ CHIP PREMIUM	MAF	TMA	NEWBORNS	TOTAL CHILDREN
SE REGION	IRON	475	110	68	351	303	32	1,339
	MADISON	552	134	114	310	245	38	1,393
	MARIES	258	76	38	229	112	22	735
	MISSISSIPPI	735	190	120	754	503	28	2,330
	NEW MADRID	859	222	119	1,082	560	47	2,889
	OREGON	515	174	95	332	345	22	1,483
	PEMISCOT	1,288	270	92	1,711	760	56	4,177
	PERRY	565	107	84	275	202	61	1,294
	PHELPS	1,357	358	271	962	645	140	3,733
	PULASKI	1,140	259	207	681	526	113	2,926
	REYNOLDS	315	78	63	246	202	19	923
	RIPLEY	808	244	172	569	493	56	2,342
	ST FRANCOIS	2,307	498	239	1,537	1,081	225	5,887
	STE GENEVIEVE	473	126	87	208	228	36	1,158
	SCOTT	1,829	441	271	1,626	991	123	5,281
	SHANNON	514	155	113	228	292	60	1,362
	STODDARD	1,126	264	230	699	638	153	3,110
	TEXAS	982	301	219	618	539	103	2,762
	WASHINGTON	1,113	228	191	975	744	118	3,369
	WAYNE	789	175	116	385	402	61	1,928
	SE TOTAL	28,089	6,783	4,443	22,374	15,091	2,533	79,313
SW REGION	BARRY	1,670	384	197	1,079	730	92	4,152
	BARTON	532	162	77	363	265	55	1,454
	BATES	633	177	107	353	273	72	1,615
	BENTON	643	192	110	619	364	39	1,967
	CAMDEN	1,439	353	315	677	542	119	3,445
	CEDAR	548	168	115	449	417	39	1,736
	CHRISTIAN	2,153	563	530	876	782	238	5,142
	DADE	317	127	93	172	163	29	901
	DALLAS	758	179	142	458	299	37	1,873
	DOUGLAS	695	159	133	322	427	51	1,787
	GREENE	8,056	1,752	1,087	5,305	3,108	1,090	20,398
	HENRY	864	172	130	517	399	57	2,139
	HICKORY	354	119	79	217	190	25	984
	JASPER	5,320	1,220	613	3,457	1,850	396	12,856
	LACLEDE	1,732	394	245	992	871	168	4,402
	LAWRENCE	1,491	396	208	887	614	143	3,739
	MCDONALD	1,564	300	137	745	632	121	3,499
	MILLER	1,090	324	329	520	591	78	2,932
	MONITEAU	436	108	112	218	250	38	1,162
	MORGAN	907	249	208	474	312	108	2,258
	NEWTON	2,383	566	279	883	862	201	5,174
	OZARK	429	151	71	287	268	38	1,244
	POLK	1,416	315	217	783	484	98	3,313
	ST CLAIR	362	127	51	277	196	22	1,035
	STONE	1,264	309	202	605	579	73	3,032
	TANEY	2,169	555	334	727	619	210	4,614
	VERNON	1,004	254	162	492	407	85	2,404
	WEBSTER	1,389	302	190	674	575	153	3,283
	WRIGHT	900	267	177	647	566	76	2,633
	SW TOTAL	42,518	10,344	6,650	24,075	17,635	3,951	105,173
KC REGION	CLAY	4,751	1,049	780	2,407	1,317	537	10,841
	JACKSON	23,972	5,428	3,895	25,043	6,821	2,028	67,187
	PLATTE	1,234	270	197	768	355	167	2,991
	KC TOTAL	29,957	6,747	4,872	28,218	8,493	2,732	81,019
STL REGION	JEFFERSON	4,568	1,164	1,004	2,996	2,094	526	12,352
	ST CHARLES	4,282	845	577	2,888	1,756	558	10,906
	ST LOUIS COUNTY	21,024	5,531	3,714	20,777	7,529	1,733	60,308
	ST LOUIS CITY	16,877	3,135	1,383	28,308	5,841	1,100	56,644
	STL TOTAL	46,751	10,675	6,678	54,969	17,220	3,917	140,210
STATEWIDE		184,466	43,250	29,248	152,806	73,870	16,965	500,605

TABLE 14
MC+, MAF AND TMA PARENTS/CARETAKERS
DECEMBER 2005

		MAF	TMA	MC+ FOR PREGNANT WOMEN	EXTENDED WOMEN'S HEALTH	TOTAL PARENTS/ CARETAKERS
NW REGION	ANDREW	89	89	37	27	242
	ATCHISON	61	95	25	20	201
	BUCHANAN	1,301	944	392	242	2,879
	CALDWELL	94	156	44	23	317
	CARROLL	148	152	28	25	353
	CASS	843	645	253	196	1,937
	CHARITON	64	78	42	19	203
	CLINTON	140	83	82	41	346
	COOPER	126	156	52	37	371
	DAVISS	85	121	45	21	272
	DE KALB	80	70	35	14	199
	GENTRY	42	70	29	21	162
	GRUNDY	109	142	53	26	330
	HARRISON	86	141	51	21	299
	HOLT	32	49	15	18	114
	JOHNSON	445	479	165	93	1,182
	LAFAYETTE	415	325	110	66	916
	LINN	127	210	68	40	445
	LIVINGSTON	177	180	66	42	465
	MERCER	31	64	12	11	118
	NODAWAY	68	107	68	44	287
	PETTIS	491	636	221	83	1,431
	PUTNAM	46	83	22	12	163
	RAY	220	214	78	54	566
	SALINE	258	336	93	60	747
	SULLIVAN	66	134	31	21	252
	WORTH	15	18	3	5	41
	NW TOTAL	5,659	5,777	2,120	1,282	14,838
NE REGION	ADAIR	159	319	93	43	614
	AUDRAIN	251	313	99	69	732
	BOONE	1,435	1,399	431	264	3,529
	CALLAWAY	502	440	118	76	1,136
	CLARK	66	111	23	29	229
	COLE	699	495	202	140	1,536
	FRANKLIN	766	929	340	217	2,252
	GASCONADE	100	162	53	41	356
	HOWARD	79	131	25	22	257
	KNOX	40	65	23	8	136
	LEWIS	79	126	32	26	263
	LINCOLN	520	493	159	113	1,285
	MACON	98	196	74	43	411
	MARION	388	443	143	86	1,060
	MONROE	45	83	24	22	174
	MONTGOMERY	148	146	44	30	368
	OSAGE	73	123	33	23	252
	PIKE	196	224	63	32	515
	RALLS	95	118	30	12	255
	RANDOLPH	352	364	145	84	945
	SCHUYLER	29	95	17	10	151
	SCOTLAND	28	47	12	9	96
	SHELBY	57	112	28	16	213
	WARREN	258	283	103	70	714
	NE TOTAL	6,463	7,217	2,314	1,485	17,479
SE REGION	BOLLINGER	129	208	61	34	432
	BUTLER	755	936	200	114	2,005
	CAPE GIRARDEAU	889	779	236	140	2,044
	CARTER	129	179	27	25	360
	CRAWFORD	383	401	92	73	949
	DENT	220	271	85	41	617
	DUNKLIN	999	797	161	62	2,019
	HOWELL	718	867	211	99	1,895

NOTE: EXTENDED WOMEN'S HEALTH SERVICES IS A RESULT OF THE 1115 WAIVER.

TABLE 14
MC+, MAF AND TMA PARENTS/CARETAKERS
DECEMBER 2005

		MAF	TMA	MC+ FOR PREGNANT WOMEN	EXTENDED WOMEN'S HEALTH	TOTAL PARENTS/CARETAKERS
SE REGION	IRON	183	243	42	23	491
	MADISON	190	238	36	23	489
	MARIES	122	112	27	14	275
	MISSISSIPPI	347	368	69	33	817
	NEW MADRID	462	448	56	49	1,015
	OREGON	166	287	43	24	520
	PEMISCOT	676	466	85	26	1,253
	PERRY	139	184	62	29	414
	PHELPS	511	561	200	105	1,377
	PULASKI	378	435	161	95	1,069
	REYNOLDS	142	163	30	16	351
	RIPLEY	281	437	67	45	830
	ST FRANCOIS	873	987	274	135	2,269
	STE GENEVIEVE	139	202	59	22	422
	SCOTT	775	747	189	104	1,815
	SHANNON	128	281	41	37	487
	STODDARD	353	544	141	105	1,143
	TEXAS	336	436	113	91	976
	WASHINGTON	518	638	115	68	1,339
	WAYNE	234	394	55	38	721
	SE TOTAL	11,175	12,609	2,940	1,670	28,394
SW REGION	BARRY	546	603	143	96	1,388
	BARTON	199	232	67	45	543
	BATES	186	232	67	62	547
	BENTON	339	302	62	35	738
	CAMDEN	399	492	185	102	1,178
	CEDAR	248	341	51	28	668
	CHRISTIAN	497	673	280	218	1,668
	DADE	87	134	42	17	280
	DALLAS	275	249	72	47	643
	DOUGLAS	204	352	67	40	663
	GREENE	2,858	2,763	1,144	764	7,529
	HENRY	303	310	86	58	757
	HICKORY	134	164	26	21	345
	JASPER	1,740	1,680	559	350	4,329
	LACLEDE	524	745	192	110	1,571
	LAWRENCE	461	498	154	105	1,218
	MCDONALD	353	502	146	108	1,109
	MILLER	263	448	119	87	917
	MONITEAU	136	174	47	38	395
	MORGAN	239	254	102	89	684
	NEWTON	471	705	271	183	1,630
	OZARK	154	243	56	21	474
	POLK	474	545	150	67	1,236
	ST CLAIR	151	166	25	21	363
	STONE	366	523	117	69	1,075
	TANEY	429	622	230	177	1,458
	VERNON	292	361	90	64	807
	WEBSTER	358	454	146	100	1,058
	WRIGHT	362	476	96	68	1,002
	SW TOTAL	13,048	15,243	4,792	3,190	36,273
KC REGION	CLAY	1,291	1,116	647	404	3,458
	JACKSON	11,012	5,188	2,152	1,466	19,818
	PLATTE	433	282	165	137	1,017
	KC TOTAL	12,736	6,586	2,964	2,007	24,293
STL REGION	JEFFERSON	1,788	1,748	676	403	4,615
	ST CHARLES	1,553	1,468	502	395	3,918
	ST LOUIS COUNTY	10,166	5,553	1,832	1,171	18,722
	ST LOUIS CITY	12,410	4,365	1,142	542	18,459
	STL TOTAL	25,917	13,134	4,152	2,511	45,714
STATEWIDE		74,998	60,566	19,282	12,145	166,991

NOTE: EXTENDED WOMEN'S HEALTH SERVICES IS A RESULT OF THE 1115 WAIVER.

TABLE 15
NC AND MA APPLICATIONS FOR PERSONS < 65 YEARS OF AGE (EXCLUDING SPENDDOWN)
DECEMBER 2005

		# RECEIVED	# APPROVED	# REJECTED	PERCENT REJECTED	TOTAL RESOLVED	DAYS FOR APPLICATION RESOLUTION					% OVER 90 DAYS
							30 DAYS OR LESS	31-45 DAYS	46-90 DAYS	91-105 DAYS	OVER 105 DAYS	
NW REGION	ANDREW	13	5	6	54.5%	11	6	2	2	1	0	9.1%
	ATCHISON	6	2	3	60.0%	5	1	0	2	0	2	40.0%
	BUCHANAN	102	61	66	52.0%	127	36	17	50	2	22	18.9%
	CALDWELL	14	5	4	44.4%	9	7	1	1	0	0	0.0%
	CARROLL	6	3	3	50.0%	6	2	0	1	1	2	50.0%
	CASS	38	23	29	55.8%	52	14	9	20	2	7	17.3%
	CHARITON	7	5	1	16.7%	6	2	1	2	0	1	16.7%
	CLINTON	8	2	6	75.0%	8	4	0	3	0	1	12.5%
	COOPER	7	7	7	50.0%	14	3	2	5	2	2	28.6%
	DAVISS	3	4	2	33.3%	6	4	0	1	0	1	16.7%
	DE KALB	9	5	2	28.6%	7	4	1	1	1	0	14.3%
	GENTRY	4	1	2	66.7%	3	1	0	1	0	1	33.3%
	GRUNDY	11	9	5	35.7%	14	5	2	4	1	2	21.4%
	HARRISON	5	2	4	66.7%	6	2	0	2	0	2	33.3%
	HOLT	4	1	1	50.0%	2	0	0	0	0	2	100.0%
	JOHNSON	45	19	25	56.8%	44	22	6	4	3	9	27.3%
	LAFAYETTE	27	13	14	51.9%	27	5	4	12	1	5	22.2%
	LINN	15	6	8	57.1%	14	10	2	1	0	1	7.1%
	LIVINGSTON	15	12	6	33.3%	18	9	2	4	1	2	16.7%
	MERCER	2	3	5	62.5%	8	3	1	3	1	0	12.5%
	NODAWAY	7	7	7	50.0%	14	3	3	6	0	2	14.3%
	PETTIS	38	39	19	32.8%	58	30	11	10	2	5	12.1%
	PUTNAM	9	8	3	27.3%	11	7	0	3	0	1	9.1%
	RAY	17	13	6	27.8%	18	2	2	8	0	6	33.3%
	SALINE	20	13	21	61.8%	34	16	6	7	0	5	14.7%
	SULLIVAN	10	3	4	57.1%	7	3	1	2	0	1	14.3%
	WORTH	2	2	0	0.0%	2	2	0	0	0	0	0.0%
	NW TOTAL	444	273	258	48.6%	531	203	73	155	18	82	18.8%
NE REGION	ADAIR	29	13	18	58.1%	31	10	3	17	0	1	3.2%
	AUDRAIN	17	9	7	43.8%	16	8	1	2	1	4	31.3%
	BOONE	173	85	76	47.2%	161	76	24	25	8	28	22.4%
	CALLAWAY	23	24	16	40.0%	40	15	5	12	1	7	20.0%
	CLARK	6	4	6	60.0%	10	5	3	2	0	0	0.0%
	COLE	50	23	33	58.9%	56	25	3	11	3	14	30.4%
	FRANKLIN	86	31	48	60.8%	79	35	16	14	1	13	17.7%
	GASCONADE	8	6	3	33.3%	9	5	2	0	0	2	22.2%
	HOWARD	4	1	5	83.3%	6	0	3	1	0	2	33.3%
	KNOX	1	4	3	42.9%	7	1	0	6	0	0	0.0%
	LEWIS	6	4	2	33.3%	6	0	2	3	0	1	16.7%
	LINCOLN	29	22	12	35.3%	34	12	5	10	1	6	20.6%
	MACON	9	4	6	60.0%	10	5	2	2	0	1	10.0%
	MARION	48	32	19	37.3%	51	25	8	10	2	6	15.7%
	MONROE	5	3	1	25.0%	4	3	0	1	0	0	0.0%
	MONTGOMERY	5	9	3	25.0%	12	6	2	3	0	1	8.3%
	OSAGE	0	2	2	50.0%	4	1	0	2	0	1	25.0%
	PIKE	20	7	10	58.8%	17	6	3	4	1	3	23.5%
	RALLS	6	7	1	12.5%	8	4	0	4	0	0	0.0%
	RANDOLPH	28	16	16	50.0%	32	19	0	7	1	5	18.8%
	SCHUYLER	3	0	0	0.0%	0	0	0	0	0	0	0.0%
	SCOTLAND	2	2	1	33.3%	3	1	0	2	0	0	0.0%
	SHELBY	5	2	2	50.0%	4	1	0	2	0	1	25.0%
	WARREN	15	4	5	55.6%	9	6	0	2	0	1	11.1%
	NE TOTAL	578	314	295	48.4%	609	269	82	142	19	97	19.0%
SE REGION	BOLLINGER	20	12	5	29.4%	17	6	3	4	0	4	23.5%
	BUTLER	56	51	34	40.0%	85	32	5	18	2	28	35.3%
	CAPE GIRARDEAU	71	35	42	54.5%	77	29	7	23	3	15	23.4%
	CARTER	13	9	3	25.0%	12	7	0	1	2	2	33.3%
	CRAWFORD	24	17	14	45.2%	31	7	8	8	3	5	25.8%
	DENT	17	15	8	34.8%	23	9	2	9	1	2	13.0%
	DUNKLIN	83	47	33	41.3%	80	40	11	18	0	11	13.8%
	HOWELL	83	51	53	51.0%	104	39	11	27	6	21	26.0%

TABLE 15
NC AND MA APPLICATIONS FOR PERSONS < 65 YEARS OF AGE (EXCLUDING SPENDDOWN)
DECEMBER 2005

		# RECEIVED	# APPROVED	# REJECTED	PERCENT REJECTED	TOTAL RESOLVED	DAYS FOR APPLICATION RESOLUTION					% OVL R 90 DAYS
							30 DAYS OR LESS	31-45 DAYS	46-90 DAYS	91-105 DAYS	OVER 105 DAYS	
SE REGION	IRON	17	9	6	40.0%	15	7	1	6	0	1	6.7%
	MADISON	12	8	5	38.5%	13	6	2	1	2	2	30.8%
	MARIES	9	8	3	27.3%	11	5	0	6	0	0	0.0%
	MISSISSIPPI	12	6	6	50.0%	12	5	1	4	2	0	16.7%
	NEW MADRID	26	19	12	38.7%	31	16	2	10	2	1	9.7%
	OREGON	23	15	17	53.1%	32	17	4	3	3	5	25.0%
	PEMISCOT	35	19	13	40.6%	32	16	3	6	1	6	21.9%
	PERRY	15	5	8	61.5%	13	5	2	3	0	3	23.1%
	PHELPS	44	20	26	56.5%	46	14	8	17	0	7	15.2%
	PULASKI	35	14	18	56.3%	32	11	8	8	2	3	15.6%
	REYNOLDS	6	4	5	55.6%	9	5	0	3	0	1	11.1%
	RIPLEY	28	23	19	45.2%	42	18	5	6	3	10	31.0%
	ST FRANCOIS	67	38	41	51.9%	79	34	9	11	5	20	31.6%
	STE GENEVIEVE	5	4	7	63.6%	11	3	2	5	0	1	9.1%
	SCOTT	70	40	41	50.6%	81	32	21	15	2	11	16.0%
	SHANNON	11	10	6	37.5%	16	6	3	2	2	3	31.3%
	STODDARD	35	8	11	57.9%	19	9	4	2	0	4	21.1%
	TEXAS	17	13	15	53.6%	28	13	5	7	2	1	10.7%
	WASHINGTON	46	25	40	61.5%	65	26	7	16	1	15	24.6%
	WAYNE	12	10	17	63.0%	27	8	4	7	2	6	29.6%
	SE TOTAL	892	535	508	48.7%	1,043	425	138	246	46	188	22.4%
SW REGION	BARRY	33	19	26	57.8%	45	18	3	13	3	8	24.4%
	BARTON	12	10	3	23.1%	13	5	2	1	1	4	38.5%
	BATES	16	7	12	63.2%	19	11	0	6	1	1	10.5%
	BENTON	27	11	22	66.7%	33	14	2	5	2	10	36.4%
	CAMDEN	39	24	19	44.2%	43	22	6	8	2	5	16.3%
	CEDAR	19	12	9	42.9%	21	6	1	9	2	3	23.8%
	CHRISTIAN	34	26	35	57.4%	61	23	6	23	3	4	11.5%
	DADE	7	2	1	33.3%	3	0	3	0	0	0	0.0%
	DALLAS	18	11	5	31.3%	16	8	4	0	1	3	25.0%
	DOUGLAS	15	7	6	46.2%	13	8	0	2	0	3	23.1%
	GREENE	309	166	221	57.1%	387	175	52	83	17	60	19.9%
	HENRY	51	16	30	65.2%	46	14	8	12	2	10	26.1%
	HICKORY	11	4	7	63.6%	11	5	1	2	1	2	27.3%
	JASPER	231	111	175	61.2%	286	146	26	68	15	31	16.1%
	LACLEDE	37	28	25	47.2%	53	29	3	10	2	9	20.8%
	LAWRENCE	38	18	18	50.0%	36	18	5	10	1	2	8.3%
	MCDONALD	38	28	25	47.2%	53	21	3	14	7	8	28.3%
	MILLER	24	13	26	66.7%	39	12	7	13	0	7	17.9%
	MONITEAU	9	4	6	60.0%	10	4	2	1	0	3	30.0%
	MORGAN	27	12	12	50.0%	24	13	2	1	1	7	33.3%
	NEWTON	63	38	54	58.7%	92	44	12	23	2	11	14.1%
	OZARK	22	12	7	36.8%	19	11	0	4	0	4	21.1%
	POLK	36	25	15	37.5%	40	24	2	5	1	8	22.5%
	ST CLAIR	8	12	4	25.0%	16	7	3	4	0	2	12.5%
	STONE	29	15	19	55.9%	34	14	5	6	1	8	26.5%
	TANEY	37	33	27	45.0%	60	18	8	23	3	8	18.3%
	VERNON	22	9	6	40.0%	15	5	2	3	0	5	33.3%
	WEBSTER	40	20	25	55.6%	45	26	3	7	3	6	20.0%
	WRIGHT	22	22	12	35.3%	34	14	8	8	0	4	11.8%
	SW TOTAL	1,274	715	852	54.4%	1,567	715	181	364	71	236	19.6%
KC REGION	CLAY	107	80	74	48.1%	154	54	23	38	5	34	25.3%
	JACKSON	595	308	346	52.9%	654	211	81	199	31	132	24.9%
	PLATTE	32	19	18	48.6%	37	10	8	12	1	6	18.9%
	KC TOTAL	734	407	438	51.8%	845	275	112	249	37	172	24.7%
STL REGION	JEFFERSON	114	74	100	57.5%	174	59	13	47	17	38	31.6%
	ST CHARLES	92	67	89	57.1%	156	45	13	40	14	44	37.2%
	ST LOUIS COUNTY	452	257	322	55.6%	579	172	53	152	58	144	34.9%
	ST LOUIS CITY	570	319	326	50.5%	645	226	64	165	42	148	29.5%
	STL TOTAL	1,228	717	837	53.9%	1,554	502	143	404	131	374	32.5%
STATEWIDE		5,150	2,961	3,188	51.8%	6,149	2,389	729	1,560	322	1,149	23.9%

TABLE 16
NC AND MA APPLICATIONS FOR PERSONS 65+ YEARS OF AGE (EXCLUDING SPENDDOWN)
DECEMBER 2005

		# RECEIVED	# APPROVED	# REJECTED	PERCENT REJECTED	TOTAL RESOLVED	DAYS FOR APPLICATION RESOLUTION					% OVER 45 DAYS
							30 DAYS OR LESS	31-45 DAYS	46-90 DAYS	91-105 DAYS	OVER 105 DAYS	
NW REGION	ANDREW	3	3	0	0.0%	3	1	1	1	0	0	33.3%
	ATCHISON	2	3	2	40.0%	5	3	1	1	0	0	20.0%
	BUCHANAN	23	9	11	55.0%	20	13	6	1	0	0	5.0%
	CALDWELL	3	0	0	0.0%	0	0	0	0	0	0	0.0%
	CARROLL	2	2	0	0.0%	2	1	1	0	0	0	0.0%
	CASS	14	4	3	42.9%	7	4	2	1	0	0	14.3%
	CHARITON	0	1	0	0.0%	1	0	1	0	0	0	0.0%
	CLINTON	4	6	4	40.0%	10	5	1	4	0	0	40.0%
	COOPER	2	1	1	50.0%	2	0	2	0	0	0	0.0%
	DAVISS	0	0	0	0.0%	0	0	0	0	0	0	0.0%
	DE KALB	5	3	2	40.0%	5	1	0	4	0	0	80.0%
	GENTRY	1	3	0	0.0%	3	1	2	0	0	0	0.0%
	GRUNDY	2	1	2	66.7%	3	1	2	0	0	0	0.0%
	HARRISON	1	0	0	0.0%	0	0	0	0	0	0	0.0%
	HOLT	1	0	0	0.0%	0	0	0	0	0	0	0.0%
	JOHNSON	14	2	5	71.4%	7	6	0	1	0	0	14.3%
	LAFAYETTE	5	2	4	66.7%	6	2	1	2	1	0	50.0%
	LINN	5	2	2	50.0%	4	3	1	0	0	0	0.0%
	LIVINGSTON	2	6	0	0.0%	6	3	1	2	0	0	33.3%
	MERCER	0	1	2	66.7%	3	0	1	2	0	0	66.7%
	NODAWAY	7	8	3	27.3%	11	4	1	6	0	0	54.5%
	PETTIS	5	6	10	62.5%	16	5	6	5	0	0	31.3%
	PUTNAM	0	1	0	0.0%	1	1	0	0	0	0	0.0%
	RAY	7	3	2	40.0%	5	2	2	0	0	1	20.0%
	SALINE	7	10	3	23.1%	13	10	2	1	0	0	7.7%
	SULLIVAN	4	0	0	0.0%	0	0	0	0	0	0	0.0%
	WORTH	0	0	0	0.0%	0	0	0	0	0	0	0.0%
	NW TOTAL	119	77	56	42.1%	133	66	34	31	1	1	24.8%
NE REGION	ADAIR	9	7	3	30.0%	10	7	2	1	0	0	10.0%
	AUDRAIN	5	6	1	14.3%	7	2	2	3	0	0	42.9%
	BOONE	24	8	6	42.9%	14	8	2	3	0	1	28.6%
	CALLAWAY	6	5	1	16.7%	6	2	4	0	0	0	0.0%
	CLARK	1	1	0	0.0%	1	0	1	0	0	0	0.0%
	COLE	11	5	2	28.6%	7	6	1	0	0	0	0.0%
	FRANKLIN	13	14	6	30.0%	20	4	8	6	1	1	40.0%
	GASCONADE	2	4	2	33.3%	6	0	3	1	2	0	50.0%
	HOWARD	2	1	1	50.0%	2	2	0	0	0	0	0.0%
	KNOX	1	0	0	0.0%	0	0	0	0	0	0	0.0%
	LEWIS	5	2	1	33.3%	3	2	0	0	1	0	33.3%
	LINCOLN	10	4	0	0.0%	4	0	1	1	0	2	75.0%
	MACON	2	4	1	20.0%	5	3	1	1	0	0	20.0%
	MARION	10	7	9	56.3%	16	6	9	1	0	0	6.3%
	MONROE	8	0	1	100.0%	1	0	1	0	0	0	0.0%
	MONTGOMERY	7	3	2	40.0%	5	2	0	0	0	3	60.0%
	OSAGE	1	2	0	0.0%	2	0	2	0	0	0	0.0%
	PIKE	3	2	0	0.0%	2	2	0	0	0	0	0.0%
	RALLS	2	1	1	50.0%	2	1	1	0	0	0	0.0%
	RANDOLPH	6	5	3	37.5%	8	3	3	1	0	1	25.0%
	SCHUYLER	1	1	0	0.0%	1	1	0	0	0	0	0.0%
	SCOTLAND	3	1	0	0.0%	1	1	0	0	0	0	0.0%
	SHELBY	2	0	0	0.0%	0	0	0	0	0	0	0.0%
	WARREN	2	0	1	100.0%	1	1	0	0	0	0	0.0%
	NE TOTAL	136	83	41	33.1%	124	53	41	18	4	8	24.2%
SE REGION	BOLLINGER	2	2	1	33.3%	3	1	1	1	0	0	33.3%
	BUTLER	15	15	3	16.7%	18	12	4	1	0	1	11.1%
	CAPE GIRARDEAU	32	17	12	41.4%	29	13	10	4	1	1	20.7%
	CARTER	1	3	0	0.0%	3	2	0	1	0	0	33.3%
	CRAWFORD	6	5	4	44.4%	9	5	3	1	0	0	11.1%
	DENT	5	4	2	33.3%	6	3	3	0	0	0	0.0%
	DUNKLIN	18	12	1	7.7%	13	5	6	2	0	0	15.4%
	HOWELL	13	14	8	36.4%	22	7	11	3	0	1	18.2%

TABLE 16
NC AND MA APPLICATIONS FOR PERSONS 65+ YEARS OF AGE (EXCLUDING SPENDDOWN)
DECEMBER 2005

		# RECEIVED	# APPROVED	# REJECTED	PERCENT REJECTED	TOTAL RESOLVED	DAYS FOR APPLICATION RESOLUTION					
							30 DAYS OR LESS	31-45 DAYS	46-90 DAYS	91-105 DAYS	OVER 105 DAYS	% OVER 45 DAYS
SE REGION	IRON	1	2	0	0.0%	2	0	2	0	0	0	0.0%
	MADISON	5	4	2	33.3%	6	5	0	0	0	1	16.7%
	MARIES	0	1	1	50.0%	2	0	2	0	0	0	0.0%
	MISSISSIPPI	5	6	0	0.0%	6	3	2	0	0	1	16.7%
	NEW MADRID	1	1	1	50.0%	2	1	1	0	0	0	0.0%
	OREGON	10	10	2	16.7%	12	10	1	1	0	0	8.3%
	PEMISCOT	10	3	2	40.0%	5	4	1	0	0	0	0.0%
	PERRY	4	0	2	100.0%	2	2	0	0	0	0	0.0%
	PHELPS	7	6	0	0.0%	6	5	1	0	0	0	0.0%
	PULASKI	4	2	3	60.0%	5	3	2	0	0	0	0.0%
	REYNOLDS	3	3	0	0.0%	3	1	1	0	0	1	33.3%
	RIPLEY	7	6	0	0.0%	6	5	0	1	0	0	16.7%
	ST FRANCOIS	21	16	6	27.3%	22	12	3	6	0	1	31.8%
	STE GENEVIEVE	3	4	1	20.0%	5	2	1	2	0	0	40.0%
	SCOTT	9	3	2	40.0%	5	4	1	0	0	0	0.0%
	SHANNON	3	1	1	50.0%	2	1	0	1	0	0	50.0%
	STODDARD	8	6	1	14.3%	7	3	1	2	1	0	42.9%
	TEXAS	9	7	3	30.0%	10	9	1	0	0	0	0.0%
	WASHINGTON	4	7	2	22.2%	9	3	0	3	0	3	66.7%
	WAYNE	1	0	0	0.0%	0	0	0	0	0	0	0.0%
	SE TOTAL	207	160	60	27.3%	220	121	58	29	2	10	18.6%
SW REGION	BARRY	13	11	5	31.3%	16	5	5	4	1	1	37.5%
	BARTON	2	2	0	0.0%	2	1	0	1	0	0	50.0%
	BATES	2	2	3	60.0%	5	1	4	0	0	0	0.0%
	BENTON	2	1	0	0.0%	1	1	0	0	0	0	0.0%
	CAMDEN	7	2	3	60.0%	5	3	0	2	0	0	40.0%
	CEDAR	8	5	1	16.7%	6	6	0	0	0	0	0.0%
	CHRISTIAN	20	12	3	20.0%	15	7	5	3	0	0	20.0%
	DADE	2	1	1	50.0%	2	2	0	0	0	0	0.0%
	DALLAS	4	5	4	44.4%	9	4	2	3	0	0	33.3%
	DOUGLAS	4	3	2	40.0%	5	4	1	0	0	0	0.0%
	GREENE	54	37	18	32.7%	55	19	9	15	3	9	49.1%
	HENRY	9	3	3	50.0%	6	3	1	1	0	1	33.3%
	HICKORY	3	4	1	20.0%	5	2	2	1	0	0	20.0%
	JASPER	24	22	5	18.5%	27	19	4	4	0	0	14.8%
	LACLEDE	8	5	1	16.7%	6	4	1	1	0	0	16.7%
	LAWRENCE	7	4	2	33.3%	6	2	4	0	0	0	0.0%
	MCDONALD	9	8	1	11.1%	9	6	1	2	0	0	22.2%
	MILLER	7	3	0	0.0%	3	2	0	1	0	0	33.3%
	MONITEAU	5	2	0	0.0%	2	0	0	2	0	0	100.0%
	MORGAN	7	4	7	63.6%	11	9	1	1	0	0	9.1%
	NEWTON	19	8	3	27.3%	11	9	0	2	0	0	18.2%
	OZARK	2	1	0	0.0%	1	1	0	0	0	0	0.0%
	POLK	6	5	4	44.4%	9	4	2	2	1	0	33.3%
	ST CLAIR	2	2	4	66.7%	6	2	0	4	0	0	66.7%
	STONE	4	3	1	25.0%	4	2	1	1	0	0	25.0%
	TANEY	10	5	2	28.6%	7	3	0	4	0	0	57.1%
	VERNON	7	5	2	28.6%	7	4	2	0	0	1	14.3%
	WEBSTER	2	6	2	25.0%	8	7	1	0	0	0	0.0%
	WRIGHT	2	2	1	33.3%	3	2	1	0	0	0	0.0%
	SW TOTAL	251	173	79	31.3%	252	134	47	54	5	12	26.2%
KC REGION	CLAY	25	23	3	11.5%	26	17	7	1	0	1	7.7%
	JACKSON	140	109	27	19.9%	136	75	30	20	1	10	22.8%
	PLATTE	13	5	2	28.6%	7	0	3	1	0	3	57.1%
	KC TOTAL	178	137	32	18.9%	169	92	40	22	1	14	21.9%
STL REGION	JEFFERSON	31	29	9	23.7%	38	11	13	12	0	2	36.8%
	ST CHARLES	23	20	5	20.0%	25	15	7	0	1	2	12.0%
	ST LOUIS COUNTY	144	95	62	39.5%	157	58	67	19	0	13	20.4%
	ST LOUIS CITY	82	66	16	19.5%	82	35	6	25	5	11	50.0%
	STL TOTAL	280	210	92	30.5%	302	119	93	56	6	28	29.8%
STATEWIDE		1,171	840	360	30.0%	1,200	585	313	210	19	73	25.2%

TABLE 17
MA SPENDDOWN APPLICATIONS FOR PERSONS < 65 YEARS OF AGE
DECEMBER 2005

		# RECEIVED	# APPROVED	# REJECTED	PERCENT REJECTED	TOTAL RESOLVED	DAYS FOR APPLICATION RESOLUTION					% OVER 90 DAYS
							30 DAYS OR LESS	31-45 DAYS	46-90 DAYS	91-105 DAYS	OVER 105 DAYS	
NW REGION	ANDREW	2	1	2	66.7%	3	1	1	0	0	1	33.3%
	ATCHISON	3	2	3	60.0%	5	2	0	2	0	1	20.0%
	BUCHANAN	22	11	10	47.6%	21	10	2	3	3	3	28.6%
	CALDWELL	5	2	5	71.4%	7	4	0	3	0	0	0.0%
	CARROLL	3	1	2	66.7%	3	0	1	1	0	1	33.3%
	CASS	15	7	11	61.1%	18	5	6	4	1	2	16.7%
	CHARITON	3	0	1	100.0%	1	1	0	0	0	0	0.0%
	CLINTON	4	1	7	87.5%	8	3	2	0	1	2	37.5%
	COOPER	2	0	1	100.0%	1	0	0	0	1	0	100.0%
	DAVISS	0	1	0	0.0%	1	0	0	0	0	1	100.0%
	DE KALB	1	1	1	50.0%	2	1	0	1	0	0	0.0%
	GENTRY	0	1	0	0.0%	1	0	1	0	0	0	0.0%
	GRUNDY	2	3	0	0.0%	3	1	1	0	0	1	33.3%
	HARRISON	5	3	1	25.0%	4	2	2	0	0	0	0.0%
	HOLT	2	1	0	0.0%	1	1	0	0	0	0	0.0%
	JOHNSON	9	1	2	66.7%	3	2	0	1	0	0	0.0%
	LAFAYETTE	7	4	7	63.6%	11	4	1	4	0	2	18.2%
	LINN	5	3	7	70.0%	10	6	2	2	0	0	0.0%
	LIVINGSTON	11	3	3	50.0%	6	2	1	3	0	0	0.0%
	MERCER	2	1	2	66.7%	3	2	0	1	0	0	0.0%
	NODAWAY	7	6	4	40.0%	10	4	1	2	1	2	30.0%
	PETTIS	10	5	6	54.5%	11	4	4	2	1	0	9.1%
	PUTNAM	1	0	0	0.0%	0	0	0	0	0	0	0.0%
	RAY	3	2	1	33.3%	3	2	1	0	0	0	0.0%
	SALINE	7	1	4	80.0%	5	1	2	2	0	0	0.0%
	SULLIVAN	1	1	2	66.7%	3	1	1	0	1	0	33.3%
	WORTH	0	0	0	0.0%	0	0	0	0	0	0	0.0%
	NW TOTAL	132	62	82	56.9%	144	59	29	31	9	16	17.4%
NE REGION	ADAIR	8	2	4	66.7%	6	3	2	0	0	1	16.7%
	AUDRAIN	6	6	1	14.3%	7	4	0	0	1	2	42.9%
	BOONE	58	13	26	66.7%	39	14	10	11	1	3	10.3%
	CALLAWAY	15	6	13	68.4%	19	9	3	5	0	2	10.5%
	CLARK	2	1	0	0.0%	1	0	0	1	0	0	0.0%
	COLE	10	9	7	43.8%	16	10	1	3	1	1	12.5%
	FRANKLIN	21	10	12	54.5%	22	9	5	4	3	1	18.2%
	GASCONADE	2	1	3	75.0%	4	2	2	0	0	0	0.0%
	HOWARD	2	0	5	100.0%	5	1	1	1	1	1	40.0%
	KNOX	0	0	0	0.0%	0	0	0	0	0	0	0.0%
	LEWIS	2	2	0	0.0%	2	0	0	2	0	0	0.0%
	LINCOLN	13	4	6	60.0%	10	4	2	1	0	3	30.0%
	MACON	3	1	1	50.0%	2	1	0	1	0	0	0.0%
	MARION	5	3	4	57.1%	7	2	3	0	0	2	28.6%
	MONROE	1	2	0	0.0%	2	1	0	1	0	0	0.0%
	MONTGOMERY	10	3	8	72.7%	11	7	2	2	0	0	0.0%
	OSAGE	2	0	2	100.0%	2	0	1	0	0	1	50.0%
	PIKE	3	3	5	62.5%	8	3	2	3	0	0	0.0%
	RALLS	1	0	1	100.0%	1	1	0	0	0	0	0.0%
	RANDOLPH	11	2	4	66.7%	6	4	0	2	0	0	0.0%
	SCHUYLER	2	1	0	0.0%	1	0	0	0	1	0	100.0%
	SCOTLAND	2	1	1	50.0%	2	1	0	1	0	0	0.0%
	SHELBY	0	0	0	0.0%	0	0	0	0	0	0	0.0%
	WARREN	4	0	3	100.0%	3	0	0	1	2	0	66.7%
	NE TOTAL	183	70	108	60.2%	176	76	34	39	10	17	15.3%
SE REGION	BOLLINGER	6	2	3	60.0%	5	3	0	1	1	0	20.0%
	BUTLER	12	6	7	53.8%	13	4	2	5	0	2	15.4%
	CAPE GIRARDEAU	20	16	11	40.7%	27	8	7	5	2	5	25.9%
	CARTER	1	3	1	25.0%	4	3	0	0	0	1	25.0%
	CRAWFORD	2	4	2	33.3%	6	3	0	2	1	0	16.7%
	DENT	4	2	1	33.3%	3	1	0	1	0	1	33.3%
	DUNKLIN	15	6	8	57.1%	14	5	3	3	1	2	21.4%
	HOWELL	20	11	19	63.3%	30	15	4	6	1	4	16.7%

TABLE 17
MA SPENDDOWN APPLICATIONS FOR PERSONS < 65 YEARS OF AGE
DECEMBER 2005

	# RECEIVED	# APPROVED	# REJECTED	PERCENT REJECTED	TOTAL RESOLVED	DAYS FOR APPLICATION RESOLUTION					% OVER 90 DAYS	
						30 DAYS OR LESS	31-45 DAYS	46-90 DAYS	91-105 DAYS	OVER 105 DAYS		
SE REGION												
IRON	7	3	3	50.0%	6	3	1	0	0	2	33.3%	
MADISON	3	0	0	0.0%	0	0	0	0	0	0	0.0%	
MARIES	2	0	3	100.0%	3	1	0	2	0	0	0.0%	
MISSISSIPPI	4	3	4	57.1%	7	3	1	3	0	0	0.0%	
NEW MADRID	16	4	9	69.2%	13	7	1	4	0	1	7.7%	
OREGON	3	2	4	66.7%	6	4	0	2	0	0	0.0%	
PEMISCOT	3	4	4	50.0%	8	4	2	1	0	1	12.5%	
PERRY	4	0	2	100.0%	2	0	0	1	1	0	50.0%	
PHELPS	10	4	4	50.0%	8	5	2	1	0	0	0.0%	
PULASKI	8	7	6	46.2%	13	5	3	3	1	1	15.4%	
REYNOLDS	1	2	4	66.7%	6	2	2	1	1	0	16.7%	
RIPLEY	4	1	4	80.0%	5	2	0	1	0	2	40.0%	
ST FRANCOIS	21	7	3	30.0%	10	7	0	1	1	1	20.0%	
STE GENEVIEVE	6	2	6	75.0%	8	3	2	1	1	1	25.0%	
SCOTT	15	10	3	23.1%	13	5	4	4	0	0	0.0%	
SHANNON	3	3	1	25.0%	4	2	1	1	0	0	0.0%	
STODDARD	25	12	8	40.0%	20	10	1	7	0	2	10.0%	
TEXAS	5	5	4	44.4%	9	6	0	2	0	1	11.1%	
WASHINGTON	5	1	2	66.7%	3	2	1	0	0	0	0.0%	
WAYNE	0	0	3	100.0%	3	2	1	0	0	0	0.0%	
SE TOTAL	225	120	129	51.8%	249	115	38	58	11	27	15.3%	
SW REGION												
BARRY	14	6	7	53.8%	13	7	3	1	0	2	15.4%	
BARTON	4	1	5	83.3%	6	3	1	1	0	1	16.7%	
BATES	3	1	7	87.5%	8	6	2	0	0	0	0.0%	
BENTON	4	6	3	33.3%	9	3	2	2	0	2	22.2%	
CAMDEN	15	11	8	42.1%	19	8	4	4	1	2	15.8%	
CEDAR	3	1	3	75.0%	4	2	0	1	0	1	25.0%	
CHRISTIAN	18	7	8	53.3%	15	8	2	2	1	2	20.0%	
DADE	2	2	2	50.0%	4	2	1	1	0	0	0.0%	
DALLAS	4	4	2	33.3%	6	2	3	1	0	0	0.0%	
DOUGLAS	4	1	2	66.7%	3	2	1	0	0	0	0.0%	
GREENE	76	41	45	52.3%	86	38	19	18	4	7	12.8%	
HENRY	7	4	3	42.9%	7	4	0	0	1	2	42.9%	
HICKORY	1	3	0	0.0%	3	0	0	1	0	2	66.7%	
JASPER	53	13	29	69.0%	42	15	5	11	1	10	26.2%	
LACLEDE	19	14	14	50.0%	28	16	6	4	0	2	7.1%	
LAWRENCE	12	9	12	57.1%	21	11	3	6	1	0	4.8%	
MCDONALD	4	3	2	40.0%	5	1	2	1	0	1	20.0%	
MILLER	5	5	2	28.6%	7	3	1	2	1	0	14.3%	
MONITEAU	0	1	1	50.0%	2	0	1	1	0	0	0.0%	
MORGAN	5	0	4	100.0%	4	0	3	0	0	1	25.0%	
NEWTON	20	5	15	75.0%	20	16	0	1	0	3	15.0%	
OZARK	3	3	1	25.0%	4	1	1	1	0	1	25.0%	
POLK	4	3	5	62.5%	8	4	0	3	1	0	12.5%	
ST CLAIR	7	3	3	50.0%	6	3	1	2	0	0	0.0%	
STONE	10	7	3	30.0%	10	5	1	2	0	2	20.0%	
TANEY	25	9	12	57.1%	21	8	3	8	1	1	9.5%	
VERNON	3	1	2	66.7%	3	2	0	0	0	1	33.3%	
WEBSTER	15	6	7	53.8%	13	9	1	1	0	2	15.4%	
WRIGHT	10	5	4	44.4%	9	7	0	2	0	0	0.0%	
SW TOTAL	350	175	211	54.7%	386	188	66	77	12	45	14.8%	
KC REGION												
CLAY	31	19	15	44.1%	34	20	3	6	2	3	14.7%	
JACKSON	147	91	70	43.5%	181	78	20	37	12	14	16.1%	
PLATTE	8	7	2	22.2%	9	1	3	2	1	2	33.3%	
KC TOTAL	186	117	87	42.6%	204	99	26	45	15	19	16.7%	
STL REGION												
JEFFERSON	31	13	23	63.9%	36	12	4	11	1	8	25.0%	
ST CHARLES	27	16	33	67.3%	49	19	3	17	1	9	20.4%	
ST LOUIS COUNTY	67	72	52	41.9%	124	50	8	20	15	31	37.1%	
ST LOUIS CITY	61	53	28	34.6%	81	32	10	14	1	24	30.9%	
STL TOTAL	186	154	136	46.9%	290	113	25	62	18	72	31.0%	
STATEWIDE	1,262	698	751	51.8%	1,449	648	218	312	75	196	18.7%	

TABLE 18
MA SPENDDOWN APPLICATIONS FOR PERSONS 65+ YEARS OF AGE
DECEMBER 2005

		# RECEIVED	# APPROVED	# REJECTED	PERCENT REJECTED	TOTAL RESOLVED	DAYS FOR APPLICATION RESOLUTION					% OVER 45 DAYS
							30 DAYS OR LESS	31-45 DAYS	46-90 DAYS	91-105 DAYS	OVER 105 DAYS	
NW REGION	ANDREW	0	0	0	0.0%	0	0	0	0	0	0	0.0%
	ATCHISON	2	2	1	33.3%	3	1	0	2	0	0	66.7%
	BUCHANAN	11	5	7	58.3%	12	7	2	3	0	0	25.0%
	CALDWELL	0	1	1	50.0%	2	1	1	0	0	0	0.0%
	CARROLL	2	0	0	0.0%	0	0	0	0	0	0	0.0%
	CASS	8	4	2	33.3%	6	5	1	0	0	0	0.0%
	CHARITON	1	1	1	50.0%	2	1	1	0	0	0	0.0%
	CLINTON	0	1	1	50.0%	2	0	0	0	0	2	100.0%
	COOPER	1	0	0	0.0%	0	0	0	0	0	0	0.0%
	DAVISS	1	1	0	0.0%	1	1	0	0	0	0	0.0%
	DE KALB	1	3	0	0.0%	3	2	0	0	0	1	33.3%
	GENTRY	2	0	2	100.0%	2	1	1	0	0	0	0.0%
	GRUNDY	3	2	0	0.0%	2	1	1	0	0	0	0.0%
	HARRISON	1	1	0	0.0%	1	1	0	0	0	0	0.0%
	HOLT	0	1	0	0.0%	1	0	0	0	1	0	100.0%
	JOHNSON	5	3	0	0.0%	3	1	1	1	0	0	33.3%
	LAFAYETTE	3	1	1	50.0%	2	0	0	2	0	0	100.0%
	LINN	7	2	5	71.4%	7	6	1	0	0	0	0.0%
	LIVINGSTON	7	1	4	80.0%	5	5	0	0	0	0	0.0%
	MERCER	0	0	0	0.0%	0	0	0	0	0	0	0.0%
	NODAWAY	1	1	0	0.0%	1	1	0	0	0	0	0.0%
	PETTIS	4	1	3	75.0%	4	3	1	0	0	0	0.0%
	PUTNAM	1	1	1	50.0%	2	2	0	0	0	0	0.0%
	RAY	3	3	3	50.0%	6	2	3	1	0	0	16.7%
	SALINE	5	4	1	20.0%	5	5	0	0	0	0	0.0%
	SULLIVAN	0	0	0	0.0%	0	0	0	0	0	0	0.0%
	WORTH	0	0	0	0.0%	0	0	0	0	0	0	0.0%
	NW TOTAL	69	39	33	45.8%	72	46	13	9	1	3	18.1%
NE REGION	ADAIR	4	2	0	0.0%	2	1	1	0	0	0	0.0%
	AUDRAIN	0	1	0	0.0%	1	0	0	1	0	0	100.0%
	BOONE	13	6	4	40.0%	10	5	3	1	0	1	20.0%
	CALLAWAY	8	5	4	44.4%	9	4	3	2	0	0	22.2%
	CLARK	3	1	0	0.0%	1	1	0	0	0	0	0.0%
	COLE	2	2	2	50.0%	4	2	0	2	0	0	50.0%
	FRANKLIN	11	6	2	25.0%	8	4	2	2	0	0	25.0%
	GASCONADE	1	1	1	50.0%	2	1	1	0	0	0	0.0%
	HOWARD	0	0	1	100.0%	1	0	0	1	0	0	100.0%
	KNOX	0	0	0	0.0%	0	0	0	0	0	0	0.0%
	LEWIS	1	0	0	0.0%	0	0	0	0	0	0	0.0%
	LINCOLN	5	4	0	0.0%	4	2	0	1	1	0	50.0%
	MACON	2	0	0	0.0%	0	0	0	0	0	0	0.0%
	MARION	5	5	1	16.7%	6	2	1	2	1	0	50.0%
	MONROE	2	3	0	0.0%	3	1	2	0	0	0	0.0%
	MONTGOMERY	1	1	0	0.0%	1	0	0	1	0	0	100.0%
	OSAGE	0	0	0	0.0%	0	0	0	0	0	0	0.0%
	PIKE	2	1	2	66.7%	3	1	2	0	0	0	0.0%
	RALLS	0	1	0	0.0%	1	1	0	0	0	0	0.0%
	RANDOLPH	4	2	0	0.0%	2	0	1	0	0	1	50.0%
	SCHUYLER	1	0	0	0.0%	0	0	0	0	0	0	0.0%
	SCOTLAND	0	0	0	0.0%	0	0	0	0	0	0	0.0%
	SHELBY	1	0	0	0.0%	0	0	0	0	0	0	0.0%
	WARREN	1	2	0	0.0%	2	2	0	0	0	0	0.0%
	NE TOTAL	67	43	17	28.3%	60	27	16	13	2	2	28.3%
SE REGION	BOLLINGER	2	0	1	100.0%	1	0	0	0	1	0	100.0%
	BUTLER	9	4	6	60.0%	10	7	1	2	0	0	20.0%
	CAPE GIRARDEAU	4	2	3	60.0%	5	4	0	1	0	0	20.0%
	CARTER	2	2	1	33.3%	3	2	1	0	0	0	0.0%
	CRAWFORD	3	4	3	42.9%	7	2	3	1	1	0	28.6%
	DENT	0	1	0	0.0%	1	0	1	0	0	0	0.0%
	DUNKLIN	10	1	2	66.7%	3	2	1	0	0	0	0.0%
	HOWELL	9	4	9	69.2%	13	5	6	1	1	0	15.4%

**TABLE 18
MA SPENDDOWN APPLICATIONS FOR PERSONS 65+ YEARS OF AGE
DECEMBER 2005**

		# RECEIVED	# APPROVED	# REJECTED	PERCENT REJECTED	TOTAL RESOLVED	DAYS FOR APPLICATION RESOLUTION					% OVER 45 DAYS
							30 DAYS OR LESS	31-45 DAYS	46-90 DAYS	91-105 DAYS	OVER 105 DAYS	
SE REGION	IRON	1	0	1	100.0%	1	0	0	0	1	0	100.0%
	MADISON	1	2	2	50.0%	4	2	2	0	0	0	0.0%
	MARIES	0	1	0	0.0%	1	0	1	0	0	0	0.0%
	MISSISSIPPI	1	0	1	100.0%	1	0	1	0	0	0	0.0%
	NEW MADRID	4	2	2	50.0%	4	3	1	0	0	0	0.0%
	OREGON	3	0	3	100.0%	3	3	0	0	0	0	0.0%
	PEMISCOT	0	2	0	0.0%	2	1	1	0	0	0	0.0%
	PERRY	1	2	0	0.0%	2	2	0	0	0	0	0.0%
	PHELPS	2	1	2	66.7%	3	1	2	0	0	0	0.0%
	PULASKI	1	0	2	100.0%	2	2	0	0	0	0	0.0%
	REYNOLDS	0	0	0	0.0%	0	0	0	0	0	0	0.0%
	RIPLEY	5	2	0	0.0%	2	1	0	1	0	0	50.0%
	ST FRANCOIS	12	5	7	58.3%	12	5	3	2	1	1	33.3%
	STE GENEVIEVE	0	1	0	0.0%	1	1	0	0	0	0	0.0%
	SCOTT	4	6	2	25.0%	8	7	0	1	0	0	12.5%
	SHANNON	1	2	0	0.0%	2	2	0	0	0	0	0.0%
	STODDARD	3	5	4	44.4%	9	8	0	1	0	0	11.1%
	TEXAS	6	3	3	50.0%	6	3	2	1	0	0	16.7%
	WASHINGTON	6	5	2	28.6%	7	4	0	2	0	1	42.9%
	WAYNE	6	3	2	40.0%	5	3	0	1	1	0	40.0%
	SE TOTAL	96	60	58	49.2%	118	70	26	14	6	2	18.6%
SW REGION	BARRY	5	2	3	60.0%	5	4	1	0	0	0	0.0%
	BARTON	1	1	0	0.0%	1	1	0	0	0	0	0.0%
	BATES	0	2	0	0.0%	2	1	1	0	0	0	0.0%
	BENTON	4	3	1	25.0%	4	3	0	1	0	0	25.0%
	CAMDEN	4	4	1	20.0%	5	3	1	1	0	0	20.0%
	CEDAR	0	0	0	0.0%	0	0	0	0	0	0	0.0%
	CHRISTIAN	4	5	1	16.7%	6	2	3	1	0	0	16.7%
	DADE	1	1	1	50.0%	2	2	0	0	0	0	0.0%
	DALLAS	2	2	0	0.0%	2	1	0	0	0	1	50.0%
	DOUGLAS	2	1	2	66.7%	3	1	0	2	0	0	66.7%
	GREENE	20	15	8	34.8%	23	11	6	5	0	1	26.1%
	HENRY	1	0	1	100.0%	1	0	1	0	0	0	0.0%
	HICKORY	1	1	0	0.0%	1	1	0	0	0	0	0.0%
	JASPER	12	15	5	25.0%	20	13	2	3	1	1	25.0%
	LACLEDE	4	3	2	40.0%	5	4	1	0	0	0	0.0%
	LAWRENCE	6	2	1	33.3%	3	2	0	1	0	0	33.3%
	MCDONALD	3	4	1	20.0%	5	4	0	1	0	0	20.0%
	MILLER	0	0	1	100.0%	1	1	0	0	0	0	0.0%
	MONITEAU	1	0	1	100.0%	1	0	0	1	0	0	100.0%
	MORGAN	3	2	2	50.0%	4	3	0	1	0	0	25.0%
	NEWTON	7	5	2	28.6%	7	7	0	0	0	0	0.0%
	OZARK	2	1	1	50.0%	2	1	1	0	0	0	0.0%
	POLK	0	1	0	0.0%	1	0	0	1	0	0	100.0%
	ST CLAIR	2	2	1	33.3%	3	2	1	0	0	0	0.0%
	STONE	3	1	1	50.0%	2	2	0	0	0	0	0.0%
	TANEY	8	4	2	33.3%	6	2	0	3	0	1	66.7%
	VERNON	8	3	3	50.0%	6	5	1	0	0	0	0.0%
	WEBSTER	3	1	1	50.0%	2	0	2	0	0	0	0.0%
	WRIGHT	3	4	0	0.0%	4	3	0	1	0	0	25.0%
	SW TOTAL	110	85	42	33.1%	127	79	21	22	1	4	21.3%
KC REGION	CLAY	12	6	2	25.0%	8	4	1	2	1	0	37.5%
	JACKSON	67	45	32	41.6%	77	35	17	16	6	3	32.5%
	PLATTE	2	0	1	100.0%	1	1	0	0	0	0	0.0%
	KC TOTAL	81	51	35	40.7%	86	40	18	18	7	3	32.6%
STL REGION	JEFFERSON	15	6	10	62.5%	16	9	2	4	0	1	31.3%
	ST CHARLES	4	2	5	71.4%	7	2	1	2	1	1	57.1%
	ST LOUIS COUNTY	24	38	9	19.1%	47	19	10	8	3	7	38.3%
	ST LOUIS CITY	39	37	9	19.6%	46	27	4	8	0	7	32.6%
	STL TOTAL	82	83	33	28.4%	116	57	17	22	4	16	36.2%
STATEWIDE		505	361	218	37.7%	579	319	111	98	21	30	25.7%

TABLE 19
BLIND PENSION AND SUPPLEMENTAL AID TO BLIND APPLICATIONS
DECEMBER 2005

	# RECEIVED	# APPROVED	# REJECTED	PERCENT REJECTED	TOTAL RESOLVED	DAYS FOR APPLICATION RESOLUTION					% OVER 90 DAYS	
						30 DAYS OR LESS	31-45 DAYS	46-90 DAYS	91-105 DAYS	OVER 105 DAYS		
NW REGION												
ANDREW	0	0	0	0.0%	0	0	0	0	0	0	0	0.0%
ATCHISON	0	0	2	100.0%	2	0	0	0	0	2	100.0%	
BUCHANAN	1	0	3	100.0%	3	0	0	2	1	0	33.3%	
CALDWELL	0	0	0	0.0%	0	0	0	0	0	0	0.0%	
CARROLL	0	0	0	0.0%	0	0	0	0	0	0	0.0%	
CASS	2	1	5	83.3%	6	0	2	0	2	2	66.7%	
CHARITON	0	0	0	0.0%	0	0	0	0	0	0	0.0%	
CLINTON	1	0	0	0.0%	0	0	0	0	0	0	0.0%	
COOPER	0	0	0	0.0%	0	0	0	0	0	0	0.0%	
DAVISS	0	0	0	0.0%	0	0	0	0	0	0	0.0%	
DE KALB	0	0	0	0.0%	0	0	0	0	0	0	0.0%	
GENTRY	0	0	0	0.0%	0	0	0	0	0	0	0.0%	
GRUNDY	0	0	0	0.0%	0	0	0	0	0	0	0.0%	
HARRISON	0	0	0	0.0%	0	0	0	0	0	0	0.0%	
HOLT	0	0	0	0.0%	0	0	0	0	0	0	0.0%	
JOHNSON	1	1	1	50.0%	2	1	1	0	0	0	0.0%	
LAFAYETTE	1	0	0	0.0%	0	0	0	0	0	0	0.0%	
LINN	2	0	5	100.0%	5	1	2	2	0	0	0.0%	
LIVINGSTON	0	0	0	0.0%	0	0	0	0	0	0	0.0%	
MERCER	0	0	2	100.0%	2	0	2	0	0	0	0.0%	
NODAWAY	2	0	0	0.0%	0	0	0	0	0	0	0.0%	
PETTIS	6	2	4	66.7%	6	0	0	4	2	0	33.3%	
PUTNAM	0	0	0	0.0%	0	0	0	0	0	0	0.0%	
RAY	0	0	0	0.0%	0	0	0	0	0	0	0.0%	
SALINE	0	0	2	100.0%	2	0	0	2	0	0	0.0%	
SULLIVAN	2	0	2	100.0%	2	0	0	0	0	2	100.0%	
WORTH	0	0	0	0.0%	0	0	0	0	0	0	0.0%	
NW TOTAL	18	4	26	86.7%	30	2	7	10	5	6	36.7%	
NE REGION												
ADAIR	0	0	2	100.0%	2	0	2	0	0	0	0.0%	
AUDRAIN	0	0	0	0.0%	0	0	0	0	0	0	0.0%	
BOONE	9	1	4	80.0%	5	0	1	0	2	2	80.0%	
CALLAWAY	0	0	0	0.0%	0	0	0	0	0	0	0.0%	
CLARK	0	0	0	0.0%	0	0	0	0	0	0	0.0%	
COLE	2	0	5	100.0%	5	0	0	0	2	3	100.0%	
FRANKLIN	1	1	6	85.7%	7	0	0	4	3	0	42.9%	
GASCONADE	1	0	0	0.0%	0	0	0	0	0	0	0.0%	
HOWARD	1	1	0	0.0%	1	1	0	0	0	0	0.0%	
KNOX	0	0	0	0.0%	0	0	0	0	0	0	0.0%	
LEWIS	0	0	2	100.0%	2	0	0	2	0	0	0.0%	
LINCOLN	2	0	0	0.0%	0	0	0	0	0	0	0.0%	
MACON	0	0	2	100.0%	2	0	0	0	0	2	100.0%	
MARION	2	0	1	100.0%	1	0	0	0	1	0	100.0%	
MONROE	0	0	0	0.0%	0	0	0	0	0	0	0.0%	
MONTGOMERY	0	0	0	0.0%	0	0	0	0	0	0	0.0%	
OSAGE	0	0	0	0.0%	0	0	0	0	0	0	0.0%	
PIKE	0	0	0	0.0%	0	0	0	0	0	0	0.0%	
RALLS	0	0	0	0.0%	0	0	0	0	0	0	0.0%	
RANDOLPH	0	0	0	0.0%	0	0	0	0	0	0	0.0%	
SCHUYLER	0	0	0	0.0%	0	0	0	0	0	0	0.0%	
SCOTLAND	0	0	0	0.0%	0	0	0	0	0	0	0.0%	
SHELBY	0	0	0	0.0%	0	0	0	0	0	0	0.0%	
WARREN	2	0	0	0.0%	0	0	0	0	0	0	0.0%	
NE TOTAL	20	3	22	88.0%	25	1	3	6	8	7	60.0%	
SE REGION												
BOLLINGER	2	0	0	0.0%	0	0	0	0	0	0	0.0%	
BUTLER	2	0	0	0.0%	0	0	0	0	0	0	0.0%	
CAPE GIRARDEAU	4	0	0	0.0%	0	0	0	0	0	0	0.0%	
CARTER	0	0	0	0.0%	0	0	0	0	0	0	0.0%	
CRAWFORD	2	0	2	100.0%	2	0	0	0	2	0	100.0%	
DENT	0	0	0	0.0%	0	0	0	0	0	0	0.0%	
DUNKLIN	4	1	1	50.0%	2	0	0	0	2	0	100.0%	
HOWELL	1	1	2	66.7%	3	0	2	0	0	1	33.3%	

**TABLE 19
BLIND PENSION AND SUPPLEMENTAL AID TO BLIND APPLICATIONS
DECEMBER 2005**

	# RECEIVED	# APPROVED	# REJECTED	PERCENT REJECTED	TOTAL RESOLVED	DAYS FOR APPLICATION RESOLUTION					% OVER 90 DAYS
						30 DAYS OR LESS	31-45 DAYS	46-90 DAYS	91-105 DAYS	OVER 105 DAYS	
SE REGION											
IRON	0	1	1	50.0%	2	0	0	0	2	0	100.0%
MADISON	2	0	2	100.0%	2	2	0	0	0	0	0.0%
MARIES	0	1	0	0.0%	1	0	0	0	1	0	100.0%
MISSISSIPPI	0	0	0	0.0%	0	0	0	0	0	0	0.0%
NEW MADRID	4	0	0	0.0%	0	0	0	0	0	0	0.0%
OREGON	1	0	0	0.0%	0	0	0	0	0	0	0.0%
PEMISCOT	0	0	2	100.0%	2	0	0	0	2	0	100.0%
PERRY	0	0	0	0.0%	0	0	0	0	0	0	0.0%
PHELPS	1	0	0	0.0%	0	0	0	0	0	0	0.0%
PULASKI	5	1	2	66.7%	3	0	0	0	0	3	100.0%
REYNOLDS	0	0	0	0.0%	0	0	0	0	0	0	0.0%
RIPLEY	0	0	0	0.0%	0	0	0	0	0	0	0.0%
ST FRANCOIS	2	0	3	100.0%	3	1	0	0	2	0	66.7%
STE GENEVIEVE	0	0	0	0.0%	0	0	0	0	0	0	0.0%
SCOTT	1	2	3	60.0%	5	1	0	2	2	0	40.0%
SHANNON	0	0	0	0.0%	0	0	0	0	0	0	0.0%
STODDARD	3	1	0	0.0%	1	1	0	0	0	0	0.0%
TEXAS	1	1	0	0.0%	1	0	0	1	0	0	0.0%
WASHINGTON	4	1	3	75.0%	4	0	0	2	2	0	50.0%
WAYNE	0	0	2	100.0%	2	0	0	0	2	0	100.0%
SE TOTAL	39	10	23	89.7%	33	5	2	5	17	4	63.6%
SW REGION											
BARRY	0	0	0	0.0%	0	0	0	0	0	0	0.0%
BARTON	0	0	0	0.0%	0	0	0	0	0	0	0.0%
BATES	0	0	2	100.0%	2	0	0	2	0	0	0.0%
BENTON	0	0	0	0.0%	0	0	0	0	0	0	0.0%
CAMDEN	0	1	1	50.0%	2	0	0	0	2	0	100.0%
CEDAR	0	0	0	0.0%	0	0	0	0	0	0	0.0%
CHRISTIAN	5	0	3	100.0%	3	3	0	0	0	0	0.0%
DADE	0	0	0	0.0%	0	0	0	0	0	0	0.0%
DALLAS	3	1	1	50.0%	2	0	0	0	2	0	100.0%
DOUGLAS	0	0	0	0.0%	0	0	0	0	0	0	0.0%
GREENE	5	2	9	81.8%	11	2	0	1	3	5	72.7%
HENRY	5	1	0	0.0%	1	1	0	0	0	0	0.0%
HICKORY	0	1	1	50.0%	2	0	0	0	2	0	100.0%
JASPER	7	1	3	75.0%	4	2	0	0	2	0	50.0%
LACLEDE	3	0	1	100.0%	1	1	0	0	0	0	0.0%
LAWRENCE	0	0	0	0.0%	0	0	0	0	0	0	0.0%
MCDONALD	2	0	4	100.0%	4	0	0	0	2	2	100.0%
MILLER	6	0	0	0.0%	0	0	0	0	0	0	0.0%
MONITEAU	0	0	0	0.0%	0	0	0	0	0	0	0.0%
MORGAN	0	0	0	0.0%	0	0	0	0	0	0	0.0%
NEWTON	2	0	0	0.0%	0	0	0	0	0	0	0.0%
OZARK	1	1	0	0.0%	1	1	0	0	0	0	0.0%
POLK	3	0	0	0.0%	0	0	0	0	0	0	0.0%
ST CLAIR	0	0	0	0.0%	0	0	0	0	0	0	0.0%
STONE	5	0	4	100.0%	4	2	0	0	2	0	50.0%
TANEY	2	0	0	0.0%	0	0	0	0	0	0	0.0%
VERNON	0	0	0	0.0%	0	0	0	0	0	0	0.0%
WEBSTER	2	0	3	100.0%	3	0	0	0	3	0	100.0%
WRIGHT	2	0	2	100.0%	2	0	0	0	2	0	100.0%
SW TOTAL	53	8	34	81.0%	42	12	0	3	20	7	64.3%
KC REGION											
CLAY	5	1	3	75.0%	4	2	0	0	0	2	50.0%
JACKSON	33	9	20	69.0%	29	8	2	2	9	8	58.6%
PLATTE	3	0	2	100.0%	2	0	0	0	0	0	0.0%
KC TOTAL	41	10	25	71.4%	35	12	2	2	9	10	54.3%
STL REGION											
JEFFERSON	5	0	4	100.0%	4	0	0	1	2	1	75.0%
ST CHARLES	6	5	2	28.6%	7	2	1	0	2	2	57.1%
ST LOUIS COUNTY	27	12	17	58.8%	29	2	2	3	7	15	75.9%
ST LOUIS CITY	24	4	22	84.6%	26	9	3	1	13	0	50.0%
STL TOTAL	62	21	45	68.2%	66	13	6	5	24	18	63.6%
STATEWIDE	233	56	175	75.8%	231	45	20	31	83	52	58.4%

TABLE 20
MEDICAID FOR THE AGED, BLIND AND DISABLED
DECEMBER 2005

		SSI-SP, SP ONLY	BP, SAB	SSI, MA NON- SPENDDOWN	MA, SPENDDOWN	NC, VENDOR CASES	TOTAL PERSONS RECEIVING
NW REGION	ANDREW	0	16	316	48	113	493
	ATCHISON	1	3	204	42	71	321
	BUCHANAN	7	70	2,855	537	625	4,094
	CALDWELL	1	7	256	41	58	363
	CARROLL	1	11	356	52	75	495
	CASS	6	34	1,146	261	513	1,960
	CHARITON	2	2	266	49	140	459
	CLINTON	0	7	273	53	161	494
	COOPER	0	6	363	94	139	602
	DAVISS	1	6	190	44	32	273
	DE KALB	0	7	258	75	108	448
	GENTRY	0	4	217	55	105	381
	GRUNDY	0	5	374	79	126	584
	HARRISON	2	8	324	98	111	543
	HOLT	0	4	145	32	61	242
	JOHNSON	0	23	794	144	233	1,194
	LAFAYETTE	5	22	723	194	304	1,248
	LINN	0	11	444	100	118	673
	LIVINGSTON	2	15	487	99	214	817
	MERCER	0	2	120	27	33	182
	NODAWAY	1	5	385	75	127	593
	PETTIS	0	35	1,339	238	336	1,948
	PUTNAM	0	2	242	43	35	322
	RAY	0	15	474	98	121	708
	SALINE	0	17	730	193	446	1,386
	SULLIVAN	0	7	254	42	79	382
	WORTH	0	1	58	11	32	102
	NW TOTAL	29	345	13,593	2,824	4,516	21,307
NE REGION	ADAIR	1	12	862	167	156	1,198
	AUDRAIN	3	14	720	151	218	1,108
	BOONE	1	62	2,846	581	491	3,981
	CALLAWAY	1	18	899	180	232	1,330
	CLARK	0	4	258	31	35	328
	COLE	2	45	1,345	310	333	2,035
	FRANKLIN	0	50	1,584	366	552	2,552
	GASCONADE	1	10	363	69	176	619
	HOWARD	2	7	301	64	102	476
	KNOX	1	2	156	27	59	245
	LEWIS	0	5	250	48	106	409
	LINCOLN	1	13	851	214	283	1,362
	MACON	0	17	454	109	182	762
	MARION	4	23	1,166	210	468	1,871
	MONROE	0	4	257	59	76	396
	MONTGOMERY	1	6	359	83	209	658
	OSAGE	0	2	232	60	98	392
	PIKE	1	17	550	128	126	822
	RALLS	1	3	248	63	36	351
	RANDOLPH	1	22	975	152	263	1,413
	SCHUYLER	0	0	185	35	23	243
	SCOTLAND	0	5	148	39	56	248
	SHELBY	0	1	239	35	66	341
	WARREN	8	16	455	146	43	668
	NE TOTAL	29	358	15,703	3,327	4,389	23,806
SE REGION	BOLLINGER	0	5	612	152	114	883
	BUTLER	10	35	2,719	457	505	3,726
	CAPE GIRARDEAU	4	38	1,788	318	656	2,804
	CARTER	1	4	506	87	55	653
	CRAWFORD	4	11	954	215	253	1,437
	DENT	1	14	804	138	109	1,066
	DUNKLIN	7	34	3,044	474	505	4,064
	HOWELL	5	30	1,955	358	413	2,761

**TABLE 20
MEDICAID FOR THE AGED, BLIND AND DISABLED
DECEMBER 2005**

		SSI-SP, SP ONLY	BP, SAB	SSI, MA NON- SPENDDOWN	MA SPENDDOWN	NC, VENDOR CASES	TOTAL PERSONS RECEIVING
SE REGION	IRON	2	9	611	156	230	1,008
	MADISON	0	18	587	131	169	905
	MARIES	2	6	293	63	46	410
	MISSISSIPPI	0	24	1,079	181	132	1,416
	NEW MADRID	11	20	1,453	259	261	2,004
	OREGON	2	9	854	120	86	1,071
	PEMISCOT	3	23	2,116	328	135	2,605
	PERRY	2	2	514	105	145	768
	PHELPS	9	33	1,375	316	279	2,012
	PULASKI	1	13	969	151	153	1,287
	REYNOLDS	1	5	474	101	47	628
	RIPLEY	3	17	1,351	249	101	1,721
	ST FRANCOIS	3	55	2,419	540	730	3,747
	STE GENEVIEVE	2	3	377	115	153	650
	SCOTT	4	32	2,122	433	384	2,975
	SHANNON	1	8	561	98	65	733
	STODDARD	3	27	1,585	414	377	2,406
	TEXAS	0	16	1,111	227	231	1,585
	WASHINGTON	1	26	1,505	307	165	2,004
	WAYNE	2	21	1,118	239	113	1,493
	SE TOTAL	84	538	34,856	6,732	6,612	48,822
SW REGION	BARRY	1	21	1,156	247	233	1,658
	BARTON	0	7	435	82	68	592
	BATES	2	9	496	91	152	750
	BENTON	1	26	832	169	152	1,180
	CAMDEN	0	19	878	216	131	1,244
	CEDAR	1	13	635	118	110	877
	CHRISTIAN	0	21	1,014	223	352	1,610
	DADE	0	1	288	58	89	436
	DALLAS	4	9	714	118	129	974
	DOUGLAS	1	5	749	135	84	974
	GREENE	12	138	7,377	1,201	1,437	10,165
	HENRY	1	18	904	171	206	1,300
	HICKORY	2	7	448	100	64	621
	JASPER	1	79	4,016	843	777	5,716
	LACLEDE	5	33	1,307	245	242	1,832
	LAWRENCE	1	23	1,169	270	228	1,691
	MCDONALD	1	17	886	178	112	1,194
	MILLER	3	17	878	173	146	1,217
	MONITEAU	2	2	305	56	121	486
	MORGAN	2	11	747	172	165	1,097
	NEWTON	1	32	1,362	325	344	2,064
	OZARK	2	10	549	99	53	713
	POLK	5	20	963	207	266	1,461
	ST CLAIR	0	4	491	111	79	685
	STONE	0	21	862	175	145	1,203
	TANEY	1	29	1,074	237	211	1,552
	VERNON	2	13	838	150	341	1,344
	WEBSTER	1	7	952	158	176	1,294
	WRIGHT	3	20	1,136	198	135	1,492
	SW TOTAL	55	632	33,461	6,526	6,748	47,422
KC REGION	CLAY	0	70	2,314	559	978	3,921
	JACKSON	29	535	16,082	2,751	3,778	23,175
	PLATTE	0	11	592	132	258	993
	KC TOTAL	29	616	18,988	3,442	5,014	28,089
STL REGION	JEFFERSON	2	69	2,945	729	1,198	4,943
	ST CHARLES	4	93	2,242	619	717	3,675
	ST LOUIS COUNTY	19	625	14,734	2,254	5,334	22,966
	ST LOUIS CITY	42	367	19,979	1,588	2,737	24,711
	STL TOTAL	67	1,154	39,900	5,188	9,986	56,295
STATEWIDE		293	3,643	156,501	28,039	37,265	225,741

**TABLE 21
MEDICAID REINVESTIGATIONS
DECEMBER 2005**

		TOTAL MEDICAID SUBJECT TO REINS			
		CASES AS OF 12/31/2005	REINS COMPLETED IN DECEMBER 2005	CASES OVERDUE FOR REIN	% OVERDUE FOR REIN
NW REGION	ANDREW	930	85	20	2.2%
	ATCHISON	544	73	15	2.8%
	BUCHANAN	8,152	683	157	1.9%
	CALDWELL	754	54	25	3.3%
	CARROLL	1,047	65	370	35.3%
	CASS	4,888	333	44	0.9%
	CHARITON	718	83	161	22.4%
	CLINTON	1,050	75	46	4.4%
	COOPER	1,210	58	79	6.5%
	DAVISS	623	60	5	0.8%
	DE KALB	797	58	5	0.6%
	GENTRY	583	51	0	0.0%
	GRUNDY	1,010	60	7	0.7%
	HARRISON	918	74	1	0.1%
	HOLT	430	30	0	0.0%
	JOHNSON	2,638	258	204	7.7%
	LAFAYETTE	2,562	229	36	1.4%
	LINN	1,239	113	8	0.6%
	LIVINGSTON	1,449	169	124	8.6%
	MERCER	311	24	1	0.3%
	NODAWAY	1,093	110	14	1.3%
	PETTIS	3,930	342	46	1.2%
	PUTNAM	562	47	0	0.0%
	RAY	1,526	123	80	5.2%
	SALINE	2,436	237	10	0.4%
	SULLIVAN	729	53	26	3.6%
	WORTH	206	16	0	0.0%
	NW TOTAL	42,335	3,561	1,484	3.5%
NE REGION	ADAIR	2,026	183	22	1.1%
	AUDRAIN	2,179	192	215	9.9%
	BOONE	8,789	770	334	3.8%
	CALLAWAY	2,938	354	198	6.7%
	CLARK	706	46	4	0.6%
	COLE	4,264	350	756	17.7%
	FRANKLIN	5,531	500	106	1.9%
	GASCONADE	1,113	88	15	1.3%
	HOWARD	819	44	5	0.6%
	KNOX	430	43	10	2.3%
	LEWIS	761	61	16	2.1%
	LINCOLN	3,033	354	40	1.3%
	MACON	1,375	141	8	0.6%
	MARION	3,285	269	437	13.3%
	MONROE	741	67	0	0.0%
	MONTGOMERY	1,210	112	38	3.1%
	OSAGE	721	60	102	14.1%
	PIKE	1,547	143	34	2.2%
	RALLS	649	59	1	0.2%
	RANDOLPH	2,700	285	50	1.9%
	SCHUYLER	401	44	1	0.2%
	SCOTLAND	420	31	1	0.2%
	SHELBY	587	44	0	0.0%
	WARREN	1,646	136	20	1.2%
	NE TOTAL	47,871	4,376	2,413	5.0%
SE REGION	BOLLINGER	1,475	159	6	0.4%
	BUTLER	6,217	562	80	1.0%
	CAPE GIRARDEAU	5,469	585	363	6.6%
	CARTER	1,107	98	2	0.2%
	CRAWFORD	2,738	271	2	0.1%
	DENT	1,947	158	0	0.0%
	DUNKLIN	6,723	621	673	10.0%
	HOWELL	5,093	534	3	0.1%

**TABLE 21
MEDICAID REINVESTIGATIONS
DECEMBER 2005**

		TOTAL MEDICAID SUBJECT TO REINS			
		CASES AS OF 12/31/2005	REINS COMPLETED IN DECEMBER 2005	CASES OVERDUE FOR REIN	% OVERDUE FOR REIN
SE REGION	IRON	1,623	170	2	0.1%
	MADISON	1,615	121	2	0.1%
	MARIES	776	70	2	0.3%
	MISSISSIPPI	2,512	250	59	2.3%
	NEW MADRID	3,409	391	7	0.2%
	OREGON	1,680	138	4	0.2%
	PEMISCOT	4,335	401	185	4.3%
	PERRY	1,394	101	95	6.8%
	PHELPS	3,789	308	82	2.2%
	PULASKI	2,624	232	75	2.9%
	REYNOLDS	1,074	82	2	0.2%
	RIPLEY	2,763	257	66	2.4%
	ST FRANCOIS	6,687	615	226	3.4%
	STE GENEVIEVE	1,179	175	19	1.6%
	SCOTT	5,558	548	31	0.6%
	SHANNON	1,349	117	7	0.5%
	STODDARD	4,063	278	304	7.5%
	TEXAS	2,846	267	8	0.3%
	WASHINGTON	3,535	325	21	0.6%
	WAYNE	2,419	245	35	1.4%
	SE TOTAL	85,999	8,079	2,341	2.7%
SW REGION	BARRY	3,436	280	73	2.1%
	BARTON	1,226	127	8	0.7%
	BATES	1,497	143	0	0.0%
	BENTON	2,238	189	10	0.4%
	CAMDEN	2,892	254	45	1.6%
	CEDAR	1,650	157	0	0.0%
	CHRISTIAN	4,060	400	12	0.3%
	DADE	797	131	0	0.0%
	DALLAS	1,891	175	2	0.1%
	DOUGLAS	1,759	190	4	0.2%
	GREENE	20,064	1,869	2,100	10.5%
	HENRY	2,327	256	1	0.0%
	HICKORY	1,125	122	6	0.5%
	JASPER	11,690	1,170	197	1.7%
	LACLEDE	3,833	372	92	2.4%
	LAWRENCE	3,406	267	112	3.3%
	MCDONALD	2,700	211	29	1.1%
	MILLER	2,501	306	8	0.3%
	MONITEAU	1,025	121	7	0.7%
	MORGAN	2,130	271	4	0.2%
	NEWTON	4,387	421	11	0.3%
	OZARK	1,303	125	0	0.0%
	POLK	3,013	276	2	0.1%
	ST CLAIR	1,182	118	2	0.2%
	STONE	2,581	288	50	1.9%
	TANEY	3,754	294	62	1.7%
	VERNON	2,399	250	22	0.9%
	WEBSTER	2,681	249	81	3.0%
	WRIGHT	2,671	254	0	0.0%
	SW TOTAL	96,218	9,286	2,940	3.1%
KC REGION	CLAY	9,164	792	325	3.5%
	JACKSON	55,483	5,311	1,717	3.1%
	PLATTE	2,447	214	53	2.2%
	KC TOTAL	67,094	6,317	2,095	3.1%
STL REGION	JEFFERSON	11,016	1,028	121	1.1%
	ST CHARLES	8,787	788	670	7.6%
	ST LOUIS COUNTY	52,268	4,971	4,667	8.9%
	ST LOUIS CITY	50,687	5,031	6,028	11.9%
	STL TOTAL	122,758	11,818	11,486	9.4%
STATEWIDE		462,275	43,437	22,759	4.9%

**TABLE 21
MEDICAID REINVESTIGATIONS
DECEMBER 2005**

		MAF & MC+ FOR CHILDREN				AGED, BLIND, DISABLED			
		CASES AS OF 12/31/2005	REINS COMPLETED IN DEC 2005	CASES OVERDUE FOR REIN	% OVERDUE FOR REIN	CASES AS OF 12/31/2005	REINS COMPLETED IN DEC 2005	CASES OVERDUE FOR REIN	% OVERDUE FOR REIN
NW REGION	ANDREW	398	38	11	2.8%	505	45	9	1.8%
	ATCHISON	194	22	9	4.6%	331	49	5	1.5%
	BUCHANAN	3,650	370	74	2.0%	4,299	300	73	1.7%
	CALDWELL	354	30	15	4.2%	389	24	8	2.1%
	CARROLL	515	33	139	27.0%	512	31	219	42.8%
	CASS	2,638	212	37	1.4%	2,111	118	7	0.3%
	CHARITON	237	30	26	11.0%	459	51	126	27.5%
	CLINTON	507	34	21	4.1%	528	39	25	4.7%
	COOPER	539	30	19	3.5%	640	26	58	9.1%
	DAVISS	329	29	3	0.9%	279	31	2	0.7%
	DE KALB	318	29	2	0.6%	455	28	3	0.7%
	GENTRY	188	23	0	0.0%	387	27	0	0.0%
	GRUNDY	383	35	5	1.3%	607	25	2	0.3%
	HARRISON	358	42	1	0.3%	550	32	0	0.0%
	HOLT	167	9	0	0.0%	257	21	0	0.0%
	JOHNSON	1,335	145	18	1.3%	1,269	109	174	13.7%
	LAFAYETTE	1,184	114	26	2.2%	1,351	114	10	0.7%
	LINN	482	54	5	1.0%	734	56	3	0.4%
	LIVINGSTON	553	76	56	10.1%	846	85	57	6.7%
	MERCER	122	10	1	0.8%	181	14	0	0.0%
	NODAWAY	391	39	3	0.8%	613	61	9	1.5%
	PETTIS	1,811	182	28	1.5%	2,028	160	17	0.8%
	PUTNAM	213	20	0	0.0%	332	26	0	0.0%
	RAY	731	70	28	3.8%	759	52	48	6.3%
	SALINE	947	102	3	0.3%	1,460	131	7	0.5%
	SULLIVAN	300	22	8	2.7%	406	27	15	3.7%
	WORTH	96	12	0	0.0%	108	4	0	0.0%
	NW TOTAL	18,940	1,812	538	2.8%	22,394	1,686	877	3.9%
NE REGION	ADAIR	792	83	16	2.0%	1,209	100	6	0.5%
	AUDRAIN	972	111	18	1.9%	1,190	81	192	16.1%
	BOONE	4,251	437	40	0.9%	4,462	327	292	6.5%
	CALLAWAY	1,467	184	107	7.3%	1,422	168	84	5.9%
	CLARK	341	24	2	0.6%	352	21	2	0.6%
	COLE	2,034	177	283	13.9%	2,195	173	459	20.9%
	FRANKLIN	2,604	296	66	2.5%	2,777	196	40	1.4%
	GASCONADE	422	39	9	2.1%	660	48	6	0.9%
	HOWARD	316	25	3	0.9%	489	18	2	0.4%
	KNOX	171	19	6	3.5%	249	23	4	1.6%
	LEWIS	308	28	11	3.6%	442	32	5	1.1%
	LINCOLN	1,548	178	32	2.1%	1,440	173	8	0.6%
	MACON	554	65	7	1.3%	793	76	1	0.1%
	MARION	1,295	130	101	7.8%	1,938	133	328	16.9%
	MONROE	302	30	0	0.0%	429	37	0	0.0%
	MONTGOMERY	504	54	12	2.4%	693	58	25	3.6%
	OSAGE	298	25	50	16.8%	414	35	48	11.6%
	PIKE	668	78	16	2.4%	854	64	17	2.0%
	RALLS	276	31	1	0.4%	365	28	0	0.0%
	RANDOLPH	1,171	123	37	3.2%	1,507	162	13	0.9%
	SCHUYLER	153	21	1	0.7%	241	23	0	0.0%
	SCOTLAND	171	18	1	0.6%	245	13	0	0.0%
	SHELBY	225	23	0	0.0%	352	21	0	0.0%
	WARREN	879	78	15	1.7%	729	55	5	0.7%
	NE TOTAL	21,720	2,277	834	3.8%	25,447	2,055	1,537	6.0%
SE REGION	BOLLINGER	556	73	4	0.7%	900	86	2	0.2%
	BUTLER	2,244	242	27	1.2%	3,871	310	31	0.8%
	CAPE GIRARDEAU	2,467	284	118	4.8%	2,898	291	238	8.2%
	CARTER	434	46	2	0.5%	657	52	0	0.0%
	CRAWFORD	1,171	129	2	0.2%	1,515	136	0	0.0%
	DENT	799	77	0	0.0%	1,105	78	0	0.0%
	DUNKLIN	2,524	303	180	7.1%	4,117	315	463	11.2%
	HOWELL	2,135	268	1	0.0%	2,805	259	2	0.1%

**TABLE 21
MEDICAID REINVESTIGATIONS
DECEMBER 2005**

SE REGION		MAF & MC+ FOR CHILDREN				AGED, BLIND, DISABLED			
		CASES AS OF 12/31/2005	REIMS COMPLETED IN DEC 2005	CASES OVERDUE FOR REIN	% OVERDUE FOR REIN	CASES AS OF 12/31/2005	REIMS COMPLETED IN DEC 2005	CASES OVERDUE FOR REIN	% OVERDUE FOR REIN
	IRON	568	71	1	0.2%	1,026	98	1	0.1%
	MADISON	640	65	1	0.2%	946	54	1	0.1%
	MARIES	330	32	1	0.3%	431	35	1	0.2%
	MISSISSIPPI	1,015	113	16	1.6%	1,486	137	43	2.9%
	NEW MADRID	1,285	195	4	0.3%	2,082	188	3	0.1%
	OREGON	599	53	3	0.5%	1,054	85	1	0.1%
	PEMISCOT	1,681	211	64	3.8%	2,606	188	115	4.4%
	PERRY	563	40	43	7.6%	805	57	52	6.5%
	PHELPS	1,640	136	45	2.7%	2,085	166	33	1.6%
	PULASKI	1,276	136	48	3.8%	1,301	93	26	2.0%
	REYNOLDS	413	32	1	0.2%	640	50	1	0.2%
	RIPLEY	989	119	36	3.6%	1,748	138	26	1.5%
	ST FRANCOIS	2,637	295	99	3.8%	3,954	315	124	3.1%
	STE GENEVIEVE	474	71	11	2.3%	691	103	8	1.2%
	SCOTT	2,329	253	25	1.1%	3,165	291	6	0.2%
	SHANNON	566	56	6	1.1%	746	61	1	0.1%
	STODDARD	1,398	118	83	5.9%	2,554	158	204	8.0%
	TEXAS	1,145	129	3	0.3%	1,601	137	5	0.3%
	WASHINGTON	1,411	181	16	1.1%	2,063	143	5	0.2%
	WAYNE	841	73	9	1.1%	1,554	169	25	1.6%
	SE TOTAL	34,130	3,801	849	2.5%	50,406	4,193	1,417	2.8%
SW REGION	BARRY	1,656	159	14	0.8%	1,712	121	55	3.2%
	BARTON	595	65	4	0.7%	612	61	3	0.5%
	BATES	688	81	0	0.0%	776	59	0	0.0%
	BENTON	870	89	5	0.6%	1,325	93	4	0.3%
	CAMDEN	1,518	143	11	0.7%	1,331	110	32	2.4%
	CEDAR	695	65	0	0.0%	913	87	0	0.0%
	CHRISTIAN	2,256	248	7	0.3%	1,690	150	5	0.3%
	DADE	352	61	0	0.0%	429	70	0	0.0%
	DALLAS	825	93	1	0.1%	1,006	75	1	0.1%
	DOUGLAS	713	94	3	0.4%	1,003	94	1	0.1%
	GREENE	9,015	875	440	4.9%	10,540	967	1,547	14.7%
	HENRY	923	122	1	0.1%	1,358	132	0	0.0%
	HICKORY	435	52	3	0.7%	663	67	3	0.5%
	JASPER	5,559	600	74	1.3%	5,946	563	123	2.1%
	LACLEDE	1,827	204	40	2.2%	1,901	163	47	2.5%
	LAWRENCE	1,596	136	65	4.1%	1,743	127	47	2.7%
	MCDONALD	1,400	122	9	0.6%	1,254	89	19	1.5%
	MILLER	1,193	162	3	0.3%	1,274	143	5	0.4%
	MONITEAU	485	74	1	0.2%	516	47	6	1.2%
	MORGAN	932	130	2	0.2%	1,154	138	2	0.2%
	NEWTON	2,129	183	8	0.4%	2,179	232	3	0.1%
	OZARK	521	53	0	0.0%	727	68	0	0.0%
	POLK	1,465	172	2	0.1%	1,496	104	0	0.0%
	ST CLAIR	435	47	0	0.0%	717	70	2	0.3%
	STONE	1,258	139	34	2.7%	1,256	147	14	1.1%
	TANEY	2,035	162	22	1.1%	1,622	130	36	2.2%
	VERNON	972	116	14	1.4%	1,389	127	8	0.6%
	WEBSTER	1,299	125	33	2.5%	1,304	118	46	3.5%
	WRIGHT	1,119	119	0	0.0%	1,498	128	0	0.0%
	SW TOTAL	44,766	4,691	796	1.8%	49,334	4,480	2,009	4.1%
KC REGION	CLAY	4,926	444	202	4.1%	4,131	337	118	2.9%
	JACKSON	29,763	2,954	424	1.4%	24,907	2,297	1,249	5.0%
	PLATTE	1,333	110	6	0.5%	1,080	103	47	4.4%
	KC TOTAL	36,022	3,508	632	1.8%	30,118	2,737	1,414	4.7%
STL REGION	JEFFERSON	5,503	644	18	0.3%	5,317	375	97	1.8%
	ST CHARLES	4,544	462	350	7.7%	3,938	316	307	7.8%
	ST LOUIS COUNTY	26,584	2,734	1,757	6.6%	24,529	2,176	2,815	11.5%
	ST LOUIS CITY	24,158	2,663	2,411	10.0%	25,842	2,308	3,478	13.5%
	STL TOTAL	60,789	6,503	4,536	7.5%	59,626	5,175	6,697	11.2%
STATEWIDE		216,367	22,592	8,185	3.8%	237,325	20,336	13,951	5.9%

**TABLE 21
MEDICAID REINVESTIGATIONS
DECEMBER 2005**

		BCCT				QMB & SLMB			
		CASES AS OF 12/31/2005	REINS COMPLETED IN DEC 2005	CASES OVERDUE FOR REIN	% OVERDUE FOR REIN	CASES AS OF 12/31/2005	REINS COMPLETED IN DEC 2005	CASES OVERDUE FOR REIN	% OVERDUE FOR REIN
NW REGION	ANDREW	0	0	0	0.0%	27	2	0	0.0%
	ATCHISON	0	0	0	0.0%	19	2	1	5.3%
	BUCHANAN	60	2	5	8.3%	143	11	5	3.5%
	CALDWELL	0	0	0	0.0%	11	0	2	18.2%
	CARROLL	0	0	0	0.0%	20	1	12	60.0%
	CASS	1	0	0	0.0%	138	3	0	0.0%
	CHARITON	0	0	0	0.0%	22	2	9	40.9%
	CLINTON	0	0	0	0.0%	15	2	0	0.0%
	COOPER	0	0	0	0.0%	31	2	2	6.5%
	DAVISS	3	0	0	0.0%	12	0	0	0.0%
	DE KALB	0	0	0	0.0%	24	1	0	0.0%
	GENTRY	1	1	0	0.0%	7	0	0	0.0%
	GRUNDY	0	0	0	0.0%	20	0	0	0.0%
	HARRISON	0	0	0	0.0%	10	0	0	0.0%
	HOLT	0	0	0	0.0%	6	0	0	0.0%
	JOHNSON	0	0	0	0.0%	34	2	12	35.3%
	LAFAYETTE	2	0	0	0.0%	25	1	0	0.0%
	LINN	0	0	0	0.0%	23	3	0	0.0%
	LIVINGSTON	1	0	0	0.0%	49	8	11	22.4%
	MERCER	0	0	0	0.0%	8	0	0	0.0%
	NODAWAY	0	0	0	0.0%	89	10	2	2.2%
	PETTIS	1	0	0	0.0%	90	0	1	1.1%
	PUTNAM	0	0	0	0.0%	17	1	0	0.0%
	RAY	0	0	0	0.0%	36	1	4	11.1%
	SALINE	1	0	0	0.0%	28	4	0	0.0%
	SULLIVAN	0	0	0	0.0%	23	4	3	13.0%
	WORTH	0	0	0	0.0%	4	0	0	0.0%
	NW TOTAL	70	3	5	7.1%	931	60	64	6.9%
NE REGION	ADAIR	0	0	0	0.0%	25	0	0	0.0%
	AUDRAIN	0	0	0	0.0%	17	0	5	29.4%
	BOONE	1	0	0	0.0%	75	6	2	2.7%
	CALLAWAY	2	1	0	0.0%	47	1	7	14.9%
	CLARK	0	0	0	0.0%	13	1	0	0.0%
	COLE	1	0	1	100.0%	34	0	13	38.2%
	FRANKLIN	2	1	0	0.0%	148	7	0	0.0%
	GASCONADE	0	0	0	0.0%	31	1	0	0.0%
	HOWARD	0	0	0	0.0%	14	1	0	0.0%
	KNOX	0	0	0	0.0%	10	1	0	0.0%
	LEWIS	0	0	0	0.0%	11	1	0	0.0%
	LINCOLN	7	0	0	0.0%	38	3	0	0.0%
	MACON	0	0	0	0.0%	28	0	0	0.0%
	MARION	0	0	0	0.0%	52	6	8	15.4%
	MONROE	1	0	0	0.0%	9	0	0	0.0%
	MONTGOMERY	0	0	0	0.0%	13	0	1	7.7%
	OSAGE	0	0	0	0.0%	9	0	4	44.4%
	PIKE	2	0	0	0.0%	25	1	1	4.0%
	RALLS	0	0	0	0.0%	8	0	0	0.0%
	RANDOLPH	0	0	0	0.0%	22	0	0	0.0%
	SCHUYLER	0	0	0	0.0%	7	0	0	0.0%
	SCOTLAND	0	0	0	0.0%	4	0	0	0.0%
	SHELBY	2	0	0	0.0%	8	0	0	0.0%
	WARREN	0	0	0	0.0%	38	3	0	0.0%
	NE TOTAL	18	2	1	5.6%	686	32	41	6.0%
SE REGION	BOLLINGER	0	0	0	0.0%	19	0	0	0.0%
	BUTLER	4	1	0	0.0%	98	9	2	2.0%
	CAPE GIRARDEAU	4	1	0	0.0%	100	9	7	7.0%
	CARTER	1	0	0	0.0%	15	0	0	0.0%
	CRAWFORD	4	1	0	0.0%	48	5	0	0.0%
	DENT	3	1	0	0.0%	40	2	0	0.0%
	DUNKLIN	4	0	0	0.0%	78	3	30	38.5%
	HOWELL	7	2	0	0.0%	146	5	0	0.0%

**TABLE 21
MEDICAID REINVESTIGATIONS
DECEMBER 2005**

		BCCT				OMB & SLMB			
		CASES AS OF 12/31/2005	REINS COMPLETED IN DEC 2005	CASES OVERDUE FOR REIN	% OVERDUE FOR REIN	CASES AS OF 12/31/2005	REINS COMPLETED IN DEC 2005	CASES OVERDUE FOR REIN	% OVERDUE FOR REIN
SE REGION	IRON	2	0	0	0.0%	27	1	0	0.0%
	MADISON	0	0	0	0.0%	29	2	0	0.0%
	MARIES	0	0	0	0.0%	15	3	0	0.0%
	MISSISSIPPI	1	0	0	0.0%	10	0	0	0.0%
	NEW MADRID	8	1	0	0.0%	34	7	0	0.0%
	OREGON	3	0	0	0.0%	24	0	0	0.0%
	PEMISCOT	4	1	0	0.0%	44	1	6	13.6%
	PERRY	0	0	0	0.0%	26	4	0	0.0%
	PHELPS	1	0	0	0.0%	63	6	4	6.3%
	PULASKI	3	1	0	0.0%	44	2	1	2.3%
	REYNOLDS	2	0	0	0.0%	19	0	0	0.0%
	RIPLEY	2	0	1	50.0%	24	0	3	12.5%
	ST FRANCOIS	3	0	0	0.0%	93	5	3	3.2%
	STE GENEVIEVE	0	0	0	0.0%	14	1	0	0.0%
	SCOTT	4	0	0	0.0%	60	4	0	0.0%
	SHANNON	0	0	0	0.0%	37	0	0	0.0%
	STODDARD	6	0	0	0.0%	105	2	17	16.2%
	TEXAS	1	1	0	0.0%	99	0	0	0.0%
	WASHINGTON	5	0	0	0.0%	56	1	0	0.0%
	WAYNE	2	0	1	50.0%	22	3	0	0.0%
	SE TOTAL	74	10	2	2.7%	1,389	75	73	5.3%
SW REGION	BARRY	0	0	0	0.0%	68	0	4	5.9%
	BARTON	0	0	0	0.0%	19	1	1	5.3%
	BATES	0	0	0	0.0%	33	3	0	0.0%
	BENTON	0	0	0	0.0%	43	7	1	2.3%
	CAMDEN	0	0	0	0.0%	43	1	2	4.7%
	CEDAR	0	0	0	0.0%	42	5	0	0.0%
	CHRISTIAN	0	0	0	0.0%	114	2	0	0.0%
	DADE	0	0	0	0.0%	16	0	0	0.0%
	DALLAS	0	0	0	0.0%	60	7	0	0.0%
	DOUGLAS	1	0	0	0.0%	42	2	0	0.0%
	GREENE	70	6	0	0.0%	439	21	113	25.7%
	HENRY	0	0	0	0.0%	46	2	0	0.0%
	HICKORY	0	0	0	0.0%	27	3	0	0.0%
	JASPER	0	0	0	0.0%	185	7	0	0.0%
	LACLEDE	0	0	0	0.0%	105	5	5	4.8%
	LAWRENCE	0	0	0	0.0%	67	4	0	0.0%
	MCDONALD	0	0	0	0.0%	46	0	1	2.2%
	MILLER	0	0	0	0.0%	34	1	0	0.0%
	MONITEAU	0	0	0	0.0%	24	0	0	0.0%
	MORGAN	1	0	0	0.0%	43	3	0	0.0%
	NEWTON	1	0	0	0.0%	78	6	0	0.0%
	OZARK	0	0	0	0.0%	55	4	0	0.0%
	POLK	0	0	0	0.0%	52	0	0	0.0%
	ST CLAIR	0	0	0	0.0%	30	1	0	0.0%
	STONE	0	0	0	0.0%	67	2	2	3.0%
	TANEY	0	0	0	0.0%	97	2	4	4.1%
	VERNON	0	0	0	0.0%	38	7	0	0.0%
	WEBSTER	1	0	0	0.0%	77	6	2	2.6%
	WRIGHT	0	0	0	0.0%	54	7	0	0.0%
	SW TOTAL	74	6	0	0.0%	2,044	109	135	6.6%
KC REGION	CLAY	2	0	1	50.0%	105	11	4	3.8%
	JACKSON	42	1	6	14.3%	771	59	38	4.9%
	PLATTE	0	0	0	0.0%	34	1	0	0.0%
	KC TOTAL	44	1	7	15.9%	910	71	42	4.6%
STL REGION	JEFFERSON	8	0	1	12.5%	188	9	5	2.7%
	ST CHARLES	3	1	0	0.0%	302	9	13	4.3%
	ST LOUIS COUNTY	39	1	2	5.1%	1,116	60	93	8.3%
	ST LOUIS CITY	97	7	4	4.1%	590	53	135	22.9%
	STL TOTAL	147	9	7	4.8%	2,196	131	246	11.2%
STATEWIDE		427	31	22	5.2%	6,156	478	601	7.4%

Figure 4
Missouri Medicaid Recipients
60-Month Trend through December 2005

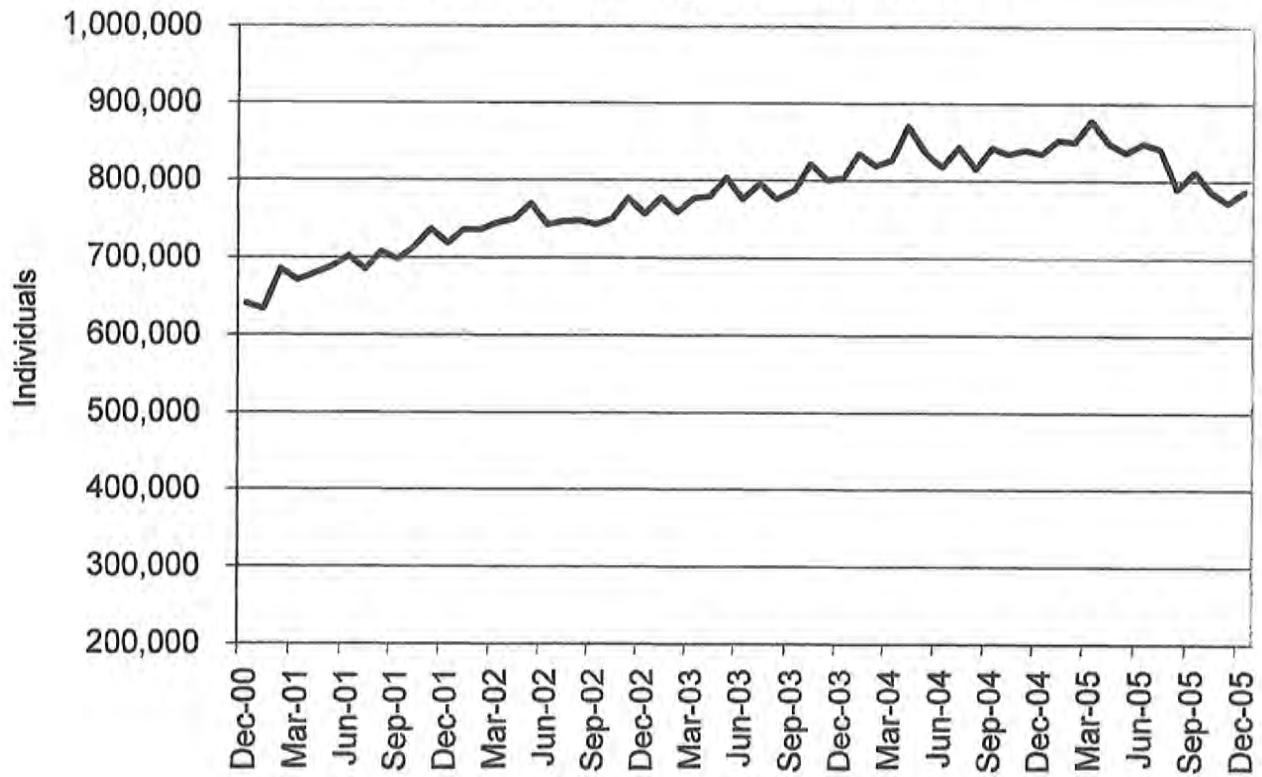
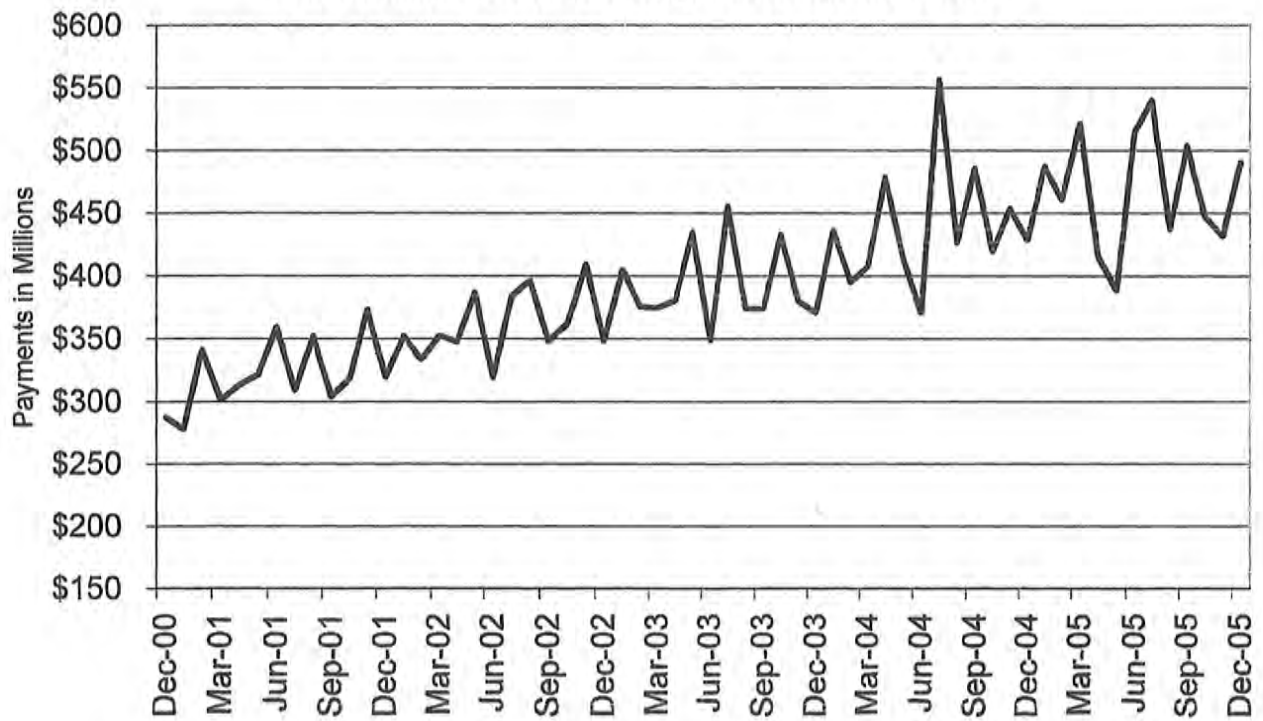

Figure 5
Missouri Medicaid Payments
60-Month Trend through December 2005



**TABLE 22
MISSOURI MEDICAID RECIPIENTS AND PAYMENTS BY TYPE OF SERVICE
DECEMBER 2005**

	TOTAL RECIPIENTS	TOTAL PAYMENTS	ADULT DAY HEALTH RECIPIENTS	ADULT DAY HEALTH PAYMENTS	AIDS WAIVER RECIPIENTS	AIDS WAIVER PAYMENTS	AGED/DISABLED WAIVER RECIPIENTS	AGED/DISABLED WAIVER PAYMENTS	AMBULANCE SERVICES RECIPIENTS	AMBULANCE SERVICES PAYMENTS
STATE TOTAL	937,707	\$482,061,188	1,103	\$957,020	30	\$38,409	16,897	\$8,092,172	7,829	\$1,152,440
ADAIR	3,710	\$2,822,494	0	\$0	0	\$0	141	\$55,756	32	\$4,789
ANDREW	1,658	\$1,019,583	1	\$1,000	0	\$0	51	\$24,550	31	\$3,735
ATCHISON	1,050	\$607,567	0	\$0	0	\$0	42	\$9,852	20	\$3,632
AUDRAIN	4,392	\$2,231,333	0	\$0	0	\$0	91	\$35,122	11	\$2,185
BARRY	7,430	\$3,595,390	0	\$0	0	\$0	121	\$58,690	60	\$12,750
BARTON	2,650	\$1,046,425	1	\$743	0	\$0	47	\$15,453	24	\$3,292
BATES	2,960	\$1,808,179	0	\$0	0	\$0	54	\$18,710	30	\$7,287
BENTON	4,183	\$1,970,594	0	\$0	0	\$0	123	\$62,196	49	\$1,305
BOLLINGER	2,664	\$1,434,241	0	\$0	0	\$0	120	\$51,471	19	\$3,280
BOONE	18,555	\$10,484,330	6	\$3,774	0	\$0	196	\$76,419	66	\$9,660
BUCHANAN	15,428	\$8,922,277	0	\$0	1	\$204	267	\$132,328	155	\$18,475
BUTLER	11,810	\$7,463,541	0	\$0	0	\$0	433	\$237,029	107	\$21,431
CALDWELL	1,620	\$702,753	0	\$0	0	\$0	47	\$17,907	7	\$1,326
CALLAWAY	6,308	\$3,209,391	0	\$0	0	\$0	52	\$20,391	29	\$4,051
CAMDEN	6,166	\$2,576,457	0	\$0	0	\$0	96	\$31,115	41	\$6,831
CAPE GIRARDEAU	10,686	\$6,141,326	21	\$22,376	0	\$0	227	\$124,153	85	\$12,641
CARROLL	2,014	\$1,110,015	0	\$0	0	\$0	49	\$12,159	23	\$3,608
CARTER	2,079	\$1,158,102	0	\$0	0	\$0	111	\$55,453	12	\$3,101
CASS	10,201	\$4,964,389	2	\$2,566	0	\$0	98	\$28,690	79	\$6,104
CEDAR	3,344	\$1,582,381	0	\$0	0	\$0	82	\$21,431	24	\$5,015
CHARITON	1,336	\$877,605	0	\$0	0	\$0	40	\$9,170	17	\$3,449
CHRISTIAN	8,307	\$3,587,857	6	\$5,341	0	\$0	60	\$29,423	41	\$6,691
CLARK	1,261	\$507,293	0	\$0	0	\$0	63	\$23,559	7	\$991
CLAY	18,970	\$9,605,601	6	\$6,233	0	\$0	162	\$59,227	173	\$17,675
CLINTON	2,019	\$1,279,834	0	\$0	0	\$0	31	\$12,040	19	\$2,889
COLE	8,722	\$4,435,043	0	\$0	0	\$0	81	\$23,670	5	\$775
COOPER	2,295	\$1,442,707	0	\$0	0	\$0	41	\$12,008	12	\$1,589
CRAWFORD	5,284	\$2,730,529	2	\$1,595	0	\$0	123	\$42,388	79	\$18,558
DADE	1,663	\$865,792	0	\$0	0	\$0	30	\$9,709	10	\$2,421
DALLAS	3,502	\$1,710,593	8	\$7,202	0	\$0	85	\$33,314	35	\$7,328
DAVISS	1,410	\$499,531	0	\$0	0	\$0	27	\$9,961	14	\$712-
DEKALB	1,345	\$832,257	0	\$0	0	\$0	67	\$35,877	16	\$1,755
DENT	3,760	\$1,859,946	15	\$10,644	0	\$0	78	\$29,629	39	\$8,122
DOUGLAS	3,467	\$1,413,236	1	\$873	0	\$0	77	\$39,182	21	\$6,141
DUNKLIN	12,597	\$7,422,674	0	\$0	0	\$0	497	\$187,187	95	\$22,620
FRANKLIN	11,737	\$5,828,226	6	\$3,854	0	\$0	114	\$69,233	120	\$17,253
GASCONADE	2,166	\$1,323,238	0	\$0	0	\$0	47	\$16,789	26	\$5,447
GENTRY	1,028	\$825,013	0	\$0	0	\$0	37	\$12,548	19	\$3,021
GREENE	38,851	\$20,432,966	115	\$98,295	0	\$0	502	\$223,188	255	\$45,887
GRUNDY	1,949	\$1,146,433	0	\$0	0	\$0	82	\$22,739	22	\$2,183
HARRISON	1,782	\$998,197	0	\$0	0	\$0	39	\$8,493	20	\$2,549
HENRY	4,502	\$2,235,774	1	\$185	0	\$0	84	\$29,227	29	\$12,606-
HICKORY	1,980	\$925,374	0	\$0	0	\$0	75	\$31,570	12	\$3,097
HOLT	774	\$485,863	0	\$0	0	\$0	39	\$9,740	6	\$1,012
HOWARD	1,620	\$975,813	0	\$0	0	\$0	31	\$12,396	13	\$1,807
HOWELL	9,913	\$4,942,060	3	\$2,823	0	\$0	209	\$108,709	69	\$15,214
IRON	3,019	\$2,024,174	1	\$411	0	\$0	64	\$27,814	56	\$8,687
JACKSON	117,519	\$55,027,136	148	\$120,521	1	\$1,051	905	\$453,085	1,014	\$126,195
JASPER	23,793	\$11,990,108	0	\$0	0	\$0	370	\$236,479	201	\$28,090
JEFFERSON	23,334	\$11,775,919	25	\$21,708	0	\$0	258	\$118,472	202	\$25,112
JOHNSON	5,768	\$2,636,771	0	\$0	0	\$0	76	\$27,122	38	\$1,115
KNOX	778	\$415,314	0	\$0	0	\$0	21	\$6,477	2	\$576
LACLEDE	7,852	\$3,438,099	9	\$5,243	0	\$0	126	\$42,924	43	\$10,032
LAFAYETTE	5,111	\$3,749,674	0	\$0	0	\$0	82	\$26,655	47	\$6,208
LAWRENCE	6,944	\$3,660,402	3	\$1,950	0	\$0	154	\$78,942	53	\$10,812
LEWIS	1,516	\$707,453	0	\$0	0	\$0	62	\$12,690	6	\$1,040
LINCOLN	6,788	\$3,276,435	0	\$0	0	\$0	41	\$12,355	88	\$11,145

NOTE: COUNTY REPRESENTS WHERE THE RECIPIENT LIVES, NOT NECESSARILY WHERE THE SERVICE WAS PROVIDED.

**TABLE 22
MISSOURI MEDICAID RECIPIENTS AND PAYMENTS BY TYPE OF SERVICE
DECEMBER 2005**

	TOTAL RECIPIENTS	TOTAL PAYMENTS	ADULT DAY HEALTH RECIPIENTS	ADULT DAY HEALTH PAYMENTS	AIDS WAIVER RECIPIENTS	AIDS WAIVER PAYMENTS	AGED/DISABLED WAIVER RECIPIENTS	AGED/DISABLED WAIVER PAYMENTS	AMBULANCE SERVICES RECIPIENTS	AMBULANCE SERVICES PAYMENTS
LINN	2,440	\$1,421,143	0	\$0	0	\$0	63	\$20,180	21	\$4,623
LIVINGSTON	2,642	\$1,559,856	0	\$0	0	\$0	63	\$14,723	40	\$100-
MCDONALD	5,914	\$1,945,756	0	\$0	0	\$0	93	\$49,130	67	\$11,231
MACON	2,614	\$1,796,452	0	\$0	0	\$0	81	\$31,309	18	\$3,555
MADISON	2,947	\$1,865,970	0	\$0	0	\$0	127	\$56,970	11	\$2,382
MARIES	1,502	\$810,463	0	\$0	0	\$0	38	\$11,834	19	\$2,984
MARION	6,078	\$4,010,436	0	\$0	0	\$0	149	\$53,361	46	\$5,558
MERCER	613	\$326,155	0	\$0	0	\$0	33	\$8,488	7	\$1,353
MILLER	5,283	\$2,108,070	1	\$821	0	\$0	88	\$26,048	45	\$7,109
MISSISSIPPI	4,666	\$2,719,900	2	\$1,591	0	\$0	302	\$179,933	49	\$7,545
MONITEAU	2,138	\$1,023,358	0	\$0	0	\$0	30	\$8,795	15	\$2,497
MONROE	1,394	\$726,447	0	\$0	0	\$0	77	\$20,099	15	\$1,526
MONTGOMERY	2,415	\$1,512,528	0	\$0	0	\$0	35	\$17,216	32	\$6,382
MORGAN	4,362	\$1,918,618	0	\$0	0	\$0	73	\$20,740	39	\$6,577
NEW MADRID	6,153	\$3,693,300	4	\$2,258	0	\$0	419	\$227,311	97	\$15,348
NEWTON	9,128	\$4,235,682	4	\$3,742	0	\$0	89	\$60,962	109	\$17,047
NODAWAY	1,884	\$1,292,283	0	\$0	0	\$0	60	\$12,408	18	\$1,856
OREGON	3,092	\$1,657,446	2	\$1,540	0	\$0	160	\$86,999	10	\$5,720
OSAGE	1,448	\$759,108	0	\$0	0	\$0	24	\$10,240	11	\$1,302
OZARK	2,462	\$985,456	0	\$0	0	\$0	64	\$34,811	12	\$7,902
PEMISCOT	8,240	\$4,597,230	1	\$616	0	\$0	540	\$246,307	46	\$12,996
PERRY	2,529	\$1,656,929	1	\$1,540	0	\$0	92	\$37,021	19	\$4,070
PETTIS	8,110	\$4,062,948	0	\$0	0	\$0	143	\$55,418	62	\$7,192
PHELPS	7,585	\$4,394,794	17	\$13,142	0	\$0	109	\$29,956	51	\$9,430
PIKE	3,065	\$1,945,982	0	\$0	0	\$0	70	\$24,400	27	\$7,651
PLATTE	5,235	\$2,730,715	1	\$1,026	0	\$0	31	\$12,083	35	\$5,275
POLK	6,128	\$3,563,291	9	\$5,333	0	\$0	75	\$22,997	38	\$8,818
PULASKI	5,322	\$2,547,140	7	\$4,260	0	\$0	87	\$29,799	80	\$15,139
PUTMAN	1,023	\$477,410	0	\$0	0	\$0	30	\$10,741	4	\$2,021
RALLS	1,310	\$712,402	0	\$0	0	\$0	44	\$14,223	12	\$1,950
RANDOLPH	5,365	\$2,911,330	0	\$0	0	\$0	161	\$45,280	30	\$3,036
RAY	3,154	\$1,577,816	0	\$0	0	\$0	39	\$10,132	17	\$691
REYNOLDS	2,084	\$1,619,895	0	\$0	0	\$0	103	\$50,666	16	\$3,110
RIPLEY	5,115	\$3,012,435	0	\$0	0	\$0	411	\$227,396	51	\$13,043
ST. CHARLES	19,672	\$10,350,147	53	\$41,856	0	\$0	107	\$66,725	165	\$20,846
ST. CLAIR	2,249	\$1,088,375	0	\$0	0	\$0	62	\$21,709	13	\$445
ST. FRANCOIS	12,748	\$6,705,422	33	\$28,277	0	\$0	331	\$191,502	182	\$25,186
STE. GENEVIEVE	2,395	\$1,240,877	3	\$2,207	0	\$0	56	\$25,979	18	\$2,656
ST. LOUIS	107,774	\$55,500,267	289	\$242,681	9	\$18,179	1,204	\$860,853	835	\$101,357
SALINE	4,691	\$4,628,520	0	\$0	0	\$0	133	\$54,201	48	\$6,000
SCHUYLER	852	\$472,693	0	\$0	0	\$0	55	\$18,601	5	\$1,953
SCOTLAND	732	\$443,404	0	\$0	0	\$0	39	\$10,014	4	\$1,746
SCOTT	10,545	\$6,272,914	16	\$14,780	0	\$0	404	\$211,692	101	\$14,408
SHANNON	2,613	\$1,158,933	0	\$0	0	\$0	83	\$46,752	16	\$5,874
SHELBY	1,255	\$734,779	0	\$0	0	\$0	75	\$16,258	15	\$2,671
STODDARD	7,288	\$4,542,986	0	\$0	0	\$0	272	\$140,806	112	\$18,113
STONE	5,326	\$2,139,900	3	\$3,619	0	\$0	66	\$25,723	34	\$6,570
SULLIVAN	1,459	\$866,957	0	\$0	0	\$0	44	\$11,827	19	\$4,554
TANEY	7,598	\$3,153,241	13	\$11,051	0	\$0	84	\$23,706	84	\$16,280
TEXAS	5,504	\$2,630,598	0	\$0	0	\$0	134	\$46,512	30	\$7,053
VERNON	4,667	\$4,251,455	5	\$7,298	0	\$0	112	\$36,317	45	\$7,597
WARREN	3,673	\$1,807,471	1	\$445	0	\$0	58	\$22,309	26	\$5,437
WASHINGTON	7,094	\$3,370,548	24	\$19,639	0	\$0	157	\$75,832	54	\$13,003
WAYNE	4,455	\$2,491,668	0	\$0	0	\$0	219	\$104,972	27	\$7,130
WEBSTER	5,748	\$2,556,778	4	\$3,576	0	\$0	101	\$59,796	21	\$4,263
WORTH	346	\$183,972	0	\$0	0	\$0	17	\$3,839	5	\$597
WRIGHT	5,212	\$2,337,544	0	\$0	0	\$0	181	\$66,700	32	\$9,120
ST. LOUIS CITY	105,634	\$47,955,969	230	\$228,386	19	\$18,974	1,572	\$946,645	941	\$114,098
INVALID COUNTY	1,167	\$255,316	0	\$0	0	\$0	0	\$0	0	\$0

NOTE: COUNTY REPRESENTS WHERE THE RECIPIENT LIVES, NOT NECESSARILY WHERE THE SERVICE WAS PROVIDED.

**TABLE 22
MISSOURI MEDICAID RECIPIENTS AND PAYMENTS BY TYPE OF SERVICE
DECEMBER 2005**

	AUDIOLOGY SERVICES RECIPIENTS	AUDIOLOGY SERVICES PAYMENTS	CASE MGMT RECIPIENTS	CASE MGMT PAYMENTS	CLINIC SERVICES RECIPIENTS	CLINIC SERVICES PAYMENTS	COMMUNITY SUPPORT RECIPIENTS	COMMUNITY SUPPORT PAYMENTS	COMPREHENSIVE DAY REHAB RECIPIENTS	COMPREHENSIVE DAY REHAB PAYMENTS
STATE TOTAL	344	\$36,429	1,297	\$36,765	129,152	\$12,984,032	0	\$0	10	\$20,115
ADAIR	3	\$20	2	\$46	687	\$53,973	0	\$0	0	\$0
ANDREW	2	\$493	2	\$38	324	\$37,004	0	\$0	0	\$0
ATCHISON	0	\$0	0	\$0	149	\$12,886	0	\$0	0	\$0
AUDRAIN	0	\$0	0	\$0	405	\$36,348	0	\$0	0	\$0
BARRY	6	\$325	43	\$960	1,547	\$103,187	0	\$0	0	\$0
BARTON	0	\$0	5	\$92	688	\$39,185	0	\$0	0	\$0
BATES	1	\$25	0	\$0	715	\$58,071	0	\$0	0	\$0
BENTON	1	\$5	5	\$106	690	\$52,824	0	\$0	0	\$0
BOLLINGER	1	\$98	13	\$214	430	\$51,992	0	\$0	0	\$0
BOONE	2	\$210	14	\$112	1,577	\$230,683	0	\$0	0	\$0
BUCHANAN	7	\$372	114	\$2,866	3,146	\$364,181	0	\$0	0	\$0
BUTLER	7	\$105	13	\$148	3,434	\$325,506	0	\$0	0	\$0
CALDWELL	0	\$0	5	\$70	298	\$27,267	0	\$0	0	\$0
CALLAWAY	3	\$555	0	\$0	599	\$43,177	0	\$0	0	\$0
CAMDEN	0	\$0	1	\$8	589	\$38,477	0	\$0	0	\$0
CAPE GIRARDEAU	3	\$109	27	\$290	1,859	\$233,232	0	\$0	0	\$0
CARROLL	0	\$0	0	\$0	313	\$28,220	0	\$0	0	\$0
CARTER	1	\$20	12	\$330	508	\$63,337	0	\$0	0	\$0
CASS	1	\$60	0	\$0	736	\$67,906	0	\$0	0	\$0
CEDAR	3	\$305	1	\$8	474	\$27,164	0	\$0	0	\$0
CHARITON	0	\$0	0	\$0	164	\$14,323	0	\$0	0	\$0
CHRISTIAN	4	\$899	16	\$128	1,389	\$101,827	0	\$0	0	\$0
CLARK	3	\$66	0	\$0	236	\$11,845	0	\$0	0	\$0
CLAY	6	\$233	1	\$30	2,063	\$232,518	0	\$0	0	\$0
CLINTON	0	\$0	18	\$540	376	\$37,621	0	\$0	0	\$0
COLE	0	\$0	1	\$8	972	\$77,947	0	\$0	0	\$0
COOPER	0	\$0	0	\$0	257	\$18,501	0	\$0	0	\$0
CRAWFORD	2	\$80	38	\$1,870	961	\$71,109	0	\$0	0	\$0
DADE	1	\$5	1	\$30	269	\$26,516	0	\$0	0	\$0
DALLAS	4	\$251	14	\$414	602	\$50,510	0	\$0	0	\$0
DAVISS	2	\$50	6	\$136	263	\$33,985	0	\$0	0	\$0
DEKALB	2	\$15	6	\$256	281	\$25,711	0	\$0	0	\$0
DENT	1	\$4-	15	\$340	702	\$48,897	0	\$0	0	\$0
DOUGLAS	3	\$40	10	\$286	483	\$39,955	0	\$0	0	\$0
DUNKLIN	4	\$1,557	3	\$76	3,195	\$244,712	0	\$0	0	\$0
FRANKLIN	4	\$139	23	\$214	1,246	\$123,925	0	\$0	1	\$990
GASCONADE	1	\$14	0	\$0	278	\$24,500	0	\$0	0	\$0
GENTRY	3	\$545	2	\$60	199	\$20,960	0	\$0	0	\$0
GREENE	47	\$3,028	13	\$280	8,022	\$584,284	0	\$0	2	\$3,655
GRUNDY	1	\$60	0	\$0	469	\$29,485	0	\$0	0	\$0
HARRISON	6	\$62	1	\$8	364	\$37,416	0	\$0	0	\$0
HENRY	0	\$0	3	\$24	402	\$40,500	0	\$0	0	\$0
HICKORY	3	\$75	0	\$0	301	\$26,257	0	\$0	0	\$0
HOLT	0	\$0	0	\$0	83	\$14,170	0	\$0	0	\$0
HOWARD	0	\$0	0	\$0	174	\$8,640	0	\$0	0	\$0
HOWELL	6	\$2,115	1	\$8	1,362	\$85,684	0	\$0	0	\$0
IRON	1	\$89	0	\$0	721	\$54,871	0	\$0	0	\$0
JACKSON	15	\$1,516	2	\$16	12,314	\$1,754,074	0	\$0	0	\$0
JASPER	16	\$887	84	\$3,044	5,933	\$488,100	0	\$0	0	\$0
JEFFERSON	2	\$502	135	\$1,080	2,287	\$203,737	0	\$0	0	\$0
JOHNSON	0	\$0	0	\$0	471	\$41,275	0	\$0	0	\$0
KNOX	0	\$0	1	\$30	115	\$6,893	0	\$0	0	\$0
LACLEDE	4	\$270	0	\$0	1,197	\$86,179	0	\$0	0	\$0
LAFAYETTE	1	\$30	0	\$0	365	\$43,474	0	\$0	0	\$0
LAWRENCE	5	\$588	35	\$812	1,489	\$111,120	0	\$0	1	\$1,965
LEWIS	1	\$90	3	\$68	173	\$7,144	0	\$0	0	\$0
LINCOLN	0	\$0	0	\$0	513	\$51,054	0	\$0	2	\$4,400

NOTE: COUNTY REPRESENTS WHERE THE RECIPIENT LIVES, NOT NECESSARILY WHERE THE SERVICE WAS PROVIDED.

**TABLE 22
MISSOURI MEDICAID RECIPIENTS AND PAYMENTS BY TYPE OF SERVICE
DECEMBER 2005**

	AUDIOLOGY SERVICES RECIPIENTS	AUDIOLOGY SERVICES PAYMENTS	CASE MGMT RECIPIENTS	CASE MGMT PAYMENTS	CLINIC SERVICES RECIPIENTS	CLINIC SERVICES PAYMENTS	COMMUNITY SUPPORT RECIPIENTS	COMMUNITY SUPPORT PAYMENTS	COMPREHENSIVE DAY REHAB RECIPIENTS	COMPREHENSIVE DAY REHAB PAYMENTS
LINN	3	\$101	0	\$0	356	\$39,573	0	\$0	0	\$0
LIVINGSTON	1	\$10	0	\$0	525	\$52,593	0	\$0	0	\$0
MCDONALD	1	\$35	32	\$344	758	\$68,809	0	\$0	0	\$0
MACON	0	\$0	18	\$248	507	\$36,671	0	\$0	0	\$0
MADISON	3	\$553	1	\$30	756	\$46,258	0	\$0	0	\$0
MARIES	0	\$0	0	\$0	330	\$23,985	0	\$0	0	\$0
MARION	6	\$699	22	\$372	1,645	\$118,058	0	\$0	0	\$0
MERCER	0	\$0	10	\$256	95	\$9,189	0	\$0	0	\$0
MILLER	0	\$0	1	\$8	615	\$48,664	0	\$0	0	\$0
MISSISSIPPI	3	\$1,531	48	\$1,264	985	\$88,289	0	\$0	0	\$0
MONITEAU	0	\$0	0	\$0	210	\$16,772	0	\$0	0	\$0
MONROE	1	\$477	0	\$0	151	\$8,806	0	\$0	0	\$0
MONTGOMERY	0	\$0	0	\$0	221	\$15,708	0	\$0	0	\$0
MORGAN	0	\$0	0	\$0	529	\$50,675	0	\$0	0	\$0
NEW MADRID	3	\$506	20	\$908	1,214	\$119,195	0	\$0	0	\$0
NEWTON	4	\$299	27	\$452	1,811	\$149,914	0	\$0	0	\$0
NODAWAY	3	\$51	0	\$0	275	\$33,320	0	\$0	0	\$0
OREGON	0	\$0	6	\$196	422	\$25,468	0	\$0	0	\$0
OSAGE	0	\$0	0	\$0	153	\$11,286	0	\$0	0	\$0
OZARK	0	\$0	12	\$272	273	\$26,795	0	\$0	0	\$0
PEMISCOT	4	\$1,435	23	\$656	1,212	\$134,126	0	\$0	0	\$0
PERRY	0	\$0	1	\$8	501	\$38,485	0	\$0	0	\$0
PETTIS	0	\$0	1	\$8	742	\$56,230	0	\$0	0	\$0
PHELPS	1	\$20	2	\$120	1,630	\$112,852	0	\$0	0	\$0
PIKE	1	\$30	0	\$0	527	\$43,433	0	\$0	0	\$0
PLATTE	0	\$0	0	\$0	498	\$53,373	0	\$0	0	\$0
POLK	7	\$169	1	\$8	1,035	\$73,951	0	\$0	0	\$0
PULASKI	5	\$135	1	\$8	745	\$55,679	0	\$0	0	\$0
PUTMAN	1	\$76	0	\$0	93	\$8,662	0	\$0	0	\$0
RALLS	1	\$485	10	\$226	329	\$27,461	0	\$0	0	\$0
RANDOLPH	0	\$0	0	\$0	619	\$49,993	0	\$0	0	\$0
RAY	0	\$0	0	\$0	349	\$29,783	0	\$0	0	\$0
REYNOLDS	0	\$0	11	\$294	472	\$40,664	0	\$0	0	\$0
RIPLEY	0	\$0	53	\$1,628	1,398	\$121,163	0	\$0	0	\$0
ST. CHARLES	6	\$1,642	0	\$0	1,727	\$163,430	0	\$0	0	\$0
ST. CLAIR	1	\$515	1	\$8	169	\$16,456	0	\$0	0	\$0
ST. FRANCOIS	0	\$0	2	\$16	2,446	\$196,606	0	\$0	0	\$0
STE. GENEVIEVE	0	\$0	1	\$8	292	\$22,267	0	\$0	0	\$0
ST. LOUIS	16	\$2,857	24	\$1,431	9,027	\$1,250,079	0	\$0	2	\$6,760
SALINE	2	\$27	0	\$0	662	\$54,948	0	\$0	0	\$0
SCHUYLER	1	\$5	10	\$436	158	\$14,969	0	\$0	0	\$0
SCOTLAND	0	\$0	0	\$0	174	\$8,222	0	\$0	0	\$0
SCOTT	8	\$729	14	\$288	2,488	\$226,351	0	\$0	0	\$0
SHANNON	6	\$1,416	15	\$384	378	\$22,124	0	\$0	0	\$0
SHELBY	0	\$0	16	\$348	239	\$13,829	0	\$0	0	\$0
STODDARD	8	\$1,100	48	\$1,064	1,534	\$132,516	0	\$0	0	\$0
STONE	4	\$139	0	\$0	747	\$65,838	0	\$0	0	\$0
SULLIVAN	0	\$0	27	\$940	219	\$15,458	0	\$0	0	\$0
TANEY	11	\$225	10	\$338	1,274	\$116,929	0	\$0	0	\$0
TEXAS	8	\$610	32	\$816	997	\$63,984	0	\$0	1	\$1,245
VERNON	0	\$0	0	\$0	881	\$71,722	0	\$0	0	\$0
WARREN	1	\$498	0	\$0	301	\$23,719	0	\$0	0	\$0
WASHINGTON	1	\$14	1	\$8	789	\$80,214	0	\$0	0	\$0
WAYNE	6	\$76	0	\$0	1,067	\$90,345	0	\$0	0	\$0
WEBSTER	7	\$170	2	\$38	899	\$77,673	0	\$0	0	\$0
WORTH	0	\$0	1	\$30	41	\$3,241	0	\$0	0	\$0
WRIGHT	8	\$689	56	\$1,540	790	\$54,287	0	\$0	0	\$0
ST. LOUIS CITY	13	\$3,118	48	\$6,720	10,000	\$1,586,322	0	\$0	1	\$1,100
INVALID COUNTY	0	\$0	0	\$0	13	\$280	0	\$0	0	\$0

NOTE: COUNTY REPRESENTS WHERE THE RECIPIENT LIVES, NOT NECESSARILY WHERE THE SERVICE WAS PROVIDED.

**TABLE 22
MISSOURI MEDICAID RECIPIENTS AND PAYMENTS BY TYPE OF SERVICE
DECEMBER 2005**

	CRNA RECIPIENTS	CRNA PAYMENTS	CSTAR PRIVATE RECIPIENTS	CSTAR PRIVATE PAYMENTS	CSTAR PUBLIC RECIPIENTS	CSTAR PUBLIC PAYMENTS	DENTAL SERVICES RECIPIENTS	DENTAL SERVICES PAYMENTS	FSD CASE MGMT RECIPIENTS	FSD CASE MGMT PAYMENTS
STATE TOTAL	1,239	\$74,597	282	\$67,175	2,823	\$2,207,688	6,924	\$1,036,882	2,464	\$5,680,553
ADAIR	4	\$502	0	\$0	69	\$89,642	20	\$4,063	12	\$23,080
ANDREW	1	\$21	1	\$19	1	\$504	20	\$2,051	1	\$875
ATCHISON	5	\$228	0	\$0	2	\$2,538	14	\$1,166	0	\$0
AUDRAIN	8	\$407	1	\$353	10	\$8,470	2	\$103	8	\$9,769
BARRY	10	\$509	0	\$0	3	\$661	84	\$18,292	7	\$14,001
BARTON	1	\$70	0	\$0	10	\$6,229	22	\$5,871	1	\$3,822
BATES	16	\$667	0	\$0	7	\$5,221	64	\$6,947	2	\$2,321
BENTON	14	\$770	2	\$491	31	\$9,027	41	\$5,803	2	\$2,581
BOLLINGER	11	\$392	1	\$635	5	\$1,265	38	\$6,242	1	\$3,353
BOONE	29	\$2,090	16	\$14,937	90	\$51,183	25	\$2,495	105	\$165,997
BUCHANAN	20	\$713	7	\$1,745	62	\$50,439	459	\$43,578	6	\$4,529
BUTLER	29	\$1,150	4	\$1,675	26	\$17,797	202	\$22,172	8	\$11,089
CALDWELL	2	\$79	0	\$0	2	\$2,048	17	\$2,748	0	\$0
CALLAWAY	12	\$635	3	\$703	24	\$30,910	4	\$306	42	\$88,486
CAMDEN	15	\$1,338	1	\$81	15	\$7,671	6	\$1,658	9	\$15,317
CAPE GIRARDEAU	30	\$1,046	6	\$1,738	44	\$38,633	242	\$34,693	24	\$34,433
CARROLL	6	\$233	0	\$0	2	\$56	60	\$5,974	0	\$0
CARTER	3	\$120	0	\$0	2	\$5,125	45	\$6,332	4	\$3,715
CASS	1	\$16	2	\$53	24	\$18,031	37	\$4,223	11	\$28,306
CEDAR	10	\$910	0	\$0	14	\$11,084	61	\$9,306	3	\$2,106
CHARITON	2	\$102	0	\$0	5	\$7,138	5	\$517	1	\$841
CHRISTIAN	29	\$2,219	1	\$36	16	\$15,928	130	\$16,634	39	\$81,370
CLARK	0	\$0	0	\$0	2	\$1,283	1	\$563	0	\$0
CLAY	1	\$19	2	\$647	57	\$34,347	59	\$6,711	14	\$31,584
CLINTON	4	\$265	0	\$0	0	\$0	26	\$3,911	1	\$288
COLE	5	\$392	0	\$0	30	\$51,875	7	\$1,167	21	\$31,940
COOPER	2	\$233	0	\$0	1	\$12	4	\$1,209	0	\$0
CRAWFORD	3	\$183	1	\$69	9	\$7,636	88	\$13,033	0	\$0
DADE	6	\$449	0	\$0	8	\$1,903	18	\$2,380	1	\$2,801
DALLAS	15	\$937	0	\$0	2	\$1,629	52	\$9,708	6	\$17,113
DAVISS	3	\$174	0	\$0	4	\$2,337	16	\$1,838	1	\$1,296
DEKALB	6	\$227	0	\$0	2	\$44	16	\$655	0	\$0
DENT	6	\$406	1	\$19	17	\$5,405	94	\$15,609	8	\$15,101
DOUGLAS	8	\$392	0	\$0	4	\$12,808	23	\$4,249	1	\$757
DUNKLIN	29	\$1,421	11	\$1,247	74	\$75,569	73	\$13,497	7	\$5,198
FRANKLIN	10	\$541	0	\$0	34	\$36,372	39	\$9,220	8	\$8,068
GASCONADE	2	\$247	1	\$27	2	\$665	10	\$2,590	0	\$0
GENTRY	0	\$0	0	\$0	3	\$6,415	33	\$3,522	0	\$0
GREENE	101	\$5,724	0	\$0	134	\$99,786	656	\$120,396	108	\$285,510
GRUNDY	1	\$67	0	\$0	13	\$10,176	26	\$3,897	3	\$5,282
HARRISON	5	\$203	0	\$0	3	\$6,181	53	\$4,697	1	\$3,972
HENRY	5	\$130	7	\$1,403	35	\$24,089	2	\$180	3	\$2,572
HICKORY	18	\$1,091	0	\$0	1	\$53	29	\$4,771	2	\$3,198
HOLT	0	\$0	0	\$0	0	\$0	15	\$2,692	0	\$0
HOWARD	0	\$0	0	\$0	1	\$1,634	1	\$23	4	\$5,391
HOWELL	11	\$555	0	\$0	23	\$28,581	70	\$10,478	4	\$8,648
IRON	2	\$57	0	\$0	7	\$3,981	26	\$2,704	13	\$30,883
JACKSON	29	\$1,635	90	\$26,167	424	\$295,093	505	\$73,767	393	\$1,033,682
JASPER	7	\$375	5	\$635	102	\$74,826	242	\$49,526	78	\$209,073
JEFFERSON	19	\$1,070	4	\$1,165	42	\$58,164	87	\$13,150	23	\$38,798
JOHNSON	9	\$287	1	\$340	2	\$795	19	\$2,613	2	\$5,903
KNOX	0	\$0	0	\$0	1	\$225	19	\$2,420	2	\$2,214
LACLEDE	15	\$1,361	0	\$0	8	\$6,985	99	\$18,217	9	\$8,543
LAFAYETTE	4	\$106	0	\$0	2	\$1,574	6	\$559	6	\$11,010
LAWRENCE	16	\$981	0	\$0	9	\$5,860	56	\$12,625	17	\$43,147
LEWIS	0	\$0	0	\$0	3	\$4,915	8	\$2,944	1	\$366
LINCOLN	1	\$70	3	\$141	14	\$11,892	37	\$3,435	1	\$838

NOTE: COUNTY REPRESENTS WHERE THE RECIPIENT LIVES, NOT NECESSARILY WHERE THE SERVICE WAS PROVIDED.

**TABLE 22
MISSOURI MEDICAID RECIPIENTS AND PAYMENTS BY TYPE OF SERVICE
DECEMBER 2005**

	CRNA RECIPIENTS	CRNA PAYMENTS	CSTAR PRIVATE RECIPIENTS	CSTAR PRIVATE PAYMENTS	CSTAR PUBLIC RECIPIENTS	CSTAR PUBLIC PAYMENTS	DENTAL SERVICES RECIPIENTS	DENTAL SERVICES PAYMENTS	FSD CASE MGMT RECIPIENTS	FSD CASE MGMT PAYMENTS
LINN	8	\$497	0	\$0	7	\$1,105	23	\$1,878	4	\$6,971
LIVINGSTON	1	\$39	0	\$0	6	\$810	40	\$4,102	0	\$0
MCDONALD	2	\$153	1	\$68	7	\$3,671	118	\$17,216	4	\$4,149
MACON	4	\$335	1	\$276	12	\$5,833	10	\$3,662	5	\$11,562
MADISON	8	\$432	0	\$0	6	\$2,322	31	\$3,795	29	\$67,076
MARIES	1	\$34	0	\$0	1	\$325	19	\$2,592	1	\$757
MARION	5	\$373	1	\$712	24	\$18,349	56	\$10,090	23	\$36,451
MERCER	1	\$11	0	\$0	1	\$184	12	\$803	0	\$0
MILLER	7	\$417	1	\$2,012	3	\$6,664	11	\$3,827	7	\$7,330
MISSISSIPPI	4	\$255	2	\$772	6	\$4,646	51	\$4,064	0	\$0
MONITEAU	1	\$88	0	\$0	0	\$0	0	\$0	2	\$1,951
MONROE	3	\$115	0	\$0	2	\$588	4	\$194	2	\$1,882
MONTGOMERY	4	\$667	0	\$0	2	\$5,209	7	\$415	5	\$7,218
MORGAN	12	\$868	0	\$0	2	\$1,310	4	\$1,085	1	\$1,902
NEW MADRID	15	\$614	2	\$50	15	\$34,641	58	\$7,099	5	\$5,661
NEWTON	3	\$295	2	\$8,369	24	\$15,203	101	\$17,086	26	\$58,307
NODAWAY	3	\$65	0	\$0	3	\$5,948	19	\$1,312	0	\$0
OREGON	5	\$303	0	\$0	4	\$9,327	27	\$3,629	4	\$4,233
OSAGE	0	\$0	0	\$0	1	\$219	2	\$217	0	\$0
OZARK	2	\$79	0	\$0	2	\$1,522	31	\$5,460	0	\$0
PEMISCOT	7	\$248	7	\$624	20	\$17,904	17	\$4,064	3	\$5,486
PERRY	23	\$1,928	0	\$0	3	\$5,215	93	\$6,799	3	\$1,523
PETTIS	31	\$1,077	4	\$780	31	\$9,158	24	\$3,772	16	\$36,572
PHELPS	5	\$1,091	1	\$57	30	\$24,870	167	\$25,920	113	\$282,389
PIKE	3	\$262	0	\$0	7	\$10,991	12	\$731	2	\$1,037
PLATTE	2	\$77	0	\$0	9	\$4,662	16	\$879	5	\$8,418
POLK	37	\$1,981	0	\$0	5	\$4,118	114	\$14,050	99	\$346,977
PULASKI	21	\$1,135	0	\$0	8	\$8,059	75	\$18,426	27	\$65,948
PUTMAN	0	\$0	0	\$0	3	\$1,113	8	\$589	1	\$2,241
RALLS	0	\$0	0	\$0	4	\$3,246	13	\$2,486	0	\$0
RANDOLPH	8	\$952	1	\$109	26	\$17,116	4	\$474	12	\$25,410
RAY	7	\$473	2	\$193	5	\$4,467	2	\$148	4	\$10,007
REYNOLDS	3	\$98	0	\$0	4	\$2,699	17	\$3,620	58	\$152,057
RIPLEY	25	\$1,064	0	\$0	7	\$6,472	60	\$6,973	3	\$4,239
ST. CHARLES	4	\$397	5	\$403	68	\$73,619	44	\$6,544	42	\$74,339
ST. CLAIR	2	\$237	0	\$0	6	\$1,310	3	\$221	1	\$3,887
ST. FRANCOIS	7	\$494	4	\$131	65	\$27,433	17	\$4,461	40	\$98,503
STE.GENEVIEVE	2	\$47	1	\$458	2	\$162	5	\$260	2	\$1,514
ST. LOUIS	86	\$5,063	14	\$2,950	183	\$126,773	200	\$27,083	421	\$943,136
SALINE	5	\$240	1	\$1,440	7	\$5,532	4	\$597	66	\$178,626
SCHUYLER	3	\$313	0	\$0	0	\$0	8	\$1,203	1	\$817
SCOTLAND	0	\$0	0	\$0	2	\$642	7	\$496	3	\$2,541
SCOTT	18	\$613	2	\$1,750	9	\$6,599	80	\$11,723	24	\$30,552
SHANNON	6	\$532	0	\$0	3	\$4,666	39	\$7,078	0	\$0
SHELBY	2	\$157	0	\$0	3	\$5,463	15	\$1,164	0	\$0
STODDARD	19	\$669	3	\$206	26	\$25,402	136	\$16,273	7	\$10,051
STONE	12	\$762	0	\$0	5	\$7,864	88	\$17,526	17	\$39,573
SULLIVAN	3	\$182	0	\$0	3	\$1,006	11	\$743	1	\$427
TANEY	10	\$581	1	\$638	14	\$24,825	238	\$32,861	20	\$36,682
TEXAS	21	\$1,299	0	\$0	17	\$7,921	119	\$26,273	3	\$3,625
VERNON	5	\$266	1	\$224	58	\$36,167	40	\$5,386	47	\$146,337
WARREN	2	\$132	0	\$0	9	\$3,363	4	\$937	2	\$3,462
WASHINGTON	6	\$521	2	\$436	20	\$7,667	13	\$2,421	5	\$5,960
WAYNE	14	\$554	0	\$0	6	\$13,657	33	\$4,269	9	\$31,512
WEBSTER	17	\$951	0	\$0	3	\$3,240	107	\$20,691	2	\$4,258
WORTH	0	\$0	0	\$0	0	\$0	24	\$2,422	1	\$1,452
WRIGHT	16	\$1,504	0	\$0	2	\$2,280	78	\$17,434	4	\$13,058
ST. LOUIS CITY	116	\$6,821	51	\$10,103	481	\$330,916	250	\$31,051	198	\$432,464
INVALID COUNTY	1	\$220	1	\$89	2	\$506	2	\$184	60	\$150,857

NOTE: COUNTY REPRESENTS WHERE THE RECIPIENT LIVES, NOT NECESSARILY WHERE THE SERVICE WAS PROVIDED.

**TABLE 22
MISSOURI MEDICAID RECIPIENTS AND PAYMENTS BY TYPE OF SERVICE
DECEMBER 2005**

	DISEASE MGMT TRAINING RECIPIENTS	DISEASE MGMT TRAINING PAYMENTS	DME SERVICES RECIPIENTS	DME SERVICES PAYMENTS	EPSDT SERV SCREENINGS RECIPIENTS	EPSDT SERV SCREENINGS PAYMENTS	EPSDT REF. SERVICES RECIPIENTS	EPSDT REF. SERVICES PAYMENTS	EPSDT TCM RECIPIENTS	EPSDT TCM PAYMENTS
STATE TOTAL	54	\$2,394	24,452	\$4,124,281	8,425	\$559,448	72,168	\$11,551,950	948	\$103,016
ADAIR	0	\$0	194	\$40,410	93	\$7,794	654	\$69,629	0	\$0
ANDREW	0	\$0	57	\$4,986	36	\$2,825	269	\$40,381	0	\$0
ATCHISON	0	\$0	38	\$5,337	21	\$1,280	164	\$9,408	0	\$0
AUDRAIN	0	\$0	139	\$24,656	2	\$180	81	\$28,480	0	\$0
BARRY	1	\$40	249	\$38,461	91	\$6,175	962	\$130,741	0	\$0
BARTON	2	\$60	65	\$5,949	53	\$3,346	457	\$47,851	0	\$0
BATES	0	\$0	96	\$9,610	41	\$3,232	427	\$57,996	0	\$0
BENTON	0	\$0	167	\$23,744	59	\$4,325	592	\$60,159	0	\$0
BOLLINGER	3	\$225	116	\$9,511	17	\$1,020	417	\$69,808	0	\$0
BOONE	0	\$0	448	\$97,730	62	\$4,865	486	\$440,171	5	\$555
BUCHANAN	0	\$0	471	\$54,619	476	\$34,935	2,775	\$290,739	4	\$444
BUTLER	0	\$0	430	\$59,920	56	\$3,088	1,340	\$129,410	0	\$0
CALDWELL	2	\$150	52	\$4,241	34	\$2,983	270	\$28,549	0	\$0
CALLAWAY	0	\$0	174	\$38,969	23	\$1,380	196	\$31,686	1	\$111
CAMDEN	1	\$75	161	\$20,348	16	\$1,171	112	\$17,229	0	\$0
CAPE GIRARDEAU	2	\$100	339	\$44,939	111	\$6,729	1,429	\$304,853	0	\$0
CARROLL	0	\$0	80	\$9,905	65	\$5,368	293	\$29,423	0	\$0
CARTER	0	\$0	70	\$7,870	11	\$743	341	\$30,716	0	\$0
CASS	6	\$320	173	\$24,360	23	\$1,664	283	\$34,170	13	\$1,443
CEDAR	1	\$0	114	\$14,359	39	\$2,664	314	\$51,799	0	\$0
CHARITON	0	\$0	51	\$7,727	0	\$0	58	\$8,608	0	\$0
CHRISTIAN	0	\$0	207	\$30,701	340	\$19,548	1,868	\$196,625	0	\$0
CLARK	0	\$0	48	\$4,233	42	\$2,360	236	\$17,352	0	\$0
CLAY	0	\$0	314	\$41,597	36	\$2,685	318	\$115,379	19	\$1,998
CLINTON	0	\$0	52	\$7,811	30	\$1,895	375	\$48,189	4	\$444
COLE	0	\$0	203	\$20,205	27	\$1,599	230	\$76,056	0	\$0
COOPER	0	\$0	70	\$7,691	8	\$320	73	\$74,334	0	\$0
CRAWFORD	0	\$0	179	\$22,530	120	\$9,547	499	\$50,504	2	\$222
DADE	1	\$20	51	\$5,339	43	\$2,685	312	\$28,646	0	\$0
DALLAS	0	\$0	121	\$17,156	53	\$3,309	430	\$53,854	0	\$0
DAVISS	0	\$0	45	\$10,974	31	\$1,958	257	\$23,088	0	\$0
DEKALB	3	\$155	57	\$10,186	16	\$1,076	204	\$26,145	0	\$0
DENT	0	\$0	132	\$16,746	19	\$1,440	301	\$41,293	0	\$0
DOUGLAS	0	\$0	142	\$17,533	55	\$3,327	522	\$49,129	0	\$0
DUNKLIN	0	\$0	666	\$89,208	158	\$9,191	1,445	\$153,054	0	\$0
FRANKLIN	1	\$60	286	\$47,763	22	\$2,327	231	\$77,599	1	\$111
GASCONADE	0	\$0	77	\$10,974	2	\$304	76	\$11,242	0	\$0
GENTRY	0	\$0	53	\$6,581	43	\$3,107	215	\$16,835	0	\$0
GREENE	0	\$0	1,152	\$249,103	1,481	\$89,520	7,409	\$602,565	1	\$111
GRUNDY	0	\$0	104	\$15,970	37	\$2,120	348	\$27,654	1	\$111
HARRISON	0	\$0	51	\$4,596	19	\$1,550	175	\$19,942	0	\$0
HENRY	2	\$60	164	\$16,401	4	\$333	65	\$15,434	0	\$0
HICKORY	0	\$0	99	\$10,308	27	\$2,135	189	\$41,967	0	\$0
HOLT	0	\$0	35	\$4,034	16	\$1,648	136	\$14,639	0	\$0
HOWARD	0	\$0	69	\$7,609	1	\$60	53	\$15,857	0	\$0
HOWELL	0	\$0	354	\$61,955	65	\$5,168	1,380	\$188,366	0	\$0
IRON	0	\$0	120	\$12,802	52	\$3,352	454	\$46,371	0	\$0
JACKSON	5	\$220	1,846	\$453,030	297	\$20,965	3,138	\$868,914	796	\$86,255
JASPER	0	\$0	740	\$96,295	903	\$54,718	4,560	\$578,266	5	\$555
JEFFERSON	0	\$0	472	\$85,118	30	\$1,748	540	\$234,383	0	\$0
JOHNSON	1	\$40	120	\$30,088	2	\$120	85	\$15,723	4	\$444
KNOX	0	\$0	29	\$1,930	13	\$918	142	\$12,650	0	\$0
LACLEDE	0	\$0	225	\$46,048	43	\$3,883	982	\$140,135	0	\$0
LAFAYETTE	0	\$0	154	\$16,791	3	\$180	107	\$13,782	2	\$222
LAWRENCE	1	\$20	231	\$27,603	218	\$10,440	1,319	\$201,559	0	\$0
LEWIS	0	\$0	50	\$6,718	15	\$700	183	\$12,591	0	\$0
LINCOLN	0	\$0	123	\$15,809	13	\$1,640	256	\$65,989	0	\$0

NOTE: COUNTY REPRESENTS WHERE THE RECIPIENT LIVES, NOT NECESSARILY WHERE THE SERVICE WAS PROVIDED.

**TABLE 22
MISSOURI MEDICAID RECIPIENTS AND PAYMENTS BY TYPE OF SERVICE
DECEMBER 2005**

	DISEASE MGMT TRAINING RECIPIENTS	DISEASE MGMT TRAINING PAYMENTS	DME SERVICES RECIPIENTS	DME SERVICES PAYMENTS	EPSDT SERV SCREENINGS RECIPIENTS	EPSDT SERV SCREENINGS PAYMENTS	EPSDT REF. SERVICES RECIPIENTS	EPSDT REF. SERVICES PAYMENTS	EPSDT TCM RECIPIENTS	EPSDT TCM PAYMENTS
LINN	0	\$0	103	\$17,033	34	\$2,049	337	\$29,160	0	\$0
LIVINGSTON	1	\$40	111	\$9,316	26	\$1,527	321	\$38,865	0	\$0
MCDONALD	0	\$0	145	\$44,042	133	\$8,408	971	\$111,735	0	\$0
MACON	0	\$0	147	\$33,659	74	\$5,848	338	\$96,988	0	\$0
MADISON	0	\$0	140	\$12,868	71	\$2,420	462	\$77,960	0	\$0
MARIES	0	\$0	86	\$8,587	18	\$1,267	248	\$21,384	0	\$0
MARION	3	\$80	246	\$36,412	181	\$10,920	1,253	\$109,502	0	\$0
MERCER	0	\$0	31	\$2,833	9	\$608	83	\$6,450	0	\$0
MILLER	0	\$0	150	\$17,936	9	\$672	185	\$29,673	0	\$0
MISSISSIPPI	2	\$111	158	\$19,496	18	\$1,081	831	\$92,405	0	\$0
MONITEAU	0	\$0	48	\$12,937	6	\$360	39	\$4,597	0	\$0
MONROE	0	\$0	56	\$19,438	2	\$180	36	\$4,421	0	\$0
MONTGOMERY	0	\$0	80	\$7,252	1	\$174	80	\$20,978	0	\$0
MORGAN	0	\$0	142	\$18,847	11	\$620	54	\$5,561	0	\$0
NEW MADRID	1	\$40	198	\$30,277	36	\$2,271	1,005	\$116,788	0	\$0
NEWTON	0	\$0	274	\$32,721	342	\$21,132	1,762	\$172,728	0	\$0
NODAWAY	0	\$0	73	\$7,429	21	\$1,162	185	\$15,870	0	\$0
OREGON	0	\$0	144	\$16,294	81	\$11,493	370	\$34,471	1	\$111
OSAGE	0	\$0	51	\$4,820	1	\$120	39	\$10,695	0	\$0
OZARK	0	\$0	77	\$9,155	17	\$989	231	\$20,652	0	\$0
PEMISCOT	1	\$36	470	\$49,643	67	\$3,906	986	\$130,230	1	\$111
PERRY	1	\$40	87	\$11,526	29	\$1,715	330	\$68,156	0	\$0
PETTIS	1	\$40	211	\$72,645	26	\$1,680	164	\$38,493	9	\$999
PHELPS	0	\$0	272	\$34,310	50	\$3,395	1,013	\$124,607	3	\$333
PIKE	0	\$0	123	\$17,663	39	\$2,600	333	\$55,834	0	\$0
PLATTE	0	\$0	81	\$9,646	16	\$1,031	83	\$30,637	9	\$999
POLK	2	\$76	194	\$34,278	98	\$6,875	706	\$154,575	2	\$222
PULASKI	1	\$75	159	\$46,962	70	\$7,584	554	\$110,241	1	\$111
PUTMAN	0	\$0	59	\$9,442	14	\$970	117	\$10,242	0	\$0
RALLS	1	\$20-	56	\$10,653	33	\$1,940	269	\$25,799	0	\$0
RANDOLPH	0	\$0	219	\$28,259	14	\$800	225	\$22,377	0	\$0
RAY	0	\$0	84	\$8,753	4	\$311	37	\$10,990	0	\$0
REYNOLDS	0	\$0	92	\$16,330	14	\$719	333	\$82,086	0	\$0
RIPLEY	1	\$20	306	\$48,986	18	\$409	647	\$72,503	0	\$0
ST. CHARLES	0	\$0	311	\$64,602	20	\$1,363	542	\$253,384	0	\$0
ST. CLAIR	0	\$0	82	\$12,586	7	\$589	40	\$3,935	0	\$0
ST. FRANCOIS	0	\$0	450	\$58,228	11	\$660	322	\$100,579	0	\$0
STE. GENEVIEVE	0	\$0	82	\$12,763	1	\$60	83	\$26,900	0	\$0
ST. LOUIS	0	\$0	1,657	\$326,376	139	\$9,664	3,646	\$976,020	3	\$333
SALINE	1	\$56	159	\$18,902	16	\$1,153	230	\$31,209	10	\$1,110
SCHUYLER	0	\$0	46	\$1,936	6	\$571	125	\$56,706	0	\$0
SCOTLAND	0	\$0	45	\$8,462	12	\$778	92	\$7,155	0	\$0
SCOTT	4	\$142	398	\$57,394	73	\$4,008	1,947	\$245,117	0	\$0
SHANNON	0	\$0	99	\$15,477	10	\$1,197	227	\$33,069	0	\$0
SHELBY	0	\$0	46	\$4,098	29	\$1,853	210	\$55,567	0	\$0
STODDARD	1	\$40	341	\$44,093	102	\$7,126	948	\$112,990	1	\$111
STONE	0	\$0	155	\$22,620	112	\$6,985	625	\$68,217	0	\$0
SULLIVAN	0	\$0	86	\$13,203	20	\$1,314	126	\$13,357	0	\$0
TANEY	0	\$0	192	\$34,692	163	\$10,838	1,073	\$114,032	0	\$0
TEXAS	0	\$0	198	\$28,966	92	\$9,719	665	\$77,310	0	\$0
VERNON	0	\$0	159	\$25,090	31	\$2,063	748	\$115,171	12	\$1,332
WARREN	0	\$0	70	\$12,655	6	\$517	169	\$39,682	0	\$0
WASHINGTON	0	\$0	241	\$46,101	9	\$805	116	\$47,055	0	\$0
WAYNE	0	\$0	212	\$25,004	15	\$1,082	577	\$79,207	0	\$0
WEBSTER	1	\$75	180	\$25,130	154	\$9,093	1,035	\$124,211	1	\$111
WORTH	0	\$0	18	\$1,243	3	\$75	54	\$3,007	0	\$0
WRIGHT	0	\$0	210	\$41,562	68	\$5,567	823	\$68,482	0	\$0
ST. LOUIS CITY	0	\$0	1,617	\$385,561	127	\$11,297	2,029	\$628,975	0	\$0
INVALID COUNTY	0	\$0	0	\$0	3	\$180	56	\$25,042	37	\$4,107

NOTE: COUNTY REPRESENTS WHERE THE RECIPIENT LIVES, NOT NECESSARILY WHERE THE SERVICE WAS PROVIDED.

**TABLE 22
MISSOURI MEDICAID RECIPIENTS AND PAYMENTS BY TYPE OF SERVICE
DECEMBER 2005**

	FAMILY PLANNING RECIPIENTS	FAMILY PLANNING PAYMENTS	FED QUAL HEALTH CLINIC RECIPIENTS	FED QUAL HEALTH CLINIC PAYMENTS	HOME HEALTH RECIPIENTS	HOME HEALTH PAYMENTS	HOSPICE RECIPIENTS	HOSPICE PAYMENTS	ICF/MR RECIPIENTS	ICF/MR PAYMENTS
STATE TOTAL	11,920	\$1,041,925	14,980	\$3,076,151	722	\$354,245	1,467	\$5,281,307	955	\$7,858,755
ADAIR	120	\$7,383	442	\$100,472	0	\$0	2	\$949	0	\$0
ANDREW	34	\$1,852	218	\$36,132	1	\$1,243	6	\$12,589	0	\$0
ATCHISON	10	\$1,429	10	\$1,825	0	\$0	1	\$1,557	0	\$0
AUDRAIN	29	\$2,915	5	\$435	2	\$1,584	5	\$25,175	0	\$0
BARRY	178	\$20,116	91	\$14,388	7	\$2,752	12	\$74,643	0	\$0
BARTON	66	\$4,497	9	\$2,111	0	\$0	4	\$12,910	0	\$0
BATES	81	\$5,032	0	\$0	3	\$1,857	11	\$50,521	0	\$0
BENTON	100	\$8,068	13	\$2,147	3	\$1,944	2	\$4,592	0	\$0
BOLLINGER	79	\$7,098	284	\$34,452	0	\$0	0	\$0	0	\$0
BOONE	126	\$7,517	409	\$45,660	4	\$851	24	\$79,751	0	\$0
BUCHANAN	393	\$30,038	1,181	\$213,396	2	\$60	46	\$155,253	0	\$0
BUTLER	304	\$22,844	42	\$4,385	4	\$1,239	26	\$80,734	35	\$258,777
CALDWELL	39	\$7,553	290	\$73,877	6	\$2,337	0	\$0	0	\$0
CALLAWAY	37	\$1,715	16	\$1,364	3	\$127-	5	\$32,473	0	\$0
CAMDEN	33	\$2,024	49	\$9,365	3	\$849	8	\$28,432	0	\$0
CAPE GIRARDEAU	335	\$22,595	341	\$40,409	2	\$1,015	14	\$55,729	0	\$0
CARROLL	40	\$1,966	4	\$663	4	\$1,135	0	\$0	0	\$0
CARTER	65	\$4,105	59	\$3,299	0	\$0	0	\$0	0	\$0
CASS	63	\$3,257	11	\$1,241	6	\$7,749	15	\$42,318	0	\$0
CEDAR	90	\$9,362	10	\$1,262	3	\$694	2	\$2,208	0	\$0
CHARITON	4	\$222	20	\$2,383	1	\$55	0	\$0	0	\$0
CHRISTIAN	228	\$14,469	138	\$27,805	10	\$4,805	22	\$58,380	0	\$0
CLARK	42	\$2,218	43	\$9,963	1	\$309	1	\$2,781	0	\$0
CLAY	90	\$5,033	182	\$21,701	3	\$957	50	\$182,671	0	\$0
CLINTON	57	\$13,896	23	\$5,011	1	\$94	5	\$17,356	0	\$0
COLE	62	\$3,601	13	\$1,632	4	\$707	7	\$25,674	0	\$0
COOPER	14	\$206	9	\$1,199	2	\$131	3	\$5,658	0	\$0
CRAWFORD	146	\$13,048	6	\$727	5	\$1,392	5	\$20,831	0	\$0
DADE	39	\$4,758	16	\$2,987	2	\$296	3	\$10,268	0	\$0
DALLAS	87	\$6,228	28	\$5,235	3	\$1,880	4	\$14,675	0	\$0
DAVISS	39	\$4,202	63	\$10,742	2	\$777	1	\$2,115	0	\$0
DEKALB	25	\$6,593	44	\$8,396	5	\$1,505	2	\$21,289	0	\$0
DENT	114	\$4,338	5	\$791	8	\$1,481	3	\$9,173	0	\$0
DOUGLAS	77	\$11,353	218	\$29,672	6	\$3,916	9	\$44,617	0	\$0
DUNKLIN	303	\$49,139	253	\$28,331	14	\$7,960	10	\$35,675	0	\$0
FRANKLIN	63	\$3,521	3	\$402	10	\$7,837	18	\$58,329	0	\$0
GASCONADE	6	\$277	1	\$114	2	\$1,754	1	\$4,204	0	\$0
GENTRY	22	\$2,476	46	\$7,484	1	\$556	2	\$2,706	0	\$0
GREENE	987	\$84,284	857	\$168,314	44	\$20,223	105	\$374,804	0	\$0
GRUNDY	39	\$1,765	14	\$1,961	0	\$0	1	\$2,331	0	\$0
HARRISON	36	\$2,459	30	\$3,251	0	\$0	0	\$0	0	\$0
HENRY	15	\$851	4	\$1,067	0	\$0	2	\$6,603	0	\$0
HICKORY	34	\$2,183	6	\$1,718	2	\$401	3	\$6,692	0	\$0
HOLT	16	\$796	149	\$16,259	0	\$0	6	\$21,360	0	\$0
HOWARD	6	\$319	7	\$749	2	\$371	0	\$0	0	\$0
HOWELL	260	\$22,676	378	\$83,068	7	\$1,330	5	\$25,666	0	\$0
IRON	68	\$4,315	96	\$7,591	0	\$0	5	\$8,093	0	\$0
JACKSON	444	\$46,016	2,457	\$975,663	75	\$28,693	181	\$584,664	1	\$9,295
JASPER	584	\$48,638	288	\$30,180	24	\$9,495	25	\$74,355	0	\$0
JEFFERSON	130	\$6,733	36	\$7,964	28	\$14,185	51	\$171,370	3	\$17,806
JOHNSON	25	\$1,326	10	\$2,920	2	\$606	3	\$3,411	0	\$0
KNOX	39	\$1,846	113	\$18,970	0	\$0	0	\$0	0	\$0
LACLEDE	195	\$17,079	292	\$53,052	7	\$2,681	10	\$26,813	0	\$0
LAFAYETTE	49	\$3,233	39	\$7,253	8	\$4,926	10	\$17,608	113	\$977,697
LAWRENCE	163	\$8,724	61	\$13,861	9	\$3,952	16	\$100,120	0	\$0
LEWIS	42	\$1,548	13	\$4,717	0	\$0	0	\$0	0	\$0
LINCOLN	38	\$1,665	4	\$453	2	\$1,047	28	\$95,371	0	\$0

NOTE: COUNTY REPRESENTS WHERE THE RECIPIENT LIVES, NOT NECESSARILY WHERE THE SERVICE WAS PROVIDED.

**TABLE 22
MISSOURI MEDICAID RECIPIENTS AND PAYMENTS BY TYPE OF SERVICE
DECEMBER 2005**

	FAMILY PLANNING RECIPIENTS	FAMILY PLANNING PAYMENTS	FED QUAL HEALTH CLINIC RECIPIENTS	FED QUAL HEALTH CLINIC PAYMENTS	HOME HEALTH RECIPIENTS	HOME HEALTH PAYMENTS	HOSPICE RECIPIENTS	HOSPICE PAYMENTS	ICF/MR RECIPIENTS	ICF/MR PAYMENTS
LINN	45	\$2,136	22	\$10,100	5	\$1,879	1	\$1,562	0	\$0
LIVINGSTON	64	\$5,694	30	\$4,811	6	\$519	0	\$0	0	\$0
MCDONALD	131	\$11,633	179	\$37,058	3	\$1,729	5	\$12,280	0	\$0
MACON	66	\$4,229	91	\$32,808	1	\$185	3	\$9,505	0	\$0
MADISON	77	\$5,541	57	\$6,928	4	\$554	10	\$41,395	0	\$0
MARIES	31	\$2,038	4	\$1,048	2	\$521	1	\$2,581	0	\$0
MARION	175	\$11,939	5	\$2,921	3	\$1,236	1	\$471	1	\$3,511
MERCER	10	\$1,483	17	\$1,359	1	\$229	0	\$0	0	\$0
MILLER	26	\$1,033	15	\$1,648	4	\$544	6	\$31,166	0	\$0
MISSISSIPPI	144	\$15,972	139	\$21,890	1	\$933	4	\$69,685	0	\$0
MONITEAU	13	\$620	2	\$304	0	\$0	13	\$86,689	0	\$0
MONROE	9	\$612	1	\$19	1	\$560	0	\$0	0	\$0
MONTGOMERY	20	\$1,177	1	\$193	1	\$216	7	\$23,669	0	\$0
MORGAN	12	\$597	4	\$440	0	\$0	12	\$35,473	0	\$0
NEW MADRID	141	\$11,500	437	\$61,372	6	\$1,451	6	\$39,761	0	\$0
NEWTON	185	\$14,027	109	\$23,164	15	\$8,942	13	\$39,470	0	\$0
NODAWAY	49	\$2,577	33	\$7,073	0	\$0	3	\$7,328	0	\$0
OREGON	82	\$5,693	84	\$18,899	3	\$3,753	4	\$9,457	0	\$0
OSAGE	10	\$458	3	\$227	0	\$0	1	\$193	0	\$0
OZARK	72	\$4,577	63	\$13,807	1	\$264	0	\$0	0	\$0
PEMISCOT	187	\$30,678	79	\$14,294	4	\$861	8	\$15,439	0	\$0
PERRY	58	\$3,528	12	\$2,969	0	\$0	7	\$21,274	1	\$3,922
PETTIS	40	\$2,688	55	\$5,952	1	\$293	4	\$15,136	1	\$40
PHELPS	226	\$18,659	18	\$2,430	7	\$4,904	18	\$45,347	0	\$0
PIKE	104	\$5,951	1	\$24	0	\$0	3	\$11,648	0	\$0
PLATTE	33	\$2,367	37	\$7,027	1	\$924	9	\$35,135	0	\$0
POLK	147	\$17,656	49	\$9,314	6	\$3,742	6	\$21,083	0	\$0
PULASKI	118	\$9,238	351	\$59,866	6	\$2,481	4	\$7,967	0	\$0
PUTMAN	22	\$5,320	21	\$8,381	1	\$250	1	\$3,378	0	\$0
RALLS	44	\$2,472	0	\$0	1	\$803	0	\$0	0	\$0
RANDOLPH	19	\$1,559	19	\$80	2	\$1,208	5	\$4,253	0	\$0
RAY	12	\$1,076	19	\$2,981	1	\$193	3	\$8,430	0	\$0
REYNOLDS	58	\$5,564	133	\$10,979	2	\$1,366	0	\$0	0	\$0
RIPLEY	123	\$11,789	19	\$3,208	3	\$1,287	3	\$2,577	0	\$0
ST. CHARLES	91	\$5,187	13	\$2,091	8	\$3,338	50	\$188,540	55	\$480,910
ST. CLAIR	9	\$422	0	\$0	2	\$1,377	2	\$3,624	0	\$0
ST. FRANCOIS	73	\$6,314	37	\$3,571	8	\$2,796	37	\$115,720	0	\$0
STE.GENEVIEVE	19	\$980	2	\$150	0	\$0	11	\$41,706	0	\$0
ST. LOUIS	402	\$21,984	487	\$79,577	71	\$43,910	257	\$939,812	149	\$1,437,234
SALINE	36	\$2,149	8	\$569	3	\$678	0	\$0	206	\$1,598,209
SCHUYLER	24	\$2,918	43	\$12,068	0	\$0	0	\$0	0	\$0
SCOTLAND	22	\$1,907	80	\$8,974	0	\$0	0	\$0	0	\$0
SCOTT	278	\$21,650	544	\$81,455	3	\$966	5	\$19,097	34	\$272,787
SHANNON	70	\$3,860	85	\$8,446	8	\$3,881	1	\$2,521	0	\$0
SHELBY	27	\$2,162	32	\$10,151	1	\$436	0	\$0	0	\$0
STODDARD	193	\$14,997	207	\$22,422	11	\$6,987	19	\$114,755	0	\$0
STONE	107	\$12,116	55	\$12,325	13	\$8,907	4	\$11,283	0	\$0
SULLIVAN	37	\$1,727	64	\$22,676	2	\$170	1	\$223	0	\$0
TANEY	157	\$25,611	50	\$14,187	8	\$3,076	23	\$49,577	0	\$0
TEXAS	148	\$39,789	20	\$5,173	7	\$3,334	15	\$94,977	0	\$0
VERNON	125	\$10,727	19	\$3,950	2	\$57	7	\$15,493	121	\$895,930
WARREN	30	\$1,230	1	\$30	3	\$286	4	\$22,906	0	\$0
WASHINGTON	40	\$2,597	123	\$8,873	7	\$3,886	11	\$51,204	0	\$0
WAYNE	107	\$8,911	60	\$7,068	6	\$5,536	0	\$0	0	\$0
WEBSTER	98	\$8,932	85	\$21,165	8	\$2,568	3	\$7,312	0	\$0
WORTH	8	\$1,148	4	\$892	0	\$0	1	\$4,605	0	\$0
WRIGHT	114	\$23,296	92	\$15,774	6	\$1,817	10	\$22,936	0	\$0
ST. LOUIS CITY	339	\$25,588	1,308	\$211,474	110	\$68,912	65	\$277,170	235	\$1,902,637
INVALID COUNTY	3	\$142	3	\$168	0	\$0	0	\$0	0	\$0

NOTE: COUNTY REPRESENTS WHERE THE RECIPIENT LIVES, NOT NECESSARILY WHERE THE SERVICE WAS PROVIDED.

**TABLE 22
MISSOURI MEDICAID RECIPIENTS AND PAYMENTS BY TYPE OF SERVICE
DECEMBER 2005**

	INDEPENDENT LIVING WAIVER RECIPIENTS	INDEPENDENT LIVING WAIVER PAYMENTS	INPATIENT HOSPITAL RECIPIENTS	INPATIENT HOSPITAL PAYMENTS	LAB & X-RAY SERVICES RECIPIENTS	LAB & X-RAY SERVICES PAYMENTS	MANAGED CARE RECIPIENTS	MANAGED CARE PAYMENTS	MENTAL HOSPITAL RECIPIENTS	MENTAL HOSPITAL PAYMENTS
STATE TOTAL	131	\$200,092	9,945	\$47,170,953	34,792	\$1,656,138	405,351	\$63,533,761	3	\$18,059
ADAIR	3	\$4,910	61	\$224,247	201	\$9,300	12	\$1,104	0	\$0
ANDREW	0	\$0	19	\$57,794	71	\$3,694	5	\$285	0	\$0
ATCHISON	0	\$0	19	\$84,371	19	\$313	2	\$326	0	\$0
AUDRAIN	0	\$0	23	\$95,742	205	\$7,079	3,004	\$506,604	0	\$0
BARRY	2	\$1,738	148	\$464,305	198	\$9,618	2	\$50	0	\$0
BARTON	0	\$0	29	\$96,272	139	\$4,853	0	\$0	0	\$0
BATES	1	\$100	80	\$253,713	132	\$7,199	14	\$1,190	0	\$0
BENTON	0	\$0	63	\$241,700	279	\$11,344	40	\$2,851	0	\$0
BOLLINGER	0	\$0	37	\$141,156	241	\$10,003	2	\$619	0	\$0
BOONE	8	\$17,881	109	\$766,654	434	\$17,724	13,308	\$2,321,411	0	\$0
BUCHANAN	5	\$3,857	256	\$1,140,004	779	\$38,008	21	\$1,347	0	\$0
BUTLER	2	\$918	219	\$731,717	1,335	\$62,167	13	\$261	0	\$0
CALDWELL	0	\$0	31	\$98,820	91	\$7,832	1	\$131	0	\$0
CALLAWAY	1	\$3,956	63	\$517,989	319	\$10,315	4,562	\$766,321	0	\$0
CAMDEN	0	\$0	36	\$203,204	125	\$7,175	4,515	\$764,047	0	\$0
CAPE GIRARDEAU	3	\$2,445	151	\$577,494	917	\$34,615	8	\$652	0	\$0
CARROLL	0	\$0	56	\$247,601	91	\$2,768	5	\$278	0	\$0
CARTER	0	\$0	34	\$115,715	148	\$8,089	0	\$0	0	\$0
CASS	1	\$2,182	60	\$315,791	288	\$11,307	7,596	\$1,230,839	0	\$0
CEDAR	0	\$0	35	\$155,396	121	\$5,226	11	\$490	0	\$0
CHARITON	0	\$0	10	\$76,038	86	\$4,141	778	\$128,046	0	\$0
CHRISTIAN	2	\$2,183	134	\$433,682	381	\$16,407	2	\$359	0	\$0
CLARK	0	\$0	15	\$33,823	42	\$1,894	2	\$27	0	\$0
CLAY	1	\$1,938	117	\$734,322	425	\$30,384	13,999	\$2,329,038	0	\$0
CLINTON	0	\$0	38	\$215,346	106	\$4,898	13	\$867	0	\$0
COLE	3	\$7,663	57	\$283,607	387	\$19,340	6,131	\$1,040,131	0	\$0
COOPER	0	\$0	16	\$139,454	57	\$2,045	1,527	\$251,429	0	\$0
CRAWFORD	1	\$595	82	\$375,698	268	\$12,787	17	\$1,045	0	\$0
DADE	0	\$0	24	\$110,320	94	\$3,404	0	\$0	0	\$0
DALLAS	0	\$0	49	\$158,572	154	\$6,929	2	\$159	0	\$0
DAVISS	1	\$4,514	23	\$62,144	55	\$2,264	0	\$0	0	\$0
DEKALB	0	\$0	16	\$62,697	75	\$2,467	2	\$396	0	\$0
DENT	0	\$0	79	\$285,102	67	\$3,851	2	\$139	0	\$0
DOUGLAS	1	\$1,736	47	\$103,206	179	\$7,039	2	\$277	0	\$0
DUNKLIN	1	\$273	251	\$770,525	654	\$30,684	7	\$409	0	\$0
FRANKLIN	3	\$9,250	80	\$461,518	527	\$23,967	8,405	\$1,282,021	0	\$0
GASCONADE	0	\$0	10	\$27,692	83	\$2,982	1,393	\$235,845	0	\$0
GENTRY	0	\$0	15	\$42,651	46	\$1,782	0	\$0	0	\$0
GREENE	7	\$6,923	666	\$2,271,307	2,088	\$76,667	48	\$3,725	0	\$0
GRUNDY	0	\$0	34	\$130,752	41	\$1,439	0	\$0	0	\$0
HARRISON	0	\$0	25	\$87,909	72	\$4,800	2	\$84	0	\$0
HENRY	1	\$100	37	\$112,278	115	\$5,523	2,862	\$465,567	0	\$0
HICKORY	0	\$0	26	\$70,975	104	\$4,491	22	\$1,751	0	\$0
HOLT	0	\$0	8	\$30,878	19	\$874	0	\$0	0	\$0
HOWARD	0	\$0	10	\$41,690	42	\$1,532	1,067	\$174,360	0	\$0
HOWELL	1	\$694	171	\$392,928	424	\$19,374	6	\$545	0	\$0
IRON	0	\$0	29	\$212,115	151	\$9,181	10	\$921	0	\$0
JACKSON	22	\$27,069	908	\$5,075,045	2,068	\$114,373	86,205	\$14,228,955	2	\$18,041
JASPER	2	\$2,828	424	\$1,570,132	1,622	\$65,746	20	\$1,502	0	\$0
JEFFERSON	2	\$6,027	144	\$1,133,584	992	\$51,617	17,092	\$2,601,062	0	\$0
JOHNSON	1	\$7,638	18	\$57,829	305	\$11,734	4,230	\$717,349	0	\$0
KNOX	0	\$0	11	\$34,353	48	\$2,296	0	\$0	0	\$0
LACLEDE	0	\$0	123	\$543,129	165	\$6,386	17	\$1,045	0	\$0
LAFAYETTE	0	\$0	40	\$195,510	142	\$8,306	3,548	\$576,612	0	\$0
LAWRENCE	0	\$0	95	\$397,568	195	\$10,352	5	\$403	0	\$0
LEWIS	0	\$0	14	\$42,154	51	\$1,359	0	\$0	0	\$0
LINCOLN	1	\$794	38	\$175,913	174	\$9,799	5,027	\$760,855	0	\$0

NOTE: COUNTY REPRESENTS WHERE THE RECIPIENT LIVES, NOT NECESSARILY WHERE THE SERVICE WAS PROVIDED.

**TABLE 22
MISSOURI MEDICAID RECIPIENTS AND PAYMENTS BY TYPE OF SERVICE
DECEMBER 2005**

	INDEPENDENT LIVING WAIVER RECIPIENTS	INDEPENDENT LIVING WAIVER PAYMENTS	INPATIENT HOSPITAL RECIPIENTS	INPATIENT HOSPITAL PAYMENTS	LAB & X-RAY SERVICES RECIPIENTS	LAB & X-RAY SERVICES PAYMENTS	MANAGED CARE RECIPIENTS	MANAGED CARE PAYMENTS	MENTAL HOSPITAL RECIPIENTS	MENTAL HOSPITAL PAYMENTS
LINN	1	\$2,852	40	\$154,689	146	\$4,619	11	\$793	0	\$0
LIVINGSTON	0	\$0	38	\$132,626	57	\$3,040	8	\$525	0	\$0
MCDONALD	0	\$0	71	\$130,408	401	\$15,619	0	\$0	0	\$0
MACON	0	\$0	48	\$127,673	145	\$5,816	5	\$8	0	\$0
MADISON	0	\$0	35	\$131,476	119	\$5,587	23	\$3,438	0	\$0
MARIES	0	\$0	23	\$135,958	119	\$4,989	6	\$431	0	\$0
MARION	0	\$0	87	\$254,772	203	\$9,580	8	\$296	0	\$0
MERCER	0	\$0	9	\$47,006	41	\$1,878	0	\$0	0	\$0
MILLER	1	\$3,472	27	\$84,895	167	\$6,574	3,706	\$611,413	0	\$0
MISSISSIPPI	0	\$0	73	\$394,766	215	\$11,160	0	\$0	0	\$0
MONITEAU	0	\$0	8	\$14,404	95	\$3,755	1,508	\$258,051	0	\$0
MONROE	0	\$0	6	\$33,514	57	\$2,311	892	\$147,322	0	\$0
MONTGOMERY	2	\$3,063	22	\$174,494	81	\$2,389	1,601	\$266,672	0	\$0
MORGAN	1	\$3,236	20	\$89,047	167	\$7,190	2,967	\$482,114	0	\$0
NEW MADRID	1	\$3,342	76	\$220,866	279	\$15,572	0	\$0	0	\$0
NEWTON	0	\$0	168	\$503,035	636	\$25,530	4	\$882	0	\$0
NODAWAY	0	\$0	28	\$104,666	47	\$1,900	0	\$0	0	\$0
OREGON	2	\$694	34	\$68,964	132	\$6,577	5	\$24-	0	\$0
OSAGE	0	\$0	6	\$27,417	65	\$2,117	955	\$165,097	0	\$0
OZARK	0	\$0	38	\$88,294	122	\$5,385	0	\$0	0	\$0
PEMISCOT	0	\$0	203	\$407,481	308	\$16,167	4	\$238	0	\$0
PERRY	2	\$1,845	38	\$140,394	84	\$3,527	4	\$348	0	\$0
PETTIS	0	\$0	57	\$317,773	409	\$12,804	5,633	\$957,754	0	\$0
PHELPS	1	\$100	153	\$507,139	164	\$10,654	27	\$2,403	0	\$0
PIKE	1	\$732	41	\$96,967	181	\$9,265	9	\$327	0	\$0
PLATTE	0	\$0	35	\$192,645	88	\$5,129	3,907	\$661,964	0	\$0
POLK	0	\$0	81	\$290,340	344	\$15,464	4	\$320	0	\$0
PULASKI	2	\$2,778	94	\$298,803	142	\$8,482	8	\$973	0	\$0
PUTMAN	2	\$3,447	14	\$49,417	42	\$1,737	0	\$0	0	\$0
RALLS	0	\$0	17	\$56,417	42	\$1,473	8	\$472	0	\$0
RANDOLPH	0	\$0	32	\$234,910	267	\$8,442	3,631	\$631,384	0	\$0
RAY	0	\$0	14	\$187,311	57	\$2,975	2,244	\$360,195	0	\$0
REYNOLDS	0	\$0	39	\$149,678	111	\$4,706	12	\$986	0	\$0
RIPLEY	0	\$0	85	\$273,224	271	\$11,855	8	\$195	0	\$0
ST. CHARLES	5	\$7,169	106	\$729,831	402	\$23,233	14,898	\$2,257,828	0	\$0
ST. CLAIR	0	\$0	24	\$123,796	81	\$1,535	1,381	\$220,391	0	\$0
ST. FRANCOIS	3	\$6,733	60	\$263,411	272	\$16,177	7,949	\$1,180,399	0	\$0
STE. GENEVIEVE	0	\$0	11	\$104,359	34	\$1,341	1,536	\$219,504	0	\$0
ST. LOUIS	13	\$18,841	688	\$5,103,163	2,852	\$150,130	79,530	\$11,706,654	0	\$0
SALINE	0	\$0	44	\$221,505	149	\$6,644	2,970	\$520,639	0	\$0
SCHUYLER	0	\$0	11	\$60,638	34	\$1,562	0	\$0	0	\$0
SCOTLAND	0	\$0	7	\$33,646	18	\$667	4	\$95	0	\$0
SCOTT	0	\$1,105-	149	\$635,532	551	\$32,770	6	\$409	0	\$0
SHANNON	0	\$0	41	\$116,524	90	\$4,286	3	\$60	0	\$0
SHELBY	0	\$0	17	\$110,582	54	\$2,173	1	\$53	0	\$0
STODDARD	1	\$868	106	\$380,778	656	\$28,569	2	\$104	0	\$0
STONE	0	\$0	72	\$159,233	199	\$9,484	1	\$76	0	\$0
SULLIVAN	0	\$0	22	\$130,069	67	\$3,676	1	\$193	0	\$0
TANEY	1	\$2,158	116	\$248,520	302	\$15,172	7	\$3,994-	0	\$0
TEXAS	1	\$347	76	\$201,222	195	\$10,695	3	\$114	0	\$0
VERNON	1	\$260	67	\$430,617	256	\$10,456	7	\$212	0	\$0
WARREN	0	\$0	22	\$174,779	86	\$4,266	2,765	\$411,083	0	\$0
WASHINGTON	1	\$1,265	45	\$235,499	169	\$9,906	4,649	\$688,683	0	\$0
WAYNE	1	\$1,984	67	\$183,144	547	\$18,145	6	\$362	0	\$0
WEBSTER	1	\$100	96	\$355,040	318	\$14,035	4	\$217	0	\$0
WORTH	0	\$0	2	\$3,049	11	\$315	0	\$0	0	\$0
WRIGHT	0	\$0	59	\$195,980	299	\$11,689	4	\$479	0	\$0
ST. LOUIS CITY	11	\$17,696	862	\$7,370,745	2,705	\$173,143	76,842	\$11,368,430	1	\$18
INVALID COUNTY	0	\$0	2	\$15,687	4	\$255	20	\$3,451	0	\$0

NOTE: COUNTY REPRESENTS WHERE THE RECIPIENT LIVES, NOT NECESSARILY WHERE THE SERVICE WAS PROVIDED.

**TABLE 22
MISSOURI MEDICAID RECIPIENTS AND PAYMENTS BY TYPE OF SERVICE
DECEMBER 2005**

	MENTAL HOSPITAL TCM RECIPIENTS	MENTAL HOSPITAL TCM PAYMENTS	MR/DD WAIVER RECIPIENTS	MR/DD WAIVER PAYMENTS	NON-EMERG. TRANSPORT. RECIPIENTS	NON-EMERG. TRANSPORT. PAYMENTS	NON-PART. PROVIDERS RECIPIENTS	NON-PART. PROVIDERS PAYMENT
STATE TOTAL	307	\$90,211	7,609	\$27,008,600	493,845	\$2,141,892	440	\$34,832
ADAIR	0	\$0	121	\$437,307	3,389	\$13,543	0	\$0
ANDREW	0	\$0	15	\$40,625	1,495	\$5,742	1	\$7
ATCHISON	0	\$0	12	\$38,779	972	\$3,830	0	\$0
AUDRAIN	0	\$0	66	\$201,158	1,320	\$11,938	0	\$0
BARRY	1	\$11	42	\$97,995	6,912	\$21,184	0	\$0
BARTON	0	\$0	24	\$73,938	2,452	\$7,494	7	\$1,296
BATES	0	\$0	15	\$54,989	2,678	\$9,245	5	\$242
BENTON	0	\$0	40	\$53,448	3,890	\$15,409	8	\$574
BOLLINGER	0	\$0	24	\$25,192	2,470	\$10,210	0	\$0
BOONE	1	\$62	350	\$1,186,189	4,920	\$44,129	32	\$1,548
BUCHANAN	1	\$11	190	\$978,661	14,339	\$49,330	3	\$185
BUTLER	0	\$0	114	\$342,262	10,808	\$44,036	17	\$605
CALDWELL	0	\$0	6	\$7,945	1,509	\$4,663	1	\$21
CALLAWAY	2	\$706	56	\$200,966	1,638	\$14,587	2	\$28
CAMDEN	0	\$0	51	\$177,907	1,530	\$13,390	0	\$0
CAPE GIRARDEAU	1	\$22	116	\$362,327	9,999	\$33,793	4	\$120
CARROLL	0	\$0	25	\$55,161	1,851	\$6,312	0	\$0
CARTER	0	\$0	8	\$19,106	1,897	\$7,525	0	\$0
CASS	0	\$0	97	\$339,014	2,388	\$12,071	18	\$1,422
CEDAR	0	\$0	28	\$109,112	3,133	\$10,986	4	\$527
CHARITON	0	\$0	11	\$8,556	524	\$4,757	0	\$0
CHRISTIAN	0	\$0	43	\$91,368	7,525	\$20,644	0	\$0
CLARK	0	\$0	5	\$10,050	1,126	\$4,065	0	\$0
CLAY	0	\$0	201	\$755,820	4,594	\$23,654	1	\$29
CLINTON	0	\$0	14	\$45,756	1,824	\$6,057	0	\$0
COLE	0	\$0	104	\$319,913	2,382	\$21,566	4	\$331
COOPER	0	\$0	50	\$123,694	700	\$6,390	0	\$0
CRAWFORD	0	\$0	10	\$25,532	4,875	\$17,774	0	\$0
DADE	0	\$0	3	\$4,031	1,493	\$5,296	1	\$176
DALLAS	0	\$0	12	\$27,846	3,249	\$11,783	3	\$30
DAVISS	0	\$0	3	\$5,663	1,310	\$3,637	1	\$14
DEKALB	0	\$0	5	\$9,138	1,226	\$5,152	1	\$7
DENT	0	\$0	28	\$50,245	3,447	\$12,741	0	\$0
DOUGLAS	0	\$0	14	\$55,534	3,248	\$12,012	6	\$600
DUNKLIN	0	\$0	68	\$116,637	11,793	\$47,436	4	\$72
FRANKLIN	1	\$248	103	\$266,557	3,098	\$16,564	7	\$288
GASCONADE	0	\$0	10	\$18,822	718	\$6,615	0	\$0
GENTRY	0	\$0	46	\$137,786	931	\$4,273	0	\$0
GREENE	0	\$0	348	\$1,094,713	36,219	\$122,966	26	\$1,039
GRUNDY	0	\$0	18	\$41,192	1,785	\$6,955	0	\$0
HARRISON	0	\$0	31	\$85,615	1,642	\$6,488	2	\$27
HENRY	0	\$0	32	\$115,608	1,531	\$14,025	6	\$797
HICKORY	0	\$0	13	\$28,739	1,826	\$7,626	1	\$5
HOLT	0	\$0	0	\$0	699	\$2,870	0	\$0
HOWARD	0	\$0	54	\$202,537	525	\$4,882	1	\$18
HOWELL	1	\$77	59	\$144,327	9,159	\$32,902	13	\$209
IRON	0	\$0	37	\$95,484	2,784	\$11,565	1	\$35
JACKSON	2	\$383	905	\$3,464,984	28,386	\$144,594	27	\$2,904
JASPER	0	\$0	218	\$794,588	22,043	\$71,285	19	\$2,863
JEFFERSON	1	\$161	172	\$669,419	5,819	\$31,392	61	\$6,286
JOHNSON	1	\$428	42	\$187,244	1,429	\$7,392	3	\$311
KNOX	0	\$0	3	\$2,353	711	\$2,772	0	\$0
LACLEDE	0	\$0	41	\$109,646	7,291	\$22,878	7	\$88
LAFAYETTE	0	\$0	98	\$369,473	1,473	\$7,761	1	\$158
LAWRENCE	0	\$0	34	\$66,497	6,402	\$21,007	0	\$0
LEWIS	0	\$0	11	\$15,665	1,368	\$5,191	0	\$0
LINCOLN	0	\$0	59	\$401,713	1,634	\$14,495	3	\$188

NOTE: COUNTY REPRESENTS WHERE THE RECIPIENT LIVES, NOT NECESSARILY WHERE THE SERVICE WAS PROVIDED.

**TABLE 22
MISSOURI MEDICAID RECIPIENTS AND PAYMENTS BY TYPE OF SERVICE
DECEMBER 2005**

	MENTAL HOSPITAL TCM RECIPIENTS	MENTAL HOSPITAL TCM PAYMENTS	MR/DD WAIVER RECIPIENTS	MR/DD WAIVER PAYMENTS	NON-EMERG. TRANSPORT RECIPIENTS	NON-EMERG. TRANSPORT PAYMENTS	NON-PART. PROVIDERS RECIPIENTS	NON-PART. PROVIDERS PAYMENT
LINN	0	\$0	9	\$10,931	2,255	\$8,373	0	\$0
LIVINGSTON	0	\$0	31	\$84,167	2,450	\$9,554	0	\$0
MCDONALD	0	\$0	24	\$91,037	5,551	\$15,730	0	\$0
MACON	0	\$0	30	\$80,072	2,384	\$9,088	1	\$64
MADISON	0	\$0	30	\$51,633	2,679	\$10,835	0	\$0
MARIES	0	\$0	4	\$5,058	1,399	\$5,147	1	\$35
MARION	1	\$219	135	\$378,672	5,667	\$21,661	5	\$92
MERCER	0	\$0	3	\$10,571	556	\$2,090	0	\$0
MILLER	0	\$0	16	\$43,316	1,473	\$13,241	0	\$0
MISSISSIPPI	0	\$0	3	\$6,453	4,406	\$16,872	0	\$0
MONITEAU	0	\$0	15	\$44,921	597	\$5,339	0	\$0
MONROE	0	\$0	36	\$87,997	467	\$4,320	0	\$0
MONTGOMERY	0	\$0	16	\$36,740	778	\$7,075	0	\$0
MORGAN	1	\$248	30	\$55,092	1,333	\$12,111	1	\$6
NEW MADRID	0	\$0	11	\$35,614	5,813	\$23,650	0	\$0
NEWTON	0	\$0	51	\$212,245	8,386	\$26,716	1	\$31
NODAWAY	0	\$0	56	\$186,366	1,659	\$6,788	4	\$41
OREGON	0	\$0	37	\$150,022	2,895	\$12,079	8	\$66
OSAGE	0	\$0	18	\$28,149	471	\$4,309	0	\$0
OZARK	0	\$0	5	\$7,378	2,291	\$8,710	2	\$53
PEMISCOT	0	\$0	5	\$13,266	7,843	\$30,030	0	\$0
PERRY	0	\$0	58	\$165,272	2,365	\$9,171	3	\$48
PETTIS	155	\$52,350	127	\$400,910	2,324	\$20,341	23	\$1,987
PHELPS	1	\$453	119	\$329,719	6,986	\$24,311	0	\$0
PIKE	0	\$0	75	\$262,038	2,786	\$10,023	0	\$0
PLATTE	0	\$0	77	\$442,923	1,192	\$6,013	0	\$0
POLK	0	\$0	57	\$210,731	5,702	\$18,155	1	\$5
PULASKI	0	\$0	23	\$53,215	4,933	\$15,745	1	\$18
PUTMAN	0	\$0	3	\$1,942	941	\$3,866	2	\$14
RALLS	0	\$0	35	\$109,082	1,189	\$4,299	0	\$0
RANDOLPH	0	\$0	24	\$83,983	1,645	\$15,100	1	\$35
RAY	0	\$0	50	\$130,603	856	\$4,466	0	\$0
REYNOLDS	0	\$0	15	\$39,400	1,919	\$7,525	1	\$7
RIPLEY	0	\$0	23	\$56,581	4,684	\$19,854	6	\$156
ST. CHARLES	0	\$0	387	\$1,655,574	4,335	\$22,843	15	\$1,033
ST. CLAIR	1	\$531	3	\$16,569	821	\$4,346	0	\$0
ST. FRANCOIS	4	\$372	62	\$104,947	4,434	\$39,920	8	\$523
STE.GENEVIEVE	0	\$0	21	\$47,920	813	\$7,187	1	\$73
ST. LOUIS	31	\$4,069	832	\$3,955,309	26,241	\$141,008	19	\$4,012
SALINE	71	\$22,360	105	\$404,705	1,615	\$14,668	0	\$0
SCHUYLER	0	\$0	4	\$3,179	763	\$2,987	0	\$0
SCOTLAND	0	\$0	1	\$805	638	\$2,734	0	\$0
SCOTT	0	\$0	65	\$300,664	9,822	\$36,412	0	\$0
SHANNON	0	\$0	3	\$1,098	2,434	\$8,901	0	\$0
SHELBY	0	\$0	14	\$17,982	1,160	\$4,193	0	\$0
STODDARD	0	\$0	97	\$212,530	6,631	\$28,788	0	\$0
STONE	0	\$0	1	\$1,741	4,936	\$15,232	0	\$0
SULLIVAN	0	\$0	14	\$24,663	1,355	\$4,949	0	\$0
TANEY	0	\$0	31	\$125,637	6,940	\$20,152	0	\$0
TEXAS	1	\$110	23	\$72,575	5,088	\$18,962	0	\$0
VERNON	0	\$0	43	\$199,083	4,308	\$15,909	19	\$1,551
WARREN	1	\$345	83	\$344,064	822	\$7,215	0	\$0
WASHINGTON	3	\$155	56	\$95,057	2,311	\$21,151	0	\$0
WAYNE	0	\$0	18	\$41,525	4,108	\$17,861	0	\$0
WEBSTER	0	\$0	16	\$36,097	5,352	\$16,387	1	\$15
WORTH	0	\$0	0	\$0	316	\$1,202	0	\$0
WRIGHT	3	\$449	11	\$35,147	4,830	\$17,820	5	\$160
ST. LOUIS CITY	21	\$6,325	163	\$639,003	27,415	\$148,822	10	\$1,758
INVALID COUNTY	1	\$117	0	\$0	1,113	\$778	0	\$0

NOTE: COUNTY REPRESENTS WHERE THE RECIPIENT LIVES, NOT NECESSARILY WHERE THE SERVICE WAS PROVIDED.

**TABLE 22
MISSOURI MEDICAID RECIPIENTS AND PAYMENTS BY TYPE OF SERVICE
DECEMBER 2005**

	NURSE PRACTITIONER RECIPIENTS	NURSE PRACTITIONER PAYMENTS	NURSING FACILITY RECIPIENTS	NURSING FACILITY PAYMENTS	OPTOMETRIC SERVICES RECIPIENTS	OPTOMETRIC SERVICES PAYMENTS	OUTPATIENT HOSPITAL RECIPIENTS	OUTPATIENT HOSPITAL PAYMENTS	PERSONAL CARE RECIPIENTS	PERSONAL CARE PAYMENTS
STATE TOTAL	3,435	\$145,947	25,386	\$66,916,819	10,560	\$460,771	108,016	\$37,367,925	34,436	\$20,339,264
ADAIR	82	\$6,399	114	\$275,400	51	\$2,774	659	\$188,239	247	\$165,121
ANDREW	2	\$125	104	\$267,690	42	\$1,980	270	\$92,548	76	\$40,630
ATCHISON	55	\$891	64	\$151,703	13	\$579	207	\$70,280	57	\$25,381
AUDRAIN	3	\$180	141	\$348,503	23	\$676	383	\$135,256	170	\$79,696
BARRY	18	\$741	146	\$371,531	129	\$7,071	1,338	\$526,727	268	\$187,179
BARTON	30	\$821	42	\$92,755	69	\$2,441	546	\$123,990	92	\$43,310
BATES	1	\$30	117	\$307,664	72	\$2,832	682	\$258,166	117	\$77,487
BENTON	16	\$759	117	\$281,840	56	\$2,131	768	\$281,177	185	\$86,554
BOLLINGER	15	\$576	54	\$75,421	79	\$3,092	476	\$133,702	202	\$117,075
BOONE	73	\$2,840	318	\$860,683	108	\$3,901	1,734	\$667,444	570	\$420,147
BUCHANAN	53	\$3,459	367	\$821,414	384	\$20,155	2,518	\$782,796	704	\$427,478
BUTLER	113	\$3,378	287	\$688,467	219	\$10,943	1,901	\$589,944	918	\$572,536
CALDWELL	2	\$125	49	\$111,171	42	\$2,173	280	\$76,945	59	\$24,579
CALLAWAY	25	\$1,075	119	\$307,151	121	\$6,769	484	\$173,645	166	\$63,867
CAMDEN	9	\$400	122	\$313,227	50	\$1,611	409	\$155,596	137	\$43,670
CAPE GIRARDEAU	52	\$1,895	366	\$926,179	290	\$16,426	1,892	\$509,000	582	\$329,135
CARROLL	5	\$867	74	\$185,072	45	\$1,765	415	\$142,666	73	\$29,316
CARTER	6	\$245	28	\$61,868	33	\$1,305	323	\$113,084	210	\$148,410
CASS	13	\$436	407	\$1,018,832	40	\$1,397	711	\$311,125	203	\$96,370
CEDAR	10	\$444	83	\$193,248	121	\$4,916	597	\$175,346	176	\$107,670
CHARITON	6	\$171	124	\$282,401	20	\$726	123	\$61,926	71	\$38,376
CHRISTIAN	52	\$2,011	140	\$336,729	107	\$5,801	1,378	\$418,905	250	\$118,090
CLARK	1	\$51	35	\$85,579	14	\$693	140	\$56,673	71	\$22,500
CLAY	52	\$1,347	659	\$1,753,401	117	\$4,553	1,284	\$544,924	432	\$215,210
CLINTON	2	\$56	140	\$379,842	29	\$1,546	397	\$99,293	44	\$13,342
COLE	21	\$530	238	\$712,413	53	\$2,116	695	\$223,521	257	\$119,819
COOPER	2	\$228	119	\$305,931	14	\$385	218	\$60,325	75	\$49,403
CRAWFORD	17	\$619	150	\$404,172	135	\$6,483	891	\$246,546	303	\$147,208
DADE	13	\$288	81	\$193,894	41	\$1,834	234	\$88,359	53	\$23,306
DALLAS	10	\$239	105	\$249,811	66	\$3,064	590	\$225,202	148	\$64,186
DAVISS	6	\$256	27	\$61,739	36	\$1,601	304	\$66,453	36	\$20,141
DEKALB	1	\$164	60	\$121,729	33	\$1,974	298	\$66,958	118	\$54,122
DENT	17	\$1,027	78	\$190,467	104	\$4,389	784	\$232,316	212	\$119,978
DOUGLAS	10	\$704	44	\$115,915	89	\$3,506	407	\$134,743	140	\$63,728
DUNKLIN	20	\$1,054	370	\$908,501	234	\$10,374	2,375	\$1,124,418	900	\$510,906
FRANKLIN	11	\$264	431	\$1,026,780	80	\$2,787	801	\$301,539	325	\$273,165
GASCONADE	0	\$0	157	\$495,325	21	\$914	172	\$54,647	83	\$54,442
GENTRY	3	\$217	92	\$233,425	26	\$1,414	130	\$52,837	28	\$10,979
GREENE	397	\$15,334	945	\$2,454,552	386	\$18,056	8,954	\$2,333,045	1,247	\$719,161
GRUNDY	8	\$396	106	\$246,508	76	\$2,600	598	\$135,173	110	\$39,767
HARRISON	3	\$91	94	\$229,314	45	\$2,546	392	\$161,414	35	\$11,236
HENRY	7	\$218	144	\$350,004	27	\$1,126	466	\$180,810	220	\$106,974
HICKORY	11	\$303	56	\$134,994	31	\$1,438	300	\$109,109	97	\$57,719
HOLT	15	\$456	52	\$141,864	8	\$573	109	\$41,507	50	\$17,647
HOWARD	31	\$993	55	\$114,092	11	\$388	101	\$32,167	97	\$52,245
HOWELL	41	\$2,251	317	\$788,945	93	\$5,355	1,275	\$438,116	372	\$201,326
IRON	31	\$2,393	97	\$266,734	47	\$2,407	471	\$112,994	255	\$152,788
JACKSON	385	\$15,202	2,898	\$8,025,665	258	\$11,535	9,892	\$4,270,977	2,313	\$1,450,381
JASPER	197	\$6,425	508	\$1,279,023	420	\$19,719	5,095	\$1,326,411	857	\$558,723
JEFFERSON	24	\$658	750	\$1,930,768	166	\$4,742	1,384	\$586,539	825	\$502,214
JOHNSON	11	\$727	195	\$466,146	15	\$360	406	\$164,960	144	\$88,956
KNOX	5	\$226	25	\$54,702	8	\$440	114	\$52,275	56	\$28,291
LACLEDE	30	\$1,030	134	\$302,543	224	\$10,956	1,338	\$413,802	286	\$135,461
LAFAYETTE	10	\$789	167	\$397,500	15	\$250	415	\$199,830	130	\$58,732
LAWRENCE	20	\$830	178	\$513,732	118	\$5,229	1,314	\$500,750	280	\$189,440
LEWIS	8	\$116	102	\$263,903	25	\$1,019	149	\$39,284	40	\$13,205
LINCOLN	3	\$60	134	\$301,459	30	\$1,409	459	\$208,102	181	\$140,975

NOTE: COUNTY REPRESENTS WHERE THE RECIPIENT LIVES, NOT NECESSARILY WHERE THE SERVICE WAS PROVIDED.

**TABLE 22
MISSOURI MEDICAID RECIPIENTS AND PAYMENTS BY TYPE OF SERVICE
DECEMBER 2005**

	NURSE PRACTITIONER RECIPIENTS	NURSE PRACTITIONER PAYMENTS	NURSING FACILITY RECIPIENTS	NURSING FACILITY PAYMENTS	OPTOMETRIC SERVICES RECIPIENTS	OPTOMETRIC SERVICES PAYMENTS	OUTPATIENT HOSPITAL RECIPIENTS	OUTPATIENT HOSPITAL PAYMENTS	PERSONAL CARE RECIPIENTS	PERSONAL CARE PAYMENTS
LINN	16	\$674	109	\$365,244	60	\$2,561	466	\$168,091	121	\$83,881
LIVINGSTON	9	\$312	131	\$338,870	88	\$3,382	832	\$224,645	120	\$42,871
MCDONALD	11	\$271	71	\$200,542	105	\$5,847	741	\$230,129	180	\$105,862
MACON	29	\$1,843	155	\$406,446	39	\$1,598	519	\$188,591	161	\$108,486
MADISON	39	\$4,721	124	\$297,012	53	\$2,601	716	\$236,018	221	\$113,108
MARIES	6	\$223	35	\$88,644	29	\$1,203	224	\$81,246	62	\$34,809
MARION	15	\$312	326	\$842,244	160	\$7,425	693	\$275,433	316	\$169,027
MERCER	6	\$192	17	\$67,983	6	\$202	97	\$43,599	54	\$19,092
MILLER	10	\$300	116	\$300,781	33	\$1,070	354	\$157,893	142	\$48,379
MISSISSIPPI	13	\$740	123	\$262,853	118	\$5,552	865	\$254,977	446	\$305,719
MONITEAU	5	\$163	89	\$213,656	24	\$959	150	\$57,656	54	\$28,520
MONROE	6	\$119	44	\$117,207	16	\$516	100	\$27,700	75	\$31,983
MONTGOMERY	1	\$71	164	\$356,473	12	\$342	198	\$89,233	69	\$36,063
MORGAN	9	\$243	136	\$486,184	50	\$1,524	286	\$99,027	107	\$51,471
NEW MADRID	20	\$973	240	\$667,767	133	\$5,112	931	\$376,497	569	\$285,504
NEWTON	28	\$909	261	\$686,488	132	\$6,985	1,644	\$446,929	215	\$156,128
NODAWAY	5	\$238	116	\$277,275	46	\$2,198	361	\$114,966	83	\$30,759
OREGON	14	\$784	63	\$169,520	42	\$1,946	381	\$139,924	223	\$115,906
OSAGE	4	\$92	78	\$192,719	18	\$735	100	\$52,701	61	\$28,700
OZARK	9	\$234	47	\$115,151	37	\$1,493	265	\$86,227	80	\$52,738
PEMISCOT	2	\$99	131	\$336,407	185	\$7,784	1,372	\$659,666	882	\$527,927
PERRY	16	\$1,165	119	\$286,565	92	\$3,330	561	\$169,313	137	\$60,032
PETTIS	15	\$863	234	\$607,087	54	\$1,935	636	\$197,536	254	\$119,833
PHELPS	41	\$2,501	198	\$463,679	273	\$12,012	1,351	\$428,505	270	\$141,105
PIKE	4	\$86	101	\$261,022	94	\$4,239	509	\$191,919	108	\$52,259
PLATTE	9	\$430	154	\$411,427	40	\$1,453	305	\$159,598	105	\$51,252
POLK	19	\$1,457	196	\$482,360	175	\$8,233	1,142	\$389,644	155	\$67,256
PULASKI	18	\$514	128	\$312,705	127	\$6,635	704	\$236,819	176	\$104,688
PUTMAN	12	\$595	33	\$72,640	15	\$748	184	\$66,781	54	\$36,188
RALLS	1	\$35	26	\$64,334	25	\$1,241	168	\$55,926	52	\$30,821
RANDOLPH	21	\$1,068	195	\$489,291	39	\$1,904	473	\$147,986	291	\$178,313
RAY	5	\$283	113	\$285,487	17	\$266	299	\$125,837	69	\$29,559
REYNOLDS	6	\$184	32	\$80,613	44	\$2,131	428	\$235,155	208	\$125,115
RIPLEY	20	\$404	68	\$137,951	124	\$4,868	934	\$292,536	594	\$338,586
ST. CHARLES	86	\$1,834	453	\$1,151,352	63	\$2,426	1,161	\$384,508	283	\$214,637
ST. CLAIR	29	\$554	75	\$166,533	16	\$715	259	\$99,600	102	\$60,199
ST. FRANCOIS	40	\$2,438	326	\$760,849	140	\$4,830	1,292	\$359,940	947	\$507,924
STE. GENEVIEVE	7	\$166	67	\$153,280	27	\$717	184	\$53,576	160	\$90,524
ST. LOUIS	194	\$4,917	3,863	\$10,810,208	562	\$18,797	6,261	\$2,460,250	2,580	\$1,792,111
SALINE	7	\$719	161	\$388,113	80	\$2,434	427	\$141,742	274	\$142,552
SCHUYLER	5	\$412	24	\$57,348	9	\$677	125	\$35,753	54	\$26,705
SCOTLAND	4	\$568	56	\$121,162	5	\$253	138	\$44,884	47	\$16,697
SCOTT	43	\$3,902	269	\$643,761	261	\$13,048	1,905	\$622,098	663	\$377,286
SHANNON	12	\$597	46	\$105,392	25	\$1,454	435	\$144,345	142	\$98,065
SHELBY	24	\$733	58	\$134,359	18	\$659	170	\$37,258	61	\$25,351
STODDARD	21	\$1,856	261	\$626,716	245	\$9,562	1,400	\$400,843	499	\$277,560
STONE	26	\$1,666	103	\$280,890	63	\$3,014	819	\$247,406	118	\$48,586
SULLIVAN	17	\$1,190	55	\$150,532	17	\$770	289	\$86,276	89	\$56,777
TANEY	89	\$6,143	154	\$366,483	155	\$7,176	1,334	\$344,288	175	\$70,321
TEXAS	51	\$2,332	148	\$356,615	92	\$5,007	885	\$313,150	227	\$99,550
VERNON	7	\$579	185	\$515,526	198	\$6,108	919	\$351,028	226	\$153,416
WARREN	2	\$215	34	\$91,203	16	\$537	200	\$70,404	62	\$49,696
WASHINGTON	12	\$469	116	\$363,538	53	\$2,471	698	\$234,993	444	\$244,686
WAYNE	69	\$2,546	96	\$226,129	83	\$3,629	672	\$218,595	359	\$277,165
WEBSTER	58	\$1,943	149	\$399,077	106	\$4,905	930	\$273,689	159	\$102,662
WORTH	0	\$0	25	\$87,306	5	\$340	35	\$14,939	14	\$4,058
WRIGHT	24	\$741	103	\$258,851	66	\$2,758	701	\$234,623	286	\$120,781
ST. LOUIS CITY	98	\$2,647	1,460	\$4,274,646	528	\$19,091	7,224	\$2,601,852	3,398	\$2,240,460
INVALID COUNTY	2	\$73	0	\$0	3	\$115	18	\$8,657	0	\$0

NOTE: COUNTY REPRESENTS WHERE THE RECIPIENT LIVES, NOT NECESSARILY WHERE THE SERVICE WAS PROVIDED.

**TABLE 22
MISSOURI MEDICAID RECIPIENTS AND PAYMENTS BY TYPE OF SERVICE
DECEMBER 2005**

	PHARMACY SERVICES RECIPIENTS	PHARMACY SERVICES PAYMENTS	PHYSICALLY DISABLED WAIVER RECIPIENTS	PHYSICALLY DISABLED WAIVER PAYMENTS	PHYSICIAN SERVICES RECIPIENTS	PHYSICIAN SERVICES PAYMENTS	PODIATRY SERVICES RECIPIENTS	PODIATRY SERVICES PAYMENTS
STATE TOTAL	286,556	\$119,918,086	42	\$459,291	69,818	\$6,080,288	6,811	\$150,408
ADAIR	1,925	\$842,890	0	\$0	638	\$43,673	38	\$809
ANDREW	796	\$297,957	0	\$0	136	\$13,532	34	\$244
ATCHISON	581	\$158,595	0	\$0	134	\$6,759	20	\$122
AUDRAIN	995	\$520,587	0	\$0	308	\$23,047	17	\$268
BARRY	3,177	\$1,060,476	1	\$14,402	664	\$88,762	37	\$651
BARTON	1,221	\$386,175	0	\$0	360	\$24,247	14	\$676
BATES	1,349	\$444,334	0	\$0	365	\$20,927	30	\$527
BENTON	1,827	\$586,852	1	\$8,566	483	\$36,093	43	\$597
BOLLINGER	1,392	\$550,366	0	\$0	202	\$21,671	22	\$942
BOONE	3,697	\$2,209,378	2	\$19,268	1,288	\$147,203	33	\$573
BUCHANAN	7,122	\$2,682,273	0	\$0	1,457	\$103,658	92	\$1,517
BUTLER	6,374	\$2,568,196	0	\$0	2,171	\$167,098	139	\$5,724
CALDWELL	500	\$156,159	0	\$0	95	\$10,225	12	\$282
CALLAWAY	1,187	\$606,270	1	\$42,432	394	\$38,013	14	\$274
CAMDEN	1,144	\$577,159	0	\$0	406	\$36,519	41	\$664
CAPE GIRARDEAU	5,119	\$1,842,842	1	\$8,001	797	\$92,837	82	\$2,209
CARROLL	935	\$278,813	0	\$0	324	\$18,950	11	\$315
CARTER	1,138	\$411,737	0	\$0	340	\$27,930	30	\$847
CASS	1,831	\$1,156,062	0	\$0	500	\$28,507	89	\$1,190
CEDAR	1,631	\$458,007	0	\$0	267	\$22,705	11	\$299
CHARITON	401	\$195,765	0	\$0	127	\$8,513	6	\$112
CHRISTIAN	3,676	\$1,294,067	0	\$0	915	\$102,979	45	\$718
CLARK	625	\$183,290	0	\$0	212	\$14,939	1	\$78
CLAY	3,458	\$1,963,552	3	\$11,802	779	\$55,342	92	\$1,743
CLINTON	917	\$323,305	0	\$0	121	\$8,372	43	\$428
COLE	1,781	\$1,047,047	0	\$0	411	\$36,514	59	\$1,616
COOPER	559	\$305,137	0	\$0	177	\$15,628	16	\$146
CRAWFORD	2,694	\$925,468	1	\$20,808	374	\$35,703	30	\$1,329
DADE	809	\$265,254	1	\$3,811	246	\$20,682	15	\$454
DALLAS	1,658	\$581,666	0	\$0	282	\$33,897	5	\$737
DAVISS	567	\$141,216	0	\$0	67	\$6,932	10	\$194
DEKALB	697	\$268,593	0	\$0	100	\$8,289	24	\$302
DENT	1,917	\$563,275	0	\$0	557	\$51,871	58	\$1,338
DOUGLAS	1,684	\$545,100	0	\$0	397	\$46,839	19	\$296
DUNKLIN	7,183	\$2,447,517	1	\$4,251	1,971	\$149,318	144	\$2,120
FRANKLIN	2,402	\$1,370,910	1	\$11,601	555	\$47,065	76	\$1,876
GASCONADE	562	\$299,808	0	\$0	144	\$7,982	25	\$717
GENTRY	609	\$188,938	0	\$0	160	\$7,086	24	\$388
GREENE	17,957	\$6,694,560	1	\$1,216	4,760	\$506,993	150	\$3,725
GRUNDY	999	\$331,436	0	\$0	130	\$18,422	21	\$336
HARRISON	887	\$276,802	0	\$0	121	\$7,325	18	\$218
HENRY	1,179	\$553,768	1	\$9,831	355	\$24,389	15	\$326
HICKORY	937	\$306,651	0	\$0	165	\$15,899	14	\$120
HOLT	389	\$151,889	0	\$0	60	\$4,191	0	\$0
HOWARD	447	\$244,107	0	\$0	118	\$10,559	11	\$72
HOWELL	5,048	\$1,614,673	0	\$0	1,168	\$117,708	76	\$890
IRON	1,683	\$817,905	0	\$0	325	\$23,112	113	\$1,996
JACKSON	18,561	\$9,391,546	5	\$77,587	3,942	\$358,358	693	\$11,826
JASPER	11,062	\$3,744,939	0	\$0	2,166	\$158,018	150	\$3,227
JEFFERSON	4,437	\$2,758,054	2	\$21,666	1,568	\$120,360	160	\$3,789
JOHNSON	1,062	\$618,585	0	\$0	249	\$17,168	44	\$1,011
KNOX	416	\$142,270	0	\$0	99	\$7,754	6	\$136
LACLEDE	3,702	\$1,059,911	0	\$0	527	\$74,733	50	\$1,440
LAFAYETTE	1,183	\$657,032	0	\$0	276	\$14,023	35	\$481
LAWRENCE	3,357	\$1,078,322	0	\$0	781	\$89,096	22	\$805
LEWIS	738	\$208,768	0	\$0	119	\$11,014	8	\$190
LINCOLN	1,235	\$750,812	1	\$24,230	409	\$48,025	51	\$1,036

NOTE: COUNTY REPRESENTS WHERE THE RECIPIENT LIVES, NOT NECESSARILY WHERE THE SERVICE WAS PROVIDED.

**TABLE 22
MISSOURI MEDICAID RECIPIENTS AND PAYMENTS BY TYPE OF SERVICE
DECEMBER 2005**

	PHARMACY SERVICES RECIPIENTS	PHARMACY SERVICES PAYMENTS	PHYSICALLY DISABLED WAIVER RECIPIENTS	PHYSICALLY DISABLED WAIVER PAYMENTS	PHYSICIAN SERVICES RECIPIENTS	PHYSICIAN SERVICES PAYMENTS	PODIATRY SERVICES RECIPIENTS	PODIATRY SERVICES PAYMENTS
LINN	1,159	\$393,340	0	\$0	255	\$22,870	19	\$296
LIVINGSTON	1,336	\$487,879	1	\$2,372	279	\$17,402	17	\$898
MCDONALD	2,513	\$648,124	0	\$0	528	\$35,771	19	\$149
MACON	1,251	\$501,658	0	\$0	323	\$29,559	48	\$730
MADISON	1,674	\$558,469	1	\$9,265	384	\$20,802	22	\$910
MARIES	765	\$322,253	0	\$0	158	\$13,426	27	\$997
MARION	3,048	\$1,171,127	1	\$10,523	1,160	\$118,444	96	\$2,331
MERCER	301	\$84,795	0	\$0	47	\$3,095	4	\$93
MILLER	1,122	\$504,568	0	\$0	275	\$29,109	20	\$338
MISSISSIPPI	2,508	\$815,134	0	\$0	336	\$26,370	66	\$911
MONITEAU	447	\$208,745	0	\$0	87	\$8,318	14	\$530
MONROE	378	\$168,459	0	\$0	131	\$8,549	5	\$55
MONTGOMERY	608	\$326,065	0	\$0	238	\$16,501	49	\$851
MORGAN	964	\$425,698	0	\$0	213	\$16,410	31	\$446
NEW MADRID	3,271	\$1,284,125	0	\$0	750	\$47,937	99	\$2,136
NEWTON	4,122	\$1,318,071	0	\$0	785	\$62,763	53	\$729
NODAWAY	982	\$346,149	0	\$0	186	\$11,705	27	\$536
OREGON	1,694	\$560,962	0	\$0	331	\$36,044	39	\$1,002
OSAGE	351	\$178,943	0	\$0	43	\$4,176	15	\$283
OZARK	1,203	\$379,842	0	\$0	246	\$23,510	5	\$72
PEMISCOT	4,131	\$1,516,590	0	\$0	1,155	\$91,877	7	\$411
PERRY	1,398	\$485,719	1	\$13,988	274	\$17,128	14	\$264
PETTIS	1,683	\$901,348	1	\$8,958	669	\$52,065	72	\$865
PHELPS	3,877	\$1,339,077	0	\$0	1,015	\$112,678	136	\$4,204
PIKE	1,515	\$652,521	1	\$11,607	613	\$64,088	47	\$704
PLATTE	868	\$475,539	0	\$0	170	\$15,126	38	\$593
POLK	2,967	\$1,049,693	0	\$0	479	\$54,041	33	\$586
PULASKI	2,557	\$797,544	0	\$0	517	\$59,436	34	\$2,360
PUTMAN	503	\$141,760	0	\$0	178	\$14,784	4	\$100
RALLS	638	\$216,901	0	\$0	253	\$23,919	9	\$284
RANDOLPH	1,250	\$759,526	0	\$0	586	\$46,187	39	\$457
RAY	619	\$307,274	0	\$0	113	\$8,903	40	\$619
REYNOLDS	1,182	\$480,263	0	\$0	314	\$34,175	32	\$1,006
RIPLEY	2,890	\$1,043,253	0	\$0	633	\$53,994	65	\$2,142
ST. CHARLES	3,293	\$1,954,507	1	\$446	1,000	\$70,523	114	\$2,026
ST. CLAIR	607	\$264,073	0	\$0	216	\$14,904	19	\$326
ST. FRANCOIS	3,476	\$2,055,159	1	\$2,173	941	\$53,420	177	\$3,843
STE.GENEVIEVE	620	\$323,062	0	\$0	123	\$11,259	11	\$272
ST. LOUIS	18,168	\$9,687,842	5	\$66,773	5,205	\$424,879	849	\$14,303
SALINE	1,337	\$702,309	0	\$0	340	\$32,888	79	\$1,153
SCHUYLER	455	\$134,791	0	\$0	114	\$9,703	4	\$169
SCOTLAND	384	\$134,455	0	\$0	79	\$7,037	2	\$52
SCOTT	5,516	\$2,013,781	1	\$4,063	753	\$69,800	125	\$4,323
SHANNON	1,269	\$395,478	0	\$0	281	\$30,288	21	\$404
SHELBY	665	\$224,637	0	\$0	137	\$31,566	8	\$165
STODDARD	4,199	\$1,501,075	0	\$0	1,052	\$75,894	97	\$3,111
STONE	2,476	\$870,893	0	\$0	419	\$49,390	18	\$513
SULLIVAN	777	\$262,082	0	\$0	205	\$14,524	4	\$127
TANEY	3,472	\$1,170,503	2	\$15,327	659	\$71,416	52	\$1,020
TEXAS	2,744	\$874,308	0	\$0	558	\$72,584	54	\$1,599
VERNON	2,315	\$886,234	0	\$0	502	\$27,705	49	\$1,326
WARREN	654	\$375,651	1	\$1,812	226	\$13,460	31	\$336
WASHINGTON	1,808	\$970,917	0	\$0	438	\$34,525	24	\$464
WAYNE	2,501	\$891,183	0	\$0	596	\$41,121	54	\$2,296
WEBSTER	2,569	\$804,918	0	\$0	538	\$59,195	25	\$1,140
WORTH	156	\$38,946	0	\$0	49	\$1,871	2	\$90
WRIGHT	2,660	\$857,459	0	\$0	580	\$64,726	22	\$1,183
ST. LOUIS CITY	17,182	\$9,528,542	2	\$32,510	4,811	\$335,463	587	\$16,336
INVALID COUNTY	57	\$36,804	0	\$0	10	\$3,533	0	\$0

NOTE: COUNTY REPRESENTS WHERE THE RECIPIENT LIVES, NOT NECESSARILY WHERE THE SERVICE WAS PROVIDED.

**TABLE 22
MISSOURI MEDICAID RECIPIENTS AND PAYMENTS BY TYPE OF SERVICE
DECEMBER 2005**

	PRIVATE HOME ICF/MR RECIPIENTS	PRIVATE HOME ICF/MR PAYMENTS	PSYCH CARE UNDER AGE 22 RECIPIENTS	PSYCH CARE UNDER AGE 22 PAYMENTS	PSYCH REHAB PRIVATE RECIPIENTS	PSYCH REHAB PRIVATE PAYMENTS	PSYCH REHAB PUBLIC RECIPIENTS	PSYCH REHAB PUBLIC PAYMENTS
STATE TOTAL	87	\$439,917	172	\$557,184	125	\$17,665	14,584	\$9,253,655
ADAIR	0	\$0	0	\$0	0	\$0	155	\$84,147
ANDREW	0	\$0	0	\$0	0	\$0	18	\$9,855
ATCHISON	0	\$0	0	\$0	0	\$0	4	\$1,995
AUDRAIN	0	\$0	1	\$3,068	0	\$0	100	\$74,451
BARRY	0	\$0	0	\$0	0	\$0	112	\$100,903
BARTON	0	\$0	0	\$0	0	\$0	15	\$7,433
BATES	0	\$0	1	\$30,569	0	\$0	60	\$47,953
BENTON	0	\$0	0	\$0	0	\$0	85	\$68,157
BOLLINGER	0	\$0	0	\$0	1	\$620	91	\$66,616
BOONE	0	\$0	9	\$26,840	1	\$31	469	\$342,796
BUCHANAN	8	\$33,152	2	\$629	0	\$0	426	\$267,323
BUTLER	0	\$0	0	\$0	0	\$0	116	\$57,789
CALDWELL	0	\$0	0	\$0	0	\$0	25	\$11,540
CALLAWAY	0	\$0	1	\$260	0	\$198-	154	\$102,752
CAMDEN	0	\$0	2	\$3,542	0	\$0	92	\$60,434
CAPE GIRARDEAU	0	\$0	2	\$13,250	2	\$760	278	\$199,453
CARROLL	0	\$0	0	\$0	0	\$0	46	\$24,577
CARTER	0	\$0	0	\$0	0	\$0	11	\$3,970
CASS	0	\$0	3	\$2,084	0	\$0	140	\$91,429
CEDAR	0	\$0	1	\$531	0	\$0	92	\$68,455
CHARITON	0	\$0	0	\$0	0	\$234-	14	\$6,531
CHRISTIAN	0	\$0	0	\$0	0	\$0	98	\$38,231
CLARK	0	\$0	0	\$0	0	\$0	9	\$4,860
CLAY	0	\$0	3	\$15,965	0	\$0	464	\$264,654
CLINTON	0	\$0	0	\$0	0	\$0	25	\$9,921
COLE	0	\$0	3	\$12,307	1	\$274	262	\$202,109
COOPER	0	\$0	0	\$0	0	\$0	37	\$28,474
CRAWFORD	0	\$0	0	\$0	0	\$0	133	\$83,177
DADE	0	\$0	0	\$0	0	\$0	9	\$9,632
DALLAS	0	\$0	0	\$0	0	\$0	43	\$20,271
DAVISS	0	\$0	0	\$0	0	\$0	6	\$2,452
DEKALB	7	\$64,724	0	\$0	0	\$0	22	\$9,401
DENT	0	\$0	0	\$0	0	\$0	70	\$43,491
DOUGLAS	0	\$0	0	\$0	1	\$149	7	\$5,415
DUNKLIN	0	\$0	0	\$0	0	\$0	103	\$74,221
FRANKLIN	0	\$0	0	\$0	0	\$0	164	\$97,409
GASCONADE	0	\$0	0	\$0	0	\$0	41	\$21,990
GENTRY	10	\$27,979	0	\$0	0	\$0	8	\$2,087
GREENE	0	\$0	2	\$36,630	1	\$248	903	\$412,126
GRUNDY	0	\$0	0	\$0	0	\$0	64	\$33,812
HARRISON	0	\$0	0	\$0	0	\$0	19	\$10,678
HENRY	0	\$0	0	\$0	0	\$0	152	\$104,746
HICKORY	0	\$0	0	\$0	0	\$0	9	\$3,859
HOLT	0	\$0	0	\$0	0	\$0	2	\$776
HOWARD	0	\$0	0	\$0	0	\$0	41	\$23,845
HOWELL	0	\$0	0	\$0	4	\$568	144	\$117,217
IRON	0	\$0	0	\$0	4	\$1,041	85	\$28,232
JACKSON	0	\$0	68	\$133,700	2	\$298	1,350	\$822,199
JASPER	0	\$0	0	\$0	0	\$0	281	\$188,785
JEFFERSON	0	\$0	1	\$17,859	1	\$120	297	\$159,180
JOHNSON	0	\$0	1	\$260	0	\$0	160	\$110,159
KNOX	0	\$0	0	\$0	0	\$0	30	\$15,413
LACLEDE	0	\$0	0	\$0	0	\$0	86	\$65,040
LAFAYETTE	0	\$0	1	\$822	0	\$0	103	\$58,130
LAWRENCE	0	\$0	0	\$0	0	\$0	83	\$70,445
LEWIS	0	\$0	0	\$0	0	\$0	13	\$4,544
LINCOLN	0	\$0	0	\$0	0	\$0	120	\$66,693

NOTE: COUNTY REPRESENTS WHERE THE RECIPIENT LIVES, NOT NECESSARILY WHERE THE SERVICE WAS PROVIDED.

**TABLE 22
MISSOURI MEDICAID RECIPIENTS AND PAYMENTS BY TYPE OF SERVICE
DECEMBER 2005**

	PRIVATE HOME ICF/MR RECIPIENTS	PRIVATE HOME ICF/MR PAYMENTS	PSYGH CARE UNDER AGE 22 RECIPIENTS	PSYCH CARE UNDER AGE 22 PAYMENTS	PSYCH REHAB PRIVATE RECIPIENTS	PSYCH REHAB PRIVATE PAYMENTS	PSYCH REHAB PUBLIC RECIPIENTS	PSYCH REHAB PUBLIC PAYMENTS
LINN	0	\$0	0	\$0	0	\$0	36	\$16,985
LIVINGSTON	0	\$0	0	\$0	0	\$0	81	\$30,272
MCDONALD	0	\$0	0	\$0	0	\$0	25	\$16,898
MACON	0	\$0	1	\$877	0	\$0	29	\$12,413
MADISON	0	\$0	0	\$0	0	\$0	48	\$31,238
MARIES	0	\$0	0	\$0	0	\$0	25	\$13,343
MARION	0	\$0	0	\$0	0	\$0	341	\$259,814
MERCER	0	\$0	0	\$0	0	\$0	9	\$2,718
MILLER	0	\$0	0	\$0	0	\$0	99	\$80,812
MISSISSIPPI	0	\$0	0	\$0	0	\$0	53	\$27,518
MONITEAU	0	\$0	0	\$0	0	\$63-	59	\$28,974
MONROE	0	\$0	0	\$0	0	\$0	27	\$20,431
MONTGOMERY	0	\$0	1	\$3,506	0	\$0	28	\$17,823
MORGAN	0	\$0	0	\$0	0	\$0	43	\$29,582
NEW MADRID	0	\$0	0	\$0	0	\$0	60	\$21,719
NEWTON	0	\$0	0	\$0	0	\$0	99	\$81,108
NODAWAY	0	\$0	0	\$0	0	\$0	33	\$23,148
OREGON	0	\$0	0	\$0	1	\$298	28	\$22,581
OSAGE	0	\$0	0	\$0	0	\$0	30	\$23,490
OZARK	0	\$0	0	\$0	0	\$0	8	\$5,011
PEMISCOT	0	\$0	0	\$0	0	\$0	17	\$7,181
PERRY	0	\$0	0	\$0	1	\$40	50	\$32,136
PETTIS	0	\$0	0	\$0	1	\$124	122	\$71,049
PHELPS	0	\$0	0	\$0	0	\$0	188	\$94,859
PIKE	0	\$0	0	\$0	0	\$0	52	\$32,738
PLATTE	0	\$0	1	\$19	0	\$0	116	\$66,787
POLK	0	\$0	0	\$0	0	\$0	56	\$26,244
PULASKI	0	\$0	1	\$2,630	0	\$0	94	\$47,859
PUTMAN	0	\$0	0	\$0	0	\$0	12	\$5,314
RALLS	0	\$0	0	\$0	0	\$0	39	\$28,864
RANDOLPH	0	\$0	1	\$13,586	2	\$55	110	\$59,983
RAY	0	\$0	0	\$0	0	\$0	46	\$20,402
REYNOLDS	0	\$0	0	\$0	0	\$0	12	\$5,689
RIPLEY	0	\$0	0	\$0	0	\$0	18	\$9,331
ST. CHARLES	0	\$0	1	\$420	0	\$0	307	\$195,844
ST. CLAIR	0	\$0	2	\$1,010	0	\$0	44	\$26,220
ST. FRANCOIS	0	\$0	0	\$0	17	\$1,963	495	\$323,128
STE.GENEVIEVE	0	\$0	0	\$0	1	\$2,041	76	\$68,086
ST. LOUIS	15	\$54,715	22	\$125,679	37	\$3,673	1,133	\$750,568
SALINE	0	\$0	1	\$260	0	\$0	59	\$28,503
SCHUYLER	0	\$0	0	\$0	0	\$0	2	\$1,245
SCOTLAND	0	\$0	1	\$9,203	0	\$0	11	\$3,831
SCOTT	0	\$0	0	\$0	0	\$0	167	\$73,896
SHANNON	0	\$0	0	\$0	0	\$0	21	\$12,597
SHELBY	0	\$0	0	\$0	0	\$0	6	\$1,948
STODDARD	0	\$0	0	\$0	1	\$198	98	\$40,783
STONE	0	\$0	0	\$0	0	\$0	56	\$26,297
SULLIVAN	0	\$0	0	\$0	0	\$0	18	\$7,044
TANEY	0	\$0	0	\$0	0	\$0	79	\$44,948
TEXAS	0	\$0	0	\$0	0	\$0	48	\$27,127
VERNON	0	\$0	1	\$20,546	0	\$0	104	\$90,193
WARREN	0	\$0	0	\$0	0	\$0	70	\$46,247
WASHINGTON	0	\$0	0	\$0	1	\$40-	76	\$37,998
WAYNE	0	\$0	0	\$0	1	\$16	45	\$25,632
WEBSTER	0	\$0	0	\$0	0	\$0	44	\$22,310
WORTH	0	\$0	0	\$0	0	\$0	2	\$1,226
WRIGHT	0	\$0	0	\$0	0	\$0	42	\$26,767
ST. LOUIS CITY	47	\$259,347	38	\$81,131	44	\$5,686	1,540	\$1,184,516
INVALID COUNTY	0	\$0	0	\$0	0	\$0	2	\$156

NOTE: COUNTY REPRESENTS WHERE THE RECIPIENT LIVES, NOT NECESSARILY WHERE THE SERVICE WAS PROVIDED.

**TABLE 22
MISSOURI MEDICAID RECIPIENTS AND PAYMENTS BY TYPE OF SERVICE
DECEMBER 2005**

	PSYCHOLOGIST SERVICES RECIPIENTS	PSYCHOLOGIST SERVICES PAYMENTS	REHAB CENTER SERVICES RECIPIENTS	REHAB CENTER SERVICES PAYMENTS	RURAL HEALTH CLINICS RECIPIENTS	RURAL HEALTH CLINICS PAYMENTS	STATE INSTIT TCM RECIPIENTS	STATE INSTIT TCM PAYMENTS
STATE TOTAL	4,091	\$664,932	223	\$29,113	61,067	\$5,733,763	21,534	\$5,313,871
ADAIR	13	\$2,956	0	\$0	58	\$4,827	268	\$56,342
ANDREW	3	\$396	0	\$0	26	\$1,994	69	\$14,088
ATCHISON	0	\$0	0	\$0	33	\$3,983	29	\$8,520
AUDRAIN	15	\$1,440	3	\$532	202	\$11,420	165	\$33,508
BARRY	73	\$9,382	0	\$0	1,269	\$110,981	74	\$24,994
BARTON	59	\$9,018	0	\$0	163	\$13,412	38	\$6,813
BATES	77	\$10,714	0	\$0	427	\$37,739	46	\$15,062
BENTON	25	\$3,925	2	\$254	285	\$19,747	83	\$26,527
BOLLINGER	2	\$600	0	\$0	328	\$29,139	46	\$6,183
BOONE	46	\$7,014	1	\$80	31	\$1,395	852	\$184,480
BUCHANAN	50	\$16,157	15	\$1,486	45	\$5,008	719	\$145,456
BUTLER	35	\$3,453	0	\$0	3,842	\$356,818	264	\$56,729
CALDWELL	1	\$120	0	\$0	137	\$10,848	32	\$8,039
CALLAWAY	10	\$1,529	1	\$540	92	\$5,771	205	\$47,590
CAMDEN	12	\$1,413	2	\$204	44	\$2,340	98	\$31,970
CAPE GIRARDEAU	27	\$7,872	1	\$22	1,688	\$147,794	205	\$52,472
CARROLL	18	\$3,376	0	\$0	86	\$4,405	49	\$9,063
CARTER	5	\$598	0	\$0	468	\$49,044	18	\$4,364
CASS	44	\$5,980	1	\$43	234	\$15,536	190	\$50,294
CEDAR	65	\$10,209	0	\$0	1,007	\$84,697	51	\$14,438
CHARITON	1	\$240	5	\$378	43	\$2,530	19	\$4,100
CHRISTIAN	154	\$25,394	7	\$1,029	492	\$39,945	142	\$26,484
CLARK	1	\$240	0	\$0	40	\$4,192	37	\$7,017
CLAY	43	\$7,778	1	\$60	18	\$1,617	552	\$127,225
CLINTON	8	\$2,195	0	\$0	125	\$7,005	51	\$9,355
COLE	33	\$5,549	0	\$0	13	\$1,170	289	\$60,258
COOPER	3	\$420	0	\$0	33	\$2,550	95	\$27,977
CRAWFORD	13	\$2,754	0	\$0	1,344	\$125,263	87	\$22,247
DADE	25	\$5,568	0	\$0	197	\$26,733	13	\$1,536
DALLAS	39	\$5,967	0	\$0	824	\$81,908	41	\$7,582
DAVIESS	7	\$1,190	0	\$0	126	\$9,024	29	\$7,176
DEKALB	3	\$550	0	\$0	122	\$9,162	37	\$6,548
DENT	19	\$2,710	0	\$0	824	\$64,363	74	\$23,213
DOUGLAS	8	\$1,756	0	\$0	405	\$42,699	33	\$7,757
DUNKLIN	12	\$2,573	9	\$897	2,512	\$245,912	167	\$48,933
FRANKLIN	7	\$1,407	2	\$574	262	\$20,835	409	\$143,845
GASCONADE	1	\$38	2	\$109	87	\$6,896	55	\$9,268
GENTRY	1	\$60	0	\$0	99	\$10,476	66	\$15,819
GREENE	891	\$131,903	44	\$5,778	791	\$72,109	783	\$191,230
GRUNDY	8	\$1,761	0	\$0	190	\$12,551	84	\$17,534
HARRISON	1	\$60	0	\$0	364	\$22,320	73	\$15,892
HENRY	33	\$3,967	1	\$15	319	\$18,567	108	\$40,684
HICKORY	15	\$2,181	1	\$27	435	\$38,688	22	\$5,282
HOLT	0	\$0	0	\$0	31	\$2,475	13	\$3,511
HOWARD	2	\$78	0	\$0	5	\$199	95	\$17,193
HOWELL	14	\$1,601	0	\$0	2,689	\$378,585	145	\$32,707
IRON	7	\$973	4	\$204	428	\$39,369	168	\$32,707
JACKSON	134	\$29,921	22	\$3,631	74	\$5,276	1,663	\$382,189
JASPER	176	\$26,111	0	\$0	95	\$7,847	583	\$178,398
JEFFERSON	23	\$3,958	3	\$359	246	\$16,193	606	\$127,450
JOHNSON	15	\$2,527	2	\$389	137	\$10,717	111	\$30,763
KNOX	3	\$350	0	\$0	95	\$8,559	39	\$7,975
LACLEDE	132	\$20,751	2	\$290	2,049	\$176,086	109	\$23,442
LAFAYETTE	13	\$1,083	3	\$369	409	\$20,572	184	\$48,932
LAWRENCE	94	\$11,184	2	\$330	556	\$45,922	86	\$23,390
LEWIS	4	\$960	0	\$0	376	\$35,331	44	\$9,219
LINCOLN	16	\$3,355	0	\$0	231	\$16,740	304	\$72,471

NOTE: COUNTY REPRESENTS WHERE THE RECIPIENT LIVES, NOT NECESSARILY WHERE THE SERVICE WAS PROVIDED.

**TABLE 22
MISSOURI MEDICAID RECIPIENTS AND PAYMENTS BY TYPE OF SERVICE
DECEMBER 2005**

	PSYCHOLOGIST SERVICES RECIPIENTS	PSYCHOLOGIST SERVICES PAYMENTS	REHAB CENTER SERVICES RECIPIENTS	REHAB CENTER SERVICES PAYMENTS	RURAL HEALTH CLINICS RECIPIENTS	RURAL HEALTH CLINICS PAYMENTS	STATE INSTT TCM RECIPIENTS	STATE INSTT TCM PAYMENTS
LINN	9	\$910	0	\$0	398	\$28,429	71	\$16,757
LIVINGSTON	3	\$798	0	\$0	362	\$28,486	128	\$18,807
MCDONALD	24	\$3,917	0	\$0	617	\$50,314	51	\$13,644
MACON	9	\$1,170	1	\$50	341	\$24,868	92	\$18,767
MADISON	4	\$550	0	\$0	530	\$54,022	43	\$6,800
MARIES	7	\$1,351	0	\$0	175	\$16,274	21	\$5,141
MARION	16	\$2,823	0	\$0	117	\$7,862	341	\$56,764
MERCER	1	\$270	0	\$0	119	\$7,773	16	\$1,553
MILLER	4	\$609	0	\$0	13	\$685	84	\$35,141
MISSISSIPPI	3	\$1,020	0	\$0	912	\$63,965	55	\$14,428
MONITEAU	3	\$520	0	\$0	1	\$26	45	\$13,274
MONROE	0	\$0	0	\$0	68	\$3,052	61	\$13,994
MONTGOMERY	3	\$758	0	\$0	225	\$42,534	63	\$23,400
MORGAN	7	\$793	3	\$296	6	\$197	66	\$13,006
NEW MADRID	7	\$1,588	5	\$530	996	\$100,731	101	\$22,388
NEWTON	54	\$7,332	0	\$0	251	\$17,443	178	\$38,498
NODAWAY	3	\$1,161	2	\$549	665	\$63,315	93	\$24,125
OREGON	5	\$775	0	\$0	966	\$111,515	68	\$20,227
OSAGE	2	\$130	1	\$14	6	\$279	49	\$9,980
OZARK	3	\$730	0	\$0	694	\$80,098	25	\$4,243
PEMISCOT	25	\$5,730	0	\$0	2,277	\$297,074	41	\$9,645
PERRY	6	\$1,177	2	\$44	496	\$30,250	96	\$25,456
PETTIS	28	\$3,679	3	\$232	28	\$2,414	110	\$22,866
PHELPS	39	\$6,916	0	\$0	1,314	\$111,759	251	\$68,888
PIKE	5	\$905	0	\$0	593	\$42,315	148	\$69,973
PLATTE	17	\$2,144	1	\$45	6	\$416	177	\$63,655
POLK	112	\$20,734	0	\$0	1,625	\$169,324	131	\$32,480
PULASKI	39	\$5,333	0	\$0	1,293	\$117,980	62	\$29,507
PUTMAN	6	\$1,160	0	\$0	145	\$7,179	28	\$6,312
RALLS	3	\$414	0	\$0	59	\$5,072	70	\$21,123
RANDOLPH	6	\$614	12	\$1,430	9	\$798	175	\$35,396
RAY	3	\$334	0	\$0	90	\$9,925	65	\$14,749
REYNOLDS	7	\$1,655	0	\$0	483	\$67,075	35	\$14,279
RIPLEY	14	\$2,131	3	\$653	1,865	\$217,759	72	\$24,205
ST. CHARLES	37	\$6,912	2	\$256	22	\$1,421	773	\$216,308
ST. CLAIR	8	\$611	0	\$0	167	\$10,393	24	\$8,747
ST. FRANCOIS	22	\$4,963	11	\$618	533	\$28,078	470	\$123,135
STE.GENEVIEVE	1	\$60	0	\$0	166	\$8,587	58	\$10,747
ST. LOUIS	189	\$33,576	16	\$2,547	39	\$2,791	3,015	\$739,342
SALINE	25	\$5,344	5	\$670	98	\$6,778	126	\$28,028
SCHUYLER	1	\$485	0	\$0	168	\$16,259	30	\$8,287
SCOTLAND	0	\$0	0	\$0	152	\$12,278	22	\$4,300
SCOTT	15	\$3,747	6	\$553	1,695	\$150,128	247	\$65,746
SHANNON	4	\$923	0	\$0	735	\$77,789	15	\$3,459
SHELBY	3	\$418	0	\$0	266	\$20,646	30	\$7,901
STODDARD	13	\$2,580	0	\$0	2,211	\$226,365	192	\$52,896
STONE	78	\$10,627	0	\$0	1,194	\$98,422	31	\$6,365
SULLIVAN	6	\$682	0	\$0	409	\$27,433	53	\$8,162
TANEY	121	\$18,090	2	\$238	1,112	\$94,615	73	\$18,903
TEXAS	21	\$2,968	0	\$0	1,278	\$133,763	75	\$18,966
VERNON	258	\$47,713	0	\$0	1,033	\$80,447	96	\$31,417
WARREN	10	\$3,286	0	\$0	37	\$3,723	199	\$71,541
WASHINGTON	5	\$150	1	\$173	593	\$39,669	115	\$22,580
WAYNE	22	\$2,022	1	\$23	1,602	\$136,462	61	\$22,504
WEBSTER	53	\$7,749	3	\$540	777	\$72,538	82	\$10,964
WORTH	0	\$0	0	\$0	36	\$5,356	10	\$2,724
WRIGHT	25	\$4,441	0	\$0	1,416	\$147,495	54	\$9,950
ST. LOUIS CITY	154	\$21,309	7	\$2,054	26	\$1,518	1,643	\$390,593
INVALID COUNTY	4	\$890	0	\$0	4	\$420	11	\$2,608

NOTE: COUNTY REPRESENTS WHERE THE RECIPIENT LIVES, NOT NECESSARILY WHERE THE SERVICE WAS PROVIDED.

**TABLE 23
MISSOURI MEDICAID RECIPIENTS AND PAYMENTS - GRAND TOTAL
DECEMBER 2005**

ELIGIBILITY CATEGORY: ALL CATEGORIES

NUMBER OF ELIGIBLES ENROLLED ON 11/30/05: 905,011

NUMBER OF ELIGIBLES ENROLLED DURING DECEMBER 2005: 930,532

CAPITATION ENROLLMENT: 405,351

	EXPENDITURES	RECIPIENTS	COST PER RECIPIENT	UNITS OF SERVICE	UNITS PER RECIPIENT	COST PER SERVICE
NURSING FACILITIES	\$65,916,819	25,385 *	\$2,635.97	996,219	39.2	\$67.17
HOSPITALS	\$84,538,878	112,274 *	\$752.97	826,148	7.4	\$102.33
INPATIENT	\$47,170,953	9,945	\$4,743.18	34,229	3.4	\$1,378.10
OUTPATIENT	\$37,367,925	108,016	\$345.95	791,919	7.3	\$47.19
DENTAL SERVICES	\$1,036,882	6,924 *	\$149.75	28,387	4.1	\$35.53
PHARMACY	\$119,918,086	286,556 *	\$418.48	1,802,088	6.6	\$63.05
PHYSICIAN RELATED	\$31,644,947	235,755 *	\$134.23	2,998,619	12.7	\$10.55
PHYSICIAN	\$5,080,288	69,818	\$87.09	699,235	10.0	\$8.70
CLINIC	\$12,984,032	129,152	\$100.53	1,517,641	11.8	\$8.56
FAMILY PLANNING	\$1,041,925	11,920	\$87.41	32,648	2.7	\$31.91
X-RAY AND LAB	\$1,656,138	34,792	\$47.60	115,788	3.3	\$14.30
NURSE PRACTITIONER	\$145,947	3,435	\$42.49	288,775	84.1	\$0.51
PODIATRY	\$150,408	6,811	\$22.08	11,540	1.7	\$13.03
CRNA SERVICES	\$74,597	1,239	\$60.21	92,675	74.8	\$0.80
RURAL HEALTH CLINICS	\$5,733,763	61,067	\$93.89	138,683	2.3	\$41.34
CASE MANAGEMENT	\$36,765	1,297	\$28.35	1,482	1.1	\$24.81
FED QUALIFIED HEALTH CARE	\$3,076,151	14,980	\$205.35	81,670	5.5	\$37.67
PSYCHOLOGIST SERVICES	\$664,932	4,091	\$162.54	18,482	4.5	\$35.98
IN-HOME SERVICES	\$30,440,493	38,866 *	\$783.22	7,901,318	203.3	\$3.85
HOME HEALTH SERVICES	\$354,245	722	\$490.64	50,819	70.4	\$6.97
ADULT DAY HEALTH CARE	\$957,020	1,103	\$867.65	19,133	17.3	\$50.02
AGED AND DISABLED WAIVER	\$8,092,172	16,897	\$478.91	2,224,019	131.6	\$3.64
PERSONAL CARE	\$20,339,264	34,436	\$590.64	5,462,369	158.6	\$3.72
AIDS WAIVER	\$38,409	30	\$1,280.30	9,933	331.1	\$3.87
PHYSICAL DISABLED WAIVER	\$459,291	42	\$10,935.49	71,437	1,700.9	\$6.43
INDEPENDENT LIVING WAIVER	\$200,092	131	\$1,527.42	63,608	485.6	\$3.15
REHAB AND SPECIALTY SERVICES	\$13,283,574	497,505 *	\$26.70	2,033,768	4.1	\$6.53
AUDIOLOGY SERVICES	\$36,429	344	\$105.90	1,579	4.6	\$23.07
OPTOMETRIC SERVICES	\$460,771	10,560	\$43.63	20,604	2.0	\$22.36
DURABLE MEDICAL EQUIPMENT	\$4,124,281	24,452	\$168.67	1,282,852	52.5	\$3.21
AMBULANCE SERVICES	\$1,152,440	7,829	\$147.20	166,069	21.2	\$5.94
REHABILITATION CENTER	\$29,113	223	\$130.55	4,223	18.9	\$6.89
HOSPICE	\$5,281,307	1,467	\$3,600.07	62,305	42.5	\$84.77
NON-EMERGENCY TRANS	\$2,141,892	493,845	\$4.34	494,256	1.0	\$4.33
NON-PARTICIPATING PROV	\$34,832	440	\$79.16	1,582	3.6	\$21.88
COMPREHENSIVE DAY REHAB	\$20,115	10	\$2,011.50	207	20.7	\$97.17
DISEASE MANAGEMENT	\$2,394	54	\$44.33	71	1.3	\$33.72
BUY-IN PREMIUMS	\$10,333,387	111,080 **	\$93.03			
PART-A	\$353,642	888	\$407.42			
PART-B	\$9,979,745	110,212	\$90.55			
MENTAL HEALTH SERVICES	\$27,643,568	8,299 *	\$3,330.95	1,578,221	190.2	\$17.52
PRIVATE HOME ICF/MR	\$439,917	87	\$5,056.51	2,858	32.9	\$153.92
MR/DD WAIVER	\$27,008,600	7,609	\$3,549.58	1,551,517	203.9	\$17.41
PSYCH REHAB-PRIVATE	\$17,665	125	\$141.32	1,344	10.8	\$13.14
CSTAR - PRIVATE	\$87,175	282	\$309.13	10,393	36.9	\$8.39
TARGETED CASE MANAGEMENT	\$90,211	307	\$293.85	12,109	39.4	\$7.45
COMMUNITY SUPPORT WAIVER	\$0	0	\$0.00	0	0.0	\$0.00
STATE INSTITUTIONS	\$30,889,765	38,549 *	\$801.31	1,588,816	41.2	\$19.44
ICF/MENTALLY RETARDED	\$7,858,755	955	\$8,229.06	29,395	30.8	\$267.35
MENTAL HOSPITAL	\$18,059	3	\$6,019.72	37	12.3	\$486.09
PSYCH CARE UNDER AGE 22	\$567,184	172	\$3,239.44	1,564	9.1	\$356.28
PSYCH REHAB-PUBLIC	\$9,253,655	14,584	\$634.51	752,743	51.6	\$12.29
CSTAR - PUBLIC	\$2,207,688	2,823	\$782.04	216,489	76.7	\$10.20
TARGETED CASE MANAGEMENT	\$5,313,671	21,534	\$246.77	586,123	27.2	\$9.07
DFS CASE MANAGEMENT	\$5,680,553	2,464	\$2,305.42	2,465	1.0	\$2,304.48
EPSDT SERVICES	\$12,214,413	74,921 *	\$163.03	1,728,120	23.1	\$7.07
EPSDT SCREENINGS	\$559,448	8,425	\$66.40	8,889	1.1	\$62.94
EPSDT REFERRAL SERVICES	\$11,551,950	72,168	\$160.07	1,718,302	23.8	\$6.72
EPSDT TARGETED CASE MGMT	\$103,016	948	\$108.67	929	1.0	\$110.89
MANAGED CARE PREMIUMS	\$63,633,761	405,351 *	\$156.74			
TOTAL	\$482,394,575	937,707 *	\$525.10			

* Unduplicated total.

** Recipients are not added to the total.

Note: Total expenditures do not include \$33,420.49.

The number of eligibles enrolled during the month include everyone eligible as of the last day of the month plus anyone who closed during the month.

The number of eligibles enrolled on the last day of the month is a point in time count of eligibles active on that date.

**TABLE 23
MISSOURI MEDICAID RECIPIENTS AND PAYMENTS BY ELIGIBILITY CATEGORY
DECEMBER 2005**

ELIGIBILITY CATEGORY: OLD AGE ASSISTANCE
 NUMBER OF ELIGIBLES ENROLLED ON 11/30/05: 73,838
 NUMBER OF ELIGIBLES ENROLLED DURING DECEMBER 2005: 75,160

	EXPENDITURES	RECIPIENTS	COST PER RECIPIENT	UNITS OF SERVICE	UNITS PER RECIPIENT	COST PER SERVICE
NURSING FACILITIES	\$52,862,615	20,459 *	\$2,563.34	732,443	35.8	\$72.16
HOSPITALS	\$5,786,233	17,863 *	\$323.92	175,213	9.8	\$33.02
INPATIENT	\$1,646,863	268	\$6,145.01	-7,567	-28.2	-\$217.64
OUTPATIENT	\$4,139,370	17,748	\$233.23	182,780	10.3	\$22.65
DENTAL SERVICES	\$89,201	486 *	\$183.54	1,389	2.9	\$64.22
PHARMACY	\$29,999,419	64,900 *	\$462.24	627,270	9.7	\$47.83
PHYSICIAN RELATED	\$3,804,743	43,638 *	\$87.19	730,862	16.8	\$5.21
PHYSICIAN	\$724,687	13,497	\$53.69	176,415	13.1	\$4.11
CLINIC	\$2,420,462	28,056	\$86.27	353,233	12.6	\$6.85
FAMILY PLANNING	\$2,557	28	\$91.32	44	1.6	\$58.11
X-RAY AND LAB	\$153,456	5,940	\$25.83	28,775	4.8	\$5.33
NURSE PRACTITIONER	\$8,087	402	\$20.12	121,315	301.8	\$0.07
PODIATRY	\$48,209	3,619	\$13.32	5,729	1.6	\$8.41
CRNA SERVICES	\$4,008	113	\$35.46	6,406	56.7	\$0.63
RURAL HEALTH CLINICS	\$258,421	8,614	\$30.00	31,652	3.7	\$8.16
CASE MANAGEMENT	\$0	0	\$0.00	0	0.0	\$0.00
FED QUALIFIED HEALTH CARE	\$163,178	1,617	\$100.91	6,730	4.2	\$24.25
PSYCHOLOGIST SERVICES	\$21,878	193	\$112.32	563	2.9	\$38.50
IN-HOME SERVICES	\$15,644,424	20,118 *	\$777.63	4,064,471	202.0	\$3.85
HOME HEALTH SERVICES	\$17,402	37	\$470.33	1,560	42.2	\$11.16
ADULT DAY HEALTH CARE	\$241,899	320	\$755.93	4,789	15.0	\$50.51
AGED AND DISABLED WAIVER	\$7,650,157	15,968	\$479.09	2,100,949	131.6	\$3.64
PERSONAL CARE	\$7,734,665	17,007	\$454.79	1,957,170	115.1	\$3.95
AIDS WAIVER	\$0	0	\$0.00	0	0.0	\$0.00
PHYSICAL DISABLED WAIVER	\$0	0	\$0.00	0	0.0	\$0.00
INDEPENDENT LIVING WAIVER	\$300	3	\$100.00	3	1.0	\$100.00
REHAB AND SPECIALTY SERVICES	\$6,286,442	82,814 *	\$75.91	764,870	9.2	\$8.22
AUDIOLOGY SERVICES	\$15,970	77	\$207.41	188	2.4	\$84.95
OPTOMETRIC SERVICES	\$69,581	2,409	\$28.88	4,222	1.8	\$16.48
DURABLE MEDICAL EQUIPMENT	\$978,449	9,636	\$101.54	569,699	59.1	\$1.72
AMBULANCE SERVICES	\$291,521	2,664	\$109.43	54,091	20.3	\$5.39
REHABILITATION CENTER	\$10,877	84	\$129.49	1,835	21.8	\$5.93
HOSPICE	\$4,253,921	1,199	\$3,547.89	52,274	43.6	\$81.38
NON-EMERGENCY TRANS	\$659,778	82,143	\$8.03	82,140	1.0	\$8.03
NON-PARTICIPATING PROV	\$6,189	121	\$51.15	418	3.5	\$14.81
COMPREHENSIVE DAY REHAB	\$0	0	\$0.00	0	0.0	\$0.00
DISEASE MANAGEMENT	\$155	3	\$51.67	3	1.0	\$51.67
BUY-IN PREMIUMS	\$4,101,818	42,199 **	\$97.20			
PART-A	\$338,239	828	\$408.50			
PART-B	\$3,763,379	41,371	\$90.97			
MENTAL HEALTH SERVICES	\$1,342,510	367 *	\$3,469.02	74,201	191.7	\$18.09
PRIVATE HOME ICF/MR	\$28,001	5	\$5,600.27	181	36.2	\$154.70
MR/DD WAIVER	\$1,307,927	368	\$3,554.15	73,190	198.9	\$17.87
PSYCH REHAB-PRIVATE	\$1,888	7	\$269.74	152	21.7	\$12.42
CSTAR - PRIVATE	\$0	0	\$0.00	0	0.0	\$0.00
TARGETED CASE MANAGEMENT	\$4,694	11	\$426.73	678	61.6	\$6.92
COMMUNITY SUPPORT WAIVER	\$0	0	\$0.00	0	0.0	\$0.00
STATE INSTITUTIONS	\$937,690	1,193 *	\$785.99	49,081	41.1	\$19.10
ICF/MENTALLY RETARDED	\$464,709	58	\$8,012.22	1,750	30.2	\$265.55
MENTAL HOSPITAL	\$18,059	3	\$6,019.72	37	12.3	\$485.09
PSYCH CARE UNDER AGE 22	\$0	0	\$0.00	0	0.0	\$0.00
PSYCH REHAB-PUBLIC	\$305,945	502	\$609.46	29,544	58.9	\$10.36
CSTAR - PUBLIC	\$8,311	13	\$639.30	855	68.1	\$9.39
TARGETED CASE MANAGEMENT	\$140,666	712	\$197.56	16,865	23.7	\$8.34
DFS CASE MANAGEMENT	\$0	0	\$0.00	0	0.0	\$0.00
EPSDT SERVICES	\$5,235	18 *	\$290.83	172	9.6	\$30.44
EPSDT SCREENINGS	\$0	0	\$0.00	0	0.0	\$0.00
EPSDT REFERRAL SERVICES	\$5,235	16	\$327.18	172	10.8	\$30.44
EPSDT TARGETED CASE MGMT	\$0	2	\$0.00	0	0.0	\$0.00
MANAGED CARE PREMIUMS	\$0	0 *	\$0.00			
TOTAL	\$120,850,131	85,934 *	\$1,406.31			

* Unduplicated total.
 ** Recipients are not added to the total.

TABLE 23
MISSOURI MEDICAID RECIPIENTS AND PAYMENTS BY ELIGIBILITY CATEGORY
DECEMBER 2005

ELIGIBILITY CATEGORY: MEDICAL ASSISTANCE FOR FAMILIES - ADULTS & CHILDREN
 NUMBER OF ELIGIBLES ENROLLED ON 11/30/05: 381,225
 NUMBER OF ELIGIBLES ENROLLED DURING DECEMBER 2005: 364,786

	EXPENDITURES	RECIPIENTS	COST PER RECIPIENT	UNITS OF SERVICE	UNITS PER RECIPIENT	COST PER SERVICE
NURSING FACILITIES	\$2,359	2 *	\$1,179.37	21	10.5	\$112.32
HOSPITALS	\$15,234,639	24,376 *	\$624.99	112,650	4.6	\$135.24
INPATIENT	\$7,662,376	2,179	\$3,516.46	8,591	3.9	\$891.91
OUTPATIENT	\$7,572,263	23,313	\$324.81	104,059	4.5	\$72.77
DENTAL SERVICES	\$382,307	2,437 *	\$156.88	10,667	4.4	\$35.84
PHARMACY	\$9,451,297	57,624 *	\$164.02	170,991	3.0	\$55.27
PHYSICIAN RELATED	\$6,810,463	54,824 *	\$124.22	303,768	5.5	\$22.42
PHYSICIAN	\$1,112,296	12,597	\$88.30	49,945	4.0	\$22.27
CLINIC	\$1,581,097	24,197	\$65.34	148,246	6.1	\$10.67
FAMILY PLANNING	\$497,563	5,291	\$94.04	13,910	2.6	\$35.77
X-RAY AND LAB	\$336,692	6,884	\$48.91	15,658	2.3	\$21.50
NURSE PRACTITIONER	\$40,032	829	\$48.29	1,511	1.8	\$26.49
PODIATRY	\$16,152	288	\$56.08	567	2.0	\$28.49
CRNA SERVICES	\$17,055	310	\$55.02	20,171	65.1	\$0.85
RURAL HEALTH CLINICS	\$2,233,019	20,313	\$109.93	32,541	1.6	\$68.62
CASE MANAGEMENT	\$7,332	256	\$28.64	305	1.2	\$24.04
FED QUALIFIED HEALTH CARE	\$825,484	3,578	\$230.71	16,935	4.7	\$48.74
PSYCHOLOGIST SERVICES	\$143,742	941	\$152.75	3,979	4.2	\$36.13
IN-HOME SERVICES	\$62,766	126 *	\$498.14	15,030	119.3	\$4.18
HOME HEALTH SERVICES	\$17,359	61	\$284.57	2,371	38.9	\$7.32
ADULT DAY HEALTH CARE	\$0	0	\$0.00	0	0.0	\$0.00
AGED AND DISABLED WAIVER	\$0	0	\$0.00	0	0.0	\$0.00
PERSONAL CARE	\$41,552	66	\$629.58	11,603	175.8	\$3.58
AIDS WAIVER	\$3,854	1	\$3,854.00	1,056	1,056.0	\$3.65
PHYSICAL DISABLED WAIVER	\$0	0	\$0.00	0	0.0	\$0.00
INDEPENDENT LIVING WAIVER	\$0	0	\$0.00	0	0.0	\$0.00
REHAB AND SPECIALTY SERVICES	\$641,457	152,937 *	\$4.19	181,630	1.2	\$3.53
AUDIOLOGY SERVICES	\$3,015	79	\$38.17	529	6.7	\$5.70
OPTOMETRIC SERVICES	\$133,484	2,604	\$51.26	5,527	2.1	\$24.15
DURABLE MEDICAL EQUIPMENT	\$244,032	875	\$278.89	5,028	5.8	\$46.53
AMBULANCE SERVICES	\$133,588	648	\$206.15	17,659	27.3	\$7.56
REHABILITATION CENTER	\$2,460	23	\$106.96	264	11.5	\$9.32
HOSPICE	\$15,200	7	\$2,171.41	119	17.0	\$127.73
NON-EMERGENCY TRANS	\$105,988	152,341	\$0.70	152,457	1.0	\$0.70
NON-PARTICIPATING PROV	\$172	1	\$172.41	3	3.0	\$57.47
COMPREHENSIVE DAY REHAB	\$3,325	1	\$3,325.00	38	38.0	\$87.50
DISEASE MANAGEMENT	\$192	7	\$27.43	6	0.9	\$32.00
BUY-IN PREMIUMS	\$25,220	235 **	\$107.32			
PART-A	\$0	0	\$0.00			
PART-B	\$25,220	235	\$107.32			
MENTAL HEALTH SERVICES	\$78,767	177 *	\$445.01	8,755	49.5	\$9.00
PRIVATE HOME ICF/MR	\$0	0	\$0.00	0	0.0	\$0.00
MR/DD WAIVER	\$52,652	32	\$1,645.37	5,799	181.2	\$9.08
PSYCH REHAB-PRIVATE	\$1,096	4	\$273.99	16	4.0	\$68.50
CSTAR - PRIVATE	\$22,166	123	\$180.21	2,619	21.3	\$8.46
TARGETED CASE MANAGEMENT	\$2,854	18	\$158.53	321	17.8	\$8.89
COMMUNITY SUPPORT WAIVER	\$0	0	\$0.00	0	0.0	\$0.00
STATE INSTITUTIONS	\$2,345,412	4,411 *	\$531.72	174,855	39.6	\$13.41
ICF/MENTALLY RETARDED	\$0	0	\$0.00	0	0.0	\$0.00
MENTAL HOSPITAL	\$0	0	\$0.00	0	0.0	\$0.00
PSYCH CARE UNDER AGE 22	\$54,282	8	\$8,782.74	107	13.4	\$507.12
PSYCH REHAB-PUBLIC	\$640,188	1,064	\$601.68	21,489	20.2	\$29.79
CSTAR - PUBLIC	\$846,709	1,211	\$699.18	86,917	71.8	\$9.74
TARGETED CASE MANAGEMENT	\$782,642	2,525	\$309.96	66,335	26.3	\$11.80
DFS CASE MANAGEMENT	\$21,612	7	\$3,087.38	7	1.0	\$3,087.38
EPSDT SERVICES	\$3,353,726	30,284 *	\$110.74	425,156	14.0	\$7.89
EPSDT SCREENINGS	\$219,622	3,358	\$65.40	3,548	1.1	\$61.90
EPSDT REFERRAL SERVICES	\$3,133,771	29,272	\$107.06	421,605	14.4	\$7.43
EPSDT TARGETED CASE MGMT	\$333	5	\$66.60	3	0.6	\$111.00
MANAGED CARE PREMIUMS	\$39,514,099	240,748 *	\$164.13			
TOTAL	\$77,902,512	399,422 *	\$195.04			

* Unduplicated total.

** Recipients are not added to the total.

TABLE 23
MISSOURI MEDICAID RECIPIENTS AND PAYMENTS BY ELIGIBILITY CATEGORY
DECEMBER 2005

ELIGIBILITY CATEGORY: MEDICAL ASSISTANCE FOR FAMILIES - ADULTS
 NUMBER OF ELIGIBLES ENROLLED ON 11/30/05: 133,132
 NUMBER OF ELIGIBLES ENROLLED DURING DECEMBER 2005: 138,021

	EXPENDITURES	RECIPIENTS	COST PER RECIPIENT	UNITS OF SERVICE	UNITS PER RECIPIENT	COST PER SERVICE
NURSING FACILITIES	\$2,359	2 *	\$1,179.37	21	10.5	\$112.32
HOSPITALS	\$7,456,991	12,554 *	\$593.99	66,789	5.3	\$111.65
INPATIENT	\$2,606,706	1,000	\$2,606.71	2,984	3.0	\$873.56
OUTPATIENT	\$4,850,285	12,188	\$397.96	63,805	5.2	\$76.02
DENTAL SERVICES	\$89,890	464 *	\$193.73	1,788	3.9	\$50.27
PHARMACY	\$5,047,353	26,341 *	\$191.62	98,456	3.7	\$61.27
PHYSICIAN RELATED	\$3,907,233	28,636 *	\$136.44	180,738	6.3	\$21.62
PHYSICIAN	\$806,108	8,466	\$95.22	33,782	4.0	\$23.88
CLINIC	\$919,105	13,398	\$68.60	82,487	6.2	\$11.14
FAMILY PLANNING	\$442,737	4,246	\$104.27	12,611	3.0	\$35.11
X-RAY AND LAB	\$253,875	4,304	\$58.99	11,052	2.6	\$22.97
NURSE PRACTITIONER	\$26,964	659	\$40.92	1,217	1.8	\$22.16
PODIATRY	\$11,583	199	\$58.21	397	2.0	\$29.18
CRNA SERVICES	\$13,507	227	\$59.50	17,536	77.3	\$0.77
RURAL HEALTH CLINICS	\$1,111,231	9,105	\$122.05	16,280	1.8	\$68.28
CASE MANAGEMENT	\$6,072	219	\$27.72	257	1.2	\$23.62
FED QUALIFIED HEALTH CARE	\$268,828	1,622	\$165.74	4,067	2.5	\$66.10
PSYCHOLOGIST SERVICES	\$47,222	350	\$134.92	1,052	3.0	\$44.89
IN-HOME SERVICES	\$59,999	112 *	\$535.71	14,914	133.2	\$4.02
HOME HEALTH SERVICES	\$14,592	47	\$310.48	2,255	48.0	\$6.47
ADULT DAY HEALTH CARE	\$0	0	\$0.00	0	0.0	\$0.00
AGED AND DISABLED WAIVER	\$0	0	\$0.00	0	0.0	\$0.00
PERSONAL CARE	\$41,552	66	\$629.58	11,603	175.8	\$3.58
AIDS WAIVER	\$3,854	1	\$3,854.40	1,056	1,056.0	\$3.65
PHYSICAL DISABLED WAIVER	\$0	0	\$0.00	0	0.0	\$0.00
INDEPENDENT LIVING WAIVER	\$0	0	\$0.00	0	0.0	\$0.00
REHAB AND SPECIALTY SERVICES	\$267,661	57,636 *	\$4.64	70,958	1.2	\$3.77
AUDIOLOGY SERVICES	\$876	7	\$125.18	6	0.9	\$146.04
OPTOMETRIC SERVICES	\$37,126	810	\$45.83	1,530	1.9	\$24.27
DURABLE MEDICAL EQUIPMENT	\$95,126	400	\$237.82	3,061	7.7	\$31.08
AMBULANCE SERVICES	\$76,800	384	\$200.00	8,870	23.1	\$8.66
REHABILITATION CENTER	\$200	2	\$100.06	38	19.0	\$5.27
HOSPICE	\$14,097	6	\$2,349.49	119	19.8	\$118.46
NON-EMERGENCY TRANS	\$39,788	57,241	\$0.70	57,288	1.0	\$0.69
NON-PARTICIPATING PROV	\$172	1	\$172.41	3	3.0	\$57.47
COMPREHENSIVE DAY REHAB	\$3,325	1	\$3,325.00	38	38.0	\$87.50
DISEASE MANAGEMENT	\$152	6	\$25.33	5	0.8	\$30.40
BUY-IN PREMIUMS	\$25,220	235 **	\$107.32			
PART-A	\$0	0	\$0.00			
PART-B	\$25,220	235	\$107.32			
MENTAL HEALTH SERVICES	\$38,558	116 *	\$332.40	2,892	24.9	\$13.33
PRIVATE HOME ICF/MR	\$0	0	\$0.00	0	0.0	\$0.00
MR/DD WAIVER	\$15,364	5	\$3,072.80	207	41.4	\$74.22
PSYCH REHAB-PRIVATE	\$1,159	4	\$289.81	19	4.8	\$61.01
CSTAR - PRIVATE	\$20,406	103	\$198.12	2,457	23.8	\$8.31
TARGETED CASE MANAGEMENT	\$1,629	4	\$407.23	209	52.3	\$7.79
COMMUNITY SUPPORT WAIVER	\$0	0	\$0.00	0	0.0	\$0.00
STATE INSTITUTIONS	\$838,851	1,658 *	\$505.94	72,577	43.8	\$11.56
ICF/MENTALLY RETARDED	\$0	0	\$0.00	0	0.0	\$0.00
MENTAL HOSPITAL	\$0	0	\$0.00	0	0.0	\$0.00
PSYCH CARE UNDER AGE 22	\$3,258	3	\$1,086.07	17	5.7	\$191.86
PSYCH REHAB-PUBLIC	\$284,524	670	\$499.16	10,775	18.9	\$26.41
CSTAR - PUBLIC	\$497,553	869	\$572.56	57,432	66.1	\$8.66
TARGETED CASE MANAGEMENT	\$53,516	282	\$189.77	4,353	15.4	\$12.29
DFS CASE MANAGEMENT	\$0	0	\$0.00	0	0.0	\$0.00
EPSDT SERVICES	\$70,754	925 *	\$76.49	4,639	5.0	\$15.25
EPSDT SCREENINGS	\$1,273	23	\$55.35	23	1.0	\$55.35
EPSDT REFERRAL SERVICES	\$69,481	908	\$76.52	4,616	5.1	\$15.05
EPSDT TARGETED CASE MGMT	\$0	2	\$0.00	0	0.0	\$0.00
MANAGED CARE PREMIUMS	\$18,152,933	81,046 *	\$223.98			
TOTAL	\$35,957,803	141,527 *	\$254.07			

* Unduplicated total.

*** Medical Assistance for Families activity for both parent and child are in the parent total.

** Recipients are not added to the total.

TABLE 23
MISSOURI MEDICAID RECIPIENTS AND PAYMENTS BY ELIGIBILITY CATEGORY
DECEMBER 2005

ELIGIBILITY CATEGORY: MEDICAL ASSISTANCE FOR FAMILIES - CHILDREN
 NUMBER OF ELIGIBLES ENROLLED ON 11/30/05: 248,093
 NUMBER OF ELIGIBLES ENROLLED DURING DECEMBER 2005: 226,765

	EXPENDITURES	RECIPIENTS	COST PER RECIPIENT	UNITS OF SERVICE	UNITS PER RECIPIENT	COST PER SERVICE
NURSING FACILITIES	\$0	0 *	\$0.00	0	0.0	\$0.00
HOSPITALS	\$7,777,648	11,822 *	\$657.90	45,861	3.9	\$169.59
INPATIENT	\$5,055,670	1,179	\$4,288.10	5,607	4.8	\$901.67
OUTPATIENT	\$2,721,978	11,125	\$244.67	40,254	3.6	\$67.62
DENTAL SERVICES	\$292,418	1,973 *	\$148.21	8,879	4.5	\$32.93
PHARMACY	\$4,403,944	31,283 *	\$140.78	72,535	2.3	\$60.71
PHYSICIAN RELATED	\$2,903,230	26,188 *	\$110.86	123,030	4.7	\$23.60
PHYSICIAN	\$306,187	4,131	\$74.12	16,163	3.9	\$18.94
CLINIC	\$661,992	10,799	\$61.30	65,759	6.1	\$10.07
FAMILY PLANNING	\$54,825	1,045	\$52.46	1,299	1.2	\$42.21
X-RAY AND LAB	\$82,817	2,560	\$32.10	4,606	1.8	\$17.98
NURSE PRACTITIONER	\$13,068	170	\$76.87	294	1.7	\$44.45
PODIATRY	\$4,569	89	\$51.34	170	1.9	\$26.88
CRNA SERVICES	\$3,548	83	\$42.75	2,635	31.8	\$1.35
RURAL HEALTH CLINICS	\$1,121,787	11,208	\$100.09	16,261	1.5	\$68.99
CASE MANAGEMENT	\$1,260	37	\$34.06	48	1.3	\$26.26
FED QUALIFIED HEALTH CARE	\$556,656	1,956	\$284.59	12,868	6.6	\$43.26
PSYCHOLOGIST SERVICES	\$96,520	591	\$163.32	2,927	5.0	\$32.98
IN-HOME SERVICES	\$2,767	14 *	\$197.61	116	8.3	\$23.85
HOME HEALTH SERVICES	\$2,767	14	\$197.61	116	8.3	\$23.85
ADULT DAY HEALTH CARE	\$0	0	\$0.00	0	0.0	\$0.00
AGED AND DISABLED WAIVER	\$0	0	\$0.00	0	0.0	\$0.00
PERSONAL CARE	\$0	0	\$0.00	0	0.0	\$0.00
AIDS WAIVER	\$0	0	\$0.00	0	0.0	\$0.00
PHYSICAL DISABLED WAIVER	\$0	0	\$0.00	0	0.0	\$0.00
INDEPENDENT LIVING WAIVER	\$0	0	\$0.00	0	0.0	\$0.00
REHAB AND SPECIALTY SERVICES	\$373,796	95,301 *	\$3.92	110,672	1.2	\$3.38
AUDIOLOGY SERVICES	\$2,139	72	\$29.71	523	7.3	\$4.09
OPTOMETRIC SERVICES	\$96,358	1,794	\$53.71	3,997	2.2	\$24.11
DURABLE MEDICAL EQUIPMENT	\$148,906	475	\$313.49	1,967	4.1	\$75.70
AMBULANCE SERVICES	\$56,788	264	\$215.11	8,789	33.3	\$6.46
REHABILITATION CENTER	\$2,260	21	\$107.62	226	10.8	\$10.00
HOSPICE	\$1,103	1	\$1,102.98	0	0.0	\$0.00
NON-EMERGENCY TRANS	\$86,202	95,100	\$0.70	95,169	1.0	\$0.70
NON-PARTICIPATING PROV	\$0	0	\$0.00	0	0.0	\$0.00
COMPREHENSIVE DAY REHAB	\$0	0	\$0.00	0	0.0	\$0.00
DISEASE MANAGEMENT	\$40	1	\$40.00	1	1.0	\$40.00
BUY-IN PREMIUMS	\$0	0	\$0.00			
PART-A	\$0	0	\$0.00			
PART-B	\$0	0	\$0.00			
MENTAL HEALTH SERVICES	\$40,209	61 *	\$659.16	5,863	96.1	\$6.88
PRIVATE HOME ICF/MR	\$0	0	\$0.00	0	0.0	\$0.00
MR/DD WAIVER	\$37,288	27	\$1,381.03	5,592	207.1	\$6.67
PSYCH REHAB-PRIVATE	-\$63	0	\$0.00	-3	0.0	-\$21.09
CSTAR - PRIVATE	\$1,760	20	\$87.98	162	8.1	\$10.86
TARGETED CASE MANAGEMENT	\$1,225	14	\$87.47	112	8.0	\$10.93
COMMUNITY SUPPORT WAIVER	\$0	0	\$0.00	0	0.0	\$0.00
STATE INSTITUTIONS	\$1,506,581	2,753 *	\$547.24	102,278	37.2	\$14.73
ICF/MENTALLY RETARDED	\$0	0	\$0.00	0	0.0	\$0.00
MENTAL HOSPITAL	\$0	0	\$0.00	0	0.0	\$0.00
PSYCH CARE UNDER AGE 22	\$51,004	5	\$10,200.74	90	18.0	\$566.71
PSYCH REHAB-PUBLIC	\$355,694	494	\$719.97	10,714	21.7	\$33.20
CSTAR - PUBLIC	\$349,156	342	\$1,020.92	29,485	86.2	\$11.84
TARGETED CASE MANAGEMENT	\$729,125	2,243	\$325.07	61,982	27.6	\$11.76
DFS CASE MANAGEMENT	\$21,812	7	\$3,087.38	7	1.0	\$3,087.38
EPSDT SERVICES	\$3,282,972	29,359 *	\$111.82	420,517	14.3	\$7.81
EPSDT SCREENINGS	\$218,349	3,335	\$65.47	3,525	1.1	\$61.94
EPSDT REFERRAL SERVICES	\$3,094,290	28,364	\$108.03	416,989	14.7	\$7.35
EPSDT TARGETED CASE MGMT	\$333	3	\$111.00	3	1.0	\$111.00
MANAGED CARE PREMIUMS	\$21,361,166	159,702 *	\$133.76			
TOTAL	\$41,944,710	257,895 *	\$162.64			

* Unduplicated total.
 ** Recipients are not added to the total.

*** Medical Assistance for Families activity for both parent and child are in the parent total.

TABLE 23
MISSOURI MEDICAID RECIPIENTS AND PAYMENTS BY ELIGIBILITY CATEGORY
DECEMBER 2005

ELIGIBILITY CATEGORY: PERMANENTLY & TOTALLY DISABLED
 NUMBER OF ELIGIBLES ENROLLED ON 11/30/05: 143,596
 NUMBER OF ELIGIBLES ENROLLED DURING DECEMBER 2005: 146,528

	EXPENDITURES	RECIPIENTS	COST PER RECIPIENT	UNITS OF SERVICE	UNITS PER RECIPIENT	COST PER SERVICE
NURSING FACILITIES	\$13,662,053	4,773 *	\$2,860.27	258,084	54.1	\$52.90
HOSPITALS	\$45,850,944	47,200 *	\$971.42	419,774	8.9	\$109.23
INPATIENT	\$25,801,660	4,043	\$6,381.81	21,076	5.2	\$1,224.22
OUTPATIENT	\$20,049,284	46,121	\$434.71	398,698	8.6	\$50.29
DENTAL SERVICES	\$156,049	1,038 *	\$150.34	3,864	3.7	\$40.39
PHARMACY	\$71,774,264	114,806 *	\$625.18	962,972	8.4	\$74.53
PHYSICIAN RELATED	\$14,127,497	90,437 *	\$156.21	1,556,499	17.2	\$9.08
PHYSICIAN	\$2,893,760	32,490	\$89.07	373,226	11.5	\$7.75
CLINIC	\$6,998,788	56,433	\$124.02	838,836	14.9	\$8.34
FAMILY PLANNING	\$203,957	3,300	\$61.81	5,797	1.8	\$35.18
X-RAY AND LAB	\$788,394	15,192	\$51.90	49,785	3.3	\$15.84
NURSE PRACTITIONER	\$59,438	1,560	\$37.88	147,254	93.9	\$0.40
PODIATRY	\$73,989	2,570	\$28.79	4,598	1.8	\$16.09
CRNA SERVICES	\$36,402	550	\$66.19	49,251	89.6	\$0.74
RURAL HEALTH CLINICS	\$1,755,815	18,182	\$96.57	43,053	2.4	\$40.78
CASE MANAGEMENT	\$968	30	\$32.28	36	1.2	\$26.90
FED QUALIFIED HEALTH CARE	\$1,123,988	6,178	\$181.93	39,869	6.5	\$28.18
PSYCHOLOGIST SERVICES	\$191,998	1,456	\$131.87	4,774	3.3	\$40.22
IN-HOME SERVICES	\$13,739,247	17,522 *	\$784.11	3,575,992	204.1	\$3.84
HOME HEALTH SERVICES	\$296,315	558	\$531.03	44,181	79.2	\$6.71
ADULT DAY HEALTH CARE	\$691,088	751	\$920.22	13,857	18.5	\$49.87
AGED AND DISABLED WAIVER	\$293,614	732	\$401.11	80,639	110.2	\$3.64
PERSONAL CARE	\$11,774,681	16,351	\$720.12	3,295,381	201.5	\$3.57
AIDS WAIVER	\$34,502	29	\$1,189.71	8,668	305.8	\$3.89
PHYSICAL DISABLED WAIVER	\$451,785	41	\$11,019.15	70,277	1,714.1	\$6.43
INDEPENDENT LIVING WAIVER	\$197,262	127	\$1,553.25	62,789	494.4	\$3.14
REHAB AND SPECIALTY SERVICES	\$5,620,851	164,432 *	\$34.18	915,798	5.6	\$6.14
AUDIOLOGY SERVICES	\$10,645	74	\$143.85	315	4.3	\$33.79
OPTOMETRIC SERVICES	\$104,250	2,744	\$37.99	4,674	1.7	\$22.30
DURABLE MEDICAL EQUIPMENT	\$2,577,382	12,550	\$205.37	655,940	52.3	\$3.93
AMBULANCE SERVICES	\$627,654	3,918	\$160.20	79,107	20.2	\$7.93
REHABILITATION CENTER	\$7,960	67	\$118.80	1,285	19.2	\$6.19
HOSPICE	\$947,626	252	\$3,760.42	9,283	36.8	\$102.08
NON-EMERGENCY TRANS	\$1,302,470	163,854	\$7.95	163,911	1.0	\$7.95
NON-PARTICIPATING PROV	\$27,578	301	\$91.62	1,101	3.7	\$25.05
COMPREHENSIVE DAY REHAB	\$13,580	7	\$1,940.00	130	18.6	\$104.46
DISEASE MANAGEMENT	\$1,707	34	\$50.19	52	1.5	\$32.82
BUY-IN PREMIUMS	\$5,450,269	59,773 **	\$91.18			
PART-A	\$12,930	32	\$404.05			
PART-B	\$5,437,339	59,741	\$91.02			
MENTAL HEALTH SERVICES	\$24,853,154	7,176 *	\$3,463.37	1,430,416	199.3	\$17.37
PRIVATE HOME ICF/MR	\$411,915	82	\$5,023.36	2,677	32.7	\$153.87
MR/DD WAIVER	\$24,332,754	6,778	\$3,589.98	1,413,551	208.6	\$17.21
PSYCH REHAB-PRIVATE	\$14,729	99	\$148.77	1,134	11.5	\$12.99
CSTAR - PRIVATE	\$26,112	100	\$261.12	3,513	35.1	\$7.43
TARGETED CASE MANAGEMENT	\$67,644	221	\$306.08	9,541	43.2	\$7.09
COMMUNITY SUPPORT WAIVER	\$0	0	\$0.00	0	0.0	\$0.00
STATE INSTITUTIONS	\$18,665,555	25,448 *	\$733.49	1,136,104	44.6	\$16.43
ICF/MENTALLY RETARDED	\$7,337,363	890	\$8,244.23	27,432	30.8	\$267.47
MENTAL HOSPITAL	\$0	0	\$0.00	0	0.0	\$0.00
PSYCH CARE UNDER AGE 22	\$221,378	126	\$1,756.97	911	7.2	\$243.01
PSYCH REHAB-PUBLIC	\$7,640,977	12,143	\$629.25	678,764	55.9	\$11.26
CSTAR - PUBLIC	\$526,682	919	\$573.10	59,807	65.1	\$8.81
TARGETED CASE MANAGEMENT	\$2,935,449	13,781	\$213.01	369,188	26.8	\$7.95
DFS CASE MANAGEMENT	\$3,706	2	\$1,852.82	2	1.0	\$1,852.82
EPSDT SERVICES	\$2,182,222	3,014 *	\$724.03	598,278	198.5	\$3.65
EPSDT SCREENINGS	\$8,697	115	\$75.63	117	1.0	\$74.33
EPSDT REFERRAL SERVICES	\$2,173,969	2,987	\$727.81	598,165	200.3	\$3.63
EPSDT TARGETED CASE MGMT	-\$444	1	-\$444.00	-4	-4.0	-\$111.00
MANAGED CARE PREMIUMS	\$0	0 *	\$0.00			
TOTAL	\$216,072,105	168,044 *	\$1,285.81			

* Unduplicated total.
 ** Recipients are not added to the total.

TABLE 23
MISSOURI MEDICAID RECIPIENTS AND PAYMENTS BY ELIGIBILITY CATEGORY
DECEMBER 2005

ELIGIBILITY CATEGORY: AID TO THE BLIND
 NUMBER OF ELIGIBLES ENROLLED ON 11/30/05: 912
 NUMBER OF ELIGIBLES ENROLLED DURING DECEMBER 2005: 926

	EXPENDITURES	RECIPIENTS	COST PER RECIPIENT	UNITS OF SERVICE	UNITS PER RECIPIENT	COST PER SERVICE
NURSING FACILITIES	\$71,934	26 *	\$2,766.69	791	30.4	\$90.94
HOSPITALS	\$101,352	227 *	\$446.49	3,254	14.3	\$31.15
INPATIENT	\$22,096	6	\$3,682.75	-790	-131.7	-\$27.97
OUTPATIENT	\$79,256	225	\$352.25	4,044	18.0	\$19.60
DENTAL SERVICES	\$2,825	12 *	\$235.42	67	5.6	\$42.16
PHARMACY	\$319,403	693 *	\$460.90	5,428	7.8	\$58.87
PHYSICIAN RELATED	\$77,994	502 *	\$155.37	14,064	28.0	\$5.55
PHYSICIAN	\$9,568	160	\$59.80	4,506	28.2	\$2.12
CLINIC	\$56,765	333	\$170.47	9,165	27.5	\$6.19
FAMILY PLANNING	\$296	7	\$42.28	8	1.1	\$37.00
X-RAY AND LAB	\$1,094	48	\$22.80	115	2.4	\$9.52
NURSE PRACTITIONER	\$120	5	\$23.90	6	1.2	\$19.92
PODIATRY	\$330	21	\$15.70	31	1.5	\$10.64
CRNA SERVICES	\$0	0	\$0.00	0	0.0	\$0.00
RURAL HEALTH CLINICS	\$3,886	84	\$46.26	136	1.6	\$28.58
CASE MANAGEMENT	\$0	0	\$0.00	0	0.0	\$0.00
FED QUALIFIED HEALTH CARE	\$5,598	30	\$186.61	87	2.9	\$64.35
PSYCHOLOGIST SERVICES	\$337	7	\$48.15	10	1.4	\$33.70
IN-HOME SERVICES	\$300,796	296 *	\$1,016.20	79,570	268.8	\$3.78
HOME HEALTH SERVICES	\$1,225	5	\$245.03	271	54.2	\$4.52
ADULT DAY HEALTH CARE	\$8,735	13	\$671.91	184	14.2	\$47.47
AGED AND DISABLED WAIVER	\$69,590	102	\$682.28	19,473	190.9	\$3.57
PERSONAL CARE	\$219,336	275	\$797.59	59,026	214.6	\$3.72
AIDS WAIVER	\$0	0	\$0.00	0	0.0	\$0.00
PHYSICAL DISABLED WAIVER	\$0	0	\$0.00	0	0.0	\$0.00
INDEPENDENT LIVING WAIVER	\$1,910	1	\$1,909.60	616	616.0	\$3.10
REHAB AND SPECIALTY SERVICES	\$27,633	933 *	\$29.62	13,250	14.2	\$2.09
AUDIOLOGY SERVICES	\$618	3	\$205.85	11	3.7	\$56.14
OPTOMETRIC SERVICES	\$4,071	20	\$203.53	31	1.5	\$131.31
DURABLE MEDICAL EQUIPMENT	\$14,088	128	\$110.06	12,027	94.0	\$1.17
AMBULANCE SERVICES	\$1,951	22	\$88.69	251	11.4	\$7.77
REHABILITATION CENTER	\$0	0	\$0.00	0	0.0	\$0.00
HOSPICE	\$0	0	\$0.00	0	0.0	\$0.00
NON-EMERGENCY TRANS	\$6,893	928	\$7.43	928	1.0	\$7.43
NON-PARTICIPATING PROV	\$13	1	\$12.96	2	2.0	\$6.48
COMPREHENSIVE DAY REHAB	\$0	0	\$0.00	0	0.0	\$0.00
DISEASE MANAGEMENT	\$0	0	\$0.00	0	0.0	\$0.00
BUY-IN PREMIUMS	\$57,398	639 **	\$89.82			
PART-A	\$786	2	\$393.00			
PART-B	\$56,612	637	\$88.87			
MENTAL HEALTH SERVICES	\$79,893	23 *	\$3,473.59	3,689	160.4	\$21.66
PRIVATE HOME ICF/MR	\$0	0	\$0.00	0	0.0	\$0.00
MR/DD WAIVER	\$79,893	23	\$3,473.59	3,689	160.4	\$21.66
PSYCH REHAB-PRIVATE	\$0	0	\$0.00	0	0.0	\$0.00
CSTAR - PRIVATE	\$0	0	\$0.00	0	0.0	\$0.00
TARGETED CASE MANAGEMENT	\$0	0	\$0.00	0	0.0	\$0.00
COMMUNITY SUPPORT WAIVER	\$0	0	\$0.00	0	0.0	\$0.00
STATE INSTITUTIONS	\$25,565	64 *	\$399.46	2,183	34.1	\$11.71
ICF/MENTALLY RETARDED	\$0	0	\$0.00	0	0.0	\$0.00
MENTAL HOSPITAL	\$0	0	\$0.00	0	0.0	\$0.00
PSYCH CARE UNDER AGE 22	\$0	0	\$0.00	0	0.0	\$0.00
PSYCH REHAB-PUBLIC	\$15,004	22	\$682.01	738	33.6	\$20.33
CSTAR - PUBLIC	\$515	2	\$257.41	70	35.0	\$7.35
TARGETED CASE MANAGEMENT	\$10,046	42	\$239.19	1,375	32.7	\$7.31
DFS CASE MANAGEMENT	\$0	0	\$0.00	0	0.0	\$0.00
EPSDT SERVICES	\$13,647	13 *	\$1,049.73	2,756	212.0	\$4.95
EPSDT SCREENINGS	\$0	0	\$0.00	0	0.0	\$0.00
EPSDT REFERRAL SERVICES	\$13,647	13	\$1,049.73	2,756	212.0	\$4.95
EPSDT TARGETED CASE MGMT	\$0	0	\$0.00	0	0.0	\$0.00
MANAGED CARE PREMIUMS	\$0	0 *	\$0.00			
TOTAL	\$1,078,439	976 *	\$1,104.98			

* Unduplicated total.
 ** Recipients are not added to the total.

TABLE 23
MISSOURI MEDICAID RECIPIENTS AND PAYMENTS BY ELIGIBILITY CATEGORY
DECEMBER 2005

ELIGIBILITY CATEGORY: GENERAL RELIEF

NUMBER OF ELIGIBLES ENROLLED ON 11/30/05: 0

NUMBER OF ELIGIBLES ENROLLED DURING DECEMBER 2005: 0

	EXPENDITURES	RECIPIENTS	COST PER RECIPIENT	UNITS OF SERVICE	UNITS PER RECIPIENT	COST PER SERVICE
NURSING FACILITIES	\$0	0 *	\$0.00	0	0.0	\$0.00
HOSPITALS	\$47,551	127 *	\$374.42	834	6.6	\$57.02
INPATIENT	\$35,532	50	\$710.63	268	5.4	\$132.58
OUTPATIENT	\$12,020	93	\$129.25	566	6.1	\$21.24
DENTAL SERVICES	\$0	0 *	\$0.00	0	0.0	\$0.00
PHARMACY	\$687	18 *	\$38.17	30	1.7	\$22.90
PHYSICIAN RELATED	\$34,681	281 *	\$123.42	3,170	11.3	\$10.94
PHYSICIAN	\$11,025	83	\$132.84	482	5.8	\$22.87
CLINIC	\$19,825	169	\$117.31	2,385	14.1	\$8.31
FAMILY PLANNING	\$17	1	\$17.00	1	1.0	\$17.00
X-RAY AND LAB	\$1,541	17	\$90.63	54	3.2	\$28.53
NURSE PRACTITIONER	\$60	2	\$30.00	2	1.0	\$30.00
PODIATRY	\$0	0	\$0.00	0	0.0	\$0.00
CRNA SERVICES	\$182	3	\$60.76	208	69.3	\$0.88
RURAL HEALTH CLINICS	\$1,066	13	\$82.03	19	1.5	\$56.13
CASE MANAGEMENT	\$0	0	\$0.00	0	0.0	\$0.00
FED QUALIFIED HEALTH CARE	\$815	11	\$74.07	15	1.4	\$54.32
PSYCHOLOGIST SERVICES	\$150	1	\$150.00	4	4.0	\$37.50
IN-HOME SERVICES	\$660	3 *	\$219.99	41	13.7	\$16.10
HOME HEALTH SERVICES	\$660	3	\$219.99	41	13.7	\$16.10
ADULT DAY HEALTH CARE	\$0	0	\$0.00	0	0.0	\$0.00
AGED AND DISABLED WAIVER	\$0	0	\$0.00	0	0.0	\$0.00
PERSONAL CARE	\$0	0	\$0.00	0	0.0	\$0.00
AIDS WAIVER	\$0	0	\$0.00	0	0.0	\$0.00
PHYSICAL DISABLED WAIVER	\$0	0	\$0.00	0	0.0	\$0.00
INDEPENDENT LIVING WAIVER	\$0	0	\$0.00	0	0.0	\$0.00
REHAB AND SPECIALTY SERVICES	\$3,553	24 *	\$148.05	281	11.7	\$12.65
AUDIOLOGY SERVICES	\$0	0	\$0.00	0	0.0	\$0.00
OPTOMETRIC SERVICES	\$24	1	\$23.50	1	1.0	\$23.50
DURABLE MEDICAL EQUIPMENT	\$1,240	12	\$103.36	21	1.8	\$59.06
AMBULANCE SERVICES	\$2,290	11	\$208.14	259	23.5	\$8.84
REHABILITATION CENTER	\$0	0	\$0.00	0	0.0	\$0.00
HOSPICE	\$0	0	\$0.00	0	0.0	\$0.00
NON-EMERGENCY TRANS	\$0	0	\$0.00	0	0.0	\$0.00
NON-PARTICIPATING PROV	\$0	0	\$0.00	0	0.0	\$0.00
COMPREHENSIVE DAY REHAB	\$0	0	\$0.00	0	0.0	\$0.00
DISEASE MANAGEMENT	\$0	0	\$0.00	0	0.0	\$0.00
BUY-IN PREMIUMS	\$444,128	4,854 **	\$91.50			
PART-A	\$825	2	\$412.65			
PART-B	\$443,303	4,852	\$91.37			
MENTAL HEALTH SERVICES	\$0	0 *	\$0.00	0	0.0	\$0.00
PRIVATE HOME ICF/MR	\$0	0	\$0.00	0	0.0	\$0.00
MR/DD WAIVER	\$0	0	\$0.00	0	0.0	\$0.00
PSYCH REHAB-PRIVATE	\$0	0	\$0.00	0	0.0	\$0.00
CSTAR - PRIVATE	\$0	0	\$0.00	0	0.0	\$0.00
TARGETED CASE MANAGEMENT	\$0	0	\$0.00	0	0.0	\$0.00
COMMUNITY SUPPORT WAIVER	\$0	0	\$0.00	0	0.0	\$0.00
STATE INSTITUTIONS	\$0	0 *	\$0.00	0	0.0	\$0.00
ICF/MENTALLY RETARDED	\$0	0	\$0.00	0	0.0	\$0.00
MENTAL HOSPITAL	\$0	0	\$0.00	0	0.0	\$0.00
PSYCH CARE UNDER AGE 22	\$0	0	\$0.00	0	0.0	\$0.00
PSYCH REHAB-PUBLIC	\$0	0	\$0.00	0	0.0	\$0.00
CSTAR - PUBLIC	\$0	0	\$0.00	0	0.0	\$0.00
TARGETED CASE MANAGEMENT	\$0	0	\$0.00	0	0.0	\$0.00
DFS CASE MANAGEMENT	\$0	0	\$0.00	0	0.0	\$0.00
EPSDT SERVICES	\$74	4 *	\$18.47	-4	-1.0	-\$18.47
EPSDT SCREENINGS	-\$60	0	\$0.00	-1	0.0	-\$60.00
EPSDT REFERRAL SERVICES	\$134	4	\$33.47	-3	-0.8	-\$44.62
EPSDT TARGETED CASE MGMT	\$0	0	\$0.00	0	0.0	\$0.00
MANAGED CARE PREMIUMS	\$0	0 *	\$0.00			
TOTAL	\$531,335	408 *	\$1,302.29			

* Unduplicated total.

** Recipients are not added to the total.

TABLE 23
MISSOURI MEDICAID RECIPIENTS AND PAYMENTS BY ELIGIBILITY CATEGORY
DECEMBER 2005

ELIGIBILITY CATEGORY: MEDICAID FOR PREGNANT WOMEN (MAF INCOME LIMIT)

NUMBER OF ELIGIBLES ENROLLED ON 11/30/05: 1,897

NUMBER OF ELIGIBLES ENROLLED DURING DECEMBER 2005: 2,219

	EXPENDITURES	RECIPIENTS	COST PER RECIPIENT	UNITS OF SERVICE	UNITS PER RECIPIENT	COST PER SERVICE
NURSING FACILITIES	\$0	0 *	\$0.00	0	0.0	\$0.00
HOSPITALS	\$456,040	700 *	\$651.49	4,111	5.9	\$110.93
INPATIENT	\$293,942	147	\$1,999.60	370	2.5	\$794.44
OUTPATIENT	\$162,098	639	\$253.67	3,741	5.9	\$43.33
DENTAL SERVICES	\$4,282	27 *	\$158.59	105	3.9	\$40.78
PHARMACY	\$50,650	613 *	\$82.63	1,457	2.4	\$34.76
PHYSICIAN RELATED	\$228,938	1,134 *	\$201.89	9,184	8.1	\$24.93
PHYSICIAN	\$83,428	379	\$220.12	1,131	3.0	\$73.76
CLINIC	\$70,079	610	\$114.88	4,959	8.1	\$14.13
FAMILY PLANNING	\$5,300	95	\$55.79	243	2.6	\$21.81
X-RAY AND LAB	\$19,001	288	\$65.98	1,228	4.3	\$15.47
NURSE PRACTITIONER	\$388	12	\$32.32	19	1.6	\$20.41
PODIATRY	\$0	0	\$0.00	0	0.0	\$0.00
CRNA SERVICES	\$942	14	\$67.32	869	62.1	\$1.08
RURAL HEALTH CLINICS	\$28,851	171	\$168.72	415	2.4	\$69.52
CASE MANAGEMENT	\$2,072	87	\$23.82	102	1.2	\$20.31
FED QUALIFIED HEALTH CARE	\$18,010	61	\$295.24	200	3.3	\$90.05
PSYCHOLOGIST SERVICES	\$870	4	\$217.50	18	4.5	\$48.33
IN-HOME SERVICES	\$124	1 *	\$123.58	2	2.0	\$61.79
HOME HEALTH SERVICES	\$124	1	\$123.58	2	2.0	\$61.79
ADULT DAY HEALTH CARE	\$0	0	\$0.00	0	0.0	\$0.00
AGED AND DISABLED WAIVER	\$0	0	\$0.00	0	0.0	\$0.00
PERSONAL CARE	\$0	0	\$0.00	0	0.0	\$0.00
AIDS WAIVER	\$0	0	\$0.00	0	0.0	\$0.00
PHYSICAL DISABLED WAIVER	\$0	0	\$0.00	0	0.0	\$0.00
INDEPENDENT LIVING WAIVER	\$0	0	\$0.00	0	0.0	\$0.00
REHAB AND SPECIALTY SERVICES	\$5,435	1,057 *	\$5.14	1,456	1.4	\$3.73
AUDIOLOGY SERVICES	\$0	0	\$0.00	0	0.0	\$0.00
OPTOMETRIC SERVICES	\$1,295	28	\$49.81	58	2.2	\$22.33
DURABLE MEDICAL EQUIPMENT	\$65	1	\$65.00	1	1.0	\$65.00
AMBULANCE SERVICES	\$3,348	17	\$196.91	356	20.9	\$9.40
REHABILITATION CENTER	\$0	0	\$0.00	0	0.0	\$0.00
HOSPICE	\$0	0	\$0.00	0	0.0	\$0.00
NON-EMERGENCY TRANS	\$727	1,040	\$0.70	1,041	1.0	\$0.70
NON-PARTICIPATING PROV	\$0	0	\$0.00	0	0.0	\$0.00
COMPREHENSIVE DAY REHAB	\$0	0	\$0.00	0	0.0	\$0.00
DISEASE MANAGEMENT	\$0	0	\$0.00	0	0.0	\$0.00
BUY-IN PREMIUMS	\$0	0 **	\$0.00			
PART-A	\$0	0	\$0.00			
PART-B	\$0	0	\$0.00			
MENTAL HEALTH SERVICES	\$3,375	5 *	\$675.04	354	70.8	\$9.53
PRIVATE HOME ICF/MR	\$0	0	\$0.00	0	0.0	\$0.00
MR/DD WAIVER	\$0	0	\$0.00	0	0.0	\$0.00
PSYCH REHAB-PRIVATE	\$0	0	\$0.00	0	0.0	\$0.00
CSTAR - PRIVATE	\$3,375	5	\$675.04	354	70.8	\$9.53
TARGETED CASE MANAGEMENT	\$0	0	\$0.00	0	0.0	\$0.00
COMMUNITY SUPPORT WAIVER	\$0	0	\$0.00	0	0.0	\$0.00
STATE INSTITUTIONS	\$20,813	38 *	\$547.70	2,067	54.4	\$10.07
ICF/MENTALLY RETARDED	\$0	0	\$0.00	0	0.0	\$0.00
MENTAL HOSPITAL	\$0	0	\$0.00	0	0.0	\$0.00
PSYCH CARE UNDER AGE 22	\$0	0	\$0.00	0	0.0	\$0.00
PSYCH REHAB-PUBLIC	\$6,377	9	\$708.59	170	18.9	\$37.51
CSTAR - PUBLIC	\$13,508	25	\$540.33	1,844	73.8	\$7.33
TARGETED CASE MANAGEMENT	\$927	5	\$185.41	53	10.6	\$17.49
DFS CASE MANAGEMENT	\$0	0	\$0.00	0	0.0	\$0.00
EPSDT SERVICES	\$17,559	197 *	\$89.13	521	2.6	\$33.70
EPSDT SCREENINGS	\$120	2	\$60.00	2	1.0	\$60.00
EPSDT REFERRAL SERVICES	\$17,439	195	\$88.97	519	2.7	\$33.60
EPSDT TARGETED CASE MGMT	\$0	0	\$0.00	0	0.0	\$0.00
MANAGED CARE PREMIUMS	\$201,453	1,019 *	\$197.70			
TOTAL	\$988,687	2,457 *	\$402.39			

* Unduplicated total.

** Recipients are not added to the total.

TABLE 23
MISSOURI MEDICAID RECIPIENTS AND PAYMENTS BY ELIGIBILITY CATEGORY
DECEMBER 2005

ELIGIBILITY CATEGORY: BLIND PENSION

NUMBER OF ELIGIBLES ENROLLED ON 11/30/05: 2,913

NUMBER OF ELIGIBLES ENROLLED DURING DECEMBER 2005: 2,976

	EXPENDITURES	RECIPIENTS	COST PER RECIPIENT	UNITS OF SERVICE	UNITS PER RECIPIENT	COST PER SERVICE
NURSING FACILITIES	\$316,447	124 *	\$2,552.00	4,377	35.3	\$72.30
HOSPITALS	\$182,292	612 *	\$297.86	4,251	7.0	\$42.88
INPATIENT	\$26,209	6	\$4,368.18	-278	-46.3	-\$94.28
OUTPATIENT	\$156,083	610	\$255.87	4,529	7.4	\$34.48
DENTAL SERVICES	\$7,872	42 *	\$187.43	172	4.1	\$45.77
PHARMACY	\$991,066	2,239 *	\$442.64	17,617	7.9	\$56.26
PHYSICIAN RELATED	\$168,596	1,354 *	\$124.52	41,861	30.9	\$4.03
PHYSICIAN	\$26,320	424	\$62.08	16,731	39.5	\$1.57
CLINIC	\$114,944	923	\$124.53	18,751	20.3	\$6.13
FAMILY PLANNING	\$1,914	19	\$100.73	25	1.3	\$76.55
X-RAY AND LAB	\$8,012	162	\$49.46	623	3.9	\$12.86
NURSE PRACTITIONER	\$110	7	\$15.72	5,105	729.3	\$0.02
PODIATRY	\$2,228	106	\$21.02	188	1.8	\$11.85
CRNA SERVICES	\$72	3	\$23.87	11	3.7	\$6.51
RURAL HEALTH CLINICS	\$7,209	175	\$41.20	271	1.5	\$26.60
CASE MANAGEMENT	\$0	0	\$0.00	0	0.0	\$0.00
FED QUALIFIED HEALTH CARE	\$6,818	58	\$117.55	137	2.4	\$49.77
PSYCHOLOGIST SERVICES	\$969	7	\$138.50	19	2.7	\$51.03
IN-HOME SERVICES	\$641,428	769 *	\$834.11	155,837	202.7	\$4.12
HOME HEALTH SERVICES	\$0	0	\$0.00	0	0.0	\$0.00
ADULT DAY HEALTH CARE	\$15,298	19	\$805.18	303	16.0	\$50.49
AGED AND DISABLED WAIVER	\$78,697	128	\$614.82	22,938	179.2	\$3.43
PERSONAL CARE	\$539,927	750	\$719.90	131,436	175.3	\$4.11
AIDS WAIVER	\$0	0	\$0.00	0	0.0	\$0.00
PHYSICAL DISABLED WAIVER	\$7,605	1	\$7,605.20	1,160	1,160.0	\$6.47
INDEPENDENT LIVING WAIVER	\$0	0	\$0.00	0	0.0	\$0.00
REHAB AND SPECIALTY SERVICES	\$67,522	431 *	\$156.66	13,595	31.5	\$4.97
AUDIOLOGY SERVICES	\$1,654	5	\$330.81	15	3.0	\$110.27
OPTOMETRIC SERVICES	\$1,022	34	\$30.05	57	1.7	\$17.92
DURABLE MEDICAL EQUIPMENT	\$40,212	343	\$117.24	12,015	35.0	\$3.35
AMBULANCE SERVICES	\$3,600	61	\$59.02	1,168	19.1	\$3.08
REHABILITATION CENTER	\$452	3	\$150.52	89	29.7	\$5.07
HOSPICE	\$20,290	5	\$4,057.96	246	49.2	\$82.48
NON-EMERGENCY TRANS	\$0	0	\$0.00	0	0.0	\$0.00
NON-PARTICIPATING PROV	\$218	1	\$217.76	4	4.0	\$54.44
COMPREHENSIVE DAY REHAB	\$0	0	\$0.00	0	0.0	\$0.00
DISEASE MANAGEMENT	\$75	1	\$75.00	1	1.0	\$75.00
BUY-IN PREMIUMS	\$0	0 **	\$0.00			
PART-A	\$0	0	\$0.00			
PART-B	\$0	0	\$0.00			
MENTAL HEALTH SERVICES	\$0	0 *	\$0.00	0	0.0	\$0.00
PRIVATE HOME ICF/MR	\$0	0	\$0.00	0	0.0	\$0.00
MR/DD WAIVER	\$0	0	\$0.00	0	0.0	\$0.00
PSYCH REHAB-PRIVATE	\$0	0	\$0.00	0	0.0	\$0.00
CSTAR - PRIVATE	\$0	0	\$0.00	0	0.0	\$0.00
TARGETED CASE MANAGEMENT	\$0	0	\$0.00	0	0.0	\$0.00
COMMUNITY SUPPORT WAIVER	\$0	0	\$0.00	0	0.0	\$0.00
STATE INSTITUTIONS	\$0	0 *	\$0.00	0	0.0	\$0.00
ICF/MENTALLY RETARDED	\$0	0	\$0.00	0	0.0	\$0.00
MENTAL HOSPITAL	\$0	0	\$0.00	0	0.0	\$0.00
PSYCH CARE UNDER AGE 22	\$0	0	\$0.00	0	0.0	\$0.00
PSYCH REHAB-PUBLIC	\$0	0	\$0.00	0	0.0	\$0.00
CSTAR - PUBLIC	\$0	0	\$0.00	0	0.0	\$0.00
TARGETED CASE MANAGEMENT	\$0	0	\$0.00	0	0.0	\$0.00
DFS CASE MANAGEMENT	\$0	0	\$0.00	0	0.0	\$0.00
EPSDT SERVICES	\$411	2 *	\$205.30	105	52.5	\$3.91
EPSDT SCREENINGS	\$0	0	\$0.00	0	0.0	\$0.00
EPSDT REFERRAL SERVICES	\$411	2	\$205.30	105	52.5	\$3.91
EPSDT TARGETED CASE MGMT	\$0	0	\$0.00	0	0.0	\$0.00
MANAGED CARE PREMIUMS	\$0	0 *	\$0.00			
TOTAL	\$2,375,635	2,538 *	\$936.03			

* Unduplicated total.

** Recipients are not added to the total.

TABLE 23
MISSOURI MEDICAID RECIPIENTS AND PAYMENTS BY ELIGIBILITY CATEGORY
DECEMBER 2005

ELIGIBILITY CATEGORY: FOSTER CARE

NUMBER OF ELIGIBLES ENROLLED ON 11/30/05: 14,161

NUMBER OF ELIGIBLES ENROLLED DURING DECEMBER 2005: N/A

	EXPENDITURES	RECIPIENTS	COST PER RECIPIENT	UNITS OF SERVICE	UNITS PER RECIPIENT	COST PER SERVICE
NURSING FACILITIES	\$0	0 *	\$0.00	0	0.0	\$0.00
HOSPITALS	\$754,340	658 *	\$1,146.41	3,223	4.9	\$234.05
INPATIENT	\$636,604	103	\$6,179.65	1,008	9.8	\$631.45
OUTPATIENT	\$117,836	593	\$198.71	2,215	3.7	\$53.20
DENTAL SERVICES	\$22,491	184 *	\$122.23	778	4.2	\$28.91
PHARMACY	\$823,232	2,651 *	\$310.54	6,021	3.0	\$102.63
PHYSICIAN RELATED	\$318,693	2,377 *	\$134.07	11,921	5.0	\$26.73
PHYSICIAN	\$50,790	806	\$63.01	2,264	2.8	\$22.43
CLINIC	\$37,226	686	\$54.27	3,210	4.7	\$11.60
FAMILY PLANNING	\$6,778	115	\$58.94	152	1.3	\$44.59
X-RAY AND LAB	\$7,132	157	\$45.42	394	2.5	\$18.10
NURSE PRACTITIONER	\$3,638	55	\$66.14	111	2.0	\$32.77
PODIATRY	\$751	7	\$107.29	22	3.1	\$34.14
CRNA SERVICES	\$477	9	\$53.04	576	64.0	\$0.83
RURAL HEALTH CLINICS	\$57,375	543	\$105.66	774	1.4	\$74.13
CASE MANAGEMENT	\$0	0	\$0.00	0	0.0	\$0.00
FED QUALIFIED HEALTH CARE	\$69,164	185	\$373.66	1,981	10.7	\$34.91
PSYCHOLOGIST SERVICES	\$85,352	368	\$231.93	2,437	6.6	\$35.02
IN-HOME SERVICES	\$30	1 *	\$30.00	1	1.0	\$30.00
HOME HEALTH SERVICES	\$30	1	\$30.00	1	1.0	\$30.00
ADULT DAY HEALTH CARE	\$0	0	\$0.00	0	0.0	\$0.00
AGED AND DISABLED WAIVER	\$0	0	\$0.00	0	0.0	\$0.00
PERSONAL CARE	\$0	0	\$0.00	0	0.0	\$0.00
AIDS WAIVER	\$0	0	\$0.00	0	0.0	\$0.00
PHYSICAL DISABLED WAIVER	\$0	0	\$0.00	0	0.0	\$0.00
INDEPENDENT LIVING WAIVER	\$0	0	\$0.00	0	0.0	\$0.00
REHAB AND SPECIALTY SERVICES	\$43,438	6,130 *	\$7.09	7,233	1.2	\$6.01
AUDIOLOGY SERVICES	\$506	11	\$46.00	27	2.5	\$18.74
OPTOMETRIC SERVICES	\$7,356	137	\$53.69	288	2.1	\$25.54
DURABLE MEDICAL EQUIPMENT	\$27,083	48	\$564.23	221	4.6	\$122.55
AMBULANCE SERVICES	\$3,527	16	\$220.43	505	31.6	\$6.98
REHABILITATION CENTER	\$681	7	\$97.22	70	10.0	\$9.72
HOSPICE	\$0	0	\$0.00	0	0.0	\$0.00
NON-EMERGENCY TRANS	\$4,285	6,122	\$0.70	6,122	1.0	\$0.70
NON-PARTICIPATING PROV	\$0	0	\$0.00	0	0.0	\$0.00
COMPREHENSIVE DAY REHAB	\$0	0	\$0.00	0	0.0	\$0.00
DISEASE MANAGEMENT	\$0	0	\$0.00	0	0.0	\$0.00
BUY-IN PREMIUMS	\$0	0 **	\$0.00			
PART-A	\$0	0	\$0.00			
PART-B	\$0	0	\$0.00			
MENTAL HEALTH SERVICES	\$68,562	51 *	\$1,344.75	4,773	93.6	\$14.37
PRIVATE HOME ICF/MR	\$0	0	\$0.00	0	0.0	\$0.00
MR/DD WAIVER	\$62,624	37	\$1,692.54	4,210	113.8	\$14.88
PSYCH REHAB-PRIVATE	\$0	0	\$0.00	0	0.0	\$0.00
CSTAR - PRIVATE	\$81	2	\$40.32	8	4.0	\$10.08
TARGETED CASE MANAGEMENT	\$5,878	13	\$452.13	555	42.7	\$10.59
COMMUNITY SUPPORT WAIVER	\$0	0	\$0.00	0	0.0	\$0.00
STATE INSTITUTIONS	\$2,591,990	1,648 *	\$1,572.81	28,480	17.3	\$91.01
ICF/MENTALLY RETARDED	\$0	0	\$0.00	0	0.0	\$0.00
MENTAL HOSPITAL	\$0	0	\$0.00	0	0.0	\$0.00
PSYCH CARE UNDER AGE 22	\$89,635	8	\$11,204.32	163	20.4	\$549.91
PSYCH REHAB-PUBLIC	\$108,413	143	\$758.13	3,521	24.6	\$30.79
CSTAR - PUBLIC	\$41,573	42	\$989.83	3,690	87.9	\$11.27
TARGETED CASE MANAGEMENT	\$237,591	801	\$296.62	20,196	25.2	\$11.76
DFS CASE MANAGEMENT	\$2,114,778	909	\$2,326.49	910	1.0	\$2,323.93
EPSDT SERVICES	\$1,131,899	4,114 *	\$275.13	124,121	30.2	\$9.12
EPSDT SCREENINGS	\$9,425	159	\$59.28	163	1.0	\$57.82
EPSDT REFERRAL SERVICES	\$1,102,715	4,010	\$274.99	123,780	30.9	\$8.91
EPSDT TARGETED CASE MGMT	\$19,758	178	\$111.00	178	1.0	\$111.00
MANAGED CARE PREMIUMS	\$1,588,932	8,146 *	\$195.06			
TOTAL	\$7,343,615	14,481 *	\$507.12			

* Unduplicated total.

** Recipients are not added to the total.

TABLE 23
MISSOURI MEDICAID RECIPIENTS AND PAYMENTS BY ELIGIBILITY CATEGORY
DECEMBER 2005

ELIGIBILITY CATEGORY: CHILD WELFARE SERVICES

NUMBER OF ELIGIBLES ENROLLED ON 11/30/05: 614

NUMBER OF ELIGIBLES ENROLLED DURING DECEMBER 2005: N/A

	EXPENDITURES	RECIPIENTS	COST PER RECIPIENT	UNITS OF SERVICE	UNITS PER RECIPIENT	COST PER SERVICE
NURSING FACILITIES	\$0	0 *	\$0.00	0	0.0	\$0.00
HOSPITALS	\$39,242	46 *	\$853.09	215	4.7	\$182.52
INPATIENT	\$30,387	8	\$3,798.35	55	6.9	\$552.49
OUTPATIENT	\$8,856	39	\$227.07	160	4.1	\$55.35
DENTAL SERVICES	\$492	7 *	\$70.32	20	2.9	\$24.61
PHARMACY	\$26,638	104 *	\$256.12	351	3.4	\$75.89
PHYSICIAN RELATED	\$12,164	111 *	\$109.58	757	6.8	\$16.07
PHYSICIAN	\$2,793	37	\$75.49	117	3.2	\$23.87
CLINIC	\$2,413	38	\$63.51	502	13.2	\$4.81
FAMILY PLANNING	\$475	7	\$67.90	11	1.6	\$43.21
X-RAY AND LAB	\$320	11	\$29.08	21	1.9	\$15.22
NURSE PRACTITIONER	\$230	3	\$76.67	7	2.3	\$32.86
PODIATRY	\$0	0	\$0.00	0	0.0	\$0.00
CRNA SERVICES	\$0	0	\$0.00	0	0.0	\$0.00
RURAL HEALTH CLINICS	\$2,026	22	\$92.11	29	1.3	\$69.87
CASE MANAGEMENT	\$0	0	\$0.00	0	0.0	\$0.00
FED QUALIFIED HEALTH CARE	\$2,076	6	\$346.01	24	4.0	\$86.50
PSYCHOLOGIST SERVICES	\$1,830	9	\$203.33	46	5.1	\$39.78
IN-HOME SERVICES	\$0	0 *	\$0.00	0	0.0	\$0.00
HOME HEALTH SERVICES	\$0	0	\$0.00	0	0.0	\$0.00
ADULT DAY HEALTH CARE	\$0	0	\$0.00	0	0.0	\$0.00
AGED AND DISABLED WAIVER	\$0	0	\$0.00	0	0.0	\$0.00
PERSONAL CARE	\$0	0	\$0.00	0	0.0	\$0.00
AIDS WAIVER	\$0	0	\$0.00	0	0.0	\$0.00
PHYSICAL DISABLED WAIVER	\$0	0	\$0.00	0	0.0	\$0.00
INDEPENDENT LIVING WAIVER	\$0	0	\$0.00	0	0.0	\$0.00
REHAB AND SPECIALTY SERVICES	\$1,529	9 *	\$169.94	43	4.8	\$35.57
AUDIOLOGY SERVICES	\$25	1	\$25.00	2	2.0	\$12.50
OPTOMETRIC SERVICES	\$209	4	\$52.13	11	2.8	\$18.95
DURABLE MEDICAL EQUIPMENT	\$1,036	2	\$518.25	12	6.0	\$86.37
AMBULANCE SERVICES	\$260	2	\$129.75	18	9.0	\$14.42
REHABILITATION CENTER	\$0	0	\$0.00	0	0.0	\$0.00
HOSPICE	\$0	0	\$0.00	0	0.0	\$0.00
NON-EMERGENCY TRANS	\$0	0	\$0.00	0	0.0	\$0.00
NON-PARTICIPATING PROV	\$0	0	\$0.00	0	0.0	\$0.00
COMPREHENSIVE DAY REHAB	\$0	0	\$0.00	0	0.0	\$0.00
DISEASE MANAGEMENT	\$0	0	\$0.00	0	0.0	\$0.00
BUY-IN PREMIUMS	\$0	0 **	\$0.00			
PART-A	\$0	0	\$0.00			
PART-B	\$0	0	\$0.00			
MENTAL HEALTH SERVICES	\$0	0 *	\$0.00	0	0.0	\$0.00
PRIVATE HOME ICF/MR	\$0	0	\$0.00	0	0.0	\$0.00
MR/DD WAIVER	\$0	0	\$0.00	0	0.0	\$0.00
PSYCH REHAB-PRIVATE	\$0	0	\$0.00	0	0.0	\$0.00
CSTAR - PRIVATE	\$0	0	\$0.00	0	0.0	\$0.00
TARGETED CASE MANAGEMENT	\$0	0	\$0.00	0	0.0	\$0.00
COMMUNITY SUPPORT WAIVER	\$0	0	\$0.00	0	0.0	\$0.00
STATE INSTITUTIONS	\$166,305	66 *	\$2,519.77	66	1.0	\$2,519.77
ICF/MENTALLY RETARDED	\$0	0	\$0.00	0	0.0	\$0.00
MENTAL HOSPITAL	\$0	0	\$0.00	0	0.0	\$0.00
PSYCH CARE UNDER AGE 22	\$0	0	\$0.00	0	0.0	\$0.00
PSYCH REHAB-PUBLIC	\$0	0	\$0.00	0	0.0	\$0.00
CSTAR - PUBLIC	\$0	0	\$0.00	0	0.0	\$0.00
TARGETED CASE MANAGEMENT	\$0	0	\$0.00	0	0.0	\$0.00
DFS CASE MANAGEMENT	\$166,305	66	\$2,519.77	66	1.0	\$2,519.77
EPSDT SERVICES	\$43,280	195 *	\$221.95	2,052	10.5	\$21.09
EPSDT SCREENINGS	\$1,022	15	\$68.13	16	1.1	\$63.88
EPSDT REFERRAL SERVICES	\$38,262	173	\$221.17	2,000	11.6	\$19.13
EPSDT TARGETED CASE MGMT	\$3,996	36	\$111.00	36	1.0	\$111.00
MANAGED CARE PREMIUMS	\$84,678	413 *	\$205.03			
TOTAL	\$374,327	595 *	\$629.12			

* Unduplicated total.

** Recipients are not added to the total.

TABLE 23
MISSOURI MEDICAID RECIPIENTS AND PAYMENTS BY ELIGIBILITY CATEGORY
DECEMBER 2005

ELIGIBILITY CATEGORY: REFUGEE

NUMBER OF ELIGIBLES ENROLLED ON 11/30/05: 189

NUMBER OF ELIGIBLES ENROLLED DURING DECEMBER 2005: 207

	EXPENDITURES	RECIPIENTS	COST PER RECIPIENT	UNITS OF SERVICE	UNITS PER RECIPIENT	COST PER SERVICE
NURSING FACILITIES	\$0	0 *	\$0.00	0	0.0	\$0.00
HOSPITALS	\$9,071	12 *	\$755.96	69	5.8	\$131.47
INPATIENT	\$7,166	2	\$3,582.94	5	2.5	\$1,433.18
OUTPATIENT	\$1,906	12	\$158.80	64	5.3	\$29.77
DENTAL SERVICES	\$299	2 *	\$149.25	10	5.0	\$29.85
PHARMACY	\$474	7 *	\$67.64	20	2.9	\$23.68
PHYSICIAN RELATED	\$2,623	29 *	\$90.46	268	9.2	\$9.79
PHYSICIAN	\$446	7	\$63.77	11	1.6	\$40.58
CLINIC	\$690	11	\$62.72	21	1.9	\$32.85
FAMILY PLANNING	\$0	0	\$0.00	0	0.0	\$0.00
X-RAY AND LAB	\$308	5	\$61.58	71	14.2	\$4.34
NURSE PRACTITIONER	\$0	0	\$0.00	0	0.0	\$0.00
PODIATRY	\$0	0	\$0.00	0	0.0	\$0.00
CRNA SERVICES	\$91	1	\$90.70	150	150.0	\$0.60
RURAL HEALTH CLINICS	\$0	0	\$0.00	0	0.0	\$0.00
CASE MANAGEMENT	\$0	0	\$0.00	0	0.0	\$0.00
FED QUALIFIED HEALTH CARE	\$1,088	9	\$120.94	16	1.7	\$72.56
PSYCHOLOGIST SERVICES	\$0	0	\$0.00	0	0.0	\$0.00
IN-HOME SERVICES	\$0	0 *	\$0.00	0	0.0	\$0.00
HOME HEALTH SERVICES	\$0	0	\$0.00	0	0.0	\$0.00
ADULT DAY HEALTH CARE	\$0	0	\$0.00	0	0.0	\$0.00
AGED AND DISABLED WAIVER	\$0	0	\$0.00	0	0.0	\$0.00
PERSONAL CARE	\$0	0	\$0.00	0	0.0	\$0.00
AIDS WAIVER	\$0	0	\$0.00	0	0.0	\$0.00
PHYSICAL DISABLED WAIVER	\$0	0	\$0.00	0	0.0	\$0.00
INDEPENDENT LIVING WAIVER	\$0	0	\$0.00	0	0.0	\$0.00
REHAB AND SPECIALTY SERVICES	\$396	28 *	\$14.15	38	1.4	\$10.42
AUDIOLOGY SERVICES	\$0	0	\$0.00	0	0.0	\$0.00
OPTOMETRIC SERVICES	\$228	4	\$57.00	14	3.5	\$16.29
DURABLE MEDICAL EQUIPMENT	\$0	0	\$0.00	0	0.0	\$0.00
AMBULANCE SERVICES	\$152	1	\$152.00	1	1.0	\$152.00
REHABILITATION CENTER	\$0	0	\$0.00	0	0.0	\$0.00
HOSPICE	\$0	0	\$0.00	0	0.0	\$0.00
NON-EMERGENCY TRANS	\$16	23	\$0.70	23	1.0	\$0.70
NON-PARTICIPATING PROV	\$0	0	\$0.00	0	0.0	\$0.00
COMPREHENSIVE DAY REHAB	\$0	0	\$0.00	0	0.0	\$0.00
DISEASE MANAGEMENT	\$0	0	\$0.00	0	0.0	\$0.00
BUY-IN PREMIUMS	\$0	0 **	\$0.00			
PART-A	\$0	0	\$0.00			
PART-B	\$0	0	\$0.00			
MENTAL HEALTH SERVICES	\$0	0 *	\$0.00	0	0.0	\$0.00
PRIVATE HOME ICF/MR	\$0	0	\$0.00	0	0.0	\$0.00
MR/DD WAIVER	\$0	0	\$0.00	0	0.0	\$0.00
PSYCH REHAB-PRIVATE	\$0	0	\$0.00	0	0.0	\$0.00
CSTAR - PRIVATE	\$0	0	\$0.00	0	0.0	\$0.00
TARGETED CASE MANAGEMENT	\$0	0	\$0.00	0	0.0	\$0.00
COMMUNITY SUPPORT WAIVER	\$0	0	\$0.00	0	0.0	\$0.00
STATE INSTITUTIONS	\$0	0 *	\$0.00	0	0.0	\$0.00
ICF/MENTALLY RETARDED	\$0	0	\$0.00	0	0.0	\$0.00
MENTAL HOSPITAL	\$0	0	\$0.00	0	0.0	\$0.00
PSYCH CARE UNDER AGE 22	\$0	0	\$0.00	0	0.0	\$0.00
PSYCH REHAB-PUBLIC	\$0	0	\$0.00	0	0.0	\$0.00
CSTAR - PUBLIC	\$0	0	\$0.00	0	0.0	\$0.00
TARGETED CASE MANAGEMENT	\$0	0	\$0.00	0	0.0	\$0.00
DFS CASE MANAGEMENT	\$0	0	\$0.00	0	0.0	\$0.00
EPSDT SERVICES	\$434	6 *	\$72.41	19	3.2	\$22.87
EPSDT SCREENINGS	\$0	0	\$0.00	0	0.0	\$0.00
EPSDT REFERRAL SERVICES	\$434	6	\$72.41	19	3.2	\$22.87
EPSDT TARGETED CASE MGMT	\$0	0	\$0.00	0	0.0	\$0.00
MANAGED CARE PREMIUMS	\$34,973	189 *	\$185.04			
TOTAL	\$48,270	226 *	\$213.58			

* Unduplicated total.

** Recipients are not added to the total.

TABLE 23
MISSOURI MEDICAID RECIPIENTS AND PAYMENTS BY ELIGIBILITY CATEGORY
DECEMBER 2005

ELIGIBILITY CATEGORY: MAF CHILDREN IN A VENDOR INSTITUTION

NUMBER OF ELIGIBLES ENROLLED ON 11/30/05: 24

NUMBER OF ELIGIBLES ENROLLED DURING DECEMBER 2005: 28

	EXPENDITURE\$	RECIPIENTS	COST PER RECIPIENT	UNITS OF SERVICE	UNITS PER RECIPIENT	COST PER SERVICE
NURSING FACILITIES	\$2,797	1 *	\$2,796.60	30	30.0	\$93.22
HOSPITALS	\$105,956	13 *	\$8,150.47	218	16.8	\$486.04
INPATIENT	\$103,950	8	\$12,993.74	186	23.3	\$558.87
OUTPATIENT	\$2,006	6	\$334.37	32	5.3	\$62.70
DENTAL SERVICES	\$0	0 *	\$0.00	0	0.0	\$0.00
PHARMACY	\$8,105	11 *	\$736.81	103	9.4	\$78.69
PHYSICIAN RELATED	\$3,247	17 *	\$191.00	111	6.5	\$29.25
PHYSICIAN	\$97	1	\$97.00	5	5.0	\$19.40
CLINIC	\$2,526	13	\$194.33	77	5.9	\$32.81
FAMILY PLANNING	\$207	4	\$51.82	9	2.3	\$23.03
X-RAY AND LAB	\$277	4	\$69.27	18	4.5	\$15.39
NURSE PRACTITIONER	\$0	0	\$0.00	0	0.0	\$0.00
PODIATRY	\$0	0	\$0.00	0	0.0	\$0.00
CRNA SERVICES	\$0	0	\$0.00	0	0.0	\$0.00
RURAL HEALTH CLINICS	\$139	1	\$139.25	2	2.0	\$69.63
CASE MANAGEMENT	\$0	0	\$0.00	0	0.0	\$0.00
FED QUALIFIED HEALTH CARE	\$0	0	\$0.00	0	0.0	\$0.00
PSYCHOLOGIST SERVICES	\$0	0	\$0.00	0	0.0	\$0.00
IN-HOME SERVICES	\$0	0 *	\$0.00	0	0.0	\$0.00
HOME HEALTH SERVICES	\$0	0	\$0.00	0	0.0	\$0.00
ADULT DAY HEALTH CARE	\$0	0	\$0.00	0	0.0	\$0.00
AGED AND DISABLED WAIVER	\$0	0	\$0.00	0	0.0	\$0.00
PERSONAL CARE	\$0	0	\$0.00	0	0.0	\$0.00
AIDS WAIVER	\$0	0	\$0.00	0	0.0	\$0.00
PHYSICAL DISABLED WAIVER	\$0	0	\$0.00	0	0.0	\$0.00
INDEPENDENT LIVING WAIVER	\$0	0	\$0.00	0	0.0	\$0.00
REHAB AND SPECIALTY SERVICES	\$254	26 *	\$9.78	51	2.0	\$4.98
AUDIOLOGY SERVICES	\$0	0	\$0.00	0	0.0	\$0.00
OPTOMETRIC SERVICES	\$126	2	\$63.00	7	3.5	\$18.00
DURABLE MEDICAL EQUIPMENT	\$0	0	\$0.00	0	0.0	\$0.00
AMBULANCE SERVICES	\$110	1	\$110.00	18	18.0	\$6.11
REHABILITATION CENTER	\$0	0	\$0.00	0	0.0	\$0.00
HOSPICE	\$0	0	\$0.00	0	0.0	\$0.00
NON-EMERGENCY TRANS	\$18	26	\$0.70	26	1.0	\$0.70
NON-PARTICIPATING PROV	\$0	0	\$0.00	0	0.0	\$0.00
COMPREHENSIVE DAY REHAB	\$0	0	\$0.00	0	0.0	\$0.00
DISEASE MANAGEMENT	\$0	0	\$0.00	0	0.0	\$0.00
BUY-IN PREMIUMS	\$0	0 **	\$0.00			
PART-A	\$0	0	\$0.00			
PART-B	\$0	0	\$0.00			
MENTAL HEALTH SERVICES	\$52,711	6 *	\$8,785.22	609	101.5	\$86.55
PRIVATE HOME ICF/MR	\$0	0	\$0.00	0	0.0	\$0.00
MR/DD WAIVER	\$52,299	3	\$17,432.95	580	193.3	\$90.17
PSYCH REHAB-PRIVATE	\$0	0	\$0.00	0	0.0	\$0.00
CSTAR - PRIVATE	\$0	0	\$0.00	0	0.0	\$0.00
TARGETED CASE MANAGEMENT	\$412	3	\$137.48	29	9.7	\$14.22
COMMUNITY SUPPORT WAIVER	\$0	0	\$0.00	0	0.0	\$0.00
STATE INSTITUTIONS	\$71,431	21 *	\$3,401.49	873	41.6	\$81.82
ICF/MENTALLY RETARDED	\$48,898	6	\$8,149.74	182	30.3	\$269.67
MENTAL HOSPITAL	\$0	0	\$0.00	0	0.0	\$0.00
PSYCH CARE UNDER AGE 22	\$11,106	4	\$2,776.41	22	5.5	\$504.80
PSYCH REHAB-PUBLIC	\$4,896	3	\$1,631.87	34	11.3	\$143.99
CSTAR - PUBLIC	\$0	0	\$0.00	0	0.0	\$0.00
TARGETED CASE MANAGEMENT	\$8,532	9	\$725.73	635	70.6	\$10.29
DFS CASE MANAGEMENT	\$0	0	\$0.00	0	0.0	\$0.00
EPSDT SERVICES	\$246	6 *	\$40.95	13	2.2	\$18.90
EPSDT SCREENINGS	\$0	0	\$0.00	0	0.0	\$0.00
EPSDT REFERRAL SERVICES	\$246	6	\$40.95	13	2.2	\$18.90
EPSDT TARGETED CASE MGMT	\$0	0	\$0.00	0	0.0	\$0.00
MANAGED CARE PREMIUMS	\$0	0 *	\$0.00			
TOTAL	\$244,747	36 *	\$6,798.53			

* Unduplicated total.

** Recipients are not added to the total.

TABLE 23
MISSOURI MEDICAID RECIPIENTS AND PAYMENTS BY ELIGIBILITY CATEGORY
DECEMBER 2005

ELIGIBILITY CATEGORY: TITLE XIX - HDN
 NUMBER OF ELIGIBLES ENROLLED ON 11/30/05: 11,219
 NUMBER OF ELIGIBLES ENROLLED DURING DECEMBER 2005: N/A

	EXPENDITURES	RECIPIENTS	COST PER RECIPIENT	UNITS OF SERVICE	UNITS PER RECIPIENT	COST PER SERVICE
NURSING FACILITIES	\$0	0 *	\$0.00	0	0.0	\$0.00
HOSPITALS	\$2,029,584	886 *	\$2,290.73	5,332	6.0	\$380.64
INPATIENT	\$1,840,625	224	\$8,217.08	2,363	10.6	\$778.94
OUTPATIENT	\$188,959	724	\$260.99	2,969	4.1	\$63.64
DENTAL SERVICES	\$26,692	191 *	\$139.75	850	4.5	\$31.40
PHARMACY	\$807,124	2,418 *	\$333.80	8,461	3.5	\$95.39
PHYSICIAN RELATED	\$407,181	2,584 *	\$157.58	15,402	6.0	\$26.44
PHYSICIAN	\$79,666	883	\$90.22	2,956	3.4	\$26.95
CLINIC	\$82,082	823	\$99.74	5,999	7.3	\$13.68
FAMILY PLANNING	\$9,852	175	\$56.30	227	1.3	\$43.40
X-RAY AND LAB	\$10,375	229	\$45.30	639	2.8	\$16.24
NURSE PRACTITIONER	\$9,265	120	\$77.21	227	1.9	\$40.81
PODIATRY	\$394	8	\$49.28	16	2.0	\$24.64
CRNA SERVICES	\$628	7	\$89.65	580	82.9	\$1.08
RURAL HEALTH CLINICS	\$57,278	537	\$106.66	775	1.4	\$73.91
CASE MANAGEMENT	\$0	0	\$0.00	0	0.0	\$0.00
FED QUALIFIED HEALTH CARE	\$61,503	199	\$309.06	1,283	6.5	\$47.94
PSYCHOLOGIST SERVICES	\$96,139	424	\$226.74	2,700	6.4	\$35.61
IN-HOME SERVICES	\$2,285	5 *	\$456.90	452	90.4	\$5.05
HOME HEALTH SERVICES	\$2,017	3	\$672.17	372	124.0	\$5.42
ADULT DAY HEALTH CARE	\$0	0	\$0.00	0	0.0	\$0.00
AGED AND DISABLED WAIVER	\$0	0	\$0.00	0	0.0	\$0.00
PERSONAL CARE	\$268	2	\$134.00	80	40.0	\$3.35
AIDS WAIVER	\$0	0	\$0.00	0	0.0	\$0.00
PHYSICAL DISABLED WAIVER	\$0	0	\$0.00	0	0.0	\$0.00
INDEPENDENT LIVING WAIVER	\$0	0	\$0.00	0	0.0	\$0.00
REHAB AND SPECIALTY SERVICES	\$28,948	5,111 *	\$5.66	6,483	1.3	\$4.47
AUDIOLOGY SERVICES	\$225	8	\$28.13	17	2.1	\$13.24
OPTOMETRIC SERVICES	\$7,706	143	\$53.89	310	2.2	\$24.86
DURABLE MEDICAL EQUIPMENT	\$10,783	29	\$371.82	120	4.1	\$89.86
AMBULANCE SERVICES	\$5,585	30	\$186.17	843	28.1	\$6.63
REHABILITATION CENTER	\$1,090	4	\$272.50	109	27.3	\$10.00
HOSPICE	\$0	0	\$0.00	0	0.0	\$0.00
NON-EMERGENCY TRANS	\$3,559	5,084	\$0.70	5,084	1.0	\$0.70
NON-PARTICIPATING PROV	\$0	0	\$0.00	0	0.0	\$0.00
COMPREHENSIVE DAY REHAB	\$0	0	\$0.00	0	0.0	\$0.00
DISEASE MANAGEMENT	\$0	0	\$0.00	0	0.0	\$0.00
BUY-IN PREMIUMS	\$0	0 **	\$0.00			
PART-A	\$0	0	\$0.00			
PART-B	\$0	0	\$0.00			
MENTAL HEALTH SERVICES	\$810,542	194 *	\$4,178.05	10,008	51.6	\$80.99
PRIVATE HOME ICF/MR	\$0	0	\$0.00	0	0.0	\$0.00
MR/DD WAIVER	\$806,681	178	\$4,531.92	9,577	53.8	\$84.23
PSYCH REHAB-PRIVATE	\$56	2	\$28.11	2	1.0	\$28.11
CSTAR - PRIVATE	\$284	3	\$94.69	109	36.3	\$2.61
TARGETED CASE MANAGEMENT	\$3,521	13	\$270.82	320	24.6	\$11.00
COMMUNITY SUPPORT WAIVER	\$0	0	\$0.00	0	0.0	\$0.00
STATE INSTITUTIONS	\$4,018,261	2,250 *	\$1,785.89	50,619	22.5	\$79.38
ICF/MENTALLY RETARDED	\$0	0	\$0.00	0	0.0	\$0.00
MENTAL HOSPITAL	\$0	0	\$0.00	0	0.0	\$0.00
PSYCH CARE UNDER AGE 22	\$102,822	12	\$8,568.50	191	15.9	\$538.34
PSYCH REHAB-PUBLIC	\$106,957	154	\$694.53	4,894	31.8	\$21.85
CSTAR - PUBLIC	\$98,413	100	\$984.13	8,674	86.7	\$11.35
TARGETED CASE MANAGEMENT	\$376,628	967	\$389.48	35,392	36.6	\$10.64
DFS CASE MANAGEMENT	\$3,333,441	1,468	\$2,270.74	1,468	1.0	\$2,270.74
EPSDT SERVICES	\$1,337,184	4,610 *	\$290.06	117,568	25.5	\$11.37
EPSDT SCREENINGS	\$16,361	236	\$69.33	250	1.1	\$65.45
EPSDT REFERRAL SERVICES	\$1,242,124	4,273	\$290.69	116,607	27.3	\$10.65
EPSDT TARGETED CASE MGMT	\$78,699	709	\$111.00	709	1.0	\$111.00
MANAGED CARE PREMIUMS	\$1,246,856	6,481 *	\$192.39			
TOTAL	\$10,714,657	12,135 *	\$882.95			

* Unduplicated total.
 ** Recipients are not added to the total.

**TABLE 23
MISSOURI MEDICAID RECIPIENTS AND PAYMENTS BY ELIGIBILITY CATEGORY
DECEMBER 2005**

ELIGIBILITY CATEGORY: QUALIFIED MEDICARE BENEFICIARY (QMB)

NUMBER OF ELIGIBLES ENROLLED ON 11/30/05: 6,234

NUMBER OF ELIGIBLES ENROLLED DURING DECEMBER 2005: 6,453

	EXPENDITURES	RECIPIENTS	COST PER RECIPIENT	UNITS OF SERVICE	UNITS PER RECIPIENT	COST PER SERVICE
NURSING FACILITIES	\$12,112	15 *	\$807.44	400	26.7	\$30.28
HOSPITALS	\$59,739	454 *	\$131.58	2,793	6.2	\$21.39
INPATIENT	-\$10,148	0	\$0.00	-613	0.0	-\$16.55
OUTPATIENT	\$69,886	454	\$153.93	3,406	7.5	\$20.52
DENTAL SERVICES	\$0	0 *	\$0.00	0	0.0	\$0.00
PHARMACY	\$0	0 *	\$0.00	0	0.0	\$0.00
PHYSICIAN RELATED	\$62,268	1,044 *	\$59.64	9,882	9.5	\$6.30
PHYSICIAN	\$10,811	289	\$37.41	4,769	16.5	\$2.27
CLINIC	\$38,870	644	\$60.36	4,409	6.9	\$8.82
FAMILY PLANNING	\$0	0	\$0.00	0	0.0	\$0.00
X-RAY AND LAB	\$2,046	110	\$18.60	263	2.4	\$7.78
NURSE PRACTITIONER	\$27	3	\$9.00	2	0.7	\$13.51
PODIATRY	\$351	25	\$14.05	43	1.7	\$8.17
CRNA SERVICES	\$40	2	\$19.90	53	26.5	\$0.75
RURAL HEALTH CLINICS	\$5,264	166	\$31.33	233	1.4	\$22.59
CASE MANAGEMENT	\$0	0	\$0.00	0	0.0	\$0.00
FED QUALIFIED HEALTH CARE	\$1,033	42	\$24.59	55	1.3	\$18.77
PSYCHOLOGIST SERVICES	\$3,827	2	\$1,913.50	55	27.5	\$69.58
IN-HOME SERVICES	\$106	1 *	\$106.11	22	22.0	\$4.82
HOME HEALTH SERVICES	\$106	1	\$106.11	22	22.0	\$4.82
ADULT DAY HEALTH CARE	\$0	0	\$0.00	0	0.0	\$0.00
AGED AND DISABLED WAIVER	\$0	0	\$0.00	0	0.0	\$0.00
PERSONAL CARE	\$0	0	\$0.00	0	0.0	\$0.00
AIDS WAIVER	\$0	0	\$0.00	0	0.0	\$0.00
PHYSICAL DISABLED WAIVER	\$0	0	\$0.00	0	0.0	\$0.00
INDEPENDENT LIVING WAIVER	\$0	0	\$0.00	0	0.0	\$0.00
REHAB AND SPECIALTY SERVICES	\$8,870	220 *	\$40.32	8,016	36.4	\$1.11
AUDIOLOGY SERVICES	\$14	1	\$13.55	2	2.0	\$6.78
OPTOMETRIC SERVICES	\$590	26	\$22.71	37	1.4	\$15.96
DURABLE MEDICAL EQUIPMENT	\$6,130	150	\$40.86	7,416	49.4	\$0.83
AMBULANCE SERVICES	\$1,358	33	\$41.16	422	12.8	\$3.22
REHABILITATION CENTER	\$476	3	\$158.79	88	29.3	\$5.41
HOSPICE	\$0	0	\$0.00	0	0.0	\$0.00
NON-EMERGENCY TRANS	\$0	0	\$0.00	0	0.0	\$0.00
NON-PARTICIPATING PROV	\$302	12	\$25.16	51	4.3	\$5.92
COMPREHENSIVE DAY REHAB	\$0	0	\$0.00	0	0.0	\$0.00
DISEASE MANAGEMENT	\$0	0	\$0.00	0	0.0	\$0.00
BUY-IN PREMIUMS	\$254,764	3,380 **	\$75.37			
PART-A	\$861	4	\$215.33			
PART-B	\$253,892	3,376	\$75.21			
MENTAL HEALTH SERVICES	\$0	0 *	\$0.00	0	0.0	\$0.00
PRIVATE HOME ICF/MR	\$0	0	\$0.00	0	0.0	\$0.00
MR/DD WAIVER	\$0	0	\$0.00	0	0.0	\$0.00
PSYCH REHAB-PRIVATE	\$0	0	\$0.00	0	0.0	\$0.00
CSTAR - PRIVATE	\$0	0	\$0.00	0	0.0	\$0.00
TARGETED CASE MANAGEMENT	\$0	0	\$0.00	0	0.0	\$0.00
COMMUNITY SUPPORT WAIVER	\$0	0	\$0.00	0	0.0	\$0.00
STATE INSTITUTIONS	\$912	1 *	\$912.00	21	21.0	\$43.43
ICF/MENTALLY RETARDED	\$0	0	\$0.00	0	0.0	\$0.00
MENTAL HOSPITAL	\$0	0	\$0.00	0	0.0	\$0.00
PSYCH CARE UNDER AGE 22	\$912	1	\$912.00	21	21.0	\$43.43
PSYCH REHAB-PUBLIC	\$0	0	\$0.00	0	0.0	\$0.00
CSTAR - PUBLIC	\$0	0	\$0.00	0	0.0	\$0.00
TARGETED CASE MANAGEMENT	\$0	0	\$0.00	0	0.0	\$0.00
DFS CASE MANAGEMENT	\$0	0	\$0.00	0	0.0	\$0.00
EPSDT SERVICES	\$0	0 *	\$0.00	0	0.0	\$0.00
EPSDT SCREENINGS	\$0	0	\$0.00	0	0.0	\$0.00
EPSDT REFERRAL SERVICES	\$0	0	\$0.00	0	0.0	\$0.00
EPSDT TARGETED CASE MGMT	\$0	0	\$0.00	0	0.0	\$0.00
MANAGED CARE PREMIUMS	\$0	0 *	\$0.00			
TOTAL	\$398,760	1,279 *	\$311.77			

* Unduplicated total.

** Recipients are not added to the total.

TABLE 23
MISSOURI MEDICAID RECIPIENTS AND PAYMENTS BY ELIGIBILITY CATEGORY
DECEMBER 2005

ELIGIBILITY CATEGORY: DYS - GENERAL REVENUE

NUMBER OF ELIGIBLES ENROLLED ON 11/30/05: 399

NUMBER OF ELIGIBLES ENROLLED DURING DECEMBER 2005: 1,023

	EXPENDITURES	RECIPIENTS	COST PER RECIPIENT	UNITS OF SERVICE	UNITS PER RECIPIENT	COST PER SERVICE
NURSING FACILITIES	\$0	0 *	\$0.00	0	0.0	\$0.00
HOSPITALS	\$89,714	43 *	\$2,086.36	284	6.6	\$315.89
INPATIENT	\$78,528	13	\$6,040.65	131	10.1	\$599.45
OUTPATIENT	\$11,185	31	\$360.81	153	4.9	\$73.11
DENTAL SERVICES	\$1,031	8 *	\$128.91	31	3.9	\$33.27
PHARMACY	\$31,831	111 *	\$286.77	350	3.2	\$90.95
PHYSICIAN RELATED	\$36,333	155 *	\$234.41	842	5.4	\$43.15
PHYSICIAN	\$3,469	29	\$119.82	128	4.4	\$27.10
CLINIC	\$4,170	62	\$67.25	259	4.2	\$16.10
FAMILY PLANNING	\$178	4	\$44.47	4	1.0	\$44.47
X-RAY AND LAB	\$3,414	31	\$110.13	171	5.5	\$19.97
NURSE PRACTITIONER	\$362	8	\$45.25	11	1.4	\$32.91
PODIATRY	\$57	1	\$56.60	2	2.0	\$28.25
CRNA SERVICES	\$0	0	\$0.00	0	0.0	\$0.00
RURAL HEALTH CLINICS	\$21,404	45	\$475.65	159	3.5	\$134.62
CASE MANAGEMENT	\$0	0	\$0.00	0	0.0	\$0.00
FED QUALIFIED HEALTH CARE	\$255	2	\$127.55	11	5.5	\$23.19
PSYCHOLOGIST SERVICES	\$3,025	12	\$252.08	97	8.1	\$31.19
IN-HOME SERVICES	\$0	0 *	\$0.00	0	0.0	\$0.00
HOME HEALTH SERVICES	\$0	0	\$0.00	0	0.0	\$0.00
ADULT DAY HEALTH CARE	\$0	0	\$0.00	0	0.0	\$0.00
AGED AND DISABLED WAIVER	\$0	0	\$0.00	0	0.0	\$0.00
PERSONAL CARE	\$0	0	\$0.00	0	0.0	\$0.00
AIDS WAIVER	\$0	0	\$0.00	0	0.0	\$0.00
PHYSICAL DISABLED WAIVER	\$0	0	\$0.00	0	0.0	\$0.00
INDEPENDENT LIVING WAIVER	\$0	0	\$0.00	0	0.0	\$0.00
REHAB AND SPECIALTY SERVICES	\$687	9 *	\$76.33	40	4.4	\$17.18
AUDIOLOGY SERVICES	\$0	0	\$0.00	0	0.0	\$0.00
OPTOMETRIC SERVICES	\$348	7	\$49.71	19	2.7	\$18.32
DURABLE MEDICAL EQUIPMENT	\$0	0	\$0.00	0	0.0	\$0.00
AMBULANCE SERVICES	\$339	2	\$169.50	21	10.5	\$16.14
REHABILITATION CENTER	\$0	0	\$0.00	0	0.0	\$0.00
HOSPICE	\$0	0	\$0.00	0	0.0	\$0.00
NON-EMERGENCY TRANS	\$0	0	\$0.00	0	0.0	\$0.00
NON-PARTICIPATING PROV	\$0	0	\$0.00	0	0.0	\$0.00
COMPREHENSIVE DAY REHAB	\$0	0	\$0.00	0	0.0	\$0.00
DISEASE MANAGEMENT	\$0	0	\$0.00	0	0.0	\$0.00
BUY-IN PREMIUMS	\$0	0 **	\$0.00			
PART-A	\$0	0	\$0.00			
PART-B	\$0	0	\$0.00			
MENTAL HEALTH SERVICES	\$0	0 *	\$0.00	0	0.0	\$0.00
PRIVATE HOME ICF/MR	\$0	0	\$0.00	0	0.0	\$0.00
MR/DD WAIVER	\$0	0	\$0.00	0	0.0	\$0.00
PSYCH REHAB-PRIVATE	\$0	0	\$0.00	0	0.0	\$0.00
CSTAR - PRIVATE	\$0	0	\$0.00	0	0.0	\$0.00
TARGETED CASE MANAGEMENT	\$0	0	\$0.00	0	0.0	\$0.00
COMMUNITY SUPPORT WAIVER	\$0	0	\$0.00	0	0.0	\$0.00
STATE INSTITUTIONS	\$4,888	1 *	\$4,887.97	1	1.0	\$4,887.97
ICF/MENTALLY RETARDED	\$0	0	\$0.00	0	0.0	\$0.00
MENTAL HOSPITAL	\$0	0	\$0.00	0	0.0	\$0.00
PSYCH CARE UNDER AGE 22	\$0	0	\$0.00	0	0.0	\$0.00
PSYCH REHAB-PUBLIC	\$0	0	\$0.00	0	0.0	\$0.00
CSTAR - PUBLIC	\$0	0	\$0.00	0	0.0	\$0.00
TARGETED CASE MANAGEMENT	\$0	0	\$0.00	0	0.0	\$0.00
DFS CASE MANAGEMENT	\$4,888	1	\$4,887.97	1	1.0	\$4,887.97
EPSDT SERVICES	\$19,971	129 *	\$154.81	795	6.2	\$25.12
EPSDT SCREENINGS	\$1,240	14	\$88.57	14	1.0	\$88.57
EPSDT REFERRAL SERVICES	\$18,620	120	\$155.17	780	6.5	\$23.87
EPSDT TARGETED CASE MGMT	\$111	1	\$111.00	1	1.0	\$111.00
MANAGED CARE PREMIUMS	\$40,394	235 *	\$171.89			
TOTAL	\$224,850	429 *	\$524.13			

* Unduplicated total.

** Recipients are not added to the total.

TABLE 23
MISSOURI MEDICAID RECIPIENTS AND PAYMENTS BY ELIGIBILITY CATEGORY
DECEMBER 2005

ELIGIBILITY CATEGORY: MEDICAID FOR PREGNANT WOMEN (POVERTY)
 NUMBER OF ELIGIBLES ENROLLED ON 11/30/05: 14,863
 NUMBER OF ELIGIBLES ENROLLED DURING DECEMBER 2005: 17,064

	EXPENDITURES	RECIPIENTS	COST PER RECIPIENT	UNITS OF SERVICE	UNITS PER RECIPIENT	COST PER SERVICE
NURSING FACILITIES	\$0	0 *	\$0.00	0	0.0	\$0.00
HOSPITALS	\$3,808,638	4,807 *	\$792.31	26,465	5.5	\$143.91
INPATIENT	\$2,778,721	1,147	\$2,422.60	3,339	2.9	\$832.20
OUTPATIENT	\$1,029,917	4,215	\$244.29	23,126	5.5	\$44.54
DENTAL SERVICES	\$43,261	200 *	\$216.30	1,054	5.3	\$41.04
PHARMACY	\$304,823	4,159 *	\$73.29	9,153	2.2	\$33.30
PHYSICIAN RELATED	\$1,888,976	7,771 *	\$243.08	70,812	9.1	\$26.68
PHYSICIAN	\$557,700	2,409	\$231.51	11,813	4.9	\$47.21
CLINIC	\$632,026	3,980	\$158.80	33,652	8.5	\$18.78
FAMILY PLANNING	\$184,842	800	\$231.05	8,465	10.6	\$21.84
X-RAY AND LAB	\$142,605	2,040	\$69.90	8,412	4.1	\$16.95
NURSE PRACTITIONER	\$7,224	91	\$79.39	133	1.5	\$54.32
PODIATRY	\$136	3	\$45.33	6	2.0	\$22.67
CRNA SERVICES	\$5,044	63	\$80.06	3,775	59.9	\$1.34
RURAL HEALTH CLINICS	\$178,955	1,197	\$149.50	2,666	2.2	\$67.13
CASE MANAGEMENT	\$16,441	618	\$26.60	663	1.1	\$24.80
FED QUALIFIED HEALTH CARE	\$161,042	426	\$378.03	1,160	2.7	\$138.83
PSYCHOLOGIST SERVICES	\$2,960	21	\$140.95	67	3.2	\$44.18
IN-HOME SERVICES	\$2,609	13 *	\$200.66	216	16.6	\$12.08
HOME HEALTH SERVICES	\$2,609	13	\$200.66	216	16.6	\$12.08
ADULT DAY HEALTH CARE	\$0	0	\$0.00	0	0.0	\$0.00
AGED AND DISABLED WAIVER	\$0	0	\$0.00	0	0.0	\$0.00
PERSONAL CARE	\$0	0	\$0.00	0	0.0	\$0.00
AIDS WAIVER	\$0	0	\$0.00	0	0.0	\$0.00
PHYSICAL DISABLED WAIVER	\$0	0	\$0.00	0	0.0	\$0.00
INDEPENDENT LIVING WAIVER	\$0	0	\$0.00	0	0.0	\$0.00
REHAB AND SPECIALTY SERVICES	\$28,130	7,761 *	\$3.62	10,078	1.3	\$2.79
AUDIOLOGY SERVICES	\$30	1	\$30.00	3	3.0	\$10.00
OPTOMETRIC SERVICES	\$5,373	106	\$50.69	246	2.3	\$21.84
DURABLE MEDICAL EQUIPMENT	\$2,342	16	\$146.35	222	13.9	\$10.55
AMBULANCE SERVICES	\$14,843	77	\$192.76	1,921	25.0	\$7.73
REHABILITATION CENTER	\$0	0	\$0.00	0	0.0	\$0.00
HOSPICE	\$0	0	\$0.00	0	0.0	\$0.00
NON-EMERGENCY TRANS	\$5,367	7,680	\$0.70	7,681	1.0	\$0.70
NON-PARTICIPATING PROV	\$0	0	\$0.00	0	0.0	\$0.00
COMPREHENSIVE DAY REHAB	\$0	0	\$0.00	0	0.0	\$0.00
DISEASE MANAGEMENT	\$176	5	\$35.10	5	1.0	\$35.10
BUY-IN PREMIUMS	\$0	0 **	\$0.00			
PART-A	\$0	0	\$0.00			
PART-B	\$0	0	\$0.00			
MENTAL HEALTH SERVICES	\$10,769	18 *	\$598.29	1,582	87.9	\$6.81
PRIVATE HOME ICF/MR	\$0	0	\$0.00	0	0.0	\$0.00
MR/DD WAIVER	\$0	0	\$0.00	0	0.0	\$0.00
PSYCH REHAB-PRIVATE	\$0	0	\$0.00	0	0.0	\$0.00
CSTAR - PRIVATE	\$10,769	18	\$598.29	1,582	87.9	\$6.81
TARGETED CASE MANAGEMENT	\$0	0	\$0.00	0	0.0	\$0.00
COMMUNITY SUPPORT WAIVER	\$0	0	\$0.00	0	0.0	\$0.00
STATE INSTITUTIONS	\$66,684	124 *	\$537.77	6,481	52.3	\$10.29
ICF/MENTALLY RETARDED	\$0	0	\$0.00	0	0.0	\$0.00
MENTAL HOSPITAL	\$0	0	\$0.00	0	0.0	\$0.00
PSYCH CARE UNDER AGE 22	\$0	0	\$0.00	0	0.0	\$0.00
PSYCH REHAB-PUBLIC	\$16,355	30	\$545.18	600	20.0	\$27.26
CSTAR - PUBLIC	\$44,535	70	\$636.22	5,277	75.4	\$8.44
TARGETED CASE MANAGEMENT	\$5,793	30	\$193.10	604	20.1	\$9.59
DFS CASE MANAGEMENT	\$0	0	\$0.00	0	0.0	\$0.00
EPSDT SERVICES	\$92,918	970 *	\$95.79	2,871	3.0	\$32.36
EPSDT SCREENINGS	\$7,259	112	\$64.81	119	1.1	\$61.00
EPSDT REFERRAL SERVICES	\$85,659	926	\$92.50	2,752	3.0	\$31.13
EPSDT TARGETED CASE MGMT	\$0	0	\$0.00	0	0.0	\$0.00
MANAGED CARE PREMIUMS	\$1,893,571	8,669 *	\$218.43			
TOTAL	\$8,140,378	18,892 *	\$435.50			

* Unduplicated total.

** Recipients are not added to the total.

**TABLE 23
MISSOURI MEDICAID RECIPIENTS AND PAYMENTS BY ELIGIBILITY CATEGORY
DECEMBER 2005**

ELIGIBILITY CATEGORY: MEDICAID FOR CHILDREN
 NUMBER OF ELIGIBLES ENROLLED ON 11/30/05: 167,933
 NUMBER OF ELIGIBLES ENROLLED DURING DECEMBER 2005: 200,179

	EXPENDITURES	RECIPIENTS	COST PER RECIPIENT	UNITS OF SERVICE	UNITS PER RECIPIENT	COST PER SERVICE
NURSING FACILITIES	\$6,439	2 *	\$3,219.28	72	36.0	\$89.42
HOSPITALS	\$7,423,638	9,374 *	\$791.94	36,663	3.9	\$202.48
INPATIENT	\$5,408,884	1,547	\$3,496.37	6,264	4.1	\$863.49
OUTPATIENT	\$2,014,754	8,329	\$241.90	30,399	3.7	\$66.28
DENTAL SERVICES	\$184,102	1,352 *	\$136.17	5,735	4.2	\$32.10
PHARMACY	\$3,284,328	23,623 *	\$139.03	53,859	2.3	\$60.98
PHYSICIAN RELATED	\$2,222,355	19,287 *	\$115.23	95,598	5.0	\$23.25
PHYSICIAN	\$319,920	3,323	\$96.27	13,802	4.2	\$23.18
CLINIC	\$537,240	7,677	\$69.98	49,272	6.4	\$10.50
FAMILY PLANNING	\$55,792	1,071	\$52.09	1,306	1.2	\$42.72
X-RAY AND LAB	\$84,447	2,132	\$39.61	4,665	2.2	\$18.10
NURSE PRACTITIONER	\$9,959	167	\$59.63	241	1.4	\$41.32
PODIATRY	\$2,910	52	\$55.97	102	2.0	\$28.53
CRNA SERVICES	\$4,800	93	\$51.61	4,473	48.1	\$1.07
RURAL HEALTH CLINICS	\$779,316	7,775	\$100.23	11,421	1.5	\$68.24
CASE MANAGEMENT	\$1,220	37	\$32.97	48	1.3	\$25.42
FED QUALIFIED HEALTH CARE	\$350,882	1,313	\$267.24	7,780	5.9	\$45.10
PSYCHOLOGIST SERVICES	\$75,868	447	\$169.73	2,488	5.6	\$30.49
IN-HOME SERVICES	\$2,277	11 *	\$206.99	117	10.6	\$19.46
HOME HEALTH SERVICES	\$2,277	11	\$206.99	117	10.6	\$19.46
ADULT DAY HEALTH CARE	\$0	0	\$0.00	0	0.0	\$0.00
AGED AND DISABLED WAIVER	\$0	0	\$0.00	0	0.0	\$0.00
PERSONAL CARE	\$0	0	\$0.00	0	0.0	\$0.00
AIDS WAIVER	\$0	0	\$0.00	0	0.0	\$0.00
PHYSICAL DISABLED WAIVER	\$0	0	\$0.00	0	0.0	\$0.00
INDEPENDENT LIVING WAIVER	\$0	0	\$0.00	0	0.0	\$0.00
REHAB AND SPECIALTY SERVICES	\$271,253	72,253 *	\$3.75	84,090	1.2	\$3.23
AUDIOLOGY SERVICES	\$952	42	\$22.68	225	5.4	\$4.23
OPTOMETRIC SERVICES	\$72,142	1,305	\$55.28	2,922	2.2	\$24.69
DURABLE MEDICAL EQUIPMENT	\$85,404	320	\$266.89	3,036	9.5	\$28.13
AMBULANCE SERVICES	\$40,316	189	\$213.31	5,311	28.1	\$7.59
REHABILITATION CENTER	\$3,625	23	\$157.61	326	14.2	\$11.12
HOSPICE	\$17,143	1	\$17,143.33	156	156.0	\$109.89
NON-EMERGENCY TRANS	\$49,645	72,046	\$0.69	72,088	1.0	\$0.69
NON-PARTICIPATING PROV	\$0	0	\$0.00	0	0.0	\$0.00
COMPREHENSIVE DAY REHAB	\$1,985	1	\$1,985.00	24	24.0	\$81.88
DISEASE MANAGEMENT	\$60	1	\$60.00	2	2.0	\$30.00
BUY-IN PREMIUMS	\$0	0 **	\$0.00			
PART-A	\$0	0	\$0.00			
PART-B	\$0	0	\$0.00			
MENTAL HEALTH SERVICES	\$110,496	75 *	\$1,473.28	7,760	103.5	\$14.24
PRIVATE HOME ICF/MR	\$0	0	\$0.00	0	0.0	\$0.00
MR/DD WAIVER	\$91,355	37	\$2,469.06	6,033	163.1	\$15.14
PSYCH REHAB-PRIVATE	\$0	0	\$0.00	0	0.0	\$0.00
CSTAR - PRIVATE	\$15,603	21	\$742.98	1,256	59.8	\$12.42
TARGETED CASE MANAGEMENT	\$3,538	17	\$208.12	471	27.7	\$7.51
COMMUNITY SUPPORT WAIVER	\$0	0	\$0.00	0	0.0	\$0.00
STATE INSTITUTIONS	\$1,398,230	2,266 *	\$617.05	92,695	40.9	\$15.08
ICF/MENTALLY RETARDED	\$7,784	1	\$7,784.41	31	31.0	\$251.11
MENTAL HOSPITAL	\$0	0	\$0.00	0	0.0	\$0.00
PSYCH CARE UNDER AGE 22	\$56,255	7	\$8,036.42	102	14.6	\$551.52
PSYCH REHAB-PUBLIC	\$279,981	368	\$760.82	9,115	24.8	\$30.72
CSTAR - PUBLIC	\$501,156	338	\$1,482.71	38,133	112.8	\$13.14
TARGETED CASE MANAGEMENT	\$520,971	1,783	\$292.19	45,304	25.4	\$11.50
DFS CASE MANAGEMENT	\$32,083	10	\$3,208.30	10	1.0	\$3,208.30
EPSDT SERVICES	\$2,729,371	23,512 *	\$116.08	253,510	10.8	\$10.77
EPSDT SCREENINGS	\$264,297	3,968	\$66.61	4,175	1.0	\$63.30
EPSDT REFERRAL SERVICES	\$2,464,519	22,429	\$109.88	249,330	11.1	\$9.88
EPSDT TARGETED CASE MGMT	\$555	5	\$111.00	5	1.0	\$111.00
MANAGED CARE PREMIUMS	\$15,141,277	98,741 *	\$153.34			
TOTAL	\$32,773,765	174,034 *	\$188.32			

* Unduplicated total.

** Recipients are not added to the total.

TABLE 23
MISSOURI MEDICAID RECIPIENTS AND PAYMENTS BY ELIGIBILITY CATEGORY
DECEMBER 2005

ELIGIBILITY CATEGORY: PRESUMPTIVE ELIGIBILITY

NUMBER OF ELIGIBLES ENROLLED ON 11/30/05: 1,624

NUMBER OF ELIGIBLES ENROLLED DURING DECEMBER 2005: N/A

	EXPENDITURES	RECIPIENTS	COST PER RECIPIENT	UNITS OF SERVICE	UNITS PER RECIPIENT	COST PER SERVICE
NURSING FACILITIES	\$0	0 *	\$0.00	0	0.0	\$0.00
HOSPITALS	\$268,171	1,269 *	\$211.32	7,954	6.3	\$33.72
INPATIENT	\$0	0	\$0.00	0	0.0	\$0.00
OUTPATIENT	\$268,171	1,269	\$211.32	7,954	6.3	\$33.72
DENTAL SERVICES	\$0	0 *	\$0.00	0	0.0	\$0.00
PHARMACY	\$45,971	876 *	\$52.48	1,766	2.0	\$26.03
PHYSICIAN RELATED	\$222,066	2,027 *	\$109.55	7,755	3.8	\$28.64
PHYSICIAN	\$15,604	279	\$55.93	771	2.8	\$20.24
CLINIC	\$43,113	1,019	\$42.31	2,066	2.0	\$20.87
FAMILY PLANNING	\$1,118	31	\$36.07	43	1.4	\$26.00
X-RAY AND LAB	\$48,348	543	\$89.04	2,818	5.2	\$17.16
NURSE PRACTITIONER	\$1,388	41	\$33.86	76	1.8	\$18.26
PODIATRY	\$0	0	\$0.00	0	0.0	\$0.00
CRNA SERVICES	\$0	0	\$0.00	0	0.0	\$0.00
RURAL HEALTH CLINICS	\$13,282	95	\$139.81	197	2.1	\$67.42
CASE MANAGEMENT	\$8,356	274	\$30.50	314	1.1	\$26.61
FED QUALIFIED HEALTH CARE	\$90,856	493	\$184.29	1,470	3.0	\$61.81
PSYCHOLOGIST SERVICES	\$0	0	\$0.00	0	0.0	\$0.00
IN-HOME SERVICES	\$0	0 *	\$0.00	0	0.0	\$0.00
HOME HEALTH SERVICES	\$0	0	\$0.00	0	0.0	\$0.00
ADULT DAY HEALTH CARE	\$0	0	\$0.00	0	0.0	\$0.00
AGED AND DISABLED WAIVER	\$0	0	\$0.00	0	0.0	\$0.00
PERSONAL CARE	\$0	0	\$0.00	0	0.0	\$0.00
AIDS WAIVER	\$0	0	\$0.00	0	0.0	\$0.00
PHYSICAL DISABLED WAIVER	\$0	0	\$0.00	0	0.0	\$0.00
INDEPENDENT LIVING WAIVER	\$0	0	\$0.00	0	0.0	\$0.00
REHAB AND SPECIALTY SERVICES	\$2,088	2,026 *	\$1.03	2,083	1.0	\$1.00
AUDIOLOGY SERVICES	\$0	0	\$0.00	0	0.0	\$0.00
OPTOMETRIC SERVICES	\$0	0	\$0.00	0	0.0	\$0.00
DURABLE MEDICAL EQUIPMENT	\$0	0	\$0.00	0	0.0	\$0.00
AMBULANCE SERVICES	\$778	5	\$155.60	56	11.2	\$13.89
REHABILITATION CENTER	\$0	0	\$0.00	0	0.0	\$0.00
HOSPICE	\$0	0	\$0.00	0	0.0	\$0.00
NON-EMERGENCY TRANS	\$1,310	2,024	\$0.65	2,027	1.0	\$0.65
NON-PARTICIPATING PROV	\$0	0	\$0.00	0	0.0	\$0.00
COMPREHENSIVE DAY REHAB	\$0	0	\$0.00	0	0.0	\$0.00
DISEASE MANAGEMENT	\$0	0	\$0.00	0	0.0	\$0.00
BUY-IN PREMIUMS	\$0	0 **	\$0.00			
PART-A	\$0	0	\$0.00			
PART-B	\$0	0	\$0.00			
MENTAL HEALTH SERVICES	\$1,305	2 *	\$652.64	321	160.5	\$4.07
PRIVATE HOME ICF/MR	\$0	0	\$0.00	0	0.0	\$0.00
MR/DD WAIVER	\$0	0	\$0.00	0	0.0	\$0.00
PSYCH REHAB-PRIVATE	\$0	0	\$0.00	0	0.0	\$0.00
CSTAR - PRIVATE	\$1,305	2	\$652.64	321	160.5	\$4.07
TARGETED CASE MANAGEMENT	\$0	0	\$0.00	0	0.0	\$0.00
COMMUNITY SUPPORT WAIVER	\$0	0	\$0.00	0	0.0	\$0.00
STATE INSTITUTIONS	\$11	1 *	\$11.07	1	1.0	\$11.07
ICF/MENTALLY RETARDED	\$0	0	\$0.00	0	0.0	\$0.00
MENTAL HOSPITAL	\$0	0	\$0.00	0	0.0	\$0.00
PSYCH CARE UNDER AGE 22	\$0	0	\$0.00	0	0.0	\$0.00
PSYCH REHAB-PUBLIC	\$0	0	\$0.00	0	0.0	\$0.00
CSTAR - PUBLIC	\$11	1	\$11.07	1	1.0	\$11.07
TARGETED CASE MANAGEMENT	\$0	0	\$0.00	0	0.0	\$0.00
DFS CASE MANAGEMENT	\$0	0	\$0.00	0	0.0	\$0.00
EPSDT SERVICES	\$31,647	315 *	\$100.47	749	2.4	\$42.25
EPSDT SCREENINGS	\$60	1	\$60.00	1	1.0	\$60.00
EPSDT REFERRAL SERVICES	\$31,579	307	\$102.86	747	2.4	\$42.27
EPSDT TARGETED CASE MGMT	\$8	11	\$0.68	1	0.1	\$7.50
MANAGED CARE PREMIUMS	\$0	0 *	\$0.00			
TOTAL	\$571,260	3,295 *	\$173.37			

* Unduplicated total.

** Recipients are not added to the total.

TABLE 23
MISSOURI MEDICAID RECIPIENTS AND PAYMENTS BY ELIGIBILITY CATEGORY
DECEMBER 2005

ELIGIBILITY CATEGORY: MOCDD
 NUMBER OF ELIGIBLES ENROLLED ON 11/30/05: 198
 NUMBER OF ELIGIBLES ENROLLED DURING DECEMBER 2005: 197

	EXPENDITURES	RECIPIENTS	COST PER RECIPIENT	UNITS OF SERVICE	UNITS PER RECIPIENT	COST PER SERVICE
NURSING FACILITIES	\$0	0 *	\$0.00	0	0.0	\$0.00
HOSPITALS	\$18,884	12 *	\$1,556.99	61	5.1	\$306.29
INPATIENT	\$16,736	3	\$5,578.60	22	7.3	\$760.72
OUTPATIENT	\$1,948	9	\$216.45	39	4.3	\$49.95
DENTAL SERVICES	\$24	1 *	\$24.00	1	1.0	\$24.00
PHARMACY	\$36,951	119 *	\$310.51	499	4.2	\$74.05
PHYSICIAN RELATED	\$2,375	19 *	\$125.02	39	2.1	\$60.91
PHYSICIAN	\$1,356	3	\$451.93	11	3.7	\$123.25
CLINIC	\$80	3	\$26.67	4	1.3	\$20.00
FAMILY PLANNING	\$205	6	\$34.10	6	1.0	\$34.10
X-RAY AND LAB	\$275	1	\$275.15	4	4.0	\$68.79
NURSE PRACTITIONER	\$0	0	\$0.00	0	0.0	\$0.00
PODIATRY	\$0	0	\$0.00	0	0.0	\$0.00
CRNA SERVICES	\$0	0	\$0.00	0	0.0	\$0.00
RURAL HEALTH CLINICS	\$122	5	\$24.46	6	1.2	\$20.39
CASE MANAGEMENT	\$0	0	\$0.00	0	0.0	\$0.00
FED QUALIFIED HEALTH CARE	\$0	0	\$0.00	0	0.0	\$0.00
PSYCHOLOGIST SERVICES	\$338	2	\$168.75	8	4.0	\$42.19
IN-HOME SERVICES	\$0	0 *	\$0.00	0	0.0	\$0.00
HOME HEALTH SERVICES	\$0	0	\$0.00	0	0.0	\$0.00
ADULT DAY HEALTH CARE	\$0	0	\$0.00	0	0.0	\$0.00
AGED AND DISABLED WAIVER	\$0	0	\$0.00	0	0.0	\$0.00
PERSONAL CARE	\$0	0	\$0.00	0	0.0	\$0.00
AIDS WAIVER	\$0	0	\$0.00	0	0.0	\$0.00
PHYSICAL DISABLED WAIVER	\$0	0	\$0.00	0	0.0	\$0.00
INDEPENDENT LIVING WAIVER	\$0	0	\$0.00	0	0.0	\$0.00
REHAB AND SPECIALTY SERVICES	\$9,887	199 *	\$49.68	293	1.5	\$33.74
AUDIOLOGY SERVICES	\$0	0	\$0.00	0	0.0	\$0.00
OPTOMETRIC SERVICES	\$4	1	\$3.94	1	1.0	\$3.94
DURABLE MEDICAL EQUIPMENT	\$4,591	10	\$459.08	62	6.2	\$74.04
AMBULANCE SERVICES	\$0	0	\$0.00	0	0.0	\$0.00
REHABILITATION CENTER	\$0	0	\$0.00	0	0.0	\$0.00
HOSPICE	\$3,826	1	\$3,826.02	31	31.0	\$123.42
NON-EMERGENCY TRANS	\$1,466	199	\$7.37	199	1.0	\$7.37
NON-PARTICIPATING PROV	\$0	0	\$0.00	0	0.0	\$0.00
COMPREHENSIVE DAY REHAB	\$0	0	\$0.00	0	0.0	\$0.00
DISEASE MANAGEMENT	\$0	0	\$0.00	0	0.0	\$0.00
BUY-IN PREMIUMS	\$0	0 **	\$0.00			
PART-A	\$0	0	\$0.00			
PART-B	\$0	0	\$0.00			
MENTAL HEALTH SERVICES	\$167,260	135 *	\$1,238.96	31,181	231.0	\$5.36
PRIVATE HOME ICF/MR	\$0	0	\$0.00	0	0.0	\$0.00
MR/DD WAIVER	\$167,191	134	\$1,247.69	31,171	232.6	\$5.36
PSYCH REHAB-PRIVATE	\$0	0	\$0.00	0	0.0	\$0.00
CSTAR - PRIVATE	\$0	0	\$0.00	0	0.0	\$0.00
TARGETED CASE MANAGEMENT	\$69	1	\$69.00	10	10.0	\$6.90
COMMUNITY SUPPORT WAIVER	\$0	0	\$0.00	0	0.0	\$0.00
STATE INSTITUTIONS	\$37,092	154 *	\$240.86	5,387	35.0	\$6.89
ICF/MENTALLY RETARDED	\$0	0	\$0.00	0	0.0	\$0.00
MENTAL HOSPITAL	\$0	0	\$0.00	0	0.0	\$0.00
PSYCH CARE UNDER AGE 22	\$0	0	\$0.00	0	0.0	\$0.00
PSYCH REHAB-PUBLIC	\$0	0	\$0.00	0	0.0	\$0.00
CSTAR - PUBLIC	\$0	0	\$0.00	0	0.0	\$0.00
TARGETED CASE MANAGEMENT	\$37,092	154	\$240.86	5,387	35.0	\$6.89
DFS CASE MANAGEMENT	\$0	0	\$0.00	0	0.0	\$0.00
EPSDT SERVICES	\$191,288	109 *	\$1,754.94	47,511	435.9	\$4.03
EPSDT SCREENINGS	\$120	2	\$60.00	2	1.0	\$60.00
EPSDT REFERRAL SERVICES	\$191,168	109	\$1,753.84	47,509	435.9	\$4.02
EPSDT TARGETED CASE MGMT	\$0	0	\$0.00	0	0.0	\$0.00
MANAGED CARE PREMIUMS	\$0	0 *	\$0.00			
TOTAL	\$463,562	203 *	\$2,283.55			

* Unduplicated total.
 ** Recipients are not added to the total.

TABLE 23
MISSOURI MEDICAID RECIPIENTS AND PAYMENTS BY ELIGIBILITY CATEGORY
DECEMBER 2005

ELIGIBILITY CATEGORY: MC+ FOR KIDS (SCHIP)
 NUMBER OF ELIGIBLES ENROLLED ON 11/30/05: 70,432
 NUMBER OF ELIGIBLES ENROLLED DURING DECEMBER 2005: 72,498

	EXPENDITURES	RECIPIENTS	COST PER RECIPIENT	UNITS OF SERVICE	UNITS PER RECIPIENT	COST PER SERVICE
NURSING FACILITIES	\$0	0 *	\$0.00	0	0.0	\$0.00
HOSPITALS	\$1,357,916	2,912 *	\$466.32	12,386	4.3	\$109.63
INPATIENT	\$453,698	143	\$3,172.71	643	4.5	\$705.60
OUTPATIENT	\$904,218	2,855	\$316.71	11,743	4.1	\$77.00
DENTAL SERVICES	\$106,531	895 *	\$119.03	3,496	3.9	\$30.47
PHARMACY	\$1,617,381	9,809 *	\$164.89	22,971	2.3	\$70.41
PHYSICIAN RELATED	\$803,372	7,709 *	\$104.21	38,877	5.0	\$20.66
PHYSICIAN	\$84,970	1,372	\$61.93	5,173	3.8	\$16.43
CLINIC	\$138,150	2,709	\$51.00	20,133	7.4	\$6.86
FAMILY PLANNING	\$34,276	673	\$50.93	814	1.2	\$42.11
X-RAY AND LAB	\$29,730	710	\$41.87	1,458	2.1	\$20.39
NURSE PRACTITIONER	\$3,762	67	\$56.14	105	1.6	\$35.83
PODIATRY	\$2,951	54	\$54.65	100	1.8	\$29.51
CRNA SERVICES	\$1,993	44	\$45.31	1,986	45.1	\$1.00
RURAL HEALTH CLINICS	\$306,601	3,105	\$98.74	4,554	1.5	\$67.33
CASE MANAGEMENT	\$376	9	\$41.78	14	1.6	\$26.86
FED QUALIFIED HEALTH CARE	\$171,683	702	\$244.58	3,555	5.1	\$48.29
PSYCHOLOGIST SERVICES	\$28,879	208	\$138.84	985	4.7	\$29.32
IN-HOME SERVICES	\$378	6 *	\$63.05	63	10.5	\$6.00
HOME HEALTH SERVICES	\$301	5	\$60.22	41	8.2	\$7.34
ADULT DAY HEALTH CARE	\$0	0	\$0.00	0	0.0	\$0.00
AGED AND DISABLED WAIVER	\$0	0	\$0.00	0	0.0	\$0.00
PERSONAL CARE	\$77	1	\$77.22	22	22.0	\$3.51
AIDS WAIVER	\$0	0	\$0.00	0	0.0	\$0.00
PHYSICAL DISABLED WAIVER	\$0	0	\$0.00	0	0.0	\$0.00
INDEPENDENT LIVING WAIVER	\$0	0	\$0.00	0	0.0	\$0.00
REHAB AND SPECIALTY SERVICES	\$102,889	1,029 *	\$99.99	5,334	5.2	\$19.29
AUDIOLOGY SERVICES	\$1,779	35	\$50.84	229	6.5	\$7.77
OPTOMETRIC SERVICES	\$44,681	813	\$54.84	1,813	2.2	\$24.59
DURABLE MEDICAL EQUIPMENT	\$42,441	123	\$345.05	1,675	13.6	\$25.34
AMBULANCE SERVICES	\$11,683	55	\$212.41	1,486	27.0	\$7.86
REHABILITATION CENTER	\$1,160	8	\$145.00	116	14.5	\$10.00
HOSPICE	\$0	0	\$0.00	0	0.0	\$0.00
NON-EMERGENCY TRANS	\$0	0	\$0.00	0	0.0	\$0.00
NON-PARTICIPATING PROV	\$0	0	\$0.00	0	0.0	\$0.00
COMPREHENSIVE DAY REHAB	\$1,245	1	\$1,245.00	15	15.0	\$83.00
DISEASE MANAGEMENT	\$0	0	\$0.00	0	0.0	\$0.00
BUY-IN PREMIUMS	\$0	0 **	\$0.00			
PART-A	\$0	0	\$0.00			
PART-B	\$0	0	\$0.00			
MENTAL HEALTH SERVICES	\$24,056	35 *	\$687.32	2,546	72.7	\$9.45
PRIVATE HOME ICF/MR	\$0	0	\$0.00	0	0.0	\$0.00
MR/DD WAIVER	\$15,790	21	\$751.88	1,791	85.3	\$8.82
PSYCH REHAB-PRIVATE	-\$79	3	-\$26.27	-4	-1.3	-\$19.70
CSTAR - PRIVATE	\$7,470	7	\$1,067.18	630	90.0	\$11.86
TARGETED CASE MANAGEMENT	\$875	4	\$218.78	129	32.3	\$6.78
COMMUNITY SUPPORT WAIVER	\$0	0	\$0.00	0	0.0	\$0.00
STATE INSTITUTIONS	\$485,543	988 *	\$491.44	35,013	35.4	\$13.87
ICF/MENTALLY RETARDED	\$0	0	\$0.00	0	0.0	\$0.00
MENTAL HOSPITAL	\$0	0	\$0.00	0	0.0	\$0.00
PSYCH CARE UNDER AGE 22	\$14,420	4	\$3,604.90	32	8.0	\$450.61
PSYCH REHAB-PUBLIC	\$120,458	172	\$700.34	3,808	22.1	\$31.63
CSTAR - PUBLIC	\$124,318	115	\$1,081.03	10,827	94.2	\$11.48
TARGETED CASE MANAGEMENT	\$222,806	803	\$277.22	20,345	25.3	\$10.94
DFS CASE MANAGEMENT	\$3,741	1	\$3,741.31	1	1.0	\$3,741.31
EPSDT SERVICES	\$1,052,577	6,590 *	\$122.54	151,548	17.6	\$6.95
EPSDT SCREENINGS	\$30,710	461	\$66.62	474	1.0	\$64.79
EPSDT REFERRAL SERVICES	\$1,021,868	8,395	\$121.71	151,074	18.0	\$6.76
EPSDT TARGETED CASE MGMT	\$0	0	\$0.00	0	0.0	\$0.00
MANAGED CARE PREMIUMS	\$3,787,529	41,692 *	\$90.85			
TOTAL	\$9,338,172	58,689 *	\$159.11			

* Unduplicated total.
 ** Recipients are not added to the total.

**TABLE 23
MISSOURI MEDICAID RECIPIENTS AND PAYMENTS BY ELIGIBILITY CATEGORY
DECEMBER 2005**

ELIGIBILITY CATEGORY: ADULT - 1115 WAIVER
 NUMBER OF ELIGIBLES ENROLLED ON 11/30/05: 12,249
 NUMBER OF ELIGIBLES ENROLLED DURING DECEMBER 2005: 12,149

	EXPENDITURES	RECIPIENTS	COST PER RECIPIENT	UNITS OF SERVICE	UNITS PER RECIPIENT	COST PER SERVICE
NURSING FACILITIES	\$0	0 *	\$0.00	0	0.0	\$0.00
HOSPITALS	\$3,579	46 *	\$77.81	104	2.3	\$34.42
INPATIENT	\$189	1	\$188.76	-3	-3.0	-\$62.92
OUTPATIENT	\$3,391	45	\$75.35	107	2.4	\$31.69
DENTAL SERVICES	\$0	0 *	\$0.00	0	0.0	\$0.00
PHARMACY	\$105,367	2,230 *	\$47.25	2,619	1.2	\$40.23
PHYSICIAN RELATED	\$47,315	499 *	\$94.82	2,256	4.5	\$20.97
PHYSICIAN	\$1,457	53	\$27.49	226	4.3	\$6.45
CLINIC	\$1,558	40	\$38.94	69	1.7	\$22.57
FAMILY PLANNING	\$35,235	301	\$117.06	1,556	5.2	\$22.64
X-RAY AND LAB	\$3,576	67	\$53.37	118	1.8	\$30.30
NURSE PRACTITIONER	\$315	15	\$20.98	15	1.0	\$20.98
PODIATRY	\$0	0	\$0.00	0	0.0	\$0.00
CRNA SERVICES	\$212	2	\$106.16	184	92.0	\$1.15
RURAL HEALTH CLINICS	\$1,932	22	\$87.83	24	1.1	\$80.51
CASE MANAGEMENT	\$0	0	\$0.00	0	0.0	\$0.00
FED QUALIFIED HEALTH CARE	\$3,031	37	\$81.91	64	1.7	\$47.35
PSYCHOLOGIST SERVICES	\$0	0	\$0.00	0	0.0	\$0.00
IN-HOME SERVICES	\$0	0 *	\$0.00	0	0.0	\$0.00
HOME HEALTH SERVICES	\$0	0	\$0.00	0	0.0	\$0.00
ADULT DAY HEALTH CARE	\$0	0	\$0.00	0	0.0	\$0.00
AGED AND DISABLED WAIVER	\$0	0	\$0.00	0	0.0	\$0.00
PERSONAL CARE	\$0	0	\$0.00	0	0.0	\$0.00
AIDS WAIVER	\$0	0	\$0.00	0	0.0	\$0.00
PHYSICAL DISABLED WAIVER	\$0	0	\$0.00	0	0.0	\$0.00
INDEPENDENT LIVING WAIVER	\$0	0	\$0.00	0	0.0	\$0.00
REHAB AND SPECIALTY SERVICES	\$89	2 *	\$44.37	16	8.0	\$5.55
AUDIOLOGY SERVICES	\$0	0	\$0.00	0	0.0	\$0.00
OPTOMETRIC SERVICES	\$15	1	\$15.00	1	1.0	\$15.00
DURABLE MEDICAL EQUIPMENT	\$0	0	\$0.00	0	0.0	\$0.00
AMBULANCE SERVICES	\$74	1	\$73.73	15	15.0	\$4.92
REHABILITATION CENTER	\$0	0	\$0.00	0	0.0	\$0.00
HOSPICE	\$0	0	\$0.00	0	0.0	\$0.00
NON-EMERGENCY TRANS	\$0	0	\$0.00	0	0.0	\$0.00
NON-PARTICIPATING PROV	\$0	0	\$0.00	0	0.0	\$0.00
COMPREHENSIVE DAY REHAB	\$0	0	\$0.00	0	0.0	\$0.00
DISEASE MANAGEMENT	\$0	0	\$0.00	0	0.0	\$0.00
BUY-IN PREMIUMS	\$0	0 **	\$0.00			
PART-A	\$0	0	\$0.00			
PART-B	\$0	0	\$0.00			
MENTAL HEALTH SERVICES	\$0	0 *	\$0.00	0	0.0	\$0.00
PRIVATE HOME ICF/MR	\$0	0	\$0.00	0	0.0	\$0.00
MR/DD WAIVER	\$0	0	\$0.00	0	0.0	\$0.00
PSYCH REHAB-PRIVATE	\$0	0	\$0.00	0	0.0	\$0.00
CSTAR - PRIVATE	\$0	0	\$0.00	0	0.0	\$0.00
TARGETED CASE MANAGEMENT	\$0	0	\$0.00	0	0.0	\$0.00
COMMUNITY SUPPORT WAIVER	\$0	0	\$0.00	0	0.0	\$0.00
STATE INSTITUTIONS	\$0	0 *	\$0.00	0	0.0	\$0.00
ICF/MENTALLY RETARDED	\$0	0	\$0.00	0	0.0	\$0.00
MENTAL HOSPITAL	\$0	0	\$0.00	0	0.0	\$0.00
PSYCH CARE UNDER AGE 22	\$0	0	\$0.00	0	0.0	\$0.00
PSYCH REHAB-PUBLIC	\$0	0	\$0.00	0	0.0	\$0.00
CSTAR - PUBLIC	\$0	0	\$0.00	0	0.0	\$0.00
TARGETED CASE MANAGEMENT	\$0	0	\$0.00	0	0.0	\$0.00
DFS CASE MANAGEMENT	\$0	0	\$0.00	0	0.0	\$0.00
EPSDT SERVICES	\$7	1 *	\$7.20	1	1.0	\$7.20
EPSDT SCREENINGS	\$0	0	\$0.00	0	0.0	\$0.00
EPSDT REFERRAL SERVICES	\$7	1	\$7.20	1	1.0	\$7.20
EPSDT TARGETED CASE MGMT	\$0	0	\$0.00	0	0.0	\$0.00
MANAGED CARE PREMIUMS	\$0	0 *	\$0.00			
TOTAL	\$156,358	2,581 *	\$60.58			

* Unduplicated total.
 ** Recipients are not added to the total.

**TABLE 23
MISSOURI MEDICAID RECIPIENTS AND PAYMENTS BY ELIGIBILITY CATEGORY
DECEMBER 2005**

ELIGIBILITY CATEGORY: MA FOR WORKERS WITH DISABILITIES (MAWD) - PREMIUM
 NUMBER OF ELIGIBLES ENROLLED ON 11/30/05: 0
 NUMBER OF ELIGIBLES ENROLLED DURING DECEMBER 2005: 0

	EXPENDITURES	RECIPIENTS	COST PER RECIPIENT	UNITS OF SERVICE	UNITS PER RECIPIENT	COST PER SERVICE
NURSING FACILITIES	\$0	0 *	\$0.00	0	0.0	\$0.00
HOSPITALS	\$113,370	251 *	\$451.67	1,074	4.3	\$105.56
INPATIENT	\$58,869	7	\$8,409.85	8	1.1	\$7,358.82
OUTPATIENT	\$54,501	246	\$221.55	1,066	4.3	\$51.13
DENTAL SERVICES	\$1,890	5 *	\$377.90	13	2.6	\$145.35
PHARMACY	-\$1,985	28 *	-\$70.90	554	19.8	-\$3.58
PHYSICIAN RELATED	\$49,183	594 *	\$82.80	15,135	25.5	\$3.25
PHYSICIAN	\$11,836	186	\$63.63	5,896	31.7	\$2.01
CLINIC	\$29,800	339	\$87.91	3,564	10.5	\$8.36
FAMILY PLANNING	\$0	0	\$0.00	0	0.0	\$0.00
X-RAY AND LAB	\$766	43	\$17.82	79	1.8	\$9.70
NURSE PRACTITIONER	\$107	4	\$26.72	5,066	1,286.5	\$0.02
PODIATRY	\$293	16	\$18.30	24	1.5	\$12.20
CRNA SERVICES	\$97	4	\$24.23	355	88.8	\$0.27
RURAL HEALTH CLINICS	\$2,729	61	\$44.73	77	1.3	\$35.44
CASE MANAGEMENT	\$0	0	\$0.00	0	0.0	\$0.00
FED QUALIFIED HEALTH CARE	\$1,363	12	\$113.57	24	2.0	\$56.78
PSYCHOLOGIST SERVICES	\$2,192	11	\$199.28	50	4.6	\$43.84
IN-HOME SERVICES	\$5,735	21 *	\$273.09	1,285	61.2	\$4.46
HOME HEALTH SERVICES	\$2,786	7	\$397.96	603	86.1	\$4.62
ADULT DAY HEALTH CARE	\$0	0	\$0.00	0	0.0	\$0.00
AGED AND DISABLED WAIVER	\$14	1	\$13.60	0	0.0	\$0.00
PERSONAL CARE	\$2,911	12	\$242.57	674	56.2	\$4.32
AIDS WAIVER	\$0	0	\$0.00	0	0.0	\$0.00
PHYSICAL DISABLED WAIVER	\$0	0	\$0.00	0	0.0	\$0.00
INDEPENDENT LIVING WAIVER	\$25	1	\$24.80	8	8.0	\$3.10
REHAB AND SPECIALTY SERVICES	\$30,779	134 *	\$229.69	2,099	15.7	\$14.66
AUDIOLOGY SERVICES	\$537	3	\$178.92	9	3.0	\$59.64
OPTOMETRIC SERVICES	\$1,733	36	\$48.15	70	1.9	\$24.76
DURABLE MEDICAL EQUIPMENT	\$28,605	83	\$343.44	1,581	19.0	\$18.03
AMBULANCE SERVICES	-\$260	10	-\$26.01	429	42.9	-\$0.61
REHABILITATION CENTER	\$43	1	\$42.73	3	3.0	\$14.24
HOSPICE	\$0	0	\$0.00	0	0.0	\$0.00
NON-EMERGENCY TRANS	\$0	0	\$0.00	0	0.0	\$0.00
NON-PARTICIPATING PROV	\$211	1	\$210.96	6	6.0	\$35.16
COMPREHENSIVE DAY REHAB	\$0	0	\$0.00	0	0.0	\$0.00
DISEASE MANAGEMENT	\$10	1	\$10.00	1	1.0	\$10.00
BUY-IN PREMIUMS	\$0	0 **	\$0.00			
PART-A	\$0	0	\$0.00			
PART-B	\$0	0	\$0.00			
MENTAL HEALTH SERVICES	\$22,155	6 *	\$3,692.50	76	12.7	\$291.51
PRIVATE HOME ICF/MR	\$0	0	\$0.00	0	0.0	\$0.00
MR/DD WAIVER	\$22,637	3	\$7,545.61	84	28.0	\$269.49
PSYCH REHAB-PRIVATE	-\$628	2	-\$313.92	-18	-9.0	-\$34.88
CSTAR - PRIVATE	\$0	0	\$0.00	0	0.0	\$0.00
TARGETED CASE MANAGEMENT	\$146	1	\$146.00	10	10.0	\$14.60
COMMUNITY SUPPORT WAIVER	\$0	0	\$0.00	0	0.0	\$0.00
STATE INSTITUTIONS	\$2,057	14 *	\$146.90	167	11.9	\$12.31
ICF/MENTALLY RETARDED	\$0	0	\$0.00	0	0.0	\$0.00
MENTAL HOSPITAL	\$0	0	\$0.00	0	0.0	\$0.00
PSYCH CARE UNDER AGE 22	\$0	0	\$0.00	0	0.0	\$0.00
PSYCH REHAB-PUBLIC	\$708	8	\$88.27	-27	-3.4	-\$26.15
CSTAR - PUBLIC	\$0	0	\$0.00	0	0.0	\$0.00
TARGETED CASE MANAGEMENT	\$1,350	6	\$225.07	194	32.3	\$6.96
DFS CASE MANAGEMENT	\$0	0	\$0.00	0	0.0	\$0.00
EPSDT SERVICES	\$132	2 *	\$65.95	3	1.5	\$43.97
EPSDT SCREENINGS	\$0	0	\$0.00	0	0.0	\$0.00
EPSDT REFERRAL SERVICES	\$132	2	\$65.95	3	1.5	\$43.97
EPSDT TARGETED CASE MGMT	\$0	0	\$0.00	0	0.0	\$0.00
MANAGED CARE PREMIUMS	\$0	0 *	\$0.00			
TOTAL	\$223,314	914 *	\$244.33			

* Unduplicated total.
 ** Recipients are not added to the total.

TABLE 23
MISSOURI MEDICAID RECIPIENTS AND PAYMENTS BY ELIGIBILITY CATEGORY
DECEMBER 2005

ELIGIBILITY CATEGORY: MA FOR WORKERS WITH DISABILITIES (MAWD) - NON-PREMIUM
 NUMBER OF ELIGIBLES ENROLLED ON 11/30/05: 0
 NUMBER OF ELIGIBLES ENROLLED DURING DECEMBER 2005: 0

	EXPENDITURES	RECIPIENTS	COST PER RECIPIENT	UNITS OF SERVICE	UNITS PER RECIPIENT	COST PER SERVICE
NURSING FACILITIES	\$64	1 *	\$63.69	1	1.0	\$63.69
HOSPITALS	\$241,231	1,041 *	\$231.73	7,012	6.7	\$34.40
INPATIENT	\$36,047	19	\$1,897.23	-1,036	-54.5	-\$34.79
OUTPATIENT	\$205,183	1,027	\$199.79	8,048	7.8	\$25.49
DENTAL SERVICES	\$6,778	40 *	\$169.45	99	2.5	\$68.46
PHARMACY	-\$29,177	112 *	-\$260.51	5,548	49.5	-\$5.26
PHYSICIAN RELATED	\$195,017	2,784 *	\$70.05	57,158	20.5	\$3.41
PHYSICIAN	\$53,215	864	\$61.59	26,250	30.4	\$2.03
CLINIC	\$102,789	1,563	\$65.76	11,230	7.2	\$9.15
FAMILY PLANNING	\$798	5	\$159.57	6	1.2	\$132.97
X-RAY AND LAB	\$4,123	211	\$19.54	101	0.5	\$40.82
NURSE PRACTITIONER	\$400	24	\$16.66	7,530	313.8	\$0.05
PODIATRY	\$1,319	51	\$25.87	106	2.1	\$12.45
CRNA SERVICES	\$1,566	15	\$104.41	1,970	131.3	\$0.80
RURAL HEALTH CLINICS	\$15,850	299	\$53.01	9,630	32.2	\$1.65
CASE MANAGEMENT	\$0	0	\$0.00	0	0.0	\$0.00
FED QUALIFIED HEALTH CARE	\$10,777	76	\$141.81	164	2.2	\$65.72
PSYCHOLOGIST SERVICES	\$4,179	36	\$116.09	171	4.8	\$24.44
IN-HOME SERVICES	\$27,966	94 *	\$297.51	5,605	59.6	\$4.99
HOME HEALTH SERVICES	\$8,358	18	\$464.32	491	26.7	\$17.38
ADULT DAY HEALTH CARE	\$0	0	\$0.00	0	0.0	\$0.00
AGED AND DISABLED WAIVER	\$0	0	\$0.00	0	0.0	\$0.00
PERSONAL CARE	\$18,960	73	\$259.72	4,923	67.4	\$3.85
AIDS WAIVER	\$53	2	\$26.45	9	4.5	\$5.88
PHYSICAL DISABLED WAIVER	\$0	0	\$0.00	0	0.0	\$0.00
INDEPENDENT LIVING WAIVER	\$595	1	\$595.20	192	192.0	\$3.10
REHAB AND SPECIALTY SERVICES	\$84,264	569 *	\$148.09	15,768	27.7	\$5.34
AUDIOLOGY SERVICES	\$58	3	\$19.18	5	1.7	\$11.51
OPTOMETRIC SERVICES	\$6,099	136	\$44.85	272	2.0	\$22.42
DURABLE MEDICAL EQUIPMENT	\$57,727	353	\$163.53	13,708	38.8	\$4.21
AMBULANCE SERVICES	\$7,639	72	\$106.10	1,631	22.6	\$4.68
REHABILITATION CENTER	\$290	3	\$96.52	38	12.7	\$7.62
HOSPICE	\$12,263	4	\$3,065.65	104	26.0	\$117.91
NON-EMERGENCY TRANS	\$19	2	\$9.61	2	1.0	\$9.61
NON-PARTICIPATING PROV	\$150	3	\$50.03	7	2.3	\$21.44
COMPREHENSIVE DAY REHAB	\$0	0	\$0.00	0	0.0	\$0.00
DISEASE MANAGEMENT	\$20	2	\$10.00	1	0.5	\$20.00
BUY-IN PREMIUMS	\$0	0 **	\$0.00			
PART-A	\$0	0	\$0.00			
PART-B	\$0	0	\$0.00			
MENTAL HEALTH SERVICES	\$12,452	31 *	\$401.66	1,920	61.9	\$6.49
PRIVATE HOME ICF/MR	\$0	0	\$0.00	0	0.0	\$0.00
MR/DD WAIVER	\$11,258	17	\$662.24	1,812	106.6	\$6.21
PSYCH REHAB-PRIVATE	\$603	8	\$75.39	62	7.8	\$9.73
CSTAR - PRIVATE	\$10	1	\$10.08	1	1.0	\$10.08
TARGETED CASE MANAGEMENT	\$580	5	\$116.07	45	9.0	\$12.90
COMMUNITY SUPPORT WAIVER	\$0	0	\$0.00	0	0.0	\$0.00
STATE INSTITUTIONS	\$23,272	80 *	\$290.90	2,507	31.3	\$9.28
ICF/MENTALLY RETARDED	\$0	0	\$0.00	0	0.0	\$0.00
MENTAL HOSPITAL	\$0	0	\$0.00	0	0.0	\$0.00
PSYCH CARE UNDER AGE 22	\$0	0	\$0.00	0	0.0	\$0.00
PSYCH REHAB-PUBLIC	\$6,579	38	\$173.14	62	1.6	\$106.12
CSTAR - PUBLIC	\$0	0	\$0.00	0	0.0	\$0.00
TARGETED CASE MANAGEMENT	\$16,693	43	\$388.20	2,445	56.9	\$6.83
DFS CASE MANAGEMENT	\$0	0	\$0.00	0	0.0	\$0.00
EPSDT SERVICES	-\$834	4 *	-\$208.44	26	6.5	-\$32.07
EPSDT SCREENINGS	\$0	0	\$0.00	0	0.0	\$0.00
EPSDT REFERRAL SERVICES	-\$834	4	-\$208.44	26	6.5	-\$32.07
EPSDT TARGETED CASE MGMT	\$0	0	\$0.00	0	0.0	\$0.00
MANAGED CARE PREMIUMS	\$0	0 *	\$0.00			
TOTAL	\$561,032	4,127 *	\$135.94			

* Unduplicated total.

** Recipients are not added to the total.

**TABLE 23
MISSOURI MEDICAID RECIPIENTS AND PAYMENTS BY ELIGIBILITY CATEGORY
DECEMBER 2005**

ELIGIBILITY CATEGORY: WOMEN WITH BREAST OR CERVICAL CANCER (BCCT)
 NUMBER OF ELIGIBLES ENROLLED ON 11/30/05: 428
 NUMBER OF ELIGIBLES ENROLLED DURING DECEMBER 2005: 442

	EXPENDITURES	RECIPIENTS	COST PER RECIPIENT	UNITS OF SERVICE	UNITS PER RECIPIENT	COST PER SERVICE
NURSING FACILITIES	\$0	0 *	\$0.00	0	0.0	\$0.00
HOSPITALS	\$400,854	221 *	\$1,813.82	1,986	9.0	\$201.84
INPATIENT	\$102,327	21	\$4,872.73	100	4.8	\$1,023.27
OUTPATIENT	\$298,527	219	\$1,363.14	1,886	8.6	\$158.29
DENTAL SERVICES	\$0	0 *	\$0.00	0	0.0	\$0.00
PHARMACY	\$257,770	329 *	\$783.49	1,901	5.8	\$135.60
PHYSICIAN RELATED	\$93,183	342 *	\$272.46	10,678	31.2	\$8.73
PHYSICIAN	\$23,011	137	\$167.96	2,157	15.7	\$10.67
CLINIC	\$47,680	230	\$207.31	6,652	28.9	\$7.17
FAMILY PLANNING	\$504	14	\$35.98	19	1.4	\$26.51
X-RAY AND LAB	\$9,818	76	\$129.18	294	3.9	\$33.39
NURSE PRACTITIONER	\$767	14	\$54.82	31	2.2	\$24.76
PODIATRY	\$337	3	\$112.33	8	2.0	\$56.17
CRNA SERVICES	\$834	7	\$119.12	1,384	197.7	\$0.60
RURAL HEALTH CLINICS	\$3,221	33	\$97.60	49	1.5	\$65.73
CASE MANAGEMENT	\$0	0	\$0.00	0	0.0	\$0.00
FED QUALIFIED HEALTH CARE	\$7,011	26	\$269.67	86	3.3	\$81.53
PSYCHOLOGIST SERVICES	\$0	0	\$0.00	0	0.0	\$0.00
IN-HOME SERVICES	\$9,594	12 *	\$799.49	2,612	217.7	\$3.67
HOME HEALTH SERVICES	\$2,608	4	\$651.90	538	134.5	\$4.85
ADULT DAY HEALTH CARE	\$0	0	\$0.00	0	0.0	\$0.00
AGED AND DISABLED WAIVER	\$100	1	\$100.00	20	20.0	\$5.00
PERSONAL CARE	\$6,886	9	\$765.14	2,054	228.2	\$3.35
AIDS WAIVER	\$0	0	\$0.00	0	0.0	\$0.00
PHYSICAL DISABLED WAIVER	\$0	0	\$0.00	0	0.0	\$0.00
INDEPENDENT LIVING WAIVER	\$0	0	\$0.00	0	0.0	\$0.00
REHAB AND SPECIALTY SERVICES	\$15,915	436 *	\$36.50	859	2.0	\$18.53
AUDIOLOGY SERVICES	\$402	1	\$401.50	2	2.0	\$200.75
OPTOMETRIC SERVICES	\$313	9	\$34.74	14	1.6	\$22.33
DURABLE MEDICAL EQUIPMENT	\$2,772	15	\$184.78	78	5.2	\$35.53
AMBULANCE SERVICES	\$1,094	4	\$273.50	240	60.0	\$4.56
REHABILITATION CENTER	\$0	0	\$0.00	0	0.0	\$0.00
HOSPICE	\$11,038	2	\$5,519.09	92	46.0	\$119.98
NON-EMERGENCY TRANS	\$297	432	\$0.69	433	1.0	\$0.69
NON-PARTICIPATING PROV	\$0	0	\$0.00	0	0.0	\$0.00
COMPREHENSIVE DAY REHAB	\$0	0	\$0.00	0	0.0	\$0.00
DISEASE MANAGEMENT	\$0	0	\$0.00	0	0.0	\$0.00
BUY-IN PREMIUMS	\$0	0 **	\$0.00			
PART-A	\$0	0	\$0.00			
PART-B	\$0	0	\$0.00			
MENTAL HEALTH SERVICES	\$0	0 *	\$0.00	0	0.0	\$0.00
PRIVATE HOME ICF/MR	\$0	0	\$0.00	0	0.0	\$0.00
MR/DD WAIVER	\$0	0	\$0.00	0	0.0	\$0.00
PSYCH REHAB-PRIVATE	\$0	0	\$0.00	0	0.0	\$0.00
CSTAR - PRIVATE	\$0	0	\$0.00	0	0.0	\$0.00
TARGETED CASE MANAGEMENT	\$0	0	\$0.00	0	0.0	\$0.00
COMMUNITY SUPPORT WAIVER	\$0	0	\$0.00	0	0.0	\$0.00
STATE INSTITUTIONS	\$142	3 *	\$47.32	11	3.7	\$12.91
ICF/MENTALLY RETARDED	\$0	0	\$0.00	0	0.0	\$0.00
MENTAL HOSPITAL	\$0	0	\$0.00	0	0.0	\$0.00
PSYCH CARE UNDER AGE 22	\$0	0	\$0.00	0	0.0	\$0.00
PSYCH REHAB-PUBLIC	\$104	1	\$103.80	2	2.0	\$51.90
CSTAR - PUBLIC	\$24	1	\$24.00	8	8.0	\$3.00
TARGETED CASE MANAGEMENT	\$14	1	\$14.16	1	1.0	\$14.16
DFS CASE MANAGEMENT	\$0	0	\$0.00	0	0.0	\$0.00
EPSDT SERVICES	\$31	1 *	\$31.00	1	1.0	\$31.00
EPSDT SCREENINGS	\$0	0	\$0.00	0	0.0	\$0.00
EPSDT REFERRAL SERVICES	\$31	1	\$31.00	1	1.0	\$31.00
EPSDT TARGETED CASE MGMT	\$0	0	\$0.00	0	0.0	\$0.00
MANAGED CARE PREMIUMS	\$0	0 *	\$0.00			
TOTAL	\$777,489	466 *	\$1,658.43			

* Unduplicated total.
 ** Recipients are not added to the total.

TABLE 23
MISSOURI MEDICAID RECIPIENTS AND PAYMENTS BY ELIGIBILITY CATEGORY
DECEMBER 2005

ELIGIBILITY CATEGORY: PRESUMPTIVE ELIGIBILITY FOR KIDS
 NUMBER OF ELIGIBLES ENROLLED ON 11/30/05: 32
 NUMBER OF ELIGIBLES ENROLLED DURING DECEMBER 2005: 79

	EXPENDITURES	RECIPIENTS	COST PER RECIPIENT	UNITS OF SERVICE	UNITS PER RECIPIENT	COST PER SERVICE
NURSING FACILITIES	\$0	0 *	\$0.00	0	0.0	\$0.00
HOSPITALS	\$140,250	54 *	\$2,597.23	180	3.3	\$779.17
INPATIENT	\$124,270	18	\$6,903.91	66	3.7	\$1,882.89
OUTPATIENT	\$15,980	39	\$409.74	114	2.9	\$140.17
DENTAL SERVICES	\$612	3 *	\$203.83	30	10.0	\$20.38
PHARMACY	\$1,492	7 *	\$213.11	19	2.7	\$78.51
PHYSICIAN RELATED	\$22,995	45 *	\$511.01	1,645	36.6	\$13.98
PHYSICIAN	\$1,285	8	\$160.65	426	53.3	\$3.02
CLINIC	\$21,454	35	\$612.98	938	26.8	\$22.87
FAMILY PLANNING	\$0	0	\$0.00	0	0.0	\$0.00
X-RAY AND LAB	\$56	1	\$55.54	4	4.0	\$13.89
NURSE PRACTITIONER	\$0	0	\$0.00	0	0.0	\$0.00
PODIATRY	\$0	0	\$0.00	0	0.0	\$0.00
CRNA SERVICES	\$155	2	\$77.66	273	136.5	\$0.57
RURAL HEALTH CLINICS	\$0	0	\$0.00	0	0.0	\$0.00
CASE MANAGEMENT	\$0	0	\$0.00	0	0.0	\$0.00
FED QUALIFIED HEALTH CARE	\$46	2	\$22.80	4	2.0	\$11.40
PSYCHOLOGIST SERVICES	\$0	0	\$0.00	0	0.0	\$0.00
IN-HOME SERVICES	\$70	1 *	\$70.00	2	2.0	\$35.00
HOME HEALTH SERVICES	\$70	1	\$70.00	2	2.0	\$35.00
ADULT DAY HEALTH CARE	\$0	0	\$0.00	0	0.0	\$0.00
AGED AND DISABLED WAIVER	\$0	0	\$0.00	0	0.0	\$0.00
PERSONAL CARE	\$0	0	\$0.00	0	0.0	\$0.00
AIDS WAIVER	\$0	0	\$0.00	0	0.0	\$0.00
PHYSICAL DISABLED WAIVER	\$0	0	\$0.00	0	0.0	\$0.00
INDEPENDENT LIVING WAIVER	\$0	0	\$0.00	0	0.0	\$0.00
REHAB AND SPECIALTY SERVICES	\$1,159	70 *	\$16.56	332	4.7	\$3.49
AUDIOLOGY SERVICES	\$0	0	\$0.00	0	0.0	\$0.00
OPTOMETRIC SERVICES	\$136	3	\$45.33	5	1.7	\$27.20
DURABLE MEDICAL EQUIPMENT	\$0	0	\$0.00	0	0.0	\$0.00
AMBULANCE SERVICES	\$992	4	\$247.88	261	65.3	\$3.80
REHABILITATION CENTER	\$0	0	\$0.00	0	0.0	\$0.00
HOSPICE	\$0	0	\$0.00	0	0.0	\$0.00
NON-EMERGENCY TRANS	\$32	66	\$0.48	66	1.0	\$0.48
NON-PARTICIPATING PROV	\$0	0	\$0.00	0	0.0	\$0.00
COMPREHENSIVE DAY REHAB	\$0	0	\$0.00	0	0.0	\$0.00
DISEASE MANAGEMENT	\$0	0	\$0.00	0	0.0	\$0.00
BUY-IN PREMIUMS	\$0	0 **	\$0.00			
PART-A	\$0	0	\$0.00			
PART-B	\$0	0	\$0.00			
MENTAL HEALTH SERVICES	\$0	0 *	\$0.00	0	0.0	\$0.00
PRIVATE HOME ICF/MR	\$0	0	\$0.00	0	0.0	\$0.00
MR/DD WAIVER	\$0	0	\$0.00	0	0.0	\$0.00
PSYCH REHAB-PRIVATE	\$0	0	\$0.00	0	0.0	\$0.00
CSTAR - PRIVATE	\$0	0	\$0.00	0	0.0	\$0.00
TARGETED CASE MANAGEMENT	\$0	0	\$0.00	0	0.0	\$0.00
COMMUNITY SUPPORT WAIVER	\$0	0	\$0.00	0	0.0	\$0.00
STATE INSTITUTIONS	\$260	1 *	\$260.25	1	1.0	\$260.25
ICF/MENTALLY RETARDED	\$0	0	\$0.00	0	0.0	\$0.00
MENTAL HOSPITAL	\$0	0	\$0.00	0	0.0	\$0.00
PSYCH CARE UNDER AGE 22	\$260	1	\$260.25	1	1.0	\$260.25
PSYCH REHAB-PUBLIC	\$0	0	\$0.00	0	0.0	\$0.00
CSTAR - PUBLIC	\$0	0	\$0.00	0	0.0	\$0.00
TARGETED CASE MANAGEMENT	\$0	0	\$0.00	0	0.0	\$0.00
DFS CASE MANAGEMENT	\$0	0	\$0.00	0	0.0	\$0.00
EPSDT SERVICES	\$1,703	29 *	\$58.71	53	1.8	\$32.12
EPSDT SCREENINGS	\$575	9	\$63.84	9	1.0	\$63.84
EPSDT REFERRAL SERVICES	\$1,128	27	\$41.78	44	1.6	\$25.64
EPSDT TARGETED CASE MGMT	\$0	0	\$0.00	0	0.0	\$0.00
MANAGED CARE PREMIUMS	\$0	0 *	\$0.00			
TOTAL	\$169,541	130 *	\$1,296.47			

* Unduplicated total.
 ** Recipients are not added to the total.

**TABLE 23
MISSOURI MEDICAID RECIPIENTS AND PAYMENTS BY ELIGIBILITY CATEGORY
DECEMBER 2005**

ELIGIBILITY CATEGORY: VOLUNTARY PLACEMENTS

NUMBER OF ELIGIBLES ENROLLED ON 11/30/05: 31

NUMBER OF ELIGIBLES ENROLLED DURING DECEMBER 2005: N/A

	EXPENDITURES	RECIPIENTS	COST PER RECIPIENT	UNITS OF SERVICE	UNITS PER RECIPIENT	COST PER SERVICE
NURSING FACILITIES	\$0	0 *	\$0.00	0	0.0	\$0.00
HOSPITALS	\$15,849	5 *	\$3,169.89	42	8.4	\$377.37
INPATIENT	\$15,521	2	\$7,760.48	21	10.5	\$739.09
OUTPATIENT	\$329	4	\$82.13	21	5.3	\$15.64
DENTAL SERVICES	\$145	3 *	\$48.33	6	2.0	\$24.17
PHARMACY	\$10,978	25 *	\$439.10	130	5.2	\$84.44
PHYSICIAN RELATED	\$2,700	15 *	\$179.97	75	5.0	\$35.99
PHYSICIAN	\$779	8	\$97.38	24	3.0	\$32.46
CLINIC	\$206	5	\$41.20	9	1.8	\$22.89
FAMILY PLANNING	\$62	2	\$30.83	2	1.0	\$30.83
X-RAY AND LAB	\$332	2	\$166.21	20	10.0	\$16.62
NURSE PRACTITIONER	\$270	4	\$67.50	8	2.0	\$33.75
PODIATRY	\$0	0	\$0.00	0	0.0	\$0.00
CRNA SERVICES	\$0	0	\$0.00	0	0.0	\$0.00
RURAL HEALTH CLINICS	\$0	0	\$0.00	0	0.0	\$0.00
CASE MANAGEMENT	\$0	0	\$0.00	0	0.0	\$0.00
FED QUALIFIED HEALTH CARE	\$450	1	\$450.47	1	1.0	\$450.47
PSYCHOLOGIST SERVICES	\$800	2	\$300.00	11	5.5	\$54.55
IN-HOME SERVICES	\$0	0 *	\$0.00	0	0.0	\$0.00
HOME HEALTH SERVICES	\$0	0	\$0.00	0	0.0	\$0.00
ADULT DAY HEALTH CARE	\$0	0	\$0.00	0	0.0	\$0.00
AGED AND DISABLED WAIVER	\$0	0	\$0.00	0	0.0	\$0.00
PERSONAL CARE	\$0	0	\$0.00	0	0.0	\$0.00
AIDS WAIVER	\$0	0	\$0.00	0	0.0	\$0.00
PHYSICAL DISABLED WAIVER	\$0	0	\$0.00	0	0.0	\$0.00
INDEPENDENT LIVING WAIVER	\$0	0	\$0.00	0	0.0	\$0.00
REHAB AND SPECIALTY SERVICES	\$105	28 *	\$3.74	32	1.1	\$3.27
AUDIOLOGY SERVICES	\$0	0	\$0.00	0	0.0	\$0.00
OPTOMETRIC SERVICES	\$85	2	\$42.50	4	2.0	\$21.25
DURABLE MEDICAL EQUIPMENT	\$0	0	\$0.00	0	0.0	\$0.00
AMBULANCE SERVICES	\$0	0	\$0.00	0	0.0	\$0.00
REHABILITATION CENTER	\$0	0	\$0.00	0	0.0	\$0.00
HOSPICE	\$0	0	\$0.00	0	0.0	\$0.00
NON-EMERGENCY TRANS	\$20	28	\$0.70	28	1.0	\$0.70
NON-PARTICIPATING PROV	\$0	0	\$0.00	0	0.0	\$0.00
COMPREHENSIVE DAY REHAB	\$0	0	\$0.00	0	0.0	\$0.00
DISEASE MANAGEMENT	\$0	0	\$0.00	0	0.0	\$0.00
BUY-IN PREMIUMS	\$0	0 **	\$0.00			
PART-A	\$0	0	\$0.00			
PART-B	\$0	0	\$0.00			
MENTAL HEALTH SERVICES	\$5,541	1 *	\$5,540.70	30	30.0	\$184.69
PRIVATE HOME ICF/MR	\$0	0	\$0.00	0	0.0	\$0.00
MR/DD WAIVER	\$5,541	1	\$5,540.70	30	30.0	\$184.69
PSYCH REHAB-PRIVATE	\$0	0	\$0.00	0	0.0	\$0.00
CSTAR - PRIVATE	\$0	0	\$0.00	0	0.0	\$0.00
TARGETED CASE MANAGEMENT	\$0	0	\$0.00	0	0.0	\$0.00
COMMUNITY SUPPORT WAIVER	\$0	0	\$0.00	0	0.0	\$0.00
STATE INSTITUTIONS	\$27,852	23 *	\$1,202.26	2,203	95.8	\$12.55
ICF/MENTALLY RETARDED	\$0	0	\$0.00	0	0.0	\$0.00
MENTAL HOSPITAL	\$0	0	\$0.00	0	0.0	\$0.00
PSYCH CARE UNDER AGE 22	\$6,136	1	\$8,135.64	14	14.0	\$438.26
PSYCH REHAB-PUBLIC	\$713	1	\$713.03	29	29.0	\$24.59
CSTAR - PUBLIC	\$1,933	1	\$1,932.50	356	356.0	\$5.43
TARGETED CASE MANAGEMENT	\$18,871	22	\$857.76	1,804	82.0	\$10.46
DFS CASE MANAGEMENT	\$0	0	\$0.00	0	0.0	\$0.00
EPSDT SERVICES	\$9,686	22 *	\$440.28	297	13.5	\$32.61
EPSDT SCREENINGS	\$0	0	\$0.00	0	0.0	\$0.00
EPSDT REFERRAL SERVICES	\$9,686	22	\$440.28	297	13.5	\$32.61
EPSDT TARGETED CASE MGMT	\$0	0	\$0.00	0	0.0	\$0.00
MANAGED CARE PREMIUMS	\$0	0 *	\$0.00			
TOTAL	\$72,855	33 *	\$2,201.66			

* Unduplicated total.

** Recipients are not added to the total.

This page is intentionally left blank.

FOOD STAMPS

Figure 6
Food Stamp Households
60-Month Trend through December 2005

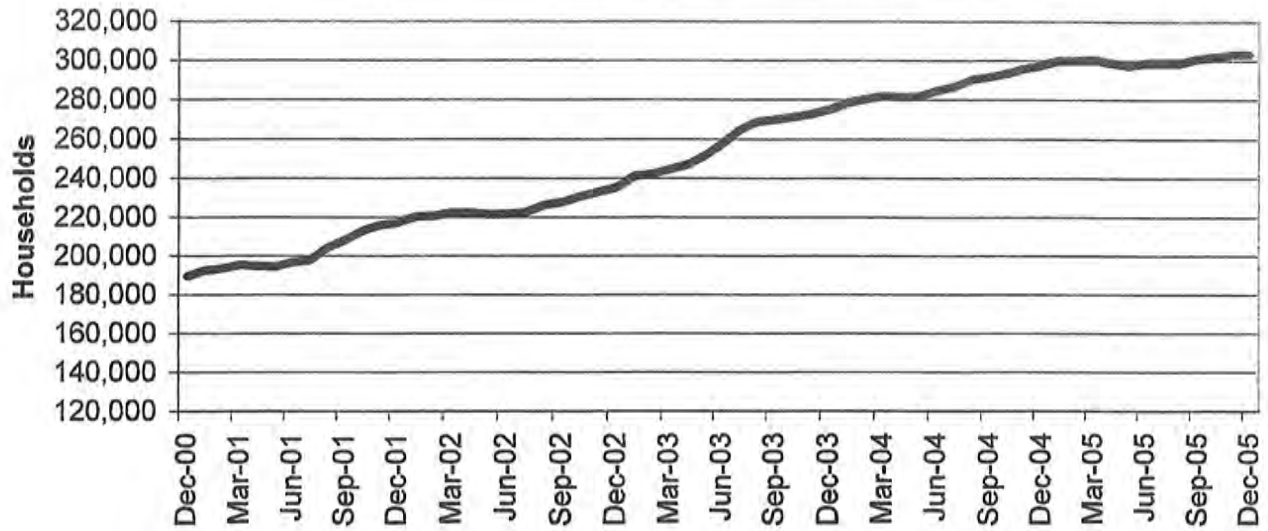

Figure 7
Food Stamp Benefits
60-Month Trend through December 2005

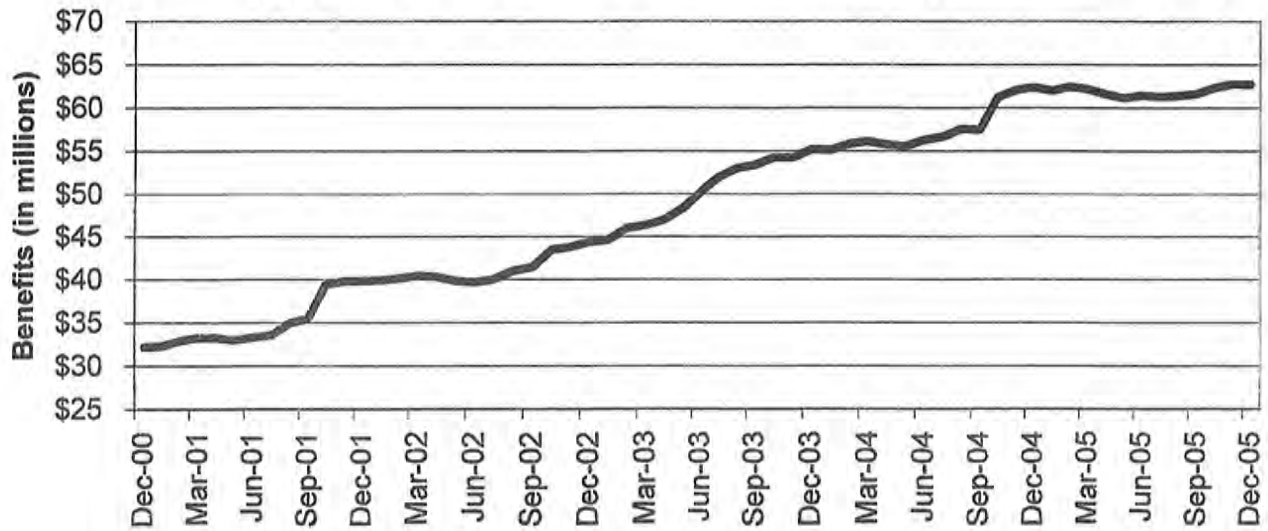

TABLE 24
FOOD STAMP PROGRAM PARTICIPATION
DECEMBER 2005

	NUMBER OR AMOUNT DEC-2005	NUMBER OR AMOUNT NOV-2005	NUMBER OR AMOUNT OCT-2005	NUMBER OR AMOUNT DEC-2004	CHANGE FROM LAST MONTH	CHANGE FROM 2 MONTHS AGO	CHANGE FROM LAST YEAR
APPLICATIONS RECEIVED	51,157	56,794	58,123	50,403	-9.9%	-12.0%	1.5%
APPLICATIONS APPROVED	39,920	43,086	45,201	38,840	-7.3%	-11.7%	2.8%
APPLICATIONS REJECTED	8,106	9,607	10,215	7,217	-15.6%	-20.6%	12.3%
APPLICATIONS EXPEDITED	10,408	11,053	11,387	10,168	-5.8%	-8.6%	2.4%
HOUSEHOLDS RECEIVING	302,982	303,052	301,817	297,567	0.0%	0.4%	1.8%
PUBLIC ASSISTANCE	91,764	91,777	91,656	92,274	0.0%	0.1%	-0.6%
NON-PUBLIC ASSISTANCE	211,218	211,275	210,161	205,293	0.0%	0.5%	2.9%
PERSONS RECEIVING	794,844	793,527	789,214	758,625	0.2%	0.7%	4.8%
PUBLIC ASSISTANCE	262,602	261,660	260,550	257,164	0.4%	0.8%	2.1%
NON-PUBLIC ASSISTANCE	532,242	531,867	528,664	501,461	0.1%	0.7%	6.1%
TOTAL BENEFITS ISSUED	\$62,660,312	\$62,745,545	\$62,317,687	\$62,334,379	-0.1%	0.5%	0.5%
AVERAGE VALUE OF BENEFITS							
PER HOUSEHOLD	\$206.81	\$207.05	\$206.48	\$209.48	-0.1%	0.2%	-1.3%
PER PERSON	\$78.83	\$79.07	\$78.96	\$82.17	-0.3%	-0.2%	-4.1%

**TABLE 25
FOOD STAMP APPLICATIONS
DECEMBER 2005**

		# APPS RECEIVED	TOTAL RESOLVED	# APPROVALS	% APPROVED	# REJECTIONS	% REJECTED	# DELINQUENT	% CURRENT
NW REGION	ANDREW	71	72	60	83.3%	12	16.7%	0	100.0%
	ATCHISON	60	55	48	87.3%	7	12.7%	0	100.0%
	BUCHANAN	881	849	729	85.9%	120	14.1%	3	99.6%
	CALDWELL	81	79	61	77.2%	18	22.8%	3	96.2%
	CARROLL	77	50	40	80.0%	10	20.0%	0	100.0%
	CASS	458	401	326	81.3%	75	18.7%	5	98.8%
	CHARITON	39	33	28	84.8%	5	15.2%	0	100.0%
	CLINTON	93	89	63	70.8%	26	29.2%	0	100.0%
	COOPER	106	108	82	75.9%	26	24.1%	2	98.1%
	DAVISS	62	48	44	91.7%	4	8.3%	0	100.0%
	DE KALB	62	48	40	83.3%	8	16.7%	0	100.0%
	GENTRY	41	43	36	83.7%	7	16.3%	0	100.0%
	GRUNDY	89	87	76	87.4%	11	12.6%	1	98.9%
	HARRISON	72	56	53	94.6%	3	5.4%	0	100.0%
	HOLT	31	25	22	86.0%	3	12.0%	0	100.0%
	JOHNSON	315	282	223	79.1%	59	20.9%	1	99.6%
	LAFAYETTE	232	238	193	81.1%	45	18.9%	1	99.6%
	LINN	132	107	94	87.9%	13	12.1%	0	100.0%
	LIVINGSTON	136	135	118	87.4%	17	12.6%	1	99.3%
	MERCER	29	27	23	85.2%	4	14.8%	0	100.0%
	NODAWAY	77	67	51	76.1%	16	23.9%	0	100.0%
	PETTIS	436	421	343	81.5%	78	18.5%	3	99.3%
	PUTNAM	42	42	40	95.2%	2	4.8%	0	100.0%
	RAY	170	158	126	79.7%	32	20.3%	0	100.0%
	SALINE	235	218	182	83.5%	36	16.5%	2	99.1%
	SULLIVAN	57	49	42	85.7%	7	14.3%	0	100.0%
	WORTH	13	12	9	75.0%	3	25.0%	0	100.0%
	NW TOTAL	4,097	3,799	3,152	83.0%	647	17.0%	22	99.4%
NE REGION	ADAIR	204	194	167	86.1%	27	13.9%	1	99.5%
	AUDRAIN	226	186	166	89.2%	20	10.8%	0	100.0%
	BOONE	1,201	1,097	883	80.5%	214	19.5%	9	99.2%
	CALLAWAY	288	277	228	82.3%	49	17.7%	1	99.6%
	CLARK	68	75	59	78.7%	16	21.3%	1	98.7%
	COLE	463	444	326	73.4%	118	26.6%	7	98.4%
	FRANKLIN	584	505	399	79.0%	106	21.0%	1	99.8%
	GASCONADE	105	91	80	87.9%	11	12.1%	2	97.8%
	HOWARD	68	58	46	79.3%	12	20.7%	0	100.0%
	KNOX	49	38	28	73.7%	10	26.3%	7	81.6%
	LEWIS	66	73	59	80.8%	14	19.2%	0	100.0%
	LINCOLN	329	300	255	85.0%	45	15.0%	1	99.7%
	MACON	122	118	98	83.1%	20	16.9%	0	100.0%
	MARION	290	265	230	86.8%	35	13.2%	1	99.6%
	MONROE	49	54	46	85.2%	8	14.8%	0	100.0%
	MONTGOMERY	87	91	74	81.3%	17	18.7%	2	97.8%
	OSAGE	73	58	47	81.0%	11	19.0%	0	100.0%
	PIKE	125	107	90	84.1%	17	15.9%	1	99.1%
	RALLS	57	52	44	84.6%	8	15.4%	0	100.0%
	RANDOLPH	256	240	196	81.7%	44	18.3%	2	99.2%
	SCHUYLER	19	25	21	84.0%	4	16.0%	0	100.0%
	SCOTLAND	24	28	24	85.7%	4	14.3%	0	100.0%
	SHELBY	58	51	45	88.2%	6	11.8%	0	100.0%
	WARREN	197	172	146	84.9%	26	15.1%	0	100.0%
	NE TOTAL	5,008	4,599	3,757	81.7%	842	18.3%	36	99.2%
SE REGION	BOLLINGER	114	105	92	87.6%	13	12.4%	2	98.1%
	BUTLER	570	506	433	85.6%	73	14.4%	3	99.4%
	CAPE GIRARDEAU	665	637	531	83.4%	106	16.6%	5	99.2%
	CARTER	90	83	72	86.7%	11	13.3%	1	98.8%
	CRAWFORD	234	253	201	79.4%	52	20.6%	2	99.2%
	DENT	179	160	145	90.6%	15	9.4%	2	98.8%
	DUNKLIN	682	640	562	87.8%	78	12.2%	3	99.5%
	HOWELL	490	460	387	84.1%	73	15.9%	7	98.5%

**TABLE 25
FOOD STAMP APPLICATIONS
DECEMBER 2005**

		# APPS RECEIVED	TOTAL RESOLVED	# APPROVALS	% APPROVED	# REJECTIONS	% REJECTED	# DELINQUENT	% CURRENT
SE REGION	IRON	146	139	120	86.3%	19	13.7%	0	100.0%
	MADISON	124	120	100	83.3%	20	16.7%	1	99.2%
	MARIES	61	51	46	90.2%	5	9.8%	0	100.0%
	MISSISSIPPI	283	279	246	88.2%	33	11.8%	0	100.0%
	NEW MADRID	347	328	282	86.0%	46	14.0%	0	100.0%
	OREGON	138	120	110	91.7%	10	8.3%	1	99.2%
	PEMISCOT	414	390	358	91.8%	32	8.2%	2	99.5%
	PERRY	132	126	96	76.2%	30	23.8%	0	100.0%
	PHELPS	315	299	236	78.9%	63	21.1%	0	100.0%
	PULASKI	284	276	200	72.5%	76	27.5%	0	100.0%
	REYNOLDS	84	70	61	87.1%	9	12.9%	2	97.1%
	RIPLEY	263	248	217	87.5%	31	12.5%	0	100.0%
	ST FRANCOIS	640	611	522	85.4%	89	14.6%	7	98.9%
	STE GENEVIEVE	108	111	93	83.8%	18	16.2%	1	99.1%
	SCOTT	590	502	430	85.7%	72	14.3%	5	99.0%
	SHANNON	85	80	69	86.3%	11	13.8%	0	100.0%
	STODDARD	280	277	244	88.1%	33	11.9%	2	99.3%
	TEXAS	259	228	189	82.9%	39	17.1%	0	100.0%
	WASHINGTON	359	341	291	85.3%	50	14.7%	0	100.0%
	WAYNE	171	177	156	88.1%	21	11.9%	1	99.4%
	SE TOTAL	8,107	7,617	6,489	85.2%	1,128	14.8%	47	99.4%
SW REGION	BARRY	359	341	286	83.9%	55	16.1%	1	99.7%
	BARTON	131	116	99	85.3%	17	14.7%	1	99.1%
	BATES	148	144	117	81.3%	27	18.8%	0	100.0%
	BENTON	189	181	159	87.8%	22	12.2%	1	99.4%
	CAMDEN	333	325	255	78.5%	70	21.5%	1	99.7%
	CEDAR	148	117	107	91.5%	10	8.5%	0	100.0%
	CHRISTIAN	387	409	327	80.0%	82	20.0%	4	99.0%
	DADE	74	75	70	93.3%	5	6.7%	0	100.0%
	DALLAS	170	167	137	82.0%	30	18.0%	2	98.8%
	DOUGLAS	137	127	113	89.0%	14	11.0%	0	100.0%
	GREENE	2,226	2,116	1,672	79.0%	444	21.0%	36	98.3%
	HENRY	250	253	193	76.3%	60	23.7%	2	99.2%
	HICKORY	94	101	86	85.1%	15	14.9%	1	99.0%
	JASPER	1,256	1,209	1,000	82.7%	209	17.3%	6	99.5%
	LACLEDE	334	347	281	81.0%	66	19.0%	1	99.7%
	LAWRENCE	278	262	215	82.1%	47	17.9%	3	98.9%
	MCDONALD	254	236	190	80.5%	46	19.5%	0	100.0%
	MILLER	209	206	179	86.9%	27	13.1%	3	98.5%
	MONITEAU	103	108	91	84.3%	17	15.7%	0	100.0%
	MORGAN	187	167	133	79.6%	34	20.4%	0	100.0%
	NEWTON	463	432	362	83.8%	70	16.2%	1	99.8%
	OZARK	125	105	90	85.7%	15	14.3%	0	100.0%
	POLK	280	253	207	81.8%	46	18.2%	1	99.6%
	ST CLAIR	99	101	81	80.2%	20	19.8%	1	99.0%
	STONE	265	248	212	85.5%	36	14.5%	0	100.0%
	TANEY	516	444	357	80.4%	87	19.6%	5	98.9%
	VERNON	209	196	163	83.2%	33	16.8%	1	99.5%
	WEBSTER	279	264	212	80.3%	52	19.7%	2	99.2%
	WRIGHT	243	220	195	88.6%	25	11.4%	1	99.5%
	SW TOTAL	9,746	9,270	7,589	81.9%	1,681	18.1%	74	99.2%
KC REGION	CLAY	1,057	993	797	80.3%	196	19.7%	11	98.9%
	JACKSON	7,272	6,669	5,573	83.6%	1,096	16.4%	133	98.0%
	PLATTE	268	256	204	79.7%	52	20.3%	8	96.9%
	KC TOTAL	8,597	7,918	6,574	83.0%	1,344	17.0%	152	98.1%
STL REGION	JEFFERSON	1,173	1,116	905	81.1%	211	18.9%	6	99.5%
	ST CHARLES	951	931	738	79.3%	193	20.7%	19	98.0%
	ST LOUIS COUNTY	5,870	5,623	4,488	79.8%	1,135	20.2%	150	97.3%
	ST LOUIS CITY	7,608	7,153	6,226	87.1%	925	12.9%	148	97.9%
	STL TOTAL	15,602	14,823	12,359	83.4%	2,464	16.6%	323	97.8%
STATEWIDE		51,157	48,026	39,920	83.1%	8,106	16.9%	654	98.6%

TABLE 26
FOOD STAMP EXPEDITED APPLICATIONS
DECEMBER 2005

		EXPEDITED APPLICATIONS	APPLICATIONS TIMELY	APPLICATIONS NOT TIMELY	PERCENT TIMELY
NW REGION	ANDREW	11	11	0	100.0%
	ATCHISON	6	5	1	83.3%
	BUCHANAN	186	178	8	95.7%
	CALDWELL	10	10	0	100.0%
	CARROLL	8	7	1	87.5%
	CASS	97	93	4	95.9%
	CHARITON	1	1	0	100.0%
	CLINTON	12	12	0	100.0%
	COOPER	14	13	1	92.9%
	DAVISS	5	5	0	100.0%
	DE KALB	7	7	0	100.0%
	GENTRY	1	1	0	100.0%
	GRUNDY	14	14	0	100.0%
	HARRISON	7	7	0	100.0%
	HOLT	2	2	0	100.0%
	JOHNSON	67	64	3	95.5%
	LAFAYETTE	49	44	5	89.8%
	LINN	18	18	0	100.0%
	LIVINGSTON	21	19	2	90.5%
	MERCER	3	3	0	100.0%
	NODAWAY	7	6	1	85.7%
	PETTIS	86	84	2	97.7%
	PUTNAM	5	5	0	100.0%
	RAY	26	26	0	100.0%
	SALINE	33	32	1	97.0%
	SULLIVAN	5	5	0	100.0%
	WORTH	2	2	0	100.0%
	NW TOTAL	703	674	29	95.9%
NE REGION	ADAIR	30	29	1	96.7%
	AUDRAIN	41	40	1	97.6%
	BOONE	267	254	13	95.1%
	CALLAWAY	58	52	6	89.7%
	CLARK	7	6	1	85.7%
	COLE	97	88	9	90.7%
	FRANKLIN	108	104	4	96.3%
	GASCONADE	18	17	1	94.4%
	HOWARD	14	14	0	100.0%
	KNOX	4	4	0	100.0%
	LEWIS	10	10	0	100.0%
	LINCOLN	60	59	1	98.3%
	MACON	20	20	0	100.0%
	MARION	41	41	0	100.0%
	MONROE	6	5	1	83.3%
	MONTGOMERY	17	15	2	88.2%
	OSAGE	15	11	4	73.3%
	PIKE	13	13	0	100.0%
	RALLS	11	11	0	100.0%
	RANDOLPH	33	31	2	93.9%
	SCHUYLER	2	2	0	100.0%
	SCOTLAND	5	5	0	100.0%
	SHELBY	4	4	0	100.0%
	WARREN	35	35	0	100.0%
	NE TOTAL	916	870	46	95.0%
SE REGION	BOLLINGER	13	13	0	100.0%
	BUTLER	95	93	2	97.9%
	CAPE GIRARDEAU	121	119	2	98.3%
	CARTER	12	12	0	100.0%
	CRAWFORD	35	34	1	97.1%
	DENT	28	28	0	100.0%
	DUNKLIN	137	132	5	96.4%
	HOWELL	61	57	4	93.4%

**TABLE 26
FOOD STAMP EXPEDITED APPLICATIONS
DECEMBER 2005**

		EXPEDITED APPLICATIONS	APPLICATIONS TIMELY	APPLICATIONS NOT TIMELY	PERCENT TIMELY
SE REGION	IRON	22	20	2	90.9%
	MADISON	18	17	1	94.4%
	MARIES	4	4	0	100.0%
	MISSISSIPPI	52	52	0	100.0%
	NEW MADRID	45	45	0	100.0%
	OREGON	12	12	0	100.0%
	PEMISCOT	84	82	2	97.6%
	PERRY	12	12	0	100.0%
	PHELPS	43	43	0	100.0%
	PULASKI	56	56	0	100.0%
	REYNOLDS	7	6	1	85.7%
	RIPLEY	43	43	0	100.0%
	ST FRANCOIS	99	96	3	97.0%
	STE GENEVIEVE	20	20	0	100.0%
	SCOTT	93	90	3	96.8%
	SHANNON	9	8	1	88.9%
	STODDARD	49	47	2	95.9%
	TEXAS	32	32	0	100.0%
	WASHINGTON	63	62	1	98.4%
	WAYNE	21	19	2	90.5%
	SE TOTAL	1,286	1,254	32	97.5%
SW REGION	BARRY	71	70	1	98.6%
	BARTON	26	25	1	96.2%
	BATES	20	20	0	100.0%
	BENTON	36	36	0	100.0%
	CAMDEN	76	74	2	97.4%
	CEDAR	18	17	1	94.4%
	CHRISTIAN	81	69	12	85.2%
	DADE	8	8	0	100.0%
	DALLAS	33	31	2	93.9%
	DOUGLAS	17	17	0	100.0%
	GREENE	395	381	14	96.5%
	HENRY	46	45	1	97.8%
	HICKORY	14	14	0	100.0%
	JASPER	239	233	6	97.5%
	LACLEDE	48	46	2	95.8%
	LAWRENCE	43	43	0	100.0%
	MCDONALD	47	45	2	95.7%
	MILLER	25	24	1	96.0%
	MONITEAU	18	18	0	100.0%
	MORGAN	26	26	0	100.0%
	NEWTON	78	73	5	93.6%
	OZARK	10	10	0	100.0%
	POLK	43	42	1	97.7%
	ST CLAIR	20	20	0	100.0%
	STONE	49	40	9	81.6%
	TANEY	112	107	5	95.5%
	VERNON	23	23	0	100.0%
	WEBSTER	43	43	0	100.0%
	WRIGHT	27	27	0	100.0%
	SW TOTAL	1,692	1,627	65	96.2%
KC REGION	CLAY	195	175	20	89.7%
	JACKSON	1,863	1,701	162	91.3%
	PLATTE	48	43	5	89.6%
	KC TOTAL	2,106	1,919	187	91.1%
STL REGION	JEFFERSON	216	206	10	95.4%
	ST CHARLES	209	198	11	94.7%
	ST LOUIS COUNTY	1,181	1,012	169	85.7%
	ST LOUIS CITY	2,099	1,912	187	91.1%
	STL TOTAL	3,705	3,328	377	89.8%
STATEWIDE		10,408	9,672	736	92.9%

**TABLE 27
FOOD STAMP PROGRAM PARTICIPATION
DECEMBER 2005**

COUNTY	TOTAL PERSONS	TOTAL HOUSEHOLDS	PA PERSONS	PA HOUSEHOLDS	NON-PA PERSONS	NON-PA HOUSEHOLDS	TOTAL BENEFITS ISSUED	AVERAGE VALUE OF BENEFITS PER PERSON
STATEWIDE	794,844	302,982	262,602	91,764	532,242	211,218	\$62,660,312	\$78.83
ADAIR	2,793	1,133	599	301	2,194	832	\$200,082	\$71.64
ANDREW	1,129	420	289	109	840	311	\$82,943	\$73.47
ATCHISON	701	285	159	64	542	221	\$48,211	\$68.77
AUDRAIN	3,562	1,322	978	341	2,584	981	\$267,053	\$74.97
BARRY	6,456	2,146	1,480	508	4,976	1,638	\$466,937	\$72.33
BARTON	2,361	797	704	228	1,657	569	\$167,110	\$70.78
BATES	2,303	771	573	181	1,730	590	\$159,598	\$69.30
BENTON	3,646	1,363	1,035	342	2,611	1,021	\$277,967	\$76.24
BOLLINGER	2,229	814	529	205	1,700	609	\$151,007	\$67.75
BOONE	15,979	6,376	5,778	1,928	10,201	4,448	\$1,293,863	\$60.97
BUCHANAN	14,507	5,465	4,953	1,694	9,554	3,771	\$1,130,281	\$77.91
BUTLER	10,339	3,972	3,776	1,410	6,563	2,562	\$712,766	\$68.94
CALDWELL	1,255	416	286	99	969	317	\$82,597	\$65.81
CALLAWAY	4,897	1,715	1,222	416	3,675	1,299	\$372,345	\$76.04
CAMDEN	4,939	1,712	963	317	3,976	1,395	\$366,924	\$74.29
CAPE GIRARDEAU	9,699	3,803	3,366	1,169	6,333	2,634	\$769,002	\$79.29
CARROLL	1,435	492	335	115	1,100	377	\$100,703	\$70.18
CARTER	1,882	671	595	212	1,287	459	\$126,164	\$67.04
CASS	7,414	2,528	2,109	657	5,305	1,871	\$586,462	\$79.10
CEDAR	2,805	1,027	805	276	2,000	751	\$203,442	\$72.53
CHARITON	861	299	232	79	629	220	\$56,369	\$65.47
CHRISTIAN	6,429	2,153	1,403	496	5,026	1,657	\$489,434	\$76.13
CLARK	975	342	284	94	691	248	\$66,477	\$68.18
CLAY	14,867	5,314	3,513	1,176	11,354	4,138	\$1,187,842	\$79.90
CLINTON	1,357	458	332	99	1,025	359	\$99,863	\$73.59
COLE	6,978	2,611	2,194	766	4,784	1,845	\$551,799	\$79.08
COOPER	1,872	721	460	170	1,412	551	\$143,813	\$76.82
CRAWFORD	4,545	1,589	1,186	397	3,359	1,192	\$324,903	\$71.49
DADE	1,345	466	258	93	1,087	373	\$92,612	\$68.86
DALLAS	3,023	1,099	778	279	2,245	820	\$227,284	\$75.18
DAVISS	1,155	358	169	55	986	303	\$77,819	\$67.38
DE KALB	1,055	384	333	115	722	269	\$69,960	\$66.31
DENT	3,211	1,131	791	293	2,420	838	\$221,495	\$68.98
DOUGLAS	3,031	1,114	877	315	2,154	799	\$221,143	\$72.96
DUNKLIN	11,688	4,409	4,516	1,611	7,172	2,798	\$812,721	\$69.53
FRANKLIN	9,057	3,037	1,879	710	7,178	2,327	\$666,763	\$73.62
GASCONADE	1,552	554	286	111	1,266	443	\$103,848	\$66.91
GENTRY	602	204	139	49	463	155	\$39,940	\$66.35
GREENE	33,472	12,798	9,616	3,720	23,856	9,078	\$2,586,204	\$77.26
GRUNDY	1,515	563	402	161	1,113	402	\$102,070	\$67.37
HARRISON	1,213	435	275	98	938	337	\$85,405	\$70.41
HENRY	3,940	1,454	1,091	391	2,849	1,063	\$279,465	\$70.93
HICKORY	1,530	601	352	140	1,178	461	\$104,137	\$68.06
HOLT	571	190	148	57	425	133	\$35,605	\$62.36
HOWARD	1,195	454	321	122	874	332	\$85,816	\$71.81
HOWELL	9,210	3,205	2,605	909	6,605	2,296	\$653,538	\$70.96
IRON	2,559	922	713	266	1,846	656	\$178,446	\$69.73
JACKSON	102,042	39,875	36,854	12,187	65,188	27,688	\$8,640,441	\$84.68
JASPER	20,188	7,347	5,710	2,018	14,478	5,329	\$1,501,498	\$74.38
JEFFERSON	18,096	6,690	4,420	1,704	13,676	4,986	\$1,460,451	\$80.71
JOHNSON	4,728	1,719	1,339	449	3,389	1,270	\$365,111	\$77.22
KNOX	456	159	105	43	351	116	\$29,687	\$65.10
LACLEDE	6,502	2,103	1,600	532	4,902	1,571	\$454,758	\$69.94
LAFAYETTE	4,224	1,515	1,120	380	3,104	1,135	\$316,290	\$74.88
LAWRENCE	5,750	1,968	1,333	469	4,417	1,499	\$410,225	\$71.34
LEWIS	1,132	424	257	92	875	332	\$78,482	\$69.33
LINCOLN	5,576	1,859	1,087	348	4,489	1,511	\$431,186	\$77.33

**TABLE 27
FOOD STAMP PROGRAM PARTICIPATION
DECEMBER 2005**

COUNTY	TOTAL PERSONS	TOTAL HOUSEHOLDS	PA PERSONS	PA HOUSEHOLDS	NON-PA PERSONS	NON-PA HOUSEHOLDS	TOTAL BENEFITS ISSUED	AVERAGE VALUE OF BENEFITS PER PERSON
LINN	1,950	691	418	152	1,532	539	\$129,182	\$66.25
LIVINGSTON	2,206	794	667	229	1,539	565	\$150,289	\$68.13
MCDONALD	4,782	1,488	860	290	3,922	1,198	\$329,852	\$88.98
MACON	1,906	707	480	201	1,426	506	\$131,397	\$68.94
MADISON	2,505	920	777	286	1,728	634	\$173,217	\$69.16
MARIES	1,308	439	308	98	1,000	341	\$92,958	\$71.07
MARION	4,860	1,795	1,718	605	3,142	1,190	\$355,577	\$73.16
MERCER	398	152	77	34	321	118	\$26,233	\$65.91
MILLER	4,305	1,433	876	292	3,429	1,141	\$299,160	\$69.49
MISSISSIPPI	4,836	2,012	1,924	702	2,912	1,310	\$356,799	\$73.78
MONITEAU	1,672	579	412	140	1,260	439	\$121,305	\$72.55
MONROE	938	321	228	79	710	242	\$59,840	\$63.80
MONTGOMERY	1,632	561	367	124	1,265	437	\$117,328	\$71.89
MORGAN	3,417	1,134	795	257	2,622	877	\$241,897	\$70.79
NEW MADRID	5,616	2,269	2,058	790	3,558	1,479	\$382,260	\$68.07
NEWTON	7,325	2,383	1,701	541	5,624	1,842	\$502,529	\$68.60
NODAWAY	1,240	472	276	109	964	363	\$80,440	\$64.87
OREGON	2,635	964	780	321	1,855	643	\$180,365	\$68.45
OSAGE	966	338	140	60	826	278	\$71,544	\$74.06
OZARK	2,228	834	563	217	1,665	617	\$161,949	\$72.69
PEMISCOT	8,002	3,007	3,432	1,191	4,570	1,816	\$578,983	\$72.35
PERRY	1,967	729	486	189	1,481	540	\$132,021	\$67.12
PETTIS	6,865	2,316	1,993	654	4,872	1,662	\$487,722	\$71.04
PHELPS	5,629	1,964	1,513	538	4,116	1,426	\$398,567	\$70.81
PIKE	2,503	886	618	226	1,885	660	\$168,645	\$67.38
PLATTE	3,908	1,383	976	325	2,932	1,058	\$324,372	\$83.00
POLK	5,108	1,717	1,245	394	3,863	1,323	\$383,671	\$75.11
PULASKI	4,607	1,736	1,101	436	3,506	1,300	\$350,334	\$76.04
PUTNAM	744	291	238	89	506	202	\$54,402	\$73.12
RALLS	995	343	243	88	752	255	\$68,933	\$69.28
RANDOLPH	4,595	1,734	1,529	519	3,066	1,215	\$337,071	\$73.36
RAY	2,606	872	685	219	1,921	653	\$182,109	\$69.88
REYNOLDS	1,691	603	472	182	1,219	421	\$114,107	\$67.48
RIPLEY	4,336	1,685	1,489	559	2,847	1,126	\$296,811	\$68.45
ST CHARLES	14,051	5,222	4,349	1,498	9,702	3,724	\$1,205,765	\$85.81
ST CLAIR	1,911	713	448	168	1,463	545	\$134,167	\$70.21
ST FRANCOIS	11,129	4,208	3,474	1,296	7,655	2,912	\$815,671	\$73.29
STE GENEVIEVE	1,897	698	478	174	1,419	524	\$136,109	\$71.75
ST LOUIS COUNTY	86,004	33,696	36,002	12,345	50,002	21,351	\$7,372,792	\$85.73
SALINE	3,475	1,225	1,028	347	2,447	878	\$235,519	\$67.78
SCHUYLER	522	184	109	48	413	136	\$34,152	\$65.43
SCOTLAND	430	154	97	40	333	114	\$26,473	\$61.57
SCOTT	9,366	3,638	3,459	1,262	5,907	2,376	\$666,458	\$71.16
SHANNON	2,213	795	511	210	1,702	585	\$149,265	\$67.45
SHELBY	852	289	254	89	598	200	\$58,367	\$68.51
STODDARD	5,556	2,213	1,457	623	4,099	1,590	\$371,988	\$66.95
STONE	4,418	1,517	885	316	3,533	1,201	\$343,645	\$77.78
SULLIVAN	1,045	390	211	86	834	304	\$72,971	\$69.83
TANEY	6,184	2,178	1,164	415	5,020	1,763	\$461,464	\$74.62
TEXAS	4,634	1,616	1,374	476	3,260	1,140	\$318,336	\$68.70
VERNON	3,694	1,288	1,063	362	2,631	926	\$261,224	\$70.72
WARREN	3,005	1,051	652	239	2,353	812	\$222,690	\$74.11
WASHINGTON	6,597	2,401	1,853	667	4,744	1,734	\$495,993	\$75.18
WAYNE	3,669	1,378	1,099	426	2,570	952	\$247,904	\$67.57
WEBSTER	4,607	1,542	1,173	397	3,434	1,145	\$338,961	\$73.58
WORTH	231	81	58	20	173	61	\$14,944	\$64.69
WRIGHT	4,618	1,625	1,241	469	3,377	1,156	\$323,587	\$70.07
ST LOUIS CITY	106,622	47,576	49,208	17,089	57,414	30,487	\$9,691,642	\$90.90

**TABLE 28
FOOD STAMP PROGRAM PARTICIPATION BY REGION AND COUNTY
DECEMBER 2005**

		TOTAL HOUSEHOLDS	TOTAL PERSONS	TOTAL BENEFITS ISSUED	AVERAGE VALUE OF BENEFITS PER HOUSEHOLD	AVERAGE VALUE OF BENEFITS PER PERSON
NW REGION	ANDREW	420	1,129	\$82,943	\$197.48	\$73.47
	ATCHISON	285	701	\$48,211	\$169.16	\$68.77
	BUCHANAN	5,465	14,507	\$1,130,281	\$206.82	\$77.91
	CALDWELL	416	1,255	\$82,597	\$198.55	\$65.81
	CARROLL	492	1,435	\$100,703	\$204.68	\$70.18
	CASS	2,528	7,414	\$586,462	\$231.99	\$79.10
	CHARITON	299	861	\$56,369	\$188.53	\$65.47
	CLINTON	458	1,357	\$99,863	\$218.04	\$73.59
	COOPER	721	1,872	\$143,813	\$199.46	\$76.82
	DAVISS	358	1,155	\$77,819	\$217.37	\$67.38
	DE KALB	384	1,055	\$69,960	\$182.19	\$66.31
	GENTRY	204	602	\$39,940	\$195.78	\$66.35
	GRUNDY	563	1,515	\$102,070	\$181.30	\$67.37
	HARRISON	435	1,213	\$85,405	\$196.33	\$70.41
	HOLT	190	571	\$35,605	\$187.39	\$62.36
	JOHNSON	1,719	4,728	\$365,111	\$212.40	\$77.22
	LAFAYETTE	1,515	4,224	\$316,290	\$208.77	\$74.88
	LINN	691	1,950	\$129,182	\$186.95	\$66.25
	LIVINGSTON	794	2,206	\$150,289	\$189.28	\$68.13
	MERCER	152	398	\$26,233	\$172.59	\$65.91
	NODAWAY	472	1,240	\$80,440	\$170.42	\$64.87
	PETTIS	2,316	6,865	\$487,722	\$210.59	\$71.04
	PUTNAM	291	744	\$54,402	\$186.95	\$73.12
	RAY	872	2,606	\$182,109	\$208.84	\$69.88
	SALINE	1,225	3,475	\$235,519	\$192.26	\$67.78
	SULLIVAN	390	1,045	\$72,971	\$187.11	\$69.83
	WORTH	81	231	\$14,944	\$184.49	\$64.69
	NW TOTAL	23,736	66,354	\$4,857,253	\$204.64	\$73.20
NE REGION	ADAIR	1,133	2,793	\$200,082	\$176.59	\$71.64
	AUDRAIN	1,322	3,562	\$267,053	\$202.01	\$74.97
	BOONE	6,376	15,979	\$1,293,863	\$202.93	\$80.97
	CALLAWAY	1,715	4,897	\$372,345	\$217.11	\$76.04
	CLARK	342	975	\$66,477	\$194.38	\$68.18
	COLE	2,611	6,978	\$551,799	\$211.34	\$79.08
	FRANKLIN	3,037	9,057	\$666,763	\$219.55	\$73.62
	GASCONADE	554	1,552	\$103,848	\$187.45	\$66.91
	HOWARD	454	1,195	\$85,816	\$189.02	\$71.81
	KNOX	159	456	\$29,687	\$186.71	\$65.10
	LEWIS	424	1,132	\$78,482	\$185.10	\$69.33
	LINCOLN	1,859	5,576	\$431,186	\$231.95	\$77.33
	MACON	707	1,906	\$131,397	\$185.85	\$68.94
	MARION	1,795	4,860	\$355,577	\$198.09	\$73.16
	MONROE	321	938	\$59,840	\$186.42	\$63.80
	MONTGOMERY	561	1,632	\$117,328	\$209.14	\$71.89
	OSAGE	338	966	\$71,544	\$211.67	\$74.06
	PIKE	886	2,503	\$168,645	\$190.34	\$67.38
	RALLS	343	995	\$68,933	\$200.97	\$69.28
	RANDOLPH	1,734	4,595	\$337,071	\$194.39	\$73.36
	SCHUYLER	184	522	\$34,152	\$185.61	\$65.43
	SCOTLAND	154	430	\$26,473	\$171.90	\$61.57
	SHELBY	289	852	\$58,367	\$201.96	\$68.51
	WARREN	1,051	3,005	\$222,690	\$211.88	\$74.11
	NE TOTAL	28,349	77,356	\$5,799,418	\$204.57	\$74.97
SE REGION	BOLLINGER	814	2,229	\$151,007	\$185.51	\$67.75
	BUTLER	3,972	10,339	\$712,766	\$179.45	\$68.94
	CAPE GIRARDEAU	3,803	9,699	\$769,002	\$202.21	\$79.29
	CARTER	671	1,882	\$126,164	\$188.02	\$67.04
	CRAWFORD	1,589	4,545	\$324,903	\$204.47	\$71.49
	DENT	1,131	3,211	\$221,495	\$195.84	\$68.98
	DUNKLIN	4,409	11,688	\$812,721	\$184.33	\$69.53
	HOWELL	3,205	9,210	\$653,538	\$203.91	\$70.96

TABLE 28
FOOD STAMP PROGRAM PARTICIPATION BY REGION AND COUNTY
DECEMBER 2005

		TOTAL HOUSEHOLDS	TOTAL PERSONS	TOTAL BENEFITS ISSUED	AVERAGE VALUE OF BENEFITS PER HOUSEHOLD	AVERAGE VALUE OF BENEFITS PER PERSON
SE REGION	IRON	922	2,559	\$178,446	\$193.54	\$69.73
	MADISON	920	2,505	\$173,217	\$188.28	\$69.15
	MARIES	439	1,308	\$92,958	\$211.75	\$71.07
	MISSISSIPPI	2,012	4,836	\$356,799	\$177.34	\$73.78
	NEW MADRID	2,269	5,616	\$382,260	\$168.47	\$68.07
	OREGON	964	2,635	\$180,365	\$187.10	\$68.45
	PEMISCOT	3,007	8,002	\$578,983	\$192.55	\$72.35
	PERRY	729	1,967	\$132,021	\$181.10	\$67.12
	PHELPS	1,964	5,629	\$398,567	\$202.94	\$70.81
	PULASKI	1,736	4,607	\$350,334	\$201.81	\$76.04
	REYNOLDS	603	1,691	\$114,107	\$189.23	\$67.48
	RIPLEY	1,685	4,336	\$296,811	\$176.15	\$68.45
	ST FRANCOIS	4,208	11,129	\$815,671	\$193.84	\$73.29
	STE GENEVIEVE	698	1,897	\$136,109	\$195.00	\$71.75
	SCOTT	3,638	9,366	\$666,458	\$183.19	\$71.16
	SHANNON	795	2,213	\$149,265	\$187.75	\$67.45
	STODDARD	2,213	5,556	\$371,988	\$168.09	\$66.95
	TEXAS	1,616	4,634	\$318,336	\$196.99	\$68.70
	WASHINGTON	2,401	6,597	\$495,993	\$206.58	\$75.18
	WAYNE	1,378	3,669	\$247,904	\$179.90	\$67.57
	SE TOTAL	53,791	143,555	\$10,208,187	\$189.78	\$71.11
SW REGION	BARRY	2,146	6,456	\$466,937	\$217.58	\$72.33
	BARTON	797	2,361	\$167,110	\$209.67	\$70.78
	BATES	771	2,303	\$159,598	\$207.00	\$69.30
	BENTON	1,363	3,646	\$277,967	\$203.94	\$76.24
	CAMDEN	1,712	4,939	\$366,924	\$214.32	\$74.29
	CEDAR	1,027	2,805	\$203,442	\$198.09	\$72.53
	CHRISTIAN	2,153	6,429	\$489,434	\$227.33	\$76.13
	DADE	466	1,345	\$92,612	\$198.74	\$68.86
	DALLAS	1,099	3,023	\$227,284	\$206.81	\$75.18
	DOUGLAS	1,114	3,031	\$221,143	\$198.51	\$72.96
	GREENE	12,798	33,472	\$2,586,204	\$202.08	\$77.26
	HENRY	1,454	3,940	\$279,465	\$192.20	\$70.93
	HICKORY	601	1,530	\$104,137	\$173.27	\$68.08
	JASPER	7,347	20,188	\$1,501,498	\$204.37	\$74.38
	LACLEDE	2,103	6,502	\$454,758	\$216.24	\$69.94
	LAWRENCE	1,968	5,750	\$410,225	\$208.45	\$71.34
	MCDONALD	1,488	4,782	\$329,852	\$221.67	\$68.98
	MILLER	1,433	4,305	\$299,160	\$208.76	\$69.49
	MONITEAU	579	1,672	\$121,305	\$209.51	\$72.55
	MORGAN	1,134	3,417	\$241,897	\$213.31	\$70.79
	NEWTON	2,383	7,325	\$502,529	\$210.88	\$68.60
	OZARK	834	2,228	\$161,949	\$194.18	\$72.69
	POLK	1,717	5,108	\$383,671	\$223.45	\$75.11
	ST CLAIR	713	1,911	\$134,167	\$188.17	\$70.21
	STONE	1,517	4,418	\$343,645	\$226.53	\$77.78
	TANEY	2,178	6,184	\$461,464	\$211.88	\$74.62
	VERNON	1,288	3,694	\$261,224	\$202.81	\$70.72
	WEBSTER	1,542	4,607	\$338,961	\$219.82	\$73.58
WRIGHT	1,625	4,618	\$323,587	\$199.13	\$70.07	
	SW TOTAL	57,350	161,989	\$11,912,149	\$207.71	\$73.54
KC REGION	CLAY	5,314	14,867	\$1,187,842	\$223.53	\$79.90
	JACKSON	39,875	102,042	\$8,640,441	\$216.69	\$84.68
	PLATTE	1,383	3,908	\$324,372	\$234.54	\$83.00
	KC TOTAL	46,572	120,817	\$10,152,655	\$218.00	\$84.03
STL REGION	JEFFERSON	6,690	18,096	\$1,460,451	\$218.30	\$80.71
	ST CHARLES	5,222	14,051	\$1,205,765	\$230.90	\$85.81
	ST LOUIS COUNTY	33,696	86,004	\$7,372,792	\$218.80	\$85.73
	ST LOUIS CITY	47,576	106,622	\$9,691,642	\$203.71	\$90.90
	STL TOTAL	93,184	224,773	\$19,730,650	\$211.74	\$87.78
STATEWIDE		302,982	794,844	\$62,660,312	\$206.81	\$78.83

