

***Missouri Department of Social Services  
Family Support Division  
Division of Medical Services***

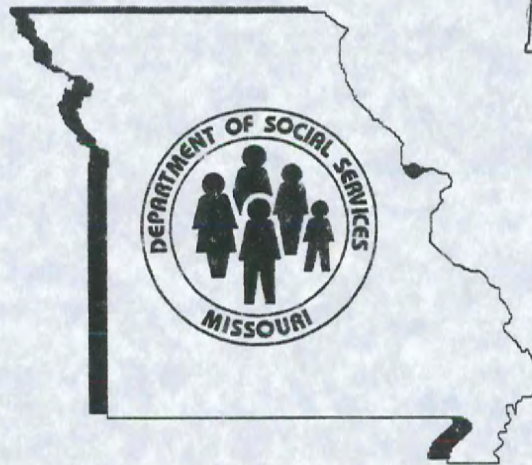

**RECEIVED**  
DEC 28 2005

BY:.....

**Monthly Management Report**  
**November 2005**

**Missouri Dept. of Social Services  
Research and Evaluation  
221 W. High Street  
Jefferson City, MO 65101**

## TABLE OF CONTENTS

Glossary		Definition of Categories of Assistance and Types of Medicaid Services .....	1
Figure	1	Map of the Department of Social Services Regions.....	2

### **TEMPORARY ASSISTANCE**

Figure	2	Temporary Assistance Families – 60-Month Trend.....	4
Figure	3	Temporary Assistance Payments – 60-Month Trend .....	4
Table	1	Statewide Summary .....	5
Table	2	Applications.....	6-7
Table	3	Families and Payments.....	8-9
Table	4	Families and Persons Receiving Cash.....	10-11
Table	5	Work Activities .....	12-13
Table	6	Reinvestigations.....	14-15

### **MEDICAID**

Table	7	Statewide Eligibility Summary .....	19-21
Table	8	Eligibility by Region .....	22-23
Table	9	Eligibility by Region and County.....	24-69
Table	10	MC+ and MAF Applications .....	70-71
Table	11	MC+ for Pregnant Women Applications .....	72-73
Table	12	MC+, MAF and TMA Families.....	74-75
Table	13	MC+, MAF and TMA Children.....	76-77
Table	14	MC+, MAF and TMA Parents/Caretakers .....	78-79
Table	15	NC and MA Applications for Persons < 65 Years of Age .....	80-81

(continued)

Table	16	NC and MA Applications for Persons 65+ Years of Age .....	82-83
Table	17	MA Spenddown Applications for Persons < 65 Years of Age ..	84-85
Table	18	MA Spenddown Applications for Persons 65+ Years of Age ...	86-87
Table	19	BP and SAB Applications.....	88-89
Table	20	Medicaid for the Aged, Blind and Disabled .....	90-91
Table	21	Reinvestigations.....	92-97
Figure	4	Medicaid Recipients – 60-Month Trend .....	98
Figure	5	Medicaid Payments – 60-Month Trend .....	99
Table	22	Medicaid Recipients and Payments by Type of Service .....	100-121
Table	23	Medicaid Recipients and Payments by Eligibility Category ..	122-149

<b>FOOD STAMPS</b>
--------------------

Figure	6	Food Stamp Households – 60-Month Trend .....	152
Figure	7	Food Stamp Benefits – 60-Month Trend .....	152
Table	24	Statewide Participation Summary .....	153
Table	25	Applications and Currency .....	154-155
Table	26	Expedited Applications.....	156-157
Table	27	Participation and Benefits Issued by County.....	158-159
Table	28	Participation and Benefits Issued by Region and County.....	160-161

<b>NOTE</b>
-------------

- Payment data is for informational purposes only and is not meant to provide an auditable account of expenditures.
- Observe caution in use of percentages when base for computations is small, especially if observations total less than 100.

## GLOSSARY

### DEFINITION OF CATEGORIES OF ASSISTANCE AND TYPES OF MEDICAID SERVICES

AIDS	Acquired Immune Deficiency Syndrome
BCCT	Breast & Cervical Cancer Treatment
BP	Blind Pension
CHIP	Children's Health Insurance Program
CRNA	Certified Registered Nurse Anesthetist
CSTAR	Comprehensive Substance Treatment and Rehabilitation
CT	Children's Treatment
CWEP/AWEP	Community Work Experience Program/Alternative Work Experience Program
DME	Durable Medical Equipment
DYS	Division of Youth Services
EPSDT	Early and Periodic Screening, Diagnosis and Treatment
FSD	Family Support Division
HDN	Homeless, Dependent, Neglected
ICF/MR	Intermediate Care Facility/Mentally Retarded
IM/IE	Income Maintenance/Income Eligible
MA	Medical Assistance - Claimants applying for this program must be ineligible for any of the other categories of assistance
MA-WD	Medical Assistance - Workers with Disabilities
MACC	Medical Assistance for Children in Care
MAF	Medical Assistance for Families
MC+	Health insurance for CHIP and non-CHIP poverty children under age 19
MOCDD	Missouri Children with Developmental Disabilities
MR/DD	Mentally Retarded/Developmentally Disabled
NC	Nursing Care - Cash program for recipients in practical or professional homes, domiciliary homes or boarding homes; NC-General Relief and NC-Aid to Blind Supplemental cases are included in the NC data and are not listed separately
OAA	Old Age Assistance
PA	Public Assistance
PTD	Permanently and Totally Disabled
QMB	Qualified Medicare Beneficiary
RCF	Residential Care Facility
SAB	Supplemental Aid to the Blind
SLMB	Specified Low-Income Medicare Beneficiary
SNF	Skilled Nursing Facility
SSI	Supplemental Security Income
SSI-SP	Supplemental Security Income and State Supplementation
SP	State Supplementation Only
TCM	Targeted Case Management
TMA	Transitional Medical Assistance
Vendor Cases	Nursing Homes and Other Institutions directly reimbursed by Medicaid

# Figure 1

## Department of Social Services Regions



***TEMPORARY ASSISTANCE***

**Figure 2**  
**Temporary Assistance Families**  
**60-Month Trend through November 2005**

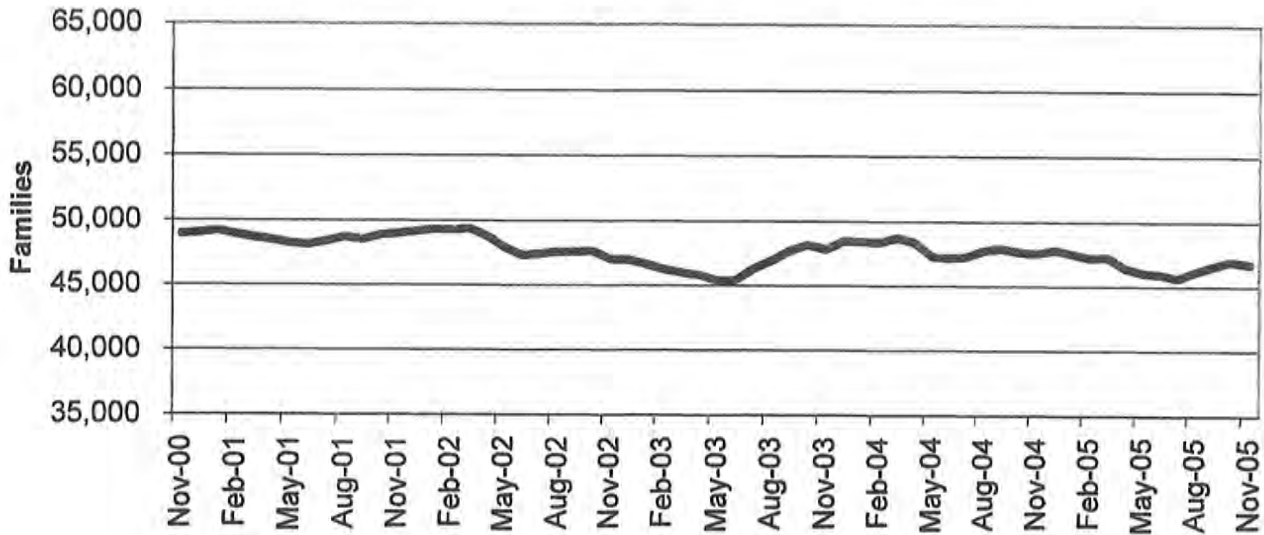

**Figure 3**  
**Temporary Assistance Payments**  
**60-Month Trend through November 2005**

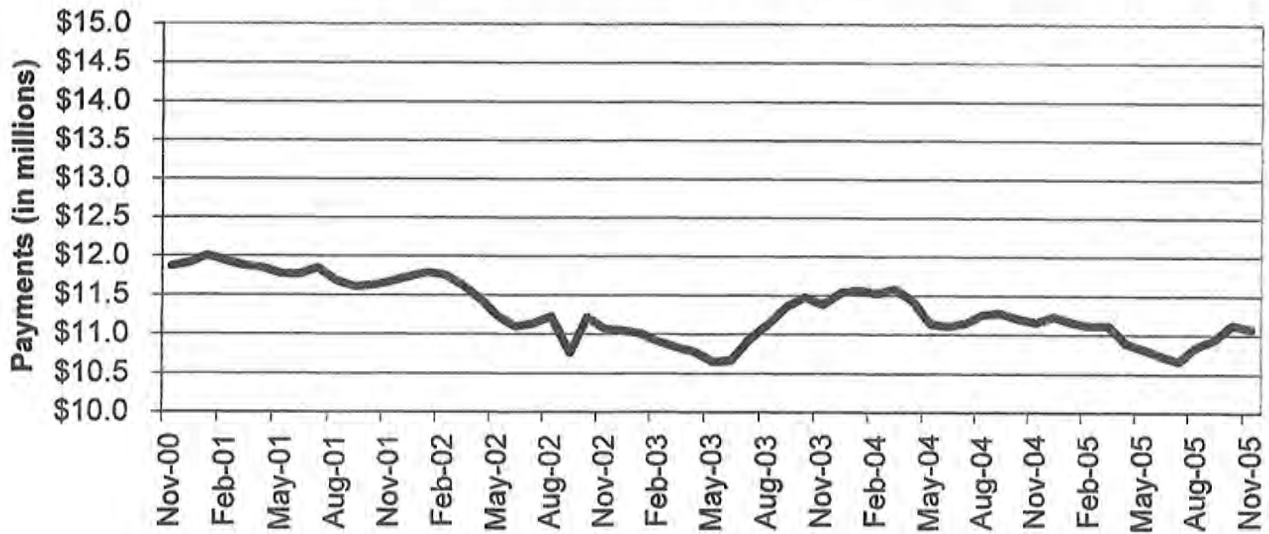

**TABLE 1  
TEMPORARY ASSISTANCE  
NOVEMBER 2005**

	NUMBER OR AMOUNT NOV-2005	NUMBER OR AMOUNT OCT-2005	NUMBER OR AMOUNT SEP-2005	NUMBER OR AMOUNT NOV-2004	CHANGE FROM LAST MONTH	CHANGE FROM 2 MONTHS AGO	CHANGE FROM LAST YEAR
<b>*** TEMPORARY ASSISTANCE</b>							
APPLICATIONS RECEIVED	5,219	5,341	6,364	4,687	-2.3%	-18.0%	11.4%
APPLICATIONS APPROVED	3,453	3,698	4,405	2,929	-6.6%	-21.6%	17.9%
APPLICATIONS REJECTED	1,552	1,650	1,929	1,564	-5.9%	-19.5%	-0.8%
APPLICATIONS PENDING	1,689	1,663	1,867	2,976	1.6%	-9.5%	-43.2%
CASES CLOSED	3,424	4,005	3,721	3,202	-14.5%	-8.0%	6.9%
<b>CHILD(REN) ONLY RECEIVING CASH</b>							
FAMILIES	11,073	11,071	11,117	11,698	0.0%	-0.4%	-5.3%
CHILDREN	18,322	18,250	18,407	19,141	0.4%	-0.5%	-4.3%
PAYMENTS	\$2,053,957	\$2,054,447	\$2,060,092	\$2,162,945	0.0%	-0.3%	-5.0%
<b>PARENT/CARETAKER EXEMPT FROM WORK ACTIVITIES/TIME LIMITS</b>							
FAMILIES	2,092	2,168	2,156	2,687	-3.5%	-3.0%	-22.1%
CHILDREN	3,234	3,358	3,364	4,259	-3.7%	-3.9%	-24.1%
PARENTS/CARETAKERS	2,174	2,252	2,242	2,802	-3.5%	-3.0%	-22.4%
PERSONS	5,408	5,610	5,606	7,061	-3.6%	-3.5%	-23.4%
PAYMENTS	\$528,213	\$547,218	\$543,117	\$690,982	-3.5%	-2.7%	-23.6%
<b>ONE PARENT RECEIVING CASH SUBJECT TO WORK/TIME LIMITS</b>							
FAMILIES	30,113	30,269	29,977	30,316	-0.5%	0.5%	-0.7%
CHILDREN	52,291	52,670	52,205	53,156	-0.7%	0.2%	-1.6%
PARENTS/CARETAKERS	30,113	30,269	29,977	30,316	-0.5%	0.5%	-0.7%
PERSONS	82,404	82,939	82,182	83,472	-0.6%	0.3%	-1.3%
PAYMENTS	\$7,472,425	\$7,517,471	\$7,375,626	\$7,485,877	-0.6%	1.3%	-0.2%
<b>TWO PARENTS RECEIVING CASH SUBJECT TO WORK/TIME LIMITS</b>							
FAMILIES	3,441	3,434	3,312	2,799	0.2%	3.9%	22.9%
CHILDREN	7,125	7,160	6,936	5,985	-0.5%	2.7%	19.0%
PARENTS/CARETAKERS	6,882	6,868	6,624	5,598	0.2%	3.9%	22.9%
PERSONS	14,007	14,028	13,560	11,583	-0.1%	3.3%	20.9%
PAYMENTS	\$1,015,709	\$1,008,940	\$962,699	\$812,717	0.7%	5.5%	25.0%
<b>ALL RECEIVING CASH</b>							
TOTAL FAMILIES	46,719	46,942	46,562	47,500	-0.5%	0.3%	-1.6%
TOTAL CHILDREN	80,972	81,438	80,912	82,541	-0.6%	0.1%	-1.9%
TOTAL PARENTS/CARETAKERS	39,169	39,389	38,843	38,716	-0.6%	0.8%	1.2%
TOTAL PERSONS	120,141	120,827	119,755	121,257	-0.6%	0.3%	-0.9%
TOTAL PAYMENTS	\$11,070,304	\$11,128,076	\$10,941,534	\$11,152,521	-0.5%	1.2%	-0.7%
AVERAGE PER FAMILY	\$236.96	\$237.06	\$234.99	\$234.79	0.0%	0.8%	0.9%



**TABLE 2  
TEMPORARY ASSISTANCE APPLICATIONS  
NOVEMBER 2005**

		# RECEIVED	# APPROVED	# REJECTED	PERCENT REJECTED	TOTAL RESOLVED	DAYS FOR APPLICATION RESOLUTION					% OVER 45 DAYS
							30 OR LESS DAYS	31-45 DAYS	46-90 DAYS	91-105 DAYS	OVER 105 DAYS	
NW REGION	ANDREW	6	8	0	0.0%	8	8	0	0	0	0	0.0%
	ATCHISON	4	2	1	33.3%	3	3	0	0	0	0	0.0%
	BUCHANAN	106	80	23	22.3%	103	103	0	0	0	0	0.0%
	CALDWELL	11	6	3	33.3%	9	9	0	0	0	0	0.0%
	CARROLL	10	9	4	30.8%	13	13	0	0	0	0	0.0%
	CASS	71	49	29	37.2%	78	75	2	1	0	0	1.3%
	CHARITON	8	8	1	11.1%	9	9	0	0	0	0	0.0%
	CLINTON	13	7	6	46.2%	13	13	0	0	0	0	0.0%
	COOPER	13	8	4	33.3%	12	11	1	0	0	0	0.0%
	DAVISS	4	4	0	0.0%	4	4	0	0	0	0	0.0%
	DE KALB	6	8	1	11.1%	9	8	1	0	0	0	0.0%
	GENTRY	5	4	0	0.0%	4	4	0	0	0	0	0.0%
	GRUNDY	15	9	4	30.8%	13	13	0	0	0	0	0.0%
	HARRISON	15	10	2	16.7%	12	12	0	0	0	0	0.0%
	HOLT	1	1	0	0.0%	1	1	0	0	0	0	0.0%
	JOHNSON	46	32	22	40.7%	54	53	1	0	0	0	0.0%
	LAFAYETTE	36	25	7	21.9%	32	30	2	0	0	0	0.0%
	LINN	7	4	2	33.3%	6	6	0	0	0	0	0.0%
	LIVINGSTON	12	11	3	21.4%	14	13	1	0	0	0	0.0%
	MERCER	1	1	0	0.0%	1	1	0	0	0	0	0.0%
	NODAWAY	6	2	1	33.3%	3	3	0	0	0	0	0.0%
	PETTIS	60	36	18	33.3%	54	53	1	0	0	0	0.0%
	PUTNAM	5	5	1	16.7%	6	6	0	0	0	0	0.0%
	RAY	13	13	7	35.0%	20	20	0	0	0	0	0.0%
	SALINE	30	18	11	37.9%	29	29	0	0	0	0	0.0%
	SULLIVAN	6	7	0	0.0%	7	7	0	0	0	0	0.0%
	WORTH	1	0	1	100.0%	1	1	0	0	0	0	0.0%
	NW TOTAL	511	367	151	29.2%	518	508	9	1	0	0	0.2%
NE REGION	ADAIR	15	6	4	40.0%	10	10	0	0	0	0	0.0%
	AUDRAIN	16	9	4	30.8%	13	11	1	1	0	0	7.7%
	BOONE	120	71	29	29.0%	100	100	0	0	0	0	0.0%
	CALLAWAY	52	33	13	28.3%	46	45	1	0	0	0	0.0%
	CLARK	9	5	3	37.5%	8	8	0	0	0	0	0.0%
	COLE	85	40	31	43.7%	71	71	0	0	0	0	0.0%
	FRANKLIN	45	30	21	41.2%	51	50	1	0	0	0	0.0%
	GASCONADE	6	3	2	40.0%	5	4	1	0	0	0	0.0%
	HOWARD	7	4	0	0.0%	4	4	0	0	0	0	0.0%
	KNOX	1	0	0	0.0%	0	0	0	0	0	0	0.0%
	LEWIS	8	2	3	60.0%	5	5	0	0	0	0	0.0%
	LINCOLN	23	11	5	31.3%	16	16	0	0	0	0	0.0%
	MACON	16	12	1	7.7%	13	13	0	0	0	0	0.0%
	MARION	34	29	10	25.6%	39	36	2	1	0	0	2.6%
	MONROE	3	2	2	50.0%	4	4	0	0	0	0	0.0%
	MONTGOMERY	5	5	2	28.6%	7	7	0	0	0	0	0.0%
	OSAGE	1	0	2	100.0%	2	2	0	0	0	0	0.0%
	PIKE	17	13	4	23.5%	17	17	0	0	0	0	0.0%
	RALLS	1	1	0	0.0%	1	1	0	0	0	0	0.0%
	RANDOLPH	28	25	6	19.4%	31	30	1	0	0	0	0.0%
	SCHUYLER	3	0	1	100.0%	1	1	0	0	0	0	0.0%
	SCOTLAND	1	2	0	0.0%	2	2	0	0	0	0	0.0%
	SHELBY	1	1	3	75.0%	4	4	0	0	0	0	0.0%
	WARREN	22	8	12	60.0%	20	18	1	1	0	0	5.0%
	NE TOTAL	519	312	158	33.8%	470	459	8	3	0	0	0.6%
SE REGION	BOLLINGER	10	5	2	28.6%	7	7	0	0	0	0	0.0%
	BUTLER	82	56	22	28.2%	78	77	1	0	0	0	0.0%
	CAPE GIRARDEAU	77	52	29	35.8%	81	77	4	0	0	0	0.0%
	CARTER	9	8	3	27.3%	11	11	0	0	0	0	0.0%
	CRAWFORD	34	18	7	28.0%	25	25	0	0	0	0	0.0%
	DENT	9	5	1	16.7%	6	6	0	0	0	0	0.0%
	DUNKLIN	93	48	25	34.2%	73	73	0	0	0	0	0.0%
	HOWELL	60	36	23	39.0%	59	57	2	0	0	0	0.0%

**TABLE 2  
TEMPORARY ASSISTANCE APPLICATIONS  
NOVEMBER 2005**

	# RECEIVED	# APPROVED	# REJECTED	PERCENT REJECTED	TOTAL RESOLVED	DAYS FOR APPLICATION RESOLUTION					% OVER 45 DAYS
						30 OR LESS DAYS	31-45 DAYS	46-90 DAYS	91-105 DAYS	OVER 105 DAYS	
IRON	20	10	9	47.4%	19	19	0	0	0	0	0.0%
MADISON	20	13	3	18.8%	16	16	0	0	0	0	0.0%
MARIES	6	9	0	0.0%	9	9	0	0	0	0	0.0%
MISSISSIPPI	31	26	4	13.3%	30	30	0	0	0	0	0.0%
NEW MADRID	27	23	6	20.7%	29	29	0	0	0	0	0.0%
OREGON	11	10	3	23.1%	13	13	0	0	0	0	0.0%
PEMISCOT	57	33	16	32.7%	49	48	1	0	0	0	0.0%
PERRY	9	7	3	30.0%	10	10	0	0	0	0	0.0%
PHELPS	44	26	11	30.6%	36	36	0	0	0	0	0.0%
PULASKI	37	12	10	45.5%	22	21	1	0	0	0	0.0%
REYNOLDS	9	6	2	25.0%	8	8	0	0	0	0	0.0%
RIPLEY	17	15	2	11.8%	17	17	0	0	0	0	0.0%
ST FRANCOIS	68	41	25	37.9%	66	66	0	0	0	0	0.0%
STE GENEVIEVE	10	11	1	8.3%	12	11	1	0	0	0	0.0%
SCOTT	95	51	37	42.0%	88	86	2	0	0	0	0.0%
SHANNON	5	3	1	25.0%	4	4	0	0	0	0	0.0%
STODDARD	39	24	13	35.1%	37	36	1	0	0	0	0.0%
TEXAS	23	16	6	27.3%	22	22	0	0	0	0	0.0%
WASHINGTON	37	23	12	34.3%	35	34	1	0	0	0	0.0%
WAYNE	13	15	1	6.3%	16	15	1	0	0	0	0.0%
SE TOTAL	952	601	277	31.5%	878	863	15	0	0	0	0.0%
SW REGION											
BARRY	31	23	6	20.7%	29	29	0	0	0	0	0.0%
BARTON	10	8	4	33.3%	12	12	0	0	0	0	0.0%
BATES	17	13	5	27.8%	18	18	0	0	0	0	0.0%
BENTON	26	17	6	26.1%	23	23	0	0	0	0	0.0%
CAMDEN	38	28	10	26.3%	38	36	2	0	0	0	0.0%
CEDAR	16	16	0	0.0%	16	16	0	0	0	0	0.0%
CHRISTIAN	54	23	30	56.6%	53	52	1	0	0	0	0.0%
DADE	8	4	2	33.3%	6	6	0	0	0	0	0.0%
DALLAS	14	14	1	6.7%	15	15	0	0	0	0	0.0%
DOUGLAS	11	11	1	8.3%	12	12	0	0	0	0	0.0%
GREENE	253	130	115	46.9%	245	229	15	1	0	0	0.4%
HENRY	29	22	5	18.5%	27	27	0	0	0	0	0.0%
HICKORY	12	9	4	30.8%	13	13	0	0	0	0	0.0%
JASPER	131	93	35	27.3%	128	121	5	2	0	0	1.6%
LACLEDE	31	19	9	32.1%	28	26	2	0	0	0	0.0%
LAWRENCE	40	19	15	44.1%	34	34	0	0	0	0	0.0%
MCDONALD	23	11	9	45.0%	20	19	0	1	0	0	5.0%
MILLER	28	21	9	30.0%	30	29	0	1	0	0	3.3%
MONITEAU	11	9	5	35.7%	14	14	0	0	0	0	0.0%
MORGAN	15	14	2	12.5%	16	16	0	0	0	0	0.0%
NEWTON	40	33	6	15.4%	39	39	0	0	0	0	0.0%
OZARK	10	9	2	18.2%	11	11	0	0	0	0	0.0%
POLK	29	21	11	34.4%	32	32	0	0	0	0	0.0%
ST CLAIR	9	6	2	25.0%	8	8	0	0	0	0	0.0%
STONE	23	12	15	55.6%	27	26	1	0	0	0	0.0%
TANEY	36	19	21	52.5%	40	33	5	2	0	0	5.0%
VERNON	28	22	5	18.5%	27	27	0	0	0	0	0.0%
WEBSTER	21	10	12	54.5%	22	20	1	1	0	0	4.5%
WRIGHT	16	14	3	17.6%	17	17	0	0	0	0	0.0%
SW TOTAL	1,010	650	350	35.0%	1,000	960	32	8	0	0	0.8%
KC REGION											
CLAY	108	60	50	45.5%	110	102	7	0	1	0	0.9%
JACKSON	759	519	246	32.2%	765	737	25	3	0	0	0.4%
PLATTE	35	17	10	37.0%	27	27	0	0	0	0	0.0%
KC TOTAL	902	596	306	33.9%	902	866	32	3	1	0	0.4%
STL REGION											
JEFFERSON	120	69	37	34.9%	106	104	2	0	0	0	0.0%
ST CHARLES	110	82	29	26.1%	111	106	4	1	0	0	0.9%
ST LOUIS COUNTY	550	366	148	28.8%	514	492	16	6	0	0	1.2%
ST LOUIS CITY	545	410	96	19.0%	506	491	11	1	3	0	0.8%
STL TOTAL	1,325	927	310	25.1%	1,237	1,193	33	8	3	0	0.9%
STATEWIDE	5,219	3,453	1,552	31.0%	5,005	4,849	129	23	4	0	0.5%

**TABLE 3  
TEMPORARY ASSISTANCE FAMILIES AND PAYMENTS  
NOVEMBER 2005**

		CHILD ONLY FAMILIES	EXEMPT FAMILIES	ONE PARENT FAMILIES	TWO PARENT FAMILIES	TOTAL FAMILIES	TOTAL PAYMENTS
NW REGION	ANDREW	12	4	21	11	48	\$11,325
	ATCHISON	9	0	13	7	29	\$6,441
	BUCHANAN	157	45	541	95	838	\$200,474
	CALDWELL	11	5	28	6	50	\$12,927
	CARROLL	20	6	50	7	83	\$18,276
	CASS	95	30	284	48	457	\$109,003
	CHARITON	11	0	22	2	35	\$8,733
	CLINTON	29	4	68	4	105	\$25,098
	COOPER	22	9	40	11	82	\$19,083
	DAVISS	6	1	17	5	29	\$7,265
	DE KALB	17	4	42	1	64	\$14,283
	GENTRY	8	0	18	3	29	\$6,986
	GRUNDY	23	4	43	4	74	\$17,503
	HARRISON	16	2	31	7	56	\$11,755
	HOLT	7	0	9	4	20	\$4,762
	JOHNSON	39	11	171	29	250	\$60,083
	LAFAYETTE	45	16	173	25	269	\$62,769
	LINN	23	6	27	9	65	\$14,962
	LIVINGSTON	12	4	55	8	79	\$18,994
	MERCER	9	0	5	3	17	\$3,671
	NODAWAY	12	1	24	2	39	\$9,041
	PETTIS	104	11	194	32	341	\$80,280
	PUTNAM	7	2	12	5	26	\$5,572
	RAY	38	6	118	23	185	\$46,378
	SALINE	55	3	139	22	219	\$51,598
	SULLIVAN	15	4	23	3	45	\$9,950
	WORTH	2	0	3	1	6	\$1,482
	NW TOTAL	804	178	2,171	377	3,530	\$838,694
NE REGION	ADAIR	16	7	43	5	71	\$16,280
	AUDRAIN	42	16	113	18	189	\$46,559
	BOONE	230	28	628	61	947	\$219,538
	CALLAWAY	65	10	165	29	269	\$63,734
	CLARK	9	3	20	8	40	\$9,146
	COLE	73	11	309	26	419	\$99,973
	FRANKLIN	74	24	202	22	322	\$76,427
	GASCONADE	7	3	20	6	36	\$8,592
	HOWARD	18	1	33	5	57	\$14,244
	KNOX	2	0	7	2	11	\$2,860
	LEWIS	12	3	23	2	40	\$8,492
	LINCOLN	68	19	87	10	184	\$43,922
	MACON	19	3	51	5	78	\$17,580
	MARION	67	15	172	25	279	\$65,067
	MONROE	9	2	15	2	28	\$6,783
	MONTGOMERY	13	3	41	13	70	\$16,927
	OSAGE	5	0	12	1	18	\$4,251
	PIKE	28	8	75	9	120	\$26,923
	RALLS	13	1	23	3	40	\$9,184
	RANDOLPH	59	14	157	24	254	\$60,422
	SCHUYLER	3	0	2	1	6	\$1,132
	SCOTLAND	3	3	7	1	14	\$2,935
	SHELBY	4	1	21	8	34	\$8,809
	WARREN	23	11	78	6	118	\$28,076
	NE TOTAL	862	186	2,304	292	3,644	\$857,856
SE REGION	BOLLINGER	15	6	34	7	62	\$14,477
	BUTLER	154	30	399	58	641	\$148,109
	CAPE GIRARDEAU	129	24	421	49	623	\$146,244
	CARTER	24	7	44	19	94	\$22,230
	CRAWFORD	59	20	135	22	236	\$57,995
	DENT	39	11	59	7	116	\$25,383
	DUNKLIN	274	44	416	90	824	\$194,129
	HOWELL	90	37	229	67	423	\$100,459

**TABLE 3**  
**TEMPORARY ASSISTANCE FAMILIES AND PAYMENTS**  
**NOVEMBER 2005**

		CHILD ONLY FAMILIES	EXEMPT FAMILIES	ONE PARENT FAMILIES	TWO PARENT FAMILIES	TOTAL FAMILIES	TOTAL PAYMENTS
SE REGION	IRON	31	14	61	10	116	\$26,945
	MADISON	26	2	87	25	140	\$32,628
	MARIES	13	8	39	4	64	\$15,551
	MISSISSIPPI	73	15	228	40	356	\$83,127
	NEW MADRID	111	17	219	36	383	\$85,763
	OREGON	34	9	49	15	107	\$25,437
	PEMISCOT	177	27	299	35	538	\$130,382
	PERRY	13	6	45	7	71	\$17,101
	PHELPS	74	20	184	22	300	\$69,078
	PULASKI	54	7	119	12	192	\$43,611
	REYNOLDS	16	4	34	6	60	\$15,069
	RIPLEY	51	15	105	34	205	\$48,963
	ST FRANCOIS	171	36	375	73	655	\$150,544
	STE GENEVIEVE	14	6	41	13	74	\$17,358
	SCOTT	187	26	353	62	628	\$139,080
	SHANNON	21	7	26	10	64	\$13,637
	STODDARD	64	8	168	30	270	\$58,913
	TEXAS	53	16	112	33	214	\$52,643
	WASHINGTON	103	8	132	49	292	\$64,869
	WAYNE	54	7	80	19	160	\$37,420
	SE TOTAL	2,124	437	4,493	854	7,908	\$1,837,145
SW REGION	BARRY	69	24	163	32	288	\$70,771
	BARTON	24	7	99	27	157	\$37,834
	BATES	26	10	54	16	106	\$25,104
	BENTON	66	13	116	45	240	\$54,893
	CAMDEN	44	11	129	22	206	\$48,440
	CEDAR	36	13	87	30	166	\$38,335
	CHRISTIAN	49	17	164	21	251	\$59,219
	DADE	15	0	33	2	50	\$11,363
	DALLAS	33	17	62	23	135	\$32,598
	DOUGLAS	28	7	61	24	120	\$28,092
	GREENE	346	89	974	146	1,555	\$366,543
	HENRY	42	21	115	28	206	\$48,742
	HICKORY	21	4	33	10	68	\$14,915
	JASPER	201	83	700	126	1,110	\$268,403
	LACLEDE	66	23	145	16	250	\$60,140
	LAWRENCE	52	18	160	39	269	\$66,717
	MCDONALD	55	8	74	10	147	\$35,619
	MILLER	66	11	94	9	180	\$38,818
	MONITEAU	11	2	49	14	76	\$18,437
	MORGAN	37	13	94	14	158	\$37,466
	NEWTON	78	23	192	41	334	\$78,502
	OZARK	31	8	47	15	101	\$22,641
	POLK	51	18	123	33	225	\$54,928
	ST CLAIR	20	3	43	12	78	\$19,527
	STONE	27	11	87	9	134	\$32,638
	TANEY	48	13	122	18	201	\$48,085
	VERNON	40	13	128	23	204	\$45,997
	WEBSTER	37	16	105	17	175	\$42,376
	WRIGHT	49	26	123	32	230	\$54,533
	SW TOTAL	1,668	522	4,376	854	7,420	\$1,761,676
KC REGION	CLAY	158	34	480	47	719	\$173,943
	JACKSON	1,837	307	5,286	342	7,772	\$1,870,699
	PLATTE	56	5	176	19	256	\$60,947
	KC TOTAL	2,051	346	5,942	408	8,747	\$2,105,589
STL REGION	JEFFERSON	148	42	585	83	858	\$201,513
	ST CHARLES	180	34	605	48	867	\$206,998
	ST LOUIS COUNTY	1,359	140	4,142	210	5,851	\$1,381,861
	ST LOUIS CITY	1,877	207	5,495	315	7,894	\$1,878,972
	STL TOTAL	3,564	423	10,827	656	15,470	\$3,669,344
STATEWIDE		11,073	2,092	30,113	3,441	46,719	\$11,070,304

**TABLE 4**  
**TEMPORARY ASSISTANCE FAMILIES AND PERSONS RECEIVING CASH**  
**NOVEMBER 2005**

		FAMILIES RECEIVING	CHILDREN RECEIVING	PARENTS/ CARETAKERS RECEIVING	TOTAL PERSONS RECEIVING
NW REGION	ANDREW	48	78	47	125
	ATCHISON	29	47	27	74
	BUCHANAN	838	1,416	778	2,194
	CALDWELL	50	91	45	136
	CARROLL	83	133	70	203
	CASS	457	754	412	1,166
	CHARITON	35	68	26	94
	CLINTON	105	178	80	258
	COOPER	82	133	71	204
	DAVIESS	29	51	28	79
	DE KALB	64	98	48	146
	GENTRY	29	55	24	79
	GRUNDY	74	121	55	176
	HARRISON	56	94	47	141
	HOLT	20	41	17	58
	JOHNSON	250	432	240	672
	LAFAYETTE	259	463	240	703
	LINN	65	107	51	158
	LIVINGSTON	79	135	75	210
	MERCER	17	25	11	36
	NODAWAY	39	63	29	92
	PETTIS	341	614	269	883
	PUTNAM	26	36	24	60
	RAY	185	336	170	506
	SALINE	219	397	186	583
	SULLIVAN	45	71	33	104
	WORTH	6	10	5	15
	NW TOTAL	3,530	6,047	3,108	9,155
NE REGION	ADAIR	71	122	60	182
	AUDRAIN	189	335	166	501
	BOONE	947	1,604	779	2,383
	CALLAWAY	269	455	234	689
	CLARK	40	64	39	103
	COLE	419	777	372	1,149
	FRANKLIN	322	560	270	830
	GASCONADE	36	65	35	100
	HOWARD	57	115	44	159
	KNOX	11	21	11	32
	LEWIS	40	60	30	90
	LINCOLN	184	339	126	465
	MACON	78	136	64	200
	MARION	279	485	237	722
	MONROE	28	57	21	78
	MONTGOMERY	70	117	70	187
	OSAGE	18	30	14	44
	PIKE	120	203	102	305
	RALLS	40	72	30	102
	RANDOLPH	254	445	219	664
	SCHUYLER	6	7	4	11
	SCOTLAND	14	21	12	33
	SHELBY	34	69	38	107
	WARREN	118	211	101	312
	NE TOTAL	3,644	6,370	3,078	9,448
SE REGION	BOLLINGER	62	110	54	164
	BUTLER	641	1,077	548	1,625
	CAPE GIRARDEAU	623	1,079	543	1,622
	CARTER	94	154	90	244
	CRAWFORD	236	429	199	628
	DENT	116	196	85	281
	DUNKLIN	824	1,491	640	2,131
	HOWELL	423	729	403	1,132

**TABLE 4**  
**TEMPORARY ASSISTANCE FAMILIES AND PERSONS RECEIVING CASH**  
**NOVEMBER 2005**

		FAMILIES RECEIVING	CHILDREN RECEIVING	PARENTS/ CARETAKERS RECEIVING	TOTAL PERSONS RECEIVING
SE REGION	IRON	116	201	96	297
	MADISON	140	231	139	370
	MARIES	64	113	56	169
	MISSISSIPPI	356	615	323	938
	NEW MADRID	383	606	309	915
	OREGON	107	192	88	280
	PEMISCOT	538	1,011	398	1,409
	PERRY	71	133	65	198
	PHELPS	300	485	250	735
	PULASKI	192	316	150	466
	REYNOLDS	60	104	50	154
	RIPLEY	205	375	189	564
	ST FRANCOIS	655	1,041	559	1,600
	STE GENEVIEVE	74	128	75	203
	SCOTT	628	1,041	503	1,544
	SHANNON	64	95	53	148
	STODDARD	270	430	236	666
	TEXAS	214	387	195	582
	WASHINGTON	292	504	239	743
	WAYNE	160	271	125	396
	SE TOTAL	7,908	13,544	6,660	20,204
SW REGION	BARRY	288	544	254	798
	BARTON	157	282	161	443
	BATES	106	199	97	296
	BENTON	240	383	221	604
	CAMDEN	206	361	185	546
	CEDAR	166	278	160	438
	CHRISTIAN	251	433	225	658
	DADE	50	94	37	131
	DALLAS	135	239	127	366
	DOUGLAS	120	206	116	322
	GREENE	1,555	2,609	1,358	3,967
	HENRY	206	350	193	543
	HICKORY	68	101	57	158
	JASPER	1,110	1,978	1,037	3,015
	LACLEDE	250	452	201	653
	LAWRENCE	269	490	257	747
	MCDONALD	147	279	103	382
	MILLER	180	296	124	420
	MONITEAU	76	120	80	200
	MORGAN	158	272	136	408
	NEWTON	334	592	300	892
	OZARK	101	164	85	249
	POLK	225	391	208	599
	ST CLAIR	78	141	71	212
	STONE	134	233	118	351
	TANEY	201	348	172	520
VERNON	204	350	188	538	
WEBSTER	175	309	156	465	
WRIGHT	230	380	215	595	
	SW TOTAL	7,420	12,874	6,642	19,516
KC REGION	CLAY	719	1,255	608	1,863
	JACKSON	7,772	13,717	6,284	20,001
	PLATTE	256	405	219	624
		KC TOTAL	8,747	15,377	7,111
STL REGION	JEFFERSON	858	1,423	794	2,217
	ST CHARLES	867	1,521	735	2,256
	ST LOUIS COUNTY	5,851	9,890	4,706	14,596
	ST LOUIS CITY	7,894	13,926	6,335	20,261
		STL TOTAL	15,470	26,760	12,570
STATEWIDE		46,719	80,972	39,169	120,141

**TABLE 5**  
**WORK ACTIVITIES OF PERSONS RECEIVING TEMPORARY ASSISTANCE**  
**AS OF NOVEMBER 30, 2005**

	TOTAL PERSONS ENROLLED	EDUCATION RELATED TO EMPLOYMENT	VOC EDUC AND TRAINING	CWEP/AWEP	ON-THE-JOB TRAINING	WAGE SUPP	JOB SEARCH/ READINESS	JOB ENTRY	OTHER
NW REGION	ANDREW	5	0	2	0	0	1	0	2
	ATCHISON	10	0	1	0	0	1	9	0
	BUCHANAN	157	38	36	0	0	34	45	17
	CALDWELL	16	5	2	0	0	7	6	0
	CARROLL	17	3	2	1	0	3	10	2
	CASS	99	10	35	1	0	9	30	17
	CHARITON	5	0	1	0	0	0	4	0
	CLINTON	7	3	5	0	0	5	5	1
	COOPER	21	0	3	0	0	4	10	4
	DAVISS	5	2	2	0	0	1	1	0
	DE KALB	7	1	1	0	0	3	0	2
	GENTRY	10	3	2	1	0	2	2	1
	GRUNDY	12	2	4	0	0	3	3	0
	HARRISON	6	0	0	0	0	1	5	0
	HOLT	5	0	1	0	0	2	2	0
	JOHNSON	41	5	25	2	0	16	33	23
	LAFAYETTE	34	5	7	5	0	10	38	7
	LINN	71	2	2	0	0	2	8	0
	LIVINGSTON	18	8	2	1	0	7	8	0
	MERCER	5	0	1	0	0	1	1	2
	NODAWAY	11	3	2	0	0	4	3	0
	PETTIS	85	6	20	4	0	17	36	10
	PUTNAM	1	0	0	0	0	0	1	0
	RAY	54	3	5	0	0	14	19	21
	SALINE	61	2	14	0	0	12	28	16
	SULLIVAN	4	0	0	0	0	1	3	0
	WORTH	3	2	0	0	0	1	0	0
	NW TOTAL	800	103	175	15	0	162	310	125
NE REGION	ADAIR	16	1	5	1	0	2	8	0
	AUDRAIN	35	4	7	0	0	9	19	1
	BOONE	196	20	50	3	0	63	68	32
	CALLAWAY	39	1	10	1	0	7	22	2
	CLARK	13	2	4	1	0	2	5	2
	COLE	73	2	23	0	0	26	26	6
	FRANKLIN	65	7	14	0	0	19	34	8
	GASCONADE	10	1	2	0	0	3	3	1
	HOWARD	10	1	1	0	0	1	5	2
	KNOX	4	0	2	0	0	1	3	0
	LEWIS	11	1	3	1	0	3	3	2
	LINCOLN	24	5	4	0	0	6	12	4
	MACON	18	0	1	0	0	5	7	6
	MARION	83	10	7	1	0	24	44	6
	MONROE	7	2	1	0	0	0	0	4
	MONTGOMERY	15	2	2	0	0	3	9	1
	OSAGE	3	0	0	0	0	2	0	1
	PIKE	27	5	0	0	0	11	14	2
	RALLS	9	1	0	0	0	0	6	2
	RANDOLPH	58	6	6	2	0	14	32	8
	SCHUYLER	2	0	2	0	0	1	0	0
	SCOTLAND	3	0	0	2	0	0	2	0
	SHELBY	14	2	2	0	0	2	4	6
	WARREN	30	4	7	1	0	6	13	4
	NE TOTAL	765	77	153	13	0	210	339	100
SE REGION	BOLLINGER	7	1	2	0	0	1	4	1
	BUTLER	152	14	31	0	0	26	84	9
	CAPE GIRARDEAU	173	25	58	0	0	33	77	15
	CARTER	17	3	2	0	0	2	11	0
	CRAWFORD	36	10	5	0	0	9	14	3
	DENT	18	4	4	0	0	5	7	0
	DUNKLIN	169	16	32	0	2	29	92	16
	HOWELL	105	12	31	3	0	13	58	10

NOTE: PARTICIPANTS MAY BE ENROLLED IN MORE THAN ONE ACTIVITY.

**TABLE 5  
WORK ACTIVITIES OF PERSONS RECEIVING TEMPORARY ASSISTANCE  
AS OF NOVEMBER 30, 2005**

	TOTAL PERSONS ENROLLED	EDUCATION RELATED TO EMPLOYMENT	VOC EDUC AND TRAINING	CWEP/ AWEP	ON-THE-JOB TRAINING	WAGE SUPP	JOB SEARCH/ READINESS	JOB ENTRY	OTHER
SE REGION									
IRON	28	5	6	0	0	0	6	11	2
MADISON	44	6	8	0	0	0	11	21	9
MARIES	11	1	3	0	0	0	1	6	1
MISSISSIPPI	96	9	21	3	1	0	9	46	17
NEW MADRID	77	7	7	3	0	0	18	36	12
OREGON	18	2	5	0	0	0	2	10	2
PEMISCOT	97	15	10	3	0	0	20	39	19
PERRY	11	4	3	0	0	0	1	5	1
PHELPS	78	7	26	0	0	0	22	32	10
PULASKI	35	6	7	0	0	0	8	11	7
REYNOLDS	10	5	4	0	0	0	0	1	0
RIPLEY	35	7	7	0	0	0	3	18	2
ST FRANCOIS	171	30	41	2	1	0	21	71	23
STE GENEVIEVE	12	1	6	0	0	0	2	5	0
SCOTT	125	18	21	3	1	0	28	62	16
SHANNON	22	1	3	0	0	0	9	7	2
STODDARD	70	10	7	0	0	0	3	46	7
TEXAS	42	4	15	5	0	0	6	16	0
WASHINGTON	65	17	12	2	0	0	11	24	4
WAYNE	29	14	5	0	0	0	3	12	2
SE TOTAL	1,753	254	382	24	5	0	302	826	190
SW REGION									
BARRY	43	6	11	2	0	0	8	15	7
BARTON	35	2	6	0	0	0	5	20	5
BATES	40	3	3	3	0	0	8	22	3
BENTON	72	18	13	1	0	0	12	30	7
CAMDEN	34	1	6	0	0	0	5	18	7
CEDAR	52	2	6	1	0	0	6	30	13
CHRISTIAN	52	5	15	1	0	0	10	27	0
DADE	8	1	1	1	0	0	0	2	3
DALLAS	39	2	10	2	0	0	7	16	7
DOUGLAS	38	5	11	3	0	0	8	12	6
GREENE	404	52	129	19	0	0	75	188	37
HENRY	71	8	10	2	0	0	17	30	13
HICKORY	14	0	0	0	0	0	5	4	5
JASPER	287	34	75	10	0	0	26	128	48
LACLEDE	52	4	10	0	1	0	9	23	14
LAWRENCE	53	7	13	1	0	0	10	17	11
MCDONALD	18	1	4	1	0	0	2	6	4
MILLER	22	1	4	0	0	0	8	9	5
MONITEAU	12	2	5	0	0	0	0	8	1
MORGAN	29	1	6	0	0	0	15	11	2
NEWTON	83	12	24	9	0	0	3	36	11
OZARK	31	0	6	0	0	0	3	17	5
POLK	56	6	13	1	0	0	7	23	15
ST CLAIR	33	4	2	0	0	0	2	14	12
STONE	27	0	3	0	0	0	9	10	7
TANEY	44	8	1	0	0	0	9	22	7
VERNON	62	4	16	0	1	0	7	36	8
WEBSTER	37	2	9	2	0	0	7	17	5
WRIGHT	57	10	14	4	0	0	9	26	6
SW TOTAL	1,805	201	426	63	2	0	292	817	274
KC REGION									
CLAY	157	27	37	4	0	0	40	41	45
JACKSON	1,957	365	393	52	7	0	397	369	709
PLATTE	65	8	10	0	0	0	20	10	24
KC TOTAL	2,179	400	440	56	7	0	457	420	778
STL REGION									
JEFFERSON	239	19	75	0	0	0	36	127	46
ST CHARLES	217	9	75	1	0	0	30	79	73
ST LOUIS COUNTY	1,593	104	820	4	3	0	167	515	238
ST LOUIS CITY	2,228	291	1,064	23	0	0	223	734	183
STL TOTAL	4,277	423	2,034	28	3	0	456	1,455	540
STATEWIDE	11,579	1,458	3,610	199	17	0	1,879	4,167	2,007

NOTE: PARTICIPANTS MAY BE ENROLLED IN MORE THAN ONE ACTIVITY.



**TABLE 6**  
**TEMPORARY ASSISTANCE REINVESTIGATIONS**  
**NOVEMBER 2005**

		CASES AS OF 11/30/2005	REINS COMPLETED IN NOVEMBER 2005	CASES OVERDUE FOR REIN	% OVERDUE FOR REIN
NW REGION	ANDREW	45	3	1	2.2%
	ATCHISON	27	0	0	0.0%
	BUCHANAN	767	86	5	0.7%
	CALDWELL	46	4	1	2.2%
	CARROLL	73	6	2	2.7%
	CASS	420	43	0	0.0%
	CHARITON	35	4	0	0.0%
	CLINTON	101	15	3	3.0%
	COOPER	79	9	1	1.3%
	DAVISS	27	5	0	0.0%
	DE KALB	54	7	0	0.0%
	GENTRY	28	0	0	0.0%
	GRUNDY	68	12	0	0.0%
	HARRISON	49	3	0	0.0%
	HOLT	20	3	0	0.0%
	JOHNSON	229	21	1	0.4%
	LAFAYETTE	237	25	0	0.0%
	LINN	57	5	0	0.0%
	LIVINGSTON	76	7	0	0.0%
	MERCER	16	1	0	0.0%
	NODAWAY	34	5	1	2.9%
	PETTIS	311	30	0	0.0%
	PUTNAM	24	4	0	0.0%
	RAY	168	17	2	1.2%
	SALINE	202	18	0	0.0%
	SULLIVAN	38	5	0	0.0%
	WORTH	4	0	0	0.0%
	NW TOTAL	3,235	338	17	0.5%
NE REGION	ADAIR	57	3	0	0.0%
	AUDRAIN	170	21	0	0.0%
	BOONE	862	87	0	0.0%
	CALLAWAY	245	19	1	0.4%
	CLARK	37	5	1	2.7%
	COLE	391	38	4	1.0%
	FRANKLIN	285	29	1	0.4%
	GASCONADE	33	5	0	0.0%
	HOWARD	51	4	0	0.0%
	KNOX	10	0	1	10.0%
	LEWIS	34	3	0	0.0%
	LINCOLN	172	20	0	0.0%
	MACON	70	6	0	0.0%
	MARION	255	28	1	0.4%
	MONROE	23	1	0	0.0%
	MONTGOMERY	66	6	0	0.0%
	OSAGE	15	1	0	0.0%
	PIKE	105	14	0	0.0%
	RALLS	36	4	0	0.0%
	RANDOLPH	233	22	2	0.9%
	SCHUYLER	6	1	0	0.0%
	SCOTLAND	14	0	0	0.0%
	SHELBY	32	4	0	0.0%
	WARREN	105	10	0	0.0%
	NE TOTAL	3,307	331	11	0.3%
SE REGION	BOLLINGER	56	5	0	0.0%
	BUTLER	596	61	1	0.2%
	CAPE GIRARDEAU	570	44	1	0.2%
	CARTER	90	7	0	0.0%
	CRAWFORD	225	26	0	0.0%
	DENT	105	12	0	0.0%
	DUNKLIN	743	96	4	0.5%
	HOWELL	397	43	0	0.0%

**TABLE 6**  
**TEMPORARY ASSISTANCE REINVESTIGATIONS**  
**NOVEMBER 2005**

		CASES AS OF 11/30/2005	REINS COMPLETED IN NOVEMBER 2005	CASES OVERDUE FOR REIN	% OVERDUE FOR REIN
SE REGION	IRON	109	7	0	0.0%
	MADISON	124	8	0	0.0%
	MARIES	62	7	0	0.0%
	MISSISSIPPI	324	42	0	0.0%
	NEW MADRID	358	52	1	0.3%
	OREGON	95	7	0	0.0%
	PEMISCOT	503	58	3	0.6%
	PERRY	56	4	1	1.8%
	PHELPS	275	23	0	0.0%
	PULASKI	175	16	0	0.0%
	REYNOLDS	59	8	0	0.0%
	RIPLEY	186	18	0	0.0%
	ST FRANCOIS	601	62	1	0.2%
	STE GENEVIEVE	65	7	0	0.0%
	SCOTT	573	52	1	0.2%
	SHANNON	57	7	0	0.0%
	STODDARD	236	20	0	0.0%
	TEXAS	191	27	0	0.0%
	WASHINGTON	277	20	0	0.0%
	WAYNE	150	15	0	0.0%
	SE TOTAL	7,258	754	13	0.2%
SW REGION	BARRY	258	24	0	0.0%
	BARTON	137	20	0	0.0%
	BATES	99	11	1	1.0%
	BENTON	221	23	1	0.5%
	CAMDEN	184	14	0	0.0%
	CEDAR	151	17	0	0.0%
	CHRISTIAN	229	23	1	0.4%
	DADE	45	8	0	0.0%
	DALLAS	118	14	0	0.0%
	DOUGLAS	112	17	0	0.0%
	GREENE	1,428	131	13	0.9%
	HENRY	190	20	0	0.0%
	HICKORY	66	3	1	1.5%
	JASPER	1,012	112	4	0.4%
	LACLEDE	229	24	0	0.0%
	LAWRENCE	238	17	0	0.0%
	MCDONALD	136	11	0	0.0%
	MILLER	167	21	2	1.2%
	MONITEAU	72	9	0	0.0%
	MORGAN	150	4	1	0.7%
	NEWTON	302	31	0	0.0%
	OZARK	94	8	0	0.0%
	POLK	204	22	0	0.0%
	ST CLAIR	70	8	0	0.0%
	STONE	125	18	0	0.0%
	TANEY	184	14	1	0.5%
	VERNON	176	20	0	0.0%
	WEBSTER	162	15	1	0.6%
WRIGHT	216	23	0	0.0%	
	SW TOTAL	6,775	682	26	0.4%
KC REGION	CLAY	641	55	3	0.5%
	JACKSON	7,218	794	64	0.9%
	PLATTE	229	19	0	0.0%
	KC TOTAL	8,088	868	67	0.8%
STL REGION	JEFFERSON	776	78	1	0.1%
	ST CHARLES	789	71	12	1.5%
	ST LOUIS COUNTY	5,412	587	71	1.3%
	ST LOUIS CITY	7,394	852	94	1.3%
	STL TOTAL	14,371	1,588	178	1.2%
STATEWIDE		43,034	4,561	312	0.7%

*This page is intentionally left blank.*

***MEDICAID***

*This page is intentionally left blank.*

**TABLE 7  
MEDICAID ELIGIBILITY  
NOVEMBER 2005**

	NUMBER OR AMOUNT NOV-2005	NUMBER OR AMOUNT OCT-2005	NUMBER OR AMOUNT SEP-2005	NUMBER OR AMOUNT NOV-2004	CHANGE FROM LAST MONTH	CHANGE FROM 2 MONTHS AGO	CHANGE FROM LAST YEAR
<b>*** MC+/MAF/TMA</b>							
APPLICATIONS RECEIVED	10,676	9,582	10,620	8,866	11.4%	0.5%	20.4%
APPLICATIONS APPROVED	7,420	7,420	8,532	7,001	0.0%	-13.0%	6.0%
APPLICATIONS REJECTED	2,917	2,116	2,085	1,798	37.9%	39.9%	62.2%
APPLICATIONS PENDING	4,267	4,149	4,262	4,171	2.8%	0.1%	2.3%
<b>MC+</b>							
FAMILIES	128,668	128,798	138,213	110,802	-0.1%	-6.9%	16.1%
NON-CHIP POVERTY CHILDREN	159,672	160,028	157,682	98,339	-0.2%	1.3%	62.4%
CHIP NON-PREMIUM CHILDREN	42,968	43,154	88,414	90,627	-0.4%	-51.4%	-52.6%
CHIP PREMIUM CHILDREN	31,149	31,263	3,639	3,008	-0.4%	756.0%	935.5%
<b>MAF</b>							
FAMILIES	82,586	82,174	82,015	157,173	0.5%	0.7%	-47.5%
PARENTS/CARETAKERS	74,646	74,448	74,215	159,416	0.3%	0.6%	-53.2%
CHILDREN	151,947	151,159	150,851	308,163	0.5%	0.7%	-50.7%
<b>TMA</b>							
FAMILIES	47,689	48,701	50,532	13,845	-2.1%	-5.6%	244.4%
PARENTS/CARETAKERS	62,701	64,244	66,678	19,207	-2.4%	-6.0%	226.4%
CHILDREN	100,788	102,980	106,637	25,988	-2.1%	-5.5%	287.8%
<b>TOTAL MC+/MAF/TMA</b>							
FAMILIES	258,942	259,673	270,760	282,844	-0.3%	-4.4%	-8.5%
PARENTS/CARETAKERS	137,347	138,692	140,893	179,899	-1.0%	-2.5%	-23.7%
CHILDREN	486,524	488,584	507,223	526,125	-0.4%	-4.1%	-7.5%
CASES CLOSED	12,264	12,220	11,921	8,567	0.4%	2.9%	43.2%
<b>*** NEWBORNS</b>							
	16,761	16,509	16,260	14,950	1.5%	3.1%	12.1%
<b>*** BCCT</b>							
PERSONS	441	432	429	403	2.1%	2.8%	9.4%
PRESUMPTIVE ELIGIBILITY PERSONS	4	5	7	7	-20.0%	-42.9%	-42.9%
<b>*** MC+ FOR PREGNANT WOMEN</b>							
APPLICATIONS RECEIVED	3,412	3,472	3,558	2,895	-1.7%	-4.1%	17.9%
APPLICATIONS APPROVED	2,473	2,389	2,574	1,969	3.5%	-3.9%	25.6%
APPLICATIONS REJECTED	984	947	1,028	830	3.9%	-4.3%	18.6%
APPLICATIONS PENDING	967	1,045	951	822	-7.5%	1.7%	17.6%
MC+ FOR PREGNANT WOMEN	19,163	19,170	19,178	16,553	0.0%	-0.1%	15.8%
EXTENDED WOMEN'S HEALTH	11,710	11,242	10,881	9,672	4.2%	7.6%	21.1%
<b>*** REFUGEE</b>							
APPLICATIONS RECEIVED	17	24	35	14	-29.2%	-51.4%	21.4%
APPLICATIONS APPROVED	27	16	35	21	68.8%	-22.9%	28.6%
APPLICATIONS REJECTED	3	1	2	0	200.0%	50.0%	0.0%
APPLICATIONS PENDING	5	18	11	13	-72.2%	-54.5%	-61.5%
CASES	161	141	144	189	14.2%	11.8%	-14.8%
PERSONS	226	203	205	261	11.3%	10.2%	-13.4%
TOTAL PAYMENTS	\$5,972	\$4,786	\$4,726	\$7,912	24.8%	26.4%	-24.5%
CASES CLOSED	21	7	19	23	200.0%	10.5%	-8.7%
<b>*** SUPPLEMENTAL AID TO BLIND</b>							
APPLICATIONS RECEIVED	110	129	130	109	-14.7%	-15.4%	0.9%
APPLICATIONS APPROVED	18	17	18	14	5.9%	0.0%	28.6%
APPLICATIONS REJECTED	109	118	103	118	-7.6%	5.8%	-7.6%
APPLICATIONS PENDING	181	201	209	148	-10.0%	-13.4%	22.3%
PERSONS	806	808	816	836	-0.2%	-1.2%	-3.6%
TOTAL PAYMENTS	\$334,611	\$336,275	\$342,511	\$326,915	-0.5%	-2.3%	2.4%
CASES CLOSED	25	23	25	13	8.7%	0.0%	92.3%

**TABLE 7  
MEDICAID ELIGIBILITY  
NOVEMBER 2005**

	NUMBER OR AMOUNT NOV-2005	NUMBER OR AMOUNT OCT-2005	NUMBER OR AMOUNT SEP-2005	NUMBER OR AMOUNT NOV-2004	CHANGE FROM LAST MONTH	CHANGE FROM 2 MONTHS AGO	CHANGE FROM LAST YEAR
<b>*** BLIND PENSION</b>							
APPLICATIONS RECEIVED	141	170	182	146	-17.1%	-22.5%	-3.4%
APPLICATIONS APPROVED	46	47	65	32	-2.1%	-29.2%	43.8%
APPLICATIONS REJECTED	115	116	111	119	-0.9%	3.6%	-3.4%
APPLICATIONS PENDING PERSONS	253	277	275	234	-8.7%	-8.0%	8.1%
TOTAL PAYMENTS	\$1,447,609	\$1,440,448	\$1,439,458	\$1,322,899	0.5%	0.6%	2.9%
CASES CLOSED	35	36	43	22	-2.8%	-18.6%	59.1%
<b>*** MEDICAL ASSISTANCE</b>							
APPLICATIONS RECEIVED	8,221	8,560	8,901	8,383	-4.0%	-7.6%	-1.9%
APPLICATIONS APPROVED	4,493	4,737	5,242	4,453	-5.2%	-14.3%	0.9%
APPLICATIONS REJECTED	4,403	4,402	4,821	3,871	0.0%	-8.7%	13.7%
APPLICATIONS PENDING	11,917	12,704	13,412	13,092	-6.2%	-11.1%	-9.0%
SPENDDOWN PERSONS	28,632	28,275	27,169	9,262	1.3%	5.4%	209.1%
NON-SPENDDOWN PERSONS	156,187	156,971	158,456	162,547	-0.5%	-1.4%	-3.9%
CASES CLOSED	4,297	4,340	4,881	2,520	-1.0%	-12.0%	70.5%
<b>*** MACC</b>							
APPLICATIONS RECEIVED	289	263	289	194	9.9%	0.0%	49.0%
APPLICATIONS APPROVED	243	206	247	138	18.0%	-1.6%	76.1%
DEPT. OF MENTAL HEALTH	0	0	1	0	0.0%	0.0%	0.0%
JUVENILE COURT	163	112	161	98	45.5%	1.2%	66.3%
DIV. OF YOUTH SERVICES	80	94	85	40	-14.9%	-5.9%	100.0%
APPLICATIONS REJECTED	43	45	41	59	-4.4%	4.9%	-27.1%
APPLICATIONS PENDING	35	33	23	41	6.1%	52.2%	-14.6%
TOTAL PERSONS	1,404	1,310	1,349	1,060	7.2%	4.1%	32.5%
DEPT. OF MENTAL HEALTH	3	4	4	3	-25.0%	-25.0%	0.0%
JUVENILE COURT	751	681	727	656	10.3%	3.3%	14.5%
DIV. OF YOUTH SERVICES	617	595	592	401	3.7%	4.2%	53.9%
CASES CLOSED	206	153	244	149	34.6%	-15.6%	38.3%
DEPT. OF MENTAL HEALTH	0	1	0	0	0.0%	0.0%	0.0%
JUVENILE COURT	95	78	138	105	21.8%	-31.2%	-9.5%
DIV. OF YOUTH SERVICES	111	74	106	44	50.0%	4.7%	152.3%
<b>*** NURSING CARE</b>							
APPLICATIONS RECEIVED	302	315	340	254	-4.1%	-11.2%	18.9%
APPLICATIONS APPROVED	267	229	251	238	16.6%	6.4%	12.2%
APPLICATIONS REJECTED	73	67	53	48	9.0%	37.7%	52.1%
APPLICATIONS PENDING	206	253	240	198	-18.6%	-14.2%	4.0%
TOTAL PERSONS	7,997	7,955	7,969	7,984	0.5%	0.4%	0.2%
RCF-II	5,762	5,761	5,778	5,755	0.0%	-0.3%	0.1%
RCF-I	2,032	1,995	1,983	1,989	1.9%	2.5%	2.2%
SNF-ICF	203	199	208	240	2.0%	-2.4%	-15.4%
TOTAL PAYMENTS	\$1,959,158	\$1,951,067	\$1,954,540	\$1,955,340	0.4%	0.2%	0.2%
RCF-II	\$1,582,476	\$1,581,442	\$1,583,876	\$1,573,376	0.1%	-0.1%	0.6%
RCF-I	\$301,581	\$295,986	\$293,840	\$292,490	1.9%	2.6%	3.1%
SNF-ICF	\$75,101	\$73,639	\$76,824	\$89,474	2.0%	-2.2%	-16.1%
CASES CLOSED	164	152	189	169	7.9%	-13.2%	-3.0%
<b>*** SSI ONLY</b>							
	712	722	729	833	-1.4%	-2.3%	-14.5%
<b>*** SSI-SP</b>							
PERSONS	227	231	235	275	-1.7%	-3.4%	-17.5%
TOTAL PAYMENTS	\$14,364	\$14,496	\$14,812	\$17,297	-0.9%	-3.0%	-17.0%
<b>*** SP ONLY</b>							
PERSONS	69	70	71	84	-1.4%	-2.8%	-17.9%
TOTAL PAYMENTS	\$9,039	\$9,029	\$9,038	\$11,294	0.1%	0.0%	-20.0%

**TABLE 7  
MEDICAID ELIGIBILITY  
NOVEMBER 2005**

	NUMBER OR AMOUNT NOV-2005	NUMBER OR AMOUNT OCT-2005	NUMBER OR AMOUNT SEP-2005	NUMBER OR AMOUNT NOV-2004	CHANGE FROM LAST MONTH	CHANGE FROM 2 MONTHS AGO	CHANGE FROM LAST YEAR
<b>*** QMB</b>							
APPLICATIONS RECEIVED	1,256	1,247	1,218	1,071	0.7%	3.1%	17.3%
APPLICATIONS APPROVED	619	650	634	608	-4.8%	-2.4%	1.8%
APPLICATIONS REJECTED	543	587	457	524	-7.5%	18.8%	3.6%
APPLICATIONS PENDING	681	605	616	589	12.6%	10.6%	15.6%
PERSONS	6,344	6,389	6,821	4,538	-0.7%	-7.0%	39.8%
CASES CLOSED	175	168	207	199	4.2%	-15.5%	-12.1%
<b>*** SLMB</b>							
APPLICATIONS RECEIVED	744	746	692	569	-0.3%	7.5%	30.8%
APPLICATIONS APPROVED	286	269	249	215	6.3%	14.9%	33.0%
APPLICATIONS REJECTED	389	504	351	409	-22.8%	10.8%	-4.9%
APPLICATIONS PENDING	381	323	359	310	18.0%	6.1%	22.9%
PERSONS	8,184	8,096	8,014	6,893	1.1%	2.1%	18.7%
CASES CLOSED	151	198	190	147	-23.7%	-20.5%	2.7%
<b>*** VENDOR CASES</b>							
PERSONS	29,367	29,505	29,512	29,460	-0.5%	-0.5%	-0.3%
CASES CLOSED	977	938	865	728	4.2%	12.9%	34.2%
<b>*** PE FOR KIDS</b>							
PERSONS	59	53	95	125	11.3%	-37.9%	-52.8%

NOTE: NURSING CARE INCLUDES NC-GR AND NC-SAB ELIGIBLES AND PAYMENTS.



**TABLE 8  
MEDICAID ELIGIBILITY BY REGION FOR NOVEMBER 2005**

	NW REGION	NE REGION	SE REGION	SW REGION	KC REGION	STL REGION
<b>*** MC+/MAF/TMA</b>						
APPLICATIONS RECEIVED	1,211	1,171	1,801	2,538	1,813	2,204
APPLICATIONS APPROVED	821	701	1,262	1,802	1,280	1,458
APPLICATIONS REJECTED	359	303	460	695	510	590
APPLICATIONS PENDING	465	440	627	919	838	978
<b>MC+</b>						
FAMILIES	12,520	14,245	20,882	30,202	20,350	30,469
NON-CHIP POVERTY CHILDREN	15,369	17,289	24,409	37,254	26,167	39,184
CHIP NON-PREMIUM CHILDREN	3,967	4,621	6,746	10,209	6,719	10,706
CHIP PREMIUM CHILDREN	3,147	3,772	4,705	7,142	5,324	7,059
<b>MAF</b>						
FAMILIES	5,945	6,960	12,542	13,433	14,846	28,859
PARENTS/CARETAKERS	5,575	6,417	11,156	12,912	12,605	25,981
CHILDREN	10,451	12,435	22,198	23,797	27,909	55,157
<b>TMA</b>						
FAMILIES	4,384	5,621	9,377	11,158	5,643	11,506
PARENTS/CARETAKERS	6,019	7,478	13,177	15,847	6,820	13,360
CHILDREN	9,253	11,283	19,297	23,366	12,384	25,205
<b>TOTAL MC+/MAF/TMA</b>						
FAMILIES	22,849	26,826	42,801	54,793	40,839	70,834
PARENTS/CARETAKERS	11,594	13,895	24,333	28,759	19,425	39,341
CHILDREN	42,187	49,400	77,355	101,768	78,503	137,311
CASES CLOSED	1,195	1,332	2,178	2,790	1,880	2,889
<b>*** NEWBORNS</b>	1,845	1,965	2,508	3,986	2,640	3,817
<b>*** BCCT</b>						
PERSONS	58	22	91	69	52	149
PRESUMPTIVE ELIGIBILITY PERSONS	2	0	0	1	1	0
<b>*** MC+ FOR PREGNANT WOMEN</b>						
APPLICATIONS RECEIVED	353	367	482	853	636	721
APPLICATIONS APPROVED	280	285	387	620	399	502
APPLICATIONS REJECTED	89	96	106	226	248	219
APPLICATIONS PENDING	96	93	127	219	180	252
MC+ FOR PREGNANT WOMEN	2,088	2,290	2,914	4,766	2,978	4,127
EXTENDED WOMEN'S HEALTH	1,261	1,470	1,598	3,063	1,926	2,392
<b>*** REFUGEE</b>						
APPLICATIONS RECEIVED	0	1	0	0	11	5
APPLICATIONS APPROVED	0	1	0	0	10	16
APPLICATIONS REJECTED	0	0	0	0	1	2
APPLICATIONS PENDING	0	0	0	0	1	4
CASES	1	8	0	0	61	91
PERSONS	1	15	0	0	86	124
TOTAL PAYMENTS	\$0	\$1,246	\$0	\$0	\$2,568	\$2,158
CASES CLOSED	0	0	0	0	14	7
<b>*** SUPPLEMENTAL AID TO BLIND</b>						
APPLICATIONS RECEIVED	17	11	18	20	12	32
APPLICATIONS APPROVED	3	0	2	4	2	7
APPLICATIONS REJECTED	13	11	19	17	20	29
APPLICATIONS PENDING	22	23	34	30	17	55
PERSONS	59	79	109	140	110	309
TOTAL PAYMENTS	\$24,352	\$30,159	\$44,414	\$55,851	\$45,373	\$134,462
CASES CLOSED	1	6	2	1	9	6
<b>*** BLIND PENSION</b>						
APPLICATIONS RECEIVED	21	15	21	25	22	37
APPLICATIONS APPROVED	7	6	7	7	14	5
APPLICATIONS REJECTED	10	6	21	26	24	28
APPLICATIONS PENDING	26	28	39	39	44	77
PERSONS	289	287	421	494	514	837
TOTAL PAYMENTS	\$147,338	\$146,288	\$214,137	\$251,388	\$261,588	\$426,870
CASES CLOSED	4	4	3	8	10	6

**TABLE 8  
MEDICAID ELIGIBILITY BY REGION FOR NOVEMBER 2005**

	NW REGION	NE REGION	SE REGION	SW REGION	KC REGION	STL REGION
<b>*** MEDICAL ASSISTANCE</b>						
APPLICATIONS RECEIVED	793	906	1,522	1,971	1,253	1,776
APPLICATIONS APPROVED	421	442	823	1,045	689	1,073
APPLICATIONS REJECTED	439	445	740	1,099	581	1,099
APPLICATIONS PENDING	1,188	1,300	2,074	2,579	1,806	2,970
SPENDDOWN PERSONS	2,898	3,438	6,875	6,729	3,517	5,177
NON-SPENDDOWN PERSONS	13,553	15,658	34,631	33,447	19,108	39,790
CASES CLOSED	398	433	715	961	823	967
<b>*** MACC</b>						
APPLICATIONS RECEIVED	40	44	28	36	55	86
APPLICATIONS APPROVED	38	31	25	33	49	69
APPLICATIONS REJECTED	4	14	4	5	6	10
APPLICATIONS PENDING	1	6	0	0	2	26
PERSONS	71	159	220	155	392	407
CASES CLOSED	0	0	0	0	0	0
<b>*** NURSING CARE</b>						
APPLICATIONS RECEIVED	30	45	61	70	42	54
APPLICATIONS APPROVED	24	32	63	61	35	52
APPLICATIONS REJECTED	9	7	21	9	6	21
APPLICATIONS PENDING	19	38	42	45	20	42
PERSONS	720	1,014	1,943	1,535	1,073	1,712
RCF-II	459	753	1,425	1,126	712	1,287
RCF-I	241	235	480	389	286	401
SNF-ICF	20	26	38	20	75	24
TOTAL PAYMENTS	\$161,672	\$247,304	\$480,045	\$376,124	\$267,203	\$426,810
RCF-II	\$119,594	\$203,558	\$394,417	\$310,956	\$196,486	\$357,465
RCF-I	\$34,708	\$34,660	\$71,462	\$57,840	\$42,359	\$60,552
SNF/ICF	\$7,370	\$9,086	\$14,166	\$7,328	\$28,358	\$8,793
CASES CLOSED	14	19	52	28	17	34
<b>*** SSI ONLY</b>	51	42	204	106	38	271
<b>*** SSI-SP</b>						
PERSONS	23	23	71	42	16	52
TOTAL PAYMENTS	\$1,550	\$1,049	\$4,770	\$2,977	\$924	\$3,094
<b>*** SP ONLY</b>						
PERSONS	6	6	14	14	14	15
TOTAL PAYMENTS	\$1,401	\$257	\$2,078	\$2,557	\$2,107	\$639
<b>*** QMB</b>						
APPLICATIONS RECEIVED	177	159	305	317	109	189
APPLICATIONS APPROVED	90	79	141	164	60	85
APPLICATIONS REJECTED	90	73	125	138	33	84
APPLICATIONS PENDING	95	81	156	157	73	119
PERSONS	676	525	980	1,467	881	1,815
CASES CLOSED	22	16	26	35	25	51
<b>*** SLMB</b>						
APPLICATIONS RECEIVED	108	103	213	182	49	89
APPLICATIONS APPROVED	38	41	74	66	29	38
APPLICATIONS REJECTED	75	51	110	95	13	45
APPLICATIONS PENDING	63	48	105	84	31	50
PERSONS	867	796	1,796	2,226	1,007	1,492
CASES CLOSED	23	11	22	41	23	31
<b>*** VENDOR CASES</b>						
PERSONS	3,806	3,404	4,716	5,191	3,958	8,292
CASES CLOSED	95	117	173	180	135	277
<b>*** PE FOR KIDS</b>						
PERSONS	4	1	0	7	45	2

**TABLE 9  
MEDICAID ELIGIBILITY BY REGION AND COUNTY FOR NOVEMBER 2005**

	NW ANDREW	NW ATCHISON	NW BUCHANAN	NW CALDWELL	NW CARROLL
<b>*** MC+/MAF/TMA</b>					
APPLICATIONS RECEIVED	20	11	189	26	24
APPLICATIONS APPROVED	16	4	140	20	15
APPLICATIONS REJECTED	2	5	48	12	4
APPLICATIONS PENDING	8	6	46	6	14
<b>MC+</b>					
FAMILIES	313	119	2,143	234	324
NON-CHIP POVERTY CHILDREN	368	146	2,768	314	379
CHIP NON-PREMIUM CHILDREN	93	45	672	67	134
CHIP PREMIUM CHILDREN	73	31	340	65	85
<b>MAF</b>					
FAMILIES	85	66	1,329	98	177
PARENTS/CARETAKERS	83	60	1,314	94	159
CHILDREN	146	114	2,376	199	294
<b>TMA</b>					
FAMILIES	73	68	738	101	109
PARENTS/CARETAKERS	94	98	976	162	158
CHILDREN	143	124	1,556	232	234
<b>TOTAL MC+/MAF/TMA</b>					
FAMILIES	471	253	4,210	433	610
PARENTS/CARETAKERS	177	158	2,290	256	317
CHILDREN	823	460	7,712	877	1,126
CASES CLOSED	26	24	160	20	28
<b>*** NEWBORNS</b>	48	31	338	31	32
<b>*** BCCT</b>					
PERSONS	0	0	29	1	0
PRESUMPTIVE ELIGIBILITY PERSONS	0	0	1	0	0
<b>*** MC+ FOR PREGNANT WOMEN</b>					
APPLICATIONS RECEIVED	3	6	64	5	1
APPLICATIONS APPROVED	6	6	50	8	3
APPLICATIONS REJECTED	1	0	15	0	0
APPLICATIONS PENDING	0	1	10	1	0
MC+ FOR PREGNANT WOMEN	39	26	392	43	29
EXTENDED WOMEN'S HEALTH	31	19	240	20	27
<b>*** REFUGEE</b>					
APPLICATIONS RECEIVED	0	0	0	0	0
APPLICATIONS APPROVED	0	0	0	0	0
APPLICATIONS REJECTED	0	0	0	0	0
APPLICATIONS PENDING	0	0	0	0	0
CASES	0	0	0	0	0
PERSONS	0	0	0	0	0
TOTAL PAYMENTS	\$0	\$0	\$0	\$0	\$0
CASES CLOSED	0	0	0	0	0
<b>*** SUPPLEMENTAL AID TO BLIND</b>					
APPLICATIONS RECEIVED	0	0	1	1	0
APPLICATIONS APPROVED	0	0	0	0	0
APPLICATIONS REJECTED	0	0	2	4	0
APPLICATIONS PENDING	0	1	1	0	0
PERSONS	2	0	14	2	3
TOTAL PAYMENTS	\$765	\$0	\$6,282	\$754	\$1,478
CASES CLOSED	0	0	1	0	0
<b>*** BLIND PENSION</b>					
APPLICATIONS RECEIVED	0	0	2	1	0
APPLICATIONS APPROVED	0	0	1	3	0
APPLICATIONS REJECTED	0	0	2	0	0
APPLICATIONS PENDING	0	1	3	0	0
PERSONS	14	3	60	5	7
TOTAL PAYMENTS	\$7,140	\$1,530	\$30,600	\$2,550	\$3,570
CASES CLOSED	0	0	0	0	1

**TABLE 9  
MEDICAID ELIGIBILITY BY REGION AND COUNTY FOR NOVEMBER 2005**

	NW ANDREW	NW ATCHISON	NW BUCHANAN	NW CALDWELL	NW CARROLL
<b>*** MEDICAL ASSISTANCE</b>					
APPLICATIONS RECEIVED	11	10	156	20	19
APPLICATIONS APPROVED	10	9	78	5	9
APPLICATIONS REJECTED	6	6	100	15	5
APPLICATIONS PENDING	27	18	280	19	40
SPENDDOWN PERSONS	55	42	550	48	52
NON-SPENDDOWN PERSONS	314	207	2,836	257	368
CASES CLOSED	9	10	75	9	14
<b>*** MACC</b>					
APPLICATIONS RECEIVED	0	0	34	0	0
APPLICATIONS APPROVED	0	0	30	0	0
APPLICATIONS REJECTED	0	0	4	0	0
APPLICATIONS PENDING	0	0	1	0	0
PERSONS	0	4	22	1	0
CASES CLOSED	0	0	0	0	0
<b>*** NURSING CARE</b>					
APPLICATIONS RECEIVED	0	0	4	2	0
APPLICATIONS APPROVED	0	0	7	0	0
APPLICATIONS REJECTED	0	0	1	2	0
APPLICATIONS PENDING	0	0	3	0	0
PERSONS	6	1	200	5	4
RCF-II	5	1	135	5	3
RCF-I	1	0	65	0	1
SNF-ICF	0	0	0	0	0
TOTAL PAYMENTS	\$1,354	\$156	\$42,420	\$1,399	\$930
RCF-II	\$1,295	\$156	\$33,756	\$1,399	\$774
RCF-I	\$59	\$0	\$8,664	\$0	\$156
SNF/ICF	\$0	\$0	\$0	\$0	\$0
CASES CLOSED	0	1	4	0	0
<b>*** SSI ONLY</b>	1	0	8	0	1
<b>*** SSI-SP</b>					
PERSONS	0	0	7	0	1
TOTAL PAYMENTS	\$0	\$0	\$309	\$0	\$232
<b>*** SP ONLY</b>					
PERSONS	0	1	0	1	0
TOTAL PAYMENTS	\$0	\$330	\$0	\$479	\$0
<b>*** QMB</b>					
APPLICATIONS RECEIVED	2	4	16	4	3
APPLICATIONS APPROVED	3	1	10	4	0
APPLICATIONS REJECTED	0	1	2	1	4
APPLICATIONS PENDING	1	5	6	1	1
PERSONS	18	7	137	11	8
CASES CLOSED	1	1	2	0	0
<b>*** SLMB</b>					
APPLICATIONS RECEIVED	0	5	6	0	3
APPLICATIONS APPROVED	0	2	3	0	1
APPLICATIONS REJECTED	0	1	1	0	2
APPLICATIONS PENDING	0	5	2	0	1
PERSONS	15	20	124	9	25
CASES CLOSED	0	0	3	1	2
<b>*** VENDOR CASES</b>					
PERSONS	114	71	433	51	71
CASES CLOSED	10	2	19	0	4
<b>*** PE FOR KIDS</b>					
PERSONS	3	0	1	0	0

**TABLE 9  
MEDICAID ELIGIBILITY BY REGION AND COUNTY FOR NOVEMBER 2005**

	NW CASS	NW CHARITON	NW CLINTON	NW COOPER	NW DAVISS
<b>*** MC+/MAF/TMA</b>					
APPLICATIONS RECEIVED	194	10	34	28	16
APPLICATIONS APPROVED	109	6	20	25	17
APPLICATIONS REJECTED	74	5	13	6	4
APPLICATIONS PENDING	81	3	16	9	1
<b>MC+</b>					
FAMILIES	1,620	178	370	388	240
NON-CHIP POVERTY CHILDREN	1,836	225	443	471	347
CHIP NON-PREMIUM CHILDREN	541	69	140	94	64
CHIP PREMIUM CHILDREN	617	50	100	89	47
<b>MAF</b>					
FAMILIES	959	58	149	125	76
PARENTS/CARETAKERS	832	56	133	111	87
CHILDREN	1,651	96	278	211	142
<b>TMA</b>					
FAMILIES	520	59	77	128	83
PARENTS/CARETAKERS	668	84	87	168	127
CHILDREN	1,089	132	150	260	198
<b>TOTAL MC+/MAF/TMA</b>					
FAMILIES	3,099	295	596	641	399
PARENTS/CARETAKERS	1,500	140	220	279	214
CHILDREN	5,734	572	1,111	1,125	798
CASES CLOSED	147	19	33	26	26
<b>*** NEWBORNS</b>	200	31	57	54	39
<b>*** BCCT</b>					
PERSONS	7	1	0	0	3
PRESUMPTIVE ELIGIBILITY PERSONS	0	0	0	0	0
<b>*** MC+ FOR PREGNANT WOMEN</b>					
APPLICATIONS RECEIVED	47	4	13	15	9
APPLICATIONS APPROVED	33	4	10	12	6
APPLICATIONS REJECTED	18	1	1	4	1
APPLICATIONS PENDING	18	1	4	2	2
MC+ FOR PREGNANT WOMEN	255	42	86	51	47
EXTENDED WOMEN'S HEALTH	189	19	37	38	18
<b>*** REFUGEE</b>					
APPLICATIONS RECEIVED	0	0	0	0	0
APPLICATIONS APPROVED	0	0	0	0	0
APPLICATIONS REJECTED	0	0	0	0	0
APPLICATIONS PENDING	0	0	0	0	0
CASES	0	0	0	0	0
PERSONS	0	0	0	0	0
TOTAL PAYMENTS	\$0	\$0	\$0	\$0	\$0
CASES CLOSED	0	0	0	0	0
<b>*** SUPPLEMENTAL AID TO BLIND</b>					
APPLICATIONS RECEIVED	1	0	0	0	0
APPLICATIONS APPROVED	0	0	0	0	1
APPLICATIONS REJECTED	0	0	0	0	0
APPLICATIONS PENDING	4	0	0	0	0
PERSONS	5	0	0	0	4
TOTAL PAYMENTS	\$1,827	\$0	\$0	\$0	\$1,544
CASES CLOSED	0	0	0	0	0
<b>*** BLIND PENSION</b>					
APPLICATIONS RECEIVED	1	0	1	0	0
APPLICATIONS APPROVED	0	0	1	0	0
APPLICATIONS REJECTED	0	0	0	0	1
APPLICATIONS PENDING	4	0	0	1	0
PERSONS	28	3	7	6	2
TOTAL PAYMENTS	\$14,280	\$1,530	\$3,570	\$3,060	\$1,020
CASES CLOSED	0	1	1	0	0

**TABLE 9  
MEDICAID ELIGIBILITY BY REGION AND COUNTY FOR NOVEMBER 2005**

	NW CASS	NW CHARITON	NW CLINTON	NW COOPER	NW DAVISS
<b>*** MEDICAL ASSISTANCE</b>					
APPLICATIONS RECEIVED	77	9	28	15	6
APPLICATIONS APPROVED	52	8	16	11	2
APPLICATIONS REJECTED	39	6	14	14	4
APPLICATIONS PENDING	113	17	41	33	8
SPENDDOWN PERSONS	258	49	53	93	46
NON-SPENDDOWN PERSONS	1,128	259	278	366	190
CASES CLOSED	24	3	14	5	5
<b>*** MACC</b>					
APPLICATIONS RECEIVED	0	0	0	0	0
APPLICATIONS APPROVED	0	0	0	0	0
APPLICATIONS REJECTED	0	0	0	0	0
APPLICATIONS PENDING	0	0	0	0	0
PERSONS	1	0	1	0	0
CASES CLOSED	0	0	0	0	0
<b>*** NURSING CARE</b>					
APPLICATIONS RECEIVED	2	0	0	1	0
APPLICATIONS APPROVED	0	0	0	1	0
APPLICATIONS REJECTED	2	0	0	0	0
APPLICATIONS PENDING	1	0	0	1	0
PERSONS	65	5	1	12	5
RCF-II	55	4	0	5	4
RCF-I	8	1	1	7	1
SNF-ICF	2	0	0	0	0
TOTAL PAYMENTS	\$16,872	\$1,324	\$26	\$2,330	\$1,218
RCF-II	\$14,844	\$1,168	\$0	\$1,440	\$1,062
RCF-I	\$1,248	\$156	\$26	\$890	\$156
SNF/ICF	\$780	\$0	\$0	\$0	\$0
CASES CLOSED	0	1	0	1	0
<b>*** SSI ONLY</b>	3	2	0	0	1
<b>*** SSI-SP</b>					
PERSONS	5	2	0	0	1
TOTAL PAYMENTS	\$722	\$45	\$0	\$0	\$19
<b>*** SP ONLY</b>					
PERSONS	1	0	0	0	0
TOTAL PAYMENTS	\$19	\$0	\$0	\$0	\$0
<b>*** QMB</b>					
APPLICATIONS RECEIVED	21	2	1	4	4
APPLICATIONS APPROVED	13	2	1	2	2
APPLICATIONS REJECTED	5	0	0	1	2
APPLICATIONS PENDING	13	1	1	3	1
PERSONS	78	17	18	16	9
CASES CLOSED	3	0	2	1	0
<b>*** SLMB</b>					
APPLICATIONS RECEIVED	8	0	2	1	0
APPLICATIONS APPROVED	4	0	2	1	0
APPLICATIONS REJECTED	3	0	0	1	0
APPLICATIONS PENDING	6	0	0	0	0
PERSONS	115	15	14	29	9
CASES CLOSED	1	0	2	0	0
<b>*** VENDOR CASES</b>					
PERSONS	454	140	153	127	27
CASES CLOSED	14	3	2	1	1
<b>*** PE FOR KIDS</b>					
PERSONS	0	0	0	0	0

**TABLE 9  
MEDICAID ELIGIBILITY BY REGION AND COUNTY FOR NOVEMBER 2005**

	NW DE KALB	NW GENTRY	NW GRUNDY	NW HARRISON	NW HOLT
<b>*** MC+/MAF/TMA</b>					
APPLICATIONS RECEIVED	16	16	34	32	12
APPLICATIONS APPROVED	10	12	19	22	8
APPLICATIONS REJECTED	3	2	7	9	1
APPLICATIONS PENDING	7	6	14	10	6
<b>MC+</b>					
FAMILIES	229	151	267	268	128
NON-CHIP POVERTY CHILDREN	280	179	322	307	146
CHIP NON-PREMIUM CHILDREN	78	53	114	79	53
CHIP PREMIUM CHILDREN	70	42	47	64	44
<b>MAF</b>					
FAMILIES	83	41	120	85	38
PARENTS/CARETAKERS	80	41	112	85	33
CHILDREN	140	82	219	148	72
<b>TMA</b>					
FAMILIES	51	50	108	107	41
PARENTS/CARETAKERS	69	72	149	150	55
CHILDREN	120	93	223	229	76
<b>TOTAL MC+/MAF/TMA</b>					
FAMILIES	363	242	495	460	207
PARENTS/CARETAKERS	149	113	261	235	88
CHILDREN	688	449	925	827	391
CASES CLOSED	20	14	31	30	11
<b>*** NEWBORNS</b>	24	25	34	48	18
<b>*** BCCT</b>					
PERSONS	0	1	0	0	0
PRESUMPTIVE ELIGIBILITY PERSONS	0	0	0	0	0
<b>*** MC+ FOR PREGNANT WOMEN</b>					
APPLICATIONS RECEIVED	4	2	15	14	0
APPLICATIONS APPROVED	6	2	11	9	0
APPLICATIONS REJECTED	0	0	1	2	0
APPLICATIONS PENDING	0	2	5	5	0
MC+ FOR PREGNANT WOMEN	28	23	44	49	17
EXTENDED WOMEN'S HEALTH	14	20	25	24	19
<b>*** REFUGEE</b>					
APPLICATIONS RECEIVED	0	0	0	0	0
APPLICATIONS APPROVED	0	0	0	0	0
APPLICATIONS REJECTED	0	0	0	0	0
APPLICATIONS PENDING	0	0	0	0	0
CASES	0	0	0	0	0
PERSONS	0	0	0	0	0
TOTAL PAYMENTS	\$0	\$0	\$0	\$0	\$0
CASES CLOSED	0	0	0	0	0
<b>*** SUPPLEMENTAL AID TO BLIND</b>					
APPLICATIONS RECEIVED	0	0	0	0	0
APPLICATIONS APPROVED	0	0	0	0	0
APPLICATIONS REJECTED	2	0	0	0	0
APPLICATIONS PENDING	0	0	0	0	0
PERSONS	0	0	2	2	2
TOTAL PAYMENTS	\$0	\$0	\$913	\$880	\$807
CASES CLOSED	0	0	0	0	0
<b>*** BLIND PENSION</b>					
APPLICATIONS RECEIVED	0	0	0	0	0
APPLICATIONS APPROVED	0	0	0	0	0
APPLICATIONS REJECTED	0	1	0	0	0
APPLICATIONS PENDING	0	0	0	0	0
PERSONS	8	4	3	6	2
TOTAL PAYMENTS	\$4,059	\$2,040	\$1,530	\$3,060	\$1,020
CASES CLOSED	1	0	0	0	0

**TABLE 9  
MEDICAID ELIGIBILITY BY REGION AND COUNTY FOR NOVEMBER 2005**

	NW DE KALB	NW GENTRY	NW GRUNDY	NW HARRISON	NW HOLT
<b>*** MEDICAL ASSISTANCE</b>					
APPLICATIONS RECEIVED	9	14	13	16	6
APPLICATIONS APPROVED	5	4	5	8	6
APPLICATIONS REJECTED	3	8	6	6	5
APPLICATIONS PENDING	13	12	20	20	9
SPENDDOWN PERSONS	76	55	84	103	31
NON-SPENDDOWN PERSONS	258	219	371	326	148
CASES CLOSED	13	5	10	9	7
<b>*** MACC</b>					
APPLICATIONS RECEIVED	0	0	3	0	0
APPLICATIONS APPROVED	0	0	3	0	0
APPLICATIONS REJECTED	0	0	0	0	0
APPLICATIONS PENDING	0	0	0	0	0
PERSONS	0	0	0	0	0
CASES CLOSED	0	0	0	0	0
<b>*** NURSING CARE</b>					
APPLICATIONS RECEIVED	3	0	3	1	0
APPLICATIONS APPROVED	3	0	3	1	0
APPLICATIONS REJECTED	0	0	1	0	0
APPLICATIONS PENDING	3	0	1	0	0
PERSONS	32	1	19	10	0
RCF-II	27	1	14	4	0
RCF-I	5	0	5	5	0
SNF-ICF	0	0	0	1	0
TOTAL PAYMENTS	\$8,528	\$292	\$3,526	\$2,117	\$0
RCF-II	\$7,748	\$292	\$2,780	\$1,079	\$0
RCF-I	\$780	\$0	\$746	\$746	\$0
SNF/ICF	\$0	\$0	\$0	\$292	\$0
CASES CLOSED	0	0	1	0	0
<b>*** SSI ONLY</b>	2	2	2	1	2
<b>*** SSI-SP</b>					
PERSONS	0	0	0	2	0
TOTAL PAYMENTS	\$0	\$0	\$0	\$24	\$0
<b>*** SP ONLY</b>					
PERSONS	0	0	0	0	0
TOTAL PAYMENTS	\$0	\$0	\$0	\$0	\$0
<b>*** QMB</b>					
APPLICATIONS RECEIVED	3	3	5	0	1
APPLICATIONS APPROVED	0	1	3	0	1
APPLICATIONS REJECTED	1	0	3	0	0
APPLICATIONS PENDING	3	2	3	0	0
PERSONS	9	7	8	10	6
CASES CLOSED	0	0	1	0	0
<b>*** SLMB</b>					
APPLICATIONS RECEIVED	2	0	1	0	0
APPLICATIONS APPROVED	2	0	1	0	0
APPLICATIONS REJECTED	0	0	0	0	0
APPLICATIONS PENDING	1	0	0	0	0
PERSONS	21	8	23	17	6
CASES CLOSED	0	0	0	0	0
<b>*** VENDOR CASES</b>					
PERSONS	74	106	110	102	59
CASES CLOSED	1	3	5	1	0
<b>*** PE FOR KIDS</b>					
PERSONS	0	0	0	0	0



**TABLE 9  
MEDICAID ELIGIBILITY BY REGION AND COUNTY FOR NOVEMBER 2005**

	NW JOHNSON	NW LAFAYETTE	NW LINN	NW LIVINGSTON	NW MERCER
<b>*** MC+/MAF/TMA</b>					
APPLICATIONS RECEIVED	110	84	24	39	4
APPLICATIONS APPROVED	77	50	20	30	6
APPLICATIONS REJECTED	38	26	3	12	0
APPLICATIONS PENDING	49	29	7	18	1
<b>MC+</b>					
FAMILIES	863	750	356	380	81
NON-CHIP POVERTY CHILDREN	1,052	850	454	513	96
CHIP NON-PREMIUM CHILDREN	242	218	126	118	26
CHIP PREMIUM CHILDREN	220	233	62	79	34
<b>MAF</b>					
FAMILIES	433	395	138	163	34
PARENTS/CARETAKERS	428	407	129	167	33
CHILDREN	738	694	239	286	60
<b>TMA</b>					
FAMILIES	350	243	147	138	39
PARENTS/CARETAKERS	493	346	215	186	63
CHILDREN	704	523	328	299	86
<b>TOTAL MC+/MAF/TMA</b>					
FAMILIES	1,646	1,388	641	681	154
PARENTS/CARETAKERS	921	753	344	353	96
CHILDREN	2,956	2,518	1,209	1,295	302
CASES CLOSED	105	67	44	27	4
<b>*** NEWBORNS</b>	152	118	74	56	18
<b>*** BCCT</b>					
PERSONS	3	2	0	1	0
PRESUMPTIVE ELIGIBILITY PERSONS	0	0	1	0	0
<b>*** MC+ FOR PREGNANT WOMEN</b>					
APPLICATIONS RECEIVED	19	15	10	6	0
APPLICATIONS APPROVED	21	10	6	8	0
APPLICATIONS REJECTED	6	3	3	0	1
APPLICATIONS PENDING	6	5	4	2	0
MC+ FOR PREGNANT WOMEN	168	114	59	65	13
EXTENDED WOMEN'S HEALTH	90	59	39	37	12
<b>*** REFUGEE</b>					
APPLICATIONS RECEIVED	0	0	0	0	0
APPLICATIONS APPROVED	0	0	0	0	0
APPLICATIONS REJECTED	0	0	0	0	0
APPLICATIONS PENDING	0	0	0	0	0
CASES	0	0	0	0	0
PERSONS	0	0	0	0	0
TOTAL PAYMENTS	\$0	\$0	\$0	\$0	\$0
CASES CLOSED	0	0	0	0	0
<b>*** SUPPLEMENTAL AID TO BLIND</b>					
APPLICATIONS RECEIVED	4	0	2	0	1
APPLICATIONS APPROVED	0	1	0	0	0
APPLICATIONS REJECTED	3	0	0	0	0
APPLICATIONS PENDING	3	0	3	0	1
PERSONS	6	5	5	0	1
TOTAL PAYMENTS	\$1,747	\$2,292	\$1,735	\$0	\$493
CASES CLOSED	0	0	0	0	0
<b>*** BLIND PENSION</b>					
APPLICATIONS RECEIVED	4	2	2	0	1
APPLICATIONS APPROVED	1	1	0	0	0
APPLICATIONS REJECTED	2	1	0	0	0
APPLICATIONS PENDING	3	1	3	0	1
PERSONS	16	17	7	15	1
TOTAL PAYMENTS	\$8,160	\$8,670	\$3,570	\$7,650	\$510
CASES CLOSED	0	0	0	0	0

**TABLE 9  
MEDICAID ELIGIBILITY BY REGION AND COUNTY FOR NOVEMBER 2005**

	NW JOHNSON	NW LAFAYETTE	NW LINN	NW LIVINGSTON	NW MERCER
<b>*** MEDICAL ASSISTANCE</b>					
APPLICATIONS RECEIVED	64	39	25	28	9
APPLICATIONS APPROVED	36	17	13	21	3
APPLICATIONS REJECTED	48	32	4	22	2
APPLICATIONS PENDING	77	75	32	44	14
SPENDDOWN PERSONS	150	202	103	103	27
NON-SPENDDOWN PERSONS	794	714	443	493	116
CASES CLOSED	30	17	10	18	1
<b>*** MACC</b>					
APPLICATIONS RECEIVED	0	0	0	0	0
APPLICATIONS APPROVED	0	0	0	0	0
APPLICATIONS REJECTED	0	0	0	0	0
APPLICATIONS PENDING	0	0	0	0	0
PERSONS	0	39	0	0	0
CASES CLOSED	0	0	0	0	0
<b>*** NURSING CARE</b>					
APPLICATIONS RECEIVED	1	2	0	1	0
APPLICATIONS APPROVED	1	1	0	1	0
APPLICATIONS REJECTED	1	1	0	0	0
APPLICATIONS PENDING	0	0	0	0	0
PERSONS	25	11	14	75	17
RCF-II	10	7	7	54	12
RCF-I	15	4	7	5	5
SNF-ICF	0	0	0	16	0
TOTAL PAYMENTS	\$4,920	\$1,904	\$3,034	\$21,194	\$4,168
RCF-II	\$2,646	\$1,319	\$1,956	\$14,362	\$3,388
RCF-I	\$2,274	\$585	\$1,078	\$690	\$780
SNF/ICF	\$0	\$0	\$0	\$6,142	\$0
CASES CLOSED	0	0	0	2	0
<b>*** SSI ONLY</b>	3	2	0	3	0
<b>*** SSI-SP</b>					
PERSONS	0	4	0	0	0
TOTAL PAYMENTS	\$0	\$150	\$0	\$0	\$0
<b>*** SP ONLY</b>					
PERSONS	0	1	0	2	0
TOTAL PAYMENTS	\$0	\$34	\$0	\$539	\$0
<b>*** QMB</b>					
APPLICATIONS RECEIVED	15	6	9	11	7
APPLICATIONS APPROVED	11	8	2	5	1
APPLICATIONS REJECTED	8	6	3	13	4
APPLICATIONS PENDING	5	1	7	2	2
PERSONS	24	27	19	28	6
CASES CLOSED	0	1	0	3	0
<b>*** SLMB</b>					
APPLICATIONS RECEIVED	11	2	7	7	5
APPLICATIONS APPROVED	2	0	2	8	0
APPLICATIONS REJECTED	11	10	1	5	4
APPLICATIONS PENDING	6	1	6	1	1
PERSONS	35	34	45	50	3
CASES CLOSED	1	0	4	3	0
<b>*** VENDOR CASES</b>					
PERSONS	206	293	106	133	18
CASES CLOSED	2	4	2	2	0
<b>*** PE FOR KIDS</b>					
PERSONS	0	0	0	0	0

**TABLE 9  
MEDICAID ELIGIBILITY BY REGION AND COUNTY FOR NOVEMBER 2005**

	NW NODAWAY	NW PETTIS	NW PUTNAM	NW RAY	NW SALINE
<b>*** MC+/MAF/TMA</b>					
APPLICATIONS RECEIVED	13	118	15	46	62
APPLICATIONS APPROVED	17	73	11	18	55
APPLICATIONS REJECTED	7	33	3	23	12
APPLICATIONS PENDING	1	67	3	22	19
<b>MC+</b>					
FAMILIES	328	1,235	163	490	627
NON-CHIP POVERTY CHILDREN	396	1,578	193	616	763
CHIP NON-PREMIUM CHILDREN	103	341	57	158	198
CHIP PREMIUM CHILDREN	104	302	30	128	121
<b>MAF</b>					
FAMILIES	70	516	34	241	302
PARENTS/CARETAKERS	67	465	42	223	250
CHILDREN	124	933	56	440	515
<b>TMA</b>					
FAMILIES	87	470	58	165	266
PARENTS/CARETAKERS	113	659	90	228	354
CHILDREN	152	1,070	146	325	535
<b>TOTAL MC+/MAF/TMA</b>					
FAMILIES	485	2,221	255	896	1,195
PARENTS/CARETAKERS	180	1,124	132	451	604
CHILDREN	879	4,224	482	1,667	2,132
CASES CLOSED	36	134	14	62	61
<b>*** NEWBORNS</b>	67	129	20	69	84
<b>*** BCCT</b>					
PERSONS	1	6	0	0	1
PRESUMPTIVE ELIGIBILITY PERSONS	0	0	0	0	0
<b>*** MC+ FOR PREGNANT WOMEN</b>					
APPLICATIONS RECEIVED	11	41	3	14	26
APPLICATIONS APPROVED	8	27	4	9	15
APPLICATIONS REJECTED	5	10	0	3	11
APPLICATIONS PENDING	2	15	0	3	6
MC+ FOR PREGNANT WOMEN	66	214	24	69	94
EXTENDED WOMEN'S HEALTH	45	82	11	54	61
<b>*** REFUGEE</b>					
APPLICATIONS RECEIVED	0	0	0	0	0
APPLICATIONS APPROVED	0	0	0	0	0
APPLICATIONS REJECTED	0	0	0	0	0
APPLICATIONS PENDING	0	0	0	0	0
CASES	0	1	0	0	0
PERSONS	0	1	0	0	0
TOTAL PAYMENTS	\$0	\$0	\$0	\$0	\$0
CASES CLOSED	0	0	0	0	0
<b>*** SUPPLEMENTAL AID TO BLIND</b>					
APPLICATIONS RECEIVED	0	4	0	2	1
APPLICATIONS APPROVED	0	0	0	1	0
APPLICATIONS REJECTED	0	2	0	0	0
APPLICATIONS PENDING	0	4	0	2	2
PERSONS	1	1	0	1	2
TOTAL PAYMENTS	\$348	\$510	\$0	\$510	\$957
CASES CLOSED	0	0	0	0	0
<b>*** BLIND PENSION</b>					
APPLICATIONS RECEIVED	0	4	0	2	1
APPLICATIONS APPROVED	0	0	0	0	0
APPLICATIONS REJECTED	0	2	0	1	0
APPLICATIONS PENDING	0	4	0	2	2
PERSONS	4	31	2	15	16
TOTAL PAYMENTS	\$2,040	\$15,810	\$989	\$7,650	\$8,160
CASES CLOSED	0	0	0	0	0

**TABLE 9  
MEDICAID ELIGIBILITY BY REGION AND COUNTY FOR NOVEMBER 2005**

	NW NODAWAY	NW PETTIS	NW PUTNAM	NW RAY	NW SALINE
<b>*** MEDICAL ASSISTANCE</b>					
APPLICATIONS RECEIVED	25	96	8	33	44
APPLICATIONS APPROVED	11	48	5	19	13
APPLICATIONS REJECTED	10	37	3	14	21
APPLICATIONS PENDING	32	116	11	42	55
SPENDDOWN PERSONS	77	239	43	96	206
NON-SPENDDOWN PERSONS	373	1,319	241	482	728
CASES CLOSED	8	37	6	21	20
<b>*** MACC</b>					
APPLICATIONS RECEIVED	0	0	0	0	0
APPLICATIONS APPROVED	0	0	0	0	0
APPLICATIONS REJECTED	0	0	0	0	0
APPLICATIONS PENDING	0	0	0	0	0
PERSONS	0	0	0	1	2
CASES CLOSED	0	0	0	0	0
<b>*** NURSING CARE</b>					
APPLICATIONS RECEIVED	0	8	0	0	2
APPLICATIONS APPROVED	0	4	0	0	2
APPLICATIONS REJECTED	0	1	0	0	0
APPLICATIONS PENDING	0	7	0	0	3
PERSONS	10	97	1	2	76
RCF-II	3	45	0	2	48
RCF-I	7	52	1	0	27
SNF-ICF	0	0	0	0	1
TOTAL PAYMENTS	\$1,820	\$19,718	\$156	\$584	\$16,810
RCF-II	\$854	\$11,815	\$0	\$584	\$12,813
RCF-I	\$966	\$7,903	\$156	\$0	\$3,841
SNF/ICF	\$0	\$0	\$0	\$0	\$156
CASES CLOSED	0	2	0	0	1
<b>*** SSI ONLY</b>	8	5	1	1	3
<b>*** SSI-SP</b>					
PERSONS	1	0	0	0	0
TOTAL PAYMENTS	\$49	\$0	\$0	\$0	\$0
<b>*** SP ONLY</b>					
PERSONS	0	0	0	0	0
TOTAL PAYMENTS	\$0	\$0	\$0	\$0	\$0
<b>*** QMB</b>					
APPLICATIONS RECEIVED	9	17	7	6	12
APPLICATIONS APPROVED	3	5	3	4	1
APPLICATIONS REJECTED	8	12	4	6	6
APPLICATIONS PENDING	2	16	2	3	12
PERSONS	79	61	10	23	20
CASES CLOSED	1	1	1	0	1
<b>*** SLMB</b>					
APPLICATIONS RECEIVED	1	17	8	7	11
APPLICATIONS APPROVED	0	2	2	3	3
APPLICATIONS REJECTED	4	15	5	5	4
APPLICATIONS PENDING	1	16	2	2	10
PERSONS	23	96	19	42	45
CASES CLOSED	1	4	1	0	0
<b>*** VENDOR CASES</b>					
PERSONS	113	245	31	117	367
CASES CLOSED	4	10	0	2	2
<b>*** PE FOR KIDS</b>					
PERSONS	0	0	0	0	0

**TABLE 9  
MEDICAID ELIGIBILITY BY REGION AND COUNTY FOR NOVEMBER 2005**

	NW SULLIVAN	NW WORTH	NE ADAIR	NE AUDRAIN	NE BOONE
<b>*** MC+/MAFITMA</b>					
APPLICATIONS RECEIVED	28	6	48	51	197
APPLICATIONS APPROVED	17	4	43	43	125
APPLICATIONS REJECTED	4	3	8	14	49
APPLICATIONS PENDING	16	0	12	9	92
<b>MC+</b>					
FAMILIES	193	82	593	719	2,446
NON-CHIP POVERTY CHILDREN	227	100	787	805	2,837
CHIP NON-PREMIUM CHILDREN	54	30	173	213	754
CHIP PREMIUM CHILDREN	47	23	126	237	774
<b>MAF</b>					
FAMILIES	112	18	174	267	1,602
PARENTS/CARETAKERS	68	16	162	260	1,425
CHILDREN	171	27	297	492	2,864
<b>TMA</b>					
FAMILIES	97	11	234	256	1,153
PARENTS/CARETAKERS	137	18	333	315	1,409
CHILDREN	199	27	309	495	2,340
<b>TOTAL MC+/MAFITMA</b>					
FAMILIES	402	111	1,001	1,242	5,201
PARENTS/CARETAKERS	205	34	495	575	2,834
CHILDREN	698	207	1,692	2,242	9,569
CASES CLOSED	24	2	56	83	211
<b>*** NEWBORNS</b>	43	5	61	87	282
<b>*** BCCT</b>					
PERSONS	2	0	0	1	1
PRESUMPTIVE ELIGIBILITY PERSONS	0	0	0	0	0
<b>*** MC+ FOR PREGNANT WOMEN</b>					
APPLICATIONS RECEIVED	6	0	17	15	73
APPLICATIONS APPROVED	6	0	14	10	43
APPLICATIONS REJECTED	3	0	2	5	23
APPLICATIONS PENDING	2	0	5	4	18
MC+ FOR PREGNANT WOMEN	27	4	90	105	428
EXTENDED WOMEN'S HEALTH	26	5	41	63	271
<b>*** REFUGEE</b>					
APPLICATIONS RECEIVED	0	0	0	0	1
APPLICATIONS APPROVED	0	0	0	0	1
APPLICATIONS REJECTED	0	0	0	0	0
APPLICATIONS PENDING	0	0	0	0	0
CASES	0	0	0	0	7
PERSONS	0	0	0	0	10
TOTAL PAYMENTS	\$0	\$0	\$0	\$0	\$1,246
CASES CLOSED	0	0	0	0	0
<b>*** SUPPLEMENTAL AID TO BLIND</b>					
APPLICATIONS RECEIVED	0	0	1	0	1
APPLICATIONS APPROVED	0	0	0	0	0
APPLICATIONS REJECTED	0	0	0	0	1
APPLICATIONS PENDING	1	0	1	3	7
PERSONS	1	0	2	2	12
TOTAL PAYMENTS	\$510	\$0	\$841	\$1,020	\$5,567
CASES CLOSED	0	0	0	0	0
<b>*** BLIND PENSION</b>					
APPLICATIONS RECEIVED	0	0	1	0	1
APPLICATIONS APPROVED	0	0	0	0	0
APPLICATIONS REJECTED	0	0	0	0	0
APPLICATIONS PENDING	1	0	1	3	6
PERSONS	6	1	11	13	49
TOTAL PAYMENTS	\$3,060	\$510	\$5,610	\$6,630	\$24,969
CASES CLOSED	0	0	1	1	0

**TABLE 9  
MEDICAID ELIGIBILITY BY REGION AND COUNTY FOR NOVEMBER 2005**

	NW SULLIVAN	NW WORTH	NE ADAIR	NE AUDRAIN	NE BOONE
<b>*** MEDICAL ASSISTANCE</b>					
APPLICATIONS RECEIVED	11	2	39	40	230
APPLICATIONS APPROVED	5	2	19	21	87
APPLICATIONS REJECTED	7	2	11	14	106
APPLICATIONS PENDING	19	1	52	54	306
SPENDDOWN PERSONS	46	11	164	161	596
NON-SPENDDOWN PERSONS	264	61	852	723	2,823
CASES CLOSED	14	4	14	20	89
<b>*** MACC</b>					
APPLICATIONS RECEIVED	0	3	0	3	31
APPLICATIONS APPROVED	0	3	0	3	17
APPLICATIONS REJECTED	0	0	0	0	14
APPLICATIONS PENDING	0	0	0	6	0
PERSONS	0	0	22	10	48
CASES CLOSED	0	0	0	0	0
<b>*** NURSING CARE</b>					
APPLICATIONS RECEIVED	0	0	4	0	7
APPLICATIONS APPROVED	0	0	2	1	5
APPLICATIONS REJECTED	0	0	2	1	0
APPLICATIONS PENDING	0	0	5	1	12
PERSONS	21	5	34	60	127
RCF-II	3	5	30	55	89
RCF-I	18	0	4	4	31
SNF-ICF	0	0	0	1	7
TOTAL PAYMENTS	\$3,412	\$1,460	\$8,645	\$15,960	\$31,163
RCF-II	\$604	\$1,460	\$8,046	\$15,178	\$23,679
RCF-I	\$2,808	\$0	\$599	\$392	\$4,754
SNF/ICF	\$0	\$0	\$0	\$390	\$2,730
CASES CLOSED	0	1	5	3	1
<b>*** SSI ONLY</b>	0	0	5	2	5
<b>*** SSI-SP</b>					
PERSONS	0	0	1	2	1
TOTAL PAYMENTS	\$0	\$0	\$5	\$44	\$128
<b>*** SP ONLY</b>					
PERSONS	0	0	0	1	0
TOTAL PAYMENTS	\$0	\$0	\$0	\$42	\$0
<b>*** QMB</b>					
APPLICATIONS RECEIVED	5	0	10	1	21
APPLICATIONS APPROVED	4	0	5	1	10
APPLICATIONS REJECTED	0	0	1	1	9
APPLICATIONS PENDING	2	0	14	0	11
PERSONS	17	3	24	19	66
CASES CLOSED	2	1	0	0	1
<b>*** SLMB</b>					
APPLICATIONS RECEIVED	4	0	1	1	18
APPLICATIONS APPROVED	0	0	2	1	5
APPLICATIONS REJECTED	3	0	0	1	8
APPLICATIONS PENDING	2	0	1	0	7
PERSONS	21	4	22	19	108
CASES CLOSED	0	0	0	0	0
<b>*** VENDOR CASES</b>					
PERSONS	58	27	124	155	364
CASES CLOSED	1	0	4	3	11
<b>*** PE FOR KIDS</b>					
PERSONS	0	0	0	0	1

**TABLE 9  
MEDICAID ELIGIBILITY BY REGION AND COUNTY FOR NOVEMBER 2005**

	NE CALLAWAY	NE CLARK	NE COLE	NE FRANKLIN	NE GASCONADE
<b>*** MC+/MAF/TMA</b>					
APPLICATIONS RECEIVED	94	15	79	151	18
APPLICATIONS APPROVED	58	9	47	111	10
APPLICATIONS REJECTED	15	4	18	46	5
APPLICATIONS PENDING	47	6	60	55	12
<b>MC+</b>					
FAMILIES	901	278	1,195	1,727	314
NON-CHIP POVERTY CHILDREN	1,199	329	1,555	2,040	403
CHIP NON-PREMIUM CHILDREN	257	112	305	309	79
CHIP PREMIUM CHILDREN	234	68	255	472	98
<b>MAF</b>					
FAMILIES	554	58	748	858	99
PARENTS/CARETAKERS	495	63	693	758	99
CHILDREN	934	100	1,385	1,499	184
<b>TMA</b>					
FAMILIES	322	79	412	726	115
PARENTS/CARETAKERS	453	113	521	985	170
CHILDREN	630	79	848	1,449	251
<b>TOTAL MC+/MAF/TMA</b>					
FAMILIES	1,777	415	2,355	3,311	528
PARENTS/CARETAKERS	948	176	1,214	1,743	269
CHILDREN	3,254	688	4,348	6,069	1,015
CASES CLOSED	107	6	70	194	28
<b>*** NEWBORNS</b>	88	27	192	313	58
<b>*** BCCT</b>					
PERSONS	2	0	1	3	0
PRESUMPTIVE ELIGIBILITY PERSONS	0	0	0	0	0
<b>*** MC+ FOR PREGNANT WOMEN</b>					
APPLICATIONS RECEIVED	15	8	38	64	7
APPLICATIONS APPROVED	14	5	36	44	6
APPLICATIONS REJECTED	2	2	10	20	2
APPLICATIONS PENDING	2	2	10	16	3
MC+ FOR PREGNANT WOMEN	134	23	209	317	53
EXTENDED WOMEN'S HEALTH	76	28	136	225	34
<b>*** REFUGEE</b>					
APPLICATIONS RECEIVED	0	0	0	0	0
APPLICATIONS APPROVED	0	0	0	0	0
APPLICATIONS REJECTED	0	0	0	0	0
APPLICATIONS PENDING	0	0	0	0	0
CASES	0	0	1	0	0
PERSONS	0	0	5	0	0
TOTAL PAYMENTS	\$0	\$0	\$0	\$0	\$0
CASES CLOSED	0	0	0	0	0
<b>*** SUPPLEMENTAL AID TO BLIND</b>					
APPLICATIONS RECEIVED	0	0	3	2	0
APPLICATIONS APPROVED	0	0	0	0	0
APPLICATIONS REJECTED	1	0	4	1	0
APPLICATIONS PENDING	0	0	4	2	0
PERSONS	6	0	7	12	2
TOTAL PAYMENTS	\$2,316	\$0	\$1,632	\$4,255	\$845
CASES CLOSED	0	0	0	4	0
<b>*** BLIND PENSION</b>					
APPLICATIONS RECEIVED	0	0	2	6	0
APPLICATIONS APPROVED	0	0	2	4	0
APPLICATIONS REJECTED	1	0	1	0	0
APPLICATIONS PENDING	0	0	6	5	0
PERSONS	12	4	38	43	8
TOTAL PAYMENTS	\$6,120	\$2,040	\$19,380	\$21,930	\$4,080
CASES CLOSED	0	0	0	1	0

**TABLE 9  
MEDICAID ELIGIBILITY BY REGION AND COUNTY FOR NOVEMBER 2005**

	NE CALLAWAY	NE CLARK	NE COLE	NE FRANKLIN	NE GASCONADE
<b>*** MEDICAL ASSISTANCE</b>					
APPLICATIONS RECEIVED	73	10	72	106	30
APPLICATIONS APPROVED	37	9	34	49	7
APPLICATIONS REJECTED	28	7	36	48	13
APPLICATIONS PENDING	106	10	150	147	32
SPENDDOWN PERSONS	195	36	319	376	73
NON-SPENDDOWN PERSONS	921	254	1,322	1,603	354
CASES CLOSED	51	3	19	48	9
<b>*** MACC</b>					
APPLICATIONS RECEIVED	0	0	0	0	0
APPLICATIONS APPROVED	1	0	0	0	0
APPLICATIONS REJECTED	0	0	0	0	0
APPLICATIONS PENDING	0	0	0	0	0
PERSONS	24	1	15	8	0
CASES CLOSED	0	0	0	0	0
<b>*** NURSING CARE</b>					
APPLICATIONS RECEIVED	1	0	3	5	0
APPLICATIONS APPROVED	1	0	1	3	0
APPLICATIONS REJECTED	0	0	1	0	0
APPLICATIONS PENDING	0	0	2	5	0
PERSONS	80	3	97	91	15
RCF-II	73	3	73	64	6
RCF-I	7	0	23	24	9
SNF-ICF	0	0	1	3	0
TOTAL PAYMENTS	\$20,126	\$876	\$22,734	\$22,180	\$3,044
RCF-II	\$19,034	\$876	\$19,233	\$17,636	\$1,752
RCF-I	\$1,092	\$0	\$3,322	\$3,706	\$1,292
SNF/ICF	\$0	\$0	\$179	\$838	\$0
CASES CLOSED	1	0	0	2	0
<b>*** SSI ONLY</b>	1	1	1	1	2
<b>*** SSI-SP</b>					
PERSONS	1	0	1	0	1
TOTAL PAYMENTS	\$20	\$0	\$39	\$0	\$27
<b>*** SP ONLY</b>					
PERSONS	0	0	1	0	0
TOTAL PAYMENTS	\$0	\$0	\$10	\$0	\$0
<b>*** QMB</b>					
APPLICATIONS RECEIVED	16	4	14	22	7
APPLICATIONS APPROVED	11	2	5	13	0
APPLICATIONS REJECTED	5	3	12	10	2
APPLICATIONS PENDING	9	0	7	4	7
PERSONS	42	3	34	94	19
CASES CLOSED	2	1	0	2	0
<b>*** SLMB</b>					
APPLICATIONS RECEIVED	12	3	7	11	3
APPLICATIONS APPROVED	2	2	3	4	1
APPLICATIONS REJECTED	11	1	4	6	0
APPLICATIONS PENDING	7	0	4	4	4
PERSONS	61	17	52	137	31
CASES CLOSED	3	0	0	3	0
<b>*** VENDOR CASES</b>					
PERSONS	158	34	247	452	161
CASES CLOSED	9	2	13	7	6
<b>*** PE FOR KIDS</b>					
PERSONS	0	0	0	0	0



**TABLE 9  
MEDICAID ELIGIBILITY BY REGION AND COUNTY FOR NOVEMBER 2005**

	NE HOWARD	NE KNOX	NE LEWIS	NE LINCOLN	NE MAGON
<b>*** MC+/MAF/TMA</b>					
APPLICATIONS RECEIVED	6	6	22	130	25
APPLICATIONS APPROVED	8	5	13	93	20
APPLICATIONS REJECTED	1	2	8	47	5
APPLICATIONS PENDING	4	4	7	42	8
<b>MC+</b>					
FAMILIES	241	125	228	989	441
NON-CHIP POVERTY CHILDREN	242	131	270	1,255	500
CHIP NON-PREMIUM CHILDREN	99	52	88	333	166
CHIP PREMIUM CHILDREN	94	40	52	194	105
<b>MAF</b>					
FAMILIES	84	40	72	539	123
PARENTS/CARETAKERS	78	40	72	522	115
CHILDREN	158	77	132	1,013	233
<b>TMA</b>					
FAMILIES	98	43	92	373	142
PARENTS/CARETAKERS	138	67	128	510	193
CHILDREN	201	90	185	832	297
<b>TOTAL MC+/MAF/TMA</b>					
FAMILIES	423	208	392	1,901	706
PARENTS/CARETAKERS	216	107	200	1,032	308
CHILDREN	794	390	727	3,627	1,301
CASES CLOSED	15	4	19	98	41
<b>*** NEWBORNS</b>	32	12	34	151	56
<b>*** BCCT</b>					
PERSONS	0	0	0	3	0
PRESUMPTIVE ELIGIBILITY PERSONS	0	0	0	0	0
<b>*** MC+ FOR PREGNANT WOMEN</b>					
APPLICATIONS RECEIVED	4	4	5	35	8
APPLICATIONS APPROVED	3	5	7	26	10
APPLICATIONS REJECTED	1	1	0	6	2
APPLICATIONS PENDING	0	1	1	13	0
MC+ FOR PREGNANT WOMEN	23	22	33	155	79
EXTENDED WOMEN'S HEALTH	23	11	24	112	38
<b>*** REFUGEE</b>					
APPLICATIONS RECEIVED	0	0	0	0	0
APPLICATIONS APPROVED	0	0	0	0	0
APPLICATIONS REJECTED	0	0	0	0	0
APPLICATIONS PENDING	0	0	0	0	0
CASES	0	0	0	0	0
PERSONS	0	0	0	0	0
TOTAL PAYMENTS	\$0	\$0	\$0	\$0	\$0
CASES CLOSED	0	0	0	0	0
<b>*** SUPPLEMENTAL AID TO BLIND</b>					
APPLICATIONS RECEIVED	0	0	1	1	0
APPLICATIONS APPROVED	0	0	0	0	0
APPLICATIONS REJECTED	0	1	0	0	0
APPLICATIONS PENDING	0	0	1	2	1
PERSONS	1	0	4	1	3
TOTAL PAYMENTS	\$124	\$0	\$1,246	\$510	\$836
CASES CLOSED	0	0	1	0	0
<b>*** BLIND PENSION</b>					
APPLICATIONS RECEIVED	0	0	1	1	0
APPLICATIONS APPROVED	0	0	0	0	0
APPLICATIONS REJECTED	0	0	1	0	0
APPLICATIONS PENDING	0	0	1	2	1
PERSONS	5	2	2	13	14
TOTAL PAYMENTS	\$2,550	\$1,020	\$1,020	\$6,630	\$7,140
CASES CLOSED	0	0	0	0	0

**TABLE 9  
MEDICAID ELIGIBILITY BY REGION AND COUNTY FOR NOVEMBER 2005**

	NE HOWARD	NE KNOX	NE LEWIS	NE LINCOLN	NE MACON
<b>*** MEDICAL ASSISTANCE</b>					
APPLICATIONS RECEIVED	8	3	7	38	24
APPLICATIONS APPROVED	3	3	11	25	18
APPLICATIONS REJECTED	3	3	7	33	14
APPLICATIONS PENDING	17	11	15	64	22
SPENDDOWN PERSONS	66	21	50	226	117
NON-SPENDDOWN PERSONS	297	154	248	842	449
CASES CLOSED	1	5	5	25	12
<b>*** MACC</b>					
APPLICATIONS RECEIVED	0	0	0	0	2
APPLICATIONS APPROVED	0	0	0	0	2
APPLICATIONS REJECTED	0	0	0	0	0
APPLICATIONS PENDING	0	0	0	0	0
PERSONS	0	0	0	30	0
CASES CLOSED	0	0	0	0	0
<b>*** NURSING CARE</b>					
APPLICATIONS RECEIVED	2	1	0	0	1
APPLICATIONS APPROVED	0	3	0	3	1
APPLICATIONS REJECTED	1	0	0	1	0
APPLICATIONS PENDING	2	0	0	1	1
PERSONS	50	34	1	120	9
RCF-II	43	34	1	80	7
RCF-I	7	0	0	40	2
SNF-ICF	0	0	0	0	0
TOTAL PAYMENTS	\$12,732	\$9,361	\$292	\$27,178	\$2,084
RCF-II	\$11,640	\$9,361	\$292	\$21,294	\$1,772
RCF-I	\$1,092	\$0	\$0	\$5,884	\$312
SNF/ICF	\$0	\$0	\$0	\$0	\$0
CASES CLOSED	0	0	0	0	0
<b>*** SSI ONLY</b>	3	2	2	2	0
<b>*** SSI-SP</b>					
PERSONS	2	0	0	0	0
TOTAL PAYMENTS	\$111	\$0	\$0	\$0	\$0
<b>*** SP ONLY</b>					
PERSONS	0	1	0	1	0
TOTAL PAYMENTS	\$0	\$54	\$0	\$66	\$0
<b>*** QMB</b>					
APPLICATIONS RECEIVED	1	2	3	3	6
APPLICATIONS APPROVED	1	2	1	2	4
APPLICATIONS REJECTED	0	1	5	3	3
APPLICATIONS PENDING	1	0	2	0	2
PERSONS	11	10	8	23	22
CASES CLOSED	0	0	0	1	2
<b>*** SLMB</b>					
APPLICATIONS RECEIVED	0	2	3	3	5
APPLICATIONS APPROVED	0	2	3	3	0
APPLICATIONS REJECTED	0	0	1	0	7
APPLICATIONS PENDING	1	0	0	1	1
PERSONS	17	11	11	48	27
CASES CLOSED	0	0	0	1	1
<b>*** VENDOR CASES</b>					
PERSONS	54	24	111	162	174
CASES CLOSED	3	1	5	6	7
<b>*** PE FOR KIDS</b>					
PERSONS	0	0	0	0	0

**TABLE 9  
MEDICAID ELIGIBILITY BY REGION AND COUNTY FOR NOVEMBER 2005**

	NE MARION	NE MONROE	NE MONTGOMERY	NE OSAGE	NE PIKE
<b>*** MC+/MAF/TMA</b>					
APPLICATIONS RECEIVED	74	14	20	9	42
APPLICATIONS APPROVED	54	8	15	5	33
APPLICATIONS REJECTED	17	2	7	5	10
APPLICATIONS PENDING	26	6	4	4	9
<b>MC+</b>					
FAMILIES	837	238	382	217	420
NON-CHIP POVERTY CHILDREN	1,046	280	434	273	512
CHIP NON-PREMIUM CHILDREN	274	83	143	68	155
CHIP PREMIUM CHILDREN	135	92	103	71	85
<b>MAF</b>					
FAMILIES	415	60	136	67	220
PARENTS/CARETAKERS	382	45	148	72	185
CHILDREN	744	114	240	119	375
<b>TMA</b>					
FAMILIES	345	62	108	79	195
PARENTS/CARETAKERS	455	95	153	127	251
CHILDREN	709	135	229	170	428
<b>TOTAL MC+/MAF/TMA</b>					
FAMILIES	1,597	360	626	363	835
PARENTS/CARETAKERS	837	140	301	199	436
CHILDREN	2,908	704	1,149	701	1,555
CASES CLOSED	97	18	24	12	54
<b>*** NEWBORNS</b>	130	15	51	36	33
<b>*** BCCT</b>					
PERSONS	1	2	0	0	1
PRESUMPTIVE ELIGIBILITY PERSONS	0	0	0	0	0
<b>*** MC+ FOR PREGNANT WOMEN</b>					
APPLICATIONS RECEIVED	15	4	9	4	11
APPLICATIONS APPROVED	13	2	6	4	8
APPLICATIONS REJECTED	3	1	1	1	1
APPLICATIONS PENDING	5	1	3	0	3
MC+ FOR PREGNANT WOMEN	143	27	40	31	55
EXTENDED WOMEN'S HEALTH	82	23	29	24	33
<b>*** REFUGEE</b>					
APPLICATIONS RECEIVED	0	0	0	0	0
APPLICATIONS APPROVED	0	0	0	0	0
APPLICATIONS REJECTED	0	0	0	0	0
APPLICATIONS PENDING	0	0	0	0	0
CASES	0	0	0	0	0
PERSONS	0	0	0	0	0
TOTAL PAYMENTS	\$0	\$0	\$0	\$0	\$0
CASES CLOSED	0	0	0	0	0
<b>*** SUPPLEMENTAL AID TO BLIND</b>					
APPLICATIONS RECEIVED	1	0	0	0	0
APPLICATIONS APPROVED	0	0	0	0	0
APPLICATIONS REJECTED	1	0	0	0	1
APPLICATIONS PENDING	1	0	0	0	0
PERSONS	7	1	1	0	3
TOTAL PAYMENTS	\$3,011	\$510	\$416	\$0	\$1,026
CASES CLOSED	0	0	0	0	0
<b>*** BLIND PENSION</b>					
APPLICATIONS RECEIVED	2	0	0	0	0
APPLICATIONS APPROVED	0	0	0	0	0
APPLICATIONS REJECTED	2	0	0	0	0
APPLICATIONS PENDING	2	0	0	0	0
PERSONS	16	3	5	2	14
TOTAL PAYMENTS	\$8,120	\$1,530	\$2,529	\$1,020	\$7,140
CASES CLOSED	0	0	0	0	0

**TABLE 9  
MEDICAID ELIGIBILITY BY REGION AND COUNTY FOR NOVEMBER 2005**

	NE MARION	NE MONROE	NE MONTGOMERY	NE OSAGE	NE PIKE
<b>*** MEDICAL ASSISTANCE</b>					
APPLICATIONS RECEIVED	75	8	20	7	28
APPLICATIONS APPROVED	29	5	10	7	19
APPLICATIONS REJECTED	30	5	11	5	17
APPLICATIONS PENDING	91	7	33	10	36
SPENDDOWN PERSONS	219	61	80	61	131
NON-SPENDDOWN PERSONS	1,148	264	356	236	549
CASES CLOSED	37	8	10	1	20
<b>*** MACC</b>					
APPLICATIONS RECEIVED	0	0	0	0	0
APPLICATIONS APPROVED	0	0	0	0	0
APPLICATIONS REJECTED	0	0	0	0	0
APPLICATIONS PENDING	0	0	0	0	0
PERSONS	0	0	0	0	0
CASES CLOSED	0	0	0	0	0
<b>*** NURSING CARE</b>					
APPLICATIONS RECEIVED	6	4	1	2	0
APPLICATIONS APPROVED	5	3	0	0	0
APPLICATIONS REJECTED	0	0	0	0	0
APPLICATIONS PENDING	3	0	0	3	0
PERSONS	131	31	24	18	21
RCF-II	75	13	22	12	20
RCF-I	56	6	1	6	1
SNF-ICF	0	12	1	0	0
TOTAL PAYMENTS	\$29,029	\$8,299	\$6,314	\$4,068	\$5,965
RCF-II	\$21,062	\$3,096	\$5,866	\$3,232	\$5,809
RCF-I	\$7,967	\$936	\$156	\$836	\$156
SNF/ICF	\$0	\$4,267	\$292	\$0	\$0
CASES CLOSED	1	0	1	0	2
<b>*** SSI ONLY</b>	9	0	1	0	3
<b>*** SSI-SP</b>					
PERSONS	3	0	0	0	1
TOTAL PAYMENTS	\$133	\$0	\$0	\$0	\$33
<b>*** SP ONLY</b>					
PERSONS	1	0	1	0	0
TOTAL PAYMENTS	\$67	\$0	\$18	\$0	\$0
<b>*** QMB</b>					
APPLICATIONS RECEIVED	14	3	6	0	5
APPLICATIONS APPROVED	6	0	4	0	1
APPLICATIONS REJECTED	3	2	3	0	2
APPLICATIONS PENDING	9	1	4	0	4
PERSONS	30	6	16	13	19
CASES CLOSED	1	0	0	0	5
<b>*** SLMB</b>					
APPLICATIONS RECEIVED	8	3	2	0	7
APPLICATIONS APPROVED	3	0	1	0	3
APPLICATIONS REJECTED	2	2	0	0	1
APPLICATIONS PENDING	4	1	1	0	6
PERSONS	53	15	13	13	24
CASES CLOSED	3	0	0	0	0
<b>*** VENDOR CASES</b>					
PERSONS	341	47	192	81	107
CASES CLOSED	14	2	10	3	1
<b>*** PE FOR KIDS</b>					
PERSONS	0	0	0	0	0

**TABLE 9  
MEDICAID ELIGIBILITY BY REGION AND COUNTY FOR NOVEMBER 2005**

	NE RALLS	NE RANDOLPH	NE SCHUYLER	NE SCOTLAND	NE SHELBY
<b>*** MC+/MAF/TMA</b>					
APPLICATIONS RECEIVED	17	47	3	5	10
APPLICATIONS APPROVED	12	36	6	11	7
APPLICATIONS REJECTED	5	12	2	3	3
APPLICATIONS PENDING	6	18	0	0	1
<b>MC+</b>					
FAMILIES	202	731	128	144	188
NON-CHIP POVERTY CHILDREN	209	955	133	159	243
CHIP NON-PREMIUM CHILDREN	68	226	52	52	60
CHIP PREMIUM CHILDREN	75	152	61	50	44
<b>MAF</b>					
FAMILIES	90	381	34	25	43
PARENTS/CARETAKERS	86	358	32	27	54
CHILDREN	143	677	56	43	83
<b>TMA</b>					
FAMILIES	82	285	66	34	87
PARENTS/CARETAKERS	127	379	92	45	116
CHILDREN	161	584	130	72	179
<b>TOTAL MC+/MAF/TMA</b>					
FAMILIES	374	1,397	228	203	318
PARENTS/CARETAKERS	213	737	124	72	170
CHILDREN	656	2,594	432	376	609
CASES CLOSED	24	68	21	12	16
<b>*** NEWBORNS</b>	25	125	3	13	27
<b>*** BCCT</b>					
PERSONS	1	2	1	0	2
PRESUMPTIVE ELIGIBILITY PERSONS	0	0	0	0	0
<b>*** MC+ FOR PREGNANT WOMEN</b>					
APPLICATIONS RECEIVED	3	17	1	1	3
APPLICATIONS APPROVED	2	13	2	1	2
APPLICATIONS REJECTED	1	5	1	0	2
APPLICATIONS PENDING	1	5	0	0	0
MC+ FOR PREGNANT WOMEN	25	136	15	13	32
EXTENDED WOMEN'S HEALTH	11	85	10	9	13
<b>*** REFUGEE</b>					
APPLICATIONS RECEIVED	0	0	0	0	0
APPLICATIONS APPROVED	0	0	0	0	0
APPLICATIONS REJECTED	0	0	0	0	0
APPLICATIONS PENDING	0	0	0	0	0
CASES	0	0	0	0	0
PERSONS	0	0	0	0	0
TOTAL PAYMENTS	\$0	\$0	\$0	\$0	\$0
CASES CLOSED	0	0	0	0	0
<b>*** SUPPLEMENTAL AID TO BLIND</b>					
APPLICATIONS RECEIVED	0	1	0	0	0
APPLICATIONS APPROVED	0	0	0	0	0
APPLICATIONS REJECTED	0	0	0	0	0
APPLICATIONS PENDING	0	1	0	0	0
PERSONS	2	6	0	1	0
TOTAL PAYMENTS	\$949	\$2,552	\$0	\$186	\$0
CASES CLOSED	1	0	0	0	0
<b>*** BLIND PENSION</b>					
APPLICATIONS RECEIVED	0	1	0	0	0
APPLICATIONS APPROVED	0	0	0	0	0
APPLICATIONS REJECTED	0	0	0	0	0
APPLICATIONS PENDING	0	1	0	0	0
PERSONS	2	16	0	4	1
TOTAL PAYMENTS	\$1,020	\$8,160	\$0	\$2,040	\$510
CASES CLOSED	0	0	0	0	0

**TABLE 9  
MEDICAID ELIGIBILITY BY REGION AND COUNTY FOR NOVEMBER 2005**

	NE RALLS	NE RANDOLPH	NE SCHUYLER	NE SCOTLAND	NE SHELBY
<b>*** MEDICAL ASSISTANCE</b>					
APPLICATIONS RECEIVED	7	38	2	5	9
APPLICATIONS APPROVED	5	21	2	3	3
APPLICATIONS REJECTED	6	28	2	3	5
APPLICATIONS PENDING	12	79	4	5	8
SPENDDOWN PERSONS	57	162	35	40	38
NON-SPENDDOWN PERSONS	247	997	188	143	236
CASES CLOSED	6	32	2	2	4
<b>*** MACC</b>					
APPLICATIONS RECEIVED	0	0	0	0	1
APPLICATIONS APPROVED	0	0	0	0	1
APPLICATIONS REJECTED	0	0	0	0	0
APPLICATIONS PENDING	0	0	0	0	0
PERSONS	0	0	0	0	1
CASES CLOSED	0	0	0	0	0
<b>*** NURSING CARE</b>					
APPLICATIONS RECEIVED	0	7	0	0	0
APPLICATIONS APPROVED	1	3	0	0	0
APPLICATIONS REJECTED	0	1	0	0	0
APPLICATIONS PENDING	0	2	0	0	0
PERSONS	7	50	0	0	5
RCF-II	5	45	0	0	0
RCF-I	1	5	0	0	5
SNF/ICF	1	0	0	0	0
TOTAL PAYMENTS	\$1,970	\$13,249	\$0	\$0	\$780
RCF-II	\$1,438	\$12,475	\$0	\$0	\$0
RCF-I	\$142	\$774	\$0	\$0	\$780
SNF/ICF	\$390	\$0	\$0	\$0	\$0
CASES CLOSED	1	2	0	0	0
<b>*** SSI ONLY</b>	0	1	0	0	1
<b>*** SSI-SP</b>					
PERSONS	1	1	0	0	0
TOTAL PAYMENTS	\$51	\$11	\$0	\$0	\$0
<b>*** SP ONLY</b>					
PERSONS	0	0	0	0	0
TOTAL PAYMENTS	\$0	\$0	\$0	\$0	\$0
<b>*** QMB</b>					
APPLICATIONS RECEIVED	1	6	2	4	2
APPLICATIONS APPROVED	1	5	1	2	0
APPLICATIONS REJECTED	0	5	0	0	0
APPLICATIONS PENDING	0	1	1	1	2
PERSONS	7	23	3	5	5
CASES CLOSED	1	0	0	0	0
<b>*** SLMB</b>					
APPLICATIONS RECEIVED	2	2	1	0	2
APPLICATIONS APPROVED	2	1	0	1	0
APPLICATIONS REJECTED	2	1	1	0	0
APPLICATIONS PENDING	0	1	0	0	2
PERSONS	13	39	4	6	8
CASES CLOSED	0	0	0	0	0
<b>*** VENDOR CASES</b>					
PERSONS	29	208	24	57	60
CASES CLOSED	0	6	2	0	1
<b>*** PE FOR KIDS</b>					
PERSONS	0	0	0	0	0

**TABLE 9  
MEDICAID ELIGIBILITY BY REGION AND COUNTY FOR NOVEMBER 2005**

	NE WARREN	SE BOLLINGER	SF BUTLER	SE CAPE GIRARDEAU	SE CARTER
<b>*** MC+/MAF/TMA</b>					
APPLICATIONS RECEIVED	26	21	127	113	17
APPLICATIONS APPROVED	25	13	116	78	12
APPLICATIONS REJECTED	15	9	25	28	6
APPLICATIONS PENDING	8	7	28	64	5
<b>MC+</b>					
FAMILIES	561	426	1,398	1,368	283
NON-CHIP POVERTY CHILDREN	692	493	1,563	1,663	333
CHIP NON-PREMIUM CHILDREN	200	134	463	394	90
CHIP PREMIUM CHILDREN	155	128	300	270	91
<b>MAF</b>					
FAMILIES	271	126	859	999	146
PARENTS/CARETAKERS	246	120	768	882	130
CHILDREN	473	228	1,514	1,728	237
<b>TMA</b>					
FAMILIES	233	149	704	642	119
PARENTS/CARETAKERS	303	226	958	801	178
CHILDREN	480	309	1,390	1,279	236
<b>TOTAL MC+/MAF/TMA</b>					
FAMILIES	1,065	701	2,961	3,009	548
PARENTS/CARETAKERS	549	346	1,726	1,683	308
CHILDREN	2,000	1,292	5,230	5,334	987
CASES CLOSED	54	23	198	109	25
<b>*** NEWBORNS</b>	114	46	197	230	46
<b>*** BCCT</b>					
PERSONS	1	1	4	4	1
PRESUMPTIVE ELIGIBILITY PERSONS	0	0	0	0	0
<b>*** MC+ FOR PREGNANT WOMEN</b>					
APPLICATIONS RECEIVED	6	8	31	42	3
APPLICATIONS APPROVED	9	8	28	34	2
APPLICATIONS REJECTED	4	1	6	16	1
APPLICATIONS PENDING	0	1	8	15	0
MC+ FOR PREGNANT WOMEN	102	61	198	237	35
EXTENDED WOMEN'S HEALTH	69	31	107	130	24
<b>*** REFUGEE</b>					
APPLICATIONS RECEIVED	0	0	0	0	0
APPLICATIONS APPROVED	0	0	0	0	0
APPLICATIONS REJECTED	0	0	0	0	0
APPLICATIONS PENDING	0	0	0	0	0
CASES	0	0	0	0	0
PERSONS	0	0	0	0	0
TOTAL PAYMENTS	\$0	\$0	\$0	\$0	\$0
CASES CLOSED	0	0	0	0	0
<b>*** SUPPLEMENTAL AID TO BLIND</b>					
APPLICATIONS RECEIVED	0	0	1	4	0
APPLICATIONS APPROVED	0	0	0	0	0
APPLICATIONS REJECTED	1	0	0	4	0
APPLICATIONS PENDING	0	0	1	5	0
PERSONS	6	1	5	8	1
TOTAL PAYMENTS	\$2,317	\$28	\$1,788	\$3,753	\$510
CASES CLOSED	0	0	1	0	0
<b>*** BLIND PENSION</b>					
APPLICATIONS RECEIVED	0	0	1	5	0
APPLICATIONS APPROVED	0	0	1	1	0
APPLICATIONS REJECTED	1	0	0	3	0
APPLICATIONS PENDING	0	0	1	5	0
PERSONS	10	4	28	30	3
TOTAL PAYMENTS	\$5,100	\$2,040	\$14,280	\$15,300	\$1,530
CASES CLOSED	1	0	0	0	0

**TABLE 9  
MEDICAID ELIGIBILITY BY REGION AND COUNTY FOR NOVEMBER 2005**

	NE WARREN	SE BOLLINGER	SE BUTLER	SE CAPE GIRARDEAU	SE CARTER
<b>*** MEDICAL ASSISTANCE</b>					
APPLICATIONS RECEIVED	27	26	118	120	15
APPLICATIONS APPROVED	15	16	74	55	6
APPLICATIONS REJECTED	10	14	69	59	8
APPLICATIONS PENDING	29	29	193	205	25
SPENDDOWN PERSONS	152	149	481	318	89
NON-SPENDDOWN PERSONS	452	599	2,700	1,792	481
CASES CLOSED	10	2	54	59	5
<b>*** MACC</b>					
APPLICATIONS RECEIVED	7	0	21	0	0
APPLICATIONS APPROVED	7	0	18	0	0
APPLICATIONS REJECTED	0	0	4	0	0
APPLICATIONS PENDING	0	0	0	0	0
PERSONS	0	0	85	29	0
CASES CLOSED	0	0	0	0	0
<b>*** NURSING CARE</b>					
APPLICATIONS RECEIVED	1	2	5	11	1
APPLICATIONS APPROVED	0	0	11	9	0
APPLICATIONS REJECTED	0	1	4	7	0
APPLICATIONS PENDING	1	3	4	9	1
PERSONS	6	56	165	248	31
RCF-II	3	34	111	223	18
RCF-I	3	22	54	25	13
SNF-ICF	0	0	0	0	0
TOTAL PAYMENTS	\$1,255	\$12,831	\$40,008	\$64,013	\$7,281
RCF-II	\$787	\$9,811	\$31,809	\$60,298	\$5,256
RCF-I	\$468	\$3,020	\$8,199	\$3,715	\$2,025
SNF/ICF	\$0	\$0	\$0	\$0	\$0
CASES CLOSED	0	3	3	9	1
<b>*** SSI ONLY</b>	0	5	17	2	2
<b>*** SSI-SP</b>					
PERSONS	8	0	9	3	0
TOTAL PAYMENTS	\$447	\$0	\$230	\$70	\$0
<b>*** SP ONLY</b>					
PERSONS	0	0	1	1	1
TOTAL PAYMENTS	\$0	\$0	\$116	\$15	\$59
<b>*** QMB</b>					
APPLICATIONS RECEIVED	6	3	15	22	3
APPLICATIONS APPROVED	2	1	9	6	1
APPLICATIONS REJECTED	3	2	4	8	0
APPLICATIONS PENDING	1	3	5	23	2
PERSONS	23	14	70	74	15
CASES CLOSED	0	0	0	0	1
<b>*** SLMB</b>					
APPLICATIONS RECEIVED	7	2	8	13	2
APPLICATIONS APPROVED	2	1	3	5	0
APPLICATIONS REJECTED	3	0	3	7	0
APPLICATIONS PENDING	3	1	3	10	2
PERSONS	47	37	132	109	17
CASES CLOSED	0	1	1	5	0
<b>*** VENDOR CASES</b>					
PERSONS	38	62	344	409	26
CASES CLOSED	1	2	13	15	0
<b>*** PE FOR KIDS</b>					
PERSONS	0	0	0	0	0



**TABLE 9  
MEDICAID ELIGIBILITY BY REGION AND COUNTY FOR NOVEMBER 2005**

	SE CRAWFORD	SE DENT	SE DUNKLIN	SE HOWELL	SE IRON
<b>*** MC+/MAF/TMA</b>					
APPLICATIONS RECEIVED	84	33	146	100	41
APPLICATIONS APPROVED	60	20	87	79	29
APPLICATIONS REJECTED	12	12	39	28	16
APPLICATIONS PENDING	24	11	65	31	12
<b>MC+</b>					
FAMILIES	748	551	1,234	1,311	356
NON-CHIP POVERTY CHILDREN	821	660	1,542	1,542	434
CHIP NON-PREMIUM CHILDREN	282	214	332	485	108
CHIP PREMIUM CHILDREN	218	156	192	318	64
<b>MAF</b>					
FAMILIES	405	210	1,231	723	199
PARENTS/CARETAKERS	371	201	992	704	187
CHILDREN	727	386	2,315	1,311	361
<b>TMA</b>					
FAMILIES	291	202	641	595	167
PARENTS/CARETAKERS	427	301	866	917	246
CHILDREN	640	436	1,327	1,297	358
<b>TOTAL MC+/MAF/TMA</b>					
FAMILIES	1,444	963	3,106	2,629	722
PARENTS/CARETAKERS	798	502	1,858	1,621	433
CHILDREN	2,688	1,852	5,708	4,953	1,325
CASES CLOSED	64	40	184	104	41
<b>*** NEWBORNS</b>	118	84	134	151	34
<b>*** BCCT</b>					
PERSONS	5	3	4	9	3
PRESUMPTIVE ELIGIBILITY PERSONS	0	0	0	0	0
<b>*** MC+ FOR PREGNANT WOMEN</b>					
APPLICATIONS RECEIVED	17	11	31	38	4
APPLICATIONS APPROVED	10	9	21	39	3
APPLICATIONS REJECTED	6	4	4	6	2
APPLICATIONS PENDING	7	1	9	9	1
MC+ FOR PREGNANT WOMEN	91	84	166	202	40
EXTENDED WOMEN'S HEALTH	73	38	55	94	23
<b>*** REFUGEE</b>					
APPLICATIONS RECEIVED	0	0	0	0	0
APPLICATIONS APPROVED	0	0	0	0	0
APPLICATIONS REJECTED	0	0	0	0	0
APPLICATIONS PENDING	0	0	0	0	0
CASES	0	0	0	0	0
PERSONS	0	0	0	0	0
TOTAL PAYMENTS	\$0	\$0	\$0	\$0	\$0
CASES CLOSED	0	0	0	0	0
<b>*** SUPPLEMENTAL AID TO BLIND</b>					
APPLICATIONS RECEIVED	0	0	0	2	0
APPLICATIONS APPROVED	0	0	1	0	0
APPLICATIONS REJECTED	1	0	2	0	2
APPLICATIONS PENDING	1	0	3	6	1
PERSONS	1	5	10	5	1
TOTAL PAYMENTS	\$294	\$2,027	\$4,123	\$2,028	\$406
CASES CLOSED	0	0	1	0	0
<b>*** BLIND PENSION</b>					
APPLICATIONS RECEIVED	0	0	0	2	0
APPLICATIONS APPROVED	1	0	1	0	0
APPLICATIONS REJECTED	0	0	2	0	2
APPLICATIONS PENDING	1	0	3	7	1
PERSONS	9	10	25	24	7
TOTAL PAYMENTS	\$4,590	\$5,100	\$12,750	\$12,240	\$3,570
CASES CLOSED	0	0	1	0	0

**TABLE 9  
MEDICAID ELIGIBILITY BY REGION AND COUNTY FOR NOVEMBER 2005**

	SE CRAWFORD	SE DENT	SE DUNKLIN	SE HOWELL	SE IRON
<b>*** MEDICAL ASSISTANCE</b>					
APPLICATIONS RECEIVED	46	34	116	117	25
APPLICATIONS APPROVED	19	17	73	68	12
APPLICATIONS REJECTED	15	17	51	57	11
APPLICATIONS PENDING	69	36	115	206	40
SPENDDOWN PERSONS	212	134	517	365	148
NON-SPENDDOWN PERSONS	958	796	3,031	1,920	611
CASES CLOSED	24	14	76	48	20
<b>*** MACC</b>					
APPLICATIONS RECEIVED	0	0	0	0	0
APPLICATIONS APPROVED	0	0	0	0	0
APPLICATIONS REJECTED	0	0	0	0	0
APPLICATIONS PENDING	0	0	0	0	0
PERSONS	0	0	4	3	11
CASES CLOSED	0	0	0	0	0
<b>*** NURSING CARE</b>					
APPLICATIONS RECEIVED	2	0	1	4	4
APPLICATIONS APPROVED	2	0	3	1	5
APPLICATIONS REJECTED	0	0	0	0	1
APPLICATIONS PENDING	0	1	0	5	2
PERSONS	112	16	110	92	124
RCF-II	51	10	99	87	27
RCF-I	61	6	11	5	69
SNF-ICF	0	0	0	0	28
TOTAL PAYMENTS	\$23,896	\$3,379	\$29,497	\$25,662	\$28,701
RCF-II	\$14,641	\$2,531	\$27,907	\$24,882	\$7,537
RCF-I	\$9,255	\$848	\$1,590	\$780	\$10,342
SNF/ICF	\$0	\$0	\$0	\$0	\$10,822
CASES CLOSED	5	0	3	0	1
<b>*** SSI ONLY</b>	8	2	20	8	4
<b>*** SSI-SP</b>					
PERSONS	4	0	7	4	2
TOTAL PAYMENTS	\$97	\$0	\$503	\$534	\$119
<b>*** SP ONLY</b>					
PERSONS	0	1	0	1	0
TOTAL PAYMENTS	\$0	\$34	\$0	\$489	\$0
<b>*** QMB</b>					
APPLICATIONS RECEIVED	14	2	5	35	17
APPLICATIONS APPROVED	5	1	2	11	12
APPLICATIONS REJECTED	2	1	1	23	4
APPLICATIONS PENDING	9	1	3	23	5
PERSONS	36	22	57	76	20
CASES CLOSED	2	0	2	1	0
<b>*** SLMB</b>					
APPLICATIONS RECEIVED	9	1	5	28	10
APPLICATIONS APPROVED	2	0	5	11	1
APPLICATIONS REJECTED	3	0	0	17	6
APPLICATIONS PENDING	6	1	0	17	4
PERSONS	50	46	138	151	35
CASES CLOSED	0	0	2	2	0
<b>*** VENDOR CASES</b>					
PERSONS	143	90	395	328	105
CASES CLOSED	5	3	17	13	3
<b>*** PE FOR KIDS</b>					
PERSONS	0	0	0	0	0

**TABLE 9  
 MEDICAID ELIGIBILITY BY REGION AND COUNTY FOR NOVEMBER 2005**

	SE MADISON	SE MARIES	SE MISSISSIPPI	SE NEW MADRID	SE OREGON
<b>*** MC+/MAF/TMA</b>					
APPLICATIONS RECEIVED	34	15	37	60	30
APPLICATIONS APPROVED	23	13	35	48	22
APPLICATIONS REJECTED	9	8	9	18	10
APPLICATIONS PENDING	6	3	4	11	6
<b>MC+</b>					
FAMILIES	430	197	558	631	398
NON-CHIP POVERTY CHILDREN	486	223	625	716	446
CHIP NON-PREMIUM CHILDREN	136	71	190	211	168
CHIP PREMIUM CHILDREN	108	39	104	131	99
<b>MAF</b>					
FAMILIES	187	139	424	650	176
PARENTS/CARETAKERS	185	136	355	467	168
CHILDREN	311	252	762	1,086	319
<b>TMA</b>					
FAMILIES	156	79	293	349	184
PARENTS/CARETAKERS	247	113	370	450	304
CHILDREN	304	159	618	695	423
<b>TOTAL MC+/MAF/TMA</b>					
FAMILIES	773	415	1,275	1,630	758
PARENTS/CARETAKERS	432	249	725	917	472
CHILDREN	1,345	744	2,299	2,839	1,455
CASES CLOSED	41	18	62	87	44
<b>*** NEWBORNS</b>	42	22	30	49	27
<b>*** BCCT</b>					
PERSONS	0	0	1	9	4
PRESUMPTIVE ELIGIBILITY PERSONS	0	0	0	0	0
<b>*** MC+ FOR PREGNANT WOMEN</b>					
APPLICATIONS RECEIVED	11	8	11	11	9
APPLICATIONS APPROVED	4	7	10	9	9
APPLICATIONS REJECTED	2	0	2	3	1
APPLICATIONS PENDING	5	1	3	0	1
MC+ FOR PREGNANT WOMEN	35	26	72	56	36
EXTENDED WOMEN'S HEALTH	23	12	32	46	30
<b>*** REFUGEE</b>					
APPLICATIONS RECEIVED	0	0	0	0	0
APPLICATIONS APPROVED	0	0	0	0	0
APPLICATIONS REJECTED	0	0	0	0	0
APPLICATIONS PENDING	0	0	0	0	0
CASES	0	0	0	0	0
PERSONS	0	0	0	0	0
TOTAL PAYMENTS	\$0	\$0	\$0	\$0	\$0
CASES CLOSED	0	0	0	0	0
<b>*** SUPPLEMENTAL AID TO BLIND</b>					
APPLICATIONS RECEIVED	0	0	1	2	1
APPLICATIONS APPROVED	0	0	0	0	0
APPLICATIONS REJECTED	0	0	0	3	1
APPLICATIONS PENDING	1	1	1	0	0
PERSONS	3	0	4	6	1
TOTAL PAYMENTS	\$1,463	\$0	\$1,682	\$2,509	\$452
CASES CLOSED	0	0	0	0	0
<b>*** BLIND PENSION</b>					
APPLICATIONS RECEIVED	0	0	1	2	1
APPLICATIONS APPROVED	0	0	0	0	1
APPLICATIONS REJECTED	0	0	0	3	0
APPLICATIONS PENDING	1	0	1	0	0
PERSONS	16	5	18	14	8
TOTAL PAYMENTS	\$8,160	\$2,550	\$9,180	\$6,630	\$4,080
CASES CLOSED	1	0	0	0	0

**TABLE 9  
MEDICAID ELIGIBILITY BY REGION AND COUNTY FOR NOVEMBER 2005**

	SE MADISON	SE MARIES	SE MISSISSIPPI	SE NEW MADRID	SE OREGON
<b>*** MEDICAL ASSISTANCE</b>					
APPLICATIONS RECEIVED	26	11	27	45	42
APPLICATIONS APPROVED	13	12	18	36	12
APPLICATIONS REJECTED	8	11	5	34	13
APPLICATIONS PENDING	28	16	38	50	55
SPENDDOWN PERSONS	139	65	198	270	116
NON-SPENDDOWN PERSONS	585	292	1,064	1,433	835
CASES CLOSED	10	6	11	33	18
<b>*** MACC</b>					
APPLICATIONS RECEIVED	0	0	0	0	0
APPLICATIONS APPROVED	0	0	0	0	0
APPLICATIONS REJECTED	0	0	0	0	0
APPLICATIONS PENDING	0	0	0	0	0
PERSONS	0	0	1	23	2
CASES CLOSED	0	0	0	0	0
<b>*** NURSING CARE</b>					
APPLICATIONS RECEIVED	0	0	0	0	1
APPLICATIONS APPROVED	0	0	0	0	1
APPLICATIONS REJECTED	0	0	0	0	0
APPLICATIONS PENDING	0	0	0	0	1
PERSONS	34	11	3	11	14
RCF-II	32	4	2	8	14
RCF-I	1	7	1	1	0
SNF-ICF	1	0	0	2	0
TOTAL PAYMENTS	\$9,259	\$2,153	\$740	\$3,038	\$4,079
RCF-II	\$8,811	\$1,061	\$584	\$2,301	\$4,079
RCF-I	\$156	\$1,092	\$156	\$151	\$0
SNF/ICF	\$292	\$0	\$0	\$586	\$0
CASES CLOSED	0	0	0	0	1
<b>*** SSI ONLY</b>	1	2	13	17	7
<b>*** SSI-SP</b>					
PERSONS	0	2	0	10	2
TOTAL PAYMENTS	\$0	\$84	\$0	\$239	\$533
<b>*** SP ONLY</b>					
PERSONS	0	0	0	1	0
TOTAL PAYMENTS	\$0	\$0	\$0	\$40	\$0
<b>*** QMB</b>					
APPLICATIONS RECEIVED	9	3	7	15	12
APPLICATIONS APPROVED	0	1	1	8	2
APPLICATIONS REJECTED	2	0	2	16	5
APPLICATIONS PENDING	8	6	5	5	7
PERSONS	20	6	16	30	16
CASES CLOSED	0	1	1	1	0
<b>*** SLMB</b>					
APPLICATIONS RECEIVED	8	3	7	12	13
APPLICATIONS APPROVED	0	1	1	4	3
APPLICATIONS REJECTED	1	0	2	14	4
APPLICATIONS PENDING	8	6	5	4	7
PERSONS	31	20	33	57	37
CASES CLOSED	0	0	1	1	0
<b>*** VENDOR CASES</b>					
PERSONS	131	35	129	255	73
CASES CLOSED	1	1	7	5	2
<b>*** PE FOR KIDS</b>					
PERSONS	0	0	0	0	0

**TABLE 9  
MEDICAID ELIGIBILITY BY REGION AND COUNTY FOR NOVEMBER 2005**

	SE PEMISCOT	SE PERRY	SE PHELPS	SE PULASKI	SE REYNOLDS
<b>*** MC+/MAF/TMA</b>					
APPLICATIONS RECEIVED	87	46	88	105	22
APPLICATIONS APPROVED	63	26	63	50	14
APPLICATIONS REJECTED	17	5	17	23	10
APPLICATIONS PENDING	30	27	41	60	5
<b>MC+</b>					
FAMILIES	795	388	1,064	863	265
NON-CHIP POVERTY CHILDREN	1,071	474	1,215	1,038	272
CHIP NON-PREMIUM CHILDREN	281	99	354	241	80
CHIP PREMIUM CHILDREN	96	97	287	229	70
<b>MAF</b>					
FAMILIES	834	159	587	394	144
PARENTS/CARETAKERS	660	146	539	366	140
CHILDREN	1,678	276	1,006	660	238
<b>TMA</b>					
FAMILIES	411	137	415	331	122
PARENTS/CARETAKERS	500	189	592	449	179
CHILDREN	1,015	275	823	661	250
<b>TOTAL MC+/MAF/TMA</b>					
FAMILIES	2,040	684	2,066	1,588	531
PARENTS/CARETAKERS	1,160	335	1,131	815	319
CHILDREN	4,141	1,221	3,685	2,829	910
CASES CLOSED	85	39	129	93	12
<b>*** NEWBORNS</b>	55	62	152	112	22
<b>*** BCCT</b>					
PERSONS	5	0	2	7	3
PRESUMPTIVE ELIGIBILITY PERSONS	0	0	0	0	0
<b>*** MC+ FOR PREGNANT WOMEN</b>					
APPLICATIONS RECEIVED	15	8	36	29	6
APPLICATIONS APPROVED	14	1	30	25	5
APPLICATIONS REJECTED	3	3	10	7	0
APPLICATIONS PENDING	3	5	9	8	3
MC+ FOR PREGNANT WOMEN	82	58	201	160	29
EXTENDED WOMEN'S HEALTH	27	26	105	94	14
<b>*** REFUGEE</b>					
APPLICATIONS RECEIVED	0	0	0	0	0
APPLICATIONS APPROVED	0	0	0	0	0
APPLICATIONS REJECTED	0	0	0	0	0
APPLICATIONS PENDING	0	0	0	0	0
CASES	0	0	0	0	0
PERSONS	0	0	0	0	0
TOTAL PAYMENTS	\$0	\$0	\$0	\$0	\$0
CASES CLOSED	0	0	0	0	0
<b>*** SUPPLEMENTAL AID TO BLIND</b>					
APPLICATIONS RECEIVED	0	0	0	1	0
APPLICATIONS APPROVED	0	0	0	0	0
APPLICATIONS REJECTED	0	0	0	2	0
APPLICATIONS PENDING	1	0	0	2	1
PERSONS	10	1	5	2	1
TOTAL PAYMENTS	\$4,055	\$510	\$2,164	\$629	\$402
CASES CLOSED	0	0	0	0	0
<b>*** BLIND PENSION</b>					
APPLICATIONS RECEIVED	0	0	0	1	0
APPLICATIONS APPROVED	0	0	0	0	0
APPLICATIONS REJECTED	0	1	0	2	0
APPLICATIONS PENDING	1	0	0	2	1
PERSONS	13	1	29	10	5
TOTAL PAYMENTS	\$6,630	\$510	\$14,790	\$5,079	\$2,550
CASES CLOSED	0	0	0	0	0

**TABLE 9  
MEDICAID ELIGIBILITY BY REGION AND COUNTY FOR NOVEMBER 2005**

	SE PEMISCOT	SE PERRY	SE PHELPS	SE PULASKI	SE REYNOLDS
<b>*** MEDICAL ASSISTANCE</b>					
APPLICATIONS RECEIVED	60	28	68	56	22
APPLICATIONS APPROVED	36	10	36	29	10
APPLICATIONS REJECTED	32	15	45	20	5
APPLICATIONS PENDING	61	35	84	75	23
SPENDDOWN PERSONS	342	107	326	147	98
NON-SPENDDOWN PERSONS	2,112	513	1,370	965	468
CASES CLOSED	35	11	27	21	5
<b>*** MACC</b>					
APPLICATIONS RECEIVED	7	0	0	0	0
APPLICATIONS APPROVED	7	0	0	0	0
APPLICATIONS REJECTED	0	0	0	0	0
APPLICATIONS PENDING	0	0	0	0	0
PERSONS	0	0	23	1	12
CASES CLOSED	0	0	0	0	0
<b>*** NURSING CARE</b>					
APPLICATIONS RECEIVED	0	3	2	0	0
APPLICATIONS APPROVED	0	2	1	0	0
APPLICATIONS REJECTED	0	0	1	0	0
APPLICATIONS PENDING	0	1	1	0	0
PERSONS	3	23	58	24	16
RCF-II	2	22	57	20	4
RCF-I	1	1	1	4	12
SNF-ICF	0	0	0	0	0
TOTAL PAYMENTS	\$740	\$6,287	\$16,250	\$5,658	\$3,008
RCF-II	\$584	\$6,145	\$16,094	\$5,034	\$1,134
RCF-I	\$156	\$142	\$156	\$624	\$1,872
SNF/ICF	\$0	\$0	\$0	\$0	\$0
CASES CLOSED	1	1	2	1	2
<b>*** SSI ONLY</b>	14	2	7	5	5
<b>*** SSI-SP</b>					
PERSONS	4	2	5	1	0
TOTAL PAYMENTS	\$122	\$305	\$721	\$53	\$0
<b>*** SP ONLY</b>					
PERSONS	0	0	4	0	1
TOTAL PAYMENTS	\$0	\$0	\$717	\$0	\$4
<b>*** QMB</b>					
APPLICATIONS RECEIVED	6	9	18	16	6
APPLICATIONS APPROVED	5	3	12	5	4
APPLICATIONS REJECTED	0	3	5	4	3
APPLICATIONS PENDING	2	6	4	13	4
PERSONS	33	25	41	24	7
CASES CLOSED	0	0	3	2	0
<b>*** SLMB</b>					
APPLICATIONS RECEIVED	1	8	11	7	6
APPLICATIONS APPROVED	1	0	5	2	1
APPLICATIONS REJECTED	2	4	4	3	7
APPLICATIONS PENDING	0	6	4	3	3
PERSONS	48	26	85	46	28
CASES CLOSED	0	0	0	1	0
<b>*** VENDOR CASES</b>					
PERSONS	139	125	215	133	32
CASES CLOSED	7	3	6	6	1
<b>*** PE FOR KIDS</b>					
PERSONS	0	0	0	0	0

**TABLE 9  
MEDICAID ELIGIBILITY BY REGION AND COUNTY FOR NOVEMBER 2005**

	SE RIPLEY	SE ST FRANCOIS	SE STE GENEVIEVE	SE SCOTT	SE SHANNON
<b>*** MC+/MAF/TMA</b>					
APPLICATIONS RECEIVED	42	123	28	124	17
APPLICATIONS APPROVED	28	103	28	85	18
APPLICATIONS REJECTED	11	30	8	31	2
APPLICATIONS PENDING	14	38	2	39	6
<b>MC+</b>					
FAMILIES	669	1,645	335	1,363	410
NON-CHIP POVERTY CHILDREN	740	2,046	395	1,604	433
CHIP NON-PREMIUM CHILDREN	236	498	120	438	146
CHIP PREMIUM CHILDREN	166	246	82	298	121
<b>MAF</b>					
FAMILIES	320	949	123	900	127
PARENTS/CARETAKERS	281	874	130	762	134
CHILDREN	573	1,517	211	1,607	226
<b>TMA</b>					
FAMILIES	292	733	155	614	187
PARENTS/CARETAKERS	457	1,018	221	766	297
CHILDREN	595	1,391	320	1,275	397
<b>TOTAL MC+/MAF/TMA</b>					
FAMILIES	1,281	3,327	613	2,877	724
PARENTS/CARETAKERS	738	1,892	351	1,528	431
CHILDREN	2,310	5,698	1,128	5,222	1,323
CASES CLOSED	61	176	33	153	28
<b>*** NEWBORNS</b>	52	209	36	118	53
<b>*** BCCT</b>					
PERSONS	2	4	0	5	0
PRESUMPTIVE ELIGIBILITY PERSONS	0	0	0	0	0
<b>*** MC+ FOR PREGNANT WOMEN</b>					
APPLICATIONS RECEIVED	13	46	11	25	5
APPLICATIONS APPROVED	9	36	11	21	4
APPLICATIONS REJECTED	1	12	2	5	0
APPLICATIONS PENDING	4	7	3	6	1
MC+ FOR PREGNANT WOMEN	63	262	55	183	41
EXTENDED WOMEN'S HEALTH	42	138	22	95	38
<b>*** REFUGEE</b>					
APPLICATIONS RECEIVED	0	0	0	0	0
APPLICATIONS APPROVED	0	0	0	0	0
APPLICATIONS REJECTED	0	0	0	0	0
APPLICATIONS PENDING	0	0	0	0	0
CASES	0	0	0	0	0
PERSONS	0	0	0	0	0
TOTAL PAYMENTS	\$0	\$0	\$0	\$0	\$0
CASES CLOSED	0	0	0	0	0
<b>*** SUPPLEMENTAL AID TO BLIND</b>					
APPLICATIONS RECEIVED	0	0	0	1	0
APPLICATIONS APPROVED	0	0	0	0	0
APPLICATIONS REJECTED	1	1	0	0	1
APPLICATIONS PENDING	1	1	0	1	0
PERSONS	2	2	0	3	4
TOTAL PAYMENTS	\$747	\$1,019	\$0	\$1,490	\$1,788
CASES CLOSED	0	0	0	0	0
<b>*** BLIND PENSION</b>					
APPLICATIONS RECEIVED	0	0	0	1	0
APPLICATIONS APPROVED	0	0	0	0	1
APPLICATIONS REJECTED	1	2	0	0	0
APPLICATIONS PENDING	1	2	0	1	0
PERSONS	15	51	3	30	4
TOTAL PAYMENTS	\$7,650	\$25,989	\$1,530	\$15,279	\$2,040
CASES CLOSED	0	0	0	1	0

**TABLE 9  
MEDICAID ELIGIBILITY BY REGION AND COUNTY FOR NOVEMBER 2005**

	SE RIPLEY	SE ST FRANCOIS	SE STE GENEVIEVE	SE SCOTT	SE SHANNON
<b>*** MEDICAL ASSISTANCE</b>					
APPLICATIONS RECEIVED	51	108	28	99	20
APPLICATIONS APPROVED	30	68	16	39	7
APPLICATIONS REJECTED	22	51	6	40	11
APPLICATIONS PENDING	62	155	30	141	23
SPENDDOWN PERSONS	237	540	110	436	104
NON-SPENDDOWN PERSONS	1,342	2,408	379	2,110	559
CASES CLOSED	16	49	8	48	10
<b>*** MACC</b>					
APPLICATIONS RECEIVED	0	0	0	0	0
APPLICATIONS APPROVED	0	0	0	0	0
APPLICATIONS REJECTED	0	0	0	0	0
APPLICATIONS PENDING	0	0	0	0	0
PERSONS	0	7	0	0	0
CASES CLOSED	0	0	0	0	0
<b>*** NURSING CARE</b>					
APPLICATIONS RECEIVED	4	8	0	2	0
APPLICATIONS APPROVED	3	9	2	2	0
APPLICATIONS REJECTED	0	2	0	0	0
APPLICATIONS PENDING	2	9	1	2	0
PERSONS	38	359	83	75	18
RCF-II	38	238	75	68	1
RCF-I	0	116	6	7	17
SNF/ICF	0	5	2	0	0
TOTAL PAYMENTS	\$10,956	\$81,021	\$21,518	\$20,218	\$2,902
RCF-II	\$10,956	\$62,415	\$20,042	\$19,126	\$292
RCF-I	\$0	\$16,680	\$936	\$1,092	\$2,610
SNF/ICF	\$0	\$1,926	\$540	\$0	\$0
CASES CLOSED	0	12	1	1	0
<b>*** SSI ONLY</b>	6	10	2	19	0
<b>*** SSI-SP</b>					
PERSONS	3	2	2	3	1
TOTAL PAYMENTS	\$99	\$687	\$64	\$99	\$45
<b>*** SP ONLY</b>					
PERSONS	0	1	0	1	0
TOTAL PAYMENTS	\$0	\$61	\$0	\$54	\$0
<b>*** QMB</b>					
APPLICATIONS RECEIVED	6	18	2	13	5
APPLICATIONS APPROVED	1	12	1	5	2
APPLICATIONS REJECTED	5	8	2	4	2
APPLICATIONS PENDING	1	8	0	4	1
PERSONS	24	78	11	65	19
CASES CLOSED	1	2	0	3	0
<b>*** SLMB</b>					
APPLICATIONS RECEIVED	6	8	3	8	4
APPLICATIONS APPROVED	3	3	2	3	0
APPLICATIONS REJECTED	2	8	2	1	3
APPLICATIONS PENDING	0	4	0	5	2
PERSONS	43	130	14	96	46
CASES CLOSED	0	4	0	1	0
<b>*** VENDOR CASES</b>					
PERSONS	62	386	71	313	45
CASES CLOSED	2	25	3	8	0
<b>*** PE FOR KIDS</b>					
PERSONS	0	0	0	0	0



**TABLE 9  
MEDICAID ELIGIBILITY BY REGION AND COUNTY FOR NOVEMBER 2005**

	SE STODDARD	SE TEXAS	SE WASHINGTON	SE WAYNE	SW BARRY
<b>*** MC+/MAF/TMA</b>					
APPLICATIONS RECEIVED	86	64	73	38	95
APPLICATIONS APPROVED	44	40	44	23	85
APPLICATIONS REJECTED	24	21	18	14	18
APPLICATIONS PENDING	33	12	33	10	19
<b>MC+</b>					
FAMILIES	913	818	864	601	1,077
NON-CHIP POVERTY CHILDREN	982	895	1,000	697	1,472
CHIP NON-PREMIUM CHILDREN	261	305	222	187	382
CHIP PREMIUM CHILDREN	235	230	208	122	210
<b>MAF</b>					
FAMILIES	435	336	530	230	582
PARENTS/CARETAKERS	347	340	525	246	557
CHILDREN	700	624	957	388	1,097
<b>TMA</b>					
FAMILIES	412	311	429	257	425
PARENTS/CARETAKERS	588	471	653	393	643
CHILDREN	805	668	871	480	942
<b>TOTAL MC+/MAF/TMA</b>					
FAMILIES	1,760	1,465	1,823	1,088	2,084
PARENTS/CARETAKERS	935	811	1,178	639	1,200
CHILDREN	2,983	2,722	3,258	1,874	4,103
CASES CLOSED	114	84	89	42	131
<b>*** NEWBORNS</b>	157	92	111	67	95
<b>*** BCCT</b>					
PERSONS	6	2	5	2	2
PRESUMPTIVE ELIGIBILITY PERSONS	0	0	0	0	0
<b>*** MC+ FOR PREGNANT WOMEN</b>					
APPLICATIONS RECEIVED	22	13	11	7	37
APPLICATIONS APPROVED	13	12	9	6	22
APPLICATIONS REJECTED	4	1	3	1	14
APPLICATIONS PENDING	10	4	1	2	8
MC+ FOR PREGNANT WOMEN	140	121	124	56	158
EXTENDED WOMEN'S HEALTH	103	74	61	41	83
<b>*** REFUGEE</b>					
APPLICATIONS RECEIVED	0	0	0	0	0
APPLICATIONS APPROVED	0	0	0	0	0
APPLICATIONS REJECTED	0	0	0	0	0
APPLICATIONS PENDING	0	0	0	0	0
CASES	0	0	0	0	0
PERSONS	0	0	0	0	0
TOTAL PAYMENTS	\$0	\$0	\$0	\$0	\$0
CASES CLOSED	0	0	0	0	0
<b>*** SUPPLEMENTAL AID TO BLIND</b>					
APPLICATIONS RECEIVED	1	0	3	1	0
APPLICATIONS APPROVED	1	0	0	0	0
APPLICATIONS REJECTED	0	0	0	1	1
APPLICATIONS PENDING	1	0	4	2	0
PERSONS	11	3	9	5	4
TOTAL PAYMENTS	\$4,201	\$847	\$3,478	\$2,021	\$1,909
CASES CLOSED	0	0	0	0	0
<b>*** BLIND PENSION</b>					
APPLICATIONS RECEIVED	1	2	3	1	0
APPLICATIONS APPROVED	0	0	1	0	1
APPLICATIONS REJECTED	2	0	0	3	0
APPLICATIONS PENDING	1	2	6	2	0
PERSONS	15	11	17	16	16
TOTAL PAYMENTS	\$7,650	\$5,610	\$8,670	\$8,160	\$8,160
CASES CLOSED	0	0	0	0	0

**TABLE 9  
MEDICAID ELIGIBILITY BY REGION AND COUNTY FOR NOVEMBER 2005**

	SE STODDARD	SE TEXAS	SE WASHINGTON	SE WAYNE	SW BARRY
<b>*** MEDICAL ASSISTANCE</b>					
APPLICATIONS RECEIVED	55	65	48	46	58
APPLICATIONS APPROVED	38	35	20	18	41
APPLICATIONS REJECTED	25	25	38	33	33
APPLICATIONS PENDING	74	52	92	62	77
SPENDDOWN PERSONS	430	231	316	250	264
NON-SPENDDOWN PERSONS	1,586	1,120	1,485	1,117	1,160
CASES CLOSED	33	31	25	16	29
<b>*** MACC</b>					
APPLICATIONS RECEIVED	0	0	0	0	0
APPLICATIONS APPROVED	0	0	0	0	0
APPLICATIONS REJECTED	0	0	0	0	0
APPLICATIONS PENDING	0	0	0	0	0
PERSONS	2	17	0	0	1
CASES CLOSED	0	0	0	0	0
<b>*** NURSING CARE</b>					
APPLICATIONS RECEIVED	2	6	3	0	4
APPLICATIONS APPROVED	4	6	2	0	1
APPLICATIONS REJECTED	2	1	2	0	0
APPLICATIONS PENDING	0	0	0	0	5
PERSONS	115	63	28	13	66
RCF-II	95	51	25	9	49
RCF-I	20	12	3	4	17
SNF/ICF	0	0	0	0	0
TOTAL PAYMENTS	\$30,188	\$16,258	\$7,541	\$2,965	\$16,380
RCF-II	\$27,259	\$14,414	\$7,073	\$2,341	\$13,728
RCF-I	\$2,929	\$1,844	\$468	\$624	\$2,652
SNF/ICF	\$0	\$0	\$0	\$0	\$0
CASES CLOSED	2	1	1	1	2
<b>*** SSI ONLY</b>	6	5	8	7	2
<b>*** SSI-SP</b>					
PERSONS	3	0	0	2	0
TOTAL PAYMENTS	\$156	\$0	\$0	\$10	\$0
<b>*** SP ONLY</b>					
PERSONS	0	0	1	0	1
TOTAL PAYMENTS	\$0	\$0	\$489	\$0	\$52
<b>*** QMB</b>					
APPLICATIONS RECEIVED	12	13	15	4	3
APPLICATIONS APPROVED	11	8	9	3	0
APPLICATIONS REJECTED	4	9	5	1	3
APPLICATIONS PENDING	3	2	2	1	2
PERSONS	55	55	45	26	42
CASES CLOSED	1	2	0	3	2
<b>*** SLMB</b>					
APPLICATIONS RECEIVED	6	8	15	1	7
APPLICATIONS APPROVED	5	6	4	2	5
APPLICATIONS REJECTED	1	5	11	0	0
APPLICATIONS PENDING	2	0	2	0	3
PERSONS	124	98	66	53	86
CASES CLOSED	1	0	0	2	5
<b>*** VENDOR CASES</b>					
PERSONS	269	165	136	100	165
CASES CLOSED	10	6	7	2	4
<b>*** PE FOR KIDS</b>					
PERSONS	0	0	0	0	2

**TABLE 9  
MEDICAID ELIGIBILITY BY REGION AND COUNTY FOR NOVEMBER 2005**

	SW BARTON	SW BATES	SW BENTON	SW CAMDEN	SW CEDAR
<b>*** MC+/MAF/TMA</b>					
APPLICATIONS RECEIVED	23	46	36	95	26
APPLICATIONS APPROVED	19	29	30	59	20
APPLICATIONS REJECTED	4	12	5	20	7
APPLICATIONS PENDING	5	18	7	33	5
<b>MC+</b>					
FAMILIES	388	495	529	1,106	450
NON-CHIP POVERTY CHILDREN	488	567	603	1,269	490
CHIP NON-PREMIUM CHILDREN	165	189	190	342	159
CHIP PREMIUM CHILDREN	81	114	119	351	125
<b>MAF</b>					
FAMILIES	194	180	368	379	240
PARENTS/CARETAKERS	190	168	356	387	246
CHILDREN	355	323	637	652	433
<b>TMA</b>					
FAMILIES	175	165	221	351	238
PARENTS/CARETAKERS	248	249	320	525	351
CHILDREN	344	356	451	731	500
<b>TOTAL MC+/MAF/TMA</b>					
FAMILIES	757	840	1,118	1,836	928
PARENTS/CARETAKERS	438	417	676	912	597
CHILDREN	1,433	1,549	2,000	3,345	1,707
CASES CLOSED	54	61	64	90	54
<b>*** NEWBORNS</b>	57	73	34	122	41
<b>*** BCCT</b>					
PERSONS	0	1	0	2	1
PRESUMPTIVE ELIGIBILITY PERSONS	0	0	0	0	0
<b>*** MC+ FOR PREGNANT WOMEN</b>					
APPLICATIONS RECEIVED	8	8	11	34	7
APPLICATIONS APPROVED	7	7	13	29	4
APPLICATIONS REJECTED	1	4	1	8	1
APPLICATIONS PENDING	1	0	0	4	2
MC+ FOR PREGNANT WOMEN	69	71	69	186	54
EXTENDED WOMEN'S HEALTH	39	64	28	102	29
<b>*** REFUGEE</b>					
APPLICATIONS RECEIVED	0	0	0	0	0
APPLICATIONS APPROVED	0	0	0	0	0
APPLICATIONS REJECTED	0	0	0	0	0
APPLICATIONS PENDING	0	0	0	0	0
CASES	0	0	0	0	0
PERSONS	0	0	0	0	0
TOTAL PAYMENTS	\$0	\$0	\$0	\$0	\$0
CASES CLOSED	0	0	0	0	0
<b>*** SUPPLEMENTAL AID TO BLIND</b>					
APPLICATIONS RECEIVED	0	1	0	1	0
APPLICATIONS APPROVED	0	0	0	0	1
APPLICATIONS REJECTED	0	0	0	2	0
APPLICATIONS PENDING	0	1	1	0	0
PERSONS	5	3	0	2	4
TOTAL PAYMENTS	\$1,822	\$1,212	\$0	\$783	\$1,653
CASES CLOSED	0	0	0	0	0
<b>*** BLIND PENSION</b>					
APPLICATIONS RECEIVED	0	1	1	1	0
APPLICATIONS APPROVED	0	0	0	1	1
APPLICATIONS REJECTED	0	0	1	0	1
APPLICATIONS PENDING	0	1	2	3	0
PERSONS	2	6	25	16	9
TOTAL PAYMENTS	\$1,020	\$3,060	\$12,750	\$8,160	\$4,590
CASES CLOSED	0	0	0	0	0

**TABLE 9  
MEDICAID ELIGIBILITY BY REGION AND COUNTY FOR NOVEMBER 2005**

	SW BARTON	SW BATES	SW BENTON	SW CAMDEN	SW CEDAR
<b>*** MEDICAL ASSISTANCE</b>					
APPLICATIONS RECEIVED	18	28	36	61	28
APPLICATIONS APPROVED	9	12	16	30	19
APPLICATIONS REJECTED	11	16	22	34	9
APPLICATIONS PENDING	24	34	61	76	33
SPENDDOWN PERSONS	83	93	185	223	120
NON-SPENDDOWN PERSONS	444	508	834	873	642
CASES CLOSED	14	13	23	21	25
<b>*** MACC</b>					
APPLICATIONS RECEIVED	0	0	0	0	0
APPLICATIONS APPROVED	0	0	0	0	0
APPLICATIONS REJECTED	0	0	0	0	0
APPLICATIONS PENDING	0	0	0	0	0
PERSONS	0	1	0	16	0
CASES CLOSED	0	0	0	0	0
<b>*** NURSING CARE</b>					
APPLICATIONS RECEIVED	0	1	0	0	1
APPLICATIONS APPROVED	0	0	0	0	1
APPLICATIONS REJECTED	0	0	0	2	0
APPLICATIONS PENDING	0	1	0	0	0
PERSONS	19	20	29	6	25
RCF-II	7	9	14	1	1
RCF-I	12	11	15	5	24
SNF/ICF	0	0	0	0	0
TOTAL PAYMENTS	\$3,798	\$4,282	\$5,748	\$1,072	\$3,394
RCF-II	\$1,935	\$2,566	\$3,408	\$292	\$292
RCF-I	\$1,863	\$1,716	\$2,340	\$780	\$3,102
SNF/ICF	\$0	\$0	\$0	\$0	\$0
CASES CLOSED	0	0	0	0	2
<b>*** SSI ONLY</b>	0	3	1	2	3
<b>*** SSI-SP</b>					
PERSONS	0	1	0	0	1
TOTAL PAYMENTS	\$0	\$50	\$0	\$0	\$11
<b>*** SP ONLY</b>					
PERSONS	0	1	1	0	0
TOTAL PAYMENTS	\$0	\$238	\$489	\$0	\$0
<b>*** QMB</b>					
APPLICATIONS RECEIVED	1	9	4	10	8
APPLICATIONS APPROVED	1	5	3	4	1
APPLICATIONS REJECTED	0	1	3	4	2
APPLICATIONS PENDING	0	3	0	3	4
PERSONS	12	25	36	43	27
CASES CLOSED	2	0	1	1	1
<b>*** SLMB</b>					
APPLICATIONS RECEIVED	2	5	3	1	8
APPLICATIONS APPROVED	1	1	4	1	2
APPLICATIONS REJECTED	1	2	0	0	1
APPLICATIONS PENDING	0	2	0	0	4
PERSONS	22	30	55	56	58
CASES CLOSED	0	1	1	2	0
<b>*** VENDOR CASES</b>					
PERSONS	44	130	122	129	89
CASES CLOSED	1	2	2	7	5
<b>*** PE FOR KIDS</b>					
PERSONS	0	0	0	0	0

**TABLE 9  
MEDICAID ELIGIBILITY BY REGION AND COUNTY FOR NOVEMBER 2005**

	SW CHRISTIAN	SW DADE	SW DALLAS	SW DOUGLAS	SW GREENE
<b>** MC+/MAF/TMA</b>					
APPLICATIONS RECEIVED	114	24	50	32	535
APPLICATIONS APPROVED	84	17	41	14	340
APPLICATIONS REJECTED	33	3	10	16	147
APPLICATIONS PENDING	48	4	11	9	270
<b>MC+</b>					
FAMILIES	1,667	257	574	504	5,629
NON-CHIP POVERTY CHILDREN	1,892	274	684	633	6,876
CHIP NON-PREMIUM CHILDREN	530	114	190	165	1,751
CHIP PREMIUM CHILDREN	537	104	156	131	1,174
<b>MAF</b>					
FAMILIES	494	95	240	186	3,049
PARENTS/CARETAKERS	473	90	254	199	2,849
CHILDREN	863	177	438	322	5,259
<b>TMA</b>					
FAMILIES	496	91	172	227	2,139
PARENTS/CARETAKERS	706	137	262	363	2,869
CHILDREN	1,020	218	390	499	4,309
<b>TOTAL MC+/MAF/TMA</b>					
FAMILIES	2,657	443	986	917	10,817
PARENTS/CARETAKERS	1,179	227	516	562	5,718
CHILDREN	4,842	887	1,858	1,750	19,369
CASES CLOSED	114	23	54	47	455
<b>*** NEWBORNS</b>	234	29	50	53	1,104
<b>*** BCCT</b>					
PERSONS	6	0	2	1	18
PRESUMPTIVE ELIGIBILITY PERSONS	0	0	0	0	0
<b>*** MC+ FOR PREGNANT WOMEN</b>					
APPLICATIONS RECEIVED	49	6	10	9	218
APPLICATIONS APPROVED	28	6	10	8	164
APPLICATIONS REJECTED	12	1	2	0	47
APPLICATIONS PENDING	17	0	1	2	64
MC+ FOR PREGNANT WOMEN	277	39	75	64	1,137
EXTENDED WOMEN'S HEALTH	208	15	44	39	733
<b>*** REFUGEE</b>					
APPLICATIONS RECEIVED	0	0	0	0	0
APPLICATIONS APPROVED	0	0	0	0	0
APPLICATIONS REJECTED	0	0	0	0	0
APPLICATIONS PENDING	0	0	0	0	0
CASES	0	0	0	0	0
PERSONS	0	0	0	0	0
TOTAL PAYMENTS	\$0	\$0	\$0	\$0	\$0
CASES CLOSED	0	0	0	0	0
<b>*** SUPPLEMENTAL AID TO BLIND</b>					
APPLICATIONS RECEIVED	1	0	2	0	3
APPLICATIONS APPROVED	1	0	0	0	0
APPLICATIONS REJECTED	0	0	3	0	2
APPLICATIONS PENDING	2	0	2	0	8
PERSONS	4	1	3	3	22
TOTAL PAYMENTS	\$1,920	\$469	\$1,247	\$874	\$8,796
CASES CLOSED	0	0	0	0	0
<b>*** BLIND PENSION</b>					
APPLICATIONS RECEIVED	3	0	2	0	6
APPLICATIONS APPROVED	0	0	0	0	2
APPLICATIONS REJECTED	2	0	3	0	4
APPLICATIONS PENDING	2	0	2	0	10
PERSONS	16	1	5	2	119
TOTAL PAYMENTS	\$8,160	\$510	\$2,550	\$1,020	\$60,690
CASES CLOSED	0	1	0	0	3

**TABLE 9  
MEDICAID ELIGIBILITY BY REGION AND COUNTY FOR NOVEMBER 2005**

	SW CHRISTIAN	SW DADE	SW DALLAS	SW DOUGLAS	SW GREENE
<b>*** MEDICAL ASSISTANCE</b>					
APPLICATIONS RECEIVED	79	19	35	31	460
APPLICATIONS APPROVED	28	9	11	19	231
APPLICATIONS REJECTED	48	6	18	11	280
APPLICATIONS PENDING	109	13	37	30	647
SPENDDOWN PERSONS	235	58	133	149	1,222
NON-SPENDDOWN PERSONS	982	287	715	749	7,376
CASES CLOSED	31	8	19	9	197
<b>*** MACC</b>					
APPLICATIONS RECEIVED	1	0	0	0	27
APPLICATIONS APPROVED	0	0	0	0	27
APPLICATIONS REJECTED	0	0	0	0	3
APPLICATIONS PENDING	0	0	0	0	0
PERSONS	0	0	0	0	64
CASES CLOSED	0	0	0	0	0
<b>*** NURSING CARE</b>					
APPLICATIONS RECEIVED	6	0	1	1	25
APPLICATIONS APPROVED	5	0	0	1	22
APPLICATIONS REJECTED	3	0	0	0	2
APPLICATIONS PENDING	3	0	1	0	14
PERSONS	193	5	29	34	330
RCF-II	153	5	10	33	286
RCF-I	25	0	19	1	41
SNF-ICF	15	0	0	0	3
TOTAL PAYMENTS	\$52,973	\$1,324	\$5,151	\$9,212	\$85,672
RCF-II	\$43,237	\$1,324	\$2,250	\$9,070	\$78,558
RCF-I	\$3,886	\$0	\$2,901	\$142	\$6,066
SNF/ICF	\$5,850	\$0	\$0	\$0	\$1,048
CASES CLOSED	2	0	1	2	5
<b>*** SSI ONLY</b>	7	1	3	3	28
<b>*** SSI-SP</b>					
PERSONS	0	0	3	1	12
TOTAL PAYMENTS	\$0	\$0	\$470	\$60	\$687
<b>*** SP ONLY</b>					
PERSONS	0	0	1	0	1
TOTAL PAYMENTS	\$0	\$0	\$182	\$0	\$74
<b>*** QMB</b>					
APPLICATIONS RECEIVED	34	4	3	5	67
APPLICATIONS APPROVED	9	0	1	3	32
APPLICATIONS REJECTED	16	1	4	3	21
APPLICATIONS PENDING	17	3	2	2	43
PERSONS	61	11	37	33	299
CASES CLOSED	3	0	0	0	5
<b>*** SLMB</b>					
APPLICATIONS RECEIVED	25	4	0	3	20
APPLICATIONS APPROVED	2	2	0	2	12
APPLICATIONS REJECTED	13	0	0	1	9
APPLICATIONS PENDING	16	2	0	0	10
PERSONS	100	10	47	37	434
CASES CLOSED	1	0	0	0	3
<b>*** VENDOR CASES</b>					
PERSONS	156	89	96	50	1,085
CASES CLOSED	6	5	2	1	43
<b>*** PE FOR KIDS</b>					
PERSONS	0	0	0	0	0

**TABLE 9  
MEDICAID ELIGIBILITY BY REGION AND COUNTY FOR NOVEMBER 2005**

	SW HENRY	SW HICKORY	SW JASPER	SW LACLEDE	SW LAWRENCE
<b>*** MC+/MAF/TMA</b>					
APPLICATIONS RECEIVED	47	20	326	111	89
APPLICATIONS APPROVED	41	18	231	84	54
APPLICATIONS REJECTED	9	7	80	19	30
APPLICATIONS PENDING	13	5	88	42	33
<b>MC+</b>					
FAMILIES	619	300	3,500	1,242	1,056
NON-CHIP POVERTY CHILDREN	786	313	4,545	1,496	1,323
CHIP NON-PREMIUM CHILDREN	146	124	1,210	384	411
CHIP PREMIUM CHILDREN	139	72	696	279	217
<b>MAF</b>					
FAMILIES	320	124	1,924	524	488
PARENTS/CARETAKERS	319	125	1,717	499	450
CHILDREN	551	207	3,419	940	863
<b>TMA</b>					
FAMILIES	230	120	1,303	547	383
PARENTS/CARETAKERS	319	178	1,721	772	516
CHILDREN	473	244	2,691	1,149	833
<b>TOTAL MC+/MAF/TMA</b>					
FAMILIES	1,169	544	6,727	2,313	1,927
PARENTS/CARETAKERS	638	303	3,438	1,271	966
CHILDREN	2,095	960	12,561	4,248	3,647
CASES CLOSED	76	21	333	120	106
<b>*** NEWBORNS</b>	61	21	386	172	151
<b>*** BCCT</b>					
PERSONS	2	0	9	1	3
PRESUMPTIVE ELIGIBILITY PERSONS	0	0	0	0	0
<b>*** MC+ FOR PREGNANT WOMEN</b>					
APPLICATIONS RECEIVED	13	5	111	33	28
APPLICATIONS APPROVED	13	5	64	29	17
APPLICATIONS REJECTED	3	1	29	7	11
APPLICATIONS PENDING	1	0	24	10	9
MC+ FOR PREGNANT WOMEN	86	30	540	200	146
EXTENDED WOMEN'S HEALTH	58	18	342	112	106
<b>*** REFUGEE</b>					
APPLICATIONS RECEIVED	0	0	0	0	0
APPLICATIONS APPROVED	0	0	0	0	0
APPLICATIONS REJECTED	0	0	0	0	0
APPLICATIONS PENDING	0	0	0	0	0
CASES	0	0	0	0	0
PERSONS	0	0	0	0	0
TOTAL PAYMENTS	\$0	\$0	\$0	\$0	\$0
CASES CLOSED	0	0	0	0	0
<b>*** SUPPLEMENTAL AID TO BLIND</b>					
APPLICATIONS RECEIVED	0	1	1	4	0
APPLICATIONS APPROVED	0	0	1	0	0
APPLICATIONS REJECTED	0	1	1	1	0
APPLICATIONS PENDING	0	1	1	3	0
PERSONS	2	1	25	13	7
TOTAL PAYMENTS	\$753	\$220	\$10,571	\$4,180	\$2,819
CASES CLOSED	0	0	0	0	0
<b>*** BLIND PENSION</b>					
APPLICATIONS RECEIVED	0	0	1	3	0
APPLICATIONS APPROVED	0	0	1	0	0
APPLICATIONS REJECTED	2	1	2	2	0
APPLICATIONS PENDING	0	1	2	2	0
PERSONS	16	5	54	18	17
TOTAL PAYMENTS	\$8,139	\$2,550	\$27,540	\$8,670	\$8,670
CASES CLOSED	0	0	1	0	0

**TABLE 9  
MEDICAID ELIGIBILITY BY REGION AND COUNTY FOR NOVEMBER 2005**

	SW HENRY	SW HICKORY	SW JASPER	SW LACLEDE	SW LAWRENCE
<b>*** MEDICAL ASSISTANCE</b>					
APPLICATIONS RECEIVED	47	21	298	79	54
APPLICATIONS APPROVED	23	7	130	48	29
APPLICATIONS REJECTED	36	13	157	48	24
APPLICATIONS PENDING	85	28	394	88	73
SPENDDOWN PERSONS	182	101	875	246	270
NON-SPENDDOWN PERSONS	905	449	4,009	1,304	1,171
CASES CLOSED	20	16	133	44	28
<b>*** MACC</b>					
APPLICATIONS RECEIVED	0	0	8	0	0
APPLICATIONS APPROVED	0	0	6	0	0
APPLICATIONS REJECTED	0	0	2	0	0
APPLICATIONS PENDING	0	0	0	0	0
PERSONS	10	0	4	0	4
CASES CLOSED	0	0	0	0	0
<b>*** NURSING CARE</b>					
APPLICATIONS RECEIVED	2	0	12	2	0
APPLICATIONS APPROVED	2	0	15	2	0
APPLICATIONS REJECTED	0	0	0	0	0
APPLICATIONS PENDING	1	0	1	1	0
PERSONS	58	2	220	93	41
RCF-II	39	2	155	39	36
RCF-I	19	0	65	54	5
SNF-ICF	0	0	0	0	0
TOTAL PAYMENTS	\$13,345	\$542	\$52,333	\$18,862	\$10,724
RCF-II	\$10,381	\$542	\$42,906	\$10,438	\$9,978
RCF-I	\$2,964	\$0	\$9,427	\$8,424	\$746
SNF/ICF	\$0	\$0	\$0	\$0	\$0
CASES CLOSED	0	0	8	1	0
<b>*** SSI ONLY</b>	6	2	3	3	2
<b>*** SSI-SP</b>					
PERSONS	0	2	0	4	0
TOTAL PAYMENTS	\$0	\$129	\$0	\$508	\$0
<b>*** SP ONLY</b>					
PERSONS	1	0	1	1	1
TOTAL PAYMENTS	\$479	\$0	\$123	\$61	\$58
<b>*** QMB</b>					
APPLICATIONS RECEIVED	12	4	30	15	14
APPLICATIONS APPROVED	4	3	14	10	10
APPLICATIONS REJECTED	2	3	15	9	6
APPLICATIONS PENDING	7	3	15	5	7
PERSONS	36	17	166	66	37
CASES CLOSED	0	1	4	0	0
<b>*** SLMB</b>					
APPLICATIONS RECEIVED	4	0	14	14	8
APPLICATIONS APPROVED	2	0	3	3	2
APPLICATIONS REJECTED	1	1	6	13	7
APPLICATIONS PENDING	2	0	12	4	5
PERSONS	50	35	243	101	84
CASES CLOSED	0	0	5	4	0
<b>*** VENDOR CASES</b>					
PERSONS	148	64	548	150	191
CASES CLOSED	4	1	20	4	8
<b>*** PE FOR KIDS</b>					
PERSONS	0	0	1	0	0



**TABLE 9  
MEDICAID ELIGIBILITY BY REGION AND COUNTY FOR NOVEMBER 2005**

	SW MCDONALD	SW MILLER	SW MONITEAU	SW MORGAN	SW NEWTON
<b>*** MC+/MAF/TMA</b>					
APPLICATIONS RECEIVED	74	75	22	36	117
APPLICATIONS APPROVED	56	55	17	25	87
APPLICATIONS REJECTED	27	22	2	14	37
APPLICATIONS PENDING	30	18	9	10	63
<b>MC+</b>					
FAMILIES	926	881	338	712	1,573
NON-CHIP POVERTY CHILDREN	1,337	994	396	807	2,109
CHIP NON-PREMIUM CHILDREN	284	311	104	262	573
CHIP PREMIUM CHILDREN	145	334	109	255	300
<b>MAF</b>					
FAMILIES	379	292	135	271	480
PARENTS/CARETAKERS	357	251	134	276	458
CHILDREN	730	518	211	510	866
<b>TMA</b>					
FAMILIES	371	335	139	177	503
PARENTS/CARETAKERS	516	467	185	252	723
CHILDREN	859	705	287	405	1,112
<b>TOTAL MC+/MAF/TMA</b>					
FAMILIES	1,676	1,508	612	1,160	2,556
PARENTS/CARETAKERS	873	718	319	528	1,181
CHILDREN	3,355	2,862	1,107	2,239	4,960
CASES CLOSED	53	77	21	88	136
<b>*** NEWBORNS</b>	129	78	40	107	191
<b>*** BCCT</b>					
PERSONS	1	2	0	3	1
PRESUMPTIVE ELIGIBILITY PERSONS	0	0	0	0	1
<b>*** MC+ FOR PREGNANT WOMEN</b>					
APPLICATIONS RECEIVED	29	20	10	8	39
APPLICATIONS APPROVED	24	13	7	10	27
APPLICATIONS REJECTED	16	3	0	2	16
APPLICATIONS PENDING	6	9	3	1	17
MC+ FOR PREGNANT WOMEN	136	114	49	108	258
EXTENDED WOMEN'S HEALTH	105	85	34	79	176
<b>*** REFUGEE</b>					
APPLICATIONS RECEIVED	0	0	0	0	0
APPLICATIONS APPROVED	0	0	0	0	0
APPLICATIONS REJECTED	0	0	0	0	0
APPLICATIONS PENDING	0	0	0	0	0
CASES	0	0	0	0	0
PERSONS	0	0	0	0	0
TOTAL PAYMENTS	\$0	\$0	\$0	\$0	\$0
CASES CLOSED	0	0	0	0	0
<b>*** SUPPLEMENTAL AID TO BLIND</b>					
APPLICATIONS RECEIVED	0	0	0	1	0
APPLICATIONS APPROVED	0	1	0	0	0
APPLICATIONS REJECTED	0	1	0	1	1
APPLICATIONS PENDING	3	1	0	0	0
PERSONS	2	6	0	3	4
TOTAL PAYMENTS	\$970	\$2,225	\$0	\$1,256	\$1,945
CASES CLOSED	0	0	0	0	0
<b>*** BLIND PENSION</b>					
APPLICATIONS RECEIVED	0	0	0	1	1
APPLICATIONS APPROVED	0	0	0	0	1
APPLICATIONS REJECTED	0	2	0	1	1
APPLICATIONS PENDING	3	1	0	0	1
PERSONS	14	12	2	9	29
TOTAL PAYMENTS	\$7,140	\$6,120	\$1,020	\$4,590	\$14,790
CASES CLOSED	0	1	0	0	0

**TABLE 9  
MEDICAID ELIGIBILITY BY REGION AND COUNTY FOR NOVEMBER 2005**

	SW MCDONALD	SW MILLER	SW MONITEAU	SW MORGAN	SW NEWTON
<b>*** MEDICAL ASSISTANCE</b>					
APPLICATIONS RECEIVED	55	39	9	38	91
APPLICATIONS APPROVED	35	29	11	18	69
APPLICATIONS REJECTED	23	22	10	18	62
APPLICATIONS PENDING	85	61	17	53	98
SPENDDOWN PERSONS	179	172	50	186	341
NON-SPENDDOWN PERSONS	874	887	314	745	1,362
CASES CLOSED	33	22	10	17	63
<b>*** MACC</b>					
APPLICATIONS RECEIVED	0	0	0	0	0
APPLICATIONS APPROVED	0	0	0	0	0
APPLICATIONS REJECTED	0	0	0	0	0
APPLICATIONS PENDING	0	0	0	0	0
PERSONS	0	1	0	0	1
CASES CLOSED	0	0	0	0	0
<b>*** NURSING CARE</b>					
APPLICATIONS RECEIVED	2	0	0	0	2
APPLICATIONS APPROVED	3	0	1	1	3
APPLICATIONS REJECTED	0	0	0	0	0
APPLICATIONS PENDING	1	1	0	1	3
PERSONS	31	21	15	31	56
RCF-II	31	14	11	24	48
RCF-I	0	7	4	7	8
SNF-ICF	0	0	0	0	0
TOTAL PAYMENTS	\$8,887	\$4,842	\$3,727	\$7,872	\$14,437
RCF-II	\$8,887	\$3,853	\$3,103	\$6,816	\$13,203
RCF-I	\$0	\$989	\$624	\$1,056	\$1,234
SNF/ICF	\$0	\$0	\$0	\$0	\$0
CASES CLOSED	1	0	0	1	0
<b>*** SSI ONLY</b>	1	3	0	4	4
<b>*** SSI-SP</b>					
PERSONS	1	2	2	2	0
TOTAL PAYMENTS	\$5	\$263	\$57	\$83	\$0
<b>*** SP ONLY</b>					
PERSONS	0	1	0	0	1
TOTAL PAYMENTS	\$0	\$32	\$0	\$0	\$510
<b>*** QMB</b>					
APPLICATIONS RECEIVED	2	8	10	7	9
APPLICATIONS APPROVED	3	9	8	2	6
APPLICATIONS REJECTED	4	1	2	4	7
APPLICATIONS PENDING	0	2	2	2	3
PERSONS	47	36	20	38	71
CASES CLOSED	2	2	1	0	2
<b>*** SLMB</b>					
APPLICATIONS RECEIVED	6	2	3	4	9
APPLICATIONS APPROVED	4	2	0	2	6
APPLICATIONS REJECTED	2	1	3	3	4
APPLICATIONS PENDING	1	0	1	1	1
PERSONS	73	40	22	54	97
CASES CLOSED	2	1	1	0	3
<b>*** VENDOR CASES</b>					
PERSONS	84	128	106	135	289
CASES CLOSED	8	5	2	5	15
<b>*** PE FOR KIDS</b>					
PERSONS	0	3	0	0	0

**TABLE 9  
MEDICAID ELIGIBILITY BY REGION AND COUNTY FOR NOVEMBER 2005**

	SW OZARK	SW POLK	SW ST CLAIR	SW STONE	SW TANEY
<b>*** MC+/MAF/TMA</b>					
APPLICATIONS RECEIVED	25	94	21	80	120
APPLICATIONS APPROVED	18	70	20	68	79
APPLICATIONS REJECTED	6	21	5	21	59
APPLICATIONS PENDING	6	25	10	23	63
<b>MC+</b>					
FAMILIES	344	994	290	871	1,504
NON-CHIP POVERTY CHILDREN	396	1,282	323	1,084	1,856
CHIP NON-PREMIUM CHILDREN	133	320	119	291	547
CHIP PREMIUM CHILDREN	77	238	59	215	327
<b>MAF</b>					
FAMILIES	158	448	154	322	406
PARENTS/CARETAKERS	141	486	158	351	432
CHILDREN	270	779	289	570	737
<b>TMA</b>					
FAMILIES	162	369	115	361	454
PARENTS/CARETAKERS	263	564	163	551	648
CHILDREN	343	572	242	791	941
<b>TOTAL MC+/MAF/TMA</b>					
FAMILIES	664	1,811	559	1,554	2,364
PARENTS/CARETAKERS	404	1,050	321	902	1,080
CHILDREN	1,219	3,191	1,032	2,951	4,408
CASES CLOSED	32	96	39	92	121
<b>*** NEWBORNS</b>	34	104	22	78	221
<b>*** BCCT</b>					
PERSONS	2	1	3	1	3
PRESUMPTIVE ELIGIBILITY PERSONS	0	0	0	0	0
<b>*** MC+ FOR PREGNANT WOMEN</b>					
APPLICATIONS RECEIVED	9	29	3	16	45
APPLICATIONS APPROVED	7	16	2	20	31
APPLICATIONS REJECTED	1	16	1	3	12
APPLICATIONS PENDING	2	5	1	1	20
MC+ FOR PREGNANT WOMEN	46	145	25	113	222
EXTENDED WOMEN'S HEALTH	19	69	17	69	171
<b>*** REFUGEE</b>					
APPLICATIONS RECEIVED	0	0	0	0	0
APPLICATIONS APPROVED	0	0	0	0	0
APPLICATIONS REJECTED	0	0	0	0	0
APPLICATIONS PENDING	0	0	0	0	0
CASES	0	0	0	0	0
PERSONS	0	0	0	0	0
TOTAL PAYMENTS	\$0	\$0	\$0	\$0	\$0
CASES CLOSED	0	0	0	0	0
<b>*** SUPPLEMENTAL AID TO BLIND</b>					
APPLICATIONS RECEIVED	0	0	0	1	2
APPLICATIONS APPROVED	0	0	0	0	0
APPLICATIONS REJECTED	0	0	1	0	2
APPLICATIONS PENDING	0	0	0	1	3
PERSONS	4	4	1	0	6
TOTAL PAYMENTS	\$1,569	\$1,524	\$141	\$0	\$2,496
CASES CLOSED	0	1	0	0	0
<b>*** BLIND PENSION</b>					
APPLICATIONS RECEIVED	0	0	0	2	2
APPLICATIONS APPROVED	0	0	0	0	0
APPLICATIONS REJECTED	0	0	0	0	3
APPLICATIONS PENDING	0	0	0	2	4
PERSONS	6	17	3	21	23
TOTAL PAYMENTS	\$3,060	\$8,649	\$1,530	\$10,710	\$11,730
CASES CLOSED	0	0	0	0	0

**TABLE 9  
MEDICAID ELIGIBILITY BY REGION AND COUNTY FOR NOVEMBER 2005**

	SW OZARK	SW POLK	SW ST CLAIR	SW STONE	SW TANEY
<b>*** MEDICAL ASSISTANCE</b>					
APPLICATIONS RECEIVED	32	58	22	48	99
APPLICATIONS APPROVED	14	22	21	36	54
APPLICATIONS REJECTED	12	20	6	30	55
APPLICATIONS PENDING	28	65	30	53	135
SPENDDOWN PERSONS	101	218	108	171	232
NON-SPENDDOWN PERSONS	543	949	484	862	1,084
CASES CLOSED	16	23	10	12	51
<b>*** MACC</b>					
APPLICATIONS RECEIVED	0	0	0	0	0
APPLICATIONS APPROVED	0	0	0	0	0
APPLICATIONS REJECTED	0	0	0	0	0
APPLICATIONS PENDING	0	0	0	0	0
PERSONS	0	3	0	0	24
CASES CLOSED	0	0	0	0	0
<b>*** NURSING CARE</b>					
APPLICATIONS RECEIVED	0	1	0	1	2
APPLICATIONS APPROVED	0	1	0	0	1
APPLICATIONS REJECTED	0	0	0	0	0
APPLICATIONS PENDING	0	1	0	1	4
PERSONS	6	58	1	30	43
RCF-II	6	58	1	15	21
RCF-I	0	0	0	15	20
SNF-ICF	0	0	0	0	2
TOTAL PAYMENTS	\$1,689	\$16,089	\$292	\$5,821	\$9,268
RCF-II	\$1,689	\$16,089	\$292	\$3,760	\$5,974
RCF-I	\$0	\$0	\$0	\$2,061	\$2,864
SNF/ICF	\$0	\$0	\$0	\$0	\$430
CASES CLOSED	1	0	0	0	0
<b>*** SSI ONLY</b>	2	2	3	2	0
<b>*** SSI-SP</b>					
PERSONS	2	4	0	0	1
TOTAL PAYMENTS	\$263	\$308	\$0	\$0	\$10
<b>*** SP ONLY</b>					
PERSONS	0	1	0	0	0
TOTAL PAYMENTS	\$0	\$182	\$0	\$0	\$0
<b>*** QMB</b>					
APPLICATIONS RECEIVED	4	3	8	3	18
APPLICATIONS APPROVED	2	2	9	3	10
APPLICATIONS REJECTED	2	0	1	4	13
APPLICATIONS PENDING	1	1	6	2	13
PERSONS	23	39	22	31	75
CASES CLOSED	0	1	0	1	3
<b>*** SLMB</b>					
APPLICATIONS RECEIVED	2	5	6	2	10
APPLICATIONS APPROVED	1	1	0	2	5
APPLICATIONS REJECTED	3	0	3	0	10
APPLICATIONS PENDING	0	4	7	0	3
PERSONS	65	62	43	82	84
CASES CLOSED	0	0	2	1	8
<b>*** VENDOR CASES</b>					
PERSONS	48	205	80	110	171
CASES CLOSED	1	3	5	1	7
<b>*** PE FOR KIDS</b>					
PERSONS	0	0	0	0	0

**TABLE 9  
 MEDICAID ELIGIBILITY BY REGION AND COUNTY FOR NOVEMBER 2005**

	SW VERNON	SW WEBSTER	SW WRIGHT	KC CLAY	KC JACKSON
<b>*** MC+/MAF/TMA</b>					
APPLICATIONS RECEIVED	43	94	68	265	1,452
APPLICATIONS APPROVED	29	62	50	189	1,030
APPLICATIONS REJECTED	12	29	20	84	395
APPLICATIONS PENDING	16	28	8	140	652
<b>MC+</b>					
FAMILIES	711	938	727	3,505	15,906
NON-CHIP POVERTY CHILDREN	916	1,231	812	4,265	20,769
CHILDREN-PREMIUM CHILDREN	247	289	277	1,043	5,402
CHIP-PREMIUM CHILDREN	170	212	196	859	4,242
<b>MAF</b>					
FAMILIES	249	374	378	1,350	13,063
PARENTS/CARETAKERS	278	357	354	1,270	10,908
CHILDREN	462	669	650	2,339	24,811
<b>TMA</b>					
FAMILIES	253	326	310	876	4,534
PARENTS/CARETAKERS	368	476	492	1,161	5,346
CHILDREN	525	763	671	1,826	10,094
<b>TOTAL MC+/MAF/TMA</b>					
FAMILIES	1,213	1,638	1,415	5,731	33,503
PARENTS/CARETAKERS	646	833	846	2,431	16,254
CHILDREN	2,320	3,164	2,606	10,332	65,318
CASES CLOSED	61	103	68	313	1,447
<b>*** NEWBORNS</b>	84	150	65	512	1,959
<b>*** BCCT</b>					
PERSONS	0	4	0	8	41
PRESUMPTIVE ELIGIBILITY PERSONS	0	0	0	0	1
<b>*** MC+ FOR PREGNANT WOMEN</b>					
APPLICATIONS RECEIVED	19	22	17	105	493
APPLICATIONS APPROVED	13	15	9	80	288
APPLICATIONS REJECTED	6	6	2	30	205
APPLICATIONS PENDING	1	5	5	26	145
MC+ FOR PREGNANT WOMEN	94	158	97	655	2,159
EXTENDED WOMEN'S HEALTH	62	92	65	389	1,410
<b>*** REFUGEE</b>					
APPLICATIONS RECEIVED	0	0	0	1	10
APPLICATIONS APPROVED	0	0	0	1	9
APPLICATIONS REJECTED	0	0	0	0	1
APPLICATIONS PENDING	0	0	0	1	0
CASES	0	0	0	4	56
PERSONS	0	0	0	5	79
TOTAL PAYMENTS	\$0	\$0	\$0	\$642	\$1,692
CASES CLOSED	0	0	0	0	14
<b>*** SUPPLEMENTAL AID TO BLIND</b>					
APPLICATIONS RECEIVED	1	0	1	1	11
APPLICATIONS APPROVED	0	0	0	0	2
APPLICATIONS REJECTED	0	0	0	0	20
APPLICATIONS PENDING	1	1	1	4	13
PERSONS	1	1	9	13	96
TOTAL PAYMENTS	\$451	\$157	\$3,889	\$5,632	\$39,458
CASES CLOSED	0	0	0	0	9
<b>*** BLIND PENSION</b>					
APPLICATIONS RECEIVED	0	0	1	1	21
APPLICATIONS APPROVED	0	0	0	1	13
APPLICATIONS REJECTED	1	0	0	1	23
APPLICATIONS PENDING	0	2	1	5	38
PERSONS	13	7	11	56	447
TOTAL PAYMENTS	\$6,630	\$3,570	\$5,610	\$28,560	\$227,418
CASES CLOSED	1	1	0	1	8

**TABLE 9  
MEDICAID ELIGIBILITY BY REGION AND COUNTY FOR NOVEMBER 2005**

	SW VERNON	SW WEBSTER	SW WRIGHT	KC CLAY	KC JACKSON
<b>*** MEDICAL ASSISTANCE</b>					
APPLICATIONS RECEIVED	30	53	47	191	1,023
APPLICATIONS APPROVED	28	17	29	103	554
APPLICATIONS REJECTED	19	32	24	87	479
APPLICATIONS PENDING	41	58	46	317	1,391
SPENDDOWN PERSONS	160	167	205	581	2,807
NON-SPENDDOWN PERSONS	853	959	1,125	2,301	16,222
CASES CLOSED	21	31	22	93	712
<b>*** MACC</b>					
APPLICATIONS RECEIVED	0	0	0	0	55
APPLICATIONS APPROVED	0	0	0	0	49
APPLICATIONS REJECTED	0	0	0	0	6
APPLICATIONS PENDING	0	0	0	0	2
PERSONS	26	0	0	80	311
CASES CLOSED	0	0	0	0	0
<b>*** NURSING CARE</b>					
APPLICATIONS RECEIVED	2	4	1	10	32
APPLICATIONS APPROVED	1	0	1	10	24
APPLICATIONS REJECTED	0	1	1	3	3
APPLICATIONS PENDING	2	3	1	6	12
PERSONS	32	21	20	200	793
RCF-II	23	15	20	167	493
RCF-I	9	6	0	33	225
SNF-ICF	0	0	0	0	75
TOTAL PAYMENTS	\$7,927	\$4,977	\$5,484	\$51,766	\$196,902
RCF-II	\$6,647	\$4,254	\$5,484	\$47,139	\$135,180
RCF-I	\$1,280	\$723	\$0	\$4,627	\$33,364
SNF/ICF	\$0	\$0	\$0	\$0	\$28,358
CASES CLOSED	1	0	1	4	11
<b>*** SSI ONLY</b>	1	5	10	4	34
<b>*** SSI-SP</b>					
PERSONS	0	1	3	0	16
TOTAL PAYMENTS	\$0	\$12	\$61	\$0	\$924
<b>*** SP ONLY</b>					
PERSONS	2	0	0	0	14
TOTAL PAYMENTS	\$77	\$0	\$0	\$0	\$2,107
<b>*** QMB</b>					
APPLICATIONS RECEIVED	6	13	3	18	85
APPLICATIONS APPROVED	3	3	4	4	53
APPLICATIONS REJECTED	3	4	0	6	27
APPLICATIONS PENDING	1	7	1	14	54
PERSONS	24	58	35	76	775
CASES CLOSED	1	2	0	1	23
<b>*** SLMB</b>					
APPLICATIONS RECEIVED	1	11	3	5	42
APPLICATIONS APPROVED	1	0	0	3	25
APPLICATIONS REJECTED	2	6	3	1	12
APPLICATIONS PENDING	0	6	0	3	27
PERSONS	43	55	58	111	863
CASES CLOSED	1	0	0	1	21
<b>*** VENDOR CASES</b>					
PERSONS	308	152	119	787	2,995
CASES CLOSED	5	4	4	32	98
<b>*** PE FOR KIDS</b>					
PERSONS	1	0	0	6	36

**TABLE 9  
MEDICAID ELIGIBILITY BY REGION AND COUNTY FOR NOVEMBER 2005**

	KC PLATTE	STL JEFFERSON	STL ST CHARLES	STL ST LOUIS COUNTY	STL ST LOUIS CITY
<b>*** MC+/MAF/TMA</b>					
APPLICATIONS RECEIVED	96	287	317	929	671
APPLICATIONS APPROVED	61	201	186	641	430
APPLICATIONS REJECTED	31	77	99	263	151
APPLICATIONS PENDING	46	106	148	432	292
<b>MC+</b>					
FAMILIES	939	3,589	2,949	14,610	9,321
NON-CHIP POVERTY CHILDREN	1,133	4,016	3,649	18,034	13,485
CHIP NON-PREMIUM CHILDREN	274	1,144	858	5,520	3,184
CHIP PREMIUM CHILDREN	223	1,041	671	3,893	1,454
<b>MAF</b>					
FAMILIES	433	1,820	1,679	11,286	14,074
PARENTS/CARETAKERS	427	1,814	1,620	10,168	12,379
CHILDREN	759	3,037	2,988	20,790	28,342
<b>TMA</b>					
FAMILIES	233	1,354	1,209	4,939	4,004
PARENTS/CARETAKERS	313	1,800	1,477	5,646	4,437
CHILDREN	464	2,578	2,405	10,650	9,572
<b>TOTAL MC+/MAF/TMA</b>					
FAMILIES	1,605	6,763	5,837	30,835	27,399
PARENTS/CARETAKERS	740	3,614	3,097	15,814	16,816
CHILDREN	2,853	11,816	10,571	58,887	56,037
CASES CLOSED	120	309	498	1,131	951
<b>*** NEWBORNS</b>	169	508	555	1,691	1,063
<b>*** BCCT</b>					
PERSONS	3	13	5	48	83
PRESUMPTIVE ELIGIBILITY PERSONS	0	0	0	0	0
<b>*** MC+ FOR PREGNANT WOMEN</b>					
APPLICATIONS RECEIVED	38	86	112	323	200
APPLICATIONS APPROVED	31	62	61	228	151
APPLICATIONS REJECTED	13	27	38	107	47
APPLICATIONS PENDING	9	25	40	110	77
MC+ FOR PREGNANT WOMEN	164	668	489	1,814	1,156
EXTENDED WOMEN'S HEALTH	127	375	381	1,137	499
<b>*** REFUGEE</b>					
APPLICATIONS RECEIVED	0	0	0	0	5
APPLICATIONS APPROVED	0	0	0	0	16
APPLICATIONS REJECTED	0	0	0	0	2
APPLICATIONS PENDING	0	0	0	0	4
CASES	1	0	0	3	88
PERSONS	2	0	0	7	117
TOTAL PAYMENTS	\$234	\$0	\$0	\$292	\$1,866
CASES CLOSED	0	0	0	1	6
<b>*** SUPPLEMENTAL AID TO BLIND</b>					
APPLICATIONS RECEIVED	0	2	3	8	19
APPLICATIONS APPROVED	0	0	2	1	4
APPLICATIONS REJECTED	0	0	1	8	20
APPLICATIONS PENDING	0	4	4	34	13
PERSONS	1	15	16	162	116
TOTAL PAYMENTS	\$283	\$7,148	\$6,593	\$73,914	\$46,807
CASES CLOSED	0	0	0	2	4
<b>*** BLIND PENSION</b>					
APPLICATIONS RECEIVED	0	3	4	10	20
APPLICATIONS APPROVED	0	0	0	1	4
APPLICATIONS REJECTED	0	1	2	6	19
APPLICATIONS PENDING	1	6	8	41	22
PERSONS	11	53	71	465	248
TOTAL PAYMENTS	\$5,610	\$27,030	\$36,210	\$237,150	\$126,480
CASES CLOSED	1	0	0	6	0

**TABLE 9  
MEDICAID ELIGIBILITY BY REGION AND COUNTY FOR NOVEMBER 2005**

	KC PLATTE	STL JEFFERSON	STL ST CHARLES	STL ST LOUIS COUNTY	STL ST LOUIS CITY
<b>*** MEDICAL ASSISTANCE</b>					
APPLICATIONS RECEIVED	39	194	178	718	686
APPLICATIONS APPROVED	32	90	93	436	454
APPLICATIONS REJECTED	15	136	96	384	483
APPLICATIONS PENDING	98	349	281	1,235	1,105
SPENDDOWN PERSONS	129	738	626	2,252	1,561
NON-SPENDDOWN PERSONS	585	2,911	2,240	14,636	20,003
CASES CLOSED	18	79	102	298	488
<b>*** MACC</b>					
APPLICATIONS RECEIVED	0	36	0	16	34
APPLICATIONS APPROVED	0	25	0	14	30
APPLICATIONS REJECTED	0	5	0	0	5
APPLICATIONS PENDING	0	15	0	2	9
PERSONS	1	42	20	283	62
CASES CLOSED	0	0	0	0	0
<b>*** NURSING CARE</b>					
APPLICATIONS RECEIVED	0	14	5	13	22
APPLICATIONS APPROVED	1	12	8	14	18
APPLICATIONS REJECTED	0	0	1	5	15
APPLICATIONS PENDING	2	10	2	13	17
PERSONS	80	363	111	521	717
RCF-II	52	193	76	416	602
RCF-I	28	165	35	89	112
SNF-ICF	0	5	0	16	3
TOTAL PAYMENTS	\$18,535	\$78,515	\$24,773	\$135,062	\$188,460
RCF-II	\$14,167	\$51,571	\$19,491	\$115,554	\$170,849
RCF-I	\$4,368	\$24,994	\$5,282	\$13,502	\$16,774
SNF/ICF	\$0	\$1,950	\$0	\$6,006	\$837
CASES CLOSED	2	2	1	12	19
<b>*** SSI ONLY</b>	0	8	3	95	165
<b>*** SSI-SP</b>					
PERSONS	0	1	3	15	33
TOTAL PAYMENTS	\$0	\$47	\$137	\$395	\$2,515
<b>*** SP ONLY</b>					
PERSONS	0	1	1	4	9
TOTAL PAYMENTS	\$0	\$61	\$37	\$172	\$369
<b>*** QMB</b>					
APPLICATIONS RECEIVED	6	44	34	76	35
APPLICATIONS APPROVED	3	21	10	34	20
APPLICATIONS REJECTED	0	12	19	39	14
APPLICATIONS PENDING	5	26	20	55	18
PERSONS	30	124	217	875	599
CASES CLOSED	1	2	7	16	26
<b>*** SLMB</b>					
APPLICATIONS RECEIVED	2	36	17	15	21
APPLICATIONS APPROVED	1	11	11	4	12
APPLICATIONS REJECTED	0	19	7	15	4
APPLICATIONS PENDING	1	16	7	19	8
PERSONS	33	171	196	710	415
CASES CLOSED	1	3	12	9	7
<b>*** VENDOR CASES</b>					
PERSONS	176	816	588	4,854	2,034
CASES CLOSED	5	16	12	176	73
<b>*** PE FOR KIDS</b>					
PERSONS	3	0	0	0	2



**TABLE 10  
MC+ AND MAF APPLICATIONS  
NOVEMBER 2005**

	# RECEIVED	# APPROVED	# REJECTED	PERCENT REJECTED	TOTAL RESOLVED	DAYS FOR APPLICATION RESOLUTION			% OVER 30 DAYS	AVERAGE DAYS
						15 DAYS OR LESS	16-30 DAYS	OVER 30 DAYS		
NW REGION										
ANDREW	20	16	2	11.1%	18	12	4	2	11.1%	11
ATCHISON	11	4	5	55.6%	9	5	2	2	22.2%	17
BUCHANAN	189	140	48	25.5%	188	130	49	9	4.8%	11
CALDWELL	26	20	12	37.5%	32	15	14	3	9.4%	19
CARROLL	24	15	4	21.1%	19	7	11	1	5.3%	20
CASS	194	109	74	40.4%	183	89	86	8	4.4%	16
CHARITON	10	6	5	45.5%	11	6	4	1	9.1%	16
CLINTON	34	20	13	39.4%	33	24	7	2	6.1%	13
COOPER	28	25	6	19.4%	31	21	9	1	3.2%	10
DAVISS	16	17	4	19.0%	21	18	3	0	0.0%	7
DE KALB	16	10	3	23.1%	13	10	2	1	7.7%	8
GENTRY	16	12	2	14.3%	14	11	2	1	7.1%	10
GRUNDY	34	19	7	26.9%	26	19	5	2	7.7%	12
HARRISON	32	22	9	29.0%	31	24	7	0	0.0%	7
HOLT	12	8	1	11.1%	9	5	4	0	0.0%	17
JOHNSON	110	77	38	33.0%	115	53	51	11	9.6%	18
LAFAYETTE	84	50	26	34.2%	76	50	24	2	2.6%	12
LINN	24	20	3	13.0%	23	16	7	0	0.0%	11
LIVINGSTON	39	30	12	28.6%	42	13	26	3	7.1%	21
MERCER	4	6	0	0.0%	6	0	6	0	0.0%	26
NODAWAY	13	17	7	29.2%	24	15	8	1	4.2%	13
PETTIS	118	73	33	31.1%	106	51	45	10	9.4%	17
PUTNAM	15	11	3	21.4%	14	12	2	0	0.0%	8
RAY	46	18	23	56.1%	41	25	13	3	7.3%	14
SALINE	62	55	12	17.9%	67	45	19	3	4.5%	11
SULLIVAN	28	17	4	19.0%	21	14	7	0	0.0%	14
WORTH	6	4	3	42.9%	7	3	4	0	0.0%	18
NW TOTAL	1,211	821	359	30.4%	1,180	693	421	66	5.6%	14
NE REGION										
ADAIR	48	43	8	15.7%	51	34	15	2	3.9%	12
AUDRAIN	51	43	14	24.6%	57	37	16	4	7.0%	14
BOONE	197	125	49	28.2%	174	96	69	9	5.2%	14
CALLAWAY	94	58	15	20.5%	73	40	27	6	8.2%	16
CLARK	15	9	4	30.8%	13	8	3	2	15.4%	14
COLE	79	47	18	27.7%	65	31	22	12	18.5%	21
FRANKLIN	151	111	46	29.3%	157	86	58	13	8.3%	15
GASCONADE	18	10	5	33.3%	15	7	8	0	0.0%	15
HOWARD	6	8	1	11.1%	9	3	5	1	11.1%	19
KNOX	6	5	2	28.6%	7	3	3	1	14.3%	17
LEWIS	22	13	8	38.1%	21	12	9	0	0.0%	13
LINCOLN	130	93	47	33.6%	140	74	62	4	2.9%	15
MACON	25	20	5	20.0%	25	22	3	0	0.0%	8
MARION	74	54	17	23.9%	71	45	24	2	2.8%	13
MONROE	14	8	2	20.0%	10	7	3	0	0.0%	11
MONTGOMERY	20	15	7	31.8%	22	13	9	0	0.0%	12
OSAGE	9	5	5	50.0%	10	5	4	1	10.0%	15
PIKE	42	33	10	23.3%	43	35	8	0	0.0%	9
RALLS	17	12	5	29.4%	17	11	6	0	0.0%	14
RANDOLPH	47	36	12	25.0%	48	25	22	1	2.1%	16
SCHUYLER	3	6	2	25.0%	8	2	6	0	0.0%	22
SCOTLAND	5	11	3	21.4%	14	4	9	1	7.1%	19
SHELBY	10	7	3	30.0%	10	8	2	0	0.0%	8
WARREN	26	25	15	37.5%	40	16	22	2	5.0%	19
NE TOTAL	1,109	797	303	27.5%	1,100	624	415	61	5.5%	15
SE REGION										
BOLLINGER	21	13	9	40.9%	22	14	8	0	0.0%	13
BUTLER	127	116	25	17.7%	141	93	39	9	6.4%	13
CAPE GIRARDEAU	113	78	28	26.4%	106	44	54	8	7.5%	19
CARTER	17	12	6	33.3%	18	12	4	2	11.1%	12
CRAWFORD	84	60	12	16.7%	72	51	21	0	0.0%	11
DENT	33	20	12	37.5%	32	20	11	1	3.1%	12
DUNKLIN	146	87	39	31.0%	126	69	48	9	7.1%	16
HOWELL	100	79	28	28.2%	107	65	37	5	4.7%	14

**TABLE 10  
MC+ AND MAF APPLICATIONS  
NOVEMBER 2005**

	# RECEIVED	# APPROVED	# REJECTED	PERCENT REJECTED	TOTAL RESOLVED	DAYS FOR APPLICATION RESOLUTION			% OVER 30 DAYS	AVERAGE DAYS
						15 DAYS OR LESS	16-30 DAYS	OVER 30 DAYS		
SE REGION										
IRON	41	29	16	35.6%	45	20	25	0	0.0%	15
MADISON	34	23	9	28.1%	32	28	4	0	0.0%	7
MARIES	15	13	8	38.1%	21	8	12	1	4.8%	19
MISSISSIPPI	37	35	9	20.5%	44	35	8	1	2.3%	10
NEW MADRID	60	48	18	27.3%	66	43	21	2	3.0%	13
OREGON	30	22	10	31.3%	32	25	6	1	3.1%	8
PEMISCOT	87	63	17	21.2%	80	49	27	4	5.0%	14
PERRY	46	26	5	16.1%	31	20	11	0	0.0%	12
PHELPS	88	63	17	21.2%	80	48	31	1	1.2%	14
PULASKI	105	50	23	31.5%	73	31	39	3	4.1%	17
REYNOLDS	22	14	10	41.7%	24	15	8	1	4.2%	12
RIPLEY	42	28	11	28.2%	39	27	8	4	10.3%	13
ST FRANCOIS	123	103	30	22.6%	133	85	34	14	10.5%	14
STE GENEVIEVE	28	26	8	23.5%	34	25	6	3	8.8%	12
SCOTT	124	85	31	26.7%	116	73	43	0	0.0%	12
SHANNON	17	18	2	10.0%	20	12	6	2	10.0%	15
STODDARD	86	44	24	35.3%	68	45	18	5	7.4%	13
TEXAS	64	40	21	34.4%	61	46	14	1	1.6%	9
WASHINGTON	73	44	18	29.0%	62	38	18	6	9.7%	13
WAYNE	38	23	14	37.8%	37	23	13	1	2.7%	14
SE TOTAL	1,801	1,282	460	26.7%	1,722	1,064	574	84	4.9%	14
SW REGION										
BARRY	95	85	18	17.5%	103	77	24	2	1.9%	10
BARTON	23	19	4	17.4%	23	20	1	2	8.7%	12
BATES	46	29	12	29.3%	41	30	10	1	2.4%	10
BENTON	36	30	5	14.3%	35	26	7	2	5.7%	11
CAMDEN	95	59	20	25.3%	79	63	10	6	7.6%	9
CEDAR	26	20	7	25.9%	27	23	4	0	0.0%	7
CHRISTIAN	114	84	33	28.2%	117	74	39	4	3.4%	13
DADE	24	17	3	15.0%	20	19	1	0	0.0%	5
DALLAS	50	41	10	19.6%	51	35	12	4	7.8%	12
DOUGLAS	32	14	16	53.3%	30	26	2	2	6.7%	10
GREENE	535	340	147	30.2%	487	220	165	102	20.9%	20
HENRY	47	41	9	18.0%	50	33	15	2	4.0%	14
HICKORY	20	18	7	28.0%	25	19	6	0	0.0%	10
JASPER	326	231	80	25.7%	311	215	58	38	12.2%	13
LACLEDE	111	84	19	18.4%	103	69	24	10	9.7%	14
LAWRENCE	89	54	30	35.7%	84	55	27	2	2.4%	13
MCDONALD	74	56	27	32.5%	83	48	33	2	2.4%	15
MILLER	75	55	22	28.6%	77	60	12	5	6.5%	10
MONITEAU	22	17	2	10.5%	19	13	6	0	0.0%	12
MORGAN	36	25	14	35.9%	39	26	8	5	12.8%	13
NEWTON	117	87	37	29.8%	124	59	59	6	4.8%	18
OZARK	25	18	6	25.0%	24	16	8	0	0.0%	8
POLK	94	70	21	23.1%	91	67	15	9	9.9%	10
ST CLAIR	21	20	5	20.0%	25	12	10	3	12.0%	18
STONE	80	68	21	23.6%	89	57	19	13	14.6%	15
TANEY	120	79	59	42.8%	138	41	65	32	23.2%	24
VERNON	43	29	12	29.3%	41	28	12	3	7.3%	14
WEBSTER	94	62	29	31.9%	91	69	18	4	4.4%	10
WRIGHT	68	50	20	28.6%	70	54	16	0	0.0%	9
SW TOTAL	2,538	1,802	695	27.8%	2,497	1,552	686	259	10.4%	14
KC REGION										
CLAY	265	189	84	30.8%	273	140	103	30	11.0%	18
JACKSON	1,452	1,030	395	27.7%	1,425	690	556	179	12.6%	18
PLATTE	96	61	31	33.7%	92	59	30	3	3.3%	13
KC TOTAL	1,813	1,280	510	28.5%	1,790	889	689	212	11.8%	18
STL REGION										
JEFFERSON	287	201	77	27.7%	278	180	85	13	4.7%	13
ST CHARLES	317	186	99	34.7%	285	155	99	31	10.9%	16
ST LOUIS COUNTY	929	641	263	29.1%	904	527	207	170	18.8%	17
ST LOUIS CITY	671	430	151	26.0%	581	350	118	113	19.4%	16
STL TOTAL	2,204	1,458	590	28.8%	2,048	1,212	509	327	16.0%	16
STATEWIDE	10,676	7,420	2,917	28.2%	10,337	6,034	3,294	1,009	9.8%	15

**TABLE 11**  
**MC+ FOR PREGNANT WOMEN APPLICATIONS**  
**NOVEMBER 2005**

		# RECEIVED	# APPROVED	# REJECTED	PERCENT REJECTED	TOTAL RESOLVED	DAYS FOR APPLICATION RESOLUTION		% OVER 15 DAYS
							15 DAYS OR LESS	16 DAYS OR MORE	
NW REGION	ANDREW	3	6	1	14.3%	7	5	2	28.6%
	ATCHISON	6	6	0	0.0%	6	6	0	0.0%
	BUCHANAN	64	50	15	23.1%	65	57	8	12.3%
	CALDWELL	5	8	0	0.0%	8	8	0	0.0%
	CARROLL	1	3	0	0.0%	3	3	0	0.0%
	CASS	47	33	18	35.3%	51	45	6	11.8%
	CHARITON	4	4	1	20.0%	5	5	0	0.0%
	CLINTON	13	10	1	9.1%	11	10	1	9.1%
	COOPER	15	12	4	25.0%	16	12	4	25.0%
	DAVISS	9	6	1	14.3%	7	7	0	0.0%
	DE KALB	4	6	0	0.0%	6	4	2	33.3%
	GENTRY	2	2	0	0.0%	2	2	0	0.0%
	GRUNDY	15	11	1	8.3%	12	11	1	8.3%
	HARRISON	14	9	2	18.2%	11	9	2	18.2%
	HOLT	0	0	0	0.0%	0	0	0	0.0%
	JOHNSON	19	21	6	22.2%	27	21	6	22.2%
	LAFAYETTE	15	10	3	23.1%	13	8	5	38.5%
	LINN	10	6	3	33.3%	9	9	0	0.0%
	LIVINGSTON	6	8	0	0.0%	8	7	1	12.5%
	MERCER	0	0	1	100.0%	1	1	0	0.0%
	NODAWAY	11	8	5	38.5%	13	13	0	0.0%
	PETTIS	41	27	10	27.0%	37	32	5	13.5%
	PUTNAM	3	4	0	0.0%	4	4	0	0.0%
	RAY	14	9	3	25.0%	12	9	3	25.0%
	SALINE	26	15	11	42.3%	26	25	1	3.8%
	SULLIVAN	6	6	3	33.3%	9	9	0	0.0%
	WORTH	0	0	0	0.0%	0	0	0	0.0%
	NW TOTAL	353	280	89	24.1%	369	322	47	12.7%
NE REGION	ADAIR	17	14	2	12.5%	16	14	2	12.5%
	AUDRAIN	15	10	5	33.3%	15	11	4	26.7%
	BOONE	73	43	23	34.8%	66	57	9	13.6%
	CALLAWAY	15	14	2	12.5%	16	14	2	12.5%
	CLARK	8	5	2	28.6%	7	7	0	0.0%
	COLE	38	36	10	21.7%	46	31	15	32.6%
	FRANKLIN	64	44	20	31.3%	64	54	10	15.6%
	GASCONADE	7	6	2	25.0%	8	8	0	0.0%
	HOWARD	4	3	1	25.0%	4	4	0	0.0%
	KNOX	4	5	1	16.7%	6	3	3	50.0%
	LEWIS	5	7	0	0.0%	7	7	0	0.0%
	LINCOLN	35	26	6	18.8%	32	30	2	6.3%
	MACON	8	10	2	16.7%	12	12	0	0.0%
	MARION	15	13	3	18.8%	16	14	2	12.5%
	MONROE	4	2	1	33.3%	3	3	0	0.0%
	MONTGOMERY	9	6	1	14.3%	7	5	2	28.6%
	OSAGE	4	4	1	20.0%	5	5	0	0.0%
	PIKE	11	8	1	11.1%	9	8	1	11.1%
	RALLS	3	2	1	33.3%	3	3	0	0.0%
	RANDOLPH	17	13	5	27.8%	18	16	2	11.1%
	SCHUYLER	1	2	1	33.3%	3	3	0	0.0%
	SCOTLAND	1	1	0	0.0%	1	1	0	0.0%
	SHELBY	3	2	2	50.0%	4	4	0	0.0%
	WARREN	6	9	4	30.8%	13	12	1	7.7%
	NE TOTAL	367	285	96	25.2%	381	326	55	14.4%
SE REGION	BOLLINGER	8	8	1	11.1%	9	8	1	11.1%
	BUTLER	31	26	6	18.8%	32	27	5	15.6%
	CAPE GIRARDEAU	42	34	16	32.0%	50	37	13	26.0%
	CARTER	3	2	1	33.3%	3	3	0	0.0%
	CRAWFORD	17	10	6	37.5%	16	16	0	0.0%
	DENT	11	9	4	30.8%	13	12	1	7.7%
	DUNKLIN	31	21	4	16.0%	25	22	3	12.0%
	HOWELL	38	39	6	13.3%	45	38	7	15.6%

**TABLE 11**  
**MC+ FOR PREGNANT WOMEN APPLICATIONS**  
**NOVEMBER 2005**

		# RECEIVED	# APPROVED	# REJECTED	PERCENT REJECTED	TOTAL RESOLVED	DAYS FOR APPLICATION RESOLUTION		% OVER 15 DAYS
							15 DAYS OR LESS	16 DAYS OR MORE	
SE REGION	IRON	4	3	2	40.0%	5	5	0	0.0%
	MADISON	11	4	2	33.3%	6	5	1	16.7%
	MARIES	8	7	0	0.0%	7	7	0	0.0%
	MISSISSIPPI	11	10	2	16.7%	12	11	1	8.3%
	NEW MADRID	11	9	3	25.0%	12	12	0	0.0%
	OREGON	9	9	1	10.0%	10	9	1	10.0%
	PEMISCOT	15	14	3	17.6%	17	17	0	0.0%
	PERRY	8	1	3	75.0%	4	4	0	0.0%
	PHELPS	36	30	10	25.0%	40	40	0	0.0%
	PULASKI	29	25	7	21.9%	32	30	2	6.3%
	REYNOLDS	6	5	0	0.0%	5	5	0	0.0%
	RIPLEY	13	9	1	10.0%	10	10	0	0.0%
	ST FRANCOIS	46	36	12	25.0%	48	39	9	18.8%
	STE GENEVIEVE	11	11	2	15.4%	13	10	3	23.1%
	SCOTT	25	21	5	19.2%	26	22	4	15.4%
	SHANNON	5	4	0	0.0%	4	4	0	0.0%
	STODDARD	22	13	4	23.5%	17	14	3	17.6%
	TEXAS	13	12	1	7.7%	13	13	0	0.0%
	WASHINGTON	11	9	3	25.0%	12	8	4	33.3%
	WAYNE	7	6	1	14.3%	7	4	3	42.9%
	SE TOTAL	482	387	106	21.5%	493	432	61	12.4%
SW REGION	BARRY	37	22	14	38.9%	36	33	3	8.3%
	BARTON	8	7	1	12.5%	8	8	0	0.0%
	BATES	8	7	4	36.4%	11	11	0	0.0%
	BENTON	11	13	1	7.1%	14	14	0	0.0%
	CAMDEN	34	29	8	21.8%	37	35	2	5.4%
	CEDAR	7	4	1	20.0%	5	5	0	0.0%
	CHRISTIAN	49	28	12	30.0%	40	35	5	12.5%
	DADE	6	6	1	14.3%	7	7	0	0.0%
	DALLAS	10	10	2	16.7%	12	11	1	8.3%
	DOUGLAS	9	8	0	0.0%	8	7	1	12.5%
	GREENE	218	164	47	22.3%	211	177	34	16.1%
	HENRY	13	13	3	18.8%	16	14	2	12.5%
	HICKORY	5	5	1	16.7%	6	6	0	0.0%
	JASPER	111	64	29	31.2%	93	80	13	14.0%
	LACLEDE	33	29	7	19.4%	36	31	5	13.9%
	LAWRENCE	28	17	11	39.3%	28	26	2	7.1%
	MCDONALD	29	24	16	40.0%	40	34	6	15.0%
	MILLER	20	13	3	18.8%	16	14	2	12.5%
	MONITEAU	10	7	0	0.0%	7	7	0	0.0%
	MORGAN	8	10	2	16.7%	12	9	3	25.0%
	NEWTON	39	27	16	37.2%	43	40	3	7.0%
	OZARK	9	7	1	12.5%	8	8	0	0.0%
	POLK	29	16	16	50.0%	32	27	5	15.6%
	ST CLAIR	3	2	1	33.3%	3	3	0	0.0%
	STONE	16	20	3	13.0%	23	18	5	21.7%
	TANEY	45	31	12	27.9%	43	35	8	18.6%
	VERNON	19	13	6	31.6%	19	16	3	15.8%
	WEBSTER	22	15	6	28.6%	21	20	1	4.8%
	WRIGHT	17	9	2	18.2%	11	10	1	9.1%
	SW TOTAL	853	620	226	26.7%	846	741	105	12.4%
KC REGION	CLAY	105	80	30	27.3%	110	92	18	16.4%
	JACKSON	493	288	205	41.6%	493	392	101	20.5%
	PLATTE	38	31	13	29.5%	44	39	5	11.4%
	KC TOTAL	636	399	248	38.3%	647	523	124	19.2%
STL REGION	JEFFERSON	86	62	27	30.3%	89	81	8	9.0%
	ST CHARLES	112	61	38	38.4%	99	81	18	18.2%
	ST LOUIS COUNTY	323	228	107	31.9%	335	239	96	28.7%
	ST LOUIS CITY	200	151	47	23.7%	198	135	63	31.8%
	STL TOTAL	721	502	219	30.4%	721	536	185	25.7%
STATEWIDE		3,412	2,473	984	28.5%	3,457	2,880	577	16.7%

**TABLE 12**  
**MC+, MAF AND TMA FAMILIES**  
**NOVEMBER 2005**

		MAF FAMILIES	MC+ POVERTY FAMILIES	MC+ CHIP FAMILIES	MC+ POVERTY/ CHIP FAMILIES	TMA FAMILIES	TOTAL FAMILIES RECEIVING
NW REGION	ANDREW	85	217	88	8	73	471
	ATCHISON	66	70	43	6	68	253
	BUCHANAN	1,329	1,541	524	78	738	4,210
	CALDWELL	98	166	62	6	101	433
	CARROLL	177	208	104	12	109	610
	CASS	959	1,004	531	85	520	3,099
	CHARITON	58	114	55	9	59	295
	CLINTON	149	245	110	15	77	596
	COOPER	125	266	104	18	128	641
	DAVISS	76	170	57	13	83	399
	DE KALB	83	154	67	8	51	363
	GENTRY	41	94	47	10	50	242
	GRUNDY	120	183	74	10	108	495
	HARRISON	85	176	87	5	107	460
	HOLT	38	77	49	2	41	207
	JOHNSON	433	601	230	32	350	1,646
	LAFAYETTE	395	497	225	28	243	1,388
	LINN	138	244	97	15	147	641
	LIVINGSTON	163	268	95	17	138	681
	MERCER	34	51	28	2	39	154
	NODAWAY	70	210	100	18	87	485
	PETTIS	516	855	312	68	470	2,221
	PUTNAM	34	107	49	7	58	255
	RAY	241	328	142	20	165	896
	SALINE	302	430	163	34	266	1,195
	SULLIVAN	112	131	56	6	97	402
	WORTH	18	52	25	5	11	111
	NW TOTAL	5,945	8,459	3,524	537	4,384	22,849
NE REGION	ADAIR	174	416	149	28	234	1,001
	AUDRAIN	267	462	242	15	256	1,242
	BOONE	1,602	1,559	744	143	1,153	5,201
	CALLAWAY	554	626	240	35	322	1,777
	CLARK	58	179	85	14	79	415
	COLE	748	865	281	49	412	2,355
	FRANKLIN	858	1,103	547	77	726	3,311
	GASCONADE	99	213	93	8	115	528
	HOWARD	84	136	91	14	98	423
	KNOX	40	74	47	4	43	208
	LEWIS	72	142	75	11	92	392
	LINCOLN	539	684	261	44	373	1,901
	MACON	123	274	144	23	142	706
	MARION	415	585	223	29	345	1,597
	MONROE	60	139	78	21	62	360
	MONTGOMERY	136	241	127	14	108	626
	OSAGE	67	139	70	8	79	363
	PIKE	220	280	125	15	195	835
	RALLS	90	114	78	10	82	374
	RANDOLPH	381	510	192	29	285	1,397
	SCHUYLER	34	72	51	5	66	228
	SCOTLAND	25	87	47	10	34	203
	SHELBY	43	128	55	5	87	318
	WARREN	271	362	174	25	233	1,065
	NE TOTAL	6,960	9,390	4,219	636	5,621	26,826
SE REGION	BOLLINGER	126	274	138	14	149	701
	BUTLER	859	916	435	47	704	2,961
	CAPE GIRARDEAU	999	943	374	51	642	3,009
	CARTER	146	179	96	8	119	548
	CRAWFORD	405	470	239	39	291	1,444
	DENT	210	343	191	17	202	963
	DUNKLIN	1,231	898	302	34	641	3,106
	HOWELL	723	850	410	51	595	2,629

**TABLE 12  
MC+, MAF AND TMA FAMILIES  
NOVEMBER 2005**

		MAF FAMILIES	MC+ POVERTY FAMILIES	MC+ CHIP FAMILIES	MC+ POVERTY/CHIP FAMILIES	TMA FAMILIES	TOTAL FAMILIES RECEIVING
SE REGION	IRON	199	246	98	12	167	722
	MADISON	187	278	134	18	156	773
	MARIES	139	123	67	7	79	415
	MISSISSIPPI	424	365	169	24	293	1,275
	NEW MADRID	650	415	197	19	349	1,630
	OREGON	176	252	129	17	184	758
	PEMISCOT	834	565	203	27	411	2,040
	PERRY	159	265	110	13	137	684
	PHELPS	587	682	335	47	415	2,066
	PULASKI	394	572	239	52	331	1,588
	REYNOLDS	144	160	95	10	122	531
	RIPLEY	320	422	223	24	292	1,281
	ST FRANCOIS	949	1,190	406	49	733	3,327
	STE GENEVIEVE	123	215	100	20	155	613
	SCOTT	900	906	406	51	614	2,877
	SHANNON	127	242	149	19	187	724
	STODDARD	435	579	299	35	412	1,760
	TEXAS	336	500	283	35	311	1,465
	WASHINGTON	530	589	251	24	429	1,823
	WAYNE	230	402	180	19	257	1,088
	SE TOTAL	12,542	13,841	6,258	783	9,377	42,801
SW REGION	BARRY	582	744	265	68	425	2,084
	BARTON	194	257	108	23	175	757
	BATES	180	316	157	22	165	840
	BENTON	368	351	162	16	221	1,118
	CAMDEN	379	688	368	50	351	1,836
	CEDAR	240	287	145	18	238	928
	CHRISTIAN	494	1,056	530	81	496	2,657
	DADE	95	140	98	19	91	443
	DALLAS	240	372	171	31	172	986
	DOUGLAS	186	331	147	26	227	917
	GREENE	3,049	3,867	1,519	243	2,139	10,817
	HENRY	320	443	156	20	230	1,169
	HICKORY	124	182	103	15	120	544
	JASPER	1,924	2,416	898	186	1,303	6,727
	LACLEDE	524	843	348	51	547	2,313
	LAWRENCE	488	695	307	54	383	1,927
	MCDONALD	379	670	200	56	371	1,676
	MILLER	292	526	312	43	335	1,508
	MONITEAU	135	218	100	20	139	612
	MORGAN	271	435	236	41	177	1,160
	NEWTON	480	1,084	411	78	503	2,556
	OZARK	158	217	113	14	162	664
	POLK	448	680	262	52	369	1,811
	ST CLAIR	154	188	93	9	115	559
	STONE	322	575	252	44	361	1,554
	TANEY	406	976	460	68	454	2,364
VERNON	249	473	206	32	253	1,213	
WEBSTER	374	652	247	39	326	1,638	
WRIGHT	378	448	239	40	310	1,415	
	SW TOTAL	13,433	20,130	8,613	1,459	11,158	54,793
KC REGION	CLAY	1,350	2,403	940	162	876	5,731
	JACKSON	13,063	10,481	4,599	826	4,534	33,803
	PLATTE	433	638	251	50	233	1,605
	KC TOTAL	14,846	13,522	5,790	1,038	5,643	40,839
STL REGION	JEFFERSON	1,820	2,290	1,146	153	1,354	6,763
	ST CHARLES	1,679	2,031	798	120	1,209	5,837
	ST LOUIS COUNTY	11,286	9,208	4,685	717	4,939	30,835
	ST LOUIS CITY	14,074	6,580	2,427	314	4,004	27,399
	STL TOTAL	28,859	20,109	9,056	1,304	11,506	70,834
STATEWIDE		82,585	85,451	37,460	5,757	47,689	258,942

**TABLE 13**  
**MC+, MAF AND TMA CHILDREN**  
**NOVEMBER 2005**

	MC+ POVERTY	MC+ CHIP NON-PREMIUM	MC+ CHIP PREMIUM	MAF	TMA	NEWBORNS	TOTAL CHILDREN
NW REGION							
ANDREW	368	93	73	146	143	48	871
ATCHISON	146	45	31	114	124	31	491
BUCHANAN	2,768	672	340	2,376	1,556	338	8,050
CALDWELL	314	67	65	199	232	31	908
CARROLL	379	134	85	294	234	32	1,158
CASS	1,836	541	617	1,651	1,089	200	5,934
CHARITON	225	69	50	96	132	31	603
CLINTON	443	140	100	278	150	57	1,168
COOPER	471	94	89	211	260	54	1,179
DAVISS	347	64	47	142	198	39	837
DE KALB	280	78	70	140	120	24	712
GENTRY	179	53	42	82	93	25	474
GRUNDY	322	114	47	219	223	34	959
HARRISON	307	79	64	148	229	48	875
HOLT	146	53	44	72	76	18	409
JOHNSON	1,052	242	220	738	704	152	3,108
LAFAYETTE	850	218	233	694	523	118	2,636
LINN	454	126	62	239	328	74	1,283
LIVINGSTON	513	118	79	286	299	56	1,351
MERCER	96	26	34	60	86	18	320
NODAWAY	396	103	104	124	152	67	946
PETTIS	1,578	341	302	933	1,070	129	4,353
PUTNAM	193	57	30	56	146	20	502
RAY	616	158	128	440	325	69	1,736
SALINE	763	198	121	515	535	84	2,216
SULLIVAN	227	54	47	171	199	43	741
WORTH	100	30	23	27	27	5	212
NW TOTAL	15,369	3,967	3,147	10,451	9,253	1,845	44,032
NE REGION							
ADAIR	787	173	126	297	309	61	1,753
AUDRAIN	805	213	237	492	495	87	2,329
BOONE	2,837	754	774	2,864	2,340	262	9,851
CALLAWAY	1,199	257	234	934	630	88	3,342
CLARK	329	112	68	100	79	27	715
COLE	1,555	306	255	1,385	848	192	4,540
FRANKLIN	2,040	609	472	1,499	1,449	313	6,382
GASCONADE	403	79	98	184	251	58	1,073
HOWARD	242	99	94	158	201	32	826
KNOX	131	52	40	77	90	12	402
LEWIS	270	88	52	132	185	34	761
LINCOLN	1,255	333	194	1,013	832	151	3,778
MACON	500	166	105	233	297	56	1,357
MARION	1,046	274	135	744	709	130	3,038
MONROE	280	83	92	114	135	15	719
MONTGOMERY	434	143	103	240	229	51	1,200
OSAGE	273	68	71	119	170	36	737
PIKE	512	155	85	375	428	33	1,588
RALLS	209	68	75	143	161	25	681
RANDOLPH	955	226	152	677	584	125	2,719
SCHUYLER	133	52	61	56	130	3	435
SCOTLAND	159	52	50	43	72	13	389
SHELBY	243	60	44	83	179	27	636
WARREN	692	200	155	473	480	114	2,114
NE TOTAL	17,289	4,621	3,772	12,435	11,283	1,965	51,365
SE REGION							
BOLLINGER	493	134	128	228	309	46	1,338
BUTLER	1,563	463	300	1,514	1,390	197	5,427
CAPE GIRARDEAU	1,663	394	270	1,728	1,279	230	5,564
CARTER	333	90	91	237	236	46	1,033
CRAWFORD	821	282	218	727	640	118	2,806
DENT	660	214	156	386	436	84	1,936
DUNKLIN	1,542	332	192	2,315	1,327	134	5,842
HOWELL	1,542	485	318	1,311	1,297	151	5,104

**TABLE 13  
MC+, MAF AND TMA CHILDREN  
NOVEMBER 2005**

		MC+ POVERTY	MC+ CHIP NON-PREMIUM	MC+ CHIP PREMIUM	MAF	TMA	NEWBORNS	TOTAL CHILDREN
SE REGION	IRON	434	108	64	361	358	34	1,359
	MADISON	486	136	108	311	304	42	1,387
	MARIES	223	71	39	252	159	22	766
	MISSISSIPPI	625	190	104	762	618	30	2,329
	NEW MADRID	716	211	131	1,086	695	49	2,888
	OREGON	446	168	99	319	423	27	1,482
	PEMISCOT	1,071	281	96	1,678	1,015	55	4,196
	PERRY	474	99	97	276	275	62	1,283
	PHELPS	1,215	354	287	1,006	823	152	3,837
	PULASKI	1,038	241	229	660	661	112	2,941
	REYNOLDS	272	80	70	238	250	22	932
	RIPLEY	740	236	166	573	595	52	2,362
	ST FRANCOIS	2,046	498	246	1,517	1,391	209	5,907
	STE GENEVIEVE	395	120	82	211	320	36	1,164
	SCOTT	1,804	438	298	1,607	1,275	118	5,340
	SHANNON	433	146	121	226	397	53	1,376
	STODDARD	982	261	235	700	805	157	3,140
	TEXAS	895	305	230	624	668	92	2,814
	WASHINGTON	1,000	222	208	957	871	111	3,369
	WAYNE	697	187	122	388	480	67	1,941
	SE TOTAL	24,409	6,746	4,705	22,198	19,297	2,508	79,863
SW REGION	BARRY	1,472	382	210	1,097	942	95	4,198
	BARTON	488	165	81	355	344	57	1,490
	BATES	567	189	114	323	356	73	1,622
	BENTON	603	190	119	637	451	34	2,034
	CAMDEN	1,269	342	351	652	731	122	3,467
	CEDAR	490	159	125	433	500	41	1,748
	CHRISTIAN	1,892	530	537	863	1,020	234	5,076
	DADE	274	114	104	177	218	29	916
	DALLAS	684	190	156	438	390	50	1,908
	DOUGLAS	633	165	131	322	499	53	1,803
	GREENE	6,876	1,751	1,174	5,259	4,309	1,104	20,473
	HENRY	786	146	139	551	473	61	2,156
	HICKORY	313	124	72	207	244	21	981
	JASPER	4,545	1,210	696	3,419	2,691	386	12,947
	LACLEDE	1,496	384	279	940	1,149	172	4,420
	LAWRENCE	1,323	411	217	863	833	151	3,798
	MCDONALD	1,337	284	145	730	859	129	3,484
	MILLER	994	311	334	518	705	78	2,940
	MONITEAU	396	104	109	211	287	40	1,147
	MORGAN	807	262	255	510	405	107	2,346
	NEWTON	2,109	573	300	866	1,112	191	5,151
	OZARK	396	133	77	270	343	34	1,253
	POLK	1,282	320	238	779	572	104	3,295
	ST CLAIR	323	119	59	289	242	22	1,054
	STONE	1,084	291	215	570	791	78	3,029
	TANEY	1,856	547	327	737	941	221	4,629
	VERNON	916	247	170	462	525	84	2,404
	WEBSTER	1,231	289	212	669	763	150	3,314
	WRIGHT	812	277	196	650	671	65	2,671
	SW TOTAL	37,254	10,209	7,142	23,797	23,366	3,986	105,754
KC REGION	CLAY	4,265	1,043	859	2,339	1,826	512	10,844
	JACKSON	20,769	5,402	4,242	24,811	10,094	1,959	67,277
	PLATTE	1,133	274	223	759	464	169	3,022
	KC TOTAL	26,167	6,719	5,324	27,909	12,384	2,640	81,143
STL REGION	JEFFERSON	4,016	1,144	1,041	3,037	2,578	508	12,324
	ST CHARLES	3,649	858	671	2,988	2,405	555	11,126
	ST LOUIS COUNTY	18,034	5,520	3,893	20,790	10,650	1,691	60,578
	ST LOUIS CITY	13,485	3,184	1,454	28,342	9,572	1,063	57,100
	STL TOTAL	39,184	10,706	7,059	55,157	25,205	3,817	141,128
STATEWIDE		159,672	42,968	31,149	151,947	100,788	16,761	503,285



**TABLE 14  
MC+, MAF AND TMA PARENTS/CARETAKERS  
NOVEMBER 2005**

		MAF	TMA	MC+ FOR PREGNANT WOMEN	EXTENDED WOMEN'S HEALTH	TOTAL PARENTS/CARETAKERS
NW REGION	ANDREW	83	94	39	31	247
	ATCHISON	60	98	26	19	203
	BUCHANAN	1,314	976	392	240	2,922
	CALDWELL	94	162	43	20	319
	CARROLL	159	158	29	27	373
	CASS	832	668	255	189	1,944
	CHARITON	56	84	42	19	201
	CLINTON	133	87	86	37	343
	COOPER	111	168	51	38	368
	DAVISS	87	127	47	18	279
	DE KALB	80	69	28	14	191
	GENTRY	41	72	23	20	156
	GRUNDY	112	149	44	25	330
	HARRISON	85	150	49	24	308
	HOLT	33	55	17	19	124
	JOHNSON	428	493	168	90	1,179
	LAFAYETTE	407	346	114	59	926
	LINN	129	215	59	39	442
	LIVINGSTON	167	186	65	37	455
	MERCER	33	63	13	12	121
	NODAWAY	67	113	66	45	291
	PETTIS	465	659	214	82	1,420
	PUTNAM	42	90	24	11	167
	RAY	223	228	69	54	574
	SALINE	250	354	94	61	759
	SULLIVAN	68	137	27	26	258
	WORTH	16	18	4	5	43
	NW TOTAL	5,575	6,019	2,088	1,261	14,943
NE REGION	ADAIR	162	333	90	41	626
	AUDRAIN	260	315	105	63	743
	BOONE	1,425	1,409	428	271	3,533
	CALLAWAY	495	453	134	76	1,158
	CLARK	63	113	23	28	227
	COLE	693	521	209	136	1,559
	FRANKLIN	758	985	317	225	2,285
	GASCONADE	99	170	53	34	356
	HOWARD	78	138	23	23	262
	KNOX	40	67	22	11	140
	LEWIS	72	128	33	24	257
	LINCOLN	522	510	155	112	1,299
	MACON	115	193	79	38	425
	MARION	382	455	143	82	1,062
	MONROE	45	95	27	23	190
	MONTGOMERY	148	153	40	29	370
	OSAGE	72	127	31	24	254
	PIKE	185	251	55	33	524
	RALLS	86	127	25	11	249
	RANDOLPH	358	379	136	85	958
	SCHUYLER	32	92	15	10	149
	SCOTLAND	27	45	13	9	94
	SHELBY	54	116	32	13	215
	WARREN	246	303	102	69	720
	NE TOTAL	6,417	7,478	2,290	1,470	17,655
SE REGION	BOLLINGER	120	228	61	31	438
	BUTLER	768	958	198	107	2,031
	CAPE GIRARDEAU	882	801	237	130	2,050
	CARTER	130	178	35	24	367
	CRAWFORD	371	427	91	73	962
	DENT	201	301	84	38	624
	DUNKLIN	992	866	166	55	2,079
	HOWELL	704	917	202	94	1,917

NOTE: EXTENDED WOMEN'S HEALTH SERVICES IS A RESULT OF THE 1115 WAIVER.

**TABLE 14  
MC+, MAF AND TMA PARENTS/CARETAKERS  
NOVEMBER 2005**

		MAF	TMA	MC+ FOR PREGNANT WOMEN	EXTENDED WOMEN'S HEALTH	TOTAL PARENTS/ CARETAKERS
SE REGION	IRON	187	246	40	23	496
	MADISON	185	247	35	23	490
	MARIES	136	113	26	12	287
	MISSISSIPPI	355	370	72	32	829
	NEW MADRID	467	450	56	46	1,019
	OREGON	168	304	36	30	538
	PEMISCOT	660	500	82	27	1,269
	PERRY	146	189	58	26	419
	PHELPS	539	592	201	105	1,437
	PULASKI	366	449	160	94	1,069
	REYNOLDS	140	179	29	14	362
	RIPLEY	281	457	63	42	843
	ST FRANCOIS	874	1,018	262	138	2,292
	STE GENEVIEVE	130	221	55	22	428
	SCOTT	762	766	183	95	1,806
	SHANNON	134	297	41	38	510
	STODDARD	347	588	140	103	1,178
	TEXAS	340	471	121	74	1,006
	WASHINGTON	525	653	124	61	1,363
	WAYNE	246	393	56	41	736
	SE TOTAL	11,156	13,177	2,914	1,598	28,845
SW REGION	BARRY	557	643	158	83	1,441
	BARTON	190	248	69	39	546
	BATES	168	249	71	64	552
	BENTON	356	320	69	28	773
	CAMDEN	387	525	186	102	1,200
	CEDAR	246	351	54	29	680
	CHRISTIAN	473	706	277	208	1,664
	DADE	90	137	39	15	281
	DALLAS	254	262	75	44	635
	DOUGLAS	199	363	64	39	665
	GREENE	2,849	2,869	1,137	733	7,588
	HENRY	319	319	86	58	782
	HICKORY	125	178	30	18	351
	JASPER	1,717	1,721	540	342	4,320
	LACLEDE	499	772	200	112	1,583
	LAWRENCE	450	516	146	106	1,218
	MCDONALD	357	516	136	105	1,114
	MILLER	251	467	114	85	917
	MONITEAU	134	185	49	34	402
	MORGAN	276	252	108	79	715
	NEWTON	458	723	258	176	1,615
	OZARK	141	263	46	19	469
	POLK	486	564	145	69	1,264
	ST CLAIR	158	163	25	17	363
	STONE	351	551	113	69	1,084
	TANEY	432	648	222	171	1,473
	VERNON	278	368	94	62	802
	WEBSTER	357	476	158	92	1,083
	WRIGHT	354	492	97	65	1,008
	SW TOTAL	12,912	15,847	4,766	3,063	36,588
KC REGION	CLAY	1,270	1,161	655	389	3,475
	JACKSON	10,908	5,346	2,159	1,410	19,823
	PLATTE	427	313	164	127	1,031
	KC TOTAL	12,605	6,820	2,978	1,926	24,329
STL REGION	JEFFERSON	1,814	1,800	668	375	4,657
	ST CHARLES	1,620	1,477	489	381	3,967
	ST LOUIS COUNTY	10,168	5,646	1,814	1,137	18,765
	ST LOUIS CITY	12,379	4,437	1,156	499	18,471
	STL TOTAL	25,981	13,360	4,127	2,392	45,860
STATEWIDE	74,646	62,701	19,163	11,710	168,220	

NOTE: EXTENDED WOMEN'S HEALTH SERVICES IS A RESULT OF THE 1115 WAIVER.

**TABLE 15**  
**NC AND MA APPLICATIONS FOR PERSONS < 65 YEARS OF AGE (EXCLUDING SPENDDOWN)**  
**NOVEMBER 2005**

		# RECEIVED	# APPROVED	# REJECTED	PERCENT REJECTED	TOTAL RESOLVED	DAYS FOR APPLICATION RESOLUTION					% OVER 90 DAYS
							30 DAYS OR LESS	31-45 DAYS	46-90 DAYS	91-105 DAYS	OVER 105 DAYS	
NW REGION	ANDREW	10	6	3	33.3%	9	2	4	1	1	1	22.2%
	ATCHISON	3	4	5	55.6%	9	1	0	4	0	4	44.4%
	BUCHANAN	115	58	68	54.0%	126	46	23	35	8	14	17.5%
	CALDWELL	10	3	9	75.0%	12	7	4	1	0	0	0.0%
	CARROLL	15	6	3	33.3%	9	4	1	1	0	3	33.3%
	CASS	47	33	27	45.0%	60	18	12	11	3	16	31.7%
	CHARITON	5	5	3	37.5%	8	4	1	2	0	1	12.5%
	CLINTON	15	12	5	29.4%	17	8	3	3	0	3	17.6%
	COOPER	14	7	11	61.1%	18	4	1	6	3	4	38.9%
	DAVISS	5	0	2	100.0%	2	1	0	0	1	0	50.0%
	DE KALB	5	3	2	40.0%	5	1	0	1	2	1	60.0%
	GENTRY	7	2	8	80.0%	10	2	1	6	0	1	10.0%
	GRUNDY	9	3	3	50.0%	6	3	0	0	0	3	50.0%
	HARRISON	10	6	4	40.0%	10	6	0	3	0	1	10.0%
	HOLT	3	1	3	75.0%	4	0	0	0	2	2	100.0%
	JOHNSON	49	23	40	63.5%	63	23	7	12	3	18	33.3%
	LAFAYETTE	24	9	17	65.4%	26	8	4	8	1	5	23.1%
	LINN	13	9	3	25.0%	12	7	1	3	1	0	8.3%
	LIVINGSTON	14	12	15	55.6%	27	13	4	5	0	5	18.5%
	MERCER	4	1	2	66.7%	3	2	0	1	0	0	0.0%
	NODAWAY	10	1	5	83.3%	6	1	1	2	0	2	33.3%
	PETTIS	70	33	25	43.1%	58	23	8	12	3	12	25.9%
	PUTNAM	4	1	2	66.7%	3	2	1	0	0	0	0.0%
	RAY	20	13	10	43.5%	23	11	3	8	0	1	4.3%
	SALINE	30	10	17	63.0%	27	14	3	5	1	4	18.5%
	SULLIVAN	8	3	6	66.7%	7	2	1	4	0	2	22.2%
	WORTH	1	2	1	33.3%	2	1	1	0	0	1	33.3%
	NW TOTAL	520	266	299	52.9%	395	214	84	134	29	104	23.5%
NE REGION	ADAIR	28	15	12	44.4%	27	11	5	8	0	3	11.1%
	AUDRAIN	22	17	10	37.0%	27	10	5	3	0	9	33.3%
	BOONE	162	57	74	56.5%	131	47	17	46	5	16	16.0%
	CALLAWAY	37	29	17	37.0%	46	23	6	7	1	9	21.7%
	CLARK	6	5	4	44.4%	9	4	2	2	0	1	11.1%
	COLE	59	23	29	55.8%	52	15	7	14	3	13	30.8%
	FRANKLIN	66	32	36	52.9%	68	35	7	14	1	11	17.6%
	GASCONADE	14	3	11	78.6%	14	6	2	5	0	1	7.1%
	HOWARD	3	2	3	60.0%	5	0	3	1	0	1	20.0%
	KNOX	4	4	2	33.3%	6	0	0	2	2	2	66.7%
	LEWIS	5	6	5	45.5%	11	3	3	4	1	0	9.1%
	LINCOLN	19	15	16	51.6%	31	11	5	5	1	9	32.3%
	MACON	12	13	9	40.9%	22	11	4	5	0	2	9.1%
	MARION	44	21	22	51.2%	43	25	7	8	2	1	7.0%
	MONROE	2	2	1	33.3%	3	1	0	1	0	1	33.3%
	MONTGOMERY	4	4	4	50.0%	8	0	2	6	0	0	0.0%
	OSAGE	3	3	3	50.0%	6	2	1	1	0	2	33.3%
	PIKE	16	10	13	56.5%	23	7	6	3	1	6	30.4%
	RALLS	3	6	4	40.0%	10	4	2	3	1	0	10.0%
	RANDOLPH	27	16	24	60.0%	40	20	2	11	1	6	17.5%
	SCHUYLER	0	1	1	50.0%	2	0	1	1	0	0	0.0%
	SCOTLAND	3	2	2	50.0%	4	0	0	0	0	4	100.0%
	SHELBY	7	2	4	66.7%	6	3	0	2	1	0	16.7%
	WARREN	15	10	7	41.2%	17	8	1	2	3	3	35.3%
	NE TOTAL	561	298	313	51.2%	611	246	88	154	23	100	20.1%
SE REGION	BOLLINGER	17	7	11	61.1%	18	5	8	4	0	1	5.6%
	BUTLER	82	50	59	54.1%	109	38	19	20	5	27	29.4%
	CAPE GIRARDEAU	73	40	36	47.4%	76	33	8	23	2	10	15.8%
	CARTER	10	4	7	63.6%	11	6	1	2	0	2	18.2%
	CRAWFORD	30	11	8	42.1%	19	9	4	5	1	0	5.3%
	DENT	23	9	12	57.1%	21	12	2	5	0	2	9.5%
	DUNKLIN	84	60	43	41.7%	103	48	9	20	3	23	25.2%
	HOWELL	69	41	36	46.8%	77	28	8	28	0	13	16.9%

**TABLE 15**  
**NC AND MA APPLICATIONS FOR PERSONS < 65 YEARS OF AGE (EXCLUDING SPENDDOWN)**  
**NOVEMBER 2005**

		# RECEIVED	# APPROVED	# REJECTED	PERCENT REJECTED	TOTAL RESOLVED	DAYS FOR APPLICATION RESOLUTION					% OVER 90 DAYS
							30 DAYS OR LESS	31-45 DAYS	46-90 DAYS	91-105 DAYS	OVER 105 DAYS	
SE REGION	IRON	19	12	10	45.5%	22	8	4	5	3	2	22.7%
	MADISON	10	5	7	58.3%	12	5	2	1	0	4	33.3%
	MARIES	6	9	7	43.8%	16	5	6	2	1	2	18.8%
	MISSISSIPPI	15	12	5	29.4%	17	6	3	3	3	2	29.4%
	NEW MADRID	23	17	20	54.1%	37	13	5	9	2	8	27.0%
	OREGON	28	7	11	61.1%	18	12	0	1	0	5	27.8%
	PEMISCOT	48	28	27	49.1%	55	22	10	10	4	9	23.6%
	PERRY	20	6	10	62.5%	16	7	0	4	1	4	31.3%
	PHELPS	50	25	34	57.6%	59	29	8	12	0	10	16.9%
	PULASKI	33	15	16	51.6%	31	10	3	12	4	2	19.4%
	REYNOLDS	11	2	2	50.0%	4	4	0	0	0	0	0.0%
	RIPLEY	31	17	12	41.4%	29	11	4	4	1	9	34.5%
	ST FRANCOIS	75	54	35	39.3%	89	44	9	17	9	10	21.3%
	STE GENEVIEVE	14	9	4	30.8%	13	5	3	3	0	2	15.4%
	SCOTT	76	28	34	54.8%	62	28	9	12	4	9	21.0%
	SHANNON	14	3	7	70.0%	10	5	0	2	0	3	30.0%
	STODDARD	23	21	18	46.2%	39	20	7	7	1	4	12.8%
	TEXAS	42	26	15	36.6%	41	23	2	12	1	3	9.8%
	WASHINGTON	39	14	30	68.2%	44	12	8	7	1	16	38.6%
	WAYNE	30	8	28	77.8%	36	13	6	8	0	9	25.0%
	SE TOTAL	995	540	544	50.2%	1,084	461	148	238	46	191	21.9%
SW REGION	BARRY	34	28	21	42.9%	49	23	3	17	3	3	12.2%
	BARTON	8	7	6	46.2%	13	7	0	3	0	3	23.1%
	BATES	14	5	7	58.3%	12	6	1	3	0	2	16.7%
	BENTON	24	9	14	60.9%	23	8	1	5	2	7	39.1%
	CAMDEN	36	17	21	55.3%	38	15	2	7	2	12	36.8%
	CEDAR	19	13	8	38.1%	21	10	3	3	0	5	23.8%
	CHRISTIAN	51	18	31	63.3%	49	25	7	8	0	9	18.4%
	DADE	11	7	4	36.4%	11	4	2	1	1	3	36.4%
	DALLAS	22	6	11	64.7%	17	10	1	3	0	3	17.6%
	DOUGLAS	11	8	7	46.7%	15	10	1	2	1	1	13.3%
	GREENE	335	160	220	57.9%	380	180	44	88	13	55	17.9%
	HENRY	35	18	29	61.7%	47	21	11	6	1	8	19.1%
	HICKORY	14	6	6	50.0%	12	5	2	2	1	2	25.0%
	JASPER	228	86	121	58.5%	207	105	15	48	7	32	18.8%
	LACLEDE	37	27	32	54.2%	59	23	8	9	1	18	32.2%
	LAWRENCE	30	16	15	48.4%	31	16	5	4	4	2	19.4%
	MCDONALD	35	23	13	36.1%	36	18	1	8	3	6	25.0%
	MILLER	33	19	19	50.0%	38	12	4	12	1	9	26.3%
	MONITEAU	8	7	8	53.3%	15	3	3	1	0	8	53.3%
	MORGAN	17	10	7	41.2%	17	10	2	3	0	2	11.8%
	NEWTON	62	35	43	55.1%	78	42	5	16	2	11	16.7%
	OZARK	24	11	9	45.0%	20	13	1	4	0	2	10.0%
	POLK	38	16	13	44.8%	29	20	0	2	1	6	24.1%
	ST CLAIR	14	12	5	29.4%	17	4	2	8	1	2	17.6%
	STONE	37	22	26	54.2%	48	23	6	4	1	14	31.3%
	TANEY	49	35	28	44.4%	63	25	9	21	0	8	12.7%
	VERNON	20	18	12	40.0%	30	9	4	7	0	10	33.3%
	WEBSTER	27	11	21	65.6%	32	19	2	5	1	5	18.8%
	WRIGHT	32	24	16	40.0%	40	20	3	10	5	2	17.5%
	SW TOTAL	1,305	674	773	53.4%	1,447	686	148	312	51	250	20.8%
KC REGION	CLAY	113	60	60	50.0%	120	46	15	27	6	26	26.7%
	JACKSON	654	333	342	50.7%	675	245	86	191	31	122	22.7%
	PLATTE	23	14	11	44.0%	25	6	1	7	0	11	44.0%
	KC TOTAL	790	407	413	50.4%	820	297	102	225	37	159	23.9%
STL REGION	JEFFERSON	123	56	89	61.4%	145	67	11	20	5	42	32.4%
	ST CHARLES	109	48	63	56.8%	111	46	10	13	10	32	37.8%
	ST LOUIS COUNTY	440	213	277	56.5%	490	158	41	100	57	134	39.0%
	ST LOUIS CITY	544	343	428	55.5%	771	173	61	267	72	198	35.0%
	STL TOTAL	1,216	660	857	56.5%	1,517	444	123	400	144	406	36.3%
STATEWIDE		5,387	2,845	3,199	52.9%	6,044	2,348	693	1,463	330	1,210	25.5%

**TABLE 16**  
**NC AND MA APPLICATIONS FOR PERSONS 65+ YEARS OF AGE (EXCLUDING SPENDDOWN)**  
**NOVEMBER 2005**

		# RECEIVED	# APPROVED	# REJECTED	PERCENT REJECTED	TOTAL RESOLVED	DAYS FOR APPLICATION RESOLUTION					% OVER 45 DAYS
							30 DAYS OR LESS	31-45 DAYS	46-90 DAYS	91-105 DAYS	OVER 105 DAYS	
NW REGION	ANDREW	0	2	1	33.3%	3	1	1	1	0	0	33.3%
	ATCHISON	2	4	0	0.0%	4	3	1	0	0	0	0.0%
	BUCHANAN	22	12	12	50.0%	24	10	9	5	0	0	20.8%
	CALDWELL	7	2	4	66.7%	6	4	0	2	0	0	33.3%
	CARROLL	1	1	1	50.0%	2	2	0	0	0	0	0.0%
	CASS	13	7	5	41.7%	12	6	5	1	0	0	8.3%
	CHARITON	3	2	1	33.3%	3	1	2	0	0	0	0.0%
	CLINTON	8	3	3	50.0%	6	4	0	1	0	1	33.3%
	COOPER	2	4	0	0.0%	4	2	0	0	0	2	50.0%
	DAVISS	0	0	2	100.0%	2	2	0	0	0	0	0.0%
	DE KALB	5	4	0	0.0%	4	3	1	0	0	0	0.0%
	GENTRY	6	2	0	0.0%	2	2	0	0	0	0	0.0%
	GRUNDY	5	4	1	20.0%	5	4	1	0	0	0	0.0%
	HARRISON	2	2	1	33.3%	3	3	0	0	0	0	0.0%
	HOLT	1	3	1	25.0%	4	2	2	0	0	0	0.0%
	JOHNSON	8	4	5	55.6%	9	6	3	0	0	0	0.0%
	LAFAYETTE	10	2	6	75.0%	8	5	2	1	0	0	12.5%
	LINN	1	2	0	0.0%	2	1	1	0	0	0	0.0%
	LIVINGSTON	6	6	1	14.3%	7	6	1	0	0	0	0.0%
	MERCER	2	1	0	0.0%	1	1	0	0	0	0	0.0%
	NODAWAY	9	8	2	20.0%	10	3	7	0	0	0	0.0%
	PETTIS	13	9	1	10.0%	10	7	3	0	0	0	0.0%
	PUTNAM	2	2	1	33.3%	3	3	0	0	0	0	0.0%
	RAY	5	1	0	0.0%	1	1	0	0	0	0	0.0%
	SALINE	10	1	2	66.7%	3	1	1	0	1	0	33.3%
	SULLIVAN	1	1	0	0.0%	1	1	0	0	0	0	0.0%
	WORTH	0	0	0	0.0%	0	0	0	0	0	0	0.0%
	NW TOTAL	144	89	50	36.0%	139	84	40	11	1	3	10.8%
NE REGION	ADAIR	9	4	1	20.0%	5	3	1	1	0	0	20.0%
	AUDRAIN	6	3	1	25.0%	4	3	1	0	0	0	0.0%
	BOONE	15	13	6	31.6%	19	10	4	2	2	1	26.3%
	CALLAWAY	6	4	1	20.0%	5	4	1	0	0	0	0.0%
	CLARK	4	4	1	20.0%	5	3	1	1	0	0	20.0%
	COLE	8	6	1	14.3%	7	1	2	0	3	1	57.1%
	FRANKLIN	18	8	3	27.3%	11	5	5	1	0	0	9.1%
	GASCONADE	5	1	2	66.7%	3	1	2	0	0	0	0.0%
	HOWARD	4	1	1	50.0%	2	2	0	0	0	0	0.0%
	KNOX	0	0	0	0.0%	0	0	0	0	0	0	0.0%
	LEWIS	2	2	1	33.3%	3	3	0	0	0	0	0.0%
	LINCOLN	5	4	3	42.9%	7	3	3	1	0	0	14.3%
	MACON	7	3	1	25.0%	4	2	1	1	0	0	25.0%
	MARION	23	8	2	20.0%	10	5	5	0	0	0	0.0%
	MONROE	6	5	1	16.7%	6	5	1	0	0	0	0.0%
	MONTGOMERY	5	3	2	40.0%	5	3	2	0	0	0	0.0%
	OSAGE	3	1	0	0.0%	1	0	1	0	0	0	0.0%
	PIKE	5	5	0	0.0%	5	3	1	1	0	0	20.0%
	RALLS	0	0	0	0.0%	0	0	0	0	0	0	0.0%
	RANDOLPH	9	5	0	0.0%	5	4	0	0	0	1	20.0%
	SCHUYLER	1	1	0	0.0%	1	1	0	0	0	0	0.0%
	SCOTLAND	1	0	0	0.0%	0	0	0	0	0	0	0.0%
	SHELBY	1	1	0	0.0%	1	0	1	0	0	0	0.0%
	WARREN	7	0	0	0.0%	0	0	0	0	0	0	0.0%
	NE TOTAL	150	82	27	24.8%	109	61	32	8	5	3	14.7%
SE REGION	BOLLINGER	2	1	0	0.0%	1	0	1	0	0	0	0.0%
	BUTLER	14	21	2	8.7%	23	18	4	1	0	0	4.3%
	CAPE GIRARDEAU	22	11	8	42.1%	19	10	3	3	1	2	31.6%
	CARTER	4	1	0	0.0%	1	1	0	0	0	0	0.0%
	CRAWFORD	10	4	2	33.3%	6	1	5	0	0	0	0.0%
	DENT	6	2	1	33.3%	3	2	1	0	0	0	0.0%
	DUNKLIN	12	5	2	28.6%	7	4	2	1	0	0	14.3%
	HOWELL	22	13	4	23.5%	17	9	6	2	0	0	11.8%

**TABLE 16**  
**NC AND MA APPLICATIONS FOR PERSONS 65+ YEARS OF AGE (EXCLUDING SPENDDOWN)**  
**NOVEMBER 2005**

		# RECEIVED	# APPROVED	# REJECTED	PERCENT REJECTED	TOTAL RESOLVED	DAYS FOR APPLICATION RESOLUTION					% OVER 45 DAYS
							30 DAYS OR LESS	31-45 DAYS	46-90 DAYS	91-105 DAYS	OVER 105 DAYS	
SE REGION	IRON	4	3	0	0.0%	3	2	1	0	0	0	0.0%
	MADISON	6	4	0	0.0%	4	4	0	0	0	0	0.0%
	MARIES	3	1	2	66.7%	3	1	2	0	0	0	0.0%
	MISSISSIPPI	3	4	0	0.0%	4	2	2	0	0	0	0.0%
	NEW MADRID	7	9	5	35.7%	14	9	4	1	0	0	7.1%
	OREGON	5	2	0	0.0%	2	2	0	0	0	0	0.0%
	PEMISCOT	5	2	1	33.3%	3	3	0	0	0	0	0.0%
	PERRY	6	2	0	0.0%	2	2	0	0	0	0	0.0%
	PHELPS	4	1	2	66.7%	3	2	1	0	0	0	0.0%
	PULASKI	7	6	0	0.0%	6	4	1	1	0	0	16.7%
	REYNOLDS	4	3	1	25.0%	4	4	0	0	0	0	0.0%
	RIPLEY	11	7	0	0.0%	7	6	1	0	0	0	0.0%
	ST FRANCOIS	9	6	6	50.0%	12	6	1	3	1	1	41.7%
	STE GENEVIEVE	4	5	0	0.0%	5	4	1	0	0	0	0.0%
	SCOTT	9	4	0	0.0%	4	4	0	0	0	0	0.0%
	SHANNON	2	0	1	100.0%	1	1	0	0	0	0	0.0%
	STODDARD	6	10	1	9.1%	11	4	4	2	0	1	27.3%
	TEXAS	14	8	2	20.0%	10	9	1	0	0	0	0.0%
	WASHINGTON	5	3	3	50.0%	6	4	1	1	0	0	16.7%
	WAYNE	5	5	2	28.6%	7	6	0	1	0	0	14.3%
	SE TOTAL	211	143	45	23.9%	188	124	42	16	2	4	11.7%
SW REGION	BARRY	8	6	1	14.3%	7	1	2	3	1	0	57.1%
	BARTON	3	1	1	50.0%	2	2	0	0	0	0	0.0%
	BATES	2	4	2	33.3%	6	2	3	1	0	0	16.7%
	BENTON	1	2	1	33.3%	3	1	0	2	0	0	66.7%
	CAMDEN	6	4	6	60.0%	10	4	3	2	0	1	30.0%
	CEDAR	4	2	0	0.0%	2	1	1	0	0	0	0.0%
	CHRISTIAN	17	10	6	37.5%	16	5	8	3	0	0	18.8%
	DADE	3	2	0	0.0%	2	1	1	0	0	0	0.0%
	DALLAS	7	2	2	50.0%	4	3	1	0	0	0	0.0%
	DOUGLAS	8	7	1	12.5%	8	7	0	1	0	0	12.5%
	GREENE	59	33	21	38.9%	54	20	12	18	1	3	40.7%
	HENRY	6	3	0	0.0%	3	2	0	0	0	1	33.3%
	HICKORY	2	0	2	100.0%	2	2	0	0	0	0	0.0%
	JASPER	26	25	5	16.7%	30	20	6	3	0	1	13.3%
	LACLEDE	7	7	1	12.5%	8	5	3	0	0	0	0.0%
	LAWRENCE	5	8	2	20.0%	10	7	2	1	0	0	10.0%
	MCDONALD	3	5	1	16.7%	6	3	1	2	0	0	33.3%
	MILLER	4	3	1	25.0%	4	0	4	0	0	0	0.0%
	MONITEAU	0	5	0	0.0%	5	0	4	1	0	0	20.0%
	MORGAN	9	6	0	0.0%	6	3	1	2	0	0	33.3%
	NEWTON	12	14	7	33.3%	21	10	6	4	1	0	23.8%
	OZARK	2	1	0	0.0%	1	1	0	0	0	0	0.0%
	POLK	8	2	2	50.0%	4	2	0	2	0	0	50.0%
	ST CLAIR	3	7	0	0.0%	7	4	2	1	0	0	14.3%
	STONE	4	5	1	16.7%	6	3	0	3	0	0	50.0%
	TANEY	8	7	4	36.4%	11	5	1	5	0	0	45.5%
	VERNON	3	7	0	0.0%	7	3	2	2	0	0	28.6%
	WEBSTER	14	4	2	33.3%	6	5	1	0	0	0	0.0%
	WRIGHT	2	2	1	33.3%	3	2	1	0	0	0	0.0%
	SW TOTAL	236	184	70	27.6%	254	124	65	56	3	6	25.6%
KC REGION	CLAY	32	25	9	26.5%	34	18	12	4	0	0	11.8%
	JACKSON	153	106	32	23.2%	138	78	30	22	1	7	21.7%
	PLATTE	6	7	0	0.0%	7	0	6	0	1	0	14.3%
	KC TOTAL	191	138	41	22.9%	179	96	48	26	2	7	19.6%
STL REGION	JEFFERSON	34	21	20	48.8%	41	22	8	8	1	2	26.8%
	ST CHARLES	35	23	7	23.3%	30	13	6	5	2	4	36.7%
	ST LOUIS COUNTY	195	144	53	26.9%	197	81	65	38	3	10	25.9%
	ST LOUIS CITY	72	55	17	23.6%	72	31	12	14	3	12	40.3%
	STL TOTAL	336	243	97	28.5%	340	147	91	65	9	28	30.0%
STATEWIDE		1,268	879	330	27.3%	1,209	636	318	182	22	51	21.1%

**TABLE 17  
MA SPENDDOWN APPLICATIONS FOR PERSONS < 65 YEARS OF AGE  
NOVEMBER 2005**

		# RECEIVED	# APPROVED	# REJECTED	PERCENT REJECTED	TOTAL RESOLVED	DAYS FOR APPLICATION RESOLUTION					% OVER 90 DAYS
							30 DAYS OR LESS	31-45 DAYS	46-90 DAYS	91-105 DAYS	OVER 105 DAYS	
NW REGION	ANDREW	1	0	2	100.0%	2	2	0	0	0	0	0.0%
	ATCHISON	4	1	1	50.0%	2	1	0	0	1	0	50.0%
	BUCHANAN	18	12	16	57.1%	28	9	5	9	0	5	17.9%
	CALDWELL	3	0	2	100.0%	2	2	0	0	0	0	0.0%
	CARROLL	2	2	1	33.3%	3	2	0	1	0	0	0.0%
	CASS	16	8	8	50.0%	16	11	2	2	1	0	6.3%
	CHARITON	0	0	1	100.0%	1	1	0	0	0	0	0.0%
	CLINTON	5	0	4	100.0%	4	1	1	0	2	0	50.0%
	COOPER	0	1	3	75.0%	4	0	1	3	0	0	0.0%
	DAVISS	0	1	0	0.0%	1	1	0	0	0	0	0.0%
	DE KALB	2	0	1	100.0%	1	1	0	0	0	0	0.0%
	GENTRY	0	0	0	0.0%	0	0	0	0	0	0	0.0%
	GRUNDY	1	0	2	100.0%	2	1	1	0	0	0	0.0%
	HARRISON	4	0	1	100.0%	1	1	0	0	0	0	0.0%
	HOLT	1	0	1	100.0%	1	1	0	0	0	0	0.0%
	JOHNSON	6	7	1	12.5%	8	5	2	1	0	0	0.0%
	LAFAYETTE	3	6	8	57.1%	14	3	3	4	1	3	28.6%
	LINN	7	0	1	100.0%	1	1	0	0	0	0	0.0%
	LIVINGSTON	4	3	1	25.0%	4	1	0	2	0	1	25.0%
	MERCER	3	1	0	0.0%	1	1	0	0	0	0	0.0%
	NODAWAY	6	1	3	75.0%	4	1	0	3	0	0	0.0%
	PETTIS	12	7	11	61.1%	18	9	1	3	2	3	27.8%
	PUTNAM	0	0	0	0.0%	0	0	0	0	0	0	0.0%
	RAY	7	3	4	57.1%	7	2	2	0	2	1	42.9%
	SALINE	6	1	2	66.7%	3	3	0	0	0	0	0.0%
	SULLIVAN	2	1	1	50.0%	2	1	0	1	0	0	0.0%
	WORTH	1	0	1	100.0%	1	1	0	0	0	0	0.0%
	NW TOTAL	114	55	76	58.0%	131	62	18	29	9	13	18.8%
NE REGION	ADAIR	6	1	0	0.0%	1	0	1	0	0	0	0.0%
	AUDRAIN	10	2	4	66.7%	6	2	3	1	0	0	0.0%
	BOONE	53	15	22	59.5%	37	14	8	9	4	2	16.2%
	CALLAWAY	25	4	8	66.7%	12	6	1	1	1	3	33.3%
	CLARK	0	0	2	100.0%	2	0	0	1	0	1	50.0%
	COLE	6	4	5	55.6%	9	5	2	1	0	1	11.1%
	FRANKLIN	21	9	9	50.0%	18	10	1	3	3	1	22.2%
	GASCONADE	8	2	0	0.0%	2	1	0	0	0	1	50.0%
	HOWARD	2	0	0	0.0%	0	0	0	0	0	0	0.0%
	KNOX	0	1	1	50.0%	2	0	0	2	0	0	0.0%
	LEWIS	0	2	0	0.0%	2	1	0	1	0	0	0.0%
	LINCOLN	12	8	13	61.9%	21	9	4	7	1	0	4.8%
	MACON	5	1	4	80.0%	5	3	0	0	0	2	40.0%
	MARION	11	2	5	71.4%	7	3	0	1	3	0	42.9%
	MONROE	2	0	3	100.0%	3	1	0	1	0	1	33.3%
	MONTGOMERY	12	2	5	71.4%	7	5	0	1	0	1	14.3%
	OSAGE	3	2	2	50.0%	4	2	0	1	0	1	25.0%
	PIKE	3	1	2	66.7%	3	2	0	0	1	0	33.3%
	RALLS	3	0	2	100.0%	2	1	1	0	0	0	0.0%
	RANDOLPH	6	3	4	57.1%	7	2	1	2	0	2	28.6%
	SCHUYLER	1	0	1	100.0%	1	0	1	0	0	0	0.0%
	SCOTLAND	0	0	1	100.0%	1	1	0	0	0	0	0.0%
	SHELBY	1	0	1	100.0%	1	1	0	0	0	0	0.0%
	WARREN	3	4	2	33.3%	6	3	0	1	2	0	33.3%
	NE TOTAL	193	63	96	60.4%	159	72	23	33	15	16	19.5%
SE REGION	BOLLINGER	7	5	2	28.6%	7	6	0	0	0	1	14.3%
	BUTLER	17	6	11	64.7%	17	13	1	0	1	2	17.6%
	CAPE GIRARDEAU	31	9	18	66.7%	27	15	3	5	1	3	14.8%
	CARTER	1	0	1	100.0%	1	0	0	1	0	0	0.0%
	CRAWFORD	6	6	5	45.5%	11	5	2	2	1	1	18.2%
	DENT	3	3	2	40.0%	5	3	1	1	0	0	0.0%
	DUNKLIN	14	4	3	42.9%	7	3	0	3	0	1	14.3%
	HOWELL	22	12	13	52.0%	25	13	5	7	0	0	0.0%

**TABLE 17  
MA SPENDDOWN APPLICATIONS FOR PERSONS < 65 YEARS OF AGE  
NOVEMBER 2005**

		# RECEIVED	# APPROVED	# REJECTED	PERCENT REJECTED	TOTAL RESOLVED	DAYS FOR APPLICATION RESOLUTION					% OVER 90 DAYS
							30 DAYS OR LESS	31-45 DAYS	46-90 DAYS	91-105 DAYS	OVER 105 DAYS	
SE REGION	IRON	5	1	1	50.0%	2	0	1	1	0	0	0.0%
	MADISON	5	4	1	20.0%	5	4	0	0	1	0	20.0%
	MARIES	1	1	2	66.7%	3	1	1	1	0	0	0.0%
	MISSISSIPPI	7	1	0	0.0%	1	0	1	0	0	0	0.0%
	NEW MADRID	10	3	8	72.7%	11	3	3	3	2	0	18.2%
	OREGON	6	1	1	50.0%	2	2	0	0	0	0	0.0%
	PEMISCOT	5	4	3	42.9%	7	3	2	1	1	0	14.3%
	PERRY	3	1	5	83.3%	6	3	1	1	0	1	16.7%
	PHELPS	13	10	7	41.2%	17	8	3	3	1	2	17.6%
	PULASKI	11	6	4	40.0%	10	6	0	4	0	0	0.0%
	REYNOLDS	7	3	1	25.0%	4	4	0	0	0	0	0.0%
	RIPLEY	9	5	5	50.0%	10	7	0	1	0	2	20.0%
	ST FRANCOIS	20	13	9	40.9%	22	16	0	4	0	2	9.1%
	STE GENEVIEVE	6	2	2	50.0%	4	4	0	0	0	0	0.0%
	SCOTT	12	5	5	50.0%	10	3	1	4	0	2	20.0%
	SHANNON	4	4	3	42.9%	7	2	2	0	0	3	42.9%
	STODDARD	16	9	8	47.1%	17	8	3	6	0	0	0.0%
	TEXAS	10	4	8	66.7%	12	10	1	0	0	1	8.3%
	WASHINGTON	3	3	6	66.7%	9	4	1	3	0	1	11.1%
	WAYNE	4	1	3	75.0%	4	0	2	2	0	0	0.0%
	SE TOTAL	258	126	137	52.1%	263	146	34	53	8	22	11.4%
SW REGION	BARRY	18	5	9	64.3%	14	5	2	3	1	3	28.6%
	BARTON	5	0	3	100.0%	3	2	1	0	0	0	0.0%
	BATES	11	2	7	77.8%	9	6	0	2	0	1	11.1%
	BENTON	7	2	5	71.4%	7	3	1	3	0	0	0.0%
	CAMDEN	12	3	9	75.0%	12	7	1	1	1	2	25.0%
	CEDAR	5	4	1	20.0%	5	4	1	0	0	0	0.0%
	CHRISTIAN	11	4	13	76.5%	17	10	3	2	0	2	11.8%
	DADE	4	0	1	100.0%	1	0	1	0	0	0	0.0%
	DALLAS	6	2	4	66.7%	6	5	0	1	0	0	0.0%
	DOUGLAS	11	3	2	40.0%	5	5	0	0	0	0	0.0%
	GREENE	74	43	36	45.6%	79	33	15	21	2	8	12.7%
	HENRY	5	2	6	75.0%	8	4	1	1	0	2	25.0%
	HICKORY	5	1	5	83.3%	6	3	3	0	0	0	0.0%
	JASPER	43	22	27	55.1%	49	31	5	3	5	5	20.4%
	LACLEDE	31	7	12	63.2%	19	13	1	3	0	2	10.5%
	LAWRENCE	17	2	6	75.0%	8	6	2	0	0	0	0.0%
	MCDONALD	17	9	7	43.8%	16	9	3	2	0	2	12.5%
	MILLER	0	2	1	33.3%	3	1	1	0	1	0	33.3%
	MONITEAU	1	0	1	100.0%	1	0	0	0	1	0	100.0%
	MORGAN	9	1	8	88.9%	9	4	0	2	2	1	33.3%
	NEWTON	11	13	10	43.5%	23	16	3	4	0	0	0.0%
	OZARK	6	2	2	50.0%	4	2	0	1	0	1	25.0%
	POLK	8	3	5	62.5%	8	3	2	2	0	1	12.5%
	ST CLAIR	4	0	1	100.0%	1	0	1	0	0	0	0.0%
	STONE	6	6	3	33.3%	9	7	1	1	0	0	0.0%
	TANEY	38	7	18	72.0%	25	17	2	3	1	2	12.0%
	VERNON	7	3	6	66.7%	9	6	1	1	0	1	11.1%
	WEBSTER	14	2	8	80.0%	10	6	1	1	0	2	20.0%
	WRIGHT	11	2	7	77.8%	9	6	3	0	0	0	0.0%
	SW TOTAL	397	162	223	59.5%	375	214	55	57	14	35	13.1%
KC REGION	CLAY	42	19	16	45.7%	35	17	7	6	0	5	14.3%
	JACKSON	165	85	81	48.8%	166	75	29	43	5	14	11.4%
	PLATTE	6	10	3	23.1%	13	5	0	4	2	2	30.8%
	KC TOTAL	213	114	100	46.7%	214	97	36	53	7	21	13.1%
STL REGION	JEFFERSON	36	20	22	52.4%	42	17	6	6	6	7	31.0%
	ST CHARLES	27	18	18	50.0%	36	19	4	5	2	6	22.2%
	ST LOUIS COUNTY	69	60	46	43.4%	106	45	8	17	10	26	34.0%
	ST LOUIS CITY	60	42	37	46.8%	79	34	5	13	7	20	34.2%
	STL TOTAL	192	140	123	46.8%	263	115	23	41	25	59	31.9%
STATEWIDE		1,367	650	755	53.7%	1,405	706	189	266	78	166	17.4%



**TABLE 18  
MA SPENDDOWN APPLICATIONS FOR PERSONS 65+ YEARS OF AGE  
NOVEMBER 2005**

	# RECEIVED	# APPROVED	# REJECTED	PERCENT REJECTED	TOTAL RESOLVED	DAYS FOR APPLICATION RESOLUTION					% OVER 45 DAYS	
						30 DAYS OR LESS	31-45 DAYS	46-90 DAYS	91-105 DAYS	OVER 105 DAYS		
NW REGION												
ANDREW	0	2	0	0.0%	2	0	2	0	0	0	0	0.0%
ATCHISON	1	0	0	0.0%	0	0	0	0	0	0	0	0.0%
BUCHANAN	5	3	5	62.5%	8	3	1	2	2	0	0	50.0%
CALDWELL	2	0	2	100.0%	2	2	0	0	0	0	0	0.0%
CARROLL	1	0	0	0.0%	0	0	0	0	0	0	0	0.0%
CASS	3	4	1	20.0%	5	3	1	1	0	0	0	20.0%
CHARITON	1	1	1	50.0%	2	2	0	0	0	0	0	0.0%
CLINTON	0	1	2	66.7%	3	2	0	1	0	0	0	33.3%
COOPER	0	0	0	0.0%	0	0	0	0	0	0	0	0.0%
DAVISS	1	1	0	0.0%	1	1	0	0	0	0	0	0.0%
DE KALB	0	1	0	0.0%	1	0	1	0	0	0	0	0.0%
GENTRY	1	0	0	0.0%	0	0	0	0	0	0	0	0.0%
GRUNDY	1	1	1	50.0%	2	1	0	1	0	0	0	50.0%
HARRISON	1	1	0	0.0%	1	1	0	0	0	0	0	0.0%
HOLT	1	2	0	0.0%	2	1	0	0	1	0	0	50.0%
JOHNSON	2	3	3	50.0%	6	1	4	0	1	0	0	16.7%
LAFAYETTE	4	1	2	66.7%	3	2	1	0	0	0	0	0.0%
LINN	4	2	0	0.0%	2	1	1	0	0	0	0	0.0%
LIVINGSTON	5	1	5	83.3%	6	4	1	0	1	0	0	16.7%
MERCER	0	0	0	0.0%	0	0	0	0	0	0	0	0.0%
NODAWAY	0	1	0	0.0%	1	1	0	0	0	0	0	0.0%
PETTIS	9	3	1	25.0%	4	2	1	1	0	0	0	25.0%
PUTNAM	2	2	0	0.0%	2	2	0	0	0	0	0	0.0%
RAY	1	2	0	0.0%	2	1	1	0	0	0	0	0.0%
SALINE	0	3	0	0.0%	3	1	2	0	0	0	0	0.0%
SULLIVAN	0	0	0	0.0%	0	0	0	0	0	0	0	0.0%
WORTH	0	0	0	0.0%	0	0	0	0	0	0	0	0.0%
NW TOTAL	45	35	23	39.7%	58	31	16	6	5	0	0	19.0%
NE REGION												
ADAIR	0	1	0	0.0%	1	1	0	0	0	0	0	0.0%
AUDRAIN	2	0	0	0.0%	0	0	0	0	0	0	0	0.0%
BOONE	7	7	4	36.4%	11	4	3	3	1	0	0	36.4%
CALLAWAY	6	1	2	66.7%	3	2	0	1	0	0	0	33.3%
CLARK	0	0	0	0.0%	0	0	0	0	0	0	0	0.0%
COLE	2	2	2	50.0%	4	1	0	1	1	1	1	75.0%
FRANKLIN	6	3	0	0.0%	3	2	1	0	0	0	0	0.0%
GASCONADE	3	1	0	0.0%	1	1	0	0	0	0	0	0.0%
HOWARD	1	0	0	0.0%	0	0	0	0	0	0	0	0.0%
KNOX	0	1	0	0.0%	1	1	0	0	0	0	0	0.0%
LEWIS	0	1	1	50.0%	2	0	2	0	0	0	0	0.0%
LINCOLN	2	1	2	66.7%	3	2	0	1	0	0	0	33.3%
MACON	1	2	0	0.0%	2	1	1	0	0	0	0	0.0%
MARION	3	3	1	25.0%	4	3	0	1	0	0	0	25.0%
MONROE	2	1	0	0.0%	1	1	0	0	0	0	0	0.0%
MONTGOMERY	0	1	0	0.0%	1	0	1	0	0	0	0	0.0%
OSAGE	0	1	0	0.0%	1	1	0	0	0	0	0	0.0%
PIKE	4	3	2	40.0%	5	2	1	0	2	0	0	40.0%
RALLS	1	0	0	0.0%	0	0	0	0	0	0	0	0.0%
RANDOLPH	3	0	1	100.0%	1	0	0	1	0	0	0	100.0%
SCHUYLER	0	0	0	0.0%	0	0	0	0	0	0	0	0.0%
SCOTLAND	1	1	0	0.0%	1	1	0	0	0	0	0	0.0%
SHELBY	0	0	0	0.0%	0	0	0	0	0	0	0	0.0%
WARREN	3	1	1	50.0%	2	2	0	0	0	0	0	0.0%
NE TOTAL	47	31	16	34.0%	47	25	9	8	4	1	0	27.7%
SE REGION												
BOLLINGER	2	3	2	40.0%	5	2	1	2	0	0	0	40.0%
BUTLER	10	8	1	11.1%	9	7	2	0	0	0	0	0.0%
CAPE GIRARDEAU	5	4	4	50.0%	8	1	2	1	3	1	0	62.5%
CARTER	1	1	0	0.0%	1	1	0	0	0	0	0	0.0%
CRAWFORD	2	0	0	0.0%	0	0	0	0	0	0	0	0.0%
DENT	2	3	2	40.0%	5	4	0	1	0	0	0	20.0%
DUNKLIN	7	7	3	30.0%	10	8	1	0	1	0	0	10.0%
HOWELL	8	3	4	57.1%	7	3	3	1	0	0	0	14.3%

**TABLE 18  
MA SPENDDOWN APPLICATIONS FOR PERSONS 65+ YEARS OF AGE  
NOVEMBER 2005**

		# RECEIVED	# APPROVED	# REJECTED	PERCENT REJECTED	TOTAL RESOLVED	DAYS FOR APPLICATION RESOLUTION					% OVER 45 DAYS
							30 DAYS OR LESS	31-45 DAYS	46-90 DAYS	91-105 DAYS	OVER 105 DAYS	
SE REGION	IRON	1	1	1	50.0%	2	1	1	0	0	0	0.0%
	MADISON	5	0	0	0.0%	0	0	0	0	0	0	0.0%
	MARIES	1	1	0	0.0%	1	0	1	0	0	0	0.0%
	MISSISSIPPI	2	1	0	0.0%	1	0	1	0	0	0	0.0%
	NEW MADRID	5	7	1	12.5%	8	5	3	0	0	0	0.0%
	OREGON	4	3	1	25.0%	4	2	2	0	0	0	0.0%
	PEMISCOT	2	2	1	33.3%	3	1	0	0	1	1	66.7%
	PERRY	2	3	0	0.0%	3	2	1	0	0	0	0.0%
	PHELPS	3	1	3	75.0%	4	4	0	0	0	0	0.0%
	PULASKI	5	2	0	0.0%	2	1	0	1	0	0	50.0%
	REYNOLDS	0	2	1	33.3%	3	2	0	0	0	1	33.3%
	RIPLEY	4	4	5	55.6%	9	7	0	2	0	0	22.2%
	ST FRANCOIS	12	4	3	42.9%	7	5	1	0	1	0	14.3%
	STE GENEVIEVE	4	2	0	0.0%	2	2	0	0	0	0	0.0%
	SCOTT	4	4	1	20.0%	5	1	2	2	0	0	40.0%
	SHANNON	0	0	0	0.0%	0	0	0	0	0	0	0.0%
	STODDARD	12	2	0	0.0%	2	1	0	1	0	0	50.0%
	TEXAS	5	3	1	25.0%	4	4	0	0	0	0	0.0%
	WASHINGTON	4	2	1	33.3%	3	3	0	0	0	0	0.0%
	WAYNE	7	4	0	0.0%	4	3	1	0	0	0	0.0%
	SE TOTAL	119	77	35	31.3%	112	70	22	11	6	3	17.9%
SW REGION	BARRY	2	3	2	40.0%	5	4	1	0	0	0	0.0%
	BARTON	2	1	1	50.0%	2	2	0	0	0	0	0.0%
	BATES	2	1	0	0.0%	1	0	1	0	0	0	0.0%
	BENTON	4	3	2	40.0%	5	3	1	1	0	0	20.0%
	CAMDEN	7	6	0	0.0%	6	5	0	1	0	0	16.7%
	CEDAR	1	1	0	0.0%	1	1	0	0	0	0	0.0%
	CHRISTIAN	6	1	1	50.0%	2	1	0	1	0	0	50.0%
	DADE	1	0	1	100.0%	1	1	0	0	0	0	0.0%
	DALLAS	1	1	1	50.0%	2	1	1	0	0	0	0.0%
	DOUGLAS	2	2	1	33.3%	3	2	0	1	0	0	33.3%
	GREENE	17	17	5	22.7%	22	13	2	4	3	0	31.8%
	HENRY	3	2	1	33.3%	3	3	0	0	0	0	0.0%
	HICKORY	0	0	0	0.0%	0	0	0	0	0	0	0.0%
	JASPER	13	12	4	25.0%	16	10	0	1	3	2	37.5%
	LACLEDE	6	9	3	25.0%	12	4	4	3	0	1	33.3%
	LAWRENCE	2	3	1	25.0%	4	3	1	0	0	0	0.0%
	MCDONALD	2	1	2	66.7%	3	1	1	1	0	0	33.3%
	MILLER	2	5	1	16.7%	6	4	1	1	0	0	16.7%
	MONITEAU	0	0	1	100.0%	1	0	0	1	0	0	100.0%
	MORGAN	3	2	3	60.0%	5	4	0	1	0	0	20.0%
	NEWTON	8	10	2	16.7%	12	10	2	0	0	0	0.0%
	OZARK	0	0	1	100.0%	1	0	1	0	0	0	0.0%
	POLK	3	2	0	0.0%	2	1	0	1	0	0	50.0%
	ST CLAIR	1	2	0	0.0%	2	0	1	1	0	0	50.0%
	STONE	2	3	0	0.0%	3	1	0	2	0	0	66.7%
	TANEY	6	6	5	45.5%	11	5	3	3	0	0	27.3%
	VERNON	2	1	1	50.0%	2	1	1	0	0	0	0.0%
	WEBSTER	2	0	2	100.0%	2	1	0	1	0	0	50.0%
	WRIGHT	3	2	1	33.3%	3	3	0	0	0	0	0.0%
	SW TOTAL	103	96	42	30.4%	138	84	21	24	6	3	23.9%
KC REGION	CLAY	14	9	5	35.7%	14	12	1	1	0	0	7.1%
	JACKSON	83	54	27	33.3%	81	42	16	17	4	2	28.4%
	PLATTE	4	2	1	33.3%	3	2	0	0	1	0	33.3%
	KC TOTAL	101	65	33	33.7%	98	56	17	18	5	2	25.5%
STL REGION	JEFFERSON	15	5	5	50.0%	10	6	3	1	0	0	10.0%
	ST CHARLES	12	12	9	42.9%	21	9	5	4	2	1	33.3%
	ST LOUIS COUNTY	27	33	13	28.3%	46	24	5	11	1	5	37.0%
	ST LOUIS CITY	32	32	16	33.3%	48	26	2	9	3	8	41.7%
	STL TOTAL	86	82	43	34.4%	125	65	15	25	6	14	36.0%
STATEWIDE		501	386	192	33.2%	578	331	100	92	32	23	25.4%

**TABLE 19  
BLIND PENSION AND SUPPLEMENTAL AID TO BLIND APPLICATIONS  
NOVEMBER 2005**

	# RECEIVED	# APPROVED	# REJECTED	PERCENT REJECTED	TOTAL RESOLVED	DAYS FOR APPLICATION RESOLUTION					% OVER 90 DAYS	
						30 DAYS OR LESS	31-45 DAYS	46-90 DAYS	91-105 DAYS	OVER 105 DAYS		
NW REGION												
ANDREW	0	0	0	0.0%	0	0	0	0	0	0	0	0.0%
ATCHISON	0	0	0	0.0%	0	0	0	0	0	0	0	0.0%
BUCHANAN	3	1	4	80.0%	5	0	0	2	3	0	0	60.0%
CALDWELL	2	3	4	57.1%	7	0	0	0	7	0	0	100.0%
CARROLL	0	0	0	0.0%	0	0	0	0	0	0	0	0.0%
CASS	2	0	0	0.0%	0	0	0	0	0	0	0	0.0%
CHARITON	0	0	0	0.0%	0	0	0	0	0	0	0	0.0%
CLINTON	1	1	0	0.0%	1	1	0	0	0	0	0	0.0%
COOPER	0	0	0	0.0%	0	0	0	0	0	0	0	0.0%
DAVISS	0	1	1	50.0%	2	0	2	0	0	0	0	0.0%
DE KALB	0	0	2	100.0%	2	0	0	1	1	0	0	50.0%
GENTRY	0	0	1	100.0%	1	0	1	0	0	0	0	0.0%
GRUNDY	0	0	0	0.0%	0	0	0	0	0	0	0	0.0%
HARRISON	0	0	0	0.0%	0	0	0	0	0	0	0	0.0%
HOLT	0	0	0	0.0%	0	0	0	0	0	0	0	0.0%
JOHNSON	8	1	5	83.3%	6	4	0	0	0	2	0	33.3%
LAFAYETTE	2	2	1	33.3%	3	0	2	0	0	1	0	33.3%
LINN	4	0	0	0.0%	0	0	0	0	0	0	0	0.0%
LIVINGSTON	0	0	0	0.0%	0	0	0	0	0	0	0	0.0%
MERCER	2	0	0	0.0%	0	0	0	0	0	0	0	0.0%
NODAWAY	0	0	0	0.0%	0	0	0	0	0	0	0	0.0%
PETTIS	8	0	4	100.0%	4	2	2	0	0	0	0	0.0%
PUTNAM	0	0	0	0.0%	0	0	0	0	0	0	0	0.0%
RAY	4	1	1	50.0%	2	0	0	0	2	0	0	100.0%
SALINE	2	0	0	0.0%	0	0	0	0	0	0	0	0.0%
SULLIVAN	0	0	0	0.0%	0	0	0	0	0	0	0	0.0%
WORTH	0	0	0	0.0%	0	0	0	0	0	0	0	0.0%
NW TOTAL	38	10	23	69.7%	33	7	7	3	13	3	0	48.5%
NE REGION												
ADAIR	2	0	0	0.0%	0	0	0	0	0	0	0	0.0%
AUDRAIN	0	0	0	0.0%	0	0	0	0	0	0	0	0.0%
BOONE	2	0	1	100.0%	1	0	0	0	1	0	0	100.0%
CALLAWAY	0	0	2	100.0%	2	0	0	0	2	0	0	100.0%
CLARK	0	0	0	0.0%	0	0	0	0	0	0	0	0.0%
COLE	5	2	5	71.4%	7	1	0	0	2	4	0	85.7%
FRANKLIN	8	4	1	20.0%	5	3	1	1	0	0	0	0.0%
GASCONADE	0	0	0	0.0%	0	0	0	0	0	0	0	0.0%
HOWARD	0	0	0	0.0%	0	0	0	0	0	0	0	0.0%
KNOX	0	0	1	100.0%	1	0	0	0	0	1	0	100.0%
LEWIS	2	0	1	100.0%	1	0	1	0	0	0	0	0.0%
LINCOLN	2	0	0	0.0%	0	0	0	0	0	0	0	0.0%
MACON	0	0	0	0.0%	0	0	0	0	0	0	0	0.0%
MARION	3	0	3	100.0%	3	0	0	1	2	0	0	66.7%
MONROE	0	0	0	0.0%	0	0	0	0	0	0	0	0.0%
MONTGOMERY	0	0	0	0.0%	0	0	0	0	0	0	0	0.0%
OSAGE	0	0	0	0.0%	0	0	0	0	0	0	0	0.0%
PIKE	0	0	1	100.0%	1	0	1	0	0	0	0	0.0%
RALLS	0	0	0	0.0%	0	0	0	0	0	0	0	0.0%
RANDOLPH	2	0	0	0.0%	0	0	0	0	0	0	0	0.0%
SCHUYLER	0	0	0	0.0%	0	0	0	0	0	0	0	0.0%
SCOTLAND	0	0	0	0.0%	0	0	0	0	0	0	0	0.0%
SHELBY	0	0	0	0.0%	0	0	0	0	0	0	0	0.0%
WARREN	0	0	2	100.0%	2	0	0	0	0	2	0	100.0%
NE TOTAL	26	6	17	73.9%	23	4	3	2	7	7	0	60.9%
SE REGION												
BOLLINGER	0	0	0	0.0%	0	0	0	0	0	0	0	0.0%
BUTLER	2	1	0	0.0%	1	0	0	1	0	0	0	0.0%
CAPE GIRARDEAU	9	1	7	87.5%	8	2	2	2	2	0	0	25.0%
CARTER	0	0	0	0.0%	0	0	0	0	0	0	0	0.0%
CRAWFORD	0	1	1	50.0%	2	0	0	0	2	0	0	100.0%
DENT	0	0	0	0.0%	0	0	0	0	0	0	0	0.0%
DUNKLIN	0	2	4	66.7%	6	0	0	2	2	2	0	66.7%
HOWELL	4	0	0	0.0%	0	0	0	0	0	0	0	0.0%

**TABLE 19  
BLIND PENSION AND SUPPLEMENTAL AID TO BLIND APPLICATIONS  
NOVEMBER 2005**

		# RECEIVED	# APPROVED	# REJECTED	PERCENT REJECTED	TOTAL RESOLVED	DAYS FOR APPLICATION RESOLUTION					% OVER 90 DAYS
							30 DAYS OR LESS	31-45 DAYS	46-90 DAYS	91-105 DAYS	OVER 105 DAYS	
SE REGION	IRON	0	0	4	100.0%	4	0	0	0	2	2	100.0%
	MADISON	0	0	0	0.0%	0	0	0	0	0	0	0.0%
	MARIES	0	0	0	0.0%	0	0	0	0	0	0	0.0%
	MISSISSIPPI	2	0	0	0.0%	0	0	0	0	0	0	0.0%
	NEW MADRID	4	0	6	100.0%	6	2	0	0	2	2	66.7%
	OREGON	2	1	1	50.0%	2	0	2	0	0	0	0.0%
	PEMISCOT	0	0	0	0.0%	0	0	0	0	0	0	0.0%
	PERRY	0	0	1	100.0%	1	0	0	0	0	1	100.0%
	PHELPS	0	0	0	0.0%	0	0	0	0	0	0	0.0%
	PULASKI	2	0	4	100.0%	4	0	0	0	3	1	100.0%
	REYNOLDS	0	0	0	0.0%	0	0	0	0	0	0	0.0%
	RIPLEY	0	0	2	100.0%	2	0	0	0	0	2	100.0%
	ST FRANCOIS	0	0	3	100.0%	3	0	0	2	1	0	33.3%
	STE GENEVIEVE	0	0	0	0.0%	0	0	0	0	0	0	0.0%
	SCOTT	2	0	0	0.0%	0	0	0	0	0	0	0.0%
	SHANNON	0	1	1	50.0%	2	0	0	0	2	0	100.0%
	STODDARD	2	1	2	66.7%	3	0	0	1	0	2	66.7%
	TEXAS	2	0	0	0.0%	0	0	0	0	0	0	0.0%
	WASHINGTON	6	1	0	0.0%	1	0	0	0	1	0	100.0%
	WAYNE	2	0	4	100.0%	4	0	0	0	3	1	100.0%
	SE TOTAL	39	9	40	81.6%	49	4	4	8	20	13	67.3%
SW REGION	BARRY	0	1	1	50.0%	2	0	0	0	2	0	100.0%
	BARTON	0	0	0	0.0%	0	0	0	0	0	0	0.0%
	BATES	2	0	0	0.0%	0	0	0	0	0	0	0.0%
	BENTON	1	0	1	100.0%	1	1	0	0	0	0	0.0%
	CAMDEN	2	1	2	66.7%	3	0	0	1	2	0	66.7%
	CEDAR	0	2	1	33.3%	3	0	0	2	1	0	33.3%
	CHRISTIAN	4	1	2	66.7%	3	1	0	0	2	0	66.7%
	DADE	0	0	0	0.0%	0	0	0	0	0	0	0.0%
	DALLAS	4	0	6	100.0%	6	2	2	0	0	2	33.3%
	DOUGLAS	0	0	0	0.0%	0	0	0	0	0	0	0.0%
	GREENE	9	2	6	75.0%	8	1	1	0	4	2	75.0%
	HENRY	0	0	2	100.0%	2	0	0	1	1	0	50.0%
	HICKORY	1	0	2	100.0%	2	0	0	0	0	2	100.0%
	JASPER	2	2	3	60.0%	5	0	0	0	5	0	100.0%
	LACLEDE	7	0	3	100.0%	3	2	0	0	1	0	33.3%
	LAWRENCE	0	0	0	0.0%	0	0	0	0	0	0	0.0%
	MCDONALD	0	0	0	0.0%	0	0	0	0	0	0	0.0%
	MILLER	0	1	3	75.0%	4	0	2	2	0	0	0.0%
	MONITEAU	0	0	0	0.0%	0	0	0	0	0	0	0.0%
	MORGAN	2	0	2	100.0%	2	2	0	0	0	0	0.0%
	NEWTON	1	1	2	66.7%	3	0	0	1	2	0	66.7%
	OZARK	0	0	0	0.0%	0	0	0	0	0	0	0.0%
	POLK	0	0	0	0.0%	0	0	0	0	0	0	0.0%
	ST CLAIR	0	0	1	100.0%	1	0	0	0	1	0	100.0%
	STONE	3	0	0	0.0%	0	0	0	0	0	0	0.0%
	TANEY	4	0	5	100.0%	5	2	1	2	0	0	0.0%
	VERNON	1	0	1	100.0%	1	0	1	0	0	0	0.0%
	WEBSTER	0	0	0	0.0%	0	0	0	0	0	0	0.0%
	WRIGHT	2	0	0	0.0%	0	0	0	0	0	0	0.0%
	SW TOTAL	45	11	43	79.6%	54	11	7	9	21	6	50.0%
KC REGION	CLAY	2	1	1	50.0%	2	0	1	0	0	1	50.0%
	JACKSON	32	15	43	74.1%	58	7	3	8	15	25	69.0%
	PLATTE	0	0	0	0.0%	0	0	0	0	0	0	0.0%
	KC TOTAL	34	16	44	73.3%	60	7	4	8	15	26	68.3%
STL REGION	JEFFERSON	5	0	1	100.0%	1	1	0	0	0	0	0.0%
	ST CHARLES	7	2	3	60.0%	5	3	0	0	2	0	40.0%
	ST LOUIS COUNTY	18	2	14	87.5%	16	1	1	2	6	6	75.0%
	ST LOUIS CITY	39	8	39	83.0%	47	20	1	8	9	9	38.3%
	STL TOTAL	69	12	57	82.6%	69	25	2	10	17	15	46.4%
STATEWIDE		251	64	224	77.8%	288	58	27	40	93	70	56.6%

**TABLE 20**  
**MEDICAID FOR THE AGED, BLIND AND DISABLED**  
**NOVEMBER 2005**

		SSI-SP, SP ONLY	BP, SAB	SSI, MA NON- SPENDDOWN	MA SPENDDOWN	NC, VENDOR CASES	TOTAL PERSONS RECEIVING
NW REGION	ANDREW	0	16	315	55	120	506
	ATCHISON	1	3	207	42	72	325
	BUCHANAN	7	74	2,844	550	633	4,108
	CALDWELL	1	7	257	48	56	369
	CARROLL	1	10	369	52	75	507
	CASS	6	33	1,131	258	519	1,947
	CHARITON	2	3	261	49	145	460
	CLINTON	0	7	278	53	154	492
	COOPER	0	6	366	93	139	604
	DAVISS	1	6	191	46	32	276
	DE KALB	0	8	260	76	106	450
	GENTRY	0	4	221	55	107	387
	GRUNDY	0	5	373	84	129	591
	HARRISON	2	8	327	103	112	552
	HOLT	0	4	150	31	59	244
	JOHNSON	0	22	797	150	231	1,200
	LAFAYETTE	5	22	716	202	304	1,249
	LINN	0	12	443	103	120	678
	LIVINGSTON	2	15	498	103	208	824
	MERCER	0	2	116	27	35	180
	NODAWAY	1	5	381	77	123	587
	PETTIS	0	32	1,324	239	342	1,937
	PUTNAM	0	2	242	43	32	319
	RAY	0	16	483	96	119	714
	SALINE	0	18	731	206	443	1,398
	SULLIVAN	0	7	264	46	79	396
	WORTH	0	1	61	11	32	105
	NW TOTAL	29	348	13,604	2,898	4,526	21,405
NE REGION	ADAIR	1	13	857	164	158	1,193
	AUDRAIN	3	15	725	161	215	1,119
	BOONE	1	61	2,828	596	491	3,977
	CALLAWAY	1	18	922	195	238	1,374
	CLARK	0	4	255	36	37	332
	COLE	2	45	1,323	319	344	2,033
	FRANKLIN	0	55	1,604	376	543	2,578
	GASCONADE	1	10	356	73	176	616
	HOWARD	2	6	300	66	104	478
	KNOX	1	2	156	21	58	238
	LEWIS	0	6	250	50	112	418
	LINCOLN	1	14	844	226	282	1,367
	MACON	0	17	449	117	183	766
	MARION	4	23	1,157	219	472	1,875
	MONROE	0	4	264	61	78	407
	MONTGOMERY	1	6	357	80	216	660
	OSAGE	0	2	236	61	99	398
	PIKE	1	17	552	131	128	829
	RALLS	1	4	247	57	36	345
	RANDOLPH	1	22	998	162	258	1,441
	SCHUYLER	0	0	188	35	24	247
	SCOTLAND	0	5	143	40	57	245
	SHELBY	0	1	237	38	65	341
	WARREN	8	16	452	152	44	672
	NE TOTAL	29	366	15,700	3,436	4,418	23,949
SE REGION	BOLLINGER	0	5	604	149	118	876
	BUTLER	10	33	2,717	481	509	3,750
	CAPE GIRARDEAU	4	38	1,794	318	657	2,811
	CARTER	1	4	483	89	57	634
	CRAWFORD	4	10	966	212	255	1,447
	DENT	1	15	798	134	106	1,054
	DUNKLIN	7	35	3,051	517	505	4,115
	HOWELL	5	29	1,928	365	420	2,747

**TABLE 20  
MEDICAID FOR THE AGED, BLIND AND DISABLED  
NOVEMBER 2005**

		SSI-SP, SP ONLY	BP, SAB	SSI, MA NON- SPENDDOWN	MA SPENDDOWN	NC, VENDOR CASES	TOTAL PERSONS RECEIVING
SE REGION	IRON	2	8	615	148	229	1,002
	MADISON	0	19	586	139	165	909
	MARIES	2	5	294	65	46	412
	MISSISSIPPI	0	22	1,077	198	132	1,429
	NEW MADRID	11	20	1,450	270	266	2,017
	OREGON	2	9	842	118	87	1,056
	PEMISCOT	4	23	2,126	342	142	2,637
	PERRY	2	2	515	107	148	774
	PHELPS	9	34	1,377	326	273	2,019
	PULASKI	1	12	970	147	157	1,287
	REYNOLDS	1	6	473	98	48	626
	RIPLEY	3	17	1,348	237	100	1,705
	ST FRANCOIS	3	53	2,418	540	745	3,759
	STE GENEVIEVE	2	3	381	110	154	650
	SCOTT	4	33	2,129	436	388	2,990
	SHANNON	1	8	559	104	63	735
	STODDARD	3	26	1,592	430	384	2,435
	TEXAS	0	14	1,125	231	228	1,598
	WASHINGTON	1	26	1,493	316	164	2,000
	WAYNE	2	21	1,124	250	113	1,510
	SE TOTAL	85	530	34,835	6,875	6,659	48,984
SW REGION	BARRY	1	20	1,162	264	231	1,678
	BARTON	0	7	444	83	63	597
	BATES	2	9	509	93	150	763
	BENTON	1	25	835	185	151	1,197
	CAMDEN	0	18	875	223	135	1,251
	CEDAR	1	13	645	120	114	893
	CHRISTIAN	0	20	989	235	349	1,593
	DADE	0	2	288	58	94	442
	DALLAS	4	8	718	133	125	988
	DOUGLAS	1	5	752	149	84	991
	GREENE	13	141	7,404	1,222	1,415	10,195
	HENRY	1	18	911	182	206	1,318
	HICKORY	2	6	451	101	66	626
	JASPER	1	79	4,012	875	768	5,735
	LACLEDE	5	31	1,307	246	243	1,832
	LAWRENCE	1	24	1,173	270	232	1,700
	MCDONALD	1	16	875	179	115	1,186
	MILLER	3	18	890	172	149	1,232
	MONITEAU	2	2	314	50	121	489
	MORGAN	2	12	749	186	166	1,115
	NEWTON	1	33	1,366	341	345	2,086
	OZARK	2	10	545	101	54	712
	POLK	5	21	951	218	263	1,458
	ST CLAIR	0	4	487	108	81	680
	STONE	0	21	864	171	140	1,196
	TANEY	1	29	1,084	232	214	1,560
	VERNON	2	14	854	160	340	1,370
	WEBSTER	1	8	964	167	173	1,313
	WRIGHT	3	20	1,135	205	139	1,502
	SW TOTAL	56	634	33,553	6,729	6,726	47,898
KC REGION	CLAY	0	69	2,305	581	987	3,942
	JACKSON	30	543	16,256	2,807	3,788	23,424
	PLATTE	0	12	585	129	256	982
	KC TOTAL	30	624	19,146	3,517	5,031	28,348
STL REGION	JEFFERSON	2	68	2,919	738	1,179	4,906
	ST CHARLES	4	87	2,243	626	699	3,659
	ST LOUIS COUNTY	19	627	14,731	2,252	5,375	23,004
	ST LOUIS CITY	42	364	20,168	1,561	2,751	24,886
	STL TOTAL	67	1,146	40,061	5,177	10,004	56,455
STATEWIDE		296	3,648	156,899	28,632	37,364	226,839

**TABLE 21  
MEDICAID REINVESTIGATIONS  
NOVEMBER 2005**

		TOTAL MEDICAID SUBJECT TO REINS			
		CASES AS OF 11/30/2005	REINS COMPLETED IN NOVEMBER 2005	CASES OVERDUE FOR REIN	% OVERDUE FOR REIN
NW REGION	ANDREW	937	70	19	2.0%
	ATCHISON	533	30	55	10.3%
	BUCHANAN	8,023	781	163	2.0%
	CALDWELL	729	53	15	2.1%
	CARROLL	1,042	90	391	37.5%
	CASS	4,823	349	35	0.7%
	CHARITON	727	73	219	30.1%
	CLINTON	1,052	93	48	4.6%
	COOPER	1,188	99	72	6.1%
	DAVISS	619	56	0	0.0%
	DE KALB	792	81	12	1.5%
	GENTRY	590	48	1	0.2%
	GRUNDY	995	89	3	0.3%
	HARRISON	918	100	1	0.1%
	HOLT	439	46	3	0.7%
	JOHNSON	2,585	278	211	8.2%
	LAFAYETTE	2,531	240	41	1.6%
	LINN	1,229	151	19	1.5%
	LIVINGSTON	1,447	149	166	11.5%
	MERCER	304	36	0	0.0%
	NODAWAY	1,083	93	5	0.5%
	PETTIS	3,827	312	43	1.1%
	PUTNAM	541	58	1	0.2%
	RAY	1,513	121	83	5.5%
	SALINE	2,417	238	9	0.4%
	SULLIVAN	732	60	39	5.3%
	WORTH	207	30	0	0.0%
	NW TOTAL	41,823	3,824	1,654	4.0%
NE REGION	ADAIR	1,981	185	29	1.5%
	AUDRAIN	2,196	165	236	10.7%
	BOONE	8,612	805	366	4.2%
	CALLAWAY	2,934	329	275	9.4%
	CLARK	708	58	0	0.0%
	COLE	4,196	335	818	19.5%
	FRANKLIN	5,480	599	132	2.4%
	GASCONADE	1,088	87	16	1.5%
	HOWARD	831	68	4	0.5%
	KNOX	424	22	10	2.4%
	LEWIS	756	58	16	2.1%
	LINCOLN	3,028	285	59	1.9%
	MACON	1,381	116	5	0.4%
	MARION	3,219	336	487	15.1%
	MONROE	744	50	2	0.3%
	MONTGOMERY	1,230	104	53	4.3%
	OSAGE	719	65	110	15.3%
	PIKE	1,513	158	29	1.9%
	RALLS	667	56	2	0.3%
	RANDOLPH	2,623	242	150	5.7%
	SCHUYLER	401	25	19	4.7%
	SCOTLAND	421	28	0	0.0%
	SHELBY	590	38	0	0.0%
	WARREN	1,604	151	23	1.4%
	NE TOTAL	47,346	4,365	2,841	6.0%
SE REGION	BOLLINGER	1,469	161	6	0.4%
	BUTLER	6,189	542	178	2.9%
	CAPE GIRARDEAU	5,372	519	555	10.3%
	CARTER	1,086	79	3	0.3%
	CRAWFORD	2,715	250	2	0.1%
	DENT	1,918	152	2	0.1%
	DUNKLIN	6,595	665	763	11.6%
	HOWELL	4,977	522	10	0.2%

**TABLE 21  
MEDICAID REINVESTIGATIONS  
NOVEMBER 2005**

SE REGION	IRON	TOTAL MEDICAID SUBJECT TO REINS			
		CASES AS OF 11/30/2005	REINS COMPLETED IN NOVEMBER 2005	CASES OVERDUE FOR REIN	% OVERDUE FOR REIN
	IRON	1,606	147	2	0.1%
	MADISON	1,589	147	0	0.0%
	MARIES	776	84	2	0.3%
	MISSISSIPPI	2,480	208	88	3.5%
	NEW MADRID	3,415	472	3	0.1%
	OREGON	1,630	147	3	0.2%
	PEMISCOT	4,273	456	206	4.8%
	PERRY	1,378	78	103	7.5%
	PHELPS	3,768	347	103	2.7%
	PULASKI	2,594	195	85	3.3%
	REYNOLDS	1,073	116	0	0.0%
	RIPLEY	2,756	289	82	3.0%
	ST FRANCOIS	6,627	591	288	4.3%
	STE GENEVIEVE	1,159	122	26	2.2%
	SCOTT	5,480	556	21	0.4%
	SHANNON	1,310	117	8	0.6%
	STODDARD	4,007	293	310	7.7%
	TEXAS	2,853	240	12	0.4%
	WASHINGTON	3,491	375	16	0.5%
	WAYNE	2,411	218	105	4.4%
	SE TOTAL	84,997	8,088	2,982	3.5%
SW REGION	BARRY	3,398	257	83	2.4%
	BARTON	1,193	172	7	0.6%
	BATES	1,485	124	3	0.2%
	BENTON	2,237	232	8	0.4%
	CAMDEN	2,829	242	63	2.2%
	CEDAR	1,650	147	0	0.0%
	CHRISTIAN	3,966	405	9	0.2%
	DADE	800	124	0	0.0%
	DALLAS	1,869	167	10	0.5%
	DOUGLAS	1,745	158	1	0.1%
	GREENE	19,790	1,797	2,508	12.7%
	HENRY	2,340	241	11	0.5%
	HICKORY	1,113	89	3	0.3%
	JASPER	11,543	1,181	359	3.1%
	LACLEDE	3,739	340	142	3.8%
	LAWRENCE	3,342	271	139	4.2%
	MCDONALD	2,606	288	44	1.7%
	MILLER	2,479	332	4	0.2%
	MONITEAU	1,029	154	37	3.6%
	MORGAN	2,154	213	5	0.2%
	NEWTON	4,325	431	4	0.1%
	OZARK	1,280	114	0	0.0%
	POLK	2,980	260	6	0.2%
	ST CLAIR	1,169	151	9	0.8%
	STONE	2,519	247	64	2.5%
	TANEY	3,647	320	77	2.1%
	VERNON	2,390	247	42	1.8%
	WEBSTER	2,667	248	128	4.8%
	WRIGHT	2,656	256	0	0.0%
	SW TOTAL	94,940	9,208	3,766	4.0%
KC REGION	CLAY	9,070	771	372	4.1%
	JACKSON	55,387	5,464	2,857	5.2%
	PLATTE	2,408	178	77	3.2%
	KC TOTAL	66,865	6,413	3,306	4.9%
STL REGION	JEFFERSON	10,944	1,073	176	1.6%
	ST CHARLES	8,658	818	882	10.2%
	ST LOUIS COUNTY	52,139	5,071	5,461	10.5%
	ST LOUIS CITY	50,090	5,161	7,289	14.6%
	STL TOTAL	121,831	12,123	13,808	11.3%
STATEWIDE		457,802	44,021	28,357	6.2%



**TABLE 21  
MEDICAID REINVESTIGATIONS  
NOVEMBER 2005**

		MAF & MC+ FOR CHILDREN				AGED, BLIND, DISABLED			
		CASES AS OF 11/30/2005	REINS COMPLETED IN NOV 2005	CASES OVERDUE FOR REIN	% OVERDUE FOR REIN	CASES AS OF 11/30/2005	REINS COMPLETED IN NOV 2005	CASES OVERDUE FOR REIN	% OVERDUE FOR REIN
NW REGION	ANDREW	405	33	9	2.2%	508	35	9	1.8%
	ATCHISON	184	17	21	11.4%	331	13	31	9.4%
	BUCHANAN	3,528	410	59	1.7%	4,292	362	93	2.2%
	CALDWELL	338	31	10	3.0%	381	22	4	1.0%
	CARROLL	497	46	146	29.4%	525	42	231	44.0%
	CASS	2,585	239	28	1.1%	2,106	103	7	0.3%
	CHARITON	232	26	45	19.4%	473	44	163	34.5%
	CLINTON	513	57	18	3.5%	524	35	30	5.7%
	COOPER	512	47	21	4.1%	646	50	48	7.4%
	DAVISS	323	31	0	0.0%	282	22	0	0.0%
	DE KALB	313	32	4	1.3%	458	47	8	1.7%
	GENTRY	191	25	1	0.5%	390	23	0	0.0%
	GRUNDY	376	50	1	0.3%	602	39	2	0.3%
	HARRISON	351	34	1	0.3%	557	64	0	0.0%
	HOLT	172	18	1	0.6%	261	28	2	0.8%
	JOHNSON	1,271	140	10	0.8%	1,277	137	187	14.6%
	LAFAYETTE	1,157	118	26	2.2%	1,348	122	15	1.1%
	LINN	474	68	16	3.4%	733	81	3	0.4%
	LIVINGSTON	544	59	62	11.4%	851	86	90	10.6%
	MERCER	117	15	0	0.0%	179	21	0	0.0%
	NODAWAY	389	30	1	0.3%	606	44	4	0.7%
	PETTIS	1,724	170	20	1.2%	2,014	141	23	1.1%
	PUTNAM	196	19	0	0.0%	328	39	1	0.3%
	RAY	710	59	31	4.4%	768	60	48	6.3%
	SALINE	924	99	5	0.5%	1,466	136	4	0.3%
	SULLIVAN	299	22	5	1.7%	413	38	28	6.8%
	WORTH	97	17	0	0.0%	106	13	0	0.0%
	NW TOTAL	18,422	1,912	541	2.9%	22,425	1,847	1,031	4.6%
NE REGION	ADAIR	759	79	5	0.7%	1,198	104	23	1.9%
	AUDRAIN	994	93	10	1.0%	1,186	72	221	18.6%
	BOONE	4,084	443	44	1.1%	4,454	357	321	7.2%
	CALLAWAY	1,435	162	129	9.0%	1,446	162	134	9.3%
	CLARK	341	27	0	0.0%	354	31	0	0.0%
	COLE	1,957	168	295	15.1%	2,204	167	509	23.1%
	FRANKLIN	2,554	320	55	2.2%	2,779	270	73	2.6%
	GASCONADE	397	44	9	2.3%	663	42	7	1.1%
	HOWARD	328	41	2	0.6%	490	26	2	0.4%
	KNOX	168	7	5	3.0%	246	14	5	2.0%
	LEWIS	299	36	9	3.0%	448	22	7	1.6%
	LINCOLN	1,541	161	49	3.2%	1,441	123	9	0.6%
	MACON	553	52	2	0.4%	802	61	3	0.4%
	MARION	1,238	140	102	8.2%	1,933	194	377	19.5%
	MONROE	301	30	0	0.0%	432	20	2	0.5%
	MONTGOMERY	521	46	7	1.3%	696	57	46	6.6%
	OSAGE	288	27	40	13.9%	422	37	66	15.6%
	PIKE	632	89	11	1.7%	857	68	17	2.0%
	RALLS	291	27	2	0.7%	368	29	0	0.0%
	RANDOLPH	1,098	120	53	4.8%	1,503	121	97	6.5%
	SCHUYLER	152	8	8	5.3%	244	17	11	4.5%
	SCOTLAND	170	12	0	0.0%	246	16	0	0.0%
	SHELBY	229	21	0	0.0%	352	16	0	0.0%
	WARREN	836	83	17	2.0%	731	65	5	0.7%
	NE TOTAL	21,166	2,236	854	4.0%	25,495	2,091	1,935	7.6%
SE REGION	BOLLINGER	551	72	4	0.7%	898	84	2	0.2%
	BUTLER	2,210	254	69	3.1%	3,884	281	103	2.7%
	CAPE GIRARDEAU	2,349	255	142	6.0%	2,922	253	394	13.5%
	CARTER	423	39	2	0.5%	647	40	1	0.2%
	CRAWFORD	1,156	119	2	0.2%	1,510	130	0	0.0%
	DENT	769	71	2	0.3%	1,106	79	0	0.0%
	DUNKLIN	2,402	309	181	7.5%	4,109	355	548	13.3%
	HOWELL	2,060	270	3	0.1%	2,771	246	6	0.2%

**TABLE 21  
MEDICAID REINVESTIGATIONS  
NOVEMBER 2005**

		MAF & MC+ FOR CHILDREN				AGED, BLIND, DISABLED			
		CASES AS OF 11/30/2005	REINS COMPLETED IN NOV 2005	CASES OVERDUE FOR REIN	% OVERDUE FOR REIN	CASES AS OF 11/30/2005	REINS COMPLETED IN NOV 2005	CASES OVERDUE FOR REIN	% OVERDUE FOR REIN
SE REGION	IRON	561	62	1	0.2%	1,019	82	1	0.1%
	MADISON	615	65	0	0.0%	948	81	0	0.0%
	MARIES	330	47	1	0.3%	432	37	1	0.2%
	MISSISSIPPI	979	119	13	1.3%	1,489	89	74	5.0%
	NEW MADRID	1,280	225	0	0.0%	2,091	245	3	0.1%
	OREGON	568	67	1	0.2%	1,038	79	2	0.2%
	PEMISCOT	1,611	213	66	4.1%	2,622	241	133	5.1%
	PERRY	541	33	38	7.0%	810	43	63	7.8%
	PHELPS	1,623	175	40	2.5%	2,086	167	57	2.7%
	PULASKI	1,250	121	50	4.0%	1,302	74	33	2.5%
	REYNOLDS	414	46	0	0.0%	638	66	0	0.0%
	RIPLEY	993	120	39	3.9%	1,736	167	40	2.3%
	ST FRANCOIS	2,578	296	119	4.6%	3,956	291	161	4.1%
	STE GENEVIEVE	452	58	8	1.8%	695	63	18	2.6%
	SCOTT	2,258	259	17	0.8%	3,155	289	4	0.1%
	SHANNON	532	58	2	0.4%	742	57	6	0.8%
	STODDARD	1,353	109	74	5.5%	2,545	178	218	8.6%
	TEXAS	1,154	112	6	0.5%	1,602	125	6	0.4%
	WASHINGTON	1,380	172	7	0.5%	2,049	201	9	0.4%
	WAYNE	827	90	7	0.8%	1,554	125	91	5.9%
	SE TOTAL	33,217	3,836	694	2.7%	50,356	4,168	1,974	3.9%
SW REGION	BARRY	1,615	144	20	1.2%	1,717	107	59	3.4%
	BARTON	565	89	0	0.0%	610	83	7	1.1%
	BATES	670	68	2	0.3%	782	56	1	0.1%
	BENTON	879	113	6	0.7%	1,315	119	2	0.2%
	CAMDEN	1,478	136	16	1.1%	1,309	105	46	3.5%
	CEDAR	691	69	0	0.0%	919	74	0	0.0%
	CHRISTIAN	2,193	252	4	0.2%	1,661	152	5	0.3%
	DADE	353	79	0	0.0%	432	43	0	0.0%
	DALLAS	814	72	2	0.2%	998	92	7	0.7%
	DOUGLAS	694	67	0	0.0%	1,012	91	1	0.1%
	GREENE	8,670	899	477	5.5%	10,620	870	1,910	18.0%
	HENRY	920	118	5	0.5%	1,375	122	6	0.4%
	HICKORY	432	32	1	0.2%	656	53	2	0.3%
	JASPER	5,401	622	134	2.5%	5,950	550	221	3.7%
	LACLEDE	1,755	185	73	4.2%	1,881	151	62	3.3%
	LAWRENCE	1,531	149	66	4.3%	1,744	121	71	4.1%
	MCDONALD	1,329	125	12	0.9%	1,230	158	31	2.5%
	MILLER	1,162	173	1	0.1%	1,285	155	3	0.2%
	MONITEAU	476	81	11	2.3%	529	68	26	4.9%
	MORGAN	941	103	3	0.3%	1,169	106	2	0.2%
	NEWTON	2,059	210	1	0.0%	2,187	211	2	0.1%
	OZARK	502	51	0	0.0%	724	61	0	0.0%
	POLK	1,445	146	3	0.2%	1,485	112	3	0.2%
	ST CLAIR	437	57	4	0.9%	706	90	5	0.7%
	STONE	1,201	123	43	3.6%	1,253	118	19	1.5%
	TANEY	1,932	164	29	1.5%	1,619	150	42	2.6%
	VERNON	954	108	19	2.0%	1,399	133	22	1.6%
	WEBSTER	1,277	135	50	3.9%	1,317	110	75	5.7%
	WRIGHT	1,100	117	0	0.0%	1,507	133	0	0.0%
	SW TOTAL	43,476	4,687	982	2.3%	49,391	4,394	2,630	5.3%
KC REGION	CLAY	4,847	425	181	3.7%	4,116	341	180	4.4%
	JACKSON	29,352	3,056	331	1.1%	25,226	2,331	2,438	9.7%
	PLATTE	1,313	112	10	0.8%	1,064	66	66	6.2%
	KC TOTAL	35,512	3,593	522	1.5%	30,406	2,738	2,684	8.8%
STL REGION	JEFFERSON	5,444	626	21	0.4%	5,311	427	143	2.7%
	ST CHARLES	4,421	440	389	8.8%	3,929	352	465	11.8%
	ST LOUIS COUNTY	26,467	2,906	1,970	7.4%	24,535	2,100	3,379	13.8%
	ST LOUIS CITY	23,422	2,809	2,700	11.5%	25,959	2,308	4,397	16.9%
	STL TOTAL	59,754	6,781	5,080	8.5%	59,734	5,187	8,384	14.0%
STATEWIDE		211,547	23,045	8,873	4.2%	237,807	20,425	18,638	7.8%

**TABLE 21  
MEDICAID REINVESTIGATIONS  
NOVEMBER 2005**

		BCC1				QMB & SLMB			
		CASES AS OF 11/30/2005	REINS COMPLETED IN NOV 2005	CASES OVERDUE FOR REIN	% OVERDUE FOR REIN	CASES AS OF 11/30/2005	REINS COMPLETED IN NOV 2005	CASES OVERDUE FOR REIN	% OVERDUE FOR REIN
NW REGION	ANDREW	0	0	0	0.0%	24	2	1	4.2%
	ATCHISON	0	0	0	0.0%	18	0	3	16.7%
	BUCHANAN	60	4	4	6.7%	143	5	7	4.9%
	CALDWELL	0	0	0	0.0%	10	0	1	10.0%
	CARROLL	0	0	0	0.0%	20	2	14	70.0%
	CASS	1	0	0	0.0%	131	7	0	0.0%
	CHARITON	0	0	0	0.0%	22	3	11	50.0%
	CLINTON	0	0	0	0.0%	15	1	0	0.0%
	COOPER	0	0	0	0.0%	30	2	3	10.0%
	DAVISS	3	1	0	0.0%	11	2	0	0.0%
	DE KALB	0	0	0	0.0%	21	2	0	0.0%
	GENTRY	1	0	0	0.0%	8	0	0	0.0%
	GRUNDY	0	0	0	0.0%	17	0	0	0.0%
	HARRISON	0	0	0	0.0%	10	2	0	0.0%
	HOLT	0	0	0	0.0%	6	0	0	0.0%
	JOHNSON	0	0	0	0.0%	37	1	14	37.8%
	LAFAYETTE	2	0	0	0.0%	24	0	0	0.0%
	LINN	0	0	0	0.0%	22	2	0	0.0%
	LIVINGSTON	1	0	0	0.0%	51	4	14	27.5%
	MERCER	0	0	0	0.0%	8	0	0	0.0%
	NODAWAY	0	0	0	0.0%	88	19	0	0.0%
	PETTIS	1	0	0	0.0%	88	1	0	0.0%
	PUTNAM	0	0	0	0.0%	17	0	0	0.0%
	RAY	0	0	0	0.0%	35	2	4	11.4%
	SALINE	1	0	0	0.0%	26	3	0	0.0%
	SULLIVAN	0	0	0	0.0%	20	0	6	30.0%
	WORTH	0	0	0	0.0%	4	0	0	0.0%
	NW TOTAL	70	5	4	5.7%	906	60	78	8.6%
NE REGION	ADAIR	0	0	0	0.0%	24	2	1	4.2%
	AUDRAIN	0	0	0	0.0%	16	0	5	31.3%
	BOONE	1	1	0	0.0%	73	4	1	1.4%
	CALLAWAY	2	0	0	0.0%	51	5	12	23.5%
	CLARK	0	0	0	0.0%	13	0	0	0.0%
	COLE	1	0	1	100.0%	34	0	13	38.2%
	FRANKLIN	2	0	0	0.0%	145	9	4	2.8%
	GASCONADE	0	0	0	0.0%	28	1	0	0.0%
	HOWARD	0	0	0	0.0%	13	1	0	0.0%
	KNOX	0	0	0	0.0%	10	1	0	0.0%
	LEWIS	0	0	0	0.0%	9	0	0	0.0%
	LINCOLN	7	0	0	0.0%	39	1	1	2.6%
	MACON	0	0	0	0.0%	26	3	0	0.0%
	MARION	0	0	0	0.0%	48	2	8	16.7%
	MONROE	2	0	0	0.0%	9	0	0	0.0%
	MONTGOMERY	0	0	0	0.0%	13	1	0	0.0%
	OSAGE	0	0	0	0.0%	9	1	4	44.4%
	PIKE	1	0	0	0.0%	23	1	1	4.3%
	RALLS	0	0	0	0.0%	8	0	0	0.0%
	RANDOLPH	0	0	0	0.0%	22	1	0	0.0%
	SCHUYLER	0	0	0	0.0%	5	0	0	0.0%
	SCOTLAND	0	0	0	0.0%	5	0	0	0.0%
	SHELBY	2	0	0	0.0%	7	1	0	0.0%
	WARREN	0	0	0	0.0%	37	3	1	2.7%
	NE TOTAL	18	1	1	5.6%	667	37	51	7.6%
SE REGION	BOLLINGER	1	0	0	0.0%	19	5	0	0.0%
	BUTLER	4	0	0	0.0%	91	7	6	6.6%
	CAPE GIRARDEAU	4	0	1	25.0%	97	11	18	18.6%
	CARTER	1	0	0	0.0%	15	0	0	0.0%
	CRAWFORD	5	0	0	0.0%	44	1	0	0.0%
	DENT	3	0	0	0.0%	40	2	0	0.0%
	DUNKLIN	3	1	0	0.0%	81	0	34	42.0%
	HOWELL	8	0	1	12.5%	138	6	0	0.0%

**TABLE 21  
MEDICAID REINVESTIGATIONS  
NOVEMBER 2005**

		BCCT				OMB & SLMB			
		CASES AS OF 11/30/2005	REINS COMPLETED IN NOV 2005	CASES OVERDUE FOR REIN	% OVERDUE FOR REIN	CASES AS OF 11/30/2005	REINS COMPLETED IN NOV 2005	CASES OVERDUE FOR REIN	% OVERDUE FOR REIN
SE REGION	IRON	2	1	0	0.0%	24	2	0	0.0%
	MADISON	0	0	0	0.0%	26	1	0	0.0%
	MARIES	0	0	0	0.0%	14	0	0	0.0%
	MISSISSIPPI	1	0	0	0.0%	11	0	1	9.1%
	NEW MADRID	9	1	0	0.0%	35	1	0	0.0%
	OREGON	3	0	0	0.0%	23	1	0	0.0%
	PEMISCOT	4	0	0	0.0%	36	2	7	19.4%
	PERRY	0	0	0	0.0%	27	2	2	7.4%
	HELPS	1	0	0	0.0%	58	5	6	10.3%
	PULASKI	3	0	0	0.0%	39	0	2	5.1%
	REYNOLDS	2	1	0	0.0%	19	3	0	0.0%
	RIPLEY	2	0	1	50.0%	25	2	2	8.0%
	ST FRANCOIS	3	0	0	0.0%	90	4	8	8.9%
	STE GENEVIEVE	0	0	0	0.0%	12	1	0	0.0%
	SCOTT	4	0	0	0.0%	63	8	0	0.0%
	SHANNON	0	0	0	0.0%	36	2	0	0.0%
	STODDARD	6	2	0	0.0%	103	4	18	17.5%
	TEXAS	0	0	0	0.0%	97	3	0	0.0%
	WASHINGTON	5	1	0	0.0%	57	1	0	0.0%
	WAYNE	2	0	1	50.0%	28	3	6	21.4%
	SE TOTAL	76	7	4	5.3%	1,348	77	110	8.2%
SW REGION	BARRY	0	0	0	0.0%	66	6	4	6.1%
	BARTON	0	0	0	0.0%	18	0	0	0.0%
	BATES	0	0	0	0.0%	33	0	0	0.0%
	BENTON	0	0	0	0.0%	43	0	0	0.0%
	CAMDEN	0	0	0	0.0%	42	1	1	2.4%
	CEDAR	0	0	0	0.0%	40	4	0	0.0%
	CHRISTIAN	0	0	0	0.0%	112	1	0	0.0%
	DADE	0	0	0	0.0%	15	2	0	0.0%
	DALLAS	0	0	0	0.0%	57	3	1	1.8%
	DOUGLAS	1	0	0	0.0%	38	0	0	0.0%
	GREENE	65	5	0	0.0%	435	23	121	27.8%
	HENRY	0	0	0	0.0%	45	1	0	0.0%
	HICKORY	0	0	0	0.0%	25	4	0	0.0%
	JASPER	2	1	0	0.0%	190	8	4	2.1%
	LACLEDE	0	0	0	0.0%	103	4	7	6.8%
	LAWRENCE	0	0	0	0.0%	67	1	2	3.0%
	MCDONALD	0	0	0	0.0%	47	5	1	2.1%
	MILLER	0	0	0	0.0%	32	4	0	0.0%
	MONITEAU	0	0	0	0.0%	24	5	0	0.0%
	MORGAN	1	0	0	0.0%	43	4	0	0.0%
	NEWTON	1	0	0	0.0%	78	10	1	1.3%
	OZARK	0	0	0	0.0%	54	2	0	0.0%
	POLK	0	0	0	0.0%	50	2	0	0.0%
	ST CLAIR	0	0	0	0.0%	26	4	0	0.0%
	STONE	0	0	0	0.0%	65	6	2	3.1%
	TANEY	0	0	0	0.0%	96	6	6	6.3%
	VERNON	0	0	0	0.0%	37	6	1	2.7%
	WEBSTER	1	1	0	0.0%	72	2	3	4.2%
	WRIGHT	0	0	0	0.0%	49	6	0	0.0%
	SW TOTAL	71	7	0	0.0%	2,002	120	154	7.7%
KC REGION	CLAY	2	0	1	50.0%	105	5	10	9.5%
	JACKSON	40	9	7	17.5%	769	68	81	10.5%
	PLATTE	0	0	0	0.0%	31	0	1	3.2%
	KC TOTAL	42	9	8	19.0%	905	73	92	10.2%
STL REGION	JEFFERSON	8	0	1	12.5%	181	20	11	6.1%
	ST CHARLES	3	1	1	33.3%	305	25	27	8.9%
	ST LOUIS COUNTY	39	4	3	7.7%	1,098	61	109	9.9%
	ST LOUIS CITY	101	6	10	9.9%	608	38	182	29.9%
	STL TOTAL	151	11	15	9.9%	2,192	144	329	15.0%
STATEWIDE		428	40	32	7.5%	8,020	511	814	10.1%

**Figure 4**  
**Missouri Medicaid Recipients**  
**60-Month Trend through November 2005**

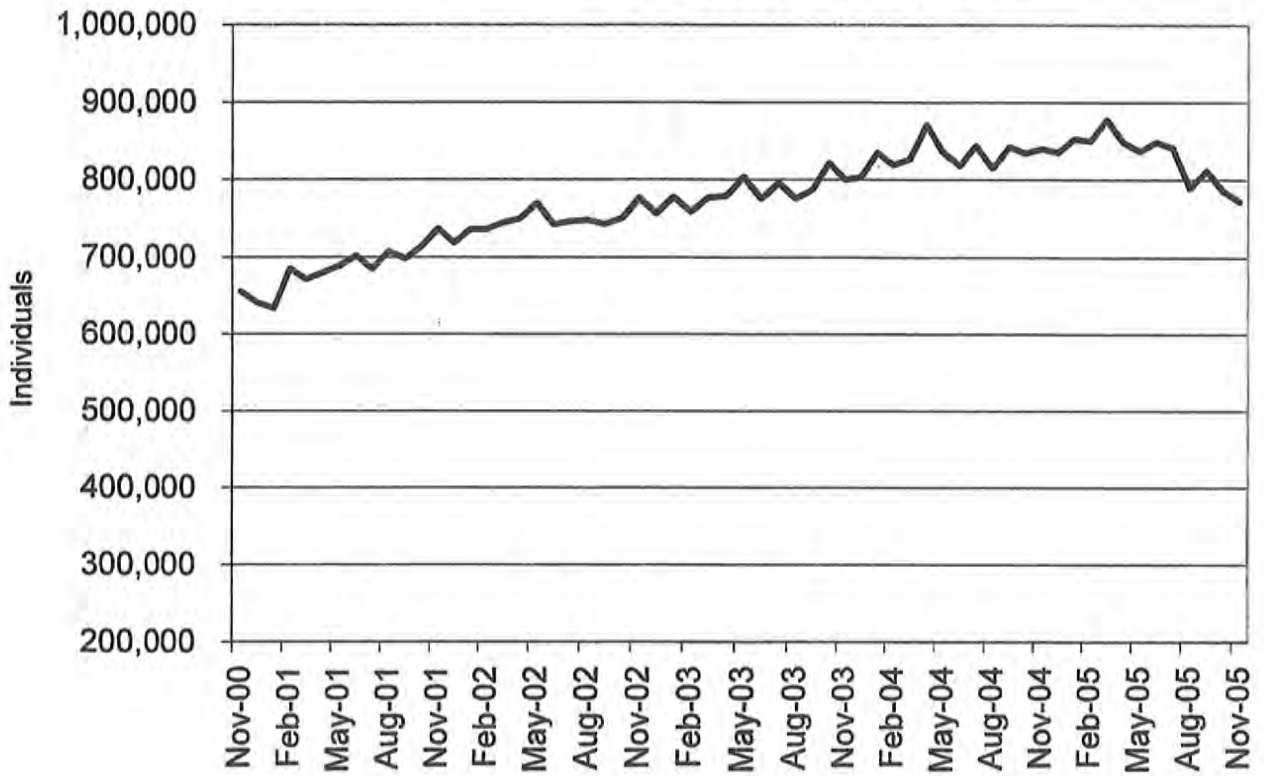

**Figure 5**  
**Missouri Medicaid Payments**  
**60-Month Trend through November 2005**

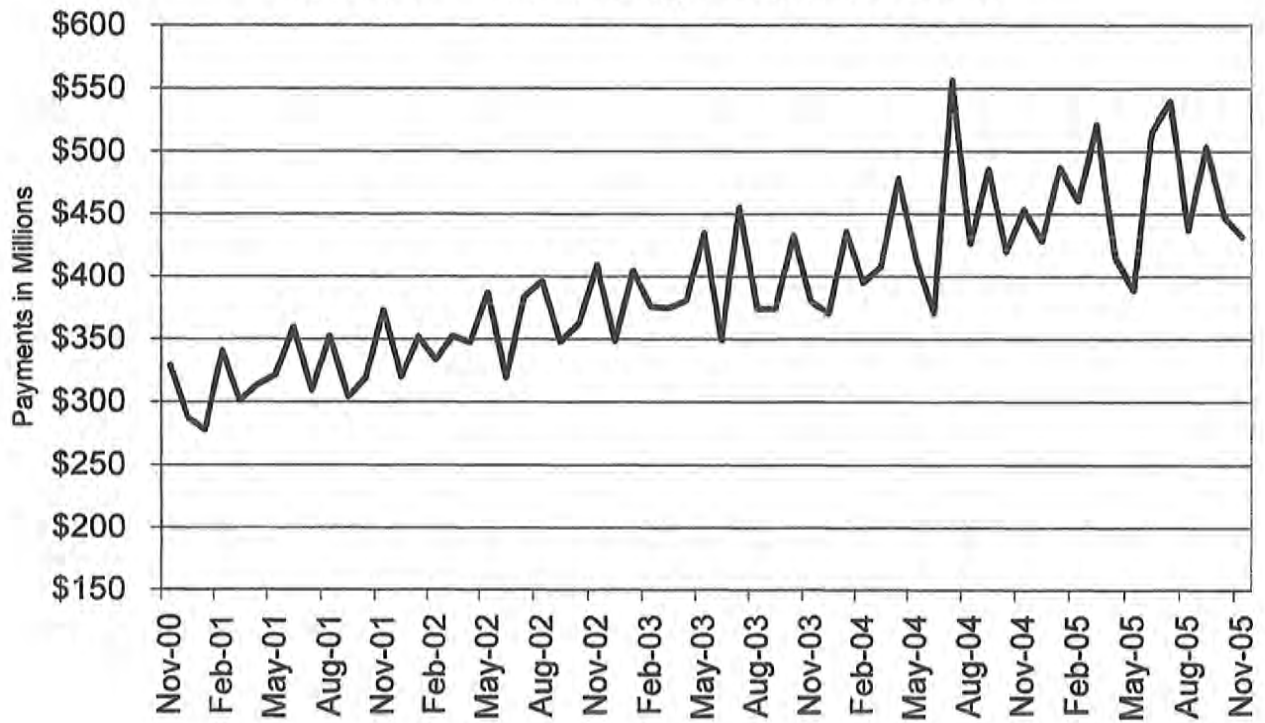

**TABLE 22  
MISSOURI MEDICAID RECIPIENTS AND PAYMENTS BY TYPE OF SERVICE  
NOVEMBER 2005**

	TOTAL RECIPIENTS	TOTAL PAYMENTS	ADULT DAY HEALTH RECIPIENTS	ADULT DAY HEALTH PAYMENTS	AIDS WAIVER RECIPIENTS	AIDS WAIVER PAYMENTS	AGED/DISABLED WAIVER RECIPIENTS	AGED/DISABLED WAIVER PAYMENTS	AMBULANCE SERVICES RECIPIENTS	AMBULANCE SERVICES PAYMENTS
STATE TOTAL	771,637	\$422,485,771	1,056	\$865,060	18	\$43,364	16,594	\$6,669,411	8,092	\$1,272,481
ADAIR	2,645	\$2,636,940	0	\$0	0	\$0	146	\$53,426	39	\$6,320
ANDREW	1,122	\$907,025	1	\$1,100	0	\$0	45	\$13,776	13	\$1,673
ATCHISON	743	\$546,244	0	\$0	0	\$0	45	\$7,820	8	\$1,475
AUDRAIN	4,122	\$2,075,394	0	\$0	0	\$0	92	\$40,289	9	\$1,323
BARRY	4,320	\$2,829,340	0	\$0	0	\$0	118	\$37,129	65	\$15,118
BARTON	1,651	\$902,334	1	\$350	0	\$0	50	\$8,784	25	\$4,540
BATES	1,971	\$1,513,927	0	\$0	0	\$0	53	\$16,736	17	\$4,961
BENTON	2,518	\$1,522,931	0	\$0	0	\$0	124	\$48,318	38	\$3,496
BOLLINGER	1,866	\$1,278,447	0	\$0	0	\$0	118	\$43,395	17	\$2,631
BOONE	17,542	\$9,466,356	6	\$3,481	0	\$0	198	\$78,988	56	\$9,194
BUCHANAN	10,031	\$7,582,396	0	\$0	1	\$529	248	\$73,228	118	\$18,968
BUTLER	8,668	\$5,934,891	0	\$0	0	\$0	438	\$187,499	105	\$21,768
CALDWELL	934	\$555,849	0	\$0	0	\$0	46	\$13,144	8	\$1,864
CALLAWAY	5,935	\$2,996,273	0	\$0	0	\$0	57	\$22,859	25	\$4,342
CAMDEN	5,793	\$2,291,014	0	\$0	0	\$0	96	\$27,896	30	\$4,617
CAPE GIRARDEAU	6,910	\$5,510,809	21	\$7,647	0	\$0	217	\$115,328	83	\$10,984
CARROLL	1,349	\$926,301	0	\$0	0	\$0	48	\$11,712	9	\$1,664
CARTER	1,486	\$923,620	0	\$0	0	\$0	112	\$46,731	16	\$5,185
CASS	9,589	\$4,633,376	1	\$975	0	\$0	96	\$24,055	86	\$6,401
CEDAR	2,189	\$1,543,744	0	\$0	0	\$0	84	\$19,763	29	\$6,141
CHARITON	1,255	\$755,075	0	\$0	0	\$0	42	\$8,814	21	\$3,725
CHRISTIAN	5,264	\$3,092,684	7	\$5,955	0	\$0	59	\$16,796	30	\$5,362
CLARK	894	\$445,242	0	\$0	0	\$0	59	\$19,023	14	\$4,021
CLAY	17,941	\$9,032,771	7	\$6,533	0	\$0	156	\$55,379	154	\$21,779
CLINTON	1,315	\$1,039,575	0	\$0	0	\$0	32	\$11,361	26	\$5,118
COLE	8,167	\$4,061,580	1	\$257	0	\$0	82	\$23,115	27	\$5,171
COOPER	2,186	\$1,187,675	0	\$0	0	\$0	43	\$11,615	5	\$1,122
CRAWFORD	3,472	\$2,498,046	2	\$1,285	0	\$0	127	\$40,995	73	\$16,045
DADE	1,045	\$756,900	0	\$0	0	\$0	30	\$4,452	16	\$3,697
DALLAS	2,220	\$1,373,145	9	\$7,407	0	\$0	86	\$24,685	21	\$4,656
DAVIESS	877	\$456,229	0	\$0	0	\$0	26	\$9,010	8	\$1,947
DEKALB	921	\$693,388	0	\$0	0	\$0	61	\$18,450	12	\$1,904
DENT	2,423	\$1,712,285	17	\$13,092	0	\$0	86	\$38,218	30	\$7,737
DOUGLAS	2,265	\$1,180,100	1	\$847	0	\$0	77	\$23,688	21	\$6,580
DUNKLIN	8,898	\$6,109,529	0	\$0	0	\$0	506	\$183,207	104	\$23,016
FRANKLIN	11,173	\$5,209,466	6	\$4,468	0	\$0	105	\$46,374	81	\$15,193
GASCONADE	2,076	\$1,203,524	0	\$0	0	\$0	49	\$16,686	15	\$2,549
GENTRY	759	\$688,998	0	\$0	0	\$0	40	\$13,014	21	\$3,188
GREENE	24,613	\$17,692,720	114	\$90,377	0	\$0	492	\$141,557	253	\$45,679
GRUNDY	1,304	\$944,812	0	\$0	0	\$0	86	\$20,645	17	\$3,189
HARRISON	1,140	\$941,163	0	\$0	0	\$0	41	\$11,444	11	\$3,796
HENRY	4,226	\$2,026,046	1	\$693	0	\$0	85	\$30,304	21	\$270
HICKORY	1,279	\$762,711	0	\$0	0	\$0	73	\$29,369	2	\$285
HOLT	517	\$364,276	0	\$0	0	\$0	37	\$6,772	4	\$401
HOWARD	1,558	\$895,205	0	\$0	0	\$0	32	\$17,240	4	\$738
HOWELL	6,300	\$3,881,744	3	\$2,001	0	\$0	160	\$39,104	134	\$28,029
IRON	2,055	\$1,780,376	1	\$491	0	\$0	63	\$26,893	28	\$8,738
JACKSON	109,897	\$49,218,114	150	\$137,741	3	\$15,891	897	\$397,262	998	\$143,410
JASPER	14,701	\$10,446,427	0	\$0	0	\$0	352	\$119,293	180	\$26,498
JEFFERSON	22,126	\$10,555,470	25	\$23,197	0	\$0	250	\$110,639	204	\$29,724
JOHNSON	5,452	\$2,533,688	0	\$0	0	\$0	77	\$34,651	30	\$175-
KNOX	567	\$359,427	0	\$0	0	\$0	22	\$6,742	4	\$714
LACLEDE	4,959	\$2,831,701	7	\$5,124	0	\$0	126	\$29,987	44	\$12,034
LAFAYETTE	4,846	\$3,474,223	0	\$0	0	\$0	80	\$28,868	44	\$7,439
LAWRENCE	4,456	\$2,824,331	3	\$2,104	0	\$0	150	\$44,930	45	\$11,562
LEWIS	1,008	\$697,188	0	\$0	0	\$0	62	\$12,389	9	\$1,074
LINCOLN	6,474	\$2,567,639	1	\$1,129	0	\$0	39	\$14,759	56	\$7,523

NOTE: COUNTY REPRESENTS WHERE THE RECIPIENT LIVES, NOT NECESSARILY WHERE THE SERVICE WAS PROVIDED.

**TABLE 22  
MISSOURI MEDICAID RECIPIENTS AND PAYMENTS BY TYPE OF SERVICE  
NOVEMBER 2005**

	TOTAL RECIPIENTS	TOTAL PAYMENTS	ADULT DAY HEALTH RECIPIENTS	ADULT DAY HEALTH PAYMENTS	AIDS WAIVER RECIPIENTS	AIDS WAIVER PAYMENTS	AGED/DISABLED WAIVER RECIPIENTS	AGED/DISABLED WAIVER PAYMENTS	AMBULANCE SERVICES RECIPIENTS	AMBULANCE SERVICES PAYMENTS
LINN	1,595	\$1,161,715	0	\$0	0	\$0	65	\$18,432	18	\$5,590
LIVINGSTON	1,741	\$1,276,068	0	\$0	0	\$0	58	\$11,245	27	\$861
MCDONALD	3,298	\$1,540,971	0	\$0	0	\$0	85	\$23,133	104	\$17,464
MACON	1,713	\$1,542,678	0	\$0	0	\$0	85	\$29,786	16	\$3,907
MADISON	2,029	\$1,625,491	0	\$0	0	\$0	124	\$57,782	18	\$3,468
MARIES	970	\$501,189	0	\$0	0	\$0	40	\$12,566	15	\$2,987
MARION	4,002	\$3,803,035	0	\$0	0	\$0	155	\$47,289	45	\$5,074
MERCER	386	\$216,009	0	\$0	0	\$0	32	\$7,260	3	\$711
MILLER	4,949	\$1,944,681	1	\$770	0	\$0	91	\$26,883	35	\$5,472
MISSISSIPPI	3,190	\$2,252,945	2	\$1,796	0	\$0	299	\$154,190	55	\$9,322
MONITEAU	1,994	\$918,442	0	\$0	0	\$0	28	\$8,774	11	\$1,626
MONROE	1,306	\$689,463	0	\$0	0	\$0	77	\$25,592	9	\$1,155
MONTGOMERY	2,282	\$1,298,099	0	\$0	0	\$0	36	\$16,562	21	\$4,168
MORGAN	4,001	\$1,463,338	0	\$0	0	\$0	72	\$19,642	33	\$5,227
NEW MADRID	4,273	\$3,313,624	4	\$2,925	0	\$0	430	\$206,546	78	\$14,597
NEWTON	5,445	\$3,639,576	4	\$3,280	0	\$0	85	\$27,095	77	\$12,271
NODAWAY	1,302	\$1,145,269	0	\$0	0	\$0	58	\$8,853	6	\$612
OREGON	2,047	\$1,278,523	2	\$821	0	\$0	140	\$54,417	21	\$7,555
OSAGE	1,367	\$737,995	0	\$0	0	\$0	25	\$9,482	5	\$429
OZARK	1,546	\$861,029	0	\$0	0	\$0	63	\$19,055	11	\$4,310
PEMISCOT	5,241	\$4,048,619	2	\$257	0	\$0	545	\$223,655	58	\$18,415
PERRY	1,740	\$1,480,640	1	\$513	0	\$0	92	\$38,723	16	\$2,506
PETTIS	7,575	\$3,803,283	0	\$0	0	\$0	149	\$53,516	44	\$8,011
PHELPS	4,990	\$4,013,626	16	\$13,632	0	\$0	114	\$33,530	66	\$11,154
PIKE	2,090	\$1,626,227	0	\$0	0	\$0	68	\$22,579	34	\$9,287
PLATTE	4,880	\$2,320,488	1	\$1,078	0	\$0	28	\$9,774	33	\$4,909
POLK	3,945	\$3,204,426	7	\$5,083	0	\$0	77	\$19,720	39	\$7,814
PULASKI	3,291	\$2,162,095	7	\$4,493	0	\$0	88	\$26,293	66	\$13,178
PUTMAN	663	\$460,928	0	\$0	0	\$0	27	\$7,964	8	\$1,629
RALLS	813	\$648,788	0	\$0	0	\$0	43	\$14,449	6	\$726
RANDOLPH	5,023	\$2,591,420	0	\$0	0	\$0	162	\$50,627	42	\$5,362
RAY	2,960	\$1,327,241	0	\$0	0	\$0	38	\$9,985	19	\$3,296
REYNOLDS	1,384	\$1,385,772	0	\$0	0	\$0	98	\$34,450	18	\$6,508
RIPLEY	3,708	\$2,499,315	0	\$0	0	\$0	409	\$194,569	36	\$7,124
ST. CHARLES	18,852	\$9,371,404	53	\$48,129	0	\$0	111	\$51,659	129	\$15,821
ST. CLAIR	2,061	\$1,014,264	0	\$0	0	\$0	63	\$23,432	16	\$282
ST. FRANCOIS	11,834	\$5,861,010	33	\$28,476	0	\$0	311	\$158,852	94	\$13,387
STE. GENEVIEVE	2,228	\$1,020,243	3	\$2,248	0	\$0	52	\$20,995	25	\$2,598
ST. LOUIS	100,992	\$49,626,628	253	\$196,233	7	\$13,074	1,131	\$705,332	962	\$112,452
SALINE	4,435	\$4,219,904	0	\$0	0	\$0	133	\$44,257	31	\$3,163
SCHUYLER	632	\$359,659	0	\$0	0	\$0	56	\$21,030	8	\$1,404
SCOTLAND	499	\$371,476	0	\$0	0	\$0	41	\$10,802	7	\$2,587
SCOTT	7,032	\$5,180,288	16	\$14,626	0	\$0	405	\$168,807	105	\$14,332
SHANNON	1,653	\$824,846	0	\$0	0	\$0	54	\$14,713	17	\$7,739
SHELBY	894	\$681,077	1	\$30	0	\$0	75	\$18,995	3	\$749
STODDARD	5,439	\$3,969,498	0	\$0	0	\$0	271	\$119,242	113	\$15,727
STONE	3,268	\$2,016,709	3	\$1,209	0	\$0	64	\$18,190	40	\$8,029
SULLIVAN	1,010	\$819,879	0	\$0	0	\$0	45	\$9,549	15	\$2,197
TANEY	4,806	\$2,803,209	12	\$9,100	0	\$0	84	\$20,172	88	\$14,578
TEXAS	3,584	\$2,168,756	0	\$0	0	\$0	128	\$33,554	31	\$10,116
VERNON	3,097	\$3,618,007	5	\$4,064	0	\$0	112	\$26,520	41	\$6,360
WARREN	3,510	\$1,572,356	1	\$654	0	\$0	50	\$16,906	30	\$4,188
WASHINGTON	6,710	\$3,080,543	24	\$24,823	0	\$0	158	\$77,797	54	\$9,412
WAYNE	3,209	\$2,158,359	0	\$0	0	\$0	222	\$97,034	37	\$10,074
WEBSTER	3,559	\$2,011,367	4	\$3,687	0	\$0	99	\$27,148	32	\$7,348
WORTH	259	\$118,789	0	\$0	0	\$0	15	\$3,831	5	\$855
WRIGHT	3,412	\$1,944,792	0	\$0	0	\$0	173	\$50,559	34	\$9,645
ST. LOUIS CITY	98,730	\$41,698,118	216	\$180,879	7	\$13,869	1,534	\$827,005	1,513	\$195,517
INVALID COUNTY	180	\$320,916	0	\$0	0	\$0	0	\$0	6	\$790

NOTE: COUNTY REPRESENTS WHERE THE RECIPIENT LIVES, NOT NECESSARILY WHERE THE SERVICE WAS PROVIDED.



**TABLE 22  
MISSOURI MEDICAID RECIPIENTS AND PAYMENTS BY TYPE OF SERVICE  
NOVEMBER 2005**

	AUDIOLOGY SERVICES RECIPIENTS	AUDIOLOGY SERVICES PAYMENTS	CASE MGMT RECIPIENTS	CASE MGMT PAYMENTS	CLINIC SERVICES RECIPIENTS	CLINIC SERVICES PAYMENTS	COMMUNITY SUPPORT RECIPIENTS	COMMUNITY SUPPORT PAYMENTS	COMPREHENSIVE DAY REHAB RECIPIENTS	COMPREHENSIVE DAY REHAB PAYMENTS
STATE TOTAL	391	\$	1,082	\$34,119	107,177	\$10,185,158	394	\$278,827	12	\$46,303
ADAIR	9		0	\$0	530	\$32,782	6	\$1,069	0	\$0
ANDREW	0		5	\$144	263	\$38,142	2	\$1,528	0	\$0
ATCHISON	0	\$0	0	\$0	105	\$8,112	0	\$0	0	\$0
AUDRAIN	0	\$0	0	\$0	360	\$22,526	1	\$364	0	\$0
BARRY	5	\$95	49	\$1,146	918	\$64,504	1	\$409	0	\$0
BARTON	3	\$130	5	\$62	407	\$26,353	0	\$0	0	\$0
BATES	2	\$1,001	0	\$0	552	\$40,519	0	\$0	0	\$0
BENTON	2	\$39	6	\$188	531	\$50,310	3	\$599	0	\$0
BOLLINGER	4	\$616	14	\$274	411	\$35,286	0	\$0	0	\$0
BOONE	13	\$1,819	0	\$0	1,435	\$230,362	54	\$34,493	0	\$0
BUCHANAN	4	\$60	183	\$6,126	2,878	\$338,582	26	\$11,439	0	\$0
BUTLER	5	\$150	3	\$24	2,475	\$193,003	1	\$156	0	\$0
CALDWELL	1	\$108	0	\$0	207	\$18,654	0	\$0	0	\$0
CALLAWAY	10	\$1,632	0	\$0	480	\$37,605	5	\$5,348	0	\$0
CAMDEN	0	\$0	0	\$0	547	\$33,702	3	\$596	0	\$0
CAPE GIRARDEAU	5	\$272	1	\$30	1,830	\$127,281	2	\$1,009	0	\$0
CARROLL	1	\$25	0	\$0	261	\$20,070	0	\$0	0	\$0
CARTER	0	\$0	10	\$300	319	\$27,467	0	\$0	0	\$0
CASS	2	\$258	0	\$0	681	\$73,881	1	\$113	0	\$0
CEDAR	1	\$20	3	\$46	513	\$41,587	0	\$0	0	\$0
CHARITON	0	\$0	1	\$8	162	\$13,348	1	\$102	0	\$0
CHRISTIAN	10	\$610	8	\$86	1,305	\$86,334	5	\$3,748	0	\$0
CLARK	0	\$0	0	\$0	156	\$8,475	2	\$1,119	0	\$0
CLAY	4	\$98	0	\$0	1,625	\$158,679	2	\$830	0	\$0
CLINTON	2	\$65	1	\$30	314	\$29,123	1	\$65	0	\$0
COLE	2	\$54	0	\$0	849	\$67,595	8	\$7,720	1	\$6,050
COOPER	2	\$54	0	\$0	175	\$11,099	9	\$1,522	0	\$0
CRAWFORD	2	\$55	0	\$0	893	\$71,115	0	\$0	0	\$0
DADE	0	\$0	0	\$0	203	\$19,104	0	\$0	0	\$0
DALLAS	2	\$197	29	\$536	527	\$34,311	0	\$0	1	\$11,635
DAVISS	2	\$549	0	\$0	170	\$23,248	0	\$0	0	\$0
DEKALB	0	\$0	4	\$128	225	\$27,385	0	\$0	0	\$0
DENT	0	\$0	1	\$8	572	\$38,042	0	\$0	0	\$0
DOUGLAS	4	\$597	34	\$1,022	387	\$31,948	1	\$271	0	\$0
DUNKLIN	2	\$49	1	\$30	2,053	\$142,746	0	\$0	0	\$0
FRANKLIN	1	\$144	34	\$354	1,067	\$92,128	10	\$7,954	0	\$0
GASCONADE	0	\$0	0	\$0	241	\$13,380	0	\$0	0	\$0
GENRY	2	\$10	6	\$180	151	\$8,443	1	\$771	0	\$0
GREENE	54	\$3,760	21	\$574	6,919	\$481,652	19	\$11,479	3	\$7,910
GRUNDY	3	\$993	0	\$0	389	\$23,877	1	\$150	0	\$0
HARRISON	3	\$65	17	\$580	252	\$20,781	0	\$0	0	\$0
HENRY	2	\$498	1	\$8	286	\$31,200	0	\$0	0	\$0
HICKORY	2	\$135	4	\$128	265	\$20,106	0	\$0	0	\$0
HOLT	0	\$0	0	\$0	69	\$5,286	0	\$0	0	\$0
HOWARD	2	\$49	0	\$0	173	\$9,213	2	\$2,904	0	\$0
HOWELL	5	\$1,358	51	\$1,810	1,042	\$54,590	1	\$145	0	\$0
IRON	0	\$0	0	\$0	479	\$29,189	2	\$1,334	0	\$0
JACKSON	28	\$6,083	1	\$30	10,071	\$1,483,637	14	\$15,993	1	\$3,630
JASPER	27	\$1,024	61	\$1,946	5,113	\$425,319	8	\$4,760	0	\$0
JEFFERSON	3	\$1,599	1	\$160	1,881	\$181,613	14	\$12,511	0	\$0
JOHNSON	2	\$27	0	\$0	413	\$43,853	0	\$0	0	\$0
KNOX	2	\$978	1	\$120	80	\$5,128	2	\$86	0	\$0
LACLEDE	4	\$978	0	\$0	1,031	\$74,010	0	\$0	0	\$0
LAFAYETTE	1	\$5	0	\$0	336	\$42,341	1	\$140	0	\$0
LAWRENCE	6	\$619	16	\$430	1,224	\$72,429	3	\$2,123	0	\$0
LEWIS	0	\$0	18	\$1,370	140	\$10,135	1	\$243	0	\$0
LINCOLN	1	\$477	0	\$0	458	\$35,341	1	\$168	0	\$0

NOTE: COUNTY REPRESENTS WHERE THE RECIPIENT LIVES, NOT NECESSARILY WHERE THE SERVICE WAS PROVIDED.

**TABLE 22  
MISSOURI MEDICAID RECIPIENTS AND PAYMENTS BY TYPE OF SERVICE  
NOVEMBER 2005**

	AUDIOLOGY SERVICES RECIPIENTS	AUDIOLOGY SERVICES PAYMENTS	CASE MGMT RECIPIENTS	CASE MGMT PAYMENTS	CLINIC SERVICES RECIPIENTS	CLINIC SERVICES PAYMENTS	COMMUNITY SUPPORT RECIPIENTS	COMMUNITY SUPPORT PAYMENTS	COMPREHENSIVE DAY REHAB RECIPIENTS	COMPREHENSIVE DAY REHAB PAYMENTS
LINN	3	\$497	8	\$86	306	\$15,848	0	\$0	0	\$0
LIVINGSTON	4	\$1,034	0	\$0	447	\$46,246	0	\$0	0	\$0
MCDONALD	7	\$886	8	\$72	643	\$55,169	0	\$0	0	\$0
MACON	0	\$0	1	\$8	387	\$29,426	7	\$749	0	\$0
MADISON	2	\$40	1	\$30	392	\$32,499	0	\$0	0	\$0
MARIES	0	\$0	6	\$143	271	\$17,730	0	\$0	0	\$0
MARION	8	\$1,264	28	\$524	799	\$66,383	3	\$114	1	\$3,080
MERCER	0	\$0	9	\$288	62	\$5,593	0	\$0	0	\$0
MILLER	0	\$0	0	\$0	574	\$38,261	1	\$98	0	\$0
MISSISSIPPI	1	\$480	48	\$1,176	970	\$74,368	0	\$0	0	\$0
MONITEAU	0	\$0	0	\$0	169	\$10,302	5	\$3,212	0	\$0
MONROE	1	\$5	0	\$0	109	\$8,723	1	\$91	0	\$0
MONTGOMERY	0	\$0	0	\$0	200	\$17,908	0	\$0	0	\$0
MORGAN	0	\$0	1	\$8	497	\$49,003	1	\$67	1	\$990
NEW MADRID	0	\$0	1	\$8	1,114	\$89,657	1	\$1,012	0	\$0
NEWTON	9	\$214	29	\$746	1,611	\$138,227	0	\$0	1	\$7,190
NODAWAY	1	\$29	0	\$0	203	\$27,442	0	\$0	0	\$0
OREGON	0	\$95-	26	\$928	314	\$21,685	1	\$176	0	\$0
OSAGE	0	\$0	0	\$0	120	\$8,156	2	\$1,055	0	\$0
OZARK	0	\$0	17	\$378	216	\$16,953	0	\$0	0	\$0
PEMISCOT	2	\$1,025	44	\$1,406	1,001	\$60,000	0	\$0	0	\$0
PERRY	1	\$25	0	\$0	452	\$29,824	2	\$805	0	\$0
PETTIS	0	\$0	17	\$136	672	\$50,623	16	\$10,698	2	\$5,610
PHELPS	0	\$0	53	\$1,469	1,444	\$92,207	4	\$1,914	0	\$0
PIKE	0	\$0	4	\$32	426	\$34,568	0	\$0	0	\$0
PLATTE	1	\$30	0	\$0	358	\$31,319	0	\$0	0	\$0
POLK	6	\$192	1	\$8	948	\$67,774	2	\$1,874	0	\$0
PULASKI	4	\$60	0	\$0	666	\$52,013	2	\$322	0	\$0
PUTMAN	2	\$26	0	\$0	65	\$8,227	2	\$312	0	\$0
RALLS	0	\$0	19	\$718	145	\$9,399	1	\$18	0	\$0
RANDOLPH	5	\$943	0	\$0	550	\$45,432	3	\$2,213	0	\$0
RAY	0	\$0	0	\$0	287	\$22,885	10	\$1,179	0	\$0
REYNOLDS	0	\$0	1	\$8	346	\$30,180	1	\$903	0	\$0
RIPLEY	0	\$0	1	\$8	948	\$75,524	0	\$0	0	\$0
ST. CHARLES	4	\$1,481	2	\$189	1,402	\$138,601	39	\$32,726	0	\$0
ST. CLAIR	1	\$384	1	\$8	159	\$15,091	0	\$0	0	\$0
ST. FRANCOIS	3	\$848	2	\$16	1,535	\$106,595	4	\$856	1	\$208
STE.GENEVIEVE	1	\$14	0	\$0	216	\$17,356	0	\$0	0	\$0
ST. LOUIS	7	\$2,632	8	\$737	8,137	\$1,037,062	43	\$64,577	0	\$0
SALINE	2	\$1,022	1	\$8	544	\$36,054	6	\$4,991	0	\$0
SCHUYLER	2	\$988	0	\$0	91	\$7,945	0	\$0	0	\$0
SCOTLAND	2	\$45	0	\$0	69	\$4,379	1	\$508	0	\$0
SCOTT	13	\$1,581	3	\$68	2,169	\$164,989	3	\$2,397	0	\$0
SHANNON	3	\$581	0	\$0	405	\$17,187	0	\$0	0	\$0
SHELBY	0	\$0	10	\$256	166	\$7,357	0	\$0	0	\$0
STODDARD	4	\$121	25	\$508	1,107	\$83,330	0	\$0	0	\$0
STONE	6	\$915	0	\$0	701	\$45,269	0	\$0	0	\$0
SULLIVAN	4	\$1,037	1	\$30	141	\$14,524	0	\$0	0	\$0
TANEY	7	\$577	9	\$270	1,194	\$105,678	2	\$928	0	\$0
TEXAS	4	\$121	26	\$732	1,010	\$55,701	1	\$689	0	\$0
VERNON	1	\$5	4	\$120	794	\$66,795	1	\$337	0	\$0
WARREN	1	\$479	0	\$0	258	\$22,322	1	\$30	0	\$0
WASHINGTON	2	\$25	0	\$0	624	\$53,247	5	\$1,500	0	\$0
WAYNE	1	\$530	0	\$0	708	\$55,515	0	\$0	0	\$0
WEBSTER	4	\$205	2	\$38	703	\$60,937	0	\$0	0	\$0
WORTH	1	\$5	1	\$8	39	\$7,008	0	\$0	0	\$0
WRIGHT	6	\$713	44	\$1,530	633	\$42,861	0	\$0	0	\$0
ST. LOUIS CITY	8	\$2,021	30	\$3,604	9,245	\$1,252,265	9	\$9,212	0	\$0
INVALID COUNTY	0	\$0	0	\$0	16	\$611	0	\$0	0	\$0

NOTE: COUNTY REPRESENTS WHERE THE RECIPIENT LIVES, NOT NECESSARILY WHERE THE SERVICE WAS PROVIDED.

**TABLE 22  
MISSOURI MEDICAID RECIPIENTS AND PAYMENTS BY TYPE OF SERVICE  
NOVEMBER 2005**

	CRNA RECIPIENTS	CRNA PAYMENTS	CSTAR PRIVATE RECIPIENTS	CSTAR PRIVATE PAYMENTS	CSTAR PUBLIC RECIPIENTS	CSTAR PUBLIC PAYMENTS	DENTAL SERVICES RECIPIENTS	DENTAL SERVICES PAYMENTS	FSD CASE MGMT RECIPIENTS	FSD CASE MGMT PAYMENTS
STATE TOTAL	1,057	\$57,957	1,490	\$419,821	2,296	\$1,679,983	7,199	\$1,127,624	2,255	\$5,376,455
ADAIR	2	\$102	35	\$12,944	58	\$64,856	26	\$9,813	10	\$19,301
ANDREW	0	\$0	1	\$31	1	\$619	23	\$2,840	2	\$1,697
ATCHISON	2	\$79	0	\$0	0	\$0	30	\$2,880	0	\$0
AUDRAIN	4	\$240	3	\$1,123	8	\$2,981	2	\$107	6	\$6,630
BARRY	18	\$1,452	4	\$614	5	\$4,675	54	\$14,329	7	\$14,093
BARTON	4	\$139	5	\$800	6	\$3,789	19	\$5,151	1	\$3,640
BATES	9	\$360	9	\$6,016	9	\$3,528	50	\$6,998	2	\$1,722
BENTON	10	\$439	11	\$3,404	25	\$4,421	28	\$3,103	2	\$4,455
BOLLINGER	11	\$478	3	\$541	4	\$2,652	29	\$3,636	3	\$6,255
BOONE	15	\$1,064	58	\$13,265	76	\$43,866	26	\$5,240	98	\$140,075
BUCHANAN	10	\$269	37	\$8,385	43	\$35,449	409	\$49,678	5	\$5,372
BUTLER	33	\$998	17	\$4,654	17	\$5,876	163	\$17,772	8	\$7,754
CALDWELL	0	\$0	0	\$0	0	\$0	11	\$1,767	0	\$0
CALLAWAY	8	\$608	15	\$4,501	13	\$12,091	3	\$119	38	\$85,315
CAMDEN	10	\$754	5	\$2,041	16	\$12,598	9	\$1,144	6	\$7,232
CAPE GIRARDEAU	46	\$1,291	29	\$7,176	35	\$27,823	186	\$27,004	26	\$35,297
CARROLL	4	\$217	1	\$11	2	\$46	126	\$14,168	1	\$637
CARTER	3	\$126	1	\$116	2	\$5,360	31	\$2,897	4	\$3,617
CASS	4	\$100	13	\$4,667	15	\$10,115	52	\$5,607	7	\$12,644
CEDAR	12	\$717	11	\$5,367	14	\$14,854	73	\$13,231	4	\$3,814
CHARITON	0	\$0	3	\$650	4	\$7,044	5	\$437	1	\$783
CHRISTIAN	23	\$1,340	7	\$3,251	14	\$12,083	136	\$26,326	43	\$96,846
CLARK	0	\$0	0	\$0	1	\$302	3	\$602	0	\$0
CLAY	6	\$278	47	\$17,687	37	\$24,765	74	\$4,974	14	\$30,676
CLINTON	1	\$52	0	\$0	0	\$0	19	\$2,340	1	\$288
COLE	3	\$190	16	\$5,197	23	\$29,365	10	\$1,804	12	\$13,545
COOPER	2	\$283	1	\$91	1	\$12	1	\$730	0	\$0
CRAWFORD	3	\$294	6	\$1,008	11	\$4,117	118	\$17,883	1	\$705
DADE	6	\$399	6	\$720	8	\$2,574	11	\$1,023	1	\$2,711
DALLAS	13	\$867	0	\$0	0	\$0	42	\$7,320	6	\$13,276
DAVISS	1	\$19	2	\$20	4	\$2,038	18	\$3,970	1	\$1,118
DEKALB	5	\$199	0	\$0	0	\$0	22	\$2,917	0	\$0
DENT	3	\$195	9	\$887	14	\$5,608	106	\$13,020	7	\$12,531
DOUGLAS	7	\$378	0	\$0	2	\$5,668	25	\$4,549	1	\$757
DUNKLIN	13	\$855	39	\$11,231	47	\$50,567	80	\$25,237	10	\$8,541
FRANKLIN	9	\$802	22	\$3,457	37	\$23,993	41	\$4,778	5	\$9,434
GASCONADE	1	\$94	1	\$97	3	\$4,772	5	\$1,002	1	\$1,084
GENTRY	1	\$19	1	\$134	3	\$255	13	\$2,229	0	\$0
GREENE	76	\$5,573	33	\$15,594	116	\$81,252	636	\$126,692	90	\$280,199
GRUNDY	0	\$0	4	\$356	11	\$4,876	28	\$4,021	3	\$4,525
HARRISON	0	\$0	3	\$673	3	\$1,420	16	\$4,409	1	\$3,698
HENRY	7	\$334	15	\$4,722	29	\$16,050	8	\$928	5	\$6,393
HICKORY	3	\$163	0	\$0	1	\$53	20	\$3,525	3	\$4,447
HOLT	2	\$82	0	\$0	0	\$0	13	\$1,002	0	\$0
HOWARD	2	\$75	0	\$0	1	\$373	6	\$876	1	\$486
HOWELL	13	\$884	7	\$613	16	\$23,592	85	\$14,000	3	\$7,651
IRON	9	\$464	4	\$1,068	7	\$9,085	26	\$4,088	10	\$25,201
JACKSON	21	\$722	277	\$121,844	290	\$181,736	628	\$67,189	380	\$931,748
JASPER	7	\$459	49	\$10,507	81	\$53,175	165	\$40,740	72	\$199,639
JEFFERSON	28	\$1,332	31	\$5,338	40	\$62,082	100	\$14,561	14	\$18,934
JOHNSON	3	\$82	2	\$1,507	5	\$5,725	13	\$1,541	1	\$3,092
KNOX	0	\$0	0	\$0	2	\$168	12	\$660	2	\$2,167
LACLEDE	21	\$1,563	4	\$4,510	9	\$12,081	122	\$18,083	7	\$6,336
LAFAYETTE	14	\$737	1	\$101	1	\$761	6	\$831	6	\$8,473
LAWRENCE	14	\$881	2	\$35	6	\$4,393	71	\$14,002	16	\$31,145
LEWIS	1	\$84	2	\$521	1	\$4,969	4	\$480	0	\$0
LINCOLN	1	\$17	5	\$501	11	\$8,294	8	\$997	1	\$818

NOTE: COUNTY REPRESENTS WHERE THE RECIPIENT LIVES, NOT NECESSARILY WHERE THE SERVICE WAS PROVIDED.

**TABLE 22  
MISSOURI MEDICAID RECIPIENTS AND PAYMENTS BY TYPE OF SERVICE  
NOVEMBER 2005**

	CRNA RECIPIENTS	CRNA PAYMENTS	CSTAR PRIVATE RECIPIENTS	CSTAR PRIVATE PAYMENTS	CSTAR PUBLIC RECIPIENTS	CSTAR PUBLIC PAYMENTS	DENTAL SERVICES RECIPIENTS	DENTAL SERVICES PAYMENTS	FSD CASE MGMT RECIPIENTS	FSD CASE MGMT PAYMENTS
LINN	6	\$267	6	\$1,038	8	\$7,791	31	\$5,611	5	\$9,435
LIVINGSTON	2	\$57	2	\$305	4	\$2,099	34	\$2,895	0	\$0
MCDONALD	0	\$275-	7	\$487	10	\$5,684	98	\$14,645	5	\$4,105
MACON	4	\$184	7	\$1,172	10	\$4,802	12	\$2,403	7	\$10,242
MADISON	8	\$614	2	\$410	2	\$449	23	\$4,057	23	\$60,776
MARIES	2	\$57	2	\$53	3	\$903	30	\$4,445	1	\$757
MARION	5	\$182	18	\$3,548	24	\$12,263	48	\$8,449	14	\$20,764
MERCER	1	\$74	1	\$59	1	\$258	6	\$481	0	\$0
MILLER	6	\$365	3	\$355	1	\$587	9	\$462	5	\$6,914
MISSISSIPPI	11	\$432	3	\$6,465	8	\$9,401	51	\$6,182	0	\$0
MONITEAU	1	\$14	0	\$0	0	\$0	2	\$614	2	\$2,778
MONROE	0	\$0	2	\$51	3	\$734	6	\$304	2	\$1,614
MONTGOMERY	5	\$395	0	\$0	1	\$2,732	2	\$1,025	6	\$8,418
MORGAN	4	\$132	0	\$0	1	\$44	2	\$323	0	\$0
NEW MADRID	14	\$478	8	\$2,517	14	\$18,902	53	\$9,627	5	\$8,815
NEWTON	4	\$195	11	\$851	16	\$17,123	95	\$15,872	24	\$58,860
NODAWAY	1	\$46	0	\$0	2	\$1,858	19	\$1,879	0	\$0
OREGON	2	\$73	2	\$436	2	\$5,952	26	\$3,818	7	\$15,807
OSAGE	1	\$51	0	\$0	1	\$356	2	\$753	0	\$0
OZARK	1	\$71	1	\$10	1	\$2,361	39	\$3,728	0	\$0
PEMISCOT	6	\$220	14	\$2,055	15	\$9,472	43	\$19,226	2	\$4,455
PERRY	18	\$720	2	\$1,278	2	\$5,674	85	\$7,018	3	\$965
PETTIS	11	\$386	17	\$5,605	23	\$7,055	18	\$2,636	9	\$26,059
PHELPS	9	\$563	19	\$12,088	24	\$25,139	142	\$29,078	113	\$335,650
PIKE	1	\$44	2	\$242	8	\$8,726	7	\$1,432	2	\$934
PLATTE	0	\$0	5	\$2,362	7	\$2,074	25	\$1,547	6	\$15,859
POLK	32	\$1,907	1	\$967	2	\$693	98	\$15,027	95	\$285,570
PULASKI	12	\$894	3	\$4,327	10	\$7,947	102	\$24,001	26	\$128,883
PUTMAN	1	\$43	1	\$25	3	\$1,911	27	\$9,785	0	\$0
RALLS	0	\$0	3	\$334	2	\$1,762	10	\$2,542	0	\$0
RANDOLPH	9	\$592	17	\$5,223	25	\$13,842	2	\$1,256-	5	\$16,519
RAY	3	\$71	4	\$741	4	\$2,865	4	\$770	4	\$13,385
REYNOLDS	4	\$380-	2	\$676	2	\$143	15	\$3,249	56	\$148,515
RIPLEY	8	\$251	5	\$929	4	\$3,639	55	\$8,534	4	\$4,356
ST. CHARLES	2	\$90	23	\$4,212	58	\$52,549	43	\$4,280	37	\$63,968
ST. CLAIR	2	\$168	1	\$9	3	\$109	2	\$138	1	\$16
ST. FRANCOIS	10	\$544	30	\$4,785	55	\$31,994	35	\$8,060	36	\$104,977
STE.GENEVIEVE	1	\$29	0	\$33-	1	\$944	13	\$1,950	2	\$1,514
ST. LOUIS	66	\$4,862	89	\$20,508	178	\$125,365	281	\$36,011	321	\$799,472
SALINE	5	\$258	0	\$0	3	\$935	132	\$12,209	63	\$174,583
SCHUYLER	0	\$0	0	\$40-	0	\$0	18	\$8,736	1	\$757
SCOTLAND	0	\$0	1	\$21	2	\$454	5	\$390	3	\$2,571
SCOTT	37	\$1,022	6	\$1,013	8	\$7,481	87	\$9,836	23	\$21,482
SHANNON	6	\$283	2	\$71	5	\$9,016	39	\$6,873	0	\$0
SHELBY	1	\$29	2	\$166	2	\$245	13	\$2,161	0	\$0
STODDARD	20	\$622	24	\$3,490	16	\$21,675	104	\$11,414	8	\$5,007
STONE	8	\$658	2	\$110	4	\$4,762	88	\$17,690	20	\$38,743
SULLIVAN	1	\$93	1	\$10	2	\$2,402	20	\$11,463	0	\$0
TANEY	9	\$685	2	\$302	5	\$2,305	212	\$29,433	16	\$35,012
TEXAS	33	\$1,871	11	\$1,198	11	\$8,009	144	\$21,864	2	\$1,614
VERNON	10	\$599	39	\$6,502	51	\$28,527	56	\$6,668	49	\$144,662
WARREN	3	\$225	3	\$893	11	\$5,861	9	\$1,286	0	\$0
WASHINGTON	6	\$322	15	\$3,017	20	\$7,480	18	\$5,516	5	\$6,010
WAYNE	12	\$332	2	\$185	5	\$7,687	31	\$5,570	7	\$10,586
WEBSTER	18	\$1,393	3	\$177	7	\$9,267	150	\$24,145	2	\$4,121
WORTH	0	\$0	1	\$101	0	\$0	19	\$1,960	1	\$1,310
WRIGHT	16	\$877	0	\$0	2	\$5,238	58	\$13,441	6	\$13,553
ST. LOUIS CITY	75	\$5,124	203	\$29,322	412	\$261,812	352	\$46,005	213	\$423,177
INVALID COUNTY	0	\$0	3	\$1,020	4	\$1,799	3	\$125	59	\$246,087

NOTE: COUNTY REPRESENTS WHERE THE RECIPIENT LIVES, NOT NECESSARILY WHERE THE SERVICE WAS PROVIDED.

**TABLE 22  
MISSOURI MEDICAID RECIPIENTS AND PAYMENTS BY TYPE OF SERVICE  
NOVEMBER 2005**

	DISEASE MGMT TRAINING RECIPIENTS	DISEASE MGMT TRAINING PAYMENTS	DME SERVICES RECIPIENTS	DME SERVICES PAYMENTS	EPSDT SERV SCREENINGS RECIPIENTS	EPSDT SERV SCREENINGS PAYMENTS	EPSDT REF SERVICES RECIPIENTS	EPSDT REF SERVICES PAYMENTS	EPSDT TCM RECIPIENTS	EPSDT TCM PAYMENTS
STATE TOTAL	79	\$2,599	23,435	\$4,270,472	8,024	\$532,673	62,867	\$10,324,806	918	\$102,009
ADAIR	0	\$0	166	\$34,328	99	\$8,051	661	\$58,230	0	\$0
ANDREW	0	\$0	52	\$3,573	40	\$2,858	284	\$35,306	0	\$0
ATCHISON	0	\$0	25	\$1,692	25	\$1,480	143	\$8,472	0	\$0
AUDRAIN	0	\$0	128	\$10,312	7	\$544	74	\$37,623	0	\$0
BARRY	2	\$80	223	\$41,122	56	\$4,112	898	\$114,201	0	\$0
BARTON	3	\$106	76	\$8,635	43	\$2,681	441	\$42,508	0	\$0
BATES	0	\$0	81	\$15,638	45	\$2,717	316	\$39,122	1	\$111
BENTON	0	\$0	176	\$31,443	77	\$4,695	509	\$44,945	0	\$0
BOLLINGER	0	\$0	110	\$12,966	14	\$874	357	\$58,570	0	\$0
BOONE	0	\$0	417	\$156,753	56	\$3,838	443	\$355,980	6	\$666
BUCHANAN	2	\$115	480	\$78,324	518	\$35,512	2,798	\$261,669	1	\$111
BUTLER	14	\$229	502	\$86,837	54	\$2,962	1,301	\$156,906	0	\$0
CALDWELL	0	\$0	46	\$4,652	35	\$2,877	207	\$17,865	0	\$0
CALLAWAY	0	\$0	167	\$29,034	11	\$676	180	\$49,674	1	\$111
CAMDEN	1	\$75	156	\$23,443	13	\$921	117	\$12,188	0	\$0
CAPE GIRARDEAU	3	\$120	325	\$50,938	102	\$5,793	1,223	\$312,727	0	\$0
CARROLL	0	\$0	86	\$6,068	83	\$4,975	323	\$29,984	0	\$0
CARTER	3	\$43	86	\$19,580	10	\$550	284	\$22,962	0	\$0
CASS	0	\$0	174	\$42,649	23	\$1,547	224	\$43,780	13	\$1,443
CEDAR	0	\$0	125	\$16,423	54	\$3,504	283	\$54,428	0	\$0
CHARITON	0	\$0	47	\$7,583	3	\$308	61	\$6,002	0	\$0
CHRISTIAN	0	\$0	200	\$32,480	296	\$17,376	1,685	\$189,200	0	\$0
CLARK	0	\$0	23	\$1,605	41	\$2,434	294	\$18,705	0	\$0
CLAY	0	\$0	318	\$49,985	29	\$1,800	314	\$158,252	18	\$1,998
CLINTON	0	\$0	48	\$11,589	38	\$2,488	397	\$57,142	4	\$444
COLE	0	\$0	195	\$26,428	19	\$1,384	191	\$75,634	0	\$0
COOPER	0	\$0	73	\$11,271	0	\$0	47	\$63,597	0	\$0
CRAWFORD	0	\$0	176	\$31,879	91	\$10,302	434	\$44,080	2	\$222
DADE	0	\$0	51	\$6,368	54	\$2,620	265	\$30,897	0	\$0
DALLAS	0	\$0	111	\$11,473	73	\$4,915	398	\$50,790	0	\$0
DAVIESS	0	\$0	35	\$3,581	35	\$2,560	224	\$19,573	0	\$0
DEKALB	2	\$150	50	\$5,017	25	\$1,560	190	\$50,178	0	\$0
DENT	0	\$0	129	\$26,153	15	\$1,150	275	\$41,165	0	\$0
DOUGLAS	0	\$0	122	\$17,323	81	\$4,419	536	\$44,102	0	\$0
DUNKLIN	2	\$48	594	\$70,521	274	\$16,610	1,704	\$164,145	0	\$0
FRANKLIN	1	\$20	268	\$35,256	22	\$1,704	183	\$45,879	1	\$111
GASCONADE	0	\$0	70	\$9,617	4	\$355	71	\$11,550	0	\$0
GENTRY	0	\$0	54	\$21,891	36	\$2,233	183	\$17,021	0	\$0
GREENE	0	\$0	1,064	\$214,307	1,438	\$84,574	6,687	\$759,581	1	\$111
GRUNDY	0	\$0	89	\$14,146	37	\$2,205	277	\$22,670	1	\$111
HARRISON	0	\$0	44	\$3,656	29	\$1,809	220	\$24,941	0	\$0
HENRY	0	\$0	153	\$12,110	10	\$616	78	\$9,756	0	\$0
HICKORY	0	\$0	100	\$9,375	14	\$983	210	\$52,183	0	\$0
HOLT	0	\$0	16	\$3,130	20	\$1,369	116	\$10,870	0	\$0
HOWARD	0	\$0	70	\$8,192	1	\$60	46	\$10,617	0	\$0
HOWELL	0	\$0	317	\$36,431	47	\$4,069	1,034	\$163,348	0	\$0
IRON	0	\$0	115	\$28,054	63	\$3,980	306	\$32,751	0	\$0
JACKSON	7	\$355	1,728	\$465,058	291	\$19,285	2,515	\$811,349	773	\$85,692
JASPER	5	\$120	767	\$131,998	809	\$49,062	3,957	\$437,517	4	\$444
JEFFERSON	2	\$52	456	\$88,032	19	\$1,320	536	\$109,006	1	\$111
JOHNSON	0	\$0	116	\$16,276	7	\$539	98	\$21,171	4	\$444
KNOX	0	\$0	30	\$2,480	23	\$1,734	150	\$13,115	0	\$0
LACLEDE	0	\$0	231	\$45,140	24	\$2,214	645	\$107,189	0	\$0
LAFAYETTE	0	\$0	139	\$13,575	3	\$180	77	\$17,602	2	\$222
LAWRENCE	5	\$180	215	\$43,023	136	\$9,025	1,172	\$160,543	0	\$0
LEWIS	0	\$0	39	\$4,093	14	\$700	146	\$11,384	0	\$0
LINCOLN	0	\$0	134	\$23,175	13	\$1,760	226	\$58,541	0	\$0

NOTE: COUNTY REPRESENTS WHERE THE RECIPIENT LIVES, NOT NECESSARILY WHERE THE SERVICE WAS PROVIDED.

**TABLE 22  
MISSOURI MEDICAID RECIPIENTS AND PAYMENTS BY TYPE OF SERVICE  
NOVEMBER 2005**

	DISEASE MGMT TRAINING RECIPIENTS	DISEASE MGMT TRAINING PAYMENTS	DME SERVICES RECIPIENTS	DME SERVICES PAYMENTS	EPSDT SERV SCREENINGS RECIPIENTS	EPSDT SERV SCREENINGS PAYMENTS	EPSDT REF. SERVICES RECIPIENTS	EPSDT REF. SERVICES PAYMENTS	EPSDT TCM RECIPIENTS	EPSDT TCM PAYMENTS
LINN	0	\$0	92	\$26,937	26	\$1,705	380	\$29,210	0	\$0
LIVINGSTON	1	\$40	99	\$9,601	29	\$2,320	279	\$24,802	0	\$0
MCDONALD	4	\$190	159	\$18,648	104	\$6,700	776	\$93,208	0	\$0
MACON	0	\$0	127	\$36,383	78	\$6,202	292	\$47,649	0	\$0
MADISON	0	\$0	124	\$15,108	76	\$4,586	354	\$62,469	0	\$0
MARIES	0	\$0	66	\$7,407	21	\$1,541	178	\$16,595	0	\$0
MARION	1	\$20	184	\$27,583	145	\$8,640	1,088	\$101,532	0	\$0
MERCER	0	\$0	35	\$3,961	6	\$381	62	\$4,654	0	\$0
MILLER	0	\$0	128	\$12,389	6	\$386	123	\$31,319	0	\$0
MISSISSIPPI	2	\$71	165	\$16,280	31	\$1,832	753	\$81,685	0	\$0
MONITEAU	0	\$0	41	\$6,436	4	\$240	22	\$8,097	0	\$0
MONROE	0	\$0	54	\$3,257	1	\$60	34	\$12,196	0	\$0
MONTGOMERY	0	\$0	77	\$13,310	1	\$60	46	\$36,143	0	\$0
MORGAN	0	\$0	129	\$31,070	6	\$320	34	\$13,830	0	\$0
NEW MADRID	1	\$40	189	\$15,897	40	\$2,377	1,040	\$97,968	0	\$0
NEWTON	1	\$75	292	\$34,367	283	\$17,545	1,554	\$150,005	0	\$0
NODAWAY	0	\$0	59	\$11,077	16	\$983	184	\$15,303	0	\$0
OREGON	0	\$0	121	\$9,736	30	\$4,028	270	\$25,588	1	\$111
OSAGE	0	\$0	47	\$6,027	4	\$240	33	\$9,965	0	\$0
OZARK	0	\$0	73	\$13,337	18	\$1,125	261	\$22,141	0	\$0
PEMISCOT	0	\$0	455	\$45,516	108	\$6,339	972	\$113,252	1	\$111
PERRY	0	\$0	101	\$12,523	25	\$1,274	271	\$75,290	0	\$0
PETTIS	0	\$0	202	\$35,460	36	\$2,284	203	\$61,070	8	\$888
PHELPS	0	\$0	250	\$29,228	50	\$3,033	993	\$123,601	3	\$333
PIKE	0	\$0	100	\$16,265	35	\$2,555	272	\$24,602	0	\$0
PLATTE	0	\$0	75	\$9,056	13	\$840	92	\$43,685	6	\$666
POLK	2	\$0	234	\$53,146	81	\$6,556	673	\$150,668	3	\$333
PULASKI	1	\$75	158	\$33,180	36	\$4,165	468	\$84,587	1	\$111
PUTMAN	0	\$0	62	\$10,101	11	\$783	94	\$7,520	0	\$0
RALLS	0	\$0	43	\$4,554	22	\$1,320	214	\$16,945	0	\$0
RANDOLPH	0	\$0	186	\$45,144	9	\$540	155	\$16,617	0	\$0
RAY	0	\$0	89	\$10,565	0	\$120-	34	\$13,896	0	\$0
REYNOLDS	1	\$15	83	\$10,420	7	\$253	237	\$63,267	0	\$0
RIPLEY	1	\$8	266	\$29,884	13	\$570	438	\$54,936	0	\$0
ST. CHARLES	0	\$0	292	\$57,120	29	\$2,206	413	\$219,770	0	\$0
ST. CLAIR	0	\$0	97	\$16,869	1	\$60	28	\$3,557	0	\$0
ST. FRANCOIS	0	\$0	439	\$49,553	11	\$620	302	\$102,417	0	\$0
STE.GENEVIEVE	0	\$0	75	\$4,558	5	\$300	67	\$15,324	0	\$0
ST. LOUIS	2	\$80	1,594	\$494,419	132	\$10,181	1,748	\$868,442	3	\$333
SALINE	0	\$0	196	\$30,796	14	\$1,290	212	\$31,594	10	\$1,110
SCHUYLER	0	\$0	44	\$4,965	8	\$593	135	\$10,584	0	\$0
SCOTLAND	0	\$0	41	\$3,281	8	\$548	58	\$7,080	0	\$0
SCOTT	6	\$218	372	\$46,273	46	\$2,798	1,664	\$204,146	0	\$0
SHANNON	0	\$0	80	\$17,881	6	\$643	177	\$21,105	0	\$0
SHELBY	0	\$0	55	\$7,844	24	\$1,607	207	\$92,196	0	\$0
STODDARD	1	\$8	304	\$27,989	86	\$6,005	832	\$80,572	0	\$0
STONE	0	\$0	126	\$19,001	102	\$8,320	581	\$73,449	0	\$0
SULLIVAN	0	\$0	83	\$19,635	41	\$3,313	141	\$14,703	0	\$0
TANEY	0	\$0	170	\$29,839	185	\$12,890	1,235	\$109,188	0	\$0
TEXAS	0	\$0	174	\$32,351	27	\$2,827	580	\$73,046	0	\$0
VERNON	0	\$0	181	\$18,880	30	\$1,915	632	\$102,763	14	\$1,554
WARREN	0	\$0	75	\$10,876	0	\$0	144	\$41,664	0	\$0
WASHINGTON	0	\$0	240	\$55,115	7	\$752	105	\$47,946	0	\$0
WAYNE	2	\$38	214	\$28,114	23	\$1,425	370	\$62,605	0	\$0
WEBSTER	0	\$0	173	\$37,038	132	\$10,120	946	\$116,397	0	\$0
WORTH	0	\$0	13	\$549	7	\$475	70	\$3,478	0	\$0
WRIGHT	0	\$0	197	\$34,636	88	\$6,747	648	\$80,894	0	\$0
ST. LOUIS CITY	1	\$30	1,626	\$351,593	138	\$14,267	1,424	\$511,207	0	\$0
INVALID COUNTY	0	\$0	1	\$68	4	\$240	55	\$17,198	35	\$4,107

NOTE: COUNTY REPRESENTS WHERE THE RECIPIENT LIVES, NOT NECESSARILY WHERE THE SERVICE WAS PROVIDED.

**TABLE 22  
MISSOURI MEDICAID RECIPIENTS AND PAYMENTS BY TYPE OF SERVICE  
NOVEMBER 2005**

	FAMILY PLANNING RECIPIENTS	FAMILY PLANNING PAYMENTS	FED QUAL HEALTH CLINIC RECIPIENTS	FED QUAL HEALTH CLINIC PAYMENTS	HOME HEALTH RECIPIENTS	HOME HEALTH PAYMENTS	HOSPICE RECIPIENTS	HOSPICE PAYMENTS	ICF/MR RECIPIENTS	ICF/MR PAYMENTS
STATE TOTAL	10,869	\$969,437	13,640	\$2,625,557	698	\$315,525	648	\$1,912,313	911	\$7,170,839
ADAIR	111	\$13,661	378	\$77,825	0	\$0	2	\$5,413	0	\$0
ANDREW	29	\$4,107	163	\$21,575	2	\$797	4	\$15,858	0	\$0
ATCHISON	25	\$2,484	8	\$2,299	0	\$0	1	\$2,331	0	\$0
AUDRAIN	27	\$1,152	6	\$494	1	\$299	2	\$4,954	0	\$0
BARRY	154	\$13,307	85	\$12,016	5	\$1,884	2	\$4,434	0	\$0
BARTON	67	\$5,744	14	\$2,707	0	\$0	1	\$1,464	0	\$0
BATES	69	\$8,253	0	\$0	1	\$30	2	\$2,520	0	\$0
BENTON	87	\$8,860	5	\$1,096	1	\$376	2	\$1,984	0	\$0
BOLLINGER	70	\$5,404	325	\$51,139	0	\$0	0	\$0	0	\$0
BOONE	131	\$7,451	297	\$33,556	6	\$4,404	8	\$26,263	0	\$0
BUCHANAN	381	\$19,546	1,039	\$185,254	23	\$18,918	22	\$62,629	0	\$0
BUTLER	316	\$28,933	42	\$10,345	8	\$5,899	9	\$19,660	35	\$251,850
CALDWELL	21	\$1,195	252	\$55,420	2	\$459	0	\$0	0	\$0
CALLAWAY	33	\$1,333	11	\$1,147	2	\$1,138	1	\$3,733	0	\$0
CAMDEN	24	\$1,058	21	\$2,084	3	\$1,839	3	\$5,885	0	\$0
CAPE GIRARDEAU	309	\$27,721	594	\$135,598	2	\$1,270	8	\$24,135	0	\$0
CARROLL	47	\$2,257	4	\$1,106	1	\$156	0	\$0	0	\$0
CARTER	55	\$3,746	113	\$7,855	2	\$592	0	\$0	0	\$0
CASS	36	\$6,546	6	\$753	8	\$8,803	14	\$41,176	0	\$0
CEDAR	94	\$8,623	4	\$1,239	1	\$898	0	\$0	0	\$0
CHARITON	6	\$207	23	\$4,874	0	\$0	0	\$0	1	\$341
CHRISTIAN	219	\$22,937	138	\$25,516	5	\$1,279	7	\$33,984	0	\$0
CLARK	36	\$2,432	43	\$11,847	1	\$305	0	\$0	0	\$0
CLAY	85	\$4,092	129	\$14,227	2	\$1,245	28	\$77,683	0	\$0
CLINTON	55	\$973	21	\$5,097	4	\$1,013	1	\$1,238	0	\$0
COLE	49	\$2,450	4	\$448	4	\$1,025	3	\$5,331	0	\$0
COOPER	9	\$402	4	\$415	1	\$320	2	\$5,043	0	\$0
CRAWFORD	127	\$10,323	6	\$1,988	7	\$2,242	4	\$13,274	0	\$0
DADE	39	\$2,443	12	\$1,807	2	\$698	0	\$0	0	\$0
DALLAS	62	\$8,979	31	\$6,733	2	\$524	0	\$0	0	\$0
DAVISS	38	\$2,252	50	\$7,844	2	\$1,060	0	\$0	0	\$0
DEKALB	16	\$1,130	28	\$4,721	3	\$453	2	\$6,434	0	\$0
DENT	87	\$5,118	1	\$170	8	\$3,143	1	\$6,340	0	\$0
DOUGLAS	68	\$5,572	184	\$28,417	7	\$2,439	1	\$2,689	0	\$0
DUNKLIN	296	\$56,432	261	\$26,793	12	\$7,686	8	\$25,333	0	\$0
FRANKLIN	40	\$2,641	6	\$1,562	13	\$4,060	10	\$25,197	0	\$0
GASCONADE	10	\$521	1	\$143	0	\$0	0	\$0	0	\$0
GENTRY	21	\$2,270	33	\$3,421	0	\$0	2	\$717	0	\$0
GREENE	890	\$86,016	865	\$179,160	25	\$7,943	24	\$80,212	0	\$0
GRUNDY	30	\$1,629	10	\$1,462	1	\$390	1	\$1,741	0	\$0
HARRISON	27	\$1,382	19	\$4,262	0	\$0	0	\$0	0	\$0
HENRY	18	\$1,238	0	\$0	1	\$48	2	\$2,906	0	\$0
HICKORY	37	\$1,942	5	\$2,639	2	\$126	1	\$3,068	0	\$0
HOLT	14	\$510	95	\$10,673	0	\$0	2	\$3,433	0	\$0
HOWARD	4	\$205	5	\$370	1	\$185	1	\$5,552	0	\$0
HOWELL	255	\$19,199	365	\$74,290	7	\$1,776	1	\$1,732	0	\$0
IRON	67	\$4,546	87	\$10,729	2	\$2,095	1	\$1,249	0	\$0
JACKSON	430	\$44,461	2,232	\$651,233	79	\$25,750	102	\$285,769	1	\$8,096
JASPER	492	\$35,831	268	\$40,326	18	\$6,796	4	\$41,098	0	\$0
JEFFERSON	99	\$7,100	31	\$6,762	28	\$16,081	27	\$77,552	0	\$0
JOHNSON	33	\$3,895	4	\$840	1	\$39	1	\$2,565	0	\$0
KNOX	26	\$1,046	86	\$14,791	0	\$0	0	\$0	0	\$0
LACLEDE	179	\$17,598	165	\$28,920	9	\$2,503	4	\$8,430	0	\$0
LAFAYETTE	36	\$1,814	23	\$1,820	6	\$2,715	7	\$21,388	114	\$951,860
LAWRENCE	165	\$8,550	63	\$14,585	10	\$5,816	1	\$3,173	0	\$0
LEWIS	43	\$1,740	17	\$4,642	0	\$0	1	\$218	0	\$0
LINCOLN	31	\$1,388	3	\$270	1	\$433	23	\$64,630	0	\$0

NOTE: COUNTY REPRESENTS WHERE THE RECIPIENT LIVES, NOT NECESSARILY WHERE THE SERVICE WAS PROVIDED.

**TABLE 22  
MISSOURI MEDICAID RECIPIENTS AND PAYMENTS BY TYPE OF SERVICE  
NOVEMBER 2005**

	FAMILY PLANNING RECIPIENTS	FAMILY PLANNING PAYMENTS	FED QUAL HEALTH CLINIC RECIPIENTS	FED QUAL HEALTH CLINIC PAYMENTS	HOME HEALTH RECIPIENTS	HOME HEALTH PAYMENTS	HOSPICE RECIPIENTS	HOSPICE PAYMENTS	ICF/MR RECIPIENTS	ICF/MR PAYMENTS
LINN	39	\$4,579	9	\$3,414	1	\$376	0	\$0	0	\$0
LIVINGSTON	55	\$5,523	21	\$2,146	2	\$164	2	\$860	0	\$0
MCDONALD	104	\$6,791	160	\$28,448	2	\$112	0	\$0	0	\$0
MACON	54	\$4,271	67	\$19,214	1	\$62	1	\$14,535	0	\$0
MADISON	70	\$7,922	43	\$9,852	2	\$3,430	3	\$14,869	0	\$0
MARIES	33	\$1,567	0	\$0	1	\$1,318	1	\$4,696	0	\$0
MARION	163	\$12,290	7	\$871	5	\$2,819	0	\$0	0	\$0
MERCER	12	\$3,573	13	\$1,175	0	\$0	0	\$0	0	\$0
MILLER	19	\$909	14	\$1,877	4	\$917	2	\$11,817	0	\$0
MISSISSIPPI	120	\$10,156	127	\$16,197	2	\$422	0	\$0	0	\$0
MONITEAU	10	\$419	2	\$1,882	1	\$160	2	\$5,760	0	\$0
MONROE	7	\$305	3	\$329	0	\$0	0	\$0	0	\$0
MONTGOMERY	14	\$817	1	\$70	1	\$185	5	\$7,788	0	\$0
MORGAN	9	\$368	2	\$236	1	\$176	3	\$15,404	0	\$0
NEW MADRID	110	\$13,336	385	\$54,610	7	\$4,256	1	\$1,224	0	\$0
NEWTON	161	\$13,542	88	\$21,377	11	\$8,517	4	\$10,171	0	\$0
NODAWAY	39	\$3,761	16	\$3,673	0	\$0	2	\$4,006	0	\$0
OREGON	71	\$4,902	85	\$16,246	5	\$1,326	3	\$8,237	0	\$0
OSAGE	3	\$176	0	\$0	1	\$124	0	\$216-	0	\$0
OZARK	70	\$4,646	54	\$15,094	0	\$0	0	\$0	0	\$0
PEMISCOT	181	\$34,265	62	\$10,618	9	\$3,214	4	\$15,555	0	\$0
PERRY	49	\$2,076	21	\$3,820	4	\$2,545	4	\$5,198	0	\$0
PETTIS	37	\$2,300	44	\$2,592	1	\$49	2	\$11,378	0	\$0
PHELPS	199	\$19,330	8	\$2,350	11	\$5,094	6	\$14,188	0	\$0
PIKE	97	\$7,121	1	\$134	0	\$0	0	\$0	0	\$0
PLATTE	23	\$954	22	\$4,571	0	\$0	6	\$11,659	0	\$0
POLK	140	\$18,335	57	\$7,435	7	\$1,822	3	\$5,288	0	\$0
PULASKI	110	\$10,550	240	\$25,904	12	\$2,922	2	\$591	0	\$0
PUTMAN	18	\$1,669	12	\$5,537	0	\$0	0	\$0	0	\$0
RALLS	38	\$2,102	0	\$0	0	\$0	0	\$0	0	\$0
RANDOLPH	17	\$753	14	\$1,135	1	\$239	1	\$7,110	0	\$0
RAY	13	\$619	15	\$2,061	0	\$306-	3	\$3,488	0	\$0
REYNOLDS	55	\$3,310	112	\$10,472	0	\$0	0	\$0	0	\$0
RIPLEY	114	\$19,396	21	\$2,126	4	\$786	0	\$0	0	\$0
ST. CHARLES	79	\$1,315	19	\$2,837	10	\$1,885	33	\$104,728	53	\$488,699
ST. CLAIR	9	\$384	1	\$672	0	\$0	1	\$2,422	0	\$0
ST. FRANCOIS	65	\$5,788	29	\$2,027	10	\$2,798	23	\$69,269	0	\$0
STE.GENEVIEVE	15	\$538	1	\$68	1	\$239	6	\$23,797	0	\$0
ST. LOUIS	434	\$23,929	456	\$69,024	62	\$41,713	118	\$332,811	145	\$1,264,696
SALINE	26	\$3,393	4	\$353	1	\$508	0	\$0	209	\$1,542,328
SCHUYLER	17	\$1,098	37	\$7,766	0	\$0	1	\$3,973	0	\$0
SCOTLAND	12	\$731	66	\$7,050	0	\$0	0	\$0	0	\$0
SCOTT	220	\$20,359	530	\$83,555	9	\$4,969	3	\$5,065	34	\$264,113
SHANNON	51	\$4,506	73	\$11,916	3	\$745	0	\$0	0	\$0
SHELBY	25	\$1,328	27	\$4,976	0	\$0	1	\$1,215	0	\$0
STODDARD	187	\$18,025	205	\$26,412	14	\$7,493	8	\$32,638	0	\$0
STONE	111	\$11,690	30	\$5,353	13	\$10,530	3	\$3,520	0	\$0
SULLIVAN	42	\$11,489	69	\$26,818	0	\$0	0	\$0	0	\$0
TANEY	136	\$11,710	40	\$13,716	9	\$5,993	2	\$5,557	0	\$0
TEXAS	117	\$16,560	21	\$3,014	3	\$1,068	0	\$0	0	\$0
VERNON	125	\$9,406	25	\$8,324	2	\$60	3	\$16,376	122	\$867,644
WARREN	16	\$518	1	\$16	2	\$576	0	\$0	0	\$0
WASHINGTON	28	\$1,740	90	\$6,009	2	\$1,799	6	\$10,781	0	\$0
WAYNE	118	\$14,144	69	\$11,725	4	\$2,114	0	\$0	0	\$0
WEBSTER	112	\$8,644	73	\$15,529	4	\$2,279	2	\$5,593	0	\$0
WORTH	9	\$621	1	\$210	0	\$0	0	\$0	0	\$0
WRIGHT	97	\$11,079	68	\$18,360	3	\$1,005	0	\$0	0	\$0
ST. LOUIS CITY	338	\$25,066	1,292	\$227,060	98	\$41,051	25	\$90,527	197	\$1,531,213
INVALID COUNTY	3	\$101	0	\$0	0	\$0	0	\$0	0	\$0

NOTE: COUNTY REPRESENTS WHERE THE RECIPIENT LIVES, NOT NECESSARILY WHERE THE SERVICE WAS PROVIDED.



**TABLE 22  
MISSOURI MEDICAID RECIPIENTS AND PAYMENTS BY TYPE OF SERVICE  
NOVEMBER 2005**

	INDEPENDENT LIVING WAIVER RECIPIENTS	INDEPENDENT LIVING WAIVER PAYMENTS	INPATIENT HOSPITAL RECIPIENTS	INPATIENT HOSPITAL PAYMENTS	LAB & X-RAY SERVICES RECIPIENTS	LAB & X-RAY SERVICES PAYMENTS	MANAGED CARE RECIPIENTS	MANAGED CARE PAYMENTS	MENTAL HOSPITAL RECIPIENTS	MENTAL HOSPITAL PAYMENTS
STATE TOTAL	152	\$161,045	8,354	\$40,648,373	32,385	\$1,528,663	405,969	\$63,723,347	16	\$48,011
ADAIR	1	\$1,513	53	\$243,468	266	\$11,279	1	\$192	0	\$0
ANDREW	0	\$0	24	\$75,867	69	\$3,103	0	\$0	0	\$0
ATCHISON	0	\$0	20	\$48,074	24	\$415	3	\$423	0	\$0
AUDRAIN	0	\$0	17	\$95,499	174	\$4,769	3,019	\$505,465	0	\$0
BARRY	1	\$1,352	104	\$401,324	240	\$13,561	2	\$136	0	\$0
BARTON	0	\$0	36	\$122,822	105	\$4,546	1	\$32	0	\$0
BATES	0	\$0	50	\$187,814	133	\$6,752	26	\$2,507	0	\$0
BENTON	1	\$100	45	\$110,408	242	\$10,881	48	\$4,872	0	\$0
BOLLINGER	0	\$0	30	\$115,912	205	\$9,003	5	\$95	0	\$0
BOONE	6	\$5,023	97	\$551,048	402	\$20,310	13,269	\$2,303,560	1	\$17
BUCHANAN	2	\$2,034	277	\$1,497,206	727	\$34,685	32	\$3,288	0	\$0
BUTLER	3	\$1,873	172	\$413,475	1,002	\$43,947	12	\$854	0	\$0
CALDWELL	0	\$0	16	\$75,210	65	\$4,979	7	\$362	0	\$0
CALLAWAY	2	\$1,067	60	\$494,644	239	\$8,388	4,533	\$776,736	0	\$0
CAMDEN	0	\$0	21	\$86,902	102	\$4,461	4,477	\$766,634	0	\$0
CAPE GIRARDEAU	2	\$397	131	\$414,972	909	\$38,558	21	\$1,233	0	\$0
CARROLL	0	\$0	29	\$149,526	74	\$3,152	4	\$225	0	\$0
CARTER	0	\$0	30	\$79,807	134	\$7,647	0	\$0	0	\$0
CASS	2	\$2,778	39	\$205,788	220	\$10,025	7,559	\$1,244,535	0	\$0
CEDAR	0	\$0	47	\$181,174	105	\$3,835	7	\$457	0	\$0
CHARITON	1	\$0	7	\$5,304	46	\$2,109	787	\$132,581	0	\$0
CHRISTIAN	1	\$1,215	121	\$392,687	419	\$18,303	9	\$1,195	0	\$0
CLARK	0	\$0	21	\$78,774	54	\$2,214	0	\$0	0	\$0
CLAY	2	\$2,790	112	\$487,799	349	\$24,970	13,954	\$2,321,509	0	\$0
CLINTON	0	\$0	23	\$96,326	83	\$2,977	13	\$1,901	0	\$0
COLE	1	\$2,430	59	\$308,876	428	\$16,158	6,067	\$1,022,524	0	\$0
COOPER	0	\$0	15	\$36,295	53	\$2,107	1,551	\$258,759	0	\$0
CRAWFORD	4	\$1,972	80	\$368,544	245	\$10,936	35	\$3,898	0	\$0
DADE	0	\$0	24	\$98,157	98	\$4,177	0	\$66-	0	\$0
DALLAS	0	\$0	39	\$77,119	166	\$6,834	2	\$136	0	\$0
DAVISS	1	\$298	17	\$51,354	51	\$2,417	5	\$241	0	\$0
DEKALB	0	\$0	23	\$74,660	58	\$1,982	0	\$0	0	\$0
DENT	3	\$6,274	51	\$225,768	103	\$5,974	15	\$1,202	0	\$0
DOUGLAS	0	\$0	43	\$129,503	233	\$7,483	6	\$322	0	\$0
DUNKLIN	2	\$905	214	\$522,445	578	\$25,266	6	\$365	0	\$0
FRANKLIN	6	\$9,526	45	\$293,064	447	\$18,841	8,395	\$1,268,329	0	\$0
GASCONADE	0	\$0	11	\$54,072	70	\$2,251	1,407	\$240,094	0	\$0
GENTRY	0	\$0	11	\$25,846	51	\$1,927	0	\$0	0	\$0
GREENE	3	\$4,886	573	\$1,861,976	1,976	\$80,053	44	\$4,490	0	\$0
GRUNDY	1	\$149	18	\$57,677	54	\$2,025	5	\$605	0	\$0
HARRISON	0	\$0	17	\$139,575	56	\$1,870	0	\$144-	0	\$0
HENRY	0	\$0	27	\$120,429	97	\$4,571	2,903	\$468,572	0	\$0
HICKORY	0	\$0	18	\$33,283	110	\$3,947	19	\$1,891	0	\$0
HOLT	0	\$0	6	\$17,481	26	\$1,126	0	\$0	0	\$0
HOWARD	0	\$0	4	\$26,801	48	\$2,726	1,061	\$181,276	0	\$0
HOWELL	1	\$989	53	\$241,851	452	\$23,764	10	\$642	0	\$0
IRON	5	\$4,414	38	\$180,402	208	\$8,781	14	\$1,191	0	\$0
JACKSON	21	\$26,834	850	\$5,118,144	1,833	\$108,708	86,295	\$14,223,689	7	\$36,020
JASPER	1	\$1,662	415	\$1,880,908	1,378	\$64,168	17	\$1,429	0	\$0
JEFFERSON	2	\$1,129	120	\$995,869	920	\$53,349	17,042	\$2,596,417	0	\$0
JOHNSON	0	\$0	28	\$117,067	181	\$8,372	4,244	\$712,057	0	\$0
KNOX	1	\$645	9	\$40,077	59	\$1,942	0	\$0	0	\$0
LACLEDE	0	\$0	116	\$419,893	171	\$7,201	28	\$1,687	1	\$33
LAFAYETTE	0	\$0	22	\$91,663	124	\$6,774	3,537	\$565,894	0	\$0
LAWRENCE	0	\$0	79	\$307,049	255	\$9,799	3	\$133	0	\$0
LEWIS	0	\$0	24	\$56,548	60	\$1,756	0	\$0	0	\$0
LINCOLN	1	\$546	24	\$125,058	183	\$10,463	5,062	\$752,280	0	\$0

NOTE: COUNTY REPRESENTS WHERE THE RECIPIENT LIVES, NOT NECESSARILY WHERE THE SERVICE WAS PROVIDED.

**TABLE 22  
MISSOURI MEDICAID RECIPIENTS AND PAYMENTS BY TYPE OF SERVICE  
NOVEMBER 2005**

	INDEPENDENT LIVING WAIVER RECIPIENTS	INDEPENDENT LIVING WAIVER PAYMENTS	INPATIENT HOSPITAL RECIPIENTS	INPATIENT HOSPITAL PAYMENTS	LAB & X-RAY SERVICES RECIPIENTS	LAB & X-RAY SERVICES PAYMENTS	MANAGED CARE RECIPIENTS	MANAGED CARE PAYMENTS	MENTAL HOSPITAL RECIPIENTS	MENTAL HOSPITAL PAYMENTS
LINN	1	\$273	34	\$244,200	111	\$3,778	8	\$1,004	0	\$0
LIVINGSTON	0	\$0	41	\$21,135	93	\$2,988	0	\$0	0	\$0
MCDONALD	0	\$0	64	\$201,552	370	\$13,534	6	\$684	0	\$0
MACON	0	\$0	31	\$78,334	127	\$6,104	10	\$816	0	\$0
MADISON	0	\$0	34	\$93,243	112	\$6,250	12	\$942	0	\$0
MARIES	1	\$100	14	\$27,631	104	\$3,910	6	\$587	0	\$0
MARION	0	\$0	84	\$440,141	225	\$13,888	4	\$251	0	\$0
MERCER	0	\$0	4	\$25,525	30	\$901	0	\$0	0	\$0
MILLER	1	\$3,472	20	\$84,181	161	\$5,957	3,724	\$617,521	1	\$6
MISSISSIPPI	0	\$0	49	\$339,265	234	\$11,998	3	\$69	0	\$0
MONITEAU	0	\$0	12	\$47,940	72	\$3,055	1,502	\$265,919	0	\$0
MONROE	0	\$0	3	\$6,455	39	\$993	901	\$149,063	0	\$0
MONTGOMERY	1	\$893	13	\$53,112	62	\$1,883	1,603	\$269,160	0	\$0
MORGAN	1	\$3,013	13	\$101,255	130	\$5,505	2,921	\$478,872	1	\$10,957
NEW MADRID	1	\$831	81	\$436,763	261	\$10,903	0	\$0	0	\$0
NEWTON	0	\$0	128	\$672,122	625	\$27,113	10	\$908	0	\$0
NODAWAY	0	\$0	22	\$131,465	54	\$2,700	4	\$293	0	\$0
OREGON	2	\$843	17	\$61,869	133	\$5,111	7	\$832	0	\$0
OSAGE	0	\$0	5	\$25,056	35	\$848	975	\$166,978	0	\$0
OZARK	0	\$0	19	\$86,195	97	\$4,362	0	\$0	0	\$0
PEMISCOT	0	\$0	146	\$492,154	302	\$14,480	2	\$469	0	\$0
PERRY	2	\$2,328	35	\$127,758	71	\$2,759	11	\$1,701	0	\$0
PETTIS	1	\$100	48	\$320,548	322	\$15,579	5,596	\$946,904	2	\$927
PHELPS	1	\$100	117	\$413,765	231	\$11,064	12	\$737	0	\$0
PIKE	1	\$211	40	\$118,487	147	\$7,138	18	\$1,559	0	\$0
PLATTE	0	\$0	29	\$146,820	86	\$4,704	3,868	\$668,153	0	\$0
POLK	0	\$0	86	\$294,671	362	\$14,857	11	\$690	0	\$0
PULASKI	2	\$4,005	65	\$222,563	142	\$5,362	9	\$611	0	\$0
PUTMAN	2	\$1,129	17	\$86,422	48	\$2,072	0	\$0	0	\$0
RALLS	0	\$0	24	\$62,189	37	\$2,957	2	\$145	0	\$0
RANDOLPH	0	\$0	30	\$149,435	204	\$8,460	3,602	\$624,066	0	\$0
RAY	0	\$0	12	\$35,902	65	\$3,518	2,244	\$360,842	0	\$0
REYNOLDS	2	\$2,579	30	\$177,825	93	\$5,102	5	\$321	0	\$0
RIPLEY	1	\$100	66	\$240,417	282	\$13,043	10	\$1,014	0	\$0
ST. CHARLES	5	\$6,771	79	\$512,390	361	\$19,157	15,032	\$2,301,354	0	\$0
ST. CLAIR	0	\$0	13	\$137,998	84	\$2,255	1,381	\$216,091	0	\$0
ST. FRANCOIS	4	\$2,247	48	\$330,488	226	\$9,570	7,988	\$1,186,519	0	\$0
STE.GENEVIEVE	0	\$0	8	\$32,539	48	\$2,375	1,554	\$223,573	0	\$0
ST. LOUIS	16	\$19,259	520	\$4,008,975	2,563	\$133,600	79,479	\$11,770,257	0	\$0
SALINE	0	\$0	21	\$102,553	136	\$6,603	2,967	\$509,467	0	\$0
SCHUYLER	0	\$0	9	\$30,564	65	\$1,444	0	\$0	0	\$0
SCOTLAND	0	\$0	6	\$12,715	37	\$1,594	5	\$201	0	\$0
SCOTT	1	\$632	144	\$602,825	579	\$27,481	7	\$455	0	\$0
SHANNON	0	\$0	17	\$40,418	108	\$3,959	0	\$0	0	\$0
SHELBY	0	\$0	22	\$67,983	52	\$2,069	0	\$0	0	\$0
STODDARD	5	\$2,134	82	\$372,319	635	\$19,556	1	\$92	0	\$0
STONE	1	\$100	71	\$295,249	208	\$7,746	3	\$257	0	\$0
SULLIVAN	0	\$0	28	\$100,664	75	\$3,048	1	\$78	0	\$0
TANEY	0	\$0	115	\$332,205	322	\$20,561	4	\$401	0	\$0
TEXAS	1	\$496	80	\$186,258	191	\$10,220	5	\$414	0	\$0
VERNON	0	\$0	81	\$278,821	253	\$12,649	14	\$1,261	0	\$0
WARREN	0	\$0	16	\$85,028	112	\$4,218	2,764	\$421,267	0	\$0
WASHINGTON	6	\$6,724	26	\$122,091	179	\$6,946	4,698	\$704,403	0	\$0
WAYNE	1	\$1,984	53	\$191,777	480	\$17,463	0	\$0	0	\$0
WEBSTER	0	\$0	59	\$187,145	278	\$11,930	6	\$458	0	\$0
WORTH	0	\$0	3	\$5,578	19	\$1,720	1	\$39	0	\$0
WRIGHT	0	\$0	67	\$216,923	284	\$10,671	7	\$675	0	\$0
ST. LOUIS CITY	15	\$17,921	696	\$5,606,274	2,457	\$145,769	77,358	\$11,444,512	3	\$51
INVALID COUNTY	0	\$0	2	\$13,011	6	\$564	26	\$3,658	0	\$0

NOTE: COUNTY REPRESENTS WHERE THE RECIPIENT LIVES, NOT NECESSARILY WHERE THE SERVICE WAS PROVIDED.

**TABLE 22  
MISSOURI MEDICAID RECIPIENTS AND PAYMENTS BY TYPE OF SERVICE  
NOVEMBER 2005**

	MENTAL HOSPITAL TCM RECIPIENTS	MENTAL HOSPITAL TCM PAYMENTS	MR/DD WAIVER RECIPIENTS	MR/DD WAIVER PAYMENTS	NON-EMERG. TRANSPORT. RECIPIENTS	NON-EMERG. TRANSPORT. PAYMENTS	NON-PART. PROVIDERS RECIPIENTS	NON-PART. PROVIDERS PAYMENT
STATE TOTAL	294	\$73,592	7,201	\$26,345,531	25	\$3,103,144-	403	\$34,232
ADAIR	0	\$0	120	\$465,081	0	\$14,308-	0	\$0
ANDREW	0	\$0	15	\$73,475	0	\$5,451-	0	\$0
ATCHISON	0	\$0	12	\$65,728	0	\$2,786-	0	\$0
AUDRAIN	0	\$0	68	\$227,043	0	\$23,697-	0	\$0
BARRY	1	\$58	42	\$111,382	0	\$17,785-	1	\$12
BARTON	0	\$0	24	\$73,612	0	\$13,126-	1	\$141
BATES	0	\$0	15	\$53,534	0	\$11,827-	5	\$141
BENTON	1	\$255	38	\$52,811	0	\$29,928-	4	\$321
BOLLINGER	0	\$0	25	\$23,983	0	\$10,587-	0	\$0
BOONE	4	\$342	308	\$1,306,951	0	\$96,022-	39	\$2,506
BUCHANAN	4	\$55	154	\$632,776	2	\$85,887-	2	\$204
BUTLER	0	\$0	116	\$359,519	1	\$45,553-	9	\$308
CALDWELL	0	\$0	6	\$7,141	0	\$10,870-	1	\$7
CALLAWAY	0	\$0	48	\$234,508	0	\$35,117-	0	\$0
CAMDEN	0	\$0	49	\$201,517	0	\$17,822-	0	\$0
CAPE GIRARDEAU	0	\$0	111	\$362,197	0	\$22,857-	5	\$73
CARROLL	0	\$0	24	\$62,537	0	\$8,668-	1	\$5
CARTER	0	\$0	8	\$17,703	0	\$15,060-	2	\$47
CASS	0	\$0	104	\$394,733	1	\$17,210-	13	\$676
CEDAR	0	\$0	27	\$108,620	0	\$14,744-	1	\$105
CHARITON	0	\$0	10	\$8,887	0	\$11,013-	0	\$0
CHRISTIAN	0	\$0	38	\$88,517	0	\$10,671-	0	\$0
CLARK	0	\$0	2	\$7,214	0	\$8,402-	0	\$0
CLAY	1	\$44	203	\$980,611	1	\$35,136-	2	\$300
CLINTON	0	\$0	15	\$50,208	0	\$6,440-	0	\$0
COLE	0	\$0	91	\$322,010	0	\$21,621-	0	\$0
COOPER	0	\$0	44	\$151,489	0	\$9,592-	0	\$0
CRAWFORD	0	\$0	10	\$29,966	0	\$47,043-	0	\$0
DADE	0	\$0	3	\$4,237	0	\$4,311-	0	\$0
DALLAS	0	\$0	12	\$33,875	0	\$16,665-	2	\$15
DAVISS	0	\$0	3	\$5,856	0	\$3,408-	1	\$7
DEKALB	0	\$0	5	\$9,402	0	\$15,574-	1	\$14
DENT	0	\$0	26	\$44,268	1	\$29,642-	0	\$0
DOUGLAS	0	\$0	12	\$55,043	1	\$9,412-	4	\$432
DUNKLIN	1	\$35	68	\$121,602	4	\$55,043-	5	\$52
FRANKLIN	0	\$0	100	\$391,799	0	\$50,542-	8	\$362
GASCONADE	0	\$0	8	\$21,611	0	\$13,281-	0	\$0
GENTRY	0	\$0	46	\$135,434	0	\$9,433-	0	\$0
GREENE	0	\$0	325	\$1,082,558	1	\$85,792-	14	\$349
GRUNDY	0	\$0	15	\$42,745	0	\$14,387-	0	\$0
HARRISON	0	\$0	31	\$86,706	0	\$10,176-	0	\$0
HENRY	0	\$0	31	\$133,805	0	\$18,780-	2	\$176
HICKORY	0	\$0	13	\$31,040	0	\$9,273-	0	\$0
HOLT	0	\$0	0	\$0	0	\$5,051-	0	\$0
HOWARD	1	\$73	51	\$202,187	0	\$9,765-	1	\$18
HOWELL	4	\$372	59	\$165,995	1	\$30,966-	10	\$205
IRON	0	\$0	34	\$74,026	1	\$11,846-	0	\$35
JACKSON	2	\$128	875	\$3,050,447	0	\$270,865-	17	\$1,390
JASPER	0	\$0	201	\$763,160	1	\$83,598-	13	\$990
JEFFERSON	0	\$0	143	\$530,038	1	\$86,374-	57	\$7,663
JOHNSON	1	\$131	42	\$236,609	0	\$27,237-	1	\$268
KNOX	0	\$0	3	\$2,470	0	\$1,868-	0	\$0
LACLEDE	0	\$0	42	\$99,521	1	\$32,871-	6	\$59
LAFAYETTE	0	\$0	97	\$382,844	1	\$19,476-	0	\$0
LAWRENCE	1	\$58	33	\$68,970	0	\$17,111-	0	\$0
LEWIS	0	\$0	12	\$17,114	0	\$11,405-	0	\$0
LINCOLN	0	\$0	50	\$197,653	0	\$27,065-	5	\$312

NOTE: COUNTY REPRESENTS WHERE THE RECIPIENT LIVES, NOT NECESSARILY WHERE THE SERVICE WAS PROVIDED.

**TABLE 22  
MISSOURI MEDICAID RECIPIENTS AND PAYMENTS BY TYPE OF SERVICE  
NOVEMBER 2005**

	MENTAL HOSPITAL TCM RECIPIENTS	MENTAL HOSPITAL TCM PAYMENTS	MR/DD WAIVER RECIPIENTS	MR/DD WAIVER PAYMENTS	NON-EMERG. TRANSPORT RECIPIENTS	NON-EMERG. TRANSPORT PAYMENTS	NON-PART. PROVIDERS RECIPIENTS	NON-PART. PROVIDERS PAYMENT
LINN	0	\$0	9	\$11,403	0	\$24,205-	0	\$0
LIVINGSTON	0	\$0	30	\$87,672	0	\$21,027-	0	\$0
MCDONALD	0	\$0	20	\$56,328	0	\$26,911-	0	\$0
MACON	0	\$0	25	\$76,597	0	\$23,657-	0	\$0
MADISON	0	\$0	28	\$102,292	0	\$11,461-	0	\$0
MARIES	0	\$0	5	\$6,340	0	\$5,863-	1	\$14
MARION	0	\$0	134	\$426,925	1	\$26,552-	4	\$42
MERCER	0	\$0	3	\$10,764	0	\$3,197-	0	\$0
MILLER	0	\$0	17	\$76,808	1	\$25,742-	0	\$0
MISSISSIPPI	0	\$0	4	\$8,905	0	\$18,654-	0	\$0
MONITEAU	0	\$0	13	\$42,505	0	\$13,829-	0	\$0
MONROE	0	\$0	36	\$118,999	0	\$11,417-	0	\$0
MONTGOMERY	1	\$117	14	\$40,998	0	\$14,211-	0	\$0
MORGAN	1	\$10	29	\$68,851	0	\$27,786-	0	\$0
NEW MADRID	2	\$164	8	\$14,258	0	\$41,649-	0	\$0
NEWTON	0	\$0	42	\$150,427	0	\$23,900-	1	\$37
NODAWAY	0	\$0	55	\$192,681	1	\$9,088-	8	\$105
OREGON	0	\$0	34	\$140,081	0	\$15,687-	8	\$69
OSAGE	0	\$0	10	\$20,090	0	\$14,583-	0	\$0
OZARK	0	\$0	5	\$7,495	0	\$7,862-	3	\$61
PEMISCOT	0	\$0	5	\$12,714	2	\$31,783-	2	\$14
PERRY	0	\$0	54	\$144,274	0	\$10,200-	4	\$79
PETTIS	160	\$48,700	115	\$430,030	0	\$32,882-	20	\$1,069
PHELPS	0	\$0	104	\$303,890	0	\$28,033-	1	\$35
PIKE	0	\$0	76	\$275,685	0	\$17,000-	0	\$0
PLATTE	0	\$0	70	\$221,786	0	\$10,434-	0	\$0
POLK	0	\$0	62	\$238,829	0	\$16,438-	0	\$0
PULASKI	0	\$0	22	\$52,026	0	\$29,908-	1	\$9
PUTMAN	0	\$0	3	\$2,019	0	\$6,330-	1	\$90
RALLS	0	\$0	35	\$127,224	0	\$7,918-	0	\$0
RANDOLPH	0	\$0	19	\$81,102	0	\$18,130-	1	\$35
RAY	0	\$0	51	\$135,814	0	\$15,190-	0	\$0
REYNOLDS	0	\$0	13	\$40,314	0	\$6,808-	0	\$0
RIPLEY	0	\$0	22	\$59,118	1	\$25,864-	14	\$405
ST. CHARLES	0	\$0	356	\$1,678,899	0	\$52,127-	15	\$1,456
ST. CLAIR	1	\$683	4	\$22,664	0	\$9,827-	0	\$0
ST. FRANCOIS	4	\$475-	55	\$134,716	0	\$36,644-	6	\$273
STE.GENEVIEVE	0	\$0	20	\$48,096	0	\$7,932-	0	\$0
ST. LOUIS	18	\$759	802	\$3,733,000	0	\$232,808-	32	\$8,808
SALINE	74	\$20,983	99	\$434,152	0	\$24,706-	1	\$99
SCHUYLER	0	\$0	4	\$2,610	0	\$3,399-	1	\$7
SCOTLAND	0	\$0	0	\$0	0	\$7,504-	0	\$0
SCOTT	1	\$131	55	\$186,506	0	\$30,550-	1	\$41
SHANNON	0	\$0	2	\$966	0	\$12,706-	0	\$0
SHELBY	0	\$0	14	\$27,582	0	\$6,148-	0	\$0
STODDARD	0	\$0	92	\$196,302	1	\$30,705-	2	\$10
STONE	0	\$0	1	\$790	0	\$14,022-	0	\$0
SULLIVAN	0	\$0	15	\$26,096	0	\$11,204-	0	\$0
TANEY	0	\$0	29	\$128,700	0	\$25,555-	1	\$162
TEXAS	0	\$0	27	\$76,190	0	\$14,956-	1	\$75
VERNON	0	\$0	40	\$187,550	0	\$18,389-	15	\$925
WARREN	1	\$124	84	\$398,783	0	\$16,758-	0	\$0
WASHINGTON	3	\$38-	56	\$91,455	0	\$31,049-	0	\$0
WAYNE	0	\$0	19	\$37,702	0	\$27,421-	0	\$0
WEBSTER	0	\$0	17	\$40,866	0	\$12,672-	1	\$24
WORTH	0	\$0	0	\$0	0	\$1,985-	0	\$0
WRIGHT	2	\$701	11	\$38,732	0	\$16,552-	7	\$428
ST. LOUIS CITY	5	\$180	159	\$600,124	0	\$201,085-	18	\$2,669
INVALID COUNTY	0	\$0	1	\$3,029	0	\$0	0	\$0

NOTE: COUNTY REPRESENTS WHERE THE RECIPIENT LIVES, NOT NECESSARILY WHERE THE SERVICE WAS PROVIDED.

**TABLE 22  
MISSOURI MEDICAID RECIPIENTS AND PAYMENTS BY TYPE OF SERVICE  
NOVEMBER 2005**

	NURSE PRACTITIONER RECIPIENTS	NURSE PRACTITIONER PAYMENTS	NURSING FACILITY RECIPIENTS	NURSING FACILITY PAYMENTS	OPTOMETRIC SERVICES RECIPIENTS	OPTOMETRIC SERVICES PAYMENTS	OUTPATIENT HOSPITAL RECIPIENTS	OUTPATIENT HOSPITAL PAYMENTS	PERSONAL CARE RECIPIENTS	PERSONAL CARE PAYMENTS
STATE TOTAL	3,188	\$132,017	25,011	\$67,113,259	9,757	\$431,818	96,243	\$30,438,100	32,479	\$17,680,844
ADAIR	73	\$4,179	110	\$284,309	73	\$4,299	598	\$156,355	245	\$138,779
ANDREW	3	\$358	107	\$252,780	45	\$2,413	218	\$54,597	62	\$29,565
ATCHISON	42	\$1,613	62	\$172,772	20	\$682	160	\$47,637	56	\$28,478
AUDRAIN	2	\$260	146	\$386,911	43	\$1,095	333	\$113,280	144	\$63,574
BARRY	18	\$587	142	\$357,294	155	\$6,631	1,183	\$349,617	203	\$128,499
BARTON	37	\$1,031	43	\$108,532	73	\$2,707	427	\$111,829	72	\$27,092
BATES	3	\$54	121	\$327,810	73	\$3,495	580	\$190,638	115	\$76,219
BENTON	15	\$637	113	\$273,238	70	\$2,506	614	\$205,744	183	\$68,263
BOLLINGER	15	\$648	60	\$131,067	53	\$2,530	415	\$123,039	201	\$96,577
BOONE	74	\$2,856	323	\$952,083	154	\$5,511	1,570	\$526,284	549	\$361,200
BUCHANAN	49	\$2,466	352	\$758,985	322	\$16,717	2,104	\$690,753	645	\$352,455
BUTLER	63	\$1,862	283	\$719,593	179	\$8,831	2,295	\$494,694	895	\$466,418
CALDWELL	4	\$232	50	\$117,732	19	\$932	225	\$57,233	58	\$32,414
CALLAWAY	25	\$956	125	\$311,147	34	\$1,231	431	\$155,005	156	\$56,240
CAMDEN	7	\$527	127	\$318,082	46	\$1,167	357	\$138,310	132	\$40,625
CAPE GIRARDEAU	96	\$6,869	380	\$1,034,655	241	\$12,456	1,764	\$457,001	549	\$265,750
CARROLL	6	\$139	66	\$184,033	33	\$1,546	377	\$117,820	70	\$38,843
CARTER	14	\$565	29	\$67,967	29	\$1,363	358	\$106,940	200	\$118,332
CASS	7	\$348	415	\$1,098,928	21	\$1,349	576	\$284,579	194	\$89,963
CEDAR	11	\$519	82	\$199,423	109	\$4,651	614	\$175,195	170	\$114,116
CHARITON	2	\$30	133	\$318,184	9	\$170	102	\$53,005	70	\$35,161
CHRISTIAN	50	\$3,099	134	\$330,267	138	\$7,788	1,360	\$337,015	216	\$90,380
CLARK	2	\$36	36	\$84,647	28	\$1,439	141	\$36,561	52	\$13,455
CLAY	31	\$682	677	\$1,815,463	61	\$2,336	1,086	\$471,810	439	\$203,493
CLINTON	1	\$35	142	\$388,876	21	\$1,054	353	\$77,520	43	\$16,109
COLE	19	\$415	219	\$700,931	26	\$1,044	657	\$185,224	255	\$113,146
COOPER	3	\$240	116	\$295,387	26	\$509	187	\$39,024	76	\$34,854
CRAWFORD	10	\$513	136	\$381,938	129	\$6,227	718	\$216,781	322	\$209,535
DADE	11	\$565	79	\$207,274	33	\$1,651	233	\$83,634	31	\$11,223
DALLAS	21	\$872	103	\$294,129	57	\$2,554	497	\$169,897	116	\$41,415
DAVISS	6	\$158	25	\$59,345	28	\$1,102	261	\$78,260	37	\$32,219
DEKALB	2	\$99	68	\$146,380	28	\$1,348	250	\$49,461	111	\$43,801
DENT	15	\$777	82	\$226,904	134	\$7,083	632	\$191,172	237	\$203,806
DOUGLAS	20	\$585	45	\$122,439	87	\$4,186	353	\$135,718	118	\$43,402
DUNKLIN	19	\$1,154	369	\$950,999	260	\$11,039	2,315	\$876,215	889	\$467,541
FRANKLIN	11	\$418	433	\$1,106,450	64	\$2,636	703	\$253,400	337	\$227,694
GASCONADE	0	\$0	167	\$438,618	56	\$1,215	159	\$54,324	84	\$47,598
GENTRY	2	\$81	87	\$228,640	12	\$500	174	\$2,716	30	\$11,420
GREENE	371	\$15,514	1,022	\$2,722,156	405	\$20,119	7,905	\$2,078,018	995	\$430,495
GRUNDY	8	\$355	106	\$245,202	57	\$809	530	\$132,391	110	\$44,540
HARRISON	2	\$61	90	\$214,733	15	\$652	354	\$122,260	45	\$21,044
HENRY	9	\$708	152	\$379,327	38	\$1,147	462	\$114,097	187	\$92,626
HICKORY	10	\$175	63	\$141,025	44	\$2,017	275	\$93,843	80	\$54,899
HOLT	13	\$394	49	\$123,154	20	\$1,179	76	\$30,469	49	\$16,627
HOWARD	25	\$703	55	\$129,473	18	\$484	127	\$42,308	73	\$34,477
HOWELL	71	\$2,317	293	\$778,440	103	\$5,388	730	\$312,366	263	\$121,555
IRON	32	\$1,204	93	\$274,037	42	\$2,595	408	\$105,817	262	\$224,908
JACKSON	272	\$9,384	2,555	\$7,207,796	181	\$6,123	6,357	\$3,145,352	2,221	\$1,344,907
JASPER	221	\$7,745	490	\$1,244,445	322	\$14,198	4,393	\$1,045,872	619	\$306,364
JEFFERSON	22	\$965	728	\$1,890,842	154	\$5,993	1,364	\$469,176	843	\$477,696
JOHNSON	5	\$169	184	\$467,081	18	\$937	361	\$105,066	146	\$84,021
KNOX	8	\$390	23	\$49,487	13	\$788	105	\$34,584	54	\$24,049
LACLEDE	28	\$1,213	132	\$324,137	169	\$6,705	1,188	\$343,828	230	\$104,805
LAFAYETTE	6	\$179	167	\$420,007	14	\$546	395	\$185,199	133	\$56,609
LAWRENCE	33	\$1,352	165	\$460,999	102	\$4,890	1,265	\$439,740	206	\$94,880
LEWIS	3	\$182	99	\$264,777	16	\$745	137	\$47,398	44	\$13,039
LINCOLN	1	\$188	135	\$307,837	35	\$2,022	387	\$164,602	149	\$85,296

NOTE: COUNTY REPRESENTS WHERE THE RECIPIENT LIVES, NOT NECESSARILY WHERE THE SERVICE WAS PROVIDED.

**TABLE 22  
MISSOURI MEDICAID RECIPIENTS AND PAYMENTS BY TYPE OF SERVICE  
NOVEMBER 2005**

	NURSE PRACTITIONER RECIPIENTS	NURSE PRACTITIONER PAYMENTS	NURSING FACILITY RECIPIENTS	NURSING FACILITY PAYMENTS	OPTOMETRIC SERVICES RECIPIENTS	OPTOMETRIC SERVICES PAYMENTS	OUTPATIENT HOSPITAL RECIPIENTS	OUTPATIENT HOSPITAL PAYMENTS	PERSONAL CARE RECIPIENTS	PERSONAL CARE PAYMENTS
LINN	19	\$825	112	\$189,092	51	\$2,430	410	\$144,715	125	\$73,920
LIVINGSTON	5	\$156	130	\$360,563	50	\$2,022	581	\$192,782	116	\$44,557
MCDONALD	16	\$462	75	\$203,885	85	\$4,455	704	\$157,486	113	\$48,248
MACON	31	\$1,877	159	\$445,610	47	\$2,115	479	\$182,743	169	\$103,065
MADISON	42	\$1,632	125	\$319,809	78	\$3,555	547	\$151,752	210	\$101,668
MARIES	9	\$198	34	\$77,850	35	\$1,342	193	\$56,567	59	\$27,302
MARION	16	\$232	324	\$868,392	124	\$5,328	604	\$170,417	315	\$153,556
MERCER	3	\$88	13	\$13,069	10	\$160	83	\$18,135	56	\$23,244
MILLER	5	\$92	119	\$326,224	29	\$1,104	291	\$109,661	153	\$89,011
MISSISSIPPI	13	\$860	124	\$288,244	60	\$3,182	596	\$179,437	434	\$250,392
MONITEAU	4	\$154	87	\$221,610	14	\$290	122	\$51,048	48	\$21,260
MONROE	4	\$148	44	\$112,348	8	\$399	99	\$26,356	76	\$31,978
MONTGOMERY	6	\$127	168	\$393,903	44	\$1,269	190	\$68,885	72	\$32,916
MORGAN	5	\$176	74	\$138,418	36	\$886	252	\$107,269	114	\$36,076
NEW MADRID	9	\$385	236	\$562,968	124	\$5,313	906	\$328,330	575	\$256,160
NEWTON	53	\$1,526	261	\$661,634	124	\$5,991	1,467	\$305,944	164	\$88,033
NODAWAY	4	\$152	110	\$260,780	44	\$2,638	359	\$96,687	83	\$31,330
OREGON	29	\$821	59	\$135,368	79	\$3,084	234	\$110,952	172	\$79,617
OSAGE	2	\$34	77	\$277,949	12	\$523	75	\$19,963	53	\$27,379
OZARK	16	\$526	48	\$220,281	40	\$1,776	152	\$46,311	59	\$27,156
PEMISCOT	2	\$113	137	\$401,661	205	\$8,571	1,225	\$589,976	861	\$444,982
PERRY	16	\$1,824	119	\$301,565	42	\$1,619	478	\$145,429	130	\$60,318
PETTIS	22	\$1,247	236	\$620,063	41	\$1,352	499	\$184,077	269	\$123,662
PHELPS	35	\$1,918	200	\$516,577	243	\$10,500	1,220	\$333,272	267	\$140,819
PIKE	4	\$100	101	\$247,569	61	\$2,507	509	\$165,950	113	\$50,994
PLATTE	6	\$178	145	\$445,141	19	\$741	256	\$114,265	101	\$44,927
POLK	16	\$799	192	\$510,498	148	\$6,922	984	\$331,123	138	\$51,637
PULASKI	18	\$734	131	\$310,652	113	\$4,732	621	\$191,997	168	\$95,178
PUTMAN	11	\$469	27	\$60,422	25	\$1,687	180	\$62,862	51	\$33,537
RALLS	1	\$16	27	\$77,704	15	\$639	131	\$44,716	54	\$27,332
RANDOLPH	25	\$881	206	\$526,243	76	\$2,666	446	\$134,398	294	\$156,377
RAY	5	\$133	114	\$290,717	8	\$359	243	\$90,165	65	\$36,848
REYNOLDS	6	\$1,389	32	\$86,917	36	\$1,879	410	\$109,610	217	\$192,385
RIPLEY	11	\$671	60	\$152,548	165	\$6,229	993	\$256,391	589	\$279,934
ST. CHARLES	72	\$1,766	439	\$1,137,008	91	\$3,578	982	\$316,907	308	\$194,489
ST. CLAIR	26	\$575	76	\$175,199	21	\$501	218	\$74,809	107	\$67,176
ST. FRANCOIS	27	\$1,184	328	\$805,129	93	\$3,611	1,081	\$319,838	920	\$450,320
STE. GENEVIEVE	9	\$246	63	\$143,761	20	\$734	186	\$84,139	136	\$62,438
ST. LOUIS	204	\$5,502	3,755	\$10,980,812	544	\$19,041	5,381	\$1,927,293	2,554	\$1,611,204
SALINE	9	\$283	160	\$380,833	80	\$1,901	343	\$97,750	257	\$99,620
SCHUYLER	5	\$165	23	\$65,879	18	\$1,062	121	\$28,660	59	\$25,686
SCOTLAND	4	\$339	55	\$150,215	18	\$713	110	\$32,906	44	\$17,618
SCOTT	29	\$2,861	274	\$691,761	226	\$11,181	1,645	\$488,012	658	\$312,248
SHANNON	13	\$405	43	\$119,635	35	\$1,805	360	\$112,402	75	\$50,731
SHELBY	21	\$846	61	\$145,225	39	\$2,467	169	\$40,728	88	\$30,971
STODDARD	20	\$2,313	258	\$701,053	170	\$7,711	1,377	\$361,713	515	\$263,245
STONE	33	\$1,592	103	\$278,960	70	\$3,883	794	\$256,406	80	\$33,101
SULLIVAN	15	\$776	57	\$174,165	34	\$1,813	263	\$79,498	93	\$56,688
TANEY	77	\$4,863	147	\$384,128	140	\$6,364	1,289	\$347,527	126	\$58,109
TEXAS	32	\$1,790	151	\$359,236	133	\$7,386	841	\$284,400	198	\$82,760
VERNON	15	\$396	181	\$477,047	132	\$6,294	818	\$309,961	203	\$149,904
WARREN	1	\$25	39	\$80,183	40	\$1,364	187	\$66,388	60	\$40,924
WASHINGTON	6	\$225	109	\$319,111	39	\$2,132	654	\$236,137	458	\$367,017
WAYNE	62	\$1,166	101	\$241,197	63	\$2,626	713	\$179,337	357	\$225,709
WEBSTER	47	\$2,020	139	\$371,253	79	\$3,709	765	\$229,428	90	\$38,187
WORTH	0	\$0	10	\$20,474	11	\$848	50	\$18,148	15	\$4,232
WRIGHT	20	\$686	112	\$271,183	83	\$4,306	624	\$166,165	240	\$91,790
ST. LOUIS CITY	41	\$1,239	1,433	\$4,194,608	539	\$25,023	6,508	\$2,215,313	3,284	\$1,988,680
INVALID COUNTY	2	\$135	0	\$0	3	\$174	26	\$7,324	0	\$0

NOTE: COUNTY REPRESENTS WHERE THE RECIPIENT LIVES, NOT NECESSARILY WHERE THE SERVICE WAS PROVIDED.

**TABLE 22  
MISSOURI MEDICAID RECIPIENTS AND PAYMENTS BY TYPE OF SERVICE  
NOVEMBER 2005**

	PHARMACY SERVICES RECIPIENTS	PHARMACY SERVICES PAYMENTS	PHYSICALLY DISABLED WAIVER RECIPIENTS	PHYSICALLY DISABLED WAIVER PAYMENTS	PHYSICIAN SERVICES RECIPIENTS	PHYSICIAN SERVICES PAYMENTS	PODIATRY SERVICES RECIPIENTS	PODIATRY SERVICES PAYMENTS
STATE TOTAL	289,481	\$95,828,945	37	\$312,789	61,791	\$5,198,358	5,082	\$130,299
ADAIR	1,845	\$667,243	0	\$0	737	\$66,844	31	\$578
ANDREW	794	\$252,480	0	\$0	116	\$8,200	17	\$231
ATCHISON	561	\$122,328	0	\$0	126	\$5,991	3	\$38
AUDRAIN	957	\$423,183	0	\$0	246	\$19,089	17	\$332
BARRY	2,946	\$850,343	1	\$457	591	\$67,429	21	\$454
BARTON	1,148	\$301,220	0	\$0	293	\$16,525	12	\$146
BATES	1,331	\$416,674	0	\$0	332	\$19,112	20	\$337
BENTON	1,767	\$476,406	0	\$0	386	\$27,274	8	\$120
BOLLINGER	1,382	\$451,718	0	\$0	196	\$20,671	37	\$1,150
BOONE	3,491	\$1,726,286	2	\$41,280	1,114	\$92,644	44	\$967
BUCHANAN	6,569	\$2,072,394	0	\$0	1,285	\$74,396	44	\$686
BUTLER	6,064	\$1,850,893	0	\$0	1,798	\$140,270	133	\$6,854
CALDWELL	450	\$135,453	0	\$0	77	\$3,990	5	\$80
CALLAWAY	1,157	\$536,084	0	\$0	370	\$33,588	20	\$335
CAMDEN	1,084	\$486,405	0	\$0	374	\$27,719	27	\$421
CAPE GIRARDEAU	4,724	\$1,510,191	1	\$6,858	758	\$91,077	69	\$1,734
CARROLL	970	\$224,832	0	\$0	371	\$18,245	11	\$826
CARTER	1,086	\$314,383	0	\$0	281	\$27,127	16	\$554
CASS	1,703	\$875,627	0	\$0	353	\$24,946	86	\$1,282
CEDAR	1,500	\$389,398	0	\$0	210	\$20,153	5	\$88
CHARITON	399	\$140,079	0	\$0	104	\$5,548	3	\$36
CHRISTIAN	3,513	\$1,015,526	0	\$0	791	\$87,256	40	\$504
CLARK	588	\$130,685	0	\$0	171	\$14,002	1	\$11
CLAY	3,335	\$1,599,071	2	\$9,099	654	\$44,018	83	\$1,611
CLINTON	883	\$246,494	0	\$0	90	\$7,374	18	\$205
COLE	1,732	\$822,579	0	\$0	412	\$34,339	45	\$1,801
COOPER	530	\$213,387	0	\$0	150	\$8,153	11	\$169
CRAWFORD	2,500	\$766,657	1	\$1,553	359	\$44,181	40	\$2,212
DADE	736	\$213,721	1	\$6,211	220	\$17,909	6	\$148
DALLAS	1,526	\$446,632	0	\$0	273	\$21,895	12	\$355
DAVISS	563	\$122,584	0	\$0	58	\$5,885	4	\$158
DEKALB	654	\$231,273	0	\$0	76	\$5,948	14	\$195
DENT	1,703	\$447,415	0	\$0	541	\$43,531	74	\$2,096
DOUGLAS	1,610	\$421,139	0	\$0	355	\$39,559	15	\$447
DUNKLIN	6,683	\$1,898,101	1	\$4,328	1,892	\$118,516	44	\$1,681
FRANKLIN	2,315	\$1,092,141	1	\$6,032	526	\$39,231	62	\$1,827
GASCONADE	563	\$251,634	0	\$0	104	\$5,333	7	\$134
GENTRY	546	\$161,127	0	\$0	126	\$5,570	2	\$32
GREENE	16,836	\$5,461,853	1	\$9,028	4,234	\$427,028	167	\$3,808
GRUNDY	983	\$247,979	0	\$0	100	\$8,325	5	\$87
HARRISON	801	\$227,147	0	\$0	88	\$4,492	5	\$158
HENRY	1,108	\$444,532	0	\$0	302	\$19,264	29	\$346
HICKORY	890	\$221,698	0	\$0	165	\$14,457	16	\$635
HOLT	379	\$125,458	0	\$0	43	\$1,947	1	\$15
HOWARD	427	\$192,058	0	\$0	89	\$5,573	7	\$243
HOWELL	4,391	\$1,274,197	0	\$0	974	\$92,770	32	\$598
IRON	1,557	\$621,702	0	\$0	320	\$24,767	66	\$2,039
JACKSON	17,739	\$7,715,786	6	\$39,503	3,395	\$293,118	496	\$9,710
JASPER	10,250	\$3,057,586	0	\$0	2,016	\$143,141	153	\$3,585
JEFFERSON	4,290	\$2,214,856	2	\$15,399	1,395	\$132,682	121	\$2,336
JOHNSON	1,027	\$510,821	0	\$0	261	\$24,470	43	\$847
KNOX	395	\$119,236	0	\$0	110	\$9,943	3	\$35
LACLEDE	3,364	\$843,860	0	\$0	529	\$103,058	36	\$1,251
LAFAYETTE	1,152	\$557,658	0	\$0	194	\$12,518	63	\$1,149
LAWRENCE	3,066	\$820,073	0	\$0	724	\$62,030	35	\$472
LEWIS	698	\$178,230	0	\$0	131	\$16,407	7	\$176
LINCOLN	1,186	\$563,721	1	\$9,559	369	\$25,767	12	\$378

NOTE: COUNTY REPRESENTS WHERE THE RECIPIENT LIVES, NOT NECESSARILY WHERE THE SERVICE WAS PROVIDED.

**TABLE 22  
MISSOURI MEDICAID RECIPIENTS AND PAYMENTS BY TYPE OF SERVICE  
NOVEMBER 2005**

	PHARMACY SERVICES RECIPIENTS	PHARMACY SERVICES PAYMENTS	PHYSICALLY DISABLED WAIVER RECIPIENTS	PHYSICALLY DISABLED WAIVER PAYMENTS	PHYSICIAN SERVICES RECIPIENTS	PHYSICIAN SERVICES PAYMENTS	PODIATRY SERVICES RECIPIENTS	PODIATRY SERVICES PAYMENTS
LINN	1,084	\$317,409	0	\$0	219	\$16,059	12	\$229
LIVINGSTON	1,194	\$371,859	1	\$2,963	301	\$15,203	18	\$654
MCDONALD	2,275	\$509,508	0	\$0	465	\$37,184	9	\$247
MACON	1,200	\$361,952	0	\$0	301	\$27,100	14	\$495
MADISON	1,503	\$456,650	1	\$16,524	386	\$28,488	22	\$804
MARIES	715	\$186,013	0	\$0	144	\$12,279	13	\$624
MARION	2,852	\$975,709	1	\$8,539	1,088	\$106,217	69	\$2,512
MERCER	292	\$84,994	0	\$0	36	\$2,460	0	\$0
MILLER	1,033	\$397,587	0	\$0	229	\$15,816	14	\$340
MISSISSIPPI	2,391	\$662,479	0	\$0	296	\$39,240	31	\$531
MONITEAU	422	\$183,939	0	\$0	92	\$5,433	8	\$438
MONROE	367	\$154,922	0	\$0	100	\$7,095	4	\$149
MONTGOMERY	588	\$271,496	0	\$0	183	\$12,458	7	\$445
MORGAN	908	\$328,342	0	\$0	188	\$12,936	39	\$777
NEW MADRID	3,076	\$1,033,990	0	\$0	664	\$35,646	24	\$924
NEWTON	3,776	\$1,038,443	0	\$0	668	\$47,558	32	\$406
NODAWAY	888	\$251,702	0	\$0	168	\$4,764	3	\$52
OREGON	1,502	\$444,966	0	\$0	294	\$25,758	7	\$98
OSAGE	326	\$143,992	0	\$0	35	\$1,646	17	\$146
OZARK	1,121	\$293,723	0	\$0	193	\$20,542	15	\$152
PEMISCOT	3,899	\$1,219,480	0	\$0	1,045	\$75,511	38	\$1,550
PERRY	1,306	\$387,629	1	\$15,252	266	\$21,748	5	\$186
PETTIS	1,618	\$681,539	1	\$9,865	603	\$42,722	69	\$816
PHELPS	3,592	\$1,137,278	0	\$0	922	\$105,619	111	\$5,573
PIKE	1,454	\$421,564	1	\$11,957	317	\$42,368	39	\$1,537
PLATTE	839	\$380,998	0	\$0	168	\$13,133	22	\$542
POLK	2,791	\$866,194	0	\$0	458	\$55,113	50	\$877
PULASKI	2,376	\$652,787	0	\$0	456	\$48,049	38	\$1,148
PUTMAN	474	\$121,927	0	\$0	141	\$11,089	3	\$30
RALLS	565	\$192,342	0	\$0	234	\$17,203	22	\$695
RANDOLPH	1,193	\$579,297	0	\$0	493	\$36,743	20	\$457
RAY	611	\$243,848	0	\$0	139	\$10,523	13	\$166
REYNOLDS	1,083	\$358,659	0	\$0	233	\$29,072	20	\$707
RIPLEY	2,739	\$821,301	0	\$0	593	\$57,953	24	\$1,742
ST. CHARLES	3,126	\$1,588,131	0	\$0	894	\$62,059	62	\$865
ST. CLAIR	580	\$197,972	0	\$0	155	\$11,070	5	\$171
ST. FRANCOIS	3,339	\$1,618,122	0	\$0	902	\$44,864	108	\$2,623
STE.GENEVIEVE	588	\$265,389	0	\$0	152	\$10,291	8	\$103
ST. LOUIS	17,351	\$7,704,664	5	\$59,997	4,557	\$341,233	681	\$13,096
SALINE	1,272	\$599,041	0	\$0	237	\$31,742	96	\$1,673
SCHUYLER	445	\$104,362	0	\$0	126	\$10,945	5	\$141
SCOTLAND	343	\$102,007	0	\$0	62	\$4,067	1	\$27
SCOTT	5,017	\$1,507,788	1	\$4,348	609	\$60,072	64	\$2,719
SHANNON	1,194	\$299,336	0	\$0	253	\$26,519	12	\$500
SHELBY	629	\$185,642	0	\$0	130	\$17,649	8	\$135
STODDARD	3,940	\$1,231,056	0	\$0	990	\$80,323	43	\$1,900
STONE	2,328	\$708,273	0	\$0	424	\$46,489	10	\$174
SULLIVAN	715	\$215,740	0	\$0	179	\$11,488	2	\$38
TANEY	3,190	\$875,141	2	\$17,716	638	\$66,739	37	\$571
TEXAS	2,521	\$703,974	0	\$0	516	\$55,655	52	\$1,632
VERNON	2,193	\$680,719	0	\$0	368	\$22,013	18	\$427
WARREN	630	\$295,118	1	\$1,837	188	\$14,286	7	\$176
WASHINGTON	1,759	\$812,308	0	\$0	386	\$37,098	23	\$1,181
WAYNE	2,368	\$753,395	0	\$0	506	\$41,123	40	\$2,291
WEBSTER	2,345	\$641,283	0	\$0	521	\$58,785	36	\$692
WORTH	164	\$35,373	0	\$0	62	\$1,830	0	\$0
WRIGHT	2,488	\$663,645	0	\$0	500	\$46,559	42	\$992
ST. LOUIS CITY	16,401	\$7,788,868	2	\$14,482	3,955	\$279,152	486	\$13,422
INVALID COUNTY	55	\$14,862	0	\$0	8	\$264	0	\$0

NOTE: COUNTY REPRESENTS WHERE THE RECIPIENT LIVES, NOT NECESSARILY WHERE THE SERVICE WAS PROVIDED.



**TABLE 22  
MISSOURI MEDICAID RECIPIENTS AND PAYMENTS BY TYPE OF SERVICE  
NOVEMBER 2005**

	PRIVATE HOME ICF/MR RECIPIENTS	PRIVATE HOME ICF/MR PAYMENTS	PSYCH CARE UNDER AGE 22 RECIPIENTS	PSYCH CARE UNDER AGE 22 PAYMENTS	PSYCH REHAB PRIVATE RECIPIENTS	PSYCH REHAB PRIVATE PAYMENTS	PSYCH REHAB PUBLIC RECIPIENTS	PSYCH REHAB PUBLIC PAYMENTS
STATE TOTAL	89	\$505,553	270	\$520,921	162	\$12,146	13,982	\$7,821,654
ADAIR	0	\$0	1	\$20	0	\$397-	164	\$126,242
ANDREW	0	\$0	0	\$0	0	\$0	10	\$3,570
ATCHISON	0	\$0	1	\$1,154	0	\$0	6	\$2,788
AUDRAIN	0	\$0	1	\$4,383	8	\$2,339-	108	\$74,673
BARRY	0	\$0	0	\$0	1	\$454	101	\$73,715
BARTON	0	\$0	0	\$0	0	\$0	17	\$4,411
BATES	0	\$0	0	\$0	0	\$0	57	\$43,683
BENTON	0	\$0	0	\$0	0	\$0	91	\$56,676
BOLLINGER	0	\$0	0	\$0	1	\$347	89	\$56,847
BOONE	0	\$0	8	\$16,373	3	\$187	458	\$292,217
BUCHANAN	8	\$34,406	0	\$0	1	\$1,364-	400	\$139,815
BUTLER	0	\$0	0	\$0	0	\$0	120	\$69,443
CALDWELL	0	\$0	0	\$0	0	\$0	18	\$7,165
CALLAWAY	0	\$0	1	\$10,080	10	\$182-	151	\$89,254
CAMDEN	0	\$0	0	\$0	0	\$0	90	\$49,667
CAPE GIRARDEAU	0	\$0	4	\$42,406	4	\$3,806	271	\$182,102
CARROLL	0	\$0	0	\$0	0	\$0	45	\$17,368
CARTER	0	\$0	0	\$0	0	\$0	9	\$4,751
CASS	0	\$0	1	\$53	0	\$308-	124	\$80,098
CEDAR	0	\$0	0	\$0	0	\$0	88	\$72,825
CHARITON	0	\$0	0	\$0	1	\$543	13	\$4,165
CHRISTIAN	0	\$0	0	\$0	0	\$0	96	\$53,241
CLARK	0	\$0	0	\$0	0	\$0	11	\$5,038
CLAY	0	\$0	10	\$21,144	0	\$0	479	\$323,742
CLINTON	0	\$0	0	\$0	0	\$0	26	\$11,392
COLE	0	\$0	5	\$1,040	1	\$149-	300	\$211,035
COOPER	0	\$0	2	\$3,074	0	\$0	35	\$12,408
CRAWFORD	0	\$0	0	\$0	0	\$0	131	\$78,678
DADE	0	\$0	0	\$0	0	\$0	10	\$5,250
DALLAS	0	\$0	0	\$0	0	\$0	41	\$29,017
DAVISS	0	\$0	0	\$0	0	\$0	13	\$4,287
DEKALB	0	\$0	0	\$0	0	\$0	24	\$9,787
DENT	0	\$0	0	\$0	0	\$0	64	\$37,781
DOUGLAS	0	\$0	0	\$0	0	\$0	7	\$4,198
DUNKLIN	0	\$0	0	\$0	3	\$634	112	\$81,560
FRANKLIN	0	\$0	1	\$420	0	\$0	196	\$93,606
GASCONADE	0	\$0	0	\$0	0	\$0	39	\$24,878
GENTRY	10	\$29,402	0	\$0	0	\$0	7	\$4,087
GREENE	0	\$0	0	\$0	0	\$0	923	\$479,378
GRUNDY	0	\$0	0	\$0	0	\$0	70	\$34,567
HARRISON	0	\$0	0	\$0	0	\$0	25	\$15,109
HENRY	0	\$0	0	\$0	0	\$0	147	\$87,497
HICKORY	0	\$0	0	\$0	0	\$0	8	\$3,364
HOLT	0	\$0	0	\$0	0	\$0	4	\$901
HOWARD	0	\$0	1	\$30	0	\$0	32	\$12,871
HOWELL	0	\$0	1	\$13,250	8	\$1,089	128	\$56,528
IRON	0	\$0	1	\$11	0	\$319-	55	\$12,280
JACKSON	0	\$0	113	\$89,293	15	\$4,084	1,386	\$753,072
JASPER	0	\$0	0	\$0	0	\$0	271	\$167,358
JEFFERSON	8	\$105,590	1	\$67	2	\$751	297	\$197,982
JOHNSON	0	\$0	0	\$0	0	\$0	164	\$116,211
KNOX	0	\$0	0	\$0	0	\$0	30	\$17,055
LACLEDE	0	\$0	0	\$0	0	\$0	83	\$39,889
LAFAYETTE	0	\$0	3	\$3,286	0	\$99-	96	\$36,317
LAWRENCE	0	\$0	0	\$0	0	\$0	82	\$64,224
LEWIS	0	\$0	0	\$0	0	\$0	12	\$4,508
LINCOLN	0	\$0	3	\$8,102	1	\$397	148	\$64,463

NOTE: COUNTY REPRESENTS WHERE THE RECIPIENT LIVES, NOT NECESSARILY WHERE THE SERVICE WAS PROVIDED.

**TABLE 22  
MISSOURI MEDICAID RECIPIENTS AND PAYMENTS BY TYPE OF SERVICE  
NOVEMBER 2005**

	PRIVATE HOME ICF/MR RECIPIENTS	PRIVATE HOME ICF/MR PAYMENTS	PSYCH CARE UNDER AGE 22 RECIPIENTS	PSYCH CARE UNDER AGE 22 PAYMENTS	PSYCH REHAB PRIVATE RECIPIENTS	PSYCH REHAB PRIVATE PAYMENTS	PSYCH REHAB PUBLIC RECIPIENTS	PSYCH REHAB PUBLIC PAYMENTS
LINN	0	\$0	1	\$14	0	\$0	36	\$17,424
LIVINGSTON	0	\$0	0	\$0	0	\$0	78	\$34,235
MCDONALD	0	\$0	0	\$0	0	\$0	23	\$13,899
MACON	0	\$0	2	\$3,944	0	\$0	37	\$16,165
MADISON	0	\$0	0	\$0	1	\$1,562	48	\$28,309
MARIES	0	\$0	0	\$0	0	\$0	25	\$14,279
MARION	0	\$0	1	\$68	1	\$74	349	\$270,194
MERCER	0	\$0	0	\$0	0	\$0	8	\$5,466
MILLER	0	\$0	2	\$2,560	0	\$0	93	\$58,661
MISSISSIPPI	0	\$0	0	\$0	0	\$0	55	\$20,588
MONITEAU	0	\$0	0	\$0	0	\$0	52	\$26,940
MONROE	0	\$0	0	\$0	0	\$0	28	\$20,769
MONTGOMERY	0	\$0	2	\$4,046	0	\$0	32	\$16,538
MORGAN	0	\$0	1	\$24,344	0	\$0	41	\$18,468
NEW MADRID	0	\$0	0	\$0	0	\$0	53	\$17,797
NEWTON	0	\$0	0	\$0	0	\$0	98	\$68,552
NODAWAY	0	\$0	0	\$0	0	\$0	33	\$16,439
OREGON	0	\$0	0	\$0	0	\$0	25	\$14,019
OSAGE	0	\$0	0	\$0	0	\$0	29	\$14,976
OZARK	0	\$0	0	\$0	1	\$454	6	\$3,236
PEMISCOT	0	\$0	0	\$0	0	\$0	21	\$10,180
PERRY	0	\$0	0	\$0	0	\$0	55	\$26,798
PETTIS	0	\$0	0	\$0	2	\$322	126	\$85,691
PHELPS	0	\$0	0	\$0	0	\$0	186	\$95,766
PIKE	0	\$0	1	\$3,068	0	\$248-	53	\$37,370
PLATTE	0	\$0	0	\$0	0	\$0	121	\$88,066
POLK	0	\$0	0	\$0	0	\$0	52	\$25,342
PULASKI	0	\$0	1	\$438	0	\$0	89	\$46,052
PUTMAN	0	\$0	0	\$0	0	\$0	17	\$7,719
RALLS	0	\$0	1	\$437	0	\$422-	45	\$33,607
RANDOLPH	0	\$0	2	\$21,475	0	\$0	97	\$45,521
RAY	0	\$0	1	\$260	0	\$0	43	\$27,901
REYNOLDS	0	\$0	0	\$0	0	\$0	12	\$7,640
RIPLEY	0	\$0	0	\$0	1	\$347	22	\$10,621
ST. CHARLES	0	\$0	2	\$467	0	\$0	357	\$170,708
ST. CLAIR	0	\$0	1	\$1,817	0	\$0	38	\$26,807
ST. FRANCOIS	0	\$0	2	\$463	11	\$2,255	367	\$175,128
STE.GENEVIEVE	0	\$0	1	\$19	0	\$0	77	\$46,196
ST. LOUIS	16	\$60,829	35	\$162,892	40	\$1,862-	852	\$380,225
SALINE	0	\$0	2	\$6,800	0	\$0	52	\$24,235
SCHUYLER	0	\$0	0	\$0	0	\$0	2	\$1,170
SCOTLAND	0	\$0	0	\$0	0	\$0	12	\$4,280
SCOTT	0	\$0	0	\$0	0	\$0	162	\$74,065
SHANNON	0	\$0	0	\$0	0	\$0	17	\$6,666
SHELBY	0	\$0	0	\$0	0	\$0	7	\$1,932
STODDARD	0	\$0	0	\$0	0	\$0	96	\$40,132
STONE	0	\$0	0	\$0	0	\$0	59	\$30,521
SULLIVAN	0	\$0	0	\$0	0	\$0	22	\$9,150
TANEY	0	\$0	1	\$420	0	\$0	84	\$58,176
TEXAS	0	\$0	0	\$0	1	\$99-	42	\$16,119
VERNON	0	\$0	1	\$15	0	\$0	99	\$69,639
WARREN	0	\$0	0	\$0	1	\$3,993	83	\$36,144
WASHINGTON	0	\$0	1	\$94	2	\$314-	61	\$19,441
WAYNE	0	\$0	0	\$0	1	\$319	45	\$25,513
WEBSTER	0	\$0	0	\$0	0	\$0	46	\$27,365
WORTH	0	\$0	0	\$0	0	\$0	3	\$2,031
WRIGHT	0	\$0	0	\$0	1	\$16	40	\$11,639
ST. LOUIS CITY	47	\$275,326	51	\$73,095	40	\$1,388-	1,267	\$733,817
INVALID COUNTY	0	\$0	0	\$0	0	\$0	2	\$260

NOTE: COUNTY REPRESENTS WHERE THE RECIPIENT LIVES, NOT NECESSARILY WHERE THE SERVICE WAS PROVIDED.

**TABLE 22  
MISSOURI MEDICAID RECIPIENTS AND PAYMENTS BY TYPE OF SERVICE  
NOVEMBER 2005**

	PSYCHOLOGIST SERVICES RECIPIENTS	PSYCHOLOGIST SERVICES PAYMENTS	REHAB CENTER SERVICES RECIPIENTS	REHAB CENTER SERVICES PAYMENTS	RURAL HEALTH CLINICS RECIPIENTS	RURAL HEALTH CLINICS PAYMENTS	STATE INSTIT TCM RECIPIENTS	STATE INSTIT TCM PAYMENTS
STATE TOTAL	3,588	\$549,173	185	\$23,977	53,020	\$4,717,829	21,571	\$5,271,349
ADAIR	20	\$4,586	0	\$0	49	\$3,803	276	\$70,703
ANDREW	4	\$178	0	\$0	20	\$1,893	54	\$8,162
ATCHISON	1	\$127	0	\$0	39	\$5,917	26	\$5,743
AUDRAIN	17	\$2,704	1	\$76	161	\$12,097	160	\$36,036
BARRY	77	\$9,186	1	\$164	1,108	\$95,527	103	\$34,244
BARTON	49	\$5,515	0	\$0	143	\$11,259	38	\$6,459
BATES	55	\$7,872	0	\$0	286	\$24,736	48	\$12,144
BENTON	14	\$1,080	3	\$329	233	\$16,360	83	\$32,408
BOLLINGER	3	\$570	0	\$0	284	\$23,369	46	\$6,790
BOONE	54	\$6,563	1	\$70	40	\$2,336	877	\$195,007
BUCHANAN	40	\$7,756	3	\$277	35	\$3,000	67	\$135,128
BUTLER	28	\$3,235	0	\$0	3,504	\$318,927	300	\$76,173
CALDWELL	1	\$240	0	\$0	141	\$10,503	32	\$4,345
CALLAWAY	7	\$691	1	\$650	65	\$3,237	197	\$56,466
CAMDEN	14	\$1,546	1	\$167	35	\$1,837	110	\$44,795
CAPE GIRARDEAU	14	\$2,930	1	\$21	1,346	\$107,255	214	\$71,723
CARROLL	18	\$3,303	0	\$0	100	\$7,278	48	\$12,194
CARTER	1	\$270	0	\$0	396	\$39,454	29	\$4,643
CASS	44	\$6,977	0	\$0	169	\$9,090	202	\$53,609
CEDAR	60	\$8,600	0	\$0	877	\$69,679	57	\$18,996
CHARITON	2	\$194	4	\$168	36	\$1,405	17	\$4,293
CHRISTIAN	138	\$20,630	10	\$1,267	463	\$42,953	137	\$30,025
CLARK	0	\$0	0	\$0	32	\$3,263	35	\$5,438
CLAY	35	\$6,083	2	\$45	10	\$818	547	\$119,515
CLINTON	3	\$180	0	\$0	117	\$6,673	58	\$10,262
COLE	22	\$2,847	0	\$0	17	\$1,087	281	\$63,098
COOPER	2	\$230	0	\$0	18	\$1,490	89	\$32,119
CRAWFORD	11	\$1,638	0	\$0	1,287	\$128,269	77	\$23,781
DADE	23	\$4,342	0	\$0	164	\$20,887	16	\$2,376
DALLAS	27	\$4,171	0	\$0	720	\$65,277	98	\$7,315
DAVISS	0	\$0	0	\$0	112	\$9,183	29	\$7,496
DEKALB	3	\$542	0	\$0	114	\$8,479	37	\$4,966
DENT	17	\$4,355	0	\$0	707	\$53,105	74	\$27,840
DOUGLAS	18	\$3,370	1	\$9	354	\$31,698	32	\$8,713
DUNKLIN	13	\$2,429	0	\$0	2,174	\$210,024	176	\$56,634
FRANKLIN	12	\$2,652	0	\$0	224	\$17,678	324	\$108,394
GASCONADE	2	\$75	1	\$68	47	\$3,611	46	\$9,440
GENTRY	1	\$60	0	\$0	87	\$7,782	63	\$13,445
GREENE	720	\$102,477	38	\$5,564	662	\$60,173	832	\$224,385
GRUNDY	6	\$2,405	0	\$0	196	\$13,660	92	\$18,693
HARRISON	2	\$265	0	\$0	305	\$21,317	68	\$13,178
HENRY	28	\$4,333	0	\$0	254	\$16,203	102	\$39,120
HICKORY	6	\$1,729	0	\$0	398	\$34,870	21	\$4,487
HOLT	0	\$0	0	\$0	31	\$2,291	19	\$4,755
HOWARD	2	\$328	0	\$0	5	\$131	86	\$16,072
HOWELL	12	\$1,699	0	\$0	2,331	\$318,385	124	\$25,687
IRON	11	\$2,401	4	\$280	352	\$28,399	122	\$33,287
JACKSON	124	\$23,798	18	\$3,442	58	\$4,295	1,686	\$369,991
JASPER	182	\$21,155	1	\$10	100	\$9,750	572	\$169,943
JEFFERSON	15	\$2,896	5	\$1,130	223	\$14,322	689	\$156,994
JOHNSON	9	\$1,380	0	\$0	134	\$8,815	129	\$30,532
KNOX	3	\$350	0	\$0	63	\$4,485	34	\$5,632
LACLEDE	127	\$14,089	2	\$300	1,853	\$151,110	122	\$25,432
LAFAYETTE	4	\$364	4	\$567	377	\$20,381	179	\$50,975
LAWRENCE	78	\$10,013	3	\$380	527	\$44,269	90	\$22,560
LEWIS	1	\$100	0	\$0	270	\$23,538	47	\$10,037
LINCOLN	12	\$3,021	0	\$0	191	\$12,386	289	\$40,435

NOTE: COUNTY REPRESENTS WHERE THE RECIPIENT LIVES, NOT NECESSARILY WHERE THE SERVICE WAS PROVIDED.

**TABLE 22  
MISSOURI MEDICAID RECIPIENTS AND PAYMENTS BY TYPE OF SERVICE  
NOVEMBER 2005**

	PSYCHOLOGIST SERVICES RECIPIENTS	PSYCHOLOGIST SERVICES PAYMENTS	REHAB CENTER SERVICES RECIPIENTS	REHAB CENTER SERVICES PAYMENTS	RURAL HEALTH CLINICS RECIPIENTS	RURAL HEALTH CLINICS PAYMENTS	STATE INSTIT TCM RECIPIENTS	STATE INSTIT TCM PAYMENTS
LINN	7	\$1,480	0	\$0	270	\$16,888	76	\$13,962
LIVINGSTON	10	\$1,601	1	\$750	320	\$22,190	150	\$25,566
MCDONALD	20	\$3,180	0	\$0	505	\$33,984	44	\$7,780
MACON	7	\$2,180	2	\$310	269	\$20,937	83	\$24,996
MADISON	1	\$180	0	\$0	434	\$34,205	53	\$10,925
MARIES	3	\$163	0	\$0	147	\$12,641	18	\$6,447
MARION	5	\$1,178	1	\$36	92	\$6,460	324	\$56,742
MERCER	2	\$335	0	\$0	40	\$2,089	18	\$3,510
MILLER	4	\$497	0	\$0	9	\$609	90	\$40,537
MISSISSIPPI	1	\$420	1	\$80	848	\$57,962	56	\$17,494
MONITEAU	3	\$156	0	\$0	1	\$13	47	\$11,317
MONROE	1	\$116	0	\$0	59	\$2,759	59	\$13,926
MONTGOMERY	1	\$13	0	\$0	136	\$13,923	58	\$20,547
MORGAN	9	\$788	3	\$356	6	\$700	66	\$16,286
NEW MADRID	3	\$832	6	\$807	926	\$81,963	98	\$22,449
NEWTON	46	\$6,917	0	\$0	237	\$15,881	153	\$34,461
NODAWAY	7	\$1,764	2	\$423	596	\$56,535	95	\$24,325
OREGON	9	\$2,013	3	\$371	703	\$70,157	66	\$16,434
OSAGE	0	\$0	0	\$0	5	\$307	53	\$16,093
OZARK	7	\$1,206	0	\$0	469	\$48,689	21	\$3,517
PEMISCOT	22	\$6,490	0	\$0	2,040	\$224,493	34	\$8,509
PERRY	3	\$556	1	\$151	473	\$27,344	88	\$30,742
PETTIS	22	\$2,990	0	\$0	24	\$2,629	115	\$28,975
PHELPS	45	\$9,123	0	\$0	1,178	\$95,576	247	\$106,467
PIKE	3	\$520	0	\$0	690	\$55,558	153	\$70,814
PLATTE	12	\$1,415	0	\$0	2	\$53	178	\$59,617
POLK	105	\$19,862	0	\$0	1,326	\$118,763	128	\$36,475
PULASKI	31	\$5,374	0	\$0	1,112	\$92,962	70	\$32,827
PUTMAN	2	\$485	0	\$0	172	\$9,927	28	\$9,841
RALLS	3	\$140	0	\$0	25	\$1,910	66	\$13,004
RANDOLPH	1	\$20	6	\$668	4	\$335	150	\$30,337
RAY	0	\$0	0	\$0	71	\$7,248	60	\$12,807
REYNOLDS	6	\$2,645	0	\$0	400	\$48,008	39	\$15,540
RIPLEY	19	\$2,607	3	\$127	1,752	\$192,440	69	\$25,532
ST. CHARLES	49	\$10,242	1	\$53	22	\$1,379	738	\$123,586
ST. CLAIR	5	\$354	1	\$56	155	\$11,483	30	\$12,791
ST. FRANCOIS	13	\$2,247	5	\$440	468	\$21,941	366	\$94,066
STE.GENEVIEVE	3	\$1,050	0	\$0	146	\$7,325	47	\$7,464
ST. LOUIS	168	\$25,216	18	\$1,778	24	\$1,030	2,931	\$667,885
SALINE	35	\$7,599	4	\$295	103	\$8,089	124	\$22,041
SCHUYLER	0	\$0	0	\$0	141	\$12,312	28	\$8,254
SCOTLAND	0	\$0	0	\$0	97	\$7,522	23	\$4,330
SCOTT	12	\$2,394	8	\$591	1,544	\$131,241	237	\$64,351
SHANNON	7	\$1,463	0	\$0	541	\$54,802	16	\$4,683
SHELBY	1	\$420	0	\$0	226	\$17,461	32	\$6,965
STODDARD	11	\$1,814	1	\$80	2,043	\$199,017	193	\$59,151
STONE	74	\$9,488	0	\$0	1,057	\$85,377	27	\$4,887
SULLIVAN	9	\$2,790	0	\$0	336	\$19,686	53	\$12,103
TANEY	107	\$13,508	0	\$0	1,050	\$84,685	77	\$20,855
TEXAS	17	\$2,487	0	\$0	1,041	\$106,787	75	\$23,596
VERNON	229	\$37,844	0	\$0	782	\$57,350	94	\$25,497
WARREN	8	\$2,043	0	\$0	32	\$3,382	152	\$27,338
WASHINGTON	7	\$1,704	2	\$96	510	\$26,071	144	\$44,422
WAYNE	27	\$4,443	0	\$0	1,497	\$130,846	61	\$21,211
WEBSTER	50	\$7,394	3	\$660	595	\$51,587	84	\$17,166
WORTH	0	\$0	0	\$0	46	\$6,969	14	\$3,100
WRIGHT	16	\$2,810	0	\$0	1,168	\$123,620	61	\$16,665
ST. LOUIS CITY	126	\$13,486	8	\$867	19	\$1,603	1,948	\$422,284
INVALID COUNTY	2	\$630	0	\$0	2	\$111	12	\$4,750

NOTE: COUNTY REPRESENTS WHERE THE RECIPIENT LIVES, NOT NECESSARILY WHERE THE SERVICE WAS PROVIDED.

**TABLE 23**  
**MISSOURI MEDICAID RECIPIENTS AND PAYMENTS - GRAND TOTAL**  
**NOVEMBER 2005**

ELIGIBILITY CATEGORY: ALL CATEGORIES

NUMBER OF ELIGIBLES ENROLLED ON 10/31/05: 909,330

NUMBER OF ELIGIBLES ENROLLED DURING NOVEMBER 2005: 935,806

CAPITATION ENROLLMENT: 405,969

	EXPENDITURES	RECIPIENTS	COST PER RECIPIENT	UNITS OF SERVICE	UNITS PER RECIPIENT	COST PER SERVICE
NURSING FACILITIES	\$67,113,259	25,011 *	\$2,683.35	854,178	34.2	\$78.57
HOSPITALS	\$71,086,473	100,042 *	\$710.57	685,209	6.7	\$103.88
INPATIENT	\$40,648,373	8,354	\$4,865.74	36,330	4.4	\$1,118.87
OUTPATIENT	\$30,438,100	96,243	\$316.26	628,879	6.5	\$48.40
DENTAL SERVICES	\$1,127,624	7,199 *	\$156.64	29,257	4.1	\$38.54
PHARMACY	\$95,828,945	269,481 *	\$355.61	1,562,477	5.8	\$61.33
PHYSICIAN RELATED	\$26,128,666	210,736 *	\$123.99	2,078,576	9.9	\$12.57
PHYSICIAN	\$5,198,358	61,791	\$84.13	406,449	6.6	\$12.79
CLINIC	\$10,185,168	107,177	\$95.03	1,235,340	11.5	\$8.24
FAMILY PLANNING	\$969,437	10,869	\$89.19	25,473	2.3	\$38.06
X-RAY AND LAB	\$1,528,663	32,385	\$47.20	98,974	3.1	\$15.45
NURSE PRACTITIONER	\$132,017	3,188	\$41.41	34,037	10.7	\$3.88
PODIATRY	\$130,299	5,082	\$25.64	8,926	1.8	\$14.60
CRNA SERVICES	\$57,957	1,057	\$54.83	65,550	62.0	\$0.88
RURAL HEALTH CLINICS	\$4,717,829	53,020	\$88.98	129,069	2.4	\$36.55
CASE MANAGEMENT	\$34,119	1,082	\$31.53	1,323	1.2	\$25.79
FED QUALIFIED HEALTH CARE	\$2,625,557	13,640	\$192.49	57,391	4.2	\$45.75
PSYCHOLOGIST SERVICES	\$549,173	3,588	\$153.06	16,044	4.5	\$34.23
IN-HOME SERVICES	\$26,048,138	37,743 *	\$690.14	6,845,241	181.4	\$3.81
HOME HEALTH SERVICES	\$315,525	698	\$452.04	37,660	54.0	\$8.38
ADULT DAY HEALTH CARE	\$865,060	1,056	\$819.19	17,345	16.4	\$49.87
AGED AND DISABLED WAIVER	\$6,659,411	16,594	\$401.92	1,828,259	110.2	\$3.65
PERSONAL CARE	\$17,680,944	32,479	\$544.38	4,851,571	149.4	\$3.64
AIDS WAIVER	\$43,364	16	\$2,409.10	11,481	637.8	\$3.78
PHYSICAL DISABLED WAIVER	\$312,789	37	\$8,453.76	47,819	1,292.4	\$6.54
INDEPENDENT LIVING WAIVER	\$161,045	152	\$1,059.51	51,108	336.2	\$3.15
REHAB AND SPECIALTY SERVICES	\$4,945,450	41,032 *	\$120.53	1,100,000	26.8	\$4.50
AUDIOLOGY SERVICES	\$54,400	391	\$139.13	1,527	3.9	\$35.63
OPTOMETRIC SERVICES	\$431,818	9,757	\$44.26	18,900	1.9	\$22.85
DURABLE MEDICAL EQUIPMENT	\$4,270,472	23,435	\$182.23	959,944	41.0	\$4.45
AMBULANCE SERVICES	\$1,272,481	8,092	\$157.25	154,579	19.1	\$8.23
REHABILITATION CENTER	\$23,977	185	\$129.61	3,505	19.0	\$6.84
HOSPICE	\$1,912,313	648	\$2,951.10	22,830	35.2	\$83.76
NON-EMERGENCY TRANS	-\$3,103,144	25	-\$124,125.78	-63,390	-2,535.6	-\$48.95
NON-PARTICIPATING PROV	\$34,232	403	\$84.94	1,457	3.6	\$23.49
COMPREHENSIVE DAY REHAB	\$46,303	12	\$3,859.57	448	37.3	\$103.35
DISEASE MANAGEMENT	\$2,599	79	\$32.89	200	2.5	\$12.99
BUY-IN PREMIUMS	\$9,202,171	110,738 **	\$83.10			
PART-A	\$350,500	861	\$407.09			
PART-B	\$8,851,671	109,877	\$80.56			
MENTAL HEALTH SERVICES	\$27,635,269	9,422 *	\$2,933.06	1,562,116	165.8	\$17.69
PRIVATE HOME ICF/MR	\$505,553	89	\$5,680.37	3,375	37.9	\$149.79
MR/DD WAIVER	\$26,345,531	7,201	\$3,658.59	1,435,039	199.3	\$18.36
PSYCH REHAB-PRIVATE	\$12,146	162	\$74.98	481	3.0	\$25.25
CSTAR - PRIVATE	\$419,621	1,490	\$281.62	46,730	31.4	\$8.98
TARGETED CASE MANAGEMENT	\$73,592	294	\$250.31	10,530	35.8	\$6.99
COMMUNITY SUPPORT WAIVER	\$278,827	394	\$707.68	65,961	167.4	\$4.23
STATE INSTITUTIONS	\$27,889,213	37,595 *	\$741.83	1,484,576	39.0	\$19.04
ICF/MENTALLY RETARDED	\$7,170,839	911	\$7,871.39	26,873	29.5	\$266.84
MENTAL HOSPITAL	\$48,011	16	\$3,000.70	141	8.8	\$340.50
PSYCH CARE UNDER AGE 22	\$520,921	270	\$1,929.34	1,563	5.8	\$333.28
PSYCH REHAB-PUBLIC	\$7,821,854	13,962	\$560.21	636,809	45.6	\$12.28
CSTAR - PUBLIC	\$1,679,983	2,296	\$731.70	163,692	71.3	\$10.26
TARGETED CASE MANAGEMENT	\$5,271,349	21,571	\$244.37	633,243	29.4	\$8.32
DFS CASE MANAGEMENT	\$5,376,455	2,255	\$2,384.24	2,255	1.0	\$2,384.24
EPSDT SERVICES	\$10,959,487	65,769 *	\$166.66	1,636,112	24.9	\$6.70
EPSDT SCREENINGS	\$532,673	8,024	\$66.38	8,386	1.0	\$63.68
EPSDT REFERRAL SERVICES	\$10,324,808	62,867	\$164.23	1,626,825	25.9	\$6.35
EPSDT TARGETED CASE MGMT	\$102,009	918	\$111.12	819	1.0	\$111.00
MANAGED CARE PREMIUMS	\$63,723,347	405,969 *	\$156.97			
<b>TOTAL</b>	<b>\$431,687,942</b>	<b>771,637 *</b>	<b>\$559.44</b>			

\* Unduplicated total.

\*\* Recipients are not added to the total.

Note: Total expenditures do not include \$1,874.09.

The number of eligibles enrolled during the month include everyone eligible as of the last day of the month plus anyone who closed during the month.

The number of eligibles enrolled on the last day of the month is a point in time count of eligibles active on that date.

**TABLE 23**  
**MISSOURI MEDICAID RECIPIENTS AND PAYMENTS BY ELIGIBILITY CATEGORY**  
**NOVEMBER 2005**

ELIGIBILITY CATEGORY: OLD AGE ASSISTANCE  
 NUMBER OF ELIGIBLES ENROLLED ON 10/31/05: 74,221  
 NUMBER OF ELIGIBLES ENROLLED DURING NOVEMBER 2005: 75,589

	EXPENDITURES	RECIPIENTS	COST PER RECIPIENT	UNITS OF SERVICE	UNITS PER RECIPIENT	COST PER SERVICE
<b>NURSING FACILITIES</b>	\$53,002,663	20,186 *	\$2,625.71	691,165	34.2	\$76.69
<b>HOSPITALS</b>	\$4,858,250	16,261 *	\$298.77	130,461	8.0	\$37.24
INPATIENT	\$1,555,127	246	\$6,321.65	-3,364	-13.7	-\$462.29
OUTPATIENT	\$3,303,123	16,141	\$204.64	133,825	8.3	\$24.68
<b>DENTAL SERVICES</b>	\$114,389	605 *	\$189.07	1,790	3.0	\$63.90
<b>PHARMACY</b>	\$24,064,703	63,180 *	\$380.89	503,653	8.0	\$47.78
<b>PHYSICIAN RELATED</b>	\$2,916,911	38,256 *	\$76.25	531,033	13.9	\$5.49
PHYSICIAN	\$598,978	11,801	\$50.76	145,115	12.3	\$4.13
CLINIC	\$1,785,374	23,328	\$76.53	284,158	12.2	\$6.28
FAMILY PLANNING	\$2,953	25	\$118.11	41	1.6	\$72.02
X-RAY AND LAB	\$115,793	4,475	\$25.88	21,308	4.8	\$5.43
NURSE PRACTITIONER	\$8,706	396	\$21.99	29,694	75.0	\$0.29
PODIATRY	\$36,638	2,405	\$15.23	4,018	1.7	\$9.12
CRNA SERVICES	\$2,829	143	\$19.78	3,876	27.1	\$0.73
RURAL HEALTH CLINICS	\$213,562	7,596	\$28.12	38,412	5.1	\$5.56
CASE MANAGEMENT	\$0	0	\$0.00	0	0.0	\$0.00
FED QUALIFIED HEALTH CARE	\$136,855	1,333	\$102.67	4,023	3.0	\$34.02
PSYCHOLOGIST SERVICES	\$15,222	129	\$118.00	388	3.0	\$39.23
<b>IN-HOME SERVICES</b>	\$13,169,234	19,686 *	\$668.96	3,463,790	176.0	\$3.80
HOME HEALTH SERVICES	\$11,829	29	\$407.91	1,226	42.3	\$9.65
ADULT DAY HEALTH CARE	\$220,570	305	\$723.18	4,380	14.4	\$50.36
AGED AND DISABLED WAIVER	\$6,281,094	15,669	\$400.86	1,720,378	109.8	\$3.65
PERSONAL CARE	\$6,650,658	15,773	\$421.65	1,736,466	110.1	\$3.83
AIDS WAIVER	\$4,884	1	\$4,883.70	1,338	1,338.0	\$3.65
PHYSICAL DISABLED WAIVER	\$0	0	\$0.00	0	0.0	\$0.00
INDEPENDENT LIVING WAIVER	\$200	2	\$100.00	2	1.0	\$100.00
<b>REHAB AND SPECIALTY SERVICES</b>	\$1,775,097	13,405 *	\$132.42	427,710	31.9	\$4.15
AUDIOLOGY SERVICES	\$27,340	103	\$265.44	233	2.3	\$117.34
OPTOMETRIC SERVICES	\$66,266	2,220	\$29.85	3,787	1.7	\$17.50
DURABLE MEDICAL EQUIPMENT	\$788,854	8,783	\$89.82	380,057	43.3	\$2.08
AMBULANCE SERVICES	\$268,010	2,464	\$108.77	41,495	16.8	\$6.46
REHABILITATION CENTER	\$6,793	65	\$104.51	1,301	20.0	\$5.22
HOSPICE	\$1,565,512	535	\$2,926.19	19,500	36.5	\$80.28
NON-EMERGENCY TRANS	-\$954,441	1	-\$954,441.36	-19,125	-19,125.0	-\$49.94
NON-PARTICIPATING PROV	\$6,183	127	\$48.52	387	3.1	\$15.92
COMPREHENSIVE DAY REHAB	\$0	0	\$0.00	0	0.0	\$0.00
DISEASE MANAGEMENT	\$601	17	\$35.37	75	4.4	\$8.02
<b>BUY-IN PREMIUMS</b>	\$3,655,254	42,037 **	\$86.95			
PART-A	\$332,538	821	\$405.04			
PART-B	\$3,322,716	41,216	\$80.62			
<b>MENTAL HEALTH SERVICES</b>	\$1,353,699	383 *	\$3,534.46	64,531	168.5	\$20.98
PRIVATE HOME ICF/MR	\$21,046	4	\$5,261.57	124	31.0	\$169.73
MR/DD WAIVER	\$1,328,444	365	\$3,639.57	63,752	174.7	\$20.84
PSYCH REHAB-PRIVATE	-\$1,254	4	-\$313.58	-30	-7.5	-\$41.81
CSTAR - PRIVATE	\$1,955	2	\$977.68	181	90.5	\$10.80
TARGETED CASE MANAGEMENT	\$3,265	13	\$251.12	472	36.3	\$6.92
COMMUNITY SUPPORT WAIVER	\$244	2	\$121.87	32	16.0	\$7.62
<b>STATE INSTITUTIONS</b>	\$838,940	1,123 *	\$747.05	43,846	39.0	\$19.13
ICF/MENTALLY RETARDED	\$405,186	53	\$7,645.02	1,528	28.8	\$265.17
MENTAL HOSPITAL	\$48,011	16	\$3,000.70	141	8.8	\$340.50
PSYCH CARE UNDER AGE 22	\$0	0	\$0.00	0	0.0	\$0.00
PSYCH REHAB-PUBLIC	\$250,632	460	\$545.29	24,985	54.3	\$10.04
CSTAR - PUBLIC	\$4,048	8	\$506.05	338	42.3	\$11.98
TARGETED CASE MANAGEMENT	\$130,863	663	\$197.38	16,854	25.4	\$7.76
DFS CASE MANAGEMENT	\$0	0	\$0.00	0	0.0	\$0.00
<b>EPSDT SERVICES</b>	\$36,364	35 *	\$1,038.96	162	4.6	\$224.47
EPSDT SCREENINGS	\$0	0	\$0.00	0	0.0	\$0.00
EPSDT REFERRAL SERVICES	\$36,364	35	\$1,038.96	162	4.6	\$224.47
EPSDT TARGETED CASE MGMT	\$0	0	\$0.00	0	0.0	\$0.00
<b>MANAGED CARE PREMIUMS</b>	\$0	0 *	\$0.00			
<b>TOTAL</b>	\$105,785,505	72,771 *	\$1,453.68			

\* Unduplicated total.  
 \*\* Recipients are not added to the total.

**TABLE 23  
MISSOURI MEDICAID RECIPIENTS AND PAYMENTS BY ELIGIBILITY CATEGORY  
NOVEMBER 2005**

ELIGIBILITY CATEGORY: MEDICAL ASSISTANCE FOR FAMILIES - ADULTS & CHILDREN  
 NUMBER OF ELIGIBLES ENROLLED ON 10/31/05: 383,203  
 NUMBER OF ELIGIBLES ENROLLED DURING NOVEMBER 2005: 392,885

	EXPENDITURES	RECIPIENTS	COST PER RECIPIENT	UNITS OF SERVICE	UNITS PER RECIPIENT	COST PER SERVICE
NURSING FACILITIES	\$0	0 *	\$0.00	0	0.0	\$0.00
HOSPITALS	\$13,039,545	21,104 *	\$617.87	90,517	4.3	\$144.06
INPATIENT	\$6,875,408	1,843	\$3,730.55	7,789	4.2	\$882.71
OUTPATIENT	\$6,164,137	20,167	\$305.65	82,728	4.1	\$74.61
DENTAL SERVICES	\$374,731	2,462 *	\$152.21	10,426	4.2	\$35.94
PHARMACY	\$7,435,801	52,210 *	\$142.42	140,730	2.7	\$52.84
PHYSICIAN RELATED	\$5,970,430	49,320 *	\$121.05	251,869	5.1	\$23.70
PHYSICIAN	\$1,001,978	11,318	\$88.53	39,267	3.5	\$25.52
CLINIC	\$1,293,589	18,933	\$68.32	124,485	6.6	\$10.39
FAMILY PLANNING	\$481,551	4,863	\$99.02	11,459	2.4	\$42.02
X-RAY AND LAB	\$354,904	7,373	\$48.14	16,089	2.2	\$22.08
NURSE PRACTITIONER	\$33,524	747	\$44.88	1,114	1.6	\$30.09
PODIATRY	\$13,526	224	\$60.38	447	2.0	\$30.26
CRNA SERVICES	\$14,098	258	\$54.64	13,284	51.5	\$1.06
RURAL HEALTH CLINICS	\$1,883,811	17,706	\$106.39	27,139	1.5	\$69.41
CASE MANAGEMENT	\$7,310	284	\$27.69	311	1.2	\$23.50
FED QUALIFIED HEALTH CARE	\$770,574	3,550	\$217.06	14,677	4.1	\$52.50
PSYCHOLOGIST SERVICES	\$115,563	826	\$139.91	3,597	4.4	\$32.13
IN-HOME SERVICES	\$58,707	112 *	\$524.17	14,667	131.0	\$4.00
HOME HEALTH SERVICES	\$20,227	52	\$388.99	3,581	68.9	\$5.65
ADULT DAY HEALTH CARE	\$0	0	\$0.00	0	0.0	\$0.00
AGED AND DISABLED WAIVER	\$0	0	\$0.00	0	0.0	\$0.00
PERSONAL CARE	\$38,129	60	\$635.48	10,990	183.2	\$3.47
AIDS WAIVER	\$350	1	\$350.40	98	96.0	\$3.65
PHYSICAL DISABLED WAIVER	\$0	0	\$0.00	0	0.0	\$0.00
INDEPENDENT LIVING WAIVER	\$0	0	\$0.00	0	0.0	\$0.00
REHAB AND SPECIALTY SERVICES	\$372,444	4,319 *	\$86.23	32,395	7.5	\$11.50
AUDIOLOGY SERVICES	\$3,643	78	\$46.70	264	3.4	\$13.80
OPTOMETRIC SERVICES	\$127,858	2,488	\$51.39	5,294	2.1	\$24.15
DURABLE MEDICAL EQUIPMENT	\$232,289	1,048	\$221.65	10,259	9.8	\$22.64
AMBULANCE SERVICES	\$143,198	692	\$206.93	18,961	27.4	\$7.55
REHABILITATION CENTER	\$3,660	23	\$159.13	366	15.9	\$10.00
HOSPICE	\$4,524	4	\$1,131.10	30	7.5	\$150.81
NON-EMERGENCY TRANS	-\$144,993	9	-\$16,110.37	-2,817	-313.0	-\$51.47
NON-PARTICIPATING PROV	\$230	1	\$229.88	4	4.0	\$57.47
COMPREHENSIVE DAY REHAB	\$1,505	2	\$752.50	19	9.5	\$79.21
DISEASE MANAGEMENT	\$531	13	\$40.85	15	1.1	\$35.40
BUY-IN PREMIUMS	\$22,878	237 **	\$96.53			
PART-A	\$0	0	\$0.00			
PART-B	\$22,878	237	\$96.53			
MENTAL HEALTH SERVICES	\$242,334	653 *	\$371.11	22,093	33.8	\$10.97
PRIVATE HOME ICF/MR	\$0	0	\$0.00	0	0.0	\$0.00
MR/DD WAIVER	\$77,653	24	\$3,235.52	2,960	123.3	\$26.23
PSYCH REHAB-PRIVATE	-\$581	9	-\$64.52	-26	-2.9	-\$22.34
CSTAR - PRIVATE	\$159,800	592	\$269.93	17,913	30.3	\$8.92
TARGETED CASE MANAGEMENT	\$2,227	19	\$117.22	272	14.3	\$8.19
COMMUNITY SUPPORT WAIVER	\$3,236	10	\$323.67	974	97.4	\$3.32
STATE INSTITUTIONS	\$1,953,934	4,166 *	\$469.02	148,687	35.7	\$13.14
ICF/MENTALLY RETARDED	\$0	0	\$0.00	0	0.0	\$0.00
MENTAL HOSPITAL	\$0	0	\$0.00	0	0.0	\$0.00
PSYCH CARE UNDER AGE 22	\$35,426	11	\$3,220.55	68	6.2	\$520.97
PSYCH REHAB-PUBLIC	\$599,798	1,070	\$560.56	19,878	18.6	\$30.17
CSTAR - PUBLIC	\$611,516	902	\$677.96	61,433	68.1	\$9.95
TARGETED CASE MANAGEMENT	\$684,721	2,564	\$267.05	67,301	26.3	\$10.17
DFS CASE MANAGEMENT	\$22,474	7	\$3,210.54	7	1.0	\$3,210.54
EPSDT SERVICES	\$2,966,355	26,699 *	\$111.10	392,914	14.7	\$7.55
EPSDT SCREENINGS	\$218,033	3,302	\$66.03	3,426	1.0	\$63.64
EPSDT REFERRAL SERVICES	\$2,748,211	25,586	\$107.41	389,487	15.2	\$7.06
EPSDT TARGETED CASE MGMT	\$111	1	\$111.00	1	1.0	\$111.00
MANAGED CARE PREMIUMS	\$39,765,707	241,951 *	\$164.35			
<b>TOTAL</b>	<b>\$72,202,866</b>	<b>326,490 *</b>	<b>\$221.15</b>			

\* Unduplicated total.  
 \*\* Recipients are not added to the total.

**TABLE 23**  
**MISSOURI MEDICAID RECIPIENTS AND PAYMENTS BY ELIGIBILITY CATEGORY**  
**NOVEMBER 2005**

ELIGIBILITY CATEGORY: MEDICAL ASSISTANCE FOR FAMILIES - ADULTS  
 NUMBER OF ELIGIBLES ENROLLED ON 10/31/05: 134,299  
 NUMBER OF ELIGIBLES ENROLLED DURING NOVEMBER 2005: 139,856

	EXPENDITURES	RECIPIENTS	COST PER RECIPIENT	UNITS OF SERVICE	UNITS PER RECIPIENT	COST PER SERVICE
NURSING FACILITIES	\$0	0 *	\$0.00	0	0.0	\$0.00
HOSPITALS	\$8,406,950	11,047 *	\$579.97	54,491	4.9	\$117.58
INPATIENT	\$2,426,230	860	\$2,821.20	2,852	3.3	\$850.71
OUTPATIENT	\$3,980,720	10,704	\$371.89	51,639	4.8	\$77.09
DENTAL SERVICES	\$134,565	754 *	\$178.47	3,009	4.0	\$44.72
PHARMACY	\$4,152,504	24,623 *	\$169.33	81,323	3.3	\$51.06
PHYSICIAN RELATED	\$3,516,387	26,545 *	\$132.47	148,219	5.6	\$23.72
PHYSICIAN	\$693,519	7,530	\$92.10	26,356	3.5	\$26.31
CLINIC	\$760,494	10,787	\$70.50	70,401	6.5	\$10.80
FAMILY PLANNING	\$430,808	3,891	\$110.72	10,345	2.7	\$41.64
X-RAY AND LAB	\$263,413	4,479	\$58.81	11,250	2.5	\$23.41
NURSE PRACTITIONER	\$19,176	584	\$32.84	825	1.4	\$23.24
PODIATRY	\$9,513	160	\$59.45	310	1.9	\$30.69
CRNA SERVICES	\$9,289	155	\$59.93	9,104	58.7	\$1.02
RURAL HEALTH CLINICS	\$992,231	8,436	\$117.62	14,340	1.7	\$69.19
CASE MANAGEMENT	\$6,406	232	\$27.61	275	1.2	\$23.29
FED QUALIFIED HEALTH CARE	\$296,640	1,786	\$166.09	4,237	2.4	\$70.01
PSYCHOLOGIST SERVICES	\$34,899	285	\$122.45	776	2.7	\$44.97
IN-HOME SERVICES	\$57,312	102 *	\$561.88	14,445	141.6	\$3.97
HOME HEALTH SERVICES	\$18,832	42	\$448.39	3,359	80.0	\$5.61
ADULT DAY HEALTH CARE	\$0	0	\$0.00	0	0.0	\$0.00
AGED AND DISABLED WAIVER	\$0	0	\$0.00	0	0.0	\$0.00
PERSONAL CARE	\$38,129	60	\$635.48	10,990	183.2	\$3.47
AIDS WAIVER	\$350	1	\$350.40	96	96.0	\$3.65
PHYSICAL DISABLED WAIVER	\$0	0	\$0.00	0	0.0	\$0.00
INDEPENDENT LIVING WAIVER	\$0	0	\$0.00	0	0.0	\$0.00
REHAB AND SPECIALTY SERVICES	\$145,083	1,755 *	\$82.67	15,174	8.7	\$9.56
AUDIOLOGY SERVICES	\$1,187	12	\$98.92	19	1.6	\$62.47
OPTOMETRIC SERVICES	\$40,990	887	\$46.21	1,839	2.1	\$22.29
DURABLE MEDICAL EQUIPMENT	\$91,227	453	\$201.38	4,857	10.7	\$18.78
AMBULANCE SERVICES	\$78,887	402	\$196.24	9,758	24.3	\$8.08
REHABILITATION CENTER	\$0	0	\$0.00	0	0.0	\$0.00
HOSPICE	\$979	1	\$979.29	9	9.0	\$108.81
NON-EMERGENCY TRANS	-\$70,128	4	-\$17,531.96	-1,341	-335.3	-\$52.30
NON-PARTICIPATING PROV	\$230	1	\$229.88	4	4.0	\$57.47
COMPREHENSIVE DAY REHAB	\$1,180	1	\$1,180.00	14	14.0	\$84.29
DISEASE MANAGEMENT	\$531	13	\$40.85	15	1.1	\$35.40
BUY-IN PREMIUMS	\$22,878	237 **	\$96.53			
PART-A	\$0	0	\$0.00			
PART-B	\$22,878	237	\$96.53			
MENTAL HEALTH SERVICES	\$129,536	415 *	\$312.13	13,948	33.6	\$9.29
PRIVATE HOME ICF/MR	\$0	0	\$0.00	0	0.0	\$0.00
MR/DD WAIVER	\$17,612	4	\$4,402.94	216	54.0	\$81.54
PSYCH REHAB-PRIVATE	-\$878	4	-\$219.58	-38	-9.5	-\$23.11
CSTAR - PRIVATE	\$113,074	403	\$280.58	13,787	34.2	\$8.20
TARGETED CASE MANAGEMENT	-\$271	4	-\$67.83	-17	-4.3	-\$15.96
COMMUNITY SUPPORT WAIVER	\$0	0	\$0.00	0	0.0	\$0.00
STATE INSTITUTIONS	\$671,989	1,439 *	\$466.98	54,510	37.9	\$12.33
ICF/MENTALLY RETARDED	\$0	0	\$0.00	0	0.0	\$0.00
MENTAL HOSPITAL	\$0	0	\$0.00	0	0.0	\$0.00
PSYCH CARE UNDER AGE 22	\$1,396	4	\$348.91	5	1.3	\$279.13
PSYCH REHAB-PUBLIC	\$271,973	591	\$460.19	10,177	17.2	\$26.72
CSTAR - PUBLIC	\$351,730	645	\$545.32	39,464	61.2	\$8.91
TARGETED CASE MANAGEMENT	\$46,889	258	\$181.74	4,864	18.8	\$9.64
DFS CASE MANAGEMENT	\$0	0	\$0.00	0	0.0	\$0.00
EPSDT SERVICES	\$65,538	832 *	\$78.77	5,373	6.5	\$12.20
EPSDT SCREENINGS	\$1,190	20	\$59.48	20	1.0	\$59.48
EPSDT REFERRAL SERVICES	\$64,349	817	\$78.76	5,353	6.6	\$12.02
EPSDT TARGETED CASE MGMT	\$0	0	\$0.00	0	0.0	\$0.00
MANAGED CARE PREMIUMS	\$18,300,121	81,804 *	\$223.71			
<b>TOTAL</b>	<b>\$33,602,984</b>	<b>116,814 *</b>	<b>\$287.66</b>			

\* Unduplicated total.

\*\* Recipients are not added to the total.

\*\*\* Medical Assistance for Families activity for both parent and child are in the parent total.



**TABLE 23  
MISSOURI MEDICAID RECIPIENTS AND PAYMENTS BY ELIGIBILITY CATEGORY  
NOVEMBER 2005**

ELIGIBILITY CATEGORY: MEDICAL ASSISTANCE FOR FAMILIES - CHILDREN

NUMBER OF ELIGIBLES ENROLLED ON 10/31/05: 248,904

NUMBER OF ELIGIBLES ENROLLED DURING NOVEMBER 2005: 253,029

	EXPENDITURES	RECIPIENTS	COST PER RECIPIENT	UNITS OF SERVICE	UNITS PER RECIPIENT	COST PER SERVICE
<b>NURSING FACILITIES</b>	\$0	0 *	\$0.00	0	0.0	\$0.00
<b>HOSPITALS</b>	\$6,632,595	10,057 *	\$659.50	36,026	3.6	\$184.11
INPATIENT	\$4,449,178	983	\$4,526.12	4,937	5.0	\$901.19
OUTPATIENT	\$2,183,418	9,463	\$230.73	31,089	3.3	\$70.23
<b>DENTAL SERVICES</b>	\$240,166	1,708 *	\$140.61	7,417	4.3	\$32.38
<b>PHARMACY</b>	\$3,283,297	27,687 *	\$118.59	59,407	2.2	\$55.27
<b>PHYSICIAN RELATED</b>	\$2,454,042	22,775 *	\$107.75	103,650	4.6	\$23.68
PHYSICIAN	\$308,459	3,788	\$81.43	12,911	3.4	\$23.89
CLINIC	\$533,095	8,146	\$65.44	54,084	6.6	\$9.86
FAMILY PLANNING	\$50,743	972	\$52.20	1,114	1.1	\$45.55
X-RAY AND LAB	\$91,491	2,894	\$31.61	4,839	1.7	\$18.91
NURSE PRACTITIONER	\$14,349	163	\$88.03	289	1.8	\$49.65
PODIATRY	\$4,013	64	\$62.71	137	2.1	\$29.29
CRNA SERVICES	\$4,809	103	\$46.69	4,180	40.6	\$1.15
RURAL HEALTH CLINICS	\$891,580	9,270	\$96.18	12,799	1.4	\$69.66
CASE MANAGEMENT	\$904	32	\$28.25	36	1.1	\$25.11
FED QUALIFIED HEALTH CARE	\$473,935	1,764	\$268.67	10,440	5.9	\$45.40
PSYCHOLOGIST SERVICES	\$80,665	541	\$149.10	2,821	5.2	\$28.59
<b>IN-HOME SERVICES</b>	\$1,395	10 *	\$139.48	222	22.2	\$6.28
HOME HEALTH SERVICES	\$1,395	10	\$139.48	222	22.2	\$6.28
ADULT DAY HEALTH CARE	\$0	0	\$0.00	0	0.0	\$0.00
AGED AND DISABLED WAIVER	\$0	0	\$0.00	0	0.0	\$0.00
PERSONAL CARE	\$0	0	\$0.00	0	0.0	\$0.00
AIDS WAIVER	\$0	0	\$0.00	0	0.0	\$0.00
PHYSICAL DISABLED WAIVER	\$0	0	\$0.00	0	0.0	\$0.00
INDEPENDENT LIVING WAIVER	\$0	0	\$0.00	0	0.0	\$0.00
<b>REHAB AND SPECIALTY SERVICES</b>	\$227,361	2,564 *	\$88.67	17,221	6.7	\$13.20
AUDIOLOGY SERVICES	\$2,456	66	\$37.20	245	3.7	\$10.02
OPTOMETRIC SERVICES	\$86,869	1,601	\$54.26	3,455	2.2	\$25.14
DURABLE MEDICAL EQUIPMENT	\$141,061	595	\$237.08	5,402	9.1	\$26.11
AMBULANCE SERVICES	\$84,311	290	\$221.76	9,203	31.7	\$6.99
REHABILITATION CENTER	\$3,660	23	\$159.13	366	15.9	\$10.00
HOSPICE	\$3,645	3	\$1,181.70	21	7.0	\$168.81
NON-EMERGENCY TRANS	-\$74,866	5	-\$14,973.10	-1,476	-295.2	-\$50.72
NON-PARTICIPATING PROV	\$0	0	\$0.00	0	0.0	\$0.00
COMPREHENSIVE DAY REHAB	\$325	1	\$325.00	5	5.0	\$65.00
DISEASE MANAGEMENT	\$0	0	\$0.00	0	0.0	\$0.00
<b>BUY-IN PREMIUMS</b>	\$0	0	\$0.00			
PART-A	\$0	0	\$0.00			
PART-B	\$0	0	\$0.00			
<b>MENTAL HEALTH SERVICES</b>	\$112,798	238 *	\$473.94	8,145	34.2	\$13.85
PRIVATE HOME ICF/MR	\$0	0	\$0.00	0	0.0	\$0.00
MR/DD WAIVER	\$60,041	20	\$3,002.04	2,744	137.2	\$21.88
PSYCH REHAB-PRIVATE	\$298	5	\$59.52	12	2.4	\$24.80
CSTAR - PRIVATE	\$46,726	189	\$247.23	4,126	21.8	\$11.32
TARGETED CASE MANAGEMENT	\$2,498	15	\$166.56	289	19.3	\$8.65
COMMUNITY SUPPORT WAIVER	\$3,236	10	\$323.57	974	97.4	\$3.32
<b>STATE INSTITUTIONS</b>	\$1,281,945	2,727 *	\$470.09	94,177	34.5	\$13.61
ICF/MENTALLY RETARDED	\$0	0	\$0.00	0	0.0	\$0.00
MENTAL HOSPITAL	\$0	0	\$0.00	0	0.0	\$0.00
PSYCH CARE UNDER AGE 22	\$34,030	7	\$4,861.49	63	9.0	\$540.17
PSYCH REHAB-PUBLIC	\$327,824	479	\$684.39	9,701	20.3	\$33.79
CSTAR - PUBLIC	\$259,785	257	\$1,010.84	21,969	85.5	\$11.83
TARGETED CASE MANAGEMENT	\$637,831	2,306	\$276.60	62,437	27.1	\$10.22
DFS CASE MANAGEMENT	\$22,474	7	\$3,210.54	7	1.0	\$3,210.54
<b>EPSDT SERVICES</b>	\$2,900,817	25,867 *	\$112.14	387,541	15.0	\$7.49
EPSDT SCREENINGS	\$216,844	3,282	\$66.07	3,406	1.0	\$63.67
EPSDT REFERRAL SERVICES	\$2,683,862	24,769	\$108.36	384,134	15.5	\$6.99
EPSDT TARGETED CASE MGMT	\$111	1	\$111.00	1	1.0	\$111.00
<b>MANAGED CARE PREMIUMS</b>	\$21,465,586	160,147 *	\$134.04			
<b>TOTAL</b>	<b>\$38,600,002</b>	<b>209,676 *</b>	<b>\$184.09</b>			

\* Unduplicated total.

\*\*\* Medical Assistance for Families activity for both parent and child are in the parent total.

\*\* Recipients are not added to the total.

**TABLE 23**  
**MISSOURI MEDICAID RECIPIENTS AND PAYMENTS BY ELIGIBILITY CATEGORY**  
**NOVEMBER 2005**

ELIGIBILITY CATEGORY: PERMANENTLY & TOTALLY DISABLED  
 NUMBER OF ELIGIBLES ENROLLED ON 10/31/05: 144,244  
 NUMBER OF ELIGIBLES ENROLLED DURING NOVEMBER 2005: 147,193

	EXPENDITURES	RECIPIENTS	COST PER RECIPIENT	UNITS OF SERVICE	UNITS PER RECIPIENT	COST PER SERVICE
<b>NURSING FACILITIES</b>	\$13,730,900	4,672 *	\$2,938.98	157,809	33.8	\$87.01
<b>HOSPITALS</b>	\$37,895,306	42,345 *	\$894.92	342,788	8.1	\$110.55
INPATIENT	\$21,672,356	3,394	\$6,385.49	20,286	6.0	\$1,068.34
OUTPATIENT	\$16,222,950	41,355	\$392.29	322,502	7.8	\$80.30
<b>DENTAL SERVICES</b>	\$240,689	1,417 *	\$169.86	5,096	3.6	\$47.23
<b>PHARMACY</b>	\$57,276,869	110,172 *	\$519.89	792,373	7.1	\$73.21
<b>PHYSICIAN RELATED</b>	\$11,447,944	81,575 *	\$140.34	1,024,027	12.6	\$11.18
PHYSICIAN	\$2,422,292	28,498	\$85.00	173,313	6.1	\$13.98
CLINIC	\$5,462,326	48,159	\$113.42	687,745	14.3	\$7.94
FAMILY PLANNING	\$174,243	3,028	\$57.54	4,720	1.6	\$36.92
X-RAY AND LAB	\$694,398	13,406	\$51.80	41,885	3.1	\$16.58
NURSE PRACTITIONER	\$55,212	1,473	\$37.48	2,252	1.5	\$24.52
PODIATRY	\$67,637	2,176	\$31.08	3,856	1.8	\$17.54
CRNA SERVICES	\$28,313	439	\$64.49	36,778	83.8	\$0.77
RURAL HEALTH CLINICS	\$1,458,884	16,082	\$90.72	45,937	2.9	\$31.76
CASE MANAGEMENT	\$1,840	37	\$49.72	53	1.4	\$34.71
FED QUALIFIED HEALTH CARE	\$937,100	5,526	\$169.58	23,840	4.3	\$39.31
PSYCHOLOGIST SERVICES	\$145,700	1,260	\$115.83	3,648	2.9	\$39.94
<b>IN-HOME SERVICES</b>	\$11,968,735	16,879 *	\$709.09	3,153,030	186.8	\$3.80
HOME HEALTH SERVICES	\$260,082	544	\$478.09	30,488	56.0	\$8.53
ADULT DAY HEALTH CARE	\$625,904	723	\$865.70	12,560	17.4	\$49.75
AGED AND DISABLED WAIVER	\$255,484	714	\$357.82	70,038	98.1	\$3.65
PERSONAL CARE	\$10,326,241	15,682	\$658.48	2,932,999	187.0	\$3.52
AIDS WAIVER	\$38,130	16	\$2,383.11	10,047	627.9	\$3.80
PHYSICAL DISABLED WAIVER	\$304,715	37	\$8,235.53	46,571	1,258.7	\$6.54
INDEPENDENT LIVING WAIVER	\$158,180	147	\$1,076.06	50,307	342.2	\$3.14
<b>REHAB AND SPECIALTY SERVICES</b>	\$2,334,241	18,402 *	\$126.85	572,312	31.1	\$4.08
AUDIOLOGY SERVICES	\$16,237	104	\$156.13	566	5.4	\$28.69
OPTOMETRIC SERVICES	\$105,290	2,579	\$40.83	4,445	1.7	\$23.69
DURABLE MEDICAL EQUIPMENT	\$2,824,753	11,972	\$235.95	522,931	43.7	\$5.40
AMBULANCE SERVICES	\$714,659	4,201	\$170.12	74,978	17.8	\$9.53
REHABILITATION CENTER	\$5,082	42	\$120.52	908	21.6	\$5.57
HOSPICE	\$325,794	103	\$3,163.05	3,097	30.1	\$105.20
NON-EMERGENCY TRANS	-\$1,730,012	7	-\$247,144.51	-36,123	-5,160.4	-\$47.89
NON-PARTICIPATING PROV	\$26,813	259	\$103.52	1,027	4.0	\$26.11
COMPREHENSIVE DAY REHAB	\$44,798	11	\$4,072.53	429	39.0	\$104.42
DISEASE MANAGEMENT	\$846	24	\$35.26	54	2.3	\$15.67
<b>BUY-IN PREMIUMS</b>	\$4,880,054	59,573 **	\$81.58			
PART-A	\$13,388	33	\$405.68			
PART-B	\$4,846,666	59,540	\$81.40			
<b>MENTAL HEALTH SERVICES</b>	\$24,475,758	7,482 *	\$3,271.29	1,381,251	184.6	\$17.72
PRIVATE HOME ICF/MR	\$484,506	85	\$5,700.07	3,251	38.3	\$149.03
MR/DD WAIVER	\$23,536,775	6,396	\$3,679.92	1,290,620	201.8	\$18.24
PSYCH REHAB-PRIVATE	\$10,639	129	\$82.47	463	3.6	\$22.98
CSTAR - PRIVATE	\$125,594	480	\$261.65	16,420	34.2	\$7.65
TARGETED CASE MANAGEMENT	\$61,699	222	\$277.92	6,991	40.5	\$6.86
COMMUNITY SUPPORT WAIVER	\$256,544	356	\$720.63	61,606	172.8	\$4.17
<b>STATE INSTITUTIONS</b>	\$16,857,083	25,038 *	\$673.26	1,059,613	42.3	\$15.91
ICF/MENTALLY RETARDED	\$6,710,097	851	\$7,884.96	25,136	29.5	\$266.95
MENTAL HOSPITAL	\$0	0	\$0.00	0	0.0	\$0.00
PSYCH CARE UNDER AGE 22	\$192,206	212	\$906.63	898	4.2	\$214.04
PSYCH REHAB-PUBLIC	\$6,377,446	11,497	\$554.71	568,893	49.5	\$11.21
CSTAR - PUBLIC	\$448,599	818	\$548.41	51,371	62.8	\$8.73
TARGETED CASE MANAGEMENT	\$3,122,554	13,828	\$225.81	413,312	29.9	\$7.55
DFS CASE MANAGEMENT	\$6,180	3	\$2,060.09	3	1.0	\$2,060.09
<b>EPSDT SERVICES</b>	\$2,095,316	2,626 *	\$797.91	592,780	225.7	\$3.53
EPSDT SCREENINGS	\$11,442	155	\$73.82	160	1.0	\$71.51
EPSDT REFERRAL SERVICES	\$2,083,652	2,586	\$805.74	592,618	229.2	\$3.52
EPSDT TARGETED CASE MGMT	\$222	2	\$111.00	2	1.0	\$111.00
<b>MANAGED CARE PREMIUMS</b>	\$0	0 *	\$0.00			
<b>TOTAL</b>	\$183,182,893	131,354 *	\$1,394.57			

\* Unduplicated total.  
 \*\* Recipients are not added to the total.

**TABLE 23  
MISSOURI MEDICAID RECIPIENTS AND PAYMENTS BY ELIGIBILITY CATEGORY  
NOVEMBER 2005**

ELIGIBILITY CATEGORY: AID TO THE BLIND

NUMBER OF ELIGIBLES ENROLLED ON 10/31/05: 920

NUMBER OF ELIGIBLES ENROLLED DURING NOVEMBER 2005: 943

	EXPENDITURES	RECIPIENTS	COST PER RECIPIENT	UNITS OF SERVICE	UNITS PER RECIPIENT	COST PER SERVICE
<b>NURSING FACILITIES</b>	\$81,968	29 *	\$2,826.47	972	33.5	\$84.33
<b>HOSPITALS</b>	\$63,857	179 *	\$356.74	1,809	9.0	\$39.69
INPATIENT	\$24,427	6	\$4,071.17	4	0.7	\$6,106.76
OUTPATIENT	\$39,430	177	\$222.77	1,605	9.1	\$24.57
<b>DENTAL SERVICES</b>	\$2,038	9 *	\$226.46	36	4.0	\$56.61
<b>PHARMACY</b>	\$256,032	674 *	\$379.87	4,527	6.7	\$56.56
<b>PHYSICIAN RELATED</b>	\$53,818	419 *	\$128.44	7,329	17.5	\$7.34
PHYSICIAN	\$10,546	131	\$80.51	390	3.0	\$27.04
CLINIC	\$36,046	284	\$126.92	6,562	23.1	\$5.48
FAMILY PLANNING	\$213	6	\$35.46	6	1.0	\$35.46
X-RAY AND LAB	\$1,112	38	\$29.27	110	2.9	\$10.11
NURSE PRACTITIONER	\$59	2	\$29.69	2	1.0	\$29.69
PODIATRY	\$575	24	\$23.96	59	2.5	\$9.75
CRNA SERVICES	\$61	2	\$30.33	66	33.0	\$0.92
RURAL HEALTH CLINICS	\$2,199	61	\$36.05	80	1.3	\$27.49
CASE MANAGEMENT	\$0	0	\$0.00	0	0.0	\$0.00
FED QUALIFIED HEALTH CARE	\$2,617	24	\$109.06	45	1.9	\$58.16
PSYCHOLOGIST SERVICES	\$389	6	\$64.90	9	1.5	\$43.26
<b>IN-HOME SERVICES</b>	\$269,408	284 *	\$948.62	72,172	254.1	\$3.73
HOME HEALTH SERVICES	\$693	1	\$693.41	30	30.0	\$23.11
ADULT DAY HEALTH CARE	\$7,365	11	\$669.56	158	14.4	\$46.61
AGED AND DISABLED WAIVER	\$61,444	103	\$596.54	17,095	166.0	\$3.59
PERSONAL CARE	\$196,877	266	\$747.66	54,557	205.1	\$3.65
AIDS WAIVER	\$0	0	\$0.00	0	0.0	\$0.00
PHYSICAL DISABLED WAIVER	\$0	0	\$0.00	0	0.0	\$0.00
INDEPENDENT LIVING WAIVER	\$1,029	1	\$1,029.20	332	332.0	\$3.10
<b>REHAB AND SPECIALTY SERVICES</b>	-\$1,878	181 *	-\$10.37	5,082	28.1	-\$0.37
AUDIOLOGY SERVICES	\$1,030	2	\$514.75	9	4.5	\$114.39
OPTOMETRIC SERVICES	\$1,828	23	\$79.49	39	1.7	\$46.88
DURABLE MEDICAL EQUIPMENT	\$11,243	133	\$84.54	4,945	37.2	\$2.27
AMBULANCE SERVICES	\$2,759	32	\$86.22	468	14.6	\$5.90
REHABILITATION CENTER	\$0	0	\$0.00	0	0.0	\$0.00
HOSPICE	\$234	1	\$234.46	2	2.0	\$117.23
NON-EMERGENCY TRANS	-\$18,984	0	\$0.00	-382	0.0	-\$49.70
NON-PARTICIPATING PROV	\$12	1	\$11.53	1	1.0	\$11.53
COMPREHENSIVE DAY REHAB	\$0	0	\$0.00	0	0.0	\$0.00
DISEASE MANAGEMENT	\$0	0	\$0.00	0	0.0	\$0.00
<b>BUY-IN PREMIUMS</b>	\$52,371	636 **	\$82.34			
PART-A	\$750	2	\$375.00			
PART-B	\$51,621	634	\$81.42			
<b>MENTAL HEALTH SERVICES</b>	\$84,813	23 *	\$3,687.52	4,830	210.0	\$17.56
PRIVATE HOME ICF/MR	\$0	0	\$0.00	0	0.0	\$0.00
MR/DD WAIVER	\$83,722	21	\$3,986.78	4,586	218.4	\$18.26
PSYCH REHAB-PRIVATE	\$0	0	\$0.00	0	0.0	\$0.00
CSTAR - PRIVATE	\$0	0	\$0.00	0	0.0	\$0.00
TARGETED CASE MANAGEMENT	\$0	0	\$0.00	0	0.0	\$0.00
COMMUNITY SUPPORT WAIVER	\$1,091	2	\$545.30	244	122.0	\$4.47
<b>STATE INSTITUTIONS</b>	\$27,995	72 *	\$388.82	2,639	36.7	\$10.61
ICF/MENTALLY RETARDED	\$0	0	\$0.00	0	0.0	\$0.00
MENTAL HOSPITAL	\$0	0	\$0.00	0	0.0	\$0.00
PSYCH CARE UNDER AGE 22	\$0	0	\$0.00	0	0.0	\$0.00
PSYCH REHAB-PUBLIC	\$14,481	23	\$629.61	801	34.8	\$18.08
CSTAR - PUBLIC	\$502	2	\$250.82	68	34.0	\$7.38
TARGETED CASE MANAGEMENT	\$13,012	51	\$255.14	1,770	34.7	\$7.35
DFS CASE MANAGEMENT	\$0	0	\$0.00	0	0.0	\$0.00
<b>EPSDT SERVICES</b>	\$2,952	9 *	\$327.98	3,307	367.4	\$0.89
EPSDT SCREENINGS	\$249	1	\$248.75	1	1.0	\$248.75
EPSDT REFERRAL SERVICES	\$2,703	8	\$337.89	3,306	413.3	\$0.82
EPSDT TARGETED CASE MGMT	\$0	0	\$0.00	0	0.0	\$0.00
<b>MANAGED CARE PREMIUMS</b>	\$0	0 *	\$0.00			
<b>TOTAL</b>	\$893,373	801 *	\$1,115.32			

\* Unduplicated total.

\*\* Recipients are not added to the total.

**TABLE 23**  
**MISSOURI MEDICAID RECIPIENTS AND PAYMENTS BY ELIGIBILITY CATEGORY**  
**NOVEMBER 2005**

ELIGIBILITY CATEGORY: GENERAL RELIEF  
 NUMBER OF ELIGIBLES ENROLLED ON 10/31/05: 0  
 NUMBER OF ELIGIBLES ENROLLED DURING NOVEMBER 2005: 0

	EXPENDITURES	RECIPIENTS	COST PER RECIPIENT	UNITS OF SERVICE	UNITS PER RECIPIENT	COST PER SERVICE
NURSING FACILITIES	\$0	0 *	\$0.00	0	0.0	\$0.00
HOSPITALS	\$38,259	140 *	\$273.28	822	5.9	\$46.54
INPATIENT	\$19,933	32	\$622.92	95	3.0	\$209.83
OUTPATIENT	\$18,325	116	\$157.98	727	6.3	\$25.21
DENTAL SERVICES	\$0	0 *	\$0.00	0	0.0	\$0.00
PHARMACY	\$351	10 *	\$35.09	14	1.4	\$25.06
PHYSICIAN RELATED	\$44,034	302 *	\$145.81	3,901	12.9	\$11.29
PHYSICIAN	\$13,044	100	\$130.44	412	4.1	\$31.66
CLINIC	\$24,553	153	\$160.48	2,968	19.4	\$8.27
FAMILY PLANNING	\$0	0	\$0.00	0	0.0	\$0.00
X-RAY AND LAB	\$1,700	24	\$70.85	61	2.5	\$27.87
NURSE PRACTITIONER	\$65	2	\$32.50	2	1.0	\$32.50
PODIATRY	\$45	1	\$44.50	2	2.0	\$22.25
CRNA SERVICES	\$224	2	\$111.86	384	192.0	\$0.59
RURAL HEALTH CLINICS	\$2,607	22	\$118.52	24	1.1	\$108.64
CASE MANAGEMENT	\$0	0	\$0.00	0	0.0	\$0.00
FED QUALIFIED HEALTH CARE	\$1,708	21	\$81.33	41	2.0	\$41.66
PSYCHOLOGIST SERVICES	\$88	2	\$43.75	7	3.5	\$12.50
IN-HOME SERVICES	\$192	5 *	\$38.39	54	10.8	\$3.56
HOME HEALTH SERVICES	\$192	5	\$38.39	54	10.8	\$3.56
ADULT DAY HEALTH CARE	\$0	0	\$0.00	0	0.0	\$0.00
AGED AND DISABLED WAIVER	\$0	0	\$0.00	0	0.0	\$0.00
PERSONAL CARE	\$0	0	\$0.00	0	0.0	\$0.00
AIDS WAIVER	\$0	0	\$0.00	0	0.0	\$0.00
PHYSICAL DISABLED WAIVER	\$0	0	\$0.00	0	0.0	\$0.00
INDEPENDENT LIVING WAIVER	\$0	0	\$0.00	0	0.0	\$0.00
REHAB AND SPECIALTY SERVICES	\$9,858	30 *	\$328.60	434	14.5	\$22.71
AUDIOLOGY SERVICES	\$0	0	\$0.00	0	0.0	\$0.00
OPTOMETRIC SERVICES	\$0	0	\$0.00	0	0.0	\$0.00
DURABLE MEDICAL EQUIPMENT	\$5,052	10	\$505.25	34	3.4	\$148.60
AMBULANCE SERVICES	\$4,806	20	\$240.28	400	20.0	\$12.01
REHABILITATION CENTER	\$0	0	\$0.00	0	0.0	\$0.00
HOSPICE	\$0	0	\$0.00	0	0.0	\$0.00
NON-EMERGENCY TRANS	\$0	0	\$0.00	0	0.0	\$0.00
NON-PARTICIPATING PROV	\$0	0	\$0.00	0	0.0	\$0.00
COMPREHENSIVE DAY REHAB	\$0	0	\$0.00	0	0.0	\$0.00
DISEASE MANAGEMENT	\$0	0	\$0.00	0	0.0	\$0.00
BUY-IN PREMIUMS	\$386,118	4,832 **	\$79.91			
PART-A	\$788	2	\$393.75			
PART-B	\$385,330	4,830	\$79.78			
MENTAL HEALTH SERVICES	\$0	0 *	\$0.00	0	0.0	\$0.00
PRIVATE HOME ICF/MR	\$0	0	\$0.00	0	0.0	\$0.00
MR/DD WAIVER	\$0	0	\$0.00	0	0.0	\$0.00
PSYCH REHAB-PRIVATE	\$0	0	\$0.00	0	0.0	\$0.00
CSTAR - PRIVATE	\$0	0	\$0.00	0	0.0	\$0.00
TARGETED CASE MANAGEMENT	\$0	0	\$0.00	0	0.0	\$0.00
COMMUNITY SUPPORT WAIVER	\$0	0	\$0.00	0	0.0	\$0.00
STATE INSTITUTIONS	\$0	0 *	\$0.00	0	0.0	\$0.00
ICF/MENTALLY RETARDED	\$0	0	\$0.00	0	0.0	\$0.00
MENTAL HOSPITAL	\$0	0	\$0.00	0	0.0	\$0.00
PSYCH CARE UNDER AGE 22	\$0	0	\$0.00	0	0.0	\$0.00
PSYCH REHAB-PUBLIC	\$0	0	\$0.00	0	0.0	\$0.00
CSTAR - PUBLIC	\$0	0	\$0.00	0	0.0	\$0.00
TARGETED CASE MANAGEMENT	\$0	0	\$0.00	0	0.0	\$0.00
DFS CASE MANAGEMENT	\$0	0	\$0.00	0	0.0	\$0.00
EPSDT SERVICES	\$214	2 *	\$107.13	4	2.0	\$53.56
EPSDT SCREENINGS	\$0	0	\$0.00	0	0.0	\$0.00
EPSDT REFERRAL SERVICES	\$214	2	\$107.13	4	2.0	\$53.56
EPSDT TARGETED CASE MGMT	\$0	0	\$0.00	0	0.0	\$0.00
MANAGED CARE PREMIUMS	\$0	0 *	\$0.00			
<b>TOTAL</b>	<b>\$479,025</b>	<b>436 *</b>	<b>\$1,098.68</b>			

\* Unduplicated total.

\*\* Recipients are not added to the total.

**TABLE 23**  
**MISSOURI MEDICAID RECIPIENTS AND PAYMENTS BY ELIGIBILITY CATEGORY**  
**NOVEMBER 2005**

ELIGIBILITY CATEGORY: MEDICAID FOR PREGNANT WOMEN (MAF INCOME LIMIT)  
 NUMBER OF ELIGIBLES ENROLLED ON 10/31/05: 1,913  
 NUMBER OF ELIGIBLES ENROLLED DURING NOVEMBER 2005: 2,188

	EXPENDITURES	RECIPIENTS	COST PER RECIPIENT	UNITS OF SERVICE	UNITS PER RECIPIENT	COST PER SERVICE
<b>NURSING FACILITIES</b>	\$0	0 *	\$0.00	0	0.0	\$0.00
<b>HOSPITALS</b>	\$363,430	655 *	\$554.85	3,649	5.6	\$99.60
INPATIENT	\$206,093	104	\$1,981.66	256	2.5	\$805.05
OUTPATIENT	\$157,337	609	\$258.35	3,393	5.6	\$46.37
<b>DENTAL SERVICES</b>	\$7,482	40 *	\$187.04	173	4.3	\$43.25
<b>PHARMACY</b>	\$40,316	532 *	\$75.78	1,133	2.1	\$35.58
<b>PHYSICIAN RELATED</b>	\$205,476	1,021 *	\$201.25	7,746	7.6	\$26.53
PHYSICIAN	\$73,252	335	\$218.66	1,705	5.1	\$42.96
CLINIC	\$63,011	508	\$124.04	3,835	7.6	\$16.43
FAMILY PLANNING	\$9,488	81	\$117.13	417	5.2	\$22.75
X-RAY AND LAB	\$17,113	273	\$62.68	811	3.0	\$21.10
NURSE PRACTITIONER	\$113	5	\$22.60	6	1.2	\$18.83
PODIATRY	\$57	1	\$57.00	2	2.0	\$28.50
CRNA SERVICES	\$838	9	\$93.06	451	50.1	\$1.86
RURAL HEALTH CLINICS	\$21,893	153	\$143.09	314	2.1	\$69.72
CASE MANAGEMENT	\$2,040	71	\$28.73	89	1.3	\$22.92
FED QUALIFIED HEALTH CARE	\$17,342	37	\$468.72	110	3.0	\$157.66
PSYCHOLOGIST SERVICES	\$330	2	\$165.00	6	3.0	\$55.00
<b>IN-HOME SERVICES</b>	\$433	2 *	\$216.63	11	5.5	\$39.39
HOME HEALTH SERVICES	\$433	2	\$216.63	11	5.5	\$39.39
ADULT DAY HEALTH CARE	\$0	0	\$0.00	0	0.0	\$0.00
AGED AND DISABLED WAIVER	\$0	0	\$0.00	0	0.0	\$0.00
PERSONAL CARE	\$0	0	\$0.00	0	0.0	\$0.00
AIDS WAIVER	\$0	0	\$0.00	0	0.0	\$0.00
PHYSICAL DISABLED WAIVER	\$0	0	\$0.00	0	0.0	\$0.00
INDEPENDENT LIVING WAIVER	\$0	0	\$0.00	0	0.0	\$0.00
<b>REHAB AND SPECIALTY SERVICES</b>	\$4,441	51 *	\$87.09	507	9.9	\$8.76
AUDIOLOGY SERVICES	\$0	0	\$0.00	0	0.0	\$0.00
OPTOMETRIC SERVICES	\$1,292	24	\$53.81	61	2.5	\$21.17
DURABLE MEDICAL EQUIPMENT	\$434	4	\$108.61	6	1.5	\$72.41
AMBULANCE SERVICES	\$4,309	23	\$187.33	470	20.4	\$9.17
REHABILITATION CENTER	\$0	0	\$0.00	0	0.0	\$0.00
HOSPICE	\$0	0	\$0.00	0	0.0	\$0.00
NON-EMERGENCY TRANS	-\$1,593	0	\$0.00	-30	0.0	-\$53.10
NON-PARTICIPATING PROV	\$0	0	\$0.00	0	0.0	\$0.00
COMPREHENSIVE DAY REHAB	\$0	0	\$0.00	0	0.0	\$0.00
DISEASE MANAGEMENT	\$0	0	\$0.00	0	0.0	\$0.00
<b>BUY-IN PREMIUMS</b>	\$0	0 **	\$0.00			
PART-A	\$0	0	\$0.00			
PART-B	\$0	0	\$0.00			
<b>MENTAL HEALTH SERVICES</b>	\$1,924	11 *	\$174.92	212	19.3	\$9.08
PRIVATE HOME ICF/MR	\$0	0	\$0.00	0	0.0	\$0.00
MR/DD WAIVER	\$0	0	\$0.00	0	0.0	\$0.00
PSYCH REHAB-PRIVATE	\$0	0	\$0.00	0	0.0	\$0.00
CSTAR - PRIVATE	\$1,924	11	\$174.92	212	19.3	\$9.08
TARGETED CASE MANAGEMENT	\$0	0	\$0.00	0	0.0	\$0.00
COMMUNITY SUPPORT WAIVER	\$0	0	\$0.00	0	0.0	\$0.00
<b>STATE INSTITUTIONS</b>	\$16,097	32 *	\$503.02	1,854	57.9	\$8.68
ICF/MENTALLY RETARDED	\$0	0	\$0.00	0	0.0	\$0.00
MENTAL HOSPITAL	\$0	0	\$0.00	0	0.0	\$0.00
PSYCH CARE UNDER AGE 22	\$0	0	\$0.00	0	0.0	\$0.00
PSYCH REHAB-PUBLIC	\$2,065	4	\$516.28	83	20.8	\$24.88
CSTAR - PUBLIC	\$13,472	23	\$585.74	1,723	74.9	\$7.82
TARGETED CASE MANAGEMENT	\$560	6	\$93.28	48	8.0	\$11.66
DFS CASE MANAGEMENT	\$0	0	\$0.00	0	0.0	\$0.00
<b>EPSDT SERVICES</b>	\$13,614	161 *	\$84.56	399	2.5	\$34.12
EPSDT SCREENINGS	\$316	5	\$63.25	5	1.0	\$63.25
EPSDT REFERRAL SERVICES	\$13,298	161	\$82.60	394	2.5	\$33.75
EPSDT TARGETED CASE MGMT	\$0	0	\$0.00	0	0.0	\$0.00
<b>MANAGED CARE PREMIUMS</b>	\$197,392	1,025 *	\$192.58			
<b>TOTAL</b>	<b>\$850,606</b>	<b>2,237 *</b>	<b>\$380.24</b>			

\* Unduplicated total.  
 \*\* Recipients are not added to the total.

**TABLE 23  
MISSOURI MEDICAID RECIPIENTS AND PAYMENTS BY ELIGIBILITY CATEGORY  
NOVEMBER 2005**

ELIGIBILITY CATEGORY: BLIND PENSION

NUMBER OF ELIGIBLES ENROLLED ON 10/31/05: 2,904

NUMBER OF ELIGIBLES ENROLLED DURING NOVEMBER 2005: 2,966

	EXPENDITURES	RECIPIENTS	COST PER RECIPIENT	UNITS OF SERVICE	UNITS PER RECIPIENT	COST PER SERVICE
<b>NURSING FACILITIES</b>	\$277,830	111 *	\$2,502.97	3,799	34.2	\$73.13
<b>HOSPITALS</b>	\$195,499	527 *	\$370.97	3,031	5.8	\$64.50
INPATIENT	\$81,705	7	\$11,672.16	-201	-28.7	-\$406.49
OUTPATIENT	\$113,794	526	\$216.34	3,232	6.1	\$35.21
<b>DENTAL SERVICES</b>	\$8,357	35 *	\$238.77	194	5.5	\$43.08
<b>PHARMACY</b>	\$819,852	2,151 *	\$381.15	15,107	7.0	\$54.27
<b>PHYSICIAN RELATED</b>	\$133,607	1,158 *	\$115.38	27,948	24.1	\$4.78
PHYSICIAN	\$23,955	373	\$64.22	11,213	30.1	\$2.14
CLINIC	\$90,864	789	\$115.16	15,706	19.9	\$5.79
FAMILY PLANNING	\$640	16	\$40.01	17	1.1	\$37.66
X-RAY AND LAB	\$6,276	137	\$45.81	564	4.1	\$11.13
NURSE PRACTITIONER	\$120	7	\$17.13	8	1.1	\$14.99
PODIATRY	\$1,301	66	\$19.71	109	1.6	\$11.93
CRNA SERVICES	\$29	1	\$28.81	51	51.0	\$0.56
RURAL HEALTH CLINICS	\$4,028	127	\$31.72	163	1.3	\$24.71
CASE MANAGEMENT	\$0	0	\$0.00	0	0.0	\$0.00
FED QUALIFIED HEALTH CARE	\$6,004	44	\$136.46	109	2.5	\$55.08
PSYCHOLOGIST SERVICES	\$390	3	\$129.97	8	2.7	\$48.74
<b>IN-HOME SERVICES</b>	\$518,988	719 *	\$721.82	127,385	177.2	\$4.07
HOME HEALTH SERVICES	\$698	2	\$349.11	31	15.5	\$22.52
ADULT DAY HEALTH CARE	\$11,198	16	\$699.74	226	14.1	\$49.54
AGED AND DISABLED WAIVER	\$70,783	125	\$566.26	20,575	164.6	\$3.44
PERSONAL CARE	\$428,237	692	\$618.84	105,305	152.2	\$4.07
AIDS WAIVER	\$0	0	\$0.00	0	0.0	\$0.00
PHYSICAL DISABLED WAIVER	\$8,075	1	\$8,074.56	1,248	1,248.0	\$6.47
INDEPENDENT LIVING WAIVER	\$0	0	\$0.00	0	0.0	\$0.00
<b>REHAB AND SPECIALTY SERVICES</b>	\$46,673	392 *	\$119.06	10,926	27.9	\$4.27
AUDIOLOGY SERVICES	\$1,694	5	\$338.70	12	2.4	\$141.13
OPTOMETRIC SERVICES	\$1,298	33	\$39.34	59	1.8	\$22.00
DURABLE MEDICAL EQUIPMENT	\$22,735	300	\$75.78	9,376	31.3	\$2.42
AMBULANCE SERVICES	\$6,185	65	\$95.16	1,239	19.1	\$4.99
REHABILITATION CENTER	\$296	1	\$295.98	51	51.0	\$5.80
HOSPICE	\$14,138	4	\$3,534.53	183	45.8	\$77.26
NON-EMERGENCY TRANS	\$0	0	\$0.00	0	0.0	\$0.00
NON-PARTICIPATING PROV	\$327	1	\$326.84	6	6.0	\$54.44
COMPREHENSIVE DAY REHAB	\$0	0	\$0.00	0	0.0	\$0.00
DISEASE MANAGEMENT	\$0	0	\$0.00	0	0.0	\$0.00
<b>BUY-IN PREMIUMS</b>	\$0	0 **	\$0.00			
PART-A	\$0	0	\$0.00			
PART-B	\$0	0	\$0.00			
<b>MENTAL HEALTH SERVICES</b>	\$0	0 *	\$0.00	0	0.0	\$0.00
PRIVATE HOME ICF/MR	\$0	0	\$0.00	0	0.0	\$0.00
MR/DD WAIVER	\$0	0	\$0.00	0	0.0	\$0.00
PSYCH REHAB-PRIVATE	\$0	0	\$0.00	0	0.0	\$0.00
CSTAR - PRIVATE	\$0	0	\$0.00	0	0.0	\$0.00
TARGETED CASE MANAGEMENT	\$0	0	\$0.00	0	0.0	\$0.00
COMMUNITY SUPPORT WAIVER	\$0	0	\$0.00	0	0.0	\$0.00
<b>STATE INSTITUTIONS</b>	\$0	0 *	\$0.00	0	0.0	\$0.00
ICF/MENTALLY RETARDED	\$0	0	\$0.00	0	0.0	\$0.00
MENTAL HOSPITAL	\$0	0	\$0.00	0	0.0	\$0.00
PSYCH CARE UNDER AGE 22	\$0	0	\$0.00	0	0.0	\$0.00
PSYCH REHAB-PUBLIC	\$0	0	\$0.00	0	0.0	\$0.00
CSTAR - PUBLIC	\$0	0	\$0.00	0	0.0	\$0.00
TARGETED CASE MANAGEMENT	\$0	0	\$0.00	0	0.0	\$0.00
DFS CASE MANAGEMENT	\$0	0	\$0.00	0	0.0	\$0.00
<b>EPSDT SERVICES</b>	\$1,376	4 *	\$344.00	115	28.8	\$11.97
EPSDT SCREENINGS	\$0	0	\$0.00	0	0.0	\$0.00
EPSDT REFERRAL SERVICES	\$1,376	4	\$344.00	115	28.8	\$11.97
EPSDT TARGETED CASE MGMT	\$0	0	\$0.00	0	0.0	\$0.00
<b>MANAGED CARE PREMIUMS</b>	\$0	0 *	\$0.00			
<b>TOTAL</b>	\$2,002,182	2,471 *	\$810.27			

\* Unduplicated total.

\*\* Recipients are not added to the total.

**TABLE 23  
MISSOURI MEDICAID RECIPIENTS AND PAYMENTS BY ELIGIBILITY CATEGORY  
NOVEMBER 2005**

ELIGIBILITY CATEGORY: FOSTER CARE

NUMBER OF ELIGIBLES ENROLLED ON 10/31/05: 14,075

NUMBER OF ELIGIBLES ENROLLED DURING NOVEMBER 2005:

	EXPENDITURES	RECIPIENTS	COST PER RECIPIENT	UNITS OF SERVICE	UNITS PER RECIPIENT	COST PER SERVICE
<b>NURSING FACILITIES</b>	\$0	0 *	\$0.00	0	0.0	\$0.00
<b>HOSPITALS</b>	\$743,595	562 *	\$1,323.12	2,794	5.0	\$266.14
INPATIENT	\$617,739	93	\$6,642.36	917	9.9	\$673.65
OUTPATIENT	\$125,855	504	\$249.71	1,877	3.7	\$67.05
<b>DENTAL SERVICES</b>	\$18,077	138 *	\$130.99	595	4.3	\$30.38
<b>PHARMACY</b>	\$618,784	2,461 *	\$251.44	6,534	2.7	\$94.70
<b>PHYSICIAN RELATED</b>	\$251,969	2,093 *	\$120.39	8,913	4.3	\$28.27
PHYSICIAN	\$47,011	665	\$70.69	1,746	2.6	\$26.93
CLINIC	\$27,156	576	\$47.15	2,333	4.1	\$11.64
FAMILY PLANNING	\$6,604	108	\$61.15	139	1.3	\$47.51
X-RAY AND LAB	\$6,327	170	\$37.22	379	2.2	\$16.69
NURSE PRACTITIONER	\$4,042	69	\$58.58	102	1.5	\$39.63
PODIATRY	\$469	4	\$117.13	13	3.3	\$36.04
CRNA SERVICES	\$279	6	\$46.55	288	48.0	\$0.97
RURAL HEALTH CLINICS	\$45,324	440	\$103.01	608	1.4	\$74.79
CASE MANAGEMENT	\$0	0	\$0.00	0	0.0	\$0.00
FED QUALIFIED HEALTH CARE	\$48,641	162	\$300.25	1,506	9.3	\$32.30
PSYCHOLOGIST SERVICES	\$66,117	306	\$216.07	1,801	5.9	\$36.71
<b>IN-HOME SERVICES</b>	\$30	1 *	\$30.00	1	1.0	\$30.00
HOME HEALTH SERVICES	\$30	1	\$30.00	1	1.0	\$30.00
ADULT DAY HEALTH CARE	\$0	0	\$0.00	0	0.0	\$0.00
AGED AND DISABLED WAIVER	\$0	0	\$0.00	0	0.0	\$0.00
PERSONAL CARE	\$0	0	\$0.00	0	0.0	\$0.00
AIDS WAIVER	\$0	0	\$0.00	0	0.0	\$0.00
PHYSICAL DISABLED WAIVER	\$0	0	\$0.00	0	0.0	\$0.00
INDEPENDENT LIVING WAIVER	\$0	0	\$0.00	0	0.0	\$0.00
<b>REHAB AND SPECIALTY SERVICES</b>	\$31,718	231 *	\$137.31	1,710	7.4	\$18.55
AUDIOLOGY SERVICES	\$423	12	\$35.29	157	13.1	\$2.70
OPTOMETRIC SERVICES	\$7,371	131	\$56.27	288	2.2	\$25.59
DURABLE MEDICAL EQUIPMENT	\$26,120	64	\$408.12	627	9.8	\$41.66
AMBULANCE SERVICES	\$4,590	19	\$241.55	705	37.1	\$6.51
REHABILITATION CENTER	\$964	9	\$107.07	99	11.0	\$9.73
HOSPICE	\$0	0	\$0.00	0	0.0	\$0.00
NON-EMERGENCY TRANS	-\$7,749	0	\$0.00	-166	0.0	-\$46.68
NON-PARTICIPATING PROV	\$0	0	\$0.00	0	0.0	\$0.00
COMPREHENSIVE DAY REHAB	\$0	0	\$0.00	0	0.0	\$0.00
DISEASE MANAGEMENT	\$0	0	\$0.00	0	0.0	\$0.00
<b>BUY-IN PREMIUMS</b>	\$0	0 **	\$0.00			
PART-A	\$0	0	\$0.00			
PART-B	\$0	0	\$0.00			
<b>MENTAL HEALTH SERVICES</b>	\$77,618	67 *	\$1,158.48	5,202	77.6	\$14.92
PRIVATE HOME ICF/MR	\$0	0	\$0.00	0	0.0	\$0.00
MR/DD WAIVER	\$69,351	35	\$1,981.47	3,481	99.5	\$19.92
PSYCH REHAB-PRIVATE	-\$893	0	\$0.00	-38	0.0	-\$24.80
CSTAR - PRIVATE	\$3,577	19	\$188.26	433	22.8	\$8.26
TARGETED CASE MANAGEMENT	\$1,081	10	\$108.13	120	12.0	\$9.01
COMMUNITY SUPPORT WAIVER	\$4,501	9	\$500.15	1,204	133.8	\$3.74
<b>STATE INSTITUTIONS</b>	\$2,423,874	1,554 *	\$1,559.76	26,461	17.0	\$91.60
ICF/MENTALLY RETARDED	\$0	0	\$0.00	0	0.0	\$0.00
MENTAL HOSPITAL	\$0	0	\$0.00	0	0.0	\$0.00
PSYCH CARE UNDER AGE 22	\$28,376	4	\$7,094.01	51	12.8	\$556.39
PSYCH REHAB-PUBLIC	\$81,429	140	\$581.64	3,000	21.4	\$27.14
CSTAR - PUBLIC	\$16,852	32	\$526.64	1,674	52.3	\$10.07
TARGETED CASE MANAGEMENT	\$222,602	786	\$283.21	20,898	26.8	\$10.65
DFS CASE MANAGEMENT	\$2,074,614	838	\$2,475.67	838	1.0	\$2,475.67
<b>EPSDT SERVICES</b>	\$986,382	3,732 *	\$264.30	119,309	32.0	\$8.27
EPSDT SCREENINGS	\$10,484	164	\$63.93	166	1.0	\$63.16
EPSDT REFERRAL SERVICES	\$954,253	3,592	\$265.66	118,948	33.1	\$8.02
EPSDT TARGETED CASE MGMT	\$21,645	194	\$111.57	195	1.0	\$111.00
<b>MANAGED CARE PREMIUMS</b>	\$1,572,361	8,079 *	\$194.62			
<b>TOTAL</b>	\$8,724,408	11,826 *	\$568.61			

\* Unduplicated total.

\*\* Recipients are not added to the total.

**TABLE 23**  
**MISSOURI MEDICAID RECIPIENTS AND PAYMENTS BY ELIGIBILITY CATEGORY**  
**NOVEMBER 2005**

ELIGIBILITY CATEGORY: CHILD WELFARE SERVICES

NUMBER OF ELIGIBLES ENROLLED ON 10/31/05: 619

NUMBER OF ELIGIBLES ENROLLED DURING NOVEMBER 2005: N/A

	EXPENDITURES	RECIPIENTS	COST PER RECIPIENT	UNITS OF SERVICE	UNITS PER RECIPIENT	COST PER SERVICE
<b>NURSING FACILITIES</b>	\$0	0 *	\$0.00	0	0.0	\$0.00
<b>HOSPITALS</b>	\$21,721	41 *	\$529.77	212	5.2	\$102.46
INPATIENT	\$14,048	4	\$3,512.03	22	5.5	\$638.55
OUTPATIENT	\$7,672	38	\$201.90	190	5.0	\$40.38
<b>DENTAL SERVICES</b>	\$661	5 *	\$132.20	28	5.6	\$23.61
<b>PHARMACY</b>	\$26,889	94 *	\$285.05	294	3.1	\$91.46
<b>PHYSICIAN RELATED</b>	\$10,246	94 *	\$109.00	311	3.3	\$32.95
PHYSICIAN	\$1,542	28	\$55.08	50	1.8	\$30.85
CLINIC	\$1,460	33	\$44.25	71	2.2	\$20.57
FAMILY PLANNING	\$474	6	\$78.98	8	1.3	\$59.23
X-RAY AND LAB	\$824	14	\$58.87	49	3.5	\$16.82
NURSE PRACTITIONER	\$200	4	\$50.00	6	1.5	\$33.33
PODIATRY	\$0	0	\$0.00	0	0.0	\$0.00
CRNA SERVICES	\$0	0	\$0.00	0	0.0	\$0.00
RURAL HEALTH CLINICS	\$1,221	13	\$93.94	18	1.4	\$67.85
CASE MANAGEMENT	\$0	0	\$0.00	0	0.0	\$0.00
FED QUALIFIED HEALTH CARE	\$2,297	11	\$208.81	34	3.1	\$67.56
PSYCHOLOGIST SERVICES	\$2,228	12	\$185.63	75	6.3	\$29.70
<b>IN-HOME SERVICES</b>	\$0	0 *	\$0.00	0	0.0	\$0.00
HOME HEALTH SERVICES	\$0	0	\$0.00	0	0.0	\$0.00
ADULT DAY HEALTH CARE	\$0	0	\$0.00	0	0.0	\$0.00
AGED AND DISABLED WAIVER	\$0	0	\$0.00	0	0.0	\$0.00
PERSONAL CARE	\$0	0	\$0.00	0	0.0	\$0.00
AIDS WAIVER	\$0	0	\$0.00	0	0.0	\$0.00
PHYSICAL DISABLED WAIVER	\$0	0	\$0.00	0	0.0	\$0.00
INDEPENDENT LIVING WAIVER	\$0	0	\$0.00	0	0.0	\$0.00
<b>REHAB AND SPECIALTY SERVICES</b>	\$1,861	12 *	\$155.04	22	1.8	\$84.57
AUDIOLOGY SERVICES	\$0	0	\$0.00	0	0.0	\$0.00
OPTOMETRIC SERVICES	\$345	7	\$49.21	17	2.4	\$20.26
DURABLE MEDICAL EQUIPMENT	\$980	1	\$980.00	1	1.0	\$980.00
AMBULANCE SERVICES	\$536	4	\$134.00	4	1.0	\$134.00
REHABILITATION CENTER	\$0	0	\$0.00	0	0.0	\$0.00
HOSPICE	\$0	0	\$0.00	0	0.0	\$0.00
NON-EMERGENCY TRANS	\$0	0	\$0.00	0	0.0	\$0.00
NON-PARTICIPATING PROV	\$0	0	\$0.00	0	0.0	\$0.00
COMPREHENSIVE DAY REHAB	\$0	0	\$0.00	0	0.0	\$0.00
DISEASE MANAGEMENT	\$0	0	\$0.00	0	0.0	\$0.00
<b>BUY-IN PREMIUMS</b>	\$0	0 **	\$0.00			
PART-A	\$0	0	\$0.00			
PART-B	\$0	0	\$0.00			
<b>MENTAL HEALTH SERVICES</b>	\$376	1 *	\$376.18	31	31.0	\$12.13
PRIVATE HOME ICF/MR	\$0	0	\$0.00	0	0.0	\$0.00
MR/DD WAIVER	\$0	0	\$0.00	0	0.0	\$0.00
PSYCH REHAB-PRIVATE	\$0	0	\$0.00	0	0.0	\$0.00
CSTAR - PRIVATE	\$376	1	\$376.18	31	31.0	\$12.13
TARGETED CASE MANAGEMENT	\$0	0	\$0.00	0	0.0	\$0.00
COMMUNITY SUPPORT WAIVER	\$0	0	\$0.00	0	0.0	\$0.00
<b>STATE INSTITUTIONS</b>	\$151,017	57 *	\$2,649.43	57	1.0	\$2,649.43
ICF/MENTALLY RETARDED	\$0	0	\$0.00	0	0.0	\$0.00
MENTAL HOSPITAL	\$0	0	\$0.00	0	0.0	\$0.00
PSYCH CARE UNDER AGE 22	\$0	0	\$0.00	0	0.0	\$0.00
PSYCH REHAB-PUBLIC	\$0	0	\$0.00	0	0.0	\$0.00
CSTAR - PUBLIC	\$0	0	\$0.00	0	0.0	\$0.00
TARGETED CASE MANAGEMENT	\$0	0	\$0.00	0	0.0	\$0.00
DFS CASE MANAGEMENT	\$151,017	57	\$2,649.43	57	1.0	\$2,649.43
<b>EPSDT SERVICES</b>	\$35,308	177 *	\$199.48	1,084	6.1	\$32.57
EPSDT SCREENINGS	\$1,269	17	\$74.62	18	1.1	\$70.48
EPSDT REFERRAL SERVICES	\$30,044	157	\$191.36	1,030	6.8	\$29.17
EPSDT TARGETED CASE MGMT	\$3,996	36	\$111.00	36	1.0	\$111.00
<b>MANAGED CARE PREMIUMS</b>	\$81,783	396 *	\$206.52			
<b>TOTAL</b>	\$329,862	548 *	\$601.94			

\* Unduplicated total.

\*\* Recipients are not added to the total.



**TABLE 23**  
**MISSOURI MEDICAID RECIPIENTS AND PAYMENTS BY ELIGIBILITY CATEGORY**  
**NOVEMBER 2005**

ELIGIBILITY CATEGORY: REFUGEE

NUMBER OF ELIGIBLES ENROLLED ON 10/31/05: 194

NUMBER OF ELIGIBLES ENROLLED DURING NOVEMBER 2005: 226

	EXPENDITURES	RECIPIENTS	COST PER RECIPIENT	UNITS OF SERVICE	UNITS PER RECIPIENT	COST PER SERVICE
<b>NURSING FACILITIES</b>	\$0	0 *	\$0.00	0	0.0	\$0.00
<b>HOSPITALS</b>	\$30,913	12 *	\$2,576.07	72	6.0	\$429.35
INPATIENT	\$28,739	1	\$28,738.78	31	31.0	\$927.06
OUTPATIENT	\$2,174	11	\$197.64	41	3.7	\$53.03
<b>DENTAL SERVICES</b>	\$105	1 *	\$105.00	3	3.0	\$35.00
<b>PHARMACY</b>	\$676	6 *	\$112.65	24	4.0	\$28.16
<b>PHYSICIAN RELATED</b>	\$2,240	25 *	\$89.62	77	3.1	\$29.10
PHYSICIAN	\$780	7	\$111.41	19	2.7	\$41.05
CLINIC	\$516	14	\$36.84	39	2.8	\$13.23
FAMILY PLANNING	\$0	0	\$0.00	0	0.0	\$0.00
X-RAY AND LAB	\$72	2	\$35.89	6	3.0	\$11.96
NURSE PRACTITIONER	\$0	0	\$0.00	0	0.0	\$0.00
PODIATRY	\$0	0	\$0.00	0	0.0	\$0.00
CRNA SERVICES	\$0	0	\$0.00	0	0.0	\$0.00
RURAL HEALTH CLINICS	\$0	0	\$0.00	0	0.0	\$0.00
CASE MANAGEMENT	\$0	0	\$0.00	0	0.0	\$0.00
FED QUALIFIED HEALTH CARE	\$873	7	\$124.71	13	1.9	\$67.15
PSYCHOLOGIST SERVICES	\$0	0	\$0.00	0	0.0	\$0.00
<b>IN-HOME SERVICES</b>	\$0	0 *	\$0.00	0	0.0	\$0.00
HOME HEALTH SERVICES	\$0	0	\$0.00	0	0.0	\$0.00
ADULT DAY HEALTH CARE	\$0	0	\$0.00	0	0.0	\$0.00
AGED AND DISABLED WAIVER	\$0	0	\$0.00	0	0.0	\$0.00
PERSONAL CARE	\$0	0	\$0.00	0	0.0	\$0.00
AIDS WAIVER	\$0	0	\$0.00	0	0.0	\$0.00
PHYSICAL DISABLED WAIVER	\$0	0	\$0.00	0	0.0	\$0.00
INDEPENDENT LIVING WAIVER	\$0	0	\$0.00	0	0.0	\$0.00
<b>REHAB AND SPECIALTY SERVICES</b>	\$118	3 *	\$39.17	5	1.7	\$23.50
AUDIOLOGY SERVICES	\$0	0	\$0.00	0	0.0	\$0.00
OPTOMETRIC SERVICES	\$118	3	\$39.17	5	1.7	\$23.50
DURABLE MEDICAL EQUIPMENT	\$0	0	\$0.00	0	0.0	\$0.00
AMBULANCE SERVICES	\$0	0	\$0.00	0	0.0	\$0.00
REHABILITATION CENTER	\$0	0	\$0.00	0	0.0	\$0.00
HOSPICE	\$0	0	\$0.00	0	0.0	\$0.00
NON-EMERGENCY TRANS	\$0	0	\$0.00	0	0.0	\$0.00
NON-PARTICIPATING PROV	\$0	0	\$0.00	0	0.0	\$0.00
COMPREHENSIVE DAY REHAB	\$0	0	\$0.00	0	0.0	\$0.00
DISEASE MANAGEMENT	\$0	0	\$0.00	0	0.0	\$0.00
<b>BUY-IN PREMIUMS</b>	\$0	0 **	\$0.00			
PART-A	\$0	0	\$0.00			
PART-B	\$0	0	\$0.00			
<b>MENTAL HEALTH SERVICES</b>	\$0	0 *	\$0.00	0	0.0	\$0.00
PRIVATE HOME ICF/MR	\$0	0	\$0.00	0	0.0	\$0.00
MR/DD WAIVER	\$0	0	\$0.00	0	0.0	\$0.00
PSYCH REHAB-PRIVATE	\$0	0	\$0.00	0	0.0	\$0.00
CSTAR - PRIVATE	\$0	0	\$0.00	0	0.0	\$0.00
TARGETED CASE MANAGEMENT	\$0	0	\$0.00	0	0.0	\$0.00
COMMUNITY SUPPORT WAIVER	\$0	0	\$0.00	0	0.0	\$0.00
<b>STATE INSTITUTIONS</b>	\$0	0 *	\$0.00	0	0.0	\$0.00
ICF/MENTALLY RETARDED	\$0	0	\$0.00	0	0.0	\$0.00
MENTAL HOSPITAL	\$0	0	\$0.00	0	0.0	\$0.00
PSYCH CARE UNDER AGE 22	\$0	0	\$0.00	0	0.0	\$0.00
PSYCH REHAB-PUBLIC	\$0	0	\$0.00	0	0.0	\$0.00
CSTAR - PUBLIC	\$0	0	\$0.00	0	0.0	\$0.00
TARGETED CASE MANAGEMENT	\$0	0	\$0.00	0	0.0	\$0.00
DFS CASE MANAGEMENT	\$0	0	\$0.00	0	0.0	\$0.00
<b>EPSDT SERVICES</b>	\$115	2 *	\$57.50	2	1.0	\$57.50
EPSDT SCREENINGS	\$0	0	\$0.00	0	0.0	\$0.00
EPSDT REFERRAL SERVICES	\$115	2	\$57.50	2	1.0	\$57.50
EPSDT TARGETED CASE MGMT	\$0	0	\$0.00	0	0.0	\$0.00
<b>MANAGED CARE PREMIUMS</b>	\$32,622	181 *	\$180.23			
<b>TOTAL</b>	\$66,789	191 *	\$349.68			

\* Unduplicated total.

\*\* Recipients are not added to the total.

**TABLE 23**  
**MISSOURI MEDICAID RECIPIENTS AND PAYMENTS BY ELIGIBILITY CATEGORY**  
**NOVEMBER 2005**

ELIGIBILITY CATEGORY: MAF CHILDREN IN A VENDOR INSTITUTION

NUMBER OF ELIGIBLES ENROLLED ON 10/31/05: 23

NUMBER OF ELIGIBLES ENROLLED DURING NOVEMBER 2005: 26

	EXPENDITURES	RECIPIENTS	COST PER RECIPIENT	UNITS OF SERVICE	UNITS PER RECIPIENT	COST PER SERVICE
<b>NURSING FACILITIES</b>	\$1,822	1 *	\$1,821.95	18	18.0	\$101.22
<b>HOSPITALS</b>	\$73,138	10 *	\$7,313.80	256	25.6	\$285.70
INPATIENT	\$70,989	6	\$11,831.44	182	30.3	\$390.05
OUTPATIENT	\$2,149	4	\$537.35	74	18.5	\$29.05
<b>DENTAL SERVICES</b>	\$185	2 *	\$92.63	7	3.5	\$26.46
<b>PHARMACY</b>	\$4,760	11 *	\$432.71	66	6.0	\$72.12
<b>PHYSICIAN RELATED</b>	\$2,862	17 *	\$168.37	239	14.1	\$11.98
PHYSICIAN	\$253	5	\$50.60	9	1.8	\$28.11
CLINIC	\$2,142	12	\$178.47	210	17.5	\$10.20
FAMILY PLANNING	\$32	1	\$32.04	1	1.0	\$32.04
X-RAY AND LAB	\$367	4	\$91.78	18	4.5	\$20.40
NURSE PRACTITIONER	\$0	0	\$0.00	0	0.0	\$0.00
PODIATRY	\$0	0	\$0.00	0	0.0	\$0.00
CRNA SERVICES	\$0	0	\$0.00	0	0.0	\$0.00
RURAL HEALTH CLINICS	\$69	1	\$68.50	1	1.0	\$68.50
CASE MANAGEMENT	\$0	0	\$0.00	0	0.0	\$0.00
FED QUALIFIED HEALTH CARE	\$0	0	\$0.00	0	0.0	\$0.00
PSYCHOLOGIST SERVICES	\$0	0	\$0.00	0	0.0	\$0.00
<b>IN-HOME SERVICES</b>	\$0	0 *	\$0.00	0	0.0	\$0.00
HOME HEALTH SERVICES	\$0	0	\$0.00	0	0.0	\$0.00
ADULT DAY HEALTH CARE	\$0	0	\$0.00	0	0.0	\$0.00
AGED AND DISABLED WAIVER	\$0	0	\$0.00	0	0.0	\$0.00
PERSONAL CARE	\$0	0	\$0.00	0	0.0	\$0.00
AIDS WAIVER	\$0	0	\$0.00	0	0.0	\$0.00
PHYSICAL DISABLED WAIVER	\$0	0	\$0.00	0	0.0	\$0.00
INDEPENDENT LIVING WAIVER	\$0	0	\$0.00	0	0.0	\$0.00
<b>REHAB AND SPECIALTY SERVICES</b>	\$248	3 *	\$82.67	27	9.0	\$9.19
AUDIOLOGY SERVICES	\$0	0	\$0.00	0	0.0	\$0.00
OPTOMETRIC SERVICES	\$128	2	\$64.00	5	2.5	\$25.60
DURABLE MEDICAL EQUIPMENT	\$0	0	\$0.00	0	0.0	\$0.00
AMBULANCE SERVICES	\$120	1	\$120.00	22	22.0	\$5.45
REHABILITATION CENTER	\$0	0	\$0.00	0	0.0	\$0.00
HOSPICE	\$0	0	\$0.00	0	0.0	\$0.00
NON-EMERGENCY TRANS	\$0	0	\$0.00	0	0.0	\$0.00
NON-PARTICIPATING PROV	\$0	0	\$0.00	0	0.0	\$0.00
COMPREHENSIVE DAY REHAB	\$0	0	\$0.00	0	0.0	\$0.00
DISEASE MANAGEMENT	\$0	0	\$0.00	0	0.0	\$0.00
<b>BUY-IN PREMIUMS</b>	\$0	0 **	\$0.00			
PART-A	\$0	0	\$0.00			
PART-B	\$0	0	\$0.00			
<b>MENTAL HEALTH SERVICES</b>	\$7,346	4 *	\$1,836.58	467	116.8	\$15.73
PRIVATE HOME ICF/MR	\$0	0	\$0.00	0	0.0	\$0.00
MR/DD WAIVER	\$3,340	2	\$1,669.99	411	205.5	\$8.13
PSYCH REHAB-PRIVATE	\$3,598	1	\$3,597.56	28	28.0	\$128.48
CSTAR - PRIVATE	\$0	0	\$0.00	0	0.0	\$0.00
TARGETED CASE MANAGEMENT	\$409	1	\$408.80	28	28.0	\$14.60
COMMUNITY SUPPORT WAIVER	\$0	0	\$0.00	0	0.0	\$0.00
<b>STATE INSTITUTIONS</b>	\$175,321	25 *	\$7,012.84	848	33.9	\$208.75
ICF/MENTALLY RETARDED	\$48,023	6	\$8,003.81	179	29.8	\$268.28
MENTAL HOSPITAL	\$0	0	\$0.00	0	0.0	\$0.00
PSYCH CARE UNDER AGE 22	\$120,687	11	\$10,971.54	219	19.9	\$551.08
PSYCH REHAB-PUBLIC	\$3,402	3	\$1,134.15	67	22.3	\$50.78
CSTAR - PUBLIC	\$0	0	\$0.00	0	0.0	\$0.00
TARGETED CASE MANAGEMENT	\$3,209	7	\$458.39	383	54.7	\$8.38
DFS CASE MANAGEMENT	\$0	0	\$0.00	0	0.0	\$0.00
<b>EPSDT SERVICES</b>	\$138	4 *	\$34.50	4	1.0	\$34.50
EPSDT SCREENINGS	\$0	0	\$0.00	0	0.0	\$0.00
EPSDT REFERRAL SERVICES	\$138	4	\$34.50	4	1.0	\$34.50
EPSDT TARGETED CASE MGMT	\$0	0	\$0.00	0	0.0	\$0.00
<b>MANAGED CARE PREMIUMS</b>	\$0	0 *	\$0.00			
<b>TOTAL</b>	\$265,821	35 *	\$7,594.88			

\* Unduplicated total.

\*\* Recipients are not added to the total.

**TABLE 23  
MISSOURI MEDICAID RECIPIENTS AND PAYMENTS BY ELIGIBILITY CATEGORY  
NOVEMBER 2005**

ELIGIBILITY CATEGORY: TITLE XIX - HDN

NUMBER OF ELIGIBLES ENROLLED ON 10/31/05: 11,307

NUMBER OF ELIGIBLES ENROLLED DURING NOVEMBER 2005: N/A

	EXPENDITURES	RECIPIENTS	COST PER RECIPIENT	UNITS OF SERVICE	UNITS PER RECIPIENT	COST PER SERVICE
NURSING FACILITIES	\$0	0 *	\$0.00	0	0.0	\$0.00
HOSPITALS	\$1,394,933	746 *	\$1,869.88	4,153	5.6	\$335.89
INPATIENT	\$1,242,223	171	\$7,264.46	1,759	10.3	\$706.21
OUTPATIENT	\$152,710	633	\$241.25	2,394	3.8	\$63.79
DENTAL SERVICES	\$15,965	146 *	\$109.35	568	3.9	\$28.11
PHARMACY	\$614,198	2,233 *	\$275.05	6,910	3.1	\$88.89
PHYSICIAN RELATED	\$339,307	2,349 *	\$144.45	13,915	5.9	\$24.38
PHYSICIAN	\$85,740	808	\$81.36	2,756	3.4	\$23.85
CLINIC	\$42,252	645	\$65.51	4,890	7.6	\$8.64
FAMILY PLANNING	\$9,985	170	\$58.73	209	1.2	\$47.77
X-RAY AND LAB	\$12,009	237	\$50.67	633	2.7	\$18.97
NURSE PRACTITIONER	\$9,304	138	\$67.42	216	1.6	\$43.08
PODIATRY	\$95	4	\$23.69	6	1.5	\$15.79
CRNA SERVICES	\$256	6	\$42.75	303	50.5	\$0.85
RURAL HEALTH CLINICS	\$44,444	448	\$99.21	636	1.4	\$69.88
CASE MANAGEMENT	\$0	0	\$0.00	0	0.0	\$0.00
FED QUALIFIED HEALTH CARE	\$48,755	175	\$278.60	1,112	6.4	\$43.84
PSYCHOLOGIST SERVICES	\$106,468	446	\$238.72	3,154	7.1	\$33.76
IN-HOME SERVICES	\$2,034	6 *	\$339.07	163	27.2	\$12.48
HOME HEALTH SERVICES	\$1,570	3	\$523.28	27	9.0	\$56.14
ADULT DAY HEALTH CARE	\$0	0	\$0.00	0	0.0	\$0.00
AGED AND DISABLED WAIVER	\$0	0	\$0.00	0	0.0	\$0.00
PERSONAL CARE	\$465	3	\$154.85	136	45.3	\$3.42
AIDS WAIVER	\$0	0	\$0.00	0	0.0	\$0.00
PHYSICAL DISABLED WAIVER	\$0	0	\$0.00	0	0.0	\$0.00
INDEPENDENT LIVING WAIVER	\$0	0	\$0.00	0	0.0	\$0.00
REHAB AND SPECIALTY SERVICES	\$36,822	280 *	\$131.51	1,457	5.2	\$25.27
AUDIOLOGY SERVICES	\$222	12	\$18.46	16	1.3	\$13.85
OPTOMETRIC SERVICES	\$8,891	167	\$53.24	367	2.2	\$24.23
DURABLE MEDICAL EQUIPMENT	\$21,695	62	\$349.91	245	4.0	\$88.55
AMBULANCE SERVICES	\$7,536	37	\$203.66	763	20.6	\$9.88
REHABILITATION CENTER	\$1,575	6	\$262.50	151	25.2	\$10.43
HOSPICE	\$0	0	\$0.00	0	0.0	\$0.00
NON-EMERGENCY TRANS	-\$3,096	1	-\$3,096.35	-85	-85.0	-\$36.43
NON-PARTICIPATING PROV	\$0	0	\$0.00	0	0.0	\$0.00
COMPREHENSIVE DAY REHAB	\$0	0	\$0.00	0	0.0	\$0.00
DISEASE MANAGEMENT	\$0	0	\$0.00	0	0.0	\$0.00
BUY-IN PREMIUMS	\$0	0 **	\$0.00			
PART-A	\$0	0	\$0.00			
PART-B	\$0	0	\$0.00			
MENTAL HEALTH SERVICES	\$900,580	251 *	\$3,587.97	12,467	49.7	\$72.24
PRIVATE HOME ICF/MR	\$0	0	\$0.00	0	0.0	\$0.00
MR/DD WAIVER	\$870,813	173	\$5,033.60	9,183	53.1	\$94.83
PSYCH REHAB-PRIVATE	\$903	3	\$300.95	25	8.3	\$36.11
CSTAR - PRIVATE	\$16,868	59	\$285.91	1,664	28.2	\$10.14
TARGETED CASE MANAGEMENT	\$1,775	12	\$147.92	192	16.0	\$9.24
COMMUNITY SUPPORT WAIVER	\$10,221	7	\$1,460.16	1,403	200.4	\$7.29
STATE INSTITUTIONS	\$3,723,297	2,146 *	\$1,734.99	50,196	23.4	\$74.18
ICF/MENTALLY RETARDED	\$0	0	\$0.00	0	0.0	\$0.00
MENTAL HOSPITAL	\$0	0	\$0.00	0	0.0	\$0.00
PSYCH CARE UNDER AGE 22	\$84,640	14	\$6,045.71	165	11.8	\$512.97
PSYCH REHAB-PUBLIC	\$96,648	154	\$627.58	5,088	33.0	\$19.00
CSTAR - PUBLIC	\$82,894	100	\$828.94	6,670	66.7	\$12.43
TARGETED CASE MANAGEMENT	\$362,734	950	\$381.83	36,932	38.9	\$9.82
DFS CASE MANAGEMENT	\$3,096,382	1,341	\$2,309.01	1,341	1.0	\$2,309.01
EPSDT SERVICES	\$1,204,643	4,357 *	\$276.48	114,007	26.2	\$10.57
EPSDT SCREENINGS	\$14,232	215	\$66.19	217	1.0	\$65.58
EPSDT REFERRAL SERVICES	\$1,114,599	4,006	\$278.23	113,107	28.2	\$9.85
EPSDT TARGETED CASE MGMT	\$75,813	683	\$111.00	883	1.0	\$111.00
MANAGED CARE PREMIUMS	\$1,253,251	6,488 *	\$193.16			
<b>TOTAL</b>	<b>\$9,485,027</b>	<b>10,386 *</b>	<b>\$913.25</b>			

\* Unduplicated total.

\*\* Recipients are not added to the total.

**TABLE 23**  
**MISSOURI MEDICAID RECIPIENTS AND PAYMENTS BY ELIGIBILITY CATEGORY**  
**NOVEMBER 2005**

ELIGIBILITY CATEGORY: QUALIFIED MEDICARE BENEFICIARY (QMB)

NUMBER OF ELIGIBLES ENROLLED ON 10/31/05: 6,170

NUMBER OF ELIGIBLES ENROLLED DURING NOVEMBER 2005: 6,344

	EXPENDITURES	RECIPIENTS	COST PER RECIPIENT	UNITS OF SERVICE	UNITS PER RECIPIENT	COST PER SERVICE
<b>NURSING FACILITIES</b>	\$14,601	18 *	\$811.19	330	18.3	\$44.25
<b>HOSPITALS</b>	\$47,612	441 *	\$107.74	2,453	5.6	\$19.37
INPATIENT	-\$5,723	0	\$0.00	-79	0.0	-\$72.44
OUTPATIENT	\$53,235	441	\$120.71	2,532	5.7	\$21.02
<b>DENTAL SERVICES</b>	\$0	0 *	\$0.00	0	0.0	\$0.00
<b>PHARMACY</b>	\$0	0 *	\$0.00	0	0.0	\$0.00
<b>PHYSICIAN RELATED</b>	\$46,830	907 *	\$51.63	5,639	6.2	\$8.30
PHYSICIAN	\$10,027	258	\$38.86	867	3.4	\$11.30
CLINIC	\$31,163	554	\$56.25	4,205	7.6	\$7.41
FAMILY PLANNING	\$0	0	\$0.00	0	0.0	\$0.00
X-RAY AND LAB	\$1,550	85	\$18.24	295	3.5	\$5.26
NURSE PRACTITIONER	\$0	0	\$0.00	0	0.0	\$0.00
PODIATRY	\$269	19	\$14.17	35	1.8	\$7.69
CRNA SERVICES	\$0	0	\$0.00	0	0.0	\$0.00
RURAL HEALTH CLINICS	\$3,198	150	\$21.31	181	1.2	\$17.66
CASE MANAGEMENT	\$0	0	\$0.00	0	0.0	\$0.00
FED QUALIFIED HEALTH CARE	\$551	31	\$17.78	33	1.1	\$16.70
PSYCHOLOGIST SERVICES	\$73	2	\$36.57	3	1.5	\$24.38
<b>IN-HOME SERVICES</b>	\$198	1 *	\$198.29	42	42.0	\$4.72
HOME HEALTH SERVICES	\$198	1	\$198.29	42	42.0	\$4.72
ADULT DAY HEALTH CARE	\$0	0	\$0.00	0	0.0	\$0.00
AGED AND DISABLED WAIVER	\$0	0	\$0.00	0	0.0	\$0.00
PERSONAL CARE	\$0	0	\$0.00	0	0.0	\$0.00
AIDS WAIVER	\$0	0	\$0.00	0	0.0	\$0.00
PHYSICAL DISABLED WAIVER	\$0	0	\$0.00	0	0.0	\$0.00
INDEPENDENT LIVING WAIVER	\$0	0	\$0.00	0	0.0	\$0.00
<b>REHAB AND SPECIALTY SERVICES</b>	\$11,551	217 *	\$53.23	5,316	24.5	\$2.17
AUDIOLOGY SERVICES	\$0	0	\$0.00	0	0.0	\$0.00
OPTOMETRIC SERVICES	\$382	16	\$23.90	25	1.6	\$15.30
DURABLE MEDICAL EQUIPMENT	\$6,920	154	\$44.94	4,712	30.6	\$1.47
AMBULANCE SERVICES	\$3,648	41	\$88.98	521	12.7	\$7.00
REHABILITATION CENTER	\$167	1	\$167.32	36	36.0	\$4.65
HOSPICE	\$0	0	\$0.00	0	0.0	\$0.00
NON-EMERGENCY TRANS	\$0	0	\$0.00	0	0.0	\$0.00
NON-PARTICIPATING PROV	\$433	11	\$39.32	22	2.0	\$19.66
COMPREHENSIVE DAY REHAB	\$0	0	\$0.00	0	0.0	\$0.00
DISEASE MANAGEMENT	\$0	0	\$0.00	0	0.0	\$0.00
<b>BUY-IN PREMIUMS</b>	\$225,498	3,423 **	\$65.88			
PART-A	\$3,038	3	\$1,012.50			
PART-B	\$222,460	3,420	\$65.05			
<b>MENTAL HEALTH SERVICES</b>	\$0	0 *	\$0.00	0	0.0	\$0.00
PRIVATE HOME ICF/MR	\$0	0	\$0.00	0	0.0	\$0.00
MR/DD WAIVER	\$0	0	\$0.00	0	0.0	\$0.00
PSYCH REHAB-PRIVATE	\$0	0	\$0.00	0	0.0	\$0.00
CSTAR - PRIVATE	\$0	0	\$0.00	0	0.0	\$0.00
TARGETED CASE MANAGEMENT	\$0	0	\$0.00	0	0.0	\$0.00
COMMUNITY SUPPORT WAIVER	\$0	0	\$0.00	0	0.0	\$0.00
<b>STATE INSTITUTIONS</b>	\$912	1 *	\$912.00	32	32.0	\$28.50
ICF/MENTALLY RETARDED	\$0	0	\$0.00	0	0.0	\$0.00
MENTAL HOSPITAL	\$0	0	\$0.00	0	0.0	\$0.00
PSYCH CARE UNDER AGE 22	\$912	1	\$912.00	32	32.0	\$28.50
PSYCH REHAB-PUBLIC	\$0	0	\$0.00	0	0.0	\$0.00
CSTAR - PUBLIC	\$0	0	\$0.00	0	0.0	\$0.00
TARGETED CASE MANAGEMENT	\$0	0	\$0.00	0	0.0	\$0.00
DFS CASE MANAGEMENT	\$0	0	\$0.00	0	0.0	\$0.00
<b>EPSDT SERVICES</b>	\$0	0 *	\$0.00	0	0.0	\$0.00
EPSDT SCREENINGS	\$0	0	\$0.00	0	0.0	\$0.00
EPSDT REFERRAL SERVICES	\$0	0	\$0.00	0	0.0	\$0.00
EPSDT TARGETED CASE MGMT	\$0	0	\$0.00	0	0.0	\$0.00
<b>MANAGED CARE PREMIUMS</b>	\$0	0 *	\$0.00			
<b>TOTAL</b>	\$347,102	1,180 *	\$294.15			

\* Unduplicated total.

\*\* Recipients are not added to the total.

**TABLE 23**  
**MISSOURI MEDICAID RECIPIENTS AND PAYMENTS BY ELIGIBILITY CATEGORY**  
**NOVEMBER 2005**

ELIGIBILITY CATEGORY: DYS - GENERAL REVENUE

NUMBER OF ELIGIBLES ENROLLED ON 10/31/05: 411

NUMBER OF ELIGIBLES ENROLLED DURING NOVEMBER 2005: 1,069

	EXPENDITURES	RECIPIENTS	COST PER RECIPIENT	UNITS OF SERVICE	UNITS PER RECIPIENT	COST PER SERVICE
<b>NURSING FACILITIES</b>	\$0	0 *	\$0.00	0	0.0	\$0.00
<b>HOSPITALS</b>	\$116,118	39 *	\$2,977.40	247	6.3	\$470.12
INPATIENT	\$110,072	15	\$7,338.16	144	9.6	\$764.39
OUTPATIENT	\$6,046	27	\$223.93	103	3.8	\$58.70
<b>DENTAL SERVICES</b>	\$381	4 *	\$95.31	14	3.5	\$27.23
<b>PHARMACY</b>	\$24,038	122 *	\$197.03	315	2.6	\$76.31
<b>PHYSICIAN RELATED</b>	\$19,579	155 *	\$126.32	726	4.7	\$26.97
PHYSICIAN	\$3,507	45	\$77.94	138	3.1	\$25.41
CLINIC	\$3,288	58	\$56.68	294	5.1	\$11.18
FAMILY PLANNING	\$205	4	\$51.14	4	1.0	\$51.14
X-RAY AND LAB	\$1,617	37	\$43.71	114	3.1	\$14.19
NURSE PRACTITIONER	\$900	7	\$114.29	21	3.0	\$38.10
PODIATRY	\$0	0	\$0.00	0	0.0	\$0.00
CRNA SERVICES	\$0	0	\$0.00	0	0.0	\$0.00
RURAL HEALTH CLINICS	\$8,496	41	\$207.21	85	2.1	\$99.95
CASE MANAGEMENT	\$0	0	\$0.00	0	0.0	\$0.00
FED QUALIFIED HEALTH CARE	\$194	2	\$97.00	2	1.0	\$97.00
PSYCHOLOGIST SERVICES	\$1,473	8	\$184.06	68	8.5	\$21.65
<b>IN-HOME SERVICES</b>	\$0	0 *	\$0.00	0	0.0	\$0.00
HOME HEALTH SERVICES	\$0	0	\$0.00	0	0.0	\$0.00
ADULT DAY HEALTH CARE	\$0	0	\$0.00	0	0.0	\$0.00
AGED AND DISABLED WAIVER	\$0	0	\$0.00	0	0.0	\$0.00
PERSONAL CARE	\$0	0	\$0.00	0	0.0	\$0.00
AIDS WAIVER	\$0	0	\$0.00	0	0.0	\$0.00
PHYSICAL DISABLED WAIVER	\$0	0	\$0.00	0	0.0	\$0.00
INDEPENDENT LIVING WAIVER	\$0	0	\$0.00	0	0.0	\$0.00
<b>REHAB AND SPECIALTY SERVICES</b>	\$1,034	3 *	\$344.67	125	41.7	\$8.27
AUDIOLOGY SERVICES	\$0	0	\$0.00	0	0.0	\$0.00
OPTOMETRIC SERVICES	\$0	0	\$0.00	0	0.0	\$0.00
DURABLE MEDICAL EQUIPMENT	\$0	0	\$0.00	0	0.0	\$0.00
AMBULANCE SERVICES	\$1,034	3	\$344.67	125	41.7	\$8.27
REHABILITATION CENTER	\$0	0	\$0.00	0	0.0	\$0.00
HOSPICE	\$0	0	\$0.00	0	0.0	\$0.00
NON-EMERGENCY TRANS	\$0	0	\$0.00	0	0.0	\$0.00
NON-PARTICIPATING PROV	\$0	0	\$0.00	0	0.0	\$0.00
COMPREHENSIVE DAY REHAB	\$0	0	\$0.00	0	0.0	\$0.00
DISEASE MANAGEMENT	\$0	0	\$0.00	0	0.0	\$0.00
<b>BUY-IN PREMIUMS</b>	\$0	0 **	\$0.00			
PART-A	\$0	0	\$0.00			
PART-B	\$0	0	\$0.00			
<b>MENTAL HEALTH SERVICES</b>	\$955	6 *	\$159.22	44	7.3	\$21.71
PRIVATE HOME ICF/MR	\$0	0	\$0.00	0	0.0	\$0.00
MR/DD WAIVER	\$0	0	\$0.00	0	0.0	\$0.00
PSYCH REHAB-PRIVATE	\$0	0	\$0.00	0	0.0	\$0.00
CSTAR - PRIVATE	\$955	6	\$159.22	44	7.3	\$21.71
TARGETED CASE MANAGEMENT	\$0	0	\$0.00	0	0.0	\$0.00
COMMUNITY SUPPORT WAIVER	\$0	0	\$0.00	0	0.0	\$0.00
<b>STATE INSTITUTIONS</b>	\$0	0 *	\$0.00	0	0.0	\$0.00
ICF/MENTALLY RETARDED	\$0	0	\$0.00	0	0.0	\$0.00
MENTAL HOSPITAL	\$0	0	\$0.00	0	0.0	\$0.00
PSYCH CARE UNDER AGE 22	\$0	0	\$0.00	0	0.0	\$0.00
PSYCH REHAB-PUBLIC	\$0	0	\$0.00	0	0.0	\$0.00
CSTAR - PUBLIC	\$0	0	\$0.00	0	0.0	\$0.00
TARGETED CASE MANAGEMENT	\$0	0	\$0.00	0	0.0	\$0.00
DFS CASE MANAGEMENT	\$0	0	\$0.00	0	0.0	\$0.00
<b>EPSDT SERVICES</b>	\$17,440	114 *	\$152.99	672	5.9	\$25.95
EPSDT SCREENINGS	\$915	12	\$76.25	11	0.9	\$83.18
EPSDT REFERRAL SERVICES	\$16,525	110	\$150.23	651	6.0	\$25.00
EPSDT TARGETED CASE MGMT	\$0	0	\$0.00	0	0.0	\$0.00
<b>MANAGED CARE PREMIUMS</b>	\$39,295	222 *	\$177.01			
<b>TOTAL</b>	\$218,841	416 *	\$526.06			

\* Unduplicated total.

\*\* Recipients are not added to the total.

**TABLE 23**  
**MISSOURI MEDICAID RECIPIENTS AND PAYMENTS BY ELIGIBILITY CATEGORY**  
**NOVEMBER 2005**

ELIGIBILITY CATEGORY: MEDICAID FOR PREGNANT WOMEN (POVERTY)

NUMBER OF ELIGIBLES ENROLLED ON 10/31/05: 14,812

NUMBER OF ELIGIBLES ENROLLED DURING NOVEMBER 2005: 16,975

	EXPENDITURES	RECIPIENTS	COST PER RECIPIENT	UNITS OF SERVICE	UNITS PER RECIPIENT	COST PER SERVICE
<b>NURSING FACILITIES</b>	\$0	0 *	\$0.00	0	0.0	\$0.00
<b>HOSPITALS</b>	\$2,983,778	4,131 *	\$722.29	22,289	5.4	\$133.87
INPATIENT	\$2,121,166	951	\$2,230.46	2,706	2.9	\$783.88
OUTPATIENT	\$862,612	3,572	\$241.49	19,583	5.5	\$44.05
<b>DENTAL SERVICES</b>	\$36,055	185 *	\$194.89	921	5.0	\$39.15
<b>PHARMACY</b>	\$254,927	3,680 *	\$69.27	7,425	2.0	\$34.33
<b>PHYSICIAN RELATED</b>	\$1,523,490	7,001 *	\$217.61	55,660	8.0	\$27.37
PHYSICIAN	\$481,700	2,128	\$226.36	8,547	4.0	\$56.36
CLINIC	\$445,001	3,235	\$137.55	27,128	8.4	\$16.40
FAMILY PLANNING	\$168,017	690	\$243.50	5,099	7.4	\$32.95
X-RAY AND LAB	\$130,882	2,089	\$62.65	7,064	3.4	\$18.53
NURSE PRACTITIONER	\$3,242	56	\$57.90	118	2.1	\$27.48
PODIATRY	\$52	1	\$51.50	2	2.0	\$25.75
CRNA SERVICES	\$4,807	59	\$81.48	3,639	61.7	\$1.32
RURAL HEALTH CLINICS	\$159,356	1,121	\$142.16	2,355	2.1	\$67.67
CASE MANAGEMENT	\$15,669	510	\$30.72	633	1.2	\$24.75
FED QUALIFIED HEALTH CARE	\$113,084	390	\$289.96	1,043	2.7	\$108.42
PSYCHOLOGIST SERVICES	\$1,680	14	\$120.00	32	2.3	\$52.50
<b>IN-HOME SERVICES</b>	\$2,298	11 *	\$208.93	114	10.4	\$20.16
HOME HEALTH SERVICES	\$2,298	11	\$208.93	114	10.4	\$20.16
ADULT DAY HEALTH CARE	\$0	0	\$0.00	0	0.0	\$0.00
AGED AND DISABLED WAIVER	\$0	0	\$0.00	0	0.0	\$0.00
PERSONAL CARE	\$0	0	\$0.00	0	0.0	\$0.00
AIDS WAIVER	\$0	0	\$0.00	0	0.0	\$0.00
PHYSICAL DISABLED WAIVER	\$0	0	\$0.00	0	0.0	\$0.00
INDEPENDENT LIVING WAIVER	\$0	0	\$0.00	0	0.0	\$0.00
<b>REHAB AND SPECIALTY SERVICES</b>	\$19,535	218 *	\$89.61	2,225	10.2	\$8.78
AUDIOLOGY SERVICES	\$0	0	\$0.00	0	0.0	\$0.00
OPTOMETRIC SERVICES	\$5,514	96	\$57.44	241	2.5	\$22.88
DURABLE MEDICAL EQUIPMENT	\$1,638	15	\$109.21	76	5.1	\$21.55
AMBULANCE SERVICES	\$18,949	94	\$201.59	2,048	21.8	\$9.25
REHABILITATION CENTER	\$0	0	\$0.00	0	0.0	\$0.00
HOSPICE	\$0	0	\$0.00	0	0.0	\$0.00
NON-EMERGENCY TRANS	-\$6,948	3	-\$2,316.04	-152	-50.7	-\$45.71
NON-PARTICIPATING PROV	\$0	0	\$0.00	0	0.0	\$0.00
COMPREHENSIVE DAY REHAB	\$0	0	\$0.00	0	0.0	\$0.00
DISEASE MANAGEMENT	\$382	12	\$31.83	12	1.0	\$31.83
<b>BUY-IN PREMIUMS</b>	\$0	0 **	\$0.00			
PART-A	\$0	0	\$0.00			
PART-B	\$0	0	\$0.00			
<b>MENTAL HEALTH SERVICES</b>	\$13,541	48 *	\$282.11	1,632	34.0	\$8.30
PRIVATE HOME ICF/MR	\$0	0	\$0.00	0	0.0	\$0.00
MR/DD WAIVER	\$0	0	\$0.00	0	0.0	\$0.00
PSYCH REHAB-PRIVATE	\$0	0	\$0.00	0	0.0	\$0.00
CSTAR - PRIVATE	\$13,541	48	\$282.11	1,632	34.0	\$8.30
TARGETED CASE MANAGEMENT	\$0	0	\$0.00	0	0.0	\$0.00
COMMUNITY SUPPORT WAIVER	\$0	0	\$0.00	0	0.0	\$0.00
<b>STATE INSTITUTIONS</b>	\$39,468	103 *	\$383.18	4,364	42.4	\$9.04
ICF/MENTALLY RETARDED	\$0	0	\$0.00	0	0.0	\$0.00
MENTAL HOSPITAL	\$0	0	\$0.00	0	0.0	\$0.00
PSYCH CARE UNDER AGE 22	\$0	0	\$0.00	0	0.0	\$0.00
PSYCH REHAB-PUBLIC	\$12,416	31	\$400.52	576	18.6	\$21.56
CSTAR - PUBLIC	\$22,324	54	\$413.41	3,298	61.1	\$6.77
TARGETED CASE MANAGEMENT	\$4,728	25	\$189.11	490	19.6	\$9.65
DFS CASE MANAGEMENT	\$0	0	\$0.00	0	0.0	\$0.00
<b>EPSDT SERVICES</b>	\$72,796	803 *	\$90.66	2,134	2.7	\$34.11
EPSDT SCREENINGS	\$5,356	83	\$64.53	90	1.1	\$59.61
EPSDT REFERRAL SERVICES	\$67,440	773	\$87.24	2,044	2.6	\$32.99
EPSDT TARGETED CASE MGMT	\$0	0	\$0.00	0	0.0	\$0.00
<b>MANAGED CARE PREMIUMS</b>	\$1,893,040	8,643 *	\$219.03			
<b>TOTAL</b>	\$8,838,929	16,717 *	\$409.10			

\* Unduplicated total.

\*\* Recipients are not added to the total.

**TABLE 23  
MISSOURI MEDICAID RECIPIENTS AND PAYMENTS BY ELIGIBILITY CATEGORY  
NOVEMBER 2005**

ELIGIBILITY CATEGORY: MEDICAID FOR CHILDREN  
 NUMBER OF ELIGIBLES ENROLLED ON 10/31/05: 167,702  
 NUMBER OF ELIGIBLES ENROLLED DURING NOVEMBER 2005: 174,960

	EXPENDITURES	RECIPIENTS	COST PER RECIPIENT	UNITS OF SERVICE	UNITS PER RECIPIENT	COST PER SERVICE
<b>NURSING FACILITIES</b>	\$2,299	1 *	\$2,298.56	31	31.0	\$74.15
<b>HOSPITALS</b>	\$6,486,722	7,882 *	\$822.98	30,055	3.8	\$215.83
INPATIENT	\$4,840,634	1,326	\$3,650.55	5,417	4.1	\$893.80
OUTPATIENT	\$1,646,089	6,975	\$236.00	24,638	3.5	\$66.81
<b>DENTAL SERVICES</b>	\$193,521	1,297 *	\$149.21	5,923	4.6	\$32.67
<b>PHARMACY</b>	\$2,548,098	20,452 *	\$124.59	43,186	2.1	\$59.00
<b>PHYSICIAN RELATED</b>	\$1,851,089	16,005 *	\$115.66	72,414	4.5	\$25.56
PHYSICIAN	\$242,527	2,816	\$86.12	10,108	3.6	\$23.99
CLINIC	\$526,458	5,701	\$92.34	35,884	6.3	\$14.67
FAMILY PLANNING	\$47,797	935	\$51.12	1,091	1.2	\$43.81
X-RAY AND LAB	\$81,741	2,232	\$36.62	4,308	1.9	\$18.97
NURSE PRACTITIONER	\$10,472	146	\$71.72	256	1.8	\$40.90
PODIATRY	\$2,825	46	\$61.41	95	2.1	\$29.73
CRNA SERVICES	\$3,737	78	\$47.91	3,730	47.8	\$1.00
RURAL HEALTH CLINICS	\$581,167	6,137	\$94.70	8,607	1.4	\$67.52
CASE MANAGEMENT	\$1,168	39	\$29.95	47	1.2	\$24.85
FED QUALIFIED HEALTH CARE	\$294,931	1,171	\$251.86	6,157	5.3	\$47.90
PSYCHOLOGIST SERVICES	\$59,246	369	\$157.85	2,131	5.8	\$27.33
<b>IN-HOME SERVICES</b>	\$1,305	10 *	\$130.49	27	2.7	\$48.33
HOME HEALTH SERVICES	\$1,305	10	\$130.49	27	2.7	\$48.33
ADULT DAY HEALTH CARE	\$0	0	\$0.00	0	0.0	\$0.00
AGED AND DISABLED WAIVER	\$0	0	\$0.00	0	0.0	\$0.00
PERSONAL CARE	\$0	0	\$0.00	0	0.0	\$0.00
AIDS WAIVER	\$0	0	\$0.00	0	0.0	\$0.00
PHYSICAL DISABLED WAIVER	\$0	0	\$0.00	0	0.0	\$0.00
INDEPENDENT LIVING WAIVER	\$0	0	\$0.00	0	0.0	\$0.00
<b>REHAB AND SPECIALTY SERVICES</b>	\$179,744	1,640 *	\$109.60	12,161	7.4	\$14.78
AUDIOLOGY SERVICES	\$1,455	37	\$39.32	159	4.3	\$9.15
OPTOMETRIC SERVICES	\$54,081	970	\$55.75	2,124	2.2	\$25.46
DURABLE MEDICAL EQUIPMENT	\$114,662	406	\$282.42	3,179	7.8	\$36.07
AMBULANCE SERVICES	\$55,420	227	\$244.14	7,189	31.7	\$7.71
REHABILITATION CENTER	\$3,460	20	\$173.00	346	17.3	\$10.00
HOSPICE	\$0	0	\$0.00	0	0.0	\$0.00
NON-EMERGENCY TRANS	-\$49,333	2	-\$24,666.73	-836	-418.0	-\$59.01
NON-PARTICIPATING PROV	\$0	0	\$0.00	0	0.0	\$0.00
COMPREHENSIVE DAY REHAB	\$0	0	\$0.00	0	0.0	\$0.00
DISEASE MANAGEMENT	\$0	0	\$0.00	0	0.0	\$0.00
<b>BUY-IN PREMIUMS</b>	\$0	0 **	\$0.00			
PART-A	\$0	0	\$0.00			
PART-B	\$0	0	\$0.00			
<b>MENTAL HEALTH SERVICES</b>	\$192,601	235 *	\$819.58	9,212	39.2	\$20.91
PRIVATE HOME ICF/MR	\$0	0	\$0.00	0	0.0	\$0.00
MR/DD WAIVER	\$118,754	28	\$4,241.22	2,511	89.7	\$47.29
PSYCH REHAB-PRIVATE	\$1,240	1	\$1,240.00	50	50.0	\$24.80
CSTAR - PRIVATE	\$68,174	190	\$358.81	5,907	31.1	\$11.54
TARGETED CASE MANAGEMENT	\$2,543	13	\$195.63	368	28.3	\$6.91
COMMUNITY SUPPORT WAIVER	\$1,890	4	\$472.44	376	94.0	\$5.03
<b>STATE INSTITUTIONS</b>	\$1,131,409	2,166 *	\$522.35	81,610	37.7	\$13.88
ICF/MENTALLY RETARDED	\$7,533	1	\$7,533.30	30	30.0	\$251.11
MENTAL HOSPITAL	\$0	0	\$0.00	0	0.0	\$0.00
PSYCH CARE UNDER AGE 22	\$46,216	8	\$5,651.94	86	10.8	\$525.76
PSYCH REHAB-PUBLIC	\$231,263	375	\$616.70	7,539	20.1	\$30.68
CSTAR - PUBLIC	\$372,610	254	\$1,466.97	28,028	110.4	\$13.29
TARGETED CASE MANAGEMENT	\$456,395	1,754	\$260.20	45,921	26.2	\$9.94
DFS CASE MANAGEMENT	\$18,392	6	\$3,065.38	6	1.0	\$3,065.38
<b>EPSDT SERVICES</b>	\$2,321,118	20,120 *	\$115.36	211,354	10.5	\$10.98
EPSDT SCREENINGS	\$238,426	3,590	\$66.41	3,779	1.0	\$63.09
EPSDT REFERRAL SERVICES	\$2,082,471	19,098	\$109.04	207,573	10.9	\$10.03
EPSDT TARGETED CASE MGMT	\$222	2	\$111.00	2	1.0	\$111.00
<b>MANAGED CARE PREMIUMS</b>	\$15,068,019	98,133 *	\$153.55			
<b>TOTAL</b>	\$29,975,905	135,249 *	\$221.63			

\* Unduplicated total.  
 \*\* Recipients are not added to the total.

**TABLE 23**  
**MISSOURI MEDICAID RECIPIENTS AND PAYMENTS BY ELIGIBILITY CATEGORY**  
**NOVEMBER 2005**

ELIGIBILITY CATEGORY: PRESUMPTIVE ELIGIBILITY

NUMBER OF ELIGIBLES ENROLLED ON 10/31/05: 1,706

NUMBER OF ELIGIBLES ENROLLED DURING NOVEMBER 2005: N/A

	EXPENDITURES	RECIPIENTS	COST PER RECIPIENT	UNITS OF SERVICE	UNITS PER RECIPIENT	COST PER SERVICE
<b>NURSING FACILITIES</b>	\$0	0 *	\$0.00	0	0.0	\$0.00
<b>HOSPITALS</b>	\$189,324	1,054 *	\$179.62	5,795	5.5	\$32.67
INPATIENT	\$0	0	\$0.00	0	0.0	\$0.00
OUTPATIENT	\$189,324	1,054	\$179.62	5,795	5.5	\$32.67
<b>DENTAL SERVICES</b>	\$0	0 *	\$0.00	0	0.0	\$0.00
<b>PHARMACY</b>	\$36,356	762 *	\$47.71	1,483	2.0	\$24.52
<b>PHYSICIAN RELATED</b>	\$190,815	1,810 *	\$105.42	6,904	3.8	\$27.64
PHYSICIAN	\$13,841	262	\$52.83	684	2.6	\$20.24
CLINIC	\$47,196	938	\$50.32	2,182	2.3	\$21.63
FAMILY PLANNING	\$743	20	\$37.17	19	1.0	\$39.12
X-RAY AND LAB	\$42,833	528	\$81.12	2,474	4.7	\$17.31
NURSE PRACTITIONER	\$568	19	\$29.87	37	2.0	\$15.34
PODIATRY	\$0	0	\$0.00	0	0.0	\$0.00
CRNA SERVICES	\$0	0	\$0.00	0	0.0	\$0.00
RURAL HEALTH CLINICS	\$12,225	94	\$130.05	172	1.8	\$71.08
CASE MANAGEMENT	\$5,805	160	\$36.28	176	1.1	\$32.98
FED QUALIFIED HEALTH CARE	\$67,605	421	\$160.58	1,160	2.8	\$58.28
PSYCHOLOGIST SERVICES	\$0	0	\$0.00	0	0.0	\$0.00
<b>IN-HOME SERVICES</b>	\$0	0 *	\$0.00	0	0.0	\$0.00
HOME HEALTH SERVICES	\$0	0	\$0.00	0	0.0	\$0.00
ADULT DAY HEALTH CARE	\$0	0	\$0.00	0	0.0	\$0.00
AGED AND DISABLED WAIVER	\$0	0	\$0.00	0	0.0	\$0.00
PERSONAL CARE	\$0	0	\$0.00	0	0.0	\$0.00
AIDS WAIVER	\$0	0	\$0.00	0	0.0	\$0.00
PHYSICAL DISABLED WAIVER	\$0	0	\$0.00	0	0.0	\$0.00
INDEPENDENT LIVING WAIVER	\$0	0	\$0.00	0	0.0	\$0.00
<b>REHAB AND SPECIALTY SERVICES</b>	\$1,118	11 *	\$101.66	31	2.8	\$36.07
AUDIOLOGY SERVICES	\$0	0	\$0.00	0	0.0	\$0.00
OPTOMETRIC SERVICES	\$0	0	\$0.00	0	0.0	\$0.00
DURABLE MEDICAL EQUIPMENT	\$0	0	\$0.00	0	0.0	\$0.00
AMBULANCE SERVICES	\$1,153	8	\$144.13	30	3.8	\$38.43
REHABILITATION CENTER	\$0	0	\$0.00	0	0.0	\$0.00
HOSPICE	\$0	0	\$0.00	0	0.0	\$0.00
NON-EMERGENCY TRANS	-\$95	0	\$0.00	-2	0.0	-\$47.36
NON-PARTICIPATING PROV	\$0	0	\$0.00	0	0.0	\$0.00
COMPREHENSIVE DAY REHAB	\$0	0	\$0.00	0	0.0	\$0.00
DISEASE MANAGEMENT	\$60	3	\$20.00	3	1.0	\$20.00
<b>BUY-IN PREMIUMS</b>	\$0	0 **	\$0.00			
PART-A	\$0	0	\$0.00			
PART-B	\$0	0	\$0.00			
<b>MENTAL HEALTH SERVICES</b>	\$370	1 *	\$369.92	13	13.0	\$28.46
PRIVATE HOME ICF/MR	\$0	0	\$0.00	0	0.0	\$0.00
MR/DD WAIVER	\$0	0	\$0.00	0	0.0	\$0.00
PSYCH REHAB-PRIVATE	\$0	0	\$0.00	0	0.0	\$0.00
CSTAR - PRIVATE	\$370	1	\$369.92	13	13.0	\$28.46
TARGETED CASE MANAGEMENT	\$0	0	\$0.00	0	0.0	\$0.00
COMMUNITY SUPPORT WAIVER	\$0	0	\$0.00	0	0.0	\$0.00
<b>STATE INSTITUTIONS</b>	\$0	0 *	\$0.00	0	0.0	\$0.00
ICF/MENTALLY RETARDED	\$0	0	\$0.00	0	0.0	\$0.00
MENTAL HOSPITAL	\$0	0	\$0.00	0	0.0	\$0.00
PSYCH CARE UNDER AGE 22	\$0	0	\$0.00	0	0.0	\$0.00
PSYCH REHAB-PUBLIC	\$0	0	\$0.00	0	0.0	\$0.00
CSTAR - PUBLIC	\$0	0	\$0.00	0	0.0	\$0.00
TARGETED CASE MANAGEMENT	\$0	0	\$0.00	0	0.0	\$0.00
DFS CASE MANAGEMENT	\$0	0	\$0.00	0	0.0	\$0.00
<b>EPSDT SERVICES</b>	\$28,800	289 *	\$99.65	784	2.7	\$36.73
EPSDT SCREENINGS	\$120	2	\$60.00	2	1.0	\$60.00
EPSDT REFERRAL SERVICES	\$28,680	287	\$99.93	782	2.7	\$36.68
EPSDT TARGETED CASE MGMT	\$0	0	\$0.00	0	0.0	\$0.00
<b>MANAGED CARE PREMIUMS</b>	\$0	0 *	\$0.00			
<b>TOTAL</b>	\$446,784	2,551 *	\$175.14			

\* Unduplicated total.

\*\* Recipients are not added to the total.



**TABLE 23  
MISSOURI MEDICAID RECIPIENTS AND PAYMENTS BY ELIGIBILITY CATEGORY  
NOVEMBER 2005**

ELIGIBILITY CATEGORY: MOCDD

NUMBER OF ELIGIBLES ENROLLED ON 10/31/05: 202

NUMBER OF ELIGIBLES ENROLLED DURING NOVEMBER 2005: 199

	EXPENDITURES	RECIPIENTS	COST PER RECIPIENT	UNITS OF SERVICE	UNITS PER RECIPIENT	COST PER SERVICE
NURSING FACILITIES	\$0	0 *	\$0.00	0	0.0	\$0.00
HOSPITALS	\$3,808	9 *	\$423.06	61	6.8	\$62.42
INPATIENT	\$0	0	\$0.00	0	0.0	\$0.00
OUTPATIENT	\$3,808	9	\$423.06	61	6.8	\$62.42
DENTAL SERVICES	\$27	1 *	\$26.75	1	1.0	\$26.75
PHARMACY	\$28,638	114 *	\$251.21	396	3.5	\$72.32
PHYSICIAN RELATED	\$1,429	9 *	\$158.75	1,126	125.1	\$1.27
PHYSICIAN	\$186	3	\$61.95	558	186.0	\$0.33
CLINIC	\$617	2	\$308.36	6	3.0	\$102.79
FAMILY PLANNING	\$95	2	\$47.45	2	1.0	\$47.45
X-RAY AND LAB	\$0	0	\$0.00	0	0.0	\$0.00
NURSE PRACTITIONER	\$0	0	\$0.00	0	0.0	\$0.00
PODIATRY	\$0	0	\$0.00	0	0.0	\$0.00
CRNA SERVICES	\$312	2	\$156.04	553	276.5	\$0.56
RURAL HEALTH CLINICS	\$155	2	\$77.63	3	1.5	\$51.75
CASE MANAGEMENT	\$0	0	\$0.00	0	0.0	\$0.00
FED QUALIFIED HEALTH CARE	\$0	0	\$0.00	0	0.0	\$0.00
PSYCHOLOGIST SERVICES	\$64	1	\$64.00	4	4.0	\$16.00
IN-HOME SERVICES	\$0	0 *	\$0.00	0	0.0	\$0.00
HOME HEALTH SERVICES	\$0	0	\$0.00	0	0.0	\$0.00
ADULT DAY HEALTH CARE	\$0	0	\$0.00	0	0.0	\$0.00
AGED AND DISABLED WAIVER	\$0	0	\$0.00	0	0.0	\$0.00
PERSONAL CARE	\$0	0	\$0.00	0	0.0	\$0.00
AIDS WAIVER	\$0	0	\$0.00	0	0.0	\$0.00
PHYSICAL DISABLED WAIVER	\$0	0	\$0.00	0	0.0	\$0.00
INDEPENDENT LIVING WAIVER	\$0	0	\$0.00	0	0.0	\$0.00
REHAB AND SPECIALTY SERVICES	\$15,912	15 *	\$1,060.79	56	3.7	\$284.14
AUDIOLOGY SERVICES	\$0	0	\$0.00	0	0.0	\$0.00
OPTOMETRIC SERVICES	\$28	1	\$27.50	1	1.0	\$27.50
DURABLE MEDICAL EQUIPMENT	\$12,771	13	\$982.38	59	4.5	\$216.46
AMBULANCE SERVICES	\$0	0	\$0.00	0	0.0	\$0.00
REHABILITATION CENTER	\$0	0	\$0.00	0	0.0	\$0.00
HOSPICE	\$4,285	1	\$4,284.72	36	36.0	\$119.02
NON-EMERGENCY TRANS	-\$1,171	0	\$0.00	-40	0.0	-\$29.29
NON-PARTICIPATING PROV	\$0	0	\$0.00	0	0.0	\$0.00
COMPREHENSIVE DAY REHAB	\$0	0	\$0.00	0	0.0	\$0.00
DISEASE MANAGEMENT	\$0	0	\$0.00	0	0.0	\$0.00
BUY-IN PREMIUMS	\$0	0 **	\$0.00			
PART-A	\$0	0	\$0.00			
PART-B	\$0	0	\$0.00			
MENTAL HEALTH SERVICES	\$151,828	137 *	\$1,108.23	32,629	238.2	\$4.65
PRIVATE HOME ICF/MR	\$0	0	\$0.00	0	0.0	\$0.00
MR/DD WAIVER	\$151,828	137	\$1,108.23	32,629	238.2	\$4.65
PSYCH REHAB-PRIVATE	\$0	0	\$0.00	0	0.0	\$0.00
CSTAR - PRIVATE	\$0	0	\$0.00	0	0.0	\$0.00
TARGETED CASE MANAGEMENT	\$0	0	\$0.00	0	0.0	\$0.00
COMMUNITY SUPPORT WAIVER	\$0	0	\$0.00	0	0.0	\$0.00
STATE INSTITUTIONS	\$42,199	176 *	\$239.77	6,127	34.8	\$6.89
ICF/MENTALLY RETARDED	\$0	0	\$0.00	0	0.0	\$0.00
MENTAL HOSPITAL	\$0	0	\$0.00	0	0.0	\$0.00
PSYCH CARE UNDER AGE 22	\$0	0	\$0.00	0	0.0	\$0.00
PSYCH REHAB-PUBLIC	\$0	0	\$0.00	0	0.0	\$0.00
CSTAR - PUBLIC	\$0	0	\$0.00	0	0.0	\$0.00
TARGETED CASE MANAGEMENT	\$42,199	176	\$239.77	6,127	34.8	\$6.89
DFS CASE MANAGEMENT	\$0	0	\$0.00	0	0.0	\$0.00
EPSDT SERVICES	\$268,400	99 *	\$2,711.11	61,518	621.4	\$4.36
EPSDT SCREENINGS	\$0	0	\$0.00	0	0.0	\$0.00
EPSDT REFERRAL SERVICES	\$268,400	99	\$2,711.11	61,518	621.4	\$4.36
EPSDT TARGETED CASE MGMT	\$0	0	\$0.00	0	0.0	\$0.00
MANAGED CARE PREMIUMS	\$0	0 *	\$0.00			
<b>TOTAL</b>	<b>\$512,239</b>	<b>200 *</b>	<b>\$2,561.20</b>			

\* Unduplicated total.

\*\* Recipients are not added to the total.

**TABLE 23  
MISSOURI MEDICAID RECIPIENTS AND PAYMENTS BY ELIGIBILITY CATEGORY  
NOVEMBER 2005**

ELIGIBILITY CATEGORY: MC+ FOR KIDS (SCHIP)  
 NUMBER OF ELIGIBLES ENROLLED ON 10/31/05: 72,407  
 NUMBER OF ELIGIBLES ENROLLED DURING NOVEMBER 2005: 74,117

	EXPENDITURES	RECIPIENTS	COST PER RECIPIENT	UNITS OF SERVICE	UNITS PER RECIPIENT	COST PER SERVICE
<b>NURSING FACILITIES</b>	\$0	0 *	\$0.00	0	0.0	\$0.00
<b>HOSPITALS</b>	\$1,502,030	2,613 *	\$574.83	10,172	3.9	\$147.66
INPATIENT	\$826,627	112	\$7,380.60	849	7.6	\$973.65
OUTPATIENT	\$675,402	2,563	\$263.52	9,323	3.6	\$72.44
<b>DENTAL SERVICES</b>	\$99,653	795 *	\$125.35	3,245	4.1	\$30.71
<b>PHARMACY</b>	\$1,239,547	8,808 *	\$140.73	18,904	2.2	\$65.57
<b>PHYSICIAN RELATED</b>	\$709,321	6,813 *	\$104.11	30,142	4.4	\$23.53
PHYSICIAN	\$84,798	1,243	\$68.22	3,678	3.0	\$23.06
CLINIC	\$121,513	2,113	\$57.51	15,256	7.2	\$7.96
FAMILY PLANNING	\$32,244	647	\$49.84	743	1.1	\$43.40
X-RAY AND LAB	\$41,806	858	\$48.72	1,745	2.0	\$23.96
NURSE PRACTITIONER	\$3,607	57	\$63.28	97	1.7	\$37.18
PODIATRY	\$2,100	38	\$55.25	78	2.1	\$26.92
CRNA SERVICES	\$1,057	27	\$39.16	909	33.7	\$1.16
RURAL HEALTH CLINICS	\$243,746	2,602	\$93.68	3,578	1.4	\$68.12
CASE MANAGEMENT	\$272	9	\$30.22	12	1.3	\$22.67
FED QUALIFIED HEALTH CARE	\$149,541	625	\$239.27	3,081	4.9	\$48.54
PSYCHOLOGIST SERVICES	\$28,637	194	\$147.61	965	5.0	\$29.68
<b>IN-HOME SERVICES</b>	\$314	7 *	\$44.92	33	4.7	\$9.63
HOME HEALTH SERVICES	\$208	6	\$34.75	10	1.7	\$20.85
ADULT DAY HEALTH CARE	\$0	0	\$0.00	0	0.0	\$0.00
AGED AND DISABLED WAIVER	\$0	0	\$0.00	0	0.0	\$0.00
PERSONAL CARE	\$106	1	\$105.83	23	23.0	\$4.61
AIDS WAIVER	\$0	0	\$0.00	0	0.0	\$0.00
PHYSICAL DISABLED WAIVER	\$0	0	\$0.00	0	0.0	\$0.00
INDEPENDENT LIVING WAIVER	\$0	0	\$0.00	0	0.0	\$0.00
<b>REHAB AND SPECIALTY SERVICES</b>	\$109,349	1,022 *	\$106.99	5,270	5.2	\$20.75
AUDIOLOGY SERVICES	\$1,182	27	\$43.79	88	3.3	\$13.43
OPTOMETRIC SERVICES	\$39,779	754	\$52.76	1,640	2.2	\$24.26
DURABLE MEDICAL EQUIPMENT	\$48,283	160	\$301.77	788	4.9	\$61.27
AMBULANCE SERVICES	\$18,555	74	\$250.74	2,603	35.2	\$7.13
REHABILITATION CENTER	\$1,510	12	\$125.83	150	12.5	\$10.07
HOSPICE	\$0	0	\$0.00	0	0.0	\$0.00
NON-EMERGENCY TRANS	\$0	0	\$0.00	0	0.0	\$0.00
NON-PARTICIPATING PROV	\$0	0	\$0.00	0	0.0	\$0.00
COMPREHENSIVE DAY REHAB	\$0	0	\$0.00	0	0.0	\$0.00
DISEASE MANAGEMENT	\$40	1	\$40.00	1	1.0	\$40.00
<b>BUY-IN PREMIUMS</b>	\$0	0 **	\$0.00			
PART-A	\$0	0	\$0.00			
PART-B	\$0	0	\$0.00			
<b>MENTAL HEALTH SERVICES</b>	\$39,488	94 *	\$420.09	4,038	43.0	\$9.78
PRIVATE HOME ICF/MR	\$0	0	\$0.00	0	0.0	\$0.00
MR/DD WAIVER	\$13,842	15	\$922.79	1,767	117.8	\$7.83
PSYCH REHAB-PRIVATE	\$305	2	\$152.37	-5	-2.5	-\$60.95
CSTAR - PRIVATE	\$23,765	71	\$334.72	1,980	27.9	\$12.00
TARGETED CASE MANAGEMENT	\$549	4	\$137.21	86	21.5	\$6.38
COMMUNITY SUPPORT WAIVER	\$1,027	4	\$256.81	210	52.5	\$4.89
<b>STATE INSTITUTIONS</b>	\$429,631	999 *	\$430.06	32,091	32.1	\$13.39
ICF/MENTALLY RETARDED	\$0	0	\$0.00	0	0.0	\$0.00
MENTAL HOSPITAL	\$0	0	\$0.00	0	0.0	\$0.00
PSYCH CARE UNDER AGE 22	\$7,012	2	\$3,506.08	16	8.0	\$438.26
PSYCH REHAB-PUBLIC	\$115,742	181	\$639.46	3,920	21.7	\$29.53
CSTAR - PUBLIC	\$107,167	104	\$1,030.45	9,089	87.4	\$11.79
TARGETED CASE MANAGEMENT	\$192,767	829	\$232.53	19,064	23.0	\$10.11
DFS CASE MANAGEMENT	\$8,943	2	\$3,471.45	2	1.0	\$3,471.45
<b>EPSDT SERVICES</b>	\$885,022	7,363 *	\$120.20	134,732	18.3	\$6.57
EPSDT SCREENINGS	\$31,729	490	\$64.75	491	1.0	\$64.62
EPSDT REFERRAL SERVICES	\$853,293	7,134	\$119.61	134,241	18.8	\$6.36
EPSDT TARGETED CASE MGMT	\$0	0	\$0.00	0	0.0	\$0.00
<b>MANAGED CARE PREMIUMS</b>	\$3,819,878	41,686 *	\$91.63			
<b>TOTAL</b>	<b>\$8,834,233</b>	<b>57,686 *</b>	<b>\$153.14</b>			

\* Unduplicated total.  
 \*\* Recipients are not added to the total.

**TABLE 23**  
**MISSOURI MEDICAID RECIPIENTS AND PAYMENTS BY ELIGIBILITY CATEGORY**  
**NOVEMBER 2005**

ELIGIBILITY CATEGORY: ADULT - 1115 WAIVER  
 NUMBER OF ELIGIBLES ENROLLED ON 10/31/05: 11,803  
 NUMBER OF ELIGIBLES ENROLLED DURING NOVEMBER 2005: 11,715

	EXPENDITURES	RECIPIE	COST PER RECIPIENT	UNITS OF SERVICE	UNITS PER RECIPIENT	COST PER SERVICE
<b>NURSING FACILITIES</b>	\$0	0 *	\$0.00	0	0.0	\$0.00
<b>HOSPITALS</b>	\$3,952	41 *	\$96.38	71	1.7	\$55.65
INPATIENT	\$0	0	\$0.00	0	0.0	\$0.00
OUTPATIENT	\$3,952	41	\$96.38	71	1.7	\$55.65
<b>DENTAL SERVICES</b>	\$0	0 *	\$0.00	0	0.0	\$0.00
<b>PHARMACY</b>	\$88,239	1,924 *	\$45.86	2,091	1.1	\$42.20
<b>PHYSICIAN RELATED</b>	\$37,819	445 *	\$84.99	1,640	3.7	\$23.06
PHYSICIAN	\$1,595	42	\$37.73	61	1.5	\$25.98
CLINIC	\$1,663	39	\$42.64	93	2.4	\$17.88
FAMILY PLANNING	\$28,989	264	\$109.81	1,313	5.0	\$22.08
X-RAY AND LAB	\$2,921	81	\$36.06	112	1.4	\$26.08
NURSE PRACTITIONER	\$71	5	\$14.25	8	1.6	\$8.91
PODIATRY	\$0	0	\$0.00	0	0.0	\$0.00
CRNA SERVICES	\$0	0	\$0.00	0	0.0	\$0.00
RURAL HEALTH CLINICS	\$1,269	19	\$66.77	19	1.0	\$66.77
CASE MANAGEMENT	\$0	0	\$0.00	0	0.0	\$0.00
FED QUALIFIED HEALTH CARE	\$1,321	27	\$48.93	34	1.3	\$36.85
PSYCHOLOGIST SERVICES	\$0	0	\$0.00	0	0.0	\$0.00
<b>IN-HOME SERVICES</b>	\$0	0 *	\$0.00	0	0.0	\$0.00
HOME HEALTH SERVICES	\$0	0	\$0.00	0	0.0	\$0.00
ADULT DAY HEALTH CARE	\$0	0	\$0.00	0	0.0	\$0.00
AGED AND DISABLED WAIVER	\$0	0	\$0.00	0	0.0	\$0.00
PERSONAL CARE	\$0	0	\$0.00	0	0.0	\$0.00
AIDS WAIVER	\$0	0	\$0.00	0	0.0	\$0.00
PHYSICAL DISABLED WAIVER	\$0	0	\$0.00	0	0.0	\$0.00
INDEPENDENT LIVING WAIVER	\$0	0	\$0.00	0	0.0	\$0.00
<b>REHAB AND SPECIALTY SERVICES</b>	\$176	2 *	\$88.00	5	2.5	\$35.20
AUDIOLOGY SERVICES	\$0	0	\$0.00	0	0.0	\$0.00
OPTOMETRIC SERVICES	\$0	0	\$0.00	0	0.0	\$0.00
DURABLE MEDICAL EQUIPMENT	\$96	1	\$96.00	4	4.0	\$24.00
AMBULANCE SERVICES	\$80	1	\$80.00	1	1.0	\$80.00
REHABILITATION CENTER	\$0	0	\$0.00	0	0.0	\$0.00
HOSPICE	\$0	0	\$0.00	0	0.0	\$0.00
NON-EMERGENCY TRANS	\$0	0	\$0.00	0	0.0	\$0.00
NON-PARTICIPATING PROV	\$0	0	\$0.00	0	0.0	\$0.00
COMPREHENSIVE DAY REHAB	\$0	0	\$0.00	0	0.0	\$0.00
DISEASE MANAGEMENT	\$0	0	\$0.00	0	0.0	\$0.00
<b>BUY-IN PREMIUMS</b>	\$0	0 **	\$0.00			
PART-A	\$0	0	\$0.00			
PART-B	\$0	0	\$0.00			
<b>MENTAL HEALTH SERVICES</b>	\$0	0 *	\$0.00	0	0.0	\$0.00
PRIVATE HOME ICF/MR	\$0	0	\$0.00	0	0.0	\$0.00
MR/DD WAIVER	\$0	0	\$0.00	0	0.0	\$0.00
PSYCH REHAB-PRIVATE	\$0	0	\$0.00	0	0.0	\$0.00
CSTAR - PRIVATE	\$0	0	\$0.00	0	0.0	\$0.00
TARGETED CASE MANAGEMENT	\$0	0	\$0.00	0	0.0	\$0.00
COMMUNITY SUPPORT WAIVER	\$0	0	\$0.00	0	0.0	\$0.00
<b>STATE INSTITUTIONS</b>	\$0	0 *	\$0.00	0	0.0	\$0.00
ICF/MENTALLY RETARDED	\$0	0	\$0.00	0	0.0	\$0.00
MENTAL HOSPITAL	\$0	0	\$0.00	0	0.0	\$0.00
PSYCH CARE UNDER AGE 22	\$0	0	\$0.00	0	0.0	\$0.00
PSYCH REHAB-PUBLIC	\$0	0	\$0.00	0	0.0	\$0.00
CSTAR - PUBLIC	\$0	0	\$0.00	0	0.0	\$0.00
TARGETED CASE MANAGEMENT	\$0	0	\$0.00	0	0.0	\$0.00
DFS CASE MANAGEMENT	\$0	0	\$0.00	0	0.0	\$0.00
<b>EPSDT SERVICES</b>	\$39	2 *	\$19.60	4	2.0	\$9.80
EPSDT SCREENINGS	\$0	0	\$0.00	0	0.0	\$0.00
EPSDT REFERRAL SERVICES	\$39	2	\$19.60	4	2.0	\$9.80
EPSDT TARGETED CASE MGMT	\$0	0	\$0.00	0	0.0	\$0.00
<b>MANAGED CARE PREMIUMS</b>	\$0	0 *	\$0.00			
<b>TOTAL</b>	\$130,224	2,253 *	\$57.80			

\* Unduplicated total.  
 \*\* Recipients are not added to the total.

**TABLE 23  
MISSOURI MEDICAID RECIPIENTS AND PAYMENTS BY ELIGIBILITY CATEGORY  
NOVEMBER 2005**

ELIGIBILITY CATEGORY: MA FOR WORKERS WITH DISABILITIES (MAWD) - PREMIUM

NUMBER OF ELIGIBLES ENROLLED ON 10/31/05: 0

NUMBER OF ELIGIBLES ENROLLED DURING NOVEMBER 2005: 0

	EXPENDITURES	RECIPIENTS	COST PER RECIPIENT	UNITS OF SERVICE	UNITS PER RECIPIENT	COST PER SERVICE
<b>NURSING FACILITIES</b>	\$0	0 *	\$0.00	0	0.0	\$0.00
<b>HOSPITALS</b>	\$168,190	353 *	\$476.46	2,698	7.6	\$62.34
INPATIENT	\$64,831	8	\$8,103.85	-15	-1.9	-\$4,322.05
OUTPATIENT	\$103,359	347	\$297.86	2,713	7.8	\$36.10
<b>DENTAL SERVICES</b>	\$2,318	17 *	\$136.34	37	2.2	\$62.64
<b>PHARMACY</b>	\$58,961	27 *	\$2,183.74	18,283	677.2	\$3.22
<b>PHYSICIAN RELATED</b>	\$44,781	650 *	\$68.89	4,240	6.5	\$10.56
PHYSICIAN	\$12,790	226	\$56.59	752	3.3	\$17.01
CLINIC	\$23,288	355	\$65.60	3,042	8.6	\$7.66
FAMILY PLANNING	\$0	0	\$0.00	0	0.0	\$0.00
X-RAY AND LAB	\$1,183	59	\$20.05	92	1.6	\$12.86
NURSE PRACTITIONER	\$279	5	\$55.80	13	2.6	\$21.46
PODIATRY	\$361	14	\$25.82	34	2.4	\$10.63
CRNA SERVICES	\$76	2	\$37.99	133	66.5	\$0.57
RURAL HEALTH CLINICS	\$3,560	79	\$45.06	110	1.4	\$32.36
CASE MANAGEMENT	\$0	0	\$0.00	0	0.0	\$0.00
FED QUALIFIED HEALTH CARE	\$1,576	15	\$105.05	29	1.9	\$54.33
PSYCHOLOGIST SERVICES	\$1,669	9	\$185.41	35	3.9	\$47.68
<b>IN-HOME SERVICES</b>	\$12,313	35 *	\$351.79	2,744	78.4	\$4.49
HOME HEALTH SERVICES	\$6,002	9	\$666.85	853	94.8	\$7.04
ADULT DAY HEALTH CARE	\$0	0	\$0.00	0	0.0	\$0.00
AGED AND DISABLED WAIVER	\$0	0	\$0.00	0	0.0	\$0.00
PERSONAL CARE	\$5,828	24	\$242.82	1,735	72.3	\$3.36
AIDS WAIVER	\$0	0	\$0.00	0	0.0	\$0.00
PHYSICAL DISABLED WAIVER	\$0	0	\$0.00	0	0.0	\$0.00
INDEPENDENT LIVING WAIVER	\$484	2	\$241.80	156	78.0	\$3.10
<b>REHAB AND SPECIALTY SERVICES</b>	\$1,106	174 *	\$6.35	4,220	24.3	\$0.26
AUDIOLOGY SERVICES	\$1,027	3	\$342.25	11	3.7	\$93.34
OPTOMETRIC SERVICES	\$1,802	44	\$40.94	83	1.9	\$21.71
DURABLE MEDICAL EQUIPMENT	\$26,283	119	\$220.86	4,254	35.8	\$6.18
AMBULANCE SERVICES	\$3,147	13	\$242.09	468	36.0	\$6.72
REHABILITATION CENTER	\$164	1	\$164.46	30	30.0	\$5.48
HOSPICE	\$0	0	\$0.00	0	0.0	\$0.00
NON-EMERGENCY TRANS	-\$31,357	0	\$0.00	-627	0.0	-\$50.01
NON-PARTICIPATING PROV	\$0	0	\$0.00	0	0.0	\$0.00
COMPREHENSIVE DAY REHAB	\$0	0	\$0.00	0	0.0	\$0.00
DISEASE MANAGEMENT	\$40	1	\$40.00	1	1.0	\$40.00
<b>BUY-IN PREMIUMS</b>	\$0	0 **	\$0.00			
PART-A	\$0	0	\$0.00			
PART-B	\$0	0	\$0.00			
<b>MENTAL HEALTH SERVICES</b>	\$15,596	16 *	\$974.76	873	54.6	\$17.86
PRIVATE HOME ICF/MR	\$0	0	\$0.00	0	0.0	\$0.00
MR/DD WAIVER	\$16,567	10	\$1,656.69	861	86.1	\$19.24
PSYCH REHAB-PRIVATE	-\$1,268	2	-\$633.88	-31	-15.5	-\$40.90
CSTAR - PRIVATE	\$248	3	\$82.79	32	10.7	\$7.78
TARGETED CASE MANAGEMENT	\$0	0	\$0.00	0	0.0	\$0.00
COMMUNITY SUPPORT WAIVER	\$49	1	\$48.62	11	11.0	\$4.42
<b>STATE INSTITUTIONS</b>	\$11,838	50 *	\$236.76	854	17.1	\$13.86
ICF/MENTALLY RETARDED	\$0	0	\$0.00	0	0.0	\$0.00
MENTAL HOSPITAL	\$0	0	\$0.00	0	0.0	\$0.00
PSYCH CARE UNDER AGE 22	\$0	0	\$0.00	0	0.0	\$0.00
PSYCH REHAB-PUBLIC	\$8,705	31	\$280.81	432	13.9	\$20.15
CSTAR - PUBLIC	\$0	0	\$0.00	0	0.0	\$0.00
TARGETED CASE MANAGEMENT	\$3,133	19	\$164.90	422	22.2	\$7.42
DFS CASE MANAGEMENT	\$0	0	\$0.00	0	0.0	\$0.00
<b>EPSDT SERVICES</b>	\$0	0 *	\$0.00	0	0.0	\$0.00
EPSDT SCREENINGS	\$0	0	\$0.00	0	0.0	\$0.00
EPSDT REFERRAL SERVICES	\$0	0	\$0.00	0	0.0	\$0.00
EPSDT TARGETED CASE MGMT	\$0	0	\$0.00	0	0.0	\$0.00
<b>MANAGED CARE PREMIUMS</b>	\$0	0 *	\$0.00			
<b>TOTAL</b>	\$315,102	1,086 *	\$290.15			

\* Unduplicated total.

\*\* Recipients are not added to the total.

**TABLE 23  
MISSOURI MEDICAID RECIPIENTS AND PAYMENTS BY ELIGIBILITY CATEGORY  
NOVEMBER 2005**

ELIGIBILITY CATEGORY: MA FOR WORKERS WITH DISABILITIES (MAWD) - NON-PREMIUM  
 NUMBER OF ELIGIBLES ENROLLED ON 10/31/05: 0  
 NUMBER OF ELIGIBLES ENROLLED DURING NOVEMBER 2005: 0

	EXPENDITURES	RECIPIENTS	COST PER RECIPIENT	UNITS OF SERVICE	UNITS PER RECIPIENT	COST PER SERVICE
<b>NURSING FACILITIES</b>	\$1,177	2 *	\$588.29	54	27.0	\$21.79
<b>HOSPITALS</b>	\$418,234	1,587 *	\$263.54	8,729	5.5	\$47.91
INPATIENT	\$77,617	23	\$3,374.65	-603	-26.2	-\$128.72
OUTPATIENT	\$340,617	1,570	\$216.95	9,332	5.9	\$36.50
<b>DENTAL SERVICES</b>	\$12,115	52 *	\$232.98	188	3.6	\$64.44
<b>PHARMACY</b>	\$5,095	112 *	\$45.49	7,075	63.2	\$0.72
<b>PHYSICIAN RELATED</b>	\$209,799	3,036 *	\$69.10	17,204	5.7	\$12.19
PHYSICIAN	\$61,363	1,017	\$60.34	4,119	4.1	\$14.90
CLINIC	\$85,101	1,496	\$56.89	10,309	6.9	\$8.25
FAMILY PLANNING	\$858	8	\$107.27	8	1.0	\$107.27
X-RAY AND LAB	\$9,773	319	\$27.50	686	2.2	\$12.79
NURSE PRACTITIONER	\$1,249	44	\$28.38	69	1.6	\$18.10
PODIATRY	\$4,278	78	\$54.85	168	2.2	\$25.47
CRNA SERVICES	\$875	19	\$46.05	889	46.8	\$0.98
RURAL HEALTH CLINICS	\$23,483	428	\$54.87	582	1.4	\$40.35
CASE MANAGEMENT	\$16	2	\$8.00	2	1.0	\$8.00
FED QUALIFIED HEALTH CARE	\$19,416	105	\$184.91	270	2.6	\$71.91
PSYCHOLOGIST SERVICES	\$4,388	39	\$112.51	102	2.6	\$43.02
<b>IN-HOME SERVICES</b>	\$36,439	152 *	\$239.73	8,615	56.7	\$4.23
HOME HEALTH SERVICES	\$9,269	27	\$343.28	872	32.3	\$10.63
ADULT DAY HEALTH CARE	\$26	1	\$26.16	1	1.0	\$26.16
AGED AND DISABLED WAIVER	\$502	3	\$167.33	152	50.7	\$3.30
PERSONAL CARE	\$25,490	118	\$216.02	7,281	61.7	\$3.50
AIDS WAIVER	\$0	0	\$0.00	0	0.0	\$0.00
PHYSICAL DISABLED WAIVER	\$0	0	\$0.00	0	0.0	\$0.00
INDEPENDENT LIVING WAIVER	\$1,152	6	\$191.95	309	51.5	\$3.73
<b>REHAB AND SPECIALTY SERVICES</b>	-\$4,016	739 *	-\$5.43	17,880	24.2	-\$0.22
AUDIOLOGY SERVICES	\$123	7	\$17.58	10	1.4	\$12.31
OPTOMETRIC SERVICES	\$9,336	202	\$46.22	411	2.0	\$22.72
DURABLE MEDICAL EQUIPMENT	\$123,047	448	\$274.66	18,175	40.6	\$6.77
AMBULANCE SERVICES	\$12,811	79	\$162.16	2,074	26.3	\$6.18
REHABILITATION CENTER	\$326	5	\$65.16	67	13.4	\$4.88
HOSPICE	-\$2,174	0	\$0.00	-18	0.0	-\$120.77
NON-EMERGENCY TRANS	-\$147,839	2	-\$73,919.44	-2,888	-1,444.0	-\$51.19
NON-PARTICIPATING PROV	\$256	5	\$51.16	10	2.0	\$25.58
COMPREHENSIVE DAY REHAB	\$0	0	\$0.00	0	0.0	\$0.00
DISEASE MANAGEMENT	\$98	8	\$12.27	39	4.9	\$2.52
<b>BUY-IN PREMIUMS</b>	\$0	0 **	\$0.00			
PART-A	\$0	0	\$0.00			
PART-B	\$0	0	\$0.00			
<b>MENTAL HEALTH SERVICES</b>	\$70,494	53 *	\$1,330.07	22,538	425.3	\$3.13
PRIVATE HOME ICF/MR	\$0	0	\$0.00	0	0.0	\$0.00
MR/DD WAIVER	\$68,717	28	\$2,454.19	22,247	794.5	\$3.09
PSYCH REHAB-PRIVATE	-\$542	12	-\$45.19	43	3.6	-\$12.61
CSTAR - PRIVATE	\$2,250	11	\$204.52	246	22.4	\$9.15
TARGETED CASE MANAGEMENT	\$44	1	\$43.72	1	1.0	\$43.72
COMMUNITY SUPPORT WAIVER	\$25	1	\$25.27	1	1.0	\$25.27
<b>STATE INSTITUTIONS</b>	\$43,824	182 *	\$240.79	4,079	22.4	\$10.74
ICF/MENTALLY RETARDED	\$0	0	\$0.00	0	0.0	\$0.00
MENTAL HOSPITAL	\$0	0	\$0.00	0	0.0	\$0.00
PSYCH CARE UNDER AGE 22	\$311	7	\$44.44	14	2.0	\$22.22
PSYCH REHAB-PUBLIC	\$25,297	101	\$250.47	1,476	14.6	\$17.14
CSTAR - PUBLIC	\$0	0	\$0.00	0	0.0	\$0.00
TARGETED CASE MANAGEMENT	\$18,216	76	\$239.68	2,589	34.1	\$7.04
DFS CASE MANAGEMENT	\$0	0	\$0.00	0	0.0	\$0.00
<b>EPSDT SERVICES</b>	\$16,712	5 *	\$3,342.38	2	0.4	\$8,355.96
EPSDT SCREENINGS	\$43	1	\$43.00	1	1.0	\$43.00
EPSDT REFERRAL SERVICES	\$16,669	4	\$4,167.23	1	0.3	\$16,668.91
EPSDT TARGETED CASE MGMT	\$0	0	\$0.00	0	0.0	\$0.00
<b>MANAGED CARE PREMIUMS</b>	\$0	0 *	\$0.00			
<b>TOTAL</b>	<b>\$909,872</b>	<b>4,829 *</b>	<b>\$167.71</b>			

\* Unduplicated total.  
 \*\* Recipients are not added to the total.

**TABLE 23**  
**MISSOURI MEDICAID RECIPIENTS AND PAYMENTS BY ELIGIBILITY CATEGORY**  
**NOVEMBER 2005**

ELIGIBILITY CATEGORY: WOMEN WITH BREAST OR CERVICAL CANCER (BCCT)

NUMBER OF ELIGIBLES ENROLLED ON 10/31/05: 428

NUMBER OF ELIGIBLES ENROLLED DURING NOVEMBER 2005: 445

	EXPENDITURES	RECIPIENTS	COST PER RECIPIENT	UNITS OF SERVICE	UNITS PER RECIPIENT	COST PER SERVICE
NURSING FACILITIES	\$0	0 *	\$0.00	0	0.0	\$0.00
HOSPITALS	\$277,555	184 *	\$1,508.45	2,028	11.0	\$137.00
INPATIENT	\$47,935	11	\$4,357.77	48	4.4	\$998.68
OUTPATIENT	\$229,619	183	\$1,254.75	1,978	10.8	\$116.09
DENTAL SERVICES	\$875	5 *	\$175.08	12	2.4	\$72.95
PHARMACY	\$370,400	310 *	\$1,194.84	1,778	5.7	\$208.32
PHYSICIAN RELATED	\$92,160	307 *	\$300.19	4,681	15.3	\$19.69
PHYSICIAN	\$24,045	111	\$216.62	726	6.5	\$33.12
CLINIC	\$51,564	214	\$240.95	3,264	15.3	\$15.80
FAMILY PLANNING	\$4,232	15	\$282.12	175	11.7	\$24.18
X-RAY AND LAB	\$4,399	68	\$64.70	168	2.5	\$26.19
NURSE PRACTITIONER	\$349	9	\$38.80	15	1.7	\$23.28
PODIATRY	\$73	1	\$73.00	2	2.0	\$36.50
CRNA SERVICES	\$167	4	\$41.66	216	54.0	\$0.77
RURAL HEALTH CLINICS	\$2,759	27	\$102.20	43	1.6	\$64.17
CASE MANAGEMENT	\$0	0	\$0.00	0	0.0	\$0.00
FED QUALIFIED HEALTH CARE	\$4,571	28	\$163.24	72	2.6	\$63.48
PSYCHOLOGIST SERVICES	\$0	0	\$0.00	0	0.0	\$0.00
IN-HOME SERVICES	\$7,510	10 *	\$750.96	2,393	239.3	\$3.14
HOME HEALTH SERVICES	\$490	2	\$244.90	293	146.5	\$1.67
ADULT DAY HEALTH CARE	\$0	0	\$0.00	0	0.0	\$0.00
AGED AND DISABLED WAIVER	\$105	1	\$105.00	21	21.0	\$5.00
PERSONAL CARE	\$6,915	8	\$864.35	2,079	259.9	\$3.33
AIDS WAIVER	\$0	0	\$0.00	0	0.0	\$0.00
PHYSICAL DISABLED WAIVER	\$0	0	\$0.00	0	0.0	\$0.00
INDEPENDENT LIVING WAIVER	\$0	0	\$0.00	0	0.0	\$0.00
REHAB AND SPECIALTY SERVICES	-\$2,524	20 *	-\$126.21	107	5.4	-\$23.59
AUDIOLOGY SERVICES	\$0	0	\$0.00	0	0.0	\$0.00
OPTOMETRIC SERVICES	\$192	4	\$47.88	7	1.8	\$27.36
DURABLE MEDICAL EQUIPMENT	\$2,585	14	\$184.63	215	15.4	\$12.02
AMBULANCE SERVICES	\$232	2	\$116.00	2	1.0	\$116.00
REHABILITATION CENTER	\$0	0	\$0.00	0	0.0	\$0.00
HOSPICE	\$0	0	\$0.00	0	0.0	\$0.00
NON-EMERGENCY TRANS	-\$5,532	0	\$0.00	-117	0.0	-\$47.29
NON-PARTICIPATING PROV	\$0	0	\$0.00	0	0.0	\$0.00
COMPREHENSIVE DAY REHAB	\$0	0	\$0.00	0	0.0	\$0.00
DISEASE MANAGEMENT	\$0	0	\$0.00	0	0.0	\$0.00
BUY-IN PREMIUMS	\$0	0 **	\$0.00			
PART-A	\$0	0	\$0.00			
PART-B	\$0	0	\$0.00			
MENTAL HEALTH SERVICES	\$0	0 *	\$0.00	0	0.0	\$0.00
PRIVATE HOME ICF/MR	\$0	0	\$0.00	0	0.0	\$0.00
MR/DD WAIVER	\$0	0	\$0.00	0	0.0	\$0.00
PSYCH REHAB-PRIVATE	\$0	0	\$0.00	0	0.0	\$0.00
CSTAR - PRIVATE	\$0	0	\$0.00	0	0.0	\$0.00
TARGETED CASE MANAGEMENT	\$0	0	\$0.00	0	0.0	\$0.00
COMMUNITY SUPPORT WAIVER	\$0	0	\$0.00	0	0.0	\$0.00
STATE INSTITUTIONS	\$749	4 *	\$187.36	18	4.5	\$41.64
ICF/MENTALLY RETARDED	\$0	0	\$0.00	0	0.0	\$0.00
MENTAL HOSPITAL	\$0	0	\$0.00	0	0.0	\$0.00
PSYCH CARE UNDER AGE 22	\$0	0	\$0.00	0	0.0	\$0.00
PSYCH REHAB-PUBLIC	\$749	4	\$187.36	18	4.5	\$41.64
CSTAR - PUBLIC	\$0	0	\$0.00	0	0.0	\$0.00
TARGETED CASE MANAGEMENT	\$0	0	\$0.00	0	0.0	\$0.00
DFS CASE MANAGEMENT	\$0	0	\$0.00	0	0.0	\$0.00
EPSDT SERVICES	\$0	0 *	\$0.00	0	0.0	\$0.00
EPSDT SCREENINGS	\$0	0	\$0.00	0	0.0	\$0.00
EPSDT REFERRAL SERVICES	\$0	0	\$0.00	0	0.0	\$0.00
EPSDT TARGETED CASE MGMT	\$0	0	\$0.00	0	0.0	\$0.00
MANAGED CARE PREMIUMS	\$0	0 *	\$0.00			
<b>TOTAL</b>	<b>\$746,725</b>	<b>380 *</b>	<b>\$1,955.07</b>			

\* Unduplicated total.

\*\* Recipients are not added to the total.

**TABLE 23**  
**MISSOURI MEDICAID RECIPIENTS AND PAYMENTS BY ELIGIBILITY CATEGORY**  
**NOVEMBER 2005**

ELIGIBILITY CATEGORY: PRESUMPTIVE ELIGIBILITY FOR KIDS  
 NUMBER OF ELIGIBLES ENROLLED ON 10/31/05: 38  
 NUMBER OF ELIGIBLES ENROLLED DURING NOVEMBER 2005: 59

	EXPENDITURES	RECIPIENTS	COST PER RECIPIENT	UNITS OF SERVICE	UNITS PER RECIPIENT	COST PER SERVICE
<b>NURSING FACILITIES</b>	\$0	0 *	\$0.00	0	0.0	\$0.00
<b>HOSPITALS</b>	\$169,612	46 *	\$3,687.21	217	4.7	\$781.62
INPATIENT	\$156,427	14	\$11,173.32	87	6.2	\$1,788.01
OUTPATIENT	\$13,185	36	\$366.25	130	3.6	\$101.42
<b>DENTAL SERVICES</b>	\$0	0 *	\$0.00	0	0.0	\$0.00
<b>PHARMACY</b>	\$2,508	11 *	\$228.00	19	1.7	\$132.00
<b>PHYSICIAN RELATED</b>	\$21,168	47 *	\$450.37	858	18.3	\$24.67
PHYSICIAN	\$2,546	5	\$509.19	192	38.4	\$13.28
CLINIC	\$18,525	42	\$441.08	662	15.8	\$27.98
FAMILY PLANNING	\$0	0	\$0.00	0	0.0	\$0.00
X-RAY AND LAB	\$7	1	\$6.50	1	1.0	\$6.50
NURSE PRACTITIONER	\$0	0	\$0.00	0	0.0	\$0.00
PODIATRY	\$0	0	\$0.00	0	0.0	\$0.00
CRNA SERVICES	\$0	0	\$0.00	0	0.0	\$0.00
RURAL HEALTH CLINICS	\$0	0	\$0.00	0	0.0	\$0.00
CASE MANAGEMENT	\$0	0	\$0.00	0	0.0	\$0.00
FED QUALIFIED HEALTH CARE	\$0	0	\$0.00	0	0.0	\$0.00
PSYCHOLOGIST SERVICES	\$90	1	\$90.00	3	3.0	\$30.00
<b>IN-HOME SERVICES</b>	\$0	0 *	\$0.00	0	0.0	\$0.00
HOME HEALTH SERVICES	\$0	0	\$0.00	0	0.0	\$0.00
ADULT DAY HEALTH CARE	\$0	0	\$0.00	0	0.0	\$0.00
AGED AND DISABLED WAIVER	\$0	0	\$0.00	0	0.0	\$0.00
PERSONAL CARE	\$0	0	\$0.00	0	0.0	\$0.00
AIDS WAIVER	\$0	0	\$0.00	0	0.0	\$0.00
PHYSICAL DISABLED WAIVER	\$0	0	\$0.00	0	0.0	\$0.00
INDEPENDENT LIVING WAIVER	\$0	0	\$0.00	0	0.0	\$0.00
<b>REHAB AND SPECIALTY SERVICES</b>	\$803	7 *	\$114.75	16	2.3	\$50.20
AUDIOLOGY SERVICES	\$25	1	\$25.00	2	2.0	\$12.50
OPTOMETRIC SERVICES	\$0	0	\$0.00	0	0.0	\$0.00
DURABLE MEDICAL EQUIPMENT	\$33	1	\$32.76	1	1.0	\$32.76
AMBULANCE SERVICES	\$746	5	\$149.10	13	2.6	\$57.35
REHABILITATION CENTER	\$0	0	\$0.00	0	0.0	\$0.00
HOSPICE	\$0	0	\$0.00	0	0.0	\$0.00
NON-EMERGENCY TRANS	\$0	0	\$0.00	0	0.0	\$0.00
NON-PARTICIPATING PROV	\$0	0	\$0.00	0	0.0	\$0.00
COMPREHENSIVE DAY REHAB	\$0	0	\$0.00	0	0.0	\$0.00
DISEASE MANAGEMENT	\$0	0	\$0.00	0	0.0	\$0.00
<b>BUY-IN PREMIUMS</b>	\$0	0 **	\$0.00			
PART-A	\$0	0	\$0.00			
PART-B	\$0	0	\$0.00			
<b>MENTAL HEALTH SERVICES</b>	\$0	0 *	\$0.00	0	0.0	\$0.00
PRIVATE HOME ICF/MR	\$0	0	\$0.00	0	0.0	\$0.00
MR/DD WAIVER	\$0	0	\$0.00	0	0.0	\$0.00
PSYCH REHAB-PRIVATE	\$0	0	\$0.00	0	0.0	\$0.00
CSTAR - PRIVATE	\$0	0	\$0.00	0	0.0	\$0.00
TARGETED CASE MANAGEMENT	\$0	0	\$0.00	0	0.0	\$0.00
COMMUNITY SUPPORT WAIVER	\$0	0	\$0.00	0	0.0	\$0.00
<b>STATE INSTITUTIONS</b>	\$0	0 *	\$0.00	0	0.0	\$0.00
ICF/MENTALLY RETARDED	\$0	0	\$0.00	0	0.0	\$0.00
MENTAL HOSPITAL	\$0	0	\$0.00	0	0.0	\$0.00
PSYCH CARE UNDER AGE 22	\$0	0	\$0.00	0	0.0	\$0.00
PSYCH REHAB-PUBLIC	\$0	0	\$0.00	0	0.0	\$0.00
CSTAR - PUBLIC	\$0	0	\$0.00	0	0.0	\$0.00
TARGETED CASE MANAGEMENT	\$0	0	\$0.00	0	0.0	\$0.00
DFS CASE MANAGEMENT	\$0	0	\$0.00	0	0.0	\$0.00
<b>EPSDT SERVICES</b>	\$1,003	26 *	\$38.56	24	0.9	\$41.77
EPSDT SCREENINGS	\$0	2	\$0.00	0	0.0	\$0.00
EPSDT REFERRAL SERVICES	\$1,003	26	\$38.56	24	0.9	\$41.77
EPSDT TARGETED CASE MGMT	\$0	0	\$0.00	0	0.0	\$0.00
<b>MANAGED CARE PREMIUMS</b>	\$0	0 *	\$0.00			
<b>TOTAL</b>	<b>\$195,093</b>	<b>75 *</b>	<b>\$2,601.24</b>			

\* Unduplicated total.

\*\* Recipients are not added to the total.

**TABLE 23**  
**MISSOURI MEDICAID RECIPIENTS AND PAYMENTS BY ELIGIBILITY CATEGORY**  
**NOVEMBER 2005**

ELIGIBILITY CATEGORY: VOLUNTARY PLACEMENTS  
 NUMBER OF ELIGIBLES ENROLLED ON 10/31/05: 28  
 NUMBER OF ELIGIBLES ENROLLED DURING NOVEMBER 2005: N/A

	EXPENDITURES	RECIPIENTS	COST PER RECIPIENT	UNITS OF SERVICE	UNITS PER RECIPIENT	COST PER SERVICE
<b>NURSING FACILITIES</b>	\$0	0 *	\$0.00	0	0.0	\$0.00
<b>HOSPITALS</b>	\$1,194	5 *	\$238.74	32	6.4	\$37.30
INPATIENT	\$0	0	\$0.00	0	0.0	\$0.00
OUTPATIENT	\$1,194	5	\$238.74	32	6.4	\$37.30
<b>DENTAL SERVICES</b>	\$0	0 *	\$0.00	0	0.0	\$0.00
<b>PHARMACY</b>	\$12,910	27 *	\$478.16	157	5.8	\$82.23
<b>PHYSICIAN RELATED</b>	\$1,463	15 *	\$97.50	34	2.3	\$43.02
PHYSICIAN	\$70	4	\$17.50	4	1.0	\$17.50
CLINIC	\$494	7	\$70.57	13	1.9	\$36.00
FAMILY PLANNING	\$74	2	\$37.18	2	1.0	\$37.18
X-RAY AND LAB	\$55	1	\$55.42	2	2.0	\$27.71
NURSE PRACTITIONER	\$35	1	\$35.00	1	1.0	\$35.00
PODIATRY	\$0	0	\$0.00	0	0.0	\$0.00
CRNA SERVICES	\$0	0	\$0.00	0	0.0	\$0.00
RURAL HEALTH CLINICS	\$374	2	\$186.88	4	2.0	\$93.44
CASE MANAGEMENT	\$0	0	\$0.00	0	0.0	\$0.00
FED QUALIFIED HEALTH CARE	\$0	0	\$0.00	0	0.0	\$0.00
PSYCHOLOGIST SERVICES	\$360	1	\$360.00	8	8.0	\$45.00
<b>IN-HOME SERVICES</b>	\$0	0 *	\$0.00	0	0.0	\$0.00
HOME HEALTH SERVICES	\$0	0	\$0.00	0	0.0	\$0.00
ADULT DAY HEALTH CARE	\$0	0	\$0.00	0	0.0	\$0.00
AGED AND DISABLED WAIVER	\$0	0	\$0.00	0	0.0	\$0.00
PERSONAL CARE	\$0	0	\$0.00	0	0.0	\$0.00
AIDS WAIVER	\$0	0	\$0.00	0	0.0	\$0.00
PHYSICAL DISABLED WAIVER	\$0	0	\$0.00	0	0.0	\$0.00
INDEPENDENT LIVING WAIVER	\$0	0	\$0.00	0	0.0	\$0.00
<b>REHAB AND SPECIALTY SERVICES</b>	\$20	1 *	\$20.00	1	1.0	\$20.00
AUDIOLOGY SERVICES	\$0	0	\$0.00	0	0.0	\$0.00
OPTOMETRIC SERVICES	\$20	1	\$20.00	1	1.0	\$20.00
DURABLE MEDICAL EQUIPMENT	\$0	0	\$0.00	0	0.0	\$0.00
AMBULANCE SERVICES	\$0	0	\$0.00	0	0.0	\$0.00
REHABILITATION CENTER	\$0	0	\$0.00	0	0.0	\$0.00
HOSPICE	\$0	0	\$0.00	0	0.0	\$0.00
NON-EMERGENCY TRANS	\$0	0	\$0.00	0	0.0	\$0.00
NON-PARTICIPATING PROV	\$0	0	\$0.00	0	0.0	\$0.00
COMPREHENSIVE DAY REHAB	\$0	0	\$0.00	0	0.0	\$0.00
DISEASE MANAGEMENT	\$0	0	\$0.00	0	0.0	\$0.00
<b>BUY-IN PREMIUMS</b>	\$0	0 **	\$0.00			
PART-A	\$0	0	\$0.00			
PART-B	\$0	0	\$0.00			
<b>MENTAL HEALTH SERVICES</b>	\$5,947	2 *	\$2,973.58	53	26.5	\$112.21
PRIVATE HOME ICF/MR	\$0	0	\$0.00	0	0.0	\$0.00
MR/DD WAIVER	\$5,725	1	\$5,725.39	31	31.0	\$184.69
PSYCH REHAB-PRIVATE	\$0	0	\$0.00	0	0.0	\$0.00
CSTAR - PRIVATE	\$222	1	\$221.76	22	22.0	\$10.08
TARGETED CASE MANAGEMENT	\$0	0	\$0.00	0	0.0	\$0.00
COMMUNITY SUPPORT WAIVER	\$0	0	\$0.00	0	0.0	\$0.00
<b>STATE INSTITUTIONS</b>	\$21,625	20 *	\$1,081.27	1,200	60.0	\$18.02
ICF/MENTALLY RETARDED	\$0	0	\$0.00	0	0.0	\$0.00
MENTAL HOSPITAL	\$0	0	\$0.00	0	0.0	\$0.00
PSYCH CARE UNDER AGE 22	\$6,136	1	\$6,135.64	14	14.0	\$438.26
PSYCH REHAB-PUBLIC	\$1,360	3	\$460.11	53	17.7	\$26.04
CSTAR - PUBLIC	\$0	0	\$0.00	0	0.0	\$0.00
TARGETED CASE MANAGEMENT	\$13,658	18	\$758.75	1,132	62.9	\$12.06
DFS CASE MANAGEMENT	\$452	1	\$451.85	1	1.0	\$451.85
<b>EPSDT SERVICES</b>	\$5,380	15 *	\$358.64	801	53.4	\$6.72
EPSDT SCREENINGS	\$60	1	\$60.00	1	1.0	\$60.00
EPSDT REFERRAL SERVICES	\$5,320	14	\$379.97	800	57.1	\$6.65
EPSDT TARGETED CASE MGMT	\$0	0	\$0.00	0	0.0	\$0.00
<b>MANAGED CARE PREMIUMS</b>	\$0	0 *	\$0.00			
<b>TOTAL</b>	\$48,539	32 *	\$1,516.83			

\* Unduplicated total.

\*\* Recipients are not added to the total.



*This page is intentionally left blank.*

***FOOD STAMPS***

**Figure 6**  
**Food Stamp Households**  
**60-Month Trend through November 2005**

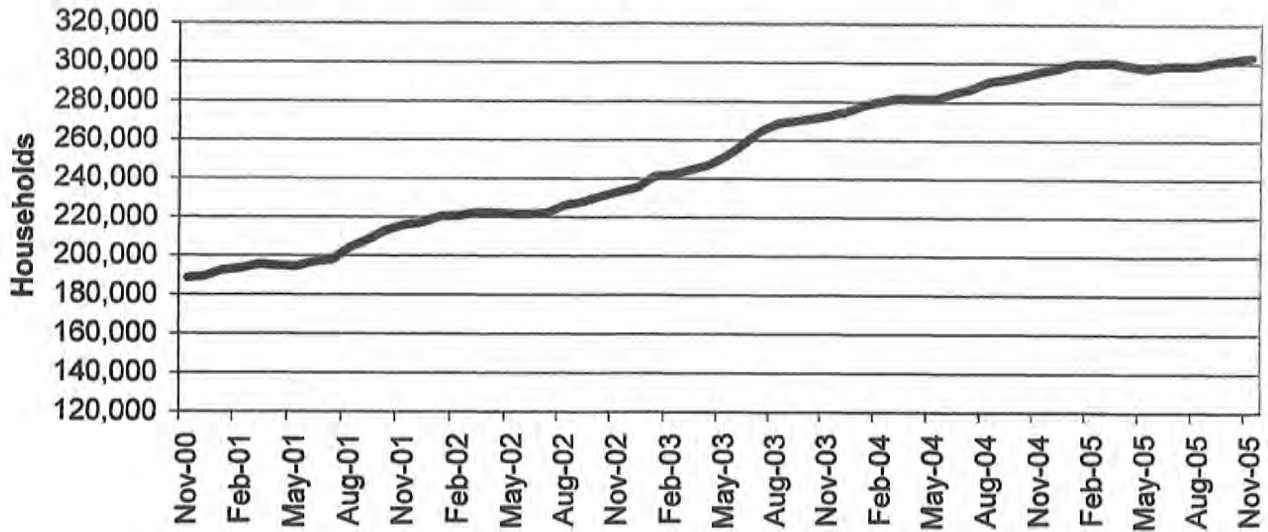

**Figure 7**  
**Food Stamp Benefits**  
**60-Month Trend through November 2005**

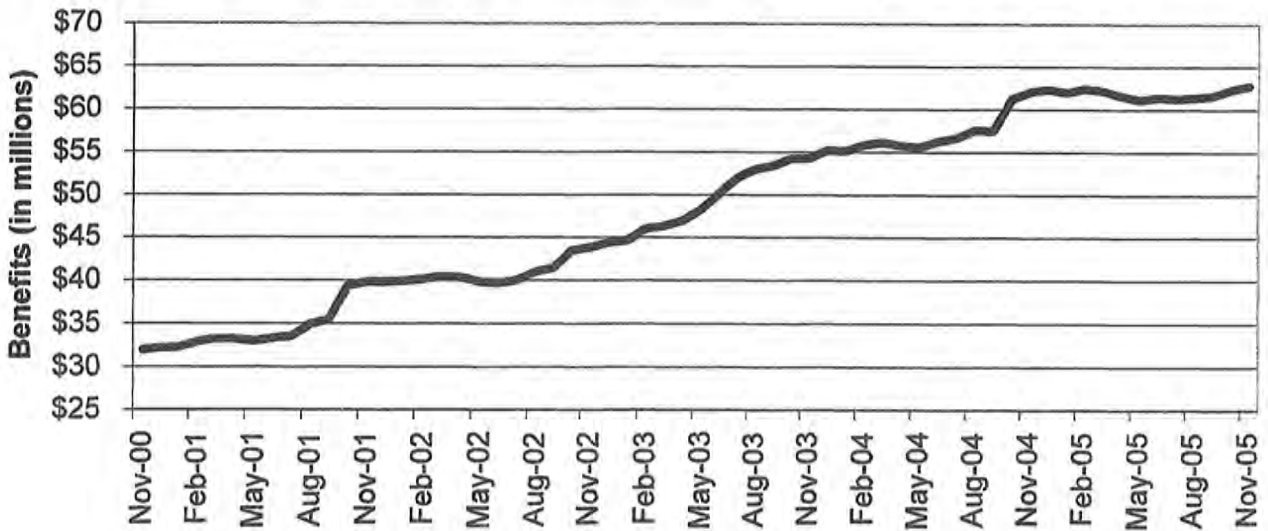

**TABLE 24**  
**FOOD STAMP PROGRAM PARTICIPATION**  
**NOVEMBER 2005**

	NUMBER OR AMOUNT NOV-2005	NUMBER OR AMOUNT OCT-2005	NUMBER OR AMOUNT SEP-2005	NUMBER OR AMOUNT NOV-2004	CHANGE FROM LAST MONTH	CHANGE FROM 2 MONTHS AGO	CHANGE FROM LAST YEAR
APPLICATIONS RECEIVED	56,794	58,123	63,546	51,465	-2.3%	-10.6%	10.4%
APPLICATIONS APPROVED	43,086	45,201	50,362	40,541	-4.7%	-14.4%	6.3%
APPLICATIONS REJECTED	9,607	10,215	10,719	9,114	-6.0%	-10.4%	5.4%
APPLICATIONS EXPEDITED	11,053	11,387	12,470	10,578	-2.9%	-11.4%	4.5%
<b>HOUSEHOLDS RECEIVING</b>	<b>303,052</b>	<b>301,817</b>	<b>301,018</b>	<b>295,815</b>	<b>0.4%</b>	<b>0.7%</b>	<b>2.4%</b>
PUBLIC ASSISTANCE	91,777	91,656	91,686	91,696	0.1%	0.1%	0.1%
NON-PUBLIC ASSISTANCE	211,275	210,161	209,332	204,119	0.5%	0.9%	3.5%
<b>PERSONS RECEIVING</b>	<b>793,527</b>	<b>789,214</b>	<b>784,632</b>	<b>752,063</b>	<b>0.5%</b>	<b>1.1%</b>	<b>5.5%</b>
PUBLIC ASSISTANCE	261,660	260,550	259,761	254,767	0.4%	0.7%	2.7%
NON-PUBLIC ASSISTANCE	531,867	528,664	524,871	497,296	0.6%	1.3%	7.0%
<b>TOTAL BENEFITS ISSUED</b>	<b>\$62,745,545</b>	<b>\$62,317,687</b>	<b>\$61,591,982</b>	<b>\$62,037,332</b>	<b>0.7%</b>	<b>1.9%</b>	<b>1.1%</b>
<b>AVERAGE VALUE OF BENEFITS</b>							
PER HOUSEHOLD	\$207.05	\$206.48	\$204.61	\$209.72	0.3%	1.2%	-1.3%
PER PERSON	\$79.07	\$78.96	\$78.50	\$82.49	0.1%	0.7%	-4.1%

**TABLE 25  
FOOD STAMP APPLICATIONS  
NOVEMBER 2005**

		# APPS RECEIVED	TOTAL RESOLVED	# APPROVALS	% APPROVED	# REJECTIONS	% REJECTED	# DELINQUENT	% CURRENT
NW REGION	ANDREW	78	67	56	83.6%	11	16.4%	1	98.5%
	ATCHISON	49	42	33	78.6%	9	21.4%	0	100.0%
	BUCHANAN	1,110	1,030	877	85.1%	153	14.9%	5	99.5%
	CALDWELL	85	73	54	74.0%	19	26.0%	1	98.6%
	CARROLL	85	84	64	76.2%	20	23.8%	0	100.0%
	CASS	520	469	366	78.0%	103	22.0%	2	99.6%
	CHARITON	58	56	47	83.9%	9	16.1%	0	100.0%
	CLINTON	98	98	76	77.6%	22	22.4%	0	100.0%
	COOPER	132	121	98	81.0%	23	19.0%	0	100.0%
	DAVISS	78	70	57	81.4%	13	18.6%	0	100.0%
	DE KALB	70	78	66	84.6%	12	15.4%	0	100.0%
	GENTRY	40	33	29	87.9%	4	12.1%	0	100.0%
	GRUNDY	109	102	93	91.2%	9	8.8%	0	100.0%
	HARRISON	84	73	64	87.7%	9	12.3%	0	100.0%
	HOLT	36	33	32	97.0%	1	3.0%	0	100.0%
	JOHNSON	369	360	277	76.9%	83	23.1%	2	99.4%
	LAFAYETTE	282	259	199	76.8%	60	23.2%	2	99.2%
	LINN	124	117	103	88.0%	14	12.0%	0	100.0%
	LIVINGSTON	147	144	113	78.5%	31	21.5%	0	100.0%
	MERCER	29	27	24	88.9%	3	11.1%	0	100.0%
	NODAWAY	93	91	72	79.1%	19	20.9%	0	100.0%
	PETTIS	503	425	349	82.1%	76	17.9%	3	99.3%
	PUTNAM	61	56	52	92.9%	4	7.1%	0	100.0%
	RAY	156	141	120	85.1%	21	14.9%	1	99.3%
	SALINE	241	217	166	76.5%	51	23.5%	0	100.0%
	SULLIVAN	64	63	54	85.7%	9	14.3%	0	100.0%
	WORTH	14	13	11	84.6%	2	15.4%	0	100.0%
	NW TOTAL	4,715	4,342	3,552	81.8%	790	18.2%	17	99.6%
NE REGION	ADAIR	183	185	148	80.0%	37	20.0%	2	98.9%
	AUDRAIN	223	233	191	82.0%	42	18.0%	2	99.1%
	BOONE	1,228	1,187	914	77.0%	273	23.0%	4	99.7%
	CALLAWAY	338	308	248	80.5%	60	19.5%	1	99.7%
	CLARK	72	52	43	82.7%	9	17.3%	0	100.0%
	COLE	548	506	390	77.1%	116	22.9%	4	99.2%
	FRANKLIN	618	590	424	71.9%	166	28.1%	5	99.2%
	GASCONADE	101	94	74	78.7%	20	21.3%	0	100.0%
	HOWARD	93	78	71	91.0%	7	9.0%	0	100.0%
	KNOX	34	17	15	88.2%	2	11.8%	0	100.0%
	LEWIS	91	83	68	81.9%	15	18.1%	0	100.0%
	LINCOLN	399	365	300	82.2%	65	17.8%	2	99.5%
	MACON	126	99	80	80.8%	19	19.2%	0	100.0%
	MARION	359	322	265	82.3%	57	17.7%	0	100.0%
	MONROE	55	48	35	72.9%	13	27.1%	0	100.0%
	MONTGOMERY	121	105	87	82.9%	18	17.1%	1	99.0%
	OSAGE	53	49	42	85.7%	7	14.3%	0	100.0%
	PIKE	192	186	160	86.0%	26	14.0%	2	98.9%
	RALLS	62	58	50	86.2%	8	13.8%	0	100.0%
	RANDOLPH	334	310	259	83.5%	51	16.5%	0	100.0%
	SCHUYLER	26	27	25	92.6%	2	7.4%	0	100.0%
	SCOTLAND	33	32	28	87.5%	4	12.5%	0	100.0%
	SHELBY	53	50	43	86.0%	7	14.0%	0	100.0%
	WARREN	188	149	129	86.6%	20	13.4%	1	99.3%
	NE TOTAL	5,530	5,133	4,089	79.7%	1,044	20.3%	24	99.5%
SE REGION	BOLLINGER	135	130	114	87.7%	16	12.3%	0	100.0%
	BUTLER	670	626	534	85.3%	92	14.7%	1	99.8%
	CAPE GIRARDEAU	696	656	510	77.7%	146	22.3%	9	98.6%
	CARTER	93	80	73	91.3%	7	8.8%	0	100.0%
	CRAWFORD	317	283	229	80.9%	54	19.1%	0	100.0%
	DENT	197	163	142	87.1%	21	12.9%	0	100.0%
	DUNKLIN	753	669	575	85.9%	94	14.1%	4	99.4%
	HOWELL	528	509	440	86.4%	69	13.6%	4	99.2%

**TABLE 25  
FOOD STAMP APPLICATIONS  
NOVEMBER 2005**

		# APPS RECEIVED	TOTAL RESOLVED	# APPROVALS	% APPROVED	# REJECTIONS	% REJECTED	# DELINQUENT	% CURRENT
SE REGION	IRON	168	151	126	83.4%	25	16.6%	0	100.0%
	MADISON	129	106	90	84.9%	16	15.1%	0	100.0%
	MARIES	77	85	71	83.5%	14	16.5%	1	98.8%
	MISSISSIPPI	321	292	251	86.0%	41	14.0%	0	100.0%
	NEW MADRID	373	368	319	86.7%	49	13.3%	0	100.0%
	OREGON	140	135	119	88.1%	16	11.9%	1	99.3%
	PEMISCOT	490	453	398	87.9%	55	12.1%	0	100.0%
	PERRY	147	123	92	74.8%	31	25.2%	1	99.2%
	HELPS	392	344	280	81.4%	64	18.6%	0	100.0%
	PULASKI	351	312	237	76.0%	75	24.0%	0	100.0%
	REYNOLDS	106	99	84	84.8%	15	15.2%	1	99.0%
	RIPLEY	245	222	199	89.6%	23	10.4%	0	100.0%
	ST FRANCOIS	806	692	579	83.7%	113	16.3%	4	99.4%
	STE GENEVIEVE	124	108	91	84.3%	17	15.7%	0	100.0%
	SCOTT	614	556	438	78.8%	118	21.2%	3	99.5%
	SHANNON	124	120	104	86.7%	16	13.3%	0	100.0%
	STODDARD	376	340	291	85.6%	49	14.4%	1	99.7%
	TEXAS	290	251	210	83.7%	41	16.3%	0	100.0%
	WASHINGTON	428	374	314	84.0%	60	16.0%	1	99.7%
	WAYNE	212	195	154	79.0%	41	21.0%	2	99.0%
	SE TOTAL	9,302	8,442	7,064	83.7%	1,378	16.3%	33	99.6%
SW REGION	BARRY	397	340	278	81.8%	62	18.2%	1	99.7%
	BARTON	140	122	107	87.7%	15	12.3%	0	100.0%
	BATES	146	130	108	83.1%	22	16.9%	0	100.0%
	BENTON	236	222	197	88.7%	25	11.3%	0	100.0%
	CAMDEN	382	341	279	81.8%	62	18.2%	2	99.4%
	CEDAR	161	144	130	90.3%	14	9.7%	0	100.0%
	CHRISTIAN	483	436	344	78.9%	92	21.1%	4	99.1%
	DADE	82	83	70	84.3%	13	15.7%	0	100.0%
	DALLAS	171	165	138	83.6%	27	16.4%	0	100.0%
	DOUGLAS	177	151	135	89.4%	16	10.6%	0	100.0%
	GREENE	2,422	2,261	1,775	78.5%	486	21.5%	18	99.2%
	HENRY	280	238	187	78.6%	51	21.4%	0	100.0%
	HICKORY	108	92	72	78.3%	20	21.7%	0	100.0%
	JASPER	1,403	1,263	1,041	82.4%	222	17.6%	8	99.4%
	LACLEDE	422	398	315	79.1%	83	20.9%	3	99.2%
	LAWRENCE	343	304	249	81.9%	55	18.1%	3	99.0%
	MCDONALD	300	285	245	86.0%	40	14.0%	2	99.3%
	MILLER	269	253	214	84.6%	39	15.4%	1	99.6%
	MONITEAU	119	118	93	78.8%	25	21.2%	0	100.0%
	MORGAN	221	187	151	80.7%	36	19.3%	0	100.0%
	NEWTON	466	442	367	83.0%	75	17.0%	1	99.8%
	OZARK	135	121	108	89.3%	13	10.7%	0	100.0%
	POLK	325	300	225	75.0%	75	25.0%	0	100.0%
	ST CLAIR	125	109	95	87.2%	14	12.8%	1	99.1%
	STONE	288	273	215	78.8%	58	21.2%	2	99.3%
	TANEY	476	470	321	68.3%	149	31.7%	16	96.6%
	VERNON	234	212	192	90.6%	20	9.4%	0	100.0%
	WEBSTER	274	246	196	79.7%	50	20.3%	0	100.0%
	WRIGHT	259	216	191	88.4%	25	11.6%	0	100.0%
	SW TOTAL	10,844	9,922	8,038	81.0%	1,884	19.0%	62	99.4%
KC REGION	CLAY	1,106	1,025	782	76.3%	243	23.7%	9	99.1%
	JACKSON	7,656	7,299	5,984	82.0%	1,315	18.0%	132	98.2%
	PLATTE	284	246	190	77.2%	56	22.8%	3	98.8%
	KC TOTAL	9,046	8,570	6,956	81.2%	1,614	18.8%	144	98.3%
STL REGION	JEFFERSON	1,327	1,229	964	78.4%	265	21.6%	7	99.4%
	ST CHARLES	1,082	1,005	757	75.3%	248	24.7%	6	99.4%
	ST LOUIS COUNTY	6,692	6,266	4,939	78.8%	1,327	21.2%	117	98.1%
	ST LOUIS CITY	8,256	7,784	6,727	86.4%	1,057	13.6%	126	98.4%
	STL TOTAL	17,357	16,284	13,387	82.2%	2,897	17.8%	256	98.4%
STATEWIDE		56,794	52,893	43,086	81.8%	9,607	18.2%	538	99.0%

**TABLE 26  
FOOD STAMP EXPEDITED APPLICATIONS  
NOVEMBER 2005**

		EXPEDITED APPLICATIONS	APPLICATIONS TIMELY	APPLICATIONS NOT TIMELY	PERCENT TIMELY
NW REGION	ANDREW	3	2	1	66.7%
	ATCHISON	5	4	1	80.0%
	BUCHANAN	198	189	9	95.5%
	CALDWELL	12	11	1	91.7%
	CARROLL	11	10	1	90.9%
	CASS	104	94	10	90.4%
	CHARITON	10	10	0	100.0%
	CLINTON	14	14	0	100.0%
	COOPER	27	26	1	96.3%
	DAVISS	7	7	0	100.0%
	DE KALB	10	9	1	90.0%
	GENTRY	5	3	2	60.0%
	GRUNDY	16	16	0	100.0%
	HARRISON	13	13	0	100.0%
	HOLT	6	6	0	100.0%
	JOHNSON	76	73	3	96.1%
	LAFAYETTE	42	40	2	95.2%
	LINN	11	10	1	90.9%
	LIVINGSTON	24	22	2	91.7%
	MERCER	0	0	0	0.0%
	NODAWAY	10	10	0	100.0%
	PETTIS	83	81	2	97.6%
	PUTNAM	8	8	0	100.0%
	RAY	25	24	1	96.0%
	SALINE	29	27	2	93.1%
	SULLIVAN	7	7	0	100.0%
	WORTH	0	0	0	0.0%
	NW TOTAL	756	716	40	94.7%
NE REGION	ADAIR	28	26	2	92.9%
	AUDRAIN	40	39	1	97.5%
	BOONE	256	242	14	94.5%
	CALLAWAY	59	58	1	98.3%
	CLARK	7	7	0	100.0%
	COLE	125	115	10	92.0%
	FRANKLIN	96	95	1	99.0%
	GASCONADE	12	12	0	100.0%
	HOWARD	11	11	0	100.0%
	KNOX	2	2	0	100.0%
	LEWIS	12	12	0	100.0%
	LINCOLN	68	68	0	100.0%
	MACON	11	10	1	90.9%
	MARION	53	53	0	100.0%
	MONROE	3	3	0	100.0%
	MONTGOMERY	21	20	1	95.2%
	OSAGE	4	4	0	100.0%
	PIKE	25	24	1	96.0%
	RALLS	7	7	0	100.0%
	RANDOLPH	57	57	0	100.0%
	SCHUYLER	3	3	0	100.0%
	SCOTLAND	3	3	0	100.0%
	SHELBY	10	10	0	100.0%
	WARREN	33	32	1	97.0%
	NE TOTAL	946	913	33	96.5%
SE REGION	BOLLINGER	17	16	1	94.1%
	BUTLER	106	100	6	94.3%
	CAPE GIRARDEAU	149	146	3	98.0%
	CARTER	12	12	0	100.0%
	CRAWFORD	51	50	1	98.0%
	DENT	24	23	1	95.8%
	DUNKLIN	126	121	5	96.0%
	HOWELL	71	69	2	97.2%

**TABLE 26**  
**FOOD STAMP EXPEDITED APPLICATIONS**  
**NOVEMBER 2005**

		EXPEDITED APPLICATIONS	APPLICATIONS TIMELY	APPLICATIONS NOT TIMELY	PERCENT TIMELY
SE REGION	IRON	23	23	0	100.0%
	MADISON	18	18	0	100.0%
	MARIES	12	12	0	100.0%
	MISSISSIPPI	39	38	1	97.4%
	NEW MADRID	51	51	0	100.0%
	OREGON	26	26	0	100.0%
	PEMISCOT	65	65	0	100.0%
	PERRY	13	13	0	100.0%
	PHELPS	62	61	1	98.4%
	PULASKI	58	55	3	94.8%
	REYNOLDS	13	13	0	100.0%
	RIPLEY	35	34	1	97.1%
	ST FRANCOIS	116	113	3	97.4%
	STE GENEVIEVE	16	16	0	100.0%
	SCOTT	103	102	1	99.0%
	SHANNON	18	17	1	94.4%
	STODDARD	46	43	3	93.5%
	TEXAS	32	31	1	96.9%
	WASHINGTON	66	65	1	98.5%
	WAYNE	25	22	3	88.0%
	SE TOTAL	1,393	1,355	38	97.3%
SW REGION	BARRY	58	55	3	94.8%
	BARTON	21	21	0	100.0%
	BATES	23	22	1	95.7%
	BENTON	37	34	3	91.9%
	CAMDEN	71	70	1	98.6%
	CEDAR	21	21	0	100.0%
	CHRISTIAN	55	52	3	94.5%
	DADE	15	15	0	100.0%
	DALLAS	32	30	2	93.8%
	DOUGLAS	17	17	0	100.0%
	GREENE	464	443	21	95.5%
	HENRY	49	47	2	95.9%
	HICKORY	10	10	0	100.0%
	JASPER	223	212	11	95.1%
	LACLEDE	61	57	4	93.4%
	LAWRENCE	60	57	3	95.0%
	MCDONALD	52	50	2	96.2%
	MILLER	42	41	1	97.6%
	MONITEAU	18	18	0	100.0%
	MORGAN	39	38	1	97.4%
	NEWTON	61	60	1	98.4%
	OZARK	17	17	0	100.0%
	POLK	36	32	4	88.9%
	ST CLAIR	19	19	0	100.0%
	STONE	49	44	5	89.8%
	TANEY	91	77	14	84.6%
	VERNON	44	40	4	90.9%
	WEBSTER	44	43	1	97.7%
	WRIGHT	32	32	0	100.0%
	SW TOTAL	1,761	1,674	87	95.1%
KC REGION	CLAY	222	198	24	89.2%
	JACKSON	1,830	1,657	173	90.5%
	PLATTE	53	47	6	88.7%
	KC TOTAL	2,105	1,902	203	90.4%
STL REGION	JEFFERSON	258	249	9	96.5%
	ST CHARLES	208	194	14	93.3%
	ST LOUIS COUNTY	1,271	1,087	184	85.5%
	ST LOUIS CITY	2,355	2,094	261	88.9%
	STL TOTAL	4,092	3,624	468	88.6%
STATEWIDE		11,053	10,184	869	92.1%



**TABLE 27  
FOOD STAMP PROGRAM PARTICIPATION  
NOVEMBER 2005**

COUNTY	TOTAL PERSONS	TOTAL HOUSEHOLDS	PA PERSONS	PA HOUSEHOLDS	NON-PA PERSONS	NON-PA HOUSEHOLDS	TOTAL BENEFITS ISSUED	AVERAGE VALUE OF BENEFITS PER PERSON
STATEWIDE	793,527	303,052	261,660	91,777	531,867	211,275	\$62,745,545	\$79.07
ADAIR	2,789	1,139	587	287	2,202	852	\$204,408	\$73.29
ANDREW	1,165	430	286	109	879	321	\$87,912	\$75.46
ATCHISON	697	284	167	69	530	215	\$48,833	\$70.06
AUDRAIN	3,604	1,340	1,013	348	2,591	992	\$272,693	\$75.66
BARRY	6,393	2,116	1,480	504	4,913	1,612	\$467,527	\$73.13
BARTON	2,394	802	725	233	1,669	569	\$171,068	\$71.46
BATES	2,268	759	544	176	1,724	583	\$156,531	\$69.02
BENTON	3,618	1,359	1,038	347	2,580	1,012	\$272,077	\$75.20
BOLLINGER	2,184	798	547	207	1,637	591	\$146,384	\$67.03
BOONE	16,031	6,428	5,667	1,900	10,364	4,528	\$1,309,766	\$81.70
BUCHANAN	14,410	5,444	4,915	1,679	9,495	3,765	\$1,130,932	\$78.48
BUTLER	10,371	4,012	3,752	1,413	6,619	2,599	\$717,644	\$69.20
CALDWELL	1,253	412	282	98	971	314	\$87,074	\$69.49
CALLAWAY	4,865	1,719	1,200	417	3,665	1,302	\$373,385	\$76.75
CAMDEN	4,894	1,716	996	335	3,898	1,381	\$358,565	\$73.27
CAPE GIRARDEAU	9,661	3,802	3,414	1,190	6,247	2,612	\$771,101	\$79.82
CARROLL	1,482	510	350	119	1,132	391	\$102,432	\$69.12
CARTER	1,900	676	581	207	1,319	469	\$126,831	\$66.75
CASS	7,355	2,505	2,047	633	5,308	1,872	\$587,003	\$79.81
CEDAR	2,811	1,028	781	277	2,030	751	\$201,459	\$71.67
CHARITON	885	308	230	82	655	226	\$58,952	\$66.61
CHRISTIAN	6,350	2,157	1,410	494	4,940	1,663	\$487,912	\$76.84
CLARK	976	342	282	91	694	251	\$66,802	\$68.24
CLAY	14,985	5,370	3,490	1,170	11,495	4,200	\$1,215,646	\$81.12
CLINTON	1,377	458	342	104	1,035	354	\$99,465	\$72.23
COLE	6,976	2,632	2,151	754	4,825	1,878	\$544,703	\$78.08
COOPER	1,892	730	439	164	1,453	566	\$145,153	\$76.72
CRAWFORD	4,588	1,595	1,186	396	3,402	1,199	\$325,991	\$71.05
DADE	1,343	461	291	99	1,052	362	\$92,912	\$69.18
DALLAS	3,051	1,103	788	286	2,263	817	\$227,274	\$74.49
DAVISS	1,169	363	172	55	997	308	\$78,257	\$66.94
DE KALB	1,077	394	334	113	743	281	\$70,884	\$65.82
DENT	3,225	1,136	787	297	2,438	839	\$225,089	\$69.80
DOUGLAS	3,050	1,117	890	317	2,160	800	\$220,643	\$72.34
DUNKLIN	11,601	4,370	4,474	1,613	7,127	2,757	\$802,898	\$69.21
FRANKLIN	8,837	2,997	1,893	716	6,944	2,281	\$648,079	\$73.34
GASCONADE	1,523	549	289	114	1,234	435	\$102,307	\$67.17
GENTRY	586	202	140	49	446	153	\$38,789	\$66.19
GREENE	33,330	12,799	9,462	3,670	23,868	9,129	\$2,580,717	\$77.43
GRUNDY	1,526	565	400	160	1,126	405	\$99,842	\$65.43
HARRISON	1,217	435	271	94	946	341	\$83,263	\$68.42
HENRY	3,890	1,441	1,092	392	2,798	1,049	\$278,574	\$71.61
HICKORY	1,528	607	354	139	1,174	468	\$105,235	\$68.87
HOLT	559	189	144	54	415	135	\$35,136	\$62.86
HOWARD	1,170	451	312	123	858	328	\$87,812	\$75.05
HOWELL	9,067	3,173	2,577	904	6,490	2,269	\$649,820	\$71.67
IRON	2,533	917	687	258	1,846	659	\$176,604	\$69.72
JACKSON	101,728	39,801	36,691	12,192	65,037	27,609	\$8,670,238	\$85.23
JASPER	20,235	7,371	5,681	2,015	14,554	5,356	\$1,507,058	\$74.48
JEFFERSON	17,985	6,680	4,418	1,696	13,567	4,984	\$1,453,895	\$80.84
JOHNSON	4,684	1,718	1,290	437	3,394	1,281	\$361,480	\$77.17
KNOX	420	148	119	46	301	102	\$27,973	\$66.60
LACLEDE	6,531	2,118	1,614	538	4,917	1,580	\$449,901	\$68.89
LAFAYETTE	4,303	1,525	1,154	392	3,149	1,133	\$324,781	\$75.48
LAWRENCE	5,733	1,963	1,369	486	4,364	1,477	\$412,263	\$71.91
LEWIS	1,114	420	259	95	855	325	\$76,035	\$68.25
LINCOLN	5,556	1,857	1,070	353	4,486	1,504	\$429,620	\$77.33

**TABLE 27**  
**FOOD STAMP PROGRAM PARTICIPATION**  
**NOVEMBER 2005**

COUNTY	TOTAL PERSONS	TOTAL HOUSEHOLDS	PA PERSONS	PA HOUSEHOLDS	NON-PA PERSONS	NON-PA HOUSEHOLDS	TOTAL BENEFITS ISSUED	AVERAGE VALUE OF BENEFITS PER PERSON
LINN	1,918	679	408	152	1,510	527	\$127,361	\$66.40
LIVINGSTON	2,154	780	644	223	1,510	557	\$146,557	\$68.04
MCDONALD	4,877	1,504	854	291	4,023	1,213	\$339,934	\$69.70
MACON	1,841	692	438	187	1,403	505	\$126,163	\$68.53
MADISON	2,529	930	789	289	1,740	641	\$176,185	\$69.67
MARIES	1,272	429	300	94	972	335	\$91,984	\$72.31
MARION	4,911	1,808	1,711	596	3,200	1,212	\$359,965	\$73.30
MERCER	379	145	89	40	290	105	\$26,939	\$71.08
MILLER	4,180	1,404	826	277	3,354	1,127	\$289,888	\$69.35
MISSISSIPPI	4,755	1,984	1,928	701	2,827	1,283	\$353,373	\$74.32
MONITEAU	1,587	556	396	135	1,191	421	\$117,583	\$74.09
MONROE	940	325	218	77	722	248	\$61,526	\$65.45
MONTGOMERY	1,596	548	347	124	1,249	424	\$116,297	\$72.87
MORGAN	3,443	1,144	808	253	2,635	891	\$244,823	\$71.11
NEW MADRID	5,592	2,260	2,074	791	3,518	1,469	\$380,874	\$68.11
NEWTON	7,385	2,388	1,648	526	5,737	1,862	\$506,981	\$68.65
NODAWAY	1,273	491	260	111	1,013	380	\$83,424	\$65.53
OREGON	2,631	966	738	315	1,893	651	\$178,909	\$68.00
OSAGE	973	344	145	65	828	279	\$72,279	\$74.28
OZARK	2,222	826	564	216	1,658	610	\$160,605	\$72.28
PEMISCOT	8,031	3,011	3,395	1,189	4,636	1,822	\$574,725	\$71.56
PERRY	1,983	745	481	191	1,502	554	\$137,145	\$69.16
PETTIS	6,779	2,294	1,940	646	4,839	1,648	\$484,344	\$71.45
PHELPS	5,662	1,970	1,519	543	4,143	1,427	\$405,245	\$71.57
PIKE	2,503	885	625	231	1,878	654	\$167,880	\$67.07
PLATTE	3,913	1,379	921	314	2,992	1,065	\$329,489	\$84.20
POLK	5,058	1,714	1,188	391	3,870	1,323	\$382,631	\$75.65
PULASKI	4,648	1,745	1,131	440	3,517	1,305	\$354,328	\$76.23
PUTNAM	740	287	227	87	513	200	\$52,123	\$70.44
RALLS	952	335	265	95	687	240	\$67,327	\$70.72
RANDOLPH	4,517	1,720	1,489	514	3,028	1,206	\$332,285	\$73.56
RAY	2,497	841	682	219	1,815	622	\$179,076	\$71.72
REYNOLDS	1,642	589	453	180	1,189	409	\$110,816	\$67.49
RIPLEY	4,357	1,689	1,508	568	2,849	1,121	\$302,452	\$69.42
ST CHARLES	13,964	5,179	4,360	1,515	9,604	3,664	\$1,193,009	\$85.43
ST CLAIR	1,868	704	449	173	1,419	531	\$132,376	\$70.87
ST FRANCOIS	11,141	4,214	3,505	1,296	7,636	2,918	\$807,380	\$72.47
STE GENEVIEVE	1,883	689	472	173	1,411	516	\$137,732	\$73.14
ST LOUIS COUNTY	86,459	33,903	36,080	12,373	50,379	21,530	\$7,437,820	\$86.03
SALINE	3,451	1,217	972	338	2,479	879	\$234,870	\$68.06
SCHUYLER	569	200	113	52	456	148	\$35,334	\$62.10
SCOTLAND	405	147	93	37	312	110	\$24,353	\$60.13
SCOTT	9,345	3,633	3,499	1,276	5,846	2,357	\$666,783	\$71.35
SHANNON	2,205	796	527	216	1,678	580	\$148,719	\$67.45
SHELBY	847	290	257	89	590	201	\$57,714	\$68.14
STODDARD	5,553	2,222	1,484	632	4,069	1,590	\$371,805	\$66.96
STONE	4,317	1,489	822	302	3,495	1,187	\$332,073	\$76.92
SULLIVAN	1,074	401	220	89	854	312	\$75,431	\$70.23
TANEY	6,075	2,148	1,122	410	4,953	1,738	\$458,430	\$75.46
TEXAS	4,668	1,628	1,387	490	3,281	1,138	\$319,649	\$68.48
VERNON	3,691	1,296	1,092	375	2,599	921	\$262,289	\$71.06
WARREN	2,996	1,049	668	240	2,328	809	\$223,430	\$74.58
WASHINGTON	6,573	2,393	1,843	657	4,730	1,736	\$490,516	\$74.83
WAYNE	3,698	1,385	1,095	421	2,603	964	\$253,750	\$68.62
WEBSTER	4,633	1,552	1,160	400	3,473	1,152	\$337,901	\$72.93
WORTH	239	87	60	22	179	65	\$14,997	\$62.75
WRIGHT	4,572	1,620	1,251	474	3,321	1,146	\$319,888	\$69.97
ST LOUIS CITY	106,816	47,662	49,196	17,150	57,620	30,512	\$9,712,352	\$90.93

**TABLE 28**  
**FOOD STAMP PROGRAM PARTICIPATION BY REGION AND COUNTY**  
**NOVEMBER 2005**

		TOTAL HOUSEHOLDS	TOTAL PERSONS	TOTAL BENEFITS ISSUED	AVERAGE VALUE OF BENEFITS PER HOUSEHOLD	AVERAGE VALUE OF BENEFITS PER PERSON
NW REGION	ANDREW	430	1,165	\$87,912	\$204.45	\$75.46
	ATCHISON	284	697	\$48,833	\$171.95	\$70.06
	BUCHANAN	5,444	14,410	\$1,130,932	\$207.74	\$78.48
	CALDWELL	412	1,253	\$87,074	\$211.34	\$69.49
	CARROLL	510	1,482	\$102,432	\$200.85	\$69.12
	CASS	2,505	7,355	\$587,003	\$234.33	\$79.81
	CHARITON	308	885	\$58,952	\$191.40	\$66.61
	CLINTON	458	1,377	\$99,465	\$217.17	\$72.23
	COOPER	730	1,892	\$145,153	\$198.84	\$76.72
	DAVIESS	363	1,169	\$78,257	\$215.58	\$66.94
	DE KALB	394	1,077	\$70,884	\$179.91	\$65.82
	GENTRY	202	586	\$38,789	\$192.02	\$66.19
	GRUNDY	565	1,526	\$99,842	\$176.71	\$65.43
	HARRISON	435	1,217	\$83,263	\$191.41	\$68.42
	HOLT	189	559	\$35,136	\$185.90	\$62.86
	JOHNSON	1,718	4,684	\$361,480	\$210.41	\$77.17
	LAFAYETTE	1,525	4,303	\$324,781	\$212.97	\$75.48
	LINN	679	1,918	\$127,361	\$187.57	\$66.40
	LIVINGSTON	780	2,154	\$146,557	\$187.89	\$68.04
	MERCER	145	379	\$26,939	\$185.79	\$71.08
	NODAWAY	491	1,273	\$83,424	\$169.91	\$65.53
	PETTIS	2,294	6,779	\$484,344	\$211.14	\$71.45
	PUTNAM	287	740	\$52,123	\$181.61	\$70.44
	RAY	841	2,497	\$179,076	\$212.93	\$71.72
	SALINE	1,217	3,451	\$234,870	\$192.99	\$68.06
	SULLIVAN	401	1,074	\$75,431	\$188.11	\$70.23
	WORTH	87	239	\$14,997	\$172.38	\$62.75
	NW TOTAL	23,694	66,141	\$4,865,310	\$205.34	\$73.56
NE REGION	ADAIR	1,139	2,789	\$204,408	\$179.46	\$73.29
	AUDRAIN	1,340	3,604	\$272,693	\$203.50	\$75.66
	BOONE	6,428	16,031	\$1,309,766	\$203.76	\$81.70
	CALLAWAY	1,719	4,865	\$373,385	\$217.21	\$76.75
	CLARK	342	976	\$66,602	\$194.74	\$68.24
	COLE	2,632	6,976	\$544,703	\$206.95	\$78.08
	FRANKLIN	2,997	8,837	\$648,079	\$216.24	\$73.34
	GASCONADE	549	1,523	\$102,307	\$186.35	\$67.17
	HOWARD	451	1,170	\$87,812	\$194.71	\$75.05
	KNOX	148	420	\$27,973	\$189.01	\$66.60
	LEWIS	420	1,114	\$76,035	\$181.04	\$68.25
	LINCOLN	1,857	5,556	\$429,620	\$231.35	\$77.33
	MACON	692	1,841	\$126,163	\$182.32	\$68.53
	MARION	1,808	4,911	\$359,965	\$199.10	\$73.30
	MONROE	325	940	\$61,526	\$189.31	\$65.45
	MONTGOMERY	548	1,596	\$116,297	\$212.22	\$72.87
	OSAGE	344	973	\$72,279	\$210.11	\$74.28
	PIKE	885	2,503	\$167,880	\$189.69	\$67.07
	RALLS	335	952	\$67,327	\$200.98	\$70.72
	RANDOLPH	1,720	4,517	\$332,285	\$193.19	\$73.56
	SCHUYLER	200	569	\$35,334	\$176.67	\$62.10
	SCOTLAND	147	405	\$24,353	\$165.67	\$60.13
	SHELBY	290	847	\$57,714	\$199.01	\$68.14
	WARREN	1,049	2,996	\$223,430	\$212.99	\$74.58
	NE TOTAL	28,365	76,911	\$5,787,935	\$204.05	\$75.25
SE REGION	BOLLINGER	798	2,184	\$146,384	\$183.44	\$67.03
	BUTLER	4,012	10,371	\$717,644	\$178.87	\$69.20
	CAPE GIRARDEAU	3,802	9,661	\$771,101	\$202.81	\$79.82
	CARTER	676	1,900	\$126,831	\$187.62	\$66.75
	CRAWFORD	1,595	4,588	\$325,991	\$204.38	\$71.05
	DENT	1,136	3,225	\$225,089	\$198.14	\$69.80
	DUNKLIN	4,370	11,601	\$802,898	\$183.73	\$69.21
	HOWELL	3,173	9,087	\$649,820	\$204.80	\$71.67

**TABLE 28  
FOOD STAMP PROGRAM PARTICIPATION BY REGION AND COUNTY  
NOVEMBER 2005**

		TOTAL HOUSEHOLDS	TOTAL PERSONS	TOTAL BENEFITS ISSUED	AVERAGE VALUE OF BENEFITS PER HOUSEHOLD	AVERAGE VALUE OF BENEFITS PER PERSON
SE REGION	IRON	917	2,533	\$176,604	\$192.59	\$69.72
	MADISON	930	2,529	\$176,185	\$189.45	\$69.67
	MARIES	429	1,272	\$91,984	\$214.41	\$72.31
	MISSISSIPPI	1,984	4,755	\$353,373	\$178.11	\$74.32
	NEW MADRID	2,260	5,592	\$380,874	\$168.53	\$68.11
	OREGON	966	2,631	\$178,909	\$185.21	\$68.00
	PEMISCOT	3,011	8,031	\$574,725	\$190.88	\$71.56
	PERRY	745	1,983	\$137,145	\$184.09	\$69.16
	HELPS	1,970	5,662	\$405,245	\$205.71	\$71.57
	PULASKI	1,745	4,648	\$354,328	\$203.05	\$78.23
	REYNOLDS	589	1,642	\$110,816	\$188.14	\$67.49
	RIPLEY	1,689	4,357	\$302,452	\$179.07	\$69.42
	ST FRANCOIS	4,214	11,141	\$807,380	\$191.59	\$72.47
	STE GENEVIEVE	689	1,883	\$137,732	\$199.90	\$73.14
	SCOTT	3,633	9,345	\$666,783	\$183.54	\$71.35
	SHANNON	796	2,205	\$148,719	\$186.83	\$67.45
	STODDARD	2,222	5,553	\$371,805	\$167.33	\$66.96
	TEXAS	1,628	4,668	\$319,649	\$196.34	\$68.48
	WASHINGTON	2,393	6,573	\$490,516	\$204.98	\$74.63
	WAYNE	1,385	3,698	\$253,750	\$183.21	\$68.62
	SE TOTAL	53,757	143,298	\$10,204,732	\$189.83	\$71.21
SW REGION	BARRY	2,116	6,393	\$467,527	\$220.95	\$73.13
	BARTON	802	2,394	\$171,068	\$213.30	\$71.46
	BATES	759	2,268	\$156,531	\$206.23	\$69.02
	BENTON	1,359	3,618	\$272,077	\$200.20	\$75.20
	CAMDEN	1,716	4,894	\$358,565	\$208.95	\$73.27
	CEDAR	1,028	2,811	\$201,459	\$195.97	\$71.67
	CHRISTIAN	2,157	6,350	\$487,912	\$226.20	\$76.84
	DADE	461	1,343	\$92,912	\$201.54	\$69.18
	DALLAS	1,103	3,051	\$227,274	\$208.05	\$74.49
	DOUGLAS	1,117	3,050	\$220,643	\$197.53	\$72.34
	GREENE	12,799	33,330	\$2,580,717	\$201.63	\$77.43
	HENRY	1,441	3,890	\$278,574	\$193.32	\$71.61
	HICKORY	607	1,528	\$105,235	\$173.37	\$68.87
	JASPER	7,371	20,235	\$1,507,058	\$204.46	\$74.48
	LACLEDE	2,118	6,531	\$449,901	\$212.42	\$68.89
	LAWRENCE	1,963	5,733	\$412,263	\$210.02	\$71.91
	MCDONALD	1,504	4,877	\$339,934	\$226.02	\$69.70
	MILLER	1,404	4,180	\$289,888	\$206.47	\$69.35
	MONITEAU	556	1,587	\$117,583	\$211.48	\$74.09
	MORGAN	1,144	3,443	\$244,823	\$214.01	\$71.11
	NEWTON	2,388	7,385	\$506,981	\$212.30	\$68.65
	OZARK	826	2,222	\$160,605	\$194.44	\$72.28
	POLK	1,714	5,058	\$382,631	\$223.24	\$75.65
	ST CLAIR	704	1,868	\$132,376	\$188.03	\$70.87
	STONE	1,489	4,317	\$332,073	\$223.02	\$76.92
	TANEY	2,148	6,075	\$458,430	\$213.42	\$75.46
	VERNON	1,296	3,691	\$262,289	\$202.38	\$71.06
	WEBSTER	1,552	4,633	\$337,901	\$217.72	\$72.93
	WRIGHT	1,620	4,572	\$319,888	\$197.46	\$69.97
		SW TOTAL	57,262	161,327	\$11,875,118	\$207.38
KC REGION	CLAY	5,370	14,985	\$1,215,646	\$226.38	\$81.12
	JACKSON	39,801	101,728	\$8,670,238	\$217.84	\$85.23
	PLATTE	1,379	3,913	\$329,489	\$238.93	\$84.20
		KC TOTAL	46,550	120,626	\$10,215,373	\$219.45
STL REGION	JEFFERSON	6,680	17,985	\$1,453,895	\$217.65	\$80.84
	ST CHARLES	5,179	13,964	\$1,193,009	\$230.36	\$85.43
	ST LOUIS COUNTY	33,903	86,459	\$7,437,820	\$219.39	\$86.03
	ST LOUIS CITY	47,662	106,816	\$9,712,352	\$203.78	\$90.93
	STL TOTAL	93,424	225,224	\$19,797,077	\$211.91	\$87.90
STATEWIDE		303,052	793,527	\$62,745,545	\$207.05	\$79.07

