

**Missouri Department of Social Services
Family Support Division
Division of Medical Services**

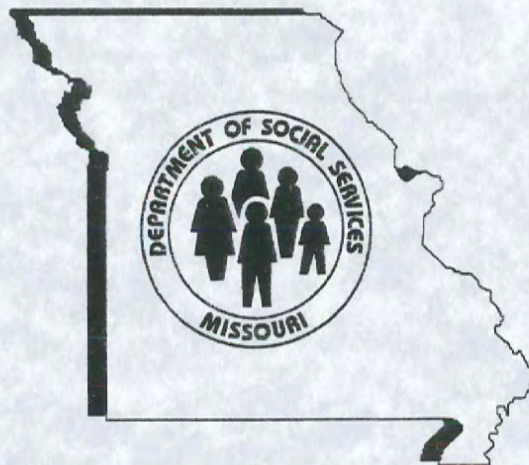

**Monthly Management Report
October 2005**

RECEIVED
NOV 28 2005

BY:.....

**Missouri Dept. of Social Services
Research and Evaluation
221 W. High Street
Jefferson City, MO 65101**

TABLE OF CONTENTS

Glossary		Definition of Categories of Assistance and Types of Medicaid Services.....	1
Figure	1	Map of the Department of Social Services Regions.....	2

TEMPORARY ASSISTANCE

Figure	2	Temporary Assistance Families – 60-Month Trend.....	4
Figure	3	Temporary Assistance Payments – 60-Month Trend	4
Table	1	Statewide Summary	5
Table	2	Applications.....	6-7
Table	3	Families and Payments.....	8-9
Table	4	Families and Persons Receiving Cash.....	10-11
Table	5	Work Activities	12-13
Table	6	Reinvestigations.....	14-15

MEDICAID

Table	7	Statewide Eligibility Summary	19-21
Table	8	Eligibility by Region	22-23
Table	9	Eligibility by Region and County.....	24-69
Table	10	MC+ and MAF Applications	70-71
Table	11	MC+ for Pregnant Women Applications.....	72-73
Table	12	MC+, MAF and TMA Families.....	74-75
Table	13	MC+, MAF and TMA Children.....	76-77
Table	14	MC+, MAF and TMA Parents/Caretakers	78-79
Table	15	NC and MA Applications for Persons < 65 Years of Age	80-81

(continued)

Table	16	NC and MA Applications for Persons 65+ Years of Age	82-83
Table	17	MA Spenddown Applications for Persons < 65 Years of Age ..	84-85
Table	18	MA Spenddown Applications for Persons 65+ Years of Age ...	86-87
Table	19	BP and SAB Applications.....	88-89
Table	20	Medicaid for the Aged, Blind and Disabled	90-91
Table	21	Reinvestigations.....	92-97
Figure	4	Medicaid Recipients – 60-Month Trend	98
Figure	5	Medicaid Payments – 60-Month Trend	99
Table	22	Medicaid Recipients and Payments by Type of Service	100-121
Table	23	Medicaid Recipients and Payments by Eligibility Category ..	122-149

FOOD STAMPS

Figure	6	Food Stamp Households – 60-Month Trend	152
Figure	7	Food Stamp Benefits – 60-Month Trend.....	152
Table	24	Statewide Participation Summary	153
Table	25	Applications and Currency	154-155
Table	26	Expedited Applications.....	156-157
Table	27	Participation and Benefits Issued by County.....	158-159
Table	28	Participation and Benefits Issued by Region and County.....	160-161

NOTE

- Payment data is for informational purposes only and is not meant to provide an auditable account of expenditures.
- Observe caution in use of percentages when base for computations is small, especially if observations total less than 100.

GLOSSARY

DEFINITION OF CATEGORIES OF ASSISTANCE AND TYPES OF MEDICAID SERVICES

AIDS	Acquired Immune Deficiency Syndrome
BCCT	Breast & Cervical Cancer Treatment
BP	Blind Pension
CHIP	Children's Health Insurance Program
CRNA	Certified Registered Nurse Anesthetist
CSTAR	Comprehensive Substance Treatment and Rehabilitation
CT	Children's Treatment
CWEP/AWEP	Community Work Experience Program/Alternative Work Experience Program
DME	Durable Medical Equipment
DYS	Division of Youth Services
EPSDT	Early and Periodic Screening, Diagnosis and Treatment
FSD	Family Support Division
HDN	Homeless, Dependent, Neglected
ICF/MR	Intermediate Care Facility/Mentally Retarded
IM/IE	Income Maintenance/Income Eligible
MA	Medical Assistance - Claimants applying for this program must be ineligible for any of the other categories of assistance
MA-WD	Medical Assistance - Workers with Disabilities
MACC	Medical Assistance for Children in Care
MAF	Medical Assistance for Families
MC+	Health insurance for CHIP and non-CHIP poverty children under age 19
MOCDD	Missouri Children with Developmental Disabilities
MR/DD	Mentally Retarded/Developmentally Disabled
NC	Nursing Care - Cash program for recipients in practical or professional homes, domiciliary homes or boarding homes; NC-General Relief and NC-Aid to Blind Supplemental cases are included in the NC data and are not listed separately
OAA	Old Age Assistance
PA	Public Assistance
PTD	Permanently and Totally Disabled
QMB	Qualified Medicare Beneficiary
RCF	Residential Care Facility
SAB	Supplemental Aid to the Blind
SLMB	Specified Low-Income Medicare Beneficiary
SNF	Skilled Nursing Facility
SSI	Supplemental Security Income
SSI-SP	Supplemental Security Income and State Supplementation
SP	State Supplementation Only
TCM	Targeted Case Management
TMA	Transitional Medical Assistance
Vendor Cases	Nursing Homes and Other Institutions directly reimbursed by Medicaid

Figure 1

Department of Social Services Regions



TEMPORARY ASSISTANCE

Figure 2
Temporary Assistance Families
60-Month Trend through October 2005

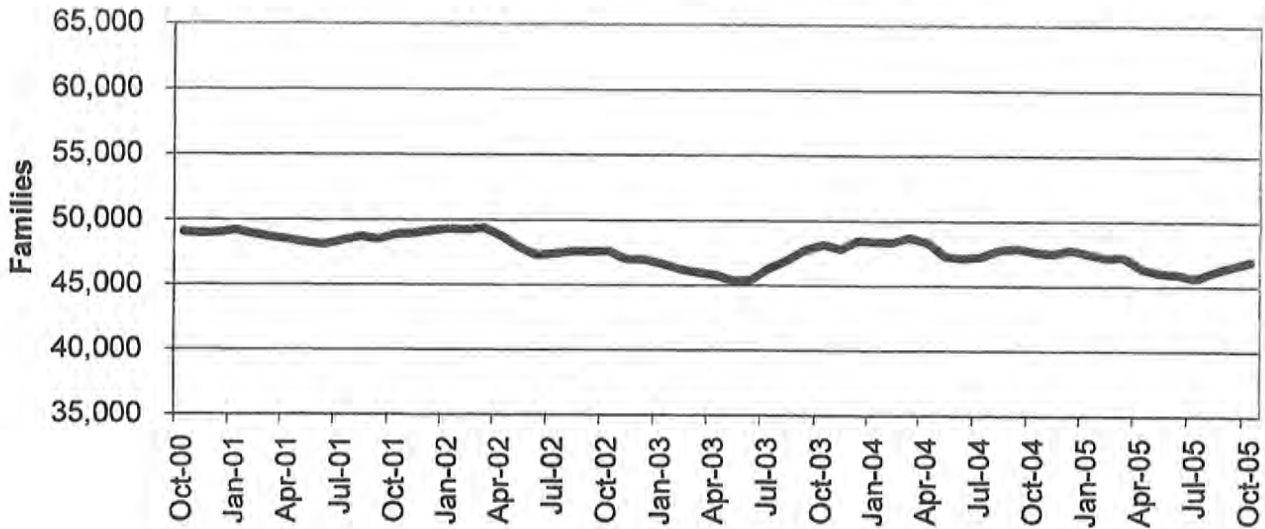
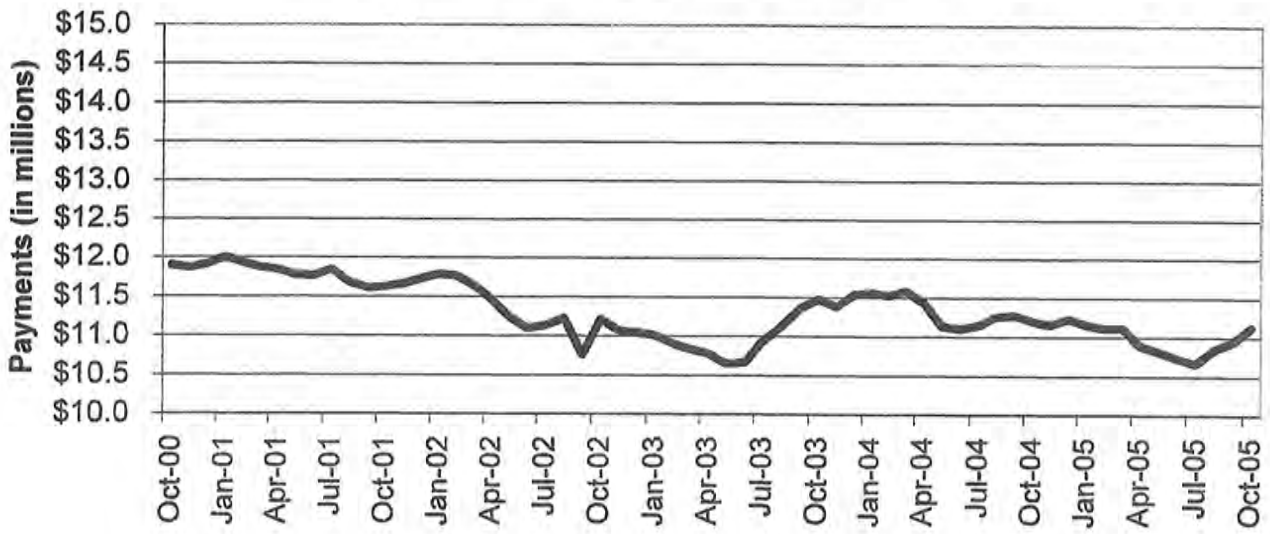

Figure 3
Temporary Assistance Payments
60-Month Trend through October 2005



**TABLE 1
TEMPORARY ASSISTANCE
OCTOBER 2005**

	NUMBER OR AMOUNT OCT-2005	NUMBER OR AMOUNT SEP-2005	NUMBER OR AMOUNT AUG-2005	NUMBER OR AMOUNT OCT-2004	CHANGE FROM LAST MONTH	CHANGE FROM 2 MONTHS AGO	CHANGE FROM LAST YEAR
*** TEMPORARY ASSISTANCE							
APPLICATIONS RECEIVED	5,341	6,364	6,396	4,453	-16.0%	-16.5%	20.0%
APPLICATIONS APPROVED	3,698	4,405	4,157	3,058	-16.0%	-11.0%	20.9%
APPLICATIONS REJECTED	1,650	1,929	1,713	1,671	-14.5%	-3.7%	-1.3%
APPLICATIONS PENDING	1,663	1,867	2,084	2,815	-10.9%	-20.2%	-40.9%
CASES CLOSED	4,005	3,721	4,184	3,176	7.6%	-4.3%	26.1%
CHILD(REN) ONLY RECEIVING CASH							
FAMILIES	11,071	11,117	11,203	11,686	-0.4%	-1.2%	-5.3%
CHILDREN	18,250	18,407	18,519	19,124	-0.9%	-1.5%	-4.6%
PAYMENTS	\$2,054,447	\$2,060,092	\$2,074,092	\$2,160,649	-0.3%	-0.9%	-4.9%
PARENT/CARETAKER EXEMPT FROM WORK ACTIVITIES/TIME LIMITS							
FAMILIES	2,168	2,156	2,205	2,669	0.6%	-1.7%	-18.8%
CHILDREN	3,358	3,364	3,428	4,201	-0.2%	-2.0%	-20.1%
PARENTS/CARETAKERS	2,252	2,242	2,290	2,777	0.4%	-1.7%	-18.9%
PERSONS	5,610	5,606	5,718	6,978	0.1%	-1.9%	-19.6%
PAYMENTS	\$547,218	\$543,117	\$558,972	\$685,229	0.8%	-2.1%	-20.1%
ONE PARENT RECEIVING CASH SUBJECT TO WORK/TIME LIMITS							
FAMILIES	30,269	29,977	29,575	30,475	1.0%	2.3%	-0.7%
CHILDREN	52,670	52,205	51,407	53,529	0.9%	2.5%	-1.6%
PARENTS/CARETAKERS	30,269	29,977	29,575	30,475	1.0%	2.3%	-0.7%
PERSONS	82,939	82,182	80,982	84,004	0.9%	2.4%	-1.3%
PAYMENTS	\$7,517,471	\$7,375,626	\$7,293,412	\$7,541,940	1.9%	3.1%	-0.3%
TWO PARENTS RECEIVING CASH SUBJECT TO WORK/TIME LIMITS							
FAMILIES	3,434	3,312	3,170	2,787	3.7%	8.3%	23.2%
CHILDREN	7,160	6,936	6,684	5,943	3.2%	7.1%	20.5%
PARENTS/CARETAKERS	6,868	6,624	6,340	5,574	3.7%	8.3%	23.2%
PERSONS	14,028	13,560	13,024	11,517	3.5%	7.7%	21.8%
PAYMENTS	\$1,008,940	\$962,699	\$920,849	\$809,860	4.8%	9.6%	24.6%
ALL RECEIVING CASH							
TOTAL FAMILIES	46,942	46,562	46,153	47,617	0.8%	1.7%	-1.4%
TOTAL CHILDREN	81,438	80,912	80,038	82,797	0.7%	1.7%	-1.6%
TOTAL PARENTS/CARETAKERS	39,389	38,843	38,205	38,826	1.4%	3.1%	1.5%
TOTAL PERSONS	120,827	119,755	118,243	121,623	0.9%	2.2%	-0.7%
TOTAL PAYMENTS	\$11,128,076	\$10,941,534	\$10,847,325	\$11,197,678	1.7%	2.6%	-0.6%
AVERAGE PER FAMILY	\$237.06	\$234.99	\$235.03	\$235.16	0.9%	0.9%	0.8%

**TABLE 2
TEMPORARY ASSISTANCE APPLICATIONS
OCTOBER 2005**

		# RECEIVED	# APPROVED	# REJECTED	PERCENT REJECTED	TOTAL RESOLVED	DAYS FOR APPLICATION RESOLUTION					% OVER 45 DAYS
							30 OR LESS DAYS	31-45 DAYS	46-90 DAYS	91-105 DAYS	OVER 105 DAYS	
NW REGION	ANDREW	4	2	1	33.3%	3	3	0	0	0	0	0.0%
	ATCHISON	2	2	2	50.0%	4	4	0	0	0	0	0.0%
	BUCHANAN	109	78	18	18.8%	96	96	0	0	0	0	0.0%
	CALDWELL	8	9	3	25.0%	12	12	0	0	0	0	0.0%
	CARROLL	11	6	5	45.5%	11	11	0	0	0	0	0.0%
	CASS	75	31	31	50.0%	62	60	2	0	0	0	0.0%
	CHARITON	6	4	3	42.9%	7	7	0	0	0	0	0.0%
	CLINTON	6	4	1	20.0%	5	3	0	1	0	1	40.0%
	COOPER	13	11	3	21.4%	14	13	1	0	0	0	0.0%
	DAVISS	4	3	1	25.0%	4	4	0	0	0	0	0.0%
	DE KALB	7	8	2	20.0%	10	10	0	0	0	0	0.0%
	GENTRY	3	2	1	33.3%	3	3	0	0	0	0	0.0%
	GRUNDY	10	9	1	10.0%	10	10	0	0	0	0	0.0%
	HARRISON	9	10	0	0.0%	10	10	0	0	0	0	0.0%
	HOLT	2	2	0	0.0%	2	2	0	0	0	0	0.0%
	JOHNSON	55	25	22	46.8%	47	46	1	0	0	0	0.0%
	LAFAYETTE	35	25	9	26.5%	34	32	2	0	0	0	0.0%
	LINN	10	3	4	57.1%	7	7	0	0	0	0	0.0%
	LIVINGSTON	15	9	3	25.0%	12	11	1	0	0	0	0.0%
	MERCER	0	0	1	100.0%	1	1	0	0	0	0	0.0%
	NODAWAY	8	5	2	28.6%	7	6	1	0	0	0	0.0%
	PETTIS	55	31	26	45.6%	57	56	1	0	0	0	0.0%
	PUTNAM	2	1	0	0.0%	1	1	0	0	0	0	0.0%
	RAY	31	21	4	16.0%	25	25	0	0	0	0	0.0%
	SALINE	35	20	8	28.6%	28	28	0	0	0	0	0.0%
	SULLIVAN	5	6	0	0.0%	6	6	0	0	0	0	0.0%
	WORTH	0	0	0	0.0%	0	0	0	0	0	0	0.0%
	NW TOTAL	520	327	151	31.6%	478	467	9	1	0	1	0.4%
NE REGION	ADAIR	11	8	4	33.3%	12	10	1	1	0	0	8.3%
	AUDRAIN	21	20	6	23.1%	26	26	0	0	0	0	0.0%
	BOONE	112	93	27	22.5%	120	118	1	1	0	0	0.8%
	CALLAWAY	43	25	13	34.2%	38	37	1	0	0	0	0.0%
	CLARK	1	1	2	66.7%	3	2	1	0	0	0	0.0%
	COLE	63	43	23	34.8%	66	64	1	1	0	0	1.5%
	FRANKLIN	55	34	18	34.6%	52	51	1	0	0	0	0.0%
	GASCONADE	6	2	6	75.0%	8	8	0	0	0	0	0.0%
	HOWARD	2	5	0	0.0%	5	5	0	0	0	0	0.0%
	KNOX	1	1	1	50.0%	2	1	1	0	0	0	0.0%
	LEWIS	9	8	2	20.0%	10	10	0	0	0	0	0.0%
	LINCOLN	12	12	4	25.0%	16	16	0	0	0	0	0.0%
	MACON	14	11	2	15.4%	13	13	0	0	0	0	0.0%
	MARION	39	31	7	18.4%	38	38	0	0	0	0	0.0%
	MONROE	8	4	3	42.9%	7	7	0	0	0	0	0.0%
	MONTGOMERY	8	8	3	27.3%	11	11	0	0	0	0	0.0%
	OSAGE	4	2	1	33.3%	3	3	0	0	0	0	0.0%
	PIKE	18	11	10	47.6%	21	21	0	0	0	0	0.0%
	RALLS	2	5	0	0.0%	5	5	0	0	0	0	0.0%
	RANDOLPH	40	25	9	26.5%	34	34	0	0	0	0	0.0%
	SCHUYLER	0	0	2	100.0%	2	2	0	0	0	0	0.0%
	SCOTLAND	1	0	0	0.0%	0	0	0	0	0	0	0.0%
	SHELBY	5	2	1	33.3%	3	3	0	0	0	0	0.0%
	WARREN	23	11	8	42.1%	19	19	0	0	0	0	0.0%
	NE TOTAL	498	362	152	29.6%	514	504	7	3	0	0	0.6%
SE REGION	BOLLINGER	5	3	1	25.0%	4	4	0	0	0	0	0.0%
	BUTLER	84	63	22	25.9%	85	84	1	0	0	0	0.0%
	CAPE GIRARDEAU	102	54	31	36.5%	85	83	2	0	0	0	0.0%
	CARTER	10	8	1	11.1%	9	9	0	0	0	0	0.0%
	CRAWFORD	20	22	5	18.5%	27	27	0	0	0	0	0.0%
	DENT	14	12	2	14.3%	14	14	0	0	0	0	0.0%
	DUNKLIN	79	67	16	19.3%	83	82	1	0	0	0	0.0%
	HOWELL	68	40	22	35.5%	62	62	0	0	0	0	0.0%

**TABLE 2
TEMPORARY ASSISTANCE APPLICATIONS
OCTOBER 2005**

	#	#	#	PERCENT	TOTAL	DAYS FOR APPLICATION RESOLUTION					% OVER
						RECEIVED	APPROVED	REJECTED	REJECTED	RESOLVED	
IRON	17	13	6	31.6%	19	18	0	1	0	0	5.3%
MADISON	24	16	7	30.4%	23	23	0	0	0	0	0.0%
MARIES	8	3	2	40.0%	5	5	0	0	0	0	0.0%
MISSISSIPPI	36	28	5	15.2%	33	33	0	0	0	0	0.0%
NEW MADRID	40	34	9	20.9%	43	43	0	0	0	0	0.0%
OREGON	11	10	1	9.1%	11	10	1	0	0	0	0.0%
PEMISCOT	48	37	9	19.6%	46	45	1	0	0	0	0.0%
PERRY	8	3	6	66.7%	9	9	0	0	0	0	0.0%
PHELPS	32	25	13	34.2%	38	38	0	0	0	0	0.0%
PULASKI	20	20	9	31.0%	29	28	1	0	0	0	0.0%
REYNOLDS	7	6	2	25.0%	8	8	0	0	0	0	0.0%
RIPLEY	20	22	1	4.3%	23	22	1	0	0	0	0.0%
ST FRANCOIS	78	55	32	36.8%	87	86	1	0	0	0	0.0%
STE GENEVIEVE	8	4	4	50.0%	8	7	0	1	0	0	12.5%
SCOTT	73	59	19	24.4%	78	78	0	0	0	0	0.0%
SHANNON	10	9	5	35.7%	14	14	0	0	0	0	0.0%
STODDARD	38	26	9	25.7%	35	35	0	0	0	0	0.0%
TEXAS	35	25	10	28.6%	35	35	0	0	0	0	0.0%
WASHINGTON	36	22	11	33.3%	33	33	0	0	0	0	0.0%
WAYNE	9	5	4	44.4%	9	9	0	0	0	0	0.0%
SE TOTAL	940	691	264	27.6%	955	944	9	2	0	0	0.2%
SW REGION	BARRY	34	26	10	28.6%	35	34	1	0	0	0.0%
BARTON	17	15	2	11.8%	17	17	0	0	0	0	0.0%
BATES	15	9	5	35.7%	14	14	0	0	0	0	0.0%
BENTON	23	19	5	20.8%	24	23	0	1	0	0	4.2%
CAMDEN	28	17	3	15.0%	20	20	0	0	0	0	0.0%
CEDAR	16	15	1	6.3%	16	16	0	0	0	0	0.0%
CHRISTIAN	53	21	28	57.1%	49	47	2	0	0	0	0.0%
DADE	6	5	3	37.5%	8	8	0	0	0	0	0.0%
DALLAS	18	13	4	23.5%	17	16	1	0	0	0	0.0%
DOUGLAS	11	8	4	33.3%	12	12	0	0	0	0	0.0%
GREENE	259	149	113	43.1%	262	238	21	3	0	0	1.1%
HENRY	25	14	11	44.0%	25	24	1	0	0	0	0.0%
HICKORY	14	14	6	30.0%	20	19	1	0	0	0	0.0%
JASPER	137	85	48	36.1%	133	126	5	2	0	0	1.5%
LACLEDE	33	24	15	38.5%	39	38	0	1	0	0	2.6%
LAWRENCE	50	35	7	16.7%	42	41	1	0	0	0	0.0%
MCDONALD	21	12	8	40.0%	20	19	1	0	0	0	0.0%
MILLER	30	22	11	33.3%	33	29	4	0	0	0	0.0%
MONITEAU	13	7	3	30.0%	10	9	1	0	0	0	0.0%
MORGAN	17	12	6	33.3%	18	17	1	0	0	0	0.0%
NEWTON	38	30	9	23.1%	39	39	0	0	0	0	0.0%
OZARK	10	7	1	12.5%	8	8	0	0	0	0	0.0%
POLK	42	23	13	36.1%	36	36	0	0	0	0	0.0%
ST CLAIR	12	8	7	46.7%	15	15	0	0	0	0	0.0%
STONE	28	12	13	52.0%	25	25	0	0	0	0	0.0%
TANEY	35	19	21	52.5%	40	36	3	1	0	0	2.5%
VERNON	29	19	7	26.9%	26	26	0	0	0	0	0.0%
WEBSTER	22	17	9	34.6%	26	26	0	0	0	0	0.0%
WRIGHT	20	11	3	21.4%	14	14	0	0	0	0	0.0%
SW TOTAL	1,054	667	376	36.0%	1,043	992	43	8	0	0	0.8%
KC REGION	CLAY	115	80	40	33.3%	120	117	1	1	0	1.7%
JACKSON	817	587	294	33.4%	881	848	30	3	0	0	0.3%
PLATTE	40	29	14	32.6%	43	43	0	0	0	0	0.0%
KC TOTAL	972	696	348	33.3%	1,044	1,008	31	4	0	1	0.5%
STL REGION	JEFFERSON	123	69	49	41.5%	118	114	2	2	0	1.7%
ST CHARLES	129	80	50	38.5%	130	125	2	1	0	2	2.3%
ST LOUIS COUNTY	543	372	147	28.3%	519	500	10	9	0	0	1.7%
ST LOUIS CITY	562	434	113	20.7%	547	521	13	12	0	1	2.4%
STL TOTAL	1,357	955	359	27.3%	1,314	1,260	27	24	0	3	2.1%
STATEWIDE	5,341	3,698	1,650	30.9%	5,348	5,175	126	42	0	5	0.9%

**TABLE 3
TEMPORARY ASSISTANCE FAMILIES AND PAYMENTS
OCTOBER 2005**

	CHILD ONLY FAMILIES	EXEMPT FAMILIES	ONE PARENT FAMILIES	TWO PARENT FAMILIES	TOTAL FAMILIES	TOTAL PAYMENTS
NW REGION						
ANDREW	11	5	21	6	43	\$10,359
ATCHISON	10	0	15	5	30	\$6,311
BUCHANAN	154	50	540	89	833	\$196,652
CALDWELL	11	5	26	6	48	\$12,075
CARROLL	20	6	46	9	81	\$18,498
CASS	92	32	288	45	457	\$110,417
CHARITON	11	0	18	2	31	\$7,380
CLINTON	28	3	67	6	104	\$25,075
COOPER	21	6	43	9	79	\$17,789
DAVISS	5	1	16	5	27	\$6,579
DE KALB	17	4	37	2	60	\$13,776
GENTRY	8	0	11	2	21	\$5,000
GRUNDY	25	3	48	6	82	\$18,105
HARRISON	17	3	27	8	55	\$11,224
HOLT	7	0	8	2	17	\$3,934
JOHNSON	42	10	166	24	242	\$58,358
LAFAYETTE	45	17	168	25	255	\$62,124
LINN	22	4	36	7	69	\$15,523
LIVINGSTON	12	5	49	8	74	\$18,403
MERCER	9	0	6	4	19	\$4,041
NODAWAY	12	2	23	4	41	\$9,871
PETTIS	102	11	197	35	345	\$81,465
PUTNAM	6	4	14	5	29	\$6,794
RAY	37	6	118	25	186	\$45,775
SALINE	60	3	134	26	223	\$52,059
SULLIVAN	15	3	23	3	44	\$10,106
WORTH	2	0	4	1	7	\$1,663
NW TOTAL	801	183	2,149	369	3,502	\$829,356
NE REGION						
ADAIR	15	6	43	6	70	\$15,599
AUDRAIN	43	17	117	19	196	\$46,373
BOONE	228	27	645	64	964	\$223,889
CALLAWAY	64	12	163	26	265	\$62,839
CLARK	7	4	20	7	38	\$9,273
COLE	73	11	301	30	415	\$99,853
FRANKLIN	76	26	197	24	323	\$76,182
GASCONADE	8	3	20	5	36	\$8,242
HOWARD	17	4	33	5	59	\$15,008
KNOX	2	1	6	2	11	\$2,985
LEWIS	11	3	24	2	40	\$8,506
LINCOLN	67	19	86	12	184	\$43,853
MACON	20	3	42	6	71	\$15,982
MARION	67	19	163	27	276	\$65,197
MONROE	9	2	14	2	27	\$6,556
MONTGOMERY	14	3	39	12	68	\$16,248
OSAGE	5	0	12	1	18	\$4,212
PIKE	27	7	71	12	117	\$27,345
RALLS	13	1	23	4	41	\$9,309
RANDOLPH	54	12	159	23	248	\$58,772
SCHUYLER	3	0	4	1	8	\$1,283
SCOTLAND	4	2	7	2	15	\$3,237
SHELBY	4	0	22	8	34	\$9,006
WARREN	20	11	80	5	116	\$27,379
NE TOTAL	851	193	2,291	305	3,640	\$857,128
SE REGION						
BOLLINGER	16	5	36	8	65	\$14,605
BUTLER	154	36	392	58	640	\$145,464
CAPE GIRARDEAU	124	23	423	49	619	\$147,049
CARTER	25	6	43	21	95	\$22,466
CRAWFORD	59	20	137	26	242	\$58,826
DENT	38	11	61	8	118	\$25,164
DUNKLIN	282	44	420	96	842	\$199,406
HOWELL	89	40	228	62	419	\$98,477

TABLE 3
TEMPORARY ASSISTANCE FAMILIES AND PAYMENTS
OCTOBER 2005

		CHILD ONLY FAMILIES	EXEMPT FAMILIES	ONE PARENT FAMILIES	TWO PARENT FAMILIES	TOTAL FAMILIES	TOTAL PAYMENTS
SE REGION	IRON	30	12	63	9	114	\$27,577
	MADISON	25	2	95	22	144	\$34,096
	MARIES	14	7	37	3	61	\$14,645
	MISSISSIPPI	81	15	228	42	366	\$84,530
	NEW MADRID	113	16	220	37	386	\$86,168
	OREGON	34	8	44	12	98	\$22,246
	PEMISCOT	183	24	303	36	546	\$131,611
	PERRY	14	7	47	6	74	\$16,437
	PHELPS	76	19	176	23	294	\$68,184
	PULASKI	55	8	113	15	191	\$42,259
	REYNOLDS	14	3	31	5	53	\$13,361
	RIPLEY	53	14	102	35	204	\$48,886
	ST FRANCOIS	169	42	377	72	660	\$151,907
	STE GENEVIEVE	13	7	41	11	72	\$17,981
	SCOTT	185	28	357	63	633	\$143,316
	SHANNON	22	6	26	12	66	\$15,318
	STODDARD	69	7	164	31	271	\$61,717
	TEXAS	51	18	114	33	216	\$52,206
	WASHINGTON	100	12	139	48	299	\$68,038
	WAYNE	52	7	82	18	159	\$37,611
	SE TOTAL	2,140	447	4,499	861	7,947	\$1,849,551
SW REGION	BARRY	69	25	167	34	295	\$71,512
	BARTON	24	7	104	27	162	\$39,162
	BATES	27	10	53	16	106	\$25,778
	BENTON	65	16	114	43	238	\$54,211
	CAMDEN	45	14	114	20	193	\$46,030
	CEDAR	34	13	86	27	160	\$37,233
	CHRISTIAN	47	17	149	27	240	\$56,789
	DADE	13	1	33	5	52	\$12,670
	DALLAS	38	17	57	24	136	\$33,465
	DOUGLAS	28	8	62	22	120	\$28,150
	GREENE	339	97	972	140	1,548	\$364,495
	HENRY	43	22	113	20	198	\$46,621
	HICKORY	19	4	31	9	63	\$13,917
	JASPER	199	88	718	132	1,137	\$273,565
	LACLEDE	63	21	145	18	247	\$60,448
	LAWRENCE	52	18	168	39	277	\$67,208
	MCDONALD	54	6	79	10	149	\$35,614
	MILLER	64	12	86	8	170	\$35,975
	MONITEAU	11	2	44	15	72	\$17,203
	MORGAN	38	12	91	13	154	\$35,688
	NEWTON	82	25	190	35	332	\$78,763
	OZARK	31	5	51	17	104	\$24,092
	POLK	50	19	124	32	225	\$53,621
	ST CLAIR	20	6	40	10	76	\$18,777
	STONE	30	11	84	8	133	\$31,595
	TANEY	49	12	114	15	190	\$45,651
	VERNON	39	15	115	22	191	\$44,694
	WEBSTER	40	14	112	21	187	\$45,629
	WRIGHT	48	25	124	30	227	\$54,536
	SW TOTAL	1,661	542	4,340	839	7,382	\$1,753,092
KC REGION	CLAY	153	34	487	46	720	\$173,988
	JACKSON	1,836	321	5,328	334	7,819	\$1,877,762
	PLATTE	56	6	175	24	261	\$61,666
	KC TOTAL	2,045	361	5,990	404	8,800	\$2,113,416
STL REGION	JEFFERSON	145	43	598	76	862	\$201,411
	ST CHARLES	182	36	607	49	874	\$209,162
	ST LOUIS COUNTY	1,358	143	4,194	211	5,906	\$1,397,663
	ST LOUIS CITY	1,888	220	5,601	320	8,029	\$1,917,297
	STL TOTAL	3,573	442	11,000	656	15,671	\$3,725,533
STATEWIDE		11,071	2,168	30,269	3,434	46,942	\$11,128,076

TABLE 5
WORK ACTIVITIES OF PERSONS RECEIVING TEMPORARY ASSISTANCE
AS OF OCTOBER 31, 2005

	TOTAL PERSONS ENROLLED	EDUCATION RELATED TO EMPLOYMENT	VOC EDUC AND TRAINING	CWEP/ AWEP	ON-THE-JOB TRAINING	WAGE SUPP	JOB SEARCH/ READINESS	JOB ENTRY	OTHER
NW REGION									
ANDREW	9	0	2	0	0	0	3	0	4
ATCHISON	9	0	1	0	0	0	2	6	0
BUCHANAN	159	39	31	0	0	0	39	34	23
CALDWELL	18	6	2	0	0	0	10	4	1
CARROLL	19	2	2	3	0	0	4	9	3
CASS	98	14	37	0	0	0	12	23	16
CHARITON	5	0	1	0	0	0	1	2	1
CLINTON	16	3	4	1	0	0	5	5	1
COOPER	21	0	2	0	0	0	8	7	4
DAVISS	5	2	2	0	0	0	0	2	0
DE KALB	9	1	2	0	0	0	1	1	4
GENTRY	7	4	1	1	0	0	1	1	0
GRUNDY	14	2	5	0	0	0	3	4	0
HARRISON	5	0	0	0	0	0	1	4	0
HOLT	4	0	1	0	0	0	0	3	0
JOHNSON	74	4	22	2	0	0	17	30	10
LAFAYETTE	67	6	6	3	0	0	11	39	8
LINN	8	1	1	0	0	0	1	5	0
LIVINGSTON	16	6	2	0	0	0	4	9	0
MERCER	4	1	1	0	0	0	0	2	0
NODAWAY	11	3	2	0	0	0	5	4	0
PETTIS	87	7	21	5	0	0	17	34	13
PUTNAM	3	0	0	0	0	0	2	3	0
RAY	59	5	5	1	0	0	20	21	23
SALINE	57	3	14	0	0	0	11	34	8
SULLIVAN	5	1	0	0	0	0	2	3	0
WORTH	3	0	0	0	0	0	2	0	2
NW TOTAL	792	110	167	16	0	0	182	289	121
NE REGION									
ADAIR	17	2	6	0	0	0	2	9	1
AUDRAIN	38	5	6	0	0	0	6	24	2
BOONE	206	17	54	3	0	0	76	76	22
CALLAWAY	47	5	11	1	0	0	12	22	3
CLARK	13	2	4	1	0	0	1	8	0
COLE	70	5	24	0	0	0	22	27	5
FRANKLIN	75	8	14	0	0	0	15	34	14
GASCONADE	9	1	2	0	0	0	2	3	1
HOWARD	11	1	1	0	0	0	1	8	1
KNOX	3	0	2	0	0	0	2	2	0
LEWIS	9	1	3	1	0	0	5	1	0
LINCOLN	18	2	2	0	0	0	8	9	2
MACON	13	1	2	0	0	0	2	4	5
MARION	71	9	8	2	0	0	22	36	4
MONROE	4	1	0	1	0	0	1	1	1
MONTGOMERY	21	1	3	0	0	0	11	9	0
OSAGE	5	0	0	0	0	0	3	1	1
PIKE	26	8	1	0	0	0	11	11	1
RALLS	9	3	0	0	0	0	2	4	1
RANDOLPH	61	8	7	2	0	0	15	31	7
SCHUYLER	3	0	1	0	0	0	1	1	0
SCOTLAND	4	0	0	1	0	0	0	4	0
SHELBY	9	2	2	0	0	0	1	3	4
WARREN	33	3	6	1	0	0	10	15	4
NE TOTAL	775	85	159	13	0	0	231	343	79
SE REGION									
BOLLINGER	7	0	2	0	0	0	1	3	2
BUTLER	141	9	33	0	0	0	33	75	4
CAPE GIRARDEAU	183	19	59	0	0	0	38	86	14
CARTER	19	5	2	1	0	0	2	9	1
CRAWFORD	38	7	8	0	0	0	11	14	4
DENT	19	2	5	0	0	0	7	7	0
DUNKLIN	173	14	33	0	1	0	24	89	28
HOWELL	94	14	30	1	0	0	21	40	10

NOTE: PARTICIPANTS MAY BE ENROLLED IN MORE THAN ONE ACTIVITY.

TABLE 5
WORK ACTIVITIES OF PERSONS RECEIVING TEMPORARY ASSISTANCE
AS OF OCTOBER 31, 2005

	TOTAL PERSONS ENROLLED	EDUCATION RELATED TO EMPLOYMENT	VOC EDUC AND TRAINING	CWEP/AWEP	ON-THE-JOB TRAINING	WAGE SUPP	JOB SEARCH/ READINESS	JOB ENTRY	OTHER
SE REGION									
IRON	25	3	7	0	0	0	6	7	3
MADISON	43	4	7	1	0	0	10	22	16
MARIES	8	1	3	0	0	0	0	4	1
MISSISSIPPI	97	8	22	2	1	0	4	48	23
NEW MADRID	76	7	8	2	0	0	15	32	16
OREGON	21	0	4	0	0	0	5	12	3
PEMISCOT	90	15	12	1	1	0	18	32	17
PERRY	13	1	4	0	0	0	1	8	0
PHELPS	86	4	25	0	0	0	32	32	12
PULASKI	44	3	7	0	0	0	11	14	11
REYNOLDS	14	7	4	0	0	0	1	2	1
RIPLEY	34	5	6	0	0	0	1	21	2
ST FRANCOIS	195	29	42	1	1	0	43	69	37
STE GENEVIEVE	16	2	7	0	0	0	3	5	1
SCOTT	124	16	20	3	0	0	27	64	15
SHANNON	19	1	4	0	0	0	1	7	6
STODDARD	63	8	6	0	0	0	3	42	7
TEXAS	50	6	14	3	0	0	12	20	4
WASHINGTON	76	15	14	2	0	0	13	31	6
WAYNE	40	14	5	0	0	0	6	18	2
SE TOTAL	1,808	219	393	17	4	0	349	813	246
SW REGION									
BARRY	41	7	7	2	0	0	8	15	7
BARTON	37	2	7	0	0	0	10	16	5
BATES	41	3	2	5	0	0	11	21	3
BENTON	58	10	12	1	0	0	6	30	3
CAMDEN	34	1	5	0	0	0	9	20	4
CEDAR	50	4	5	0	0	0	6	28	12
CHRISTIAN	48	3	12	0	0	0	10	25	4
DADE	11	1	1	1	0	0	1	5	2
DALLAS	39	1	11	2	0	0	5	17	10
DOUGLAS	31	1	14	2	0	0	10	15	1
GREENE	396	43	127	16	0	0	61	198	52
HENRY	65	9	8	3	0	0	15	28	7
HICKORY	10	0	2	0	0	0	3	5	1
JASPER	285	26	81	11	0	0	28	135	41
LACLEDE	47	3	8	0	1	0	10	24	7
LAWRENCE	55	4	12	1	0	0	10	16	16
MCDONALD	15	0	4	2	0	0	0	5	4
MILLER	22	2	4	0	0	0	3	10	8
MONITEAU	17	2	6	0	0	0	4	8	1
MORGAN	22	1	6	0	0	0	11	8	2
NEWTON	77	10	21	6	0	0	6	33	13
OZARK	26	0	4	0	0	0	4	11	8
POLK	57	6	13	1	0	0	13	16	14
ST CLAIR	26	2	1	0	0	0	8	14	4
STONE	14	1	2	0	0	0	4	7	1
TANEY	46	9	2	0	0	0	12	19	7
VERNON	71	5	15	1	1	0	14	39	5
WEBSTER	37	3	11	2	0	0	10	13	3
WRIGHT	57	16	11	4	0	0	6	24	6
SW TOTAL	1,734	175	414	60	2	0	298	805	251
KC REGION									
CLAY	157	36	36	3	2	0	43	38	39
JACKSON	1,935	300	372	58	6	0	387	400	710
PLATTE	68	8	12	0	0	0	24	16	18
KC TOTAL	2,160	344	420	61	8	0	454	454	767
STL REGION									
JEFFERSON	251	18	67	0	0	0	35	130	52
ST CHARLES	208	11	75	1	0	0	27	86	54
ST LOUIS COUNTY	1,600	109	814	3	2	0	160	512	259
ST LOUIS CITY	2,322	305	1,081	20	2	0	239	735	212
STL TOTAL	4,381	443	2,037	24	4	0	461	1,463	577
STATEWIDE	11,650	1,376	3,590	191	18	0	1,975	4,167	2,041

NOTE: PARTICIPANTS MAY BE ENROLLED IN MORE THAN ONE ACTIVITY.

TABLE 6
TEMPORARY ASSISTANCE REINVESTIGATIONS
OCTOBER 2005

		CASES AS OF 10/31/2005	REINS COMPLETED IN OCTOBER 2005	CASES OVERDUE FOR REIN	% OVERDUE FOR REIN
NW REGION	ANDREW	38	6	1	2.6%
	ATCHISON	28	3	0	0.0%
	BUCHANAN	762	74	7	0.9%
	CALDWELL	46	5	0	0.0%
	CARROLL	73	8	1	1.4%
	CASS	412	34	0	0.0%
	CHARITON	29	2	0	0.0%
	CLINTON	98	10	4	4.1%
	COOPER	70	10	2	2.9%
	DAVISS	25	1	0	0.0%
	DE KALB	55	4	0	0.0%
	GENTRY	21	4	0	0.0%
	GRUNDY	68	5	0	0.0%
	HARRISON	46	2	0	0.0%
	HOLT	17	2	0	0.0%
	JOHNSON	222	17	0	0.0%
	LAFAYETTE	232	19	1	0.4%
	LINN	59	7	0	0.0%
	LIVINGSTON	68	6	0	0.0%
	MERCER	16	3	0	0.0%
NODAWAY	36	3	0	0.0%	
PETTIS	309	31	0	0.0%	
PUTNAM	24	5	0	0.0%	
RAY	165	18	1	0.6%	
SALINE	195	22	0	0.0%	
SULLIVAN	40	2	0	0.0%	
WORTH	6	0	0	0.0%	
	NW TOTAL	3,160	303	17	0.5%
NE REGION	ADAIR	64	3	0	0.0%
	AUDRAIN	178	12	0	0.0%
	BOONE	881	89	0	0.0%
	CALLAWAY	238	25	0	0.0%
	CLARK	35	2	1	2.9%
	COLE	378	44	5	1.3%
	FRANKLIN	287	36	0	0.0%
	GASCONADE	32	1	0	0.0%
	HOWARD	54	5	0	0.0%
	KNOX	11	2	1	9.1%
	LEWIS	39	1	0	0.0%
	LINCOLN	171	13	0	0.0%
	MACON	67	2	0	0.0%
	MARION	249	36	1	0.4%
	MONROE	25	5	0	0.0%
	MONTGOMERY	62	8	0	0.0%
	OSAGE	17	1	0	0.0%
	PIKE	107	14	1	0.9%
	RALLS	39	7	0	0.0%
	RANDOLPH	231	23	1	0.4%
SCHUYLER	7	1	0	0.0%	
SCOTLAND	13	0	0	0.0%	
SHELBY	32	6	0	0.0%	
WARREN	110	9	0	0.0%	
	NE TOTAL	3,327	345	10	0.3%
SE REGION	BOLLINGER	58	6	0	0.0%
	BUTLER	586	60	0	0.0%
	CAPE GIRARDEAU	570	58	2	0.4%
	CARTER	88	8	0	0.0%
	CRAWFORD	220	29	0	0.0%
	DENT	109	5	0	0.0%
	DUNKLIN	773	79	5	0.6%
HOWELL	383	33	0	0.0%	

TABLE 6
TEMPORARY ASSISTANCE REINVESTIGATIONS
OCTOBER 2005

		CASES AS OF 10/31/2005	REINS COMPLETED IN OCTOBER 2005	CASES OVERDUE FOR REIN	% OVERDUE FOR REIN
SE REGION	IRON	105	12	0	0.0%
	MADISON	130	12	0	0.0%
	MARIES	56	6	0	0.0%
	MISSISSIPPI	329	46	0	0.0%
	NEW MADRID	363	38	0	0.0%
	OREGON	94	12	0	0.0%
	PEMISCOT	504	70	4	0.8%
	PERRY	65	8	1	1.5%
	PHELPS	276	25	0	0.0%
	PULASKI	177	19	0	0.0%
	REYNOLDS	50	5	0	0.0%
	RIPLEY	183	23	1	0.5%
	ST FRANCOIS	606	81	5	0.8%
	STE GENEVIEVE	62	7	0	0.0%
	SCOTT	575	58	1	0.2%
	SHANNON	61	6	0	0.0%
	STODDARD	245	25	0	0.0%
	TEXAS	200	24	0	0.0%
	WASHINGTON	277	31	0	0.0%
	WAYNE	150	22	0	0.0%
	SE TOTAL	7,295	808	19	0.3%
SW REGION	BARRY	271	46	0	0.0%
	BARTON	149	20	0	0.0%
	BATES	93	15	1	1.1%
	BENTON	230	23	0	0.0%
	CAMDEN	177	19	0	0.0%
	CEDAR	147	20	0	0.0%
	CHRISTIAN	221	14	1	0.5%
	DADE	46	4	0	0.0%
	DALLAS	131	18	0	0.0%
	DOUGLAS	108	10	0	0.0%
	GREENE	1,410	152	17	1.2%
	HENRY	181	20	0	0.0%
	HICKORY	59	2	0	0.0%
	JASPER	1,032	139	3	0.3%
	LACLEDE	231	31	1	0.4%
	LAWRENCE	246	24	0	0.0%
	MCDONALD	134	14	1	0.7%
	MILLER	154	16	2	1.3%
	MONITEAU	67	8	0	0.0%
	MORGAN	144	13	0	0.0%
	NEWTON	292	27	0	0.0%
	OZARK	95	5	0	0.0%
	POLK	199	29	0	0.0%
	ST CLAIR	73	8	0	0.0%
	STONE	120	9	1	0.8%
	TANEY	177	11	0	0.0%
	VERNON	184	23	0	0.0%
	WEBSTER	169	17	0	0.0%
	WRIGHT	214	22	0	0.0%
	SW TOTAL	6,754	759	27	0.4%
KC REGION	CLAY	659	63	7	1.1%
	JACKSON	7,266	819	78	1.1%
	PLATTE	235	24	0	0.0%
		KC TOTAL	8,160	906	85
STL REGION	JEFFERSON	780	71	2	0.3%
	ST CHARLES	781	93	17	2.2%
	ST LOUIS COUNTY	5,466	646	95	1.7%
	ST LOUIS CITY	7,512	967	124	1.7%
	STL TOTAL	14,539	1,777	238	1.6%
STATEWIDE		43,235	4,898	396	0.9%

This page is intentionally left blank.

MEDICAID

This page is intentionally left blank.

**TABLE 7
MEDICAID ELIGIBILITY
OCTOBER 2005**

	NUMBER OR AMOUNT OCT-2005	NUMBER OR AMOUNT SEP-2005	NUMBER OR AMOUNT AUG-2005	NUMBER OR AMOUNT OCT-2004	CHANGE FROM LAST MONTH	CHANGE FROM 2 MONTHS AGO	CHANGE FROM LAST YEAR
*** MC+/MAF/TMA							
APPLICATIONS RECEIVED	9,582	10,620	10,664	9,302	-9.8%	-10.1%	3.0%
APPLICATIONS APPROVED	7,420	8,532	7,886	7,379	-13.0%	-5.9%	0.6%
APPLICATIONS REJECTED	2,116	2,085	1,776	1,982	1.5%	19.1%	6.8%
APPLICATIONS PENDING	4,149	4,262	4,433	4,232	-2.7%	-6.4%	-2.0%
MC+							
FAMILIES	128,798	138,213	138,302	109,866	-6.8%	-6.9%	17.2%
NON-CHIP POVERTY CHILDREN	160,028	157,682	155,100	97,607	1.5%	3.2%	64.0%
CHIP NON-PREMIUM CHILDREN	43,154	88,414	90,500	89,796	-51.2%	-52.3%	-51.9%
CHIP PREMIUM CHILDREN	31,263	3,639	3,588	2,992	759.1%	771.3%	944.9%
MAF							
FAMILIES	82,174	82,015	81,753	157,154	0.2%	0.5%	-47.7%
PARENTS/CARETAKERS	74,448	74,215	74,187	159,352	0.3%	0.4%	-53.3%
CHILDREN	151,159	150,851	150,149	308,205	0.2%	0.7%	-51.0%
TMA							
FAMILIES	48,701	50,532	52,201	13,644	-3.6%	-6.7%	256.9%
PARENTS/CARETAKERS	64,244	66,678	68,842	19,225	-3.7%	-6.7%	234.2%
CHILDREN	102,980	106,637	110,179	25,586	-3.4%	-6.5%	302.5%
TOTAL MC+/MAF/TMA							
FAMILIES	259,673	270,760	272,256	281,658	-4.1%	-4.6%	-7.8%
PARENTS/CARETAKERS	138,692	140,893	143,029	179,773	-1.6%	-3.0%	-22.9%
CHILDREN	488,584	507,223	509,516	524,186	-3.7%	-4.1%	-6.8%
CASES CLOSED	12,220	11,921	13,163	7,982	2.5%	-7.2%	53.1%
*** NEWBORNS							
	16,509	16,260	15,722	14,827	1.5%	5.0%	11.3%
*** BCCT							
PERSONS	432	429	425	392	0.7%	1.6%	10.2%
PRESUMPTIVE ELIGIBILITY PERSONS	5	7	9	4	-28.6%	-44.4%	25.0%
*** MC+ FOR PREGNANT WOMEN							
APPLICATIONS RECEIVED	3,472	3,558	3,769	2,865	-2.4%	-7.9%	21.2%
APPLICATIONS APPROVED	2,389	2,574	2,624	2,049	-7.2%	-9.0%	16.6%
APPLICATIONS REJECTED	947	1,028	1,102	848	-7.9%	-14.1%	11.7%
APPLICATIONS PENDING	1,045	951	1,026	748	9.9%	1.9%	39.7%
MC+ FOR PREGNANT WOMEN	19,170	19,178	18,833	16,712	0.0%	1.8%	14.7%
EXTENDED WOMEN'S HEALTH	11,242	10,881	10,626	9,589	3.3%	5.8%	17.2%
*** REFUGEE							
APPLICATIONS RECEIVED	24	35	36	22	-31.4%	-33.3%	9.1%
APPLICATIONS APPROVED	16	35	29	16	-54.3%	-44.8%	0.0%
APPLICATIONS REJECTED	1	2	3	0	-50.0%	-66.7%	0.0%
APPLICATIONS PENDING	18	11	14	24	63.6%	28.6%	-25.0%
CASES	141	144	115	184	-2.1%	22.6%	-23.4%
PERSONS	203	205	165	258	-1.0%	23.0%	-21.3%
TOTAL PAYMENTS	\$4,786	\$4,726	\$3,812	\$7,950	1.3%	25.6%	-39.8%
CASES CLOSED	7	19	6	15	-63.2%	16.7%	-53.3%
*** SUPPLEMENTAL AID TO BLIND							
APPLICATIONS RECEIVED	129	130	147	108	-0.8%	-12.2%	19.4%
APPLICATIONS APPROVED	17	18	21	14	-5.6%	-19.0%	21.4%
APPLICATIONS REJECTED	118	103	114	95	14.6%	3.5%	24.2%
APPLICATIONS PENDING	201	209	202	172	-3.8%	-0.5%	16.9%
PERSONS	808	816	816	831	-1.0%	-1.0%	-2.8%
TOTAL PAYMENTS	\$336,275	\$342,511	\$343,258	\$326,306	-1.8%	-2.0%	3.1%
CASES CLOSED	23	25	20	9	-8.0%	15.0%	155.6%

**TABLE 7
MEDICAID ELIGIBILITY
OCTOBER 2005**

	NUMBER OR AMOUNT OCT-2005	NUMBER OR AMOUNT SEP-2005	NUMBER OR AMOUNT AUG-2005	NUMBER OR AMOUNT OCT-2004	CHANGE FROM LAST MONTH	CHANGE FROM 2 MONTHS AGO	CHANGE FROM LAST YEAR
*** BLIND PENSION							
APPLICATIONS RECEIVED	170	182	187	143	-6.6%	-9.1%	18.9%
APPLICATIONS APPROVED	47	65	49	31	-27.7%	-4.1%	51.6%
APPLICATIONS REJECTED	116	111	107	107	4.5%	8.4%	8.4%
APPLICATIONS PENDING	277	275	272	243	0.7%	1.8%	14.0%
PERSONS	2,828	2,826	2,801	2,761	0.1%	1.0%	2.4%
TOTAL PAYMENTS	\$1,440,448	\$1,439,458	\$1,426,687	\$1,321,950	0.1%	1.0%	9.0%
CASES CLOSED	36	43	37	23	-16.3%	-2.7%	56.5%
*** MEDICAL ASSISTANCE							
APPLICATIONS RECEIVED	8,560	8,901	9,534	8,758	-3.8%	-10.2%	-2.3%
APPLICATIONS APPROVED	4,737	5,242	4,818	4,507	-9.6%	-1.7%	5.1%
APPLICATIONS REJECTED	4,402	4,821	4,286	4,003	-8.7%	2.7%	10.0%
APPLICATIONS PENDING	12,704	13,412	14,731	13,161	-5.3%	-13.8%	-3.5%
SPENDDOWN PERSONS	28,275	27,169	11,880	8,798	4.1%	138.0%	221.4%
NON-SPENDDOWN PERSONS	156,971	158,456	174,355	161,712	-0.9%	-10.0%	-2.9%
CASES CLOSED	4,340	4,881	6,884	2,606	-11.1%	-37.0%	66.5%
*** MACC							
APPLICATIONS RECEIVED	263	289	235	222	-9.0%	11.9%	18.5%
APPLICATIONS APPROVED	206	247	202	147	-16.6%	2.0%	40.1%
DEPT. OF MENTAL HEALTH	0	1	0	0	0.0%	0.0%	0.0%
JUVENILE COURT	112	161	109	91	-30.4%	2.8%	23.1%
DIV. OF YOUTH SERVICES	94	85	93	56	10.6%	1.1%	67.9%
APPLICATIONS REJECTED	45	41	54	66	9.8%	-16.7%	-31.8%
APPLICATIONS PENDING	33	23	25	45	43.5%	32.0%	-26.7%
TOTAL PERSONS	1,310	1,349	1,364	1,098	-2.9%	-4.0%	19.3%
DEPT. OF MENTAL HEALTH	4	4	3	3	0.0%	33.3%	33.3%
JUVENILE COURT	681	727	736	653	-6.3%	-7.5%	4.3%
DIV. OF YOUTH SERVICES	595	592	606	442	0.5%	-1.8%	34.6%
CASES CLOSED	153	244	266	176	-37.3%	-42.5%	-13.1%
DEPT. OF MENTAL HEALTH	1	0	0	0	0.0%	0.0%	0.0%
JUVENILE COURT	78	138	153	89	-43.5%	-49.0%	-12.4%
DIV. OF YOUTH SERVICES	74	106	113	87	-30.2%	-34.5%	-14.9%
*** NURSING CARE							
APPLICATIONS RECEIVED	315	340	352	316	-7.4%	-10.5%	-0.3%
APPLICATIONS APPROVED	229	251	287	252	-8.8%	-20.2%	-9.1%
APPLICATIONS REJECTED	67	53	67	60	26.4%	0.0%	11.7%
APPLICATIONS PENDING	253	240	212	236	5.4%	19.3%	7.2%
TOTAL PERSONS	7,955	7,969	8,000	7,995	-0.2%	-0.6%	-0.5%
RCF-II	5,761	5,778	5,768	5,759	-0.3%	-0.1%	0.0%
RCF-I	1,995	1,983	1,997	1,996	0.6%	-0.1%	-0.1%
SNF-ICF	199	208	235	240	-4.3%	-15.3%	-17.1%
TOTAL PAYMENTS	\$1,951,067	\$1,954,540	\$1,963,442	\$1,957,808	-0.2%	-0.6%	-0.3%
RCF-II	\$1,581,442	\$1,583,876	\$1,581,250	\$1,574,897	-0.2%	0.0%	0.4%
RCF-I	\$295,986	\$293,840	\$295,637	\$293,535	0.7%	0.1%	0.8%
SNF-ICF	\$73,639	\$76,824	\$86,555	\$89,376	-4.1%	-14.9%	-17.6%
CASES CLOSED	152	189	209	153	-19.6%	-27.3%	-0.7%
*** SSI ONLY							
	722	729	740	835	-1.0%	-2.4%	-13.5%
*** SSI-SP							
PERSONS	231	235	238	278	-1.7%	-2.9%	-16.9%
TOTAL PAYMENTS	\$14,496	\$14,812	\$14,976	\$17,376	-2.1%	-3.2%	-16.6%
*** SP ONLY							
PERSONS	70	71	71	84	-1.4%	-1.4%	-16.7%
TOTAL PAYMENTS	\$9,029	\$9,038	\$8,946	\$11,294	-0.1%	0.9%	-20.1%

**TABLE 7
MEDICAID ELIGIBILITY
OCTOBER 2005**

	NUMBER OR AMOUNT OCT-2005	NUMBER OR AMOUNT SEP-2005	NUMBER OR AMOUNT AUG-2005	NUMBER OR AMOUNT OCT-2004	CHANGE FROM LAST MONTH	CHANGE FROM 2 MONTHS AGO	CHANGE FROM LAST YEAR
*** QMB							
APPLICATIONS RECEIVED	1,247	1,218	1,058	1,195	2.4%	17.9%	4.4%
APPLICATIONS APPROVED	650	634	624	597	2.5%	4.2%	8.9%
APPLICATIONS REJECTED	587	457	416	531	28.4%	41.1%	10.5%
APPLICATIONS PENDING	605	616	507	660	-1.8%	19.3%	-8.3%
PERSONS	6,389	6,821	3,956	4,637	-6.3%	61.5%	37.8%
CASES CLOSED	168	207	246	222	-18.8%	-31.7%	-24.3%
*** SLMB							
APPLICATIONS RECEIVED	746	692	521	687	7.8%	43.2%	8.6%
APPLICATIONS APPROVED	269	249	209	245	8.0%	28.7%	9.8%
APPLICATIONS REJECTED	504	351	303	399	43.6%	66.3%	26.3%
APPLICATIONS PENDING	323	359	277	369	-10.0%	16.6%	-12.5%
PERSONS	8,096	8,014	6,505	6,956	1.0%	24.5%	16.4%
CASES CLOSED	198	190	189	139	4.2%	4.8%	42.4%
*** VENDOR CASES							
PERSONS	29,505	29,512	29,078	29,393	0.0%	1.5%	0.4%
CASES CLOSED	938	865	975	795	8.4%	-3.8%	18.0%
*** PE FOR KIDS							
PERSONS	53	95	123	102	-44.2%	-56.9%	-48.0%

NOTE: NURSING CARE INCLUDES NC-GR AND NC-SAB ELIGIBLES AND PAYMENTS.

**TABLE 8
MEDICAID ELIGIBILITY BY REGION FOR OCTOBER 2005**

	NW REGION	NE REGION	SE REGION	SW REGION	KC REGION	STL REGION
*** MC+MAF/TMA						
APPLICATIONS RECEIVED	1,022	1,053	1,559	2,322	1,731	1,895
APPLICATIONS APPROVED	778	814	1,272	1,771	1,394	1,391
APPLICATIONS REJECTED	202	214	308	503	450	439
APPLICATIONS PENDING	464	464	596	929	845	851
MC+						
FAMILIES	12,479	14,198	20,836	30,077	20,447	30,761
NON-CHIP POVERTY CHILDREN	15,395	17,224	24,350	36,968	26,353	39,738
CHIP NON-PREMIUM CHILDREN	3,979	4,618	6,734	10,257	6,748	10,818
CHIP PREMIUM CHILDREN	3,144	3,804	4,764	7,216	5,383	6,952
MAF						
FAMILIES	5,814	6,908	12,442	13,358	14,723	28,929
PARENTS/CARETAKERS	5,454	6,398	11,084	12,898	12,563	26,051
CHILDREN	10,173	12,351	22,062	23,697	27,675	55,201
TMA						
FAMILIES	4,517	5,755	9,603	11,470	5,767	11,589
PARENTS/CARETAKERS	6,217	7,693	13,515	16,359	6,944	13,516
CHILDREN	9,566	11,567	19,729	24,066	12,650	25,402
TOTAL MC+MAF/TMA						
FAMILIES	22,810	26,861	42,881	54,905	40,937	71,279
PARENTS/CARETAKERS	11,671	14,091	24,599	29,257	19,507	39,567
CHILDREN	42,257	49,564	77,639	102,204	78,809	138,111
CASES CLOSED	1,129	1,293	2,158	2,876	1,925	2,839
*** NEWBORNS	1,792	1,901	2,396	3,958	2,676	3,786
*** BCCT						
PERSONS	57	21	90	66	51	147
PRESUMPTIVE ELIGIBILITY PERSONS	1	0	1	1	2	0
*** MC+ FOR PREGNANT WOMEN						
APPLICATIONS RECEIVED	368	395	490	828	605	786
APPLICATIONS APPROVED	254	285	343	584	362	561
APPLICATIONS REJECTED	76	78	116	222	233	222
APPLICATIONS PENDING	113	109	142	221	202	258
MC+ FOR PREGNANT WOMEN	2,086	2,294	2,925	4,782	2,960	4,123
EXTENDED WOMEN'S HEALTH	1,197	1,435	1,516	2,919	1,869	2,306
*** REFUGEE						
APPLICATIONS RECEIVED	0	1	0	0	7	16
APPLICATIONS APPROVED	0	2	0	0	6	8
APPLICATIONS REJECTED	0	0	0	0	0	1
APPLICATIONS PENDING	0	0	0	0	1	17
CASES	1	7	0	0	55	78
PERSONS	1	14	0	0	82	106
TOTAL PAYMENTS	\$0	\$1,110	\$0	\$0	\$1,926	\$1,750
CASES CLOSED	0	0	0	0	4	3
*** SUPPLEMENTAL AID TO BLIND						
APPLICATIONS RECEIVED	14	11	15	25	18	46
APPLICATIONS APPROVED	0	1	2	5	5	4
APPLICATIONS REJECTED	12	6	35	24	8	33
APPLICATIONS PENDING	20	23	39	31	30	58
PERSONS	58	78	112	138	111	311
TOTAL PAYMENTS	\$23,915	\$29,919	\$45,688	\$54,986	\$46,292	\$135,475
CASES CLOSED	2	0	5	2	6	8
*** BLIND PENSION						
APPLICATIONS RECEIVED	19	14	20	31	28	58
APPLICATIONS APPROVED	4	2	10	7	6	18
APPLICATIONS REJECTED	12	8	34	23	14	25
APPLICATIONS PENDING	21	25	49	48	61	73
PERSONS	288	283	417	495	506	839
TOTAL PAYMENTS	\$146,828	\$144,248	\$212,097	\$252,408	\$257,487	\$427,360
CASES CLOSED	2	3	3	7	10	11

**TABLE 8
MEDICAID ELIGIBILITY BY REGION FOR OCTOBER 2005**

	NW REGION	NE REGION	SE REGION	SW REGION	KC REGION	STL REGION
*** MEDICAL ASSISTANCE						
APPLICATIONS RECEIVED	913	968	1,518	2,137	1,202	1,822
APPLICATIONS APPROVED	474	521	847	1,071	716	1,108
APPLICATIONS REJECTED	445	459	769	1,083	569	1,097
APPLICATIONS PENDING	1,244	1,331	2,135	2,768	1,837	3,389
SPENDDOWN PERSONS	2,909	3,415	6,837	6,619	3,490	5,005
NON-SPENDDOWN PERSONS	13,592	15,753	34,694	33,697	19,174	40,061
CASES CLOSED	387	497	755	1,061	668	972
*** MACC						
APPLICATIONS RECEIVED	29	54	35	39	38	68
APPLICATIONS APPROVED	25	29	30	31	36	55
APPLICATIONS REJECTED	3	19	3	5	2	13
APPLICATIONS PENDING	1	7	1	2	3	19
PERSONS	70	153	206	144	349	388
CASES CLOSED	0	0	0	0	0	1
*** NURSING CARE						
APPLICATIONS RECEIVED	29	42	76	56	37	75
APPLICATIONS APPROVED	22	35	55	48	30	39
APPLICATIONS REJECTED	5	12	15	11	6	18
APPLICATIONS PENDING	21	36	66	45	20	65
PERSONS	716	1,017	1,933	1,515	1,064	1,710
RCF-II	463	762	1,421	1,114	708	1,293
RCF-I	234	229	475	383	280	394
SNF-ICF	19	26	37	18	76	23
TOTAL PAYMENTS	\$161,105	\$248,769	\$476,973	\$370,694	\$265,832	\$427,694
RCF-II	\$120,499	\$205,964	\$392,438	\$307,321	\$195,491	\$359,729
RCF-I	\$33,528	\$33,719	\$70,759	\$56,825	\$41,593	\$59,562
SNF/ICF	\$7,078	\$9,086	\$13,776	\$6,548	\$28,748	\$8,403
CASES CLOSED	15	26	40	27	18	26
*** SSI ONLY	51	43	209	108	39	272
*** SSI-SP						
PERSONS	24	23	71	44	17	52
TOTAL PAYMENTS	\$1,594	\$1,049	\$4,770	\$3,065	\$955	\$3,063
*** SP ONLY						
PERSONS	7	6	14	14	14	15
TOTAL PAYMENTS	\$1,422	\$257	\$2,078	\$2,557	\$2,076	\$639
*** QMB						
APPLICATIONS RECEIVED	269	150	247	317	103	161
APPLICATIONS APPROVED	126	78	121	189	62	74
APPLICATIONS REJECTED	186	48	100	134	42	77
APPLICATIONS PENDING	96	78	122	142	64	103
PERSONS	665	537	981	1,484	883	1,839
CASES CLOSED	19	18	25	38	17	51
*** SLMB						
APPLICATIONS RECEIVED	209	82	154	163	48	90
APPLICATIONS APPROVED	59	40	45	63	24	38
APPLICATIONS REJECTED	199	31	94	104	27	49
APPLICATIONS PENDING	66	39	80	67	26	45
PERSONS	860	780	1,777	2,188	1,007	1,484
CASES CLOSED	18	16	42	57	23	42
*** VENDOR CASES						
PERSONS	3,812	3,437	4,764	5,223	3,970	8,299
CASES CLOSED	104	112	177	180	126	239
*** PE FOR KIDS						
PERSONS	10	4	0	1	38	0

**TABLE 9
MEDICAID ELIGIBILITY BY REGION AND COUNTY FOR OCTOBER 2005**

	NW ANDREW	NW ATCHISON	NW BUCHANAN	NW CALDWELL	NW CARROLL
*** MC+/MAF/TMA					
APPLICATIONS RECEIVED	17	7	189	22	16
APPLICATIONS APPROVED	11	5	142	21	7
APPLICATIONS REJECTED	7	2	33	5	6
APPLICATIONS PENDING	8	5	56	12	10
MC+					
FAMILIES	304	126	2,150	234	322
NON-CHIP POVERTY CHILDREN	360	149	2,770	326	384
CHIP NON-PREMIUM CHILDREN	92	55	678	68	121
CHIP PREMIUM CHILDREN	75	26	354	53	88
MAF					
FAMILIES	84	73	1,294	96	172
PARENTS/CARETAKERS	81	69	1,279	94	154
CHILDREN	141	120	2,297	185	292
TMA					
FAMILIES	70	64	789	106	116
PARENTS/CARETAKERS	95	92	1,038	164	163
CHILDREN	139	121	1,663	242	249
TOTAL MC+/MAF/TMA					
FAMILIES	458	263	4,233	436	610
PARENTS/CARETAKERS	176	161	2,317	258	317
CHILDREN	807	471	7,762	874	1,134
CASES CLOSED	16	15	181	23	8
*** NEWBORNS	49	27	335	25	35
*** BCCT					
PERSONS	0	0	29	1	0
PRESUMPTIVE ELIGIBILITY PERSONS	0	0	0	0	0
*** MC+ FOR PREGNANT WOMEN					
APPLICATIONS RECEIVED	4	4	60	10	6
APPLICATIONS APPROVED	2	1	46	5	2
APPLICATIONS REJECTED	1	0	12	2	0
APPLICATIONS PENDING	2	2	14	4	2
MC+ FOR PREGNANT WOMEN	31	26	397	41	31
EXTENDED WOMEN'S HEALTH	35	14	223	17	32
*** REFUGEE					
APPLICATIONS RECEIVED	0	0	0	0	0
APPLICATIONS APPROVED	0	0	0	0	0
APPLICATIONS REJECTED	0	0	0	0	0
APPLICATIONS PENDING	0	0	0	0	0
CASES	0	0	0	0	0
PERSONS	0	0	0	0	0
TOTAL PAYMENTS	\$0	\$0	\$0	\$0	\$0
CASES CLOSED	0	0	0	0	0
*** SUPPLEMENTAL AID TO BLIND					
APPLICATIONS RECEIVED	0	0	1	0	0
APPLICATIONS APPROVED	0	0	0	0	0
APPLICATIONS REJECTED	0	0	1	0	0
APPLICATIONS PENDING	0	1	2	3	0
PERSONS	2	0	14	2	3
TOTAL PAYMENTS	\$765	\$0	\$6,282	\$754	\$1,478
CASES CLOSED	0	0	0	0	0
*** BLIND PENSION					
APPLICATIONS RECEIVED	0	0	4	0	0
APPLICATIONS APPROVED	0	0	1	0	0
APPLICATIONS REJECTED	0	0	2	0	0
APPLICATIONS PENDING	0	1	4	2	0
PERSONS	14	3	59	3	8
TOTAL PAYMENTS	\$7,140	\$1,530	\$30,090	\$1,530	\$4,080
CASES CLOSED	0	0	0	0	1

**TABLE 9
MEDICAID ELIGIBILITY BY REGION AND COUNTY FOR OCTOBER 2005**

	NW ANDREW	NW ATCHISON	NW BUCHANAN	NW CALDWELL	NW CARROLL
*** MEDICAL ASSISTANCE					
APPLICATIONS RECEIVED	22	11	199	24	18
APPLICATIONS APPROVED	12	13	94	4	10
APPLICATIONS REJECTED	9	9	90	11	5
APPLICATIONS PENDING	32	24	307	20	32
SPENDDOWN PERSONS	57	43	557	39	59
NON-SPENDDOWN PERSONS	314	211	2,851	256	372
CASES CLOSED	9	8	97	6	3
*** MACC					
APPLICATIONS RECEIVED	0	0	27	0	0
APPLICATIONS APPROVED	0	0	23	0	0
APPLICATIONS REJECTED	0	0	3	0	0
APPLICATIONS PENDING	0	0	1	0	0
PERSONS	0	4	26	0	0
CASES CLOSED	0	0	0	0	0
*** NURSING CARE					
APPLICATIONS RECEIVED	0	0	11	0	0
APPLICATIONS APPROVED	0	0	9	0	0
APPLICATIONS REJECTED	0	0	2	0	0
APPLICATIONS PENDING	0	0	7	0	0
PERSONS	6	1	199	5	4
RCF-II	5	1	132	5	3
RCF-I	1	0	67	0	1
SNF-ICF	0	0	0	0	0
TOTAL PAYMENTS	\$1,354	\$156	\$41,514	\$1,418	\$930
RCF-II	\$1,295	\$156	\$32,449	\$1,418	\$774
RCF-I	\$59	\$0	\$9,065	\$0	\$156
SNF/ICF	\$0	\$0	\$0	\$0	\$0
CASES CLOSED	0	0	6	0	0
*** SSI ONLY	1	0	8	0	1
*** SSI-SP					
PERSONS	0	0	8	0	1
TOTAL PAYMENTS	\$0	\$0	\$353	\$0	\$232
*** SP ONLY					
PERSONS	0	1	0	1	0
TOTAL PAYMENTS	\$0	\$330	\$0	\$479	\$0
*** QMB					
APPLICATIONS RECEIVED	4	8	8	4	4
APPLICATIONS APPROVED	1	1	5	0	3
APPLICATIONS REJECTED	2	5	7	2	1
APPLICATIONS PENDING	2	3	2	2	2
PERSONS	18	7	134	10	8
CASES CLOSED	0	2	4	0	0
*** SLMB					
APPLICATIONS RECEIVED	1	6	6	2	3
APPLICATIONS APPROVED	0	2	5	0	0
APPLICATIONS REJECTED	3	2	1	1	4
APPLICATIONS PENDING	0	3	0	0	1
PERSONS	17	20	116	14	24
CASES CLOSED	1	0	3	0	0
*** VENDOR CASES					
PERSONS	114	67	436	53	71
CASES CLOSED	2	2	22	1	1
*** PE FOR KIDS					
PERSONS	0	0	1	0	0

**TABLE 9
MEDICAID ELIGIBILITY BY REGION AND COUNTY FOR OCTOBER 2005**

	NW CASS	NW CHARITON	NW CLINTON	NW COOPER	NW DAVISS
*** MC+/MAF/TMA					
APPLICATIONS RECEIVED	132	11	25	24	16
APPLICATIONS APPROVED	107	11	15	16	12
APPLICATIONS REJECTED	19	1	8	6	1
APPLICATIONS PENDING	77	3	15	12	6
MC+					
FAMILIES	1,627	188	372	396	238
NON-CHIP POVERTY CHILDREN	1,882	223	450	476	352
CHIP NON-PREMIUM CHILDREN	535	74	135	107	74
CHIP PREMIUM CHILDREN	595	55	109	98	46
MAF					
FAMILIES	905	57	145	117	81
PARENTS/CARETAKERS	789	58	132	94	96
CHILDREN	1,570	90	264	195	151
TMA					
FAMILIES	525	62	75	138	83
PARENTS/CARETAKERS	691	83	88	185	127
CHILDREN	1,106	145	152	276	195
TOTAL MC+/MAF/TMA					
FAMILIES	3,057	307	592	651	402
PARENTS/CARETAKERS	1,480	141	220	279	223
CHILDREN	5,688	587	1,110	1,152	818
CASES CLOSED	135	18	27	44	18
*** NEWBORNS	187	26	52	60	35
*** BCCT					
PERSONS	6	1	0	0	3
PRESUMPTIVE ELIGIBILITY PERSONS	0	0	0	0	0
*** MC+ FOR PREGNANT WOMEN					
APPLICATIONS RECEIVED	43	6	13	8	8
APPLICATIONS APPROVED	27	6	9	7	8
APPLICATIONS REJECTED	9	0	3	1	1
APPLICATIONS PENDING	21	1	2	3	0
MC+ FOR PREGNANT WOMEN	258	40	85	53	47
EXTENDED WOMEN'S HEALTH	176	21	32	36	15
*** REFUGEE					
APPLICATIONS RECEIVED	0	0	0	0	0
APPLICATIONS APPROVED	0	0	0	0	0
APPLICATIONS REJECTED	0	0	0	0	0
APPLICATIONS PENDING	0	0	0	0	0
CASES	0	0	0	0	0
PERSONS	0	0	0	0	0
TOTAL PAYMENTS	\$0	\$0	\$0	\$0	\$0
CASES CLOSED	0	0	0	0	0
*** SUPPLEMENTAL AID TO BLIND					
APPLICATIONS RECEIVED	2	0	0	1	1
APPLICATIONS APPROVED	0	0	0	0	0
APPLICATIONS REJECTED	2	0	0	1	0
APPLICATIONS PENDING	2	0	0	0	1
PERSONS	6	0	1	0	3
TOTAL PAYMENTS	\$2,013	\$0	\$275	\$0	\$1,408
CASES CLOSED	1	0	1	0	0
*** BLIND PENSION					
APPLICATIONS RECEIVED	2	0	0	1	1
APPLICATIONS APPROVED	0	0	0	0	0
APPLICATIONS REJECTED	2	0	0	0	0
APPLICATIONS PENDING	2	0	0	1	1
PERSONS	28	3	7	6	2
TOTAL PAYMENTS	\$14,280	\$1,530	\$3,570	\$3,060	\$1,020
CASES CLOSED	0	0	0	0	0

**TABLE 9
MEDICAID ELIGIBILITY BY REGION AND COUNTY FOR OCTOBER 2005**

	NW CASS	NW CHARITON	NW CLINTON	NW COOPER	NW DAVISS
*** MEDICAL ASSISTANCE					
APPLICATIONS RECEIVED	95	14	28	19	12
APPLICATIONS APPROVED	45	7	8	17	7
APPLICATIONS REJECTED	46	7	13	12	8
APPLICATIONS PENDING	126	20	41	36	8
SPENDDOWN PERSONS	267	49	50	101	45
NON-SPENDDOWN PERSONS	1,106	258	279	366	193
CASES CLOSED	28	4	8	18	2
*** MACC					
APPLICATIONS RECEIVED	0	0	0	0	0
APPLICATIONS APPROVED	0	0	0	0	0
APPLICATIONS REJECTED	0	0	0	0	0
APPLICATIONS PENDING	0	0	0	0	0
PERSONS	1	0	1	0	0
CASES CLOSED	0	0	0	0	0
*** NURSING CARE					
APPLICATIONS RECEIVED	1	1	0	1	0
APPLICATIONS APPROVED	2	0	0	0	0
APPLICATIONS REJECTED	0	1	1	0	0
APPLICATIONS PENDING	1	0	0	1	0
PERSONS	71	4	1	11	5
RCF-II	60	4	0	4	4
RCF-I	9	0	1	7	1
SNF-ICF	2	0	0	0	0
TOTAL PAYMENTS	\$18,488	\$1,168	\$26	\$1,999	\$1,218
RCF-II	\$16,304	\$1,168	\$0	\$1,109	\$1,062
RCF-I	\$1,404	\$0	\$26	\$890	\$156
SNF/ICF	\$780	\$0	\$0	\$0	\$0
CASES CLOSED	2	0	0	0	0
*** SSI ONLY	3	2	0	0	1
*** SSI-SP					
PERSONS	5	2	0	0	1
TOTAL PAYMENTS	\$722	\$45	\$0	\$0	\$19
*** SP ONLY					
PERSONS	1	0	0	0	0
TOTAL PAYMENTS	\$19	\$0	\$0	\$0	\$0
*** QMB					
APPLICATIONS RECEIVED	44	1	2	4	3
APPLICATIONS APPROVED	31	0	2	2	2
APPLICATIONS REJECTED	6	0	0	2	0
APPLICATIONS PENDING	10	1	1	2	1
PERSONS	75	15	17	18	8
CASES CLOSED	2	1	0	0	0
*** SLMB					
APPLICATIONS RECEIVED	9	1	0	4	0
APPLICATIONS APPROVED	4	1	0	3	0
APPLICATIONS REJECTED	1	0	1	0	0
APPLICATIONS PENDING	5	0	0	1	0
PERSONS	111	17	14	27	9
CASES CLOSED	0	0	0	1	0
*** VENDOR CASES					
PERSONS	455	138	153	129	27
CASES CLOSED	6	1	4	8	0
*** PE FOR KIDS					
PERSONS	0	0	0	0	0

**TABLE 9
MEDICAID ELIGIBILITY BY REGION AND COUNTY FOR OCTOBER 2005**

	NW DE KALB	NW GENTRY	NW GRUNDY	NW HARRISON	NW HOLT
*** MC+/MAF/TMA					
APPLICATIONS RECEIVED	12	14	16	27	4
APPLICATIONS APPROVED	14	9	14	17	5
APPLICATIONS REJECTED	5	1	5	4	1
APPLICATIONS PENDING	4	5	6	9	3
MC+					
FAMILIES	228	149	267	261	126
NON-CHIP POVERTY CHILDREN	282	162	321	297	150
CHIP NON-PREMIUM CHILDREN	76	63	117	79	53
CHIP PREMIUM CHILDREN	71	48	48	71	45
MAF					
FAMILIES	76	33	121	81	42
PARENTS/CARETAKERS	67	34	113	77	37
CHILDREN	131	64	208	137	76
TMA					
FAMILIES	56	57	116	113	36
PARENTS/CARETAKERS	75	70	170	160	50
CHILDREN	130	108	239	243	71
TOTAL MC+/MAF/TMA					
FAMILIES	360	239	504	455	204
PARENTS/CARETAKERS	142	104	283	237	87
CHILDREN	690	445	933	827	395
CASES CLOSED	10	20	33	27	5
*** NEWBORNS	27	25	32	44	18
*** BCCT					
PERSONS	0	1	0	0	0
PRESUMPTIVE ELIGIBILITY PERSONS	0	0	0	0	0
*** MC+ FOR PREGNANT WOMEN					
APPLICATIONS RECEIVED	5	8	10	9	2
APPLICATIONS APPROVED	2	4	6	7	2
APPLICATIONS REJECTED	1	3	2	0	1
APPLICATIONS PENDING	2	2	2	2	0
MC+ FOR PREGNANT WOMEN	28	24	40	45	17
EXTENDED WOMEN'S HEALTH	14	18	24	22	22
*** REFUGEE					
APPLICATIONS RECEIVED	0	0	0	0	0
APPLICATIONS APPROVED	0	0	0	0	0
APPLICATIONS REJECTED	0	0	0	0	0
APPLICATIONS PENDING	0	0	0	0	0
CASES	0	0	0	0	0
PERSONS	0	0	0	0	0
TOTAL PAYMENTS	\$0	\$0	\$0	\$0	\$0
CASES CLOSED	0	0	0	0	0
*** SUPPLEMENTAL AID TO BLIND					
APPLICATIONS RECEIVED	1	0	0	0	0
APPLICATIONS APPROVED	0	0	0	0	0
APPLICATIONS REJECTED	0	0	0	0	0
APPLICATIONS PENDING	2	0	0	0	0
PERSONS	0	0	2	2	2
TOTAL PAYMENTS	\$0	\$0	\$913	\$880	\$807
CASES CLOSED	0	0	0	0	0
*** BLIND PENSION					
APPLICATIONS RECEIVED	0	2	0	1	0
APPLICATIONS APPROVED	0	0	0	1	0
APPLICATIONS REJECTED	0	1	0	0	0
APPLICATIONS PENDING	0	1	0	0	0
PERSONS	8	4	3	6	2
TOTAL PAYMENTS	\$4,059	\$2,040	\$1,530	\$3,060	\$1,020
CASES CLOSED	0	0	0	0	0

**TABLE 9
MEDICAID ELIGIBILITY BY REGION AND COUNTY FOR OCTOBER 2005**

	NW DE KALB	NW GENTRY	NW GRUNDY	NW HARRISON	NW HOLT
*** MEDICAL ASSISTANCE					
APPLICATIONS RECEIVED	8	11	17	24	5
APPLICATIONS APPROVED	5	11	12	14	6
APPLICATIONS REJECTED	6	4	4	8	5
APPLICATIONS PENDING	11	10	19	17	14
SPENDDOWN PERSONS	73	57	88	99	29
NON-SPENDDOWN PERSONS	267	224	367	327	147
CASES CLOSED	12	3	4	16	2
*** MACC					
APPLICATIONS RECEIVED	0	0	0	0	0
APPLICATIONS APPROVED	0	0	0	0	0
APPLICATIONS REJECTED	0	0	0	0	0
APPLICATIONS PENDING	0	0	0	0	0
PERSONS	0	0	0	0	0
CASES CLOSED	0	0	0	0	0
*** NURSING CARE					
APPLICATIONS RECEIVED	3	0	1	0	0
APPLICATIONS APPROVED	2	0	0	0	0
APPLICATIONS REJECTED	0	0	0	0	0
APPLICATIONS PENDING	3	0	2	0	0
PERSONS	30	1	16	9	0
RCF-II	25	1	13	4	0
RCF-I	5	0	3	5	0
SNF-ICF	0	0	0	0	0
TOTAL PAYMENTS	\$7,944	\$292	\$2,938	\$1,825	\$0
RCF-II	\$7,164	\$292	\$2,470	\$1,079	\$0
RCF-I	\$780	\$0	\$468	\$746	\$0
SNF/ICF	\$0	\$0	\$0	\$0	\$0
CASES CLOSED	0	0	0	0	0
*** SSI ONLY	2	2	2	1	2
*** SSI-SP					
PERSONS	0	0	0	2	0
TOTAL PAYMENTS	\$0	\$0	\$0	\$24	\$0
*** SP ONLY					
PERSONS	0	0	0	0	0
TOTAL PAYMENTS	\$0	\$0	\$0	\$0	\$0
*** QMB					
APPLICATIONS RECEIVED	1	2	5	0	0
APPLICATIONS APPROVED	0	1	2	0	1
APPLICATIONS REJECTED	2	1	0	0	0
APPLICATIONS PENDING	1	0	4	0	0
PERSONS	8	8	7	14	7
CASES CLOSED	0	0	0	0	0
*** SLMB					
APPLICATIONS RECEIVED	2	1	0	1	0
APPLICATIONS APPROVED	3	1	1	1	0
APPLICATIONS REJECTED	0	0	0	0	0
APPLICATIONS PENDING	1	0	0	0	0
PERSONS	22	7	24	20	7
CASES CLOSED	1	0	0	0	1
*** VENDOR CASES					
PERSONS	82	107	112	97	57
CASES CLOSED	5	2	5	1	0
*** PE FOR KIDS					
PERSONS	0	0	0	0	0

**TABLE 9
MEDICAID ELIGIBILITY BY REGION AND COUNTY FOR OCTOBER 2005**

	NW JOHNSON	NW LAFAYETTE	NW LINN	NW LIVINGSTON	NW MERCER
*** MC+/MAF/TMA					
APPLICATIONS RECEIVED	104	44	16	27	4
APPLICATIONS APPROVED	71	44	16	17	2
APPLICATIONS REJECTED	19	10	3	7	1
APPLICATIONS PENDING	54	20	8	21	3
MC+					
FAMILIES	850	751	349	367	79
NON-CHIP POVERTY CHILDREN	1,050	867	430	484	92
CHIP NON-PREMIUM CHILDREN	228	220	130	116	22
CHIP PREMIUM CHILDREN	217	226	64	81	32
MAF					
FAMILIES	435	381	136	148	33
PARENTS/CARETAKERS	431	392	126	156	34
CHILDREN	759	696	239	262	55
TMA					
FAMILIES	352	244	151	147	39
PARENTS/CARETAKERS	506	351	213	196	64
CHILDREN	718	523	335	323	87
TOTAL MC+/MAF/TMA					
FAMILIES	1,637	1,376	636	662	151
PARENTS/CARETAKERS	937	743	339	352	98
CHILDREN	2,972	2,532	1,198	1,266	288
CASES CLOSED	100	74	34	32	6
*** NEWBORNS	149	119	64	52	18
*** BCCT					
PERSONS	3	3	0	1	0
PRESUMPTIVE ELIGIBILITY PERSONS	0	0	1	0	0
*** MC+ FOR PREGNANT WOMEN					
APPLICATIONS RECEIVED	36	26	7	7	5
APPLICATIONS APPROVED	21	20	5	6	4
APPLICATIONS REJECTED	6	9	1	0	0
APPLICATIONS PENDING	14	3	4	4	1
MC+ FOR PREGNANT WOMEN	165	121	68	61	15
EXTENDED WOMEN'S HEALTH	82	57	28	33	12
*** REFUGEE					
APPLICATIONS RECEIVED	0	0	0	0	0
APPLICATIONS APPROVED	0	0	0	0	0
APPLICATIONS REJECTED	0	0	0	0	0
APPLICATIONS PENDING	0	0	0	0	0
CASES	0	0	0	0	0
PERSONS	0	0	0	0	0
TOTAL PAYMENTS	\$0	\$0	\$0	\$0	\$0
CASES CLOSED	0	0	0	0	0
*** SUPPLEMENTAL AID TO BLIND					
APPLICATIONS RECEIVED	1	1	2	0	0
APPLICATIONS APPROVED	0	0	0	0	0
APPLICATIONS REJECTED	0	2	1	0	0
APPLICATIONS PENDING	2	1	1	0	0
PERSONS	6	4	5	0	1
TOTAL PAYMENTS	\$1,747	\$2,040	\$1,735	\$0	\$493
CASES CLOSED	0	0	0	0	0
*** BLIND PENSION					
APPLICATIONS RECEIVED	1	1	2	0	0
APPLICATIONS APPROVED	0	2	0	0	0
APPLICATIONS REJECTED	0	1	1	0	0
APPLICATIONS PENDING	2	1	1	0	0
PERSONS	16	16	7	15	1
TOTAL PAYMENTS	\$8,160	\$8,160	\$3,570	\$7,650	\$510
CASES CLOSED	0	0	0	0	0

**TABLE 9
MEDICAID ELIGIBILITY BY REGION AND COUNTY FOR OCTOBER 2005**

	NW JOHNSON	NW LAFAYETTE	NW LINN	NW LIVINGSTON	NW MERCER
*** MEDICAL ASSISTANCE					
APPLICATIONS RECEIVED	68	61	30	46	5
APPLICATIONS APPROVED	31	30	17	14	0
APPLICATIONS REJECTED	42	22	14	13	2
APPLICATIONS PENDING	99	85	23	61	10
SPENDDOWN PERSONS	148	208	103	98	25
NON-SPENDDOWN PERSONS	789	723	440	484	118
CASES CLOSED	19	22	7	13	2
*** MACC					
APPLICATIONS RECEIVED	0	0	0	0	0
APPLICATIONS APPROVED	0	0	0	0	0
APPLICATIONS REJECTED	0	0	0	0	0
APPLICATIONS PENDING	0	0	0	0	0
PERSONS	0	36	0	0	0
CASES CLOSED	0	0	0	0	0
*** NURSING CARE					
APPLICATIONS RECEIVED	1	0	1	0	1
APPLICATIONS APPROVED	0	0	0	0	1
APPLICATIONS REJECTED	0	0	0	1	0
APPLICATIONS PENDING	1	0	0	0	0
PERSONS	24	11	13	75	17
RCF-II	10	7	6	54	12
RCF-I	14	4	7	5	5
SNF/ICF	0	0	0	16	0
TOTAL PAYMENTS	\$4,653	\$2,076	\$2,743	\$21,129	\$4,168
RCF-II	\$2,646	\$1,491	\$1,665	\$14,362	\$3,388
RCF-I	\$2,007	\$585	\$1,078	\$625	\$780
SNF/ICF	\$0	\$0	\$0	\$6,142	\$0
CASES CLOSED	0	1	0	1	0
*** SSI ONLY	3	2	0	3	0
*** SSI-SP					
PERSONS	0	4	0	0	0
TOTAL PAYMENTS	\$0	\$150	\$0	\$0	\$0
*** SP ONLY					
PERSONS	0	1	0	2	0
TOTAL PAYMENTS	\$0	\$34	\$0	\$539	\$0
*** QMB					
APPLICATIONS RECEIVED	23	81	9	7	0
APPLICATIONS APPROVED	10	38	4	2	0
APPLICATIONS REJECTED	11	100	8	5	0
APPLICATIONS PENDING	9	9	3	9	0
PERSONS	22	24	18	29	7
CASES CLOSED	2	1	0	0	0
*** SLMB					
APPLICATIONS RECEIVED	20	86	8	5	0
APPLICATIONS APPROVED	2	20	2	1	0
APPLICATIONS REJECTED	15	123	10	2	0
APPLICATIONS PENDING	8	9	2	7	0
PERSONS	38	32	42	49	3
CASES CLOSED	1	0	1	3	0
*** VENDOR CASES					
PERSONS	198	296	110	138	16
CASES CLOSED	3	9	6	7	0
*** PE FOR KIDS					
PERSONS	0	0	0	0	0

**TABLE 9
MEDICAID ELIGIBILITY BY REGION AND COUNTY FOR OCTOBER 2005**

	NW NODAWAY	NW PETTIS	NW PUTNAM	NW RAY	NW SALINE
*** MC+/MAF/TMA					
APPLICATIONS RECEIVED	27	122	9	46	65
APPLICATIONS APPROVED	17	99	9	38	43
APPLICATIONS REJECTED	5	28	0	10	7
APPLICATIONS PENDING	12	58	2	18	25
MC+					
FAMILIES	322	1,219	155	502	623
NON-CHIP POVERTY CHILDREN	411	1,552	192	612	780
CHIP NON-PREMIUM CHILDREN	88	337	56	171	203
CHIP PREMIUM CHILDREN	96	306	24	133	118
MAF					
FAMILIES	71	507	38	249	302
PARENTS/CARETAKERS	67	454	46	230	252
CHILDREN	122	904	61	433	512
TMA					
FAMILIES	88	492	59	162	267
PARENTS/CARETAKERS	120	691	94	223	347
CHILDREN	155	1,114	144	327	530
TOTAL MC+/MAF/TMA					
FAMILIES	481	2,218	252	913	1,192
PARENTS/CARETAKERS	187	1,145	140	453	599
CHILDREN	872	4,213	477	1,676	2,143
CASES CLOSED	18	111	8	66	73
*** NEWBORNS	65	122	18	68	83
*** BCCT					
PERSONS	1	6	0	0	0
PRESUMPTIVE ELIGIBILITY PERSONS	0	0	0	0	0
*** MC+ FOR PREGNANT WOMEN					
APPLICATIONS RECEIVED	10	36	4	8	26
APPLICATIONS APPROVED	7	24	3	8	18
APPLICATIONS REJECTED	2	14	0	2	6
APPLICATIONS PENDING	4	11	1	1	6
MC+ FOR PREGNANT WOMEN	66	203	25	71	95
EXTENDED WOMEN'S HEALTH	48	81	8	51	63
*** REFUGEE					
APPLICATIONS RECEIVED	0	0	0	0	0
APPLICATIONS APPROVED	0	0	0	0	0
APPLICATIONS REJECTED	0	0	0	0	0
APPLICATIONS PENDING	0	0	0	0	0
CASES	0	1	0	0	0
PERSONS	0	1	0	0	0
TOTAL PAYMENTS	\$0	\$0	\$0	\$0	\$0
CASES CLOSED	0	0	0	0	0
*** SUPPLEMENTAL AID TO BLIND					
APPLICATIONS RECEIVED	0	3	0	0	1
APPLICATIONS APPROVED	0	0	0	0	0
APPLICATIONS REJECTED	0	3	0	0	2
APPLICATIONS PENDING	0	2	0	1	1
PERSONS	1	1	0	0	2
TOTAL PAYMENTS	\$348	\$510	\$0	\$0	\$957
CASES CLOSED	0	0	0	0	0
*** BLIND PENSION					
APPLICATIONS RECEIVED	0	3	0	0	1
APPLICATIONS APPROVED	0	0	0	0	0
APPLICATIONS REJECTED	0	3	0	0	2
APPLICATIONS PENDING	0	2	0	1	1
PERSONS	4	32	2	15	16
TOTAL PAYMENTS	\$2,040	\$16,320	\$989	\$7,650	\$8,160
CASES CLOSED	0	1	0	0	0

**TABLE 9
MEDICAID ELIGIBILITY BY REGION AND COUNTY FOR OCTOBER 2005**

	NW NODAWAY	NW PETTIS	NW PUTNAM	NW RAY	NW SALINE
*** MEDICAL ASSISTANCE					
APPLICATIONS RECEIVED	28	71	15	31	38
APPLICATIONS APPROVED	10	41	5	20	31
APPLICATIONS REJECTED	11	40	9	17	23
APPLICATIONS PENDING	29	104	11	40	42
SPENDDOWN PERSONS	76	229	42	105	213
NON-SPENDDOWN PERSONS	378	1,327	238	482	735
CASES CLOSED	6	44	3	16	20
*** MACC					
APPLICATIONS RECEIVED	0	0	0	0	0
APPLICATIONS APPROVED	0	0	0	0	0
APPLICATIONS REJECTED	0	0	0	0	0
APPLICATIONS PENDING	0	0	0	0	0
PERSONS	0	0	0	1	1
CASES CLOSED	0	0	0	0	0
*** NURSING CARE					
APPLICATIONS RECEIVED	0	7	0	0	1
APPLICATIONS APPROVED	0	4	0	0	3
APPLICATIONS REJECTED	0	0	0	0	0
APPLICATIONS PENDING	0	3	0	0	3
PERSONS	11	97	1	2	76
RCF-II	3	46	0	2	54
RCF-I	8	51	1	0	21
SNF-ICF	0	0	0	0	1
TOTAL PAYMENTS	\$1,998	\$20,035	\$156	\$584	\$17,440
RCF-II	\$876	\$12,323	\$0	\$584	\$14,379
RCF-I	\$1,122	\$7,712	\$156	\$0	\$2,905
SNF/ICF	\$0	\$0	\$0	\$0	\$156
CASES CLOSED	2	2	0	0	1
*** SSI ONLY	8	5	1	1	3
*** SSI-SP					
PERSONS	1	0	0	0	0
TOTAL PAYMENTS	\$49	\$0	\$0	\$0	\$0
*** SP ONLY					
PERSONS	0	1	0	0	0
TOTAL PAYMENTS	\$0	\$21	\$0	\$0	\$0
*** QMB					
APPLICATIONS RECEIVED	4	24	5	7	16
APPLICATIONS APPROVED	0	8	2	2	8
APPLICATIONS REJECTED	2	14	2	4	10
APPLICATIONS PENDING	4	15	2	6	7
PERSONS	79	65	10	20	15
CASES CLOSED	0	4	0	1	0
*** SLMB					
APPLICATIONS RECEIVED	7	25	3	5	12
APPLICATIONS APPROVED	3	5	0	1	3
APPLICATIONS REJECTED	0	18	3	4	10
APPLICATIONS PENDING	4	15	1	2	6
PERSONS	24	94	20	38	44
CASES CLOSED	0	1	1	2	0
*** VENDOR CASES					
PERSONS	108	247	31	116	372
CASES CLOSED	3	7	1	1	5
*** PE FOR KIDS					
PERSONS	0	0	0	0	9

**TABLE 9
MEDICAID ELIGIBILITY BY REGION AND COUNTY FOR OCTOBER 2005**

	NW SULLIVAN	NW WORTH	NE ADAIR	NE AUDRAIN	NE BOONE
*** MC+/MAF/TMA					
APPLICATIONS RECEIVED	20	6	50	48	191
APPLICATIONS APPROVED	12	4	36	35	171
APPLICATIONS REJECTED	8	0	10	9	30
APPLICATIONS PENDING	10	2	17	16	72
MC+					
FAMILIES	191	83	579	725	2,418
NON-CHIP POVERTY CHILDREN	236	105	765	804	2,803
CHIP NON-PREMIUM CHILDREN	58	23	181	219	769
CHIP PREMIUM CHILDREN	41	24	124	257	758
MAF					
FAMILIES	118	19	184	258	1,613
PARENTS/CARETAKERS	75	17	177	255	1,445
CHILDREN	182	27	320	476	2,887
TMA					
FAMILIES	99	11	241	252	1,177
PARENTS/CARETAKERS	138	23	339	319	1,446
CHILDREN	203	28	329	486	2,381
TOTAL MC+/MAF/TMA					
FAMILIES	408	113	1,004	1,235	5,208
PARENTS/CARETAKERS	213	40	516	574	2,891
CHILDREN	720	207	1,719	2,242	9,598
CASES CLOSED	22	5	50	42	256
*** NEWBORNS	52	5	60	93	249
*** BCCT					
PERSONS	2	0	0	1	1
PRESUMPTIVE ELIGIBILITY PERSONS	0	0	0	0	0
*** MC+ FOR PREGNANT WOMEN					
APPLICATIONS RECEIVED	7	0	17	21	65
APPLICATIONS APPROVED	4	0	12	15	55
APPLICATIONS REJECTED	0	0	4	3	16
APPLICATIONS PENDING	5	0	5	4	11
MC+ FOR PREGNANT WOMEN	29	4	87	109	448
EXTENDED WOMEN'S HEALTH	27	6	37	64	274
*** REFUGEE					
APPLICATIONS RECEIVED	0	0	0	0	1
APPLICATIONS APPROVED	0	0	0	0	1
APPLICATIONS REJECTED	0	0	0	0	0
APPLICATIONS PENDING	0	0	0	0	0
CASES	0	0	0	0	6
PERSONS	0	0	0	0	9
TOTAL PAYMENTS	\$0	\$0	\$0	\$0	\$1,110
CASES CLOSED	0	0	0	0	0
*** SUPPLEMENTAL AID TO BLIND					
APPLICATIONS RECEIVED	0	0	0	2	4
APPLICATIONS APPROVED	0	0	0	0	0
APPLICATIONS REJECTED	0	0	0	0	4
APPLICATIONS PENDING	1	0	0	3	7
PERSONS	1	0	2	2	12
TOTAL PAYMENTS	\$510	\$0	\$841	\$1,020	\$5,567
CASES CLOSED	0	0	0	0	0
*** BLIND PENSION					
APPLICATIONS RECEIVED	0	0	0	2	4
APPLICATIONS APPROVED	0	0	0	0	0
APPLICATIONS REJECTED	0	0	0	0	3
APPLICATIONS PENDING	1	0	0	3	5
PERSONS	7	1	10	13	50
TOTAL PAYMENTS	\$3,570	\$510	\$5,100	\$6,630	\$25,479
CASES CLOSED	0	0	0	0	1

**TABLE 9
MEDICAID ELIGIBILITY BY REGION AND COUNTY FOR OCTOBER 2005**

	NW SULLIVAN	NW WORTH	NE ADAIR	NE AUDRAIN	NE BOONE
*** MEDICAL ASSISTANCE					
APPLICATIONS RECEIVED	11	2	39	29	252
APPLICATIONS APPROVED	9	1	18	13	99
APPLICATIONS REJECTED	12	3	18	15	110
APPLICATIONS PENDING	21	2	43	48	342
SPENDDOWN PERSONS	40	9	171	157	603
NON-SPENDDOWN PERSONS	280	60	853	723	2,824
CASES CLOSED	15	0	20	20	101
*** MACC					
APPLICATIONS RECEIVED	0	2	1	9	25
APPLICATIONS APPROVED	0	2	0	2	12
APPLICATIONS REJECTED	0	0	1	2	13
APPLICATIONS PENDING	0	0	0	6	0
PERSONS	0	0	23	13	42
CASES CLOSED	0	0	0	0	0
*** NURSING CARE					
APPLICATIONS RECEIVED	0	0	3	2	3
APPLICATIONS APPROVED	0	1	1	1	3
APPLICATIONS REJECTED	0	0	1	0	3
APPLICATIONS PENDING	0	0	6	1	10
PERSONS	21	5	35	58	128
RCF-II	3	5	31	53	92
RCF-I	18	0	4	4	30
SNF-ICF	0	0	0	1	6
TOTAL PAYMENTS	\$3,393	\$1,460	\$9,068	\$15,453	\$31,272
RCF-II	\$585	\$1,460	\$8,469	\$14,671	\$24,334
RCF-I	\$2,808	\$0	\$599	\$392	\$4,598
SNF/ICF	\$0	\$0	\$0	\$390	\$2,340
CASES CLOSED	0	0	2	0	4
*** SSI ONLY	0	0	5	2	5
*** SSI-SP					
PERSONS	0	0	1	2	1
TOTAL PAYMENTS	\$0	\$0	\$5	\$44	\$128
*** SP ONLY					
PERSONS	0	0	0	1	0
TOTAL PAYMENTS	\$0	\$0	\$0	\$42	\$0
*** QMB					
APPLICATIONS RECEIVED	2	1	13	2	19
APPLICATIONS APPROVED	0	1	1	0	10
APPLICATIONS REJECTED	2	0	2	1	5
APPLICATIONS PENDING	1	0	10	1	13
PERSONS	19	3	24	19	71
CASES CLOSED	2	0	1	1	4
*** SLMB					
APPLICATIONS RECEIVED	2	0	5	2	15
APPLICATIONS APPROVED	1	0	4	1	9
APPLICATIONS REJECTED	1	0	0	0	4
APPLICATIONS PENDING	1	0	2	1	6
PERSONS	22	5	22	19	107
CASES CLOSED	2	0	0	2	0
*** VENDOR CASES					
PERSONS	57	25	123	163	367
CASES CLOSED	2	0	6	10	12
*** PE FOR KIDS					
PERSONS	0	0	0	0	1

**TABLE 9
MEDICAID ELIGIBILITY BY REGION AND COUNTY FOR OCTOBER 2005**

	NE CALLAWAY	NE CLARK	NE COLE	NE FRANKLIN	NE GASCONADE
*** MC+/MAF/TMA					
APPLICATIONS RECEIVED	70	14	84	143	17
APPLICATIONS APPROVED	52	15	65	98	15
APPLICATIONS REJECTED	16	2	21	16	2
APPLICATIONS PENDING	27	4	48	66	8
MC+					
FAMILIES	917	275	1,196	1,715	319
NON-CHIP POVERTY CHILDREN	1,209	332	1,562	2,003	409
CHIP NON-PREMIUM CHILDREN	257	109	299	622	78
CHIP PREMIUM CHILDREN	232	64	256	474	100
MAF					
FAMILIES	543	58	751	828	100
PARENTS/CARETAKERS	492	64	697	751	98
CHILDREN	945	106	1,342	1,454	182
TMA					
FAMILIES	321	84	423	758	126
PARENTS/CARETAKERS	451	125	531	1,040	179
CHILDREN	633	80	878	1,495	278
TOTAL MC+/MAF/TMA					
FAMILIES	1,781	417	2,370	3,301	545
PARENTS/CARETAKERS	943	189	1,228	1,791	277
CHILDREN	3,276	691	4,337	6,048	1,047
CASES CLOSED	104	17	78	215	36
*** NEWBORNS	91	27	178	305	55
*** BCCT					
PERSONS	2	0	1	3	0
PRESUMPTIVE ELIGIBILITY PERSONS	0	0	0	0	0
*** MC+ FOR PREGNANT WOMEN					
APPLICATIONS RECEIVED	18	3	42	55	7
APPLICATIONS APPROVED	11	2	29	38	4
APPLICATIONS REJECTED	5	0	7	10	2
APPLICATIONS PENDING	4	1	17	16	4
MC+ FOR PREGNANT WOMEN	131	20	198	306	55
EXTENDED WOMEN'S HEALTH	71	33	132	220	31
*** REFUGEE					
APPLICATIONS RECEIVED	0	0	0	0	0
APPLICATIONS APPROVED	0	0	1	0	0
APPLICATIONS REJECTED	0	0	0	0	0
APPLICATIONS PENDING	0	0	0	0	0
CASES	0	0	1	0	0
PERSONS	0	0	5	0	0
TOTAL PAYMENTS	\$0	\$0	\$0	\$0	\$0
CASES CLOSED	0	0	0	0	0
*** SUPPLEMENTAL AID TO BLIND					
APPLICATIONS RECEIVED	0	0	2	1	1
APPLICATIONS APPROVED	0	0	0	0	0
APPLICATIONS REJECTED	0	0	0	0	1
APPLICATIONS PENDING	1	0	5	1	0
PERSONS	5	0	7	12	2
TOTAL PAYMENTS	\$2,076	\$0	\$1,632	\$4,255	\$845
CASES CLOSED	0	0	0	0	0
*** BLIND PENSION					
APPLICATIONS RECEIVED	0	0	2	2	1
APPLICATIONS APPROVED	0	0	1	0	0
APPLICATIONS REJECTED	0	0	1	1	1
APPLICATIONS PENDING	1	0	7	3	0
PERSONS	12	4	36	40	8
TOTAL PAYMENTS	\$6,120	\$2,040	\$18,360	\$20,400	\$4,080
CASES CLOSED	0	0	0	1	0

**TABLE 9
MEDICAID ELIGIBILITY BY REGION AND COUNTY FOR OCTOBER 2005**

	NE CALLAWAY	NE CLARK	NE COLE	NE FRANKLIN	NE GASCONADE
*** MEDICAL ASSISTANCE					
APPLICATIONS RECEIVED	67	18	70	112	20
APPLICATIONS APPROVED	42	14	50	50	18
APPLICATIONS REJECTED	38	7	34	45	13
APPLICATIONS PENDING	91	16	145	140	20
SPENDDOWN PERSONS	189	35	313	363	78
NON-SPENDDOWN PERSONS	940	251	1,343	1,635	355
CASES CLOSED	49	4	39	70	11
*** MACC					
APPLICATIONS RECEIVED	6	0	0	0	0
APPLICATIONS APPROVED	3	0	0	0	0
APPLICATIONS REJECTED	2	0	0	0	0
APPLICATIONS PENDING	1	0	0	0	0
PERSONS	24	1	15	7	0
CASES CLOSED	0	0	0	0	0
*** NURSING CARE					
APPLICATIONS RECEIVED	3	0	2	9	0
APPLICATIONS APPROVED	5	0	4	8	0
APPLICATIONS REJECTED	0	0	2	2	1
APPLICATIONS PENDING	1	0	2	3	0
PERSONS	83	3	97	94	15
RCF-II	76	3	74	67	6
RCF-I	7	0	22	24	9
SNF/ICF	0	0	1	3	0
TOTAL PAYMENTS	\$21,024	\$876	\$22,549	\$23,056	\$3,044
RCF-II	\$19,932	\$876	\$19,267	\$18,512	\$1,752
RCF-I	\$1,092	\$0	\$3,103	\$3,706	\$1,292
SNF/ICF	\$0	\$0	\$179	\$838	\$0
CASES CLOSED	3	0	2	3	0
*** SSI ONLY	1	1	1	1	2
*** SSI-SP					
PERSONS	1	0	1	0	1
TOTAL PAYMENTS	\$20	\$0	\$39	\$0	\$27
*** SP ONLY					
PERSONS	0	0	1	0	0
TOTAL PAYMENTS	\$0	\$0	\$10	\$0	\$0
*** QMB					
APPLICATIONS RECEIVED	13	2	11	17	6
APPLICATIONS APPROVED	7	2	1	8	4
APPLICATIONS REJECTED	6	1	6	5	4
APPLICATIONS PENDING	7	1	10	7	2
PERSONS	40	4	34	92	20
CASES CLOSED	5	0	0	1	2
*** SLMB					
APPLICATIONS RECEIVED	10	1	4	9	5
APPLICATIONS APPROVED	2	1	2	7	3
APPLICATIONS REJECTED	5	1	2	1	2
APPLICATIONS PENDING	6	0	4	3	2
PERSONS	65	16	49	142	29
CASES CLOSED	1	1	2	5	0
*** VENDOR CASES					
PERSONS	165	36	241	459	168
CASES CLOSED	11	3	3	13	9
*** PE FOR KIDS					
PERSONS	0	0	3	0	0

**TABLE 9
MEDICAID ELIGIBILITY BY REGION AND COUNTY FOR OCTOBER 2005**

	NE HOWARD	NE KNOX	NE LEWIS	NE LINCOLN	NE MACON
*** MC+/MAF/TMA					
APPLICATIONS RECEIVED	9	9	16	139	32
APPLICATIONS APPROVED	4	2	11	104	23
APPLICATIONS REJECTED	1	0	5	49	3
APPLICATIONS PENDING	7	7	6	71	8
MC+					
FAMILIES	237	126	227	1,002	452
NON-CHIP POVERTY CHILDREN	236	128	279	1,269	504
CHIP NON-PREMIUM CHILDREN	95	51	86	340	166
CHIP PREMIUM CHILDREN	91	42	50	208	121
MAF					
FAMILIES	80	38	68	541	123
PARENTS/CARETAKERS	76	36	67	512	110
CHILDREN	146	68	120	1,015	226
TMA					
FAMILIES	102	43	93	372	144
PARENTS/CARETAKERS	140	71	138	510	212
CHILDREN	211	102	193	815	306
TOTAL MC+/MAF/TMA					
FAMILIES	419	207	388	1,915	719
PARENTS/CARETAKERS	216	107	205	1,022	322
CHILDREN	779	391	728	3,647	1,323
CASES CLOSED	19	3	10	106	41
*** NEWBORNS	29	13	34	151	57
*** BCCT					
PERSONS	0	0	0	4	0
PRESUMPTIVE ELIGIBILITY PERSONS	0	0	0	0	0
*** MC+ FOR PREGNANT WOMEN					
APPLICATIONS RECEIVED	2	3	5	56	13
APPLICATIONS APPROVED	2	2	2	35	10
APPLICATIONS REJECTED	1	1	0	14	2
APPLICATIONS PENDING	0	3	3	13	3
MC+ FOR PREGNANT WOMEN	24	20	30	165	78
EXTENDED WOMEN'S HEALTH	27	9	21	105	39
*** REFUGEE					
APPLICATIONS RECEIVED	0	0	0	0	0
APPLICATIONS APPROVED	0	0	0	0	0
APPLICATIONS REJECTED	0	0	0	0	0
APPLICATIONS PENDING	0	0	0	0	0
CASES	0	0	0	0	0
PERSONS	0	0	0	0	0
TOTAL PAYMENTS	\$0	\$0	\$0	\$0	\$0
CASES CLOSED	0	0	0	0	0
*** SUPPLEMENTAL AID TO BLIND					
APPLICATIONS RECEIVED	0	0	0	0	0
APPLICATIONS APPROVED	0	0	0	0	0
APPLICATIONS REJECTED	0	0	0	0	0
APPLICATIONS PENDING	0	1	0	1	1
PERSONS	1	0	4	1	3
TOTAL PAYMENTS	\$124	\$0	\$1,246	\$510	\$836
CASES CLOSED	0	0	0	0	0
*** BLIND PENSION					
APPLICATIONS RECEIVED	0	0	1	0	0
APPLICATIONS APPROVED	0	0	0	0	0
APPLICATIONS REJECTED	0	0	0	0	0
APPLICATIONS PENDING	0	0	1	1	1
PERSONS	5	2	2	13	14
TOTAL PAYMENTS	\$2,550	\$1,020	\$1,020	\$6,630	\$7,140
CASES CLOSED	0	0	0	0	0

**TABLE 9
MEDICAID ELIGIBILITY BY REGION AND COUNTY FOR OCTOBER 2005**

	NE HOWARD	NE KNOX	NE LEWIS	NE LINCOLN	NE MACON
*** MEDICAL ASSISTANCE					
APPLICATIONS RECEIVED	16	7	23	58	26
APPLICATIONS APPROVED	9	7	9	29	17
APPLICATIONS REJECTED	9	1	11	26	11
APPLICATIONS PENDING	15	14	26	84	28
SPENDDOWN PERSONS	60	23	49	221	126
NON-SPENDDOWN PERSONS	301	151	249	852	456
CASES CLOSED	8	1	7	33	17
*** MACC					
APPLICATIONS RECEIVED	0	0	0	0	4
APPLICATIONS APPROVED	0	0	0	0	4
APPLICATIONS REJECTED	0	0	0	0	0
APPLICATIONS PENDING	0	0	0	0	0
PERSONS	0	0	0	28	0
CASES CLOSED	0	0	0	0	0
*** NURSING CARE					
APPLICATIONS RECEIVED	2	1	0	6	2
APPLICATIONS APPROVED	1	0	0	3	2
APPLICATIONS REJECTED	2	0	0	0	0
APPLICATIONS PENDING	1	3	0	5	0
PERSONS	52	34	1	120	8
RCF-II	46	34	1	80	6
RCF-I	6	0	0	40	2
SNF-ICF	0	0	0	0	0
TOTAL PAYMENTS	\$13,372	\$9,524	\$292	\$27,151	\$1,928
RCF-II	\$12,436	\$9,524	\$292	\$21,267	\$1,616
RCF-I	\$936	\$0	\$0	\$5,884	\$312
SNF/ICF	\$0	\$0	\$0	\$0	\$0
CASES CLOSED	2	2	0	2	0
*** SSI ONLY	3	2	2	2	0
*** SSI-SP					
PERSONS	2	0	0	0	0
TOTAL PAYMENTS	\$111	\$0	\$0	\$0	\$0
*** SP ONLY					
PERSONS	0	1	0	1	0
TOTAL PAYMENTS	\$0	\$54	\$0	\$66	\$0
*** QMB					
APPLICATIONS RECEIVED	2	1	6	14	7
APPLICATIONS APPROVED	2	1	1	8	4
APPLICATIONS REJECTED	1	0	2	4	2
APPLICATIONS PENDING	1	0	5	2	3
PERSONS	12	8	8	20	21
CASES CLOSED	0	0	0	0	0
*** SLMB					
APPLICATIONS RECEIVED	2	0	1	5	6
APPLICATIONS APPROVED	1	0	0	2	1
APPLICATIONS REJECTED	1	0	2	1	4
APPLICATIONS PENDING	1	0	1	1	3
PERSONS	19	11	8	44	24
CASES CLOSED	1	0	0	1	0
*** VENDOR CASES					
PERSONS	55	22	106	166	172
CASES CLOSED	1	0	1	9	4
*** PE FOR KIDS					
PERSONS	0	0	0	0	0

**TABLE 9
MEDICAID ELIGIBILITY BY REGION AND COUNTY FOR OCTOBER 2005**

	NE MARION	NE MONROE	NE MONTGOMERY	NE OSAGE	NE PIKE
*** MC+/MAF/TMA					
APPLICATIONS RECEIVED	59	13	15	8	24
APPLICATIONS APPROVED	44	13	13	6	17
APPLICATIONS REJECTED	9	4	3	0	10
APPLICATIONS PENDING	24	3	7	5	12
MC+					
FAMILIES	858	223	382	215	407
NON-CHIP POVERTY CHILDREN	1,069	271	439	272	495
CHIP NON-PREMIUM CHILDREN	273	81	141	60	160
CHIP PREMIUM CHILDREN	145	76	108	80	88
MAF					
FAMILIES	408	61	132	69	220
PARENTS/CARETAKERS	377	47	140	79	185
CHILDREN	739	124	242	111	378
TMA					
FAMILIES	353	68	108	82	199
PARENTS/CARETAKERS	461	99	157	128	258
CHILDREN	724	140	232	175	441
TOTAL MC+/MAF/TMA					
FAMILIES	1,619	352	622	366	826
PARENTS/CARETAKERS	838	146	297	207	441
CHILDREN	2,950	692	1,162	698	1,562
CASES CLOSED	86	15	16	5	42
*** NEWBORNS	122	19	50	36	31
*** BCCT					
PERSONS	1	0	0	0	1
PRESUMPTIVE ELIGIBILITY PERSONS	0	0	0	0	0
*** MC+ FOR PREGNANT WOMEN					
APPLICATIONS RECEIVED	22	1	4	5	7
APPLICATIONS APPROVED	16	2	1	5	6
APPLICATIONS REJECTED	3	1	1	0	2
APPLICATIONS PENDING	5	1	2	1	1
MC+ FOR PREGNANT WOMEN	144	30	39	30	55
EXTENDED WOMEN'S HEALTH	76	24	26	22	33
*** REFUGEE					
APPLICATIONS RECEIVED	0	0	0	0	0
APPLICATIONS APPROVED	0	0	0	0	0
APPLICATIONS REJECTED	0	0	0	0	0
APPLICATIONS PENDING	0	0	0	0	0
CASES	0	0	0	0	0
PERSONS	0	0	0	0	0
TOTAL PAYMENTS	\$0	\$0	\$0	\$0	\$0
CASES CLOSED	0	0	0	0	0
*** SUPPLEMENTAL AID TO BLIND					
APPLICATIONS RECEIVED	0	0	0	0	1
APPLICATIONS APPROVED	1	0	0	0	0
APPLICATIONS REJECTED	1	0	0	0	0
APPLICATIONS PENDING	1	0	0	0	1
PERSONS	7	1	1	0	3
TOTAL PAYMENTS	\$3,011	\$510	\$416	\$0	\$1,026
CASES CLOSED	0	0	0	0	0
*** BLIND PENSION					
APPLICATIONS RECEIVED	1	0	0	0	1
APPLICATIONS APPROVED	1	0	0	0	0
APPLICATIONS REJECTED	1	0	0	0	1
APPLICATIONS PENDING	2	0	0	0	0
PERSONS	16	3	5	2	15
TOTAL PAYMENTS	\$8,120	\$1,530	\$2,529	\$1,020	\$7,650
CASES CLOSED	0	0	0	0	1

**TABLE 9
MEDICAID ELIGIBILITY BY REGION AND COUNTY FOR OCTOBER 2005**

	NE MARION	NE MONROE	NE MONTGOMERY	NE OSAGE	NE PIKE
*** MEDICAL ASSISTANCE					
APPLICATIONS RECEIVED	64	12	18	8	30
APPLICATIONS APPROVED	25	12	14	11	13
APPLICATIONS REJECTED	22	5	9	5	8
APPLICATIONS PENDING	76	10	29	14	42
SPENDDOWN PERSONS	219	65	78	63	139
NON-SPENDDOWN PERSONS	1,151	267	354	237	538
CASES CLOSED	22	7	17	4	16
*** MACC					
APPLICATIONS RECEIVED	0	0	0	0	0
APPLICATIONS APPROVED	0	0	0	0	0
APPLICATIONS REJECTED	0	0	0	0	0
APPLICATIONS PENDING	0	0	0	0	0
PERSONS	0	0	0	0	0
CASES CLOSED	0	0	0	0	0
*** NURSING CARE					
APPLICATIONS RECEIVED	2	2	0	2	1
APPLICATIONS APPROVED	0	1	0	2	2
APPLICATIONS REJECTED	0	1	0	0	0
APPLICATIONS PENDING	2	0	0	1	0
PERSONS	130	30	24	19	21
RCF-II	77	12	22	12	20
RCF-I	53	5	1	7	1
SNF-ICF	0	13	1	0	0
TOTAL PAYMENTS	\$29,203	\$8,267	\$6,314	\$4,224	\$5,965
RCF-II	\$21,646	\$2,830	\$5,866	\$3,232	\$5,809
RCF-I	\$7,557	\$780	\$156	\$992	\$156
SNF/ICF	\$0	\$4,657	\$292	\$0	\$0
CASES CLOSED	3	2	0	0	0
*** SSI ONLY	9	0	1	0	3
*** SSI-SP					
PERSONS	3	0	0	0	1
TOTAL PAYMENTS	\$133	\$0	\$0	\$0	\$33
*** SP ONLY					
PERSONS	1	0	1	0	0
TOTAL PAYMENTS	\$67	\$0	\$18	\$0	\$0
*** QMB					
APPLICATIONS RECEIVED	8	0	5	0	5
APPLICATIONS APPROVED	9	0	1	1	4
APPLICATIONS REJECTED	4	0	0	0	0
APPLICATIONS PENDING	4	0	5	0	2
PERSONS	38	8	15	12	18
CASES CLOSED	3	0	1	0	0
*** SLMB					
APPLICATIONS RECEIVED	4	0	0	0	4
APPLICATIONS APPROVED	3	0	0	0	0
APPLICATIONS REJECTED	4	0	0	0	2
APPLICATIONS PENDING	1	0	0	0	3
PERSONS	54	14	11	13	20
CASES CLOSED	0	1	0	0	1
*** VENDOR CASES					
PERSONS	337	45	197	78	109
CASES CLOSED	7	2	2	1	3
*** PE FOR KIDS					
PERSONS	0	0	0	0	0

TABLE 9
MEDICAID ELIGIBILITY BY REGION AND COUNTY FOR OCTOBER 2005

	NE RALLS	NE RANDOLPH	NE SCHUYLER	NE SCOTLAND	NE SHELBY
*** MC+/MAF/TMA					
APPLICATIONS RECEIVED	15	42	7	11	11
APPLICATIONS APPROVED	8	35	7	3	12
APPLICATIONS REJECTED	3	6	1	0	3
APPLICATIONS PENDING	7	20	5	9	1
MC+					
FAMILIES	195	723	129	138	189
NON-CHIP POVERTY CHILDREN	202	933	137	150	258
CHIP NON-PREMIUM CHILDREN	70	228	49	47	57
CHIP PREMIUM CHILDREN	73	156	59	51	43
MAF					
FAMILIES	91	380	35	23	37
PARENTS/CARETAKERS	85	365	33	26	46
CHILDREN	145	687	59	41	69
TMA					
FAMILIES	81	296	65	33	90
PARENTS/CARETAKERS	119	392	93	43	122
CHILDREN	164	615	132	67	183
TOTAL MC+/MAF/TMA					
FAMILIES	367	1,399	229	194	316
PARENTS/CARETAKERS	204	757	126	69	168
CHILDREN	654	2,619	436	356	610
CASES CLOSED	11	46	14	3	22
*** NEWBORNS	23	128	3	12	26
*** BCCT					
PERSONS	1	2	1	0	2
PRESUMPTIVE ELIGIBILITY PERSONS	0	0	0	0	0
*** MC+ FOR PREGNANT WOMEN					
APPLICATIONS RECEIVED	2	22	3	1	9
APPLICATIONS APPROVED	3	15	3	2	7
APPLICATIONS REJECTED	0	4	0	0	0
APPLICATIONS PENDING	1	6	2	0	1
MC+ FOR PREGNANT WOMEN	26	135	17	15	31
EXTENDED WOMEN'S HEALTH	14	86	9	8	12
*** REFUGEE					
APPLICATIONS RECEIVED	0	0	0	0	0
APPLICATIONS APPROVED	0	0	0	0	0
APPLICATIONS REJECTED	0	0	0	0	0
APPLICATIONS PENDING	0	0	0	0	0
CASES	0	0	0	0	0
PERSONS	0	0	0	0	0
TOTAL PAYMENTS	\$0	\$0	\$0	\$0	\$0
CASES CLOSED	0	0	0	0	0
*** SUPPLEMENTAL AID TO BLIND					
APPLICATIONS RECEIVED	0	0	0	0	0
APPLICATIONS APPROVED	0	0	0	0	0
APPLICATIONS REJECTED	0	0	0	0	0
APPLICATIONS PENDING	0	0	0	0	0
PERSONS	2	6	0	1	0
TOTAL PAYMENTS	\$949	\$2,552	\$0	\$186	\$0
CASES CLOSED	0	0	0	0	0
*** BLIND PENSION					
APPLICATIONS RECEIVED	0	0	0	0	0
APPLICATIONS APPROVED	0	0	0	0	0
APPLICATIONS REJECTED	0	0	0	0	0
APPLICATIONS PENDING	0	0	0	0	0
PERSONS	2	16	0	4	1
TOTAL PAYMENTS	\$1,020	\$8,160	\$0	\$2,040	\$510
CASES CLOSED	0	0	0	0	0

**TABLE 9
MEDICAID ELIGIBILITY BY REGION AND COUNTY FOR OCTOBER 2005**

	NE RALLS	NE RANDOLPH	NE SCHUYLER	NE SCOTLAND	NE SHELBY
*** MEDICAL ASSISTANCE					
APPLICATIONS RECEIVED	7	52	6	6	8
APPLICATIONS APPROVED	6	38	2	8	6
APPLICATIONS REJECTED	3	36	5	1	5
APPLICATIONS PENDING	12	87	6	6	8
SPENDDOWN PERSONS	61	156	34	34	32
NON-SPENDDOWN PERSONS	249	999	190	140	236
CASES CLOSED	7	22	6	3	2
*** MACC					
APPLICATIONS RECEIVED	0	0	0	0	0
APPLICATIONS APPROVED	0	0	0	0	0
APPLICATIONS REJECTED	0	0	0	0	0
APPLICATIONS PENDING	0	0	0	0	0
PERSONS	0	0	0	0	0
CASES CLOSED	0	0	0	0	0
*** NURSING CARE					
APPLICATIONS RECEIVED	1	1	0	0	0
APPLICATIONS APPROVED	0	2	0	0	0
APPLICATIONS REJECTED	0	0	0	0	0
APPLICATIONS PENDING	1	0	0	0	0
PERSONS	7	47	0	0	5
RCF-II	5	42	0	0	0
RCF-I	1	5	0	0	5
SNF/ICF	1	0	0	0	0
TOTAL PAYMENTS	\$1,970	\$12,182	\$0	\$0	\$780
RCF-II	\$1,438	\$11,408	\$0	\$0	\$0
RCF-I	\$142	\$774	\$0	\$0	\$780
SNF/ICF	\$390	\$0	\$0	\$0	\$0
CASES CLOSED	1	0	0	0	0
*** SSI ONLY	0	2	0	0	1
*** SSI-SP					
PERSONS	1	1	0	0	0
TOTAL PAYMENTS	\$51	\$11	\$0	\$0	\$0
*** SP ONLY					
PERSONS	0	0	0	0	0
TOTAL PAYMENTS	\$0	\$0	\$0	\$0	\$0
*** QMB					
APPLICATIONS RECEIVED	5	8	1	0	0
APPLICATIONS APPROVED	4	4	1	0	0
APPLICATIONS REJECTED	1	1	0	0	0
APPLICATIONS PENDING	0	5	0	0	0
PERSONS	6	27	6	5	5
CASES CLOSED	0	0	0	0	0
*** SLMB					
APPLICATIONS RECEIVED	1	2	0	2	0
APPLICATIONS APPROVED	0	1	0	1	0
APPLICATIONS REJECTED	0	0	0	0	0
APPLICATIONS PENDING	2	1	0	1	0
PERSONS	10	39	4	5	8
CASES CLOSED	0	1	0	0	0
*** VENDOR CASES					
PERSONS	26	216	25	56	63
CASES CLOSED	0	8	2	1	2
*** PE FOR KIDS					
PERSONS	0	0	0	0	0

**TABLE 9
MEDICAID ELIGIBILITY BY REGION AND COUNTY FOR OCTOBER 2005**

	NE WARREN	SE BOLLINGER	SE BUTLER	SE CAPE GIRARDEAU	SE CARTER
*** MC+/MAF/TMA					
APPLICATIONS RECEIVED	26	30	139	106	21
APPLICATIONS APPROVED	25	24	107	78	17
APPLICATIONS REJECTED	11	12	27	21	1
APPLICATIONS PENDING	14	8	44	61	7
MC+					
FAMILIES	551	423	1,427	1,337	280
NON-CHIP POVERTY CHILDREN	695	478	1,616	1,645	328
CHIP NON-PREMIUM CHILDREN	180	138	455	393	92
CHIP PREMIUM CHILDREN	148	128	318	251	87
MAF					
FAMILIES	267	120	835	987	145
PARENTS/CARETAKERS	235	110	748	867	130
CHILDREN	469	214	1,488	1,715	240
TMA					
FAMILIES	244	157	700	664	119
PARENTS/CARETAKERS	322	238	965	831	182
CHILDREN	507	332	1,374	1,324	227
TOTAL MC+/MAF/TMA					
FAMILIES	1,062	700	2,962	2,988	544
PARENTS/CARETAKERS	557	348	1,713	1,698	312
CHILDREN	1,999	1,290	5,251	5,328	974
CASES CLOSED	56	38	185	101	25
*** NEWBORNS	109	41	169	234	47
*** BCCT					
PERSONS	1	1	4	5	1
PRESUMPTIVE ELIGIBILITY PERSONS	0	0	0	0	0
*** MC+ FOR PREGNANT WOMEN					
APPLICATIONS RECEIVED	12	9	41	48	5
APPLICATIONS APPROVED	8	8	33	32	5
APPLICATIONS REJECTED	2	2	8	13	1
APPLICATIONS PENDING	5	2	9	22	0
MC+ FOR PREGNANT WOMEN	101	60	200	239	40
EXTENDED WOMEN'S HEALTH	62	30	97	130	24
*** REFUGEE					
APPLICATIONS RECEIVED	0	0	0	0	0
APPLICATIONS APPROVED	0	0	0	0	0
APPLICATIONS REJECTED	0	0	0	0	0
APPLICATIONS PENDING	0	0	0	0	0
CASES	0	0	0	0	0
PERSONS	0	0	0	0	0
TOTAL PAYMENTS	\$0	\$0	\$0	\$0	\$0
CASES CLOSED	0	0	0	0	0
*** SUPPLEMENTAL AID TO BLIND					
APPLICATIONS RECEIVED	0	0	0	2	0
APPLICATIONS APPROVED	0	0	0	0	0
APPLICATIONS REJECTED	0	0	4	3	0
APPLICATIONS PENDING	1	0	0	5	0
PERSONS	6	1	6	9	1
TOTAL PAYMENTS	\$2,317	\$28	\$2,164	\$3,858	\$510
CASES CLOSED	0	0	0	1	0
*** BLIND PENSION					
APPLICATIONS RECEIVED	0	0	0	2	0
APPLICATIONS APPROVED	0	0	0	1	0
APPLICATIONS REJECTED	0	0	3	3	0
APPLICATIONS PENDING	1	0	1	5	0
PERSONS	10	4	28	29	3
TOTAL PAYMENTS	\$5,100	\$2,040	\$13,770	\$14,790	\$1,530
CASES CLOSED	0	0	1	0	0

**TABLE 9
MEDICAID ELIGIBILITY BY REGION AND COUNTY FOR OCTOBER 2005**

	NE WARREN	SE BOLLINGER	SE BUTLER	SE CAPE GIRARDEAU	SE CARTER
*** MEDICAL ASSISTANCE					
APPLICATIONS RECEIVED	20	21	153	118	15
APPLICATIONS APPROVED	11	15	69	59	11
APPLICATIONS REJECTED	22	17	51	54	5
APPLICATIONS PENDING	28	35	223	201	24
SPENDDOWN PERSONS	146	144	463	328	98
NON-SPENDDOWN PERSONS	459	608	2,704	1,792	475
CASES CLOSED	11	17	47	60	5
*** MACC					
APPLICATIONS RECEIVED	9	0	28	0	0
APPLICATIONS APPROVED	8	0	23	0	0
APPLICATIONS REJECTED	1	0	3	0	0
APPLICATIONS PENDING	0	0	1	0	0
PERSONS	0	0	77	28	0
CASES CLOSED	0	0	0	0	0
*** NURSING CARE					
APPLICATIONS RECEIVED	0	6	11	9	0
APPLICATIONS APPROVED	0	3	3	7	0
APPLICATIONS REJECTED	0	2	2	7	0
APPLICATIONS PENDING	0	2	14	14	0
PERSONS	6	57	161	244	32
RCF-II	3	35	109	219	19
RCF-I	3	22	52	25	13
SNF-ICF	0	0	0	0	0
TOTAL PAYMENTS	\$1,255	\$13,153	\$38,691	\$62,836	\$7,573
RCF-II	\$787	\$10,081	\$30,804	\$59,116	\$5,548
RCF-I	\$468	\$3,072	\$7,887	\$3,720	\$2,025
SNF/ICF	\$0	\$0	\$0	\$0	\$0
CASES CLOSED	0	1	8	3	0
*** SSI ONLY	0	5	17	2	2
*** SSI-SP					
PERSONS	8	0	10	3	0
TOTAL PAYMENTS	\$447	\$0	\$325	\$70	\$0
*** SP ONLY					
PERSONS	0	0	1	1	1
TOTAL PAYMENTS	\$0	\$0	\$116	\$15	\$59
*** QMB					
APPLICATIONS RECEIVED	5	6	11	15	3
APPLICATIONS APPROVED	5	3	5	5	1
APPLICATIONS REJECTED	3	2	2	5	2
APPLICATIONS PENDING	0	3	4	15	0
PERSONS	24	13	78	72	13
CASES CLOSED	0	1	1	1	0
*** SLMB					
APPLICATIONS RECEIVED	4	2	3	7	2
APPLICATIONS APPROVED	2	0	1	2	2
APPLICATIONS REJECTED	2	3	0	5	0
APPLICATIONS PENDING	1	0	2	9	0
PERSONS	47	37	132	111	17
CASES CLOSED	0	1	4	3	0
*** VENDOR CASES					
PERSONS	42	63	344	419	27
CASES CLOSED	2	2	7	24	0
*** PE FOR KIDS					
PERSONS	0	0	0	0	0

**TABLE 9
MEDICAID ELIGIBILITY BY REGION AND COUNTY FOR OCTOBER 2005**

	SE CRAWFORD	SE DENT	SE DUNKLIN	SE HOWELL	SE IRON
*** MC+/MAF/TMA					
APPLICATIONS RECEIVED	47	38	132	88	33
APPLICATIONS APPROVED	58	28	110	62	24
APPLICATIONS REJECTED	10	6	28	13	9
APPLICATIONS PENDING	15	11	47	44	18
MC+					
FAMILIES	729	559	1,272	1,304	359
NON-CHIP POVERTY CHILDREN	773	661	1,614	1,548	440
CHIP NON-PREMIUM CHILDREN	283	209	326	469	112
CHIP PREMIUM CHILDREN	225	165	218	329	59
MAF					
FAMILIES	401	203	1,227	707	196
PARENTS/CARETAKERS	367	196	991	679	188
CHILDREN	709	381	2,300	1,259	359
TMA					
FAMILIES	301	207	663	614	169
PARENTS/CARETAKERS	435	316	894	931	255
CHILDREN	670	446	1,369	1,346	363
TOTAL MC+/MAF/TMA					
FAMILIES	1,431	969	3,162	2,625	724
PARENTS/CARETAKERS	802	512	1,885	1,610	443
CHILDREN	2,660	1,862	5,827	4,951	1,333
CASES CLOSED	79	47	197	116	42
*** NEWBORNS	114	77	125	157	33
*** BCCT					
PERSONS	5	3	5	8	3
PRESUMPTIVE ELIGIBILITY PERSONS	0	0	0	0	0
*** MC+ FOR PREGNANT WOMEN					
APPLICATIONS RECEIVED	22	11	24	38	10
APPLICATIONS APPROVED	13	6	17	19	6
APPLICATIONS REJECTED	5	4	7	3	5
APPLICATIONS PENDING	6	3	3	18	2
MC+ FOR PREGNANT WOMEN	104	86	160	184	40
EXTENDED WOMEN'S HEALTH	63	32	48	97	27
*** REFUGEE					
APPLICATIONS RECEIVED	0	0	0	0	0
APPLICATIONS APPROVED	0	0	0	0	0
APPLICATIONS REJECTED	0	0	0	0	0
APPLICATIONS PENDING	0	0	0	0	0
CASES	0	0	0	0	0
PERSONS	0	0	0	0	0
TOTAL PAYMENTS	\$0	\$0	\$0	\$0	\$0
CASES CLOSED	0	0	0	0	0
*** SUPPLEMENTAL AID TO BLIND					
APPLICATIONS RECEIVED	0	0	1	0	0
APPLICATIONS APPROVED	0	0	0	0	0
APPLICATIONS REJECTED	1	0	3	2	0
APPLICATIONS PENDING	2	0	6	4	3
PERSONS	1	4	10	5	1
TOTAL PAYMENTS	\$294	\$1,790	\$4,521	\$2,028	\$406
CASES CLOSED	0	0	1	0	0
*** BLIND PENSION					
APPLICATIONS RECEIVED	0	0	2	1	0
APPLICATIONS APPROVED	0	0	1	3	0
APPLICATIONS REJECTED	1	0	2	1	1
APPLICATIONS PENDING	2	0	6	5	3
PERSONS	9	10	25	24	7
TOTAL PAYMENTS	\$4,590	\$5,100	\$12,750	\$12,240	\$3,570
CASES CLOSED	1	0	0	0	0

**TABLE 9
MEDICAID ELIGIBILITY BY REGION AND COUNTY FOR OCTOBER 2005**

	SE CRAWFORD	SE DENT	SE DUNKLIN	SE HOWELL	SE IRON
*** MEDICAL ASSISTANCE					
APPLICATIONS RECEIVED	43	44	105	107	23
APPLICATIONS APPROVED	24	22	73	43	15
APPLICATIONS REJECTED	29	29	50	57	15
APPLICATIONS PENDING	57	37	124	216	40
SPENDDOWN PERSONS	200	138	509	364	160
NON-SPENDDOWN PERSONS	958	794	3,026	1,906	606
CASES CLOSED	28	23	72	57	12
*** MACC					
APPLICATIONS RECEIVED	0	0	0	0	0
APPLICATIONS APPROVED	0	0	0	0	0
APPLICATIONS REJECTED	0	0	0	0	0
APPLICATIONS PENDING	0	0	0	0	0
PERSONS	0	0	3	3	9
CASES CLOSED	0	0	0	0	0
*** NURSING CARE					
APPLICATIONS RECEIVED	0	0	3	6	3
APPLICATIONS APPROVED	1	3	0	3	2
APPLICATIONS REJECTED	0	0	1	1	1
APPLICATIONS PENDING	0	1	2	2	4
PERSONS	114	16	109	92	122
RCF-II	52	10	98	88	30
RCF-I	62	6	11	4	66
SNF-ICF	0	0	0	0	26
TOTAL PAYMENTS	\$24,208	\$3,379	\$29,148	\$25,737	\$28,329
RCF-II	\$14,797	\$2,531	\$27,615	\$25,113	\$8,413
RCF-I	\$9,411	\$848	\$1,533	\$624	\$9,874
SNF/ICF	\$0	\$0	\$0	\$0	\$10,042
CASES CLOSED	1	0	1	2	2
*** SSI ONLY	8	2	20	8	4
*** SSI-SP					
PERSONS	4	0	7	4	2
TOTAL PAYMENTS	\$97	\$0	\$503	\$534	\$119
*** SP ONLY					
PERSONS	0	1	0	1	0
TOTAL PAYMENTS	\$0	\$34	\$0	\$489	\$0
*** QMB					
APPLICATIONS RECEIVED	10	1	3	33	8
APPLICATIONS APPROVED	9	0	3	5	4
APPLICATIONS REJECTED	3	0	2	14	2
APPLICATIONS PENDING	3	1	1	23	4
PERSONS	43	22	58	77	16
CASES CLOSED	0	1	4	0	0
*** SLMB					
APPLICATIONS RECEIVED	5	0	0	24	3
APPLICATIONS APPROVED	2	0	1	5	0
APPLICATIONS REJECTED	4	0	1	7	2
APPLICATIONS PENDING	2	0	0	18	1
PERSONS	52	49	137	143	28
CASES CLOSED	1	4	1	3	0
*** VENDOR CASES					
PERSONS	147	87	401	323	108
CASES CLOSED	3	0	15	10	4
*** PE FOR KIDS					
PERSONS	0	0	0	0	0

**TABLE 9
MEDICAID ELIGIBILITY BY REGION AND COUNTY FOR OCTOBER 2005**

	SE MADISON	SE MARIES	SE MISSISSIPPI	SE NEW MADRID	SE OREGON
*** MC+/MAFITMA					
APPLICATIONS RECEIVED	27	18	44	50	24
APPLICATIONS APPROVED	25	17	35	44	17
APPLICATIONS REJECTED	3	2	8	11	6
APPLICATIONS PENDING	5	9	11	23	7
MC+					
FAMILIES	431	197	554	634	391
NON-CHIP POVERTY CHILDREN	494	224	630	726	436
CHIP NON-PREMIUM CHILDREN	128	74	188	206	167
CHIP PREMIUM CHILDREN	111	39	97	133	99
MAF					
FAMILIES	185	128	430	648	174
PARENTS/CARETAKERS	188	128	365	491	155
CHILDREN	308	233	767	1,079	310
TMA					
FAMILIES	158	86	288	347	191
PARENTS/CARETAKERS	249	120	371	448	309
CHILDREN	310	166	602	698	436
TOTAL MC+/MAFITMA					
FAMILIES	774	411	1,272	1,629	756
PARENTS/CARETAKERS	437	248	736	939	464
CHILDREN	1,351	736	2,284	2,842	1,448
CASES CLOSED	40	19	70	72	25
*** NEWBORNS	40	25	25	52	20
*** BCCT					
PERSONS	0	0	1	10	4
PRESUMPTIVE ELIGIBILITY PERSONS	0	0	0	0	0
*** MC+ FOR PREGNANT WOMEN					
APPLICATIONS RECEIVED	12	2	12	5	10
APPLICATIONS APPROVED	7	3	9	6	5
APPLICATIONS REJECTED	4	0	0	0	4
APPLICATIONS PENDING	1	0	4	1	2
MC+ FOR PREGNANT WOMEN	36	21	71	57	32
EXTENDED WOMEN'S HEALTH	22	14	27	41	26
*** REFUGEE					
APPLICATIONS RECEIVED	0	0	0	0	0
APPLICATIONS APPROVED	0	0	0	0	0
APPLICATIONS REJECTED	0	0	0	0	0
APPLICATIONS PENDING	0	0	0	0	0
CASES	0	0	0	0	0
PERSONS	0	0	0	0	0
TOTAL PAYMENTS	\$0	\$0	\$0	\$0	\$0
CASES CLOSED	0	0	0	0	0
*** SUPPLEMENTAL AID TO BLIND					
APPLICATIONS RECEIVED	0	1	0	0	0
APPLICATIONS APPROVED	0	0	0	0	0
APPLICATIONS REJECTED	0	1	0	2	0
APPLICATIONS PENDING	1	1	0	2	0
PERSONS	3	0	4	6	2
TOTAL PAYMENTS	\$1,463	\$0	\$1,682	\$2,509	\$929
CASES CLOSED	0	0	0	0	1
*** BLIND PENSION					
APPLICATIONS RECEIVED	0	1	0	1	0
APPLICATIONS APPROVED	0	0	0	0	0
APPLICATIONS REJECTED	0	2	0	3	0
APPLICATIONS PENDING	1	0	0	2	0
PERSONS	16	5	18	14	7
TOTAL PAYMENTS	\$8,160	\$2,550	\$9,180	\$7,140	\$3,570
CASES CLOSED	0	0	0	0	0

**TABLE 9
MEDICAID ELIGIBILITY BY REGION AND COUNTY FOR OCTOBER 2005**

	SE MADISON	SE MARIES	SE MISSISSIPPI	SE NEW MADRID	SE OREGON
*** MEDICAL ASSISTANCE					
APPLICATIONS RECEIVED	26	18	25	59	38
APPLICATIONS APPROVED	11	6	22	40	18
APPLICATIONS REJECTED	10	6	24	29	19
APPLICATIONS PENDING	24	29	35	76	36
SPENDDOWN PERSONS	141	68	188	269	119
NON-SPENDDOWN PERSONS	585	289	1,062	1,429	851
CASES CLOSED	8	5	18	15	15
*** MACC					
APPLICATIONS RECEIVED	0	0	0	0	0
APPLICATIONS APPROVED	0	0	0	0	0
APPLICATIONS REJECTED	0	0	0	0	0
APPLICATIONS PENDING	0	0	0	0	0
PERSONS	0	0	1	25	1
CASES CLOSED	0	0	0	0	0
*** NURSING CARE					
APPLICATIONS RECEIVED	1	0	1	0	0
APPLICATIONS APPROVED	2	0	1	0	0
APPLICATIONS REJECTED	0	0	0	0	0
APPLICATIONS PENDING	0	0	0	0	1
PERSONS	36	12	3	13	13
RCF-II	34	5	2	10	13
RCF-I	1	7	1	1	0
SNF-ICF	1	0	0	2	0
TOTAL PAYMENTS	\$9,843	\$2,445	\$740	\$3,622	\$3,787
RCF-II	\$9,395	\$1,353	\$584	\$2,885	\$3,787
RCF-I	\$156	\$1,092	\$166	\$151	\$0
SNF/ICF	\$292	\$0	\$0	\$586	\$0
CASES CLOSED	0	0	0	1	0
*** SSI ONLY	1	2	12	18	7
*** SSI-SP					
PERSONS	0	2	0	10	2
TOTAL PAYMENTS	\$0	\$84	\$0	\$239	\$533
*** SP ONLY					
PERSONS	0	0	0	1	0
TOTAL PAYMENTS	\$0	\$0	\$0	\$40	\$0
*** QMB					
APPLICATIONS RECEIVED	2	2	5	19	12
APPLICATIONS APPROVED	0	1	2	8	10
APPLICATIONS REJECTED	1	0	4	9	2
APPLICATIONS PENDING	1	3	1	14	1
PERSONS	18	6	17	29	16
CASES CLOSED	0	0	1	1	3
*** SLMB					
APPLICATIONS RECEIVED	1	3	4	13	8
APPLICATIONS APPROVED	0	1	1	2	2
APPLICATIONS REJECTED	0	0	5	9	7
APPLICATIONS PENDING	1	3	1	10	1
PERSONS	30	19	36	53	36
CASES CLOSED	0	0	1	0	2
*** VENDOR CASES					
PERSONS	131	34	137	253	71
CASES CLOSED	4	0	8	8	1
*** PE FOR KIDS					
PERSONS	0	0	0	0	0

**TABLE 9
MEDICAID ELIGIBILITY BY REGION AND COUNTY FOR OCTOBER 2005**

	SE PEMISCOT	SE PERRY	SE PHELPS	SE PULASKI	SE REYNOLDS
*** MC+/MAF/TMA					
APPLICATIONS RECEIVED	67	40	73	72	17
APPLICATIONS APPROVED	61	23	56	57	12
APPLICATIONS REJECTED	8	12	18	17	2
APPLICATIONS PENDING	25	13	35	35	6
MC+					
FAMILIES	809	378	1,058	864	257
NON-CHIP POVERTY CHILDREN	1,112	447	1,194	1,048	262
CHIP NON-PREMIUM CHILDREN	284	107	361	248	81
CHIP PREMIUM CHILDREN	93	89	299	218	69
MAF					
FAMILIES	815	159	588	387	144
PARENTS/CARETAKERS	638	149	549	360	134
CHILDREN	1,642	276	1,005	651	241
TMA					
FAMILIES	419	143	423	337	130
PARENTS/CARETAKERS	519	197	615	473	192
CHILDREN	1,025	288	825	673	259
TOTAL MC+/MAF/TMA					
FAMILIES	2,043	680	2,079	1,588	531
PARENTS/CARETAKERS	1,157	346	1,164	833	326
CHILDREN	4,156	1,207	3,684	2,838	912
CASES CLOSED	97	25	116	90	16
*** NEWBORNS	49	61	141	114	23
*** BCCT					
PERSONS	5	0	2	7	2
PRESUMPTIVE ELIGIBILITY PERSONS	0	0	0	0	1
*** MC+ FOR PREGNANT WOMEN					
APPLICATIONS RECEIVED	12	10	39	33	7
APPLICATIONS APPROVED	9	9	23	24	2
APPLICATIONS REJECTED	4	1	9	8	3
APPLICATIONS PENDING	4	1	13	12	2
MC+ FOR PREGNANT WOMEN	78	60	198	159	26
EXTENDED WOMEN'S HEALTH	22	29	107	89	15
*** REFUGEE					
APPLICATIONS RECEIVED	0	0	0	0	0
APPLICATIONS APPROVED	0	0	0	0	0
APPLICATIONS REJECTED	0	0	0	0	0
APPLICATIONS PENDING	0	0	0	0	0
CASES	0	0	0	0	0
PERSONS	0	0	0	0	0
TOTAL PAYMENTS	\$0	\$0	\$0	\$0	\$0
CASES CLOSED	0	0	0	0	0
*** SUPPLEMENTAL AID TO BLIND					
APPLICATIONS RECEIVED	1	0	1	1	1
APPLICATIONS APPROVED	0	0	1	1	0
APPLICATIONS REJECTED	1	1	1	1	0
APPLICATIONS PENDING	1	0	0	3	1
PERSONS	10	1	6	3	1
TOTAL PAYMENTS	\$4,062	\$510	\$2,401	\$1,119	\$402
CASES CLOSED	0	0	0	1	0
*** BLIND PENSION					
APPLICATIONS RECEIVED	1	0	1	1	1
APPLICATIONS APPROVED	1	1	0	2	0
APPLICATIONS REJECTED	0	0	2	1	0
APPLICATIONS PENDING	1	1	0	3	1
PERSONS	13	1	29	10	5
TOTAL PAYMENTS	\$6,630	\$510	\$14,790	\$5,079	\$2,550
CASES CLOSED	0	0	0	0	0

**TABLE 9
MEDICAID ELIGIBILITY BY REGION AND COUNTY FOR OCTOBER 2005**

	SE PEMISCOT	SE PERRY	SE PHELPS	SE PULASKI	SE REYNOLDS
*** MEDICAL ASSISTANCE					
APPLICATIONS RECEIVED	52	24	71	45	17
APPLICATIONS APPROVED	40	18	36	28	8
APPLICATIONS REJECTED	18	24	42	30	8
APPLICATIONS PENDING	70	32	91	73	18
SPENDDOWN PERSONS	339	115	325	154	101
NON-SPENDDOWN PERSONS	2,117	517	1,372	975	461
CASES CLOSED	27	7	41	27	5
*** MACC					
APPLICATIONS RECEIVED	7	0	0	0	0
APPLICATIONS APPROVED	7	0	0	0	0
APPLICATIONS REJECTED	0	0	0	0	0
APPLICATIONS PENDING	0	0	0	0	0
PERSONS	0	0	22	1	12
CASES CLOSED	0	0	0	0	0
*** NURSING CARE					
APPLICATIONS RECEIVED	0	0	1	0	0
APPLICATIONS APPROVED	0	1	0	0	0
APPLICATIONS REJECTED	0	0	0	0	0
APPLICATIONS PENDING	0	0	1	0	0
PERSONS	2	22	55	24	15
RCF-II	1	22	54	20	4
RCF-I	1	0	1	4	11
SNF-ICF	0	0	0	0	0
TOTAL PAYMENTS	\$448	\$6,145	\$15,374	\$5,629	\$2,850
RCF-II	\$292	\$6,145	\$15,218	\$5,005	\$1,134
RCF-I	\$156	\$0	\$156	\$624	\$1,716
SNF/ICF	\$0	\$0	\$0	\$0	\$0
CASES CLOSED	0	0	0	0	0
*** SSI ONLY	14	2	7	5	5
*** SSI-SP					
PERSONS	4	2	5	1	0
TOTAL PAYMENTS	\$122	\$305	\$721	\$53	\$0
*** SP ONLY					
PERSONS	0	0	4	0	1
TOTAL PAYMENTS	\$0	\$0	\$717	\$0	\$4
*** QMB					
APPLICATIONS RECEIVED	7	5	16	16	6
APPLICATIONS APPROVED	5	1	6	15	0
APPLICATIONS REJECTED	1	6	6	8	2
APPLICATIONS PENDING	2	3	4	7	5
PERSONS	32	19	46	27	5
CASES CLOSED	1	0	0	3	0
*** SLMB					
APPLICATIONS RECEIVED	3	5	9	5	6
APPLICATIONS APPROVED	0	1	3	5	0
APPLICATIONS REJECTED	1	6	4	2	2
APPLICATIONS PENDING	2	2	2	2	5
PERSONS	48	26	80	42	27
CASES CLOSED	0	2	5	2	0
*** VENDOR CASES					
PERSONS	143	127	216	135	33
CASES CLOSED	3	3	3	12	0
*** PE FOR KIDS					
PERSONS	0	0	0	0	0

**TABLE 9
MEDICAID ELIGIBILITY BY REGION AND COUNTY FOR OCTOBER 2005**

	SF RIPLEY	SE ST FRANCOIS	SE STE GENEVIEVE	SE SCOTT	SE SHANNON
*** MC+/MAF/TMA					
APPLICATIONS RECEIVED	40	124	24	82	25
APPLICATIONS APPROVED	34	94	21	74	20
APPLICATIONS REJECTED	9	27	4	8	2
APPLICATIONS PENDING	11	49	9	34	9
MC+					
FAMILIES	673	1,622	333	1,341	394
NON-CHIP POVERTY CHILDREN	725	2,021	401	1,576	430
CHIP NON-PREMIUM CHILDREN	230	487	108	449	138
CHIP PREMIUM CHILDREN	179	254	85	290	113
MAF					
FAMILIES	321	944	120	891	133
PARENTS/CARETAKERS	290	883	130	751	138
CHILDREN	561	1,526	214	1,600	242
TMA					
FAMILIES	302	745	163	627	192
PARENTS/CARETAKERS	456	1,034	227	799	301
CHILDREN	632	1,405	332	1,304	408
TOTAL MC+/MAF/TMA					
FAMILIES	1,296	3,311	616	2,859	719
PARENTS/CARETAKERS	746	1,917	357	1,550	439
CHILDREN	2,327	5,693	1,140	5,219	1,331
CASES CLOSED	71	195	35	113	28
*** NEWBORNS	47	184	33	115	53
*** BCCT					
PERSONS	2	4	0	4	0
PRESUMPTIVE ELIGIBILITY PERSONS	0	0	0	0	0
*** MC+ FOR PREGNANT WOMEN					
APPLICATIONS RECEIVED	11	43	12	22	5
APPLICATIONS APPROVED	8	36	6	15	6
APPLICATIONS REJECTED	6	10	2	4	2
APPLICATIONS PENDING	1	10	4	9	0
MC+ FOR PREGNANT WOMEN	61	256	50	189	46
EXTENDED WOMEN'S HEALTH	42	128	21	79	36
*** REFUGEE					
APPLICATIONS RECEIVED	0	0	0	0	0
APPLICATIONS APPROVED	0	0	0	0	0
APPLICATIONS REJECTED	0	0	0	0	0
APPLICATIONS PENDING	0	0	0	0	0
CASES	0	0	0	0	0
PERSONS	0	0	0	0	0
TOTAL PAYMENTS	\$0	\$0	\$0	\$0	\$0
CASES CLOSED	0	0	0	0	0
*** SUPPLEMENTAL AID TO BLIND					
APPLICATIONS RECEIVED	1	2	0	1	0
APPLICATIONS APPROVED	0	0	0	0	0
APPLICATIONS REJECTED	1	2	0	4	0
APPLICATIONS PENDING	3	2	0	0	1
PERSONS	3	2	0	3	4
TOTAL PAYMENTS	\$1,083	\$1,019	\$0	\$1,490	\$1,788
CASES CLOSED	1	0	0	0	0
*** BLIND PENSION					
APPLICATIONS RECEIVED	1	3	0	1	0
APPLICATIONS APPROVED	0	0	0	0	0
APPLICATIONS REJECTED	2	3	0	4	0
APPLICATIONS PENDING	3	4	0	0	1
PERSONS	14	52	4	29	3
TOTAL PAYMENTS	\$7,140	\$26,499	\$2,040	\$14,769	\$1,530
CASES CLOSED	0	0	1	0	0

**TABLE 9
MEDICAID ELIGIBILITY BY REGION AND COUNTY FOR OCTOBER 2005**

	SE RIPLEY	SE ST FRANCOIS	SE STE GENEVIEVE	SE SCOTT	SE SHANNON
*** MEDICAL ASSISTANCE					
APPLICATIONS RECEIVED	43	109	25	94	17
APPLICATIONS APPROVED	27	57	13	56	14
APPLICATIONS REJECTED	19	53	14	49	7
APPLICATIONS PENDING	63	167	24	117	20
SPENDDOWN PERSONS	230	553	100	420	94
NON-SPENDDOWN PERSONS	1,345	2,398	375	2,124	566
CASES CLOSED	30	51	16	40	14
*** MACC					
APPLICATIONS RECEIVED	0	0	0	0	0
APPLICATIONS APPROVED	0	0	0	0	0
APPLICATIONS REJECTED	0	0	0	0	0
APPLICATIONS PENDING	0	0	0	0	0
PERSONS	0	6	0	0	0
CASES CLOSED	0	0	0	0	0
*** NURSING CARE					
APPLICATIONS RECEIVED	3	12	6	2	2
APPLICATIONS APPROVED	1	13	6	2	2
APPLICATIONS REJECTED	1	0	0	0	0
APPLICATIONS PENDING	1	12	3	2	0
PERSONS	37	353	86	79	20
RCF-II	37	233	76	71	1
RCF-I	0	115	8	8	19
SNF-ICF	0	5	2	0	0
TOTAL PAYMENTS	\$10,664	\$79,364	\$22,122	\$21,228	\$3,214
RCF-II	\$10,664	\$60,970	\$20,334	\$19,980	\$292
RCF-I	\$0	\$16,468	\$1,248	\$1,248	\$2,922
SNF/ICF	\$0	\$1,926	\$540	\$0	\$0
CASES CLOSED	1	1	5	3	0
*** SSI ONLY	6	10	2	20	0
*** SSI-SP					
PERSONS	3	2	2	3	1
TOTAL PAYMENTS	\$99	\$687	\$64	\$99	\$45
*** SP ONLY					
PERSONS	0	1	0	1	0
TOTAL PAYMENTS	\$0	\$61	\$0	\$54	\$0
*** QMB					
APPLICATIONS RECEIVED	1	11	2	10	1
APPLICATIONS APPROVED	1	6	2	7	1
APPLICATIONS REJECTED	1	6	0	6	0
APPLICATIONS PENDING	1	11	1	0	0
PERSONS	25	76	14	59	21
CASES CLOSED	0	1	1	0	2
*** SLMB					
APPLICATIONS RECEIVED	1	5	1	7	2
APPLICATIONS APPROVED	1	0	0	2	2
APPLICATIONS REJECTED	0	7	1	4	0
APPLICATIONS PENDING	0	7	1	1	1
PERSONS	44	129	16	96	53
CASES CLOSED	4	2	0	1	2
*** VENDOR CASES					
PERSONS	63	391	81	324	45
CASES CLOSED	3	23	8	15	1
*** PE FOR KIDS					
PERSONS	0	0	0	0	0

**TABLE 9
MEDICAID ELIGIBILITY BY REGION AND COUNTY FOR OCTOBER 2005**

	SE STODDARD	SE TEXAS	SE WASHINGTON	SE WAYNE	SW BARRY
*** MC+/MAF/TMA					
APPLICATIONS RECEIVED	57	60	57	24	92
APPLICATIONS APPROVED	56	50	49	19	65
APPLICATIONS REJECTED	10	17	14	3	25
APPLICATIONS PENDING	17	13	21	9	28
MC+					
FAMILIES	938	809	850	603	1,053
NON-CHIP POVERTY CHILDREN	983	871	974	693	1,433
CHIP NON-PREMIUM CHILDREN	270	316	227	188	377
CHIP PREMIUM CHILDREN	259	229	205	123	211
MAF					
FAMILIES	434	338	540	242	586
PARENTS/CARETAKERS	342	344	523	250	561
CHILDREN	718	622	992	410	1,118
TMA					
FAMILIES	426	325	442	265	446
PARENTS/CARETAKERS	597	484	672	405	652
CHILDREN	829	705	897	484	993
TOTAL MC+/MAF/TMA					
FAMILIES	1,798	1,472	1,832	1,110	2,085
PARENTS/CARETAKERS	939	828	1,195	655	1,213
CHILDREN	3,059	2,743	3,295	1,898	4,132
CASES CLOSED	104	85	86	41	113
*** NEWBORNS	150	93	103	71	96
*** BCCT					
PERSONS	5	2	5	2	2
PRESUMPTIVE ELIGIBILITY PERSONS	0	0	0	0	0
*** MC+ FOR PREGNANT WOMEN					
APPLICATIONS RECEIVED	26	10	7	4	36
APPLICATIONS APPROVED	19	7	7	3	14
APPLICATIONS REJECTED	6	2	1	2	16
APPLICATIONS PENDING	5	4	2	2	10
MC+ FOR PREGNANT WOMEN	158	120	130	64	150
EXTENDED WOMEN'S HEALTH	100	76	59	35	80
*** REFUGEE					
APPLICATIONS RECEIVED	0	0	0	0	0
APPLICATIONS APPROVED	0	0	0	0	0
APPLICATIONS REJECTED	0	0	0	0	0
APPLICATIONS PENDING	0	0	0	0	0
CASES	0	0	0	0	0
PERSONS	0	0	0	0	0
TOTAL PAYMENTS	\$0	\$0	\$0	\$0	\$0
CASES CLOSED	0	0	0	0	0
*** SUPPLEMENTAL AID TO BLIND					
APPLICATIONS RECEIVED	0	1	1	1	0
APPLICATIONS APPROVED	0	0	0	0	1
APPLICATIONS REJECTED	4	2	2	0	0
APPLICATIONS PENDING	1	0	1	2	1
PERSONS	9	3	9	5	4
TOTAL PAYMENTS	\$3,281	\$852	\$3,478	\$2,021	\$1,909
CASES CLOSED	0	0	0	0	0
*** BLIND PENSION					
APPLICATIONS RECEIVED	1	0	1	2	0
APPLICATIONS APPROVED	1	0	0	0	0
APPLICATIONS REJECTED	4	1	1	0	1
APPLICATIONS PENDING	2	0	4	4	1
PERSONS	15	11	16	16	15
TOTAL PAYMENTS	\$7,650	\$5,610	\$8,160	\$8,160	\$7,650
CASES CLOSED	0	0	0	0	0

**TABLE 9
MEDICAID ELIGIBILITY BY REGION AND COUNTY FOR OCTOBER 2005**

	SE STODDARD	SE TEXAS	SE WASHINGTON	SE WAYNE	SW BARRY
*** MEDICAL ASSISTANCE					
APPLICATIONS RECEIVED	63	55	68	40	64
APPLICATIONS APPROVED	39	31	40	12	30
APPLICATIONS REJECTED	23	28	29	30	22
APPLICATIONS PENDING	83	49	101	70	91
SPENDDOWN PERSONS	443	223	304	247	269
NON-SPENDDOWN PERSONS	1,587	1,118	1,514	1,142	1,162
CASES CLOSED	27	22	34	32	37
*** MACC					
APPLICATIONS RECEIVED	0	0	0	0	0
APPLICATIONS APPROVED	0	0	0	0	0
APPLICATIONS REJECTED	0	0	0	0	0
APPLICATIONS PENDING	0	0	0	0	0
PERSONS	2	16	0	0	1
CASES CLOSED	0	0	0	0	0
*** NURSING CARE					
APPLICATIONS RECEIVED	6	1	2	1	0
APPLICATIONS APPROVED	3	0	1	1	5
APPLICATIONS REJECTED	0	0	0	0	0
APPLICATIONS PENDING	5	1	1	0	2
PERSONS	115	60	28	13	65
RCF-II	96	49	24	9	48
RCF-I	19	11	3	4	17
SNF-ICF	0	0	1	0	0
TOTAL PAYMENTS	\$30,311	\$15,518	\$7,650	\$2,965	\$16,088
RCF-II	\$27,419	\$13,830	\$6,792	\$2,341	\$13,436
RCF-I	\$2,892	\$1,688	\$468	\$624	\$2,652
SNF/ICF	\$0	\$0	\$390	\$0	\$0
CASES CLOSED	5	5	1	0	1
*** SSI ONLY	10	5	8	7	2
*** SSI-SP					
PERSONS	2	0	0	2	0
TOTAL PAYMENTS	\$61	\$0	\$0	\$10	\$0
*** SP ONLY					
PERSONS	0	0	1	0	1
TOTAL PAYMENTS	\$0	\$0	\$489	\$0	\$52
*** QMB					
APPLICATIONS RECEIVED	13	12	15	2	5
APPLICATIONS APPROVED	5	4	12	0	1
APPLICATIONS REJECTED	6	5	4	1	4
APPLICATIONS PENDING	6	6	1	1	3
PERSONS	50	57	43	29	47
CASES CLOSED	1	2	0	1	4
*** SLMB					
APPLICATIONS RECEIVED	4	12	15	4	1
APPLICATIONS APPROVED	3	6	2	1	0
APPLICATIONS REJECTED	2	5	14	3	0
APPLICATIONS PENDING	2	4	2	1	1
PERSONS	124	94	64	54	78
CASES CLOSED	0	3	1	0	4
*** VENDOR CASES					
PERSONS	268	168	126	101	160
CASES CLOSED	6	6	6	2	5
*** PE FOR KIDS					
PERSONS	0	0	0	0	0

**TABLE 9
MEDICAID ELIGIBILITY BY REGION AND COUNTY FOR OCTOBER 2005**

	SW BARTON	SW BATES	SW BENTON	SW CAMDEN	SW CEDAR
*** MC+/MAF/TMA					
APPLICATIONS RECEIVED	30	38	43	90	30
APPLICATIONS APPROVED	21	32	35	67	28
APPLICATIONS REJECTED	2	8	6	36	3
APPLICATIONS PENDING	5	14	6	22	6
MC+					
FAMILIES	396	508	516	1,098	466
NON-CHIP POVERTY CHILDREN	506	577	590	1,253	501
CHIP NON-PREMIUM CHILDREN	158	181	184	345	157
CHIP PREMIUM CHILDREN	81	133	112	357	122
MAF					
FAMILIES	196	169	371	359	230
PARENTS/CARETAKERS	194	165	365	371	235
CHILDREN	349	302	638	615	417
TMA					
FAMILIES	174	182	223	374	239
PARENTS/CARETAKERS	250	267	330	551	373
CHILDREN	333	390	450	778	504
TOTAL MC+/MAF/TMA					
FAMILIES	766	859	1,110	1,831	925
PARENTS/CARETAKERS	444	432	695	922	608
CHILDREN	1,427	1,583	1,974	3,348	1,701
CASES CLOSED	48	75	58	96	50
*** NEWBORNS	55	72	39	125	35
*** BCCT					
PERSONS	0	0	0	2	1
PRESUMPTIVE ELIGIBILITY PERSONS	0	0	0	0	0
*** MC+ FOR PREGNANT WOMEN					
APPLICATIONS RECEIVED	15	11	9	35	12
APPLICATIONS APPROVED	12	6	6	32	12
APPLICATIONS REJECTED	2	6	2	7	0
APPLICATIONS PENDING	1	2	3	6	0
MC+ FOR PREGNANT WOMEN	70	75	67	184	58
EXTENDED WOMEN'S HEALTH	38	60	30	95	28
*** REFUGEE					
APPLICATIONS RECEIVED	0	0	0	0	0
APPLICATIONS APPROVED	0	0	0	0	0
APPLICATIONS REJECTED	0	0	0	0	0
APPLICATIONS PENDING	0	0	0	0	0
CASES	0	0	0	0	0
PERSONS	0	0	0	0	0
TOTAL PAYMENTS	\$0	\$0	\$0	\$0	\$0
CASES CLOSED	0	0	0	0	0
*** SUPPLEMENTAL AID TO BLIND					
APPLICATIONS RECEIVED	1	0	1	1	1
APPLICATIONS APPROVED	1	0	0	0	0
APPLICATIONS REJECTED	0	2	0	0	0
APPLICATIONS PENDING	0	0	1	1	1
PERSONS	5	3	0	2	3
TOTAL PAYMENTS	\$1,822	\$1,212	\$0	\$783	\$1,530
CASES CLOSED	0	0	0	0	0
*** BLIND PENSION					
APPLICATIONS RECEIVED	0	0	2	3	1
APPLICATIONS APPROVED	0	0	0	0	0
APPLICATIONS REJECTED	1	2	1	0	0
APPLICATIONS PENDING	0	0	2	3	1
PERSONS	2	6	25	15	8
TOTAL PAYMENTS	\$1,020	\$3,060	\$12,750	\$7,650	\$4,080
CASES CLOSED	0	0	0	0	0

**TABLE 9
 MEDICAID ELIGIBILITY BY REGION AND COUNTY FOR OCTOBER 2005**

	SW BARTON	SW BATES	SW BENTON	SW CAMDEN	SW CEDAR
*** MEDICAL ASSISTANCE					
APPLICATIONS RECEIVED	24	30	41	79	26
APPLICATIONS APPROVED	8	21	30	38	14
APPLICATIONS REJECTED	13	17	23	37	11
APPLICATIONS PENDING	25	34	61	81	33
SPENDDOWN PERSONS	84	91	189	216	128
NON-SPENDDOWN PERSONS	445	499	857	884	639
CASES CLOSED	14	14	31	26	15
*** MACC					
APPLICATIONS RECEIVED	0	0	0	0	0
APPLICATIONS APPROVED	0	0	0	0	0
APPLICATIONS REJECTED	0	0	0	0	0
APPLICATIONS PENDING	0	0	0	0	0
PERSONS	0	2	0	16	0
CASES CLOSED	0	0	0	0	0
*** NURSING CARE					
APPLICATIONS RECEIVED	1	0	0	3	0
APPLICATIONS APPROVED	1	0	0	0	1
APPLICATIONS REJECTED	0	0	0	0	1
APPLICATIONS PENDING	0	0	0	3	0
PERSONS	21	20	28	6	26
RCF-II	9	9	14	1	2
RCF-I	12	11	14	5	24
SNF-ICF	0	0	0	0	0
TOTAL PAYMENTS	\$4,246	\$4,282	\$5,592	\$1,072	\$3,686
RCF-II	\$2,383	\$2,566	\$3,408	\$292	\$584
RCF-I	\$1,863	\$1,716	\$2,184	\$780	\$3,102
SNF/ICF	\$0	\$0	\$0	\$0	\$0
CASES CLOSED	0	0	0	0	1
*** SSI ONLY	0	3	1	2	3
*** SSI-SP					
PERSONS	0	1	0	0	1
TOTAL PAYMENTS	\$0	\$50	\$0	\$0	\$11
*** SP ONLY					
PERSONS	0	1	1	0	0
TOTAL PAYMENTS	\$0	\$238	\$489	\$0	\$0
*** QMB					
APPLICATIONS RECEIVED	5	3	3	11	0
APPLICATIONS APPROVED	3	3	0	5	0
APPLICATIONS REJECTED	3	2	1	6	1
APPLICATIONS PENDING	0	0	2	1	0
PERSONS	11	28	36	42	25
CASES CLOSED	0	0	0	2	0
*** SLMB					
APPLICATIONS RECEIVED	4	3	2	1	1
APPLICATIONS APPROVED	2	1	2	1	1
APPLICATIONS REJECTED	2	3	0	0	0
APPLICATIONS PENDING	0	0	1	0	0
PERSONS	20	31	51	53	55
CASES CLOSED	0	0	4	0	0
*** VENDOR CASES					
PERSONS	47	133	122	131	90
CASES CLOSED	1	3	3	9	3
*** PE FOR KIDS					
PERSONS	0	0	0	0	0

**TABLE 9
MEDICAID ELIGIBILITY BY REGION AND COUNTY FOR OCTOBER 2005**

	SW CHRISTIAN	SW DADE	SW DALLAS	SW DOUGLAS	SW GREENE
*** MC+/MAF/TMA					
APPLICATIONS RECEIVED	110	24	42	21	533
APPLICATIONS APPROVED	68	18	37	16	412
APPLICATIONS REJECTED	30	2	9	5	100
APPLICATIONS PENDING	50	2	13	7	267
MC+					
FAMILIES	1,659	248	559	503	5,620
NON-CHIP POVERTY CHILDREN	1,911	272	670	631	6,831
CHIP NON-PREMIUM CHILDREN	517	99	187	161	1,770
CHIP PREMIUM CHILDREN	540	105	153	127	1,201
MAF					
FAMILIES	472	94	242	187	3,049
PARENTS/CARETAKERS	461	91	257	198	2,857
CHILDREN	816	182	457	327	5,253
TMA					
FAMILIES	509	92	175	233	2,190
PARENTS/CARETAKERS	725	145	264	371	2,943
CHILDREN	1,062	225	397	515	4,418
TOTAL MC+/MAF/TMA					
FAMILIES	2,640	434	976	923	10,859
PARENTS/CARETAKERS	1,186	236	521	569	5,800
CHILDREN	4,846	883	1,864	1,761	19,473
CASES CLOSED	117	23	46	26	546
*** NEWBORNS	224	26	46	48	1,107
*** BCCT					
PERSONS	6	0	2	1	17
PRESUMPTIVE ELIGIBILITY PERSONS	0	0	0	0	0
*** MC+ FOR PREGNANT WOMEN					
APPLICATIONS RECEIVED	31	7	7	3	210
APPLICATIONS APPROVED	22	5	5	2	149
APPLICATIONS REJECTED	11	1	3	1	55
APPLICATIONS PENDING	7	1	2	0	65
MC+ FOR PREGNANT WOMEN	278	37	73	69	1,119
EXTENDED WOMEN'S HEALTH	209	13	42	32	720
*** REFUGEE					
APPLICATIONS RECEIVED	0	0	0	0	0
APPLICATIONS APPROVED	0	0	0	0	0
APPLICATIONS REJECTED	0	0	0	0	0
APPLICATIONS PENDING	0	0	0	0	0
CASES	0	0	0	0	0
PERSONS	0	0	0	0	0
TOTAL PAYMENTS	\$0	\$0	\$0	\$0	\$0
CASES CLOSED	0	0	0	0	0
*** SUPPLEMENTAL AID TO BLIND					
APPLICATIONS RECEIVED	2	0	1	2	2
APPLICATIONS APPROVED	0	0	0	1	0
APPLICATIONS REJECTED	2	1	0	2	1
APPLICATIONS PENDING	2	0	2	0	8
PERSONS	3	1	3	3	24
TOTAL PAYMENTS	\$1,410	\$469	\$1,247	\$874	\$9,532
CASES CLOSED	0	0	0	0	2
*** BLIND PENSION					
APPLICATIONS RECEIVED	2	0	2	0	4
APPLICATIONS APPROVED	0	0	0	0	1
APPLICATIONS REJECTED	2	1	0	1	1
APPLICATIONS PENDING	2	0	3	0	11
PERSONS	16	1	5	2	118
TOTAL PAYMENTS	\$8,160	\$510	\$2,550	\$1,020	\$60,180
CASES CLOSED	0	0	0	0	1

**TABLE 9
MEDICAID ELIGIBILITY BY REGION AND COUNTY FOR OCTOBER 2005**

	SW CHRISTIAN	SW DADE	SW DALLAS	SW DOUGLAS	SW GREENE
*** MEDICAL ASSISTANCE					
APPLICATIONS RECEIVED	104	12	32	20	485
APPLICATIONS APPROVED	34	9	27	17	253
APPLICATIONS REJECTED	54	4	18	11	263
APPLICATIONS PENDING	110	9	32	29	707
SPENDDOWN PERSONS	233	60	125	142	1,182
NON-SPENDDOWN PERSONS	1,012	286	723	745	7,478
CASES CLOSED	41	5	21	17	249
*** MACC					
APPLICATIONS RECEIVED	0	0	0	0	35
APPLICATIONS APPROVED	0	0	0	0	28
APPLICATIONS REJECTED	0	0	0	0	4
APPLICATIONS PENDING	0	0	0	0	2
PERSONS	0	0	0	0	56
CASES CLOSED	0	0	0	0	0
*** NURSING CARE					
APPLICATIONS RECEIVED	9	1	0	1	16
APPLICATIONS APPROVED	8	1	0	2	14
APPLICATIONS REJECTED	2	0	1	0	2
APPLICATIONS PENDING	6	0	0	0	12
PERSONS	188	4	31	33	319
RCF-II	151	4	12	32	278
RCF-I	23	0	19	1	39
SNF-ICF	14	0	0	0	2
TOTAL PAYMENTS	\$51,707	\$1,168	\$5,601	\$8,920	\$82,301
RCF-II	\$42,673	\$1,168	\$2,700	\$8,778	\$75,944
RCF-I	\$3,574	\$0	\$2,901	\$142	\$5,699
SNF/ICF	\$5,460	\$0	\$0	\$0	\$658
CASES CLOSED	1	0	0	0	8
*** SSI ONLY	7	1	3	3	28
*** SSI-SP					
PERSONS	0	0	4	1	12
TOTAL PAYMENTS	\$0	\$0	\$487	\$60	\$687
*** SP ONLY					
PERSONS	0	0	1	0	1
TOTAL PAYMENTS	\$0	\$0	\$182	\$0	\$74
*** QMB					
APPLICATIONS RECEIVED	30	3	5	6	53
APPLICATIONS APPROVED	13	3	2	3	34
APPLICATIONS REJECTED	17	0	2	2	29
APPLICATIONS PENDING	8	0	4	3	28
PERSONS	66	12	41	33	298
CASES CLOSED	2	0	0	1	4
*** SLMB					
APPLICATIONS RECEIVED	25	1	0	1	17
APPLICATIONS APPROVED	1	0	1	0	11
APPLICATIONS REJECTED	22	1	0	2	4
APPLICATIONS PENDING	6	0	0	0	10
PERSONS	99	11	49	46	428
CASES CLOSED	2	1	0	2	12
*** VENDOR CASES					
PERSONS	155	84	98	46	1,094
CASES CLOSED	13	0	1	0	36
*** PE FOR KIDS					
PERSONS	0	0	0	0	0

**TABLE 9
MEDICAID ELIGIBILITY BY REGION AND COUNTY FOR OCTOBER 2005**

	SW HENRY	SW HICKORY	SW JASPER	SW LACLEDE	SW LAWRENCE
*** MC+/MAF/TMA					
APPLICATIONS RECEIVED	43	26	258	90	84
APPLICATIONS APPROVED	33	19	205	52	65
APPLICATIONS REJECTED	8	3	51	23	21
APPLICATIONS PENDING	18	8	88	38	25
MC+					
FAMILIES	609	304	3,481	1,230	1,072
NON-CHIP POVERTY CHILDREN	776	310	4,542	1,491	1,342
CHIP NON-PREMIUM CHILDREN	155	122	1,209	394	401
CHIP PREMIUM CHILDREN	139	80	693	278	232
MAF					
FAMILIES	310	111	1,926	518	490
PARENTS/CARETAKERS	304	120	1,755	489	460
CHILDREN	522	183	3,424	950	867
TMA					
FAMILIES	241	123	1,342	558	386
PARENTS/CARETAKERS	337	184	1,801	819	518
CHILDREN	496	252	2,772	1,176	839
TOTAL MC+/MAF/TMA					
FAMILIES	1,160	538	6,749	2,306	1,948
PARENTS/CARETAKERS	641	304	3,556	1,308	978
CHILDREN	2,088	947	12,640	4,289	3,681
CASES CLOSED	57	31	326	113	129
*** NEWBORNS	62	21	394	172	146
*** BCCT					
PERSONS	2	0	9	1	3
PRESUMPTIVE ELIGIBILITY PERSONS	0	0	0	0	0
*** MC+ FOR PREGNANT WOMEN					
APPLICATIONS RECEIVED	7	2	115	27	26
APPLICATIONS APPROVED	6	2	75	21	19
APPLICATIONS REJECTED	2	1	27	3	8
APPLICATIONS PENDING	3	1	22	13	8
MC+ FOR PREGNANT WOMEN	90	29	543	199	152
EXTENDED WOMEN'S HEALTH	45	19	329	102	94
*** REFUGEE					
APPLICATIONS RECEIVED	0	0	0	0	0
APPLICATIONS APPROVED	0	0	0	0	0
APPLICATIONS REJECTED	0	0	0	0	0
APPLICATIONS PENDING	0	0	0	0	0
CASES	0	0	0	0	0
PERSONS	0	0	0	0	0
TOTAL PAYMENTS	\$0	\$0	\$0	\$0	\$0
CASES CLOSED	0	0	0	0	0
*** SUPPLEMENTAL AID TO BLIND					
APPLICATIONS RECEIVED	0	0	3	0	0
APPLICATIONS APPROVED	0	0	1	0	0
APPLICATIONS REJECTED	0	1	2	1	0
APPLICATIONS PENDING	0	1	2	0	0
PERSONS	2	1	24	13	7
TOTAL PAYMENTS	\$753	\$220	\$10,112	\$4,180	\$2,820
CASES CLOSED	0	0	0	0	0
*** BLIND PENSION					
APPLICATIONS RECEIVED	1	0	3	0	0
APPLICATIONS APPROVED	0	0	1	0	0
APPLICATIONS REJECTED	0	1	3	1	0
APPLICATIONS PENDING	2	2	3	1	0
PERSONS	16	6	54	20	18
TOTAL PAYMENTS	\$8,139	\$3,060	\$27,540	\$10,200	\$9,180
CASES CLOSED	0	1	0	2	1

**TABLE 9
MEDICAID ELIGIBILITY BY REGION AND COUNTY FOR OCTOBER 2005**

	SW HENRY	SW HICKORY	SW JASPER	SW LACLEDE	SW LAWRENCE
*** MEDICAL ASSISTANCE					
APPLICATIONS RECEIVED	63	24	360	78	82
APPLICATIONS APPROVED	26	15	150	28	47
APPLICATIONS REJECTED	32	9	186	29	45
APPLICATIONS PENDING	96	25	425	103	70
SPENDDOWN PERSONS	176	102	862	237	283
NON-SPENDDOWN PERSONS	902	457	4,081	1,298	1,178
CASES CLOSED	27	4	143	29	35
*** MACC					
APPLICATIONS RECEIVED	0	0	4	0	0
APPLICATIONS APPROVED	0	0	3	0	0
APPLICATIONS REJECTED	0	0	1	0	0
APPLICATIONS PENDING	0	0	0	0	0
PERSONS	11	0	3	0	3
CASES CLOSED	0	0	0	0	0
*** NURSING CARE					
APPLICATIONS RECEIVED	1	0	6	1	0
APPLICATIONS APPROVED	1	0	5	1	0
APPLICATIONS REJECTED	0	0	0	0	0
APPLICATIONS PENDING	1	0	4	0	0
PERSONS	56	2	213	93	42
RCF-II	38	2	152	39	37
RCF-I	18	0	61	54	5
SNF-ICF	0	0	0	0	0
TOTAL PAYMENTS	\$12,897	\$542	\$50,903	\$18,726	\$11,137
RCF-II	\$10,089	\$542	\$42,110	\$10,302	\$10,391
RCF-I	\$2,808	\$0	\$8,793	\$8,424	\$746
SNF/ICF	\$0	\$0	\$0	\$0	\$0
CASES CLOSED	0	0	9	0	0
*** SSI ONLY	6	2	3	4	2
*** SSI-SP					
PERSONS	0	2	0	5	0
TOTAL PAYMENTS	\$0	\$129	\$0	\$579	\$0
*** SP ONLY					
PERSONS	1	0	1	1	1
TOTAL PAYMENTS	\$479	\$0	\$123	\$61	\$58
*** QMB					
APPLICATIONS RECEIVED	8	8	31	16	19
APPLICATIONS APPROVED	3	2	18	6	11
APPLICATIONS REJECTED	6	3	9	8	9
APPLICATIONS PENDING	1	3	15	9	10
PERSONS	42	18	174	71	33
CASES CLOSED	1	0	7	4	1
*** SLMB					
APPLICATIONS RECEIVED	7	4	11	13	14
APPLICATIONS APPROVED	3	1	6	3	7
APPLICATIONS REJECTED	3	2	5	6	10
APPLICATIONS PENDING	1	1	7	6	7
PERSONS	55	33	226	93	89
CASES CLOSED	1	0	5	0	1
*** VENDOR CASES					
PERSONS	149	63	562	148	193
CASES CLOSED	0	1	33	1	3
*** PE FOR KIDS					
PERSONS	0	0	1	0	0

**TABLE 9
MEDICAID ELIGIBILITY BY REGION AND COUNTY FOR OCTOBER 2005**

	SW MCDONALD	SW MILLER	SW MONITEAU	SW MORGAN	SW NEWTON
*** MC+/MAF/TMA					
APPLICATIONS RECEIVED	74	45	24	40	118
APPLICATIONS APPROVED	60	39	23	27	90
APPLICATIONS REJECTED	27	9	5	10	25
APPLICATIONS PENDING	32	18	5	12	62
MC+					
FAMILIES	926	868	322	712	1,574
NON-CHIP POVERTY CHILDREN	1,334	953	391	805	2,060
CHIP NON-PREMIUM CHILDREN	291	327	105	255	588
CHIP PREMIUM CHILDREN	142	329	90	257	326
MAF					
FAMILIES	385	279	138	277	483
PARENTS/CARETAKERS	359	240	142	278	454
CHILDREN	746	477	227	508	886
TMA					
FAMILIES	380	356	147	175	514
PARENTS/CARETAKERS	535	490	201	251	736
CHILDREN	876	754	303	404	1,138
TOTAL MC+/MAF/TMA					
FAMILIES	1,691	1,503	607	1,164	2,571
PARENTS/CARETAKERS	894	730	343	529	1,190
CHILDREN	3,389	2,840	1,116	2,229	4,998
CASES CLOSED	88	88	25	45	167
*** NEWBORNS	133	76	40	104	188
*** BCCT					
PERSONS	1	2	0	3	1
PRESUMPTIVE ELIGIBILITY PERSONS	0	0	0	0	1
*** MC+ FOR PREGNANT WOMEN					
APPLICATIONS RECEIVED	26	16	10	23	44
APPLICATIONS APPROVED	15	13	7	16	31
APPLICATIONS REJECTED	13	2	5	2	21
APPLICATIONS PENDING	10	4	1	6	15
MC+ FOR PREGNANT WOMEN	135	114	47	118	277
EXTENDED WOMEN'S HEALTH	94	79	34	71	166
*** REFUGEE					
APPLICATIONS RECEIVED	0	0	0	0	0
APPLICATIONS APPROVED	0	0	0	0	0
APPLICATIONS REJECTED	0	0	0	0	0
APPLICATIONS PENDING	0	0	0	0	0
CASES	0	0	0	0	0
PERSONS	0	0	0	0	0
TOTAL PAYMENTS	\$0	\$0	\$0	\$0	\$0
CASES CLOSED	0	0	0	0	0
*** SUPPLEMENTAL AID TO BLIND					
APPLICATIONS RECEIVED	2	4	0	0	0
APPLICATIONS APPROVED	0	1	0	0	0
APPLICATIONS REJECTED	1	2	0	1	1
APPLICATIONS PENDING	3	3	0	0	1
PERSONS	2	5	0	3	4
TOTAL PAYMENTS	\$970	\$1,715	\$0	\$1,256	\$1,945
CASES CLOSED	0	0	0	0	0
*** BLIND PENSION					
APPLICATIONS RECEIVED	2	3	0	0	0
APPLICATIONS APPROVED	0	2	0	0	0
APPLICATIONS REJECTED	1	1	0	1	0
APPLICATIONS PENDING	3	3	0	0	2
PERSONS	14	12	2	9	28
TOTAL PAYMENTS	\$7,140	\$6,120	\$1,020	\$4,590	\$14,280
CASES CLOSED	0	0	0	0	0

**TABLE 9
MEDICAID ELIGIBILITY BY REGION AND COUNTY FOR OCTOBER 2005**

	SW MCDONALD	SW MILLER	SW MONITEAU	SW MORGAN	SW NEWTON
*** MEDICAL ASSISTANCE					
APPLICATIONS RECEIVED	57	46	9	43	109
APPLICATIONS APPROVED	22	24	6	25	52
APPLICATIONS REJECTED	16	12	3	19	57
APPLICATIONS PENDING	80	74	29	49	120
SPENDDOWN PERSONS	171	175	48	174	335
NON-SPENDDOWN PERSONS	883	878	309	746	1,333
CASES CLOSED	28	23	2	24	34
*** MACC					
APPLICATIONS RECEIVED	0	0	0	0	0
APPLICATIONS APPROVED	0	0	0	0	0
APPLICATIONS REJECTED	0	0	0	0	0
APPLICATIONS PENDING	0	0	0	0	0
PERSONS	0	1	0	0	0
CASES CLOSED	0	0	0	0	0
*** NURSING CARE					
APPLICATIONS RECEIVED	1	2	1	1	3
APPLICATIONS APPROVED	0	1	1	0	1
APPLICATIONS REJECTED	0	2	0	0	0
APPLICATIONS PENDING	2	1	1	2	4
PERSONS	29	25	14	34	56
RCF-II	29	16	11	26	46
RCF-I	0	9	3	8	10
SNF/ICF	0	0	0	0	0
TOTAL PAYMENTS	\$8,303	\$5,738	\$3,379	\$8,598	\$14,480
RCF-II	\$8,303	\$4,437	\$2,911	\$7,400	\$12,934
RCF-I	\$0	\$1,301	\$468	\$1,198	\$1,546
SNF/ICF	\$0	\$0	\$0	\$0	\$0
CASES CLOSED	1	0	0	2	2
*** SSI ONLY	1	3	0	4	4
*** SSI-SP					
PERSONS	1	2	2	2	0
TOTAL PAYMENTS	\$5	\$263	\$57	\$83	\$0
*** SP ONLY					
PERSONS	0	1	0	0	1
TOTAL PAYMENTS	\$0	\$32	\$0	\$0	\$510
*** QMB					
APPLICATIONS RECEIVED	8	9	5	5	12
APPLICATIONS APPROVED	3	7	6	4	5
APPLICATIONS REJECTED	0	4	0	1	6
APPLICATIONS PENDING	5	4	2	1	6
PERSONS	51	33	20	42	68
CASES CLOSED	4	0	0	1	0
*** SLMB					
APPLICATIONS RECEIVED	4	2	0	3	4
APPLICATIONS APPROVED	0	2	0	0	1
APPLICATIONS REJECTED	0	3	1	1	4
APPLICATIONS PENDING	3	1	1	2	2
PERSONS	71	39	21	54	96
CASES CLOSED	3	0	0	1	3
*** VENDOR CASES					
PERSONS	81	121	106	135	293
CASES CLOSED	2	3	4	8	13
*** PE FOR KIDS					
PERSONS	0	0	0	0	0

**TABLE 9
MEDICAID ELIGIBILITY BY REGION AND COUNTY FOR OCTOBER 2005**

	SW OZARK	SW POLK	SW ST CLAIR	SW STONE	SW TANEY
*** MC+/MAF/TMA					
APPLICATIONS RECEIVED	16	75	23	59	126
APPLICATIONS APPROVED	15	61	21	46	88
APPLICATIONS REJECTED	5	10	5	13	31
APPLICATIONS PENDING	3	24	14	29	81
MC+					
FAMILIES	337	977	292	866	1,523
NON-CHIP POVERTY CHILDREN	389	1,230	318	1,074	1,829
CHIP NON-PREMIUM CHILDREN	124	320	122	294	595
CHIP PREMIUM CHILDREN	82	254	65	215	327
MAF					
FAMILIES	173	446	154	320	403
PARENTS/CARETAKERS	161	484	162	344	417
CHILDREN	289	779	282	576	752
TMA					
FAMILIES	158	387	115	367	463
PARENTS/CARETAKERS	264	581	162	565	666
CHILDREN	340	617	247	797	962
TOTAL MC+/MAF/TMA					
FAMILIES	668	1,810	561	1,553	2,389
PARENTS/CARETAKERS	425	1,065	324	909	1,083
CHILDREN	1,224	3,200	1,034	2,956	4,465
CASES CLOSED	34	84	31	65	144
*** NEWBORNS	31	103	20	81	209
*** BCCT					
PERSONS	2	0	2	1	3
PRESUMPTIVE ELIGIBILITY PERSONS	0	0	0	0	0
*** MC+ FOR PREGNANT WOMEN					
APPLICATIONS RECEIVED	10	32	5	20	42
APPLICATIONS APPROVED	7	25	3	11	27
APPLICATIONS REJECTED	3	3	1	4	12
APPLICATIONS PENDING	1	8	1	7	18
MC+ FOR PREGNANT WOMEN	44	148	24	108	217
EXTENDED WOMEN'S HEALTH	17	63	19	73	159
*** REFUGEE					
APPLICATIONS RECEIVED	0	0	0	0	0
APPLICATIONS APPROVED	0	0	0	0	0
APPLICATIONS REJECTED	0	0	0	0	0
APPLICATIONS PENDING	0	0	0	0	0
CASES	0	0	0	0	0
PERSONS	0	0	0	0	0
TOTAL PAYMENTS	\$0	\$0	\$0	\$0	\$0
CASES CLOSED	0	0	0	0	0
*** SUPPLEMENTAL AID TO BLIND					
APPLICATIONS RECEIVED	0	0	0	0	3
APPLICATIONS APPROVED	0	0	0	0	0
APPLICATIONS REJECTED	0	0	0	0	4
APPLICATIONS PENDING	0	0	1	0	3
PERSONS	4	4	1	0	6
TOTAL PAYMENTS	\$1,569	\$1,524	\$141	\$0	\$2,496
CASES CLOSED	0	0	0	0	0
*** BLIND PENSION					
APPLICATIONS RECEIVED	0	0	0	0	5
APPLICATIONS APPROVED	0	0	0	0	1
APPLICATIONS REJECTED	0	0	0	0	4
APPLICATIONS PENDING	0	0	1	0	5
PERSONS	6	17	3	21	24
TOTAL PAYMENTS	\$3,060	\$8,649	\$1,530	\$10,710	\$12,240
CASES CLOSED	0	0	0	0	1

**TABLE 9
MEDICAID ELIGIBILITY BY REGION AND COUNTY FOR OCTOBER 2005**

	SW OZARK	SW POLK	SW ST CLAIR	SW STONE	SW TANEY
*** MEDICAL ASSISTANCE					
APPLICATIONS RECEIVED	15	45	30	50	88
APPLICATIONS APPROVED	15	19	16	25	47
APPLICATIONS REJECTED	17	23	5	30	54
APPLICATIONS PENDING	22	51	34	70	144
SPENDDOWN PERSONS	102	204	101	176	226
NON-SPENDDOWN PERSONS	546	963	489	884	1,104
CASES CLOSED	14	24	16	44	71
*** MACC					
APPLICATIONS RECEIVED	0	0	0	0	0
APPLICATIONS APPROVED	0	0	0	0	0
APPLICATIONS REJECTED	0	0	0	0	0
APPLICATIONS PENDING	0	0	0	0	0
PERSONS	0	3	0	0	23
CASES CLOSED	0	0	0	0	0
*** NURSING CARE					
APPLICATIONS RECEIVED	0	3	0	0	2
APPLICATIONS APPROVED	0	2	0	0	0
APPLICATIONS REJECTED	0	0	0	0	1
APPLICATIONS PENDING	0	1	0	0	3
PERSONS	6	57	1	31	43
RCF-II	6	57	1	16	21
RCF-I	0	0	0	15	20
SNF-ICF	0	0	0	0	2
TOTAL PAYMENTS	\$1,689	\$15,864	\$292	\$6,113	\$9,268
RCF-II	\$1,689	\$15,864	\$292	\$4,052	\$5,974
RCF-I	\$0	\$0	\$0	\$2,061	\$2,864
SNF/ICF	\$0	\$0	\$0	\$0	\$430
CASES CLOSED	0	0	0	1	0
*** SSI ONLY	2	3	3	2	0
*** SSI-SP					
PERSONS	2	4	0	0	1
TOTAL PAYMENTS	\$263	\$308	\$0	\$0	\$10
*** SP ONLY					
PERSONS	0	1	0	0	0
TOTAL PAYMENTS	\$0	\$182	\$0	\$0	\$0
*** QMB					
APPLICATIONS RECEIVED	2	0	10	8	31
APPLICATIONS APPROVED	3	0	19	5	15
APPLICATIONS REJECTED	0	0	1	2	8
APPLICATIONS PENDING	1	0	8	6	18
PERSONS	23	37	27	26	68
CASES CLOSED	1	0	0	0	3
*** SLMB					
APPLICATIONS RECEIVED	4	0	9	3	16
APPLICATIONS APPROVED	3	0	2	4	5
APPLICATIONS REJECTED	0	0	20	2	4
APPLICATIONS PENDING	2	0	4	0	9
PERSONS	65	62	42	76	86
CASES CLOSED	2	0	0	5	6
*** VENDOR CASES					
PERSONS	50	204	81	111	179
CASES CLOSED	2	5	5	3	9
*** PE FOR KIDS					
PERSONS	0	0	0	0	0

**TABLE 9
MEDICAID ELIGIBILITY BY REGION AND COUNTY FOR OCTOBER 2005**

	SW VERNON	SW WEBSTER	SW WRIGHT	KC CLAY	KC JACKSON
*** MC+/MAF/TMA					
APPLICATIONS RECEIVED	48	72	48	283	1,358
APPLICATIONS APPROVED	41	51	36	212	1,119
APPLICATIONS REJECTED	4	18	9	87	317
APPLICATIONS PENDING	15	25	12	153	654
MC+					
FAMILIES	729	913	726	3,472	16,043
NON-CHIP POVERTY CHILDREN	939	1,197	813	4,152	21,091
CHIP NON-PREMIUM CHILDREN	251	289	279	1,076	5,400
CHIP PREMIUM CHILDREN	166	207	192	877	4,281
MAF					
FAMILIES	254	372	364	1,366	12,936
PARENTS/CARETAKERS	276	353	345	1,305	10,843
CHILDREN	474	649	632	2,378	24,558
TMA					
FAMILIES	250	351	320	909	4,611
PARENTS/CARETAKERS	372	498	508	1,201	5,420
CHILDREN	526	810	692	1,895	10,258
TOTAL MC+/MAF/TMA					
FAMILIES	1,233	1,636	1,410	5,747	33,590
PARENTS/CARETAKERS	648	851	853	2,506	16,263
CHILDREN	2,356	3,152	2,608	10,378	65,588
CASES CLOSED	88	82	81	269	1,541
*** NEWBORNS	92	150	63	499	2,014
*** BCCT					
PERSONS	1	4	0	7	41
PRESUMPTIVE ELIGIBILITY PERSONS	0	0	0	0	2
*** MC+ FOR PREGNANT WOMEN					
APPLICATIONS RECEIVED	12	20	15	114	464
APPLICATIONS APPROVED	10	17	14	81	269
APPLICATIONS REJECTED	3	6	2	31	196
APPLICATIONS PENDING	2	3	1	32	158
MC+ FOR PREGNANT WOMEN	94	160	103	640	2,157
EXTENDED WOMEN'S HEALTH	61	86	61	378	1,375
*** REFUGEE					
APPLICATIONS RECEIVED	0	0	0	2	5
APPLICATIONS APPROVED	0	0	0	1	5
APPLICATIONS REJECTED	0	0	0	0	0
APPLICATIONS PENDING	0	0	0	1	0
CASES	0	0	0	5	49
PERSONS	0	0	0	6	74
TOTAL PAYMENTS	\$0	\$0	\$0	\$272	\$1,420
CASES CLOSED	0	0	0	2	2
*** SUPPLEMENTAL AID TO BLIND					
APPLICATIONS RECEIVED	1	1	0	3	15
APPLICATIONS APPROVED	0	0	0	0	5
APPLICATIONS REJECTED	2	1	0	2	6
APPLICATIONS PENDING	0	1	0	3	27
PERSONS	1	1	9	13	97
TOTAL PAYMENTS	\$451	\$157	\$3,889	\$5,632	\$40,377
CASES CLOSED	0	0	0	0	6
*** BLIND PENSION					
APPLICATIONS RECEIVED	1	2	0	4	23
APPLICATIONS APPROVED	2	0	0	0	5
APPLICATIONS REJECTED	0	1	0	2	12
APPLICATIONS PENDING	1	2	0	6	54
PERSONS	13	8	11	52	442
TOTAL PAYMENTS	\$6,630	\$4,080	\$5,610	\$26,520	\$224,847
CASES CLOSED	0	1	0	0	10

**TABLE 9
MEDICAID ELIGIBILITY BY REGION AND COUNTY FOR OCTOBER 2005**

	SW VERNON	SW WEBSTER	SW WRIGHT	KC CLAY	KC JACKSON
*** MEDICAL ASSISTANCE					
APPLICATIONS RECEIVED	33	46	42	189	962
APPLICATIONS APPROVED	21	31	21	99	593
APPLICATIONS REJECTED	15	20	18	85	458
APPLICATIONS PENDING	57	54	53	323	1,412
SPENDDOWN PERSONS	180	165	203	558	2,798
NON-SPENDDOWN PERSONS	856	960	1,120	2,293	16,310
CASES CLOSED	30	20	23	65	585
*** MACC					
APPLICATIONS RECEIVED	0	0	0	1	37
APPLICATIONS APPROVED	0	0	0	0	36
APPLICATIONS REJECTED	0	0	0	0	2
APPLICATIONS PENDING	0	0	0	1	2
PERSONS	24	0	1	77	270
CASES CLOSED	0	0	0	0	0
*** NURSING CARE					
APPLICATIONS RECEIVED	0	2	2	13	21
APPLICATIONS APPROVED	0	2	2	9	18
APPLICATIONS REJECTED	0	2	0	0	6
APPLICATIONS PENDING	1	0	2	9	8
PERSONS	31	21	20	197	787
RCF-II	22	15	20	165	491
RCF-I	9	6	0	32	220
SNF-ICF	0	0	0	0	76
TOTAL PAYMENTS	\$7,641	\$4,977	\$5,484	\$51,223	\$196,053
RCF-II	\$6,361	\$4,254	\$5,484	\$46,626	\$134,677
RCF-I	\$1,280	\$723	\$0	\$4,597	\$32,628
SNF/ICF	\$0	\$0	\$0	\$0	\$28,748
CASES CLOSED	0	0	1	5	13
*** SSI ONLY	1	5	10	4	35
*** SSI-SP					
PERSONS	0	1	3	0	17
TOTAL PAYMENTS	\$0	\$12	\$61	\$0	\$955
*** SP ONLY					
PERSONS	2	0	0	0	14
TOTAL PAYMENTS	\$77	\$0	\$0	\$0	\$2,076
*** QMB					
APPLICATIONS RECEIVED	5	7	9	11	85
APPLICATIONS APPROVED	4	5	6	6	50
APPLICATIONS REJECTED	1	6	3	8	32
APPLICATIONS PENDING	1	1	2	6	56
PERSONS	17	60	35	74	776
CASES CLOSED	0	3	0	0	16
*** SLMB					
APPLICATIONS RECEIVED	4	7	2	6	40
APPLICATIONS APPROVED	1	5	0	4	20
APPLICATIONS REJECTED	1	4	4	3	22
APPLICATIONS PENDING	2	1	0	3	23
PERSONS	47	54	58	116	856
CASES CLOSED	2	0	3	3	18
*** VENDOR CASES					
PERSONS	305	158	124	794	2,999
CASES CLOSED	4	7	3	27	92
*** PE FOR KIDS					
PERSONS	0	0	0	6	30

**TABLE 9
MEDICAID ELIGIBILITY BY REGION AND COUNTY FOR OCTOBER 2005**

	KC PLATTE	STL JEFFERSON	STL ST CHARLES	STL ST LOUIS COUNTY	STL ST LOUIS CITY
*** MC+/MAF/TMA					
APPLICATIONS RECEIVED	90	268	238	844	545
APPLICATIONS APPROVED	63	205	149	587	450
APPLICATIONS REJECTED	46	64	69	214	92
APPLICATIONS PENDING	38	100	125	412	214
MC+					
FAMILIES	932	3,519	3,012	14,671	9,559
NON-CHIP POVERTY CHILDREN	1,110	3,914	3,733	18,201	13,890
CHIP NON-PREMIUM CHILDREN	272	1,128	888	5,513	3,289
CHIP PREMIUM CHILDREN	225	1,022	668	3,825	1,437
MAF					
FAMILIES	421	1,861	1,718	11,168	14,182
PARENTS/CARETAKERS	415	1,866	1,657	10,070	12,458
CHILDREN	739	3,114	3,017	20,614	28,456
TMA					
FAMILIES	247	1,366	1,210	4,965	4,048
PARENTS/CARETAKERS	323	1,825	1,474	5,717	4,500
CHILDREN	497	2,655	2,426	10,665	9,656
TOTAL MC+/MAF/TMA					
FAMILIES	1,600	6,746	5,940	30,804	27,789
PARENTS/CARETAKERS	738	3,691	3,131	15,787	16,958
CHILDREN	2,843	11,833	10,732	58,818	56,728
CASES CLOSED	115	351	409	1,167	912
*** NEWBORNS	163	494	547	1,690	1,055
*** BCCT					
PERSONS	3	13	5	48	81
PRESUMPTIVE ELIGIBILITY PERSONS	0	0	0	0	0
*** MC+ FOR PREGNANT WOMEN					
APPLICATIONS RECEIVED	27	119	99	346	222
APPLICATIONS APPROVED	12	75	63	245	178
APPLICATIONS REJECTED	6	29	33	95	65
APPLICATIONS PENDING	12	30	31	124	73
MC+ FOR PREGNANT WOMEN	163	667	479	1,808	1,169
EXTENDED WOMEN'S HEALTH	116	367	382	1,076	481
*** REFUGEE					
APPLICATIONS RECEIVED	0	0	0	1	15
APPLICATIONS APPROVED	0	0	0	1	7
APPLICATIONS REJECTED	0	0	0	0	1
APPLICATIONS PENDING	0	0	0	0	17
CASES	1	0	0	6	72
PERSONS	2	0	0	10	96
TOTAL PAYMENTS	\$234	\$0	\$0	\$292	\$1,458
CASES CLOSED	0	0	0	3	0
*** SUPPLEMENTAL AID TO BLIND					
APPLICATIONS RECEIVED	0	3	1	21	21
APPLICATIONS APPROVED	0	0	0	2	2
APPLICATIONS REJECTED	0	4	0	11	18
APPLICATIONS PENDING	0	2	4	34	18
PERSONS	1	14	14	173	110
TOTAL PAYMENTS	\$283	\$6,638	\$6,345	\$78,488	\$44,004
CASES CLOSED	0	0	0	5	3
*** BLIND PENSION					
APPLICATIONS RECEIVED	1	5	3	27	23
APPLICATIONS APPROVED	1	2	2	9	5
APPLICATIONS REJECTED	0	3	2	8	12
APPLICATIONS PENDING	1	4	6	38	25
PERSONS	12	53	71	474	241
TOTAL PAYMENTS	\$6,120	\$27,030	\$36,210	\$241,230	\$122,910
CASES CLOSED	0	1	1	6	3

**TABLE 9
MEDICAID ELIGIBILITY BY REGION AND COUNTY FOR OCTOBER 2005**

	KC PLATTE	STL JEFFERSON	STL ST CHARLES	STL ST LOUIS COUNTY	STL ST LOUIS CITY
*** MEDICAL ASSISTANCE					
APPLICATIONS RECEIVED	51	212	169	746	695
APPLICATIONS APPROVED	24	90	99	480	439
APPLICATIONS REJECTED	26	142	122	440	393
APPLICATIONS PENDING	102	386	293	1,351	1,359
SPENDDOWN PERSONS	134	723	602	2,172	1,508
NON-SPENDDOWN PERSONS	571	2,898	2,294	14,733	20,136
CASES CLOSED	18	62	94	357	459
*** MACC					
APPLICATIONS RECEIVED	0	28	0	23	19
APPLICATIONS APPROVED	0	15	0	23	17
APPLICATIONS REJECTED	0	10	0	1	2
APPLICATIONS PENDING	0	9	0	0	10
PERSONS	2	45	23	270	50
CASES CLOSED	0	0	1	0	0
*** NURSING CARE					
APPLICATIONS RECEIVED	3	14	3	20	38
APPLICATIONS APPROVED	3	6	4	10	19
APPLICATIONS REJECTED	0	2	1	3	12
APPLICATIONS PENDING	3	10	6	20	29
PERSONS	80	355	104	527	724
RCF-II	52	190	69	423	611
RCF-I	28	160	35	89	110
SNF-ICF	0	5	0	15	3
TOTAL PAYMENTS	\$18,556	\$77,195	\$22,983	\$136,131	\$191,385
RCF-II	\$14,188	\$50,936	\$17,701	\$117,013	\$174,079
RCF-I	\$4,368	\$24,309	\$5,282	\$13,502	\$16,469
SNF/ICF	\$0	\$1,950	\$0	\$5,616	\$837
CASES CLOSED	0	3	0	4	19
*** SSI ONLY	0	8	3	95	166
*** SSI-SP					
PERSONS	0	1	3	15	33
TOTAL PAYMENTS	\$0	\$47	\$137	\$395	\$2,484
*** SP ONLY					
PERSONS	0	1	1	4	9
TOTAL PAYMENTS	\$0	\$61	\$37	\$172	\$369
*** QMB					
APPLICATIONS RECEIVED	7	36	33	66	26
APPLICATIONS APPROVED	6	17	17	26	14
APPLICATIONS REJECTED	2	11	18	41	7
APPLICATIONS PENDING	2	16	15	54	18
PERSONS	33	123	223	876	617
CASES CLOSED	1	5	7	22	17
*** SLMB					
APPLICATIONS RECEIVED	2	22	18	37	13
APPLICATIONS APPROVED	0	5	9	16	8
APPLICATIONS REJECTED	2	12	11	21	5
APPLICATIONS PENDING	0	11	7	23	4
PERSONS	35	173	196	714	401
CASES CLOSED	2	5	12	12	13
*** VENDOR CASES					
PERSONS	177	819	588	4,855	2,037
CASES CLOSED	7	21	22	147	49
*** PE FOR KIDS					
PERSONS	2	0	0	0	0

**TABLE 10
MC+ AND MAF APPLICATIONS
OCTOBER 2005**

	# RECEIVED	# APPROVED	# REJECTED	PERCENT REJECTED	TOTAL RESOLVED	DAYS FOR APPLICATION RESOLUTION			% OVER 30 DAYS	AVERAGE DAYS
						15 DAYS OR LESS	16-30 DAYS	OVER 30 DAYS		
NW REGION										
ANDREW	17	11	7	38.9%	18	9	8	1	5.6%	17
ATCHISON	7	5	2	28.6%	7	2	4	1	14.3%	21
BUCHANAN	189	142	33	18.9%	175	118	47	10	5.7%	12
CALDWELL	22	21	5	19.2%	26	5	21	0	0.0%	23
CARROLL	16	7	6	46.2%	13	5	7	1	7.7%	21
CASS	132	107	19	15.1%	126	56	68	2	1.6%	18
CHARITON	11	11	1	8.3%	12	6	4	2	16.7%	16
CLINTON	25	15	8	34.8%	23	15	7	1	4.3%	12
COOPER	24	16	6	27.3%	22	11	8	3	13.6%	16
DAVIESS	16	12	1	7.7%	13	10	3	0	0.0%	8
DE KALB	12	14	5	26.3%	19	8	7	4	21.1%	20
GENTRY	14	9	1	10.0%	10	9	1	0	0.0%	7
GRUNDY	16	14	5	26.3%	19	12	5	2	10.5%	14
HARRISON	27	17	4	19.0%	21	21	0	0	0.0%	5
HOLT	4	5	1	16.7%	6	2	4	0	0.0%	24
JOHNSON	104	71	19	21.1%	90	46	39	5	5.6%	16
LAFAYETTE	44	44	10	18.5%	54	19	27	8	14.8%	19
LINN	16	16	3	15.8%	19	10	8	1	5.3%	15
LIVINGSTON	27	17	7	29.2%	24	8	15	1	4.2%	20
MERCER	4	2	1	33.3%	3	2	1	0	0.0%	17
NODAWAY	27	17	5	22.7%	22	17	5	0	0.0%	10
PETTIS	122	99	28	22.0%	127	58	55	14	11.0%	17
PUTNAM	9	9	0	0.0%	9	7	1	1	11.1%	15
RAY	46	38	10	20.8%	48	24	21	3	6.3%	16
SALINE	65	43	7	14.0%	50	38	12	0	0.0%	10
SULLIVAN	20	12	8	40.0%	20	6	13	1	5.0%	23
WORTH	6	4	0	0.0%	4	3	1	0	0.0%	8
NW TOTAL	1,022	778	202	20.6%	980	527	392	61	6.2%	15
NE REGION										
ADAIR	50	36	10	21.7%	46	37	9	0	0.0%	9
AUDRAIN	48	35	9	20.5%	44	33	9	2	4.5%	10
BOONE	191	171	30	14.9%	201	90	97	14	7.0%	17
CALLAWAY	70	52	16	23.5%	68	34	28	6	8.8%	19
CLARK	14	15	2	11.8%	17	7	9	1	5.9%	16
COLE	84	65	21	24.4%	86	34	28	24	27.9%	25
FRANKLIN	143	98	16	14.0%	114	69	37	8	7.0%	13
GASCONADE	17	15	2	11.8%	17	7	9	1	5.9%	19
HOWARD	9	4	1	20.0%	5	3	2	0	0.0%	15
KNOX	9	2	0	0.0%	2	0	1	1	50.0%	38
LEWIS	16	11	5	31.3%	16	8	5	3	18.8%	19
LINCOLN	139	104	49	32.0%	153	57	95	1	0.7%	19
MACON	32	23	3	11.5%	26	21	5	0	0.0%	8
MARION	59	44	9	17.0%	53	36	14	3	5.7%	12
MONROE	13	13	4	23.5%	17	14	3	0	0.0%	9
MONTGOMERY	15	13	3	18.8%	16	11	3	2	12.5%	13
OSAGE	8	6	0	0.0%	6	2	2	2	33.3%	22
PIKE	24	17	10	37.0%	27	13	13	1	3.7%	17
RALLS	15	8	3	27.3%	11	4	7	0	0.0%	17
RANDOLPH	42	35	6	14.6%	41	18	20	3	7.3%	16
SCHUYLER	7	7	1	12.5%	8	2	6	0	0.0%	24
SCOTLAND	11	3	0	0.0%	3	2	1	0	0.0%	10
SHELBY	11	12	3	20.0%	15	10	5	0	0.0%	11
WARREN	26	25	11	30.6%	36	10	24	2	5.6%	21
NE TOTAL	1,053	814	214	20.8%	1,028	522	432	74	7.2%	16
SE REGION										
BOLLINGER	30	24	12	33.3%	36	23	11	2	5.6%	14
BUTLER	139	107	27	20.1%	134	88	40	6	4.5%	13
CAPE GIRARDEAU	106	78	21	21.2%	99	44	43	12	12.1%	19
CARTER	21	17	1	5.6%	18	15	3	0	0.0%	7
CRAWFORD	47	58	10	14.7%	68	33	35	0	0.0%	15
DENT	38	28	6	17.6%	34	23	11	0	0.0%	11
DUNKLIN	132	110	28	20.3%	138	80	57	1	0.7%	14
HOWELL	88	62	13	17.3%	75	41	31	3	4.0%	14

**TABLE 10
MC+ AND MAF APPLICATIONS
OCTOBER 2005**

	# RECEIVED	# APPROVED	# REJECTED	PERCENT REJECTED	TOTAL RESOLVED	DAYS FOR APPLICATION RESOLUTION			% OVER 30 DAYS	AVERAGE DAYS
						15 DAYS OR LESS	16-30 DAYS	OVER 30 DAYS		
SE REGION										
IRON	33	24	9	27.3%	33	11	20	2	6.1%	21
MADISON	27	25	3	10.7%	28	21	4	3	10.7%	11
MARIES	18	17	2	10.5%	19	7	11	1	5.3%	17
MISSISSIPPI	44	35	8	18.6%	43	33	7	3	7.0%	11
NEW MADRID	50	44	11	20.0%	55	31	24	0	0.0%	13
OREGON	24	17	6	26.1%	23	20	2	1	4.3%	10
PEMISCOT	67	61	8	11.6%	69	37	29	3	4.3%	15
PERRY	40	23	12	34.3%	35	24	11	0	0.0%	10
PHELPS	73	56	18	24.3%	74	33	41	0	0.0%	17
PULASKI	72	57	17	23.0%	74	27	42	5	6.8%	19
REYNOLDS	17	12	2	14.3%	14	11	3	0	0.0%	9
RIPLEY	40	34	9	20.9%	43	29	10	4	9.3%	13
ST FRANCOIS	124	94	27	22.3%	121	77	29	15	12.4%	13
STE GENEVIEVE	24	21	4	16.0%	25	19	5	1	4.0%	9
SCOTT	82	74	8	9.8%	82	46	34	2	2.4%	14
SHANNON	25	20	2	9.1%	22	15	7	0	0.0%	13
STODDARD	57	56	10	15.2%	66	50	16	0	0.0%	11
TEXAS	60	50	17	25.4%	67	46	20	1	1.5%	12
WASHINGTON	57	49	14	22.2%	63	37	24	2	3.2%	14
WAYNE	24	19	3	13.6%	22	15	5	2	9.1%	12
SE TOTAL	1,559	1,272	308	19.5%	1,580	936	575	69	4.4%	14
SW REGION										
BARRY	92	65	25	27.8%	90	55	27	8	8.9%	14
BARTON	30	21	2	8.7%	23	21	2	0	0.0%	4
BATES	38	32	8	20.0%	40	24	15	1	2.5%	14
BENTON	43	35	6	14.6%	41	30	10	1	2.4%	8
CAMDEN	90	67	36	35.0%	103	73	22	8	7.8%	11
CEDAR	30	28	3	9.7%	31	21	4	6	19.4%	12
CHRISTIAN	110	68	30	30.6%	98	58	30	10	10.2%	14
DADE	24	18	2	10.0%	20	17	3	0	0.0%	7
DALLAS	42	37	9	19.6%	46	30	14	2	4.3%	13
DOUGLAS	21	16	5	23.8%	21	18	2	1	4.8%	12
GREENE	533	412	100	19.5%	512	239	192	81	15.8%	18
HENRY	43	33	8	19.5%	41	24	14	3	7.3%	13
HICKORY	26	19	3	13.6%	22	16	5	1	4.5%	11
JASPER	258	205	51	19.9%	256	156	56	44	17.2%	16
LACLEDE	90	52	23	30.7%	75	52	15	8	10.7%	12
LAWRENCE	84	65	21	24.4%	86	46	37	3	3.5%	15
MCDONALD	74	60	27	31.0%	87	38	43	6	6.9%	18
MILLER	45	39	9	18.8%	48	25	19	4	8.3%	16
MONITEAU	24	23	5	17.9%	28	12	10	6	21.4%	18
MORGAN	40	27	10	27.0%	37	23	12	2	5.4%	12
NEWTON	118	90	25	21.7%	115	49	64	2	1.7%	17
OZARK	16	15	5	25.0%	20	14	6	0	0.0%	9
POLK	75	61	10	14.1%	71	49	17	5	7.0%	11
ST CLAIR	23	21	5	19.2%	26	11	13	2	7.7%	19
STONE	59	46	13	22.0%	59	38	17	4	6.8%	13
TANEY	126	88	31	26.1%	119	49	55	15	12.6%	19
VERNON	48	41	4	8.9%	45	32	12	1	2.2%	11
WEBSTER	72	51	18	26.1%	69	45	17	7	10.1%	13
WRIGHT	48	36	9	20.0%	45	30	14	1	2.2%	11
SW TOTAL	2,322	1,771	503	22.1%	2,274	1,295	747	232	10.2%	15
KC REGION										
CLAY	263	212	87	29.1%	299	141	127	31	10.4%	17
JACKSON	1,358	1,119	317	22.1%	1,436	604	620	212	14.8%	20
PLATTE	90	63	46	42.2%	109	50	41	18	16.5%	19
KC TOTAL	1,731	1,394	450	24.4%	1,844	795	788	261	14.2%	19
STL REGION										
JEFFERSON	266	205	64	23.8%	269	158	93	18	6.7%	14
ST CHARLES	238	149	69	31.7%	218	112	79	27	12.4%	17
ST LOUIS COUNTY	844	587	214	26.7%	801	445	204	152	19.0%	17
ST LOUIS CITY	545	450	92	17.0%	542	316	119	107	19.7%	17
STL TOTAL	1,895	1,391	439	24.0%	1,830	1,031	495	304	16.6%	17
STATEWIDE	9,582	7,420	2,116	22.2%	9,536	5,106	3,429	1,001	10.5%	16

TABLE 11
MC+ FOR PREGNANT WOMEN APPLICATIONS
OCTOBER 2005

		# RECEIVED	# APPROVED	# REJECTED	PERCENT REJECTED	TOTAL RESOLVED	DAYS FOR APPLICATION RESOLUTION		% OVER 15 DAYS
							15 DAYS OR LESS	15 DAYS OR MORE	
NW REGION	ANDREW	4	2	1	33.3%	3	3	0	0.0%
	ATCHISON	4	1	0	0.0%	1	1	0	0.0%
	BUCHANAN	60	46	12	20.7%	58	52	6	10.3%
	CALDWELL	10	5	2	28.8%	7	7	0	0.0%
	CARROLL	6	2	0	0.0%	2	2	0	0.0%
	CASS	43	27	9	25.0%	36	32	4	11.1%
	CHARITON	6	6	0	0.0%	6	5	1	16.7%
	CLINTON	13	9	3	25.0%	12	11	1	8.3%
	COOPER	8	7	1	12.5%	8	7	1	12.5%
	DAVISS	8	8	1	11.1%	9	9	0	0.0%
	DE KALB	5	2	1	33.3%	3	3	0	0.0%
	GENTRY	8	4	3	42.9%	7	7	0	0.0%
	GRUNDY	10	6	2	25.0%	8	8	0	0.0%
	HARRISON	9	7	0	0.0%	7	7	0	0.0%
	HOLT	2	2	1	33.3%	3	3	0	0.0%
	JOHNSON	36	21	6	22.2%	27	23	4	14.8%
	LAFAYETTE	26	20	9	31.0%	29	24	5	17.2%
	LINN	7	5	1	16.7%	6	6	0	0.0%
	LIVINGSTON	7	6	0	0.0%	6	6	0	0.0%
	MERCER	5	4	0	0.0%	4	4	0	0.0%
	NODAWAY	10	7	2	22.2%	9	9	0	0.0%
	PETTIS	36	24	14	36.8%	38	30	8	21.1%
	PUTNAM	4	3	0	0.0%	3	3	0	0.0%
	RAY	8	8	2	20.0%	10	10	0	0.0%
	SALINE	26	18	6	25.0%	24	22	2	8.3%
	SULLIVAN	7	4	0	0.0%	4	4	0	0.0%
	WORTH	0	0	0	0.0%	0	0	0	0.0%
	NW TOTAL	368	254	76	23.0%	330	298	32	9.7%
NE REGION	ADAIR	17	12	4	25.0%	16	16	0	0.0%
	AUDRAIN	21	15	3	16.7%	18	17	1	5.6%
	BOONE	65	55	16	22.5%	71	60	11	15.5%
	CALLAWAY	18	11	5	31.3%	16	16	0	0.0%
	CLARK	3	2	0	0.0%	2	2	0	0.0%
	COLE	42	29	7	19.4%	36	30	6	16.7%
	FRANKLIN	55	38	10	20.8%	48	41	7	14.6%
	GASCONADE	7	4	2	33.3%	6	6	0	0.0%
	HOWARD	2	2	1	33.3%	3	3	0	0.0%
	KNOX	3	2	1	33.3%	3	1	2	66.7%
	LEWIS	5	2	0	0.0%	2	2	0	0.0%
	LINCOLN	56	35	14	28.6%	49	48	1	2.0%
	MACON	13	10	2	16.7%	12	11	1	8.3%
	MARION	22	16	3	15.8%	19	18	1	5.3%
	MONROE	1	2	1	33.3%	3	3	0	0.0%
	MONTGOMERY	4	1	1	50.0%	2	1	1	50.0%
	OSAGE	5	5	0	0.0%	5	5	0	0.0%
	PIKE	7	6	2	25.0%	8	8	0	0.0%
	RALLS	2	3	0	0.0%	3	3	0	0.0%
	RANDOLPH	22	15	4	21.1%	19	16	3	15.8%
	SCHUYLER	3	3	0	0.0%	3	3	0	0.0%
	SCOTLAND	1	2	0	0.0%	2	2	0	0.0%
	SHELBY	9	7	0	0.0%	7	6	1	14.3%
	WARREN	12	8	2	20.0%	10	10	0	0.0%
	NE TOTAL	395	285	78	21.5%	363	328	35	9.6%
SE REGION	BOLLINGER	9	8	2	20.0%	10	10	0	0.0%
	BUTLER	41	33	8	19.5%	41	35	6	14.6%
	CAPE GIRARDEAU	48	32	13	28.9%	45	41	4	8.9%
	CARTER	5	5	1	16.7%	6	6	0	0.0%
	CRAWFORD	22	13	5	27.8%	18	17	1	5.6%
	DENT	11	6	4	40.0%	10	9	1	10.0%
	DUNKLIN	24	17	7	29.2%	24	20	4	16.7%
	HOWELL	38	19	3	13.6%	22	21	1	4.5%

TABLE 11
MC+ FOR PREGNANT WOMEN APPLICATIONS
OCTOBER 2005

		# RECEIVED	# APPROVED	# REJECTED	PERCENT REJECTED	TOTAL RESOLVED	DAYS FOR APPLICATION RESOLUTION		% OVER 15 DAYS
							15 DAYS OR LESS	16 DAYS OR MORE	
SE REGION	IRON	10	6	5	45.5%	11	10	1	9.1%
	MADISON	12	7	4	36.4%	11	10	1	9.1%
	MARIES	2	3	0	0.0%	3	3	0	0.0%
	MISSISSIPPI	12	9	0	0.0%	9	9	0	0.0%
	NEW MADRID	5	6	0	0.0%	6	6	0	0.0%
	OREGON	10	5	4	44.4%	9	7	2	22.2%
	PEMISCOT	12	9	4	30.8%	13	12	1	7.7%
	PERRY	10	9	1	10.0%	10	10	0	0.0%
	PHELPS	39	23	9	28.1%	32	31	1	3.1%
	PULASKI	33	24	8	25.0%	32	31	1	3.1%
	REYNOLDS	7	2	3	60.0%	5	5	0	0.0%
	RIPLEY	11	8	6	42.9%	14	9	5	35.7%
	ST FRANCOIS	43	36	10	21.7%	46	37	9	19.8%
	STE GENEVIEVE	12	6	2	25.0%	8	8	0	0.0%
	SCOTT	22	15	4	21.1%	19	19	0	0.0%
	SHANNON	5	6	2	25.0%	8	8	0	0.0%
	STODDARD	26	19	6	24.0%	25	24	1	4.0%
	TEXAS	10	7	2	22.2%	9	9	0	0.0%
	WASHINGTON	7	7	1	12.5%	8	8	0	0.0%
	WAYNE	4	3	2	40.0%	5	2	3	60.0%
	SE TOTAL	490	343	116	25.3%	459	417	42	9.2%
SW REGION	BARRY	36	14	16	53.3%	30	28	2	6.7%
	BARTON	15	12	2	14.3%	14	13	1	7.1%
	BATES	11	6	6	50.0%	12	12	0	0.0%
	BENTON	9	6	2	25.0%	8	7	1	12.5%
	CAMDEN	35	32	7	17.9%	39	33	6	15.4%
	CEDAR	12	12	0	0.0%	12	12	0	0.0%
	CHRISTIAN	31	22	11	33.3%	33	30	3	9.1%
	DADE	7	5	1	16.7%	6	6	0	0.0%
	DALLAS	7	5	3	37.5%	8	7	1	12.5%
	DOUGLAS	3	2	1	33.3%	3	2	1	33.3%
	GREENE	210	149	55	27.0%	204	157	47	23.0%
	HENRY	7	6	2	25.0%	8	6	2	25.0%
	HICKORY	2	2	1	33.3%	3	2	1	33.3%
	JASPER	115	75	27	26.5%	102	80	22	21.6%
	LACLEDE	27	21	3	12.5%	24	21	3	12.5%
	LAWRENCE	26	19	8	29.6%	27	24	3	11.1%
	MCDONALD	26	15	13	46.4%	28	24	4	14.3%
	MILLER	16	13	2	13.3%	15	14	1	6.7%
	MONITEAU	10	7	5	41.7%	12	7	5	41.7%
	MORGAN	23	16	2	11.1%	18	16	2	11.1%
	NEWTON	44	31	21	40.4%	52	43	9	17.3%
	OZARK	10	7	3	30.0%	10	8	2	20.0%
	POLK	32	25	3	10.7%	28	26	2	7.1%
	ST CLAIR	5	3	1	25.0%	4	4	0	0.0%
	STONE	20	11	4	26.7%	15	14	1	6.7%
	TANEY	42	27	12	30.8%	39	33	6	15.4%
	VERNON	12	10	3	23.1%	13	13	0	0.0%
	WEBSTER	20	17	6	26.1%	23	17	6	26.1%
	WRIGHT	15	14	2	12.5%	16	16	0	0.0%
	SW TOTAL	828	584	222	27.5%	806	675	131	16.3%
KC REGION	CLAY	114	81	31	27.7%	112	97	15	13.4%
	JACKSON	464	269	196	42.2%	465	352	113	24.3%
	PLATTE	27	12	6	33.3%	18	16	2	11.1%
	KC TOTAL	605	362	233	39.2%	595	465	130	21.8%
STL REGION	JEFFERSON	119	75	29	27.9%	104	95	9	8.7%
	ST CHARLES	99	63	33	34.4%	96	80	16	16.7%
	ST LOUIS COUNTY	346	245	95	27.9%	340	249	91	26.8%
	ST LOUIS CITY	222	178	65	26.7%	243	160	83	34.2%
	STL TOTAL	786	561	222	28.4%	783	584	199	25.4%
STATEWIDE		3,472	2,389	947	28.4%	3,336	2,767	569	17.1%

TABLE 12
MC+, MAF AND TMA FAMILIES
OCTOBER 2005

		MAF FAMILIES	MC+ POVERTY FAMILIES	MC+ CHIP FAMILIES	MC+ POVERTY/ CHIP FAMILIES	TMA FAMILIES	TOTAL FAMILIES RECEIVING
NW REGION	ANDREW	84	207	87	10	70	458
	ATCHISON	73	74	45	7	64	263
	BUCHANAN	1,294	1,527	544	79	789	4,233
	CALDWELL	96	170	58	6	106	436
	CARROLL	172	208	104	10	116	610
	CASS	905	1,023	516	88	525	3,057
	CHARITON	57	116	63	9	62	307
	CLINTON	145	243	113	16	75	592
	COOPER	117	267	110	19	138	651
	DAVISS	81	165	59	14	83	402
	DE KALB	76	155	66	7	56	360
	GENTRY	33	86	55	8	57	239
	GRUNDY	121	182	75	10	116	504
	HARRISON	81	167	90	4	113	455
	HOLT	42	75	49	2	36	204
	JOHNSON	435	599	223	28	352	1,637
	LAFAYETTE	381	496	223	32	244	1,376
	LINN	136	234	99	16	151	636
	LIVINGSTON	148	254	97	16	147	662
	MERCER	33	52	25	2	39	151
	NODAWAY	71	219	90	13	88	481
	PETTIS	507	836	316	67	492	2,218
	PUTNAM	38	106	40	9	59	252
	RAY	249	329	151	22	162	913
	SALINE	302	426	161	36	267	1,192
	SULLIVAN	118	129	57	5	99	408
	WORTH	19	56	23	4	11	113
	NW TOTAL	5,814	8,401	3,539	539	4,517	22,810
NE REGION	ADAIR	184	397	151	31	241	1,004
	AUDRAIN	258	454	253	18	252	1,235
	BOONE	1,613	1,537	738	143	1,177	5,208
	CALLAWAY	543	633	245	39	321	1,781
	CLARK	58	182	81	12	84	417
	COLE	751	862	280	54	423	2,370
	FRANKLIN	828	1,073	560	82	758	3,301
	GASCONADE	100	216	96	7	126	545
	HOWARD	80	134	90	13	102	419
	KNOX	38	73	49	4	43	207
	LEWIS	68	145	69	13	93	388
	LINCOLN	541	684	273	45	372	1,915
	MACON	123	274	152	26	144	719
	MARION	408	603	224	31	353	1,619
	MONROE	61	134	70	19	68	352
	MONTGOMERY	132	241	127	14	108	622
	OSAGE	69	136	72	7	82	366
	PIKE	220	263	124	20	199	826
	RALLS	91	106	77	12	81	367
	RANDOLPH	380	502	194	27	296	1,399
	SCHUYLER	35	75	49	5	65	229
	SCOTLAND	23	84	45	9	33	194
	SHELBY	37	135	49	5	90	316
	WARREN	267	364	167	20	244	1,062
	NE TOTAL	6,908	9,307	4,236	656	5,755	26,861
SE REGION	BOLLINGER	120	269	139	15	157	700
	BUTLER	835	946	438	43	700	2,962
	CAPE GIRARDEAU	987	924	364	49	664	2,988
	CARTER	145	177	95	8	119	544
	CRAWFORD	401	446	245	38	301	1,431
	DENT	203	346	192	21	207	969
	DUNKLIN	1,227	921	317	34	663	3,162
	HOWELL	707	841	404	59	614	2,625

TABLE 12
MC+, MAF AND TMA FAMILIES
OCTOBER 2005

		MAF FAMILIES	MC+ POVERTY FAMILIES	MC+ CHIP FAMILIES	MC+ POVERTY/ CHIP FAMILIES	TMA FAMILIES	TOTAL FAMILIES RECEIVING
SE REGION	IRON	196	249	98	12	169	724
	MADISON	185	278	135	18	158	774
	MARIES	128	122	68	7	86	411
	MISSISSIPPI	430	364	164	26	288	1,272
	NEW MADRID	648	422	195	17	347	1,629
	OREGON	174	243	132	16	191	756
	PEMISCOT	815	578	202	29	419	2,043
	PERRY	159	252	110	16	143	680
	PHELPS	588	678	346	44	423	2,079
	PULASKI	387	576	235	53	337	1,588
	REYNOLDS	144	151	96	10	130	531
	RIPLEY	321	422	228	23	302	1,296
	ST FRANCOIS	944	1,167	408	47	745	3,311
	STE GENEVIEVE	120	219	94	20	163	616
	SCOTT	891	888	401	52	627	2,859
	SHANNON	133	239	136	19	192	719
	STODDARD	434	587	315	36	426	1,798
	TEXAS	338	486	286	37	325	1,472
	WASHINGTON	540	576	254	20	442	1,832
	WAYNE	242	404	181	18	265	1,110
	SE TOTAL	12,442	13,771	6,278	787	9,603	42,881
SW REGION	BARRY	586	730	254	69	446	2,085
	BARTON	196	261	110	25	174	766
	BATES	169	319	166	23	182	859
	BENTON	371	341	158	17	223	1,110
	CAMDEN	359	679	369	50	374	1,831
	CEDAR	230	299	141	16	239	925
	CHRISTIAN	472	1,058	521	80	509	2,640
	DADE	94	139	90	19	92	434
	DALLAS	242	360	168	31	175	976
	DOUGLAS	187	329	147	27	233	923
	GREENE	3,049	3,822	1,553	245	2,190	10,859
	HENRY	310	429	160	20	241	1,160
	HICKORY	111	185	103	16	123	538
	JASPER	1,926	2,402	893	186	1,342	6,749
	LACLEDE	518	834	350	46	558	2,306
	LAWRENCE	490	707	312	53	386	1,948
	MCDONALD	385	667	204	55	380	1,691
	MILLER	279	501	323	44	356	1,503
	MONITEAU	138	217	89	16	147	607
	MORGAN	277	435	234	43	175	1,164
	NEWTON	483	1,054	434	86	514	2,571
	OZARK	173	213	110	14	158	668
	POLK	446	655	272	50	387	1,810
	ST CLAIR	154	185	98	9	115	561
	STONE	320	568	254	44	367	1,553
	TANEY	403	972	481	70	463	2,389
	VERNON	254	485	210	34	250	1,233
	WEBSTER	372	629	245	39	351	1,636
	WRIGHT	364	438	244	44	320	1,410
	SW TOTAL	13,358	19,913	8,693	1,471	11,470	54,905
KC REGION	CLAY	1,366	2,336	968	168	909	5,747
	JACKSON	12,936	10,597	4,619	827	4,611	33,590
	PLATTE	421	632	245	55	247	1,600
	KC TOTAL	14,723	13,565	5,832	1,050	5,767	40,937
STL REGION	JEFFERSON	1,861	2,251	1,134	134	1,366	6,746
	ST CHARLES	1,718	2,070	819	123	1,210	5,940
	ST LOUIS COUNTY	11,168	9,303	4,642	726	4,965	30,804
	ST LOUIS CITY	14,182	6,753	2,490	316	4,048	27,789
	STL TOTAL	28,929	20,377	9,085	1,299	11,589	71,279
STATEWIDE		82,174	85,334	37,662	5,802	48,701	259,673

TABLE 13
MC+, MAF AND TMA CHILDREN
OCTOBER 2005

		MC+ POVERTY	MC+ CHIP NON-PREMIUM	MC+ CHIP PREMIUM	MAF	TMA	NEWBORNS	TOTAL CHILDREN
NW REGION	ANDREW	360	92	75	141	139	49	856
	ATCHISON	149	55	26	120	121	27	498
	BUCHANAN	2,770	678	354	2,297	1,663	335	8,097
	CALDWELL	326	68	53	185	242	25	899
	CARROLL	384	121	88	292	249	35	1,169
	CASS	1,882	535	595	1,570	1,106	187	5,875
	CHARITON	223	74	55	90	145	26	613
	CLINTON	450	135	109	264	152	52	1,162
	COOPER	476	107	98	195	276	60	1,212
	DAVISS	352	74	46	151	195	35	853
	DE KALB	282	76	71	131	130	27	717
	GENTRY	162	63	48	64	108	25	470
	GRUNDY	321	117	48	208	239	32	965
	HARRISON	297	79	71	137	243	44	871
	HOLT	150	53	45	76	71	18	413
	JOHNSON	1,050	228	217	759	718	149	3,121
	LAFAYETTE	867	220	226	696	523	119	2,651
	LINN	430	130	64	239	335	64	1,262
	LIVINGSTON	484	116	81	262	323	52	1,318
	MERCER	92	22	32	55	87	18	306
	NODAWAY	411	88	96	122	155	65	937
	PETTIS	1,552	337	306	904	1,114	122	4,335
	PUTNAM	192	56	24	61	144	18	495
	RAY	612	171	133	433	327	68	1,744
	SALINE	780	203	118	512	530	83	2,226
	SULLIVAN	236	58	41	182	203	52	772
	WORTH	105	23	24	27	28	5	212
	NW TOTAL	15,395	3,979	3,144	10,173	9,566	1,792	44,049
NE REGION	ADAIR	765	181	124	320	329	60	1,779
	AUDRAIN	804	219	257	476	486	93	2,335
	BOONE	2,803	769	758	2,887	2,381	249	9,847
	CALLAWAY	1,209	257	232	945	633	91	3,367
	CLARK	332	109	64	106	80	27	718
	COLE	1,562	299	256	1,342	878	178	4,515
	FRANKLIN	2,003	622	474	1,454	1,495	305	6,353
	GASCONADE	409	78	100	182	278	55	1,102
	HOWARD	236	95	91	146	211	29	808
	KNOX	128	51	42	68	102	13	404
	LEWIS	279	86	50	120	193	34	762
	LINCOLN	1,269	340	208	1,015	815	151	3,798
	MACON	504	166	121	226	306	57	1,380
	MARION	1,069	273	145	739	724	122	3,072
	MONROE	271	81	76	124	140	19	711
	MONTGOMERY	439	141	108	242	232	50	1,212
	OSAGE	272	60	80	111	175	36	734
	PIKE	495	160	88	378	441	31	1,593
	RALLS	202	70	73	145	164	23	677
	RANDOLPH	933	228	156	687	615	128	2,747
	SCHUYLER	137	49	59	59	132	3	439
	SCOTLAND	150	47	51	41	67	12	368
	SHELBY	258	57	43	69	183	26	636
	WARREN	695	180	148	469	507	109	2,108
	NE TOTAL	17,224	4,618	3,804	12,351	11,567	1,901	51,465
SE REGION	BOLLINGER	478	138	128	214	332	41	1,331
	BUTLER	1,616	455	318	1,488	1,374	169	5,420
	CAPE GIRARDEAU	1,645	393	251	1,715	1,324	234	5,562
	CARTER	328	92	87	240	227	47	1,021
	CRAWFORD	773	283	225	709	670	114	2,774
	DENT	661	209	165	381	446	77	1,939
	DUNKLIN	1,614	326	218	2,300	1,369	125	5,952
	HOWELL	1,548	469	329	1,259	1,346	157	5,108

**TABLE 13
MC+, MAF AND TMA CHILDREN
OCTOBER 2005**

		MC+ POVERTY	MC+ CHIP NON-PREMIUM	MC+ CHIP PREMIUM	MAF	TMA	NEWBORNS	TOTAL CHILDREN
SE REGION	IRON	440	112	59	359	363	33	1,366
	MADISON	494	128	111	308	310	40	1,391
	MARIES	224	74	39	233	166	25	761
	MISSISSIPPI	630	188	97	767	602	25	2,309
	NEW MADRID	726	206	133	1,079	698	52	2,894
	OREGON	436	167	99	310	436	20	1,468
	PEMISCOT	1,112	284	93	1,642	1,025	49	4,205
	PERRY	447	107	89	276	288	61	1,268
	PHELPS	1,194	361	299	1,005	825	141	3,825
	PULASKI	1,048	248	218	651	673	114	2,952
	REYNOLDS	262	81	69	241	259	23	935
	RIPLEY	726	230	179	561	632	47	2,374
	ST FRANCOIS	2,021	487	254	1,526	1,405	184	5,877
	STE GENEVIEVE	401	108	85	214	332	33	1,173
	SCOTT	1,576	449	290	1,600	1,304	115	5,334
	SHANNON	430	138	113	242	408	53	1,384
	STODDARD	983	270	259	718	829	150	3,209
	TEXAS	871	316	229	622	705	93	2,836
	WASHINGTON	974	227	205	992	897	103	3,398
	WAYNE	693	188	123	410	484	71	1,969
	SE TOTAL	24,350	6,734	4,764	22,062	19,729	2,396	80,035
SW REGION	BARRY	1,433	377	211	1,118	993	96	4,228
	BARTON	506	158	81	349	333	55	1,482
	BATES	577	181	133	302	390	72	1,655
	BENTON	590	184	112	638	450	39	2,013
	CAMDEN	1,253	345	357	615	778	125	3,473
	CEDAR	501	157	122	417	504	35	1,736
	CHRISTIAN	1,911	517	540	816	1,062	224	5,070
	DADE	272	99	105	182	225	26	909
	DALLAS	670	187	153	457	397	46	1,910
	DOUGLAS	631	161	127	327	515	48	1,809
	GREENE	6,831	1,770	1,201	5,253	4,418	1,107	20,580
	HENRY	776	155	139	522	496	62	2,150
	HICKORY	310	122	80	183	252	21	968
	JASPER	4,542	1,209	693	3,424	2,772	394	13,034
	LACLEDE	1,491	394	278	950	1,176	172	4,461
	LAWRENCE	1,342	401	232	867	839	146	3,827
	MCDONALD	1,334	291	142	746	876	133	3,522
	MILLER	953	327	329	477	754	76	2,916
	MONITEAU	391	105	90	227	303	40	1,156
	MORGAN	805	255	257	508	404	104	2,333
	NEWTON	2,060	588	326	886	1,138	188	5,186
	OZARK	389	124	82	289	340	31	1,255
	POLK	1,230	320	254	779	617	103	3,303
	ST CLAIR	318	122	65	282	247	20	1,054
	STONE	1,074	294	215	576	797	81	3,037
	TANEY	1,829	595	327	752	962	209	4,674
	VERNON	939	251	166	474	526	92	2,448
	WEBSTER	1,197	289	207	649	810	150	3,302
	WRIGHT	813	279	192	632	692	63	2,671
	SW TOTAL	36,968	10,257	7,216	23,697	24,066	3,958	106,162
KC REGION	CLAY	4,152	1,076	877	2,378	1,895	499	10,877
	JACKSON	21,091	5,400	4,281	24,558	10,258	2,014	67,602
	PLATTE	1,110	272	225	739	497	163	3,006
	KC TOTAL	26,353	6,748	5,383	27,675	12,650	2,676	81,485
STL REGION	JEFFERSON	3,914	1,128	1,022	3,114	2,655	494	12,327
	ST CHARLES	3,733	888	668	3,017	2,426	547	11,279
	ST LOUIS COUNTY	18,201	5,513	3,825	20,614	10,665	1,690	60,508
	ST LOUIS CITY	13,890	3,289	1,437	28,456	9,656	1,055	57,783
	STL TOTAL	39,738	10,818	6,952	55,201	25,402	3,786	141,897
STATEWIDE		160,028	43,154	31,263	151,159	102,980	16,509	505,093

**TABLE 14
MC+, MAF AND TMA PARENTS/CARETAKERS
OCTOBER 2005**

		MAF	TMA	MC+ FOR PREGNANT WOMEN	EXTENDED WOMEN'S HEALTH	TOTAL PARENTS/CARETAKERS
NW REGION	ANDREW	81	95	31	35	242
	ATCHISON	69	92	26	14	201
	BUCHANAN	1,279	1,038	397	223	2,937
	CALDWELL	94	164	41	17	316
	CARROLL	154	163	31	32	380
	CASS	789	691	258	176	1,914
	CHARITON	58	83	40	21	202
	CLINTON	132	88	85	32	337
	COOPER	94	185	53	36	368
	DAVISS	98	127	47	15	285
	DE KALB	67	75	28	14	184
	GENTRY	34	70	24	18	146
	GRUNDY	113	170	40	24	347
	HARRISON	77	160	45	22	304
	HOLT	37	50	17	22	126
	JOHNSON	431	506	165	82	1,184
	LAFAYETTE	392	351	121	57	921
	LINN	126	213	68	28	435
	LIVINGSTON	156	196	61	33	446
	MERCER	34	64	15	12	125
NODAWAY	67	120	66	48	301	
PETTIS	454	691	203	81	1,429	
PUTNAM	46	94	25	8	173	
RAY	230	223	71	51	575	
SALINE	252	347	95	63	757	
SULLIVAN	75	138	29	27	269	
WORTH	17	23	4	6	50	
	NW TOTAL	5,454	6,217	2,086	1,197	14,954
NE REGION	ADAIR	177	339	87	37	640
	AUDRAIN	255	319	109	64	747
	BOONE	1,445	1,446	448	274	3,613
	CALLAWAY	492	451	131	71	1,145
	CLARK	64	125	20	33	242
	COLE	697	531	198	132	1,558
	FRANKLIN	751	1,040	306	220	2,317
	GASCONADE	98	179	55	31	363
	HOWARD	76	140	24	27	267
	KNOX	36	71	20	9	136
	LEWIS	67	138	30	21	256
	LINCOLN	512	510	165	105	1,292
	MACON	110	212	78	39	439
	MARION	377	461	144	76	1,058
	MONROE	47	99	30	24	200
	MONTGOMERY	140	157	39	26	362
	OSAGE	79	128	30	22	259
	PIKE	185	256	55	33	529
	RALLS	85	119	26	14	244
	RANDOLPH	365	392	135	86	978
SCHUYLER	33	93	17	9	152	
SCOTLAND	26	43	15	8	92	
SHELBY	46	122	31	12	211	
WARREN	235	322	101	62	720	
	NE TOTAL	6,398	7,693	2,294	1,435	17,820
SE REGION	BOLLINGER	110	238	60	30	438
	BUTLER	748	965	200	97	2,010
	CAPE GIRARDEAU	867	831	239	130	2,067
	CARTER	130	182	40	24	376
	CRAWFORD	367	435	104	63	969
	DENT	196	316	86	32	630
	DUNKLIN	991	894	160	48	2,093
	HOWELL	679	931	184	97	1,891

NOTE: EXTENDED WOMEN'S HEALTH SERVICES IS A RESULT OF THE 1115 WAIVER.

TABLE 14
MC+, MAF AND TMA PARENTS/CARETAKERS
OCTOBER 2005

		MAF	TMA	MC+ FOR PREGNANT WOMEN	EXTENDED WOMEN'S HEALTH	TOTAL PARENTS/CARETAKERS	
SE REGION	IRON	188	255	40	27	510	
	MADISON	188	249	36	22	495	
	MARIES	128	120	21	14	283	
	MISSISSIPPI	365	371	71	27	834	
	NEW MADRID	491	448	57	41	1,037	
	OREGON	155	309	32	26	522	
	PEMISCOT	638	519	78	22	1,257	
	PERRY	149	197	60	29	435	
	PHELPS	549	615	198	107	1,469	
	PULASKI	360	473	159	89	1,081	
	REYNOLDS	134	192	26	15	367	
	RIPLEY	290	456	61	42	849	
	ST FRANCOIS	883	1,034	256	128	2,301	
	STE GENEVIEVE	130	227	50	21	428	
	SCOTT	751	799	189	79	1,818	
	SHANNON	138	301	46	36	521	
	STODDARD	342	597	158	100	1,197	
	TEXAS	344	484	120	76	1,024	
	WASHINGTON	523	672	130	59	1,384	
	WAYNE	250	405	64	35	754	
SE TOTAL	11,084	13,515	2,925	1,516	29,040		
SW REGION	BARRY	561	652	150	80	1,443	
	BARTON	194	250	70	38	552	
	BATES	165	267	75	60	567	
	BENTON	365	330	67	30	792	
	CAMDEN	371	551	184	95	1,201	
	CEDAR	235	373	58	28	694	
	CHRISTIAN	461	725	278	209	1,673	
	DADE	91	145	37	13	286	
	DALLAS	257	264	73	42	636	
	DOUGLAS	198	371	69	32	670	
	GREENE	2,857	2,943	1,119	720	7,639	
	HENRY	304	337	90	45	776	
	HICKORY	120	184	29	19	352	
	JASPER	1,755	1,801	543	329	4,428	
	LACLEDE	489	819	199	102	1,609	
	LAWRENCE	460	518	152	94	1,224	
	MCDONALD	359	535	135	94	1,123	
	MILLER	240	490	114	79	923	
	MONITEAU	142	201	47	34	424	
	MORGAN	278	251	118	71	718	
	NEWTON	454	736	277	166	1,633	
	OZARK	161	264	44	17	486	
	POLK	484	581	148	63	1,276	
	ST CLAIR	162	162	24	19	367	
	STONE	344	565	108	73	1,090	
	TANEY	417	666	217	159	1,459	
	VERNON	276	372	94	61	803	
	WEBSTER	353	498	160	86	1,097	
	WRIGHT	345	508	103	61	1,017	
	SW TOTAL	12,898	16,359	4,782	2,919	36,958	
	KC REGION	CLAY	1,305	1,201	640	378	3,524
		JACKSON	10,843	5,420	2,157	1,375	19,795
PLATTE		415	323	163	116	1,017	
KC TOTAL		12,563	6,944	2,960	1,869	24,336	
STL REGION	JEFFERSON	1,866	1,825	667	367	4,725	
	ST CHARLES	1,657	1,474	479	382	3,992	
	ST LOUIS COUNTY	10,070	5,717	1,808	1,076	18,671	
	ST LOUIS CITY	12,458	4,500	1,169	481	18,608	
STL TOTAL	26,051	13,516	4,123	2,306	45,996		
STATEWIDE	74,448	64,244	19,170	11,242	169,104		

NOTE: EXTENDED WOMEN'S HEALTH SERVICES IS A RESULT OF THE 1115 WAIVER.

TABLE 15
NC AND MA APPLICATIONS FOR PERSONS < 65 YEARS OF AGE (EXCLUDING SPENDDOWN)
OCTOBER 2005

		# RECEIVED	# APPROVED	# REJECTED	PERCENT REJECTED	TOTAL RESOLVED	DAYS FOR APPLICATION RESOLUTION					% OVER 90 DAYS
							30 DAYS OR LESS	31-45 DAYS	46-90 DAYS	91-105 DAYS	OVER 105 DAYS	
NW REGION	ANDREW	11	8	6	42.9%	14	4	3	3	2	2	28.6%
	ATCHISON	3	8	4	33.3%	12	3	0	5	1	3	33.3%
	BUCHANAN	138	64	65	50.4%	129	49	17	29	5	29	26.4%
	CALDWELL	14	1	5	83.3%	6	4	0	2	0	0	0.0%
	CARROLL	9	6	3	33.3%	9	4	0	3	1	1	22.2%
	CASS	59	26	31	54.4%	57	18	14	14	1	10	19.3%
	CHARITON	7	3	5	62.5%	8	5	0	1	2	0	25.0%
	CLINTON	13	1	12	92.3%	13	9	0	1	1	2	23.1%
	COOPER	13	10	10	50.0%	20	9	2	2	4	3	35.0%
	DAVISS	6	2	3	60.0%	5	3	0	1	0	1	20.0%
	DE KALB	2	2	5	71.4%	7	1	2	1	0	3	42.9%
	GENTRY	7	6	4	40.0%	10	4	0	3	0	3	30.0%
	GRUNDY	12	7	3	30.0%	10	5	2	3	0	0	0.0%
	HARRISON	13	4	4	50.0%	8	4	3	1	0	0	0.0%
	HOLT	1	1	2	66.7%	3	1	1	1	0	0	0.0%
	JOHNSON	39	19	26	57.8%	45	19	6	12	1	7	17.8%
	LAFAYETTE	43	21	19	47.5%	40	18	2	12	2	6	20.0%
	LINN	19	11	7	38.9%	18	12	3	2	0	1	5.6%
	LIVINGSTON	28	9	10	52.6%	19	8	2	7	1	1	10.5%
	MERCER	3	0	1	100.0%	1	1	0	0	0	0	0.0%
	NODAWAY	11	6	8	57.1%	14	2	3	6	2	1	21.4%
	PETTIS	43	31	32	50.8%	63	28	3	19	2	11	20.6%
	PUTNAM	9	1	7	87.5%	8	3	0	3	0	2	25.0%
	RAY	24	15	10	40.0%	25	5	6	10	0	4	16.0%
	SALINE	26	20	15	42.9%	35	16	4	6	1	8	25.7%
	SULLIVAN	10	6	11	64.7%	17	2	2	7	0	6	35.3%
	WORTH	1	0	3	100.0%	3	2	0	1	0	0	0.0%
	NW TOTAL	564	288	311	51.9%	599	239	75	155	26	104	21.7%
NE REGION	ADAIR	36	13	15	53.6%	28	14	4	6	2	2	14.3%
	AUDRAIN	12	7	9	56.3%	16	1	6	6	2	1	18.8%
	BOONE	163	64	78	54.9%	142	53	17	33	10	29	27.5%
	CALLAWAY	38	29	18	38.3%	47	26	6	11	2	2	8.5%
	CLARK	12	9	4	30.8%	13	6	2	0	1	4	38.5%
	COLE	46	30	27	47.4%	57	20	5	14	4	14	31.6%
	FRANKLIN	72	39	33	45.8%	72	30	8	17	4	13	23.6%
	GASCONADE	10	5	7	58.3%	12	6	3	2	0	1	8.3%
	HOWARD	10	3	4	57.1%	7	6	1	0	0	0	0.0%
	KNOX	6	2	1	33.3%	3	1	0	1	0	1	33.3%
	LEWIS	12	3	8	72.7%	11	9	1	1	0	0	0.0%
	LINCOLN	30	20	13	39.4%	33	10	6	11	2	4	18.2%
	MACON	15	11	4	26.7%	15	6	2	5	0	2	13.3%
	MARION	41	19	12	38.7%	31	12	4	11	1	3	12.9%
	MONROE	3	4	2	33.3%	6	4	2	0	0	0	0.0%
	MONTGOMERY	2	8	2	20.0%	10	2	3	2	3	0	30.0%
	OSAGE	6	8	3	27.3%	11	3	3	4	0	1	9.1%
	PIKE	16	8	7	46.7%	15	9	2	2	1	1	13.3%
	RALLS	4	2	0	0.0%	2	2	0	0	0	0	0.0%
	RANDOLPH	36	28	28	50.0%	56	24	6	13	2	11	23.2%
	SCHUYLER	2	1	1	50.0%	2	0	0	2	0	0	0.0%
	SCOTLAND	2	4	1	20.0%	5	1	0	2	0	2	40.0%
	SHELBY	3	2	2	50.0%	4	1	2	1	0	0	0.0%
	WARREN	10	9	12	57.1%	21	7	2	4	1	7	38.1%
	NE TOTAL	587	328	291	47.0%	619	253	85	148	35	98	21.5%
SE REGION	BOLLINGER	21	15	10	40.0%	25	11	4	6	0	4	16.0%
	BUTLER	111	49	35	41.7%	84	42	10	12	5	15	23.8%
	CAPE GIRARDEAU	63	38	38	51.4%	74	20	15	15	3	21	32.4%
	CARTER	12	8	5	38.5%	13	4	1	4	0	4	30.8%
	CRAWFORD	25	17	17	50.0%	34	12	8	11	3	0	8.8%
	DENT	31	15	18	54.5%	33	17	4	9	0	3	9.1%
	DUNKLIN	83	57	40	41.2%	97	47	13	22	3	12	15.5%
	HOWELL	64	30	40	57.1%	70	27	5	26	5	7	17.1%

TABLE 15
NC AND MA APPLICATIONS FOR PERSONS < 65 YEARS OF AGE (EXCLUDING SPENDDOWN)
OCTOBER 2005

		# RECEIVED	# APPROVED	# REJECTED	PERCENT REJECTED	TOTAL RESOLVED	DAYS FOR APPLICATION RESOLUTION					% OVER 90 DAYS
							30 DAYS OR LESS	31-45 DAYS	46-90 DAYS	91-105 DAYS	OVER 105 DAYS	
SE REGION	IRON	20	11	11	50.0%	22	10	2	4	1	5	27.3%
	MADISON	12	4	5	55.6%	9	4	1	4	0	0	0.0%
	MARIES	16	5	6	54.5%	11	1	2	3	0	5	45.5%
	MISSISSIPPI	16	14	16	53.3%	30	14	2	9	3	2	16.7%
	NEW MADRID	26	24	17	41.5%	41	16	5	13	3	4	17.1%
	OREGON	25	10	12	54.5%	22	13	1	5	1	2	13.6%
	PEMISCOT	38	27	15	35.7%	42	24	5	10	1	2	7.1%
	PERRY	14	12	15	55.6%	27	13	2	10	1	1	7.4%
	PHELPS	49	23	31	57.4%	54	19	9	11	4	11	27.8%
	PULASKI	29	20	19	48.7%	39	11	7	12	3	6	23.1%
	REYNOLDS	7	5	4	44.4%	9	4	0	2	1	2	33.3%
	RIPLEY	31	20	14	41.2%	34	14	4	7	1	8	26.5%
	ST FRANCOIS	76	44	38	46.3%	82	40	7	18	3	14	20.7%
	STE GENEVIEVE	14	11	11	50.0%	22	8	0	9	0	5	22.7%
	SCOTT	73	38	36	48.6%	74	30	10	20	4	10	18.9%
	SHANNON	14	14	5	26.3%	19	13	0	2	1	3	21.1%
	STODDARD	31	24	12	33.3%	36	18	4	8	0	6	16.7%
	TEXAS	31	20	19	48.7%	39	23	6	6	1	3	10.3%
	WASHINGTON	50	26	24	48.0%	50	24	5	11	1	9	20.0%
	WAYNE	28	6	20	76.9%	26	9	5	5	1	6	26.9%
	SE TOTAL	1,010	585	533	47.7%	1,118	488	137	274	49	170	19.6%
SW REGION	BARRY	37	25	14	35.9%	39	17	8	9	3	2	12.8%
	BARTON	9	6	4	40.0%	10	5	0	4	0	1	10.0%
	BATES	12	12	12	50.0%	24	10	5	6	0	3	12.5%
	BENTON	27	15	16	51.6%	31	13	3	6	0	9	29.0%
	CAMDEN	39	23	19	45.2%	42	24	3	8	0	7	16.7%
	CEDAR	19	6	8	57.1%	14	6	0	4	1	3	28.6%
	CHRISTIAN	55	23	26	53.1%	49	20	10	12	3	4	14.3%
	DADE	7	6	2	25.0%	8	4	1	1	0	2	25.0%
	DALLAS	20	17	15	46.9%	32	16	3	8	0	5	15.6%
	DOUGLAS	9	10	8	47.4%	19	12	0	4	2	1	15.8%
	GREENE	359	177	212	54.5%	389	173	69	79	14	54	17.5%
	HENRY	51	19	26	57.8%	45	18	5	15	0	7	15.6%
	HICKORY	12	10	6	37.5%	16	6	3	5	0	2	12.5%
	JASPER	250	98	146	59.8%	244	136	14	50	14	30	18.0%
	LACLEDE	41	13	14	51.9%	27	19	3	3	0	2	7.4%
	LAWRENCE	43	26	26	50.0%	52	24	5	19	0	4	7.7%
	MCDONALD	37	13	12	48.0%	25	10	2	10	2	1	12.0%
	MILLER	35	20	7	25.9%	27	9	4	6	2	6	29.6%
	MONITEAU	1	3	2	40.0%	5	1	2	2	0	0	0.0%
	MORGAN	28	12	13	52.0%	25	14	1	6	0	4	16.0%
	NEWTON	71	28	40	58.8%	68	27	7	22	2	10	17.6%
	OZARK	8	10	13	58.5%	23	8	2	9	0	4	17.4%
	POLK	36	15	21	58.3%	36	15	9	6	2	4	16.7%
	ST CLAIR	15	10	3	23.1%	13	4	1	5	0	3	23.1%
	STONE	33	19	18	48.6%	37	18	5	10	1	3	10.8%
	TANEY	48	29	36	55.4%	65	20	16	20	1	8	13.8%
	VERNON	17	14	10	41.7%	24	7	3	7	3	4	29.2%
	WEBSTER	30	27	11	28.9%	38	15	5	13	1	4	13.2%
	WRIGHT	20	17	8	32.0%	25	13	2	5	1	4	20.0%
	SW TOTAL	1,369	703	749	51.6%	1,452	664	191	354	52	191	16.7%
KC REGION	CLAY	123	64	54	45.8%	118	42	18	26	5	27	27.1%
	JACKSON	621	377	313	45.4%	690	259	70	239	31	91	17.7%
	PLATTE	31	17	14	45.2%	31	10	5	7	4	5	29.0%
	KC TOTAL	775	458	381	45.4%	839	311	93	272	40	123	19.4%
STL REGION	JEFFERSON	137	60	101	62.7%	161	57	9	17	10	68	48.4%
	ST CHARLES	100	52	87	62.6%	139	43	12	21	7	56	45.3%
	ST LOUIS COUNTY	486	286	328	53.4%	614	157	31	115	64	247	50.7%
	ST LOUIS CITY	528	318	337	51.5%	655	194	24	119	92	228	48.5%
	STL TOTAL	1,251	716	853	54.4%	1,569	451	76	272	173	597	49.1%
STATEWIDE		5,556	3,078	3,118	50.3%	6,196	2,406	657	1,475	375	1,283	26.8%

TABLE 16
NC AND MA APPLICATIONS FOR PERSONS 65+ YEARS OF AGE (EXCLUDING SPENDDOWN)
OCTOBER 2005

		#	#	#	PERCENT	TOTAL	DAYS FOR APPLICATION RESOLUTION					% OVER
							RECEIVED	APPROVED	REJECTED	REJECTED	RESOLVED	
NW REGION	ANDREW	4	2	1	33.3%	3	2	0	1	0	0	33.3%
	ATCHISON	4	1	2	66.7%	3	0	2	1	0	0	33.3%
	BUCHANAN	23	16	5	23.8%	21	11	8	2	0	0	9.5%
	CALDWELL	4	1	4	80.0%	5	5	0	0	0	0	0.0%
	CARROLL	4	3	1	25.0%	4	1	2	1	0	0	25.0%
	CASS	10	8	2	20.0%	10	6	3	1	0	0	10.0%
	CHARITON	5	2	2	50.0%	4	2	1	0	1	0	25.0%
	CLINTON	7	5	1	16.7%	6	4	1	0	0	1	16.7%
	COOPER	5	2	1	33.3%	3	2	0	1	0	0	33.3%
	DAVISS	4	2	1	33.3%	3	3	0	0	0	0	0.0%
	DE KALB	6	3	0	0.0%	3	2	0	1	0	0	33.3%
	GENTRY	2	4	0	0.0%	4	2	0	2	0	0	50.0%
	GRUNDY	4	4	0	0.0%	4	0	3	1	0	0	25.0%
	HARRISON	6	6	2	25.0%	8	6	2	0	0	0	0.0%
	HOLT	3	2	0	0.0%	2	0	2	0	0	0	0.0%
	JOHNSON	12	6	4	40.0%	10	5	1	2	0	2	40.0%
	LAFAYETTE	5	2	1	33.3%	3	1	1	1	0	0	33.3%
	LINN	4	2	4	66.7%	6	4	1	1	0	0	16.7%
	LIVINGSTON	5	2	0	0.0%	2	2	0	0	0	0	0.0%
	MERCER	2	1	0	0.0%	1	1	0	0	0	0	0.0%
	NODAWAY	11	3	1	25.0%	4	4	0	0	0	0	0.0%
	PETTIS	9	3	0	0.0%	3	2	1	0	0	0	0.0%
	PUTNAM	3	1	2	66.7%	3	2	1	0	0	0	0.0%
	RAY	3	2	4	66.7%	6	3	0	2	1	0	50.0%
	SALINE	5	6	2	25.0%	8	7	0	1	0	0	12.5%
	SULLIVAN	1	3	1	25.0%	4	2	1	1	0	0	25.0%
	WORTH	1	2	0	0.0%	2	2	0	0	0	0	0.0%
	NW TOTAL	152	94	41	30.4%	135	81	30	19	2	3	17.8%
NE REGION	ADAIR	5	4	1	20.0%	5	2	2	1	0	0	20.0%
	AUDRAIN	10	6	1	14.3%	7	4	0	2	0	1	42.9%
	BOONE	21	15	4	21.1%	19	6	4	4	1	4	47.4%
	CALLAWAY	7	7	2	22.2%	9	1	3	3	1	1	55.6%
	CLARK	2	0	1	100.0%	1	0	1	0	0	0	0.0%
	COLE	10	14	3	17.6%	17	5	3	7	0	2	52.9%
	FRANKLIN	19	13	4	23.5%	17	4	7	4	0	2	35.3%
	GASCONADE	6	4	3	42.9%	7	3	3	0	0	1	14.3%
	HOWARD	1	2	2	50.0%	4	4	0	0	0	0	0.0%
	KNOX	2	1	0	0.0%	1	1	0	0	0	0	0.0%
	LEWIS	3	1	2	66.7%	3	3	0	0	0	0	0.0%
	LINCOLN	5	4	1	20.0%	5	5	0	0	0	0	0.0%
	MACON	8	4	3	42.9%	7	7	0	0	0	0	0.0%
	MARION	13	1	1	50.0%	2	1	1	0	0	0	0.0%
	MONROE	4	2	3	60.0%	5	5	0	0	0	0	0.0%
	MONTGOMERY	3	4	2	33.3%	6	1	2	2	0	1	50.0%
	OSAGE	3	4	0	0.0%	4	2	1	0	0	1	25.0%
	PIKE	2	3	0	0.0%	3	1	1	1	0	0	33.3%
	RALLS	1	1	1	50.0%	2	1	1	0	0	0	0.0%
	RANDOLPH	5	3	1	25.0%	4	2	0	0	1	1	50.0%
	SCHUYLER	1	1	1	50.0%	2	0	2	0	0	0	0.0%
	SCOTLAND	1	1	0	0.0%	1	0	1	0	0	0	0.0%
	SHELBY	1	0	0	0.0%	0	0	0	0	0	0	0.0%
	WARREN	3	0	2	100.0%	2	2	0	0	0	0	0.0%
	NE TOTAL	136	95	38	28.6%	133	60	32	24	3	14	30.8%
SE REGION	BOLLINGER	1	1	1	50.0%	2	0	2	0	0	0	0.0%
	BUTLER	22	10	5	33.3%	15	3	10	0	1	1	13.3%
	CAPE GIRARDEAU	22	15	6	28.6%	21	12	8	1	0	0	4.8%
	CARTER	2	2	0	0.0%	2	1	1	0	0	0	0.0%
	CRAWFORD	6	4	0	0.0%	4	4	0	0	0	0	0.0%
	DENT	3	8	2	20.0%	10	3	5	2	0	0	20.0%
	DUNKLIN	11	8	3	27.3%	11	8	3	0	0	0	0.0%
	HOWELL	18	10	4	28.6%	14	7	5	2	0	0	14.3%

TABLE 16
NC AND MA APPLICATIONS FOR PERSONS 65+ YEARS OF AGE (EXCLUDING SPENDDOWN)
OCTOBER 2005

		# RECEIVED	# APPROVED	# REJECTED	PERCENT REJECTED	TOTAL RESOLVED	DAYS FOR APPLICATION RESOLUTION					% OVER 45 DAYS
							30 DAYS OR LESS	31-45 DAYS	46-90 DAYS	91-105 DAYS	OVER 105 DAYS	
SE REGION	IRON	3	1	1	50.0%	2	1	1	0	0	0	0.0%
	MADISON	4	3	1	25.0%	4	4	0	0	0	0	0.0%
	MARIES	1	0	0	0.0%	0	0	0	0	0	0	0.0%
	MISSISSIPPI	3	2	1	33.3%	3	2	1	0	0	0	0.0%
	NEW MADRID	11	8	2	20.0%	10	8	1	1	0	0	10.0%
	OREGON	2	2	0	0.0%	2	2	0	0	0	0	0.0%
	PEMISCOT	5	7	0	0.0%	7	5	2	0	0	0	0.0%
	PERRY	5	4	2	33.3%	6	5	1	0	0	0	0.0%
	PHELPS	2	3	1	25.0%	4	1	3	0	0	0	0.0%
	PULASKI	6	4	2	33.3%	6	5	1	0	0	0	0.0%
	REYNOLDS	4	0	0	0.0%	0	0	0	0	0	0	0.0%
	RIPLEY	5	2	3	60.0%	5	2	2	0	1	20.0%	
	ST FRANCOIS	20	13	5	27.8%	18	9	2	4	3	0	38.9%
	STE GENEVIEVE	8	5	2	28.6%	7	4	1	2	0	0	28.6%
	SCOTT	4	4	0	0.0%	4	2	1	0	1	0	25.0%
	SHANNON	0	0	1	100.0%	1	1	0	0	0	0	0.0%
	STODDARD	12	11	1	8.3%	12	11	0	0	1	0	8.3%
	TEXAS	8	6	0	0.0%	6	6	0	0	0	0	0.0%
	WASHINGTON	9	6	2	25.0%	8	6	0	1	1	0	25.0%
	WAYNE	6	2	1	33.3%	3	2	0	0	0	1	33.3%
	SE TOTAL	203	141	46	24.6%	187	114	50	13	7	3	12.3%
SW REGION	BARRY	6	3	1	25.0%	4	3	1	0	0	0	0.0%
	BARTON	5	2	2	50.0%	4	2	1	1	0	0	25.0%
	BATES	11	4	2	33.3%	6	4	1	0	1	0	16.7%
	BENTON	5	2	2	50.0%	4	3	1	0	0	0	0.0%
	CAMDEN	11	4	2	33.3%	6	4	1	1	0	0	16.7%
	CEDAR	3	5	2	28.6%	7	3	2	2	0	0	28.6%
	CHRISTIAN	15	10	4	28.6%	14	6	8	0	0	0	0.0%
	DADE	3	2	0	0.0%	2	1	0	1	0	0	50.0%
	DALLAS	6	2	2	50.0%	4	3	0	0	0	1	25.0%
	DOUGLAS	4	3	0	0.0%	3	3	0	0	0	0	0.0%
	GREENE	54	35	18	34.0%	53	17	9	19	3	5	50.9%
	HENRY	2	3	3	50.0%	6	1	2	2	0	1	50.0%
	HICKORY	5	2	0	0.0%	2	2	0	0	0	0	0.0%
	JASPER	42	28	8	22.2%	36	29	4	3	0	0	8.3%
	LACLEDE	8	7	1	12.5%	8	8	0	0	0	0	0.0%
	LAWRENCE	16	15	3	16.7%	18	13	1	4	0	0	22.2%
	MCDONALD	9	5	0	0.0%	5	4	1	0	0	0	0.0%
	MILLER	5	3	4	57.1%	7	2	5	0	0	0	0.0%
	MONITEAU	7	4	0	0.0%	4	3	0	1	0	0	25.0%
	MORGAN	4	3	3	50.0%	6	3	3	0	0	0	0.0%
	NEWTON	21	10	3	23.1%	13	11	0	2	0	0	15.4%
	OZARK	0	0	0	0.0%	0	0	0	0	0	0	0.0%
	FOLK	7	6	0	0.0%	6	4	1	1	0	0	16.7%
	ST CLAIR	7	2	1	33.3%	3	1	1	1	0	0	33.3%
	STONE	10	3	4	57.1%	7	5	1	1	0	0	14.3%
	TANEY	16	7	4	36.4%	11	5	2	4	0	0	36.4%
	VERNON	4	4	1	20.0%	5	3	1	1	0	0	20.0%
	WEBSTER	5	4	3	42.9%	7	3	3	1	0	0	14.3%
	WRIGHT	6	2	2	50.0%	4	3	1	0	0	0	0.0%
	SW TOTAL	297	180	75	29.4%	255	149	50	45	4	7	22.0%
KC REGION	CLAY	36	24	6	20.0%	30	17	7	6	0	0	20.0%
	JACKSON	135	98	49	33.3%	147	78	34	30	3	2	23.8%
	PLATTE	10	6	5	45.5%	11	4	6	1	0	0	9.1%
	KC TOTAL	181	128	60	31.9%	188	99	47	37	3	2	22.3%
STL REGION	JEFFERSON	35	13	8	38.1%	21	11	3	3	2	2	33.3%
	ST CHARLES	18	20	10	33.3%	30	10	13	2	2	3	23.3%
	ST LOUIS COUNTY	176	101	53	34.4%	154	58	47	38	2	9	31.8%
	ST LOUIS CITY	101	56	24	30.0%	80	43	9	19	2	7	35.0%
	STL TOTAL	330	190	95	33.3%	285	122	72	62	8	21	31.9%
STATEWIDE		1,299	828	355	30.0%	1,183	625	261	200	27	50	23.4%

TABLE 17
MA SPENDDOWN APPLICATIONS FOR PERSONS < 65 YEARS OF AGE
OCTOBER 2005

		# RECEIVED	# APPROVED	# REJECTED	PERCENT REJECTED	TOTAL RESOLVED	DAYS FOR APPLICATION RESOLUTION					% OVER 90 DAYS
							30 DAYS OR LESS	31-45 DAYS	46-90 DAYS	91-105 DAYS	OVER 105 DAYS	
NW REGION	ANDREW	4	0	0	0.0%	0	0	0	0	0	0	0.0%
	ATCHISON	2	1	3	75.0%	4	0	0	2	1	1	50.0%
	BUCHANAN	39	19	17	47.2%	36	24	2	6	1	3	11.1%
	CALDWELL	5	0	2	100.0%	2	2	0	0	0	0	0.0%
	CARROLL	4	0	0	0.0%	0	0	0	0	0	0	0.0%
	CASS	18	7	9	56.3%	16	9	2	4	0	1	6.3%
	CHARITON	1	1	0	0.0%	1	0	1	0	0	0	0.0%
	CLINTON	4	2	1	33.3%	3	1	1	1	0	0	0.0%
	COOPER	1	3	1	25.0%	4	1	1	1	1	0	25.0%
	DAVISS	2	3	4	57.1%	7	2	1	3	0	1	14.3%
	DE KALB	1	1	1	50.0%	2	1	1	0	0	0	0.0%
	GENTRY	2	1	0	0.0%	1	1	0	0	0	0	0.0%
	GRUNDY	2	0	1	100.0%	1	1	0	0	0	0	0.0%
	HARRISON	4	1	2	66.7%	3	2	1	0	0	0	0.0%
	HOLT	0	3	1	25.0%	4	1	2	0	0	1	25.0%
	JOHNSON	11	4	6	60.0%	10	5	2	3	0	0	0.0%
	LAFAYETTE	10	5	2	28.6%	7	6	0	1	0	0	0.0%
	LINN	6	2	3	60.0%	5	3	0	2	0	0	0.0%
	LIVINGSTON	10	2	4	66.7%	6	2	1	1	1	1	33.3%
	MERCER	1	0	1	100.0%	1	1	0	0	0	0	0.0%
	NODAWAY	6	0	2	100.0%	2	2	0	0	0	0	0.0%
	PETTIS	21	8	7	46.7%	15	8	2	2	1	2	20.0%
	PUTNAM	1	1	0	0.0%	1	1	0	0	0	0	0.0%
	RAY	3	3	2	40.0%	5	3	1	0	1	0	20.0%
	SALINE	6	6	5	45.5%	11	9	0	2	0	0	0.0%
	SULLIVAN	0	0	0	0.0%	0	0	0	0	0	0	0.0%
	WORTH	0	0	0	0.0%	0	0	0	0	0	0	0.0%
	NW TOTAL	164	73	74	50.3%	147	85	18	28	6	10	10.9%
NE REGION	ADAIR	0	1	2	66.7%	3	1	1	1	0	0	0.0%
	AUDRAIN	8	0	5	100.0%	5	2	0	1	0	2	40.0%
	BOONE	56	17	26	60.5%	43	18	6	12	2	5	16.3%
	CALLAWAY	19	7	15	68.2%	22	6	3	6	3	4	31.8%
	CLARK	4	3	2	40.0%	5	1	0	3	0	1	20.0%
	COLE	12	8	5	38.5%	13	9	2	1	1	0	7.7%
	FRANKLIN	24	2	10	83.3%	12	8	0	3	0	1	8.3%
	GASCONADE	2	5	2	28.6%	7	3	2	1	0	1	14.3%
	HOWARD	7	5	4	44.4%	9	6	0	1	1	1	22.2%
	KNOX	0	4	0	0.0%	4	1	0	2	0	1	25.0%
	LEWIS	4	1	1	50.0%	2	0	0	2	0	0	0.0%
	LINCOLN	22	7	10	58.8%	17	9	3	1	1	3	23.5%
	MACON	3	2	3	60.0%	5	0	2	1	1	1	40.0%
	MARION	7	2	6	75.0%	8	7	1	0	0	0	0.0%
	MONROE	4	3	1	25.0%	4	3	1	0	0	0	0.0%
	MONTGOMERY	11	1	5	83.3%	6	3	1	0	0	2	33.3%
	OSAGE	0	1	2	66.7%	3	1	1	0	0	1	33.3%
	PIKE	8	2	1	33.3%	3	2	1	0	0	0	0.0%
	RALLS	3	2	1	33.3%	3	2	0	1	0	0	0.0%
	RANDOLPH	9	4	6	60.0%	10	7	0	0	0	3	30.0%
	SCHUYLER	2	0	2	100.0%	2	0	2	0	0	0	0.0%
	SCOTLAND	3	2	0	0.0%	2	1	0	1	0	0	0.0%
	SHELBY	2	1	3	75.0%	4	3	0	0	1	0	25.0%
	WARREN	6	1	7	87.5%	8	5	2	0	1	0	12.5%
	NE TOTAL	216	81	119	59.5%	200	98	28	37	11	26	18.5%
SE REGION	BOLLINGER	4	0	7	100.0%	7	1	0	2	1	3	57.1%
	BUTLER	19	9	8	47.1%	17	12	0	1	1	3	23.5%
	CAPE GIRARDEAU	33	10	15	60.0%	25	9	5	9	1	1	8.0%
	CARTER	1	1	0	0.0%	1	1	0	0	0	0	0.0%
	CRAWFORD	10	3	11	78.6%	14	5	1	5	3	0	21.4%
	DENT	6	1	6	85.7%	7	5	1	0	1	0	14.3%
	DUNKLIN	7	8	5	38.5%	13	6	2	4	1	0	7.7%
	HOWELL	19	3	12	80.0%	15	7	2	4	1	1	13.3%

TABLE 17
MA SPENDDOWN APPLICATIONS FOR PERSONS < 65 YEARS OF AGE
OCTOBER 2005

		# RECEIVED	# APPROVED	# REJECTED	PERCENT REJECTED	TOTAL RESOLVED	DAYS FOR APPLICATION RESOLUTION					% OVER 90 DAYS
							30 DAYS OR LESS	31-45 DAYS	46-90 DAYS	91-105 DAYS	OVER 105 DAYS	
SE REGION	IRON	2	4	3	42.9%	7	4	1	2	0	0	0.0%
	MADISON	8	5	2	28.6%	7	6	0	0	0	1	14.3%
	MARIES	1	1	0	0.0%	1	1	0	0	0	0	0.0%
	MISSISSIPPI	6	6	7	53.8%	13	5	3	2	2	1	23.1%
	NEW MADRID	16	6	8	57.1%	14	8	2	2	0	2	14.3%
	OREGON	6	4	5	55.6%	9	7	2	0	0	0	0.0%
	PEMISCOT	7	4	1	20.0%	5	2	0	1	2	0	40.0%
	PERRY	4	2	7	77.8%	9	5	2	0	1	1	22.2%
	PHELPS	14	9	7	43.8%	16	9	2	2	1	2	18.8%
	PULASKI	9	1	6	85.7%	7	3	2	2	0	0	0.0%
	REYNOLDS	3	1	3	75.0%	4	1	0	2	0	1	25.0%
	RIPLEY	4	6	2	25.0%	8	5	0	2	0	1	12.5%
	ST FRANCOIS	19	6	7	53.8%	13	9	0	1	1	2	23.1%
	STE GENEVIEVE	9	3	1	25.0%	4	2	0	1	0	1	25.0%
	SCOTT	10	7	9	56.3%	16	3	3	5	1	4	31.3%
	SHANNON	5	2	1	33.3%	3	3	0	0	0	0	0.0%
	STODDARD	23	6	10	62.5%	16	6	4	2	0	4	25.0%
	TEXAS	12	2	6	75.0%	8	8	0	0	0	0	0.0%
	WASHINGTON	9	7	2	22.2%	9	2	5	2	0	0	0.0%
	WAYNE	3	3	6	66.7%	9	3	0	3	0	3	33.3%
	SE TOTAL	269	120	157	56.7%	277	138	37	54	17	31	17.3%
SW REGION	BARRY	14	6	6	50.0%	12	6	3	3	0	0	0.0%
	BARTON	9	0	6	100.0%	6	2	1	1	1	1	33.3%
	BATES	4	2	1	33.3%	3	2	1	0	0	0	0.0%
	BENTON	3	4	5	55.6%	9	2	1	4	2	0	22.2%
	CAMDEN	24	6	13	68.4%	19	9	5	3	0	2	10.5%
	CEDAR	3	3	2	40.0%	5	1	0	4	0	0	0.0%
	CHRISTIAN	37	8	25	75.6%	33	22	5	5	0	1	3.0%
	DADE	1	1	1	50.0%	2	2	0	0	0	0	0.0%
	DALLAS	2	0	2	100.0%	2	0	1	1	0	0	0.0%
	DOUGLAS	5	4	2	33.3%	6	2	2	1	1	0	16.7%
	GREENE	76	42	32	43.2%	74	34	10	18	5	7	16.2%
	HENRY	7	3	1	25.0%	4	2	2	0	0	0	0.0%
	HICKORY	5	2	1	33.3%	3	3	0	0	0	0	0.0%
	JASPER	46	15	25	62.5%	40	25	0	8	1	6	17.5%
	LACLEDE	25	3	13	81.3%	16	11	1	3	0	1	6.3%
	LAWRENCE	18	4	14	77.8%	18	9	2	7	0	0	0.0%
	MCDONALD	10	3	4	57.1%	7	6	0	1	0	0	0.0%
	MILLER	5	1	2	66.7%	3	2	0	1	0	0	0.0%
	MONITEAU	0	0	1	100.0%	1	0	0	1	0	0	0.0%
	MORGAN	10	7	3	30.0%	10	2	1	3	2	2	40.0%
	NEWTON	16	13	13	50.0%	26	18	3	3	1	1	7.7%
	OZARK	3	2	3	60.0%	5	3	1	1	0	0	0.0%
	POLK	4	0	2	100.0%	2	0	1	1	0	0	0.0%
	ST CLAIR	5	3	1	25.0%	4	1	0	1	0	2	50.0%
	STONE	5	1	7	87.5%	8	4	2	2	0	0	0.0%
	TANEY	21	7	15	68.2%	22	10	3	6	0	3	13.6%
	VERNON	7	2	2	50.0%	4	1	0	1	0	2	50.0%
	WEBSTER	12	2	7	77.8%	9	6	3	0	0	0	0.0%
	WRIGHT	13	3	7	70.0%	10	6	1	2	0	1	10.0%
	SW TOTAL	390	147	216	59.5%	363	191	49	81	13	29	11.6%
KC REGION	CLAY	30	11	20	64.5%	31	15	4	5	2	5	22.6%
	JACKSON	154	84	71	45.8%	155	77	22	24	10	22	20.6%
	PLATTE	13	3	7	70.0%	10	2	1	4	0	3	30.0%
	KC TOTAL	197	98	98	50.0%	196	94	27	33	12	30	21.4%
STL REGION	JEFFERSON	35	17	27	61.4%	44	18	1	5	2	18	45.5%
	ST CHARLES	41	22	20	47.6%	42	17	7	4	2	12	33.3%
	ST LOUIS COUNTY	65	68	50	42.4%	118	39	7	16	9	47	47.5%
	ST LOUIS CITY	65	49	33	40.2%	82	34	7	13	9	19	34.1%
	STL TOTAL	206	156	130	45.5%	286	108	22	38	22	96	41.3%
STATEWIDE		1,442	675	794	54.1%	1,469	714	181	271	81	222	20.6%

TABLE 18
MA SPENDDOWN APPLICATIONS FOR PERSONS 65+ YEARS OF AGE
OCTOBER 2005

		# RECEIVED	# APPROVED	# REJECTED	PERCENT REJECTED	TOTAL RESOLVED	DAYS FOR APPLICATION RESOLUTION					% OVER 45 DAYS
							30 DAYS OR LESS	31-45 DAYS	46-90 DAYS	91-105 DAYS	OVER 105 DAYS	
NW REGION	ANDREW	3	2	2	50.0%	4	4	0	0	0	0	0.0%
	ATCHISON	2	3	0	0.0%	3	3	0	0	0	0	0.0%
	BUCHANAN	10	4	5	55.6%	9	5	1	2	0	1	33.3%
	CALDWELL	1	2	0	0.0%	2	1	0	1	0	0	50.0%
	CARROLL	1	1	1	50.0%	2	2	0	0	0	0	0.0%
	CASS	9	6	4	40.0%	10	6	1	2	0	1	30.0%
	CHARITON	2	1	1	50.0%	2	1	1	0	0	0	0.0%
	CLINTON	4	0	0	0.0%	0	0	0	0	0	0	0.0%
	COOPER	1	2	0	0.0%	2	1	0	0	1	0	50.0%
	DAVISS	0	0	0	0.0%	0	0	0	0	0	0	0.0%
	DE KALB	2	1	0	0.0%	1	1	0	0	0	0	0.0%
	GENTRY	0	0	0	0.0%	0	0	0	0	0	0	0.0%
	GRUNDY	0	1	0	0.0%	1	0	0	1	0	0	100.0%
	HARRISON	1	3	0	0.0%	3	3	0	0	0	0	0.0%
	HOLT	1	0	2	100.0%	2	1	0	0	1	0	50.0%
	JOHNSON	7	2	6	75.0%	8	6	0	2	0	0	25.0%
	LAFAYETTE	3	2	0	0.0%	2	2	0	0	0	0	0.0%
	LINN	2	2	0	0.0%	2	1	1	0	0	0	0.0%
	LIVINGSTON	3	1	0	0.0%	1	1	0	0	0	0	0.0%
	MERCER	0	0	0	0.0%	0	0	0	0	0	0	0.0%
	NODAWAY	0	1	0	0.0%	1	0	1	0	0	0	0.0%
	PETTIS	5	3	1	25.0%	4	2	2	0	0	0	0.0%
	PUTNAM	2	2	0	0.0%	2	2	0	0	0	0	0.0%
	RAY	1	0	1	100.0%	1	1	0	0	0	0	0.0%
	SALINE	2	2	1	33.3%	3	3	0	0	0	0	0.0%
	SULLIVAN	0	0	0	0.0%	0	0	0	0	0	0	0.0%
	WORTH	0	0	0	0.0%	0	0	0	0	0	0	0.0%
	NW TOTAL	62	41	24	36.9%	65	46	7	8	2	2	18.5%
NE REGION	ADAIR	1	1	1	50.0%	2	1	0	1	0	0	50.0%
	AUDRAIN	1	1	0	0.0%	1	0	0	1	0	0	100.0%
	BOONE	15	6	5	45.5%	11	3	2	3	1	2	54.5%
	CALLAWAY	6	4	3	42.9%	7	3	2	1	1	0	28.6%
	CLARK	0	2	0	0.0%	2	0	0	1	1	0	100.0%
	COLE	4	2	1	33.3%	3	1	1	1	0	0	33.3%
	FRANKLIN	6	4	0	0.0%	4	4	0	0	0	0	0.0%
	GASCONADE	2	4	2	33.3%	6	1	1	4	0	0	66.7%
	HOWARD	0	0	1	100.0%	1	1	0	0	0	0	0.0%
	KNOX	0	0	0	0.0%	0	0	0	0	0	0	0.0%
	LEWIS	4	4	0	0.0%	4	3	1	0	0	0	0.0%
	LINCOLN	7	1	2	66.7%	3	3	0	0	0	0	0.0%
	MACON	2	2	1	33.3%	3	3	0	0	0	0	0.0%
	MARION	5	3	3	50.0%	6	2	1	2	0	1	50.0%
	MONROE	3	4	0	0.0%	4	3	1	0	0	0	0.0%
	MONTGOMERY	2	1	0	0.0%	1	0	1	0	0	0	0.0%
	OSAGE	1	0	0	0.0%	0	0	0	0	0	0	0.0%
	PIKE	5	2	0	0.0%	2	2	0	0	0	0	0.0%
	RALLS	0	1	1	50.0%	2	2	0	0	0	0	0.0%
	RANDOLPH	3	5	1	16.7%	6	3	0	0	3	0	50.0%
	SCHUYLER	1	0	1	100.0%	1	0	0	1	0	0	100.0%
	SCOTLAND	0	1	0	0.0%	1	0	1	0	0	0	0.0%
	SHELBY	2	3	0	0.0%	3	2	0	0	1	0	33.3%
	WARREN	1	1	1	50.0%	2	2	0	0	0	0	0.0%
	NE TOTAL	71	52	23	30.7%	75	39	11	15	7	3	33.3%
SE REGION	BOLLINGER	1	2	1	33.3%	3	2	0	1	0	0	33.3%
	BUTLER	12	4	5	55.6%	9	5	3	1	0	0	11.1%
	CAPE GIRARDEAU	9	5	2	28.6%	7	4	2	1	0	0	14.3%
	CARTER	0	0	0	0.0%	0	0	0	0	0	0	0.0%
	CRAWFORD	2	1	1	50.0%	2	2	0	0	0	0	0.0%
	DENT	4	1	3	75.0%	4	2	1	1	0	0	25.0%
	DUNKLIN	7	0	3	100.0%	3	1	1	1	0	0	33.3%
	HOWELL	12	3	2	40.0%	5	1	3	1	0	0	20.0%

**TABLE 18
MA SPENDDOWN APPLICATIONS FOR PERSONS 65+ YEARS OF AGE
OCTOBER 2005**

		# RECEIVED	# APPROVED	# REJECTED	PERCENT REJECTED	TOTAL RESOLVED	DAYS FOR APPLICATION RESOLUTION					% OVER 45 DAYS
							30 DAYS OR LESS	31-45 DAYS	46-90 DAYS	91-105 DAYS	OVER 105 DAYS	
SE REGION	IRON	1	1	1	50.0%	2	1	1	0	0	0	0.0%
	MADISON	3	1	2	66.7%	3	3	0	0	0	0	0.0%
	MARIES	0	0	0	0.0%	0	0	0	0	0	0	0.0%
	MISSISSIPPI	1	1	0	0.0%	1	0	0	1	0	0	100.0%
	NEW MADRID	6	2	2	50.0%	4	4	0	0	0	0	0.0%
	OREGON	5	2	2	50.0%	4	3	0	1	0	0	25.0%
	PEMISCOT	2	2	2	50.0%	4	1	1	0	2	0	50.0%
	PERRY	1	1	0	0.0%	1	0	0	0	0	1	100.0%
	PHELPS	7	1	3	75.0%	4	4	0	0	0	0	0.0%
	PULASKI	1	3	3	50.0%	6	1	3	2	0	0	33.3%
	REYNOLDS	3	2	1	33.3%	3	1	1	0	0	1	33.3%
	RIPLEY	6	0	1	100.0%	1	1	0	0	0	0	0.0%
	ST FRANCOIS	6	7	3	30.0%	10	7	1	2	0	0	20.0%
	STE GENEVIEVE	0	0	0	0.0%	0	0	0	0	0	0	0.0%
	SCOTT	9	9	4	30.8%	13	6	3	4	0	0	30.8%
	SHANNON	0	0	0	0.0%	0	0	0	0	0	0	0.0%
	STODDARD	3	1	0	0.0%	1	1	0	0	0	0	0.0%
	TEXAS	5	3	3	50.0%	6	6	0	0	0	0	0.0%
	WASHINGTON	2	2	1	33.3%	3	2	1	0	0	0	0.0%
	WAYNE	4	2	3	60.0%	5	4	0	1	0	0	20.0%
	SE TOTAL	112	56	48	46.2%	104	62	21	17	2	2	20.2%
SW REGION	BARRY	7	1	1	50.0%	2	2	0	0	0	0	0.0%
	BARTON	2	1	1	50.0%	2	2	0	0	0	0	0.0%
	BATES	3	3	2	40.0%	5	5	0	0	0	0	0.0%
	BENTON	6	9	0	0.0%	9	6	1	2	0	0	22.2%
	CAMDEN	8	5	3	37.5%	8	8	0	0	0	0	0.0%
	CEDAR	1	1	0	0.0%	1	1	0	0	0	0	0.0%
	CHRISTIAN	6	1	1	50.0%	2	2	0	0	0	0	0.0%
	DADE	2	1	1	50.0%	2	0	2	0	0	0	0.0%
	DALLAS	4	8	0	0.0%	8	7	1	0	0	0	0.0%
	DOUGLAS	3	2	0	0.0%	2	2	0	0	0	0	0.0%
	GREENE	12	13	3	18.8%	16	9	2	4	1	0	31.3%
	HENRY	4	2	2	50.0%	4	4	0	0	0	0	0.0%
	HICKORY	2	1	2	66.7%	3	3	0	0	0	0	0.0%
	JASPER	28	14	7	33.3%	21	13	1	5	2	0	33.3%
	LACLEDE	5	6	1	14.3%	7	3	2	2	0	0	28.6%
	LAWRENCE	5	2	2	50.0%	4	4	0	0	0	0	0.0%
	MCDONALD	2	1	0	0.0%	1	0	0	0	0	1	100.0%
	MILLER	3	1	1	50.0%	2	1	0	1	0	0	50.0%
	MONITEAU	2	0	0	0.0%	0	0	0	0	0	0	0.0%
	MORGAN	2	3	0	0.0%	3	2	0	0	1	0	33.3%
	NEWTON	4	2	1	33.3%	3	1	1	1	0	0	33.3%
	OZARK	4	3	1	25.0%	4	4	0	0	0	0	0.0%
	POLK	1	0	0	0.0%	0	0	0	0	0	0	0.0%
	ST CLAIR	3	1	0	0.0%	1	1	0	0	0	0	0.0%
	STONE	2	2	1	33.3%	3	3	0	0	0	0	0.0%
	TANEY	5	4	0	0.0%	4	4	0	0	0	0	0.0%
	VERNON	5	1	2	66.7%	3	3	0	0	0	0	0.0%
	WEBSTER	1	0	1	100.0%	1	1	0	0	0	0	0.0%
	WRIGHT	5	1	1	50.0%	2	2	0	0	0	0	0.0%
	SW TOTAL	137	89	34	27.6%	123	93	10	15	4	1	16.3%
KC REGION	CLAY	13	9	5	35.7%	14	10	2	1	1	0	14.3%
	JACKSON	73	52	31	37.3%	83	50	10	14	7	2	27.7%
	PLATTE	0	1	0	0.0%	1	0	0	0	0	1	100.0%
	KC TOTAL	86	62	36	36.7%	98	60	12	15	8	3	26.5%
STL REGION	JEFFERSON	19	6	8	57.1%	14	11	1	2	0	0	14.3%
	ST CHARLES	13	9	6	40.0%	15	9	5	1	0	0	6.7%
	ST LOUIS COUNTY	39	35	12	25.5%	47	24	7	11	2	3	34.0%
	ST LOUIS CITY	39	35	11	23.9%	46	27	6	6	1	6	28.3%
	STL TOTAL	110	85	37	30.3%	122	71	19	20	3	9	26.2%
STATEWIDE		578	385	202	34.4%	587	371	80	90	26	20	23.2%

**TABLE 19
BLIND PENSION AND SUPPLEMENTAL AID TO BLIND APPLICATIONS
OCTOBER 2005**

		# RECEIVED	# APPROVED	# REJECTED	PERCENT REJECTED	TOTAL RESOLVED	DAYS FOR APPLICATION RESOLUTION					% OVER 90 DAYS
							00 DAYS OR LESS	31-45 DAYS	46-90 DAYS	91-105 DAYS	OVER 105 DAYS	
NW REGION	ANDREW	0	0	0	0.0%	0	0	0	0	0	0	0.0%
	ATCHISON	0	0	0	0.0%	0	0	0	0	0	0	0.0%
	BUCHANAN	5	1	3	75.0%	4	1	0	0	2	1	75.0%
	CALDWELL	0	0	0	0.0%	0	0	0	0	0	0	0.0%
	CARROLL	0	0	0	0.0%	0	0	0	0	0	0	0.0%
	CASS	4	0	4	100.0%	4	0	0	2	0	2	50.0%
	CHARITON	0	0	0	0.0%	0	0	0	0	0	0	0.0%
	CLINTON	0	0	0	0.0%	0	0	0	0	0	0	0.0%
	COOPER	2	0	1	100.0%	1	0	1	0	0	0	0.0%
	DAVISS	2	0	0	0.0%	0	0	0	0	0	0	0.0%
	DE KALB	1	0	0	0.0%	0	0	0	0	0	0	0.0%
	GENTRY	2	0	1	100.0%	1	0	0	0	1	0	100.0%
	GRUNDY	0	0	0	0.0%	0	0	0	0	0	0	0.0%
	HARRISON	1	1	0	0.0%	1	0	1	0	0	0	0.0%
	HOLT	0	0	0	0.0%	0	0	0	0	0	0	0.0%
	JOHNSON	2	0	0	0.0%	0	0	0	0	0	0	0.0%
	LAFAYETTE	2	2	3	60.0%	5	0	4	1	0	0	0.0%
	LINN	4	0	2	100.0%	2	2	0	0	0	0	0.0%
	LIVINGSTON	0	0	0	0.0%	0	0	0	0	0	0	0.0%
	MERCER	0	0	0	0.0%	0	0	0	0	0	0	0.0%
	NODAWAY	0	0	0	0.0%	0	0	0	0	0	0	0.0%
	PETTIS	6	0	6	100.0%	6	0	4	0	2	0	33.3%
	PUTNAM	0	0	0	0.0%	0	0	0	0	0	0	0.0%
	RAY	0	0	0	0.0%	0	0	0	0	0	0	0.0%
	SALINE	2	0	4	100.0%	4	0	4	0	0	0	0.0%
	SULLIVAN	0	0	0	0.0%	0	0	0	0	0	0	0.0%
	WORTH	0	0	0	0.0%	0	0	0	0	0	0	0.0%
	NW TOTAL	33	4	24	85.7%	28	3	14	3	5	3	28.6%
NE REGION	ADAIR	0	0	0	0.0%	0	0	0	0	0	0	0.0%
	AUDRAIN	4	0	0	0.0%	0	0	0	0	0	0	0.0%
	BOONE	8	0	7	100.0%	7	4	0	2	0	1	14.3%
	CALLAWAY	0	0	0	0.0%	0	0	0	0	0	0	0.0%
	CLARK	0	0	0	0.0%	0	0	0	0	0	0	0.0%
	COLE	4	1	1	50.0%	2	0	0	1	1	0	50.0%
	FRANKLIN	3	0	1	100.0%	1	0	0	0	1	0	100.0%
	GASCONADE	2	0	2	100.0%	2	0	2	0	0	0	0.0%
	HOWARD	0	0	0	0.0%	0	0	0	0	0	0	0.0%
	KNOX	0	0	0	0.0%	0	0	0	0	0	0	0.0%
	LEWIS	1	0	0	0.0%	0	0	0	0	0	0	0.0%
	LINCOLN	0	0	0	0.0%	0	0	0	0	0	0	0.0%
	MACON	0	0	0	0.0%	0	0	0	0	0	0	0.0%
	MARION	1	2	2	50.0%	4	0	1	3	0	0	0.0%
	MONROE	0	0	0	0.0%	0	0	0	0	0	0	0.0%
	MONTGOMERY	0	0	0	0.0%	0	0	0	0	0	0	0.0%
	OSAGE	0	0	0	0.0%	0	0	0	0	0	0	0.0%
	PIKE	2	0	1	100.0%	1	1	0	0	0	0	0.0%
	RALLS	0	0	0	0.0%	0	0	0	0	0	0	0.0%
	RANDOLPH	0	0	0	0.0%	0	0	0	0	0	0	0.0%
	SCHUYLER	0	0	0	0.0%	0	0	0	0	0	0	0.0%
	SCOTLAND	0	0	0	0.0%	0	0	0	0	0	0	0.0%
	SHELBY	0	0	0	0.0%	0	0	0	0	0	0	0.0%
	WARREN	0	0	0	0.0%	0	0	0	0	0	0	0.0%
	NE TOTAL	25	3	14	82.4%	17	5	3	6	2	1	17.6%
SE REGION	BOLLINGER	0	0	0	0.0%	0	0	0	0	0	0	0.0%
	BUTLER	0	0	7	100.0%	7	2	0	3	2	0	28.6%
	CAPE GIRARDEAU	4	1	6	85.7%	7	0	0	4	1	2	42.9%
	CARTER	0	0	0	0.0%	0	0	0	0	0	0	0.0%
	CRAWFORD	0	0	2	100.0%	2	0	0	0	2	0	100.0%
	DENT	0	0	0	0.0%	0	0	0	0	0	0	0.0%
	DUNKLIN	3	1	5	83.3%	6	3	0	0	3	0	50.0%
	HOWELL	1	3	3	50.0%	6	0	0	2	1	3	66.7%

**TABLE 19
BLIND PENSION AND SUPPLEMENTAL AID TO BLIND APPLICATIONS
OCTOBER 2005**

	# RECEIVED	# APPROVED	# REJECTED	PERCENT REJECTED	TOTAL RESOLVED	DAYS FOR APPLICATION RESOLUTION					% OVER 90 DAYS	
						30 DAYS OR LESS	31-45 DAYS	46-90 DAYS	91-105 DAYS	OVER 105 DAYS		
SE REGION												
IRON	0	0	1	100.0%	1	0	0	0	1	0	100.0%	
MADISON	0	0	0	0.0%	0	0	0	0	0	0	0.0%	
MARIES	2	0	3	100.0%	3	1	0	0	2	0	66.7%	
MISSISSIPPI	0	0	0	0.0%	0	0	0	0	0	0	0.0%	
NEW MADRID	1	0	5	100.0%	5	1	2	0	2	0	40.0%	
OREGON	0	0	0	0.0%	0	0	0	0	0	0	0.0%	
PEMISCOT	2	1	1	50.0%	2	0	0	0	2	0	100.0%	
PERRY	0	1	1	50.0%	2	0	0	0	2	0	100.0%	
PHELPS	2	1	3	75.0%	4	2	0	0	2	0	50.0%	
PULASKI	2	3	2	40.0%	5	0	2	0	0	3	60.0%	
REYNOLDS	2	0	0	0.0%	0	0	0	0	0	0	0.0%	
RIPLEY	2	0	3	100.0%	3	0	2	0	1	0	33.3%	
ST FRANCOIS	5	0	5	100.0%	5	0	0	0	3	2	100.0%	
STE GENEVIEVE	0	0	0	0.0%	0	0	0	0	0	0	0.0%	
SCOTT	2	0	8	100.0%	8	2	4	0	2	0	25.0%	
SHANNON	0	0	0	0.0%	0	0	0	0	0	0	0.0%	
STODDARD	1	1	8	88.9%	9	0	2	2	5	0	55.6%	
TEXAS	1	0	3	100.0%	3	1	0	2	0	0	0.0%	
WASHINGTON	2	0	3	100.0%	3	0	1	0	2	0	66.7%	
WAYNE	3	0	0	0.0%	0	0	0	0	0	0	0.0%	
SE TOTAL	35	12	69	85.2%	81	12	13	13	33	10	53.1%	
SW REGION												
BARRY	0	1	1	50.0%	2	0	0	0	2	0	100.0%	
BARTON	1	1	1	50.0%	2	0	0	0	2	0	100.0%	
BATES	0	0	4	100.0%	4	1	1	2	0	0	0.0%	
BENTON	3	0	1	100.0%	1	0	0	0	1	0	100.0%	
CAMDEN	4	0	0	0.0%	0	0	0	0	0	0	0.0%	
CEDAR	2	0	0	0.0%	0	0	0	0	0	0	0.0%	
CHRISTIAN	4	0	4	100.0%	4	2	2	0	0	0	0.0%	
DADE	0	0	2	100.0%	2	0	0	0	2	0	100.0%	
DALLAS	3	0	0	0.0%	0	0	0	0	0	0	0.0%	
DOUGLAS	2	1	3	75.0%	4	1	0	0	3	0	75.0%	
GREENE	6	1	2	66.7%	3	1	0	0	2	0	66.7%	
HENRY	1	0	0	0.0%	0	0	0	0	0	0	0.0%	
HICKORY	0	0	2	100.0%	2	0	0	2	0	0	0.0%	
JASPER	6	2	5	71.4%	7	2	0	0	2	3	71.4%	
LACLEDE	0	0	2	100.0%	2	0	0	0	2	0	100.0%	
LAWRENCE	0	0	0	0.0%	0	0	0	0	0	0	0.0%	
MCDONALD	4	0	2	100.0%	2	0	0	0	2	0	100.0%	
MILLER	7	3	3	50.0%	6	1	0	2	1	2	50.0%	
MONITEAU	0	0	0	0.0%	0	0	0	0	0	0	0.0%	
MORGAN	0	0	2	100.0%	2	0	0	0	2	0	100.0%	
NEWTON	0	0	1	100.0%	1	1	0	0	0	0	0.0%	
OZARK	0	0	0	0.0%	0	0	0	0	0	0	0.0%	
POLK	0	0	0	0.0%	0	0	0	0	0	0	0.0%	
ST CLAIR	0	0	0	0.0%	0	0	0	0	0	0	0.0%	
STONE	0	0	0	0.0%	0	0	0	0	0	0	0.0%	
TANEY	8	1	8	88.9%	9	2	2	0	2	3	55.6%	
VERNON	2	2	2	50.0%	4	0	0	2	2	0	50.0%	
WEBSTER	3	0	2	100.0%	2	0	0	0	2	0	100.0%	
WRIGHT	0	0	0	0.0%	0	0	0	0	0	0	0.0%	
SW TOTAL	56	12	47	79.7%	59	11	5	8	27	8	59.3%	
KC REGION												
CLAY	7	0	4	100.0%	4	2	0	0	2	0	50.0%	
JACKSON	38	10	18	64.3%	28	4	3	2	13	6	67.9%	
PLATTE	1	1	0	0.0%	1	0	0	0	1	0	100.0%	
KC TOTAL	46	11	22	66.7%	33	6	3	2	16	6	66.7%	
STL REGION												
JEFFERSON	8	2	7	77.8%	9	0	4	1	2	2	44.4%	
ST CHARLES	4	2	2	50.0%	4	1	2	1	0	0	0.0%	
ST LOUIS COUNTY	48	11	19	63.3%	30	14	4	3	5	4	30.0%	
ST LOUIS CITY	44	7	30	81.1%	37	18	9	1	8	1	24.3%	
STL TOTAL	104	22	58	72.5%	80	33	19	6	15	7	27.5%	
STATEWIDE	299	64	234	78.5%	298	70	57	38	98	35	44.6%	

**TABLE 20
MEDICAID FOR THE AGED, BLIND AND DISABLED
OCTOBER 2005**

		SSI-SP, SP ONLY	BP/ SAB	SSI, MA NON- SPENDDOWN	MA SPENDDOWN	NG, VENDOR CASES	TOTAL PERSONS RECEIVING
NW REGION	ANDREW	0	16	315	57	120	508
	ATCHISON	1	3	211	43	68	326
	BUCHANAN	8	73	2,859	557	635	4,132
	CALDWELL	1	5	256	39	58	359
	CARROLL	1	11	373	59	75	519
	CASS	6	34	1,109	267	526	1,942
	CHARITON	2	3	260	49	142	456
	CLINTON	0	8	279	50	154	491
	COOPER	0	6	366	101	140	613
	DAVISS	1	5	194	45	32	277
	DE KALB	0	8	269	73	112	462
	GENTRY	0	4	226	57	108	395
	GRUNDY	0	5	369	88	128	590
	HARRISON	2	8	328	99	106	543
	HOLT	0	4	149	29	57	239
	JOHNSON	0	22	792	148	222	1,184
	LAFAYETTE	5	20	725	208	307	1,265
	LINN	0	12	440	103	123	678
	LIVINGSTON	2	15	487	98	213	815
	MERCER	0	2	118	25	33	178
	NODAWAY	1	5	386	76	119	587
	PETTIS	1	33	1,332	229	344	1,939
	PUTNAM	0	2	239	42	32	315
	RAY	0	15	483	105	118	721
	SALINE	0	18	738	213	448	1,417
	SULLIVAN	0	8	280	40	78	408
	WORTH	0	1	60	9	30	100
	NW TOTAL	31	346	13,643	2,909	4,528	21,457
NE REGION	ADAIR	1	12	858	171	158	1,200
	AUDRAIN	3	15	725	157	221	1,121
	BOONE	1	62	2,829	603	495	3,990
	CALLAWAY	1	17	941	189	248	1,396
	CLARK	0	4	252	35	39	330
	COLE	2	43	1,344	313	338	2,040
	FRANKLIN	0	52	1,636	363	553	2,604
	GASCONADE	1	10	357	78	183	629
	HOWARD	2	6	304	60	107	479
	KNOX	1	2	153	23	56	235
	LEWIS	0	6	251	49	107	413
	LINCOLN	1	14	854	221	286	1,376
	MACON	0	17	456	126	180	779
	MARION	4	23	1,160	219	467	1,873
	MONROE	0	4	267	65	75	411
	MONTGOMERY	1	6	355	78	221	661
	OSAGE	0	2	237	63	97	399
	PIKE	1	18	541	139	130	829
	RALLS	1	4	249	61	33	348
	RANDOLPH	1	22	1,001	156	263	1,443
	SCHUYLER	0	0	190	34	25	249
	SCOTLAND	0	5	140	34	56	235
	SHELBY	0	1	237	32	68	338
	WARREN	8	16	459	146	48	677
	NE TOTAL	29	361	15,796	3,415	4,454	24,055
SE REGION	BOLLINGER	0	5	611	144	120	880
	BUTLER	11	34	2,721	463	505	3,734
	CAPE GIRARDEAU	4	38	1,794	328	663	2,827
	CARTER	1	4	477	98	59	639
	CRAWFORD	4	10	966	200	261	1,441
	DENT	1	14	796	138	103	1,052
	DUNKLIN	7	35	3,046	509	510	4,107
	HOWELL	5	29	1,914	364	415	2,727

**TABLE 20
MEDICAID FOR THE AGED, BLIND AND DISABLED
OCTOBER 2005**

		SSI/SP, SP ONLY	BP, SAB	SSI, MA NON- SPENDDOWN	MA SPENDDOWN	NC VENDOR CASES	TOTAL PERSONS RECEIVING
SE REGION	IRON	2	8	610	160	228	1,008
	MADISON	0	19	586	141	167	913
	MARIES	2	5	291	68	46	412
	MISSISSIPPI	0	22	1,074	188	140	1,424
	NEW MADRID	11	20	1,447	269	266	2,013
	OREGON	2	9	858	119	84	1,072
	PEMISCOT	4	23	2,131	339	145	2,642
	PERRY	2	2	519	115	149	787
	PHELPS	9	35	1,379	325	271	2,019
	PULASKI	1	13	980	154	159	1,307
	REYNOLDS	1	6	466	101	48	622
	RIPLEY	3	17	1,351	230	100	1,701
	ST FRANCOIS	3	54	2,408	553	744	3,762
	STE GENEVIEVE	2	4	377	100	167	650
	SCOTT	4	32	2,144	420	403	3,003
	SHANNON	1	7	566	94	65	733
	STODDARD	2	24	1,597	443	383	2,449
	TEXAS	0	14	1,123	223	228	1,588
	WASHINGTON	1	25	1,522	304	154	2,006
	WAYNE	2	21	1,149	247	114	1,533
	SE TOTAL	85	529	34,903	6,837	6,697	49,051
SW REGION	BARRY	1	19	1,164	269	225	1,678
	BARTON	0	7	445	84	68	604
	BATES	2	9	502	91	153	757
	BENTON	1	25	858	189	150	1,223
	CAMDEN	0	17	886	216	137	1,256
	CEDAR	1	11	642	128	116	898
	CHRISTIAN	0	19	1,019	233	343	1,614
	DADE	0	2	287	60	88	437
	DALLAS	5	8	726	125	129	993
	DOUGLAS	1	5	748	142	79	975
	GREENE	13	142	7,506	1,182	1,413	10,256
	HENRY	1	18	908	176	205	1,308
	HICKORY	2	7	459	102	65	635
	JASPER	1	78	4,064	862	775	5,780
	LACLEDE	6	33	1,302	237	241	1,819
	LAWRENCE	1	25	1,180	283	235	1,724
	MCDONALD	1	16	884	171	110	1,182
	MILLER	3	17	881	175	146	1,222
	MONITEAU	2	2	309	48	120	481
	MORGAN	2	12	750	174	169	1,107
	NEWTON	1	32	1,337	335	349	2,054
	OZARK	2	10	548	102	56	718
	POLK	5	21	966	204	261	1,457
	ST CLAIR	0	4	492	101	82	679
	STONE	0	21	886	176	142	1,225
	TANEY	1	30	1,104	226	222	1,583
	VERNON	2	14	857	160	336	1,369
	WEBSTER	1	9	965	165	179	1,319
	WRIGHT	3	20	1,130	203	144	1,500
	SW TOTAL	58	633	33,805	6,619	6,738	47,853
KC REGION	CLAY	0	65	2,297	558	991	3,911
	JACKSON	31	539	16,345	2,798	3,786	23,499
	PLATTE	0	13	571	134	257	975
	KC TOTAL	31	617	19,213	3,490	5,034	28,385
STL REGION	JEFFERSON	2	67	2,906	723	1,174	4,872
	ST CHARLES	4	85	2,297	602	692	3,680
	ST LOUIS COUNTY	19	647	14,828	2,172	5,382	23,048
	ST LOUIS CITY	42	351	20,302	1,508	2,761	24,964
	STL TOTAL	67	1,150	40,333	5,005	10,009	56,564
STATEWIDE		301	3,636	157,693	28,275	37,460	227,365

**TABLE 21
MEDICAID REINVESTIGATIONS
OCTOBER 2005**

		TOTAL MEDICAID SUBJECT TO REINS			
		CASES AS OF 10/31/2005	REINS COMPLETED IN OCTOBER 2005	CASES OVERDUE FOR REIN	% OVERDUE FOR REIN
NW REGION	ANDREW	946	109	32	3.4%
	ATCHISON	549	54	61	11.1%
	BUCHANAN	7,989	767	233	2.9%
	CALDWELL	734	35	27	3.7%
	CARROLL	1,069	63	461	43.1%
	CASS	4,805	350	38	0.8%
	CHARITON	736	54	257	34.9%
	CLINTON	1,062	91	68	6.4%
	COOPER	1,160	132	93	8.0%
	DAVISS	624	48	3	0.5%
	DE KALB	807	89	40	5.0%
	GENTRY	583	43	1	0.2%
	GRUNDY	1,007	77	2	0.2%
	HARRISON	907	74	1	0.1%
	HOLT	438	33	13	3.0%
	JOHNSON	2,575	240	287	11.1%
	LAFAYETTE	2,520	255	55	2.2%
	LINN	1,236	113	36	2.9%
	LIVINGSTON	1,422	121	210	14.8%
	MERCER	301	26	2	0.7%
	NODAWAY	1,097	95	5	0.5%
	PETTIS	3,844	358	60	1.6%
	PUTNAM	539	51	5	0.9%
	RAY	1,531	145	103	6.7%
	SALINE	2,405	303	28	1.2%
	SULLIVAN	752	82	65	8.6%
	WORTH	210	35	0	0.0%
	NW TOTAL	41,848	3,843	2,186	5.2%
NE REGION	ADAIR	1,975	185	73	3.7%
	AUDRAIN	2,226	202	282	12.7%
	BOONE	8,620	893	432	5.0%
	CALLAWAY	2,989	386	424	14.2%
	CLARK	697	58	6	0.9%
	COLE	4,178	283	853	20.4%
	FRANKLIN	5,476	714	258	4.7%
	GASCONADE	1,098	83	22	2.0%
	HOWARD	828	65	4	0.5%
	KNOX	417	31	20	4.8%
	LEWIS	757	68	24	3.2%
	LINCOLN	3,039	289	38	1.3%
	MACON	1,397	126	9	0.6%
	MARION	3,254	311	636	19.5%
	MONROE	742	70	0	0.0%
	MONTGOMERY	1,234	151	77	6.2%
	OSAGE	714	70	124	17.4%
	PIKE	1,516	144	26	1.7%
	RALLS	672	80	3	0.4%
	RANDOLPH	2,639	298	217	8.2%
	SCHUYLER	409	29	26	6.4%
	SCOTLAND	414	16	0	0.0%
	SHELBY	594	53	0	0.0%
	WARREN	1,599	130	61	3.8%
	NE TOTAL	47,484	4,735	3,615	7.6%
SE REGION	BOLLINGER	1,454	166	3	0.2%
	BUTLER	6,203	523	264	4.3%
	CAPE GIRARDEAU	5,377	540	706	13.1%
	CARTER	1,091	91	2	0.2%
	CRAWFORD	2,695	248	0	0.0%
	DENT	1,920	158	2	0.1%
	DUNKLIN	6,632	754	937	14.1%
	HOWELL	4,914	420	18	0.4%

**TABLE 21
MEDICAID REINVESTIGATIONS
OCTOBER 2005**

SE REGION	IRON	TOTAL MEDICAID SUBJECT TO REINS			
		CASES AS OF 10/31/2005	REINS COMPLETED IN OCTOBER 2005	CASES OVERDUE FOR REIN	% OVERDUE FOR REIN
	MADISON	1,612	196	2	0.1%
	MARIES	1,598	140	0	0.0%
	MISSISSIPPI	768	64	2	0.3%
	NEW MADRID	2,484	303	119	4.8%
	OREGON	3,413	297	12	0.4%
	PEMISCOT	1,636	164	9	0.6%
	PERRY	4,273	452	260	6.1%
	PHELPS	1,387	116	102	7.4%
	PULASKI	3,774	351	142	3.8%
	REYNOLDS	2,605	263	115	4.4%
	RIPLEY	1,057	97	1	0.1%
	ST FRANCOIS	2,747	305	135	4.9%
	STE GENEVIEVE	6,616	623	285	4.3%
	SCOTT	1,145	130	25	2.2%
	SHANNON	5,508	558	22	0.4%
	STODDARD	1,313	119	13	1.0%
	TEXAS	4,032	325	340	8.4%
	WASHINGTON	2,870	294	16	0.6%
	WAYNE	3,504	394	25	0.7%
	SE TOTAL	2,428	301	156	6.4%
	SE TOTAL	85,056	8,392	3,713	4.4%
SW REGION	BARRY	3,386	320	137	4.0%
	BARTON	1,213	187	51	4.2%
	BATES	1,489	144	1	0.1%
	BENTON	2,256	202	10	0.4%
	CAMDEN	2,824	248	66	2.3%
	CEDAR	1,656	147	2	0.1%
	CHRISTIAN	3,963	375	10	0.3%
	DADE	805	77	0	0.0%
	DALLAS	1,875	205	14	0.7%
	DOUGLAS	1,748	187	1	0.1%
	GREENE	19,768	2,033	2,932	14.8%
	HENRY	2,337	253	4	0.2%
	HICKORY	1,105	111	6	0.5%
	JASPER	11,541	1,234	517	4.5%
	LACLEDE	3,745	322	163	4.4%
	LAWRENCE	3,371	342	184	5.5%
	MCDONALD	2,580	276	107	4.1%
	MILLER	2,449	405	41	1.7%
	MONITEAU	1,022	94	88	8.6%
	MORGAN	2,205	260	4	0.2%
	NEWTON	4,327	410	7	0.2%
	OZARK	1,285	122	0	0.0%
	POLK	2,976	350	5	0.2%
	ST CLAIR	1,179	127	27	2.3%
	STONE	2,490	291	102	4.1%
	TANEY	3,650	452	164	4.5%
	VERNON	2,410	304	65	2.7%
	WEBSTER	2,695	248	147	5.5%
	WRIGHT	2,634	255	0	0.0%
	SW TOTAL	94,984	9,981	4,855	5.1%
KC REGION	CLAY	9,137	782	454	5.0%
	JACKSON	55,563	5,473	4,100	7.4%
	PLATTE	2,394	207	87	3.6%
	KC TOTAL	67,094	6,462	4,641	6.9%
STL REGION	JEFFERSON	10,893	1,099	267	2.5%
	ST CHARLES	8,878	915	1,360	15.3%
	ST LOUIS COUNTY	52,281	5,240	6,718	12.8%
	ST LOUIS CITY	50,579	5,673	8,929	17.7%
	STL TOTAL	122,631	12,927	17,274	14.1%
STATEWIDE		459,097	46,340	36,284	7.9%

**TABLE 21
MEDICAID REINVESTIGATIONS
OCTOBER 2005**

		MAF & MG+ FOR CHILDREN				AGED, BLIND, DISABLED			
		CASES AS OF 10/31/2005	REINS COMPLETED IN OCT 2005	CASES OVERDUE FOR REIN	% OVERDUE FOR REIN	CASES AS OF 10/31/2005	REINS COMPLETED IN OCT 2005	CASES OVERDUE FOR REIN	% OVERDUE FOR REIN
NW REGION	ANDREW	403	47	13	3.2%	518	58	18	3.5%
	ATCHISON	200	17	28	14.0%	333	36	32	9.6%
	BUCHANAN	3,492	390	86	2.5%	4,297	363	131	3.0%
	CALDWELL	341	16	16	4.7%	383	19	10	2.6%
	CARROLL	504	34	170	33.7%	543	29	272	50.1%
	CASS	2,579	227	28	1.1%	2,092	117	10	0.5%
	CHARITON	241	22	55	22.8%	473	30	187	39.5%
	CLINTON	519	40	27	5.2%	526	51	40	7.6%
	COOPER	494	61	24	4.9%	636	69	66	10.4%
	DAVIESS	321	33	3	0.9%	290	13	0	0.0%
	DE KALB	316	31	9	2.8%	471	58	29	6.2%
	GENTRY	178	15	1	0.6%	396	28	0	0.0%
	GRUNDY	380	33	2	0.5%	610	41	0	0.0%
	HARRISON	343	36	1	0.3%	554	38	0	0.0%
	HOLT	172	15	4	2.3%	260	17	9	3.5%
	JOHNSON	1,267	138	27	2.1%	1,272	99	246	19.3%
	LAFAYETTE	1,146	104	31	2.7%	1,349	149	24	1.8%
	LINN	482	47	29	6.0%	729	64	7	1.0%
	LIVINGSTON	523	56	65	12.4%	846	60	128	15.1%
	MERCER	114	10	2	1.8%	179	14	0	0.0%
	NODAWAY	400	25	4	1.0%	608	52	1	0.2%
	PETTIS	1,731	180	35	2.0%	2,022	169	25	1.2%
	PUTNAM	194	25	1	0.5%	326	25	4	1.2%
	RAY	733	80	37	5.0%	767	62	62	8.1%
	SALINE	907	129	1	0.1%	1,472	171	27	1.8%
	SULLIVAN	303	23	6	2.0%	428	54	52	12.1%
	WORTH	97	18	0	0.0%	108	15	0	0.0%
	NW TOTAL	18,380	1,852	705	3.8%	22,488	1,901	1,380	6.1%
NE REGION	ADAIR	752	80	13	1.7%	1,201	104	58	4.8%
	AUDRAIN	1,020	97	16	1.6%	1,192	105	262	22.0%
	BOONE	4,085	490	51	1.2%	4,463	401	378	8.5%
	CALLAWAY	1,457	209	194	13.3%	1,475	168	210	14.2%
	CLARK	335	20	3	0.9%	350	36	3	0.9%
	COLE	1,951	155	292	15.0%	2,195	128	547	24.9%
	FRANKLIN	2,548	334	90	3.5%	2,781	361	157	5.6%
	GASCONADE	402	39	7	1.7%	668	44	15	2.2%
	HOWARD	324	22	3	0.9%	491	43	1	0.2%
	KNOX	164	16	10	6.1%	244	14	9	3.7%
	LEWIS	301	31	12	4.0%	449	37	12	2.7%
	LINCOLN	1,552	167	32	2.1%	1,441	118	6	0.4%
	MACON	563	47	2	0.4%	807	77	7	0.9%
	MARION	1,254	129	147	11.7%	1,950	173	480	24.6%
	MONROE	298	45	0	0.0%	436	24	0	0.0%
	MONTGOMERY	522	79	4	0.8%	700	72	72	10.3%
	OSAGE	286	37	44	15.4%	419	33	75	17.9%
	PIKE	631	71	11	1.7%	859	70	15	1.7%
	RALLS	294	35	1	0.3%	369	43	2	0.5%
	RANDOLPH	1,105	140	73	6.6%	1,513	154	143	9.5%
	SCHUYLER	158	13	10	6.3%	246	16	16	6.5%
	SCOTLAND	168	8	0	0.0%	242	8	0	0.0%
	SHELBY	229	24	0	0.0%	356	29	0	0.0%
	WARREN	832	87	38	4.6%	730	42	19	2.6%
	NE TOTAL	21,231	2,375	1,053	5.0%	25,577	2,300	2,487	9.7%
SE REGION	BOLLINGER	544	74	1	0.2%	889	90	2	0.2%
	BUTLER	2,232	225	106	4.7%	3,878	292	148	3.8%
	CAPE GIRARDEAU	2,341	256	181	7.7%	2,936	278	498	17.0%
	CARTER	429	49	1	0.2%	645	42	1	0.2%
	CRAWFORD	1,128	122	0	0.0%	1,515	120	0	0.0%
	DENT	775	77	1	0.1%	1,102	78	1	0.1%
	DUNKLIN	2,434	323	221	9.1%	4,117	424	681	16.5%
	HOWELL	2,027	227	6	0.3%	2,750	187	12	0.4%

**TABLE 21
MEDICAID REINVESTIGATIONS
OCTOBER 2005**

		MAF & MC* FOR CHILDREN				AGED, BLIND, DISABLED			
		CASES AS OF 10/31/2005	REINS COMPLETED IN OCT 2005	CASES OVERDUE FOR REIN	% OVERDUE FOR REIN	CASES AS OF 10/31/2005	REINS COMPLETED IN OCT 2005	CASES OVERDUE FOR REIN	% OVERDUE FOR REIN
SE REGION	IRON	562	70	0	0.0%	1,026	123	2	0.2%
	MADISON	623	56	0	0.0%	949	81	0	0.0%
	MARIES	324	39	1	0.3%	430	25	1	0.2%
	MISSISSIPPI	986	140	27	2.7%	1,485	163	90	6.1%
	NEW MADRID	1,280	154	2	0.2%	2,089	140	10	0.5%
	OREGON	584	64	5	0.9%	1,047	99	4	0.4%
	PEMISCOT	1,606	199	73	4.5%	2,629	253	178	6.8%
	PERRY	549	53	37	6.7%	813	63	63	7.7%
	PHELPS	1,640	174	62	3.8%	2,076	174	70	3.4%
	PULASKI	1,262	142	70	5.5%	1,297	118	43	3.3%
	REYNOLDS	403	45	0	0.0%	635	51	1	0.2%
	RIPLEY	998	137	50	5.0%	1,723	166	81	4.7%
	ST FRANCOIS	2,560	314	112	4.4%	3,958	305	160	4.0%
	STE GENEVIEVE	447	64	9	2.0%	686	66	16	2.3%
	SCOTT	2,261	269	11	0.5%	3,182	285	11	0.3%
	SHANNON	531	51	1	0.2%	746	64	12	1.6%
	STODDARD	1,374	120	77	5.6%	2,552	196	243	9.5%
	TEXAS	1,169	129	5	0.4%	1,605	159	11	0.7%
	WASHINGTON	1,385	181	1	0.1%	2,059	208	24	1.2%
	WAYNE	838	88	14	1.7%	1,559	208	130	8.3%
	SE TOTAL	33,272	3,842	1,074	3.2%	50,378	4,458	2,493	4.9%
SW REGION	BARRY	1,618	171	44	2.7%	1,700	140	79	4.6%
	BARTON	584	92	22	3.8%	610	94	29	4.8%
	BATES	670	71	0	0.0%	785	71	1	0.1%
	BENTON	887	96	6	0.7%	1,329	103	4	0.3%
	CAMDEN	1,464	156	20	1.4%	1,318	89	45	3.4%
	CEDAR	689	71	0	0.0%	928	75	2	0.2%
	CHRISTIAN	2,179	237	4	0.2%	1,669	134	6	0.4%
	DADE	353	44	0	0.0%	436	33	0	0.0%
	DALLAS	811	88	4	0.5%	1,007	113	10	1.0%
	DOUGLAS	706	84	1	0.1%	1,004	101	0	0.0%
	GREENE	8,668	965	556	6.4%	10,607	1,034	2,242	21.1%
	HENRY	922	115	1	0.1%	1,371	132	3	0.2%
	HICKORY	414	40	3	0.7%	665	71	2	0.3%
	JASPER	5,398	630	174	3.2%	5,949	586	335	5.6%
	LACLEDE	1,760	166	74	4.2%	1,883	154	83	4.4%
	LAWRENCE	1,551	166	86	5.5%	1,755	172	95	5.4%
	MCDONALD	1,303	120	15	1.2%	1,233	154	87	7.1%
	MILLER	1,138	176	22	1.9%	1,276	227	16	1.3%
	MONITEAU	467	51	21	4.5%	529	39	63	11.9%
	MORGAN	989	131	3	0.3%	1,173	123	1	0.1%
	NEWTON	2,062	198	3	0.1%	2,186	204	3	0.1%
	OZARK	503	52	0	0.0%	730	65	0	0.0%
	POLK	1,444	199	3	0.2%	1,483	149	2	0.1%
	ST CLAIR	448	51	9	2.0%	704	76	17	2.4%
	STONE	1,193	144	59	4.9%	1,234	144	41	3.3%
	TANEY	1,935	227	66	3.4%	1,614	214	86	5.3%
	VERNON	974	142	32	3.3%	1,398	156	29	2.1%
	WEBSTER	1,289	130	53	4.1%	1,332	112	91	6.8%
	WRIGHT	1,087	118	0	0.0%	1,499	134	0	0.0%
	SW TOTAL	43,506	4,930	1,281	2.9%	49,407	4,899	3,372	6.8%
KC REGION	CLAY	4,902	448	206	4.2%	4,129	327	235	5.7%
	JACKSON	29,328	3,228	354	1.2%	25,411	2,210	3,597	14.2%
	PLATTE	1,318	128	14	1.1%	1,045	78	71	6.8%
	KC TOTAL	35,548	3,804	574	1.6%	30,585	2,615	3,903	12.8%
STL REGION	JEFFERSON	5,417	649	17	0.3%	5,294	439	226	4.3%
	ST CHARLES	4,643	487	656	14.1%	3,913	395	640	16.4%
	ST LOUIS COUNTY	26,606	3,156	2,415	9.1%	24,532	2,027	4,162	17.0%
	ST LOUIS CITY	23,801	3,165	3,243	13.6%	26,056	2,452	5,449	20.9%
	STL TOTAL	60,467	7,457	6,331	10.5%	59,795	5,313	10,477	17.5%
STATEWIDE		212,404	24,260	11,018	5.2%	238,230	21,486	24,112	10.1%

**TABLE 21
MEDICAID REINVESTIGATIONS
OCTOBER 2005**

	BCCT				QMB & SLMB			
	CASES AS OF 10/31/2005	REINS COMPLETED IN OCT 2005	CASES OVERDUE FOR REIN	% OVERDUE FOR REIN	CASES AS OF 10/31/2005	REINS COMPLETED IN OCT 2005	CASES OVERDUE FOR REIN	% OVERDUE FOR REIN
NW REGION								
ANDREW	0	0	0	0.0%	25	4	1	4.0%
ATCHISON	0	0	0	0.0%	16	1	1	6.3%
BUCHANAN	60	2	7	11.7%	140	12	9	6.4%
CALDWELL	0	0	0	0.0%	10	0	1	10.0%
CARROLL	0	0	0	0.0%	22	0	19	86.4%
CASS	1	0	0	0.0%	133	6	0	0.0%
CHARITON	1	0	1	100.0%	21	2	14	66.7%
CLINTON	0	0	0	0.0%	17	0	1	5.9%
COOPER	0	0	0	0.0%	30	2	3	10.0%
DAVISS	2	0	0	0.0%	11	2	0	0.0%
DE KALB	0	0	0	0.0%	20	0	2	10.0%
GENTRY	1	0	0	0.0%	8	0	0	0.0%
GRUNDY	0	0	0	0.0%	17	3	0	0.0%
HARRISON	0	0	0	0.0%	10	0	0	0.0%
HOLT	0	0	0	0.0%	6	1	0	0.0%
JOHNSON	0	0	0	0.0%	36	3	14	38.9%
LAFAYETTE	3	0	0	0.0%	22	2	0	0.0%
LINN	0	0	0	0.0%	25	2	0	0.0%
LIVINGSTON	1	0	0	0.0%	52	5	17	32.7%
MERCER	0	0	0	0.0%	8	2	0	0.0%
NODAWAY	0	0	0	0.0%	89	18	0	0.0%
PETTIS	1	0	0	0.0%	90	9	0	0.0%
PUTNAM	0	0	0	0.0%	19	1	0	0.0%
RAY	0	0	0	0.0%	31	3	4	12.9%
SALINE	0	0	0	0.0%	26	3	0	0.0%
SULLIVAN	0	0	0	0.0%	21	5	7	33.3%
WORTH	0	0	0	0.0%	5	2	0	0.0%
NW TOTAL	70	2	8	11.4%	910	88	93	10.2%
NE REGION								
ADAIR	0	0	0	0.0%	22	1	2	9.1%
AUDRAIN	0	0	0	0.0%	14	0	4	28.6%
BOONE	1	0	0	0.0%	71	2	3	4.2%
CALLAWAY	2	0	0	0.0%	55	9	20	36.4%
CLARK	0	0	0	0.0%	12	2	0	0.0%
COLE	1	0	1	100.0%	31	0	13	41.9%
FRANKLIN	2	2	0	0.0%	145	17	11	7.6%
GASCONADE	0	0	0	0.0%	28	0	0	0.0%
HOWARD	0	0	0	0.0%	13	0	0	0.0%
KNOX	0	0	0	0.0%	9	1	1	11.1%
LEWIS	0	0	0	0.0%	7	0	0	0.0%
LINCOLN	8	0	0	0.0%	38	4	0	0.0%
MACON	0	0	0	0.0%	27	2	0	0.0%
MARION	0	0	0	0.0%	50	9	9	18.0%
MONROE	0	0	0	0.0%	8	1	0	0.0%
MONTGOMERY	0	0	0	0.0%	12	0	1	8.3%
OSAGE	0	0	0	0.0%	9	0	5	55.6%
PIKE	1	0	0	0.0%	25	3	0	0.0%
RALLS	0	0	0	0.0%	9	2	0	0.0%
RANDOLPH	0	0	0	0.0%	21	4	1	4.8%
SCHUYLER	0	0	0	0.0%	5	0	0	0.0%
SCOTLAND	0	0	0	0.0%	4	0	0	0.0%
SHELBY	2	0	0	0.0%	7	0	0	0.0%
WARREN	0	0	0	0.0%	37	1	4	10.8%
NE TOTAL	17	2	1	5.9%	659	58	74	11.2%
SE REGION								
BOLLINGER	1	0	0	0.0%	20	2	0	0.0%
BUTLER	4	0	0	0.0%	89	6	10	11.2%
CAPE GIRARDEAU	4	0	1	25.0%	96	6	26	27.1%
CARTER	1	0	0	0.0%	16	0	0	0.0%
CRAWFORD	5	0	0	0.0%	47	6	0	0.0%
DENT	3	1	0	0.0%	40	2	0	0.0%
DUNKLIN	4	0	0	0.0%	77	7	35	45.5%
HOWELL	7	0	0	0.0%	130	6	0	0.0%

**TABLE 21
MEDICAID REINVESTIGATIONS
OCTOBER 2005**

	BCCT				OMB & SLMB			
	CASES AS OF 10/31/2005	REINS COMPLETED IN OCT 2005	CASES OVERDUE FOR REIN	% OVERDUE FOR REIN	CASES AS OF 10/31/2005	REINS COMPLETED IN OCT 2005	CASES OVERDUE FOR REIN	% OVERDUE FOR REIN
SE REGION								
IRON	2	1	0	0.0%	22	2	0	0.0%
MADISON	0	0	0	0.0%	26	3	0	0.0%
MARIES	0	0	0	0.0%	14	0	0	0.0%
MISSISSIPPI	1	0	0	0.0%	12	0	2	16.7%
NEW MADRID	9	0	0	0.0%	35	3	0	0.0%
OREGON	4	0	0	0.0%	21	1	0	0.0%
PEMISCOT	4	0	0	0.0%	34	0	9	26.5%
PERRY	0	0	0	0.0%	25	0	2	8.0%
PHELPS	1	0	0	0.0%	57	3	10	17.5%
PULASKI	3	0	0	0.0%	43	3	2	4.7%
REYNOLDS	2	0	0	0.0%	17	1	0	0.0%
RIPLEY	2	0	1	50.0%	24	2	3	12.5%
ST FRANCOIS	3	0	0	0.0%	95	4	13	13.7%
STE GENEVIEVE	0	0	0	0.0%	12	0	0	0.0%
SCOTT	3	0	0	0.0%	62	4	0	0.0%
SHANNON	0	0	0	0.0%	36	4	0	0.0%
STODDARD	5	2	0	0.0%	101	7	20	19.8%
TEXAS	1	0	0	0.0%	95	6	0	0.0%
WASHINGTON	4	0	0	0.0%	56	5	0	0.0%
WAYNE	2	1	1	50.0%	29	4	11	37.9%
SE TOTAL	75	5	3	4.0%	1,331	87	143	10.7%
SW REGION								
BARRY	0	0	0	0.0%	68	9	14	20.6%
BARTON	0	0	0	0.0%	19	1	0	0.0%
BATES	0	0	0	0.0%	34	2	0	0.0%
BENTON	0	0	0	0.0%	40	3	0	0.0%
CAMDEN	0	0	0	0.0%	42	3	1	2.4%
CEDAR	0	0	0	0.0%	39	1	0	0.0%
CHRISTIAN	1	0	0	0.0%	114	4	0	0.0%
DADE	0	0	0	0.0%	16	0	0	0.0%
DALLAS	0	0	0	0.0%	57	4	0	0.0%
DOUGLAS	1	0	0	0.0%	37	2	0	0.0%
GREENE	66	7	0	0.0%	427	27	134	31.4%
HENRY	0	0	0	0.0%	44	6	0	0.0%
HICKORY	0	0	0	0.0%	26	0	1	3.8%
JASPER	1	1	0	0.0%	193	17	8	4.1%
LACLEDE	0	0	0	0.0%	102	3	6	5.9%
LAWRENCE	0	0	0	0.0%	65	4	3	4.6%
MCDONALD	0	0	0	0.0%	44	2	5	11.4%
MILLER	0	0	0	0.0%	35	2	3	8.6%
MONITEAU	0	0	0	0.0%	26	4	4	15.4%
MORGAN	1	0	0	0.0%	42	6	0	0.0%
NEWTON	1	0	0	0.0%	78	8	1	1.3%
OZARK	0	0	0	0.0%	52	5	0	0.0%
POLK	0	0	0	0.0%	49	2	0	0.0%
ST CLAIR	0	0	0	0.0%	27	0	1	3.7%
STONE	0	0	0	0.0%	63	3	2	3.2%
TANEY	0	0	0	0.0%	101	11	12	11.9%
VERNON	0	0	0	0.0%	38	6	4	10.5%
WEBSTER	0	0	0	0.0%	74	6	3	4.1%
WRIGHT	0	0	0	0.0%	48	3	0	0.0%
SW TOTAL	71	8	0	0.0%	2,000	144	202	10.1%
KC REGION								
CLAY	1	0	1	100.0%	105	7	12	11.4%
JACKSON	43	3	9	20.9%	781	32	140	17.9%
PLATTE	0	0	0	0.0%	31	1	2	6.5%
KC TOTAL	44	3	10	22.7%	917	40	154	16.8%
STL REGION								
JEFFERSON	9	0	1	11.1%	173	11	23	13.3%
ST CHARLES	3	0	2	66.7%	319	33	62	19.4%
ST LOUIS COUNTY	39	4	3	7.7%	1,104	53	138	12.5%
ST LOUIS CITY	100	9	16	16.0%	622	47	221	35.5%
STL TOTAL	151	13	22	14.6%	2,218	144	444	20.0%
STATEWIDE	428	33	44	10.3%	8,035	561	1,110	13.8%

Figure 4
Missouri Medicaid Recipients
60-Month Trend through October 2005

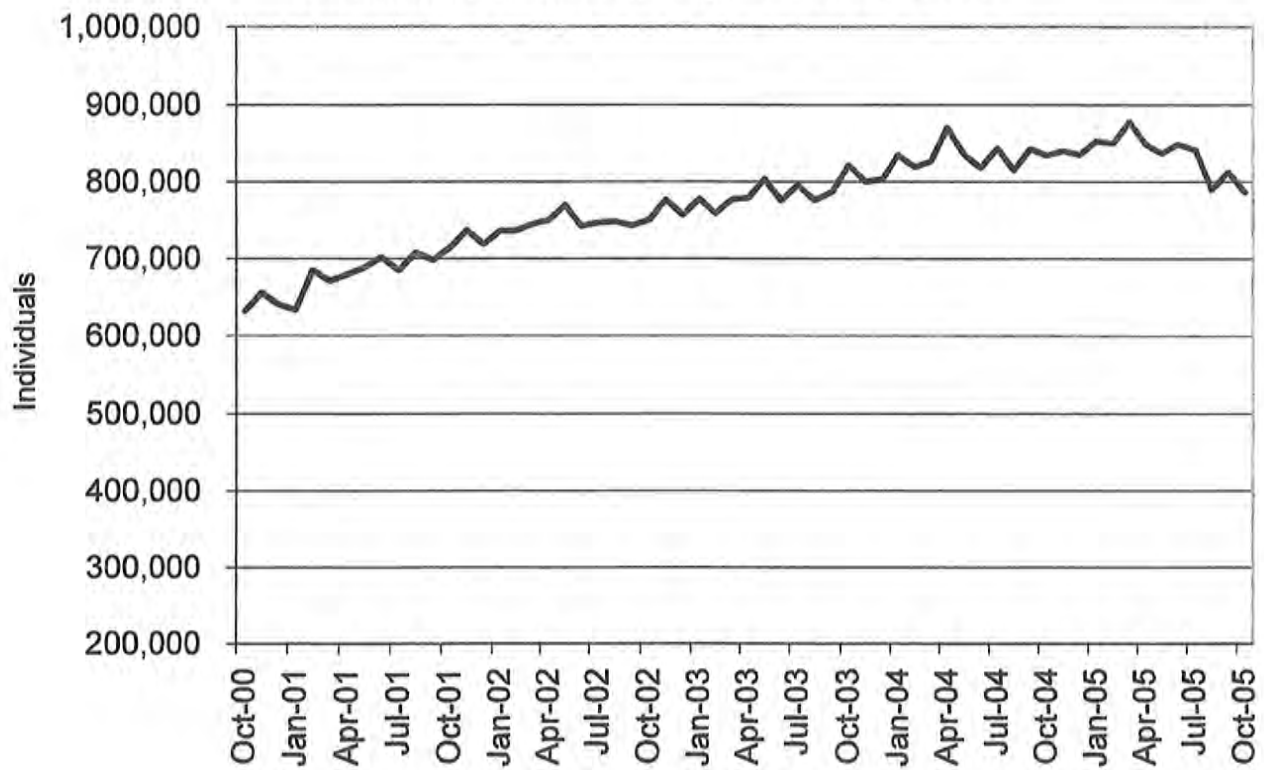
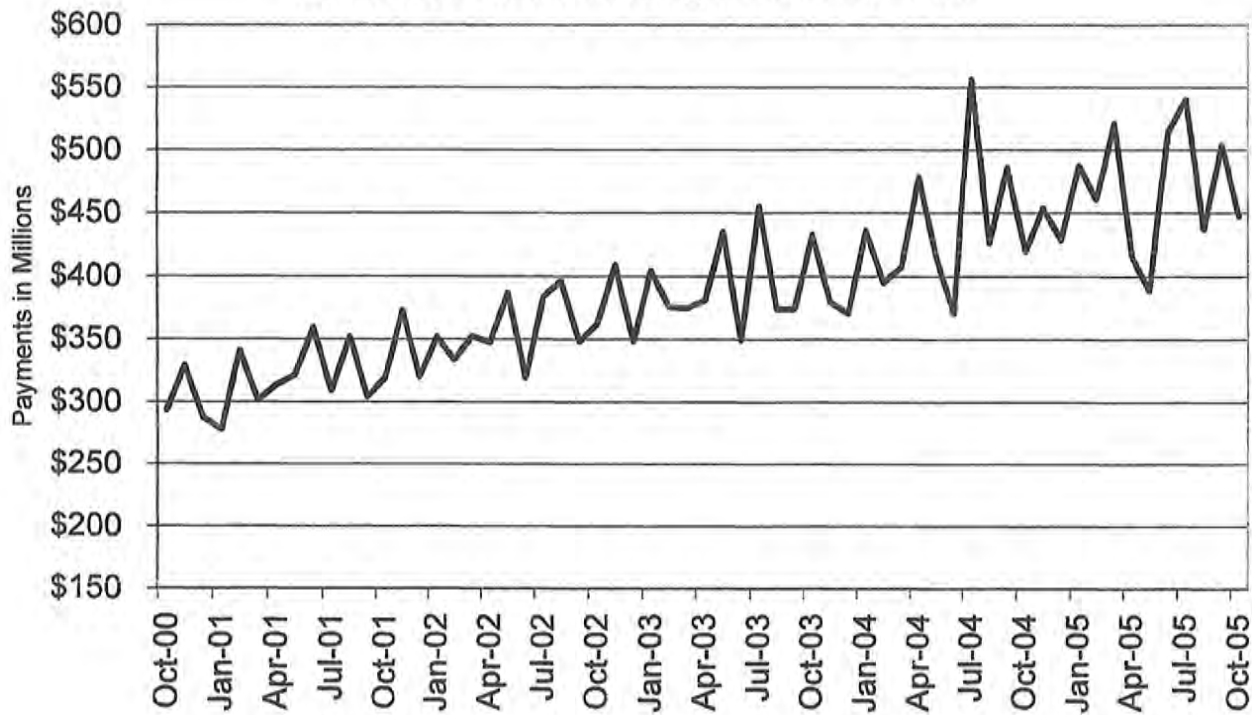

Figure 5
Missouri Medicaid Payments
60-Month Trend through October 2005



**TABLE 22
MISSOURI MEDICAID RECIPIENTS AND PAYMENTS BY TYPE OF SERVICE
OCTOBER 2005**

	TOTAL RECIPIENTS	TOTAL PAYMENTS	ADULT DAY HEALTH RECIPIENTS	ADULT DAY HEALTH PAYMENTS	AIDS WAIVER RECIPIENTS	AIDS WAIVER PAYMENTS	AGED/DISABLED WAIVER RECIPIENTS	AGED/DISABLED WAIVER PAYMENTS	AMBULANCE SERVICES RECIPIENTS	AMBULANCE SERVICES PAYMENTS
STATE TOTAL	786,528	\$438,177,154	1,076	\$910,106	20	\$35,567	16,943	\$7,596,486	6,867	\$1,161,100
ADAIR	2,636	\$2,514,806	0	\$0	0	\$0	152	\$56,097	35	\$5,706
ANDREW	1,078	\$878,182	1	\$950	0	\$0	51	\$15,908	6	\$1,092
ATCHISON	705	\$554,623	0	\$0	0	\$0	40	\$6,035	3	\$822
AUDRAIN	4,246	\$2,145,529	0	\$0	0	\$0	91	\$31,716	37	\$4,648
BARRY	4,427	\$3,082,216	0	\$0	0	\$0	121	\$56,053	48	\$9,546
BARTON	1,624	\$968,940	0	\$0	0	\$0	54	\$18,289	28	\$4,505
BATES	2,062	\$1,596,268	0	\$0	0	\$0	53	\$14,801	21	\$5,489
BENTON	2,603	\$1,832,889	0	\$0	0	\$0	87	\$30,708	33	\$5,924
BOLLINGER	1,943	\$1,311,594	1	\$103	0	\$0	122	\$51,388	22	\$3,835
BOONE	17,951	\$9,838,046	5	\$3,436	0	\$0	195	\$76,768	58	\$9,092
BUCHANAN	9,841	\$7,875,039	0	\$0	1	\$803	258	\$82,931	118	\$19,525
BUTLER	8,388	\$6,750,145	0	\$0	0	\$0	447	\$197,563	133	\$26,694
CALDWELL	954	\$626,773	0	\$0	0	\$0	47	\$13,419	6	\$1,039
CALLAWAY	6,061	\$3,035,247	0	\$0	0	\$0	57	\$21,808	69	\$11,765
CAMDEN	5,977	\$2,382,129	0	\$0	0	\$0	94	\$31,791	35	\$6,135
CAPE GIRARDEAU	6,819	\$5,561,751	20	\$18,424	0	\$0	227	\$134,384	89	\$11,512
CARROLL	1,287	\$881,113	0	\$0	0	\$0	52	\$13,033	15	\$2,180
CARTER	1,479	\$982,878	0	\$0	0	\$0	110	\$45,849	35	\$8,602
CASS	9,878	\$4,646,475	2	\$1,129	0	\$0	98	\$25,470	29	\$3,830
CEDAR	2,199	\$1,587,704	0	\$0	0	\$0	84	\$22,239	33	\$6,394
CHARITON	1,258	\$875,763	0	\$0	0	\$0	40	\$9,458	12	\$2,783
CHRISTIAN	5,276	\$3,100,406	7	\$5,338	0	\$0	57	\$28,776	49	\$10,091
CLARK	837	\$496,197	0	\$0	0	\$0	66	\$19,911	11	\$4,510
CLAY	18,202	\$8,270,648	6	\$5,670	0	\$0	156	\$54,839	101	\$14,708
CLINTON	1,279	\$1,079,100	0	\$0	0	\$0	31	\$9,371	16	\$2,909
COLE	8,232	\$4,414,689	0	\$0	0	\$0	79	\$27,381	36	\$6,998
COOPER	2,269	\$1,203,723	0	\$0	0	\$0	42	\$10,827	9	\$1,225
CRAWFORD	3,512	\$2,394,713	2	\$1,672	0	\$0	127	\$43,845	60	\$16,018
DADE	1,144	\$867,758	0	\$0	0	\$0	28	\$10,620	15	\$3,708
DALLAS	2,260	\$1,595,249	10	\$7,772	0	\$0	92	\$32,454	26	\$5,333
DAVISS	833	\$422,285	0	\$0	0	\$0	25	\$8,279	7	\$2,245
DEKALB	954	\$770,765	0	\$0	0	\$0	65	\$22,975	14	\$3,503
DENT	2,612	\$1,704,972	19	\$13,448	0	\$0	82	\$31,392	24	\$11,938
DOUGLAS	2,239	\$1,310,003	1	\$924	0	\$0	81	\$36,042	27	\$8,323
DUNKLIN	8,770	\$6,331,961	0	\$0	0	\$0	508	\$203,974	135	\$29,025
FRANKLIN	11,472	\$5,474,621	6	\$4,261	0	\$0	119	\$56,454	78	\$11,552
GASCONADE	2,119	\$1,199,738	0	\$0	0	\$0	48	\$16,906	21	\$2,889
GENTRY	795	\$798,672	0	\$0	0	\$0	32	\$10,767	7	\$1,292
GREENE	24,908	\$18,940,256	116	\$98,800	0	\$0	500	\$218,806	280	\$49,454
GRUNDY	1,314	\$995,035	0	\$0	0	\$0	74	\$17,208	14	\$2,353
HARRISON	1,143	\$1,076,750	0	\$0	0	\$0	28	\$4,437	9	\$2,848
HENRY	4,327	\$2,067,829	1	\$670	0	\$0	81	\$21,425	21	\$6,340
HICKORY	1,281	\$931,721	0	\$0	0	\$0	70	\$26,103	11	\$2,457
HOLT	530	\$400,402	0	\$0	0	\$0	30	\$4,487	6	\$1,464
HOWARD	1,621	\$887,699	0	\$0	0	\$0	33	\$15,317	6	\$796
HOWELL	6,330	\$4,063,006	3	\$2,361	0	\$0	199	\$66,808	44	\$11,896
IRON	2,064	\$1,872,810	1	\$386	0	\$0	63	\$26,111	24	\$5,156
JACKSON	113,145	\$50,062,681	155	\$143,204	3	\$11,084	907	\$412,204	651	\$92,697
JASPER	14,588	\$10,628,744	0	\$0	0	\$0	359	\$249,525	195	\$30,083
JEFFERSON	22,702	\$11,134,242	23	\$21,246	0	\$0	264	\$123,797	206	\$29,127
JOHNSON	5,511	\$2,487,433	0	\$0	0	\$0	79	\$23,628	20	\$4,831
KNOX	558	\$346,686	0	\$0	0	\$0	20	\$5,563	5	\$1,423
LACLEDE	5,022	\$2,891,512	11	\$8,779	0	\$0	131	\$43,440	63	\$13,124
LAFAYETTE	4,895	\$3,735,963	0	\$0	0	\$0	77	\$28,496	16	\$2,964
LAWRENCE	4,548	\$3,057,578	3	\$1,950	0	\$0	151	\$69,454	45	\$10,338
LEWIS	1,006	\$653,080	0	\$0	0	\$0	65	\$13,191	5	\$426
LINCOLN	6,824	\$2,806,308	2	\$2,517	0	\$0	45	\$16,643	45	\$6,179

NOTE: COUNTY REPRESENTS WHERE THE RECIPIENT LIVES, NOT NECESSARILY WHERE THE SERVICE WAS PROVIDED.

**TABLE 22
MISSOURI MEDICAID RECIPIENTS AND PAYMENTS BY TYPE OF SERVICE
OCTOBER 2005**

	TOTAL RECIPIENTS	TOTAL PAYMENTS	ADULT DAY HEALTH RECIPIENTS	ADULT DAY HEALTH PAYMENTS	AIDS WAIVER RECIPIENTS	AIDS WAIVER PAYMENTS	AGED/DISABLED WAIVER RECIPIENTS	AGED/DISABLED WAIVER PAYMENTS	AMBULANCE SERVICES RECIPIENTS	AMBULANCE SERVICES PAYMENTS
LINN	1,602	\$1,194,668	0	\$0	0	\$0	56	\$11,546	18	\$3,687
LIVINGSTON	1,768	\$1,442,829	0	\$0	0	\$0	58	\$13,701	30	\$9,203
MCDONALD	3,400	\$1,774,148	0	\$0	0	\$0	84	\$49,447	29	\$5,887
MACON	1,787	\$1,725,054	0	\$0	0	\$0	84	\$28,986	19	\$5,236
MADISON	2,058	\$1,617,416	0	\$0	0	\$0	128	\$57,132	16	\$3,936
MARIES	978	\$543,815	0	\$0	0	\$0	41	\$13,096	9	\$1,913
MARION	3,951	\$3,778,601	0	\$0	0	\$0	160	\$49,658	62	\$9,157
MERCER	388	\$223,468	0	\$0	0	\$0	27	\$5,927	3	\$1,138
MILLER	5,096	\$2,081,666	1	\$872	0	\$0	93	\$26,885	41	\$7,348
MISSISSIPPI	3,196	\$2,337,110	2	\$2,053	0	\$0	300	\$176,045	83	\$12,586
MONITEAU	2,063	\$1,033,559	0	\$0	0	\$0	31	\$9,338	8	\$1,106
MONROE	1,403	\$664,563	0	\$0	0	\$0	75	\$22,337	7	\$1,041
MONTGOMERY	2,328	\$1,354,573	0	\$0	0	\$0	38	\$17,198	25	\$5,551
MORGAN	4,058	\$1,574,780	0	\$0	0	\$0	73	\$19,791	22	\$3,621
NEW MADRID	4,127	\$3,288,022	4	\$3,284	0	\$0	422	\$235,485	86	\$16,957
NEWTON	5,503	\$4,072,639	4	\$3,927	0	\$0	88	\$72,811	93	\$15,281
NODAWAY	1,285	\$1,172,845	0	\$0	0	\$0	55	\$7,192	2	\$1,130
OREGON	2,068	\$1,419,098	1	\$513	0	\$0	152	\$62,388	9	\$4,496
OSAGE	1,447	\$728,587	0	\$0	0	\$0	25	\$10,180	11	\$2,238
OZARK	1,576	\$755,607	0	\$0	0	\$0	65	\$32,155	17	\$6,998
PEMISCOT	5,259	\$3,968,406	2	\$718	0	\$0	553	\$233,579	82	\$20,238
PERRY	1,907	\$1,573,959	1	\$1,232	0	\$0	88	\$35,778	19	\$2,960
PETTIS	7,650	\$3,720,729	0	\$0	0	\$0	147	\$58,893	34	\$7,413
PHELPS	5,317	\$4,252,566	17	\$13,347	0	\$0	113	\$34,021	57	\$13,029
PIKE	2,110	\$1,458,723	0	\$0	0	\$0	70	\$24,469	35	\$6,447
PLATTE	4,974	\$2,209,961	1	\$924	0	\$0	30	\$11,288	23	\$3,325
POLK	3,958	\$3,116,716	8	\$5,499	0	\$0	77	\$21,306	41	\$8,975
PULASKI	3,408	\$2,286,985	7	\$4,722	0	\$0	90	\$30,049	58	\$11,656
PUTMAN	626	\$397,496	0	\$0	0	\$0	24	\$5,520	4	\$2,168
RALLS	871	\$569,721	0	\$0	0	\$0	42	\$15,844	20	\$3,417
RANDOLPH	5,097	\$2,744,144	0	\$0	0	\$0	159	\$43,293	16	\$1,750
RAY	3,046	\$1,336,656	0	\$0	0	\$0	37	\$10,722	7	\$1,630
REYNOLDS	1,498	\$1,459,196	0	\$0	0	\$0	105	\$39,388	26	\$7,131
RIPLEY	3,760	\$2,646,356	0	\$0	0	\$0	409	\$194,690	37	\$11,154
ST. CHARLES	19,718	\$9,628,044	53	\$46,200	0	\$0	125	\$62,597	125	\$13,901
ST. CLAIR	2,085	\$1,003,255	0	\$0	0	\$0	62	\$21,139	7	\$788
ST. FRANCOIS	12,224	\$6,236,065	33	\$28,727	0	\$0	330	\$177,505	137	\$17,887
STE. GENEVIEVE	2,274	\$1,062,471	3	\$2,362	0	\$0	61	\$23,439	22	\$2,893
ST. LOUIS	104,033	\$50,885,079	288	\$215,950	7	\$12,336	1,214	\$786,127	955	\$113,197
SALINE	4,569	\$4,742,950	0	\$0	0	\$0	137	\$77,781	33	\$8,096
SCHUYLER	625	\$395,172	0	\$0	0	\$0	57	\$19,892	5	\$673
SCOTLAND	483	\$356,176	0	\$0	0	\$0	40	\$12,060	7	\$2,743
SCOTT	7,026	\$5,383,753	16	\$15,807	0	\$0	406	\$203,684	141	\$19,076
SHANNON	1,622	\$968,305	0	\$0	0	\$0	90	\$32,988	19	\$6,994
SHELBY	845	\$725,795	1	\$60	0	\$0	79	\$20,588	9	\$1,989
STODDARD	5,420	\$3,939,677	0	\$0	0	\$0	274	\$138,920	85	\$13,848
STONE	3,402	\$2,149,312	2	\$462	0	\$0	65	\$27,187	45	\$11,181
SULLIVAN	1,030	\$780,532	0	\$0	0	\$0	41	\$7,446	14	\$3,527
TANEY	4,898	\$3,116,328	11	\$9,185	0	\$0	85	\$22,975	66	\$9,250
TEXAS	3,690	\$2,309,604	0	\$0	0	\$0	131	\$41,199	33	\$9,478
VERNON	3,279	\$3,832,239	0	\$0	0	\$0	104	\$36,073	24	\$3,891
WARREN	3,559	\$1,523,279	1	\$392	0	\$0	59	\$27,978	23	\$3,039
WASHINGTON	6,881	\$3,311,414	21	\$7,649	0	\$0	162	\$73,172	51	\$9,864
WAYNE	3,193	\$2,217,008	0	\$0	0	\$0	217	\$92,964	31	\$10,449
WEBSTER	3,517	\$2,353,100	4	\$3,669	0	\$0	101	\$56,593	52	\$11,084
WORTH	243	\$181,084	0	\$0	0	\$0	11	\$1,308	0	\$0
WRIGHT	3,331	\$2,016,462	0	\$0	0	\$0	172	\$58,392	35	\$10,644
ST. LOUIS CITY	100,501	\$43,934,118	220	\$199,512	9	\$11,344	1,627	\$927,198	732	\$95,183
INVALID COUNTY	199	\$397,926	0	\$0	0	\$0	0	\$0	2	\$278

NOTE: COUNTY REPRESENTS WHERE THE RECIPIENT LIVES, NOT NECESSARILY WHERE THE SERVICE WAS PROVIDED.

**TABLE 22
MISSOURI MEDICAID RECIPIENTS AND PAYMENTS BY TYPE OF SERVICE
OCTOBER 2005**

	AUDIOLOGY SERVICES RECIPIENTS	AUDIOLOGY SERVICES PAYMENTS	CASE MGMT RECIPIENTS	CASE MGMT PAYMENTS	CLINIC SERVICES RECIPIENTS	CLINIC SERVICES PAYMENTS	COMMUNITY SUPPORT RECIPIENTS	COMMUNITY SUPPORT PAYMENTS	COMPREHENSIVE DAY REHAB RECIPIENTS	COMPREHENSIVE DAY REHAB PAYMENTS
STATE TOTAL	539	\$109,171	1,054	\$33,854	99,969	\$9,832,859	604	\$469,785	3	\$2,610
ADAIR	6	\$2,117	0	\$0	528	\$37,194	10	\$4,727	0	\$0
ANDREW	0	\$0	1	\$8	195	\$24,741	2	\$1,536	0	\$0
ATCHISON	1	\$510	1	\$8	106	\$12,968	0	\$0	0	\$0
AUDRAIN	0	\$0	0	\$0	393	\$37,190	5	\$3,706	0	\$0
BARRY	3	\$55	37	\$842	932	\$54,427	6	\$6,282	0	\$0
BARTON	2	\$106	4	\$54	404	\$26,410	3	\$736	0	\$0
BATES	0	\$0	0	\$0	480	\$37,898	0	\$0	0	\$0
BENTON	2	\$246	14	\$384	538	\$45,551	3	\$807	0	\$0
BOLLINGER	3	\$40	8	\$152	380	\$31,983	0	\$0	0	\$0
BOONE	13	\$5,036	1	\$8	1,448	\$205,883	58	\$48,324	0	\$0
BUCHANAN	17	\$1,695	142	\$3,088	2,351	\$288,383	28	\$18,020	0	\$0
BUTLER	10	\$758	9	\$94	1,775	\$161,455	5	\$5,421	0	\$0
CALDWELL	2	\$409	2	\$38	189	\$18,513	0	\$0	0	\$0
CALLAWAY	7	\$2,891	1	\$30	498	\$34,434	2	\$2,859	0	\$0
CAMDEN	8	\$3,194	2	\$16	567	\$44,295	3	\$596	0	\$0
CAPE GIRARDEAU	7	\$261	21	\$264	1,483	\$95,927	3	\$2,456	0	\$0
CARROLL	3	\$619	0	\$0	221	\$20,619	0	\$0	0	\$0
CARTER	1	\$20	29	\$702	306	\$31,898	0	\$0	0	\$0
CASS	3	\$1,163	0	\$0	555	\$65,210	1	\$1,182	0	\$0
CEDAR	1	\$290	4	\$54	389	\$33,500	0	\$0	0	\$0
CHARITON	0	\$0	1	\$30	128	\$11,476	1	\$194	0	\$0
CHRISTIAN	12	\$838	9	\$72	1,257	\$89,316	6	\$3,002	0	\$0
CLARK	2	\$326	0	\$0	168	\$18,925	2	\$745	0	\$0
CLAY	4	\$660	1	\$8	1,044	\$142,218	5	\$3,157	0	\$0
CLINTON	1	\$5	3	\$46	264	\$29,071	1	\$1,406	0	\$0
COLE	5	\$1,071	0	\$0	805	\$66,626	8	\$8,041	0	\$0
COOPER	2	\$954	0	\$0	197	\$13,373	12	\$4,570	0	\$0
CRAWFORD	0	\$0	2	\$16	895	\$61,441	0	\$0	0	\$0
DADE	0	\$0	0	\$0	223	\$27,038	1	\$1,998	0	\$0
DALLAS	1	\$147	0	\$0	513	\$45,129	0	\$0	0	\$0
DAVISS	3	\$1,062	11	\$310	157	\$21,393	0	\$0	0	\$0
DEKALB	1	\$5	4	\$128	179	\$24,467	2	\$985	0	\$0
DENT	1	\$24	38	\$1,364	606	\$38,319	2	\$2,061	0	\$0
DOUGLAS	2	\$953	36	\$992	428	\$35,920	1	\$287	0	\$0
DUNKLIN	6	\$2,670	1	\$8	1,824	\$129,150	9	\$11,386	0	\$0
FRANKLIN	4	\$211	15	\$142	1,085	\$87,702	11	\$7,887	0	\$0
GASCONADE	0	\$0	1	\$8	228	\$22,614	0	\$0	0	\$0
GENTRY	3	\$651	7	\$248	93	\$18,471	3	\$3,951	0	\$0
GREENE	49	\$5,537	22	\$434	7,087	\$483,471	22	\$17,166	2	\$2,285
GRUNDY	0	\$0	1	\$8	319	\$26,913	1	\$1,224	0	\$0
HARRISON	7	\$2,728	15	\$468	263	\$23,180	2	\$727	0	\$0
HENRY	0	\$0	6	\$48	276	\$26,010	0	\$0	0	\$0
HICKORY	3	\$1,019	0	\$0	244	\$25,037	2	\$1,507	0	\$0
HOLT	2	\$1,155	0	\$0	49	\$4,891	0	\$0	0	\$0
HOWARD	2	\$964	0	\$0	158	\$12,696	2	\$2,871	0	\$0
HOWELL	6	\$2,061	4	\$98	921	\$54,713	5	\$1,199	0	\$0
IRON	1	\$25	0	\$0	525	\$40,484	3	\$1,878	0	\$0
JACKSON	36	\$9,068	0	\$0	8,094	\$1,357,048	27	\$28,117	0	\$0
JASPER	21	\$1,908	48	\$1,512	4,689	\$405,679	14	\$10,340	0	\$0
JEFFERSON	9	\$3,064	1	\$160	1,855	\$188,195	17	\$13,706	0	\$0
JOHNSON	0	\$0	0	\$0	300	\$43,078	0	\$0	0	\$0
KNOX	1	\$118	0	\$0	88	\$3,948	2	\$1,354	0	\$0
LACLEDE	8	\$431	0	\$0	1,079	\$66,387	2	\$1,155	0	\$0
LAFAYETTE	1	\$506	0	\$0	245	\$35,878	2	\$2,948	0	\$0
LAWRENCE	5	\$920	24	\$428	1,205	\$82,799	4	\$4,428	0	\$0
LEWIS	3	\$1,478	0	\$0	140	\$5,918	2	\$708	0	\$0
LINCOLN	2	\$28	0	\$0	391	\$27,308	10	\$8,855	0	\$0

NOTE: COUNTY REPRESENTS WHERE THE RECIPIENT LIVES, NOT NECESSARILY WHERE THE SERVICE WAS PROVIDED.

**TABLE 22
MISSOURI MEDICAID RECIPIENTS AND PAYMENTS BY TYPE OF SERVICE
OCTOBER 2005**

	AUDIOLOGY SERVICES RECIPIENTS	AUDIOLOGY SERVICES PAYMENTS	CASE MGMT RECIPIENTS	CASE MGMT PAYMENTS	CLINIC SERVICES RECIPIENTS	CLINIC SERVICES PAYMENTS	COMMUNITY SUPPORT RECIPIENTS	COMMUNITY SUPPORT PAYMENTS	COMPREHENSIVE DAY REHAB RECIPIENTS	COMPREHENSIVE DAY REHAB PAYMENTS
LINN	3	\$1,546	36	\$1,736	329	\$17,410	0	\$0	0	\$0
LIVINGSTON	2	\$44	0	\$0	322	\$40,201	4	\$3,860	0	\$0
MCDONALD	1	\$14	33	\$884	669	\$56,004	2	\$5,340	0	\$0
MACON	1	\$98	0	\$0	383	\$28,728	7	\$968	0	\$0
MADISON	5	\$346	2	\$18	436	\$28,710	0	\$0	0	\$0
MARIES	1	\$9	0	\$0	266	\$14,904	0	\$0	0	\$0
MARION	11	\$3,530	39	\$750	931	\$69,616	18	\$8,809	0	\$0
MERCER	1	\$508	5	\$128	55	\$3,868	0	\$0	0	\$0
MILLER	1	\$484	0	\$0	549	\$38,649	2	\$579	0	\$0
MISSISSIPPI	2	\$1,023	43	\$1,144	866	\$60,079	0	\$0	0	\$0
MONITEAU	2	\$954	0	\$0	183	\$15,146	4	\$6,399	0	\$0
MONROE	3	\$1,442	0	\$0	138	\$9,105	1	\$1,226	0	\$0
MONTGOMERY	0	\$0	0	\$0	185	\$13,752	3	\$5,126	0	\$0
MORGAN	2	\$551	3	\$24	459	\$38,260	1	\$67	0	\$0
NEW MADRID	6	\$344	1	\$30	957	\$74,337	1	\$1,030	0	\$0
NEWTON	7	\$420	23	\$426	1,628	\$156,560	1	\$1,561	0	\$0
NODAWAY	4	\$551	0	\$0	192	\$23,343	2	\$381	0	\$0
OREGON	4	\$1,151	20	\$468	286	\$19,040	2	\$1,213	0	\$0
OSAGE	0	\$0	0	\$0	132	\$9,614	4	\$1,121	0	\$0
OZARK	0	\$0	9	\$182	210	\$13,418	0	\$0	0	\$0
PEMISCOT	3	\$541	37	\$1,314	1,033	\$65,378	0	\$0	0	\$0
PERRY	1	\$25	0	\$0	394	\$28,751	3	\$1,022	0	\$0
PETTIS	1	\$384	13	\$104	461	\$41,649	19	\$13,416	0	\$0
PHELPS	2	\$22	1	\$30	1,375	\$93,518	4	\$1,874	0	\$0
PIKE	2	\$2,048	4	\$32	471	\$35,438	14	\$12,065	0	\$0
PLATTE	1	\$535	0	\$0	261	\$31,989	5	\$4,417	0	\$0
POLK	6	\$590	1	\$8	912	\$59,910	2	\$1,234	0	\$0
PULASKI	1	\$20	2	\$16	569	\$39,100	3	\$917	0	\$0
PUTMAN	2	\$1,061	1	\$8	67	\$7,465	2	\$1,846	0	\$0
RALLS	3	\$52	21	\$714	217	\$13,348	6	\$2,740	0	\$0
RANDOLPH	4	\$1,520	0	\$0	607	\$43,879	3	\$2,405	0	\$0
RAY	0	\$0	1	\$8	186	\$35,488	9	\$7,971	0	\$0
REYNOLDS	1	\$82	22	\$594	365	\$29,156	1	\$853	0	\$0
RIPLEY	6	\$476	61	\$2,014	910	\$69,105	1	\$442	0	\$0
ST. CHARLES	10	\$2,105	2	\$184	1,427	\$127,143	42	\$25,892	0	\$0
ST. CLAIR	0	\$0	1	\$8	146	\$12,425	0	\$0	0	\$0
ST. FRANCOIS	6	\$547	2	\$16	1,548	\$108,305	9	\$2,747	0	\$0
STE.GENEVIEVE	0	\$0	0	\$0	197	\$14,658	1	\$1,330	0	\$0
ST. LOUIS	42	\$8,891	18	\$2,339	7,786	\$1,022,364	51	\$58,923	0	\$0
SALINE	1	\$10	0	\$0	438	\$32,348	8	\$7,049	0	\$0
SCHUYLER	0	\$0	8	\$368	115	\$3,891	0	\$0	0	\$0
SCOTLAND	1	\$69	0	\$0	86	\$4,598	0	\$0	0	\$0
SCOTT	12	\$2,729	3	\$68	2,049	\$166,242	7	\$4,589	0	\$0
SHANNON	0	\$0	13	\$332	322	\$18,478	1	\$158	0	\$0
SHELBY	0	\$0	0	\$0	129	\$9,443	0	\$0	0	\$0
STODDARD	3	\$79	0	\$0	893	\$90,039	11	\$9,095	0	\$0
STONE	10	\$1,026	1	\$8	940	\$67,883	0	\$0	1	\$325
SULLIVAN	1	\$14	22	\$858	143	\$10,528	2	\$300	0	\$0
TANEY	7	\$922	8	\$240	1,647	\$134,649	3	\$1,086	0	\$0
TEXAS	6	\$726	21	\$632	983	\$64,198	1	\$383	0	\$0
VERNON	3	\$601	4	\$76	674	\$55,072	4	\$3,357	0	\$0
WARREN	2	\$104	0	\$0	261	\$17,702	6	\$2,531	0	\$0
WASHINGTON	4	\$1,239	2	\$16	606	\$45,617	6	\$1,650	0	\$0
WAYNE	4	\$155	0	\$0	545	\$51,815	0	\$0	0	\$0
WEBSTER	9	\$1,116	3	\$46	754	\$58,137	4	\$2,394	0	\$0
WORTH	1	\$531	0	\$0	24	\$4,635	0	\$0	0	\$0
WRIGHT	4	\$237	2	\$60	689	\$43,930	0	\$0	0	\$0
ST. LOUIS CITY	32	\$7,709	40	\$5,700	8,786	\$1,236,558	14	\$14,909	0	\$0
INVALID COUNTY	0	\$0	0	\$0	17	\$521	0	\$0	0	\$0

NOTE: COUNTY REPRESENTS WHERE THE RECIPIENT LIVES, NOT NECESSARILY WHERE THE SERVICE WAS PROVIDED.

**TABLE 22
MISSOURI MEDICAID RECIPIENTS AND PAYMENTS BY TYPE OF SERVICE
OCTOBER 2005**

	CRNA RECIPIENTS	CRNA PAYMENTS	CSTAR PRIVATE RECIPIENTS	CSTAR PRIVATE PAYMENTS	CSTAR PUBLIC RECIPIENTS	CSTAR PUBLIC PAYMENTS	DENTAL SERVICES RECIPIENTS	DENTAL SERVICES PAYMENTS	FSD CASE MGMT RECIPIENTS	FSD CASE MGMT PAYMENTS
STATE TOTAL	1,092	\$65,263	3,154	\$2,007,293	12	\$7,863	9,021	\$1,521,614	2,600	\$6,936,477
ADAIR	6	\$350	92	\$71,137	0	\$0	19	\$3,760	7	\$17,591
ANDREW	1	\$38	3	\$1,268	0	\$0	28	\$3,919	2	\$1,734
ATCHISON	4	\$203	0	\$0	0	\$0	26	\$2,853	0	\$0
AUDRAIN	3	\$189	9	\$5,524	0	\$0	4	\$521	10	\$10,820
BARRY	20	\$1,231	7	\$8,104	0	\$0	62	\$11,980	8	\$15,208
BARTON	4	\$230	10	\$4,633	0	\$0	35	\$8,596	1	\$3,822
BATES	10	\$498	8	\$10,255	0	\$0	42	\$5,491	2	\$2,155
BENTON	9	\$640	34	\$5,839	0	\$0	35	\$3,029	2	\$3,826
BOLLINGER	13	\$548	3	\$3,221	0	\$0	38	\$4,666	2	\$4,166
BOONE	29	\$2,415	123	\$59,431	0	\$0	25	\$5,132	115	\$200,378
BUCHANAN	6	\$260	54	\$28,530	0	\$0	427	\$43,632	9	\$15,091
BUTLER	9	\$271	31	\$12,377	0	\$0	305	\$27,803	8	\$9,947
CALDWELL	1	\$41	0	\$0	0	\$0	11	\$2,642	0	\$0
CALLAWAY	8	\$484	22	\$6,346	0	\$0	8	\$1,889	47	\$102,441
CAMDEN	18	\$904	22	\$17,790	0	\$0	15	\$2,196	7	\$17,930
CAPE GIRARDEAU	34	\$977	41	\$41,326	0	\$0	222	\$36,856	26	\$33,784
CARROLL	7	\$391	2	\$54	0	\$0	9	\$553	1	\$609
CARTER	3	\$121	2	\$8,251	0	\$0	53	\$5,459	4	\$3,815
CASS	3	\$51	18	\$12,539	0	\$0	66	\$9,898	11	\$19,309
CEDAR	15	\$891	10	\$11,638	0	\$0	46	\$6,391	2	\$1,229
CHARITON	1	\$43	2	\$1,362	0	\$0	4	\$1,723	1	\$757
CHRISTIAN	31	\$1,570	23	\$18,213	0	\$0	156	\$32,747	44	\$88,296
CLARK	0	\$0	5	\$503-	0	\$0	3	\$464	0	\$0
CLAY	6	\$269	48	\$24,261	0	\$0	118	\$20,917	17	\$32,362
CLINTON	1	\$74	0	\$0	0	\$0	22	\$1,677	1	\$288
COLE	4	\$236	33	\$23,704	0	\$0	15	\$4,165	23	\$44,554
COOPER	2	\$176	3	\$1,398	0	\$0	3	\$451	3	\$3,194
CRAWFORD	5	\$521	15	\$7,502	0	\$0	106	\$19,051	0	\$0
DADE	4	\$390	12	\$5,049	0	\$0	20	\$8,586	1	\$2,951
DALLAS	14	\$852	2	\$42	0	\$0	57	\$9,748	7	\$52,686
DAVISS	0	\$0	2	\$2,828	0	\$0	19	\$4,410	1	\$1,247
DEKALB	2	\$53	0	\$0	0	\$0	24	\$5,292	0	\$0
DENT	2	\$146	21	\$5,841	0	\$0	216	\$25,456	10	\$23,444
DOUGLAS	10	\$560	1	\$20	0	\$0	55	\$13,763	1	\$757
DUNKLIN	9	\$406	58	\$46,471	0	\$0	97	\$26,008	10	\$9,617
FRANKLIN	3	\$140	50	\$36,562	0	\$0	57	\$8,502	10	\$18,109
GASCONADE	2	\$350	9	\$4,877	0	\$0	12	\$1,732	1	\$693
GENTRY	0	\$0	3	\$5,463	0	\$0	24	\$2,427	0	\$0
GREENE	110	\$6,443	140	\$85,436	2	\$1,428	761	\$162,076	108	\$320,839
GRUNDY	0	\$0	14	\$5,294	0	\$0	28	\$4,182	4	\$6,384
HARRISON	0	\$0	8	\$4,349	0	\$0	27	\$3,925	3	\$11,465
HENRY	3	\$94	46	\$26,445	0	\$0	22	\$7,033	6	\$9,813
HICKORY	15	\$1,120	1	\$398	0	\$0	28	\$3,982	2	\$6,063
HOLT	1	\$39	0	\$0	0	\$0	17	\$2,422	0	\$0
HOWARD	3	\$118	2	\$247-	0	\$0	6	\$249	4	\$10,057
HOWELL	23	\$1,619	15	\$17,804	0	\$0	90	\$15,236	3	\$16,084
IRON	3	\$105	6	\$6,197	1	\$861	41	\$4,919	11	\$28,647
JACKSON	19	\$443	427	\$274,047	0	\$0	795	\$88,383	381	\$1,281,136
JASPER	14	\$806	91	\$61,188	1	\$640	201	\$50,304	70	\$196,315
JEFFERSON	33	\$1,603	57	\$59,601	0	\$0	219	\$55,150	26	\$55,034
JOHNSON	2	\$67	5	\$436	0	\$0	19	\$3,909	1	\$3,193
KNOX	2	\$104	3	\$413	0	\$0	9	\$464	4	\$6,505
LACLEDE	25	\$1,573	9	\$8,621	0	\$0	166	\$21,927	9	\$15,510
LAFAYETTE	4	\$195	1	\$31	0	\$0	12	\$3,699	7	\$14,842
LAWRENCE	10	\$721	7	\$3,115	3	\$1,970	73	\$15,740	18	\$53,586
LEWIS	1	\$128	3	\$2,956	0	\$0	4	\$1,798	0	\$0
LINCOLN	1	\$86	23	\$14,825	0	\$0	19	\$7,100	1	\$258

NOTE: COUNTY REPRESENTS WHERE THE RECIPIENT LIVES, NOT NECESSARILY WHERE THE SERVICE WAS PROVIDED.

**TABLE 22
MISSOURI MEDICAID RECIPIENTS AND PAYMENTS BY TYPE OF SERVICE
OCTOBER 2005**

	CRNA RECIPIENTS	CRNA PAYMENTS	CSTAR PRIVATE RECIPIENTS	CSTAR PRIVATE PAYMENTS	CSTAR PUBLIC RECIPIENTS	CSTAR PUBLIC PAYMENTS	DENTAL SERVICES RECIPIENTS	DENTAL SERVICES PAYMENTS	FSD CASE MGMT RECIPIENTS	FSD CASE MGMT PAYMENTS
LINN	7	\$845	14	\$9,359	0	\$0	20	\$1,751	5	\$12,488
LIVINGSTON	1	\$47	9	\$8,565	0	\$0	29	\$4,747	0	\$0
MCDONALD	2	\$315	8	\$7,506	0	\$0	102	\$10,536	5	\$6,650
MACON	6	\$545	8	\$4,054	0	\$0	10	\$2,182	8	\$10,155
MADISON	4	\$177	6	\$1,525	0	\$0	34	\$3,991	26	\$75,242
MARIES	4	\$233	3	\$2,660	0	\$0	50	\$7,438	1	\$757
MARION	8	\$429	29	\$17,736	0	\$0	46	\$6,337	18	\$28,521
MERCER	1	\$53	1	\$813	0	\$0	6	\$450	0	\$0
MILLER	3	\$151	4	\$5,474	0	\$0	13	\$1,832	8	\$12,187
MISSISSIPPI	10	\$352	7	\$3,645	0	\$0	71	\$6,985	0	\$0
MONITEAU	1	\$140	0	\$0	0	\$0	4	\$202	2	\$2,214
MONROE	1	\$81	4	\$488	0	\$0	4	\$134	2	\$1,599
MONTGOMERY	4	\$596	3	\$719	0	\$0	5	\$954	7	\$7,521
MORGAN	4	\$469	2	\$1,091	0	\$0	6	\$1,737	0	\$0
NEW MADRID	7	\$145	19	\$18,329	0	\$0	57	\$7,926	5	\$10,508
NEWTON	7	\$716	23	\$24,250	0	\$0	95	\$18,666	25	\$53,494
NODAWAY	1	\$20	1	\$10	0	\$0	25	\$2,844	0	\$0
OREGON	3	\$115	1	\$363	0	\$0	43	\$5,431	8	\$11,566
OSAGE	0	\$0	2	\$192	0	\$0	2	\$149	1	\$1,316
OZARK	1	\$68	2	\$3,665	0	\$0	51	\$5,425	0	\$0
PEMISCOT	2	\$140	26	\$17,018	0	\$0	55	\$20,463	2	\$4,038
PERRY	14	\$505	2	\$4,819	0	\$0	99	\$8,855	2	\$880
PETTIS	13	\$818	43	\$11,151	0	\$0	17	\$3,630	19	\$46,287
PHELPS	3	\$172	30	\$9,429	0	\$0	131	\$24,887	138	\$359,998
PIKE	2	\$132	5	\$4,932	0	\$0	15	\$1,666	2	\$1,031
PLATTE	0	\$0	9	\$3,384	0	\$0	37	\$4,518	7	\$11,290
POLK	40	\$2,293	5	\$2,845	0	\$0	104	\$19,296	100	\$382,817
PULASKI	19	\$1,222	11	\$4,718	0	\$0	107	\$23,692	27	\$60,090
PUTMAN	2	\$131	8	\$3,460	0	\$0	9	\$412	0	\$0
RALLS	2	\$78	5	\$2,966	0	\$0	14	\$2,784	0	\$0
RANDOLPH	9	\$558	45	\$14,350	0	\$0	3	\$1,331	11	\$71,053
RAY	0	\$0	6	\$4,334	0	\$0	5	\$352	3	\$6,036
REYNOLDS	0	\$0	3	\$312	0	\$0	17	\$1,611	56	\$144,886
RIPLEY	11	\$556	10	\$11,095	0	\$0	97	\$8,339	4	\$1,689
ST. CHARLES	4	\$202	88	\$59,160	0	\$0	126	\$37,715	40	\$79,274
ST. CLAIR	2	\$82	7	\$1,743	0	\$0	9	\$1,795	0	\$0
ST. FRANCOIS	20	\$947	61	\$41,156	0	\$0	85	\$24,188	41	\$112,569
STE.GENEVIEVE	3	\$155	1	\$153	0	\$0	19	\$3,755	2	\$1,614
ST. LOUIS	61	\$4,177	281	\$169,482	1	\$9	655	\$115,612	428	\$1,140,420
SALINE	8	\$641	8	\$4,813	0	\$0	38	\$5,830	69	\$180,151
SCHUYLER	1	\$73	2	\$129	0	\$0	3	\$118	1	\$877
SCOTLAND	0	\$0	4	\$1,920	0	\$0	3	\$139	3	\$2,371
SCOTT	28	\$1,025	6	\$6,507	0	\$0	68	\$10,315	21	\$19,433
SHANNON	6	\$350	4	\$9,031	0	\$0	32	\$3,769	1	\$90
SHELBY	3	\$123	8	\$2,092	0	\$0	8	\$498	0	\$0
STODDARD	12	\$562	32	\$23,359	0	\$0	103	\$12,633	9	\$6,687
STONE	19	\$1,242	4	\$4,388	0	\$0	79	\$18,027	18	\$34,268
SULLIVAN	0	\$0	7	\$613	0	\$0	6	\$645	0	\$0
TANEY	8	\$509	11	\$10,346	0	\$0	95	\$22,381	17	\$29,673
TEXAS	30	\$1,484	15	\$7,095	0	\$0	123	\$22,874	4	\$3,625
VERNON	7	\$336	62	\$34,548	0	\$0	60	\$11,301	55	\$208,383
WARREN	3	\$227	16	\$14,073	0	\$0	12	\$1,308	2	\$6,757
WASHINGTON	11	\$658	26	\$11,825	0	\$0	56	\$16,330	9	\$24,079
WAYNE	3	\$51	2	\$674	0	\$0	59	\$7,900	5	\$6,618
WEBSTER	11	\$760	8	\$7,250	0	\$0	73	\$13,180	4	\$68,038
WORTH	0	\$0	2	\$4,345	0	\$0	21	\$2,028	1	\$1,357
WRIGHT	18	\$888	3	\$5,483	0	\$0	92	\$17,057	8	\$24,164
ST. LOUIS CITY	74	\$6,886	500	\$306,943	4	\$2,954	792	\$133,787	245	\$570,346
INVALID COUNTY	0	\$0	6	\$12,644	0	\$0	0	\$0	73	\$312,832

NOTE: COUNTY REPRESENTS WHERE THE RECIPIENT LIVES, NOT NECESSARILY WHERE THE SERVICE WAS PROVIDED.

**TABLE 22
MISSOURI MEDICAID RECIPIENTS AND PAYMENTS BY TYPE OF SERVICE
OCTOBER 2005**

	DISEASE MGMT TRAINING RECIPIENTS	DISEASE MGMT TRAINING PAYMENTS	DME SERVICES RECIPIENTS	DME SERVICES PAYMENTS	EPSDT SERV SCREENINGS RECIPIENTS	EPSDT SERV SCREENINGS PAYMENTS	EPSDT REF. SERVICES RECIPIENTS	EPSDT REF. SERVICES PAYMENTS	EPSDT TCM RECIPIENTS	EPSDT TCM PAYMENTS
STATE TOTAL	76	\$2,417	23,601	\$4,363,224	8,809	\$573,245	62,702	\$10,556,490	955	\$105,783
ADAIR	0	\$0	195	\$29,113	94	\$6,974	571	\$56,243	2	\$222
ANDREW	1	\$40	55	\$3,243	45	\$3,713	252	\$36,117	0	\$0
ATCHISON	0	\$0	45	\$6,431	18	\$1,000	134	\$9,522	0	\$0
AUDRAIN	0	\$0	134	\$11,940	6	\$443	82	\$12,790	0	\$0
BARRY	2	\$60	242	\$57,263	74	\$4,392	947	\$135,812	0	\$0
BARTON	0	\$70-	72	\$8,583	39	\$2,315	398	\$37,171	0	\$0
BATES	0	\$0	104	\$12,619	46	\$3,150	480	\$51,648	1	\$111
BENTON	2	\$35	176	\$27,358	68	\$4,531	561	\$51,122	0	\$0
BOLLINGER	1	\$40	107	\$17,949	27	\$1,646	512	\$56,759	0	\$0
BOONE	0	\$0	468	\$126,257	52	\$3,642	440	\$334,766	7	\$777
BUCHANAN	0	\$0	465	\$84,726	499	\$35,831	2,456	\$232,694	1	\$111
BUTLER	0	\$0	401	\$74,331	61	\$2,932	1,286	\$152,374	0	\$0
CALDWELL	0	\$0	44	\$15,463	36	\$2,698	234	\$25,586	0	\$0
CALLAWAY	0	\$0	175	\$32,678	17	\$1,099	147	\$60,148	1	\$111
CAMDEN	0	\$0	160	\$17,974	23	\$1,595	139	\$14,923	0	\$0
CAPE GIRARDEAU	2	\$60	287	\$28,844	101	\$6,548	1,304	\$300,617	0	\$0
CARROLL	0	\$0	98	\$9,198	82	\$4,810	287	\$28,685	0	\$0
CARTER	0	\$0	83	\$8,875	10	\$622	325	\$26,122	0	\$0
CASS	0	\$0	182	\$35,338	17	\$996	211	\$36,540	17	\$1,887
CEDAR	0	\$0	121	\$17,913	22	\$1,483	312	\$92,143	0	\$0
CHARITON	0	\$0	42	\$15,392	4	\$411	46	\$6,288	0	\$0
CHRISTIAN	0	\$0	191	\$27,771	363	\$19,926	1,607	\$164,318	0	\$0
CLARK	0	\$0	35	\$2,747	27	\$1,525	180	\$14,290	0	\$0
CLAY	0	\$0	302	\$45,248	28	\$1,860	256	\$94,635	15	\$1,665
CLINTON	1	\$75	45	\$10,358	39	\$2,420	359	\$52,307	4	\$444
COLE	2	\$20	210	\$29,067	26	\$1,683	184	\$64,137	0	\$0
COOPER	0	\$0	79	\$10,064	6	\$362	60	\$52,724	0	\$0
CRAWFORD	0	\$0	170	\$35,845	101	\$7,126	520	\$54,666	2	\$222
DADE	0	\$0	50	\$6,504	52	\$3,245	312	\$32,467	0	\$0
DALLAS	0	\$0	117	\$20,523	74	\$4,473	395	\$51,564	0	\$0
DAVISS	0	\$0	42	\$4,242	25	\$1,676	204	\$17,294	0	\$0
DEKALB	3	\$225	50	\$5,311	29	\$1,998	197	\$29,207	0	\$0
DENT	0	\$0	125	\$22,047	22	\$1,800	407	\$38,515	0	\$0
DOUGLAS	0	\$0	130	\$34,980	90	\$4,637	462	\$39,692	0	\$0
DUNKLIN	1	\$40	642	\$100,050	141	\$8,779	1,746	\$190,189	0	\$0
FRANKLIN	1	\$20	280	\$62,626	28	\$2,650	216	\$102,940	1	\$111
GASCONADE	0	\$0	72	\$19,027	2	\$305	36	\$9,064	0	\$0
GENTRY	0	\$0	48	\$4,785	115	\$2,846	204	\$17,153	0	\$0
GREENE	7	\$136	1,161	\$253,292	1,652	\$96,226	6,430	\$770,463	2	\$222
GRUNDY	0	\$0	84	\$11,774	32	\$1,875	281	\$25,177	1	\$111
HARRISON	0	\$0	55	\$6,056	23	\$1,852	165	\$19,252	1	\$111
HENRY	6	\$130	148	\$12,758	0	\$0	59	\$13,269	0	\$0
HICKORY	1	\$40	95	\$12,875	9	\$765	189	\$32,878	0	\$0
HOLT	0	\$0	32	\$5,996	22	\$1,183	132	\$11,794	0	\$0
HOWARD	0	\$0	68	\$6,510	4	\$200	31	\$21,812	0	\$0
HOWELL	0	\$0	359	\$89,598	54	\$4,313	1,135	\$182,080	0	\$0
IRON	0	\$0	111	\$9,767	55	\$3,399	333	\$36,656	0	\$0
JACKSON	0	\$0	1,637	\$322,285	312	\$21,949	2,274	\$694,959	799	\$88,467
JASPER	7	\$160	807	\$147,444	832	\$50,082	3,850	\$385,012	3	\$333
JEFFERSON	3	\$120	483	\$129,756	27	\$1,857	515	\$271,151	1	\$111
JOHNSON	0	\$0	109	\$13,530	4	\$293	73	\$9,212	4	\$444
KNOX	0	\$0	28	\$2,411	9	\$849	129	\$10,701	0	\$0
LACLEDE	0	\$0	228	\$27,048	55	\$5,488	857	\$100,988	0	\$0
LAFAYETTE	0	\$0	154	\$20,688	6	\$471	100	\$9,960	2	\$222
LAWRENCE	3	\$160	215	\$51,477	178	\$10,840	1,266	\$188,056	0	\$0
LEWIS	0	\$0	44	\$5,378	24	\$1,501	281	\$17,254	0	\$0
LINCOLN	0	\$0	126	\$27,074	6	\$975	187	\$44,170	0	\$0

NOTE: COUNTY REPRESENTS WHERE THE RECIPIENT LIVES, NOT NECESSARILY WHERE THE SERVICE WAS PROVIDED.

**TABLE 22
MISSOURI MEDICAID RECIPIENTS AND PAYMENTS BY TYPE OF SERVICE
OCTOBER 2005**

	DISEASE MGMT TRAINING RECIPIENTS	DISEASE MGMT TRAINING PAYMENTS	DME SERVICES RECIPIENTS	DME SERVICES PAYMENTS	EPSDT SERV SCREENINGS RECIPIENTS	EPSDT SERV SCREENINGS PAYMENTS	EPSDT REF. SERVICES RECIPIENTS	EPSDT REF. SERVICES PAYMENTS	EPSDT TCM RECIPIENTS	EPSDT TCM PAYMENTS
LINN	0	\$0	80	\$14,952	57	\$3,491	243	\$26,134	0	\$0
LIVINGSTON	0	\$0	104	\$11,853	27	\$2,780	379	\$47,125	0	\$0
MCDONALD	1	\$75	162	\$21,699	133	\$8,592	805	\$83,386	0	\$0
MACON	0	\$0	124	\$18,295	78	\$5,935	314	\$35,526	0	\$0
MADISON	1	\$40	119	\$12,777	47	\$2,753	363	\$70,424	0	\$0
MARIES	0	\$0	65	\$10,387	36	\$2,377	204	\$17,289	0	\$0
MARION	0	\$0	205	\$35,338	149	\$8,973	1,002	\$123,810	0	\$0
MERCER	0	\$0	30	\$2,674	6	\$388	69	\$5,778	0	\$0
MILLER	0	\$0	136	\$28,936	10	\$852	137	\$9,381	0	\$0
MISSISSIPPI	0	\$0	141	\$13,170	39	\$2,364	765	\$85,042	0	\$0
MONITEAU	3	\$40	48	\$7,031	2	\$80	23	\$2,421	0	\$0
MONROE	0	\$0	61	\$9,805	2	\$140	28	\$1,349	0	\$0
MONTGOMERY	0	\$0	74	\$13,903	6	\$607	63	\$13,711	0	\$0
MORGAN	2	\$40	130	\$9,047	6	\$307	48	\$2,798	0	\$0
NEW MADRID	0	\$0	160	\$14,691	31	\$1,747	916	\$119,589	0	\$0
NEWTON	5	\$140	282	\$43,283	332	\$20,350	1,594	\$150,445	0	\$0
NODAWAY	0	\$0	72	\$12,995	12	\$684	229	\$21,961	0	\$0
OREGON	0	\$0	147	\$25,544	29	\$3,694	300	\$34,599	1	\$111
OSAGE	0	\$0	44	\$2,922	1	\$60	35	\$6,649	0	\$0
OZARK	0	\$0	79	\$14,319	23	\$1,152	262	\$32,812	0	\$0
PEMISCOT	0	\$0	480	\$55,342	43	\$2,595	952	\$114,443	1	\$111
PERRY	0	\$0	84	\$8,854	79	\$5,161	347	\$74,904	0	\$0
PETTIS	0	\$0	199	\$55,701	34	\$2,160	208	\$46,252	8	\$888
PHELPS	0	\$0	290	\$54,300	72	\$4,625	1,218	\$180,637	4	\$444
PIKE	0	\$0	109	\$18,998	48	\$3,280	300	\$41,130	0	\$0
PLATTE	0	\$0	73	\$5,515	7	\$440	76	\$22,758	6	\$666
POLK	2	\$60	190	\$38,114	118	\$7,531	625	\$148,330	4	\$444
PULASKI	2	\$115	161	\$29,027	80	\$8,483	635	\$124,460	1	\$111
PUTMAN	0	\$0	45	\$3,986	5	\$337	83	\$8,277	0	\$0
RALLS	0	\$0	44	\$5,984	36	\$1,990	247	\$19,581	0	\$0
RANDOLPH	0	\$0	208	\$42,930	16	\$920	170	\$16,893	0	\$0
RAY	0	\$0	84	\$15,598	3	\$140	35	\$7,601	0	\$0
REYNOLDS	0	\$0	73	\$24,602	27	\$1,203	343	\$70,299	0	\$0
RIPLEY	1	\$80	286	\$51,678	16	\$586	500	\$91,929	0	\$0
ST. CHARLES	0	\$0	294	\$80,685	20	\$1,613	364	\$294,263	0	\$0
ST. CLAIR	2	\$40	93	\$15,392	3	\$236	33	\$4,726	0	\$0
ST. FRANCOIS	0	\$0	396	\$59,396	8	\$480	250	\$138,211	0	\$0
STE.GENEVIEVE	0	\$0	77	\$6,239	2	\$120	60	\$27,963	0	\$0
ST. LOUIS	0	\$0	1,630	\$410,151	141	\$11,576	1,723	\$735,673	3	\$333
SALINE	2	\$46	185	\$24,026	22	\$1,725	141	\$26,415	10	\$1,110
SCHUYLER	0	\$0	54	\$6,230	7	\$517	133	\$10,569	0	\$0
SCOTLAND	0	\$0	45	\$4,693	5	\$360	55	\$4,828	0	\$0
SCOTT	1	\$36	348	\$51,459	80	\$4,786	1,707	\$216,352	0	\$0
SHANNON	0	\$0	100	\$15,051	13	\$1,167	199	\$19,374	0	\$0
SHELBY	0	\$0	53	\$8,720	26	\$1,782	161	\$50,322	0	\$0
STODDARD	3	\$111	268	\$28,174	131	\$8,963	796	\$89,556	0	\$0
STONE	2	\$80	145	\$24,207	113	\$7,857	599	\$69,608	0	\$0
SULLIVAN	0	\$0	86	\$6,578	19	\$1,224	124	\$14,085	0	\$0
TANEY	3	\$65	172	\$27,184	222	\$15,091	1,178	\$107,327	0	\$0
TEXAS	0	\$0	151	\$39,166	82	\$9,283	490	\$62,909	0	\$0
VERNON	0	\$0	156	\$28,123	29	\$1,787	741	\$108,428	14	\$1,554
WARREN	0	\$0	66	\$7,088	3	\$140	140	\$39,982	0	\$0
WASHINGTON	1	\$40	240	\$48,581	13	\$1,021	110	\$56,301	1	\$111
WAYNE	0	\$0	202	\$26,960	20	\$1,394	412	\$60,276	0	\$0
WEBSTER	0	\$0	142	\$33,684	163	\$8,764	907	\$122,428	1	\$111
WORTH	0	\$0	12	\$441	15	\$810	66	\$3,516	0	\$0
WRIGHT	0	\$0	187	\$24,581	69	\$5,769	502	\$85,984	0	\$0
ST. LOUIS CITY	2	\$100	1,712	\$413,750	174	\$17,379	1,478	\$699,839	0	\$0
INVALID COUNTY	0	\$0	0	\$0	6	\$360	59	\$21,760	37	\$4,107

NOTE: COUNTY REPRESENTS WHERE THE RECIPIENT LIVES, NOT NECESSARILY WHERE THE SERVICE WAS PROVIDED.

**TABLE 22
MISSOURI MEDICAID RECIPIENTS AND PAYMENTS BY TYPE OF SERVICE
OCTOBER 2005**

	FAMILY PLANNING RECIPIENTS	FAMILY PLANNING PAYMENTS	FED QUAL HEALTH CLINIC RECIPIENTS	FED QUAL HEALTH CLINIC PAYMENTS	HOME HEALTH RECIPIENTS	HOME HEALTH PAYMENTS	HOSPICE RECIPIENTS	HOSPICE PAYMENTS	ICF/MR RECIPIENTS	ICF/MR PAYMENTS
STATE TOTAL	11,014	\$916,191	14,346	\$2,780,459	679	\$325,733	1,119	\$3,208,641	975	\$7,859,013
ADAIR	106	\$7,342	354	\$69,924	9	\$10,112	2	\$4,841	0	\$0
ANDREW	29	\$2,081	103	\$13,440	1	\$630	6	\$11,414	0	\$0
ATCHISON	20	\$1,149	5	\$1,019	0	\$0	0	\$0	0	\$0
AUDRAIN	34	\$2,598	7	\$265-	1	\$180	1	\$3,264	0	\$0
BARRY	150	\$9,288	101	\$14,759	8	\$1,822	5	\$10,768	0	\$0
BARTON	62	\$3,775	14	\$2,906	0	\$0	3	\$6,602	0	\$0
BATES	80	\$9,738	0	\$0	1	\$30	10	\$30,745	0	\$0
BENTON	83	\$3,822	13	\$2,437	3	\$1,039	2	\$4,548	0	\$0
BOLLINGER	68	\$2,838	282	\$32,482	0	\$0	0	\$0	0	\$0
BOONE	119	\$8,316	383	\$36,074	5	\$2,841	16	\$47,237	0	\$0
BUCHANAN	358	\$26,513	708	\$80,879	29	\$20,272	21	\$47,707	0	\$0
BUTLER	273	\$18,305	271	\$22,378	6	\$2,490	9	\$25,720	35	\$258,877
CALDWELL	31	\$2,795	254	\$53,378	2	\$336	2	\$5,431	0	\$0
CALLAWAY	33	\$2,932	11	\$432	1	\$452	2	\$5,692	0	\$0
CAMDEN	21	\$795	89	\$31,248	3	\$3,151	2	\$2,970	0	\$0
CAPE GIRARDEAU	317	\$35,494	388	\$58,386	2	\$65	8	\$11,317	0	\$0
CARROLL	35	\$4,535	2	\$149	2	\$895	0	\$0	0	\$0
CARTER	57	\$4,497	85	\$6,518	0	\$0	0	\$0	0	\$0
CASS	54	\$2,785	14	\$3,180	9	\$8,840	22	\$53,570	0	\$0
CEDAR	93	\$12,325	10	\$3,359	0	\$0	1	\$4,006	0	\$0
CHARITON	4	\$151	20	\$3,219	0	\$0	0	\$0	0	\$0
CHRISTIAN	215	\$20,657	137	\$31,908	9	\$9,186	9	\$26,720	0	\$0
CLARK	35	\$1,515	30	\$6,886	3	\$2,694	1	\$6,417	0	\$0
CLAY	77	\$4,551	159	\$18,001	3	\$885	48	\$158,460	0	\$0
CLINTON	48	\$3,977	15	\$2,269	3	\$659	4	\$11,438	0	\$0
COLE	52	\$4,116	13	\$1,907	5	\$1,402	2	\$6,578	0	\$0
COOPER	11	\$571	3	\$144	0	\$0	4	\$15,973	0	\$0
CRAWFORD	142	\$12,181	3	\$345	3	\$1,713	7	\$19,761	0	\$0
DADE	41	\$2,885	6	\$4,308	1	\$107	2	\$5,043	0	\$0
DALLAS	76	\$5,056	49	\$13,040	1	\$317	1	\$3,522	0	\$0
DAVISS	29	\$1,298	47	\$6,576	0	\$0	0	\$0	0	\$0
DEKALB	17	\$1,246	25	\$3,024	0	\$0	2	\$3,801	0	\$0
DENT	88	\$11,215	8	\$1,742	4	\$1,107	0	\$0	0	\$0
DOUGLAS	75	\$3,880	211	\$28,674	4	\$1,278	5	\$10,795	0	\$0
DUNKLIN	298	\$49,622	225	\$25,504	10	\$4,624	11	\$25,537	0	\$0
FRANKLIN	45	\$3,424	13	\$1,526	5	\$1,393	16	\$34,269	0	\$0
GASCONADE	6	\$263	2	\$1,140	1	\$75	1	\$860	0	\$0
GENTRY	18	\$1,564	26	\$2,310	1	\$718	2	\$3,794	0	\$0
GREENE	1,018	\$91,931	846	\$181,110	27	\$10,478	60	\$173,306	0	\$0
GRUNDY	33	\$2,370	8	\$1,939	1	\$13	1	\$2,938	0	\$0
HARRISON	27	\$1,042	21	\$2,950	0	\$0	0	\$0	0	\$0
HENRY	15	\$730	4	\$1,354	1	\$30	1	\$797	0	\$0
HICKORY	33	\$3,876	7	\$1,573	3	\$2,720	5	\$14,223	0	\$0
HOLT	21	\$2,228	76	\$8,305	0	\$0	2	\$2,620	0	\$0
HOWARD	7	\$300	5	\$220-	3	\$839	2	\$2,871	0	\$0
HOWELL	209	\$15,585	430	\$105,115	9	\$1,809	8	\$18,111	0	\$0
IRON	72	\$4,134	55	\$7,132	4	\$1,656	3	\$4,873	0	\$0
JACKSON	396	\$31,464	2,347	\$691,801	95	\$53,623	165	\$505,159	2	\$12,829
JASPER	549	\$42,105	270	\$45,470	12	\$3,101	20	\$65,008	0	\$0
JEFFERSON	99	\$5,766	39	\$4,727	13	\$10,689	34	\$90,425	0	\$0
JOHNSON	24	\$1,315	10	\$2,215	3	\$1,220	2	\$6,875	0	\$0
KNOX	31	\$1,755	90	\$12,067	0	\$0	0	\$0	0	\$0
LACLEDE	184	\$15,180	371	\$98,893	6	\$3,871	10	\$18,528	0	\$0
LAFAYETTE	32	\$2,054	32	\$5,228	5	\$1,857	6	\$5,487	115	\$989,488
LAWRENCE	154	\$9,563	48	\$12,012	6	\$2,620	4	\$17,247	0	\$0
LEWIS	26	\$1,079	18	\$4,428	0	\$0	0	\$0	0	\$0
LINCOLN	45	\$1,998	0	\$0	4	\$1,271	23	\$84,747	0	\$0

NOTE: COUNTY REPRESENTS WHERE THE RECIPIENT LIVES, NOT NECESSARILY WHERE THE SERVICE WAS PROVIDED.

**TABLE 22
MISSOURI MEDICAID RECIPIENTS AND PAYMENTS BY TYPE OF SERVICE
OCTOBER 2005**

	FAMILY PLANNING RECIPIENTS	FAMILY PLANNING PAYMENTS	FED QUAL HEALTH CLINIC RECIPIENTS	FED QUAL HEALTH CLINIC PAYMENTS	HOME HEALTH RECIPIENTS	HOME HEALTH PAYMENTS	HOSPICE RECIPIENTS	HOSPICE PAYMENTS	ICF/MR RECIPIENTS	ICF/MR PAYMENTS
LINN	40	\$2,305	14	\$2,935	1	\$135	0	\$0	0	\$0
LIVINGSTON	51	\$2,196	19	\$2,385	1	\$118	4	\$1,338	0	\$0
MCDONALD	96	\$10,371	150	\$23,096	0	\$0	3	\$7,108	0	\$0
MACON	68	\$5,913	67	\$16,654	2	\$760	1	\$2,410	0	\$0
MADISON	69	\$5,257	48	\$8,888	3	\$2,160	9	\$22,978	0	\$0
MARIES	37	\$3,637	8	\$4,569	2	\$58	1	\$2,581	0	\$0
MARION	192	\$10,163	8	\$5,483	6	\$3,037	0	\$0	0	\$0
MERCER	8	\$3,034	8	\$806	1	\$229	0	\$0	0	\$0
MILLER	24	\$1,206	23	\$10,297	4	\$555	2	\$5,241	0	\$0
MISSISSIPPI	130	\$10,445	107	\$18,279	2	\$978	0	\$0	0	\$0
MONITEAU	13	\$624	1	\$25	2	\$1,159	10	\$38,551	0	\$0
MONROE	8	\$321	3	\$2,179	1	\$320	0	\$0	0	\$0
MONTGOMERY	13	\$610	2	\$883	4	\$1,120	10	\$22,801	0	\$0
MORGAN	9	\$254	17	\$3,217	0	\$0	2	\$14,433	0	\$0
NEW MADRID	113	\$21,356	393	\$56,217	4	\$4,183	1	\$1,455	0	\$0
NEWTON	179	\$14,642	85	\$17,814	6	\$3,554	13	\$38,900	0	\$0
NODAWAY	41	\$1,776	26	\$2,926	0	\$0	3	\$4,616	0	\$0
OREGON	64	\$2,658	95	\$25,641	1	\$427	1	\$1,920	0	\$0
OSAGE	6	\$227	0	\$114-	2	\$2,249	1	\$418	0	\$0
OZARK	61	\$3,365	76	\$9,452	1	\$607	1	\$833	0	\$0
PEMISCOT	172	\$19,500	125	\$15,374	9	\$8,990	3	\$6,956	0	\$0
PERRY	74	\$5,719	15	\$5,199	0	\$0	3	\$8,541	0	\$0
PETTIS	35	\$1,517	57	\$3,010	3	\$449	0	\$0	0	\$0
PHELPS	232	\$23,658	31	\$6,578	5	\$1,413	9	\$19,581	0	\$0
PIKE	93	\$6,191	1	\$24	0	\$0	1	\$2,687	0	\$0
PLATTE	27	\$1,275	30	\$3,146	2	\$279	17	\$34,422	0	\$0
POLK	132	\$9,099	42	\$11,287	8	\$1,186	7	\$18,227	0	\$0
PULASKI	118	\$10,249	441	\$83,240	4	\$545	0	\$0	0	\$0
PUTMAN	13	\$510	11	\$1,018	2	\$2,526	0	\$0	0	\$0
RALLS	34	\$2,532	1	\$136	0	\$0	1	\$653	0	\$0
RANDOLPH	14	\$3,793	22	\$10,427	1	\$861	1	\$1,414	0	\$0
RAY	10	\$361	20	\$2,717	0	\$0	4	\$6,989	0	\$0
REYNOLDS	41	\$3,098	162	\$21,144	7	\$1,707	2	\$6,171	0	\$0
RIPLEY	104	\$9,658	37	\$8,532	3	\$662	0	\$0	0	\$0
ST. CHARLES	78	\$5,552	26	\$10,598	4	\$447	37	\$92,895	57	\$467,646
ST. CLAIR	10	\$520	2	\$419	0	\$0	3	\$9,873	0	\$0
ST. FRANCOIS	83	\$4,411	24	\$2,599	16	\$5,118	38	\$111,808	0	\$0
STE.GENEVIEVE	13	\$492	3	\$412	0	\$0	5	\$24,266	0	\$0
ST. LOUIS	378	\$25,189	555	\$108,005	86	\$43,560	224	\$659,148	148	\$1,301,204
SALINE	28	\$1,717	6	\$3,986	2	\$169	0	\$0	210	\$1,611,179
SCHUYLER	24	\$1,328	40	\$9,559	0	\$0	0	\$0	0	\$0
SCOTLAND	14	\$845	70	\$8,960	0	\$0	0	\$0	0	\$0
SCOTT	246	\$20,158	499	\$71,268	5	\$1,520	3	\$5,748	34	\$271,410
SHANNON	56	\$3,990	74	\$6,641	2	\$1,555	1	\$4,947	0	\$0
SHELBY	29	\$2,156	16	\$2,598	0	\$0	1	\$2,624	0	\$0
STODDARD	204	\$20,883	198	\$22,777	14	\$4,759	1	\$341	0	\$0
STONE	144	\$18,116	45	\$10,448	9	\$4,656	9	\$27,292	0	\$0
SULLIVAN	37	\$1,658	58	\$16,258	2	\$1,015	0	\$0	0	\$0
TANEY	137	\$12,431	42	\$15,527	6	\$1,816	18	\$76,366	0	\$0
TEXAS	141	\$10,777	26	\$5,520	4	\$2,522	9	\$29,404	0	\$0
VERNON	141	\$11,508	14	\$2,239	4	\$765	1	\$2,463	123	\$909,547
WARREN	18	\$719	2	\$178	3	\$1,668	2	\$2,583	0	\$0
WASHINGTON	31	\$2,612	96	\$7,633	1	\$556	15	\$49,887	0	\$0
WAYNE	110	\$14,976	66	\$14,339	5	\$768	0	\$0	0	\$0
WEBSTER	92	\$7,584	78	\$21,381	8	\$2,751	2	\$3,041	0	\$0
WORTH	6	\$320	1	\$16	0	\$0	2	\$4,537	0	\$0
WRIGHT	92	\$6,727	85	\$13,006	5	\$1,626	7	\$12,562	0	\$0
ST. LOUIS CITY	302	\$19,287	1,411	\$271,291	89	\$35,085	58	\$193,535	251	\$2,036,833
INVALID COUNTY	4	\$144	1	\$9	0	\$0	0	\$0	0	\$0

NOTE: COUNTY REPRESENTS WHERE THE RECIPIENT LIVES, NOT NECESSARILY WHERE THE SERVICE WAS PROVIDED.

**TABLE 22
MISSOURI MEDICAID RECIPIENTS AND PAYMENTS BY TYPE OF SERVICE
OCTOBER 2005**

	INDEPENDENT LIVING WAIVER RECIPIENTS	INDEPENDENT LIVING WAIVER PAYMENTS	INPATIENT HOSPITAL RECIPIENTS	INPATIENT HOSPITAL PAYMENTS	LAB & X-RAY SERVICES RECIPIENTS	LAB & X-RAY SERVICES PAYMENTS	MANAGED CARE RECIPIENTS	MANAGED CARE PAYMENTS	MENTAL HOSPITAL RECIPIENTS	MENTAL HOSPITAL PAYMENTS
STATE TOTAL	207	\$235,257	8,658	\$40,643,480	31,635	\$1,507,680	418,213	\$64,999,867	4	\$40,090
ADAIR	3	\$8,681	51	\$190,441	283	\$10,058	5	\$474	0	\$0
ANDREW	1	\$100	23	\$86,171	62	\$2,472	1	\$119	0	\$0
ATCHISON	1	\$100	15	\$46,998	31	\$662	2	\$299	0	\$0
AUDRAIN	0	\$0	19	\$98,484	208	\$7,898	3,080	\$515,127	0	\$0
BARRY	1	\$1,004	116	\$369,544	251	\$14,899	4	\$377	0	\$0
BARTON	0	\$0	33	\$132,329	122	\$5,803	1	\$286	0	\$0
BATES	0	\$0	51	\$140,951	119	\$6,756	21	\$1,885	0	\$0
BENTON	0	\$0	49	\$165,122	173	\$7,969	26	\$2,323	0	\$0
BOLLINGER	0	\$0	35	\$144,215	220	\$8,808	1	\$37	0	\$0
BOONE	13	\$10,867	89	\$509,613	379	\$15,357	13,536	\$2,353,080	0	\$0
BUCHANAN	7	\$3,437	277	\$1,127,981	779	\$38,829	31	\$3,482	0	\$0
BUTLER	5	\$3,895	190	\$806,790	1,108	\$48,002	10	\$765	0	\$0
CALDWELL	1	\$100	21	\$88,030	59	\$2,384	9	\$896	0	\$0
CALLAWAY	1	\$2,430	57	\$618,974	220	\$7,994	4,630	\$781,986	0	\$0
CAMDEN	0	\$0	20	\$107,901	101	\$5,347	4,645	\$776,297	0	\$0
CAPE GIRARDEAU	3	\$2,010	155	\$555,421	740	\$26,996	20	\$2,494	0	\$0
CARROLL	1	\$100	32	\$108,239	118	\$4,860	22	\$2,426	0	\$0
CARTER	0	\$0	38	\$61,242	139	\$6,365	3	\$245	0	\$0
CASS	1	\$1,587	41	\$170,963	194	\$11,001	7,793	\$1,285,473	0	\$0
CEDAR	4	\$2,495	39	\$145,249	147	\$6,273	21	\$1,537	0	\$0
CHARITON	0	\$0	8	\$45,296	69	\$2,081	800	\$131,960	0	\$0
CHRISTIAN	2	\$2,629	107	\$325,902	383	\$16,778	12	\$1,478	0	\$0
CLARK	0	\$0	24	\$74,487	50	\$2,196	0	\$0	0	\$0
CLAY	1	\$1,748	112	\$637,298	357	\$20,224	14,270	\$2,341,790	0	\$0
CLINTON	0	\$0	37	\$136,421	80	\$3,776	7	\$742	0	\$0
COLE	4	\$5,543	68	\$305,508	361	\$12,976	6,130	\$1,064,403	0	\$0
COOPER	0	\$0	8	\$57,295	45	\$2,138	1,629	\$270,470	0	\$0
CRAWFORD	5	\$5,048	77	\$207,507	238	\$11,199	52	\$4,327	0	\$0
DADE	0	\$0	27	\$104,206	77	\$3,828	3	\$219	0	\$0
DALLAS	0	\$0	39	\$180,633	137	\$6,011	3	\$258	0	\$0
DAVISS	1	\$1,587	19	\$52,027	38	\$1,453	4	\$332	0	\$0
DEKALB	0	\$0	23	\$74,303	76	\$3,564	0	\$0	0	\$0
DENT	4	\$5,792	51	\$104,662	82	\$4,864	9	\$966	0	\$0
DOUGLAS	1	\$719	39	\$169,311	202	\$9,720	11	\$887	0	\$0
DUNKLIN	2	\$1,021	187	\$497,832	624	\$28,019	3	\$165	0	\$0
FRANKLIN	3	\$12,277	42	\$266,882	476	\$20,575	8,683	\$1,297,718	0	\$0
GASCONADE	0	\$0	8	\$15,155	94	\$3,503	1,433	\$243,177	0	\$0
GENTRY	0	\$0	26	\$49,647	30	\$1,101	0	\$0	0	\$0
GREENE	5	\$7,875	576	\$2,123,558	2,075	\$89,198	44	\$3,549	0	\$0
GRUNDY	1	\$74	16	\$92,313	52	\$2,045	5	\$909	0	\$0
HARRISON	0	\$0	29	\$117,924	70	\$2,596	3	\$289	0	\$0
HENRY	0	\$0	23	\$138,533	89	\$3,553	2,991	\$487,330	0	\$0
HICKORY	0	\$0	16	\$78,966	96	\$3,745	9	\$812	0	\$0
HOLT	0	\$0	7	\$11,048	26	\$1,169	0	\$0	0	\$0
HOWARD	0	\$0	2	\$12,532	37	\$1,635	1,136	\$186,075	0	\$0
HOWELL	2	\$1,287	92	\$227,535	374	\$18,346	4	\$754	0	\$0
IRON	6	\$5,195	46	\$172,978	177	\$7,587	20	\$3,364	0	\$0
JACKSON	20	\$20,973	896	\$5,479,416	1,722	\$107,908	89,410	\$14,599,712	4	\$40,090
JASPER	5	\$3,251	408	\$1,480,920	1,406	\$62,010	19	\$2,064	0	\$0
JEFFERSON	2	\$8,730	163	\$1,041,675	915	\$49,464	17,480	\$2,621,834	0	\$0
JOHNSON	1	\$7,775	14	\$78,453	171	\$8,158	4,293	\$723,907	0	\$0
KNOX	1	\$1,190	10	\$40,198	51	\$2,200	1	\$140	0	\$0
LACLEDE	1	\$100	95	\$350,757	161	\$5,690	19	\$1,916	0	\$0
LAFAYETTE	1	\$100	31	\$289,596	102	\$5,297	3,584	\$594,542	0	\$0
LAWRENCE	0	\$0	103	\$302,863	272	\$10,822	6	\$333	0	\$0
LEWIS	0	\$0	17	\$31,078	64	\$2,264	3	\$339	0	\$0
LINCOLN	1	\$645	30	\$178,608	156	\$8,524	5,201	\$779,704	0	\$0

NOTE: COUNTY REPRESENTS WHERE THE RECIPIENT LIVES, NOT NECESSARILY WHERE THE SERVICE WAS PROVIDED.

**TABLE 22
MISSOURI MEDICAID RECIPIENTS AND PAYMENTS BY TYPE OF SERVICE
OCTOBER 2005**

	INDEPENDENT LIVING WAIVER RECIPIENTS	INDEPENDENT LIVING WAIVER PAYMENTS	INPATIENT HOSPITAL RECIPIENTS	INPATIENT HOSPITAL PAYMENTS	LAB & X-RAY SERVICES RECIPIENTS	LAB & X-RAY SERVICES PAYMENTS	MANAGED CARE RECIPIENTS	MANAGED CARE PAYMENTS	MENTAL HOSPITAL RECIPIENTS	MENTAL HOSPITAL PAYMENTS
LINN	1	\$1,166	35	\$118,583	184	\$4,698	9	\$600	0	\$0
LIVINGSTON	0	\$0	39	\$127,379	72	\$3,172	5	\$1,041	0	\$0
MCDONALD	0	\$0	76	\$261,596	360	\$14,968	0	\$0	0	\$0
MACON	0	\$0	38	\$242,225	126	\$6,043	10	\$1,643	0	\$0
MADISON	1	\$100	33	\$136,035	109	\$5,812	9	\$1,238	0	\$0
MARIES	0	\$0	15	\$41,072	111	\$3,739	12	\$1,048	0	\$0
MARION	4	\$400	86	\$278,926	286	\$11,397	13	\$1,079	0	\$0
MERCER	0	\$0	4	\$6,085	28	\$1,504	0	\$0	0	\$0
MILLER	1	\$6,572	21	\$66,074	162	\$7,198	3,824	\$638,075	0	\$0
MISSISSIPPI	1	\$100	54	\$354,416	219	\$10,834	3	\$358	0	\$0
MONITEAU	0	\$0	14	\$90,409	66	\$3,602	1,536	\$262,510	0	\$0
MONROE	0	\$0	6	\$23,027	40	\$1,617	964	\$155,372	0	\$0
MONTGOMERY	2	\$3,956	14	\$77,783	98	\$3,462	1,645	\$277,453	0	\$0
MORGAN	1	\$4,390	13	\$36,778	114	\$6,287	2,955	\$485,762	0	\$0
NEW MADRID	2	\$4,875	71	\$413,856	269	\$10,729	7	\$290	0	\$0
NEWTON	0	\$0	132	\$615,589	601	\$24,239	4	\$218	0	\$0
NODAWAY	2	\$200	28	\$153,029	44	\$2,260	7	\$561	0	\$0
OREGON	2	\$918	25	\$110,038	130	\$5,400	0	\$0	0	\$0
OSAGE	0	\$0	5	\$8,980	56	\$1,856	1,050	\$172,177	0	\$0
OZARK	0	\$0	32	\$83,682	111	\$12,306	3	\$15	0	\$0
PEMISCOT	1	\$100	145	\$354,652	312	\$15,134	8	\$623	0	\$0
PERRY	2	\$3,436	28	\$109,505	90	\$3,052	4	\$317	0	\$0
PETTIS	0	\$0	48	\$284,155	212	\$9,818	5,653	\$954,247	0	\$0
PHELPS	2	\$200	117	\$491,735	179	\$9,503	41	\$4,356	0	\$0
PIKE	0	\$0	31	\$61,342	164	\$8,259	18	\$669	0	\$0
PLATTE	0	\$0	28	\$93,730	90	\$8,802	3,990	\$683,202	0	\$0
POLK	0	\$0	58	\$174,657	352	\$16,734	11	\$715	0	\$0
PULASKI	2	\$7,611	57	\$221,829	159	\$7,049	26	\$3,063	0	\$0
PUTMAN	2	\$2,641	16	\$32,161	40	\$1,573	0	\$0	0	\$0
RALLS	1	\$100	12	\$29,480	54	\$2,347	5	\$395	0	\$0
RANDOLPH	0	\$0	30	\$87,521	230	\$9,566	3,628	\$623,228	0	\$0
RAY	2	\$200	16	\$61,589	68	\$2,477	2,336	\$372,524	0	\$0
REYNOLDS	3	\$3,188	28	\$107,900	72	\$4,095	4	\$86	0	\$0
RIPLEY	0	\$0	74	\$198,977	269	\$10,595	5	\$344	0	\$0
ST. CHARLES	4	\$7,279	97	\$650,522	352	\$18,659	15,815	\$2,366,482	0	\$0
ST. CLAIR	0	\$0	19	\$77,250	112	\$3,676	1,399	\$218,200	0	\$0
ST. FRANCOIS	4	\$6,859	61	\$252,813	233	\$14,096	8,267	\$1,214,986	0	\$0
STE.GENEVIEVE	2	\$281	10	\$23,320	33	\$2,285	1,584	\$228,820	0	\$0
ST. LOUIS	18	\$14,887	555	\$3,886,781	2,325	\$117,224	82,293	\$11,968,489	0	\$0
SALINE	0	\$0	38	\$156,911	121	\$6,384	3,085	\$527,701	0	\$0
SCHUYLER	0	\$0	7	\$46,958	65	\$2,098	4	\$243	0	\$0
SCOTLAND	0	\$0	5	\$6,810	28	\$618	0	\$0	0	\$0
SCOTT	2	\$832	131	\$519,900	558	\$28,221	12	\$1,465	0	\$0
SHANNON	1	\$100	32	\$100,506	84	\$3,856	1	\$47	0	\$0
SHELBY	0	\$0	11	\$40,628	49	\$1,548	2	\$456	0	\$0
STODDARD	3	\$2,770	89	\$460,865	667	\$24,113	8	\$751	0	\$0
STONE	0	\$0	59	\$242,782	205	\$10,288	0	\$106-	0	\$0
SULLIVAN	0	\$0	28	\$75,771	97	\$4,260	0	\$0	0	\$0
TANEY	1	\$2,344	108	\$431,979	348	\$27,399	12	\$958	0	\$0
TEXAS	2	\$844	68	\$271,793	189	\$9,636	8	\$722	0	\$0
VERNON	3	\$274	61	\$198,381	239	\$9,571	10	\$804	0	\$0
WARREN	0	\$0	17	\$69,160	108	\$5,836	2,824	\$426,673	0	\$0
WASHINGTON	8	\$9,437	27	\$117,223	135	\$7,854	4,789	\$713,010	0	\$0
WAYNE	2	\$2,580	57	\$161,027	446	\$16,770	17	\$1,703	0	\$0
WEBSTER	0	\$0	80	\$325,813	326	\$12,828	1	\$48	0	\$0
WORTH	0	\$0	5	\$35,100	22	\$1,290	0	\$0	0	\$0
WRIGHT	0	\$0	45	\$131,558	256	\$12,071	6	\$920	0	\$0
ST. LOUIS CITY	14	\$16,273	788	\$5,557,209	2,265	\$130,531	79,113	\$11,581,145	0	\$0
INVALID COUNTY	0	\$0	4	\$9,666	7	\$487	40	\$7,087	0	\$0

NOTE: COUNTY REPRESENTS WHERE THE RECIPIENT LIVES, NOT NECESSARILY WHERE THE SERVICE WAS PROVIDED.

**TABLE 22
MISSOURI MEDICAID RECIPIENTS AND PAYMENTS BY TYPE OF SERVICE
OCTOBER 2005**

	MENTAL HOSPITAL TCM RECIPIENTS	MENTAL HOSPITAL TCM PAYMENTS	MR/DD WAIVER RECIPIENTS	MR/DD WAIVER PAYMENTS	NON-EMERG. TRANSPORT RECIPIENTS	NON-EMERG. TRANSPORT PAYMENTS	NON-PART. PROVIDERS RECIPIENTS	NON-PART. PROVIDERS PAYMENT
STATE TOTAL	357	\$87,386	6,764	\$24,433,575	13,007	\$3,103,144	390	\$29,834
ADAIR	0	\$0	111	\$425,918	52	\$14,308	0	\$0
ANDREW	0	\$22-	14	\$40,076	16	\$5,451	0	\$0
ATCHISON	0	\$0	11	\$39,676	12	\$2,786	1	\$81
AUDRAIN	0	\$0	60	\$192,407	65	\$23,697	1	\$47
BARRY	0	\$0	37	\$103,168	86	\$17,785	0	\$0
BARTON	0	\$0	20	\$77,468	45	\$13,126	2	\$246
BATES	0	\$0	14	\$50,922	44	\$11,827	1	\$35
BENTON	1	\$219	38	\$55,955	116	\$29,928	3	\$422
BOLLINGER	0	\$0	25	\$22,935	42	\$10,587	0	\$0
BOONE	3	\$982	302	\$1,216,931	259	\$96,022	35	\$4,261
BUCHANAN	2	\$476-	160	\$773,030	275	\$85,887	0	\$0
BUTLER	0	\$0	115	\$392,081	182	\$45,553	17	\$935
CALDWELL	0	\$0	6	\$8,827	28	\$10,870	1	\$35
CALLAWAY	1	\$58	31	\$107,126	127	\$35,117	0	\$0
CAMDEN	0	\$0	45	\$162,250	64	\$17,822	2	\$108
CAPE GIRARDEAU	1	\$161	119	\$400,340	114	\$22,857	7	\$224
CARROLL	0	\$0	24	\$60,250	29	\$8,668	0	\$0
CARTER	0	\$0	8	\$18,667	68	\$15,060	1	\$13
CASS	0	\$0	97	\$381,104	96	\$17,210	3	\$650
CEDAR	0	\$0	28	\$110,314	76	\$14,744	1	\$211
CHARITON	0	\$0	4	\$5,337	40	\$11,013	0	\$0
CHRISTIAN	0	\$0	38	\$92,264	59	\$10,671	1	\$79
CLARK	0	\$0	2	\$7,191	22	\$8,402	0	\$0
CLAY	2	\$44	146	\$501,759	191	\$35,136	1	\$64
CLINTON	0	\$0	13	\$45,545	14	\$6,440	0	\$0
COLE	0	\$0	94	\$378,572	93	\$21,621	4	\$398
COOPER	1	\$142	43	\$146,045	33	\$9,592	1	\$35
CRAWFORD	0	\$0	10	\$33,265	167	\$47,043	0	\$0
DADE	0	\$0	5	\$12,141	22	\$4,311	1	\$35
DALLAS	0	\$0	13	\$34,579	81	\$16,665	0	\$0
DAVISS	0	\$0	3	\$5,672	16	\$3,408	1	\$28
DEKALB	0	\$0	4	\$8,525	28	\$15,574	0	\$0
DENT	0	\$0	24	\$39,286	103	\$29,642	0	\$0
DOUGLAS	0	\$0	11	\$43,856	60	\$9,412	3	\$190
DUNKLIN	1	\$90	57	\$96,822	256	\$55,043	2	\$39
FRANKLIN	0	\$263-	104	\$313,831	196	\$50,542	9	\$374
GASCONADE	0	\$0	8	\$13,130	41	\$13,281	1	\$15
GENTRY	0	\$0	41	\$127,666	16	\$9,433	0	\$0
GREENE	0	\$0	327	\$1,000,697	432	\$85,792	29	\$2,078
GRUNDY	0	\$0	16	\$39,658	49	\$14,387	0	\$0
HARRISON	0	\$0	30	\$91,396	36	\$10,176	0	\$0
HENRY	0	\$0	28	\$102,478	81	\$18,780	3	\$141
HICKORY	0	\$0	12	\$29,074	31	\$9,273	0	\$0
HOLT	0	\$0	0	\$0	10	\$5,051	0	\$0
HOWARD	0	\$0	50	\$155,203	30	\$9,765	2	\$47
HOWELL	4	\$945	49	\$139,211	189	\$30,966	8	\$94
IRON	0	\$0	31	\$64,276	64	\$11,846	0	\$0
JACKSON	70	\$8,432	820	\$2,833,162	1,425	\$270,865	7	\$999
JASPER	1	\$1,183	197	\$713,417	298	\$83,596	18	\$1,455
JEFFERSON	0	\$0	146	\$603,594	369	\$86,374	63	\$6,743
JOHNSON	1	\$248	28	\$139,599	91	\$27,237	0	\$0
KNOX	0	\$0	1	\$1,988	8	\$1,668	0	\$0
LACLEDE	0	\$0	41	\$95,775	106	\$32,871	8	\$78
LAFAYETTE	0	\$0	91	\$328,821	58	\$19,478	0	\$0
LAWRENCE	0	\$0	33	\$65,559	96	\$17,111	0	\$0
LEWIS	0	\$0	7	\$12,155	20	\$11,405	0	\$0
LINCOLN	0	\$0	47	\$210,902	98	\$27,065	6	\$345

NOTE: COUNTY REPRESENTS WHERE THE RECIPIENT LIVES, NOT NECESSARILY WHERE THE SERVICE WAS PROVIDED.

**TABLE 22
MISSOURI MEDICAID RECIPIENTS AND PAYMENTS BY TYPE OF SERVICE
OCTOBER 2005**

	MENTAL HOSPITAL TCM RECIPIENTS	MENTAL HOSPITAL TCM PAYMENTS	MR/DD WAIVER RECIPIENTS	MR/DD WAIVER PAYMENTS	NON-EMERG. TRANSPORT RECIPIENTS	NON-EMERG. TRANSPORT. PAYMENTS	NON-PART. PROVIDERS RECIPIENTS	NON-PART. PROVIDERS PAYMENT
LINN	0	\$0	6	\$10,642	77	\$24,205	0	\$0
LIVINGSTON	0	\$0	26	\$80,719	64	\$21,027	0	\$0
MCDONALD	0	\$0	21	\$78,631	68	\$26,911	2	\$40
MACON	0	\$0	19	\$75,240	65	\$23,657	0	\$0
MADISON	0	\$0	26	\$14,081	59	\$11,461	0	\$0
MARIES	0	\$0	4	\$6,799	26	\$5,863	2	\$28
MARION	0	\$0	110	\$312,910	91	\$26,552	3	\$32
MERCER	0	\$0	3	\$10,752	15	\$3,197	0	\$0
MILLER	0	\$0	13	\$34,207	65	\$25,742	1	\$105
MISSISSIPPI	0	\$0	3	\$5,748	81	\$18,654	0	\$0
MONITEAU	0	\$0	13	\$41,855	38	\$13,829	0	\$0
MONROE	0	\$0	30	\$56,478	23	\$11,417	0	\$0
MONTGOMERY	1	\$338	11	\$35,595	47	\$14,211	3	\$204
MORGAN	0	\$0	27	\$57,545	86	\$27,786	0	\$0
NEW MADRID	0	\$0	6	\$13,246	153	\$41,649	0	\$0
NEWTON	0	\$0	48	\$193,120	82	\$23,900	2	\$49
NODAWAY	0	\$0	51	\$173,560	27	\$9,088	0	\$0
OREGON	0	\$0	33	\$145,790	93	\$15,687	11	\$90
OSAGE	0	\$0	14	\$18,182	37	\$14,583	0	\$0
OZARK	1	\$110	4	\$7,017	55	\$7,862	2	\$28
PEMSCOT	0	\$0	4	\$13,565	123	\$31,783	2	\$12
PERRY	0	\$0	56	\$176,259	40	\$10,200	1	\$34
PETTIS	163	\$48,613	107	\$366,521	127	\$32,882	10	\$387
PHELPS	0	\$0	117	\$326,716	142	\$28,033	1	\$21
PIKE	0	\$0	61	\$235,871	63	\$17,000	0	\$0
PLATTE	2	\$32	72	\$266,737	44	\$10,434	0	\$0
POLK	0	\$0	53	\$184,259	93	\$18,438	1	\$28
PULASKI	1	\$469	18	\$43,402	114	\$29,908	2	\$79
PUTMAN	0	\$0	1	\$335	11	\$6,330	0	\$0
RALLS	0	\$0	28	\$92,790	26	\$7,918	0	\$0
RANDOLPH	0	\$0	19	\$77,911	62	\$18,130	0	\$0
RAY	0	\$0	37	\$109,239	47	\$15,190	0	\$0
REYNOLDS	0	\$0	14	\$39,045	44	\$6,808	0	\$0
RIPLEY	0	\$0	22	\$60,298	129	\$25,864	7	\$149
ST. CHARLES	0	\$0	342	\$1,508,475	188	\$52,127	12	\$637
ST. CLAIR	1	\$676	3	\$12,341	35	\$9,827	0	\$0
ST. FRANCOIS	2	\$37	53	\$114,456	188	\$36,644	12	\$736
STE.GENEVIEVE	0	\$0	16	\$42,961	25	\$7,932	2	\$162
ST. LOUIS	17	\$3,628	757	\$3,565,421	1,069	\$232,808	28	\$3,435
SALINE	66	\$19,886	100	\$660,970	93	\$24,706	0	\$0
SCHUYLER	0	\$0	4	\$3,465	10	\$3,399	0	\$0
SCOTLAND	0	\$0	0	\$0	22	\$7,504	0	\$0
SCOTT	0	\$0	57	\$237,331	142	\$30,550	3	\$105
SHANNON	0	\$0	3	\$1,162	67	\$12,706	0	\$0
SHELBY	0	\$0	13	\$23,872	31	\$6,148	0	\$0
STODDARD	0	\$0	80	\$173,435	161	\$30,705	2	\$10
STONE	0	\$0	0	\$0	69	\$14,022	2	\$70
SULLIVAN	0	\$0	13	\$26,743	35	\$11,204	0	\$0
TANEY	0	\$0	27	\$107,439	78	\$25,555	1	\$70
TEXAS	1	\$142	26	\$77,171	83	\$14,956	0	\$0
VERNON	1	\$11	40	\$197,075	80	\$18,389	13	\$806
WARREN	1	\$28	79	\$320,965	64	\$16,758	0	\$0
WASHINGTON	1	\$405	52	\$86,989	121	\$31,049	0	\$0
WAYNE	0	\$0	14	\$36,251	134	\$27,421	1	\$14
WEBSTER	0	\$0	13	\$38,977	63	\$12,672	4	\$530
WORTH	0	\$0	0	\$0	5	\$1,985	0	\$0
WRIGHT	2	\$175	11	\$35,105	96	\$16,552	7	\$360
ST. LOUIS CITY	7	\$762	145	\$626,012	1,100	\$201,085	10	\$1,109
INVALID COUNTY	2	\$332	0	\$0	0	\$0	0	\$0

NOTE: COUNTY REPRESENTS WHERE THE RECIPIENT LIVES, NOT NECESSARILY WHERE THE SERVICE WAS PROVIDED.

**TABLE 22
MISSOURI MEDICAID RECIPIENTS AND PAYMENTS BY TYPE OF SERVICE
OCTOBER 2005**

	NURSE PRACTITIONER RECIPIENTS	NURSE PRACTITIONER PAYMENTS	NURSING FACILITY RECIPIENTS	NURSING FACILITY PAYMENTS	OPTOMETRIC SERVICES RECIPIENTS	OPTOMETRIC SERVICES PAYMENTS	OUTPATIENT HOSPITAL RECIPIENTS	OUTPATIENT HOSPITAL PAYMENTS	PERSONAL CARE RECIPIENTS	PERSONAL CARE PAYMENTS
STATE TOTAL	3,317	\$146,655	25,138	\$66,103,565	11,385	\$556,571	95,167	\$30,369,025	34,624	\$23,639,012
ADAIR	77	\$4,839	112	\$278,016	58	\$3,081	614	\$153,545	266	\$212,680
ANDREW	2	\$318	101	\$243,479	25	\$1,454	195	\$51,830	73	\$59,044
ATCHISON	35	\$778	55	\$137,459	20	\$1,061	170	\$61,316	59	\$56,810
AUDRAIN	3	\$104	147	\$409,041	41	\$1,265	376	\$106,534	166	\$71,046
BARRY	16	\$443	149	\$392,658	157	\$8,642	1,259	\$438,234	242	\$251,533
BARTON	21	\$752	42	\$92,020	107	\$5,359	480	\$108,959	99	\$58,315
BATES	8	\$587	124	\$322,505	51	\$2,390	583	\$214,178	118	\$119,356
BENTON	20	\$1,046	114	\$267,715	63	\$3,059	587	\$227,744	135	\$60,376
BOLLINGER	24	\$1,690	67	\$136,073	51	\$2,188	382	\$119,632	194	\$114,837
BOONE	77	\$3,187	345	\$929,156	132	\$6,485	1,557	\$509,335	591	\$477,899
BUCHANAN	44	\$3,103	381	\$792,609	300	\$14,708	2,150	\$786,952	719	\$672,091
BUTLER	90	\$2,721	290	\$710,581	304	\$17,076	1,647	\$497,283	920	\$635,197
CALDWELL	6	\$301	53	\$125,075	56	\$2,552	221	\$59,666	62	\$25,106
CALLAWAY	18	\$812	123	\$311,884	22	\$986	455	\$144,099	165	\$71,500
CAMDEN	3	\$120	123	\$321,664	55	\$1,977	385	\$142,747	142	\$63,108
CAPE GIRARDEAU	121	\$9,122	350	\$942,520	174	\$9,578	1,791	\$474,472	566	\$344,798
CARROLL	1	\$35	66	\$161,220	52	\$2,238	404	\$129,787	72	\$33,743
CARTER	9	\$344	28	\$62,226	66	\$3,347	315	\$102,191	211	\$171,238
CASS	15	\$520	409	\$1,057,555	18	\$1,038	601	\$284,280	215	\$109,690
CEDAR	11	\$329	85	\$204,164	82	\$4,247	514	\$142,107	186	\$188,674
CHARITON	4	\$152	130	\$297,869	25	\$1,233	110	\$83,155	69	\$46,730
CHRISTIAN	49	\$2,726	139	\$334,681	162	\$8,999	1,428	\$384,235	251	\$124,382
CLARK	1	\$17	34	\$83,110	13	\$622	149	\$49,645	73	\$21,540
CLAY	19	\$525	679	\$1,750,893	77	\$4,087	1,093	\$448,396	428	\$191,875
CLINTON	4	\$116	139	\$364,789	54	\$2,467	313	\$80,710	45	\$19,721
COLE	24	\$755	204	\$707,633	43	\$2,118	635	\$160,075	275	\$170,132
COOPER	5	\$482	116	\$257,173	17	\$859	168	\$38,988	79	\$51,949
CRAWFORD	23	\$612	138	\$338,456	151	\$7,998	758	\$216,400	286	\$260,279
DADE	11	\$693	74	\$229,191	43	\$2,634	268	\$92,061	48	\$30,269
DALLAS	5	\$162	109	\$254,402	82	\$3,632	560	\$185,898	145	\$66,607
DAVISS	1	\$83	26	\$57,743	54	\$2,529	196	\$55,794	37	\$22,419
DEKALB	1	\$449	74	\$158,455	48	\$2,252	243	\$61,228	113	\$63,774
DENT	12	\$422	81	\$206,404	112	\$4,385	606	\$163,348	229	\$300,791
DOUGLAS	12	\$960	43	\$105,386	105	\$6,156	417	\$172,344	137	\$68,126
DUNKLIN	27	\$1,899	379	\$1,002,830	352	\$17,529	2,112	\$842,122	889	\$552,551
FRANKLIN	26	\$828	431	\$1,096,521	114	\$4,392	672	\$252,532	307	\$268,319
GASCONADE	0	\$0	163	\$407,995	12	\$383	151	\$49,699	82	\$70,533
GENTRY	2	\$110	91	\$219,679	20	\$1,112	238	\$78,206	31	\$16,676
GREENE	323	\$13,391	1,000	\$2,796,451	564	\$32,385	8,243	\$2,200,711	1,270	\$775,923
GRUNDY	11	\$591	104	\$223,571	64	\$2,794	562	\$122,197	108	\$41,838
HARRISON	3	\$65	92	\$292,033	29	\$1,573	383	\$171,881	29	\$11,277
HENRY	14	\$632	149	\$357,044	8	\$466	349	\$121,244	186	\$108,173
HICKORY	7	\$43	80	\$137,708	56	\$2,370	283	\$119,599	104	\$103,277
HOLT	9	\$181	53	\$121,154	19	\$1,236	83	\$40,219	54	\$33,012
HOWARD	20	\$623	53	\$131,849	15	\$539	117	\$39,103	99	\$43,031
HOWELL	44	\$1,588	309	\$820,186	205	\$12,122	987	\$361,767	352	\$190,866
IRON	27	\$987	95	\$254,863	63	\$3,647	477	\$145,492	260	\$320,135
JACKSON	265	\$10,603	2,594	\$7,227,247	186	\$9,564	8,016	\$2,636,137	2,311	\$1,329,587
JASPER	191	\$9,434	505	\$1,258,699	502	\$25,244	3,953	\$1,020,855	820	\$737,280
JEFFERSON	41	\$1,200	719	\$1,792,628	191	\$6,130	1,504	\$574,817	833	\$640,763
JOHNSON	14	\$491	180	\$444,226	16	\$1,006	370	\$149,016	151	\$127,041
KNOX	2	\$28	26	\$54,073	12	\$661	98	\$21,694	49	\$28,342
LACLEDE	27	\$922	125	\$309,654	136	\$4,983	1,247	\$356,300	287	\$178,210
LAFAYETTE	2	\$40	173	\$442,951	15	\$898	353	\$181,312	127	\$66,909
LAWRENCE	24	\$1,081	172	\$442,710	116	\$5,847	1,259	\$460,112	279	\$197,387
LEWIS	1	\$23	98	\$274,421	25	\$1,440	139	\$40,033	54	\$21,139
LINCOLN	18	\$291	137	\$321,825	61	\$2,552	385	\$170,307	140	\$98,878

NOTE: COUNTY REPRESENTS WHERE THE RECIPIENT LIVES, NOT NECESSARILY WHERE THE SERVICE WAS PROVIDED.

**TABLE 22
MISSOURI MEDICAID RECIPIENTS AND PAYMENTS BY TYPE OF SERVICE
OCTOBER 2005**

	NURSE PRACTITIONER RECIPIENTS	NURSE PRACTITIONER PAYMENTS	NURSING FACILITY RECIPIENTS	NURSING FACILITY PAYMENTS	OPTOMETRIC SERVICES RECIPIENTS	OPTOMETRIC SERVICES PAYMENTS	OUTPATIENT HOSPITAL RECIPIENTS	OUTPATIENT HOSPITAL PAYMENTS	PERSONAL CARE RECIPIENTS	PERSONAL CARE PAYMENTS
LINN	26	\$1,181	111	\$266,114	137	\$7,824	474	\$156,507	119	\$105,431
LIVINGSTON	8	\$300	132	\$345,643	129	\$4,991	548	\$165,329	123	\$41,992
MCDONALD	14	\$914	71	\$186,300	95	\$4,526	675	\$189,692	176	\$131,481
MACON	33	\$2,447	160	\$410,735	50	\$1,887	513	\$200,594	174	\$128,898
MADISON	44	\$1,840	119	\$304,804	45	\$1,875	560	\$164,668	224	\$122,762
MARIES	4	\$427	32	\$72,100	30	\$1,123	183	\$48,126	62	\$51,825
MARION	16	\$505	331	\$854,237	149	\$5,817	712	\$255,347	321	\$221,869
MERCER	2	\$58	15	\$30,815	17	\$835	83	\$27,793	52	\$20,851
MILLER	6	\$141	122	\$438,457	28	\$1,338	314	\$120,117	135	\$60,601
MISSISSIPPI	13	\$635	125	\$278,307	104	\$6,275	619	\$204,870	433	\$297,565
MONITEAU	6	\$136	93	\$226,459	21	\$348	113	\$30,964	59	\$36,076
MONROE	2	\$81	39	\$94,993	12	\$650	107	\$36,007	75	\$34,794
MONTGOMERY	5	\$214	169	\$391,906	24	\$769	192	\$70,034	75	\$41,667
MORGAN	5	\$105	126	\$319,140	28	\$958	265	\$93,473	116	\$65,153
NEW MADRID	19	\$1,397	236	\$517,114	163	\$8,148	885	\$288,754	579	\$297,712
NEWTON	52	\$2,550	265	\$681,508	170	\$9,068	1,378	\$349,083	212	\$232,549
NODAWAY	3	\$103	111	\$246,379	36	\$2,121	331	\$108,326	88	\$53,119
OREGON	17	\$613	64	\$155,310	102	\$5,635	329	\$92,858	212	\$106,602
OSAGE	6	\$142	65	\$223,738	10	\$552	62	\$30,754	56	\$33,409
OZARK	12	\$344	5	\$5,617	62	\$3,318	219	\$66,815	89	\$57,478
PEMISCOT	2	\$109	137	\$389,562	308	\$14,742	1,254	\$503,062	886	\$516,063
PERRY	22	\$1,299	120	\$343,013	87	\$3,233	490	\$139,371	134	\$71,128
PETTIS	19	\$956	242	\$601,868	65	\$3,429	435	\$172,126	268	\$140,245
PHELPS	70	\$2,190	202	\$484,276	200	\$6,634	1,188	\$315,406	297	\$248,560
PIKE	5	\$80	101	\$249,403	78	\$3,241	495	\$171,233	116	\$67,821
PLATTE	4	\$374	148	\$409,800	27	\$1,323	241	\$129,385	101	\$47,827
POLK	21	\$747	188	\$468,905	202	\$9,566	1,063	\$337,774	152	\$60,802
PULASKI	42	\$1,873	126	\$354,803	105	\$5,112	568	\$165,023	182	\$191,880
PUTMAN	15	\$672	28	\$61,839	10	\$551	192	\$40,557	53	\$48,183
RALLS	2	\$42	27	\$64,425	35	\$1,549	160	\$30,269	61	\$49,913
RANDOLPH	28	\$1,220	203	\$570,684	54	\$2,422	485	\$171,738	295	\$183,594
RAY	1	\$35	110	\$296,684	11	\$559	182	\$77,236	65	\$28,884
REYNOLDS	8	\$1,375	30	\$73,742	35	\$2,015	384	\$137,237	221	\$280,785
RIPLEY	13	\$287	66	\$180,933	162	\$7,085	890	\$240,102	596	\$354,222
ST. CHARLES	110	\$2,886	437	\$1,117,397	76	\$3,663	988	\$291,551	315	\$232,298
ST. CLAIR	16	\$375	78	\$170,999	9	\$332	242	\$92,225	105	\$91,444
ST. FRANCOIS	43	\$2,085	316	\$771,542	169	\$6,716	1,187	\$287,294	950	\$519,107
STE.GENEVIEVE	12	\$435	70	\$171,796	34	\$739	203	\$54,522	155	\$78,584
ST. LOUIS	301	\$8,165	3,825	\$10,675,608	639	\$28,257	5,164	\$1,766,905	2,627	\$1,907,354
SALINE	9	\$283	154	\$380,255	25	\$573	369	\$104,609	276	\$174,183
SCHUYLER	7	\$257	24	\$59,555	15	\$663	144	\$46,560	49	\$30,052
SCOTLAND	5	\$237	55	\$124,145	14	\$811	131	\$42,518	57	\$28,724
SCOTT	45	\$4,817	277	\$621,671	232	\$12,822	1,694	\$498,401	646	\$396,609
SHANNON	10	\$335	44	\$114,460	56	\$3,397	335	\$109,990	151	\$96,634
SHELBY	15	\$368	57	\$139,248	18	\$699	172	\$54,367	84	\$41,716
STODDARD	26	\$2,203	254	\$538,800	225	\$11,834	1,300	\$341,373	503	\$289,644
STONE	32	\$2,063	104	\$318,352	86	\$4,565	851	\$289,972	119	\$59,210
SULLIVAN	8	\$434	55	\$160,534	13	\$662	271	\$65,974	97	\$66,204
TANEY	65	\$4,635	154	\$381,388	139	\$7,083	1,220	\$372,178	162	\$75,394
TEXAS	34	\$1,425	153	\$360,318	132	\$7,179	863	\$267,330	207	\$113,942
VERNON	6	\$475	186	\$460,846	126	\$7,541	790	\$244,460	239	\$288,481
WARREN	0	\$0	33	\$71,587	38	\$1,120	189	\$62,821	62	\$38,943
WASHINGTON	8	\$308	111	\$294,144	107	\$6,104	681	\$196,775	486	\$567,554
WAYNE	52	\$1,234	99	\$233,614	108	\$5,397	538	\$158,259	358	\$353,702
WEBSTER	21	\$1,065	134	\$365,033	124	\$5,524	882	\$259,424	165	\$115,357
WORTH	0	\$0	20	\$36,921	6	\$202	61	\$23,272	16	\$4,161
WRIGHT	15	\$895	118	\$296,894	97	\$5,730	684	\$207,966	282	\$119,231
ST. LOUIS CITY	63	\$1,896	1,423	\$4,174,828	504	\$23,801	5,985	\$2,110,418	3,468	\$2,301,932
INVALID COUNTY	1	\$35	0	\$0	1	\$63	23	\$6,710	0	\$0

NOTE: COUNTY REPRESENTS WHERE THE RECIPIENT LIVES, NOT NECESSARILY WHERE THE SERVICE WAS PROVIDED.

TABLE 22
MISSOURI MEDICAID RECIPIENTS AND PAYMENTS BY TYPE OF SERVICE
OCTOBER 2005

	PHARMACY SERVICES RECIPIENTS	PHARMACY SERVICES PAYMENTS	PHYSICALLY DISABLED WAIVER RECIPIENTS	PHYSICALLY DISABLED WAIVER PAYMENTS	PHYSICIAN SERVICES RECIPIENTS	PHYSICIAN SERVICES PAYMENTS	PODIATRY SERVICES RECIPIENTS	PODIATRY SERVICES PAYMENTS
STATE TOTAL	266,765	\$95,529,194	40	\$351,257	64,343	\$5,262,321	4,926	\$132,388
ADAIR	1,786	\$609,585	0	\$0	642	\$41,876	32	\$448
ANDREW	777	\$238,711	0	\$0	84	\$7,134	2	\$22
ATCHISON	526	\$129,753	0	\$0	94	\$7,235	0	\$0
AUDRAIN	950	\$440,474	0	\$0	276	\$19,821	25	\$269
BARRY	2,893	\$806,958	1	\$84	642	\$83,534	44	\$1,432
BARTON	1,096	\$289,700	0	\$0	284	\$17,817	11	\$267
BATES	1,284	\$419,865	0	\$0	351	\$23,422	11	\$161
BENTON	1,692	\$503,152	1	\$4,400	394	\$28,445	4	\$394
BOLLINGER	1,348	\$438,592	0	\$0	238	\$16,009	15	\$368
BOONE	3,511	\$1,846,891	2	\$8,874	1,194	\$97,309	63	\$1,014
BUCHANAN	6,656	\$2,080,680	0	\$0	1,062	\$86,592	25	\$731
BUTLER	5,860	\$1,990,999	0	\$0	1,764	\$143,552	79	\$4,204
CALDWELL	440	\$127,232	0	\$0	78	\$9,137	5	\$229
CALLAWAY	1,163	\$498,231	1	\$1,074	390	\$32,312	37	\$714
CAMDEN	1,086	\$468,994	0	\$0	387	\$32,652	28	\$886
CAPE GIRARDEAU	4,777	\$1,470,767	1	\$6,405	922	\$97,214	119	\$2,986
CARROLL	882	\$213,210	0	\$0	319	\$20,749	8	\$682
CARTER	1,051	\$307,621	0	\$0	278	\$30,881	11	\$741
CASS	1,726	\$877,267	0	\$0	384	\$26,617	25	\$591
CEDAR	1,518	\$381,126	0	\$0	247	\$35,051	7	\$656
CHARITON	394	\$177,167	0	\$0	120	\$9,645	7	\$131
CHRISTIAN	3,437	\$1,010,226	0	\$0	875	\$84,169	32	\$858
CLARK	620	\$141,411	0	\$0	164	\$10,143	1	\$84
CLAY	3,324	\$1,615,508	3	\$11,902	483	\$32,604	42	\$1,300
CLINTON	845	\$250,634	0	\$0	103	\$10,079	7	\$188
COLE	1,717	\$827,113	0	\$0	457	\$27,213	55	\$1,603
COOPER	519	\$213,428	0	\$0	163	\$9,691	9	\$158
CRAWFORD	2,415	\$728,519	1	\$7,583	412	\$45,590	21	\$1,249
DADE	757	\$212,923	1	\$2,116	233	\$24,162	8	\$544
DALLAS	1,478	\$467,277	0	\$0	337	\$24,585	16	\$532
DAVISS	516	\$116,900	0	\$0	59	\$4,171	2	\$343
DEKALB	638	\$222,717	0	\$0	67	\$5,699	4	\$129
DENT	1,725	\$439,136	0	\$0	535	\$42,038	33	\$1,255
DOUGLAS	1,584	\$417,715	0	\$0	390	\$35,964	15	\$1,459
DUNKLIN	6,629	\$1,894,208	1	\$4,436	1,866	\$138,336	141	\$2,262
FRANKLIN	2,329	\$1,161,853	1	\$17,747	597	\$53,876	83	\$1,420
GASCONADE	576	\$248,107	0	\$0	129	\$9,072	12	\$418
GENTRY	541	\$156,374	0	\$0	88	\$3,800	3	\$364
GREENE	16,506	\$5,461,019	1	\$4,057	4,563	\$448,399	143	\$2,431
GRUNDY	950	\$260,123	0	\$0	119	\$6,900	17	\$273
HARRISON	766	\$226,157	0	\$0	84	\$6,663	4	\$99
HENRY	1,131	\$447,945	1	\$1,634	236	\$16,928	5	\$281
HICKORY	858	\$238,127	0	\$0	198	\$19,017	6	\$200
HOLT	375	\$130,726	0	\$0	47	\$2,854	1	\$19
HOWARD	433	\$187,174	0	\$0	95	\$8,544	8	\$103
HOWELL	4,286	\$1,239,818	0	\$0	951	\$81,244	41	\$693
IRON	1,497	\$591,853	0	\$0	376	\$19,877	63	\$2,029
JACKSON	17,852	\$7,760,709	6	\$59,952	3,015	\$268,236	287	\$9,771
JASPER	9,978	\$2,928,549	0	\$0	2,128	\$147,447	154	\$3,609
JEFFERSON	4,341	\$2,159,602	1	\$39,297	1,567	\$128,191	142	\$3,859
JOHNSON	1,015	\$508,709	0	\$0	194	\$12,926	13	\$500
KNOX	395	\$109,109	0	\$0	91	\$9,233	2	\$15
LACLEDE	3,217	\$795,461	0	\$0	561	\$81,117	67	\$1,598
LAFAYETTE	1,140	\$556,625	0	\$0	236	\$12,749	16	\$443
LAWRENCE	2,966	\$816,828	0	\$0	655	\$68,012	33	\$843
LEWIS	668	\$167,202	0	\$0	140	\$17,956	15	\$184
LINCOLN	1,203	\$614,824	1	\$13,121	357	\$27,551	66	\$713

NOTE: COUNTY REPRESENTS WHERE THE RECIPIENT LIVES, NOT NECESSARILY WHERE THE SERVICE WAS PROVIDED.

**TABLE 22
MISSOURI MEDICAID RECIPIENTS AND PAYMENTS BY TYPE OF SERVICE
OCTOBER 2005**

	PHARMACY SERVICES RECIPIENTS	PHARMACY SERVICES PAYMENTS	PHYSICALLY DISABLED WAIVER RECIPIENTS	PHYSICALLY DISABLED WAIVER PAYMENTS	PHYSICIAN SERVICES RECIPIENTS	PHYSICIAN SERVICES PAYMENTS	PODIATRY SERVICES RECIPIENTS	PODIATRY SERVICES PAYMENTS
LINN	1,049	\$304,731	0	\$0	237	\$20,005	8	\$141
LIVINGSTON	1,219	\$396,676	1	\$6,211	233	\$13,331	7	\$504
MCDONALD	2,208	\$482,125	0	\$0	569	\$35,666	21	\$325
MACON	1,204	\$373,300	0	\$0	302	\$32,197	39	\$639
MADISON	1,505	\$465,743	1	\$8,730	434	\$23,797	28	\$682
MARIES	665	\$185,163	0	\$0	156	\$11,584	9	\$207
MARION	2,723	\$1,000,858	1	\$11,689	952	\$90,734	87	\$1,979
MERCER	301	\$80,515	0	\$0	37	\$3,948	1	\$7
MILLER	1,055	\$416,975	0	\$0	267	\$20,820	24	\$358
MISSISSIPPI	2,337	\$641,456	0	\$0	323	\$18,144	35	\$1,325
MONITEAU	436	\$201,034	0	\$0	107	\$8,157	5	\$199
MONROE	374	\$156,149	0	\$0	102	\$4,939	9	\$240
MONTGOMERY	596	\$261,571	0	\$0	169	\$21,222	20	\$743
MORGAN	922	\$327,720	0	\$0	204	\$17,588	28	\$504
NEW MADRID	3,067	\$952,888	0	\$0	726	\$34,000	44	\$1,097
NEWTON	3,738	\$1,114,800	0	\$0	718	\$51,368	44	\$975
NODAWAY	862	\$266,435	0	\$0	129	\$8,648	6	\$444
OREGON	1,514	\$427,337	0	\$0	284	\$29,716	10	\$83
OSAGE	342	\$150,641	0	\$0	59	\$3,123	6	\$105
OZARK	1,081	\$294,935	0	\$0	220	\$23,457	7	\$204
PEMISCOT	3,836	\$1,184,114	0	\$0	1,027	\$100,953	10	\$321
PERRY	1,268	\$365,475	1	\$15,413	283	\$19,535	9	\$192
PETTIS	1,640	\$647,909	1	\$16,636	516	\$35,766	7	\$186
PHELPS	3,554	\$1,077,776	0	\$0	1,017	\$92,323	115	\$4,151
PIKE	1,434	\$356,699	0	\$0	280	\$31,833	36	\$828
PLATTE	802	\$382,350	0	\$0	142	\$12,045	10	\$1,003
POLK	2,696	\$846,793	0	\$0	522	\$52,249	22	\$1,064
PULASKI	2,292	\$615,080	0	\$0	477	\$48,119	59	\$1,648
PUTMAN	431	\$120,906	0	\$0	144	\$11,235	4	\$85
RALLS	563	\$152,368	0	\$0	177	\$15,285	16	\$168
RANDOLPH	1,211	\$612,529	0	\$0	491	\$27,403	37	\$715
RAY	599	\$252,255	0	\$0	113	\$6,678	5	\$103
REYNOLDS	1,032	\$349,856	0	\$0	227	\$28,335	31	\$1,376
RIPLEY	2,655	\$809,930	0	\$0	558	\$49,696	21	\$1,333
ST. CHARLES	3,115	\$1,614,502	0	\$0	1,110	\$71,482	142	\$2,847
ST. CLAIR	569	\$201,136	0	\$0	171	\$15,973	5	\$145
ST. FRANCOIS	3,350	\$1,646,989	1	\$960	1,083	\$60,142	164	\$6,429
STE.GENEVIEVE	591	\$269,773	0	\$0	177	\$10,310	13	\$180
ST. LOUIS	17,404	\$7,669,317	5	\$65,943	5,079	\$371,517	677	\$13,049
SALINE	1,289	\$605,027	0	\$0	262	\$20,697	14	\$688
SCHUYLER	418	\$116,350	0	\$0	120	\$12,830	5	\$72
SCOTLAND	331	\$80,812	0	\$0	68	\$4,686	9	\$98
SCOTT	5,025	\$1,582,229	1	\$4,348	829	\$65,533	81	\$3,045
SHANNON	1,121	\$309,031	0	\$0	264	\$24,983	15	\$522
SHELBY	588	\$173,179	0	\$0	126	\$11,804	13	\$240
STODDARD	3,929	\$1,237,774	0	\$0	1,007	\$64,526	56	\$1,382
STONE	2,244	\$704,228	0	\$0	462	\$46,206	22	\$409
SULLIVAN	736	\$230,321	0	\$0	231	\$18,341	6	\$54
TANEY	3,125	\$926,791	2	\$10,352	631	\$63,946	19	\$438
TEXAS	2,552	\$671,447	0	\$0	554	\$45,919	42	\$1,189
VERNON	2,247	\$713,628	0	\$0	441	\$28,119	22	\$501
WARREN	630	\$302,367	1	\$3,675	213	\$14,832	18	\$377
WASHINGTON	1,776	\$774,530	0	\$0	550	\$45,319	33	\$1,054
WAYNE	2,362	\$713,453	0	\$0	523	\$42,087	44	\$1,665
WEBSTER	2,296	\$634,241	0	\$0	542	\$63,730	30	\$462
WORTH	162	\$45,193	0	\$0	42	\$1,956	0	\$0
WRIGHT	2,425	\$693,600	0	\$0	544	\$54,147	43	\$872
ST. LOUIS CITY	16,564	\$7,679,938	2	\$24,616	4,379	\$286,425	508	\$13,986
INVALID COUNTY	62	\$16,644	0	\$0	12	\$868	0	\$0

NOTE: COUNTY REPRESENTS WHERE THE RECIPIENT LIVES, NOT NECESSARILY WHERE THE SERVICE WAS PROVIDED.

**TABLE 22
MISSOURI MEDICAID RECIPIENTS AND PAYMENTS BY TYPE OF SERVICE
OCTOBER 2005**

	PRIVATE HOME ICF/MR RECIPIENTS	PRIVATE HOME ICF/MR PAYMENTS	PSYCH CARE UNDER AGE 22 RECIPIENTS	PSYCH CARE UNDER AGE 22 PAYMENTS	PSYCH REHAB PRIVATE RECIPIENTS	PSYCH REHAB PRIVATE PAYMENTS	PSYCH REHAB PUBLIC RECIPIENTS	PSYCH REHAB PUBLIC PAYMENTS
STATE TOTAL	87	\$401,069	189	\$597,190	224	\$63,998	13,692	\$7,927,139
ADAIR	0	\$0	1	\$667	0	\$0	161	\$122,404
ANDREW	0	\$0	0	\$0	1	\$15-	13	\$5,251
ATCHISON	0	\$0	1	\$14,533	0	\$0	3	\$805
AUDRAIN	0	\$0	0	\$0	4	\$719	104	\$75,795
BARRY	0	\$0	0	\$0	2	\$553	103	\$68,980
BARTON	0	\$0	0	\$0	0	\$0	16	\$7,373
BATES	0	\$0	0	\$0	0	\$0	60	\$44,708
BENTON	0	\$0	0	\$0	0	\$0	77	\$39,171
BOLLINGER	0	\$0	0	\$0	0	\$0	88	\$60,298
BOONE	0	\$0	5	\$25,016	3	\$538	490	\$330,400
BUCHANAN	8	\$33,152	1	\$1,432	17	\$309-	405	\$179,663
BUTLER	0	\$0	0	\$0	2	\$357-	122	\$73,551
CALDWELL	0	\$0	0	\$0	0	\$0	17	\$9,491
CALLAWAY	0	\$0	0	\$0	0	\$0	146	\$87,251
CAMDEN	0	\$0	0	\$0	0	\$0	87	\$52,727
CAPE GIRARDEAU	0	\$0	3	\$21,892	2	\$471	267	\$195,897
CARROLL	0	\$0	1	\$2,191	0	\$0	46	\$22,912
CARTER	0	\$0	0	\$0	0	\$0	10	\$5,002
CASS	0	\$0	1	\$1,860	0	\$0	129	\$79,961
CEDAR	0	\$0	0	\$0	0	\$0	95	\$59,089
CHARITON	0	\$0	0	\$0	0	\$0	15	\$5,617
CHRISTIAN	0	\$0	0	\$0	0	\$0	100	\$36,898
CLARK	0	\$0	0	\$0	0	\$0	13	\$4,198
CLAY	0	\$0	5	\$2,996	1	\$223	7	\$2,177
CLINTON	0	\$0	0	\$0	1	\$595-	25	\$9,436
COLE	0	\$0	0	\$0	0	\$0	303	\$224,590
COOPER	0	\$0	0	\$0	1	\$265	27	\$6,091
CRAWFORD	0	\$0	0	\$0	0	\$0	120	\$68,704
DADE	0	\$0	0	\$0	0	\$0	9	\$4,482
DALLAS	0	\$0	0	\$0	0	\$0	44	\$21,965
DAVISS	0	\$0	0	\$0	0	\$0	15	\$6,472
DEKALB	6	\$22,777	0	\$0	2	\$149	26	\$6,865
DENT	0	\$0	0	\$0	0	\$0	66	\$40,712
DOUGLAS	0	\$0	0	\$0	0	\$0	13	\$6,720
DUNKLIN	0	\$0	0	\$0	1	\$149	111	\$76,060
FRANKLIN	0	\$0	0	\$0	0	\$702-	121	\$68,585
GASCONADE	0	\$0	0	\$0	0	\$0	38	\$26,658
GENTRY	10	\$28,308	0	\$0	0	\$0	6	\$2,212
GREENE	0	\$0	1	\$93,328	1	\$628	911	\$388,298
GRUNDY	0	\$0	0	\$0	1	\$496	72	\$47,526
HARRISON	0	\$0	0	\$0	0	\$0	24	\$18,495
HENRY	0	\$0	0	\$0	0	\$0	137	\$87,401
HICKORY	0	\$0	0	\$0	0	\$0	7	\$4,471
HOLT	0	\$0	0	\$0	0	\$0	4	\$1,003
HOWARD	0	\$0	0	\$0	0	\$0	27	\$15,007
HOWELL	0	\$0	0	\$0	24	\$2,644	125	\$78,482
IRON	0	\$0	0	\$0	1	\$86	75	\$22,818
JACKSON	0	\$0	77	\$47,421	12	\$5,337	1,392	\$814,007
JASPER	0	\$0	0	\$0	0	\$0	259	\$166,730
JEFFERSON	0	\$0	1	\$926	4	\$1,397	255	\$101,470
JOHNSON	0	\$0	3	\$4,297	0	\$0	157	\$98,050
KNOX	0	\$0	0	\$0	0	\$0	29	\$15,709
LACLEDE	0	\$0	0	\$0	0	\$0	92	\$48,501
LAFAYETTE	0	\$0	1	\$269	1	\$124	99	\$52,499
LAWRENCE	0	\$0	0	\$0	0	\$0	82	\$60,052
LEWIS	0	\$0	0	\$0	0	\$0	11	\$4,861
LINCOLN	0	\$0	0	\$0	0	\$397-	80	\$39,988

NOTE: COUNTY REPRESENTS WHERE THE RECIPIENT LIVES, NOT NECESSARILY WHERE THE SERVICE WAS PROVIDED.

**TABLE 22
MISSOURI MEDICAID RECIPIENTS AND PAYMENTS BY TYPE OF SERVICE
OCTOBER 2005**

	PRIVATE HOME ICF/MR RECIPIENTS	PRIVATE HOME ICF/MR PAYMENTS	PSYCH CARE UNDER AGE 22 RECIPIENTS	PSYCH CARE UNDER AGE 22 PAYMENTS	PSYCH REHAB PRIVATE RECIPIENTS	PSYCH REHAB PRIVATE PAYMENTS	PSYCH REHAB PUBLIC RECIPIENTS	PSYCH REHAB PUBLIC PAYMENTS
LINN	0	\$0	1	\$2,630	0	\$0	35	\$24,446
LIVINGSTON	0	\$0	0	\$0	1	\$198	81	\$35,251
MCDONALD	0	\$0	0	\$0	0	\$0	21	\$14,286
MACON	0	\$0	0	\$0	0	\$0	36	\$17,891
MADISON	0	\$0	0	\$0	0	\$0	48	\$22,505
MARIES	0	\$0	0	\$0	0	\$0	27	\$14,723
MARION	0	\$0	1	\$1,152	2	\$360	335	\$254,236
MERCER	0	\$0	0	\$0	0	\$0	10	\$5,254
MILLER	0	\$0	0	\$0	0	\$0	98	\$55,986
MISSISSIPPI	0	\$0	0	\$0	0	\$0	56	\$22,660
MONITEAU	0	\$0	0	\$0	1	\$628	50	\$21,016
MONROE	0	\$0	0	\$0	0	\$0	22	\$21,107
MONTGOMERY	0	\$0	0	\$0	0	\$0	28	\$18,350
MORGAN	0	\$0	0	\$0	1	\$124	39	\$20,386
NEW MADRID	0	\$0	1	\$4,609	0	\$0	68	\$25,445
NEWTON	0	\$0	0	\$0	0	\$0	95	\$67,290
NODAWAY	0	\$0	0	\$0	0	\$0	29	\$8,896
OREGON	0	\$0	1	\$19	1	\$66	27	\$21,117
OSAGE	0	\$0	0	\$0	0	\$0	26	\$19,207
OZARK	0	\$0	0	\$0	1	\$124	7	\$4,927
PEMISCOT	0	\$0	0	\$0	0	\$899-	15	\$8,983
PERRY	0	\$0	0	\$0	2	\$173	58	\$35,441
PETTIS	0	\$0	0	\$0	0	\$0	136	\$78,928
PHELPS	0	\$0	0	\$0	0	\$0	171	\$84,251
PIKE	0	\$0	0	\$0	0	\$0	47	\$28,515
PLATTE	0	\$0	1	\$17	0	\$0	5	\$4,778
POLK	0	\$0	0	\$0	0	\$0	56	\$20,754
PULASKI	0	\$0	0	\$0	0	\$0	92	\$50,152
PUTMAN	0	\$0	0	\$0	0	\$0	15	\$9,633
RALLS	0	\$0	0	\$0	0	\$0	44	\$31,075
RANDOLPH	0	\$0	3	\$17,530	0	\$0	112	\$50,257
RAY	0	\$0	0	\$0	0	\$0	0	\$0
REYNOLDS	0	\$0	0	\$0	0	\$0	9	\$4,500
RIPLEY	0	\$0	0	\$0	0	\$0	23	\$11,333
ST. CHARLES	0	\$0	2	\$16,707	0	\$1,776-	215	\$108,173
ST. CLAIR	0	\$0	0	\$0	0	\$0	38	\$22,403
ST. FRANCOIS	0	\$0	1	\$13,250	9	\$383	490	\$260,627
STE. GENEVIEVE	0	\$0	0	\$0	1	\$578	77	\$43,494
ST. LOUIS	16	\$59,330	25	\$136,252	69	\$32,225	1,149	\$646,506
SALINE	0	\$0	2	\$9,642	1	\$223	61	\$33,409
SCHUYLER	0	\$0	0	\$0	0	\$0	4	\$691
SCOTLAND	0	\$0	0	\$0	0	\$0	12	\$3,585
SCOTT	0	\$0	0	\$0	1	\$223	179	\$82,273
SHANNON	0	\$0	0	\$0	0	\$0	18	\$10,676
SHELBY	0	\$0	0	\$0	0	\$0	6	\$3,159
STODDARD	0	\$0	0	\$0	0	\$0	95	\$40,918
STONE	0	\$0	0	\$0	1	\$628	54	\$27,960
SULLIVAN	0	\$0	0	\$0	0	\$0	22	\$9,416
TANEY	0	\$0	0	\$0	1	\$628	91	\$57,916
TEXAS	0	\$0	0	\$0	2	\$298	44	\$20,339
VERNON	0	\$0	2	\$8,911	0	\$0	100	\$81,780
WARREN	0	\$0	0	\$0	1	\$149	50	\$25,269
WASHINGTON	0	\$0	0	\$0	0	\$140-	89	\$32,618
WAYNE	0	\$0	0	\$0	0	\$0	44	\$25,868
WEBSTER	0	\$0	0	\$0	0	\$0	48	\$24,315
WORTH	0	\$0	0	\$0	0	\$0	4	\$1,818
WRIGHT	0	\$0	0	\$0	2	\$345-	43	\$22,257
ST. LOUIS CITY	47	\$257,502	48	\$169,643	46	\$18,758	1,502	\$1,033,552
INVALID COUNTY	0	\$0	0	\$0	0	\$0	0	\$0

NOTE: COUNTY REPRESENTS WHERE THE RECIPIENT LIVES, NOT NECESSARILY WHERE THE SERVICE WAS PROVIDED.

**TABLE 22
MISSOURI MEDICAID RECIPIENTS AND PAYMENTS BY TYPE OF SERVICE
OCTOBER 2005**

	PSYCHOLOGIST SERVICES RECIPIENTS	PSYCHOLOGIST SERVICES PAYMENTS	REHAB CENTER SERVICES RECIPIENTS	REHAB CENTER SERVICES PAYMENTS	RURAL HEALTH CLINICS RECIPIENTS	RURAL HEALTH CLINICS PAYMENTS	STATE INSTIT TCM RECIPIENTS	STATE INSTIT TCM PAYMENTS
STATE TOTAL	3,698	\$565,701	221	\$32,953	52,867	\$4,771,802	21,619	\$5,275,857
ADAIR	10	\$1,077	0	\$0	45	\$2,840	287	\$50,416
ANDREW	3	\$328	1	\$172	23	\$2,779	57	\$11,437
ATCHISON	1	\$150	0	\$0	28	\$3,589	27	\$8,014
AUDRAIN	12	\$1,451	0	\$0	202	\$21,818	162	\$34,271
BARRY	69	\$8,171	0	\$0	1,046	\$89,221	97	\$27,082
BARTON	47	\$8,926	0	\$0	140	\$11,340	44	\$10,193
BATES	57	\$8,981	0	\$0	417	\$37,436	46	\$5,875
BENTON	27	\$2,822	3	\$114	246	\$18,602	82	\$22,064
BOLLINGER	0	\$0	0	\$0	239	\$19,321	39	\$4,188
BOONE	47	\$4,399	4	\$593	36	\$1,911	889	\$212,133
BUCHANAN	30	\$7,798	8	\$525	38	\$4,257	754	\$148,196
BUTLER	38	\$3,546	0	\$0	3,160	\$284,372	262	\$89,609
CALDWELL	1	\$240	0	\$0	141	\$10,395	28	\$4,421
CALLAWAY	8	\$983	2	\$717	59	\$4,867	171	\$37,640
CAMDEN	16	\$1,172	3	\$417	26	\$2,159	104	\$26,279
CAPE GIRARDEAU	22	\$4,475	2	\$160	1,376	\$117,300	205	\$35,690
CARROLL	16	\$3,951	0	\$0	79	\$5,449	44	\$14,072
CARTER	1	\$240	0	\$0	413	\$42,720	16	\$3,381
CASS	57	\$8,175	5	\$1,326	212	\$11,073	192	\$35,816
CEDAR	49	\$7,760	0	\$0	770	\$60,460	53	\$9,364
CHARITON	2	\$334	2	\$184	32	\$1,462	19	\$3,112
CHRISTIAN	128	\$19,702	14	\$1,472	385	\$30,128	133	\$33,384
CLARK	0	\$0	0	\$0	29	\$3,332	41	\$9,373
CLAY	25	\$3,922	3	\$173	15	\$962	263	\$40,666
CLINTON	8	\$1,590	1	\$29	134	\$8,451	63	\$9,768
COLE	18	\$2,713	0	\$0	17	\$1,226	290	\$206,833
COOPER	3	\$360	0	\$0	4	\$158	79	\$22,412
CRAWFORD	9	\$1,005	0	\$0	1,205	\$113,621	75	\$14,384
DADE	21	\$2,848	0	\$0	149	\$22,046	20	\$4,150
DALLAS	35	\$4,999	0	\$0	713	\$68,402	33	\$5,984
DAVISS	4	\$600	0	\$0	125	\$9,061	32	\$8,804
DEKALB	7	\$1,653	0	\$0	147	\$11,599	39	\$8,834
DENT	9	\$851	0	\$0	846	\$70,089	71	\$20,468
DOUGLAS	20	\$2,950	1	\$94	311	\$25,605	29	\$9,953
DUNKLIN	17	\$2,280	0	\$0	2,229	\$188,188	180	\$67,219
FRANKLIN	9	\$1,189	2	\$88	210	\$13,841	402	\$131,713
GASCONADE	1	\$30	3	\$263	87	\$8,347	43	\$9,170
GENTRY	3	\$540	1	\$181	82	\$7,278	76	\$19,547
GREENE	811	\$113,748	46	\$7,015	659	\$53,232	786	\$207,153
GRUNDY	2	\$120	0	\$0	144	\$9,675	94	\$19,784
HARRISON	0	\$0	0	\$0	336	\$22,457	74	\$18,281
HENRY	30	\$4,568	0	\$0	309	\$17,498	95	\$26,257
HICKORY	15	\$1,369	0	\$0	396	\$42,180	20	\$4,853
HOLT	1	\$120	1	\$160	15	\$874	17	\$4,991
HOWARD	1	\$120	0	\$0	1	\$38	86	\$21,178
HOWELL	17	\$4,278	0	\$0	1,994	\$212,759	142	\$30,932
IRON	8	\$1,910	10	\$752	342	\$26,721	174	\$33,911
JACKSON	104	\$23,681	24	\$8,153	46	\$3,151	1,671	\$367,600
JASPER	171	\$26,708	1	\$69	93	\$13,461	577	\$195,742
JEFFERSON	18	\$2,532	0	\$0	211	\$12,888	599	\$184,820
JOHNSON	20	\$2,284	1	\$164	161	\$10,984	112	\$27,117
KNOX	6	\$565	0	\$0	60	\$6,272	35	\$5,928
LACLEDE	152	\$20,480	2	\$310	1,667	\$136,528	97	\$19,320
LAFAYETTE	10	\$1,595	2	\$348	383	\$21,199	184	\$35,153
LAWRENCE	89	\$10,776	2	\$330	487	\$40,187	124	\$19,298
LEWIS	0	\$0	0	\$0	127	\$4,812	45	\$7,526
LINCOLN	10	\$2,153	0	\$0	234	\$17,297	285	\$47,378

NOTE: COUNTY REPRESENTS WHERE THE RECIPIENT LIVES, NOT NECESSARILY WHERE THE SERVICE WAS PROVIDED.

**TABLE 22
MISSOURI MEDICAID RECIPIENTS AND PAYMENTS BY TYPE OF SERVICE
OCTOBER 2005**

	PSYCHOLOGIST SERVICES RECIPIENTS	PSYCHOLOGIST SERVICES PAYMENTS	REHAB CENTER SERVICES RECIPIENTS	REHAB CENTER SERVICES PAYMENTS	RURAL HEALTH CLINICS RECIPIENTS	RURAL HEALTH CLINICS PAYMENTS	STATE INSTIT TCM RECIPIENTS	STATE INSTIT TCM PAYMENTS
LINN	4	\$820	0	\$0	333	\$21,967	72	\$12,858
LIVINGSTON	3	\$506	1	\$10	325	\$25,559	139	\$24,829
MCDONALD	18	\$2,991	0	\$0	471	\$37,093	46	\$9,694
MACON	4	\$600	1	\$240	317	\$23,123	75	\$17,253
MADISON	2	\$720	0	\$0	362	\$24,229	49	\$9,979
MARIES	4	\$140	1	\$3	176	\$15,316	13	\$2,618
MARION	14	\$2,176	2	\$338	98	\$5,930	326	\$58,730
MERCER	0	\$0	0	\$0	56	\$3,292	20	\$2,769
MILLER	6	\$490	0	\$0	16	\$901	86	\$36,581
MISSISSIPPI	2	\$660	0	\$0	933	\$67,829	53	\$13,087
MONITEAU	1	\$38	0	\$0	0	\$0	50	\$10,871
MONROE	1	\$58	0	\$0	55	\$2,772	56	\$13,296
MONTGOMERY	1	\$60	0	\$0	161	\$17,156	33	\$12,829
MORGAN	7	\$709	4	\$435	5	\$763	65	\$13,469
NEW MADRID	6	\$1,069	5	\$409	924	\$83,610	80	\$19,503
NEWTON	41	\$6,918	0	\$0	209	\$16,774	173	\$45,400
NODAWAY	4	\$814	2	\$39	457	\$38,714	76	\$19,680
OREGON	6	\$1,510	2	\$108	797	\$79,322	74	\$19,543
OSAGE	1	\$132	0	\$0	6	\$415	50	\$13,368
OZARK	5	\$536	0	\$0	537	\$55,594	22	\$6,788
PEMISCOT	28	\$6,140	0	\$0	1,970	\$226,047	67	\$16,602
PERRY	3	\$475	1	\$81	694	\$65,376	82	\$17,747
PETTIS	24	\$2,801	1	\$85	19	\$2,125	111	\$27,327
PHELPS	49	\$11,327	0	\$0	1,591	\$160,387	262	\$63,156
PIKE	4	\$1,125	1	\$335	583	\$46,534	78	\$17,365
PLATTE	6	\$873	2	\$233	3	\$197	93	\$16,649
POLK	104	\$14,081	0	\$0	1,382	\$137,263	123	\$32,833
PULASKI	31	\$3,462	0	\$0	970	\$83,636	63	\$20,358
PUTMAN	3	\$678	0	\$0	181	\$11,402	27	\$9,990
RALLS	2	\$298	0	\$0	36	\$3,862	67	\$14,620
RANDOLPH	6	\$694	4	\$740	9	\$1,141	152	\$29,744
RAY	2	\$240	0	\$0	72	\$6,548	59	\$6,265
REYNOLDS	5	\$1,023	0	\$0	410	\$54,793	34	\$10,802
RIPLEY	16	\$2,626	1	\$7	1,835	\$196,877	77	\$33,014
ST. CHARLES	29	\$4,159	2	\$323	25	\$1,929	822	\$149,652
ST. CLAIR	9	\$882	0	\$0	152	\$10,672	27	\$5,511
ST. FRANCOIS	10	\$1,593	9	\$666	398	\$18,794	448	\$162,246
STE.GENEVIEVE	0	\$0	0	\$0	180	\$8,799	53	\$7,669
ST. LOUIS	150	\$23,600	15	\$2,275	34	\$2,760	3,185	\$738,674
SALINE	32	\$6,296	2	\$399	93	\$6,789	122	\$16,216
SCHUYLER	1	\$30	0	\$0	128	\$10,643	28	\$6,879
SCOTLAND	4	\$720	0	\$0	109	\$9,085	19	\$2,235
SCOTT	8	\$2,633	9	\$447	1,531	\$134,748	254	\$63,339
SHANNON	1	\$240	0	\$0	574	\$51,564	10	\$3,180
SHELBY	2	\$90	1	\$60	248	\$117,359	32	\$7,858
STODDARD	15	\$2,149	2	\$48	2,036	\$198,316	165	\$47,272
STONE	74	\$9,558	0	\$0	1,038	\$87,843	28	\$3,003
SULLIVAN	5	\$1,760	0	\$0	357	\$25,111	44	\$8,993
TANEY	115	\$15,675	1	\$323	1,039	\$86,568	84	\$20,247
TEXAS	14	\$2,058	0	\$0	1,125	\$110,067	84	\$21,535
VERNON	264	\$45,791	0	\$0	1,046	\$82,363	107	\$23,978
WARREN	4	\$445	0	\$0	32	\$2,938	178	\$32,868
WASHINGTON	7	\$777	0	\$0	507	\$25,085	155	\$42,478
WAYNE	10	\$985	0	\$0	1,391	\$124,062	52	\$21,577
WEBSTER	57	\$6,432	3	\$1,130	571	\$48,891	86	\$14,616
WORTH	0	\$0	0	\$0	32	\$3,518	10	\$1,825
WRIGHT	16	\$2,521	0	\$0	1,125	\$97,976	63	\$6,868
ST. LOUIS CITY	155	\$20,428	5	\$411	21	\$1,410	2,032	\$492,321
INVALID COUNTY	8	\$875	0	\$0	1	\$43	14	\$2,463

NOTE: COUNTY REPRESENTS WHERE THE RECIPIENT LIVES, NOT NECESSARILY WHERE THE SERVICE WAS PROVIDED.

TABLE 23
MISSOURI MEDICAID RECIPIENTS AND PAYMENTS - GRAND TOTAL
OCTOBER 2005

ELIGIBILITY CATEGORY: ALL CATEGORIES

NUMBER OF ELIGIBLES ENROLLED ON 09/30/05: 912,108

NUMBER OF ELIGIBLES ENROLLED DURING OCTOBER 2005: 938,365

CAPITATION ENROLLMENT: 418,213

	EXPENDITURES	RECIPIENTS	COST PER RECIPIENT	UNITS OF SERVICE	UNITS PER RECIPIENT	COST PER SERVICE
NURSING FACILITIES	\$66,103,565	25,138 *	\$2,629.63	862,393	34.3	\$76.65
HOSPITALS	\$71,012,505	98,964 *	\$717.56	666,920	6.7	\$106.48
INPATIENT	\$40,643,480	8,658	\$4,694.33	37,698	4.4	\$1,078.13
OUTPATIENT	\$30,369,025	95,167	\$319.11	629,222	6.6	\$48.26
DENTAL SERVICES	\$1,521,614	9,021 *	\$168.67	35,651	4.0	\$42.68
PHARMACY	\$95,529,194	266,765 *	\$358.10	1,469,613	5.5	\$65.00
PHYSICIAN RELATED	\$26,005,172	207,522 *	\$125.31	3,061,907	14.8	\$8.49
PHYSICIAN	\$5,262,321	64,343	\$81.79	1,262,212	19.6	\$4.17
CLINIC	\$9,832,859	99,969	\$98.36	1,367,577	13.7	\$7.19
FAMILY PLANNING	\$916,191	11,014	\$83.18	27,932	2.5	\$32.80
X-RAY AND LAB	\$1,507,680	31,635	\$47.66	95,772	3.0	\$15.74
NURSE PRACTITIONER	\$146,655	3,317	\$44.21	16,316	4.9	\$8.99
PODIATRY	\$132,388	4,926	\$26.88	9,194	1.9	\$14.40
CRNA SERVICES	\$65,263	1,092	\$59.76	76,710	70.3	\$0.85
RURAL HEALTH CLINICS	\$4,771,802	52,867	\$90.26	120,308	2.3	\$39.66
CASE MANAGEMENT	\$33,854	1,054	\$32.12	1,221	1.2	\$27.73
FED QUALIFIED HEALTH CARE	\$2,780,459	14,346	\$193.81	69,112	4.8	\$40.23
PSYCHOLOGIST SERVICES	\$555,701	3,698	\$150.27	15,553	4.2	\$35.73
IN-HOME SERVICES	\$33,093,418	39,030 *	\$847.90	8,930,675	228.8	\$3.71
HOME HEALTH SERVICES	\$325,733	679	\$479.72	47,703	70.3	\$6.83
ADULT DAY HEALTH CARE	\$910,106	1,076	\$845.82	18,250	17.0	\$49.87
AGED AND DISABLED WAIVER	\$7,596,486	16,943	\$448.36	2,091,561	123.5	\$3.63
PERSONAL CARE	\$23,639,012	34,624	\$682.73	6,635,797	191.7	\$3.56
AIDS WAIVER	\$35,567	20	\$1,778.37	9,763	488.1	\$3.64
PHYSICAL DISABLED WAIVER	\$351,257	40	\$8,781.43	54,231	1355.8	\$6.48
INDEPENDENT LIVING WAIVER	\$235,257	207	\$1,136.51	73,370	354.4	\$3.21
REHAB AND SPECIALTY SERVICES	\$12,569,566	52,092 *	\$241.30	1,342,801	25.8	\$9.36
AUDIOLOGY SERVICES	\$109,171	539	\$202.54	2,173	4.0	\$50.24
OPTOMETRIC SERVICES	\$556,571	11,385	\$48.89	23,495	2.1	\$23.69
DURABLE MEDICAL EQUIPMENT	\$4,363,224	23,601	\$184.87	1,068,128	45.3	\$4.08
AMBULANCE SERVICES	\$1,161,100	6,867	\$169.08	141,473	20.6	\$8.21
REHABILITATION CENTER	\$32,953	221	\$149.11	4,610	20.9	\$7.15
HOSPICE	\$3,208,541	1,119	\$2,867.33	38,111	34.1	\$84.19
NON-EMERGENCY TRANS	\$3,103,144	13,007	\$238.57	63,390	4.9	\$48.95
NON-PARTICIPATING PROV	\$29,834	390	\$76.50	1,314	3.4	\$22.70
COMPREHENSIVE DAY REHAB	\$2,610	3	\$870.00	27	9.0	\$96.67
DISEASE MANAGEMENT	\$2,417	76	\$31.80	80	1.0	\$30.21
BUY-IN PREMIUMS	\$9,017,036	110,389 **	\$81.68			
PART-A	\$333,391	856	\$389.46			
PART-B	\$8,683,645	109,533	\$79.28			
MENTAL HEALTH SERVICES	\$27,463,105	11,053 *	\$2,484.67	1,665,204	150.7	\$16.49
PRIVATE HOME ICF/MR	\$401,069	87	\$4,609.99	2,568	29.5	\$156.18
MR/DD WAIVER	\$24,433,575	6,764	\$3,612.30	1,302,717	192.6	\$18.76
PSYCH REHAB-PRIVATE	\$63,998	224	\$285.70	3,174	14.2	\$20.16
CSTAR - PRIVATE	\$2,007,293	3,154	\$636.43	221,803	70.3	\$9.05
TARGETED CASE MANAGEMENT	\$87,386	357	\$244.78	11,616	32.5	\$7.52
COMMUNITY SUPPORT WAIVER	\$469,785	604	\$777.79	123,326	204.2	\$3.81
STATE INSTITUTIONS	\$28,643,629	35,768 *	\$800.82	1,280,933	35.8	\$22.36
ICF/MENTALLY RETARDED	\$7,859,013	975	\$8,090.53	29,436	30.2	\$266.99
MENTAL HOSPITAL	\$40,090	4	\$10,022.60	80	20.0	\$501.13
PSYCH CARE UNDER AGE 22	\$597,190	189	\$3,159.74	1,405	7.4	\$425.05
PSYCH REHAB-PUBLIC	\$7,927,139	13,692	\$578.96	625,224	45.7	\$12.68
CSTAR - PUBLIC	\$7,863	12	\$655.21	1,266	104.7	\$6.26
TARGETED CASE MANAGEMENT	\$5,275,857	21,619	\$244.04	620,706	28.7	\$8.50
DFS CASE MANAGEMENT	\$6,936,477	2,600	\$2,667.88	2,826	1.1	\$2,454.52
EPSDT SERVICES	\$11,235,518	66,203 *	\$169.71	1,281,583	19.4	\$8.77
EPSDT SCREENINGS	\$573,245	8,809	\$65.07	9,140	1.0	\$62.72
EPSDT REFERRAL SERVICES	\$10,556,490	62,702	\$168.36	1,271,490	20.3	\$8.30
EPSDT TARGETED CASE MGMT	\$105,783	955	\$110.77	953	1.0	\$111.00
MANAGED CARE PREMIUMS	\$64,999,867	418,213 *	\$155.42			
TOTAL	\$447,194,190	786,528 *	\$568.57			

* Unduplicated total.

** Recipients are not added to the total.

Note: Total expenditures do not include \$11,997.44.

The number of eligibles enrolled during the month include everyone eligible as of the last day of the month plus anyone who closed during the month.

The number of eligibles enrolled on the last day of the month is a point in time count of eligibles active on that date.

TABLE 23
MISSOURI MEDICAID RECIPIENTS AND PAYMENTS BY ELIGIBILITY CATEGORY
OCTOBER 2005

ELIGIBILITY CATEGORY: OLD AGE ASSISTANCE

NUMBER OF ELIGIBLES ENROLLED ON 09/30/05: 74,434

NUMBER OF ELIGIBLES ENROLLED DURING OCTOBER 2005: 75,829

	EXPENDITURES	RECIPIENTS	COST PER RECIPIENT	UNITS OF SERVICE	UNITS PER RECIPIENT	COST PER SERVICE
NURSING FACILITIES	\$52,322,179	20,289 *	\$2,578.84	698,118	34.4	\$74.95
HOSPITALS	\$4,464,859	14,777 *	\$302.15	138,067	9.3	\$32.34
INPATIENT	\$1,293,598	222	\$5,827.02	-3,087	-13.9	-\$419.05
OUTPATIENT	\$3,171,261	14,552	\$216.00	141,154	9.6	\$22.47
DENTAL SERVICES	\$124,780	720 *	\$173.31	1,884	2.6	\$66.23
PHARMACY	\$24,201,894	83,612 *	\$380.46	478,175	7.5	\$50.61
PHYSICIAN RELATED	\$2,849,944	35,642 *	\$79.96	866,878	24.3	\$3.29
PHYSICIAN	\$645,886	12,526	\$51.56	473,859	37.8	\$1.36
CLINIC	\$1,659,537	20,159	\$82.32	334,156	16.6	\$4.97
FAMILY PLANNING	\$2,324	25	\$92.97	32	1.3	\$72.83
X-RAY AND LAB	\$106,129	4,100	\$25.89	17,014	4.2	\$6.24
NURSE PRACTITIONER	\$10,625	491	\$21.64	714	1.5	\$14.88
PODIATRY	\$32,963	2,147	\$15.35	3,893	1.8	\$8.47
CRNA SERVICES	\$3,090	104	\$29.72	3,564	34.3	\$0.87
RURAL HEALTH CLINICS	\$200,025	7,229	\$27.67	28,558	4.0	\$7.00
CASE MANAGEMENT	\$0	0	\$0.00	0	0.0	\$0.00
FED QUALIFIED HEALTH CARE	\$173,033	1,389	\$126.39	4,712	3.4	\$36.72
PSYCHOLOGIST SERVICES	\$16,331	138	\$118.34	376	2.7	\$43.43
IN-HOME SERVICES	\$16,085,136	20,100 *	\$800.26	4,287,490	213.3	\$3.75
HOME HEALTH SERVICES	\$15,453	25	\$618.12	1,582	63.3	\$9.77
ADULT DAY HEALTH CARE	\$235,899	316	\$746.52	4,669	14.8	\$50.52
AGED AND DISABLED WAIVER	\$7,181,241	16,021	\$448.24	1,976,391	123.4	\$3.63
PERSONAL CARE	\$8,643,881	16,943	\$510.17	2,302,607	135.9	\$3.75
AIDS WAIVER	\$8,161	1	\$8,161.40	2,236	2236.0	\$3.65
PHYSICAL DISABLED WAIVER	\$0	0	\$0.00	0	0.0	\$0.00
INDEPENDENT LIVING WAIVER	\$500	5	\$100.00	5	1.0	\$100.00
REHAB AND SPECIALTY SERVICES	\$4,812,399	16,039 *	\$300.04	531,173	33.1	\$9.06
AUDIOLOGY SERVICES	\$59,754	203	\$294.36	564	2.8	\$105.95
OPTOMETRIC SERVICES	\$89,813	2,418	\$37.14	4,633	1.9	\$19.39
DURABLE MEDICAL EQUIPMENT	\$809,852	8,802	\$92.01	437,531	49.7	\$1.85
AMBULANCE SERVICES	\$219,936	1,777	\$123.77	34,482	19.4	\$6.38
REHABILITATION CENTER	\$9,526	75	\$127.01	1,686	22.5	\$5.65
HOSPICE	\$2,662,750	945	\$2,817.72	32,773	34.7	\$81.25
NON-EMERGENCY TRANS	\$954,441	3,468	\$275.21	19,125	5.5	\$49.91
NON-PARTICIPATING PROV	\$5,925	123	\$48.17	372	3.0	\$15.93
COMPREHENSIVE DAY REHAB	\$0	0	\$0.00	0	0.0	\$0.00
DISEASE MANAGEMENT	\$400	7	\$57.14	7	1.0	\$57.14
BUY-IN PREMIUMS	\$3,582,762	41,903 **	\$85.50			
PART-A	\$315,091	809	\$389.48			
PART-B	\$3,267,671	41,094	\$79.52			
MENTAL HEALTH SERVICES	\$1,259,246	389 *	\$3,234.57	64,467	165.7	\$19.52
PRIVATE HOME ICF/MR	\$24,071	5	\$4,814.10	150	30.0	\$160.47
MR/DD WAIVER	\$1,227,056	356	\$3,446.79	63,320	177.9	\$19.38
PSYCH REHAB-PRIVATE	\$954	8	\$119.22	133	16.6	\$7.17
CSTAR - PRIVATE	\$2,957	9	\$328.58	276	30.7	\$10.71
TARGETED CASE MANAGEMENT	\$2,497	13	\$192.06	360	27.7	\$6.94
COMMUNITY SUPPORT WAIVER	\$712	3	\$237.48	228	76.0	\$3.12
STATE INSTITUTIONS	\$920,500	1,156 *	\$796.28	44,110	38.2	\$20.87
ICF/MENTALLY RETARDED	\$464,796	58	\$8,013.73	1,750	30.2	\$265.60
MENTAL HOSPITAL	\$40,090	4	\$10,022.60	80	20.0	\$501.13
PSYCH CARE UNDER AGE 22	\$0	0	\$0.00	0	0.0	\$0.00
PSYCH REHAB-PUBLIC	\$282,289	482	\$585.66	26,261	54.5	\$10.75
CSTAR - PUBLIC	\$0	0	\$0.00	0	0.0	\$0.00
TARGETED CASE MANAGEMENT	\$133,324	701	\$190.19	16,019	22.8	\$8.32
DFS CASE MANAGEMENT	\$0	0	\$0.00	0	0.0	\$0.00
EPSDT SERVICES	\$61,914	51 *	\$1,214.00	618	12.1	\$100.18
EPSDT SCREENINGS	\$0	0	\$0.00	0	0.0	\$0.00
EPSDT REFERRAL SERVICES	\$61,914	51	\$1,214.00	618	12.1	\$100.18
EPSDT TARGETED CASE MGMT	\$0	0	\$0.00	0	0.0	\$0.00
MANAGED CARE PREMIUMS	\$0	0 *	\$0.00			
TOTAL	\$110,584,613	72,878 *	\$1,518.77			

* Unduplicated total.

** Recipients are not added to the total.

TABLE 23
MISSOURI MEDICAID RECIPIENTS AND PAYMENTS BY ELIGIBILITY CATEGORY
OCTOBER 2005

ELIGIBILITY CATEGORY: MEDICAL ASSISTANCE FOR FAMILIES - ADULTS & CHILDREN

NUMBER OF ELIGIBLES ENROLLED ON 09/30/05: 388,422

NUMBER OF ELIGIBLES ENROLLED DURING OCTOBER 2005: 395,575

	EXPENDITURES	RECIPIENTS	COST PER RECIPIENT	UNITS OF SERVICE	UNITS PER RECIPIENT	COST PER SERVICE
NURSING FACILITIES	\$8,599	3 *	\$2,866.37	80	26.7	\$107.49
HOSPITALS	\$13,507,806	21,899 *	\$616.81	98,557	4.5	\$137.05
INPATIENT	\$7,020,133	2,003	\$3,504.81	8,030	4.0	\$874.24
OUTPATIENT	\$6,487,474	20,884	\$310.64	90,527	4.3	\$71.66
DENTAL SERVICES	\$621,545	3,494 *	\$177.89	15,132	4.3	\$41.07
PHARMACY	\$7,251,215	50,556 *	\$143.43	135,935	2.7	\$53.34
PHYSICIAN RELATED	\$6,078,448	50,336 *	\$120.76	281,474	5.6	\$21.60
PHYSICIAN	\$1,017,575	11,544	\$88.15	55,238	4.8	\$18.42
CLINIC	\$1,246,009	18,687	\$66.68	130,256	7.0	\$9.57
FAMILY PLANNING	\$463,963	4,996	\$92.87	13,095	2.6	\$35.43
X-RAY AND LAB	\$328,962	7,380	\$44.57	15,858	2.2	\$20.74
NURSE PRACTITIONER	\$38,557	699	\$55.16	1,143	1.6	\$33.73
PODIATRY	\$12,854	266	\$48.32	495	1.9	\$25.97
CRNA SERVICES	\$15,278	272	\$56.17	17,225	63.3	\$0.89
RURAL HEALTH CLINICS	\$1,978,208	18,084	\$109.39	27,824	1.5	\$71.10
CASE MANAGEMENT	\$7,088	256	\$27.69	297	1.2	\$23.87
FED QUALIFIED HEALTH CARE	\$845,890	4,087	\$206.97	16,334	4.0	\$51.79
PSYCHOLOGIST SERVICES	\$124,063	842	\$147.34	3,709	4.4	\$33.45
IN-HOME SERVICES	\$91,392	119 *	\$768.00	23,128	194.4	\$3.95
HOME HEALTH SERVICES	\$20,198	51	\$396.04	1,890	37.1	\$10.69
ADULT DAY HEALTH CARE	\$0	0	\$0.00	0	0.0	\$0.00
AGED AND DISABLED WAIVER	\$0	0	\$0.00	0	0.0	\$0.00
PERSONAL CARE	\$69,097	68	\$1,016.14	20,890	304.3	\$3.34
AIDS WAIVER	\$1,997	1	\$1,996.55	547	547.0	\$3.65
PHYSICAL DISABLED WAIVER	\$0	0	\$0.00	0	0.0	\$0.00
INDEPENDENT LIVING WAIVER	\$100	1	\$100.00	1	1.0	\$100.00
REHAB AND SPECIALTY SERVICES	\$733,351	5,428 *	\$135.11	36,792	6.8	\$19.93
AUDIOLOGY SERVICES	\$2,929	63	\$46.50	285	4.5	\$10.28
OPTOMETRIC SERVICES	\$149,212	2,814	\$53.02	6,173	2.2	\$24.17
DURABLE MEDICAL EQUIPMENT	\$251,891	981	\$256.77	7,817	8.0	\$32.22
AMBULANCE SERVICES	\$169,626	827	\$205.11	19,288	23.3	\$8.79
REHABILITATION CENTER	\$2,880	19	\$151.58	288	15.2	\$10.00
HOSPICE	\$10,771	4	\$2,692.75	99	24.8	\$108.80
NON-EMERGENCY TRANS	\$144,993	826	\$175.54	2,817	3.4	\$51.47
NON-PARTICIPATING PROV	\$172	1	\$172.41	3	3.0	\$57.47
COMPREHENSIVE DAY REHAB	\$325	1	\$325.00	5	5.0	\$65.00
DISEASE MANAGEMENT	\$551	14	\$39.36	17	1.2	\$32.41
BUY-IN PREMIUMS	\$23,046	247 **	\$93.30			
PART-A	\$0	0	\$0.00			
PART-B	\$23,046	247	\$93.30			
MENTAL HEALTH SERVICES	\$771,738	1,458 *	\$529.31	88,940	61.0	\$8.68
PRIVATE HOME ICF/MR	\$0	0	\$0.00	0	0.0	\$0.00
MR/DD WAIVER	\$26,100	17	\$1,535.29	1,395	82.1	\$18.71
PSYCH REHAB-PRIVATE	\$4,036	18	\$224.22	33	1.8	\$122.30
CSTAR - PRIVATE	\$726,045	1,364	\$532.29	84,601	62.0	\$8.58
TARGETED CASE MANAGEMENT	\$5,536	43	\$128.75	577	13.4	\$9.59
COMMUNITY SUPPORT WAIVER	\$10,021	16	\$626.34	2,334	145.9	\$4.29
STATE INSTITUTIONS	\$1,356,535	3,257 *	\$416.50	81,194	24.9	\$16.71
ICF/MENTALLY RETARDED	\$0	0	\$0.00	0	0.0	\$0.00
MENTAL HOSPITAL	\$0	0	\$0.00	0	0.0	\$0.00
PSYCH CARE UNDER AGE 22	\$132,478	11	\$12,043.41	238	21.6	\$556.63
PSYCH REHAB-PUBLIC	\$547,528	1,036	\$528.50	19,177	18.5	\$28.55
CSTAR - PUBLIC	\$0	0	\$0.00	0	0.0	\$0.00
TARGETED CASE MANAGEMENT	\$649,870	2,551	\$254.75	61,770	24.2	\$10.52
DFS CASE MANAGEMENT	\$26,659	9	\$2,962.15	9	1.0	\$2,962.15
EPSDT SERVICES	\$3,028,320	27,297 *	\$110.94	291,092	10.7	\$10.40
EPSDT SCREENINGS	\$237,909	3,688	\$64.51	3,792	1.0	\$62.74
EPSDT REFERRAL SERVICES	\$2,790,078	25,960	\$107.48	287,297	11.1	\$9.71
EPSDT TARGETED CASE MGMT	\$333	3	\$111.00	3	1.0	\$111.00
MANAGED CARE PREMIUMS	\$40,265,154	244,835 *	\$164.46			
TOTAL	\$73,736,950	331,063 *	\$222.73			

* Unduplicated total.

** Recipients are not added to the total.

**TABLE 23
MISSOURI MEDICAID RECIPIENTS AND PAYMENTS BY ELIGIBILITY CATEGORY
OCTOBER 2005**

ELIGIBILITY CATEGORY: MEDICAL ASSISTANCE FOR FAMILIES - ADULTS
 NUMBER OF ELIGIBLES ENROLLED ON 09/30/05: 136,423
 NUMBER OF ELIGIBLES ENROLLED DURING OCTOBER 2005: 141,259

	EXPENDITURES	RECIPIENTS	COST PER RECIPIENT	UNITS OF SERVICE	UNITS PER RECIPIENT	COST PER SERVICE
NURSING FACILITIES	\$8,599	3 *	\$2,866.37	80	26.7	\$107.49
HOSPITALS	\$6,892,075	11,614 *	\$593.43	60,383	5.2	\$114.14
INPATIENT	\$2,734,758	954	\$2,866.62	3,306	3.5	\$827.21
OUTPATIENT	\$4,157,317	11,247	\$369.64	57,077	5.1	\$72.84
DENTAL SERVICES	\$352,942	1,619 *	\$218.00	6,954	4.3	\$50.75
PHARMACY	\$4,223,661	24,823 *	\$170.16	82,528	3.3	\$51.18
PHYSICIAN RELATED	\$3,570,231	27,314 *	\$130.71	173,113	6.3	\$20.82
PHYSICIAN	\$704,577	7,892	\$89.26	39,110	5.0	\$18.02
CLINIC	\$776,618	10,987	\$70.69	76,844	7.0	\$10.11
FAMILY PLANNING	\$413,077	4,025	\$102.63	11,973	3.0	\$34.50
X-RAY AND LAB	\$245,766	4,308	\$57.05	10,932	2.5	\$22.48
NURSE PRACTITIONER	\$21,208	535	\$39.64	862	1.6	\$24.60
PODIATRY	\$8,535	168	\$50.80	325	1.9	\$26.26
CRNA SERVICES	\$10,322	168	\$61.44	12,405	73.8	\$0.83
RURAL HEALTH CLINICS	\$954,662	8,462	\$112.82	14,299	1.7	\$66.76
CASE MANAGEMENT	\$6,334	228	\$27.78	266	1.2	\$23.81
FED QUALIFIED HEALTH CARE	\$382,590	2,069	\$184.92	5,085	2.5	\$75.24
PSYCHOLOGIST SERVICES	\$46,542	345	\$134.91	1,012	2.9	\$45.99
IN-HOME SERVICES	\$83,813	105 *	\$798.22	22,563	214.9	\$3.71
HOME HEALTH SERVICES	\$12,620	37	\$341.07	1,325	35.8	\$9.52
ADULT DAY HEALTH CARE	\$0	0	\$0.00	0	0.0	\$0.00
AGED AND DISABLED WAIVER	\$0	0	\$0.00	0	0.0	\$0.00
PERSONAL CARE	\$69,097	68	\$1,016.14	20,690	304.3	\$3.34
AIDS WAIVER	\$1,997	1	\$1,996.55	547	547.0	\$3.65
PHYSICAL DISABLED WAIVER	\$0	0	\$0.00	0	0.0	\$0.00
INDEPENDENT LIVING WAIVER	\$100	1	\$100.00	1	1.0	\$100.00
REHAB AND SPECIALTY SERVICES	\$358,243	2,552 *	\$140.38	19,707	7.7	\$18.18
AUDIOLOGY SERVICES	\$1,448	21	\$68.95	38	1.8	\$38.11
OPTOMETRIC SERVICES	\$84,848	1,226	\$68.89	2,823	2.3	\$22.97
DURABLE MEDICAL EQUIPMENT	\$121,478	494	\$245.91	5,677	11.5	\$21.40
AMBULANCE SERVICES	\$95,663	473	\$202.25	9,776	20.7	\$9.79
REHABILITATION CENTER	\$0	0	\$0.00	0	0.0	\$0.00
HOSPICE	\$4,135	1	\$4,134.78	38	38.0	\$108.81
NON-EMERGENCY TRANS	\$70,128	392	\$178.90	1,341	3.4	\$52.30
NON-PARTICIPATING PROV	\$172	1	\$172.41	3	3.0	\$57.47
COMPREHENSIVE DAY REHAB	\$0	0	\$0.00	0	0.0	\$0.00
DISEASE MANAGEMENT	\$371	10	\$37.10	11	1.1	\$33.73
BUY-IN PREMIUMS	\$23,046	247 **	\$93.30			
PART-A	\$0	0	\$0.00			
PART-B	\$23,046	247	\$93.30			
MENTAL HEALTH SERVICES	\$495,268	1,009 *	\$490.85	60,674	60.1	\$8.16
PRIVATE HOME ICF/MR	\$0	0	\$0.00	0	0.0	\$0.00
MR/DD WAIVER	\$16,740	5	\$3,348.10	215	43.0	\$77.86
PSYCH REHAB-PRIVATE	\$83	8	\$10.39	21	2.6	\$3.96
CSTAR - PRIVATE	\$478,402	994	\$481.29	60,433	60.8	\$7.92
TARGETED CASE MANAGEMENT	\$42	2	\$21.10	5	2.5	\$8.44
COMMUNITY SUPPORT WAIVER	\$0	0	\$0.00	0	0.0	\$0.00
STATE INSTITUTIONS	\$316,804	800 *	\$396.01	15,314	19.1	\$20.69
ICF/MENTALLY RETARDED	\$0	0	\$0.00	0	0.0	\$0.00
MENTAL HOSPITAL	\$0	0	\$0.00	0	0.0	\$0.00
PSYCH CARE UNDER AGE 22	\$732	2	\$366.00	2	1.0	\$366.00
PSYCH REHAB-PUBLIC	\$264,334	569	\$464.56	10,153	17.8	\$26.04
CSTAR - PUBLIC	\$0	0	\$0.00	0	0.0	\$0.00
TARGETED CASE MANAGEMENT	\$51,738	262	\$197.48	5,159	19.7	\$10.03
DFS CASE MANAGEMENT	\$0	0	\$0.00	0	0.0	\$0.00
EPSDT SERVICES	\$73,843	897 *	\$82.32	5,450	6.1	\$13.55
EPSDT SCREENINGS	\$863	17	\$50.79	17	1.0	\$50.79
EPSDT REFERRAL SERVICES	\$72,980	888	\$82.18	5,433	6.1	\$13.43
EPSDT TARGETED CASE MGMT	\$0	0	\$0.00	0	0.0	\$0.00
MANAGED CARE PREMIUMS	\$18,533,829	82,983 *	\$223.34			
TOTAL	\$34,932,556	119,138 *	\$293.21			

* Unduplicated total.

** Recipients are not added to the total.

*** Medical Assistance for Families activity for both parent and child are in the parent total.

**TABLE 23
MISSOURI MEDICAID RECIPIENTS AND PAYMENTS BY ELIGIBILITY CATEGORY
OCTOBER 2005**

ELIGIBILITY CATEGORY: MEDICAL ASSISTANCE FOR FAMILIES - CHILDREN
 NUMBER OF ELIGIBLES ENROLLED ON 09/30/05: 251,999
 NUMBER OF ELIGIBLES ENROLLED DURING OCTOBER 2005: 254,316

	EXPENDITURES	RECIPIENTS	COST PER RECIPIENT	UNITS OF SERVICE	UNITS PER RECIPIENT	COST PER SERVICE
NURSING FACILITIES	\$0	0 *	\$0.00	0	0.0	\$0.00
HOSPITALS	\$6,615,531	10,285 *	\$643.22	36,174	3.7	\$173.30
INPATIENT	\$4,285,375	1,049	\$4,085.20	4,724	4.5	\$907.15
OUTPATIENT	\$2,330,156	9,637	\$241.79	33,450	3.5	\$69.66
DENTAL SERVICES	\$268,602	1,875 *	\$143.25	8,178	4.4	\$32.84
PHARMACY	\$3,027,354	25,733 *	\$117.64	53,407	2.1	\$56.66
PHYSICIAN RELATED	\$2,508,217	23,022 *	\$108.95	108,361	4.7	\$23.15
PHYSICIAN	\$312,998	3,652	\$85.71	16,128	4.4	\$19.41
CLINIC	\$469,391	7,700	\$60.96	53,412	6.9	\$8.79
FAMILY PLANNING	\$50,886	971	\$52.41	1,122	1.2	\$45.36
X-RAY AND LAB	\$83,196	3,072	\$27.08	4,926	1.6	\$16.89
NURSE PRACTITIONER	\$17,350	164	\$105.79	281	1.7	\$61.74
PODIATRY	\$4,319	98	\$44.07	170	1.7	\$25.41
CRNA SERVICES	\$4,956	104	\$47.66	4,820	46.4	\$1.03
RURAL HEALTH CLINICS	\$1,023,646	9,622	\$106.38	13,525	1.4	\$75.68
CASE MANAGEMENT	\$754	28	\$26.93	31	1.1	\$24.32
FED QUALIFIED HEALTH CARE	\$463,300	2,018	\$229.58	11,249	5.6	\$41.19
PSYCHOLOGIST SERVICES	\$77,520	497	\$155.98	2,697	5.4	\$28.74
IN-HOME SERVICES	\$7,579	14 *	\$541.33	565	40.4	\$13.41
HOME HEALTH SERVICES	\$7,579	14	\$541.33	565	40.4	\$13.41
ADULT DAY HEALTH CARE	\$0	0	\$0.00	0	0.0	\$0.00
AGED AND DISABLED WAIVER	\$0	0	\$0.00	0	0.0	\$0.00
PERSONAL CARE	\$0	0	\$0.00	0	0.0	\$0.00
AIDS WAIVER	\$0	0	\$0.00	0	0.0	\$0.00
PHYSICAL DISABLED WAIVER	\$0	0	\$0.00	0	0.0	\$0.00
INDEPENDENT LIVING WAIVER	\$0	0	\$0.00	0	0.0	\$0.00
REHAB AND SPECIALTY SERVICES	\$375,108	2,876 *	\$130.43	17,085	5.9	\$21.96
AUDIOLOGY SERVICES	\$1,481	42	\$35.27	247	5.9	\$6.00
OPTOMETRIC SERVICES	\$84,363	1,588	\$53.13	3,350	2.1	\$25.18
DURABLE MEDICAL EQUIPMENT	\$130,413	487	\$267.79	2,140	4.4	\$60.94
AMBULANCE SERVICES	\$73,963	354	\$208.94	9,512	26.9	\$7.78
REHABILITATION CENTER	\$2,880	19	\$151.58	288	15.2	\$10.00
HOSPICE	\$6,636	3	\$2,212.07	61	20.3	\$108.79
NON-EMERGENCY TRANS	\$74,866	434	\$172.50	1,476	3.4	\$50.72
NON-PARTICIPATING PROV	\$0	0	\$0.00	0	0.0	\$0.00
COMPREHENSIVE DAY REHAB	\$325	1	\$325.00	5	5.0	\$65.00
DISEASE MANAGEMENT	\$180	4	\$45.00	6	1.5	\$30.00
BUY-IN PREMIUMS	\$0	0	\$0.00			
PART-A	\$0	0	\$0.00			
PART-B	\$0	0	\$0.00			
MENTAL HEALTH SERVICES	\$276,470	449 *	\$615.75	28,266	63.0	\$9.78
PRIVATE HOME ICF/MR	\$0	0	\$0.00	0	0.0	\$0.00
MR/DD WAIVER	\$9,359	12	\$779.96	1,180	98.3	\$7.93
PSYCH REHAB-PRIVATE	\$3,953	10	\$395.28	12	1.2	\$329.40
CSTAR - PRIVATE	\$247,643	370	\$669.30	24,168	65.3	\$10.25
TARGETED CASE MANAGEMENT	\$5,494	41	\$134.00	572	14.0	\$9.60
COMMUNITY SUPPORT WAIVER	\$10,021	16	\$626.34	2,334	145.9	\$4.29
STATE INSTITUTIONS	\$1,039,731	2,457 *	\$423.17	65,880	26.8	\$15.78
ICF/MENTALLY RETARDED	\$0	0	\$0.00	0	0.0	\$0.00
MENTAL HOSPITAL	\$0	0	\$0.00	0	0.0	\$0.00
PSYCH CARE UNDER AGE 22	\$131,746	9	\$14,638.39	236	26.2	\$558.24
PSYCH REHAB-PUBLIC	\$283,194	467	\$606.41	9,024	19.3	\$31.38
CSTAR - PUBLIC	\$0	0	\$0.00	0	0.0	\$0.00
TARGETED CASE MANAGEMENT	\$598,132	2,289	\$261.31	56,611	24.7	\$10.57
DFS CASE MANAGEMENT	\$26,659	9	\$2,962.15	9	1.0	\$2,962.15
EPSDT SERVICES	\$2,954,477	26,400 *	\$111.91	285,642	10.8	\$10.34
EPSDT SCREENINGS	\$237,046	3,671	\$64.57	3,775	1.0	\$62.79
EPSDT REFERRAL SERVICES	\$2,717,098	25,072	\$108.37	281,864	11.2	\$9.64
EPSDT TARGETED CASE MGMT	\$333	3	\$111.00	3	1.0	\$111.00
MANAGED CARE PREMIUMS	\$21,731,325	161,852 *	\$134.27			
TOTAL	\$38,804,394	211,925 *	\$183.10			

* Unduplicated total.

*** Medical Assistance for Families activity for both parent and child are in the parent total.

** Recipients are not added to the total.

**TABLE 23
MISSOURI MEDICAID RECIPIENTS AND PAYMENTS BY ELIGIBILITY CATEGORY
OCTOBER 2005**

ELIGIBILITY CATEGORY: PERMANENTLY & TOTALLY DISABLED
 NUMBER OF ELIGIBLES ENROLLED ON 09/30/05: 144,206
 NUMBER OF ELIGIBLES ENROLLED DURING OCTOBER 2005: 147,484

	EXPENDITURES	RECIPIENTS	COST PER RECIPIENT	UNITS OF SERVICE	UNITS PER RECIPIENT	COST PER SERVICE
NURSING FACILITIES	\$13,422,667	4,686 *	\$2,864.42	158,627	33.9	\$84.51
HOSPITALS	\$37,100,062	40,269 *	\$921.31	311,449	7.7	\$119.12
INPATIENT	\$21,675,228	3,550	\$6,105.70	21,180	6.0	\$1,023.38
OUTPATIENT	\$15,424,834	39,276	\$392.73	290,269	7.4	\$53.14
DENTAL SERVICES	\$367,092	1,929 *	\$200.67	6,774	3.5	\$57.14
PHARMACY	\$57,560,692	110,749 *	\$519.74	746,608	6.7	\$77.10
PHYSICIAN RELATED	\$10,933,989	77,381 *	\$141.30	1,383,273	17.9	\$7.80
PHYSICIAN	\$2,370,268	28,859	\$82.13	488,146	16.9	\$4.86
CLINIC	\$5,007,053	42,963	\$116.54	710,356	16.6	\$7.05
FAMILY PLANNING	\$163,084	2,962	\$55.05	4,938	1.7	\$33.02
X-RAY AND LAB	\$693,216	12,808	\$54.12	41,124	3.2	\$16.86
NURSE PRACTITIONER	\$61,368	1,541	\$39.82	13,498	8.8	\$4.55
PODIATRY	\$73,785	2,119	\$34.82	4,026	1.9	\$18.33
CRNA SERVICES	\$32,062	468	\$68.51	39,798	85.0	\$0.81
RURAL HEALTH CLINICS	\$1,398,208	15,294	\$91.42	44,875	2.9	\$31.16
CASE MANAGEMENT	\$2,490	42	\$59.28	57	1.4	\$43.68
FED QUALIFIED HEALTH CARE	\$975,840	5,592	\$174.47	32,678	5.8	\$29.86
PSYCHOLOGIST SERVICES	\$156,837	1,325	\$118.37	3,777	2.9	\$41.52
IN-HOME SERVICES	\$15,054,400	17,291 *	\$870.65	4,098,964	237.1	\$3.67
HOME HEALTH SERVICES	\$271,355	536	\$506.26	41,433	77.3	\$6.55
ADULT DAY HEALTH CARE	\$655,687	731	\$896.97	13,187	18.0	\$49.72
AGED AND DISABLED WAIVER	\$268,150	694	\$386.38	73,758	106.3	\$3.64
PERSONAL CARE	\$13,284,286	16,180	\$821.03	3,847,524	237.8	\$3.45
AIDS WAIVER	\$25,023	18	\$1,390.14	6,874	381.9	\$3.64
PHYSICAL DISABLED WAIVER	\$351,257	40	\$8,781.43	54,231	1,355.8	\$6.48
INDEPENDENT LIVING WAIVER	\$198,842	182	\$1,091.44	61,957	340.4	\$3.21
REHAB AND SPECIALTY SERVICES	\$5,954,197	24,403 *	\$243.99	679,174	27.8	\$8.77
AUDIOLOGY SERVICES	\$30,945	142	\$217.92	529	3.7	\$58.50
OPTOMETRIC SERVICES	\$168,452	3,307	\$50.94	6,751	2.0	\$24.95
DURABLE MEDICAL EQUIPMENT	\$2,871,500	12,058	\$238.14	559,657	46.4	\$5.13
AMBULANCE SERVICES	\$621,092	3,515	\$176.70	69,080	19.6	\$8.99
REHABILITATION CENTER	\$9,192	64	\$143.63	1,333	20.8	\$6.90
HOSPICE	\$498,334	153	\$3,257.09	4,803	31.4	\$103.75
NON-EMERGENCY TRANS	\$1,730,012	7,664	\$225.73	36,123	4.7	\$47.89
NON-PARTICIPATING PROV	\$21,315	245	\$87.00	832	3.4	\$25.62
COMPREHENSIVE DAY REHAB	\$2,285	2	\$1,142.50	22	11.0	\$103.86
DISEASE MANAGEMENT	\$1,071	37	\$28.95	44	1.2	\$24.34
BUY-IN PREMIUMS	\$4,742,036	59,249 **	\$80.04			
PART-A	\$13,125	33	\$397.73			
PART-B	\$4,728,910	59,216	\$79.86			
MENTAL HEALTH SERVICES	\$22,884,154	7,718 *	\$2,965.04	1,336,327	173.1	\$17.12
PRIVATE HOME ICF/MR	\$376,999	82	\$4,597.55	2,418	29.5	\$155.91
MR/DD WAIVER	\$21,474,394	5,890	\$3,645.91	1,149,694	195.2	\$18.68
PSYCH REHAB-PRIVATE	\$47,358	168	\$281.89	2,575	15.3	\$18.39
CSTAR - PRIVATE	\$518,072	956	\$541.92	65,340	68.4	\$7.93
TARGETED CASE MANAGEMENT	\$71,048	236	\$301.05	9,780	41.4	\$7.26
COMMUNITY SUPPORT WAIVER	\$396,283	494	\$802.19	106,520	215.6	\$3.72
STATE INSTITUTIONS	\$17,012,780	24,057 *	\$707.19	981,029	40.8	\$17.34
ICF/MENTALLY RETARDED	\$7,329,871	908	\$8,072.54	27,445	30.2	\$267.07
MENTAL HOSPITAL	\$0	0	\$0.00	0	0.0	\$0.00
PSYCH CARE UNDER AGE 22	\$109,388	130	\$841.43	519	4.0	\$210.76
PSYCH REHAB-PUBLIC	\$6,455,878	11,130	\$580.04	550,189	49.4	\$11.73
CSTAR - PUBLIC	\$6,097	10	\$609.71	1,028	102.8	\$5.93
TARGETED CASE MANAGEMENT	\$3,107,563	13,702	\$226.80	401,845	29.3	\$7.73
DFS CASE MANAGEMENT	\$3,985	3	\$1,328.34	3	1.0	\$1,328.34
EPSDT SERVICES	\$2,378,750	2,722 *	\$873.90	468,324	172.1	\$5.08
EPSDT SCREENINGS	\$11,126	146	\$76.21	150	1.0	\$74.17
EPSDT REFERRAL SERVICES	\$2,367,402	2,668	\$887.33	468,172	175.5	\$5.06
EPSDT TARGETED CASE MGMT	\$222	2	\$111.00	2	1.0	\$111.00
MANAGED CARE PREMIUMS	\$0	0 *	\$0.00			
TOTAL	\$187,431,018	131,416 *	\$1,426.24			

* Unduplicated total.
 ** Recipients are not added to the total.

TABLE 23
MISSOURI MEDICAID RECIPIENTS AND PAYMENTS BY ELIGIBILITY CATEGORY
OCTOBER 2005

ELIGIBILITY CATEGORY: AID TO THE BLIND

NUMBER OF ELIGIBLES ENROLLED ON 09/30/05: 921

NUMBER OF ELIGIBLES ENROLLED DURING OCTOBER 2005: 946

	EXPENDITURES	RECIPIENTS	COST PER RECIPIENT	UNITS OF SERVICE	UNITS PER RECIPIENT	COST PER SERVICE
NURSING FACILITIES	\$57,969	24 *	\$2,415.39	677	28.2	\$85.63
HOSPITALS	\$107,438	199 *	\$539.88	2,237	11.2	\$48.03
INPATIENT	\$57,657	10	\$5,765.69	50	5.0	\$1,163.14
OUTPATIENT	\$49,779	195	\$255.28	2,187	11.2	\$22.76
DENTAL SERVICES	\$2,623	17 *	\$154.28	55	3.2	\$47.69
PHARMACY	\$255,970	673 *	\$380.34	4,244	6.3	\$60.31
PHYSICIAN RELATED	\$58,787	393 *	\$149.59	13,853	35.3	\$4.24
PHYSICIAN	\$8,694	128	\$67.92	6,116	47.8	\$1.42
CLINIC	\$37,588	249	\$150.95	7,159	28.8	\$5.25
FAMILY PLANNING	\$128	4	\$32.10	4	1.0	\$32.10
X-RAY AND LAB	\$1,485	43	\$34.54	119	2.8	\$12.48
NURSE PRACTITIONER	\$100	4	\$24.88	4	1.0	\$24.88
PODIATRY	\$379	16	\$23.68	32	2.0	\$11.84
CRNA SERVICES	\$182	2	\$90.80	240	120.0	\$0.76
RURAL HEALTH CLINICS	\$2,760	65	\$42.30	97	1.5	\$28.35
CASE MANAGEMENT	\$0	0	\$0.00	0	0.0	\$0.00
FED QUALIFIED HEALTH CARE	\$7,073	26	\$272.04	72	2.8	\$98.24
PSYCHOLOGIST SERVICES	\$411	6	\$68.48	10	1.7	\$41.09
IN-HOME SERVICES	\$336,354	304 *	\$1,106.43	91,470	300.9	\$3.68
HOME HEALTH SERVICES	\$1,080	2	\$540.12	60	30.0	\$18.00
ADULT DAY HEALTH CARE	\$9,193	12	\$766.10	201	16.8	\$45.74
AGED AND DISABLED WAIVER	\$65,583	112	\$585.56	18,085	161.5	\$3.63
PERSONAL CARE	\$259,703	285	\$911.24	72,899	255.8	\$3.56
AIDS WAIVER	\$0	0	\$0.00	0	0.0	\$0.00
PHYSICAL DISABLED WAIVER	\$0	0	\$0.00	0	0.0	\$0.00
INDEPENDENT LIVING WAIVER	\$794	1	\$794.40	225	225.0	\$3.53
REHAB AND SPECIALTY SERVICES	\$38,206	190 *	\$201.08	7,038	37.0	\$5.43
AUDIOLOGY SERVICES	\$1,868	4	\$466.94	11	2.8	\$169.80
OPTOMETRIC SERVICES	\$440	12	\$36.69	22	1.8	\$20.01
DURABLE MEDICAL EQUIPMENT	\$10,191	129	\$79.00	6,145	47.6	\$1.66
AMBULANCE SERVICES	\$1,905	16	\$119.08	416	26.0	\$4.58
REHABILITATION CENTER	\$0	0	\$0.00	0	0.0	\$0.00
HOSPICE	\$4,805	2	\$2,402.74	60	30.0	\$80.09
NON-EMERGENCY TRANS	\$18,984	48	\$395.50	382	8.0	\$49.70
NON-PARTICIPATING PROV	\$12	1	\$12.00	2	2.0	\$6.00
COMPREHENSIVE DAY REHAB	\$0	0	\$0.00	0	0.0	\$0.00
DISEASE MANAGEMENT	\$0	0	\$0.00	0	0.0	\$0.00
BUY-IN PREMIUMS	\$52,731	644 **	\$81.88			
PART-A	\$1,275	4	\$318.75			
PART-B	\$51,456	640	\$80.40			
MENTAL HEALTH SERVICES	\$106,641	26 *	\$4,101.59	5,762	221.6	\$18.51
PRIVATE HOME ICF/MR	\$0	0	\$0.00	0	0.0	\$0.00
MR/DD WAIVER	\$102,619	21	\$4,886.61	4,396	209.3	\$23.34
PSYCH REHAB-PRIVATE	\$0	0	\$0.00	0	0.0	\$0.00
CSTAR - PRIVATE	\$0	0	\$0.00	0	0.0	\$0.00
TARGETED CASE MANAGEMENT	\$0	0	\$0.00	0	0.0	\$0.00
COMMUNITY SUPPORT WAIVER	\$4,023	5	\$804.52	1,366	273.2	\$2.94
STATE INSTITUTIONS	\$49,135	71 *	\$692.04	2,416	34.0	\$20.34
ICF/MENTALLY RETARDED	\$0	0	\$0.00	0	0.0	\$0.00
MENTAL HOSPITAL	\$0	0	\$0.00	0	0.0	\$0.00
PSYCH CARE UNDER AGE 22	\$25,925	1	\$25,924.50	45	45.0	\$576.10
PSYCH REHAB-PUBLIC	\$10,986	24	\$457.76	796	33.2	\$13.80
CSTAR - PUBLIC	\$0	0	\$0.00	0	0.0	\$0.00
TARGETED CASE MANAGEMENT	\$12,224	49	\$249.48	1,575	32.1	\$7.76
DFS CASE MANAGEMENT	\$0	0	\$0.00	0	0.0	\$0.00
EPSDT SERVICES	\$1,828	10 *	\$182.78	1,264	126.4	\$1.45
EPSDT SCREENINGS	\$0	0	\$0.00	0	0.0	\$0.00
EPSDT REFERRAL SERVICES	\$1,828	10	\$182.78	1,264	126.4	\$1.45
EPSDT TARGETED CASE MGMT	\$0	0	\$0.00	0	0.0	\$0.00
MANAGED CARE PREMIUMS	\$0	0 *	\$0.00			
TOTAL	\$1,067,680	802 *	\$1,331.27			

* Unduplicated total.

** Recipients are not added to the total.

**TABLE 23
MISSOURI MEDICAID RECIPIENTS AND PAYMENTS BY ELIGIBILITY CATEGORY
OCTOBER 2005**

ELIGIBILITY CATEGORY: GENERAL RELIEF

NUMBER OF ELIGIBLES ENROLLED ON 09/30/05: 0

NUMBER OF ELIGIBLES ENROLLED DURING OCTOBER 2005: 0

	EXPENDITURES	RECIPIENTS	COST PER RECIPIENT	UNITS OF SERVICE	UNITS PER RECIPIENT	COST PER SERVICE
NURSING FACILITIES	\$0	0 *	\$0.00	0	0.0	\$0.00
HOSPITALS	\$46,632	163 *	\$286.08	1,270	7.8	\$36.72
INPATIENT	\$30,283	50	\$605.65	241	4.8	\$125.65
OUTPATIENT	\$16,349	121	\$135.12	1,029	8.5	\$15.89
DENTAL SERVICES	\$0	0 *	\$0.00	0	0.0	\$0.00
PHARMACY	\$3,317	12 *	\$276.42	23	1.9	\$144.22
PHYSICIAN RELATED	\$39,741	362 *	\$109.78	5,127	14.2	\$7.75
PHYSICIAN	\$9,216	117	\$78.77	1,183	10.1	\$7.79
CLINIC	\$25,456	205	\$124.18	3,717	18.1	\$6.85
FAMILY PLANNING	\$436	2	\$217.81	3	1.5	\$145.20
X-RAY AND LAB	\$1,554	30	\$51.79	66	2.2	\$23.54
NURSE PRACTITIONER	\$104	4	\$25.88	5	1.3	\$20.70
PODIATRY	\$0	0	\$0.00	0	0.0	\$0.00
CRNA SERVICES	\$83	2	\$41.32	98	49.0	\$0.84
RURAL HEALTH CLINICS	\$1,995	20	\$99.73	30	1.5	\$66.49
CASE MANAGEMENT	\$0	0	\$0.00	0	0.0	\$0.00
FED QUALIFIED HEALTH CARE	\$778	10	\$77.84	23	2.3	\$33.84
PSYCHOLOGIST SERVICES	\$120	1	\$120.00	2	2.0	\$60.00
IN-HOME SERVICES	\$1,620	3 *	\$539.84	249	83.0	\$6.50
HOME HEALTH SERVICES	\$1,620	3	\$539.84	249	83.0	\$6.50
ADULT DAY HEALTH CARE	\$0	0	\$0.00	0	0.0	\$0.00
AGED AND DISABLED WAIVER	\$0	0	\$0.00	0	0.0	\$0.00
PERSONAL CARE	\$0	0	\$0.00	0	0.0	\$0.00
AIDS WAIVER	\$0	0	\$0.00	0	0.0	\$0.00
PHYSICAL DISABLED WAIVER	\$0	0	\$0.00	0	0.0	\$0.00
INDEPENDENT LIVING WAIVER	\$0	0	\$0.00	0	0.0	\$0.00
REHAB AND SPECIALTY SERVICES	\$14,787	41 *	\$360.65	748	18.2	\$19.77
AUDIOLOGY SERVICES	\$0	0	\$0.00	0	0.0	\$0.00
OPTOMETRIC SERVICES	\$0	0	\$0.00	0	0.0	\$0.00
DURABLE MEDICAL EQUIPMENT	\$8,573	13	\$659.48	64	4.9	\$133.96
AMBULANCE SERVICES	\$6,204	27	\$229.76	683	25.3	\$9.08
REHABILITATION CENTER	\$0	0	\$0.00	0	0.0	\$0.00
HOSPICE	\$0	0	\$0.00	0	0.0	\$0.00
NON-EMERGENCY TRANS	\$0	0	\$0.00	0	0.0	\$0.00
NON-PARTICIPATING PROV	\$0	0	\$0.00	0	0.0	\$0.00
COMPREHENSIVE DAY REHAB	\$0	0	\$0.00	0	0.0	\$0.00
DISEASE MANAGEMENT	\$10	1	\$10.00	1	1.0	\$10.00
BUY-IN PREMIUMS	\$382,746	4,842 **	\$79.05			
PART-A	\$3,653	7	\$551.79			
PART-B	\$378,884	4,835	\$78.36			
MENTAL HEALTH SERVICES	\$0	0 *	\$0.00	0	0.0	\$0.00
PRIVATE HOME ICF/MR	\$0	0	\$0.00	0	0.0	\$0.00
MR/DD WAIVER	\$0	0	\$0.00	0	0.0	\$0.00
PSYCH REHAB-PRIVATE	\$0	0	\$0.00	0	0.0	\$0.00
CSTAR - PRIVATE	\$0	0	\$0.00	0	0.0	\$0.00
TARGETED CASE MANAGEMENT	\$0	0	\$0.00	0	0.0	\$0.00
COMMUNITY SUPPORT WAIVER	\$0	0	\$0.00	0	0.0	\$0.00
STATE INSTITUTIONS	\$0	0 *	\$0.00	0	0.0	\$0.00
ICF/MENTALLY RETARDED	\$0	0	\$0.00	0	0.0	\$0.00
MENTAL HOSPITAL	\$0	0	\$0.00	0	0.0	\$0.00
PSYCH CARE UNDER AGE 22	\$0	0	\$0.00	0	0.0	\$0.00
PSYCH REHAB-PUBLIC	\$0	0	\$0.00	0	0.0	\$0.00
CSTAR - PUBLIC	\$0	0	\$0.00	0	0.0	\$0.00
TARGETED CASE MANAGEMENT	\$0	0	\$0.00	0	0.0	\$0.00
DFS CASE MANAGEMENT	\$0	0	\$0.00	0	0.0	\$0.00
EPSDT SERVICES	\$563	8 *	\$70.32	17	2.1	\$33.09
EPSDT SCREENINGS	\$60	1	\$60.00	1	1.0	\$60.00
EPSDT REFERRAL SERVICES	\$503	8	\$62.82	16	2.0	\$31.41
EPSDT TARGETED CASE MGMT	\$0	0	\$0.00	0	0.0	\$0.00
MANAGED CARE PREMIUMS	\$0	0 *	\$0.00			
TOTAL	\$489,405	514 *	\$952.15			

* Unduplicated total.

** Recipients are not added to the total.

**TABLE 23
MISSOURI MEDICAID RECIPIENTS AND PAYMENTS BY ELIGIBILITY CATEGORY
OCTOBER 2005**

ELIGIBILITY CATEGORY: MEDICAID FOR PREGNANT WOMEN (MAF INCOME LIMIT)

NUMBER OF ELIGIBLES ENROLLED ON 09/30/05: 1,968

NUMBER OF ELIGIBLES ENROLLED DURING OCTOBER 2005: 2,224

	EXPENDITURES	RECIPIENTS	COST PER RECIPIENT	UNITS OF SERVICE	UNITS PER RECIPIENT	COST PER SERVICE
NURSING FACILITIES	\$0	0 *	\$0.00	0	0.0	\$0.00
HOSPITALS	\$431,107	711 *	\$606.34	3,973	5.6	\$108.51
INPATIENT	\$263,387	125	\$2,107.10	330	2.6	\$798.14
OUTPATIENT	\$167,719	664	\$252.59	3,643	5.5	\$46.04
DENTAL SERVICES	\$6,032	30 *	\$201.07	135	4.5	\$44.68
PHARMACY	\$36,540	547 *	\$66.80	1,153	2.1	\$31.69
PHYSICIAN RELATED	\$210,773	1,048 *	\$201.12	8,987	8.6	\$23.45
PHYSICIAN	\$80,304	336	\$239.00	1,899	5.7	\$42.29
CLINIC	\$60,255	491	\$122.72	4,546	9.3	\$13.25
FAMILY PLANNING	\$9,892	75	\$131.90	196	2.6	\$50.47
X-RAY AND LAB	\$17,383	311	\$55.89	1,056	3.4	\$16.46
NURSE PRACTITIONER	\$422	14	\$30.16	22	1.6	\$19.19
PODIATRY	\$0	0	\$0.00	0	0.0	\$0.00
CRNA SERVICES	\$1,322	13	\$101.73	730	56.2	\$1.81
RURAL HEALTH CLINICS	\$19,534	147	\$132.89	287	2.0	\$68.06
CASE MANAGEMENT	\$2,236	75	\$29.81	89	1.2	\$25.12
FED QUALIFIED HEALTH CARE	\$17,980	46	\$390.43	134	2.9	\$134.03
PSYCHOLOGIST SERVICES	\$1,464	7	\$209.20	28	4.0	\$52.30
IN-HOME SERVICES	\$36	1 *	\$35.87	0	0.0	\$0.00
HOME HEALTH SERVICES	\$60	1	\$59.87	1	1.0	\$59.87
ADULT DAY HEALTH CARE	\$0	0	\$0.00	0	0.0	\$0.00
AGED AND DISABLED WAIVER	\$0	0	\$0.00	0	0.0	\$0.00
PERSONAL CARE	-\$24	0	\$0.00	-1	0.0	-\$24.00
AIDS WAIVER	\$0	0	\$0.00	0	0.0	\$0.00
PHYSICAL DISABLED WAIVER	\$0	0	\$0.00	0	0.0	\$0.00
INDEPENDENT LIVING WAIVER	\$0	0	\$0.00	0	0.0	\$0.00
REHAB AND SPECIALTY SERVICES	\$6,002	51 *	\$117.68	473	9.3	\$12.69
AUDIOLOGY SERVICES	\$0	0	\$0.00	0	0.0	\$0.00
OPTOMETRIC SERVICES	\$1,271	24	\$52.96	65	2.7	\$19.55
DURABLE MEDICAL EQUIPMENT	\$34	1	\$34.45	1	1.0	\$34.45
AMBULANCE SERVICES	\$3,063	16	\$191.47	375	23.4	\$8.17
REHABILITATION CENTER	\$0	0	\$0.00	0	0.0	\$0.00
HOSPICE	\$0	0	\$0.00	0	0.0	\$0.00
NON-EMERGENCY TRANS	\$1,593	11	\$144.82	30	2.7	\$53.10
NON-PARTICIPATING PROV	\$0	0	\$0.00	0	0.0	\$0.00
COMPREHENSIVE DAY REHAB	\$0	0	\$0.00	0	0.0	\$0.00
DISEASE MANAGEMENT	\$40	2	\$20.00	2	1.0	\$20.00
BUY-IN PREMIUMS	\$0	0 **	\$0.00			
PART-A	\$0	0	\$0.00			
PART-B	\$0	0	\$0.00			
MENTAL HEALTH SERVICES	\$20,721	36 *	\$575.59	2,359	65.5	\$8.78
PRIVATE HOME ICF/MR	\$0	0	\$0.00	0	0.0	\$0.00
MR/DD WAIVER	\$0	0	\$0.00	0	0.0	\$0.00
PSYCH REHAB-PRIVATE	\$546	1	\$546.60	22	22.0	\$24.80
CSTAR - PRIVATE	\$20,117	34	\$591.68	2,333	68.6	\$8.62
TARGETED CASE MANAGEMENT	\$58	1	\$58.40	4	4.0	\$14.60
COMMUNITY SUPPORT WAIVER	\$0	0	\$0.00	0	0.0	\$0.00
STATE INSTITUTIONS	\$6,112	8 *	\$764.03	515	64.4	\$11.87
ICF/MENTALLY RETARDED	\$0	0	\$0.00	0	0.0	\$0.00
MENTAL HOSPITAL	\$0	0	\$0.00	0	0.0	\$0.00
PSYCH CARE UNDER AGE 22	\$0	0	\$0.00	0	0.0	\$0.00
PSYCH REHAB-PUBLIC	\$3,001	4	\$750.29	89	22.3	\$33.72
CSTAR - PUBLIC	\$0	0	\$0.00	0	0.0	\$0.00
TARGETED CASE MANAGEMENT	\$3,111	4	\$777.78	426	106.5	\$7.30
DFS CASE MANAGEMENT	\$0	0	\$0.00	0	0.0	\$0.00
EPSDT SERVICES	\$15,326	191 *	\$80.24	480	2.5	\$31.93
EPSDT SCREENINGS	\$420	7	\$60.00	7	1.0	\$60.00
EPSDT REFERRAL SERVICES	\$14,906	186	\$80.14	473	2.5	\$31.61
EPSDT TARGETED CASE MGMT	\$0	0	\$0.00	0	0.0	\$0.00
MANAGED CARE PREMIUMS	\$198,614	1,013 *	\$196.07			
TOTAL	\$931,263	2,284 *	\$407.73			

* Unduplicated total.

** Recipients are not added to the total.

**TABLE 23
MISSOURI MEDICAID RECIPIENTS AND PAYMENTS BY ELIGIBILITY CATEGORY
OCTOBER 2005**

ELIGIBILITY CATEGORY: BLIND PENSION

NUMBER OF ELIGIBLES ENROLLED ON 09/30/05: 2,892

NUMBER OF ELIGIBLES ENROLLED DURING OCTOBER 2005: 2,944

	EXPENDITURES	RECIPIENTS	COST PER RECIPIENT	UNITS OF SERVICE	UNITS PER RECIPIENT	COST PER SERVICE
NURSING FACILITIES	\$262,564	117 *	\$2,244.14	3,931	33.6	\$66.79
HOSPITALS	\$203,773	485 *	\$420.15	4,206	8.7	\$48.45
INPATIENT	\$65,866	12	\$5,488.82	-275	-22.9	-\$239.51
OUTPATIENT	\$137,907	482	\$286.11	4,481	9.3	\$30.78
DENTAL SERVICES	\$9,972	40 *	\$249.29	138	3.5	\$72.26
PHARMACY	\$803,685	2,154 *	\$373.11	14,182	6.6	\$56.67
PHYSICIAN RELATED	\$142,315	1,067 *	\$133.38	51,880	48.6	\$2.74
PHYSICIAN	\$25,459	410	\$62.09	28,335	69.1	\$0.90
CLINIC	\$95,910	653	\$146.85	22,104	33.9	\$4.34
FAMILY PLANNING	\$707	17	\$41.58	20	1.2	\$35.34
X-RAY AND LAB	\$3,526	110	\$32.05	465	4.2	\$7.58
NURSE PRACTITIONER	\$322	12	\$26.85	18	1.5	\$17.90
PODIATRY	\$1,204	61	\$19.73	104	1.7	\$11.57
CRNA SERVICES	\$196	3	\$65.46	495	165.0	\$0.40
RURAL HEALTH CLINICS	\$5,257	136	\$38.65	189	1.4	\$27.81
CASE MANAGEMENT	\$0	0	\$0.00	0	0.0	\$0.00
FED QUALIFIED HEALTH CARE	\$9,429	48	\$196.44	139	2.9	\$67.84
PSYCHOLOGIST SERVICES	\$305	4	\$76.30	11	2.8	\$27.74
IN-HOME SERVICES	\$563,926	741 *	\$761.03	138,328	186.7	\$4.08
HOME HEALTH SERVICES	\$612	1	\$611.79	21	21.0	\$29.13
ADULT DAY HEALTH CARE	\$9,143	16	\$571.44	186	11.6	\$49.16
AGED AND DISABLED WAIVER	\$75,664	125	\$605.31	21,687	173.5	\$3.49
PERSONAL CARE	\$478,508	720	\$664.59	116,434	161.7	\$4.11
AIDS WAIVER	\$0	0	\$0.00	0	0.0	\$0.00
PHYSICAL DISABLED WAIVER	\$0	0	\$0.00	0	0.0	\$0.00
INDEPENDENT LIVING WAIVER	\$0	0	\$0.00	0	0.0	\$0.00
REHAB AND SPECIALTY SERVICES	\$57,831	391 *	\$147.91	10,883	27.8	\$5.31
AUDIOLOGY SERVICES	\$3,362	11	\$305.66	34	3.1	\$98.89
OPTOMETRIC SERVICES	\$2,321	39	\$59.51	78	2.0	\$29.76
DURABLE MEDICAL EQUIPMENT	\$29,804	301	\$99.02	9,116	30.3	\$3.27
AMBULANCE SERVICES	\$8,088	51	\$158.58	1,476	28.9	\$5.48
REHABILITATION CENTER	\$0	0	\$0.00	0	0.0	\$0.00
HOSPICE	\$13,880	5	\$2,771.97	171	34.2	\$81.05
NON-EMERGENCY TRANS	\$0	0	\$0.00	0	0.0	\$0.00
NON-PARTICIPATING PROV	\$397	2	\$198.48	8	4.0	\$49.62
COMPREHENSIVE DAY REHAB	\$0	0	\$0.00	0	0.0	\$0.00
DISEASE MANAGEMENT	\$0	0	\$0.00	0	0.0	\$0.00
BUY-IN PREMIUMS	\$0	0 **	\$0.00			
PART-A	\$0	0	\$0.00			
PART-B	\$0	0	\$0.00			
MENTAL HEALTH SERVICES	\$0	0 *	\$0.00	0	0.0	\$0.00
PRIVATE HOME ICF/MR	\$0	0	\$0.00	0	0.0	\$0.00
MR/DD WAIVER	\$0	0	\$0.00	0	0.0	\$0.00
PSYCH REHAB-PRIVATE	\$0	0	\$0.00	0	0.0	\$0.00
CSTAR - PRIVATE	\$0	0	\$0.00	0	0.0	\$0.00
TARGETED CASE MANAGEMENT	\$0	0	\$0.00	0	0.0	\$0.00
COMMUNITY SUPPORT WAIVER	\$0	0	\$0.00	0	0.0	\$0.00
STATE INSTITUTIONS	\$0	0 *	\$0.00	0	0.0	\$0.00
ICF/MENTALLY RETARDED	\$0	0	\$0.00	0	0.0	\$0.00
MENTAL HOSPITAL	\$0	0	\$0.00	0	0.0	\$0.00
PSYCH CARE UNDER AGE 22	\$0	0	\$0.00	0	0.0	\$0.00
PSYCH REHAB-PUBLIC	\$0	0	\$0.00	0	0.0	\$0.00
CSTAR - PUBLIC	\$0	0	\$0.00	0	0.0	\$0.00
TARGETED CASE MANAGEMENT	\$0	0	\$0.00	0	0.0	\$0.00
DFS CASE MANAGEMENT	\$0	0	\$0.00	0	0.0	\$0.00
EPSDT SERVICES	\$1,185	4 *	\$296.20	174	43.5	\$6.81
EPSDT SCREENINGS	\$0	0	\$0.00	0	0.0	\$0.00
EPSDT REFERRAL SERVICES	\$1,185	4	\$296.20	174	43.5	\$6.81
EPSDT TARGETED CASE MGMT	\$0	0	\$0.00	0	0.0	\$0.00
MANAGED CARE PREMIUMS	\$0	0 *	\$0.00			
TOTAL	\$2,045,250	2,448 *	\$835.46			

* Unduplicated total.

** Recipients are not added to the total.

TABLE 23
MISSOURI MEDICAID RECIPIENTS AND PAYMENTS BY ELIGIBILITY CATEGORY
OCTOBER 2005

ELIGIBILITY CATEGORY: FOSTER CARE

NUMBER OF ELIGIBLES ENROLLED ON 09/30/05: 13,921

NUMBER OF ELIGIBLES ENROLLED DURING OCTOBER 2005: N/A

	EXPENDITURES	RECIPIENTS	COST PER RECIPIENT	UNITS OF SERVICE	UNITS PER RECIPIENT	COST PER SERVICE
NURSING FACILITIES	\$0	0 *	\$0.00	0	0.0	\$0.00
HOSPITALS	\$652,155	512 *	\$1,273.74	2,664	5.2	\$244.80
INPATIENT	\$533,954	65	\$8,214.68	734	11.3	\$727.46
OUTPATIENT	\$118,201	466	\$253.65	1,930	4.1	\$61.24
DENTAL SERVICES	\$15,398	137 *	\$112.38	530	3.9	\$29.05
PHARMACY	\$626,679	2,340 *	\$267.81	6,297	2.7	\$99.52
PHYSICIAN RELATED	\$243,308	1,920 *	\$126.72	9,467	4.9	\$25.70
PHYSICIAN	\$48,718	735	\$66.28	2,598	3.5	\$18.75
CLINIC	\$22,045	391	\$56.38	1,564	4.0	\$14.09
FAMILY PLANNING	\$5,086	106	\$47.88	119	1.1	\$42.74
X-RAY AND LAB	\$5,839	133	\$43.90	321	2.4	\$18.19
NURSE PRACTITIONER	\$4,888	48	\$101.82	107	2.2	\$45.68
PODIATRY	\$28	1	\$27.75	2	2.0	\$13.88
CRNA SERVICES	\$574	7	\$82.04	1,020	145.7	\$0.56
RURAL HEALTH CLINICS	\$45,964	447	\$102.83	666	1.5	\$69.01
CASE MANAGEMENT	\$0	0	\$0.00	0	0.0	\$0.00
FED QUALIFIED HEALTH CARE	\$46,072	157	\$293.45	1,316	8.4	\$35.01
PSYCHOLOGIST SERVICES	\$64,096	298	\$215.09	1,754	5.9	\$36.54
IN-HOME SERVICES	\$30	1 *	\$30.00	1	1.0	\$30.00
HOME HEALTH SERVICES	\$30	1	\$30.00	1	1.0	\$30.00
ADULT DAY HEALTH CARE	\$0	0	\$0.00	0	0.0	\$0.00
AGED AND DISABLED WAIVER	\$0	0	\$0.00	0	0.0	\$0.00
PERSONAL CARE	\$0	0	\$0.00	0	0.0	\$0.00
AIDS WAIVER	\$0	0	\$0.00	0	0.0	\$0.00
PHYSICAL DISABLED WAIVER	\$0	0	\$0.00	0	0.0	\$0.00
INDEPENDENT LIVING WAIVER	\$0	0	\$0.00	0	0.0	\$0.00
REHAB AND SPECIALTY SERVICES	\$38,427	246 *	\$156.21	1,962	8.0	\$19.59
AUDIOLOGY SERVICES	\$1,491	8	\$186.41	51	6.4	\$29.24
OPTOMETRIC SERVICES	\$8,437	150	\$56.24	350	2.3	\$24.10
DURABLE MEDICAL EQUIPMENT	\$15,642	36	\$434.50	584	16.2	\$26.78
AMBULANCE SERVICES	\$3,749	19	\$197.32	675	35.5	\$5.65
REHABILITATION CENTER	\$1,360	10	\$136.00	136	13.6	\$10.00
HOSPICE	\$0	0	\$0.00	0	0.0	\$0.00
NON-EMERGENCY TRANS	\$7,749	27	\$286.99	166	6.2	\$46.68
NON-PARTICIPATING PROV	\$0	0	\$0.00	0	0.0	\$0.00
COMPREHENSIVE DAY REHAB	\$0	0	\$0.00	0	0.0	\$0.00
DISEASE MANAGEMENT	\$0	0	\$0.00	0	0.0	\$0.00
BUY-IN PREMIUMS	\$0	0 **	\$0.00			
PART-A	\$0	0	\$0.00			
PART-B	\$0	0	\$0.00			
MENTAL HEALTH SERVICES	\$117,282	94 *	\$1,247.68	8,302	88.3	\$14.13
PRIVATE HOME ICF/MR	\$0	0	\$0.00	0	0.0	\$0.00
MR/DD WAIVER	\$62,996	26	\$2,422.92	1,967	75.7	\$32.03
PSYCH REHAB-PRIVATE	\$454	1	\$453.53	1	1.0	\$453.53
CSTAR - PRIVATE	\$43,577	49	\$889.32	3,961	80.8	\$11.00
TARGETED CASE MANAGEMENT	\$1,564	7	\$223.39	215	30.7	\$7.27
COMMUNITY SUPPORT WAIVER	\$8,692	12	\$724.34	2,158	179.8	\$4.03
STATE INSTITUTIONS	\$3,220,375	1,864 *	\$1,935.32	23,088	13.9	\$139.49
ICF/MENTALLY RETARDED	\$0	0	\$0.00	0	0.0	\$0.00
MENTAL HOSPITAL	\$0	0	\$0.00	0	0.0	\$0.00
PSYCH CARE UNDER AGE 22	\$102,255	10	\$10,225.52	180	18.0	\$568.08
PSYCH REHAB-PUBLIC	\$68,183	120	\$568.19	2,337	19.5	\$29.18
CSTAR - PUBLIC	\$0	0	\$0.00	0	0.0	\$0.00
TARGETED CASE MANAGEMENT	\$220,150	792	\$277.97	19,475	24.6	\$11.30
DFS CASE MANAGEMENT	\$2,829,787	990	\$2,858.37	1,094	1.1	\$2,586.64
EPSDT SERVICES	\$929,136	3,654 *	\$254.28	89,379	24.5	\$10.40
EPSDT SCREENINGS	\$10,480	173	\$60.58	177	1.0	\$59.21
EPSDT REFERRAL SERVICES	\$897,666	3,506	\$256.01	89,012	25.4	\$10.08
EPSDT TARGETED CASE MGMT	\$21,090	192	\$109.84	190	1.0	\$111.00
MANAGED CARE PREMIUMS	\$1,563,752	8,018 *	\$195.03			
TOTAL	\$7,406,541	11,703 *	\$632.88			

* Unduplicated total.

** Recipients are not added to the total.

**TABLE 23
MISSOURI MEDICAID RECIPIENTS AND PAYMENTS BY ELIGIBILITY CATEGORY
OCTOBER 2005**

ELIGIBILITY CATEGORY: CHILD WELFARE SERVICES
 NUMBER OF ELIGIBLES ENROLLED ON 09/30/05: 607
 NUMBER OF ELIGIBLES ENROLLED DURING OCTOBER 2005: N/A

	EXPENDITURES	RECIPIENTS	COST PER RECIPIENT	UNITS OF SERVICE	UNITS PER RECIPIENT	COST PER SERVICE
NURSING FACILITIES	\$0	0 *	\$0.00	0	0.0	\$0.00
HOSPITALS	\$37,707	38 *	\$992.28	197	5.2	\$191.40
INPATIENT	\$30,340	6	\$5,056.72	33	5.5	\$919.40
OUTPATIENT	\$7,366	33	\$223.22	164	5.0	\$44.92
DENTAL SERVICES	\$346	4 *	\$86.56	11	2.8	\$31.48
PHARMACY	\$21,259	92 *	\$231.07	283	3.1	\$75.12
PHYSICIAN RELATED	\$12,080	92 *	\$131.30	334	3.6	\$36.17
PHYSICIAN	\$1,727	27	\$63.96	55	2.0	\$31.40
CLINIC	\$2,629	28	\$93.90	67	2.4	\$39.24
FAMILY PLANNING	\$412	7	\$58.86	8	1.1	\$51.50
X-RAY AND LAB	\$815	11	\$74.11	39	3.6	\$20.90
NURSE PRACTITIONER	\$35	1	\$35.00	1	1.0	\$35.00
PODIATRY	\$0	0	\$0.00	0	0.0	\$0.00
CRNA SERVICES	\$0	0	\$0.00	0	0.0	\$0.00
RURAL HEALTH CLINICS	\$1,550	20	\$77.49	23	1.1	\$67.38
CASE MANAGEMENT	\$0	0	\$0.00	0	0.0	\$0.00
FED QUALIFIED HEALTH CARE	\$1,344	8	\$168.01	24	3.0	\$56.00
PSYCHOLOGIST SERVICES	\$3,568	13	\$274.42	117	9.0	\$30.49
IN-HOME SERVICES	\$0	0 *	\$0.00	0	0.0	\$0.00
HOME HEALTH SERVICES	\$0	0	\$0.00	0	0.0	\$0.00
ADULT DAY HEALTH CARE	\$0	0	\$0.00	0	0.0	\$0.00
AGED AND DISABLED WAIVER	\$0	0	\$0.00	0	0.0	\$0.00
PERSONAL CARE	\$0	0	\$0.00	0	0.0	\$0.00
AIDS WAIVER	\$0	0	\$0.00	0	0.0	\$0.00
PHYSICAL DISABLED WAIVER	\$0	0	\$0.00	0	0.0	\$0.00
INDEPENDENT LIVING WAIVER	\$0	0	\$0.00	0	0.0	\$0.00
REHAB AND SPECIALTY SERVICES	\$1,319	14 *	\$94.20	139	9.9	\$9.49
AUDIOLOGY SERVICES	\$0	0	\$0.00	0	0.0	\$0.00
OPTOMETRIC SERVICES	\$512	10	\$51.20	18	1.8	\$28.44
DURABLE MEDICAL EQUIPMENT	\$487	2	\$243.66	2	1.0	\$243.66
AMBULANCE SERVICES	\$320	2	\$159.76	119	59.5	\$2.69
REHABILITATION CENTER	\$0	0	\$0.00	0	0.0	\$0.00
HOSPICE	\$0	0	\$0.00	0	0.0	\$0.00
NON-EMERGENCY TRANS	\$0	0	\$0.00	0	0.0	\$0.00
NON-PARTICIPATING PROV	\$0	0	\$0.00	0	0.0	\$0.00
COMPREHENSIVE DAY REHAB	\$0	0	\$0.00	0	0.0	\$0.00
DISEASE MANAGEMENT	\$0	0	\$0.00	0	0.0	\$0.00
BUY-IN PREMIUMS	\$0	0 **	\$0.00			
PART-A	\$0	0	\$0.00			
PART-B	\$0	0	\$0.00			
MENTAL HEALTH SERVICES	\$0	0 *	\$0.00	0	0.0	\$0.00
PRIVATE HOME ICF/MR	\$0	0	\$0.00	0	0.0	\$0.00
MR/DD WAIVER	\$0	0	\$0.00	0	0.0	\$0.00
PSYCH REHAB-PRIVATE	\$0	0	\$0.00	0	0.0	\$0.00
CSTAR - PRIVATE	\$0	0	\$0.00	0	0.0	\$0.00
TARGETED CASE MANAGEMENT	\$0	0	\$0.00	0	0.0	\$0.00
COMMUNITY SUPPORT WAIVER	\$0	0	\$0.00	0	0.0	\$0.00
STATE INSTITUTIONS	\$170,243	65 *	\$2,619.12	71	1.1	\$2,397.78
ICF/MENTALLY RETARDED	\$0	0	\$0.00	0	0.0	\$0.00
MENTAL HOSPITAL	\$0	0	\$0.00	0	0.0	\$0.00
PSYCH CARE UNDER AGE 22	\$0	0	\$0.00	0	0.0	\$0.00
PSYCH REHAB-PUBLIC	\$0	0	\$0.00	0	0.0	\$0.00
CSTAR - PUBLIC	\$0	0	\$0.00	0	0.0	\$0.00
TARGETED CASE MANAGEMENT	\$0	0	\$0.00	0	0.0	\$0.00
DFS CASE MANAGEMENT	\$170,243	65	\$2,619.12	71	1.1	\$2,397.78
EPSDT SERVICES	\$35,446	168 *	\$210.99	1,404	8.4	\$25.25
EPSDT SCREENINGS	\$1,089	12	\$90.77	12	1.0	\$90.77
EPSDT REFERRAL SERVICES	\$30,472	151	\$201.80	1,357	9.0	\$22.46
EPSDT TARGETED CASE MGMT	\$3,885	35	\$111.00	35	1.0	\$111.00
MANAGED CARE PREMIUMS	\$79,791	390 *	\$204.59			
TOTAL	\$358,190	553 *	\$647.72			

* Unduplicated total.
 ** Recipients are not added to the total.

TABLE 23
MISSOURI MEDICAID RECIPIENTS AND PAYMENTS BY ELIGIBILITY CATEGORY
OCTOBER 2005

ELIGIBILITY CATEGORY: REFUGEE

NUMBER OF ELIGIBLES ENROLLED ON 09/30/05: 180

NUMBER OF ELIGIBLES ENROLLED DURING OCTOBER 2005: 203

	EXPENDITURES	RECIPIENTS	COST PER RECIPIENT	UNITS OF SERVICE	UNITS PER RECIPIENT	COST PER SERVICE
NURSING FACILITIES	\$0	0 *	\$0.00	0	0.0	\$0.00
HOSPITALS	\$3,022	8 *	\$377.81	47	5.9	\$64.31
INPATIENT	\$0	0	\$0.00	0	0.0	\$0.00
OUTPATIENT	\$3,022	8	\$377.81	47	5.9	\$64.31
DENTAL SERVICES	\$318	5 *	\$63.65	13	2.6	\$24.48
PHARMACY	\$398	7 *	\$56.81	12	1.7	\$33.14
PHYSICIAN RELATED	\$2,082	24 *	\$86.76	116	4.8	\$17.95
PHYSICIAN	\$66	2	\$32.75	2	1.0	\$32.75
CLINIC	\$601	13	\$46.23	26	2.0	\$23.12
FAMILY PLANNING	\$0	0	\$0.00	0	0.0	\$0.00
X-RAY AND LAB	\$502	6	\$83.70	68	11.3	\$7.39
NURSE PRACTITIONER	\$0	0	\$0.00	0	0.0	\$0.00
PODIATRY	\$0	0	\$0.00	0	0.0	\$0.00
CRNA SERVICES	\$0	0	\$0.00	0	0.0	\$0.00
RURAL HEALTH CLINICS	\$0	0	\$0.00	0	0.0	\$0.00
CASE MANAGEMENT	\$0	0	\$0.00	0	0.0	\$0.00
FED QUALIFIED HEALTH CARE	\$914	6	\$152.26	20	3.3	\$45.68
PSYCHOLOGIST SERVICES	\$0	0	\$0.00	0	0.0	\$0.00
IN-HOME SERVICES	\$0	0 *	\$0.00	0	0.0	\$0.00
HOME HEALTH SERVICES	\$0	0	\$0.00	0	0.0	\$0.00
ADULT DAY HEALTH CARE	\$0	0	\$0.00	0	0.0	\$0.00
AGED AND DISABLED WAIVER	\$0	0	\$0.00	0	0.0	\$0.00
PERSONAL CARE	\$0	0	\$0.00	0	0.0	\$0.00
AIDS WAIVER	\$0	0	\$0.00	0	0.0	\$0.00
PHYSICAL DISABLED WAIVER	\$0	0	\$0.00	0	0.0	\$0.00
INDEPENDENT LIVING WAIVER	\$0	0	\$0.00	0	0.0	\$0.00
REHAB AND SPECIALTY SERVICES	\$0	0 *	\$0.00	0	0.0	\$0.00
AUDIOLOGY SERVICES	\$0	0	\$0.00	0	0.0	\$0.00
OPTOMETRIC SERVICES	\$0	0	\$0.00	0	0.0	\$0.00
DURABLE MEDICAL EQUIPMENT	\$0	0	\$0.00	0	0.0	\$0.00
AMBULANCE SERVICES	\$0	0	\$0.00	0	0.0	\$0.00
REHABILITATION CENTER	\$0	0	\$0.00	0	0.0	\$0.00
HOSPICE	\$0	0	\$0.00	0	0.0	\$0.00
NON-EMERGENCY TRANS	\$0	0	\$0.00	0	0.0	\$0.00
NON-PARTICIPATING PROV	\$0	0	\$0.00	0	0.0	\$0.00
COMPREHENSIVE DAY REHAB	\$0	0	\$0.00	0	0.0	\$0.00
DISEASE MANAGEMENT	\$0	0	\$0.00	0	0.0	\$0.00
BUY-IN PREMIUMS	\$0	0 **	\$0.00			
PART-A	\$0	0	\$0.00			
PART-B	\$0	0	\$0.00			
MENTAL HEALTH SERVICES	\$0	0 *	\$0.00	0	0.0	\$0.00
PRIVATE HOME ICF/MR	\$0	0	\$0.00	0	0.0	\$0.00
MR/DD WAIVER	\$0	0	\$0.00	0	0.0	\$0.00
PSYCH REHAB-PRIVATE	\$0	0	\$0.00	0	0.0	\$0.00
CSTAR - PRIVATE	\$0	0	\$0.00	0	0.0	\$0.00
TARGETED CASE MANAGEMENT	\$0	0	\$0.00	0	0.0	\$0.00
COMMUNITY SUPPORT WAIVER	\$0	0	\$0.00	0	0.0	\$0.00
STATE INSTITUTIONS	\$0	0 *	\$0.00	0	0.0	\$0.00
ICF/MENTALLY RETARDED	\$0	0	\$0.00	0	0.0	\$0.00
MENTAL HOSPITAL	\$0	0	\$0.00	0	0.0	\$0.00
PSYCH CARE UNDER AGE 22	\$0	0	\$0.00	0	0.0	\$0.00
PSYCH REHAB-PUBLIC	\$0	0	\$0.00	0	0.0	\$0.00
CSTAR - PUBLIC	\$0	0	\$0.00	0	0.0	\$0.00
TARGETED CASE MANAGEMENT	\$0	0	\$0.00	0	0.0	\$0.00
DFS CASE MANAGEMENT	\$0	0	\$0.00	0	0.0	\$0.00
EPSDT SERVICES	\$389	2 *	\$194.49	6	3.0	\$64.83
EPSDT SCREENINGS	\$0	0	\$0.00	0	0.0	\$0.00
EPSDT REFERRAL SERVICES	\$389	2	\$194.49	6	3.0	\$64.83
EPSDT TARGETED CASE MGMT	\$0	0	\$0.00	0	0.0	\$0.00
MANAGED CARE PREMIUMS	\$28,547	158 *	\$180.68			
TOTAL	\$34,755	169 *	\$205.66			

* Unduplicated total.

** Recipients are not added to the total.

**TABLE 23
MISSOURI MEDICAID RECIPIENTS AND PAYMENTS BY ELIGIBILITY CATEGORY
OCTOBER 2005**

ELIGIBILITY CATEGORY: MAF CHILDREN IN A VENDOR INSTITUTION
 NUMBER OF ELIGIBLES ENROLLED ON 09/30/05: 27
 NUMBER OF ELIGIBLES ENROLLED DURING OCTOBER 2005: 31

	EXPENDITURES	RECIPIENTS	COST PER RECIPIENT	UNITS OF SERVICE	UNITS PER RECIPIENT	COST PER SERVICE
NURSING FACILITIES	\$2,392	1 *	\$2,391.72	26	26.0	\$91.99
HOSPITALS	\$55,904	6 *	\$9,317.33	147	24.5	\$380.30
INPATIENT	\$55,315	6	\$9,219.22	134	22.3	\$412.80
OUTPATIENT	\$589	1	\$588.68	13	13.0	\$45.28
DENTAL SERVICES	\$0	0 *	\$0.00	0	0.0	\$0.00
PHARMACY	\$6,949	13 *	\$534.53	70	5.4	\$99.27
PHYSICIAN RELATED	\$1,767	15 *	\$117.81	64	4.3	\$27.61
PHYSICIAN	\$340	5	\$68.05	14	2.8	\$24.30
CLINIC	\$971	10	\$97.13	31	3.1	\$31.33
FAMILY PLANNING	\$95	2	\$47.27	2	1.0	\$47.27
X-RAY AND LAB	\$361	2	\$180.56	17	8.5	\$21.24
NURSE PRACTITIONER	\$0	0	\$0.00	0	0.0	\$0.00
PODIATRY	\$0	0	\$0.00	0	0.0	\$0.00
CRNA SERVICES	\$0	0	\$0.00	0	0.0	\$0.00
RURAL HEALTH CLINICS	\$0	0	\$0.00	0	0.0	\$0.00
CASE MANAGEMENT	\$0	0	\$0.00	0	0.0	\$0.00
FED QUALIFIED HEALTH CARE	\$0	0	\$0.00	0	0.0	\$0.00
PSYCHOLOGIST SERVICES	\$0	0	\$0.00	0	0.0	\$0.00
IN-HOME SERVICES	\$0	0 *	\$0.00	0	0.0	\$0.00
HOME HEALTH SERVICES	\$0	0	\$0.00	0	0.0	\$0.00
ADULT DAY HEALTH CARE	\$0	0	\$0.00	0	0.0	\$0.00
AGED AND DISABLED WAIVER	\$0	0	\$0.00	0	0.0	\$0.00
PERSONAL CARE	\$0	0	\$0.00	0	0.0	\$0.00
AIDS WAIVER	\$0	0	\$0.00	0	0.0	\$0.00
PHYSICAL DISABLED WAIVER	\$0	0	\$0.00	0	0.0	\$0.00
INDEPENDENT LIVING WAIVER	\$0	0	\$0.00	0	0.0	\$0.00
REHAB AND SPECIALTY SERVICES	\$167	1 *	\$167.00	12	12.0	\$13.92
AUDIOLOGY SERVICES	\$0	0	\$0.00	0	0.0	\$0.00
OPTOMETRIC SERVICES	\$0	0	\$0.00	0	0.0	\$0.00
DURABLE MEDICAL EQUIPMENT	\$0	0	\$0.00	0	0.0	\$0.00
AMBULANCE SERVICES	\$167	1	\$167.00	12	12.0	\$13.92
REHABILITATION CENTER	\$0	0	\$0.00	0	0.0	\$0.00
HOSPICE	\$0	0	\$0.00	0	0.0	\$0.00
NON-EMERGENCY TRANS	\$0	0	\$0.00	0	0.0	\$0.00
NON-PARTICIPATING PROV	\$0	0	\$0.00	0	0.0	\$0.00
COMPREHENSIVE DAY REHAB	\$0	0	\$0.00	0	0.0	\$0.00
DISEASE MANAGEMENT	\$0	0	\$0.00	0	0.0	\$0.00
BUY-IN PREMIUMS	\$0	0 **	\$0.00			
PART-A	\$0	0	\$0.00			
PART-B	\$0	0	\$0.00			
MENTAL HEALTH SERVICES	\$13,136	4 *	\$3,283.90	429	107.3	\$30.62
PRIVATE HOME ICF/MR	\$0	0	\$0.00	0	0.0	\$0.00
MR/DD WAIVER	\$12,771	2	\$6,385.30	404	202.0	\$31.61
PSYCH REHAB-PRIVATE	\$0	0	\$0.00	0	0.0	\$0.00
CSTAR - PRIVATE	\$0	0	\$0.00	0	0.0	\$0.00
TARGETED CASE MANAGEMENT	\$365	2	\$182.50	25	12.5	\$14.80
COMMUNITY SUPPORT WAIVER	\$0	0	\$0.00	0	0.0	\$0.00
STATE INSTITUTIONS	\$121,626	27 *	\$4,504.66	750	27.8	\$162.17
ICF/MENTALLY RETARDED	\$66,662	8	\$7,070.20	210	26.3	\$269.34
MENTAL HOSPITAL	\$0	0	\$0.00	0	0.0	\$0.00
PSYCH CARE UNDER AGE 22	\$53,346	8	\$6,668.18	93	11.6	\$573.61
PSYCH REHAB-PUBLIC	\$8,521	5	\$1,704.26	98	19.6	\$86.95
CSTAR - PUBLIC	\$0	0	\$0.00	0	0.0	\$0.00
TARGETED CASE MANAGEMENT	\$3,197	11	\$290.68	349	31.7	\$9.16
DFS CASE MANAGEMENT	\$0	0	\$0.00	0	0.0	\$0.00
EPSDT SERVICES	\$538	6 *	\$89.71	23	3.8	\$23.40
EPSDT SCREENINGS	\$0	0	\$0.00	0	0.0	\$0.00
EPSDT REFERRAL SERVICES	\$538	6	\$89.71	23	3.8	\$23.40
EPSDT TARGETED CASE MGMT	\$0	0	\$0.00	0	0.0	\$0.00
MANAGED CARE PREMIUMS	\$0	0 *	\$0.00			
TOTAL	\$202,478	36 *	\$5,624.40			

* Unduplicated total.
 ** Recipients are not added to the total.

TABLE 23
MISSOURI MEDICAID RECIPIENTS AND PAYMENTS BY ELIGIBILITY CATEGORY
OCTOBER 2005

ELIGIBILITY CATEGORY: TITLE XIX - HDN

NUMBER OF ELIGIBLES ENROLLED ON 09/30/05: 11,390

NUMBER OF ELIGIBLES ENROLLED DURING OCTOBER 2005: N/A

	EXPENDITURES	RECIPIENTS	COST PER RECIPIENT	UNITS OF SERVICE	UNITS PER RECIPIENT	COST PER SERVICE
NURSING FACILITIES	\$0	0 *	\$0.00	0	0.0	\$0.00
HOSPITALS	\$1,400,331	763 *	\$1,835.30	4,247	5.6	\$329.72
INPATIENT	\$1,238,570	161	\$7,680.56	1,638	10.2	\$754.93
OUTPATIENT	\$163,760	657	\$249.25	2,609	4.0	\$62.77
DENTAL SERVICES	\$23,841	192 *	\$124.17	758	4.0	\$31.45
PHARMACY	\$616,965	2,178 *	\$283.27	6,744	3.1	\$91.48
PHYSICIAN RELATED	\$317,083	2,264 *	\$140.05	12,284	5.4	\$25.81
PHYSICIAN	\$62,635	835	\$75.01	2,697	3.2	\$23.22
CLINIC	\$50,580	527	\$95.98	3,844	7.3	\$13.16
FAMILY PLANNING	\$7,640	153	\$49.93	179	1.2	\$42.68
X-RAY AND LAB	\$9,140	216	\$42.31	531	2.5	\$17.21
NURSE PRACTITIONER	\$9,161	109	\$84.05	181	1.7	\$50.61
PODIATRY	\$182	7	\$26.04	9	1.3	\$20.25
CRNA SERVICES	\$505	8	\$63.16	726	90.8	\$0.70
RURAL HEALTH CLINICS	\$45,873	444	\$103.32	645	1.5	\$71.12
CASE MANAGEMENT	\$0	0	\$0.00	0	0.0	\$0.00
FED QUALIFIED HEALTH CARE	\$43,769	167	\$262.09	1,045	6.3	\$41.88
PSYCHOLOGIST SERVICES	\$87,598	403	\$217.36	2,427	6.0	\$36.09
IN-HOME SERVICES	\$465	3 *	\$154.85	136	45.3	\$3.42
HOME HEALTH SERVICES	\$0	0	\$0.00	0	0.0	\$0.00
ADULT DAY HEALTH CARE	\$0	0	\$0.00	0	0.0	\$0.00
AGED AND DISABLED WAIVER	\$0	0	\$0.00	0	0.0	\$0.00
PERSONAL CARE	\$465	3	\$154.85	136	45.3	\$3.42
AIDS WAIVER	\$0	0	\$0.00	0	0.0	\$0.00
PHYSICAL DISABLED WAIVER	\$0	0	\$0.00	0	0.0	\$0.00
INDEPENDENT LIVING WAIVER	\$0	0	\$0.00	0	0.0	\$0.00
REHAB AND SPECIALTY SERVICES	\$39,619	289 *	\$137.09	1,868	6.5	\$21.21
AUDIOLOGY SERVICES	\$560	11	\$50.86	57	5.2	\$9.82
OPTOMETRIC SERVICES	\$9,057	162	\$49.73	316	2.0	\$25.50
DURABLE MEDICAL EQUIPMENT	\$16,940	49	\$345.71	131	2.7	\$129.31
AMBULANCE SERVICES	\$9,082	44	\$205.94	1,090	24.8	\$8.31
REHABILITATION CENTER	\$1,905	8	\$238.13	189	23.6	\$10.08
HOSPICE	\$0	0	\$0.00	0	0.0	\$0.00
NON-EMERGENCY TRANS	\$3,096	22	\$140.74	85	3.9	\$36.43
NON-PARTICIPATING PROV	\$0	0	\$0.00	0	0.0	\$0.00
COMPREHENSIVE DAY REHAB	\$0	0	\$0.00	0	0.0	\$0.00
DISEASE MANAGEMENT	\$0	0	\$0.00	0	0.0	\$0.00
BUY-IN PREMIUMS	\$0	0 **	\$0.00			
PART-A	\$0	0	\$0.00			
PART-B	\$0	0	\$0.00			
MENTAL HEALTH SERVICES	\$866,545	314 *	\$2,759.70	17,619	56.1	\$49.18
PRIVATE HOME ICF/MR	\$0	0	\$0.00	0	0.0	\$0.00
MR/DD WAIVER	\$767,876	161	\$4,769.42	8,026	49.9	\$95.67
PSYCH REHAB-PRIVATE	\$1,369	2	\$684.72	54	27.0	\$25.36
CSTAR - PRIVATE	\$87,380	125	\$699.04	8,550	68.4	\$10.22
TARGETED CASE MANAGEMENT	\$2,832	19	\$149.06	260	13.7	\$10.89
COMMUNITY SUPPORT WAIVER	\$7,088	8	\$885.98	729	91.1	\$9.72
STATE INSTITUTIONS	\$4,421,486	2,211 *	\$1,999.77	43,088	19.5	\$102.62
ICF/MENTALLY RETARDED	\$0	0	\$0.00	0	0.0	\$0.00
MENTAL HOSPITAL	\$0	0	\$0.00	0	0.0	\$0.00
PSYCH CARE UNDER AGE 22	\$121,218	13	\$9,324.48	223	17.1	\$543.58
PSYCH REHAB-PUBLIC	\$76,475	129	\$592.83	4,106	31.8	\$18.63
CSTAR - PUBLIC	\$961	1	\$861.05	162	162.0	\$5.32
TARGETED CASE MANAGEMENT	\$370,653	947	\$391.40	36,980	39.0	\$10.03
DFS CASE MANAGEMENT	\$3,852,279	1,525	\$2,526.08	1,637	1.1	\$2,353.26
EPSDT SERVICES	\$1,176,718	4,413 *	\$266.65	89,435	20.3	\$13.16
EPSDT SCREENINGS	\$17,110	263	\$65.06	262	1.0	\$65.31
EPSDT REFERRAL SERVICES	\$1,079,799	3,979	\$271.37	88,454	22.2	\$12.21
EPSDT TARGETED CASE MGMT	\$79,809	719	\$111.00	719	1.0	\$111.00
MANAGED CARE PREMIUMS	\$1,265,551	6,601 *	\$191.72			
TOTAL	\$10,128,605	10,553 *	\$959.78			

* Unduplicated total.

** Recipients are not added to the total.

TABLE 23
MISSOURI MEDICAID RECIPIENTS AND PAYMENTS BY ELIGIBILITY CATEGORY
OCTOBER 2005

ELIGIBILITY CATEGORY: QUALIFIED MEDICARE BENEFICIARY (QMB)
 NUMBER OF ELIGIBLES ENROLLED ON 09/30/05: 6,253
 NUMBER OF ELIGIBLES ENROLLED DURING OCTOBER 2005: 6,389

	EXPENDITURES	RECIPIENTS	COST PER RECIPIENT	UNITS OF SERVICE	UNITS PER RECIPIENT	COST PER SERVICE
NURSING FACILITIES	\$6,434	8 *	\$804.20	213	26.6	\$30.20
HOSPITALS	\$53,626	368 *	\$145.72	1,911	5.2	\$28.06
INPATIENT	-\$2,565	0	\$0.00	-66	0.0	-\$38.87
OUTPATIENT	\$56,191	368	\$152.69	1,977	5.4	\$28.42
DENTAL SERVICES	\$0	0 *	\$0.00	0	0.0	\$0.00
PHARMACY	\$0	0 *	\$0.00	0	0.0	\$0.00
PHYSICIAN RELATED	\$42,605	849 *	\$50.18	4,965	5.9	\$8.58
PHYSICIAN	\$11,088	236	\$46.98	1,081	4.6	\$10.26
CLINIC	\$24,168	488	\$49.52	3,405	7.0	\$7.10
FAMILY PLANNING	\$0	0	\$0.00	0	0.0	\$0.00
X-RAY AND LAB	\$1,510	75	\$20.14	183	2.4	\$8.25
NURSE PRACTITIONER	\$153	4	\$38.28	7	1.8	\$21.87
PODIATRY	\$1,092	28	\$39.01	65	2.3	\$16.80
CRNA SERVICES	\$47	2	\$23.65	4	2.0	\$11.83
RURAL HEALTH CLINICS	\$3,799	144	\$26.38	180	1.3	\$21.10
CASE MANAGEMENT	\$0	0	\$0.00	0	0.0	\$0.00
FED QUALIFIED HEALTH CARE	\$700	31	\$22.57	39	1.3	\$17.94
PSYCHOLOGIST SERVICES	\$49	1	\$48.68	1	1.0	\$48.68
IN-HOME SERVICES	\$27	1 *	\$26.72	6	6.0	\$4.45
HOME HEALTH SERVICES	\$27	1	\$26.72	6	6.0	\$4.45
ADULT DAY HEALTH CARE	\$0	0	\$0.00	0	0.0	\$0.00
AGED AND DISABLED WAIVER	\$0	0	\$0.00	0	0.0	\$0.00
PERSONAL CARE	\$0	0	\$0.00	0	0.0	\$0.00
AIDS WAIVER	\$0	0	\$0.00	0	0.0	\$0.00
PHYSICAL DISABLED WAIVER	\$0	0	\$0.00	0	0.0	\$0.00
INDEPENDENT LIVING WAIVER	\$0	0	\$0.00	0	0.0	\$0.00
REHAB AND SPECIALTY SERVICES	\$11,723	197 *	\$59.51	4,348	22.1	\$2.70
AUDIOLOGY SERVICES	\$0	0	\$0.00	0	0.0	\$0.00
OPTOMETRIC SERVICES	\$407	20	\$20.37	26	1.3	\$15.67
DURABLE MEDICAL EQUIPMENT	\$8,324	151	\$55.13	3,955	26.3	\$2.10
AMBULANCE SERVICES	\$2,144	19	\$112.85	214	11.3	\$10.02
REHABILITATION CENTER	\$559	4	\$139.64	112	28.0	\$4.99
HOSPICE	\$0	0	\$0.00	0	0.0	\$0.00
NON-EMERGENCY TRANS	\$0	0	\$0.00	0	0.0	\$0.00
NON-PARTICIPATING PROV	\$289	8	\$36.09	31	3.9	\$9.31
COMPREHENSIVE DAY REHAB	\$0	0	\$0.00	0	0.0	\$0.00
DISEASE MANAGEMENT	\$0	0	\$0.00	0	0.0	\$0.00
BUY-IN PREMIUMS	\$233,716	3,504 **	\$66.70			
PART-A	\$38	3	\$12.50			
PART-B	\$233,679	3,501	\$66.75			
MENTAL HEALTH SERVICES	\$0	0 *	\$0.00	0	0.0	\$0.00
PRIVATE HOME ICF/MR	\$0	0	\$0.00	0	0.0	\$0.00
MR/DD WAIVER	\$0	0	\$0.00	0	0.0	\$0.00
PSYCH REHAB-PRIVATE	\$0	0	\$0.00	0	0.0	\$0.00
CSTAR - PRIVATE	\$0	0	\$0.00	0	0.0	\$0.00
TARGETED CASE MANAGEMENT	\$0	0	\$0.00	0	0.0	\$0.00
COMMUNITY SUPPORT WAIVER	\$0	0	\$0.00	0	0.0	\$0.00
STATE INSTITUTIONS	\$34	1 *	\$34.17	1	1.0	\$34.17
ICF/MENTALLY RETARDED	\$0	0	\$0.00	0	0.0	\$0.00
MENTAL HOSPITAL	\$0	0	\$0.00	0	0.0	\$0.00
PSYCH CARE UNDER AGE 22	\$34	1	\$34.17	1	1.0	\$34.17
PSYCH REHAB-PUBLIC	\$0	0	\$0.00	0	0.0	\$0.00
CSTAR - PUBLIC	\$0	0	\$0.00	0	0.0	\$0.00
TARGETED CASE MANAGEMENT	\$0	0	\$0.00	0	0.0	\$0.00
DFS CASE MANAGEMENT	\$0	0	\$0.00	0	0.0	\$0.00
EPSDT SERVICES	\$0	0 *	\$0.00	0	0.0	\$0.00
EPSDT SCREENINGS	\$0	0	\$0.00	0	0.0	\$0.00
EPSDT REFERRAL SERVICES	\$0	0	\$0.00	0	0.0	\$0.00
EPSDT TARGETED CASE MGMT	\$0	0	\$0.00	0	0.0	\$0.00
MANAGED CARE PREMIUMS	\$0	0 *	\$0.00			
TOTAL	\$348,165	1,091 *	\$319.12			

* Unduplicated total.

** Recipients are not added to the total.

TABLE 23
MISSOURI MEDICAID RECIPIENTS AND PAYMENTS BY ELIGIBILITY CATEGORY
OCTOBER 2005

ELIGIBILITY CATEGORY: DYS - GENERAL REVENUE
 NUMBER OF ELIGIBLES ENROLLED ON 09/30/05: 410
 NUMBER OF ELIGIBLES ENROLLED DURING OCTOBER 2005: 841

	EXPENDITURES	RECIPIENTS	COST PER RECIPIENT	UNITS OF SERVICE	UNITS PER RECIPIENT	COST PER SERVICE
NURSING FACILITIES	\$0	0 *	\$0.00	0	0.0	\$0.00
HOSPITALS	\$24,350	35 *	\$695.73	160	4.3	\$162.34
INPATIENT	\$18,747	6	\$3,124.55	45	7.5	\$416.61
OUTPATIENT	\$5,603	31	\$180.75	105	3.4	\$53.36
DENTAL SERVICES	\$1,678	14 *	\$119.86	49	3.5	\$34.24
PHARMACY	\$26,755	117 *	\$228.68	343	2.9	\$78.00
PHYSICIAN RELATED	\$12,287	108 *	\$113.77	422	3.9	\$29.12
PHYSICIAN	\$2,613	38	\$68.76	88	2.3	\$29.69
CLINIC	\$1,898	34	\$55.83	110	3.2	\$17.26
FAMILY PLANNING	\$213	5	\$42.57	5	1.0	\$42.57
X-RAY AND LAB	\$1,085	20	\$54.24	79	4.0	\$13.73
NURSE PRACTITIONER	\$83	3	\$27.67	3	1.0	\$27.67
PODIATRY	\$0	0	\$0.00	0	0.0	\$0.00
CRNA SERVICES	\$0	0	\$0.00	0	0.0	\$0.00
RURAL HEALTH CLINICS	\$4,038	32	\$126.18	44	1.4	\$91.77
CASE MANAGEMENT	\$0	0	\$0.00	0	0.0	\$0.00
FED QUALIFIED HEALTH CARE	\$0	0	\$0.00	0	0.0	\$0.00
PSYCHOLOGIST SERVICES	\$2,358	11	\$214.32	93	8.5	\$25.35
IN-HOME SERVICES	\$0	0 *	\$0.00	0	0.0	\$0.00
HOME HEALTH SERVICES	\$0	0	\$0.00	0	0.0	\$0.00
ADULT DAY HEALTH CARE	\$0	0	\$0.00	0	0.0	\$0.00
AGED AND DISABLED WAIVER	\$0	0	\$0.00	0	0.0	\$0.00
PERSONAL CARE	\$0	0	\$0.00	0	0.0	\$0.00
AIDS WAIVER	\$0	0	\$0.00	0	0.0	\$0.00
PHYSICAL DISABLED WAIVER	\$0	0	\$0.00	0	0.0	\$0.00
INDEPENDENT LIVING WAIVER	\$0	0	\$0.00	0	0.0	\$0.00
REHAB AND SPECIALTY SERVICES	\$473	5 *	\$94.60	79	15.8	\$5.99
AUDIOLOGY SERVICES	\$0	0	\$0.00	0	0.0	\$0.00
OPTOMETRIC SERVICES	\$151	4	\$37.75	5	1.3	\$30.20
DURABLE MEDICAL EQUIPMENT	\$0	0	\$0.00	0	0.0	\$0.00
AMBULANCE SERVICES	\$322	1	\$322.00	74	74.0	\$4.35
REHABILITATION CENTER	\$0	0	\$0.00	0	0.0	\$0.00
HOSPICE	\$0	0	\$0.00	0	0.0	\$0.00
NON-EMERGENCY TRANS	\$0	0	\$0.00	0	0.0	\$0.00
NON-PARTICIPATING PROV	\$0	0	\$0.00	0	0.0	\$0.00
COMPREHENSIVE DAY REHAB	\$0	0	\$0.00	0	0.0	\$0.00
DISEASE MANAGEMENT	\$0	0	\$0.00	0	0.0	\$0.00
BUY-IN PREMIUMS	\$0	0 **	\$0.00			
PART-A	\$0	0	\$0.00			
PART-B	\$0	0	\$0.00			
MENTAL HEALTH SERVICES	\$8,522	11 *	\$774.71	600	54.6	\$14.20
PRIVATE HOME ICF/MR	\$0	0	\$0.00	0	0.0	\$0.00
MR/DD WAIVER	\$0	0	\$0.00	0	0.0	\$0.00
PSYCH REHAB-PRIVATE	\$0	0	\$0.00	0	0.0	\$0.00
CSTAR - PRIVATE	\$8,522	11	\$774.71	600	54.6	\$14.20
TARGETED CASE MANAGEMENT	\$0	0	\$0.00	0	0.0	\$0.00
COMMUNITY SUPPORT WAIVER	\$0	0	\$0.00	0	0.0	\$0.00
STATE INSTITUTIONS	\$4,910	1 *	\$4,909.70	1	1.0	\$4,909.70
ICF/MENTALLY RETARDED	\$0	0	\$0.00	0	0.0	\$0.00
MENTAL HOSPITAL	\$0	0	\$0.00	0	0.0	\$0.00
PSYCH CARE UNDER AGE 22	\$0	0	\$0.00	0	0.0	\$0.00
PSYCH REHAB-PUBLIC	\$0	0	\$0.00	0	0.0	\$0.00
CSTAR - PUBLIC	\$0	0	\$0.00	0	0.0	\$0.00
TARGETED CASE MANAGEMENT	\$0	0	\$0.00	0	0.0	\$0.00
DFS CASE MANAGEMENT	\$4,910	1	\$4,909.70	1	1.0	\$4,909.70
EPSDT SERVICES	\$17,765	118 *	\$150.55	623	5.3	\$28.52
EPSDT SCREENINGS	\$697	7	\$99.61	7	1.0	\$99.61
EPSDT REFERRAL SERVICES	\$17,068	114	\$149.72	616	5.4	\$27.71
EPSDT TARGETED CASE MGMT	\$0	0	\$0.00	0	0.0	\$0.00
MANAGED CARE PREMIUMS	\$38,484	216 *	\$178.17			
TOTAL	\$135,224	394 *	\$343.21			

* Unduplicated total.
 ** Recipients are not added to the total.

**TABLE 23
MISSOURI MEDICAID RECIPIENTS AND PAYMENTS BY ELIGIBILITY CATEGORY
OCTOBER 2005**

ELIGIBILITY CATEGORY: MEDICAID FOR PREGNANT WOMEN (POVERTY)
 NUMBER OF ELIGIBLES ENROLLED ON 09/30/05: 14,820
 NUMBER OF ELIGIBLES ENROLLED DURING OCTOBER 2005: 16,947

	EXPENDITURES	RECIPIENTS	COST PER RECIPIENT	UNITS OF SERVICE	UNITS PER RECIPIENT	COST PER SERVICE
NURSING FACILITIES	\$0	0 *	\$0.00	0	0.0	\$0.00
HOSPITALS	\$3,043,826	4,263 *	\$714.01	22,626	5.3	\$134.53
INPATIENT	\$2,213,763	1,038	\$2,132.72	2,778	2.7	\$786.89
OUTPATIENT	\$830,064	3,675	\$225.87	19,848	5.4	\$41.82
DENTAL SERVICES	\$33,814	186 *	\$181.79	825	4.4	\$40.99
PHARMACY	\$231,085	3,516 *	\$65.72	7,176	2.0	\$32.20
PHYSICIAN RELATED	\$1,601,700	6,950 *	\$230.46	53,801	7.8	\$29.72
PHYSICIAN	\$455,283	2,120	\$214.76	8,399	4.0	\$54.21
CLINIC	\$587,544	3,372	\$174.24	23,728	7.0	\$24.76
FAMILY PLANNING	\$138,142	655	\$210.90	6,468	9.9	\$21.38
X-RAY AND LAB	\$134,913	1,976	\$68.28	7,517	3.8	\$17.95
NURSE PRACTITIONER	\$3,184	75	\$42.46	108	1.4	\$29.49
PODIATRY	\$160	4	\$39.88	7	1.8	\$22.79
CRNA SERVICES	\$4,420	62	\$71.30	4,024	64.9	\$1.10
RURAL HEALTH CLINICS	\$140,470	1,028	\$136.64	2,117	2.1	\$66.35
CASE MANAGEMENT	\$13,674	472	\$28.97	534	1.1	\$25.61
FED QUALIFIED HEALTH CARE	\$121,695	349	\$348.70	955	2.7	\$127.43
PSYCHOLOGIST SERVICES	\$2,215	18	\$123.06	44	2.4	\$50.34
IN-HOME SERVICES	\$917	8 *	\$114.59	34	4.3	\$26.96
HOME HEALTH SERVICES	\$941	8	\$117.59	35	4.4	\$26.88
ADULT DAY HEALTH CARE	\$0	0	\$0.00	0	0.0	\$0.00
AGED AND DISABLED WAIVER	\$0	0	\$0.00	0	0.0	\$0.00
PERSONAL CARE	-\$24	0	\$0.00	-1	0.0	-\$24.00
AIDS WAIVER	\$0	0	\$0.00	0	0.0	\$0.00
PHYSICAL DISABLED WAIVER	\$0	0	\$0.00	0	0.0	\$0.00
INDEPENDENT LIVING WAIVER	\$0	0	\$0.00	0	0.0	\$0.00
REHAB AND SPECIALTY SERVICES	\$34,170	270 *	\$126.56	2,637	9.8	\$12.96
AUDIOLOGY SERVICES	\$20	1	\$19.50	1	1.0	\$19.50
OPTOMETRIC SERVICES	\$6,016	114	\$52.77	272	2.4	\$22.12
DURABLE MEDICAL EQUIPMENT	\$1,994	10	\$199.38	356	35.6	\$5.60
AMBULANCE SERVICES	\$18,929	95	\$199.25	1,848	19.5	\$10.24
REHABILITATION CENTER	\$0	0	\$0.00	0	0.0	\$0.00
HOSPICE	\$0	0	\$0.00	0	0.0	\$0.00
NON-EMERGENCY TRANS	\$6,948	46	\$151.05	152	3.3	\$45.71
NON-PARTICIPATING PROV	\$0	0	\$0.00	0	0.0	\$0.00
COMPREHENSIVE DAY REHAB	\$0	0	\$0.00	0	0.0	\$0.00
DISEASE MANAGEMENT	\$265	9	\$29.39	8	0.9	\$33.06
BUY-IN PREMIUMS	\$0	0 **	\$0.00			
PART-A	\$0	0	\$0.00			
PART-B	\$0	0	\$0.00			
MENTAL HEALTH SERVICES	\$46,528	92 *	\$505.74	6,219	67.6	\$7.48
PRIVATE HOME ICF/MR	\$0	0	\$0.00	0	0.0	\$0.00
MR/DD WAIVER	\$0	0	\$0.00	0	0.0	\$0.00
PSYCH REHAB-PRIVATE	\$0	0	\$0.00	0	0.0	\$0.00
CSTAR - PRIVATE	\$46,320	89	\$520.45	6,204	69.7	\$7.47
TARGETED CASE MANAGEMENT	\$208	4	\$52.01	15	3.8	\$13.87
COMMUNITY SUPPORT WAIVER	\$0	0	\$0.00	0	0.0	\$0.00
STATE INSTITUTIONS	\$18,983	45 *	\$421.85	1,074	23.9	\$17.68
ICF/MENTALLY RETARDED	\$0	0	\$0.00	0	0.0	\$0.00
MENTAL HOSPITAL	\$0	0	\$0.00	0	0.0	\$0.00
PSYCH CARE UNDER AGE 22	\$0	0	\$0.00	0	0.0	\$0.00
PSYCH REHAB-PUBLIC	\$15,630	26	\$601.14	711	27.3	\$21.98
CSTAR - PUBLIC	\$0	0	\$0.00	0	0.0	\$0.00
TARGETED CASE MANAGEMENT	\$3,354	22	\$152.45	363	16.5	\$9.24
DFS CASE MANAGEMENT	\$0	0	\$0.00	0	0.0	\$0.00
EPSDT SERVICES	\$76,767	859 *	\$89.37	2,231	2.6	\$34.41
EPSDT SCREENINGS	\$6,336	96	\$66.00	105	1.1	\$60.34
EPSDT REFERRAL SERVICES	\$70,432	821	\$85.79	2,126	2.6	\$33.13
EPSDT TARGETED CASE MGMT	\$0	0	\$0.00	0	0.0	\$0.00
MANAGED CARE PREMIUMS	\$1,894,160	8,567 *	\$219.93			
TOTAL	\$6,971,951	16,679 *	\$418.01			

* Unduplicated total.

** Recipients are not added to the total.

TABLE 23
MISSOURI MEDICAID RECIPIENTS AND PAYMENTS BY ELIGIBILITY CATEGORY
OCTOBER 2005

ELIGIBILITY CATEGORY: MEDICAID FOR CHILDREN

NUMBER OF ELIGIBLES ENROLLED ON 09/30/05: 165,586

NUMBER OF ELIGIBLES ENROLLED DURING OCTOBER 2005: 175,033

	EXPENDITURES	RECIPIENTS	COST PER RECIPIENT	UNITS OF SERVICE	UNITS PER RECIPIENT	COST PER SERVICE
NURSING FACILITIES	\$2,206	1 *	\$2,205.80	30	30.0	\$73.53
HOSPITALS	\$6,550,611	7,491 *	\$874.46	29,524	3.9	\$221.87
INPATIENT	\$5,011,787	1,197	\$4,186.96	5,466	4.6	\$916.90
OUTPATIENT	\$1,538,824	6,665	\$230.88	24,058	3.6	\$63.96
DENTAL SERVICES	\$173,300	1,313 *	\$131.99	5,525	4.2	\$31.37
PHARMACY	\$2,120,297	18,237 *	\$116.26	37,751	2.1	\$56.17
PHYSICIAN RELATED	\$1,738,078	15,603 *	\$111.39	74,328	4.8	\$23.38
PHYSICIAN	\$249,171	2,804	\$88.86	11,874	4.2	\$20.98
CLINIC	\$455,789	5,386	\$84.62	36,791	6.8	\$12.39
FAMILY PLANNING	\$53,907	972	\$55.46	1,148	1.2	\$46.96
X-RAY AND LAB	\$73,870	2,210	\$33.43	4,045	1.8	\$18.26
NURSE PRACTITIONER	\$8,184	106	\$77.21	180	1.7	\$45.47
PODIATRY	\$2,147	39	\$55.04	67	1.7	\$32.04
CRNA SERVICES	\$3,350	75	\$44.66	3,434	45.8	\$0.98
RURAL HEALTH CLINICS	\$564,355	5,860	\$96.31	8,428	1.4	\$66.96
CASE MANAGEMENT	\$1,110	37	\$30.00	45	1.2	\$24.67
FED QUALIFIED HEALTH CARE	\$270,194	1,198	\$225.54	6,297	5.3	\$42.91
PSYCHOLOGIST SERVICES	\$56,001	363	\$154.27	2,019	5.6	\$27.74
IN-HOME SERVICES	\$686	9 *	\$76.25	103	11.4	\$6.68
HOME HEALTH SERVICES	\$683	8	\$85.34	102	12.8	\$6.69
ADULT DAY HEALTH CARE	\$0	0	\$0.00	0	0.0	\$0.00
AGED AND DISABLED WAIVER	\$0	0	\$0.00	0	0.0	\$0.00
PERSONAL CARE	\$4	1	\$3.51	1	1.0	\$3.51
AIDS WAIVER	\$0	0	\$0.00	0	0.0	\$0.00
PHYSICAL DISABLED WAIVER	\$0	0	\$0.00	0	0.0	\$0.00
INDEPENDENT LIVING WAIVER	\$0	0	\$0.00	0	0.0	\$0.00
REHAB AND SPECIALTY SERVICES	\$236,593	1,864 *	\$126.93	11,314	6.1	\$20.91
AUDIOLOGY SERVICES	\$2,410	40	\$60.26	221	5.5	\$10.91
OPTOMETRIC SERVICES	\$60,930	1,116	\$54.60	2,436	2.2	\$25.01
DURABLE MEDICAL EQUIPMENT	\$72,877	289	\$252.17	1,451	5.0	\$50.23
AMBULANCE SERVICES	\$46,782	214	\$218.61	5,947	27.8	\$7.87
REHABILITATION CENTER	\$4,260	20	\$213.00	423	21.1	\$10.07
HOSPICE	\$0	0	\$0.00	0	0.0	\$0.00
NON-EMERGENCY TRANS	\$49,333	225	\$219.26	836	3.7	\$59.01
NON-PARTICIPATING PROV	\$0	0	\$0.00	0	0.0	\$0.00
COMPREHENSIVE DAY REHAB	\$0	0	\$0.00	0	0.0	\$0.00
DISEASE MANAGEMENT	\$0	0	\$0.00	0	0.0	\$0.00
BUY-IN PREMIUMS	\$0	0 **	\$0.00			
PART-A	\$0	0	\$0.00			
PART-B	\$0	0	\$0.00			
MENTAL HEALTH SERVICES	\$525,767	446 *	\$1,178.85	38,400	86.1	\$13.69
PRIVATE HOME ICF/MR	\$0	0	\$0.00	0	0.0	\$0.00
MR/DD WAIVER	\$93,826	21	\$4,467.90	1,089	51.9	\$86.16
PSYCH REHAB-PRIVATE	\$5,801	3	\$1,933.59	55	18.3	\$105.47
CSTAR - PRIVATE	\$422,250	395	\$1,066.29	36,536	92.3	\$11.56
TARGETED CASE MANAGEMENT	\$2,008	20	\$100.42	239	12.0	\$8.40
COMMUNITY SUPPORT WAIVER	\$1,882	6	\$313.59	481	80.2	\$3.91
STATE INSTITUTIONS	\$713,138	1,810 *	\$394.00	46,780	25.8	\$15.24
ICF/MENTALLY RETARDED	\$7,784	1	\$7,784.41	31	31.0	\$251.11
MENTAL HOSPITAL	\$0	0	\$0.00	0	0.0	\$0.00
PSYCH CARE UNDER AGE 22	\$36,212	9	\$4,023.58	69	7.7	\$524.81
PSYCH REHAB-PUBLIC	\$222,975	350	\$637.07	7,682	22.0	\$29.03
CSTAR - PUBLIC	\$0	0	\$0.00	0	0.0	\$0.00
TARGETED CASE MANAGEMENT	\$400,353	1,661	\$241.03	38,988	23.5	\$10.27
DFS CASE MANAGEMENT	\$45,813	10	\$4,581.34	10	1.0	\$4,581.34
EPSDT SERVICES	\$2,358,418	19,401 *	\$121.56	185,042	9.5	\$12.75
EPSDT SCREENINGS	\$245,642	3,754	\$65.43	3,935	1.0	\$62.42
EPSDT REFERRAL SERVICES	\$2,112,332	18,176	\$116.22	181,103	10.0	\$11.66
EPSDT TARGETED CASE MGMT	\$444	4	\$111.00	4	1.0	\$111.00
MANAGED CARE PREMIUMS	\$14,780,167	97,118 *	\$152.19			
TOTAL	\$29,199,260	132,910 *	\$219.69			

* Unduplicated total.

** Recipients are not added to the total.

**TABLE 23
MISSOURI MEDICAID RECIPIENTS AND PAYMENTS BY ELIGIBILITY CATEGORY
OCTOBER 2005**

ELIGIBILITY CATEGORY: PRESUMPTIVE ELIGIBILITY

NUMBER OF ELIGIBLES ENROLLED ON 09/30/05: 1,647

NUMBER OF ELIGIBLES ENROLLED DURING OCTOBER 2005: N/A

	EXPENDITURES	RECIPIENTS	COST PER RECIPIENT	UNITS OF SERVICE	UNITS PER RECIPIENT	COST PER SERVICE
NURSING FACILITIES	\$0	0 *	\$0.00	0	0.0	\$0.00
HOSPITALS	\$229,242	1,170 *	\$195.93	6,728	5.8	\$34.07
INPATIENT	\$0	0	\$0.00	0	0.0	\$0.00
OUTPATIENT	\$229,242	1,170	\$195.93	6,728	5.8	\$34.07
DENTAL SERVICES	\$0	0 *	\$0.00	0	0.0	\$0.00
PHARMACY	\$42,754	803 *	\$53.24	1,595	2.0	\$26.81
PHYSICIAN RELATED	\$203,411	1,723 *	\$118.06	7,254	4.2	\$28.04
PHYSICIAN	\$13,494	258	\$52.30	691	2.7	\$19.53
CLINIC	\$45,767	905	\$50.57	2,125	2.4	\$21.54
FAMILY PLANNING	\$717	17	\$42.20	17	1.0	\$42.20
X-RAY AND LAB	\$45,455	502	\$90.55	2,795	5.6	\$16.28
NURSE PRACTITIONER	\$1,550	50	\$30.99	81	1.6	\$19.13
PODIATRY	\$0	0	\$0.00	0	0.0	\$0.00
CRNA SERVICES	\$0	0	\$0.00	0	0.0	\$0.00
RURAL HEALTH CLINICS	\$11,085	88	\$125.97	153	1.7	\$72.45
CASE MANAGEMENT	\$7,000	172	\$40.70	189	1.1	\$37.04
FED QUALIFIED HEALTH CARE	\$78,342	411	\$190.61	1,203	2.9	\$65.12
PSYCHOLOGIST SERVICES	\$0	0	\$0.00	0	0.0	\$0.00
IN-HOME SERVICES	\$0	0 *	\$0.00	0	0.0	\$0.00
HOME HEALTH SERVICES	\$0	0	\$0.00	0	0.0	\$0.00
ADULT DAY HEALTH CARE	\$0	0	\$0.00	0	0.0	\$0.00
AGED AND DISABLED WAIVER	\$0	0	\$0.00	0	0.0	\$0.00
PERSONAL CARE	\$0	0	\$0.00	0	0.0	\$0.00
AIDS WAIVER	\$0	0	\$0.00	0	0.0	\$0.00
PHYSICAL DISABLED WAIVER	\$0	0	\$0.00	0	0.0	\$0.00
INDEPENDENT LIVING WAIVER	\$0	0	\$0.00	0	0.0	\$0.00
REHAB AND SPECIALTY SERVICES	\$651	7 *	\$92.96	46	6.6	\$14.15
AUDIOLOGY SERVICES	\$0	0	\$0.00	0	0.0	\$0.00
OPTOMETRIC SERVICES	\$0	0	\$0.00	0	0.0	\$0.00
DURABLE MEDICAL EQUIPMENT	\$0	0	\$0.00	0	0.0	\$0.00
AMBULANCE SERVICES	\$516	4	\$129.00	42	10.5	\$12.29
REHABILITATION CENTER	\$0	0	\$0.00	0	0.0	\$0.00
HOSPICE	\$0	0	\$0.00	0	0.0	\$0.00
NON-EMERGENCY TRANS	\$95	1	\$94.72	2	2.0	\$47.36
NON-PARTICIPATING PROV	\$0	0	\$0.00	0	0.0	\$0.00
COMPREHENSIVE DAY REHAB	\$0	0	\$0.00	0	0.0	\$0.00
DISEASE MANAGEMENT	\$40	2	\$20.00	2	1.0	\$20.00
BUY-IN PREMIUMS	\$0	0 **	\$0.00			
PART-A	\$0	0	\$0.00			
PART-B	\$0	0	\$0.00			
MENTAL HEALTH SERVICES	\$0	0 *	\$0.00	0	0.0	\$0.00
PRIVATE HOME ICF/MR	\$0	0	\$0.00	0	0.0	\$0.00
MR/DD WAIVER	\$0	0	\$0.00	0	0.0	\$0.00
PSYCH REHAB-PRIVATE	\$0	0	\$0.00	0	0.0	\$0.00
CSTAR - PRIVATE	\$0	0	\$0.00	0	0.0	\$0.00
TARGETED CASE MANAGEMENT	\$0	0	\$0.00	0	0.0	\$0.00
COMMUNITY SUPPORT WAIVER	\$0	0	\$0.00	0	0.0	\$0.00
STATE INSTITUTIONS	\$0	0 *	\$0.00	0	0.0	\$0.00
ICF/MENTALLY RETARDED	\$0	0	\$0.00	0	0.0	\$0.00
MENTAL HOSPITAL	\$0	0	\$0.00	0	0.0	\$0.00
PSYCH CARE UNDER AGE 22	\$0	0	\$0.00	0	0.0	\$0.00
PSYCH REHAB-PUBLIC	\$0	0	\$0.00	0	0.0	\$0.00
CSTAR - PUBLIC	\$0	0	\$0.00	0	0.0	\$0.00
TARGETED CASE MANAGEMENT	\$0	0	\$0.00	0	0.0	\$0.00
DFS CASE MANAGEMENT	\$0	0	\$0.00	0	0.0	\$0.00
EPSDT SERVICES	\$30,536	295 *	\$103.51	775	2.6	\$39.40
EPSDT SCREENINGS	\$0	0	\$0.00	0	0.0	\$0.00
EPSDT REFERRAL SERVICES	\$30,536	295	\$103.51	775	2.6	\$39.40
EPSDT TARGETED CASE MGMT	\$0	0	\$0.00	0	0.0	\$0.00
MANAGED CARE PREMIUMS	\$0	0 *	\$0.00			
TOTAL	\$506,593	2,582 *	\$196.20			

* Unduplicated total.

** Recipients are not added to the total.

TABLE 23
MISSOURI MEDICAID RECIPIENTS AND PAYMENTS BY ELIGIBILITY CATEGORY
OCTOBER 2005

ELIGIBILITY CATEGORY: MOCDD
 NUMBER OF ELIGIBLES ENROLLED ON 09/30/05: 200
 NUMBER OF ELIGIBLES ENROLLED DURING OCTOBER 2005: 202

	EXPENDITURES	RECIPIENTS	COST PER RECIPIENT	UNITS OF SERVICE	UNITS PER RECIPIENT	COST PER SERVICE
NURSING FACILITIES	\$0	0 *	\$0.00	0	0.0	\$0.00
HOSPITALS	\$3,912	13 *	\$300.95	64	4.9	\$61.13
INPATIENT	\$0	0	\$0.00	0	0.0	\$0.00
OUTPATIENT	\$3,912	13	\$300.95	64	4.9	\$61.13
DENTAL SERVICES	\$53	1 *	\$52.50	3	3.0	\$17.50
PHARMACY	\$27,052	107 *	\$252.83	412	3.9	\$65.66
PHYSICIAN RELATED	\$1,566	14 *	\$111.84	460	32.9	\$3.40
PHYSICIAN	\$54	3	\$21.17	3	1.0	\$21.17
CLINIC	\$1,205	7	\$172.14	451	64.4	\$2.67
FAMILY PLANNING	\$101	3	\$33.79	3	1.0	\$33.79
X-RAY AND LAB	\$0	0	\$0.00	0	0.0	\$0.00
NURSE PRACTITIONER	\$0	0	\$0.00	0	0.0	\$0.00
PODIATRY	\$0	0	\$0.00	0	0.0	\$0.00
CRNA SERVICES	\$0	0	\$0.00	0	0.0	\$0.00
RURAL HEALTH CLINICS	\$196	1	\$196.00	3	3.0	\$65.33
CASE MANAGEMENT	\$0	0	\$0.00	0	0.0	\$0.00
FED QUALIFIED HEALTH CARE	\$0	0	\$0.00	0	0.0	\$0.00
PSYCHOLOGIST SERVICES	\$0	0	\$0.00	0	0.0	\$0.00
IN-HOME SERVICES	\$0	0 *	\$0.00	0	0.0	\$0.00
HOME HEALTH SERVICES	\$0	0	\$0.00	0	0.0	\$0.00
ADULT DAY HEALTH CARE	\$0	0	\$0.00	0	0.0	\$0.00
AGED AND DISABLED WAIVER	\$0	0	\$0.00	0	0.0	\$0.00
PERSONAL CARE	\$0	0	\$0.00	0	0.0	\$0.00
AIDS WAIVER	\$0	0	\$0.00	0	0.0	\$0.00
PHYSICAL DISABLED WAIVER	\$0	0	\$0.00	0	0.0	\$0.00
INDEPENDENT LIVING WAIVER	\$0	0	\$0.00	0	0.0	\$0.00
REHAB AND SPECIALTY SERVICES	\$8,258	10 *	\$825.83	57	5.7	\$144.88
AUDIOLOGY SERVICES	\$0	0	\$0.00	0	0.0	\$0.00
OPTOMETRIC SERVICES	\$43	1	\$43.00	1	1.0	\$43.00
DURABLE MEDICAL EQUIPMENT	\$6,876	4	\$1,718.96	8	2.0	\$859.48
AMBULANCE SERVICES	\$168	1	\$168.00	8	8.0	\$21.00
REHABILITATION CENTER	\$0	0	\$0.00	0	0.0	\$0.00
HOSPICE	\$0	0	\$0.00	0	0.0	\$0.00
NON-EMERGENCY TRANS	\$1,171	6	\$195.24	40	6.7	\$29.29
NON-PARTICIPATING PROV	\$0	0	\$0.00	0	0.0	\$0.00
COMPREHENSIVE DAY REHAB	\$0	0	\$0.00	0	0.0	\$0.00
DISEASE MANAGEMENT	\$0	0	\$0.00	0	0.0	\$0.00
BUY-IN PREMIUMS	\$0	0 **	\$0.00			
PART-A	\$0	0	\$0.00			
PART-B	\$0	0	\$0.00			
MENTAL HEALTH SERVICES	\$117,832	119 *	\$990.18	24,085	202.4	\$4.89
PRIVATE HOME ICF/MR	\$0	0	\$0.00	0	0.0	\$0.00
MR/DD WAIVER	\$117,156	118	\$992.85	23,887	202.4	\$4.90
PSYCH REHAB-PRIVATE	\$0	0	\$0.00	0	0.0	\$0.00
CSTAR - PRIVATE	\$0	0	\$0.00	0	0.0	\$0.00
TARGETED CASE MANAGEMENT	\$0	0	\$0.00	0	0.0	\$0.00
COMMUNITY SUPPORT WAIVER	\$675	1	\$675.18	199	199.0	\$3.41
STATE INSTITUTIONS	\$46,421	167 *	\$277.97	6,755	40.5	\$6.87
ICF/MENTALLY RETARDED	\$0	0	\$0.00	0	0.0	\$0.00
MENTAL HOSPITAL	\$0	0	\$0.00	0	0.0	\$0.00
PSYCH CARE UNDER AGE 22	\$0	0	\$0.00	0	0.0	\$0.00
PSYCH REHAB-PUBLIC	\$0	0	\$0.00	0	0.0	\$0.00
CSTAR - PUBLIC	\$0	0	\$0.00	0	0.0	\$0.00
TARGETED CASE MANAGEMENT	\$46,421	167	\$277.97	6,755	40.5	\$6.87
DFS CASE MANAGEMENT	\$0	0	\$0.00	0	0.0	\$0.00
EPSDT SERVICES	\$148,324	99 *	\$1,498.22	42,914	433.5	\$3.46
EPSDT SCREENINGS	\$75	2	\$37.50	2	1.0	\$37.50
EPSDT REFERRAL SERVICES	\$148,249	98	\$1,512.74	42,912	437.9	\$3.45
EPSDT TARGETED CASE MGMT	\$0	0	\$0.00	0	0.0	\$0.00
MANAGED CARE PREMIUMS	\$0	0 *	\$0.00			
TOTAL	\$353,418	196 *	\$1,803.15			

* Unduplicated total.
 ** Recipients are not added to the total.

**TABLE 23
MISSOURI MEDICAID RECIPIENTS AND PAYMENTS BY ELIGIBILITY CATEGORY
OCTOBER 2005**

ELIGIBILITY CATEGORY: MC+ FOR KIDS (SCHIP)
 NUMBER OF ELIGIBLES ENROLLED ON 09/30/05: 72,408
 NUMBER OF ELIGIBLES ENROLLED DURING OCTOBER 2005: 74,417

	EXPENDITURES	RECIPIENTS	COST PER RECIPIENT	UNITS OF SERVICE	UNITS PER RECIPIENT	COST PER SERVICE
NURSING FACILITIES	\$0	0 *	\$0.00	0	0.0	\$0.00
HOSPITALS	\$1,461,957	2,957 *	\$494.41	12,513	4.2	\$116.84
INPATIENT	\$658,610	134	\$4,915.00	750	5.6	\$878.15
OUTPATIENT	\$803,347	2,901	\$276.92	11,763	4.1	\$68.29
DENTAL SERVICES	\$96,355	828 *	\$116.37	3,435	4.2	\$28.05
PHARMACY	\$1,273,479	9,324 *	\$136.58	19,515	2.1	\$65.26
PHYSICIAN RELATED	\$773,497	7,367 *	\$104.99	32,938	4.5	\$23.48
PHYSICIAN	\$87,336	1,354	\$64.50	4,679	3.5	\$18.67
CLINIC	\$130,856	2,158	\$60.64	14,801	6.9	\$8.84
FAMILY PLANNING	\$33,766	708	\$47.69	792	1.1	\$42.63
X-RAY AND LAB	\$35,442	820	\$43.22	1,686	2.1	\$21.02
NURSE PRACTITIONER	\$5,048	75	\$67.31	118	1.6	\$42.78
PODIATRY	\$2,397	41	\$58.45	79	1.9	\$30.34
CRNA SERVICES	\$1,738	34	\$51.13	1,884	55.4	\$0.92
RURAL HEALTH CLINICS	\$286,305	3,008	\$95.18	4,297	1.4	\$66.63
CASE MANAGEMENT	\$256	9	\$28.44	10	1.1	\$25.60
FED QUALIFIED HEALTH CARE	\$159,498	701	\$227.53	3,629	5.2	\$43.95
PSYCHOLOGIST SERVICES	\$30,854	216	\$142.84	963	4.5	\$32.04
IN-HOME SERVICES	\$2,475	6 *	\$412.47	727	121.2	\$3.40
HOME HEALTH SERVICES	\$240	4	\$60.00	9	2.3	\$26.67
ADULT DAY HEALTH CARE	\$0	0	\$0.00	0	0.0	\$0.00
AGED AND DISABLED WAIVER	\$0	0	\$0.00	0	0.0	\$0.00
PERSONAL CARE	\$2,235	2	\$1,117.41	718	359.0	\$3.11
AIDS WAIVER	\$0	0	\$0.00	0	0.0	\$0.00
PHYSICAL DISABLED WAIVER	\$0	0	\$0.00	0	0.0	\$0.00
INDEPENDENT LIVING WAIVER	\$0	0	\$0.00	0	0.0	\$0.00
REHAB AND SPECIALTY SERVICES	\$110,548	1,065 *	\$103.80	5,078	4.8	\$21.77
AUDIOLOGY SERVICES	\$1,866	34	\$54.88	372	10.9	\$5.02
OPTOMETRIC SERVICES	\$42,354	828	\$51.15	1,619	2.0	\$26.16
DURABLE MEDICAL EQUIPMENT	\$49,629	124	\$400.23	1,149	9.3	\$43.19
AMBULANCE SERVICES	\$14,569	76	\$191.70	1,726	22.7	\$8.44
REHABILITATION CENTER	\$2,110	7	\$301.43	211	30.1	\$10.00
HOSPICE	\$0	0	\$0.00	0	0.0	\$0.00
NON-EMERGENCY TRANS	\$0	0	\$0.00	0	0.0	\$0.00
NON-PARTICIPATING PROV	\$0	0	\$0.00	0	0.0	\$0.00
COMPREHENSIVE DAY REHAB	\$0	0	\$0.00	0	0.0	\$0.00
DISEASE MANAGEMENT	\$20	1	\$20.00	1	1.0	\$20.00
BUY-IN PREMIUMS	\$0	0 **	\$0.00			
PART-A	\$0	0	\$0.00			
PART-B	\$0	0	\$0.00			
MENTAL HEALTH SERVICES	\$143,221	175 *	\$818.41	15,488	88.5	\$9.25
PRIVATE HOME ICF/MR	\$0	0	\$0.00	0	0.0	\$0.00
MR/DD WAIVER	\$16,184	12	\$1,348.67	2,966	247.2	\$5.46
PSYCH REHAB-PRIVATE	\$786	4	\$196.60	33	8.3	\$23.83
CSTAR - PRIVATE	\$119,042	139	\$856.42	11,620	83.6	\$10.24
TARGETED CASE MANAGEMENT	\$1,194	12	\$99.53	129	10.8	\$9.26
COMMUNITY SUPPORT WAIVER	\$6,014	9	\$668.22	740	82.2	\$8.13
STATE INSTITUTIONS	\$321,544	936 *	\$343.53	23,988	25.6	\$13.40
ICF/MENTALLY RETARDED	\$0	0	\$0.00	0	0.0	\$0.00
MENTAL HOSPITAL	\$0	0	\$0.00	0	0.0	\$0.00
PSYCH CARE UNDER AGE 22	\$5,259	1	\$5,259.12	12	12.0	\$438.26
PSYCH REHAB-PUBLIC	\$109,563	186	\$589.05	3,820	20.5	\$28.66
CSTAR - PUBLIC	\$0	0	\$0.00	0	0.0	\$0.00
TARGETED CASE MANAGEMENT	\$206,721	859	\$240.65	20,156	23.5	\$10.26
DFS CASE MANAGEMENT	\$0	0	\$0.00	0	0.0	\$0.00
EPSDT SERVICES	\$961,191	7,847 *	\$120.95	107,229	13.5	\$8.96
EPSDT SCREENINGS	\$41,701	673	\$61.98	680	1.0	\$61.32
EPSDT REFERRAL SERVICES	\$919,490	7,634	\$120.45	106,549	14.0	\$8.63
EPSDT TARGETED CASE MGMT	\$0	0	\$0.00	0	0.0	\$0.00
MANAGED CARE PREMIUMS	\$4,895,648	52,489 *	\$93.27			
TOTAL	\$10,039,914	69,562 *	\$144.33			

* Unduplicated total.
 ** Recipients are not added to the total.

TABLE 23
MISSOURI MEDICAID RECIPIENTS AND PAYMENTS BY ELIGIBILITY CATEGORY
OCTOBER 2005

ELIGIBILITY CATEGORY: ADULT - 1115 WAIVER
 NUMBER OF ELIGIBLES ENROLLED ON 09/30/05: 11,332
 NUMBER OF ELIGIBLES ENROLLED DURING OCTOBER 2005: 11,245

	EXPENDITURES	RECIPIENTS	COST PER RECIPIENT	UNITS OF SERVICE	UNITS PER RECIPIENT	COST PER SERVICE
NURSING FACILITIES	\$0	0 *	\$0.00	0	0.0	\$0.00
HOSPITALS	\$7,290	32 *	\$227.83	85	2.7	\$85.77
INPATIENT	\$1,067	1	\$1,066.92	2	2.0	\$533.46
OUTPATIENT	\$6,224	31	\$200.76	83	2.7	\$74.98
DENTAL SERVICES	\$8	1 *	\$7.50	1	1.0	\$7.50
PHARMACY	\$83,470	1,870 *	\$44.64	2,016	1.1	\$41.40
PHYSICIAN RELATED	\$45,491	522 *	\$87.15	1,360	2.6	\$33.45
PHYSICIAN	\$1,915	48	\$39.90	63	1.3	\$30.40
CLINIC	\$2,835	49	\$57.86	181	3.7	\$15.66
FAMILY PLANNING	\$31,462	297	\$105.93	865	2.9	\$36.37
X-RAY AND LAB	\$5,671	108	\$52.51	175	1.6	\$32.41
NURSE PRACTITIONER	\$107	5	\$21.40	7	1.4	\$15.29
PODIATRY	\$0	0	\$0.00	0	0.0	\$0.00
CRNA SERVICES	\$0	0	\$0.00	0	0.0	\$0.00
RURAL HEALTH CLINICS	\$2,091	25	\$83.62	30	1.2	\$69.69
CASE MANAGEMENT	\$0	0	\$0.00	0	0.0	\$0.00
FED QUALIFIED HEALTH CARE	\$1,291	29	\$44.51	37	1.3	\$34.89
PSYCHOLOGIST SERVICES	\$120	1	\$120.00	2	2.0	\$60.00
IN-HOME SERVICES	\$0	0 *	\$0.00	0	0.0	\$0.00
HOME HEALTH SERVICES	\$0	0	\$0.00	0	0.0	\$0.00
ADULT DAY HEALTH CARE	\$0	0	\$0.00	0	0.0	\$0.00
AGED AND DISABLED WAIVER	\$0	0	\$0.00	0	0.0	\$0.00
PERSONAL CARE	\$0	0	\$0.00	0	0.0	\$0.00
AIDS WAIVER	\$0	0	\$0.00	0	0.0	\$0.00
PHYSICAL DISABLED WAIVER	\$0	0	\$0.00	0	0.0	\$0.00
INDEPENDENT LIVING WAIVER	\$0	0	\$0.00	0	0.0	\$0.00
REHAB AND SPECIALTY SERVICES	\$211	2 *	\$105.57	9	4.5	\$23.46
AUDIOLOGY SERVICES	\$0	0	\$0.00	0	0.0	\$0.00
OPTOMETRIC SERVICES	\$0	0	\$0.00	0	0.0	\$0.00
DURABLE MEDICAL EQUIPMENT	\$211	2	\$105.57	9	4.5	\$23.46
AMBULANCE SERVICES	\$0	0	\$0.00	0	0.0	\$0.00
REHABILITATION CENTER	\$0	0	\$0.00	0	0.0	\$0.00
HOSPICE	\$0	0	\$0.00	0	0.0	\$0.00
NON-EMERGENCY TRANS	\$0	0	\$0.00	0	0.0	\$0.00
NON-PARTICIPATING PROV	\$0	0	\$0.00	0	0.0	\$0.00
COMPREHENSIVE DAY REHAB	\$0	0	\$0.00	0	0.0	\$0.00
DISEASE MANAGEMENT	\$0	0	\$0.00	0	0.0	\$0.00
BUY-IN PREMIUMS	\$0	0 **	\$0.00			
PART-A	\$0	0	\$0.00			
PART-B	\$0	0	\$0.00			
MENTAL HEALTH SERVICES	\$0	0 *	\$0.00	0	0.0	\$0.00
PRIVATE HOME ICF/MR	\$0	0	\$0.00	0	0.0	\$0.00
MR/DD WAIVER	\$0	0	\$0.00	0	0.0	\$0.00
PSYCH REHAB-PRIVATE	\$0	0	\$0.00	0	0.0	\$0.00
CSTAR - PRIVATE	\$0	0	\$0.00	0	0.0	\$0.00
TARGETED CASE MANAGEMENT	\$0	0	\$0.00	0	0.0	\$0.00
COMMUNITY SUPPORT WAIVER	\$0	0	\$0.00	0	0.0	\$0.00
STATE INSTITUTIONS	\$0	0 *	\$0.00	0	0.0	\$0.00
ICF/MENTALLY RETARDED	\$0	0	\$0.00	0	0.0	\$0.00
MENTAL HOSPITAL	\$0	0	\$0.00	0	0.0	\$0.00
PSYCH CARE UNDER AGE 22	\$0	0	\$0.00	0	0.0	\$0.00
PSYCH REHAB-PUBLIC	\$0	0	\$0.00	0	0.0	\$0.00
CSTAR - PUBLIC	\$0	0	\$0.00	0	0.0	\$0.00
TARGETED CASE MANAGEMENT	\$0	0	\$0.00	0	0.0	\$0.00
DFS CASE MANAGEMENT	\$0	0	\$0.00	0	0.0	\$0.00
EPSDT SERVICES	\$47	5 *	\$9.40	10	2.0	\$4.70
EPSDT SCREENINGS	\$0	0	\$0.00	0	0.0	\$0.00
EPSDT REFERRAL SERVICES	\$47	5	\$9.40	10	2.0	\$4.70
EPSDT TARGETED CASE MGMT	\$0	0	\$0.00	0	0.0	\$0.00
MANAGED CARE PREMIUMS	\$0	0 *	\$0.00			
TOTAL	\$136,518	2,252 *	\$60.62			

* Unduplicated total.
 ** Recipients are not added to the total.

**TABLE 23
MISSOURI MEDICAID RECIPIENTS AND PAYMENTS BY ELIGIBILITY CATEGORY
OCTOBER 2005**

ELIGIBILITY CATEGORY: MA FOR WORKERS WITH DISABILITIES (MAWD) - PREMIUM

NUMBER OF ELIGIBLES ENROLLED ON 09/30/05: 0

NUMBER OF ELIGIBLES ENROLLED DURING OCTOBER 2005: 0

	EXPENDITURES	RECIPIENTS	COST PER RECIPIENT	UNITS OF SERVICE	UNITS PER RECIPIENT	COST PER SERVICE
NURSING FACILITIES	\$5,577	8 *	\$697.13	239	29.9	\$23.33
HOSPITALS	\$201,286	653 *	\$308.25	2,968	4.6	\$67.82
INPATIENT	\$45,795	14	\$3,271.05	-181	-12.9	-\$253.01
OUTPATIENT	\$155,492	644	\$241.45	3,149	4.9	\$49.38
DENTAL SERVICES	\$4,416	20 *	\$220.81	54	2.7	\$81.78
PHARMACY	\$11,456	68 *	\$168.46	890	13.1	\$12.87
PHYSICIAN RELATED	\$118,203	1,266 *	\$93.37	24,123	19.0	\$4.90
PHYSICIAN	\$24,793	448	\$55.34	7,742	17.3	\$3.20
CLINIC	\$73,110	779	\$93.85	14,764	19.0	\$4.95
FAMILY PLANNING	\$48	2	\$24.00	2	1.0	\$24.00
X-RAY AND LAB	\$6,223	157	\$39.64	362	2.3	\$17.19
NURSE PRACTITIONER	\$225	7	\$32.20	11	1.6	\$20.49
PODIATRY	\$941	39	\$24.14	77	2.0	\$12.23
CRNA SERVICES	\$540	11	\$49.10	788	71.6	\$0.69
RURAL HEALTH CLINICS	\$7,650	179	\$42.74	271	1.5	\$28.23
CASE MANAGEMENT	\$0	0	\$0.00	0	0.0	\$0.00
FED QUALIFIED HEALTH CARE	\$2,050	23	\$89.12	47	2.0	\$43.61
PSYCHOLOGIST SERVICES	\$2,628	23	\$114.24	59	2.6	\$44.53
IN-HOME SERVICES	\$172,737	185 *	\$933.72	53,125	287.2	\$3.25
HOME HEALTH SERVICES	\$2,316	4	\$579.03	1,007	251.8	\$2.30
ADULT DAY HEALTH CARE	\$0	0	\$0.00	0	0.0	\$0.00
AGED AND DISABLED WAIVER	\$1,685	7	\$240.74	430	61.4	\$3.92
PERSONAL CARE	\$153,744	175	\$878.54	46,852	267.7	\$3.28
AIDS WAIVER	\$0	0	\$0.00	0	0.0	\$0.00
PHYSICAL DISABLED WAIVER	\$0	0	\$0.00	0	0.0	\$0.00
INDEPENDENT LIVING WAIVER	\$14,992	8	\$1,873.95	4,836	604.5	\$3.10
REHAB AND SPECIALTY SERVICES	\$92,450	384 *	\$240.76	11,383	29.6	\$8.12
AUDIOLOGY SERVICES	\$0	0	\$0.00	0	0.0	\$0.00
OPTOMETRIC SERVICES	\$3,156	74	\$42.65	137	1.8	\$23.04
DURABLE MEDICAL EQUIPMENT	\$48,797	196	\$248.96	9,971	50.9	\$4.89
AMBULANCE SERVICES	\$7,579	31	\$244.48	562	18.1	\$13.49
REHABILITATION CENTER	\$262	5	\$52.32	46	9.2	\$5.69
HOSPICE	\$1,153	2	\$576.74	37	18.5	\$31.18
NON-EMERGENCY TRANS	\$31,367	106	\$295.82	627	5.9	\$50.01
NON-PARTICIPATING PROV	\$146	1	\$146.04	3	3.0	\$48.68
COMPREHENSIVE DAY REHAB	\$0	0	\$0.00	0	0.0	\$0.00
DISEASE MANAGEMENT	\$0	0	\$0.00	0	0.0	\$0.00
BUY-IN PREMIUMS	\$0	0 **	\$0.00			
PART-A	\$0	0	\$0.00			
PART-B	\$0	0	\$0.00			
MENTAL HEALTH SERVICES	\$104,414	100 *	\$1,044.14	9,572	95.7	\$10.91
PRIVATE HOME ICF/MR	\$0	0	\$0.00	0	0.0	\$0.00
MR/DD WAIVER	\$97,302	79	\$1,231.67	8,034	101.7	\$12.11
PSYCH REHAB-PRIVATE	\$326	4	\$81.47	21	5.3	\$15.52
CSTAR - PRIVATE	\$1,417	6	\$236.20	244	40.7	\$5.81
TARGETED CASE MANAGEMENT	\$48	1	\$48.30	7	7.0	\$6.90
COMMUNITY SUPPORT WAIVER	\$5,321	10	\$532.13	1,266	126.6	\$4.20
STATE INSTITUTIONS	\$39,129	173 *	\$226.18	4,132	23.9	\$9.47
ICF/MENTALLY RETARDED	\$0	0	\$0.00	0	0.0	\$0.00
MENTAL HOSPITAL	\$0	0	\$0.00	0	0.0	\$0.00
PSYCH CARE UNDER AGE 22	\$0	0	\$0.00	0	0.0	\$0.00
PSYCH REHAB-PUBLIC	\$21,464	64	\$335.37	1,798	28.1	\$11.94
CSTAR - PUBLIC	\$0	0	\$0.00	0	0.0	\$0.00
TARGETED CASE MANAGEMENT	\$17,665	117	\$150.98	2,334	20.0	\$7.57
DFS CASE MANAGEMENT	\$0	0	\$0.00	0	0.0	\$0.00
EPSDT SERVICES	\$361	4 *	\$90.33	56	14.0	\$6.45
EPSDT SCREENINGS	\$0	0	\$0.00	0	0.0	\$0.00
EPSDT REFERRAL SERVICES	\$361	4	\$90.33	56	14.0	\$6.45
EPSDT TARGETED CASE MGMT	\$0	0	\$0.00	0	0.0	\$0.00
MANAGED CARE PREMIUMS	\$0	0 *	\$0.00			
TOTAL	\$750,036	1,864 *	\$402.38			

* Unduplicated total.

** Recipients are not added to the total.

TABLE 23
MISSOURI MEDICAID RECIPIENTS AND PAYMENTS BY ELIGIBILITY CATEGORY
OCTOBER 2005

ELIGIBILITY CATEGORY: MA FOR WORKERS WITH DISABILITIES (MAWD) - NON-PREMIUM
 NUMBER OF ELIGIBLES ENROLLED ON 09/30/05: 0
 NUMBER OF ELIGIBLES ENROLLED DURING OCTOBER 2005: 0

	EXPENDITURES	RECIPIENTS	COST PER RECIPIENT	UNITS OF SERVICE	UNITS PER RECIPIENT	COST PER SERVICE
NURSING FACILITIES	\$12,978	11 *	\$1,179.78	252	22.9	\$51.50
HOSPITALS	\$956,984	2,775 *	\$344.86	21,371	7.7	\$44.78
INPATIENT	\$222,534	52	\$4,279.50	-251	-4.8	-\$986.59
OUTPATIENT	\$734,450	2,743	\$267.75	21,622	7.9	\$33.97
DENTAL SERVICES	\$18,949	90 *	\$210.54	312	3.5	\$60.73
PHARMACY	\$70,472	215 *	\$327.78	4,504	21.0	\$15.65
PHYSICIAN RELATED	\$491,996	5,478 *	\$89.81	218,485	39.9	\$2.25
PHYSICIAN	\$127,982	1,899	\$67.38	165,915	87.4	\$0.77
CLINIC	\$252,040	3,145	\$80.14	46,349	14.7	\$5.44
FAMILY PLANNING	\$3,353	9	\$372.55	9	1.0	\$372.55
X-RAY AND LAB	\$25,398	696	\$36.49	1,992	2.9	\$12.75
NURSE PRACTITIONER	\$1,936	63	\$30.72	85	1.3	\$22.77
PODIATRY	\$4,211	168	\$25.07	336	2.0	\$12.53
CRNA SERVICES	\$1,286	21	\$61.25	1,771	84.3	\$0.73
RURAL HEALTH CLINICS	\$49,740	1,023	\$48.62	1,548	1.5	\$32.13
CASE MANAGEMENT	\$0	0	\$0.00	0	0.0	\$0.00
FED QUALIFIED HEALTH CARE	\$19,597	134	\$146.25	324	2.4	\$60.49
PSYCHOLOGIST SERVICES	\$6,473	69	\$93.82	156	2.3	\$41.50
IN-HOME SERVICES	\$771,903	966 *	\$799.07	233,654	241.9	\$3.30
HOME HEALTH SERVICES	\$8,806	29	\$303.67	839	28.9	\$10.50
ADULT DAY HEALTH CARE	\$183	1	\$183.12	7	7.0	\$26.16
AGED AND DISABLED WAIVER	\$4,049	15	\$269.92	1,187	79.1	\$3.41
PERSONAL CARE	\$738,250	928	\$795.53	225,169	242.6	\$3.28
AIDS WAIVER	\$387	1	\$386.90	106	106.0	\$3.65
PHYSICAL DISABLED WAIVER	\$0	0	\$0.00	0	0.0	\$0.00
INDEPENDENT LIVING WAIVER	\$20,228	21	\$963.26	6,346	302.2	\$3.19
REHAB AND SPECIALTY SERVICES	\$368,625	1,648 *	\$222.47	37,296	22.6	\$9.83
AUDIOLOGY SERVICES	\$3,966	24	\$165.25	48	2.0	\$82.62
OPTOMETRIC SERVICES	\$14,265	287	\$49.70	573	2.0	\$24.89
DURABLE MEDICAL EQUIPMENT	\$157,592	769	\$204.93	30,133	39.2	\$5.23
AMBULANCE SERVICES	\$25,448	128	\$198.82	3,256	25.4	\$7.82
REHABILITATION CENTER	\$900	10	\$90.00	186	18.6	\$4.84
HOSPICE	\$15,017	7	\$2,145.29	151	21.6	\$99.45
NON-EMERGENCY TRANS	\$147,839	553	\$267.34	2,888	5.2	\$51.19
NON-PARTICIPATING PROV	\$1,577	12	\$131.44	63	5.3	\$25.04
COMPREHENSIVE DAY REHAB	\$0	0	\$0.00	0	0.0	\$0.00
DISEASE MANAGEMENT	\$20	3	\$6.67	-2	-0.7	-\$10.00
BUY-IN PREMIUMS	\$0	0 **	\$0.00			
PART-A	\$0	0	\$0.00			
PART-B	\$0	0	\$0.00			
MENTAL HEALTH SERVICES	\$471,624	364 *	\$1,295.67	46,437	127.6	\$10.16
PRIVATE HOME ICF/MR	\$0	0	\$0.00	0	0.0	\$0.00
MR/DD WAIVER	\$429,755	276	\$1,557.08	37,509	135.9	\$11.46
PSYCH REHAB-PRIVATE	\$2,368	16	\$148.00	247	15.4	\$9.59
CSTAR - PRIVATE	\$10,428	28	\$372.44	1,374	49.1	\$7.59
TARGETED CASE MANAGEMENT	-\$1	1	-\$1.20	1	1.0	-\$1.20
COMMUNITY SUPPORT WAIVER	\$29,073	46	\$632.03	7,306	158.8	\$3.98
STATE INSTITUTIONS	\$192,394	801 *	\$240.19	20,514	25.6	\$9.38
ICF/MENTALLY RETARDED	\$0	0	\$0.00	0	0.0	\$0.00
MENTAL HOSPITAL	\$0	0	\$0.00	0	0.0	\$0.00
PSYCH CARE UNDER AGE 22	\$58	3	\$19.19	3	1.0	\$19.19
PSYCH REHAB-PUBLIC	\$102,701	347	\$295.97	8,084	23.3	\$12.70
CSTAR - PUBLIC	\$904	1	\$904.38	66	66.0	\$13.70
TARGETED CASE MANAGEMENT	\$88,731	480	\$184.85	12,361	25.8	\$7.18
DFS CASE MANAGEMENT	\$0	0	\$0.00	0	0.0	\$0.00
EPSDT SERVICES	\$5,329	12 *	\$444.10	221	18.4	\$24.11
EPSDT SCREENINGS	\$0	0	\$0.00	0	0.0	\$0.00
EPSDT REFERRAL SERVICES	\$5,329	12	\$444.10	221	18.4	\$24.11
EPSDT TARGETED CASE MGMT	\$0	0	\$0.00	0	0.0	\$0.00
MANAGED CARE PREMIUMS	\$0	0 *	\$0.00			
TOTAL	\$3,359,254	8,029 *	\$418.39			

* Unduplicated total.

** Recipients are not added to the total.

TABLE 23
MISSOURI MEDICAID RECIPIENTS AND PAYMENTS BY ELIGIBILITY CATEGORY
OCTOBER 2005

ELIGIBILITY CATEGORY: WOMEN WITH BREAST OR CERVICAL CANCER (BCCT)

NUMBER OF ELIGIBLES ENROLLED ON 09/30/05: 415

NUMBER OF ELIGIBLES ENROLLED DURING OCTOBER 2005: 437

	EXPENDITURES	RECIPIENTS	COST PER RECIPIENT	UNITS OF SERVICE	UNITS PER RECIPIENT	COST PER SERVICE
NURSING FACILITIES	\$0	0 *	\$0.00	0	0.0	\$0.00
HOSPITALS	\$304,247	202 *	\$1,506.18	1,529	7.6	\$198.98
INPATIENT	\$73,494	11	\$6,681.23	69	6.3	\$1,085.12
OUTPATIENT	\$230,754	199	\$1,159.57	1,460	7.3	\$158.05
DENTAL SERVICES	\$971	5 *	\$194.28	13	2.6	\$74.72
PHARMACY	\$247,074	302 *	\$818.13	1,558	5.2	\$158.58
PHYSICIAN RELATED	\$76,707	297 *	\$258.27	8,620	29.0	\$8.90
PHYSICIAN	\$15,705	114	\$137.76	1,231	10.8	\$12.76
CLINIC	\$42,769	197	\$217.10	6,301	32.0	\$6.79
FAMILY PLANNING	\$703	16	\$43.96	26	1.6	\$27.05
X-RAY AND LAB	\$9,061	52	\$174.24	251	4.8	\$36.10
NURSE PRACTITIONER	\$541	13	\$41.58	21	1.6	\$25.74
PODIATRY	\$46	2	\$23.00	2	1.0	\$23.00
CRNA SERVICES	\$461	8	\$57.64	668	83.5	\$0.69
RURAL HEALTH CLINICS	\$2,244	25	\$89.75	37	1.5	\$60.64
CASE MANAGEMENT	\$0	0	\$0.00	0	0.0	\$0.00
FED QUALIFIED HEALTH CARE	\$5,178	24	\$215.77	83	3.5	\$62.39
PSYCHOLOGIST SERVICES	\$0	0	\$0.00	0	0.0	\$0.00
IN-HOME SERVICES	\$11,316	14 *	\$808.26	3,260	232.9	\$3.47
HOME HEALTH SERVICES	\$2,313	8	\$289.07	468	58.5	\$4.94
ADULT DAY HEALTH CARE	\$0	0	\$0.00	0	0.0	\$0.00
AGED AND DISABLED WAIVER	\$115	1	\$115.00	23	23.0	\$5.00
PERSONAL CARE	\$8,888	7	\$1,269.72	2,769	395.6	\$3.21
AIDS WAIVER	\$0	0	\$0.00	0	0.0	\$0.00
PHYSICAL DISABLED WAIVER	\$0	0	\$0.00	0	0.0	\$0.00
INDEPENDENT LIVING WAIVER	\$0	0	\$0.00	0	0.0	\$0.00
REHAB AND SPECIALTY SERVICES	\$9,942	36 *	\$276.16	229	6.4	\$43.41
AUDIOLOGY SERVICES	\$0	0	\$0.00	0	0.0	\$0.00
OPTOMETRIC SERVICES	\$493	10	\$49.25	16	1.6	\$30.78
DURABLE MEDICAL EQUIPMENT	\$1,263	8	\$157.93	31	3.9	\$40.76
AMBULANCE SERVICES	\$604	5	\$160.70	48	9.6	\$16.74
REHABILITATION CENTER	\$0	0	\$0.00	0	0.0	\$0.00
HOSPICE	\$1,850	1	\$1,849.77	17	17.0	\$108.81
NON-EMERGENCY TRANS	\$5,532	16	\$345.78	117	7.3	\$47.29
NON-PARTICIPATING PROV	\$0	0	\$0.00	0	0.0	\$0.00
COMPREHENSIVE DAY REHAB	\$0	0	\$0.00	0	0.0	\$0.00
DISEASE MANAGEMENT	\$0	0	\$0.00	0	0.0	\$0.00
BUY-IN PREMIUMS	\$0	0 **	\$0.00			
PART-A	\$0	0	\$0.00			
PART-B	\$0	0	\$0.00			
MENTAL HEALTH SERVICES	\$212	1 *	\$211.77	31	31.0	\$6.83
PRIVATE HOME ICF/MR	\$0	0	\$0.00	0	0.0	\$0.00
MR/DD WAIVER	\$0	0	\$0.00	0	0.0	\$0.00
PSYCH REHAB-PRIVATE	\$0	0	\$0.00	0	0.0	\$0.00
CSTAR - PRIVATE	\$212	1	\$211.77	31	31.0	\$6.83
TARGETED CASE MANAGEMENT	\$0	0	\$0.00	0	0.0	\$0.00
COMMUNITY SUPPORT WAIVER	\$0	0	\$0.00	0	0.0	\$0.00
STATE INSTITUTIONS	\$28	1 *	\$28.32	2	2.0	\$14.16
ICF/MENTALLY RETARDED	\$0	0	\$0.00	0	0.0	\$0.00
MENTAL HOSPITAL	\$0	0	\$0.00	0	0.0	\$0.00
PSYCH CARE UNDER AGE 22	\$0	0	\$0.00	0	0.0	\$0.00
PSYCH REHAB-PUBLIC	\$0	0	\$0.00	0	0.0	\$0.00
CSTAR - PUBLIC	\$0	0	\$0.00	0	0.0	\$0.00
TARGETED CASE MANAGEMENT	\$28	1	\$28.32	2	2.0	\$14.16
DFS CASE MANAGEMENT	\$0	0	\$0.00	0	0.0	\$0.00
EPSDT SERVICES	\$0	0 *	\$0.00	0	0.0	\$0.00
EPSDT SCREENINGS	\$0	0	\$0.00	0	0.0	\$0.00
EPSDT REFERRAL SERVICES	\$0	0	\$0.00	0	0.0	\$0.00
EPSDT TARGETED CASE MGMT	\$0	0	\$0.00	0	0.0	\$0.00
MANAGED CARE PREMIUMS	\$0	0 *	\$0.00			
TOTAL	\$650,497	392 *	\$1,659.43			

* Unduplicated total.

** Recipients are not added to the total.

TABLE 23
MISSOURI MEDICAID RECIPIENTS AND PAYMENTS BY ELIGIBILITY CATEGORY
OCTOBER 2005

ELIGIBILITY CATEGORY: PRESUMPTIVE ELIGIBILITY FOR KIDS
 NUMBER OF ELIGIBLES ENROLLED ON 09/30/05: 45
 NUMBER OF ELIGIBLES ENROLLED DURING OCTOBER 2005: 53

	EXPENDITURES	RECIPIENTS	COST PER RECIPIENT	UNITS OF SERVICE	UNITS PER RECIPIENT	COST PER SERVICE
NURSING FACILITIES	\$0	0 *	\$0.00	0	0.0	\$0.00
HOSPITALS	\$164,120	51 *	\$3,218.04	368	7.2	\$445.98
INPATIENT	\$137,918	17	\$8,112.79	78	4.8	\$1,768.17
OUTPATIENT	\$26,203	38	\$689.54	290	7.6	\$90.35
DENTAL SERVICES	\$37	2 *	\$18.50	2	1.0	\$18.50
PHARMACY	\$758	13 *	\$58.30	18	1.4	\$42.10
PHYSICIAN RELATED	\$8,254	54 *	\$152.86	1,288	23.8	\$6.41
PHYSICIAN	\$1,659	11	\$150.82	293	26.6	\$5.68
CLINIC	\$6,105	38	\$160.66	739	19.5	\$8.26
FAMILY PLANNING	\$0	0	\$0.00	0	0.0	\$0.00
X-RAY AND LAB	\$141	6	\$23.42	9	1.5	\$15.61
NURSE PRACTITIONER	\$0	0	\$0.00	0	0.0	\$0.00
PODIATRY	\$0	0	\$0.00	0	0.0	\$0.00
CRNA SERVICES	\$127	1	\$126.82	241	241.0	\$0.53
RURAL HEALTH CLINICS	\$0	0	\$0.00	0	0.0	\$0.00
CASE MANAGEMENT	\$0	0	\$0.00	0	0.0	\$0.00
FED QUALIFIED HEALTH CARE	\$13	1	\$12.68	1	1.0	\$12.68
PSYCHOLOGIST SERVICES	\$210	2	\$105.00	5	2.5	\$42.00
IN-HOME SERVICES	\$0	0 *	\$0.00	0	0.0	\$0.00
HOME HEALTH SERVICES	\$0	0	\$0.00	0	0.0	\$0.00
ADULT DAY HEALTH CARE	\$0	0	\$0.00	0	0.0	\$0.00
AGED AND DISABLED WAIVER	\$0	0	\$0.00	0	0.0	\$0.00
PERSONAL CARE	\$0	0	\$0.00	0	0.0	\$0.00
AIDS WAIVER	\$0	0	\$0.00	0	0.0	\$0.00
PHYSICAL DISABLED WAIVER	\$0	0	\$0.00	0	0.0	\$0.00
INDEPENDENT LIVING WAIVER	\$0	0	\$0.00	0	0.0	\$0.00
REHAB AND SPECIALTY SERVICES	\$1,574	8 *	\$196.75	62	7.8	\$25.39
AUDIOLOGY SERVICES	\$0	0	\$0.00	0	0.0	\$0.00
OPTOMETRIC SERVICES	\$200	2	\$99.75	3	1.5	\$66.50
DURABLE MEDICAL EQUIPMENT	\$745	1	\$745.00	7	7.0	\$106.43
AMBULANCE SERVICES	\$630	5	\$125.90	52	10.4	\$12.11
REHABILITATION CENTER	\$0	0	\$0.00	0	0.0	\$0.00
HOSPICE	\$0	0	\$0.00	0	0.0	\$0.00
NON-EMERGENCY TRANS	\$0	0	\$0.00	0	0.0	\$0.00
NON-PARTICIPATING PROV	\$0	0	\$0.00	0	0.0	\$0.00
COMPREHENSIVE DAY REHAB	\$0	0	\$0.00	0	0.0	\$0.00
DISEASE MANAGEMENT	\$0	0	\$0.00	0	0.0	\$0.00
BUY-IN PREMIUMS	\$0	0 **	\$0.00			
PART-A	\$0	0	\$0.00			
PART-B	\$0	0	\$0.00			
MENTAL HEALTH SERVICES	\$28	1 *	\$27.60	4	4.0	\$6.90
PRIVATE HOME ICF/MR	\$0	0	\$0.00	0	0.0	\$0.00
MR/DD WAIVER	\$0	0	\$0.00	0	0.0	\$0.00
PSYCH REHAB-PRIVATE	\$0	0	\$0.00	0	0.0	\$0.00
CSTAR - PRIVATE	\$0	0	\$0.00	0	0.0	\$0.00
TARGETED CASE MANAGEMENT	\$28	1	\$27.60	4	4.0	\$6.90
COMMUNITY SUPPORT WAIVER	\$0	0	\$0.00	0	0.0	\$0.00
STATE INSTITUTIONS	\$5,761	1 *	\$5,761.00	10	10.0	\$576.10
ICF/MENTALLY RETARDED	\$0	0	\$0.00	0	0.0	\$0.00
MENTAL HOSPITAL	\$0	0	\$0.00	0	0.0	\$0.00
PSYCH CARE UNDER AGE 22	\$5,761	1	\$5,761.00	10	10.0	\$576.10
PSYCH REHAB-PUBLIC	\$0	0	\$0.00	0	0.0	\$0.00
CSTAR - PUBLIC	\$0	0	\$0.00	0	0.0	\$0.00
TARGETED CASE MANAGEMENT	\$0	0	\$0.00	0	0.0	\$0.00
DFS CASE MANAGEMENT	\$0	0	\$0.00	0	0.0	\$0.00
EPSDT SERVICES	\$2,788	38 *	\$73.37	85	2.2	\$32.80
EPSDT SCREENINGS	\$540	9	\$60.00	9	1.0	\$60.00
EPSDT REFERRAL SERVICES	\$2,248	37	\$60.76	76	2.1	\$29.58
EPSDT TARGETED CASE MGMT	\$0	0	\$0.00	0	0.0	\$0.00
MANAGED CARE PREMIUMS	\$0	0 *	\$0.00			
TOTAL	\$183,320	104 *	\$1,762.69			

* Unduplicated total.

** Recipients are not added to the total.

**TABLE 23
MISSOURI MEDICAID RECIPIENTS AND PAYMENTS BY ELIGIBILITY CATEGORY
OCTOBER 2005**

ELIGIBILITY CATEGORY: VOLUNTARY PLACEMENTS

NUMBER OF ELIGIBLES ENROLLED ON 09/30/05: 24

NUMBER OF ELIGIBLES ENROLLED DURING OCTOBER 2005: N/A

	EXPENDITURES	RECIPIENTS	COST PER RECIPIENT	UNITS OF SERVICE	UNITS PER RECIPIENT	COST PER SERVICE
NURSING FACILITIES	\$0	0 *	\$0.00	0	0.0	\$0.00
HOSPITALS	\$457	3 *	\$152.32	22	7.3	\$20.77
INPATIENT	\$0	0	\$0.00	0	0.0	\$0.00
OUTPATIENT	\$457	3	\$152.32	22	7.3	\$20.77
DENTAL SERVICES	\$89	1 *	\$89.00	2	2.0	\$44.50
PHARMACY	\$8,780	23 *	\$381.75	109	4.7	\$80.55
PHYSICIAN RELATED	\$1,053	10 *	\$105.32	26	2.6	\$40.51
PHYSICIAN	\$352	5	\$70.30	11	2.2	\$31.95
CLINIC	\$141	2	\$70.25	6	3.0	\$23.42
FAMILY PLANNING	\$32	1	\$32.35	1	1.0	\$32.35
X-RAY AND LAB	\$0	0	\$0.00	0	0.0	\$0.00
NURSE PRACTITIONER	\$63	2	\$31.50	2	1.0	\$31.50
PODIATRY	\$0	0	\$0.00	0	0.0	\$0.00
CRNA SERVICES	\$0	0	\$0.00	0	0.0	\$0.00
RURAL HEALTH CLINICS	\$466	3	\$155.29	6	2.0	\$77.65
CASE MANAGEMENT	\$0	0	\$0.00	0	0.0	\$0.00
FED QUALIFIED HEALTH CARE	\$0	0	\$0.00	0	0.0	\$0.00
PSYCHOLOGIST SERVICES	\$0	0	\$0.00	0	0.0	\$0.00
IN-HOME SERVICES	\$0	0 *	\$0.00	0	0.0	\$0.00
HOME HEALTH SERVICES	\$0	0	\$0.00	0	0.0	\$0.00
ADULT DAY HEALTH CARE	\$0	0	\$0.00	0	0.0	\$0.00
AGED AND DISABLED WAIVER	\$0	0	\$0.00	0	0.0	\$0.00
PERSONAL CARE	\$0	0	\$0.00	0	0.0	\$0.00
AIDS WAIVER	\$0	0	\$0.00	0	0.0	\$0.00
PHYSICAL DISABLED WAIVER	\$0	0	\$0.00	0	0.0	\$0.00
INDEPENDENT LIVING WAIVER	\$0	0	\$0.00	0	0.0	\$0.00
REHAB AND SPECIALTY SERVICES	\$43	1 *	\$43.00	1	1.0	\$43.00
AUDIOLOGY SERVICES	\$0	0	\$0.00	0	0.0	\$0.00
OPTOMETRIC SERVICES	\$43	1	\$43.00	1	1.0	\$43.00
DURABLE MEDICAL EQUIPMENT	\$0	0	\$0.00	0	0.0	\$0.00
AMBULANCE SERVICES	\$0	0	\$0.00	0	0.0	\$0.00
REHABILITATION CENTER	\$0	0	\$0.00	0	0.0	\$0.00
HOSPICE	\$0	0	\$0.00	0	0.0	\$0.00
NON-EMERGENCY TRANS	\$0	0	\$0.00	0	0.0	\$0.00
NON-PARTICIPATING PROV	\$0	0	\$0.00	0	0.0	\$0.00
COMPREHENSIVE DAY REHAB	\$0	0	\$0.00	0	0.0	\$0.00
DISEASE MANAGEMENT	\$0	0	\$0.00	0	0.0	\$0.00
BUY-IN PREMIUMS	\$0	0 **	\$0.00			
PART-A	\$0	0	\$0.00			
PART-B	\$0	0	\$0.00			
MENTAL HEALTH SERVICES	\$6,495	2 *	\$3,247.34	163	81.5	\$39.84
PRIVATE HOME ICF/MR	\$0	0	\$0.00	0	0.0	\$0.00
MR/DD WAIVER	\$5,541	1	\$5,540.70	30	30.0	\$184.69
PSYCH REHAB-PRIVATE	\$0	0	\$0.00	0	0.0	\$0.00
CSTAR - PRIVATE	\$954	1	\$953.98	133	133.0	\$7.17
TARGETED CASE MANAGEMENT	\$0	0	\$0.00	0	0.0	\$0.00
COMMUNITY SUPPORT WAIVER	\$0	0	\$0.00	0	0.0	\$0.00
STATE INSTITUTIONS	\$22,494	18 *	\$1,249.69	1,417	78.7	\$15.87
ICF/MENTALLY RETARDED	\$0	0	\$0.00	0	0.0	\$0.00
MENTAL HOSPITAL	\$0	0	\$0.00	0	0.0	\$0.00
PSYCH CARE UNDER AGE 22	\$5,259	1	\$5,259.12	12	12.0	\$438.26
PSYCH REHAB-PUBLIC	\$1,944	4	\$485.91	76	19.0	\$25.57
CSTAR - PUBLIC	\$0	0	\$0.00	0	0.0	\$0.00
TARGETED CASE MANAGEMENT	\$12,490	18	\$693.90	1,328	73.8	\$9.41
DFS CASE MANAGEMENT	\$2,801	1	\$2,801.47	1	1.0	\$2,801.47
EPSDT SERVICES	\$3,879	14 *	\$277.09	181	12.9	\$21.43
EPSDT SCREENINGS	\$60	1	\$60.00	1	1.0	\$60.00
EPSDT REFERRAL SERVICES	\$3,819	14	\$272.80	180	12.9	\$21.22
EPSDT TARGETED CASE MGMT	\$0	0	\$0.00	0	0.0	\$0.00
MANAGED CARE PREMIUMS	\$0	0 *	\$0.00			
TOTAL	\$43,291	29 *	\$1,492.79			

* Unduplicated total.

** Recipients are not added to the total.

This page is intentionally left blank.

FOOD STAMPS

Figure 6
Food Stamp Households
60-Month Trend through October 2005

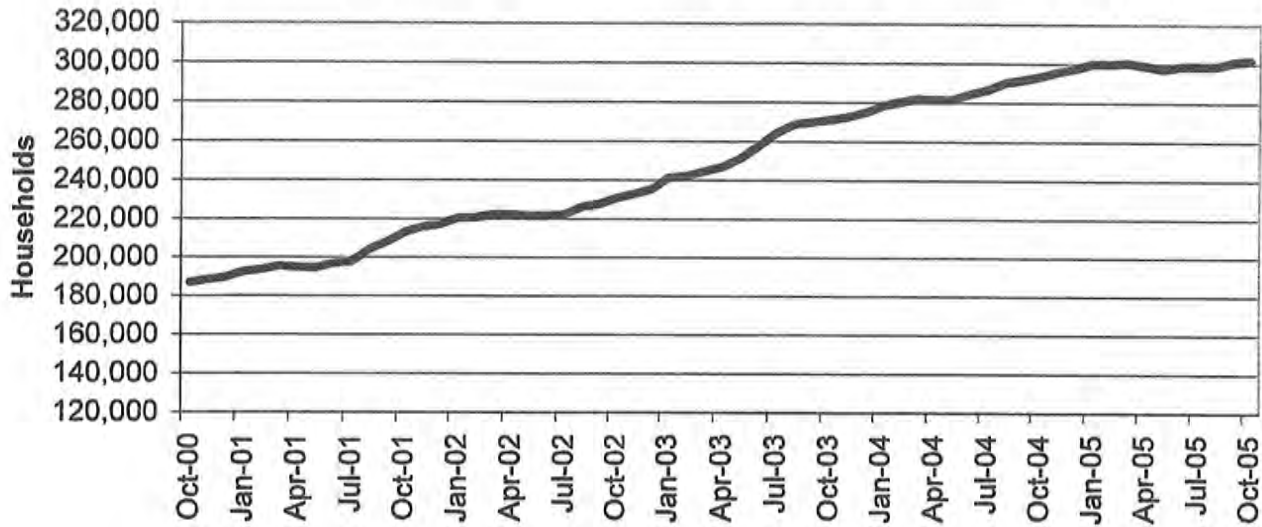
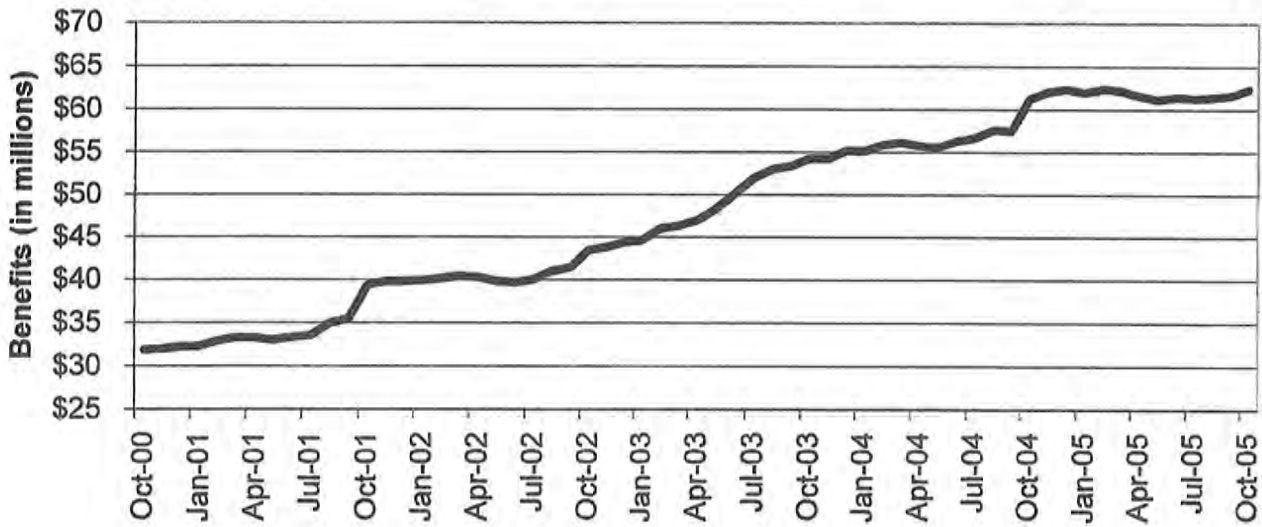

Figure 7
Food Stamp Benefits
60-Month Trend through October 2005



**TABLE 24
FOOD STAMP PROGRAM PARTICIPATION
OCTOBER 2005**

	NUMBER OR AMOUNT OCT-2005	NUMBER OR AMOUNT SEP-2005	NUMBER OR AMOUNT AUG-2005	NUMBER OR AMOUNT OCT-2004	CHANGE FROM LAST MONTH	CHANGE FROM 2 MONTHS AGO	CHANGE FROM LAST YEAR
APPLICATIONS RECEIVED	58,123	63,546	65,498	53,169	-8.5%	-11.3%	9.3%
APPLICATIONS APPROVED	45,201	50,362	47,905	39,825	-10.2%	-5.6%	13.5%
APPLICATIONS REJECTED	10,215	10,719	11,318	7,539	-4.7%	-9.7%	35.5%
APPLICATIONS EXPEDITED	11,387	12,470	11,675	10,450	-8.7%	-2.5%	9.0%
HOUSEHOLDS RECEIVING							
PUBLIC ASSISTANCE	301,817	301,018	298,818	293,358	0.3%	1.0%	2.9%
NON-PUBLIC ASSISTANCE	91,658	91,686	91,691	91,308	0.0%	0.0%	0.4%
	210,161	209,332	207,127	202,050	0.4%	1.5%	4.0%
PERSONS RECEIVING							
PUBLIC ASSISTANCE	789,214	784,632	777,434	742,974	0.6%	1.5%	6.2%
NON-PUBLIC ASSISTANCE	260,550	259,761	258,977	252,772	0.3%	0.6%	3.1%
	528,664	524,871	518,457	490,202	0.7%	2.0%	7.8%
TOTAL BENEFITS ISSUED	\$62,317,687	\$61,591,982	\$61,372,903	\$61,176,593	1.2%	1.5%	1.9%
AVERAGE VALUE OF BENEFITS							
PER HOUSEHOLD	\$206.48	\$204.61	\$205.39	\$208.54	0.9%	0.5%	-1.0%
PER PERSON	\$78.96	\$78.50	\$78.94	\$82.34	0.6%	0.0%	-4.1%

**TABLE 25
FOOD STAMP APPLICATIONS
OCTOBER 2005**

		# APPS RECEIVED	TOTAL RESOLVED	# APPROVALS	% APPROVED	# REJECTIONS	% REJECTED	# DELINQUENT	% CURRENT
NW REGION	ANDREW	85	75	67	89.3%	8	10.7%	1	98.7%
	ATCHISON	47	46	36	78.3%	10	21.7%	0	100.0%
	BUCHANAN	1,106	1,002	835	83.3%	167	16.7%	6	99.4%
	CALDWELL	81	70	51	72.9%	19	27.1%	1	98.6%
	CARROLL	88	84	67	79.8%	17	20.2%	0	100.0%
	CASS	508	490	384	78.4%	106	21.6%	1	99.8%
	CHARITON	55	46	41	89.1%	5	10.9%	1	97.8%
	CLINTON	115	107	75	70.1%	32	29.9%	4	96.3%
	COOPER	127	121	111	91.7%	10	8.3%	0	100.0%
	DAVISS	61	55	49	89.1%	6	10.9%	0	100.0%
	DE KALB	55	57	46	80.7%	11	19.3%	0	100.0%
	GENTRY	39	33	28	84.8%	5	15.2%	0	100.0%
	GRUNDY	113	93	79	84.9%	14	15.1%	1	98.9%
	HARRISON	83	79	71	89.9%	8	10.1%	0	100.0%
	HOLT	34	35	28	80.0%	7	20.0%	0	100.0%
	JOHNSON	392	356	271	76.1%	85	23.9%	1	99.7%
	LAFAYETTE	270	254	201	79.1%	53	20.9%	0	100.0%
	LINN	146	123	114	92.7%	9	7.3%	0	100.0%
	LIVINGSTON	146	131	107	81.7%	24	18.3%	3	97.7%
	MERCER	24	24	19	79.2%	5	20.8%	0	100.0%
	NODAWAY	116	104	71	68.3%	33	31.7%	0	100.0%
	PETTIS	464	433	336	77.6%	97	22.4%	1	99.8%
	PUTNAM	50	53	43	81.1%	10	18.9%	0	100.0%
	RAY	190	184	151	82.1%	33	17.9%	2	98.9%
	SALINE	250	211	170	80.6%	41	19.4%	0	100.0%
	SULLIVAN	70	61	50	82.0%	11	18.0%	0	100.0%
	WORTH	16	14	12	85.7%	2	14.3%	0	100.0%
	NW TOTAL	4,731	4,341	3,513	80.9%	828	19.1%	22	99.5%
NE REGION	ADAIR	232	205	167	81.5%	38	18.5%	2	99.0%
	AUDRAIN	255	231	194	84.0%	37	16.0%	4	98.3%
	BOONE	1,380	1,325	1,043	78.7%	282	21.3%	6	99.5%
	CALLAWAY	352	321	259	80.7%	62	19.3%	1	99.7%
	CLARK	48	46	41	89.1%	5	10.9%	0	100.0%
	COLE	539	565	416	73.6%	149	26.4%	4	99.3%
	FRANKLIN	663	615	462	75.1%	153	24.9%	6	99.0%
	GASCONADE	92	85	75	88.2%	10	11.8%	1	98.8%
	HOWARD	75	74	67	90.5%	7	9.5%	0	100.0%
	KNOX	42	32	30	93.8%	2	6.3%	0	100.0%
	LEWIS	83	77	61	79.2%	16	20.8%	0	100.0%
	LINCOLN	376	349	278	79.7%	71	20.3%	3	99.1%
	MACON	108	108	91	84.3%	17	15.7%	0	100.0%
	MARION	356	311	262	84.2%	49	15.8%	1	99.7%
	MONROE	62	56	44	78.6%	12	21.4%	0	100.0%
	MONTGOMERY	127	141	118	83.7%	23	16.3%	3	97.9%
	OSAGE	61	62	50	80.6%	12	19.4%	0	100.0%
	PIKE	162	134	109	81.3%	25	18.7%	0	100.0%
	RALLS	64	67	58	86.6%	9	13.4%	0	100.0%
	RANDOLPH	353	321	261	81.3%	60	18.7%	2	99.4%
	SCHUYLER	33	33	28	84.8%	5	15.2%	0	100.0%
	SCOTLAND	23	19	15	78.9%	4	21.1%	0	100.0%
	SHELBY	47	40	35	87.5%	5	12.5%	0	100.0%
	WARREN	160	157	113	72.0%	44	28.0%	0	100.0%
	NE TOTAL	5,693	5,374	4,277	79.6%	1,097	20.4%	33	99.4%
SE REGION	BOLLINGER	151	132	117	88.6%	15	11.4%	0	100.0%
	BUTLER	709	645	536	83.1%	109	16.9%	2	99.7%
	CAPE GIRARDEAU	767	718	576	80.2%	142	19.8%	9	98.7%
	CARTER	104	89	78	87.6%	11	12.4%	0	100.0%
	CRAWFORD	283	292	229	78.4%	63	21.6%	1	99.7%
	DENT	186	175	152	86.9%	23	13.1%	1	99.4%
	DUNKLIN	670	648	563	86.9%	85	13.1%	5	99.2%
	HOWELL	556	490	400	81.6%	90	18.4%	1	99.8%

**TABLE 25
FOOD STAMP APPLICATIONS
OCTOBER 2005**

		# APPS RECEIVED	TOTAL RESOLVED	# APPROVALS	% APPROVED	# REJECTIONS	% REJECTED	# DELINQUENT	% CURRENT
SE REGION	IRON	183	170	144	84.7%	26	15.3%	0	100.0%
	MADISON	159	146	127	87.0%	19	13.0%	0	100.0%
	MARIES	84	71	54	76.1%	17	23.9%	0	100.0%
	MISSISSIPPI	354	324	287	88.6%	37	11.4%	1	99.7%
	NEW MADRID	346	329	282	85.7%	47	14.3%	4	98.8%
	OREGON	153	136	121	89.0%	15	11.0%	0	100.0%
	PEMISCOT	500	451	401	88.9%	50	11.1%	2	99.6%
	PERRY	144	134	108	80.6%	26	19.4%	0	100.0%
	PHELPS	379	345	288	83.5%	57	16.5%	0	100.0%
	PULASKI	318	307	241	78.5%	66	21.5%	1	99.7%
	REYNOLDS	99	99	83	83.8%	16	16.2%	0	100.0%
	RIPLEY	301	288	263	91.3%	25	8.7%	1	99.7%
	ST FRANCOIS	773	732	602	82.2%	130	17.8%	6	99.2%
	STE GENEVIEVE	149	149	121	81.2%	28	18.8%	0	100.0%
	SCOTT	630	595	491	82.5%	104	17.5%	1	99.8%
	SHANNON	128	127	113	89.0%	14	11.0%	0	100.0%
	STODDARD	336	302	257	85.1%	45	14.9%	0	100.0%
	TEXAS	255	274	224	81.8%	50	18.2%	0	100.0%
	WASHINGTON	396	359	314	87.5%	45	12.5%	2	99.4%
	WAYNE	199	206	172	83.5%	34	16.5%	4	98.1%
	SE TOTAL	9,312	8,733	7,344	84.1%	1,389	15.9%	41	99.5%
SW REGION	BARRY	399	384	314	81.8%	70	18.2%	1	99.7%
	BARTON	153	166	142	85.5%	24	14.5%	3	98.2%
	BATES	144	138	112	81.2%	26	18.8%	0	100.0%
	BENTON	266	242	202	83.5%	40	16.5%	0	100.0%
	CAMDEN	368	361	292	80.9%	69	19.1%	3	99.2%
	CEDAR	164	160	140	87.5%	20	12.5%	0	100.0%
	CHRISTIAN	453	443	332	74.9%	111	25.1%	6	98.6%
	DADE	112	96	78	81.3%	18	18.8%	0	100.0%
	DALLAS	190	176	148	84.1%	28	15.9%	0	100.0%
	DOUGLAS	162	168	142	84.5%	26	15.5%	1	99.4%
	GREENE	2,604	2,522	1,931	76.6%	591	23.4%	27	98.9%
	HENRY	269	260	217	83.5%	43	16.5%	2	99.2%
	HICKORY	109	100	87	87.0%	13	13.0%	0	100.0%
	JASPER	1,391	1,340	1,105	82.5%	235	17.5%	7	99.5%
	LACLEDE	409	373	287	76.9%	86	23.1%	2	99.5%
	LAWRENCE	379	362	296	81.8%	66	18.2%	1	99.7%
	MCDONALD	293	280	228	81.4%	52	18.6%	2	99.3%
	MILLER	282	282	233	82.6%	49	17.4%	1	99.6%
	MONITEAU	108	97	75	77.3%	22	22.7%	0	100.0%
	MORGAN	208	199	162	81.4%	37	18.6%	0	100.0%
	NEWTON	484	444	358	80.6%	86	19.4%	1	99.8%
	OZARK	115	108	95	88.0%	13	12.0%	0	100.0%
	POLK	355	337	278	82.5%	59	17.5%	3	99.1%
	ST CLAIR	138	126	108	85.7%	18	14.3%	0	100.0%
	STONE	294	265	218	82.3%	47	17.7%	1	99.6%
	TANEY	463	468	337	72.0%	131	28.0%	14	97.0%
	VERNON	241	228	193	84.6%	35	15.4%	0	100.0%
	WEBSTER	291	284	216	76.1%	68	23.9%	0	100.0%
	WRIGHT	239	214	191	89.3%	23	10.7%	1	99.5%
	SW TOTAL	11,083	10,623	8,517	80.2%	2,106	19.8%	76	99.3%
KC REGION	CLAY	1,150	1,076	807	75.0%	269	25.0%	6	99.4%
	JACKSON	7,851	7,536	6,207	82.4%	1,329	17.6%	134	98.2%
	PLATTE	293	261	201	77.0%	60	23.0%	4	98.5%
	KC TOTAL	9,294	8,873	7,215	81.3%	1,658	18.7%	144	98.4%
STL REGION	JEFFERSON	1,383	1,336	1,045	78.2%	291	21.8%	8	99.4%
	ST CHARLES	1,083	1,091	800	73.3%	291	26.7%	12	98.9%
	ST LOUIS COUNTY	6,954	6,603	5,197	78.7%	1,406	21.3%	148	97.8%
	ST LOUIS CITY	6,590	8,442	7,293	86.4%	1,149	13.6%	182	97.8%
	STL TOTAL	18,010	17,472	14,335	82.0%	3,137	18.0%	350	98.0%
STATEWIDE		58,123	55,416	45,201	81.6%	10,215	18.4%	666	98.8%

TABLE 26
FOOD STAMP EXPEDITED APPLICATIONS
OCTOBER 2005

		EXPEDITED APPLICATIONS	APPLICATIONS TIMELY	APPLICATIONS NOT TIMELY	PERCENT TIMELY
NW REGION	ANDREW	8	8	0	100.0%
	ATCHISON	3	3	0	100.0%
	BUCHANAN	207	199	8	96.1%
	CALDWELL	10	9	1	90.0%
	CARROLL	10	9	1	90.0%
	CASS	86	71	15	82.6%
	CHARITON	8	6	2	75.0%
	CLINTON	20	19	1	95.0%
	COOPER	15	13	2	86.7%
	DAVISS	7	7	0	100.0%
	DE KALB	2	2	0	100.0%
	GENTRY	3	2	1	66.7%
	GRUNDY	13	13	0	100.0%
	HARRISON	12	11	1	91.7%
	HOLT	6	6	0	100.0%
	JOHNSON	74	71	3	95.9%
	LAFAYETTE	61	54	7	88.5%
	LINN	20	19	1	95.0%
	LIVINGSTON	24	23	1	95.8%
	MERCER	7	7	0	100.0%
	NODAWAY	9	8	1	88.9%
	PETTIS	70	66	4	94.3%
	PUTNAM	6	6	0	100.0%
	RAY	32	31	1	96.9%
	SALINE	28	26	2	92.9%
	SULLIVAN	7	7	0	100.0%
	WORTH	1	1	0	100.0%
	NW TOTAL	749	697	52	93.1%
NE REGION	ADAIR	38	37	1	97.4%
	AUDRAIN	41	40	1	97.6%
	BOONE	293	278	15	94.9%
	CALLAWAY	61	60	1	98.4%
	CLARK	9	8	1	88.9%
	COLE	118	110	8	93.2%
	FRANKLIN	113	108	5	95.6%
	GASCONADE	15	15	0	100.0%
	HOWARD	7	7	0	100.0%
	KNOX	3	2	1	66.7%
	LEWIS	15	14	1	93.3%
	LINCOLN	62	61	1	98.4%
	MACON	22	22	0	100.0%
	MARION	47	47	0	100.0%
	MONROE	9	9	0	100.0%
	MONTGOMERY	19	17	2	89.5%
	OSAGE	9	8	1	88.9%
	PIKE	15	15	0	100.0%
	RALLS	7	7	0	100.0%
	RANDOLPH	61	58	3	95.1%
	SCHUYLER	1	1	0	100.0%
	SCOTLAND	1	1	0	100.0%
	SHELBY	11	11	0	100.0%
	WARREN	32	32	0	100.0%
	NE TOTAL	1,009	968	41	95.9%
SE REGION	BOLLINGER	14	13	1	92.9%
	BUTLER	118	114	4	96.6%
	CAPE GIRARDEAU	124	120	4	96.8%
	CARTER	13	13	0	100.0%
	CRAWFORD	54	54	0	100.0%
	DENT	23	21	2	91.3%
	DUNKLIN	115	109	6	94.8%
	HOWELL	75	71	4	94.7%

**TABLE 26
FOOD STAMP EXPEDITED APPLICATIONS
OCTOBER 2005**

		EXPEDITED APPLICATIONS	APPLICATIONS TIMELY	APPLICATIONS NOT TIMELY	PERCENT TIMELY
SE REGION	IRON	17	17	0	100.0%
	MADISON	31	31	0	100.0%
	MARIES	9	8	1	88.9%
	MISSISSIPPI	42	40	2	95.2%
	NEW MADRID	49	49	0	100.0%
	OREGON	22	21	1	95.5%
	PEMISCOT	74	72	2	97.3%
	PERRY	26	26	0	100.0%
	PHELPS	62	61	1	98.4%
	PULASKI	49	48	1	98.0%
	REYNOLDS	7	7	0	100.0%
	RIPLEY	40	38	2	95.0%
	ST FRANCOIS	128	125	3	97.7%
	STE GENEVIEVE	20	19	1	95.0%
	SCOTT	102	101	1	99.0%
	SHANNON	22	22	0	100.0%
	STODDARD	37	37	0	100.0%
	TEXAS	31	31	0	100.0%
	WASHINGTON	59	59	0	100.0%
	WAYNE	24	21	3	87.5%
	SE TOTAL	1,387	1,348	39	97.2%
SW REGION	BARRY	55	53	2	96.4%
	BARTON	29	29	0	100.0%
	BATES	15	15	0	100.0%
	BENTON	47	45	2	95.7%
	CAMDEN	84	81	3	96.4%
	CEDAR	23	23	0	100.0%
	CHRISTIAN	83	77	6	92.8%
	DADE	23	22	1	95.7%
	DALLAS	33	27	6	81.8%
	DOUGLAS	19	18	1	94.7%
	GREENE	468	444	24	94.9%
	HENRY	41	41	0	100.0%
	HICKORY	13	12	1	92.3%
	JASPER	268	257	11	95.9%
	LACLEDE	47	45	2	95.7%
	LAWRENCE	55	55	0	100.0%
	MCDONALD	52	50	2	96.2%
	MILLER	49	48	1	98.0%
	MONITEAU	12	12	0	100.0%
	MORGAN	24	23	1	95.8%
	NEWTON	53	49	4	92.5%
	OZARK	11	11	0	100.0%
	POLK	56	52	4	92.9%
	ST CLAIR	22	21	1	95.5%
	STONE	44	41	3	93.2%
	TANEY	108	94	14	87.0%
	VERNON	26	25	1	96.2%
	WEBSTER	49	47	2	95.9%
	WRIGHT	25	25	0	100.0%
	SW TOTAL	1,834	1,742	92	95.0%
KC REGION	CLAY	204	188	16	92.2%
	JACKSON	1,968	1,774	194	90.1%
	PLATTE	62	51	11	82.3%
	KC TOTAL	2,234	2,013	221	90.1%
STL REGION	JEFFERSON	277	268	9	96.8%
	ST CHARLES	207	194	13	93.7%
	ST LOUIS COUNTY	1,349	1,119	230	83.0%
	ST LOUIS CITY	2,341	2,050	291	87.6%
	STL TOTAL	4,174	3,631	543	87.0%
STATEWIDE		11,387	10,399	988	91.3%

TABLE 27
FOOD STAMP PROGRAM PARTICIPATION
OCTOBER 2005

COUNTY	TOTAL PERSONS	TOTAL HOUSEHOLDS	PA PERSONS	PA HOUSEHOLDS	NON-PA PERSONS	NON-PA HOUSEHOLDS	TOTAL BENEFITS ISSUED	AVERAGE VALUE OF BENEFITS PER PERSON
STATEWIDE	789,214	301,817	260,550	91,656	528,664	210,161	\$62,317,687	\$78.96
ADAIR	2,763	1,133	599	296	2,164	837	\$199,689	\$72.27
ANDREW	1,152	431	273	105	879	326	\$83,121	\$72.15
ATCHISON	689	279	168	68	521	211	\$48,970	\$71.07
AUDRAIN	3,589	1,338	1,023	350	2,566	988	\$273,707	\$76.26
BARRY	6,371	2,116	1,518	517	4,853	1,599	\$461,944	\$72.51
BARTON	2,428	816	746	234	1,682	582	\$170,635	\$70.28
BATES	2,283	758	547	173	1,736	585	\$158,371	\$69.37
BENTON	3,534	1,331	1,007	338	2,527	993	\$262,952	\$74.41
BOLLINGER	2,163	789	527	197	1,636	592	\$142,752	\$66.00
BOONE	16,003	6,437	5,704	1,920	10,299	4,517	\$1,307,808	\$81.72
BUCHANAN	14,332	5,428	4,812	1,658	9,520	3,770	\$1,114,598	\$77.77
BUTLER	10,264	3,968	3,753	1,410	6,511	2,558	\$700,520	\$68.25
CALDWELL	1,238	412	250	93	988	319	\$87,180	\$70.42
CALLAWAY	4,762	1,692	1,184	414	3,578	1,278	\$366,106	\$76.88
CAMDEN	4,733	1,666	927	320	3,806	1,346	\$346,257	\$73.16
CAPE GIRARDEAU	9,574	3,769	3,391	1,179	6,183	2,590	\$754,646	\$78.82
CARROLL	1,486	510	359	121	1,127	389	\$103,254	\$69.48
CARTER	1,923	682	588	210	1,335	472	\$124,510	\$64.75
CASS	7,271	2,494	2,013	630	5,258	1,864	\$579,153	\$79.65
CEDAR	2,819	1,037	774	284	2,045	753	\$201,386	\$71.44
CHARITON	863	297	230	79	633	218	\$53,436	\$61.92
CHRISTIAN	6,166	2,117	1,345	474	4,821	1,643	\$474,501	\$76.95
CLARK	1,008	348	289	92	719	256	\$68,181	\$67.64
CLAY	14,821	5,329	3,445	1,192	11,376	4,137	\$1,202,440	\$81.13
CLINTON	1,378	463	354	108	1,024	355	\$100,846	\$73.18
COLE	6,933	2,610	2,070	723	4,863	1,887	\$541,436	\$78.10
COOPER	1,883	726	425	161	1,458	565	\$143,382	\$76.15
CRAWFORD	4,527	1,578	1,193	396	3,334	1,182	\$319,932	\$70.67
DADE	1,348	462	293	97	1,055	365	\$92,382	\$68.53
DALLAS	3,016	1,099	772	288	2,244	811	\$224,855	\$74.55
DAVISS	1,210	376	162	52	1,048	324	\$80,614	\$66.62
DE KALB	1,053	387	313	111	740	276	\$70,014	\$66.49
DENT	3,197	1,125	769	295	2,428	830	\$222,789	\$69.89
DOUGLAS	3,119	1,135	882	316	2,237	819	\$231,306	\$74.16
DUNKLIN	11,639	4,378	4,456	1,608	7,183	2,770	\$810,774	\$69.66
FRANKLIN	8,707	2,973	1,954	732	6,753	2,241	\$638,960	\$73.38
GASCONADE	1,540	558	303	120	1,237	438	\$102,176	\$66.35
GENTRY	577	199	132	47	445	152	\$38,305	\$66.39
GREENE	33,125	12,725	9,453	3,658	23,672	9,067	\$2,578,353	\$77.84
GRUNDY	1,507	554	405	164	1,102	390	\$96,011	\$63.71
HARRISON	1,226	435	283	95	943	340	\$86,258	\$70.36
HENRY	3,862	1,426	1,122	390	2,740	1,036	\$274,634	\$71.11
HICKORY	1,513	608	318	134	1,195	474	\$103,443	\$68.37
HOLT	546	187	143	55	403	132	\$34,693	\$63.54
HOWARD	1,171	448	313	122	858	326	\$86,439	\$73.82
HOWELL	9,045	3,163	2,557	905	6,488	2,258	\$643,321	\$71.12
IRON	2,521	906	709	261	1,812	645	\$177,272	\$70.32
JACKSON	101,008	39,499	36,389	12,125	64,619	27,374	\$8,580,008	\$84.94
JASPER	20,218	7,400	5,705	2,009	14,513	5,391	\$1,501,089	\$74.24
JEFFERSON	17,783	6,612	4,399	1,704	13,384	4,908	\$1,432,937	\$80.58
JOHNSON	4,593	1,693	1,253	440	3,340	1,253	\$356,862	\$77.70
KNOX	430	150	108	44	322	106	\$28,341	\$65.91
LACLEDE	6,451	2,099	1,634	548	4,817	1,551	\$446,848	\$69.27
LAFAYETTE	4,278	1,517	1,153	380	3,125	1,137	\$315,584	\$73.77
LAWRENCE	5,614	1,928	1,360	490	4,254	1,438	\$404,444	\$72.04
LEWIS	1,122	422	269	100	853	322	\$73,613	\$65.61
LINCOLN	5,535	1,850	1,064	347	4,471	1,503	\$433,026	\$78.23

TABLE 27
FOOD STAMP PROGRAM PARTICIPATION
OCTOBER 2005

COUNTY	TOTAL PERSONS	TOTAL HOUSEHOLDS	PA PERSONS	PA HOUSEHOLDS	NON-PA PERSONS	NON-PA HOUSEHOLDS	TOTAL BENEFITS ISSUED	AVERAGE VALUE OF BENEFITS PER PERSON
LINN	1,923	680	422	151	1,501	529	\$125,395	\$65.21
LIVINGSTON	2,137	773	608	221	1,529	552	\$144,212	\$67.48
MCDONALD	4,831	1,491	838	281	3,993	1,210	\$338,228	\$70.01
MACON	1,863	698	410	180	1,453	518	\$128,710	\$69.09
MADISON	2,567	944	790	288	1,777	656	\$175,344	\$68.31
MARIES	1,283	440	287	94	996	346	\$92,636	\$72.20
MARION	4,812	1,774	1,684	594	3,128	1,180	\$351,337	\$73.01
MERCER	398	152	88	38	310	114	\$27,263	\$68.50
MILLER	4,131	1,379	828	282	3,303	1,097	\$286,002	\$69.23
MISSISSIPPI	4,711	1,972	1,916	700	2,795	1,272	\$352,725	\$74.87
MONITEAU	1,537	542	407	135	1,130	407	\$112,011	\$72.88
MONROE	988	337	233	79	755	258	\$63,611	\$64.38
MONTGOMERY	1,592	540	351	126	1,241	414	\$116,526	\$73.19
MORGAN	3,388	1,140	799	255	2,589	885	\$240,040	\$70.85
NEW MADRID	5,654	2,286	2,086	793	3,568	1,493	\$388,043	\$68.63
NEWTON	7,207	2,342	1,636	524	5,571	1,818	\$498,453	\$69.16
NODAWAY	1,298	497	277	116	1,021	381	\$83,838	\$64.59
OREGON	2,612	954	727	310	1,885	644	\$174,289	\$66.73
OSAGE	949	339	147	63	802	276	\$70,191	\$73.96
OZARK	2,223	825	561	215	1,662	610	\$160,073	\$72.01
PEMISCOT	8,075	3,023	3,383	1,188	4,692	1,835	\$576,185	\$71.35
PERRY	1,979	752	473	195	1,506	557	\$135,527	\$68.48
PETTIS	6,665	2,273	1,926	645	4,739	1,628	\$480,626	\$72.11
PHELPS	5,650	1,959	1,503	533	4,147	1,426	\$399,319	\$70.68
PIKE	2,464	879	607	229	1,857	650	\$171,286	\$69.52
PLATTE	3,956	1,397	940	322	3,016	1,075	\$328,346	\$83.00
POLK	5,140	1,730	1,206	391	3,934	1,339	\$383,366	\$74.58
PULASKI	4,601	1,716	1,146	443	3,455	1,273	\$349,522	\$75.97
PUTNAM	768	290	235	88	533	202	\$53,400	\$69.53
RALLS	933	326	248	89	685	237	\$66,970	\$71.78
RANDOLPH	4,575	1,719	1,522	521	3,053	1,198	\$334,309	\$73.07
RAY	2,497	836	693	226	1,804	610	\$178,638	\$71.54
REYNOLDS	1,638	588	416	173	1,222	415	\$109,188	\$66.66
RIPLEY	4,304	1,674	1,468	557	2,836	1,117	\$298,367	\$69.32
ST CHARLES	13,964	5,188	4,388	1,529	9,576	3,659	\$1,198,742	\$85.85
ST CLAIR	1,891	704	433	168	1,458	536	\$132,169	\$69.89
ST FRANCOIS	11,140	4,212	3,477	1,289	7,663	2,923	\$799,113	\$71.73
STE GENEVIEVE	1,838	683	471	169	1,367	514	\$136,116	\$74.06
ST LOUIS COUNTY	85,859	33,730	35,997	12,409	49,862	21,321	\$7,395,351	\$86.13
SALINE	3,468	1,218	962	332	2,506	886	\$234,441	\$67.60
SCHUYLER	569	205	112	51	457	154	\$36,115	\$63.47
SCOTLAND	403	151	96	40	307	111	\$23,646	\$58.67
SCOTT	9,375	3,654	3,477	1,269	5,898	2,385	\$671,031	\$71.58
SHANNON	2,179	786	520	210	1,659	576	\$148,180	\$68.00
SHELBY	846	287	255	87	591	200	\$57,868	\$68.40
STODDARD	5,545	2,215	1,525	646	4,020	1,569	\$373,250	\$67.31
STONE	4,290	1,492	828	310	3,462	1,182	\$328,080	\$76.48
SULLIVAN	1,095	412	229	92	866	320	\$76,284	\$69.67
TANEY	6,042	2,132	1,137	409	4,905	1,723	\$457,619	\$75.74
TEXAS	4,643	1,627	1,384	487	3,259	1,140	\$318,737	\$68.65
VERNON	3,667	1,294	1,109	382	2,558	912	\$261,694	\$71.36
WARREN	2,990	1,043	655	235	2,335	808	\$223,809	\$74.85
WASHINGTON	6,534	2,383	1,850	661	4,684	1,722	\$486,261	\$74.42
WAYNE	3,729	1,383	1,132	425	2,597	958	\$252,332	\$67.67
WEBSTER	4,627	1,550	1,170	404	3,457	1,146	\$332,279	\$71.81
WORTH	236	89	59	22	177	67	\$14,503	\$61.45
WRIGHT	4,622	1,627	1,215	459	3,407	1,168	\$321,115	\$69.48
ST LOUIS CITY	106,403	47,617	49,021	17,147	57,382	30,470	\$9,687,931	\$91.05

TABLE 28
FOOD STAMP PROGRAM PARTICIPATION BY REGION AND COUNTY
OCTOBER 2006

		TOTAL HOUSEHOLDS	TOTAL PERSONS	TOTAL BENEFITS ISSUED	AVERAGE VALUE OF BENEFITS PER HOUSEHOLD	AVERAGE VALUE OF BENEFITS PER PERSON
NW REGION	ANDREW	431	1,162	\$83,121	\$192.86	\$72.15
	ATCHISON	279	689	\$48,970	\$175.52	\$71.07
	BUCHANAN	5,428	14,332	\$1,114,598	\$205.34	\$77.77
	CALDWELL	412	1,238	\$87,180	\$211.60	\$70.42
	CARROLL	510	1,486	\$103,254	\$202.46	\$69.48
	CASS	2,494	7,271	\$579,153	\$232.22	\$79.65
	CHARITON	297	863	\$53,436	\$179.92	\$61.92
	CLINTON	463	1,378	\$100,846	\$217.81	\$73.18
	COOPER	726	1,883	\$143,382	\$197.50	\$76.15
	DAVISS	376	1,210	\$80,614	\$214.40	\$66.62
	DE KALB	387	1,053	\$70,014	\$180.91	\$66.49
	GENTRY	199	577	\$38,305	\$192.49	\$66.39
	GRUNDY	554	1,507	\$96,011	\$173.31	\$63.71
	HARRISON	435	1,226	\$86,258	\$198.29	\$70.36
	HOLT	187	546	\$34,693	\$185.52	\$63.54
	JOHNSON	1,693	4,593	\$356,862	\$210.79	\$77.70
	LAFAYETTE	1,517	4,278	\$315,584	\$208.03	\$73.77
	LINN	680	1,923	\$125,395	\$184.40	\$65.21
	LIVINGSTON	773	2,137	\$144,212	\$186.56	\$67.48
	MERCER	152	398	\$27,263	\$179.36	\$68.50
	NODAWAY	497	1,298	\$83,838	\$168.69	\$64.59
	PETTIS	2,273	6,665	\$480,626	\$211.45	\$72.11
	PUTNAM	290	768	\$53,400	\$184.14	\$69.53
	RAY	836	2,497	\$178,638	\$213.68	\$71.54
	SALINE	1,218	3,468	\$234,441	\$192.48	\$67.60
	SULLIVAN	412	1,095	\$76,284	\$185.16	\$69.67
	WORTH	89	236	\$14,503	\$162.96	\$61.45
	NW TOTAL	23,608	65,767	\$4,810,881	\$203.78	\$73.15
NE REGION	ADAIR	1,133	2,763	\$199,689	\$176.25	\$72.27
	AUDRAIN	1,338	3,589	\$273,707	\$204.56	\$76.26
	BOONE	6,437	16,003	\$1,307,808	\$203.17	\$81.72
	CALLAWAY	1,692	4,762	\$366,106	\$216.37	\$76.88
	CLARK	348	1,008	\$68,181	\$195.92	\$67.64
	COLE	2,610	6,933	\$541,436	\$207.45	\$78.10
	FRANKLIN	2,973	8,707	\$638,960	\$214.92	\$73.38
	GASCONADE	558	1,540	\$102,176	\$183.11	\$66.35
	HOWARD	448	1,171	\$86,439	\$192.94	\$73.82
	KNOX	150	430	\$28,341	\$188.94	\$65.91
	LEWIS	422	1,122	\$73,613	\$174.44	\$65.61
	LINCOLN	1,850	5,535	\$433,026	\$234.07	\$78.23
	MACON	698	1,863	\$128,710	\$184.40	\$69.09
	MARION	1,774	4,812	\$351,337	\$198.05	\$73.01
	MONROE	337	988	\$63,611	\$188.76	\$64.38
	MONTGOMERY	540	1,592	\$116,526	\$215.79	\$73.19
	OSAGE	339	949	\$70,191	\$207.05	\$73.96
	PIKE	879	2,464	\$171,286	\$194.86	\$69.52
	RALLS	326	933	\$66,970	\$205.43	\$71.78
	RANDOLPH	1,719	4,575	\$334,309	\$194.48	\$73.07
	SCHUYLER	205	569	\$36,115	\$176.17	\$63.47
	SCOTLAND	151	403	\$23,646	\$156.60	\$58.67
	SHELBY	287	846	\$57,868	\$201.63	\$68.40
	WARREN	1,043	2,990	\$223,809	\$214.58	\$74.85
	NE TOTAL	28,257	76,547	\$5,763,860	\$203.98	\$75.30
SE REGION	BOLLINGER	789	2,163	\$142,752	\$180.93	\$66.00
	BUTLER	3,968	10,264	\$700,520	\$176.54	\$68.25
	CAPE GIRARDEAU	3,769	9,574	\$754,646	\$200.22	\$78.82
	CARTER	682	1,923	\$124,510	\$182.57	\$64.75
	CRAWFORD	1,578	4,527	\$319,932	\$202.75	\$70.67
	DENT	1,125	3,197	\$222,789	\$198.03	\$69.69
	DUNKLIN	4,378	11,639	\$810,774	\$185.19	\$69.66
	HOWELL	3,163	9,045	\$643,321	\$203.39	\$71.12

TABLE 28
FOOD STAMP PROGRAM PARTICIPATION BY REGION AND COUNTY
OCTOBER 2005

		TOTAL HOUSEHOLDS	TOTAL PERSONS	TOTAL BENEFITS ISSUED	AVERAGE VALUE OF BENEFITS PER HOUSEHOLD	AVERAGE VALUE OF BENEFITS PER PERSON
SE REGION	IRON	906	2,521	\$177,272	\$195.66	\$70.32
	MADISON	944	2,567	\$175,344	\$185.75	\$68.31
	MARIES	440	1,283	\$92,636	\$210.54	\$72.20
	MISSISSIPPI	1,972	4,711	\$352,725	\$178.87	\$74.87
	NEW MADRID	2,286	5,654	\$388,043	\$169.75	\$68.63
	OREGON	954	2,612	\$174,289	\$182.69	\$66.73
	PEMISCOT	3,023	8,075	\$576,185	\$190.60	\$71.35
	PERRY	752	1,979	\$135,527	\$180.22	\$68.48
	PHELPS	1,959	5,650	\$399,319	\$203.84	\$70.68
	PULASKI	1,716	4,601	\$349,522	\$203.68	\$75.97
	REYNOLDS	588	1,638	\$109,188	\$185.69	\$66.66
	RIPLEY	1,674	4,304	\$298,367	\$178.24	\$69.32
	ST FRANCOIS	4,212	11,140	\$799,113	\$189.72	\$71.73
	STE GENEVIEVE	683	1,838	\$136,116	\$199.29	\$74.06
	SCOTT	3,654	9,375	\$671,031	\$183.64	\$71.58
	SHANNON	786	2,179	\$148,180	\$188.52	\$68.00
	STODDARD	2,215	5,545	\$373,250	\$168.51	\$67.31
	TEXAS	1,627	4,643	\$318,737	\$195.90	\$68.65
	WASHINGTON	2,363	6,534	\$486,261	\$204.05	\$74.42
	WAYNE	1,363	3,729	\$252,332	\$182.45	\$67.67
	SE TOTAL	53,609	142,910	\$10,132,681	\$189.01	\$70.80
SW REGION	BARRY	2,116	6,371	\$461,944	\$218.31	\$72.51
	BARTON	816	2,428	\$170,635	\$209.11	\$70.28
	BATES	758	2,283	\$158,371	\$208.93	\$69.37
	BENTON	1,331	3,534	\$262,952	\$197.56	\$74.41
	CAMDEN	1,666	4,733	\$346,257	\$207.84	\$73.16
	CEDAR	1,037	2,819	\$201,386	\$194.20	\$71.44
	CHRISTIAN	2,117	6,166	\$474,501	\$224.14	\$76.95
	DADE	462	1,348	\$92,382	\$199.96	\$68.53
	DALLAS	1,099	3,016	\$224,855	\$204.60	\$74.55
	DOUGLAS	1,135	3,119	\$231,306	\$203.79	\$74.16
	GREENE	12,725	33,125	\$2,578,353	\$202.62	\$77.84
	HENRY	1,426	3,862	\$274,634	\$192.59	\$71.11
	HICKORY	608	1,513	\$103,443	\$170.14	\$68.37
	JASPER	7,400	20,218	\$1,501,069	\$202.85	\$74.24
	LACLEDE	2,099	6,451	\$446,848	\$212.89	\$69.27
	LAWRENCE	1,928	5,614	\$404,444	\$209.77	\$72.04
	MCDONALD	1,491	4,831	\$338,228	\$226.85	\$70.01
	MILLER	1,379	4,131	\$286,002	\$207.40	\$69.23
	MONITEAU	542	1,537	\$112,011	\$206.66	\$72.88
	MORGAN	1,140	3,388	\$240,040	\$210.56	\$70.85
	NEWTON	2,342	7,207	\$498,453	\$212.83	\$69.16
	OZARK	825	2,223	\$160,073	\$194.03	\$72.01
	POLK	1,730	5,140	\$383,366	\$221.60	\$74.58
	ST CLAIR	704	1,891	\$132,169	\$187.74	\$69.89
	STONE	1,492	4,290	\$328,080	\$219.89	\$76.48
	TANEY	2,132	6,042	\$457,619	\$214.64	\$75.74
	VERNON	1,294	3,667	\$261,694	\$202.24	\$71.36
	WEBSTER	1,550	4,627	\$332,279	\$214.37	\$71.81
	WRIGHT	1,627	4,622	\$321,115	\$197.37	\$69.48
	SW TOTAL	56,971	160,196	\$11,784,509	\$206.85	\$73.56
KC REGION	CLAY	5,329	14,821	\$1,202,440	\$225.64	\$81.13
	JACKSON	39,499	101,008	\$8,580,008	\$217.22	\$84.94
	PLATTE	1,397	3,956	\$328,346	\$235.04	\$83.00
	KC TOTAL	46,225	119,785	\$10,110,794	\$218.73	\$84.41
STL REGION	JEFFERSON	6,612	17,783	\$1,432,937	\$216.72	\$80.58
	ST CHARLES	5,188	13,964	\$1,198,742	\$231.06	\$85.85
	ST LOUIS COUNTY	33,730	85,859	\$7,395,351	\$219.25	\$86.13
	ST LOUIS CITY	47,617	106,403	\$9,687,931	\$203.46	\$91.05
	STL TOTAL	93,147	224,009	\$19,714,961	\$211.65	\$88.01
STATEWIDE		301,817	789,214	\$62,317,687	\$206.48	\$78.96

