

***Missouri Department of Social Services
Family Support Division
Division of Medical Services***

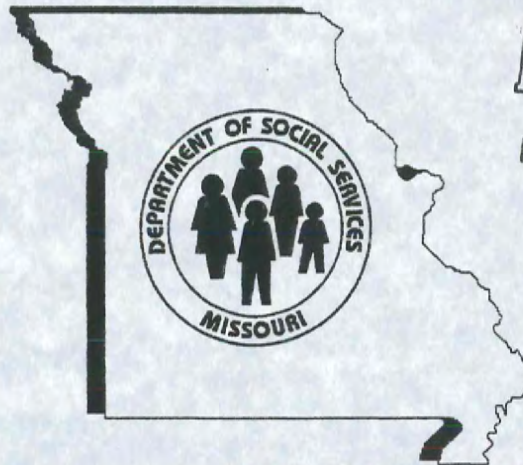

RECEIVED
OCT 31 2005
BY:.....

Monthly Management Report
September 2005

**Missouri Dept. of Social Services
Research and Evaluation
221 W. High Street
Jefferson City, MO 65101**

TABLE OF CONTENTS

Glossary		Definition of Categories of Assistance and Types of Medicaid Services	1
Figure	1	Map of the Department of Social Services Regions.....	2

TEMPORARY ASSISTANCE

Figure	2	Temporary Assistance Families – 60-Month Trend.....	4
Figure	3	Temporary Assistance Payments – 60-Month Trend	4
Table	1	Statewide Summary.....	5
Table	2	Applications.....	6-7
Table	3	Families and Payments.....	8-9
Table	4	Families and Persons Receiving Cash.....	10-11
Table	5	Work Activities	12-13
Table	6	Reinvestigations.....	14-15

MEDICAID

Table	7	Statewide Eligibility Summary	19-21
Table	8	Eligibility by Region.....	22-23
Table	9	Eligibility by Region and County.....	24-69
Table	10	MC+ and MAF Applications	70-71
Table	11	MC+ for Pregnant Women Applications	72-73
Table	12	MC+, MAF and TMA Families	74-75
Table	13	MC+, MAF and TMA Children.....	76-77
Table	14	MC+, MAF and TMA Parents/Caretakers	78-79
Table	15	NC and MA Applications for Persons < 65 Years of Age	80-81

(continued)

Table	16	NC and MA Applications for Persons 65+ Years of Age	82-83
Table	17	MA Spenddown Applications for Persons < 65 Years of Age ..	84-85
Table	18	MA Spenddown Applications for Persons 65+ Years of Age ...	86-87
Table	19	BP and SAB Applications	88-89
Table	20	Medicaid for the Aged, Blind and Disabled	90-91
Table	21	Reinvestigations.....	92-97
Figure	4	Medicaid Recipients – 60-Month Trend	98
Figure	5	Medicaid Payments – 60-Month Trend	99
Table	22	Medicaid Recipients and Payments by Type of Service	100-121
Table	23	Medicaid Recipients and Payments by Eligibility Category ..	122-149

FOOD STAMPS

Figure	6	Food Stamp Households – 60-Month Trend	152
Figure	7	Food Stamp Benefits – 60-Month Trend	152
Table	24	Statewide Participation Summary	153
Table	25	Applications and Currency	154-155
Table	26	Expedited Applications.....	156-157
Table	27	Participation and Benefits Issued by County.....	158-159
Table	28	Participation and Benefits Issued by Region and County.....	160-161

NOTE
<ul style="list-style-type: none"> • Payment data is for informational purposes only and is not meant to provide an auditable account of expenditures. • Observe caution in use of percentages when base for computations is small, especially if observations total less than 100.

GLOSSARY

DEFINITION OF CATEGORIES OF ASSISTANCE AND TYPES OF MEDICAID SERVICES

AIDS	Acquired Immune Deficiency Syndrome
BCCT	Breast & Cervical Cancer Treatment
BP	Blind Pension
CHIP	Children's Health Insurance Program
CRNA	Certified Registered Nurse Anesthetist
CSTAR	Comprehensive Substance Treatment and Rehabilitation
CT	Children's Treatment
CWEP/AWEP	Community Work Experience Program/Alternative Work Experience Program
DME	Durable Medical Equipment
DYS	Division of Youth Services
EPSDT	Early and Periodic Screening, Diagnosis and Treatment
FSD	Family Support Division
HDN	Homeless, Dependent, Neglected
ICF/MR	Intermediate Care Facility/Mentally Retarded
IM/IE	Income Maintenance/Income Eligible
MA	Medical Assistance - Claimants applying for this program must be ineligible for any of the other categories of assistance
MA-WD	Medical Assistance - Workers with Disabilities
MACC	Medical Assistance for Children in Care
MAF	Medical Assistance for Families
MC+	Health insurance for CHIP and non-CHIP poverty children under age 19
MOCDD	Missouri Children with Developmental Disabilities
MR/DD	Mentally Retarded/Developmentally Disabled
NC	Nursing Care - Cash program for recipients in practical or professional homes, domiciliary homes or boarding homes; NC-General Relief and NC-Aid to Blind Supplemental cases are included in the NC data and are not listed separately
OAA	Old Age Assistance
PA	Public Assistance
PTD	Permanently and Totally Disabled
QMB	Qualified Medicare Beneficiary
RCF	Residential Care Facility
SAB	Supplemental Aid to the Blind
SLMB	Specified Low-Income Medicare Beneficiary
SNF	Skilled Nursing Facility
SSI	Supplemental Security Income
SSI-SP	Supplemental Security Income and State Supplementation
SP	State Supplementation Only
TCM	Targeted Case Management
TMA	Transitional Medical Assistance
Vendor Cases	Nursing Homes and Other Institutions directly reimbursed by Medicaid

Figure 1
Department of Social Services
Regions



TEMPORARY ASSISTANCE

Figure 2
Temporary Assistance Families
60-Month Trend through September 2005

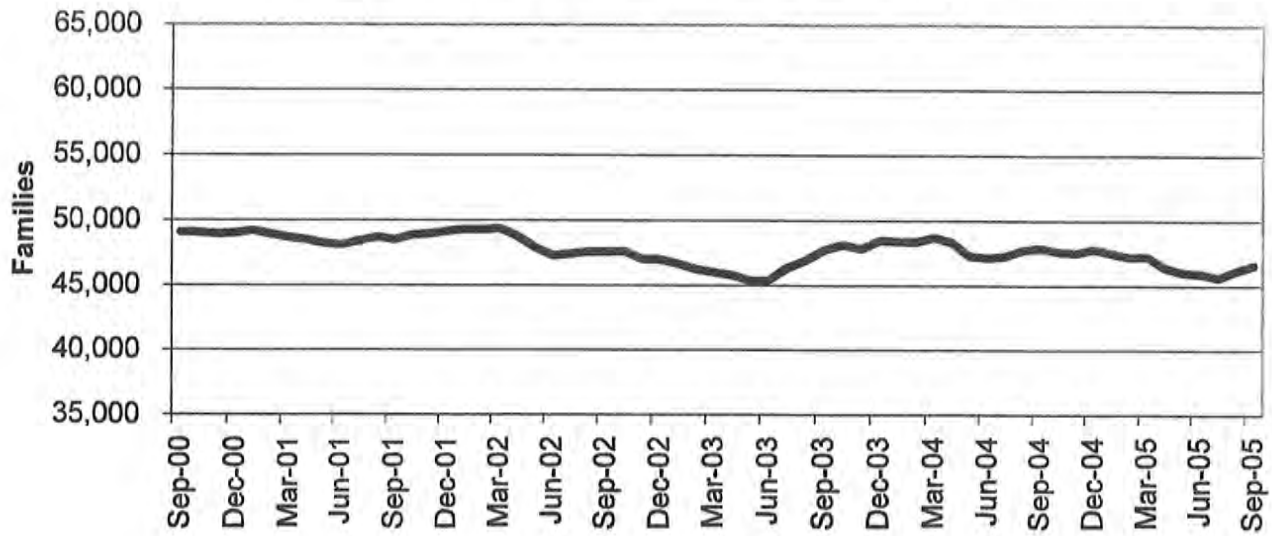
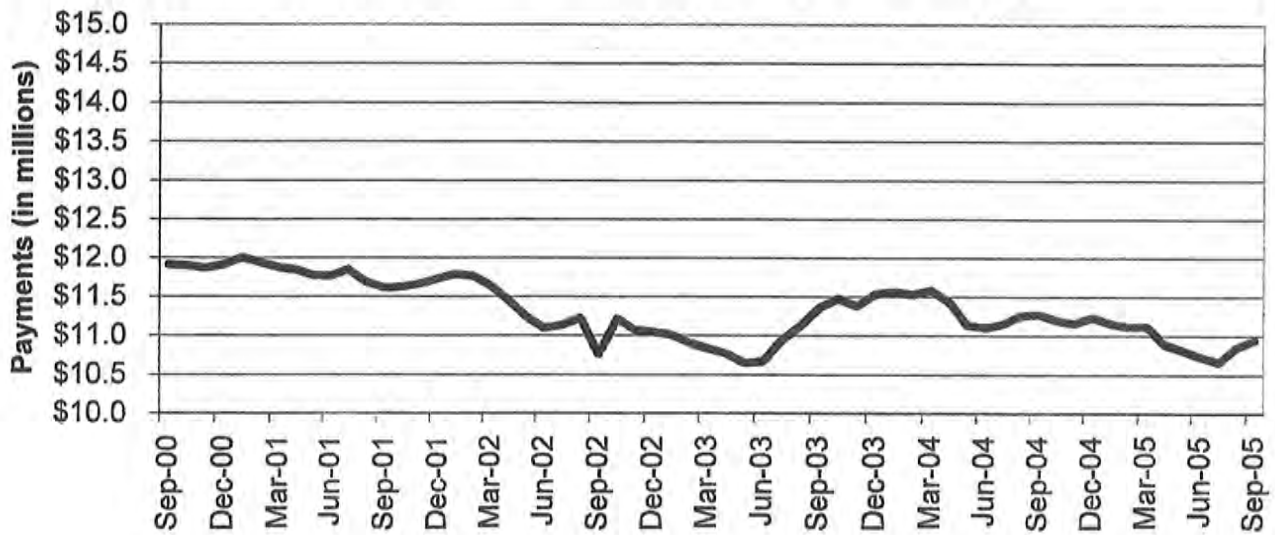

Figure 3
Temporary Assistance Payments
60-Month Trend through September 2005



**TABLE 1
TEMPORARY ASSISTANCE
SEPTEMBER 2005**

	NUMBER OR AMOUNT SEP-2005	NUMBER OR AMOUNT AUG-2005	NUMBER OR AMOUNT JUL-2005	NUMBER OR AMOUNT SEP-2004	CHANGE FROM LAST MONTH	CHANGE FROM 2 MONTHS AGO	CHANGE FROM LAST YEAR
*** TEMPORARY ASSISTANCE							
APPLICATIONS RECEIVED	6,364	6,396	5,600	5,102	-0.5%	13.6%	24.7%
APPLICATIONS APPROVED	4,405	4,157	3,701	3,430	6.0%	19.0%	28.4%
APPLICATIONS REJECTED	1,929	1,713	1,634	1,966	12.6%	18.1%	-1.9%
APPLICATIONS PENDING	1,867	2,084	1,863	3,117	-10.4%	0.2%	-40.1%
CASES CLOSED	3,721	4,184	4,003	3,450	-11.1%	-7.0%	7.9%
CHILD(REN) ONLY RECEIVING CASH							
FAMILIES	11,117	11,203	11,300	11,670	-0.8%	-1.6%	-4.7%
CHILDREN	18,407	18,519	18,533	19,116	-0.6%	-0.7%	-3.7%
PAYMENTS	\$2,060,092	\$2,074,092	\$2,085,291	\$2,157,388	-0.7%	-1.2%	-4.5%
PARENT/CARETAKER EXEMPT FROM WORK ACTIVITIES/TIME LIMITS							
FAMILIES	2,156	2,205	2,239	2,715	-2.2%	-3.7%	-20.6%
CHILDREN	3,364	3,428	3,424	4,265	-1.9%	-1.8%	-21.1%
PARENTS/CARETAKERS	2,242	2,290	2,324	2,824	-2.1%	-3.5%	-20.6%
PERSONS	5,606	5,718	5,748	7,089	-2.0%	-2.5%	-20.9%
PAYMENTS	\$543,117	\$558,972	\$567,397	\$696,520	-2.8%	-4.3%	-22.0%
ONE PARENT RECEIVING CASH SUBJECT TO WORK/TIME LIMITS							
FAMILIES	29,977	29,575	29,080	30,698	1.4%	3.1%	-2.3%
CHILDREN	52,205	51,407	50,550	54,074	1.6%	3.3%	-3.5%
PARENTS/CARETAKERS	29,977	29,575	29,080	30,698	1.4%	3.1%	-2.3%
PERSONS	82,182	80,982	79,630	84,772	1.5%	3.2%	-3.1%
PAYMENTS	\$7,375,626	\$7,293,412	\$7,145,047	\$7,596,767	1.1%	3.2%	-2.9%
TWO PARENTS RECEIVING CASH SUBJECT TO WORK/TIME LIMITS							
FAMILIES	3,312	3,170	2,986	2,818	4.5%	10.9%	17.5%
CHILDREN	6,936	6,684	6,238	6,062	3.8%	11.2%	14.4%
PARENTS/CARETAKERS	6,624	6,340	5,972	5,636	4.5%	10.9%	17.5%
PERSONS	13,560	13,024	12,210	11,698	4.1%	11.1%	15.9%
PAYMENTS	\$962,699	\$920,849	\$860,359	\$822,195	4.5%	11.9%	17.1%
ALL RECEIVING CASH							
TOTAL FAMILIES	46,562	46,153	45,605	47,901	0.9%	2.1%	-2.8%
TOTAL CHILDREN	80,912	80,038	78,745	83,517	1.1%	2.8%	-3.1%
TOTAL PARENTS/CARETAKERS	38,843	38,205	37,376	39,158	1.7%	3.9%	-0.8%
TOTAL PERSONS	119,755	118,243	116,121	122,675	1.3%	3.1%	-2.4%
TOTAL PAYMENTS	\$10,941,534	\$10,847,325	\$10,658,094	\$11,272,870	0.9%	2.7%	-2.9%
AVERAGE PER FAMILY	\$234.99	\$235.03	\$233.70	\$235.34	0.0%	0.5%	-0.1%

TABLE 2
TEMPORARY ASSISTANCE APPLICATIONS
SEPTEMBER 2005

		# RECEIVED	# APPROVED	# REJECTED	PERCENT REJECTED	TOTAL RESOLVED	DAYS FOR APPLICATION RESOLUTION					% OVER 45 DAYS
							30 OR LESS DAYS	31-45 DAYS	46-90 DAYS	91-105 DAYS	OVER 105 DAYS	
NW REGION	ANDREW	6	5	1	16.7%	6	6	0	0	0	0	0.0%
	ATCHISON	5	3	2	40.0%	5	5	0	0	0	0	0.0%
	BUCHANAN	119	95	37	28.0%	132	130	2	0	0	0	0.0%
	CALDWELL	17	5	8	61.5%	13	13	0	0	0	0	0.0%
	CARROLL	11	9	3	25.0%	12	12	0	0	0	0	0.0%
	CASS	91	57	30	34.5%	87	85	2	0	0	0	0.0%
	CHARITON	3	2	0	0.0%	2	2	0	0	0	0	0.0%
	CLINTON	10	7	3	30.0%	10	10	0	0	0	0	0.0%
	COOPER	21	10	10	50.0%	20	19	1	0	0	0	0.0%
	DAVIESS	5	4	0	0.0%	4	4	0	0	0	0	0.0%
	DE KALB	10	4	1	20.0%	5	5	0	0	0	0	0.0%
	GENTRY	2	2	0	0.0%	2	2	0	0	0	0	0.0%
	GRUNDY	13	10	2	16.7%	12	12	0	0	0	0	0.0%
	HARRISON	8	6	4	40.0%	10	10	0	0	0	0	0.0%
	HOLT	1	1	1	50.0%	2	2	0	0	0	0	0.0%
	JOHNSON	49	30	15	33.3%	45	44	1	0	0	0	0.0%
	LAFAYETTE	34	22	13	37.1%	35	33	1	1	0	0	2.9%
	LINN	4	6	3	33.3%	9	9	0	0	0	0	0.0%
	LIVINGSTON	12	7	1	12.5%	8	8	0	0	0	0	0.0%
	MERCER	4	3	0	0.0%	3	3	0	0	0	0	0.0%
	NODAWAY	9	4	5	55.6%	9	8	1	0	0	0	0.0%
	PETTIS	78	44	33	42.9%	77	74	3	0	0	0	0.0%
	PUTNAM	8	7	2	22.2%	9	9	0	0	0	0	0.0%
	RAY	30	24	6	20.0%	30	30	0	0	0	0	0.0%
	SALINE	32	27	11	28.9%	38	38	0	0	0	0	0.0%
	SULLIVAN	7	5	2	28.6%	7	6	1	0	0	0	0.0%
	WORTH	0	2	0	0.0%	2	2	0	0	0	0	0.0%
	NW TOTAL	589	401	193	32.5%	594	581	12	1	0	0	0.2%
NE REGION	ADAIR	13	6	1	14.3%	7	7	0	0	0	0	0.0%
	AUDRAIN	36	25	13	34.2%	38	35	3	0	0	0	0.0%
	BOONE	148	106	46	30.3%	152	146	5	1	0	0	0.7%
	CALLAWAY	47	24	20	45.5%	44	44	0	0	0	0	0.0%
	CLARK	4	3	1	25.0%	4	4	0	0	0	0	0.0%
	COLE	77	49	25	33.8%	74	68	5	1	0	0	1.4%
	FRANKLIN	59	33	20	37.7%	53	52	1	0	0	0	0.0%
	GASCONADE	8	5	3	37.5%	8	8	0	0	0	0	0.0%
	HOWARD	7	5	3	37.5%	8	8	0	0	0	0	0.0%
	KNOX	1	0	0	0.0%	0	0	0	0	0	0	0.0%
	LEWIS	8	8	1	11.1%	9	9	0	0	0	0	0.0%
	LINCOLN	31	21	6	22.2%	27	27	0	0	0	0	0.0%
	MACON	10	7	4	36.4%	11	11	0	0	0	0	0.0%
	MARION	33	26	5	16.1%	31	31	0	0	0	0	0.0%
	MONROE	3	2	1	33.3%	3	3	0	0	0	0	0.0%
	MONTGOMERY	9	4	2	33.3%	6	5	1	0	0	0	0.0%
	OSAGE	2	1	0	0.0%	1	1	0	0	0	0	0.0%
	PIKE	27	16	5	23.8%	21	21	0	0	0	0	0.0%
	RALLS	7	5	1	16.7%	6	6	0	0	0	0	0.0%
	RANDOLPH	40	33	13	28.3%	46	46	0	0	0	0	0.0%
	SCHUYLER	1	2	0	0.0%	2	2	0	0	0	0	0.0%
	SCOTLAND	1	1	0	0.0%	1	1	0	0	0	0	0.0%
	SHELBY	3	4	3	42.9%	7	7	0	0	0	0	0.0%
	WARREN	22	16	9	36.0%	25	25	0	0	0	0	0.0%
	NE TOTAL	597	402	182	31.2%	584	567	15	2	0	0	0.3%
SE REGION	BOLLINGER	6	6	1	14.3%	7	7	0	0	0	0	0.0%
	BUTLER	118	85	32	27.4%	117	116	1	0	0	0	0.0%
	CAPE GIRARDEAU	103	73	43	37.1%	116	116	0	0	0	0	0.0%
	CARTER	13	11	1	8.3%	12	12	0	0	0	0	0.0%
	CRAWFORD	30	21	6	22.2%	27	27	0	0	0	0	0.0%
	DENT	14	10	6	37.5%	16	16	0	0	0	0	0.0%
	DUNKLIN	114	89	30	25.2%	119	118	1	0	0	0	0.0%
	HOWELL	74	58	20	25.6%	78	78	0	0	0	0	0.0%

**TABLE 2
TEMPORARY ASSISTANCE APPLICATIONS
SEPTEMBER 2005**

	# RECEIVED	# APPROVED	# REJECTED	PERCENT REJECTED	TOTAL RESOLVED	DAYS FOR APPLICATION RESOLUTION					% OVER 45 DAYS
						30 OR LESS DAYS	31-45 DAYS	46-90 DAYS	91-105 DAYS	OVER 105 DAYS	
IRON	17	12	4	25.0%	16	16	0	0	0	0	0.0%
MADISON	14	13	6	31.6%	19	18	1	0	0	0	0.0%
MARIES	7	7	1	12.5%	8	8	0	0	0	0	0.0%
MISSISSIPPI	23	18	5	21.7%	23	22	1	0	0	0	0.0%
NEW MADRID	40	27	12	30.8%	39	38	1	0	0	0	0.0%
OREGON	18	10	4	28.6%	14	14	0	0	0	0	0.0%
PEMISCOT	70	56	9	13.8%	65	64	1	0	0	0	0.0%
PERRY	14	14	5	26.3%	19	19	0	0	0	0	0.0%
PHELPS	48	29	23	44.2%	52	52	0	0	0	0	0.0%
PULASKI	40	20	15	42.9%	35	32	3	0	0	0	0.0%
REYNOLDS	3	2	2	50.0%	4	4	0	0	0	0	0.0%
RIPLEY	37	28	6	17.6%	34	34	0	0	0	0	0.0%
ST FRANCOIS	92	63	17	21.2%	80	79	1	0	0	0	0.0%
STE GENEVIEVE	14	8	4	33.3%	12	12	0	0	0	0	0.0%
SCOTT	101	69	39	36.1%	108	107	1	0	0	0	0.0%
SHANNON	18	10	7	41.2%	17	17	0	0	0	0	0.0%
STODDARD	29	24	6	20.0%	30	30	0	0	0	0	0.0%
TEXAS	32	20	11	35.5%	31	31	0	0	0	0	0.0%
WASHINGTON	42	37	11	22.9%	48	48	0	0	0	0	0.0%
WAYNE	18	15	8	34.8%	23	23	0	0	0	0	0.0%
SE TOTAL	1,149	835	334	28.6%	1,169	1,158	11	0	0	0	0.0%
SW REGION											
BARRY	33	23	11	32.4%	34	34	0	0	0	0	0.0%
BARTON	22	19	2	9.5%	21	21	0	0	0	0	0.0%
BATES	14	13	9	40.9%	22	22	0	0	0	0	0.0%
BENTON	33	26	10	27.8%	36	36	0	0	0	0	0.0%
CAMDEN	27	27	7	20.8%	34	33	1	0	0	0	0.0%
CEDAR	9	14	1	6.7%	15	15	0	0	0	0	0.0%
CHRISTIAN	46	23	29	55.8%	52	52	0	0	0	0	0.0%
DADE	11	8	3	27.3%	11	11	0	0	0	0	0.0%
DALLAS	29	15	12	44.4%	27	26	1	0	0	0	0.0%
DOUGLAS	14	8	2	20.0%	10	10	0	0	0	0	0.0%
GREENE	315	166	140	45.8%	306	278	22	5	1	0	2.0%
HENRY	27	25	8	24.2%	33	33	0	0	0	0	0.0%
HICKORY	15	6	4	40.0%	10	9	1	0	0	0	0.0%
JASPER	141	106	54	33.8%	160	150	8	2	0	0	1.2%
LACLEDE	50	33	10	23.3%	43	43	0	0	0	0	0.0%
LAWRENCE	51	30	22	42.3%	52	48	4	0	0	0	0.0%
MCDONALD	32	22	9	29.0%	31	29	2	0	0	0	0.0%
MILLER	24	11	8	42.1%	19	18	1	0	0	0	0.0%
MONITEAU	7	4	3	42.9%	7	6	1	0	0	0	0.0%
MORGAN	22	20	4	16.7%	24	24	0	0	0	0	0.0%
NEWTON	43	34	12	26.1%	46	45	1	0	0	0	0.0%
OZARK	15	9	6	40.0%	15	15	0	0	0	0	0.0%
POLK	39	24	11	31.4%	35	35	0	0	0	0	0.0%
ST CLAIR	13	9	4	30.8%	13	13	0	0	0	0	0.0%
STONE	37	17	12	41.4%	29	28	1	0	0	0	0.0%
TANEY	61	30	22	42.3%	52	49	3	0	0	0	0.0%
VERNON	26	21	11	34.4%	32	32	0	0	0	0	0.0%
WEBSTER	40	20	22	52.4%	42	40	2	0	0	0	0.0%
WRIGHT	26	23	6	20.7%	29	29	0	0	0	0	0.0%
SW TOTAL	1,222	786	454	36.6%	1,240	1,184	48	7	1	0	0.6%
KC REGION											
CLAY	156	94	41	30.4%	135	130	5	0	0	0	0.0%
JACKSON	1,012	658	300	31.3%	958	905	42	10	1	0	1.1%
PLATTE	47	26	16	38.1%	42	38	4	0	0	0	0.0%
KC TOTAL	1,215	778	357	31.5%	1,135	1,073	51	10	1	0	1.0%
STL REGION											
JEFFERSON	139	100	53	34.6%	153	146	6	1	0	0	0.7%
ST CHARLES	139	102	36	26.1%	138	134	4	0	0	0	0.0%
ST LOUIS COUNTY	699	506	197	28.0%	703	667	32	4	0	0	0.6%
ST LOUIS CITY	615	495	123	19.9%	618	589	21	8	0	0	1.3%
STL TOTAL	1,592	1,203	409	25.4%	1,612	1,536	63	13	0	0	0.8%
STATEWIDE	6,364	4,405	1,929	30.5%	6,334	6,099	200	33	2	0	0.6%

**TABLE 4
 TEMPORARY ASSISTANCE FAMILIES AND PERSONS RECEIVING CASH
 SEPTEMBER 2005**

		FAMILIES RECEIVING	CHILDREN RECEIVING	PARENTS/ CARETAKERS RECEIVING	TOTAL PERSONS RECEIVING
NW REGION	ANDREW	44	62	38	100
	ATCHISON	30	47	25	72
	BUCHANAN	810	1,365	745	2,110
	CALDWELL	41	73	38	111
	CARROLL	85	144	73	217
	CASS	457	788	413	1,201
	CHARITON	29	56	22	78
	CLINTON	106	178	86	264
	COOPER	79	131	67	198
	DAVISS	25	43	22	65
	DE KALB	53	80	41	121
	GENTRY	22	36	17	53
	GRUNDY	78	124	61	185
	HARRISON	56	88	47	135
	HOLT	20	40	16	56
	JOHNSON	226	384	204	588
	LAFAYETTE	245	447	223	670
	LINN	67	108	57	165
	LIVINGSTON	75	125	69	194
	MERCER	22	30	15	45
	NODAWAY	39	68	30	98
	PETTIS	334	601	264	865
	PUTNAM	28	39	26	65
	RAY	184	334	168	502
	SALINE	227	418	193	611
	SULLIVAN	39	64	29	93
	WORTH	8	14	7	21
	NW TOTAL	3,429	5,887	2,996	8,883
NE REGION	ADAIR	70	124	57	181
	AUDRAIN	195	352	177	529
	BOONE	949	1,633	785	2,418
	CALLAWAY	262	458	226	684
	CLARK	40	65	43	108
	COLE	404	725	357	1,082
	FRANKLIN	323	551	268	819
	GASCONADE	39	68	40	108
	HOWARD	57	113	46	159
	KNOX	11	21	11	32
	LEWIS	32	48	22	70
	LINCOLN	181	329	117	446
	MACON	69	123	53	176
	MARION	270	485	234	719
	MONROE	26	59	20	79
	MONTGOMERY	66	106	57	163
	OSAGE	20	30	17	47
	PIKE	114	204	101	305
	RALLS	40	73	31	104
	RANDOLPH	236	412	198	610
	SCHUYLER	10	12	8	20
	SCOTLAND	13	18	10	28
	SHELBY	37	74	41	115
	WARREN	109	191	95	286
	NE TOTAL	3,573	6,274	3,014	9,288
SE REGION	BOLLINGER	60	100	50	150
	BUTLER	624	1,048	532	1,580
	CAPE GIRARDEAU	619	1,075	550	1,625
	CARTER	94	157	86	243
	CRAWFORD	250	441	217	658
	DENT	115	189	88	277
	DUNKLIN	848	1,537	660	2,197
	HOWELL	406	691	384	1,075

TABLE 4
TEMPORARY ASSISTANCE FAMILIES AND PERSONS RECEIVING CASH
SEPTEMBER 2005

		FAMILIES RECEIVING	CHILDREN RECEIVING	PARENTS/ CARETAKERS RECEIVING	TOTAL PERSONS RECEIVING
SE REGION	IRON	111	202	89	291
	MADISON	139	223	135	358
	MARIES	60	108	51	159
	MISSISSIPPI	367	616	324	940
	NEW MADRID	385	605	310	915
	OREGON	90	159	67	226
	PEMISCOT	545	1,027	399	1,426
	PERRY	77	133	68	201
	PHELPS	292	489	241	730
	PULASKI	186	310	147	457
	REYNOLDS	52	89	44	133
	RIPLEY	188	331	163	494
	ST FRANCOIS	647	1,049	556	1,605
	STE GENEVIEVE	78	139	75	214
	SCOTT	634	1,068	515	1,583
	SHANNON	66	114	51	165
	STODDARD	280	473	246	719
	TEXAS	212	389	196	585
	WASHINGTON	302	531	253	784
	WAYNE	155	273	120	393
	SE TOTAL	7,882	13,566	6,617	20,183
SW REGION	BARRY	290	538	262	800
	BARTON	155	276	161	437
	BATES	106	193	95	288
	BENTON	227	358	206	564
	CAMDEN	182	315	157	472
	CEDAR	156	259	144	403
	CHRISTIAN	238	399	214	613
	DADE	54	102	47	149
	DALLAS	133	248	122	370
	DOUGLAS	122	200	113	313
	GREENE	1,516	2,588	1,328	3,916
	HENRY	202	341	177	518
	HICKORY	59	87	46	133
	JASPER	1,149	2,033	1,090	3,123
	LACLEDE	249	456	203	659
	LAWRENCE	268	477	253	730
	MCDONALD	146	283	100	383
	MILLER	167	269	109	378
	MONITEAU	70	114	71	185
	MORGAN	146	249	122	371
	NEWTON	327	584	279	863
	OZARK	105	167	88	255
	POLK	212	364	195	559
	ST CLAIR	71	126	62	188
	STONE	130	221	106	327
	TANEY	185	315	156	471
	VERNON	193	333	179	512
	WEBSTER	196	349	182	531
	WRIGHT	229	382	218	600
	SW TOTAL	7,283	12,626	6,485	19,111
KC REGION	CLAY	689	1,185	569	1,754
	JACKSON	7,752	13,716	6,201	19,917
	PLATTE	258	417	221	638
	KC TOTAL	8,699	15,318	6,991	22,309
STL REGION	JEFFERSON	849	1,405	781	2,186
	ST CHARLES	867	1,487	731	2,218
	ST LOUIS COUNTY	5,934	10,070	4,792	14,862
	ST LOUIS CITY	8,046	14,279	6,436	20,715
	STL TOTAL	15,696	27,241	12,740	39,981
STATEWIDE		46,562	80,912	38,843	119,755

TABLE 5
WORK ACTIVITIES OF PERSONS RECEIVING TEMPORARY ASSISTANCE
AS OF SEPTEMBER 30, 2005

	TOTAL PERSONS ENROLLED	EDUCATION RELATED TO EMPLOYMENT	VOC EDUC AND TRAINING	CWEP/AWEP	ON-THE-JOB TRAINING	WAGE SUPP	JOB SEARCH/ READINESS	JOB ENTRY	OTHER
NW REGION	ANDREW	8	0	1	0	0	4	1	2
	ATCHISON	7	0	0	0	0	3	4	0
	BUCHANAN	161	36	34	0	0	41	37	20
	CALDWELL	12	5	2	0	0	4	1	2
	CARROLL	15	1	2	2	0	1	7	3
	CASS	103	17	36	1	0	19	24	20
	CHARITON	6	0	1	0	0	0	2	3
	CLINTON	20	5	6	1	0	6	4	2
	COOPER	13	0	2	0	0	3	8	0
	DAVISS	4	1	2	0	0	1	2	0
	DE KALB	8	1	2	0	0	1	2	2
	GENTRY	7	3	1	0	0	2	1	0
	GRUNDY	22	6	5	0	0	6	7	1
	HARRISON	12	2	0	0	0	5	5	0
	HOLT	4	0	1	0	0	0	3	0
	JOHNSON	78	4	23	4	0	13	30	15
	LAFAYETTE	59	8	8	4	0	9	33	5
	LINN	8	1	1	0	0	2	4	0
	LIVINGSTON	14	6	0	0	0	2	7	1
	MERCER	5	2	1	0	0	0	0	3
	NODAWAY	9	1	2	0	0	3	5	1
	PETTIS	105	12	21	4	0	21	45	20
	PUTNAM	2	0	0	0	0	1	3	0
	RAY	57	4	6	3	0	11	27	15
	SALINE	56	3	14	2	0	10	25	14
	SULLIVAN	6	1	1	0	0	1	4	0
	WORTH	1	0	0	0	0	1	0	0
	NW TOTAL	802	119	172	21	0	170	291	129
NE REGION	ADAIR	16	1	5	1	0	4	8	0
	AUDRAIN	43	5	7	0	0	7	26	2
	BOONE	200	18	56	3	0	66	78	13
	CALLAWAY	42	3	9	1	0	14	19	3
	CLARK	18	3	4	1	0	2	9	1
	COLE	76	8	25	1	0	21	29	10
	FRANKLIN	74	3	18	0	0	13	37	14
	GASCONADE	8	1	2	0	0	1	4	1
	HOWARD	11	0	1	0	0	3	9	0
	KNOX	3	0	2	0	0	2	2	0
	LEWIS	6	0	2	0	0	3	2	1
	LINCOLN	12	0	1	0	0	2	9	1
	MACON	15	2	2	0	0	5	4	6
	MARION	67	11	7	1	0	19	31	6
	MONROE	6	2	0	0	0	2	1	1
	MONTGOMERY	14	0	3	0	0	3	10	0
	OSAGE	2	0	0	0	0	0	0	2
	PIKE	28	5	3	0	0	11	12	4
	RALLS	4	1	0	0	0	0	2	1
	RANDOLPH	62	9	9	2	0	10	38	6
	SCHUYLER	3	0	1	0	0	1	1	0
	SCOTLAND	6	0	0	2	0	1	5	0
	SHELBY	12	1	2	0	0	6	0	3
	WARREN	30	5	6	1	0	10	8	3
	NE TOTAL	758	78	165	13	0	206	344	78
SE REGION	BOLLINGER	7	1	2	0	0	1	3	3
	BUTLER	152	12	30	0	0	39	75	7
	CAPE GIRARDEAU	195	17	57	2	0	31	92	21
	CARTER	17	2	2	1	0	3	9	1
	CRAWFORD	40	6	8	0	0	5	19	6
	DENT	20	2	5	0	0	9	7	0
	DUNKLIN	159	17	33	0	0	24	82	20
	HOWELL	100	14	32	1	0	14	54	12

NOTE: PARTICIPANTS MAY BE ENROLLED IN MORE THAN ONE ACTIVITY.

**TABLE 5
WORK ACTIVITIES OF PERSONS RECEIVING TEMPORARY ASSISTANCE
AS OF SEPTEMBER 30, 2005**

		TOTAL PERSONS ENROLLED	EDUCATION RELATED TO EMPLOYMENT	VOC EDUC AND TRAINING	CWEP/AWEP	ON-THE-JOB TRAINING	WAGE SUPP	JOB SEARCH/ READINESS	JOB ENTRY	OTHER
SE REGION	IRON	23	3	6	0	0	0	4	10	2
	MADISON	44	3	6	2	0	0	15	23	13
	MARIES	10	0	3	0	0	0	2	3	3
	MISSISSIPPI	94	11	20	1	1	0	6	42	22
	NEW MADRID	59	9	8	2	0	0	11	29	6
	OREGON	22	1	4	0	0	0	0	12	7
	PEMISCOT	81	18	8	1	0	0	28	28	7
	PERRY	12	0	4	0	0	0	3	3	3
	PHELPS	80	10	22	1	0	0	26	33	10
	PULASKI	39	5	7	0	0	0	6	18	9
	REYNOLDS	14	10	3	0	0	0	0	1	0
	RIPLEY	52	8	7	0	0	0	8	21	14
	ST FRANCOIS	186	22	43	0	1	0	43	72	30
	STE GENEVIEVE	20	3	7	0	0	0	3	8	3
	SCOTT	130	18	16	3	0	0	30	63	15
	SHANNON	12	1	4	0	0	0	0	6	1
	STODDARD	69	8	4	0	0	0	5	41	14
	TEXAS	48	8	14	0	0	0	13	17	3
	WASHINGTON	69	11	11	1	0	0	14	30	7
	WAYNE	39	12	5	0	0	0	6	16	4
	SE TOTAL	1,793	232	371	15	2	0	349	817	243
SW REGION	BARRY	52	4	9	2	0	0	11	12	18
	BARTON	49	1	8	1	0	0	5	20	17
	BATES	33	2	7	2	0	0	4	18	3
	BENTON	63	8	11	0	0	0	8	29	12
	CAMDEN	41	3	4	0	0	0	11	18	9
	CEDAR	49	3	4	0	0	0	8	21	17
	CHRISTIAN	56	5	19	0	0	0	13	25	6
	DADE	19	4	1	1	0	0	3	4	7
	DALLAS	27	1	10	3	0	0	3	14	2
	DOUGLAS	34	2	11	3	0	0	10	13	5
	GREENE	379	42	115	17	0	0	48	190	64
	HENRY	57	7	6	1	0	0	8	25	17
	HICKORY	9	0	3	0	0	0	2	2	4
	JASPER	289	25	84	15	0	0	26	142	34
	LACLEDE	47	3	7	0	1	0	10	25	8
	LAWRENCE	60	10	13	0	0	0	8	18	17
	MCDONALD	17	1	4	2	0	0	0	4	6
	MILLER	30	4	3	0	0	0	3	15	9
	MONITEAU	15	2	6	0	0	0	4	7	0
	MORGAN	28	1	4	0	0	0	7	13	7
	NEWTON	80	8	20	4	0	0	4	41	17
	OZARK	24	1	6	0	0	0	3	12	4
	POLK	63	5	15	4	0	0	8	20	18
	ST CLAIR	21	2	1	0	0	0	7	11	3
	STONE	16	1	2	0	0	0	3	8	3
	TANEY	36	8	1	0	0	0	7	13	9
	VERNON	60	6	8	2	2	0	10	33	6
	WEBSTER	37	3	10	2	0	0	11	12	4
	WRIGHT	44	7	7	5	0	0	6	25	4
	SW TOTAL	1,735	169	399	64	3	0	251	790	330
KC REGION	CLAY	170	37	39	3	2	0	45	35	46
	JACKSON	2,053	344	402	70	2	0	366	413	780
	PLATTE	69	11	14	1	0	0	18	13	27
	KC TOTAL	2,292	392	455	74	4	0	429	461	853
STL REGION	JEFFERSON	279	17	70	0	0	0	37	136	79
	ST CHARLES	211	12	75	1	0	0	31	79	61
	ST LOUIS COUNTY	1,601	120	856	4	1	0	152	511	206
	ST LOUIS CITY	2,394	363	1,065	22	2	0	250	739	205
	STL TOTAL	4,485	512	2,066	27	3	0	470	1,465	551
STATEWIDE		11,865	1,502	3,628	214	12	0	1,875	4,168	2,184

NOTE: PARTICIPANTS MAY BE ENROLLED IN MORE THAN ONE ACTIVITY.

TABLE 6
TEMPORARY ASSISTANCE REINVESTIGATIONS
SEPTEMBER 2005

		CASES AS OF 9/30/2005	REINS COMPLETED IN SEPTEMBER 2005	CASES OVERDUE FOR REIN	% OVERDUE FOR REIN
NW REGION	ANDREW	40	3	1	2.5%
	ATCHISON	29	0	0	0.0%
	BUCHANAN	754	85	7	0.9%
	CALDWELL	39	6	0	0.0%
	CARROLL	77	11	1	1.3%
	CASS	418	54	0	0.0%
	CHARITON	25	5	0	0.0%
	CLINTON	102	12	6	5.9%
	COOPER	69	12	3	4.3%
	DAVISS	23	3	0	0.0%
	DE KALB	50	6	0	0.0%
	GENTRY	20	2	0	0.0%
	GRUNDY	74	9	0	0.0%
	HARRISON	50	3	0	0.0%
	HOLT	17	4	0	0.0%
	JOHNSON	209	27	0	0.0%
	LAFAYETTE	223	29	0	0.0%
	LINN	64	10	0	0.0%
	LIVINGSTON	64	11	0	0.0%
	MERCER	21	2	0	0.0%
	NODAWAY	37	3	0	0.0%
	PETTIS	306	37	0	0.0%
	PUTNAM	27	2	0	0.0%
	RAY	171	14	1	0.6%
	SALINE	204	30	0	0.0%
	SULLIVAN	36	4	0	0.0%
	WORTH	7	0	0	0.0%
	NW TOTAL	3,156	385	19	0.6%
NE REGION	ADAIR	61	7	0	0.0%
	AUDRAIN	172	31	0	0.0%
	BOONE	871	120	4	0.5%
	CALLAWAY	238	34	0	0.0%
	CLARK	37	4	1	2.7%
	COLE	377	54	4	1.1%
	FRANKLIN	285	41	2	0.7%
	GASCONADE	34	6	0	0.0%
	HOWARD	54	5	0	0.0%
	KNOX	10	1	1	10.0%
	LEWIS	30	4	0	0.0%
	LINCOLN	170	30	0	0.0%
	MACON	56	11	0	0.0%
	MARION	242	36	3	1.2%
	MONROE	24	1	0	0.0%
	MONTGOMERY	62	7	0	0.0%
	OSAGE	15	1	0	0.0%
	PIKE	105	17	1	1.0%
	RALLS	37	4	0	0.0%
	RANDOLPH	219	26	2	0.9%
	SCHUYLER	9	2	0	0.0%
	SCOTLAND	13	3	0	0.0%
	SHELBY	34	4	0	0.0%
	WARREN	101	17	0	0.0%
	NE TOTAL	3,256	466	18	0.6%
SE REGION	BOLLINGER	59	8	0	0.0%
	BUTLER	574	73	0	0.0%
	CAPE GIRARDEAU	559	61	2	0.4%
	CARTER	89	18	0	0.0%
	CRAWFORD	221	34	0	0.0%
	DENT	102	16	0	0.0%
	DUNKLIN	780	95	7	0.9%
	HOWELL	370	47	0	0.0%

**TABLE 6
TEMPORARY ASSISTANCE REINVESTIGATIONS
SEPTEMBER 2005**

		CASES AS OF 9/30/2005	REINS COMPLETED IN SEPTEMBER 2005	CASES OVERDUE FOR REIN	% OVERDUE FOR REIN
SE REGION	IRON	101	11	0	0.0%
	MADISON	129	19	0	0.0%
	MARIES	57	3	0	0.0%
	MISSISSIPPI	338	54	1	0.3%
	NEW MADRID	356	44	0	0.0%
	OREGON	87	10	0	0.0%
	PEMISCOT	510	58	3	0.6%
	PERRY	70	9	1	1.4%
	PHELPS	268	27	0	0.0%
	PULASKI	168	20	0	0.0%
	REYNOLDS	47	4	0	0.0%
	RIPLEY	178	17	0	0.0%
	ST FRANCOIS	604	67	9	1.5%
	STE GENEVIEVE	69	13	0	0.0%
	SCOTT	576	83	2	0.3%
	SHANNON	60	9	0	0.0%
	STODDARD	248	27	0	0.0%
	TEXAS	191	23	0	0.0%
	WASHINGTON	277	49	0	0.0%
	WAYNE	149	14	0	0.0%
	SE TOTAL	7,237	913	25	0.3%
SW REGION	BARRY	265	40	0	0.0%
	BARTON	144	11	0	0.0%
	BATES	101	9	1	1.0%
	BENTON	213	33	0	0.0%
	CAMDEN	175	19	0	0.0%
	CEDAR	145	14	0	0.0%
	CHRISTIAN	220	21	1	0.5%
	DADE	50	5	0	0.0%
	DALLAS	124	17	0	0.0%
	DOUGLAS	116	12	0	0.0%
	GREENE	1,387	177	23	1.7%
	HENRY	185	20	0	0.0%
	HICKORY	50	9	0	0.0%
	JASPER	1,050	128	9	0.9%
	LACLEDE	226	30	1	0.4%
	LAWRENCE	243	24	0	0.0%
	MCDONALD	137	15	0	0.0%
	MILLER	152	17	4	2.6%
	MONITEAU	64	10	1	1.6%
	MORGAN	136	6	0	0.0%
	NEWTON	304	33	0	0.0%
	OZARK	100	17	0	0.0%
	POLK	200	23	1	0.5%
	ST CLAIR	67	4	0	0.0%
	STONE	120	10	1	0.8%
	TANEY	165	19	0	0.0%
	VERNON	175	19	0	0.0%
	WEBSTER	174	22	0	0.0%
	WRIGHT	213	37	0	0.0%
	SW TOTAL	6,701	801	42	0.6%
KC REGION	CLAY	633	88	6	0.9%
	JACKSON	7,207	1,023	130	1.8%
	PLATTE	227	24	0	0.0%
	KC TOTAL	8,067	1,135	136	1.7%
STL REGION	JEFFERSON	787	111	3	0.4%
	ST CHARLES	797	96	27	3.4%
	ST LOUIS COUNTY	5,536	688	139	2.5%
	ST LOUIS CITY	7,592	1,199	178	2.3%
	STL TOTAL	14,712	2,094	347	2.4%
STATEWIDE		43,129	5,794	587	1.4%

This page is intentionally left blank.

MEDICAID

This page is intentionally left blank.

**TABLE 7
MEDICAID ELIGIBILITY
SEPTEMBER 2005**

	NUMBER OR AMOUNT SEP-2005	NUMBER OR AMOUNT AUG-2005	NUMBER OR AMOUNT JUL-2005	NUMBER OR AMOUNT SEP-2004	CHANGE FROM LAST MONTH	CHANGE FROM 2 MONTHS AGO	CHANGE FROM LAST YEAR
*** MC+/MAF/TMA							
APPLICATIONS RECEIVED	10,620	10,664	8,918	10,386	-0.4%	19.1%	2.3%
APPLICATIONS APPROVED	8,532	7,886	7,061	8,737	8.2%	20.8%	-2.3%
APPLICATIONS REJECTED	2,085	1,776	1,585	2,100	17.4%	31.5%	-0.7%
APPLICATIONS PENDING	4,262	4,433	3,568	4,417	-3.9%	19.5%	-3.5%
MC+							
FAMILIES	138,213	138,302	137,836	108,851	-0.1%	0.3%	27.0%
NON-CHIP POVERTY CHILDREN	157,682	155,100	153,511	96,722	1.7%	2.7%	63.0%
CHIP NON-PREMIUM CHILDREN	88,414	90,500	90,705	88,814	-2.3%	-2.5%	-0.5%
CHIP PREMIUM CHILDREN	3,639	3,588	3,544	3,097	1.4%	2.7%	17.5%
MAF							
FAMILIES	82,015	81,753	82,061	157,008	0.3%	-0.1%	-47.8%
PARENTS/CARETAKERS	74,215	74,187	74,385	159,167	0.0%	-0.2%	-53.4%
CHILDREN	150,851	150,149	150,568	307,982	0.5%	0.2%	-51.0%
TMA							
FAMILIES	50,532	52,201	53,766	13,779	-3.2%	-6.0%	266.7%
PARENTS/CARETAKERS	66,678	68,842	70,897	19,386	-3.1%	-6.0%	243.9%
CHILDREN	106,637	110,179	113,373	25,744	-3.2%	-5.9%	314.2%
TOTAL MC+/MAF/TMA							
FAMILIES	270,760	272,255	273,663	280,584	-0.5%	-1.1%	-3.5%
PARENTS/CARETAKERS	140,893	143,029	145,282	179,699	-1.5%	-3.0%	-21.6%
CHILDREN	507,223	509,516	511,701	522,359	-0.5%	-0.9%	-2.9%
CASES CLOSED	11,921	13,163	12,204	8,533	-9.4%	-2.3%	39.7%
*** NEWBORNS							
	16,260	15,722	15,195	14,837	3.4%	7.0%	9.6%
*** BCCT							
PERSONS	429	425	421	392	0.9%	1.9%	9.4%
PRESUMPTIVE ELIGIBILITY PERSONS	7	9	6	5	-22.2%	16.7%	40.0%
*** MC+ FOR PREGNANT WOMEN							
APPLICATIONS RECEIVED	3,558	3,769	3,691	3,069	-5.6%	-3.6%	15.9%
APPLICATIONS APPROVED	2,574	2,624	2,588	2,176	-1.9%	-0.5%	18.3%
APPLICATIONS REJECTED	1,028	1,102	994	929	-6.7%	3.4%	10.7%
APPLICATIONS PENDING	951	1,026	1,019	800	-7.3%	-6.7%	18.9%
MC+ FOR PREGNANT WOMEN	19,178	18,833	18,387	16,823	1.8%	4.3%	14.0%
EXTENDED WOMEN'S HEALTH	10,881	10,626	10,253	9,520	2.4%	6.1%	14.3%
*** REFUGEE							
APPLICATIONS RECEIVED	35	36	17	41	-2.8%	105.9%	-14.6%
APPLICATIONS APPROVED	35	29	14	28	20.7%	150.0%	25.0%
APPLICATIONS REJECTED	2	3	1	2	-33.3%	100.0%	0.0%
APPLICATIONS PENDING	11	14	10	20	-21.4%	10.0%	-45.0%
CASES	144	115	101	176	25.2%	42.6%	-18.2%
PERSONS	205	165	136	255	24.2%	50.7%	-19.6%
TOTAL PAYMENTS	\$4,726	\$3,812	\$3,344	\$7,056	24.0%	41.3%	-33.0%
CASES CLOSED	19	6	15	12	216.7%	26.7%	58.3%
*** SUPPLEMENTAL AID TO BLIND							
APPLICATIONS RECEIVED	130	147	107	136	-11.6%	21.5%	-4.4%
APPLICATIONS APPROVED	18	21	8	18	-14.3%	125.0%	0.0%
APPLICATIONS REJECTED	103	114	80	85	-9.6%	28.8%	21.2%
APPLICATIONS PENDING	209	202	192	173	3.5%	8.9%	20.8%
PERSONS	816	816	804	828	0.0%	1.5%	-1.4%
TOTAL PAYMENTS	\$342,511	\$343,258	\$338,850	\$324,571	-0.2%	1.1%	5.5%
CASES CLOSED	25	20	14	14	25.0%	78.6%	78.6%

**TABLE 7
MEDICAID ELIGIBILITY
SEPTEMBER 2005**

	NUMBER OR AMOUNT SEP-2005	NUMBER OR AMOUNT AUG-2005	NUMBER OR AMOUNT JUL-2005	NUMBER OR AMOUNT SEP-2004	CHANGE FROM LAST MONTH	CHANGE FROM 2 MONTHS AGO	CHANGE FROM LAST YEAR
*** BLIND PENSION							
APPLICATIONS RECEIVED	182	187	142	165	-2.7%	28.2%	10.3%
APPLICATIONS APPROVED	65	49	33	43	32.7%	97.0%	51.2%
APPLICATIONS REJECTED	111	107	86	95	3.7%	29.1%	16.8%
APPLICATIONS PENDING PERSONS	275	272	244	241	1.1%	12.7%	14.1%
TOTAL PAYMENTS	2,826	2,801	2,783	2,759	0.9%	1.5%	2.4%
TOTAL PAYMENTS	\$1,439,458	\$1,426,687	\$1,417,007	\$1,320,034	0.9%	1.6%	9.0%
CASES CLOSED	43	37	31	30	16.2%	38.7%	43.3%
*** MEDICAL ASSISTANCE							
APPLICATIONS RECEIVED	8,901	9,534	8,852	9,540	-6.6%	0.6%	-6.7%
APPLICATIONS APPROVED	5,242	4,818	4,543	4,862	8.8%	15.4%	7.8%
APPLICATIONS REJECTED	4,821	4,286	3,802	3,995	12.5%	26.8%	20.7%
APPLICATIONS PENDING	13,412	14,731	14,437	12,996	-9.0%	-7.1%	3.2%
SPENDDOWN PERSONS	27,169	11,880	11,386	8,572	128.7%	138.6%	217.0%
NON-SPENDDOWN PERSONS	158,456	174,355	172,564	160,890	-9.1%	-8.2%	-1.5%
CASES CLOSED	4,881	6,884	4,439	2,655	-29.1%	10.0%	83.8%
*** MACC							
APPLICATIONS RECEIVED	289	235	245	268	23.0%	18.0%	7.8%
APPLICATIONS APPROVED	247	202	197	197	22.3%	25.4%	25.4%
DEPT. OF MENTAL HEALTH	1	0	0	0	0.0%	0.0%	0.0%
JUVENILE COURT	161	109	105	127	47.7%	53.3%	26.8%
DIV. OF YOUTH SERVICES	85	93	92	70	-8.6%	-7.6%	21.4%
APPLICATIONS REJECTED	41	54	31	79	-24.1%	32.3%	-48.1%
APPLICATIONS PENDING	23	25	48	36	-8.0%	-52.1%	-36.1%
TOTAL PERSONS	1,349	1,364	1,347	1,234	-1.1%	0.1%	9.3%
DEPT. OF MENTAL HEALTH	4	3	4	3	33.3%	0.0%	33.3%
JUVENILE COURT	727	736	721	766	-1.2%	0.8%	-5.1%
DIV. OF YOUTH SERVICES	592	606	607	465	-2.3%	-2.5%	27.3%
CASES CLOSED	244	266	186	285	-8.3%	31.2%	-14.4%
DEPT. OF MENTAL HEALTH	0	0	1	0	0.0%	0.0%	0.0%
JUVENILE COURT	138	153	81	201	-9.8%	70.4%	-31.3%
DIV. OF YOUTH SERVICES	106	113	104	84	-6.2%	1.9%	26.2%
*** NURSING CARE							
APPLICATIONS RECEIVED	340	352	305	300	-3.4%	11.5%	13.3%
APPLICATIONS APPROVED	251	287	225	240	-12.5%	11.6%	4.6%
APPLICATIONS REJECTED	53	67	52	65	-20.9%	1.9%	-18.5%
APPLICATIONS PENDING	240	212	227	237	13.2%	5.7%	1.3%
TOTAL PERSONS	7,969	8,000	7,972	7,967	-0.4%	0.0%	0.0%
RCF-II	5,778	5,768	5,756	5,728	0.2%	0.4%	0.9%
RCF-I	1,983	1,997	2,011	2,004	-0.7%	-1.4%	-1.0%
SNF-ICF	208	235	205	235	-11.5%	1.5%	-11.5%
TOTAL PAYMENTS	\$1,954,540	\$1,963,442	\$1,948,305	\$1,948,161	-0.5%	0.3%	0.3%
RCF-II	\$1,583,876	\$1,581,250	\$1,575,451	\$1,565,881	0.2%	0.5%	1.1%
RCF-I	\$293,840	\$295,637	\$297,714	\$294,490	-0.6%	-1.3%	-0.2%
SNF-ICF	\$76,824	\$86,555	\$75,140	\$87,790	-11.2%	2.2%	-12.5%
CASES CLOSED	189	209	190	154	-9.6%	-0.5%	22.7%
*** SSI ONLY							
	729	740	755	841	-1.5%	-3.4%	-13.3%
*** SSI-SP							
PERSONS	235	238	241	281	-1.3%	-2.5%	-16.4%
TOTAL PAYMENTS	\$14,812	\$14,976	\$15,469	\$17,688	-1.1%	-4.2%	-16.3%
*** SP ONLY							
PERSONS	71	71	72	85	0.0%	-1.4%	-16.5%
TOTAL PAYMENTS	\$9,038	\$8,946	\$8,905	\$10,850	1.0%	1.5%	-16.7%

**TABLE 7
MEDICAID ELIGIBILITY
SEPTEMBER 2005**

	NUMBER OR AMOUNT SEP-2005	NUMBER OR AMOUNT AUG-2005	NUMBER OR AMOUNT JUL-2005	NUMBER OR AMOUNT SEP-2004	CHANGE FROM LAST MONTH	CHANGE FROM 2 MONTHS AGO	CHANGE FROM LAST YEAR
*** QMB							
APPLICATIONS RECEIVED	1,218	1,058	989	1,273	15.1%	23.2%	-4.3%
APPLICATIONS APPROVED	634	624	588	654	1.6%	7.8%	-3.1%
APPLICATIONS REJECTED	457	416	402	533	9.9%	13.7%	-14.3%
APPLICATIONS PENDING	616	507	519	606	21.5%	18.7%	1.7%
PERSONS	6,821	3,956	3,953	4,687	72.4%	72.6%	45.5%
CASES CLOSED	207	246	266	197	-15.9%	-22.2%	5.1%
*** SLMB							
APPLICATIONS RECEIVED	692	521	474	731	32.8%	46.0%	-5.3%
APPLICATIONS APPROVED	249	209	159	264	19.1%	56.6%	-5.7%
APPLICATIONS REJECTED	351	303	314	448	15.8%	11.8%	-21.7%
APPLICATIONS PENDING	359	277	277	333	29.6%	29.6%	7.8%
PERSONS	8,014	6,505	6,429	6,954	23.2%	24.7%	15.2%
CASES CLOSED	190	189	180	151	0.5%	5.6%	25.8%
*** VENDOR CASES							
PERSONS	29,512	29,078	29,236	29,383	1.5%	0.9%	0.4%
CASES CLOSED	865	975	859	867	-11.3%	0.7%	-0.2%
*** PE FOR KIDS							
PERSONS	95	123	94	109	-22.8%	1.1%	-12.8%

NOTE: NURSING CARE INCLUDES NC-GR AND NC-SAB ELIGIBLES AND PAYMENTS.

**TABLE 8
MEDICAID ELIGIBILITY BY REGION FOR SEPTEMBER 2005**

	NW REGION	NE REGION	SE REGION	SW REGION	KC REGION	STL REGION
*** MC+/MAF/TMA						
APPLICATIONS RECEIVED	1,096	1,220	1,708	2,543	1,908	2,145
APPLICATIONS APPROVED	861	1,013	1,423	2,062	1,438	1,735
APPLICATIONS REJECTED	227	237	283	508	407	423
APPLICATIONS PENDING	445	460	632	928	983	814
MC+						
FAMILIES	13,228	15,068	21,955	32,007	22,254	33,701
NON-CHIP POVERTY CHILDREN	15,117	16,798	23,687	36,204	26,126	39,750
CHIP NON-PREMIUM CHILDREN	8,293	9,749	13,377	20,651	14,640	21,704
CHIP PREMIUM CHILDREN	364	419	536	735	643	942
MAF						
FAMILIES	5,765	6,921	12,472	13,277	14,674	28,906
PARENTS/CARETAKERS	5,411	6,419	11,204	12,806	12,425	25,950
CHILDREN	10,131	12,356	22,193	23,525	27,590	55,056
TMA						
FAMILIES	4,712	5,987	9,940	11,861	6,027	12,005
PARENTS/CARETAKERS	6,478	7,979	13,937	16,977	7,253	14,054
CHILDREN	9,945	12,072	20,368	24,822	13,161	26,269
TOTAL MC+/MAF/TMA						
FAMILIES	23,705	27,976	44,367	57,145	42,955	74,612
PARENTS/CARETAKERS	11,889	14,398	25,141	29,783	19,678	40,004
CHILDREN	43,850	51,394	80,161	105,937	82,160	143,721
CASES CLOSED	1,126	1,307	2,038	2,712	2,058	2,680
*** NEWBORNS	1,741	1,870	2,340	3,961	2,600	3,748
*** BCCT						
PERSONS	58	24	86	64	54	143
PRESUMPTIVE ELIGIBILITY PERSONS	2	1	2	1	1	0
*** MC+ FOR PREGNANT WOMEN						
APPLICATIONS RECEIVED	376	383	488	868	672	771
APPLICATIONS APPROVED	277	300	415	641	413	528
APPLICATIONS REJECTED	135	103	110	222	252	206
APPLICATIONS PENDING	83	84	119	210	199	256
MC+ FOR PREGNANT WOMEN	2,094	2,305	2,934	4,783	2,981	4,081
EXTENDED WOMEN'S HEALTH	1,185	1,389	1,452	2,838	1,773	2,244
*** REFUGEE						
APPLICATIONS RECEIVED	0	3	0	0	9	23
APPLICATIONS APPROVED	0	1	0	0	11	23
APPLICATIONS REJECTED	0	1	0	0	0	1
APPLICATIONS PENDING	0	1	0	0	0	10
CASES	1	6	0	0	55	82
PERSONS	1	8	0	0	82	114
TOTAL PAYMENTS	\$136	\$876	\$0	\$0	\$1,926	\$1,788
CASES CLOSED	0	1	0	0	6	12
*** SUPPLEMENTAL AID TO BLIND						
APPLICATIONS RECEIVED	13	15	36	19	17	30
APPLICATIONS APPROVED	1	2	2	5	1	7
APPLICATIONS REJECTED	14	12	19	17	12	29
APPLICATIONS PENDING	18	19	61	35	27	49
PERSONS	60	78	116	137	112	313
TOTAL PAYMENTS	\$24,805	\$30,123	\$47,822	\$55,815	\$47,220	\$136,726
CASES CLOSED	2	1	7	3	5	7
*** BLIND PENSION						
APPLICATIONS RECEIVED	19	16	44	29	35	39
APPLICATIONS APPROVED	9	3	9	13	17	14
APPLICATIONS REJECTED	16	11	21	19	17	27
APPLICATIONS PENDING	18	21	74	47	57	58
PERSONS	287	284	414	493	510	838
TOTAL PAYMENTS	\$146,318	\$144,798	\$210,557	\$251,388	\$259,527	\$426,870
CASES CLOSED	3	2	7	11	10	10

**TABLE 8
MEDICAID ELIGIBILITY BY REGION FOR SEPTEMBER 2005**

	NW REGION	NE REGION	SE REGION	SW REGION	KC REGION	STL REGION
*** MEDICAL ASSISTANCE						
APPLICATIONS RECEIVED	877	997	1,656	2,189	1,240	1,942
APPLICATIONS APPROVED	498	606	982	1,216	735	1,205
APPLICATIONS REJECTED	487	498	829	1,243	648	1,116
APPLICATIONS PENDING	1,251	1,379	2,251	2,806	1,930	3,795
SPENDDOWN PERSONS	2,842	3,292	6,650	6,262	3,342	4,781
NON-SPENDDOWN PERSONS	13,753	15,917	34,908	34,364	19,283	40,231
CASES CLOSED	465	519	842	1,280	710	1,065
*** MACC						
APPLICATIONS RECEIVED	27	56	26	42	56	82
APPLICATIONS APPROVED	23	41	23	37	52	71
APPLICATIONS REJECTED	4	19	3	6	4	5
APPLICATIONS PENDING	0	1	0	0	3	19
PERSONS	69	145	186	161	364	424
CASES CLOSED	0	0	0	0	0	0
*** NURSING CARE						
APPLICATIONS RECEIVED	30	57	82	91	29	51
APPLICATIONS APPROVED	25	46	54	58	22	46
APPLICATIONS REJECTED	3	11	11	11	6	11
APPLICATIONS PENDING	20	42	61	51	19	47
PERSONS	729	1,007	1,937	1,514	1,057	1,725
RCF-II	471	755	1,424	1,117	707	1,304
RCF-I	236	226	473	379	273	396
SNF-ICF	22	26	40	18	77	25
TOTAL PAYMENTS	\$163,749	\$245,236	\$477,399	\$371,073	\$265,437	\$431,646
RCF-II	\$122,059	\$203,026	\$392,140	\$308,201	\$195,865	\$362,585
RCF-I	\$33,442	\$33,124	\$70,411	\$56,324	\$40,563	\$59,976
SNF/ICF	\$8,248	\$9,086	\$14,848	\$6,548	\$29,009	\$9,085
CASES CLOSED	24	20	50	35	16	44
*** SSI ONLY	53	43	211	108	40	274
*** SSI-SP						
PERSONS	24	23	74	44	17	53
TOTAL PAYMENTS	\$1,594	\$1,049	\$4,865	\$3,279	\$955	\$3,070
*** SP ONLY						
PERSONS	7	7	14	14	14	15
TOTAL PAYMENTS	\$1,422	\$266	\$2,078	\$2,557	\$2,076	\$639
*** QMB						
APPLICATIONS RECEIVED	245	143	258	306	100	166
APPLICATIONS APPROVED	77	91	154	164	51	97
APPLICATIONS REJECTED	98	44	100	106	48	61
APPLICATIONS PENDING	142	56	100	154	67	97
PERSONS	698	569	1,063	1,564	971	1,956
CASES CLOSED	17	16	31	52	33	58
*** SLMB						
APPLICATIONS RECEIVED	195	58	168	142	60	69
APPLICATIONS APPROVED	45	28	63	50	25	38
APPLICATIONS REJECTED	86	30	100	73	32	30
APPLICATIONS PENDING	117	29	67	74	30	42
PERSONS	836	784	1,784	2,131	994	1,485
CASES CLOSED	18	20	47	47	22	36
*** VENDOR CASES						
PERSONS	3,790	3,436	4,777	5,240	3,977	8,292
CASES CLOSED	100	98	163	149	126	229
*** PE FOR KIDS						
PERSONS	6	20	0	4	56	9

**TABLE 9
MEDICAID ELIGIBILITY BY REGION AND COUNTY FOR SEPTEMBER 2005**

	NW ANDREW	NW ATCHISON	NW BUCHANAN	NW CALDWELL	NW CARROLL
*** MC+/MAF/TMA					
APPLICATIONS RECEIVED	27	13	236	20	15
APPLICATIONS APPROVED	23	9	182	18	12
APPLICATIONS REJECTED	7	2	42	3	1
APPLICATIONS PENDING	9	6	65	15	7
MC+					
FAMILIES	331	139	2,300	259	340
NON-CHIP POVERTY CHILDREN	357	158	2,789	319	380
CHIP NON-PREMIUM CHILDREN	216	95	1,214	165	237
CHIP PREMIUM CHILDREN	10	2	54	7	2
MAF					
FAMILIES	86	74	1,258	87	173
PARENTS/CARETAKERS	86	70	1,232	91	157
CHILDREN	134	123	2,250	171	294
TMA					
FAMILIES	74	64	817	104	122
PARENTS/CARETAKERS	100	93	1,091	163	171
CHILDREN	146	123	1,724	243	254
TOTAL MC+/MAF/TMA					
FAMILIES	491	277	4,375	450	635
PARENTS/CARETAKERS	186	163	2,323	254	328
CHILDREN	863	501	8,031	905	1,167
CASES CLOSED	23	8	151	19	14
*** NEWBORNS	49	29	322	25	35
*** BCCT					
PERSONS	0	0	30	1	0
PRESUMPTIVE ELIGIBILITY PERSONS	0	0	1	0	0
*** MC+ FOR PREGNANT WOMEN					
APPLICATIONS RECEIVED	6	4	61	3	4
APPLICATIONS APPROVED	8	3	42	2	5
APPLICATIONS REJECTED	0	1	21	1	0
APPLICATIONS PENDING	1	0	15	2	0
MC+ FOR PREGNANT WOMEN	39	28	398	40	35
EXTENDED WOMEN'S HEALTH	32	17	226	20	31
*** REFUGEE					
APPLICATIONS RECEIVED	0	0	0	0	0
APPLICATIONS APPROVED	0	0	0	0	0
APPLICATIONS REJECTED	0	0	0	0	0
APPLICATIONS PENDING	0	0	0	0	0
CASES	0	0	0	0	0
PERSONS	0	0	0	0	0
TOTAL PAYMENTS	\$0	\$0	\$0	\$0	\$0
CASES CLOSED	0	0	0	0	0
*** SUPPLEMENTAL AID TO BLIND					
APPLICATIONS RECEIVED	1	0	0	1	0
APPLICATIONS APPROVED	0	0	0	0	0
APPLICATIONS REJECTED	2	0	0	0	0
APPLICATIONS PENDING	0	1	2	3	0
PERSONS	1	0	15	2	3
TOTAL PAYMENTS	\$428	\$0	\$6,619	\$754	\$1,478
CASES CLOSED	0	0	0	0	0
*** BLIND PENSION					
APPLICATIONS RECEIVED	1	1	2	1	0
APPLICATIONS APPROVED	0	1	0	0	0
APPLICATIONS REJECTED	2	0	0	0	0
APPLICATIONS PENDING	0	1	3	2	0
PERSONS	14	3	58	3	8
TOTAL PAYMENTS	\$7,140	\$1,530	\$29,580	\$1,530	\$4,080
CASES CLOSED	0	1	0	0	0

**TABLE 9
MEDICAID ELIGIBILITY BY REGION AND COUNTY FOR SEPTEMBER 2005**

	NW ANDREW	NW ATCHISON	NW BUCHANAN	NW CALDWELL	NW CARROLL
*** MEDICAL ASSISTANCE					
APPLICATIONS RECEIVED	27	17	201	18	15
APPLICATIONS APPROVED	15	10	89	9	9
APPLICATIONS REJECTED	14	9	96	12	8
APPLICATIONS PENDING	30	35	300	13	30
SPENDDOWN PERSONS	52	43	557	35	50
NON-SPENDDOWN PERSONS	320	212	2,899	266	369
CASES CLOSED	11	5	96	8	4
*** MACC					
APPLICATIONS RECEIVED	0	2	23	0	0
APPLICATIONS APPROVED	0	1	20	0	0
APPLICATIONS REJECTED	0	1	3	0	0
APPLICATIONS PENDING	0	0	0	0	0
PERSONS	0	4	26	0	0
CASES CLOSED	0	0	0	0	0
*** NURSING CARE					
APPLICATIONS RECEIVED	0	0	8	0	0
APPLICATIONS APPROVED	0	0	4	0	0
APPLICATIONS REJECTED	0	0	0	0	0
APPLICATIONS PENDING	0	0	8	0	0
PERSONS	6	1	199	6	4
RCF-II	5	1	132	6	3
RCF-I	1	0	67	0	1
SNF-ICF	0	0	0	0	0
TOTAL PAYMENTS	\$1,354	\$156	\$41,055	\$1,565	\$930
RCF-II	\$1,295	\$156	\$32,118	\$1,565	\$774
RCF-I	\$59	\$0	\$8,937	\$0	\$156
SNF/ICF	\$0	\$0	\$0	\$0	\$0
CASES CLOSED	0	0	8	1	0
*** SSI ONLY	1	0	9	0	1
*** SSI-SP					
PERSONS	0	0	8	0	1
TOTAL PAYMENTS	\$0	\$0	\$353	\$0	\$232
*** SP ONLY					
PERSONS	0	1	0	1	0
TOTAL PAYMENTS	\$0	\$330	\$0	\$479	\$0
*** QMB					
APPLICATIONS RECEIVED	4	5	9	2	3
APPLICATIONS APPROVED	1	1	2	0	1
APPLICATIONS REJECTED	4	3	4	2	3
APPLICATIONS PENDING	1	2	6	0	2
PERSONS	17	5	143	11	10
CASES CLOSED	0	0	4	0	1
*** SLMB					
APPLICATIONS RECEIVED	2	5	3	2	3
APPLICATIONS APPROVED	0	1	1	0	1
APPLICATIONS REJECTED	1	2	2	2	3
APPLICATIONS PENDING	2	2	0	0	2
PERSONS	16	17	107	12	28
CASES CLOSED	0	0	0	0	1
*** VENDOR CASES					
PERSONS	113	66	436	53	70
CASES CLOSED	4	1	18	1	0
*** PE FOR KIDS					
PERSONS	0	0	2	0	0

**TABLE 9
MEDICAID ELIGIBILITY BY REGION AND COUNTY FOR SEPTEMBER 2005**

	NW CASS	NW CHARITON	NW CLINTON	NW COOPER	NW DAVIESS
*** MC+/MAF/TMA					
APPLICATIONS RECEIVED	147	6	21	20	14
APPLICATIONS APPROVED	105	4	9	19	14
APPLICATIONS REJECTED	28	0	4	4	3
APPLICATIONS PENDING	70	4	12	10	2
MC+					
FAMILIES	1,734	192	402	412	243
NON-CHIP POVERTY CHILDREN	1,830	215	453	474	325
CHIP NON-PREMIUM CHILDREN	1,303	144	289	225	140
CHIP PREMIUM CHILDREN	72	3	3	12	12
MAF					
FAMILIES	900	60	142	119	83
PARENTS/CARETAKERS	790	62	129	99	97
CHILDREN	1,570	92	261	203	156
TMA					
FAMILIES	545	62	81	148	94
PARENTS/CARETAKERS	708	84	98	201	144
CHILDREN	1,135	149	161	294	219
TOTAL MC+/MAF/TMA					
FAMILIES	3,179	314	625	679	420
PARENTS/CARETAKERS	1,498	146	227	300	241
CHILDREN	5,910	603	1,167	1,208	852
CASES CLOSED	137	15	30	26	21
*** NEWBORNS	182	27	51	56	31
*** BCCT					
PERSONS	6	1	0	0	3
PRESUMPTIVE ELIGIBILITY PERSONS	0	0	0	0	0
*** MC+ FOR PREGNANT WOMEN					
APPLICATIONS RECEIVED	51	4	16	10	7
APPLICATIONS APPROVED	34	4	13	8	6
APPLICATIONS REJECTED	22	2	5	2	0
APPLICATIONS PENDING	14	1	2	3	1
MC+ FOR PREGNANT WOMEN	266	37	85	51	46
EXTENDED WOMEN'S HEALTH	170	22	31	36	13
*** REFUGEE					
APPLICATIONS RECEIVED	0	0	0	0	0
APPLICATIONS APPROVED	0	0	0	0	0
APPLICATIONS REJECTED	0	0	0	0	0
APPLICATIONS PENDING	0	0	0	0	0
CASES	0	0	0	0	0
PERSONS	0	0	0	0	0
TOTAL PAYMENTS	\$0	\$0	\$0	\$0	\$0
CASES CLOSED	0	0	0	0	0
*** SUPPLEMENTAL AID TO BLIND					
APPLICATIONS RECEIVED	2	0	0	0	0
APPLICATIONS APPROVED	0	0	0	0	0
APPLICATIONS REJECTED	2	0	0	0	2
APPLICATIONS PENDING	2	0	0	0	0
PERSONS	7	0	1	0	3
TOTAL PAYMENTS	\$2,393	\$0	\$275	\$0	\$1,408
CASES CLOSED	1	0	0	0	0
*** BLIND PENSION					
APPLICATIONS RECEIVED	2	0	0	1	0
APPLICATIONS APPROVED	1	0	0	0	0
APPLICATIONS REJECTED	2	0	0	1	2
APPLICATIONS PENDING	2	0	0	0	0
PERSONS	29	3	7	6	2
TOTAL PAYMENTS	\$14,790	\$1,530	\$3,570	\$3,060	\$1,020
CASES CLOSED	1	0	0	0	0

**TABLE 9
MEDICAID ELIGIBILITY BY REGION AND COUNTY FOR SEPTEMBER 2005**

	NW CASS	NW CHARITON	NW CLINTON	NW COOPER	NW DAVISS
*** MEDICAL ASSISTANCE					
APPLICATIONS RECEIVED	81	15	24	20	7
APPLICATIONS APPROVED	59	15	18	11	5
APPLICATIONS REJECTED	43	7	20	15	4
APPLICATIONS PENDING	121	18	31	42	11
SPENDDOWN PERSONS	262	45	52	88	45
NON-SPENDDOWN PERSONS	1,106	268	288	376	194
CASES CLOSED	40	7	15	21	8
*** MACC					
APPLICATIONS RECEIVED	0	0	0	0	0
APPLICATIONS APPROVED	0	0	0	0	0
APPLICATIONS REJECTED	0	0	0	0	0
APPLICATIONS PENDING	0	0	0	0	0
PERSONS	1	0	1	0	0
CASES CLOSED	0	0	0	0	0
*** NURSING CARE					
APPLICATIONS RECEIVED	7	0	0	2	0
APPLICATIONS APPROVED	5	0	0	2	0
APPLICATIONS REJECTED	0	0	0	0	0
APPLICATIONS PENDING	2	0	1	0	0
PERSONS	73	4	1	13	5
RCF-II	61	4	0	5	4
RCF-I	10	0	1	8	1
SNF/ICF	2	0	0	0	0
TOTAL PAYMENTS	\$19,191	\$1,168	\$26	\$2,360	\$1,218
RCF-II	\$16,851	\$1,168	\$0	\$1,314	\$1,062
RCF-I	\$1,560	\$0	\$26	\$1,046	\$156
SNF/ICF	\$780	\$0	\$0	\$0	\$0
CASES CLOSED	0	0	0	2	0
*** SSI ONLY	3	2	0	0	1
*** SSI-SP					
PERSONS	5	2	0	0	1
TOTAL PAYMENTS	\$722	\$45	\$0	\$0	\$19
*** SP ONLY					
PERSONS	1	0	0	0	0
TOTAL PAYMENTS	\$19	\$0	\$0	\$0	\$0
*** QMB					
APPLICATIONS RECEIVED	12	2	2	2	2
APPLICATIONS APPROVED	8	2	1	1	2
APPLICATIONS REJECTED	4	3	0	2	0
APPLICATIONS PENDING	4	0	1	2	0
PERSONS	80	14	15	19	5
CASES CLOSED	3	0	0	0	0
*** SLMB					
APPLICATIONS RECEIVED	4	0	1	1	0
APPLICATIONS APPROVED	3	0	0	3	0
APPLICATIONS REJECTED	2	1	0	0	0
APPLICATIONS PENDING	1	0	1	0	0
PERSONS	110	17	16	26	10
CASES CLOSED	2	1	0	0	1
*** VENDOR CASES					
PERSONS	457	133	150	128	26
CASES CLOSED	18	1	6	4	0
*** PE FOR KIDS					
PERSONS	1	0	0	0	0

**TABLE 9
MEDICAID ELIGIBILITY BY REGION AND COUNTY FOR SEPTEMBER 2005**

	NW DE KALB	NW GENTRY	NW GRUNDY	NW HARRISON	NW HOLT
*** MC+/MAF/TMA					
APPLICATIONS RECEIVED	15	2	24	24	5
APPLICATIONS APPROVED	4	4	19	22	4
APPLICATIONS REJECTED	4	3	4	8	0
APPLICATIONS PENDING	11	0	9	3	5
MC+					
FAMILIES	240	168	275	276	135
NON-CHIP POVERTY CHILDREN	272	161	300	277	149
CHIP NON-PREMIUM CHILDREN	173	137	203	178	109
CHIP PREMIUM CHILDREN	14	13	2	9	5
MAF					
FAMILIES	73	32	129	90	43
PARENTS/CARETAKERS	64	32	121	87	39
CHILDREN	126	63	222	152	76
TMA					
FAMILIES	62	63	122	115	36
PARENTS/CARETAKERS	81	81	174	166	54
CHILDREN	139	119	255	257	71
TOTAL MC+/MAF/TMA					
FAMILIES	375	263	526	481	214
PARENTS/CARETAKERS	145	113	295	253	93
CHILDREN	724	493	982	873	410
CASES CLOSED	20	18	28	26	9
*** NEWBORNS	24	26	33	48	20
*** BCCT					
PERSONS	0	1	0	0	0
PRESUMPTIVE ELIGIBILITY PERSONS	0	0	0	0	0
*** MC+ FOR PREGNANT WOMEN					
APPLICATIONS RECEIVED	0	1	7	8	2
APPLICATIONS APPROVED	2	0	7	8	2
APPLICATIONS REJECTED	0	1	2	1	0
APPLICATIONS PENDING	0	1	0	0	1
MC+ FOR PREGNANT WOMEN	32	20	39	43	17
EXTENDED WOMEN'S HEALTH	12	16	23	24	20
*** REFUGEE					
APPLICATIONS RECEIVED	0	0	0	0	0
APPLICATIONS APPROVED	0	0	0	0	0
APPLICATIONS REJECTED	0	0	0	0	0
APPLICATIONS PENDING	0	0	0	0	0
CASES	0	0	0	0	0
PERSONS	0	0	0	0	0
TOTAL PAYMENTS	\$0	\$0	\$0	\$0	\$0
CASES CLOSED	0	0	0	0	0
*** SUPPLEMENTAL AID TO BLIND					
APPLICATIONS RECEIVED	0	0	0	0	0
APPLICATIONS APPROVED	0	0	0	0	0
APPLICATIONS REJECTED	0	0	0	0	0
APPLICATIONS PENDING	1	0	0	0	0
PERSONS	0	0	2	2	2
TOTAL PAYMENTS	\$0	\$0	\$913	\$880	\$807
CASES CLOSED	0	0	0	0	0
*** BLIND PENSION					
APPLICATIONS RECEIVED	0	0	0	0	0
APPLICATIONS APPROVED	0	0	0	1	0
APPLICATIONS REJECTED	1	0	0	0	0
APPLICATIONS PENDING	0	0	0	0	0
PERSONS	8	4	3	5	2
TOTAL PAYMENTS	\$4,059	\$2,040	\$1,530	\$2,550	\$1,020
CASES CLOSED	0	0	0	0	0

**TABLE 9
MEDICAID ELIGIBILITY BY REGION AND COUNTY FOR SEPTEMBER 2005**

	NW DE KALB	NW GENTRY	NW GRUNDY	NW HARRISON	NW HOLT
*** MEDICAL ASSISTANCE					
APPLICATIONS RECEIVED	9	6	11	23	12
APPLICATIONS APPROVED	9	9	10	8	7
APPLICATIONS REJECTED	6	7	16	12	2
APPLICATIONS PENDING	16	14	19	15	20
SPENDDOWN PERSONS	70	59	88	105	26
NON-SPENDDOWN PERSONS	275	222	371	334	145
CASES CLOSED	8	3	12	14	5
*** MACC					
APPLICATIONS RECEIVED	0	0	0	0	0
APPLICATIONS APPROVED	0	0	0	0	0
APPLICATIONS REJECTED	0	0	0	0	0
APPLICATIONS PENDING	0	0	0	0	0
PERSONS	0	0	1	0	0
CASES CLOSED	0	0	0	0	0
*** NURSING CARE					
APPLICATIONS RECEIVED	2	0	0	0	0
APPLICATIONS APPROVED	0	0	0	0	0
APPLICATIONS REJECTED	0	0	0	0	0
APPLICATIONS PENDING	2	0	0	0	0
PERSONS	31	1	17	9	0
RCF-II	26	1	14	4	0
RCF-I	5	0	3	5	0
SNF-ICF	0	0	0	0	0
TOTAL PAYMENTS	\$8,236	\$201	\$3,209	\$1,825	\$0
RCF-II	\$7,456	\$201	\$2,741	\$1,079	\$0
RCF-I	\$780	\$0	\$468	\$746	\$0
SNF/ICF	\$0	\$0	\$0	\$0	\$0
CASES CLOSED	1	0	1	0	0
*** SSI ONLY	2	2	2	1	2
*** SSI-SP					
PERSONS	0	0	0	2	0
TOTAL PAYMENTS	\$0	\$0	\$0	\$24	\$0
*** SP ONLY					
PERSONS	0	0	0	0	0
TOTAL PAYMENTS	\$0	\$0	\$0	\$0	\$0
*** QMB					
APPLICATIONS RECEIVED	0	0	3	0	1
APPLICATIONS APPROVED	0	0	1	0	0
APPLICATIONS REJECTED	0	0	4	0	0
APPLICATIONS PENDING	2	0	1	0	1
PERSONS	9	11	9	12	7
CASES CLOSED	0	1	2	0	0
*** SLMB					
APPLICATIONS RECEIVED	1	0	1	0	0
APPLICATIONS APPROVED	1	0	0	0	0
APPLICATIONS REJECTED	0	0	0	0	0
APPLICATIONS PENDING	2	0	1	0	0
PERSONS	20	5	25	23	7
CASES CLOSED	0	0	0	3	0
*** VENDOR CASES					
PERSONS	84	103	108	96	58
CASES CLOSED	3	2	3	4	2
*** PE FOR KIDS					
PERSONS	0	0	0	0	0

**TABLE 9
MEDICAID ELIGIBILITY BY REGION AND COUNTY FOR SEPTEMBER 2005**

	NW JOHNSON	NW LAFAYETTE	NW LINN	NW LIVINGSTON	NW MERCER
*** MC+/MAF/TMA					
APPLICATIONS RECEIVED	92	55	18	27	5
APPLICATIONS APPROVED	68	47	13	15	6
APPLICATIONS REJECTED	29	17	5	1	0
APPLICATIONS PENDING	40	31	11	18	2
MC+					
FAMILIES	889	798	376	395	82
NON-CHIP POVERTY CHILDREN	1,025	874	436	467	92
CHIP NON-PREMIUM CHILDREN	512	498	229	238	54
CHIP PREMIUM CHILDREN	24	21	8	12	5
MAF					
FAMILIES	414	364	141	154	39
PARENTS/CARETAKERS	410	372	135	157	38
CHILDREN	727	668	247	270	61
TMA					
FAMILIES	382	254	149	156	38
PARENTS/CARETAKERS	534	361	213	210	62
CHILDREN	771	534	333	349	84
TOTAL MC+/MAF/TMA					
FAMILIES	1,685	1,416	666	705	159
PARENTS/CARETAKERS	944	733	348	367	100
CHILDREN	3,059	2,595	1,253	1,336	296
CASES CLOSED	102	60	29	43	4
*** NEWBORNS	138	115	60	48	18
*** BCCT					
PERSONS	3	3	0	1	0
PRESUMPTIVE ELIGIBILITY PERSONS	0	0	1	0	0
*** MC+ FOR PREGNANT WOMEN					
APPLICATIONS RECEIVED	41	22	12	11	2
APPLICATIONS APPROVED	30	17	7	6	2
APPLICATIONS REJECTED	16	10	1	3	0
APPLICATIONS PENDING	7	6	3	3	0
MC+ FOR PREGNANT WOMEN	170	111	73	65	12
EXTENDED WOMEN'S HEALTH	80	57	24	35	11
*** REFUGEE					
APPLICATIONS RECEIVED	0	0	0	0	0
APPLICATIONS APPROVED	0	0	0	0	0
APPLICATIONS REJECTED	0	0	0	0	0
APPLICATIONS PENDING	0	0	0	0	0
CASES	0	0	0	0	0
PERSONS	0	0	0	0	0
TOTAL PAYMENTS	\$0	\$0	\$0	\$0	\$0
CASES CLOSED	0	0	0	0	0
*** SUPPLEMENTAL AID TO BLIND					
APPLICATIONS RECEIVED	1	4	0	0	0
APPLICATIONS APPROVED	1	0	0	0	0
APPLICATIONS REJECTED	2	3	0	0	1
APPLICATIONS PENDING	1	2	0	0	0
PERSONS	6	5	5	0	1
TOTAL PAYMENTS	\$1,747	\$2,550	\$1,735	\$0	\$493
CASES CLOSED	0	1	0	0	0
*** BLIND PENSION					
APPLICATIONS RECEIVED	1	6	0	0	0
APPLICATIONS APPROVED	2	2	0	0	0
APPLICATIONS REJECTED	3	2	0	0	1
APPLICATIONS PENDING	1	3	0	0	0
PERSONS	17	15	7	15	1
TOTAL PAYMENTS	\$8,670	\$7,650	\$3,570	\$7,650	\$510
CASES CLOSED	0	1	0	0	0

**TABLE 9
MEDICAID ELIGIBILITY BY REGION AND COUNTY FOR SEPTEMBER 2005**

	NW JOHNSON	NW LAFAYETTE	NW LINN	NW LIVINGSTON	NW MERCER
*** MEDICAL ASSISTANCE					
APPLICATIONS RECEIVED	75	57	33	30	10
APPLICATIONS APPROVED	28	35	17	15	5
APPLICATIONS REJECTED	40	33	15	18	4
APPLICATIONS PENDING	106	74	26	43	7
SPENDDOWN PERSONS	150	194	101	93	28
NON-SPENDDOWN PERSONS	805	742	438	498	119
CASES CLOSED	29	30	16	21	3
*** MACC					
APPLICATIONS RECEIVED	0	0	0	0	0
APPLICATIONS APPROVED	0	0	0	0	0
APPLICATIONS REJECTED	0	0	0	0	0
APPLICATIONS PENDING	0	0	0	0	0
PERSONS	0	34	0	0	0
CASES CLOSED	0	0	0	0	0
*** NURSING CARE					
APPLICATIONS RECEIVED	0	0	0	2	0
APPLICATIONS APPROVED	0	1	0	4	0
APPLICATIONS REJECTED	0	0	0	1	0
APPLICATIONS PENDING	0	0	0	1	0
PERSONS	24	12	13	80	16
RCF-II	10	7	6	55	11
RCF-I	14	5	7	6	5
SNF-ICF	0	0	0	19	0
TOTAL PAYMENTS	\$4,653	\$2,182	\$2,743	\$22,857	\$3,876
RCF-II	\$2,646	\$1,491	\$1,665	\$14,609	\$3,096
RCF-I	\$2,007	\$691	\$1,078	\$936	\$780
SNF/ICF	\$0	\$0	\$0	\$7,312	\$0
CASES CLOSED	0	1	0	3	0
*** SSI ONLY	3	2	0	3	0
*** SSI-SP					
PERSONS	0	4	0	0	0
TOTAL PAYMENTS	\$0	\$150	\$0	\$0	\$0
*** SP ONLY					
PERSONS	0	1	0	2	0
TOTAL PAYMENTS	\$0	\$34	\$0	\$539	\$0
*** QMB					
APPLICATIONS RECEIVED	22	82	12	23	2
APPLICATIONS APPROVED	10	7	6	13	2
APPLICATIONS REJECTED	11	9	6	3	1
APPLICATIONS PENDING	7	66	6	9	0
PERSONS	26	25	15	29	6
CASES CLOSED	1	0	0	0	0
*** SLMB					
APPLICATIONS RECEIVED	19	77	13	10	1
APPLICATIONS APPROVED	3	0	3	4	0
APPLICATIONS REJECTED	18	11	9	3	2
APPLICATIONS PENDING	5	66	6	5	0
PERSONS	35	25	40	52	3
CASES CLOSED	2	0	1	0	0
*** VENDOR CASES					
PERSONS	194	300	110	137	15
CASES CLOSED	2	5	2	6	0
*** PE FOR KIDS					
PERSONS	0	0	0	0	0

**TABLE 9
MEDICAID ELIGIBILITY BY REGION AND COUNTY FOR SEPTEMBER 2005**

	NW NODAWAY	NW PETTIS	NW PUTNAM	NW RAY	NW SALINE
*** MC+/MAF/TMA					
APPLICATIONS RECEIVED	22	144	13	53	52
APPLICATIONS APPROVED	22	117	10	41	51
APPLICATIONS REJECTED	7	29	1	11	11
APPLICATIONS PENDING	7	64	2	20	11
MC+					
FAMILIES	339	1,255	162	536	654
NON-CHIP POVERTY CHILDREN	395	1,491	186	590	757
CHIP NON-PREMIUM CHILDREN	210	725	88	354	385
CHIP PREMIUM CHILDREN	13	26	4	15	6
MAF					
FAMILIES	72	514	40	244	297
PARENTS/CARETAKERS	66	464	42	218	259
CHILDREN	125	925	63	426	512
TMA					
FAMILIES	92	500	62	179	279
PARENTS/CARETAKERS	125	697	100	246	361
CHILDREN	157	1,128	150	359	558
TOTAL MC+/MAF/TMA					
FAMILIES	503	2,289	264	959	1,230
PARENTS/CARETAKERS	191	1,161	142	464	620
CHILDREN	900	4,295	491	1,744	2,218
CASES CLOSED	17	143	17	66	71
*** NEWBORNS	64	117	18	72	81
*** BCCT					
PERSONS	1	6	0	0	0
PRESUMPTIVE ELIGIBILITY PERSONS	0	0	0	0	0
*** MC+ FOR PREGNANT WOMEN					
APPLICATIONS RECEIVED	11	44	0	17	20
APPLICATIONS APPROVED	8	27	1	12	17
APPLICATIONS REJECTED	5	20	0	5	10
APPLICATIONS PENDING	3	12	0	3	4
MC+ FOR PREGNANT WOMEN	67	199	23	71	92
EXTENDED WOMEN'S HEALTH	50	80	9	52	60
*** REFUGEE					
APPLICATIONS RECEIVED	0	0	0	0	0
APPLICATIONS APPROVED	0	0	0	0	0
APPLICATIONS REJECTED	0	0	0	0	0
APPLICATIONS PENDING	0	0	0	0	0
CASES	0	1	0	0	0
PERSONS	0	1	0	0	0
TOTAL PAYMENTS	\$0	\$136	\$0	\$0	\$0
CASES CLOSED	0	0	0	0	0
*** SUPPLEMENTAL AID TO BLIND					
APPLICATIONS RECEIVED	0	2	0	0	2
APPLICATIONS APPROVED	0	0	0	0	0
APPLICATIONS REJECTED	0	1	0	0	1
APPLICATIONS PENDING	0	2	0	1	2
PERSONS	1	1	0	0	2
TOTAL PAYMENTS	\$348	\$510	\$0	\$0	\$957
CASES CLOSED	0	0	0	0	0
*** BLIND PENSION					
APPLICATIONS RECEIVED	0	2	0	0	2
APPLICATIONS APPROVED	1	0	0	0	1
APPLICATIONS REJECTED	0	1	0	0	0
APPLICATIONS PENDING	0	2	0	1	2
PERSONS	4	32	2	15	16
TOTAL PAYMENTS	\$2,040	\$16,320	\$989	\$7,650	\$8,160
CASES CLOSED	0	0	0	0	0

**TABLE 9
MEDICAID ELIGIBILITY BY REGION AND COUNTY FOR SEPTEMBER 2005**

	NW NODAWAY	NW PETTIS	NW PUTNAM	NW RAY	NW SALINE
*** MEDICAL ASSISTANCE					
APPLICATIONS RECEIVED	17	74	7	23	45
APPLICATIONS APPROVED	13	46	5	11	30
APPLICATIONS REJECTED	11	42	4	9	36
APPLICATIONS PENDING	23	116	10	46	52
SPENDDOWN PERSONS	76	224	42	94	209
NON-SPENDDOWN PERSONS	379	1,328	236	474	744
CASES CLOSED	11	44	2	17	27
*** MACC					
APPLICATIONS RECEIVED	0	0	0	0	0
APPLICATIONS APPROVED	0	0	0	0	0
APPLICATIONS REJECTED	0	0	0	0	0
APPLICATIONS PENDING	0	0	0	0	0
PERSONS	0	0	0	1	1
CASES CLOSED	0	0	0	0	0
*** NURSING CARE					
APPLICATIONS RECEIVED	0	3	0	0	5
APPLICATIONS APPROVED	0	5	0	0	3
APPLICATIONS REJECTED	0	1	0	0	1
APPLICATIONS PENDING	0	0	0	0	5
PERSONS	10	99	2	2	76
RCF-II	2	48	0	2	57
RCF-I	8	51	2	0	18
SNF-ICF	0	0	0	0	1
TOTAL PAYMENTS	\$1,706	\$20,263	\$312	\$584	\$17,618
RCF-II	\$584	\$12,826	\$0	\$584	\$15,025
RCF-I	\$1,122	\$7,437	\$312	\$0	\$2,437
SNF/ICF	\$0	\$0	\$0	\$0	\$156
CASES CLOSED	0	4	1	0	2
*** SSI ONLY	8	5	1	1	4
*** SSI-SP					
PERSONS	1	0	0	0	0
TOTAL PAYMENTS	\$49	\$0	\$0	\$0	\$0
*** SP ONLY					
PERSONS	0	1	0	0	0
TOTAL PAYMENTS	\$0	\$21	\$0	\$0	\$0
*** QMB					
APPLICATIONS RECEIVED	2	26	3	8	16
APPLICATIONS APPROVED	0	8	0	0	10
APPLICATIONS REJECTED	0	17	3	4	13
APPLICATIONS PENDING	2	13	1	6	9
PERSONS	82	73	12	23	21
CASES CLOSED	1	3	0	0	0
*** SLMB					
APPLICATIONS RECEIVED	3	25	5	4	11
APPLICATIONS APPROVED	2	8	4	2	5
APPLICATIONS REJECTED	1	16	0	2	10
APPLICATIONS PENDING	0	13	1	2	7
PERSONS	23	92	19	36	44
CASES CLOSED	0	2	3	0	2
*** VENDOR CASES					
PERSONS	113	247	31	115	369
CASES CLOSED	7	4	0	1	5
*** PE FOR KIDS					
PERSONS	0	0	0	0	3

**TABLE 9
MEDICAID ELIGIBILITY BY REGION AND COUNTY FOR SEPTEMBER 2005**

	NW SULLIVAN	NW WORTH	NE ADAIR	NE AUDRAIN	NE BOONE
*** MC+/MAF/TMA					
APPLICATIONS RECEIVED	22	4	60	53	220
APPLICATIONS APPROVED	16	7	55	46	190
APPLICATIONS REJECTED	3	0	9	8	49
APPLICATIONS PENDING	11	0	13	12	82
MC+					
FAMILIES	217	79	599	785	2,571
NON-CHIP POVERTY CHILDREN	246	99	751	767	2,661
CHIP NON-PREMIUM CHILDREN	127	45	339	547	1,795
CHIP PREMIUM CHILDREN	5	5	9	43	73
MAF					
FAMILIES	115	22	174	267	1,606
PARENTS/CARETAKERS	74	20	167	263	1,438
CHILDREN	181	33	318	493	2,884
TMA					
FAMILIES	99	13	262	252	1,210
PARENTS/CARETAKERS	138	22	366	317	1,494
CHILDREN	203	30	358	496	2,475
TOTAL MC+/MAF/TMA					
FAMILIES	431	114	1,035	1,304	5,387
PARENTS/CARETAKERS	212	42	533	580	2,932
CHILDREN	762	212	1,775	2,346	9,888
CASES CLOSED	25	4	46	72	249
*** NEWBORNS	47	5	59	92	265
*** BCCT					
PERSONS	2	0	0	1	1
PRESUMPTIVE ELIGIBILITY PERSONS	0	0	0	0	1
*** MC+ FOR PREGNANT WOMEN					
APPLICATIONS RECEIVED	10	2	12	18	72
APPLICATIONS APPROVED	4	2	11	15	53
APPLICATIONS REJECTED	7	0	3	3	21
APPLICATIONS PENDING	1	0	4	2	16
MC+ FOR PREGNANT WOMEN	29	6	78	104	444
EXTENDED WOMEN'S HEALTH	27	7	41	66	274
*** REFUGEE					
APPLICATIONS RECEIVED	0	0	0	0	1
APPLICATIONS APPROVED	0	0	0	0	1
APPLICATIONS REJECTED	0	0	0	0	0
APPLICATIONS PENDING	0	0	0	0	0
CASES	0	0	0	0	5
PERSONS	0	0	0	0	7
TOTAL PAYMENTS	\$0	\$0	\$0	\$0	\$876
CASES CLOSED	0	0	0	0	0
*** SUPPLEMENTAL AID TO BLIND					
APPLICATIONS RECEIVED	0	0	0	0	5
APPLICATIONS APPROVED	0	0	0	0	0
APPLICATIONS REJECTED	0	0	0	0	3
APPLICATIONS PENDING	1	0	0	1	7
PERSONS	1	0	2	3	12
TOTAL PAYMENTS	\$510	\$0	\$841	\$1,530	\$5,567
CASES CLOSED	0	0	0	1	0
*** BLIND PENSION					
APPLICATIONS RECEIVED	0	0	0	0	4
APPLICATIONS APPROVED	0	0	0	0	1
APPLICATIONS REJECTED	0	1	0	0	2
APPLICATIONS PENDING	1	0	0	1	4
PERSONS	7	1	11	12	50
TOTAL PAYMENTS	\$3,570	\$510	\$5,610	\$6,120	\$25,479
CASES CLOSED	0	0	0	0	0

**TABLE 9
MEDICAID ELIGIBILITY BY REGION AND COUNTY FOR SEPTEMBER 2005**

	NW SULLIVAN	NW WORTH	NE ADAIR	NE AUDRAIN	NE BOONE
*** MEDICAL ASSISTANCE					
APPLICATIONS RECEIVED	16	4	34	28	277
APPLICATIONS APPROVED	8	2	24	32	124
APPLICATIONS REJECTED	4	0	21	14	113
APPLICATIONS PENDING	29	4	40	49	324
SPENDDOWN PERSONS	44	10	158	164	586
NON-SPENDDOWN PERSONS	280	65	859	729	2,866
CASES CLOSED	6	2	25	18	124
*** MACC					
APPLICATIONS RECEIVED	0	2	0	2	31
APPLICATIONS APPROVED	0	2	0	7	15
APPLICATIONS REJECTED	0	0	0	0	16
APPLICATIONS PENDING	0	0	0	1	0
PERSONS	0	0	27	12	37
CASES CLOSED	0	0	0	0	0
*** NURSING CARE					
APPLICATIONS RECEIVED	0	1	8	3	9
APPLICATIONS APPROVED	1	0	2	3	8
APPLICATIONS REJECTED	0	0	1	0	0
APPLICATIONS PENDING	0	1	5	0	13
PERSONS	21	4	36	57	129
RCF-II	3	4	32	52	95
RCF-I	18	0	4	4	28
SNF-ICF	0	0	0	1	6
TOTAL PAYMENTS	\$3,293	\$1,168	\$9,223	\$14,961	\$31,613
RCF-II	\$585	\$1,168	\$8,624	\$14,179	\$25,008
RCF-I	\$2,708	\$0	\$599	\$392	\$4,265
SNF/ICF	\$0	\$0	\$0	\$390	\$2,340
CASES CLOSED	0	0	2	0	4
*** SSI ONLY	0	0	5	2	5
*** SSI-SP					
PERSONS	0	0	1	2	1
TOTAL PAYMENTS	\$0	\$0	\$5	\$44	\$128
*** SP ONLY					
PERSONS	0	0	0	1	0
TOTAL PAYMENTS	\$0	\$0	\$0	\$42	\$0
*** QMB					
APPLICATIONS RECEIVED	2	0	3	0	23
APPLICATIONS APPROVED	1	0	3	0	21
APPLICATIONS REJECTED	2	0	3	1	0
APPLICATIONS PENDING	1	0	0	0	10
PERSONS	18	1	27	22	70
CASES CLOSED	1	0	2	0	0
*** SLMB					
APPLICATIONS RECEIVED	4	0	2	0	5
APPLICATIONS APPROVED	4	0	1	0	4
APPLICATIONS REJECTED	1	0	0	0	2
APPLICATIONS PENDING	1	0	1	0	4
PERSONS	23	5	22	18	112
CASES CLOSED	0	0	0	0	5
*** VENDOR CASES					
PERSONS	55	23	122	157	371
CASES CLOSED	1	0	3	2	14
*** PE FOR KIDS					
PERSONS	0	0	0	0	1

**TABLE 9
MEDICAID ELIGIBILITY BY REGION AND COUNTY FOR SEPTEMBER 2005**

	NE CALLAWAY	NE CLARK	NE COLE	NE FRANKLIN	NE GASCONADE
*** MC+/MAF/TMA					
APPLICATIONS RECEIVED	70	23	93	135	26
APPLICATIONS APPROVED	59	24	73	106	25
APPLICATIONS REJECTED	9	5	23	24	4
APPLICATIONS PENDING	31	7	53	42	8
MC+					
FAMILIES	993	284	1,249	1,821	335
NON-CHIP POVERTY CHILDREN	1,197	315	1,519	1,920	399
CHIP NON-PREMIUM CHILDREN	623	206	652	1,266	206
CHIP PREMIUM CHILDREN	13	5	22	59	7
MAF					
FAMILIES	530	61	733	851	97
PARENTS/CARETAKERS	477	72	672	763	90
CHILDREN	921	112	1,316	1,464	173
TMA					
FAMILIES	337	88	441	786	137
PARENTS/CARETAKERS	466	129	553	1,061	185
CHILDREN	658	89	906	1,569	296
TOTAL MC+/MAF/TMA					
FAMILIES	1,860	433	2,423	3,458	569
PARENTS/CARETAKERS	943	201	1,225	1,824	275
CHILDREN	3,412	727	4,415	6,278	1,081
CASES CLOSED	78	21	70	183	38
*** NEWBORNS	86	26	186	290	54
*** BCCT					
PERSONS	2	1	2	5	0
PRESUMPTIVE ELIGIBILITY PERSONS	0	0	0	0	0
*** MC+ FOR PREGNANT WOMEN					
APPLICATIONS RECEIVED	27	0	39	52	10
APPLICATIONS APPROVED	21	0	24	43	13
APPLICATIONS REJECTED	10	0	20	10	2
APPLICATIONS PENDING	4	0	13	9	2
MC+ FOR PREGNANT WOMEN	135	22	193	298	58
EXTENDED WOMEN'S HEALTH	65	32	132	217	27
*** REFUGEE					
APPLICATIONS RECEIVED	0	0	2	0	0
APPLICATIONS APPROVED	0	0	0	0	0
APPLICATIONS REJECTED	0	0	1	0	0
APPLICATIONS PENDING	0	0	1	0	0
CASES	0	0	1	0	0
PERSONS	0	0	1	0	0
TOTAL PAYMENTS	\$0	\$0	\$0	\$0	\$0
CASES CLOSED	0	0	1	0	0
*** SUPPLEMENTAL AID TO BLIND					
APPLICATIONS RECEIVED	1	0	1	1	0
APPLICATIONS APPROVED	0	0	0	0	0
APPLICATIONS REJECTED	1	0	1	1	0
APPLICATIONS PENDING	1	0	3	0	0
PERSONS	5	0	7	12	2
TOTAL PAYMENTS	\$2,076	\$0	\$1,632	\$4,255	\$845
CASES CLOSED	0	0	0	0	0
*** BLIND PENSION					
APPLICATIONS RECEIVED	1	0	3	1	0
APPLICATIONS APPROVED	1	0	1	0	0
APPLICATIONS REJECTED	0	0	0	1	0
APPLICATIONS PENDING	1	0	7	2	0
PERSONS	12	4	35	40	8
TOTAL PAYMENTS	\$6,120	\$2,040	\$17,850	\$20,400	\$4,080
CASES CLOSED	0	0	0	0	0

**TABLE 9
MEDICAID ELIGIBILITY BY REGION AND COUNTY FOR SEPTEMBER 2005**

	NE CALLAWAY	NE CLARK	NE COLE	NE FRANKLIN	NE GASCONADE
*** MEDICAL ASSISTANCE					
APPLICATIONS RECEIVED	57	9	104	96	19
APPLICATIONS APPROVED	41	4	35	68	17
APPLICATIONS REJECTED	25	3	48	60	12
APPLICATIONS PENDING	104	19	162	127	33
SPENDDOWN PERSONS	191	36	295	361	63
NON-SPENDDOWN PERSONS	947	252	1,364	1,651	359
CASES CLOSED	33	5	35	62	11
*** MACC					
APPLICATIONS RECEIVED	3	0	0	0	0
APPLICATIONS APPROVED	1	0	0	0	0
APPLICATIONS REJECTED	2	0	0	0	0
APPLICATIONS PENDING	0	0	0	0	0
PERSONS	18	1	18	7	0
CASES CLOSED	0	0	0	0	0
*** NURSING CARE					
APPLICATIONS RECEIVED	3	0	5	10	2
APPLICATIONS APPROVED	4	0	3	7	1
APPLICATIONS REJECTED	1	0	3	1	1
APPLICATIONS PENDING	3	0	6	4	1
PERSONS	78	3	95	88	16
RCF-II	70	3	72	65	7
RCF-I	8	0	22	20	9
SNF-ICF	0	0	1	3	0
TOTAL PAYMENTS	\$19,450	\$876	\$21,845	\$21,848	\$3,336
RCF-II	\$18,202	\$876	\$18,601	\$17,928	\$2,044
RCF-I	\$1,248	\$0	\$3,065	\$3,082	\$1,292
SNF/ICF	\$0	\$0	\$179	\$838	\$0
CASES CLOSED	0	0	2	0	1
*** SSI ONLY	1	1	1	1	2
*** SSI-SP					
PERSONS	1	0	1	0	1
TOTAL PAYMENTS	\$20	\$0	\$39	\$0	\$27
*** SP ONLY					
PERSONS	0	0	1	0	0
TOTAL PAYMENTS	\$0	\$0	\$10	\$0	\$0
*** QMB					
APPLICATIONS RECEIVED	14	2	15	13	11
APPLICATIONS APPROVED	7	1	8	9	7
APPLICATIONS REJECTED	6	1	4	9	2
APPLICATIONS PENDING	7	2	6	4	4
PERSONS	50	4	33	98	21
CASES CLOSED	5	0	4	2	0
*** SLMB					
APPLICATIONS RECEIVED	8	1	9	8	2
APPLICATIONS APPROVED	4	0	1	8	2
APPLICATIONS REJECTED	6	0	6	2	1
APPLICATIONS PENDING	3	1	4	2	2
PERSONS	63	14	46	142	29
CASES CLOSED	1	1	1	4	0
*** VENDOR CASES					
PERSONS	161	36	220	463	171
CASES CLOSED	3	1	3	17	7
*** PE FOR KIDS					
PERSONS	1	0	3	0	0

**TABLE 9
MEDICAID ELIGIBILITY BY REGION AND COUNTY FOR SEPTEMBER 2005**

	NE HOWARD	NE KNOX	NE LEWIS	NE LINCOLN	NE MAGON
*** MC+/MAF/TMA					
APPLICATIONS RECEIVED	10	14	18	165	18
APPLICATIONS APPROVED	11	10	15	103	19
APPLICATIONS REJECTED	1	0	5	38	3
APPLICATIONS PENDING	3	3	6	86	4
MC+					
FAMILIES	270	132	235	1,052	470
NON-CHIP POVERTY CHILDREN	260	127	255	1,252	505
CHIP NON-PREMIUM CHILDREN	225	101	159	638	309
CHIP PREMIUM CHILDREN	2	4	4	24	11
MAF					
FAMILIES	80	35	67	556	111
PARENTS/CARETAKERS	76	36	69	535	97
CHILDREN	149	64	113	1,024	209
TMA					
FAMILIES	99	43	99	391	159
PARENTS/CARETAKERS	143	69	146	540	228
CHILDREN	204	98	208	875	326
TOTAL MC+/MAF/TMA					
FAMILIES	449	210	401	1,999	740
PARENTS/CARETAKERS	219	105	215	1,075	325
CHILDREN	840	394	739	3,813	1,360
CASES CLOSED	21	4	15	99	44
*** NEWBORNS	29	12	29	138	58
*** BCCT					
PERSONS	0	0	0	4	0
PRESUMPTIVE ELIGIBILITY PERSONS	0	0	0	0	0
*** MC+ FOR PREGNANT WOMEN					
APPLICATIONS RECEIVED	5	4	4	39	17
APPLICATIONS APPROVED	3	4	2	27	13
APPLICATIONS REJECTED	2	0	3	13	2
APPLICATIONS PENDING	1	2	0	6	3
MC+ FOR PREGNANT WOMEN	27	19	36	177	81
EXTENDED WOMEN'S HEALTH	25	10	21	89	37
*** REFUGEE					
APPLICATIONS RECEIVED	0	0	0	0	0
APPLICATIONS APPROVED	0	0	0	0	0
APPLICATIONS REJECTED	0	0	0	0	0
APPLICATIONS PENDING	0	0	0	0	0
CASES	0	0	0	0	0
PERSONS	0	0	0	0	0
TOTAL PAYMENTS	\$0	\$0	\$0	\$0	\$0
CASES CLOSED	0	0	0	0	0
*** SUPPLEMENTAL AID TO BLIND					
APPLICATIONS RECEIVED	0	0	0	0	1
APPLICATIONS APPROVED	0	0	0	0	0
APPLICATIONS REJECTED	0	0	0	1	1
APPLICATIONS PENDING	0	1	0	1	1
PERSONS	1	0	4	1	3
TOTAL PAYMENTS	\$124	\$0	\$1,246	\$510	\$836
CASES CLOSED	0	0	0	0	0
*** BLIND PENSION					
APPLICATIONS RECEIVED	0	0	0	0	1
APPLICATIONS APPROVED	0	0	0	0	0
APPLICATIONS REJECTED	0	0	0	1	1
APPLICATIONS PENDING	0	0	0	1	1
PERSONS	5	1	2	14	14
TOTAL PAYMENTS	\$2,550	\$510	\$1,020	\$7,140	\$7,140
CASES CLOSED	0	0	0	1	0

**TABLE 9
MEDICAID ELIGIBILITY BY REGION AND COUNTY FOR SEPTEMBER 2005**

	NE HOWARD	NE KNOX	NE LEWIS	NE LINCOLN	NE MACON
*** MEDICAL ASSISTANCE					
APPLICATIONS RECEIVED	17	7	27	57	23
APPLICATIONS APPROVED	11	8	15	43	15
APPLICATIONS REJECTED	7	4	16	29	10
APPLICATIONS PENDING	16	15	23	86	29
SPENDDOWN PERSONS	64	24	41	204	114
NON-SPENDDOWN PERSONS	304	152	264	851	464
CASES CLOSED	13	6	10	19	19
*** MACC					
APPLICATIONS RECEIVED	0	0	0	0	6
APPLICATIONS APPROVED	0	0	0	0	6
APPLICATIONS REJECTED	0	0	0	0	0
APPLICATIONS PENDING	0	0	0	0	0
PERSONS	0	0	0	25	0
CASES CLOSED	0	0	0	0	0
*** NURSING CARE					
APPLICATIONS RECEIVED	2	2	0	4	0
APPLICATIONS APPROVED	2	2	0	2	0
APPLICATIONS REJECTED	0	1	0	2	0
APPLICATIONS PENDING	2	2	0	3	0
PERSONS	50	34	1	123	7
RCF-II	44	34	1	82	7
RCF-I	6	0	0	41	0
SNF-ICF	0	0	0	0	0
TOTAL PAYMENTS	\$12,875	\$9,636	\$292	\$27,857	\$1,839
RCF-II	\$11,939	\$9,636	\$292	\$21,816	\$1,839
RCF-I	\$936	\$0	\$0	\$6,041	\$0
SNF/ICF	\$0	\$0	\$0	\$0	\$0
CASES CLOSED	1	0	0	4	1
*** SSI ONLY	3	2	2	2	0
*** SSI-SP					
PERSONS	2	0	0	0	0
TOTAL PAYMENTS	\$111	\$0	\$0	\$0	\$0
*** SP ONLY					
PERSONS	0	1	0	1	0
TOTAL PAYMENTS	\$0	\$54	\$0	\$66	\$0
*** QMB					
APPLICATIONS RECEIVED	3	2	2	10	5
APPLICATIONS APPROVED	2	1	1	9	3
APPLICATIONS REJECTED	0	1	0	3	1
APPLICATIONS PENDING	2	0	2	0	2
PERSONS	9	7	9	23	27
CASES CLOSED	0	0	0	0	1
*** SLMB					
APPLICATIONS RECEIVED	0	1	2	0	4
APPLICATIONS APPROVED	0	1	0	0	1
APPLICATIONS REJECTED	0	0	0	1	2
APPLICATIONS PENDING	1	0	2	0	2
PERSONS	18	10	10	42	24
CASES CLOSED	1	2	2	0	0
*** VENDOR CASES					
PERSONS	57	22	102	175	171
CASES CLOSED	2	0	0	13	4
*** PE FOR KIDS					
PERSONS	0	0	0	7	2

**TABLE 9
MEDICAID ELIGIBILITY BY REGION AND COUNTY FOR SEPTEMBER 2005**

	NE MARION	NE MONROE	NE MONTGOMERY	NE OSAGE	NE PIKE
*** MC+/MAF/TMA					
APPLICATIONS RECEIVED	59	20	18	7	50
APPLICATIONS APPROVED	52	16	17	5	45
APPLICATIONS REJECTED	12	5	0	6	8
APPLICATIONS PENDING	19	6	9	3	14
MC+					
FAMILIES	922	248	398	219	443
NON-CHIP POVERTY CHILDREN	1,052	284	433	259	490
CHIP NON-PREMIUM CHILDREN	514	176	262	146	304
CHIP PREMIUM CHILDREN	16	12	21	11	9
MAF					
FAMILIES	417	64	134	77	228
PARENTS/CARETAKERS	398	51	132	88	194
CHILDREN	764	121	241	126	392
TMA					
FAMILIES	366	75	121	88	208
PARENTS/CARETAKERS	481	106	172	138	267
CHILDREN	741	160	234	193	456
TOTAL MC+/MAF/TMA					
FAMILIES	1,705	387	653	384	879
PARENTS/CARETAKERS	879	157	304	226	461
CHILDREN	3,087	753	1,191	735	1,651
CASES CLOSED	110	21	23	13	54
*** NEWBORNS	114	22	41	41	34
*** BCCT					
PERSONS	1	0	0	0	1
PRESUMPTIVE ELIGIBILITY PERSONS	0	0	0	0	0
*** MC+ FOR PREGNANT WOMEN					
APPLICATIONS RECEIVED	15	4	2	3	8
APPLICATIONS APPROVED	17	3	2	3	6
APPLICATIONS REJECTED	2	0	0	0	2
APPLICATIONS PENDING	4	2	1	1	2
MC+ FOR PREGNANT WOMEN	153	33	43	28	60
EXTENDED WOMEN'S HEALTH	72	24	23	23	31
*** REFUGEE					
APPLICATIONS RECEIVED	0	0	0	0	0
APPLICATIONS APPROVED	0	0	0	0	0
APPLICATIONS REJECTED	0	0	0	0	0
APPLICATIONS PENDING	0	0	0	0	0
CASES	0	0	0	0	0
PERSONS	0	0	0	0	0
TOTAL PAYMENTS	\$0	\$0	\$0	\$0	\$0
CASES CLOSED	0	0	0	0	0
*** SUPPLEMENTAL AID TO BLIND					
APPLICATIONS RECEIVED	5	0	0	0	1
APPLICATIONS APPROVED	1	0	0	0	0
APPLICATIONS REJECTED	2	0	0	0	2
APPLICATIONS PENDING	3	0	0	0	0
PERSONS	6	1	1	0	3
TOTAL PAYMENTS	\$2,705	\$510	\$416	\$0	\$1,026
CASES CLOSED	0	0	0	0	0
*** BLIND PENSION					
APPLICATIONS RECEIVED	5	0	0	0	1
APPLICATIONS APPROVED	0	0	0	0	0
APPLICATIONS REJECTED	3	0	0	0	2
APPLICATIONS PENDING	3	0	0	0	0
PERSONS	16	3	6	2	15
TOTAL PAYMENTS	\$8,160	\$1,530	\$3,039	\$1,020	\$7,650
CASES CLOSED	0	0	0	0	0

**TABLE 9
MEDICAID ELIGIBILITY BY REGION AND COUNTY FOR SEPTEMBER 2005**

	NE MARION	NE MONROE	NE MONTGOMERY	NE OSAGE	NE PIKE
*** MEDICAL ASSISTANCE					
APPLICATIONS RECEIVED	48	13	20	7	26
APPLICATIONS APPROVED	45	4	15	8	18
APPLICATIONS REJECTED	18	6	16	2	17
APPLICATIONS PENDING	63	14	32	21	34
SPENDDOWN PERSONS	216	67	75	58	139
NON-SPENDDOWN PERSONS	1,163	265	355	235	542
CASES CLOSED	36	4	21	5	11
*** MACC					
APPLICATIONS RECEIVED	0	0	1	0	0
APPLICATIONS APPROVED	0	0	0	0	0
APPLICATIONS REJECTED	0	0	0	0	0
APPLICATIONS PENDING	0	0	0	0	0
PERSONS	0	0	0	0	0
CASES CLOSED	0	0	0	0	0
*** NURSING CARE					
APPLICATIONS RECEIVED	3	2	0	2	1
APPLICATIONS APPROVED	4	2	0	2	0
APPLICATIONS REJECTED	1	0	0	0	0
APPLICATIONS PENDING	0	0	0	1	1
PERSONS	133	30	24	17	20
RCF-II	77	11	21	12	19
RCF-I	56	5	2	5	1
SNF-ICF	0	14	1	0	0
TOTAL PAYMENTS	\$29,615	\$8,365	\$6,159	\$3,912	\$5,691
RCF-II	\$21,604	\$2,538	\$5,610	\$3,232	\$5,535
RCF-I	\$8,011	\$780	\$257	\$680	\$156
SNF/ICF	\$0	\$5,047	\$292	\$0	\$0
CASES CLOSED	1	0	0	0	0
*** SSI ONLY	9	0	1	0	3
*** SSI-SP					
PERSONS	3	0	0	0	1
TOTAL PAYMENTS	\$133	\$0	\$0	\$0	\$33
*** SP ONLY					
PERSONS	1	0	1	0	1
TOTAL PAYMENTS	\$67	\$0	\$18	\$0	\$9
*** QMB					
APPLICATIONS RECEIVED	16	0	6	1	3
APPLICATIONS APPROVED	8	0	3	0	2
APPLICATIONS REJECTED	6	0	2	0	1
APPLICATIONS PENDING	9	0	1	1	1
PERSONS	36	7	26	13	14
CASES CLOSED	1	0	1	0	0
*** SLMB					
APPLICATIONS RECEIVED	7	0	2	0	2
APPLICATIONS APPROVED	2	0	2	0	1
APPLICATIONS REJECTED	5	0	0	0	0
APPLICATIONS PENDING	5	0	0	0	1
PERSONS	54	14	12	15	22
CASES CLOSED	0	0	0	0	0
*** VENDOR CASES					
PERSONS	342	44	202	76	111
CASES CLOSED	7	0	8	1	3
*** PE FOR KIDS					
PERSONS	0	0	0	0	0

**TABLE 9
MEDICAID ELIGIBILITY BY REGION AND COUNTY FOR SEPTEMBER 2005**

	NE RALLS	NE RANDOLPH	NE SCHUYLER	NE SCOTLAND	NE SHELBY
*** MC+/MAF/TMA					
APPLICATIONS RECEIVED	14	77	12	5	12
APPLICATIONS APPROVED	12	70	12	5	7
APPLICATIONS REJECTED	3	10	3	0	2
APPLICATIONS PENDING	4	18	6	1	6
MC+					
FAMILIES	215	762	131	145	205
NON-CHIP POVERTY CHILDREN	206	928	132	141	252
CHIP NON-PREMIUM CHILDREN	170	422	114	101	115
CHIP PREMIUM CHILDREN	6	21	1	14	9
MAF					
FAMILIES	95	371	37	23	45
PARENTS/CARETAKERS	92	358	37	26	56
CHILDREN	153	678	59	38	83
TMA					
FAMILIES	78	308	71	37	86
PARENTS/CARETAKERS	114	402	99	53	120
CHILDREN	163	636	141	80	183
TOTAL MC+/MAF/TMA					
FAMILIES	388	1,441	239	205	336
PARENTS/CARETAKERS	206	760	136	79	176
CHILDREN	698	2,685	447	374	642
CASES CLOSED	23	61	7	8	16
*** NEWBORNS	18	131	9	13	22
*** BCCT					
PERSONS	1	2	1	0	2
PRESUMPTIVE ELIGIBILITY PERSONS	0	0	0	0	0
*** MC+ FOR PREGNANT WOMEN					
APPLICATIONS RECEIVED	6	19	5	2	2
APPLICATIONS APPROVED	4	18	3	1	2
APPLICATIONS REJECTED	1	3	0	1	0
APPLICATIONS PENDING	2	3	2	1	0
MC+ FOR PREGNANT WOMEN	24	137	17	14	30
EXTENDED WOMEN'S HEALTH	15	79	8	7	12
*** REFUGEE					
APPLICATIONS RECEIVED	0	0	0	0	0
APPLICATIONS APPROVED	0	0	0	0	0
APPLICATIONS REJECTED	0	0	0	0	0
APPLICATIONS PENDING	0	0	0	0	0
CASES	0	0	0	0	0
PERSONS	0	0	0	0	0
TOTAL PAYMENTS	\$0	\$0	\$0	\$0	\$0
CASES CLOSED	0	0	0	0	0
*** SUPPLEMENTAL AID TO BLIND					
APPLICATIONS RECEIVED	0	0	0	0	0
APPLICATIONS APPROVED	0	0	0	0	0
APPLICATIONS REJECTED	0	0	0	0	0
APPLICATIONS PENDING	0	0	0	0	0
PERSONS	2	6	0	1	0
TOTAL PAYMENTS	\$949	\$2,552	\$0	\$186	\$0
CASES CLOSED	0	0	0	0	0
*** BLIND PENSION					
APPLICATIONS RECEIVED	0	0	0	0	0
APPLICATIONS APPROVED	0	0	0	0	0
APPLICATIONS REJECTED	0	0	0	0	0
APPLICATIONS PENDING	0	0	0	0	0
PERSONS	2	17	0	4	1
TOTAL PAYMENTS	\$1,020	\$8,670	\$0	\$2,040	\$510
CASES CLOSED	0	1	0	0	0

**TABLE 9
MEDICAID ELIGIBILITY BY REGION AND COUNTY FOR SEPTEMBER 2005**

	NE BALLS	NE RANDOLPH	NE SCHUYLER	NE SCOTLAND	NE SHELBY
*** MEDICAL ASSISTANCE					
APPLICATIONS RECEIVED	13	70	4	7	8
APPLICATIONS APPROVED	5	36	5	9	8
APPLICATIONS REJECTED	3	38	4	6	3
APPLICATIONS PENDING	13	107	8	9	11
SPENDDOWN PERSONS	55	146	28	37	30
NON-SPENDDOWN PERSONS	249	1,003	198	138	240
CASES CLOSED	4	27	5	5	6
*** MACC					
APPLICATIONS RECEIVED	0	0	0	0	0
APPLICATIONS APPROVED	0	0	0	0	0
APPLICATIONS REJECTED	0	0	0	0	0
APPLICATIONS PENDING	0	0	0	0	0
PERSONS	0	0	0	0	0
CASES CLOSED	0	0	0	0	0
*** NURSING CARE					
APPLICATIONS RECEIVED	0	1	0	0	0
APPLICATIONS APPROVED	0	3	0	0	0
APPLICATIONS REJECTED	0	0	0	0	0
APPLICATIONS PENDING	0	1	0	0	0
PERSONS	7	46	0	1	6
RCF-II	6	41	0	1	0
RCF-I	1	5	0	0	6
SNF-ICF	0	0	0	0	0
TOTAL PAYMENTS	\$1,872	\$11,657	\$0	\$123	\$936
RCF-II	\$1,730	\$10,883	\$0	\$123	\$0
RCF-I	\$142	\$774	\$0	\$0	\$936
SNF/ICF	\$0	\$0	\$0	\$0	\$0
CASES CLOSED	1	2	0	1	0
*** SSI ONLY	0	2	0	0	1
*** SSI-SP					
PERSONS	1	1	0	0	0
TOTAL PAYMENTS	\$51	\$11	\$0	\$0	\$0
*** SP ONLY					
PERSONS	0	0	0	0	0
TOTAL PAYMENTS	\$0	\$0	\$0	\$0	\$0
*** QMB					
APPLICATIONS RECEIVED	0	6	0	1	0
APPLICATIONS APPROVED	0	2	0	1	0
APPLICATIONS REJECTED	0	2	0	0	0
APPLICATIONS PENDING	0	2	0	0	0
PERSONS	3	31	7	4	5
CASES CLOSED	0	0	0	0	0
*** SLMB					
APPLICATIONS RECEIVED	0	2	0	0	0
APPLICATIONS APPROVED	0	0	0	0	0
APPLICATIONS REJECTED	0	4	0	0	0
APPLICATIONS PENDING	0	0	0	0	0
PERSONS	10	42	3	4	9
CASES CLOSED	0	0	0	0	1
*** VENDOR CASES					
PERSONS	26	221	26	56	63
CASES CLOSED	0	6	1	2	0
*** PE FOR KIDS					
PERSONS	0	6	0	0	0

**TABLE 9
MEDICAID ELIGIBILITY BY REGION AND COUNTY FOR SEPTEMBER 2005**

	NE WARREN	SE BOLLINGER	SE BUTLER	SE CAPE GIRARDEAU	SE CARTER
*** MC+/MAF/TMA					
APPLICATIONS RECEIVED	41	24	143	129	12
APPLICATIONS APPROVED	36	21	118	115	14
APPLICATIONS REJECTED	10	0	17	18	2
APPLICATIONS PENDING	24	13	40	57	3
MC+					
FAMILIES	584	435	1,484	1,396	286
NON-CHIP POVERTY CHILDREN	693	462	1,588	1,593	312
CHIP NON-PREMIUM CHILDREN	359	302	848	771	200
CHIP PREMIUM CHILDREN	23	16	29	23	9
MAF					
FAMILIES	262	126	820	970	155
PARENTS/CARETAKERS	232	120	729	870	134
CHILDREN	461	217	1,438	1,701	250
TMA					
FAMILIES	245	161	727	682	119
PARENTS/CARETAKERS	330	240	1,016	857	182
CHILDREN	527	340	1,443	1,341	228
TOTAL MC+/MAF/TMA					
FAMILIES	1,091	722	3,031	3,048	560
PARENTS/CARETAKERS	562	360	1,745	1,727	316
CHILDREN	2,063	1,337	5,346	5,429	999
CASES CLOSED	31	33	176	70	21
*** NEWBORNS	101	33	171	219	47
*** BCCT					
PERSONS	0	1	4	5	1
PRESUMPTIVE ELIGIBILITY PERSONS	0	0	0	0	0
*** MC+ FOR PREGNANT WOMEN					
APPLICATIONS RECEIVED	18	7	37	50	7
APPLICATIONS APPROVED	12	10	30	34	6
APPLICATIONS REJECTED	5	0	7	8	1
APPLICATIONS PENDING	4	3	10	18	1
MC+ FOR PREGNANT WOMEN	94	56	191	242	38
EXTENDED WOMEN'S HEALTH	59	28	91	119	24
*** REFUGEE					
APPLICATIONS RECEIVED	0	0	0	0	0
APPLICATIONS APPROVED	0	0	0	0	0
APPLICATIONS REJECTED	0	0	0	0	0
APPLICATIONS PENDING	0	0	0	0	0
CASES	0	0	0	0	0
PERSONS	0	0	0	0	0
TOTAL PAYMENTS	\$0	\$0	\$0	\$0	\$0
CASES CLOSED	0	0	0	0	0
*** SUPPLEMENTAL AID TO BLIND					
APPLICATIONS RECEIVED	0	0	3	7	0
APPLICATIONS APPROVED	1	0	0	2	0
APPLICATIONS REJECTED	0	0	7	2	0
APPLICATIONS PENDING	1	0	4	6	0
PERSONS	6	1	7	11	1
TOTAL PAYMENTS	\$2,317	\$28	\$2,656	\$4,795	\$510
CASES CLOSED	0	0	1	2	0
*** BLIND PENSION					
APPLICATIONS RECEIVED	0	0	3	7	0
APPLICATIONS APPROVED	0	0	1	1	0
APPLICATIONS REJECTED	1	0	7	3	0
APPLICATIONS PENDING	1	0	4	7	0
PERSONS	10	4	28	30	3
TOTAL PAYMENTS	\$5,100	\$2,040	\$13,770	\$15,300	\$1,530
CASES CLOSED	0	0	0	3	0

**TABLE 9
MEDICAID ELIGIBILITY BY REGION AND COUNTY FOR SEPTEMBER 2005**

	NE WARREN	SE BOLLINGER	SE BUTLER	SE CAPE GIRARDEAU	SE CARTER
*** MEDICAL ASSISTANCE					
APPLICATIONS RECEIVED	26	34	122	135	14
APPLICATIONS APPROVED	16	14	82	77	10
APPLICATIONS REJECTED	23	15	40	62	8
APPLICATIONS PENDING	40	45	194	199	26
SPENDDOWN PERSONS	140	146	472	305	83
NON-SPENDDOWN PERSONS	467	605	2,705	1,791	479
CASES CLOSED	15	12	75	32	6
*** MACC					
APPLICATIONS RECEIVED	13	0	16	0	0
APPLICATIONS APPROVED	12	0	14	0	0
APPLICATIONS REJECTED	1	0	3	0	0
APPLICATIONS PENDING	0	0	0	0	0
PERSONS	0	0	75	25	0
CASES CLOSED	0	0	0	0	0
*** NURSING CARE					
APPLICATIONS RECEIVED	0	2	12	17	2
APPLICATIONS APPROVED	1	2	5	13	2
APPLICATIONS REJECTED	0	1	2	2	0
APPLICATIONS PENDING	0	1	8	19	0
PERSONS	6	57	159	243	31
RCF-II	3	35	106	220	18
RCF-I	3	22	53	23	13
SNF-ICF	0	0	0	0	0
TOTAL PAYMENTS	\$1,255	\$12,770	\$37,786	\$62,522	\$7,281
RCF-II	\$787	\$9,693	\$29,884	\$59,096	\$5,256
RCF-I	\$468	\$3,077	\$7,902	\$3,426	\$2,025
SNF/ICF	\$0	\$0	\$0	\$0	\$0
CASES CLOSED	0	2	2	8	0
*** SSI ONLY	0	5	16	2	2
*** SSI-SP					
PERSONS	8	0	10	3	0
TOTAL PAYMENTS	\$447	\$0	\$325	\$70	\$0
*** SP ONLY					
PERSONS	0	0	1	1	1
TOTAL PAYMENTS	\$0	\$0	\$116	\$15	\$59
*** QMB					
APPLICATIONS RECEIVED	7	7	15	22	1
APPLICATIONS APPROVED	3	4	11	13	2
APPLICATIONS REJECTED	2	2	6	12	1
APPLICATIONS PENDING	3	2	0	10	0
PERSONS	23	16	75	80	17
CASES CLOSED	0	0	4	2	1
*** SLMB					
APPLICATIONS RECEIVED	3	2	5	15	2
APPLICATIONS APPROVED	1	0	3	7	2
APPLICATIONS REJECTED	1	2	4	7	1
APPLICATIONS PENDING	1	1	0	9	0
PERSONS	49	36	134	110	19
CASES CLOSED	2	1	4	1	0
*** VENDOR CASES					
PERSONS	41	61	341	416	27
CASES CLOSED	1	2	9	18	1
*** PE FOR KIDS					
PERSONS	0	0	0	0	0

**TABLE 9
MEDICAID ELIGIBILITY BY REGION AND COUNTY FOR SEPTEMBER 2005**

	SE CRAWFORD	SE DENT	SE DUNKLIN	SE HOWELL	SE IRON
*** MC+/MAF/TMA					
APPLICATIONS RECEIVED	65	42	150	113	38
APPLICATIONS APPROVED	37	39	133	83	31
APPLICATIONS REJECTED	14	8	20	22	5
APPLICATIONS PENDING	34	9	55	33	20
MC+					
FAMILIES	764	593	1,339	1,383	389
NON-CHIP POVERTY CHILDREN	753	640	1,585	1,518	418
CHIP NON-PREMIUM CHILDREN	558	424	640	963	219
CHIP PREMIUM CHILDREN	23	20	30	16	8
MAF					
FAMILIES	397	216	1,244	703	192
PARENTS/CARETAKERS	357	209	1,019	682	183
CHILDREN	711	399	2,337	1,239	353
TMA					
FAMILIES	311	210	678	633	174
PARENTS/CARETAKERS	454	315	904	959	255
CHILDREN	699	466	1,413	1,378	382
TOTAL MC+/MAF/TMA					
FAMILIES	1,472	1,019	3,261	2,719	755
PARENTS/CARETAKERS	811	524	1,923	1,641	438
CHILDREN	2,744	1,949	6,005	5,114	1,380
CASES CLOSED	63	58	176	121	34
*** NEWBORNS	100	84	125	160	34
*** BCCT					
PERSONS	5	3	4	9	3
PRESUMPTIVE ELIGIBILITY PERSONS	0	0	0	0	0
*** MC+ FOR PREGNANT WOMEN					
APPLICATIONS RECEIVED	18	13	32	25	10
APPLICATIONS APPROVED	13	11	31	28	6
APPLICATIONS REJECTED	8	2	8	10	3
APPLICATIONS PENDING	2	2	4	4	4
MC+ FOR PREGNANT WOMEN	97	81	158	193	42
EXTENDED WOMEN'S HEALTH	65	34	49	99	24
*** REFUGEE					
APPLICATIONS RECEIVED	0	0	0	0	0
APPLICATIONS APPROVED	0	0	0	0	0
APPLICATIONS REJECTED	0	0	0	0	0
APPLICATIONS PENDING	0	0	0	0	0
CASES	0	0	0	0	0
PERSONS	0	0	0	0	0
TOTAL PAYMENTS	\$0	\$0	\$0	\$0	\$0
CASES CLOSED	0	0	0	0	0
*** SUPPLEMENTAL AID TO BLIND					
APPLICATIONS RECEIVED	2	0	4	2	1
APPLICATIONS APPROVED	0	0	0	0	0
APPLICATIONS REJECTED	0	0	0	1	0
APPLICATIONS PENDING	3	0	8	6	3
PERSONS	1	4	10	5	1
TOTAL PAYMENTS	\$294	\$1,790	\$4,521	\$2,028	\$406
CASES CLOSED	0	0	0	0	0
*** BLIND PENSION					
APPLICATIONS RECEIVED	2	1	4	2	2
APPLICATIONS APPROVED	0	1	0	0	0
APPLICATIONS REJECTED	0	0	0	1	0
APPLICATIONS PENDING	3	0	7	8	4
PERSONS	10	10	24	21	7
TOTAL PAYMENTS	\$5,069	\$5,100	\$12,240	\$10,710	\$3,570
CASES CLOSED	1	0	0	0	0

**TABLE 9
 MEDICAID ELIGIBILITY BY REGION AND COUNTY FOR SEPTEMBER 2005**

	SE CRAWFORD	SE DENT	SE DUNKLIN	SE HOWELL	SE IRON
*** MEDICAL ASSISTANCE					
APPLICATIONS RECEIVED	62	31	114	151	30
APPLICATIONS APPROVED	30	22	81	76	17
APPLICATIONS REJECTED	29	15	48	50	17
APPLICATIONS PENDING	66	43	143	211	46
SPENDDOWN PERSONS	194	140	498	354	143
NON-SPENDDOWN PERSONS	971	801	3,016	1,916	611
CASES CLOSED	40	19	75	44	23
*** MACC					
APPLICATIONS RECEIVED	0	0	0	0	0
APPLICATIONS APPROVED	0	0	0	0	0
APPLICATIONS REJECTED	0	0	0	0	0
APPLICATIONS PENDING	0	0	0	0	0
PERSONS	0	0	3	1	9
CASES CLOSED	0	0	0	0	0
*** NURSING CARE					
APPLICATIONS RECEIVED	9	4	1	0	4
APPLICATIONS APPROVED	8	0	1	2	0
APPLICATIONS REJECTED	0	0	0	1	1
APPLICATIONS PENDING	1	4	0	0	4
PERSONS	118	14	111	91	123
RCF-II	53	8	100	87	31
RCF-I	65	6	11	4	64
SNF-ICF	0	0	0	0	28
TOTAL PAYMENTS	\$24,968	\$2,795	\$29,736	\$25,445	\$29,089
RCF-II	\$15,089	\$1,947	\$28,205	\$24,821	\$8,705
RCF-I	\$9,879	\$848	\$1,531	\$624	\$9,562
SNF/ICF	\$0	\$0	\$0	\$0	\$10,822
CASES CLOSED	5	0	3	3	2
*** SSI ONLY	8	2	20	8	4
*** SSI-SP					
PERSONS	4	0	7	4	3
TOTAL PAYMENTS	\$97	\$0	\$503	\$534	\$157
*** SP ONLY					
PERSONS	0	1	0	1	0
TOTAL PAYMENTS	\$0	\$34	\$0	\$489	\$0
*** QMB					
APPLICATIONS RECEIVED	18	3	5	14	2
APPLICATIONS APPROVED	12	1	5	7	2
APPLICATIONS REJECTED	6	2	5	4	2
APPLICATIONS PENDING	5	0	3	9	2
PERSONS	45	21	64	83	17
CASES CLOSED	2	0	4	0	0
*** SLMB					
APPLICATIONS RECEIVED	8	2	5	14	1
APPLICATIONS APPROVED	3	0	7	8	1
APPLICATIONS REJECTED	5	2	1	6	3
APPLICATIONS PENDING	4	0	2	6	0
PERSONS	49	47	136	152	29
CASES CLOSED	1	0	3	6	2
*** VENDOR CASES					
PERSONS	149	85	418	323	103
CASES CLOSED	10	2	21	9	1
*** PE FOR KIDS					
PERSONS	0	0	0	0	0

**TABLE 9
MEDICAID ELIGIBILITY BY REGION AND COUNTY FOR SEPTEMBER 2005**

	SE MADISON	SE MARIES	SE MISSISSIPPI	SE NEW MADRID	SE OREGON
*** MC+/MAF/TMA					
APPLICATIONS RECEIVED	20	13	31	72	27
APPLICATIONS APPROVED	19	13	22	61	23
APPLICATIONS REJECTED	3	1	4	9	3
APPLICATIONS PENDING	8	9	11	26	7
MC+					
FAMILIES	449	200	564	675	416
NON-CHIP POVERTY CHILDREN	473	210	603	710	421
CHIP NON-PREMIUM CHILDREN	279	131	325	392	309
CHIP PREMIUM CHILDREN	12	3	13	17	15
MAF					
FAMILIES	190	123	442	632	175
PARENTS/CARETAKERS	192	121	366	472	165
CHILDREN	316	216	779	1,056	308
TMA					
FAMILIES	161	88	298	362	194
PARENTS/CARETAKERS	248	126	368	472	318
CHILDREN	312	168	617	724	444
TOTAL MC+/MAF/TMA					
FAMILIES	800	411	1,304	1,669	785
PARENTS/CARETAKERS	440	247	734	944	483
CHILDREN	1,392	728	2,337	2,899	1,497
CASES CLOSED	33	12	62	72	36
*** NEWBORNS	41	25	20	53	21
*** BCCT					
PERSONS	0	0	1	8	4
PRESUMPTIVE ELIGIBILITY PERSONS	0	0	0	0	0
*** MC+ FOR PREGNANT WOMEN					
APPLICATIONS RECEIVED	6	2	7	14	6
APPLICATIONS APPROVED	5	2	7	12	5
APPLICATIONS REJECTED	0	1	0	3	0
APPLICATIONS PENDING	2	1	1	2	1
MC+ FOR PREGNANT WOMEN	37	18	70	64	33
EXTENDED WOMEN'S HEALTH	21	16	20	41	26
*** REFUGEE					
APPLICATIONS RECEIVED	0	0	0	0	0
APPLICATIONS APPROVED	0	0	0	0	0
APPLICATIONS REJECTED	0	0	0	0	0
APPLICATIONS PENDING	0	0	0	0	0
CASES	0	0	0	0	0
PERSONS	0	0	0	0	0
TOTAL PAYMENTS	\$0	\$0	\$0	\$0	\$0
CASES CLOSED	0	0	0	0	0
*** SUPPLEMENTAL AID TO BLIND					
APPLICATIONS RECEIVED	0	0	0	1	0
APPLICATIONS APPROVED	0	0	0	0	0
APPLICATIONS REJECTED	0	0	0	0	0
APPLICATIONS PENDING	1	1	0	4	0
PERSONS	3	0	4	6	2
TOTAL PAYMENTS	\$1,463	\$0	\$1,682	\$2,509	\$929
CASES CLOSED	0	0	0	0	0
*** BLIND PENSION					
APPLICATIONS RECEIVED	0	0	0	1	0
APPLICATIONS APPROVED	0	0	0	0	0
APPLICATIONS REJECTED	0	0	0	1	0
APPLICATIONS PENDING	1	1	0	4	0
PERSONS	15	5	18	14	7
TOTAL PAYMENTS	\$7,650	\$2,550	\$9,180	\$7,140	\$3,570
CASES CLOSED	0	0	0	0	0

**TABLE 9
MEDICAID ELIGIBILITY BY REGION AND COUNTY FOR SEPTEMBER 2005**

	SE MADISON	SE MARIES	SE MISSISSIPPI	SE NEW MADRID	SE OREGON
*** MEDICAL ASSISTANCE					
APPLICATIONS RECEIVED	30	15	44	63	33
APPLICATIONS APPROVED	18	9	23	29	25
APPLICATIONS REJECTED	17	12	18	25	20
APPLICATIONS PENDING	20	22	57	89	34
SPENDDOWN PERSONS	142	60	173	268	112
NON-SPENDDOWN PERSONS	589	290	1,078	1,437	851
CASES CLOSED	16	4	31	27	16
*** MACC					
APPLICATIONS RECEIVED	0	0	0	0	0
APPLICATIONS APPROVED	0	0	0	0	0
APPLICATIONS REJECTED	0	0	0	0	0
APPLICATIONS PENDING	0	0	0	0	0
PERSONS	0	0	0	25	1
CASES CLOSED	0	0	0	0	0
*** NURSING CARE					
APPLICATIONS RECEIVED	1	0	0	0	1
APPLICATIONS APPROVED	1	0	0	0	0
APPLICATIONS REJECTED	0	0	0	0	0
APPLICATIONS PENDING	1	0	0	0	1
PERSONS	36	12	2	15	16
RCF-II	34	5	2	12	16
RCF-I	1	7	0	1	0
SNF-ICF	1	0	0	2	0
TOTAL PAYMENTS	\$9,883	\$2,445	\$584	\$4,241	\$4,663
RCF-II	\$9,435	\$1,353	\$584	\$3,504	\$4,663
RCF-I	\$156	\$1,092	\$0	\$151	\$0
SNF/ICF	\$292	\$0	\$0	\$586	\$0
CASES CLOSED	0	0	0	1	2
*** SSI ONLY	1	2	12	18	7
*** SSI-SP					
PERSONS	0	2	0	10	2
TOTAL PAYMENTS	\$0	\$84	\$0	\$239	\$502
*** SP ONLY					
PERSONS	0	0	0	1	0
TOTAL PAYMENTS	\$0	\$0	\$0	\$40	\$0
*** QMB					
APPLICATIONS RECEIVED	2	5	7	28	13
APPLICATIONS APPROVED	0	1	4	16	13
APPLICATIONS REJECTED	3	3	1	9	3
APPLICATIONS PENDING	0	2	3	12	2
PERSONS	25	7	23	29	18
CASES CLOSED	1	0	0	2	2
*** SLMB					
APPLICATIONS RECEIVED	2	4	7	18	10
APPLICATIONS APPROVED	2	3	0	1	3
APPLICATIONS REJECTED	1	1	5	15	10
APPLICATIONS PENDING	0	1	3	9	2
PERSONS	30	21	33	50	35
CASES CLOSED	0	1	0	1	2
*** VENDOR CASES					
PERSONS	135	35	138	258	71
CASES CLOSED	7	1	4	7	1
*** PE FOR KIDS					
PERSONS	0	0	0	0	0

**TABLE 9
MEDICAID ELIGIBILITY BY REGION AND COUNTY FOR SEPTEMBER 2005**

	SE PEMISCOT	SE PERRY	SE PHELPS	SE PULASKI	SE REYNOLDS
*** MC+/MAF/TMA					
APPLICATIONS RECEIVED	85	25	83	73	14
APPLICATIONS APPROVED	74	20	64	64	15
APPLICATIONS REJECTED	12	2	21	15	2
APPLICATIONS PENDING	27	9	38	37	3
MC+					
FAMILIES	853	399	1,131	924	265
NON-CHIP POVERTY CHILDREN	1,090	443	1,129	1,035	242
CHIP NON-PREMIUM CHILDREN	461	230	796	551	179
CHIP PREMIUM CHILDREN	20	8	22	17	8
MAF					
FAMILIES	831	156	599	378	141
PARENTS/CARETAKERS	655	149	571	365	131
CHILDREN	1,701	271	1,047	633	230
TMA					
FAMILIES	438	149	456	358	135
PARENTS/CARETAKERS	536	202	643	489	200
CHILDREN	1,036	304	889	715	274
TOTAL MC+/MAF/TMA					
FAMILIES	2,122	704	2,186	1,660	541
PARENTS/CARETAKERS	1,191	351	1,214	854	331
CHILDREN	4,308	1,256	3,883	2,951	933
CASES CLOSED	118	28	116	85	17
*** NEWBORNS	53	56	132	117	25
*** BCCT					
PERSONS	5	0	2	4	2
PRESUMPTIVE ELIGIBILITY PERSONS	0	0	0	2	0
*** MC+ FOR PREGNANT WOMEN					
APPLICATIONS RECEIVED	19	6	28	32	4
APPLICATIONS APPROVED	14	8	30	28	3
APPLICATIONS REJECTED	1	3	7	5	3
APPLICATIONS PENDING	5	1	7	12	0
MC+ FOR PREGNANT WOMEN	75	59	194	154	29
EXTENDED WOMEN'S HEALTH	20	26	106	84	14
*** REFUGEE					
APPLICATIONS RECEIVED	0	0	0	0	0
APPLICATIONS APPROVED	0	0	0	0	0
APPLICATIONS REJECTED	0	0	0	0	0
APPLICATIONS PENDING	0	0	0	0	0
CASES	0	0	0	0	0
PERSONS	0	0	0	0	0
TOTAL PAYMENTS	\$0	\$0	\$0	\$0	\$0
CASES CLOSED	0	0	0	0	0
*** SUPPLEMENTAL AID TO BLIND					
APPLICATIONS RECEIVED	1	0	0	1	0
APPLICATIONS APPROVED	0	0	0	0	0
APPLICATIONS REJECTED	1	0	1	0	1
APPLICATIONS PENDING	1	1	1	4	0
PERSONS	11	1	5	2	1
TOTAL PAYMENTS	\$4,580	\$510	\$2,550	\$630	\$404
CASES CLOSED	1	0	0	0	0
*** BLIND PENSION					
APPLICATIONS RECEIVED	1	0	2	1	0
APPLICATIONS APPROVED	1	0	3	0	0
APPLICATIONS REJECTED	0	0	1	0	1
APPLICATIONS PENDING	1	2	1	5	0
PERSONS	12	1	30	8	5
TOTAL PAYMENTS	\$6,120	\$510	\$15,300	\$4,080	\$2,550
CASES CLOSED	0	1	0	0	0

**TABLE 9
MEDICAID ELIGIBILITY BY REGION AND COUNTY FOR SEPTEMBER 2005**

	SE PEMISCOT	SE PERRY	SE PHELPS	SE PULASKI	SE REYNOLDS
*** MEDICAL ASSISTANCE					
APPLICATIONS RECEIVED	64	38	74	68	8
APPLICATIONS APPROVED	50	11	52	27	6
APPLICATIONS REJECTED	31	25	39	35	14
APPLICATIONS PENDING	78	50	100	87	16
SPENDDOWN PERSONS	328	111	316	136	90
NON-SPENDDOWN PERSONS	2,151	519	1,383	978	467
CASES CLOSED	64	10	44	20	10
*** MACC					
APPLICATIONS RECEIVED	10	0	0	0	0
APPLICATIONS APPROVED	9	0	0	0	0
APPLICATIONS REJECTED	0	0	0	0	0
APPLICATIONS PENDING	0	0	0	0	0
PERSONS	0	0	17	1	11
CASES CLOSED	0	0	0	0	0
*** NURSING CARE					
APPLICATIONS RECEIVED	0	1	2	0	0
APPLICATIONS APPROVED	0	1	2	0	0
APPLICATIONS REJECTED	0	0	1	0	0
APPLICATIONS PENDING	0	1	0	0	0
PERSONS	2	21	55	24	15
RCF-II	1	21	54	20	4
RCF-I	1	0	1	4	11
SNF/ICF	0	0	0	0	0
TOTAL PAYMENTS	\$448	\$5,895	\$15,374	\$5,629	\$2,850
RCF-II	\$292	\$5,895	\$15,218	\$5,005	\$1,134
RCF-I	\$156	\$0	\$156	\$624	\$1,716
SNF/ICF	\$0	\$0	\$0	\$0	\$0
CASES CLOSED	0	0	0	0	0
*** SSI ONLY	15	2	7	5	5
*** SSI-SP					
PERSONS	5	2	5	1	0
TOTAL PAYMENTS	\$166	\$305	\$721	\$53	\$0
*** SP ONLY					
PERSONS	0	0	4	0	1
TOTAL PAYMENTS	\$0	\$0	\$717	\$0	\$4
*** QMB					
APPLICATIONS RECEIVED	4	7	6	33	2
APPLICATIONS APPROVED	3	2	3	19	0
APPLICATIONS REJECTED	2	3	2	3	1
APPLICATIONS PENDING	1	5	2	14	1
PERSONS	38	23	45	39	6
CASES CLOSED	0	0	1	5	0
*** SLMB					
APPLICATIONS RECEIVED	1	5	5	7	3
APPLICATIONS APPROVED	0	1	2	2	1
APPLICATIONS REJECTED	2	3	3	2	1
APPLICATIONS PENDING	0	4	0	4	1
PERSONS	50	27	87	39	26
CASES CLOSED	3	1	5	2	0
*** VENDOR CASES					
PERSONS	144	123	221	136	30
CASES CLOSED	7	3	7	1	1
*** PE FOR KIDS					
PERSONS	0	0	0	0	0

**TABLE 9
 MEDICAID ELIGIBILITY BY REGION AND COUNTY FOR SEPTEMBER 2005**

	SE RIPLEY	SE ST FRANCOIS	SE STE GENEVIEVE	SE SCOTT	SE SHANNON
*** MC+/MAF/TMA					
APPLICATIONS RECEIVED	69	107	22	106	20
APPLICATIONS APPROVED	60	86	15	97	18
APPLICATIONS REJECTED	10	26	4	20	0
APPLICATIONS PENDING	15	49	9	35	6
MC+					
FAMILIES	699	1,725	328	1,414	420
NON-CHIP POVERTY CHILDREN	682	1,985	367	1,495	434
CHIP NON-PREMIUM CHILDREN	453	891	214	860	265
CHIP PREMIUM CHILDREN	26	30	8	41	23
MAF					
FAMILIES	320	934	126	895	126
PARENTS/CARETAKERS	288	877	137	767	134
CHILDREN	556	1,536	227	1,626	240
TMA					
FAMILIES	313	789	168	658	193
PARENTS/CARETAKERS	479	1,095	226	830	304
CHILDREN	658	1,479	341	1,366	407
TOTAL MC+/MAF/TMA					
FAMILIES	1,332	3,448	622	2,967	739
PARENTS/CARETAKERS	767	1,972	363	1,597	438
CHILDREN	2,375	5,921	1,157	5,388	1,369
CASES CLOSED	35	189	18	137	16
*** NEWBORNS	53	190	30	98	50
*** BCCT					
PERSONS	2	4	0	4	0
PRESUMPTIVE ELIGIBILITY PERSONS	0	0	0	0	0
*** MC+ FOR PREGNANT WOMEN					
APPLICATIONS RECEIVED	11	46	8	29	4
APPLICATIONS APPROVED	9	34	7	28	3
APPLICATIONS REJECTED	1	8	3	6	1
APPLICATIONS PENDING	4	12	0	7	3
MC+ FOR PREGNANT WOMEN	65	264	47	192	45
EXTENDED WOMEN'S HEALTH	41	117	21	78	39
*** REFUGEE					
APPLICATIONS RECEIVED	0	0	0	0	0
APPLICATIONS APPROVED	0	0	0	0	0
APPLICATIONS REJECTED	0	0	0	0	0
APPLICATIONS PENDING	0	0	0	0	0
CASES	0	0	0	0	0
PERSONS	0	0	0	0	0
TOTAL PAYMENTS	\$0	\$0	\$0	\$0	\$0
CASES CLOSED	0	0	0	0	0
*** SUPPLEMENTAL AID TO BLIND					
APPLICATIONS RECEIVED	2	1	0	3	1
APPLICATIONS APPROVED	0	0	0	0	0
APPLICATIONS REJECTED	0	1	0	1	0
APPLICATIONS PENDING	3	2	0	3	1
PERSONS	3	2	0	3	5
TOTAL PAYMENTS	\$1,083	\$1,019	\$0	\$1,490	\$2,146
CASES CLOSED	0	0	0	0	2
*** BLIND PENSION					
APPLICATIONS RECEIVED	2	2	0	3	1
APPLICATIONS APPROVED	0	1	0	0	0
APPLICATIONS REJECTED	0	3	0	1	0
APPLICATIONS PENDING	4	4	0	3	1
PERSONS	15	53	4	29	3
TOTAL PAYMENTS	\$7,650	\$27,009	\$2,040	\$14,769	\$1,530
CASES CLOSED	1	0	0	0	0

**TABLE 9
MEDICAID ELIGIBILITY BY REGION AND COUNTY FOR SEPTEMBER 2005**

	SE RIPLEY	SE ST FRANCOIS	SE STE GENEVIEVE	SE SCOTT	SE SHANNON
*** MEDICAL ASSISTANCE					
APPLICATIONS RECEIVED	30	108	16	109	17
APPLICATIONS APPROVED	24	60	16	58	19
APPLICATIONS REJECTED	16	54	7	86	11
APPLICATIONS PENDING	64	169	28	133	23
SPENDDOWN PERSONS	232	546	112	418	92
NON-SPENDDOWN PERSONS	1,353	2,440	375	2,130	570
CASES CLOSED	24	78	9	38	6
*** MACC					
APPLICATIONS RECEIVED	0	0	0	0	0
APPLICATIONS APPROVED	0	0	0	0	0
APPLICATIONS REJECTED	0	0	0	0	0
APPLICATIONS PENDING	0	0	0	0	0
PERSONS	0	5	0	0	0
CASES CLOSED	0	0	0	0	0
*** NURSING CARE					
APPLICATIONS RECEIVED	2	12	3	4	1
APPLICATIONS APPROVED	1	5	2	2	1
APPLICATIONS REJECTED	0	1	1	1	0
APPLICATIONS PENDING	1	13	3	2	0
PERSONS	38	344	84	84	19
RCF-II	38	226	73	76	1
RCF-I	0	113	8	8	18
SNF-ICF	0	5	3	0	0
TOTAL PAYMENTS	\$10,652	\$77,098	\$21,704	\$22,646	\$3,058
RCF-II	\$10,652	\$58,932	\$19,624	\$21,398	\$292
RCF-I	\$0	\$16,240	\$1,248	\$1,248	\$2,766
SNF/ICF	\$0	\$1,926	\$832	\$0	\$0
CASES CLOSED	1	4	3	2	2
*** SSI ONLY	6	10	2	20	0
*** SSI-SP					
PERSONS	3	2	2	3	2
TOTAL PAYMENTS	\$99	\$687	\$64	\$99	\$89
*** SP ONLY					
PERSONS	0	1	0	1	0
TOTAL PAYMENTS	\$0	\$61	\$0	\$54	\$0
*** QMB					
APPLICATIONS RECEIVED	4	13	0	10	1
APPLICATIONS APPROVED	3	1	0	11	2
APPLICATIONS REJECTED	2	4	2	7	0
APPLICATIONS PENDING	2	12	1	3	0
PERSONS	24	78	14	66	21
CASES CLOSED	0	1	0	3	0
*** SLMB					
APPLICATIONS RECEIVED	0	12	0	5	2
APPLICATIONS APPROVED	0	4	0	5	1
APPLICATIONS REJECTED	0	2	2	2	1
APPLICATIONS PENDING	0	9	1	0	1
PERSONS	42	129	12	98	52
CASES CLOSED	0	1	1	4	1
*** VENDOR CASES					
PERSONS	64	384	80	324	46
CASES CLOSED	4	8	4	10	1
*** PE FOR KIDS					
PERSONS	0	0	0	0	0

**TABLE 9
MEDICAID ELIGIBILITY BY REGION AND COUNTY FOR SEPTEMBER 2005**

	SE STODDARD	SE TEXAS	SE WASHINGTON	SE WAYNE	SW BARRY
*** MC+/MAF/TMA					
APPLICATIONS RECEIVED	68	61	63	33	110
APPLICATIONS APPROVED	55	48	41	37	98
APPLICATIONS REJECTED	9	16	16	4	22
APPLICATIONS PENDING	27	19	26	7	23
MC+					
FAMILIES	1,002	892	903	627	1,116
NON-CHIP POVERTY CHILDREN	948	866	999	686	1,412
CHIP NON-PREMIUM CHILDREN	615	672	481	348	715
CHIP PREMIUM CHILDREN	53	21	18	7	10
MAF					
FAMILIES	464	348	538	231	575
PARENTS/CARETAKERS	370	356	536	249	571
CHILDREN	770	630	998	408	1,099
TMA					
FAMILIES	436	329	444	276	454
PARENTS/CARETAKERS	614	502	682	421	667
CHILDREN	842	713	893	496	1,007
TOTAL MC+/MAF/TMA					
FAMILIES	1,902	1,569	1,885	1,134	2,145
PARENTS/CARETAKERS	984	858	1,218	670	1,238
CHILDREN	3,228	2,902	3,369	1,945	4,243
CASES CLOSED	120	76	95	21	96
*** NEWBORNS	158	80	97	68	104
*** BCCT					
PERSONS	5	2	5	3	2
PRESUMPTIVE ELIGIBILITY PERSONS	0	0	0	0	0
*** MC+ FOR PREGNANT WOMEN					
APPLICATIONS RECEIVED	28	12	17	10	26
APPLICATIONS APPROVED	20	10	11	10	23
APPLICATIONS REJECTED	7	3	8	3	12
APPLICATIONS PENDING	5	2	3	3	1
MC+ FOR PREGNANT WOMEN	163	124	130	73	156
EXTENDED WOMEN'S HEALTH	94	69	57	29	84
*** REFUGEE					
APPLICATIONS RECEIVED	0	0	0	0	0
APPLICATIONS APPROVED	0	0	0	0	0
APPLICATIONS REJECTED	0	0	0	0	0
APPLICATIONS PENDING	0	0	0	0	0
CASES	0	0	0	0	0
PERSONS	0	0	0	0	0
TOTAL PAYMENTS	\$0	\$0	\$0	\$0	\$0
CASES CLOSED	0	0	0	0	0
*** SUPPLEMENTAL AID TO BLIND					
APPLICATIONS RECEIVED	4	1	1	1	1
APPLICATIONS APPROVED	0	0	0	0	0
APPLICATIONS REJECTED	1	0	1	2	0
APPLICATIONS PENDING	5	1	2	1	2
PERSONS	9	3	9	6	3
TOTAL PAYMENTS	\$3,281	\$852	\$3,279	\$2,387	\$1,530
CASES CLOSED	0	0	0	1	0
*** BLIND PENSION					
APPLICATIONS RECEIVED	4	1	3	2	1
APPLICATIONS APPROVED	0	0	0	1	0
APPLICATIONS REJECTED	0	0	1	2	0
APPLICATIONS PENDING	7	1	4	2	2
PERSONS	15	11	16	16	15
TOTAL PAYMENTS	\$7,650	\$5,610	\$8,160	\$8,160	\$7,650
CASES CLOSED	1	0	0	0	0

**TABLE 9
MEDICAID ELIGIBILITY BY REGION AND COUNTY FOR SEPTEMBER 2005**

	SE STODDARD	SE TEXAS	SE WASHINGTON	SE WAYNE	SW BARRY
*** MEDICAL ASSISTANCE					
APPLICATIONS RECEIVED	77	54	80	37	67
APPLICATIONS APPROVED	42	35	47	22	48
APPLICATIONS REJECTED	49	32	35	19	33
APPLICATIONS PENDING	82	54	102	70	77
SPENDDOWN PERSONS	427	221	292	239	247
NON-SPENDDOWN PERSONS	1,584	1,132	1,528	1,158	1,160
CASES CLOSED	27	29	39	24	26
*** MACC					
APPLICATIONS RECEIVED	0	0	0	0	0
APPLICATIONS APPROVED	0	0	0	0	0
APPLICATIONS REJECTED	0	0	0	0	0
APPLICATIONS PENDING	0	0	0	0	0
PERSONS	2	11	0	0	1
CASES CLOSED	0	0	0	0	0
*** NURSING CARE					
APPLICATIONS RECEIVED	2	1	1	0	3
APPLICATIONS APPROVED	0	2	1	3	0
APPLICATIONS REJECTED	0	0	0	0	0
APPLICATIONS PENDING	2	0	0	0	7
PERSONS	119	63	28	13	61
RCF-II	99	52	23	9	45
RCF-I	20	11	4	4	16
SNF-ICF	0	0	1	0	0
TOTAL PAYMENTS	\$31,343	\$16,004	\$7,525	\$2,965	\$15,090
RCF-II	\$28,295	\$14,316	\$6,511	\$2,341	\$12,594
RCF-I	\$3,048	\$1,688	\$624	\$624	\$2,496
SNF/ICF	\$0	\$0	\$390	\$0	\$0
CASES CLOSED	4	3	2	1	2
*** SSI ONLY	11	5	9	7	2
*** SSI-SP					
PERSONS	2	0	0	2	0
TOTAL PAYMENTS	\$61	\$0	\$0	\$10	\$0
*** SP ONLY					
PERSONS	0	0	1	0	1
TOTAL PAYMENTS	\$0	\$0	\$489	\$0	\$52
*** QMB					
APPLICATIONS RECEIVED	9	14	12	1	4
APPLICATIONS APPROVED	3	7	8	1	1
APPLICATIONS REJECTED	4	6	4	1	0
APPLICATIONS PENDING	4	3	2	0	3
PERSONS	51	60	50	28	56
CASES CLOSED	1	1	0	1	2
*** SLMB					
APPLICATIONS RECEIVED	10	12	11	0	2
APPLICATIONS APPROVED	2	3	2	0	2
APPLICATIONS REJECTED	3	8	8	0	0
APPLICATIONS PENDING	3	3	3	1	0
PERSONS	128	89	67	55	82
CASES CLOSED	0	3	2	2	2
*** VENDOR CASES					
PERSONS	272	164	127	102	161
CASES CLOSED	11	3	6	4	6
*** PE FOR KIDS					
PERSONS	0	0	0	0	0

**TABLE 9
MEDICAID ELIGIBILITY BY REGION AND COUNTY FOR SEPTEMBER 2005**

	SW CHRISTIAN	SW DADE	SW DALLAS	SW DOUGLAS	SW GREENE
*** MC+/MAF/TMA					
APPLICATIONS RECEIVED	119	24	50	24	566
APPLICATIONS APPROVED	83	29	37	25	410
APPLICATIONS REJECTED	29	2	7	6	99
APPLICATIONS PENDING	40	0	16	4	302
MC+					
FAMILIES	1,794	275	581	526	5,949
NON-CHIP POVERTY CHILDREN	1,890	277	656	611	6,633
CHIP NON-PREMIUM CHILDREN	1,255	229	384	348	3,543
CHIP PREMIUM CHILDREN	65	19	8	16	81
MAF					
FAMILIES	474	97	238	184	2,970
PARENTS/CARETAKERS	464	98	245	193	2,767
CHILDREN	795	178	448	324	5,138
TMA					
FAMILIES	527	95	191	250	2,275
PARENTS/CARETAKERS	761	148	291	398	3,070
CHILDREN	1,087	230	439	557	4,556
TOTAL MC+/MAF/TMA					
FAMILIES	2,795	467	1,010	960	11,194
PARENTS/CARETAKERS	1,225	246	536	591	5,837
CHILDREN	5,092	933	1,935	1,856	19,951
CASES CLOSED	118	33	37	31	472
*** NEWBORNS	213	24	44	43	1,110
*** BCCT					
PERSONS	7	0	2	1	17
PRESUMPTIVE ELIGIBILITY PERSONS	0	0	0	0	0
*** MC+ FOR PREGNANT WOMEN					
APPLICATIONS RECEIVED	48	6	14	9	201
APPLICATIONS APPROVED	34	7	10	8	141
APPLICATIONS REJECTED	9	0	2	2	46
APPLICATIONS PENDING	8	0	3	0	67
MC+ FOR PREGNANT WOMEN	286	37	74	71	1,121
EXTENDED WOMEN'S HEALTH	196	14	39	34	694
*** REFUGEE					
APPLICATIONS RECEIVED	0	0	0	0	0
APPLICATIONS APPROVED	0	0	0	0	0
APPLICATIONS REJECTED	0	0	0	0	0
APPLICATIONS PENDING	0	0	0	0	0
CASES	0	0	0	0	0
PERSONS	0	0	0	0	0
TOTAL PAYMENTS	\$0	\$0	\$0	\$0	\$0
CASES CLOSED	0	0	0	0	0
*** SUPPLEMENTAL AID TO BLIND					
APPLICATIONS RECEIVED	1	1	0	1	4
APPLICATIONS APPROVED	0	0	1	0	1
APPLICATIONS REJECTED	1	0	0	0	0
APPLICATIONS PENDING	2	1	1	1	7
PERSONS	4	1	3	3	24
TOTAL PAYMENTS	\$1,920	\$469	\$1,247	\$1,306	\$9,797
CASES CLOSED	0	0	0	1	1
*** BLIND PENSION					
APPLICATIONS RECEIVED	1	1	0	2	5
APPLICATIONS APPROVED	1	0	0	1	2
APPLICATIONS REJECTED	0	0	1	0	1
APPLICATIONS PENDING	2	1	1	1	9
PERSONS	16	1	5	2	118
TOTAL PAYMENTS	\$8,160	\$510	\$2,550	\$1,020	\$60,180
CASES CLOSED	0	0	0	0	3

**TABLE 9
MEDICAID ELIGIBILITY BY REGION AND COUNTY FOR SEPTEMBER 2005**

	SW CHRISTIAN	SW DADE	SW DALLAS	SW DOUGLAS	SW GREENE
*** MEDICAL ASSISTANCE					
APPLICATIONS RECEIVED	82	12	37	30	520
APPLICATIONS APPROVED	45	7	21	17	270
APPLICATIONS REJECTED	61	8	25	10	288
APPLICATIONS PENDING	98	12	46	34	749
SPENDDOWN PERSONS	241	57	125	131	951
NON-SPENDDOWN PERSONS	1,011	282	713	756	7,893
CASES CLOSED	36	8	11	25	360
*** MACC					
APPLICATIONS RECEIVED	0	0	0	0	36
APPLICATIONS APPROVED	0	0	0	0	31
APPLICATIONS REJECTED	0	0	0	0	6
APPLICATIONS PENDING	0	0	0	0	0
PERSONS	0	0	0	0	63
CASES CLOSED	0	0	0	0	0
*** NURSING CARE					
APPLICATIONS RECEIVED	11	0	1	2	23
APPLICATIONS APPROVED	6	0	1	2	15
APPLICATIONS REJECTED	0	0	0	1	3
APPLICATIONS PENDING	9	0	1	1	13
PERSONS	185	3	32	32	321
RCF-II	147	3	13	31	280
RCF-I	23	0	19	1	40
SNF-ICF	15	0	0	0	1
TOTAL PAYMENTS	\$50,905	\$876	\$5,857	\$8,628	\$82,873
RCF-II	\$41,505	\$876	\$2,956	\$8,486	\$76,726
RCF-I	\$3,574	\$0	\$2,901	\$142	\$5,855
SNF/ICF	\$5,826	\$0	\$0	\$0	\$292
CASES CLOSED	3	0	0	1	12
*** SSI ONLY	7	1	3	3	28
*** SSI-SP					
PERSONS	0	0	4	1	12
TOTAL PAYMENTS	\$0	\$0	\$487	\$60	\$687
*** SP ONLY					
PERSONS	0	0	1	0	1
TOTAL PAYMENTS	\$0	\$0	\$182	\$0	\$74
*** QMB					
APPLICATIONS RECEIVED	20	2	5	4	66
APPLICATIONS APPROVED	5	0	3	3	51
APPLICATIONS REJECTED	12	3	0	2	15
APPLICATIONS PENDING	9	0	3	1	39
PERSONS	67	13	42	31	311
CASES CLOSED	3	1	1	0	9
*** SLMB					
APPLICATIONS RECEIVED	15	2	1	1	17
APPLICATIONS APPROVED	2	0	0	1	11
APPLICATIONS REJECTED	14	2	0	0	12
APPLICATIONS PENDING	5	0	1	0	8
PERSONS	99	12	46	46	389
CASES CLOSED	1	0	1	1	12
*** VENDOR CASES					
PERSONS	156	82	99	47	1,104
CASES CLOSED	4	1	3	2	28
*** PE FOR KIDS					
PERSONS	0	0	0	0	0

**TABLE 9
MEDICAID ELIGIBILITY BY REGION AND COUNTY FOR SEPTEMBER 2005**

	SW HENRY	SW HICKORY	SW JASPER	SW LACLEDE	SW LAWRENCE
*** MC+/MAF/TMA					
APPLICATIONS RECEIVED	41	24	321	84	79
APPLICATIONS APPROVED	42	20	275	67	69
APPLICATIONS REJECTED	10	8	62	18	22
APPLICATIONS PENDING	16	4	105	22	27
MC+					
FAMILIES	638	322	3,694	1,317	1,142
NON-CHIP POVERTY CHILDREN	768	308	4,426	1,480	1,315
CHIP NON-PREMIUM CHILDREN	359	221	2,292	802	779
CHIP PREMIUM CHILDREN	7	2	56	17	15
MAF					
FAMILIES	319	108	1,903	543	496
PARENTS/CARETAKERS	311	110	1,731	532	462
CHILDREN	533	182	3,380	988	872
TMA					
FAMILIES	249	134	1,386	567	388
PARENTS/CARETAKERS	352	191	1,846	830	527
CHILDREN	515	265	2,852	1,199	832
TOTAL MC+/MAF/TMA					
FAMILIES	1,206	564	6,983	2,427	2,026
PARENTS/CARETAKERS	663	301	3,577	1,362	989
CHILDREN	2,182	978	13,006	4,486	3,813
CASES CLOSED	74	36	318	125	98
*** NEWBORNS	60	27	407	172	154
*** BCCT					
PERSONS	2	0	8	1	3
PRESUMPTIVE ELIGIBILITY PERSONS	0	0	0	0	0
*** MC+ FOR PREGNANT WOMEN					
APPLICATIONS RECEIVED	18	8	123	40	34
APPLICATIONS APPROVED	17	6	75	28	22
APPLICATIONS REJECTED	5	2	39	5	11
APPLICATIONS PENDING	5	1	32	10	8
MC+ FOR PREGNANT WOMEN	98	32	539	210	148
EXTENDED WOMEN'S HEALTH	43	18	320	97	93
*** REFUGEE					
APPLICATIONS RECEIVED	0	0	0	0	0
APPLICATIONS APPROVED	0	0	0	0	0
APPLICATIONS REJECTED	0	0	0	0	0
APPLICATIONS PENDING	0	0	0	0	0
CASES	0	0	0	0	0
PERSONS	0	0	0	0	0
TOTAL PAYMENTS	\$0	\$0	\$0	\$0	\$0
CASES CLOSED	0	0	0	0	0
*** SUPPLEMENTAL AID TO BLIND					
APPLICATIONS RECEIVED	0	1	0	0	0
APPLICATIONS APPROVED	0	0	0	0	0
APPLICATIONS REJECTED	0	0	4	0	2
APPLICATIONS PENDING	0	2	2	1	0
PERSONS	2	1	24	15	7
TOTAL PAYMENTS	\$753	\$220	\$10,241	\$4,864	\$2,820
CASES CLOSED	0	0	1	0	0
*** BLIND PENSION					
APPLICATIONS RECEIVED	1	3	1	1	0
APPLICATIONS APPROVED	0	0	2	0	1
APPLICATIONS REJECTED	1	1	1	0	1
APPLICATIONS PENDING	1	3	4	2	0
PERSONS	17	6	53	21	18
TOTAL PAYMENTS	\$8,649	\$3,060	\$27,030	\$10,710	\$9,180
CASES CLOSED	1	0	1	1	0

**TABLE 9
MEDICAID ELIGIBILITY BY REGION AND COUNTY FOR SEPTEMBER 2005**

	SW HENRY	SW HICKORY	SW JASPER	SW LACLEDE	SW LAWRENCE
*** MEDICAL ASSISTANCE					
APPLICATIONS RECEIVED	58	22	355	73	68
APPLICATIONS APPROVED	37	18	158	48	41
APPLICATIONS REJECTED	31	11	207	35	47
APPLICATIONS PENDING	89	25	440	84	78
SPENDDOWN PERSONS	178	95	830	236	278
NON-SPENDDOWN PERSONS	915	448	4,114	1,324	1,182
CASES CLOSED	29	9	163	50	46
*** MACC					
APPLICATIONS RECEIVED	0	0	5	0	0
APPLICATIONS APPROVED	0	0	5	0	0
APPLICATIONS REJECTED	0	0	0	0	0
APPLICATIONS PENDING	0	0	0	0	0
PERSONS	11	0	4	0	2
CASES CLOSED	0	0	0	0	0
*** NURSING CARE					
APPLICATIONS RECEIVED	1	0	12	3	0
APPLICATIONS APPROVED	0	0	8	3	1
APPLICATIONS REJECTED	0	0	1	0	0
APPLICATIONS PENDING	1	0	3	0	0
PERSONS	56	2	214	92	44
RCF-II	38	2	158	39	38
RCF-I	18	0	56	53	6
SNF-ICF	0	0	0	0	0
TOTAL PAYMENTS	\$12,847	\$542	\$51,826	\$18,570	\$11,585
RCF-II	\$10,039	\$542	\$43,813	\$10,302	\$10,683
RCF-I	\$2,808	\$0	\$8,013	\$8,268	\$902
SNF/ICF	\$0	\$0	\$0	\$0	\$0
CASES CLOSED	0	0	4	1	1
*** SSI ONLY	6	2	3	4	2
*** SSI-SP					
PERSONS	0	2	0	5	0
TOTAL PAYMENTS	\$0	\$129	\$0	\$579	\$0
*** SP ONLY					
PERSONS	1	0	1	1	1
TOTAL PAYMENTS	\$479	\$0	\$123	\$61	\$58
*** QMB					
APPLICATIONS RECEIVED	2	1	24	12	23
APPLICATIONS APPROVED	1	2	10	2	12
APPLICATIONS REJECTED	0	1	15	4	6
APPLICATIONS PENDING	3	0	12	8	11
PERSONS	42	21	182	73	37
CASES CLOSED	2	1	8	4	2
*** SLMB					
APPLICATIONS RECEIVED	0	1	13	5	14
APPLICATIONS APPROVED	0	1	8	1	2
APPLICATIONS REJECTED	0	0	4	4	7
APPLICATIONS PENDING	0	0	7	2	10
PERSONS	47	31	228	96	84
CASES CLOSED	0	0	7	4	3
*** VENDOR CASES					
PERSONS	148	68	570	147	189
CASES CLOSED	4	2	22	6	7
*** PE FOR KIDS					
PERSONS	0	0	3	0	0

**TABLE 9
MEDICAID ELIGIBILITY BY REGION AND COUNTY FOR SEPTEMBER 2005**

	SW MCDONALD	SW MILLER	SW MONITEAU	SW MORGAN	SW NEWTON
*** MC+/MAF/TMA					
APPLICATIONS RECEIVED	89	54	17	53	110
APPLICATIONS APPROVED	80	39	15	48	94
APPLICATIONS REJECTED	28	9	8	7	28
APPLICATIONS PENDING	39	21	10	11	48
MC+					
FAMILIES	996	918	328	761	1,703
NON-CHIP POVERTY CHILDREN	1,335	935	361	793	2,052
CHIP NON-PREMIUM CHILDREN	520	715	227	564	1,102
CHIP PREMIUM CHILDREN	19	41	5	37	50
MAF					
FAMILIES	376	284	130	272	479
PARENTS/CARETAKERS	360	240	126	269	458
CHILDREN	740	483	218	492	893
TMA					
FAMILIES	384	364	157	186	522
PARENTS/CARETAKERS	547	518	213	262	759
CHILDREN	884	760	323	422	1,163
TOTAL MC+/MAF/TMA					
FAMILIES	1,756	1,566	615	1,219	2,704
PARENTS/CARETAKERS	907	758	339	531	1,217
CHILDREN	3,498	2,934	1,134	2,308	5,260
CASES CLOSED	73	64	18	56	149
*** NEWBORNS	137	74	36	104	178
*** BCCT					
PERSONS	1	2	0	3	1
PRESUMPTIVE ELIGIBILITY PERSONS	0	0	0	0	1
*** MC+ FOR PREGNANT WOMEN					
APPLICATIONS RECEIVED	30	17	5	16	41
APPLICATIONS APPROVED	27	12	4	13	37
APPLICATIONS REJECTED	10	5	2	3	12
APPLICATIONS PENDING	5	4	3	2	13
MC+ FOR PREGNANT WOMEN	129	118	45	116	266
EXTENDED WOMEN'S HEALTH	96	75	34	69	163
*** REFUGEE					
APPLICATIONS RECEIVED	0	0	0	0	0
APPLICATIONS APPROVED	0	0	0	0	0
APPLICATIONS REJECTED	0	0	0	0	0
APPLICATIONS PENDING	0	0	0	0	0
CASES	0	0	0	0	0
PERSONS	0	0	0	0	0
TOTAL PAYMENTS	\$0	\$0	\$0	\$0	\$0
CASES CLOSED	0	0	0	0	0
*** SUPPLEMENTAL AID TO BLIND					
APPLICATIONS RECEIVED	0	1	0	0	3
APPLICATIONS APPROVED	0	0	0	0	0
APPLICATIONS REJECTED	0	1	0	1	1
APPLICATIONS PENDING	2	2	0	1	2
PERSONS	2	4	0	3	4
TOTAL PAYMENTS	\$970	\$1,506	\$0	\$1,256	\$1,945
CASES CLOSED	0	0	0	0	0
*** BLIND PENSION					
APPLICATIONS RECEIVED	0	1	0	0	4
APPLICATIONS APPROVED	0	0	0	1	0
APPLICATIONS REJECTED	0	2	0	0	2
APPLICATIONS PENDING	2	3	0	1	2
PERSONS	14	11	2	9	28
TOTAL PAYMENTS	\$7,140	\$5,610	\$1,020	\$4,590	\$14,280
CASES CLOSED	0	2	0	0	1

**TABLE 9
MEDICAID ELIGIBILITY BY REGION AND COUNTY FOR SEPTEMBER 2005**

	SW MCDONALD	SW MILLER	SW MONITEAU	SW MORGAN	SW NEWTON
*** MEDICAL ASSISTANCE					
APPLICATIONS RECEIVED	58	53	15	28	97
APPLICATIONS APPROVED	36	34	6	18	53
APPLICATIONS REJECTED	27	20	5	23	68
APPLICATIONS PENDING	59	65	29	52	98
SPENDDOWN PERSONS	170	175	55	176	345
NON-SPENDDOWN PERSONS	922	887	307	759	1,338
CASES CLOSED	53	36	7	25	45
*** MACC					
APPLICATIONS RECEIVED	0	0	0	0	0
APPLICATIONS APPROVED	0	0	0	0	0
APPLICATIONS REJECTED	0	0	0	0	0
APPLICATIONS PENDING	0	0	0	0	0
PERSONS	0	1	0	0	0
CASES CLOSED	0	0	0	0	0
*** NURSING CARE					
APPLICATIONS RECEIVED	3	3	1	1	7
APPLICATIONS APPROVED	2	1	0	0	5
APPLICATIONS REJECTED	0	0	0	0	2
APPLICATIONS PENDING	1	2	1	1	2
PERSONS	28	24	15	34	54
RCF-II	28	16	10	26	45
RCF-I	0	8	5	8	9
SNF-ICF	0	0	0	0	0
TOTAL PAYMENTS	\$7,944	\$5,579	\$3,421	\$8,598	\$14,032
RCF-II	\$7,944	\$4,434	\$2,641	\$7,400	\$12,642
RCF-I	\$0	\$1,145	\$780	\$1,198	\$1,390
SNF/ICF	\$0	\$0	\$0	\$0	\$0
CASES CLOSED	0	0	0	0	1
*** SSI ONLY	1	3	0	4	4
*** SSI-SP					
PERSONS	1	2	2	2	0
TOTAL PAYMENTS	\$5	\$245	\$57	\$83	\$0
*** SP ONLY					
PERSONS	0	1	0	0	1
TOTAL PAYMENTS	\$0	\$32	\$0	\$0	\$510
*** QMB					
APPLICATIONS RECEIVED	1	14	7	4	17
APPLICATIONS APPROVED	1	6	9	3	11
APPLICATIONS REJECTED	0	3	2	1	7
APPLICATIONS PENDING	0	6	3	1	5
PERSONS	52	38	21	49	68
CASES CLOSED	2	0	0	1	1
*** SLMB					
APPLICATIONS RECEIVED	3	6	4	2	10
APPLICATIONS APPROVED	2	2	1	2	5
APPLICATIONS REJECTED	2	1	2	1	6
APPLICATIONS PENDING	1	4	2	0	3
PERSONS	67	39	19	53	95
CASES CLOSED	0	0	0	2	2
*** VENDOR CASES					
PERSONS	83	120	106	132	294
CASES CLOSED	4	2	0	2	15
*** PE FOR KIDS					
PERSONS	0	1	0	0	0

**TABLE 9
MEDICAID ELIGIBILITY BY REGION AND COUNTY FOR SEPTEMBER 2005**

	SW OZARK	SW POLK	SW ST CLAIR	SW STONE	SW TANEY
*** MC+/MAF/TMA					
APPLICATIONS RECEIVED	32	78	25	65	130
APPLICATIONS APPROVED	28	62	21	61	92
APPLICATIONS REJECTED	5	7	2	9	26
APPLICATIONS PENDING	7	19	16	24	69
MC+					
FAMILIES	351	1,038	311	898	1,686
NON-CHIP POVERTY CHILDREN	369	1,177	300	1,010	1,855
CHIP NON-PREMIUM CHILDREN	249	701	220	572	1,120
CHIP PREMIUM CHILDREN	4	43	13	37	42
MAF					
FAMILIES	176	442	152	325	409
PARENTS/CARETAKERS	156	474	155	352	418
CHILDREN	289	769	274	592	757
TMA					
FAMILIES	168	397	117	389	484
PARENTS/CARETAKERS	276	594	168	597	693
CHILDREN	363	645	263	834	1,002
TOTAL MC+/MAF/TMA					
FAMILIES	695	1,877	580	1,612	2,579
PARENTS/CARETAKERS	432	1,068	323	949	1,111
CHILDREN	1,274	3,335	1,070	3,045	4,776
CASES CLOSED	24	76	22	65	182
*** NEWBORNS	30	92	17	91	206
*** BCCT					
PERSONS	2	0	1	1	3
PRESUMPTIVE ELIGIBILITY PERSONS	0	0	0	0	0
*** MC+ FOR PREGNANT WOMEN					
APPLICATIONS RECEIVED	6	24	3	14	41
APPLICATIONS APPROVED	7	16	1	16	29
APPLICATIONS REJECTED	0	4	1	2	10
APPLICATIONS PENDING	1	6	1	1	15
MC+ FOR PREGNANT WOMEN	45	136	22	115	217
EXTENDED WOMEN'S HEALTH	16	57	18	71	152
*** REFUGEE					
APPLICATIONS RECEIVED	0	0	0	0	0
APPLICATIONS APPROVED	0	0	0	0	0
APPLICATIONS REJECTED	0	0	0	0	0
APPLICATIONS PENDING	0	0	0	0	0
CASES	0	0	0	0	0
PERSONS	0	0	0	0	0
TOTAL PAYMENTS	\$0	\$0	\$0	\$0	\$0
CASES CLOSED	0	0	0	0	0
*** SUPPLEMENTAL AID TO BLIND					
APPLICATIONS RECEIVED	0	1	0	0	2
APPLICATIONS APPROVED	0	0	1	0	0
APPLICATIONS REJECTED	0	1	0	0	2
APPLICATIONS PENDING	0	0	1	0	4
PERSONS	4	4	1	0	6
TOTAL PAYMENTS	\$1,569	\$1,524	\$141	\$0	\$2,498
CASES CLOSED	0	0	0	0	0
*** BLIND PENSION					
APPLICATIONS RECEIVED	0	1	0	0	1
APPLICATIONS APPROVED	0	0	0	0	3
APPLICATIONS REJECTED	0	1	1	1	0
APPLICATIONS PENDING	0	0	1	0	5
PERSONS	6	17	3	21	24
TOTAL PAYMENTS	\$3,060	\$8,649	\$1,530	\$10,710	\$12,240
CASES CLOSED	0	0	0	0	1

**TABLE 9
MEDICAID ELIGIBILITY BY REGION AND COUNTY FOR SEPTEMBER 2005**

	SW OZARK	SW POLK	SW ST CLAIR	SW STONE	SW TANEY
*** MEDICAL ASSISTANCE					
APPLICATIONS RECEIVED	32	38	20	54	124
APPLICATIONS APPROVED	17	30	11	37	47
APPLICATIONS REJECTED	20	26	22	17	70
APPLICATIONS PENDING	39	51	30	70	157
SPENDDOWN PERSONS	94	202	108	163	222
NON-SPENDDOWN PERSONS	546	968	488	890	1,142
CASES CLOSED	11	25	9	31	74
*** MACC					
APPLICATIONS RECEIVED	0	0	0	0	0
APPLICATIONS APPROVED	0	0	0	0	0
APPLICATIONS REJECTED	0	0	0	0	0
APPLICATIONS PENDING	0	0	0	0	0
PERSONS	0	5	0	0	24
CASES CLOSED	0	0	0	0	0
*** NURSING CARE					
APPLICATIONS RECEIVED	0	4	0	0	1
APPLICATIONS APPROVED	0	4	1	0	1
APPLICATIONS REJECTED	0	1	0	0	0
APPLICATIONS PENDING	0	0	0	0	2
PERSONS	6	57	1	31	43
RCF-II	6	57	1	16	21
RCF-I	0	0	0	15	20
SNF-ICF	0	0	0	0	2
TOTAL PAYMENTS	\$1,689	\$15,864	\$292	\$6,241	\$9,247
RCF-II	\$1,689	\$15,864	\$292	\$4,180	\$5,974
RCF-I	\$0	\$0	\$0	\$2,061	\$2,843
SNF/ICF	\$0	\$0	\$0	\$0	\$430
CASES CLOSED	0	2	0	0	0
*** SSI ONLY	2	3	3	2	0
*** SSI-SP					
PERSONS	2	4	0	0	1
TOTAL PAYMENTS	\$495	\$308	\$0	\$0	\$10
*** SP ONLY					
PERSONS	0	1	0	0	0
TOTAL PAYMENTS	\$0	\$182	\$0	\$0	\$0
*** QMB					
APPLICATIONS RECEIVED	4	1	23	6	22
APPLICATIONS APPROVED	1	0	3	1	13
APPLICATIONS REJECTED	1	2	4	3	7
APPLICATIONS PENDING	2	0	17	5	10
PERSONS	23	41	26	28	66
CASES CLOSED	0	0	0	0	3
*** SLMB					
APPLICATIONS RECEIVED	3	0	22	3	3
APPLICATIONS APPROVED	4	1	2	0	0
APPLICATIONS REJECTED	0	0	4	2	4
APPLICATIONS PENDING	1	0	17	2	3
PERSONS	69	61	39	77	81
CASES CLOSED	0	0	0	0	5
*** VENDOR CASES					
PERSONS	48	205	83	109	179
CASES CLOSED	0	5	2	1	9
*** PE FOR KIDS					
PERSONS	0	0	0	0	0

**TABLE 9
MEDICAID ELIGIBILITY BY REGION AND COUNTY FOR SEPTEMBER 2005**

	SW VERNON	SW WEBSTER	SW WRIGHT	KC CLAY	KC JACKSON
*** MC+/MAF/TMA					
APPLICATIONS RECEIVED	47	95	58	323	1,500
APPLICATIONS APPROVED	47	80	50	220	1,140
APPLICATIONS REJECTED	7	25	9	88	280
APPLICATIONS PENDING	11	22	12	169	762
MC+					
FAMILIES	788	968	785	3,682	17,582
NON-CHIP POVERTY CHILDREN	933	1,164	808	4,047	20,975
CHIP NON-PREMIUM CHILDREN	513	595	546	2,301	11,770
CHIP PREMIUM CHILDREN	15	16	31	84	521
MAF					
FAMILIES	260	373	360	1,366	12,895
PARENTS/CARETAKERS	288	363	339	1,278	10,732
CHILDREN	473	663	619	2,383	24,494
TMA					
FAMILIES	260	355	330	940	4,835
PARENTS/CARETAKERS	389	524	521	1,240	5,668
CHILDREN	549	825	715	1,964	10,695
TOTAL MC+/MAF/TMA					
FAMILIES	1,308	1,696	1,475	5,988	35,312
PARENTS/CARETAKERS	677	887	860	2,518	16,400
CHILDREN	2,483	3,263	2,719	10,779	68,455
CASES CLOSED	85	90	82	260	1,709
*** NEWBORNS	95	155	68	491	1,958
*** BCCT					
PERSONS	1	4	0	8	43
PRESUMPTIVE ELIGIBILITY PERSONS	0	0	0	0	0
*** MC+ FOR PREGNANT WOMEN					
APPLICATIONS RECEIVED	17	21	20	122	522
APPLICATIONS APPROVED	13	12	17	78	313
APPLICATIONS REJECTED	6	4	6	36	199
APPLICATIONS PENDING	2	6	3	29	168
MC+ FOR PREGNANT WOMEN	95	153	102	629	2,181
EXTENDED WOMEN'S HEALTH	63	89	61	359	1,311
*** REFUGEE					
APPLICATIONS RECEIVED	0	0	0	1	8
APPLICATIONS APPROVED	0	0	0	1	10
APPLICATIONS REJECTED	0	0	0	0	0
APPLICATIONS PENDING	0	0	0	0	0
CASES	0	0	0	4	50
PERSONS	0	0	0	5	75
TOTAL PAYMENTS	\$0	\$0	\$0	\$136	\$1,556
CASES CLOSED	0	0	0	0	6
*** SUPPLEMENTAL AID TO BLIND					
APPLICATIONS RECEIVED	1	0	0	0	17
APPLICATIONS APPROVED	0	0	0	0	1
APPLICATIONS REJECTED	0	0	1	1	10
APPLICATIONS PENDING	1	1	0	2	25
PERSONS	1	1	8	13	98
TOTAL PAYMENTS	\$451	\$157	\$3,382	\$5,632	\$41,305
CASES CLOSED	0	0	0	0	5
*** BLIND PENSION					
APPLICATIONS RECEIVED	2	0	0	0	35
APPLICATIONS APPROVED	0	0	0	1	16
APPLICATIONS REJECTED	0	0	1	1	15
APPLICATIONS PENDING	2	1	0	4	52
PERSONS	11	8	11	53	446
TOTAL PAYMENTS	\$5,610	\$4,080	\$5,610	\$27,030	\$226,887
CASES CLOSED	0	0	0	2	8

**TABLE 9
MEDICAID ELIGIBILITY BY REGION AND COUNTY FOR SEPTEMBER 2005**

	SW VERNON	SW WEBSTER	SW WRIGHT	KC CLAY	KC JACKSON
*** MEDICAL ASSISTANCE					
APPLICATIONS RECEIVED	39	56	55	181	1,004
APPLICATIONS APPROVED	28	35	28	88	619
APPLICATIONS REJECTED	22	27	21	98	525
APPLICATIONS PENDING	65	58	52	317	1,517
SPENDDOWN PERSONS	147	158	196	550	2,660
NON-SPENDDOWN PERSONS	859	964	1,130	2,278	16,435
CASES CLOSED	22	31	22	59	631
*** MACC					
APPLICATIONS RECEIVED	0	0	0	0	56
APPLICATIONS APPROVED	0	0	0	0	52
APPLICATIONS REJECTED	0	0	0	0	4
APPLICATIONS PENDING	0	0	0	0	3
PERSONS	26	0	2	77	285
CASES CLOSED	0	0	0	0	0
*** NURSING CARE					
APPLICATIONS RECEIVED	1	3	3	6	18
APPLICATIONS APPROVED	1	0	0	3	17
APPLICATIONS REJECTED	0	2	0	1	5
APPLICATIONS PENDING	1	2	2	5	11
PERSONS	35	19	23	190	788
RCF-II	26	13	23	159	495
RCF-I	9	6	0	31	216
SNF/ICF	0	0	0	0	77
TOTAL PAYMENTS	\$8,752	\$4,473	\$6,122	\$49,315	\$197,057
RCF-II	\$7,472	\$3,750	\$6,122	\$44,874	\$135,982
RCF-I	\$1,280	\$723	\$0	\$4,441	\$32,066
SNF/ICF	\$0	\$0	\$0	\$0	\$29,009
CASES CLOSED	1	0	4	1	14
*** SSI ONLY	1	5	10	4	36
*** SSI-SP					
PERSONS	0	1	3	0	17
TOTAL PAYMENTS	\$0	\$12	\$61	\$0	\$955
*** SP ONLY					
PERSONS	2	0	0	0	14
TOTAL PAYMENTS	\$77	\$0	\$0	\$0	\$2,076
*** QMB					
APPLICATIONS RECEIVED	4	14	10	21	77
APPLICATIONS APPROVED	2	7	7	10	39
APPLICATIONS REJECTED	3	4	3	11	34
APPLICATIONS PENDING	1	5	5	9	55
PERSONS	25	61	40	89	854
CASES CLOSED	2	3	0	1	29
*** SLMB					
APPLICATIONS RECEIVED	2	5	4	15	44
APPLICATIONS APPROVED	2	1	0	8	17
APPLICATIONS REJECTED	0	3	2	5	26
APPLICATIONS PENDING	0	3	3	4	26
PERSONS	47	55	61	102	856
CASES CLOSED	0	3	2	1	20
*** VENDOR CASES					
PERSONS	312	152	125	775	3,027
CASES CLOSED	8	3	2	21	102
*** PE FOR KIDS					
PERSONS	0	0	0	3	52

**TABLE 9
MEDICAID ELIGIBILITY BY REGION AND COUNTY FOR SEPTEMBER 2005**

	KC FLATTE	STL JEFFERSON	STL ST CHARLES	STL ST LOUIS COUNTY	STL ST LOUIS CITY
*** MC+/MAF/TMA					
APPLICATIONS RECEIVED	85	297	258	986	604
APPLICATIONS APPROVED	78	249	202	795	489
APPLICATIONS REJECTED	39	77	59	192	95
APPLICATIONS PENDING	52	100	112	383	219
MC+					
FAMILIES	990	3,730	3,339	16,182	10,450
NON-CHIP POVERTY CHILDREN	1,104	3,812	3,807	18,080	14,051
CHIP NON-PREMIUM CHILDREN	569	2,447	1,945	11,455	5,857
CHIP PREMIUM CHILDREN	38	156	64	551	171
MAF					
FAMILIES	413	1,844	1,740	11,170	14,152
PARENTS/CARETAKERS	415	1,853	1,662	10,068	12,367
CHILDREN	713	3,077	3,048	20,565	28,366
TMA					
FAMILIES	252	1,420	1,230	5,132	4,223
PARENTS/CARETAKERS	345	1,920	1,511	5,920	4,703
CHILDREN	502	2,766	2,461	11,020	10,022
TOTAL MC+/MAF/TMA					
FAMILIES	1,655	6,994	6,309	32,484	28,825
PARENTS/CARETAKERS	760	3,773	3,173	15,988	17,070
CHILDREN	2,926	12,258	11,325	61,871	58,467
CASES CLOSED	89	319	410	1,054	897
*** NEWBORNS	151	465	562	1,697	1,024
*** BCCT					
PERSONS	3	12	5	49	77
PRESUMPTIVE ELIGIBILITY PERSONS	1	0	0	0	0
*** MC+ FOR PREGNANT WOMEN					
APPLICATIONS RECEIVED	28	97	94	327	253
APPLICATIONS APPROVED	22	88	61	202	177
APPLICATIONS REJECTED	17	20	28	105	53
APPLICATIONS PENDING	2	17	28	118	93
MC+ FOR PREGNANT WOMEN	171	663	483	1,768	1,167
EXTENDED WOMEN'S HEALTH	103	349	359	1,061	475
*** REFUGEE					
APPLICATIONS RECEIVED	0	0	0	0	23
APPLICATIONS APPROVED	0	0	0	0	23
APPLICATIONS REJECTED	0	0	0	0	1
APPLICATIONS PENDING	0	0	0	0	10
CASES	1	0	0	5	77
PERSONS	2	0	0	9	105
TOTAL PAYMENTS	\$234	\$0	\$0	\$292	\$1,496
CASES CLOSED	0	0	0	0	12
*** SUPPLEMENTAL AID TO BLIND					
APPLICATIONS RECEIVED	0	3	1	16	10
APPLICATIONS APPROVED	0	1	0	5	1
APPLICATIONS REJECTED	1	4	0	16	9
APPLICATIONS PENDING	0	3	3	26	17
PERSONS	1	16	15	175	107
TOTAL PAYMENTS	\$283	\$7,575	\$6,890	\$79,237	\$43,024
CASES CLOSED	0	1	1	5	0
*** BLIND PENSION					
APPLICATIONS RECEIVED	0	4	5	19	11
APPLICATIONS APPROVED	0	2	1	9	2
APPLICATIONS REJECTED	1	4	2	12	9
APPLICATIONS PENDING	1	4	7	28	19
PERSONS	11	54	72	472	240
TOTAL PAYMENTS	\$5,610	\$27,540	\$36,720	\$240,210	\$122,400
CASES CLOSED	0	3	2	3	2

**TABLE 9
MEDICAID ELIGIBILITY BY REGION AND COUNTY FOR SEPTEMBER 2005**

	KC PLATTE	STL JEFFERSON	STL ST CHARLES	STL ST LOUIS COUNTY	STL ST LOUIS CITY
*** MEDICAL ASSISTANCE					
APPLICATIONS RECEIVED	55	202	202	812	726
APPLICATIONS APPROVED	28	98	110	516	481
APPLICATIONS REJECTED	25	125	89	400	502
APPLICATIONS PENDING	96	403	351	1,547	1,494
SPENDDOWN PERSONS	132	728	574	2,041	1,438
NON-SPENDDOWN PERSONS	570	2,904	2,363	14,701	20,263
CASES CLOSED	20	106	102	286	571
*** MACC					
APPLICATIONS RECEIVED	0	28	0	29	25
APPLICATIONS APPROVED	0	22	0	28	21
APPLICATIONS REJECTED	0	3	0	0	2
APPLICATIONS PENDING	0	8	0	1	10
PERSONS	2	42	27	303	52
CASES CLOSED	0	0	0	0	0
*** NURSING CARE					
APPLICATIONS RECEIVED	5	10	3	24	14
APPLICATIONS APPROVED	2	9	4	20	13
APPLICATIONS REJECTED	0	2	2	4	3
APPLICATIONS PENDING	3	4	8	13	22
PERSONS	79	358	102	538	727
RCF-II	53	197	67	430	610
RCF-I	26	156	35	91	114
SNF-ICF	0	5	0	17	3
TOTAL PAYMENTS	\$19,065	\$78,283	\$22,521	\$139,054	\$191,788
RCF-II	\$15,009	\$52,555	\$17,239	\$118,942	\$173,849
RCF-I	\$4,056	\$23,778	\$5,282	\$13,814	\$17,102
SNF/ICF	\$0	\$1,950	\$0	\$6,298	\$837
CASES CLOSED	1	5	0	19	20
*** SSI ONLY	0	8	5	96	165
*** SSI-SP					
PERSONS	0	1	4	15	33
TOTAL PAYMENTS	\$0	\$47	\$144	\$395	\$2,484
*** SP ONLY					
PERSONS	0	1	1	4	9
TOTAL PAYMENTS	\$0	\$61	\$37	\$172	\$369
*** QMB					
APPLICATIONS RECEIVED	2	41	25	68	32
APPLICATIONS APPROVED	2	34	10	31	22
APPLICATIONS REJECTED	3	11	10	33	7
APPLICATIONS PENDING	3	8	17	55	17
PERSONS	28	134	242	926	654
CASES CLOSED	3	5	16	18	19
*** SLMB					
APPLICATIONS RECEIVED	1	11	19	29	10
APPLICATIONS APPROVED	0	4	9	17	8
APPLICATIONS REJECTED	1	9	5	14	2
APPLICATIONS PENDING	0	6	9	23	4
PERSONS	36	178	188	710	409
CASES CLOSED	1	3	6	19	8
*** VENDOR CASES					
PERSONS	175	838	585	4,831	2,038
CASES CLOSED	3	35	24	129	41
*** PE FOR KIDS					
PERSONS	1	0	0	1	8

**TABLE 10
MC+ AND MAF APPLICATIONS
SEPTEMBER 2005**

	# RECEIVED	# APPROVED	# REJECTED	PERCENT REJECTED	TOTAL RESOLVED	DAYS FOR APPLICATION RESOLUTION			% OVER 30 DAYS	AVERAGE DAYS
						15 DAYS OR LESS	16-30 DAYS	OVER 30 DAYS		
NW REGION										
ANDREW	27	23	7	23.3%	30	13	13	4	13.3%	21
ATCHISON	13	9	2	18.2%	11	7	3	1	9.1%	12
BUCHANAN	236	182	42	18.8%	224	154	60	10	4.5%	11
CALDWELL	20	18	3	14.3%	21	5	16	0	0.0%	22
CARROLL	15	12	1	7.7%	13	3	10	0	0.0%	22
CASS	147	105	28	21.1%	133	58	66	9	6.8%	19
CHARITON	6	4	0	0.0%	4	3	1	0	0.0%	12
CLINTON	21	9	4	30.8%	13	10	2	1	7.7%	9
COOPER	20	19	4	17.4%	23	11	7	5	21.7%	18
DAVISS	14	14	3	17.6%	17	12	4	1	5.9%	12
DE KALB	15	4	4	50.0%	8	5	2	1	12.5%	13
GENTRY	2	4	3	42.9%	7	3	1	3	42.9%	18
GRUNDY	24	19	4	17.4%	23	13	10	0	0.0%	13
HARRISON	24	22	8	26.7%	30	24	6	0	0.0%	9
HOLT	5	4	0	0.0%	4	0	4	0	0.0%	30
JOHNSON	92	68	29	29.9%	97	41	45	11	11.3%	18
LAFAYETTE	55	47	17	26.6%	64	22	34	8	12.5%	20
LINN	18	13	5	27.8%	18	7	11	0	0.0%	17
LIVINGSTON	27	15	1	6.3%	16	9	7	0	0.0%	14
MERCER	5	6	0	0.0%	6	1	3	2	33.3%	24
NODAWAY	22	22	7	24.1%	29	22	6	1	3.4%	13
PETTIS	144	117	29	19.9%	146	67	61	18	12.3%	18
PUTNAM	13	10	1	9.1%	11	10	1	0	0.0%	6
RAY	53	41	11	21.2%	52	28	19	5	9.6%	17
SALINE	52	51	11	17.7%	62	39	22	1	1.6%	13
SULLIVAN	22	16	3	15.8%	19	9	8	2	10.5%	19
WORTH	4	7	0	0.0%	7	7	0	0	0.0%	6
NW TOTAL	1,096	861	227	20.9%	1,088	583	422	83	7.6%	16
NE REGION										
ADAIR	60	55	9	14.1%	64	42	20	2	3.1%	11
AUDRAIN	53	46	8	14.8%	54	35	17	2	3.7%	12
BOONE	220	190	49	20.5%	239	114	105	20	8.4%	17
CALLAWAY	70	59	9	13.2%	68	29	33	6	8.8%	19
CLARK	23	24	5	17.2%	29	12	16	1	3.4%	16
COLE	93	73	23	24.0%	96	41	30	25	26.0%	24
FRANKLIN	135	106	24	18.5%	130	75	48	7	5.4%	13
GASCONADE	26	25	4	13.8%	29	16	11	2	6.9%	17
HOWARD	10	11	1	8.3%	12	8	4	0	0.0%	12
KNOX	14	10	0	0.0%	10	3	4	3	30.0%	22
LEWIS	18	15	5	25.0%	20	10	10	0	0.0%	15
LINCOLN	165	103	38	27.0%	141	62	77	2	1.4%	16
MACON	18	19	3	13.6%	22	14	8	0	0.0%	12
MARION	59	52	12	18.8%	64	42	22	0	0.0%	12
MONROE	20	16	5	23.8%	21	15	6	0	0.0%	13
MONTGOMERY	18	17	0	0.0%	17	7	9	1	5.9%	16
OSAGE	7	5	6	54.5%	11	5	6	0	0.0%	17
PIKE	50	45	8	15.1%	53	39	13	1	1.9%	10
RALLS	14	12	3	20.0%	15	9	6	0	0.0%	13
RANDOLPH	77	70	10	12.5%	80	42	32	6	7.5%	15
SCHUYLER	12	12	3	20.0%	15	2	12	1	6.7%	27
SCOTLAND	5	5	0	0.0%	5	3	1	1	20.0%	13
SHELBY	12	7	2	22.2%	9	6	3	0	0.0%	10
WARREN	41	36	10	21.7%	46	20	19	7	15.2%	20
NE TOTAL	1,220	1,013	237	19.0%	1,250	651	512	87	7.0%	16
SE REGION										
BOLLINGER	24	21	0	0.0%	21	11	8	2	9.5%	15
BUTLER	143	118	17	12.6%	135	86	45	4	3.0%	12
CAPE GIRARDEAU	129	115	18	13.5%	133	54	61	18	13.5%	20
CARTER	12	14	2	12.5%	16	11	5	0	0.0%	11
CRAWFORD	65	37	14	27.5%	51	23	28	0	0.0%	16
DENT	42	39	8	17.0%	47	29	18	0	0.0%	12
DUNKLIN	150	133	20	13.1%	153	78	69	6	3.9%	16
HOWELL	113	83	22	21.0%	105	63	40	2	1.9%	13

**TABLE 10
MC+ AND MAF APPLICATIONS
SEPTEMBER 2005**

		# RECEIVED	# APPROVED	# REJECTED	PERCENT REJECTED	TOTAL RESOLVED	DAYS FOR APPLICATION RESOLUTION			% OVER 30 DAYS	AVERAGE DAYS
							15 DAYS OR LESS	16-30 DAYS	OVER 30 DAYS		
SE REGION	IRON	38	31	5	13.9%	36	12	22	2	5.6%	21
	MADISON	20	19	3	13.6%	22	15	7	0	0.0%	12
	MARIES	13	13	1	7.1%	14	6	8	0	0.0%	20
	MISSISSIPPI	31	22	4	15.4%	26	20	5	1	3.8%	9
	NEW MADRID	72	61	9	12.9%	70	35	33	2	2.9%	15
	OREGON	27	23	3	11.5%	26	20	5	1	3.8%	10
	PEMISCOT	85	74	12	14.0%	86	51	32	3	3.5%	14
	PERRY	25	20	2	9.1%	22	15	4	3	13.6%	15
	PHELPS	83	64	21	24.7%	85	36	48	1	1.2%	19
	PULASKI	73	64	15	19.0%	79	32	35	12	15.2%	21
	REYNOLDS	14	15	2	11.8%	17	9	7	1	5.9%	15
	RIPLEY	69	60	10	14.3%	70	49	19	2	2.9%	11
	ST FRANCOIS	107	86	26	23.2%	112	57	37	18	16.1%	18
	STE GENEVIEVE	22	15	4	21.1%	19	14	4	1	5.3%	8
	SCOTT	106	97	20	17.1%	117	64	51	2	1.7%	15
	SHANNON	20	18	0	0.0%	18	15	3	0	0.0%	8
	STODDARD	68	55	9	14.1%	64	41	19	4	6.3%	13
	TEXAS	61	48	16	25.0%	64	43	21	0	0.0%	11
	WASHINGTON	63	41	16	28.1%	57	37	15	5	8.8%	13
	WAYNE	33	37	4	9.8%	41	23	12	6	14.6%	13
	SE TOTAL	1,708	1,423	283	16.6%	1,706	949	661	96	5.6%	15
SW REGION	BARRY	110	98	22	18.3%	120	79	35	6	5.0%	13
	BARTON	22	19	1	5.0%	20	20	0	0	0.0%	3
	BATES	48	41	16	28.1%	57	28	27	2	3.5%	16
	BENTON	45	40	7	14.9%	47	34	12	1	2.1%	10
	CAMDEN	99	60	25	29.4%	85	68	14	3	3.5%	10
	CEDAR	34	30	4	11.8%	34	24	6	4	11.8%	11
	CHRISTIAN	119	83	29	25.9%	112	76	31	5	4.5%	12
	DADE	24	29	2	6.5%	31	27	3	1	3.2%	7
	DALLAS	50	37	7	15.9%	44	29	14	1	2.3%	12
	DOUGLAS	24	25	6	19.4%	31	23	3	5	16.1%	13
	GREENE	566	410	99	19.4%	509	222	198	89	17.5%	19
	HENRY	41	42	10	19.2%	52	22	22	8	15.4%	19
	HICKORY	24	20	8	28.6%	28	20	5	3	10.7%	13
	JASPER	321	275	62	18.4%	337	183	107	47	13.9%	16
	LACLEDE	84	67	18	21.2%	85	59	20	6	7.1%	12
	LAWRENCE	79	69	22	24.2%	91	51	36	4	4.4%	15
	MCDONALD	89	80	28	25.9%	108	36	60	12	11.1%	20
	MILLER	54	39	9	18.8%	48	24	22	2	4.2%	16
	MONITEAU	17	15	8	34.8%	23	10	9	4	17.4%	17
	MORGAN	53	48	7	12.7%	55	35	16	4	7.3%	12
	NEWTON	110	94	28	23.0%	122	51	64	7	5.7%	18
	OZARK	32	28	5	15.2%	33	25	8	0	0.0%	9
	POLK	78	62	7	10.1%	69	59	8	2	2.9%	6
	ST CLAIR	25	21	2	8.7%	23	5	17	1	4.3%	23
	STONE	65	61	9	12.9%	70	43	19	8	11.4%	16
	TANEY	130	92	26	22.0%	118	43	64	11	9.3%	20
	VERNON	47	47	7	13.0%	54	34	12	8	14.8%	15
	WEBSTER	95	80	25	23.8%	105	66	32	7	6.7%	13
	WRIGHT	58	50	9	15.3%	59	44	15	0	0.0%	10
	SW TOTAL	2,543	2,062	508	19.8%	2,570	1,440	879	251	9.8%	15
KC REGION	CLAY	323	220	88	28.6%	308	157	117	34	11.0%	17
	JACKSON	1,500	1,140	280	19.7%	1,420	604	610	206	14.5%	19
	PLATTE	85	76	39	33.3%	117	44	58	15	12.8%	21
	KC TOTAL	1,908	1,438	407	22.1%	1,845	805	785	255	13.8%	19
STL REGION	JEFFERSON	297	249	77	23.6%	326	192	116	18	5.5%	14
	ST CHARLES	258	202	59	22.6%	261	150	83	28	10.7%	15
	ST LOUIS COUNTY	986	795	192	19.5%	987	566	240	181	18.3%	16
	ST LOUIS CITY	604	489	95	16.3%	584	348	124	112	19.2%	16
	STL TOTAL	2,145	1,735	423	19.6%	2,158	1,256	563	339	15.7%	16
STATEWIDE		10,620	8,532	2,085	19.6%	10,617	5,684	3,822	1,111	10.5%	16

TABLE 11
MC+ FOR PREGNANT WOMEN APPLICATIONS
SEPTEMBER 2005

	# RECEIVED	# APPROVED	# REJECTED	PERCENT REJECTED	TOTAL RESOLVED	DAYS FOR APPLICATION RESOLUTION		% OVER 15 DAYS
						15 DAYS OR LESS	16 DAYS OR MORE	
NW REGION								
ANDREW	6	8	0	0.0%	8	7	1	12.5%
ATCHISON	4	3	1	25.0%	4	3	1	25.0%
BUCHANAN	61	42	21	33.3%	63	54	9	14.3%
CALDWELL	3	2	1	33.3%	3	2	1	33.3%
CARROLL	4	5	0	0.0%	5	5	0	0.0%
CASS	51	34	22	39.3%	56	50	6	10.7%
CHARITON	4	4	2	33.3%	6	5	1	16.7%
CLINTON	16	13	5	27.8%	18	15	3	16.7%
COOPER	10	8	2	20.0%	10	7	3	30.0%
DAVISS	7	6	0	0.0%	6	6	0	0.0%
DE KALB	0	2	0	0.0%	2	2	0	0.0%
GENTRY	1	0	1	100.0%	1	0	1	100.0%
GRUNDY	7	7	2	22.2%	9	9	0	0.0%
HARRISON	8	8	1	11.1%	9	9	0	0.0%
HOLT	2	2	0	0.0%	2	1	1	50.0%
JOHNSON	41	30	16	34.8%	46	39	7	15.2%
LAFAYETTE	22	17	10	37.0%	27	19	8	29.6%
LINN	12	7	1	12.5%	8	6	2	25.0%
LIVINGSTON	11	6	3	33.3%	9	9	0	0.0%
MERCER	2	2	0	0.0%	2	2	0	0.0%
NODAWAY	11	8	5	38.5%	13	10	3	23.1%
PETTIS	44	27	20	42.6%	47	41	6	12.8%
PUTNAM	0	1	0	0.0%	1	1	0	0.0%
RAY	17	12	5	29.4%	17	13	4	23.5%
SALINE	20	17	10	37.0%	27	25	2	7.4%
SULLIVAN	10	4	7	63.6%	11	10	1	9.1%
WORTH	2	2	0	0.0%	2	2	0	0.0%
NW TOTAL	376	277	135	32.8%	412	352	60	14.6%
NE REGION								
ADAIR	12	11	3	21.4%	14	12	2	14.3%
AUDRAIN	18	15	3	16.7%	18	16	2	11.1%
BOONE	72	53	21	28.4%	74	62	12	16.2%
CALLAWAY	27	21	10	32.3%	31	27	4	12.9%
CLARK	0	0	0	0.0%	0	0	0	0.0%
COLE	39	24	20	45.5%	44	24	20	45.5%
FRANKLIN	52	43	10	18.9%	53	49	4	7.5%
GASCONADE	10	13	2	13.3%	15	14	1	6.7%
HOWARD	5	3	2	40.0%	5	5	0	0.0%
KNOX	4	4	0	0.0%	4	2	2	50.0%
LEWIS	4	2	3	60.0%	5	4	1	20.0%
LINCOLN	39	27	13	32.5%	40	39	1	2.5%
MACON	17	13	2	13.3%	15	14	1	6.7%
MARION	15	17	2	10.5%	19	17	2	10.5%
MONROE	4	3	0	0.0%	3	2	1	33.3%
MONTGOMERY	2	2	0	0.0%	2	2	0	0.0%
OSAGE	3	3	0	0.0%	3	1	2	66.7%
PIKE	8	6	2	25.0%	8	8	0	0.0%
RALLS	6	4	1	20.0%	5	5	0	0.0%
RANDOLPH	19	18	3	14.3%	21	17	4	19.0%
SCHUYLER	5	3	0	0.0%	3	3	0	0.0%
SCOTLAND	2	1	1	50.0%	2	1	1	50.0%
SHELBY	2	2	0	0.0%	2	2	0	0.0%
WARREN	18	12	5	29.4%	17	16	1	5.9%
NE TOTAL	383	300	103	25.6%	403	342	61	15.1%
SE REGION								
BOLLINGER	7	10	0	0.0%	10	8	2	20.0%
BUTLER	37	30	7	18.9%	37	33	4	10.8%
CAPE GIRARDEAU	50	34	8	19.0%	42	37	5	11.9%
CARTER	7	6	1	14.3%	7	6	1	14.3%
CRAWFORD	18	13	8	38.1%	21	21	0	0.0%
DENT	13	11	2	15.4%	13	13	0	0.0%
DUNKLIN	32	31	8	20.5%	39	34	5	12.8%
HOWELL	25	28	10	26.3%	38	33	5	13.2%

**TABLE 11
MC+ FOR PREGNANT WOMEN APPLICATIONS
SEPTEMBER 2005**

		# RECEIVED	# APPROVED	# REJECTED	PERCENT REJECTED	TOTAL RESOLVED	DAYS FOR APPLICATION RESOLUTION		% OVER 15 DAYS
							15 DAYS OR LESS	16 DAYS OR MORE	
SE REGION	IRON	10	6	3	33.3%	9	9	0	0.0%
	MADISON	6	5	0	0.0%	5	5	0	0.0%
	MARIES	2	2	1	33.3%	3	3	0	0.0%
	MISSISSIPPI	7	7	0	0.0%	7	6	1	14.3%
	NEW MADRID	14	12	3	20.0%	15	13	2	13.3%
	OREGON	6	5	0	0.0%	5	5	0	0.0%
	PEMISCOT	19	14	1	6.7%	15	13	2	13.3%
	PERRY	6	8	3	27.3%	11	8	3	27.3%
	PHELPS	28	30	7	18.9%	37	37	0	0.0%
	PULASKI	32	28	5	15.2%	33	33	0	0.0%
	REYNOLDS	4	3	3	50.0%	6	5	1	16.7%
	RIPLEY	11	9	1	10.0%	10	9	1	10.0%
	ST FRANCOIS	46	34	8	19.0%	42	38	4	9.5%
	STE GENEVIEVE	8	7	3	30.0%	10	10	0	0.0%
	SCOTT	29	28	6	17.6%	34	32	2	5.9%
	SHANNON	4	3	1	25.0%	4	2	2	50.0%
	STODDARD	28	20	7	25.9%	27	24	3	11.1%
	TEXAS	12	10	3	23.1%	13	13	0	0.0%
	WASHINGTON	17	11	8	42.1%	19	18	1	5.3%
	WAYNE	10	10	3	23.1%	13	10	3	23.1%
	SE TOTAL	488	415	110	21.0%	525	478	47	9.0%
SW REGION	BARRY	26	23	12	34.3%	35	33	2	5.7%
	BARTON	13	11	2	15.4%	13	13	0	0.0%
	BATES	19	12	8	40.0%	20	20	0	0.0%
	BENTON	9	8	1	11.1%	9	8	1	11.1%
	CAMDEN	38	25	11	30.6%	36	32	4	11.1%
	CEDAR	7	10	2	16.7%	12	8	4	33.3%
	CHRISTIAN	48	34	9	20.9%	43	42	1	2.3%
	DADE	6	7	0	0.0%	7	6	1	14.3%
	DALLAS	14	10	2	16.7%	12	12	0	0.0%
	DOUGLAS	9	8	2	20.0%	10	10	0	0.0%
	GREENE	201	141	46	24.6%	187	137	50	26.7%
	HENRY	18	17	5	22.7%	22	19	3	13.6%
	HICKORY	8	6	2	25.0%	8	6	2	25.0%
	JASPER	123	75	39	34.2%	114	94	20	17.5%
	LACLEDE	40	28	5	15.2%	33	30	3	9.1%
	LAWRENCE	34	22	11	33.3%	33	31	2	6.1%
	MCDONALD	30	27	10	27.0%	37	32	5	13.5%
	MILLER	17	12	5	29.4%	17	15	2	11.8%
	MONITEAU	5	4	2	33.3%	6	5	1	16.7%
	MORGAN	16	13	3	18.8%	16	11	5	31.3%
	NEWTON	41	37	12	24.5%	49	47	2	4.1%
	OZARK	6	7	0	0.0%	7	7	0	0.0%
	POLK	24	16	4	20.0%	20	20	0	0.0%
	ST CLAIR	3	1	1	50.0%	2	2	0	0.0%
	STONE	14	16	2	11.1%	18	13	5	27.8%
	TANEY	41	29	10	25.6%	39	35	4	10.3%
	VERNON	17	13	6	31.6%	19	17	2	10.5%
	WEBSTER	21	12	4	25.0%	16	12	4	25.0%
	WRIGHT	20	17	6	26.1%	23	23	0	0.0%
	SW TOTAL	868	641	222	25.7%	863	740	123	14.3%
KC REGION	CLAY	122	78	36	31.6%	114	93	21	18.4%
	JACKSON	522	313	199	38.9%	512	392	120	23.4%
	PLATTE	28	22	17	43.6%	39	35	4	10.3%
	KC TOTAL	672	413	252	37.9%	665	520	145	21.8%
STL REGION	JEFFERSON	97	88	20	18.5%	108	98	10	9.3%
	ST CHARLES	94	61	28	31.5%	89	80	9	10.1%
	ST LOUIS COUNTY	327	202	105	34.2%	307	214	93	30.3%
	ST LOUIS CITY	253	177	53	23.0%	230	162	68	29.6%
	STL TOTAL	771	528	206	28.1%	734	554	180	24.5%
STATEWIDE		3,558	2,574	1,028	28.5%	3,602	2,986	616	17.1%

TABLE 12
MC+, MAF AND TMA FAMILIES
SEPTEMBER 2005

		MAF FAMILIES	MC+ POVERTY FAMILIES	MC+ CHIP FAMILIES	MC+ POVERTY/ CHIP FAMILIES	TMA FAMILIES	TOTAL FAMILIES RECEIVING
NW REGION	ANDREW	86	205	117	9	74	491
	ATCHISON	74	80	52	7	64	277
	BUCHANAN	1,258	1,535	678	87	817	4,375
	CALDWELL	87	169	85	5	104	450
	CARROLL	173	208	120	12	122	635
	CASS	900	985	653	96	545	3,179
	CHARITON	60	110	72	10	62	314
	CLINTON	142	245	139	18	81	625
	COOPER	119	265	128	19	148	679
	DAVISS	83	158	71	14	94	420
	DE KALB	73	141	92	7	62	375
	GENTRY	32	84	75	9	63	263
	GRUNDY	129	169	95	11	122	526
	HARRISON	90	161	111	4	115	481
	HOLT	43	76	57	2	36	214
	JOHNSON	414	584	277	28	382	1,685
	LAFAYETTE	364	499	267	32	254	1,416
	LINN	141	232	130	14	149	666
	LIVINGSTON	154	248	133	14	156	705
	MERCER	39	52	28	2	38	159
	NODAWAY	72	211	114	14	92	503
	PETTIS	514	804	383	68	500	2,269
	PUTNAM	40	104	51	7	62	264
	RAY	244	326	188	22	179	959
	SALINE	297	416	207	31	279	1,230
	SULLIVAN	115	136	75	6	99	431
	WORTH	22	52	23	4	13	114
	NW TOTAL	5,765	8,255	4,421	552	4,712	23,705
NE REGION	ADAIR	174	390	182	27	262	1,035
	AUDRAIN	267	433	331	21	252	1,304
	BOONE	1,606	1,474	956	141	1,210	5,387
	CALLAWAY	530	623	328	42	337	1,860
	CLARK	61	171	100	13	88	433
	COLE	733	844	350	55	441	2,423
	FRANKLIN	851	1,033	706	82	786	3,458
	GASCONADE	97	211	115	9	137	569
	HOWARD	80	143	113	14	99	449
	KNOX	35	72	56	4	43	210
	LEWIS	67	137	88	10	99	401
	LINCOLN	556	670	334	48	391	1,999
	MACON	111	274	171	25	159	740
	MARION	417	597	293	32	366	1,705
	MONROE	64	142	89	17	75	387
	MONTGOMERY	134	235	153	10	121	653
	OSAGE	77	130	82	7	88	384
	PIKE	228	265	159	19	208	879
	RALLS	95	109	91	15	78	388
	RANDOLPH	371	503	231	27	308	1,440
	SCHUYLER	37	71	55	5	71	239
	SCOTLAND	23	80	56	9	37	205
	SHELBY	45	133	69	3	86	336
	WARREN	262	363	200	21	245	1,091
	NE TOTAL	6,921	9,103	5,308	656	5,987	27,975
SE REGION	BOLLINGER	126	256	160	19	161	722
	BUTLER	820	932	504	48	727	3,031
	CAPE GIRARDEAU	970	898	452	46	682	3,048
	CARTER	155	170	109	7	119	560
	CRAWFORD	397	441	287	36	311	1,472
	DENT	216	339	233	21	210	1,019
	DUNKLIN	1,244	908	388	43	678	3,261
	HOWELL	703	819	504	60	633	2,719

**TABLE 12
MC+, MAF AND TMA FAMILIES
SEPTEMBER 2005**

		MAF FAMILIES	MC+ POVERTY FAMILIES	MC+ CHIP FAMILIES	MC+ POVERTY/ CHIP FAMILIES	TMA FAMILIES	TOTAL FAMILIES RECEIVING
SE REGION	IRON	192	239	138	12	174	755
	MADISON	190	272	157	20	161	800
	MARIES	123	113	80	7	88	411
	MISSISSIPPI	442	350	192	22	298	1,304
	NEW MADRID	632	418	243	14	362	1,669
	OREGON	175	235	165	16	194	785
	PEMISCOT	831	564	260	29	438	2,122
	PERRY	156	251	134	14	149	704
	PHELPS	599	642	442	47	456	2,186
	PULASKI	378	578	300	46	358	1,660
	REYNOLDS	141	141	113	11	135	541
	RIPLEY	320	406	268	25	313	1,332
	ST FRANCOIS	934	1,150	526	47	789	3,448
	STE GENEVIEVE	126	203	110	15	168	622
	SCOTT	895	856	506	52	658	2,967
	SHANNON	126	241	161	18	193	739
	STODDARD	464	568	399	35	436	1,902
	TEXAS	348	480	376	36	329	1,569
	WASHINGTON	538	588	293	22	444	1,885
	WAYNE	231	398	211	18	276	1,134
	SE TOTAL	12,472	13,456	7,713	786	9,940	44,367
SW REGION	BARRY	575	716	329	71	454	2,145
	BARTON	198	267	126	24	169	784
	BATES	188	312	203	21	171	895
	BENTON	352	329	205	18	237	1,141
	CAMDEN	366	651	448	46	402	1,913
	CEDAR	228	296	159	17	253	953
	CHRISTIAN	474	1,043	671	80	527	2,795
	DADE	97	142	116	17	95	467
	DALLAS	238	347	206	28	191	1,010
	DOUGLAS	184	322	177	27	250	960
	GREENE	2,970	3,751	1,965	233	2,275	11,194
	HENRY	319	412	199	27	249	1,206
	HICKORY	108	187	120	15	134	564
	JASPER	1,903	2,355	1,156	183	1,386	6,983
	LACLEDE	543	828	445	44	567	2,427
	LAWRENCE	496	697	396	49	388	2,026
	MCDONALD	376	674	266	56	384	1,756
	MILLER	284	491	382	45	364	1,566
	MONITEAU	130	204	107	17	157	615
	MORGAN	272	435	285	41	186	1,219
	NEWTON	479	1,053	556	94	522	2,704
	OZARK	176	199	135	17	168	695
	POLK	442	629	359	50	397	1,877
	ST CLAIR	152	174	126	11	117	580
	STONE	325	549	310	39	389	1,612
	TANEY	409	998	617	71	484	2,579
	VERNON	260	490	262	36	260	1,308
	WEBSTER	373	617	307	44	355	1,696
	WRIGHT	360	443	295	47	330	1,475
	SW TOTAL	13,277	19,611	10,928	1,468	11,861	57,145
KC REGION	CLAY	1,366	2,276	1,236	170	940	5,988
	JACKSON	12,895	10,550	6,195	837	4,835	35,312
	PLATTE	413	634	305	51	252	1,655
	KC TOTAL	14,674	13,460	7,736	1,058	6,027	42,955
STL REGION	JEFFERSON	1,844	2,183	1,416	131	1,420	6,994
	ST CHARLES	1,740	2,109	1,109	121	1,230	6,309
	ST LOUIS COUNTY	11,170	9,243	6,210	729	5,132	32,484
	ST LOUIS CITY	14,152	6,842	3,276	332	4,223	28,825
	STL TOTAL	28,906	20,377	12,011	1,313	12,005	74,612
STATEWIDE		82,015	84,262	48,117	5,833	50,532	270,759

**TABLE 13
MC+, MAF AND TMA CHILDREN
SEPTEMBER 2005**

		MC+ POVERTY	MC+ CHIP NON-PREMIUM	MC+ CHIP PREMIUM	MAF	TMA	NEWBORNS	TOTAL CHILDREN
NW REGION	ANDREW	357	216	10	134	146	49	912
	ATCHISON	158	95	2	123	123	29	530
	BUCHANAN	2,789	1,214	54	2,250	1,724	322	8,353
	CALDWELL	319	165	7	171	243	25	930
	CARROLL	380	237	2	294	254	35	1,202
	CASS	1,830	1,303	72	1,570	1,135	182	6,092
	CHARITON	215	144	3	92	149	27	630
	CLINTON	453	289	3	261	161	51	1,218
	COOPER	474	225	12	203	294	56	1,264
	DAVIESS	325	140	12	156	219	31	883
	DE KALB	272	173	14	126	139	24	748
	GENTRY	161	137	13	63	119	26	519
	GRUNDY	300	203	2	222	255	33	1,015
	HARRISON	277	178	9	152	257	48	921
	HOLT	149	109	5	76	71	20	430
	JOHNSON	1,025	512	24	727	771	138	3,197
	LAFAYETTE	874	498	21	668	534	115	2,710
	LINN	436	229	8	247	333	60	1,313
	LIVINGSTON	467	238	12	270	349	48	1,384
	MERCER	92	54	5	61	84	18	314
	NODAWAY	395	210	13	125	157	64	964
	PETTIS	1,491	725	26	925	1,128	117	4,412
	PUTNAM	186	88	4	63	150	18	509
	RAY	590	354	15	426	359	72	1,816
	SALINE	757	385	6	512	558	81	2,299
	SULLIVAN	246	127	5	181	203	47	809
	WORTH	99	45	5	33	30	5	217
	NW TOTAL	15,117	8,293	364	10,131	9,945	1,741	45,591
NE REGION	ADAIR	751	339	9	318	358	59	1,834
	AUDRAIN	767	547	43	493	496	92	2,438
	BOONE	2,661	1,795	73	2,884	2,475	265	10,153
	CALLAWAY	1,197	623	13	921	658	86	3,498
	CLARK	315	206	5	112	89	26	753
	COLE	1,519	652	22	1,316	906	186	4,601
	FRANKLIN	1,920	1,266	59	1,464	1,569	290	6,568
	GASCONADE	399	206	7	173	296	54	1,135
	HOWARD	260	225	2	149	204	29	869
	KNOX	127	101	4	64	98	12	406
	LEWIS	255	159	4	113	208	29	768
	LINCOLN	1,252	638	24	1,024	875	138	3,951
	MACON	505	309	11	209	326	58	1,418
	MARION	1,052	514	16	764	741	114	3,201
	MONROE	284	176	12	121	160	22	775
	MONTGOMERY	433	262	21	241	234	41	1,232
	OSAGE	259	146	11	126	193	41	776
	PIKE	490	304	9	392	456	34	1,685
	RALLS	206	170	6	153	163	18	716
	RANDOLPH	928	422	21	678	636	131	2,816
	SCHUYLER	132	114	1	59	141	9	456
	SCOTLAND	141	101	14	38	80	13	387
	SHELBY	252	115	9	83	183	22	664
	WARREN	693	359	23	461	527	101	2,164
	NE TOTAL	16,798	9,749	419	12,356	12,072	1,870	53,264
SE REGION	BOLLINGER	462	302	16	217	340	33	1,370
	BUTLER	1,588	848	29	1,438	1,443	171	5,517
	CAPE GIRARDEAU	1,593	771	23	1,701	1,341	219	5,648
	CARTER	312	200	9	250	228	47	1,046
	CRAWFORD	753	558	23	711	699	100	2,844
	DENT	640	424	20	399	466	84	2,033
	DUNKLIN	1,585	640	30	2,337	1,413	125	6,130
	HOWELL	1,518	963	16	1,239	1,378	160	5,274

**TABLE 13
MC+, MAF AND TMA CHILDREN
SEPTEMBER 2005**

		MC+ POVERTY	MC+ CHIP NON-PREMIUM	MC+ CHIP PREMIUM	MAF	TMA	NEWBORNS	TOTAL CHILDREN
SE REGION	IRON	418	219	8	353	382	34	1,414
	MADISON	473	279	12	316	312	41	1,433
	MARIES	210	131	3	216	168	25	753
	MISSISSIPPI	603	325	13	779	617	20	2,357
	NEW MADRID	710	392	17	1,056	724	53	2,952
	OREGON	421	309	15	308	444	21	1,518
	PEMISCOT	1,090	461	20	1,701	1,036	53	4,361
	PERRY	443	230	8	271	304	56	1,312
	PHELPS	1,129	796	22	1,047	889	132	4,015
	PULASKI	1,035	551	17	633	715	117	3,068
	REYNOLDS	242	179	8	230	274	25	958
	RIPLEY	682	453	26	556	658	53	2,428
	ST FRANCOIS	1,985	891	30	1,536	1,479	190	6,111
	STE GENEVIEVE	367	214	8	227	341	30	1,187
	SCOTT	1,495	860	41	1,626	1,366	98	5,486
	SHANNON	434	265	23	240	407	50	1,419
	STODDARD	948	615	53	770	842	158	3,386
	TEXAS	866	672	21	630	713	80	2,982
	WASHINGTON	999	481	18	998	893	97	3,486
	WAYNE	686	348	7	408	496	68	2,013
	SE TOTAL	23,687	13,377	536	22,193	20,368	2,340	82,501
SW REGION	BARRY	1,412	715	10	1,099	1,007	104	4,347
	BARTON	516	263	9	355	320	51	1,514
	BATES	568	377	13	336	370	73	1,737
	BENTON	569	351	18	597	477	42	2,054
	CAMDEN	1,187	788	41	617	837	113	3,583
	CEDAR	496	301	5	421	531	41	1,795
	CHRISTIAN	1,890	1,255	65	795	1,087	213	5,305
	DADE	277	229	19	178	230	24	957
	DALLAS	656	384	8	448	439	44	1,979
	DOUGLAS	611	348	16	324	557	43	1,899
	GREENE	6,633	3,543	81	5,138	4,556	1,110	21,061
	HENRY	768	359	7	533	515	60	2,242
	HICKORY	308	221	2	182	265	27	1,005
	JASPER	4,426	2,292	56	3,380	2,852	407	13,413
	LACLEDE	1,480	802	17	988	1,199	172	4,658
	LAWRENCE	1,315	779	15	872	832	154	3,967
	MCDONALD	1,335	520	19	740	884	137	3,635
	MILLER	935	715	41	483	760	74	3,008
	MONITEAU	361	227	5	218	323	36	1,170
	MORGAN	793	564	37	492	422	104	2,412
	NEWTON	2,052	1,102	50	893	1,163	178	5,438
	OZARK	369	249	4	289	363	30	1,304
	POLK	1,177	701	43	769	645	92	3,427
	ST CLAIR	300	220	13	274	263	17	1,087
	STONE	1,010	572	37	592	834	91	3,136
	TANEY	1,855	1,120	42	757	1,002	206	4,982
	VERNON	933	513	15	473	549	95	2,578
	WEBSTER	1,164	595	16	663	825	155	3,418
	WRIGHT	808	546	31	619	715	68	2,787
	SW TOTAL	36,204	20,651	735	23,525	24,822	3,961	109,898
KC REGION	CLAY	4,047	2,301	84	2,383	1,964	491	11,270
	JACKSON	20,975	11,770	521	24,494	10,695	1,958	70,413
	PLATTE	1,104	569	38	713	502	151	3,077
	KC TOTAL	26,126	14,640	643	27,590	13,161	2,600	84,760
STL REGION	JEFFERSON	3,812	2,447	156	3,077	2,766	465	12,723
	ST CHARLES	3,807	1,945	64	3,048	2,461	562	11,887
	ST LOUIS COUNTY	18,080	11,455	551	20,565	11,020	1,697	63,368
	ST LOUIS CITY	14,051	5,857	171	28,366	10,022	1,024	59,491
	STL TOTAL	39,750	21,704	942	55,056	26,269	3,748	147,469
STATEWIDE		157,682	88,414	3,639	150,851	106,637	16,260	523,483

TABLE 14
MC+, MAF AND TMA PARENTS/CARETAKERS
SEPTEMBER 2005

		MAF	TMA	MC+ FOR PREGNANT WOMEN	EXTENDED WOMEN'S HEALTH	TOTAL PARENTS/ CARETAKERS
NW REGION	ANDREW	86	100	39	32	257
	ATCHISON	70	93	28	17	208
	BUCHANAN	1,232	1,091	398	226	2,947
	CALDWELL	91	163	40	20	314
	CARROLL	157	171	35	31	394
	CASS	790	708	266	170	1,934
	CHARITON	62	84	37	22	205
	CLINTON	129	98	85	31	343
	COOPER	99	201	51	36	387
	DAVISS	97	144	46	13	300
	DE KALB	64	81	32	12	189
	GENTRY	32	81	20	16	149
	GRUNDY	121	174	39	23	357
	HARRISON	87	166	43	24	320
	HOLT	39	54	17	20	130
	JOHNSON	410	534	170	80	1,194
	LAFAYETTE	372	361	111	57	901
	LINN	135	213	73	24	445
	LIVINGSTON	157	210	65	35	467
	MERCER	38	62	12	11	123
	NODAWAY	66	125	67	50	308
	PETTIS	464	697	199	80	1,440
	PUTNAM	42	100	23	9	174
	RAY	218	246	71	52	587
	SALINE	259	361	92	60	772
	SULLIVAN	74	138	29	27	268
	WORTH	20	22	6	7	55
	NW TOTAL	5,411	6,478	2,094	1,185	15,168
NE REGION	ADAIR	167	366	78	41	652
	AUDRAIN	263	317	104	66	750
	BOONE	1,438	1,494	444	274	3,650
	CALLAWAY	477	466	135	65	1,143
	CLARK	72	129	22	32	255
	COLE	672	553	193	132	1,550
	FRANKLIN	763	1,061	298	217	2,339
	GASCONADE	90	185	58	27	360
	HOWARD	76	143	27	25	271
	KNOX	36	69	19	10	134
	LEWIS	69	146	36	21	272
	LINCOLN	535	540	177	89	1,341
	MACON	97	228	81	37	443
	MARION	398	481	153	72	1,104
	MONROE	51	106	33	24	214
	MONTGOMERY	132	172	43	23	370
	OSAGE	88	138	28	23	277
	PIKE	194	267	60	31	552
	RALLS	92	114	24	15	245
	RANDOLPH	358	402	137	79	976
	SCHUYLER	37	99	17	8	161
	SCOTLAND	26	53	14	7	100
	SHELBY	56	120	30	12	218
	WARREN	232	330	94	59	715
	NE TOTAL	6,419	7,979	2,305	1,389	18,092
SE REGION	BOLLINGER	120	240	56	28	444
	BUTLER	729	1,016	191	91	2,027
	CAPE GIRARDEAU	870	857	242	119	2,088
	CARTER	134	182	38	24	378
	CRAWFORD	357	454	97	65	973
	DENT	209	315	81	34	639
	DUNKLIN	1,019	904	158	49	2,130
	HOWELL	682	959	193	99	1,933

NOTE: EXTENDED WOMEN'S HEALTH SERVICES IS A RESULT OF THE 1115 WAIVER.

**TABLE 14
MC+, MAF AND TMA PARENTS/CARETAKERS
SEPTEMBER 2005**

		MAF	TMA	MC+ FOR PREGNANT WOMEN	EXTENDED WOMEN'S HEALTH	TOTAL PARENTS/CARETAKERS
SE REGION	IRON	183	255	42	24	504
	MADISON	192	248	37	21	498
	MARIES	121	126	18	16	281
	MISSISSIPPI	366	368	70	20	824
	NEW MADRID	472	472	64	41	1,049
	OREGON	165	318	33	26	542
	PEMISCOT	655	536	75	20	1,286
	PERRY	149	202	59	26	436
	PHELPS	571	643	194	106	1,514
	PULASKI	365	489	154	84	1,092
	REYNOLDS	131	200	29	14	374
	RIPLEY	288	479	65	41	873
	ST FRANCOIS	877	1,095	264	117	2,353
	STE GENEVIEVE	137	226	47	21	431
	SCOTT	767	830	192	78	1,867
	SHANNON	134	304	45	39	522
	STODDARD	370	614	163	94	1,241
	TEXAS	356	502	124	69	1,051
	WASHINGTON	536	682	130	57	1,405
	WAYNE	249	421	73	29	772
	SE TOTAL	11,204	13,937	2,934	1,452	29,527
SW REGION	BARRY	571	667	156	84	1,478
	BARTON	194	250	60	40	544
	BATES	186	262	85	54	587
	BENTON	341	351	72	26	790
	CAMDEN	372	595	178	94	1,239
	CEDAR	231	377	57	28	693
	CHRISTIAN	464	761	286	196	1,707
	DADE	98	148	37	14	297
	DALLAS	245	291	74	39	649
	DOUGLAS	193	398	71	34	696
	GREENE	2,767	3,070	1,121	694	7,652
	HENRY	311	352	98	43	804
	HICKORY	110	191	32	18	351
	JASPER	1,731	1,846	539	320	4,436
	LACLEDE	532	830	210	97	1,669
	LAWRENCE	462	527	148	93	1,230
	MCDONALD	360	547	129	96	1,132
	MILLER	240	518	118	75	951
	MONITEAU	126	213	45	34	418
	MORGAN	269	262	116	69	716
	NEWTON	458	759	266	163	1,646
	OZARK	156	276	45	16	493
	POLK	474	594	136	57	1,261
	ST CLAIR	155	168	22	18	363
	STONE	352	597	115	71	1,135
	TANEY	418	693	217	152	1,480
	VERNON	288	389	95	63	835
	WEBSTER	363	524	153	89	1,129
	WRIGHT	339	521	102	61	1,023
	SW TOTAL	12,806	16,977	4,783	2,838	37,404
KC REGION	CLAY	1,278	1,240	629	359	3,506
	JACKSON	10,732	5,668	2,181	1,311	19,892
	PLATTE	415	345	171	103	1,034
	KC TOTAL	12,425	7,253	2,981	1,773	24,432
STL REGION	JEFFERSON	1,853	1,920	663	349	4,785
	ST CHARLES	1,662	1,511	483	359	4,015
	ST LOUIS COUNTY	10,068	5,920	1,768	1,061	18,817
	ST LOUIS CITY	12,367	4,703	1,167	475	18,712
	STL TOTAL	25,950	14,054	4,081	2,244	46,329
STATEWIDE		74,215	66,678	19,178	10,881	170,952

NOTE: EXTENDED WOMEN'S HEALTH SERVICES IS A RESULT OF THE 1115 WAIVER.

TABLE 15
NC AND MA APPLICATIONS FOR PERSONS < 65 YEARS OF AGE (EXCLUDING SPENDDOWN)
SEPTEMBER 2005

		#	#	#	PERCENT	TOTAL	DAYS FOR APPLICATION RESOLUTION					% OVER
							RECEIVED	APPROVED	REJECTED	REJECTED	RESOLVED	
NW REGION	ANDREW	13	5	7	58.3%	12	2	0	4	1	5	50.0%
	ATCHISON	6	3	4	57.1%	7	3	0	2	2	0	28.6%
	BUCHANAN	142	67	68	50.4%	135	46	4	57	9	19	20.7%
	CALDWELL	10	7	9	56.3%	16	10	1	3	0	2	12.5%
	CARROLL	4	2	5	71.4%	7	0	0	4	0	3	42.9%
	CASS	51	34	31	47.7%	65	18	7	30	4	6	15.4%
	CHARITON	4	3	2	40.0%	5	1	1	3	0	0	0.0%
	CLINTON	16	7	8	53.3%	15	9	1	1	1	3	26.7%
	COOPER	16	8	9	52.9%	17	2	1	10	2	2	23.5%
	DAVISS	2	1	2	66.7%	3	1	0	2	0	0	0.0%
	DE KALB	3	3	3	50.0%	6	2	0	2	2	0	33.3%
	GENTRY	5	5	5	50.0%	10	0	1	6	0	3	30.0%
	GRUNDY	3	5	11	68.8%	16	3	1	8	2	2	25.0%
	HARRISON	13	5	7	58.3%	12	4	1	6	0	1	8.3%
	HOLT	6	4	2	33.3%	6	1	0	3	0	2	33.3%
	JOHNSON	51	17	32	65.3%	49	22	7	9	2	9	22.4%
	LAFAYETTE	31	18	23	56.1%	41	15	7	8	3	8	26.8%
	LINN	20	12	9	42.9%	21	12	2	4	1	2	14.3%
	LIVINGSTON	12	9	8	47.1%	17	5	1	9	2	0	11.8%
	MERCER	4	4	1	20.0%	5	1	0	2	1	1	40.0%
	NODAWAY	12	6	6	50.0%	12	6	2	2	0	2	16.7%
	PETTIS	43	32	24	42.9%	56	22	7	15	4	8	21.4%
	PUTNAM	4	5	4	44.4%	9	1	2	4	0	2	22.2%
	RAY	16	9	7	43.8%	16	4	2	7	1	2	18.8%
	SALINE	29	18	30	62.5%	48	23	8	13	2	2	8.3%
	SULLIVAN	10	6	3	33.3%	9	5	0	3	0	1	11.1%
	WORTH	2	0	0	0.0%	0	0	0	0	0	0	0.0%
	NW TOTAL	528	295	320	52.0%	615	218	56	217	39	85	20.2%
NE REGION	ADAIR	32	19	17	47.2%	36	13	4	15	2	2	11.1%
	AUDRAIN	19	15	9	37.5%	24	10	3	5	1	5	25.0%
	BOONE	172	83	81	49.4%	164	70	16	48	11	19	18.3%
	CALLAWAY	31	30	16	34.8%	46	20	4	15	0	7	15.2%
	CLARK	6	1	0	0.0%	1	1	0	0	0	0	0.0%
	COLE	78	25	41	62.1%	66	37	5	16	4	4	12.1%
	FRANKLIN	63	43	36	45.6%	79	34	9	20	5	11	20.3%
	GASCONADE	9	6	7	53.8%	13	3	1	5	2	2	30.8%
	HOWARD	7	8	4	33.3%	12	6	1	4	1	0	8.3%
	KNOX	7	6	4	40.0%	10	2	1	3	1	3	40.0%
	LEWIS	18	10	13	56.5%	23	7	4	8	3	1	17.4%
	LINCOLN	35	38	23	37.7%	61	28	5	18	3	7	16.4%
	MACON	16	9	5	35.7%	14	6	3	2	1	2	21.4%
	MARION	27	27	13	32.5%	40	22	4	9	1	4	12.5%
	MONROE	5	3	2	40.0%	5	2	0	0	0	3	60.0%
	MONTGOMERY	6	7	8	53.3%	15	3	4	5	1	2	20.0%
	OSAGE	3	4	2	33.3%	6	3	1	2	0	0	0.0%
	PIKE	16	10	12	54.5%	22	9	3	4	3	3	27.3%
	RALLS	7	3	1	25.0%	4	2	1	1	0	0	0.0%
	RANDOLPH	51	27	27	50.0%	54	22	7	14	3	8	20.4%
	SCHUYLER	2	1	3	75.0%	4	0	0	3	1	0	25.0%
	SCOTLAND	4	4	3	42.9%	7	4	1	2	0	0	0.0%
	SHELBY	3	2	3	60.0%	5	0	0	3	1	1	40.0%
	WARREN	13	9	17	65.4%	26	8	3	9	4	2	23.1%
	NE TOTAL	630	390	347	47.1%	737	312	80	211	48	86	18.2%
SE REGION	BOLLINGER	23	8	8	50.0%	16	5	3	5	1	2	18.8%
	BUTLER	97	58	31	34.8%	89	34	6	26	4	19	25.8%
	CAPE GIRARDEAU	94	57	42	42.4%	99	42	8	39	3	7	10.1%
	CARTER	12	9	7	43.8%	16	6	0	5	0	5	31.3%
	CRAWFORD	45	26	23	46.9%	49	26	7	16	0	0	0.0%
	DENT	23	16	10	36.5%	26	14	2	7	0	3	11.5%
	DUNKLIN	87	53	39	42.4%	92	40	9	33	5	5	10.9%
	HOWELL	100	48	35	42.2%	83	30	11	27	6	9	18.1%

TABLE 15
NC AND MA APPLICATIONS FOR PERSONS < 65 YEARS OF AGE (EXCLUDING SPENDDOWN)
SEPTEMBER 2005

		# RECEIVED	# APPROVED	# REJECTED	PERCENT REJECTED	TOTAL RESOLVED	DAYS FOR APPLICATION RESOLUTION					% OVER 90 DAYS
							30 DAYS OR LESS	31-45 DAYS	46-90 DAYS	91-105 DAYS	OVER 105 DAYS	
SE REGION	IRON	27	13	13	50.0%	26	10	3	10	1	2	11.5%
	MADISON	20	12	9	42.9%	21	14	1	5	0	1	4.8%
	MARIES	8	4	8	66.7%	12	0	4	6	1	1	16.7%
	MISSISSIPPI	27	16	13	44.8%	29	12	3	10	1	3	13.8%
	NEW MADRID	35	15	14	48.3%	29	11	5	10	1	2	10.3%
	OREGON	21	15	12	44.4%	27	17	1	4	0	5	18.5%
	PEMISCOT	55	32	29	47.5%	61	27	4	19	1	10	18.0%
	PERRY	22	5	17	77.3%	22	8	1	11	0	2	9.1%
	PHELPS	61	41	33	44.6%	74	21	11	28	7	7	18.9%
	PULASKI	42	12	24	66.7%	36	15	4	13	0	4	11.1%
	REYNOLDS	4	4	9	69.2%	13	4	1	6	0	2	15.4%
	RIPLEY	22	16	15	48.4%	31	9	6	9	3	4	22.6%
	ST FRANCOIS	76	41	37	47.4%	78	36	4	27	5	6	14.1%
	STE GENEVIEVE	12	9	4	30.8%	13	6	2	5	0	0	0.0%
	SCOTT	72	35	63	64.3%	98	28	16	33	5	16	21.4%
	SHANNON	12	14	8	36.4%	22	10	0	8	0	4	18.2%
	STODDARD	37	21	22	51.2%	43	15	10	6	5	7	27.9%
	TEXAS	31	19	17	47.2%	36	17	7	8	1	3	11.1%
	WASHINGTON	49	29	26	47.3%	55	25	8	11	7	4	20.0%
	WAYNE	26	16	19	54.3%	35	12	4	11	2	6	22.9%
	SE TOTAL	1,140	644	587	47.7%	1,231	494	141	398	59	139	16.1%
SW REGION	BARRY	43	27	21	43.8%	48	23	2	15	0	8	16.7%
	BARTON	11	11	8	42.1%	19	10	1	7	0	1	5.3%
	BATES	27	17	6	26.1%	23	13	3	3	1	3	17.4%
	BENTON	21	18	19	51.4%	37	15	3	7	3	9	32.4%
	CAMDEN	35	19	34	64.2%	53	23	3	16	4	7	20.8%
	CEDAR	19	16	6	27.3%	22	12	1	4	3	2	22.7%
	CHRISTIAN	48	31	34	52.3%	65	31	9	18	5	2	10.8%
	DADE	6	4	2	33.3%	6	3	1	1	1	0	16.7%
	DALLAS	24	17	16	48.5%	33	14	3	12	1	3	12.1%
	DOUGLAS	20	10	6	37.5%	16	7	1	4	1	3	25.0%
	GREENE	382	191	220	53.5%	411	171	48	124	22	46	16.5%
	HENRY	41	24	24	50.0%	48	15	8	19	2	4	12.5%
	HICKORY	14	7	8	53.3%	15	4	2	4	3	2	33.3%
	JASPER	268	106	163	60.6%	269	121	17	81	12	38	18.6%
	LACLEDE	41	32	25	43.9%	57	20	5	21	4	7	19.3%
	LAWRENCE	29	30	23	43.4%	53	24	4	18	1	6	13.2%
	MCDONALD	37	24	16	40.0%	40	21	7	6	2	4	15.0%
	MILLER	38	26	15	36.6%	41	15	1	18	2	5	17.1%
	MONITEAU	9	3	3	50.0%	6	2	2	1	1	0	16.7%
	MORGAN	12	11	9	45.0%	20	7	3	5	3	2	25.0%
	NEWTON	69	33	54	62.1%	87	44	13	20	4	6	11.5%
	OZARK	22	11	14	56.0%	25	12	3	9	0	1	4.0%
	POLK	22	19	22	53.7%	41	14	5	12	2	8	24.4%
	ST CLAIR	13	8	14	63.6%	22	11	2	8	0	1	4.5%
	STONE	40	27	14	34.1%	41	18	3	15	2	3	12.2%
	TANEY	76	29	46	61.3%	75	27	9	21	9	9	24.0%
	VERNON	25	15	12	44.4%	27	10	3	10	1	3	14.8%
	WEBSTER	40	23	21	47.7%	44	21	4	12	2	5	15.9%
	WRIGHT	35	19	15	44.1%	34	19	3	7	1	4	14.7%
	SW TOTAL	1,467	808	870	51.8%	1,678	727	169	498	92	192	16.9%
KC REGION	CLAY	114	52	65	55.6%	117	34	15	42	5	21	22.2%
	JACKSON	636	384	363	48.6%	747	247	95	258	48	99	19.7%
	PLATTE	38	17	15	46.9%	32	8	4	10	5	5	31.3%
	KC TOTAL	788	453	443	49.4%	896	289	114	310	58	125	20.4%
STL REGION	JEFFERSON	130	60	90	60.0%	150	71	10	14	7	48	36.7%
	ST CHARLES	104	51	63	55.3%	114	45	5	13	7	44	44.7%
	ST LOUIS COUNTY	520	298	309	50.9%	607	202	38	56	40	271	51.2%
	ST LOUIS CITY	560	349	441	55.8%	790	209	23	58	52	448	63.3%
	STL TOTAL	1,314	758	903	54.4%	1,661	527	76	141	106	811	55.2%
STATEWIDE		5,867	3,348	3,470	50.9%	6,818	2,567	636	1,775	402	1,438	27.0%

TABLE 16
NC AND MA APPLICATIONS FOR PERSONS 65+ YEARS OF AGE (EXCLUDING SPENDDOWN)
SEPTEMBER 2005

		# RECEIVED	# APPROVED	# REJECTED	PERCENT REJECTED	TOTAL RESOLVED	DAYS FOR APPLICATION RESOLUTION					% OVER 45 DAYS
							30 DAYS OR LESS	31-45 DAYS	46-90 DAYS	91-105 DAYS	OVER 105 DAYS	
NW REGION	ANDREW	7	8	2	20.0%	10	4	1	4	1	0	50.0%
	ATCHISON	6	6	1	14.3%	7	3	1	3	0	0	42.9%
	BUCHANAN	31	15	7	31.8%	22	8	8	5	1	0	27.3%
	CALDWELL	6	2	2	50.0%	4	4	0	0	0	0	0.0%
	CARROLL	4	3	1	25.0%	4	2	2	0	0	0	0.0%
	CASS	17	16	4	20.0%	20	13	4	3	0	0	15.0%
	CHARITON	4	6	1	14.3%	7	4	0	3	0	0	42.9%
	CLINTON	4	6	6	50.0%	12	4	2	3	1	2	50.0%
	COOPER	1	3	2	40.0%	5	1	1	3	0	0	60.0%
	DAVISS	3	2	0	0.0%	2	2	0	0	0	0	0.0%
	DE KALB	3	4	0	0.0%	4	2	0	2	0	0	50.0%
	GENTRY	1	3	1	25.0%	4	3	0	1	0	0	25.0%
	GRUNDY	3	5	0	0.0%	5	2	3	0	0	0	0.0%
	HARRISON	5	1	0	0.0%	1	1	0	0	0	0	0.0%
	HOLT	3	2	0	0.0%	2	1	1	0	0	0	0.0%
	JOHNSON	11	6	2	25.0%	8	7	0	1	0	0	12.5%
	LAFAYETTE	10	8	4	33.3%	12	7	2	1	1	1	25.0%
	LINN	5	3	1	25.0%	4	3	1	0	0	0	0.0%
	LIVINGSTON	5	4	2	33.3%	6	4	1	0	0	1	16.7%
	MERCER	2	0	0	0.0%	0	0	0	0	0	0	0.0%
	NODAWAY	4	2	3	60.0%	5	3	1	1	0	0	20.0%
	PETTIS	10	6	3	33.3%	9	5	2	2	0	0	22.2%
	PUTNAM	2	0	0	0.0%	0	0	0	0	0	0	0.0%
	RAY	2	2	0	0.0%	2	0	1	1	0	0	50.0%
	SALINE	10	7	1	12.5%	8	7	1	0	0	0	0.0%
	SULLIVAN	3	0	1	100.0%	1	1	0	0	0	0	0.0%
	WORTH	2	1	0	0.0%	1	1	0	0	0	0	0.0%
	NW TOTAL	164	121	44	26.7%	165	92	32	33	4	4	24.8%
NE REGION	ADAIR	6	4	3	42.9%	7	3	3	1	0	0	14.3%
	AUDRAIN	5	10	1	9.1%	11	3	3	4	0	1	45.5%
	BOONE	15	16	3	15.8%	19	13	2	4	0	0	21.1%
	CALLAWAY	4	3	3	50.0%	6	1	4	1	0	0	16.7%
	CLARK	0	0	1	100.0%	1	0	1	0	0	0	0.0%
	COLE	12	3	4	57.1%	7	4	2	0	0	1	14.3%
	FRANKLIN	15	15	4	21.1%	19	4	8	5	1	1	36.8%
	GASCONADE	6	8	4	33.3%	12	2	6	3	1	0	33.3%
	HOWARD	6	3	1	25.0%	4	2	1	1	0	0	25.0%
	KNOX	1	4	1	20.0%	5	2	0	2	0	1	60.0%
	LEWIS	4	2	0	0.0%	2	2	0	0	0	0	0.0%
	LINCOLN	6	4	2	33.3%	6	4	1	1	0	0	16.7%
	MACON	4	2	3	60.0%	5	4	1	0	0	0	0.0%
	MARION	8	11	2	15.4%	13	8	5	0	0	0	0.0%
	MONROE	2	1	0	0.0%	1	1	0	0	0	0	0.0%
	MONTGOMERY	4	4	1	20.0%	5	1	2	1	0	1	40.0%
	OSAGE	1	3	0	0.0%	3	0	3	0	0	0	0.0%
	PIKE	5	6	0	0.0%	6	3	1	1	0	1	33.3%
	RALLS	2	1	0	0.0%	1	0	1	0	0	0	0.0%
	RANDOLPH	3	10	2	16.7%	12	3	4	2	1	2	41.7%
	SCHUYLER	1	3	1	25.0%	4	1	2	1	0	0	25.0%
	SCOTLAND	2	3	1	25.0%	4	2	1	1	0	0	25.0%
	SHELBY	1	1	0	0.0%	1	1	0	0	0	0	0.0%
	WARREN	5	3	3	50.0%	6	4	2	0	0	0	0.0%
	NE TOTAL	118	120	40	25.0%	160	68	53	28	3	8	24.4%
SE REGION	BOLLINGER	5	3	0	0.0%	3	2	1	0	0	0	0.0%
	BUTLER	15	12	4	25.0%	16	10	6	0	0	0	0.0%
	CAPE GIRARDEAU	19	21	4	16.0%	25	7	11	6	1	0	28.0%
	CARTER	2	3	1	25.0%	4	3	1	0	0	0	0.0%
	CRAWFORD	9	8	1	11.1%	9	4	3	2	0	0	22.2%
	DENT	8	2	1	33.3%	3	3	0	0	0	0	0.0%
	DUNKLIN	14	15	4	21.1%	19	9	9	1	0	0	5.3%
	HOWELL	17	15	4	21.1%	19	9	8	2	0	0	10.5%

TABLE 16
NC AND MA APPLICATIONS FOR PERSONS 65+ YEARS OF AGE (EXCLUDING SPENDDOWN)
SEPTEMBER 2005

	# RECEIVED	# APPROVED	# REJECTED	PERCENT REJECTED	TOTAL RESOLVED	DAYS FOR APPLICATION RESOLUTION					% OVER 45 DAYS	
						30 DAYS OR LESS	31-45 DAYS	46-90 DAYS	91-105 DAYS	OVER 105 DAYS		
SE REGION												
IRON	1	2	0	0.0%	2	2	0	0	0	0	0	0.0%
MADISON	4	4	4	50.0%	8	7	1	0	0	0	0	0.0%
MARIES	5	1	1	50.0%	2	1	1	0	0	0	0	0.0%
MISSISSIPPI	5	2	1	33.3%	3	3	0	0	0	0	0	0.0%
NEW MADRID	12	9	2	18.2%	11	7	3	1	0	0	0	9.1%
OREGON	3	6	2	25.0%	8	5	2	1	0	0	0	12.5%
PEMISCOT	7	12	0	0.0%	12	9	2	1	0	0	0	8.3%
PERRY	5	5	3	37.5%	8	4	1	3	0	0	0	37.5%
PHELPS	7	6	1	14.3%	7	4	3	0	0	0	0	0.0%
PULASKI	11	9	3	25.0%	12	8	4	0	0	0	0	0.0%
REYNOLDS	0	1	1	50.0%	2	0	0	1	0	1	1	100.0%
RIPLEY	3	1	1	50.0%	2	2	0	0	0	0	0	0.0%
ST FRANCOIS	17	10	7	41.2%	17	9	2	5	1	0	0	35.3%
STE GENEVIEVE	2	4	1	20.0%	5	2	3	0	0	0	0	0.0%
SCOTT	10	5	5	50.0%	10	6	1	2	0	1	1	30.0%
SHANNON	2	4	1	20.0%	5	2	1	2	0	0	0	40.0%
STODDARD	14	12	3	20.0%	15	11	4	0	0	0	0	0.0%
TEXAS	6	8	2	20.0%	10	9	0	1	0	0	0	10.0%
WASHINGTON	12	9	1	10.0%	10	9	0	1	0	0	0	10.0%
WAYNE	1	4	0	0.0%	4	2	1	1	0	0	0	25.0%
SE TOTAL	216	193	58	23.1%	251	149	68	30	2	2	2	13.5%
SW REGION												
BARRY	9	10	2	16.7%	12	2	6	3	0	1	1	33.3%
BARTON	1	2	0	0.0%	2	1	1	0	0	0	0	0.0%
BATES	5	6	1	14.3%	7	4	2	0	0	1	1	14.3%
BENTON	5	4	0	0.0%	4	2	2	0	0	0	0	0.0%
CAMDEN	7	6	5	45.5%	11	7	1	3	0	0	0	27.3%
CEDAR	7	4	1	20.0%	5	2	0	3	0	0	0	60.0%
CHRISTIAN	12	7	5	41.7%	12	7	2	3	0	0	0	25.0%
DADE	2	2	1	33.3%	3	2	0	1	0	0	0	33.3%
DALLAS	6	3	1	25.0%	4	1	1	0	0	2	2	50.0%
DOUGLAS	6	5	2	28.6%	7	6	1	0	0	0	0	0.0%
GREENE	62	38	17	30.9%	55	24	7	21	1	2	2	43.6%
HENRY	7	6	3	33.3%	9	5	1	2	1	0	0	33.3%
HICKORY	6	7	0	0.0%	7	4	1	2	0	0	0	28.6%
JASPER	40	32	8	20.0%	40	28	7	3	0	2	2	12.5%
LACLEDE	13	9	0	0.0%	9	7	2	0	0	0	0	0.0%
LAWRENCE	17	8	4	33.3%	12	7	3	2	0	0	0	16.7%
MCDONALD	8	5	2	28.6%	7	6	0	1	0	0	0	14.3%
MILLER	11	5	1	16.7%	6	6	0	0	0	0	0	0.0%
MONITEAU	4	2	1	33.3%	3	1	1	1	0	0	0	33.3%
MORGAN	7	2	0	0.0%	2	1	1	0	0	0	0	0.0%
NEWTON	17	12	6	33.3%	18	13	2	2	0	1	1	16.7%
OZARK	0	1	0	0.0%	1	1	0	0	0	0	0	0.0%
POLK	8	6	2	25.0%	8	4	0	4	0	0	0	50.0%
ST CLAIR	1	1	1	50.0%	2	0	2	0	0	0	0	0.0%
STONE	5	4	2	33.3%	6	2	1	2	0	1	1	50.0%
TANEY	11	8	4	33.3%	12	6	6	0	0	0	0	0.0%
VERNON	6	5	0	0.0%	5	1	2	2	0	0	0	40.0%
WEBSTER	10	10	3	23.1%	13	7	3	3	0	0	0	23.1%
WRIGHT	7	4	4	50.0%	8	6	2	0	0	0	0	0.0%
SW TOTAL	300	214	76	26.2%	290	163	57	58	2	10	10	24.1%
KC REGION												
CLAY	25	17	5	22.7%	22	12	6	4	0	0	0	18.2%
JACKSON	129	82	43	34.4%	125	54	50	17	3	1	1	16.8%
PLATTE	12	9	0	0.0%	9	5	1	2	0	1	1	33.3%
KC TOTAL	166	108	48	30.8%	156	71	57	23	3	2	2	17.9%
STL REGION												
JEFFERSON	28	22	8	26.7%	30	13	9	5	0	3	3	26.7%
ST CHARLES	45	34	8	19.0%	42	16	12	6	2	6	6	33.3%
ST LOUIS COUNTY	192	135	52	27.8%	187	68	76	34	3	6	6	23.0%
ST LOUIS CITY	83	52	19	26.8%	71	38	6	10	4	13	13	38.0%
STL TOTAL	348	243	87	26.4%	330	135	103	55	9	28	28	27.9%
STATEWIDE	1,312	999	353	26.1%	1,352	678	370	227	23	54	54	22.5%

TABLE 17
MA SPENDDOWN APPLICATIONS FOR PERSONS < 65 YEARS OF AGE
SEPTEMBER 2005

		# RECEIVED	# APPROVED	# REJECTED	PERCENT REJECTED	TOTAL RESOLVED	DAYS FOR APPLICATION RESOLUTION					% OVER 90 DAYS
							30 DAYS OR LESS	31-45 DAYS	46-90 DAYS	91-105 DAYS	OVER 105 DAYS	
NW REGION	ANDREW	2	1	3	75.0%	4	3	0	0	1	0	25.0%
	ATCHISON	2	0	3	100.0%	3	1	0	0	1	1	66.7%
	BUCHANAN	25	7	17	70.8%	24	8	2	8	0	6	25.0%
	CALDWELL	1	0	1	100.0%	1	1	0	0	0	0	0.0%
	CARROLL	3	2	0	0.0%	2	0	1	0	0	1	50.0%
	CASS	17	12	6	33.3%	18	10	3	3	0	2	11.1%
	CHARITON	5	2	3	60.0%	5	2	1	1	1	0	20.0%
	CLINTON	2	2	6	75.0%	8	2	1	1	2	2	50.0%
	COOPER	5	2	4	66.7%	6	2	2	2	0	0	0.0%
	DAVISS	1	1	2	66.7%	3	2	0	1	0	0	0.0%
	DE KALB	4	1	2	66.7%	3	2	0	0	0	1	33.3%
	GENTRY	0	1	1	50.0%	2	1	0	1	0	0	0.0%
	GRUNDY	3	0	4	100.0%	4	3	0	1	0	0	0.0%
	HARRISON	2	2	3	60.0%	5	2	1	1	1	0	20.0%
	HOLT	2	1	0	0.0%	1	0	0	1	0	0	0.0%
	JOHNSON	11	4	5	55.6%	9	6	1	0	0	2	22.2%
	LAFAYETTE	11	6	4	40.0%	10	7	1	1	0	1	10.0%
	LINN	5	0	3	100.0%	3	2	0	0	0	1	33.3%
	LIVINGSTON	10	3	7	70.0%	10	1	1	6	0	2	20.0%
	MERCER	3	1	2	66.7%	3	2	0	1	0	0	0.0%
	NODAWAY	1	3	2	40.0%	5	1	0	4	0	0	0.0%
	PETTIS	20	11	13	54.2%	24	12	2	7	2	1	12.5%
	PUTNAM	0	0	0	0.0%	0	0	0	0	0	0	0.0%
	RAY	3	0	1	100.0%	1	1	0	0	0	0	0.0%
	SALINE	7	8	4	33.3%	12	5	3	4	0	0	0.0%
	SULLIVAN	3	2	0	0.0%	2	2	0	0	0	0	0.0%
	WORTH	1	1	0	0.0%	1	1	0	0	0	0	0.0%
	NW TOTAL	149	73	96	56.8%	169	79	19	43	8	20	16.6%
NE REGION	ADAIR	3	2	1	33.3%	3	2	0	0	1	0	33.3%
	AUDRAIN	5	6	4	40.0%	10	5	1	1	2	1	30.0%
	BOONE	79	20	25	55.6%	45	26	5	10	3	1	8.9%
	CALLAWAY	20	8	4	33.3%	12	5	1	4	0	2	16.7%
	CLARK	2	2	2	50.0%	4	2	1	1	0	0	0.0%
	COLE	16	9	6	40.0%	15	8	2	1	1	3	26.7%
	FRANKLIN	25	11	18	62.1%	29	14	7	5	2	1	10.3%
	GASCONADE	5	2	2	50.0%	4	1	0	2	1	0	25.0%
	HOWARD	3	1	1	50.0%	2	2	0	0	0	0	0.0%
	KNOX	0	0	0	0.0%	0	0	0	0	0	0	0.0%
	LEWIS	2	2	3	60.0%	5	1	0	2	0	2	40.0%
	LINCOLN	17	2	6	75.0%	8	3	2	1	1	1	25.0%
	MACON	3	3	2	40.0%	5	2	3	0	0	0	0.0%
	MARION	13	7	2	22.2%	9	3	2	1	2	1	33.3%
	MONROE	6	2	3	60.0%	5	3	2	0	0	0	0.0%
	MONTGOMERY	6	1	7	87.5%	8	3	2	3	0	0	0.0%
	OSAGE	5	3	0	0.0%	3	1	0	2	0	0	0.0%
	PIKE	6	2	4	66.7%	6	3	1	2	0	0	0.0%
	RALLS	3	1	1	50.0%	2	1	1	0	0	0	0.0%
	RANDOLPH	14	2	7	77.8%	9	3	2	3	0	1	11.1%
	SCHUYLER	1	1	0	0.0%	1	0	1	0	0	0	0.0%
	SCOTLAND	0	0	2	100.0%	2	0	0	2	0	0	0.0%
	SHELBY	1	1	0	0.0%	1	1	0	0	0	0	0.0%
	WARREN	7	3	3	50.0%	6	3	1	2	0	0	0.0%
	NE TOTAL	242	91	103	53.1%	194	92	34	42	13	13	13.4%
SE REGION	BOLLINGER	6	5	7	58.3%	12	5	1	1	1	4	41.7%
	BUTLER	16	15	5	25.0%	20	9	3	7	0	1	5.0%
	CAPE GIRARDEAU	28	7	15	68.2%	22	7	2	11	2	0	9.1%
	CARTER	2	0	0	0.0%	0	0	0	0	0	0	0.0%
	CRAWFORD	15	2	5	71.4%	7	5	0	0	1	1	28.6%
	DENT	3	1	3	75.0%	4	1	2	1	0	0	0.0%
	DUNKLIN	9	6	4	40.0%	10	7	0	3	0	0	0.0%
	HOWELL	27	7	12	63.2%	19	8	4	5	0	2	10.5%

TABLE 17
MA SPENDDOWN APPLICATIONS FOR PERSONS < 65 YEARS OF AGE
SEPTEMBER 2005

		# RECEIVED	# APPROVED	# REJECTED	PERCENT REJECTED	TOTAL RESOLVED	DAYS FOR APPLICATION RESOLUTION					% OVER 90 DAYS
							30 DAYS OR LESS	31-45 DAYS	46-90 DAYS	91-105 DAYS	OVER 105 DAYS	
SE REGION	IRON	4	1	3	75.0%	4	2	1	0	0	1	25.0%
	MADISON	5	3	2	40.0%	5	4	0	1	0	0	0.0%
	MARIES	2	1	2	66.7%	3	0	1	0	0	2	66.7%
	MISSISSIPPI	10	3	4	57.1%	7	3	0	2	1	1	28.6%
	NEW MADRID	11	3	7	70.0%	10	0	2	5	1	2	30.0%
	OREGON	9	4	5	55.6%	9	3	0	4	0	2	22.2%
	PEMISCOT	1	4	1	20.0%	5	1	0	3	1	0	20.0%
	PERRY	12	2	3	60.0%	5	2	1	1	1	0	20.0%
	PHELPS	5	5	5	50.0%	10	2	0	6	1	1	20.0%
	PULASKI	9	4	7	63.6%	11	1	4	4	2	0	18.2%
	REYNOLDS	2	0	4	100.0%	4	1	1	2	0	0	0.0%
	RIPLEY	6	7	0	0.0%	7	5	0	1	0	1	14.3%
	ST FRANCOIS	19	9	10	52.6%	19	9	2	4	2	2	21.1%
	STE GENEVIEVE	3	1	2	66.7%	3	2	0	1	0	0	0.0%
	SCOTT	24	16	16	50.0%	32	13	6	8	1	4	15.6%
	SHANNON	3	1	2	66.7%	3	0	1	2	0	0	0.0%
	STODDARD	22	6	22	78.6%	28	8	6	10	1	3	14.3%
	TEXAS	12	7	8	53.3%	15	10	3	2	0	0	0.0%
	WASHINGTON	14	7	5	41.7%	12	8	1	1	1	1	16.7%
	WAYNE	8	4	0	0.0%	4	4	0	0	0	0	0.0%
	SE TOTAL	287	131	159	54.8%	290	120	41	85	16	28	15.2%
SW REGION	BARRY	18	10	9	47.4%	19	7	4	5	0	3	15.8%
	BARTON	9	1	10	90.9%	11	8	0	2	1	0	9.1%
	BATES	7	2	2	50.0%	4	3	0	1	0	0	0.0%
	BENTON	10	7	6	46.2%	13	10	1	2	0	0	0.0%
	CAMDEN	17	6	16	72.7%	22	10	3	6	1	2	13.6%
	CEDAR	3	2	1	33.3%	3	2	1	0	0	0	0.0%
	CHRISTIAN	29	5	19	79.2%	24	11	3	7	3	0	12.5%
	DADE	3	1	5	83.3%	6	1	1	2	0	2	33.3%
	DALLAS	3	2	7	77.8%	9	3	2	4	0	0	0.0%
	DOUGLAS	6	4	3	42.9%	7	5	2	0	0	0	0.0%
	GREENE	82	46	43	48.3%	89	39	20	17	6	7	14.6%
	HENRY	7	4	4	50.0%	8	4	1	1	1	1	25.0%
	HICKORY	2	3	3	50.0%	6	5	0	1	0	0	0.0%
	JASPER	42	16	29	64.4%	45	24	5	8	2	6	17.8%
	LACLEDE	17	8	9	52.9%	17	6	5	5	0	1	5.9%
	LAWRENCE	20	4	17	81.0%	21	12	1	5	1	2	14.3%
	MCDONALD	14	6	8	57.1%	14	7	3	3	1	0	7.1%
	MILLER	3	3	1	25.0%	4	2	0	1	0	1	25.0%
	MONITEAU	1	1	1	50.0%	2	0	0	1	0	1	50.0%
	MORGAN	9	5	13	72.2%	18	8	1	3	4	2	33.3%
	NEWTON	16	10	10	50.0%	20	10	2	6	0	2	10.0%
	OZARK	5	3	4	57.1%	7	3	0	3	0	1	14.3%
	POLK	12	8	3	27.3%	11	4	2	2	1	2	27.3%
	ST CLAIR	2	2	5	71.4%	7	4	1	2	0	0	0.0%
	STONE	8	5	1	16.7%	6	2	0	2	2	0	33.3%
	TANEY	31	7	19	73.1%	26	16	3	6	0	1	3.8%
	VERNON	5	8	5	38.5%	13	5	2	2	0	4	30.8%
	WEBSTER	7	2	4	66.7%	6	4	0	2	0	0	0.0%
	WRIGHT	13	3	2	40.0%	5	3	2	0	0	0	0.0%
	SW TOTAL	401	184	259	58.5%	443	218	65	99	23	38	13.8%
KC REGION	CLAY	37	18	26	59.1%	44	14	11	12	4	3	15.9%
	JACKSON	171	107	81	43.1%	188	88	27	44	9	20	15.4%
	PLATTE	10	3	9	75.0%	12	3	1	5	1	2	25.0%
	KC TOTAL	218	128	116	47.5%	244	105	39	61	14	25	16.0%
STL REGION	JEFFERSON	40	20	22	52.4%	42	27	3	2	2	8	23.8%
	ST CHARLES	43	21	16	43.2%	37	21	3	4	2	7	24.3%
	ST LOUIS COUNTY	90	74	37	33.3%	111	53	10	12	0	36	32.4%
	ST LOUIS CITY	63	57	36	38.7%	93	42	6	5	4	36	43.0%
	STL TOTAL	236	172	111	39.2%	283	143	22	23	8	87	33.6%
STATEWIDE		1,533	779	844	52.0%	1,623	757	220	353	82	211	18.1%

TABLE 18
MA SPENDDOWN APPLICATIONS FOR PERSONS 65+ YEARS OF AGE
SEPTEMBER 2005

		# RECEIVED	# APPROVED	# REJECTED	PERCENT REJECTED	TOTAL RESOLVED	DAYS FOR APPLICATION RESOLUTION					% OVER 45 DAYS
							30 DAYS OR LESS	31-45 DAYS	46-90 DAYS	91-105 DAYS	OVER 105 DAYS	
NW REGION	ANDREW	5	1	2	66.7%	3	2	0	0	0	1	33.3%
	ATCHISON	3	1	1	50.0%	2	0	0	1	1	0	100.0%
	BUCHANAN	11	4	4	50.0%	8	6	0	0	0	2	25.0%
	CALDWELL	1	0	0	0.0%	0	0	0	0	0	0	0.0%
	CARROLL	4	2	2	50.0%	4	3	0	0	1	0	25.0%
	CASS	3	2	2	50.0%	4	1	1	2	0	0	50.0%
	CHARITON	2	4	1	20.0%	5	2	1	2	0	0	40.0%
	CLINTON	2	3	0	0.0%	3	1	1	0	0	1	33.3%
	COOPER	0	0	0	0.0%	0	0	0	0	0	0	0.0%
	DAVISS	1	1	0	0.0%	1	1	0	0	0	0	0.0%
	DE KALB	1	1	1	50.0%	2	1	0	0	1	0	50.0%
	GENTRY	0	0	0	0.0%	0	0	0	0	0	0	0.0%
	GRUNDY	2	0	1	100.0%	1	0	1	0	0	0	0.0%
	HARRISON	3	0	2	100.0%	2	2	0	0	0	0	0.0%
	HOLT	1	0	0	0.0%	0	0	0	0	0	0	0.0%
	JOHNSON	2	1	1	50.0%	2	1	0	1	0	0	50.0%
	LAFAYETTE	5	4	2	33.3%	6	5	0	0	1	0	16.7%
	LINN	3	2	2	50.0%	4	4	0	0	0	0	0.0%
	LIVINGSTON	5	3	2	40.0%	5	2	1	0	0	2	40.0%
	MERCER	1	0	1	100.0%	1	1	0	0	0	0	0.0%
	NODAWAY	0	2	0	0.0%	2	2	0	0	0	0	0.0%
	PETTIS	4	2	3	60.0%	5	5	0	0	0	0	0.0%
	PUTNAM	1	0	0	0.0%	0	0	0	0	0	0	0.0%
	RAY	2	0	1	100.0%	1	1	0	0	0	0	0.0%
	SALINE	4	0	2	100.0%	2	1	1	0	0	0	0.0%
	SULLIVAN	0	1	0	0.0%	1	0	1	0	0	0	0.0%
	WORTH	0	0	0	0.0%	0	0	0	0	0	0	0.0%
	NW TOTAL	66	34	30	46.9%	64	41	7	6	4	6	25.0%
NE REGION	ADAIR	1	1	1	50.0%	2	1	1	0	0	0	0.0%
	AUDRAIN	2	4	0	0.0%	4	3	0	1	0	0	25.0%
	BOONE	20	13	4	23.5%	17	8	3	6	0	0	35.3%
	CALLAWAY	5	4	3	42.9%	7	5	1	0	1	0	14.3%
	CLARK	1	1	0	0.0%	1	1	0	0	0	0	0.0%
	COLE	3	1	0	0.0%	1	1	0	0	0	0	0.0%
	FRANKLIN	3	6	3	33.3%	9	6	2	1	0	0	11.1%
	GASCONADE	1	2	0	0.0%	2	0	2	0	0	0	0.0%
	HOWARD	3	1	1	50.0%	2	2	0	0	0	0	0.0%
	KNOX	1	0	0	0.0%	0	0	0	0	0	0	0.0%
	LEWIS	3	1	0	0.0%	1	1	0	0	0	0	0.0%
	LINCOLN	3	1	0	0.0%	1	1	0	0	0	0	0.0%
	MACON	0	1	0	0.0%	1	1	0	0	0	0	0.0%
	MARION	3	4	2	33.3%	6	4	1	0	1	0	16.7%
	MONROE	2	0	1	100.0%	1	1	0	0	0	0	0.0%
	MONTGOMERY	4	3	0	0.0%	3	3	0	0	0	0	0.0%
	OSAGE	0	0	0	0.0%	0	0	0	0	0	0	0.0%
	PIKE	0	0	1	100.0%	1	1	0	0	0	0	0.0%
	RALLS	1	0	1	100.0%	1	0	1	0	0	0	0.0%
	RANDOLPH	3	0	2	100.0%	2	2	0	0	0	0	0.0%
	SCHUYLER	0	0	0	0.0%	0	0	0	0	0	0	0.0%
	SCOTLAND	1	2	0	0.0%	2	0	0	2	0	0	100.0%
	SHELBY	3	4	0	0.0%	4	4	0	0	0	0	0.0%
	WARREN	1	2	0	0.0%	2	1	1	0	0	0	0.0%
	NE TOTAL	64	51	19	27.1%	70	46	12	10	2	0	17.1%
SE REGION	BOLLINGER	2	0	1	100.0%	1	0	0	0	0	1	100.0%
	BUTLER	6	2	2	50.0%	4	4	0	0	0	0	0.0%
	CAPE GIRARDEAU	11	5	3	37.5%	8	6	0	2	0	0	25.0%
	CARTER	0	0	0	0.0%	0	0	0	0	0	0	0.0%
	CRAWFORD	2	2	0	0.0%	2	2	0	0	0	0	0.0%
	DENT	1	3	1	25.0%	4	1	2	1	0	0	25.0%
	DUNKLIN	5	8	1	11.1%	9	5	3	1	0	0	11.1%
	HOWELL	7	8	0	0.0%	8	3	3	2	0	0	25.0%

TABLE 18
MA SPENDDOWN APPLICATIONS FOR PERSONS 65+ YEARS OF AGE
SEPTEMBER 2005

		# RECEIVED	# APPROVED	# REJECTED	PERCENT REJECTED	TOTAL RESOLVED	DAYS FOR APPLICATION RESOLUTION					% OVER 45 DAYS
							30 DAYS OR LESS	31-45 DAYS	46-90 DAYS	91-105 DAYS	OVER 105 DAYS	
SE REGION	IRON	2	1	2	66.7%	3	0	1	2	0	0	66.7%
	MADISON	2	0	2	100.0%	2	2	0	0	0	0	0.0%
	MARIES	0	3	1	25.0%	4	2	1	1	0	0	25.0%
	MISSISSIPPI	2	2	0	0.0%	2	1	1	0	0	0	0.0%
	NEW MADRID	5	2	2	50.0%	4	3	1	0	0	0	0.0%
	OREGON	1	0	1	100.0%	1	1	0	0	0	0	0.0%
	PEMISCOT	1	2	1	33.3%	3	2	0	1	0	0	33.3%
	PERRY	0	0	2	100.0%	2	1	0	1	0	0	50.0%
	PHELPS	3	2	1	33.3%	3	3	0	0	0	0	0.0%
	PULASKI	6	2	1	33.3%	3	2	1	0	0	0	0.0%
	REYNOLDS	2	1	0	0.0%	1	1	0	0	0	0	0.0%
	RIPLEY	1	1	0	0.0%	1	1	0	0	0	0	0.0%
	ST FRANCOIS	6	5	1	16.7%	6	4	2	0	0	0	0.0%
	STE GENEVIEVE	2	4	1	20.0%	5	2	1	1	0	1	40.0%
	SCOTT	7	4	3	42.9%	7	7	0	0	0	0	0.0%
	SHANNON	1	1	0	0.0%	1	0	0	0	1	0	100.0%
	STODDARD	6	3	2	40.0%	5	3	1	1	0	0	20.0%
	TEXAS	6	3	5	62.5%	8	7	1	0	0	0	0.0%
	WASHINGTON	6	3	3	50.0%	6	6	0	0	0	0	0.0%
	WAYNE	2	1	0	0.0%	1	1	0	0	0	0	0.0%
	SE TOTAL	95	68	36	34.6%	104	70	18	13	1	2	15.4%
SW REGION	BARRY	0	1	1	50.0%	2	0	2	0	0	0	0.0%
	BARTON	3	1	1	50.0%	2	1	0	1	0	0	50.0%
	BATES	5	2	1	33.3%	3	3	0	0	0	0	0.0%
	BENTON	6	5	1	16.7%	6	5	0	1	0	0	16.7%
	CAMDEN	2	2	1	33.3%	3	2	0	1	0	0	33.3%
	CEDAR	4	2	1	33.3%	3	0	3	0	0	0	0.0%
	CHRISTIAN	4	8	3	27.3%	11	10	0	1	0	0	9.1%
	DADE	1	0	0	0.0%	0	0	0	0	0	0	0.0%
	DALLAS	5	0	1	100.0%	1	1	0	0	0	0	0.0%
	DOUGLAS	0	0	0	0.0%	0	0	0	0	0	0	0.0%
	GREENE	17	10	11	52.4%	21	10	2	5	0	4	42.9%
	HENRY	4	3	0	0.0%	3	3	0	0	0	0	0.0%
	HICKORY	0	1	0	0.0%	1	1	0	0	0	0	0.0%
	JASPER	17	12	8	40.0%	20	14	3	1	1	1	15.0%
	LACLEDE	5	2	1	33.3%	3	1	1	0	0	1	33.3%
	LAWRENCE	2	0	3	100.0%	3	2	0	1	0	0	33.3%
	MCDONALD	2	3	1	25.0%	4	1	1	2	0	0	50.0%
	MILLER	4	1	3	75.0%	4	4	0	0	0	0	0.0%
	MONITEAU	2	0	0	0.0%	0	0	0	0	0	0	0.0%
	MORGAN	1	0	1	100.0%	1	0	0	1	0	0	100.0%
	NEWTON	2	3	0	0.0%	3	2	1	0	0	0	0.0%
	OZARK	5	2	2	50.0%	4	4	0	0	0	0	0.0%
	POLK	0	1	0	0.0%	1	1	0	0	0	0	0.0%
	ST CLAIR	4	1	2	66.7%	3	2	1	0	0	0	0.0%
	STONE	1	1	0	0.0%	1	1	0	0	0	0	0.0%
	TANEY	7	4	1	20.0%	5	3	1	1	0	0	20.0%
	VERNON	4	1	5	83.3%	6	3	1	2	0	0	33.3%
	WEBSTER	2	0	1	100.0%	1	1	0	0	0	0	0.0%
	WRIGHT	3	2	0	0.0%	2	2	0	0	0	0	0.0%
	SW TOTAL	112	68	49	41.9%	117	77	16	17	1	6	20.5%
KC REGION	CLAY	11	4	3	42.9%	7	5	0	1	1	0	28.6%
	JACKSON	86	63	43	40.6%	106	53	28	19	4	2	23.6%
	PLATTE	0	1	1	50.0%	2	2	0	0	0	0	0.0%
	KC TOTAL	97	68	47	40.9%	115	60	28	20	5	2	23.5%
STL REGION	JEFFERSON	14	5	7	58.3%	12	9	1	1	1	0	16.7%
	ST CHARLES	13	8	4	33.3%	12	7	4	1	0	0	8.3%
	ST LOUIS COUNTY	34	29	6	17.1%	35	20	6	6	2	1	25.7%
	ST LOUIS CITY	34	36	9	20.0%	45	25	8	9	0	3	26.7%
	STL TOTAL	95	78	26	25.0%	104	61	19	17	3	4	23.1%
STATEWIDE		529	367	207	36.1%	574	355	100	83	16	20	20.7%

TABLE 19
BLIND PENSION AND SUPPLEMENTAL AID TO BLIND APPLICATIONS
SEPTEMBER 2005

		# RECEIVED	# APPROVED	# REJECTED	PERCENT REJECTED	TOTAL RESOLVED	DAYS FOR APPLICATION RESOLUTION					% OVER 90 DAYS
							30 DAYS OR LESS	31-45 DAYS	46-90 DAYS	91-105 DAYS	OVER 106 DAYS	
NW REGION	ANDREW	2	0	4	100.0%	4	2	2	0	0	0	0.0%
	ATCHISON	1	1	0	0.0%	1	1	0	0	0	0	0.0%
	BUCHANAN	2	0	0	0.0%	0	0	0	0	0	0	0.0%
	CALDWELL	2	0	0	0.0%	0	0	0	0	0	0	0.0%
	CARROLL	0	0	0	0.0%	0	0	0	0	0	0	0.0%
	CASS	4	1	4	80.0%	5	2	0	1	2	0	40.0%
	CHARITON	0	0	0	0.0%	0	0	0	0	0	0	0.0%
	CLINTON	0	0	0	0.0%	0	0	0	0	0	0	0.0%
	COOPER	1	0	1	100.0%	1	0	1	0	0	0	0.0%
	DAVISS	0	0	4	100.0%	4	0	0	0	4	0	100.0%
	DE KALB	0	0	1	100.0%	1	1	0	0	0	0	0.0%
	GENTRY	0	0	0	0.0%	0	0	0	0	0	0	0.0%
	GRUNDY	0	0	0	0.0%	0	0	0	0	0	0	0.0%
	HARRISON	0	1	0	0.0%	1	0	0	1	0	0	0.0%
	HOLT	0	0	0	0.0%	0	0	0	0	0	0	0.0%
	JOHNSON	2	3	5	62.5%	8	2	0	2	2	2	50.0%
	LAFAYETTE	10	2	5	71.4%	7	3	2	0	0	2	28.6%
	LINN	0	0	0	0.0%	0	0	0	0	0	0	0.0%
	LIVINGSTON	0	0	0	0.0%	0	0	0	0	0	0	0.0%
	MERCER	0	0	2	100.0%	2	0	0	2	0	0	0.0%
	NODAWAY	0	1	0	0.0%	1	0	1	0	0	0	0.0%
	PETTIS	4	0	2	100.0%	2	0	0	0	2	0	100.0%
	PUTNAM	0	0	0	0.0%	0	0	0	0	0	0	0.0%
	RAY	0	0	0	0.0%	0	0	0	0	0	0	0.0%
	SALINE	4	1	1	50.0%	2	0	2	0	0	0	0.0%
	SULLIVAN	0	0	0	0.0%	0	0	0	0	0	0	0.0%
	WORTH	0	0	1	100.0%	1	0	0	0	1	0	100.0%
	NW TOTAL	32	10	30	75.0%	40	11	8	6	11	4	37.5%
NE REGION	ADAIR	0	0	0	0.0%	0	0	0	0	0	0	0.0%
	AUDRAIN	0	0	0	0.0%	0	0	0	0	0	0	0.0%
	BOONE	9	1	5	83.3%	6	0	0	0	2	4	100.0%
	CALLAWAY	2	1	1	50.0%	2	0	0	0	2	0	100.0%
	CLARK	0	0	0	0.0%	0	0	0	0	0	0	0.0%
	COLE	4	1	1	50.0%	2	0	0	2	0	0	0.0%
	FRANKLIN	2	0	2	100.0%	2	1	0	1	0	0	0.0%
	GASCONADE	0	0	0	0.0%	0	0	0	0	0	0	0.0%
	HOWARD	0	0	0	0.0%	0	0	0	0	0	0	0.0%
	KNOX	0	0	0	0.0%	0	0	0	0	0	0	0.0%
	LEWIS	0	0	0	0.0%	0	0	0	0	0	0	0.0%
	LINCOLN	0	0	2	100.0%	2	0	2	0	0	0	0.0%
	MACON	2	0	2	100.0%	2	2	0	0	0	0	0.0%
	MARION	10	1	5	83.3%	6	2	1	1	0	2	33.3%
	MONROE	0	0	0	0.0%	0	0	0	0	0	0	0.0%
	MONTGOMERY	0	0	0	0.0%	0	0	0	0	0	0	0.0%
	OSAGE	0	0	0	0.0%	0	0	0	0	0	0	0.0%
	PIKE	2	0	4	100.0%	4	0	2	0	2	0	50.0%
	RALLS	0	0	0	0.0%	0	0	0	0	0	0	0.0%
	RANDOLPH	0	0	0	0.0%	0	0	0	0	0	0	0.0%
	SCHUYLER	0	0	0	0.0%	0	0	0	0	0	0	0.0%
	SCOTLAND	0	0	0	0.0%	0	0	0	0	0	0	0.0%
	SHELBY	0	0	0	0.0%	0	0	0	0	0	0	0.0%
	WARREN	0	1	1	50.0%	2	0	0	0	2	0	100.0%
	NE TOTAL	31	5	23	82.1%	28	5	5	4	8	6	50.0%
SE REGION	BOLLINGER	0	0	0	0.0%	0	0	0	0	0	0	0.0%
	BUTLER	6	1	14	93.3%	15	0	4	10	0	1	6.7%
	CAPE GIRARDEAU	14	3	5	62.5%	8	2	2	2	2	0	25.0%
	CARTER	0	0	0	0.0%	0	0	0	0	0	0	0.0%
	CRAWFORD	4	0	0	0.0%	0	0	0	0	0	0	0.0%
	DENT	1	1	0	0.0%	1	1	0	0	0	0	0.0%
	DUNKLIN	8	0	0	0.0%	0	0	0	0	0	0	0.0%
	HOWELL	4	0	2	100.0%	2	0	0	0	2	0	100.0%

**TABLE 19
BLIND PENSION AND SUPPLEMENTAL AID TO BLIND APPLICATIONS
SEPTEMBER 2005**

	# RECEIVED	# APPROVED	# REJECTED	PERCENT REJECTED	TOTAL RESOLVED	DAYS FOR APPLICATION RESOLUTION					% OVER 90 DAYS	
						30 DAYS OR LESS	31-45 DAYS	46-90 DAYS	91-105 DAYS	OVER 105 DAYS		
SE REGION												
IRON	3	0	0	0.0%	0	0	0	0	0	0	0	0.0%
MADISON	0	0	0	0.0%	0	0	0	0	0	0	0	0.0%
MARIES	0	0	0	0.0%	0	0	0	0	0	0	0	0.0%
MISSISSIPPI	0	0	0	0.0%	0	0	0	0	0	0	0	0.0%
NEW MADRID	2	0	1	100.0%	1	0	0	0	0	1	100.0%	
OREGON	0	0	0	0.0%	0	0	0	0	0	0	0	0.0%
PEMISCOT	2	1	1	50.0%	2	2	0	0	0	0	0	0.0%
PERRY	0	0	0	0.0%	0	0	0	0	0	0	0	0.0%
PHELPS	2	3	2	40.0%	5	1	0	0	3	1	80.0%	
PULASKI	2	0	0	0.0%	0	0	0	0	0	0	0	0.0%
REYNOLDS	0	0	2	100.0%	2	0	2	0	0	0	0	0.0%
RIPLEY	4	0	0	0.0%	0	0	0	0	0	0	0	0.0%
ST FRANCOIS	3	1	4	80.0%	5	1	0	0	4	0	80.0%	
STE GENEVIEVE	0	0	0	0.0%	0	0	0	0	0	0	0	0.0%
SCOTT	6	0	2	100.0%	2	0	0	2	0	0	0	0.0%
SHANNON	2	0	0	0.0%	0	0	0	0	0	0	0	0.0%
STODDARD	6	0	1	100.0%	1	0	1	0	0	0	0	0.0%
TEXAS	2	0	0	0.0%	0	0	0	0	0	0	0	0.0%
WASHINGTON	4	0	2	100.0%	2	0	2	0	0	0	0	0.0%
WAYNE	3	1	4	80.0%	5	1	0	0	0	4	80.0%	
SE TOTAL	80	11	40	78.4%	51	8	11	14	11	7	35.3%	
SW REGION												
BARRY	2	0	0	0.0%	0	0	0	0	0	0	0	0.0%
BARTON	0	1	1	50.0%	2	0	2	0	0	0	0	0.0%
BATES	4	0	2	100.0%	2	0	0	2	0	0	0	0.0%
BENTON	2	1	3	75.0%	4	0	2	0	2	0	50.0%	
CAMDEN	0	1	1	50.0%	2	0	0	0	2	0	100.0%	
CEDAR	0	1	1	50.0%	2	0	0	2	0	0	0	0.0%
CHRISTIAN	2	1	1	50.0%	2	0	0	0	2	0	100.0%	
DADE	2	0	0	0.0%	0	0	0	0	0	0	0	0.0%
DALLAS	0	1	1	50.0%	2	0	0	2	0	0	0	0.0%
DOUGLAS	3	1	0	0.0%	1	1	0	0	0	0	0	0.0%
GREENE	9	3	1	25.0%	4	2	0	0	2	0	50.0%	
HENRY	1	0	1	100.0%	1	0	0	1	0	0	0	0.0%
HICKORY	4	0	1	100.0%	1	0	0	1	0	0	0	0.0%
JASPER	1	2	5	71.4%	7	0	0	3	2	2	57.1%	
LACLEDE	1	0	0	0.0%	0	0	0	0	0	0	0	0.0%
LAWRENCE	0	1	3	75.0%	4	0	0	2	0	2	50.0%	
MCDONALD	0	0	0	0.0%	0	0	0	0	0	0	0	0.0%
MILLER	2	0	3	100.0%	3	0	0	0	3	0	100.0%	
MONITEAU	0	0	0	0.0%	0	0	0	0	0	0	0	0.0%
MORGAN	0	1	1	50.0%	2	0	0	2	0	0	0	0.0%
NEWTON	7	0	3	100.0%	3	3	0	0	0	0	0	0.0%
OZARK	0	0	0	0.0%	0	0	0	0	0	0	0	0.0%
POLK	2	0	2	100.0%	2	0	2	0	0	0	0	0.0%
ST CLAIR	0	1	1	50.0%	2	0	0	0	2	0	100.0%	
STONE	0	0	1	100.0%	1	0	0	0	1	0	100.0%	
TANEY	3	3	2	40.0%	5	0	0	1	2	2	80.0%	
VERNON	3	0	0	0.0%	0	0	0	0	0	0	0	0.0%
WEBSTER	0	0	0	0.0%	0	0	0	0	0	0	0	0.0%
WRIGHT	0	0	2	100.0%	2	0	0	0	2	0	100.0%	
SW TOTAL	48	18	36	66.7%	54	6	6	16	20	6	48.1%	
KC REGION												
CLAY	0	1	2	66.7%	3	0	0	1	2	0	66.7%	
JACKSON	52	17	25	59.5%	42	7	0	6	16	13	69.0%	
PLATTE	0	0	2	100.0%	2	0	0	0	2	0	100.0%	
KC TOTAL	52	18	29	61.7%	47	7	0	7	20	13	70.2%	
STL REGION												
JEFFERSON	7	3	8	72.7%	11	2	4	0	4	1	45.5%	
ST CHARLES	6	1	2	66.7%	3	2	0	1	0	0	0.0%	
ST LOUIS COUNTY	35	14	28	66.7%	42	10	4	4	14	10	57.1%	
ST LOUIS CITY	21	3	18	85.7%	21	2	2	7	9	1	47.6%	
STL TOTAL	69	21	56	72.7%	77	16	10	12	27	12	50.6%	
STATEWIDE	312	83	214	72.1%	297	53	40	59	97	48	48.8%	

**TABLE 20
 MEDICAID FOR THE AGED, BLIND AND DISABLED
 SEPTEMBER 2005**

		SSI-SP, SP ONLY	BP, SAB	SSI, MA NON- SPENDDOWN	MA SPENDDOWN	NC, VENDOR CASES	TOTAL PERSONS RECEIVING
NW REGION	ANDREW	0	15	321	52	119	507
	ATCHISON	1	3	212	43	67	326
	BUCHANAN	8	73	2,908	557	635	4,181
	CALDWELL	1	5	266	35	59	366
	CARROLL	1	11	370	50	74	506
	CASS	6	36	1,109	262	530	1,943
	CHARITON	2	3	270	45	137	457
	CLINTON	0	8	288	52	151	499
	COOPER	0	6	376	88	141	611
	DAVISS	1	5	195	45	31	277
	DE KALB	0	8	277	70	115	470
	GENTRY	0	4	224	59	104	391
	GRUNDY	0	5	373	88	125	591
	HARRISON	2	7	335	105	105	554
	HOLT	0	4	147	26	58	235
	JOHNSON	0	23	808	150	218	1,199
	LAFAYETTE	5	20	744	194	312	1,275
	LINN	0	12	438	101	123	674
	LIVINGSTON	2	15	501	93	217	828
	MERCER	0	2	119	28	31	180
	NODAWAY	1	5	387	76	123	592
	PETTIS	1	33	1,333	224	346	1,937
	PUTNAM	0	2	237	42	33	314
	RAY	0	15	475	94	117	701
	SALINE	0	18	748	209	445	1,420
	SULLIVAN	0	8	280	44	76	408
	WORTH	0	1	65	10	27	103
	NW TOTAL	31	347	13,806	2,842	4,519	21,545
NE REGION	ADAIR	1	13	864	158	158	1,194
	AUDRAIN	3	15	731	164	214	1,127
	BOONE	1	62	2,871	586	500	4,020
	CALLAWAY	1	17	948	191	239	1,396
	CLARK	0	4	253	36	39	332
	COLE	2	42	1,365	295	315	2,019
	FRANKLIN	0	52	1,652	361	551	2,616
	GASCONADE	1	10	361	63	187	622
	HOWARD	2	6	307	64	107	486
	KNOX	1	1	154	24	56	236
	LEWIS	0	6	266	41	103	416
	LINCOLN	1	15	853	204	298	1,371
	MACON	0	17	464	114	178	773
	MARION	4	22	1,172	216	475	1,889
	MONROE	0	4	265	67	74	410
	MONTGOMERY	1	7	356	75	226	665
	OSAGE	0	2	235	58	93	388
	PIKE	2	18	545	139	131	835
	RALLS	1	4	249	55	33	342
	RANDOLPH	1	23	1,005	146	267	1,442
	SCHUYLER	0	0	198	28	26	252
	SCOTLAND	0	5	138	37	57	237
	SHELBY	0	1	241	30	69	341
	WARREN	8	16	467	140	47	678
	NE TOTAL	30	362	15,960	3,292	4,443	24,087
SE REGION	BOLLINGER	0	5	610	146	118	879
	BUTLER	11	35	2,721	472	500	3,739
	CAPE GIRARDEAU	4	41	1,793	305	659	2,802
	CARTER	1	4	481	83	58	627
	CRAWFORD	4	11	979	194	267	1,455
	DENT	1	14	803	140	99	1,057
	DUNKLIN	7	34	3,036	498	529	4,104
	HOWELL	5	26	1,924	354	414	2,723

**TABLE 20
MEDICAID FOR THE AGED, BLIND AND DISABLED
SEPTEMBER 2005**

		SSI-SP, SP ONLY	BP, SAB	SSI, MA NON- SPENDDOWN	MA SPENDDOWN	NC, VENDOR CASES	TOTAL PERSONS RECEIVING
SE REGION	IRON	3	8	615	143	226	995
	MADISON	0	18	590	142	171	921
	MARIES	2	5	292	60	47	406
	MISSISSIPPI	0	22	1,090	173	140	1,425
	NEW MADRID	11	20	1,455	268	273	2,027
	OREGON	2	9	858	112	87	1,068
	PEMISCOT	5	23	2,166	328	146	2,668
	PERRY	2	2	521	111	144	780
	PHELPS	9	35	1,390	316	276	2,026
	PULASKI	1	10	983	136	160	1,290
	REYNOLDS	1	6	472	90	45	614
	RIPLEY	3	18	1,359	232	102	1,714
	ST FRANCOIS	3	55	2,450	546	728	3,782
	STE GENEVIEVE	2	4	377	112	164	659
	SCOTT	4	32	2,150	418	408	3,012
	SHANNON	2	8	570	92	65	737
	STODDARD	2	24	1,595	427	391	2,439
	TEXAS	0	14	1,137	221	227	1,599
	WASHINGTON	1	25	1,537	292	155	2,010
	WAYNE	2	22	1,165	239	115	1,543
	SE TOTAL	88	530	35,119	6,650	6,714	49,101
SW REGION	BARRY	1	18	1,162	247	222	1,650
	BARTON	0	6	444	82	68	600
	BATES	2	10	492	89	155	748
	BENTON	1	25	895	161	149	1,231
	CAMDEN	0	17	889	229	137	1,272
	CEDAR	1	10	655	121	114	901
	CHRISTIAN	0	20	1,018	241	341	1,620
	DADE	0	2	283	57	85	427
	DALLAS	5	8	716	125	131	985
	DOUGLAS	1	5	759	131	79	975
	GREENE	13	142	7,921	951	1,425	10,452
	HENRY	1	19	921	178	204	1,323
	HICKORY	2	7	450	95	70	624
	JASPER	1	77	4,117	830	784	5,809
	LACLEDE	6	36	1,328	236	239	1,845
	LAWRENCE	1	25	1,184	278	233	1,721
	MCDONALD	1	16	923	170	111	1,221
	MILLER	3	15	890	175	144	1,227
	MONITEAU	2	2	307	55	121	487
	MORGAN	2	12	763	176	166	1,119
	NEWTON	1	32	1,342	345	348	2,068
	OZARK	2	10	548	94	54	708
	POLK	5	21	971	202	262	1,461
	ST CLAIR	0	4	491	108	84	687
	STONE	0	21	892	163	140	1,216
	TANEY	1	30	1,142	222	222	1,617
	VERNON	2	12	860	147	347	1,368
	WEBSTER	1	9	969	158	171	1,308
	WRIGHT	3	19	1,140	196	148	1,506
	SW TOTAL	58	630	34,472	6,262	6,754	48,176
KC REGION	CLAY	0	66	2,282	550	965	3,863
	JACKSON	31	544	16,471	2,660	3,815	23,521
	PLATTE	0	12	570	132	254	968
	KC TOTAL	31	622	19,323	3,342	5,034	28,352
STL REGION	JEFFERSON	2	70	2,912	728	1,196	4,908
	ST CHARLES	5	87	2,368	574	687	3,721
	ST LOUIS COUNTY	19	647	14,797	2,041	5,369	22,873
	ST LOUIS CITY	42	347	20,428	1,438	2,765	25,020
	STL TOTAL	68	1,151	40,505	4,781	10,017	56,522
STATEWIDE		306	3,642	159,185	27,169	37,481	227,783

**TABLE 21
MEDICAID REINVESTIGATIONS
SEPTEMBER 2005**

		TOTAL MEDICAID SUBJECT TO REINS			
		CASES AS OF 9/30/2005	REINS COMPLETED IN SEPTEMBER 2005	CASES OVERDUE FOR REIN	% OVERDUE FOR REIN
NW REGION	ANDREW	942	126	49	5.2%
	ATCHISON	555	70	68	12.3%
	BUCHANAN	7,974	1,079	332	4.2%
	CALDWELL	733	84	26	3.5%
	CARROLL	1,068	88	456	42.7%
	CASS	4,753	493	40	0.8%
	CHARITON	733	94	293	40.0%
	CLINTON	1,066	91	74	6.9%
	COOPER	1,180	146	157	13.3%
	DAVISS	611	50	3	0.5%
	DE KALB	806	89	78	9.7%
	GENTRY	580	53	2	0.3%
	GRUNDY	1,003	108	8	0.8%
	HARRISON	909	87	4	0.4%
	HOLT	431	35	16	3.7%
	JOHNSON	2,554	280	309	12.1%
	LAFAYETTE	2,505	265	65	2.6%
	LINN	1,242	144	34	2.7%
	LIVINGSTON	1,429	149	216	15.1%
	MERCER	307	33	3	1.0%
	NODAWAY	1,090	119	10	0.9%
	PETTIS	3,802	392	88	2.3%
	PUTNAM	531	51	13	2.4%
	RAY	1,533	157	116	7.6%
	SALINE	2,403	288	46	1.9%
	SULLIVAN	766	119	126	16.4%
	WORTH	209	29	1	0.5%
	NW TOTAL	41,715	4,719	2,633	6.3%
NE REGION	ADAIR	1,974	187	104	5.3%
	AUDRAIN	2,237	213	319	14.3%
	BOONE	8,594	1,028	552	6.4%
	CALLAWAY	3,028	377	576	19.0%
	CLARK	688	50	5	0.7%
	COLE	4,127	379	901	21.8%
	FRANKLIN	5,523	684	533	9.7%
	GASCONADE	1,107	118	40	3.6%
	HOWARD	840	57	5	0.6%
	KNOX	408	33	25	6.1%
	LEWIS	746	63	20	2.7%
	LINCOLN	3,063	374	59	1.9%
	MACON	1,386	152	19	1.4%
	MARION	3,282	324	734	22.4%
	MONROE	745	58	0	0.0%
	MONTGOMERY	1,238	93	121	9.8%
	OSAGE	706	65	132	18.7%
	PIKE	1,523	176	56	3.7%
	RALLS	665	75	2	0.3%
	RANDOLPH	2,617	284	344	13.1%
	SCHUYLER	414	37	33	8.0%
	SCOTLAND	408	22	0	0.0%
	SHELBY	601	78	5	0.8%
	WARREN	1,593	161	60	3.8%
	NE TOTAL	47,513	5,088	4,645	9.8%
SE REGION	BOLLINGER	1,452	185	5	0.3%
	BUTLER	6,167	662	333	5.4%
	CAPE GIRARDEAU	5,370	477	881	16.4%
	CARTER	1,084	117	3	0.3%
	CRAWFORD	2,692	317	0	0.0%
	DENT	1,918	188	0	0.0%
	DUNKLIN	6,673	825	1,228	18.4%
	HOWELL	4,933	558	36	0.7%

**TABLE 21
MEDICAID REINVESTIGATIONS
SEPTEMBER 2005**

		TOTAL MEDICAID SUBJECT TO REINS			
		CASES AS OF 9/30/2005	REINS COMPLETED IN SEPTEMBER 2005	CASES OVERDUE FOR REIN	% OVERDUE FOR REIN
SE REGION	IRON	1,603	185	1	0.1%
	MADISON	1,581	165	0	0.0%
	MARIES	759	72	4	0.5%
	MISSISSIPPI	2,477	288	198	8.0%
	NEW MADRID	3,386	318	23	0.7%
	OREGON	1,636	206	16	1.0%
	PEMISCOT	4,273	534	344	8.1%
	PERRY	1,376	145	94	6.8%
	PHELPS	3,789	358	183	4.8%
	PULASKI	2,605	309	180	6.9%
	REYNOLDS	1,037	101	2	0.2%
	RIPLEY	2,762	284	194	7.0%
	ST FRANCOIS	6,624	696	300	4.5%
	STE GENEVIEVE	1,147	141	23	2.0%
	SCOTT	5,493	698	19	0.3%
	SHANNON	1,325	151	15	1.1%
	STODDARD	4,036	453	409	10.1%
	TEXAS	2,903	329	34	1.2%
	WASHINGTON	3,506	532	39	1.1%
	WAYNE	2,450	230	267	10.9%
	SE TOTAL	85,057	9,524	4,831	5.7%
SW REGION	BARRY	3,402	369	204	6.0%
	BARTON	1,219	161	104	8.5%
	BATES	1,500	169	11	0.7%
	BENTON	2,244	286	27	1.2%
	CAMDEN	2,810	314	83	3.0%
	CEDAR	1,655	176	3	0.2%
	CHRISTIAN	3,989	436	30	0.8%
	DADE	794	63	1	0.1%
	DALLAS	1,859	253	14	0.8%
	DOUGLAS	1,726	261	5	0.3%
	GREENE	19,678	2,533	3,431	17.4%
	HENRY	2,320	242	15	0.6%
	HICKORY	1,087	110	8	0.7%
	JASPER	11,577	1,251	753	6.5%
	LACLEDE	3,758	443	202	5.4%
	LAWRENCE	3,386	451	277	8.2%
	MCDONALD	2,604	359	220	8.4%
	MILLER	2,473	283	174	7.0%
	MONITEAU	997	93	101	10.1%
	MORGAN	2,218	232	4	0.2%
	NEWTON	4,333	376	15	0.3%
	OZARK	1,300	131	1	0.1%
	POLK	2,973	292	8	0.3%
	ST CLAIR	1,188	172	35	2.9%
	STONE	2,497	266	144	5.8%
	TANEY	3,702	546	447	12.1%
	VERNON	2,445	305	107	4.4%
WEBSTER	2,682	339	177	6.6%	
WRIGHT	2,649	313	1	0.0%	
	SW TOTAL	95,065	11,225	6,602	6.9%
KC REGION	CLAY	9,055	792	538	5.9%
	JACKSON	55,545	6,129	5,483	9.9%
	PLATTE	2,396	192	125	5.2%
	KC TOTAL	66,996	7,113	6,146	9.2%
STL REGION	JEFFERSON	10,838	1,392	418	3.9%
	ST CHARLES	9,030	948	1,821	20.2%
	ST LOUIS COUNTY	52,251	5,428	7,810	14.9%
	ST LOUIS CITY	50,844	6,379	10,668	21.0%
	STL TOTAL	122,963	14,147	20,717	16.8%
STATEWIDE		459,309	51,816	45,574	9.9%

**TABLE 21
MEDICAID REINVESTIGATIONS
SEPTEMBER 2005**

		MAF & MC+ FOR CHILDREN				AGED, BLIND, DISABLED			
		CASES AS OF 9/30/2005	REINS COMPLETED IN SEP 2005	CASES OVERDUE FOR REIN	% OVERDUE FOR REIN	CASES AS OF 9/30/2005	REINS COMPLETED IN SEP 2005	CASES OVERDUE FOR REIN	% OVERDUE FOR REIN
NW REGION	ANDREW	403	44	16	4.0%	514	81	30	5.8%
	ATCHISON	207	16	23	11.1%	333	52	44	13.2%
	BUCHANAN	3,452	482	121	3.5%	4,322	553	191	4.4%
	CALDWELL	333	33	15	4.5%	390	49	10	2.6%
	CARROLL	505	59	167	33.1%	541	28	270	49.9%
	CASS	2,545	311	24	0.9%	2,074	163	16	0.8%
	CHARITON	244	38	69	28.3%	467	55	206	44.1%
	CLINTON	524	38	37	7.1%	526	53	37	7.0%
	COOPER	510	75	44	8.6%	643	67	111	17.3%
	DAVIESS	313	25	2	0.6%	287	23	1	0.3%
	DE KALB	298	28	12	4.0%	488	60	63	12.9%
	GENTRY	185	21	1	0.5%	387	32	1	0.3%
	GRUNDY	386	41	3	0.8%	602	66	5	0.8%
	HARRISON	346	40	0	0.0%	554	45	4	0.7%
	HOLT	170	20	7	4.1%	254	15	9	3.5%
	JOHNSON	1,247	168	38	3.0%	1,269	112	256	20.2%
	LAFAYETTE	1,135	125	35	3.1%	1,347	137	29	2.2%
	LINN	496	66	28	5.6%	721	76	6	0.8%
	LIVINGSTON	525	60	64	12.2%	850	88	132	15.5%
	MERCER	118	18	0	0.0%	181	15	3	1.7%
	NODAWAY	397	37	3	0.8%	606	77	6	1.0%
	PETTIS	1,689	188	42	2.5%	2,025	200	41	2.0%
	PUTNAM	188	12	3	1.6%	324	37	10	3.1%
	RAY	741	80	39	5.3%	760	76	72	9.5%
	SALINE	916	129	2	0.2%	1,464	158	44	3.0%
	SULLIVAN	306	41	14	4.6%	436	77	99	22.7%
	WORTH	96	16	1	1.0%	109	13	0	0.0%
	NW TOTAL	18,275	2,211	810	4.4%	22,474	2,408	1,696	7.5%
NE REGION	ADAIR	747	60	29	3.9%	1,206	127	73	6.1%
	AUDRAIN	1,016	141	10	1.0%	1,205	72	303	25.1%
	BOONE	4,042	549	57	1.4%	4,481	476	492	11.0%
	CALLAWAY	1,471	195	250	17.0%	1,499	177	296	19.7%
	CLARK	332	22	1	0.3%	344	28	4	1.2%
	COLE	1,930	211	303	15.7%	2,165	164	584	27.0%
	FRANKLIN	2,565	369	184	7.2%	2,811	298	322	11.5%
	GASCONADE	407	57	10	2.5%	673	60	30	4.5%
	HOWARD	336	28	3	0.9%	491	29	2	0.4%
	KNOX	163	16	13	8.0%	237	17	11	4.6%
	LEWIS	292	26	9	3.1%	447	37	11	2.5%
	LINCOLN	1,555	232	47	3.0%	1,457	141	12	0.8%
	MACON	552	73	2	0.4%	808	78	15	1.9%
	MARION	1,271	169	177	13.9%	1,961	152	542	27.6%
	MONROE	299	35	0	0.0%	437	23	0	0.0%
	MONTGOMERY	519	45	9	1.7%	706	48	111	15.7%
	OSAGE	285	32	46	16.1%	412	33	81	19.7%
	PIKE	636	89	25	3.9%	863	87	31	3.6%
	RALLS	292	37	2	0.7%	365	37	0	0.0%
	RANDOLPH	1,092	125	119	10.9%	1,503	157	220	14.6%
	SCHUYLER	160	16	11	6.9%	251	21	22	8.8%
	SCOTLAND	166	10	0	0.0%	238	12	0	0.0%
	SHELBY	238	30	1	0.4%	354	48	4	1.1%
	WARREN	826	93	39	4.7%	732	66	19	2.6%
	NE TOTAL	21,192	2,660	1,347	6.4%	25,646	2,388	3,185	12.4%
SE REGION	BOLLINGER	539	72	2	0.4%	890	113	3	0.3%
	BUTLER	2,215	251	120	5.4%	3,856	403	200	5.2%
	CAPE GIRARDEAU	2,312	268	209	9.0%	2,955	203	641	21.7%
	CARTER	421	54	2	0.5%	648	63	1	0.2%
	CRAWFORD	1,125	156	0	0.0%	1,518	158	0	0.0%
	DENT	773	85	0	0.0%	1,098	96	0	0.0%
	DUNKLIN	2,466	337	287	11.6%	4,123	478	898	21.8%
	HOWELL	2,025	303	11	0.5%	2,772	248	24	0.9%

**TABLE 21
MEDICAID REINVESTIGATIONS
SEPTEMBER 2005**

		MAF & MC+ FOR CHILDREN				AGED, BLIND, DISABLED			
		CASES AS OF 9/30/2005	REINS COMPLETED IN SEP 2005	CASES OVERDUE FOR REIN	% OVERDUE FOR REIN	CASES AS OF 9/30/2005	REINS COMPLETED IN SEP 2005	CASES OVERDUE FOR REIN	% OVERDUE FOR REIN
SE REGION	IRON	557	74	0	0.0%	1,022	105	1	0.1%
	MADISON	614	78	0	0.0%	941	86	0	0.0%
	MARIES	317	33	3	0.9%	428	39	1	0.2%
	MISSISSIPPI	976	133	45	4.6%	1,488	154	149	10.0%
	NEW MADRID	1,272	128	11	0.9%	2,071	186	10	0.5%
	OREGON	567	77	5	0.9%	1,041	128	9	0.9%
	PEMISCOT	1,607	229	90	5.6%	2,627	301	246	9.4%
	PERRY	539	69	33	6.1%	812	75	60	7.4%
	PHELPS	1,654	191	80	4.8%	2,075	163	91	4.4%
	PULASKI	1,254	118	104	8.3%	1,304	186	72	5.5%
	REYNOLDS	392	42	2	0.5%	627	55	0	0.0%
	RIPLEY	1,004	132	64	6.4%	1,729	150	123	7.1%
	ST FRANCOIS	2,555	327	123	4.8%	3,969	359	167	4.2%
	STE GENEVIEVE	447	71	9	2.0%	688	68	14	2.0%
	SCOTT	2,242	348	11	0.5%	3,190	342	8	0.3%
	SHANNON	535	70	4	0.7%	750	79	11	1.5%
	STODDARD	1,387	160	96	6.9%	2,545	283	286	11.2%
	TEXAS	1,193	129	9	0.8%	1,614	194	24	1.5%
	WASHINGTON	1,391	255	2	0.1%	2,053	273	36	1.8%
	WAYNE	847	75	19	2.2%	1,572	155	234	14.9%
	SE TOTAL	33,226	4,265	1,341	4.0%	50,406	5,143	3,309	6.6%
SW REGION	BARRY	1,621	177	62	3.8%	1,706	185	115	6.7%
	BARTON	588	83	37	6.3%	616	77	66	10.7%
	BATES	697	76	3	0.4%	772	88	8	1.0%
	BENTON	870	123	12	1.4%	1,332	157	13	1.0%
	CAMDEN	1,450	179	29	2.0%	1,318	135	50	3.8%
	CEDAR	685	85	1	0.1%	932	91	2	0.2%
	CHRISTIAN	2,191	258	10	0.5%	1,682	173	19	1.1%
	DADE	353	31	0	0.0%	425	32	1	0.2%
	DALLAS	798	120	4	0.5%	1,006	127	9	0.9%
	DOUGLAS	695	99	3	0.4%	994	157	2	0.2%
	GREENE	8,590	1,104	669	7.8%	10,595	1,403	2,613	24.7%
	HENRY	912	94	10	1.1%	1,365	145	5	0.4%
	HICKORY	409	48	6	1.5%	654	61	2	0.3%
	JASPER	5,402	611	253	4.7%	5,978	630	479	8.0%
	LACLEDE	1,774	224	90	5.1%	1,881	208	106	5.6%
	LAWRENCE	1,574	205	119	7.6%	1,753	234	152	8.7%
	MCDONALD	1,311	152	42	3.2%	1,243	201	168	13.5%
	MILLER	1,162	151	60	5.2%	1,276	131	111	8.7%
	MONITEAU	445	62	19	4.3%	526	30	75	14.3%
	MORGAN	992	104	4	0.4%	1,183	125	0	0.0%
	NEWTON	2,078	200	11	0.5%	2,176	175	4	0.2%
	OZARK	514	53	1	0.2%	732	77	0	0.0%
	POLK	1,429	171	0	0.0%	1,496	120	8	0.5%
	ST CLAIR	449	67	12	2.7%	713	102	22	3.1%
	STONE	1,175	133	73	6.2%	1,260	131	67	5.3%
	TANEY	1,961	265	192	9.8%	1,637	268	231	14.1%
	VERNON	993	130	53	5.3%	1,413	174	51	3.6%
	WEBSTER	1,290	167	68	5.3%	1,320	167	102	7.7%
	WRIGHT	1,098	162	1	0.1%	1,501	149	0	0.0%
	SW TOTAL	43,506	5,334	1,844	4.2%	49,485	5,753	4,481	9.1%
KC REGION	CLAY	4,865	468	278	5.7%	4,088	321	246	6.0%
	JACKSON	29,258	3,810	813	2.8%	25,465	2,243	4,494	17.6%
	PLATTE	1,329	118	41	3.1%	1,035	71	84	8.1%
	KC TOTAL	35,452	4,396	1,132	3.2%	30,588	2,635	4,824	15.8%
STL REGION	JEFFERSON	5,380	800	79	1.5%	5,269	575	305	5.8%
	ST CHARLES	4,787	515	867	18.1%	3,911	401	849	21.7%
	ST LOUIS COUNTY	26,630	3,238	2,925	11.0%	24,470	2,119	4,734	19.3%
	ST LOUIS CITY	23,975	3,631	3,836	16.0%	26,129	2,690	6,539	25.0%
	STL TOTAL	60,772	8,184	7,707	12.7%	59,779	5,785	12,427	20.8%
STATEWIDE		212,423	27,050	14,181	6.7%	238,378	24,112	29,922	12.6%

**TABLE 21
MEDICAID REINVESTIGATIONS
SEPTEMBER 2005**

		BCCT				QMB & SLMB			
		CASES AS OF 9/30/2005	REINS COMPLETED IN SEP 2005	CASES OVERDUE FOR REIN	% OVERDUE FOR REIN	CASES AS OF 9/30/2005	REINS COMPLETED IN SEP 2005	CASES OVERDUE FOR REIN	% OVERDUE FOR REIN
NW REGION	ANDREW	0	0	0	0.0%	25	1	3	12.0%
	ATCHISON	0	0	0	0.0%	15	2	1	6.7%
	BUCHANAN	59	25	5	8.5%	141	19	15	10.6%
	CALDWELL	0	0	0	0.0%	10	2	1	10.0%
	CARROLL	0	0	0	0.0%	22	1	19	86.4%
	CASS	1	0	0	0.0%	133	19	0	0.0%
	CHARITON	1	0	1	100.0%	21	1	17	81.0%
	CLINTON	0	0	0	0.0%	16	0	0	0.0%
	COOPER	0	0	0	0.0%	27	4	2	7.4%
	DAVISS	2	2	0	0.0%	9	0	0	0.0%
	DE KALB	0	0	0	0.0%	20	1	3	15.0%
	GENTRY	1	0	0	0.0%	7	0	0	0.0%
	GRUNDY	0	0	0	0.0%	15	1	0	0.0%
	HARRISON	0	0	0	0.0%	9	2	0	0.0%
	HOLT	0	0	0	0.0%	7	0	0	0.0%
	JOHNSON	0	0	0	0.0%	38	0	15	39.5%
	LAFAYETTE	3	0	0	0.0%	20	3	1	5.0%
	LINN	0	0	0	0.0%	25	2	0	0.0%
	LIVINGSTON	1	0	0	0.0%	53	1	20	37.7%
	MERCER	0	0	0	0.0%	8	0	0	0.0%
	NODAWAY	0	0	0	0.0%	87	5	1	1.1%
	PETTIS	1	0	0	0.0%	87	4	5	5.7%
	PUTNAM	0	0	0	0.0%	19	2	0	0.0%
	RAY	0	0	0	0.0%	32	1	5	15.6%
	SALINE	0	0	0	0.0%	23	1	0	0.0%
	SULLIVAN	0	0	0	0.0%	24	1	13	54.2%
	WORTH	0	0	0	0.0%	4	0	0	0.0%
	NW TOTAL	69	27	6	8.7%	897	73	121	13.5%
NE REGION	ADAIR	0	0	0	0.0%	21	0	2	9.5%
	AUDRAIN	0	0	0	0.0%	16	0	6	37.5%
	BOONE	0	0	0	0.0%	71	3	3	4.2%
	CALLAWAY	2	0	0	0.0%	56	5	30	53.6%
	CLARK	0	0	0	0.0%	12	0	0	0.0%
	COLE	1	0	1	100.0%	31	4	13	41.9%
	FRANKLIN	2	0	1	50.0%	145	17	26	17.9%
	GASCONADE	0	0	0	0.0%	27	1	0	0.0%
	HOWARD	0	0	0	0.0%	13	0	0	0.0%
	KNOX	0	0	0	0.0%	8	0	1	12.5%
	LEWIS	0	0	0	0.0%	7	0	0	0.0%
	LINCOLN	12	0	0	0.0%	39	1	0	0.0%
	MACON	0	0	0	0.0%	26	1	2	7.7%
	MARION	0	0	0	0.0%	50	3	15	30.0%
	MONROE	0	0	0	0.0%	9	0	0	0.0%
	MONTGOMERY	0	0	0	0.0%	13	0	1	7.7%
	OSAGE	0	0	0	0.0%	9	0	5	55.6%
	PIKE	1	0	0	0.0%	23	0	0	0.0%
	RALLS	0	0	0	0.0%	8	1	0	0.0%
	RANDOLPH	0	0	0	0.0%	22	2	5	22.7%
	SCHUYLER	0	0	0	0.0%	3	0	0	0.0%
	SCOTLAND	0	0	0	0.0%	4	0	0	0.0%
	SHELBY	2	0	0	0.0%	7	0	0	0.0%
	WARREN	0	0	0	0.0%	35	2	2	5.7%
	NE TOTAL	20	0	2	10.0%	655	40	111	16.9%
SE REGION	BOLLINGER	1	0	0	0.0%	22	0	0	0.0%
	BUTLER	4	1	0	0.0%	92	7	13	14.1%
	CAPE GIRARDEAU	5	1	2	40.0%	98	5	29	29.6%
	CARTER	1	0	0	0.0%	14	0	0	0.0%
	CRAWFORD	5	0	0	0.0%	44	3	0	0.0%
	DENT	3	1	0	0.0%	44	6	0	0.0%
	DUNKLIN	4	1	0	0.0%	80	9	43	53.8%
	HOWELL	8	0	0	0.0%	128	7	1	0.8%

**TABLE 21
MEDICAID REINVESTIGATIONS
SEPTEMBER 2005**

		BCCT				OMB & SLMB			
		CASES AS OF 9/30/2005	REINS COMPLETED IN SEP 2005	CASES OVERDUE FOR REIN	% OVERDUE FOR REIN	CASES AS OF 9/30/2005	REINS COMPLETED IN SEP 2005	CASES OVERDUE FOR REIN	% OVERDUE FOR REIN
SE REGION	IRON	2	1	0	0.0%	22	5	0	0.0%
	MADISON	0	0	0	0.0%	26	1	0	0.0%
	MARIES	0	0	0	0.0%	14	0	0	0.0%
	MISSISSIPPI	1	0	0	0.0%	12	1	4	33.3%
	NEW MADRID	8	0	1	12.5%	35	4	1	2.9%
	OREGON	4	0	0	0.0%	24	1	2	8.3%
	PEMISCOT	4	0	0	0.0%	35	4	8	22.9%
	PERRY	0	0	0	0.0%	25	1	1	4.0%
	PHELPS	1	0	0	0.0%	59	4	12	20.3%
	PULASKI	2	0	0	0.0%	45	5	4	8.9%
	REYNOLDS	1	0	0	0.0%	17	4	0	0.0%
	RIPLEY	2	0	1	50.0%	27	2	6	22.2%
	ST FRANCOIS	3	0	0	0.0%	97	10	10	10.3%
	STE GENEVIEVE	0	0	0	0.0%	12	2	0	0.0%
	SCOTT	3	1	0	0.0%	58	7	0	0.0%
	SHANNON	0	0	0	0.0%	40	2	0	0.0%
	STODDARD	5	1	1	20.0%	99	9	26	26.3%
	TEXAS	1	0	0	0.0%	95	6	1	1.1%
	WASHINGTON	5	1	0	0.0%	57	3	1	1.8%
	WAYNE	2	0	1	50.0%	29	0	13	44.8%
	SE TOTAL	75	8	6	8.0%	1,350	108	175	13.0%
SW REGION	BARRY	0	0	0	0.0%	75	7	27	36.0%
	BARTON	0	0	0	0.0%	15	1	1	6.7%
	BATES	0	0	0	0.0%	31	5	0	0.0%
	BENTON	0	0	0	0.0%	42	6	2	4.8%
	CAMDEN	0	0	0	0.0%	42	0	4	9.5%
	CEDAR	0	0	0	0.0%	38	0	0	0.0%
	CHRISTIAN	1	0	0	0.0%	115	5	1	0.9%
	DADE	0	0	0	0.0%	16	0	0	0.0%
	DALLAS	0	0	0	0.0%	55	6	1	1.8%
	DOUGLAS	1	0	0	0.0%	36	5	0	0.0%
	GREENE	63	5	0	0.0%	430	21	149	34.7%
	HENRY	0	0	0	0.0%	43	3	0	0.0%
	HICKORY	0	0	0	0.0%	24	1	0	0.0%
	JASPER	1	0	0	0.0%	196	10	21	10.7%
	LACLEDE	0	0	0	0.0%	103	11	6	5.8%
	LAWRENCE	0	0	0	0.0%	59	12	6	10.2%
	MCDONALD	0	0	0	0.0%	50	6	10	20.0%
	MILLER	0	0	0	0.0%	35	1	3	8.6%
	MONITEAU	0	0	0	0.0%	26	1	7	26.9%
	MORGAN	0	0	0	0.0%	43	3	0	0.0%
	NEWTON	0	0	0	0.0%	79	1	0	0.0%
	OZARK	0	0	0	0.0%	54	1	0	0.0%
	POLK	0	0	0	0.0%	48	1	0	0.0%
	ST CLAIR	0	0	0	0.0%	26	3	1	3.8%
	STONE	0	0	0	0.0%	62	2	4	6.5%
	TANEY	0	0	0	0.0%	104	13	24	23.1%
	VERNON	0	0	0	0.0%	39	1	3	7.7%
	WEBSTER	0	0	0	0.0%	72	5	7	9.7%
	WRIGHT	0	0	0	0.0%	50	2	0	0.0%
	SW TOTAL	66	5	0	0.0%	2,008	133	277	13.8%
KC REGION	CLAY	1	0	1	100.0%	101	3	13	12.9%
	JACKSON	42	5	9	21.4%	780	71	167	21.4%
	PLATTE	0	0	0	0.0%	32	3	0	0.0%
	KC TOTAL	43	5	10	23.3%	913	77	180	19.7%
STL REGION	JEFFERSON	9	1	1	11.1%	180	16	33	18.3%
	ST CHARLES	3	0	2	66.7%	329	32	103	31.3%
	ST LOUIS COUNTY	37	5	2	5.4%	1,114	66	149	13.4%
	ST LOUIS CITY	93	12	19	20.4%	647	46	274	42.3%
	STL TOTAL	142	18	24	16.9%	2,270	160	559	24.6%
STATEWIDE		415	63	48	11.6%	8,093	591	1,423	17.6%

Figure 4
Missouri Medicaid Recipients
60-Month Trend through September 2005

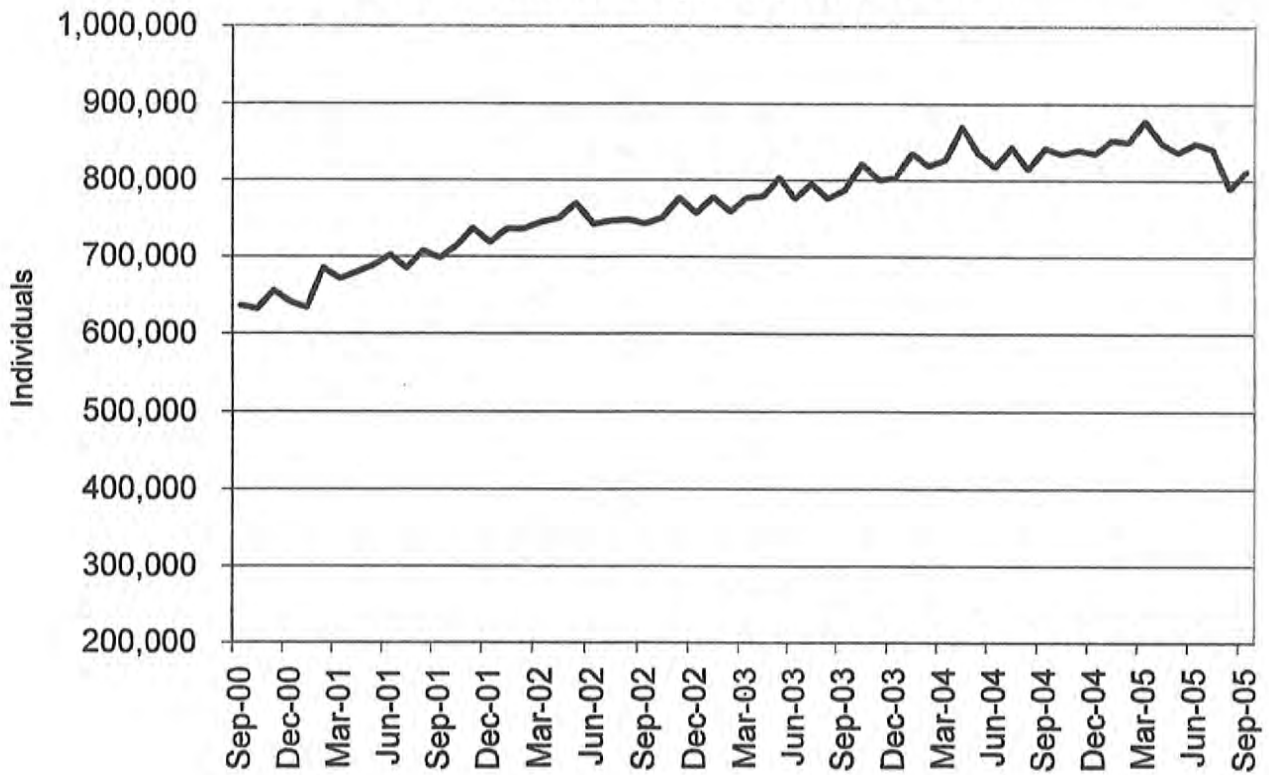
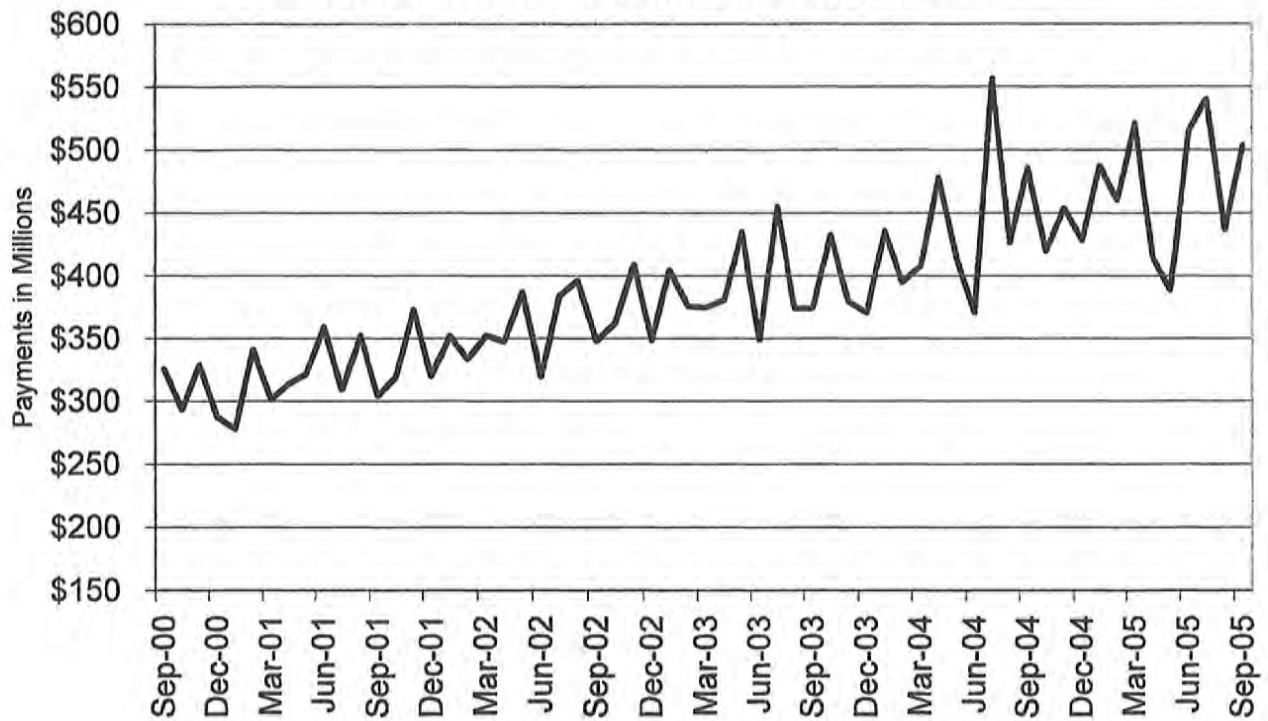

Figure 5
Missouri Medicaid Payments
60-Month Trend through September 2005



**TABLE 22
MISSOURI MEDICAID RECIPIENTS AND PAYMENTS BY TYPE OF SERVICE
SEPTEMBER 2005**

	TOTAL RECIPIENTS	TOTAL PAYMENTS	ADULT DAY HEALTH RECIPIENTS	ADULT DAY HEALTH PAYMENTS	AIDS WAIVER RECIPIENTS	AIDS WAIVER PAYMENTS	AGED/DISABLED WAIVER RECIPIENTS	AGED/DISABLED WAIVER PAYMENTS	AMBULANCE SERVICES RECIPIENTS	AMBULANCE SERVICES PAYMENTS
STATE TOTAL	811,743	\$494,578,077	1,105	\$991,727	20	\$58,727	17,156	\$7,951,158	8,821	\$1,484,477
ADAIR	2,764	\$2,918,700	0	\$0	0	\$0	154	\$62,779	38	\$5,698
ANDREW	1,171	\$1,057,286	1	\$1,016	0	\$0	52	\$19,013	16	\$1,982
ATCHISON	787	\$629,270	0	\$0	0	\$0	45	\$7,936	10	\$1,640
AUDRAIN	4,245	\$2,376,860	0	\$0	0	\$0	90	\$42,747	12	\$2,560
BARRY	4,778	\$3,572,818	0	\$0	0	\$0	122	\$46,650	71	\$13,851
BARTON	1,813	\$1,266,945	1	\$481	0	\$0	50	\$13,800	27	\$3,416
BATES	2,050	\$1,878,452	0	\$0	0	\$0	53	\$16,249	19	\$5,240
BENTON	2,909	\$2,209,853	0	\$0	0	\$0	124	\$61,476	90	\$23,348
BOLLINGER	1,925	\$1,749,109	0	\$0	0	\$0	125	\$56,292	21	\$4,289
BOONE	18,240	\$10,235,795	4	\$2,649	0	\$0	210	\$89,346	72	\$13,021
BUCHANAN	10,077	\$8,927,188	0	\$0	0	\$0	277	\$106,190	184	\$24,408
BUTLER	9,402	\$7,426,985	0	\$0	0	\$0	437	\$190,419	117	\$24,252
CALDWELL	1,026	\$793,021	0	\$0	0	\$0	48	\$18,312	22	\$3,673
CALLAWAY	6,187	\$3,460,751	0	\$0	0	\$0	56	\$20,391	31	\$4,158
CAMDEN	6,046	\$2,577,371	0	\$0	0	\$0	94	\$33,844	42	\$7,312
CAPE GIRARDEAU	7,051	\$6,370,874	21	\$14,164	0	\$0	230	\$131,058	134	\$19,859
CARROLL	1,293	\$1,020,618	0	\$0	0	\$0	52	\$13,669	31	\$4,983
CARTER	1,683	\$1,096,733	0	\$0	0	\$0	105	\$43,702	19	\$7,218
CASS	9,970	\$5,106,140	2	\$1,283	0	\$0	100	\$31,538	79	\$11,710
CEDAR	2,405	\$1,831,712	0	\$0	0	\$0	84	\$20,358	22	\$3,782
CHARITON	1,258	\$921,882	0	\$0	0	\$0	42	\$10,129	25	\$4,625
CHRISTIAN	5,561	\$3,802,809	8	\$5,827	0	\$0	57	\$21,461	32	\$6,632
CLARK	951	\$777,305	0	\$0	0	\$0	68	\$23,541	16	\$7,241
CLAY	18,590	\$9,745,873	6	\$6,980	0	\$0	173	\$65,544	159	\$19,898
CLINTON	1,383	\$1,226,507	0	\$0	0	\$0	30	\$12,258	18	\$2,584
COLE	8,322	\$4,208,799	0	\$0	0	\$0	81	\$26,757	22	\$3,883
COOPER	2,288	\$1,413,913	0	\$0	0	\$0	47	\$12,491	4	\$536
CRAWFORD	3,642	\$2,886,170	2	\$1,746	0	\$0	126	\$47,157	101	\$21,163
DADE	1,202	\$815,787	0	\$0	0	\$0	25	\$6,713	7	\$1,262
DALLAS	2,389	\$1,772,427	9	\$9,450	0	\$0	82	\$29,959	29	\$6,484
DAVISS	933	\$648,393	0	\$0	0	\$0	24	\$8,222	10	\$2,684
DEKALB	964	\$802,346	0	\$0	0	\$0	65	\$25,754	16	\$2,584
DENT	2,614	\$1,973,040	16	\$11,616	0	\$0	87	\$33,705	19	\$4,472
DOUGLAS	2,318	\$1,477,133	1	\$924	0	\$0	79	\$29,540	17	\$4,753
DUNKLIN	9,614	\$7,612,001	0	\$0	0	\$0	510	\$194,727	109	\$23,877
FRANKLIN	11,702	\$6,198,333	6	\$5,279	0	\$0	122	\$76,537	138	\$19,837
GASCONADE	2,157	\$1,308,725	0	\$0	0	\$0	50	\$17,529	20	\$2,781
GENTRY	827	\$866,668	0	\$0	0	\$0	34	\$10,473	12	\$2,588
GREENE	26,395	\$21,439,340	112	\$105,544	0	\$0	445	\$161,181	327	\$60,698
GRUNDY	1,395	\$1,294,344	0	\$0	0	\$0	80	\$18,936	27	\$4,624
HARRISON	1,246	\$944,662	0	\$0	0	\$0	31	\$5,154	18	\$4,263
HENRY	4,470	\$2,349,408	1	\$24	0	\$0	111	\$38,463	35	\$17,588
HICKORY	1,397	\$998,764	0	\$0	0	\$0	68	\$36,936	10	\$2,375
HOLT	569	\$533,078	0	\$0	0	\$0	40	\$7,282	4	\$737
HOWARD	1,654	\$1,012,245	0	\$0	0	\$0	36	\$20,695	9	\$1,184
HOWELL	6,760	\$4,925,778	2	\$308	0	\$0	192	\$60,403	83	\$19,546
IRON	2,178	\$2,226,802	1	\$434	0	\$0	66	\$27,624	31	\$10,430
JACKSON	115,238	\$55,521,173	151	\$143,286	2	\$3,516	922	\$464,604	1,038	\$143,924
JASPER	16,028	\$12,056,012	0	\$0	0	\$0	355	\$163,915	249	\$36,281
JEFFERSON	23,090	\$12,267,943	25	\$23,238	0	\$0	276	\$150,582	241	\$32,359
JOHNSON	5,593	\$2,987,024	0	\$0	0	\$0	80	\$31,614	52	\$11,464
KNOX	581	\$393,802	0	\$0	0	\$0	20	\$7,709	10	\$1,930
LACLEDE	5,198	\$3,405,707	9	\$3,250	0	\$0	131	\$42,441	61	\$15,836
LAFAYETTE	5,019	\$4,002,221	0	\$0	0	\$0	79	\$31,046	53	\$8,853
LAWRENCE	4,790	\$3,415,936	3	\$2,053	0	\$0	135	\$58,531	71	\$18,068
LEWIS	960	\$698,274	0	\$0	0	\$0	67	\$12,295	11	\$1,279
LINCOLN	6,690	\$2,990,412	2	\$795	0	\$0	45	\$18,219	65	\$8,239

NOTE: COUNTY REPRESENTS WHERE THE RECIPIENT LIVES, NOT NECESSARILY WHERE THE SERVICE WAS PROVIDED.

**TABLE 22
MISSOURI MEDICAID RECIPIENTS AND PAYMENTS BY TYPE OF SERVICE
SEPTEMBER 2005**

	TOTAL RECIPIENTS	TOTAL PAYMENTS	ADULT DAY HEALTH RECIPIENTS	ADULT DAY HEALTH PAYMENTS	AIDS WAIVER RECIPIENTS	AIDS WAIVER PAYMENTS	AGED/DISABLED WAIVER RECIPIENTS	AGED/DISABLED WAIVER PAYMENTS	AMBULANCE SERVICES RECIPIENTS	AMBULANCE SERVICES PAYMENTS
LINN	1,721	\$1,338,763	0	\$0	0	\$0	65	\$15,949	30	\$7,531
LIVINGSTON	1,885	\$1,874,200	0	\$0	0	\$0	63	\$15,029	41	\$13,763
MCDONALD	3,714	\$2,097,510	0	\$0	0	\$0	86	\$34,179	46	\$12,205
MACON	1,884	\$1,821,985	0	\$0	0	\$0	88	\$33,224	13	\$2,914
MADISON	2,148	\$1,911,632	0	\$0	0	\$0	129	\$85,139	25	\$9,278
MARIES	1,040	\$622,487	0	\$0	0	\$0	41	\$14,248	6	\$1,256
MARION	4,227	\$4,196,563	0	\$0	0	\$0	150	\$51,946	60	\$9,292
MERCER	395	\$339,596	0	\$0	0	\$0	32	\$6,794	9	\$2,844
MILLER	5,225	\$2,272,185	1	\$872	0	\$0	97	\$32,955	53	\$9,149
MISSISSIPPI	3,464	\$2,846,002	2	\$1,642	0	\$0	307	\$188,997	67	\$11,341
MONITEAU	2,100	\$1,009,691	0	\$0	0	\$0	31	\$8,578	17	\$2,798
MONROE	1,407	\$776,204	0	\$0	0	\$0	77	\$23,758	14	\$1,487
MONTGOMERY	2,362	\$1,532,264	0	\$0	0	\$0	38	\$17,322	36	\$7,484
MORGAN	4,094	\$1,710,275	0	\$0	0	\$0	76	\$22,096	28	\$4,293
NEW MADRID	4,461	\$4,087,521	3	\$3,028	0	\$0	426	\$227,698	109	\$22,957
NEWTON	6,066	\$4,354,162	4	\$4,712	0	\$0	88	\$40,897	93	\$15,083
NODAWAY	1,338	\$1,273,608	0	\$0	0	\$0	58	\$9,191	17	\$2,397
OREGON	2,213	\$1,727,575	1	\$462	0	\$0	152	\$61,998	33	\$8,318
OSAGE	1,473	\$754,247	0	\$0	0	\$0	26	\$9,523	5	\$614
OZARK	1,648	\$1,067,582	0	\$0	0	\$0	65	\$28,514	20	\$5,452
PEMISCOT	5,690	\$4,762,960	2	\$667	0	\$0	549	\$236,849	78	\$18,008
PERRY	2,047	\$1,748,967	1	\$975	0	\$0	88	\$40,874	14	\$3,125
PETTIS	7,759	\$4,130,498	0	\$0	0	\$0	151	\$57,258	74	\$11,635
PHELPS	5,456	\$4,685,088	18	\$15,455	0	\$0	118	\$35,277	76	\$12,704
PIKE	2,238	\$1,848,819	0	\$0	0	\$0	70	\$27,070	32	\$7,589
PLATTE	5,132	\$2,541,671	1	\$1,129	0	\$0	31	\$14,575	31	\$4,261
POLK	4,394	\$3,751,234	10	\$8,047	0	\$0	67	\$16,898	34	\$5,791
PULASKI	3,595	\$2,686,387	7	\$4,645	0	\$0	92	\$31,552	62	\$12,424
PUTMAN	683	\$466,119	0	\$0	0	\$0	28	\$7,989	6	\$1,713
RALLS	886	\$766,001	0	\$0	0	\$0	42	\$16,527	14	\$1,544
RANDOLPH	5,153	\$2,930,624	0	\$0	0	\$0	160	\$45,890	44	\$4,682
RAY	3,103	\$1,658,145	0	\$0	0	\$0	35	\$9,490	19	\$2,690
REYNOLDS	1,512	\$1,764,871	0	\$0	0	\$0	102	\$35,352	34	\$13,573
RIPLEY	4,140	\$3,032,432	0	\$0	0	\$0	396	\$202,586	73	\$17,802
ST. CHARLES	20,219	\$10,619,410	52	\$46,926	0	\$0	126	\$72,453	149	\$17,465
ST. CLAIR	2,130	\$1,121,420	0	\$0	0	\$0	60	\$28,136	15	\$4,383
ST. FRANCOIS	12,513	\$7,217,279	32	\$29,884	0	\$0	332	\$195,821	145	\$19,781
STE.GENEVIEVE	2,329	\$1,211,365	3	\$2,073	0	\$0	60	\$34,412	22	\$2,708
ST. LOUIS	105,116	\$55,474,016	277	\$248,934	6	\$31,983	1,252	\$937,797	1,060	\$134,457
SALINE	4,707	\$4,875,805	0	\$0	0	\$0	122	\$40,771	20	\$3,658
SCHUYLER	654	\$484,055	0	\$0	0	\$0	57	\$22,245	15	\$2,292
SCOTLAND	536	\$488,381	0	\$0	0	\$0	38	\$13,101	8	\$793
SCOTT	7,455	\$6,452,085	17	\$16,782	0	\$0	410	\$201,552	159	\$22,768
SHANNON	1,818	\$1,251,804	0	\$0	0	\$0	92	\$51,677	20	\$6,767
SHELBY	932	\$729,996	1	\$180	0	\$0	76	\$20,113	13	\$3,105
STODDARD	5,759	\$5,077,358	0	\$0	0	\$0	281	\$146,768	126	\$22,232
STONE	3,464	\$2,495,558	3	\$2,128	0	\$0	64	\$22,510	56	\$12,609
SULLIVAN	1,100	\$923,736	0	\$0	0	\$0	46	\$10,271	21	\$5,357
TANEY	4,933	\$3,603,406	12	\$10,323	0	\$0	78	\$20,059	106	\$20,784
TEXAS	3,762	\$2,629,295	0	\$0	0	\$0	143	\$47,243	28	\$7,998
VERNON	3,424	\$4,266,124	5	\$4,064	0	\$0	102	\$28,805	34	\$5,720
WARREN	3,605	\$1,810,889	1	\$340	0	\$0	61	\$25,421	52	\$7,435
WASHINGTON	7,004	\$3,688,921	24	\$21,723	0	\$0	163	\$78,017	69	\$14,477
WAYNE	3,528	\$2,369,089	0	\$0	0	\$0	224	\$101,122	56	\$17,896
WEBSTER	3,819	\$2,507,933	6	\$4,240	0	\$0	97	\$38,361	33	\$7,691
WORTH	309	\$181,116	0	\$0	0	\$0	12	\$1,648	4	\$391
WRIGHT	3,594	\$2,414,941	0	\$0	0	\$0	163	\$51,058	53	\$13,177
ST. LOUIS CITY	102,407	\$49,612,349	239	\$222,146	12	\$23,228	1,684	\$1,039,674	1,035	\$138,289
INVALID COUNTY	185	\$246,564	0	\$0	0	\$0	0	\$0	3	\$289

NOTE: COUNTY REPRESENTS WHERE THE RECIPIENT LIVES, NOT NECESSARILY WHERE THE SERVICE WAS PROVIDED.

**TABLE 22
MISSOURI MEDICAID RECIPIENTS AND PAYMENTS BY TYPE OF SERVICE
SEPTEMBER 2005**

	AUDIOLOGY SERVICES RECIPIENTS	AUDIOLOGY SERVICES PAYMENTS	CASE MGMT RECIPIENTS	CASE MGMT PAYMENTS	CLINIC SERVICES RECIPIENTS	CLINIC SERVICES PAYMENTS	COMMUNITY SUPPORT RECIPIENTS	COMMUNITY SUPPORT PAYMENTS	COMPREHENSIVE DAY REHAB RECIPIENTS	COMPREHENSIVE DAY REHAB PAYMENTS
STATE TOTAL	1,001	\$191,823	1,293	\$37,450	121,945	\$13,098,726	608	\$447,030	24	\$119,435
ADAIR	9	\$1,814	1	\$30	582	\$43,624	10	\$4,588	0	\$0
ANDREW	4	\$587	0	\$0	271	\$31,275	2	\$1,564	0	\$0
ATCHISON	0	\$0	0	\$0	170	\$13,117	0	\$0	0	\$0
AUDRAIN	1	\$490	0	\$0	371	\$29,559	3	\$2,561	0	\$0
BARRY	19	\$1,792	52	\$1,142	1,078	\$77,774	4	\$3,214	0	\$0
BARTON	5	\$556	0	\$0	483	\$36,985	3	\$810	0	\$0
BATES	3	\$1,004	0	\$0	679	\$47,223	0	\$0	0	\$0
BENTON	4	\$1,171	13	\$332	774	\$57,861	3	\$752	0	\$0
BOLLINGER	9	\$2,627	7	\$166	428	\$48,604	0	\$0	0	\$0
BOONE	2	\$590	0	\$0	1,603	\$270,091	46	\$18,892	1	\$550
BUCHANAN	13	\$3,985	6	\$48	2,957	\$393,078	28	\$14,448	0	\$0
BUTLER	35	\$8,940	13	\$170	3,304	\$291,968	5	\$3,701	0	\$0
CALDWELL	3	\$669	13	\$388	248	\$28,436	0	\$0	0	\$0
CALLAWAY	1	\$25	0	\$0	512	\$39,983	5	\$3,997	0	\$0
CAMDEN	4	\$1,052	2	\$16	597	\$43,218	3	\$554	0	\$0
CAPE GIRARDEAU	23	\$1,849	17	\$232	1,817	\$134,369	4	\$5,065	1	\$1,905
CARROLL	6	\$120	0	\$0	286	\$30,203	0	\$0	0	\$0
CARTER	5	\$1,142	26	\$1,262	447	\$37,186	0	\$0	0	\$0
CASS	4	\$760	0	\$0	804	\$93,360	1	\$977	0	\$0
CEDAR	6	\$314	6	\$92	549	\$38,561	0	\$0	0	\$0
CHARITON	0	\$0	0	\$0	172	\$13,360	0	\$0	0	\$0
CHRISTIAN	21	\$2,170	10	\$102	1,403	\$101,035	6	\$2,953	0	\$0
CLARK	3	\$525	0	\$0	158	\$10,769	2	\$608	0	\$0
CLAY	2	\$521	0	\$0	1,783	\$243,706	6	\$5,956	0	\$0
CLINTON	1	\$505	31	\$898	362	\$49,713	3	\$2,908	0	\$0
COLE	2	\$984	0	\$0	968	\$82,549	7	\$6,778	1	\$330
COOPER	0	\$0	0	\$0	236	\$17,804	11	\$2,259	0	\$0
CRAWFORD	3	\$1,097	2	\$38	1,051	\$87,083	0	\$0	0	\$0
DADE	3	\$45	0	\$0	251	\$29,047	0	\$0	0	\$0
DALLAS	10	\$200	6	\$180	585	\$63,512	0	\$0	0	\$0
DAVISS	5	\$1,545	7	\$190	215	\$33,386	0	\$0	0	\$0
DEKALB	3	\$45	10	\$400	241	\$24,257	2	\$3,111	0	\$0
DENT	1	\$20	22	\$588	609	\$48,827	2	\$2,057	0	\$0
DOUGLAS	13	\$714	45	\$1,270	474	\$54,592	1	\$262	0	\$0
DUNKLIN	14	\$4,475	5	\$62	2,446	\$192,614	9	\$10,978	0	\$0
FRANKLIN	4	\$1,535	14	\$172	1,234	\$136,463	10	\$6,423	0	\$0
GASCONADE	2	\$995	0	\$0	267	\$18,274	0	\$0	0	\$0
GENTRY	5	\$281	6	\$158	192	\$19,901	5	\$3,928	0	\$0
GREENE	140	\$13,159	29	\$518	7,786	\$564,775	19	\$14,521	3	\$6,065
GRUNDY	7	\$1,128	0	\$0	407	\$30,315	1	\$1,082	0	\$0
HARRISON	9	\$1,731	13	\$474	315	\$30,792	2	\$604	0	\$0
HENRY	1	\$20	5	\$40	491	\$34,823	0	\$0	0	\$0
HICKORY	3	\$62	7	\$316	315	\$23,544	2	\$1,828	0	\$0
HOLT	2	\$560	0	\$0	85	\$10,893	0	\$0	0	\$0
HOWARD	0	\$0	0	\$0	205	\$9,193	2	\$2,632	0	\$0
HOWELL	12	\$2,720	58	\$1,664	1,282	\$79,926	8	\$1,292	0	\$0
IRON	6	\$2,222	1	\$8	576	\$47,041	3	\$1,817	0	\$0
JACKSON	28	\$7,735	0	\$0	12,089	\$1,787,919	34	\$40,620	2	\$6,155
JASPER	54	\$6,570	52	\$838	5,573	\$512,052	13	\$10,043	0	\$0
JEFFERSON	7	\$3,276	79	\$632	2,217	\$232,382	20	\$13,283	0	\$0
JOHNSON	1	\$385	0	\$0	518	\$47,698	0	\$0	0	\$0
KNOX	3	\$156	0	\$0	95	\$6,589	1	\$335	0	\$0
LACLEDE	19	\$1,993	0	\$0	1,129	\$97,450	3	\$1,735	0	\$0
LAFAYETTE	3	\$2,122	0	\$0	392	\$40,721	2	\$1,846	0	\$0
LAWRENCE	7	\$1,569	21	\$308	1,329	\$82,052	4	\$4,638	0	\$0
LEWIS	1	\$5	1	\$8	113	\$5,380	3	\$1,337	0	\$0
LINCOLN	2	\$1,013	0	\$0	476	\$31,799	10	\$7,750	0	\$0

NOTE: COUNTY REPRESENTS WHERE THE RECIPIENT LIVES, NOT NECESSARILY WHERE THE SERVICE WAS PROVIDED.

**TABLE 22
MISSOURI MEDICAID RECIPIENTS AND PAYMENTS BY TYPE OF SERVICE
SEPTEMBER 2005**

	AUDIOLOGY SERVICES RECIPIENTS	AUDIOLOGY SERVICES PAYMENTS	CASE MGMT RECIPIENTS	CASE MGMT PAYMENTS	CLINIC SERVICES RECIPIENTS	CLINIC SERVICES PAYMENTS	COMMUNITY SUPPORT RECIPIENTS	COMMUNITY SUPPORT PAYMENTS	COMPREHENSIVE DAY REHAB RECIPIENTS	COMPREHENSIVE DAY REHAB PAYMENTS
LINN	7	\$1,643	40	\$1,862	351	\$35,284	0	\$0	0	\$0
LIVINGSTON	2	\$35	0	\$0	483	\$45,397	4	\$4,133	1	\$8,800
MCDONALD	8	\$2,686	32	\$580	726	\$75,501	2	\$2,903	0	\$0
MACON	2	\$521	15	\$194	415	\$31,601	10	\$2,386	0	\$0
MADISON	8	\$3,151	12	\$376	619	\$42,074	0	\$0	0	\$0
MARIES	4	\$542	6	\$144	324	\$18,774	0	\$0	0	\$0
MARION	7	\$2,706	40	\$1,188	1,140	\$73,371	17	\$8,762	2	\$14,410
MERCER	2	\$520	6	\$196	82	\$7,047	0	\$0	0	\$0
MILLER	2	\$979	0	\$0	610	\$45,516	3	\$1,174	0	\$0
MISSISSIPPI	8	\$1,679	52	\$1,252	1,099	\$123,875	1	\$1,130	0	\$0
MONITEAU	2	\$908	0	\$0	207	\$16,340	4	\$1,725	0	\$0
MONROE	2	\$603	1	\$8	162	\$16,769	1	\$939	0	\$0
MONTGOMERY	1	\$145	0	\$0	203	\$20,772	2	\$2,861	0	\$0
MORGAN	4	\$1,767	1	\$8	485	\$37,386	1	\$67	0	\$0
NEW MADRID	10	\$1,673	30	\$688	1,162	\$103,902	2	\$1,049	0	\$0
NEWTON	24	\$3,328	27	\$858	1,847	\$167,936	1	\$220	0	\$0
NODAWAY	3	\$2,025	0	\$0	253	\$29,219	2	\$454	0	\$0
OREGON	5	\$1,119	12	\$414	413	\$21,890	1	\$161	0	\$0
OSAGE	0	\$0	1	\$8	152	\$13,100	4	\$1,596	0	\$0
OZARK	5	\$582	22	\$506	242	\$18,554	0	\$0	0	\$0
PEMISCOT	6	\$571	39	\$1,274	1,178	\$90,991	0	\$0	0	\$0
PERRY	5	\$1,517	0	\$0	517	\$47,188	3	\$976	0	\$0
PETTIS	1	\$530	17	\$136	675	\$48,827	16	\$8,485	5	\$56,760
PHELPS	7	\$631	51	\$1,091	1,496	\$100,670	4	\$1,758	0	\$0
PIKE	1	\$490	8	\$64	569	\$41,944	14	\$11,447	0	\$0
PLATTE	1	\$82	0	\$0	487	\$60,774	2	\$1,929	0	\$0
POLK	14	\$917	0	\$0	1,147	\$90,958	3	\$2,485	0	\$0
PULASKI	9	\$680	18	\$342	682	\$77,531	3	\$839	0	\$0
PUTMAN	2	\$26	1	\$30	78	\$10,501	2	\$2,224	0	\$0
RALLS	2	\$1,097	8	\$216	220	\$14,374	5	\$2,593	0	\$0
RANDOLPH	4	\$1,534	0	\$0	639	\$53,356	3	\$2,296	0	\$0
RAY	2	\$1,031	0	\$0	317	\$32,007	10	\$14,557	0	\$0
REYNOLDS	7	\$2,178	0	\$0	368	\$32,755	1	\$933	0	\$0
RIPLEY	6	\$1,714	0	\$0	1,135	\$98,771	1	\$552	0	\$0
ST. CHARLES	4	\$1,196	0	\$0	1,617	\$131,421	45	\$46,201	0	\$0
ST. CLAIR	2	\$39	1	\$8	188	\$21,603	0	\$0	0	\$0
ST. FRANCOIS	26	\$11,287	4	\$32	1,891	\$167,549	9	\$4,877	0	\$0
STE.GENEVIEVE	6	\$1,594	0	\$0	257	\$24,092	1	\$2,191	0	\$0
ST. LOUIS	34	\$9,808	22	\$1,582	8,678	\$1,233,834	51	\$53,567	4	\$16,320
SALINE	1	\$19	1	\$30	706	\$55,012	9	\$6,416	0	\$0
SCHUYLER	3	\$1,032	1	\$8	102	\$8,396	0	\$0	1	\$5,610
SCOTLAND	3	\$150	0	\$0	104	\$6,298	1	\$31	0	\$0
SCOTT	22	\$2,760	5	\$136	2,376	\$188,345	7	\$4,369	0	\$0
SHANNON	4	\$628	30	\$972	379	\$36,174	0	\$0	0	\$0
SHELBY	5	\$1,128	18	\$552	203	\$11,124	0	\$0	0	\$0
STODDARD	26	\$4,914	31	\$906	1,296	\$117,258	13	\$10,693	0	\$0
STONE	20	\$3,143	0	\$0	762	\$73,570	0	\$0	0	\$0
SULLIVAN	2	\$646	19	\$684	198	\$22,714	2	\$540	0	\$0
TANEY	17	\$918	3	\$90	1,262	\$127,678	3	\$876	0	\$0
TEXAS	8	\$1,184	16	\$416	1,008	\$84,394	3	\$1,139	0	\$0
VERNON	3	\$1,514	5	\$128	806	\$77,884	4	\$2,799	0	\$0
WARREN	2	\$549	0	\$0	303	\$17,954	7	\$2,302	0	\$0
WASHINGTON	7	\$3,057	0	\$0	705	\$63,808	8	\$1,669	0	\$0
WAYNE	11	\$2,758	2	\$46	885	\$83,093	0	\$0	0	\$0
WEBSTER	25	\$1,783	1	\$30	891	\$82,960	2	\$4,740	0	\$0
WORTH	0	\$0	1	\$8	45	\$5,618	0	\$0	0	\$0
WRIGHT	13	\$397	70	\$1,892	754	\$65,210	0	\$0	0	\$0
ST. LOUIS CITY	31	\$10,167	44	\$5,753	10,025	\$1,957,837	13	\$9,281	3	\$2,530
INVALID COUNTY	0	\$0	0	\$0	17	\$1,235	0	\$0	0	\$0

NOTE: COUNTY REPRESENTS WHERE THE RECIPIENT LIVES, NOT NECESSARILY WHERE THE SERVICE WAS PROVIDED.

**TABLE 22
MISSOURI MEDICAID RECIPIENTS AND PAYMENTS BY TYPE OF SERVICE
SEPTEMBER 2005**

	CRNA RECIPIENTS	CRNA PAYMENTS	CSTAR PRIVATE RECIPIENTS	CSTAR PRIVATE PAYMENTS	CSTAR PUBLIC RECIPIENTS	CSTAR PUBLIC PAYMENTS	DENTAL SERVICES RECIPIENTS	DENTAL SERVICES PAYMENTS	FSD CASE MGMT RECIPIENTS	FSD CASE MGMT PAYMENTS
STATE TOTAL	1,299	\$73,834	3,591	\$1,961,738	29	\$7,726	17,365	\$3,692,060	2,138	\$6,241,588
ADAIR	7	\$541	119	\$84,627	0	\$0	28	\$10,833	8	\$14,687
ANDREW	0	\$0	4	\$871	0	\$0	46	\$6,293	2	\$1,989
ATCHISON	9	\$409	1	\$2,054	0	\$0	56	\$7,772	0	\$0
AUDRAIN	7	\$465	9	\$5,748	0	\$0	16	\$6,703	7	\$8,071
BARRY	16	\$964	13	\$11,175	0	\$0	93	\$26,975	6	\$13,708
BARTON	3	\$130	19	\$7,244	0	\$0	154	\$14,585	2	\$5,064
BATES	17	\$660	10	\$9,121	0	\$0	99	\$13,557	2	\$2,155
BENTON	21	\$1,454	24	\$4,340	0	\$0	105	\$34,606	2	\$3,558
BOLLINGER	19	\$540	3	\$929	0	\$0	60	\$15,693	2	\$3,417
BOONE	22	\$1,170	164	\$56,693	0	\$0	87	\$20,441	85	\$109,838
BUCHANAN	13	\$390	78	\$26,105	0	\$0	692	\$95,794	12	\$33,715
BUTLER	6	\$217	47	\$28,518	0	\$0	348	\$46,449	8	\$14,188
CALDWELL	3	\$148	2	\$59	0	\$0	46	\$7,965	0	\$0
CALLAWAY	7	\$419	25	\$7,565	0	\$0	34	\$9,715	46	\$91,113
CAMDEN	13	\$822	23	\$9,597	0	\$0	69	\$30,365	6	\$8,815
CAPE GIRARDEAU	70	\$2,169	43	\$38,915	0	\$0	232	\$56,907	25	\$29,847
CARROLL	9	\$489	4	\$1,201	0	\$0	32	\$3,805	0	\$0
CARTER	5	\$363	3	\$5,368	0	\$0	52	\$7,237	4	\$3,815
CASS	1	\$23	40	\$13,467	0	\$0	130	\$21,534	10	\$17,007
CEDAR	15	\$1,256	13	\$5,400	0	\$0	89	\$23,614	2	\$1,340
CHARITON	0	\$0	2	\$524	0	\$0	11	\$3,827	1	\$774
CHRISTIAN	22	\$1,122	24	\$13,543	0	\$0	183	\$46,486	35	\$110,874
CLARK	1	\$0	7	\$2,255	0	\$0	5	\$908	0	\$0
CLAY	5	\$233	71	\$30,839	0	\$0	244	\$48,338	18	\$40,809
CLINTON	0	\$0	3	\$107	0	\$0	47	\$5,662	1	\$588
COLE	7	\$507	52	\$58,694	0	\$0	70	\$12,924	11	\$13,028
COOPER	4	\$315	3	\$73	0	\$0	11	\$3,805	0	\$0
CRAWFORD	9	\$1,128	18	\$8,819	0	\$0	168	\$51,200	0	\$0
DADE	12	\$674	13	\$3,886	0	\$0	86	\$7,746	1	\$2,801
DALLAS	10	\$557	4	\$1-	0	\$0	163	\$33,622	5	\$5,211
DAVISS	3	\$64	3	\$1,004	0	\$0	49	\$7,280	1	\$1,247
DEKALB	6	\$188	2	\$42	0	\$0	43	\$7,294	0	\$0
DENT	4	\$202	24	\$6,669	0	\$0	161	\$45,390	6	\$9,666
DOUGLAS	11	\$479	2	\$3,337	0	\$0	76	\$23,865	1	\$757
DUNKLIN	20	\$806	72	\$49,157	0	\$0	224	\$77,783	11	\$8,099
FRANKLIN	13	\$795	50	\$41,632	1	\$861	229	\$41,626	5	\$8,662
GASCONADE	1	\$40	4	\$420	0	\$0	49	\$12,872	2	\$2,050
GENTRY	1	\$21	2	\$931	0	\$0	37	\$6,771	0	\$0
GREENE	121	\$8,163	168	\$106,032	4	\$709	952	\$245,408	99	\$242,291
GRUNDY	2	\$134	22	\$7,377	0	\$0	70	\$13,354	4	\$6,666
HARRISON	1	\$74	8	\$2,145	0	\$0	77	\$12,322	1	\$3,972
HENRY	3	\$171	43	\$31,899	0	\$0	61	\$21,762	6	\$19,305
HICKORY	10	\$711	1	\$18-	0	\$0	73	\$15,007	3	\$7,770
HOLT	2	\$53	1	\$141	0	\$0	28	\$4,313	0	\$0
HOWARD	5	\$223	9	\$1,485	0	\$0	12	\$3,645	1	\$486
HOWELL	15	\$1,634	18	\$16,310	0	\$0	211	\$49,329	2	\$6,965
IRON	8	\$272	6	\$4,172	1	\$971	67	\$18,426	11	\$28,419
JACKSON	29	\$1,159	407	\$271,807	2	\$473	1,487	\$219,128	331	\$1,432,098
JASPER	11	\$593	83	\$67,092	1	\$709	390	\$114,040	58	\$225,988
JEFFERSON	33	\$2,337	68	\$53,371	0	\$0	458	\$123,121	17	\$35,843
JOHNSON	12	\$456	4	\$3,313	0	\$0	53	\$10,181	2	\$9,949
KNOX	1	\$41	8	\$1,924	0	\$0	28	\$5,575	3	\$3,062
LACLEDE	22	\$1,399	10	\$3,934	1	\$16	251	\$54,095	5	\$16,488
LAFAYETTE	10	\$383	4	\$1,346	0	\$0	50	\$6,173	7	\$14,637
LAWRENCE	22	\$1,501	5	\$1,434	6	\$1,580	129	\$47,037	13	\$28,541
LEWIS	0	\$0	3	\$284	0	\$0	8	\$2,338	1	\$1,057
LINCOLN	1	\$110	31	\$11,746	0	\$0	99	\$17,847	1	\$1,598

NOTE: COUNTY REPRESENTS WHERE THE RECIPIENT LIVES, NOT NECESSARILY WHERE THE SERVICE WAS PROVIDED.

**TABLE 22
MISSOURI MEDICAID RECIPIENTS AND PAYMENTS BY TYPE OF SERVICE
SEPTEMBER 2005**

	CRNA RECIPIENTS	CRNA PAYMENTS	CSTAR PRIVATE RECIPIENTS	CSTAR PRIVATE PAYMENTS	CSTAR PUBLIC RECIPIENTS	CSTAR PUBLIC PAYMENTS	DENTAL SERVICES RECIPIENTS	DENTAL SERVICES PAYMENTS	FSD CASE MGMT RECIPIENTS	FSD CASE MGMT PAYMENTS
LINN	7	\$325	17	\$5,353	0	\$0	50	\$14,593	3	\$4,919
LIVINGSTON	2	\$88	15	\$13,340	0	\$0	75	\$12,209	0	\$0
MCDONALD	3	\$166	8	\$2,692	0	\$0	142	\$27,409	5	\$11,635
MACON	4	\$225	13	\$7,131	0	\$0	31	\$3,497	7	\$13,254
MADISON	8	\$573	4	\$812	0	\$0	53	\$16,580	20	\$58,602
MARIES	3	\$138	0	\$119-	0	\$0	93	\$18,585	1	\$757
MARION	9	\$527	39	\$16,010	0	\$0	64	\$13,839	16	\$23,914
MERCER	1	\$57	0	\$0	0	\$0	15	\$3,373	0	\$0
MILLER	14	\$864	7	\$1,646	0	\$0	51	\$16,844	7	\$12,920
MISSISSIPPI	9	\$246	5	\$2,554	0	\$0	115	\$17,629	1	\$3,256
MONITEAU	4	\$310	6	\$1,572	0	\$0	10	\$4,734	2	\$2,414
MONROE	0	\$0	8	\$904	0	\$0	9	\$2,873	2	\$1,671
MONTGOMERY	8	\$486	4	\$5,514	0	\$0	18	\$6,454	8	\$12,812
MORGAN	12	\$1,158	6	\$3,991	0	\$0	33	\$21,815	0	\$0
NEW MADRID	20	\$472	22	\$19,623	0	\$0	93	\$20,081	5	\$5,494
NEWTON	3	\$268	18	\$11,878	0	\$0	176	\$42,337	24	\$99,723
NODAWAY	3	\$155	1	\$119	0	\$0	77	\$16,015	0	\$0
OREGON	6	\$299	2	\$177	0	\$0	83	\$21,477	8	\$11,599
OSAGE	1	\$33	1	\$1,412	0	\$0	23	\$4,912	1	\$1,457
OZARK	3	\$149	1	\$687	0	\$0	68	\$17,560	0	\$0
PEMISCOT	10	\$450	25	\$16,749	0	\$0	160	\$57,650	2	\$6,117
PERRY	24	\$1,934	2	\$7,009	0	\$0	134	\$22,288	2	\$880
PETTIS	19	\$844	32	\$4,434	0	\$0	74	\$13,913	14	\$34,481
PHELPS	7	\$487	35	\$20,833	0	\$0	294	\$68,903	105	\$293,795
PIKE	8	\$379	7	\$2,737	0	\$0	54	\$9,323	3	\$2,735
PLATTE	1	\$64	15	\$3,720	0	\$0	67	\$9,280	4	\$6,705
POLK	38	\$2,382	8	\$2,846	0	\$0	400	\$60,280	97	\$320,769
PULASKI	17	\$1,151	14	\$9,487	0	\$0	237	\$55,679	24	\$48,745
PUTMAN	2	\$80	6	\$2,218	0	\$0	20	\$2,390	0	\$0
RALLS	4	\$198	3	\$1,133	0	\$0	20	\$5,101	1	\$78
RANDOLPH	7	\$861	62	\$36,019	0	\$0	22	\$8,412	5	\$13,880
RAY	8	\$394	1	\$489	0	\$0	16	\$5,204	5	\$10,239
REYNOLDS	2	\$530	2	\$179	0	\$0	30	\$4,295	56	\$166,822
RIPLEY	14	\$536	13	\$12,040	0	\$0	129	\$31,368	3	\$3,031
ST. CHARLES	1	\$30	98	\$54,462	0	\$0	234	\$50,360	37	\$65,166
ST. CLAIR	0	\$0	9	\$3,879	0	\$0	50	\$14,581	0	\$0
ST. FRANCOIS	10	\$535	61	\$33,667	0	\$0	264	\$68,071	32	\$95,132
STE.GENEVIEVE	2	\$187	5	\$2,337	1	\$70	54	\$9,823	2	\$5,671
ST. LOUIS	49	\$3,364	315	\$149,747	3	\$94	1,650	\$300,194	311	\$891,419
SALINE	9	\$570	9	\$8,469	0	\$0	66	\$10,392	63	\$163,538
SCHUYLER	1	\$40	8	\$1,502	0	\$0	10	\$727	1	\$757
SCOTLAND	3	\$192	5	\$2,389	0	\$0	9	\$992	3	\$1,467
SCOTT	49	\$1,498	17	\$14,335	0	\$0	195	\$39,894	23	\$21,947
SHANNON	5	\$279	3	\$4,841	0	\$0	68	\$25,401	0	\$0
SHELBY	3	\$145	4	\$999	0	\$0	12	\$5,011	0	\$0
STODDARD	26	\$723	34	\$18,681	0	\$0	175	\$28,736	8	\$5,359
STONE	12	\$908	6	\$3,367	0	\$0	116	\$29,295	16	\$73,505
SULLIVAN	2	\$95	7	\$2,425	0	\$0	20	\$2,892	1	\$1,457
TANEY	7	\$473	12	\$11,452	0	\$0	109	\$33,847	20	\$59,567
TEXAS	46	\$2,385	24	\$13,361	0	\$0	204	\$60,868	3	\$6,011
VERNON	3	\$167	85	\$35,441	0	\$0	190	\$26,303	46	\$214,723
WARREN	2	\$95	15	\$13,581	0	\$0	54	\$12,664	0	\$0
WASHINGTON	8	\$329	20	\$8,752	0	\$0	143	\$34,642	7	\$18,589
WAYNE	3	\$79	6	\$7,902	0	\$0	68	\$12,822	6	\$11,424
WEBSTER	13	\$926	4	\$3,097	0	\$0	120	\$30,737	2	\$4,258
WORTH	0	\$0	0	\$0	0	\$0	37	\$5,414	1	\$1,357
WRIGHT	17	\$1,045	4	\$1,775	0	\$0	114	\$27,412	4	\$11,057
ST. LOUIS CITY	46	\$3,544	533	\$223,111	9	\$2,242	1,635	\$320,409	196	\$637,182
INVALID COUNTY	1	\$220	6	\$357	0	\$0	4	\$305	33	\$127,269

NOTE: COUNTY REPRESENTS WHERE THE RECIPIENT LIVES, NOT NECESSARILY WHERE THE SERVICE WAS PROVIDED.

**TABLE 22
MISSOURI MEDICAID RECIPIENTS AND PAYMENTS BY TYPE OF SERVICE
SEPTEMBER 2005**

	DISEASE MGMT TRAINING RECIPIENTS	DISEASE MGMT TRAINING PAYMENTS	DME SERVICES RECIPIENTS	DME SERVICES PAYMENTS	EPSDT SERV SCREENINGS RECIPIENTS	EPSDT SERV SCREENINGS PAYMENTS	EPSDT REF SERVICES RECIPIENTS	EPSDT REF SERVICES PAYMENTS	EPSDT TCM RECIPIENTS	EPSDT TCM PAYMENTS
STATE TOTAL	140	\$4,343	27,585	\$5,326,879	11,973	\$808,200	67,722	\$11,075,644	938	\$102,897
ADAIR	0	\$0	212	\$42,089	146	\$10,408	636	\$65,983	2	\$222
ANDREW	4	\$195	65	\$7,510	76	\$5,342	296	\$37,815	0	\$0
ATCHISON	1	\$30	38	\$8,321	51	\$2,980	181	\$10,590	0	\$0
AUDRAIN	0	\$0	134	\$19,250	5	\$225	80	\$16,079	0	\$0
BARRY	2	\$54	265	\$57,333	105	\$8,208	1,042	\$139,133	0	\$0
BARTON	0	\$0	91	\$8,839	91	\$5,007	425	\$39,784	0	\$0
BATES	0	\$0	107	\$24,200	44	\$4,090	354	\$62,890	1	\$111
BENTON	0	\$0	222	\$34,559	95	\$7,169	690	\$74,635	0	\$0
BOLLINGER	2	\$115	122	\$20,828	27	\$1,722	385	\$53,742	0	\$0
BOONE	0	\$0	536	\$133,280	69	\$4,397	426	\$194,468	7	\$777
BUCHANAN	0	\$0	582	\$102,744	660	\$48,662	2,531	\$281,139	1	\$111
BUTLER	1	\$20	516	\$58,289	74	\$4,260	1,401	\$184,358	0	\$0
CALDWELL	0	\$0	61	\$33,568	72	\$5,961	275	\$28,906	0	\$0
CALLAWAY	0	\$0	175	\$40,436	11	\$660	151	\$54,714	2	\$222
CAMDEN	0	\$0	185	\$26,950	22	\$1,260	99	\$17,955	0	\$0
CAPE GIRARDEAU	4	\$230	366	\$73,936	160	\$9,921	1,490	\$352,847	2	\$222
CARROLL	1	\$20	101	\$9,464	101	\$5,908	248	\$20,298	0	\$0
CARTER	0	\$0	93	\$18,976	9	\$573	409	\$32,844	0	\$0
CASS	0	\$0	200	\$31,207	28	\$1,980	147	\$32,091	19	\$2,109
CEDAR	0	\$0	145	\$19,627	76	\$5,503	384	\$62,849	1	\$111
CHARITON	0	\$0	51	\$21,915	3	\$342	24	\$3,326	0	\$0
CHRISTIAN	1	\$23	233	\$38,641	483	\$28,635	1,685	\$190,603	0	\$0
CLARK	0	\$0	44	\$3,799	53	\$3,443	337	\$119,749	0	\$0
CLAY	0	\$0	379	\$50,692	41	\$3,016	276	\$146,483	11	\$444
CLINTON	0	\$0	49	\$10,069	63	\$3,836	424	\$33,625	4	\$444
COLE	1	\$30	236	\$40,794	27	\$1,735	179	\$43,294	0	\$777-
COOPER	0	\$0	89	\$18,350	3	\$200	28	\$20,249	0	\$0
CRAWFORD	0	\$0	206	\$23,113	138	\$9,296	501	\$48,692	2	\$222
DADE	1	\$36	62	\$13,457	73	\$4,200	305	\$31,929	0	\$0
DALLAS	0	\$0	148	\$20,718	91	\$6,955	440	\$55,353	0	\$0
DAVISS	0	\$0	48	\$12,041	50	\$4,412	264	\$21,475	0	\$0
DEKALB	0	\$0	49	\$5,805	24	\$1,855	197	\$19,080	0	\$0
DENT	0	\$0	158	\$37,357	26	\$1,560	374	\$41,381	0	\$0
DOUGLAS	0	\$0	151	\$33,069	88	\$5,828	533	\$44,472	0	\$0
DUNKLIN	0	\$0	759	\$79,026	252	\$16,046	2,151	\$206,373	0	\$0
FRANKLIN	1	\$40	312	\$86,310	22	\$1,771	175	\$75,863	1	\$111
GASCONADE	0	\$0	84	\$11,504	5	\$474	31	\$48,127	0	\$0
GENTRY	0	\$0	53	\$7,419	36	\$2,856	164	\$21,265	0	\$0
GREENE	16	\$571	1,231	\$289,698	2,244	\$135,721	7,100	\$906,180	1	\$111
GRUNDY	1	\$10	101	\$17,724	49	\$2,990	289	\$25,848	1	\$111
HARRISON	0	\$0	67	\$8,777	75	\$5,670	242	\$20,643	0	\$0
HENRY	2	\$30	185	\$22,435	8	\$612	65	\$8,937	0	\$0
HICKORY	0	\$0	106	\$24,419	20	\$1,861	219	\$31,773	0	\$0
HOLT	0	\$0	29	\$1,816	36	\$3,775	145	\$11,646	0	\$0
HOWARD	0	\$0	77	\$11,063	6	\$360	56	\$16,745	0	\$0
HOWELL	0	\$0	407	\$65,164	99	\$8,914	1,217	\$188,422	0	\$0
IRON	0	\$0	154	\$30,209	92	\$5,834	399	\$44,974	0	\$0
JACKSON	3	\$225	2,080	\$502,001	314	\$22,554	2,379	\$889,069	782	\$87,135
JASPER	10	\$200	898	\$156,735	1,262	\$76,304	4,474	\$510,332	2	\$222
JEFFERSON	1	\$20	534	\$116,912	34	\$2,185	476	\$139,339	0	\$0
JOHNSON	0	\$0	159	\$32,427	8	\$500	82	\$19,664	4	\$444
KNOX	0	\$0	33	\$3,385	30	\$2,019	114	\$13,977	0	\$0
LACLEDE	0	\$0	292	\$53,700	53	\$4,158	1,034	\$116,415	0	\$0
LAFAYETTE	0	\$0	172	\$33,658	5	\$442	103	\$13,511	3	\$333
LAWRENCE	46	\$1,273	241	\$50,811	223	\$15,119	1,216	\$151,186	0	\$0
LEWIS	0	\$0	54	\$7,617	24	\$1,344	118	\$15,084	0	\$0
LINCOLN	0	\$0	148	\$31,564	11	\$1,340	98	\$26,660	0	\$0

NOTE: COUNTY REPRESENTS WHERE THE RECIPIENT LIVES, NOT NECESSARILY WHERE THE SERVICE WAS PROVIDED.

**TABLE 22
MISSOURI MEDICAID RECIPIENTS AND PAYMENTS BY TYPE OF SERVICE
SEPTEMBER 2005**

	DISEASE MGMT TRAINING RECIPIENTS	DISEASE MGMT TRAINING PAYMENTS	DME SERVICES RECIPIENTS	DME SERVICES PAYMENTS	EPSDT SERV SCREENINGS RECIPIENTS	EPSDT SERV SCREENINGS PAYMENTS	EPSDT REF SERVICES RECIPIENTS	EPSDT REF SERVICES PAYMENTS	EPSDT TCM RECIPIENTS	EPSDT TCM PAYMENTS
LINN	0	\$0	100	\$23,753	59	\$3,664	293	\$24,675	0	\$0
LIVINGSTON	0	\$0	116	\$17,839	51	\$3,963	366	\$33,837	0	\$0
MCDONALD	0	\$0	185	\$41,863	136	\$8,555	904	\$103,229	0	\$0
MACON	0	\$0	137	\$25,753	115	\$9,670	354	\$40,605	0	\$0
MADISON	1	\$40	140	\$19,585	56	\$3,490	389	\$93,192	0	\$0
MARIES	0	\$0	94	\$10,534	41	\$2,456	205	\$15,698	0	\$0
MARION	1	\$20	230	\$33,964	224	\$13,747	1,115	\$111,765	0	\$0
MERCER	0	\$0	33	\$3,605	9	\$770	71	\$5,839	0	\$0
MILLER	1	\$30	154	\$61,341	15	\$788	130	\$21,291	0	\$0
MISSISSIPPI	0	\$0	181	\$15,376	188	\$6,558	876	\$85,502	0	\$0
MONITEAU	0	\$0	73	\$14,855	3	\$310	43	\$4,790	0	\$0
MONROE	0	\$0	59	\$5,352	5	\$240	30	\$17,016	0	\$0
MONTGOMERY	0	\$0	76	\$10,483	3	\$364	50	\$7,486	0	\$0
MORGAN	1	\$10	142	\$15,385	8	\$480	42	\$3,048	0	\$0
NEW MADRID	3	\$111	235	\$50,393	71	\$4,233	1,042	\$141,252	0	\$0
NEWTON	2	\$40	337	\$46,665	397	\$24,607	1,741	\$180,819	0	\$0
NODAWAY	0	\$0	77	\$12,613	21	\$1,383	262	\$22,412	0	\$0
OREGON	0	\$0	167	\$22,012	30	\$3,953	338	\$41,463	1	\$111
OSAGE	0	\$0	55	\$5,380	2	\$120	17	\$8,064	0	\$0
OZARK	0	\$0	89	\$15,999	26	\$2,090	254	\$26,054	0	\$0
PEMISCOT	0	\$0	549	\$71,729	75	\$4,253	1,188	\$145,586	1	\$111
PERRY	0	\$0	109	\$17,846	62	\$3,883	393	\$99,965	0	\$0
PETTIS	0	\$0	239	\$79,485	56	\$3,920	215	\$68,341	11	\$1,221
PHELPS	0	\$0	301	\$38,080	91	\$5,811	1,012	\$119,711	4	\$444
PIKE	0	\$0	117	\$19,304	55	\$3,835	379	\$42,935	0	\$0
PLATTE	0	\$0	95	\$12,470	12	\$720	95	\$32,058	8	\$888
POLK	5	\$187	261	\$51,395	153	\$13,191	883	\$199,907	4	\$444
PULASKI	1	\$40	205	\$27,495	86	\$9,016	578	\$62,108	1	\$111
PUTMAN	0	\$0	51	\$1,877	13	\$849	107	\$7,031	0	\$0
RALLS	0	\$0	49	\$4,265	46	\$2,531	254	\$29,794	0	\$0
RANDOLPH	0	\$0	224	\$33,230	29	\$1,834	106	\$17,582	0	\$0
RAY	1	\$25	102	\$15,072	3	\$140	31	\$9,497	0	\$0
REYNOLDS	0	\$0	102	\$16,006	13	\$811	307	\$83,959	0	\$0
RIPLEY	0	\$0	324	\$43,357	20	\$1,435	720	\$59,211	0	\$0
ST. CHARLES	0	\$0	349	\$94,120	26	\$2,073	287	\$195,858	0	\$0
ST. CLAIR	0	\$0	102	\$15,184	4	\$295	37	\$4,347	0	\$0
ST. FRANCOIS	0	\$0	472	\$93,246	5	\$240	256	\$139,843	0	\$0
STE.GENEVIEVE	0	\$0	85	\$8,264	9	\$560	68	\$28,727	0	\$0
ST. LOUIS	2	\$5-	1,820	\$521,750	203	\$15,223	1,700	\$780,167	1	\$111
SALINE	3	\$4	203	\$24,570	16	\$1,132	118	\$25,754	11	\$1,221
SCHUYLER	0	\$0	58	\$10,928	15	\$998	138	\$12,115	0	\$0
SCOTLAND	0	\$0	52	\$3,112	14	\$1,030	99	\$7,410	0	\$0
SCOTT	4	\$147	455	\$42,885	108	\$6,085	1,776	\$263,313	0	\$0
SHANNON	0	\$0	130	\$16,467	12	\$1,222	307	\$39,015	0	\$0
SHELBY	0	\$0	59	\$12,308	45	\$3,129	221	\$26,213	0	\$0
STODDARD	1	\$36	366	\$44,443	198	\$14,446	933	\$95,498	0	\$0
STONE	6	\$156	164	\$28,259	151	\$11,386	605	\$94,374	0	\$0
SULLIVAN	0	\$0	92	\$18,892	13	\$814	146	\$17,247	0	\$0
TANEY	3	\$151	184	\$34,824	266	\$19,480	1,203	\$108,460	0	\$0
TEXAS	0	\$0	175	\$25,268	66	\$5,763	602	\$80,968	0	\$0
VERNON	1	\$23	203	\$26,804	48	\$3,042	739	\$147,670	14	\$1,554
WARREN	0	\$0	68	\$9,261	4	\$240	58	\$35,564	0	\$0
WASHINGTON	1	\$20	282	\$95,350	8	\$520	123	\$62,390	1	\$111
WAYNE	0	\$0	250	\$24,328	26	\$1,833	547	\$82,269	0	\$0
WEBSTER	2	\$71	189	\$43,085	232	\$16,747	981	\$120,396	1	\$111
WORTH	0	\$0	15	\$569	12	\$723	117	\$5,645	0	\$0
WRIGHT	1	\$36	211	\$30,221	113	\$9,674	738	\$82,696	0	\$0
ST. LOUIS CITY	2	\$80	1,898	\$472,781	206	\$23,168	1,503	\$523,282	0	\$0
INVALID COUNTY	0	\$0	0	\$0	6	\$312	66	\$25,836	34	\$3,774

NOTE: COUNTY REPRESENTS WHERE THE RECIPIENT LIVES, NOT NECESSARILY WHERE THE SERVICE WAS PROVIDED.

**TABLE 22
MISSOURI MEDICAID RECIPIENTS AND PAYMENTS BY TYPE OF SERVICE
SEPTEMBER 2005**

	FAMILY PLANNING RECIPIENTS	FAMILY PLANNING PAYMENTS	FED QUAL HEALTH CLINIC RECIPIENTS	FED QUAL HEALTH CLINIC PAYMENTS	HOME HEALTH RECIPIENTS	HOME HEALTH PAYMENTS	HOSPICE RECIPIENTS	HOSPICE PAYMENTS	ICF/MR RECIPIENTS	ICF/MR PAYMENTS
STATE TOTAL	12,643	\$1,179,274	16,890	\$3,938,788	932	\$438,132	1,319	\$4,125,132	996	\$8,125,956
ADAIR	113	\$6,294	486	\$99,968	5	\$6,971	6	\$13,136	0	\$0
ANDREW	42	\$2,120	157	\$30,290	0	\$0	6	\$19,771	0	\$0
ATCHISON	32	\$1,466	5	\$830	0	\$0	0	\$0	0	\$0
AUDRAIN	33	\$967	13	\$3,759	1	\$2,395	4	\$12,603	0	\$0
BARRY	189	\$21,023	107	\$23,189	10	\$5,063	16	\$62,948	0	\$0
BARTON	73	\$5,398	15	\$7,268	0	\$0	3	\$7,962	0	\$0
BATES	81	\$6,196	3	\$299	3	\$120	10	\$24,443	0	\$0
BENTON	102	\$11,510	6	\$667	0	\$0	2	\$2,917	0	\$0
BOLLINGER	71	\$7,108	291	\$38,613	2	\$112	0	\$0	0	\$0
BOONE	156	\$8,613	493	\$73,103	13	\$6,503	15	\$42,568	1	\$780
BUCHANAN	380	\$25,116	996	\$168,435	27	\$20,565	46	\$169,862	0	\$0
BUTLER	325	\$15,704	129	\$29,082	5	\$2,675	11	\$27,458	35	\$265,990
CALDWELL	35	\$9,624	272	\$67,436	6	\$2,142	1	\$13,571	0	\$0
CALLAWAY	32	\$1,574	17	\$2,001	6	\$3,059	4	\$6,820	0	\$0
CAMDEN	25	\$159	41	\$5,595	4	\$972	4	\$5,180	0	\$0
CAPE GIRARDEAU	348	\$30,283	402	\$67,754	6	\$1,793	10	\$21,730	0	\$0
CARROLL	40	\$3,598	1	\$77	2	\$898	0	\$0	0	\$0
CARTER	51	\$3,180	176	\$28,566	3	\$1,212	0	\$0	0	\$0
CASS	58	\$4,024	20	\$3,066	2	\$2,871	27	\$62,900	0	\$0
CEDAR	98	\$11,125	11	\$4,962	4	\$1,022	1	\$1,306	0	\$0
CHARITON	5	\$209	27	\$3,546	1	\$3,246	0	\$0	0	\$0
CHRISTIAN	239	\$16,329	183	\$44,737	9	\$3,490	11	\$29,508	0	\$0
CLARK	37	\$4,673	69	\$113,870	0	\$0	1	\$13,262	0	\$0
CLAY	107	\$5,261	129	\$14,586	1	\$60	43	\$136,137	0	\$0
CLINTON	48	\$3,884	14	\$2,199	4	\$783	8	\$21,337	0	\$0
COLE	65	\$3,449	16	\$2,581	6	\$2,310	3	\$3,276	0	\$0
COOPER	16	\$800	21	\$3,764	1	\$53	3	\$4,657	0	\$0
CRAWFORD	174	\$16,807	2	\$9	4	\$1,431	6	\$12,396	0	\$0
DADE	38	\$2,249	8	\$3,605	0	\$0	2	\$8,088	0	\$0
DALLAS	75	\$8,459	20	\$4,627	3	\$605	2	\$1,494	0	\$0
DAVISS	40	\$1,917	60	\$9,795	1	\$617	0	\$0	0	\$0
DEKALB	23	\$1,102	30	\$9,234	3	\$1,983	5	\$18,370	0	\$0
DENT	104	\$9,771	8	\$5,462	3	\$541-	1	\$2,881	0	\$0
DOUGLAS	80	\$9,707	202	\$36,281	8	\$2,767	5	\$20,152	0	\$0
DUNKLIN	325	\$77,318	267	\$31,382	14	\$9,079	14	\$39,667	0	\$0
FRANKLIN	62	\$3,762	7	\$1,397	4	\$2,336	19	\$48,499	0	\$0
GASCONADE	10	\$2,448	1	\$492	1	\$534	3	\$10,169	0	\$0
GENTRY	20	\$1,492	19	\$2,429	1	\$803	4	\$21,451	0	\$0
GREENE	1,019	\$96,497	1,154	\$275,327	64	\$23,973	83	\$240,911	0	\$0
GRUNDY	36	\$9,145	5	\$519	1	\$331	0	\$0	0	\$0
HARRISON	38	\$6,248	17	\$2,666	1	\$69	0	\$0	0	\$0
HENRY	25	\$3,457	5	\$611	8	\$5,955	2	\$418	0	\$0
HICKORY	43	\$3,351	8	\$1,482	3	\$621	6	\$15,380	0	\$0
HOLT	19	\$839	124	\$19,853	0	\$0	4	\$21,995	0	\$0
HOWARD	4	\$254	10	\$2,772	4	\$2,060	1	\$435	0	\$0
HOWELL	267	\$23,220	458	\$133,727	18	\$4,390	4	\$22,886	0	\$0
IRON	87	\$7,963	160	\$31,348	2	\$284	3	\$12,308	0	\$0
JACKSON	458	\$36,604	2,620	\$1,000,456	83	\$42,271	193	\$666,378	2	\$18,861
JASPER	619	\$62,516	381	\$80,845	23	\$13,013	22	\$61,851	0	\$0
JEFFERSON	137	\$7,524	59	\$13,602	21	\$7,249	44	\$108,887	0	\$0
JOHNSON	30	\$4,162	13	\$2,339	3	\$444	5	\$16,341	0	\$0
KNOX	34	\$2,651	111	\$24,492	1	\$570	0	\$0	0	\$0
LACLEDE	198	\$24,887	162	\$23,794	6	\$8,155	10	\$26,772	0	\$0
LAFAYETTE	45	\$2,608	49	\$12,386	6	\$5,880	9	\$20,381	115	\$1,038,145
LAWRENCE	179	\$27,679	83	\$27,821	13	\$7,012	7	\$22,177	0	\$0
LEWIS	39	\$1,610	26	\$8,447	0	\$0	0	\$0	0	\$0
LINCOLN	30	\$1,445	6	\$861	6	\$1,497	31	\$104,942	0	\$0

NOTE: COUNTY REPRESENTS WHERE THE RECIPIENT LIVES, NOT NECESSARILY WHERE THE SERVICE WAS PROVIDED.

**TABLE 22
MISSOURI MEDICAID RECIPIENTS AND PAYMENTS BY TYPE OF SERVICE
SEPTEMBER 2005**

	FAMILY PLANNING RECIPIENTS	FAMILY PLANNING PAYMENTS	FED QUAL HEALTH CLINIC RECIPIENTS	FED QUAL HEALTH CLINIC PAYMENTS	HOME HEALTH RECIPIENTS	HOME HEALTH PAYMENTS	HOSPICE RECIPIENTS	HOSPICE PAYMENTS	ICF/MR. RECIPIENTS	ICF/MR. PAYMENTS
LINN	49	\$4,994	30	\$8,941	4	\$2,875	0	\$0	0	\$0
LIVINGSTON	71	\$6,558	24	\$3,254	0	\$0	0	\$0	0	\$0
MCDONALD	131	\$19,447	180	\$34,322	3	\$1,705	3	\$11,740	0	\$0
MACON	84	\$12,439	79	\$14,445	6	\$1,377	4	\$4,910	0	\$0
MADISON	77	\$4,895	42	\$10,051	2	\$1,635	11	\$46,590	0	\$0
MARIES	41	\$5,029	3	\$813	4	\$2,047	1	\$1,250	0	\$0
MARION	195	\$11,722	14	\$7,600	8	\$4,074	6	\$23,576	0	\$0
MERCER	11	\$1,285	9	\$562	0	\$0	0	\$0	0	\$0
MILLER	20	\$815	15	\$1,594	3	\$553	2	\$3,912	0	\$0
MISSISSIPPI	151	\$10,345	195	\$38,686	2	\$188	0	\$0	1	\$2,957
MONITEAU	12	\$1,219	1	\$328	1	\$239	8	\$19,495	0	\$0
MONROE	10	\$963	2	\$302	2	\$147	0	\$0	0	\$0
MONTGOMERY	19	\$792	1	\$438	0	\$0	9	\$34,397	0	\$0
MORGAN	9	\$367	2	\$138	3	\$2,348	4	\$6,103	0	\$0
NEW MADRID	144	\$10,503	578	\$80,489	8	\$2,733	1	\$2,679	0	\$0
NEWTON	201	\$12,693	131	\$42,876	7	\$1,929	13	\$42,681	0	\$0
NODAWAY	52	\$2,491	33	\$7,173	0	\$0	2	\$6,072	0	\$0
OREGON	86	\$9,638	94	\$24,674	4	\$1,268	1	\$2,010	0	\$0
OSAGE	6	\$386	1	\$1,778	1	\$419	0	\$0	0	\$0
OZARK	71	\$5,270	68	\$17,057	2	\$466	1	\$2,045	0	\$0
PEMISCOT	192	\$26,189	106	\$17,693	5	\$3,546	4	\$8,630	0	\$0
PERRY	90	\$4,455	17	\$2,219	1	\$938	6	\$16,433	4	\$4,293
PETTIS	51	\$5,910	50	\$5,064	1	\$1	4	\$10,168	0	\$0
PHELPS	246	\$19,245	8	\$2,954	7	\$1,137	13	\$32,168	0	\$0
PIKE	112	\$10,419	1	\$26	0	\$0	0	\$0	0	\$0
PLATTE	40	\$2,568	32	\$7,099	3	\$531	13	\$28,330	0	\$0
POLK	164	\$18,378	40	\$8,630	6	\$3,688	8	\$31,184	0	\$0
PULASKI	152	\$15,824	284	\$36,850	3	\$1,059	1	\$2,760	0	\$0
PUTMAN	24	\$3,827	24	\$7,171	1	\$132	1	\$3,470	0	\$0
RALLS	48	\$3,204	2	\$2,868	1	\$539	0	\$0	0	\$0
RANDOLPH	22	\$1,750	33	\$8,083	5	\$4,313	4	\$11,470	0	\$0
RAY	11	\$487	19	\$5,734	2	\$918	8	\$44,412	0	\$0
REYNOLDS	52	\$12,386	185	\$19,905	4	\$1,296	0	\$0	0	\$0
RIPLEY	120	\$8,200	29	\$8,076	12	\$4,354	0	\$0	0	\$0
ST. CHARLES	91	\$7,161	37	\$13,595	14	\$5,868	49	\$148,745	56	\$473,056
ST. CLAIR	7	\$333	1	\$126	1	\$419	3	\$7,038	0	\$0
ST. FRANCOIS	82	\$7,014	40	\$3,318	19	\$6,849	34	\$94,634	0	\$0
STE. GENEVIEVE	19	\$998	3	\$375	1	\$180	6	\$19,562	0	\$0
ST. LOUIS	421	\$32,075	711	\$133,888	96	\$50,795	243	\$682,560	148	\$1,352,738
SALINE	41	\$2,644	13	\$2,368	4	\$1,129	1	\$1,415	211	\$1,644,324
SCHUYLER	37	\$5,099	69	\$19,750	0	\$0	0	\$0	0	\$0
SCOTLAND	20	\$3,279	85	\$9,408	0	\$0	1	\$1,429	0	\$0
SCOTT	304	\$21,962	700	\$125,592	8	\$3,683	1	\$3,388	34	\$284,268
SHANNON	76	\$8,876	127	\$15,476	3	\$2,459	1	\$1,592	0	\$0
SHELBY	41	\$2,922	27	\$1,950	2	\$979	2	\$3,408	0	\$0
STODDARD	245	\$21,804	224	\$36,672	12	\$5,026	12	\$75,698	0	\$0
STONE	146	\$12,808	50	\$18,124	15	\$8,841	9	\$19,743	0	\$0
SULLIVAN	44	\$3,555	92	\$41,564	3	\$357	1	\$1,741	0	\$0
TANEY	180	\$28,629	72	\$27,642	14	\$8,365	10	\$19,913	0	\$0
TEXAS	158	\$15,787	20	\$2,952	5	\$3,138	14	\$62,431	0	\$0
VERNON	138	\$14,693	15	\$2,798	5	\$846	4	\$30,554	124	\$940,312
WARREN	23	\$3,226	2	\$378	2	\$538	2	\$6,486	0	\$0
WASHINGTON	36	\$1,672	109	\$8,652	8	\$3,462	15	\$60,247	0	\$0
WAYNE	126	\$12,976	111	\$27,598	6	\$2,713	0	\$0	1	\$2,795
WEBSTER	122	\$13,621	91	\$19,052	14	\$5,598	4	\$9,126	0	\$0
WORTH	6	\$229	2	\$183	0	\$0	2	\$21,046	0	\$0
WRIGHT	113	\$7,858	70	\$20,992	8	\$2,315	8	\$14,104	0	\$0
ST. LOUIS CITY	338	\$25,802	1,708	\$369,872	155	\$66,618	49	\$215,209	264	\$2,097,416
INVALID COUNTY	6	\$401	4	\$467	0	\$0	0	\$0	0	\$0

NOTE: COUNTY REPRESENTS WHERE THE RECIPIENT LIVES, NOT NECESSARILY WHERE THE SERVICE WAS PROVIDED.

**TABLE 22
MISSOURI MEDICAID RECIPIENTS AND PAYMENTS BY TYPE OF SERVICE
SEPTEMBER 2005**

	INDEPENDENT LIVING WAIVER RECIPIENTS	INDEPENDENT LIVING WAIVER PAYMENTS	INPATIENT HOSPITAL RECIPIENTS	INPATIENT HOSPITAL PAYMENTS	LAB & X-RAY SERVICES RECIPIENTS	LAB & X-RAY SERVICES PAYMENTS	MANAGED CARE RECIPIENTS	MANAGED CARE PAYMENTS	MENTAL HOSPITAL RECIPIENTS	MENTAL HOSPITAL PAYMENTS
STATE TOTAL	205	\$201,457	10,450	\$48,710,133	40,546	\$1,843,056	421,684	\$65,423,818	9	\$33,832
ADAIR	4	\$5,643	50	\$218,532	381	\$17,227	9	\$549	0	\$0
ANDREW	1	\$100	35	\$162,661	79	\$3,433	1	\$4	0	\$0
ATCHISON	0	\$0	13	\$83,602	23	\$936	1	\$163	0	\$0
AUDRAIN	0	\$0	34	\$143,975	169	\$6,706	3,084	\$517,701	0	\$0
BARRY	1	\$1,116	123	\$472,971	283	\$15,860	0	\$0	0	\$0
BARTON	0	\$0	37	\$253,044	142	\$5,922	2	\$100	0	\$0
BATES	1	\$360	58	\$142,075	158	\$6,883	23	\$1,440	0	\$0
BENTON	0	\$0	69	\$241,598	288	\$13,464	33	\$1,997	0	\$0
BOLLINGER	0	\$0	26	\$238,436	230	\$9,712	0	\$0	0	\$0
BOONE	10	\$7,889	124	\$597,234	557	\$21,581	13,691	\$2,370,083	0	\$0
BUCHANAN	7	\$4,291	285	\$1,197,076	710	\$35,634	17	\$1,574	0	\$0
BUTLER	3	\$3,733	202	\$717,240	1,662	\$43,187	5	\$216	0	\$0
CALDWELL	1	\$100	29	\$123,678	84	\$4,089	20	\$2,055	0	\$0
CALLAWAY	1	\$3,628	74	\$682,567	260	\$9,706	4,710	\$796,478	0	\$0
CAMDEN	0	\$0	35	\$158,482	140	\$6,534	4,620	\$773,857	0	\$0
CAPE GIRARDEAU	3	\$473	157	\$623,325	1,036	\$40,300	14	\$753	0	\$0
CARROLL	0	\$0	40	\$145,595	112	\$4,198	9	\$1,130	0	\$0
CARTER	0	\$0	33	\$56,162	200	\$8,563	0	\$0	0	\$0
CASS	1	\$2,182	53	\$280,386	315	\$14,189	7,788	\$1,265,841	0	\$0
CEDAR	2	\$1,674	56	\$224,360	117	\$4,432	7	\$335	0	\$0
CHARITON	0	\$0	9	\$12,081	84	\$3,418	795	\$131,001	0	\$0
CHRISTIAN	3	\$2,034	155	\$573,764	494	\$22,693	5	\$373	0	\$0
CLARK	0	\$0	25	\$97,340	47	\$1,976	1	\$5	0	\$0
CLAY	2	\$2,356	145	\$912,282	419	\$20,328	14,470	\$2,340,564	0	\$0
CLINTON	1	\$100	33	\$220,234	102	\$3,837	21	\$1,986	0	\$0
COLE	5	\$5,297	69	\$356,549	485	\$20,566	6,172	\$1,069,893	1	\$28
COOPER	0	\$0	12	\$147,556	67	\$2,704	1,613	\$267,073	1	\$599
CRAWFORD	5	\$4,441	81	\$250,191	269	\$15,727	15	\$1,528	0	\$0
DADE	0	\$0	26	\$62,480	103	\$3,401	1	\$111	0	\$0
DALLAS	0	\$0	53	\$168,052	165	\$6,891	14	\$1,113	0	\$0
DAVISS	2	\$2,262	26	\$178,645	76	\$2,138	6	\$704	0	\$0
DEKALB	1	\$100	17	\$59,017	77	\$3,953	0	\$0	0	\$0
DENT	2	\$3,212	64	\$196,886	83	\$4,424	7	\$805	0	\$0
DOUGLAS	1	\$1,017	43	\$150,343	210	\$8,132	2	\$177	0	\$0
DUNKLIN	3	\$1,005	236	\$600,495	818	\$37,276	10	\$899	0	\$0
FRANKLIN	3	\$9,362	84	\$494,028	550	\$21,281	8,775	\$1,320,243	0	\$0
GASCONADE	1	\$100	15	\$44,103	99	\$4,057	1,451	\$248,205	0	\$0
GENTRY	1	\$100	13	\$43,965	54	\$1,793	0	\$0	0	\$0
GREENE	7	\$5,645	798	\$2,577,293	2,535	\$102,547	42	\$4,133	0	\$0
GRUNDY	1	\$149	38	\$168,767	80	\$2,535	6	\$659	0	\$0
HARRISON	0	\$0	27	\$85,495	84	\$2,928	2	\$29	0	\$0
HENRY	1	\$100	30	\$104,783	108	\$4,206	3,046	\$485,254	0	\$0
HICKORY	0	\$0	18	\$64,031	111	\$4,415	18	\$1,019	0	\$0
HOLT	0	\$0	13	\$77,984	43	\$2,002	0	\$0	0	\$0
HOWARD	0	\$0	5	\$19,316	64	\$2,259	1,156	\$191,983	0	\$0
HOWELL	2	\$821	174	\$313,123	488	\$24,561	0	\$0	0	\$0
IRON	5	\$5,420	31	\$185,245	153	\$7,605	13	\$969	0	\$0
JACKSON	24	\$29,630	948	\$5,439,799	2,465	\$120,288	90,081	\$14,711,176	2	\$31,070
JASPER	3	\$3,051	422	\$1,566,852	1,766	\$71,733	7	\$1,111	0	\$0
JEFFERSON	3	\$870	181	\$1,143,213	1,134	\$59,641	17,577	\$2,643,220	0	\$0
JOHNSON	2	\$4,517	33	\$218,896	241	\$10,941	4,308	\$727,387	0	\$0
KNOX	1	\$645	4	\$20,903	86	\$3,602	2	\$60	0	\$0
LACLEDE	1	\$100	136	\$454,231	204	\$7,613	17	\$1,653	1	\$50
LAFAYETTE	0	\$0	40	\$152,947	173	\$9,586	3,628	\$587,324	0	\$0
LAWRENCE	1	\$100	99	\$299,098	323	\$12,727	6	\$310	0	\$0
LEWIS	0	\$0	13	\$32,327	62	\$2,105	5	\$86	0	\$0
LINCOLN	1	\$645	44	\$317,639	199	\$10,182	5,236	\$779,151	0	\$0

NOTE: COUNTY REPRESENTS WHERE THE RECIPIENT LIVES, NOT NECESSARILY WHERE THE SERVICE WAS PROVIDED.

**TABLE 22
MISSOURI MEDICAID RECIPIENTS AND PAYMENTS BY TYPE OF SERVICE
SEPTEMBER 2005**

	INDEPENDENT LIVING WAIVER RECIPIENTS	INDEPENDENT LIVING WAIVER PAYMENTS	INPATIENT HOSPITAL RECIPIENTS	INPATIENT HOSPITAL PAYMENTS	LAB & X-RAY SERVICES RECIPIENTS	LAB & X-RAY SERVICES PAYMENTS	MANAGED CARE RECIPIENTS	MANAGED CARE PAYMENTS	MENTAL HOSPITAL RECIPIENTS	MENTAL HOSPITAL PAYMENTS
LINN	1	\$1,463	42	\$153,942	243	\$6,997	8	\$320	0	\$0
LIVINGSTON	2	\$200	50	\$328,989	82	\$4,265	10	\$1,008	0	\$0
MCDONALD	0	\$0	84	\$265,461	395	\$15,502	1	\$297	0	\$0
MACON	0	\$0	51	\$172,195	174	\$6,750	9	\$704	0	\$0
MADISON	0	\$0	31	\$79,991	162	\$10,320	10	\$981	0	\$0
MARIES	0	\$0	15	\$38,597	132	\$5,749	7	\$81	0	\$0
MARION	1	\$100	110	\$381,726	208	\$8,857	20	\$1,968	0	\$0
MERCER	1	\$100	11	\$40,135	31	\$1,071	0	\$0	0	\$0
MILLER	2	\$3,944	33	\$118,052	220	\$10,483	3,915	\$656,922	0	\$0
MISSISSIPPI	0	\$0	67	\$406,063	373	\$16,245	0	\$0	0	\$0
MONTEAU	0	\$0	15	\$28,877	110	\$3,884	1,540	\$266,961	0	\$0
MONROE	0	\$0	9	\$34,075	43	\$979	960	\$157,152	0	\$0
MONTGOMERY	2	\$3,199	21	\$108,543	93	\$3,682	1,644	\$270,724	0	\$0
MORGAN	4	\$1,925	18	\$58,952	188	\$8,866	2,925	\$483,232	0	\$0
NEW MADRID	1	\$2,393	74	\$406,668	342	\$12,823	3	\$560	0	\$0
NEWTON	0	\$0	158	\$501,784	727	\$31,186	0	\$0	0	\$0
NODAWAY	0	\$0	40	\$112,296	49	\$2,019	4	\$28	0	\$0
OREGON	2	\$1,290	42	\$103,505	167	\$5,964	1	\$49	0	\$0
OSAGE	1	\$100	12	\$60,796	83	\$2,872	1,077	\$183,634	0	\$0
OZARK	0	\$0	37	\$84,962	125	\$8,764	0	\$0	0	\$0
PEMISCOT	1	\$100	200	\$516,319	416	\$18,014	3	\$426	0	\$0
PERRY	2	\$2,418	37	\$114,234	107	\$3,749	5	\$898	0	\$0
PETTIS	1	\$3,894	62	\$241,302	360	\$13,890	5,699	\$952,637	1	\$45
PHELPS	1	\$100	139	\$541,760	284	\$15,997	29	\$1,845	0	\$0
PIKE	0	\$0	42	\$106,624	143	\$7,508	14	\$1,378	0	\$0
PLATTE	0	\$0	40	\$193,938	111	\$6,266	4,059	\$690,596	0	\$0
POLK	0	\$0	96	\$312,071	392	\$16,210	13	\$1,567	0	\$0
PULASKI	2	\$3,598	82	\$368,169	164	\$8,181	10	\$1,040	0	\$0
PUTMAN	2	\$2,071	9	\$26,894	57	\$2,290	6	\$595	0	\$0
RALLS	0	\$0	24	\$61,281	67	\$2,234	2	\$141	0	\$0
RANDOLPH	1	\$3,137	35	\$127,698	252	\$7,980	3,643	\$625,894	0	\$0
RAY	0	\$0	19	\$208,119	63	\$5,579	2,344	\$369,318	0	\$0
REYNOLDS	4	\$3,188	39	\$236,809	102	\$6,015	11	\$910	0	\$0
RIPLEY	0	\$0	86	\$191,266	378	\$15,335	5	\$109	0	\$0
ST. CHARLES	4	\$5,978	131	\$708,929	506	\$22,477	16,143	\$2,416,449	0	\$0
ST. CLAIR	1	\$100	14	\$68,766	85	\$3,099	1,389	\$216,440	0	\$0
ST. FRANCOIS	5	\$4,280	74	\$519,726	330	\$19,251	8,359	\$1,230,065	0	\$0
STE.GENEVIEVE	1	\$100	12	\$49,297	54	\$3,776	1,612	\$231,458	0	\$0
ST. LOUIS	16	\$14,000	654	\$5,417,102	3,212	\$165,338	82,774	\$11,996,541	1	\$38
SALINE	0	\$0	33	\$167,753	175	\$9,061	3,160	\$543,384	1	\$1,941
SCHUYLER	0	\$0	13	\$33,170	56	\$2,326	0	\$0	0	\$0
SCOTLAND	0	\$0	14	\$47,707	28	\$1,238	0	\$0	0	\$0
SCOTT	1	\$732	147	\$701,877	731	\$33,018	15	\$1,103	0	\$0
SHANNON	0	\$0	48	\$113,792	120	\$4,185	3	\$47	0	\$0
SHELBY	0	\$0	19	\$78,268	66	\$1,887	7	\$361	0	\$0
STODDARD	3	\$2,250	142	\$635,211	799	\$24,581	2	\$131	0	\$0
STONE	0	\$0	113	\$353,649	279	\$13,969	3	\$282	0	\$0
SULLIVAN	0	\$0	31	\$99,141	131	\$6,779	1	\$263	0	\$0
TANEY	1	\$1,228	166	\$587,827	382	\$23,946	3	\$159	0	\$0
TEXAS	1	\$645	77	\$125,409	252	\$14,297	4	\$461	0	\$0
VERNON	1	\$260	76	\$295,919	223	\$8,716	18	\$1,126	0	\$0
WARREN	0	\$0	27	\$127,513	151	\$5,832	2,821	\$418,849	0	\$0
WASHINGTON	8	\$8,804	48	\$147,092	196	\$14,450	4,810	\$719,352	0	\$0
WAYNE	1	\$2,083	53	\$92,874	583	\$21,500	8	\$353	0	\$0
WEBSTER	0	\$0	97	\$258,336	369	\$14,479	0	\$0	0	\$0
WORTH	0	\$0	3	\$4,988	13	\$322	0	\$0	0	\$0
WRIGHT	0	\$0	89	\$250,541	332	\$13,940	7	\$711	0	\$0
ST. LOUIS CITY	14	\$13,491	843	\$6,483,433	3,153	\$198,408	79,995	\$11,715,537	1	\$60
INVALID COUNTY	0	\$0	5	\$36,768	10	\$1,020	31	\$4,289	0	\$0

NOTE: COUNTY REPRESENTS WHERE THE RECIPIENT LIVES, NOT NECESSARILY WHERE THE SERVICE WAS PROVIDED.

**TABLE 22
MISSOURI MEDICAID RECIPIENTS AND PAYMENTS BY TYPE OF SERVICE
SEPTEMBER 2005**

	MENTAL HOSPITAL TCM RECIPIENTS	MENTAL HOSPITAL TCM PAYMENTS	MR/DD WAIVER RECIPIENTS	MR/DD WAIVER PAYMENTS	NON-EMERG. TRANSPORT. RECIPIENTS	NON-EMERG. TRANSPORT. PAYMENTS	NON-PART. PROVIDERS RECIPIENTS	NON-PART. PROVIDERS PAYMENT
STATE TOTAL	365	\$54,831	7,051	\$26,506,856	12,229	\$3,001,108	570	\$51,584
ADAIR	0	\$0	112	\$460,571	44	\$13,575	0	\$0
ANDREW	0	\$0	14	\$39,602	13	\$7,335	1	\$55
ATCHISON	0	\$0	10	\$32,820	13	\$5,371	1	\$133
AUDRAIN	4	\$241	66	\$216,113	56	\$23,924	1	\$16
BARRY	0	\$0	35	\$107,554	78	\$17,243	0	\$0
BARTON	0	\$0	22	\$69,509	43	\$12,536	2	\$268
BATES	0	\$0	13	\$47,938	60	\$14,422	4	\$257
BENTON	1	\$219	38	\$53,747	125	\$33,395	9	\$1,467
BOLLINGER	0	\$0	24	\$19,278	43	\$15,971	0	\$0
BOONE	3	\$55	300	\$1,193,952	271	\$88,467	48	\$4,508
BUCHANAN	0	\$0	164	\$806,590	246	\$83,606	2	\$35
BUTLER	0	\$0	109	\$333,679	230	\$63,680	18	\$863
CALDWELL	0	\$0	6	\$8,305	29	\$11,920	1	\$136
CALLAWAY	1	\$73	43	\$143,416	133	\$32,437	2	\$48
CAMDEN	0	\$0	50	\$174,957	49	\$14,313	1	\$5
CAPE GIRARDEAU	0	\$0	114	\$380,622	142	\$31,452	8	\$237
CARROLL	0	\$0	23	\$52,672	29	\$8,061	1	\$24
CARTER	0	\$0	8	\$19,972	84	\$22,004	0	\$0
CASS	0	\$0	96	\$362,119	81	\$10,684	21	\$1,586
CEDAR	0	\$0	28	\$113,755	82	\$19,017	2	\$408
CHARITON	0	\$0	7	\$5,490	39	\$11,431	0	\$0
CHRISTIAN	0	\$0	35	\$90,952	63	\$11,514	1	\$167
CLARK	0	\$0	3	\$10,358	15	\$8,402	0	\$0
CLAY	5	\$24,915	202	\$759,601	134	\$23,573	2	\$441
CLINTON	0	\$0	13	\$47,538	19	\$7,901	1	\$35
COLE	0	\$0	83	\$272,567	97	\$23,033	2	\$199
COOPER	2	\$237	41	\$115,361	35	\$12,572	1	\$12
CRAWFORD	0	\$0	10	\$30,493	155	\$45,166	1	\$7
DADE	0	\$0	4	\$16,701	20	\$4,176	0	\$0
DALLAS	0	\$0	11	\$27,285	74	\$15,688	3	\$50
DAVISS	0	\$0	3	\$5,872	23	\$7,721	1	\$7
DEKALB	0	\$0	4	\$8,823	27	\$13,172	2	\$169
DENT	0	\$0	26	\$40,761	100	\$32,779	1	\$36
DOUGLAS	0	\$0	11	\$46,810	49	\$9,464	4	\$420
DUNKLIN	0	\$0	57	\$99,280	366	\$84,478	5	\$112
FRANKLIN	3	\$263	106	\$373,721	146	\$28,908	14	\$1,198
GASCONADE	0	\$0	8	\$18,347	48	\$14,815	0	\$0
GENTRY	0	\$0	42	\$134,347	15	\$8,267	0	\$0
GREENE	1	\$15	333	\$1,180,440	433	\$86,715	36	\$1,920
GRUNDY	0	\$0	16	\$41,607	45	\$12,275	0	\$0
HARRISON	0	\$0	31	\$86,706	38	\$12,188	0	\$0
HENRY	0	\$0	32	\$132,222	78	\$18,353	7	\$1,384
HICKORY	0	\$0	12	\$31,853	36	\$11,057	1	\$48
HOLT	0	\$0	0	\$0	9	\$3,197	0	\$0
HOWARD	1	\$15	54	\$213,665	32	\$10,546	1	\$18
HOWELL	6	\$821	53	\$159,749	181	\$30,703	13	\$304
IRON	0	\$0	33	\$74,561	78	\$17,079	0	\$0
JACKSON	16	\$549	920	\$3,394,591	918	\$148,960	18	\$1,442
JASPER	2	\$77	202	\$778,091	302	\$80,641	26	\$2,043
JEFFERSON	1	\$77	152	\$684,193	269	\$53,029	73	\$11,144
JOHNSON	1	\$697	41	\$202,680	92	\$31,744	1	\$35
KNOX	0	\$0	1	\$2,029	8	\$1,219	0	\$0
LACLEDE	0	\$0	40	\$90,914	113	\$33,598	9	\$330
LAFAYETTE	0	\$0	97	\$370,355	57	\$22,354	2	\$145
LAWRENCE	0	\$0	33	\$69,022	83	\$15,346	1	\$7
LEWIS	0	\$0	8	\$17,258	35	\$17,085	0	\$0
LINCOLN	6	\$1,011	26	\$60,857	92	\$28,552	7	\$595

NOTE: COUNTY REPRESENTS WHERE THE RECIPIENT LIVES, NOT NECESSARILY WHERE THE SERVICE WAS PROVIDED.

**TABLE 22
MISSOURI MEDICAID RECIPIENTS AND PAYMENTS BY TYPE OF SERVICE
SEPTEMBER 2005**

	MENTAL HOSPITAL TCM RECIPIENTS	MENTAL HOSPITAL TCM PAYMENTS	MR/DD WAIVER RECIPIENTS	MR/DD WAIVER PAYMENTS	NON-EMERG. TRANSPORT RECIPIENTS	NON-EMERG. TRANSPORT PAYMENTS	NON-PART. PROVIDERS RECIPIENTS	NON-PART. PROVIDERS PAYMENT
LINN	0	\$0	8	\$12,027	68	\$21,140	0	\$0
LIVINGSTON	0	\$0	25	\$83,674	63	\$23,951	0	\$0
MCDONALD	0	\$0	21	\$69,734	67	\$17,424	3	\$232
MACON	0	\$0	21	\$85,344	68	\$23,795	2	\$99
MADISON	0	\$0	32	\$98,087	70	\$16,304	0	\$0
MARIES	0	\$0	3	\$4,827	24	\$5,109	1	\$7
MARION	0	\$0	117	\$376,004	105	\$28,202	4	\$191
MERCER	0	\$0	4	\$12,337	29	\$7,420	0	\$0
MILLER	0	\$0	17	\$48,527	70	\$30,156	0	\$0
MISSISSIPPI	7	\$1,172	3	\$6,489	99	\$25,151	0	\$0
MONITEAU	0	\$0	11	\$41,741	41	\$13,451	0	\$0
MONROE	1	\$44	35	\$87,465	21	\$9,099	0	\$0
MONTGOMERY	2	\$167-	10	\$29,417	41	\$12,831	6	\$601
MORGAN	1	\$41	27	\$57,111	67	\$25,787	1	\$6
NEW MADRID	1	\$22	7	\$20,796	201	\$57,334	3	\$124
NEWTON	1	\$11	49	\$183,608	93	\$26,152	7	\$202
NODAWAY	0	\$0	51	\$174,360	24	\$7,846	8	\$162
OREGON	0	\$0	34	\$172,196	87	\$16,130	9	\$82
OSAGE	0	\$0	14	\$32,787	34	\$10,723	0	\$0
OZARK	1	\$142	4	\$6,417	56	\$9,633	2	\$41
PEMISCOT	0	\$0	4	\$14,002	145	\$47,111	3	\$40
PERRY	0	\$0	56	\$126,314	61	\$18,231	2	\$98
PETTIS	172	\$50,981	118	\$395,173	131	\$37,961	18	\$815
PHELPS	1	\$29-	116	\$366,515	128	\$29,003	0	\$0
PIKE	1	\$168-	63	\$262,913	57	\$20,720	0	\$0
PLATTE	3	\$8,696-	73	\$273,299	31	\$6,250	0	\$0
POLK	0	\$0	59	\$214,751	78	\$14,969	3	\$370
PULASKI	0	\$0	22	\$70,783	115	\$31,941	1	\$81
PUTMAN	0	\$0	1	\$168	11	\$6,906	0	\$0
RALLS	0	\$0	31	\$118,867	25	\$7,579	2	\$33
RANDOLPH	2	\$69	21	\$85,862	63	\$18,332	0	\$0
RAY	0	\$4,249-	37	\$137,997	47	\$14,014	0	\$0
REYNOLDS	0	\$0	14	\$43,566	60	\$10,767	0	\$0
RIPLEY	0	\$0	22	\$58,580	168	\$40,501	8	\$181
ST. CHARLES	2	\$175	351	\$1,676,882	134	\$32,779	15	\$1,256
ST. CLAIR	1	\$193	4	\$10,350	40	\$12,407	2	\$212
ST. FRANCOIS	1	\$29	55	\$137,207	209	\$51,737	13	\$708
STE.GENEVIEVE	0	\$0	19	\$45,600	34	\$12,980	1	\$37
ST. LOUIS	13	\$2,336	777	\$4,017,289	728	\$144,065	32	\$6,722
SALINE	75	\$27,980	101	\$417,946	96	\$26,892	4	\$164
SCHUYLER	0	\$0	4	\$3,823	12	\$5,314	0	\$0
SCOTLAND	0	\$0	0	\$0	20	\$12,251	0	\$0
SCOTT	7	\$1,281	56	\$236,785	169	\$38,417	5	\$179
SHANNON	1	\$318	3	\$1,238	61	\$12,499	0	\$0
SHELBY	0	\$0	14	\$25,387	34	\$8,795	0	\$0
STODDARD	0	\$0	80	\$202,718	179	\$45,809	4	\$156
STONE	0	\$0	1	\$751	77	\$16,536	2	\$105
SULLIVAN	0	\$0	13	\$29,144	26	\$10,679	0	\$0
TANEY	0	\$0	29	\$120,821	68	\$15,562	2	\$70
TEXAS	2	\$438	23	\$94,286	86	\$14,284	1	\$9
VERNON	1	\$292	38	\$172,303	68	\$18,189	22	\$3,360
WARREN	2	\$672	81	\$382,595	54	\$16,145	1	\$75
WASHINGTON	0	\$0	53	\$91,827	111	\$31,126	1	\$14
WAYNE	0	\$0	20	\$39,610	168	\$40,334	2	\$46
WEBSTER	0	\$0	15	\$33,187	53	\$13,993	2	\$77
WORTH	0	\$0	0	\$0	7	\$2,174	0	\$0
WRIGHT	4	\$482	10	\$42,870	90	\$17,695	8	\$397
ST. LOUIS CITY	10	\$2,029	149	\$620,228	1,082	\$181,394	15	\$2,319
INVALID COUNTY	0	\$0	0	\$0	0	\$0	0	\$0

NOTE: COUNTY REPRESENTS WHERE THE RECIPIENT LIVES, NOT NECESSARILY WHERE THE SERVICE WAS PROVIDED.

**TABLE 22
MISSOURI MEDICAID RECIPIENTS AND PAYMENTS BY TYPE OF SERVICE
SEPTEMBER 2005**

	NURSE PRACTITIONER RECIPIENTS	NURSE PRACTITIONER PAYMENTS	NURSING FACILITY RECIPIENTS	NURSING FACILITY PAYMENTS	OPTOMETRIC SERVICES RECIPIENTS	OPTOMETRIC SERVICES PAYMENTS	OUTPATIENT HOSPITAL RECIPIENTS	OUTPATIENT HOSPITAL PAYMENTS	PERSONAL CARE RECIPIENTS	PERSONAL CARE PAYMENTS
STATE TOTAL	4,140	\$174,815	25,030	\$68,614,182	18,356	\$1,046,216	106,378	\$37,018,672	35,240	\$20,177,969
ADAIR	100	\$5,223	117	\$299,637	131	\$8,130	680	\$207,272	268	\$163,422
ANDREW	4	\$642	99	\$272,116	19	\$1,182	229	\$31,826	83	\$41,402
ATCHISON	46	\$1,187	62	\$158,450	29	\$1,719	197	\$62,762	57	\$33,222
AUDRAIN	25	\$651	139	\$378,447	72	\$4,258	406	\$141,896	172	\$94,633
BARRY	30	\$1,097	146	\$397,607	231	\$13,712	1,440	\$507,187	265	\$152,783
BARTON	46	\$1,862	43	\$91,356	136	\$6,340	556	\$171,130	90	\$33,414
BATES	0	\$0	121	\$334,381	82	\$4,165	776	\$291,682	118	\$73,047
BENTON	10	\$340	120	\$333,274	104	\$5,220	719	\$311,539	189	\$91,424
BOLLINGER	22	\$1,180	65	\$219,930	130	\$6,998	447	\$175,745	196	\$93,579
BOONE	92	\$3,838	339	\$962,435	274	\$16,679	1,585	\$653,859	610	\$409,331
BUCHANAN	56	\$4,959	364	\$799,561	178	\$9,210	2,482	\$908,610	732	\$433,256
BUTLER	122	\$3,530	295	\$733,634	354	\$18,660	1,782	\$552,734	904	\$481,612
CALDWELL	4	\$316	50	\$125,441	74	\$3,885	275	\$75,145	62	\$25,779
CALLAWAY	44	\$1,388	129	\$327,074	64	\$4,219	448	\$206,863	170	\$70,496
CAMDEN	8	\$374	125	\$314,224	90	\$5,481	457	\$133,092	137	\$46,261
CAPE GIRARDEAU	78	\$3,695	380	\$1,024,121	213	\$10,678	2,009	\$622,098	556	\$276,362
CARROLL	5	\$156	64	\$171,042	78	\$4,558	433	\$156,296	75	\$35,061
CARTER	16	\$793	26	\$62,256	92	\$4,954	363	\$131,728	207	\$132,503
CASS	15	\$497	394	\$1,010,453	78	\$4,459	704	\$375,282	212	\$97,919
CEDAR	14	\$471	83	\$204,949	181	\$9,154	701	\$234,028	187	\$128,091
CHARITON	4	\$137	125	\$332,529	31	\$2,047	142	\$62,428	75	\$39,282
CHRISTIAN	60	\$3,318	137	\$344,955	263	\$14,747	1,498	\$430,947	235	\$119,110
CLARK	1	\$30	40	\$90,175	34	\$2,109	132	\$37,451	77	\$22,960
CLAY	18	\$762	681	\$1,851,519	174	\$9,559	1,180	\$481,676	450	\$214,310
CLINTON	1	\$35	134	\$333,642	79	\$4,190	367	\$105,833	42	\$16,985
COLE	45	\$1,496	176	\$441,342	91	\$5,588	639	\$171,126	266	\$127,211
COOPER	2	\$211	119	\$311,481	38	\$2,560	197	\$52,975	79	\$44,959
CRAWFORD	23	\$376	153	\$447,705	248	\$15,367	872	\$307,529	305	\$210,905
DADE	13	\$780	66	\$169,423	62	\$3,359	291	\$69,190	51	\$18,351
DALLAS	8	\$633	104	\$315,608	113	\$6,031	581	\$169,125	135	\$59,719
DAVISS	1	\$40	24	\$56,186	57	\$3,458	276	\$73,127	37	\$21,286
DEKALB	3	\$148	68	\$151,715	55	\$2,482	263	\$58,332	120	\$55,006
DENT	16	\$674	82	\$212,286	166	\$9,681	717	\$239,868	236	\$226,076
DOUGLAS	14	\$419	46	\$115,995	130	\$6,901	449	\$160,344	137	\$49,983
DUNKLIN	36	\$3,593	378	\$954,161	579	\$34,021	2,551	\$1,242,060	904	\$485,249
FRANKLIN	38	\$1,324	418	\$1,088,436	214	\$12,550	770	\$288,146	362	\$311,778
GASCONADE	5	\$174	152	\$395,850	38	\$2,016	162	\$45,214	82	\$55,976
GENTRY	2	\$112	88	\$235,438	41	\$2,372	186	\$62,947	33	\$12,846
GREENE	346	\$13,404	980	\$2,639,777	861	\$52,479	8,541	\$2,414,811	1,164	\$563,182
GRUNDY	3	\$188	111	\$285,463	116	\$6,938	579	\$160,486	118	\$40,247
HARRISON	5	\$137	62	\$153,337	74	\$5,192	345	\$127,232	32	\$12,407
HENRY	16	\$384	144	\$371,304	57	\$4,001	473	\$148,440	244	\$103,512
HICKORY	11	\$319	59	\$138,850	64	\$3,460	339	\$114,534	92	\$67,021
HOLT	8	\$172	52	\$130,352	21	\$1,237	89	\$28,578	52	\$19,832
HOWARD	20	\$664	55	\$138,580	35	\$2,592	117	\$41,832	93	\$43,820
HOWELL	62	\$2,287	312	\$835,452	381	\$24,161	1,607	\$618,178	346	\$145,972
IRON	37	\$1,755	97	\$253,400	116	\$7,659	539	\$162,295	270	\$256,978
JACKSON	414	\$15,622	2,585	\$7,401,674	547	\$38,440	8,359	\$3,560,877	2,370	\$1,381,592
JASPER	359	\$14,616	499	\$1,288,104	775	\$46,962	4,931	\$1,304,065	844	\$432,262
JEFFERSON	27	\$1,274	743	\$1,984,461	313	\$17,000	1,454	\$572,904	882	\$546,780
JOHNSON	15	\$718	182	\$476,131	41	\$2,095	392	\$147,388	149	\$90,101
KNOX	9	\$472	24	\$56,749	19	\$1,268	132	\$34,287	57	\$25,531
LACLEDE	40	\$1,570	124	\$336,440	205	\$8,916	1,215	\$382,059	278	\$137,994
LAFAYETTE	13	\$364	175	\$461,302	26	\$1,591	404	\$224,814	135	\$59,454
LAWRENCE	28	\$1,517	171	\$460,647	194	\$10,924	1,438	\$534,450	261	\$138,209
LEWIS	1	\$24	98	\$258,894	54	\$2,345	155	\$43,405	56	\$16,909
LINCOLN	8	\$145	132	\$326,402	100	\$4,974	425	\$171,714	205	\$123,030

NOTE: COUNTY REPRESENTS WHERE THE RECIPIENT LIVES, NOT NECESSARILY WHERE THE SERVICE WAS PROVIDED.

**TABLE 22
MISSOURI MEDICAID RECIPIENTS AND PAYMENTS BY TYPE OF SERVICE
SEPTEMBER 2005**

	NURSE PRACTITIONER RECIPIENTS	NURSE PRACTITIONER PAYMENTS	NURSING FACILITY RECIPIENTS	NURSING FACILITY PAYMENTS	OPTOMETRIC SERVICES RECIPIENTS	OPTOMETRIC SERVICES PAYMENTS	OUTPATIENT HOSPITAL RECIPIENTS	OUTPATIENT HOSPITAL PAYMENTS	PERSONAL CARE RECIPIENTS	PERSONAL CARE PAYMENTS
LINN	25	\$1,219	110	\$270,396	97	\$4,719	485	\$165,831	121	\$74,999
LIVINGSTON	8	\$340	135	\$359,724	167	\$9,519	632	\$234,209	128	\$44,534
MCDONALD	33	\$1,653	72	\$194,334	158	\$10,887	873	\$246,615	181	\$77,860
MACON	31	\$2,168	160	\$431,981	60	\$3,013	510	\$162,548	188	\$119,475
MADISON	37	\$1,372	118	\$320,378	124	\$8,646	684	\$184,329	223	\$126,955
MARIES	7	\$108	37	\$77,728	46	\$2,269	215	\$58,109	61	\$29,440
MARION	17	\$595	334	\$903,631	232	\$9,989	750	\$226,610	333	\$163,684
MERCER	6	\$245	15	\$88,380	25	\$1,618	95	\$25,611	56	\$19,953
MILLER	6	\$90	114	\$338,637	89	\$6,115	363	\$137,158	138	\$54,811
MISSISSIPPI	17	\$929	130	\$307,216	141	\$8,005	733	\$290,317	450	\$303,449
MONITEAU	4	\$77	101	\$259,816	36	\$2,028	132	\$43,764	51	\$22,815
MONROE	11	\$607	42	\$108,551	31	\$2,090	112	\$31,709	77	\$30,752
MONTGOMERY	11	\$329	177	\$419,114	53	\$2,523	207	\$90,501	77	\$41,799
MORGAN	2	\$46	127	\$315,542	74	\$4,070	278	\$99,352	135	\$51,808
NEW MADRID	32	\$2,573	238	\$624,102	261	\$15,317	1,003	\$376,182	596	\$286,792
NEWTON	91	\$3,296	270	\$727,801	244	\$15,066	1,645	\$432,134	211	\$129,062
NODAWAY	5	\$278	114	\$296,029	75	\$5,323	375	\$104,745	87	\$30,768
OREGON	35	\$1,597	59	\$139,238	235	\$16,346	515	\$255,706	214	\$89,675
OSAGE	1	\$26	62	\$117,019	25	\$1,368	90	\$37,509	53	\$29,895
OZARK	11	\$623	46	\$111,317	106	\$6,437	334	\$163,313	91	\$42,895
PEMISCOT	11	\$2,122	121	\$350,611	488	\$28,346	1,485	\$687,986	896	\$519,663
PERRY	18	\$785	116	\$291,760	124	\$6,760	556	\$180,263	145	\$75,748
PETTIS	17	\$1,138	241	\$648,925	79	\$3,563	569	\$209,077	281	\$133,060
PHELPS	44	\$1,156	193	\$492,271	337	\$12,359	1,350	\$478,371	290	\$173,481
PIKE	18	\$588	99	\$263,254	139	\$7,488	631	\$206,651	111	\$50,390
PLATTE	5	\$208	146	\$404,141	48	\$2,452	270	\$126,752	107	\$49,777
POLK	16	\$811	188	\$466,799	141	\$6,508	1,212	\$421,999	129	\$52,954
PULASKI	48	\$1,849	129	\$326,518	230	\$12,899	625	\$256,038	184	\$113,400
PUTMAN	15	\$1,171	29	\$86,132	29	\$1,699	185	\$75,696	53	\$40,435
RALLS	3	\$72	26	\$64,991	57	\$2,853	177	\$54,796	61	\$34,188
RANDOLPH	36	\$1,828	196	\$566,714	100	\$6,114	503	\$162,461	299	\$169,364
RAY	4	\$114	108	\$281,061	44	\$3,119	258	\$103,186	65	\$33,097
REYNOLDS	14	\$1,881	31	\$81,851	65	\$3,701	414	\$170,268	224	\$221,106
RIPLEY	18	\$783	68	\$150,341	288	\$17,860	1,145	\$345,545	593	\$312,114
ST. CHARLES	90	\$2,576	452	\$1,228,060	176	\$9,501	1,046	\$390,360	319	\$223,462
ST. CLAIR	35	\$1,179	74	\$183,600	41	\$2,888	234	\$101,955	108	\$68,510
ST. FRANCOIS	64	\$470	328	\$791,006	313	\$17,185	1,339	\$357,351	969	\$521,268
STE.GENEVIEVE	8	\$195	66	\$178,688	64	\$3,171	242	\$54,203	151	\$67,114
ST. LOUIS	261	\$6,111	3,657	\$10,740,300	963	\$49,659	5,462	\$1,810,332	2,701	\$1,786,938
SALINE	23	\$669	155	\$593,916	112	\$5,970	442	\$151,650	219	\$105,387
SCHUYLER	12	\$715	28	\$80,761	28	\$1,853	144	\$53,026	63	\$33,492
SCOTLAND	6	\$217	53	\$123,197	19	\$1,039	147	\$53,374	49	\$25,942
SCOTT	63	\$5,580	278	\$671,169	305	\$18,027	1,953	\$658,833	691	\$382,776
SHANNON	16	\$370	41	\$99,838	95	\$6,687	414	\$174,270	155	\$101,160
SHELBY	19	\$657	56	\$137,609	41	\$2,067	190	\$64,631	84	\$36,328
STODDARD	42	\$4,089	257	\$615,711	271	\$14,759	1,561	\$479,296	521	\$266,301
STONE	36	\$2,440	91	\$224,893	196	\$12,139	946	\$317,036	111	\$46,414
SULLIVAN	15	\$728	56	\$152,105	49	\$2,361	314	\$100,749	98	\$66,460
TANEY	86	\$6,598	154	\$442,335	260	\$16,101	1,409	\$413,324	155	\$64,373
TEXAS	31	\$889	151	\$419,797	162	\$9,279	947	\$312,271	223	\$92,948
VERNON	8	\$364	188	\$501,206	142	\$8,367	995	\$338,633	242	\$180,107
WARREN	5	\$108	35	\$78,176	41	\$1,731	212	\$96,799	72	\$50,904
WASHINGTON	12	\$348	117	\$347,664	121	\$5,919	798	\$232,978	512	\$451,939
WAYNE	74	\$1,617	97	\$235,862	159	\$8,969	562	\$199,365	359	\$249,867
WEBSTER	31	\$1,125	141	\$403,177	205	\$9,991	945	\$293,412	156	\$57,997
WORTH	0	\$0	21	\$43,975	12	\$691	54	\$15,507	15	\$6,033
WRIGHT	20	\$911	122	\$320,100	121	\$6,901	761	\$230,162	266	\$100,601
ST. LOUIS CITY	74	\$1,994	1,503	\$5,046,582	987	\$54,795	6,330	\$2,464,620	3,530	\$2,231,030
INVALID COUNTY	3	\$100	0	\$0	3	\$171	24	\$7,752	0	\$0

NOTE: COUNTY REPRESENTS WHERE THE RECIPIENT LIVES, NOT NECESSARILY WHERE THE SERVICE WAS PROVIDED.

**TABLE 22
MISSOURI MEDICAID RECIPIENTS AND PAYMENTS BY TYPE OF SERVICE
SEPTEMBER 2005**

	PHARMACY SERVICES RECIPIENTS	PHARMACY SERVICES PAYMENTS	PHYSICALLY DISABLED WAIVER RECIPIENTS	PHYSICALLY DISABLED WAIVER PAYMENTS	PHYSICIAN SERVICES RECIPIENTS	PHYSICIAN SERVICES PAYMENTS	PODIATRY SERVICES RECIPIENTS	PODIATRY SERVICES PAYMENTS
STATE TOTAL	289,940	\$121,434,381	39	\$421,458	75,987	\$7,035,842	7,927	\$195,563
ADAIR	1,915	\$759,654	0	\$0	752	\$50,403	42	\$705
ANDREW	835	\$296,169	0	\$0	140	\$11,370	31	\$277
ATCHISON	575	\$171,928	0	\$0	81	\$6,632	13	\$105
AUDRAIN	1,025	\$520,461	0	\$0	312	\$33,376	22	\$348
BARRY	3,232	\$1,011,806	1	\$5,648	710	\$97,311	49	\$1,129
BARTON	1,203	\$397,972	0	\$0	393	\$30,021	15	\$509
BATES	1,342	\$614,263	0	\$0	382	\$28,147	23	\$500
BENTON	1,901	\$643,823	1	\$7,269	400	\$40,784	21	\$741
BOLLINGER	1,444	\$576,481	0	\$0	263	\$24,057	16	\$415
BOONE	3,873	\$2,136,776	1	\$27,790	1,414	\$123,345	103	\$1,422
BUCHANAN	6,898	\$2,563,817	0	\$0	1,395	\$106,658	126	\$2,044
BUTLER	6,422	\$2,636,792	0	\$0	2,119	\$191,016	148	\$6,970
CALDWELL	482	\$161,508	0	\$0	95	\$8,103	19	\$456
CALLAWAY	1,285	\$664,543	1	\$16,369	454	\$40,520	36	\$689
CAMDEN	1,227	\$608,519	0	\$0	483	\$47,723	72	\$2,245
CAPE GIRARDEAU	5,056	\$1,812,757	1	\$8,769	1,026	\$118,731	125	\$3,085
CARROLL	933	\$284,172	0	\$0	381	\$19,334	14	\$1,119
CARTER	1,174	\$378,358	0	\$0	355	\$36,063	16	\$528
CASS	1,867	\$1,114,316	0	\$0	528	\$42,575	104	\$1,335
CEDAR	1,622	\$477,712	0	\$0	293	\$32,874	11	\$289
CHARITON	411	\$236,436	0	\$0	119	\$6,578	23	\$412
CHRISTIAN	3,693	\$1,254,610	0	\$0	938	\$122,712	59	\$1,432
CLARK	630	\$166,154	0	\$0	175	\$11,757	6	\$81
CLAY	3,528	\$1,962,302	3	\$9,721	617	\$47,181	86	\$2,076
CLINTON	920	\$286,695	0	\$0	113	\$8,439	38	\$448
COLE	1,860	\$1,042,970	0	\$0	638	\$55,671	85	\$2,344
COOPER	602	\$312,387	0	\$0	183	\$14,040	15	\$333
CRAWFORD	2,634	\$943,935	1	\$10,111	455	\$52,563	86	\$2,591
DADE	803	\$280,931	1	\$3,934	210	\$19,895	20	\$531
DALLAS	1,608	\$594,779	0	\$0	317	\$40,723	18	\$625
DAVISS	563	\$167,828	0	\$0	78	\$5,469	11	\$189
DEKALB	682	\$259,789	0	\$0	109	\$10,893	37	\$401
DENT	1,942	\$557,473	0	\$0	582	\$58,762	28	\$1,373
DOUGLAS	1,704	\$554,571	0	\$0	394	\$46,552	11	\$348
DUNKLIN	7,134	\$2,512,115	1	\$3,824	2,329	\$176,675	93	\$2,649
FRANKLIN	2,555	\$1,438,935	1	\$10,926	724	\$50,583	98	\$2,178
GASCONADE	615	\$288,362	0	\$0	169	\$11,457	25	\$348
GENTRY	590	\$198,837	0	\$0	139	\$7,434	30	\$409
GREENE	17,592	\$6,733,379	1	\$12,105	4,928	\$593,594	234	\$6,822
GRUNDY	1,021	\$336,546	0	\$0	138	\$8,886	35	\$475
HARRISON	859	\$288,031	0	\$0	109	\$11,197	11	\$297
HENRY	1,224	\$575,435	1	\$1,647	264	\$19,652	44	\$509
HICKORY	960	\$308,530	0	\$0	188	\$24,998	20	\$753
HOLT	406	\$172,579	0	\$0	46	\$2,952	1	\$17
HOWARD	448	\$227,676	0	\$0	117	\$9,791	4	\$28
HOWELL	4,808	\$1,568,122	0	\$0	1,127	\$124,749	71	\$1,077
IRON	1,651	\$848,685	0	\$0	419	\$32,438	57	\$1,719
JACKSON	19,502	\$9,580,660	6	\$64,771	3,563	\$354,243	726	\$15,054
JASPER	11,099	\$3,726,224	0	\$0	2,612	\$194,139	214	\$6,142
JEFFERSON	4,823	\$2,871,081	2	\$16,395	2,059	\$196,328	173	\$4,135
JOHNSON	1,102	\$658,697	0	\$0	236	\$25,963	67	\$846
KNOX	415	\$131,442	0	\$0	109	\$8,473	6	\$156
LACLEDE	3,488	\$1,073,116	0	\$0	637	\$108,435	70	\$2,215
LAFAYETTE	1,249	\$693,667	0	\$0	268	\$18,662	43	\$885
LAWRENCE	3,285	\$1,076,251	0	\$0	797	\$82,617	34	\$708
LEWIS	727	\$203,061	0	\$0	173	\$16,423	15	\$199
LINCOLN	1,266	\$729,473	1	\$19,915	511	\$34,062	67	\$990

NOTE: COUNTY REPRESENTS WHERE THE RECIPIENT LIVES, NOT NECESSARILY WHERE THE SERVICE WAS PROVIDED.

**TABLE 22
MISSOURI MEDICAID RECIPIENTS AND PAYMENTS BY TYPE OF SERVICE
SEPTEMBER 2005**

	PHARMACY SERVICES RECIPIENTS	PHARMACY SERVICES PAYMENTS	PHYSICALLY DISABLED WAIVER RECIPIENTS	PHYSICALLY DISABLED WAIVER PAYMENTS	PHYSICIAN SERVICES RECIPIENTS	PHYSICIAN SERVICES PAYMENTS	PODIATRY SERVICES RECIPIENTS	PODIATRY SERVICES PAYMENTS
LINN	1,191	\$375,191	0	\$0	299	\$22,487	7	\$92
LIVINGSTON	1,281	\$480,726	1	\$3,882	369	\$25,665	27	\$1,104
MCDONALD	2,472	\$684,015	0	\$0	598	\$45,979	28	\$593
MACON	1,259	\$503,600	0	\$0	350	\$39,698	36	\$623
MADISON	1,646	\$551,448	1	\$24,452	516	\$33,889	30	\$1,002
MARIES	740	\$253,394	0	\$0	202	\$17,404	9	\$370
MARION	2,980	\$1,152,437	1	\$2,314	1,128	\$90,847	71	\$2,199
MERCER	295	\$94,406	0	\$0	42	\$3,636	8	\$103
MILLER	1,165	\$517,815	0	\$0	371	\$25,489	22	\$655
MISSISSIPPI	2,541	\$847,313	0	\$0	407	\$25,844	48	\$1,129
MONITEAU	480	\$196,960	0	\$0	156	\$14,210	19	\$837
MONROE	400	\$185,506	0	\$0	128	\$11,387	7	\$165
MONTGOMERY	634	\$331,750	0	\$0	252	\$19,568	47	\$765
MORGAN	1,026	\$415,266	0	\$0	279	\$23,902	43	\$1,037
NEW MADRID	3,284	\$1,373,306	0	\$0	759	\$50,820	65	\$2,031
NEWTON	4,164	\$1,325,384	0	\$0	971	\$88,548	117	\$2,725
NODAWAY	900	\$328,210	0	\$0	161	\$7,500	34	\$501
OREGON	1,604	\$525,049	0	\$0	359	\$43,142	30	\$469
OSAGE	337	\$200,218	0	\$0	103	\$2,185	25	\$309
OZARK	1,227	\$388,144	0	\$0	250	\$30,321	22	\$362
PEMISCOT	4,173	\$1,460,005	0	\$0	1,346	\$119,201	11	\$665
PERRY	1,441	\$464,606	1	\$51,816	327	\$18,054	23	\$549
PETTIS	1,757	\$827,248	1	\$9,618	610	\$55,717	50	\$971
PHELPS	4,022	\$1,366,396	0	\$0	1,152	\$139,121	134	\$5,194
PIKE	1,499	\$580,207	1	\$17,081	437	\$37,512	32	\$1,064
PLATTE	892	\$495,282	0	\$0	142	\$14,403	32	\$399
POLK	2,928	\$1,106,612	0	\$0	601	\$59,907	47	\$1,356
PULASKI	2,523	\$803,684	0	\$0	534	\$63,244	35	\$1,602
PUTMAN	483	\$127,956	0	\$0	150	\$9,219	6	\$16-
RALLS	609	\$237,236	0	\$0	251	\$26,325	11	\$357
RANDOLPH	1,289	\$784,995	0	\$0	544	\$41,847	26	\$499
RAY	635	\$297,448	0	\$0	126	\$12,465	26	\$256
REYNOLDS	1,167	\$475,479	0	\$0	355	\$41,908	17	\$1,212
RIPLEY	2,913	\$1,053,488	0	\$0	854	\$87,845	56	\$2,437
ST. CHARLES	3,394	\$2,055,673	0	\$0	1,241	\$96,531	143	\$2,304
ST. CLAIR	649	\$275,463	0	\$0	221	\$22,899	25	\$470
ST. FRANCOIS	3,724	\$2,155,689	0	\$0	1,299	\$84,053	166	\$4,703
STE. GENEVIEVE	647	\$327,836	0	\$0	163	\$11,061	12	\$199
ST. LOUIS	18,695	\$9,656,465	4	\$42,842	5,943	\$531,445	1,074	\$21,536
SALINE	1,410	\$703,070	0	\$0	340	\$33,903	72	\$1,676
SCHUYLER	453	\$139,961	0	\$0	122	\$13,597	5	\$32
SCOTLAND	378	\$136,837	0	\$0	81	\$11,125	10	\$86
SCOTT	5,535	\$2,049,493	1	\$8,657	901	\$74,215	158	\$4,706
SHANNON	1,301	\$412,202	0	\$0	287	\$34,112	23	\$552
SHELBY	639	\$220,243	0	\$0	153	\$27,800	17	\$398
STODDARD	4,269	\$1,712,175	0	\$0	1,196	\$104,795	92	\$2,782
STONE	2,419	\$883,960	0	\$0	496	\$72,709	22	\$1,149
SULLIVAN	777	\$260,387	0	\$0	244	\$15,352	26	\$433
TANEY	3,327	\$1,081,141	2	\$19,772	771	\$91,813	25	\$482
TEXAS	2,702	\$889,235	0	\$0	577	\$66,931	55	\$2,002
VERNON	2,380	\$862,775	0	\$0	485	\$31,088	64	\$1,363
WARREN	679	\$405,343	1	\$2,465	280	\$19,330	26	\$401
WASHINGTON	1,926	\$1,013,818	0	\$0	691	\$57,313	34	\$1,177
WAYNE	2,577	\$846,229	0	\$0	633	\$53,071	42	\$1,364
WEBSTER	2,553	\$809,768	0	\$0	579	\$84,563	63	\$961
WORTH	181	\$54,011	0	\$0	44	\$2,636	0	\$0
WRIGHT	2,601	\$851,510	0	\$0	547	\$67,695	31	\$1,243
ST. LOUIS CITY	17,989	\$10,120,009	2	\$19,365	4,983	\$373,591	874	\$25,229
INVALID COUNTY	68	\$26,713	0	\$0	15	\$904	0	\$0

NOTE: COUNTY REPRESENTS WHERE THE RECIPIENT LIVES, NOT NECESSARILY WHERE THE SERVICE WAS PROVIDED.

**TABLE 22
MISSOURI MEDICAID RECIPIENTS AND PAYMENTS BY TYPE OF SERVICE
SEPTEMBER 2005**

	PRIVATE HOME ICF/MR RECIPIENTS	PRIVATE HOME ICF/MR PAYMENTS	PSYCH CARE UNDER AGE 22 RECIPIENTS	PSYCH CARE UNDER AGE 22 PAYMENTS	PSYCH REHAB PRIVATE RECIPIENTS	PSYCH REHAB PRIVATE PAYMENTS	PSYCH REHAB PUBLIC RECIPIENTS	PSYCH REHAB PUBLIC PAYMENTS
STATE TOTAL	94	\$502,807	267	\$420,632	411	\$48,943	14,423	\$8,762,902
ADAIR	0	\$0	2	\$759	2	\$360-	174	\$150,795
ANDREW	0	\$0	0	\$0	0	\$0	14	\$4,954
ATCHISON	0	\$0	0	\$0	1	\$628	8	\$687
AUDRAIN	0	\$0	0	\$0	16	\$1,294	106	\$82,853
BARRY	0	\$0	0	\$0	0	\$0	108	\$87,614
BARTON	0	\$0	0	\$0	1	\$50	14	\$7,389
BATES	0	\$0	1	\$363	0	\$0	65	\$60,458
BENTON	0	\$0	0	\$0	0	\$0	85	\$48,495
BOLLINGER	0	\$0	0	\$0	5	\$50	89	\$74,843
BOONE	0	\$0	13	\$5,014	19	\$1,784	489	\$339,221
BUCHANAN	8	\$51,874	0	\$0	11	\$2,211	414	\$230,934
BUTLER	0	\$0	0	\$0	1	\$74-	107	\$51,872
CALDWELL	0	\$0	0	\$0	0	\$0	22	\$8,877
CALLAWAY	0	\$0	1	\$3,068	19	\$1,898	164	\$112,719
CAMDEN	0	\$0	0	\$0	0	\$0	76	\$62,278
CAPE GIRARDEAU	0	\$0	2	\$7,952	7	\$1,572	272	\$221,832
CARROLL	0	\$0	0	\$0	0	\$0	46	\$23,021
CARTER	0	\$0	0	\$0	0	\$0	11	\$2,638
CASS	0	\$0	3	\$1,077	0	\$0	131	\$112,685
CEDAR	0	\$0	1	\$1,787	0	\$124-	102	\$75,072
CHARITON	0	\$0	1	\$14	0	\$0	18	\$5,028
CHRISTIAN	0	\$0	1	\$463	0	\$0	99	\$44,686
CLARK	0	\$0	0	\$0	0	\$0	15	\$5,351
CLAY	0	\$0	8	\$1,508	2	\$751-	397	\$197,946
CLINTON	0	\$0	0	\$0	1	\$372-	24	\$20,127
COLE	0	\$0	3	\$41	0	\$0	331	\$260,197
COOPER	0	\$0	2	\$26	0	\$0	30	\$22,610
CRAWFORD	0	\$0	0	\$0	0	\$16-	124	\$83,917
DADE	0	\$0	0	\$0	0	\$0	7	\$7,017
DALLAS	0	\$0	0	\$0	0	\$0	40	\$22,204
DAVISS	0	\$0	0	\$0	0	\$0	16	\$4,522
DEKALB	6	\$23,675	0	\$0	1	\$454	24	\$16,964
DENT	0	\$0	0	\$0	0	\$0	70	\$48,832
DOUGLAS	0	\$0	0	\$0	2	\$397	12	\$7,058
DUNKLIN	0	\$0	1	\$8,642	0	\$0	108	\$61,313
FRANKLIN	0	\$0	0	\$0	1	\$298	153	\$47,925
GASCONADE	0	\$0	1	\$19	0	\$0	45	\$35,557
GENTRY	10	\$29,402	0	\$0	0	\$0	7	\$2,033
GREENE	0	\$0	1	\$269	1	\$182	949	\$499,431
GRUNDY	0	\$0	0	\$0	0	\$0	73	\$46,866
HARRISON	0	\$0	0	\$0	1	\$99	27	\$17,357
HENRY	0	\$0	1	\$269	0	\$0	153	\$110,011
HICKORY	0	\$0	0	\$0	0	\$0	11	\$6,137
HOLT	0	\$0	0	\$0	1	\$454	8	\$3,698
HOWARD	0	\$0	0	\$0	1	\$149	30	\$16,502
HOWELL	0	\$0	0	\$0	63	\$9,083	127	\$83,142
IRON	0	\$0	2	\$17,859	0	\$60-	71	\$17,412
JACKSON	0	\$0	97	\$140,315	45	\$201-	1,449	\$864,459
JASPER	0	\$0	0	\$8,065	0	\$0	262	\$177,438
JEFFERSON	7	\$78,958	2	\$4,069	0	\$211-	278	\$141,625
JOHNSON	0	\$0	1	\$6,014	0	\$0	176	\$143,676
KNOX	0	\$0	0	\$0	0	\$0	30	\$20,264
LACLEDE	0	\$0	1	\$6	0	\$0	92	\$62,733
LAFAYETTE	0	\$0	1	\$16,053	0	\$0	113	\$67,885
LAWRENCE	0	\$0	0	\$0	0	\$0	87	\$64,870
LEWIS	0	\$0	1	\$34	0	\$0	14	\$6,640
LINCOLN	0	\$0	0	\$0	1	\$328-	79	\$27,892

NOTE: COUNTY REPRESENTS WHERE THE RECIPIENT LIVES, NOT NECESSARILY WHERE THE SERVICE WAS PROVIDED.

**TABLE 22
MISSOURI MEDICAID RECIPIENTS AND PAYMENTS BY TYPE OF SERVICE
SEPTEMBER 2005**

	PRIVATE HOME ICF/MR RECIPIENTS	PRIVATE HOME ICF/MR PAYMENTS	PSYCH CARE UNDER AGE 22 RECIPIENTS	PSYCH CARE UNDER AGE 22 PAYMENTS	PSYCH REHAB PRIVATE RECIPIENTS	PSYCH REHAB PRIVATE PAYMENTS	PSYCH REHAB PUBLIC RECIPIENTS	PSYCH REHAB PUBLIC PAYMENTS
LINN	0	\$0	1	\$739	1	\$130	43	\$25,400
LIVINGSTON	0	\$0	0	\$0	1	\$40	88	\$40,652
MCDONALD	0	\$0	0	\$0	0	\$518-	23	\$15,168
MACON	0	\$0	1	\$15	0	\$0	36	\$19,367
MADISON	0	\$0	0	\$0	2	\$397-	44	\$32,199
MARIES	0	\$0	0	\$0	0	\$0	29	\$17,657
MARION	0	\$0	3	\$2,795	3	\$108	356	\$316,407
MERCER	0	\$0	0	\$0	0	\$0	12	\$5,372
MILLER	0	\$0	1	\$59	0	\$0	100	\$70,004
MISSISSIPPI	0	\$0	0	\$0	2	\$179	52	\$17,109
MONTEAU	0	\$0	0	\$0	1	\$25	54	\$19,883
MONROE	0	\$0	0	\$0	2	\$258	27	\$22,165
MONTGOMERY	0	\$0	0	\$0	1	\$322	35	\$22,147
MORGAN	0	\$0	1	\$749	2	\$90	45	\$24,693
NEW MADRID	0	\$0	1	\$17,859	0	\$0	64	\$22,672
NEWTON	0	\$0	0	\$0	0	\$496-	83	\$65,044
NODAWAY	0	\$0	0	\$0	0	\$0	33	\$22,920
OREGON	0	\$0	0	\$0	12	\$2,961	18	\$16,205
OSAGE	0	\$0	1	\$34	0	\$0	27	\$16,407
OZARK	0	\$0	0	\$0	6	\$1,034	7	\$3,872
PEMISCOT	0	\$0	0	\$0	0	\$0	23	\$9,777
PERRY	0	\$0	0	\$0	1	\$2,284-	53	\$39,740
PETTIS	0	\$0	3	\$519	3	\$189	155	\$97,659
PHELPS	0	\$0	1	\$13,826	0	\$0	191	\$107,573
PIKE	0	\$0	1	\$2,630	2	\$174-	46	\$37,841
PLATTE	0	\$0	1	\$33	2	\$248-	105	\$62,127
POLK	0	\$0	0	\$0	0	\$0	50	\$25,548
PULASKI	0	\$0	0	\$0	0	\$0	88	\$67,197
PUTMAN	0	\$0	0	\$0	0	\$0	17	\$10,979
RALLS	0	\$0	0	\$0	0	\$198-	46	\$43,235
RANDOLPH	0	\$0	2	\$13,605	0	\$0	112	\$39,583
RAY	0	\$0	0	\$0	0	\$0	36	\$19,064
REYNOLDS	0	\$0	0	\$0	0	\$0	11	\$5,936
RIPLEY	0	\$0	0	\$0	0	\$0	20	\$7,171
ST. CHARLES	0	\$0	4	\$18,311	3	\$262	225	\$79,287
ST. CLAIR	0	\$0	0	\$0	0	\$0	40	\$26,298
ST. FRANCOIS	0	\$0	0	\$0	7	\$797	478	\$245,316
STE.GENEVIEVE	0	\$0	0	\$0	1	\$25-	70	\$62,242
ST. LOUIS	16	\$62,523	32	\$62,304	47	\$9,720	1,045	\$550,717
SALINE	0	\$0	3	\$4,905	1	\$50	65	\$41,404
SCHUYLER	0	\$0	0	\$0	0	\$0	6	\$1,933
SCOTLAND	0	\$0	0	\$0	0	\$0	13	\$7,517
SCOTT	0	\$0	2	\$519	14	\$4,070	175	\$63,529
SHANNON	0	\$0	0	\$0	4	\$441	15	\$10,213
SHELBY	0	\$0	0	\$0	0	\$0	8	\$3,623
STODDARD	0	\$0	0	\$0	5	\$1,936	99	\$35,758
STONE	0	\$0	0	\$0	0	\$0	63	\$28,517
SULLIVAN	0	\$0	1	\$69	0	\$0	25	\$12,384
TANEY	0	\$0	0	\$0	0	\$0	76	\$44,218
TEXAS	0	\$0	0	\$0	17	\$1,684	41	\$27,480
VERNON	0	\$0	1	\$15,555	0	\$0	108	\$110,745
WARREN	0	\$0	1	\$463	0	\$934-	47	\$19,116
WASHINGTON	0	\$0	0	\$0	0	\$0	80	\$26,970
WAYNE	0	\$0	0	\$0	0	\$0	42	\$17,088
WEBSTER	0	\$0	0	\$0	0	\$0	49	\$28,540
WORTH	0	\$0	0	\$0	0	\$0	4	\$2,535
WRIGHT	0	\$0	0	\$0	17	\$2,179	43	\$21,847
ST. LOUIS CITY	47	\$256,375	59	\$41,956	52	\$9,660	1,429	\$894,702
INVALID COUNTY	0	\$0	0	\$0	0	\$0	2	\$1,590

NOTE: COUNTY REPRESENTS WHERE THE RECIPIENT LIVES, NOT NECESSARILY WHERE THE SERVICE WAS PROVIDED.

**TABLE 22
MISSOURI MEDICAID RECIPIENTS AND PAYMENTS BY TYPE OF SERVICE
SEPTEMBER 2005**

	PSYCHOLOGIST SERVICES RECIPIENTS	PSYCHOLOGIST SERVICES PAYMENTS	REHAB CENTER SERVICES RECIPIENTS	REHAB CENTER SERVICES PAYMENTS	RURAL HEALTH CLINICS RECIPIENTS	RURAL HEALTH CLINICS PAYMENTS	STATE INSTIT TCM RECIPIENTS	STATE INSTIT TCM PAYMENTS
STATE TOTAL	4,455	\$733,467	224	\$37,824	56,457	\$5,213,146	22,327	\$5,429,845
ADAIR	10	\$1,625	0	\$0	42	\$3,251	289	\$75,792
ANDREW	6	\$1,410	0	\$0	23	\$2,283	75	\$12,835
ATCHISON	0	\$0	0	\$0	20	\$2,848	27	\$8,932
AUDRAIN	13	\$1,503	1	\$84	175	\$12,610	161	\$41,588
BARRY	82	\$12,119	3	\$754	1,265	\$111,263	112	\$41,847
BARTON	61	\$9,526	0	\$0	114	\$9,235	43	\$9,437
BATES	65	\$10,651	0	\$0	228	\$18,595	46	\$11,267
BENTON	33	\$7,187	4	\$176	334	\$34,255	78	\$19,086
BOLLINGER	1	\$12	0	\$0	317	\$31,099	41	\$6,527
BOONE	73	\$6,297	4	\$340	37	\$2,343	890	\$213,787
BUCHANAN	35	\$9,616	8	\$287	36	\$2,980	840	\$157,591
BUTLER	44	\$5,832	0	\$0	3,620	\$338,598	183	\$46,553
CALDWELL	0	\$0	0	\$0	99	\$6,618	26	\$5,754
CALLAWAY	6	\$498	1	\$500	90	\$4,806	197	\$49,898
CAMDEN	32	\$3,565	2	\$288	48	\$3,954	107	\$27,554
CAPE GIRARDEAU	18	\$3,745	2	\$204	1,432	\$129,698	211	\$53,357
CARROLL	13	\$3,080	0	\$0	82	\$4,646	45	\$11,726
CARTER	3	\$360	0	\$0	412	\$43,514	17	\$3,692
CASS	49	\$6,464	2	\$710	155	\$13,077	196	\$56,396
CEDAR	75	\$12,243	0	\$0	900	\$76,273	68	\$13,690
CHARITON	3	\$945	3	\$333	48	\$2,191	24	\$4,078
CHRISTIAN	140	\$28,025	2	\$360	442	\$36,018	143	\$35,756
CLARK	2	\$360	0	\$0	51	\$7,655	37	\$10,499
CLAY	22	\$3,517	2	\$116	15	\$913	503	\$109,785
CLINTON	5	\$173	2	\$82	104	\$6,068	55	\$11,131
COLE	35	\$5,485	0	\$0	17	\$1,760	214	\$42,308
COOPER	5	\$282	0	\$0	14	\$805	90	\$19,776
CRAWFORD	17	\$3,831	1	\$51	1,177	\$108,696	67	\$19,658
DADE	34	\$5,243	0	\$0	236	\$31,525	22	\$2,999
DALLAS	45	\$6,616	0	\$0	771	\$82,374	35	\$5,529
DAVISS	1	\$240	0	\$0	66	\$5,075	30	\$7,724
DEKALB	2	\$270	0	\$0	108	\$8,285	36	\$7,598
DENT	20	\$2,596	0	\$0	809	\$60,448	62	\$14,985
DOUGLAS	21	\$3,638	0	\$0	372	\$33,106	27	\$8,687
DUNKLIN	14	\$2,510	1	\$314	2,548	\$243,989	117	\$35,871
FRANKLIN	8	\$1,153	2	\$261	235	\$20,527	417	\$114,398
GASCONADE	0	\$0	3	\$203	67	\$6,668	50	\$8,547
GENTRY	1	\$30	0	\$0	85	\$7,706	78	\$15,862
GREENE	882	\$129,881	38	\$6,083	641	\$58,286	820	\$258,896
GRUNDY	6	\$1,130	0	\$0	183	\$14,899	100	\$25,935
HARRISON	1	\$60	0	\$0	310	\$18,730	69	\$17,635
HENRY	49	\$6,226	0	\$0	320	\$17,688	103	\$37,458
HICKORY	15	\$2,254	0	\$0	486	\$46,619	25	\$5,448
HOLT	1	\$240	1	\$310	25	\$2,029	14	\$3,543
HOWARD	3	\$172	0	\$0	5	\$378	77	\$19,029
HOWELL	17	\$3,993	0	\$0	2,100	\$255,384	143	\$37,276
IRON	4	\$1,080	6	\$228	364	\$29,735	151	\$30,004
JACKSON	139	\$32,294	37	\$11,983	74	\$7,265	1,806	\$386,522
JASPER	254	\$37,415	1	\$461	113	\$11,457	628	\$204,926
JEFFERSON	34	\$4,797	3	\$221	271	\$17,680	656	\$148,918
JOHNSON	27	\$3,308	0	\$0	170	\$13,197	137	\$40,613
KNOX	3	\$165	0	\$0	83	\$5,622	34	\$6,501
LACLEDE	157	\$24,088	2	\$270	1,880	\$157,107	104	\$25,770
LAFAYETTE	19	\$1,713	3	\$475	412	\$24,620	198	\$53,554
LAWRENCE	91	\$15,475	3	\$513	579	\$50,440	128	\$32,318
LEWIS	3	\$370	0	\$0	143	\$6,779	51	\$16,244
LINCOLN	13	\$2,869	0	\$0	204	\$14,093	290	\$87,125

NOTE: COUNTY REPRESENTS WHERE THE RECIPIENT LIVES, NOT NECESSARILY WHERE THE SERVICE WAS PROVIDED.

**TABLE 22
MISSOURI MEDICAID RECIPIENTS AND PAYMENTS BY TYPE OF SERVICE
SEPTEMBER 2005**

	PSYCHOLOGIST SERVICES RECIPIENTS	PSYCHOLOGIST SERVICES PAYMENTS	REHAB CENTER SERVICES RECIPIENTS	REHAB CENTER SERVICES PAYMENTS	RURAL HEALTH CLINICS RECIPIENTS	RURAL HEALTH CLINICS PAYMENTS	STATE INSTIT TCM RECIPIENTS	STATE INSTIT TCM PAYMENTS
LINN	9	\$1,140	2	\$276	327	\$22,092	87	\$22,003
LIVINGSTON	4	\$840	0	\$0	246	\$15,395	160	\$37,239
MCDONALD	23	\$4,568	0	\$0	585	\$43,918	52	\$12,972
MACON	10	\$520	2	\$630	288	\$20,548	88	\$24,766
MADISON	5	\$566	0	\$0	438	\$31,991	70	\$13,057
MARIES	5	\$740	0	\$0	155	\$16,192	14	\$2,554
MARION	24	\$3,973	5	\$941	66	\$3,465	328	\$97,086
MERCER	1	\$450	0	\$0	29	\$1,071	23	\$4,797
MILLER	20	\$2,655	0	\$0	15	\$1,143	85	\$36,228
MISSISSIPPI	2	\$495	0	\$0	881	\$63,576	53	\$12,105
MONITEAU	2	\$205	0	\$0	2	\$204	55	\$13,337
MONROE	3	\$180	0	\$0	65	\$4,212	59	\$16,775
MONTGOMERY	2	\$540	0	\$0	185	\$26,619	56	\$19,646
MORGAN	19	\$2,029	5	\$788	7	\$718	59	\$13,805
NEW MADRID	12	\$2,644	7	\$421	1,031	\$93,594	104	\$19,434
NEWTON	73	\$11,410	1	\$328	243	\$19,779	173	\$51,590
NODAWAY	1	\$33	0	\$0	511	\$49,883	71	\$18,988
OREGON	4	\$775	2	\$481	805	\$83,367	86	\$20,304
OSAGE	0	\$0	0	\$0	10	\$631	44	\$8,930
OZARK	5	\$1,335	0	\$0	551	\$63,348	19	\$3,636
PEMISCOT	29	\$7,528	0	\$0	2,260	\$264,943	57	\$9,060
PERRY	2	\$328	1	\$84	637	\$58,037	88	\$19,978
PETTIS	36	\$5,027	1	\$20	37	\$3,714	106	\$25,942
PHELPS	58	\$12,789	0	\$0	1,026	\$80,450	248	\$75,955
PIKE	3	\$958	0	\$0	736	\$58,144	83	\$25,915
PLATTE	4	\$570	3	\$452	4	\$158	167	\$36,329
POLK	104	\$15,124	1	\$101	1,493	\$161,287	130	\$33,914
PULASKI	53	\$7,392	0	\$0	1,144	\$105,381	66	\$25,254
PUTMAN	4	\$700	0	\$0	188	\$10,091	29	\$11,605
RALLS	3	\$480	1	\$10	30	\$3,158	69	\$22,303
RANDOLPH	4	\$340	5	\$859	4	\$205	162	\$28,045
RAY	5	\$483	0	\$0	95	\$8,563	72	\$16,128
REYNOLDS	7	\$1,665	0	\$0	454	\$57,951	35	\$9,678
RIPLEY	8	\$518	3	\$123	1,950	\$244,817	54	\$10,387
ST. CHARLES	54	\$11,074	3	\$321	23	\$2,235	948	\$208,373
ST. CLAIR	18	\$2,665	1	\$95	155	\$12,010	28	\$11,453
ST. FRANCOIS	20	\$4,317	4	\$306	528	\$25,043	385	\$74,992
STE.GENEVIEVE	0	\$0	0	\$0	201	\$10,954	55	\$8,653
ST. LOUIS	201	\$36,725	12	\$2,243	38	\$3,195	3,199	\$755,127
SALINE	44	\$13,640	0	\$0	119	\$8,461	124	\$22,549
SCHUYLER	5	\$790	0	\$0	151	\$14,116	29	\$7,647
SCOTLAND	2	\$540	0	\$0	138	\$11,820	23	\$4,412
SCOTT	13	\$3,838	8	\$423	1,693	\$164,349	244	\$62,802
SHANNON	4	\$450	0	\$0	664	\$64,990	11	\$2,596
SHELBY	4	\$810	1	\$100	226	\$17,750	36	\$10,014
STODDARD	17	\$3,613	1	\$327	2,166	\$221,591	191	\$53,679
STONE	86	\$13,580	0	\$0	1,074	\$88,603	33	\$4,100
SULLIVAN	7	\$1,025	0	\$0	334	\$22,023	54	\$12,403
TANEY	130	\$17,631	0	\$0	1,018	\$94,135	86	\$28,320
TEXAS	16	\$3,248	0	\$0	1,151	\$108,546	78	\$23,849
VERNON	283	\$56,017	0	\$0	907	\$66,960	109	\$26,932
WARREN	3	\$205	0	\$0	34	\$3,115	183	\$45,952
WASHINGTON	7	\$1,135	0	\$0	630	\$34,954	129	\$24,554
WAYNE	10	\$1,238	0	\$0	1,682	\$153,265	42	\$12,699
WEBSTER	70	\$9,255	3	\$810	736	\$65,938	75	\$15,698
WORTH	1	\$120	0	\$0	30	\$3,506	13	\$1,787
WRIGHT	20	\$4,426	0	\$0	1,270	\$126,956	60	\$12,858
ST. LOUIS CITY	177	\$27,909	15	\$2,077	34	\$2,225	1,927	\$433,709
INVALID COUNTY	7	\$2,063	0	\$0	0	\$0	18	\$4,732

NOTE: COUNTY REPRESENTS WHERE THE RECIPIENT LIVES, NOT NECESSARILY WHERE THE SERVICE WAS PROVIDED.

TABLE 23
MISSOURI MEDICAID RECIPIENTS AND PAYMENTS - GRAND TOTAL
SEPTEMBER 2005

ELIGIBILITY CATEGORY: ALL CATEGORIES

NUMBER OF ELIGIBLES ENROLLED ON 08/31/05: 929,396

NUMBER OF ELIGIBLES ENROLLED DURING SEPTEMBER 2005: 959,560

CAPITATION ENROLLMENT: 421,684

	EXPENDITURES	RECIPIENTS	COST PER RECIPIENT	UNITS OF SERVICE	UNITS PER RECIPIENT	COST PER SERVICE
NURSING FACILITIES	\$66,614,182	25,030 *	\$2,741.28	888,941	35.5	\$77.19
HOSPITALS	\$85,728,805	110,466 *	\$776.07	808,583	7.3	\$106.02
INPATIENT	\$48,710,133	10,460	\$4,661.26	48,260	4.6	\$1,009.33
OUTPATIENT	\$37,018,672	106,378	\$347.99	760,323	7.2	\$48.69
DENTAL SERVICES	\$3,692,060	17,365 *	\$212.62	73,585	4.2	\$50.17
PHARMACY	\$121,434,381	289,940 *	\$418.83	1,810,645	6.2	\$67.07
PHYSICIAN RELATED	\$33,523,960	235,708 *	\$142.23	3,458,739	14.7	\$9.89
PHYSICIAN	\$7,035,842	75,987	\$92.59	998,618	13.1	\$7.05
CLINIC	\$13,098,726	121,945	\$107.42	1,838,364	15.1	\$7.13
FAMILY PLANNING	\$1,179,274	12,643	\$93.27	33,675	2.7	\$35.02
X-RAY AND LAB	\$1,843,056	40,546	\$45.46	126,647	3.1	\$14.55
NURSE PRACTITIONER	\$174,815	4,140	\$42.23	59,907	14.5	\$2.92
PODIATRY	\$195,563	7,927	\$24.67	13,522	1.7	\$14.46
CRNA SERVICES	\$73,834	1,299	\$56.84	84,170	64.8	\$0.88
RURAL HEALTH CLINICS	\$5,213,146	56,457	\$92.34	201,192	3.6	\$25.91
CASE MANAGEMENT	\$37,450	1,293	\$28.96	2,757	2.1	\$13.58
FED QUALIFIED HEALTH CARE	\$3,938,788	16,890	\$233.20	81,775	4.8	\$48.17
PSYCHOLOGIST SERVICES	\$733,467	4,455	\$164.64	20,112	4.5	\$36.47
IN-HOME SERVICES	\$30,240,628	39,894 *	\$758.02	7,902,366	198.1	\$3.83
HOME HEALTH SERVICES	\$438,132	932	\$470.10	64,361	69.1	\$6.81
ADULT DAY HEALTH CARE	\$991,727	1,105	\$897.49	19,906	18.0	\$49.82
AGED AND DISABLED WAIVER	\$7,951,158	17,156	\$463.46	2,180,501	127.7	\$3.63
PERSONAL CARE	\$20,177,969	35,240	\$572.59	5,481,918	155.6	\$3.68
AIDS WAIVER	\$58,727	20	\$2,936.35	16,579	829.0	\$3.54
PHYSICAL DISABLED WAIVER	\$421,458	39	\$10,806.62	66,405	1,702.7	\$6.35
INDEPENDENT LIVING WAIVER	\$201,457	205	\$982.72	62,696	305.8	\$3.21
REHAB AND SPECIALTY SERVICES	\$15,388,819	62,918 *	\$244.59	1,573,532	25.0	\$9.78
AUDIOLOGY SERVICES	\$191,823	1,001	\$191.83	3,556	3.6	\$53.94
OPTOMETRIC SERVICES	\$1,046,216	18,356	\$57.00	43,279	2.4	\$24.17
DURABLE MEDICAL EQUIPMENT	\$5,326,879	27,585	\$193.11	1,219,186	44.2	\$4.37
AMBULANCE SERVICES	\$1,484,477	8,821	\$168.29	189,881	21.5	\$7.82
REHABILITATION CENTER	\$37,824	224	\$168.86	5,361	23.9	\$7.06
HOSPICE	\$4,125,132	1,319	\$3,127.47	48,573	36.8	\$84.93
NON-EMERGENCY TRANS	\$3,001,108	12,229	\$245.41	60,006	4.9	\$50.01
NON-PARTICIPATING PROV	\$51,584	570	\$90.50	2,368	4.2	\$21.78
COMPREHENSIVE DAY REHAB	\$119,435	24	\$4,976.46	1,159	48.3	\$103.05
DISEASE MANAGEMENT	\$4,343	140	\$31.02	163	1.2	\$26.64
BUY-IN PREMIUMS	\$9,169,735	110,797 **	\$82.76			
PART-A	\$335,679	845	\$397.25			
PART-B	\$8,834,056	109,952	\$80.34			
MENTAL HEALTH SERVICES	\$29,522,204	11,972 *	\$2,465.94	1,796,128	150.0	\$16.44
PRIVATE HOME ICF/MR	\$502,807	94	\$5,349.01	3,383	36.0	\$148.63
MR/DD WAIVER	\$26,506,856	7,051	\$3,759.30	1,453,570	206.2	\$18.24
PSYCH REHAB-PRIVATE	\$48,943	411	\$119.08	3,165	7.7	\$15.46
CSTAR - PRIVATE	\$1,961,738	3,591	\$546.29	214,777	59.8	\$9.13
TARGETED CASE MANAGEMENT	\$54,831	365	\$160.22	10,020	27.5	\$5.47
COMMUNITY SUPPORT WAIVER	\$447,030	608	\$735.25	111,213	182.9	\$4.02
STATE INSTITUTIONS	\$29,022,479	36,796 *	\$788.74	1,407,896	38.3	\$20.61
ICF/MENTALLY RETARDED	\$8,125,956	996	\$8,159.59	30,368	30.5	\$267.58
MENTAL HOSPITAL	\$33,832	9	\$3,759.06	105	11.7	\$322.21
PSYCH CARE UNDER AGE 22	\$420,632	267	\$1,575.40	1,561	5.9	\$269.46
PSYCH REHAB-PUBLIC	\$8,762,902	14,423	\$607.58	725,345	50.3	\$12.08
CSTAR - PUBLIC	\$7,726	29	\$266.42	1,342	46.3	\$5.76
TARGETED CASE MANAGEMENT	\$5,429,845	22,327	\$243.20	647,037	29.0	\$8.39
DFS CASE MANAGEMENT	\$6,241,588	2,138	\$2,919.36	2,138	1.0	\$2,919.36
EPSDT SERVICES	\$11,986,740	72,093 *	\$166.27	1,322,541	18.3	\$9.06
EPSDT SCREENINGS	\$808,200	11,973	\$67.50	12,340	1.0	\$65.49
EPSDT REFERRAL SERVICES	\$11,075,644	67,722	\$163.55	1,308,274	19.3	\$8.46
EPSDT TARGETED CASE MGMT	\$102,897	938	\$109.70	927	1.0	\$111.00
MANAGED CARE PREMIUMS	\$65,423,818	421,684 *	\$155.15			
TOTAL	\$503,747,811	811,743 *	\$620.58			

* Unduplicated total.

** Recipients are not added to the total.

Note: Total expenditures do not include \$7,986.38.

The number of eligibles enrolled during the month include everyone eligible as of the last day of the month plus anyone who closed during the month.

The number of eligibles enrolled on the last day of the month is a point in time count of eligibles active on that date.

TABLE 23
MISSOURI MEDICAID RECIPIENTS AND PAYMENTS BY ELIGIBILITY CATEGORY
SEPTEMBER 2005

ELIGIBILITY CATEGORY: OLD AGE ASSISTANCE
 NUMBER OF ELIGIBLES ENROLLED ON 08/31/05: 74,436
 NUMBER OF ELIGIBLES ENROLLED DURING SEPTEMBER 2005: 75,931

	EXPENDITURES	RECIPIENTS	COST PER RECIPIENT	UNITS OF SERVICE	UNITS PER RECIPIENT	COST PER SERVICE
NURSING FACILITIES	\$54,180,951	20,162 *	\$2,687.26	720,025	35.7	\$75.25
HOSPITALS	\$4,699,738	15,544 *	\$302.29	142,359	9.2	\$33.01
INPATIENT	\$1,488,461	249	\$5,977.76	-2,811	-11.3	-\$529.51
OUTPATIENT	\$3,210,277	15,448	\$207.81	145,170	9.4	\$22.11
DENTAL SERVICES	\$445,080	1,701 *	\$261.66	5,978	3.5	\$74.45
PHARMACY	\$29,725,032	66,477 *	\$447.15	567,060	8.5	\$52.42
PHYSICIAN RELATED	\$3,918,176	42,736 *	\$91.68	973,201	22.8	\$4.03
PHYSICIAN	\$840,173	14,771	\$56.88	373,464	25.3	\$2.25
CLINIC	\$2,288,731	26,160	\$87.49	449,547	17.2	\$5.09
FAMILY PLANNING	\$2,340	27	\$86.67	34	1.3	\$68.82
X-RAY AND LAB	\$149,147	5,759	\$25.90	26,275	4.6	\$5.68
NURSE PRACTITIONER	\$10,725	497	\$21.58	9,051	18.2	\$1.18
PODIATRY	\$58,094	4,006	\$14.50	6,085	1.5	\$9.55
CRNA SERVICES	\$4,717	141	\$33.45	5,714	40.5	\$0.83
RURAL HEALTH CLINICS	\$262,064	8,452	\$31.01	96,600	11.4	\$2.71
CASE MANAGEMENT	\$0	0	\$0.00	0	0.0	\$0.00
FED QUALIFIED HEALTH CARE	\$280,466	1,825	\$153.68	5,879	3.2	\$47.71
PSYCHOLOGIST SERVICES	\$21,718	174	\$124.82	552	3.2	\$39.34
IN-HOME SERVICES	\$15,300,974	20,425 *	\$749.13	4,006,147	196.1	\$3.82
HOME HEALTH SERVICES	\$18,569	44	\$422.01	1,780	40.5	\$10.43
ADULT DAY HEALTH CARE	\$260,420	317	\$821.51	5,175	16.3	\$50.32
AGED AND DISABLED WAIVER	\$7,486,209	16,223	\$461.46	2,061,000	127.0	\$3.63
PERSONAL CARE	\$7,533,401	17,214	\$437.63	1,937,594	112.6	\$3.89
AIDS WAIVER	\$2,175	1	\$2,175.40	596	596.0	\$3.65
PHYSICAL DISABLED WAIVER	\$0	0	\$0.00	0	0.0	\$0.00
INDEPENDENT LIVING WAIVER	\$200	2	\$100.00	2	1.0	\$100.00
REHAB AND SPECIALTY SERVICES	\$5,859,407	18,786 *	\$311.90	621,127	33.1	\$9.43
AUDIOLOGY SERVICES	\$99,327	326	\$304.69	1,032	3.2	\$96.25
OPTOMETRIC SERVICES	\$178,148	3,762	\$47.35	8,422	2.2	\$21.15
DURABLE MEDICAL EQUIPMENT	\$1,036,561	10,174	\$101.88	499,103	49.1	\$2.08
AMBULANCE SERVICES	\$331,844	2,586	\$128.32	52,319	20.2	\$6.34
REHABILITATION CENTER	\$9,402	63	\$149.23	1,624	25.8	\$5.79
HOSPICE	\$3,317,980	1,111	\$2,986.48	40,915	36.8	\$81.09
NON-EMERGENCY TRANS	\$873,780	3,138	\$278.45	17,005	5.4	\$51.38
NON-PARTICIPATING PROV	\$12,173	178	\$68.39	701	3.9	\$17.36
COMPREHENSIVE DAY REHAB	\$0	0	\$0.00	0	0.0	\$0.00
DISEASE MANAGEMENT	\$192	6	\$32.05	6	1.0	\$32.05
BUY-IN PREMIUMS	\$3,601,946	42,000 **	\$85.76			
PART-A	\$322,067	802	\$401.58			
PART-B	\$3,279,880	41,198	\$79.61			
MENTAL HEALTH SERVICES	\$1,348,508	391 *	\$3,448.87	73,651	188.4	\$18.31
PRIVATE HOME ICF/MR	\$24,977	5	\$4,995.43	155	31.0	\$161.14
MR/DD WAIVER	\$1,317,459	360	\$3,659.61	72,537	201.5	\$18.16
PSYCH REHAB-PRIVATE	\$862	8	\$107.69	184	23.0	\$4.68
CSTAR - PRIVATE	\$2,027	8	\$253.34	227	28.4	\$8.93
TARGETED CASE MANAGEMENT	\$2,286	12	\$190.53	329	27.4	\$6.95
COMMUNITY SUPPORT WAIVER	\$897	3	\$299.01	219	73.0	\$4.10
STATE INSTITUTIONS	\$922,225	1,147 *	\$804.03	47,270	41.2	\$19.51
ICF/MENTALLY RETARDED	\$470,797	58	\$8,117.19	1,771	30.5	\$265.84
MENTAL HOSPITAL	\$31,890	8	\$3,986.30	87	10.9	\$366.56
PSYCH CARE UNDER AGE 22	\$0	0	\$0.00	0	0.0	\$0.00
PSYCH REHAB-PUBLIC	\$282,953	477	\$593.19	28,295	59.3	\$10.00
CSTAR - PUBLIC	\$0	0	\$0.00	0	0.0	\$0.00
TARGETED CASE MANAGEMENT	\$136,584	681	\$200.56	17,117	25.1	\$7.98
DFS CASE MANAGEMENT	\$0	0	\$0.00	0	0.0	\$0.00
EPSDT SERVICES	\$29,982	53 *	\$565.70	200	3.8	\$149.91
EPSDT SCREENINGS	\$0	0	\$0.00	0	0.0	\$0.00
EPSDT REFERRAL SERVICES	\$29,982	53	\$565.70	200	3.8	\$149.91
EPSDT TARGETED CASE MGMT	\$0	0	\$0.00	0	0.0	\$0.00
MANAGED CARE PREMIUMS	\$0	0 *	\$0.00			
TOTAL	\$120,031,019	74,993 *	\$1,600.56			

* Unduplicated total.

** Recipients are not added to the total.

**TABLE 23
MISSOURI MEDICAID RECIPIENTS AND PAYMENTS BY ELIGIBILITY CATEGORY
SEPTEMBER 2005**

ELIGIBILITY CATEGORY: MEDICAL ASSISTANCE FOR FAMILIES - ADULTS & CHILDREN

NUMBER OF ELIGIBLES ENROLLED ON 08/31/05: 391,584

NUMBER OF ELIGIBLES ENROLLED DURING SEPTEMBER 2005: 401,091

	EXPENDITURES	RECIPIENTS	COST PER RECIPIENT	UNITS OF SERVICE	UNITS PER RECIPIENT	COST PER SERVICE
NURSING FACILITIES	\$33,584	4 *	\$8,395.95	314	78.5	\$106.95
HOSPITALS	\$16,699,045	25,447 *	\$656.23	125,108	4.9	\$133.48
INPATIENT	\$9,392,239	2,369	\$3,542.52	9,667	4.1	\$866.34
OUTPATIENT	\$8,306,807	24,370	\$340.86	115,421	4.7	\$71.97
DENTAL SERVICES	\$1,146,975	6,086 *	\$188.46	26,583	4.4	\$43.15
PHARMACY	\$8,865,953	55,506 *	\$159.73	163,447	2.9	\$54.24
PHYSICIAN RELATED	\$7,318,334	55,859 *	\$131.01	338,723	6.1	\$21.61
PHYSICIAN	\$1,352,470	13,695	\$98.76	58,713	4.3	\$23.04
CLINIC	\$1,635,625	22,847	\$71.59	162,974	7.1	\$10.04
FAMILY PLANNING	\$644,775	5,772	\$111.71	17,378	3.0	\$37.10
X-RAY AND LAB	\$397,787	9,318	\$42.69	18,678	2.0	\$21.30
NURSE PRACTITIONER	\$50,517	954	\$52.95	1,579	1.7	\$31.99
PODIATRY	\$20,402	333	\$61.27	715	2.2	\$28.53
CRNA SERVICES	\$19,365	340	\$56.96	21,077	62.0	\$0.92
RURAL HEALTH CLINICS	\$2,015,657	18,215	\$110.66	34,128	1.9	\$59.06
CASE MANAGEMENT	\$8,447	310	\$27.25	379	1.2	\$22.29
FED QUALIFIED HEALTH CARE	\$1,019,926	4,359	\$233.98	18,711	4.3	\$54.51
PSYCHOLOGIST SERVICES	\$153,361	1,017	\$150.80	4,391	4.3	\$34.93
IN-HOME SERVICES	\$76,690	153 *	\$501.24	17,499	114.4	\$4.38
HOME HEALTH SERVICES	\$29,216	85	\$343.72	3,899	45.9	\$7.49
ADULT DAY HEALTH CARE	\$0	0	\$0.00	0	0.0	\$0.00
AGED AND DISABLED WAIVER	\$8	1	\$7.50	1	1.0	\$7.50
PERSONAL CARE	\$45,327	72	\$629.55	13,013	180.7	\$3.48
AIDS WAIVER	\$2,139	1	\$2,138.90	586	586.0	\$3.65
PHYSICAL DISABLED WAIVER	\$0	0	\$0.00	0	0.0	\$0.00
INDEPENDENT LIVING WAIVER	\$0	0	\$0.00	0	0.0	\$0.00
REHAB AND SPECIALTY SERVICES	\$918,156	7,691 *	\$119.38	47,613	6.2	\$19.28
AUDIOLOGY SERVICES	\$7,256	159	\$45.63	535	3.4	\$13.56
OPTOMETRIC SERVICES	\$258,512	4,612	\$56.05	11,139	2.4	\$23.21
DURABLE MEDICAL EQUIPMENT	\$263,283	1,230	\$214.05	8,221	6.7	\$32.03
AMBULANCE SERVICES	\$198,506	924	\$214.83	23,691	25.6	\$8.38
REHABILITATION CENTER	\$3,676	21	\$175.06	368	17.5	\$9.99
HOSPICE	\$22,514	6	\$3,752.38	274	45.7	\$82.17
NON-EMERGENCY TRANS	\$163,080	877	\$185.95	3,338	3.8	\$48.86
NON-PARTICIPATING PROV	\$172	1	\$172.41	3	3.0	\$57.47
COMPREHENSIVE DAY REHAB	\$0	0	\$0.00	0	0.0	\$0.00
DISEASE MANAGEMENT	\$1,156	43	\$26.87	44	1.0	\$26.26
BUY-IN PREMIUMS	\$34,694	279 **	\$124.35			
PART-A	\$0	0	\$0.00			
PART-B	\$34,694	279	\$124.35			
MENTAL HEALTH SERVICES	\$686,023	1,667 *	\$411.53	79,216	47.5	\$8.66
PRIVATE HOME ICF/MR	\$0	0	\$0.00	0	0.0	\$0.00
MR/DD WAIVER	\$39,790	20	\$1,989.48	3,231	161.6	\$12.31
PSYCH REHAB-PRIVATE	\$7,594	31	\$244.98	396	12.8	\$19.18
CSTAR - PRIVATE	\$634,508	1,563	\$405.96	73,512	47.0	\$8.63
TARGETED CASE MANAGEMENT	-\$5,703	43	-\$132.63	-161	-3.7	-\$35.42
COMMUNITY SUPPORT WAIVER	\$9,835	14	\$702.47	2,238	159.9	\$4.39
STATE INSTITUTIONS	\$1,384,571	3,325 *	\$416.41	89,063	26.8	\$15.55
ICF/MENTALLY RETARDED	\$0	0	\$0.00	0	0.0	\$0.00
MENTAL HOSPITAL	\$0	0	\$0.00	0	0.0	\$0.00
PSYCH CARE UNDER AGE 22	\$51,589	12	\$4,299.11	98	8.2	\$526.42
PSYCH REHAB-PUBLIC	\$621,560	1,047	\$593.66	22,027	21.0	\$28.22
CSTAR - PUBLIC	\$21	3	\$6.99	9	3.0	\$2.33
TARGETED CASE MANAGEMENT	\$690,491	2,580	\$267.63	66,923	25.9	\$10.32
DFS CASE MANAGEMENT	\$20,911	6	\$3,485.13	6	1.0	\$3,485.13
EPSDT SERVICES	\$3,385,207	30,295 *	\$111.74	309,637	10.2	\$10.93
EPSDT SCREENINGS	\$345,994	5,113	\$67.67	5,242	1.0	\$66.00
EPSDT REFERRAL SERVICES	\$3,038,990	28,515	\$106.58	304,393	10.7	\$9.98
EPSDT TARGETED CASE MGMT	\$222	2	\$111.00	2	1.0	\$111.00
MANAGED CARE PREMIUMS	\$40,855,939	248,360 *	\$164.50			
TOTAL	\$81,405,172	343,357 *	\$237.09			

* Unduplicated total.

** Recipients are not added to the total.

**TABLE 23
MISSOURI MEDICAID RECIPIENTS AND PAYMENTS BY ELIGIBILITY CATEGORY
SEPTEMBER 2005**

ELIGIBILITY CATEGORY: MEDICAL ASSISTANCE FOR FAMILIES - ADULTS
 NUMBER OF ELIGIBLES ENROLLED ON 08/31/05: 137,891
 NUMBER OF ELIGIBLES ENROLLED DURING SEPTEMBER 2005: 143,520

	EXPENDITURES	RECIPIENTS	COST PER RECIPIENT	UNITS OF SERVICE	UNITS PER RECIPIENT	COST PER SERVICE
NURSING FACILITIES	\$33,584	4 *	\$8,395.95	314	78.5	\$106.95
HOSPITALS	\$9,083,934	14,131 *	\$642.84	80,705	5.7	\$112.56
INPATIENT	\$3,405,711	1,231	\$2,766.62	4,203	3.4	\$810.30
OUTPATIENT	\$5,678,223	13,704	\$414.35	76,502	5.6	\$74.22
DENTAL SERVICES	\$902,737	3,948 *	\$228.66	19,398	4.9	\$46.54
PHARMACY	\$5,383,729	27,940 *	\$192.69	103,108	3.7	\$52.21
PHYSICIAN RELATED	\$4,785,900	31,003 *	\$154.37	221,193	7.1	\$21.64
PHYSICIAN	\$993,565	9,470	\$104.92	40,012	4.2	\$24.83
CLINIC	\$1,038,248	13,253	\$78.34	103,677	7.8	\$10.01
FAMILY PLANNING	\$585,942	4,721	\$124.11	16,044	3.4	\$36.52
X-RAY AND LAB	\$300,966	5,439	\$55.33	13,385	2.5	\$22.49
NURSE PRACTITIONER	\$29,021	748	\$38.80	1,205	1.6	\$24.08
PODIATRY	\$13,751	221	\$62.22	477	2.2	\$28.83
CRNA SERVICES	\$13,281	206	\$64.47	15,567	75.6	\$0.85
RURAL HEALTH CLINICS	\$1,150,317	9,206	\$124.95	21,538	2.3	\$53.41
CASE MANAGEMENT	\$6,981	267	\$26.07	320	1.2	\$21.75
FED QUALIFIED HEALTH CARE	\$590,124	2,740	\$215.37	7,571	2.8	\$77.95
PSYCHOLOGIST SERVICES	\$63,725	436	\$146.16	1,397	3.2	\$45.62
IN-HOME SERVICES	\$75,291	139 *	\$541.66	17,170	123.5	\$4.39
HOME HEALTH SERVICES	\$27,817	71	\$391.79	3,570	50.3	\$7.79
ADULT DAY HEALTH CARE	\$0	0	\$0.00	0	0.0	\$0.00
AGED AND DISABLED WAIVER	\$8	1	\$7.50	1	1.0	\$7.50
PERSONAL CARE	\$45,327	72	\$629.55	13,013	180.7	\$3.48
AIDS WAIVER	\$2,139	1	\$2,138.90	586	586.0	\$3.65
PHYSICAL DISABLED WAIVER	\$0	0	\$0.00	0	0.0	\$0.00
INDEPENDENT LIVING WAIVER	\$0	0	\$0.00	0	0.0	\$0.00
REHAB AND SPECIALTY SERVICES	\$500,854	4,204 *	\$119.14	26,936	6.4	\$18.59
AUDIOLOGY SERVICES	\$4,152	65	\$63.88	91	1.4	\$45.63
OPTOMETRIC SERVICES	\$149,223	2,560	\$58.29	6,787	2.7	\$21.99
DURABLE MEDICAL EQUIPMENT	\$136,829	666	\$205.45	5,286	7.9	\$25.89
AMBULANCE SERVICES	\$122,269	592	\$206.54	13,106	22.1	\$9.33
REHABILITATION CENTER	\$10	1	\$10.00	1	1.0	\$10.00
HOSPICE	\$3,425	2	\$1,712.40	29	14.5	\$118.10
NON-EMERGENCY TRANS	\$83,994	394	\$213.18	1,603	4.1	\$52.40
NON-PARTICIPATING PROV	\$172	1	\$172.41	3	3.0	\$57.47
COMPREHENSIVE DAY REHAB	\$0	0	\$0.00	0	0.0	\$0.00
DISEASE MANAGEMENT	\$780	29	\$26.88	30	1.0	\$25.98
BUY-IN PREMIUMS	\$34,694	279 **	\$124.35			
PART-A	\$0	0	\$0.00			
PART-B	\$34,694	279	\$124.35			
MENTAL HEALTH SERVICES	\$405,770	1,145 *	\$354.38	50,272	43.9	\$8.07
PRIVATE HOME ICF/MR	\$0	0	\$0.00	0	0.0	\$0.00
MR/DD WAIVER	\$22,073	4	\$5,518.32	242	60.5	\$91.21
PSYCH REHAB-PRIVATE	\$1,918	14	\$137.00	44	3.1	\$43.59
CSTAR - PRIVATE	\$380,125	1,122	\$338.79	49,609	44.2	\$7.66
TARGETED CASE MANAGEMENT	\$418	4	\$104.60	57	14.3	\$7.34
COMMUNITY SUPPORT WAIVER	\$1,235	1	\$1,235.20	320	320.0	\$3.86
STATE INSTITUTIONS	\$346,190	840 *	\$412.13	15,969	19.0	\$21.68
ICF/MENTALLY RETARDED	\$0	0	\$0.00	0	0.0	\$0.00
MENTAL HOSPITAL	\$0	0	\$0.00	0	0.0	\$0.00
PSYCH CARE UNDER AGE 22	\$4,008	4	\$1,002.01	9	2.3	\$445.34
PSYCH REHAB-PUBLIC	\$290,226	605	\$479.71	11,089	18.3	\$26.17
CSTAR - PUBLIC	\$5	2	\$2.33	2	1.0	\$2.33
TARGETED CASE MANAGEMENT	\$51,952	260	\$199.81	4,869	18.7	\$10.67
DFS CASE MANAGEMENT	\$0	0	\$0.00	0	0.0	\$0.00
EPSDT SERVICES	\$89,623	1,015 *	\$88.30	5,274	5.2	\$16.99
EPSDT SCREENINGS	\$1,983	37	\$53.59	37	1.0	\$53.59
EPSDT REFERRAL SERVICES	\$87,641	985	\$88.98	5,237	5.3	\$16.73
EPSDT TARGETED CASE MGMT	\$0	0	\$0.00	0	0.0	\$0.00
MANAGED CARE PREMIUMS	\$18,887,534	84,555 *	\$223.38			
TOTAL	\$40,529,840	124,776 *	\$324.82			

* Unduplicated total.

*** Medical Assistance for Families activity for both parent and child are in the parent total.

** Recipients are not added to the total.

TABLE 23
MISSOURI MEDICAID RECIPIENTS AND PAYMENTS BY ELIGIBILITY CATEGORY
SEPTEMBER 2005

ELIGIBILITY CATEGORY: MEDICAL ASSISTANCE FOR FAMILIES - CHILDREN

NUMBER OF ELIGIBLES ENROLLED ON 08/31/05: 253,693

NUMBER OF ELIGIBLES ENROLLED DURING SEPTEMBER 2005: 257,571

	EXPENDITURES	RECIPIENTS	COST PER RECIPIENT	UNITS OF SERVICE	UNITS PER RECIPIENT	COST PER SERVICE
NURSING FACILITIES	\$0	0 *	\$0.00	0	0.0	\$0.00
HOSPITALS	\$7,615,112	11,316 *	\$672.95	44,403	3.9	\$171.50
INPATIENT	\$4,986,528	1,138	\$4,381.83	5,484	4.8	\$909.29
OUTPATIENT	\$2,628,584	10,666	\$246.45	38,919	3.7	\$67.54
DENTAL SERVICES	\$244,238	2,138 *	\$114.24	7,185	3.4	\$33.99
PHARMACY	\$3,482,224	27,566 *	\$126.32	60,339	2.2	\$57.71
PHYSICIAN RELATED	\$2,532,434	24,856 *	\$101.88	117,530	4.7	\$21.55
PHYSICIAN	\$358,906	4,225	\$84.95	18,701	4.4	\$19.19
CLINIC	\$597,378	9,594	\$62.27	59,297	6.2	\$10.07
FAMILY PLANNING	\$58,833	1,051	\$55.98	1,334	1.3	\$44.10
X-RAY AND LAB	\$96,821	3,879	\$24.98	5,293	1.4	\$18.29
NURSE PRACTITIONER	\$21,498	206	\$104.35	374	1.8	\$57.48
PODIATRY	\$6,650	112	\$59.38	238	2.1	\$27.94
CRNA SERVICES	\$6,085	134	\$45.41	5,510	41.1	\$1.10
RURAL HEALTH CLINICS	\$865,340	9,009	\$96.05	12,590	1.4	\$68.73
CASE MANAGEMENT	\$1,486	43	\$34.56	59	1.4	\$25.19
FED QUALIFIED HEALTH CARE	\$429,802	1,619	\$265.47	11,140	6.9	\$38.58
PSYCHOLOGIST SERVICES	\$69,636	581	\$154.28	2,994	5.2	\$29.94
IN-HOME SERVICES	\$1,399	14 *	\$99.96	329	23.5	\$4.25
HOME HEALTH SERVICES	\$1,399	14	\$99.96	329	23.5	\$4.25
ADULT DAY HEALTH CARE	\$0	0	\$0.00	0	0.0	\$0.00
AGED AND DISABLED WAIVER	\$0	0	\$0.00	0	0.0	\$0.00
PERSONAL CARE	\$0	0	\$0.00	0	0.0	\$0.00
AIDS WAIVER	\$0	0	\$0.00	0	0.0	\$0.00
PHYSICAL DISABLED WAIVER	\$0	0	\$0.00	0	0.0	\$0.00
INDEPENDENT LIVING WAIVER	\$0	0	\$0.00	0	0.0	\$0.00
REHAB AND SPECIALTY SERVICES	\$417,302	3,487 *	\$119.67	20,677	5.9	\$20.18
AUDIOLOGY SERVICES	\$3,104	94	\$33.02	444	4.7	\$6.99
OPTOMETRIC SERVICES	\$109,289	2,052	\$53.26	4,352	2.1	\$25.11
DURABLE MEDICAL EQUIPMENT	\$126,455	564	\$224.21	2,935	5.2	\$43.09
AMBULANCE SERVICES	\$76,237	332	\$229.63	10,585	31.9	\$7.20
REHABILITATION CENTER	\$3,666	20	\$183.31	367	18.3	\$9.99
HOSPICE	\$19,089	4	\$4,772.37	245	61.3	\$77.92
NON-EMERGENCY TRANS	\$79,087	483	\$163.74	1,735	3.6	\$45.58
NON-PARTICIPATING PROV	\$0	0	\$0.00	0	0.0	\$0.00
COMPREHENSIVE DAY REHAB	\$0	0	\$0.00	0	0.0	\$0.00
DISEASE MANAGEMENT	\$376	14	\$26.86	14	1.0	\$26.86
BUY-IN PREMIUMS	\$0	0	\$0.00			
PART-A	\$0	0	\$0.00			
PART-B	\$0	0	\$0.00			
MENTAL HEALTH SERVICES	\$280,253	522 *	\$536.88	28,944	55.5	\$9.68
PRIVATE HOME ICF/MR	\$0	0	\$0.00	0	0.0	\$0.00
MR/DD WAIVER	\$17,716	16	\$1,107.27	2,989	186.8	\$5.93
PSYCH REHAB-PRIVATE	\$5,676	17	\$333.90	352	20.7	\$16.13
CSTAR - PRIVATE	\$254,383	441	\$576.83	23,903	54.2	\$10.64
TARGETED CASE MANAGEMENT	-\$6,122	39	-\$156.96	-218	-5.6	-\$28.08
COMMUNITY SUPPORT WAIVER	\$8,599	13	\$661.49	1,918	147.5	\$4.48
STATE INSTITUTIONS	\$1,038,381	2,485 *	\$417.86	73,094	29.4	\$14.21
ICF/MENTALLY RETARDED	\$0	0	\$0.00	0	0.0	\$0.00
MENTAL HOSPITAL	\$0	0	\$0.00	0	0.0	\$0.00
PSYCH CARE UNDER AGE 22	\$47,581	8	\$5,947.66	89	11.1	\$534.62
PSYCH REHAB-PUBLIC	\$331,334	442	\$749.62	10,938	24.8	\$30.29
CSTAR - PUBLIC	\$16	1	\$16.31	7	7.0	\$2.33
TARGETED CASE MANAGEMENT	\$638,539	2,320	\$275.23	62,054	26.8	\$10.29
DFS CASE MANAGEMENT	\$20,911	6	\$3,485.13	6	1.0	\$3,485.13
EPSDT SERVICES	\$3,295,583	29,280 *	\$112.55	304,363	10.4	\$10.83
EPSDT SCREENINGS	\$344,012	5,076	\$67.77	5,205	1.0	\$66.09
EPSDT REFERRAL SERVICES	\$2,951,350	27,530	\$107.20	299,156	10.9	\$9.87
EPSDT TARGETED CASE MGMT	\$222	2	\$111.00	2	1.0	\$111.00
MANAGED CARE PREMIUMS	\$21,968,405	163,805 *	\$134.11			
TOTAL	\$40,875,331	218,581 *	\$187.00			

* Unduplicated total.

*** Medical Assistance for Families activity for both parent and child are in the parent total.

** Recipients are not added to the total.

TABLE 23
MISSOURI MEDICAID RECIPIENTS AND PAYMENTS BY ELIGIBILITY CATEGORY
SEPTEMBER 2005

ELIGIBILITY CATEGORY: PERMANENTLY & TOTALLY DISABLED
 NUMBER OF ELIGIBLES ENROLLED ON 08/31/05: 144,517
 NUMBER OF ELIGIBLES ENROLLED DURING SEPTEMBER 2005: 147,787

	EXPENDITURES	RECIPIENTS	COST PER RECIPIENT	UNITS OF SERVICE	UNITS PER RECIPIENT	COST PER SERVICE
NURSING FACILITIES	\$14,004,174	4,694 *	\$2,983.42	163,263	34.8	\$85.78
HOSPITALS	\$44,481,599	43,469 *	\$1,023.29	382,697	8.8	\$116.23
INPATIENT	\$25,904,921	4,264	\$6,075.26	26,619	6.2	\$973.17
OUTPATIENT	\$18,576,678	42,483	\$437.27	356,078	8.4	\$52.17
DENTAL SERVICES	\$1,513,866	5,911 *	\$256.11	26,594	4.5	\$56.93
PHARMACY	\$67,490,161	113,931 *	\$592.38	861,942	7.6	\$78.30
PHYSICIAN RELATED	\$14,803,798	85,219 *	\$173.71	1,653,739	19.4	\$8.95
PHYSICIAN	\$3,224,033	33,147	\$97.26	437,511	13.2	\$7.37
CLINIC	\$6,674,172	50,118	\$133.17	971,302	19.4	\$6.87
FAMILY PLANNING	\$205,821	3,270	\$62.94	5,935	1.8	\$34.68
X-RAY AND LAB	\$815,334	15,460	\$52.74	49,858	3.2	\$16.35
NURSE PRACTITIONER	\$71,863	1,893	\$37.96	48,087	25.4	\$1.49
PODIATRY	\$94,991	2,920	\$32.53	5,334	1.8	\$17.81
CRNA SERVICES	\$32,321	514	\$62.88	42,162	82.0	\$0.77
RURAL HEALTH CLINICS	\$1,654,236	16,375	\$101.02	49,064	3.0	\$33.72
CASE MANAGEMENT	\$1,722	41	\$42.00	58	1.4	\$29.69
FED QUALIFIED HEALTH CARE	\$1,808,050	7,143	\$253.12	38,826	5.4	\$46.57
PSYCHOLOGIST SERVICES	\$221,256	1,596	\$138.63	5,602	3.5	\$39.50
IN-HOME SERVICES	\$12,347,937	16,506 *	\$748.09	3,197,940	193.7	\$3.86
HOME HEALTH SERVICES	\$362,139	708	\$511.50	56,079	79.2	\$6.46
ADULT DAY HEALTH CARE	\$696,384	746	\$933.49	14,020	18.8	\$49.67
AGED AND DISABLED WAIVER	\$294,081	689	\$426.82	81,457	118.2	\$3.61
PERSONAL CARE	\$10,358,009	15,267	\$678.46	2,914,334	190.9	\$3.55
AIDS WAIVER	\$54,413	18	\$3,022.93	15,397	855.4	\$3.53
PHYSICAL DISABLED WAIVER	\$421,458	39	\$10,806.62	66,405	1,702.7	\$6.35
INDEPENDENT LIVING WAIVER	\$161,453	165	\$978.50	50,248	304.5	\$3.21
REHAB AND SPECIALTY SERVICES	\$7,162,628	27,531 *	\$260.17	728,144	26.5	\$9.84
AUDIOLOGY SERVICES	\$60,524	297	\$203.79	960	3.2	\$63.05
OPTOMETRIC SERVICES	\$398,080	6,133	\$64.91	15,442	2.5	\$25.78
DURABLE MEDICAL EQUIPMENT	\$3,354,007	12,836	\$261.30	576,629	44.9	\$5.82
AMBULANCE SERVICES	\$779,548	4,379	\$178.02	89,994	20.5	\$8.66
REHABILITATION CENTER	\$11,979	73	\$164.09	1,821	25.0	\$6.58
HOSPICE	\$734,956	183	\$4,016.15	6,832	37.3	\$107.58
NON-EMERGENCY TRANS	\$1,666,545	7,052	\$236.32	33,739	4.8	\$49.40
NON-PARTICIPATING PROV	\$35,549	355	\$100.14	1,494	4.2	\$23.79
COMPREHENSIVE DAY REHAB	\$119,435	24	\$4,976.46	1,159	48.3	\$103.05
DISEASE MANAGEMENT	\$2,006	57	\$35.18	74	1.3	\$27.10
BUY-IN PREMIUMS	\$4,892,899	59,547 **	\$82.17			
PART-A	\$13,500	33	\$409.09			
PART-B	\$4,879,399	59,514	\$81.99			
MENTAL HEALTH SERVICES	\$22,570,801	7,649 *	\$2,950.82	1,408,391	184.1	\$16.03
PRIVATE HOME ICF/MR	\$477,830	89	\$5,368.87	3,228	36.3	\$148.03
MR/DD WAIVER	\$21,077,687	5,514	\$3,822.58	1,228,409	222.8	\$17.16
PSYCH REHAB-PRIVATE	\$33,057	305	\$108.38	2,149	7.1	\$15.38
CSTAR - PRIVATE	\$551,094	1,153	\$477.97	70,108	60.6	\$7.86
TARGETED CASE MANAGEMENT	\$60,401	216	\$279.63	8,702	40.3	\$6.94
COMMUNITY SUPPORT WAIVER	\$370,731	478	\$775.59	95,795	200.4	\$3.87
STATE INSTITUTIONS	\$17,329,352	23,411 *	\$740.22	1,022,771	43.7	\$16.94
ICF/MENTALLY RETARDED	\$7,578,395	928	\$8,166.37	28,308	30.5	\$267.71
MENTAL HOSPITAL	\$1,941	1	\$1,941.14	18	18.0	\$107.84
PSYCH CARE UNDER AGE 22	\$142,227	214	\$664.61	964	4.5	\$147.54
PSYCH REHAB-PUBLIC	\$6,659,664	11,019	\$604.38	607,322	55.1	\$10.97
CSTAR - PUBLIC	\$5,694	24	\$237.90	1,256	52.3	\$5.33
TARGETED CASE MANAGEMENT	\$2,936,723	13,116	\$223.90	384,901	29.3	\$7.63
DFS CASE MANAGEMENT	\$3,708	2	\$1,854.24	2	1.0	\$1,854.24
EPSDT SERVICES	\$2,160,924	3,032 *	\$712.71	459,800	151.7	\$4.70
EPSDT SCREENINGS	\$17,208	256	\$67.22	256	1.0	\$67.22
EPSDT REFERRAL SERVICES	\$2,143,493	2,963	\$723.42	459,542	155.1	\$4.66
EPSDT TARGETED CASE MGMT	\$222	2	\$111.00	2	1.0	\$111.00
MANAGED CARE PREMIUMS	\$0	0 *	\$0.00			
TOTAL	\$208,758,140	132,131 *	\$1,579.93			

* Unduplicated total.
 ** Recipients are not added to the total.

TABLE 23
MISSOURI MEDICAID RECIPIENTS AND PAYMENTS BY ELIGIBILITY CATEGORY
SEPTEMBER 2005

ELIGIBILITY CATEGORY: AID TO THE BLIND
 NUMBER OF ELIGIBLES ENROLLED ON 08/31/05: 922
 NUMBER OF ELIGIBLES ENROLLED DURING SEPTEMBER 2005: 951

	EXPENDITURES	RECIPIENTS	COST PER RECIPIENT	UNITS OF SERVICE	UNITS PER RECIPIENT	COST PER SERVICE
NURSING FACILITIES	\$67,064	27 *	\$2,483.85	812	30.1	\$82.59
HOSPITALS	\$99,957	227 *	\$440.34	2,037	9.0	\$49.07
INPATIENT	\$22,293	10	\$2,229.28	11	1.1	\$2,026.62
OUTPATIENT	\$77,664	222	\$349.84	2,026	9.1	\$38.33
DENTAL SERVICES	\$6,086	27 *	\$225.40	99	3.7	\$61.47
PHARMACY	\$344,904	713 *	\$483.74	5,585	7.8	\$61.76
PHYSICIAN RELATED	\$64,938	469 *	\$138.46	17,494	37.3	\$3.71
PHYSICIAN	\$13,242	162	\$81.74	5,762	35.6	\$2.30
CLINIC	\$39,822	299	\$133.18	11,075	37.0	\$3.60
FAMILY PLANNING	\$366	9	\$40.72	9	1.0	\$40.72
X-RAY AND LAB	\$2,618	70	\$37.40	219	3.1	\$11.96
NURSE PRACTITIONER	\$40	3	\$13.19	4	1.3	\$9.89
PODIATRY	\$412	23	\$17.90	40	1.7	\$10.29
CRNA SERVICES	\$128	2	\$64.12	204	102.0	\$0.63
RURAL HEALTH CLINICS	\$3,240	76	\$42.63	116	1.5	\$27.93
CASE MANAGEMENT	\$0	0	\$0.00	0	0.0	\$0.00
FED QUALIFIED HEALTH CARE	\$4,567	24	\$190.31	56	2.3	\$81.56
PSYCHOLOGIST SERVICES	\$503	4	\$125.72	9	2.3	\$55.88
IN-HOME SERVICES	\$300,319	304 *	\$987.89	78,622	259.3	\$3.81
HOME HEALTH SERVICES	\$2,551	3	\$850.21	194	64.7	\$13.15
ADULT DAY HEALTH CARE	\$9,239	12	\$769.88	188	15.7	\$49.14
AGED AND DISABLED WAIVER	\$69,927	114	\$613.40	19,420	170.4	\$3.60
PERSONAL CARE	\$217,858	284	\$767.11	58,811	207.1	\$3.70
AIDS WAIVER	\$0	0	\$0.00	0	0.0	\$0.00
PHYSICAL DISABLED WAIVER	\$0	0	\$0.00	0	0.0	\$0.00
INDEPENDENT LIVING WAIVER	\$745	2	\$372.40	209	104.5	\$3.56
REHAB AND SPECIALTY SERVICES	\$45,973	212 *	\$216.86	6,408	30.2	\$7.17
AUDIOLOGY SERVICES	\$1,042	3	\$347.25	11	3.7	\$94.70
OPTOMETRIC SERVICES	\$680	19	\$35.81	30	1.6	\$22.68
DURABLE MEDICAL EQUIPMENT	\$13,408	141	\$95.09	5,422	38.5	\$2.47
AMBULANCE SERVICES	\$3,705	31	\$119.53	486	15.7	\$7.62
REHABILITATION CENTER	\$0	0	\$0.00	0	0.0	\$0.00
HOSPICE	\$8,348	3	\$2,782.61	95	31.7	\$87.87
NON-EMERGENCY TRANS	\$18,744	52	\$360.47	360	6.9	\$52.07
NON-PARTICIPATING PROV	\$46	1	\$46.12	4	4.0	\$11.53
COMPREHENSIVE DAY REHAB	\$0	0	\$0.00	0	0.0	\$0.00
DISEASE MANAGEMENT	\$0	0	\$0.00	0	0.0	\$0.00
BUY-IN PREMIUMS	\$51,095	640 **	\$79.84			
PART-A	\$1,125	3	\$375.00			
PART-B	\$49,970	637	\$78.45			
MENTAL HEALTH SERVICES	\$69,213	23 *	\$3,009.24	4,628	201.2	\$14.96
PRIVATE HOME ICF/MR	\$0	0	\$0.00	0	0.0	\$0.00
MR/DD WAIVER	\$64,264	17	\$3,780.26	3,840	225.9	\$16.74
PSYCH REHAB-PRIVATE	\$0	0	\$0.00	0	0.0	\$0.00
CSTAR - PRIVATE	\$0	1	\$0.00	0	0.0	\$0.00
TARGETED CASE MANAGEMENT	\$0	0	\$0.00	0	0.0	\$0.00
COMMUNITY SUPPORT WAIVER	\$4,948	5	\$989.61	788	157.6	\$6.28
STATE INSTITUTIONS	\$27,571	67 *	\$411.51	2,375	35.5	\$11.61
ICF/MENTALLY RETARDED	\$0	0	\$0.00	0	0.0	\$0.00
MENTAL HOSPITAL	\$0	0	\$0.00	0	0.0	\$0.00
PSYCH CARE UNDER AGE 22	\$0	0	\$0.00	0	0.0	\$0.00
PSYCH REHAB-PUBLIC	\$14,927	21	\$710.79	601	28.6	\$24.84
CSTAR - PUBLIC	\$0	0	\$0.00	0	0.0	\$0.00
TARGETED CASE MANAGEMENT	\$12,645	48	\$263.43	1,774	37.0	\$7.13
DFS CASE MANAGEMENT	\$0	0	\$0.00	0	0.0	\$0.00
EPSDT SERVICES	\$2,292	11 *	\$208.40	1,470	133.6	\$1.56
EPSDT SCREENINGS	\$0	0	\$0.00	0	0.0	\$0.00
EPSDT REFERRAL SERVICES	\$2,292	11	\$208.40	1,470	133.6	\$1.56
EPSDT TARGETED CASE MGMT	\$0	0	\$0.00	0	0.0	\$0.00
MANAGED CARE PREMIUMS	\$0	0 *	\$0.00			
TOTAL	\$1,079,412	842 *	\$1,281.96			

* Unduplicated total.
 ** Recipients are not added to the total.

**TABLE 23
MISSOURI MEDICAID RECIPIENTS AND PAYMENTS BY ELIGIBILITY CATEGORY
SEPTEMBER 2005**

ELIGIBILITY CATEGORY: GENERAL RELIEF

NUMBER OF ELIGIBLES ENROLLED ON 08/31/05: 0

NUMBER OF ELIGIBLES ENROLLED DURING SEPTEMBER 2005: 0

	EXPENDITURES	RECIPIENTS	COST PER RECIPIENT	UNITS OF SERVICE	UNITS PER RECIPIENT	COST PER SERVICE
NURSING FACILITIES	\$0	0 *	\$0.00	0	0.0	\$0.00
HOSPITALS	\$94,740	293 *	\$323.35	1,965	6.7	\$48.21
INPATIENT	\$48,437	77	\$629.05	366	4.8	\$132.34
OUTPATIENT	\$46,304	239	\$193.74	1,599	6.7	\$28.96
DENTAL SERVICES	\$50	2 *	\$24.75	3	1.5	\$16.50
PHARMACY	\$18,649	28 *	\$666.04	116	4.1	\$160.77
PHYSICIAN RELATED	\$87,868	611 *	\$143.81	10,736	17.6	\$8.18
PHYSICIAN	\$35,030	202	\$173.42	2,940	14.6	\$11.92
CLINIC	\$39,052	331	\$117.98	5,043	15.2	\$7.74
FAMILY PLANNING	\$89	3	\$29.78	4	1.3	\$22.33
X-RAY AND LAB	\$3,599	74	\$48.64	224	3.0	\$16.07
NURSE PRACTITIONER	\$553	10	\$55.34	14	1.4	\$39.53
PODIATRY	\$0	0	\$0.00	0	0.0	\$0.00
CRNA SERVICES	\$252	5	\$50.44	356	71.2	\$0.71
RURAL HEALTH CLINICS	\$4,687	30	\$156.22	64	2.1	\$73.23
CASE MANAGEMENT	\$0	0	\$0.00	0	0.0	\$0.00
FED QUALIFIED HEALTH CARE	\$4,461	31	\$143.89	2,085	67.3	\$2.14
PSYCHOLOGIST SERVICES	\$145	3	\$48.33	6	2.0	\$24.17
IN-HOME SERVICES	\$1,151	7 *	\$164.37	68	9.7	\$16.92
HOME HEALTH SERVICES	\$1,151	7	\$164.37	68	9.7	\$16.92
ADULT DAY HEALTH CARE	\$0	0	\$0.00	0	0.0	\$0.00
AGED AND DISABLED WAIVER	\$0	0	\$0.00	0	0.0	\$0.00
PERSONAL CARE	\$0	0	\$0.00	0	0.0	\$0.00
AIDS WAIVER	\$0	0	\$0.00	0	0.0	\$0.00
PHYSICAL DISABLED WAIVER	\$0	0	\$0.00	0	0.0	\$0.00
INDEPENDENT LIVING WAIVER	\$0	0	\$0.00	0	0.0	\$0.00
REHAB AND SPECIALTY SERVICES	\$12,450	69 *	\$180.43	760	11.0	\$16.38
AUDIOLOGY SERVICES	\$0	0	\$0.00	0	0.0	\$0.00
OPTOMETRIC SERVICES	\$25	1	\$24.50	1	1.0	\$24.50
DURABLE MEDICAL EQUIPMENT	\$5,677	31	\$183.14	70	2.3	\$81.10
AMBULANCE SERVICES	\$6,748	37	\$182.38	689	18.6	\$9.79
REHABILITATION CENTER	\$0	0	\$0.00	0	0.0	\$0.00
HOSPICE	\$0	0	\$0.00	0	0.0	\$0.00
NON-EMERGENCY TRANS	\$0	0	\$0.00	0	0.0	\$0.00
NON-PARTICIPATING PROV	\$0	0	\$0.00	0	0.0	\$0.00
COMPREHENSIVE DAY REHAB	\$0	0	\$0.00	0	0.0	\$0.00
DISEASE MANAGEMENT	\$0	0	\$0.00	0	0.0	\$0.00
BUY-IN PREMIUMS	\$367,139	4,801 **	\$76.47			
PART-A	-\$1,350	3	-\$450.10			
PART-B	\$368,490	4,798	\$76.80			
MENTAL HEALTH SERVICES	\$0	0 *	\$0.00	0	0.0	\$0.00
PRIVATE HOME ICF/MR	\$0	0	\$0.00	0	0.0	\$0.00
MR/DD WAIVER	\$0	0	\$0.00	0	0.0	\$0.00
PSYCH REHAB-PRIVATE	\$0	0	\$0.00	0	0.0	\$0.00
CSTAR - PRIVATE	\$0	0	\$0.00	0	0.0	\$0.00
TARGETED CASE MANAGEMENT	\$0	0	\$0.00	0	0.0	\$0.00
COMMUNITY SUPPORT WAIVER	\$0	0	\$0.00	0	0.0	\$0.00
STATE INSTITUTIONS	\$0	0 *	\$0.00	0	0.0	\$0.00
ICF/MENTALLY RETARDED	\$0	0	\$0.00	0	0.0	\$0.00
MENTAL HOSPITAL	\$0	0	\$0.00	0	0.0	\$0.00
PSYCH CARE UNDER AGE 22	\$0	0	\$0.00	0	0.0	\$0.00
PSYCH REHAB-PUBLIC	\$0	0	\$0.00	0	0.0	\$0.00
CSTAR - PUBLIC	\$0	0	\$0.00	0	0.0	\$0.00
TARGETED CASE MANAGEMENT	\$0	0	\$0.00	0	0.0	\$0.00
DFS CASE MANAGEMENT	\$0	0	\$0.00	0	0.0	\$0.00
EPSDT SERVICES	\$1,062	8 *	\$132.78	13	1.6	\$81.71
EPSDT SCREENINGS	\$253	4	\$63.19	4	1.0	\$63.19
EPSDT REFERRAL SERVICES	\$810	6	\$134.92	9	1.5	\$89.94
EPSDT TARGETED CASE MGMT	\$0	0	\$0.00	0	0.0	\$0.00
MANAGED CARE PREMIUMS	\$0	0 *	\$0.00			
TOTAL	\$583,109	856 *	\$681.20			

* Unduplicated total.

** Recipients are not added to the total.

**TABLE 23
MISSOURI MEDICAID RECIPIENTS AND PAYMENTS BY ELIGIBILITY CATEGORY
SEPTEMBER 2005**

ELIGIBILITY CATEGORY: MEDICAID FOR PREGNANT WOMEN (MAF INCOME LIMIT)
 NUMBER OF ELIGIBLES ENROLLED ON 08/31/05: 1,922
 NUMBER OF ELIGIBLES ENROLLED DURING SEPTEMBER 2005: 2,239

	EXPENDITURES	RECIPIENTS	COST PER RECIPIENT	UNITS OF SERVICE	UNITS PER RECIPIENT	COST PER SERVICE
NURSING FACILITIES	\$0	0 *	\$0.00	0	0.0	\$0.00
HOSPITALS	\$547,130	777 *	\$704.16	4,910	6.3	\$111.43
INPATIENT	\$347,146	162	\$2,142.88	431	2.7	\$805.44
OUTPATIENT	\$199,984	718	\$278.53	4,479	6.2	\$44.65
DENTAL SERVICES	\$9,865	36 *	\$274.03	204	5.7	\$48.36
PHARMACY	\$40,049	579 *	\$69.17	1,401	2.4	\$28.59
PHYSICIAN RELATED	\$262,923	1,229 *	\$213.93	10,106	8.2	\$26.02
PHYSICIAN	\$96,459	387	\$249.25	1,305	3.4	\$73.92
CLINIC	\$77,693	583	\$133.09	5,157	8.9	\$15.05
FAMILY PLANNING	\$14,543	81	\$179.54	323	4.0	\$45.02
X-RAY AND LAB	\$26,644	428	\$62.25	1,553	3.6	\$17.16
NURSE PRACTITIONER	\$388	16	\$24.22	24	1.5	\$16.15
PODIATRY	\$0	0	\$0.00	0	0.0	\$0.00
CRNA SERVICES	\$1,322	12	\$110.20	1,054	87.8	\$1.25
RURAL HEALTH CLINICS	\$25,132	168	\$149.60	346	2.1	\$72.64
CASE MANAGEMENT	\$2,300	94	\$24.47	111	1.2	\$20.72
FED QUALIFIED HEALTH CARE	\$17,672	61	\$289.70	213	3.6	\$82.97
PSYCHOLOGIST SERVICES	\$870	6	\$145.00	20	3.3	\$43.50
IN-HOME SERVICES	\$483	4 *	\$120.70	8	2.0	\$60.35
HOME HEALTH SERVICES	\$483	4	\$120.70	8	2.0	\$60.35
ADULT DAY HEALTH CARE	\$0	0	\$0.00	0	0.0	\$0.00
AGED AND DISABLED WAIVER	\$0	0	\$0.00	0	0.0	\$0.00
PERSONAL CARE	\$0	0	\$0.00	0	0.0	\$0.00
AIDS WAIVER	\$0	0	\$0.00	0	0.0	\$0.00
PHYSICAL DISABLED WAIVER	\$0	0	\$0.00	0	0.0	\$0.00
INDEPENDENT LIVING WAIVER	\$0	0	\$0.00	0	0.0	\$0.00
REHAB AND SPECIALTY SERVICES	\$12,100	80 *	\$151.25	1,007	12.6	\$12.02
AUDIOLOGY SERVICES	\$0	0	\$0.00	0	0.0	\$0.00
OPTOMETRIC SERVICES	\$1,884	34	\$55.40	94	2.8	\$20.04
DURABLE MEDICAL EQUIPMENT	\$125	2	\$62.51	6	3.0	\$20.84
AMBULANCE SERVICES	\$7,162	31	\$231.02	851	27.5	\$8.42
REHABILITATION CENTER	\$0	0	\$0.00	0	0.0	\$0.00
HOSPICE	\$0	0	\$0.00	0	0.0	\$0.00
NON-EMERGENCY TRANS	\$2,887	14	\$206.20	54	3.9	\$53.46
NON-PARTICIPATING PROV	\$0	0	\$0.00	0	0.0	\$0.00
COMPREHENSIVE DAY REHAB	\$0	0	\$0.00	0	0.0	\$0.00
DISEASE MANAGEMENT	\$43	2	\$21.50	2	1.0	\$21.50
BUY-IN PREMIUMS	\$0	0 **	\$0.00			
PART-A	\$0	0	\$0.00			
PART-B	\$0	0	\$0.00			
MENTAL HEALTH SERVICES	\$16,733	45 *	\$371.84	2,210	49.1	\$7.57
PRIVATE HOME ICF/MR	\$0	0	\$0.00	0	0.0	\$0.00
MR/DD WAIVER	\$0	0	\$0.00	0	0.0	\$0.00
PSYCH REHAB-PRIVATE	\$74	1	\$74.40	3	3.0	\$24.80
CSTAR - PRIVATE	\$16,527	43	\$384.35	2,198	51.1	\$7.52
TARGETED CASE MANAGEMENT	\$131	1	\$131.40	9	9.0	\$14.60
COMMUNITY SUPPORT WAIVER	\$0	0	\$0.00	0	0.0	\$0.00
STATE INSTITUTIONS	\$4,558	10 *	\$455.78	266	26.6	\$17.13
ICF/MENTALLY RETARDED	\$0	0	\$0.00	0	0.0	\$0.00
MENTAL HOSPITAL	\$0	0	\$0.00	0	0.0	\$0.00
PSYCH CARE UNDER AGE 22	\$0	0	\$0.00	0	0.0	\$0.00
PSYCH REHAB-PUBLIC	\$2,372	4	\$592.92	95	23.8	\$24.96
CSTAR - PUBLIC	\$0	0	\$0.00	0	0.0	\$0.00
TARGETED CASE MANAGEMENT	\$2,186	6	\$364.36	171	28.5	\$12.78
DFS CASE MANAGEMENT	\$0	0	\$0.00	0	0.0	\$0.00
EPSDT SERVICES	\$14,640	194 *	\$75.46	514	2.7	\$28.48
EPSDT SCREENINGS	\$300	5	\$60.00	5	1.0	\$60.00
EPSDT REFERRAL SERVICES	\$14,340	190	\$75.47	509	2.7	\$28.17
EPSDT TARGETED CASE MGMT	\$0	0	\$0.00	0	0.0	\$0.00
MANAGED CARE PREMIUMS	\$197,109	1,019 *	\$193.43			
TOTAL	\$1,105,588	2,456 *	\$450.16			

* Unduplicated total.

** Recipients are not added to the total.

**TABLE 23
MISSOURI MEDICAID RECIPIENTS AND PAYMENTS BY ELIGIBILITY CATEGORY
SEPTEMBER 2005**

ELIGIBILITY CATEGORY: BLIND PENSION

NUMBER OF ELIGIBLES ENROLLED ON 08/31/05: 2,870

NUMBER OF ELIGIBLES ENROLLED DURING SEPTEMBER 2005: 2,949

	EXPENDITURES	RECIPIENTS	COST PER RECIPIENT	UNITS OF SERVICE	UNITS PER RECIPIENT	COST PER SERVICE
NURSING FACILITIES	\$290,204	114 *	\$2,545.65	3,858	33.8	\$75.22
HOSPITALS	\$193,010	537 *	\$359.42	4,296	8.0	\$44.93
INPATIENT	\$61,312	10	\$6,131.20	-133	-13.3	-\$460.99
OUTPATIENT	\$131,698	534	\$246.63	4,429	8.3	\$29.74
DENTAL SERVICES	\$12,205	57 *	\$214.11	208	3.7	\$58.68
PHARMACY	\$968,180	2,242 *	\$440.76	17,616	7.9	\$56.10
PHYSICIAN RELATED	\$175,630	1,306 *	\$134.48	52,004	39.8	\$3.38
PHYSICIAN	\$32,039	462	\$69.35	25,770	55.8	\$1.24
CLINIC	\$117,738	864	\$136.27	25,117	29.1	\$4.69
FAMILY PLANNING	\$938	15	\$62.52	21	1.4	\$44.85
X-RAY AND LAB	\$5,097	160	\$31.86	457	2.9	\$11.15
NURSE PRACTITIONER	\$185	9	\$20.55	10	1.1	\$18.50
PODIATRY	\$1,422	85	\$16.73	129	1.5	\$11.02
CRNA SERVICES	\$110	3	\$36.73	51	17.0	\$2.16
RURAL HEALTH CLINICS	\$6,124	176	\$34.79	256	1.5	\$23.92
CASE MANAGEMENT	\$0	0	\$0.00	0	0.0	\$0.00
FED QUALIFIED HEALTH CARE	\$11,232	61	\$184.13	175	2.9	\$64.18
PSYCHOLOGIST SERVICES	\$746	10	\$74.57	18	1.8	\$41.43
IN-HOME SERVICES	\$607,846	759 *	\$800.95	148,787	196.0	\$4.09
HOME HEALTH SERVICES	\$1,790	2	\$895.04	93	46.5	\$19.25
ADULT DAY HEALTH CARE	\$17,056	18	\$947.53	345	19.2	\$49.44
AGED AND DISABLED WAIVER	\$81,140	121	\$670.58	23,207	191.8	\$3.50
PERSONAL CARE	\$507,861	741	\$685.37	125,142	168.9	\$4.06
AIDS WAIVER	\$0	0	\$0.00	0	0.0	\$0.00
PHYSICAL DISABLED WAIVER	\$0	0	\$0.00	0	0.0	\$0.00
INDEPENDENT LIVING WAIVER	\$0	0	\$0.00	0	0.0	\$0.00
REHAB AND SPECIALTY SERVICES	\$80,504	452 *	\$178.11	19,183	42.4	\$4.20
AUDIOLOGY SERVICES	\$5,583	14	\$398.79	50	3.6	\$111.66
OPTOMETRIC SERVICES	\$5,575	39	\$142.96	75	1.9	\$74.34
DURABLE MEDICAL EQUIPMENT	\$34,434	349	\$98.66	17,375	49.8	\$1.98
AMBULANCE SERVICES	\$10,241	72	\$142.23	1,372	19.1	\$7.46
REHABILITATION CENTER	\$0	0	\$0.00	0	0.0	\$0.00
HOSPICE	\$24,467	8	\$3,058.39	307	38.4	\$79.70
NON-EMERGENCY TRANS	\$0	0	\$0.00	0	0.0	\$0.00
NON-PARTICIPATING PROV	\$163	1	\$163.32	3	3.0	\$54.44
COMPREHENSIVE DAY REHAB	\$0	0	\$0.00	0	0.0	\$0.00
DISEASE MANAGEMENT	\$40	1	\$40.00	1	1.0	\$40.00
BUY-IN PREMIUMS	\$0	0 **	\$0.00			
PART-A	\$0	0	\$0.00			
PART-B	\$0	0	\$0.00			
MENTAL HEALTH SERVICES	\$0	0 *	\$0.00	0	0.0	\$0.00
PRIVATE HOME ICF/MR	\$0	0	\$0.00	0	0.0	\$0.00
MR/DD WAIVER	\$0	0	\$0.00	0	0.0	\$0.00
PSYCH REHAB-PRIVATE	\$0	0	\$0.00	0	0.0	\$0.00
CSTAR - PRIVATE	\$0	0	\$0.00	0	0.0	\$0.00
TARGETED CASE MANAGEMENT	\$0	0	\$0.00	0	0.0	\$0.00
COMMUNITY SUPPORT WAIVER	\$0	0	\$0.00	0	0.0	\$0.00
STATE INSTITUTIONS	\$0	0 *	\$0.00	0	0.0	\$0.00
ICF/MENTALLY RETARDED	\$0	0	\$0.00	0	0.0	\$0.00
MENTAL HOSPITAL	\$0	0	\$0.00	0	0.0	\$0.00
PSYCH CARE UNDER AGE 22	\$0	0	\$0.00	0	0.0	\$0.00
PSYCH REHAB-PUBLIC	\$0	0	\$0.00	0	0.0	\$0.00
CSTAR - PUBLIC	\$0	0	\$0.00	0	0.0	\$0.00
TARGETED CASE MANAGEMENT	\$0	0	\$0.00	0	0.0	\$0.00
DFS CASE MANAGEMENT	\$0	0	\$0.00	0	0.0	\$0.00
EPSDT SERVICES	\$195	2 *	\$97.50	2	1.0	\$97.50
EPSDT SCREENINGS	\$0	0	\$0.00	0	0.0	\$0.00
EPSDT REFERRAL SERVICES	\$195	2	\$97.50	2	1.0	\$97.50
EPSDT TARGETED CASE MGMT	\$0	0	\$0.00	0	0.0	\$0.00
MANAGED CARE PREMIUMS	\$0	0 *	\$0.00			
TOTAL	\$2,347,774	2,504 *	\$937.61			

* Unduplicated total.

** Recipients are not added to the total.

**TABLE 23
MISSOURI MEDICAID RECIPIENTS AND PAYMENTS BY ELIGIBILITY CATEGORY
SEPTEMBER 2005**

ELIGIBILITY CATEGORY: FOSTER CARE

NUMBER OF ELIGIBLES ENROLLED ON 08/31/05: 13,804

NUMBER OF ELIGIBLES ENROLLED DURING SEPTEMBER 2005: N/A

	EXPENDITURES	RECIPIENTS	COST PER RECIPIENT	UNITS OF SERVICE	UNITS PER RECIPIENT	COST PER SERVICE
NURSING FACILITIES	\$0	0 *	\$0.00	0	0.0	\$0.00
HOSPITALS	\$777,535	609 *	\$1,276.74	3,041	5.0	\$255.68
INPATIENT	\$664,603	88	\$7,552.31	1,024	11.6	\$649.03
OUTPATIENT	\$112,932	545	\$207.22	2,017	3.7	\$55.99
DENTAL SERVICES	\$16,166	168 *	\$96.23	550	3.3	\$29.39
PHARMACY	\$711,695	2,462 *	\$289.07	7,337	3.0	\$97.00
PHYSICIAN RELATED	\$284,728	2,152 *	\$132.31	10,836	5.0	\$26.28
PHYSICIAN	\$54,954	828	\$66.37	2,667	3.2	\$20.61
CLINIC	\$26,598	485	\$54.84	2,443	5.0	\$10.89
FAMILY PLANNING	\$7,883	131	\$60.18	175	1.3	\$45.05
X-RAY AND LAB	\$7,298	184	\$39.66	465	2.5	\$15.69
NURSE PRACTITIONER	\$5,748	87	\$66.07	128	1.5	\$44.91
PODIATRY	\$94	3	\$31.17	4	1.3	\$23.38
CRNA SERVICES	\$662	8	\$82.72	544	68.0	\$1.22
RURAL HEALTH CLINICS	\$49,129	438	\$112.17	675	1.5	\$72.78
CASE MANAGEMENT	\$8	1	\$8.00	1	1.0	\$8.00
FED QUALIFIED HEALTH CARE	\$55,451	188	\$294.95	1,660	8.8	\$33.40
PSYCHOLOGIST SERVICES	\$76,904	338	\$227.53	2,074	6.1	\$37.08
IN-HOME SERVICES	\$150	2 *	\$74.87	7	3.5	\$21.39
HOME HEALTH SERVICES	\$150	2	\$74.87	7	3.5	\$21.39
ADULT DAY HEALTH CARE	\$0	0	\$0.00	0	0.0	\$0.00
AGED AND DISABLED WAIVER	\$0	0	\$0.00	0	0.0	\$0.00
PERSONAL CARE	\$0	0	\$0.00	0	0.0	\$0.00
AIDS WAIVER	\$0	0	\$0.00	0	0.0	\$0.00
PHYSICAL DISABLED WAIVER	\$0	0	\$0.00	0	0.0	\$0.00
INDEPENDENT LIVING WAIVER	\$0	0	\$0.00	0	0.0	\$0.00
REHAB AND SPECIALTY SERVICES	\$64,364	290 *	\$221.94	1,761	6.1	\$36.55
AUDIOLOGY SERVICES	\$1,643	20	\$82.17	133	6.7	\$12.36
OPTOMETRIC SERVICES	\$9,725	174	\$55.89	381	2.2	\$25.52
DURABLE MEDICAL EQUIPMENT	\$40,385	45	\$897.45	418	9.3	\$96.62
AMBULANCE SERVICES	\$3,771	19	\$198.45	520	27.4	\$7.25
REHABILITATION CENTER	\$970	6	\$161.67	97	16.2	\$10.00
HOSPICE	\$0	0	\$0.00	0	0.0	\$0.00
NON-EMERGENCY TRANS	\$7,870	33	\$238.49	212	6.4	\$37.12
NON-PARTICIPATING PROV	\$0	0	\$0.00	0	0.0	\$0.00
COMPREHENSIVE DAY REHAB	\$0	0	\$0.00	0	0.0	\$0.00
DISEASE MANAGEMENT	\$0	0	\$0.00	0	0.0	\$0.00
BUY-IN PREMIUMS	\$0	0 **	\$0.00			
PART-A	\$0	0	\$0.00			
PART-B	\$0	0	\$0.00			
MENTAL HEALTH SERVICES	\$123,173	101 *	\$1,219.54	8,207	81.3	\$15.01
PRIVATE HOME ICF/MR	\$0	0	\$0.00	0	0.0	\$0.00
MR/DD WAIVER	\$85,668	27	\$3,172.87	2,982	110.4	\$28.73
PSYCH REHAB-PRIVATE	\$0	0	\$0.00	0	0.0	\$0.00
CSTAR - PRIVATE	\$29,045	51	\$569.51	2,921	57.3	\$9.94
TARGETED CASE MANAGEMENT	\$265	10	\$26.49	136	13.6	\$1.95
COMMUNITY SUPPORT WAIVER	\$8,196	13	\$630.45	2,168	166.8	\$3.78
STATE INSTITUTIONS	\$2,846,268	1,500 *	\$1,764.18	27,620	18.4	\$95.81
ICF/MENTALLY RETARDED	\$0	0	\$0.00	0	0.0	\$0.00
MENTAL HOSPITAL	\$0	0	\$0.00	0	0.0	\$0.00
PSYCH CARE UNDER AGE 22	\$58,373	5	\$11,674.68	103	20.6	\$566.73
PSYCH REHAB-PUBLIC	\$93,723	117	\$801.05	2,898	24.8	\$32.34
CSTAR - PUBLIC	\$0	0	\$0.00	0	0.0	\$0.00
TARGETED CASE MANAGEMENT	\$256,691	811	\$316.51	23,834	29.4	\$10.77
DFS CASE MANAGEMENT	\$2,237,481	785	\$2,850.29	785	1.0	\$2,850.29
EPSDT SERVICES	\$1,025,378	3,871 *	\$264.89	92,205	23.8	\$11.12
EPSDT SCREENINGS	\$17,212	266	\$64.71	268	1.0	\$64.22
EPSDT REFERRAL SERVICES	\$985,744	3,705	\$266.06	91,735	24.8	\$10.75
EPSDT TARGETED CASE MGMT	\$22,422	199	\$112.67	202	1.0	\$111.00
MANAGED CARE PREMIUMS	\$1,557,776	7,993 *	\$194.89			
TOTAL	\$7,207,234	11,805 *	\$610.52			

* Unduplicated total.

** Recipients are not added to the total.

**TABLE 23
MISSOURI MEDICAID RECIPIENTS AND PAYMENTS BY ELIGIBILITY CATEGORY
SEPTEMBER 2005**

ELIGIBILITY CATEGORY: CHILD WELFARE SERVICES

NUMBER OF ELIGIBLES ENROLLED ON 08/31/05: 593

NUMBER OF ELIGIBLES ENROLLED DURING SEPTEMBER 2005: N/A

	EXPENDITURES	RECIPIENTS	COST PER RECIPIENT	UNITS OF SERVICE	UNITS PER RECIPIENT	COST PER SERVICE
NURSING FACILITIES	\$0	0 *	\$0.00	0	0.0	\$0.00
HOSPITALS	\$48,901	38 *	\$1,358.35	177	4.9	\$276.28
INPATIENT	\$43,078	6	\$7,179.72	49	8.2	\$879.15
OUTPATIENT	\$5,822	33	\$176.44	128	3.9	\$45.49
DENTAL SERVICES	\$1,068	6 *	\$178.04	29	4.8	\$36.84
PHARMACY	\$24,227	89 *	\$272.21	299	3.4	\$81.03
PHYSICIAN RELATED	\$9,549	98 *	\$97.44	445	4.5	\$21.46
PHYSICIAN	\$1,730	39	\$44.35	66	1.7	\$26.21
CLINIC	\$1,164	28	\$41.57	208	7.4	\$5.65
FAMILY PLANNING	\$248	6	\$41.31	6	1.0	\$41.31
X-RAY AND LAB	\$579	8	\$72.42	19	2.4	\$30.49
NURSE PRACTITIONER	\$381	6	\$63.42	7	1.2	\$54.36
PODIATRY	\$0	0	\$0.00	0	0.0	\$0.00
CRNA SERVICES	\$0	0	\$0.00	0	0.0	\$0.00
RURAL HEALTH CLINICS	\$1,364	17	\$80.26	20	1.2	\$68.22
CASE MANAGEMENT	\$0	0	\$0.00	0	0.0	\$0.00
FED QUALIFIED HEALTH CARE	\$443	8	\$55.43	10	1.3	\$44.35
PSYCHOLOGIST SERVICES	\$3,640	14	\$260.00	111	7.9	\$32.79
IN-HOME SERVICES	\$0	0 *	\$0.00	0	0.0	\$0.00
HOME HEALTH SERVICES	\$0	0	\$0.00	0	0.0	\$0.00
ADULT DAY HEALTH CARE	\$0	0	\$0.00	0	0.0	\$0.00
AGED AND DISABLED WAIVER	\$0	0	\$0.00	0	0.0	\$0.00
PERSONAL CARE	\$0	0	\$0.00	0	0.0	\$0.00
AIDS WAIVER	\$0	0	\$0.00	0	0.0	\$0.00
PHYSICAL DISABLED WAIVER	\$0	0	\$0.00	0	0.0	\$0.00
INDEPENDENT LIVING WAIVER	\$0	0	\$0.00	0	0.0	\$0.00
REHAB AND SPECIALTY SERVICES	\$3,744	10 *	\$374.36	123	12.3	\$30.44
AUDIOLOGY SERVICES	\$0	0	\$0.00	0	0.0	\$0.00
OPTOMETRIC SERVICES	\$148	4	\$37.00	6	1.5	\$24.67
DURABLE MEDICAL EQUIPMENT	\$2,832	2	\$1,416.05	7	3.5	\$404.69
AMBULANCE SERVICES	\$764	4	\$190.88	110	27.5	\$6.94
REHABILITATION CENTER	\$0	0	\$0.00	0	0.0	\$0.00
HOSPICE	\$0	0	\$0.00	0	0.0	\$0.00
NON-EMERGENCY TRANS	\$0	0	\$0.00	0	0.0	\$0.00
NON-PARTICIPATING PROV	\$0	0	\$0.00	0	0.0	\$0.00
COMPREHENSIVE DAY REHAB	\$0	0	\$0.00	0	0.0	\$0.00
DISEASE MANAGEMENT	\$0	0	\$0.00	0	0.0	\$0.00
BUY-IN PREMIUMS	\$0	0 **	\$0.00			
PART-A	\$0	0	\$0.00			
PART-B	\$0	0	\$0.00			
MENTAL HEALTH SERVICES	\$89	1 *	\$89.00	10	10.0	\$8.90
PRIVATE HOME ICF/MR	\$0	0	\$0.00	0	0.0	\$0.00
MR/DD WAIVER	\$0	0	\$0.00	0	0.0	\$0.00
PSYCH REHAB-PRIVATE	\$0	0	\$0.00	0	0.0	\$0.00
CSTAR - PRIVATE	\$89	1	\$89.00	10	10.0	\$8.90
TARGETED CASE MANAGEMENT	\$0	0	\$0.00	0	0.0	\$0.00
COMMUNITY SUPPORT WAIVER	\$0	0	\$0.00	0	0.0	\$0.00
STATE INSTITUTIONS	\$295,838	53 *	\$5,581.84	53	1.0	\$5,581.84
ICF/MENTALLY RETARDED	\$0	0	\$0.00	0	0.0	\$0.00
MENTAL HOSPITAL	\$0	0	\$0.00	0	0.0	\$0.00
PSYCH CARE UNDER AGE 22	\$0	0	\$0.00	0	0.0	\$0.00
PSYCH REHAB-PUBLIC	\$0	0	\$0.00	0	0.0	\$0.00
CSTAR - PUBLIC	\$0	0	\$0.00	0	0.0	\$0.00
TARGETED CASE MANAGEMENT	\$0	0	\$0.00	0	0.0	\$0.00
DFS CASE MANAGEMENT	\$295,838	53	\$5,581.84	53	1.0	\$5,581.84
EPSDT SERVICES	\$32,766	147 *	\$222.90	1,576	10.7	\$20.79
EPSDT SCREENINGS	\$840	9	\$93.30	11	1.2	\$76.33
EPSDT REFERRAL SERVICES	\$28,486	129	\$220.82	1,534	11.9	\$18.67
EPSDT TARGETED CASE MGMT	\$3,441	31	\$111.00	31	1.0	\$111.00
MANAGED CARE PREMIUMS	\$78,398	379 *	\$206.86			
TOTAL	\$494,580	525 *	\$942.06			

* Unduplicated total.

** Recipients are not added to the total.

**TABLE 23
MISSOURI MEDICAID RECIPIENTS AND PAYMENTS BY ELIGIBILITY CATEGORY
SEPTEMBER 2005**

ELIGIBILITY CATEGORY: REFUGEE

NUMBER OF ELIGIBLES ENROLLED ON 08/31/05: 152

NUMBER OF ELIGIBLES ENROLLED DURING SEPTEMBER 2005: 205

	EXPENDITURES	RECIPIENTS	COST PER RECIPIENT	UNITS OF SERVICE	UNITS PER RECIPIENT	COST PER SERVICE
NURSING FACILITIES	\$0	0 *	\$0.00	0	0.0	\$0.00
HOSPITALS	\$3,544	5 *	\$708.77	30	6.0	\$118.13
INPATIENT	\$1,845	1	\$1,844.76	2	2.0	\$922.38
OUTPATIENT	\$1,699	5	\$339.81	28	5.6	\$60.68
DENTAL SERVICES	\$1,915	7 *	\$273.54	45	6.4	\$42.65
PHARMACY	\$380	5 *	\$76.08	21	4.2	\$18.11
PHYSICIAN RELATED	\$3,620	22 *	\$164.55	286	13.0	\$12.66
PHYSICIAN	\$314	3	\$104.53	6	2.0	\$52.27
CLINIC	\$2,099	8	\$262.34	67	8.4	\$31.32
FAMILY PLANNING	\$128	1	\$127.72	4	4.0	\$31.93
X-RAY AND LAB	\$651	12	\$54.26	192	16.0	\$3.39
NURSE PRACTITIONER	\$20	1	\$20.00	1	1.0	\$20.00
PODIATRY	\$0	0	\$0.00	0	0.0	\$0.00
CRNA SERVICES	\$0	0	\$0.00	0	0.0	\$0.00
RURAL HEALTH CLINICS	\$0	0	\$0.00	0	0.0	\$0.00
CASE MANAGEMENT	\$0	0	\$0.00	0	0.0	\$0.00
FED QUALIFIED HEALTH CARE	\$409	4	\$102.29	16	4.0	\$25.57
PSYCHOLOGIST SERVICES	\$0	0	\$0.00	0	0.0	\$0.00
IN-HOME SERVICES	\$0	0 *	\$0.00	0	0.0	\$0.00
HOME HEALTH SERVICES	\$0	0	\$0.00	0	0.0	\$0.00
ADULT DAY HEALTH CARE	\$0	0	\$0.00	0	0.0	\$0.00
AGED AND DISABLED WAIVER	\$0	0	\$0.00	0	0.0	\$0.00
PERSONAL CARE	\$0	0	\$0.00	0	0.0	\$0.00
AIDS WAIVER	\$0	0	\$0.00	0	0.0	\$0.00
PHYSICAL DISABLED WAIVER	\$0	0	\$0.00	0	0.0	\$0.00
INDEPENDENT LIVING WAIVER	\$0	0	\$0.00	0	0.0	\$0.00
REHAB AND SPECIALTY SERVICES	\$208	3 *	\$69.33	9	3.0	\$23.11
AUDIOLOGY SERVICES	\$0	0	\$0.00	0	0.0	\$0.00
OPTOMETRIC SERVICES	\$208	3	\$69.33	9	3.0	\$23.11
DURABLE MEDICAL EQUIPMENT	\$0	0	\$0.00	0	0.0	\$0.00
AMBULANCE SERVICES	\$0	0	\$0.00	0	0.0	\$0.00
REHABILITATION CENTER	\$0	0	\$0.00	0	0.0	\$0.00
HOSPICE	\$0	0	\$0.00	0	0.0	\$0.00
NON-EMERGENCY TRANS	\$0	0	\$0.00	0	0.0	\$0.00
NON-PARTICIPATING PROV	\$0	0	\$0.00	0	0.0	\$0.00
COMPREHENSIVE DAY REHAB	\$0	0	\$0.00	0	0.0	\$0.00
DISEASE MANAGEMENT	\$0	0	\$0.00	0	0.0	\$0.00
BUY-IN PREMIUMS	\$0	0 **	\$0.00			
PART-A	\$0	0	\$0.00			
PART-B	\$0	0	\$0.00			
MENTAL HEALTH SERVICES	\$0	0 *	\$0.00	0	0.0	\$0.00
PRIVATE HOME ICF/MR	\$0	0	\$0.00	0	0.0	\$0.00
MR/DD WAIVER	\$0	0	\$0.00	0	0.0	\$0.00
PSYCH REHAB-PRIVATE	\$0	0	\$0.00	0	0.0	\$0.00
CSTAR - PRIVATE	\$0	0	\$0.00	0	0.0	\$0.00
TARGETED CASE MANAGEMENT	\$0	0	\$0.00	0	0.0	\$0.00
COMMUNITY SUPPORT WAIVER	\$0	0	\$0.00	0	0.0	\$0.00
STATE INSTITUTIONS	\$0	0 *	\$0.00	0	0.0	\$0.00
ICF/MENTALLY RETARDED	\$0	0	\$0.00	0	0.0	\$0.00
MENTAL HOSPITAL	\$0	0	\$0.00	0	0.0	\$0.00
PSYCH CARE UNDER AGE 22	\$0	0	\$0.00	0	0.0	\$0.00
PSYCH REHAB-PUBLIC	\$0	0	\$0.00	0	0.0	\$0.00
CSTAR - PUBLIC	\$0	0	\$0.00	0	0.0	\$0.00
TARGETED CASE MANAGEMENT	\$0	0	\$0.00	0	0.0	\$0.00
DFS CASE MANAGEMENT	\$0	0	\$0.00	0	0.0	\$0.00
EPSDT SERVICES	\$0	0 *	\$0.00	0	0.0	\$0.00
EPSDT SCREENINGS	\$0	0	\$0.00	0	0.0	\$0.00
EPSDT REFERRAL SERVICES	\$0	0	\$0.00	0	0.0	\$0.00
EPSDT TARGETED CASE MGMT	\$0	0	\$0.00	0	0.0	\$0.00
MANAGED CARE PREMIUMS	\$24,271	129 *	\$188.14			
TOTAL	\$33,938	142 *	\$239.00			

* Unduplicated total.

** Recipients are not added to the total.

TABLE 23
MISSOURI MEDICAID RECIPIENTS AND PAYMENTS BY ELIGIBILITY CATEGORY
SEPTEMBER 2005

ELIGIBILITY CATEGORY: MAF CHILDREN IN A VENDOR INSTITUTION

NUMBER OF ELIGIBLES ENROLLED ON 08/31/05: 30

NUMBER OF ELIGIBLES ENROLLED DURING SEPTEMBER 2005: 34

	EXPENDITURES	RECIPIENTS	COST PER RECIPIENT	UNITS OF SERVICE	UNITS PER RECIPIENT	COST PER SERVICE
NURSING FACILITIES	\$2,898	1 *	\$2,897.82	31	31.0	\$93.48
HOSPITALS	\$102,784	10 *	\$10,278.42	295	29.5	\$348.42
INPATIENT	\$100,667	5	\$20,133.45	278	55.2	\$364.74
OUTPATIENT	\$2,117	6	\$352.82	19	3.2	\$111.42
DENTAL SERVICES	\$0	0 *	\$0.00	0	0.0	\$0.00
PHARMACY	\$15,219	19 *	\$800.99	107	5.6	\$142.23
PHYSICIAN RELATED	\$1,639	18 *	\$91.07	69	3.8	\$23.76
PHYSICIAN	\$296	6	\$49.33	13	2.2	\$22.77
CLINIC	\$786	10	\$78.60	26	2.6	\$30.23
FAMILY PLANNING	\$174	3	\$57.84	4	1.3	\$43.38
X-RAY AND LAB	\$339	3	\$112.92	23	7.7	\$14.73
NURSE PRACTITIONER	\$0	0	\$0.00	0	0.0	\$0.00
PODIATRY	\$15	1	\$15.00	2	2.0	\$7.50
CRNA SERVICES	\$0	0	\$0.00	0	0.0	\$0.00
RURAL HEALTH CLINICS	\$0	0	\$0.00	0	0.0	\$0.00
CASE MANAGEMENT	\$0	0	\$0.00	0	0.0	\$0.00
FED QUALIFIED HEALTH CARE	\$0	0	\$0.00	0	0.0	\$0.00
PSYCHOLOGIST SERVICES	\$30	1	\$30.00	1	1.0	\$30.00
IN-HOME SERVICES	\$0	0 *	\$0.00	0	0.0	\$0.00
HOME HEALTH SERVICES	\$0	0	\$0.00	0	0.0	\$0.00
ADULT DAY HEALTH CARE	\$0	0	\$0.00	0	0.0	\$0.00
AGED AND DISABLED WAIVER	\$0	0	\$0.00	0	0.0	\$0.00
PERSONAL CARE	\$0	0	\$0.00	0	0.0	\$0.00
AIDS WAIVER	\$0	0	\$0.00	0	0.0	\$0.00
PHYSICAL DISABLED WAIVER	\$0	0	\$0.00	0	0.0	\$0.00
INDEPENDENT LIVING WAIVER	\$0	0	\$0.00	0	0.0	\$0.00
REHAB AND SPECIALTY SERVICES	\$0	0 *	\$0.00	0	0.0	\$0.00
AUDIOLOGY SERVICES	\$0	0	\$0.00	0	0.0	\$0.00
OPTOMETRIC SERVICES	\$0	0	\$0.00	0	0.0	\$0.00
DURABLE MEDICAL EQUIPMENT	\$0	0	\$0.00	0	0.0	\$0.00
AMBULANCE SERVICES	\$0	0	\$0.00	0	0.0	\$0.00
REHABILITATION CENTER	\$0	0	\$0.00	0	0.0	\$0.00
HOSPICE	\$0	0	\$0.00	0	0.0	\$0.00
NON-EMERGENCY TRANS	\$0	0	\$0.00	0	0.0	\$0.00
NON-PARTICIPATING PROV	\$0	0	\$0.00	0	0.0	\$0.00
COMPREHENSIVE DAY REHAB	\$0	0	\$0.00	0	0.0	\$0.00
DISEASE MANAGEMENT	\$0	0	\$0.00	0	0.0	\$0.00
BUY-IN PREMIUMS	\$0	0 **	\$0.00			
PART-A	\$0	0	\$0.00			
PART-B	\$0	0	\$0.00			
MENTAL HEALTH SERVICES	\$13,432	3 *	\$4,477.30	433	144.3	\$31.02
PRIVATE HOME ICF/MR	\$0	0	\$0.00	0	0.0	\$0.00
MR/DD WAIVER	\$13,213	2	\$6,606.45	418	209.0	\$31.61
PSYCH REHAB-PRIVATE	\$0	0	\$0.00	0	0.0	\$0.00
CSTAR - PRIVATE	\$0	0	\$0.00	0	0.0	\$0.00
TARGETED CASE MANAGEMENT	\$219	1	\$219.00	15	15.0	\$14.60
COMMUNITY SUPPORT WAIVER	\$0	0	\$0.00	0	0.0	\$0.00
STATE INSTITUTIONS	\$166,171	26 *	\$6,391.20	1,495	57.5	\$111.15
ICF/MENTALLY RETARDED	\$88,979	9	\$7,664.35	258	28.7	\$267.36
MENTAL HOSPITAL	\$0	0	\$0.00	0	0.0	\$0.00
PSYCH CARE UNDER AGE 22	\$85,192	5	\$17,038.42	170	34.0	\$501.13
PSYCH REHAB-PUBLIC	\$3,971	4	\$992.83	107	26.8	\$37.12
CSTAR - PUBLIC	\$0	0	\$0.00	0	0.0	\$0.00
TARGETED CASE MANAGEMENT	\$8,029	12	\$669.06	960	80.0	\$8.36
DFS CASE MANAGEMENT	\$0	0	\$0.00	0	0.0	\$0.00
EPSDT SERVICES	\$474	5 *	\$94.83	28	5.6	\$16.93
EPSDT SCREENINGS	\$0	0	\$0.00	0	0.0	\$0.00
EPSDT REFERRAL SERVICES	\$474	5	\$94.83	28	5.6	\$16.93
EPSDT TARGETED CASE MGMT	\$0	0	\$0.00	0	0.0	\$0.00
MANAGED CARE PREMIUMS	\$0	0 *	\$0.00			
TOTAL	\$302,617	34 *	\$8,900.51			

* Unduplicated total.

** Recipients are not added to the total.

TABLE 23
MISSOURI MEDICAID RECIPIENTS AND PAYMENTS BY ELIGIBILITY CATEGORY
SEPTEMBER 2005

ELIGIBILITY CATEGORY: TITLE XIX - HDN

NUMBER OF ELIGIBLES ENROLLED ON 08/31/05: 11,390

NUMBER OF ELIGIBLES ENROLLED DURING SEPTEMBER 2005: N/A

	EXPENDITURES	RECIPIENTS	COST PER RECIPIENT	UNITS OF SERVICE	UNITS PER RECIPIENT	COST PER SERVICE
NURSING FACILITIES	\$0	0 *	\$0.00	0	0.0	\$0.00
HOSPITALS	\$1,352,585	875 *	\$1,545.81	4,790	5.5	\$282.38
INPATIENT	\$1,170,508	181	\$6,466.89	1,854	10.2	\$631.34
OUTPATIENT	\$182,077	756	\$240.84	2,936	3.9	\$62.02
DENTAL SERVICES	\$23,569	178 *	\$132.41	738	4.2	\$31.94
PHARMACY	\$777,748	2,294 *	\$339.04	8,010	3.5	\$97.10
PHYSICIAN RELATED	\$369,734	2,591 *	\$142.70	16,601	6.4	\$22.27
PHYSICIAN	\$75,434	1,005	\$75.06	3,994	4.0	\$18.89
CLINIC	\$51,506	599	\$85.99	5,943	9.9	\$8.67
FAMILY PLANNING	\$9,608	171	\$56.19	223	1.3	\$43.08
X-RAY AND LAB	\$11,840	240	\$49.34	661	2.8	\$17.91
NURSE PRACTITIONER	\$11,113	138	\$80.53	225	1.6	\$49.39
PODIATRY	\$562	13	\$43.19	20	1.5	\$28.08
CRNA SERVICES	\$446	7	\$63.72	610	87.1	\$0.73
RURAL HEALTH CLINICS	\$49,811	491	\$101.45	695	1.4	\$71.67
CASE MANAGEMENT	\$0	0	\$0.00	0	0.0	\$0.00
FED QUALIFIED HEALTH CARE	\$40,809	164	\$249.44	1,036	6.3	\$39.49
PSYCHOLOGIST SERVICES	\$118,504	490	\$241.85	3,194	6.5	\$37.10
IN-HOME SERVICES	\$1,113	5 *	\$222.53	312	62.4	\$3.57
HOME HEALTH SERVICES	\$60	1	\$59.87	6	6.0	\$9.98
ADULT DAY HEALTH CARE	\$0	0	\$0.00	0	0.0	\$0.00
AGED AND DISABLED WAIVER	\$0	0	\$0.00	0	0.0	\$0.00
PERSONAL CARE	\$1,053	4	\$263.19	306	76.5	\$3.44
AIDS WAIVER	\$0	0	\$0.00	0	0.0	\$0.00
PHYSICAL DISABLED WAIVER	\$0	0	\$0.00	0	0.0	\$0.00
INDEPENDENT LIVING WAIVER	\$0	0	\$0.00	0	0.0	\$0.00
REHAB AND SPECIALTY SERVICES	\$32,836	286 *	\$114.81	2,289	8.0	\$14.35
AUDIOLOGY SERVICES	\$675	10	\$67.48	146	14.6	\$4.62
OPTOMETRIC SERVICES	\$8,084	165	\$48.99	308	1.9	\$26.25
DURABLE MEDICAL EQUIPMENT	\$9,672	44	\$219.82	218	5.0	\$44.37
AMBULANCE SERVICES	\$7,812	37	\$211.12	1,312	35.5	\$5.95
REHABILITATION CENTER	\$2,140	8	\$267.50	214	26.8	\$10.00
HOSPICE	\$0	0	\$0.00	0	0.0	\$0.00
NON-EMERGENCY TRANS	\$4,408	26	\$169.55	89	3.4	\$49.53
NON-PARTICIPATING PROV	\$0	0	\$0.00	0	0.0	\$0.00
COMPREHENSIVE DAY REHAB	\$0	0	\$0.00	0	0.0	\$0.00
DISEASE MANAGEMENT	\$46	2	\$23.00	2	1.0	\$23.00
BUY-IN PREMIUMS	\$0	0 **	\$0.00			
PART-A	\$0	0	\$0.00			
PART-B	\$0	0	\$0.00			
MENTAL HEALTH SERVICES	\$1,030,461	335 *	\$3,076.00	17,317	51.7	\$59.51
PRIVATE HOME ICF/MR	\$0	0	\$0.00	0	0.0	\$0.00
MR/DD WAIVER	\$943,945	173	\$5,456.33	8,720	50.4	\$108.25
PSYCH REHAB-PRIVATE	\$979	5	\$195.78	45	9.0	\$21.75
CSTAR - PRIVATE	\$80,352	136	\$590.82	7,806	57.4	\$10.29
TARGETED CASE MANAGEMENT	\$382	14	\$27.25	103	7.4	\$3.70
COMMUNITY SUPPORT WAIVER	\$4,803	9	\$533.69	643	71.4	\$7.47
STATE INSTITUTIONS	\$4,126,615	2,016 *	\$2,046.93	41,821	20.8	\$98.44
ICF/MENTALLY RETARDED	\$0	0	\$0.00	0	0.0	\$0.00
MENTAL HOSPITAL	\$0	0	\$0.00	0	0.0	\$0.00
PSYCH CARE UNDER AGE 22	\$27,632	12	\$2,302.68	52	4.3	\$531.39
PSYCH REHAB-PUBLIC	\$96,777	150	\$645.18	4,870	32.5	\$19.87
CSTAR - PUBLIC	\$971	1	\$971.40	73	73.0	\$13.31
TARGETED CASE MANAGEMENT	\$361,057	935	\$386.16	35,843	38.1	\$10.13
DFS CASE MANAGEMENT	\$3,640,178	1,283	\$2,837.24	1,283	1.0	\$2,837.24
EPSDT SERVICES	\$1,252,677	4,602 *	\$272.20	96,497	21.0	\$12.98
EPSDT SCREENINGS	\$22,881	329	\$68.94	329	1.0	\$68.94
EPSDT REFERRAL SERVICES	\$1,152,074	4,217	\$273.20	95,466	22.6	\$12.07
EPSDT TARGETED CASE MGMT	\$77,922	702	\$111.00	702	1.0	\$111.00
MANAGED CARE PREMIUMS	\$1,271,943	6,612 *	\$192.37			
TOTAL	\$10,239,279	10,762 *	\$951.43			

* Unduplicated total.

** Recipients are not added to the total.

TABLE 23
MISSOURI MEDICAID RECIPIENTS AND PAYMENTS BY ELIGIBILITY CATEGORY
SEPTEMBER 2005

ELIGIBILITY CATEGORY: QUALIFIED MEDICARE BENEFICIARY (QMB)

NUMBER OF ELIGIBLES ENROLLED ON 08/31/05: 6,648

NUMBER OF ELIGIBLES ENROLLED DURING SEPTEMBER 2005: 6,821

	EXPENDITURES	RECIPIENTS	COST PER RECIPIENT	UNITS OF SERVICE	UNITS PER RECIPIENT	COST PER SERVICE
NURSING FACILITIES	\$5,810	18 *	\$322.78	170	9.4	\$34.18
HOSPITALS	\$68,833	429 *	\$160.45	5,454	12.7	\$12.62
INPATIENT	-\$5,223	0	\$0.00	-106	0.0	-\$49.27
OUTPATIENT	\$74,055	429	\$172.62	5,560	13.0	\$13.32
DENTAL SERVICES	\$0	0 *	\$0.00	0	0.0	\$0.00
PHARMACY	\$0	0 *	\$0.00	0	0.0	\$0.00
PHYSICIAN RELATED	\$72,713	1,093 *	\$66.53	6,762	6.2	\$10.75
PHYSICIAN	\$12,691	304	\$41.75	739	2.4	\$17.17
CLINIC	\$47,003	701	\$67.05	5,266	7.5	\$8.93
FAMILY PLANNING	\$0	0	\$0.00	0	0.0	\$0.00
X-RAY AND LAB	\$2,093	93	\$22.50	249	2.7	\$8.41
NURSE PRACTITIONER	\$126	6	\$20.97	10	1.7	\$12.58
PODIATRY	\$925	55	\$16.81	105	1.9	\$8.81
CRNA SERVICES	\$8	1	\$8.06	11	11.0	\$0.73
RURAL HEALTH CLINICS	\$7,687	182	\$42.24	300	1.6	\$25.62
CASE MANAGEMENT	\$0	0	\$0.00	0	0.0	\$0.00
FED QUALIFIED HEALTH CARE	\$1,101	47	\$23.43	60	1.3	\$18.35
PSYCHOLOGIST SERVICES	\$1,079	4	\$269.80	22	5.5	\$49.05
IN-HOME SERVICES	\$225	3 *	\$75.01	51	17.0	\$4.41
HOME HEALTH SERVICES	\$225	3	\$75.01	51	17.0	\$4.41
ADULT DAY HEALTH CARE	\$0	0	\$0.00	0	0.0	\$0.00
AGED AND DISABLED WAIVER	\$0	0	\$0.00	0	0.0	\$0.00
PERSONAL CARE	\$0	0	\$0.00	0	0.0	\$0.00
AIDS WAIVER	\$0	0	\$0.00	0	0.0	\$0.00
PHYSICAL DISABLED WAIVER	\$0	0	\$0.00	0	0.0	\$0.00
INDEPENDENT LIVING WAIVER	\$0	0	\$0.00	0	0.0	\$0.00
REHAB AND SPECIALTY SERVICES	\$11,552	238 *	\$48.54	7,638	32.1	\$1.51
AUDIOLOGY SERVICES	\$0	0	\$0.00	0	0.0	\$0.00
OPTOMETRIC SERVICES	\$824	27	\$30.51	32	1.2	\$25.74
DURABLE MEDICAL EQUIPMENT	\$7,628	172	\$44.35	7,158	41.6	\$1.07
AMBULANCE SERVICES	\$2,352	29	\$81.10	333	11.5	\$7.06
REHABILITATION CENTER	\$397	4	\$99.20	70	17.5	\$5.67
HOSPICE	\$0	0	\$0.00	0	0.0	\$0.00
NON-EMERGENCY TRANS	\$0	0	\$0.00	0	0.0	\$0.00
NON-PARTICIPATING PROV	\$352	15	\$23.46	45	3.0	\$7.82
COMPREHENSIVE DAY REHAB	\$0	0	\$0.00	0	0.0	\$0.00
DISEASE MANAGEMENT	\$0	0	\$0.00	0	0.0	\$0.00
BUY-IN PREMIUMS	\$221,961	3,530 **	\$62.88			
PART-A	\$338	4	\$84.38			
PART-B	\$221,624	3,526	\$62.85			
MENTAL HEALTH SERVICES	\$0	0 *	\$0.00	0	0.0	\$0.00
PRIVATE HOME ICF/MR	\$0	0	\$0.00	0	0.0	\$0.00
MR/DD WAIVER	\$0	0	\$0.00	0	0.0	\$0.00
PSYCH REHAB-PRIVATE	\$0	0	\$0.00	0	0.0	\$0.00
CSTAR - PRIVATE	\$0	0	\$0.00	0	0.0	\$0.00
TARGETED CASE MANAGEMENT	\$0	0	\$0.00	0	0.0	\$0.00
COMMUNITY SUPPORT WAIVER	\$0	0	\$0.00	0	0.0	\$0.00
STATE INSTITUTIONS	\$93	1 *	\$92.74	5	5.0	\$18.55
ICF/MENTALLY RETARDED	\$0	0	\$0.00	0	0.0	\$0.00
MENTAL HOSPITAL	\$0	0	\$0.00	0	0.0	\$0.00
PSYCH CARE UNDER AGE 22	\$93	1	\$92.74	5	5.0	\$18.55
PSYCH REHAB-PUBLIC	\$0	0	\$0.00	0	0.0	\$0.00
CSTAR - PUBLIC	\$0	0	\$0.00	0	0.0	\$0.00
TARGETED CASE MANAGEMENT	\$0	0	\$0.00	0	0.0	\$0.00
DFS CASE MANAGEMENT	\$0	0	\$0.00	0	0.0	\$0.00
EPSDT SERVICES	\$0	0 *	\$0.00	0	0.0	\$0.00
EPSDT SCREENINGS	\$0	0	\$0.00	0	0.0	\$0.00
EPSDT REFERRAL SERVICES	\$0	0	\$0.00	0	0.0	\$0.00
EPSDT TARGETED CASE MGMT	\$0	0	\$0.00	0	0.0	\$0.00
MANAGED CARE PREMIUMS	\$0	0 *	\$0.00			
TOTAL	\$381,187	1,319 *	\$289.00			

* Unduplicated total.

** Recipients are not added to the total.

TABLE 23
MISSOURI MEDICAID RECIPIENTS AND PAYMENTS BY ELIGIBILITY CATEGORY
SEPTEMBER 2005

ELIGIBILITY CATEGORY: DYS - GENERAL REVENUE

NUMBER OF ELIGIBLES ENROLLED ON 08/31/05: 393

NUMBER OF ELIGIBLES ENROLLED DURING SEPTEMBER 2005: 785

	EXPENDITURES	RECIPIENTS	COST PER RECIPIENT	UNITS OF SERVICE	UNITS PER RECIPIENT	COST PER SERVICE
NURSING FACILITIES	\$0	0 *	\$0.00	0	0.0	\$0.00
HOSPITALS	\$27,754	38 *	\$730.36	220	5.8	\$126.15
INPATIENT	\$20,272	6	\$3,378.65	54	9.0	\$375.41
OUTPATIENT	\$7,482	35	\$213.76	166	4.7	\$45.07
DENTAL SERVICES	\$1,190	10 *	\$119.03	39	3.9	\$30.52
PHARMACY	\$29,709	115 *	\$258.34	374	3.3	\$79.43
PHYSICIAN RELATED	\$26,594	156 *	\$170.48	672	4.3	\$39.58
PHYSICIAN	\$5,223	62	\$84.24	217	3.5	\$24.07
CLINIC	\$3,346	44	\$76.04	102	2.3	\$32.80
FAMILY PLANNING	\$130	3	\$43.19	4	1.3	\$32.39
X-RAY AND LAB	\$2,214	31	\$71.42	138	4.5	\$16.04
NURSE PRACTITIONER	\$224	6	\$37.29	7	1.2	\$31.96
PODIATRY	\$0	0	\$0.00	0	0.0	\$0.00
CRNA SERVICES	\$0	0	\$0.00	0	0.0	\$0.00
RURAL HEALTH CLINICS	\$13,108	43	\$304.84	105	2.4	\$124.84
CASE MANAGEMENT	\$0	0	\$0.00	0	0.0	\$0.00
FED QUALIFIED HEALTH CARE	\$0	0	\$0.00	0	0.0	\$0.00
PSYCHOLOGIST SERVICES	\$2,350	12	\$195.83	99	8.3	\$23.74
IN-HOME SERVICES	\$0	0 *	\$0.00	0	0.0	\$0.00
HOME HEALTH SERVICES	\$0	0	\$0.00	0	0.0	\$0.00
ADULT DAY HEALTH CARE	\$0	0	\$0.00	0	0.0	\$0.00
AGED AND DISABLED WAIVER	\$0	0	\$0.00	0	0.0	\$0.00
PERSONAL CARE	\$0	0	\$0.00	0	0.0	\$0.00
AIDS WAIVER	\$0	0	\$0.00	0	0.0	\$0.00
PHYSICAL DISABLED WAIVER	\$0	0	\$0.00	0	0.0	\$0.00
INDEPENDENT LIVING WAIVER	\$0	0	\$0.00	0	0.0	\$0.00
REHAB AND SPECIALTY SERVICES	\$392	6 *	\$65.33	10	1.7	\$39.20
AUDIOLOGY SERVICES	\$0	0	\$0.00	0	0.0	\$0.00
OPTOMETRIC SERVICES	\$217	4	\$54.25	8	2.0	\$27.13
DURABLE MEDICAL EQUIPMENT	\$0	0	\$0.00	0	0.0	\$0.00
AMBULANCE SERVICES	\$152	1	\$152.00	1	1.0	\$152.00
REHABILITATION CENTER	\$0	0	\$0.00	0	0.0	\$0.00
HOSPICE	\$0	0	\$0.00	0	0.0	\$0.00
NON-EMERGENCY TRANS	\$0	0	\$0.00	0	0.0	\$0.00
NON-PARTICIPATING PROV	\$0	0	\$0.00	0	0.0	\$0.00
COMPREHENSIVE DAY REHAB	\$0	0	\$0.00	0	0.0	\$0.00
DISEASE MANAGEMENT	\$23	1	\$23.00	1	1.0	\$23.00
BUY-IN PREMIUMS	\$0	0 **	\$0.00			
PART-A	\$0	0	\$0.00			
PART-B	\$0	0	\$0.00			
MENTAL HEALTH SERVICES	\$7,777	10 *	\$777.69	573	57.3	\$13.57
PRIVATE HOME ICF/MR	\$0	0	\$0.00	0	0.0	\$0.00
MR/DD WAIVER	\$0	0	\$0.00	0	0.0	\$0.00
PSYCH REHAB-PRIVATE	\$0	0	\$0.00	0	0.0	\$0.00
CSTAR - PRIVATE	\$7,777	10	\$777.69	573	57.3	\$13.57
TARGETED CASE MANAGEMENT	\$0	0	\$0.00	0	0.0	\$0.00
COMMUNITY SUPPORT WAIVER	\$0	0	\$0.00	0	0.0	\$0.00
STATE INSTITUTIONS	\$0	0 *	\$0.00	0	0.0	\$0.00
ICF/MENTALLY RETARDED	\$0	0	\$0.00	0	0.0	\$0.00
MENTAL HOSPITAL	\$0	0	\$0.00	0	0.0	\$0.00
PSYCH CARE UNDER AGE 22	\$0	0	\$0.00	0	0.0	\$0.00
PSYCH REHAB-PUBLIC	\$0	0	\$0.00	0	0.0	\$0.00
CSTAR - PUBLIC	\$0	0	\$0.00	0	0.0	\$0.00
TARGETED CASE MANAGEMENT	\$0	0	\$0.00	0	0.0	\$0.00
DFS CASE MANAGEMENT	\$0	0	\$0.00	0	0.0	\$0.00
EPSDT SERVICES	\$17,544	135 *	\$129.95	670	5.0	\$26.18
EPSDT SCREENINGS	\$1,385	17	\$81.46	17	1.0	\$81.46
EPSDT REFERRAL SERVICES	\$17,713	126	\$140.58	667	5.3	\$26.56
EPSDT TARGETED CASE MGMT	-\$1,554	0	\$0.00	-14	0.0	-\$111.00
MANAGED CARE PREMIUMS	\$36,697	216 *	\$169.89			
TOTAL	\$147,657	420 *	\$351.55			

* Unduplicated total.

** Recipients are not added to the total.

**TABLE 23
MISSOURI MEDICAID RECIPIENTS AND PAYMENTS BY ELIGIBILITY CATEGORY
SEPTEMBER 2005**

ELIGIBILITY CATEGORY: MEDICAID FOR PREGNANT WOMEN (POVERTY)
 NUMBER OF ELIGIBLES ENROLLED ON 08/31/05: 14,707
 NUMBER OF ELIGIBLES ENROLLED DURING SEPTEMBER 2005: 16,939

	EXPENDITURES	RECIPIENTS	COST PER RECIPIENT	UNITS OF SERVICE	UNITS PER RECIPIENT	COST PER SERVICE
NURSING FACILITIES	\$0	0 *	\$0.00	0	0.0	\$0.00
HOSPITALS	\$3,703,143	4,690 *	\$789.58	26,964	5.8	\$137.34
INPATIENT	\$2,695,538	1,200	\$2,246.28	3,315	2.8	\$813.13
OUTPATIENT	\$1,007,607	4,089	\$246.42	23,649	5.8	\$426.61
DENTAL SERVICES	\$39,009	245 *	\$159.22	1,005	4.1	\$38.81
PHARMACY	\$279,611	4,080 *	\$68.53	8,795	2.2	\$31.79
PHYSICIAN RELATED	\$1,787,494	7,655 *	\$233.51	63,611	8.3	\$28.10
PHYSICIAN	\$543,390	2,281	\$238.22	10,265	4.5	\$52.94
CLINIC	\$631,116	3,632	\$173.77	29,050	8.0	\$21.73
FAMILY PLANNING	\$150,572	776	\$194.04	6,128	7.9	\$24.58
X-RAY AND LAB	\$164,670	2,525	\$65.22	9,067	3.6	\$18.16
NURSE PRACTITIONER	\$2,554	87	\$29.36	129	1.5	\$19.80
PODIATRY	\$477	6	\$79.44	17	2.8	\$28.04
CRNA SERVICES	\$5,798	75	\$77.31	3,675	49.0	\$1.58
RURAL HEALTH CLINICS	\$148,313	1,075	\$137.97	2,195	2.0	\$67.57
CASE MANAGEMENT	\$16,897	596	\$28.35	1,919	3.2	\$8.81
FED QUALIFIED HEALTH CARE	\$119,958	377	\$318.19	1,094	2.9	\$109.65
PSYCHOLOGIST SERVICES	\$3,750	24	\$156.25	74	3.1	\$50.68
IN-HOME SERVICES	\$3,260	19 *	\$171.57	82	4.3	\$39.75
HOME HEALTH SERVICES	\$3,260	19	\$171.57	82	4.3	\$39.75
ADULT DAY HEALTH CARE	\$0	0	\$0.00	0	0.0	\$0.00
AGED AND DISABLED WAIVER	\$0	0	\$0.00	0	0.0	\$0.00
PERSONAL CARE	\$0	0	\$0.00	0	0.0	\$0.00
AIDS WAIVER	\$0	0	\$0.00	0	0.0	\$0.00
PHYSICAL DISABLED WAIVER	\$0	0	\$0.00	0	0.0	\$0.00
INDEPENDENT LIVING WAIVER	\$0	0	\$0.00	0	0.0	\$0.00
REHAB AND SPECIALTY SERVICES	\$42,584	332 *	\$128.27	3,837	11.6	\$11.10
AUDIOLOGY SERVICES	\$819	4	\$154.80	12	3.0	\$51.60
OPTOMETRIC SERVICES	\$9,151	165	\$55.46	458	2.8	\$19.98
DURABLE MEDICAL EQUIPMENT	\$3,812	15	\$254.15	361	24.1	\$10.56
AMBULANCE SERVICES	\$20,821	97	\$214.65	2,806	28.9	\$7.42
REHABILITATION CENTER	\$0	0	\$0.00	0	0.0	\$0.00
HOSPICE	\$0	0	\$0.00	0	0.0	\$0.00
NON-EMERGENCY TRANS	\$7,734	42	\$184.14	185	4.4	\$41.80
NON-PARTICIPATING PROV	\$0	0	\$0.00	0	0.0	\$0.00
COMPREHENSIVE DAY REHAB	\$0	0	\$0.00	0	0.0	\$0.00
DISEASE MANAGEMENT	\$448	14	\$32.00	15	1.1	\$29.87
BUY-IN PREMIUMS	\$0	0 **	\$0.00			
PART-A	\$0	0	\$0.00			
PART-B	\$0	0	\$0.00			
MENTAL HEALTH SERVICES	\$35,755	80 *	\$446.93	4,952	61.9	\$7.22
PRIVATE HOME ICF/MR	\$0	0	\$0.00	0	0.0	\$0.00
MR/DD WAIVER	\$0	0	\$0.00	0	0.0	\$0.00
PSYCH REHAB-PRIVATE	\$0	0	\$0.00	0	0.0	\$0.00
CSTAR - PRIVATE	\$35,755	80	\$446.93	4,952	61.9	\$7.22
TARGETED CASE MANAGEMENT	\$0	0	\$0.00	0	0.0	\$0.00
COMMUNITY SUPPORT WAIVER	\$0	0	\$0.00	0	0.0	\$0.00
STATE INSTITUTIONS	\$16,128	51 *	\$316.23	884	16.9	\$18.67
ICF/MENTALLY RETARDED	\$0	0	\$0.00	0	0.0	\$0.00
MENTAL HOSPITAL	\$0	0	\$0.00	0	0.0	\$0.00
PSYCH CARE UNDER AGE 22	\$0	0	\$0.00	0	0.0	\$0.00
PSYCH REHAB-PUBLIC	\$11,999	28	\$428.55	426	15.2	\$28.17
CSTAR - PUBLIC	\$0	0	\$0.00	0	0.0	\$0.00
TARGETED CASE MANAGEMENT	\$4,128	26	\$158.78	438	16.8	\$9.43
DFS CASE MANAGEMENT	\$0	0	\$0.00	0	0.0	\$0.00
EPSDT SERVICES	\$88,178	952 *	\$92.82	2,808	3.0	\$31.40
EPSDT SCREENINGS	\$8,232	125	\$65.86	134	1.1	\$61.43
EPSDT REFERRAL SERVICES	\$79,946	910	\$87.85	2,674	2.9	\$29.90
EPSDT TARGETED CASE MGMT	\$0	0	\$0.00	0	0.0	\$0.00
MANAGED CARE PREMIUMS	\$1,834,244	8,404 *	\$218.26			
TOTAL	\$7,829,405	17,136 *	\$456.90			

* Unduplicated total.
 ** Recipients are not added to the total.

TABLE 23
MISSOURI MEDICAID RECIPIENTS AND PAYMENTS BY ELIGIBILITY CATEGORY
SEPTEMBER 2005

ELIGIBILITY CATEGORY: MEDICAID FOR CHILDREN
 NUMBER OF ELIGIBLES ENROLLED ON 08/31/05: 162,017
 NUMBER OF ELIGIBLES ENROLLED DURING SEPTEMBER 2005: 172,507

	EXPENDITURES	RECIPIENTS	COST PER RECIPIENT	UNITS OF SERVICE	UNITS PER RECIPIENT	COST PER SERVICE
NURSING FACILITIES	\$2,299	1 *	\$2,298.56	31	31.0	\$74.15
HOSPITALS	\$8,031,322	8,241 *	\$974.56	34,838	4.2	\$230.53
INPATIENT	\$6,104,302	1,473	\$4,144.13	6,675	4.5	\$914.50
OUTPATIENT	\$1,927,020	7,245	\$265.98	28,163	3.9	\$68.42
DENTAL SERVICES	\$166,698	1,248 *	\$133.49	4,817	3.9	\$34.59
PHARMACY	\$2,525,640	18,942 *	\$133.34	41,828	2.2	\$60.38
PHYSICIAN RELATED	\$1,799,270	16,544 *	\$108.76	85,675	5.2	\$21.00
PHYSICIAN	\$291,772	3,065	\$95.19	11,930	3.9	\$24.46
CLINIC	\$517,302	5,918	\$87.41	44,699	7.6	\$11.57
FAMILY PLANNING	\$55,968	1,043	\$53.66	1,302	1.3	\$42.99
X-RAY AND LAB	\$101,362	3,155	\$32.13	9,317	3.0	\$10.88
NURSE PRACTITIONER	\$8,922	128	\$69.70	203	1.6	\$43.95
PODIATRY	\$3,325	61	\$54.50	99	1.6	\$33.58
CRNA SERVICES	\$3,154	77	\$40.96	2,532	32.9	\$1.25
RURAL HEALTH CLINICS	\$516,065	5,444	\$94.80	7,663	1.4	\$67.35
CASE MANAGEMENT	\$1,222	39	\$31.33	51	1.3	\$23.98
FED QUALIFIED HEALTH CARE	\$231,293	937	\$246.84	5,596	6.0	\$41.33
PSYCHOLOGIST SERVICES	\$68,884	401	\$171.78	2,283	5.7	\$30.17
IN-HOME SERVICES	\$863	10 *	\$86.34	331	33.1	\$2.61
HOME HEALTH SERVICES	\$804	9	\$89.30	314	34.9	\$2.56
ADULT DAY HEALTH CARE	\$0	0	\$0.00	0	0.0	\$0.00
AGED AND DISABLED WAIVER	\$0	0	\$0.00	0	0.0	\$0.00
PERSONAL CARE	\$60	1	\$59.67	17	17.0	\$3.51
AIDS WAIVER	\$0	0	\$0.00	0	0.0	\$0.00
PHYSICAL DISABLED WAIVER	\$0	0	\$0.00	0	0.0	\$0.00
INDEPENDENT LIVING WAIVER	\$0	0	\$0.00	0	0.0	\$0.00
REHAB AND SPECIALTY SERVICES	\$233,403	2,110 *	\$110.62	13,221	6.3	\$17.65
AUDIOLOGY SERVICES	\$2,598	66	\$39.37	323	4.9	\$8.04
OPTOMETRIC SERVICES	\$66,251	1,259	\$52.62	2,581	2.1	\$25.67
DURABLE MEDICAL EQUIPMENT	\$68,865	341	\$201.95	2,418	7.1	\$28.48
AMBULANCE SERVICES	\$47,423	210	\$225.83	6,566	31.4	\$7.20
REHABILITATION CENTER	\$3,772	20	\$188.60	386	19.3	\$9.77
HOSPICE	\$0	0	\$0.00	0	0.0	\$0.00
NON-EMERGENCY TRANS	\$44,219	253	\$174.78	914	3.6	\$48.38
NON-PARTICIPATING PROV	\$0	0	\$0.00	0	0.0	\$0.00
COMPREHENSIVE DAY REHAB	\$0	0	\$0.00	0	0.0	\$0.00
DISEASE MANAGEMENT	\$276	9	\$30.61	13	1.4	\$21.19
BUY-IN PREMIUMS	\$0	0 **	\$0.00			
PART-A	\$0	0	\$0.00			
PART-B	\$0	0	\$0.00			
MENTAL HEALTH SERVICES	\$536,386	478 *	\$1,122.15	40,481	84.7	\$13.25
PRIVATE HOME ICF/MR	\$0	0	\$0.00	0	0.0	\$0.00
MR/DD WAIVER	\$78,226	27	\$2,897.26	1,466	54.3	\$53.36
PSYCH REHAB-PRIVATE	\$174	2	\$86.80	7	3.5	\$24.80
CSTAR - PRIVATE	\$460,520	425	\$1,083.58	38,615	90.9	\$11.93
TARGETED CASE MANAGEMENT	-\$4,457	19	-\$234.57	-87	-4.6	-\$51.23
COMMUNITY SUPPORT WAIVER	\$1,923	6	\$320.45	480	80.0	\$4.01
STATE INSTITUTIONS	\$787,644	1,880 *	\$419.96	51,646	27.5	\$15.25
ICF/MENTALLY RETARDED	\$7,784	1	\$7,784.41	31	31.0	\$251.11
MENTAL HOSPITAL	\$0	0	\$0.00	0	0.0	\$0.00
PSYCH CARE UNDER AGE 22	\$89,726	8	\$8,715.75	128	16.0	\$544.73
PSYCH REHAB-PUBLIC	\$246,387	336	\$728.96	8,374	24.8	\$29.42
CSTAR - PUBLIC	\$40	1	\$40.32	4	4.0	\$10.08
TARGETED CASE MANAGEMENT	\$430,797	1,733	\$248.58	43,101	24.9	\$10.00
DFS CASE MANAGEMENT	\$32,909	8	\$4,113.64	8	1.0	\$4,113.64
EPSDT SERVICES	\$2,592,846	20,387 *	\$127.18	189,487	9.3	\$13.88
EPSDT SCREENINGS	\$308,740	4,605	\$67.26	4,806	1.0	\$64.45
EPSDT REFERRAL SERVICES	\$2,282,884	18,963	\$120.39	184,679	9.7	\$12.36
EPSDT TARGETED CASE MGMT	\$222	2	\$111.00	2	1.0	\$111.00
MANAGED CARE PREMIUMS	\$14,526,782	95,972 *	\$151.36			
TOTAL	\$31,203,052	133,352 *	\$233.99			

* Unduplicated total.
 ** Recipients are not added to the total.

**TABLE 23
MISSOURI MEDICAID RECIPIENTS AND PAYMENTS BY ELIGIBILITY CATEGORY
SEPTEMBER 2005**

ELIGIBILITY CATEGORY: PRESUMPTIVE ELIGIBILITY

NUMBER OF ELIGIBLES ENROLLED ON 08/31/05: 1,869

NUMBER OF ELIGIBLES ENROLLED DURING SEPTEMBER 2005: N/A

	EXPENDITURES	RECIPIENTS	COST PER RECIPIENT	UNITS OF SERVICE	UNITS PER RECIPIENT	COST PER SERVICE
NURSING FACILITIES	\$0	0 *	\$0.00	0	0.0	\$0.00
HOSPITALS	\$260,551	1,290 *	\$201.98	7,934	6.2	\$32.84
INPATIENT	\$0	0	\$0.00	0	0.0	\$0.00
OUTPATIENT	\$260,551	1,290	\$201.98	7,934	6.2	\$32.84
DENTAL SERVICES	\$0	0 *	\$0.00	0	0.0	\$0.00
PHARMACY	\$44,849	920 *	\$48.75	1,750	1.9	\$25.63
PHYSICIAN RELATED	\$231,944	1,920 *	\$120.80	7,866	4.1	\$29.49
PHYSICIAN	\$13,757	275	\$50.02	586	2.1	\$23.48
CLINIC	\$53,432	995	\$53.70	2,169	2.2	\$24.63
FAMILY PLANNING	\$1,447	34	\$42.55	35	1.0	\$41.34
X-RAY AND LAB	\$55,028	593	\$92.80	3,196	5.4	\$17.22
NURSE PRACTITIONER	\$1,306	47	\$27.79	65	1.4	\$20.09
PODIATRY	\$0	0	\$0.00	0	0.0	\$0.00
CRNA SERVICES	\$0	0	\$0.00	0	0.0	\$0.00
RURAL HEALTH CLINICS	\$15,586	113	\$137.93	228	2.0	\$68.36
CASE MANAGEMENT	\$6,361	203	\$31.34	215	1.1	\$29.59
FED QUALIFIED HEALTH CARE	\$85,028	476	\$178.63	1,372	2.9	\$61.97
PSYCHOLOGIST SERVICES	\$0	0	\$0.00	0	0.0	\$0.00
IN-HOME SERVICES	\$0	0 *	\$0.00	0	0.0	\$0.00
HOME HEALTH SERVICES	\$0	0	\$0.00	0	0.0	\$0.00
ADULT DAY HEALTH CARE	\$0	0	\$0.00	0	0.0	\$0.00
AGED AND DISABLED WAIVER	\$0	0	\$0.00	0	0.0	\$0.00
PERSONAL CARE	\$0	0	\$0.00	0	0.0	\$0.00
AIDS WAIVER	\$0	0	\$0.00	0	0.0	\$0.00
PHYSICAL DISABLED WAIVER	\$0	0	\$0.00	0	0.0	\$0.00
INDEPENDENT LIVING WAIVER	\$0	0	\$0.00	0	0.0	\$0.00
REHAB AND SPECIALTY SERVICES	\$768	9 *	\$85.29	66	7.3	\$11.63
AUDIOLOGY SERVICES	\$0	0	\$0.00	0	0.0	\$0.00
OPTOMETRIC SERVICES	\$0	0	\$0.00	0	0.0	\$0.00
DURABLE MEDICAL EQUIPMENT	\$0	0	\$0.00	0	0.0	\$0.00
AMBULANCE SERVICES	\$479	5	\$95.80	59	11.8	\$8.12
REHABILITATION CENTER	\$0	0	\$0.00	0	0.0	\$0.00
HOSPICE	\$0	0	\$0.00	0	0.0	\$0.00
NON-EMERGENCY TRANS	\$233	3	\$77.71	5	1.7	\$46.63
NON-PARTICIPATING PROV	\$0	0	\$0.00	0	0.0	\$0.00
COMPREHENSIVE DAY REHAB	\$0	0	\$0.00	0	0.0	\$0.00
DISEASE MANAGEMENT	\$56	1	\$55.50	2	2.0	\$27.75
BUY-IN PREMIUMS	\$0	0 **	\$0.00			
PART-A	\$0	0	\$0.00			
PART-B	\$0	0	\$0.00			
MENTAL HEALTH SERVICES	\$378	2 *	\$189.08	84	42.0	\$4.50
PRIVATE HOME ICF/MR	\$0	0	\$0.00	0	0.0	\$0.00
MR/DD WAIVER	\$0	0	\$0.00	0	0.0	\$0.00
PSYCH REHAB-PRIVATE	\$0	0	\$0.00	0	0.0	\$0.00
CSTAR - PRIVATE	\$378	2	\$189.08	84	42.0	\$4.50
TARGETED CASE MANAGEMENT	\$0	0	\$0.00	0	0.0	\$0.00
COMMUNITY SUPPORT WAIVER	\$0	0	\$0.00	0	0.0	\$0.00
STATE INSTITUTIONS	\$0	0 *	\$0.00	0	0.0	\$0.00
ICF/MENTALLY RETARDED	\$0	0	\$0.00	0	0.0	\$0.00
MENTAL HOSPITAL	\$0	0	\$0.00	0	0.0	\$0.00
PSYCH CARE UNDER AGE 22	\$0	0	\$0.00	0	0.0	\$0.00
PSYCH REHAB-PUBLIC	\$0	0	\$0.00	0	0.0	\$0.00
CSTAR - PUBLIC	\$0	0	\$0.00	0	0.0	\$0.00
TARGETED CASE MANAGEMENT	\$0	0	\$0.00	0	0.0	\$0.00
DFS CASE MANAGEMENT	\$0	0	\$0.00	0	0.0	\$0.00
EPSDT SERVICES	\$35,867	325 *	\$110.36	880	2.7	\$40.76
EPSDT SCREENINGS	\$120	2	\$60.00	2	1.0	\$60.00
EPSDT REFERRAL SERVICES	\$35,747	323	\$110.67	878	2.7	\$40.71
EPSDT TARGETED CASE MGMT	\$0	0	\$0.00	0	0.0	\$0.00
MANAGED CARE PREMIUMS	\$0	0 *	\$0.00			
TOTAL	\$574,356	2,828 *	\$203.10			

* Unduplicated total.

** Recipients are not added to the total.

TABLE 23
MISSOURI MEDICAID RECIPIENTS AND PAYMENTS BY ELIGIBILITY CATEGORY
SEPTEMBER 2005

ELIGIBILITY CATEGORY: MOCDD

NUMBER OF ELIGIBLES ENROLLED ON 08/31/05: 199

NUMBER OF ELIGIBLES ENROLLED DURING SEPTEMBER 2005: 200

	EXPENDITURES	RECIPIENTS	COST PER RECIPIENT	UNITS OF SERVICE	UNITS PER RECIPIENT	COST PER SERVICE
NURSING FACILITIES	\$0	0 *	\$0.00	0	0.0	\$0.00
HOSPITALS	\$14,844	14 *	\$1,060.32	63	4.5	\$235.63
INPATIENT	\$12,462	3	\$4,153.90	13	4.3	\$958.59
OUTPATIENT	\$2,383	11	\$216.62	50	4.6	\$47.66
DENTAL SERVICES	\$89	3 *	\$29.50	6	2.0	\$14.75
PHARMACY	\$59,313	127 *	\$467.03	551	4.3	\$107.65
PHYSICIAN RELATED	\$1,137	22 *	\$51.68	43	2.0	\$26.44
PHYSICIAN	\$218	7	\$31.14	18	2.6	\$12.11
CLINIC	\$374	6	\$62.37	13	2.2	\$28.79
FAMILY PLANNING	\$284	5	\$56.86	6	1.2	\$47.39
X-RAY AND LAB	\$57	3	\$19.07	3	1.0	\$19.07
NURSE PRACTITIONER	\$0	0	\$0.00	0	0.0	\$0.00
PODIATRY	\$0	0	\$0.00	0	0.0	\$0.00
CRNA SERVICES	\$0	0	\$0.00	0	0.0	\$0.00
RURAL HEALTH CLINICS	\$203	2	\$101.63	3	1.5	\$67.75
CASE MANAGEMENT	\$0	0	\$0.00	0	0.0	\$0.00
FED QUALIFIED HEALTH CARE	\$0	0	\$0.00	0	0.0	\$0.00
PSYCHOLOGIST SERVICES	\$0	0	\$0.00	0	0.0	\$0.00
IN-HOME SERVICES	\$0	0 *	\$0.00	0	0.0	\$0.00
HOME HEALTH SERVICES	\$0	0	\$0.00	0	0.0	\$0.00
ADULT DAY HEALTH CARE	\$0	0	\$0.00	0	0.0	\$0.00
AGED AND DISABLED WAIVER	\$0	0	\$0.00	0	0.0	\$0.00
PERSONAL CARE	\$0	0	\$0.00	0	0.0	\$0.00
AIDS WAIVER	\$0	0	\$0.00	0	0.0	\$0.00
PHYSICAL DISABLED WAIVER	\$0	0	\$0.00	0	0.0	\$0.00
INDEPENDENT LIVING WAIVER	\$0	0	\$0.00	0	0.0	\$0.00
REHAB AND SPECIALTY SERVICES	\$7,778	12 *	\$648.15	94	7.8	\$82.74
AUDIOLOGY SERVICES	\$169	2	\$84.65	41	20.5	\$4.13
OPTOMETRIC SERVICES	\$0	0	\$0.00	0	0.0	\$0.00
DURABLE MEDICAL EQUIPMENT	\$6,250	3	\$2,083.29	15	5.0	\$416.66
AMBULANCE SERVICES	\$0	0	\$0.00	0	0.0	\$0.00
REHABILITATION CENTER	\$58	1	\$58.05	11	11.0	\$5.28
HOSPICE	\$0	0	\$0.00	0	0.0	\$0.00
NON-EMERGENCY TRANS	\$1,301	6	\$216.75	27	4.5	\$48.17
NON-PARTICIPATING PROV	\$0	0	\$0.00	0	0.0	\$0.00
COMPREHENSIVE DAY REHAB	\$0	0	\$0.00	0	0.0	\$0.00
DISEASE MANAGEMENT	\$0	0	\$0.00	0	0.0	\$0.00
BUY-IN PREMIUMS	\$0	0 **	\$0.00			
PART-A	\$0	0	\$0.00			
PART-B	\$0	0	\$0.00			
MENTAL HEALTH SERVICES	\$145,038	129 *	\$1,124.33	34,559	267.9	\$4.20
PRIVATE HOME ICF/MR	\$0	0	\$0.00	0	0.0	\$0.00
MR/DD WAIVER	\$144,990	129	\$1,123.95	34,552	267.8	\$4.20
PSYCH REHAB-PRIVATE	\$0	0	\$0.00	0	0.0	\$0.00
CSTAR - PRIVATE	\$0	0	\$0.00	0	0.0	\$0.00
TARGETED CASE MANAGEMENT	\$48	1	\$48.30	7	7.0	\$6.90
COMMUNITY SUPPORT WAIVER	\$0	0	\$0.00	0	0.0	\$0.00
STATE INSTITUTIONS	\$58,783	172 *	\$341.76	8,553	49.7	\$6.87
ICF/MENTALLY RETARDED	\$0	0	\$0.00	0	0.0	\$0.00
MENTAL HOSPITAL	\$0	0	\$0.00	0	0.0	\$0.00
PSYCH CARE UNDER AGE 22	\$0	0	\$0.00	0	0.0	\$0.00
PSYCH REHAB-PUBLIC	\$0	0	\$0.00	0	0.0	\$0.00
CSTAR - PUBLIC	\$0	0	\$0.00	0	0.0	\$0.00
TARGETED CASE MANAGEMENT	\$58,783	172	\$341.76	8,553	49.7	\$6.87
DFS CASE MANAGEMENT	\$0	0	\$0.00	0	0.0	\$0.00
EPSDT SERVICES	\$247,691	84 *	\$2,948.70	54,346	647.0	\$4.56
EPSDT SCREENINGS	\$4	1	\$4.00	1	1.0	\$4.00
EPSDT REFERRAL SERVICES	\$247,687	83	\$2,984.17	54,345	654.8	\$4.56
EPSDT TARGETED CASE MGMT	\$0	0	\$0.00	0	0.0	\$0.00
MANAGED CARE PREMIUMS	\$0	0 *	\$0.00			
TOTAL	\$534,672	199 *	\$2,686.80			

* Unduplicated total.

** Recipients are not added to the total.

**TABLE 23
MISSOURI MEDICAID RECIPIENTS AND PAYMENTS BY ELIGIBILITY CATEGORY
SEPTEMBER 2005**

ELIGIBILITY CATEGORY: MC+ FOR KIDS (SCHIP)
 NUMBER OF ELIGIBLES ENROLLED ON 08/31/05: 89,853
 NUMBER OF ELIGIBLES ENROLLED DURING SEPTEMBER 2005: 92,053

	EXPENDITURES	RECIPIENTS	COST PER RECIPIENT	UNITS OF SERVICE	UNITS PER RECIPIENT	COST PER SERVICE
NURSING FACILITIES	\$0	0 *	\$0.00	0	0.0	\$0.00
HOSPITALS	\$1,596,048	3,344 *	\$477.29	12,993	3.9	\$122.84
INPATIENT	\$652,130	158	\$4,127.41	828	5.2	\$787.60
OUTPATIENT	\$943,918	3,290	\$286.91	12,165	3.7	\$77.59
DENTAL SERVICES	\$113,713	1,030 *	\$110.40	3,645	3.5	\$31.20
PHARMACY	\$1,558,141	10,683 *	\$145.85	23,490	2.2	\$66.33
PHYSICIAN RELATED	\$802,074	7,862 *	\$102.02	41,621	5.3	\$19.27
PHYSICIAN	\$118,827	1,510	\$78.69	7,170	4.8	\$16.57
CLINIC	\$148,667	2,515	\$59.11	20,665	8.2	\$7.19
FAMILY PLANNING	\$42,862	802	\$53.44	996	1.2	\$43.03
X-RAY AND LAB	\$29,084	912	\$31.89	1,654	1.8	\$17.58
NURSE PRACTITIONER	\$4,422	73	\$60.58	101	1.4	\$43.79
PODIATRY	\$4,591	62	\$74.04	150	2.4	\$30.60
CRNA SERVICES	\$2,635	54	\$48.79	2,528	46.8	\$1.04
RURAL HEALTH CLINICS	\$282,898	2,993	\$94.52	4,228	1.4	\$66.91
CASE MANAGEMENT	\$446	17	\$26.24	20	1.2	\$22.30
FED QUALIFIED HEALTH CARE	\$133,313	565	\$235.95	3,017	5.3	\$44.19
PSYCHOLOGIST SERVICES	\$34,329	251	\$136.77	1,092	4.4	\$31.44
IN-HOME SERVICES	\$2,223	7 *	\$317.54	556	79.4	\$4.00
HOME HEALTH SERVICES	\$513	5	\$102.59	10	2.0	\$51.29
ADULT DAY HEALTH CARE	\$0	0	\$0.00	0	0.0	\$0.00
AGED AND DISABLED WAIVER	\$0	0	\$0.00	0	0.0	\$0.00
PERSONAL CARE	\$1,710	2	\$854.91	546	273.0	\$3.13
AIDS WAIVER	\$0	0	\$0.00	0	0.0	\$0.00
PHYSICAL DISABLED WAIVER	\$0	0	\$0.00	0	0.0	\$0.00
INDEPENDENT LIVING WAIVER	\$0	0	\$0.00	0	0.0	\$0.00
REHAB AND SPECIALTY SERVICES	\$134,256	1,319 *	\$101.79	7,020	5.3	\$19.12
AUDIOLOGY SERVICES	\$3,747	60	\$62.45	196	3.3	\$19.12
OPTOMETRIC SERVICES	\$54,734	1,057	\$51.78	2,133	2.0	\$25.66
DURABLE MEDICAL EQUIPMENT	\$53,829	127	\$423.85	2,101	16.5	\$25.62
AMBULANCE SERVICES	\$18,781	79	\$237.73	2,276	28.8	\$8.25
REHABILITATION CENTER	\$3,120	12	\$260.00	312	26.0	\$10.00
HOSPICE	\$0	0	\$0.00	0	0.0	\$0.00
NON-EMERGENCY TRANS	\$0	0	\$0.00	0	0.0	\$0.00
NON-PARTICIPATING PROV	\$0	0	\$0.00	0	0.0	\$0.00
COMPREHENSIVE DAY REHAB	\$0	0	\$0.00	0	0.0	\$0.00
DISEASE MANAGEMENT	\$46	2	\$23.00	2	1.0	\$23.00
BUY-IN PREMIUMS	\$0	0 **	\$0.00			
PART-A	\$0	0	\$0.00			
PART-B	\$0	0	\$0.00			
MENTAL HEALTH SERVICES	\$142,389	204 *	\$697.99	13,914	68.2	\$10.23
PRIVATE HOME ICF/MR	\$0	0	\$0.00	0	0.0	\$0.00
MR/DD WAIVER	\$18,864	14	\$1,347.44	1,705	121.8	\$11.06
PSYCH REHAB-PRIVATE	\$451	5	\$90.29	19	3.8	\$23.76
CSTAR - PRIVATE	\$126,730	165	\$768.06	11,655	70.6	\$10.87
TARGETED CASE MANAGEMENT	-\$10,732	12	-\$894.30	-695	-57.9	-\$15.44
COMMUNITY SUPPORT WAIVER	\$7,075	9	\$786.08	1,230	136.7	\$5.75
STATE INSTITUTIONS	\$331,174	1,041 *	\$318.13	26,717	25.7	\$12.40
ICF/MENTALLY RETARDED	\$0	0	\$0.00	0	0.0	\$0.00
MENTAL HOSPITAL	\$0	0	\$0.00	0	0.0	\$0.00
PSYCH CARE UNDER AGE 22	-\$15,806	2	-\$7,902.82	-26	-13.0	\$0.00
PSYCH REHAB-PUBLIC	\$130,497	195	\$669.22	4,486	23.0	\$29.09
CSTAR - PUBLIC	\$0	0	\$0.00	0	0.0	\$0.00
TARGETED CASE MANAGEMENT	\$216,483	953	\$227.16	22,257	23.3	\$9.73
DFS CASE MANAGEMENT	\$0	0	\$0.00	0	0.0	\$0.00
EPSDT SERVICES	\$1,082,463	9,240 *	\$117.15	111,383	12.1	\$9.72
EPSDT SCREENINGS	\$63,599	1,257	\$66.51	1,254	1.0	\$66.67
EPSDT REFERRAL SERVICES	\$998,865	8,672	\$115.18	110,129	12.7	\$9.07
EPSDT TARGETED CASE MGMT	\$0	0	\$0.00	0	0.0	\$0.00
MANAGED CARE PREMIUMS	\$5,046,866	53,920 *	\$93.60			
TOTAL	\$10,809,348	73,292 *	\$147.48			

* Unduplicated total.
 ** Recipients are not added to the total.

TABLE 23
MISSOURI MEDICAID RECIPIENTS AND PAYMENTS BY ELIGIBILITY CATEGORY
SEPTEMBER 2005

ELIGIBILITY CATEGORY: ADULT - 1115 WAIVER
 NUMBER OF ELIGIBLES ENROLLED ON 08/31/05: 10,987
 NUMBER OF ELIGIBLES ENROLLED DURING SEPTEMBER 2005: 10,881

	EXPENDITURES	RECIPIENTS	COST PER RECIPIENT	UNITS OF SERVICE	UNITS PER RECIPIENT	COST PER SERVICE
NURSING FACILITIES	\$0	0 *	\$0.00	0	0.0	\$0.00
HOSPITALS	\$10,722	58 *	\$184.86	150	2.6	\$71.48
INPATIENT	\$6,503	2	\$3,251.27	10	5.0	\$650.25
OUTPATIENT	\$4,220	57	\$74.03	140	2.5	\$30.14
DENTAL SERVICES	\$61	2 *	\$30.25	3	1.5	\$20.17
PHARMACY	\$106,968	2,059 *	\$51.95	2,482	1.2	\$43.10
PHYSICIAN RELATED	\$37,846	562 *	\$67.34	1,362	2.4	\$27.79
PHYSICIAN	\$2,013	46	\$43.76	54	1.2	\$37.28
CLINIC	\$2,250	58	\$38.79	345	6.0	\$6.52
FAMILY PLANNING	\$23,652	297	\$79.63	690	2.3	\$34.28
X-RAY AND LAB	\$4,921	119	\$41.35	172	1.5	\$28.61
NURSE PRACTITIONER	\$335	13	\$25.73	12	0.9	\$27.88
PODIATRY	\$0	0	\$0.00	0	0.0	\$0.00
CRNA SERVICES	\$0	0	\$0.00	0	0.0	\$0.00
RURAL HEALTH CLINICS	\$2,918	37	\$78.86	42	1.1	\$69.47
CASE MANAGEMENT	\$0	0	\$0.00	0	0.0	\$0.00
FED QUALIFIED HEALTH CARE	\$1,685	34	\$49.55	45	1.3	\$37.43
PSYCHOLOGIST SERVICES	\$74	1	\$74.00	2	2.0	\$37.00
IN-HOME SERVICES	\$0	0 *	\$0.00	0	0.0	\$0.00
HOME HEALTH SERVICES	\$0	0	\$0.00	0	0.0	\$0.00
ADULT DAY HEALTH CARE	\$0	0	\$0.00	0	0.0	\$0.00
AGED AND DISABLED WAIVER	\$0	0	\$0.00	0	0.0	\$0.00
PERSONAL CARE	\$0	0	\$0.00	0	0.0	\$0.00
AIDS WAIVER	\$0	0	\$0.00	0	0.0	\$0.00
PHYSICAL DISABLED WAIVER	\$0	0	\$0.00	0	0.0	\$0.00
INDEPENDENT LIVING WAIVER	\$0	0	\$0.00	0	0.0	\$0.00
REHAB AND SPECIALTY SERVICES	\$145	3 *	\$48.17	13	4.3	\$11.12
AUDIOLOGY SERVICES	\$0	0	\$0.00	0	0.0	\$0.00
OPTOMETRIC SERVICES	\$33	1	\$33.00	1	1.0	\$33.00
DURABLE MEDICAL EQUIPMENT	-\$210	0	\$0.00	-2	0.0	-\$105.00
AMBULANCE SERVICES	\$322	2	\$160.75	14	7.0	\$22.96
REHABILITATION CENTER	\$0	0	\$0.00	0	0.0	\$0.00
HOSPICE	\$0	0	\$0.00	0	0.0	\$0.00
NON-EMERGENCY TRANS	\$0	0	\$0.00	0	0.0	\$0.00
NON-PARTICIPATING PROV	\$0	0	\$0.00	0	0.0	\$0.00
COMPREHENSIVE DAY REHAB	\$0	0	\$0.00	0	0.0	\$0.00
DISEASE MANAGEMENT	\$0	0	\$0.00	0	0.0	\$0.00
BUY-IN PREMIUMS	\$0	0 **	\$0.00			
PART-A	\$0	0	\$0.00			
PART-B	\$0	0	\$0.00			
MENTAL HEALTH SERVICES	\$0	0 *	\$0.00	0	0.0	\$0.00
PRIVATE HOME ICF/MR	\$0	0	\$0.00	0	0.0	\$0.00
MR/DD WAIVER	\$0	0	\$0.00	0	0.0	\$0.00
PSYCH REHAB-PRIVATE	\$0	0	\$0.00	0	0.0	\$0.00
CSTAR - PRIVATE	\$0	0	\$0.00	0	0.0	\$0.00
TARGETED CASE MANAGEMENT	\$0	0	\$0.00	0	0.0	\$0.00
COMMUNITY SUPPORT WAIVER	\$0	0	\$0.00	0	0.0	\$0.00
STATE INSTITUTIONS	\$0	0 *	\$0.00	0	0.0	\$0.00
ICF/MENTALLY RETARDED	\$0	0	\$0.00	0	0.0	\$0.00
MENTAL HOSPITAL	\$0	0	\$0.00	0	0.0	\$0.00
PSYCH CARE UNDER AGE 22	\$0	0	\$0.00	0	0.0	\$0.00
PSYCH REHAB-PUBLIC	\$0	0	\$0.00	0	0.0	\$0.00
CSTAR - PUBLIC	\$0	0	\$0.00	0	0.0	\$0.00
TARGETED CASE MANAGEMENT	\$0	0	\$0.00	0	0.0	\$0.00
DFS CASE MANAGEMENT	\$0	0	\$0.00	0	0.0	\$0.00
EPSDT SERVICES	\$32	1 *	\$31.50	1	1.0	\$31.50
EPSDT SCREENINGS	\$0	0	\$0.00	0	0.0	\$0.00
EPSDT REFERRAL SERVICES	\$32	1	\$31.50	1	1.0	\$31.50
EPSDT TARGETED CASE MGMT	\$0	0	\$0.00	0	0.0	\$0.00
MANAGED CARE PREMIUMS	-\$6,205	0 *	\$0.00			
TOTAL	\$149,568	2,489 *	\$60.09			

* Unduplicated total.

** Recipients are not added to the total.

**TABLE 23
MISSOURI MEDICAID RECIPIENTS AND PAYMENTS BY ELIGIBILITY CATEGORY
SEPTEMBER 2005**

ELIGIBILITY CATEGORY: MA FOR WORKERS WITH DISABILITIES (MAWD) - PREMIUM
 NUMBER OF ELIGIBLES ENROLLED ON 08/31/05: 0
 NUMBER OF ELIGIBLES ENROLLED DURING SEPTEMBER 2005: 0

	EXPENDITURES	RECIPIENTS	COST PER RECIPIENT	UNITS OF SERVICE	UNITS PER RECIPIENT	COST PER SERVICE
NURSING FACILITIES	\$11,812	7 *	\$1,687.44	168	24.0	\$70.31
HOSPITALS	\$448,304	917 *	\$488.88	6,614	7.2	\$67.78
INPATIENT	\$121,372	32	\$3,792.88	2	0.1	\$60,686.12
OUTPATIENT	\$326,932	908	\$360.06	6,612	7.3	\$49.45
DENTAL SERVICES	\$39,086	123 *	\$317.85	557	4.5	\$70.19
PHARMACY	\$1,736,565	2,447 *	\$709.67	20,058	8.2	\$86.58
PHYSICIAN RELATED	\$286,263	1,987 *	\$144.07	29,886	15.0	\$9.58
PHYSICIAN	\$56,011	766	\$73.12	5,828	7.6	\$9.61
CLINIC	\$165,277	1,241	\$133.18	21,385	17.2	\$7.73
FAMILY PLANNING	\$1,943	44	\$44.16	58	1.3	\$33.50
X-RAY AND LAB	\$13,392	307	\$43.62	851	2.8	\$15.74
NURSE PRACTITIONER	\$750	28	\$26.78	39	1.4	\$19.22
PODIATRY	\$1,945	71	\$27.39	148	2.1	\$13.14
CRNA SERVICES	\$566	12	\$47.16	489	40.8	\$1.16
RURAL HEALTH CLINICS	\$25,024	370	\$67.63	685	1.8	\$36.53
CASE MANAGEMENT	\$0	0	\$0.00	0	0.0	\$0.00
FED QUALIFIED HEALTH CARE	\$13,019	100	\$130.19	214	2.1	\$60.84
PSYCHOLOGIST SERVICES	\$8,338	42	\$198.52	189	4.5	\$44.12
IN-HOME SERVICES	\$290,951	312 *	\$932.54	82,965	265.9	\$3.51
HOME HEALTH SERVICES	\$2,793	7	\$398.93	758	108.3	\$3.68
ADULT DAY HEALTH CARE	\$1,480	2	\$740.02	31	15.5	\$47.74
AGED AND DISABLED WAIVER	\$5,976	16	\$373.50	1,548	96.8	\$3.86
PERSONAL CARE	\$264,134	299	\$883.39	75,369	252.1	\$3.50
AIDS WAIVER	\$0	0	\$0.00	0	0.0	\$0.00
PHYSICAL DISABLED WAIVER	\$0	0	\$0.00	0	0.0	\$0.00
INDEPENDENT LIVING WAIVER	\$16,568	9	\$1,840.89	5,259	584.3	\$3.15
REHAB AND SPECIALTY SERVICES	\$114,899	704 *	\$163.21	22,850	32.5	\$5.03
AUDIOLOGY SERVICES	\$2,745	9	\$304.97	27	3.0	\$101.66
OPTOMETRIC SERVICES	\$10,985	172	\$63.87	442	2.6	\$24.85
DURABLE MEDICAL EQUIPMENT	\$58,612	444	\$132.01	20,284	45.7	\$2.89
AMBULANCE SERVICES	\$9,293	58	\$160.23	1,290	22.2	\$7.20
REHABILITATION CENTER	\$858	7	\$122.53	164	23.4	\$5.23
HOSPICE	\$0	0	\$0.00	0	0.0	\$0.00
NON-EMERGENCY TRANS	\$31,515	108	\$291.80	622	5.8	\$50.67
NON-PARTICIPATING PROV	\$915	3	\$304.92	21	7.0	\$43.56
COMPREHENSIVE DAY REHAB	\$0	0	\$0.00	0	0.0	\$0.00
DISEASE MANAGEMENT	-\$23	1	-\$22.90	0	0.0	\$0.00
BUY-IN PREMIUMS	\$0	0 **	\$0.00			
PART-A	\$0	0	\$0.00			
PART-B	\$0	0	\$0.00			
MENTAL HEALTH SERVICES	\$605,841	204 *	\$2,989.81	17,230	84.5	\$35.16
PRIVATE HOME ICF/MR	\$0	0	\$0.00	0	0.0	\$0.00
MR/DD WAIVER	\$594,888	169	\$3,520.05	15,744	93.2	\$37.79
PSYCH REHAB-PRIVATE	\$181	8	\$22.56	10	1.3	\$18.05
CSTAR - PRIVATE	\$4,456	8	\$557.01	484	60.5	\$9.21
TARGETED CASE MANAGEMENT	\$2,273	10	\$227.29	250	25.0	\$9.09
COMMUNITY SUPPORT WAIVER	\$4,044	11	\$367.65	742	67.5	\$5.45
STATE INSTITUTIONS	\$185,654	490 *	\$378.89	19,083	38.9	\$9.74
ICF/MENTALLY RETARDED	\$0	0	\$0.00	0	0.0	\$0.00
MENTAL HOSPITAL	\$0	0	\$0.00	0	0.0	\$0.00
PSYCH CARE UNDER AGE 22	\$92	2	\$45.88	8	4.0	\$11.47
PSYCH REHAB-PUBLIC	\$113,365	213	\$532.23	9,280	43.6	\$12.22
CSTAR - PUBLIC	\$0	0	\$0.00	0	0.0	\$0.00
TARGETED CASE MANAGEMENT	\$72,197	309	\$233.65	9,775	31.6	\$7.39
DFS CASE MANAGEMENT	\$0	0	\$0.00	0	0.0	\$0.00
EPSDT SERVICES	\$925	5 *	\$184.90	52	10.4	\$17.78
EPSDT SCREENINGS	\$0	0	\$0.00	0	0.0	\$0.00
EPSDT REFERRAL SERVICES	\$925	5	\$184.90	52	10.4	\$17.78
EPSDT TARGETED CASE MGMT	\$0	0	\$0.00	0	0.0	\$0.00
MANAGED CARE PREMIUMS	\$0	0 *	\$0.00			
TOTAL	\$3,720,310	2,982 *	\$1,247.59			

* Unduplicated total.

** Recipients are not added to the total.

TABLE 23
MISSOURI MEDICAID RECIPIENTS AND PAYMENTS BY ELIGIBILITY CATEGORY
SEPTEMBER 2005

ELIGIBILITY CATEGORY: MA FOR WORKERS WITH DISABILITIES (MAWD) - NON-PREMIUM
 NUMBER OF ELIGIBLES ENROLLED ON 08/31/05: 0
 NUMBER OF ELIGIBLES ENROLLED DURING SEPTEMBER 2005: 0

	EXPENDITURES	RECIPIENTS	COST PER RECIPIENT	UNITS OF SERVICE	UNITS PER RECIPIENT	COST PER SERVICE
NURSING FACILITIES	\$15,387	21 *	\$732.70	269	12.8	\$57.20
HOSPITALS	\$1,833,011	4,103 *	\$446.75	39,010	9.5	\$46.99
INPATIENT	\$550,925	128	\$4,304.10	-147	-1.1	-\$3,747.79
OUTPATIENT	\$1,282,086	4,066	\$315.32	39,157	9.6	\$32.74
DENTAL SERVICES	\$150,883	535 *	\$282.02	2,395	4.5	\$63.00
PHARMACY	\$5,763,981	10,176 *	\$568.39	76,147	7.5	\$75.96
PHYSICIAN RELATED	\$1,060,366	8,724 *	\$121.55	125,764	14.4	\$8.43
PHYSICIAN	\$238,334	3,346	\$71.23	47,839	14.3	\$4.98
CLINIC	\$504,880	5,193	\$97.22	65,301	12.6	\$7.73
FAMILY PLANNING	\$14,703	192	\$76.58	316	1.6	\$46.53
X-RAY AND LAB	\$42,655	1,204	\$35.43	3,166	2.6	\$13.47
NURSE PRACTITIONER	\$4,318	137	\$31.51	195	1.4	\$22.14
PODIATRY	\$8,312	303	\$27.43	674	2.2	\$12.33
CRNA SERVICES	\$1,930	41	\$47.08	2,555	62.3	\$0.76
RURAL HEALTH CLINICS	\$126,677	2,129	\$59.50	3,741	1.8	\$33.86
CASE MANAGEMENT	\$38	1	\$38.00	2	2.0	\$19.00
FED QUALIFIED HEALTH CARE	\$101,893	562	\$181.30	1,610	2.9	\$63.29
PSYCHOLOGIST SERVICES	\$16,627	124	\$134.09	365	2.9	\$45.55
IN-HOME SERVICES	\$1,297,360	1,631 *	\$795.44	366,418	224.7	\$3.54
HOME HEALTH SERVICES	\$12,729	31	\$410.60	915	29.5	\$13.91
ADULT DAY HEALTH CARE	\$7,149	11	\$649.87	147	13.4	\$48.63
AGED AND DISABLED WAIVER	\$13,767	49	\$280.95	3,858	78.7	\$3.57
PERSONAL CARE	\$1,241,225	1,585	\$783.11	354,520	223.7	\$3.50
AIDS WAIVER	\$0	0	\$0.00	0	0.0	\$0.00
PHYSICAL DISABLED WAIVER	\$0	0	\$0.00	0	0.0	\$0.00
INDEPENDENT LIVING WAIVER	\$22,491	27	\$833.00	6,978	258.4	\$3.22
REHAB AND SPECIALTY SERVICES	\$639,104	3,077 *	\$207.70	90,062	29.3	\$7.10
AUDIOLOGY SERVICES	\$5,894	33	\$178.60	90	2.7	\$65.49
OPTOMETRIC SERVICES	\$41,477	717	\$57.85	1,666	2.3	\$24.90
DURABLE MEDICAL EQUIPMENT	\$365,737	1,854	\$197.27	79,309	42.8	\$4.61
AMBULANCE SERVICES	\$34,261	229	\$149.61	5,144	22.5	\$6.66
REHABILITATION CENTER	\$1,453	13	\$111.76	294	22.6	\$4.94
HOSPICE	\$15,081	7	\$2,154.49	135	19.3	\$111.71
NON-EMERGENCY TRANS	\$172,950	612	\$282.60	3,326	5.4	\$52.00
NON-PARTICIPATING PROV	\$2,214	20	\$110.71	97	4.9	\$22.83
COMPREHENSIVE DAY REHAB	\$0	0	\$0.00	0	0.0	\$0.00
DISEASE MANAGEMENT	\$36	1	\$35.50	1	1.0	\$35.50
BUY-IN PREMIUMS	\$0	0 **	\$0.00			
PART-A	\$0	0	\$0.00			
PART-B	\$0	0	\$0.00			
MENTAL HEALTH SERVICES	\$2,177,789	791 *	\$2,753.21	90,111	113.9	\$24.17
PRIVATE HOME ICF/MR	\$0	0	\$0.00	0	0.0	\$0.00
MR/DD WAIVER	\$2,116,412	632	\$3,348.75	79,904	126.4	\$26.49
PSYCH REHAB-PRIVATE	\$5,571	48	\$116.06	352	7.3	\$15.83
CSTAR - PRIVATE	\$11,511	36	\$319.75	1,533	42.6	\$7.51
TARGETED CASE MANAGEMENT	\$9,717	28	\$347.05	1,412	50.4	\$6.88
COMMUNITY SUPPORT WAIVER	\$34,578	66	\$523.91	6,910	104.7	\$5.00
STATE INSTITUTIONS	\$718,711	1,904 *	\$377.47	67,272	35.3	\$10.68
ICF/MENTALLY RETARDED	\$0	0	\$0.00	0	0.0	\$0.00
MENTAL HOSPITAL	\$0	0	\$0.00	0	0.0	\$0.00
PSYCH CARE UNDER AGE 22	\$1,513	6	\$252.21	59	9.8	\$25.65
PSYCH REHAB-PUBLIC	\$483,309	931	\$519.13	36,508	39.2	\$13.24
CSTAR - PUBLIC	\$0	0	\$0.00	0	0.0	\$0.00
TARGETED CASE MANAGEMENT	\$233,888	1,113	\$210.14	30,705	27.6	\$7.62
DFS CASE MANAGEMENT	\$0	0	\$0.00	0	0.0	\$0.00
EPSDT SERVICES	\$9,507	40 *	\$237.68	712	17.8	\$13.35
EPSDT SCREENINGS	\$0	0	\$0.00	0	0.0	\$0.00
EPSDT REFERRAL SERVICES	\$9,507	40	\$237.68	712	17.8	\$13.35
EPSDT TARGETED CASE MGMT	\$0	0	\$0.00	0	0.0	\$0.00
MANAGED CARE PREMIUMS	\$0	0 *	\$0.00			
TOTAL	\$13,686,089	12,749 *	\$1,073.50			

* Unduplicated total.

** Recipients are not added to the total.

**TABLE 23
MISSOURI MEDICAID RECIPIENTS AND PAYMENTS BY ELIGIBILITY CATEGORY
SEPTEMBER 2005**

ELIGIBILITY CATEGORY: WOMEN WITH BREAST OR CERVICAL CANCER (BCCT)

NUMBER OF ELIGIBLES ENROLLED ON 08/31/05: 415

NUMBER OF ELIGIBLES ENROLLED DURING SEPTEMBER 2005: 436

	EXPENDITURES	RECIPIENTS	COST PER RECIPIENT	UNITS OF SERVICE	UNITS PER RECIPIENT	COST PER SERVICE
NURSING FACILITIES	\$0	0 *	\$0.00	0	0.0	\$0.00
HOSPITALS	\$421,432	222 *	\$1,898.34	2,177	9.8	\$193.58
INPATIENT	\$137,459	27	\$5,091.08	143	5.3	\$961.25
OUTPATIENT	\$283,973	219	\$1,296.68	2,034	9.3	\$139.61
DENTAL SERVICES	\$4,085	19 *	\$214.99	78	4.1	\$52.37
PHARMACY	\$297,957	323 *	\$922.47	2,130	6.6	\$139.89
PHYSICIAN RELATED	\$89,039	317 *	\$280.88	8,726	27.5	\$10.20
PHYSICIAN	\$23,278	123	\$189.25	1,177	9.6	\$19.78
CLINIC	\$47,048	219	\$214.83	6,653	30.4	\$7.07
FAMILY PLANNING	\$730	15	\$48.70	24	1.6	\$30.44
X-RAY AND LAB	\$6,354	68	\$93.44	199	2.9	\$31.93
NURSE PRACTITIONER	\$216	8	\$27.00	12	1.5	\$18.00
PODIATRY	\$0	0	\$0.00	0	0.0	\$0.00
CRNA SERVICES	\$359	6	\$59.85	524	87.3	\$0.69
RURAL HEALTH CLINICS	\$3,224	25	\$128.95	38	1.5	\$84.84
CASE MANAGEMENT	\$8	1	\$8.00	1	1.0	\$8.00
FED QUALIFIED HEALTH CARE	\$7,821	31	\$252.30	98	3.2	\$79.81
PSYCHOLOGIST SERVICES	\$0	0	\$0.00	0	0.0	\$0.00
IN-HOME SERVICES	\$9,082	11 *	\$825.68	2,373	215.7	\$3.83
HOME HEALTH SERVICES	\$1,701	5	\$340.28	97	19.4	\$17.54
ADULT DAY HEALTH CARE	\$0	0	\$0.00	0	0.0	\$0.00
AGED AND DISABLED WAIVER	\$50	1	\$50.00	10	10.0	\$5.00
PERSONAL CARE	\$7,331	7	\$1,047.29	2,266	323.7	\$3.24
AIDS WAIVER	\$0	0	\$0.00	0	0.0	\$0.00
PHYSICAL DISABLED WAIVER	\$0	0	\$0.00	0	0.0	\$0.00
INDEPENDENT LIVING WAIVER	\$0	0	\$0.00	0	0.0	\$0.00
REHAB AND SPECIALTY SERVICES	\$11,129	53 *	\$209.98	272	5.1	\$40.92
AUDIOLOGY SERVICES	\$0	0	\$0.00	0	0.0	\$0.00
OPTOMETRIC SERVICES	\$1,471	23	\$63.95	50	2.2	\$29.42
DURABLE MEDICAL EQUIPMENT	\$1,907	12	\$158.92	72	6.0	\$26.49
AMBULANCE SERVICES	\$309	2	\$154.50	9	4.5	\$34.33
REHABILITATION CENTER	\$0	0	\$0.00	0	0.0	\$0.00
HOSPICE	\$1,785	1	\$1,785.30	15	15.0	\$119.02
NON-EMERGENCY TRANS	\$5,657	20	\$282.85	126	6.3	\$44.90
NON-PARTICIPATING PROV	\$0	0	\$0.00	0	0.0	\$0.00
COMPREHENSIVE DAY REHAB	\$0	0	\$0.00	0	0.0	\$0.00
DISEASE MANAGEMENT	\$0	0	\$0.00	0	0.0	\$0.00
BUY-IN PREMIUMS	\$0	0 **	\$0.00			
PART-A	\$0	0	\$0.00			
PART-B	\$0	0	\$0.00			
MENTAL HEALTH SERVICES	\$254	1 *	\$253.87	30	30.0	\$8.46
PRIVATE HOME ICF/MR	\$0	0	\$0.00	0	0.0	\$0.00
MR/DD WAIVER	\$0	0	\$0.00	0	0.0	\$0.00
PSYCH REHAB-PRIVATE	\$0	0	\$0.00	0	0.0	\$0.00
CSTAR - PRIVATE	\$254	1	\$253.87	30	30.0	\$8.46
TARGETED CASE MANAGEMENT	\$0	0	\$0.00	0	0.0	\$0.00
COMMUNITY SUPPORT WAIVER	\$0	0	\$0.00	0	0.0	\$0.00
STATE INSTITUTIONS	\$127	2 *	\$63.66	5	2.5	\$25.46
ICF/MENTALLY RETARDED	\$0	0	\$0.00	0	0.0	\$0.00
MENTAL HOSPITAL	\$0	0	\$0.00	0	0.0	\$0.00
PSYCH CARE UNDER AGE 22	\$0	0	\$0.00	0	0.0	\$0.00
PSYCH REHAB-PUBLIC	\$108	2	\$54.21	4	2.0	\$27.11
CSTAR - PUBLIC	\$0	0	\$0.00	0	0.0	\$0.00
TARGETED CASE MANAGEMENT	\$19	1	\$18.89	1	1.0	\$18.89
DFS CASE MANAGEMENT	\$0	0	\$0.00	0	0.0	\$0.00
EPSDT SERVICES	\$0	0 *	\$0.00	0	0.0	\$0.00
EPSDT SCREENINGS	\$0	0	\$0.00	0	0.0	\$0.00
EPSDT REFERRAL SERVICES	\$0	0	\$0.00	0	0.0	\$0.00
EPSDT TARGETED CASE MGMT	\$0	0	\$0.00	0	0.0	\$0.00
MANAGED CARE PREMIUMS	\$0	0 *	\$0.00			
TOTAL	\$833,106	406 *	\$2,051.96			

* Unduplicated total.

** Recipients are not added to the total.

TABLE 23
MISSOURI MEDICAID RECIPIENTS AND PAYMENTS BY ELIGIBILITY CATEGORY
SEPTEMBER 2005

ELIGIBILITY CATEGORY: PRESUMPTIVE ELIGIBILITY FOR KIDS
 NUMBER OF ELIGIBLES ENROLLED ON 08/31/05: 72
 NUMBER OF ELIGIBLES ENROLLED DURING SEPTEMBER 2005: 95

	EXPENDITURES	RECIPIENTS	COST PER RECIPIENT	UNITS OF SERVICE	UNITS PER RECIPIENT	COST PER SERVICE
NURSING FACILITIES	\$0	0 *	\$0.00	0	0.0	\$0.00
HOSPITALS	\$213,263	63 *	\$3,385.12	460	7.3	\$463.61
INPATIENT	\$168,886	13	\$12,991.20	98	7.5	\$1,723.32
OUTPATIENT	\$44,377	54	\$821.80	362	6.7	\$122.59
DENTAL SERVICES	\$493	3 *	\$164.33	9	3.0	\$54.78
PHARMACY	\$1,493	18 *	\$82.95	28	1.6	\$53.32
PHYSICIAN RELATED	\$27,321	91 *	\$300.23	2,485	27.3	\$10.99
PHYSICIAN	\$3,801	16	\$237.57	574	35.9	\$6.62
CLINIC	\$23,146	70	\$330.65	1,816	25.9	\$12.75
FAMILY PLANNING	\$0	0	\$0.00	0	0.0	\$0.00
X-RAY AND LAB	\$175	7	\$25.00	7	1.0	\$25.00
NURSE PRACTITIONER	\$50	1	\$50.00	2	2.0	\$25.00
PODIATRY	\$0	0	\$0.00	0	0.0	\$0.00
CRNA SERVICES	\$60	1	\$59.85	84	84.0	\$0.71
RURAL HEALTH CLINICS	\$0	0	\$0.00	0	0.0	\$0.00
CASE MANAGEMENT	\$0	0	\$0.00	0	0.0	\$0.00
FED QUALIFIED HEALTH CARE	\$89	1	\$89.29	2	2.0	\$44.65
PSYCHOLOGIST SERVICES	\$0	0	\$0.00	0	0.0	\$0.00
IN-HOME SERVICES	\$0	0 *	\$0.00	0	0.0	\$0.00
HOME HEALTH SERVICES	\$0	0	\$0.00	0	0.0	\$0.00
ADULT DAY HEALTH CARE	\$0	0	\$0.00	0	0.0	\$0.00
AGED AND DISABLED WAIVER	\$0	0	\$0.00	0	0.0	\$0.00
PERSONAL CARE	\$0	0	\$0.00	0	0.0	\$0.00
AIDS WAIVER	\$0	0	\$0.00	0	0.0	\$0.00
PHYSICAL DISABLED WAIVER	\$0	0	\$0.00	0	0.0	\$0.00
INDEPENDENT LIVING WAIVER	\$0	0	\$0.00	0	0.0	\$0.00
REHAB AND SPECIALTY SERVICES	\$440	5 *	\$87.92	25	5.0	\$17.58
AUDIOLOGY SERVICES	\$0	0	\$0.00	0	0.0	\$0.00
OPTOMETRIC SERVICES	\$5	1	\$5.00	1	1.0	\$5.00
DURABLE MEDICAL EQUIPMENT	\$65	1	\$65.00	1	1.0	\$65.00
AMBULANCE SERVICES	\$185	1	\$184.50	19	19.0	\$9.71
REHABILITATION CENTER	\$0	0	\$0.00	0	0.0	\$0.00
HOSPICE	\$0	0	\$0.00	0	0.0	\$0.00
NON-EMERGENCY TRANS	\$185	2	\$92.55	4	2.0	\$46.28
NON-PARTICIPATING PROV	\$0	0	\$0.00	0	0.0	\$0.00
COMPREHENSIVE DAY REHAB	\$0	0	\$0.00	0	0.0	\$0.00
DISEASE MANAGEMENT	\$0	0	\$0.00	0	0.0	\$0.00
BUY-IN PREMIUMS	\$0	0 **	\$0.00			
PART-A	\$0	0	\$0.00			
PART-B	\$0	0	\$0.00			
MENTAL HEALTH SERVICES	\$0	0 *	\$0.00	0	0.0	\$0.00
PRIVATE HOME ICF/MR	\$0	0	\$0.00	0	0.0	\$0.00
MR/DD WAIVER	\$0	0	\$0.00	0	0.0	\$0.00
PSYCH REHAB-PRIVATE	\$0	0	\$0.00	0	0.0	\$0.00
CSTAR - PRIVATE	\$0	0	\$0.00	0	0.0	\$0.00
TARGETED CASE MANAGEMENT	\$0	0	\$0.00	0	0.0	\$0.00
COMMUNITY SUPPORT WAIVER	\$0	0	\$0.00	0	0.0	\$0.00
STATE INSTITUTIONS	\$0	0 *	\$0.00	0	0.0	\$0.00
ICF/MENTALLY RETARDED	\$0	0	\$0.00	0	0.0	\$0.00
MENTAL HOSPITAL	\$0	0	\$0.00	0	0.0	\$0.00
PSYCH CARE UNDER AGE 22	\$0	0	\$0.00	0	0.0	\$0.00
PSYCH REHAB-PUBLIC	\$0	0	\$0.00	0	0.0	\$0.00
CSTAR - PUBLIC	\$0	0	\$0.00	0	0.0	\$0.00
TARGETED CASE MANAGEMENT	\$0	0	\$0.00	0	0.0	\$0.00
DFS CASE MANAGEMENT	\$0	0	\$0.00	0	0.0	\$0.00
EPSDT SERVICES	\$2,911	40 *	\$72.78	83	2.1	\$35.07
EPSDT SCREENINGS	\$632	11	\$57.45	11	1.0	\$57.45
EPSDT REFERRAL SERVICES	\$2,279	36	\$63.31	72	2.0	\$31.65
EPSDT TARGETED CASE MGMT	\$0	0	\$0.00	0	0.0	\$0.00
MANAGED CARE PREMIUMS	\$0	0 *	\$0.00			
TOTAL	\$245,920	129 *	\$1,906.36			

* Unduplicated total.

** Recipients are not added to the total.

**TABLE 23
MISSOURI MEDICAID RECIPIENTS AND PAYMENTS BY ELIGIBILITY CATEGORY
SEPTEMBER 2005**

ELIGIBILITY CATEGORY: VOLUNTARY PLACEMENTS

NUMBER OF ELIGIBLES ENROLLED ON 08/31/05: 16

NUMBER OF ELIGIBLES ENROLLED DURING SEPTEMBER 2005: N/A

	EXPENDITURES	RECIPIENTS	COST PER RECIPIENT	UNITS OF SERVICE	UNITS PER RECIPIENT	COST PER SERVICE
NURSING FACILITIES	\$0	0 *	\$0.00	0	0.0	\$0.00
HOSPITALS	\$9	1 *	\$9.13	1	1.0	\$9.13
INPATIENT	\$0	0	\$0.00	0	0.0	\$0.00
OUTPATIENT	\$9	1	\$9.13	1	1.0	\$9.13
DENTAL SERVICES	\$0	0 *	\$0.00	0	0.0	\$0.00
PHARMACY	\$7,957	18 *	\$442.04	71	3.9	\$112.07
PHYSICIAN RELATED	\$961	7 *	\$137.27	26	3.7	\$36.96
PHYSICIAN	\$352	6	\$58.58	10	1.7	\$35.15
CLINIC	\$0	0	\$0.00	0	0.0	\$0.00
FAMILY PLANNING	\$71	2	\$35.61	2	1.0	\$35.61
X-RAY AND LAB	\$115	2	\$57.60	4	2.0	\$28.80
NURSE PRACTITIONER	\$63	1	\$63.00	2	2.0	\$31.50
PODIATRY	\$0	0	\$0.00	0	0.0	\$0.00
CRNA SERVICES	\$0	0	\$0.00	0	0.0	\$0.00
RURAL HEALTH CLINICS	\$0	0	\$0.00	0	0.0	\$0.00
CASE MANAGEMENT	\$0	0	\$0.00	0	0.0	\$0.00
FED QUALIFIED HEALTH CARE	\$0	0	\$0.00	0	0.0	\$0.00
PSYCHOLOGIST SERVICES	\$360	1	\$360.00	8	8.0	\$45.00
IN-HOME SERVICES	\$0	0 *	\$0.00	0	0.0	\$0.00
HOME HEALTH SERVICES	\$0	0	\$0.00	0	0.0	\$0.00
ADULT DAY HEALTH CARE	\$0	0	\$0.00	0	0.0	\$0.00
AGED AND DISABLED WAIVER	\$0	0	\$0.00	0	0.0	\$0.00
PERSONAL CARE	\$0	0	\$0.00	0	0.0	\$0.00
AIDS WAIVER	\$0	0	\$0.00	0	0.0	\$0.00
PHYSICAL DISABLED WAIVER	\$0	0	\$0.00	0	0.0	\$0.00
INDEPENDENT LIVING WAIVER	\$0	0	\$0.00	0	0.0	\$0.00
REHAB AND SPECIALTY SERVICES	\$0	0 *	\$0.00	0	0.0	\$0.00
AUDIOLOGY SERVICES	\$0	0	\$0.00	0	0.0	\$0.00
OPTOMETRIC SERVICES	\$0	0	\$0.00	0	0.0	\$0.00
DURABLE MEDICAL EQUIPMENT	\$0	0	\$0.00	0	0.0	\$0.00
AMBULANCE SERVICES	\$0	0	\$0.00	0	0.0	\$0.00
REHABILITATION CENTER	\$0	0	\$0.00	0	0.0	\$0.00
HOSPICE	\$0	0	\$0.00	0	0.0	\$0.00
NON-EMERGENCY TRANS	\$0	0	\$0.00	0	0.0	\$0.00
NON-PARTICIPATING PROV	\$0	0	\$0.00	0	0.0	\$0.00
COMPREHENSIVE DAY REHAB	\$0	0	\$0.00	0	0.0	\$0.00
DISEASE MANAGEMENT	\$0	0	\$0.00	0	0.0	\$0.00
BUY-IN PREMIUMS	\$0	0 **	\$0.00			
PART-A	\$0	0	\$0.00			
PART-B	\$0	0	\$0.00			
MENTAL HEALTH SERVICES	\$12,165	3 *	\$4,055.09	131	43.7	\$92.86
PRIVATE HOME ICF/MR	\$0	0	\$0.00	0	0.0	\$0.00
MR/DD WAIVER	\$11,451	1	\$11,450.78	62	62.0	\$184.69
PSYCH REHAB-PRIVATE	\$0	0	\$0.00	0	0.0	\$0.00
CSTAR - PRIVATE	\$715	2	\$357.25	69	34.5	\$10.36
TARGETED CASE MANAGEMENT	\$0	0	\$0.00	0	0.0	\$0.00
COMMUNITY SUPPORT WAIVER	\$0	0	\$0.00	0	0.0	\$0.00
STATE INSTITUTIONS	\$20,998	16 *	\$1,312.37	937	58.6	\$22.41
ICF/MENTALLY RETARDED	\$0	0	\$0.00	0	0.0	\$0.00
MENTAL HOSPITAL	\$0	0	\$0.00	0	0.0	\$0.00
PSYCH CARE UNDER AGE 22	\$0	0	\$0.00	0	0.0	\$0.00
PSYCH REHAB-PUBLIC	\$1,289	5	\$257.84	52	10.4	\$24.79
CSTAR - PUBLIC	\$0	0	\$0.00	0	0.0	\$0.00
TARGETED CASE MANAGEMENT	\$9,146	15	\$609.73	884	58.9	\$10.35
DFS CASE MANAGEMENT	\$10,563	1	\$10,562.86	1	1.0	\$10,562.86
EPSDT SERVICES	\$3,180	8 *	\$397.48	177	22.1	\$17.97
EPSDT SCREENINGS	\$0	0	\$0.00	0	0.0	\$0.00
EPSDT REFERRAL SERVICES	\$3,180	8	\$397.48	177	22.1	\$17.97
EPSDT TARGETED CASE MGMT	\$0	0	\$0.00	0	0.0	\$0.00
MANAGED CARE PREMIUMS	\$0	0 *	\$0.00			
TOTAL	\$45,270	23 *	\$1,968.25			

* Unduplicated total.

** Recipients are not added to the total.

This page is intentionally left blank.

FOOD STAMPS

Figure 6
Food Stamp Households
60-Month Trend through September 2005

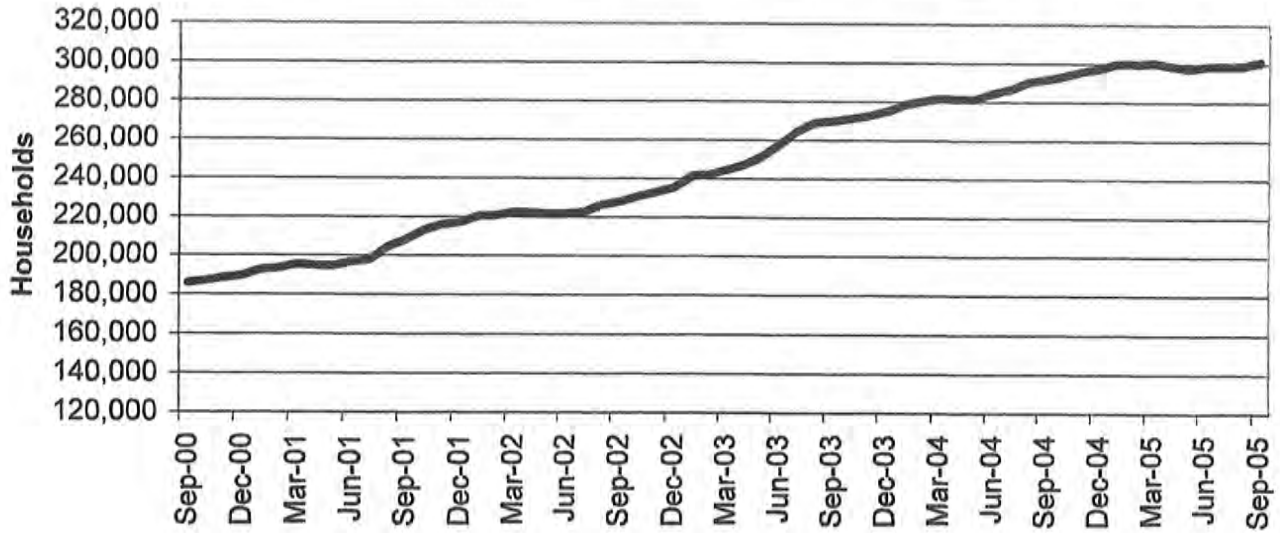

Figure 7
Food Stamp Benefits
60-Month Trend through September 2005

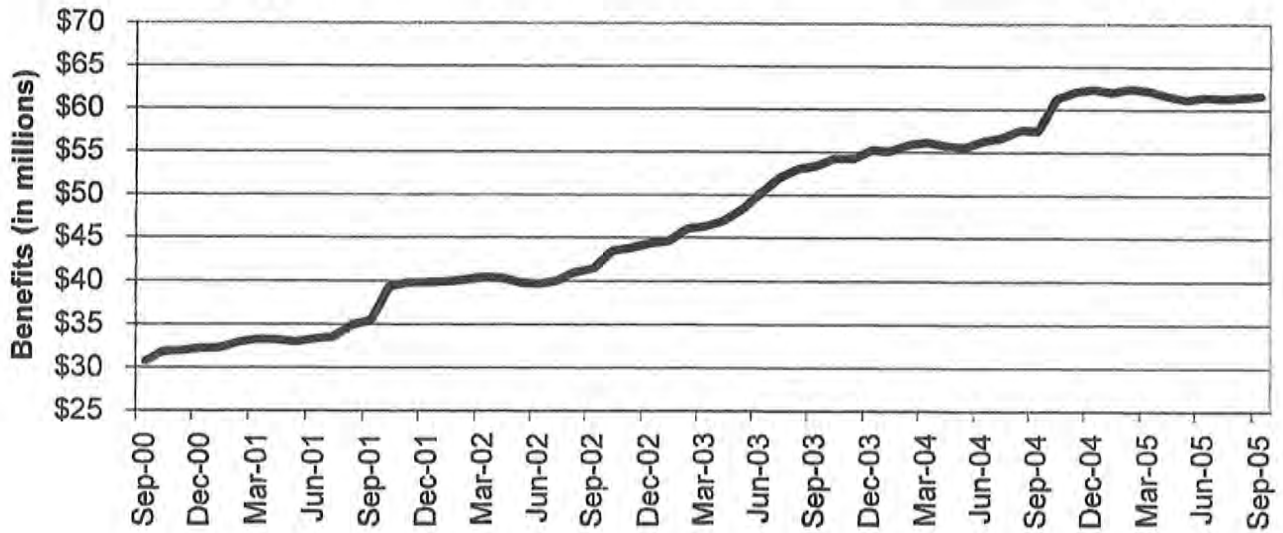

TABLE 24
FOOD STAMP PROGRAM PARTICIPATION
SEPTEMBER 2005

	NUMBER OR AMOUNT SEP-2005	NUMBER OR AMOUNT AUG-2005	NUMBER OR AMOUNT JUL-2005	NUMBER OR AMOUNT SEP-2004	CHANGE FROM LAST MONTH	CHANGE FROM 2 MONTHS AGO	CHANGE FROM LAST YEAR
APPLICATIONS RECEIVED	63,546	65,498	53,773	55,786	-3.0%	18.2%	13.9%
APPLICATIONS APPROVED	50,362	47,905	38,875	44,213	5.1%	29.5%	13.9%
APPLICATIONS REJECTED	10,719	11,318	8,197	8,964	-5.3%	30.8%	19.6%
APPLICATIONS EXPEDITED	12,470	11,675	10,487	10,966	6.8%	18.9%	13.7%
HOUSEHOLDS RECEIVING	301,018	298,818	298,912	291,628	0.7%	0.7%	3.2%
PUBLIC ASSISTANCE	91,686	91,691	91,818	91,142	0.0%	-0.1%	0.6%
NON-PUBLIC ASSISTANCE	209,332	207,127	207,094	200,486	1.1%	1.1%	4.4%
PERSONS RECEIVING	784,632	777,434	772,398	737,807	0.9%	1.6%	6.3%
PUBLIC ASSISTANCE	259,761	258,977	258,417	252,437	0.3%	0.5%	2.9%
NON-PUBLIC ASSISTANCE	524,871	518,457	513,981	485,370	1.2%	2.1%	8.1%
TOTAL BENEFITS ISSUED	\$61,591,982	\$61,372,903	\$61,245,564	\$57,425,968	0.4%	0.6%	7.3%
AVERAGE VALUE OF BENEFITS							
PER HOUSEHOLD	\$204.61	\$205.39	\$204.89	\$196.92	-0.4%	-0.1%	3.9%
PER PERSON	\$78.50	\$78.94	\$79.29	\$77.83	-0.6%	-1.0%	0.9%

**TABLE 25
FOOD STAMP APPLICATIONS
SEPTEMBER 2005**

		# APPS RECEIVED	TOTAL RESOLVED	# APPROVALS	% APPROVED	# REJECTIONS	% REJECTED	# DELINQUENT	% CURRENT
NW REGION	ANDREW	86	91	77	84.6%	14	15.4%	1	98.9%
	ATCHISON	53	45	35	77.8%	10	22.2%	0	100.0%
	BUCHANAN	1,106	1,105	919	83.2%	186	16.8%	9	99.2%
	CALDWELL	100	77	57	74.0%	20	26.0%	1	98.7%
	CARROLL	88	100	85	85.0%	15	15.0%	3	97.0%
	CASS	610	616	470	76.3%	146	23.7%	11	98.2%
	CHARITON	56	46	39	84.8%	7	15.2%	0	100.0%
	CLINTON	101	86	65	75.6%	21	24.4%	2	97.7%
	COOPER	161	159	136	85.5%	23	14.5%	1	99.4%
	DAVISS	67	65	52	80.0%	13	20.0%	1	98.5%
	DE KALB	90	77	70	90.9%	7	9.1%	1	98.7%
	GENTRY	34	33	28	84.8%	5	15.2%	0	100.0%
	GRUNDY	120	109	97	89.0%	12	11.0%	0	100.0%
	HARRISON	84	76	61	80.3%	15	19.7%	0	100.0%
	HOLT	44	42	35	83.3%	7	16.7%	0	100.0%
	JOHNSON	384	404	303	75.0%	101	25.0%	5	98.8%
	LAFAYETTE	297	309	251	81.2%	58	18.8%	2	99.4%
	LINN	121	125	109	87.2%	16	12.8%	1	99.2%
	LIVINGSTON	153	154	131	85.1%	23	14.9%	0	100.0%
	MERCER	33	31	26	83.9%	5	16.1%	0	100.0%
	NODAWAY	129	120	85	70.8%	35	29.2%	1	99.2%
	PETTIS	528	502	390	77.7%	112	22.3%	8	98.4%
	PUTNAM	59	47	40	85.1%	7	14.9%	0	100.0%
	RAY	187	176	142	80.7%	34	19.3%	1	99.4%
	SALINE	240	238	193	81.1%	45	18.9%	1	99.6%
	SULLIVAN	84	82	70	85.4%	12	14.6%	0	100.0%
	WORTH	14	16	15	93.8%	1	6.3%	0	100.0%
	NW TOTAL	5,029	4,931	3,981	80.7%	950	19.3%	49	99.0%
NE REGION	ADAIR	209	239	198	82.8%	41	17.2%	3	98.7%
	AUDRAIN	280	260	215	82.7%	45	17.3%	2	99.2%
	BOONE	1,485	1,449	1,147	79.2%	302	20.8%	10	99.3%
	CALLAWAY	374	359	291	81.1%	68	18.9%	1	99.7%
	CLARK	49	53	42	79.2%	11	20.8%	0	100.0%
	COLE	675	656	495	75.5%	161	24.5%	5	99.2%
	FRANKLIN	706	706	536	75.9%	170	24.1%	8	98.9%
	GASCONADE	110	111	88	79.3%	23	20.7%	0	100.0%
	HOWARD	73	73	66	90.4%	7	9.6%	0	100.0%
	KNOX	36	29	25	86.2%	4	13.8%	1	96.6%
	LEWIS	79	83	66	79.5%	17	20.5%	0	100.0%
	LINCOLN	408	406	320	78.8%	86	21.2%	3	99.3%
	MACON	131	136	113	83.1%	23	16.9%	0	100.0%
	MARION	376	354	292	82.5%	62	17.5%	2	99.4%
	MONROE	64	62	46	74.2%	16	25.8%	1	98.4%
	MONTGOMERY	136	131	100	76.3%	31	23.7%	0	100.0%
	OSAGE	77	75	58	77.3%	17	22.7%	0	100.0%
	PIKE	183	178	151	84.8%	27	15.2%	0	100.0%
	RALLS	83	77	65	84.4%	12	15.6%	0	100.0%
	RANDOLPH	343	327	285	87.2%	42	12.8%	3	99.1%
	SCHUYLER	42	44	37	84.1%	7	15.9%	0	100.0%
	SCOTLAND	24	23	21	91.3%	2	8.7%	0	100.0%
	SHELBY	44	46	43	93.5%	3	6.5%	0	100.0%
	WARREN	192	193	164	85.0%	29	15.0%	2	99.0%
	NE TOTAL	6,179	6,070	4,864	80.1%	1,206	19.9%	41	99.3%
SE REGION	BOLLINGER	142	151	126	83.4%	25	16.6%	0	100.0%
	BUTLER	740	726	605	83.3%	121	16.7%	4	99.4%
	CAPE GIRARDEAU	822	816	671	82.2%	145	17.8%	18	97.8%
	CARTER	109	109	99	90.8%	10	9.2%	0	100.0%
	CRAWFORD	325	288	247	85.8%	41	14.2%	0	100.0%
	DENT	203	199	171	85.9%	28	14.1%	0	100.0%
	DUNKLIN	895	857	734	85.6%	123	14.4%	2	99.8%
	HOWELL	616	567	484	85.4%	63	14.6%	3	99.5%

**TABLE 25
FOOD STAMP APPLICATIONS
SEPTEMBER 2005**

		# APPS RECEIVED	TOTAL RESOLVED	# APPROVALS	% APPROVED	# REJECTIONS	% REJECTED	# DELINQUENT	% CURRENT
SE REGION	IRON	178	148	121	81.8%	27	18.2%	0	100.0%
	MADISON	183	157	133	84.7%	24	15.3%	0	100.0%
	MARIES	73	80	64	80.0%	16	20.0%	1	98.8%
	MISSISSIPPI	351	341	287	84.2%	54	15.8%	0	100.0%
	NEW MADRID	388	355	300	84.5%	55	15.5%	4	98.9%
	OREGON	161	145	129	89.0%	16	11.0%	0	100.0%
	PEMISCOT	489	452	411	90.9%	41	9.1%	0	100.0%
	PERRY	164	157	130	82.8%	27	17.2%	1	99.4%
	PHELPS	396	401	313	78.1%	88	21.9%	1	99.8%
	PULASKI	385	369	288	78.0%	81	22.0%	0	100.0%
	REYNOLDS	94	89	75	84.3%	14	15.7%	0	100.0%
	RIPLEY	300	279	254	91.0%	25	9.0%	0	100.0%
	ST FRANCOIS	763	713	596	83.6%	117	16.4%	4	99.4%
	STE GENEVIEVE	136	128	109	85.2%	19	14.8%	1	99.2%
	SCOTT	698	674	578	85.8%	96	14.2%	4	99.4%
	SHANNON	149	137	120	87.6%	17	12.4%	0	100.0%
	STODDARD	431	408	354	86.8%	54	13.2%	2	99.5%
	TEXAS	315	306	253	82.7%	53	17.3%	0	100.0%
	WASHINGTON	444	444	394	88.7%	50	11.3%	0	100.0%
	WAYNE	230	200	173	86.5%	27	13.5%	2	99.0%
	SE TOTAL	10,180	9,696	8,219	84.8%	1,477	15.2%	47	99.5%
SW REGION	BARRY	429	421	355	84.3%	66	15.7%	2	99.5%
	BARTON	178	150	126	84.0%	24	16.0%	0	100.0%
	BATES	149	154	125	81.2%	29	18.8%	0	100.0%
	BENTON	260	265	234	88.3%	31	11.7%	2	99.2%
	CAMDEN	408	375	306	81.6%	69	18.4%	3	99.2%
	CEDAR	194	179	153	85.5%	26	14.5%	0	100.0%
	CHRISTIAN	465	422	350	82.9%	72	17.1%	1	99.8%
	DADE	92	87	70	80.5%	17	19.5%	0	100.0%
	DALLAS	221	219	196	89.5%	23	10.5%	0	100.0%
	DOUGLAS	201	191	169	88.5%	22	11.5%	0	100.0%
	GREENE	2,801	2,636	2,120	80.4%	516	19.6%	37	98.8%
	HENRY	301	279	228	81.7%	51	18.3%	0	100.0%
	HICKORY	115	112	91	81.3%	21	18.8%	0	100.0%
	JASPER	1,521	1,479	1,223	82.7%	256	17.3%	14	99.1%
	LACLEDE	481	446	375	84.1%	71	15.9%	3	99.3%
	LAWRENCE	419	411	328	79.8%	83	20.2%	3	99.3%
	MCDONALD	362	343	272	79.3%	71	20.7%	9	97.4%
	MILLER	309	242	203	83.9%	39	16.1%	0	100.0%
	MONITEAU	101	82	62	75.6%	20	24.4%	1	98.8%
	MORGAN	220	211	179	84.8%	32	15.2%	2	99.1%
	NEWTON	418	391	311	79.5%	80	20.5%	0	100.0%
	OZARK	150	146	127	87.0%	19	13.0%	0	100.0%
	POLK	345	316	269	85.1%	47	14.9%	0	100.0%
	ST CLAIR	143	144	121	84.0%	23	16.0%	0	100.0%
	STONE	289	289	230	79.6%	59	20.4%	1	99.7%
	TANEY	621	541	406	75.0%	135	25.0%	7	98.7%
	VERNON	238	234	202	86.3%	32	13.7%	1	99.6%
	WEBSTER	327	322	263	81.7%	59	18.3%	2	99.4%
	WRIGHT	309	302	269	89.1%	33	10.9%	1	99.7%
	SW TOTAL	12,067	11,389	9,363	82.2%	2,026	17.8%	89	99.2%
KC REGION	CLAY	1,235	1,212	913	75.3%	299	24.7%	11	99.1%
	JACKSON	8,570	8,304	6,929	83.4%	1,375	16.6%	164	98.0%
	PLATTE	327	319	245	76.8%	74	23.2%	7	97.8%
	KC TOTAL	10,132	9,835	8,087	82.2%	1,748	17.8%	182	98.1%
STL REGION	JEFFERSON	1,504	1,458	1,148	78.7%	310	21.3%	14	99.0%
	ST CHARLES	1,264	1,226	958	78.1%	268	21.9%	17	98.6%
	ST LOUIS COUNTY	7,652	7,237	5,683	78.5%	1,554	21.5%	174	97.6%
	ST LOUIS CITY	9,539	9,239	8,059	87.2%	1,180	12.8%	172	98.1%
	STL TOTAL	19,959	19,160	15,848	82.7%	3,312	17.3%	377	98.0%
STATEWIDE		63,546	61,081	50,362	82.5%	10,719	17.5%	785	98.7%

**TABLE 26
FOOD STAMP EXPEDITED APPLICATIONS
SEPTEMBER 2005**

		EXPEDITED APPLICATIONS	APPLICATIONS TIMELY	APPLICATIONS NOT TIMELY	PERCENT TIMELY
NW REGION	ANDREW	13	10	3	76.9%
	ATCHISON	9	9	0	100.0%
	BUCHANAN	231	221	10	95.7%
	CALDWELL	9	9	0	100.0%
	CARROLL	6	6	0	100.0%
	CASS	101	96	5	95.0%
	CHARITON	3	3	0	100.0%
	CLINTON	12	11	1	91.7%
	COOPER	30	28	2	93.3%
	DAVISS	9	9	0	100.0%
	DE KALB	12	11	1	91.7%
	GENTRY	3	3	0	100.0%
	GRUNDY	9	9	0	100.0%
	HARRISON	11	10	1	90.9%
	HOLT	2	2	0	100.0%
	JOHNSON	83	74	9	89.2%
	LAFAYETTE	47	43	4	91.5%
	LINN	16	16	0	100.0%
	LIVINGSTON	21	20	1	95.2%
	MERCER	5	5	0	100.0%
	NODAWAY	20	18	2	90.0%
	PETTIS	80	69	11	86.3%
	PUTNAM	7	7	0	100.0%
	RAY	39	38	1	97.4%
	SALINE	23	22	1	95.7%
	SULLIVAN	8	8	0	100.0%
	WORTH	3	3	0	100.0%
	NW TOTAL	812	760	52	93.6%
NE REGION	ADAIR	45	45	0	100.0%
	AUDRAIN	52	49	3	94.2%
	BOONE	339	311	28	91.7%
	CALLAWAY	83	78	5	94.0%
	CLARK	5	5	0	100.0%
	COLE	151	142	9	94.0%
	FRANKLIN	101	98	3	97.0%
	GASCONADE	18	18	0	100.0%
	HOWARD	9	9	0	100.0%
	KNOX	2	2	0	100.0%
	LEWIS	6	6	0	100.0%
	LINCOLN	74	71	3	95.9%
	MACON	10	10	0	100.0%
	MARION	49	47	2	95.9%
	MONROE	4	3	1	75.0%
	MONTGOMERY	13	12	1	92.3%
	OSAGE	11	8	3	72.7%
	PIKE	24	24	0	100.0%
	RALLS	8	8	0	100.0%
	RANDOLPH	69	65	4	94.2%
	SCHUYLER	6	6	0	100.0%
	SCOTLAND	4	4	0	100.0%
	SHELBY	3	3	0	100.0%
	WARREN	32	32	0	100.0%
	NE TOTAL	1,118	1,056	62	94.5%
SE REGION	BOLLINGER	16	16	0	100.0%
	BUTLER	119	110	9	92.4%
	CAPE GIRARDEAU	158	155	3	98.1%
	CARTER	13	13	0	100.0%
	CRAWFORD	51	51	0	100.0%
	DENT	25	24	1	96.0%
	DUNKLIN	144	138	6	95.8%
	HOWELL	104	98	6	94.2%

TABLE 26
FOOD STAMP EXPEDITED APPLICATIONS
SEPTEMBER 2005

		EXPEDITED APPLICATIONS	APPLICATIONS TIMELY	APPLICATIONS NOT TIMELY	PERCENT TIMELY
SE REGION	IRON	26	25	1	96.2%
	MADISON	25	25	0	100.0%
	MARIES	12	12	0	100.0%
	MISSISSIPPI	56	56	0	100.0%
	NEW MADRID	62	62	0	100.0%
	OREGON	22	22	0	100.0%
	PEMISCOT	82	80	2	97.6%
	PERRY	22	19	3	86.4%
	PHELPS	62	60	2	96.8%
	PULASKI	63	62	1	98.4%
	REYNOLDS	10	10	0	100.0%
	RIPLEY	45	42	3	93.3%
	ST FRANCOIS	121	116	5	95.9%
	STE GENEVIEVE	17	17	0	100.0%
	SCOTT	115	114	1	99.1%
	SHANNON	27	25	2	92.6%
	STODDARD	49	48	1	98.0%
	TEXAS	39	39	0	100.0%
	WASHINGTON	77	76	1	98.7%
	WAYNE	18	15	3	83.3%
	SE TOTAL	1,580	1,530	50	96.8%
SW REGION	BARRY	64	62	2	96.9%
	BARTON	26	26	0	100.0%
	BATES	17	17	0	100.0%
	BENTON	52	50	2	96.2%
	CAMDEN	85	85	0	100.0%
	CEDAR	23	22	1	95.7%
	CHRISTIAN	72	65	7	90.3%
	DADE	9	8	1	88.9%
	DALLAS	31	30	1	96.8%
	DOUGLAS	29	29	0	100.0%
	GREENE	536	510	26	95.1%
	HENRY	49	48	1	98.0%
	HICKORY	14	11	3	78.6%
	JASPER	283	271	12	95.8%
	LACLEDE	68	67	1	98.5%
	LAWRENCE	53	52	1	98.1%
	MCDONALD	53	47	6	88.7%
	MILLER	40	34	6	85.0%
	MONITEAU	7	7	0	100.0%
	MORGAN	29	28	1	96.6%
	NEWTON	60	58	2	96.7%
	OZARK	18	18	0	100.0%
	POLK	53	51	2	96.2%
	ST CLAIR	23	23	0	100.0%
	STONE	44	40	4	90.9%
	TANEY	110	104	6	94.5%
	VERNON	34	33	1	97.1%
	WEBSTER	53	52	1	98.1%
	WRIGHT	39	38	1	97.4%
	SW TOTAL	1,974	1,886	88	95.5%
KC REGION	CLAY	250	232	18	92.8%
	JACKSON	2,093	1,891	202	90.3%
	PLATTE	66	61	5	92.4%
	KC TOTAL	2,409	2,184	225	90.7%
STL REGION	JEFFERSON	277	268	9	96.8%
	ST CHARLES	275	258	17	93.8%
	ST LOUIS COUNTY	1,543	1,318	225	85.4%
	ST LOUIS CITY	2,482	2,173	309	87.6%
	STL TOTAL	4,577	4,017	560	87.8%
STATEWIDE		12,470	11,433	1,037	91.7%

**TABLE 27
FOOD STAMP PROGRAM PARTICIPATION
SEPTEMBER 2005**

COUNTY	TOTAL PERSONS	TOTAL HOUSEHOLDS	PA PERSONS	PA HOUSEHOLDS	NON-PA PERSONS	NON-PA HOUSEHOLDS	TOTAL BENEFITS ISSUED	AVERAGE VALUE OF BENEFITS PER PERSON
STATEWIDE	784,632	301,018	259,761	91,686	524,871	209,332	\$61,591,982	\$78.50
ADAIR	2,818	1,142	636	303	2,182	839	\$203,738	\$72.30
ANDREW	1,127	423	286	106	841	317	\$82,981	\$73.63
ATCHISON	715	284	168	69	547	215	\$48,512	\$67.85
AUDRAIN	3,527	1,319	1,009	348	2,518	971	\$271,398	\$76.95
BARRY	6,376	2,121	1,500	518	4,876	1,603	\$458,601	\$71.93
BARTON	2,387	802	712	219	1,675	583	\$169,374	\$70.96
BATES	2,308	764	544	175	1,764	589	\$162,589	\$70.45
BENTON	3,518	1,325	991	338	2,527	987	\$260,433	\$74.03
BOLLINGER	2,157	786	545	201	1,612	585	\$139,890	\$64.85
BOONE	15,826	6,391	5,695	1,932	10,131	4,459	\$1,287,315	\$81.34
BUCHANAN	14,195	5,401	4,732	1,649	9,463	3,752	\$1,108,447	\$78.09
BUTLER	10,160	3,959	3,735	1,427	6,425	2,532	\$688,846	\$67.80
CALDWELL	1,263	418	242	89	1,021	329	\$84,606	\$66.99
CALLAWAY	4,657	1,659	1,178	407	3,479	1,252	\$355,151	\$76.26
CAMDEN	4,609	1,642	891	313	3,718	1,329	\$339,370	\$73.63
CAPE GIRARDEAU	9,562	3,761	3,459	1,207	6,103	2,554	\$751,538	\$78.60
CARROLL	1,494	512	352	117	1,142	395	\$107,113	\$71.70
CARTER	1,865	669	559	205	1,306	464	\$122,667	\$65.77
CASS	7,111	2,439	1,988	634	5,123	1,805	\$665,476	\$79.52
CEDAR	2,777	1,022	774	280	2,003	742	\$200,480	\$72.19
CHARITON	823	291	231	79	592	212	\$53,015	\$64.42
CHRISTIAN	6,096	2,088	1,379	488	4,717	1,600	\$464,559	\$76.21
CLARK	1,024	351	291	91	733	260	\$69,116	\$67.50
CLAY	14,751	5,315	3,410	1,183	11,341	4,132	\$1,196,395	\$81.11
CLINTON	1,369	459	364	111	1,005	348	\$97,751	\$71.40
COLE	6,833	2,596	2,057	723	4,776	1,873	\$534,012	\$78.15
COOPER	1,856	728	423	163	1,433	565	\$135,823	\$73.18
CRAWFORD	4,470	1,557	1,155	383	3,315	1,174	\$312,016	\$69.80
DADE	1,284	443	287	96	997	347	\$84,858	\$66.09
DALLAS	2,983	1,085	735	273	2,248	812	\$216,692	\$72.64
DAVIESS	1,192	370	177	56	1,015	314	\$79,680	\$66.85
DE KALB	1,083	391	305	110	778	281	\$71,472	\$65.99
DENT	3,170	1,114	771	300	2,399	814	\$220,011	\$69.40
DOUGLAS	3,127	1,137	885	325	2,242	812	\$232,327	\$74.30
DUNKLIN	11,686	4,389	4,434	1,603	7,252	2,786	\$800,904	\$68.54
FRANKLIN	8,556	2,942	1,939	724	6,617	2,218	\$632,665	\$73.94
GASCONADE	1,535	561	296	116	1,239	445	\$103,923	\$67.70
GENTRY	589	200	135	47	454	153	\$35,673	\$60.57
GREENE	32,801	12,646	9,418	3,663	23,383	8,983	\$2,535,412	\$77.30
GRUNDY	1,564	569	415	185	1,149	404	\$100,653	\$64.36
HARRISON	1,231	437	287	100	944	337	\$84,477	\$68.62
HENRY	3,882	1,425	1,127	401	2,755	1,024	\$274,305	\$70.66
HICKORY	1,467	594	317	135	1,150	459	\$98,759	\$67.32
HOLT	562	191	133	54	429	137	\$35,788	\$63.68
HOWARD	1,167	444	294	119	873	325	\$87,174	\$74.70
HOWELL	8,903	3,128	2,557	913	6,346	2,215	\$628,907	\$70.64
IRON	2,473	894	703	254	1,770	640	\$169,871	\$68.69
JACKSON	100,535	39,327	36,245	12,098	64,290	27,229	\$8,473,777	\$84.29
JASPER	20,113	7,392	5,754	2,036	14,359	5,356	\$1,480,996	\$73.63
JEFFERSON	17,418	6,487	4,395	1,698	13,023	4,789	\$1,393,281	\$79.99
JOHNSON	4,537	1,670	1,185	414	3,352	1,256	\$351,008	\$77.37
KNOX	403	149	102	45	301	104	\$27,917	\$69.27
LACLEDE	6,475	2,123	1,671	563	4,804	1,560	\$448,921	\$69.33
LAFAYETTE	4,289	1,527	1,134	373	3,155	1,154	\$316,707	\$73.84
LAWRENCE	5,594	1,924	1,380	488	4,214	1,436	\$400,126	\$71.53
LEWIS	1,101	413	274	100	827	313	\$72,174	\$65.55
LINCOLN	5,546	1,863	1,052	345	4,494	1,518	\$433,368	\$78.14

**TABLE 27
FOOD STAMP PROGRAM PARTICIPATION
SEPTEMBER 2005**

COUNTY	TOTAL PERSONS	TOTAL HOUSEHOLDS	PA PERSONS	PA HOUSEHOLDS	NON-PA PERSONS	NON-PA HOUSEHOLDS	TOTAL BENEFITS ISSUED	AVERAGE VALUE OF BENEFITS PER PERSON
LINN	1,912	670	423	151	1,489	519	\$123,980	\$64.84
LIVINGSTON	2,093	767	602	228	1,491	539	\$143,474	\$68.55
MCDONALD	4,797	1,485	806	274	3,991	1,211	\$324,018	\$67.55
MACON	1,831	683	394	177	1,437	506	\$125,374	\$68.47
MADISON	2,482	923	751	281	1,731	642	\$175,463	\$70.69
MARIES	1,256	433	279	97	977	336	\$89,366	\$71.15
MARION	4,824	1,787	1,669	601	3,155	1,186	\$351,384	\$72.84
MERCER	377	146	84	37	293	109	\$26,666	\$70.73
MILLER	4,068	1,358	823	283	3,245	1,075	\$278,242	\$68.40
MISSISSIPPI	4,682	1,971	1,956	714	2,726	1,257	\$345,261	\$73.74
MONITEAU	1,530	539	399	133	1,131	406	\$111,961	\$73.18
MONROE	1,004	342	247	84	757	258	\$66,318	\$66.05
MONTGOMERY	1,553	522	338	118	1,215	404	\$112,772	\$72.62
MORGAN	3,374	1,135	805	255	2,569	880	\$236,949	\$70.23
NEW MADRID	5,684	2,311	2,091	811	3,593	1,500	\$390,861	\$68.77
NEWTON	7,134	2,322	1,631	533	5,503	1,789	\$488,980	\$68.54
NODAWAY	1,295	500	252	109	1,043	391	\$82,942	\$64.05
OREGON	2,592	948	717	305	1,875	643	\$174,300	\$67.25
OSAGE	938	337	141	62	797	275	\$70,591	\$75.26
OZARK	2,174	815	551	210	1,623	605	\$158,168	\$72.75
PEMISCOT	8,164	3,054	3,429	1,205	4,735	1,849	\$578,733	\$70.89
PERRY	1,972	753	487	201	1,485	552	\$136,490	\$69.21
PETTIS	6,654	2,273	1,937	638	4,717	1,635	\$474,277	\$71.28
PHELPS	5,700	1,973	1,512	535	4,188	1,438	\$404,117	\$70.90
PIKE	2,441	874	598	229	1,843	645	\$166,033	\$68.02
PLATTE	3,835	1,376	942	330	2,893	1,046	\$311,735	\$81.29
POLK	5,087	1,718	1,154	378	3,933	1,340	\$380,023	\$74.70
PULASKI	4,565	1,709	1,126	447	3,439	1,262	\$344,668	\$75.50
PUTNAM	739	282	231	83	508	199	\$51,319	\$69.44
RALLS	925	322	229	83	696	239	\$65,875	\$71.22
RANDOLPH	4,545	1,728	1,527	534	3,018	1,194	\$327,461	\$72.05
RAY	2,447	823	677	213	1,770	610	\$174,451	\$71.29
REYNOLDS	1,633	593	431	174	1,202	419	\$110,273	\$67.53
RIPLEY	4,187	1,627	1,476	561	2,711	1,066	\$286,279	\$68.37
ST CHARLES	13,958	5,221	4,435	1,546	9,523	3,675	\$1,185,019	\$84.90
ST CLAIR	1,832	676	434	169	1,398	507	\$128,201	\$69.98
ST FRANCOIS	11,026	4,186	3,441	1,286	7,585	2,900	\$786,082	\$71.29
STE GENEVIEVE	1,807	672	472	172	1,335	500	\$137,150	\$75.90
ST LOUIS COUNTY	85,360	33,612	35,819	12,336	49,541	21,276	\$7,310,498	\$85.64
SALINE	3,495	1,233	971	338	2,524	895	\$236,045	\$67.54
SCHUYLER	527	197	111	52	416	145	\$33,377	\$63.33
SCOTLAND	415	157	102	42	313	115	\$25,304	\$60.97
SCOTT	9,259	3,647	3,458	1,274	5,801	2,373	\$662,461	\$71.55
SHANNON	2,163	784	515	212	1,648	572	\$143,946	\$66.55
SHELBY	828	280	251	87	577	193	\$59,091	\$71.37
STODDARD	5,536	2,202	1,547	645	3,989	1,557	\$368,260	\$66.52
STONE	4,273	1,488	805	301	3,468	1,187	\$324,267	\$75.89
SULLIVAN	1,152	428	236	95	916	333	\$79,923	\$69.38
TANEY	5,880	2,089	1,128	409	4,752	1,680	\$438,884	\$74.64
TEXAS	4,677	1,645	1,394	488	3,283	1,157	\$318,201	\$68.04
VERNON	3,689	1,314	1,101	380	2,588	934	\$262,361	\$71.12
WARREN	3,011	1,054	659	238	2,352	816	\$226,144	\$75.11
WASHINGTON	6,451	2,359	1,840	669	4,611	1,690	\$472,777	\$73.29
WAYNE	3,755	1,386	1,124	421	2,631	965	\$251,902	\$67.08
WEBSTER	4,505	1,525	1,162	407	3,343	1,118	\$324,286	\$71.98
WORTH	228	87	69	24	159	63	\$14,710	\$64.52
WRIGHT	4,600	1,628	1,239	466	3,361	1,160	\$318,204	\$69.17
ST LOUIS CITY	106,771	47,992	49,020	17,183	57,751	30,809	\$9,633,046	\$90.22

TABLE 28
FOOD STAMP PROGRAM PARTICIPATION BY REGION AND COUNTY
SEPTEMBER 2005

		TOTAL HOUSEHOLDS	TOTAL PERSONS	TOTAL BENEFITS ISSUED	AVERAGE VALUE OF BENEFITS PER HOUSEHOLD	AVERAGE VALUE OF BENEFITS PER PERSON
NW REGION	ANDREW	423	1,127	\$82,981	\$196.17	\$73.63
	ATCHISON	284	715	\$48,512	\$170.82	\$67.85
	BUCHANAN	5,401	14,195	\$1,108,447	\$205.23	\$78.09
	CALDWELL	418	1,263	\$84,606	\$202.41	\$66.99
	CARROLL	512	1,494	\$107,113	\$209.21	\$71.70
	CASS	2,439	7,111	\$565,476	\$231.85	\$79.52
	CHARITON	291	823	\$53,015	\$182.18	\$64.42
	CLINTON	459	1,369	\$97,751	\$212.97	\$71.40
	COOPER	728	1,856	\$135,823	\$186.57	\$73.18
	DAVISS	370	1,192	\$79,680	\$215.35	\$66.85
	DE KALB	391	1,083	\$71,472	\$182.79	\$65.99
	GENTRY	200	589	\$35,673	\$178.37	\$60.57
	GRUNDY	569	1,564	\$100,653	\$176.89	\$64.36
	HARRISON	437	1,231	\$84,477	\$193.31	\$68.62
	HOLT	191	562	\$35,788	\$187.37	\$63.68
	JOHNSON	1,670	4,537	\$351,008	\$210.18	\$77.37
	LAFAYETTE	1,527	4,289	\$316,707	\$207.40	\$73.84
	LINN	670	1,912	\$123,980	\$185.04	\$64.84
	LIVINGSTON	767	2,093	\$143,474	\$187.06	\$68.55
	MERCER	146	377	\$26,666	\$182.64	\$70.73
	NODAWAY	500	1,295	\$82,942	\$165.88	\$64.05
	PETTIS	2,273	6,654	\$474,277	\$208.66	\$71.28
	PUTNAM	282	739	\$51,319	\$181.98	\$69.44
	RAY	823	2,447	\$174,451	\$211.97	\$71.29
	SALINE	1,233	3,495	\$236,045	\$191.44	\$67.54
	SULLIVAN	428	1,152	\$79,923	\$186.74	\$69.38
	WORTH	87	228	\$14,710	\$169.08	\$64.52
	NW TOTAL	23,519	65,392	\$4,766,969	\$202.69	\$72.90
NE REGION	ADAIR	1,142	2,818	\$203,738	\$178.40	\$72.30
	AUDRAIN	1,319	3,527	\$271,398	\$205.76	\$76.95
	BOONE	6,391	15,826	\$1,287,315	\$201.43	\$81.34
	CALLAWAY	1,659	4,657	\$355,151	\$214.08	\$76.26
	CLARK	351	1,024	\$69,116	\$196.91	\$67.50
	COLE	2,596	6,833	\$534,012	\$205.71	\$78.15
	FRANKLIN	2,942	8,556	\$632,665	\$215.05	\$73.94
	GASCONADE	561	1,535	\$103,923	\$185.25	\$67.70
	HOWARD	444	1,167	\$87,174	\$196.34	\$74.70
	KNOX	149	403	\$27,917	\$187.36	\$69.27
	LEWIS	413	1,101	\$72,174	\$174.76	\$65.55
	LINCOLN	1,863	5,546	\$433,368	\$232.62	\$78.14
	MACON	683	1,831	\$125,374	\$183.56	\$68.47
	MARION	1,787	4,824	\$351,384	\$196.63	\$72.84
	MONROE	342	1,004	\$66,318	\$193.91	\$66.05
	MONTGOMERY	522	1,553	\$112,772	\$216.04	\$72.62
	OSAGE	337	938	\$70,591	\$209.47	\$75.26
	PIKE	874	2,441	\$166,033	\$189.97	\$68.02
	RALLS	322	925	\$65,875	\$204.58	\$71.22
	RANDOLPH	1,728	4,545	\$327,461	\$189.50	\$72.05
	SCHUYLER	197	527	\$33,377	\$169.43	\$63.33
	SCOTLAND	157	415	\$25,304	\$161.17	\$60.97
	SHELBY	280	828	\$59,091	\$211.04	\$71.37
	WARREN	1,054	3,011	\$226,144	\$214.56	\$75.11
	NE TOTAL	28,113	75,835	\$5,707,675	\$203.03	\$75.26
SE REGION	BOLLINGER	786	2,157	\$139,890	\$177.98	\$64.85
	BUTLER	3,959	10,160	\$688,846	\$173.99	\$67.80
	CAPE GIRARDEAU	3,761	9,562	\$751,538	\$199.82	\$78.60
	CARTER	669	1,865	\$122,667	\$183.36	\$65.77
	CRAWFORD	1,557	4,470	\$312,016	\$200.40	\$69.80
	DENT	1,114	3,170	\$220,011	\$197.50	\$69.40
	DUNKLIN	4,389	11,686	\$800,904	\$182.48	\$68.54
	HOWELL	3,128	8,903	\$628,907	\$201.06	\$70.64

TABLE 28
FOOD STAMP PROGRAM PARTICIPATION BY REGION AND COUNTY
SEPTEMBER 2005

		TOTAL HOUSEHOLDS	TOTAL PERSONS	TOTAL BENEFITS ISSUED	AVERAGE VALUE OF BENEFITS PER HOUSEHOLD	AVERAGE VALUE OF BENEFITS PER PERSON
SE REGION	IRON	894	2,473	\$169,871	\$190.01	\$68.69
	MADISON	923	2,482	\$175,463	\$190.10	\$70.69
	MARIES	433	1,256	\$89,366	\$206.39	\$71.15
	MISSISSIPPI	1,971	4,682	\$345,261	\$175.17	\$73.74
	NEW MADRID	2,311	5,684	\$390,861	\$169.13	\$68.77
	OREGON	948	2,592	\$174,300	\$183.86	\$67.25
	PEMISCOT	3,054	8,164	\$578,733	\$189.50	\$70.89
	PERRY	753	1,972	\$136,490	\$181.26	\$69.21
	PHELPS	1,973	5,700	\$404,117	\$204.82	\$70.90
	PULASKI	1,709	4,565	\$344,668	\$201.68	\$75.50
	REYNOLDS	593	1,633	\$110,273	\$185.96	\$67.53
	RIPLEY	1,627	4,187	\$286,279	\$175.96	\$68.37
	ST FRANCOIS	4,186	11,026	\$786,082	\$187.79	\$71.29
	STE GENEVIEVE	672	1,807	\$137,150	\$204.09	\$75.90
	SCOTT	3,647	9,259	\$662,461	\$181.65	\$71.55
	SHANNON	784	2,163	\$143,946	\$183.60	\$66.55
	STODDARD	2,202	5,536	\$368,260	\$167.24	\$66.52
	TEXAS	1,645	4,677	\$318,201	\$193.44	\$68.04
	WASHINGTON	2,359	6,451	\$472,777	\$200.41	\$73.29
	WAYNE	1,386	3,755	\$251,902	\$181.75	\$67.08
	SE TOTAL	53,433	142,037	\$10,011,240	\$187.36	\$70.48
SW REGION	BARRY	2,121	6,376	\$458,601	\$216.22	\$71.93
	BARTON	802	2,387	\$169,374	\$211.19	\$70.96
	BATES	764	2,308	\$162,589	\$212.81	\$70.45
	BENTON	1,325	3,518	\$260,433	\$196.55	\$74.03
	CAMDEN	1,642	4,609	\$339,370	\$206.68	\$73.63
	CEDAR	1,022	2,777	\$200,480	\$196.16	\$72.19
	CHRISTIAN	2,088	6,096	\$464,559	\$222.49	\$76.21
	DADE	443	1,284	\$84,858	\$191.55	\$66.09
	DALLAS	1,085	2,983	\$216,692	\$199.72	\$72.64
	DOUGLAS	1,137	3,127	\$232,327	\$204.33	\$74.30
	GREENE	12,646	32,801	\$2,535,412	\$200.49	\$77.30
	HENRY	1,425	3,882	\$274,305	\$192.49	\$70.66
	HICKORY	594	1,467	\$98,759	\$166.26	\$67.32
	JASPER	7,392	20,113	\$1,480,996	\$200.35	\$73.63
	LACLEDE	2,123	6,475	\$448,921	\$211.46	\$69.33
	LAWRENCE	1,924	5,594	\$400,126	\$207.97	\$71.53
	MCDONALD	1,485	4,797	\$324,018	\$218.19	\$67.55
	MILLER	1,358	4,068	\$278,242	\$204.89	\$68.40
	MONITEAU	539	1,530	\$111,961	\$207.72	\$73.18
	MORGAN	1,135	3,374	\$236,949	\$208.77	\$70.23
	NEWTON	2,322	7,134	\$488,980	\$210.59	\$68.54
	OZARK	815	2,174	\$158,168	\$194.07	\$72.75
	POLK	1,718	5,087	\$380,023	\$221.20	\$74.70
	ST CLAIR	676	1,832	\$128,201	\$189.65	\$69.98
	STONE	1,488	4,273	\$324,267	\$217.92	\$75.89
	TANEY	2,089	5,880	\$438,884	\$210.09	\$74.64
	VERNON	1,314	3,689	\$262,361	\$199.67	\$71.12
WEBSTER	1,525	4,505	\$324,286	\$212.65	\$71.98	
WRIGHT	1,626	4,600	\$318,204	\$195.70	\$69.17	
	SW TOTAL	56,623	158,740	\$11,602,346	\$204.91	\$73.09
KC REGION	CLAY	5,315	14,751	\$1,196,395	\$225.10	\$81.11
	JACKSON	39,327	100,535	\$8,473,777	\$215.47	\$84.29
	PLATTE	1,376	3,835	\$311,735	\$226.55	\$81.29
		KC TOTAL	46,018	119,121	\$9,981,907	\$216.91
STL REGION	JEFFERSON	6,487	17,418	\$1,393,281	\$214.78	\$79.99
	ST CHARLES	5,221	13,958	\$1,185,019	\$226.97	\$84.90
	ST LOUIS COUNTY	33,612	85,360	\$7,310,498	\$217.50	\$85.64
	ST LOUIS CITY	47,992	106,771	\$9,633,046	\$200.72	\$90.22
	STL TOTAL	93,312	223,507	\$19,521,844	\$209.21	\$87.34
STATEWIDE		301,018	784,632	\$61,591,982	\$204.61	\$78.50
