

***Missouri Department of Social Services  
Family Support Division  
Division of Medical Services***

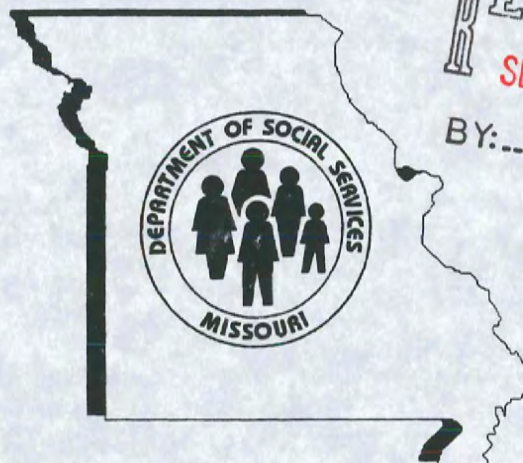

**RECEIVED**  
SEP 28 2005

BY: .....

**Monthly Management Report**  
**August 2005**

**Missouri Dept. of Social Services  
Research and Evaluation  
221 W. High Street  
Jefferson City, MO 65101**

## TABLE OF CONTENTS

Glossary		Definition of Categories of Assistance and Types of Medicaid Services .....	1
Figure	1	Map of the Department of Social Services Regions .....	2

### **TEMPORARY ASSISTANCE**

Figure	2	Temporary Assistance Families – 60-Month Trend .....	4
Figure	3	Temporary Assistance Payments – 60-Month Trend .....	4
Table	1	Statewide Summary .....	5
Table	2	Applications .....	6-7
Table	3	Families and Payments .....	8-9
Table	4	Families and Persons Receiving Cash .....	10-11
Table	5	Work Activities .....	12-13
Table	6	Reinvestigations .....	14-15

### **MEDICAID**

Table	7	Statewide Eligibility Summary .....	19-21
Table	8	Eligibility by Region .....	22-23
Table	9	Eligibility by Region and County .....	24-69
Table	10	MC+ and MAF Applications .....	70-71
Table	11	MC+ for Pregnant Women Applications .....	72-73
Table	12	MC+, MAF and TMA Families .....	74-75
Table	13	MC+, MAF and TMA Children .....	76-77
Table	14	MC+, MAF and TMA Parents/Caretakers .....	78-79
Table	15	NC and MA Applications for Persons < 65 Years of Age .....	80-81

(continued)



Table	16	NC and MA Applications for Persons 65+ Years of Age .....	82-83
Table	17	MA Spenddown Applications for Persons < 65 Years of Age ..	84-85
Table	18	MA Spenddown Applications for Persons 65+ Years of Age ...	86-87
Table	19	BP and SAB Applications .....	88-89
Table	20	Medicaid for the Aged, Blind and Disabled .....	90-91
Table	21	Reinvestigations .....	92-97
Figure	4	Medicaid Recipients – 60-Month Trend.....	98
Figure	5	Medicaid Payments – 60-Month Trend .....	99
Table	22	Medicaid Recipients and Payments by Type of Service.....	100-121
Table	23	Medicaid Recipients and Payments by Eligibility Category ..	122-149

<b>FOOD STAMPS</b>
--------------------

Figure	6	Food Stamp Households – 60-Month Trend .....	152
Figure	7	Food Stamp Benefits – 60-Month Trend .....	152
Table	24	Statewide Participation Summary .....	153
Table	25	Applications and Currency .....	154-155
Table	26	Expedited Applications .....	156-157
Table	27	Participation and Benefits Issued by County .....	158-159
Table	28	Participation and Benefits Issued by Region and County ....	160-161

<b>NOTE</b>
-------------

- Payment data is for informational purposes only and is not meant to provide an auditable account of expenditures.
- Observe caution in use of percentages when base for computations is small, especially if observations total less than 100.

## GLOSSARY

### DEFINITION OF CATEGORIES OF ASSISTANCE AND TYPES OF MEDICAID SERVICES

AIDS	Acquired Immune Deficiency Syndrome
BCCT	Breast & Cervical Cancer Treatment
BP	Blind Pension
CHIP	Children's Health Insurance Program
CRNA	Certified Registered Nurse Anesthetist
CSTAR	Comprehensive Substance Treatment and Rehabilitation
CT	Children's Treatment
CWEP/AWEP	Community Work Experience Program/Alternative Work Experience Program
DME	Durable Medical Equipment
DYS	Division of Youth Services
EPSDT	Early and Periodic Screening, Diagnosis and Treatment
FSD	Family Support Division
HDN	Homeless, Dependent, Neglected
ICF/MR	Intermediate Care Facility/Mentally Retarded
IM/IE	Income Maintenance/Income Eligible
MA	Medical Assistance - Claimants applying for this program must be ineligible for any of the other categories of assistance
MA-WD	Medical Assistance - Workers with Disabilities
MACC	Medical Assistance for Children in Care
MAF	Medical Assistance for Families
MC+	Health insurance for CHIP and non-CHIP poverty children under age 19
MOCDD	Missouri Children with Developmental Disabilities
MR/DD	Mentally Retarded/Developmentally Disabled
NC	Nursing Care - Cash program for recipients in practical or professional homes, domiciliary homes or boarding homes; NC-General Relief and NC-Aid to Blind Supplemental cases are included in the NC data and are not listed separately
OAA	Old Age Assistance
PA	Public Assistance
PTD	Permanently and Totally Disabled
QMB	Qualified Medicare Beneficiary
RCF	Residential Care Facility
SAB	Supplemental Aid to the Blind
SLMB	Specified Low-Income Medicare Beneficiary
SNF	Skilled Nursing Facility
SSI	Supplemental Security Income
SSI-SP	Supplemental Security Income and State Supplementation
SP	State Supplementation Only
TCM	Targeted Case Management
TMA	Transitional Medical Assistance
Vendor Cases	Nursing Homes and Other Institutions directly reimbursed by Medicaid



Figure 1

# Department of Social Services Regions



***TEMPORARY ASSISTANCE***



**Figure 2**  
**Temporary Assistance Families**  
**60-Month Trend through August 2005**

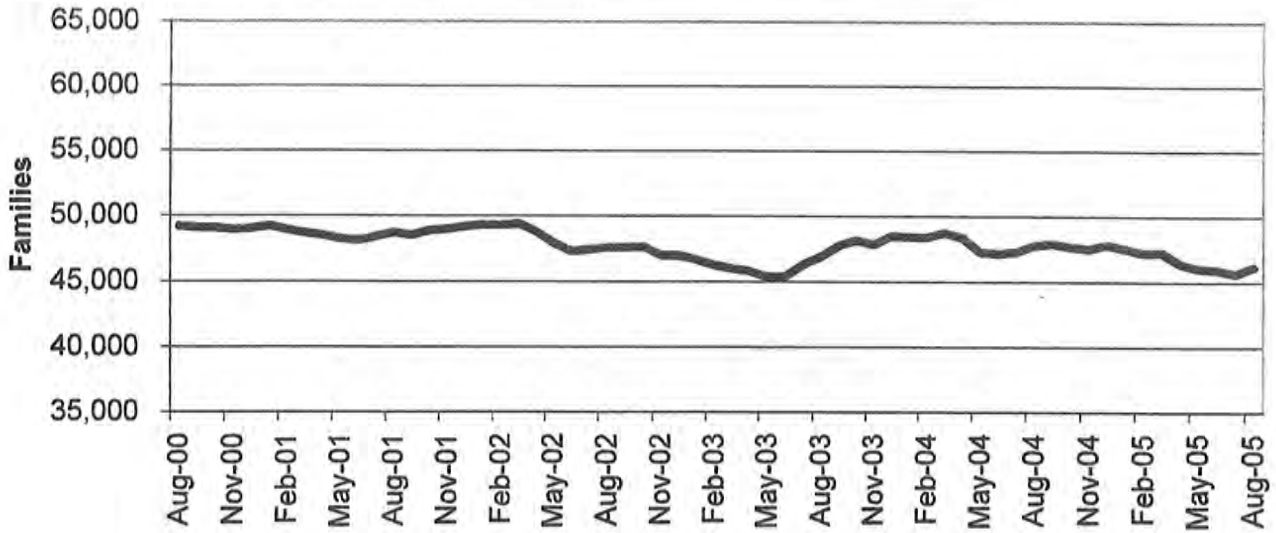

**Figure 3**  
**Temporary Assistance Payments**  
**60-Month Trend through August 2005**

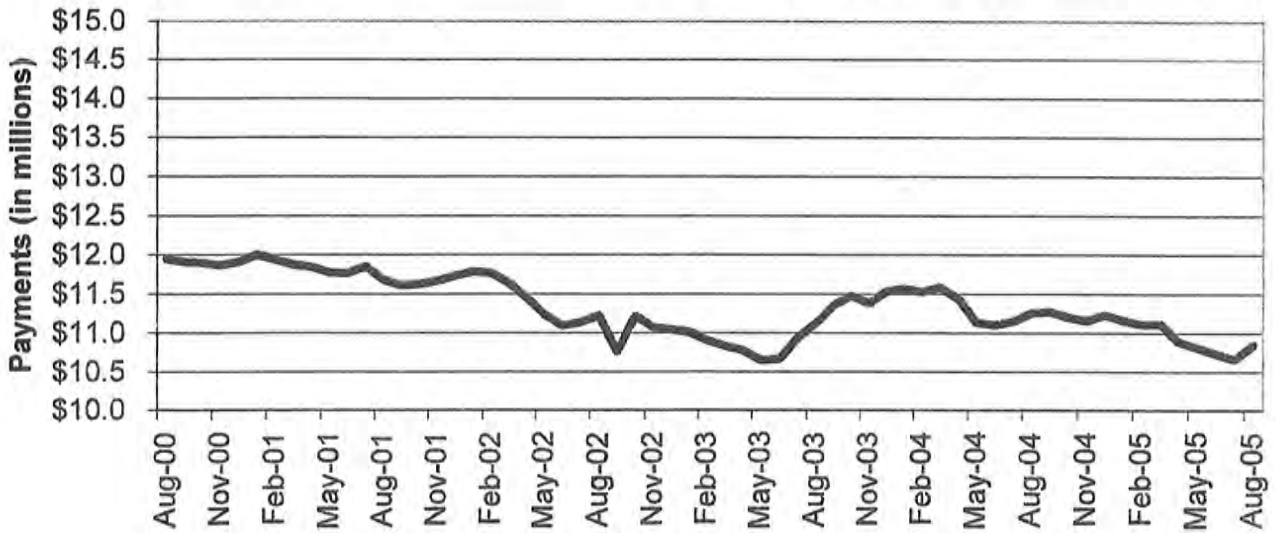

**TABLE 1  
TEMPORARY ASSISTANCE  
AUGUST 2005**

	NUMBER OR AMOUNT AUG-2005	NUMBER OR AMOUNT JUL-2005	NUMBER OR AMOUNT JUN-2005	NUMBER OR AMOUNT AUG-2004	CHANGE FROM LAST MONTH	CHANGE FROM 2 MONTHS AGO	CHANGE FROM LAST YEAR
<b>*** TEMPORARY ASSISTANCE</b>							
APPLICATIONS RECEIVED	6,396	5,600	6,071	5,556	14.2%	5.4%	15.1%
APPLICATIONS APPROVED	4,157	3,701	4,019	3,394	12.3%	3.4%	22.5%
APPLICATIONS REJECTED	1,713	1,634	1,700	1,870	4.8%	0.8%	-8.4%
APPLICATIONS PENDING	2,084	1,863	1,837	3,459	11.9%	13.4%	-39.8%
CASES CLOSED	4,184	4,003	4,404	3,393	4.5%	-5.0%	23.3%
<b>CHILD(REN) ONLY RECEIVING CASH</b>							
FAMILIES	11,203	11,300	11,324	11,614	-0.9%	-1.1%	-3.5%
CHILDREN	18,519	18,533	18,507	19,070	-0.1%	0.1%	-2.9%
PAYMENTS	\$2,074,092	\$2,085,291	\$2,083,782	\$2,151,756	-0.5%	-0.5%	-3.6%
<b>PARENT/CARETAKER EXEMPT FROM WORK ACTIVITIES/TIME LIMITS</b>							
FAMILIES	2,205	2,239	2,318	2,676	-1.5%	-4.9%	-17.6%
CHILDREN	3,428	3,424	3,578	4,224	0.1%	-4.2%	-18.8%
PARENTS/CARETAKERS	2,290	2,324	2,408	2,782	-1.5%	-4.9%	-17.7%
PERSONS	5,718	5,748	5,986	7,006	-0.5%	-4.5%	-18.4%
PAYMENTS	\$558,972	\$567,397	\$588,587	\$686,821	-1.5%	-5.0%	-18.6%
<b>ONE PARENT RECEIVING CASH SUBJECT TO WORK/TIME LIMITS</b>							
FAMILIES	29,575	29,080	29,239	30,638	1.7%	1.1%	-3.5%
CHILDREN	51,407	50,550	50,853	54,142	1.7%	1.1%	-5.1%
PARENTS/CARETAKERS	29,575	29,080	29,239	30,638	1.7%	1.1%	-3.5%
PERSONS	80,982	79,630	80,092	84,780	1.7%	1.1%	-4.5%
PAYMENTS	\$7,293,412	\$7,145,047	\$7,187,511	\$7,589,907	2.1%	1.5%	-3.9%
<b>TWO PARENTS RECEIVING CASH SUBJECT TO WORK/TIME LIMITS</b>							
FAMILIES	3,170	2,986	3,024	2,822	6.2%	4.8%	12.3%
CHILDREN	6,684	6,238	6,341	6,085	7.1%	5.4%	9.8%
PARENTS/CARETAKERS	6,340	5,972	6,048	5,645	6.2%	4.8%	12.3%
PERSONS	13,024	12,210	12,389	11,730	6.7%	5.1%	11.0%
PAYMENTS	\$920,849	\$860,359	\$869,619	\$826,327	7.0%	5.9%	11.4%
<b>ALL RECEIVING CASH</b>							
TOTAL FAMILIES	46,153	45,605	45,905	47,750	1.2%	0.5%	-3.3%
TOTAL CHILDREN	80,038	78,745	79,279	83,521	1.6%	1.0%	-4.2%
TOTAL PARENTS/CARETAKERS	38,205	37,376	37,695	39,065	2.2%	1.4%	-2.2%
TOTAL PERSONS	118,243	116,121	116,974	122,586	1.8%	1.1%	-3.5%
TOTAL PAYMENTS	\$10,847,325	\$10,658,094	\$10,729,499	\$11,254,811	1.8%	1.1%	-3.6%
AVERAGE PER FAMILY	\$235.03	\$233.70	\$233.73	\$235.70	0.6%	0.6%	-0.3%



**TABLE 2  
TEMPORARY ASSISTANCE APPLICATIONS  
AUGUST 2005**

		# RECEIVED	# APPROVED	# REJECTED	PERCENT REJECTED	TOTAL RESOLVED	DAYS FOR APPLICATION RESOLUTION					% OVER 45 DAYS
							30 OR LESS DAYS	31-45 DAYS	46-90 DAYS	91-105 DAYS	OVER 105 DAYS	
NW REGION	ANDREW	7	7	1	12.5%	8	8	0	0	0	0	0.0%
	ATCHISON	5	4	1	20.0%	5	4	1	0	0	0	0.0%
	BUCHANAN	153	101	34	25.2%	135	134	0	1	0	0	0.7%
	CALDWELL	18	4	8	66.7%	12	12	0	0	0	0	0.0%
	CARROLL	15	5	5	50.0%	10	9	1	0	0	0	0.0%
	CASS	88	53	19	26.4%	72	71	1	0	0	0	0.0%
	CHARITON	4	4	0	0.0%	4	4	0	0	0	0	0.0%
	CLINTON	16	12	2	14.3%	14	14	0	0	0	0	0.0%
	COOPER	15	9	6	40.0%	15	15	0	0	0	0	0.0%
	DAVISS	6	5	1	16.7%	6	6	0	0	0	0	0.0%
	DE KALB	5	5	2	28.6%	7	5	2	0	0	0	0.0%
	GENTRY	0	0	0	0.0%	0	0	0	0	0	0	0.0%
	GRUNDY	14	12	3	20.0%	15	15	0	0	0	0	0.0%
	HARRISON	13	7	5	41.7%	12	11	1	0	0	0	0.0%
	HOLT	2	1	0	0.0%	1	1	0	0	0	0	0.0%
	JOHNSON	58	27	33	55.0%	60	52	8	0	0	0	0.0%
	LAFAYETTE	40	25	12	32.4%	37	35	2	0	0	0	0.0%
	LINN	16	7	3	30.0%	10	10	0	0	0	0	0.0%
	LIVINGSTON	6	2	3	60.0%	5	5	0	0	0	0	0.0%
	MERCER	4	4	0	0.0%	4	4	0	0	0	0	0.0%
	NODAWAY	7	3	7	70.0%	10	9	1	0	0	0	0.0%
	PETTIS	64	35	16	31.4%	51	50	1	0	0	0	0.0%
	PUTNAM	6	4	1	20.0%	5	5	0	0	0	0	0.0%
	RAY	28	19	7	26.9%	26	26	0	0	0	0	0.0%
	SALINE	64	32	23	41.8%	55	54	1	0	0	0	0.0%
	SULLIVAN	4	5	1	16.7%	6	6	0	0	0	0	0.0%
	WORTH	2	1	0	0.0%	1	1	0	0	0	0	0.0%
	NW TOTAL	660	393	193	32.9%	586	566	19	1	0	0	0.2%
NE REGION	ADAIR	3	4	4	50.0%	8	8	0	0	0	0	0.0%
	AUDRAIN	32	19	5	20.8%	24	23	1	0	0	0	0.0%
	BOONE	163	119	29	19.6%	148	147	0	1	0	0	0.7%
	CALLAWAY	42	31	17	35.4%	48	44	4	0	0	0	0.0%
	CLARK	5	3	0	0.0%	3	3	0	0	0	0	0.0%
	COLE	76	38	23	37.7%	61	61	0	0	0	0	0.0%
	FRANKLIN	55	37	21	36.2%	58	56	2	0	0	0	0.0%
	GASCONADE	9	3	3	50.0%	6	6	0	0	0	0	0.0%
	HOWARD	10	6	2	25.0%	8	8	0	0	0	0	0.0%
	KNOX	2	1	3	75.0%	4	3	1	0	0	0	0.0%
	LEWIS	10	5	3	37.5%	8	8	0	0	0	0	0.0%
	LINCOLN	27	17	9	34.6%	26	26	0	0	0	0	0.0%
	MACON	12	9	2	18.2%	11	11	0	0	0	0	0.0%
	MARION	35	24	6	20.0%	30	30	0	0	0	0	0.0%
	MONROE	8	6	0	0.0%	6	6	0	0	0	0	0.0%
	MONTGOMERY	11	7	3	30.0%	10	10	0	0	0	0	0.0%
	OSAGE	1	1	1	50.0%	2	2	0	0	0	0	0.0%
	PIKE	11	11	4	26.7%	15	14	1	0	0	0	0.0%
	RALLS	6	5	3	37.5%	8	8	0	0	0	0	0.0%
	RANDOLPH	31	17	7	29.2%	24	24	0	0	0	0	0.0%
	SCHUYLER	4	1	1	50.0%	2	2	0	0	0	0	0.0%
	SCOTLAND	1	1	0	0.0%	1	1	0	0	0	0	0.0%
	SHELBY	7	4	0	0.0%	4	4	0	0	0	0	0.0%
	WARREN	22	12	3	20.0%	15	15	0	0	0	0	0.0%
	NE TOTAL	583	381	149	28.1%	530	520	9	1	0	0	0.2%
SE REGION	BOLLINGER	4	5	1	16.7%	6	6	0	0	0	0	0.0%
	BUTLER	109	69	25	26.6%	94	94	0	0	0	0	0.0%
	CAPE GIRARDEAU	97	62	27	30.3%	89	89	0	0	0	0	0.0%
	CARTER	6	7	1	12.5%	8	7	0	1	0	0	12.5%
	CRAWFORD	24	20	6	23.1%	26	26	0	0	0	0	0.0%
	DENT	21	15	4	21.1%	19	19	0	0	0	0	0.0%
	DUNKLIN	108	78	19	19.6%	97	96	1	0	0	0	0.0%
	HOWELL	68	33	19	36.5%	52	51	1	0	0	0	0.0%

**TABLE 2  
TEMPORARY ASSISTANCE APPLICATIONS  
AUGUST 2005**

	# RECEIVED	# APPROVED	# REJECTED	PERCENT REJECTED	TOTAL RESOLVED	DAYS FOR APPLICATION RESOLUTION					% OVER 45 DAYS
						30 OR LESS DAYS	31-45 DAYS	46-60 DAYS	61-105 DAYS	OVER 105 DAYS	
IRON	16	9	2	18.2%	11	11	0	0	0	0	0.0%
MADISON	23	19	7	26.9%	26	26	0	0	0	0	0.0%
MARIES	9	4	1	20.0%	5	5	0	0	0	0	0.0%
MISSISSIPPI	51	44	6	12.0%	50	50	0	0	0	0	0.0%
NEW MADRID	44	33	10	23.3%	43	43	0	0	0	0	0.0%
OREGON	7	9	2	18.2%	11	11	0	0	0	0	0.0%
PEMISCOT	62	46	14	23.3%	60	60	0	0	0	0	0.0%
PERRY	12	5	4	44.4%	9	8	1	0	0	0	0.0%
PHELPS	49	26	24	48.0%	50	50	0	0	0	0	0.0%
PULASKI	34	18	12	40.0%	30	30	0	0	0	0	0.0%
REYNOLDS	9	5	2	28.6%	7	7	0	0	0	0	0.0%
RIPLEY	26	23	4	14.8%	27	26	1	0	0	0	0.0%
ST FRANCOIS	101	69	28	28.9%	97	93	2	2	0	0	2.1%
STE GENEVIEVE	13	11	2	15.4%	13	13	0	0	0	0	0.0%
SCOTT	106	63	20	24.1%	83	83	0	0	0	0	0.0%
SHANNON	13	5	4	44.4%	9	9	0	0	0	0	0.0%
STODDARD	48	37	8	17.8%	45	45	0	0	0	0	0.0%
TEXAS	26	19	6	24.0%	25	25	0	0	0	0	0.0%
WASHINGTON	43	27	8	22.9%	35	35	0	0	0	0	0.0%
WAYNE	16	17	4	19.0%	21	19	2	0	0	0	0.0%
SE TOTAL	1,145	778	270	25.8%	1,048	1,037	8	3	0	0	0.3%
SW REGION											
BARRY	39	29	6	17.1%	35	35	0	0	0	0	0.0%
BARTON	20	13	4	23.5%	17	16	0	1	0	0	5.9%
BATES	23	9	4	30.8%	13	13	0	0	0	0	0.0%
BENTON	24	21	3	12.5%	24	21	2	1	0	0	4.2%
CAMDEN	24	19	5	20.8%	24	24	0	0	0	0	0.0%
CEDAR	22	14	5	26.3%	19	19	0	0	0	0	0.0%
CHRISTIAN	51	19	38	66.7%	57	52	4	1	0	0	1.8%
DADE	11	8	1	11.1%	9	9	0	0	0	0	0.0%
DALLAS	23	16	4	20.0%	20	20	0	0	0	0	0.0%
DOUGLAS	15	14	1	6.7%	15	15	0	0	0	0	0.0%
GREENE	345	184	123	40.1%	307	271	31	4	0	1	1.6%
HENRY	44	22	16	42.1%	38	38	0	0	0	0	0.0%
HICKORY	16	9	5	35.7%	14	14	0	0	0	0	0.0%
JASPER	167	115	40	25.8%	155	150	5	0	0	0	0.0%
LACLEDE	35	19	11	36.7%	30	28	2	0	0	0	0.0%
LAWRENCE	62	36	18	33.3%	54	54	0	0	0	0	0.0%
MCDONALD	26	16	11	40.7%	27	25	2	0	0	0	0.0%
MILLER	32	20	12	37.5%	32	32	0	0	0	0	0.0%
MONITEAU	6	5	0	0.0%	5	4	1	0	0	0	0.0%
MORGAN	21	14	3	17.6%	17	15	2	0	0	0	0.0%
NEWTON	38	34	13	27.7%	47	43	4	0	0	0	0.0%
OZARK	9	8	0	0.0%	8	8	0	0	0	0	0.0%
POLK	37	31	3	8.8%	34	33	1	0	0	0	0.0%
ST CLAIR	16	8	1	11.1%	9	9	0	0	0	0	0.0%
STONE	31	24	6	20.0%	30	29	1	0	0	0	0.0%
TANEY	50	26	25	49.0%	51	46	5	0	0	0	0.0%
VERNON	34	23	4	14.8%	27	27	0	0	0	0	0.0%
WEBSTER	47	29	8	21.6%	37	37	0	0	0	0	0.0%
WRIGHT	33	27	7	20.6%	34	34	0	0	0	0	0.0%
SW TOTAL	1,301	812	377	31.7%	1,189	1,121	60	7	0	1	0.7%
KC REGION											
CLAY	120	71	50	41.3%	121	118	2	1	0	0	0.8%
JACKSON	957	606	327	35.0%	933	892	36	5	0	0	0.5%
PLATTE	38	25	12	32.4%	37	36	1	0	0	0	0.0%
KC TOTAL	1,115	702	389	35.7%	1,091	1,048	39	6	0	0	0.5%
STL REGION											
JEFFERSON	167	83	53	39.0%	136	134	2	0	0	0	0.0%
ST CHARLES	122	84	37	30.6%	121	113	7	1	0	0	0.8%
ST LOUIS COUNTY	655	444	153	25.6%	597	571	18	6	1	1	1.3%
ST LOUIS CITY	648	480	92	16.1%	572	551	14	6	0	1	1.2%
STL TOTAL	1,592	1,091	335	23.5%	1,426	1,369	41	13	1	2	1.1%
STATEWIDE	6,396	4,157	1,713	29.2%	5,870	5,659	176	31	1	3	0.6%



**TABLE 3**  
**TEMPORARY ASSISTANCE FAMILIES AND PAYMENTS**  
**AUGUST 2005**

		CHILD ONLY FAMILIES	EXEMPT FAMILIES	ONE PARENT FAMILIES	TWO PARENT FAMILIES	TOTAL FAMILIES	TOTAL PAYMENTS
NW REGION	ANDREW	10	4	24	6	44	\$10,064
	ATCHISON	10	1	14	5	30	\$6,254
	BUCHANAN	158	58	495	83	794	\$185,839
	CALDWELL	8	3	23	9	43	\$10,853
	CARROLL	22	7	38	14	81	\$19,216
	CASS	90	31	281	44	446	\$107,471
	CHARITON	11	0	18	3	32	\$7,683
	CLINTON	28	6	66	7	107	\$25,708
	COOPER	17	7	49	6	79	\$18,288
	DAVIESS	5	1	14	2	22	\$4,809
	DE KALB	12	4	32	2	50	\$11,539
	GENTRY	7	0	15	2	24	\$5,681
	GRUNDY	24	4	41	6	75	\$17,107
	HARRISON	17	3	27	7	54	\$11,788
	HOLT	7	1	8	3	19	\$4,324
	JOHNSON	42	9	153	20	224	\$52,638
	LAFAYETTE	43	16	161	20	240	\$58,395
	LINN	20	4	30	11	65	\$15,266
	LIVINGSTON	13	5	48	7	73	\$17,847
	MERCER	10	0	8	1	19	\$3,630
	NODAWAY	12	1	22	3	38	\$8,556
	PETTIS	99	10	180	29	318	\$73,487
	PUTNAM	8	1	12	5	26	\$5,528
	RAY	39	6	109	23	177	\$43,268
	SALINE	54	5	144	20	223	\$51,579
	SULLIVAN	13	4	20	2	39	\$8,775
	WORTH	2	0	4	1	7	\$1,866
	NW TOTAL	781	191	2,036	341	3,349	\$787,459
NE REGION	ADAIR	19	5	44	6	74	\$17,070
	AUDRAIN	40	14	103	20	177	\$42,023
	BOONE	205	28	641	54	928	\$218,407
	CALLAWAY	63	15	155	30	263	\$61,767
	CLARK	4	4	27	8	43	\$10,593
	COLE	74	13	277	25	389	\$91,891
	FRANKLIN	76	24	197	24	321	\$75,142
	GASCONADE	8	3	19	6	36	\$8,764
	HOWARD	17	4	35	7	63	\$16,168
	KNOX	2	1	7	2	12	\$3,045
	LEWIS	8	3	16	2	29	\$6,393
	LINCOLN	76	24	76	6	182	\$42,476
	MACON	19	3	40	3	65	\$15,296
	MARION	66	19	157	32	274	\$63,110
	MONROE	10	2	17	4	33	\$7,209
	MONTGOMERY	16	4	38	7	65	\$14,777
	OSAGE	5	0	15	2	22	\$5,338
	PIKE	25	6	60	9	100	\$23,827
	RALLS	10	1	25	1	37	\$8,267
	RANDOLPH	56	10	139	15	220	\$51,838
	SCHUYLER	5	0	4	2	11	\$1,962
	SCOTLAND	4	2	7	1	14	\$2,987
	SHELBY	4	1	22	7	34	\$8,081
	WARREN	22	11	72	4	109	\$23,960
	NE TOTAL	834	197	2,193	277	3,501	\$820,391
SE REGION	BOLLINGER	16	4	35	5	60	\$13,071
	BUTLER	151	30	373	48	602	\$136,464
	CAPE GIRARDEAU	126	22	408	50	606	\$142,373
	CARTER	22	6	46	12	86	\$20,253
	CRAWFORD	55	17	143	28	243	\$59,022
	DENT	39	11	63	7	120	\$25,809
	DUNKLIN	290	53	380	98	821	\$191,186
	HOWELL	86	39	206	60	391	\$91,404

**TABLE 3**  
**TEMPORARY ASSISTANCE FAMILIES AND PAYMENTS**  
**AUGUST 2005**

		CHILD ONLY FAMILIES	EXEMPT FAMILIES	ONE PARENT FAMILIES	TWO PARENT FAMILIES	TOTAL FAMILIES	TOTAL PAYMENTS
SE REGION	IRON	33	9	56	10	108	\$24,709
	MADISON	27	3	86	22	138	\$32,025
	MARIES	18	6	38	3	65	\$15,453
	MISSISSIPPI	82	14	232	43	371	\$85,732
	NEW MADRID	115	20	218	34	387	\$84,775
	OREGON	33	10	34	11	88	\$20,006
	PEMISCOT	178	27	317	29	551	\$132,592
	PERRY	14	5	44	6	69	\$16,681
	PHELPS	72	18	175	24	289	\$66,369
	PULASKI	57	10	102	11	180	\$40,192
	REYNOLDS	15	5	25	7	52	\$12,702
	RIPLEY	55	9	92	27	183	\$43,649
	ST FRANCOIS	162	38	358	80	638	\$146,567
	STE GENEVIEVE	15	5	49	11	80	\$19,102
	SCOTT	186	32	326	58	602	\$134,981
	SHANNON	22	7	27	4	60	\$13,611
	STODDARD	68	13	177	31	289	\$64,342
	TEXAS	48	16	126	29	219	\$52,648
	WASHINGTON	108	11	127	44	290	\$64,832
	WAYNE	53	6	72	17	148	\$35,049
	SE TOTAL	2,146	446	4,335	809	7,736	\$1,785,599
SW REGION	BARRY	70	25	162	39	296	\$70,694
	BARTON	24	7	94	31	156	\$37,729
	BATES	26	10	53	13	102	\$24,455
	BENTON	58	17	101	35	211	\$47,491
	CAMDEN	42	12	95	18	167	\$38,419
	CEDAR	32	10	97	20	159	\$35,315
	CHRISTIAN	51	18	161	25	255	\$58,846
	DADE	13	2	28	5	48	\$11,694
	DALLAS	41	19	62	18	140	\$32,388
	DOUGLAS	30	8	63	18	119	\$27,248
	GREENE	342	88	932	125	1,487	\$343,870
	HENRY	47	19	126	21	213	\$48,946
	HICKORY	20	4	28	9	61	\$13,074
	JASPER	202	92	716	147	1,157	\$276,342
	LACLEDE	68	24	127	22	241	\$57,301
	LAWRENCE	53	25	156	41	275	\$64,671
	MCDONALD	48	7	68	7	130	\$31,416
	MILLER	62	14	97	8	181	\$39,069
	MONITEAU	12	1	48	8	69	\$16,655
	MORGAN	37	10	78	14	139	\$32,273
	NEWTON	88	19	194	35	336	\$79,836
	OZARK	36	10	41	13	100	\$21,990
	POLK	50	21	109	25	205	\$48,889
	ST CLAIR	21	1	36	14	72	\$17,356
	STONE	32	10	75	3	120	\$27,702
	TANEY	42	10	103	13	168	\$39,284
	VERNON	43	15	118	30	206	\$47,336
WEBSTER	37	18	103	23	181	\$42,424	
WRIGHT	47	28	120	31	226	\$51,741	
	SW TOTAL	1,674	544	4,191	811	7,220	\$1,684,454
KC REGION	CLAY	162	29	437	41	669	\$158,446
	JACKSON	1,911	325	5,230	284	7,750	\$1,838,379
	PLATTE	59	10	172	24	265	\$63,471
	KC TOTAL	2,132	364	5,839	349	8,684	\$2,060,296
STL REGION	JEFFERSON	139	52	571	72	834	\$193,575
	ST CHARLES	175	35	592	40	842	\$198,049
	ST LOUIS COUNTY	1,371	150	4,222	186	5,929	\$1,396,048
	ST LOUIS CITY	1,951	226	5,596	285	8,058	\$1,921,454
	STL TOTAL	3,636	463	10,981	583	15,663	\$3,709,126
STATEWIDE		11,203	2,205	29,575	3,170	46,153	\$10,847,325



**TABLE 4**  
**TEMPORARY ASSISTANCE FAMILIES AND PERSONS RECEIVING CASH**  
**AUGUST 2005**

		FAMILIES RECEIVING	CHILDREN RECEIVING	PARENTS/ CARETAKERS RECEIVING	TOTAL PERSONS RECEIVING
NW REGION	ANDREW	44	64	40	104
	ATCHISON	30	45	25	70
	BUCHANAN	794	1,319	721	2,040
	CALDWELL	43	77	44	121
	CARROLL	81	140	73	213
	CASS	446	773	402	1,175
	CHARITON	32	64	24	88
	CLINTON	107	179	86	265
	COOPER	79	141	68	209
	DAVISS	22	36	19	55
	DE KALB	50	75	40	115
	GENTRY	24	43	19	62
	GRUNDY	75	121	57	178
	HARRISON	54	86	44	130
	HOLT	19	38	15	53
	JOHNSON	224	384	202	586
	LAFAYETTE	240	436	218	654
	LINN	65	105	56	161
	LIVINGSTON	73	121	67	188
	MERCER	19	25	10	35
NODAWAY	38	59	29	88	
PETTIS	318	575	248	823	
PUTNAM	26	39	23	62	
RAY	177	314	161	475	
SALINE	223	409	189	598	
SULLIVAN	39	66	28	94	
WORTH	7	16	6	22	
	NW TOTAL	3,349	5,750	2,914	8,664
NE REGION	ADAIR	74	131	61	192
	AUDRAIN	177	305	157	462
	BOONE	928	1,583	778	2,361
	CALLAWAY	263	454	231	685
	CLARK	43	71	47	118
	COLE	389	681	340	1,021
	FRANKLIN	321	548	269	817
	GASCONADE	36	64	34	98
	HOWARD	63	122	53	175
	KNOX	12	23	12	35
	LEWIS	29	45	24	69
	LINCOLN	182	334	113	447
	MACON	65	117	49	166
	MARION	274	496	240	736
	MONROE	33	68	27	95
	MONTGOMERY	65	104	56	160
	OSAGE	22	35	19	54
	PIKE	100	174	84	258
	RALLS	37	65	28	93
	RANDOLPH	220	379	179	558
SCHUYLER	11	16	8	24	
SCOTLAND	14	19	11	30	
SHELBY	34	66	37	103	
WARREN	109	190	91	281	
	NE TOTAL	3,501	6,090	2,948	9,038
SE REGION	BOLLINGER	60	99	49	148
	BUTLER	602	1,006	501	1,507
	CAPE GIRARDEAU	606	1,051	530	1,581
	CARTER	86	141	77	218
	CRAWFORD	243	425	216	641
	DENT	120	197	90	287
	DUNKLIN	821	1,469	631	2,100
HOWELL	391	657	367	1,024	

**TABLE 4**  
**TEMPORARY ASSISTANCE FAMILIES AND PERSONS RECEIVING CASH**  
**AUGUST 2005**

		FAMILIES RECEIVING	CHILDREN RECEIVING	PARENTS/ CARETAKERS RECEIVING	TOTAL PERSONS RECEIVING
SE REGION	IRON	108	197	85	282
	MADISON	138	216	133	349
	MARIES	65	118	50	168
	MISSISSIPPI	371	631	332	963
	NEW MADRID	387	617	307	924
	OREGON	88	160	67	227
	PEMISCOT	551	1,053	404	1,457
	PERRY	69	123	61	184
	PHELPS	289	471	241	712
	PULASKI	180	295	134	429
	REYNOLDS	52	86	44	130
	RIPLEY	183	323	155	478
	ST FRANCOIS	638	1,037	558	1,595
	STE GENEVIEVE	80	143	77	220
	SCOTT	602	1,007	475	1,482
	SHANNON	60	97	42	139
	STODDARD	289	474	253	727
	TEXAS	219	406	202	608
	WASHINGTON	290	499	227	726
	WAYNE	148	253	113	366
	SE TOTAL	7,736	13,251	6,421	19,672
SW REGION	BARRY	296	537	267	804
	BARTON	156	282	163	445
	BATES	102	184	91	275
	BENTON	211	337	191	528
	CAMDEN	167	285	145	430
	CEDAR	159	271	147	418
	CHRISTIAN	255	417	229	646
	DADE	48	88	40	128
	DALLAS	140	250	118	368
	DOUGLAS	119	205	107	312
	GREENE	1,487	2,547	1,274	3,821
	HENRY	213	364	188	552
	HICKORY	61	88	50	138
	JASPER	1,157	2,061	1,108	3,169
	LACLEDE	241	435	195	630
	LAWRENCE	275	501	264	765
	MCDONALD	130	263	90	353
	MILLER	181	297	128	425
	MONITEAU	69	109	66	175
	MORGAN	139	235	117	352
	NEWTON	336	609	284	893
	OZARK	100	158	78	236
	POLK	205	350	183	533
	ST CLAIR	72	135	65	200
	STONE	120	200	93	293
	TANEY	168	292	140	432
	VERNON	206	352	194	546
	WEBSTER	181	327	168	495
	WRIGHT	226	374	212	586
	SW TOTAL	7,220	12,553	6,395	18,948
KC REGION	CLAY	669	1,126	548	1,674
	JACKSON	7,750	13,688	6,130	19,818
	PLATTE	265	434	230	664
	KC TOTAL	8,684	15,248	6,908	22,156
STL REGION	JEFFERSON	834	1,384	768	2,152
	ST CHARLES	842	1,450	707	2,157
	ST LOUIS COUNTY	5,929	10,025	4,748	14,773
	ST LOUIS CITY	8,058	14,287	6,396	20,683
	STL TOTAL	15,663	27,146	12,619	39,765
STATEWIDE		46,153	80,038	38,205	118,243

**TABLE 5  
WORK ACTIVITIES OF PERSONS RECEIVING TEMPORARY ASSISTANCE  
AS OF AUGUST 31, 2005**

	TOTAL PERSONS ENROLLED	EDUCATION RELATED TO EMPLOYMENT	VOC EDUC AND TRAINING	CWEP/AWEP	ON-THE-JOB TRAINING	WAGE SUPP	JOB SEARCH/ READINESS	JOB ENTRY	OTHER
NW REGION	ANDREW	9	0	1	0	0	2	2	5
	ATCHISON	5	0	1	0	0	2	2	0
	BUCHANAN	136	30	29	0	0	45	29	10
	CALDWELL	13	6	2	0	0	3	2	3
	CARROLL	20	0	1	4	0	5	7	4
	CASS	98	10	31	2	0	19	28	21
	CHARITON	9	0	1	1	0	1	4	3
	CLINTON	26	6	5	1	0	6	6	5
	COOPER	14	0	2	0	0	5	7	1
	DAVISS	4	0	2	0	0	2	1	0
	DE KALB	10	1	3	0	0	1	1	4
	GENTRY	8	2	0	0	0	3	2	2
	GRUNDY	13	1	4	0	0	6	2	0
	HARRISON	11	1	1	0	0	3	6	0
	HOLT	6	1	1	0	0	0	5	1
	JOHNSON	75	3	20	5	0	10	30	14
	LAFAYETTE	54	4	4	3	0	10	32	9
	LINN	11	1	1	0	0	2	8	0
	LIVINGSTON	12	4	2	0	0	3	5	0
	MERCER	3	0	1	0	0	0	0	2
	NODAWAY	6	0	2	0	0	1	4	0
	PETTIS	96	11	16	5	0	22	42	13
	PUTNAM	3	0	0	0	0	2	3	0
	RAY	65	5	4	3	0	20	26	23
	SALINE	50	1	7	3	0	12	22	12
	SULLIVAN	5	1	0	0	0	0	5	0
	WORTH	3	1	0	0	0	2	1	0
	NW TOTAL	765	89	141	27	0	187	282	132
NE REGION	ADAIR	18	0	3	1	0	4	11	0
	AUDRAIN	40	5	5	0	0	8	26	2
	BOONE	196	11	47	3	0	71	86	7
	CALLAWAY	50	2	10	0	0	17	24	2
	CLARK	16	1	5	1	0	3	6	1
	COLE	80	8	23	1	0	19	33	12
	FRANKLIN	76	4	17	0	0	11	41	14
	GASCONADE	11	0	2	0	0	1	7	3
	HOWARD	10	0	3	0	1	1	7	0
	KNOX	3	0	1	0	0	2	0	1
	LEWIS	5	0	2	0	0	3	2	0
	LINCOLN	13	1	1	0	0	4	7	2
	MACON	14	2	2	0	0	5	5	2
	MARION	69	10	5	2	0	21	29	8
	MONROE	6	2	0	0	0	2	1	1
	MONTGOMERY	14	0	4	0	0	3	9	0
	OSAGE	5	0	2	0	0	0	2	1
	PIKE	29	3	4	0	0	14	14	2
	RALLS	6	2	0	0	0	0	4	0
	RANDOLPH	49	8	5	2	0	7	29	6
	SCHUYLER	3	0	0	1	0	1	1	0
	SCOTLAND	4	0	0	2	0	0	4	0
	SHELBY	13	0	3	0	0	2	1	8
	WARREN	26	3	4	0	0	8	11	3
	NE TOTAL	756	62	148	13	1	207	360	75
SE REGION	BOLLINGER	6	0	1	0	0	0	4	1
	BUTLER	135	15	21	0	0	24	69	12
	CAPE GIRARDEAU	183	18	42	1	0	39	86	15
	CARTER	19	1	1	1	0	6	10	2
	CRAWFORD	48	11	6	0	0	7	22	4
	DENT	23	4	7	0	0	7	7	2
	DUNKLIN	147	18	28	0	0	26	77	9
	HOWELL	111	12	22	1	0	24	57	12

NOTE: PARTICIPANTS MAY BE ENROLLED IN MORE THAN ONE ACTIVITY.



**TABLE 5  
WORK ACTIVITIES OF PERSONS RECEIVING TEMPORARY ASSISTANCE  
AS OF AUGUST 31, 2005**

	TOTAL PERSONS ENROLLED	EDUCATION RELATED TO EMPLOYMENT	VOC EDUC AND TRAINING	CWEP/AWEP	ON-THE-JOB TRAINING	WAGE SUPP	JOB SEARCH/ READINESS	JOB ENTRY	OTHER
SE REGION									
IRON	23	4	6	0	0	0	3	11	1
MADISON	38	6	8	1	0	0	9	19	11
MARIES	9	0	3	0	0	0	2	2	2
MISSISSIPPI	91	10	17	1	0	0	3	46	22
NEW MADRID	71	10	12	1	0	0	12	37	8
OREGON	18	1	2	0	0	0	2	9	4
PEMISCOT	67	15	7	1	0	0	23	21	5
PERRY	12	0	5	0	0	0	3	5	0
PHELPS	77	7	24	0	0	0	27	29	10
PULASKI	39	3	4	0	0	0	8	16	9
REYNOLDS	14	8	3	0	0	0	1	2	0
RIPLEY	30	5	6	0	0	0	3	16	2
ST FRANCOIS	168	20	41	0	2	0	32	72	25
STE GENEVIEVE	24	2	6	0	0	0	6	12	1
SCOTT	110	16	14	4	0	0	23	51	11
SHANNON	12	1	3	1	0	0	2	3	3
STODDARD	66	9	5	0	0	0	8	35	10
TEXAS	47	8	9	2	0	0	16	17	3
WASHINGTON	63	15	8	1	0	0	13	25	3
WAYNE	36	10	3	0	0	0	7	16	3
SE TOTAL	1,687	229	314	15	2	0	336	776	190
SW REGION									
BARRY	52	4	8	3	0	0	4	17	20
BARTON	47	0	9	0	0	0	5	16	20
BATES	37	1	6	4	0	0	4	23	3
BENTON	54	9	13	1	0	0	6	25	6
CAMDEN	44	0	4	0	0	0	12	13	19
CEDAR	44	1	5	0	0	0	5	22	13
CHRISTIAN	59	4	19	0	0	0	11	28	6
DADE	16	4	1	1	0	0	0	5	6
DALLAS	28	1	12	3	0	0	4	16	0
DOUGLAS	26	2	4	2	0	0	9	15	2
GREENE	383	48	115	22	0	0	60	191	37
HENRY	58	6	7	2	0	0	9	24	15
HICKORY	16	0	3	0	0	0	3	6	6
JASPER	288	15	79	14	0	0	34	123	61
LACLEDE	52	1	7	0	0	0	17	23	8
LAWRENCE	66	11	10	1	0	0	9	22	17
MCDONALD	19	2	4	3	0	0	2	2	6
MILLER	29	1	3	0	1	0	8	12	8
MONITEAU	12	0	6	0	0	0	4	4	0
MORGAN	30	1	4	0	0	0	8	17	4
NEWTON	70	9	20	0	0	0	9	33	10
OZARK	17	0	4	0	0	0	3	11	0
POLK	42	2	12	3	0	0	5	19	8
ST CLAIR	19	1	1	2	0	0	3	11	2
STONE	11	0	2	0	0	0	2	7	2
TANEY	31	5	1	0	0	0	4	14	8
VERNON	64	3	7	1	1	0	10	37	10
WEBSTER	36	3	10	2	0	0	6	17	4
WRIGHT	45	5	7	6	0	0	7	22	4
SW TOTAL	1,695	139	383	70	2	0	263	775	305
KC REGION									
CLAY	177	40	39	4	1	0	59	33	45
JACKSON	2,096	338	410	73	4	0	381	435	777
PLATTE	79	11	16	1	0	0	24	20	25
KC TOTAL	2,352	389	465	78	5	0	464	488	847
STL REGION									
JEFFERSON	271	17	59	0	0	0	30	132	74
ST CHARLES	215	11	71	1	0	0	31	79	53
ST LOUIS COUNTY	1,594	121	806	5	1	0	187	502	204
ST LOUIS CITY	2,511	377	1,078	26	2	0	300	713	238
STL TOTAL	4,591	526	2,014	32	3	0	548	1,426	569
STATEWIDE	11,846	1,434	3,465	235	13	0	2,005	4,107	2,118

NOTE: PARTICIPANTS MAY BE ENROLLED IN MORE THAN ONE ACTIVITY.

**TABLE 6**  
**TEMPORARY ASSISTANCE REINVESTIGATIONS**  
**AUGUST 2005**

		CASES AS OF 7/31/2005	REINS COMPLETED IN JULY 2005	CASES OVERDUE FOR REIN	% OVERDUE FOR REIN
NW REGION	ANDREW	40	5	1	2.5%
	ATCHISON	26	7	0	0.0%
	BUCHANAN	710	86	13	1.8%
	CALDWELL	38	6	0	0.0%
	CARROLL	74	13	4	5.4%
	CASS	401	42	1	0.2%
	CHARITON	28	7	0	0.0%
	CLINTON	101	8	7	6.9%
	COOPER	71	5	2	2.8%
	DAVIESS	22	0	0	0.0%
	DE KALB	48	7	0	0.0%
	GENTRY	19	4	0	0.0%
	GRUNDY	66	4	0	0.0%
	HARRISON	50	7	0	0.0%
	HOLT	18	0	0	0.0%
	JOHNSON	200	26	0	0.0%
	LAFAYETTE	220	19	0	0.0%
	LINN	57	6	0	0.0%
	LIVINGSTON	70	9	1	1.4%
	MERCER	19	3	0	0.0%
NODAWAY	30	1	0	0.0%	
PETTIS	284	21	2	0.7%	
PUTNAM	23	1	0	0.0%	
RAY	163	26	4	2.5%	
SALINE	196	26	0	0.0%	
SULLIVAN	34	4	0	0.0%	
WORTH	7	0	0	0.0%	
	NW TOTAL	3,015	343	35	1.2%
NE REGION	ADAIR	65	11	0	0.0%
	AUDRAIN	165	18	0	0.0%
	BOONE	828	113	5	0.6%
	CALLAWAY	237	29	0	0.0%
	CLARK	37	3	0	0.0%
	COLE	353	32	6	1.7%
	FRANKLIN	287	41	3	1.0%
	GASCONADE	34	4	0	0.0%
	HOWARD	52	8	0	0.0%
	KNOX	11	0	1	9.1%
	LEWIS	26	2	0	0.0%
	LINCOLN	164	20	1	0.6%
	MACON	60	7	0	0.0%
	MARION	245	21	3	1.2%
	MONROE	24	1	0	0.0%
	MONTGOMERY	63	9	0	0.0%
	OSAGE	20	2	0	0.0%
	PIKE	96	13	0	0.0%
	RALLS	33	2	0	0.0%
	RANDOLPH	202	25	3	1.5%
SCHUYLER	7	1	0	0.0%	
SCOTLAND	14	3	0	0.0%	
SHELBY	33	5	0	0.0%	
WARREN	99	10	0	0.0%	
	NE TOTAL	3,155	380	22	0.7%
SE REGION	BOLLINGER	56	4	0	0.0%
	BUTLER	543	69	0	0.0%
	CAPE GIRARDEAU	548	82	6	1.1%
	CARTER	84	13	0	0.0%
	CRAWFORD	222	28	0	0.0%
	DENT	110	9	0	0.0%
	DUNKLIN	755	96	9	1.2%
	HOWELL	353	36	1	0.3%

**TABLE 6  
TEMPORARY ASSISTANCE REINVESTIGATIONS  
AUGUST 2005**

		CASES AS OF 7/31/2005	REINS COMPLETED IN JULY 2005	CASES OVERDUE FOR REIN	% OVERDUE FOR REIN
SE REGION	IRON	99	20	0	0.0%
	MADISON	127	16	0	0.0%
	MARIES	58	4	0	0.0%
	MISSISSIPPI	345	31	0	0.0%
	NEW MADRID	361	36	0	0.0%
	OREGON	81	12	0	0.0%
	PEMISCOT	495	47	3	0.6%
	PERRY	64	5	1	1.6%
	PHELPS	260	43	0	0.0%
	PULASKI	169	17	0	0.0%
	REYNOLDS	49	6	0	0.0%
	RIPLEY	166	17	0	0.0%
	ST FRANCOIS	579	92	9	1.6%
	STE GENEVIEVE	71	10	0	0.0%
	SCOTT	561	68	3	0.5%
	SHANNON	55	6	0	0.0%
	STODDARD	250	23	0	0.0%
	TEXAS	191	23	0	0.0%
	WASHINGTON	264	36	0	0.0%
	WAYNE	136	19	1	0.7%
	SE TOTAL	7,052	868	33	0.5%
SW REGION	BARRY	265	34	0	0.0%
	BARTON	136	23	0	0.0%
	BATES	94	11	1	1.1%
	BENTON	195	28	0	0.0%
	CAMDEN	152	18	0	0.0%
	CEDAR	144	16	0	0.0%
	CHRISTIAN	217	21	1	0.5%
	DADE	43	3	0	0.0%
	DALLAS	123	10	0	0.0%
	DOUGLAS	107	17	0	0.0%
	GREENE	1,321	131	33	2.5%
	HENRY	182	29	0	0.0%
	HICKORY	54	7	0	0.0%
	JASPER	1,032	128	11	1.1%
	LACLEDE	218	28	1	0.5%
	LAWRENCE	237	34	1	0.4%
	MCDONALD	123	11	2	1.6%
	MILLER	161	14	2	1.2%
	MONITEAU	64	9	0	0.0%
	MORGAN	126	17	0	0.0%
	NEWTON	290	27	0	0.0%
	OZARK	93	14	0	0.0%
	POLK	186	19	0	0.0%
	ST CLAIR	63	9	0	0.0%
	STONE	109	6	1	0.9%
	TANEY	156	15	1	0.6%
	VERNON	175	13	0	0.0%
	WEBSTER	169	18	2	1.2%
	WRIGHT	208	27	0	0.0%
	SW TOTAL	6,443	737	56	0.9%
KC REGION	CLAY	600	57	15	2.5%
	JACKSON	7,085	829	200	2.8%
	PLATTE	234	27	1	0.4%
	KC TOTAL	7,919	913	216	2.7%
STL REGION	JEFFERSON	742	100	3	0.4%
	ST CHARLES	752	96	32	4.3%
	ST LOUIS COUNTY	5,397	561	216	4.0%
	ST LOUIS CITY	7,568	1,019	292	3.9%
	STL TOTAL	14,459	1,776	543	3.8%
STATEWIDE		42,043	5,017	905	2.2%

*This page is intentionally left blank.*



***MEDICAID***

*This page is intentionally left blank.*

**TABLE 7  
MEDICAID ELIGIBILITY  
AUGUST 2005**

	NUMBER OR AMOUNT AUG-2005	NUMBER OR AMOUNT JUL-2005	NUMBER OR AMOUNT JUN-2005	NUMBER OR AMOUNT AUG-2004	CHANGE FROM LAST MONTH	CHANGE FROM 2 MONTHS AGO	CHANGE FROM LAST YEAR
<b>*** MC+/MAF/TMA</b>							
APPLICATIONS RECEIVED	10,664	8,918	9,078	11,124	19.6%	17.5%	-4.1%
APPLICATIONS APPROVED	7,886	7,061	7,188	8,085	11.7%	9.7%	-2.5%
APPLICATIONS REJECTED	1,776	1,585	1,644	1,950	12.1%	8.0%	-8.9%
APPLICATIONS PENDING	4,433	3,568	3,433	5,050	24.2%	29.1%	-12.2%
<b>MC+</b>							
FAMILIES	138,302	137,836	113,690	107,935	0.3%	21.6%	28.1%
NON-CHIP POVERTY CHILDREN	155,100	153,511	104,918	95,939	1.0%	47.8%	61.7%
CHIP NO COST CHILDREN	71,651	71,376	71,314	69,764	0.4%	0.5%	2.7%
CHIP CO-PAY CHILDREN	18,849	19,329	19,062	18,181	-2.5%	-1.1%	3.7%
CHIP PREMIUM CHILDREN	3,588	3,544	3,354	3,145	1.2%	7.0%	14.1%
<b>MAF</b>							
FAMILIES	81,753	82,061	147,795	156,500	-0.4%	-44.7%	-47.8%
PARENTS/CARETAKERS	74,187	74,385	150,330	158,916	-0.3%	-50.7%	-53.3%
CHILDREN	150,149	150,568	290,662	307,206	-0.3%	-48.3%	-51.1%
<b>TMA</b>							
FAMILIES	52,201	53,766	14,277	13,844	-2.9%	265.6%	277.1%
PARENTS/CARETAKERS	68,842	70,897	20,172	19,138	-2.9%	241.3%	259.7%
CHILDREN	110,179	113,373	26,893	25,944	-2.8%	309.7%	324.7%
<b>TOTAL MC+/MAF/TMA</b>							
FAMILIES	272,256	273,663	276,976	279,197	-0.5%	-1.7%	-2.5%
PARENTS/CARETAKERS	143,029	145,282	172,204	179,209	-1.6%	-16.9%	-20.2%
CHILDREN	509,516	511,701	516,203	520,179	-0.4%	-1.3%	-2.0%
CASES CLOSED	13,163	12,204	54,055	9,779	7.9%	-75.6%	34.6%
<b>*** NEWBORNS</b>							
	15,722	15,195	15,012	14,698	3.5%	4.7%	7.0%
<b>*** BCCT</b>							
PERSONS	425	421	423	381	1.0%	0.5%	11.5%
PRESUMPTIVE ELIGIBILITY PERSONS	9	6	6	7	50.0%	50.0%	28.6%
<b>*** MC+ FOR PREGNANT WOMEN</b>							
APPLICATIONS RECEIVED	3,769	3,691	3,663	3,174	2.1%	2.9%	18.7%
APPLICATIONS APPROVED	2,624	2,588	2,649	2,214	1.4%	-0.9%	18.5%
APPLICATIONS REJECTED	1,102	994	978	865	10.9%	12.7%	27.4%
APPLICATIONS PENDING	1,026	1,019	944	847	0.7%	8.7%	21.1%
MC+ FOR PREGNANT WOMEN	18,833	18,387	17,867	16,712	2.4%	5.4%	12.7%
EXTENDED WOMEN'S HEALTH	10,626	10,253	10,025	9,497	3.6%	6.0%	11.9%
<b>*** REFUGEE</b>							
APPLICATIONS RECEIVED	36	17	20	23	111.8%	80.0%	56.5%
APPLICATIONS APPROVED	29	14	18	19	107.1%	61.1%	52.6%
APPLICATIONS REJECTED	3	1	1	3	200.0%	200.0%	0.0%
APPLICATIONS PENDING	14	10	9	11	40.0%	55.6%	27.3%
CASES	115	101	100	157	13.9%	15.0%	-26.8%
PERSONS	165	136	131	237	21.3%	26.0%	-30.4%
TOTAL PAYMENTS	\$3,812	\$3,344	\$3,888	\$7,471	14.0%	-2.0%	-49.0%
CASES CLOSED	6	15	13	9	-60.0%	-53.8%	-33.3%
<b>*** SUPPLEMENTAL AID TO BLIND</b>							
APPLICATIONS RECEIVED	147	107	134	125	37.4%	9.7%	17.6%
APPLICATIONS APPROVED	21	8	12	12	162.5%	75.0%	75.0%
APPLICATIONS REJECTED	114	80	110	117	42.5%	3.6%	-2.6%
APPLICATIONS PENDING	202	192	176	144	5.2%	14.8%	40.3%
PERSONS	816	804	811	831	1.5%	0.6%	-1.8%
TOTAL PAYMENTS	\$343,258	\$338,850	\$341,885	\$324,551	1.3%	0.4%	5.8%
CASES CLOSED	20	14	17	19	42.9%	17.6%	5.3%

**TABLE 7  
MEDICAID ELIGIBILITY  
AUGUST 2005**

	NUMBER OR AMOUNT AUG-2005	NUMBER OR AMOUNT JUL-2005	NUMBER OR AMOUNT JUN-2005	NUMBER OR AMOUNT AUG-2004	CHANGE FROM LAST MONTH	CHANGE FROM 2 MONTHS AGO	CHANGE FROM LAST YEAR
<b>*** BLIND PENSION</b>							
APPLICATIONS RECEIVED	187	142	164	159	31.7%	14.0%	17.6%
APPLICATIONS APPROVED	49	33	42	35	48.5%	16.7%	40.0%
APPLICATIONS REJECTED	107	86	121	125	24.4%	-11.6%	-14.4%
APPLICATIONS PENDING PERSONS	272	244	222	216	11.5%	22.5%	25.9%
TOTAL PAYMENTS	2,801	2,783	2,795	2,752	0.6%	0.2%	1.8%
TOTAL PAYMENTS	\$1,426,687	\$1,417,007	\$1,422,023	\$1,316,681	0.7%	0.3%	8.4%
CASES CLOSED	37	31	43	30	19.4%	-14.0%	23.3%
<b>*** MEDICAL ASSISTANCE</b>							
APPLICATIONS RECEIVED	9,534	8,852	10,124	9,652	7.7%	-5.8%	-1.2%
APPLICATIONS APPROVED	4,818	4,543	5,222	4,977	6.1%	-7.7%	-3.2%
APPLICATIONS REJECTED	4,286	3,802	4,336	4,199	12.7%	-1.2%	2.1%
APPLICATIONS PENDING	14,731	14,437	14,037	12,428	2.0%	4.9%	18.5%
SPENDDOWN PERSONS	11,880	11,386	11,067	7,911	4.3%	7.3%	50.2%
NON-SPENDDOWN PERSONS	174,355	172,564	167,638	159,993	1.0%	4.0%	9.0%
MA-WD NON-PREMIUM PERSONS	10,275	12,837	14,068	15,157	-20.0%	-27.0%	-32.2%
MA-WD PREMIUM PERSONS	2,674	2,844	2,893	2,572	-6.0%	-7.6%	4.0%
CASES CLOSED	6,884	4,439	4,406	3,055	55.1%	56.2%	125.3%
<b>*** MACC</b>							
APPLICATIONS RECEIVED	235	245	295	249	-4.1%	-20.3%	-5.6%
APPLICATIONS APPROVED	202	197	244	201	2.5%	-17.2%	0.5%
DEPT. OF MENTAL HEALTH	0	0	0	0	0.0%	0.0%	0.0%
JUVENILE COURT	109	105	133	123	3.8%	-18.0%	-11.4%
DIV. OF YOUTH SERVICES	93	92	111	78	1.1%	-16.2%	19.2%
APPLICATIONS REJECTED	54	31	67	69	74.2%	-19.4%	-21.7%
APPLICATIONS PENDING	25	48	32	46	-47.9%	-21.9%	-45.7%
TOTAL PERSONS	1,364	1,347	1,353	1,260	1.3%	0.8%	8.3%
DEPT. OF MENTAL HEALTH	3	4	4	3	-25.0%	-25.0%	0.0%
JUVENILE COURT	736	721	730	789	2.1%	0.8%	-6.7%
DIV. OF YOUTH SERVICES	606	607	605	468	-0.2%	0.2%	29.5%
CASES CLOSED	266	186	202	226	43.0%	31.7%	17.7%
DEPT. OF MENTAL HEALTH	0	1	0	0	0.0%	0.0%	0.0%
JUVENILE COURT	153	81	102	153	88.9%	50.0%	0.0%
DIV. OF YOUTH SERVICES	113	104	100	73	8.7%	13.0%	54.8%
<b>*** NURSING CARE</b>							
APPLICATIONS RECEIVED	352	305	290	347	15.4%	21.4%	1.4%
APPLICATIONS APPROVED	287	225	245	265	27.6%	17.1%	8.3%
APPLICATIONS REJECTED	67	52	51	60	28.8%	31.4%	11.7%
APPLICATIONS PENDING	212	227	206	244	-6.6%	2.9%	-13.1%
TOTAL PERSONS	8,000	7,972	7,989	7,999	0.4%	0.1%	0.0%
RCF-II	5,768	5,756	5,752	5,743	0.2%	0.3%	0.4%
RCF-I	1,997	2,011	2,030	2,010	-0.7%	-1.6%	-0.6%
SNF-ICF	235	205	207	246	14.6%	13.5%	-4.5%
TOTAL PAYMENTS	\$1,963,442	\$1,948,305	\$1,950,995	\$1,955,794	0.8%	0.6%	0.4%
RCF-II	\$1,581,250	\$1,575,451	\$1,575,550	\$1,568,226	0.4%	0.4%	0.8%
RCF-I	\$295,637	\$297,714	\$299,721	\$295,443	-0.7%	-1.4%	0.1%
SNF-ICF	\$86,555	\$75,140	\$75,724	\$92,125	15.2%	14.3%	-6.0%
CASES CLOSED	209	190	168	191	10.0%	24.4%	9.4%
<b>*** SSI ONLY</b>							
	740	755	767	847	-2.0%	-3.5%	-12.6%
<b>*** SSI-SP</b>							
PERSONS	238	241	245	284	-1.2%	-2.9%	-16.2%
TOTAL PAYMENTS	\$14,976	\$15,469	\$15,552	\$17,887	-3.2%	-3.7%	-16.3%
<b>*** SP ONLY</b>							
PERSONS	71	72	73	86	-1.4%	-2.7%	-17.4%
TOTAL PAYMENTS	\$8,946	\$8,905	\$9,405	\$10,859	0.5%	-4.9%	-17.6%



**TABLE 7  
MEDICAID ELIGIBILITY  
AUGUST 2005**

	NUMBER OR AMOUNT AUG-2005	NUMBER OR AMOUNT JUL-2005	NUMBER OR AMOUNT JUN-2005	NUMBER OR AMOUNT AUG-2004	CHANGE FROM LAST MONTH	CHANGE FROM 2 MONTHS AGO	CHANGE FROM LAST YEAR
<b>*** QMB</b>							
APPLICATIONS RECEIVED	1,058	989	1,083	1,188	7.0%	-2.3%	-10.9%
APPLICATIONS APPROVED	624	588	635	646	6.1%	-1.7%	-3.4%
APPLICATIONS REJECTED	416	402	438	477	3.5%	-4.6%	-12.8%
APPLICATIONS PENDING PERSONS	507 3,956	519 3,953	541 4,000	537 4,853	-2.3% 0.1%	-6.3% -1.1%	-5.6% -18.5%
CASES CLOSED	246	266	274	289	-7.5%	-10.2%	-14.9%
<b>*** SLMB</b>							
APPLICATIONS RECEIVED	521	474	555	641	9.9%	-6.1%	-18.7%
APPLICATIONS APPROVED	209	159	185	220	31.4%	13.0%	-5.0%
APPLICATIONS REJECTED	303	314	336	369	-3.5%	-9.8%	-17.9%
APPLICATIONS PENDING PERSONS	277 6,505	277 6,429	282 6,458	324 7,022	0.0% 1.2%	-1.8% 0.7%	-14.5% -7.4%
CASES CLOSED	189	180	179	175	5.0%	5.6%	8.0%
<b>*** VENDOR CASES</b>							
PERSONS	29,078	29,236	29,382	29,325	-0.5%	-1.0%	-0.8%
CASES CLOSED	975	859	995	834	13.5%	-2.0%	16.9%
<b>*** PE FOR KIDS</b>							
PERSONS	123	94	81	114	30.9%	51.9%	7.9%

NOTE: NURSING CARE INCLUDES NC-GR AND NC-SAB ELIGIBLES AND PAYMENTS.

**TABLE 8  
MEDICAID ELIGIBILITY BY REGION FOR AUGUST 2005**

	NW REGION	NE REGION	SE REGION	SW REGION	KC REGION	STL REGION
<b>*** MC+/MAF/TMA</b>						
APPLICATIONS RECEIVED	1,165	1,203	1,710	2,602	1,881	2,103
APPLICATIONS APPROVED	834	832	1,294	1,937	1,394	1,595
APPLICATIONS REJECTED	180	205	287	411	366	347
APPLICATIONS PENDING	474	519	649	998	926	867
<b>MC+</b>						
FAMILIES	13,184	14,893	21,829	31,874	22,520	34,002
NON-CHIP POVERTY CHILDREN	14,734	16,288	23,101	35,207	26,087	39,683
CHIP NO COST CHILDREN	6,866	7,709	10,817	16,801	11,649	17,809
CHIP CO-PAY CHILDREN	1,764	2,222	2,831	4,335	3,355	4,342
CHIP PREMIUM CHILDREN	361	406	539	728	660	894
<b>MAF</b>						
FAMILIES	5,693	6,907	12,404	13,189	14,620	26,940
PARENTS/CARETAKERS	5,356	6,476	11,177	12,719	12,390	26,069
CHILDREN	10,030	12,199	22,080	23,357	27,364	55,119
<b>TMA</b>						
FAMILIES	4,918	6,152	10,242	12,249	6,316	12,324
PARENTS/CARETAKERS	6,765	8,270	14,402	17,439	7,571	14,395
CHILDREN	10,328	12,523	20,976	25,669	13,793	26,890
<b>TOTAL MC+/MAF/TMA</b>						
FAMILIES	23,795	27,952	44,475	57,312	43,456	75,266
PARENTS/CARETAKERS	12,121	14,746	25,579	30,158	19,961	40,464
CHILDREN	44,083	51,347	80,344	106,097	82,908	144,737
CASES CLOSED	1,260	1,384	2,239	2,963	2,309	3,008
<b>*** NEWBORNS</b>	1,655	1,827	2,258	3,843	2,487	3,652
<b>*** BCCT</b>						
PERSONS	56	25	85	68	52	139
PRESUMPTIVE ELIGIBILITY PERSONS	3	0	0	1	4	1
<b>*** MC+ FOR PREGNANT WOMEN</b>						
APPLICATIONS RECEIVED	412	436	526	875	718	802
APPLICATIONS APPROVED	271	324	392	615	424	598
APPLICATIONS REJECTED	112	115	110	253	279	233
APPLICATIONS PENDING	122	113	157	211	203	220
MC+ FOR PREGNANT WOMEN	2,049	2,297	2,876	4,744	2,882	3,985
EXTENDED WOMEN'S HEALTH	1,145	1,344	1,412	2,753	1,745	2,227
<b>*** REFUGEE</b>						
APPLICATIONS RECEIVED	0	2	0	0	11	23
APPLICATIONS APPROVED	0	2	0	0	8	19
APPLICATIONS REJECTED	0	0	0	0	3	0
APPLICATIONS PENDING	0	0	0	0	2	12
CASES	1	5	0	0	46	63
PERSONS	1	6	0	0	70	88
TOTAL PAYMENTS	\$136	\$642	\$0	\$0	\$1,790	\$1,244
CASES CLOSED	0	0	0	0	2	4
<b>*** SUPPLEMENTAL AID TO BLIND</b>						
APPLICATIONS RECEIVED	17	12	35	24	16	43
APPLICATIONS APPROVED	2	2	2	3	5	7
APPLICATIONS REJECTED	10	7	20	22	15	40
APPLICATIONS PENDING	20	18	46	39	24	55
PERSONS	62	78	117	137	112	310
TOTAL PAYMENTS	\$25,317	\$30,099	\$47,998	\$56,417	\$47,381	\$136,046
CASES CLOSED	3	2	3	4	3	5
<b>*** BLIND PENSION</b>						
APPLICATIONS RECEIVED	18	17	41	34	27	50
APPLICATIONS APPROVED	6	2	5	14	11	11
APPLICATIONS REJECTED	7	9	22	21	16	32
APPLICATIONS PENDING	25	19	60	51	57	60
PERSONS	282	282	410	487	507	833
TOTAL PAYMENTS	\$143,768	\$143,778	\$208,517	\$248,328	\$257,976	\$424,320
CASES CLOSED	3	2	4	8	12	8

**TABLE 8  
MEDICAID ELIGIBILITY BY REGION FOR AUGUST 2005**

	NW REGION	NE REGION	SE REGION	SW REGION	KC REGION	STL REGION
<b>*** MEDICAL ASSISTANCE</b>						
APPLICATIONS RECEIVED	940	1,084	1,689	2,323	1,448	2,050
APPLICATIONS APPROVED	464	497	935	1,112	759	1,051
APPLICATIONS REJECTED	460	461	729	1,114	606	916
APPLICATIONS PENDING	1,367	1,532	2,420	3,097	2,089	4,226
SPENDDOWN PERSONS	1,135	1,424	2,446	2,605	1,765	2,505
NON-SPENDDOWN PERSONS	15,492	17,626	38,293	37,717	21,773	43,454
MA-WD NON-PREMIUM PERSONS	1,052	1,263	3,290	2,778	726	1,166
MA-WD PREMIUM PERSONS	290	395	704	628	234	423
CASES CLOSED	650	630	1,644	1,674	944	1,342
<b>*** MACC</b>						
APPLICATIONS RECEIVED	24	36	21	45	41	68
APPLICATIONS APPROVED	25	20	19	38	38	62
APPLICATIONS REJECTED	2	13	2	4	17	16
APPLICATIONS PENDING	0	6	0	3	3	13
PERSONS	71	150	193	164	371	415
CASES CLOSED	0	0	0	0	0	0
<b>*** NURSING CARE</b>						
APPLICATIONS RECEIVED	63	49	75	55	45	65
APPLICATIONS APPROVED	64	42	53	44	40	44
APPLICATIONS REJECTED	9	7	15	10	5	21
APPLICATIONS PENDING	19	44	44	32	18	55
PERSONS	759	996	1,934	1,506	1,063	1,742
RCF-II	465	745	1,427	1,107	705	1,319
RCF-I	240	226	465	383	282	401
SNF-ICF	54	25	42	16	76	22
TOTAL PAYMENTS	\$174,548	\$242,519	\$477,809	\$367,928	\$264,534	\$436,104
RCF-II	\$120,098	\$200,639	\$393,452	\$305,307	\$194,563	\$367,191
RCF-I	\$34,009	\$33,282	\$69,004	\$56,755	\$41,823	\$60,764
SNF/ICF	\$20,441	\$8,598	\$15,353	\$5,866	\$28,148	\$8,149
CASES CLOSED	53	24	38	33	21	40
<b>*** SSI ONLY</b>	53	43	214	107	44	279
<b>*** SSI-SP</b>						
PERSONS	25	23	74	45	18	53
TOTAL PAYMENTS	\$1,601	\$1,049	\$4,865	\$3,411	\$980	\$3,070
<b>*** SP ONLY</b>						
PERSONS	7	7	14	14	14	15
TOTAL PAYMENTS	\$1,422	\$266	\$2,078	\$2,557	\$1,984	\$639
<b>*** QMB</b>						
APPLICATIONS RECEIVED	136	143	224	240	109	206
APPLICATIONS APPROVED	60	86	141	151	53	133
APPLICATIONS REJECTED	70	58	79	91	43	75
APPLICATIONS PENDING	73	53	99	120	68	94
PERSONS	420	290	516	844	454	1,432
CASES CLOSED	14	21	34	49	34	94
<b>*** SLMB</b>						
APPLICATIONS RECEIVED	88	72	129	123	39	70
APPLICATIONS APPROVED	21	34	47	57	14	36
APPLICATIONS REJECTED	54	33	81	70	16	49
APPLICATIONS PENDING	52	31	66	55	29	44
PERSONS	663	594	1,352	1,725	863	1,308
CASES CLOSED	19	16	33	52	25	44
<b>*** VENDOR CASES</b>						
PERSONS	3,740	3,356	4,649	5,192	3,968	8,173
CASES CLOSED	148	86	149	178	147	267
<b>*** PE FOR KIDS</b>						
PERSONS	14	17	0	4	75	13

**TABLE 9  
MEDICAID ELIGIBILITY BY REGION AND COUNTY FOR AUGUST 2005**

	NW ANDREW	NW ATCHISON	NW BUCHANAN	NW CALDWELL	NW CARROLL
<b>*** MC+/MAF/TMA</b>					
APPLICATIONS RECEIVED	27	15	245	28	13
APPLICATIONS APPROVED	14	10	160	16	9
APPLICATIONS REJECTED	7	2	36	2	2
APPLICATIONS PENDING	15	4	88	15	6
<b>MC+</b>					
FAMILIES	331	138	2,298	249	342
NON-CHIP POVERTY CHILDREN	356	148	2,753	303	376
CHIP NO COST CHILDREN	168	86	1,067	126	201
CHIP CO-PAY CHILDREN	49	12	203	44	46
CHIP PREMIUM CHILDREN	7	1	54	6	2
<b>MAF</b>					
FAMILIES	87	70	1,213	94	162
PARENTS/CARETAKERS	87	65	1,181	99	147
CHILDREN	142	123	2,148	180	277
<b>TMA</b>					
FAMILIES	75	65	875	111	128
PARENTS/CARETAKERS	99	93	1,177	163	176
CHILDREN	147	128	1,851	261	262
<b>TOTAL MC+/MAF/TMA</b>					
FAMILIES	493	273	4,384	454	632
PARENTS/CARETAKERS	186	158	2,358	262	323
CHILDREN	869	498	8,076	920	1,164
CASES CLOSED	33	11	223	26	8
<b>*** NEWBORNS</b>	53	26	300	23	33
<b>*** BCCT</b>					
PERSONS	0	0	27	1	0
PRESUMPTIVE ELIGIBILITY PERSONS	0	0	2	0	0
<b>*** MC+ FOR PREGNANT WOMEN</b>					
APPLICATIONS RECEIVED	6	4	92	4	2
APPLICATIONS APPROVED	6	4	66	5	2
APPLICATIONS REJECTED	1	1	21	1	1
APPLICATIONS PENDING	1	0	20	2	0
MC+ FOR PREGNANT WOMEN	38	27	398	39	32
EXTENDED WOMEN'S HEALTH	29	18	222	18	30
<b>*** REFUGEE</b>					
APPLICATIONS RECEIVED	0	0	0	0	0
APPLICATIONS APPROVED	0	0	0	0	0
APPLICATIONS REJECTED	0	0	0	0	0
APPLICATIONS PENDING	0	0	0	0	0
CASES	0	0	0	0	0
PERSONS	0	0	0	0	0
TOTAL PAYMENTS	\$0	\$0	\$0	\$0	\$0
CASES CLOSED	0	0	0	0	0
<b>*** SUPPLEMENTAL AID TO BLIND</b>					
APPLICATIONS RECEIVED	1	0	2	2	0
APPLICATIONS APPROVED	0	0	1	0	0
APPLICATIONS REJECTED	0	0	1	0	0
APPLICATIONS PENDING	1	1	2	2	0
PERSONS	1	0	17	2	3
TOTAL PAYMENTS	\$428	\$0	\$7,196	\$754	\$1,478
CASES CLOSED	0	0	1	0	0
<b>*** BLIND PENSION</b>					
APPLICATIONS RECEIVED	1	0	0	2	0
APPLICATIONS APPROVED	0	0	0	0	0
APPLICATIONS REJECTED	0	0	0	1	0
APPLICATIONS PENDING	1	1	2	1	0
PERSONS	15	3	60	3	8
TOTAL PAYMENTS	\$7,650	\$1,530	\$30,600	\$1,530	\$4,080
CASES CLOSED	0	0	2	0	0



**TABLE 9  
MEDICAID ELIGIBILITY BY REGION AND COUNTY FOR AUGUST 2005**

	NW ANDREW	NW ATCHISON	NW BUCHANAN	NW CALDWELL	NW CARROLL
<b>*** MEDICAL ASSISTANCE</b>					
APPLICATIONS RECEIVED	15	21	168	20	16
APPLICATIONS APPROVED	9	6	83	7	7
APPLICATIONS REJECTED	7	3	103	12	10
APPLICATIONS PENDING	33	37	291	15	33
SPENDDOWN PERSONS	30	12	213	19	20
NON-SPENDDOWN PERSONS	348	246	3,215	290	405
MA-WD NON-PREMIUM PERSONS	14	15	188	21	44
MA-WD PREMIUM PERSONS	2	3	54	6	9
CASES CLOSED	22	12	125	15	19
<b>*** MACC</b>					
APPLICATIONS RECEIVED	0	0	18	0	0
APPLICATIONS APPROVED	0	0	19	0	0
APPLICATIONS REJECTED	0	0	2	0	0
APPLICATIONS PENDING	0	0	0	0	0
PERSONS	0	3	27	0	0
CASES CLOSED	0	0	0	0	0
<b>*** NURSING CARE</b>					
APPLICATIONS RECEIVED	0	0	7	0	0
APPLICATIONS APPROVED	0	0	8	1	0
APPLICATIONS REJECTED	0	0	3	1	0
APPLICATIONS PENDING	0	0	5	0	0
PERSONS	6	1	198	6	4
RCF-II	5	1	130	6	3
RCF-I	1	0	68	0	1
SNF-ICF	0	0	0	0	0
TOTAL PAYMENTS	\$1,354	\$156	\$40,760	\$1,565	\$930
RCF-II	\$1,295	\$156	\$31,613	\$1,565	\$774
RCF-I	\$59	\$0	\$9,147	\$0	\$156
SNF/ICF	\$0	\$0	\$0	\$0	\$0
CASES CLOSED	0	0	4	0	0
<b>*** SSI ONLY</b>	1	0	9	0	1
<b>*** SSI-SP</b>					
PERSONS	0	0	8	0	1
TOTAL PAYMENTS	\$0	\$0	\$353	\$0	\$232
<b>*** SP ONLY</b>					
PERSONS	0	1	0	1	0
TOTAL PAYMENTS	\$0	\$330	\$0	\$479	\$0
<b>*** QMB</b>					
APPLICATIONS RECEIVED	1	2	6	1	3
APPLICATIONS APPROVED	0	0	6	0	1
APPLICATIONS REJECTED	0	2	3	2	1
APPLICATIONS PENDING	2	1	3	0	3
PERSONS	15	5	87	6	6
CASES CLOSED	0	0	5	0	1
<b>*** SLMB</b>					
APPLICATIONS RECEIVED	1	1	1	0	3
APPLICATIONS APPROVED	0	1	0	0	1
APPLICATIONS REJECTED	0	0	1	0	1
APPLICATIONS PENDING	1	0	0	0	3
PERSONS	14	12	90	10	20
CASES CLOSED	1	0	2	1	1
<b>*** VENDOR CASES</b>					
PERSONS	107	61	429	52	68
CASES CLOSED	1	1	24	1	2
<b>*** PE FOR KIDS</b>					
PERSONS	0	0	13	0	0

**TABLE 9  
MEDICAID ELIGIBILITY BY REGION AND COUNTY FOR AUGUST 2005**

	NW CASS	NW CHARITON	NW CLINTON	NW COOPER	NW DAVISS
<b>*** MC+MAF/TMA</b>					
APPLICATIONS RECEIVED	135	6	28	26	12
APPLICATIONS APPROVED	107	7	25	19	8
APPLICATIONS REJECTED	14	1	4	5	1
APPLICATIONS PENDING	58	1	5	12	4
<b>MC+</b>					
FAMILIES	1,716	196	417	407	238
NON-CHIP POVERTY CHILDREN	1,780	219	460	457	307
CHIP NO COST CHILDREN	993	123	241	177	117
CHIP CO-PAY CHILDREN	340	21	69	47	29
CHIP PREMIUM CHILDREN	79	0	1	13	12
<b>MAF</b>					
FAMILIES	883	63	148	119	77
PARENTS/CARETAKERS	776	65	141	100	99
CHILDREN	1,540	102	271	206	146
<b>TMA</b>					
FAMILIES	574	63	88	151	101
PARENTS/CARETAKERS	750	83	108	207	151
CHILDREN	1,190	150	173	299	241
<b>TOTAL MC+MAF/TMA</b>					
FAMILIES	3,173	322	653	677	416
PARENTS/CARETAKERS	1,526	148	249	307	250
CHILDREN	5,922	615	1,215	1,199	852
CASES CLOSED	142	14	33	30	14
<b>*** NEWBORNS</b>	172	27	43	53	28
<b>*** BCCT</b>					
PERSONS	6	1	0	0	3
PRESUMPTIVE ELIGIBILITY PERSONS	0	0	0	0	0
<b>*** MC+ FOR PREGNANT WOMEN</b>					
APPLICATIONS RECEIVED	51	6	11	9	6
APPLICATIONS APPROVED	36	5	7	5	5
APPLICATIONS REJECTED	5	1	4	5	2
APPLICATIONS PENDING	19	2	3	3	0
MC+ FOR PREGNANT WOMEN	261	32	79	44	43
EXTENDED WOMEN'S HEALTH	166	20	33	34	13
<b>*** REFUGEE</b>					
APPLICATIONS RECEIVED	0	0	0	0	0
APPLICATIONS APPROVED	0	0	0	0	0
APPLICATIONS REJECTED	0	0	0	0	0
APPLICATIONS PENDING	0	0	0	0	0
CASES	0	0	0	0	0
PERSONS	0	0	0	0	0
TOTAL PAYMENTS	\$0	\$0	\$0	\$0	\$0
CASES CLOSED	0	0	0	0	0
<b>*** SUPPLEMENTAL AID TO BLIND</b>					
APPLICATIONS RECEIVED	0	0	0	0	0
APPLICATIONS APPROVED	0	0	0	0	0
APPLICATIONS REJECTED	0	0	0	0	0
APPLICATIONS PENDING	2	0	0	0	2
PERSONS	7	0	1	0	3
TOTAL PAYMENTS	\$2,393	\$0	\$275	\$0	\$1,408
CASES CLOSED	0	0	0	0	0
<b>*** BLIND PENSION</b>					
APPLICATIONS RECEIVED	1	0	0	0	0
APPLICATIONS APPROVED	0	0	0	0	0
APPLICATIONS REJECTED	0	0	0	0	0
APPLICATIONS PENDING	3	0	0	0	2
PERSONS	28	3	7	6	2
TOTAL PAYMENTS	\$14,280	\$1,530	\$3,570	\$3,060	\$1,020
CASES CLOSED	0	0	0	0	0

**TABLE 9  
MEDICAID ELIGIBILITY BY REGION AND COUNTY FOR AUGUST 2005**

	NW CASS	NW CHARITON	NW CLINTON	NW COOPER	NW DAVISS
<b>*** MEDICAL ASSISTANCE</b>					
APPLICATIONS RECEIVED	90	18	26	22	11
APPLICATIONS APPROVED	49	8	4	11	6
APPLICATIONS REJECTED	36	4	13	16	4
APPLICATIONS PENDING	143	22	47	45	13
SPENDDOWN PERSONS	102	18	24	31	24
NON-SPENDDOWN PERSONS	1,277	305	321	424	227
MA-WD NON-PREMIUM PERSONS	97	13	11	60	7
MA-WD PREMIUM PERSONS	30	1	2	21	0
CASES CLOSED	59	11	13	34	5
<b>*** MACC</b>					
APPLICATIONS RECEIVED	0	0	0	0	0
APPLICATIONS APPROVED	0	0	0	0	0
APPLICATIONS REJECTED	0	0	0	0	0
APPLICATIONS PENDING	0	0	0	0	0
PERSONS	1	0	1	0	0
CASES CLOSED	0	0	0	0	0
<b>*** NURSING CARE</b>					
APPLICATIONS RECEIVED	2	0	0	0	0
APPLICATIONS APPROVED	3	1	0	0	0
APPLICATIONS REJECTED	0	0	0	0	0
APPLICATIONS PENDING	1	0	0	0	0
PERSONS	69	5	1	10	5
RCF-II	58	5	0	5	4
RCF-I	9	0	1	5	1
SNF-ICF	2	0	0	0	0
TOTAL PAYMENTS	\$18,256	\$1,460	\$26	\$1,892	\$1,218
RCF-II	\$16,072	\$1,460	\$0	\$1,314	\$1,062
RCF-I	\$1,404	\$0	\$26	\$578	\$156
SNF/ICF	\$780	\$0	\$0	\$0	\$0
CASES CLOSED	0	0	0	1	0
<b>*** SSI ONLY</b>	3	2	0	0	1
<b>*** SSI-SP</b>					
PERSONS	5	2	0	0	1
TOTAL PAYMENTS	\$722	\$45	\$0	\$0	\$19
<b>*** SP ONLY</b>					
PERSONS	1	0	0	0	0
TOTAL PAYMENTS	\$19	\$0	\$0	\$0	\$0
<b>*** QMB</b>					
APPLICATIONS RECEIVED	11	2	1	2	4
APPLICATIONS APPROVED	9	1	1	1	2
APPLICATIONS REJECTED	9	0	0	1	3
APPLICATIONS PENDING	5	3	0	3	0
PERSONS	56	10	5	10	5
CASES CLOSED	3	0	0	0	1
<b>*** SLMB</b>					
APPLICATIONS RECEIVED	5	0	0	2	0
APPLICATIONS APPROVED	4	0	0	2	0
APPLICATIONS REJECTED	2	0	0	0	1
APPLICATIONS PENDING	2	1	0	2	0
PERSONS	97	16	15	20	7
CASES CLOSED	4	0	0	1	0
<b>*** VENDOR CASES</b>					
PERSONS	447	128	150	122	30
CASES CLOSED	12	1	6	6	3
<b>*** PE FOR KIDS</b>					
PERSONS	0	0	0	0	0

**TABLE 9  
MEDICAID ELIGIBILITY BY REGION AND COUNTY FOR AUGUST 2005**

	NW DE KALB	NW GENTRY	NW GRUNDY	NW HARRISON	NW HOLT
<b>*** MC+/MAF/TMA</b>					
APPLICATIONS RECEIVED	16	8	20	33	8
APPLICATIONS APPROVED	15	5	17	26	6
APPLICATIONS REJECTED	4	1	3	6	0
APPLICATIONS PENDING	3	4	7	9	4
<b>MC+</b>					
FAMILIES	244	170	285	264	133
NON-CHIP POVERTY CHILDREN	285	160	301	252	145
CHIP NO COST CHILDREN	143	116	178	140	79
CHIP CO-PAY CHILDREN	31	29	39	44	27
CHIP PREMIUM CHILDREN	14	11	2	11	3
<b>MAF</b>					
FAMILIES	72	33	119	86	44
PARENTS/CARETAKERS	62	31	119	84	40
CHILDREN	125	62	208	145	77
<b>TMA</b>					
FAMILIES	67	65	129	119	41
PARENTS/CARETAKERS	86	85	184	170	58
CHILDREN	146	125	279	264	81
<b>TOTAL MC+/MAF/TMA</b>					
FAMILIES	383	268	533	469	218
PARENTS/CARETAKERS	148	116	303	254	98
CHILDREN	744	503	1,007	856	412
CASES CLOSED	15	14	41	29	14
<b>*** NEWBORNS</b>	23	20	38	42	20
<b>*** BCCT</b>					
PERSONS	0	1	0	0	0
PRESUMPTIVE ELIGIBILITY PERSONS	0	0	0	0	0
<b>*** MC+ FOR PREGNANT WOMEN</b>					
APPLICATIONS RECEIVED	4	3	8	8	1
APPLICATIONS APPROVED	2	3	4	6	0
APPLICATIONS REJECTED	1	1	2	1	0
APPLICATIONS PENDING	2	1	2	1	1
MC+ FOR PREGNANT WOMEN	33	25	37	42	20
EXTENDED WOMEN'S HEALTH	14	15	25	17	18
<b>*** REFUGEE</b>					
APPLICATIONS RECEIVED	0	0	0	0	0
APPLICATIONS APPROVED	0	0	0	0	0
APPLICATIONS REJECTED	0	0	0	0	0
APPLICATIONS PENDING	0	0	0	0	0
CASES	0	0	0	0	0
PERSONS	0	0	0	0	0
TOTAL PAYMENTS	\$0	\$0	\$0	\$0	\$0
CASES CLOSED	0	0	0	0	0
<b>*** SUPPLEMENTAL AID TO BLIND</b>					
APPLICATIONS RECEIVED	2	0	0	1	0
APPLICATIONS APPROVED	0	0	0	1	0
APPLICATIONS REJECTED	0	0	0	0	0
APPLICATIONS PENDING	1	0	0	0	0
PERSONS	1	0	2	2	2
TOTAL PAYMENTS	\$181	\$0	\$913	\$880	\$807
CASES CLOSED	1	0	0	0	0
<b>*** BLIND PENSION</b>					
APPLICATIONS RECEIVED	3	0	0	1	0
APPLICATIONS APPROVED	1	0	0	0	0
APPLICATIONS REJECTED	1	0	0	1	0
APPLICATIONS PENDING	1	0	0	1	0
PERSONS	8	4	3	4	2
TOTAL PAYMENTS	\$4,059	\$2,040	\$1,530	\$2,040	\$1,020
CASES CLOSED	0	0	0	0	0



**TABLE 9  
MEDICAID ELIGIBILITY BY REGION AND COUNTY FOR AUGUST 2005**

	NW DE KALB	NW GENTRY	NW GRUNDY	NW HARRISON	NW HOLT
<b>*** MEDICAL ASSISTANCE</b>					
APPLICATIONS RECEIVED	16	13	32	50	10
APPLICATIONS APPROVED	14	5	24	49	2
APPLICATIONS REJECTED	7	6	17	8	2
APPLICATIONS PENDING	22	23	34	16	18
SPENDDOWN PERSONS	35	20	27	36	16
NON-SPENDDOWN PERSONS	318	262	418	412	156
MA-WD NON-PREMIUM PERSONS	7	7	53	23	14
MA-WD PREMIUM PERSONS	5	4	12	7	0
CASES CLOSED	11	8	21	18	7
<b>*** MACC</b>					
APPLICATIONS RECEIVED	0	0	0	0	0
APPLICATIONS APPROVED	0	0	0	0	0
APPLICATIONS REJECTED	0	0	0	0	0
APPLICATIONS PENDING	0	0	0	0	0
PERSONS	0	0	1	0	0
CASES CLOSED	0	0	0	0	0
<b>*** NURSING CARE</b>					
APPLICATIONS RECEIVED	1	0	0	34	0
APPLICATIONS APPROVED	2	0	1	33	0
APPLICATIONS REJECTED	0	0	0	1	0
APPLICATIONS PENDING	0	0	0	0	0
PERSONS	32	1	21	42	0
RCF-II	27	1	15	4	0
RCF-I	5	0	6	5	0
SNF/ICF	0	0	0	33	0
TOTAL PAYMENTS	\$8,528	\$201	\$3,653	\$14,695	\$0
RCF-II	\$7,748	\$201	\$2,897	\$1,079	\$0
RCF-I	\$780	\$0	\$756	\$746	\$0
SNF/ICF	\$0	\$0	\$0	\$12,870	\$0
CASES CLOSED	1	0	4	33	0
<b>*** SSI ONLY</b>	2	2	2	1	2
<b>*** SSI-SP</b>					
PERSONS	0	0	0	2	0
TOTAL PAYMENTS	\$0	\$0	\$0	\$24	\$0
<b>*** SP ONLY</b>					
PERSONS	0	0	0	0	0
TOTAL PAYMENTS	\$0	\$0	\$0	\$0	\$0
<b>*** QMB</b>					
APPLICATIONS RECEIVED	2	0	9	3	1
APPLICATIONS APPROVED	0	0	6	1	1
APPLICATIONS REJECTED	0	1	2	2	2
APPLICATIONS PENDING	2	0	3	0	0
PERSONS	5	5	4	4	4
CASES CLOSED	0	0	0	0	0
<b>*** SLMB</b>					
APPLICATIONS RECEIVED	2	0	1	0	1
APPLICATIONS APPROVED	0	0	0	0	0
APPLICATIONS REJECTED	0	0	1	0	3
APPLICATIONS PENDING	2	0	0	0	0
PERSONS	17	5	14	12	5
CASES CLOSED	0	0	1	0	0
<b>*** VENDOR CASES</b>					
PERSONS	78	104	106	96	59
CASES CLOSED	4	3	3	40	1
<b>*** PE FOR KIDS</b>					
PERSONS	0	0	0	0	0

**TABLE 9  
MEDICAID ELIGIBILITY BY REGION AND COUNTY FOR AUGUST 2005**

	NW JOHNSON	NW LAFAYETTE	NW LINN	NW LIVINGSTON	NW MERCER
<b>*** MC+/MAF/TMA</b>					
APPLICATIONS RECEIVED	81	76	27	24	6
APPLICATIONS APPROVED	63	49	14	19	4
APPLICATIONS REJECTED	17	12	4	3	1
APPLICATIONS PENDING	45	40	11	7	3
<b>MC+</b>					
FAMILIES	887	817	381	391	79
NON-CHIP POVERTY CHILDREN	992	871	427	449	86
CHIP NO COST CHILDREN	447	453	181	189	40
CHIP CO-PAY CHILDREN	109	86	62	54	15
CHIP PREMIUM CHILDREN	20	23	11	12	5
<b>MAF</b>					
FAMILIES	406	361	144	162	36
PARENTS/CARETAKERS	402	370	142	165	33
CHILDREN	701	666	253	287	60
<b>TMA</b>					
FAMILIES	392	258	154	162	38
PARENTS/CARETAKERS	545	379	230	223	60
CHILDREN	784	545	345	365	79
<b>TOTAL MC+/MAF/TMA</b>					
FAMILIES	1,685	1,436	679	715	153
PARENTS/CARETAKERS	947	749	372	388	93
CHILDREN	3,053	2,644	1,279	1,356	285
CASES CLOSED	100	76	44	33	2
<b>*** NEWBORNS</b>	128	115	56	45	17
<b>*** BCCT</b>					
PERSONS	4	3	0	1	0
PRESUMPTIVE ELIGIBILITY PERSONS	0	0	1	0	0
<b>*** MC+ FOR PREGNANT WOMEN</b>					
APPLICATIONS RECEIVED	49	19	8	7	3
APPLICATIONS APPROVED	29	12	6	6	4
APPLICATIONS REJECTED	16	4	4	1	0
APPLICATIONS PENDING	14	10	3	0	0
MC+ FOR PREGNANT WOMEN	159	112	74	63	14
EXTENDED WOMEN'S HEALTH	73	55	27	37	8
<b>*** REFUGEE</b>					
APPLICATIONS RECEIVED	0	0	0	0	0
APPLICATIONS APPROVED	0	0	0	0	0
APPLICATIONS REJECTED	0	0	0	0	0
APPLICATIONS PENDING	0	0	0	0	0
CASES	0	0	0	0	0
PERSONS	0	0	0	0	0
TOTAL PAYMENTS	\$0	\$0	\$0	\$0	\$0
CASES CLOSED	0	0	0	0	0
<b>*** SUPPLEMENTAL AID TO BLIND</b>					
APPLICATIONS RECEIVED	1	1	0	1	1
APPLICATIONS APPROVED	0	0	0	0	0
APPLICATIONS REJECTED	1	1	0	3	0
APPLICATIONS PENDING	3	1	0	0	1
PERSONS	5	5	5	0	1
TOTAL PAYMENTS	\$1,501	\$2,550	\$1,735	\$0	\$493
CASES CLOSED	1	0	0	0	0
<b>*** BLIND PENSION</b>					
APPLICATIONS RECEIVED	1	1	0	1	1
APPLICATIONS APPROVED	0	0	0	2	0
APPLICATIONS REJECTED	0	1	0	1	0
APPLICATIONS PENDING	5	1	0	0	1
PERSONS	15	13	7	15	1
TOTAL PAYMENTS	\$7,650	\$6,630	\$3,570	\$7,650	\$510
CASES CLOSED	0	0	0	0	0

**TABLE 9  
MEDICAID ELIGIBILITY BY REGION AND COUNTY FOR AUGUST 2005**

	NW JOHNSON	NW LAFAYETTE	NW LINN	NW LIVINGSTON	NW MERCER
<b>*** MEDICAL ASSISTANCE</b>					
APPLICATIONS RECEIVED	66	55	20	28	3
APPLICATIONS APPROVED	29	23	4	12	3
APPLICATIONS REJECTED	38	28	10	19	2
APPLICATIONS PENDING	99	84	25	47	5
SPENDDOWN PERSONS	56	81	40	38	13
NON-SPENDDOWN PERSONS	883	839	519	551	128
MA-WD NON-PREMIUM PERSONS	69	70	34	43	4
MA-WD PREMIUM PERSONS	19	17	12	16	4
CASES CLOSED	31	30	28	21	6
<b>*** MACC</b>					
APPLICATIONS RECEIVED	0	0	0	0	0
APPLICATIONS APPROVED	0	0	0	0	0
APPLICATIONS REJECTED	0	0	0	0	0
APPLICATIONS PENDING	0	0	0	0	0
PERSONS	0	34	0	0	0
CASES CLOSED	0	0	0	0	0
<b>*** NURSING CARE</b>					
APPLICATIONS RECEIVED	0	1	1	6	0
APPLICATIONS APPROVED	1	0	1	6	0
APPLICATIONS REJECTED	0	0	0	0	0
APPLICATIONS PENDING	0	1	0	4	0
PERSONS	24	11	13	76	18
RCF-II	10	6	6	53	13
RCF-I	14	5	7	6	5
SNF-ICF	0	0	0	17	0
TOTAL PAYMENTS	\$4,653	\$2,012	\$2,742	\$21,222	\$4,460
RCF-II	\$2,646	\$1,321	\$1,665	\$13,656	\$3,680
RCF-I	\$2,007	\$691	\$1,077	\$936	\$780
SNF/ICF	\$0	\$0	\$0	\$6,630	\$0
CASES CLOSED	0	0	0	0	2
<b>*** SSI ONLY</b>	3	2	0	3	0
<b>*** SSI-SP</b>					
PERSONS	0	4	0	0	0
TOTAL PAYMENTS	\$0	\$150	\$0	\$0	\$0
<b>*** SP ONLY</b>					
PERSONS	0	1	0	2	0
TOTAL PAYMENTS	\$0	\$34	\$0	\$539	\$0
<b>*** QMB</b>					
APPLICATIONS RECEIVED	14	4	16	6	1
APPLICATIONS APPROVED	6	2	5	6	0
APPLICATIONS REJECTED	8	3	5	2	0
APPLICATIONS PENDING	6	1	6	2	1
PERSONS	15	12	5	20	5
CASES CLOSED	0	1	0	1	0
<b>*** SLMB</b>					
APPLICATIONS RECEIVED	12	2	13	1	1
APPLICATIONS APPROVED	2	1	1	2	0
APPLICATIONS REJECTED	8	1	7	0	0
APPLICATIONS PENDING	7	0	5	2	1
PERSONS	34	18	29	38	4
CASES CLOSED	0	0	0	1	0
<b>*** VENDOR CASES</b>					
PERSONS	193	304	107	135	14
CASES CLOSED	6	10	1	4	1
<b>*** PE FOR KIDS</b>					
PERSONS	0	0	0	0	0

**TABLE 9  
MEDICAID ELIGIBILITY BY REGION AND COUNTY FOR AUGUST 2005**

	NW NODAWAY	NW PETTIS	NW PUTNAM	NW RAY	NW SALINE
<b>*** MC+/MAF/TMA</b>					
APPLICATIONS RECEIVED	39	125	16	44	81
APPLICATIONS APPROVED	32	82	13	34	60
APPLICATIONS REJECTED	8	19	2	10	11
APPLICATIONS PENDING	11	69	1	18	22
<b>MC+</b>					
FAMILIES	333	1,214	169	536	646
NON-CHIP POVERTY CHILDREN	385	1,402	192	581	704
CHIP NO COST CHILDREN	162	573	84	300	331
CHIP CO-PAY CHILDREN	46	167	14	69	79
CHIP PREMIUM CHILDREN	9	23	4	16	13
<b>MAF</b>					
FAMILIES	65	512	42	249	317
PARENTS/CARETAKERS	61	457	44	226	275
CHILDREN	111	934	67	440	553
<b>TMA</b>					
FAMILIES	96	519	64	179	284
PARENTS/CARETAKERS	132	713	102	244	381
CHILDREN	159	1,131	153	358	567
<b>TOTAL MC+/MAF/TMA</b>					
FAMILIES	494	2,245	275	964	1,247
PARENTS/CARETAKERS	193	1,170	146	472	656
CHILDREN	872	4,230	514	1,764	2,247
CASES CLOSED	26	136	17	67	78
<b>*** NEWBORNS</b>	62	104	12	72	92
<b>*** BCCT</b>					
PERSONS	1	6	0	0	0
PRESUMPTIVE ELIGIBILITY PERSONS	0	0	0	0	0
<b>*** MC+ FOR PREGNANT WOMEN</b>					
APPLICATIONS RECEIVED	10	40	5	17	26
APPLICATIONS APPROVED	5	21	3	12	15
APPLICATIONS REJECTED	4	15	1	6	5
APPLICATIONS PENDING	5	15	1	3	10
MC+ FOR PREGNANT WOMEN	69	180	24	73	96
EXTENDED WOMEN'S HEALTH	48	79	10	50	50
<b>*** REFUGEE</b>					
APPLICATIONS RECEIVED	0	0	0	0	0
APPLICATIONS APPROVED	0	0	0	0	0
APPLICATIONS REJECTED	0	0	0	0	0
APPLICATIONS PENDING	0	0	0	0	0
CASES	0	1	0	0	0
PERSONS	0	1	0	0	0
TOTAL PAYMENTS	\$0	\$136	\$0	\$0	\$0
CASES CLOSED	0	0	0	0	0
<b>*** SUPPLEMENTAL AID TO BLIND</b>					
APPLICATIONS RECEIVED	0	2	0	1	1
APPLICATIONS APPROVED	0	0	0	0	0
APPLICATIONS REJECTED	0	2	0	1	1
APPLICATIONS PENDING	0	1	0	1	1
PERSONS	1	1	0	0	2
TOTAL PAYMENTS	\$348	\$510	\$0	\$0	\$957
CASES CLOSED	0	0	0	0	0
<b>*** BLIND PENSION</b>					
APPLICATIONS RECEIVED	1	2	0	1	1
APPLICATIONS APPROVED	0	0	1	1	1
APPLICATIONS REJECTED	0	2	0	0	0
APPLICATIONS PENDING	1	1	0	1	1
PERSONS	3	33	2	14	15
TOTAL PAYMENTS	\$1,530	\$16,830	\$989	\$7,140	\$7,650
CASES CLOSED	0	1	0	0	0



**TABLE 9  
MEDICAID ELIGIBILITY BY REGION AND COUNTY FOR AUGUST 2005**

	NW NODAWAY	NW PETTIS	NW PUTNAM	NW RAY	NW SALINE
<b>*** MEDICAL ASSISTANCE</b>					
APPLICATIONS RECEIVED	31	79	11	34	67
APPLICATIONS APPROVED	12	32	9	20	27
APPLICATIONS REJECTED	8	29	9	22	36
APPLICATIONS PENDING	28	133	12	42	73
SPENDDOWN PERSONS	33	91	24	34	78
NON-SPENDDOWN PERSONS	422	1,501	267	535	848
MA-WD NON-PREMIUM PERSONS	21	75	5	25	90
MA-WD PREMIUM PERSONS	10	13	3	9	25
CASES CLOSED	15	50	4	17	57
<b>*** MACC</b>					
APPLICATIONS RECEIVED	0	0	0	0	0
APPLICATIONS APPROVED	0	0	0	0	0
APPLICATIONS REJECTED	0	0	0	0	0
APPLICATIONS PENDING	0	0	0	0	0
PERSONS	0	0	0	1	1
CASES CLOSED	0	0	0	0	0
<b>*** NURSING CARE</b>					
APPLICATIONS RECEIVED	1	4	0	0	5
APPLICATIONS APPROVED	1	1	0	0	5
APPLICATIONS REJECTED	0	2	0	0	2
APPLICATIONS PENDING	0	3	0	0	4
PERSONS	10	99	2	2	78
RCF-II	2	46	0	2	55
RCF-I	8	53	2	0	21
SNF/ICF	0	0	0	0	2
TOTAL PAYMENTS	\$1,706	\$20,076	\$312	\$584	\$17,528
RCF-II	\$584	\$12,210	\$0	\$584	\$14,471
RCF-I	\$1,122	\$7,866	\$312	\$0	\$2,896
SNF/ICF	\$0	\$0	\$0	\$0	\$161
CASES CLOSED	0	5	0	0	2
<b>*** SSI ONLY</b>	8	5	1	1	4
<b>*** SSI-SP</b>					
PERSONS	1	0	0	0	1
TOTAL PAYMENTS	\$49	\$0	\$0	\$0	\$7
<b>*** SP ONLY</b>					
PERSONS	0	1	0	0	0
TOTAL PAYMENTS	\$0	\$21	\$0	\$0	\$0
<b>*** QMB</b>					
APPLICATIONS RECEIVED	0	26	1	5	14
APPLICATIONS APPROVED	0	7	0	1	3
APPLICATIONS REJECTED	0	16	0	3	5
APPLICATIONS PENDING	0	12	1	1	16
PERSONS	73	33	6	9	6
CASES CLOSED	1	0	0	0	1
<b>*** SLMB</b>					
APPLICATIONS RECEIVED	0	25	1	5	10
APPLICATIONS APPROVED	0	4	1	0	2
APPLICATIONS REJECTED	0	18	0	4	6
APPLICATIONS PENDING	0	12	0	1	11
PERSONS	16	67	20	33	29
CASES CLOSED	0	1	1	2	2
<b>*** VENDOR CASES</b>					
PERSONS	110	246	32	115	367
CASES CLOSED	3	4	2	2	4
<b>*** PE FOR KIDS</b>					
PERSONS	0	0	0	1	0

**TABLE 9  
MEDICAID ELIGIBILITY BY REGION AND COUNTY FOR AUGUST 2005**

	NW SULLIVAN	NW WORTH	NE ADAIR	NE AUDRAIN	NE BOONE
<b>*** MC+/MAF/TMA</b>					
APPLICATIONS RECEIVED	19	7	54	45	237
APPLICATIONS APPROVED	15	5	43	33	146
APPLICATIONS REJECTED	4	1	7	9	44
APPLICATIONS PENDING	9	3	19	14	106
<b>MC+</b>					
FAMILIES	230	75	583	776	2,557
NON-CHIP POVERTY CHILDREN	256	87	718	726	2,629
CHIP NO COST CHILDREN	116	35	253	399	1,334
CHIP CO-PAY CHILDREN	24	9	84	164	488
CHIP PREMIUM CHILDREN	4	5	9	50	71
<b>MAF</b>					
FAMILIES	109	20	185	266	1,596
PARENTS/CARETAKERS	65	18	195	257	1,452
CHILDREN	174	32	319	467	2,849
<b>TMA</b>					
FAMILIES	106	14	261	250	1,236
PARENTS/CARETAKERS	144	22	367	318	1,533
CHILDREN	215	30	384	500	2,514
<b>TOTAL MC+/MAF/TMA</b>					
FAMILIES	445	109	1,029	1,292	5,389
PARENTS/CARETAKERS	209	40	562	575	2,985
CHILDREN	789	198	1,767	2,306	9,885
CASES CLOSED	31	3	59	66	274
<b>*** NEWBORNS</b>	45	6	61	94	248
<b>*** BCCT</b>					
PERSONS	2	0	0	1	1
PRESUMPTIVE ELIGIBILITY PERSONS	0	0	0	0	0
<b>*** MC+ FOR PREGNANT WOMEN</b>					
APPLICATIONS RECEIVED	13	0	12	18	91
APPLICATIONS APPROVED	2	0	15	15	69
APPLICATIONS REJECTED	9	0	3	4	29
APPLICATIONS PENDING	4	0	4	3	16
MC+ FOR PREGNANT WOMEN	29	6	79	104	437
EXTENDED WOMEN'S HEALTH	30	6	37	69	269
<b>*** REFUGEE</b>					
APPLICATIONS RECEIVED	0	0	0	0	2
APPLICATIONS APPROVED	0	0	0	0	2
APPLICATIONS REJECTED	0	0	0	0	0
APPLICATIONS PENDING	0	0	0	0	0
CASES	0	0	0	0	4
PERSONS	0	0	0	0	5
TOTAL PAYMENTS	\$0	\$0	\$0	\$0	\$642
CASES CLOSED	0	0	0	0	0
<b>*** SUPPLEMENTAL AID TO BLIND</b>					
APPLICATIONS RECEIVED	1	0	0	0	1
APPLICATIONS APPROVED	0	0	0	0	0
APPLICATIONS REJECTED	0	0	0	0	2
APPLICATIONS PENDING	1	0	0	1	5
PERSONS	1	0	2	3	13
TOTAL PAYMENTS	\$510	\$0	\$841	\$1,530	\$6,077
CASES CLOSED	0	0	0	0	1
<b>*** BLIND PENSION</b>					
APPLICATIONS RECEIVED	1	0	0	0	1
APPLICATIONS APPROVED	0	0	0	0	0
APPLICATIONS REJECTED	0	0	0	0	2
APPLICATIONS PENDING	1	1	0	1	3
PERSONS	7	1	12	12	49
TOTAL PAYMENTS	\$3,570	\$510	\$6,120	\$6,120	\$24,969
CASES CLOSED	0	0	1	0	0

**TABLE 9  
MEDICAID ELIGIBILITY BY REGION AND COUNTY FOR AUGUST 2005**

	NW SULLIVAN	NW WORTH	NE ADAIR	NE AUDRAIN	NE BOONE
<b>*** MEDICAL ASSISTANCE</b>					
APPLICATIONS RECEIVED	15	3	38	35	293
APPLICATIONS APPROVED	7	2	23	19	106
APPLICATIONS REJECTED	10	1	15	7	91
APPLICATIONS PENDING	25	2	50	67	355
SPENDDOWN PERSONS	15	5	72	70	175
NON-SPENDDOWN PERSONS	304	71	934	799	3,123
MA-WD NON-PREMIUM PERSONS	39	3	50	50	289
MA-WD PREMIUM PERSONS	5	1	7	26	118
CASES CLOSED	12	1	30	26	127
<b>*** MACC</b>					
APPLICATIONS RECEIVED	0	6	0	8	14
APPLICATIONS APPROVED	0	6	0	3	4
APPLICATIONS REJECTED	0	0	0	2	10
APPLICATIONS PENDING	0	0	0	6	0
PERSONS	1	1	32	11	28
CASES CLOSED	0	0	0	0	0
<b>*** NURSING CARE</b>					
APPLICATIONS RECEIVED	1	0	2	2	10
APPLICATIONS APPROVED	0	0	5	2	7
APPLICATIONS REJECTED	0	0	2	1	0
APPLICATIONS PENDING	1	0	1	0	13
PERSONS	20	5	40	55	127
RCF-II	3	5	35	52	92
RCF-I	17	0	5	2	29
SNF-ICF	0	0	0	1	6
TOTAL PAYMENTS	\$3,099	\$1,460	\$9,950	\$14,784	\$30,853
RCF-II	\$585	\$1,460	\$9,195	\$14,179	\$24,058
RCF-I	\$2,514	\$0	\$755	\$215	\$4,455
SNF/ICF	\$0	\$0	\$0	\$390	\$2,340
CASES CLOSED	0	1	4	0	4
<b>*** SSI ONLY</b>	0	0	5	2	5
<b>*** SSI-SP</b>					
PERSONS	0	0	1	2	1
TOTAL PAYMENTS	\$0	\$0	\$5	\$44	\$128
<b>*** SP ONLY</b>					
PERSONS	0	0	0	1	0
TOTAL PAYMENTS	\$0	\$0	\$0	\$42	\$0
<b>*** QMB</b>					
APPLICATIONS RECEIVED	1	0	4	2	20
APPLICATIONS APPROVED	1	0	3	0	14
APPLICATIONS REJECTED	0	0	4	1	8
APPLICATIONS PENDING	2	0	3	1	8
PERSONS	8	1	15	10	28
CASES CLOSED	0	0	2	1	0
<b>*** SLMB</b>					
APPLICATIONS RECEIVED	1	0	1	1	11
APPLICATIONS APPROVED	0	0	1	1	9
APPLICATIONS REJECTED	1	0	0	0	2
APPLICATIONS PENDING	2	0	0	0	5
PERSONS	17	4	18	17	74
CASES CLOSED	1	0	1	0	4
<b>*** VENDOR CASES</b>					
PERSONS	57	23	126	152	365
CASES CLOSED	2	1	7	2	10
<b>*** PE FOR KIDS</b>					
PERSONS	0	0	0	0	5

**TABLE 9  
MEDICAID ELIGIBILITY BY REGION AND COUNTY FOR AUGUST 2005**

	NE CALLAWAY	NE CLARK	NE COLE	NE FRANKLIN	NE GASCONADE
<b>*** MC+/MAF/TMA</b>					
APPLICATIONS RECEIVED	68	30	80	139	15
APPLICATIONS APPROVED	48	16	43	116	12
APPLICATIONS REJECTED	13	5	19	22	2
APPLICATIONS PENDING	33	14	60	44	11
<b>MC+</b>					
FAMILIES	988	279	1,235	1,783	333
NON-CHIP POVERTY CHILDREN	1,173	294	1,488	1,828	377
CHIP NO COST CHILDREN	490	186	520	1,020	176
CHIP CO-PAY CHILDREN	141	35	142	263	44
CHIP PREMIUM CHILDREN	12	4	19	52	4
<b>MAF</b>					
FAMILIES	516	69	717	868	104
PARENTS/CARETAKERS	476	80	666	778	104
CHILDREN	895	127	1,269	1,485	180
<b>TMA</b>					
FAMILIES	351	86	449	817	130
PARENTS/CARETAKERS	484	125	577	1,127	187
CHILDREN	686	100	923	1,653	281
<b>TOTAL MC+/MAF/TMA</b>					
FAMILIES	1,855	434	2,401	3,468	567
PARENTS/CARETAKERS	960	205	1,243	1,905	291
CHILDREN	3,397	746	4,361	6,301	1,062
CASES CLOSED	75	34	72	188	31
<b>*** NEWBORNS</b>	88	21	188	280	50
<b>*** BCCT</b>					
PERSONS	2	1	2	5	0
PRESUMPTIVE ELIGIBILITY PERSONS	0	0	0	0	0
<b>*** MC+ FOR PREGNANT WOMEN</b>					
APPLICATIONS RECEIVED	33	3	39	56	13
APPLICATIONS APPROVED	25	4	18	45	4
APPLICATIONS REJECTED	10	0	6	18	2
APPLICATIONS PENDING	8	0	20	13	7
MC+ FOR PREGNANT WOMEN	129	26	201	298	50
EXTENDED WOMEN'S HEALTH	64	31	125	203	28
<b>*** REFUGEE</b>					
APPLICATIONS RECEIVED	0	0	0	0	0
APPLICATIONS APPROVED	0	0	0	0	0
APPLICATIONS REJECTED	0	0	0	0	0
APPLICATIONS PENDING	0	0	0	0	0
CASES	0	0	1	0	0
PERSONS	0	0	1	0	0
TOTAL PAYMENTS	\$0	\$0	\$0	\$0	\$0
CASES CLOSED	0	0	0	0	0
<b>*** SUPPLEMENTAL AID TO BLIND</b>					
APPLICATIONS RECEIVED	1	0	2	0	0
APPLICATIONS APPROVED	0	0	1	0	0
APPLICATIONS REJECTED	1	0	1	0	0
APPLICATIONS PENDING	1	0	3	0	0
PERSONS	5	0	7	12	2
TOTAL PAYMENTS	\$2,076	\$0	\$1,632	\$4,255	\$845
CASES CLOSED	0	0	0	0	0
<b>*** BLIND PENSION</b>					
APPLICATIONS RECEIVED	1	0	4	1	0
APPLICATIONS APPROVED	0	0	0	0	0
APPLICATIONS REJECTED	1	0	2	1	0
APPLICATIONS PENDING	1	0	5	2	0
PERSONS	11	4	35	39	8
TOTAL PAYMENTS	\$5,610	\$2,040	\$17,850	\$19,890	\$4,080
CASES CLOSED	0	0	0	0	0



**TABLE 9  
MEDICAID ELIGIBILITY BY REGION AND COUNTY FOR AUGUST 2005**

	NE CALLAWAY	NE CLARK	NE COLE	NE FRANKLIN	NE GASCONADE
<b>*** MEDICAL ASSISTANCE</b>					
APPLICATIONS RECEIVED	63	10	91	123	22
APPLICATIONS APPROVED	25	6	36	56	9
APPLICATIONS REJECTED	25	5	49	53	7
APPLICATIONS PENDING	105	17	142	162	41
SPENDDOWN PERSONS	87	24	95	175	25
NON-SPENDDOWN PERSONS	1,052	277	1,482	1,865	396
MA-WD NON-PREMIUM PERSONS	69	6	182	134	40
MA-WD PREMIUM PERSONS	21	1	22	54	14
CASES CLOSED	46	10	20	72	27
<b>*** MACC</b>					
APPLICATIONS RECEIVED	2	0	1	0	0
APPLICATIONS APPROVED	1	0	1	0	0
APPLICATIONS REJECTED	1	0	0	0	0
APPLICATIONS PENDING	0	0	0	0	0
PERSONS	19	1	21	10	0
CASES CLOSED	0	0	0	0	0
<b>*** NURSING CARE</b>					
APPLICATIONS RECEIVED	6	0	3	3	1
APPLICATIONS APPROVED	2	0	1	4	0
APPLICATIONS REJECTED	0	0	0	2	0
APPLICATIONS PENDING	5	0	7	2	1
PERSONS	77	3	97	85	18
RCF-II	69	3	74	62	6
RCF-I	8	0	21	20	12
SNF-ICF	0	0	2	3	0
TOTAL PAYMENTS	\$19,099	\$876	\$22,661	\$21,171	\$3,512
RCF-II	\$17,851	\$876	\$19,247	\$17,213	\$1,752
RCF-I	\$1,248	\$0	\$2,943	\$3,120	\$1,760
SNF/ICF	\$0	\$0	\$471	\$838	\$0
CASES CLOSED	2	0	2	3	0
<b>*** SSI ONLY</b>	1	1	1	1	2
<b>*** SSI-SP</b>					
PERSONS	1	0	1	0	1
TOTAL PAYMENTS	\$20	\$0	\$39	\$0	\$27
<b>*** SP ONLY</b>					
PERSONS	0	0	1	0	0
TOTAL PAYMENTS	\$0	\$0	\$10	\$0	\$0
<b>*** QMB</b>					
APPLICATIONS RECEIVED	12	2	8	28	11
APPLICATIONS APPROVED	2	0	2	19	10
APPLICATIONS REJECTED	5	0	5	8	3
APPLICATIONS PENDING	7	2	4	9	2
PERSONS	32	1	19	59	13
CASES CLOSED	2	0	3	3	1
<b>*** SLMB</b>					
APPLICATIONS RECEIVED	12	0	2	17	2
APPLICATIONS APPROVED	3	0	1	6	1
APPLICATIONS REJECTED	5	0	1	8	1
APPLICATIONS PENDING	6	0	3	4	3
PERSONS	44	12	28	114	25
CASES CLOSED	0	0	1	4	2
<b>*** VENDOR CASES</b>					
PERSONS	163	37	218	454	162
CASES CLOSED	6	2	4	16	3
<b>*** PE FOR KIDS</b>					
PERSONS	1	0	1	0	0

**TABLE 9  
MEDICAID ELIGIBILITY BY REGION AND COUNTY FOR AUGUST 2005**

	NE HOWARD	NE KNOX	NE LEWIS	NE LINCOLN	NE MAGON
<b>*** MC+/MAF/TMA</b>					
APPLICATIONS RECEIVED	15	7	23	146	27
APPLICATIONS APPROVED	14	6	15	89	22
APPLICATIONS REJECTED	1	0	3	27	1
APPLICATIONS PENDING	3	3	8	68	8
<b>MC+</b>					
FAMILIES	269	128	240	1,031	468
NON-CHIP POVERTY CHILDREN	264	120	252	1,191	493
CHIP NO COST CHILDREN	175	88	139	512	258
CHIP CO-PAY CHILDREN	52	14	29	138	62
CHIP PREMIUM CHILDREN	1	4	6	19	10
<b>MAF</b>					
FAMILIES	83	35	58	544	109
PARENTS/CARETAKERS	83	40	63	534	92
CHILDREN	152	66	100	994	209
<b>TMA</b>					
FAMILIES	100	46	106	421	167
PARENTS/CARETAKERS	145	73	158	570	239
CHILDREN	210	104	223	952	339
<b>TOTAL MC+/MAF/TMA</b>					
FAMILIES	452	209	404	1,996	744
PARENTS/CARETAKERS	228	113	221	1,104	331
CHILDREN	854	396	749	3,806	1,371
CASES CLOSED	20	12	18	120	29
<b>*** NEWBORNS</b>	35	9	30	136	58
<b>*** BCCT</b>					
PERSONS	0	0	0	4	0
PRESUMPTIVE ELIGIBILITY PERSONS	0	0	0	0	0
<b>*** MC+ FOR PREGNANT WOMEN</b>					
APPLICATIONS RECEIVED	4	3	3	34	18
APPLICATIONS APPROVED	5	1	3	31	13
APPLICATIONS REJECTED	0	0	1	7	5
APPLICATIONS PENDING	1	2	1	10	2
MC+ FOR PREGNANT WOMEN	26	16	36	177	71
EXTENDED WOMEN'S HEALTH	24	9	21	81	39
<b>*** REFUGEE</b>					
APPLICATIONS RECEIVED	0	0	0	0	0
APPLICATIONS APPROVED	0	0	0	0	0
APPLICATIONS REJECTED	0	0	0	0	0
APPLICATIONS PENDING	0	0	0	0	0
CASES	0	0	0	0	0
PERSONS	0	0	0	0	0
TOTAL PAYMENTS	\$0	\$0	\$0	\$0	\$0
CASES CLOSED	0	0	0	0	0
<b>*** SUPPLEMENTAL AID TO BLIND</b>					
APPLICATIONS RECEIVED	0	0	0	2	1
APPLICATIONS APPROVED	0	0	0	0	0
APPLICATIONS REJECTED	0	0	0	1	0
APPLICATIONS PENDING	0	1	0	2	1
PERSONS	1	0	4	1	3
TOTAL PAYMENTS	\$124	\$0	\$1,246	\$510	\$836
CASES CLOSED	0	0	0	0	0
<b>*** BLIND PENSION</b>					
APPLICATIONS RECEIVED	0	0	0	2	1
APPLICATIONS APPROVED	0	0	0	1	0
APPLICATIONS REJECTED	0	0	0	0	0
APPLICATIONS PENDING	0	0	0	2	1
PERSONS	5	1	2	14	14
TOTAL PAYMENTS	\$2,550	\$510	\$1,020	\$7,140	\$7,140
CASES CLOSED	0	0	0	0	0

**TABLE 9  
MEDICAID ELIGIBILITY BY REGION AND COUNTY FOR AUGUST 2005**

	NE HOWARD	NE KNOX	NE LEWIS	NE LINCOLN	NE MACON
<b>*** MEDICAL ASSISTANCE</b>					
APPLICATIONS RECEIVED	7	10	24	69	25
APPLICATIONS APPROVED	3	2	5	39	14
APPLICATIONS REJECTED	4	0	16	29	11
APPLICATIONS PENDING	16	19	27	99	30
SPENDDOWN PERSONS	29	16	17	123	44
NON-SPENDDOWN PERSONS	330	159	303	946	535
MA-WD NON-PREMIUM PERSONS	10	6	16	40	43
MA-WD PREMIUM PERSONS	6	2	6	9	17
CASES CLOSED	9	9	15	34	15
<b>*** MACC</b>					
APPLICATIONS RECEIVED	0	0	0	0	3
APPLICATIONS APPROVED	0	0	0	0	3
APPLICATIONS REJECTED	0	0	0	0	0
APPLICATIONS PENDING	0	0	0	0	0
PERSONS	0	0	0	28	0
CASES CLOSED	0	0	0	0	0
<b>*** NURSING CARE</b>					
APPLICATIONS RECEIVED	3	5	0	5	1
APPLICATIONS APPROVED	2	3	0	5	0
APPLICATIONS REJECTED	0	0	0	0	1
APPLICATIONS PENDING	2	3	0	3	0
PERSONS	50	34	2	122	7
RCF-II	44	34	2	80	7
RCF-I	6	0	0	42	0
SNF-ICF	0	0	0	0	0
TOTAL PAYMENTS	\$12,845	\$9,636	\$584	\$27,471	\$1,975
RCF-II	\$11,909	\$9,636	\$584	\$21,274	\$1,975
RCF-I	\$936	\$0	\$0	\$6,197	\$0
SNF/ICF	\$0	\$0	\$0	\$0	\$0
CASES CLOSED	1	1	1	2	0
<b>*** SSI ONLY</b>	3	2	2	2	0
<b>*** SSI-SP</b>					
PERSONS	2	0	0	0	0
TOTAL PAYMENTS	\$111	\$0	\$0	\$0	\$0
<b>*** SP ONLY</b>					
PERSONS	0	1	0	1	0
TOTAL PAYMENTS	\$0	\$54	\$0	\$66	\$0
<b>*** QMB</b>					
APPLICATIONS RECEIVED	2	0	4	15	3
APPLICATIONS APPROVED	1	0	2	12	1
APPLICATIONS REJECTED	0	0	1	4	2
APPLICATIONS PENDING	1	0	1	2	0
PERSONS	5	7	3	13	11
CASES CLOSED	0	3	0	1	0
<b>*** SLMB</b>					
APPLICATIONS RECEIVED	1	0	1	5	2
APPLICATIONS APPROVED	0	0	0	4	0
APPLICATIONS REJECTED	0	0	1	1	2
APPLICATIONS PENDING	1	0	0	1	0
PERSONS	16	10	9	35	21
CASES CLOSED	0	0	0	0	1
<b>*** VENDOR CASES</b>					
PERSONS	59	22	102	162	171
CASES CLOSED	5	0	2	2	3
<b>*** PE FOR KIDS</b>					
PERSONS	0	0	0	0	0

**TABLE 9  
MEDICAID ELIGIBILITY BY REGION AND COUNTY FOR AUGUST 2005**

	NE MARION	NE MONROE	NE MONTGOMERY	NE OSAGE	NE PIKE
<b>*** MC+/MAF/TMA</b>					
APPLICATIONS RECEIVED	74	15	19	12	43
APPLICATIONS APPROVED	58	10	13	8	25
APPLICATIONS REJECTED	9	3	6	3	8
APPLICATIONS PENDING	24	8	8	7	16
<b>MC+</b>					
FAMILIES	926	247	396	225	438
NON-CHIP POVERTY CHILDREN	1,060	296	416	264	467
CHIP NO COST CHILDREN	429	130	226	107	243
CHIP CO-PAY CHILDREN	90	35	54	37	61
CHIP PREMIUM CHILDREN	15	16	22	13	12
<b>MAF</b>					
FAMILIES	424	67	131	83	227
PARENTS/CARETAKERS	402	57	125	99	193
CHILDREN	749	122	237	140	381
<b>TMA</b>					
FAMILIES	363	74	126	92	218
PARENTS/CARETAKERS	486	105	182	145	282
CHILDREN	749	159	250	206	481
<b>TOTAL MC+/MAF/TMA</b>					
FAMILIES	1,713	388	653	400	883
PARENTS/CARETAKERS	888	162	307	244	475
CHILDREN	3,092	758	1,205	767	1,645
CASES CLOSED	89	20	25	18	66
<b>*** NEWBORNS</b>	115	17	38	42	37
<b>*** BCCT</b>					
PERSONS	2	0	0	0	1
PRESUMPTIVE ELIGIBILITY PERSONS	0	0	0	0	0
<b>*** MC+ FOR PREGNANT WOMEN</b>					
APPLICATIONS RECEIVED	25	9	4	4	12
APPLICATIONS APPROVED	21	7	4	4	7
APPLICATIONS REJECTED	4	2	0	0	5
APPLICATIONS PENDING	8	2	1	1	1
MC+ FOR PREGNANT WOMEN	154	37	44	31	61
EXTENDED WOMEN'S HEALTH	73	20	25	20	35
<b>*** REFUGEE</b>					
APPLICATIONS RECEIVED	0	0	0	0	0
APPLICATIONS APPROVED	0	0	0	0	0
APPLICATIONS REJECTED	0	0	0	0	0
APPLICATIONS PENDING	0	0	0	0	0
CASES	0	0	0	0	0
PERSONS	0	0	0	0	0
TOTAL PAYMENTS	\$0	\$0	\$0	\$0	\$0
CASES CLOSED	0	0	0	0	0
<b>*** SUPPLEMENTAL AID TO BLIND</b>					
APPLICATIONS RECEIVED	2	1	0	0	1
APPLICATIONS APPROVED	0	0	0	0	0
APPLICATIONS REJECTED	1	1	0	0	0
APPLICATIONS PENDING	1	0	0	0	1
PERSONS	5	1	1	0	3
TOTAL PAYMENTS	\$2,195	\$510	\$416	\$0	\$1,026
CASES CLOSED	0	0	0	0	0
<b>*** BLIND PENSION</b>					
APPLICATIONS RECEIVED	3	1	0	0	1
APPLICATIONS APPROVED	0	0	0	0	1
APPLICATIONS REJECTED	2	1	0	0	0
APPLICATIONS PENDING	1	0	0	0	1
PERSONS	16	3	6	2	15
TOTAL PAYMENTS	\$8,160	\$1,530	\$3,039	\$1,020	\$7,650
CASES CLOSED	0	0	0	0	0



**TABLE 9  
MEDICAID ELIGIBILITY BY REGION AND COUNTY FOR AUGUST 2005**

	NE MARION	NE MONROE	NE MONTGOMERY	NE OSAGE	NE PIKE
<b>*** MEDICAL ASSISTANCE</b>					
APPLICATIONS RECEIVED	71	15	22	8	29
APPLICATIONS APPROVED	40	12	13	6	16
APPLICATIONS REJECTED	33	10	9	1	14
APPLICATIONS PENDING	77	10	39	21	43
SPENDDOWN PERSONS	112	32	23	32	71
NON-SPENDDOWN PERSONS	1,278	301	414	274	618
MA-WD NON-PREMIUM PERSONS	55	16	39	12	21
MA-WD PREMIUM PERSONS	17	9	8	8	6
CASES CLOSED	32	9	18	15	21
<b>*** MACC</b>					
APPLICATIONS RECEIVED	0	0	0	0	0
APPLICATIONS APPROVED	0	0	0	0	0
APPLICATIONS REJECTED	0	0	0	0	0
APPLICATIONS PENDING	0	0	0	0	0
PERSONS	0	0	0	0	0
CASES CLOSED	0	0	0	0	0
<b>*** NURSING CARE</b>					
APPLICATIONS RECEIVED	3	3	0	0	0
APPLICATIONS APPROVED	4	4	0	1	0
APPLICATIONS REJECTED	1	0	0	0	0
APPLICATIONS PENDING	2	0	0	1	0
PERSONS	129	27	25	15	21
RCF-II	75	11	21	11	20
RCF-I	54	4	3	4	1
SNF-ICF	0	12	1	0	0
TOTAL PAYMENTS	\$28,578	\$7,711	\$6,260	\$3,464	\$5,983
RCF-II	\$20,962	\$2,820	\$5,555	\$2,940	\$5,827
RCF-I	\$7,616	\$624	\$413	\$524	\$156
SNF/ICF	\$0	\$4,267	\$292	\$0	\$0
CASES CLOSED	0	0	1	0	1
<b>*** SSI ONLY</b>	9	0	1	0	3
<b>*** SSI-SP</b>					
PERSONS	3	0	0	0	1
TOTAL PAYMENTS	\$133	\$0	\$0	\$0	\$33
<b>*** SP ONLY</b>					
PERSONS	1	0	1	0	1
TOTAL PAYMENTS	\$67	\$0	\$18	\$0	\$9
<b>*** QMB</b>					
APPLICATIONS RECEIVED	9	0	3	0	6
APPLICATIONS APPROVED	6	0	2	0	3
APPLICATIONS REJECTED	2	0	3	0	3
APPLICATIONS PENDING	8	0	1	0	1
PERSONS	20	2	13	2	11
CASES CLOSED	0	0	3	0	1
<b>*** SLMB</b>					
APPLICATIONS RECEIVED	7	0	0	0	1
APPLICATIONS APPROVED	3	0	0	0	1
APPLICATIONS REJECTED	3	0	1	0	1
APPLICATIONS PENDING	5	0	0	0	0
PERSONS	47	13	6	10	15
CASES CLOSED	0	0	0	0	1
<b>*** VENDOR CASES</b>					
PERSONS	338	43	194	73	103
CASES CLOSED	7	0	2	0	1
<b>*** PE FOR KIDS</b>					
PERSONS	0	0	0	0	0

**TABLE 9  
MEDICAID ELIGIBILITY BY REGION AND COUNTY FOR AUGUST 2005**

	NE RALLS	NE RANDOLPH	NE SCHUYLER	NE SCOTLAND	NE SHELBY
<b>*** MC+/MAF/TMA</b>					
APPLICATIONS RECEIVED	24	51	9	9	14
APPLICATIONS APPROVED	22	35	3	7	16
APPLICATIONS REJECTED	1	10	0	2	2
APPLICATIONS PENDING	5	22	9	2	2
<b>MC+</b>					
FAMILIES	220	739	123	141	207
NON-CHIP POVERTY CHILDREN	209	880	123	132	248
CHIP NO COST CHILDREN	124	361	96	81	93
CHIP CO-PAY CHILDREN	56	79	17	20	30
CHIP PREMIUM CHILDREN	5	17	1	13	7
<b>MAF</b>					
FAMILIES	97	349	37	25	50
PARENTS/CARETAKERS	95	333	38	26	60
CHILDREN	163	629	58	39	99
<b>TMA</b>					
FAMILIES	80	319	73	40	87
PARENTS/CARETAKERS	118	414	102	59	120
CHILDREN	169	660	145	86	182
<b>TOTAL MC+/MAF/TMA</b>					
FAMILIES	397	1,407	233	206	344
PARENTS/CARETAKERS	213	747	140	85	180
CHILDREN	726	2,626	440	371	659
CASES CLOSED	29	52	16	5	20
<b>*** NEWBORNS</b>	19	131	8	13	23
<b>*** BCCT</b>					
PERSONS	1	2	1	0	2
PRESUMPTIVE ELIGIBILITY PERSONS	0	0	0	0	0
<b>*** MC+ FOR PREGNANT WOMEN</b>					
APPLICATIONS RECEIVED	3	22	2	1	4
APPLICATIONS APPROVED	2	15	1	0	4
APPLICATIONS REJECTED	0	5	1	1	0
APPLICATIONS PENDING	1	6	0	1	0
MC+ FOR PREGNANT WOMEN	22	141	15	16	32
EXTENDED WOMEN'S HEALTH	18	76	6	7	13
<b>*** REFUGEE</b>					
APPLICATIONS RECEIVED	0	0	0	0	0
APPLICATIONS APPROVED	0	0	0	0	0
APPLICATIONS REJECTED	0	0	0	0	0
APPLICATIONS PENDING	0	0	0	0	0
CASES	0	0	0	0	0
PERSONS	0	0	0	0	0
TOTAL PAYMENTS	\$0	\$0	\$0	\$0	\$0
CASES CLOSED	0	0	0	0	0
<b>*** SUPPLEMENTAL AID TO BLIND</b>					
APPLICATIONS RECEIVED	0	0	0	0	0
APPLICATIONS APPROVED	0	1	0	0	0
APPLICATIONS REJECTED	0	0	0	0	0
APPLICATIONS PENDING	0	0	0	0	0
PERSONS	2	6	0	1	0
TOTAL PAYMENTS	\$949	\$2,552	\$0	\$186	\$0
CASES CLOSED	0	0	0	0	0
<b>*** BLIND PENSION</b>					
APPLICATIONS RECEIVED	0	0	1	0	0
APPLICATIONS APPROVED	0	0	0	0	0
APPLICATIONS REJECTED	0	0	0	0	0
APPLICATIONS PENDING	0	0	0	0	0
PERSONS	2	17	0	4	1
TOTAL PAYMENTS	\$1,020	\$8,670	\$0	\$2,040	\$510
CASES CLOSED	0	0	1	0	0

**TABLE 9  
MEDICAID ELIGIBILITY BY REGION AND COUNTY FOR AUGUST 2005**

	NE RALLS	NE RANDOLPH	NE SCHUYLER	NE SCOTLAND	NE SHELBY
<b>*** MEDICAL ASSISTANCE</b>					
APPLICATIONS RECEIVED	10	50	11	13	10
APPLICATIONS APPROVED	8	27	7	8	6
APPLICATIONS REJECTED	5	39	2	4	5
APPLICATIONS PENDING	7	110	12	17	12
SPENDDOWN PERSONS	33	53	21	16	21
NON-SPENDDOWN PERSONS	283	1,084	213	154	258
MA-WD NON-PREMIUM PERSONS	14	91	12	19	12
MA-WD PREMIUM PERSONS	7	14	1	3	4
CASES CLOSED	12	44	8	8	8
<b>*** MACC</b>					
APPLICATIONS RECEIVED	0	0	0	0	0
APPLICATIONS APPROVED	0	0	0	0	0
APPLICATIONS REJECTED	0	0	0	0	0
APPLICATIONS PENDING	0	0	0	0	0
PERSONS	0	0	0	0	0
CASES CLOSED	0	0	0	0	0
<b>*** NURSING CARE</b>					
APPLICATIONS RECEIVED	0	2	0	0	0
APPLICATIONS APPROVED	0	2	0	0	0
APPLICATIONS REJECTED	0	0	0	0	0
APPLICATIONS PENDING	0	3	0	0	0
PERSONS	8	41	0	1	6
RCF-II	7	36	0	1	0
RCF-I	1	5	0	0	6
SNF-ICF	0	0	0	0	0
TOTAL PAYMENTS	\$2,164	\$10,628	\$0	\$123	\$936
RCF-II	\$2,022	\$9,854	\$0	\$123	\$0
RCF-I	\$142	\$774	\$0	\$0	\$936
SNF/ICF	\$0	\$0	\$0	\$0	\$0
CASES CLOSED	1	1	0	0	0
<b>*** SSI ONLY</b>	0	2	0	0	1
<b>*** SSI-SP</b>					
PERSONS	1	1	0	0	0
TOTAL PAYMENTS	\$51	\$11	\$0	\$0	\$0
<b>*** SP ONLY</b>					
PERSONS	0	0	0	0	0
TOTAL PAYMENTS	\$0	\$0	\$0	\$0	\$0
<b>*** QMB</b>					
APPLICATIONS RECEIVED	2	5	0	1	1
APPLICATIONS APPROVED	3	2	0	1	1
APPLICATIONS REJECTED	0	4	0	1	0
APPLICATIONS PENDING	0	2	0	0	0
PERSONS	3	7	2	2	2
CASES CLOSED	0	0	0	0	0
<b>*** SLMB</b>					
APPLICATIONS RECEIVED	1	5	0	0	1
APPLICATIONS APPROVED	1	1	0	1	0
APPLICATIONS REJECTED	0	2	0	1	1
APPLICATIONS PENDING	0	3	0	0	0
PERSONS	5	29	3	4	6
CASES CLOSED	0	0	0	1	1
<b>*** VENDOR CASES</b>					
PERSONS	25	207	27	54	58
CASES CLOSED	1	6	1	2	1
<b>*** PE FOR KIDS</b>					
PERSONS	0	10	0	0	0

**TABLE 9  
MEDICAID ELIGIBILITY BY REGION AND COUNTY FOR AUGUST 2006**

	NE WARREN	SE BOLLINGER	SE BUTLER	SE CAPE GIRARDEAU	SE CARTER
<b>*** MC+/MAF/TMA</b>					
APPLICATIONS RECEIVED	47	27	143	131	29
APPLICATIONS APPROVED	32	16	113	78	27
APPLICATIONS REJECTED	8	6	20	17	1
APPLICATIONS PENDING	25	12	33	76	5
<b>MC+</b>					
FAMILIES	561	431	1,458	1,367	285
NON-CHIP POVERTY CHILDREN	640	448	1,536	1,517	302
CHIP NO COST CHILDREN	269	240	699	612	162
CHIP CO-PAY CHILDREN	87	71	151	169	44
CHIP PREMIUM CHILDREN	24	16	31	20	6
<b>MAF</b>					
FAMILIES	267	130	827	939	148
PARENTS/CARETAKERS	228	123	730	830	136
CHILDREN	470	209	1,461	1,633	242
<b>TMA</b>					
FAMILIES	260	165	754	716	123
PARENTS/CARETAKERS	354	244	1,047	895	188
CHILDREN	567	356	1,480	1,418	232
<b>TOTAL MC+/MAF/TMA</b>					
FAMILIES	1,088	726	3,039	3,022	556
PARENTS/CARETAKERS	582	367	1,777	1,725	324
CHILDREN	2,057	1,340	5,358	5,369	988
CASES CLOSED	46	26	205	147	13
<b>*** NEWBORNS</b>	86	31	168	200	45
<b>*** BCCT</b>					
PERSONS	0	1	6	5	0
PRESUMPTIVE ELIGIBILITY PERSONS	0	0	0	0	0
<b>*** MC+ FOR PREGNANT WOMEN</b>					
APPLICATIONS RECEIVED	23	15	31	38	3
APPLICATIONS APPROVED	11	5	26	26	5
APPLICATIONS REJECTED	12	7	5	12	0
APPLICATIONS PENDING	5	6	10	11	0
MC+ FOR PREGNANT WOMEN	94	48	195	231	35
EXTENDED WOMEN'S HEALTH	51	39	83	118	24
<b>*** REFUGEE</b>					
APPLICATIONS RECEIVED	0	0	0	0	0
APPLICATIONS APPROVED	0	0	0	0	0
APPLICATIONS REJECTED	0	0	0	0	0
APPLICATIONS PENDING	0	0	0	0	0
CASES	0	0	0	0	0
PERSONS	0	0	0	0	0
TOTAL PAYMENTS	\$0	\$0	\$0	\$0	\$0
CASES CLOSED	0	0	0	0	0
<b>*** SUPPLEMENTAL AID TO BLIND</b>					
APPLICATIONS RECEIVED	1	0	9	2	0
APPLICATIONS APPROVED	0	0	1	1	0
APPLICATIONS REJECTED	0	0	0	3	0
APPLICATIONS PENDING	2	0	6	3	0
PERSONS	6	1	7	9	1
TOTAL PAYMENTS	\$2,293	\$28	\$2,656	\$3,775	\$510
CASES CLOSED	1	0	0	0	0
<b>*** BLIND PENSION</b>					
APPLICATIONS RECEIVED	1	0	9	4	0
APPLICATIONS APPROVED	0	0	1	0	0
APPLICATIONS REJECTED	0	0	1	6	0
APPLICATIONS PENDING	2	0	9	4	0
PERSONS	10	4	28	30	3
TOTAL PAYMENTS	\$5,100	\$2,040	\$13,770	\$15,300	\$1,530
CASES CLOSED	0	0	1	0	0



**TABLE 9  
MEDICAID ELIGIBILITY BY REGION AND COUNTY FOR AUGUST 2005**

	NE WARREN	SE BOLLINGER	SE BUTLER	SE CAPE GIRARDEAU	SE CARTER
<b>*** MEDICAL ASSISTANCE</b>					
APPLICATIONS RECEIVED	35	27	128	122	23
APPLICATIONS APPROVED	11	14	73	78	16
APPLICATIONS REJECTED	27	12	45	73	9
APPLICATIONS PENDING	54	42	196	204	28
SPENDDOWN PERSONS	58	85	179	125	35
NON-SPENDDOWN PERSONS	548	689	2,959	1,970	515
MA-WD NON-PREMIUM PERSONS	37	28	243	95	36
MA-WD PREMIUM PERSONS	15	6	43	28	8
CASES CLOSED	15	25	115	77	17
<b>*** MACC</b>					
APPLICATIONS RECEIVED	8	0	14	0	0
APPLICATIONS APPROVED	8	0	12	0	0
APPLICATIONS REJECTED	0	0	2	0	0
APPLICATIONS PENDING	0	0	0	0	0
PERSONS	0	0	82	26	0
CASES CLOSED	0	0	0	0	0
<b>*** NURSING CARE</b>					
APPLICATIONS RECEIVED	0	2	5	14	0
APPLICATIONS APPROVED	0	2	4	6	0
APPLICATIONS REJECTED	0	0	1	5	0
APPLICATIONS PENDING	1	2	3	17	0
PERSONS	6	57	162	238	28
RCF-II	3	35	111	216	16
RCF-I	3	22	51	22	11
SNF-ICF	0	0	0	0	1
TOTAL PAYMENTS	\$1,255	\$12,565	\$38,896	\$61,470	\$6,677
RCF-II	\$787	\$9,447	\$31,306	\$58,191	\$4,672
RCF-I	\$468	\$3,118	\$7,590	\$3,279	\$1,713
SNF/ICF	\$0	\$0	\$0	\$0	\$292
CASES CLOSED	0	1	5	6	1
<b>*** SSI ONLY</b>	0	5	16	1	2
<b>*** SSI-SP</b>					
PERSONS	8	0	10	3	0
TOTAL PAYMENTS	\$447	\$0	\$325	\$70	\$0
<b>*** SP ONLY</b>					
PERSONS	0	0	1	1	1
TOTAL PAYMENTS	\$0	\$0	\$116	\$15	\$59
<b>*** QMB</b>					
APPLICATIONS RECEIVED	5	6	12	17	6
APPLICATIONS APPROVED	2	4	7	13	4
APPLICATIONS REJECTED	4	2	7	9	1
APPLICATIONS PENDING	1	1	2	13	2
PERSONS	10	6	36	38	7
CASES CLOSED	1	0	5	2	0
<b>*** SLMB</b>					
APPLICATIONS RECEIVED	2	2	7	9	2
APPLICATIONS APPROVED	1	1	2	1	1
APPLICATIONS REJECTED	3	1	3	9	1
APPLICATIONS PENDING	0	1	2	8	1
PERSONS	33	31	104	86	10
CASES CLOSED	0	0	1	1	1
<b>*** VENDOR CASES</b>					
PERSONS	41	61	335	409	26
CASES CLOSED	3	0	10	18	0
<b>*** PE FOR KIDS</b>					
PERSONS	0	0	0	0	0

**TABLE 9  
MEDICAID ELIGIBILITY BY REGION AND COUNTY FOR AUGUST 2005**

	SE CRAWFORD	SE DENT	SE DUNKLIN	SE HOWELL	SE IRON
<b>*** MC+/MAF/TMA</b>					
APPLICATIONS RECEIVED	48	44	118	88	36
APPLICATIONS APPROVED	37	30	80	77	27
APPLICATIONS REJECTED	10	4	19	16	4
APPLICATIONS PENDING	21	15	59	26	18
<b>MC+</b>					
FAMILIES	766	581	1,322	1,383	396
NON-CHIP POVERTY CHILDREN	754	611	1,519	1,484	428
CHIP NO COST CHILDREN	422	335	547	778	192
CHIP CO-PAY CHILDREN	136	101	120	218	40
CHIP PREMIUM CHILDREN	29	19	37	17	7
<b>MAF</b>					
FAMILIES	390	215	1,241	695	182
PARENTS/CARETAKERS	359	203	1,026	677	174
CHILDREN	708	391	2,314	1,226	339
<b>TMA</b>					
FAMILIES	329	218	688	642	184
PARENTS/CARETAKERS	482	323	926	976	268
CHILDREN	737	489	1,440	1,403	397
<b>TOTAL MC+/MAF/TMA</b>					
FAMILIES	1,485	1,014	3,251	2,720	762
PARENTS/CARETAKERS	841	526	1,952	1,653	442
CHILDREN	2,786	1,946	5,977	5,126	1,403
CASES CLOSED	79	39	163	112	45
<b>*** NEWBORNS</b>	86	80	123	149	35
<b>*** BCCT</b>					
PERSONS	4	3	5	9	3
PRESUMPTIVE ELIGIBILITY PERSONS	0	0	0	0	0
<b>*** MC+ FOR PREGNANT WOMEN</b>					
APPLICATIONS RECEIVED	19	11	28	42	10
APPLICATIONS APPROVED	13	8	21	28	6
APPLICATIONS REJECTED	4	3	7	7	2
APPLICATIONS PENDING	6	2	10	16	3
MC+ FOR PREGNANT WOMEN	102	79	139	195	45
EXTENDED WOMEN'S HEALTH	56	35	49	88	24
<b>*** REFUGEE</b>					
APPLICATIONS RECEIVED	0	0	0	0	0
APPLICATIONS APPROVED	0	0	0	0	0
APPLICATIONS REJECTED	0	0	0	0	0
APPLICATIONS PENDING	0	0	0	0	0
CASES	0	0	0	0	0
PERSONS	0	0	0	0	0
TOTAL PAYMENTS	\$0	\$0	\$0	\$0	\$0
CASES CLOSED	0	0	0	0	0
<b>*** SUPPLEMENTAL AID TO BLIND</b>					
APPLICATIONS RECEIVED	0	0	5	1	1
APPLICATIONS APPROVED	0	0	0	0	0
APPLICATIONS REJECTED	0	0	2	2	1
APPLICATIONS PENDING	1	0	4	5	2
PERSONS	1	4	10	5	1
TOTAL PAYMENTS	\$294	\$1,790	\$4,521	\$2,028	\$406
CASES CLOSED	0	0	0	0	0
<b>*** BLIND PENSION</b>					
APPLICATIONS RECEIVED	0	0	4	1	1
APPLICATIONS APPROVED	0	0	0	0	0
APPLICATIONS REJECTED	0	0	2	2	1
APPLICATIONS PENDING	1	0	3	7	2
PERSONS	10	8	22	20	7
TOTAL PAYMENTS	\$5,100	\$4,080	\$11,220	\$10,200	\$3,570
CASES CLOSED	0	0	0	0	0

**TABLE 9  
MEDICAID ELIGIBILITY BY REGION AND COUNTY FOR AUGUST 2005**

	SE CRAWFORD	SE DENT	SE DUNKLIN	SE HOWELL	SE IRON
<b>*** MEDICAL ASSISTANCE</b>					
APPLICATIONS RECEIVED	46	34	122	142	33
APPLICATIONS APPROVED †	22	11	77	88	15
APPLICATIONS REJECTED	22	15	51	66	10
APPLICATIONS PENDING	63	48	164	193	50
SPENDDOWN PERSONS	52	47	182	160	37
NON-SPENDDOWN PERSONS	1,057	837	3,283	2,138	679
MA-WD NON-PREMIUM PERSONS	134	108	243	94	95
MA-WD PREMIUM PERSONS	32	22	53	18	20
CASES CLOSED	54	36	152	80	36
<b>*** MACC</b>					
APPLICATIONS RECEIVED	0	0	0	0	0
APPLICATIONS APPROVED	0	0	0	0	0
APPLICATIONS REJECTED	0	0	0	0	0
APPLICATIONS PENDING	0	0	0	0	0
PERSONS	0	0	1	1	9
CASES CLOSED	0	0	0	0	0
<b>*** NURSING CARE</b>					
APPLICATIONS RECEIVED	5	3	2	5	2
APPLICATIONS APPROVED	6	0	2	2	2
APPLICATIONS REJECTED	1	3	0	0	0
APPLICATIONS PENDING	0	0	0	3	1
PERSONS	112	14	112	92	127
RCF-II	54	8	102	87	32
RCF-I	58	6	10	5	65
SNF/ICF	0	0	0	0	30
TOTAL PAYMENTS	\$24,173	\$2,795	\$30,204	\$25,653	\$30,317
RCF-II	\$15,381	\$1,947	\$28,829	\$24,873	\$8,997
RCF-I	\$8,792	\$848	\$1,375	\$780	\$9,718
SNF/ICF	\$0	\$0	\$0	\$0	\$11,602
CASES CLOSED	1	0	2	2	2
<b>*** SSI ONLY</b>	8	2	20	8	4
<b>*** SSI-SP</b>					
PERSONS	4	0	7	4	3
TOTAL PAYMENTS	\$97	\$0	\$503	\$534	\$157
<b>*** SP ONLY</b>					
PERSONS	0	1	0	1	0
TOTAL PAYMENTS	\$0	\$34	\$0	\$489	\$0
<b>*** QMB</b>					
APPLICATIONS RECEIVED	11	3	10	23	6
APPLICATIONS APPROVED	6	4	3	14	2
APPLICATIONS REJECTED	4	0	5	15	1
APPLICATIONS PENDING	5	0	8	6	4
PERSONS	20	19	28	42	10
CASES CLOSED	1	3	2	2	1
<b>*** SLMB</b>					
APPLICATIONS RECEIVED	6	1	7	19	3
APPLICATIONS APPROVED	2	1	3	5	0
APPLICATIONS REJECTED	4	0	3	18	0
APPLICATIONS PENDING	4	0	5	6	3
PERSONS	37	40	88	129	22
CASES CLOSED	1	1	1	5	1
<b>*** VENDOR CASES</b>					
PERSONS	149	81	409	313	102
CASES CLOSED	5	1	14	16	3
<b>*** PE FOR KIDS</b>					
PERSONS	0	0	0	0	0

**TABLE 9  
MEDICAID ELIGIBILITY BY REGION AND COUNTY FOR AUGUST 2005**

	SE MADISON	SE MARIES	SE MISSISSIPPI	SE NEW MADRID	SE OREGON
<b>*** MC+/MAF/TMA</b>					
APPLICATIONS RECEIVED	34	13	37	65	28
APPLICATIONS APPROVED	28	9	35	56	25
APPLICATIONS REJECTED	6	1	7	7	4
APPLICATIONS PENDING	10	9	6	24	6
<b>MC+</b>					
FAMILIES	446	200	563	666	412
NON-CHIP POVERTY CHILDREN	475	203	587	666	403
CHIP NO COST CHILDREN	221	99	285	307	258
CHIP CO-PAY CHILDREN	68	28	53	87	54
CHIP PREMIUM CHILDREN	10	6	12	20	20
<b>MAF</b>					
FAMILIES	185	126	447	630	177
PARENTS/CARETAKERS	181	120	387	478	166
CHILDREN	299	226	794	1,053	322
<b>TMA</b>					
FAMILIES	171	88	304	373	197
PARENTS/CARETAKERS	268	127	373	498	316
CHILDREN	342	164	612	747	442
<b>TOTAL MC+/MAF/TMA</b>					
FAMILIES	802	414	1,314	1,669	786
PARENTS/CARETAKERS	449	247	760	976	482
CHILDREN	1,415	726	2,343	2,900	1,499
CASES CLOSED	34	19	60	98	36
<b>*** NEWBORNS</b>	41	25	17	60	22
<b>*** BCCT</b>					
PERSONS	0	0	1	7	4
PRESUMPTIVE ELIGIBILITY PERSONS	0	0	0	0	0
<b>*** MC+ FOR PREGNANT WOMEN</b>					
APPLICATIONS RECEIVED	8	4	11	10	2
APPLICATIONS APPROVED	6	5	16	9	3
APPLICATIONS REJECTED	3	1	0	2	3
APPLICATIONS PENDING	1	2	1	2	1
MC+ FOR PREGNANT WOMEN	40	22	68	65	34
EXTENDED WOMEN'S HEALTH	20	13	21	37	24
<b>*** REFUGEE</b>					
APPLICATIONS RECEIVED	0	0	0	0	0
APPLICATIONS APPROVED	0	0	0	0	0
APPLICATIONS REJECTED	0	0	0	0	0
APPLICATIONS PENDING	0	0	0	0	0
CASES	0	0	0	0	0
PERSONS	0	0	0	0	0
TOTAL PAYMENTS	\$0	\$0	\$0	\$0	\$0
CASES CLOSED	0	0	0	0	0
<b>*** SUPPLEMENTAL AID TO BLIND</b>					
APPLICATIONS RECEIVED	0	1	0	3	0
APPLICATIONS APPROVED	0	0	0	0	0
APPLICATIONS REJECTED	0	0	2	1	0
APPLICATIONS PENDING	1	1	0	3	0
PERSONS	3	0	5	6	2
TOTAL PAYMENTS	\$1,463	\$0	\$2,192	\$2,509	\$929
CASES CLOSED	0	0	1	0	0
<b>*** BLIND PENSION</b>					
APPLICATIONS RECEIVED	1	1	1	3	0
APPLICATIONS APPROVED	1	0	1	0	0
APPLICATIONS REJECTED	0	0	2	1	0
APPLICATIONS PENDING	1	1	0	4	0
PERSONS	15	5	18	14	9
TOTAL PAYMENTS	\$7,650	\$2,550	\$9,180	\$7,140	\$4,590
CASES CLOSED	0	0	0	0	0



**TABLE 9  
MEDICAID ELIGIBILITY BY REGION AND COUNTY FOR AUGUST 2005**

	SF MADISON	SE MARIES	SE MISSISSIPPI	SE NEW MADRID	SE OREGON
<b>*** MEDICAL ASSISTANCE</b>					
APPLICATIONS RECEIVED	24	14	36	72	43
APPLICATIONS APPROVED	10	5	15	32	21
APPLICATIONS REJECTED	11	8	15	21	19
APPLICATIONS PENDING	25	29	51	78	47
SPENDDOWN PERSONS	71	13	61	101	63
NON-SPENDDOWN PERSONS	660	331	1,144	1,566	906
MA-WD NON-PREMIUM PERSONS	38	38	129	119	22
MA-WD PREMIUM PERSONS	9	10	15	25	6
CASES CLOSED	22	14	43	42	31
<b>*** MACC</b>					
APPLICATIONS RECEIVED	0	0	0	0	0
APPLICATIONS APPROVED	0	0	0	0	0
APPLICATIONS REJECTED	0	0	0	0	0
APPLICATIONS PENDING	0	0	0	0	0
PERSONS	0	0	0	28	1
CASES CLOSED	0	0	0	0	0
<b>*** NURSING CARE</b>					
APPLICATIONS RECEIVED	2	0	0	0	3
APPLICATIONS APPROVED	1	1	0	0	2
APPLICATIONS REJECTED	0	0	0	0	0
APPLICATIONS PENDING	1	0	0	0	0
PERSONS	34	11	2	14	17
RCF-II	32	4	2	11	17
RCF-I	1	7	0	1	0
SNF-ICF	1	0	0	2	0
TOTAL PAYMENTS	\$9,299	\$2,153	\$584	\$3,900	\$4,955
RCF-II	\$8,851	\$1,061	\$584	\$3,212	\$4,955
RCF-I	\$156	\$1,092	\$0	\$102	\$0
SNF/ICF	\$292	\$0	\$0	\$586	\$0
CASES CLOSED	0	0	0	0	0
<b>*** SSI ONLY</b>	1	2	12	17	7
<b>*** SSI-SP</b>					
PERSONS	0	2	0	10	2
TOTAL PAYMENTS	\$0	\$84	\$0	\$239	\$502
<b>*** SP ONLY</b>					
PERSONS	0	0	0	1	0
TOTAL PAYMENTS	\$0	\$0	\$0	\$40	\$0
<b>*** QMB</b>					
APPLICATIONS RECEIVED	1	1	1	19	9
APPLICATIONS APPROVED	0	0	1	6	6
APPLICATIONS REJECTED	1	0	0	5	0
APPLICATIONS PENDING	1	1	1	10	5
PERSONS	5	4	3	11	8
CASES CLOSED	0	0	0	0	0
<b>*** SLMB</b>					
APPLICATIONS RECEIVED	1	1	2	12	8
APPLICATIONS APPROVED	0	1	1	2	0
APPLICATIONS REJECTED	1	0	1	6	4
APPLICATIONS PENDING	1	1	1	7	5
PERSONS	25	13	22	38	31
CASES CLOSED	1	0	1	1	1
<b>*** VENDOR CASES</b>					
PERSONS	129	34	139	251	62
CASES CLOSED	2	1	3	7	0
<b>*** PE FOR KIDS</b>					
PERSONS	0	0	0	0	0

**TABLE 9  
MEDICAID ELIGIBILITY BY REGION AND COUNTY FOR AUGUST 2005**

	SE PEMISCOT	SE PERRY	SE PHELPS	SE PULASKI	SE REYNOLDS
<b>*** MC+/MAF/TMA</b>					
APPLICATIONS RECEIVED	90	28	78	81	16
APPLICATIONS APPROVED	75	28	58	60	12
APPLICATIONS REJECTED	9	5	12	21	1
APPLICATIONS PENDING	29	5	42	42	6
<b>MC+</b>					
FAMILIES	859	404	1,115	914	268
NON-CHIP POVERTY CHILDREN	1,098	450	1,068	996	238
CHIP NO COST CHILDREN	409	170	638	427	146
CHIP CO-PAY CHILDREN	56	52	177	144	41
CHIP PREMIUM CHILDREN	17	11	20	15	9
<b>MAF</b>					
FAMILIES	828	151	604	378	132
PARENTS/CARETAKERS	662	147	591	367	124
CHILDREN	1,690	265	1,071	640	216
<b>TMA</b>					
FAMILIES	455	149	476	369	142
PARENTS/CARETAKERS	544	213	675	501	214
CHILDREN	1,086	307	922	728	291
<b>TOTAL MC+/MAF/TMA</b>					
FAMILIES	2,142	704	2,195	1,661	542
PARENTS/CARETAKERS	1,206	360	1,266	868	338
CHILDREN	4,356	1,255	3,896	2,950	941
CASES CLOSED	125	34	105	86	21
<b>*** NEWBORNS</b>	61	55	127	111	26
<b>*** BCCT</b>					
PERSONS	5	0	2	3	2
PRESUMPTIVE ELIGIBILITY PERSONS	0	0	0	0	0
<b>*** MC+ FOR PREGNANT WOMEN</b>					
APPLICATIONS RECEIVED	13	14	38	36	8
APPLICATIONS APPROVED	12	9	30	18	6
APPLICATIONS REJECTED	2	2	7	8	2
APPLICATIONS PENDING	3	5	16	14	2
MC+ FOR PREGNANT WOMEN	75	55	188	146	29
EXTENDED WOMEN'S HEALTH	22	28	107	76	14
<b>*** REFUGEE</b>					
APPLICATIONS RECEIVED	0	0	0	0	0
APPLICATIONS APPROVED	0	0	0	0	0
APPLICATIONS REJECTED	0	0	0	0	0
APPLICATIONS PENDING	0	0	0	0	0
CASES	0	0	0	0	0
PERSONS	0	0	0	0	0
TOTAL PAYMENTS	\$0	\$0	\$0	\$0	\$0
CASES CLOSED	0	0	0	0	0
<b>*** SUPPLEMENTAL AID TO BLIND</b>					
APPLICATIONS RECEIVED	1	1	1	2	2
APPLICATIONS APPROVED	0	0	0	0	0
APPLICATIONS REJECTED	0	0	0	0	1
APPLICATIONS PENDING	1	1	2	3	1
PERSONS	12	1	5	2	1
TOTAL PAYMENTS	\$4,759	\$510	\$2,550	\$630	\$404
CASES CLOSED	1	0	0	0	0
<b>*** BLIND PENSION</b>					
APPLICATIONS RECEIVED	1	1	1	2	2
APPLICATIONS APPROVED	0	0	0	0	0
APPLICATIONS REJECTED	0	0	0	0	1
APPLICATIONS PENDING	1	2	3	4	1
PERSONS	11	1	28	8	5
TOTAL PAYMENTS	\$5,610	\$510	\$14,280	\$4,080	\$2,550
CASES CLOSED	0	0	0	0	0

**TABLE 9  
MEDICAID ELIGIBILITY BY REGION AND COUNTY FOR AUGUST 2005**

	SE PEMISCOT	SE PERRY	SE PHELPS	SE PULASKI	SE REYNOLDS
<b>*** MEDICAL ASSISTANCE</b>					
APPLICATIONS RECEIVED	67	26	75	59	18
APPLICATIONS APPROVED	39	16	46	35	15
APPLICATIONS REJECTED	41	13	41	29	10
APPLICATIONS PENDING	95	48	114	79	29
SPENDDOWN PERSONS	82	38	91	54	27
NON-SPENDDOWN PERSONS	2,323	578	1,519	1,079	507
MA-WD NON-PREMIUM PERSONS	181	50	200	49	60
MA-WD PREMIUM PERSONS	24	19	37	11	18
CASES CLOSED	106	5	96	34	36
<b>*** MACC</b>					
APPLICATIONS RECEIVED	7	0	0	0	0
APPLICATIONS APPROVED	7	0	0	0	0
APPLICATIONS REJECTED	0	0	0	0	0
APPLICATIONS PENDING	0	0	0	0	0
PERSONS	0	0	14	2	10
CASES CLOSED	0	0	0	0	0
<b>*** NURSING CARE</b>					
APPLICATIONS RECEIVED	0	2	0	0	0
APPLICATIONS APPROVED	0	0	2	0	1
APPLICATIONS REJECTED	0	0	0	0	0
APPLICATIONS PENDING	0	1	0	0	1
PERSONS	2	21	55	27	15
RCF-II	1	20	54	22	4
RCF-I	1	1	1	5	11
SNF-ICF	0	0	0	0	0
TOTAL PAYMENTS	\$448	\$5,745	\$15,349	\$6,348	\$2,850
RCF-II	\$292	\$5,603	\$15,193	\$5,568	\$1,134
RCF-I	\$156	\$142	\$156	\$780	\$1,716
SNF/ICF	\$0	\$0	\$0	\$0	\$0
CASES CLOSED	0	1	1	2	0
<b>*** SSI ONLY</b>	17	2	8	5	5
<b>*** SSI-SP</b>					
PERSONS	5	2	5	1	0
TOTAL PAYMENTS	\$166	\$305	\$721	\$53	\$0
<b>*** SP ONLY</b>					
PERSONS	0	0	4	0	1
TOTAL PAYMENTS	\$0	\$0	\$717	\$0	\$4
<b>*** QMB</b>					
APPLICATIONS RECEIVED	4	4	5	16	2
APPLICATIONS APPROVED	2	1	4	13	3
APPLICATIONS REJECTED	2	1	2	2	1
APPLICATIONS PENDING	2	3	1	4	0
PERSONS	15	11	19	25	2
CASES CLOSED	0	0	1	1	0
<b>*** SLMB</b>					
APPLICATIONS RECEIVED	0	3	3	0	1
APPLICATIONS APPROVED	0	0	2	1	0
APPLICATIONS REJECTED	0	1	1	0	3
APPLICATIONS PENDING	1	3	0	1	0
PERSONS	46	20	62	36	19
CASES CLOSED	4	0	0	1	0
<b>*** VENDOR CASES</b>					
PERSONS	125	122	215	130	29
CASES CLOSED	1	5	7	4	2
<b>*** PE FOR KIDS</b>					
PERSONS	0	0	0	0	0

**TABLE 9  
MEDICAID ELIGIBILITY BY REGION AND COUNTY FOR AUGUST 2006**

	SE RIPLEY	SE ST FRANCOIS	SE STE GENEVIEVE	SE SCOTT	SE SHANNON
<b>*** MC+/MAF/TMA</b>					
APPLICATIONS RECEIVED	62	136	23	107	25
APPLICATIONS APPROVED	51	85	19	76	22
APPLICATIONS REJECTED	6	25	3	10	6
APPLICATIONS PENDING	16	57	5	48	5
<b>MC+</b>					
FAMILIES	685	1,748	330	1,393	412
NON-CHIP POVERTY CHILDREN	633	1,946	369	1,482	417
CHIP NO COST CHILDREN	381	743	172	685	225
CHIP CO-PAY CHILDREN	83	195	46	165	53
CHIP PREMIUM CHILDREN	27	30	9	39	19
<b>MAF</b>					
FAMILIES	318	934	133	881	128
PARENTS/CARETAKERS	283	883	145	742	126
CHILDREN	541	1,545	237	1,609	234
<b>TMA</b>					
FAMILIES	323	805	171	682	202
PARENTS/CARETAKERS	501	1,116	242	879	315
CHILDREN	678	1,524	345	1,419	416
<b>TOTAL MC+/MAF/TMA</b>					
FAMILIES	1,326	3,487	634	2,956	742
PARENTS/CARETAKERS	784	1,999	387	1,621	441
CHILDREN	2,343	5,983	1,178	5,399	1,364
CASES CLOSED	73	190	51	123	29
<b>*** NEWBORNS</b>	51	179	35	101	45
<b>*** BCCT</b>					
PERSONS	2	5	0	4	0
PRESUMPTIVE ELIGIBILITY PERSONS	0	0	0	0	0
<b>*** MC+ FOR PREGNANT WOMEN</b>					
APPLICATIONS RECEIVED	14	33	11	43	8
APPLICATIONS APPROVED	9	28	7	29	5
APPLICATIONS REJECTED	1	11	2	7	1
APPLICATIONS PENDING	3	10	3	12	3
MC+ FOR PREGNANT WOMEN	64	266	45	183	46
EXTENDED WOMEN'S HEALTH	38	111	25	81	36
<b>*** REFUGEE</b>					
APPLICATIONS RECEIVED	0	0	0	0	0
APPLICATIONS APPROVED	0	0	0	0	0
APPLICATIONS REJECTED	0	0	0	0	0
APPLICATIONS PENDING	0	0	0	0	0
CASES	0	0	0	0	0
PERSONS	0	0	0	0	0
TOTAL PAYMENTS	\$0	\$0	\$0	\$0	\$0
CASES CLOSED	0	0	0	0	0
<b>*** SUPPLEMENTAL AID TO BLIND</b>					
APPLICATIONS RECEIVED	1	1	0	1	0
APPLICATIONS APPROVED	0	0	0	0	0
APPLICATIONS REJECTED	2	1	1	0	0
APPLICATIONS PENDING	1	2	0	1	0
PERSONS	3	2	0	4	5
TOTAL PAYMENTS	\$1,083	\$1,019	\$0	\$1,997	\$2,146
CASES CLOSED	0	1	0	0	0
<b>*** BLIND PENSION</b>					
APPLICATIONS RECEIVED	1	3	0	1	0
APPLICATIONS APPROVED	1	1	0	0	0
APPLICATIONS REJECTED	1	0	1	0	0
APPLICATIONS PENDING	2	6	0	1	0
PERSONS	15	54	4	29	3
TOTAL PAYMENTS	\$7,650	\$27,488	\$2,040	\$14,769	\$1,530
CASES CLOSED	1	1	0	0	0



**TABLE 9  
MEDICAID ELIGIBILITY BY REGION AND COUNTY FOR AUGUST 2005**

	SE RIPLEY	SE ST FRANCOIS	SE STE GENEVIEVE	SE SCOTT	SE SHANNON
<b>*** MEDICAL ASSISTANCE</b>					
APPLICATIONS RECEIVED	34	128	26	114	17
APPLICATIONS APPROVED	23	61	11	69	12
APPLICATIONS REJECTED	21	61	5	38	6
APPLICATIONS PENDING	75	181	34	174	35
SPENDDOWN PERSONS	61	178	54	186	50
NON-SPENDDOWN PERSONS	1,448	2,675	414	2,339	617
MA-WD NON-PREMIUM PERSONS	160	344	50	209	36
MA-WD PREMIUM PERSONS	29	73	16	46	6
CASES CLOSED	79	122	14	103	21
<b>*** MACC</b>					
APPLICATIONS RECEIVED	0	0	0	0	0
APPLICATIONS APPROVED	0	0	0	0	0
APPLICATIONS REJECTED	0	0	0	0	0
APPLICATIONS PENDING	0	0	0	0	0
PERSONS	0	3	0	0	0
CASES CLOSED	0	0	0	0	0
<b>*** NURSING CARE</b>					
APPLICATIONS RECEIVED	1	8	3	3	1
APPLICATIONS APPROVED	1	5	2	2	1
APPLICATIONS REJECTED	0	2	1	0	0
APPLICATIONS PENDING	0	7	3	1	0
PERSONS	38	348	82	84	20
RCF-II	38	228	72	76	1
RCF-I	0	115	8	8	19
SNF-ICF	0	5	2	0	0
TOTAL PAYMENTS	\$10,652	\$78,360	\$21,318	\$22,604	\$3,232
RCF-II	\$10,652	\$59,906	\$19,530	\$21,356	\$292
RCF-I	\$0	\$16,528	\$1,248	\$1,248	\$2,940
SNF/ICF	\$0	\$1,926	\$540	\$0	\$0
CASES CLOSED	1	6	2	3	0
<b>*** SSI ONLY</b>	6	10	2	21	0
<b>*** SSI-SP</b>					
PERSONS	3	2	2	3	2
TOTAL PAYMENTS	\$99	\$687	\$64	\$99	\$89
<b>*** SP ONLY</b>					
PERSONS	0	1	0	1	0
TOTAL PAYMENTS	\$0	\$61	\$0	\$54	\$0
<b>*** QMB</b>					
APPLICATIONS RECEIVED	4	14	1	19	3
APPLICATIONS APPROVED	2	6	1	12	1
APPLICATIONS REJECTED	0	6	0	3	1
APPLICATIONS PENDING	4	5	3	11	1
PERSONS	7	45	6	25	13
CASES CLOSED	0	2	0	4	1
<b>*** SLMB</b>					
APPLICATIONS RECEIVED	1	10	1	2	2
APPLICATIONS APPROVED	3	3	0	2	1
APPLICATIONS REJECTED	1	4	1	1	0
APPLICATIONS PENDING	0	4	3	2	1
PERSONS	27	92	13	66	35
CASES CLOSED	0	4	1	2	0
<b>*** VENDOR CASES</b>					
PERSONS	66	383	73	318	41
CASES CLOSED	4	12	3	11	1
<b>*** PE FOR KIDS</b>					
PERSONS	0	0	0	0	0

**TABLE 9  
MEDICAID ELIGIBILITY BY REGION AND COUNTY FOR AUGUST 2005**

	SE STODDARD	SE TEXAS	SE WASHINGTON	SE WAYNE	SW BARRY
<b>*** MC+/MAF/TMA</b>					
APPLICATIONS RECEIVED	77	52	60	34	100
APPLICATIONS APPROVED	63	34	48	25	76
APPLICATIONS REJECTED	16	14	14	3	16
APPLICATIONS PENDING	22	19	19	14	34
<b>MC+</b>					
FAMILIES	1,004	887	911	623	1,089
NON-CHIP POVERTY CHILDREN	954	826	995	676	1,343
CHIP NO COST CHILDREN	472	552	362	278	589
CHIP CO-PAY CHILDREN	155	134	121	69	127
CHIP PREMIUM CHILDREN	47	21	18	7	6
<b>MAF</b>					
FAMILIES	473	351	534	227	572
PARENTS/CARETAKERS	391	357	530	239	569
CHILDREN	771	654	986	404	1,082
<b>TMA</b>					
FAMILIES	448	334	449	285	462
PARENTS/CARETAKERS	628	520	693	430	681
CHILDREN	863	724	909	505	1,037
<b>TOTAL MC+/MAF/TMA</b>					
FAMILIES	1,925	1,572	1,894	1,135	2,123
PARENTS/CARETAKERS	1,019	877	1,223	669	1,250
CHILDREN	3,262	2,911	3,391	1,939	4,184
CASES CLOSED	110	85	86	45	106
<b>*** NEWBORNS</b>	151	72	97	65	97
<b>*** BCCT</b>					
PERSONS	5	2	4	3	2
PRESUMPTIVE ELIGIBILITY PERSONS	0	0	0	0	1
<b>*** MC+ FOR PREGNANT WOMEN</b>					
APPLICATIONS RECEIVED	27	15	24	10	35
APPLICATIONS APPROVED	25	14	18	5	17
APPLICATIONS REJECTED	2	3	4	2	19
APPLICATIONS PENDING	4	1	5	5	8
MC+ FOR PREGNANT WOMEN	152	129	132	67	151
EXTENDED WOMEN'S HEALTH	95	65	55	28	89
<b>*** REFUGEE</b>					
APPLICATIONS RECEIVED	0	0	0	0	0
APPLICATIONS APPROVED	0	0	0	0	0
APPLICATIONS REJECTED	0	0	0	0	0
APPLICATIONS PENDING	0	0	0	0	0
CASES	0	0	0	0	0
PERSONS	0	0	0	0	0
TOTAL PAYMENTS	\$0	\$0	\$0	\$0	\$0
CASES CLOSED	0	0	0	0	0
<b>*** SUPPLEMENTAL AID TO BLIND</b>					
APPLICATIONS RECEIVED	1	0	2	0	0
APPLICATIONS APPROVED	0	0	0	0	0
APPLICATIONS REJECTED	0	0	1	3	1
APPLICATIONS PENDING	2	0	2	2	1
PERSONS	9	3	9	6	3
TOTAL PAYMENTS	\$3,281	\$852	\$3,279	\$2,387	\$1,530
CASES CLOSED	0	0	0	0	0
<b>*** BLIND PENSION</b>					
APPLICATIONS RECEIVED	1	0	2	1	0
APPLICATIONS APPROVED	0	0	0	0	1
APPLICATIONS REJECTED	0	0	1	3	0
APPLICATIONS PENDING	3	0	2	3	1
PERSONS	16	11	16	16	15
TOTAL PAYMENTS	\$8,160	\$5,610	\$8,160	\$8,160	\$7,650
CASES CLOSED	1	0	0	0	0

**TABLE 9  
MEDICAID ELIGIBILITY BY REGION AND COUNTY FOR AUGUST 2005**

	SE STODDARD	SE TEXAS	SE WASHINGTON	SE WAYNE	SW BARRY
<b>*** MEDICAL ASSISTANCE</b>					
APPLICATIONS RECEIVED	78	71	64	48	68
APPLICATIONS APPROVED	44	34	30	23	43
APPLICATIONS REJECTED	27	17	22	21	22
APPLICATIONS PENDING	97	65	102	74	88
SPENDDOWN PERSONS	164	94	78	78	108
NON-SPENDDOWN PERSONS	1,817	1,301	1,649	1,293	1,337
MA-WD NON-PREMIUM PERSONS	166	67	166	130	87
MA-WD PREMIUM PERSONS	41	16	45	28	14
CASES CLOSED	75	67	73	69	62
<b>*** MACC</b>					
APPLICATIONS RECEIVED	0	0	0	0	0
APPLICATIONS APPROVED	0	0	0	0	0
APPLICATIONS REJECTED	0	0	0	0	0
APPLICATIONS PENDING	0	0	0	0	0
PERSONS	3	13	0	0	1
CASES CLOSED	0	0	0	0	0
<b>*** NURSING CARE</b>					
APPLICATIONS RECEIVED	2	8	1	3	4
APPLICATIONS APPROVED	2	7	1	1	1
APPLICATIONS REJECTED	1	1	0	0	1
APPLICATIONS PENDING	0	1	0	3	4
PERSONS	125	61	25	11	62
RCF-II	104	51	23	6	45
RCF-I	20	10	2	5	17
SNF-ICF	1	0	0	0	0
TOTAL PAYMENTS	\$32,783	\$15,556	\$6,823	\$2,100	\$15,221
RCF-II	\$29,620	\$14,024	\$6,511	\$1,465	\$12,616
RCF-I	\$3,048	\$1,532	\$312	\$635	\$2,605
SNF/ICF	\$115	\$0	\$0	\$0	\$0
CASES CLOSED	2	0	0	0	1
<b>*** SSI ONLY</b>	12	5	9	7	2
<b>*** SSI-SP</b>					
PERSONS	2	0	0	2	0
TOTAL PAYMENTS	\$61	\$0	\$0	\$10	\$0
<b>*** SP ONLY</b>					
PERSONS	0	0	1	0	1
TOTAL PAYMENTS	\$0	\$0	\$489	\$0	\$52
<b>*** QMB</b>					
APPLICATIONS RECEIVED	3	16	6	2	1
APPLICATIONS APPROVED	3	14	5	4	2
APPLICATIONS REJECTED	1	9	1	0	0
APPLICATIONS PENDING	2	1	2	1	0
PERSONS	29	41	26	15	29
CASES CLOSED	2	5	1	1	2
<b>*** SLMB</b>					
APPLICATIONS RECEIVED	2	15	6	3	1
APPLICATIONS APPROVED	3	8	1	3	1
APPLICATIONS REJECTED	2	10	6	0	0
APPLICATIONS PENDING	0	3	2	1	0
PERSONS	93	84	52	31	66
CASES CLOSED	2	3	0	0	2
<b>*** VENDOR CASES</b>					
PERSONS	265	158	127	97	166
CASES CLOSED	5	8	4	2	10
<b>*** PE FOR KIDS</b>					
PERSONS	0	0	0	0	0

**TABLE 9  
MEDICAID ELIGIBILITY BY REGION AND COUNTY FOR AUGUST 2005**

	SW BARTON	SW BATES	SW BENTON	SW CAMDEN	SW CEDAR
<b>*** MC+/MAF/TMA</b>					
APPLICATIONS RECEIVED	29	45	44	88	30
APPLICATIONS APPROVED	27	29	36	69	30
APPLICATIONS REJECTED	4	4	4	18	4
APPLICATIONS PENDING	0	24	9	19	5
<b>MC+</b>					
FAMILIES	416	531	547	1,130	476
NON-CHIP POVERTY CHILDREN	514	553	560	1,121	487
CHIP NO COST CHILDREN	233	293	271	619	260
CHIP CO-PAY CHILDREN	29	80	86	195	49
CHIP PREMIUM CHILDREN	10	13	16	43	4
<b>MAF</b>					
FAMILIES	196	176	340	355	208
PARENTS/CARETAKERS	197	182	337	358	205
CHILDREN	358	315	565	601	387
<b>TMA</b>					
FAMILIES	173	190	245	421	256
PARENTS/CARETAKERS	253	273	347	620	392
CHILDREN	323	412	496	878	537
<b>TOTAL MC+/MAF/TMA</b>					
FAMILIES	785	897	1,132	1,906	940
PARENTS/CARETAKERS	450	455	684	978	597
CHILDREN	1,467	1,666	1,994	3,457	1,724
CASES CLOSED	42	54	48	82	59
<b>*** NEWBORNS</b>	48	71	37	107	41
<b>*** BCCT</b>					
PERSONS	0	0	0	1	1
PRESUMPTIVE ELIGIBILITY PERSONS	0	0	0	0	0
<b>*** MC+ FOR PREGNANT WOMEN</b>					
APPLICATIONS RECEIVED	9	16	8	33	12
APPLICATIONS APPROVED	6	8	6	28	7
APPLICATIONS REJECTED	2	6	4	8	1
APPLICATIONS PENDING	1	4	1	7	4
MC+ FOR PREGNANT WOMEN	53	90	67	171	56
EXTENDED WOMEN'S HEALTH	39	43	30	96	29
<b>*** REFUGEE</b>					
APPLICATIONS RECEIVED	0	0	0	0	0
APPLICATIONS APPROVED	0	0	0	0	0
APPLICATIONS REJECTED	0	0	0	0	0
APPLICATIONS PENDING	0	0	0	0	0
CASES	0	0	0	0	0
PERSONS	0	0	0	0	0
TOTAL PAYMENTS	\$0	\$0	\$0	\$0	\$0
CASES CLOSED	0	0	0	0	0
<b>*** SUPPLEMENTAL AID TO BLIND</b>					
APPLICATIONS RECEIVED	1	1	1	1	1
APPLICATIONS APPROVED	0	0	0	0	0
APPLICATIONS REJECTED	0	0	0	1	0
APPLICATIONS PENDING	1	1	1	1	1
PERSONS	3	3	0	1	3
TOTAL PAYMENTS	\$1,258	\$1,212	\$0	\$500	\$1,530
CASES CLOSED	0	0	0	0	0
<b>*** BLIND PENSION</b>					
APPLICATIONS RECEIVED	2	1	1	1	1
APPLICATIONS APPROVED	0	0	0	1	0
APPLICATIONS REJECTED	0	0	0	0	0
APPLICATIONS PENDING	2	1	2	1	1
PERSONS	2	7	25	15	6
TOTAL PAYMENTS	\$1,020	\$3,570	\$12,750	\$7,650	\$3,060
CASES CLOSED	0	0	0	0	0



**TABLE 9  
MEDICAID ELIGIBILITY BY REGION AND COUNTY FOR AUGUST 2005**

	SW BARTON	SW BATES	SW BENTON	SW CAMDEN	SW CEDAR
<b>*** MEDICAL ASSISTANCE</b>					
APPLICATIONS RECEIVED	29	23	61	84	24
APPLICATIONS APPROVED	12	10	26	39	19
APPLICATIONS REJECTED	11	12	23	38	6
APPLICATIONS PENDING	29	32	86	110	34
SPENDDOWN PERSONS	25	45	56	116	40
NON-SPENDDOWN PERSONS	484	559	954	995	742
MA-WD NON-PREMIUM PERSONS	39	18	149	48	61
MA-WD PREMIUM PERSONS	7	6	36	31	8
CASES CLOSED	15	17	68	45	44
<b>*** MACC</b>					
APPLICATIONS RECEIVED	0	0	0	0	0
APPLICATIONS APPROVED	0	0	0	0	0
APPLICATIONS REJECTED	0	0	0	0	0
APPLICATIONS PENDING	0	0	0	0	0
PERSONS	0	1	0	19	0
CASES CLOSED	0	0	0	0	0
<b>*** NURSING CARE</b>					
APPLICATIONS RECEIVED	0	2	0	0	0
APPLICATIONS APPROVED	0	1	0	0	0
APPLICATIONS REJECTED	0	0	0	0	0
APPLICATIONS PENDING	0	2	0	0	0
PERSONS	19	17	29	7	24
RCF-II	9	8	13	1	2
RCF-I	10	9	16	6	22
SNF/ICF	0	0	0	0	0
TOTAL PAYMENTS	\$3,934	\$3,678	\$5,734	\$1,228	\$3,586
RCF-II	\$2,383	\$2,274	\$3,305	\$292	\$584
RCF-I	\$1,551	\$1,404	\$2,429	\$936	\$3,002
SNF/ICF	\$0	\$0	\$0	\$0	\$0
CASES CLOSED	0	0	2	0	1
<b>*** SSI ONLY</b>	0	3	1	2	3
<b>*** SSI-SP</b>					
PERSONS	0	1	0	0	1
TOTAL PAYMENTS	\$0	\$50	\$0	\$0	\$11
<b>*** SP ONLY</b>					
PERSONS	0	1	1	0	0
TOTAL PAYMENTS	\$0	\$238	\$489	\$0	\$0
<b>*** QMB</b>					
APPLICATIONS RECEIVED	1	1	5	9	0
APPLICATIONS APPROVED	1	0	4	4	0
APPLICATIONS REJECTED	1	1	2	1	0
APPLICATIONS PENDING	1	1	0	5	0
PERSONS	8	17	17	25	14
CASES CLOSED	0	2	1	2	1
<b>*** SLMB</b>					
APPLICATIONS RECEIVED	1	1	0	1	2
APPLICATIONS APPROVED	1	1	0	0	2
APPLICATIONS REJECTED	0	0	0	2	0
APPLICATIONS PENDING	0	1	0	0	0
PERSONS	11	23	34	35	39
CASES CLOSED	1	0	0	2	0
<b>*** VENDOR CASES</b>					
PERSONS	48	135	121	129	89
CASES CLOSED	3	6	5	5	4
<b>*** PE FOR KIDS</b>					
PERSONS	0	0	0	0	2

**TABLE 9  
MEDICAID ELIGIBILITY BY REGION AND COUNTY FOR AUGUST 2005**

	SW CHRISTIAN	SW DADE	SW DALLAS	SW DOUGLAS	SW GREENE
<b>*** MC+/MAF/TMA</b>					
APPLICATIONS RECEIVED	125	22	49	40	545
APPLICATIONS APPROVED	105	16	34	34	373
APPLICATIONS REJECTED	23	2	10	4	86
APPLICATIONS PENDING	35	6	11	11	280
<b>MC+</b>					
FAMILIES	1,805	261	572	538	5,933
NON-CHIP POVERTY CHILDREN	1,854	240	626	628	6,494
CHIP NO COST CHILDREN	987	179	285	258	2,906
CHIP CO-PAY CHILDREN	320	52	102	86	724
CHIP PREMIUM CHILDREN	64	20	8	20	85
<b>MAF</b>					
FAMILIES	473	97	242	176	2,941
PARENTS/CARETAKERS	453	100	244	186	2,745
CHILDREN	785	182	465	308	5,090
<b>TMA</b>					
FAMILIES	547	96	207	254	2,364
PARENTS/CARETAKERS	777	143	306	409	3,177
CHILDREN	1,117	233	468	562	4,725
<b>TOTAL MC+/MAF/TMA</b>					
FAMILIES	2,825	454	1,021	968	11,238
PARENTS/CARETAKERS	1,230	243	550	595	5,922
CHILDREN	5,127	906	1,954	1,860	20,024
CASES CLOSED	174	32	57	46	538
<b>*** NEWBORNS</b>	204	24	42	41	1,088
<b>*** BCCT</b>					
PERSONS	7	0	2	1	17
PRESUMPTIVE ELIGIBILITY PERSONS	0	0	0	0	0
<b>*** MC+ FOR PREGNANT WOMEN</b>					
APPLICATIONS RECEIVED	50	5	13	12	192
APPLICATIONS APPROVED	42	6	9	9	146
APPLICATIONS REJECTED	11	2	4	3	57
APPLICATIONS PENDING	7	1	0	2	52
MC+ FOR PREGNANT WOMEN	286	34	71	72	1,142
EXTENDED WOMEN'S HEALTH	182	9	35	30	664
<b>*** REFUGEE</b>					
APPLICATIONS RECEIVED	0	0	0	0	0
APPLICATIONS APPROVED	0	0	0	0	0
APPLICATIONS REJECTED	0	0	0	0	0
APPLICATIONS PENDING	0	0	0	0	0
CASES	0	0	0	0	0
PERSONS	0	0	0	0	0
TOTAL PAYMENTS	\$0	\$0	\$0	\$0	\$0
CASES CLOSED	0	0	0	0	0
<b>*** SUPPLEMENTAL AID TO BLIND</b>					
APPLICATIONS RECEIVED	1	0	1	0	2
APPLICATIONS APPROVED	0	0	0	0	0
APPLICATIONS REJECTED	0	0	0	0	1
APPLICATIONS PENDING	2	0	2	0	4
PERSONS	4	1	2	3	26
TOTAL PAYMENTS	\$1,920	\$469	\$737	\$1,306	\$10,682
CASES CLOSED	0	0	0	0	3
<b>*** BLIND PENSION</b>					
APPLICATIONS RECEIVED	1	0	1	0	6
APPLICATIONS APPROVED	0	0	0	0	2
APPLICATIONS REJECTED	0	0	0	1	1
APPLICATIONS PENDING	2	0	2	0	7
PERSONS	15	1	5	2	120
TOTAL PAYMENTS	\$7,650	\$510	\$2,550	\$1,020	\$61,200
CASES CLOSED	0	0	0	1	4

**TABLE 9  
MEDICAID ELIGIBILITY BY REGION AND COUNTY FOR AUGUST 2005**

	SW CHRISTIAN	SW DADE	SW DALLAS	SW DOUGLAS	SW GREENE
<b>*** MEDICAL ASSISTANCE</b>					
APPLICATIONS RECEIVED	104	12	38	30	535
APPLICATIONS APPROVED	41	9	20	15	237
APPLICATIONS REJECTED	53	3	12	14	308
APPLICATIONS PENDING	125	14	54	32	799
SPENDDOWN PERSONS	88	21	54	42	409
NON-SPENDDOWN PERSONS	1,136	337	784	838	8,001
MA-WD NON-PREMIUM PERSONS	78	23	37	75	761
MA-WD PREMIUM PERSONS	23	6	9	8	150
CASES CLOSED	58	19	34	20	312
<b>*** MACC</b>					
APPLICATIONS RECEIVED	0	0	0	0	36
APPLICATIONS APPROVED	0	0	0	0	29
APPLICATIONS REJECTED	0	0	0	0	3
APPLICATIONS PENDING	0	0	0	0	3
PERSONS	0	0	0	0	65
CASES CLOSED	0	0	0	0	0
<b>*** NURSING CARE</b>					
APPLICATIONS RECEIVED	8	0	1	0	17
APPLICATIONS APPROVED	3	0	1	0	10
APPLICATIONS REJECTED	4	0	0	0	4
APPLICATIONS PENDING	4	0	1	1	9
PERSONS	183	3	33	31	321
RCF-II	145	3	13	29	280
RCF-I	24	0	20	2	40
SNF-ICF	14	0	0	0	1
TOTAL PAYMENTS	\$50,162	\$876	\$6,013	\$8,165	\$82,929
RCF-II	\$40,996	\$876	\$2,956	\$7,902	\$76,782
RCF-I	\$3,730	\$0	\$3,057	\$263	\$5,855
SNF/ICF	\$5,436	\$0	\$0	\$0	\$292
CASES CLOSED	1	0	0	1	10
<b>*** SSI ONLY</b>	8	1	3	3	27
<b>*** SSI-SP</b>					
PERSONS	0	0	4	1	12
TOTAL PAYMENTS	\$0	\$0	\$487	\$60	\$687
<b>*** SP ONLY</b>					
PERSONS	0	0	1	0	1
TOTAL PAYMENTS	\$0	\$0	\$182	\$0	\$74
<b>*** QMB</b>					
APPLICATIONS RECEIVED	13	1	3	4	52
APPLICATIONS APPROVED	5	0	3	4	29
APPLICATIONS REJECTED	11	1	1	1	20
APPLICATIONS PENDING	6	1	1	1	40
PERSONS	50	8	29	17	178
CASES CLOSED	3	0	1	2	16
<b>*** SLMB</b>					
APPLICATIONS RECEIVED	12	0	2	0	21
APPLICATIONS APPROVED	5	0	1	1	8
APPLICATIONS REJECTED	12	0	1	0	10
APPLICATIONS PENDING	6	0	0	0	15
PERSONS	86	10	38	29	342
CASES CLOSED	1	0	0	0	11
<b>*** VENDOR CASES</b>					
PERSONS	160	79	97	47	1,088
CASES CLOSED	8	2	4	1	38
<b>*** PE FOR KIDS</b>					
PERSONS	0	0	0	0	0

**TABLE 9  
MEDICAID ELIGIBILITY BY REGION AND COUNTY FOR AUGUST 2005**

	SW HENRY	SW HICKORY	SW JASPER	SW LACLEDE	SW LAWRENCE
<b>*** MC+/MAF/TMA</b>					
APPLICATIONS RECEIVED	55	28	303	106	109
APPLICATIONS APPROVED	38	22	207	87	85
APPLICATIONS REJECTED	7	4	43	12	14
APPLICATIONS PENDING	26	8	135	23	36
<b>MC+</b>					
FAMILIES	638	315	3,637	1,320	1,146
NON-CHIP POVERTY CHILDREN	748	294	4,232	1,449	1,297
CHIP NO COST CHILDREN	300	166	1,902	650	636
CHIP CO-PAY CHILDREN	80	63	428	185	162
CHIP PREMIUM CHILDREN	8	0	51	16	14
<b>MAF</b>					
FAMILIES	335	118	1,892	558	499
PARENTS/CARETAKERS	322	119	1,743	544	475
CHILDREN	562	194	3,384	1,004	880
<b>TMA</b>					
FAMILIES	251	134	1,426	573	410
PARENTS/CARETAKERS	365	197	1,898	830	570
CHILDREN	536	263	2,955	1,202	872
<b>TOTAL MC+/MAF/TMA</b>					
FAMILIES	1,224	567	6,955	2,451	2,055
PARENTS/CARETAKERS	687	316	3,641	1,374	1,045
CHILDREN	2,234	980	12,952	4,506	3,861
CASES CLOSED	63	32	319	131	123
<b>*** NEWBORNS</b>	52	19	396	174	155
<b>*** BCCT</b>					
PERSONS	2	0	8	1	2
PRESUMPTIVE ELIGIBILITY PERSONS	0	0	0	0	0
<b>*** MC+ FOR PREGNANT WOMEN</b>					
APPLICATIONS RECEIVED	20	6	128	24	28
APPLICATIONS APPROVED	11	4	69	21	20
APPLICATIONS REJECTED	2	2	34	9	7
APPLICATIONS PENDING	9	1	36	4	7
MC+ FOR PREGNANT WOMEN	95	30	529	204	148
EXTENDED WOMEN'S HEALTH	40	16	309	98	90
<b>*** REFUGEE</b>					
APPLICATIONS RECEIVED	0	0	0	0	0
APPLICATIONS APPROVED	0	0	0	0	0
APPLICATIONS REJECTED	0	0	0	0	0
APPLICATIONS PENDING	0	0	0	0	0
CASES	0	0	0	0	0
PERSONS	0	0	0	0	0
TOTAL PAYMENTS	\$0	\$0	\$0	\$0	\$0
CASES CLOSED	0	0	0	0	0
<b>*** SUPPLEMENTAL AID TO BLIND</b>					
APPLICATIONS RECEIVED	0	1	5	1	1
APPLICATIONS APPROVED	0	0	0	0	0
APPLICATIONS REJECTED	0	0	5	1	0
APPLICATIONS PENDING	0	1	6	1	2
PERSONS	3	1	25	15	7
TOTAL PAYMENTS	\$1,010	\$220	\$10,835	\$5,129	\$2,820
CASES CLOSED	0	0	1	0	0
<b>*** BLIND PENSION</b>					
APPLICATIONS RECEIVED	0	1	5	1	2
APPLICATIONS APPROVED	0	0	4	0	0
APPLICATIONS REJECTED	1	0	3	1	0
APPLICATIONS PENDING	1	1	6	1	2
PERSONS	15	6	53	21	17
TOTAL PAYMENTS	\$7,629	\$3,060	\$27,030	\$10,710	\$8,670
CASES CLOSED	0	0	2	0	0



**TABLE 9  
MEDICAID ELIGIBILITY BY REGION AND COUNTY FOR AUGUST 2005**

	SW HENRY	SW HICKORY	SW JASPER	SW LACLEDE	SW LAWRENCE
<b>*** MEDICAL ASSISTANCE</b>					
APPLICATIONS RECEIVED	72	32	381	73	94
APPLICATIONS APPROVED	31	15	161	44	44
APPLICATIONS REJECTED	31	11	192	32	49
APPLICATIONS PENDING	98	33	468	96	99
SPENDDOWN PERSONS	94	36	345	96	118
NON-SPENDDOWN PERSONS	1,005	514	4,617	1,467	1,359
MA-WD NON-PREMIUM PERSONS	46	34	266	81	74
MA-WD PREMIUM PERSONS	13	12	74	20	20
CASES CLOSED	37	26	198	65	63
<b>*** MACC</b>					
APPLICATIONS RECEIVED	0	0	9	0	0
APPLICATIONS APPROVED	0	0	9	0	0
APPLICATIONS REJECTED	0	0	1	0	0
APPLICATIONS PENDING	0	0	0	0	0
PERSONS	15	0	4	0	3
CASES CLOSED	0	0	0	0	0
<b>*** NURSING CARE</b>					
APPLICATIONS RECEIVED	2	0	9	1	1
APPLICATIONS APPROVED	2	0	11	0	0
APPLICATIONS REJECTED	1	0	0	0	0
APPLICATIONS PENDING	0	0	1	1	1
PERSONS	58	2	215	90	45
RCF-II	38	2	157	39	39
RCF-I	20	0	58	51	6
SNF/ICF	0	0	0	0	0
TOTAL PAYMENTS	\$13,159	\$542	\$51,550	\$18,260	\$11,877
RCF-II	\$10,039	\$542	\$43,259	\$10,304	\$10,975
RCF-I	\$3,120	\$0	\$8,291	\$7,956	\$902
SNF/ICF	\$0	\$0	\$0	\$0	\$0
CASES CLOSED	2	0	7	1	0
<b>*** SSI ONLY</b>	6	2	3	3	2
<b>*** SSI-SP</b>					
PERSONS	0	2	0	5	0
TOTAL PAYMENTS	\$0	\$129	\$0	\$579	\$0
<b>*** SP ONLY</b>					
PERSONS	1	0	1	1	1
TOTAL PAYMENTS	\$479	\$0	\$123	\$61	\$58
<b>*** QMB</b>					
APPLICATIONS RECEIVED	3	4	30	12	16
APPLICATIONS APPROVED	1	2	18	9	9
APPLICATIONS REJECTED	2	1	11	6	6
APPLICATIONS PENDING	2	2	14	2	6
PERSONS	22	5	91	41	17
CASES CLOSED	1	1	4	0	1
<b>*** SLMB</b>					
APPLICATIONS RECEIVED	0	0	17	8	10
APPLICATIONS APPROVED	0	0	12	3	1
APPLICATIONS REJECTED	1	0	8	6	8
APPLICATIONS PENDING	0	0	7	2	5
PERSONS	40	23	177	88	74
CASES CLOSED	2	0	11	5	0
<b>*** VENDOR CASES</b>					
PERSONS	147	66	550	150	185
CASES CLOSED	4	2	12	10	6
<b>*** PE FOR KIDS</b>					
PERSONS	0	0	1	0	0

**TABLE 9  
MEDICAID ELIGIBILITY BY REGION AND COUNTY FOR AUGUST 2005**

	SW MCDONALD	SW MILLER	SW MONITEAU	SW MORGAN	SW NEWTON
<b>*** MC+/MAF/TMA</b>					
APPLICATIONS RECEIVED	91	54	31	36	121
APPLICATIONS APPROVED	60	52	22	28	105
APPLICATIONS REJECTED	22	1	3	3	31
APPLICATIONS PENDING	53	15	15	12	55
<b>MC+</b>					
FAMILIES	999	907	330	742	1,707
NON-CHIP POVERTY CHILDREN	1,308	878	345	746	2,045
CHIP NO COST CHILDREN	444	594	171	451	912
CHIP CO-PAY CHILDREN	84	166	61	110	195
CHIP PREMIUM CHILDREN	21	37	13	40	50
<b>MAF</b>					
FAMILIES	376	298	129	254	495
PARENTS/CARETAKERS	358	250	128	251	471
CHILDREN	746	506	218	446	915
<b>TMA</b>					
FAMILIES	393	389	159	189	536
PARENTS/CARETAKERS	559	539	219	259	780
CHILDREN	895	802	330	443	1,195
<b>TOTAL MC+/MAF/TMA</b>					
FAMILIES	1,768	1,594	618	1,185	2,738
PARENTS/CARETAKERS	917	789	347	510	1,251
CHILDREN	3,498	2,983	1,138	2,236	5,312
CASES CLOSED	101	88	22	46	153
<b>*** NEWBORNS</b>	139	71	35	96	187
<b>*** BCCT</b>					
PERSONS	1	2	0	2	1
PRESUMPTIVE ELIGIBILITY PERSONS	0	0	0	0	0
<b>*** MC+ FOR PREGNANT WOMEN</b>					
APPLICATIONS RECEIVED	27	23	10	13	52
APPLICATIONS APPROVED	19	17	8	11	38
APPLICATIONS REJECTED	13	4	1	2	8
APPLICATIONS PENDING	8	4	3	2	16
MC+ FOR PREGNANT WOMEN	122	121	49	122	262
EXTENDED WOMEN'S HEALTH	93	76	35	64	169
<b>*** REFUGEE</b>					
APPLICATIONS RECEIVED	0	0	0	0	0
APPLICATIONS APPROVED	0	0	0	0	0
APPLICATIONS REJECTED	0	0	0	0	0
APPLICATIONS PENDING	0	0	0	0	0
CASES	0	0	0	0	0
PERSONS	0	0	0	0	0
TOTAL PAYMENTS	\$0	\$0	\$0	\$0	\$0
CASES CLOSED	0	0	0	0	0
<b>*** SUPPLEMENTAL AID TO BLIND</b>					
APPLICATIONS RECEIVED	1	1	0	1	0
APPLICATIONS APPROVED	0	0	0	0	0
APPLICATIONS REJECTED	1	2	1	0	1
APPLICATIONS PENDING	2	3	0	2	0
PERSONS	2	4	0	3	4
TOTAL PAYMENTS	\$970	\$1,506	\$0	\$1,256	\$1,945
CASES CLOSED	0	0	0	0	0
<b>*** BLIND PENSION</b>					
APPLICATIONS RECEIVED	1	3	0	1	0
APPLICATIONS APPROVED	0	0	1	0	1
APPLICATIONS REJECTED	1	3	0	0	0
APPLICATIONS PENDING	2	5	0	2	0
PERSONS	14	11	2	8	29
TOTAL PAYMENTS	\$7,140	\$5,610	\$1,020	\$4,080	\$14,790
CASES CLOSED	0	0	0	0	1

**TABLE 9  
MEDICAID ELIGIBILITY BY REGION AND COUNTY FOR AUGUST 2005**

	SW MCDONALD	SW MILLER	SW MONITEAU	SW MORGAN	SW NEWTON
<b>*** MEDICAL ASSISTANCE</b>					
APPLICATIONS RECEIVED	50	36	20	29	106
APPLICATIONS APPROVED	26	23	9	18	65
APPLICATIONS REJECTED	18	14	6	14	59
APPLICATIONS PENDING	63	66	25	63	114
SPENDDOWN PERSONS	74	65	26	85	168
NON-SPENDDOWN PERSONS	999	974	355	889	1,541
MA-WD NON-PREMIUM PERSONS	134	93	17	37	98
MA-WD PREMIUM PERSONS	12	26	6	12	27
CASES CLOSED	70	59	17	22	83
<b>*** MACC</b>					
APPLICATIONS RECEIVED	0	0	0	0	0
APPLICATIONS APPROVED	0	0	0	0	0
APPLICATIONS REJECTED	0	0	0	0	0
APPLICATIONS PENDING	0	0	0	0	0
PERSONS	0	0	0	0	1
CASES CLOSED	0	0	0	0	0
<b>*** NURSING CARE</b>					
APPLICATIONS RECEIVED	2	2	0	1	2
APPLICATIONS APPROVED	2	2	1	1	3
APPLICATIONS REJECTED	0	0	0	0	0
APPLICATIONS PENDING	0	0	0	0	2
PERSONS	26	26	16	36	52
RCF-II	26	17	11	27	44
RCF-I	0	9	5	9	8
SNF-ICF	0	0	0	0	0
TOTAL PAYMENTS	\$7,436	\$5,959	\$3,713	\$9,046	\$13,795
RCF-II	\$7,436	\$4,715	\$2,933	\$7,692	\$12,561
RCF-I	\$0	\$1,244	\$780	\$1,354	\$1,234
SNF/ICF	\$0	\$0	\$0	\$0	\$0
CASES CLOSED	0	0	0	1	3
<b>*** SSI ONLY</b>	1	3	0	4	4
<b>*** SSI-SP</b>					
PERSONS	1	2	2	2	0
TOTAL PAYMENTS	\$5	\$245	\$57	\$83	\$0
<b>*** SP ONLY</b>					
PERSONS	0	1	0	0	1
TOTAL PAYMENTS	\$0	\$32	\$0	\$0	\$510
<b>*** QMB</b>					
APPLICATIONS RECEIVED	1	4	9	3	11
APPLICATIONS APPROVED	1	4	4	2	8
APPLICATIONS REJECTED	0	5	2	1	4
APPLICATIONS PENDING	0	1	7	1	5
PERSONS	24	17	10	21	34
CASES CLOSED	2	1	0	1	1
<b>*** SLMB</b>					
APPLICATIONS RECEIVED	2	1	2	5	8
APPLICATIONS APPROVED	0	1	1	2	3
APPLICATIONS REJECTED	0	4	1	3	3
APPLICATIONS PENDING	2	1	1	1	3
PERSONS	51	34	17	38	68
CASES CLOSED	5	1	0	0	2
<b>*** VENDOR CASES</b>					
PERSONS	86	122	106	135	283
CASES CLOSED	2	6	2	9	4
<b>*** PE FOR KIDS</b>					
PERSONS	0	1	0	0	0

**TABLE 9  
MEDICAID ELIGIBILITY BY REGION AND COUNTY FOR AUGUST 2005**

	SW OZARK	SW POLK	SW ST. CLAIR	SW STONE	SW TANEY
<b>*** MC+/MAF/TMA</b>					
APPLICATIONS RECEIVED	31	83	29	62	124
APPLICATIONS APPROVED	19	71	21	44	88
APPLICATIONS REJECTED	4	12	3	12	20
APPLICATIONS PENDING	10	11	15	28	56
<b>MC+</b>					
FAMILIES	343	1,039	315	876	1,764
NON-CHIP POVERTY CHILDREN	364	1,170	303	985	1,895
CHIP NO COST CHILDREN	195	528	172	456	961
CHIP CO-PAY CHILDREN	44	163	48	130	209
CHIP PREMIUM CHILDREN	6	40	14	27	37
<b>MAF</b>					
FAMILIES	166	427	140	327	420
PARENTS/CARETAKERS	142	448	148	348	438
CHILDREN	269	736	254	589	776
<b>TMA</b>					
FAMILIES	174	411	123	394	488
PARENTS/CARETAKERS	288	618	179	595	713
CHILDREN	377	694	274	846	1,018
<b>TOTAL MC+/MAF/TMA</b>					
FAMILIES	683	1,877	578	1,597	2,672
PARENTS/CARETAKERS	430	1,066	327	943	1,151
CHILDREN	1,255	3,331	1,065	3,033	4,896
CASES CLOSED	26	90	28	64	216
<b>*** NEWBORNS</b>	27	90	16	86	194
<b>*** BCCT</b>					
PERSONS	2	0	1	2	6
PRESUMPTIVE ELIGIBILITY PERSONS	0	0	0	0	0
<b>*** MC+ FOR PREGNANT WOMEN</b>					
APPLICATIONS RECEIVED	8	25	0	18	50
APPLICATIONS APPROVED	5	20	1	15	28
APPLICATIONS REJECTED	1	8	0	7	20
APPLICATIONS PENDING	2	2	0	3	14
MC+ FOR PREGNANT WOMEN	46	133	23	109	211
EXTENDED WOMEN'S HEALTH	16	57	23	67	144
<b>*** REFUGEE</b>					
APPLICATIONS RECEIVED	0	0	0	0	0
APPLICATIONS APPROVED	0	0	0	0	0
APPLICATIONS REJECTED	0	0	0	0	0
APPLICATIONS PENDING	0	0	0	0	0
CASES	0	0	0	0	0
PERSONS	0	0	0	0	0
TOTAL PAYMENTS	\$0	\$0	\$0	\$0	\$0
CASES CLOSED	0	0	0	0	0
<b>*** SUPPLEMENTAL AID TO BLIND</b>					
APPLICATIONS RECEIVED	0	0	1	0	1
APPLICATIONS APPROVED	0	1	0	0	1
APPLICATIONS REJECTED	1	0	0	0	4
APPLICATIONS PENDING	0	0	2	0	4
PERSONS	4	4	0	0	6
TOTAL PAYMENTS	\$1,569	\$1,524	\$0	\$0	\$2,496
CASES CLOSED	0	0	0	0	0
<b>*** BLIND PENSION</b>					
APPLICATIONS RECEIVED	0	0	1	0	3
APPLICATIONS APPROVED	1	0	0	1	1
APPLICATIONS REJECTED	1	1	0	0	6
APPLICATIONS PENDING	0	0	2	1	7
PERSONS	6	17	3	21	21
TOTAL PAYMENTS	\$3,060	\$8,649	\$1,530	\$10,710	\$10,710
CASES CLOSED	0	0	0	0	0



**TABLE 9  
MEDICAID ELIGIBILITY BY REGION AND COUNTY FOR AUGUST 2005**

	SW OZARK	SW POLK	SW ST CLAIR	SW STONE	SW TANEY
<b>*** MEDICAL ASSISTANCE</b>					
APPLICATIONS RECEIVED	41	49	40	42	106
APPLICATIONS APPROVED	14	35	15	26	47
APPLICATIONS REJECTED	15	25	12	25	53
APPLICATIONS PENDING	45	68	42	72	150
SPENDDOWN PERSONS	29	66	45	62	120
NON-SPENDDOWN PERSONS	609	1,122	542	1,009	1,252
MA-WD NON-PREMIUM PERSONS	71	67	58	70	68
MA-WD PREMIUM PERSONS	6	14	6	20	19
CASES CLOSED	34	40	28	44	81
<b>*** MACC</b>					
APPLICATIONS RECEIVED	0	0	0	0	0
APPLICATIONS APPROVED	0	0	0	0	0
APPLICATIONS REJECTED	0	0	0	0	0
APPLICATIONS PENDING	0	0	0	0	0
PERSONS	0	4	0	0	23
CASES CLOSED	0	0	0	0	0
<b>*** NURSING CARE</b>					
APPLICATIONS RECEIVED	0	1	0	0	1
APPLICATIONS APPROVED	0	1	0	0	3
APPLICATIONS REJECTED	0	0	0	0	0
APPLICATIONS PENDING	0	1	1	0	1
PERSONS	6	56	0	30	42
RCF-II	6	56	0	15	21
RCF-I	0	0	0	15	20
SNF/ICF	0	0	0	0	1
TOTAL PAYMENTS	\$1,689	\$15,572	\$0	\$5,971	\$8,955
RCF-II	\$1,689	\$15,572	\$0	\$3,910	\$5,974
RCF-I	\$0	\$0	\$0	\$2,061	\$2,843
SNF/ICF	\$0	\$0	\$0	\$0	\$138
CASES CLOSED	0	1	0	0	1
<b>*** SSI ONLY</b>	2	3	3	2	0
<b>*** SSI-SP</b>					
PERSONS	2	5	0	0	1
TOTAL PAYMENTS	\$495	\$440	\$0	\$0	\$10
<b>*** SP ONLY</b>					
PERSONS	0	1	0	0	0
TOTAL PAYMENTS	\$0	\$182	\$0	\$0	\$0
<b>*** QMB</b>					
APPLICATIONS RECEIVED	3	1	6	9	18
APPLICATIONS APPROVED	4	1	5	6	9
APPLICATIONS REJECTED	0	0	1	1	5
APPLICATIONS PENDING	0	0	1	3	9
PERSONS	12	15	9	15	51
CASES CLOSED	1	0	0	2	3
<b>*** SLMB</b>					
APPLICATIONS RECEIVED	4	2	5	2	6
APPLICATIONS APPROVED	3	1	3	1	5
APPLICATIONS REJECTED	0	1	2	0	1
APPLICATIONS PENDING	2	0	1	1	4
PERSONS	56	52	28	59	81
CASES CLOSED	0	1	0	0	6
<b>*** VENDOR CASES</b>					
PERSONS	46	203	82	112	175
CASES CLOSED	2	3	2	7	4
<b>*** PE FOR KIDS</b>					
PERSONS	0	0	0	0	0

**TABLE 9  
MEDICAID ELIGIBILITY BY REGION AND COUNTY FOR AUGUST 2005**

	SW VERNON	SW WEBSTER	SW WRIGHT	KG CLAY	KC JACKSON
<b>*** MC+MAF/TMA</b>					
APPLICATIONS RECEIVED	55	94	73	338	1,428
APPLICATIONS APPROVED	41	57	61	233	1,100
APPLICATIONS REJECTED	9	18	8	50	275
APPLICATIONS PENDING	20	32	14	147	702
<b>MC+</b>					
FAMILIES	778	950	770	3,702	17,829
NON-CHIP POVERTY CHILDREN	881	1,070	777	4,020	21,001
CHIP NO COST CHILDREN	417	515	453	1,816	9,373
CHIP CO-PAY CHILDREN	117	131	109	544	2,660
CHIP PREMIUM CHILDREN	14	19	32	88	540
<b>MAF</b>					
FAMILIES	261	351	367	1,333	12,880
PARENTS/CARETAKERS	278	335	345	1,239	10,725
CHILDREN	477	637	626	2,304	24,355
<b>TMA</b>					
FAMILIES	274	376	334	981	5,060
PARENTS/CARETAKERS	403	539	510	1,294	5,899
CHILDREN	585	859	735	2,031	11,213
<b>TOTAL MC+MAF/TMA</b>					
FAMILIES	1,313	1,677	1,471	6,016	35,769
PARENTS/CARETAKERS	681	874	855	2,533	16,624
CHILDREN	2,491	3,231	2,732	10,803	69,142
CASES CLOSED	63	97	63	333	1,838
<b>*** NEWBORNS</b>	90	138	78	462	1,877
<b>*** BCCT</b>					
PERSONS	2	5	0	7	41
PRESUMPTIVE ELIGIBILITY PERSONS	0	0	0	2	1
<b>*** MC+ FOR PREGNANT WOMEN</b>					
APPLICATIONS RECEIVED	20	21	17	132	548
APPLICATIONS APPROVED	12	19	13	99	301
APPLICATIONS REJECTED	8	8	2	44	221
APPLICATIONS PENDING	5	2	6	23	167
MC+ FOR PREGNANT WOMEN	95	156	96	604	2,110
EXTENDED WOMEN'S HEALTH	63	87	60	362	1,282
<b>*** REFUGEE</b>					
APPLICATIONS RECEIVED	0	0	0	0	9
APPLICATIONS APPROVED	0	0	0	0	7
APPLICATIONS REJECTED	0	0	0	2	0
APPLICATIONS PENDING	0	0	0	0	2
CASES	0	0	0	3	42
PERSONS	0	0	0	4	64
TOTAL PAYMENTS	\$0	\$0	\$0	\$0	\$1,556
CASES CLOSED	0	0	0	0	2
<b>*** SUPPLEMENTAL AID TO BLIND</b>					
APPLICATIONS RECEIVED	0	2	0	1	15
APPLICATIONS APPROVED	0	0	1	0	5
APPLICATIONS REJECTED	0	3	0	2	13
APPLICATIONS PENDING	0	1	1	3	20
PERSONS	1	1	8	15	96
TOTAL PAYMENTS	\$451	\$157	\$3,385	\$6,553	\$40,545
CASES CLOSED	0	0	0	2	1
<b>*** BLIND PENSION</b>					
APPLICATIONS RECEIVED	0	2	0	3	23
APPLICATIONS APPROVED	0	1	0	0	11
APPLICATIONS REJECTED	0	2	0	1	14
APPLICATIONS PENDING	0	1	1	6	49
PERSONS	11	8	11	53	441
TOTAL PAYMENTS	\$5,610	\$4,080	\$5,610	\$27,030	\$224,316
CASES CLOSED	0	0	0	0	11

**TABLE 9  
MEDICAID ELIGIBILITY BY REGION AND COUNTY FOR AUGUST 2005**

	SW VERNON	SW WEBSTER	SW WRIGHT	KC CLAY	KC JACKSON
<b>*** MEDICAL ASSISTANCE</b>					
APPLICATIONS RECEIVED	41	59	44	196	1,194
APPLICATIONS APPROVED	18	21	29	115	603
APPLICATIONS REJECTED	16	26	14	85	491
APPLICATIONS PENDING	80	63	49	324	1,671
SPENDDOWN PERSONS	58	55	59	271	1,428
NON-SPENDDOWN PERSONS	951	1,057	1,288	2,617	18,507
MA-WD NON-PREMIUM PERSONS	47	79	64	94	610
MA-WD PREMIUM PERSONS	15	18	10	58	162
CASES CLOSED	33	39	41	126	786
<b>*** MACC</b>					
APPLICATIONS RECEIVED	0	0	0	0	40
APPLICATIONS APPROVED	0	0	0	0	38
APPLICATIONS REJECTED	0	0	0	0	17
APPLICATIONS PENDING	0	0	0	0	3
PERSONS	27	0	1	77	293
CASES CLOSED	0	0	0	0	0
<b>*** NURSING CARE</b>					
APPLICATIONS RECEIVED	1	0	0	4	39
APPLICATIONS APPROVED	2	0	0	4	32
APPLICATIONS REJECTED	0	0	0	1	2
APPLICATIONS PENDING	1	1	1	3	15
PERSONS	34	19	24	189	790
RCF-II	24	13	24	155	492
RCF-I	10	6	0	34	222
SNF-ICF	0	0	0	0	76
TOTAL PAYMENTS	\$8,054	\$4,452	\$6,372	\$47,932	\$196,077
RCF-II	\$6,618	\$3,750	\$6,372	\$43,023	\$135,071
RCF-I	\$1,436	\$702	\$0	\$4,909	\$32,858
SNF/ICF	\$0	\$0	\$0	\$0	\$28,148
CASES CLOSED	0	0	1	2	17
<b>*** SSI ONLY</b>	1	5	10	4	40
<b>*** SSI-SP</b>					
PERSONS	0	1	3	0	18
TOTAL PAYMENTS	\$0	\$12	\$61	\$0	\$980
<b>*** SP ONLY</b>					
PERSONS	2	0	0	0	14
TOTAL PAYMENTS	\$77	\$0	\$0	\$0	\$1,984
<b>*** QMB</b>					
APPLICATIONS RECEIVED	2	10	8	21	82
APPLICATIONS APPROVED	1	14	1	9	41
APPLICATIONS REJECTED	1	5	1	7	35
APPLICATIONS PENDING	2	3	6	11	52
PERSONS	12	43	13	31	403
CASES CLOSED	0	0	1	2	30
<b>*** SLMB</b>					
APPLICATIONS RECEIVED	0	6	4	3	36
APPLICATIONS APPROVED	0	0	1	1	13
APPLICATIONS REJECTED	0	5	2	0	15
APPLICATIONS PENDING	0	2	1	3	26
PERSONS	36	40	50	86	749
CASES CLOSED	0	1	1	1	23
<b>*** VENDOR CASES</b>					
PERSONS	311	146	128	773	3,019
CASES CLOSED	4	7	6	28	106
<b>*** PE FOR KIDS</b>					
PERSONS	0	0	0	12	61

**TABLE 9  
MEDICAID ELIGIBILITY BY REGION AND COUNTY FOR AUGUST 2005**

	KC PLATTE	STL JEFFERSON	STL ST CHARLES	STL ST LOUIS COUNTY	STL ST LOUIS CITY
<b>*** MC+/MAF/TMA</b>					
APPLICATIONS RECEIVED	115	303	268	959	573
APPLICATIONS APPROVED	61	223	185	719	468
APPLICATIONS REJECTED	41	48	50	167	82
APPLICATIONS PENDING	77	131	121	398	217
<b>MC+</b>					
FAMILIES	989	3,712	3,466	16,236	10,588
NON-CHIP POVERTY CHILDREN	1,066	3,757	3,902	17,890	14,134
CHIP NO COST CHILDREN	460	1,860	1,589	9,260	5,100
CHIP CO-PAY CHILDREN	151	582	472	2,392	896
CHIP PREMIUM CHILDREN	32	144	72	539	139
<b>MAF</b>					
FAMILIES	407	1,810	1,758	11,172	14,200
PARENTS/CARETAKERS	426	1,832	1,898	10,123	12,416
CHILDREN	705	3,023	3,069	20,572	28,455
<b>TMA</b>					
FAMILIES	275	1,473	1,270	5,253	4,328
PARENTS/CARETAKERS	378	1,982	1,569	6,044	4,800
CHILDREN	549	2,872	2,530	11,266	10,222
<b>TOTAL MC+/MAF/TMA</b>					
FAMILIES	1,671	6,995	6,494	32,661	29,116
PARENTS/CARETAKERS	804	3,814	3,267	16,167	17,216
CHILDREN	2,963	12,238	11,634	61,919	58,946
CASES CLOSED	138	367	472	1,391	778
<b>*** NEWBORNS</b>	148	456	547	1,636	1,013
<b>*** BCCT</b>					
PERSONS	4	11	5	45	78
PRESUMPTIVE ELIGIBILITY PERSONS	1	1	0	0	0
<b>*** MC+ FOR PREGNANT WOMEN</b>					
APPLICATIONS RECEIVED	38	110	103	340	249
APPLICATIONS APPROVED	24	87	54	245	212
APPLICATIONS REJECTED	14	24	46	105	58
APPLICATIONS PENDING	13	30	25	94	71
MC+ FOR PREGNANT WOMEN	168	641	469	1,742	1,133
EXTENDED WOMEN'S HEALTH	101	332	364	1,040	491
<b>*** REFUGEE</b>					
APPLICATIONS RECEIVED	2	0	0	2	21
APPLICATIONS APPROVED	1	0	0	2	17
APPLICATIONS REJECTED	1	0	0	0	0
APPLICATIONS PENDING	0	0	0	0	12
CASES	1	0	0	8	55
PERSONS	2	0	0	16	72
TOTAL PAYMENTS	\$234	\$0	\$0	\$292	\$952
CASES CLOSED	0	0	0	3	1
<b>*** SUPPLEMENTAL AID TO BLIND</b>					
APPLICATIONS RECEIVED	0	2	2	22	17
APPLICATIONS APPROVED	0	0	0	5	2
APPLICATIONS REJECTED	0	2	2	24	12
APPLICATIONS PENDING	1	5	2	31	17
PERSONS	1	14	16	176	104
TOTAL PAYMENTS	\$283	\$6,555	\$7,400	\$80,487	\$41,604
CASES CLOSED	0	0	1	3	1
<b>*** BLIND PENSION</b>					
APPLICATIONS RECEIVED	1	3	6	22	19
APPLICATIONS APPROVED	0	1	1	7	2
APPLICATIONS REJECTED	1	1	2	17	12
APPLICATIONS PENDING	2	6	5	30	19
PERSONS	13	53	70	471	239
TOTAL PAYMENTS	\$6,630	\$27,030	\$35,700	\$239,700	\$121,890
CASES CLOSED	1	2	0	6	0



**TABLE 9  
MEDICAID ELIGIBILITY BY REGION AND COUNTY FOR AUGUST 2005**

	KC PLATTE	STL JEFFERSON	STL ST CHARLES	STL ST LOUIS COUNTY	STL ST LOUIS CITY
<b>*** MEDICAL ASSISTANCE</b>					
APPLICATIONS RECEIVED	58	206	169	854	821
APPLICATIONS APPROVED	41	94	75	416	466
APPLICATIONS REJECTED	30	128	69	332	387
APPLICATIONS PENDING	94	427	356	1,679	1,764
SPENDDOWN PERSONS	66	236	245	1,128	896
NON-SPENDDOWN PERSONS	649	3,324	2,592	15,939	21,599
MA-WD NON-PREMIUM PERSONS	22	360	273	367	166
MA-WD PREMIUM PERSONS	14	114	83	161	65
CASES CLOSED	32	204	164	463	511
<b>*** MACC</b>					
APPLICATIONS RECEIVED	1	20	0	14	34
APPLICATIONS APPROVED	0	17	0	16	29
APPLICATIONS REJECTED	0	10	0	1	5
APPLICATIONS PENDING	0	5	0	0	8
PERSONS	1	49	23	283	60
CASES CLOSED	0	0	0	0	0
<b>*** NURSING CARE</b>					
APPLICATIONS RECEIVED	2	10	4	18	33
APPLICATIONS APPROVED	4	8	1	9	26
APPLICATIONS REJECTED	2	5	1	6	9
APPLICATIONS PENDING	0	5	11	15	24
PERSONS	84	370	108	527	737
RCF-II	58	208	73	423	615
RCF-I	26	157	35	90	119
SNF-ICF	0	5	0	14	3
TOTAL PAYMENTS	\$20,525	\$81,762	\$24,476	\$135,929	\$193,937
RCF-II	\$16,469	\$55,817	\$19,213	\$116,943	\$175,218
RCF-I	\$4,056	\$23,995	\$5,263	\$13,624	\$17,882
SNF/ICF	\$0	\$1,950	\$0	\$5,362	\$837
CASES CLOSED	2	5	5	5	25
<b>*** SSI ONLY</b>	0	8	6	97	168
<b>*** SSI-SP</b>					
PERSONS	0	1	4	15	33
TOTAL PAYMENTS	\$0	\$47	\$144	\$395	\$2,484
<b>*** SP ONLY</b>					
PERSONS	0	1	1	4	9
TOTAL PAYMENTS	\$0	\$61	\$37	\$172	\$369
<b>*** QMB</b>					
APPLICATIONS RECEIVED	6	30	23	131	22
APPLICATIONS APPROVED	3	15	6	99	13
APPLICATIONS REJECTED	1	16	12	39	8
APPLICATIONS PENDING	5	12	13	53	16
PERSONS	20	84	217	683	448
CASES CLOSED	2	10	13	38	33
<b>*** SLMB</b>					
APPLICATIONS RECEIVED	0	14	13	36	7
APPLICATIONS APPROVED	0	6	6	17	7
APPLICATIONS REJECTED	1	15	9	24	1
APPLICATIONS PENDING	0	8	6	26	4
PERSONS	28	144	161	642	361
CASES CLOSED	1	9	5	20	10
<b>*** VENDOR CASES</b>					
PERSONS	176	840	570	4,721	2,042
CASES CLOSED	13	27	28	133	79
<b>*** PE FOR KIDS</b>					
PERSONS	2	0	0	0	13

**TABLE 10  
MC+ AND MAF APPLICATIONS  
AUGUST 2005**

		# RECEIVED	# APPROVED	# REJECTED	PERCENT REJECTED	TOTAL RESOLVED	DAYS FOR APPLICATION RESOLUTION			% OVER 30 DAYS	AVERAGE DAYS
							15 DAYS OR LESS	16-30 DAYS	OVER 30 DAYS		
NW REGION	ANDREW	27	14	7	33.3%	21	15	4	2	9.5%	12
	ATCHISON	15	10	2	16.7%	12	7	4	1	8.3%	13
	BUCHANAN	245	160	36	18.4%	196	138	51	7	3.6%	11
	CALDWELL	28	16	2	11.1%	18	10	7	1	5.6%	13
	CARROLL	13	9	2	18.2%	11	4	6	1	9.1%	17
	CASS	135	107	14	11.6%	121	60	57	4	3.3%	17
	CHARITON	6	7	1	12.5%	8	5	3	0	0.0%	14
	CLINTON	28	25	4	13.8%	29	18	9	2	6.9%	13
	COOPER	26	19	5	20.8%	24	16	4	4	16.7%	14
	DAVISS	12	8	1	11.1%	9	7	1	1	11.1%	7
	DE KALB	16	15	4	21.1%	19	11	6	2	10.5%	12
	GENTRY	8	5	1	16.7%	6	3	1	2	33.3%	35
	GRUNDY	20	17	3	15.0%	20	12	8	0	0.0%	11
	HARRISON	33	26	6	18.8%	32	29	1	2	6.3%	8
	HOLT	8	6	0	0.0%	6	3	3	0	0.0%	16
	JOHNSON	81	63	17	21.2%	80	28	38	14	17.5%	21
	LAFAYETTE	76	49	12	19.7%	61	29	25	7	11.5%	16
	LINN	27	14	4	22.2%	18	12	6	0	0.0%	10
	LIVINGSTON	24	19	3	13.6%	22	12	10	0	0.0%	14
	MERCER	6	4	1	20.0%	5	2	3	0	0.0%	15
	NODAWAY	39	32	8	20.0%	40	24	15	1	2.5%	14
	PETTIS	125	82	19	18.8%	101	47	45	9	8.9%	18
	PUTNAM	16	13	2	13.3%	15	15	0	0	0.0%	5
	RAY	44	34	10	22.7%	44	27	12	5	11.4%	16
	SALINE	81	60	11	15.5%	71	51	17	3	4.2%	11
	SULLIVAN	19	15	4	21.1%	19	7	12	0	0.0%	19
	WORTH	7	5	1	16.7%	6	4	2	0	0.0%	11
	NW TOTAL	1,165	834	180	17.8%	1,014	596	350	68	6.7%	14
NE REGION	ADAIR	54	43	7	14.0%	50	34	11	5	10.0%	11
	AUDRAIN	45	33	9	21.4%	42	31	7	4	9.5%	11
	BOONE	237	146	44	23.2%	190	112	58	20	10.5%	15
	CALLAWAY	68	48	13	21.3%	61	36	20	5	8.2%	15
	CLARK	30	16	5	23.8%	21	15	6	0	0.0%	10
	COLE	80	43	19	30.6%	62	24	22	16	25.8%	21
	FRANKLIN	139	116	22	15.9%	138	76	56	6	4.3%	15
	GASCONADE	15	12	2	14.3%	14	7	7	0	0.0%	19
	HOWARD	15	14	1	6.7%	15	11	4	0	0.0%	8
	KNOX	7	6	0	0.0%	6	3	0	3	50.0%	24
	LEWIS	23	15	3	16.7%	18	12	6	0	0.0%	12
	LINCOLN	146	89	27	23.3%	116	81	31	4	3.4%	12
	MACON	27	22	1	4.3%	23	17	6	0	0.0%	9
	MARION	74	58	9	13.4%	67	48	19	0	0.0%	11
	MONROE	15	10	3	23.1%	13	6	6	1	7.7%	18
	MONTGOMERY	19	13	6	31.6%	19	8	10	1	5.3%	17
	OSAGE	12	8	3	27.3%	11	3	7	1	9.1%	22
	PIKE	43	25	8	24.2%	33	19	14	0	0.0%	13
	RALLS	24	22	1	4.3%	23	15	8	0	0.0%	11
	RANDOLPH	51	35	10	22.2%	45	24	19	2	4.4%	15
	SCHUYLER	9	3	0	0.0%	3	0	3	0	0.0%	28
	SCOTLAND	9	7	2	22.2%	9	6	3	0	0.0%	11
	SHELBY	14	16	2	11.1%	18	12	6	0	0.0%	10
	WARREN	47	32	8	20.0%	40	20	19	1	2.5%	17
	NE TOTAL	1,203	832	205	19.8%	1,037	620	348	69	6.7%	14
SE REGION	BOLLINGER	27	16	6	27.3%	22	14	7	1	4.5%	14
	BUTLER	143	113	20	15.0%	133	105	24	4	3.0%	10
	CAPE GIRARDEAU	131	78	17	17.9%	95	50	40	5	5.3%	15
	CARTER	29	27	1	3.6%	28	25	3	0	0.0%	9
	CRAWFORD	48	37	10	21.3%	47	26	21	0	0.0%	15
	DENT	44	30	4	11.8%	34	31	2	1	2.9%	7
	DUNKLIN	118	80	19	19.2%	99	54	42	3	3.0%	15
	HOWELL	88	77	16	17.2%	93	55	36	2	2.2%	14

**TABLE 10  
MC+ AND MAF APPLICATIONS  
AUGUST 2005**

	# RECEIVED	# APPROVED	# REJECTED	PERCENT REJECTED	TOTAL RESOLVED	DAYS FOR APPLICATION RESOLUTION			% OVER 30 DAYS	AVERAGE DAYS
						15 DAYS OR LESS	16-30 DAYS	OVER 30 DAYS		
SE REGION										
IRON	36	27	4	12.9%	31	11	19	1	3.2%	20
MADISON	34	28	6	17.6%	34	21	11	2	5.9%	14
MARIES	13	9	1	10.0%	10	2	8	0	0.0%	21
MISSISSIPPI	37	35	7	16.7%	42	33	9	0	0.0%	10
NEW MADRID	65	56	7	11.1%	63	36	26	1	1.6%	14
OREGON	26	25	4	13.8%	29	22	7	0	0.0%	9
PEMISCOT	90	75	9	10.7%	84	52	28	4	4.8%	13
PERRY	28	28	5	15.2%	33	20	12	1	3.0%	13
PHELPS	78	58	12	17.1%	70	31	39	0	0.0%	18
PULASKI	81	60	21	25.9%	81	29	49	3	3.7%	20
REYNOLDS	16	12	1	7.7%	13	9	3	1	7.7%	11
RIPLEY	62	51	6	10.5%	57	37	17	3	5.3%	12
ST FRANCOIS	136	85	25	22.7%	110	65	31	14	12.7%	15
STE GENEVIEVE	23	19	3	13.6%	22	17	5	0	0.0%	9
SCOTT	107	76	10	11.6%	86	44	39	3	3.5%	15
SHANNON	25	22	6	21.4%	28	17	8	3	10.7%	16
STODDARD	77	63	16	20.3%	79	56	19	4	5.1%	12
TEXAS	52	34	14	29.2%	48	33	14	1	2.1%	12
WASHINGTON	60	48	14	22.6%	62	46	14	2	3.2%	12
WAYNE	34	25	3	10.7%	28	17	8	3	10.7%	11
SE TOTAL	1,710	1,294	267	17.1%	1,561	958	541	62	4.0%	13
SW REGION										
BARRY	100	76	16	17.4%	92	58	27	7	7.6%	13
BARTON	29	27	4	12.9%	31	27	4	0	0.0%	6
BATES	45	29	4	12.1%	33	21	12	0	0.0%	11
BENTON	44	36	4	10.0%	40	32	5	3	7.5%	8
CAMDEN	88	69	18	20.7%	87	61	20	6	6.9%	11
CEDAR	30	30	4	11.8%	34	27	4	3	8.8%	9
CHRISTIAN	125	105	23	18.0%	128	91	31	6	4.7%	10
DADE	22	16	2	11.1%	18	16	2	0	0.0%	6
DALLAS	49	34	10	22.7%	44	33	7	4	9.1%	10
DOUGLAS	40	34	4	10.5%	38	28	8	2	5.3%	11
GREENE	545	373	96	20.5%	469	220	155	94	20.0%	18
HENRY	55	38	7	15.6%	45	25	19	1	2.2%	13
HICKORY	28	22	4	15.4%	26	15	9	2	7.7%	16
JASPER	303	207	43	17.2%	250	160	58	32	12.8%	14
LACLEDE	106	87	12	12.1%	99	74	21	4	4.0%	10
LAWRENCE	109	85	14	14.1%	99	69	30	0	0.0%	11
MCDONALD	91	60	22	26.8%	82	33	40	9	11.0%	18
MILLER	54	52	1	1.9%	53	36	14	3	5.7%	12
MONITEAU	31	22	3	12.0%	25	14	6	5	20.0%	15
MORGAN	36	28	3	9.7%	31	21	7	3	9.7%	11
NEWTON	121	105	31	22.8%	136	54	79	3	2.2%	19
OZARK	31	19	4	17.4%	23	16	7	0	0.0%	9
POLK	83	71	12	14.5%	83	64	14	5	6.0%	9
ST CLAIR	29	21	3	12.5%	24	10	13	1	4.2%	18
STONE	62	44	12	21.4%	56	37	14	5	8.9%	13
TANEY	124	88	20	18.5%	108	56	42	10	9.3%	16
VERNON	55	41	9	18.0%	50	27	16	7	14.0%	15
WEBSTER	94	57	18	24.0%	75	55	18	2	2.7%	10
WRIGHT	73	61	8	11.6%	69	52	17	0	0.0%	9
SW TOTAL	2,602	1,937	411	17.5%	2,348	1,432	699	217	9.2%	14
KC REGION										
CLAY	338	233	50	17.7%	283	178	81	24	8.5%	13
JACKSON	1,428	1,100	275	20.0%	1,375	652	546	177	12.9%	17
PLATTE	115	61	41	40.2%	102	35	57	10	9.8%	21
KC TOTAL	1,881	1,394	366	20.8%	1,760	865	684	211	12.0%	17
STL REGION										
JEFFERSON	303	223	48	17.7%	271	174	80	17	6.3%	13
ST CHARLES	268	185	50	21.3%	235	152	64	19	8.1%	13
ST LOUIS COUNTY	959	719	167	18.8%	886	543	223	120	13.5%	15
ST LOUIS CITY	573	468	82	14.9%	550	328	111	111	20.2%	16
STL TOTAL	2,103	1,595	347	17.9%	1,942	1,197	478	267	13.7%	15
STATEWIDE	10,664	7,886	1,776	18.4%	9,662	5,668	3,100	894	9.3%	15



**TABLE 11  
MC+ FOR PREGNANT WOMEN APPLICATIONS  
AUGUST 2005**

		# RECEIVED	# APPROVED	# REJECTED	PERCENT REJECTED	TOTAL RESOLVED	DAYS FOR APPLICATION RESOLUTION		% OVER 15 DAYS
							15 DAYS OR LESS	16 DAYS OR MORE	
NW REGION	ANDREW	6	6	1	14.3%	7	6	1	14.3%
	ATCHISON	4	4	1	20.0%	5	4	1	20.0%
	BUCHANAN	92	66	21	24.1%	87	73	14	16.1%
	CALDWELL	4	5	1	16.7%	6	6	0	0.0%
	CARROLL	2	2	1	33.3%	3	3	0	0.0%
	CASS	51	36	5	12.2%	41	39	2	4.9%
	CHARITON	6	5	1	16.7%	6	4	2	33.3%
	CLINTON	11	7	4	36.4%	11	10	1	9.1%
	COOPER	9	5	5	50.0%	10	5	5	50.0%
	DAVISS	6	5	2	28.6%	7	7	0	0.0%
	DE KALB	4	2	1	33.3%	3	2	1	33.3%
	GENTRY	3	3	1	25.0%	4	3	1	25.0%
	GRUNDY	8	4	2	33.3%	6	4	2	33.3%
	HARRISON	8	6	1	14.3%	7	7	0	0.0%
	HOLT	1	0	0	0.0%	0	0	0	0.0%
	JOHNSON	49	29	16	35.6%	45	39	6	13.3%
	LAFAYETTE	19	12	4	25.0%	16	14	2	12.5%
	LINN	8	6	4	40.0%	10	10	0	0.0%
	LIVINGSTON	7	6	1	14.3%	7	7	0	0.0%
	MERCER	3	4	0	0.0%	4	4	0	0.0%
	NODAWAY	10	5	4	44.4%	9	9	0	0.0%
	PETTIS	40	21	15	41.7%	36	30	6	16.7%
	PUTNAM	5	3	1	25.0%	4	4	0	0.0%
	RAY	17	12	6	33.3%	18	16	2	11.1%
	SALINE	26	15	5	25.0%	20	18	2	10.0%
	SULLIVAN	13	2	9	81.8%	11	11	0	0.0%
	WORTH	0	0	0	0.0%	0	0	0	0.0%
	NW TOTAL	412	271	112	29.2%	383	335	48	12.5%
NE REGION	ADAIR	12	15	3	16.7%	18	16	2	11.1%
	AUDRAIN	18	15	4	21.1%	19	16	3	15.8%
	BOONE	91	69	29	29.6%	98	85	13	13.3%
	CALLAWAY	33	25	10	28.6%	35	31	4	11.4%
	CLARK	3	4	0	0.0%	4	4	0	0.0%
	COLE	39	18	6	25.0%	24	18	6	25.0%
	FRANKLIN	56	45	18	28.6%	63	60	3	4.8%
	GASCONADE	13	4	2	33.3%	6	5	1	16.7%
	HOWARD	4	5	0	0.0%	5	4	1	20.0%
	KNOX	3	1	0	0.0%	1	1	0	0.0%
	LEWIS	3	3	1	25.0%	4	4	0	0.0%
	LINCOLN	34	31	7	18.4%	38	35	3	7.9%
	MACON	18	13	5	27.8%	18	18	0	0.0%
	MARION	25	21	4	16.0%	25	22	3	12.0%
	MONROE	9	7	2	22.2%	9	9	0	0.0%
	MONTGOMERY	4	4	0	0.0%	4	4	0	0.0%
	OSAGE	4	4	0	0.0%	4	4	0	0.0%
	PIKE	12	7	5	41.7%	12	11	1	8.3%
	RALLS	3	2	0	0.0%	2	2	0	0.0%
	RANDOLPH	22	15	5	25.0%	20	19	1	5.0%
	SCHUYLER	2	1	1	50.0%	2	1	1	50.0%
	SCOTLAND	1	0	1	100.0%	1	1	0	0.0%
	SHELBY	4	4	0	0.0%	4	4	0	0.0%
	WARREN	23	11	12	52.2%	23	19	4	17.4%
	NE TOTAL	436	324	115	26.2%	439	393	46	10.5%
SE REGION	BOLLINGER	15	5	7	58.3%	12	8	4	33.3%
	BUTLER	31	26	5	16.1%	31	27	4	12.9%
	CAPE GIRARDEAU	38	26	12	31.6%	38	27	11	28.9%
	CARTER	3	5	0	0.0%	5	5	0	0.0%
	CRAWFORD	19	13	4	23.5%	17	17	0	0.0%
	DENT	11	8	3	27.3%	11	11	0	0.0%
	DUNKLIN	28	21	7	25.0%	28	25	3	10.7%
	HOWELL	42	28	7	20.0%	35	32	3	8.6%



**TABLE 11**  
**MC+ FOR PREGNANT WOMEN APPLICATIONS**  
**AUGUST 2005**

		# RECEIVED	# APPROVED	# REJECTED	PERCENT REJECTED	TOTAL RESOLVED	DAYS FOR APPLICATION RESOLUTION		% OVER 15 DAYS
							15 DAYS OR LESS	16 DAYS OR MORE	
SE REGION	IRON	10	6	2	25.0%	8	7	1	12.5%
	MADISON	8	6	3	33.3%	9	8	1	11.1%
	MARIES	4	5	1	16.7%	6	5	1	16.7%
	MISSISSIPPI	11	16	0	0.0%	16	16	0	0.0%
	NEW MADRID	10	9	2	18.2%	11	10	1	9.1%
	OREGON	2	3	3	50.0%	6	6	0	0.0%
	PEMISCOT	13	12	2	14.3%	14	14	0	0.0%
	PERRY	14	9	2	18.2%	11	11	0	0.0%
	PHELPS	38	30	7	18.9%	37	36	1	2.7%
	PULASKI	36	18	8	30.8%	26	24	2	7.7%
	REYNOLDS	8	6	2	25.0%	8	7	1	12.5%
	RIPLEY	14	9	1	10.0%	10	10	0	0.0%
	ST FRANCOIS	33	28	11	28.2%	39	30	9	23.1%
	STE GENEVIEVE	11	7	2	22.2%	9	8	1	11.1%
	SCOTT	43	29	7	19.4%	36	35	1	2.8%
	SHANNON	8	5	1	16.7%	6	5	1	16.7%
	STODDARD	27	25	2	7.4%	27	24	3	11.1%
	TEXAS	15	14	3	17.6%	17	17	0	0.0%
	WASHINGTON	24	18	4	18.2%	22	20	2	9.1%
	WAYNE	10	5	2	28.6%	7	6	1	14.3%
	SE TOTAL	526	392	110	21.9%	502	451	51	10.2%
SW REGION	BARRY	35	17	19	52.8%	36	32	4	11.1%
	BARTON	9	6	2	25.0%	8	8	0	0.0%
	BATES	16	8	6	42.9%	14	13	1	7.1%
	BENTON	8	6	4	40.0%	10	7	3	30.0%
	CAMDEN	33	28	8	22.2%	36	32	4	11.1%
	CEDAR	12	7	1	12.5%	8	7	1	12.5%
	CHRISTIAN	50	42	11	20.8%	53	47	6	11.3%
	DADE	5	6	2	25.0%	8	7	1	12.5%
	DALLAS	13	9	4	30.8%	13	11	2	15.4%
	DOUGLAS	12	9	3	25.0%	12	12	0	0.0%
	GREENE	192	146	57	28.1%	203	148	55	27.1%
	HENRY	20	11	2	15.4%	13	13	0	0.0%
	HICKORY	6	4	2	33.3%	6	5	1	16.7%
	JASPER	128	69	34	33.0%	103	82	21	20.4%
	LACLEDE	24	21	9	30.0%	30	25	5	16.7%
	LAWRENCE	28	20	7	25.9%	27	25	2	7.4%
	MCDONALD	27	19	13	40.6%	32	27	5	15.6%
	MILLER	23	17	4	19.0%	21	19	2	9.5%
	MONITEAU	10	8	1	11.1%	9	8	1	11.1%
	MORGAN	13	11	2	15.4%	13	13	0	0.0%
	NEWTON	52	38	8	17.4%	46	43	3	6.5%
	OZARK	8	5	1	16.7%	6	6	0	0.0%
	POLK	25	20	8	28.6%	28	26	2	7.1%
	ST CLAIR	0	1	0	0.0%	1	0	1	100.0%
	STONE	18	15	7	31.8%	22	19	3	13.6%
	TANEY	50	28	20	41.7%	48	38	10	20.8%
	VERNON	20	12	8	40.0%	20	17	3	15.0%
	WEBSTER	21	19	8	29.6%	27	26	1	3.7%
	WRIGHT	17	13	2	13.3%	15	15	0	0.0%
	SW TOTAL	875	615	253	29.1%	868	731	137	15.8%
KC REGION	CLAY	132	99	44	30.8%	143	124	19	13.3%
	JACKSON	548	301	221	42.3%	522	408	114	21.8%
	PLATTE	38	24	14	36.8%	38	31	7	18.4%
	KC TOTAL	718	424	279	39.7%	703	563	140	19.9%
STL REGION	JEFFERSON	110	87	24	21.6%	111	105	6	5.4%
	ST CHARLES	103	54	46	46.0%	100	84	16	16.0%
	ST LOUIS COUNTY	340	245	105	30.0%	350	238	112	32.0%
	ST LOUIS CITY	249	212	58	21.5%	270	174	96	35.6%
	STL TOTAL	802	598	233	28.0%	831	601	230	27.7%
STATEWIDE		3,769	2,624	1,102	29.6%	3,726	3,074	652	17.5%

**TABLE 12**  
**MC+, MAF AND TMA FAMILIES**  
**AUGUST 2005**

		MAF FAMILIES	MC+ POVERTY FAMILIES	MC+ CHIP FAMILIES	MC+ POVERTY/ CHIP FAMILIES	TMA FAMILIES	TOTAL FAMILIES RECEIVING
NW REGION	ANDREW	87	207	115	9	75	493
	ATCHISON	70	79	52	7	65	273
	BUCHANAN	1,213	1,497	707	92	875	4,384
	CALDWELL	94	160	84	5	111	454
	CARROLL	162	204	125	13	128	632
	CASS	883	958	664	94	574	3,173
	CHARITON	63	115	70	11	63	322
	CLINTON	148	248	149	20	88	653
	COOPER	119	259	127	21	151	677
	DAVISS	77	150	74	14	101	416
	DE KALB	72	145	91	8	67	383
	GENTRY	33	83	79	8	65	268
	GRUNDY	119	169	105	11	129	533
	HARRISON	86	143	118	3	119	469
	HOLT	44	74	57	2	41	218
	JOHNSON	406	565	289	33	392	1,685
	LAFAYETTE	361	496	294	27	258	1,436
	LINN	144	230	139	12	154	679
	LIVINGSTON	162	240	137	14	162	715
	MERCER	36	48	29	2	38	153
	NODAWAY	65	203	115	15	96	494
	PETTIS	512	760	390	64	519	2,245
	PUTNAM	42	106	58	5	64	275
	RAY	249	320	189	27	179	964
	SALINE	317	390	224	32	284	1,247
	SULLIVAN	109	141	82	7	106	445
	WORTH	20	49	23	3	14	109
	NW TOTAL	5,693	8,039	4,586	559	4,918	23,795
NE REGION	ADAIR	185	374	184	25	261	1,029
	AUDRAIN	266	408	347	21	250	1,292
	BOONE	1,596	1,445	968	144	1,236	5,389
	CALLAWAY	516	613	332	43	351	1,855
	CLARK	69	159	107	13	86	434
	COLE	717	826	358	51	449	2,401
	FRANKLIN	868	983	718	82	817	3,468
	GASCONADE	104	203	120	10	130	567
	HOWARD	83	142	114	13	100	452
	KNOX	35	67	58	3	46	209
	LEWIS	58	136	93	11	106	404
	LINCOLN	544	645	346	40	421	1,996
	MACON	109	269	174	25	167	744
	MARION	424	595	301	30	363	1,713
	MONROE	67	145	84	18	74	388
	MONTGOMERY	131	227	158	11	126	653
	OSAGE	83	134	84	7	92	400
	PIKE	227	259	162	17	218	883
	RALLS	97	112	93	15	80	397
	RANDOLPH	349	472	235	32	319	1,407
	SCHUYLER	37	62	56	5	73	233
	SCOTLAND	25	75	57	9	40	206
	SHELBY	50	134	69	4	87	344
	WARREN	267	340	201	20	260	1,088
	NE TOTAL	6,907	8,825	5,419	649	6,152	27,952
SE REGION	BOLLINGER	130	248	163	20	165	726
	BUTLER	827	900	510	48	754	3,039
	CAPE GIRARDEAU	939	859	458	50	716	3,022
	CARTER	148	167	111	7	123	556
	CRAWFORD	390	440	295	31	329	1,485
	DENT	215	324	232	25	218	1,014
	DUNKLIN	1,241	872	407	43	688	3,251
	HOWELL	695	799	524	60	642	2,720

**TABLE 12  
MC+, MAF AND TMA FAMILIES  
AUGUST 2005**

		MAF FAMILIES	MC+ POVERTY FAMILIES	MC+ CHIP FAMILIES	MC+ POVERTY/ CHIP FAMILIES	TMA FAMILIES	TOTAL FAMILIES RECEIVING
SE REGION	IRON	182	240	143	13	184	762
	MADISON	185	265	163	18	171	802
	MARIES	126	113	81	6	88	414
	MISSISSIPPI	447	338	201	24	304	1,314
	NEW MADRID	630	403	248	15	373	1,669
	OREGON	177	226	172	14	197	786
	PEMISCOT	828	565	266	28	455	2,142
	PERRY	151	257	133	14	149	704
	PHELPS	604	613	457	45	476	2,195
	PULASKI	378	557	307	50	369	1,661
	REYNOLDS	132	138	119	11	142	542
	RIPLEY	318	383	273	29	323	1,326
	ST FRANCOIS	934	1,139	562	47	805	3,487
	STE GENEVIEVE	133	203	111	16	171	634
	SCOTT	881	845	501	47	682	2,956
	SHANNON	128	229	166	17	202	742
	STODDARD	473	564	403	37	448	1,925
	TEXAS	351	464	388	35	334	1,572
	WASHINGTON	534	590	297	24	449	1,894
	WAYNE	227	394	213	16	285	1,135
	SE TOTAL	12,404	13,135	7,904	790	10,242	44,475
SW REGION	BARRY	572	686	332	71	462	2,123
	BARTON	196	263	126	27	173	785
	BATES	176	310	205	16	190	897
	BENTON	340	319	212	16	245	1,132
	CAMDEN	355	621	469	40	421	1,906
	CEDAR	208	297	161	18	256	940
	CHRISTIAN	473	1,027	696	82	547	2,825
	DADE	97	125	118	18	96	454
	DALLAS	242	334	213	25	207	1,021
	DOUGLAS	176	331	182	25	254	968
	GREENE	2,941	3,674	2,029	230	2,364	11,238
	HENRY	335	400	208	30	251	1,224
	HICKORY	118	176	127	12	134	567
	JASPER	1,892	2,270	1,176	191	1,426	6,955
	LACLEDE	558	808	469	43	573	2,451
	LAWRENCE	499	689	412	45	410	2,055
	MCDONALD	376	669	278	52	393	1,768
	MILLER	298	462	392	53	389	1,594
	MONITEAU	129	197	114	19	159	618
	MORGAN	254	412	287	43	189	1,185
	NEWTON	495	1,045	567	95	536	2,738
	OZARK	166	196	130	17	174	683
	POLK	427	633	359	47	411	1,877
	ST CLAIR	140	174	127	14	123	578
	STONE	327	526	310	40	394	1,597
	TANEY	420	1,043	646	75	488	2,672
	VERNON	261	466	278	34	274	1,313
	WEBSTER	351	569	335	46	376	1,677
	WRIGHT	367	426	302	42	334	1,471
	SW TOTAL	13,189	19,148	11,260	1,466	12,249	57,312
KC REGION	CLAY	1,333	2,254	1,286	162	981	6,016
	JACKSON	12,880	10,603	6,374	852	5,060	35,769
	PLATTE	407	614	325	50	275	1,671
	KC TOTAL	14,620	13,471	7,985	1,064	6,316	43,456
STL REGION	JEFFERSON	1,810	2,164	1,430	118	1,473	6,995
	ST CHARLES	1,758	2,167	1,169	130	1,270	6,494
	ST LOUIS COUNTY	11,172	9,168	6,335	733	5,253	32,661
	ST LOUIS CITY	14,200	6,913	3,349	326	4,328	29,116
	STL TOTAL	28,940	20,412	12,283	1,307	12,324	75,266
STATEWIDE		81,753	83,030	49,437	5,835	52,201	272,256



**TABLE 13**  
**MC+, MAF AND TMA CHILDREN**  
**AUGUST 2005**

		MC+ POVERTY	MC+ CHIP NO COST	MC+ CHIP CO-PAY	MC+ CHIP PREMIUM	MAF	TMA	NEWBORNS	TOTAL CHILDREN
NW REGION	ANDREW	356	168	49	7	142	147	53	922
	ATCHISON	148	86	12	1	123	128	26	524
	BUCHANAN	2,753	1,067	203	54	2,148	1,851	300	8,376
	CALDWELL	303	126	44	6	180	261	23	943
	CARROLL	376	201	46	2	277	262	33	1,197
	CASS	1,780	993	340	79	1,540	1,190	172	6,094
	CHARITON	219	123	21	0	102	150	27	642
	CLINTON	460	241	69	1	271	173	43	1,258
	COOPER	457	177	47	13	206	299	53	1,252
	DAVISS	307	117	29	12	146	241	28	880
	DE KALB	285	143	31	14	125	146	23	767
	GENTRY	160	116	29	11	62	125	20	523
	GRUNDY	301	178	39	2	208	279	38	1,045
	HARRISON	252	140	44	11	145	264	42	898
	HOLT	145	79	27	3	77	81	20	432
	JOHNSON	992	447	109	20	701	784	128	3,181
	LAFAYETTE	871	453	86	23	666	545	115	2,759
	LINN	427	181	62	11	253	345	56	1,335
	LIVINGSTON	449	189	54	12	287	365	45	1,401
	MERCER	86	40	15	5	60	79	17	302
	NODAWAY	385	162	46	9	111	159	62	934
	PETTIS	1,402	573	167	23	934	1,131	104	4,334
	PUTNAM	192	84	14	4	67	153	12	526
	RAY	581	300	69	16	440	358	72	1,836
	SALINE	704	331	79	13	553	567	92	2,339
	SULLIVAN	256	116	24	4	174	215	45	834
	WORTH	87	35	9	5	32	30	6	204
	NW TOTAL	14,734	6,866	1,764	361	10,030	10,328	1,655	45,738
NE REGION	ADAIR	718	253	84	9	319	384	61	1,828
	AUDRAIN	726	399	164	50	467	500	94	2,400
	BOONE	2,629	1,334	488	71	2,849	2,514	248	10,133
	CALLAWAY	1,173	490	141	12	895	686	88	3,485
	CLARK	294	186	35	4	127	100	21	767
	COLE	1,488	520	142	19	1,269	923	188	4,549
	FRANKLIN	1,828	1,020	263	52	1,485	1,653	280	6,581
	GASCONADE	377	176	44	4	180	281	50	1,112
	HOWARD	264	175	52	1	152	210	35	889
	KNOX	120	88	14	4	66	104	9	405
	LEWIS	252	139	29	6	100	223	30	779
	LINCOLN	1,191	512	138	19	994	952	136	3,942
	MACON	493	258	62	10	209	339	58	1,429
	MARION	1,060	429	90	15	749	749	115	3,207
	MONROE	296	130	35	16	122	159	17	775
	MONTGOMERY	416	226	54	22	237	250	38	1,243
	OSAGE	264	107	37	13	140	206	42	809
	PIKE	467	243	61	12	381	481	37	1,682
	RALLS	209	124	56	5	163	169	19	745
	RANDOLPH	880	361	79	17	629	660	131	2,757
	SCHUYLER	123	96	17	1	58	145	8	448
	SCOTLAND	132	81	20	13	39	86	13	384
	SHELBY	248	93	30	7	99	182	23	682
	WARREN	640	269	87	24	470	567	86	2,143
	NE TOTAL	16,288	7,709	2,222	406	12,199	12,523	1,827	53,174
SE REGION	BOLLINGER	448	240	71	16	209	356	31	1,371
	BUTLER	1,536	699	151	31	1,461	1,480	168	5,526
	CAPE GIRARDEAU	1,517	612	169	20	1,633	1,418	200	5,569
	CARTER	302	162	44	6	242	232	45	1,033
	CRAWFORD	754	422	136	29	708	737	86	2,872
	DENT	611	335	101	19	391	489	80	2,026
	DUNKLIN	1,519	547	120	37	2,314	1,440	123	6,100
	HOWELL	1,484	778	218	17	1,226	1,403	149	5,275



**TABLE 13  
MC+, MAF AND TMA CHILDREN  
AUGUST 2005**

	MC+ POVERTY	MC+ CHIP NO COST	MC+ CHIP CO-PAY	MC+ CHIP PREMIUM	MAF	TMA	NEWBORNS	TOTAL CHILDREN
SE REGION								
IRON	428	192	40	7	339	397	35	1,438
MADISON	475	221	68	10	299	342	41	1,456
MARIES	203	99	28	6	226	164	25	751
MISSISSIPPI	587	285	53	12	794	612	17	2,360
NEW MADRID	686	307	87	20	1,053	747	60	2,960
OREGON	403	258	54	20	322	442	22	1,521
PEMISCOT	1,098	409	56	17	1,690	1,086	61	4,417
PERRY	450	170	52	11	265	307	55	1,310
PHELPS	1,068	638	177	20	1,071	922	127	4,023
PULASKI	996	427	144	15	640	728	111	3,061
REYNOLDS	238	146	41	9	216	291	26	967
RIPLEY	633	381	83	27	541	678	51	2,394
ST FRANCOIS	1,946	743	195	30	1,545	1,524	179	6,162
STE GENEVIEVE	369	172	46	9	237	345	35	1,213
SCOTT	1,482	685	165	39	1,609	1,419	101	5,500
SHANNON	417	225	53	19	234	416	45	1,409
STODDARD	954	472	155	47	771	863	151	3,413
TEXAS	826	552	134	21	654	724	72	2,983
WASHINGTON	995	362	121	18	986	909	97	3,488
WAYNE	676	278	69	7	404	505	65	2,004
SE TOTAL	23,101	10,817	2,831	539	22,080	20,976	2,258	82,602
SW REGION								
BARRY	1,343	589	127	6	1,082	1,037	97	4,281
BARTON	514	233	29	10	358	323	48	1,515
BATES	553	293	80	13	315	412	71	1,737
BENTON	560	271	86	16	565	496	37	2,031
CAMDEN	1,121	619	195	43	601	878	107	3,564
CEDAR	487	260	49	4	387	537	41	1,765
CHRISTIAN	1,854	987	320	64	785	1,117	204	5,331
DADE	240	179	52	20	182	233	24	930
DALLAS	626	285	102	8	465	468	42	1,996
DOUGLAS	628	256	86	20	308	562	41	1,901
GREENE	6,494	2,906	724	85	5,090	4,725	1,088	21,112
HENRY	748	300	80	8	562	536	52	2,286
HICKORY	294	166	63	0	194	263	19	999
JASPER	4,232	1,902	428	51	3,384	2,955	396	13,348
LACLEDE	1,449	650	185	16	1,004	1,202	174	4,680
LAWRENCE	1,297	636	162	14	880	872	155	4,016
MCDONALD	1,308	444	84	21	746	895	139	3,637
MILLER	878	594	166	37	506	802	71	3,054
MONITEAU	345	171	61	13	218	330	35	1,173
MORGAN	746	451	110	40	446	443	96	2,332
NEWTON	2,045	912	195	50	915	1,195	187	5,499
OZARK	364	195	44	6	269	377	27	1,282
POLK	1,170	528	163	40	736	694	90	3,421
ST CLAIR	303	172	48	14	254	274	16	1,081
STONE	985	456	130	27	589	846	86	3,119
TANEY	1,895	961	209	37	776	1,018	194	5,090
VERNON	881	417	117	14	477	585	90	2,581
WEBSTER	1,070	515	131	19	637	859	138	3,369
WRIGHT	777	453	109	32	626	735	78	2,810
SW TOTAL	35,207	16,801	4,335	728	23,357	25,669	3,843	109,940
KC REGION								
CLAY	4,020	1,816	544	88	2,304	2,031	462	11,265
JACKSON	21,001	9,373	2,660	540	24,355	11,213	1,877	71,019
PLATTE	1,066	460	151	32	705	549	148	3,111
KC TOTAL	26,087	11,649	3,355	660	27,364	13,793	2,487	85,395
STL REGION								
JEFFERSON	3,757	1,860	582	144	3,023	2,872	456	12,694
ST CHARLES	3,902	1,589	472	72	3,069	2,530	547	12,181
ST LOUIS COUNTY	17,890	9,260	2,392	539	20,572	11,266	1,636	63,555
ST LOUIS CITY	14,134	5,100	896	139	28,455	10,222	1,013	59,959
STL TOTAL	39,683	17,809	4,342	894	55,119	26,890	3,652	148,389
STATEWIDE	155,100	71,651	18,849	3,588	150,149	110,179	15,722	525,238

**TABLE 14  
MC+, MAF AND TMA PARENTS/CARETAKERS  
AUGUST 2005**

		MAF	TMA	MC+ FOR PREGNANT WOMEN	EXTENDED WOMEN'S HEALTH	TOTAL PARENTS/ CARETAKERS
NW REGION	ANDREW	87	99	38	29	253
	ATCHISON	65	93	27	18	203
	BUCHANAN	1,181	1,177	398	222	2,978
	CALDWELL	99	163	39	18	319
	CARROLL	147	176	32	30	385
	CASS	776	750	261	166	1,953
	CHARITON	65	83	32	20	200
	CLINTON	141	108	79	33	361
	COOPER	100	207	44	34	385
	DAVISS	99	151	43	13	308
	DE KALB	62	86	33	14	195
	GENTRY	31	85	25	15	156
	GRUNDY	119	184	37	25	365
	HARRISON	84	170	42	17	313
	HOLT	40	58	20	18	136
	JOHNSON	402	545	159	73	1,179
	LAFAYETTE	370	379	112	55	916
	LINN	142	230	74	27	473
	LIVINGSTON	165	223	63	37	488
	MERCER	33	60	14	8	115
	NODAWAY	61	132	69	48	310
	PETTIS	457	713	180	79	1,429
	PUTNAM	44	102	24	10	180
	RAY	228	244	73	50	595
	SALINE	275	381	96	50	802
	SULLIVAN	65	144	29	30	268
	WORTH	18	22	6	6	52
	NW TOTAL	5,356	6,765	2,049	1,145	15,315
NE REGION	ADAIR	195	367	79	37	678
	AUDRAIN	257	318	104	69	748
	BOONE	1,452	1,533	437	269	3,691
	CALLAWAY	476	484	129	64	1,153
	CLARK	80	125	26	31	262
	COLE	666	577	201	125	1,569
	FRANKLIN	778	1,127	298	203	2,406
	GASCONADE	104	187	50	28	369
	HOWARD	83	145	26	24	278
	KNOX	40	73	16	9	138
	LEWIS	63	158	36	21	278
	LINCOLN	534	570	177	81	1,362
	MACON	92	239	71	39	441
	MARION	402	486	154	73	1,115
	MONROE	57	105	37	20	219
	MONTGOMERY	125	182	44	25	376
	OSAGE	99	145	31	20	295
	PIKE	193	282	61	35	571
	RALLS	95	118	22	18	253
	RANDOLPH	333	414	141	76	964
	SCHUYLER	38	102	15	6	161
	SCOTLAND	26	59	16	7	108
	SHELBY	60	120	32	13	225
	WARREN	228	354	94	51	727
	NE TOTAL	6,476	8,270	2,297	1,344	18,387
SE REGION	BOLLINGER	123	244	48	39	454
	BUTLER	730	1,047	196	83	2,056
	CAPE GIRARDEAU	830	895	231	118	2,074
	CARTER	136	188	35	24	383
	CRAWFORD	359	482	102	56	999
	DENT	203	323	79	35	640
	DUNKLIN	1,026	926	139	49	2,140
	HOWELL	677	976	195	88	1,936

NOTE: EXTENDED WOMEN'S HEALTH SERVICES IS A RESULT OF THE 1115 WAIVER.

**TABLE 14  
MC+, MAF AND TMA PARENTS/CARETAKERS  
AUGUST 2005**

		MAF	TMA	MC+ FOR PREGNANT WOMEN	EXTENDED WOMEN'S HEALTH	TOTAL PARENTS/ CARETAKERS
SE REGION	IRON	174	268	45	24	511
	MADISON	181	268	40	20	509
	MARIES	120	127	22	13	282
	MISSISSIPPI	387	373	68	21	849
	NEW MADRID	478	498	65	37	1,078
	OREGON	166	316	34	24	540
	PEMISCOT	662	544	75	22	1,303
	PERRY	147	213	55	28	443
	PHELPS	591	675	188	107	1,561
	PULASKI	367	501	146	76	1,090
	REYNOLDS	124	214	29	14	381
	RIPLEY	283	501	64	38	886
	ST FRANCOIS	883	1,118	266	111	2,376
	STE GENEVIEVE	145	242	45	25	457
	SCOTT	742	879	183	81	1,885
	SHANNON	126	315	46	36	523
	STODDARD	391	628	152	95	1,266
	TEXAS	357	520	129	65	1,071
	WASHINGTON	530	693	132	55	1,410
	WAYNE	239	430	67	28	764
	SE TOTAL	11,177	14,402	2,876	1,412	29,867
SW REGION	BARRY	569	681	151	89	1,490
	BARTON	197	253	53	39	542
	BATES	182	273	90	43	588
	BENTON	337	347	67	30	781
	CAMDEN	358	620	171	96	1,245
	CEDAR	205	392	56	29	682
	CHRISTIAN	453	777	286	182	1,698
	DADE	100	143	34	9	286
	DALLAS	244	306	71	35	656
	DOUGLAS	186	409	72	30	697
	GREENE	2,745	3,177	1,142	664	7,728
	HENRY	322	365	95	40	822
	HICKORY	119	197	30	16	362
	JASPER	1,743	1,898	529	309	4,479
	LACLEDE	544	830	204	98	1,676
	LAWRENCE	475	570	148	90	1,283
	MCDONALD	358	559	122	93	1,132
	MILLER	250	539	121	76	986
	MONITEAU	128	219	49	35	431
	MORGAN	251	259	122	64	696
	NEWTON	471	780	262	169	1,682
	OZARK	142	288	46	16	492
	POLK	448	618	133	57	1,256
	ST CLAIR	148	179	23	23	373
	STONE	348	595	109	67	1,119
	TANEY	438	713	211	144	1,506
	VERNON	278	403	95	63	839
	WEBSTER	335	539	156	87	1,117
	WRIGHT	345	510	96	60	1,011
	SW TOTAL	12,719	17,439	4,744	2,753	37,655
KC REGION	CLAY	1,239	1,294	604	362	3,499
	JACKSON	10,725	5,899	2,110	1,282	20,016
	PLATTE	426	378	168	101	1,073
	KC TOTAL	12,390	7,571	2,882	1,745	24,588
STL REGION	JEFFERSON	1,832	1,982	641	332	4,787
	ST CHARLES	1,698	1,569	469	364	4,100
	ST LOUIS COUNTY	10,123	6,044	1,742	1,040	18,949
	ST LOUIS CITY	12,416	4,800	1,133	491	18,840
	STL TOTAL	26,069	14,395	3,985	2,227	46,676
STATEWIDE		74,187	68,842	18,833	10,626	172,488

NOTE: EXTENDED WOMEN'S HEALTH SERVICES IS A RESULT OF THE 1115 WAIVER.



**TABLE 15**  
**NC AND MA APPLICATIONS FOR PERSONS < 65 YEARS OF AGE (EXCLUDING SPENDDOWN)**  
**AUGUST 2005**

	# RECEIVED	# APPROVED	# REJECTED	PERCENT REJECTED	TOTAL RESOLVED	DAYS FOR APPLICATION RESOLUTION					% OVER 90 DAYS	
						30 DAYS OR LESS	31-45 DAYS	46-90 DAYS	91-105 DAYS	OVER 105 DAYS		
NW REGION												
ANDREW	7	5	4	44.4%	9	3	1	4	0	1	11.1%	
ATCHISON	10	5	1	16.7%	6	3	0	3	0	0	0.0%	
BUCHANAN	115	57	75	56.8%	132	50	5	45	8	24	24.2%	
CALDWELL	14	4	7	63.6%	11	9	1	0	0	1	9.1%	
CARROLL	6	3	8	72.7%	11	1	1	5	2	2	36.4%	
CASS	52	25	25	50.0%	50	17	9	16	2	6	16.0%	
CHARITON	8	4	2	33.3%	6	3	0	3	0	0	0.0%	
CLINTON	10	3	7	70.0%	10	5	1	4	0	0	0.0%	
COOPER	14	6	8	57.1%	14	2	2	7	2	1	21.4%	
DAVISS	4	3	2	40.0%	5	4	0	1	0	0	0.0%	
DE KALB	13	10	4	28.6%	14	4	1	7	0	2	14.3%	
GENTRY	7	3	5	62.5%	8	5	1	0	0	2	25.0%	
GRUNDY	23	17	9	34.6%	26	17	1	4	0	4	15.4%	
HARRISON	12	15	5	25.0%	20	14	1	3	1	1	10.0%	
HOLT	4	1	2	66.7%	3	1	1	0	0	1	33.3%	
JOHNSON	48	24	29	54.7%	53	22	6	20	3	2	9.4%	
LAFAYETTE	37	14	19	57.6%	33	16	4	6	2	5	21.2%	
LINN	9	4	6	60.0%	10	6	0	3	0	1	10.0%	
LIVINGSTON	22	10	11	52.4%	21	8	3	8	2	0	9.5%	
MERCER	2	2	2	50.0%	4	2	0	1	0	1	25.0%	
NODAWAY	19	6	6	50.0%	12	6	1	4	0	1	8.3%	
PETTIS	58	18	24	57.1%	42	22	4	7	2	7	21.4%	
PUTNAM	6	4	7	63.6%	11	4	2	3	0	2	18.2%	
RAY	24	13	13	50.0%	26	7	6	10	0	3	11.5%	
SALINE	45	14	30	68.2%	44	15	7	16	3	3	13.6%	
SULLIVAN	13	4	7	63.6%	11	4	0	4	1	2	27.3%	
WORTH	1	0	0	0.0%	0	0	0	0	0	0	0.0%	
NW TOTAL	583	274	318	53.7%	592	250	58	184	28	72	16.9%	
NE REGION												
ADAIR	22	18	13	41.9%	31	12	4	13	1	1	6.5%	
AUDRAIN	20	8	5	38.5%	13	1	3	4	3	2	38.5%	
BOONE	200	80	71	47.0%	151	68	19	35	3	26	19.2%	
CALLAWAY	38	16	15	48.4%	31	10	2	10	0	9	29.0%	
CLARK	2	2	3	60.0%	5	4	1	0	0	0	0.0%	
COLE	64	29	36	55.4%	65	24	8	19	2	12	21.5%	
FRANKLIN	67	37	31	45.6%	68	33	7	15	6	7	19.1%	
GASCONADE	5	5	3	37.5%	8	6	1	1	0	0	0.0%	
HOWARD	5	4	2	33.3%	6	3	1	2	0	0	0.0%	
KNOX	14	5	0	0.0%	5	5	0	0	0	0	0.0%	
LEWIS	13	2	10	83.3%	12	3	1	6	2	0	16.7%	
LINCOLN	44	28	18	39.1%	46	16	6	13	2	9	23.9%	
MACON	13	9	6	40.0%	15	3	3	8	1	0	6.7%	
MARION	46	26	24	48.0%	50	25	5	15	1	4	10.0%	
MONROE	9	7	6	46.2%	13	8	0	4	0	1	7.7%	
MONTGOMERY	11	8	1	11.1%	9	5	3	0	0	1	11.1%	
OSAGE	2	2	1	33.3%	3	1	0	2	0	0	0.0%	
PIKE	13	8	7	46.7%	15	6	0	7	0	2	13.3%	
RALLS	6	6	3	33.3%	9	3	0	3	2	1	33.3%	
RANDOLPH	35	17	31	64.6%	48	23	4	13	2	6	16.7%	
SCHUYLER	4	2	2	50.0%	4	0	1	3	0	0	0.0%	
SCOTLAND	8	3	2	40.0%	5	3	0	2	0	0	0.0%	
SHELBY	6	3	3	50.0%	6	3	1	1	0	1	16.7%	
WARREN	16	9	18	66.7%	27	14	3	8	1	1	7.4%	
NE TOTAL	663	334	311	48.2%	645	279	73	184	26	83	16.9%	
SE REGION												
BOLLINGER	13	7	6	46.2%	13	6	2	3	1	1	15.4%	
BUTLER	87	45	31	40.8%	76	35	7	14	3	17	26.3%	
CAPE GIRARDEAU	77	54	46	46.0%	100	34	15	28	8	15	23.0%	
CARTER	16	10	7	41.2%	17	7	2	4	0	4	23.5%	
CRAWFORD	32	17	15	46.9%	32	13	4	12	1	2	9.4%	
DENT	18	8	10	55.6%	18	6	1	8	1	2	16.7%	
DUNKLIN	83	51	38	42.7%	89	32	7	39	7	4	12.4%	
HOWELL	97	58	52	47.3%	110	46	12	34	3	15	16.4%	



**TABLE 15**  
**NC AND MA APPLICATIONS FOR PERSONS < 65 YEARS OF AGE (EXCLUDING SPENDDOWN)**  
**AUGUST 2005**

		# RECEIVED	# APPROVED	# REJECTED	PERCENT REJECTED	TOTAL RESOLVED	DAYS FOR APPLICATION RESOLUTION					% OVER 60 DAYS
							30 DAYS OR LESS	31-45 DAYS	46-90 DAYS	91-100 DAYS	OVER 100 DAYS	
SE REGION	IRON	24	12	7	36.8%	19	9	3	6	0	2	10.5%
	MADISON	12	5	6	54.5%	11	5	0	5	0	1	9.1%
	MARIES	9	5	7	58.3%	12	3	0	3	1	5	50.0%
	MISSISSIPPI	24	12	11	47.8%	23	10	4	8	0	1	4.3%
	NEW MADRID	36	18	12	40.0%	30	11	3	13	2	1	10.0%
	OREGON	33	18	15	45.5%	33	17	7	4	2	3	15.2%
	PEMISCOT	49	31	35	53.0%	66	32	10	14	2	8	15.2%
	PERRY	19	12	8	40.0%	20	8	1	9	1	1	10.0%
	PHELPS	61	34	36	51.4%	70	30	6	25	3	6	12.9%
	PULASKI	36	25	20	44.4%	45	14	10	15	2	4	13.3%
	REYNOLDS	7	7	8	53.3%	15	6	1	4	2	2	26.7%
	RIPLEY	22	11	13	54.2%	24	8	2	7	2	5	29.2%
	ST FRANCOIS	91	45	41	47.7%	86	34	9	28	3	12	17.4%
	STE GENEVIEVE	15	10	4	28.6%	14	8	2	4	0	0	0.0%
	SCOTT	88	46	33	41.8%	79	29	11	31	3	5	10.1%
	SHANNON	15	10	5	33.3%	15	3	3	8	0	1	6.7%
	STODDARD	37	23	16	41.0%	39	15	8	9	1	6	17.9%
	TEXAS	40	20	12	37.5%	32	20	2	7	0	3	9.4%
	WASHINGTON	47	24	16	40.0%	40	18	2	9	5	6	27.5%
	WAYNE	38	15	18	54.5%	33	14	1	8	1	9	30.3%
	SE TOTAL	1,126	633	528	45.5%	1,161	473	135	358	54	141	18.8%
SW REGION	BARRY	43	27	13	32.5%	40	20	3	10	1	6	17.5%
	BARTON	15	9	5	35.7%	14	12	0	2	0	0	0.0%
	BATES	19	9	5	35.7%	14	7	1	3	0	3	21.4%
	BENTON	34	12	19	61.3%	31	17	3	7	1	3	12.9%
	CAMDEN	41	24	22	47.8%	46	25	2	14	3	2	10.9%
	CEDAR	9	10	5	33.3%	15	3	3	4	1	4	33.3%
	CHRISTIAN	61	22	22	50.0%	44	24	3	11	2	4	13.6%
	DADE	8	6	1	14.3%	7	1	1	2	1	2	42.9%
	DALLAS	27	17	8	32.0%	25	9	0	10	0	6	24.0%
	DOUGLAS	16	8	7	46.7%	15	11	0	1	0	3	20.0%
	GREENE	403	166	240	59.1%	406	174	63	112	14	43	14.0%
	HENRY	51	18	21	53.8%	39	14	2	20	0	3	7.7%
	HICKORY	21	8	7	46.7%	15	7	1	6	0	1	6.7%
	JASPER	263	119	144	54.8%	263	135	30	63	11	24	13.3%
	LACLEDE	36	29	19	39.6%	48	24	5	6	4	9	27.1%
	LAWRENCE	49	33	28	45.9%	61	29	6	18	2	6	13.1%
	MCDONALD	33	17	12	41.4%	29	12	0	5	5	7	41.4%
	MILLER	26	12	8	40.0%	20	6	2	10	1	1	10.0%
	MONITEAU	13	5	4	44.4%	9	5	1	2	0	1	11.1%
	MORGAN	12	8	7	46.7%	15	6	0	6	0	3	20.0%
	NEWTON	72	36	43	54.4%	79	44	8	24	1	2	3.8%
	OZARK	34	9	12	57.1%	21	13	1	4	1	2	14.3%
	POLK	38	25	18	41.9%	43	24	4	7	3	5	18.6%
	ST CLAIR	26	9	8	47.1%	17	9	2	2	2	2	23.5%
	STONE	23	17	19	52.8%	36	18	6	7	1	4	13.9%
	TANEY	55	28	31	52.5%	59	25	10	15	2	7	15.3%
	VERNON	27	11	10	47.6%	21	9	2	4	2	4	28.6%
	WEBSTER	35	13	17	56.7%	30	19	2	7	1	1	6.7%
	WRIGHT	22	17	6	26.1%	23	14	2	5	0	2	8.7%
	SW TOTAL	1,512	724	761	51.2%	1,485	716	163	387	59	160	14.7%
KC REGION	CLAY	122	63	60	48.8%	123	50	14	39	5	15	16.3%
	JACKSON	788	368	330	47.3%	698	265	74	214	41	104	20.8%
	PLATTE	29	25	21	45.7%	46	18	5	13	1	9	21.7%
	KC TOTAL	939	456	411	47.4%	867	333	93	266	47	128	20.2%
STL REGION	JEFFERSON	133	59	82	58.2%	141	67	10	20	3	41	31.2%
	ST CHARLES	99	33	41	55.4%	74	35	3	11	1	24	33.8%
	ST LOUIS COUNTY	554	223	243	52.1%	466	190	52	64	22	138	34.3%
	ST LOUIS CITY	628	320	344	51.8%	664	240	25	55	19	325	51.8%
	STL TOTAL	1,414	635	710	52.8%	1,345	532	90	150	45	528	42.6%
STATEWIDE		6,237	3,056	3,039	49.9%	6,095	2,583	612	1,529	259	1,112	22.5%

**TABLE 16**  
**NC AND MA APPLICATIONS FOR PERSONS 65+ YEARS OF AGE (EXCLUDING SPENDDOWN)**  
**AUGUST 2005**

	# RECEIVED	# APPROVED	# REJECTED	PERCENT REJECTED	TOTAL RESOLVED	DAYS FOR APPLICATION RESOLUTION					% OVER 45 DAYS	
						30 DAYS OR LESS	31-45 DAYS	46-90 DAYS	91-105 DAYS	OVER 105 DAYS		
NW REGION												
ANDREW	2	3	1	25.0%	4	0	2	1	0	1	50.0%	
ATCHISON	2	0	0	0.0%	0	0	0	0	0	0	0.0%	
BUCHANAN	16	19	9	32.1%	28	14	11	2	1	0	10.7%	
CALDWELL	3	3	3	50.0%	6	2	2	0	0	2	33.3%	
CARROLL	4	4	1	20.0%	5	0	1	1	0	3	80.0%	
CASS	23	21	4	16.0%	25	12	11	1	0	1	8.0%	
CHARITON	3	4	1	20.0%	5	2	0	1	0	2	60.0%	
CLINTON	6	0	0	0.0%	0	0	0	0	0	0	0.0%	
COOPER	2	2	2	50.0%	4	1	1	1	0	1	50.0%	
DAVISS	1	2	0	0.0%	2	1	1	0	0	0	0.0%	
DE KALB	2	3	0	0.0%	3	2	1	0	0	0	0.0%	
GENTRY	4	1	0	0.0%	1	1	0	0	0	0	0.0%	
GRUNDY	5	6	2	25.0%	8	6	2	0	0	0	0.0%	
HARRISON	66	64	1	1.5%	65	65	0	0	0	0	0.0%	
HOLT	1	1	0	0.0%	1	1	0	0	0	0	0.0%	
JOHNSON	4	3	2	40.0%	5	3	1	1	0	0	20.0%	
LAFAYETTE	6	4	4	50.0%	8	6	1	1	0	0	12.5%	
LINN	4	1	0	0.0%	1	1	0	0	0	0	0.0%	
LIVINGSTON	5	7	0	0.0%	7	4	3	0	0	0	0.0%	
MERCER	1	1	0	0.0%	1	0	0	1	0	0	100.0%	
NODAWAY	9	5	1	16.7%	6	5	1	0	0	0	0.0%	
PETTIS	11	9	1	10.0%	10	6	1	3	0	0	30.0%	
PUTNAM	2	2	1	33.3%	3	2	0	0	0	1	33.3%	
RAY	3	3	2	40.0%	5	4	1	0	0	0	0.0%	
SALINE	11	11	2	15.4%	13	8	3	2	0	0	15.4%	
SULLIVAN	1	1	1	50.0%	2	1	0	0	0	1	50.0%	
WORTH	2	2	0	0.0%	2	2	0	0	0	0	0.0%	
NW TOTAL	199	182	38	17.3%	220	149	43	15	1	12	12.7%	
NE REGION												
ADAIR	13	5	4	44.4%	9	5	3	1	0	0	11.1%	
AUDRAIN	9	8	0	0.0%	8	1	3	2	1	1	50.0%	
BOONE	18	12	0	0.0%	12	7	0	4	0	1	41.7%	
CALLAWAY	7	3	0	0.0%	3	2	1	0	0	0	0.0%	
CLARK	2	2	1	33.3%	3	2	1	0	0	0	0.0%	
COLE	18	4	8	66.7%	12	8	2	2	0	0	16.7%	
FRANKLIN	20	11	4	26.7%	15	9	4	2	0	0	13.3%	
GASCONADE	10	3	0	0.0%	3	1	2	0	0	0	0.0%	
HOWARD	2	0	1	100.0%	1	1	0	0	0	0	0.0%	
KNOX	1	0	0	0.0%	0	0	0	0	0	0	0.0%	
LEWIS	2	2	0	0.0%	2	1	1	0	0	0	0.0%	
LINCOLN	5	6	1	14.3%	7	5	0	2	0	0	28.6%	
MACON	5	3	1	25.0%	4	2	1	1	0	0	25.0%	
MARION	13	9	4	30.8%	13	8	5	0	0	0	0.0%	
MONROE	4	4	1	20.0%	5	2	0	3	0	0	60.0%	
MONTGOMERY	6	2	2	50.0%	4	2	1	1	0	0	25.0%	
OSAGE	4	4	0	0.0%	4	0	1	1	0	2	75.0%	
PIKE	5	5	2	28.6%	7	5	2	0	0	0	0.0%	
RALLS	1	2	0	0.0%	2	0	1	1	0	0	50.0%	
RANDOLPH	7	6	1	14.3%	7	2	2	3	0	0	42.9%	
SCHUYLER	6	4	0	0.0%	4	3	1	0	0	0	0.0%	
SCOTLAND	3	2	0	0.0%	2	2	0	0	0	0	0.0%	
SHELBY	2	3	0	0.0%	3	2	1	0	0	0	0.0%	
WARREN	4	2	0	0.0%	2	2	0	0	0	0	0.0%	
NE TOTAL	167	102	30	22.7%	132	72	32	23	1	4	21.2%	
SE REGION												
BOLLINGER	5	6	3	33.3%	9	5	3	1	0	0	11.1%	
BUTLER	25	13	5	27.8%	18	13	2	3	0	0	16.7%	
CAPE GIRARDEAU	27	17	9	34.6%	26	12	12	2	0	0	7.7%	
CARTER	4	2	1	33.3%	3	2	0	1	0	0	33.3%	
CRAWFORD	12	9	3	25.0%	12	9	3	0	0	0	0.0%	
DENT	9	1	5	83.3%	6	4	2	0	0	0	0.0%	
DUNKLIN	24	18	5	21.7%	23	17	5	1	0	0	4.3%	
HOWELL	26	14	9	39.1%	23	11	9	3	0	0	13.0%	

**TABLE 16**  
**NC AND MA APPLICATIONS FOR PERSONS 65+ YEARS OF AGE (EXCLUDING SPENDDOWN)**  
**AUGUST 2005**

		# RECEIVED	# APPROVED	# REJECTED	PERCENT REJECTED	TOTAL RESOLVED	DAYS FOR APPLICATION RESOLUTION					% OVER 45 DAYS
							30 DAYS OR LESS	31-45 DAYS	46-90 DAYS	91-105 DAYS	OVER 105 DAYS	
SE REGION	IRON	6	3	0	0.0%	3	1	2	0	0	0	0.0%
	MADISON	9	4	2	33.3%	6	4	2	0	0	0	0.0%
	MARIES	1	1	1	50.0%	2	1	1	0	0	0	0.0%
	MISSISSIPPI	3	2	2	50.0%	4	2	1	0	1	0	25.0%
	NEW MADRID	7	7	2	22.2%	9	5	3	1	0	0	11.1%
	OREGON	7	3	2	40.0%	5	4	0	1	0	0	20.0%
	PEMISCOT	8	6	1	14.3%	7	4	1	0	1	1	28.6%
	PERRY	5	2	3	60.0%	5	3	1	1	0	0	20.0%
	PHELPS	6	8	0	0.0%	8	3	4	0	1	0	12.5%
	PULASKI	7	2	1	33.3%	3	2	0	1	0	0	33.3%
	REYNOLDS	3	4	0	0.0%	4	3	1	0	0	0	0.0%
	RIPLEY	5	7	1	12.5%	8	7	1	0	0	0	0.0%
	ST FRANCOIS	18	10	5	33.3%	15	7	4	3	0	1	26.7%
	STE GENEVIEVE	7	1	1	50.0%	2	2	0	0	0	0	0.0%
	SCOTT	9	13	0	0.0%	13	10	3	0	0	0	0.0%
	SHANNON	1	1	0	0.0%	1	0	1	0	0	0	0.0%
	STODDARD	13	15	2	11.8%	17	11	4	1	1	0	11.8%
	TEXAS	21	17	2	10.5%	19	18	1	0	0	0	0.0%
	WASHINGTON	8	2	2	50.0%	4	2	0	2	0	0	50.0%
	WAYNE	5	5	1	16.7%	6	2	2	2	0	0	33.3%
	SE TOTAL	281	193	68	26.1%	261	164	68	23	4	2	11.1%
SW REGION	BARRY	11	9	2	18.2%	11	6	2	3	0	0	27.3%
	BARTON	3	2	1	33.3%	3	3	0	0	0	0	0.0%
	BATES	4	1	2	66.7%	3	1	1	1	0	0	33.3%
	BENTON	7	7	1	12.5%	8	8	0	0	0	0	0.0%
	CAMDEN	16	8	4	33.3%	12	9	1	1	1	0	16.7%
	CEDAR	5	6	1	14.3%	7	5	1	1	0	0	14.3%
	CHRISTIAN	21	9	8	47.1%	17	11	5	1	0	0	5.9%
	DADE	1	1	2	66.7%	3	2	0	0	1	0	33.3%
	DALLAS	3	2	0	0.0%	2	1	1	0	0	0	0.0%
	DOUGLAS	5	3	0	0.0%	3	3	0	0	0	0	0.0%
	GREENE	54	43	24	35.8%	67	24	17	17	3	6	38.8%
	HENRY	14	6	6	50.0%	12	9	1	2	0	0	16.7%
	HICKORY	5	2	1	33.3%	3	1	2	0	0	0	0.0%
	JASPER	38	20	10	33.3%	30	19	4	7	0	0	23.3%
	LACLEDE	7	8	2	20.0%	10	7	3	0	0	0	0.0%
	LAWRENCE	13	8	3	27.3%	11	8	3	0	0	0	0.0%
	MCDONALD	4	4	1	20.0%	5	2	1	1	0	1	40.0%
	MILLER	5	6	0	0.0%	6	5	1	0	0	0	0.0%
	MONITEAU	4	3	0	0.0%	3	1	1	1	0	0	33.3%
	MORGAN	5	4	0	0.0%	4	4	0	0	0	0	0.0%
	NEWTON	20	10	4	28.6%	14	11	1	2	0	0	14.3%
	OZARK	2	1	1	50.0%	2	2	0	0	0	0	0.0%
	POLK	6	7	1	12.5%	8	7	1	0	0	0	0.0%
	ST CLAIR	4	3	0	0.0%	3	2	0	1	0	0	33.3%
	STONE	8	7	2	22.2%	9	5	1	2	0	1	33.3%
	TANEY	18	14	4	22.2%	18	7	6	4	0	1	27.8%
	VERNON	6	7	0	0.0%	7	5	2	0	0	0	0.0%
	WEBSTER	9	6	0	0.0%	6	6	0	0	0	0	0.0%
	WRIGHT	9	8	2	20.0%	10	6	3	1	0	0	10.0%
	SW TOTAL	307	215	82	27.6%	297	180	58	45	5	9	19.9%
KC REGION	CLAY	34	42	9	17.6%	51	27	14	10	0	0	19.6%
	JACKSON	172	111	44	28.4%	155	80	35	29	2	9	25.8%
	PLATTE	15	11	3	21.4%	14	5	0	6	1	2	64.3%
	KC TOTAL	221	164	56	25.5%	220	112	49	45	3	11	26.8%
STL REGION	JEFFERSON	30	24	18	42.9%	42	19	14	5	2	2	21.4%
	ST CHARLES	27	20	5	20.0%	25	7	8	5	2	3	40.0%
	ST LOUIS COUNTY	197	122	48	28.2%	170	90	49	25	2	4	18.2%
	ST LOUIS CITY	116	82	17	17.2%	99	53	9	20	4	13	37.4%
	STL TOTAL	370	248	88	26.2%	336	169	80	55	10	22	25.9%
STATEWIDE		1,545	1,104	362	24.7%	1,466	846	330	206	24	60	19.8%



**TABLE 17  
MA SPENDDOWN APPLICATIONS FOR PERSONS < 65 YEARS OF AGE  
AUGUST 2005**

	# RECEIVED	# APPROVED	# REJECTED	PERCENT REJECTED	TOTAL RESOLVED	DAYS FOR APPLICATION RESOLUTION					% OVER 90 DAYS	
						30 DAYS OR LESS	31-45 DAYS	46-90 DAYS	91-105 DAYS	OVER 105 DAYS		
NW REGION												
ANDREW	3	0	1	100.0%	1	1	0	0	0	0	0	0.0%
ATCHISON	7	1	1	50.0%	2	1	1	0	0	0	0	0.0%
BUCHANAN	30	11	14	56.0%	25	17	0	5	0	3	12.0%	
CALDWELL	2	1	2	66.7%	3	2	0	0	0	1	33.3%	
CARROLL	5	0	0	0.0%	0	0	0	0	0	0	0.0%	
CASS	13	5	6	54.5%	11	6	1	3	1	0	9.1%	
CHARITON	2	0	1	100.0%	1	0	1	0	0	0	0.0%	
CLINTON	8	0	4	100.0%	4	2	1	1	0	0	0.0%	
COOPER	5	3	6	68.7%	9	3	1	3	0	2	22.2%	
DAVISS	5	0	2	100.0%	2	1	0	1	0	0	0.0%	
DE KALB	2	2	3	60.0%	5	1	1	2	0	1	20.0%	
GENTRY	2	0	1	100.0%	1	0	0	1	0	0	0.0%	
GRUNDY	2	1	3	75.0%	4	1	0	1	1	1	50.0%	
HARRISON	4	2	2	50.0%	4	2	1	1	0	0	0.0%	
HOLT	3	0	0	0.0%	0	0	0	0	0	0	0.0%	
JOHNSON	10	2	4	66.7%	6	4	0	1	0	1	16.7%	
LAFAYETTE	12	4	4	50.0%	8	3	1	1	0	3	37.5%	
LINN	4	0	2	100.0%	2	2	0	0	0	0	0.0%	
LIVINGSTON	7	0	7	100.0%	7	2	0	1	0	4	57.1%	
MERCER	0	0	0	0.0%	0	0	0	0	0	0	0.0%	
NODAWAY	3	1	1	50.0%	2	1	0	1	0	0	0.0%	
PETTIS	10	3	4	57.1%	7	3	0	2	0	2	28.6%	
PUTNAM	2	2	1	33.3%	3	2	0	0	0	1	33.3%	
RAY	6	4	6	60.0%	10	6	1	1	1	1	20.0%	
SALINE	12	3	3	50.0%	6	2	1	2	0	1	16.7%	
SULLIVAN	2	2	2	50.0%	4	3	0	1	0	0	0.0%	
WORTH	0	0	1	100.0%	1	0	0	1	0	0	0.0%	
NW TOTAL	161	47	81	63.3%	128	65	10	29	3	21	18.8%	
NE REGION												
ADAIR	2	4	0	0.0%	4	1	1	2	0	0	0.0%	
AUDRAIN	8	5	3	37.5%	8	3	2	2	0	1	12.5%	
BOONE	67	14	16	53.3%	30	16	3	8	0	3	10.0%	
CALLAWAY	19	6	8	57.1%	14	6	2	1	2	3	35.7%	
CLARK	5	2	0	0.0%	2	0	0	2	0	0	0.0%	
COLE	9	2	4	66.7%	6	3	1	1	0	1	16.7%	
FRANKLIN	29	9	10	52.6%	19	10	1	6	0	2	10.5%	
GASCONADE	5	0	4	100.0%	4	3	0	1	0	0	0.0%	
HOWARD	2	0	1	100.0%	1	1	0	0	0	0	0.0%	
KNOX	0	0	0	0.0%	0	0	0	0	0	0	0.0%	
LEWIS	7	0	5	100.0%	5	2	0	2	0	1	20.0%	
LINCOLN	19	6	9	60.0%	15	6	0	6	1	2	20.0%	
MACON	7	2	3	60.0%	5	3	0	2	0	0	0.0%	
MARION	8	5	5	50.0%	10	6	2	2	0	0	0.0%	
MONROE	4	3	2	40.0%	5	5	0	0	0	0	0.0%	
MONTGOMERY	5	0	4	100.0%	4	1	0	0	1	2	75.0%	
OSAGE	2	1	0	0.0%	1	1	0	0	0	0	0.0%	
PIKE	5	2	3	60.0%	5	3	0	1	0	1	20.0%	
RALLS	1	0	1	100.0%	1	1	0	0	0	0	0.0%	
RANDOLPH	6	4	6	60.0%	10	5	0	4	1	0	10.0%	
SCHUYLER	1	1	0	0.0%	1	0	0	1	0	0	0.0%	
SCOTLAND	1	3	2	40.0%	5	3	1	1	0	0	0.0%	
SHELBY	1	0	1	100.0%	1	0	1	0	0	0	0.0%	
WARREN	13	0	6	100.0%	6	4	1	1	0	0	0.0%	
NE TOTAL	226	69	93	57.4%	162	83	15	43	5	16	13.0%	
SE REGION												
BOLLINGER	8	3	3	50.0%	6	4	0	2	0	0	0.0%	
BUTLER	16	14	9	39.1%	23	12	4	2	0	5	21.7%	
CAPE GIRARDEAU	25	7	21	75.0%	28	8	5	7	2	6	28.6%	
CARTER	0	2	1	33.3%	3	0	2	1	0	0	0.0%	
CRAWFORD	6	1	5	83.3%	6	2	0	2	1	1	33.3%	
DENT	6	2	1	33.3%	3	3	0	0	0	0	0.0%	
DUNKLIN	10	8	4	33.3%	12	9	1	1	1	0	8.3%	
HOWELL	16	10	5	33.3%	15	6	2	4	1	2	20.0%	



**TABLE 17  
MA SPENDDOWN APPLICATIONS FOR PERSONS < 65 YEARS OF AGE  
AUGUST 2005**

		# RECEIVED	# APPROVED	# REJECTED	PERCENT REJECTED	TOTAL RESOLVED	DAYS FOR APPLICATION RESOLUTION					% OVER 90 DAYS
							30 DAYS OR LESS	31-45 DAYS	46-90 DAYS	91-105 DAYS	OVER 105 DAYS	
SE REGION	IRON	4	2	2	50.0%	4	1	3	0	0	0	0.0%
	MADISON	5	2	3	60.0%	5	3	0	1	0	1	20.0%
	MARIES	2	0	0	0.0%	0	0	0	0	0	0	0.0%
	MISSISSIPPI	8	1	2	66.7%	3	0	1	1	1	0	33.3%
	NEW MADRID	17	4	6	60.0%	10	6	3	1	0	0	0.0%
	OREGON	3	1	2	66.7%	3	1	0	2	0	0	0.0%
	PEMISCOT	5	2	4	66.7%	6	2	0	4	0	0	0.0%
	PERRY	2	2	1	33.3%	3	1	0	0	1	1	66.7%
	PHELPS	4	3	3	50.0%	6	4	0	2	0	0	0.0%
	PULASKI	14	6	7	53.8%	13	9	3	1	0	0	0.0%
	REYNOLDS	7	4	2	33.3%	6	3	0	2	0	1	16.7%
	RIPLEY	7	6	4	40.0%	10	5	0	4	0	1	10.0%
	ST FRANCOIS	19	8	12	60.0%	20	14	2	4	0	0	0.0%
	STE GENEVIEVE	7	1	1	50.0%	2	1	1	0	0	0	0.0%
	SCOTT	12	8	1	11.1%	9	6	1	1	1	0	11.1%
	SHANNON	1	1	1	50.0%	2	1	0	0	0	1	50.0%
	STODDARD	26	7	9	56.3%	16	10	4	1	0	1	6.3%
	TEXAS	15	2	3	60.0%	5	2	1	2	0	0	0.0%
	WASHINGTON	7	3	3	50.0%	6	3	2	1	0	0	0.0%
	WAYNE	5	0	1	100.0%	1	1	0	0	0	0	0.0%
	SE TOTAL	257	110	116	51.3%	226	117	35	46	8	20	12.4%
SW REGION	BARRY	15	7	8	53.3%	15	10	2	2	0	1	6.7%
	BARTON	10	1	4	80.0%	5	2	2	1	0	0	0.0%
	BATES	1	0	4	100.0%	4	0	1	2	1	0	25.0%
	BENTON	16	4	2	33.3%	6	6	0	0	0	0	0.0%
	CAMDEN	24	6	12	66.7%	18	11	0	5	0	2	11.1%
	CEDAR	7	1	0	0.0%	1	1	0	0	0	0	0.0%
	CHRISTIAN	24	8	25	75.8%	33	13	6	8	2	4	18.2%
	DADE	3	2	0	0.0%	2	1	0	1	0	0	0.0%
	DALLAS	8	1	3	75.0%	4	1	1	1	1	0	25.0%
	DOUGLAS	5	1	7	87.5%	8	3	1	2	1	1	25.0%
	GREENE	76	31	44	58.7%	75	29	17	14	7	8	20.0%
	HENRY	7	8	4	33.3%	12	8	0	2	1	1	16.7%
	HICKORY	5	5	2	28.6%	7	3	1	0	0	3	42.9%
	JASPER	66	16	33	67.3%	49	30	2	10	2	5	14.3%
	LACLEDE	27	5	10	66.7%	15	8	2	2	2	1	20.0%
	LAWRENCE	30	3	18	85.7%	21	16	2	3	0	0	0.0%
	MCDONALD	10	5	4	44.4%	9	4	1	2	0	2	22.2%
	MILLER	5	4	5	55.6%	9	6	3	0	0	0	0.0%
	MONITEAU	3	1	2	66.7%	3	1	1	1	0	0	0.0%
	MORGAN	12	7	7	50.0%	14	7	2	1	1	3	28.6%
	NEWTON	12	14	9	39.1%	23	13	4	5	0	1	4.3%
	OZARK	5	3	2	40.0%	5	5	0	0	0	0	0.0%
	POLK	6	3	5	62.5%	8	4	0	3	0	1	12.5%
	ST CLAIR	6	1	4	80.0%	5	3	1	0	0	1	20.0%
	STONE	10	1	4	80.0%	5	2	1	1	0	1	20.0%
	TANEY	27	5	15	75.0%	20	7	3	7	1	2	15.0%
	VERNON	6	2	3	60.0%	5	2	0	0	2	1	60.0%
	WEBSTER	14	1	8	88.9%	9	6	1	0	0	2	22.2%
	WRIGHT	10	3	5	62.5%	8	3	1	3	1	0	12.5%
	SW TOTAL	450	149	249	62.6%	398	205	55	76	22	40	15.6%
KC REGION	CLAY	36	12	13	52.0%	25	15	0	7	2	1	12.0%
	JACKSON	183	100	88	46.8%	188	95	33	41	8	11	10.1%
	PLATTE	11	6	6	50.0%	12	5	2	1	1	3	33.3%
	KC TOTAL	230	118	107	47.6%	225	115	35	49	11	15	11.6%
STL REGION	JEFFERSON	42	12	27	69.2%	39	18	1	6	3	11	35.9%
	ST CHARLES	28	17	16	48.5%	33	20	1	2	3	7	30.3%
	ST LOUIS COUNTY	98	52	36	40.9%	88	46	6	6	7	23	34.1%
	ST LOUIS CITY	59	55	24	30.4%	79	34	6	8	3	28	39.2%
	STL TOTAL	227	136	103	43.1%	239	118	14	22	16	69	35.6%
STATEWIDE		1,551	629	749	54.4%	1,378	703	164	265	65	181	17.9%

**TABLE 18  
MA SPENDDOWN APPLICATIONS FOR PERSONS 65+ YEARS OF AGE  
AUGUST 2005**

		# RECEIVED	# APPROVED	# REJECTED	PERCENT REJECTED	TOTAL RESOLVED	DAYS FOR APPLICATION RESOLUTION					% OVER 45 DAYS
							30 DAYS OR LESS	31-45 DAYS	46-90 DAYS	91-105 DAYS	OVER 105 DAYS	
NW REGION	ANDREW	3	1	1	50.0%	2	1	0	0	0	1	50.0%
	ATCHISON	2	0	1	100.0%	1	0	0	0	1	0	100.0%
	BUCHANAN	14	4	8	66.7%	12	10	1	1	0	0	8.3%
	CALDWELL	1	0	1	100.0%	1	1	0	0	0	0	0.0%
	CARROLL	1	0	1	100.0%	1	1	0	0	0	0	0.0%
	CASS	4	1	1	50.0%	2	2	0	0	0	0	0.0%
	CHARITON	5	1	0	0.0%	1	1	0	0	0	0	0.0%
	CLINTON	2	1	2	66.7%	3	3	0	0	0	0	0.0%
	COOPER	1	0	0	0.0%	0	0	0	0	0	0	0.0%
	DAVISS	1	1	0	0.0%	1	1	0	0	0	0	0.0%
	DE KALB	0	1	0	0.0%	1	1	0	0	0	0	0.0%
	GENTRY	0	1	0	0.0%	1	1	0	0	0	0	0.0%
	GRUNDY	2	1	3	75.0%	4	1	2	0	1	0	25.0%
	HARRISON	2	1	1	50.0%	2	2	0	0	0	0	0.0%
	HOLT	2	0	0	0.0%	0	0	0	0	0	0	0.0%
	JOHNSON	4	1	3	75.0%	4	2	2	0	0	0	0.0%
	LAFAYETTE	1	1	1	50.0%	2	1	0	1	0	0	50.0%
	LINN	4	0	2	100.0%	2	2	0	0	0	0	0.0%
	LIVINGSTON	0	1	1	50.0%	2	1	0	1	0	0	50.0%
	MERCER	0	0	0	0.0%	0	0	0	0	0	0	0.0%
	NODAWAY	1	1	0	0.0%	1	1	0	0	0	0	0.0%
	PETTIS	4	3	2	40.0%	5	2	1	1	0	1	40.0%
	PUTNAM	1	1	0	0.0%	1	0	1	0	0	0	0.0%
	RAY	1	0	1	100.0%	1	0	0	1	0	0	100.0%
	SALINE	4	4	3	42.9%	7	5	1	1	0	0	14.3%
	SULLIVAN	0	0	0	0.0%	0	0	0	0	0	0	0.0%
	WORTH	0	0	0	0.0%	0	0	0	0	0	0	0.0%
	NW TOTAL	60	25	32	56.1%	57	39	8	6	2	2	17.5%
NE REGION	ADAIR	3	1	0	0.0%	1	1	0	0	0	0	0.0%
	AUDRAIN	0	0	0	0.0%	0	0	0	0	0	0	0.0%
	BOONE	18	7	4	36.4%	11	7	1	2	0	1	27.3%
	CALLAWAY	5	2	2	50.0%	4	0	1	0	1	2	75.0%
	CLARK	1	0	1	100.0%	1	0	0	1	0	0	100.0%
	COLE	3	2	1	33.3%	3	2	0	1	0	0	33.3%
	FRANKLIN	10	3	10	76.9%	13	8	3	2	0	0	15.4%
	GASCONADE	3	1	0	0.0%	1	1	0	0	0	0	0.0%
	HOWARD	1	1	0	0.0%	1	1	0	0	0	0	0.0%
	KNOX	0	0	0	0.0%	0	0	0	0	0	0	0.0%
	LEWIS	2	1	1	50.0%	2	2	0	0	0	0	0.0%
	LINCOLN	6	4	1	20.0%	5	3	0	0	2	0	40.0%
	MACON	1	0	2	100.0%	2	2	0	0	0	0	0.0%
	MARION	7	4	1	20.0%	5	3	1	1	0	0	20.0%
	MONROE	1	2	1	33.3%	3	2	0	1	0	0	33.3%
	MONTGOMERY	0	3	2	40.0%	5	1	2	2	0	0	40.0%
	OSAGE	0	0	0	0.0%	0	0	0	0	0	0	0.0%
	PIKE	6	1	2	66.7%	3	2	0	1	0	0	33.3%
	RALLS	2	0	1	100.0%	1	1	0	0	0	0	0.0%
	RANDOLPH	4	2	1	33.3%	3	1	1	0	1	0	33.3%
	SCHUYLER	0	0	0	0.0%	0	0	0	0	0	0	0.0%
	SCOTLAND	1	0	0	0.0%	0	0	0	0	0	0	0.0%
	SHELBY	1	0	1	100.0%	1	0	0	0	1	0	100.0%
	WARREN	2	0	3	100.0%	3	2	0	1	0	0	33.3%
	NE TOTAL	77	34	34	50.0%	68	39	9	12	5	3	29.4%
SE REGION	BOLLINGER	3	0	0	0.0%	0	0	0	0	0	0	0.0%
	BUTLER	5	5	1	16.7%	6	6	0	0	0	0	0.0%
	CAPE GIRARDEAU	7	6	2	25.0%	8	4	4	0	0	0	0.0%
	CARTER	3	2	0	0.0%	2	2	0	0	0	0	0.0%
	CRAWFORD	1	1	0	0.0%	1	0	0	0	1	0	100.0%
	DENT	4	0	2	100.0%	2	2	0	0	0	0	0.0%
	DUNKLIN	7	2	4	66.7%	6	3	2	1	0	0	16.7%
	HOWELL	8	8	0	0.0%	8	3	4	1	0	0	12.5%

**TABLE 18  
MA SPENDDOWN APPLICATIONS FOR PERSONS 65+ YEARS OF AGE  
AUGUST 2005**

		#	#	#	PERCENT	TOTAL	DAYS FOR APPLICATION RESOLUTION					% OVER	
							RECEIVED	APPROVED	REJECTED	REJECTED	RESOLVED		30 DAYS OR LESS
SE REGION	IRON	1	0	1	100.0%	1	0	1	0	0	0	0	0.0%
	MADISON	0	0	0	0.0%	0	0	0	0	0	0	0	0.0%
	MARIES	2	0	0	0.0%	0	0	0	0	0	0	0	0.0%
	MISSISSIPPI	1	0	0	0.0%	0	0	0	0	0	0	0	0.0%
	NEW MADRID	12	3	1	25.0%	4	4	0	0	0	0	0	0.0%
	OREGON	3	1	0	0.0%	1	1	0	0	0	0	0	0.0%
	PEMISCOT	5	0	1	100.0%	1	0	0	0	1	0	0	100.0%
	PERRY	2	0	1	100.0%	1	1	0	0	0	0	0	0.0%
	PHELPS	4	3	2	40.0%	5	4	1	0	0	0	0	0.0%
	PULASKI	2	2	1	33.3%	3	2	1	0	0	0	0	0.0%
	REYNOLDS	1	1	0	0.0%	1	1	0	0	0	0	0	0.0%
	RIPLEY	1	0	3	100.0%	3	1	0	2	0	0	0	66.7%
	ST FRANCOIS	6	3	5	62.5%	8	5	2	1	0	0	0	12.5%
	STE GENEVIEVE	0	1	0	0.0%	1	0	1	0	0	0	0	0.0%
	SCOTT	8	4	4	50.0%	8	5	1	2	0	0	0	25.0%
	SHANNON	1	1	0	0.0%	1	1	0	0	0	0	0	0.0%
	STODDARD	4	1	1	50.0%	2	1	0	1	0	0	0	50.0%
	TEXAS	3	2	1	33.3%	3	3	0	0	0	0	0	0.0%
	WASHINGTON	3	2	1	33.3%	3	2	0	0	0	1	0	33.3%
	WAYNE	3	4	1	20.0%	5	3	2	0	0	0	0	0.0%
	SE TOTAL	100	52	32	38.1%	84	54	19	8	2	1	0	13.1%
SW REGION	BARRY	3	1	0	0.0%	1	0	1	0	0	0	0	0.0%
	BARTON	1	0	1	100.0%	1	1	0	0	0	0	0	0.0%
	BATES	1	1	1	50.0%	2	2	0	0	0	0	0	0.0%
	BENTON	4	3	1	25.0%	4	3	0	1	0	0	0	25.0%
	CAMDEN	3	1	0	0.0%	1	1	0	0	0	0	0	0.0%
	CEDAR	3	2	0	0.0%	2	2	0	0	0	0	0	0.0%
	CHRISTIAN	6	5	2	28.6%	7	3	2	2	0	0	0	28.6%
	DADE	0	0	0	0.0%	0	0	0	0	0	0	0	0.0%
	DALLAS	1	1	1	50.0%	2	0	0	2	0	0	0	100.0%
	DOUGLAS	4	3	0	0.0%	3	2	1	0	0	0	0	0.0%
	GREENE	19	7	4	36.4%	11	4	4	3	0	0	0	27.3%
	HENRY	2	1	1	50.0%	2	2	0	0	0	0	0	0.0%
	HICKORY	1	0	1	100.0%	1	1	0	0	0	0	0	0.0%
	JASPER	23	17	5	22.7%	22	15	3	4	0	0	0	18.2%
	LACLEDE	4	2	1	33.3%	3	2	1	0	0	0	0	0.0%
	LAWRENCE	3	0	0	0.0%	0	0	0	0	0	0	0	0.0%
	MCDONALD	5	2	1	33.3%	3	3	0	0	0	0	0	0.0%
	MILLER	2	3	1	25.0%	4	1	2	1	0	0	0	25.0%
	MONITEAU	0	1	0	0.0%	1	0	0	0	1	0	0	100.0%
	MORGAN	1	0	0	0.0%	0	0	0	0	0	0	0	0.0%
	NEWTON	4	8	3	27.3%	11	10	0	1	0	0	0	9.1%
	OZARK	0	1	0	0.0%	1	1	0	0	0	0	0	0.0%
	POLK	0	1	1	50.0%	2	1	0	0	1	0	0	50.0%
	ST CLAIR	4	2	0	0.0%	2	2	0	0	0	0	0	0.0%
	STONE	1	1	0	0.0%	1	1	0	0	0	0	0	0.0%
	TANEY	7	3	3	50.0%	6	3	2	0	1	0	0	16.7%
	VERNON	3	0	3	100.0%	3	3	0	0	0	0	0	0.0%
	WEBSTER	1	1	1	50.0%	2	2	0	0	0	0	0	0.0%
	WRIGHT	3	1	1	50.0%	2	2	0	0	0	0	0	0.0%
	SW TOTAL	109	68	32	32.0%	100	67	16	14	3	0	0	17.0%
KC REGION	CLAY	8	2	4	66.7%	6	5	0	1	0	0	0	16.7%
	JACKSON	90	56	31	35.6%	87	40	20	15	7	5	0	31.0%
	PLATTE	5	3	2	40.0%	5	2	0	1	2	0	0	60.0%
	KC TOTAL	103	61	37	37.8%	98	47	20	17	9	5	0	31.6%
STL REGION	JEFFERSON	11	7	6	46.2%	13	7	2	3	0	1	0	30.8%
	ST CHARLES	19	6	8	57.1%	14	7	2	3	2	0	0	35.7%
	ST LOUIS COUNTY	23	28	11	28.2%	39	13	12	6	5	3	0	35.9%
	ST LOUIS CITY	51	35	11	23.9%	46	31	3	4	2	6	0	26.1%
	STL TOTAL	104	76	36	32.1%	112	58	19	16	9	10	0	31.3%
STATEWIDE		553	316	203	39.1%	519	304	91	73	30	21	0	23.9%



**TABLE 19  
BLIND PENSION AND SUPPLEMENTAL AID TO BLIND APPLICATIONS  
AUGUST 2005**

	#	#	#	PERCENT	TOTAL	DAYS FOR APPLICATION RESOLUTION					% OVER		
						RECEIVED	APPROVED	REJECTED	REJECTED	RESOLVED		30 DAYS OR LESS	31-45 DAYS
NW REGION													
	ANDREW	2	0	0	0.0%	0	0	0	0	0	0	0	0.0%
	ATCHISON	0	0	0	0.0%	0	0	0	0	0	0	0	0.0%
	BUCHANAN	2	1	1	50.0%	2	1	0	1	0	0	0	0.0%
	CALDWELL	4	0	1	100.0%	1	0	1	0	0	0	0	0.0%
	CARROLL	0	0	0	0.0%	0	0	0	0	0	0	0	0.0%
	CASS	1	0	0	0.0%	0	0	0	0	0	0	0	0.0%
	CHARITON	0	0	0	0.0%	0	0	0	0	0	0	0	0.0%
	CLINTON	0	0	0	0.0%	0	0	0	0	0	0	0	0.0%
	COOPER	0	0	0	0.0%	0	0	0	0	0	0	0	0.0%
	DAVISS	0	0	0	0.0%	0	0	0	0	0	0	0	0.0%
	DE KALB	5	1	1	50.0%	2	1	0	0	0	1	1	50.0%
	GENTRY	0	0	0	0.0%	0	0	0	0	0	0	0	0.0%
	GRUNDY	0	0	0	0.0%	0	0	0	0	0	0	0	0.0%
	HARRISON	2	1	1	50.0%	2	1	1	0	0	0	0	0.0%
	HOLT	0	0	0	0.0%	0	0	0	0	0	0	0	0.0%
	JOHNSON	2	0	1	100.0%	1	0	0	0	1	0	1	100.0%
	LAFAYETTE	2	0	2	100.0%	2	2	0	0	0	0	0	0.0%
	LINN	0	0	0	0.0%	0	0	0	0	0	0	0	0.0%
	LIVINGSTON	2	2	4	66.7%	6	2	0	0	2	2	2	66.7%
	MERCER	2	0	0	0.0%	0	0	0	0	0	0	0	0.0%
	NODAWAY	1	0	0	0.0%	0	0	0	0	0	0	0	0.0%
	PETTIS	4	0	4	100.0%	4	4	0	0	0	0	0	0.0%
	PUTNAM	0	1	0	0.0%	1	1	0	0	0	0	0	0.0%
	RAY	2	1	1	50.0%	2	0	0	0	0	2	100.0%	
	SALINE	2	1	1	50.0%	2	0	0	0	2	0	100.0%	
	SULLIVAN	2	0	0	0.0%	0	0	0	0	0	0	0	0.0%
	WORTH	0	0	0	0.0%	0	0	0	0	0	0	0	0.0%
	NW TOTAL	35	8	17	68.0%	25	12	2	1	5	5	40.0%	
NE REGION													
	ADAIR	0	0	0	0.0%	0	0	0	0	0	0	0	0.0%
	AUDRAIN	0	0	0	0.0%	0	0	0	0	0	0	0	0.0%
	BOONE	2	0	4	100.0%	4	2	0	2	0	0	0	0.0%
	CALLAWAY	2	0	2	100.0%	2	0	0	0	0	2	100.0%	
	CLARK	0	0	0	0.0%	0	0	0	0	0	0	0	0.0%
	COLE	6	1	3	75.0%	4	2	0	0	0	2	50.0%	
	FRANKLIN	1	0	1	100.0%	1	0	0	0	1	0	100.0%	
	GASCONADE	0	0	0	0.0%	0	0	0	0	0	0	0	0.0%
	HOWARD	0	0	0	0.0%	0	0	0	0	0	0	0	0.0%
	KNOX	0	0	0	0.0%	0	0	0	0	0	0	0	0.0%
	LEWIS	0	0	0	0.0%	0	0	0	0	0	0	0	0.0%
	LINCOLN	4	1	1	50.0%	2	2	0	0	0	0	0	0.0%
	MACON	2	0	0	0.0%	0	0	0	0	0	0	0	0.0%
	MARION	5	0	3	100.0%	3	3	0	0	0	0	0	0.0%
	MONROE	2	0	2	100.0%	2	0	0	0	2	0	100.0%	
	MONTGOMERY	0	0	0	0.0%	0	0	0	0	0	0	0	0.0%
	OSAGE	0	0	0	0.0%	0	0	0	0	0	0	0	0.0%
	PIKE	2	1	0	0.0%	1	0	0	0	1	0	100.0%	
	RALLS	0	0	0	0.0%	0	0	0	0	0	0	0	0.0%
	RANDOLPH	0	1	0	0.0%	1	1	0	0	0	0	0	0.0%
	SCHUYLER	1	0	0	0.0%	0	0	0	0	0	0	0	0.0%
	SCOTLAND	0	0	0	0.0%	0	0	0	0	0	0	0	0.0%
	SHELBY	0	0	0	0.0%	0	0	0	0	0	0	0	0.0%
	WARREN	2	0	0	0.0%	0	0	0	0	0	0	0	0.0%
	NE TOTAL	29	4	16	80.0%	20	10	0	2	4	4	40.0%	
SE REGION													
	BOLLINGER	0	0	0	0.0%	0	0	0	0	0	0	0	0.0%
	BUTLER	18	2	1	33.3%	3	0	3	0	0	0	0	0.0%
	CAPE GIRARDEAU	6	1	9	90.0%	10	2	0	0	4	4	80.0%	
	CARTER	0	0	0	0.0%	0	0	0	0	0	0	0	0.0%
	CRAWFORD	0	0	0	0.0%	0	0	0	0	0	0	0	0.0%
	DENT	0	0	0	0.0%	0	0	0	0	0	0	0	0.0%
	DUNKLIN	9	0	4	100.0%	4	2	0	2	0	0	0	0.0%
	HOWELL	2	0	4	100.0%	4	0	2	0	2	0	50.0%	



**TABLE 19  
BLIND PENSION AND SUPPLEMENTAL AID TO BLIND APPLICATIONS  
AUGUST 2005**

		# RECEIVED	# APPROVED	# REJECTED	PERCENT REJECTED	TOTAL RESOLVED	DAYS FOR APPLICATION RESOLUTION					% OVER 90 DAYS
							30 DAYS OR LESS	31-45 DAYS	46-90 DAYS	91-105 DAYS	OVER 105 DAYS	
SE REGION	IRON	2	0	2	100.0%	2	0	0	0	2	0	100.0%
	MADISON	1	1	0	0.0%	1	1	0	0	0	0	0.0%
	MARIES	2	0	0	0.0%	0	0	0	0	0	0	0.0%
	MISSISSIPPI	1	1	4	80.0%	5	1	0	0	4	0	80.0%
	NEW MADRID	6	0	2	100.0%	2	0	2	0	0	0	0.0%
	OREGON	0	0	0	0.0%	0	0	0	0	0	0	0.0%
	PEMISCOT	2	0	0	0.0%	0	0	0	0	0	0	0.0%
	PERRY	2	0	0	0.0%	0	0	0	0	0	0	0.0%
	PHELPS	2	0	0	0.0%	0	0	0	0	0	0	0.0%
	PULASKI	4	0	0	0.0%	0	0	0	0	0	0	0.0%
	REYNOLDS	4	0	2	100.0%	2	2	0	0	0	0	0.0%
	RIPLEY	2	1	3	75.0%	4	0	2	2	0	0	0.0%
	ST FRANCOIS	4	1	1	50.0%	2	0	0	0	1	1	100.0%
	STE GENEVIEVE	0	0	2	100.0%	2	0	0	2	0	0	0.0%
	SCOTT	2	0	0	0.0%	0	0	0	0	0	0	0.0%
	SHANNON	0	0	0	0.0%	0	0	0	0	0	0	0.0%
	STODDARD	2	0	0	0.0%	0	0	0	0	0	0	0.0%
	TEXAS	0	0	0	0.0%	0	0	0	0	0	0	0.0%
	WASHINGTON	4	0	2	100.0%	2	0	0	0	2	0	100.0%
	WAYNE	1	0	6	100.0%	6	0	0	0	2	4	100.0%
	SE TOTAL	76	7	42	85.7%	49	8	9	6	17	9	53.1%
SW REGION	BARRY	0	1	1	50.0%	2	0	0	2	0	0	0.0%
	BARTON	3	0	0	0.0%	0	0	0	0	0	0	0.0%
	BATES	2	0	0	0.0%	0	0	0	0	0	0	0.0%
	BENTON	2	0	0	0.0%	0	0	0	0	0	0	0.0%
	CAMDEN	2	1	1	50.0%	2	0	0	0	2	0	100.0%
	CEDAR	2	0	0	0.0%	0	0	0	0	0	0	0.0%
	CHRISTIAN	2	0	0	0.0%	0	0	0	0	0	0	0.0%
	DADE	0	0	0	0.0%	0	0	0	0	0	0	0.0%
	DALLAS	2	0	0	0.0%	0	0	0	0	0	0	0.0%
	DOUGLAS	0	0	1	100.0%	1	0	0	0	0	1	100.0%
	GREENE	8	2	2	50.0%	4	1	0	1	0	2	50.0%
	HENRY	0	0	1	100.0%	1	0	0	0	1	0	100.0%
	HICKORY	2	0	0	0.0%	0	0	0	0	0	0	0.0%
	JASPER	10	4	8	66.7%	12	1	0	5	2	4	50.0%
	LACLEDE	2	0	2	100.0%	2	0	0	0	2	0	100.0%
	LAWRENCE	3	0	0	0.0%	0	0	0	0	0	0	0.0%
	MCDONALD	2	0	2	100.0%	2	0	0	0	2	0	100.0%
	MILLER	4	0	5	100.0%	5	0	3	0	2	0	40.0%
	MONITEAU	0	1	1	50.0%	2	0	0	0	0	2	100.0%
	MORGAN	2	0	0	0.0%	0	0	0	0	0	0	0.0%
	NEWTON	0	1	1	50.0%	2	0	0	0	2	0	100.0%
	OZARK	0	1	2	66.7%	3	0	0	1	2	0	66.7%
	POLK	0	1	1	50.0%	2	0	0	0	2	0	100.0%
	ST CLAIR	2	0	0	0.0%	0	0	0	0	0	0	0.0%
	STONE	0	1	0	0.0%	1	0	0	0	0	1	100.0%
	TANEY	4	2	10	83.3%	12	1	2	2	3	4	58.3%
	VERNON	0	0	0	0.0%	0	0	0	0	0	0	0.0%
	WEBSTER	4	1	5	83.3%	6	1	1	2	2	0	33.3%
	WRIGHT	0	1	0	0.0%	1	0	0	1	0	0	0.0%
	SW TOTAL	58	17	43	71.7%	60	4	6	14	22	14	60.0%
KC REGION	CLAY	4	0	3	100.0%	3	0	2	0	1	0	33.3%
	JACKSON	38	16	27	62.8%	43	7	0	10	20	6	60.5%
	PLATTE	1	0	1	100.0%	1	0	1	0	0	0	0.0%
	KC TOTAL	43	16	31	66.0%	47	7	3	10	21	6	57.4%
STL REGION	JEFFERSON	5	1	3	75.0%	4	2	0	0	2	0	50.0%
	ST CHARLES	6	1	4	80.0%	5	3	2	0	0	0	0.0%
	ST LOUIS COUNTY	44	12	41	77.4%	53	19	5	4	12	13	47.2%
	ST LOUIS CITY	36	4	24	85.7%	28	13	4	1	7	3	35.7%
	STL TOTAL	93	18	72	80.0%	90	37	11	5	21	16	41.1%
STATEWIDE		334	70	221	75.9%	291	78	31	38	90	54	49.5%

**TABLE 20**  
**MEDICAID FOR THE AGED, BLIND AND DISABLED**  
**AUGUST 2005**

		SSI-SP, SP ONLY	BP, SAB	SSI, MA NON- SPENDDOWN	MA SPENDDOWN	MA-WD NON-PREMIUM	MA-WD PREMIUM	NC, VENDOR CASES	TOTAL PERSONS RECEIVING
NW REGION	ANDREW	0	16	349	30	14	2	113	524
	ATCHISON	1	3	246	12	15	3	62	342
	BUCHANAN	8	77	3,224	213	188	54	627	4,391
	CALDWELL	1	5	290	19	21	6	58	400
	CARROLL	1	11	406	20	44	9	72	563
	CASS	6	35	1,280	102	97	30	516	2,066
	CHARITON	2	3	307	18	13	1	133	477
	CLINTON	0	8	321	24	11	2	151	517
	COOPER	0	6	424	31	60	21	132	674
	DAVISS	1	5	228	24	7	0	35	300
	DE KALB	0	9	320	35	7	5	110	486
	GENTRY	0	4	264	20	7	4	105	404
	GRUNDY	0	5	420	27	53	12	127	644
	HARRISON	2	6	413	36	23	7	138	625
	HOLT	0	4	158	16	14	0	59	251
	JOHNSON	0	20	886	56	69	19	217	1,267
	LAFAYETTE	5	18	841	81	70	17	315	1,347
	LINN	0	12	519	40	34	12	120	737
	LIVINGSTON	2	15	554	38	43	16	211	879
	MERCER	0	2	128	13	4	4	32	183
	NODAWAY	1	4	430	33	21	10	120	619
	PETTIS	1	34	1,506	91	75	13	345	2,065
	PUTNAM	0	2	268	24	5	3	34	336
	RAY	0	14	536	34	25	9	117	735
	SALINE	1	17	852	78	90	25	445	1,508
	SULLIVAN	0	8	304	15	39	5	77	448
	WORTH	0	1	71	5	3	1	28	109
	NW TOTAL	32	344	15,545	1,135	1,052	290	4,499	22,897
NE REGION	ADAIR	1	14	939	72	50	7	166	1,249
	AUDRAIN	3	15	801	70	50	26	207	1,172
	BOONE	1	62	3,128	175	289	118	492	4,265
	CALLAWAY	1	16	1,053	87	69	21	240	1,487
	CLARK	0	4	278	24	6	1	40	353
	COLE	2	42	1,483	95	182	22	315	2,141
	FRANKLIN	0	51	1,866	175	134	54	539	2,819
	GASCONADE	1	10	398	25	40	14	180	668
	HOWARD	2	6	333	29	10	6	109	495
	KNOX	1	1	161	16	6	2	56	243
	LEWIS	0	6	305	17	16	6	104	454
	LINCOLN	1	15	948	123	40	9	284	1,420
	MACON	0	17	535	44	43	17	178	834
	MARION	4	21	1,287	112	55	17	467	1,963
	MONROE	0	4	301	32	16	9	70	432
	MONTGOMERY	1	7	415	23	39	8	219	712
	OSAGE	0	2	274	32	12	8	88	416
	PIKE	2	18	621	71	21	6	124	863
	RALLS	1	4	283	33	14	7	33	375
	RANDOLPH	1	23	1,086	53	91	14	248	1,516
	SCHUYLER	0	0	213	21	12	1	27	274
	SCOTLAND	0	5	154	16	19	3	55	252
	SHELBY	0	1	259	21	12	4	64	361
	WARREN	8	16	548	58	37	15	47	729
	NE TOTAL	30	360	17,669	1,424	1,263	395	4,352	25,493
SE REGION	BOLLINGER	0	5	694	85	28	6	118	936
	BUTLER	11	35	2,975	179	243	43	497	3,983
	CAPE GIRARDEAU	4	39	1,971	125	95	28	647	2,909
	CARTER	1	4	517	35	36	8	54	655
	CRAWFORD	4	11	1,065	52	134	32	261	1,559
	DENT	1	12	839	47	108	22	95	1,124
	DUNKLIN	7	32	3,303	182	243	53	521	4,341
	HOWELL	5	25	2,146	160	94	18	405	2,853

**TABLE 20  
 MEDICAID FOR THE AGED, BLIND AND DISABLED  
 AUGUST 2005**

		SSI-SP SP ONLY	BP SAB	SSI, MA NON- SPENDDOWN	MA SPENDDOWN	MA-WD NON-PREMIUM	MA-WD PREMIUM	NC VENDOR CASES	TOTAL PERSONS RECEIVING
SE REGION	IRON	3	8	683	37	95	20	229	1,075
	MADISON	0	18	661	71	38	9	163	960
	MARIES	2	5	333	13	38	10	45	446
	MISSISSIPPI	0	23	1,156	61	129	15	141	1,525
	NEW MADRID	11	20	1,583	101	119	25	265	2,124
	OREGON	2	11	913	63	22	6	79	1,096
	PEMISCOT	5	23	2,340	82	181	24	127	2,782
	PERRY	2	2	580	38	50	19	143	834
	PHELPS	9	33	1,527	91	200	37	270	2,167
	PULASKI	1	10	1,084	54	49	11	157	1,366
	REYNOLDS	1	6	512	27	60	18	44	668
	RIPLEY	3	18	1,454	61	160	29	104	1,829
	ST FRANCOIS	3	56	2,685	178	344	73	731	4,070
	STE GENEVIEVE	2	4	416	54	50	16	155	697
	SCOTT	4	33	2,360	186	209	46	402	3,240
	SHANNON	2	8	617	50	36	6	61	780
	STODDARD	2	25	1,829	164	166	41	390	2,617
	TEXAS	0	14	1,306	94	67	16	219	1,716
	WASHINGTON	1	25	1,658	78	166	45	152	2,125
	WAYNE	2	22	1,300	78	130	28	108	1,668
	SE TOTAL	88	527	38,507	2,446	3,290	704	6,583	52,145
SW REGION	BARRY	1	18	1,339	108	87	14	228	1,795
	BARTON	0	5	484	25	39	7	67	627
	BATES	2	10	562	45	18	6	152	795
	BENTON	1	25	955	56	149	36	150	1,372
	CAMDEN	0	16	997	116	48	31	136	1,344
	CEDAR	1	9	745	40	61	8	113	977
	CHRISTIAN	0	19	1,144	88	78	23	343	1,695
	DADE	0	2	338	21	23	6	82	472
	DALLAS	5	7	787	54	37	9	130	1,029
	DOUGLAS	1	5	841	42	75	8	78	1,050
	GREENE	13	146	8,028	409	761	150	1,409	10,916
	HENRY	1	18	1,011	94	46	13	205	1,388
	HICKORY	2	7	516	36	34	12	68	675
	JASPER	1	78	4,620	345	266	74	765	6,149
	LACLEDE	6	36	1,470	96	81	20	240	1,949
	LAWRENCE	1	24	1,361	118	74	20	230	1,828
	MCDONALD	1	16	1,000	74	134	12	112	1,349
	MILLER	3	15	977	65	93	26	148	1,327
	MONITEAU	2	2	355	26	17	6	122	530
	MORGAN	2	11	893	85	37	12	171	1,211
	NEWTON	1	33	1,545	168	98	27	335	2,207
	OZARK	2	10	611	29	71	6	52	781
	POLK	6	21	1,125	66	67	14	259	1,558
	ST CLAIR	0	3	545	45	56	6	82	737
	STONE	0	21	1,011	62	70	20	142	1,326
	TANEY	1	27	1,252	120	68	19	217	1,704
	VERNON	2	12	952	58	47	15	345	1,431
	WEBSTER	1	9	1,062	55	79	18	165	1,389
	WRIGHT	3	19	1,298	59	64	10	152	1,605
	SW TOTAL	59	624	37,824	2,605	2,778	628	6,698	51,216
KC REGION	CLAY	0	68	2,621	271	94	58	962	4,074
	JACKSON	32	537	18,547	1,428	610	162	3,809	25,125
	PLATTE	0	14	649	66	22	14	260	1,025
	KC TOTAL	32	619	21,817	1,765	726	234	5,031	30,224
STL REGION	JEFFERSON	2	67	3,332	236	360	114	1,210	5,321
	ST CHARLES	5	86	2,598	245	273	83	678	3,968
	ST LOUIS COUNTY	19	647	16,036	1,128	367	161	5,248	23,606
	ST LOUIS CITY	42	343	21,767	896	166	65	2,779	26,058
	STL TOTAL	68	1,143	43,733	2,505	1,166	423	9,915	58,953
STATEWIDE		309	3,617	175,095	11,880	10,275	2,674	37,078	240,928



**TABLE 21  
MEDICAID REINVESTIGATIONS  
AUGUST 2005**

		TOTAL MEDICAID SUBJECT TO REINS			
		CASES AS OF 8/31/2005	REINS COMPLETED IN AUGUST 2005	CASES OVERDUE FOR REIN	% OVERDUE FOR REIN
NW REGION	ANDREW	929	154	94	10.1%
	ATCHISON	544	63	85	15.6%
	BUCHANAN	7,928	1,068	668	8.4%
	CALDWELL	733	111	55	7.5%
	CARROLL	1,059	95	479	45.2%
	CASS	4,703	485	76	1.6%
	CHARITON	738	71	337	45.7%
	CLINTON	1,089	116	86	7.9%
	COOPER	1,181	131	206	17.4%
	DAVISS	621	52	3	0.5%
	DE KALB	810	102	107	13.2%
	GENTRY	586	70	0	0.0%
	GRUNDY	994	129	18	1.8%
	HARRISON	909	100	6	0.7%
	HOLT	428	44	22	5.1%
	JOHNSON	2,545	247	351	13.8%
	LAFAYETTE	2,496	261	101	4.0%
	LINN	1,237	162	35	2.8%
	LIVINGSTON	1,446	182	239	16.5%
	MERCER	298	27	4	1.3%
NODAWAY	1,072	68	14	1.3%	
PETTIS	3,753	379	118	3.1%	
PUTNAM	541	85	35	6.5%	
RAY	1,539	188	132	8.6%	
SALINE	2,418	266	64	2.6%	
SULLIVAN	775	98	211	27.2%	
WORTH	204	18	0	0.0%	
	NW TOTAL	41,576	4,772	3,546	8.5%
NE REGION	ADAIR	1,957	195	132	6.7%
	AUDRAIN	2,220	276	318	14.3%
	BOONE	8,563	1,234	720	8.4%
	CALLAWAY	3,008	379	673	22.4%
	CLARK	681	80	19	2.8%
	COLE	4,103	355	956	23.3%
	FRANKLIN	5,531	606	697	12.6%
	GASCONADE	1,107	139	62	5.6%
	HOWARD	841	110	18	2.1%
	KNOX	396	51	40	10.1%
	LEWIS	742	72	26	3.5%
	LINCOLN	3,017	369	79	2.6%
	MACON	1,409	155	47	3.3%
	MARION	3,318	379	830	25.0%
	MONROE	751	73	0	0.0%
	MONTGOMERY	1,240	140	140	11.3%
	OSAGE	710	58	148	20.8%
	PIKE	1,502	194	72	4.8%
	RALLS	668	73	1	0.1%
	RANDOLPH	2,567	341	425	16.6%
SCHUYLER	409	41	46	11.2%	
SCOTLAND	408	38	3	0.7%	
SHELBY	599	95	33	5.5%	
WARREN	1,567	177	67	4.3%	
	NE TOTAL	47,314	5,630	5,552	11.7%
SE REGION	BOLLINGER	1,467	188	21	1.4%
	BUTLER	6,136	962	490	8.0%
	CAPE GIRARDEAU	5,208	554	936	18.0%
	CARTER	1,075	121	6	0.6%
	CRAWFORD	2,689	340	3	0.1%
	DENT	1,910	199	0	0.0%
	DUNKLIN	6,682	852	1,512	22.6%
HOWELL	4,892	596	57	1.2%	



**TABLE 21  
MEDICAID REINVESTIGATIONS  
AUGUST 2005**

		TOTAL MEDICAID SUBJECT TO REINS			
		CASES AS OF 8/31/2005	REINS COMPLETED IN AUGUST 2005	CASES OVERDUE FOR REIN	% OVERDUE FOR REIN
SE REGION	IRON	1,615	318	22	1.4%
	MADISON	1,576	200	0	0.0%
	MARIES	753	81	8	1.1%
	MISSISSIPPI	2,493	348	274	11.0%
	NEW MADRID	3,377	393	25	0.7%
	OREGON	1,625	195	40	2.5%
	PEMISCOT	4,313	627	506	11.7%
	PERRY	1,379	149	81	5.9%
	PHELPS	3,787	384	231	6.1%
	PULASKI	2,596	264	271	10.4%
	REYNOLDS	1,039	117	2	0.2%
	RIPLEY	2,719	437	264	9.7%
	ST FRANCOIS	6,663	1,068	358	5.4%
	STE GENEVIEVE	1,137	188	22	1.9%
	SCOTT	5,451	669	28	0.5%
	SHANNON	1,303	138	17	1.3%
	STODDARD	4,064	537	515	12.7%
	TEXAS	2,895	338	83	2.9%
	WASHINGTON	3,513	532	105	3.0%
	WAYNE	2,432	254	337	13.9%
	SE TOTAL	84,789	11,047	6,214	7.3%
SW REGION	BARRY	3,359	395	314	9.3%
	BARTON	1,217	186	127	10.4%
	BATES	1,468	140	21	1.4%
	BENTON	2,237	346	37	1.7%
	CAMDEN	2,801	375	168	6.0%
	CEDAR	1,635	188	13	0.8%
	CHRISTIAN	3,942	498	57	1.4%
	DADE	793	68	1	0.1%
	DALLAS	1,838	256	22	1.2%
	DOUGLAS	1,736	288	16	0.9%
	GREENE	19,726	1,972	4,243	21.5%
	HENRY	2,342	327	18	0.8%
	HICKORY	1,081	143	7	0.6%
	JASPER	11,522	1,594	1,010	8.8%
	LACLEDE	3,790	485	304	8.0%
	LAWRENCE	3,406	365	436	12.8%
	MCDONALD	2,603	320	354	13.6%
	MILLER	2,483	398	196	7.9%
	MONITEAU	999	144	108	10.8%
	MORGAN	2,194	247	2	0.1%
	NEWTON	4,353	442	55	1.3%
	OZARK	1,274	140	0	0.0%
	POLK	2,966	430	6	0.2%
	ST CLAIR	1,174	184	40	3.4%
	STONE	2,469	289	169	6.8%
	TANEY	3,793	435	823	21.7%
	VERNON	2,456	249	143	5.8%
	WEBSTER	2,639	373	222	8.4%
	WRIGHT	2,656	340	2	0.1%
	SW TOTAL	94,952	11,617	8,914	9.4%
KC REGION	CLAY	8,932	983	655	7.3%
	JACKSON	55,770	5,948	7,137	12.8%
	PLATTE	2,365	338	78	3.3%
	KC TOTAL	67,067	7,269	7,870	11.7%
STL REGION	JEFFERSON	10,777	1,460	633	5.9%
	ST CHARLES	9,155	985	2,307	25.2%
	ST LOUIS COUNTY	51,854	5,373	8,900	17.2%
	ST LOUIS CITY	51,344	5,459	12,975	25.3%
	STL TOTAL	123,130	13,277	24,815	20.2%
STATEWIDE		458,828	53,612	56,911	12.4%

**TABLE 21  
MEDICAID REINVESTIGATIONS  
AUGUST 2005**

		MAF & MC+ FOR CHILDREN				AGED, BLIND, DISABLED			
		CASES AS OF 8/31/2005	REINS COMPLETED IN AUGUST 2005	CASES OVERDUE FOR REIN	% OVERDUE FOR REIN	CASES AS OF 8/31/2005	REINS COMPLETED IN AUGUST 2005	CASES OVERDUE FOR REIN	% OVERDUE FOR REIN
NW REGION	ANDREW	390	66	20	5.1%	514	85	70	13.6%
	ATCHISON	202	24	27	13.4%	328	38	55	16.8%
	BUCHANAN	3,380	426	216	6.4%	4,346	625	404	9.3%
	CALDWELL	328	30	14	4.3%	395	80	39	9.9%
	CARROLL	499	42	177	35.5%	538	53	282	52.4%
	CASS	2,502	283	43	1.7%	2,067	188	30	1.5%
	CHARITON	252	28	82	32.5%	463	42	236	51.0%
	CLINTON	540	56	34	6.3%	533	58	52	9.8%
	COOPER	505	54	62	12.3%	651	77	138	21.2%
	DAVISS	313	24	0	0.0%	296	27	3	1.0%
	DE KALB	308	35	12	3.9%	483	63	92	19.0%
	GENTRY	192	14	0	0.0%	385	54	0	0.0%
	GRUNDY	373	44	6	1.6%	605	83	12	2.0%
	HARRISON	339	41	1	0.3%	558	58	5	0.9%
	HOLT	169	8	12	7.1%	252	36	10	4.0%
	JOHNSON	1,245	131	39	3.1%	1,260	116	295	23.4%
	LAFAYETTE	1,130	111	32	2.8%	1,343	149	67	5.0%
	LINN	495	55	32	6.5%	716	106	3	0.4%
	LIVINGSTON	533	73	73	13.7%	862	104	148	17.2%
	MERCER	113	9	0	0.0%	177	18	4	2.3%
	NODAWAY	379	37	4	1.1%	607	30	10	1.6%
	PETTIS	1,648	159	53	3.2%	2,020	215	59	2.9%
	PUTNAM	196	18	3	1.5%	325	67	28	8.6%
	RAY	749	90	42	5.6%	760	97	85	11.2%
	SALINE	915	101	7	0.8%	1,478	162	57	3.9%
	SULLIVAN	315	25	39	12.4%	439	70	158	36.0%
	WORTH	91	8	0	0.0%	109	10	0	0.0%
	NW TOTAL	18,101	1,992	1,030	5.7%	22,510	2,711	2,342	10.4%
NE REGION	ADAIR	731	81	28	3.8%	1,205	114	101	8.4%
	AUDRAIN	1,011	152	12	1.2%	1,192	124	299	25.1%
	BOONE	3,994	555	80	2.0%	4,495	674	631	14.0%
	CALLAWAY	1,463	182	291	19.9%	1,488	195	346	23.3%
	CLARK	324	32	3	0.9%	344	47	15	4.4%
	COLE	1,902	130	311	16.4%	2,167	224	625	28.8%
	FRANKLIN	2,554	311	233	9.1%	2,826	294	428	15.1%
	GASCONADE	412	55	22	5.3%	668	81	39	5.8%
	HOWARD	340	57	7	2.1%	487	52	11	2.3%
	KNOX	154	13	19	12.3%	233	36	19	8.2%
	LEWIS	286	21	12	4.2%	447	49	14	3.1%
	LINCOLN	1,527	203	59	3.9%	1,441	161	19	1.3%
	MACON	563	56	8	1.4%	821	98	36	4.4%
	MARION	1,304	145	211	16.2%	1,962	229	602	30.7%
	MONROE	305	36	0	0.0%	436	37	0	0.0%
	MONTGOMERY	515	53	6	1.2%	715	87	133	18.6%
	OSAGE	291	18	48	16.5%	410	39	95	23.2%
	PIKE	622	81	30	4.8%	857	111	42	4.9%
	RALLS	296	30	0	0.0%	365	43	1	0.3%
	RANDOLPH	1,061	116	146	13.8%	1,486	222	273	18.4%
	SCHUYLER	150	23	12	8.0%	256	18	34	13.3%
	SCOTLAND	166	9	2	1.2%	238	29	1	0.4%
	SHELBY	242	30	4	1.7%	348	63	29	8.3%
	WARREN	801	83	37	4.6%	732	91	28	3.8%
	NE TOTAL	21,014	2,472	1,581	7.5%	25,619	3,118	3,821	14.9%
SE REGION	BOLLINGER	547	74	1	0.2%	896	114	20	2.2%
	BUTLER	2,185	310	149	6.8%	3,849	634	323	8.4%
	CAPE GIRARDEAU	2,210	257	209	9.5%	2,901	294	691	23.8%
	CARTER	422	51	4	0.9%	638	69	2	0.3%
	CRAWFORD	1,112	135	1	0.1%	1,528	203	2	0.1%
	DENT	768	77	0	0.0%	1,095	120	0	0.0%
	DUNKLIN	2,468	275	322	13.0%	4,132	572	1,139	27.6%
	HOWELL	2,011	262	15	0.7%	2,744	324	39	1.4%

**TABLE 21  
MEDICAID REINVESTIGATIONS  
AUGUST 2005**

		MAF & MC+ FOR CHILDREN				AGED, BLIND, DISABLED			
		CASES AS OF 8/31/2005	REINS COMPLETED IN AUGUST 2005	CASES OVERDUE FOR REIN	% OVERDUE FOR REIN	CASES AS OF 8/31/2005	REINS COMPLETED IN AUGUST 2005	CASES OVERDUE FOR REIN	% OVERDUE FOR REIN
SE REGION	IRON	555	112	2	0.4%	1,034	198	16	1.5%
	MADISON	605	74	0	0.0%	947	124	0	0.0%
	MARIES	313	39	4	1.3%	426	41	4	0.9%
	MISSISSIPPI	982	107	55	5.6%	1,498	238	214	14.3%
	NEW MADRID	1,257	152	9	0.7%	2,078	239	16	0.8%
	OREGON	562	76	6	1.1%	1,032	118	32	3.1%
	PEMISCOT	1,615	238	118	7.3%	2,656	381	375	14.1%
	PERRY	537	47	26	4.8%	818	99	53	6.5%
	PHELPS	1,659	153	96	5.8%	2,066	229	122	5.9%
	PULASKI	1,241	124	118	9.5%	1,305	136	143	11.0%
	REYNOLDS	387	39	1	0.3%	635	77	1	0.2%
	RIPLEY	957	120	82	8.6%	1,734	316	173	10.0%
	ST FRANCOIS	2,582	354	141	5.5%	3,982	709	205	5.1%
	STE GENEVIEVE	439	71	7	1.6%	685	117	13	1.9%
	SCOTT	2,207	260	15	0.7%	3,181	406	13	0.4%
	SHANNON	523	53	0	0.0%	740	83	17	2.3%
	STODDARD	1,421	154	120	8.4%	2,541	377	366	14.4%
	TEXAS	1,188	136	27	2.3%	1,608	193	54	3.4%
	WASHINGTON	1,401	221	18	1.3%	2,051	307	86	4.2%
	WAYNE	823	77	27	3.3%	1,574	176	295	18.7%
	SE TOTAL	32,977	4,048	1,573	4.8%	50,374	6,894	4,414	8.8%
SW REGION	BARRY	1,591	179	102	6.4%	1,691	211	176	10.4%
	BARTON	594	82	40	6.7%	607	103	85	14.0%
	BATES	674	59	6	0.9%	762	78	15	2.0%
	BENTON	857	101	17	2.0%	1,338	243	18	1.3%
	CAMDEN	1,438	175	68	4.7%	1,322	194	97	7.3%
	CEDAR	662	72	6	0.9%	934	115	7	0.7%
	CHRISTIAN	2,163	242	21	1.0%	1,663	248	32	1.9%
	DADE	343	25	0	0.0%	433	40	1	0.2%
	DALLAS	785	113	8	1.0%	997	139	13	1.3%
	DOUGLAS	694	115	7	1.0%	1,005	169	9	0.9%
	GREENE	8,538	925	858	10.0%	10,686	1,014	3,226	30.2%
	HENRY	943	132	6	0.6%	1,355	193	11	0.8%
	HICKORY	414	45	3	0.7%	643	97	4	0.6%
	JASPER	5,323	674	301	5.7%	5,995	903	679	11.3%
	LACLEDE	1,799	185	124	6.9%	1,885	286	165	8.8%
	LAWRENCE	1,576	182	172	10.9%	1,768	176	251	14.2%
	MCDONALD	1,292	139	64	5.0%	1,263	171	278	22.0%
	MILLER	1,163	169	57	4.9%	1,285	225	137	10.7%
	MONITEAU	443	66	16	3.6%	532	78	86	16.2%
	MORGAN	972	119	1	0.1%	1,176	124	1	0.1%
	NEWTON	2,097	216	31	1.5%	2,179	222	22	1.0%
	OZARK	497	61	0	0.0%	727	77	0	0.0%
	POLK	1,420	182	1	0.1%	1,498	241	5	0.3%
	ST CLAIR	439	62	15	3.4%	710	122	24	3.4%
	STONE	1,156	113	81	7.0%	1,251	174	84	6.7%
	TANEY	2,017	229	361	17.9%	1,667	195	423	25.4%
	VERNON	1,000	90	68	6.8%	1,416	157	71	5.0%
	WEBSTER	1,247	172	76	6.1%	1,316	195	136	10.3%
	WRIGHT	1,102	141	0	0.0%	1,507	196	2	0.1%
	SW TOTAL	43,239	5,065	2,510	5.8%	49,611	6,386	6,058	12.2%
KC REGION	CLAY	4,783	493	343	7.2%	4,055	481	294	7.3%
	JACKSON	29,395	3,437	1,450	4.9%	25,525	2,441	5,445	21.3%
	PLATTE	1,296	164	33	2.5%	1,034	169	44	4.3%
	KC TOTAL	35,474	4,094	1,826	5.1%	30,614	3,091	5,783	18.9%
STL REGION	JEFFERSON	5,296	757	139	2.6%	5,290	688	449	8.5%
	ST CHARLES	4,882	477	1,091	22.3%	3,932	465	1,073	27.3%
	ST LOUIS COUNTY	26,474	2,998	3,455	13.1%	24,221	2,316	5,252	21.7%
	ST LOUIS CITY	24,278	2,897	4,643	19.1%	26,314	2,505	7,995	30.4%
	STL TOTAL	60,930	7,129	9,328	15.3%	59,757	5,974	14,769	24.7%
STATEWIDE		211,735	24,800	17,848	8.4%	238,485	28,174	37,187	15.6%



**TABLE 21  
MEDICAID REINVESTIGATIONS  
AUGUST 2005**

		BCGT				QMB & SLMB			
		CASES AS OF 8/31/2005	REINS COMPLETED IN AUGUST 2005	CASES OVERDUE FOR REIN	% OVERDUE FOR REIN	CASES AS OF 8/31/2005	REINS COMPLETED IN AUGUST 2005	CASES OVERDUE FOR REIN	% OVERDUE FOR REIN
NW REGION	ANDREW	0	0	0	0.0%	25	3	4	16.0%
	ATCHISON	0	0	0	0.0%	14	1	3	21.4%
	BUCHANAN	60	2	27	45.0%	142	15	21	14.8%
	CALDWELL	0	0	0	0.0%	10	1	2	20.0%
	CARROLL	0	0	0	0.0%	22	0	20	90.9%
	CASS	1	0	0	0.0%	133	14	3	2.3%
	CHARITON	1	0	1	100.0%	22	1	18	81.8%
	CLINTON	0	0	0	0.0%	16	2	0	0.0%
	COOPER	0	0	0	0.0%	25	0	6	24.0%
	DAVISS	2	0	0	0.0%	10	1	0	0.0%
	DE KALB	0	0	0	0.0%	19	4	3	15.8%
	GENTRY	1	0	0	0.0%	8	2	0	0.0%
	GRUNDY	0	0	0	0.0%	16	2	0	0.0%
	HARRISON	0	0	0	0.0%	12	1	0	0.0%
	HOLT	0	0	0	0.0%	7	0	0	0.0%
	JOHNSON	0	0	0	0.0%	40	0	17	42.5%
	LAFAYETTE	3	1	0	0.0%	20	0	2	10.0%
	LINN	0	0	0	0.0%	26	1	0	0.0%
	LIVINGSTON	1	0	0	0.0%	50	5	18	36.0%
	MERCER	0	0	0	0.0%	8	0	0	0.0%
	NODAWAY	0	0	0	0.0%	86	1	0	0.0%
	PETTIS	1	0	0	0.0%	84	5	6	7.1%
	PUTNAM	0	0	0	0.0%	20	0	4	20.0%
	RAY	0	0	0	0.0%	30	1	5	16.7%
	SALINE	0	0	0	0.0%	25	3	0	0.0%
	SULLIVAN	0	0	0	0.0%	21	3	14	66.7%
	WORTH	0	0	0	0.0%	4	0	0	0.0%
	NW TOTAL	70	3	28	40.0%	895	66	146	16.3%
NE REGION	ADAIR	0	0	0	0.0%	21	0	3	14.3%
	AUDRAIN	0	0	0	0.0%	17	0	7	41.2%
	BOONE	0	0	0	0.0%	74	5	9	12.2%
	CALLAWAY	2	1	0	0.0%	55	1	36	65.5%
	CLARK	1	0	1	100.0%	12	1	0	0.0%
	COLE	2	0	2	100.0%	32	1	18	56.3%
	FRANKLIN	4	0	1	25.0%	147	1	35	23.8%
	GASCONADE	0	0	0	0.0%	27	3	1	3.7%
	HOWARD	0	0	0	0.0%	14	1	0	0.0%
	KNOX	0	0	0	0.0%	9	2	2	22.2%
	LEWIS	0	0	0	0.0%	9	2	0	0.0%
	LINCOLN	10	1	0	0.0%	39	4	1	2.6%
	MACON	0	0	0	0.0%	25	1	3	12.0%
	MARION	1	0	1	100.0%	51	5	16	31.4%
	MONROE	0	0	0	0.0%	10	0	0	0.0%
	MONTGOMERY	0	0	0	0.0%	10	0	1	10.0%
	OSAGE	0	0	0	0.0%	9	1	5	55.6%
	PIKE	1	0	0	0.0%	22	2	0	0.0%
	RALLS	0	0	0	0.0%	7	0	0	0.0%
	RANDOLPH	0	0	0	0.0%	20	3	6	30.0%
	SCHUYLER	0	0	0	0.0%	3	0	0	0.0%
	SCOTLAND	0	0	0	0.0%	4	0	0	0.0%
	SHELBY	2	2	0	0.0%	7	0	0	0.0%
	WARREN	0	0	0	0.0%	34	3	2	5.9%
	NE TOTAL	23	4	5	21.7%	658	36	145	22.0%
SE REGION	BOLLINGER	1	0	0	0.0%	23	0	0	0.0%
	BUTLER	4	1	0	0.0%	98	17	18	18.4%
	CAPE GIRARDEAU	5	0	2	40.0%	92	3	34	37.0%
	CARTER	0	0	0	0.0%	15	1	0	0.0%
	CRAWFORD	4	1	0	0.0%	45	1	0	0.0%
	DENT	3	0	0	0.0%	44	2	0	0.0%
	DUNKLIN	5	1	0	0.0%	77	4	51	66.2%
	HOWELL	9	0	1	11.1%	128	10	2	1.6%



**TABLE 21  
MEDICAID REINVESTIGATIONS  
AUGUST 2005**

		BCCT				QMB & SLMB			
		CASES AS OF 8/31/2005	REINS COMPLETED IN AUGUST 2005	CASES OVERDUE FOR REIN	% OVERDUE FOR REIN	CASES AS OF 8/31/2005	REINS COMPLETED IN AUGUST 2005	CASES OVERDUE FOR REIN	% OVERDUE FOR REIN
SE REGION	IRON	2	0	0	0.0%	24	6	4	16.7%
	MADISON	0	0	0	0.0%	24	2	0	0.0%
	MARIES	0	0	0	0.0%	14	1	0	0.0%
	MISSISSIPPI	1	0	0	0.0%	12	3	5	41.7%
	NEW MADRID	6	0	0	0.0%	36	2	0	0.0%
	OREGON	4	0	0	0.0%	27	1	2	7.4%
	PEMISCOT	4	2	0	0.0%	38	6	13	34.2%
	PERRY	0	0	0	0.0%	24	3	2	8.3%
	PHELPS	1	0	0	0.0%	61	2	13	21.3%
	PULASKI	1	0	0	0.0%	49	4	10	20.4%
	REYNOLDS	1	0	0	0.0%	16	1	0	0.0%
	RIPLEY	2	0	1	50.0%	26	1	8	30.8%
	ST FRANCOIS	4	0	0	0.0%	95	5	12	12.6%
	STE GENEVIEVE	0	0	0	0.0%	13	0	2	15.4%
	SCOTT	3	0	0	0.0%	60	3	0	0.0%
	SHANNON	0	0	0	0.0%	40	2	0	0.0%
	STODDARD	5	0	1	20.0%	97	6	28	28.9%
	TEXAS	1	1	0	0.0%	98	8	2	2.0%
	WASHINGTON	4	1	0	0.0%	57	3	1	1.8%
	WAYNE	3	0	0	0.0%	32	1	15	46.9%
	SE TOTAL	73	7	5	6.8%	1,365	98	222	16.3%
SW REGION	BARRY	0	0	0	0.0%	77	5	36	46.8%
	BARTON	0	0	0	0.0%	16	1	2	12.5%
	BATES	0	0	0	0.0%	32	3	0	0.0%
	BENTON	0	0	0	0.0%	42	2	2	4.8%
	CAMDEN	0	0	0	0.0%	41	6	3	7.3%
	CEDAR	0	0	0	0.0%	39	1	0	0.0%
	CHRISTIAN	1	0	0	0.0%	115	8	4	3.5%
	DADE	0	0	0	0.0%	17	3	0	0.0%
	DALLAS	0	0	0	0.0%	56	4	1	1.8%
	DOUGLAS	1	0	0	0.0%	36	4	0	0.0%
	GREENE	63	11	1	1.6%	439	22	158	36.0%
	HENRY	0	0	0	0.0%	44	2	1	2.3%
	HICKORY	0	0	0	0.0%	24	1	0	0.0%
	JASPER	2	1	0	0.0%	202	16	30	14.9%
	LACLEDE	0	0	0	0.0%	106	14	15	14.2%
	LAWRENCE	0	0	0	0.0%	62	7	13	21.0%
	MCDONALD	0	0	0	0.0%	48	10	12	25.0%
	MILLER	0	0	0	0.0%	35	4	2	5.7%
	MONITEAU	0	0	0	0.0%	24	0	6	25.0%
	MORGAN	0	0	0	0.0%	46	4	0	0.0%
	NEWTON	0	0	0	0.0%	77	4	2	2.6%
	OZARK	0	0	0	0.0%	50	2	0	0.0%
	POLK	0	0	0	0.0%	48	7	0	0.0%
	ST CLAIR	0	0	0	0.0%	25	0	1	4.0%
	STONE	0	0	0	0.0%	62	2	4	6.5%
	TANEY	0	0	0	0.0%	109	11	39	35.8%
	VERNON	0	0	0	0.0%	40	2	4	10.0%
	WEBSTER	0	0	0	0.0%	76	6	10	13.2%
	WRIGHT	0	0	0	0.0%	47	3	0	0.0%
	SW TOTAL	67	12	1	1.5%	2,035	154	345	17.0%
KC REGION	CLAY	1	0	1	100.0%	93	9	17	18.3%
	JACKSON	42	2	12	28.6%	808	68	230	28.5%
	PLATTE	0	0	0	0.0%	35	5	1	2.9%
	KC TOTAL	43	2	13	30.2%	936	82	248	26.5%
STL REGION	JEFFERSON	9	2	1	11.1%	182	13	44	24.2%
	ST CHARLES	3	0	1	33.3%	338	43	142	42.0%
	ST LOUIS COUNTY	34	4	3	8.8%	1,125	55	190	16.9%
	ST LOUIS CITY	93	14	25	26.9%	659	43	312	47.3%
	STL TOTAL	139	20	30	21.6%	2,304	154	688	29.9%
STATEWIDE		415	48	82	19.8%	8,193	590	1,794	21.9%

**Figure 4**  
**Missouri Medicaid Recipients**  
**60-Month Trend through August 2005**

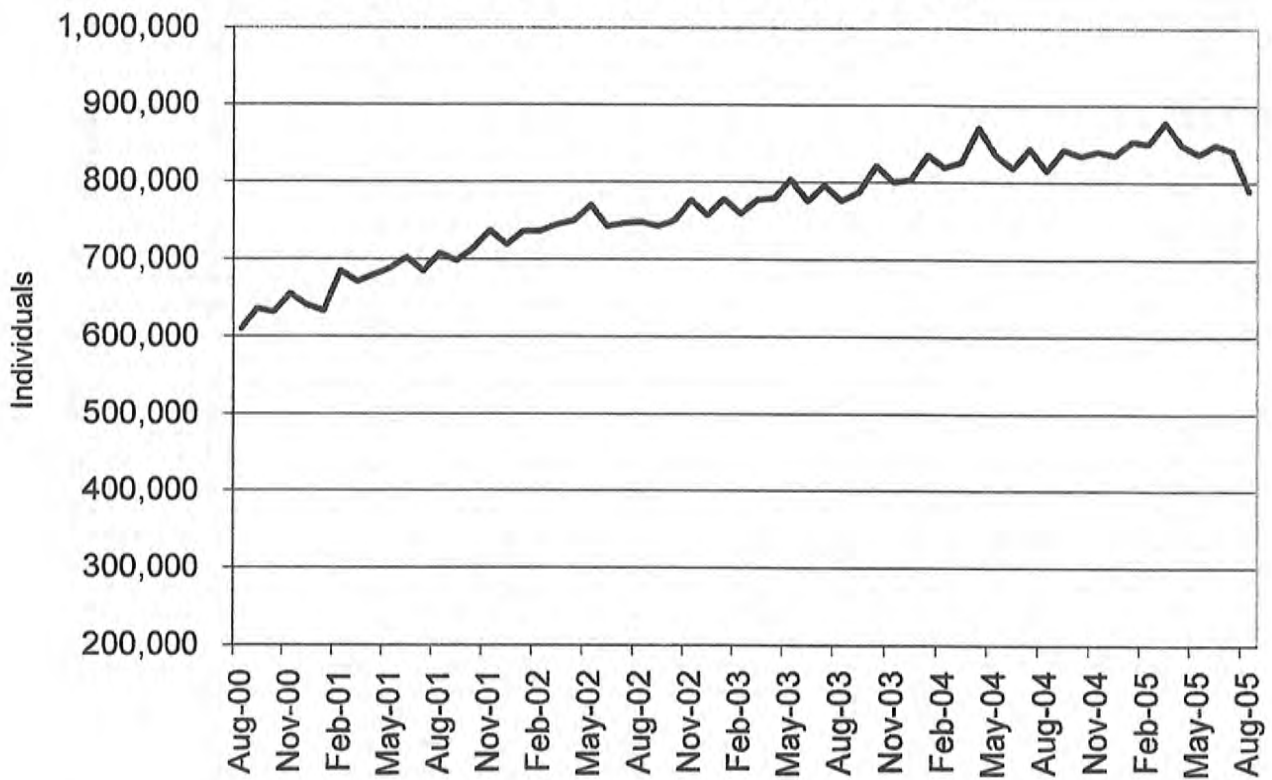

**Figure 5**  
**Missouri Medicaid Payments**  
**60-Month Trend through August 2005**

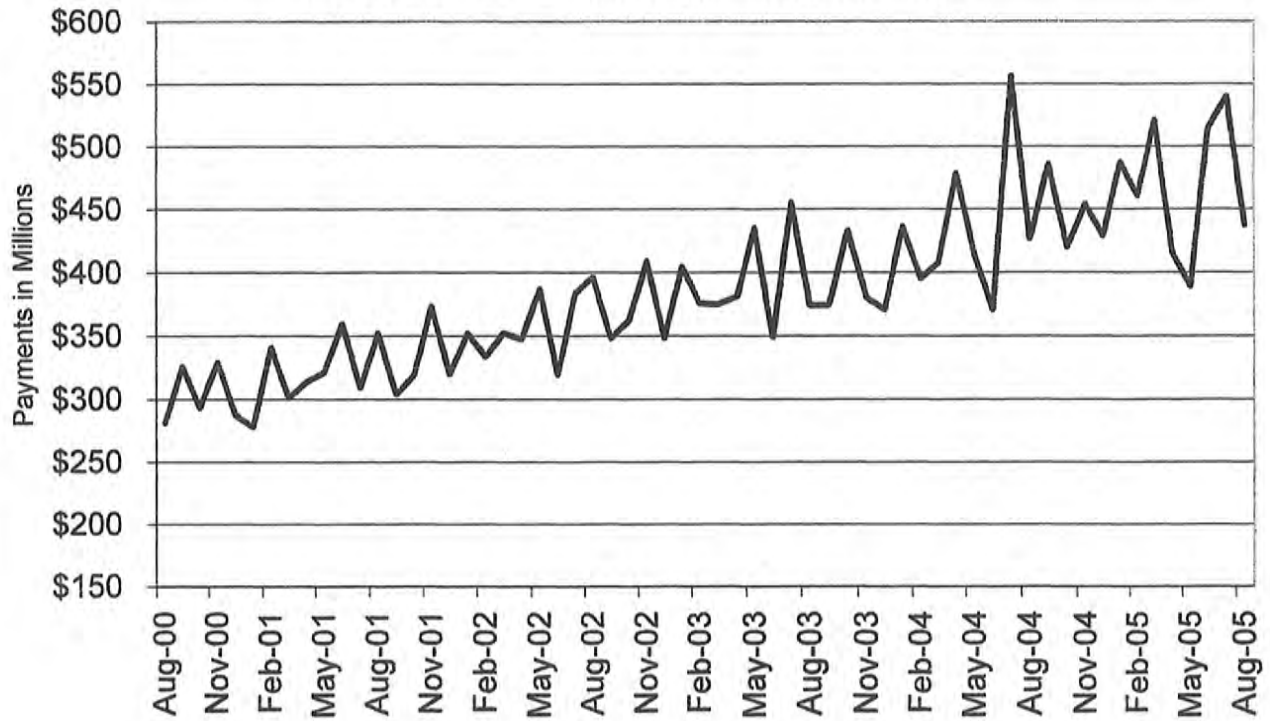

**TABLE 22  
MISSOURI MEDICAID RECIPIENTS AND PAYMENTS BY TYPE OF SERVICE  
AUGUST 2005**

	TOTAL RECIPIENTS	TOTAL PAYMENTS	ADULT DAY HEALTH RECIPIENTS	ADULT DAY HEALTH PAYMENTS	AIDS WAIVER RECIPIENTS	AIDS WAIVER PAYMENTS	AGED/DISABLED WAIVER RECIPIENTS	AGED/DISABLED WAIVER PAYMENTS	AMBULANCE SERVICES RECIPIENTS	AMBULANCE SERVICES PAYMENTS
STATE TOTAL	789,272	\$427,713,602	1,090	\$819,964	18	\$20,996	17,098	\$6,986,634	7,680	\$1,240,080
ADAIR	2,643	\$2,591,783	0	\$0	0	\$0	148	\$55,085	28	\$3,988
ANDREW	1,086	\$875,655	0	\$0	0	\$0	53	\$21,322	5	\$586
ATCHISON	722	\$569,382	0	\$0	0	\$0	43	\$8,668	7	\$1,059
AUDRAIN	4,239	\$2,115,530	0	\$0	0	\$0	92	\$31,628	8	\$1,349
BARRY	4,211	\$3,072,877	0	\$0	0	\$0	123	\$43,243	65	\$12,446
BARTON	1,601	\$959,614	1	\$612	0	\$0	51	\$12,811	22	\$4,437
BATES	1,910	\$1,583,257	0	\$0	0	\$0	57	\$14,614	23	\$4,604
BENTON	2,620	\$1,599,288	0	\$0	0	\$0	121	\$39,651	42	\$12,344
BOLLINGER	1,839	\$1,355,285	1	\$51	0	\$0	123	\$46,007	26	\$4,911
BOONE	18,281	\$9,378,636	5	\$3,338	0	\$0	222	\$68,046	66	\$9,677
BUCHANAN	9,554	\$7,197,059	0	\$0	0	\$0	285	\$109,779	126	\$17,988
BUTLER	8,198	\$6,321,101	0	\$0	0	\$0	443	\$185,507	95	\$17,845
CALDWELL	936	\$581,383	0	\$0	0	\$0	47	\$17,151	7	\$1,478
CALLAWAY	6,168	\$2,882,761	0	\$0	0	\$0	56	\$19,039	16	\$1,982
CAMDEN	6,039	\$2,308,984	0	\$0	0	\$0	99	\$26,303	28	\$3,951
CAPE GIRARDEAU	6,465	\$5,240,237	20	\$17,137	0	\$0	221	\$109,259	71	\$11,314
CARROLL	1,250	\$864,223	0	\$0	0	\$0	51	\$12,692	22	\$4,199
CARTER	1,369	\$900,609	0	\$0	0	\$0	100	\$38,845	9	\$2,282
CASS	9,977	\$4,605,530	2	\$1,386	0	\$0	107	\$28,990	64	\$9,273
CEDAR	2,121	\$1,472,423	0	\$0	0	\$0	88	\$20,217	15	\$3,376
CHARITON	1,283	\$801,715	0	\$0	0	\$0	42	\$9,050	14	\$2,039
CHRISTIAN	5,090	\$2,961,920	6	\$4,624	0	\$0	55	\$21,054	33	\$5,919
CLARK	800	\$531,031	0	\$0	0	\$0	67	\$19,884	20	\$3,576
CLAY	18,867	\$8,986,189	5	\$4,542	0	\$0	171	\$50,551	149	\$17,443
CLINTON	1,240	\$1,093,514	0	\$0	0	\$0	29	\$12,266	18	\$3,064
COLE	8,356	\$4,121,701	0	\$0	0	\$0	82	\$23,179	37	\$6,574
COOPER	2,313	\$1,229,387	0	\$0	0	\$0	45	\$12,218	8	\$1,477
CRAWFORD	3,322	\$2,346,148	2	\$1,387	0	\$0	128	\$37,711	80	\$15,623
DADE	1,077	\$678,941	0	\$0	0	\$0	29	\$4,911	11	\$3,302
DALLAS	2,081	\$1,418,958	9	\$7,628	0	\$0	92	\$29,189	28	\$6,465
DAVISS	840	\$476,125	0	\$0	0	\$0	25	\$8,708	10	\$1,690
DEKALB	846	\$687,289	0	\$0	0	\$0	68	\$28,254	15	\$1,822
DENT	2,345	\$1,624,645	18	\$10,621	0	\$0	90	\$33,621	27	\$10,931
DOUGLAS	2,209	\$1,175,344	1	\$1,026	0	\$0	80	\$29,228	26	\$9,826
DUNKLIN	8,520	\$6,110,258	0	\$0	0	\$0	509	\$181,189	86	\$20,569
FRANKLIN	11,716	\$5,431,774	6	\$3,604	0	\$0	113	\$52,259	108	\$16,930
GASCONADE	2,149	\$1,333,111	0	\$0	0	\$0	53	\$16,409	20	\$3,645
GENTRY	740	\$762,898	0	\$0	0	\$0	38	\$15,314	16	\$3,080
GREENE	24,265	\$17,639,139	112	\$82,193	0	\$0	507	\$156,938	256	\$47,391
GRUNDY	1,299	\$975,655	0	\$0	0	\$0	81	\$23,864	29	\$5,892
HARRISON	1,137	\$1,033,259	0	\$0	0	\$0	38	\$7,770	13	\$1,688
HENRY	4,377	\$2,170,875	0	\$0	0	\$0	86	\$28,078	20	\$5,520
HICKORY	1,241	\$888,829	0	\$0	0	\$0	64	\$23,035	7	\$1,625
HOLT	523	\$396,726	0	\$0	0	\$0	38	\$10,141	6	\$1,087
HOWARD	1,635	\$913,765	0	\$0	0	\$0	39	\$16,193	12	\$1,218
HOWELL	6,184	\$4,427,185	2	\$508	0	\$0	201	\$59,985	93	\$25,056
IRON	2,036	\$1,820,874	1	\$96	0	\$0	65	\$24,711	25	\$7,302
JACKSON	115,371	\$50,054,964	137	\$105,177	2	\$5,526	948	\$409,404	845	\$113,946
JASPER	14,345	\$10,007,639	0	\$0	0	\$0	363	\$145,234	224	\$31,248
JEFFERSON	23,027	\$10,569,111	25	\$19,142	0	\$0	270	\$135,859	218	\$28,284
JOHNSON	5,603	\$2,645,291	0	\$0	0	\$0	89	\$29,970	48	\$6,986
KNOX	545	\$386,679	0	\$0	0	\$0	18	\$4,484	7	\$1,486
LACLEDE	4,627	\$2,832,307	10	\$5,487	0	\$0	128	\$35,149	35	\$7,461
LAFAYETTE	4,988	\$3,531,029	0	\$0	0	\$0	79	\$26,470	25	\$3,703
LAWRENCE	4,390	\$2,870,840	3	\$1,735	0	\$0	152	\$61,798	50	\$9,784
LEWIS	904	\$639,508	0	\$0	0	\$0	56	\$8,580	11	\$1,516
LINCOLN	6,757	\$2,843,967	2	\$1,151	0	\$0	38	\$15,637	46	\$6,303

NOTE: COUNTY REPRESENTS WHERE THE RECIPIENT LIVES, NOT NECESSARILY WHERE THE SERVICE WAS PROVIDED.



**TABLE 22  
MISSOURI MEDICAID RECIPIENTS AND PAYMENTS BY TYPE OF SERVICE  
AUGUST 2005**

	TOTAL RECIPIENTS	TOTAL PAYMENTS	ADULT DAY HEALTH RECIPIENTS	ADULT DAY HEALTH PAYMENTS	AIDS WAIVER RECIPIENTS	AIDS WAIVER PAYMENTS	AGED/DISABLED WAIVER RECIPIENTS	AGED/DISABLED WAIVER PAYMENTS	AMBULANCE SERVICES RECIPIENTS	AMBULANCE SERVICES PAYMENTS
LINN	1,551	\$1,090,609	0	\$0	0	\$0	67	\$20,077	19	\$4,316
LIVINGSTON	1,743	\$1,468,572	0	\$0	0	\$0	61	\$14,858	33	\$6,393
MCDONALD	3,358	\$1,624,916	0	\$0	0	\$0	80	\$25,770	41	\$8,434
MACON	1,711	\$1,684,582	0	\$0	0	\$0	85	\$27,585	9	\$2,366
MADISON	1,998	\$1,573,329	0	\$0	0	\$0	130	\$59,352	35	\$10,250
MARIES	986	\$665,854	0	\$0	0	\$0	41	\$13,500	8	\$1,380
MARION	3,929	\$3,646,583	0	\$0	0	\$0	144	\$41,778	57	\$9,283
MERCER	375	\$233,020	0	\$0	0	\$0	34	\$8,816	9	\$2,704
MILLER	5,279	\$1,967,510	1	\$872	0	\$0	94	\$29,244	43	\$9,001
MISSISSIPPI	3,160	\$2,263,497	3	\$1,525	0	\$0	300	\$153,131	60	\$8,395
MONITEAU	2,098	\$1,064,594	0	\$0	0	\$0	32	\$8,995	18	\$3,107
MONROE	1,404	\$621,709	0	\$0	0	\$0	59	\$18,056	11	\$1,872
MONTGOMERY	2,349	\$1,355,525	0	\$0	0	\$0	40	\$17,247	20	\$3,034
MORGAN	4,066	\$1,621,108	0	\$0	0	\$0	73	\$20,500	39	\$6,090
NEW MADRID	4,052	\$3,258,351	2	\$1,063	0	\$0	430	\$207,632	115	\$17,174
NEWTON	5,611	\$3,610,511	4	\$3,095	0	\$0	91	\$31,605	103	\$15,333
NODAWAY	1,200	\$1,101,551	0	\$0	0	\$0	56	\$11,108	14	\$3,005
OREGON	1,980	\$1,475,388	1	\$462	0	\$0	151	\$58,952	4	\$1,485
OSAGE	1,479	\$703,028	0	\$0	0	\$0	27	\$9,983	12	\$2,065
OZARK	1,558	\$1,044,595	0	\$0	0	\$0	54	\$18,717	18	\$4,011
PEMISCOT	5,100	\$4,054,228	2	\$678	0	\$0	551	\$217,648	46	\$10,185
PERRY	1,720	\$1,273,011	1	\$1,180	0	\$0	95	\$38,681	11	\$3,228
PETTIS	7,872	\$3,992,265	0	\$0	0	\$0	150	\$57,045	32	\$5,811
PHELPS	5,049	\$3,957,813	19	\$12,838	0	\$0	117	\$31,421	74	\$13,249
PIKE	2,002	\$1,624,654	0	\$0	0	\$0	61	\$14,425	32	\$7,714
PLATTE	5,265	\$2,406,138	1	\$975	0	\$0	31	\$11,422	33	\$4,223
POLK	3,798	\$3,193,422	8	\$4,560	0	\$0	77	\$22,686	36	\$7,837
PULASKI	3,254	\$2,249,408	7	\$4,107	0	\$0	89	\$25,660	70	\$16,564
PUTMAN	657	\$401,611	0	\$0	0	\$0	27	\$10,034	4	\$861
RALLS	784	\$642,157	0	\$0	0	\$0	40	\$14,069	6	\$573
RANDOLPH	5,116	\$2,561,074	0	\$0	0	\$0	143	\$39,939	15	\$2,586
RAY	3,116	\$1,314,885	0	\$0	0	\$0	37	\$7,853	24	\$2,757
REYNOLDS	1,407	\$1,485,679	0	\$0	0	\$0	100	\$29,733	34	\$14,547
RIPLEY	3,662	\$2,547,702	0	\$0	0	\$0	391	\$181,603	68	\$17,957
ST. CHARLES	20,329	\$9,566,755	49	\$39,430	0	\$0	126	\$66,999	136	\$16,047
ST. CLAIR	2,137	\$968,366	0	\$0	0	\$0	57	\$20,617	12	\$2,031
ST. FRANCOIS	12,507	\$6,486,528	32	\$25,450	0	\$0	331	\$174,969	127	\$21,025
STE. GENEVIEVE	2,312	\$1,129,486	3	\$964	0	\$0	60	\$25,351	28	\$3,521
ST. LOUIS	105,709	\$49,940,073	283	\$210,767	8	\$5,008	1,178	\$745,036	935	\$113,283
SALINE	4,713	\$4,039,550	0	\$0	0	\$0	118	\$39,472	47	\$7,443
SCHUYLER	598	\$362,279	0	\$0	0	\$0	48	\$12,068	10	\$1,813
SCOTLAND	496	\$428,014	0	\$0	0	\$0	38	\$12,214	2	\$752
SCOTT	6,795	\$5,455,782	18	\$13,659	0	\$0	408	\$185,231	229	\$30,863
SHANNON	1,626	\$1,079,487	0	\$0	0	\$0	91	\$34,289	23	\$8,915
SHELBY	820	\$595,467	2	\$750	0	\$0	64	\$9,251	6	\$1,121
STODDARD	5,257	\$3,936,267	0	\$0	0	\$0	282	\$130,719	119	\$21,072
STONE	3,166	\$1,788,139	3	\$1,796	0	\$0	63	\$18,941	49	\$10,096
SULLIVAN	1,041	\$791,642	0	\$0	0	\$0	47	\$11,943	14	\$3,257
TANEY	4,618	\$2,847,318	12	\$5,968	0	\$0	77	\$18,343	90	\$13,490
TEXAS	3,547	\$2,274,593	0	\$0	0	\$0	149	\$44,947	30	\$6,103
VERNON	3,148	\$3,863,218	6	\$7,779	0	\$0	102	\$23,282	45	\$9,743
WARREN	3,626	\$1,652,658	1	\$157	0	\$0	53	\$17,463	25	\$3,975
WASHINGTON	6,942	\$3,115,939	23	\$15,046	0	\$0	164	\$69,441	77	\$14,258
WAYNE	3,141	\$2,074,059	0	\$0	0	\$0	225	\$96,539	35	\$10,162
WEBSTER	3,513	\$2,135,292	5	\$3,766	0	\$0	107	\$39,005	26	\$6,057
WORTH	251	\$125,817	0	\$0	0	\$0	14	\$2,952	0	\$0
WRIGHT	3,249	\$1,998,023	0	\$0	0	\$0	174	\$53,539	29	\$7,290
ST. LOUIS CITY	102,594	\$42,138,078	236	\$188,631	8	\$10,462	1,658	\$917,769	1,011	\$129,284
INVALID COUNTY	191	\$248,787	0	\$0	0	\$0	0	\$0	1	\$152

NOTE: COUNTY REPRESENTS WHERE THE RECIPIENT LIVES, NOT NECESSARILY WHERE THE SERVICE WAS PROVIDED.

**TABLE 22  
MISSOURI MEDICAID RECIPIENTS AND PAYMENTS BY TYPE OF SERVICE  
AUGUST 2005**

	AUDIOLOGY SERVICES RECIPIENTS	AUDIOLOGY SERVICES PAYMENTS	CASE MGMT RECIPIENTS	CASE MGMT PAYMENTS	CLINIC SERVICES RECIPIENTS	CLINIC SERVICES PAYMENTS	COMMUNITY SUPPORT RECIPIENTS	COMMUNITY SUPPORT PAYMENTS	COMPREHENSIVE DAY REHAB RECIPIENTS	COMPREHENSIVE DAY REHAB PAYMENTS
STATE TOTAL	726	\$147,060	1,040	\$32,404	102,046	\$9,469,076	597	\$409,173	11	\$14,095
ADAIR	5	\$891	0	\$0	493	\$42,016	9	\$4,570	0	\$0
ANDREW	1	\$25	0	\$0	281	\$31,655	2	\$1,547	0	\$0
ATCHISON	1	\$14	1	\$8	119	\$7,413	0	\$0	0	\$0
AUDRAIN	2	\$163	0	\$0	310	\$25,268	6	\$3,032	0	\$0
BARRY	5	\$1,034	61	\$1,254	955	\$76,623	5	\$4,208	0	\$0
BARTON	1	\$24	4	\$76	356	\$28,785	1	\$401	0	\$0
BATES	2	\$560	0	\$0	592	\$37,347	0	\$0	0	\$0
BENTON	3	\$703	14	\$332	565	\$40,237	3	\$785	1	\$1,540
BOLLINGER	5	\$145	12	\$192	380	\$30,677	0	\$0	0	\$0
BOONE	3	\$597	0	\$0	1,409	\$191,352	58	\$32,736	0	\$0
BUCHANAN	8	\$1,332	152	\$4,398	2,884	\$307,704	26	\$11,890	0	\$0
BUTLER	36	\$10,659	22	\$286	1,300	\$127,948	5	\$3,684	0	\$0
CALDWELL	3	\$544	1	\$30	233	\$23,485	0	\$0	0	\$0
CALLAWAY	1	\$53	0	\$0	489	\$41,496	6	\$6,830	0	\$0
CAMDEN	3	\$1,529	0	\$0	528	\$31,689	3	\$554	0	\$0
CAPE GIRARDEAU	9	\$1,262	24	\$266	1,588	\$96,443	3	\$2,723	0	\$0
CARROLL	1	\$14	0	\$0	238	\$17,741	0	\$0	0	\$0
CARTER	3	\$540	0	\$0	206	\$24,725	0	\$0	0	\$0
CASS	5	\$1,536	0	\$0	611	\$65,017	1	\$1,242	0	\$0
CEDAR	2	\$1,052	4	\$84	461	\$27,228	0	\$0	0	\$0
CHARITON	1	\$488	0	\$0	148	\$11,511	1	\$194	0	\$0
CHRISTIAN	8	\$1,550	13	\$126	1,226	\$83,880	6	\$1,414	0	\$0
CLARK	2	\$35	0	\$0	196	\$14,304	2	\$555	0	\$0
CLAY	4	\$315	0	\$0	1,710	\$184,581	5	\$3,090	0	\$0
CLINTON	3	\$74	0	\$0	324	\$30,956	2	\$1,934	0	\$0
COLE	2	\$544	0	\$0	874	\$81,828	7	\$5,211	0	\$0
COOPER	0	\$0	0	\$0	189	\$10,992	10	\$2,006	0	\$0
CRAWFORD	2	\$1,012	14	\$200	818	\$62,078	0	\$0	0	\$0
DADE	2	\$547	0	\$0	213	\$17,659	0	\$0	0	\$0
DALLAS	6	\$1,590	15	\$318	525	\$36,551	0	\$0	0	\$0
DAVISS	2	\$513	12	\$258	205	\$19,092	0	\$0	0	\$0
DEKALB	0	\$0	3	\$68	219	\$19,861	1	\$659	0	\$0
DENT	0	\$0	3	\$24	529	\$26,613	3	\$2,739	0	\$0
DOUGLAS	2	\$25	1	\$8	426	\$25,464	1	\$640	0	\$0
DUNKLIN	5	\$1,690	0	\$0	1,346	\$129,010	8	\$6,863	0	\$0
FRANKLIN	2	\$531	16	\$150	1,044	\$112,081	11	\$7,166	1	\$1,540
GASCONADE	0	\$0	0	\$0	251	\$18,003	0	\$0	0	\$0
GENTRY	1	\$505	8	\$226	154	\$19,044	4	\$5,629	0	\$0
GREENE	68	\$12,875	25	\$710	7,074	\$477,114	20	\$13,883	1	\$455
GRUNDY	5	\$1,087	2	\$90	369	\$21,691	2	\$1,298	0	\$0
HARRISON	2	\$19	11	\$242	277	\$28,529	2	\$742	0	\$0
HENRY	1	\$525	6	\$48	354	\$35,496	0	\$0	0	\$0
HICKORY	4	\$1,036	6	\$188	273	\$22,515	2	\$1,534	0	\$0
HOLT	2	\$509	0	\$0	83	\$12,234	0	\$0	0	\$0
HOWARD	0	\$0	0	\$0	162	\$9,042	2	\$2,510	0	\$0
HOWELL	26	\$6,472	11	\$198	1,073	\$64,412	8	\$1,251	0	\$0
IRON	10	\$3,171	0	\$0	441	\$26,764	2	\$1,610	0	\$0
JACKSON	21	\$6,971	0	\$0	10,490	\$1,354,011	34	\$39,212	1	\$2,750
JASPER	26	\$2,683	46	\$1,356	4,829	\$389,153	12	\$8,743	0	\$0
JEFFERSON	15	\$3,762	1	\$8	1,811	\$163,900	24	\$14,354	0	\$0
JOHNSON	4	\$1,211	1	\$8	438	\$36,974	0	\$0	0	\$0
KNOX	2	\$22	0	\$0	87	\$7,033	2	\$1,976	0	\$0
LACLEDE	10	\$377	0	\$0	1,033	\$52,749	3	\$1,938	0	\$0
LAFAYETTE	3	\$598	0	\$0	325	\$29,675	2	\$1,984	0	\$0
LAWRENCE	11	\$1,808	21	\$396	1,145	\$72,522	3	\$3,238	0	\$0
LEWIS	1	\$21	0	\$0	104	\$4,705	2	\$585	0	\$0
LINCOLN	2	\$531	0	\$0	368	\$29,580	5	\$2,816	0	\$0

NOTE: COUNTY REPRESENTS WHERE THE RECIPIENT LIVES, NOT NECESSARILY WHERE THE SERVICE WAS PROVIDED.



**TABLE 22  
MISSOURI MEDICAID RECIPIENTS AND PAYMENTS BY TYPE OF SERVICE  
AUGUST 2005**

	AUDIOLOGY SERVICES RECIPIENTS	AUDIOLOGY SERVICES PAYMENTS	CASE MGMT RECIPIENTS	CASE MGMT PAYMENTS	CLINIC SERVICES RECIPIENTS	CLINIC SERVICES PAYMENTS	COMMUNITY SUPPORT RECIPIENTS	COMMUNITY SUPPORT PAYMENTS	COMPREHENSIVE DAY REHAB RECIPIENTS	COMPREHENSIVE DAY REHAB PAYMENTS
LINN	3	\$43	0	\$0	301	\$26,261	0	\$0	0	\$0
LIVINGSTON	2	\$537	1	\$8	463	\$44,507	4	\$3,620	0	\$0
MCDONALD	5	\$163	16	\$130	636	\$62,611	2	\$2,867	0	\$0
MACON	3	\$607	0	\$0	402	\$28,970	9	\$2,499	0	\$0
MADISON	8	\$2,151	7	\$188	420	\$33,484	0	\$0	0	\$0
MARIES	1	\$77	3	\$68	279	\$17,010	0	\$0	0	\$0
MARION	3	\$236	2	\$16	1,078	\$63,832	16	\$8,166	0	\$0
MERCER	2	\$133	6	\$428	61	\$4,036	0	\$0	0	\$0
MILLER	0	\$0	0	\$0	562	\$44,831	3	\$623	0	\$0
MISSISSIPPI	8	\$1,210	47	\$1,058	943	\$83,608	0	\$0	0	\$0
MONITEAU	0	\$0	0	\$0	180	\$12,105	5	\$1,668	0	\$0
MONROE	1	\$24	0	\$0	125	\$7,789	1	\$909	0	\$0
MONTGOMERY	0	\$0	0	\$0	166	\$16,510	3	\$4,387	0	\$0
MORGAN	1	\$125	0	\$0	414	\$36,012	1	\$67	0	\$0
NEW MADRID	10	\$2,227	25	\$926	928	\$89,171	1	\$1,147	0	\$0
NEWTON	11	\$1,114	37	\$450	1,632	\$123,568	0	\$0	0	\$0
NODAWAY	1	\$25	0	\$0	197	\$21,396	1	\$171	0	\$0
OREGON	7	\$1,615	1	\$30	318	\$18,744	3	\$2,474	0	\$0
OSAGE	0	\$0	0	\$0	133	\$10,863	4	\$1,994	0	\$0
OZARK	0	\$0	25	\$850	233	\$21,913	0	\$0	0	\$0
PEMISCOT	10	\$1,169	21	\$506	909	\$122,964	0	\$0	0	\$0
PERRY	8	\$1,173	0	\$0	500	\$37,717	2	\$552	0	\$0
PETTIS	2	\$995	3	\$24	644	\$43,898	18	\$12,543	0	\$0
PHELPS	7	\$1,101	41	\$916	1,266	\$78,638	4	\$1,558	0	\$0
PIKE	2	\$1,091	0	\$0	439	\$34,665	14	\$9,844	0	\$0
PLATTE	0	\$0	0	\$0	457	\$40,942	2	\$2,047	0	\$0
POLK	12	\$2,862	0	\$0	978	\$57,024	4	\$8,390	0	\$0
PULASKI	5	\$675	1	\$0	614	\$49,904	2	\$391	0	\$0
PUTMAN	1	\$57	2	\$60	57	\$11,676	3	\$2,294	0	\$0
RALLS	1	\$94	2	\$60	199	\$14,864	5	\$2,463	0	\$0
RANDOLPH	2	\$609	0	\$0	554	\$39,786	3	\$2,230	0	\$0
RAY	1	\$14	0	\$0	287	\$23,048	10	\$1,764	0	\$0
REYNOLDS	10	\$713	0	\$0	301	\$28,648	1	\$832	0	\$0
RIPLEY	5	\$2,199	69	\$2,546	719	\$63,852	1	\$660	0	\$0
ST. CHARLES	8	\$2,585	2	\$59	1,448	\$131,711	42	\$37,352	0	\$0
ST. CLAIR	2	\$223	3	\$24	168	\$15,550	0	\$0	0	\$0
ST. FRANCOIS	38	\$7,097	3	\$24	1,424	\$112,086	6	\$3,299	0	\$0
STE.GENEVIEVE	5	\$583	0	\$0	224	\$25,280	1	\$2,347	0	\$0
ST. LOUIS	29	\$7,383	23	\$2,292	7,486	\$887,457	41	\$32,040	2	\$1,540
SALINE	2	\$1,013	2	\$60	653	\$44,831	10	\$8,478	0	\$0
SCHUYLER	2	\$26	8	\$174	90	\$7,265	0	\$0	0	\$0
SCOTLAND	2	\$540	0	\$0	100	\$6,354	1	\$124	0	\$0
SCOTT	14	\$1,595	18	\$408	1,994	\$158,664	7	\$8,804	0	\$0
SHANNON	8	\$697	1	\$8	289	\$21,163	0	\$0	0	\$0
SHELBY	2	\$21	12	\$316	202	\$11,915	0	\$0	0	\$0
STODDARD	17	\$2,845	23	\$588	788	\$78,557	11	\$9,425	0	\$0
STONE	7	\$782	1	\$30	666	\$59,655	0	\$0	0	\$0
SULLIVAN	4	\$1,014	28	\$896	139	\$8,943	2	\$360	0	\$0
TANEY	16	\$2,637	10	\$278	1,173	\$121,643	3	\$1,168	0	\$0
TEXAS	7	\$1,980	25	\$552	947	\$54,760	4	\$1,794	0	\$0
VERNON	0	\$0	6	\$158	745	\$53,810	4	\$2,693	0	\$0
WARREN	1	\$10	0	\$0	232	\$14,711	7	\$2,173	0	\$0
WASHINGTON	22	\$5,787	1	\$8	560	\$44,620	6	\$1,297	0	\$0
WAYNE	11	\$4,065	1	\$8	436	\$44,312	0	\$0	0	\$0
WEBSTER	8	\$1,093	0	\$0	794	\$53,832	3	\$3,477	0	\$0
WORTH	2	\$41	0	\$0	34	\$2,189	0	\$0	0	\$0
WRIGHT	8	\$608	0	\$0	651	\$44,572	0	\$0	0	\$0
ST. LOUIS CITY	25	\$5,620	54	\$6,909	8,238	\$1,031,934	13	\$8,202	5	\$6,270
INVALID COUNTY	0	\$0	0	\$0	19	\$1,979	0	\$0	0	\$0

NOTE: COUNTY REPRESENTS WHERE THE RECIPIENT LIVES, NOT NECESSARILY WHERE THE SERVICE WAS PROVIDED.

**TABLE 22  
MISSOURI MEDICAID RECIPIENTS AND PAYMENTS BY TYPE OF SERVICE  
AUGUST 2005**

	CRNA RECIPIENTS	CRNA PAYMENTS	CSTAR PRIVATE RECIPIENTS	CSTAR PRIVATE PAYMENTS	CSTAR PUBLIC RECIPIENTS	CSTAR PUBLIC PAYMENTS	DENTAL SERVICES RECIPIENTS	DENTAL SERVICES PAYMENTS	FSD CASE MGMT RECIPIENTS	FSD CASE MGMT PAYMENTS
STATE TOTAL	929	\$57,178	3,289	\$2,353,695	23	\$16,302	13,177	\$2,553,488	2,420	\$5,732,503
ADAIR	1	\$47	89	\$56,497	0	\$0	32	\$12,322	9	\$31,082
ANDREW	1	\$48	5	\$1,034	0	\$0	28	\$3,557	2	\$1,908
ATCHISON	2	\$84	1	\$2,658	0	\$0	54	\$5,229	0	\$0
AUDRAIN	2	\$121	8	\$1,259	0	\$0	14	\$1,933	11	\$10,542
BARRY	11	\$767	13	\$6,853	1	\$308	77	\$25,516	7	\$12,435
BARTON	2	\$88	17	\$10,856	0	\$0	37	\$8,206	1	\$3,546
BATES	9	\$361	6	\$10,390	0	\$0	64	\$8,611	2	\$1,870
BENTON	9	\$358	36	\$10,393	0	\$0	96	\$24,891	2	\$2,036
BOLLINGER	3	\$108	3	\$1,195	0	\$0	45	\$11,747	1	\$3,753
BOONE	22	\$1,583	102	\$77,682	0	\$0	78	\$16,720	91	\$259,647
BUCHANAN	3	\$117	74	\$40,378	0	\$0	478	\$67,486	14	\$20,732
BUTLER	10	\$196	36	\$26,977	0	\$0	177	\$24,980	8	\$11,538
CALDWELL	4	\$184	0	\$0	0	\$0	20	\$2,982	0	\$0
CALLAWAY	6	\$416	25	\$24,385	0	\$0	34	\$8,802	52	\$97,378
CAMDEN	14	\$989	20	\$20,554	0	\$0	48	\$17,741	6	\$9,264
CAPE GIRARDEAU	19	\$707	38	\$36,542	0	\$0	191	\$42,999	24	\$35,927
CARROLL	3	\$141	4	\$3,895	0	\$0	65	\$7,440	0	\$0
CARTER	0	\$0	0	\$0	0	\$0	28	\$2,919	4	\$2,762
CASS	0	\$0	22	\$11,335	0	\$0	75	\$13,396	11	\$21,720
CEDAR	7	\$374	7	\$2,629	0	\$0	93	\$12,696	2	\$1,035
CHARITON	0	\$0	1	\$791	0	\$0	8	\$5,053	1	\$757
CHRISTIAN	23	\$1,302	23	\$22,149	0	\$0	150	\$27,249	26	\$50,908
CLARK	1	\$44	5	\$2,852	0	\$0	7	\$3,093	1	\$150
CLAY	5	\$229	76	\$41,745	0	\$0	182	\$31,036	15	\$34,809
CLINTON	4	\$170	3	\$474	0	\$0	29	\$6,801	1	\$188
COLE	3	\$255	43	\$58,041	0	\$0	86	\$13,539	29	\$34,864
COOPER	2	\$135	4	\$1,395	0	\$0	8	\$3,724	0	\$0
CRAWFORD	2	\$107	19	\$7,991	0	\$0	137	\$29,748	1	\$528
DADE	4	\$263	8	\$1,221	0	\$0	26	\$6,939	1	\$2,709
DALLAS	18	\$1,101	2	\$588	0	\$0	64	\$13,970	4	\$4,978
DAVISS	3	\$76	3	\$1,264	0	\$0	33	\$6,975	2	\$46,022
DEKALB	9	\$497	0	\$0	0	\$0	23	\$2,939	0	\$0
DENT	9	\$654	28	\$15,796	0	\$0	119	\$24,279	11	\$18,235
DOUGLAS	3	\$132	1	\$4,805	0	\$0	73	\$18,788	2	\$1,525
DUNKLIN	15	\$880	59	\$48,469	0	\$0	186	\$56,307	10	\$12,721
FRANKLIN	14	\$720	52	\$79,367	2	\$3,299	181	\$36,461	6	\$8,821
GASCONADE	3	\$188	3	\$1,723	0	\$0	45	\$8,775	2	\$2,003
GENTRY	0	\$0	2	\$1,247	0	\$0	38	\$3,988	0	\$0
GREENE	92	\$5,425	141	\$121,719	6	\$1,069	832	\$193,031	116	\$261,977
GRUNDY	1	\$70	14	\$10,048	0	\$0	46	\$5,514	3	\$2,250
HARRISON	1	\$23	7	\$8,317	0	\$0	66	\$10,938	1	\$3,546
HENRY	0	\$0	46	\$26,643	0	\$0	40	\$11,475	6	\$8,895
HICKORY	16	\$973	1	\$688	0	\$0	81	\$13,298	2	\$3,112
HOLT	1	\$78	1	\$62	0	\$0	21	\$2,879	0	\$0
HOWARD	0	\$0	5	\$4,252	0	\$0	10	\$2,808	3	\$5,905
HOWELL	15	\$839	23	\$26,427	1	\$1,220	176	\$42,845	3	\$43,132
IRON	0	\$0	9	\$4,323	0	\$0	55	\$9,173	12	\$25,455
JACKSON	16	\$598	436	\$294,890	1	\$22	1,181	\$169,659	301	\$831,058
JASPER	3	\$245	80	\$64,315	0	\$0	362	\$89,366	61	\$165,277
JEFFERSON	25	\$1,360	53	\$69,647	0	\$0	426	\$89,252	17	\$33,326
JOHNSON	4	\$110	4	\$7,041	0	\$0	44	\$8,589	2	\$5,103
KNOX	0	\$0	3	\$2,477	0	\$0	20	\$4,581	6	\$4,822
LACLEDE	23	\$1,275	8	\$7,648	1	\$2,036	167	\$40,089	7	\$10,339
LAFAYETTE	5	\$327	2	\$3,121	1	\$427	85	\$7,247	9	\$16,484
LAWRENCE	21	\$1,375	8	\$5,734	4	\$2,893	77	\$20,858	19	\$42,134
LEWIS	1	\$53	2	\$250	0	\$0	13	\$4,883	0	\$0
LINCOLN	1	\$43	33	\$16,815	0	\$0	55	\$11,716	2	\$1,944

NOTE: COUNTY REPRESENTS WHERE THE RECIPIENT LIVES, NOT NECESSARILY WHERE THE SERVICE WAS PROVIDED.



**TABLE 22  
MISSOURI MEDICAID RECIPIENTS AND PAYMENTS BY TYPE OF SERVICE  
AUGUST 2005**

	CRNA RECIPIENTS	CRNA PAYMENTS	CSTAR PRIVATE RECIPIENTS	CSTAR PRIVATE PAYMENTS	CSTAR PUBLIC RECIPIENTS	CSTAR PUBLIC PAYMENTS	DENTAL SERVICES RECIPIENTS	DENTAL SERVICES PAYMENTS	FSD CASE MGMT RECIPIENTS	FSD CASE MGMT PAYMENTS
LINN	3	\$217	14	\$5,522	0	\$0	38	\$11,118	6	\$11,457
LIVINGSTON	3	\$201	13	\$13,768	0	\$0	56	\$7,525	0	\$0
MCDONALD	1	\$81	8	\$4,813	0	\$0	103	\$13,202	5	\$6,222
MACON	7	\$614	16	\$9,685	0	\$0	22	\$15,890	5	\$11,635
MADISON	3	\$232	5	\$5,180	0	\$0	70	\$11,783	22	\$58,265
MARIES	3	\$147	1	\$11	0	\$0	46	\$6,852	1	\$757
MARION	6	\$318	32	\$24,311	0	\$0	62	\$12,783	15	\$19,501
MERCER	2	\$103	2	\$81	0	\$0	10	\$752	0	\$0
MILLER	9	\$544	6	\$6,863	0	\$0	43	\$12,947	10	\$12,204
MISSISSIPPI	6	\$605	4	\$869	0	\$0	104	\$14,489	0	\$0
MONITEAU	3	\$152	3	\$2,352	0	\$0	10	\$3,105	2	\$2,167
MONROE	0	\$0	7	\$9,046	0	\$0	11	\$3,371	2	\$1,705
MONTGOMERY	3	\$208	1	\$52	0	\$0	11	\$3,307	7	\$47,341
MORGAN	4	\$171	1	\$1,078	0	\$0	41	\$14,943	1	\$2,961
NEW MADRID	5	\$163	18	\$19,446	0	\$0	71	\$19,129	5	\$3,929
NEWTON	1	\$269	14	\$9,875	1	\$10	159	\$30,771	22	\$54,290
NODAWAY	1	\$19	1	\$385	0	\$0	45	\$9,880	0	\$0
OREGON	3	\$161	1	\$400	0	\$0	44	\$16,510	7	\$9,426
OSAGE	0	\$0	0	\$0	0	\$0	11	\$1,145	0	\$0
OZARK	2	\$78	0	\$0	0	\$0	79	\$18,268	1	\$1,410
PEMISCOT	2	\$283	34	\$32,164	0	\$0	80	\$30,073	1	\$757
PERRY	13	\$1,059	1	\$1,130	0	\$0	102	\$8,695	3	\$2,212
PETTIS	8	\$563	53	\$9,581	0	\$0	49	\$10,600	21	\$48,998
PHELPS	3	\$332	28	\$23,168	0	\$0	218	\$57,407	125	\$334,964
PIKE	1	\$23	4	\$3,321	0	\$0	35	\$9,130	3	\$3,791
PLATTE	2	\$279	13	\$2,756	0	\$0	56	\$15,302	4	\$8,942
POLK	24	\$1,360	6	\$1,367	0	\$0	193	\$31,097	100	\$358,064
PULASKI	3	\$98	11	\$9,370	0	\$0	153	\$36,561	26	\$58,612
PUTMAN	1	\$115	7	\$3,943	0	\$0	35	\$7,144	0	\$0
RALLS	4	\$201	6	\$1,741	0	\$0	18	\$10,988	1	\$78
RANDOLPH	4	\$295	54	\$27,946	0	\$0	18	\$3,605	9	\$16,575
RAY	1	\$41	3	\$818	0	\$0	20	\$6,498	5	\$10,239
REYNOLDS	0	\$0	3	\$958	0	\$0	35	\$2,822	64	\$169,106
RIPLEY	5	\$368	9	\$13,630	0	\$0	73	\$19,557	1	\$500
ST. CHARLES	2	\$106	88	\$88,191	0	\$0	224	\$49,459	48	\$78,409
ST. CLAIR	1	\$40	6	\$3,941	0	\$0	40	\$5,751	0	\$0
ST. FRANCOIS	8	\$523	69	\$29,126	0	\$0	214	\$41,174	39	\$89,828
STE.GENEVIEVE	2	\$130	2	\$804	0	\$0	48	\$6,906	0	\$0
ST. LOUIS	98	\$7,755	263	\$186,277	2	\$2,216	1,216	\$173,401	427	\$970,988
SALINE	10	\$929	10	\$4,900	0	\$0	28	\$5,133	76	\$195,383
SCHUYLER	1	\$100	5	\$4,664	0	\$0	13	\$1,712	1	\$1,279
SCOTLAND	0	\$0	3	\$2,364	0	\$0	3	\$121	1	\$757
SCOTT	18	\$721	13	\$15,101	0	\$0	123	\$24,342	18	\$16,356
SHANNON	6	\$459	3	\$3,098	0	\$0	52	\$10,311	0	\$0
SHELBY	3	\$131	4	\$541	0	\$0	5	\$1,450	1	\$825
STODDARD	9	\$213	32	\$19,266	0	\$0	107	\$24,175	6	\$5,030
STONE	12	\$624	4	\$4,278	0	\$0	69	\$17,769	10	\$22,090
SULLIVAN	2	\$84	5	\$2,574	0	\$0	12	\$6,146	1	\$1,410
TANEY	11	\$761	9	\$11,018	0	\$0	157	\$32,322	13	\$24,937
TEXAS	27	\$1,487	25	\$19,252	0	\$0	181	\$40,460	4	\$5,969
VERNON	3	\$157	72	\$33,002	0	\$0	91	\$14,407	55	\$164,966
WARREN	1	\$88	16	\$14,925	0	\$0	55	\$11,493	1	\$109
WASHINGTON	4	\$199	28	\$15,065	0	\$0	100	\$19,924	8	\$16,899
WAYNE	5	\$135	5	\$7,021	0	\$0	41	\$11,764	6	\$4,754
WEBSTER	21	\$1,206	5	\$2,232	0	\$0	121	\$26,369	4	\$9,994
WORTH	0	\$0	0	\$0	0	\$0	32	\$4,539	1	\$1,310
WRIGHT	20	\$1,143	2	\$1,993	0	\$0	102	\$23,170	6	\$12,973
ST. LOUIS CITY	58	\$4,659	521	\$324,684	3	\$2,804	1,131	\$165,487	225	\$491,959
INVALID COUNTY	0	\$0	6	\$3,905	0	\$0	5	\$418	66	\$148,918

NOTE: COUNTY REPRESENTS WHERE THE RECIPIENT LIVES, NOT NECESSARILY WHERE THE SERVICE WAS PROVIDED.

**TABLE 22  
MISSOURI MEDICAID RECIPIENTS AND PAYMENTS BY TYPE OF SERVICE  
AUGUST 2005**

	DISEASE MGMT TRAINING RECIPIENTS	DISEASE MGMT TRAINING PAYMENTS	DME SERVICES RECIPIENTS	DME SERVICES PAYMENTS	EPSDT SERV SCREENINGS RECIPIENTS	EPSDT SERV SCREENINGS PAYMENTS	EPSDT REF SERVICES RECIPIENTS	EPSDT REF SERVICES PAYMENTS	EPSDT TCM RECIPIENTS	EPSDT TCM PAYMENTS
STATE TOTAL	111	\$3,556	24,682	\$4,250,435	8,388	\$548,247	54,621	\$9,218,522	945	\$104,895
ADAIR	1	\$39	193	\$35,351	110	\$9,102	563	\$73,041	1	\$111
ANDREW	0	\$0	57	\$4,414	38	\$2,546	243	\$31,060	0	\$0
ATCHISON	1	\$20	30	\$2,391	31	\$1,340	109	\$6,062	0	\$0
AUDRAIN	0	\$0	133	\$17,341	5	\$300	66	\$24,404	0	\$0
BARRY	8	\$168	234	\$74,217	56	\$4,032	779	\$120,402	0	\$0
BARTON	1	\$20	89	\$15,271	63	\$3,503	316	\$47,831	0	\$0
BATES	0	\$0	98	\$18,986	36	\$2,982	294	\$36,169	1	\$111
BENTON	0	\$0	146	\$15,397	54	\$3,795	471	\$40,347	0	\$0
BOLLINGER	0	\$0	110	\$12,095	24	\$1,305	386	\$46,950	0	\$0
BOONE	0	\$0	435	\$85,664	38	\$2,871	318	\$218,453	8	\$888
BUCHANAN	0	\$0	520	\$80,698	405	\$27,335	2,128	\$228,055	0	\$0
BUTLER	1	\$40	465	\$81,249	57	\$2,982	1,051	\$126,648	0	\$0
CALDWELL	0	\$0	41	\$1,822	61	\$4,391	207	\$20,592	0	\$0
CALLAWAY	0	\$0	160	\$36,873	12	\$720	141	\$68,946	2	\$222
CAMDEN	0	\$0	160	\$17,541	20	\$1,391	80	\$11,803	0	\$0
CAPE GIRARDEAU	10	\$448	351	\$63,397	97	\$6,234	1,186	\$286,276	2	\$222
CARROLL	0	\$0	115	\$13,580	50	\$2,815	295	\$29,552	0	\$0
CARTER	0	\$0	88	\$6,623	9	\$341	202	\$20,156	0	\$0
CASS	0	\$0	169	\$23,479	13	\$728	145	\$33,796	17	\$1,887
CEDAR	0	\$0	115	\$11,249	35	\$2,547	267	\$42,385	1	\$111
CHARITON	0	\$0	52	\$9,137	1	\$60	21	\$3,121	0	\$0
CHRISTIAN	1	\$23	240	\$39,904	346	\$20,757	1,549	\$148,994	0	\$0
CLARK	0	\$0	44	\$10,824	44	\$2,620	111	\$8,582	0	\$0
CLAY	0	\$0	317	\$47,765	39	\$2,582	258	\$132,854	10	\$1,110
CLINTON	0	\$0	46	\$9,404	34	\$1,964	296	\$34,297	4	\$444
COLE	0	\$0	203	\$34,102	26	\$1,755	180	\$41,343	0	\$0
COOPER	0	\$0	74	\$10,547	4	\$240	31	\$7,672	0	\$0
CRAWFORD	0	\$0	190	\$28,151	108	\$9,137	471	\$43,651	2	\$222
DADE	0	\$0	61	\$13,615	37	\$2,675	242	\$33,776	0	\$0
DALLAS	1	\$40	144	\$28,231	46	\$4,038	300	\$47,169	0	\$0
DAVISS	0	\$0	42	\$5,473	43	\$2,850	191	\$16,453	0	\$0
DEKALB	0	\$0	51	\$9,383	19	\$1,171	133	\$17,338	0	\$0
DENT	0	\$0	142	\$27,382	38	\$2,340	330	\$33,597	0	\$0
DOUGLAS	0	\$0	130	\$29,480	68	\$4,335	485	\$41,671	0	\$0
DUNKLIN	0	\$0	690	\$77,591	141	\$8,567	1,609	\$147,126	0	\$0
FRANKLIN	3	\$100	300	\$76,254	15	\$1,426	148	\$76,993	0	\$0
GASCONADE	0	\$0	79	\$8,221	2	\$90	18	\$5,668	0	\$0
GENTRY	0	\$0	49	\$4,468	10	\$600	115	\$12,755	0	\$0
GREENE	12	\$427	1,210	\$224,332	1,498	\$90,642	5,546	\$650,842	1	\$111
GRUNDY	1	\$10	94	\$9,185	33	\$2,061	226	\$15,027	1	\$111
HARRISON	0	\$0	54	\$8,605	12	\$941	162	\$17,259	0	\$0
HENRY	1	\$20	148	\$25,005	3	\$260	54	\$6,976	1	\$111
HICKORY	0	\$0	97	\$13,434	13	\$955	167	\$22,335	0	\$0
HOLT	0	\$0	20	\$1,337	7	\$613	98	\$6,944	0	\$0
HOWARD	0	\$0	64	\$5,705	1	\$60	54	\$7,605	0	\$0
HOWELL	0	\$0	381	\$73,074	59	\$4,666	1,018	\$158,762	0	\$0
IRON	0	\$0	145	\$15,752	60	\$3,600	304	\$31,343	0	\$0
JACKSON	0	\$0	1,707	\$318,926	258	\$17,678	2,092	\$756,753	783	\$86,802
JASPER	1	\$20	841	\$130,461	954	\$58,537	3,373	\$380,186	2	\$333
JEFFERSON	1	\$75	477	\$121,369	28	\$1,844	407	\$134,273	0	\$0
JOHNSON	0	\$0	134	\$18,495	7	\$340	74	\$27,419	4	\$444
KNOX	0	\$0	37	\$2,214	15	\$1,072	111	\$12,126	0	\$0
LACLEDE	1	\$60	251	\$38,939	56	\$4,958	715	\$76,990	0	\$0
LAFAYETTE	0	\$0	131	\$14,298	6	\$353	52	\$8,668	3	\$333
LAWRENCE	31	\$786	236	\$44,266	135	\$9,510	998	\$149,171	0	\$0
LEWIS	0	\$0	52	\$8,671	17	\$954	89	\$8,924	0	\$0
LINCOLN	0	\$0	132	\$25,751	10	\$995	116	\$40,324	0	\$0

NOTE: COUNTY REPRESENTS WHERE THE RECIPIENT LIVES, NOT NECESSARILY WHERE THE SERVICE WAS PROVIDED.

**TABLE 22  
MISSOURI MEDICAID RECIPIENTS AND PAYMENTS BY TYPE OF SERVICE  
AUGUST 2005**

	DISEASE MGMT TRAINING RECIPIENTS	DISEASE MGMT TRAINING PAYMENTS	DME SERVICES RECIPIENTS	DME SERVICES PAYMENTS	EPSDT SERV SCREENINGS RECIPIENTS	EPSDT SERV SCREENINGS PAYMENTS	EPSDT REF SERVICES RECIPIENTS	EPSDT REF SERVICES PAYMENTS	EPSDT TCM RECIPIENTS	EPSDT TCM PAYMENTS
LINN	0	\$0	81	\$10,314	45	\$3,171	218	\$22,719	0	\$0
LIVINGSTON	1	\$10	112	\$17,867	22	\$1,555	292	\$25,469	0	\$0
MCDONALD	0	\$0	174	\$38,762	101	\$6,450	735	\$81,927	0	\$0
MACON	0	\$0	117	\$24,935	87	\$7,983	286	\$37,166	0	\$0
MADISON	0	\$0	128	\$26,111	68	\$4,165	355	\$73,616	0	\$0
MARIES	0	\$0	78	\$10,071	35	\$2,157	163	\$10,826	0	\$0
MARION	11	\$390	220	\$37,097	161	\$9,697	894	\$56,464	0	\$0
MERCER	0	\$0	31	\$3,284	6	\$473	48	\$6,654	0	\$0
MILLER	0	\$0	134	\$17,354	15	\$920	88	\$12,071	0	\$0
MISSISSIPPI	0	\$0	179	\$17,556	115	\$2,062	614	\$60,676	0	\$0
MONTEAU	0	\$0	52	\$7,752	1	\$60	20	\$13,027	0	\$0
MONROE	0	\$0	54	\$3,863	1	\$60	23	\$3,919	0	\$0
MONTGOMERY	0	\$0	81	\$7,677	2	\$175	45	\$13,846	0	\$0
MORGAN	0	\$0	139	\$29,665	6	\$360	33	\$22,900	0	\$0
NEW MADRID	1	\$25	203	\$23,201	80	\$5,035	719	\$99,550	0	\$0
NEWTON	1	\$20	298	\$42,268	352	\$22,556	1,462	\$134,708	0	\$0
NODAWAY	0	\$0	69	\$14,276	14	\$968	184	\$20,391	0	\$0
OREGON	0	\$0	146	\$32,055	11	\$1,275	224	\$32,307	0	\$0
OSAGE	0	\$0	56	\$8,887	3	\$200	18	\$2,768	0	\$0
OZARK	0	\$0	82	\$11,231	19	\$1,249	227	\$19,676	0	\$0
PEMISCOT	0	\$0	537	\$68,122	66	\$3,618	834	\$105,586	1	\$111
PERRY	1	\$39	81	\$10,869	10	\$651	313	\$73,636	0	\$0
PETTIS	0	\$0	179	\$37,595	23	\$1,170	171	\$34,972	12	\$1,332
PHELPS	0	\$0	267	\$63,818	178	\$10,657	1,048	\$113,628	5	\$555
PIKE	1	\$60	107	\$14,934	28	\$1,773	255	\$35,132	0	\$0
PLATTE	0	\$0	81	\$8,188	20	\$1,312	97	\$33,563	8	\$888
POLK	2	\$100	247	\$39,517	67	\$5,558	614	\$121,907	3	\$333
PULASKI	0	\$0	179	\$24,348	90	\$8,517	556	\$76,050	2	\$222
PUTMAN	1	\$20	45	\$4,134	8	\$576	67	\$4,486	0	\$0
RALLS	0	\$0	45	\$3,779	24	\$1,440	152	\$10,798	0	\$0
RANDOLPH	0	\$0	195	\$28,393	8	\$660	81	\$31,084	0	\$0
RAY	0	\$0	90	\$12,517	2	\$120	19	\$6,849	0	\$0
REYNOLDS	0	\$0	87	\$11,442	13	\$760	223	\$58,628	0	\$0
RIPLEY	0	\$0	281	\$31,715	10	\$550	385	\$45,855	0	\$0
ST. CHARLES	0	\$0	285	\$54,350	19	\$1,464	286	\$244,857	0	\$0
ST. CLAIR	0	\$0	80	\$13,452	5	\$446	33	\$6,214	0	\$0
ST. FRANCOIS	0	\$0	442	\$67,685	15	\$940	208	\$145,561	0	\$0
STE.GENEVIEVE	0	\$0	79	\$10,487	1	\$0	55	\$17,748	0	\$0
ST. LOUIS	0	\$0	1,628	\$375,228	147	\$10,024	2,224	\$828,675	1	\$111
SALINE	0	\$0	166	\$17,109	7	\$510	170	\$41,306	12	\$1,332
SCHUYLER	0	\$0	55	\$6,013	9	\$650	89	\$10,199	0	\$0
SCOTLAND	0	\$0	50	\$3,465	12	\$867	42	\$3,751	0	\$0
SCOTT	2	\$115	426	\$62,190	62	\$3,609	1,330	\$194,034	0	\$0
SHANNON	0	\$0	94	\$10,336	10	\$837	166	\$22,496	0	\$0
SHELBY	0	\$0	46	\$7,940	23	\$1,841	157	\$18,855	0	\$0
STODDARD	1	\$40	252	\$31,829	102	\$7,117	764	\$85,453	0	\$0
STONE	8	\$213	155	\$30,837	118	\$6,417	504	\$62,479	0	\$0
SULLIVAN	0	\$0	96	\$6,533	28	\$2,208	116	\$9,470	0	\$0
TANEY	3	\$120	178	\$32,001	243	\$16,676	991	\$95,236	0	\$0
TEXAS	0	\$0	173	\$26,376	38	\$2,909	486	\$63,492	0	\$0
VERNON	0	\$0	175	\$18,785	28	\$1,834	601	\$96,356	16	\$1,776
WARREN	0	\$0	64	\$8,933	2	\$40	56	\$71,453	0	\$0
WASHINGTON	1	\$20	218	\$35,681	4	\$153	96	\$46,399	1	\$111
WAYNE	0	\$0	234	\$35,954	23	\$1,338	405	\$65,628	0	\$0
WEBSTER	0	\$0	191	\$22,809	171	\$11,651	818	\$101,404	4	\$444
WORTH	0	\$0	16	\$614	34	\$1,995	58	\$2,887	0	\$0
WRIGHT	0	\$0	208	\$35,904	69	\$5,037	548	\$65,263	0	\$0
ST. LOUIS CITY	2	\$89	1,742	\$404,942	117	\$11,070	1,510	\$518,495	0	\$0
INVALID COUNTY	0	\$0	0	\$0	3	\$180	54	\$20,048	37	\$4,107

NOTE: COUNTY REPRESENTS WHERE THE RECIPIENT LIVES, NOT NECESSARILY WHERE THE SERVICE WAS PROVIDED.



**TABLE 22  
MISSOURI MEDICAID RECIPIENTS AND PAYMENTS BY TYPE OF SERVICE  
AUGUST 2005**

	FAMILY PLANNING RECIPIENTS	FAMILY PLANNING PAYMENTS	FED QUAL HEALTH CLINIC RECIPIENTS	FED QUAL HEALTH CLINIC PAYMENTS	HOME HEALTH RECIPIENTS	HOME HEALTH PAYMENTS	HOSPICE RECIPIENTS	HOSPICE PAYMENTS	ICF/MR RECIPIENTS	ICF/MR PAYMENTS
STATE TOTAL	11,503	\$947,241	14,478	\$3,051,665	984	\$466,376	1,076	\$3,226,947	996	\$7,736,339
ADAIR	101	\$10,876	443	\$94,447	2	\$659	7	\$14,595	0	\$0
ANDREW	30	\$3,164	172	\$37,643	0	\$0	2	\$4,297	0	\$0
ATCHISON	18	\$2,708	6	\$2,725	1	\$23	0	\$0	0	\$0
AUDRAIN	34	\$1,961	6	\$4,823	3	\$659	3	\$12,994	0	\$0
BARRY	147	\$17,289	96	\$19,863	12	\$3,827	13	\$43,495	0	\$0
BARTON	58	\$2,581	15	\$4,471	0	\$0	2	\$4,166	0	\$0
BATES	80	\$9,584	1	\$299	2	\$60	8	\$24,871	0	\$0
BENTON	95	\$7,306	3	\$355	5	\$2,251	4	\$4,952	0	\$0
BOLLINGER	74	\$4,079	348	\$42,542	4	\$1,736	1	\$1,572	0	\$0
BOONE	125	\$5,696	435	\$72,153	27	\$19,452	12	\$47,583	0	\$0
BUCHANAN	366	\$18,021	917	\$137,604	9	\$3,402	11	\$28,663	0	\$0
BUTLER	300	\$23,186	52	\$13,348	12	\$4,528	12	\$29,829	35	\$245,993
CALDWELL	28	\$1,466	219	\$53,431	6	\$1,550	0	\$0	0	\$0
CALLAWAY	28	\$1,109	17	\$3,972	2	\$2,335	3	\$9,656	0	\$0
CAMDEN	20	\$1,395	36	\$25,018	6	\$440	1	\$2,298	0	\$0
CAPE GIRARDEAU	308	\$24,476	414	\$64,468	7	\$3,459	17	\$35,365	0	\$0
CARROLL	39	\$1,908	6	\$703	2	\$741	1	\$90-	0	\$0
CARTER	52	\$2,474	104	\$7,668	4	\$2,304	0	\$0	0	\$0
CASS	45	\$3,676	12	\$3,597	13	\$9,280	31	\$88,118	0	\$0
CEDAR	95	\$9,218	5	\$705	5	\$2,238	1	\$435	0	\$0
CHARITON	7	\$458	6	\$1,791	1	\$654	0	\$0	0	\$0
CHRISTIAN	223	\$19,338	102	\$28,598	8	\$3,571	13	\$25,591	0	\$0
CLARK	32	\$1,417	29	\$5,793	0	\$0	1	\$6,417	0	\$0
CLAY	89	\$5,522	169	\$24,083	11	\$7,232	49	\$141,365	0	\$0
CLINTON	48	\$3,024	18	\$2,251	3	\$552	5	\$16,199	0	\$0
COLE	51	\$2,684	15	\$7,650	0	\$0	4	\$10,432	0	\$0
COOPER	13	\$1,059	11	\$2,813	3	\$519	5	\$9,705	0	\$0
CRAWFORD	149	\$20,272	4	\$580	8	\$1,581	6	\$10,856	0	\$0
DADE	38	\$5,565	5	\$2,807	0	\$0	1	\$4,634	0	\$0
DALLAS	75	\$7,598	26	\$11,609	3	\$1,946	3	\$3,491	0	\$0
DAVISS	33	\$1,589	55	\$6,550	2	\$618	1	\$2,734	0	\$0
DEKALB	21	\$977	32	\$4,474	1	\$301	5	\$26,805	0	\$0
DENT	81	\$20,640	5	\$3,475	10	\$3,918	0	\$0	0	\$0
DOUGLAS	73	\$4,191	186	\$33,397	9	\$3,945	2	\$5,452	0	\$0
DUNKLIN	262	\$30,818	235	\$26,368	22	\$11,818	8	\$26,182	0	\$0
FRANKLIN	60	\$5,902	8	\$826	12	\$6,645	12	\$29,254	0	\$0
GASCONADE	9	\$1,783	1	\$103	2	\$660	2	\$7,986	0	\$0
GENTRY	20	\$868	37	\$4,054	2	\$251	0	\$0	0	\$0
GREENE	968	\$72,008	601	\$137,467	39	\$14,303	48	\$117,304	0	\$0
GRUNDY	36	\$7,632	9	\$967	4	\$888	0	\$0	0	\$0
HARRISON	39	\$1,563	32	\$3,739	0	\$0	0	\$0	0	\$0
HENRY	23	\$1,475	2	\$674	7	\$3,681	1	\$2,285	0	\$0
HICKORY	41	\$5,630	6	\$1,960	4	\$3,053	1	\$1,898	0	\$0
HOLT	18	\$1,030	99	\$15,457	0	\$0	2	\$2,803	0	\$0
HOWARD	4	\$215	8	\$2,277	4	\$2,786	0	\$0	0	\$0
HOWELL	234	\$22,724	323	\$94,459	11	\$3,011	4	\$14,859	0	\$0
IRON	67	\$5,864	69	\$13,797	2	\$710	3	\$15,664	0	\$0
JACKSON	399	\$24,151	2,524	\$796,712	110	\$49,101	172	\$540,496	2	\$17,932
JASPER	554	\$39,035	328	\$76,787	16	\$7,226	16	\$45,020	0	\$0
JEFFERSON	86	\$4,575	59	\$12,928	35	\$12,829	47	\$151,355	0	\$0
JOHNSON	26	\$1,663	14	\$3,048	2	\$434	1	\$6,198	1	\$1,839
KNOX	33	\$5,080	94	\$21,018	1	\$406	1	\$669	0	\$0
LACLEDE	191	\$18,889	129	\$38,653	7	\$1,976	5	\$12,358	0	\$0
LAFAYETTE	31	\$2,052	64	\$14,330	4	\$2,626	8	\$18,763	115	\$956,444
LAWRENCE	169	\$18,209	57	\$20,076	6	\$4,338	3	\$12,415	0	\$0
LEWIS	37	\$1,502	15	\$4,512	2	\$5,696	0	\$0	0	\$0
LINCOLN	51	\$1,843	1	\$178	6	\$1,464	17	\$62,188	0	\$0

NOTE: COUNTY REPRESENTS WHERE THE RECIPIENT LIVES, NOT NECESSARILY WHERE THE SERVICE WAS PROVIDED.



**TABLE 22  
MISSOURI MEDICAID RECIPIENTS AND PAYMENTS BY TYPE OF SERVICE  
AUGUST 2005**

	FAMILY PLANNING RECIPIENTS	FAMILY PLANNING PAYMENTS	FED QUAL HEALTH CLINIC RECIPIENTS	FED QUAL HEALTH CLINIC PAYMENTS	HOME HEALTH RECIPIENTS	HOME HEALTH PAYMENTS	HOSPICE RECIPIENTS	HOSPICE PAYMENTS	ICF/MR RECIPIENTS	ICF/MR PAYMENTS
LINN	43	\$2,197	21	\$3,987	5	\$2,545	1	\$3,681	0	\$0
LIVINGSTON	56	\$3,296	30	\$6,261	8	\$3,521	1	\$7,267	0	\$0
MCDONALD	133	\$6,342	193	\$38,967	4	\$797	0	\$0	0	\$0
MACON	60	\$6,581	75	\$17,107	1	\$239	1	\$4,026	0	\$0
MADISON	67	\$5,851	35	\$9,591	1	\$1,246	12	\$27,546	0	\$0
MARIES	35	\$1,980	2	\$405	1	\$479	0	\$0	0	\$0
MARION	200	\$11,443	10	\$2,360	8	\$2,776	0	\$0	0	\$0
MERCER	12	\$349	14	\$1,379	0	\$0	0	\$0	0	\$0
MILLER	18	\$813	16	\$13,815	5	\$1,359	2	\$8,667	0	\$0
MISSISSIPPI	123	\$11,926	167	\$24,868	5	\$4,863	1	\$1,000	1	\$246
MONITEAU	16	\$568	1	\$92	0	\$0	16	\$71,936	0	\$0
MONROE	9	\$365	5	\$580	3	\$1,849	0	\$0	0	\$0
MONTGOMERY	23	\$869	0	\$0	0	\$0	5	\$11,799	0	\$0
MORGAN	14	\$632	4	\$2,352	2	\$403	3	\$4,406	0	\$0
NEW MADRID	146	\$17,431	426	\$52,726	9	\$3,809	2	\$5,696	0	\$0
NEWTON	181	\$10,808	126	\$32,807	12	\$6,036	9	\$26,644	0	\$0
NODAWAY	51	\$2,676	50	\$8,745	0	\$0	2	\$9,431	0	\$0
OREGON	72	\$11,078	62	\$13,795	3	\$316	0	\$0	0	\$0
OSAGE	8	\$429	3	\$154	0	\$0	1	\$2,887	0	\$0
OZARK	76	\$6,847	63	\$10,345	2	\$554	0	\$0	0	\$0
PEMISCOT	176	\$16,854	71	\$9,208	5	\$13,496	5	\$12,962	0	\$0
PERRY	70	\$3,146	15	\$2,446	5	\$2,494	4	\$12,398	0	\$0
PETTIS	40	\$1,987	47	\$7,584	5	\$1,598	5	\$11,711	0	\$0
PHELPS	211	\$18,389	5	\$1,204	10	\$5,652	12	\$30,014	0	\$0
PIKE	101	\$9,088	1	\$24	1	\$435	0	\$0	0	\$0
PLATTE	34	\$1,358	38	\$8,082	3	\$713	13	\$47,730	0	\$0
POLK	164	\$15,683	28	\$10,612	8	\$5,847	6	\$22,441	0	\$0
PULASKI	131	\$13,626	162	\$29,652	8	\$3,443	0	\$0	0	\$0
PUTMAN	16	\$616	16	\$3,657	1	\$1,130	1	\$5,764	0	\$0
RALLS	39	\$1,906	4	\$737	2	\$189	0	\$0	0	\$0
RANDOLPH	22	\$3,095	26	\$6,833	1	\$184	1	\$7,075	0	\$0
RAY	14	\$613	24	\$4,890	4	\$2,653	1	\$2,665	0	\$0
REYNOLDS	48	\$3,625	121	\$14,302	2	\$175	0	\$0	0	\$0
RIPLEY	110	\$13,432	18	\$2,326	16	\$11,732	0	\$0	0	\$0
ST. CHARLES	84	\$3,885	25	\$4,747	14	\$3,764	41	\$114,285	52	\$476,885
ST. CLAIR	10	\$563	0	\$0	0	\$0	2	\$3,445	0	\$0
ST. FRANCOIS	80	\$5,204	28	\$4,291	14	\$4,336	34	\$127,032	0	\$0
STE.GENEVIEVE	16	\$624	2	\$168	2	\$677	6	\$13,879	0	\$0
ST. LOUIS	436	\$24,369	655	\$107,770	98	\$55,956	214	\$640,927	145	\$1,157,917
SALINE	29	\$1,834	12	\$3,132	3	\$641	0	\$0	212	\$1,656,332
SCHUYLER	18	\$3,360	64	\$10,314	0	\$0	0	\$0	0	\$0
SCOTLAND	16	\$876	70	\$10,332	0	\$0	1	\$2,210	0	\$0
SCOTT	281	\$24,484	807	\$83,785	6	\$1,281	4	\$7,891	34	\$286,624
SHANNON	59	\$6,420	84	\$17,468	2	\$1,184	0	\$0	0	\$0
SHELBY	31	\$1,850	19	\$1,904	3	\$419	0	\$0	0	\$0
STODDARD	217	\$16,375	227	\$25,679	16	\$7,807	1	\$218	0	\$0
STONE	122	\$11,340	45	\$14,192	4	\$1,497	6	\$18,102	0	\$0
SULLIVAN	48	\$5,038	95	\$32,172	6	\$2,332	0	\$0	0	\$0
TANEY	180	\$22,448	40	\$15,862	4	\$1,820	11	\$25,935	0	\$0
TEXAS	152	\$14,496	21	\$3,226	5	\$1,704	7	\$20,872	0	\$0
VERNON	143	\$9,453	15	\$4,613	6	\$1,414	2	\$5,066	127	\$998,062
WARREN	14	\$3,028	2	\$356	4	\$4,811	3	\$9,461	0	\$0
WASHINGTON	26	\$1,782	96	\$7,557	8	\$1,869	12	\$35,786	0	\$0
WAYNE	119	\$9,859	81	\$23,672	7	\$2,568	0	\$0	1	\$246
WEBSTER	133	\$15,659	55	\$19,452	6	\$3,237	4	\$6,884	0	\$0
WORTH	7	\$1,702	1	\$86	0	\$0	0	\$0	0	\$0
WRIGHT	108	\$8,316	61	\$12,812	7	\$1,352	8	\$15,665	0	\$0
ST. LOUIS CITY	313	\$25,033	1,607	\$289,735	150	\$69,756	41	\$157,369	271	\$1,937,818
INVALID COUNTY	8	\$324	2	\$348	0	\$0	0	\$0	0	\$0

NOTE: COUNTY REPRESENTS WHERE THE RECIPIENT LIVES, NOT NECESSARILY WHERE THE SERVICE WAS PROVIDED.

**TABLE 22  
MISSOURI MEDICAID RECIPIENTS AND PAYMENTS BY TYPE OF SERVICE  
AUGUST 2005**

	INDEPENDENT LIVING WAIVER RECIPIENTS	INDEPENDENT LIVING WAIVER PAYMENTS	INPATIENT HOSPITAL RECIPIENTS	INPATIENT HOSPITAL PAYMENTS	LAB & X-RAY SERVICES RECIPIENTS	LAB & X-RAY SERVICES PAYMENTS	MANAGED CARE RECIPIENTS	MANAGED CARE PAYMENTS	MENTAL HOSPITAL RECIPIENTS	MENTAL HOSPITAL PAYMENTS
STATE TOTAL	197	\$181,898	8,407	\$36,038,260	30,440	\$1,436,659	426,995	\$65,779,414	8	\$33,611
ADAIR	4	\$5,098	42	\$143,066	268	\$10,999	15	\$2,213	0	\$0
ANDREW	2	\$476	26	\$74,509	55	\$3,104	1	\$63	0	\$0
ATCHISON	0	\$0	9	\$71,761	21	\$651	5	\$377	0	\$0
AUDRAIN	0	\$0	17	\$101,770	114	\$3,306	3,095	\$511,804	0	\$0
BARRY	1	\$894	107	\$391,148	166	\$8,582	0	\$0	0	\$0
BARTON	0	\$0	42	\$87,307	107	\$5,030	3	\$515	0	\$0
BATES	1	\$165	58	\$180,778	97	\$3,999	27	\$3,815	0	\$0
BENTON	0	\$0	56	\$158,708	223	\$9,449	41	\$3,715	0	\$0
BOLLINGER	0	\$0	24	\$211,058	212	\$8,292	1	\$61	0	\$0
BOONE	10	\$7,562	97	\$489,242	408	\$19,498	13,854	\$2,390,560	0	\$0
BUCHANAN	6	\$3,540	232	\$892,784	648	\$32,150	17	\$1,320	0	\$0
BUTLER	4	\$3,111	201	\$613,579	1,132	\$42,447	13	\$693	0	\$0
CALDWELL	0	\$0	18	\$36,975	66	\$2,629	5	\$1,057	0	\$0
CALLAWAY	0	\$0	50	\$342,341	200	\$7,515	4,732	\$802,220	1	\$26
CAMDEN	0	\$0	18	\$37,595	88	\$4,923	4,670	\$764,732	0	\$0
CAPE GIRARDEAU	1	\$147	120	\$451,134	758	\$31,676	14	\$1,215	0	\$0
CARROLL	0	\$0	26	\$139,443	76	\$2,888	3	\$221-	0	\$0
CARTER	0	\$0	29	\$79,111	146	\$7,872	0	\$0	0	\$0
CASS	1	\$1,929	37	\$283,619	256	\$11,626	7,902	\$1,260,000	0	\$0
CEDAR	3	\$1,641	62	\$145,843	90	\$4,206	10	\$489	0	\$0
CHARITON	0	\$0	7	\$25,284	63	\$2,278	826	\$135,055	0	\$0
CHRISTIAN	2	\$1,658	126	\$384,264	379	\$17,432	12	\$1,716	0	\$0
CLARK	0	\$0	22	\$106,574	34	\$1,747	2	\$88	0	\$0
CLAY	2	\$2,546	115	\$880,757	355	\$17,574	14,846	\$2,363,778	0	\$0
CLINTON	0	\$0	34	\$178,666	80	\$3,566	16	\$2,022	0	\$0
COLE	3	\$4,880	67	\$257,198	364	\$12,605	6,220	\$1,059,323	0	\$0
COOPER	0	\$0	6	\$40,564	47	\$2,339	1,645	\$270,389	0	\$0
CRAWFORD	4	\$3,834	67	\$228,296	185	\$10,389	34	\$3,333	0	\$0
DADE	0	\$0	19	\$54,906	94	\$3,303	0	\$0	0	\$0
DALLAS	0	\$0	37	\$123,437	124	\$6,034	7	\$662	0	\$0
DAVISS	1	\$1,929	20	\$40,207	45	\$1,996	12	\$1,157	0	\$0
DEKALB	0	\$0	13	\$36,621	57	\$3,713	5	\$35	0	\$0
DENT	2	\$3,504	46	\$143,442	66	\$2,035	18	\$2,321	0	\$0
DOUGLAS	1	\$906	38	\$96,942	161	\$6,606	0	\$0	0	\$0
DUNKLIN	2	\$682	156	\$445,699	652	\$29,299	7	\$406	0	\$0
FRANKLIN	5	\$8,244	54	\$250,864	491	\$22,535	8,921	\$1,324,349	0	\$0
GASCONADE	2	\$200	5	\$10,713	85	\$2,954	1,472	\$246,895	0	\$0
GENTRY	0	\$0	17	\$31,495	43	\$1,671	4	\$635	0	\$0
GREENE	4	\$6,891	565	\$1,830,463	2,002	\$80,884	46	\$3,801	0	\$0
GRUNDY	1	\$71	27	\$92,098	38	\$979	3	\$109	0	\$0
HARRISON	0	\$0	36	\$144,063	52	\$2,716	2	\$152	0	\$0
HENRY	0	\$0	30	\$161,212	91	\$4,232	3,031	\$489,588	0	\$0
HICKORY	0	\$0	24	\$76,942	80	\$3,040	14	\$1,117	0	\$0
HOLT	0	\$0	7	\$20,387	34	\$1,677	3	\$331	0	\$0
HOWARD	0	\$0	6	\$13,294	51	\$1,872	1,147	\$194,719	0	\$0
HOWELL	1	\$835	74	\$202,177	414	\$20,225	9	\$822	0	\$0
IRON	5	\$4,528	35	\$161,323	115	\$7,709	18	\$1,870	0	\$0
JACKSON	26	\$25,084	780	\$4,608,333	1,764	\$90,091	91,069	\$14,785,946	3	\$30,193
JASPER	6	\$4,898	440	\$1,342,570	1,209	\$49,810	10	\$403	0	\$0
JEFFERSON	1	\$100	106	\$675,467	964	\$46,533	17,707	\$2,646,107	0	\$0
JOHNSON	2	\$3,463	35	\$169,923	183	\$10,040	4,387	\$720,650	0	\$0
KNOX	1	\$517	11	\$45,774	43	\$1,406	4	\$217	0	\$0
LACLEDE	1	\$100	88	\$446,537	145	\$6,374	19	\$1,717	0	\$0
LAFAYETTE	0	\$0	21	\$86,108	135	\$8,875	3,655	\$602,676	0	\$0
LAWRENCE	1	\$100	82	\$305,768	190	\$7,980	5	\$346	0	\$0
LEWIS	0	\$0	18	\$43,693	45	\$1,936	0	\$0	0	\$0
LINCOLN	1	\$517	22	\$222,417	147	\$10,303	5,337	\$776,534	0	\$0

NOTE: COUNTY REPRESENTS WHERE THE RECIPIENT LIVES, NOT NECESSARILY WHERE THE SERVICE WAS PROVIDED.

**TABLE 22  
MISSOURI MEDICAID RECIPIENTS AND PAYMENTS BY TYPE OF SERVICE  
AUGUST 2005**

	INDEPENDENT LIVING WAIVER RECIPIENTS	INDEPENDENT LIVING WAIVER PAYMENTS	INPATIENT HOSPITAL RECIPIENTS	INPATIENT HOSPITAL PAYMENTS	LAB & X-RAY SERVICES RECIPIENTS	LAB & X-RAY SERVICES PAYMENTS	MANAGED CARE RECIPIENTS	MANAGED CARE PAYMENTS	MENTAL HOSPITAL RECIPIENTS	MENTAL HOSPITAL PAYMENTS
LINN	1	\$1,317	27	\$92,814	119	\$5,010	25	\$3,251	0	\$0
LIVINGSTON	0	\$0	46	\$174,331	52	\$3,735	9	\$502	0	\$0
MCDONALD	0	\$0	76	\$174,935	275	\$11,346	5	\$397	0	\$0
MACON	0	\$0	30	\$139,397	138	\$7,473	4	\$225	0	\$0
MADISON	0	\$0	45	\$128,474	106	\$4,729	8	\$897	0	\$0
MARIES	0	\$0	15	\$37,833	106	\$5,611	9	\$1,018	0	\$0
MARION	1	\$100	74	\$303,591	129	\$6,930	23	\$1,837	0	\$0
MERCER	0	\$0	4	\$15,392	27	\$1,105	0	\$0	0	\$0
MILLER	1	\$3,528	31	\$160,318	131	\$5,027	3,975	\$656,367	0	\$0
MISSISSIPPI	1	\$100	52	\$273,595	225	\$11,703	2	\$320	0	\$0
MONITEAU	0	\$0	10	\$61,885	75	\$3,341	1,583	\$268,339	0	\$0
MONROE	0	\$0	2	\$5,836	46	\$1,581	979	\$155,184	0	\$0
MONTGOMERY	2	\$2,928	17	\$76,481	76	\$2,023	1,660	\$274,847	0	\$0
MORGAN	1	\$100	16	\$54,276	119	\$4,081	2,935	\$478,328	0	\$0
NEW MADRID	1	\$2,305	69	\$317,095	273	\$10,497	10	\$925	0	\$0
NEWTON	0	\$0	130	\$371,237	495	\$20,306	10	\$529	0	\$0
NODAWAY	0	\$0	25	\$111,182	56	\$2,186	3	\$22	0	\$0
OREGON	2	\$1,035	22	\$67,398	106	\$5,588	5	\$253	0	\$0
OSAGE	1	\$100	7	\$14,702	44	\$1,408	1,073	\$185,892	0	\$0
OZARK	0	\$0	13	\$221,332	107	\$5,543	0	\$0	0	\$0
PEMISCOT	1	\$100	186	\$350,727	440	\$23,966	3	\$18	0	\$0
PERRY	2	\$2,117	19	\$5,868	59	\$2,370	18	\$1,203	0	\$0
PETTIS	1	\$4,339	58	\$278,614	236	\$9,122	5,830	\$961,378	0	\$0
PHELPS	3	\$300	125	\$488,334	133	\$7,656	34	\$3,075	0	\$0
PIKE	1	\$100	41	\$125,872	128	\$9,886	18	\$927	0	\$0
PLATTE	0	\$0	31	\$131,396	83	\$4,803	4,213	\$694,493	0	\$0
POLK	0	\$0	71	\$350,058	284	\$11,802	10	\$791	0	\$0
PULASKI	3	\$3,616	84	\$318,338	119	\$5,716	5	\$642	0	\$0
PUTMAN	3	\$1,899	9	\$16,856	42	\$1,740	0	\$0	0	\$0
RALLS	1	\$100	13	\$68,152	23	\$919	6	\$418	0	\$0
RANDOLPH	1	\$2,858	21	\$55,234	253	\$9,644	3,666	\$617,614	0	\$0
RAY	1	\$100	11	\$38,311	48	\$2,204	2,390	\$380,523	0	\$0
REYNOLDS	3	\$2,611	43	\$183,318	106	\$5,729	8	\$659	0	\$0
RIPLEY	0	\$0	69	\$205,137	289	\$12,355	0	\$0	0	\$0
ST. CHARLES	4	\$5,545	94	\$360,525	434	\$23,922	16,366	\$2,449,288	0	\$0
ST. CLAIR	0	\$0	14	\$48,850	87	\$2,943	1,419	\$219,738	0	\$0
ST. FRANCOIS	4	\$5,639	65	\$379,028	236	\$15,354	8,446	\$1,216,824	0	\$0
STE. GENEVIEVE	1	\$24	10	\$66,253	43	\$1,355	1,640	\$236,941	0	\$0
ST. LOUIS	15	\$15,735	563	\$3,600,203	2,479	\$126,616	83,788	\$12,083,584	1	\$55
SALINE	0	\$0	32	\$100,721	139	\$6,959	3,171	\$552,448	1	\$3,238
SCHUYLER	0	\$0	7	\$15,861	55	\$2,054	1	\$5	0	\$0
SCOTLAND	0	\$0	8	\$30,855	23	\$778	0	\$0	0	\$0
SCOTT	2	\$700	131	\$605,305	549	\$27,736	6	\$368	0	\$0
SHANNON	1	\$100	24	\$115,610	88	\$5,134	6	\$159	0	\$0
SHELBY	0	\$0	14	\$50,485	32	\$3,187	5	\$397	0	\$0
STODDARD	3	\$1,768	118	\$421,242	621	\$21,559	5	\$490	0	\$0
STONE	0	\$0	65	\$185,185	189	\$8,738	6	\$326	0	\$0
SULLIVAN	0	\$0	25	\$69,847	88	\$3,114	5	\$262	0	\$0
TANEY	1	\$1,058	121	\$392,374	324	\$17,660	7	\$363	0	\$0
TEXAS	1	\$517	71	\$194,602	197	\$10,538	2	\$196	0	\$0
VERNON	5	\$847	91	\$296,155	220	\$9,801	4	\$473	0	\$0
WARREN	0	\$0	15	\$87,611	121	\$6,866	2,873	\$420,703	0	\$0
WASHINGTON	9	\$6,944	32	\$92,994	132	\$8,639	4,837	\$721,580	0	\$0
WAYNE	1	\$2,070	56	\$115,985	450	\$16,696	8	\$790	0	\$0
WEBSTER	0	\$0	74	\$268,091	267	\$14,444	1	\$35	0	\$0
WORTH	0	\$0	3	\$5,373	8	\$593	1	\$137	0	\$0
WRIGHT	0	\$0	52	\$146,307	241	\$10,741	1	\$230	0	\$0
ST. LOUIS CITY	12	\$11,248	678	\$4,051,245	2,304	\$138,260	80,920	\$11,794,309	2	\$99
INVALID COUNTY	0	\$0	5	\$23,184	7	\$231	37	\$5,000	0	\$0

NOTE: COUNTY REPRESENTS WHERE THE RECIPIENT LIVES, NOT NECESSARILY WHERE THE SERVICE WAS PROVIDED.



**TABLE 22  
MISSOURI MEDICAID RECIPIENTS AND PAYMENTS BY TYPE OF SERVICE  
AUGUST 2005**

	MENTAL HOSPITAL TCM RECIPIENTS	MENTAL HOSPITAL TCM PAYMENTS	MR/DD WAIVER RECIPIENTS	MR/DD WAIVER PAYMENTS	NON-EMERG. TRANSPORT RECIPIENTS	NON-EMERG. TRANSPORT PAYMENTS	NON-PART. PROVIDERS RECIPIENTS	NON-PART. PROVIDERS PAYMENT
STATE TOTAL	324	\$69,669	6,908	\$24,622,703	12,554	\$3,100,475	326	\$19,946
ADAIR	1	\$117	108	\$443,967	53	\$15,581	0	\$0
ANDREW	0	\$0	17	\$42,131	18	\$6,962	1	\$48
ATCHISON	0	\$0	11	\$32,308	13	\$6,257	0	\$0
AUDRAIN	0	\$0	61	\$200,471	65	\$24,569	2	\$75
BARRY	0	\$0	37	\$117,881	96	\$19,595	0	\$0
BARTON	0	\$0	22	\$68,511	39	\$11,081	0	\$0
BATES	0	\$0	15	\$57,925	55	\$14,387	2	\$49
BENTON	0	\$0	36	\$53,855	125	\$31,824	0	\$0
BOLLINGER	0	\$0	25	\$17,665	44	\$14,417	0	\$0
BOONE	0	\$0	298	\$1,147,573	277	\$89,049	19	\$1,804
BUCHANAN	12	\$931-	159	\$757,244	272	\$89,993	2	\$28
BUTLER	1	\$73	111	\$346,433	216	\$71,767	8	\$654
CALDWELL	0	\$0	5	\$8,084	31	\$13,890	0	\$0
CALLAWAY	1	\$361	43	\$155,039	131	\$31,239	1	\$7
CAMDEN	0	\$0	49	\$173,301	50	\$15,572	0	\$0
CAPE GIRARDEAU	0	\$0	106	\$323,464	155	\$44,337	7	\$441
CARROLL	0	\$0	23	\$53,622	33	\$8,990	0	\$0
CARTER	0	\$0	8	\$19,220	102	\$29,581	0	\$0
CASS	1	\$1,118	91	\$345,080	82	\$10,904	13	\$544
CEDAR	0	\$0	29	\$113,801	65	\$18,215	0	\$0
CHARITON	0	\$0	9	\$6,307	34	\$13,590	0	\$0
CHRISTIAN	0	\$0	33	\$78,017	64	\$14,743	1	\$11
CLARK	0	\$0	2	\$6,593	20	\$8,090	0	\$0
CLAY	0	\$0	202	\$798,074	138	\$21,948	2	\$81
CLINTON	0	\$0	13	\$47,845	24	\$7,664	2	\$191
COLE	1	\$482	97	\$297,453	101	\$28,737	3	\$319
COOPER	0	\$0	39	\$115,974	39	\$14,098	0	\$0
CRAWFORD	0	\$0	9	\$29,073	158	\$46,548	1	\$13
DADE	0	\$0	5	\$12,927	15	\$3,249	0	\$0
DALLAS	0	\$0	13	\$31,972	68	\$13,273	3	\$30
DAVISS	0	\$0	3	\$5,172	18	\$5,371	0	\$0
DEKALB	1	\$131	3	\$8,666	32	\$11,555	2	\$211
DENT	0	\$0	26	\$37,966	111	\$33,301	1	\$94
DOUGLAS	0	\$0	10	\$49,498	61	\$11,121	6	\$652
DUNKLIN	0	\$0	59	\$98,976	381	\$89,921	3	\$20
FRANKLIN	4	\$146	102	\$306,948	159	\$30,184	9	\$494
GASCONADE	0	\$0	7	\$10,031	39	\$12,871	2	\$53
GENTRY	0	\$0	41	\$127,226	15	\$8,930	0	\$0
GREENE	0	\$0	331	\$1,048,603	462	\$99,195	27	\$1,135
GRUNDY	0	\$0	14	\$40,993	43	\$13,758	0	\$0
HARRISON	0	\$0	32	\$93,395	42	\$13,293	0	\$0
HENRY	0	\$0	30	\$111,825	74	\$17,305	2	\$82
HICKORY	0	\$0	11	\$29,020	31	\$9,208	0	\$0
HOLT	0	\$1,708-	0	\$0	12	\$3,517	0	\$0
HOWARD	0	\$0	51	\$197,075	30	\$8,482	1	\$24
HOWELL	0	\$0	54	\$165,234	163	\$27,404	10	\$119
IRON	2	\$190	33	\$72,402	95	\$25,288	0	\$0
JACKSON	3	\$1,431	902	\$3,150,469	1,006	\$155,336	14	\$1,254
JASPER	0	\$0	188	\$709,197	308	\$93,969	21	\$1,391
JEFFERSON	2	\$219	154	\$606,189	295	\$57,738	30	\$2,182
JOHNSON	1	\$193	42	\$209,988	89	\$27,874	0	\$0
KNOX	0	\$0	1	\$1,802	6	\$1,539	0	\$0
LACLEDE	0	\$0	43	\$128,260	105	\$33,739	11	\$431
LAFAYETTE	1	\$44	97	\$356,555	61	\$22,574	0	\$0
LAWRENCE	0	\$0	34	\$67,897	90	\$20,454	1	\$14
LEWIS	0	\$0	7	\$10,224	34	\$16,287	0	\$0
LINCOLN	2	\$11	45	\$193,201	100	\$28,890	3	\$112

NOTE: COUNTY REPRESENTS WHERE THE RECIPIENT LIVES, NOT NECESSARILY WHERE THE SERVICE WAS PROVIDED.



**TABLE 22  
MISSOURI MEDICAID RECIPIENTS AND PAYMENTS BY TYPE OF SERVICE  
AUGUST 2005**

	MENTAL HOSPITAL TCM RECIPIENTS	MENTAL HOSPITAL TCM PAYMENTS	MR/DD WAIVER RECIPIENTS	MR/DD WAIVER PAYMENTS	NON-EMERG. TRANSPORT RECIPIENTS	NON-EMERG. TRANSPORT PAYMENTS	NON-PART. PROVIDERS RECIPIENTS	NON-PART. PROVIDERS PAYMENT
LINN	0	\$0	8	\$10,790	79	\$22,050	0	\$0
LIVINGSTON	0	\$0	25	\$82,159	66	\$22,872	0	\$0
MCDONALD	0	\$0	21	\$64,051	69	\$18,074	1	\$14
MACON	0	\$0	21	\$80,552	68	\$22,834	0	\$0
MADISON	0	\$0	27	\$13,602	88	\$21,322	0	\$0
MARIES	0	\$0	3	\$8,304	29	\$7,991	1	\$14
MARION	0	\$0	120	\$349,128	81	\$24,129	1	\$37
MERCER	0	\$0	3	\$10,615	14	\$4,923	0	\$0
MILLER	0	\$0	14	\$33,864	71	\$27,022	0	\$0
MISSISSIPPI	0	\$0	4	\$12,228	115	\$29,289	0	\$0
MONITEAU	1	\$99	12	\$43,804	35	\$12,388	0	\$0
MONROE	0	\$0	28	\$54,082	22	\$8,915	0	\$0
MONTGOMERY	1	\$28	11	\$31,845	38	\$10,235	2	\$84
MORGAN	1	\$62	30	\$63,588	85	\$24,818	2	\$61
NEW MADRID	1	\$11	5	\$10,004	209	\$62,488	0	\$0
NEWTON	0	\$0	50	\$196,309	98	\$23,408	0	\$0
NODAWAY	0	\$0	50	\$180,031	20	\$5,627	4	\$44
OREGON	0	\$0	32	\$131,911	103	\$18,822	11	\$161
OSAGE	0	\$0	15	\$31,438	28	\$9,049	0	\$0
OZARK	0	\$0	5	\$7,488	62	\$8,664	2	\$28
PEMISCOT	0	\$0	4	\$12,426	185	\$52,216	0	\$0
PERRY	0	\$0	49	\$120,773	59	\$17,623	2	\$27
PETTIS	164	\$40,009	116	\$405,997	147	\$39,607	14	\$511
PHELPS	0	\$0	98	\$263,760	141	\$29,469	1	\$28
PIKE	1	\$33	64	\$255,031	60	\$20,204	0	\$0
PLATTE	0	\$0	76	\$260,865	33	\$5,557	0	\$0
POLK	0	\$0	60	\$215,790	82	\$18,944	1	\$14
PULASKI	0	\$0	20	\$57,028	133	\$35,465	3	\$176
PUTMAN	0	\$0	1	\$251	12	\$7,353	0	\$0
RALLS	0	\$0	28	\$105,912	29	\$9,852	2	\$33
RANDOLPH	2	\$37	20	\$83,274	74	\$19,395	0	\$0
RAY	0	\$0	35	\$93,268	48	\$14,464	0	\$0
REYNOLDS	0	\$0	13	\$46,406	58	\$12,214	0	\$0
RIPLEY	0	\$0	24	\$60,102	176	\$45,637	4	\$90
ST. CHARLES	2	\$237	346	\$1,623,637	124	\$32,643	11	\$474
ST. CLAIR	0	\$0	3	\$9,426	36	\$12,533	0	\$0
ST. FRANCOIS	7	\$730	42	\$102,945	232	\$61,821	7	\$148
STE.GENEVIEVE	0	\$0	18	\$39,461	38	\$15,404	1	\$73
ST. LOUIS	23	\$1,712	762	\$3,527,490	784	\$157,173	25	\$3,555
SALINE	75	\$23,014	65	\$177,365	94	\$27,304	0	\$0
SCHUYLER	0	\$0	4	\$3,434	16	\$6,460	0	\$0
SCOTLAND	0	\$0	0	\$0	20	\$10,988	0	\$0
SCOTT	0	\$0	54	\$238,769	172	\$40,825	2	\$36
SHANNON	0	\$0	3	\$1,738	67	\$13,736	0	\$0
SHELBY	0	\$0	14	\$26,858	34	\$8,136	0	\$0
STODDARD	1	\$428	77	\$162,747	192	\$49,353	0	\$0
STONE	0	\$0	1	\$741	75	\$14,758	2	\$116
SULLIVAN	0	\$0	13	\$25,360	30	\$9,987	0	\$0
TANEY	0	\$0	27	\$124,983	83	\$18,627	2	\$141
TEXAS	0	\$0	23	\$76,449	96	\$15,884	1	\$154
VERNON	0	\$0	35	\$161,489	84	\$18,508	2	\$113
WARREN	1	\$62	82	\$365,504	61	\$18,831	1	\$35
WASHINGTON	1	\$22	52	\$77,227	101	\$31,740	0	\$0
WAYNE	0	\$0	19	\$36,485	185	\$43,057	0	\$0
WEBSTER	0	\$0	15	\$38,269	50	\$12,548	1	\$35
WORTH	0	\$0	0	\$0	5	\$1,023	0	\$0
WRIGHT	0	\$0	10	\$34,095	108	\$23,774	1	\$28
ST. LOUIS CITY	10	\$1,310	154	\$629,615	805	\$123,195	9	\$1,155
INVALID COUNTY	0	\$0	1	\$3,320	0	\$0	0	\$0

NOTE: COUNTY REPRESENTS WHERE THE RECIPIENT LIVES, NOT NECESSARILY WHERE THE SERVICE WAS PROVIDED.

**TABLE 22  
MISSOURI MEDICAID RECIPIENTS AND PAYMENTS BY TYPE OF SERVICE  
AUGUST 2005**

	NURSE PRACTITIONER RECIPIENTS	NURSE PRACTITIONER PAYMENTS	NURSING FACILITY RECIPIENTS	NURSING FACILITY PAYMENTS	OPTOMETRIC SERVICES RECIPIENTS	OPTOMETRIC SERVICES PAYMENTS	OUTPATIENT HOSPITAL RECIPIENTS	OUTPATIENT HOSPITAL PAYMENTS	PERSONAL CARE RECIPIENTS	PERSONAL CARE PAYMENTS
STATE TOTAL	3,564	\$147,913	24,487	\$65,866,556	12,362	\$612,227	87,818	\$29,075,488	35,003	\$18,394,644
ADAIR	79	\$5,224	110	\$276,622	62	\$3,205	637	\$165,610	266	\$162,840
ANDREW	2	\$77	88	\$217,840	55	\$3,056	188	\$73,015	83	\$42,112
ATCHISON	47	\$1,154	63	\$177,164	31	\$1,695	173	\$60,902	54	\$31,536
AUDRAIN	33	\$1,049	142	\$377,909	72	\$2,974	340	\$96,285	147	\$65,747
BARRY	14	\$389	149	\$385,139	159	\$9,897	1,233	\$392,867	283	\$158,212
BARTON	42	\$1,564	45	\$105,569	91	\$3,929	370	\$123,458	92	\$35,125
BATES	2	\$47	117	\$307,230	67	\$3,194	652	\$262,981	114	\$67,154
BENTON	5	\$184	92	\$223,867	83	\$4,003	705	\$173,101	186	\$71,863
BOLLINGER	17	\$1,778	53	\$120,182	87	\$4,647	345	\$126,316	200	\$114,817
BOONE	84	\$4,494	333	\$918,428	214	\$10,235	1,228	\$504,682	588	\$351,582
BUCHANAN	22	\$1,459	363	\$796,582	328	\$14,074	1,883	\$648,410	727	\$410,968
BUTLER	95	\$2,711	278	\$685,402	296	\$14,650	1,484	\$478,322	907	\$462,809
CALDWELL	3	\$112	49	\$123,635	23	\$1,083	220	\$87,294	61	\$23,759
CALLAWAY	32	\$947	134	\$337,893	87	\$4,713	397	\$114,897	164	\$68,364
CAMDEN	7	\$415	127	\$320,583	62	\$3,922	371	\$130,974	142	\$41,824
CAPE GIRARDEAU	72	\$5,682	365	\$974,524	269	\$12,289	1,491	\$418,786	587	\$282,632
CARROLL	10	\$431	59	\$144,838	27	\$1,499	372	\$105,019	76	\$32,474
CARTER	9	\$232	26	\$62,158	41	\$2,050	295	\$102,713	198	\$116,388
CASS	17	\$431	386	\$1,022,736	36	\$1,832	441	\$262,658	201	\$85,954
CEDAR	16	\$695	84	\$200,702	119	\$5,803	554	\$154,999	193	\$127,407
CHARITON	3	\$83	118	\$284,339	25	\$1,340	110	\$41,647	79	\$36,982
CHRISTIAN	49	\$2,604	139	\$343,691	100	\$5,129	1,249	\$307,272	212	\$89,003
CLARK	1	\$27	39	\$85,617	19	\$1,234	143	\$47,901	54	\$13,743
CLAY	22	\$942	646	\$1,752,413	81	\$3,892	843	\$283,205	443	\$186,607
CLINTON	2	\$25	138	\$340,463	37	\$1,592	359	\$95,869	41	\$16,151
COLE	27	\$639	214	\$633,232	84	\$5,173	557	\$139,991	264	\$128,715
COOPER	2	\$89	117	\$308,247	43	\$1,908	125	\$36,584	80	\$40,809
CRAWFORD	22	\$740	129	\$344,905	93	\$3,832	714	\$214,219	290	\$193,546
DADE	4	\$116	67	\$160,586	44	\$2,268	216	\$61,439	53	\$16,862
DALLAS	9	\$206	101	\$258,321	79	\$4,009	467	\$143,872	150	\$54,907
DAVISS	3	\$84	25	\$54,651	32	\$1,576	227	\$82,229	36	\$19,248
DEKALB	0	\$0	66	\$142,430	36	\$1,324	242	\$62,036	118	\$52,471
DENT	13	\$452	78	\$197,572	85	\$3,244	596	\$167,529	246	\$211,984
DOUGLAS	18	\$1,187	39	\$102,487	91	\$4,163	375	\$115,653	144	\$51,135
DUNKLIN	14	\$885	379	\$953,848	417	\$19,806	1,861	\$829,296	895	\$456,303
FRANKLIN	11	\$273	418	\$1,059,018	93	\$4,417	597	\$214,880	324	\$238,638
GASCONADE	2	\$20	152	\$562,799	19	\$843	122	\$32,993	88	\$59,769
GENTRY	1	\$41	90	\$237,391	20	\$896	129	\$42,461	35	\$13,637
GREENE	391	\$15,208	968	\$2,774,867	498	\$25,711	7,322	\$1,854,599	1,278	\$534,656
GRUNDY	5	\$198	101	\$229,646	55	\$2,373	530	\$113,955	111	\$39,666
HARRISON	3	\$154	106	\$257,867	19	\$669	316	\$110,087	40	\$14,345
HENRY	13	\$527	140	\$363,559	30	\$1,833	397	\$145,827	188	\$88,911
HICKORY	13	\$627	63	\$158,903	34	\$1,199	266	\$107,581	96	\$58,282
HOLT	4	\$84	53	\$135,033	12	\$666	72	\$34,748	51	\$19,102
HOWARD	20	\$635	57	\$133,405	21	\$870	87	\$38,655	68	\$28,226
HOWELL	31	\$1,102	316	\$838,454	240	\$13,842	1,230	\$778,163	359	\$139,176
IRON	13	\$2,634	98	\$251,460	55	\$2,714	449	\$148,642	269	\$234,364
JACKSON	384	\$13,844	2,579	\$7,408,374	342	\$20,529	7,041	\$2,683,468	2,388	\$1,291,492
JASPER	313	\$11,570	495	\$1,303,675	412	\$22,300	4,236	\$969,221	835	\$376,792
JEFFERSON	23	\$877	733	\$1,932,270	212	\$10,833	1,120	\$418,590	847	\$519,308
JOHNSON	12	\$636	185	\$485,143	21	\$958	321	\$85,433	158	\$78,256
KNOX	8	\$373	21	\$48,536	13	\$775	92	\$35,919	59	\$25,103
LACLEDE	39	\$1,543	123	\$291,977	192	\$7,446	1,039	\$307,490	283	\$114,971
LAFAYETTE	16	\$481	163	\$424,686	40	\$1,362	345	\$150,467	134	\$53,849
LAWRENCE	36	\$1,357	171	\$458,548	113	\$6,864	1,188	\$334,429	291	\$130,249
LEWIS	0	\$0	94	\$247,931	28	\$1,369	138	\$40,134	51	\$18,212
LINCOLN	11	\$301	129	\$316,350	42	\$1,624	343	\$169,567	194	\$96,442

NOTE: COUNTY REPRESENTS WHERE THE RECIPIENT LIVES, NOT NECESSARILY WHERE THE SERVICE WAS PROVIDED.



**TABLE 22  
MISSOURI MEDICAID RECIPIENTS AND PAYMENTS BY TYPE OF SERVICE  
AUGUST 2005**

	NURSE PRACTITIONER RECIPIENTS	NURSE PRACTITIONER PAYMENTS	NURSING FACILITY RECIPIENTS	NURSING FACILITY PAYMENTS	OPTOMETRIC SERVICES RECIPIENTS	OPTOMETRIC SERVICES PAYMENTS	OUTPATIENT HOSPITAL RECIPIENTS	OUTPATIENT HOSPITAL PAYMENTS	PERSONAL CARE RECIPIENTS	PERSONAL CARE PAYMENTS
LINN	20	\$1,174	104	\$270,031	71	\$3,157	424	\$128,425	121	\$72,653
LIVINGSTON	6	\$220	135	\$337,775	19	\$873	541	\$188,012	123	\$42,676
MCDONALD	28	\$996	74	\$193,250	87	\$5,202	719	\$183,738	175	\$66,506
MACON	31	\$1,998	166	\$505,573	49	\$2,068	445	\$135,082	182	\$108,315
MADISON	23	\$2,676	115	\$280,221	57	\$3,350	519	\$145,304	221	\$103,057
MARIES	4	\$78	36	\$89,267	30	\$1,294	187	\$80,101	69	\$33,900
MARION	16	\$361	336	\$879,073	187	\$7,918	742	\$212,526	339	\$152,947
MERCER	5	\$219	10	\$41,782	14	\$529	82	\$18,550	53	\$18,415
MILLER	9	\$307	92	\$227,150	46	\$2,715	313	\$101,462	138	\$50,881
MISSISSIPPI	12	\$1,381	129	\$302,042	138	\$7,532	600	\$157,820	437	\$245,840
MONITEAU	5	\$94	94	\$242,629	33	\$1,495	127	\$48,640	53	\$22,942
MONROE	7	\$328	42	\$105,959	16	\$762	95	\$23,065	76	\$27,516
MONTGOMERY	7	\$118	174	\$380,673	24	\$996	156	\$75,517	74	\$35,372
MORGAN	7	\$175	127	\$323,359	55	\$2,415	241	\$85,054	123	\$49,001
NEW MADRID	15	\$1,594	236	\$554,534	252	\$14,426	753	\$278,668	593	\$251,888
NEWTON	84	\$2,949	259	\$740,746	164	\$8,864	1,454	\$302,876	210	\$111,499
NODAWAY	1	\$47	113	\$271,124	44	\$2,630	304	\$104,860	80	\$29,547
OREGON	18	\$486	62	\$140,139	84	\$5,048	424	\$266,392	218	\$84,638
OSAGE	1	\$14	69	\$165,322	15	\$476	65	\$30,033	59	\$32,448
OZARK	10	\$267	48	\$112,695	64	\$3,654	243	\$146,346	67	\$30,407
PEMISCOT	9	\$580	118	\$332,961	333	\$14,785	1,242	\$622,285	892	\$451,478
PERRY	28	\$1,949	119	\$321,208	58	\$2,844	446	\$106,272	132	\$58,990
PETTIS	16	\$771	242	\$645,770	157	\$5,365	583	\$234,269	277	\$121,869
PHELPS	54	\$973	186	\$474,783	122	\$3,755	1,183	\$328,749	294	\$165,958
PIKE	12	\$446	97	\$239,114	101	\$5,398	473	\$195,147	111	\$41,464
PLATTE	7	\$262	152	\$458,825	27	\$1,332	237	\$115,306	117	\$45,180
POLK	25	\$1,365	190	\$490,043	118	\$4,770	991	\$286,574	144	\$53,175
PULASKI	37	\$1,439	132	\$314,772	107	\$6,347	573	\$182,240	183	\$105,842
PUTMAN	11	\$684	28	\$57,626	13	\$461	184	\$60,553	53	\$39,162
RALLS	4	\$106	25	\$65,139	36	\$1,719	146	\$43,126	59	\$33,859
RANDOLPH	27	\$1,006	186	\$529,924	58	\$3,001	413	\$124,519	311	\$162,582
RAY	5	\$271	107	\$283,707	14	\$734	205	\$77,349	72	\$29,764
REYNOLDS	4	\$70	29	\$62,214	50	\$2,553	412	\$180,731	226	\$195,439
RIPLEY	12	\$330	63	\$156,153	180	\$9,480	802	\$262,708	589	\$276,090
ST. CHARLES	84	\$2,134	425	\$1,098,925	152	\$7,111	876	\$330,901	313	\$222,788
ST. CLAIR	21	\$740	75	\$174,282	32	\$1,411	214	\$95,656	99	\$64,693
ST. FRANCOIS	36	\$3,073	328	\$957,307	193	\$8,999	1,039	\$249,249	952	\$480,799
STE.GENEVIEVE	2	\$54	63	\$156,943	31	\$1,207	162	\$49,581	160	\$73,200
ST. LOUIS	248	\$7,185	3,614	\$10,436,206	737	\$33,017	4,558	\$1,736,154	2,619	\$1,600,926
SALINE	13	\$866	96	\$204,701	84	\$3,703	358	\$129,050	218	\$92,447
SCHUYLER	15	\$630	24	\$62,878	9	\$431	135	\$50,776	34	\$17,985
SCOTLAND	3	\$93	55	\$144,891	7	\$264	121	\$39,100	49	\$24,515
SCOTT	37	\$2,856	274	\$679,415	304	\$17,007	1,458	\$435,027	685	\$333,789
SHANNON	7	\$265	46	\$142,124	61	\$3,471	371	\$183,742	156	\$71,536
SHELBY	13	\$554	54	\$145,690	27	\$1,143	196	\$46,726	81	\$34,478
STODDARD	27	\$2,040	259	\$638,224	295	\$14,350	1,076	\$308,469	525	\$243,923
STONE	18	\$583	93	\$227,169	88	\$4,436	759	\$210,490	111	\$36,510
SULLIVAN	13	\$605	57	\$149,429	34	\$1,824	277	\$102,192	97	\$62,951
TANEY	45	\$1,823	146	\$381,916	134	\$6,740	1,228	\$312,073	149	\$52,085
TEXAS	47	\$1,477	153	\$336,843	135	\$8,242	892	\$319,116	239	\$89,723
VERNON	10	\$331	186	\$525,390	104	\$6,569	828	\$240,800	239	\$174,611
WARREN	1	\$74	38	\$103,580	39	\$1,585	163	\$43,023	61	\$29,632
WASHINGTON	7	\$262	106	\$284,795	105	\$5,901	592	\$144,639	514	\$422,363
WAYNE	75	\$1,385	94	\$207,266	160	\$8,036	453	\$139,181	364	\$234,968
WEBSTER	36	\$1,928	132	\$350,163	126	\$5,081	800	\$225,391	173	\$61,397
WORTH	0	\$0	21	\$44,958	5	\$283	30	\$7,384	15	\$1,794
WRIGHT	30	\$987	110	\$288,445	107	\$5,969	614	\$238,735	275	\$95,524
ST. LOUIS CITY	68	\$2,502	1,330	\$3,867,987	582	\$28,106	5,427	\$1,969,615	3,483	\$2,025,104
INVALID COUNTY	2	\$100	0	\$0	2	\$79	24	\$8,778	0	\$0

NOTE: COUNTY REPRESENTS WHERE THE RECIPIENT LIVES, NOT NECESSARILY WHERE THE SERVICE WAS PROVIDED.



**TABLE 22  
MISSOURI MEDICAID RECIPIENTS AND PAYMENTS BY TYPE OF SERVICE  
AUGUST 2005**

	PHARMACY SERVICES RECIPIENTS	PHARMACY SERVICES PAYMENTS	PHYSICALLY DISABLED WAIVER RECIPIENTS	PHYSICALLY DISABLED WAIVER PAYMENTS	PHYSICIAN SERVICES RECIPIENTS	PHYSICIAN SERVICES PAYMENTS	PODIATRY SERVICES RECIPIENTS	PODIATRY SERVICES PAYMENTS
STATE TOTAL	266,865	\$98,129,380	38	\$251,771	64,602	\$5,503,035	6,011	\$153,187
ADAIR	1,749	\$666,462	0	\$0	721	\$50,894	68	\$965
ANDREW	749	\$235,459	0	\$0	126	\$11,837	5	\$99
ATCHISON	501	\$129,429	0	\$0	91	\$4,456	0	\$0
AUDRAIN	990	\$451,618	0	\$0	321	\$21,263	20	\$900
BARRY	2,817	\$822,718	1	\$5,423	642	\$81,527	16	\$602
BARTON	1,095	\$303,763	0	\$0	294	\$33,581	17	\$298
BATES	1,265	\$414,512	0	\$0	321	\$20,376	19	\$335
BENTON	1,820	\$526,801	0	\$0	289	\$29,661	13	\$379
BOLLINGER	1,304	\$439,034	0	\$0	235	\$16,670	26	\$833
BOONE	3,749	\$1,863,893	1	\$1,867	1,158	\$89,822	58	\$1,801
BUCHANAN	6,259	\$2,010,951	0	\$0	1,241	\$104,561	64	\$1,239
BUTLER	5,667	\$1,980,514	0	\$0	1,892	\$156,942	118	\$4,863
CALDWELL	431	\$129,042	0	\$0	78	\$6,486	7	\$192
CALLAWAY	1,234	\$521,428	1	\$12,429	385	\$32,555	22	\$335
CAMDEN	1,166	\$511,315	0	\$0	405	\$32,577	29	\$894
CAPE GIRARDEAU	4,459	\$1,429,935	1	\$8,767	823	\$82,252	106	\$2,414
CARROLL	882	\$229,731	0	\$0	289	\$12,511	8	\$239
CARTER	999	\$289,628	0	\$0	313	\$30,207	24	\$849
CASS	1,801	\$868,422	0	\$0	267	\$16,647	68	\$875
CEDAR	1,451	\$388,532	0	\$0	262	\$30,028	12	\$199
CHARITON	400	\$196,112	0	\$0	118	\$4,919	4	\$104
CHRISTIAN	3,287	\$977,050	0	\$0	868	\$118,109	21	\$454
CLARK	544	\$142,913	0	\$0	149	\$11,907	11	\$179
CLAY	3,374	\$1,548,719	3	\$7,620	439	\$35,805	72	\$1,114
CLINTON	815	\$239,610	0	\$0	91	\$6,361	15	\$610
COLE	1,803	\$867,246	0	\$0	525	\$34,200	43	\$2,059
COOPER	582	\$286,949	0	\$0	147	\$11,096	6	\$164
CRAWFORD	2,382	\$779,487	1	\$9,614	456	\$44,049	36	\$1,820
DADE	706	\$208,137	1	\$2,588	213	\$18,923	11	\$146
DALLAS	1,453	\$455,740	0	\$0	256	\$32,012	25	\$441
DAVISS	523	\$117,177	0	\$0	69	\$5,549	5	\$251
DEKALB	599	\$199,496	0	\$0	73	\$4,154	12	\$301
DENT	1,662	\$444,483	0	\$0	493	\$41,439	30	\$1,254
DOUGLAS	1,525	\$427,767	0	\$0	365	\$46,840	16	\$2,818
DUNKLIN	6,274	\$1,936,381	1	\$3,218	2,079	\$140,205	136	\$2,442
FRANKLIN	2,442	\$1,179,975	1	\$8,257	562	\$44,539	94	\$2,898
GASCONADE	602	\$269,020	0	\$0	126	\$8,359	12	\$296
GENTRY	520	\$170,745	0	\$0	119	\$6,216	16	\$246
GREENE	16,252	\$5,417,206	1	\$227	4,493	\$513,179	112	\$5,632
GRUNDY	917	\$259,194	0	\$0	104	\$7,831	29	\$451
HARRISON	833	\$251,988	0	\$0	90	\$4,825	11	\$108
HENRY	1,182	\$473,631	1	\$1,325	187	\$10,827	41	\$1,078
HICKORY	880	\$265,880	0	\$0	141	\$18,127	7	\$182
HOLT	372	\$122,550	0	\$0	41	\$2,085	1	\$7
HOWARD	442	\$203,964	0	\$0	91	\$5,903	3	\$30
HOWELL	4,237	\$1,226,287	0	\$0	971	\$92,811	52	\$816
IRON	1,528	\$618,909	0	\$0	397	\$25,560	28	\$562
JACKSON	18,692	\$8,112,421	6	\$85,858	2,830	\$257,014	570	\$11,269
JASPER	9,718	\$2,905,035	0	\$0	2,281	\$153,882	148	\$3,523
JEFFERSON	4,681	\$2,357,378	1	\$11,459	1,518	\$116,897	189	\$4,617
JOHNSON	1,042	\$542,132	0	\$0	177	\$12,899	39	\$1,254
KNOX	368	\$110,780	0	\$0	102	\$6,961	5	\$164
LACLEDE	3,056	\$844,995	0	\$0	514	\$75,327	46	\$999
LAFAYETTE	1,185	\$587,327	0	\$0	196	\$12,019	70	\$1,479
LAWRENCE	2,958	\$847,132	0	\$0	734	\$69,970	19	\$491
LEWIS	676	\$178,628	0	\$0	135	\$9,112	8	\$142
LINCOLN	1,221	\$658,909	1	\$9,610	370	\$27,648	65	\$819

NOTE: COUNTY REPRESENTS WHERE THE RECIPIENT LIVES, NOT NECESSARILY WHERE THE SERVICE WAS PROVIDED.

**TABLE 22  
MISSOURI MEDICAID RECIPIENTS AND PAYMENTS BY TYPE OF SERVICE  
AUGUST 2005**

	PHARMACY SERVICES RECIPIENTS	PHARMACY SERVICES PAYMENTS	PHYSICALLY DISABLED WAIVER RECIPIENTS	PHYSICALLY DISABLED WAIVER PAYMENTS	PHYSICIAN SERVICES RECIPIENTS	PHYSICIAN SERVICES PAYMENTS	PODIATRY SERVICES RECIPIENTS	PODIATRY SERVICES PAYMENTS
LINN	1,037	\$288,368	0	\$0	222	\$17,357	13	\$174
LIVINGSTON	1,176	\$361,257	1	\$6,848	270	\$17,017	15	\$181
MCDONALD	2,252	\$516,789	0	\$0	485	\$33,739	7	\$388
MACON	1,148	\$408,028	0	\$0	306	\$26,969	22	\$412
MADISON	1,466	\$450,785	1	\$9,731	366	\$23,135	39	\$914
MARIES	683	\$298,551	0	\$0	188	\$13,950	7	\$236
MARION	2,734	\$977,446	1	\$8,400	1,010	\$80,848	81	\$2,222
MERCER	275	\$81,154	0	\$0	31	\$2,694	5	\$115
MILLER	1,145	\$416,745	0	\$0	304	\$23,199	22	\$531
MISSISSIPPI	2,290	\$712,831	0	\$0	366	\$23,511	78	\$1,612
MONTEAU	454	\$190,382	0	\$0	132	\$10,686	13	\$665
MONROE	377	\$153,844	0	\$0	96	\$5,529	4	\$188
MONTGOMERY	614	\$276,085	0	\$0	170	\$12,252	14	\$467
MORGAN	998	\$341,698	0	\$0	207	\$18,923	30	\$628
NEW MADRID	2,946	\$983,974	0	\$0	758	\$49,863	109	\$2,647
NEWTON	3,811	\$1,094,246	0	\$0	768	\$54,034	28	\$500
NODAWAY	819	\$234,451	0	\$0	143	\$8,526	11	\$186
OREGON	1,486	\$424,449	0	\$0	304	\$32,829	6	\$130
OSAGE	359	\$159,961	0	\$0	95	\$8,081	15	\$279
OZARK	1,121	\$320,716	0	\$0	213	\$21,977	9	\$148
PEMISCOT	3,674	\$1,212,730	0	\$0	1,147	\$86,593	14	\$407
PERRY	1,213	\$385,011	0	\$21,472-	281	\$14,040	5	\$62
PETTIS	1,704	\$791,365	1	\$9,933	477	\$32,306	40	\$880
PHELPS	3,553	\$1,078,460	0	\$0	996	\$93,399	85	\$3,359
PIKE	1,352	\$446,539	0	\$0	357	\$33,492	34	\$471
PLATTE	855	\$395,424	0	\$0	103	\$9,898	30	\$483
POLK	2,629	\$820,160	0	\$0	448	\$42,805	39	\$1,639
PULASKI	2,174	\$656,070	0	\$0	516	\$60,901	32	\$1,195
PUTMAN	451	\$118,200	0	\$0	149	\$11,809	5	\$62
RALLS	550	\$184,234	0	\$0	195	\$15,319	9	\$229
RANDOLPH	1,257	\$646,422	0	\$0	469	\$33,915	31	\$544
RAY	611	\$251,013	0	\$0	64	\$5,454	19	\$359
REYNOLDS	1,028	\$348,232	0	\$0	332	\$31,537	23	\$1,006
RIPLEY	2,595	\$829,359	0	\$0	730	\$59,703	31	\$1,440
ST. CHARLES	3,338	\$1,617,734	1	\$1,262	877	\$60,606	124	\$2,196
ST. CLAIR	630	\$208,239	0	\$0	165	\$13,288	1	\$26
ST. FRANCOIS	3,600	\$1,716,356	1	\$132	990	\$61,344	104	\$2,503
STE.GENEVIEVE	599	\$307,685	0	\$0	113	\$7,096	14	\$180
ST. LOUIS	17,890	\$8,002,447	5	\$29,563	4,865	\$387,097	757	\$15,006
SALINE	1,356	\$606,246	0	\$0	244	\$16,031	50	\$1,468
SCHUYLER	408	\$113,553	0	\$0	128	\$10,017	13	\$224
SCOTLAND	348	\$105,059	0	\$0	58	\$3,484	2	\$14
SCOTT	4,828	\$1,611,428	1	\$177	779	\$60,962	145	\$4,719
SHANNON	1,162	\$315,685	0	\$0	295	\$33,181	12	\$548
SHELBY	558	\$174,694	0	\$0	132	\$20,698	10	\$273
STODDARD	3,820	\$1,262,002	0	\$0	1,080	\$91,195	73	\$1,689
STONE	2,173	\$653,809	0	\$0	437	\$57,327	15	\$966
SULLIVAN	720	\$222,598	0	\$0	182	\$12,827	8	\$126
TANEY	2,997	\$873,000	2	\$17,132	639	\$63,925	34	\$966
TEXAS	2,515	\$684,627	0	\$0	618	\$99,297	65	\$1,263
VERNON	2,124	\$724,827	0	\$0	462	\$34,777	42	\$705
WARREN	658	\$334,157	1	\$1,800	209	\$12,174	34	\$560
WASHINGTON	1,861	\$852,520	0	\$0	524	\$36,529	30	\$710
WAYNE	2,325	\$735,648	0	\$0	560	\$54,496	40	\$1,246
WEBSTER	2,352	\$664,561	0	\$0	548	\$65,554	24	\$881
WORTH	148	\$38,612	0	\$0	44	\$1,439	0	\$0
WRIGHT	2,329	\$667,320	0	\$0	556	\$65,465	22	\$994
ST. LOUIS CITY	17,112	\$8,118,668	2	\$19,902	4,709	\$314,401	759	\$21,637
INVALID COUNTY	56	\$18,380	0	\$0	17	\$1,323	0	\$0

NOTE: COUNTY REPRESENTS WHERE THE RECIPIENT LIVES, NOT NECESSARILY WHERE THE SERVICE WAS PROVIDED.

**TABLE 22  
MISSOURI MEDICAID RECIPIENTS AND PAYMENTS BY TYPE OF SERVICE  
AUGUST 2005**

	PRIVATE HOME ICF/MR RECIPIENTS	PRIVATE HOME ICF/MR PAYMENTS	PSYCH CARE UNDER AGE 22 RECIPIENTS	PSYCH CARE UNDER AGE 22 PAYMENTS	PSYCH REHAB PRIVATE RECIPIENTS	PSYCH REHAB PRIVATE PAYMENTS	PSYCH REHAB PUBLIC RECIPIENTS	PSYCH REHAB PUBLIC PAYMENTS
STATE TOTAL	84	\$717,957	316	\$488,842	346	\$72,228	14,445	\$7,959,493
ADAIR	0	\$0	2	\$2,666	1	\$0	168	\$131,076
ANDREW	0	\$0	0	\$0	2	\$1,001	13	\$3,558
ATCHISON	0	\$0	0	\$0	0	\$0	7	\$2,244
AUDRAIN	0	\$0	0	\$0	1	\$454	98	\$66,832
BARRY	0	\$0	0	\$0	1	\$138	101	\$74,304
BARTON	0	\$0	0	\$0	0	\$0	10	\$3,902
BATES	0	\$0	1	\$269	1	\$1,195	64	\$57,180
BENTON	0	\$0	2	\$413	0	\$0	85	\$52,687
BOLLINGER	0	\$0	0	\$0	2	\$176	80	\$44,337
BOONE	0	\$0	13	\$4,725	21	\$3,981	279	\$163,346
BUCHANAN	4	\$16,938	1	\$269	15	\$1,038	408	\$157,989
BUTLER	0	\$0	2	\$508	2	\$359	129	\$62,839
CALDWELL	0	\$0	0	\$0	2	\$584	19	\$5,251
CALLAWAY	0	\$0	0	\$0	0	\$0	155	\$75,256
CAMDEN	0	\$0	0	\$0	1	\$974	77	\$62,741
CAPE GIRARDEAU	0	\$0	1	\$8,642	5	\$1,169	267	\$172,645
CARROLL	0	\$0	0	\$0	0	\$0	46	\$17,985
CARTER	0	\$0	0	\$0	0	\$0	11	\$4,295
CASS	0	\$0	1	\$269	0	\$0	128	\$55,299
CEDAR	0	\$0	0	\$0	0	\$0	90	\$54,576
CHARITON	0	\$0	0	\$0	0	\$0	14	\$4,216
CHRISTIAN	0	\$0	0	\$0	0	\$0	102	\$37,007
CLARK	0	\$0	0	\$0	0	\$0	13	\$10,173
CLAY	0	\$0	10	\$3,987	10	\$1,533	470	\$229,061
CLINTON	0	\$0	0	\$0	1	\$454	18	\$4,774
COLE	0	\$0	6	\$5,031	1	\$1,694	321	\$221,347
COOPER	0	\$0	4	\$4,027	1	\$49	27	\$10,110
CRAWFORD	0	\$0	0	\$0	1	\$1,825	112	\$57,599
DADE	0	\$0	0	\$0	0	\$0	10	\$5,731
DALLAS	0	\$0	1	\$453	0	\$0	45	\$19,158
DAVISS	0	\$0	0	\$0	1	\$90	13	\$4,362
DEKALB	7	\$28,356	0	\$0	1	\$124	12	\$2,657
DENT	0	\$0	0	\$0	0	\$0	66	\$35,640
DOUGLAS	0	\$0	0	\$0	0	\$0	9	\$5,161
DUNKLIN	0	\$0	0	\$0	3	\$387	122	\$74,518
FRANKLIN	0	\$0	2	\$523	5	\$424	137	\$63,792
GASCONADE	0	\$0	1	\$34	0	\$0	48	\$31,896
GENTRY	10	\$29,402	0	\$0	0	\$40	7	\$1,683
GREENE	0	\$0	0	\$0	1	\$25	942	\$417,100
GRUNDY	0	\$0	0	\$0	3	\$888	70	\$38,000
HARRISON	0	\$0	0	\$0	0	\$0	26	\$13,237
HENRY	0	\$0	0	\$0	1	\$1,595	139	\$85,702
HICKORY	0	\$0	1	\$840	0	\$0	10	\$5,462
HOLT	0	\$0	0	\$0	0	\$0	7	\$1,353
HOWARD	0	\$0	1	\$32	0	\$0	24	\$7,165
HOWELL	0	\$0	0	\$0	1	\$893	121	\$60,939
IRON	0	\$0	0	\$0	3	\$809	92	\$31,255
JACKSON	0	\$0	119	\$98,428	42	\$6,590	1,422	\$790,175
JASPER	0	\$0	1	\$38,567	1	\$28	257	\$166,567
JEFFERSON	0	\$0	1	\$51	6	\$1,283	229	\$84,398
JOHNSON	0	\$0	1	\$2,506	6	\$7,077	169	\$92,493
KNOX	0	\$0	1	\$708	0	\$0	31	\$24,474
LACLEDE	0	\$0	2	\$136	3	\$3,606	93	\$48,676
LAFAYETTE	0	\$0	0	\$0	1	\$174	109	\$52,984
LAWRENCE	0	\$0	0	\$0	0	\$0	77	\$61,660
LEWIS	0	\$0	0	\$0	0	\$0	14	\$5,496
LINCOLN	0	\$0	0	\$0	3	\$433	93	\$33,929

NOTE: COUNTY REPRESENTS WHERE THE RECIPIENT LIVES, NOT NECESSARILY WHERE THE SERVICE WAS PROVIDED.



**TABLE 22  
MISSOURI MEDICAID RECIPIENTS AND PAYMENTS BY TYPE OF SERVICE  
AUGUST 2005**

	PRIVATE HOME ICF/MR RECIPIENTS	PRIVATE HOME ICF/MR PAYMENTS	PSYCH CARE UNDER AGE 22 RECIPIENTS	PSYCH CARE UNDER AGE 22 PAYMENTS	PSYCH REHAB PRIVATE RECIPIENTS	PSYCH REHAB PRIVATE PAYMENTS	PSYCH REHAB PUBLIC RECIPIENTS	PSYCH REHAB PUBLIC PAYMENTS
LINN	0	\$0	0	\$0	3	\$714	36	\$18,680
LIVINGSTON	0	\$0	0	\$0	3	\$1,535	94	\$28,584
MCDONALD	0	\$0	0	\$0	1	\$419	17	\$10,108
MACON	0	\$0	0	\$0	0	\$0	39	\$17,879
MADISON	0	\$0	0	\$0	1	\$397	42	\$19,462
MARIES	0	\$0	0	\$0	0	\$0	21	\$11,351
MARION	0	\$0	2	\$2,012	1	\$77	352	\$272,755
MERCER	0	\$0	0	\$0	0	\$0	8	\$1,646
MILLER	0	\$0	0	\$0	1	\$149	94	\$53,573
MISSISSIPPI	0	\$0	0	\$0	0	\$0	56	\$20,425
MONITEAU	0	\$0	1	\$49	0	\$0	50	\$15,707
MONROE	0	\$0	0	\$0	0	\$0	27	\$12,996
MONTGOMERY	0	\$0	0	\$0	0	\$0	24	\$17,246
MORGAN	0	\$0	0	\$0	1	\$223	43	\$18,840
NEW MADRID	0	\$0	1	\$16,707	0	\$0	75	\$31,738
NEWTON	0	\$0	0	\$0	1	\$296	90	\$72,179
NODAWAY	0	\$0	0	\$0	0	\$0	28	\$9,122
OREGON	0	\$0	0	\$0	0	\$0	19	\$13,493
OSAGE	0	\$0	1	\$512	1	\$25	18	\$8,482
OZARK	0	\$0	0	\$0	0	\$0	7	\$2,783
PEMISCOT	0	\$0	0	\$0	0	\$0	23	\$9,164
PERRY	0	\$0	0	\$0	0	\$0	51	\$27,279
PETTIS	0	\$0	2	\$58	3	\$2,587	141	\$84,292
PHELPS	0	\$0	0	\$0	0	\$0	155	\$79,435
PIKE	0	\$0	0	\$0	0	\$0	48	\$28,187
PLATTE	0	\$0	1	\$110	1	\$687-	116	\$55,131
POLK	0	\$0	0	\$0	0	\$0	56	\$19,519
PULASKI	0	\$0	1	\$56	1	\$1,635	88	\$43,407
PUTMAN	0	\$0	0	\$0	0	\$0	14	\$6,179
RALLS	0	\$0	0	\$0	0	\$0	45	\$33,982
RANDOLPH	0	\$0	3	\$13,866	0	\$0	95	\$23,741
RAY	0	\$0	1	\$29	0	\$80-	49	\$29,200
REYNOLDS	0	\$0	0	\$0	1	\$628	12	\$6,084
RIPLEY	0	\$0	2	\$18,785	1	\$80	27	\$8,642
ST. CHARLES	0	\$0	3	\$5,831	7	\$998-	240	\$100,581
ST. CLAIR	0	\$0	0	\$0	0	\$0	37	\$22,990
ST. FRANCOIS	0	\$0	3	\$21,401	43	\$3,594	526	\$256,212
STE.GENEVIEVE	0	\$0	0	\$0	1	\$74	74	\$48,919
ST. LOUIS	16	\$60,198	39	\$136,660	63	\$15,415	1,261	\$683,892
SALINE	0	\$0	3	\$135	1	\$99	47	\$20,157
SCHUYLER	0	\$0	0	\$0	0	\$0	6	\$3,938
SCOTLAND	0	\$0	2	\$5,697	0	\$0	9	\$4,080
SCOTT	0	\$0	0	\$0	0	\$0	177	\$80,932
SHANNON	0	\$0	0	\$0	0	\$0	15	\$5,894
SHELBY	0	\$0	0	\$0	0	\$0	11	\$3,222
STODDARD	0	\$0	0	\$0	1	\$101	100	\$33,876
STONE	0	\$0	0	\$0	0	\$0	53	\$18,079
SULLIVAN	0	\$0	0	\$0	4	\$1,665	21	\$8,079
TANEY	0	\$0	0	\$0	1	\$99	87	\$37,459
TEXAS	0	\$0	0	\$0	0	\$0	39	\$17,568
VERNON	0	\$0	1	\$1,728	1	\$99	103	\$85,657
WARREN	0	\$0	0	\$0	1	\$322	51	\$25,968
WASHINGTON	0	\$0	0	\$0	10	\$689	92	\$32,819
WAYNE	0	\$0	0	\$0	1	\$160	42	\$15,487
WEBSTER	0	\$0	0	\$0	0	\$0	44	\$17,949
WORTH	0	\$0	0	\$0	0	\$0	5	\$2,306
WRIGHT	0	\$0	0	\$0	0	\$0	43	\$18,812
ST. LOUIS CITY	47	\$583,062	76	\$92,122	43	\$5,321	1,593	\$1,195,037
INVALID COUNTY	0	\$0	0	\$0	0	\$0	0	\$0

NOTE: COUNTY REPRESENTS WHERE THE RECIPIENT LIVES, NOT NECESSARILY WHERE THE SERVICE WAS PROVIDED.

**TABLE 22  
MISSOURI MEDICAID RECIPIENTS AND PAYMENTS BY TYPE OF SERVICE  
AUGUST 2005**

	PSYCHOLOGIST SERVICES RECIPIENTS	PSYCHOLOGIST SERVICES PAYMENTS	REHAB CENTER SERVICES RECIPIENTS	REHAB CENTER SERVICES PAYMENTS	RURAL HEALTH CLINICS RECIPIENTS	RURAL HEALTH CLINICS PAYMENTS	STATE INSTIT TCM RECIPIENTS	STATE INSTIT TCM PAYMENTS
STATE TOTAL	3,731	\$561,347	170	\$31,519	45,643	\$4,020,904	22,146	\$5,037,606
ADAIR	11	\$1,430	0	\$0	40	\$2,950	283	\$56,100
ANDREW	4	\$1,080	1	\$12	14	\$1,175	73	\$13,633
ATCHISON	1	\$240	0	\$0	24	\$2,516	25	\$6,290
AUDRAIN	23	\$3,185	1	\$980	204	\$16,916	158	\$29,648
BARRY	51	\$6,347	0	\$0	960	\$85,674	109	\$43,558
BARTON	49	\$7,390	0	\$0	125	\$11,934	39	\$8,973
BATES	55	\$6,080	0	\$0	234	\$20,173	51	\$9,907
BENTON	22	\$2,786	5	\$370	299	\$20,866	85	\$26,991
BOLLINGER	3	\$465	0	\$0	239	\$18,881	41	\$6,941
BOONE	63	\$6,296	0	\$0	21	\$1,916	864	\$192,144
BUCHANAN	33	\$8,562	4	\$1,103	30	\$2,387	749	\$138,816
BUTLER	31	\$3,954	0	\$0	3,598	\$380,761	272	\$70,268
CALDWELL	0	\$0	0	\$0	92	\$6,176	33	\$6,029
CALLAWAY	7	\$1,150	1	\$690	65	\$3,464	199	\$45,678
CAMDEN	16	\$1,129	3	\$305	33	\$2,135	101	\$30,635
CAPE GIRARDEAU	15	\$2,580	1	\$4	1,107	\$92,516	212	\$54,083
CARROLL	13	\$3,070	0	\$0	50	\$3,734	46	\$12,642
CARTER	4	\$395	1	\$166	376	\$40,743	18	\$3,379
CASS	49	\$6,743	1	\$21	69	\$6,370	191	\$44,001
CEDAR	53	\$7,039	0	\$0	755	\$63,276	56	\$17,394
CHARITON	1	\$155	1	\$154	36	\$1,359	19	\$2,686
CHRISTIAN	123	\$16,855	2	\$450	359	\$27,667	135	\$31,836
CLARK	3	\$540	0	\$0	46	\$6,166	41	\$7,390
CLAY	15	\$2,937	3	\$124	16	\$918	521	\$114,766
CLINTON	3	\$480	2	\$171	119	\$7,312	59	\$15,625
COLE	24	\$3,216	0	\$0	10	\$674	338	\$95,490
COOPER	3	\$253	0	\$0	0	\$69-	80	\$21,307
CRAWFORD	5	\$965	1	\$27	946	\$81,415	75	\$19,780
DADE	31	\$4,072	0	\$0	169	\$20,116	21	\$2,952
DALLAS	38	\$4,356	0	\$0	579	\$57,066	40	\$6,510
DAVISS	1	\$450	0	\$0	86	\$6,280	35	\$7,482
DEKALB	0	\$0	0	\$0	118	\$9,934	34	\$8,525
DENT	12	\$2,625	0	\$0	535	\$40,179	79	\$20,718
DOUGLAS	24	\$2,995	0	\$0	324	\$28,333	32	\$7,141
DUNKLIN	12	\$2,981	0	\$0	2,044	\$186,335	185	\$52,485
FRANKLIN	8	\$1,140	3	\$424	159	\$12,349	421	\$136,136
GASCONADE	0	\$0	3	\$275	25	\$2,094	37	\$5,740
GENTRY	0	\$0	0	\$0	53	\$4,296	76	\$13,938
GREENE	786	\$105,218	33	\$4,225	489	\$42,347	778	\$175,753
GRUNDY	2	\$145	0	\$0	155	\$9,120	91	\$18,394
HARRISON	4	\$1,470	0	\$0	277	\$17,719	72	\$13,248
HENRY	41	\$5,080	0	\$0	342	\$18,601	92	\$30,967
HICKORY	11	\$1,805	1	\$40	328	\$27,837	25	\$5,470
HOLT	1	\$120	1	\$340	13	\$1,064	13	\$196
HOWARD	4	\$488	0	\$0	1	\$435	77	\$17,918
HOWELL	11	\$2,495	0	\$0	1,753	\$181,280	137	\$30,209
IRON	2	\$30-	5	\$444	230	\$20,746	139	\$20,165
JACKSON	129	\$28,606	32	\$11,799	56	\$5,057	1,847	\$440,133
JASPER	214	\$30,792	0	\$0	93	\$10,243	608	\$177,983
JEFFERSON	36	\$7,780	1	\$80	182	\$13,661	394	\$56,952
JOHNSON	25	\$2,470	2	\$183	101	\$6,185	135	\$29,661
KNOX	5	\$450	0	\$0	55	\$4,607	37	\$7,104
LACLEDE	118	\$15,997	2	\$370	1,482	\$121,385	120	\$22,860
LAFAYETTE	14	\$1,204	3	\$576	324	\$20,726	184	\$38,962
LAWRENCE	75	\$10,512	1	\$190	428	\$35,602	124	\$28,231
LEWIS	2	\$185	0	\$0	121	\$4,527	52	\$10,780
LINCOLN	8	\$1,892	0	\$0	221	\$14,305	290	\$60,876

NOTE: COUNTY REPRESENTS WHERE THE RECIPIENT LIVES, NOT NECESSARILY WHERE THE SERVICE WAS PROVIDED.

**TABLE 22  
MISSOURI MEDICAID RECIPIENTS AND PAYMENTS BY TYPE OF SERVICE  
AUGUST 2005**

	PSYCHOLOGIST SERVICES RECIPIENTS	PSYCHOLOGIST SERVICES PAYMENTS	REHAB CENTER SERVICES RECIPIENTS	REHAB CENTER SERVICES PAYMENTS	RURAL HEALTH CLINICS RECIPIENTS	RURAL HEALTH CLINICS PAYMENTS	STATE INSTIT TCM RECIPIENTS	STATE INSTIT TCM PAYMENTS
LINN	4	\$893	2	\$570	218	\$13,819	76	\$13,636
LIVINGSTON	2	\$870	0	\$0	250	\$15,138	166	\$27,224
MCDONALD	20	\$2,593	0	\$0	470	\$32,401	45	\$10,432
MACON	9	\$1,550	2	\$440	151	\$10,892	89	\$17,005
MADISON	5	\$685	0	\$0	375	\$26,573	52	\$9,003
MARIES	1	\$60	0	\$0	117	\$9,051	16	\$1,724
MARION	12	\$1,130	3	\$930	75	\$4,371	306	\$57,364
MERCER	0	\$0	0	\$0	66	\$2,989	21	\$3,703
MILLER	9	\$860	0	\$0	8	\$560	87	\$31,126
MISSISSIPPI	4	\$1,453	0	\$0	757	\$51,731	61	\$21,996
MONITEAU	1	\$25	0	\$0	0	\$0	52	\$14,339
MONROE	1	\$60	0	\$0	57	\$2,210	58	\$10,247
MONTGOMERY	7	\$930	0	\$0	174	\$14,438	53	\$16,510
MORGAN	8	\$510	4	\$367	4	\$233	67	\$11,703
NEW MADRID	9	\$2,510	1	\$240	813	\$73,475	98	\$23,281
NEWTON	59	\$7,381	0	\$0	239	\$22,326	154	\$34,597
NODAWAY	1	\$240	0	\$0	290	\$22,924	80	\$16,325
OREGON	3	\$410	0	\$0	647	\$61,277	79	\$19,845
OSAGE	0	\$0	2	\$176	3	\$210	56	\$13,043
OZARK	4	\$806	0	\$0	451	\$44,188	23	\$2,604
PEMISCOT	22	\$6,198	0	\$0	1,857	\$213,474	68	\$17,737
PERRY	1	\$150	1	\$27	142	\$10,700	77	\$14,669
PETTIS	26	\$3,910	0	\$0	26	\$2,252	105	\$29,054
PHELPS	53	\$7,402	0	\$0	803	\$60,674	249	\$68,732
PIKE	2	\$300	0	\$0	504	\$37,341	150	\$39,254
PLATTE	6	\$1,770	4	\$401	4	\$285	158	\$35,582
POLK	98	\$18,301	2	\$530	1,162	\$104,983	127	\$34,914
PULASKI	18	\$2,505	0	\$0	856	\$68,259	65	\$25,958
PUTMAN	2	\$210	0	\$0	187	\$13,911	30	\$8,086
RALLS	3	\$180	0	\$0	36	\$2,558	65	\$12,342
RANDOLPH	3	\$295	7	\$826	4	\$341	134	\$21,509
RAY	2	\$360	0	\$0	84	\$7,574	82	\$16,924
REYNOLDS	6	\$1,135	0	\$0	382	\$59,680	35	\$9,142
RIPLEY	11	\$2,343	4	\$194	1,642	\$169,123	80	\$21,472
ST. CHARLES	42	\$7,416	2	\$198	24	\$1,919	894	\$197,294
ST. CLAIR	14	\$1,356	0	\$0	158	\$10,523	25	\$9,374
ST. FRANCOIS	12	\$2,491	1	\$32	365	\$20,365	366	\$60,531
STE.GENEVIEVE	0	\$0	0	\$0	166	\$8,453	50	\$7,114
ST. LOUIS	169	\$32,629	8	\$1,264	28	\$1,613	3,147	\$698,254
SALINE	28	\$7,268	1	\$160	93	\$10,281	117	\$26,053
SCHUYLER	3	\$510	0	\$0	128	\$8,768	25	\$5,117
SCOTLAND	0	\$0	0	\$0	114	\$10,288	21	\$3,199
SCOTT	9	\$2,520	1	\$77	1,383	\$127,103	243	\$66,267
SHANNON	1	\$60	0	\$0	486	\$45,649	12	\$3,177
SHELBY	2	\$330	1	\$130	179	\$11,345	36	\$7,992
STODDARD	6	\$1,220	0	\$0	1,651	\$154,074	185	\$61,108
STONE	75	\$11,331	0	\$0	842	\$69,258	37	\$5,180
SULLIVAN	3	\$335	0	\$0	294	\$18,343	49	\$7,720
TANEY	102	\$13,936	0	\$0	783	\$66,686	77	\$18,607
TEXAS	15	\$2,570	0	\$0	954	\$87,103	84	\$18,048
VERNON	256	\$41,830	0	\$0	829	\$64,427	110	\$26,724
WARREN	1	\$25	0	\$0	40	\$3,459	168	\$33,522
WASHINGTON	4	\$542	0	\$0	595	\$33,325	150	\$29,799
WAYNE	13	\$1,840	0	\$0	1,378	\$121,395	60	\$19,843
WEBSTER	73	\$8,106	2	\$520	607	\$52,623	82	\$19,144
WORTH	1	\$60	0	\$0	19	\$1,925	8	\$1,616
WRIGHT	17	\$2,004	0	\$0	1,037	\$97,698	70	\$11,258
ST. LOUIS CITY	179	\$23,903	7	\$891	23	\$1,540	1,992	\$408,883
INVALID COUNTY	0	\$425	1	\$20	3	\$347	26	\$7,222

NOTE: COUNTY REPRESENTS WHERE THE RECIPIENT LIVES, NOT NECESSARILY WHERE THE SERVICE WAS PROVIDED.



**TABLE 23  
MISSOURI MEDICAID RECIPIENTS AND PAYMENTS - GRAND TOTAL  
AUGUST 2005**

ELIGIBILITY CATEGORY: ALL CATEGORIES

NUMBER OF ELIGIBLES ENROLLED ON 07/31/05: 944,787

NUMBER OF ELIGIBLES ENROLLED DURING AUGUST 2005: 972,857

CAPITATION ENROLLMENT: 426,995

	EXPENDITURES	RECIPIENTS	COST PER RECIPIENT	UNITS OF SERVICE	UNITS PER RECIPIENT	COST PER SERVICE
<b>NURSING FACILITIES</b>	\$55,866,558	24,487 *	\$2,689.88	826,157	33.7	\$79.73
<b>HOSPITALS</b>	\$65,113,748	91,463 *	\$711.91	577,291	6.3	\$112.79
INPATIENT	\$36,038,260	8,407	\$4,286.70	30,551	3.6	\$1,179.61
OUTPATIENT	\$29,075,488	87,818	\$331.09	546,740	6.2	\$53.18
<b>DENTAL SERVICES</b>	\$2,553,488	13,177 *	\$193.78	55,580	4.2	\$45.94
<b>PHARMACY</b>	\$98,129,380	266,865 *	\$367.71	1,455,082	5.5	\$67.44
<b>PHYSICIAN RELATED</b>	\$25,380,809	204,092 *	\$124.36	2,070,539	10.2	\$12.26
PHYSICIAN	\$5,503,035	64,802	\$85.18	441,685	6.8	\$12.46
CLINIC	\$9,469,076	102,046	\$92.79	1,193,321	11.7	\$7.94
FAMILY PLANNING	\$947,241	11,503	\$82.35	28,690	2.5	\$33.02
X-RAY AND LAB	\$1,436,659	30,440	\$47.20	97,741	3.2	\$14.70
NURSE PRACTITIONER	\$147,913	3,564	\$41.50	5,438	1.5	\$27.20
PODIATRY	\$153,187	6,011	\$25.48	10,152	1.7	\$15.09
CRNA SERVICES	\$57,178	929	\$61.55	67,934	73.1	\$0.84
RURAL HEALTH CLINICS	\$4,020,904	45,843	\$88.09	135,228	3.0	\$29.73
CASE MANAGEMENT	\$32,404	1,040	\$31.16	1,184	1.1	\$27.37
FED QUALIFIED HEALTH CARE	\$3,051,865	14,478	\$210.78	74,219	5.1	\$41.12
PSYCHOLOGIST SERVICES	\$581,347	3,731	\$150.45	14,947	4.0	\$37.56
<b>IN-HOME SERVICES</b>	\$27,122,283	39,869 *	\$680.28	7,303,992	183.2	\$3.71
HOME HEALTH SERVICES	\$466,376	984	\$473.86	57,854	58.8	\$8.06
ADULT DAY HEALTH CARE	\$819,954	1,090	\$752.26	16,961	15.6	\$48.34
AGED AND DISABLED WAIVER	\$6,986,834	17,098	\$408.62	1,943,464	113.7	\$3.59
PERSONAL CARE	\$18,394,644	35,003	\$525.52	5,180,374	148.0	\$3.55
AIDS WAIVER	\$20,996	18	\$1,166.45	5,842	324.6	\$3.59
PHYSICAL DISABLED WAIVER	\$251,771	38	\$6,625.55	39,413	1037.2	\$6.39
INDEPENDENT LIVING WAIVER	\$181,898	197	\$923.34	60,084	305.0	\$3.03
<b>REHAB AND SPECIALTY SERVICES</b>	\$12,646,339	53,919 *	\$234.54	1,204,323	22.3	\$10.50
AUDIOLOGY SERVICES	\$147,060	726	\$202.56	2,561	3.5	\$57.42
OPTOMETRIC SERVICES	\$612,227	12,362	\$49.52	24,918	2.0	\$24.57
DURABLE MEDICAL EQUIPMENT	\$4,250,435	24,682	\$172.21	914,397	37.1	\$4.65
AMBULANCE SERVICES	\$1,240,080	7,680	\$161.47	158,168	20.6	\$7.84
REHABILITATION CENTER	\$31,519	170	\$185.40	4,132	24.3	\$7.63
HOSPICE	\$3,226,947	1,076	\$2,999.02	37,776	35.1	\$85.42
NON-EMERGENCY TRANS	\$3,100,475	12,554	\$246.97	60,866	4.9	\$50.94
NON-PARTICIPATING PROV	\$19,946	326	\$61.18	1,242	3.8	\$16.06
COMPREHENSIVE DAY REHAB	\$14,095	11	\$1,281.36	131	11.9	\$107.60
DISEASE MANAGEMENT	\$3,556	111	\$32.04	132	1.2	\$26.94
<b>BUY-IN PREMIUMS</b>	\$9,088,849	110,560 **	\$82.21			
PART-A	\$334,703	832	\$402.29			
PART-B	\$8,754,146	109,728	\$79.78			
<b>MENTAL HEALTH SERVICES</b>	\$28,245,425	11,399 *	\$2,477.89	1,667,344	146.3	\$16.94
PRIVATE HOME ICF/MR	\$717,957	84	\$8,547.10	4,045	48.2	\$177.49
MR/DD WAIVER	\$24,622,703	6,908	\$3,564.38	1,286,109	186.2	\$19.15
PSYCH REHAB-PRIVATE	\$72,228	346	\$208.75	2,021	5.8	\$35.74
CSTAR - PRIVATE	\$2,353,695	3,289	\$715.63	254,721	77.5	\$9.24
TARGETED CASE MANAGEMENT	\$69,669	324	\$215.03	9,704	30.0	\$7.18
COMMUNITY SUPPORT WAIVER	\$409,173	597	\$685.38	110,744	185.5	\$3.69
<b>STATE INSTITUTIONS</b>	\$27,004,696	36,853 *	\$732.77	1,285,884	34.9	\$21.00
ICF/MENTALLY RETARDED	\$7,736,339	996	\$7,767.41	29,365	29.5	\$263.45
MENTAL HOSPITAL	\$33,611	8	\$4,201.34	120	15.0	\$280.09
PSYCH CARE UNDER AGE 22	\$488,842	316	\$1,546.97	1,945	6.2	\$251.33
PSYCH REHAB-PUBLIC	\$7,959,493	14,445	\$551.02	646,697	44.8	\$12.31
CSTAR - PUBLIC	\$16,302	23	\$708.80	2,379	103.4	\$6.85
TARGETED CASE MANAGEMENT	\$5,037,606	22,146	\$227.47	602,957	27.2	\$6.35
DFS CASE MANAGEMENT	\$5,732,503	2,420	\$2,368.80	2,421	1.0	\$2,367.82
<b>EPSDT SERVICES</b>	\$9,871,664	57,772 *	\$170.87	988,840	17.1	\$9.98
EPSDT SCREENINGS	\$548,247	8,388	\$65.36	8,636	1.0	\$63.48
EPSDT REFERRAL SERVICES	\$9,218,522	54,621	\$168.77	979,259	17.9	\$9.41
EPSDT TARGETED CASE MGMT	\$104,895	945	\$111.00	945	1.0	\$111.00
<b>MANAGED CARE PREMIUMS</b>	\$65,779,414	426,995 *	\$154.05			
<b>TOTAL</b>	\$436,802,451	789,272 *	\$553.42			

\* Unduplicated total.

\*\* Recipients are not added to the total.

Note: Total expenditures do not include \$94,709.41.

The number of eligibles enrolled during the month include everyone eligible as of the last day of the month plus anyone who closed during the month.

The number of eligibles enrolled on the last day of the month is a point in time count of eligibles active on that date.

**TABLE 23  
MISSOURI MEDICAID RECIPIENTS AND PAYMENTS BY ELIGIBILITY CATEGORY  
AUGUST 2005**

ELIGIBILITY CATEGORY: OLD AGE ASSISTANCE

NUMBER OF ELIGIBLES ENROLLED ON 07/31/05: 76,875

NUMBER OF ELIGIBLES ENROLLED DURING AUGUST 2005: 78,736

	EXPENDITURES	RECIPIENTS	COST PER RECIPIENT	UNITS OF SERVICE	UNITS PER RECIPIENT	COST PER SERVICE
<b>NURSING FACILITIES</b>	\$52,466,677	19,804 *	\$2,649.30	669,810	33.8	\$78.45
<b>HOSPITALS</b>	\$3,361,702	12,115 *	\$277.48	88,941	7.3	\$37.80
INPATIENT	\$1,234,075	215	\$5,739.88	-2,199	-10.2	-\$561.20
OUTPATIENT	\$2,127,627	12,009	\$177.17	91,140	7.8	\$23.34
<b>DENTAL SERVICES</b>	\$285,217	1,207 *	\$236.30	4,122	3.4	\$69.19
<b>PHARMACY</b>	\$24,196,225	64,606 *	\$374.52	460,642	7.1	\$52.53
<b>PHYSICIAN RELATED</b>	\$2,718,791	36,336 *	\$74.82	451,351	12.4	\$6.02
PHYSICIAN	\$534,113	11,118	\$48.04	120,855	10.9	\$4.42
CLINIC	\$1,607,769	21,933	\$73.30	262,198	12.0	\$6.13
FAMILY PLANNING	\$2,612	29	\$90.06	36	1.2	\$72.55
X-RAY AND LAB	\$110,844	4,667	\$23.75	18,892	4.1	\$5.87
NURSE PRACTITIONER	\$9,036	439	\$20.58	594	1.3	\$15.21
PODIATRY	\$41,635	2,817	\$14.78	4,388	1.6	\$9.49
CRNA SERVICES	\$2,537	70	\$36.24	2,567	36.7	\$0.99
RURAL HEALTH CLINICS	\$183,501	6,474	\$28.34	36,593	5.7	\$5.01
CASE MANAGEMENT	\$0	0	\$0.00	0	0.0	\$0.00
FED QUALIFIED HEALTH CARE	\$212,550	1,481	\$143.52	4,895	3.3	\$43.42
PSYCHOLOGIST SERVICES	\$14,194	133	\$106.72	333	2.5	\$42.62
<b>IN-HOME SERVICES</b>	\$13,592,698	20,363 *	\$667.52	3,638,570	178.7	\$3.74
HOME HEALTH SERVICES	\$18,181	46	\$395.24	1,061	23.1	\$17.14
ADULT DAY HEALTH CARE	\$220,711	317	\$696.25	4,489	14.2	\$49.17
AGED AND DISABLED WAIVER	\$6,584,679	16,178	\$407.01	1,830,293	113.1	\$3.60
PERSONAL CARE	\$6,764,352	16,978	\$398.42	1,801,498	106.1	\$3.75
AIDS WAIVER	\$4,475	1	\$4,474.90	1,226	1226.0	\$3.65
PHYSICAL DISABLED WAIVER	\$0	0	\$0.00	0	0.0	\$0.00
INDEPENDENT LIVING WAIVER	\$300	3	\$100.00	3	1.0	\$100.00
<b>REHAB AND SPECIALTY SERVICES</b>	\$4,678,765	16,411 *	\$285.10	453,540	27.6	\$10.32
AUDIOLOGY SERVICES	\$72,793	287	\$253.64	834	2.9	\$87.28
OPTOMETRIC SERVICES	\$116,534	2,829	\$41.19	5,508	2.0	\$21.16
DURABLE MEDICAL EQUIPMENT	\$635,987	8,749	\$72.69	353,002	40.4	\$1.80
AMBULANCE SERVICES	\$270,828	2,264	\$119.62	43,121	19.0	\$6.28
REHABILITATION CENTER	\$7,379	49	\$150.59	1,301	26.5	\$5.67
HOSPICE	\$2,697,486	912	\$2,957.77	32,645	35.8	\$82.63
NON-EMERGENCY TRANS	\$874,383	3,231	\$270.62	16,807	5.2	\$52.02
NON-PARTICIPATING PROV	\$3,375	94	\$35.91	322	3.4	\$10.48
COMPREHENSIVE DAY REHAB	\$0	0	\$0.00	0	0.0	\$0.00
DISEASE MANAGEMENT	\$0	0	\$0.00	0	0.0	\$0.00
<b>BUY-IN PREMIUMS</b>	\$3,612,630	42,056 **	\$85.90			
PART-A	\$320,641	793	\$404.34			
PART-B	\$3,291,990	41,263	\$79.78			
<b>MENTAL HEALTH SERVICES</b>	\$1,339,087	397 *	\$3,373.02	64,860	163.4	\$20.65
PRIVATE HOME ICF/MR	\$24,977	5	\$4,995.43	155	31.0	\$161.14
MR/DD WAIVER	\$1,307,256	361	\$3,621.21	63,687	176.4	\$20.53
PSYCH REHAB-PRIVATE	\$1,530	13	\$117.72	70	5.4	\$21.86
CSTAR - PRIVATE	\$2,877	7	\$411.01	543	77.6	\$5.30
TARGETED CASE MANAGEMENT	\$1,944	13	\$149.55	275	21.1	\$7.07
COMMUNITY SUPPORT WAIVER	\$503	4	\$125.64	130	32.5	\$3.87
<b>STATE INSTITUTIONS</b>	\$874,195	1,150 *	\$760.17	43,252	37.6	\$20.21
ICF/MENTALLY RETARDED	\$450,652	58	\$7,769.86	1,701	29.3	\$264.93
MENTAL HOSPITAL	\$30,373	7	\$4,339.02	90	12.9	\$337.48
PSYCH CARE UNDER AGE 22	\$0	0	\$0.00	0	0.0	\$0.00
PSYCH REHAB-PUBLIC	\$271,792	481	\$565.06	25,931	53.9	\$10.48
CSTAR - PUBLIC	\$0	0	\$0.00	0	0.0	\$0.00
TARGETED CASE MANAGEMENT	\$121,378	889	\$176.17	15,530	22.5	\$7.82
DFS CASE MANAGEMENT	\$0	0	\$0.00	0	0.0	\$0.00
<b>EPSDT SERVICES</b>	\$19,769	38 *	\$520.25	279	7.3	\$70.86
EPSDT SCREENINGS	\$0	0	\$0.00	0	0.0	\$0.00
EPSDT REFERRAL SERVICES	\$19,769	38	\$520.25	279	7.3	\$70.86
EPSDT TARGETED CASE MGMT	\$0	0	\$0.00	0	0.0	\$0.00
<b>MANAGED CARE PREMIUMS</b>	\$0	0 *	\$0.00			
<b>TOTAL</b>	<b>\$107,145,758</b>	<b>72,925 *</b>	<b>\$1,469.26</b>			

\* Unduplicated total.

\*\* Recipients are not added to the total.

**TABLE 23  
MISSOURI MEDICAID RECIPIENTS AND PAYMENTS BY ELIGIBILITY CATEGORY  
AUGUST 2005**

ELIGIBILITY CATEGORY: MEDICAL ASSISTANCE FOR FAMILIES - ADULTS & CHILDREN  
 NUMBER OF ELIGIBLES ENROLLED ON 07/31/05: 397,691  
 NUMBER OF ELIGIBLES ENROLLED DURING AUGUST 2005: 405,923

	EXPENDITURES	RECIPIENTS	COST PER RECIPIENT	UNITS OF SERVICE	UNITS PER RECIPIENT	COST PER SERVICE
NURSING FACILITIES	\$16,243	4 *	\$4,060.70	147	36.8	\$110.50
HOSPITALS	\$14,005,288	22,364 *	\$626.24	103,019	4.6	\$135.95
INPATIENT	\$6,972,970	2,021	\$3,450.26	7,823	3.9	\$891.34
OUTPATIENT	\$7,032,318	21,329	\$329.71	95,196	4.5	\$73.87
DENTAL SERVICES	\$869,648	4,701 *	\$184.99	21,002	4.5	\$41.41
PHARMACY	\$6,809,885	46,947 *	\$145.05	123,726	2.6	\$55.04
PHYSICIAN RELATED	\$6,076,005	49,280 *	\$123.35	310,548	6.3	\$19.57
PHYSICIAN	\$1,213,929	13,137	\$92.41	55,508	4.2	\$21.87
CLINIC	\$1,344,283	18,786	\$71.56	163,064	8.7	\$8.24
FAMILY PLANNING	\$503,942	5,377	\$93.72	15,220	2.8	\$33.11
X-RAY AND LAB	\$323,441	6,552	\$49.37	16,074	2.5	\$20.12
NURSE PRACTITIONER	\$43,624	866	\$50.37	1,474	1.7	\$29.60
PODIATRY	\$15,163	254	\$59.70	492	1.9	\$30.82
CRNA SERVICES	\$13,093	233	\$56.19	14,343	61.6	\$0.91
RURAL HEALTH CLINICS	\$1,631,159	15,589	\$104.64	23,760	1.5	\$68.65
CASE MANAGEMENT	\$6,620	240	\$27.58	275	1.1	\$24.07
FED QUALIFIED HEALTH CARE	\$958,736	3,855	\$222.76	16,897	4.4	\$50.82
PSYCHOLOGIST SERVICES	\$122,017	891	\$136.94	3,441	3.9	\$35.46
IN-HOME SERVICES	\$98,888	175 *	\$565.08	25,006	142.9	\$3.95
HOME HEALTH SERVICES	\$30,614	85	\$360.16	3,726	43.8	\$8.22
ADULT DAY HEALTH CARE	\$0	0	\$0.00	0	0.0	\$0.00
AGED AND DISABLED WAIVER	\$0	0	\$0.00	0	0.0	\$0.00
PERSONAL CARE	\$65,180	94	\$693.41	20,397	217.0	\$3.20
AIDS WAIVER	\$2,125	1	\$2,124.50	586	586.0	\$3.63
PHYSICAL DISABLED WAIVER	\$0	0	\$0.00	0	0.0	\$0.00
INDEPENDENT LIVING WAIVER	\$970	2	\$485.12	297	148.5	\$3.27
REHAB AND SPECIALTY SERVICES	\$861,654	6,421 *	\$134.19	46,362	7.2	\$18.59
AUDIOLOGY SERVICES	\$5,778	86	\$67.19	332	3.9	\$17.40
OPTOMETRIC SERVICES	\$151,117	3,035	\$49.79	6,267	2.1	\$24.11
DURABLE MEDICAL EQUIPMENT	\$307,984	1,449	\$212.55	13,104	9.0	\$23.50
AMBULANCE SERVICES	\$171,339	833	\$205.69	21,830	26.2	\$7.85
REHABILITATION CENTER	\$5,003	24	\$208.45	502	20.9	\$9.97
HOSPICE	\$5,915	3	\$1,971.82	48	16.0	\$123.24
NON-EMERGENCY TRANS	\$213,295	1,113	\$191.64	4,235	3.8	\$50.36
NON-PARTICIPATING PROV	\$115	1	\$114.94	2	2.0	\$57.47
COMPREHENSIVE DAY REHAB	\$0	0	\$0.00	0	0.0	\$0.00
DISEASE MANAGEMENT	\$1,109	38	\$29.17	42	1.1	\$26.39
BUY-IN PREMIUMS	\$14,423	286 **	\$50.43			
PART-A	\$75	1	\$75.00			
PART-B	\$14,348	285	\$50.35			
MENTAL HEALTH SERVICES	\$996,040	1,638 *	\$608.08	111,072	67.8	\$8.97
PRIVATE HOME ICF/MR	\$0	0	\$0.00	0	0.0	\$0.00
MR/DD WAIVER	\$42,072	25	\$1,682.88	2,721	108.8	\$15.46
PSYCH REHAB-PRIVATE	\$6,708	25	\$268.34	40	1.6	\$167.71
CSTAR - PRIVATE	\$941,868	1,541	\$611.21	106,195	68.9	\$8.87
TARGETED CASE MANAGEMENT	-\$409	34	-\$12.04	-18	-0.5	-\$22.74
COMMUNITY SUPPORT WAIVER	\$5,801	16	\$362.59	2,134	133.4	\$2.72
STATE INSTITUTIONS	\$1,302,759	3,697 *	\$352.38	83,020	22.5	\$15.69
ICF/MENTALLY RETARDED	\$0	0	\$0.00	0	0.0	\$0.00
MENTAL HOSPITAL	\$0	0	\$0.00	0	0.0	\$0.00
PSYCH CARE UNDER AGE 22	\$37,244	15	\$2,482.96	76	5.1	\$490.08
PSYCH REHAB-PUBLIC	\$559,898	1,087	\$515.09	18,609	17.1	\$30.09
CSTAR - PUBLIC	\$2,823	4	\$705.67	548	137.0	\$5.15
TARGETED CASE MANAGEMENT	\$674,579	2,897	\$232.85	63,777	22.0	\$10.58
DFS CASE MANAGEMENT	\$28,216	10	\$2,821.58	10	1.0	\$2,821.58
EPSDT SERVICES	\$2,825,924	24,244 *	\$116.56	234,455	9.7	\$12.05
EPSDT SCREENINGS	\$230,657	3,582	\$64.76	3,638	1.0	\$63.40
EPSDT REFERRAL SERVICES	\$2,595,156	23,039	\$112.64	230,816	10.0	\$11.24
EPSDT TARGETED CASE MGMT	\$111	1	\$111.00	1	1.0	\$111.00
MANAGED CARE PREMIUMS	\$41,269,107	253,700 *	\$162.67			
<b>TOTAL</b>	<b>\$75,145,865</b>	<b>338,887 *</b>	<b>\$221.74</b>			

\* Unduplicated total.

\*\* Recipients are not added to the total.



**TABLE 23  
MISSOURI MEDICAID RECIPIENTS AND PAYMENTS BY ELIGIBILITY CATEGORY  
AUGUST 2005**

ELIGIBILITY CATEGORY: MEDICAL ASSISTANCE FOR FAMILIES - ADULTS  
 NUMBER OF ELIGIBLES ENROLLED ON 07/31/05: 140,515  
 NUMBER OF ELIGIBLES ENROLLED DURING AUGUST 2005: 145,698

	EXPENDITURES	RECIPIENTS	COST PER RECIPIENT	UNITS OF SERVICE	UNITS PER RECIPIENT	COST PER SERVICE
<b>NURSING FACILITIES</b>	\$16,243	4 *	\$4,060.70	147	36.8	\$110.50
<b>HOSPITALS</b>	\$7,165,417	12,507 *	\$572.91	65,402	5.2	\$109.56
INPATIENT	\$2,398,500	999	\$2,400.90	2,990	3.0	\$802.17
OUTPATIENT	\$4,766,917	12,103	\$393.86	62,412	5.2	\$76.38
<b>DENTAL SERVICES</b>	\$662,564	3,262 *	\$203.12	14,765	4.5	\$44.87
<b>PHARMACY</b>	\$4,386,730	25,699 *	\$170.70	82,304	3.2	\$53.30
<b>PHYSICIAN RELATED</b>	\$4,003,508	29,299 *	\$136.64	198,390	6.8	\$20.18
PHYSICIAN	\$895,390	8,956	\$99.98	37,808	4.2	\$23.68
CLINIC	\$840,042	11,445	\$73.40	99,851	8.7	\$8.41
FAMILY PLANNING	\$452,866	4,381	\$103.37	14,077	3.2	\$32.17
X-RAY AND LAB	\$262,985	4,685	\$56.13	12,351	2.6	\$21.29
NURSE PRACTITIONER	\$25,826	695	\$37.16	1,113	1.6	\$23.20
PODIATRY	\$10,606	187	\$56.72	381	2.0	\$27.84
CRNA SERVICES	\$9,696	162	\$59.85	10,856	67.0	\$0.89
RURAL HEALTH CLINICS	\$968,646	8,442	\$114.74	14,094	1.7	\$68.73
CASE MANAGEMENT	\$5,846	212	\$27.58	244	1.1	\$23.96
FED QUALIFIED HEALTH CARE	\$492,955	2,466	\$199.90	6,832	2.8	\$72.15
PSYCHOLOGIST SERVICES	\$38,650	346	\$111.70	783	2.3	\$49.36
<b>IN-HOME SERVICES</b>	\$94,416	154 *	\$613.09	24,604	159.8	\$3.84
HOME HEALTH SERVICES	\$26,163	65	\$402.50	3,326	51.2	\$7.87
ADULT DAY HEALTH CARE	\$0	0	\$0.00	0	0.0	\$0.00
AGED AND DISABLED WAIVER	\$0	0	\$0.00	0	0.0	\$0.00
PERSONAL CARE	\$65,158	93	\$700.63	20,395	219.3	\$3.19
AIDS WAIVER	\$2,125	1	\$2,124.50	586	586.0	\$3.63
PHYSICAL DISABLED WAIVER	\$0	0	\$0.00	0	0.0	\$0.00
INDEPENDENT LIVING WAIVER	\$970	2	\$485.12	297	148.5	\$3.27
<b>REHAB AND SPECIALTY SERVICES</b>	\$463,783	3,474 *	\$133.50	28,229	8.1	\$16.43
AUDIOLOGY SERVICES	\$2,789	21	\$132.80	44	2.1	\$63.38
OPTOMETRIC SERVICES	\$89,975	1,741	\$51.68	4,008	2.3	\$22.45
DURABLE MEDICAL EQUIPMENT	\$161,557	757	\$213.42	9,852	13.0	\$16.40
AMBULANCE SERVICES	\$102,796	525	\$195.80	12,268	23.4	\$8.38
REHABILITATION CENTER	\$213	3	\$70.89	23	7.7	\$9.25
HOSPICE	\$910	2	\$455.10	2	1.0	\$455.10
NON-EMERGENCY TRANS	\$104,696	491	\$213.23	2,004	4.1	\$52.24
NON-PARTICIPATING PROV	\$115	1	\$114.94	2	2.0	\$57.47
COMPREHENSIVE DAY REHAB	\$0	0	\$0.00	0	0.0	\$0.00
DISEASE MANAGEMENT	\$733	22	\$33.32	26	1.2	\$28.19
<b>BUY-IN PREMIUMS</b>	\$14,423	286 **	\$50.43			
PART-A	\$75	1	\$75.00			
PART-B	\$14,348	285	\$50.35			
<b>MENTAL HEALTH SERVICES</b>	\$591,239	1,094 *	\$540.44	70,980	64.9	\$8.33
PRIVATE HOME ICF/MR	\$0	0	\$0.00	0	0.0	\$0.00
MR/DD WAIVER	\$20,345	6	\$3,390.82	231	38.5	\$88.07
PSYCH REHAB-PRIVATE	\$3,986	13	\$306.64	3	0.2	\$1,328.79
CSTAR - PRIVATE	\$565,598	1,070	\$528.60	70,451	65.8	\$8.03
TARGETED CASE MANAGEMENT	\$290	5	\$57.92	23	4.6	\$12.59
COMMUNITY SUPPORT WAIVER	\$1,020	1	\$1,020.00	272	272.0	\$3.75
<b>STATE INSTITUTIONS</b>	\$315,475	896 *	\$352.09	15,158	16.9	\$20.81
ICF/MENTALLY RETARDED	\$0	0	\$0.00	0	0.0	\$0.00
MENTAL HOSPITAL	\$0	0	\$0.00	0	0.0	\$0.00
PSYCH CARE UNDER AGE 22	\$6,027	9	\$669.72	18	2.0	\$334.86
PSYCH REHAB-PUBLIC	\$254,209	627	\$405.44	9,809	15.6	\$25.92
CSTAR - PUBLIC	\$479	2	\$239.47	140	70.0	\$3.42
TARGETED CASE MANAGEMENT	\$54,759	297	\$184.37	5,191	17.5	\$10.55
DFS CASE MANAGEMENT	\$0	0	\$0.00	0	0.0	\$0.00
<b>EPSDT SERVICES</b>	\$72,132	875 *	\$82.44	4,045	4.6	\$17.83
EPSDT SCREENINGS	\$850	10	\$84.98	10	1.0	\$84.98
EPSDT REFERRAL SERVICES	\$71,482	870	\$82.16	4,035	4.6	\$17.72
EPSDT TARGETED CASE MGMT	\$0	0	\$0.00	0	0.0	\$0.00
<b>MANAGED CARE PREMIUMS</b>	\$19,013,556	86,637 *	\$219.46			
<b>TOTAL</b>	\$36,799,487	125,659 *	\$292.85			

\* Unduplicated total.

\*\*\* Medical Assistance for Families activity for both parent and child are in the parent total.

\*\* Recipients are not added to the total.

**TABLE 23  
MISSOURI MEDICAID RECIPIENTS AND PAYMENTS BY ELIGIBILITY CATEGORY  
AUGUST 2005**

ELIGIBILITY CATEGORY: MEDICAL ASSISTANCE FOR FAMILIES - CHILDREN

NUMBER OF ELIGIBLES ENROLLED ON 07/31/05: 257,176

NUMBER OF ELIGIBLES ENROLLED DURING AUGUST 2005: 260,225

	EXPENDITURES	RECIPIENTS	COST PER RECIPIENT	UNITS OF SERVICE	UNITS PER RECIPIENT	COST PER SERVICE
NURSING FACILITIES	\$0	0 *	\$0.00	0	0.0	\$0.00
HOSPITALS	\$6,839,871	9,857 *	\$693.91	37,617	3.8	\$181.83
INPATIENT	\$4,574,470	1,022	\$4,476.00	4,833	4.7	\$946.51
OUTPATIENT	\$2,265,401	9,226	\$245.55	32,784	3.6	\$69.10
DENTAL SERVICES	\$207,084	1,439 *	\$143.91	6,237	4.3	\$33.20
PHARMACY	\$2,423,155	21,248 *	\$114.04	41,421	2.0	\$58.50
PHYSICIAN RELATED	\$2,072,498	19,961 *	\$103.83	112,158	5.6	\$18.48
PHYSICIAN	\$318,539	4,181	\$76.19	17,700	4.2	\$18.00
CLINIC	\$504,241	7,341	\$68.69	63,213	8.6	\$7.98
FAMILY PLANNING	\$51,076	996	\$51.28	1,143	1.1	\$44.69
X-RAY AND LAB	\$90,456	1,867	\$32.38	3,723	2.0	\$16.24
NURSE PRACTITIONER	\$17,798	171	\$104.08	361	2.1	\$49.30
PODIATRY	\$4,557	67	\$68.02	111	1.7	\$41.06
CRNA SERVICES	\$3,396	71	\$47.84	3,487	49.1	\$0.97
RURAL HEALTH CLINICS	\$662,513	7,147	\$92.70	9,666	1.3	\$68.54
CASE MANAGEMENT	\$774	28	\$27.64	31	1.1	\$24.97
FED QUALIFIED HEALTH CARE	\$365,781	1,389	\$263.34	10,055	7.3	\$36.34
PSYCHOLOGIST SERVICES	\$83,367	545	\$152.97	2,658	4.9	\$31.36
IN-HOME SERVICES	\$4,472	21 *	\$212.97	402	19.1	\$11.13
HOME HEALTH SERVICES	\$4,451	20	\$222.54	400	20.0	\$11.13
ADULT DAY HEALTH CARE	\$0	0	\$0.00	0	0.0	\$0.00
AGED AND DISABLED WAIVER	\$0	0	\$0.00	0	0.0	\$0.00
PERSONAL CARE	\$22	1	\$21.58	2	2.0	\$10.79
AIDS WAIVER	\$0	0	\$0.00	0	0.0	\$0.00
PHYSICAL DISABLED WAIVER	\$0	0	\$0.00	0	0.0	\$0.00
INDEPENDENT LIVING WAIVER	\$0	0	\$0.00	0	0.0	\$0.00
REHAB AND SPECIALTY SERVICES	\$397,871	2,947 *	\$135.01	18,133	6.2	\$21.94
AUDIOLOGY SERVICES	\$2,989	65	\$45.99	288	4.4	\$10.38
OPTOMETRIC SERVICES	\$61,142	1,294	\$47.25	2,259	1.8	\$27.07
DURABLE MEDICAL EQUIPMENT	\$146,427	692	\$211.60	3,252	4.7	\$45.03
AMBULANCE SERVICES	\$68,542	308	\$222.54	9,562	31.0	\$7.17
REHABILITATION CENTER	\$4,790	21	\$228.10	479	22.8	\$10.00
HOSPICE	\$5,005	1	\$5,005.26	46	46.0	\$108.81
NON-EMERGENCY TRANS	\$108,599	622	\$174.60	2,231	3.6	\$48.68
NON-PARTICIPATING PROV	\$0	0	\$0.00	0	0.0	\$0.00
COMPREHENSIVE DAY REHAB	\$0	0	\$0.00	0	0.0	\$0.00
DISEASE MANAGEMENT	\$376	16	\$23.47	16	1.0	\$23.47
BUY-IN PREMIUMS	\$0	0	\$0.00			
PART-A	\$0	0	\$0.00			
PART-B	\$0	0	\$0.00			
MENTAL HEALTH SERVICES	\$404,801	544 *	\$744.12	40,082	73.7	\$10.10
PRIVATE HOME ICF/MR	\$0	0	\$0.00	0	0.0	\$0.00
MR/DD WAIVER	\$21,727	19	\$1,143.51	2,490	131.1	\$8.73
PSYCH REHAB-PRIVATE	\$2,722	12	\$226.84	37	3.1	\$73.57
CSTAR - PRIVATE	\$376,270	471	\$798.87	35,744	75.9	\$10.53
TARGETED CASE MANAGEMENT	-\$699	29	-\$24.10	-41	-1.4	-\$17.05
COMMUNITY SUPPORT WAIVER	\$4,781	15	\$318.76	1,862	124.1	\$2.57
STATE INSTITUTIONS	\$987,284	2,801 *	\$352.48	67,862	24.2	\$14.55
ICF/MENTALLY RETARDED	\$0	0	\$0.00	0	0.0	\$0.00
MENTAL HOSPITAL	\$0	0	\$0.00	0	0.0	\$0.00
PSYCH CARE UNDER AGE 22	\$31,217	6	\$5,202.83	58	9.7	\$538.22
PSYCH REHAB-PUBLIC	\$305,688	460	\$664.54	8,800	19.1	\$34.74
CSTAR - PUBLIC	\$2,344	2	\$1,171.87	408	204.0	\$5.74
TARGETED CASE MANAGEMENT	\$819,819	2,600	\$238.39	58,586	22.5	\$10.58
DFS CASE MANAGEMENT	\$28,216	10	\$2,821.58	10	1.0	\$2,821.58
EPSDT SERVICES	\$2,753,793	23,369 *	\$117.84	230,410	9.9	\$11.95
EPSDT SCREENINGS	\$230,008	3,552	\$64.75	3,628	1.0	\$63.40
EPSDT REFERRAL SERVICES	\$2,523,674	22,169	\$113.84	226,781	10.2	\$11.13
EPSDT TARGETED CASE MGMT	\$111	1	\$111.00	1	1.0	\$111.00
MANAGED CARE PREMIUMS	\$22,255,550	167,063 *	\$133.22			
<b>TOTAL</b>	<b>\$38,346,378</b>	<b>213,228 *</b>	<b>\$179.84</b>			

\* Unduplicated total.

\*\* Recipients are not added to the total.

\*\*\* Medical Assistance for Families activity for both parent and child are in the parent total.

**TABLE 23  
MISSOURI MEDICAID RECIPIENTS AND PAYMENTS BY ELIGIBILITY CATEGORY  
AUGUST 2005**

ELIGIBILITY CATEGORY: PERMANENTLY & TOTALLY DISABLED

NUMBER OF ELIGIBLES ENROLLED ON 07/31/05: 140,386

NUMBER OF ELIGIBLES ENROLLED DURING AUGUST 2005: 145,207

	EXPENDITURES	RECIPIENTS	COST PER RECIPIENT	UNITS OF SERVICE	UNITS PER RECIPIENT	COST PER SERVICE
<b>NURSING FACILITIES</b>	\$13,033,344	4,530 *	\$2,677.12	152,301	33.6	\$85.58
<b>HOSPITALS</b>	\$33,679,116	35,630 *	\$945.25	279,208	7.8	\$120.62
INPATIENT	\$19,046,283	3,298	\$5,775.10	19,494	5.9	\$977.03
OUTPATIENT	\$14,632,833	34,741	\$421.20	259,712	7.5	\$56.34
<b>DENTAL SERVICES</b>	\$937,375	4,393 *	\$213.38	18,336	4.2	\$51.12
<b>PHARMACY</b>	\$52,566,051	104,797 *	\$501.60	673,852	6.4	\$78.01
<b>PHYSICIAN RELATED</b>	\$10,746,716	74,783 *	\$143.71	939,388	12.6	\$11.44
PHYSICIAN	\$2,434,424	27,800	\$87.57	199,964	7.2	\$12.17
CLINIC	\$4,682,752	42,274	\$110.77	570,337	13.5	\$8.21
FAMILY PLANNING	\$164,103	2,893	\$56.72	4,603	1.6	\$35.65
X-RAY AND LAB	\$642,607	12,585	\$51.06	40,596	3.2	\$15.83
NURSE PRACTITIONER	\$59,749	1,623	\$36.81	2,321	1.4	\$26.74
PODIATRY	\$75,429	2,371	\$31.81	4,243	1.8	\$17.78
CRNA SERVICES	\$28,568	435	\$65.65	35,955	82.7	\$0.79
RURAL HEALTH CLINICS	\$1,247,450	13,189	\$94.58	40,729	3.1	\$30.63
CASE MANAGEMENT	\$2,171	41	\$52.94	51	1.2	\$42.56
FED QUALIFIED HEALTH CARE	\$1,259,921	5,938	\$212.18	37,137	6.3	\$33.93
PSYCHOLOGIST SERVICES	\$149,553	1,296	\$115.40	3,452	2.7	\$43.32
<b>IN-HOME SERVICES</b>	\$11,031,590	16,243 *	\$679.16	2,964,594	182.5	\$3.72
HOME HEALTH SERVICES	\$383,472	750	\$511.30	48,346	64.5	\$7.93
ADULT DAY HEALTH CARE	\$572,975	731	\$783.82	11,801	16.3	\$48.15
AGED AND DISABLED WAIVER	\$255,272	655	\$389.73	71,193	108.7	\$3.59
PERSONAL CARE	\$9,416,603	14,977	\$628.74	2,743,801	183.2	\$3.43
AIDS WAIVER	\$14,010	15	\$933.99	3,924	261.6	\$3.57
PHYSICAL DISABLED WAIVER	\$248,237	38	\$6,532.56	38,853	1022.5	\$6.39
INDEPENDENT LIVING WAIVER	\$141,020	157	\$898.22	46,576	296.7	\$3.03
<b>REHAB AND SPECIALTY SERVICES</b>	\$5,849,932	23,656 *	\$247.29	585,678	24.8	\$9.99
AUDIOLOGY SERVICES	\$53,751	220	\$244.32	680	3.1	\$79.05
OPTOMETRIC SERVICES	\$228,190	4,063	\$56.16	8,690	2.1	\$26.26
DURABLE MEDICAL EQUIPMENT	\$2,703,077	11,073	\$244.11	463,736	41.9	\$5.83
AMBULANCE SERVICES	\$643,293	3,763	\$170.95	71,940	19.1	\$8.94
REHABILITATION CENTER	\$10,224	41	\$249.37	1,252	30.5	\$8.17
HOSPICE	\$485,891	145	\$3,350.98	4,723	32.6	\$102.88
NON-EMERGENCY TRANS	\$1,695,830	7,077	\$239.63	33,627	4.8	\$50.43
NON-PARTICIPATING PROV	\$15,484	210	\$73.73	853	4.1	\$18.15
COMPREHENSIVE DAY REHAB	\$12,555	10	\$1,255.50	117	11.7	\$107.31
DISEASE MANAGEMENT	\$1,636	47	\$34.81	60	1.3	\$27.27
<b>BUY-IN PREMIUMS</b>	\$4,792,479	59,042 **	\$81.17			
PART-A	\$12,000	31	\$387.10			
PART-B	\$4,780,479	59,011	\$81.01			
<b>MENTAL HEALTH SERVICES</b>	\$20,967,358	7,245 *	\$2,894.05	1,251,397	172.7	\$16.76
PRIVATE HOME ICF/MR	\$692,980	79	\$8,771.89	3,890	49.2	\$178.14
MR/DD WAIVER	\$19,215,700	5,280	\$3,639.34	1,070,298	202.7	\$17.95
PSYCH REHAB-PRIVATE	\$56,731	274	\$207.05	1,849	6.8	\$30.68
CSTAR - PRIVATE	\$612,074	1,045	\$585.72	75,135	71.9	\$8.15
TARGETED CASE MANAGEMENT	\$51,652	206	\$250.74	7,293	35.4	\$7.08
COMMUNITY SUPPORT WAIVER	\$338,222	460	\$735.27	92,932	202.0	\$3.64
<b>STATE INSTITUTIONS</b>	\$16,257,108	22,970 *	\$707.75	930,978	40.5	\$17.46
ICF/MENTALLY RETARDED	\$7,214,373	928	\$7,774.11	27,396	29.5	\$263.34
MENTAL HOSPITAL	\$3,238	1	\$3,237.62	30	30.0	\$107.92
PSYCH CARE UNDER AGE 22	\$176,604	251	\$703.60	1,312	5.2	\$134.61
PSYCH REHAB-PUBLIC	\$6,084,420	10,954	\$555.45	538,305	49.1	\$11.30
CSTAR - PUBLIC	\$13,353	18	\$741.82	1,817	100.9	\$7.35
TARGETED CASE MANAGEMENT	\$2,761,608	12,902	\$215.72	362,116	28.3	\$7.63
DFS CASE MANAGEMENT	\$3,513	2	\$1,756.59	2	1.0	\$1,756.59
<b>EPSDT SERVICES</b>	\$1,913,891	2,512 *	\$761.90	361,916	144.1	\$5.29
EPSDT SCREENINGS	\$9,315	132	\$70.57	135	1.0	\$69.00
EPSDT REFERRAL SERVICES	\$1,904,354	2,471	\$770.68	361,779	146.4	\$5.26
EPSDT TARGETED CASE MGMT	\$222	2	\$111.00	2	1.0	\$111.00
<b>MANAGED CARE PREMIUMS</b>	\$0	0 *	\$0.00			
<b>TOTAL</b>	\$171,774,960	123,629 *	\$1,389.44			

\* Unduplicated total.

\*\* Recipients are not added to the total.



**TABLE 23  
MISSOURI MEDICAID RECIPIENTS AND PAYMENTS BY ELIGIBILITY CATEGORY  
AUGUST 2005**

ELIGIBILITY CATEGORY: AID TO THE BLIND

NUMBER OF ELIGIBLES ENROLLED ON 07/31/05: 923

NUMBER OF ELIGIBLES ENROLLED DURING AUGUST 2005: 946

	EXPENDITURES	RECIPIENTS	COST PER RECIPIENT	UNITS OF SERVICE	UNITS PER RECIPIENT	COST PER SERVICE
NURSING FACILITIES	\$66,754	26 *	\$2,567.48	871	33.5	\$76.64
HOSPITALS	\$91,362	177 *	\$516.17	1,355	7.7	\$67.43
INPATIENT	\$46,990	9	\$5,221.12	36	4.0	\$1,305.28
OUTPATIENT	\$44,372	172	\$257.98	1,319	7.7	\$33.64
DENTAL SERVICES	\$2,003	21 *	\$95.38	67	3.2	\$29.90
PHARMACY	\$258,810	676 *	\$382.85	4,238	6.3	\$61.07
PHYSICIAN RELATED	\$43,251	388 *	\$111.47	10,846	28.0	\$3.99
PHYSICIAN	\$7,982	117	\$68.22	5,402	46.2	\$1.48
CLINIC	\$26,569	255	\$104.19	5,076	19.9	\$5.23
FAMILY PLANNING	\$212	5	\$42.36	6	1.2	\$35.30
X-RAY AND LAB	\$1,705	52	\$32.80	148	2.9	\$11.52
NURSE PRACTITIONER	\$114	5	\$22.74	7	1.4	\$16.24
PODIATRY	\$438	24	\$18.23	45	1.9	\$9.72
CRNA SERVICES	\$0	0	\$0.00	0	0.0	\$0.00
RURAL HEALTH CLINICS	\$2,317	60	\$38.62	96	1.8	\$24.14
CASE MANAGEMENT	\$0	0	\$0.00	0	0.0	\$0.00
FED QUALIFIED HEALTH CARE	\$3,568	28	\$127.42	60	2.1	\$59.46
PSYCHOLOGIST SERVICES	\$347	3	\$115.63	6	2.0	\$57.81
IN-HOME SERVICES	\$266,140	295 *	\$902.17	72,655	246.3	\$3.66
HOME HEALTH SERVICES	\$1,573	3	\$524.35	75	25.0	\$20.97
ADULT DAY HEALTH CARE	\$8,623	11	\$602.08	143	13.0	\$46.31
AGED AND DISABLED WAIVER	\$63,948	109	\$586.68	17,884	164.1	\$3.58
PERSONAL CARE	\$193,326	277	\$697.93	54,325	196.1	\$3.56
AIDS WAIVER	\$0	0	\$0.00	0	0.0	\$0.00
PHYSICAL DISABLED WAIVER	\$0	0	\$0.00	0	0.0	\$0.00
INDEPENDENT LIVING WAIVER	\$670	1	\$670.32	228	228.0	\$2.94
REHAB AND SPECIALTY SERVICES	\$40,938	199 *	\$205.72	4,606	23.1	\$8.89
AUDIOLOGY SERVICES	\$126	3	\$41.83	7	2.3	\$17.93
OPTOMETRIC SERVICES	\$1,183	21	\$56.34	46	2.2	\$25.72
DURABLE MEDICAL EQUIPMENT	\$16,558	129	\$128.38	3,315	25.7	\$4.99
AMBULANCE SERVICES	\$5,037	37	\$136.14	893	24.1	\$5.64
REHABILITATION CENTER	\$0	0	\$0.00	0	0.0	\$0.00
HOSPICE	\$0	0	\$0.00	0	0.0	\$0.00
NON-EMERGENCY TRANS	\$18,016	45	\$400.36	342	7.6	\$52.68
NON-PARTICIPATING PROV	\$18	1	\$18.00	3	3.0	\$6.00
COMPREHENSIVE DAY REHAB	\$0	0	\$0.00	0	0.0	\$0.00
DISEASE MANAGEMENT	\$0	0	\$0.00	0	0.0	\$0.00
BUY-IN PREMIUMS	\$48,849	643 **	\$75.97			
PART-A	\$1,125	3	\$375.00			
PART-B	\$47,724	640	\$74.57			
MENTAL HEALTH SERVICES	\$65,327	27 *	\$2,419.50	4,761	176.3	\$13.72
PRIVATE HOME ICF/MR	\$0	0	\$0.00	0	0.0	\$0.00
MR/DD WAIVER	\$60,412	18	\$3,356.20	3,666	203.7	\$16.48
PSYCH REHAB-PRIVATE	\$1,350	2	\$674.83	11	5.5	\$122.70
CSTAR - PRIVATE	\$170	2	\$84.98	30	15.0	\$5.67
TARGETED CASE MANAGEMENT	\$0	0	\$0.00	0	0.0	\$0.00
COMMUNITY SUPPORT WAIVER	\$3,395	5	\$679.10	1,054	210.8	\$3.22
STATE INSTITUTIONS	\$26,635	67 *	\$397.54	2,272	33.9	\$11.72
ICF/MENTALLY RETARDED	\$0	0	\$0.00	0	0.0	\$0.00
MENTAL HOSPITAL	\$0	0	\$0.00	0	0.0	\$0.00
PSYCH CARE UNDER AGE 22	\$0	0	\$0.00	0	0.0	\$0.00
PSYCH REHAB-PUBLIC	\$15,551	19	\$818.45	664	35.0	\$23.42
CSTAR - PUBLIC	\$0	0	\$0.00	0	0.0	\$0.00
TARGETED CASE MANAGEMENT	\$11,084	50	\$221.69	1,608	32.2	\$6.89
DFS CASE MANAGEMENT	\$0	0	\$0.00	0	0.0	\$0.00
EPSDT SERVICES	\$1,587	8 *	\$198.42	613	76.6	\$2.59
EPSDT SCREENINGS	\$60	1	\$60.00	1	1.0	\$60.00
EPSDT REFERRAL SERVICES	\$1,527	8	\$190.92	612	76.5	\$2.50
EPSDT TARGETED CASE MGMT	\$0	0	\$0.00	0	0.0	\$0.00
MANAGED CARE PREMIUMS	\$0	0 *	\$0.00			
<b>TOTAL</b>	<b>\$911,656</b>	<b>798 *</b>	<b>\$1,142.43</b>			

\* Unduplicated total.

\*\* Recipients are not added to the total.

**TABLE 23  
MISSOURI MEDICAID RECIPIENTS AND PAYMENTS BY ELIGIBILITY CATEGORY  
AUGUST 2005**

ELIGIBILITY CATEGORY: GENERAL RELIEF  
 NUMBER OF ELIGIBLES ENROLLED ON 07/31/05: 0  
 NUMBER OF ELIGIBLES ENROLLED DURING AUGUST 2005: 0

	EXPENDITURES	RECIPIENTS	COST PER RECIPIENT	UNITS OF SERVICE	UNITS PER RECIPIENT	COST PER SERVICE
NURSING FACILITIES	\$0	0 *	\$0.00	0	0.0	\$0.00
HOSPITALS	\$116,134	476 *	\$243.98	2,802	5.9	\$41.45
INPATIENT	\$71,975	89	\$809.70	520	5.8	\$138.41
OUTPATIENT	\$44,160	426	\$103.66	2,282	5.4	\$19.35
DENTAL SERVICES	\$477	5 *	\$95.40	17	3.4	\$28.05
PHARMACY	-\$5,791	34 *	-\$170.34	52	1.5	-\$111.37
PHYSICIAN RELATED	\$129,278	868 *	\$148.94	13,981	16.1	\$9.25
PHYSICIAN	\$42,959	320	\$134.25	2,035	6.4	\$21.11
CLINIC	\$60,195	453	\$132.88	10,265	22.7	\$5.86
FAMILY PLANNING	\$605	4	\$151.35	6	1.5	\$100.90
X-RAY AND LAB	\$10,055	142	\$70.81	395	2.8	\$25.46
NURSE PRACTITIONER	\$277	12	\$23.04	13	1.1	\$21.27
PODIATRY	\$0	0	\$0.00	0	0.0	\$0.00
CRNA SERVICES	\$856	8	\$106.94	1,045	130.6	\$0.82
RURAL HEALTH CLINICS	\$6,238	65	\$95.97	103	1.6	\$60.57
CASE MANAGEMENT	\$34	1	\$33.95	1	1.0	\$33.95
FED QUALIFIED HEALTH CARE	\$7,820	47	\$166.38	112	2.4	\$69.82
PSYCHOLOGIST SERVICES	\$240	2	\$120.00	6	3.0	\$40.00
IN-HOME SERVICES	\$4,177	15 *	\$278.49	779	51.9	\$5.36
HOME HEALTH SERVICES	\$4,177	15	\$278.49	779	51.9	\$5.36
ADULT DAY HEALTH CARE	\$0	0	\$0.00	0	0.0	\$0.00
AGED AND DISABLED WAIVER	\$0	0	\$0.00	0	0.0	\$0.00
PERSONAL CARE	\$0	0	\$0.00	0	0.0	\$0.00
AIDS WAIVER	\$0	0	\$0.00	0	0.0	\$0.00
PHYSICAL DISABLED WAIVER	\$0	0	\$0.00	0	0.0	\$0.00
INDEPENDENT LIVING WAIVER	\$0	0	\$0.00	0	0.0	\$0.00
REHAB AND SPECIALTY SERVICES	\$28,575	114 *	\$250.68	1,227	10.8	\$23.29
AUDIOLOGY SERVICES	\$0	0	\$0.00	0	0.0	\$0.00
OPTOMETRIC SERVICES	\$21	1	\$20.50	1	1.0	\$20.50
DURABLE MEDICAL EQUIPMENT	\$15,210	48	\$316.88	169	3.5	\$90.00
AMBULANCE SERVICES	\$13,250	63	\$210.31	1,055	16.8	\$12.56
REHABILITATION CENTER	\$0	0	\$0.00	0	0.0	\$0.00
HOSPICE	\$0	0	\$0.00	0	0.0	\$0.00
NON-EMERGENCY TRANS	\$0	0	\$0.00	0	0.0	\$0.00
NON-PARTICIPATING PROV	\$0	0	\$0.00	0	0.0	\$0.00
COMPREHENSIVE DAY REHAB	\$0	0	\$0.00	0	0.0	\$0.00
DISEASE MANAGEMENT	\$95	2	\$47.50	2	1.0	\$47.50
BUY-IN PREMIUMS	\$374,024	4,893 **	\$76.44			
PART-A	\$75	1	\$75.00			
PART-B	\$373,949	4,892	\$76.44			
MENTAL HEALTH SERVICES	\$0	0 *	\$0.00	0	0.0	\$0.00
PRIVATE HOME ICF/MR	\$0	0	\$0.00	0	0.0	\$0.00
MR/DD WAIVER	\$0	0	\$0.00	0	0.0	\$0.00
PSYCH REHAB-PRIVATE	\$0	0	\$0.00	0	0.0	\$0.00
CSTAR - PRIVATE	\$0	0	\$0.00	0	0.0	\$0.00
TARGETED CASE MANAGEMENT	\$0	0	\$0.00	0	0.0	\$0.00
COMMUNITY SUPPORT WAIVER	\$0	0	\$0.00	0	0.0	\$0.00
STATE INSTITUTIONS	\$0	0 *	\$0.00	0	0.0	\$0.00
ICF/MENTALLY RETARDED	\$0	0	\$0.00	0	0.0	\$0.00
MENTAL HOSPITAL	\$0	0	\$0.00	0	0.0	\$0.00
PSYCH CARE UNDER AGE 22	\$0	0	\$0.00	0	0.0	\$0.00
PSYCH REHAB-PUBLIC	\$0	0	\$0.00	0	0.0	\$0.00
CSTAR - PUBLIC	\$0	0	\$0.00	0	0.0	\$0.00
TARGETED CASE MANAGEMENT	\$0	0	\$0.00	0	0.0	\$0.00
DFS CASE MANAGEMENT	\$0	0	\$0.00	0	0.0	\$0.00
EPSDT SERVICES	\$1,678	10 *	\$167.78	32	3.2	\$52.43
EPSDT SCREENINGS	\$60	1	\$60.00	1	1.0	\$60.00
EPSDT REFERRAL SERVICES	\$1,618	9	\$179.76	31	3.4	\$52.19
EPSDT TARGETED CASE MGMT	\$0	0	\$0.00	0	0.0	\$0.00
MANAGED CARE PREMIUMS	\$0	0 *	\$0.00			
<b>TOTAL</b>	<b>\$648,553</b>	<b>1,175 *</b>	<b>\$551.96</b>			

\* Unduplicated total.

\*\* Recipients are not added to the total.

**TABLE 23  
MISSOURI MEDICAID RECIPIENTS AND PAYMENTS BY ELIGIBILITY CATEGORY  
AUGUST 2005**

ELIGIBILITY CATEGORY: MEDICAID FOR PREGNANT WOMEN (MAF INCOME LIMIT)  
 NUMBER OF ELIGIBLES ENROLLED ON 07/31/05: 1,886  
 NUMBER OF ELIGIBLES ENROLLED DURING AUGUST 2005: 2,198

	EXPENDITURES	RECIPIENTS	COST PER RECIPIENT	UNITS OF SERVICE	UNITS PER RECIPIENT	COST PER SERVICE
NURSING FACILITIES	\$0	0 *	\$0.00	0	0.0	\$0.00
HOSPITALS	\$382,515	731 *	\$523.28	3,972	5.4	\$96.30
INPATIENT	\$237,220	124	\$1,913.06	296	2.4	\$801.42
OUTPATIENT	\$145,295	675	\$215.25	3,676	5.5	\$39.53
DENTAL SERVICES	\$6,305	32 *	\$197.03	176	5.5	\$35.82
PHARMACY	\$30,757	527 *	\$58.36	1,054	2.0	\$29.18
PHYSICIAN RELATED	\$210,392	1,133 *	\$185.69	8,980	7.9	\$23.43
PHYSICIAN	\$70,047	343	\$204.22	1,484	4.3	\$47.20
CLINIC	\$83,108	522	\$120.90	4,218	8.1	\$14.95
FAMILY PLANNING	\$12,514	75	\$166.86	423	5.6	\$29.58
X-RAY AND LAB	\$22,770	325	\$70.06	1,529	4.7	\$14.89
NURSE PRACTITIONER	\$479	15	\$31.95	26	1.7	\$18.43
PODIATRY	\$32	1	\$31.50	1	1.0	\$31.50
CRNA SERVICES	\$611	11	\$55.55	739	67.2	\$0.83
RURAL HEALTH CLINICS	\$22,076	165	\$133.79	328	2.0	\$67.30
CASE MANAGEMENT	\$1,706	75	\$22.75	83	1.1	\$20.55
FED QUALIFIED HEALTH CARE	\$16,689	55	\$303.44	143	2.6	\$116.71
PSYCHOLOGIST SERVICES	\$360	2	\$180.00	6	3.0	\$60.00
IN-HOME SERVICES	\$1,579	6 *	\$263.08	44	7.3	\$35.88
HOME HEALTH SERVICES	\$1,555	5	\$310.90	43	8.6	\$36.15
ADULT DAY HEALTH CARE	\$0	0	\$0.00	0	0.0	\$0.00
AGED AND DISABLED WAIVER	\$0	0	\$0.00	0	0.0	\$0.00
PERSONAL CARE	\$24	1	\$24.00	1	1.0	\$24.00
AIDS WAIVER	\$0	0	\$0.00	0	0.0	\$0.00
PHYSICAL DISABLED WAIVER	\$0	0	\$0.00	0	0.0	\$0.00
INDEPENDENT LIVING WAIVER	\$0	0	\$0.00	0	0.0	\$0.00
REHAB AND SPECIALTY SERVICES	\$7,269	60 *	\$121.15	451	7.5	\$16.12
AUDIOLOGY SERVICES	\$187	1	\$187.00	2	2.0	\$93.50
OPTOMETRIC SERVICES	\$1,245	23	\$54.11	54	2.4	\$23.05
DURABLE MEDICAL EQUIPMENT	\$153	4	\$38.26	5	1.3	\$30.60
AMBULANCE SERVICES	\$3,546	17	\$208.56	347	20.4	\$10.22
REHABILITATION CENTER	\$0	0	\$0.00	0	0.0	\$0.00
HOSPICE	\$0	0	\$0.00	0	0.0	\$0.00
NON-EMERGENCY TRANS	\$2,003	13	\$154.09	39	3.0	\$51.36
NON-PARTICIPATING PROV	\$0	0	\$0.00	0	0.0	\$0.00
COMPREHENSIVE DAY REHAB	\$0	0	\$0.00	0	0.0	\$0.00
DISEASE MANAGEMENT	\$136	3	\$45.17	4	1.3	\$33.88
BUY-IN PREMIUMS	\$0	0 **	\$0.00			
PART-A	\$0	0	\$0.00			
PART-B	\$0	0	\$0.00			
MENTAL HEALTH SERVICES	\$17,113	26 *	\$658.18	1,962	75.5	\$8.72
PRIVATE HOME ICF/MR	\$0	0	\$0.00	0	0.0	\$0.00
MR/DD WAIVER	\$0	0	\$0.00	0	0.0	\$0.00
PSYCH REHAB-PRIVATE	\$0	0	\$0.00	0	0.0	\$0.00
CSTAR - PRIVATE	\$17,113	26	\$658.18	1,962	75.5	\$8.72
TARGETED CASE MANAGEMENT	\$0	0	\$0.00	0	0.0	\$0.00
COMMUNITY SUPPORT WAIVER	\$0	0	\$0.00	0	0.0	\$0.00
STATE INSTITUTIONS	\$5,319	6 *	\$886.50	393	65.5	\$13.53
ICF/MENTALLY RETARDED	\$0	0	\$0.00	0	0.0	\$0.00
MENTAL HOSPITAL	\$0	0	\$0.00	0	0.0	\$0.00
PSYCH CARE UNDER AGE 22	\$0	0	\$0.00	0	0.0	\$0.00
PSYCH REHAB-PUBLIC	\$3,242	3	\$1,080.52	101	33.7	\$32.09
CSTAR - PUBLIC	\$0	0	\$0.00	0	0.0	\$0.00
TARGETED CASE MANAGEMENT	\$2,077	3	\$692.48	292	97.3	\$7.11
DFS CASE MANAGEMENT	\$0	0	\$0.00	0	0.0	\$0.00
EPSDT SERVICES	\$13,181	179 *	\$73.64	416	2.3	\$31.69
EPSDT SCREENINGS	\$120	2	\$60.00	2	1.0	\$60.00
EPSDT REFERRAL SERVICES	\$13,061	177	\$73.79	414	2.3	\$31.55
EPSDT TARGETED CASE MGMT	\$0	0	\$0.00	0	0.0	\$0.00
MANAGED CARE PREMIUMS	\$202,680	1,053 *	\$192.48			
<b>TOTAL</b>	<b>\$877,109</b>	<b>2,447 *</b>	<b>\$358.44</b>			

\* Unduplicated total.

\*\* Recipients are not added to the total.



**TABLE 23**  
**MISSOURI MEDICAID RECIPIENTS AND PAYMENTS BY ELIGIBILITY CATEGORY**  
**AUGUST 2005**

ELIGIBILITY CATEGORY: BLIND PENSION

NUMBER OF ELIGIBLES ENROLLED ON 07/31/05: 2,859

NUMBER OF ELIGIBLES ENROLLED DURING AUGUST 2005: 2,919

	EXPENDITURES	RECIPIENTS	COST PER RECIPIENT	UNITS OF SERVICE	UNITS PER RECIPIENT	COST PER SERVICE
<b>NURSING FACILITIES</b>	\$262,062	103 *	\$2,544.29	3,438	33.4	\$76.22
<b>HOSPITALS</b>	\$150,217	421 *	\$356.81	2,554	6.1	\$58.82
INPATIENT	\$40,293	9	\$4,477.01	-26	-2.9	-\$1,549.73
OUTPATIENT	\$109,924	418	\$262.98	2,580	6.2	\$42.61
<b>DENTAL SERVICES</b>	\$11,195	57 *	\$196.40	198	3.5	\$56.54
<b>PHARMACY</b>	\$806,322	2,157 *	\$373.82	14,111	6.5	\$57.14
<b>PHYSICIAN RELATED</b>	\$113,033	1,099 *	\$103.80	17,203	15.8	\$6.57
PHYSICIAN	\$24,978	337	\$74.12	1,858	5.5	\$13.44
CLINIC	\$71,177	710	\$100.25	14,192	20.0	\$5.02
FAMILY PLANNING	\$540	14	\$38.55	15	1.1	\$35.98
X-RAY AND LAB	\$5,013	152	\$32.98	560	3.7	\$8.95
NURSE PRACTITIONER	\$192	7	\$27.38	15	2.1	\$12.77
PODIATRY	\$1,099	71	\$15.48	107	1.5	\$10.27
CRNA SERVICES	\$70	2	\$34.92	159	79.5	\$0.44
RURAL HEALTH CLINICS	\$4,097	126	\$32.51	168	1.3	\$24.39
CASE MANAGEMENT	\$0	0	\$0.00	0	0.0	\$0.00
FED QUALIFIED HEALTH CARE	\$5,197	48	\$108.27	113	2.4	\$45.99
PSYCHOLOGIST SERVICES	\$671	6	\$111.81	16	2.7	\$41.93
<b>IN-HOME SERVICES</b>	\$520,388	756 *	\$688.34	130,633	172.8	\$3.98
HOME HEALTH SERVICES	\$239	1	\$239.48	8	8.0	\$29.94
ADULT DAY HEALTH CARE	\$10,784	18	\$599.11	234	13.0	\$46.09
AGED AND DISABLED WAIVER	\$62,753	115	\$545.68	18,573	161.5	\$3.38
PERSONAL CARE	\$446,609	737	\$605.98	111,818	151.7	\$3.99
AIDS WAIVER	\$0	0	\$0.00	0	0.0	\$0.00
PHYSICAL DISABLED WAIVER	\$0	0	\$0.00	0	0.0	\$0.00
INDEPENDENT LIVING WAIVER	\$0	0	\$0.00	0	0.0	\$0.00
<b>REHAB AND SPECIALTY SERVICES</b>	\$52,785	394 *	\$137.46	9,891	25.8	\$5.34
AUDIOLOGY SERVICES	\$2,033	6	\$338.83	17	2.8	\$119.59
OPTOMETRIC SERVICES	\$1,617	38	\$42.54	64	1.7	\$25.26
DURABLE MEDICAL EQUIPMENT	\$28,271	285	\$99.20	8,239	28.9	\$3.43
AMBULANCE SERVICES	\$10,672	77	\$138.60	1,443	18.7	\$7.40
REHABILITATION CENTER	\$0	0	\$0.00	0	0.0	\$0.00
HOSPICE	\$10,110	6	\$1,685.03	125	20.8	\$80.88
NON-EMERGENCY TRANS	\$0	0	\$0.00	0	0.0	\$0.00
NON-PARTICIPATING PROV	\$73	1	\$72.66	2	2.0	\$36.33
COMPREHENSIVE DAY REHAB	\$0	0	\$0.00	0	0.0	\$0.00
DISEASE MANAGEMENT	\$10	1	\$10.00	1	1.0	\$10.00
<b>BUY-IN PREMIUMS</b>	\$0	0 **	\$0.00			
PART-A	\$0	0	\$0.00			
PART-B	\$0	0	\$0.00			
<b>MENTAL HEALTH SERVICES</b>	\$0	0 *	\$0.00	0	0.0	\$0.00
PRIVATE HOME ICF/MR	\$0	0	\$0.00	0	0.0	\$0.00
MR/DD WAIVER	\$0	0	\$0.00	0	0.0	\$0.00
PSYCH REHAB-PRIVATE	\$0	0	\$0.00	0	0.0	\$0.00
CSTAR - PRIVATE	\$0	0	\$0.00	0	0.0	\$0.00
TARGETED CASE MANAGEMENT	\$0	0	\$0.00	0	0.0	\$0.00
COMMUNITY SUPPORT WAIVER	\$0	0	\$0.00	0	0.0	\$0.00
<b>STATE INSTITUTIONS</b>	\$0	0 *	\$0.00	0	0.0	\$0.00
ICF/MENTALLY RETARDED	\$0	0	\$0.00	0	0.0	\$0.00
MENTAL HOSPITAL	\$0	0	\$0.00	0	0.0	\$0.00
PSYCH CARE UNDER AGE 22	\$0	0	\$0.00	0	0.0	\$0.00
PSYCH REHAB-PUBLIC	\$0	0	\$0.00	0	0.0	\$0.00
CSTAR - PUBLIC	\$0	0	\$0.00	0	0.0	\$0.00
TARGETED CASE MANAGEMENT	\$0	0	\$0.00	0	0.0	\$0.00
DFS CASE MANAGEMENT	\$0	0	\$0.00	0	0.0	\$0.00
<b>EPSDT SERVICES</b>	\$1,358	5 *	\$271.54	14	2.8	\$96.98
EPSDT SCREENINGS	\$0	0	\$0.00	0	0.0	\$0.00
EPSDT REFERRAL SERVICES	\$1,358	5	\$271.54	14	2.8	\$96.98
EPSDT TARGETED CASE MGMT	\$0	0	\$0.00	0	0.0	\$0.00
<b>MANAGED CARE PREMIUMS</b>	\$0	0 *	\$0.00			
<b>TOTAL</b>	<b>\$1,917,357</b>	<b>2,433 *</b>	<b>\$788.06</b>			

\* Unduplicated total.

\*\* Recipients are not added to the total.

**TABLE 23  
MISSOURI MEDICAID RECIPIENTS AND PAYMENTS BY ELIGIBILITY CATEGORY  
AUGUST 2005**

ELIGIBILITY CATEGORY: FOSTER CARE

NUMBER OF ELIGIBLES ENROLLED ON 07/31/05: 13,652

NUMBER OF ELIGIBLES ENROLLED DURING AUGUST 2005: N/A

	EXPENDITURES	RECIPIENTS	COST PER RECIPIENT	UNITS OF SERVICE	UNITS PER RECIPIENT	COST PER SERVICE
<b>NURSING FACILITIES</b>	\$0	0 *	\$0.00	0	0.0	\$0.00
<b>HOSPITALS</b>	\$623,692	508 *	\$1,227.74	2,499	4.9	\$249.59
INPATIENT	\$505,841	86	\$5,881.87	803	9.3	\$629.94
OUTPATIENT	\$117,850	453	\$260.16	1,696	3.7	\$69.49
<b>DENTAL SERVICES</b>	\$17,866	157 *	\$113.80	612	3.9	\$29.19
<b>PHARMACY</b>	\$598,565	2,160 *	\$277.11	5,729	2.7	\$104.48
<b>PHYSICIAN RELATED</b>	\$241,105	1,859 *	\$129.70	9,324	5.0	\$25.86
PHYSICIAN	\$44,462	683	\$65.10	1,747	2.6	\$25.45
CLINIC	\$26,134	421	\$62.08	2,726	6.5	\$9.59
FAMILY PLANNING	\$6,751	124	\$54.44	151	1.2	\$44.71
X-RAY AND LAB	\$6,181	145	\$42.63	495	3.4	\$12.49
NURSE PRACTITIONER	\$3,817	65	\$58.73	97	1.5	\$39.35
PODIATRY	\$194	5	\$38.80	9	1.8	\$21.56
CRNA SERVICES	\$91	2	\$45.60	92	46.0	\$0.99
RURAL HEALTH CLINICS	\$33,081	342	\$96.73	460	1.3	\$71.91
CASE MANAGEMENT	\$0	0	\$0.00	0	0.0	\$0.00
FED QUALIFIED HEALTH CARE	\$48,914	155	\$315.58	1,584	10.2	\$30.88
PSYCHOLOGIST SERVICES	\$71,480	319	\$224.08	1,983	6.2	\$36.41
<b>IN-HOME SERVICES</b>	\$30	1 *	\$30.00	1	1.0	\$30.00
HOME HEALTH SERVICES	\$30	1	\$30.00	1	1.0	\$30.00
ADULT DAY HEALTH CARE	\$0	0	\$0.00	0	0.0	\$0.00
AGED AND DISABLED WAIVER	\$0	0	\$0.00	0	0.0	\$0.00
PERSONAL CARE	\$0	0	\$0.00	0	0.0	\$0.00
AIDS WAIVER	\$0	0	\$0.00	0	0.0	\$0.00
PHYSICAL DISABLED WAIVER	\$0	0	\$0.00	0	0.0	\$0.00
INDEPENDENT LIVING WAIVER	\$0	0	\$0.00	0	0.0	\$0.00
<b>REHAB AND SPECIALTY SERVICES</b>	\$34,216	192 *	\$178.21	1,027	5.4	\$33.32
AUDIOLOGY SERVICES	\$397	10	\$39.70	15	1.5	\$26.47
OPTOMETRIC SERVICES	\$3,865	91	\$42.47	140	1.5	\$27.60
DURABLE MEDICAL EQUIPMENT	\$16,700	42	\$397.63	226	5.4	\$73.90
AMBULANCE SERVICES	\$3,707	19	\$195.11	394	20.7	\$9.41
REHABILITATION CENTER	\$790	6	\$131.67	79	13.2	\$10.00
HOSPICE	\$0	0	\$0.00	0	0.0	\$0.00
NON-EMERGENCY TRANS	\$8,757	29	\$301.98	173	6.0	\$50.62
NON-PARTICIPATING PROV	\$0	0	\$0.00	0	0.0	\$0.00
COMPREHENSIVE DAY REHAB	\$0	0	\$0.00	0	0.0	\$0.00
DISEASE MANAGEMENT	\$0	0	\$0.00	0	0.0	\$0.00
<b>BUY-IN PREMIUMS</b>	\$0	0 **	\$0.00			
PART-A	\$0	0	\$0.00			
PART-B	\$0	0	\$0.00			
<b>MENTAL HEALTH SERVICES</b>	\$112,249	95 *	\$1,181.56	10,523	110.8	\$10.67
PRIVATE HOME ICF/MR	\$0	0	\$0.00	0	0.0	\$0.00
MR/DD WAIVER	\$64,296	26	\$2,472.92	3,376	129.9	\$19.04
PSYCH REHAB-PRIVATE	\$32	1	\$31.76	2	2.0	\$15.88
CSTAR - PRIVATE	\$36,697	48	\$764.52	3,888	81.0	\$9.44
TARGETED CASE MANAGEMENT	\$1,355	7	\$193.58	149	21.3	\$9.09
COMMUNITY SUPPORT WAIVER	\$9,869	13	\$759.15	3,108	239.1	\$3.18
<b>STATE INSTITUTIONS</b>	\$2,701,698	1,608 *	\$1,680.16	24,320	15.1	\$111.09
ICF/MENTALLY RETARDED	\$0	0	\$0.00	0	0.0	\$0.00
MENTAL HOSPITAL	\$0	0	\$0.00	0	0.0	\$0.00
PSYCH CARE UNDER AGE 22	\$63,947	5	\$12,789.42	111	22.2	\$576.10
PSYCH REHAB-PUBLIC	\$82,233	131	\$627.74	2,470	18.8	\$33.29
CSTAR - PUBLIC	\$0	0	\$0.00	0	0.0	\$0.00
TARGETED CASE MANAGEMENT	\$216,584	782	\$276.98	20,821	26.6	\$10.40
DFS CASE MANAGEMENT	\$2,338,933	917	\$2,550.64	918	1.0	\$2,547.86
<b>EPSDT SERVICES</b>	\$886,985	3,518 *	\$252.13	68,271	19.4	\$12.99
EPSDT SCREENINGS	\$11,304	178	\$63.50	178	1.0	\$63.50
EPSDT REFERRAL SERVICES	\$853,259	3,376	\$252.74	67,891	20.1	\$12.57
EPSDT TARGETED CASE MGMT	\$22,422	202	\$111.00	202	1.0	\$111.00
<b>MANAGED CARE PREMIUMS</b>	\$1,543,281	7,916 *	\$194.96			
<b>TOTAL</b>	\$6,759,685	11,373 *	\$594.36			

\* Unduplicated total.

\*\* Recipients are not added to the total.

**TABLE 23  
MISSOURI MEDICAID RECIPIENTS AND PAYMENTS BY ELIGIBILITY CATEGORY  
AUGUST 2005**

ELIGIBILITY CATEGORY: CHILD WELFARE SERVICES

NUMBER OF ELIGIBLES ENROLLED ON 07/31/05: 584

NUMBER OF ELIGIBLES ENROLLED DURING AUGUST 2005: N/A

	EXPENDITURES	RECIPIENTS	COST PER RECIPIENT	UNITS OF SERVICE	UNITS PER RECIPIENT	COST PER SERVICE
<b>NURSING FACILITIES</b>	\$0	0 *	\$0.00	0	0.0	\$0.00
<b>HOSPITALS</b>	\$48,227	29 *	\$1,663.02	177	6.1	\$272.47
INPATIENT	\$38,118	7	\$5,445.48	62	8.9	\$614.81
OUTPATIENT	\$10,109	25	\$404.37	115	4.6	\$87.91
<b>DENTAL SERVICES</b>	\$1,491	6 *	\$248.50	37	6.2	\$40.30
<b>PHARMACY</b>	\$24,620	77 *	\$319.75	285	3.7	\$86.39
<b>PHYSICIAN RELATED</b>	\$10,333	75 *	\$137.77	522	7.0	\$19.80
PHYSICIAN	\$2,499	32	\$78.09	192	6.0	\$13.01
CLINIC	\$985	17	\$57.94	41	2.4	\$24.03
FAMILY PLANNING	\$393	7	\$56.19	8	1.1	\$49.17
X-RAY AND LAB	\$205	5	\$41.02	10	2.0	\$20.51
NURSE PRACTITIONER	\$165	2	\$82.50	4	2.0	\$41.25
PODIATRY	\$0	0	\$0.00	0	0.0	\$0.00
CRNA SERVICES	\$108	1	\$108.29	119	119.0	\$0.91
RURAL HEALTH CLINICS	\$702	9	\$78.00	10	1.1	\$70.20
CASE MANAGEMENT	\$0	0	\$0.00	0	0.0	\$0.00
FED QUALIFIED HEALTH CARE	\$1,240	7	\$177.21	16	2.3	\$77.53
PSYCHOLOGIST SERVICES	\$4,035	18	\$224.17	122	6.8	\$33.07
<b>IN-HOME SERVICES</b>	\$0	0 *	\$0.00	0	0.0	\$0.00
HOME HEALTH SERVICES	\$0	0	\$0.00	0	0.0	\$0.00
ADULT DAY HEALTH CARE	\$0	0	\$0.00	0	0.0	\$0.00
AGED AND DISABLED WAIVER	\$0	0	\$0.00	0	0.0	\$0.00
PERSONAL CARE	\$0	0	\$0.00	0	0.0	\$0.00
AIDS WAIVER	\$0	0	\$0.00	0	0.0	\$0.00
PHYSICAL DISABLED WAIVER	\$0	0	\$0.00	0	0.0	\$0.00
INDEPENDENT LIVING WAIVER	\$0	0	\$0.00	0	0.0	\$0.00
<b>REHAB AND SPECIALTY SERVICES</b>	\$220	3 *	\$73.33	3	1.0	\$73.33
AUDIOLOGY SERVICES	\$0	0	\$0.00	0	0.0	\$0.00
OPTOMETRIC SERVICES	\$68	2	\$34.00	2	1.0	\$34.00
DURABLE MEDICAL EQUIPMENT	\$0	0	\$0.00	0	0.0	\$0.00
AMBULANCE SERVICES	\$152	1	\$152.00	1	1.0	\$152.00
REHABILITATION CENTER	\$0	0	\$0.00	0	0.0	\$0.00
HOSPICE	\$0	0	\$0.00	0	0.0	\$0.00
NON-EMERGENCY TRANS	\$0	0	\$0.00	0	0.0	\$0.00
NON-PARTICIPATING PROV	\$0	0	\$0.00	0	0.0	\$0.00
COMPREHENSIVE DAY REHAB	\$0	0	\$0.00	0	0.0	\$0.00
DISEASE MANAGEMENT	\$0	0	\$0.00	0	0.0	\$0.00
<b>BUY-IN PREMIUMS</b>	\$0	0 **	\$0.00			
PART-A	\$0	0	\$0.00			
PART-B	\$0	0	\$0.00			
<b>MENTAL HEALTH SERVICES</b>	\$0	0 *	\$0.00	0	0.0	\$0.00
PRIVATE HOME ICF/MR	\$0	0	\$0.00	0	0.0	\$0.00
MR/DD WAIVER	\$0	0	\$0.00	0	0.0	\$0.00
PSYCH REHAB-PRIVATE	\$0	0	\$0.00	0	0.0	\$0.00
CSTAR - PRIVATE	\$0	0	\$0.00	0	0.0	\$0.00
TARGETED CASE MANAGEMENT	\$0	0	\$0.00	0	0.0	\$0.00
COMMUNITY SUPPORT WAIVER	\$0	0	\$0.00	0	0.0	\$0.00
<b>STATE INSTITUTIONS</b>	\$124,449	55 *	\$2,262.71	55	1.0	\$2,262.71
ICF/MENTALLY RETARDED	\$0	0	\$0.00	0	0.0	\$0.00
MENTAL HOSPITAL	\$0	0	\$0.00	0	0.0	\$0.00
PSYCH CARE UNDER AGE 22	\$0	0	\$0.00	0	0.0	\$0.00
PSYCH REHAB-PUBLIC	\$0	0	\$0.00	0	0.0	\$0.00
CSTAR - PUBLIC	\$0	0	\$0.00	0	0.0	\$0.00
TARGETED CASE MANAGEMENT	\$0	0	\$0.00	0	0.0	\$0.00
DFS CASE MANAGEMENT	\$124,449	55	\$2,262.71	55	1.0	\$2,262.71
<b>EPSDT SERVICES</b>	\$33,587	154 *	\$218.10	1,475	9.6	\$22.77
EPSDT SCREENINGS	\$940	12	\$78.37	12	1.0	\$78.37
EPSDT REFERRAL SERVICES	\$28,651	126	\$227.39	1,427	11.3	\$20.08
EPSDT TARGETED CASE MGMT	\$3,996	36	\$111.00	36	1.0	\$111.00
<b>MANAGED CARE PREMIUMS</b>	\$80,286	391 *	\$205.33			
<b>TOTAL</b>	\$323,214	533 *	\$608.41			

\* Unduplicated total.

\*\* Recipients are not added to the total.



**TABLE 23  
MISSOURI MEDICAID RECIPIENTS AND PAYMENTS BY ELIGIBILITY CATEGORY  
AUGUST 2005**

ELIGIBILITY CATEGORY: REFUGEE

NUMBER OF ELIGIBLES ENROLLED ON 07/31/05: 119

NUMBER OF ELIGIBLES ENROLLED DURING AUGUST 2005: 165

	EXPENDITURES	RECIPIENTS	COST PER RECIPIENT	UNITS OF SERVICE	UNITS PER RECIPIENT	COST PER SERVICE
NURSING FACILITIES	\$0	0 *	\$0.00	0	0.0	\$0.00
HOSPITALS	\$251	3 *	\$83.52	5	1.7	\$50.11
INPATIENT	\$0	0	\$0.00	0	0.0	\$0.00
OUTPATIENT	\$251	3	\$83.52	5	1.7	\$50.11
DENTAL SERVICES	\$966	7 *	\$138.04	26	3.7	\$37.16
PHARMACY	\$0	0 *	\$0.00	0	0.0	\$0.00
PHYSICIAN RELATED	\$1,344	12 *	\$112.01	92	7.7	\$14.61
PHYSICIAN	\$44	1	\$44.00	1	1.0	\$44.00
CLINIC	\$724	5	\$144.90	24	4.8	\$30.19
FAMILY PLANNING	\$0	0	\$0.00	0	0.0	\$0.00
X-RAY AND LAB	\$216	6	\$35.98	60	10.0	\$3.60
NURSE PRACTITIONER	\$0	0	\$0.00	0	0.0	\$0.00
PODIATRY	\$0	0	\$0.00	0	0.0	\$0.00
CRNA SERVICES	\$0	0	\$0.00	0	0.0	\$0.00
RURAL HEALTH CLINICS	\$0	0	\$0.00	0	0.0	\$0.00
CASE MANAGEMENT	\$0	0	\$0.00	0	0.0	\$0.00
FED QUALIFIED HEALTH CARE	\$360	3	\$119.90	7	2.3	\$51.38
PSYCHOLOGIST SERVICES	\$0	0	\$0.00	0	0.0	\$0.00
IN-HOME SERVICES	\$0	0 *	\$0.00	0	0.0	\$0.00
HOME HEALTH SERVICES	\$0	0	\$0.00	0	0.0	\$0.00
ADULT DAY HEALTH CARE	\$0	0	\$0.00	0	0.0	\$0.00
AGED AND DISABLED WAIVER	\$0	0	\$0.00	0	0.0	\$0.00
PERSONAL CARE	\$0	0	\$0.00	0	0.0	\$0.00
AIDS WAIVER	\$0	0	\$0.00	0	0.0	\$0.00
PHYSICAL DISABLED WAIVER	\$0	0	\$0.00	0	0.0	\$0.00
INDEPENDENT LIVING WAIVER	\$0	0	\$0.00	0	0.0	\$0.00
REHAB AND SPECIALTY SERVICES	\$365	4 *	\$91.13	11	2.8	\$33.14
AUDIOLOGY SERVICES	\$0	0	\$0.00	0	0.0	\$0.00
OPTOMETRIC SERVICES	\$240	3	\$79.83	10	3.3	\$23.95
DURABLE MEDICAL EQUIPMENT	\$0	0	\$0.00	0	0.0	\$0.00
AMBULANCE SERVICES	\$125	1	\$125.00	1	1.0	\$125.00
REHABILITATION CENTER	\$0	0	\$0.00	0	0.0	\$0.00
HOSPICE	\$0	0	\$0.00	0	0.0	\$0.00
NON-EMERGENCY TRANS	\$0	0	\$0.00	0	0.0	\$0.00
NON-PARTICIPATING PROV	\$0	0	\$0.00	0	0.0	\$0.00
COMPREHENSIVE DAY REHAB	\$0	0	\$0.00	0	0.0	\$0.00
DISEASE MANAGEMENT	\$0	0	\$0.00	0	0.0	\$0.00
BUY-IN PREMIUMS	\$0	0 **	\$0.00			
PART-A	\$0	0	\$0.00			
PART-B	\$0	0	\$0.00			
MENTAL HEALTH SERVICES	\$0	0 *	\$0.00	0	0.0	\$0.00
PRIVATE HOME ICF/MR	\$0	0	\$0.00	0	0.0	\$0.00
MR/DD WAIVER	\$0	0	\$0.00	0	0.0	\$0.00
PSYCH REHAB-PRIVATE	\$0	0	\$0.00	0	0.0	\$0.00
CSTAR - PRIVATE	\$0	0	\$0.00	0	0.0	\$0.00
TARGETED CASE MANAGEMENT	\$0	0	\$0.00	0	0.0	\$0.00
COMMUNITY SUPPORT WAIVER	\$0	0	\$0.00	0	0.0	\$0.00
STATE INSTITUTIONS	\$0	0 *	\$0.00	0	0.0	\$0.00
ICF/MENTALLY RETARDED	\$0	0	\$0.00	0	0.0	\$0.00
MENTAL HOSPITAL	\$0	0	\$0.00	0	0.0	\$0.00
PSYCH CARE UNDER AGE 22	\$0	0	\$0.00	0	0.0	\$0.00
PSYCH REHAB-PUBLIC	\$0	0	\$0.00	0	0.0	\$0.00
CSTAR - PUBLIC	\$0	0	\$0.00	0	0.0	\$0.00
TARGETED CASE MANAGEMENT	\$0	0	\$0.00	0	0.0	\$0.00
DFS CASE MANAGEMENT	\$0	0	\$0.00	0	0.0	\$0.00
EPSDT SERVICES	\$55	1 *	\$55.29	1	1.0	\$55.29
EPSDT SCREENINGS	\$0	0	\$0.00	0	0.0	\$0.00
EPSDT REFERRAL SERVICES	\$55	1	\$55.29	1	1.0	\$55.29
EPSDT TARGETED CASE MGMT	\$0	0	\$0.00	0	0.0	\$0.00
MANAGED CARE PREMIUMS	\$23,739	119 *	\$199.49			
<b>TOTAL</b>	<b>\$26,720</b>	<b>124 *</b>	<b>\$215.48</b>			

\* Unduplicated total.

\*\* Recipients are not added to the total.

**TABLE 23  
MISSOURI MEDICAID RECIPIENTS AND PAYMENTS BY ELIGIBILITY CATEGORY  
AUGUST 2005**

ELIGIBILITY CATEGORY: MAF CHILDREN IN A VENDOR INSTITUTION  
 NUMBER OF ELIGIBLES ENROLLED ON 07/31/05: 39  
 NUMBER OF ELIGIBLES ENROLLED DURING AUGUST 2005: 40

	EXPENDITURES	RECIPIENTS	COST PER RECIPIENT	UNITS OF SERVICE	UNITS PER RECIPIENT	COST PER SERVICE
<b>NURSING FACILITIES</b>	\$2,898	1 *	\$2,897.82	31	31.0	\$93.48
<b>HOSPITALS</b>	\$45,396	9 *	\$5,043.95	100	11.1	\$453.96
INPATIENT	\$43,345	3	\$14,448.19	71	23.7	\$610.49
OUTPATIENT	\$2,051	6	\$341.83	29	4.8	\$70.72
<b>DENTAL SERVICES</b>	\$74	1 *	\$74.25	5	5.0	\$14.85
<b>PHARMACY</b>	\$12,641	17 *	\$743.57	89	5.2	\$142.03
<b>PHYSICIAN RELATED</b>	\$1,717	17 *	\$101.01	80	4.7	\$21.47
PHYSICIAN	\$78	2	\$39.00	3	1.5	\$26.00
CLINIC	\$708	9	\$78.61	35	3.9	\$20.21
FAMILY PLANNING	\$136	3	\$45.49	4	1.3	\$34.12
X-RAY AND LAB	\$237	3	\$78.97	18	6.0	\$13.16
NURSE PRACTITIONER	\$0	0	\$0.00	0	0.0	\$0.00
PODIATRY	\$0	0	\$0.00	0	0.0	\$0.00
CRNA SERVICES	\$0	0	\$0.00	0	0.0	\$0.00
RURAL HEALTH CLINICS	\$201	2	\$100.41	4	2.0	\$50.21
CASE MANAGEMENT	\$0	0	\$0.00	0	0.0	\$0.00
FED QUALIFIED HEALTH CARE	\$0	0	\$0.00	0	0.0	\$0.00
PSYCHOLOGIST SERVICES	\$358	2	\$178.75	16	8.0	\$22.34
<b>IN-HOME SERVICES</b>	\$0	0 *	\$0.00	0	0.0	\$0.00
HOME HEALTH SERVICES	\$0	0	\$0.00	0	0.0	\$0.00
ADULT DAY HEALTH CARE	\$0	0	\$0.00	0	0.0	\$0.00
AGED AND DISABLED WAIVER	\$0	0	\$0.00	0	0.0	\$0.00
PERSONAL CARE	\$0	0	\$0.00	0	0.0	\$0.00
AIDS WAIVER	\$0	0	\$0.00	0	0.0	\$0.00
PHYSICAL DISABLED WAIVER	\$0	0	\$0.00	0	0.0	\$0.00
INDEPENDENT LIVING WAIVER	\$0	0	\$0.00	0	0.0	\$0.00
<b>REHAB AND SPECIALTY SERVICES</b>	\$25	1 *	\$25.00	2	2.0	\$12.50
AUDIOLOGY SERVICES	\$0	0	\$0.00	0	0.0	\$0.00
OPTOMETRIC SERVICES	\$25	1	\$25.00	2	2.0	\$12.50
DURABLE MEDICAL EQUIPMENT	\$0	0	\$0.00	0	0.0	\$0.00
AMBULANCE SERVICES	\$0	0	\$0.00	0	0.0	\$0.00
REHABILITATION CENTER	\$0	0	\$0.00	0	0.0	\$0.00
HOSPICE	\$0	0	\$0.00	0	0.0	\$0.00
NON-EMERGENCY TRANS	\$0	0	\$0.00	0	0.0	\$0.00
NON-PARTICIPATING PROV	\$0	0	\$0.00	0	0.0	\$0.00
COMPREHENSIVE DAY REHAB	\$0	0	\$0.00	0	0.0	\$0.00
DISEASE MANAGEMENT	\$0	0	\$0.00	0	0.0	\$0.00
<b>BUY-IN PREMIUMS</b>	\$0	0 **	\$0.00			
PART-A	\$0	0	\$0.00			
PART-B	\$0	0	\$0.00			
<b>MENTAL HEALTH SERVICES</b>	\$15,359	4 *	\$3,839.81	605	151.3	\$25.39
PRIVATE HOME ICF/MR	\$0	0	\$0.00	0	0.0	\$0.00
MR/DD WAIVER	\$14,067	2	\$7,033.57	474	237.0	\$29.68
PSYCH REHAB-PRIVATE	\$0	0	\$0.00	0	0.0	\$0.00
CSTAR - PRIVATE	\$1,029	1	\$1,029.30	113	113.0	\$9.11
TARGETED CASE MANAGEMENT	\$263	1	\$262.80	18	18.0	\$14.60
COMMUNITY SUPPORT WAIVER	\$0	0	\$0.00	0	0.0	\$0.00
<b>STATE INSTITUTIONS</b>	\$114,231	29 *	\$3,939.01	1,252	43.2	\$91.24
ICF/MENTALLY RETARDED	\$63,921	9	\$7,102.37	238	26.4	\$268.58
MENTAL HOSPITAL	\$0	0	\$0.00	0	0.0	\$0.00
PSYCH CARE UNDER AGE 22	\$39,628	8	\$4,953.29	74	9.3	\$535.49
PSYCH REHAB-PUBLIC	\$3,069	5	\$613.89	48	9.6	\$63.95
CSTAR - PUBLIC	\$0	0	\$0.00	0	0.0	\$0.00
TARGETED CASE MANAGEMENT	\$7,614	13	\$585.72	892	68.6	\$8.54
DFS CASE MANAGEMENT	\$0	0	\$0.00	0	0.0	\$0.00
<b>EPSDT SERVICES</b>	\$605	6 *	\$100.85	73	12.2	\$8.29
EPSDT SCREENINGS	\$0	0	\$0.00	0	0.0	\$0.00
EPSDT REFERRAL SERVICES	\$605	6	\$100.85	73	12.2	\$8.29
EPSDT TARGETED CASE MGMT	\$0	0	\$0.00	0	0.0	\$0.00
<b>MANAGED CARE PREMIUMS</b>	\$0	0 *	\$0.00			
<b>TOTAL</b>	\$192,946	34 *	\$5,674.89			

\* Unduplicated total.  
 \*\* Recipients are not added to the total.

**TABLE 23  
MISSOURI MEDICAID RECIPIENTS AND PAYMENTS BY ELIGIBILITY CATEGORY  
AUGUST 2005**

ELIGIBILITY CATEGORY: TITLE XIX - HDN

NUMBER OF ELIGIBLES ENROLLED ON 07/31/05: 11,479

NUMBER OF ELIGIBLES ENROLLED DURING AUGUST 2005: N/A

	EXPENDITURES	RECIPIENTS	COST PER RECIPIENT	UNITS OF SERVICE	UNITS PER RECIPIENT	COST PER SERVICE
<b>NURSING FACILITIES</b>	\$0	0 *	\$0.00	0	0.0	\$0.00
<b>HOSPITALS</b>	\$961,195	732 *	\$1,313.11	3,944	5.4	\$243.71
INPATIENT	\$801,858	138	\$5,810.56	1,295	9.4	\$619.20
OUTPATIENT	\$159,337	644	\$247.42	2,649	4.1	\$60.15
<b>DENTAL SERVICES</b>	\$21,650	178 *	\$121.63	748	4.2	\$28.94
<b>PHARMACY</b>	\$589,068	2,025 *	\$290.90	6,265	3.1	\$94.03
<b>PHYSICIAN RELATED</b>	\$262,201	2,109 *	\$124.32	12,410	5.9	\$21.13
PHYSICIAN	\$57,524	795	\$72.36	2,461	3.1	\$23.37
CLINIC	\$41,957	507	\$82.75	4,859	9.6	\$8.63
FAMILY PLANNING	\$10,100	168	\$60.12	227	1.3	\$44.49
X-RAY AND LAB	\$8,415	179	\$47.01	542	3.0	\$15.53
NURSE PRACTITIONER	\$7,359	98	\$75.09	189	1.9	\$38.94
PODIATRY	\$549	11	\$49.86	22	2.0	\$24.93
CRNA SERVICES	\$190	3	\$63.17	243	81.0	\$0.78
RURAL HEALTH CLINICS	\$35,463	365	\$97.16	500	1.4	\$70.93
CASE MANAGEMENT	\$0	0	\$0.00	0	0.0	\$0.00
FED QUALIFIED HEALTH CARE	\$9,885	170	\$58.15	914	5.4	\$10.82
PSYCHOLOGIST SERVICES	\$90,760	394	\$230.36	2,453	6.2	\$37.00
<b>IN-HOME SERVICES</b>	\$1,020	3 *	\$339.93	302	100.7	\$3.38
HOME HEALTH SERVICES	\$0	0	\$0.00	0	0.0	\$0.00
ADULT DAY HEALTH CARE	\$0	0	\$0.00	0	0.0	\$0.00
AGED AND DISABLED WAIVER	\$0	0	\$0.00	0	0.0	\$0.00
PERSONAL CARE	\$1,020	3	\$339.93	302	100.7	\$3.38
AIDS WAIVER	\$0	0	\$0.00	0	0.0	\$0.00
PHYSICAL DISABLED WAIVER	\$0	0	\$0.00	0	0.0	\$0.00
INDEPENDENT LIVING WAIVER	\$0	0	\$0.00	0	0.0	\$0.00
<b>REHAB AND SPECIALTY SERVICES</b>	\$35,654	190 *	\$187.65	1,483	7.8	\$24.04
AUDIOLOGY SERVICES	\$134	8	\$16.70	89	11.1	\$1.50
OPTOMETRIC SERVICES	\$4,049	86	\$47.08	143	1.7	\$28.31
DURABLE MEDICAL EQUIPMENT	\$20,649	51	\$404.88	219	4.3	\$94.29
AMBULANCE SERVICES	\$4,233	19	\$222.79	756	39.8	\$5.60
REHABILITATION CENTER	\$1,730	6	\$288.33	173	28.8	\$10.00
HOSPICE	\$0	0	\$0.00	0	0.0	\$0.00
NON-EMERGENCY TRANS	\$4,836	23	\$210.28	102	4.4	\$47.42
NON-PARTICIPATING PROV	\$0	0	\$0.00	0	0.0	\$0.00
COMPREHENSIVE DAY REHAB	\$0	0	\$0.00	0	0.0	\$0.00
DISEASE MANAGEMENT	\$23	1	\$23.00	1	1.0	\$23.00
<b>BUY-IN PREMIUMS</b>	\$0	0 **	\$0.00			
PART-A	\$0	0	\$0.00			
PART-B	\$0	0	\$0.00			
<b>MENTAL HEALTH SERVICES</b>	\$881,223	280 *	\$3,147.23	19,066	68.1	\$46.22
PRIVATE HOME ICF/MR	\$0	0	\$0.00	0	0.0	\$0.00
MR/DD WAIVER	\$779,918	161	\$4,844.21	8,745	54.3	\$89.18
PSYCH REHAB-PRIVATE	\$628	1	\$627.56	1	1.0	\$627.56
CSTAR - PRIVATE	\$98,712	104	\$929.93	9,339	89.8	\$10.36
TARGETED CASE MANAGEMENT	\$969	8	\$121.16	107	13.4	\$9.06
COMMUNITY SUPPORT WAIVER	\$2,996	9	\$332.88	874	97.1	\$3.43
<b>STATE INSTITUTIONS</b>	\$3,720,367	2,131 *	\$1,745.83	38,373	18.0	\$96.95
ICF/MENTALLY RETARDED	\$0	0	\$0.00	0	0.0	\$0.00
MENTAL HOSPITAL	\$0	0	\$0.00	0	0.0	\$0.00
PSYCH CARE UNDER AGE 22	\$134,472	15	\$8,964.83	260	17.3	\$517.20
PSYCH REHAB-PUBLIC	\$77,225	137	\$563.69	4,284	31.3	\$18.03
CSTAR - PUBLIC	\$0	0	\$0.00	0	0.0	\$0.00
TARGETED CASE MANAGEMENT	\$313,964	937	\$335.07	32,405	34.6	\$9.69
DFS CASE MANAGEMENT	\$3,194,705	1,424	\$2,243.47	1,424	1.0	\$2,243.47
<b>EPSDT SERVICES</b>	\$1,117,349	4,165 *	\$268.27	61,792	14.8	\$18.08
EPSDT SCREENINGS	\$15,834	225	\$70.38	228	1.0	\$69.45
EPSDT REFERRAL SERVICES	\$1,023,703	3,793	\$269.89	60,863	16.0	\$16.82
EPSDT TARGETED CASE MGMT	\$77,811	701	\$111.00	701	1.0	\$111.00
<b>MANAGED CARE PREMIUMS</b>	\$1,286,234	6,688 *	\$192.32			
<b>TOTAL</b>	<b>\$8,875,960</b>	<b>10,383 *</b>	<b>\$854.86</b>			

\* Unduplicated total.

\*\* Recipients are not added to the total.



**TABLE 23  
MISSOURI MEDICAID RECIPIENTS AND PAYMENTS BY ELIGIBILITY CATEGORY  
AUGUST 2005**

ELIGIBILITY CATEGORY: QUALIFIED MEDICARE BENEFICIARY (QMB)

NUMBER OF ELIGIBLES ENROLLED ON 07/31/05: 3,716

NUMBER OF ELIGIBLES ENROLLED DURING AUGUST 2005: 3,956

	EXPENDITURES	RECIPIENTS	COST PER RECIPIENT	UNITS OF SERVICE	UNITS PER RECIPIENT	COST PER SERVICE
NURSING FACILITIES	\$2,411	14 *	\$172.20	127	9.1	\$18.98
HOSPITALS	\$37,882	296 *	\$127.98	1,925	6.5	\$19.68
INPATIENT	-\$7,788	0	\$0.00	-169	0.0	-\$46.08
OUTPATIENT	\$45,670	296	\$154.29	2,094	7.1	\$21.81
DENTAL SERVICES	\$0	0 *	\$0.00	0	0.0	\$0.00
PHARMACY	\$0	0 *	\$0.00	0	0.0	\$0.00
PHYSICIAN RELATED	\$45,544	823 *	\$55.34	9,218	11.2	\$4.94
PHYSICIAN	\$8,552	228	\$37.51	4,828	21.2	\$1.77
CLINIC	\$31,251	518	\$60.33	3,874	7.5	\$8.07
FAMILY PLANNING	\$0	0	\$0.00	0	0.0	\$0.00
X-RAY AND LAB	\$1,143	76	\$15.05	175	2.3	\$6.53
NURSE PRACTITIONER	\$20	1	\$20.08	2	2.0	\$10.03
PODIATRY	\$448	24	\$18.68	43	1.8	\$10.42
CRNA SERVICES	\$25	1	\$24.80	124	124.0	\$0.20
RURAL HEALTH CLINICS	\$2,288	105	\$21.79	108	1.0	\$21.19
CASE MANAGEMENT	\$0	0	\$0.00	0	0.0	\$0.00
FED QUALIFIED HEALTH CARE	\$643	34	\$18.90	40	1.2	\$16.08
PSYCHOLOGIST SERVICES	\$1,174	3	\$391.30	24	8.0	\$48.91
IN-HOME SERVICES	\$0	0 *	\$0.00	0	0.0	\$0.00
HOME HEALTH SERVICES	\$0	0	\$0.00	0	0.0	\$0.00
ADULT DAY HEALTH CARE	\$0	0	\$0.00	0	0.0	\$0.00
AGED AND DISABLED WAIVER	\$0	0	\$0.00	0	0.0	\$0.00
PERSONAL CARE	\$0	0	\$0.00	0	0.0	\$0.00
AIDS WAIVER	\$0	0	\$0.00	0	0.0	\$0.00
PHYSICAL DISABLED WAIVER	\$0	0	\$0.00	0	0.0	\$0.00
INDEPENDENT LIVING WAIVER	\$0	0	\$0.00	0	0.0	\$0.00
REHAB AND SPECIALTY SERVICES	\$14,292	225 *	\$63.52	7,096	31.5	\$2.01
AUDIOLOGY SERVICES	\$8	1	\$8.14	1	1.0	\$8.14
OPTOMETRIC SERVICES	\$728	25	\$29.11	42	1.7	\$17.33
DURABLE MEDICAL EQUIPMENT	\$9,931	164	\$60.55	6,362	38.8	\$1.56
AMBULANCE SERVICES	\$2,330	29	\$80.33	492	17.0	\$4.74
REHABILITATION CENTER	\$1,139	6	\$189.90	174	29.0	\$6.55
HOSPICE	\$0	0	\$0.00	0	0.0	\$0.00
NON-EMERGENCY TRANS	\$0	0	\$0.00	0	0.0	\$0.00
NON-PARTICIPATING PROV	\$156	7	\$22.28	25	3.6	\$6.23
COMPREHENSIVE DAY REHAB	\$0	0	\$0.00	0	0.0	\$0.00
DISEASE MANAGEMENT	\$0	0	\$0.00	0	0.0	\$0.00
BUY-IN PREMIUMS	\$246,443	3,640 **	\$67.70			
PART-A	\$788	3	\$262.50			
PART-B	\$245,656	3,637	\$67.54			
MENTAL HEALTH SERVICES	\$0	0 *	\$0.00	0	0.0	\$0.00
PRIVATE HOME ICF/MR	\$0	0	\$0.00	0	0.0	\$0.00
MR/DD WAIVER	\$0	0	\$0.00	0	0.0	\$0.00
PSYCH REHAB-PRIVATE	\$0	0	\$0.00	0	0.0	\$0.00
CSTAR - PRIVATE	\$0	0	\$0.00	0	0.0	\$0.00
TARGETED CASE MANAGEMENT	\$0	0	\$0.00	0	0.0	\$0.00
COMMUNITY SUPPORT WAIVER	\$0	0	\$0.00	0	0.0	\$0.00
STATE INSTITUTIONS	\$59	2 *	\$29.60	2	1.0	\$29.60
ICF/MENTALLY RETARDED	\$0	0	\$0.00	0	0.0	\$0.00
MENTAL HOSPITAL	\$0	0	\$0.00	0	0.0	\$0.00
PSYCH CARE UNDER AGE 22	\$59	2	\$29.60	2	1.0	\$29.60
PSYCH REHAB-PUBLIC	\$0	0	\$0.00	0	0.0	\$0.00
CSTAR - PUBLIC	\$0	0	\$0.00	0	0.0	\$0.00
TARGETED CASE MANAGEMENT	\$0	0	\$0.00	0	0.0	\$0.00
DFS CASE MANAGEMENT	\$0	0	\$0.00	0	0.0	\$0.00
EPSDT SERVICES	\$0	0 *	\$0.00	0	0.0	\$0.00
EPSDT SCREENINGS	\$0	0	\$0.00	0	0.0	\$0.00
EPSDT REFERRAL SERVICES	\$0	0	\$0.00	0	0.0	\$0.00
EPSDT TARGETED CASE MGMT	\$0	0	\$0.00	0	0.0	\$0.00
MANAGED CARE PREMIUMS	\$0	0 *	\$0.00			
<b>TOTAL</b>	<b>\$346,631</b>	<b>1,045 *</b>	<b>\$331.70</b>			

\* Unduplicated total.

\*\* Recipients are not added to the total.

**TABLE 23  
MISSOURI MEDICAID RECIPIENTS AND PAYMENTS BY ELIGIBILITY CATEGORY  
AUGUST 2005**

ELIGIBILITY CATEGORY: DYS - GENERAL REVENUE

NUMBER OF ELIGIBLES ENROLLED ON 07/31/05: 379

NUMBER OF ELIGIBLES ENROLLED DURING AUGUST 2005: 784

	EXPENDITURES	RECIPIENTS	COST PER RECIPIENT	UNITS OF SERVICE	UNITS PER RECIPIENT	COST PER SERVICE
NURSING FACILITIES	\$0	0 *	\$0.00	0	0.0	\$0.00
HOSPITALS	\$51,216	26 *	\$1,969.81	138	5.3	\$371.12
INPATIENT	\$48,422	6	\$8,070.32	66	11.0	\$733.67
OUTPATIENT	\$2,793	20	\$139.66	72	3.6	\$38.79
DENTAL SERVICES	\$1,255	13 *	\$96.56	40	3.1	\$31.38
PHARMACY	\$23,963	114 *	\$210.20	300	2.6	\$79.88
PHYSICIAN RELATED	\$13,300	108 *	\$123.15	413	3.8	\$32.20
PHYSICIAN	\$1,068	25	\$42.71	46	1.8	\$23.73
CLINIC	\$2,413	37	\$65.22	154	4.2	\$15.67
FAMILY PLANNING	\$63	1	\$62.50	1	1.0	\$62.50
X-RAY AND LAB	\$650	13	\$49.99	59	4.5	\$11.02
NURSE PRACTITIONER	\$68	2	\$34.00	2	1.0	\$34.00
PODIATRY	\$0	0	\$0.00	0	0.0	\$0.00
CRNA SERVICES	\$0	0	\$0.00	0	0.0	\$0.00
RURAL HEALTH CLINICS	\$6,214	36	\$172.60	55	1.5	\$112.97
CASE MANAGEMENT	\$0	0	\$0.00	0	0.0	\$0.00
FED QUALIFIED HEALTH CARE	\$0	0	\$0.00	0	0.0	\$0.00
PSYCHOLOGIST SERVICES	\$2,825	12	\$235.42	97	8.1	\$29.12
IN-HOME SERVICES	\$0	0 *	\$0.00	0	0.0	\$0.00
HOME HEALTH SERVICES	\$0	0	\$0.00	0	0.0	\$0.00
ADULT DAY HEALTH CARE	\$0	0	\$0.00	0	0.0	\$0.00
AGED AND DISABLED WAIVER	\$0	0	\$0.00	0	0.0	\$0.00
PERSONAL CARE	\$0	0	\$0.00	0	0.0	\$0.00
AIDS WAIVER	\$0	0	\$0.00	0	0.0	\$0.00
PHYSICAL DISABLED WAIVER	\$0	0	\$0.00	0	0.0	\$0.00
INDEPENDENT LIVING WAIVER	\$0	0	\$0.00	0	0.0	\$0.00
REHAB AND SPECIALTY SERVICES	\$361	7 *	\$51.57	15	2.1	\$24.07
AUDIOLOGY SERVICES	\$0	0	\$0.00	0	0.0	\$0.00
OPTOMETRIC SERVICES	\$361	7	\$51.57	15	2.1	\$24.07
DURABLE MEDICAL EQUIPMENT	\$0	0	\$0.00	0	0.0	\$0.00
AMBULANCE SERVICES	\$0	0	\$0.00	0	0.0	\$0.00
REHABILITATION CENTER	\$0	0	\$0.00	0	0.0	\$0.00
HOSPICE	\$0	0	\$0.00	0	0.0	\$0.00
NON-EMERGENCY TRANS	\$0	0	\$0.00	0	0.0	\$0.00
NON-PARTICIPATING PROV	\$0	0	\$0.00	0	0.0	\$0.00
COMPREHENSIVE DAY REHAB	\$0	0	\$0.00	0	0.0	\$0.00
DISEASE MANAGEMENT	\$0	0	\$0.00	0	0.0	\$0.00
BUY-IN PREMIUMS	\$0	0 **	\$0.00			
PART-A	\$0	0	\$0.00			
PART-B	\$0	0	\$0.00			
MENTAL HEALTH SERVICES	\$13,997	12 *	\$1,166.39	1,105	92.1	\$12.67
PRIVATE HOME ICF/MR	\$0	0	\$0.00	0	0.0	\$0.00
MR/DD WAIVER	\$0	0	\$0.00	0	0.0	\$0.00
PSYCH REHAB-PRIVATE	\$0	0	\$0.00	0	0.0	\$0.00
CSTAR - PRIVATE	\$13,997	12	\$1,166.39	1,105	92.1	\$12.67
TARGETED CASE MANAGEMENT	\$0	0	\$0.00	0	0.0	\$0.00
COMMUNITY SUPPORT WAIVER	\$0	0	\$0.00	0	0.0	\$0.00
STATE INSTITUTIONS	\$8,408	2 *	\$4,203.95	2	1.0	\$4,203.95
ICF/MENTALLY RETARDED	\$0	0	\$0.00	0	0.0	\$0.00
MENTAL HOSPITAL	\$0	0	\$0.00	0	0.0	\$0.00
PSYCH CARE UNDER AGE 22	\$0	0	\$0.00	0	0.0	\$0.00
PSYCH REHAB-PUBLIC	\$0	0	\$0.00	0	0.0	\$0.00
CSTAR - PUBLIC	\$0	0	\$0.00	0	0.0	\$0.00
TARGETED CASE MANAGEMENT	\$0	0	\$0.00	0	0.0	\$0.00
DFS CASE MANAGEMENT	\$8,408	2	\$4,203.95	2	1.0	\$4,203.95
EPSDT SERVICES	\$17,649	99 *	\$178.27	644	6.5	\$27.40
EPSDT SCREENINGS	\$1,222	17	\$71.86	18	1.1	\$67.87
EPSDT REFERRAL SERVICES	\$16,427	89	\$184.57	626	7.0	\$26.24
EPSDT TARGETED CASE MGMT	\$0	0	\$0.00	0	0.0	\$0.00
MANAGED CARE PREMIUMS	\$42,976	246 *	\$174.70			
<b>TOTAL</b>	<b>\$173,123</b>	<b>425 *</b>	<b>\$407.35</b>			

\* Unduplicated total.

\*\* Recipients are not added to the total.

**TABLE 23  
MISSOURI MEDICAID RECIPIENTS AND PAYMENTS BY ELIGIBILITY CATEGORY  
AUGUST 2005**

ELIGIBILITY CATEGORY: MEDICAID FOR PREGNANT WOMEN (POVERTY)  
 NUMBER OF ELIGIBLES ENROLLED ON 07/31/05: 14,345  
 NUMBER OF ELIGIBLES ENROLLED DURING AUGUST 2005: 16,631

	EXPENDITURES	RECIPIENTS	COST PER RECIPIENT	UNITS OF SERVICE	UNITS PER RECIPIENT	COST PER SERVICE
NURSING FACILITIES	\$0	0 *	\$0.00	0	0.0	\$0.00
HOSPITALS	\$2,812,045	3,997 *	\$703.54	20,969	5.3	\$134.10
INPATIENT	\$2,035,498	933	\$2,181.67	2,465	2.6	\$825.76
OUTPATIENT	\$776,547	3,485	\$222.83	18,504	5.3	\$41.97
DENTAL SERVICES	\$28,916	176 *	\$164.29	771	4.4	\$37.50
PHARMACY	\$232,414	3,476 *	\$66.86	6,842	2.0	\$33.97
PHYSICIAN RELATED	\$1,423,590	6,506 *	\$218.81	49,977	7.7	\$28.48
PHYSICIAN	\$429,288	2,075	\$206.89	7,787	3.8	\$55.13
CLINIC	\$494,433	2,909	\$169.97	24,533	8.4	\$20.15
FAMILY PLANNING	\$126,686	632	\$200.45	4,691	7.4	\$27.01
X-RAY AND LAB	\$127,853	1,802	\$70.95	7,668	4.3	\$16.67
NURSE PRACTITIONER	\$4,915	62	\$79.28	78	1.3	\$63.01
PODIATRY	\$351	4	\$87.75	7	1.8	\$50.14
CRNA SERVICES	\$2,965	41	\$72.31	1,857	45.3	\$1.60
RURAL HEALTH CLINICS	\$129,493	1,000	\$129.49	1,958	2.0	\$66.14
CASE MANAGEMENT	\$13,212	467	\$28.29	528	1.1	\$25.02
FED QUALIFIED HEALTH CARE	\$92,188	340	\$271.14	826	2.4	\$111.61
PSYCHOLOGIST SERVICES	\$2,208	17	\$129.85	44	2.6	\$50.17
IN-HOME SERVICES	\$2,210	11 *	\$200.89	-27	-2.5	-\$81.84
HOME HEALTH SERVICES	\$2,210	11	\$200.89	-27	-2.5	-\$81.84
ADULT DAY HEALTH CARE	\$0	0	\$0.00	0	0.0	\$0.00
AGED AND DISABLED WAIVER	\$0	0	\$0.00	0	0.0	\$0.00
PERSONAL CARE	\$0	0	\$0.00	0	0.0	\$0.00
AIDS WAIVER	\$0	0	\$0.00	0	0.0	\$0.00
PHYSICAL DISABLED WAIVER	\$0	0	\$0.00	0	0.0	\$0.00
INDEPENDENT LIVING WAIVER	\$0	0	\$0.00	0	0.0	\$0.00
REHAB AND SPECIALTY SERVICES	\$33,425	224 *	\$149.22	2,273	10.2	\$14.71
AUDIOLOGY SERVICES	\$20	1	\$19.50	1	1.0	\$19.50
OPTOMETRIC SERVICES	\$6,105	113	\$54.02	272	2.4	\$22.44
DURABLE MEDICAL EQUIPMENT	\$6,693	13	\$514.81	120	9.2	\$55.77
AMBULANCE SERVICES	\$14,423	62	\$232.63	1,762	28.4	\$8.19
REHABILITATION CENTER	\$0	0	\$0.00	0	0.0	\$0.00
HOSPICE	\$0	0	\$0.00	0	0.0	\$0.00
NON-EMERGENCY TRANS	\$5,985	29	\$206.38	111	3.8	\$53.92
NON-PARTICIPATING PROV	\$0	0	\$0.00	0	0.0	\$0.00
COMPREHENSIVE DAY REHAB	\$0	0	\$0.00	0	0.0	\$0.00
DISEASE MANAGEMENT	\$200	6	\$33.33	7	1.2	\$28.57
BUY-IN PREMIUMS	\$0	0 **	\$0.00			
PART-A	\$0	0	\$0.00			
PART-B	\$0	0	\$0.00			
MENTAL HEALTH SERVICES	\$42,379	71 *	\$596.88	5,208	73.4	\$8.14
PRIVATE HOME ICF/MR	\$0	0	\$0.00	0	0.0	\$0.00
MR/DD WAIVER	\$0	0	\$0.00	0	0.0	\$0.00
PSYCH REHAB-PRIVATE	\$0	0	\$0.00	0	0.0	\$0.00
CSTAR - PRIVATE	\$42,262	71	\$595.24	5,200	73.2	\$8.13
TARGETED CASE MANAGEMENT	\$117	1	\$116.80	8	8.0	\$14.60
COMMUNITY SUPPORT WAIVER	\$0	0	\$0.00	0	0.0	\$0.00
STATE INSTITUTIONS	\$15,012	46 *	\$326.35	922	20.0	\$16.28
ICF/MENTALLY RETARDED	\$0	0	\$0.00	0	0.0	\$0.00
MENTAL HOSPITAL	\$0	0	\$0.00	0	0.0	\$0.00
PSYCH CARE UNDER AGE 22	\$2,899	2	\$1,449.41	7	3.5	\$414.12
PSYCH REHAB-PUBLIC	\$7,052	21	\$335.82	261	12.4	\$27.02
CSTAR - PUBLIC	\$0	0	\$0.00	0	0.0	\$0.00
TARGETED CASE MANAGEMENT	\$5,061	26	\$194.65	654	25.1	\$7.74
DFS CASE MANAGEMENT	\$0	0	\$0.00	0	0.0	\$0.00
EPSDT SERVICES	\$64,231	766 *	\$83.85	1,936	2.5	\$33.18
EPSDT SCREENINGS	\$5,467	87	\$62.72	91	1.0	\$59.97
EPSDT REFERRAL SERVICES	\$58,774	732	\$80.29	1,845	2.5	\$31.86
EPSDT TARGETED CASE MGMT	\$0	0	\$0.00	0	0.0	\$0.00
MANAGED CARE PREMIUMS	\$1,742,789	6,141 *	\$214.08			
<b>TOTAL</b>	<b>\$6,397,010</b>	<b>15,809 *</b>	<b>\$404.64</b>			

\* Unduplicated total.

\*\* Recipients are not added to the total.



**TABLE 23  
MISSOURI MEDICAID RECIPIENTS AND PAYMENTS BY ELIGIBILITY CATEGORY  
AUGUST 2005**

ELIGIBILITY CATEGORY: MEDICAID FOR CHILDREN

NUMBER OF ELIGIBLES ENROLLED ON 07/31/05: 160,663

NUMBER OF ELIGIBLES ENROLLED DURING AUGUST 2005: 169,549

	EXPENDITURES	RECIPIENTS	COST PER RECIPIENT	UNITS OF SERVICE	UNITS PER RECIPIENT	COST PER SERVICE
NURSING FACILITIES	\$2,299	1 *	\$2,298.56	31	31.0	\$74.15
HOSPITALS	\$5,209,916	6,367 *	\$818.27	24,422	3.8	\$213.33
INPATIENT	\$3,769,084	1,164	\$3,238.04	4,277	3.7	\$881.24
OUTPATIENT	\$1,440,832	5,593	\$259.47	20,145	3.6	\$71.52
DENTAL SERVICES	\$129,479	857 *	\$151.08	3,741	4.4	\$34.61
PHARMACY	\$1,793,407	14,621 *	\$122.66	28,833	2.0	\$62.20
PHYSICIAN RELATED	\$1,292,981	11,937 *	\$108.32	63,089	5.3	\$20.49
PHYSICIAN	\$249,746	2,856	\$94.03	10,375	3.9	\$24.07
CLINIC	\$311,732	4,467	\$69.79	33,227	7.4	\$9.38
FAMILY PLANNING	\$43,411	880	\$49.33	1,004	1.1	\$43.24
X-RAY AND LAB	\$48,267	1,134	\$42.56	2,866	2.5	\$16.72
NURSE PRACTITIONER	\$5,890	97	\$60.72	149	1.5	\$39.53
PODIATRY	\$2,090	43	\$48.59	62	1.4	\$33.70
CRNA SERVICES	\$2,796	45	\$62.13	2,992	66.5	\$0.93
RURAL HEALTH CLINICS	\$365,134	3,893	\$93.79	5,387	1.4	\$67.78
CASE MANAGEMENT	\$806	27	\$29.85	32	1.2	\$25.19
FED QUALIFIED HEALTH CARE	\$211,078	760	\$277.73	5,346	7.0	\$39.48
PSYCHOLOGIST SERVICES	\$52,031	324	\$160.59	1,629	5.0	\$31.94
IN-HOME SERVICES	\$511	6 *	\$85.15	294	49.0	\$1.74
HOME HEALTH SERVICES	\$511	6	\$85.15	294	49.0	\$1.74
ADULT DAY HEALTH CARE	\$0	0	\$0.00	0	0.0	\$0.00
AGED AND DISABLED WAIVER	\$0	0	\$0.00	0	0.0	\$0.00
PERSONAL CARE	\$0	0	\$0.00	0	0.0	\$0.00
AIDS WAIVER	\$0	0	\$0.00	0	0.0	\$0.00
PHYSICAL DISABLED WAIVER	\$0	0	\$0.00	0	0.0	\$0.00
INDEPENDENT LIVING WAIVER	\$0	0	\$0.00	0	0.0	\$0.00
REHAB AND SPECIALTY SERVICES	\$175,105	1,421 *	\$123.23	8,340	5.9	\$21.00
AUDIOLOGY SERVICES	\$1,858	24	\$77.42	128	5.3	\$14.52
OPTOMETRIC SERVICES	\$32,231	686	\$46.98	1,169	1.7	\$27.57
DURABLE MEDICAL EQUIPMENT	\$66,286	368	\$180.12	737	2.0	\$89.94
AMBULANCE SERVICES	\$40,054	170	\$235.61	5,343	31.4	\$7.50
REHABILITATION CENTER	\$2,480	13	\$190.77	248	19.1	\$10.00
HOSPICE	\$0	0	\$0.00	0	0.0	\$0.00
NON-EMERGENCY TRANS	\$30,463	174	\$175.08	693	4.0	\$43.96
NON-PARTICIPATING PROV	\$0	0	\$0.00	0	0.0	\$0.00
COMPREHENSIVE DAY REHAB	\$1,540	1	\$1,540.00	14	14.0	\$110.00
DISEASE MANAGEMENT	\$194	8	\$24.25	8	1.0	\$24.25
BUY-IN PREMIUMS	\$0	0 **	\$0.00			
PART-A	\$0	0	\$0.00			
PART-B	\$0	0	\$0.00			
MENTAL HEALTH SERVICES	\$522,860	312 *	\$1,675.19	39,210	125.7	\$13.33
PRIVATE HOME ICF/MR	\$0	0	\$0.00	0	0.0	\$0.00
MR/DD WAIVER	\$68,365	20	\$3,418.27	1,472	73.6	\$46.44
PSYCH REHAB-PRIVATE	\$1,223	4	\$305.69	25	6.3	\$48.91
CSTAR - PRIVATE	\$451,752	276	\$1,636.78	37,513	135.9	\$12.04
TARGETED CASE MANAGEMENT	\$981	11	\$89.15	115	10.5	\$8.53
COMMUNITY SUPPORT WAIVER	\$340	2	\$169.86	85	42.5	\$4.00
STATE INSTITUTIONS	\$573,293	1,702 *	\$336.83	40,520	23.8	\$14.15
ICF/MENTALLY RETARDED	\$7,393	1	\$7,392.80	30	30.0	\$246.43
MENTAL HOSPITAL	\$0	0	\$0.00	0	0.0	\$0.00
PSYCH CARE UNDER AGE 22	\$25,563	4	\$6,390.71	47	11.8	\$543.89
PSYCH REHAB-PUBLIC	\$167,150	301	\$555.32	6,877	22.8	\$24.31
CSTAR - PUBLIC	\$0	0	\$0.00	0	0.0	\$0.00
TARGETED CASE MANAGEMENT	\$340,259	1,568	\$217.00	33,557	21.4	\$10.14
DFS CASE MANAGEMENT	\$32,928	9	\$3,658.63	9	1.0	\$3,658.63
EPSDT SERVICES	\$1,855,018	15,697 *	\$118.18	129,795	8.3	\$14.29
EPSDT SCREENINGS	\$224,771	3,442	\$65.30	3,580	1.0	\$62.79
EPSDT REFERRAL SERVICES	\$1,629,914	14,685	\$110.99	126,212	8.6	\$12.91
EPSDT TARGETED CASE MGMT	\$333	3	\$111.00	3	1.0	\$111.00
MANAGED CARE PREMIUMS	\$14,528,923	96,451 *	\$150.64			
<b>TOTAL</b>	<b>\$26,083,591</b>	<b>126,097 *</b>	<b>\$206.85</b>			

\* Unduplicated total.

\*\* Recipients are not added to the total.

**TABLE 23**  
**MISSOURI MEDICAID RECIPIENTS AND PAYMENTS BY ELIGIBILITY CATEGORY**  
**AUGUST 2005**

ELIGIBILITY CATEGORY: PRESUMPTIVE ELIGIBILITY

NUMBER OF ELIGIBLES ENROLLED ON 07/31/05: 1,668

NUMBER OF ELIGIBLES ENROLLED DURING AUGUST 2005: N/A

	EXPENDITURES	RECIPIENTS	COST PER RECIPIENT	UNITS OF SERVICE	UNITS PER RECIPIENT	COST PER SERVICE
NURSING FACILITIES	\$0	0 *	\$0.00	0	0.0	\$0.00
HOSPITALS	\$194,515	1,125 *	\$172.90	6,244	5.6	\$31.15
INPATIENT	\$0	0	\$0.00	0	0.0	\$0.00
OUTPATIENT	\$194,515	1,125	\$172.90	6,244	5.6	\$31.15
DENTAL SERVICES	\$0	0 *	\$0.00	0	0.0	\$0.00
PHARMACY	\$34,611	754 *	\$45.90	1,467	2.0	\$23.59
PHYSICIAN RELATED	\$222,351	1,770 *	\$125.62	6,726	3.8	\$33.06
PHYSICIAN	\$12,839	274	\$46.86	572	2.1	\$22.45
CLINIC	\$46,699	874	\$53.43	1,816	2.1	\$25.72
FAMILY PLANNING	\$815	22	\$37.04	28	1.3	\$29.10
X-RAY AND LAB	\$40,012	478	\$83.71	2,289	4.8	\$17.48
NURSE PRACTITIONER	\$1,437	49	\$29.33	74	1.5	\$19.42
PODIATRY	\$0	0	\$0.00	0	0.0	\$0.00
CRNA SERVICES	\$0	0	\$0.00	0	0.0	\$0.00
RURAL HEALTH CLINICS	\$11,233	85	\$132.16	157	1.8	\$71.55
CASE MANAGEMENT	\$7,532	183	\$41.16	201	1.1	\$37.47
FED QUALIFIED HEALTH CARE	\$101,784	499	\$203.98	1,589	3.2	\$64.06
PSYCHOLOGIST SERVICES	\$0	0	\$0.00	0	0.0	\$0.00
IN-HOME SERVICES	\$0	0 *	\$0.00	0	0.0	\$0.00
HOME HEALTH SERVICES	\$0	0	\$0.00	0	0.0	\$0.00
ADULT DAY HEALTH CARE	\$0	0	\$0.00	0	0.0	\$0.00
AGED AND DISABLED WAIVER	\$0	0	\$0.00	0	0.0	\$0.00
PERSONAL CARE	\$0	0	\$0.00	0	0.0	\$0.00
AIDS WAIVER	\$0	0	\$0.00	0	0.0	\$0.00
PHYSICAL DISABLED WAIVER	\$0	0	\$0.00	0	0.0	\$0.00
INDEPENDENT LIVING WAIVER	\$0	0	\$0.00	0	0.0	\$0.00
REHAB AND SPECIALTY SERVICES	\$471	3 *	\$157.13	5	1.7	\$94.28
AUDIOLOGY SERVICES	\$0	0	\$0.00	0	0.0	\$0.00
OPTOMETRIC SERVICES	\$0	0	\$0.00	0	0.0	\$0.00
DURABLE MEDICAL EQUIPMENT	\$0	0	\$0.00	0	0.0	\$0.00
AMBULANCE SERVICES	\$304	2	\$152.00	2	1.0	\$152.00
REHABILITATION CENTER	\$0	0	\$0.00	0	0.0	\$0.00
HOSPICE	\$0	0	\$0.00	0	0.0	\$0.00
NON-EMERGENCY TRANS	\$167	1	\$167.40	3	3.0	\$55.80
NON-PARTICIPATING PROV	\$0	0	\$0.00	0	0.0	\$0.00
COMPREHENSIVE DAY REHAB	\$0	0	\$0.00	0	0.0	\$0.00
DISEASE MANAGEMENT	\$0	0	\$0.00	0	0.0	\$0.00
BUY-IN PREMIUMS	\$0	0 **	\$0.00			
PART-A	\$0	0	\$0.00			
PART-B	\$0	0	\$0.00			
MENTAL HEALTH SERVICES	\$404	1 *	\$403.78	41	41.0	\$9.85
PRIVATE HOME ICF/MR	\$0	0	\$0.00	0	0.0	\$0.00
MR/DD WAIVER	\$0	0	\$0.00	0	0.0	\$0.00
PSYCH REHAB-PRIVATE	\$0	0	\$0.00	0	0.0	\$0.00
CSTAR - PRIVATE	\$404	1	\$403.78	41	41.0	\$9.85
TARGETED CASE MANAGEMENT	\$0	0	\$0.00	0	0.0	\$0.00
COMMUNITY SUPPORT WAIVER	\$0	0	\$0.00	0	0.0	\$0.00
STATE INSTITUTIONS	\$0	0 *	\$0.00	0	0.0	\$0.00
ICF/MENTALLY RETARDED	\$0	0	\$0.00	0	0.0	\$0.00
MENTAL HOSPITAL	\$0	0	\$0.00	0	0.0	\$0.00
PSYCH CARE UNDER AGE 22	\$0	0	\$0.00	0	0.0	\$0.00
PSYCH REHAB-PUBLIC	\$0	0	\$0.00	0	0.0	\$0.00
CSTAR - PUBLIC	\$0	0	\$0.00	0	0.0	\$0.00
TARGETED CASE MANAGEMENT	\$0	0	\$0.00	0	0.0	\$0.00
DFS CASE MANAGEMENT	\$0	0	\$0.00	0	0.0	\$0.00
EPSDT SERVICES	\$39,242	287 *	\$136.73	817	2.9	\$48.03
EPSDT SCREENINGS	\$180	3	\$60.00	3	1.0	\$60.00
EPSDT REFERRAL SERVICES	\$39,062	285	\$137.06	814	2.9	\$47.99
EPSDT TARGETED CASE MGMT	\$0	0	\$0.00	0	0.0	\$0.00
MANAGED CARE PREMIUMS	\$0	0 *	\$0.00			
<b>TOTAL</b>	<b>\$491,595</b>	<b>2,555 *</b>	<b>\$192.41</b>			

\* Unduplicated total.

\*\* Recipients are not added to the total.

**TABLE 23**  
**MISSOURI MEDICAID RECIPIENTS AND PAYMENTS BY ELIGIBILITY CATEGORY**  
**AUGUST 2005**

ELIGIBILITY CATEGORY: MOCDD  
 NUMBER OF ELIGIBLES ENROLLED ON 07/31/05: 200  
 NUMBER OF ELIGIBLES ENROLLED DURING AUGUST 2005: 200

	EXPENDITURES	RECIPIENTS	COST PER RECIPIENT	UNITS OF SERVICE	UNITS PER RECIPIENT	COST PER SERVICE
NURSING FACILITIES	\$0	0 *	\$0.00	0	0.0	\$0.00
HOSPITALS	\$4,843	10 *	\$484.29	24	2.4	\$201.79
INPATIENT	\$1,774	1	\$1,773.70	2	2.0	\$886.85
OUTPATIENT	\$3,069	9	\$341.03	22	2.4	\$139.51
DENTAL SERVICES	\$357	3 *	\$118.83	18	6.0	\$19.81
PHARMACY	\$39,530	122 *	\$324.02	405	3.3	\$97.61
PHYSICIAN RELATED	\$608	10 *	\$60.78	14	1.4	\$43.41
PHYSICIAN	\$244	3	\$81.17	5	1.7	\$48.70
CLINIC	\$38	2	\$19.00	2	1.0	\$19.00
FAMILY PLANNING	\$149	3	\$49.52	2	0.7	\$74.28
X-RAY AND LAB	\$0	0	\$0.00	0	0.0	\$0.00
NURSE PRACTITIONER	\$0	0	\$0.00	0	0.0	\$0.00
PODIATRY	\$0	0	\$0.00	0	0.0	\$0.00
CRNA SERVICES	\$0	0	\$0.00	0	0.0	\$0.00
RURAL HEALTH CLINICS	\$178	2	\$88.87	5	2.5	\$35.55
CASE MANAGEMENT	\$0	0	\$0.00	0	0.0	\$0.00
FED QUALIFIED HEALTH CARE	\$0	0	\$0.00	0	0.0	\$0.00
PSYCHOLOGIST SERVICES	\$0	0	\$0.00	0	0.0	\$0.00
IN-HOME SERVICES	\$0	0 *	\$0.00	0	0.0	\$0.00
HOME HEALTH SERVICES	\$0	0	\$0.00	0	0.0	\$0.00
ADULT DAY HEALTH CARE	\$0	0	\$0.00	0	0.0	\$0.00
AGED AND DISABLED WAIVER	\$0	0	\$0.00	0	0.0	\$0.00
PERSONAL CARE	\$0	0	\$0.00	0	0.0	\$0.00
AIDS WAIVER	\$0	0	\$0.00	0	0.0	\$0.00
PHYSICAL DISABLED WAIVER	\$0	0	\$0.00	0	0.0	\$0.00
INDEPENDENT LIVING WAIVER	\$0	0	\$0.00	0	0.0	\$0.00
REHAB AND SPECIALTY SERVICES	\$7,774	15 *	\$518.24	69	4.6	\$112.66
AUDIOLOGY SERVICES	\$0	0	\$0.00	0	0.0	\$0.00
OPTOMETRIC SERVICES	\$22	1	\$22.00	2	2.0	\$11.00
DURABLE MEDICAL EQUIPMENT	\$6,039	9	\$671.03	34	3.8	\$177.63
AMBULANCE SERVICES	\$0	0	\$0.00	0	0.0	\$0.00
REHABILITATION CENTER	\$0	0	\$0.00	0	0.0	\$0.00
HOSPICE	\$0	0	\$0.00	0	0.0	\$0.00
NON-EMERGENCY TRANS	\$1,712	6	\$285.38	33	5.5	\$51.89
NON-PARTICIPATING PROV	\$0	0	\$0.00	0	0.0	\$0.00
COMPREHENSIVE DAY REHAB	\$0	0	\$0.00	0	0.0	\$0.00
DISEASE MANAGEMENT	\$0	0	\$0.00	0	0.0	\$0.00
BUY-IN PREMIUMS	\$0	0 **	\$0.00			
PART-A	\$0	0	\$0.00			
PART-B	\$0	0	\$0.00			
MENTAL HEALTH SERVICES	\$120,693	124 *	\$973.33	29,780	240.2	\$4.05
PRIVATE HOME ICF/MR	\$0	0	\$0.00	0	0.0	\$0.00
MR/DD WAIVER	\$119,891	122	\$982.71	29,540	242.1	\$4.06
PSYCH REHAB-PRIVATE	\$0	0	\$0.00	0	0.0	\$0.00
CSTAR - PRIVATE	\$0	0	\$0.00	0	0.0	\$0.00
TARGETED CASE MANAGEMENT	\$41	1	\$41.40	6	6.0	\$6.90
COMMUNITY SUPPORT WAIVER	\$781	1	\$760.50	234	234.0	\$3.25
STATE INSTITUTIONS	\$43,413	170 *	\$255.37	6,333	37.3	\$6.86
ICF/MENTALLY RETARDED	\$0	0	\$0.00	0	0.0	\$0.00
MENTAL HOSPITAL	\$0	0	\$0.00	0	0.0	\$0.00
PSYCH CARE UNDER AGE 22	\$0	0	\$0.00	0	0.0	\$0.00
PSYCH REHAB-PUBLIC	\$0	0	\$0.00	0	0.0	\$0.00
CSTAR - PUBLIC	\$0	0	\$0.00	0	0.0	\$0.00
TARGETED CASE MANAGEMENT	\$43,413	170	\$255.37	6,333	37.3	\$6.86
DFS CASE MANAGEMENT	\$0	0	\$0.00	0	0.0	\$0.00
EPSDT SERVICES	\$135,556	87 *	\$1,558.12	31,105	357.5	\$4.36
EPSDT SCREENINGS	\$120	2	\$60.00	2	1.0	\$60.00
EPSDT REFERRAL SERVICES	\$135,436	85	\$1,593.37	31,103	365.9	\$4.35
EPSDT TARGETED CASE MGMT	\$0	0	\$0.00	0	0.0	\$0.00
MANAGED CARE PREMIUMS	\$0	0 *	\$0.00			
<b>TOTAL</b>	<b>\$352,773</b>	<b>199 *</b>	<b>\$1,772.73</b>			

\* Unduplicated total.

\*\* Recipients are not added to the total.



**TABLE 23  
MISSOURI MEDICAID RECIPIENTS AND PAYMENTS BY ELIGIBILITY CATEGORY  
AUGUST 2005**

ELIGIBILITY CATEGORY: MC+ FOR KIDS (SCHIP)

NUMBER OF ELIGIBLES ENROLLED ON 07/31/05: 90,890

NUMBER OF ELIGIBLES ENROLLED DURING AUGUST 2005: 94,088

	EXPENDITURES	RECIPIENTS	COST PER RECIPIENT	UNITS OF SERVICE	UNITS PER RECIPIENT	COST PER SERVICE
<b>NURSING FACILITIES</b>	\$0	0 *	\$0.00	0	0.0	\$0.00
<b>HOSPITALS</b>	\$1,331,163	2,875 *	\$497.63	10,725	4.0	\$124.12
INPATIENT	\$570,944	144	\$3,964.89	715	5.0	\$798.52
OUTPATIENT	\$760,219	2,612	\$291.05	10,010	3.8	\$75.95
<b>DENTAL SERVICES</b>	\$94,468	773 *	\$122.21	3,152	4.1	\$29.97
<b>PHARMACY</b>	\$1,157,338	8,363 *	\$138.39	16,783	2.0	\$68.96
<b>PHYSICIAN RELATED</b>	\$647,428	6,483 *	\$99.87	37,994	5.9	\$17.04
PHYSICIAN	\$97,670	1,408	\$69.37	6,231	4.4	\$15.67
CLINIC	\$136,319	1,975	\$69.02	19,924	10.1	\$6.84
FAMILY PLANNING	\$35,292	713	\$49.50	781	1.1	\$45.19
X-RAY AND LAB	\$25,276	623	\$40.57	1,327	2.1	\$19.05
NURSE PRACTITIONER	\$5,042	62	\$81.33	136	2.2	\$37.08
PODIATRY	\$2,540	50	\$50.80	75	1.5	\$33.86
CRNA SERVICES	\$1,996	27	\$73.94	2,774	102.7	\$0.72
RURAL HEALTH CLINICS	\$199,903	2,220	\$90.05	2,977	1.3	\$67.15
CASE MANAGEMENT	\$264	11	\$24.00	11	1.0	\$24.00
FED QUALIFIED HEALTH CARE	\$111,948	498	\$224.80	2,795	5.6	\$40.05
PSYCHOLOGIST SERVICES	\$31,177	230	\$135.55	963	4.2	\$32.38
<b>IN-HOME SERVICES</b>	\$2,069	5 *	\$413.72	665	133.0	\$3.11
HOME HEALTH SERVICES	\$128	3	\$42.57	21	7.0	\$6.08
ADULT DAY HEALTH CARE	\$0	0	\$0.00	0	0.0	\$0.00
AGED AND DISABLED WAIVER	\$0	0	\$0.00	0	0.0	\$0.00
PERSONAL CARE	\$1,941	2	\$970.46	644	322.0	\$3.01
AIDS WAIVER	\$0	0	\$0.00	0	0.0	\$0.00
PHYSICAL DISABLED WAIVER	\$0	0	\$0.00	0	0.0	\$0.00
INDEPENDENT LIVING WAIVER	\$0	0	\$0.00	0	0.0	\$0.00
<b>REHAB AND SPECIALTY SERVICES</b>	\$103,686	938 *	\$110.54	3,787	4.0	\$27.38
AUDIOLOGY SERVICES	\$1,381	37	\$37.32	323	8.7	\$4.28
OPTOMETRIC SERVICES	\$31,827	657	\$48.44	1,145	1.7	\$27.80
DURABLE MEDICAL EQUIPMENT	\$57,423	173	\$331.92	870	5.0	\$66.00
AMBULANCE SERVICES	\$11,311	61	\$185.43	1,282	21.0	\$8.82
REHABILITATION CENTER	\$1,620	10	\$162.00	162	16.2	\$10.00
HOSPICE	\$0	0	\$0.00	0	0.0	\$0.00
NON-EMERGENCY TRANS	\$0	0	\$0.00	0	0.0	\$0.00
NON-PARTICIPATING PROV	\$0	0	\$0.00	0	0.0	\$0.00
COMPREHENSIVE DAY REHAB	\$0	0	\$0.00	0	0.0	\$0.00
DISEASE MANAGEMENT	\$124	4	\$31.00	5	1.3	\$24.80
<b>BUY-IN PREMIUMS</b>	\$0	0 **	\$0.00			
PART-A	\$0	0	\$0.00			
PART-B	\$0	0	\$0.00			
<b>MENTAL HEALTH SERVICES</b>	\$130,425	171 *	\$762.72	13,646	79.8	\$9.56
PRIVATE HOME ICF/MR	\$0	0	\$0.00	0	0.0	\$0.00
MR/DD WAIVER	\$11,115	11	\$1,010.44	1,634	148.6	\$6.80
PSYCH REHAB-PRIVATE	\$353	2	\$176.32	13	6.5	\$27.13
CSTAR - PRIVATE	\$114,765	145	\$791.48	11,150	76.9	\$10.29
TARGETED CASE MANAGEMENT	\$1,252	8	\$156.49	125	15.6	\$10.02
COMMUNITY SUPPORT WAIVER	\$2,940	5	\$588.03	724	144.8	\$4.06
<b>STATE INSTITUTIONS</b>	\$302,112	995 *	\$303.63	23,223	23.3	\$13.01
ICF/MENTALLY RETARDED	\$0	0	\$0.00	0	0.0	\$0.00
MENTAL HOSPITAL	\$0	0	\$0.00	0	0.0	\$0.00
PSYCH CARE UNDER AGE 22	\$2,304	1	\$2,304.40	4	4.0	\$576.10
PSYCH REHAB-PUBLIC	\$103,446	180	\$574.70	3,878	21.5	\$26.68
CSTAR - PUBLIC	\$0	0	\$0.00	0	0.0	\$0.00
TARGETED CASE MANAGEMENT	\$195,012	923	\$211.28	19,340	21.0	\$10.08
DFS CASE MANAGEMENT	\$1,351	1	\$1,350.72	1	1.0	\$1,350.72
<b>EPSDT SERVICES</b>	\$912,888	6,956 *	\$131.24	90,899	13.1	\$10.04
EPSDT SCREENINGS	\$47,639	736	\$64.73	740	1.0	\$64.39
EPSDT REFERRAL SERVICES	\$865,249	6,590	\$131.30	90,159	13.7	\$9.60
EPSDT TARGETED CASE MGMT	\$0	0	\$0.00	0	0.0	\$0.00
<b>MANAGED CARE PREMIUMS</b>	\$5,059,484	54,245 *	\$93.27			
<b>TOTAL</b>	<b>\$9,741,060</b>	<b>70,027 *</b>	<b>\$139.10</b>			

\* Unduplicated total.

\*\* Recipients are not added to the total.

**TABLE 23  
MISSOURI MEDICAID RECIPIENTS AND PAYMENTS BY ELIGIBILITY CATEGORY  
AUGUST 2005**

ELIGIBILITY CATEGORY: ADULT - 1115 WAIVER

NUMBER OF ELIGIBLES ENROLLED ON 07/31/05: 10,721

NUMBER OF ELIGIBLES ENROLLED DURING AUGUST 2005: 10,626

	EXPENDITURES	RECIPIENTS	COST PER RECIPIENT	UNITS OF SERVICE	UNITS PER RECIPIENT	COST PER SERVICE
NURSING FACILITIES	\$0	0 *	\$0.00	0	0.0	\$0.00
HOSPITALS	\$24,513	74 *	\$331.28	234	3.2	\$104.76
INPATIENT	\$0	0	\$0.00	0	0.0	\$0.00
OUTPATIENT	\$24,513	74	\$331.28	234	3.2	\$104.76
DENTAL SERVICES	\$26	1 *	\$26.00	2	2.0	\$13.00
PHARMACY	\$61,484	1,759 *	\$46.32	1,905	1.1	\$42.77
PHYSICIAN RELATED	\$42,307	550 *	\$76.92	2,004	3.6	\$21.11
PHYSICIAN	\$3,007	70	\$42.96	108	1.5	\$27.85
CLINIC	\$3,284	67	\$49.01	463	6.9	\$7.09
FAMILY PLANNING	\$25,656	277	\$92.62	1,157	4.2	\$22.17
X-RAY AND LAB	\$4,745	102	\$46.52	169	1.7	\$28.08
NURSE PRACTITIONER	\$407	15	\$27.10	19	1.3	\$21.39
PODIATRY	\$0	0	\$0.00	0	0.0	\$0.00
CRNA SERVICES	\$0	0	\$0.00	0	0.0	\$0.00
RURAL HEALTH CLINICS	\$3,839	37	\$103.77	46	1.2	\$83.47
CASE MANAGEMENT	\$0	0	\$0.00	0	0.0	\$0.00
FED QUALIFIED HEALTH CARE	\$1,369	34	\$40.28	42	1.2	\$32.59
PSYCHOLOGIST SERVICES	\$0	0	\$0.00	0	0.0	\$0.00
IN-HOME SERVICES	\$0	0 *	\$0.00	0	0.0	\$0.00
HOME HEALTH SERVICES	\$0	0	\$0.00	0	0.0	\$0.00
ADULT DAY HEALTH CARE	\$0	0	\$0.00	0	0.0	\$0.00
AGED AND DISABLED WAIVER	\$0	0	\$0.00	0	0.0	\$0.00
PERSONAL CARE	\$0	0	\$0.00	0	0.0	\$0.00
AIDS WAIVER	\$0	0	\$0.00	0	0.0	\$0.00
PHYSICAL DISABLED WAIVER	\$0	0	\$0.00	0	0.0	\$0.00
INDEPENDENT LIVING WAIVER	\$0	0	\$0.00	0	0.0	\$0.00
REHAB AND SPECIALTY SERVICES	\$9,018	14 *	\$644.14	168	12.0	\$53.68
AUDIOLOGY SERVICES	\$5	1	\$5.00	1	1.0	\$5.00
OPTOMETRIC SERVICES	\$11	1	\$11.00	1	1.0	\$11.00
DURABLE MEDICAL EQUIPMENT	\$8,385	9	\$931.67	30	3.3	\$279.50
AMBULANCE SERVICES	\$597	2	\$298.50	135	67.5	\$4.42
REHABILITATION CENTER	\$0	0	\$0.00	0	0.0	\$0.00
HOSPICE	\$0	0	\$0.00	0	0.0	\$0.00
NON-EMERGENCY TRANS	\$0	0	\$0.00	0	0.0	\$0.00
NON-PARTICIPATING PROV	\$0	0	\$0.00	0	0.0	\$0.00
COMPREHENSIVE DAY REHAB	\$0	0	\$0.00	0	0.0	\$0.00
DISEASE MANAGEMENT	\$20	1	\$20.00	1	1.0	\$20.00
BUY-IN PREMIUMS	\$0	0 **	\$0.00			
PART-A	\$0	0	\$0.00			
PART-B	\$0	0	\$0.00			
MENTAL HEALTH SERVICES	\$0	0 *	\$0.00	0	0.0	\$0.00
PRIVATE HOME ICF/MR	\$0	0	\$0.00	0	0.0	\$0.00
MR/DD WAIVER	\$0	0	\$0.00	0	0.0	\$0.00
PSYCH REHAB-PRIVATE	\$0	0	\$0.00	0	0.0	\$0.00
CSTAR - PRIVATE	\$0	0	\$0.00	0	0.0	\$0.00
TARGETED CASE MANAGEMENT	\$0	0	\$0.00	0	0.0	\$0.00
COMMUNITY SUPPORT WAIVER	\$0	0	\$0.00	0	0.0	\$0.00
STATE INSTITUTIONS	\$0	0 *	\$0.00	0	0.0	\$0.00
ICF/MENTALLY RETARDED	\$0	0	\$0.00	0	0.0	\$0.00
MENTAL HOSPITAL	\$0	0	\$0.00	0	0.0	\$0.00
PSYCH CARE UNDER AGE 22	\$0	0	\$0.00	0	0.0	\$0.00
PSYCH REHAB-PUBLIC	\$0	0	\$0.00	0	0.0	\$0.00
CSTAR - PUBLIC	\$0	0	\$0.00	0	0.0	\$0.00
TARGETED CASE MANAGEMENT	\$0	0	\$0.00	0	0.0	\$0.00
DFS CASE MANAGEMENT	\$0	0	\$0.00	0	0.0	\$0.00
EPSDT SERVICES	-\$49	3 *	-\$16.37	2	0.7	-\$24.55
EPSDT SCREENINGS	\$0	0	\$0.00	0	0.0	\$0.00
EPSDT REFERRAL SERVICES	-\$49	3	-\$16.37	2	0.7	-\$24.55
EPSDT TARGETED CASE MGMT	\$0	0	\$0.00	0	0.0	\$0.00
MANAGED CARE PREMIUMS	-\$83	1 *	-\$83.39			
<b>TOTAL</b>	<b>\$157,216</b>	<b>2,220 *</b>	<b>\$70.82</b>			

\* Unduplicated total.

\*\* Recipients are not added to the total.

**TABLE 23**  
**MISSOURI MEDICAID RECIPIENTS AND PAYMENTS BY ELIGIBILITY CATEGORY**  
**AUGUST 2005**

ELIGIBILITY CATEGORY: MA FOR WORKERS WITH DISABILITIES (MAWD) - PREMIUM  
 NUMBER OF ELIGIBLES ENROLLED ON 07/31/05: 2,754  
 NUMBER OF ELIGIBLES ENROLLED DURING AUGUST 2005: 2,674

	EXPENDITURES	RECIPIENTS	COST PER RECIPIENT	UNITS OF SERVICE	UNITS PER RECIPIENT	COST PER SERVICE
NURSING FACILITIES	\$781	3 *	\$260.39	108	36.0	\$7.23
HOSPITALS	\$311,899	685 *	\$454.68	4,889	7.1	\$63.80
INPATIENT	\$70,010	31	\$2,258.37	-28	-0.9	-\$2,500.34
OUTPATIENT	\$241,890	675	\$358.36	4,917	7.3	\$49.19
DENTAL SERVICES	\$22,140	103 *	\$214.95	394	3.8	\$56.19
PHARMACY	\$1,790,309	2,630 *	\$680.73	20,303	7.7	\$88.18
PHYSICIAN RELATED	\$208,827	1,739 *	\$120.08	29,412	16.9	\$7.10
PHYSICIAN	\$52,564	599	\$87.75	2,645	4.4	\$19.87
CLINIC	\$101,542	1,057	\$96.07	15,030	14.2	\$6.76
FAMILY PLANNING	\$1,567	42	\$37.31	44	1.0	\$35.61
X-RAY AND LAB	\$11,255	238	\$47.29	730	3.1	\$15.42
NURSE PRACTITIONER	\$952	20	\$47.61	37	1.8	\$25.74
PODIATRY	\$2,238	68	\$32.91	117	1.7	\$19.13
CRNA SERVICES	\$594	7	\$84.89	888	126.9	\$0.67
RURAL HEALTH CLINICS	\$17,691	304	\$58.19	9,663	31.8	\$1.83
CASE MANAGEMENT	\$0	0	\$0.00	0	0.0	\$0.00
FED QUALIFIED HEALTH CARE	\$17,026	75	\$227.02	186	2.5	\$91.54
PSYCHOLOGIST SERVICES	\$3,397	22	\$154.41	72	3.3	\$47.18
IN-HOME SERVICES	\$297,047	330 *	\$900.14	89,046	266.8	\$3.37
HOME HEALTH SERVICES	\$5,310	16	\$331.85	1,843	115.2	\$2.88
ADULT DAY HEALTH CARE	\$1,386	2	\$692.94	29	14.5	\$47.79
AGED AND DISABLED WAIVER	\$5,107	15	\$340.50	1,403	93.5	\$3.64
PERSONAL CARE	\$265,829	309	\$860.29	78,842	255.2	\$3.37
AIDS WAIVER	\$0	0	\$0.00	0	0.0	\$0.00
PHYSICAL DISABLED WAIVER	\$3,534	1	\$3,533.60	560	560.0	\$6.31
INDEPENDENT LIVING WAIVER	\$15,882	7	\$2,268.85	5,369	767.0	\$2.96
REHAB AND SPECIALTY SERVICES	\$128,920	625 *	\$206.27	13,853	22.2	\$9.31
AUDIOLOGY SERVICES	\$1,604	8	\$200.44	18	2.3	\$89.08
OPTOMETRIC SERVICES	\$5,029	121	\$41.56	216	1.8	\$23.28
DURABLE MEDICAL EQUIPMENT	\$77,991	406	\$192.10	11,474	28.3	\$6.80
AMBULANCE SERVICES	\$9,814	50	\$196.28	1,472	29.4	\$6.67
REHABILITATION CENTER	\$108	3	\$35.94	16	5.3	\$6.74
HOSPICE	\$0	0	\$0.00	0	0.0	\$0.00
NON-EMERGENCY TRANS	\$34,169	107	\$319.34	652	6.1	\$52.41
NON-PARTICIPATING PROV	\$206	2	\$102.90	5	2.5	\$41.16
COMPREHENSIVE DAY REHAB	\$0	0	\$0.00	0	0.0	\$0.00
DISEASE MANAGEMENT	\$0	0	\$0.00	0	0.0	\$0.00
BUY-IN PREMIUMS	\$0	0 **	\$0.00			
PART-A	\$0	0	\$0.00			
PART-B	\$0	0	\$0.00			
MENTAL HEALTH SERVICES	\$597,240	197 *	\$3,031.68	17,548	89.1	\$34.03
PRIVATE HOME ICF/MR	\$0	0	\$0.00	0	0.0	\$0.00
MR/DD WAIVER	\$586,284	171	\$3,428.56	15,922	93.1	\$36.82
PSYCH REHAB-PRIVATE	\$782	6	\$130.35	-37	-6.2	-\$21.14
CSTAR - PRIVATE	\$4,924	7	\$703.48	464	66.3	\$10.61
TARGETED CASE MANAGEMENT	\$1,285	6	\$214.10	146	24.3	\$8.80
COMMUNITY SUPPORT WAIVER	\$3,965	10	\$396.54	1,053	105.3	\$3.77
STATE INSTITUTIONS	\$179,392	490 *	\$366.11	16,991	34.7	\$10.56
ICF/MENTALLY RETARDED	\$0	0	\$0.00	0	0.0	\$0.00
MENTAL HOSPITAL	\$0	0	\$0.00	0	0.0	\$0.00
PSYCH CARE UNDER AGE 22	\$85	4	\$21.14	7	1.8	\$12.08
PSYCH REHAB-PUBLIC	\$111,106	216	\$514.38	8,023	37.1	\$13.85
CSTAR - PUBLIC	\$0	0	\$0.00	0	0.0	\$0.00
TARGETED CASE MANAGEMENT	\$88,201	306	\$222.98	8,961	29.3	\$7.61
DFS CASE MANAGEMENT	\$0	0	\$0.00	0	0.0	\$0.00
EPSDT SERVICES	\$9,878	9 *	\$1,097.57	67	7.4	\$147.43
EPSDT SCREENINGS	\$0	0	\$0.00	0	0.0	\$0.00
EPSDT REFERRAL SERVICES	\$9,878	9	\$1,097.57	67	7.4	\$147.43
EPSDT TARGETED CASE MGMT	\$0	0	\$0.00	0	0.0	\$0.00
MANAGED CARE PREMIUMS	\$0	0 *	\$0.00			
<b>TOTAL</b>	<b>\$3,546,433</b>	<b>3,032 *</b>	<b>\$1,169.67</b>			

\* Unduplicated total.

\*\* Recipients are not added to the total.



**TABLE 23  
MISSOURI MEDICAID RECIPIENTS AND PAYMENTS BY ELIGIBILITY CATEGORY  
AUGUST 2005**

ELIGIBILITY CATEGORY: MA FOR WORKERS WITH DISABILITIES (MAWD) - NON-PREMIUM  
 NUMBER OF ELIGIBLES ENROLLED ON 07/31/05: 12,451  
 NUMBER OF ELIGIBLES ENROLLED DURING AUGUST 2005: 10,275

	EXPENDITURES	RECIPIENTS	COST PER RECIPIENT	UNITS OF SERVICE	UNITS PER RECIPIENT	COST PER SERVICE
<b>NURSING FACILITIES</b>	\$13,088	16 *	\$817.99	293	18.3	\$44.67
<b>HOSPITALS</b>	\$1,403,589	3,363 *	\$417.36	17,472	5.2	\$80.33
INPATIENT	\$444,189	124	\$3,582.17	-5,005	-40.4	-\$98.75
OUTPATIENT	\$959,400	3,337	\$287.50	22,477	6.7	\$42.68
<b>DENTAL SERVICES</b>	\$119,484	493 *	\$242.36	2,049	4.2	\$58.31
<b>PHARMACY</b>	\$6,716,885	11,794 *	\$569.52	86,406	7.3	\$77.74
<b>PHYSICIAN RELATED</b>	\$845,840	8,179 *	\$103.42	88,130	10.8	\$9.60
PHYSICIAN	\$186,763	2,808	\$66.51	14,827	5.3	\$12.80
CLINIC	\$372,448	4,602	\$80.93	52,945	11.5	\$7.03
FAMILY PLANNING	\$10,803	234	\$46.17	258	1.1	\$42.20
X-RAY AND LAB	\$41,727	1,175	\$35.51	2,967	2.5	\$14.06
NURSE PRACTITIONER	\$3,961	116	\$34.15	185	1.6	\$21.41
PODIATRY	\$10,933	272	\$40.19	539	2.0	\$20.28
CRNA SERVICES	\$1,907	35	\$54.48	2,579	73.7	\$0.74
RURAL HEALTH CLINICS	\$116,767	1,824	\$64.02	12,094	6.6	\$9.65
CASE MANAGEMENT	\$60	1	\$60.00	2	2.0	\$30.00
FED QUALIFIED HEALTH CARE	\$86,076	532	\$161.80	1,442	2.7	\$59.69
PSYCHOLOGIST SERVICES	\$14,396	108	\$133.29	294	2.7	\$48.96
<b>IN-HOME SERVICES</b>	\$1,296,211	1,740 *	\$744.95	380,118	218.5	\$3.41
HOME HEALTH SERVICES	\$16,369	39	\$419.72	1,095	28.1	\$14.95
ADULT DAY HEALTH CARE	\$7,485	11	\$680.42	165	15.0	\$45.36
AGED AND DISABLED WAIVER	\$14,875	55	\$270.45	4,118	74.9	\$3.61
PERSONAL CARE	\$1,234,040	1,689	\$730.63	367,023	217.3	\$3.36
AIDS WAIVER	\$387	1	\$386.90	106	106.0	\$3.65
PHYSICAL DISABLED WAIVER	\$0	0	\$0.00	0	0.0	\$0.00
INDEPENDENT LIVING WAIVER	\$23,056	27	\$853.92	7,611	281.9	\$3.03
<b>REHAB AND SPECIALTY SERVICES</b>	\$567,208	2,980 *	\$191.62	64,023	21.6	\$8.86
AUDIOLOGY SERVICES	\$6,961	33	\$210.93	111	3.4	\$62.71
OPTOMETRIC SERVICES	\$27,343	557	\$49.09	1,114	2.0	\$24.55
DURABLE MEDICAL EQUIPMENT	\$270,078	1,803	\$149.79	52,702	29.2	\$5.12
AMBULANCE SERVICES	\$34,425	213	\$161.62	5,747	27.0	\$5.99
REHABILITATION CENTER	\$1,046	13	\$80.44	225	17.3	\$4.65
HOSPICE	\$23,498	9	\$2,610.89	201	22.3	\$116.91
NON-EMERGENCY TRANS	\$203,327	703	\$289.23	3,892	5.5	\$52.24
NON-PARTICIPATING PROV	\$519	11	\$47.21	30	2.7	\$17.31
COMPREHENSIVE DAY REHAB	\$0	0	\$0.00	0	0.0	\$0.00
DISEASE MANAGEMENT	\$10	1	\$10.00	1	1.0	\$10.00
<b>BUY-IN PREMIUMS</b>	\$0	0 **	\$0.00			
PART-A	\$0	0	\$0.00			
PART-B	\$0	0	\$0.00			
<b>MENTAL HEALTH SERVICES</b>	\$2,423,477	886 *	\$2,735.30	98,510	108.9	\$25.11
PRIVATE HOME ICF/MR	\$0	0	\$0.00	0	0.0	\$0.00
MR/DD WAIVER	\$2,353,328	748	\$3,146.16	84,574	113.1	\$27.83
PSYCH REHAB-PRIVATE	\$2,892	18	\$160.65	47	2.6	\$61.53
CSTAR - PRIVATE	\$16,657	41	\$406.27	1,993	48.6	\$8.36
TARGETED CASE MANAGEMENT	\$10,220	30	\$340.66	1,480	49.3	\$6.91
COMMUNITY SUPPORT WAIVER	\$40,381	74	\$545.69	8,416	113.7	\$4.80
<b>STATE INSTITUTIONS</b>	\$748,511	2,158 *	\$346.85	73,542	34.1	\$10.18
ICF/MENTALLY RETARDED	\$0	0	\$0.00	0	0.0	\$0.00
MENTAL HOSPITAL	\$0	0	\$0.00	0	0.0	\$0.00
PSYCH CARE UNDER AGE 22	\$6,038	12	\$503.19	45	3.8	\$134.18
PSYCH REHAB-PUBLIC	\$471,681	1,021	\$461.98	37,212	36.5	\$12.68
CSTAR - PUBLIC	\$127	1	\$126.96	14	14.0	\$9.07
TARGETED CASE MANAGEMENT	\$270,665	1,278	\$211.79	36,271	28.4	\$7.46
DFS CASE MANAGEMENT	\$0	0	\$0.00	0	0.0	\$0.00
<b>EPSDT SERVICES</b>	\$17,557	38 *	\$462.04	4,076	107.3	\$4.31
EPSDT SCREENINGS	\$0	0	\$0.00	0	0.0	\$0.00
EPSDT REFERRAL SERVICES	\$17,557	38	\$462.04	4,076	107.3	\$4.31
EPSDT TARGETED CASE MGMT	\$0	0	\$0.00	0	0.0	\$0.00
<b>MANAGED CARE PREMIUMS</b>	\$0	0 *	\$0.00			
<b>TOTAL</b>	\$14,151,850	13,628 *	\$1,038.44			

\* Unduplicated total.

\*\* Recipients are not added to the total.

**TABLE 23  
MISSOURI MEDICAID RECIPIENTS AND PAYMENTS BY ELIGIBILITY CATEGORY  
AUGUST 2005**

ELIGIBILITY CATEGORY: WOMEN WITH BREAST OR CERVICAL CANCER (BCCT)

NUMBER OF ELIGIBLES ENROLLED ON 07/31/05: 410

NUMBER OF ELIGIBLES ENROLLED DURING AUGUST 2005: 434

	EXPENDITURES	RECIPIENTS	COST PER RECIPIENT	UNITS OF SERVICE	UNITS PER RECIPIENT	COST PER SERVICE
NURSING FACILITIES	\$0	0 *	\$0.00	0	0.0	\$0.00
HOSPITALS	\$204,039	193 *	\$1,057.20	1,433	7.4	\$142.39
INPATIENT	\$21,068	10	\$2,106.80	26	2.6	\$810.31
OUTPATIENT	\$182,971	191	\$957.96	1,407	7.4	\$130.04
DENTAL SERVICES	\$2,906	12 *	\$242.13	61	5.1	\$47.63
PHARMACY	\$363,006	297 *	\$1,222.24	1,689	5.7	\$214.92
PHYSICIAN RELATED	\$69,702	301 *	\$231.57	8,010	26.6	\$8.70
PHYSICIAN	\$25,452	118	\$215.69	2,414	20.5	\$10.54
CLINIC	\$31,901	191	\$167.02	3,976	20.8	\$8.02
FAMILY PLANNING	\$849	16	\$53.03	25	1.6	\$33.94
X-RAY AND LAB	\$4,032	65	\$62.03	151	2.3	\$26.70
NURSE PRACTITIONER	\$410	13	\$31.50	16	1.2	\$25.59
PODIATRY	\$50	1	\$50.00	2	2.0	\$25.00
CRNA SERVICES	\$693	7	\$98.93	1,327	189.6	\$0.52
RURAL HEALTH CLINICS	\$1,642	20	\$82.10	24	1.2	\$68.41
CASE MANAGEMENT	\$0	0	\$0.00	0	0.0	\$0.00
FED QUALIFIED HEALTH CARE	\$4,674	27	\$173.13	75	2.8	\$62.33
PSYCHOLOGIST SERVICES	\$0	0	\$0.00	0	0.0	\$0.00
IN-HOME SERVICES	\$7,727	11 *	\$702.50	2,312	210.2	\$3.34
HOME HEALTH SERVICES	\$2,008	5	\$401.56	589	117.8	\$3.41
ADULT DAY HEALTH CARE	\$0	0	\$0.00	0	0.0	\$0.00
AGED AND DISABLED WAIVER	\$0	0	\$0.00	0	0.0	\$0.00
PERSONAL CARE	\$5,720	8	\$714.96	1,723	215.4	\$3.32
AIDS WAIVER	\$0	0	\$0.00	0	0.0	\$0.00
PHYSICAL DISABLED WAIVER	\$0	0	\$0.00	0	0.0	\$0.00
INDEPENDENT LIVING WAIVER	\$0	0	\$0.00	0	0.0	\$0.00
REHAB AND SPECIALTY SERVICES	\$15,133	38 *	\$398.24	383	10.1	\$39.51
AUDIOLOGY SERVICES	\$0	0	\$0.00	0	0.0	\$0.00
OPTOMETRIC SERVICES	\$202	4	\$50.50	8	2.0	\$25.25
DURABLE MEDICAL EQUIPMENT	\$3,020	15	\$201.35	53	3.5	\$56.99
AMBULANCE SERVICES	\$472	2	\$236.00	134	67.0	\$3.52
REHABILITATION CENTER	\$0	0	\$0.00	0	0.0	\$0.00
HOSPICE	\$4,047	1	\$4,046.88	34	34.0	\$119.02
NON-EMERGENCY TRANS	\$7,392	20	\$369.60	154	7.7	\$48.00
NON-PARTICIPATING PROV	\$0	0	\$0.00	0	0.0	\$0.00
COMPREHENSIVE DAY REHAB	\$0	0	\$0.00	0	0.0	\$0.00
DISEASE MANAGEMENT	\$0	0	\$0.00	0	0.0	\$0.00
BUY-IN PREMIUMS	\$0	0 **	\$0.00			
PART-A	\$0	0	\$0.00			
PART-B	\$0	0	\$0.00			
MENTAL HEALTH SERVICES	\$246	1 *	\$245.58	38	38.0	\$6.46
PRIVATE HOME ICF/MR	\$0	0	\$0.00	0	0.0	\$0.00
MR/DD WAIVER	\$0	0	\$0.00	0	0.0	\$0.00
PSYCH REHAB-PRIVATE	\$0	0	\$0.00	0	0.0	\$0.00
CSTAR - PRIVATE	\$246	1	\$245.58	38	38.0	\$6.46
TARGETED CASE MANAGEMENT	\$0	0	\$0.00	0	0.0	\$0.00
COMMUNITY SUPPORT WAIVER	\$0	0	\$0.00	0	0.0	\$0.00
STATE INSTITUTIONS	\$170	2 *	\$84.76	4	2.0	\$42.38
ICF/MENTALLY RETARDED	\$0	0	\$0.00	0	0.0	\$0.00
MENTAL HOSPITAL	\$0	0	\$0.00	0	0.0	\$0.00
PSYCH CARE UNDER AGE 22	\$0	0	\$0.00	0	0.0	\$0.00
PSYCH REHAB-PUBLIC	\$170	2	\$84.76	4	2.0	\$42.38
CSTAR - PUBLIC	\$0	0	\$0.00	0	0.0	\$0.00
TARGETED CASE MANAGEMENT	\$0	0	\$0.00	0	0.0	\$0.00
DFS CASE MANAGEMENT	\$0	0	\$0.00	0	0.0	\$0.00
EPSDT SERVICES	\$0	0 *	\$0.00	0	0.0	\$0.00
EPSDT SCREENINGS	\$0	0	\$0.00	0	0.0	\$0.00
EPSDT REFERRAL SERVICES	\$0	0	\$0.00	0	0.0	\$0.00
EPSDT TARGETED CASE MGMT	\$0	0	\$0.00	0	0.0	\$0.00
MANAGED CARE PREMIUMS	\$0	0 *	\$0.00			
<b>TOTAL</b>	<b>\$682,928</b>	<b>382 *</b>	<b>\$1,735.41</b>			

\* Unduplicated total.

\*\* Recipients are not added to the total.

**TABLE 23  
MISSOURI MEDICAID RECIPIENTS AND PAYMENTS BY ELIGIBILITY CATEGORY  
AUGUST 2005**

ELIGIBILITY CATEGORY: PRESUMPTIVE ELIGIBILITY FOR KIDS  
 NUMBER OF ELIGIBLES ENROLLED ON 07/31/05: 79  
 NUMBER OF ELIGIBLES ENROLLED DURING AUGUST 2005: 123

	EXPENDITURES	RECIPIENTS	COST PER RECIPIENT	UNITS OF SERVICE	UNITS PER RECIPIENT	COST PER SERVICE
<b>NURSING FACILITIES</b>	\$0	0 *	\$0.00	0	0.0	\$0.00
<b>HOSPITALS</b>	\$62,341	40 *	\$1,558.52	199	5.0	\$313.27
INPATIENT	\$46,094	11	\$4,180.35	27	2.5	\$1,707.18
OUTPATIENT	\$16,247	31	\$524.10	172	5.6	\$94.46
<b>DENTAL SERVICES</b>	\$168	1 *	\$167.50	5	5.0	\$33.50
<b>PHARMACY</b>	\$2,215	16 *	\$138.41	38	2.4	\$56.28
<b>PHYSICIAN RELATED</b>	\$13,366	41 *	\$326.00	802	19.6	\$16.67
PHYSICIAN	\$2,317	13	\$178.23	316	24.3	\$7.33
CLINIC	\$10,627	27	\$393.61	341	12.6	\$31.17
FAMILY PLANNING	\$43	1	\$42.94	2	2.0	\$21.47
X-RAY AND LAB	\$0	0	\$0.00	0	0.0	\$0.00
NURSE PRACTITIONER	\$0	0	\$0.00	0	0.0	\$0.00
PODIATRY	\$0	0	\$0.00	0	0.0	\$0.00
CRNA SERVICES	\$90	1	\$89.77	131	131.0	\$0.69
RURAL HEALTH CLINICS	\$164	2	\$82.00	2	1.0	\$82.00
CASE MANAGEMENT	\$0	0	\$0.00	0	0.0	\$0.00
FED QUALIFIED HEALTH CARE	\$0	0	\$0.00	0	0.0	\$0.00
PSYCHOLOGIST SERVICES	\$125	1	\$125.00	10	10.0	\$12.50
<b>IN-HOME SERVICES</b>	\$0	0 *	\$0.00	0	0.0	\$0.00
HOME HEALTH SERVICES	\$0	0	\$0.00	0	0.0	\$0.00
ADULT DAY HEALTH CARE	\$0	0	\$0.00	0	0.0	\$0.00
AGED AND DISABLED WAIVER	\$0	0	\$0.00	0	0.0	\$0.00
PERSONAL CARE	\$0	0	\$0.00	0	0.0	\$0.00
AIDS WAIVER	\$0	0	\$0.00	0	0.0	\$0.00
PHYSICAL DISABLED WAIVER	\$0	0	\$0.00	0	0.0	\$0.00
INDEPENDENT LIVING WAIVER	\$0	0	\$0.00	0	0.0	\$0.00
<b>REHAB AND SPECIALTY SERVICES</b>	\$386	7 *	\$55.13	26	3.7	\$14.84
AUDIOLOGY SERVICES	\$25	1	\$25.00	2	2.0	\$12.50
OPTOMETRIC SERVICES	\$54	2	\$27.00	3	1.5	\$18.00
DURABLE MEDICAL EQUIPMENT	\$0	0	\$0.00	0	0.0	\$0.00
AMBULANCE SERVICES	\$170	2	\$84.75	18	9.0	\$9.42
REHABILITATION CENTER	\$0	0	\$0.00	0	0.0	\$0.00
HOSPICE	\$0	0	\$0.00	0	0.0	\$0.00
NON-EMERGENCY TRANS	\$137	2	\$68.72	3	1.5	\$45.81
NON-PARTICIPATING PROV	\$0	0	\$0.00	0	0.0	\$0.00
COMPREHENSIVE DAY REHAB	\$0	0	\$0.00	0	0.0	\$0.00
DISEASE MANAGEMENT	\$0	0	\$0.00	0	0.0	\$0.00
<b>BUY-IN PREMIUMS</b>	\$0	0 **	\$0.00			
PART-A	\$0	0	\$0.00			
PART-B	\$0	0	\$0.00			
<b>MENTAL HEALTH SERVICES</b>	\$0	0 *	\$0.00	0	0.0	\$0.00
PRIVATE HOME ICF/MR	\$0	0	\$0.00	0	0.0	\$0.00
MR/DD WAIVER	\$0	0	\$0.00	0	0.0	\$0.00
PSYCH REHAB-PRIVATE	\$0	0	\$0.00	0	0.0	\$0.00
CSTAR - PRIVATE	\$0	0	\$0.00	0	0.0	\$0.00
TARGETED CASE MANAGEMENT	\$0	0	\$0.00	0	0.0	\$0.00
COMMUNITY SUPPORT WAIVER	\$0	0	\$0.00	0	0.0	\$0.00
<b>STATE INSTITUTIONS</b>	\$0	0 *	\$0.00	0	0.0	\$0.00
ICF/MENTALLY RETARDED	\$0	0	\$0.00	0	0.0	\$0.00
MENTAL HOSPITAL	\$0	0	\$0.00	0	0.0	\$0.00
PSYCH CARE UNDER AGE 22	\$0	0	\$0.00	0	0.0	\$0.00
PSYCH REHAB-PUBLIC	\$0	0	\$0.00	0	0.0	\$0.00
CSTAR - PUBLIC	\$0	0	\$0.00	0	0.0	\$0.00
TARGETED CASE MANAGEMENT	\$0	0	\$0.00	0	0.0	\$0.00
DFS CASE MANAGEMENT	\$0	0	\$0.00	0	0.0	\$0.00
<b>EPSDT SERVICES</b>	\$1,824	23 *	\$79.30	73	3.2	\$24.99
EPSDT SCREENINGS	\$567	7	\$81.04	7	1.0	\$81.04
EPSDT REFERRAL SERVICES	\$1,257	22	\$57.12	66	3.0	\$19.04
EPSDT TARGETED CASE MGMT	\$0	0	\$0.00	0	0.0	\$0.00
<b>MANAGED CARE PREMIUMS</b>	\$0	0 *	\$0.00			
<b>TOTAL</b>	\$80,299	84 *	\$955.94			

\* Unduplicated total.

\*\* Recipients are not added to the total.



**TABLE 23  
MISSOURI MEDICAID RECIPIENTS AND PAYMENTS BY ELIGIBILITY CATEGORY  
AUGUST 2005**

ELIGIBILITY CATEGORY: VOLUNTARY PLACEMENTS

NUMBER OF ELIGIBLES ENROLLED ON 07/31/05: 13

NUMBER OF ELIGIBLES ENROLLED DURING AUGUST 2005: N/A

	EXPENDITURES	RECIPIENTS	COST PER RECIPIENT	UNITS OF SERVICE	UNITS PER RECIPIENT	COST PER SERVICE
<b>NURSING FACILITIES</b>	\$0	0 *	\$0.00	0	0.0	\$0.00
<b>HOSPITALS</b>	\$694	4 *	\$173.38	43	10.8	\$16.13
INPATIENT	\$0	0	\$0.00	0	0.0	\$0.00
OUTPATIENT	\$694	4	\$173.38	43	10.8	\$16.13
<b>DENTAL SERVICES</b>	\$24	1 *	\$24.00	1	1.0	\$24.00
<b>PHARMACY</b>	\$7,068	11 *	\$642.52	69	6.3	\$102.43
<b>PHYSICIAN RELATED</b>	\$599	7 *	\$85.60	25	3.6	\$23.97
PHYSICIAN	\$489	5	\$97.80	22	4.4	\$22.23
CLINIC	\$28	1	\$28.00	1	1.0	\$28.00
FAMILY PLANNING	\$0	0	\$0.00	0	0.0	\$0.00
X-RAY AND LAB	\$7	1	\$7.20	1	1.0	\$7.20
NURSE PRACTITIONER	\$0	0	\$0.00	0	0.0	\$0.00
PODIATRY	\$0	0	\$0.00	0	0.0	\$0.00
CRNA SERVICES	\$0	0	\$0.00	0	0.0	\$0.00
RURAL HEALTH CLINICS	\$75	1	\$75.00	1	1.0	\$75.00
CASE MANAGEMENT	\$0	0	\$0.00	0	0.0	\$0.00
FED QUALIFIED HEALTH CARE	\$0	0	\$0.00	0	0.0	\$0.00
PSYCHOLOGIST SERVICES	\$0	0	\$0.00	0	0.0	\$0.00
<b>IN-HOME SERVICES</b>	\$0	0 *	\$0.00	0	0.0	\$0.00
HOME HEALTH SERVICES	\$0	0	\$0.00	0	0.0	\$0.00
ADULT DAY HEALTH CARE	\$0	0	\$0.00	0	0.0	\$0.00
AGED AND DISABLED WAIVER	\$0	0	\$0.00	0	0.0	\$0.00
PERSONAL CARE	\$0	0	\$0.00	0	0.0	\$0.00
AIDS WAIVER	\$0	0	\$0.00	0	0.0	\$0.00
PHYSICAL DISABLED WAIVER	\$0	0	\$0.00	0	0.0	\$0.00
INDEPENDENT LIVING WAIVER	\$0	0	\$0.00	0	0.0	\$0.00
<b>REHAB AND SPECIALTY SERVICES</b>	\$163	1 *	\$163.00	4	4.0	\$40.75
AUDIOLOGY SERVICES	\$0	0	\$0.00	0	0.0	\$0.00
OPTOMETRIC SERVICES	\$163	1	\$163.00	4	4.0	\$40.75
DURABLE MEDICAL EQUIPMENT	\$0	0	\$0.00	0	0.0	\$0.00
AMBULANCE SERVICES	\$0	0	\$0.00	0	0.0	\$0.00
REHABILITATION CENTER	\$0	0	\$0.00	0	0.0	\$0.00
HOSPICE	\$0	0	\$0.00	0	0.0	\$0.00
NON-EMERGENCY TRANS	\$0	0	\$0.00	0	0.0	\$0.00
NON-PARTICIPATING PROV	\$0	0	\$0.00	0	0.0	\$0.00
COMPREHENSIVE DAY REHAB	\$0	0	\$0.00	0	0.0	\$0.00
DISEASE MANAGEMENT	\$0	0	\$0.00	0	0.0	\$0.00
<b>BUY-IN PREMIUMS</b>	\$0	0 **	\$0.00			
PART-A	\$0	0	\$0.00			
PART-B	\$0	0	\$0.00			
<b>MENTAL HEALTH SERVICES</b>	\$148	1 *	\$148.30	12	12.0	\$12.36
PRIVATE HOME ICF/MR	\$0	0	\$0.00	0	0.0	\$0.00
MR/DD WAIVER	\$0	0	\$0.00	0	0.0	\$0.00
PSYCH REHAB-PRIVATE	\$0	0	\$0.00	0	0.0	\$0.00
CSTAR - PRIVATE	\$148	1	\$148.30	12	12.0	\$12.36
TARGETED CASE MANAGEMENT	\$0	0	\$0.00	0	0.0	\$0.00
COMMUNITY SUPPORT WAIVER	\$0	0	\$0.00	0	0.0	\$0.00
<b>STATE INSTITUTIONS</b>	\$7,565	11 *	\$687.71	430	39.1	\$17.59
ICF/MENTALLY RETARDED	\$0	0	\$0.00	0	0.0	\$0.00
MENTAL HOSPITAL	\$0	0	\$0.00	0	0.0	\$0.00
PSYCH CARE UNDER AGE 22	\$0	0	\$0.00	0	0.0	\$0.00
PSYCH REHAB-PUBLIC	\$1,459	2	\$729.62	30	15.0	\$48.64
CSTAR - PUBLIC	\$0	0	\$0.00	0	0.0	\$0.00
TARGETED CASE MANAGEMENT	\$6,106	11	\$555.05	400	36.4	\$15.26
DFS CASE MANAGEMENT	\$0	0	\$0.00	0	0.0	\$0.00
<b>EPSDT SERVICES</b>	\$1,899	8 *	\$237.34	89	11.1	\$21.33
EPSDT SCREENINGS	\$0	0	\$0.00	0	0.0	\$0.00
EPSDT REFERRAL SERVICES	\$1,899	8	\$237.34	89	11.1	\$21.33
EPSDT TARGETED CASE MGMT	\$0	0	\$0.00	0	0.0	\$0.00
<b>MANAGED CARE PREMIUMS</b>	\$0	0 *	\$0.00			
<b>TOTAL</b>	\$18,159	13 *	\$1,398.87			

\* Unduplicated total.

\*\* Recipients are not added to the total.

*This page is intentionally left blank.*

***FOOD STAMPS***



**Figure 6**  
**Food Stamp Households**  
**60-Month Trend through August 2005**

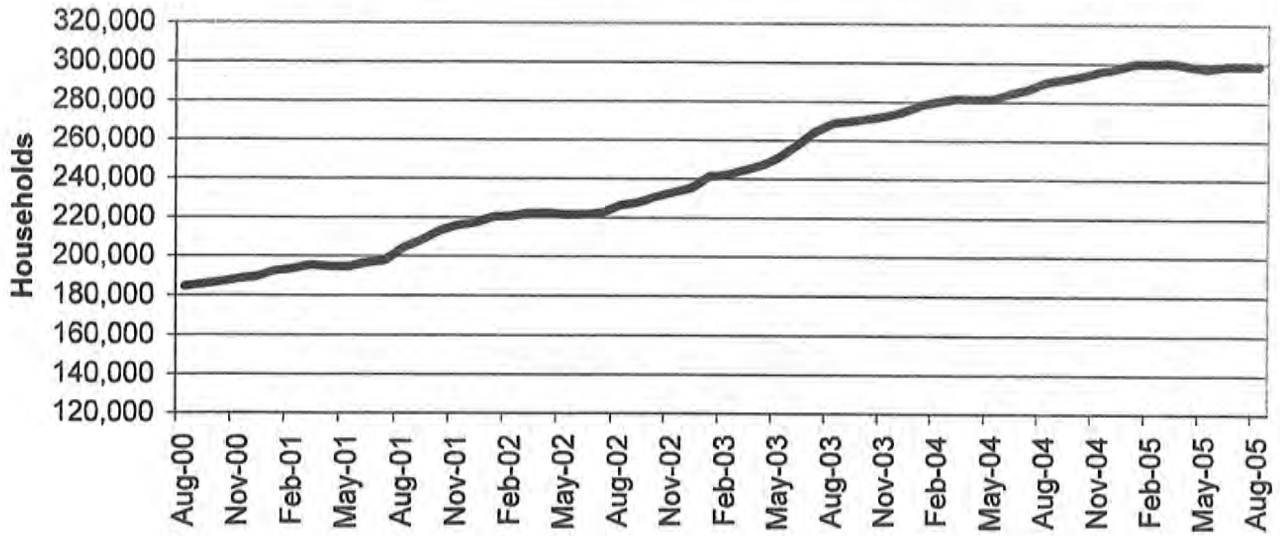

**Figure 7**  
**Food Stamp Benefits**  
**60-Month Trend through August 2005**

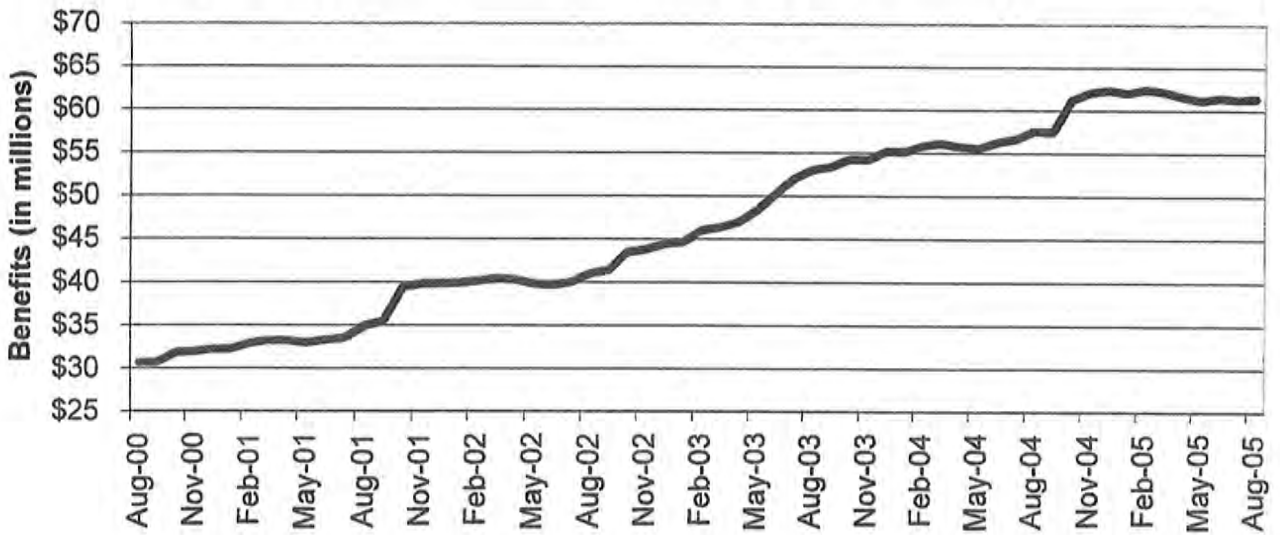

**TABLE 24  
FOOD STAMP PROGRAM PARTICIPATION  
AUGUST 2005**

	NUMBER OR AMOUNT AUG-2005	NUMBER OR AMOUNT JUL-2005	NUMBER OR AMOUNT JUN-2005	NUMBER OR AMOUNT AUG-2004	CHANGE FROM LAST MONTH	CHANGE FROM 2 MONTHS AGO	CHANGE FROM LAST YEAR
APPLICATIONS RECEIVED	65,498	53,773	57,021	59,870	21.8%	14.9%	9.4%
APPLICATIONS APPROVED	47,905	38,875	43,820	45,276	23.2%	9.3%	5.8%
APPLICATIONS REJECTED	11,318	8,197	9,735	9,815	38.1%	16.3%	15.3%
APPLICATIONS EXPEDITED	11,675	10,487	10,917	11,032	11.3%	6.9%	5.8%
<b>HOUSEHOLDS RECEIVING</b>	<b>298,818</b>	<b>298,912</b>	<b>298,685</b>	<b>290,292</b>	<b>0.0%</b>	<b>0.0%</b>	<b>2.9%</b>
PUBLIC ASSISTANCE	91,691	91,818	92,241	90,941	-0.1%	-0.6%	0.8%
NON-PUBLIC ASSISTANCE	207,127	207,094	206,444	199,351	0.0%	0.3%	3.9%
<b>PERSONS RECEIVING</b>	<b>777,434</b>	<b>772,398</b>	<b>771,589</b>	<b>732,176</b>	<b>0.7%</b>	<b>0.8%</b>	<b>6.2%</b>
PUBLIC ASSISTANCE	258,977	258,417	259,121	251,188	0.2%	-0.1%	3.1%
NON-PUBLIC ASSISTANCE	518,457	513,981	512,468	480,988	0.9%	1.2%	7.8%
<b>TOTAL BENEFITS ISSUED</b>	<b>\$61,372,903</b>	<b>\$61,245,564</b>	<b>\$61,384,002</b>	<b>\$57,543,571</b>	<b>0.2%</b>	<b>0.0%</b>	<b>6.7%</b>
<b>AVERAGE VALUE OF BENEFITS</b>							
PER HOUSEHOLD	\$205.39	\$204.89	\$205.51	\$198.23	0.2%	-0.1%	3.6%
PER PERSON	\$78.94	\$79.29	\$79.56	\$78.59	-0.4%	-0.8%	0.4%

**TABLE 25  
FOOD STAMP APPLICATIONS  
AUGUST 2005**

	# APPS RECEIVED	TOTAL RESOLVED	# APPROVALS	% APPROVED	# REJECTIONS	% REJECTED	# DELINQUENT	% CURRENT
NW REGION								
ANDREW	95	90	74	82.2%	16	17.8%	2	97.8%
ATCHISON	57	60	49	81.7%	11	18.3%	0	100.0%
BUCHANAN	1,239	1,126	904	80.3%	222	19.7%	5	99.6%
CALDWELL	95	91	64	70.3%	27	29.7%	0	100.0%
CARROLL	116	96	78	81.3%	18	18.8%	0	100.0%
CASS	588	525	410	78.1%	115	21.9%	8	98.5%
CHARITON	62	67	56	83.6%	11	16.4%	2	97.0%
CLINTON	134	123	86	69.9%	37	30.1%	0	100.0%
COOPER	149	134	111	82.8%	23	17.2%	0	100.0%
DAVISS	89	80	72	90.0%	8	10.0%	1	98.8%
DE KALB	86	84	69	82.1%	15	17.9%	0	100.0%
GENTRY	40	34	29	85.3%	5	14.7%	0	100.0%
GRUNDY	127	114	95	83.3%	19	16.7%	0	100.0%
HARRISON	93	84	66	78.6%	18	21.4%	0	100.0%
HOLT	31	26	21	80.8%	5	19.2%	0	100.0%
JOHNSON	448	377	273	72.4%	104	27.6%	6	98.4%
LAFAYETTE	368	298	238	79.9%	60	20.1%	2	99.3%
LINN	140	110	94	85.5%	16	14.5%	0	100.0%
LIVINGSTON	176	148	126	85.1%	22	14.9%	0	100.0%
MERCER	39	32	27	84.4%	5	15.6%	0	100.0%
NODAWAY	127	116	84	72.4%	32	27.6%	1	99.1%
PETTIS	505	469	366	78.0%	103	22.0%	5	98.9%
PUTNAM	54	50	41	82.0%	9	18.0%	1	98.0%
RAY	195	194	145	74.7%	49	25.3%	0	100.0%
SALINE	313	278	224	80.6%	54	19.4%	0	100.0%
SULLIVAN	97	89	69	77.5%	20	22.5%	0	100.0%
WORTH	14	11	6	54.5%	5	45.5%	0	100.0%
NW TOTAL	5,477	4,906	3,877	79.0%	1,029	21.0%	33	99.3%
NE REGION								
ADAIR	251	225	181	80.4%	44	19.6%	1	99.6%
AUDRAIN	311	283	229	80.9%	54	19.1%	1	99.6%
BOONE	1,579	1,458	1,113	76.3%	345	23.7%	9	99.4%
CALLAWAY	340	308	247	80.2%	61	19.8%	0	100.0%
CLARK	75	70	55	78.6%	15	21.4%	0	100.0%
COLE	602	498	372	74.7%	126	25.3%	2	99.6%
FRANKLIN	776	690	510	73.9%	180	26.1%	5	99.3%
GASCONADE	133	117	87	74.4%	30	25.6%	0	100.0%
HOWARD	92	83	73	88.0%	10	12.0%	0	100.0%
KNOX	36	28	23	82.1%	5	17.9%	0	100.0%
LEWIS	91	75	57	76.0%	18	24.0%	0	100.0%
LINCOLN	446	386	309	80.1%	77	19.9%	1	99.7%
MACON	163	155	121	78.1%	34	21.9%	1	99.4%
MARION	389	369	317	85.9%	52	14.1%	2	99.5%
MONROE	92	78	57	73.1%	21	26.9%	0	100.0%
MONTGOMERY	144	131	100	76.3%	31	23.7%	2	98.5%
OSAGE	63	69	44	63.8%	25	36.2%	1	98.6%
PIKE	192	161	133	82.6%	28	17.4%	0	100.0%
RALLS	77	71	53	74.6%	18	25.4%	0	100.0%
RANDOLPH	344	313	260	83.1%	53	16.9%	2	99.4%
SCHUYLER	33	33	30	90.9%	3	9.1%	1	97.0%
SCOTLAND	29	24	22	91.7%	2	8.3%	0	100.0%
SHELBY	64	64	54	84.4%	10	15.6%	0	100.0%
WARREN	266	216	171	79.2%	45	20.8%	1	99.5%
NE TOTAL	6,588	5,905	4,618	78.2%	1,287	21.8%	29	99.5%
SE REGION								
BOLLINGER	141	114	102	89.5%	12	10.5%	1	99.1%
BUTLER	806	709	615	86.7%	94	13.3%	4	99.4%
CAPE GIRARDEAU	865	791	639	80.8%	152	19.2%	5	99.4%
CARTER	138	123	108	87.8%	15	12.2%	0	100.0%
CRAWFORD	311	302	244	80.8%	58	19.2%	0	100.0%
DENT	237	197	171	86.8%	26	13.2%	0	100.0%
DUNKLIN	846	717	602	84.0%	115	16.0%	2	99.7%
HOWELL	604	556	478	86.0%	78	14.0%	2	99.6%



**TABLE 25  
FOOD STAMP APPLICATIONS  
AUGUST 2005**

		# APPS RECEIVED	TOTAL RESOLVED	# APPROVALS	% APPROVED	# REJECTIONS	% REJECTED	# DELINQUENT	% CURRENT
SE REGION	IRON	171	153	121	79.1%	32	20.9%	0	100.0%
	MADISON	193	162	145	89.5%	17	10.5%	0	100.0%
	MARIES	89	76	68	89.5%	8	10.5%	1	98.7%
	MISSISSIPPI	378	354	311	87.9%	43	12.1%	1	99.7%
	NEW MADRID	439	396	338	85.4%	58	14.6%	4	99.0%
	OREGON	151	154	126	81.8%	28	18.2%	1	99.4%
	PEMISCOT	561	511	455	89.0%	56	11.0%	1	99.8%
	PERRY	153	150	108	72.0%	42	28.0%	0	100.0%
	PHELPS	471	394	305	77.4%	89	22.6%	1	99.7%
	PULASKI	373	344	248	72.1%	96	27.9%	1	99.7%
	REYNOLDS	120	102	80	78.4%	22	21.6%	0	100.0%
	RIPLEY	275	243	217	89.3%	26	10.7%	0	100.0%
	ST FRANCOIS	912	841	692	82.3%	149	17.7%	4	99.5%
	STE GENEVIEVE	151	145	118	81.4%	27	18.6%	1	99.3%
	SCOTT	734	660	555	84.1%	105	15.9%	3	99.5%
	SHANNON	142	138	115	83.3%	23	16.7%	1	99.3%
	STODDARD	441	392	330	84.2%	62	15.8%	1	99.7%
	TEXAS	336	290	242	83.4%	48	16.6%	2	99.3%
	WASHINGTON	519	452	398	88.1%	54	11.9%	1	99.8%
	WAYNE	258	214	195	91.1%	19	8.9%	3	98.6%
	SE TOTAL	10,815	9,680	8,126	83.9%	1,554	16.1%	40	99.6%
SW REGION	BARRY	460	411	334	81.3%	77	18.7%	3	99.3%
	BARTON	178	169	139	82.2%	30	17.8%	1	99.4%
	BATES	174	138	112	81.2%	26	18.8%	0	100.0%
	BENTON	269	223	199	89.2%	24	10.8%	0	100.0%
	CAMDEN	437	400	311	77.8%	89	22.2%	1	99.8%
	CEDAR	195	164	150	91.5%	14	8.5%	0	100.0%
	CHRISTIAN	462	470	340	72.3%	130	27.7%	4	99.1%
	DADE	91	78	62	79.5%	16	20.5%	0	100.0%
	DALLAS	239	229	192	83.8%	37	16.2%	1	99.6%
	DOUGLAS	227	200	174	87.0%	26	13.0%	0	100.0%
	GREENE	2,736	2,545	1,934	76.0%	611	24.0%	23	99.1%
	HENRY	334	278	232	83.5%	46	16.5%	1	99.6%
	HICKORY	118	98	82	83.7%	16	16.3%	0	100.0%
	JASPER	1,569	1,475	1,175	79.7%	300	20.3%	11	99.3%
	LACLEDE	472	419	333	79.5%	86	20.5%	2	99.5%
	LAWRENCE	430	369	306	82.9%	63	17.1%	1	99.7%
	MCDONALD	301	280	207	73.9%	73	26.1%	2	99.3%
	MILLER	286	274	215	78.5%	59	21.5%	1	99.6%
	MONITEAU	113	108	93	86.1%	15	13.9%	0	100.0%
	MORGAN	234	221	184	83.3%	37	16.7%	1	99.5%
	NEWTON	514	496	408	82.3%	88	17.7%	1	99.8%
	OZARK	157	155	143	92.3%	12	7.7%	0	100.0%
	POLK	381	319	275	86.2%	44	13.8%	1	99.7%
	ST CLAIR	159	125	109	87.2%	16	12.8%	0	100.0%
	STONE	317	276	222	80.4%	54	19.6%	1	99.6%
	TANEY	505	468	348	74.4%	120	25.6%	3	99.4%
	VERNON	291	256	219	85.5%	37	14.5%	0	100.0%
	WEBSTER	379	325	258	79.4%	67	20.6%	0	100.0%
	WRIGHT	334	309	274	88.7%	35	11.3%	0	100.0%
	SW TOTAL	12,362	11,278	9,030	80.1%	2,248	19.9%	58	99.5%
KC REGION	CLAY	1,322	1,168	920	78.8%	248	21.2%	13	98.9%
	JACKSON	8,786	7,803	6,395	82.0%	1,408	18.0%	120	98.5%
	PLATTE	350	336	253	75.3%	83	24.7%	5	98.5%
	KC TOTAL	10,458	9,307	7,568	81.3%	1,739	18.7%	138	98.5%
STL REGION	JEFFERSON	1,617	1,495	1,139	76.2%	366	23.8%	10	99.3%
	ST CHARLES	1,245	1,187	862	72.6%	325	27.4%	15	98.7%
	ST LOUIS COUNTY	7,385	6,763	5,178	76.6%	1,585	23.4%	107	98.4%
	ST LOUIS CITY	9,551	8,702	7,507	86.3%	1,195	13.7%	154	98.2%
	STL TOTAL	19,798	18,147	14,686	80.9%	3,461	19.1%	286	98.4%
STATEWIDE		65,498	59,223	47,905	80.9%	11,318	19.1%	584	99.0%

**TABLE 26  
FOOD STAMP EXPEDITED APPLICATIONS  
AUGUST 2005**

		EXPEDITED APPLICATIONS	APPLICATIONS TIMELY	APPLICATIONS NOT TIMELY	PERCENT TIMELY
NW REGION	ANDREW	12	11	1	91.7%
	ATCHISON	6	5	1	83.3%
	BUCHANAN	210	198	12	94.3%
	CALDWELL	7	7	0	100.0%
	CARROLL	11	10	1	90.9%
	CASS	106	96	10	90.6%
	CHARITON	7	7	0	100.0%
	CLINTON	18	15	3	83.3%
	COOPER	23	17	6	73.9%
	DAVISS	12	12	0	100.0%
	DE KALB	15	14	1	93.3%
	GENTRY	2	2	0	100.0%
	GRUNDY	11	10	1	90.9%
	HARRISON	13	12	1	92.3%
	HOLT	2	2	0	100.0%
	JOHNSON	86	80	6	93.0%
	LAFAYETTE	62	58	4	93.5%
	LINN	14	10	4	71.4%
	LIVINGSTON	17	15	2	88.2%
	MERCER	4	4	0	100.0%
	NODAWAY	18	15	3	83.3%
	PETTIS	85	77	8	90.6%
	PUTNAM	5	4	1	80.0%
RAY	26	22	4	84.6%	
SALINE	41	39	2	95.1%	
SULLIVAN	12	12	0	100.0%	
WORTH	0	0	0	0.0%	
	NW TOTAL	825	754	71	91.4%
NE REGION	ADAIR	55	50	5	90.9%
	AUDRAIN	46	44	2	95.7%
	BOONE	317	301	16	95.0%
	CALLAWAY	56	54	2	96.4%
	CLARK	12	12	0	100.0%
	COLE	106	90	16	84.9%
	FRANKLIN	91	88	3	96.7%
	GASCONADE	18	18	0	100.0%
	HOWARD	10	10	0	100.0%
	KNOX	1	0	1	0.0%
	LEWIS	6	6	0	100.0%
	LINCOLN	67	61	6	91.0%
	MACON	23	20	3	87.0%
	MARION	67	63	4	94.0%
	MONROE	10	10	0	100.0%
	MONTGOMERY	23	21	2	91.3%
	OSAGE	12	11	1	91.7%
	PIKE	19	18	1	94.7%
	RALLS	5	5	0	100.0%
	RANDOLPH	41	39	2	95.1%
	SCHUYLER	3	3	0	100.0%
	SCOTLAND	3	3	0	100.0%
	SHELBY	8	8	0	100.0%
WARREN	42	41	1	97.6%	
	NE TOTAL	1,041	976	65	93.8%
SE REGION	BOLLINGER	10	10	0	100.0%
	BUTLER	119	110	9	92.4%
	CAPE GIRARDEAU	156	145	11	92.9%
	CARTER	16	16	0	100.0%
	CRAWFORD	41	41	0	100.0%
	DENT	35	35	0	100.0%
	DUNKLIN	133	128	5	96.2%
	HOWELL	89	82	7	92.1%

**TABLE 26  
FOOD STAMP EXPEDITED APPLICATIONS  
AUGUST 2005**

		EXPEDITED APPLICATIONS	APPLICATIONS TIMELY	APPLICATIONS NOT TIMELY	PERCENT TIMELY
SE REGION	IRON	18	18	0	100.0%
	MADISON	21	21	0	100.0%
	MARIES	11	11	0	100.0%
	MISSISSIPPI	56	55	1	98.2%
	NEW MADRID	53	52	1	98.1%
	OREGON	19	18	1	94.7%
	PEMISCOT	77	75	2	97.4%
	PERRY	16	16	0	100.0%
	PHELPS	66	65	1	98.5%
	PULASKI	48	46	2	95.8%
	REYNOLDS	7	6	1	85.7%
	RIPLEY	39	36	3	92.3%
	ST FRANCOIS	135	128	7	94.8%
	STE GENEVIEVE	15	15	0	100.0%
	SCOTT	111	109	2	98.2%
	SHANNON	10	10	0	100.0%
	STODDARD	54	51	3	94.4%
	TEXAS	49	47	2	95.9%
	WASHINGTON	65	65	0	100.0%
	WAYNE	36	33	3	91.7%
	SE TOTAL	1,505	1,444	61	95.9%
SW REGION	BARRY	61	52	9	85.2%
	BARTON	25	23	2	92.0%
	BATES	18	17	1	94.4%
	BENTON	40	38	2	95.0%
	CAMDEN	74	69	5	93.2%
	CEDAR	29	29	0	100.0%
	CHRISTIAN	80	71	9	88.8%
	DADE	9	9	0	100.0%
	DALLAS	34	30	4	88.2%
	DOUGLAS	9	9	0	100.0%
	GREENE	481	444	37	92.3%
	HENRY	52	50	2	96.2%
	HICKORY	12	8	4	66.7%
	JASPER	294	277	17	94.2%
	LACLEDE	49	47	2	95.9%
	LAWRENCE	57	50	7	87.7%
	MCDONALD	54	50	4	92.6%
	MILLER	44	44	0	100.0%
	MONITEAU	24	22	2	91.7%
	MORGAN	32	32	0	100.0%
	NEWTON	63	56	7	88.9%
	OZARK	14	14	0	100.0%
	POLK	52	49	3	94.2%
	ST CLAIR	17	15	2	88.2%
	STONE	48	39	9	81.3%
	TANEY	114	101	13	88.6%
	VERNON	44	35	9	79.5%
	WEBSTER	40	36	4	90.0%
	WRIGHT	35	35	0	100.0%
	SW TOTAL	1,905	1,751	154	91.9%
KC REGION	CLAY	260	235	25	90.4%
	JACKSON	1,999	1,784	215	89.2%
	PLATTE	70	58	12	82.9%
	KC TOTAL	2,329	2,077	252	89.2%
STL REGION	JEFFERSON	273	259	14	94.9%
	ST CHARLES	257	221	36	86.0%
	ST LOUIS COUNTY	1,354	1,129	225	83.4%
	ST LOUIS CITY	2,186	1,916	270	87.6%
	STL TOTAL	4,070	3,525	545	86.6%
STATEWIDE		11,675	10,527	1,148	90.2%



**TABLE 27**  
**FOOD STAMP PROGRAM PARTICIPATION**  
**AUGUST 2005**

COUNTY	TOTAL PERSONS	TOTAL HOUSEHOLDS	PA PERSONS	PA HOUSEHOLDS	NON-PA PERSONS	NON-PA HOUSEHOLDS	TOTAL BENEFITS ISSUED	AVERAGE VALUE OF BENEFITS PER PERSON
STATEWIDE	777,434	298,818	258,977	91,691	518,457	207,127	\$61,372,903	\$78.94
ADAIR	2,777	1,110	655	306	2,122	804	\$198,891	\$71.62
ANDREW	1,116	420	278	105	838	315	\$82,611	\$74.02
ATCHISON	713	286	169	69	544	217	\$48,408	\$67.89
AUDRAIN	3,400	1,287	968	342	2,432	945	\$260,351	\$76.57
BARRY	6,374	2,121	1,509	515	4,865	1,606	\$461,076	\$72.34
BARTON	2,292	772	677	216	1,615	556	\$165,259	\$72.10
BATES	2,282	759	534	176	1,748	583	\$159,896	\$70.07
BENTON	3,470	1,313	998	341	2,472	972	\$259,047	\$74.65
BOLLINGER	2,117	769	538	198	1,579	571	\$138,848	\$65.59
BOONE	15,694	6,367	5,692	1,948	10,002	4,419	\$1,290,154	\$82.21
BUCHANAN	14,095	5,350	4,645	1,645	9,450	3,705	\$1,095,396	\$77.72
BUTLER	9,988	3,923	3,707	1,426	6,281	2,497	\$680,296	\$68.11
CALDWELL	1,265	422	235	86	1,030	336	\$84,793	\$67.03
CALLAWAY	4,603	1,653	1,156	399	3,447	1,254	\$355,630	\$77.26
CAMDEN	4,465	1,602	893	320	3,572	1,282	\$331,872	\$74.33
CAPE GIRARDEAU	9,249	3,669	3,515	1,234	5,734	2,435	\$729,601	\$78.88
CARROLL	1,504	516	363	125	1,141	391	\$104,475	\$69.46
CARTER	1,820	655	562	210	1,258	445	\$122,297	\$67.20
CASS	6,981	2,379	2,003	630	4,978	1,749	\$552,742	\$79.18
CEDAR	2,789	1,031	785	283	2,004	748	\$199,081	\$71.38
CHARITON	820	291	230	79	590	212	\$53,071	\$64.72
CHRISTIAN	6,085	2,085	1,373	497	4,712	1,588	\$464,800	\$76.38
CLARK	1,034	353	282	92	752	261	\$69,013	\$66.74
CLAY	14,535	5,247	3,435	1,189	11,100	4,058	\$1,174,783	\$80.82
CLINTON	1,418	472	354	111	1,064	361	\$101,921	\$71.88
COLE	6,742	2,545	2,024	710	4,718	1,835	\$528,289	\$78.36
COOPER	1,843	711	437	162	1,406	549	\$133,005	\$72.17
CRAWFORD	4,394	1,547	1,163	391	3,231	1,156	\$314,819	\$71.65
DADE	1,267	451	293	103	974	348	\$84,363	\$66.58
DALLAS	2,904	1,054	724	271	2,180	783	\$214,562	\$73.88
DAVISS	1,172	367	173	52	999	315	\$81,243	\$69.32
DE KALB	1,048	380	290	106	758	274	\$69,482	\$66.30
DENT	3,154	1,120	758	297	2,396	823	\$219,455	\$69.58
DOUGLAS	3,031	1,105	875	327	2,156	778	\$222,290	\$73.34
DUNKLIN	11,577	4,357	4,446	1,605	7,131	2,752	\$792,365	\$68.44
FRANKLIN	8,513	2,944	1,992	742	6,521	2,202	\$641,276	\$75.33
GASCONADE	1,494	552	308	118	1,186	434	\$101,303	\$67.81
GENTRY	578	199	145	54	433	145	\$35,731	\$61.82
GREENE	32,638	12,621	9,355	3,663	23,283	8,958	\$2,539,614	\$77.81
GRUNDY	1,578	573	438	169	1,140	404	\$100,342	\$63.59
HARRISON	1,200	431	304	102	896	329	\$84,690	\$70.58
HENRY	3,912	1,423	1,231	427	2,681	996	\$275,396	\$70.40
HICKORY	1,415	582	309	141	1,106	441	\$99,120	\$70.05
HOLT	546	189	124	50	422	139	\$36,596	\$67.03
HOWARD	1,102	423	286	112	816	311	\$83,141	\$75.45
HOWELL	8,847	3,090	2,548	913	6,299	2,177	\$624,269	\$70.56
IRON	2,454	888	696	249	1,758	639	\$168,841	\$68.80
JACKSON	99,562	38,869	36,062	12,038	63,500	26,831	\$8,426,786	\$84.64
JASPER	19,920	7,338	5,810	2,054	14,110	5,284	\$1,473,808	\$73.99
JEFFERSON	17,371	6,478	4,371	1,700	13,000	4,778	\$1,402,959	\$80.76
JOHNSON	4,376	1,619	1,157	397	3,219	1,222	\$337,890	\$77.21
KNOX	429	156	106	46	323	110	\$30,090	\$70.14
LACLEDE	6,395	2,102	1,675	563	4,720	1,539	\$449,992	\$70.37
LAFAYETTE	4,273	1,524	1,106	374	3,167	1,150	\$315,087	\$73.74
LAWRENCE	5,541	1,915	1,380	482	4,161	1,433	\$400,406	\$72.26
LEWIS	1,071	402	278	101	793	301	\$71,376	\$66.64
LINCOLN	5,531	1,854	993	325	4,538	1,529	\$438,170	\$79.22

**TABLE 27  
FOOD STAMP PROGRAM PARTICIPATION  
AUGUST 2005**

COUNTY	TOTAL PERSONS	TOTAL HOUSEHOLDS	PA PERSONS	PA HOUSEHOLDS	NON-PA PERSONS	NON-PA HOUSEHOLDS	TOTAL BENEFITS ISSUED	AVERAGE VALUE OF BENEFITS PER PERSON
LINN	1,910	676	425	155	1,485	521	\$124,163	\$65.01
LIVINGSTON	2,143	768	588	222	1,555	546	\$151,788	\$70.83
MCDONALD	4,733	1,463	815	275	3,918	1,188	\$317,545	\$67.09
MACON	1,789	678	401	177	1,388	501	\$121,160	\$67.72
MADISON	2,443	918	727	272	1,716	646	\$173,683	\$71.09
MARIES	1,259	436	303	98	956	338	\$91,062	\$72.33
MARION	4,801	1,786	1,666	601	3,135	1,185	\$350,637	\$73.03
MERCER	363	141	72	33	291	108	\$25,504	\$70.26
MILLER	3,968	1,341	855	297	3,113	1,044	\$272,670	\$68.72
MISSISSIPPI	4,735	1,993	1,978	722	2,757	1,271	\$354,884	\$74.95
MONITEAU	1,555	548	415	140	1,140	408	\$111,797	\$71.90
MONROE	1,011	344	257	85	754	259	\$67,425	\$66.69
MONTGOMERY	1,547	524	324	114	1,223	410	\$113,542	\$73.39
MORGAN	3,280	1,112	785	247	2,495	865	\$225,067	\$68.62
NEW MADRID	5,522	2,267	2,023	808	3,499	1,459	\$385,769	\$69.86
NEWTON	7,173	2,311	1,656	533	5,517	1,778	\$500,992	\$69.84
NODAWAY	1,234	486	256	113	978	373	\$81,657	\$66.17
OREGON	2,616	944	704	297	1,912	647	\$176,197	\$67.35
OSAGE	959	342	148	64	811	278	\$75,111	\$78.32
OZARK	2,124	797	551	213	1,573	584	\$153,929	\$72.47
PEMISCOT	8,087	3,055	3,408	1,199	4,679	1,856	\$567,809	\$70.21
PERRY	1,957	745	497	208	1,460	537	\$136,720	\$69.86
PETTIS	6,529	2,246	1,972	651	4,557	1,595	\$472,944	\$72.44
PHELPS	5,654	1,966	1,471	522	4,183	1,444	\$404,423	\$71.53
PIKE	2,465	883	595	227	1,870	656	\$169,837	\$68.90
PLATTE	3,761	1,347	903	322	2,858	1,025	\$306,631	\$81.53
POLK	5,026	1,701	1,117	374	3,909	1,327	\$382,379	\$76.08
PULASKI	4,537	1,686	1,136	447	3,401	1,239	\$344,660	\$75.97
PUTNAM	732	279	223	85	509	194	\$53,714	\$73.38
RALLS	934	318	246	87	688	231	\$66,640	\$71.35
RANDOLPH	4,504	1,719	1,539	540	2,965	1,179	\$322,630	\$71.63
RAY	2,403	808	632	200	1,771	608	\$175,783	\$73.15
REYNOLDS	1,650	599	441	172	1,209	427	\$111,377	\$67.50
RIPLEY	4,101	1,589	1,419	542	2,682	1,047	\$274,018	\$66.82
ST CHARLES	13,899	5,180	4,408	1,526	9,491	3,654	\$1,180,952	\$84.97
ST CLAIR	1,800	679	426	171	1,374	508	\$127,367	\$70.76
ST FRANCOIS	11,062	4,193	3,502	1,310	7,560	2,883	\$790,395	\$71.45
STE GENEVIEVE	1,801	666	455	163	1,346	503	\$135,915	\$75.47
ST LOUIS COUNTY	84,339	33,259	35,833	12,391	48,506	20,868	\$7,258,631	\$86.06
SALINE	3,466	1,234	996	340	2,470	894	\$238,161	\$68.71
SCHUYLER	521	195	107	51	414	144	\$33,182	\$63.69
SCOTLAND	407	155	96	41	311	114	\$24,160	\$59.36
SCOTT	9,140	3,610	3,458	1,278	5,682	2,332	\$654,414	\$71.60
SHANNON	2,131	770	501	209	1,630	561	\$142,043	\$66.66
SHELBY	795	274	229	82	566	192	\$55,545	\$69.87
STODDARD	5,399	2,160	1,527	647	3,872	1,513	\$381,550	\$66.97
STONE	4,184	1,467	792	306	3,392	1,161	\$317,483	\$75.88
SULLIVAN	1,135	416	246	98	889	318	\$78,158	\$68.86
TANEY	5,877	2,075	1,139	412	4,738	1,663	\$437,406	\$74.43
TEXAS	4,687	1,641	1,374	481	3,313	1,160	\$318,460	\$67.95
VERNON	3,639	1,295	1,064	371	2,575	924	\$259,612	\$71.34
WARREN	2,959	1,036	614	230	2,345	806	\$222,787	\$75.29
WASHINGTON	6,381	2,333	1,863	687	4,518	1,646	\$473,186	\$74.16
WAYNE	3,802	1,401	1,150	425	2,652	976	\$253,898	\$66.78
WEBSTER	4,404	1,487	1,133	400	3,271	1,087	\$315,636	\$71.67
WORTH	225	85	70	24	155	61	\$14,708	\$65.37
WRIGHT	4,438	1,596	1,232	469	3,206	1,127	\$310,504	\$69.96
ST LOUIS CITY	106,674	48,134	48,801	17,151	57,873	30,983	\$9,723,534	\$91.15

**TABLE 28  
FOOD STAMP PROGRAM PARTICIPATION BY REGION AND COUNTY  
AUGUST 2005**

		TOTAL HOUSEHOLDS	TOTAL PERSONS	TOTAL BENEFITS ISSUED	AVERAGE VALUE OF BENEFITS PER HOUSEHOLD	AVERAGE VALUE OF BENEFITS PER PERSON
NW REGION	ANDREW	420	1,116	\$82,611	\$196.69	\$74.02
	ATCHISON	286	713	\$48,408	\$169.26	\$67.89
	BUCHANAN	5,350	14,095	\$1,095,396	\$204.75	\$77.72
	CALDWELL	422	1,265	\$84,793	\$200.93	\$67.03
	CARROLL	516	1,504	\$104,475	\$202.47	\$69.46
	CASS	2,379	6,981	\$552,742	\$232.34	\$79.18
	CHARITON	291	820	\$53,071	\$182.37	\$64.72
	CLINTON	472	1,418	\$101,921	\$215.93	\$71.88
	COOPER	711	1,843	\$133,005	\$187.07	\$72.17
	DAVISS	367	1,172	\$81,243	\$221.37	\$69.32
	DE KALB	380	1,048	\$69,482	\$182.85	\$66.30
	GENTRY	199	578	\$35,731	\$179.55	\$61.82
	GRUNDY	573	1,578	\$100,342	\$175.12	\$63.59
	HARRISON	431	1,200	\$84,690	\$196.50	\$70.58
	HOLT	189	546	\$36,596	\$193.63	\$67.03
	JOHNSON	1,619	4,376	\$337,890	\$208.70	\$77.21
	LAFAYETTE	1,524	4,273	\$315,087	\$206.75	\$73.74
	LINN	676	1,910	\$124,163	\$183.67	\$65.01
	LIVINGSTON	768	2,143	\$151,788	\$197.64	\$70.83
	MERCER	141	363	\$25,504	\$180.88	\$70.26
	NODAWAY	486	1,234	\$81,657	\$168.02	\$66.17
	PETTIS	2,246	6,529	\$472,944	\$210.57	\$72.44
	PUTNAM	279	732	\$53,714	\$192.52	\$73.38
	RAY	808	2,403	\$175,783	\$217.55	\$73.15
	SALINE	1,234	3,466	\$238,161	\$193.00	\$68.71
	SULLIVAN	416	1,135	\$78,158	\$187.88	\$68.86
	WORTH	85	225	\$14,708	\$173.04	\$65.37
	NW TOTAL	23,268	64,666	\$4,734,063	\$203.46	\$73.21
NE REGION	ADAIR	1,110	2,777	\$198,891	\$179.18	\$71.62
	AUDRAIN	1,287	3,400	\$260,351	\$202.29	\$76.57
	BOONE	6,367	15,694	\$1,290,154	\$202.63	\$82.21
	CALLAWAY	1,653	4,603	\$355,630	\$215.14	\$77.26
	CLARK	353	1,034	\$69,013	\$195.50	\$66.74
	COLE	2,545	6,742	\$528,289	\$207.58	\$78.36
	FRANKLIN	2,944	8,513	\$641,276	\$217.82	\$75.33
	GASCONADE	552	1,494	\$101,303	\$183.52	\$67.81
	HOWARD	423	1,102	\$83,141	\$196.55	\$75.45
	KNOX	156	429	\$30,090	\$192.88	\$70.14
	LEWIS	402	1,071	\$71,376	\$177.55	\$66.64
	LINCOLN	1,854	5,531	\$438,170	\$236.34	\$79.22
	MACON	678	1,789	\$121,160	\$178.70	\$67.72
	MARION	1,786	4,801	\$350,637	\$196.33	\$73.03
	MONROE	344	1,011	\$67,425	\$196.00	\$66.69
	MONTGOMERY	524	1,547	\$113,542	\$216.68	\$73.39
	OSAGE	342	959	\$75,111	\$219.62	\$78.32
	PIKE	883	2,465	\$169,837	\$192.34	\$68.90
	RALLS	318	934	\$66,640	\$209.56	\$71.35
	RANDOLPH	1,719	4,504	\$322,630	\$187.68	\$71.63
	SCHUYLER	195	521	\$33,182	\$170.16	\$63.69
	SCOTLAND	155	407	\$24,160	\$155.87	\$59.36
	SHELBY	274	795	\$55,545	\$202.72	\$69.87
	WARREN	1,036	2,959	\$222,787	\$215.05	\$75.29
	NE TOTAL	27,900	75,082	\$5,690,340	\$203.95	\$75.79
SE REGION	BOLLINGER	769	2,117	\$138,848	\$180.56	\$65.59
	BUTLER	3,923	9,988	\$680,296	\$173.41	\$68.11
	CAPE GIRARDEAU	3,669	9,249	\$729,601	\$198.86	\$78.88
	CARTER	655	1,820	\$122,297	\$186.71	\$67.20
	CRAWFORD	1,547	4,394	\$314,819	\$203.50	\$71.65
	DENT	1,120	3,154	\$219,455	\$195.94	\$69.58
	DUNKLIN	4,357	11,577	\$792,365	\$181.86	\$68.44
	HOWELL	3,090	8,847	\$624,269	\$202.03	\$70.56



**TABLE 28  
FOOD STAMP PROGRAM PARTICIPATION BY REGION AND COUNTY  
AUGUST 2005**

		TOTAL HOUSEHOLDS	TOTAL PERSONS	TOTAL BENEFITS ISSUED	AVERAGE VALUE OF BENEFITS PER HOUSEHOLD	AVERAGE VALUE OF BENEFITS PER PERSON
SE REGION	IRON	888	2,454	\$168,841	\$190.14	\$68.80
	MADISON	918	2,443	\$173,683	\$189.20	\$71.09
	MARIES	436	1,259	\$91,062	\$208.86	\$72.33
	MISSISSIPPI	1,993	4,735	\$354,884	\$178.07	\$74.95
	NEW MADRID	2,267	5,522	\$385,769	\$170.17	\$69.86
	OREGON	944	2,616	\$176,197	\$186.65	\$67.35
	PEMISCOT	3,055	8,087	\$567,809	\$185.86	\$70.21
	PERRY	745	1,957	\$136,720	\$183.52	\$69.86
	PHELPS	1,966	5,654	\$404,423	\$205.71	\$71.53
	PULASKI	1,686	4,537	\$344,660	\$204.42	\$75.97
	REYNOLDS	599	1,650	\$111,377	\$185.94	\$67.50
	RIPLEY	1,589	4,101	\$274,018	\$172.45	\$66.82
	ST FRANCOIS	4,193	11,062	\$790,395	\$188.50	\$71.45
	STE GENEVIEVE	666	1,801	\$135,915	\$204.08	\$75.47
	SCOTT	3,610	9,140	\$654,414	\$181.28	\$71.60
	SHANNON	770	2,131	\$142,043	\$184.47	\$66.66
	STODDARD	2,160	5,399	\$361,550	\$167.38	\$66.97
	TEXAS	1,641	4,687	\$318,460	\$194.06	\$67.95
	WASHINGTON	2,333	6,381	\$473,186	\$202.82	\$74.16
	WAYNE	1,401	3,802	\$253,898	\$181.23	\$66.78
	SE TOTAL	52,990	140,564	\$9,941,254	\$187.61	\$70.72
SW REGION	BARRY	2,121	6,374	\$461,076	\$217.39	\$72.34
	BARTON	772	2,292	\$165,259	\$214.07	\$72.10
	BATES	759	2,282	\$159,896	\$210.67	\$70.07
	BENTON	1,313	3,470	\$259,047	\$197.29	\$74.65
	CAMDEN	1,602	4,465	\$331,872	\$207.16	\$74.33
	CEDAR	1,031	2,789	\$199,081	\$193.10	\$71.38
	CHRISTIAN	2,085	6,085	\$464,800	\$222.93	\$76.38
	DADE	451	1,267	\$84,363	\$187.06	\$66.58
	DALLAS	1,054	2,904	\$214,562	\$203.57	\$73.88
	DOUGLAS	1,105	3,031	\$222,290	\$201.17	\$73.34
	GREENE	12,621	32,638	\$2,539,614	\$201.22	\$77.81
	HENRY	1,423	3,912	\$275,396	\$193.53	\$70.40
	HICKORY	582	1,415	\$99,120	\$170.31	\$70.05
	JASPER	7,338	19,920	\$1,473,808	\$200.85	\$73.99
	LACLEDE	2,102	6,395	\$449,992	\$214.08	\$70.37
	LAWRENCE	1,915	5,541	\$400,406	\$209.09	\$72.26
	MCDONALD	1,463	4,733	\$317,545	\$217.05	\$67.09
	MILLER	1,341	3,968	\$272,670	\$203.33	\$68.72
	MONITEAU	548	1,555	\$111,797	\$204.01	\$71.90
	MORGAN	1,112	3,280	\$225,067	\$202.40	\$68.62
	NEWTON	2,311	7,173	\$500,992	\$216.79	\$69.84
	OZARK	797	2,124	\$153,929	\$193.14	\$72.47
	POLK	1,701	5,026	\$382,379	\$224.80	\$76.08
	ST CLAIR	679	1,800	\$127,367	\$187.58	\$70.76
	STONE	1,467	4,184	\$317,483	\$216.42	\$75.88
	TANEY	2,075	5,877	\$437,406	\$210.80	\$74.43
	VERNON	1,295	3,639	\$259,612	\$200.47	\$71.34
	WEBSTER	1,487	4,404	\$315,636	\$212.26	\$71.67
	WRIGHT	1,596	4,438	\$310,504	\$194.55	\$69.96
	SW TOTAL	56,146	156,981	\$11,532,969	\$205.41	\$73.47
KC REGION	CLAY	5,247	14,535	\$1,174,783	\$223.90	\$80.82
	JACKSON	38,869	99,562	\$8,426,786	\$216.80	\$84.64
	PLATTE	1,347	3,761	\$306,631	\$227.64	\$81.53
	KC TOTAL	45,463	117,858	\$9,908,200	\$217.94	\$84.07
STL REGION	JEFFERSON	6,478	17,371	\$1,402,959	\$216.57	\$80.76
	ST CHARLES	5,180	13,899	\$1,180,952	\$227.98	\$84.97
	ST LOUIS COUNTY	33,259	84,339	\$7,258,631	\$218.25	\$86.06
	ST LOUIS CITY	48,134	106,674	\$9,723,534	\$202.01	\$91.15
	STL TOTAL	93,051	222,283	\$19,566,077	\$210.27	\$88.02
STATEWIDE		298,818	777,434	\$61,372,903	\$205.39	\$78.94

