

**Missouri Department of Social Services
Family Support Division
Division of Medical Services**

RECEIVED
AUG 23 2005

BY:



Monthly Management Report

July 2005

**Missouri Dept. of Social Services
Research and Evaluation
221 W. High Street
Jefferson City, MO 65101**

TABLE OF CONTENTS

Glossary		Definition of Categories of Assistance and Types of Medicaid Services.....	1
Figure	1	Map of the Department of Social Services Regions.....	2

TEMPORARY ASSISTANCE

Figure	2	Temporary Assistance Families – 60-Month Trend.....	4
Figure	3	Temporary Assistance Payments – 60-Month Trend.....	4
Table	1	Statewide Summary.....	5
Table	2	Applications.....	6-7
Table	3	Families and Payments.....	8-9
Table	4	Families and Persons Receiving Cash.....	10-11
Table	5	Work Activities.....	12-13
Table	6	Reinvestigations.....	14-15

MEDICAID

Table	7	Statewide Eligibility Summary.....	19-21
Table	8	Eligibility by Region.....	22-23
Table	9	Eligibility by Region and County.....	24-69
Table	10	MC+ and MAF Applications.....	70-71
Table	11	MC+ for Pregnant Women Applications.....	72-73
Table	12	MC+, MAF and TMA Families.....	74-75
Table	13	MC+, MAF and TMA Children.....	76-77
Table	14	MC+, MAF and TMA Parents/Caretakers.....	78-79
Table	15	NC and MA Applications for Persons < 65 Years of Age.....	80-81

(continued)

Table	16	NC and MA Applications for Persons 65+ Years of Age	82-83
Table	17	MA Spenddown Applications for Persons < 65 Years of Age ..	84-85
Table	18	MA Spenddown Applications for Persons 65+ Years of Age ...	86-87
Table	19	BP and SAB Applications.....	88-89
Table	20	Medicaid for the Aged, Blind and Disabled	90-91
Table	21	Reinvestigations.....	92-97
Figure	4	Medicaid Recipients – 60-Month Trend	98
Figure	5	Medicaid Payments – 60-Month Trend	99
Table	22	Medicaid Recipients and Payments by Type of Service	100-121
Table	23	Medicaid Recipients and Payments by Eligibility Category ..	122-149

FOOD STAMPS

Figure	6	Food Stamp Households – 60-Month Trend	152
Figure	7	Food Stamp Benefits – 60-Month Trend	152
Table	24	Statewide Participation Summary	153
Table	25	Applications and Currency	154-155
Table	26	Expedited Applications.....	156-157
Table	27	Participation and Benefits Issued by County	158-159
Table	28	Participation and Benefits Issued by Region and County.....	160-161

NOTE

- | |
|---|
| <ul style="list-style-type: none"> • Payment data is for informational purposes only and is not meant to provide an auditable account of expenditures. • Observe caution in use of percentages when base for computations is small, especially if observations total less than 100. |
|---|

GLOSSARY

DEFINITION OF CATEGORIES OF ASSISTANCE AND TYPES OF MEDICAID SERVICES

AIDS	Acquired Immune Deficiency Syndrome
BCCT	Breast & Cervical Cancer Treatment
BP	Blind Pension
CHIP	Children's Health Insurance Program
CRNA	Certified Registered Nurse Anesthetist
CSTAR	Comprehensive Substance Treatment and Rehabilitation
CT	Children's Treatment
CWEP/AWEP	Community Work Experience Program/Alternative Work Experience Program
DME	Durable Medical Equipment
DYS	Division of Youth Services
EPSDT	Early and Periodic Screening, Diagnosis and Treatment
FSD	Family Support Division
HDN	Homeless, Dependent, Neglected
ICF/MR	Intermediate Care Facility/Mentally Retarded
IM/IE	Income Maintenance/Income Eligible
MA	Medical Assistance - Claimants applying for this program must be ineligible for any of the other categories of assistance
MA-WD	Medical Assistance - Workers with Disabilities
MACC	Medical Assistance for Children in Care
MAF	Medical Assistance for Families
MC+	Health insurance for CHIP and non-CHIP poverty children under age 19
MOCDD	Missouri Children with Developmental Disabilities
MR/DD	Mentally Retarded/Developmentally Disabled
NC	Nursing Care - Cash program for recipients in practical or professional homes, domiciliary homes or boarding homes; NC-General Relief and NC-Aid to Blind Supplemental cases are included in the NC data and are not listed separately
OAA	Old Age Assistance
PA	Public Assistance
PTD	Permanently and Totally Disabled
QMB	Qualified Medicare Beneficiary
RCF	Residential Care Facility
SAB	Supplemental Aid to the Blind
SLMB	Specified Low-Income Medicare Beneficiary
SNF	Skilled Nursing Facility
SSI	Supplemental Security Income
SSI-SP	Supplemental Security Income and State Supplementation
SP	State Supplementation Only
TCM	Targeted Case Management
TMA	Transitional Medical Assistance
Vendor Cases	Nursing Homes and Other Institutions directly reimbursed by Medicaid

Figure 1

Department of Social Services Regions



TEMPORARY ASSISTANCE

Figure 2
Temporary Assistance Families
60-Month Trend through July 2005

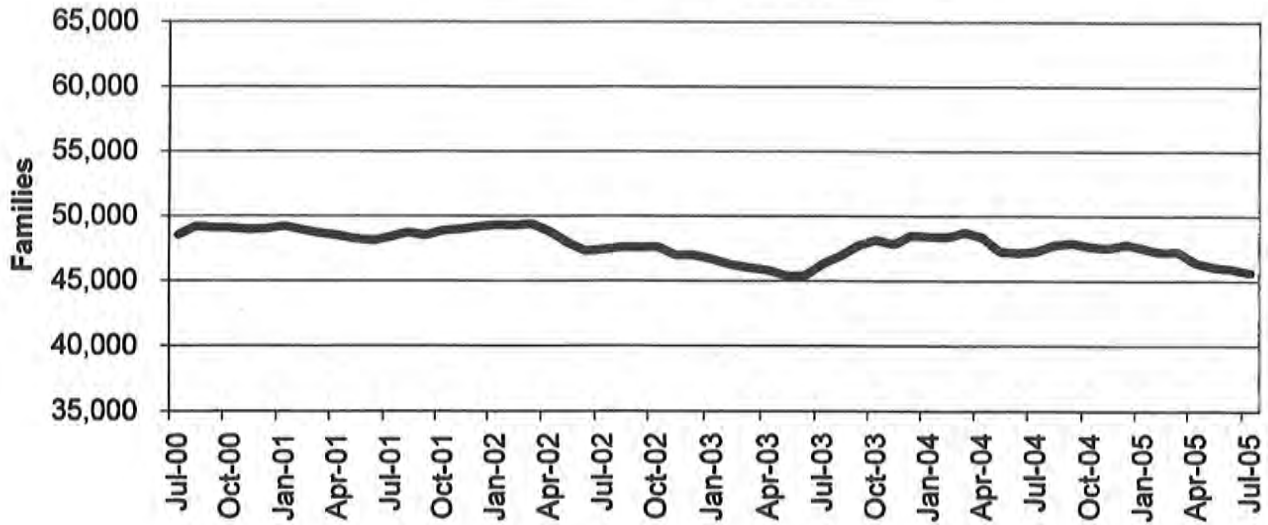
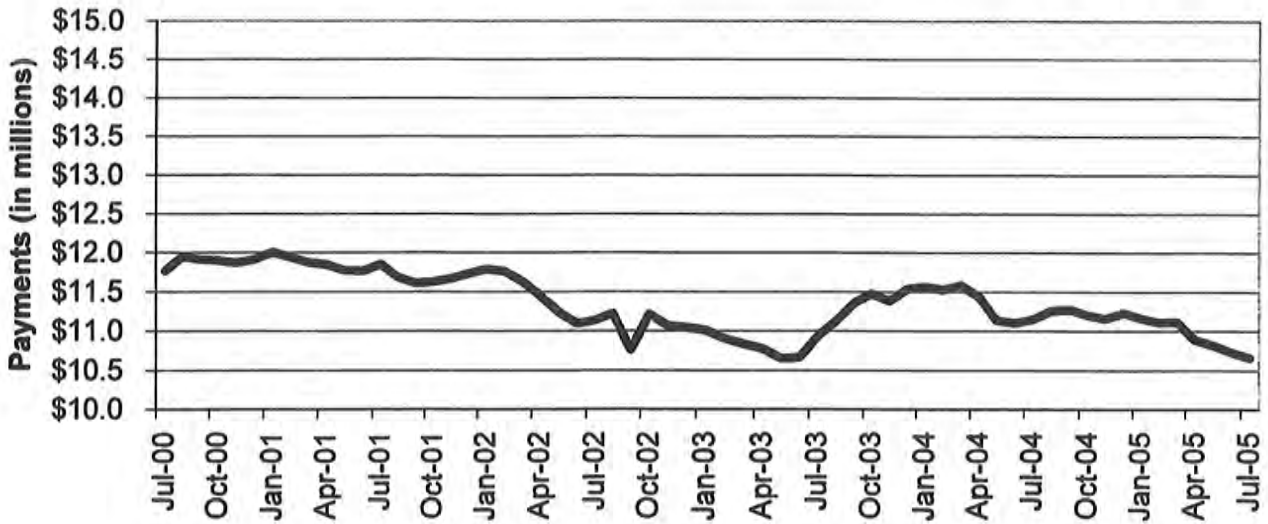

Figure 3
Temporary Assistance Payments
60-Month Trend through July 2005



**TABLE 1
TEMPORARY ASSISTANCE
JULY 2005**

	NUMBER OR AMOUNT JUL-2005	NUMBER OR AMOUNT JUN-2005	NUMBER OR AMOUNT MAY-2005	NUMBER OR AMOUNT JUL-2004	CHANGE FROM LAST MONTH	CHANGE FROM 2 MONTHS AGO	CHANGE FROM LAST YEAR
*** TEMPORARY ASSISTANCE							
APPLICATIONS RECEIVED	5,600	6,071	5,061	5,199	-7.8%	10.7%	7.7%
APPLICATIONS APPROVED	3,701	4,019	3,283	3,343	-7.9%	12.7%	10.7%
APPLICATIONS REJECTED	1,634	1,700	1,585	1,721	-3.9%	3.1%	-5.1%
APPLICATIONS PENDING	1,863	1,837	1,744	3,207	1.4%	6.8%	-41.9%
CASES CLOSED	4,003	4,404	4,337	2,993	-9.1%	-7.7%	33.7%
CHILD(REN) ONLY RECEIVING CASH							
FAMILIES	11,300	11,324	11,294	11,543	-0.2%	0.1%	-2.1%
CHILDREN	18,533	18,507	18,388	18,978	0.1%	0.8%	-2.3%
PAYMENTS	\$2,085,291	\$2,083,782	\$2,084,132	\$2,140,359	0.1%	0.1%	-2.6%
PARENT/CARETAKER EXEMPT FROM WORK ACTIVITIES/TIME LIMITS							
FAMILIES	2,239	2,318	2,369	2,625	-3.4%	-5.5%	-14.7%
CHILDREN	3,424	3,578	3,680	4,167	-4.3%	-7.0%	-17.8%
PARENTS/CARETAKERS	2,324	2,408	2,469	2,728	-3.5%	-5.9%	-14.8%
PERSONS	5,748	5,986	6,149	6,895	-4.0%	-6.5%	-16.6%
PAYMENTS	\$567,397	\$588,587	\$607,271	\$671,655	-3.6%	-6.6%	-15.5%
ONE PARENT RECEIVING CASH SUBJECT TO WORK/TIME LIMITS							
FAMILIES	29,080	29,239	29,278	30,317	-0.5%	-0.7%	-4.1%
CHILDREN	50,550	50,853	50,791	53,504	-0.6%	-0.5%	-5.5%
PARENTS/CARETAKERS	29,080	29,239	29,278	30,317	-0.5%	-0.7%	-4.1%
PERSONS	79,630	80,092	80,069	83,821	-0.6%	-0.5%	-5.0%
PAYMENTS	\$7,145,047	\$7,187,511	\$7,227,397	\$7,520,262	-0.6%	-1.1%	-5.0%
TWO PARENTS RECEIVING CASH SUBJECT TO WORK/TIME LIMITS							
FAMILIES	2,986	3,024	3,090	2,759	-1.3%	-3.4%	8.2%
CHILDREN	6,238	6,341	6,489	5,978	-1.6%	-3.9%	4.3%
PARENTS/CARETAKERS	5,972	6,048	6,180	5,519	-1.3%	-3.4%	8.2%
PERSONS	12,210	12,389	12,669	11,497	-1.4%	-3.6%	6.2%
PAYMENTS	\$860,359	\$869,619	\$894,679	\$813,063	-1.1%	-3.8%	5.8%
ALL RECEIVING CASH							
TOTAL FAMILIES	45,605	45,905	46,031	47,244	-0.7%	-0.9%	-3.5%
TOTAL CHILDREN	78,745	79,279	79,348	82,627	-0.7%	-0.8%	-4.7%
TOTAL PARENTS/CARETAKERS	37,376	37,695	37,927	38,564	-0.8%	-1.5%	-3.1%
TOTAL PERSONS	116,121	116,974	117,275	121,191	-0.7%	-1.0%	-4.2%
TOTAL PAYMENTS	\$10,658,094	\$10,729,499	\$10,813,479	\$11,145,339	-0.7%	-1.4%	-4.4%
AVERAGE PER FAMILY	\$233.70	\$233.73	\$234.92	\$235.91	0.0%	-0.5%	-0.9%

**TABLE 2
TEMPORARY ASSISTANCE APPLICATIONS
JULY 2005**

	# RECEIVED	# APPROVED	# REJECTED	PERCENT REJECTED	TOTAL RESOLVED	DAYS FOR APPLICATION RESOLUTION					% OVER 45 DAYS
						30 OR LESS DAYS	31-45 DAYS	46-90 DAYS	91-105 DAYS	OVER 105 DAYS	
NW REGION											
ANDREW	7	4	2	33.3%	6	6	0	0	0	0	0.0%
ATCHISON	5	1	2	66.7%	3	3	0	0	0	0	0.0%
BUCHANAN	95	68	24	26.1%	92	92	0	0	0	0	0.0%
CALDWELL	9	3	6	66.7%	9	9	0	0	0	0	0.0%
CARROLL	10	9	0	0.0%	9	9	0	0	0	0	0.0%
CASS	59	37	26	41.3%	63	63	0	0	0	0	0.0%
CHARITON	6	7	0	0.0%	7	7	0	0	0	0	0.0%
CLINTON	5	3	2	40.0%	5	4	0	1	0	0	20.0%
COOPER	17	11	1	8.3%	12	11	1	0	0	0	0.0%
DAVISS	2	2	0	0.0%	2	2	0	0	0	0	0.0%
DE KALB	7	4	1	20.0%	5	5	0	0	0	0	0.0%
GENTRY	0	0	0	0.0%	0	0	0	0	0	0	0.0%
GRUNDY	13	9	0	0.0%	9	9	0	0	0	0	0.0%
HARRISON	15	8	3	27.3%	11	11	0	0	0	0	0.0%
HOLT	1	1	0	0.0%	1	1	0	0	0	0	0.0%
JOHNSON	54	18	22	55.0%	40	40	0	0	0	0	0.0%
LAFAYETTE	39	25	5	16.7%	30	29	1	0	0	0	0.0%
LINN	7	5	1	16.7%	6	6	0	0	0	0	0.0%
LIVINGSTON	6	10	2	16.7%	12	11	1	0	0	0	0.0%
MERCER	3	2	1	33.3%	3	3	0	0	0	0	0.0%
NODAWAY	12	7	2	22.2%	9	9	0	0	0	0	0.0%
PETTIS	38	34	13	27.7%	47	45	2	0	0	0	0.0%
PUTNAM	2	2	0	0.0%	2	2	0	0	0	0	0.0%
RAY	16	20	3	13.0%	23	23	0	0	0	0	0.0%
SALINE	31	24	9	27.3%	33	32	1	0	0	0	0.0%
SULLIVAN	6	2	0	0.0%	2	2	0	0	0	0	0.0%
WORTH	1	0	1	100.0%	1	1	0	0	0	0	0.0%
NW TOTAL	466	316	126	28.5%	442	435	6	1	0	0	0.2%
NE REGION											
ADAIR	6	3	1	25.0%	4	4	0	0	0	0	0.0%
AUDRAIN	29	18	13	41.9%	31	30	0	1	0	0	3.2%
BOONE	121	81	27	25.0%	108	106	1	1	0	0	0.9%
CALLAWAY	47	19	23	54.8%	42	41	1	0	0	0	0.0%
CLARK	5	5	1	16.7%	6	6	0	0	0	0	0.0%
COLE	76	37	28	43.1%	65	64	1	0	0	0	0.0%
FRANKLIN	53	27	14	34.1%	41	40	1	0	0	0	0.0%
GASCONADE	8	5	1	16.7%	6	6	0	0	0	0	0.0%
HOWARD	10	9	0	0.0%	9	9	0	0	0	0	0.0%
KNOX	5	1	1	50.0%	2	2	0	0	0	0	0.0%
LEWIS	4	4	1	20.0%	5	5	0	0	0	0	0.0%
LINCOLN	24	12	7	36.8%	19	19	0	0	0	0	0.0%
MACON	12	9	2	18.2%	11	11	0	0	0	0	0.0%
MARION	24	19	6	24.0%	25	24	1	0	0	0	0.0%
MONROE	3	3	0	0.0%	3	3	0	0	0	0	0.0%
MONTGOMERY	12	8	2	20.0%	10	10	0	0	0	0	0.0%
OSAGE	3	4	1	20.0%	5	5	0	0	0	0	0.0%
PIKE	16	7	4	36.4%	11	11	0	0	0	0	0.0%
RALLS	7	3	1	25.0%	4	4	0	0	0	0	0.0%
RANDOLPH	45	25	15	37.5%	40	40	0	0	0	0	0.0%
SCHUYLER	0	0	0	0.0%	0	0	0	0	0	0	0.0%
SCOTLAND	2	1	2	66.7%	3	3	0	0	0	0	0.0%
SHELBY	3	1	2	66.7%	3	3	0	0	0	0	0.0%
WARREN	18	12	16	57.1%	28	28	0	0	0	0	0.0%
NE TOTAL	533	313	168	34.9%	481	474	5	2	0	0	0.4%
SE REGION											
BOLLINGER	7	2	1	33.3%	3	3	0	0	0	0	0.0%
BUTLER	77	51	23	31.1%	74	73	1	0	0	0	0.0%
CAPE GIRARDEAU	100	61	42	40.8%	103	100	3	0	0	0	0.0%
CARTER	9	10	0	0.0%	10	10	0	0	0	0	0.0%
CRAWFORD	24	20	3	13.0%	23	23	0	0	0	0	0.0%
DENT	10	11	3	21.4%	14	14	0	0	0	0	0.0%
DUNKLIN	95	67	26	28.0%	93	92	1	0	0	0	0.0%
HOWELL	50	31	19	38.0%	50	49	1	0	0	0	0.0%

**TABLE 2
TEMPORARY ASSISTANCE APPLICATIONS
JULY 2005**

	# RECEIVED	# APPROVED	# REJECTED	PERCENT REJECTED	TOTAL RESOLVED	DAYS FOR APPLICATION RESOLUTION					% OVER 45 DAYS
						30 OR LESS DAYS	31-45 DAYS	46-90 DAYS	91-105 DAYS	OVER 105 DAYS	
IRON	9	4	5	55.6%	9	9	0	0	0	0	0.0%
MADISON	25	15	5	25.0%	20	20	0	0	0	0	0.0%
MARIES	11	10	1	9.1%	11	11	0	0	0	0	0.0%
MISSISSIPPI	33	21	4	16.0%	25	25	0	0	0	0	0.0%
NEW MADRID	44	31	13	29.5%	44	44	0	0	0	0	0.0%
OREGON	18	11	7	38.9%	18	18	0	0	0	0	0.0%
PEMISCOT	56	46	14	23.3%	60	60	0	0	0	0	0.0%
PERRY	10	6	5	45.5%	11	10	1	0	0	0	0.0%
PHELPS	44	27	15	35.7%	42	42	0	0	0	0	0.0%
PULASKI	20	19	3	13.6%	22	22	0	0	0	0	0.0%
REYNOLDS	6	4	0	0.0%	4	4	0	0	0	0	0.0%
RIPLEY	21	17	3	15.0%	20	20	0	0	0	0	0.0%
ST FRANCOIS	70	51	13	20.3%	64	61	3	0	0	0	0.0%
STE GENEVIEVE	9	10	1	9.1%	11	11	0	0	0	0	0.0%
SCOTT	75	56	25	30.9%	81	81	0	0	0	0	0.0%
SHANNON	10	5	4	44.4%	9	9	0	0	0	0	0.0%
STODDARD	30	28	5	15.2%	33	33	0	0	0	0	0.0%
TEXAS	38	23	10	30.3%	33	33	0	0	0	0	0.0%
WASHINGTON	31	21	12	36.4%	33	33	0	0	0	0	0.0%
WAYNE	24	6	3	33.3%	9	9	0	0	0	0	0.0%
SE TOTAL	956	664	265	28.5%	929	919	10	0	0	0	0.0%
SW REGION											
BARRY	38	27	10	27.0%	37	37	0	0	0	0	0.0%
BARTON	21	20	3	13.0%	23	23	0	0	0	0	0.0%
BATES	20	8	16	66.7%	24	24	0	0	0	0	0.0%
BENTON	31	23	4	14.8%	27	26	1	0	0	0	0.0%
CAMDEN	20	16	4	20.0%	20	20	0	0	0	0	0.0%
CEDAR	16	12	3	20.0%	15	15	0	0	0	0	0.0%
CHRISTIAN	61	21	31	59.6%	52	51	1	0	0	0	0.0%
DADE	8	4	4	50.0%	8	8	0	0	0	0	0.0%
DALLAS	16	16	3	15.8%	19	19	0	0	0	0	0.0%
DOUGLAS	13	8	4	33.3%	12	11	1	0	0	0	0.0%
GREENE	259	119	106	47.1%	225	208	14	3	0	0	1.3%
HENRY	23	18	6	25.0%	24	24	0	0	0	0	0.0%
HICKORY	16	8	6	42.9%	14	14	0	0	0	0	0.0%
JASPER	164	119	58	32.8%	177	168	7	2	0	0	1.1%
LACLEDE	36	28	11	28.2%	39	38	1	0	0	0	0.0%
LAWRENCE	39	21	14	40.0%	35	35	0	0	0	0	0.0%
MCDONALD	26	8	8	50.0%	16	15	1	0	0	0	0.0%
MILLER	21	18	2	10.0%	20	20	0	0	0	0	0.0%
MONITEAU	9	8	4	33.3%	12	12	0	0	0	0	0.0%
MORGAN	20	14	1	6.7%	15	15	0	0	0	0	0.0%
NEWTON	45	32	9	22.0%	41	40	1	0	0	0	0.0%
OZARK	11	10	1	9.1%	11	11	0	0	0	0	0.0%
POLK	35	23	13	36.1%	36	36	0	0	0	0	0.0%
ST CLAIR	9	8	4	33.3%	12	12	0	0	0	0	0.0%
STONE	23	15	11	42.3%	26	24	2	0	0	0	0.0%
TANEY	37	20	14	41.2%	34	33	1	0	0	0	0.0%
VERNON	20	17	4	19.0%	21	21	0	0	0	0	0.0%
WEBSTER	28	21	16	43.2%	37	37	0	0	0	0	0.0%
WRIGHT	18	7	8	53.3%	15	15	0	0	0	0	0.0%
SW TOTAL	1,083	669	378	36.1%	1,047	1,012	30	5	0	0	0.5%
KC REGION											
CLAY	114	67	32	32.3%	99	95	4	0	0	0	0.0%
JACKSON	954	614	306	33.3%	920	889	27	4	0	0	0.4%
PLATTE	40	26	5	16.1%	31	30	1	0	0	0	0.0%
KC TOTAL	1,108	707	343	32.7%	1,050	1,014	32	4	0	0	0.4%
STL REGION											
JEFFERSON	140	69	57	45.2%	126	124	2	0	0	0	0.0%
ST CHARLES	126	79	32	28.8%	111	109	1	1	0	0	0.9%
ST LOUIS COUNTY	614	436	162	27.1%	598	561	25	10	0	2	2.0%
ST LOUIS CITY	574	448	103	18.7%	551	530	15	6	0	0	1.1%
STL TOTAL	1,454	1,032	354	25.5%	1,386	1,324	43	17	0	2	1.4%
STATEWIDE	5,600	3,701	1,634	30.6%	5,335	5,178	126	29	0	2	0.6%

**TABLE 3
TEMPORARY ASSISTANCE FAMILIES AND PAYMENTS
JULY 2005**

		CHILD ONLY FAMILIES	EXEMPT FAMILIES	ONE PARENT FAMILIES	TWO PARENT FAMILIES	TOTAL FAMILIES	TOTAL PAYMENTS
NW REGION	ANDREW	10	4	23	5	42	\$9,348
	ATCHISON	11	1	15	3	30	\$5,741
	BUCHANAN	153	59	465	75	752	\$178,073
	CALDWELL	9	4	23	11	47	\$11,938
	CARROLL	24	8	35	14	81	\$19,053
	CASS	88	28	274	40	430	\$104,434
	CHARITON	7	0	22	3	32	\$7,823
	CLINTON	27	8	64	7	106	\$26,058
	COOPER	18	7	49	7	81	\$17,461
	DAVISS	5	1	10	2	18	\$3,682
	DE KALB	13	5	27	2	47	\$10,937
	GENTRY	8	0	17	2	27	\$6,401
	GRUNDY	23	4	32	4	63	\$14,021
	HARRISON	18	4	25	6	53	\$11,401
	HOLT	7	2	8	3	20	\$4,202
	JOHNSON	42	8	150	22	222	\$50,409
	LAFAYETTE	42	18	146	19	225	\$53,786
	LINN	24	5	27	11	67	\$15,253
	LIVINGSTON	11	6	52	5	74	\$18,092
	MERCER	10	0	5	1	16	\$3,197
	NODAWAY	12	1	22	3	38	\$8,623
	PETTIS	107	9	172	30	318	\$72,803
	PUTNAM	7	0	10	6	23	\$5,053
	RAY	34	7	125	22	188	\$47,146
	SALINE	51	4	139	21	215	\$50,321
	SULLIVAN	14	4	17	2	37	\$8,107
	WORTH	2	0	4	1	7	\$1,953
	NW TOTAL	777	197	1,958	327	3,259	\$765,316
NE REGION	ADAIR	21	5	45	7	78	\$18,284
	AUDRAIN	38	16	107	16	177	\$40,544
	BOONE	217	27	622	51	917	\$214,064
	CALLAWAY	60	16	150	30	256	\$59,439
	CLARK	4	4	30	8	46	\$11,620
	COLE	78	14	272	20	384	\$89,289
	FRANKLIN	79	23	199	22	323	\$74,373
	GASCONADE	6	3	20	5	34	\$8,550
	HOWARD	17	4	34	8	63	\$15,388
	KNOX	1	1	8	1	11	\$2,924
	LEWIS	7	3	15	1	26	\$5,867
	LINCOLN	76	20	79	6	181	\$41,120
	MACON	18	1	38	4	61	\$13,532
	MARION	69	17	148	29	263	\$60,806
	MONROE	11	2	15	3	31	\$6,768
	MONTGOMERY	15	5	39	9	68	\$15,003
	OSAGE	5	0	15	2	22	\$5,111
	PIKE	25	7	63	7	102	\$23,114
	RALLS	9	2	24	1	36	\$7,858
	RANDOLPH	58	12	137	13	220	\$50,591
	SCHUYLER	5	0	4	2	11	\$2,279
	SCOTLAND	4	2	7	1	14	\$2,874
	SHELBY	3	1	18	6	28	\$7,097
	WARREN	22	13	73	4	112	\$26,086
	NE TOTAL	848	198	2,162	256	3,464	\$802,581
SE REGION	BOLLINGER	18	3	31	6	58	\$12,678
	BUTLER	149	27	365	45	586	\$131,534
	CAPE GIRARDEAU	119	23	391	48	581	\$136,504
	CARTER	21	6	41	9	77	\$17,110
	CRAWFORD	53	20	137	27	237	\$56,753
	DENT	38	9	58	9	114	\$25,218
	DUNKLIN	299	51	370	95	815	\$186,544
	HOWELL	85	43	199	55	382	\$87,288

**TABLE 3
TEMPORARY ASSISTANCE FAMILIES AND PAYMENTS
JULY 2005**

		CHILD ONLY FAMILIES	EXEMPT FAMILIES	ONE PARENT FAMILIES	TWO PARENT FAMILIES	TOTAL FAMILIES	TOTAL PAYMENTS
SE REGION	IRON	35	10	53	15	113	\$26,690
	MADISON	24	4	78	19	125	\$28,432
	MARIES	20	6	39	3	68	\$15,330
	MISSISSIPPI	83	17	222	43	365	\$82,872
	NEW MADRID	110	18	210	33	371	\$80,735
	OREGON	33	8	35	5	81	\$18,933
	PEMISCOT	180	26	324	26	556	\$131,962
	PERRY	14	5	41	5	65	\$15,200
	PHELPS	72	18	168	19	277	\$64,125
	PULASKI	59	11	104	8	182	\$40,080
	REYNOLDS	14	5	33	6	58	\$13,662
	RIPLEY	60	11	89	27	187	\$44,011
	ST FRANCOIS	164	37	352	80	633	\$144,845
	STE GENEVIEVE	15	3	42	13	73	\$17,590
	SCOTT	188	28	321	57	594	\$131,204
	SHANNON	21	7	27	4	59	\$13,657
	STODDARD	68	12	163	29	272	\$60,758
	TEXAS	50	16	113	30	209	\$50,185
	WASHINGTON	108	11	123	45	287	\$64,853
	WAYNE	55	6	66	16	143	\$32,972
	SE TOTAL	2,155	441	4,195	777	7,568	\$1,731,725
SW REGION	BARRY	73	20	170	37	300	\$70,529
	BARTON	24	8	94	29	155	\$35,829
	BATES	27	10	55	9	101	\$23,708
	BENTON	61	19	98	35	213	\$47,815
	CAMDEN	40	15	93	17	165	\$37,393
	CEDAR	34	10	98	23	165	\$36,116
	CHRISTIAN	51	18	159	25	253	\$59,361
	DADE	12	2	26	5	45	\$10,063
	DALLAS	38	19	58	15	130	\$30,274
	DOUGLAS	31	7	64	18	120	\$26,972
	GREENE	345	90	882	108	1,425	\$330,405
	HENRY	46	21	119	17	203	\$47,460
	HICKORY	17	5	22	7	51	\$10,672
	JASPER	196	93	693	142	1,124	\$267,326
	LACLEDE	64	25	124	19	232	\$54,223
	LAWRENCE	49	23	158	29	259	\$62,372
	MCDONALD	51	7	70	6	134	\$32,209
	MILLER	59	14	93	5	171	\$36,677
	MONITEAU	12	1	50	12	75	\$18,293
	MORGAN	40	8	77	13	138	\$30,520
	NEWTON	87	19	211	26	343	\$80,007
	OZARK	36	10	36	13	95	\$20,352
	POLK	52	19	97	18	186	\$43,103
	ST CLAIR	23	1	36	12	72	\$16,722
	STONE	32	11	64	5	112	\$25,136
	TANEY	46	10	100	11	167	\$38,197
	VERNON	43	15	109	24	191	\$43,420
	WEBSTER	36	18	103	20	177	\$40,865
	WRIGHT	49	28	105	31	213	\$48,575
	SW TOTAL	1,674	546	4,064	731	7,015	\$1,624,594
KC REGION	CLAY	165	27	424	41	657	\$153,972
	JACKSON	1,898	335	5,170	265	7,668	\$1,810,609
	PLATTE	59	11	187	18	275	\$64,462
	KC TOTAL	2,122	373	5,781	324	8,600	\$2,029,043
STL REGION	JEFFERSON	140	50	548	76	814	\$188,475
	ST CHARLES	184	35	586	41	846	\$198,333
	ST LOUIS COUNTY	1,395	156	4,211	178	5,940	\$1,388,951
	ST LOUIS CITY	2,005	243	5,575	276	8,099	\$1,929,076
	STL TOTAL	3,724	484	10,920	571	15,699	\$3,704,835
STATEWIDE		11,300	2,239	29,080	2,986	45,605	\$10,658,094

**TABLE 4
TEMPORARY ASSISTANCE FAMILIES AND PERSONS RECEIVING CASH
JULY 2005**

		FAMILIES RECEIVING	CHILDREN RECEIVING	PARENTS/ CARETAKERS RECEIVING	TOTAL PERSONS RECEIVING
NW REGION	ANDREW	42	58	37	95
	ATCHISON	30	44	22	66
	BUCHANAN	752	1,266	676	1,942
	CALDWELL	47	85	49	134
	CARROLL	81	141	71	212
	CASS	430	753	384	1,137
	CHARITON	32	65	28	93
	CLINTON	106	176	86	262
	COOPER	81	142	70	212
	DAVISS	18	27	15	42
	DE KALB	47	71	36	107
	GENTRY	27	48	21	69
	GRUNDY	63	104	44	148
	HARRISON	53	87	41	128
	HOLT	20	39	16	55
	JOHNSON	222	375	202	577
	LAFAYETTE	225	400	203	603
	LINN	67	108	54	162
	LIVINGSTON	74	124	68	192
	MERCER	16	25	7	32
	NODAWAY	38	59	29	88
	PETTIS	318	569	241	810
	PUTNAM	23	37	22	59
	RAY	188	328	176	504
	SALINE	215	390	185	575
	SULLIVAN	37	60	25	85
	WORTH	7	16	6	22
	NW TOTAL	3,259	5,597	2,814	8,411
NE REGION	ADAIR	78	136	64	200
	AUDRAIN	177	302	156	458
	BOONE	917	1,565	752	2,317
	CALLAWAY	256	437	226	663
	CLARK	46	82	50	132
	COLE	384	675	326	1,001
	FRANKLIN	323	553	266	819
	GASCONADE	34	59	33	92
	HOWARD	63	119	54	173
	KNOX	11	22	11	33
	LEWIS	26	41	21	62
	LINCOLN	181	338	112	450
	MACON	61	108	47	155
	MARION	263	473	223	696
	MONROE	31	61	23	84
	MONTGOMERY	68	107	62	169
	OSAGE	22	34	19	53
	PIKE	102	175	84	259
	RALLS	36	61	28	89
	RANDOLPH	220	384	175	559
	SCHUYLER	11	17	8	25
	SCOTLAND	14	20	11	31
	SHELBY	28	51	31	82
	WARREN	112	197	94	291
	NE TOTAL	3,464	6,017	2,876	8,893
SE REGION	BOLLINGER	58	98	46	144
	BUTLER	586	995	484	1,479
	CAPE GIRARDEAU	581	1,019	510	1,529
	CARTER	77	129	66	195
	CRAWFORD	237	409	213	622
	DENT	114	194	86	280
	DUNKLIN	815	1,445	612	2,057
	HOWELL	382	634	355	989

**TABLE 4
TEMPORARY ASSISTANCE FAMILIES AND PERSONS RECEIVING CASH
JULY 2005**

		FAMILIES RECEIVING	CHILDREN RECEIVING	PARENTS/ CARETAKERS RECEIVING	TOTAL PERSONS RECEIVING
SE REGION	IRON	113	206	93	299
	MADISON	125	193	120	313
	MARIES	68	121	51	172
	MISSISSIPPI	365	613	326	939
	NEW MADRID	371	584	295	879
	OREGON	81	148	53	201
	PEMISCOT	556	1,055	404	1,459
	PERRY	65	107	56	163
	PHELPS	277	462	224	686
	PULASKI	182	292	131	423
	REYNOLDS	58	95	50	145
	RIPLEY	187	328	154	482
	ST FRANCOIS	633	1,004	551	1,555
	STE GENEVIEVE	73	133	72	205
	SCOTT	594	992	464	1,456
	SHANNON	59	96	42	138
	STODDARD	272	437	234	671
	TEXAS	209	386	191	577
	WASHINGTON	287	495	225	720
	WAYNE	143	246	105	351
	SE TOTAL	7,568	12,916	6,213	19,129
SW REGION	BARRY	300	540	266	806
	BARTON	155	275	160	435
	BATES	101	185	85	270
	BENTON	213	339	191	530
	CAMDEN	165	278	144	422
	CEDAR	165	272	154	426
	CHRISTIAN	253	425	227	652
	DADE	45	82	38	120
	DALLAS	130	220	108	328
	DOUGLAS	120	204	107	311
	GREENE	1,425	2,423	1,192	3,615
	HENRY	203	340	175	515
	HICKORY	51	71	41	112
	JASPER	1,124	1,977	1,076	3,053
	LACLEDE	232	409	187	596
	LAWRENCE	259	465	240	705
	MCDONALD	134	270	90	360
	MILLER	171	275	118	393
	MONITEAU	75	117	75	192
	MORGAN	138	228	112	340
	NEWTON	343	625	282	907
	OZARK	95	150	73	223
	POLK	186	311	156	467
	ST CLAIR	72	132	61	193
	STONE	112	180	88	268
	TANEY	167	294	133	427
	VERNON	191	329	173	502
WEBSTER	177	303	162	465	
WRIGHT	213	356	196	552	
	SW TOTAL	7,015	12,075	6,110	18,185
KC REGION	CLAY	657	1,113	533	1,646
	JACKSON	7,668	13,497	6,042	19,539
	PLATTE	275	440	234	674
		KC TOTAL	8,600	15,050	6,809
STL REGION	JEFFERSON	814	1,334	751	2,085
	ST CHARLES	846	1,440	703	2,143
	ST LOUIS COUNTY	5,940	10,007	4,727	14,734
	ST LOUIS CITY	8,099	14,309	6,373	20,682
		STL TOTAL	15,699	27,090	12,554
STATEWIDE		45,605	78,745	37,376	116,121

TABLE 5
WORK ACTIVITIES OF PERSONS RECEIVING TEMPORARY ASSISTANCE
AS OF JULY 31, 2005

	TOTAL PERSONS ENROLLED	EDUCATION RELATED TO EMPLOYMENT	VOC EDUC AND TRAINING	CWEP/ AWP	ON-THE-JOB TRAINING	WAGE SUPP	JOB SEARCH/ READINESS	JOB ENTRY	OTHER
NW REGION	ANDREW	6	2	0	0	0	2	2	0
	ATCHISON	6	0	0	0	0	3	3	0
	BUCHANAN	143	40	26	0	0	45	36	7
	CALDWELL	9	5	1	0	0	3	0	1
	CARROLL	17	2	3	2	0	4	6	3
	CASS	103	8	33	1	0	14	32	25
	CHARITON	11	0	1	0	0	0	2	8
	CLINTON	21	5	6	2	0	5	5	2
	COOPER	15	0	1	0	0	4	11	0
	DAVISS	2	1	0	0	0	0	1	0
	DE KALB	9	1	1	0	0	1	2	4
	GENTRY	8	0	0	0	0	5	4	0
	GRUNDY	17	1	7	0	0	1	10	0
	HARRISON	10	1	0	0	0	2	7	0
	HOLT	5	1	1	1	0	0	4	1
	JOHNSON	70	3	14	4	0	7	28	26
	LAFAYETTE	53	5	5	2	0	9	31	6
	LINN	11	0	1	0	0	5	5	0
	LIVINGSTON	16	5	3	0	0	5	6	0
	MERCER	2	0	1	0	0	1	0	0
	NODAWAY	12	0	4	0	0	5	5	0
	PETTIS	98	14	9	3	0	29	41	15
	PUTNAM	5	0	0	0	0	2	5	0
	RAY	62	5	6	3	0	24	21	17
	SALINE	45	2	7	2	0	7	24	10
	SULLIVAN	5	0	0	0	0	2	4	0
	WORTH	2	0	0	0	0	2	0	0
	NW TOTAL	763	101	130	20	0	187	295	125
NE REGION	ADAIR	24	0	4	5	0	8	13	0
	AUDRAIN	43	5	3	0	0	7	29	3
	BOONE	185	13	31	2	0	61	88	9
	CALLAWAY	48	1	10	0	0	17	21	2
	CLARK	12	1	5	2	0	0	4	1
	COLE	72	7	17	2	0	23	27	10
	FRANKLIN	73	6	14	0	0	17	38	11
	GASCONADE	10	0	3	0	0	3	6	2
	HOWARD	14	0	3	0	0	2	9	1
	KNOX	5	0	3	0	0	3	1	0
	LEWIS	7	0	2	0	0	5	1	0
	LINCOLN	10	0	3	0	0	0	8	1
	MACON	16	2	3	0	0	6	4	2
	MARION	65	13	3	1	0	20	30	6
	MONROE	6	2	0	0	0	1	1	2
	MONTGOMERY	13	1	4	0	0	3	9	0
	OSAGE	5	0	2	0	0	2	1	0
	PIKE	25	2	4	0	0	13	11	1
	RALLS	6	1	1	0	0	1	4	0
	RANDOLPH	46	7	5	1	0	4	25	8
	SCHUYLER	5	0	1	1	0	1	3	0
	SCOTLAND	4	0	0	2	0	0	3	0
	SHELBY	12	0	2	2	0	4	3	1
	WARREN	26	1	2	0	0	3	17	3
	NE TOTAL	732	62	125	18	0	204	356	63
SE REGION	BOLLINGER	7	0	0	0	0	1	6	1
	BUTLER	136	14	13	0	0	26	65	22
	CAPE GIRARDEAU	197	21	34	1	0	46	88	23
	CARTER	15	2	1	0	0	4	7	1
	CRAWFORD	49	13	6	0	0	10	19	4
	DENT	18	5	3	0	0	4	8	0
	DUNKLIN	155	16	19	0	0	34	70	30
	HOWELL	98	11	10	7	0	22	55	4

NOTE: PARTICIPANTS MAY BE ENROLLED IN MORE THAN ONE ACTIVITY.

**TABLE 5
WORK ACTIVITIES OF PERSONS RECEIVING TEMPORARY ASSISTANCE
AS OF JULY 31, 2005**

		TOTAL PERSONS ENROLLED	EDUCATION RELATED TO EMPLOYMENT	VOC EDUC AND TRAINING	CWEP/AWEP	ON-THE-JOB TRAINING	WAGE SUPP	JOB SEARCH/ READINESS	JOB ENTRY	OTHER
SE REGION	IRON	18	4	1	1	0	0	4	11	0
	MADISON	47	6	6	1	0	0	9	21	20
	MARIES	14	0	3	0	0	0	1	7	4
	MISSISSIPPI	77	10	14	5	1	0	7	43	5
	NEW MADRID	60	7	10	1	0	0	8	34	5
	OREGON	14	0	2	2	0	0	3	5	2
	PEMISCOT	69	10	6	1	0	0	21	35	2
	PERRY	8	0	1	0	0	0	2	6	3
	PHELPS	75	7	19	1	0	0	28	31	10
	PULASKI	32	1	2	0	0	0	6	14	9
	REYNOLDS	11	5	2	0	0	0	0	2	2
	RIPLEY	39	5	6	0	0	0	10	18	1
	ST FRANCOIS	179	18	30	5	1	0	32	75	35
	STE GENEVIEVE	24	5	2	0	0	0	5	11	6
	SCOTT	122	17	7	5	0	0	23	51	28
	SHANNON	13	0	0	0	0	0	1	8	4
	STODDARD	81	13	2	0	0	0	5	35	31
	TEXAS	39	5	6	4	0	0	10	17	3
	WASHINGTON	61	16	10	0	0	0	12	23	5
	WAYNE	25	7	3	0	0	0	4	10	1
	SE TOTAL	1,683	218	218	34	2	0	338	775	261
SW REGION	BARRY	53	3	3	4	0	0	7	9	29
	BARTON	50	1	6	0	0	0	5	17	24
	BATES	36	1	6	1	0	0	5	24	5
	BENTON	54	9	10	2	0	0	5	27	7
	CAMDEN	39	0	2	0	0	0	5	15	21
	CEDAR	42	1	6	0	0	0	5	26	7
	CHRISTIAN	59	3	13	0	0	0	9	27	13
	DADE	12	2	1	2	0	0	0	4	4
	DALLAS	26	1	8	3	0	0	5	16	1
	DOUGLAS	24	3	0	2	0	0	9	17	0
	GREENE	361	43	78	22	0	0	57	167	69
	HENRY	60	7	6	1	0	0	8	28	15
	HICKORY	18	0	2	0	0	0	4	4	9
	JASPER	309	14	56	17	0	0	48	137	72
	LACLEDE	53	2	6	0	0	0	15	22	10
	LAWRENCE	65	2	7	2	0	0	7	24	26
	MCDONALD	13	1	4	1	0	0	0	2	5
	MILLER	34	1	2	0	0	0	12	15	6
	MONITEAU	10	1	4	0	0	0	0	5	0
	MORGAN	31	1	4	0	0	0	10	15	8
	NEWTON	73	0	14	3	0	0	9	38	15
	OZARK	13	1	1	0	0	0	4	8	0
	POLK	32	2	9	4	0	0	4	19	2
	ST CLAIR	15	1	0	0	0	0	3	9	4
	STONE	11	1	3	0	0	0	1	6	2
	TANEY	20	2	1	0	0	0	3	8	7
	VERNON	69	3	6	1	5	0	7	38	16
	WEBSTER	34	4	8	2	0	0	7	15	3
	WRIGHT	41	6	7	4	0	0	5	25	1
	SW TOTAL	1,657	116	273	71	5	0	259	767	381
KC REGION	CLAY	177	39	39	6	1	0	70	33	34
	JACKSON	2,106	371	409	82	3	0	355	439	791
	PLATTE	77	13	17	2	0	0	25	19	17
	KC TOTAL	2,360	423	465	90	4	0	450	491	842
STL REGION	JEFFERSON	275	22	54	0	0	0	31	112	85
	ST CHARLES	243	16	70	2	0	0	45	78	74
	ST LOUIS COUNTY	1,639	126	816	6	1	0	204	549	142
	ST LOUIS CITY	2,579	366	1,089	27	5	0	402	716	194
	STL TOTAL	4,736	530	2,029	35	6	0	682	1,455	495
STATEWIDE		11,931	1,450	3,240	268	17	0	2,120	4,139	2,167

NOTE: PARTICIPANTS MAY BE ENROLLED IN MORE THAN ONE ACTIVITY.

TABLE 6
TEMPORARY ASSISTANCE REINVESTIGATIONS
JULY 2005

		CASES AS OF 7/31/2005	REINS COMPLETED IN JULY 2005	CASES OVERDUE FOR REIN	% OVERDUE FOR REIN
NW REGION	ANDREW	38	3	1	2.6%
	ATCHISON	25	4	2	8.0%
	BUCHANAN	698	85	18	2.6%
	CALDWELL	36	2	0	0.0%
	CARROLL	79	6	8	10.1%
	CASS	389	43	3	0.8%
	CHARITON	25	2	0	0.0%
	CLINTON	94	12	9	9.6%
	COOPER	72	9	3	4.2%
	DAVISS	16	0	0	0.0%
	DE KALB	44	4	1	2.3%
	GENTRY	25	1	0	0.0%
	GRUNDY	60	10	0	0.0%
	HARRISON	47	14	0	0.0%
	HOLT	19	5	0	0.0%
	JOHNSON	200	25	0	0.0%
	LAFAYETTE	212	28	1	0.5%
	LINN	64	10	0	0.0%
	LIVINGSTON	73	7	2	2.7%
	MERCER	15	4	0	0.0%
NODAWAY	36	4	0	0.0%	
PETTIS	290	39	1	0.3%	
PUTNAM	22	3	0	0.0%	
RAY	166	19	4	2.4%	
SALINE	194	33	1	0.5%	
SULLIVAN	34	5	0	0.0%	
WORTH	6	2	0	0.0%	
	NW TOTAL	2,979	379	54	1.8%
NE REGION	ADAIR	71	9	3	4.2%
	AUDRAIN	159	17	1	0.6%
	BOONE	828	87	20	2.4%
	CALLAWAY	235	30	6	2.6%
	CLARK	40	5	0	0.0%
	COLE	347	45	10	2.9%
	FRANKLIN	288	22	11	3.8%
	GASCONADE	32	5	0	0.0%
	HOWARD	57	6	1	1.8%
	KNOX	10	1	1	10.0%
	LEWIS	24	1	1	4.2%
	LINCOLN	165	27	3	1.8%
	MACON	55	7	0	0.0%
	MARION	243	32	3	1.2%
	MONROE	27	3	0	0.0%
	MONTGOMERY	59	7	0	0.0%
	OSAGE	21	3	0	0.0%
	PIKE	90	16	3	3.3%
	RALLS	34	4	0	0.0%
	RANDOLPH	201	22	9	4.5%
SCHUYLER	10	1	0	0.0%	
SCOTLAND	13	3	0	0.0%	
SHELBY	27	9	0	0.0%	
WARREN	101	10	0	0.0%	
	NE TOTAL	3,137	372	72	2.3%
SE REGION	BOLLINGER	53	10	0	0.0%
	BUTLER	539	76	2	0.4%
	CAPE GIRARDEAU	539	76	12	2.2%
	CARTER	75	6	0	0.0%
	CRAWFORD	223	17	0	0.0%
	DENT	104	9	0	0.0%
	DUNKLIN	754	100	20	2.7%
	HOWELL	356	35	0	0.0%

**TABLE 6
TEMPORARY ASSISTANCE REINVESTIGATIONS
JULY 2005**

		CASES AS OF 7/31/2005	REINS COMPLETED IN JULY 2005	CASES OVERDUE FOR REIN	% OVERDUE FOR REIN
SE REGION	IRON	98	13	2	2.0%
	MADISON	115	11	0	0.0%
	MARIES	63	7	0	0.0%
	MISSISSIPPI	338	46	0	0.0%
	NEW MADRID	345	42	2	0.6%
	OREGON	74	14	0	0.0%
	PEMISCOT	512	62	6	1.2%
	PERRY	61	9	0	0.0%
	PHELPS	258	27	4	1.6%
	PULASKI	164	18	0	0.0%
	REYNOLDS	49	3	0	0.0%
	RIPLEY	165	29	2	1.2%
	ST FRANCOIS	574	66	25	4.4%
	STE GENEVIEVE	68	4	0	0.0%
	SCOTT	546	53	2	0.4%
	SHANNON	56	6	0	0.0%
	STODDARD	250	33	0	0.0%
	TEXAS	196	21	4	2.0%
	WASHINGTON	275	30	2	0.7%
	WAYNE	134	21	1	0.7%
	SE TOTAL	6,984	844	84	1.2%
SW REGION	BARRY	280	26	2	0.7%
	BARTON	142	12	1	0.7%
	BATES	92	7	1	1.1%
	BENTON	197	24	0	0.0%
	CAMDEN	151	16	0	0.0%
	CEDAR	146	18	1	0.7%
	CHRISTIAN	230	24	1	0.4%
	DADE	43	6	0	0.0%
	DALLAS	120	13	1	0.8%
	DOUGLAS	106	13	1	0.9%
	GREENE	1,295	127	51	3.9%
	HENRY	190	19	0	0.0%
	HICKORY	46	11	0	0.0%
	JASPER	1,037	111	18	1.7%
	LACLEDE	216	18	3	1.4%
	LAWRENCE	233	21	1	0.4%
	MCDONALD	113	13	3	2.7%
	MILLER	161	17	2	1.2%
	MONITEAU	65	8	1	1.5%
	MORGAN	122	15	0	0.0%
	NEWTON	307	44	0	0.0%
	OZARK	92	8	2	2.2%
	POLK	175	12	0	0.0%
	ST CLAIR	62	8	0	0.0%
	STONE	94	14	2	2.1%
	TANEY	144	9	2	1.4%
	VERNON	179	23	2	1.1%
WEBSTER	162	16	1	0.6%	
WRIGHT	200	28	1	0.5%	
	SW TOTAL	6,400	681	97	1.5%
KC REGION	CLAY	594	76	30	5.1%
	JACKSON	7,144	710	323	4.5%
	PLATTE	245	30	3	1.2%
		KC TOTAL	7,983	816	356
STL REGION	JEFFERSON	752	82	3	0.4%
	ST CHARLES	768	84	47	6.1%
	ST LOUIS COUNTY	5,471	699	317	5.8%
	ST LOUIS CITY	7,596	1,012	458	6.0%
		STL TOTAL	14,587	1,877	825
STATEWIDE		42,070	4,969	1,488	3.5%

This page is intentionally left blank.

MEDICAID

This page is intentionally left blank.

**TABLE 7
MEDICAID ELIGIBILITY
JULY 2005**

	NUMBER OR AMOUNT JUL-2005	NUMBER OR AMOUNT JUN-2005	NUMBER OR AMOUNT MAY-2005	NUMBER OR AMOUNT JUL-2004	CHANGE FROM LAST MONTH	CHANGE FROM 2 MONTHS AGO	CHANGE FROM LAST YEAR
*** MC+/MAF/TMA							
APPLICATIONS RECEIVED	8,918	9,078	8,290	9,370	-1.8%	7.6%	-4.8%
APPLICATIONS APPROVED	7,061	7,188	6,592	7,461	-1.8%	7.1%	-5.4%
APPLICATIONS REJECTED	1,585	1,644	1,557	1,790	-3.6%	1.8%	-11.5%
APPLICATIONS PENDING	3,568	3,433	3,390	4,109	3.9%	5.3%	-13.2%
MC+							
FAMILIES	137,836	113,690	113,416	107,197	21.2%	21.5%	28.6%
NON-CHIP POVERTY CHILDREN	153,511	104,918	102,985	95,207	46.3%	49.1%	61.2%
CHIP NO COST CHILDREN	71,376	71,314	72,320	69,460	0.1%	-1.3%	2.8%
CHIP CO-PAY CHILDREN	19,329	19,062	18,935	17,757	1.4%	2.1%	8.9%
CHIP PREMIUM CHILDREN	3,544	3,354	3,201	3,190	5.7%	10.7%	11.1%
MAF							
FAMILIES	82,061	147,795	152,383	155,954	-44.5%	-46.1%	-47.4%
PARENTS/CARETAKERS	74,385	150,330	155,892	158,374	-50.5%	-52.3%	-53.0%
CHILDREN	150,568	290,662	299,794	306,083	-48.2%	-49.8%	-50.8%
TMA							
FAMILIES	53,766	14,277	13,739	13,577	276.6%	291.3%	296.0%
PARENTS/CARETAKERS	70,897	20,172	19,015	18,729	251.5%	272.8%	278.5%
CHILDREN	113,373	26,893	25,666	25,438	321.6%	341.7%	345.7%
TOTAL MC+/MAF/TMA							
FAMILIES	273,663	276,976	280,826	277,635	-1.2%	-2.6%	-1.4%
PARENTS/CARETAKERS	145,282	172,204	176,497	178,245	-15.6%	-17.7%	-18.5%
CHILDREN	511,701	516,203	522,881	517,135	-0.9%	-2.1%	-1.1%
CASES CLOSED	12,204	54,055	13,194	8,536	-77.4%	-7.5%	43.0%
*** NEWBORNS							
	15,195	15,012	14,809	14,468	1.2%	2.6%	5.0%
*** BCCT							
PERSONS	421	423	421	380	-0.5%	0.0%	10.8%
PRESUMPTIVE ELIGIBILITY PERSONS	6	6	4	8	0.0%	50.0%	-25.0%
*** MC+ FOR PREGNANT WOMEN							
APPLICATIONS RECEIVED	3,691	3,663	3,191	2,955	0.8%	15.7%	24.9%
APPLICATIONS APPROVED	2,588	2,649	2,169	2,041	-2.3%	19.3%	26.8%
APPLICATIONS REJECTED	994	978	884	868	1.6%	12.4%	14.5%
APPLICATIONS PENDING	1,019	944	974	790	7.9%	4.6%	29.0%
MC+ FOR PREGNANT WOMEN	18,387	17,867	17,191	16,435	2.9%	7.0%	11.9%
EXTENDED WOMEN'S HEALTH	10,253	10,025	9,943	9,555	2.3%	3.1%	7.3%
*** REFUGEE							
APPLICATIONS RECEIVED	17	20	19	29	-15.0%	-10.5%	-41.4%
APPLICATIONS APPROVED	14	18	11	28	-22.2%	27.3%	-50.0%
APPLICATIONS REJECTED	1	1	0	4	0.0%	0.0%	-75.0%
APPLICATIONS PENDING	10	9	14	12	11.1%	-28.6%	-16.7%
CASES	101	100	82	149	1.0%	23.2%	-32.2%
PERSONS	136	131	113	215	3.8%	20.4%	-36.7%
TOTAL PAYMENTS	\$3,344	\$3,888	\$4,044	\$5,995	-14.0%	-17.3%	-44.2%
CASES CLOSED	15	13	2	12	15.4%	650.0%	25.0%
*** SUPPLEMENTAL AID TO BLIND							
APPLICATIONS RECEIVED	107	134	93	107	-20.1%	15.1%	0.0%
APPLICATIONS APPROVED	8	12	13	12	-33.3%	-38.5%	-33.3%
APPLICATIONS REJECTED	80	110	87	102	-27.3%	-8.0%	-21.6%
APPLICATIONS PENDING	192	176	165	149	9.1%	16.4%	28.9%
PERSONS	804	811	820	831	-0.9%	-2.0%	-3.2%
TOTAL PAYMENTS	\$338,850	\$341,885	\$328,612	\$324,149	-0.9%	3.1%	4.5%
CASES CLOSED	14	17	25	11	-17.6%	-44.0%	27.3%

**TABLE 7
MEDICAID ELIGIBILITY
JULY 2005**

	NUMBER OR AMOUNT JUL-2005	NUMBER OR AMOUNT JUN-2005	NUMBER OR AMOUNT MAY-2005	NUMBER OR AMOUNT JUL-2004	CHANGE FROM LAST MONTH	CHANGE FROM 2 MONTHS AGO	CHANGE FROM LAST YEAR
*** BLIND PENSION							
APPLICATIONS RECEIVED	142	164	134	140	-13.4%	6.0%	1.4%
APPLICATIONS APPROVED	33	42	38	39	-21.4%	-13.2%	-15.4%
APPLICATIONS REJECTED	86	121	109	105	-28.9%	-21.1%	-18.1%
APPLICATIONS PENDING PERSONS	244	222	221	220	9.9%	10.4%	10.9%
TOTAL PAYMENTS	2,783	2,795	2,788	2,742	-0.4%	-0.2%	1.5%
TOTAL PAYMENTS	\$1,417,007	\$1,422,023	\$1,361,284	\$1,311,909	-0.4%	4.1%	8.0%
CASES CLOSED	31	43	40	27	-27.9%	-22.5%	14.8%
*** MEDICAL ASSISTANCE							
APPLICATIONS RECEIVED	8,852	10,124	8,494	8,962	-12.6%	4.2%	-1.2%
APPLICATIONS APPROVED	4,543	5,222	4,377	4,674	-13.0%	3.8%	-2.8%
APPLICATIONS REJECTED	3,802	4,336	3,691	3,955	-12.3%	3.0%	-3.9%
APPLICATIONS PENDING	14,437	14,037	13,677	12,074	2.8%	5.6%	19.6%
SPENDDOWN PERSONS	11,386	11,067	11,059	11,797	2.9%	3.0%	-3.5%
NON-SPENDDOWN PERSONS	172,564	167,638	166,950	152,498	2.9%	3.4%	13.2%
MA-WD NON-PREMIUM PERSONS	12,837	14,068	14,736	15,120	-8.8%	-12.9%	-15.1%
MA-WD PREMIUM PERSONS	2,844	2,893	2,951	2,503	-1.7%	-3.6%	13.6%
CASES CLOSED	4,439	4,406	4,585	2,697	0.7%	-3.2%	64.6%
*** MACC							
APPLICATIONS RECEIVED	245	295	262	306	-16.9%	-6.5%	-19.9%
APPLICATIONS APPROVED	197	244	187	232	-19.3%	5.3%	-15.1%
DEPT. OF MENTAL HEALTH	0	0	0	1	0.0%	0.0%	0.0%
JUVENILE COURT	105	133	124	135	-21.1%	-15.3%	-22.2%
DIV. OF YOUTH SERVICES	92	111	63	96	-17.1%	46.0%	-4.2%
APPLICATIONS REJECTED	31	67	55	52	-53.7%	-43.6%	-40.4%
APPLICATIONS PENDING	48	32	53	67	50.0%	-9.4%	-28.4%
TOTAL PERSONS	1,347	1,353	1,292	1,228	-0.4%	4.3%	9.7%
DEPT. OF MENTAL HEALTH	4	4	6	3	0.0%	-33.3%	33.3%
JUVENILE COURT	721	730	738	785	-1.2%	-2.3%	-8.2%
DIV. OF YOUTH SERVICES	607	605	544	440	0.3%	11.6%	38.0%
CASES CLOSED	186	202	184	172	-7.9%	1.1%	8.1%
DEPT. OF MENTAL HEALTH	1	0	0	0	0.0%	0.0%	0.0%
JUVENILE COURT	81	102	133	114	-20.6%	-39.1%	-28.9%
DIV. OF YOUTH SERVICES	104	100	51	58	4.0%	103.9%	79.3%
*** NURSING CARE							
APPLICATIONS RECEIVED	305	290	301	302	5.2%	1.3%	1.0%
APPLICATIONS APPROVED	225	245	233	222	-8.2%	-3.4%	1.4%
APPLICATIONS REJECTED	52	51	58	63	2.0%	-10.3%	-17.5%
APPLICATIONS PENDING	227	206	226	232	10.2%	0.4%	-2.2%
TOTAL PERSONS	7,972	7,989	7,942	7,961	-0.2%	0.4%	0.1%
RCF-II	5,756	5,752	5,735	5,709	0.1%	0.4%	0.8%
RCF-I	2,011	2,030	2,000	2,003	-0.9%	0.6%	0.4%
SNF-ICF	205	207	207	249	-1.0%	-1.0%	-17.7%
TOTAL PAYMENTS	\$1,948,305	\$1,950,995	\$1,940,611	\$1,944,644	-0.1%	0.4%	0.2%
RCF-II	\$1,575,451	\$1,575,550	\$1,570,272	\$1,557,186	0.0%	0.3%	1.2%
RCF-I	\$297,714	\$299,721	\$294,713	\$294,033	-0.7%	1.0%	1.3%
SNF-ICF	\$75,140	\$75,724	\$75,626	\$93,425	-0.8%	-0.6%	-19.6%
CASES CLOSED	190	168	138	151	13.1%	37.7%	25.8%
*** SSI ONLY							
	755	767	785	858	-1.6%	-3.8%	-12.0%
*** SSI-SP							
PERSONS	241	245	250	284	-1.6%	-3.6%	-15.1%
TOTAL PAYMENTS	\$15,469	\$15,552	\$16,229	\$17,526	-0.5%	-4.7%	-11.7%
*** SP ONLY							
PERSONS	72	73	76	88	-1.4%	-5.3%	-18.2%
TOTAL PAYMENTS	\$8,905	\$9,405	\$10,082	\$10,904	-5.3%	-11.7%	-18.3%

**TABLE 7
MEDICAID ELIGIBILITY
JULY 2005**

	NUMBER OR AMOUNT JUL-2005	NUMBER OR AMOUNT JUN-2005	NUMBER OR AMOUNT MAY-2005	NUMBER OR AMOUNT JUL-2004	CHANGE FROM LAST MONTH	CHANGE FROM 2 MONTHS AGO	CHANGE FROM LAST YEAR
*** QMB							
APPLICATIONS RECEIVED	989	1,083	1,040	1,031	-8.7%	-4.9%	-4.1%
APPLICATIONS APPROVED	588	635	550	587	-7.4%	6.9%	0.2%
APPLICATIONS REJECTED	402	436	445	427	-7.8%	-9.7%	-5.9%
APPLICATIONS PENDING	519	541	542	496	-4.1%	-4.2%	4.6%
PERSONS	3,953	4,000	4,087	5,516	-1.2%	-3.3%	-28.3%
CASES CLOSED	266	274	291	232	-2.9%	-8.6%	14.7%
*** SLMB							
APPLICATIONS RECEIVED	474	555	507	576	-14.6%	-6.5%	-17.7%
APPLICATIONS APPROVED	159	185	200	204	-14.1%	-20.5%	-22.1%
APPLICATIONS REJECTED	314	336	322	343	-6.5%	-2.5%	-8.5%
APPLICATIONS PENDING	277	282	258	284	-1.8%	7.4%	-2.5%
PERSONS	6,429	6,458	6,483	7,316	-0.4%	-0.8%	-12.1%
CASES CLOSED	180	179	238	164	0.6%	-24.4%	9.8%
*** VENDOR CASES							
PERSONS	29,236	29,382	29,445	29,153	-0.5%	-0.7%	0.3%
CASES CLOSED	859	995	925	885	-13.7%	-7.1%	-2.9%
*** PE FOR KIDS							
PERSONS	94	81	104	156	16.0%	-9.6%	-39.7%

NOTE: NURSING CARE INCLUDES NC-GR AND NC-SAB ELIGIBLES AND PAYMENTS.

**TABLE 8
MEDICAID ELIGIBILITY BY REGION FOR JULY 2005**

	NW REGION	NE REGION	SE REGION	SW REGION	KC REGION	STL REGION
*** MC+/MAF/TMA						
APPLICATIONS RECEIVED	922	905	1,455	2,118	1,669	1,849
APPLICATIONS APPROVED	742	732	1,157	1,660	1,308	1,462
APPLICATIONS REJECTED	186	178	207	362	320	332
APPLICATIONS PENDING	348	377	521	784	813	725
MC+						
FAMILIES	13,061	14,695	21,679	31,674	22,587	34,140
NON-CHIP POVERTY CHILDREN	14,450	15,930	22,806	34,499	26,059	39,767
CHIP NO COST CHILDREN	6,862	7,609	10,727	16,784	11,687	17,707
CHIP CO-PAY CHILDREN	1,837	2,275	2,914	4,485	3,390	4,428
CHIP PREMIUM CHILDREN	376	393	508	722	610	935
MAF						
FAMILIES	5,655	7,011	12,341	13,145	14,703	29,206
PARENTS/CARETAKERS	5,334	6,640	11,120	12,746	12,411	26,134
CHILDREN	9,939	12,374	22,052	23,288	27,406	55,509
TMA						
FAMILIES	5,089	6,262	10,529	12,565	6,621	12,700
PARENTS/CARETAKERS	7,046	8,406	14,773	17,886	7,926	14,860
CHILDREN	10,688	12,799	21,528	26,295	14,409	27,654
TOTAL MC+/MAF/TMA						
FAMILIES	23,805	27,968	44,549	57,384	43,911	76,046
PARENTS/CARETAKERS	12,380	15,046	25,893	30,632	20,337	40,994
CHILDREN	44,152	51,380	80,535	106,073	83,561	146,000
CASES CLOSED	1,145	1,236	2,016	2,620	2,193	2,994
*** NEWBORNS	1,615	1,736	2,136	3,789	2,354	3,565
*** BCCT						
PERSONS	56	23	90	66	53	133
PRESUMPTIVE ELIGIBILITY PERSONS	2	0	0	2	2	0
*** MC+ FOR PREGNANT WOMEN						
APPLICATIONS RECEIVED	371	417	532	826	666	879
APPLICATIONS APPROVED	265	306	391	608	414	604
APPLICATIONS REJECTED	94	96	121	195	259	229
APPLICATIONS PENDING	98	119	140	208	200	254
MC+ FOR PREGNANT WOMEN	2,001	2,239	2,793	4,688	2,813	3,853
EXTENDED WOMEN'S HEALTH	1,128	1,291	1,353	2,625	1,658	2,198
*** REFUGEE						
APPLICATIONS RECEIVED	0	2	0	1	8	6
APPLICATIONS APPROVED	0	1	0	0	8	5
APPLICATIONS REJECTED	0	1	0	0	0	0
APPLICATIONS PENDING	0	0	0	0	2	8
CASES	1	4	0	0	47	49
PERSONS	1	4	0	0	66	65
TOTAL PAYMENTS	\$136	\$408	\$0	\$0	\$1,828	\$972
CASES CLOSED	0	1	0	0	9	5
*** SUPPLEMENTAL AID TO BLIND						
APPLICATIONS RECEIVED	10	5	21	17	15	39
APPLICATIONS APPROVED	1	0	3	0	2	2
APPLICATIONS REJECTED	4	9	20	16	13	18
APPLICATIONS PENDING	15	15	34	40	29	59
PERSONS	61	76	116	136	109	306
TOTAL PAYMENTS	\$24,774	\$29,949	\$47,772	\$56,632	\$45,625	\$134,098
CASES CLOSED	1	0	2	3	3	5
*** BLIND PENSION						
APPLICATIONS RECEIVED	13	8	28	27	30	36
APPLICATIONS APPROVED	1	3	5	4	12	8
APPLICATIONS REJECTED	6	9	18	16	12	25
APPLICATIONS PENDING	19	14	46	53	58	54
PERSONS	283	286	406	477	502	829
TOTAL PAYMENTS	\$144,278	\$145,818	\$205,998	\$243,207	\$255,426	\$422,280
CASES CLOSED	6	3	3	2	12	5

**TABLE 8
MEDICAID ELIGIBILITY BY REGION FOR JULY 2005**

	NW REGION	NE REGION	SE REGION	SW REGION	KC REGION	STL REGION
*** MEDICAL ASSISTANCE						
APPLICATIONS RECEIVED	853	932	1,629	2,195	1,295	1,948
APPLICATIONS APPROVED	474	492	917	1,036	667	957
APPLICATIONS REJECTED	385	423	651	1,079	526	758
APPLICATIONS PENDING	1,345	1,445	2,411	3,025	2,019	4,192
SPENDDOWN PERSONS	1,067	1,356	2,360	2,519	1,676	2,408
NON-SPENDDOWN PERSONS	15,280	17,391	37,698	37,239	21,637	43,319
MA-WD NON-PREMIUM PERSONS	1,319	1,550	4,210	3,403	935	1,420
MA-WD PREMIUM PERSONS	311	419	741	678	246	449
CASES CLOSED	392	438	821	961	804	1,023
*** MACC						
APPLICATIONS RECEIVED	21	37	22	37	44	84
APPLICATIONS APPROVED	17	28	21	32	29	70
APPLICATIONS REJECTED	2	11	0	5	4	9
APPLICATIONS PENDING	3	3	0	1	18	23
PERSONS	70	153	195	164	346	419
CASES CLOSED	0	0	1	0	0	0
*** NURSING CARE						
APPLICATIONS RECEIVED	36	50	59	54	33	73
APPLICATIONS APPROVED	28	35	55	36	25	46
APPLICATIONS REJECTED	3	6	12	12	5	14
APPLICATIONS PENDING	29	47	41	31	19	60
PERSONS	723	991	1,938	1,513	1,056	1,751
RCF-II	460	739	1,429	1,109	697	1,322
RCF-I	242	228	466	387	282	406
SNF-ICF	21	24	43	17	77	23
TOTAL PAYMENTS	\$160,335	\$240,377	\$477,945	\$369,246	\$262,855	\$437,547
RCF-II	\$117,996	\$198,664	\$393,005	\$305,716	\$192,698	\$367,352
RCF-I	\$34,383	\$33,487	\$69,197	\$57,274	\$41,717	\$61,656
SNF/ICF	\$7,956	\$8,206	\$15,743	\$6,256	\$28,440	\$8,539
CASES CLOSED	21	19	40	44	21	45
*** SSI ONLY	53	43	220	108	44	287
*** SSI-SP						
PERSONS	25	23	73	46	20	54
TOTAL PAYMENTS	\$1,572	\$1,049	\$4,827	\$3,471	\$1,041	\$3,509
*** SP ONLY						
PERSONS	7	7	15	14	14	15
TOTAL PAYMENTS	\$1,422	\$266	\$2,095	\$2,557	\$1,926	\$639
*** QMB						
APPLICATIONS RECEIVED	136	106	220	248	87	192
APPLICATIONS APPROVED	83	73	136	130	39	127
APPLICATIONS REJECTED	64	31	84	112	35	76
APPLICATIONS PENDING	68	57	104	125	59	106
PERSONS	418	295	514	861	493	1,372
CASES CLOSED	17	25	47	61	62	54
*** SLMB						
APPLICATIONS RECEIVED	80	37	125	111	36	85
APPLICATIONS APPROVED	22	18	40	37	17	25
APPLICATIONS REJECTED	77	22	73	82	19	41
APPLICATIONS PENDING	40	25	69	61	20	62
PERSONS	655	580	1,292	1,698	890	1,314
CASES CLOSED	13	13	36	46	32	40
*** VENDOR CASES						
PERSONS	3,765	3,361	4,696	5,212	3,971	8,231
CASES CLOSED	95	76	144	163	148	233
*** PE FOR KIDS						
PERSONS	7	12	0	12	54	9

**TABLE 9
MEDICAID ELIGIBILITY BY REGION AND COUNTY FOR JULY 2005**

	NW ANDREW	NW ATCHISON	NW BUCHANAN	NW CALDWELL	NW CARROLL
*** MC+/MAF/TMA					
APPLICATIONS RECEIVED	19	7	198	19	13
APPLICATIONS APPROVED	13	8	143	20	10
APPLICATIONS REJECTED	5	0	45	4	4
APPLICATIONS PENDING	8	1	58	6	4
MC+					
FAMILIES	333	134	2,271	245	345
NON-CHIP POVERTY CHILDREN	353	142	2,716	282	383
CHIP NO COST CHILDREN	167	85	1,072	142	202
CHIP CO-PAY CHILDREN	63	12	208	41	46
CHIP PREMIUM CHILDREN	6	1	50	7	5
MAF					
FAMILIES	85	67	1,192	103	162
PARENTS/CARETAKERS	81	64	1,154	111	146
CHILDREN	139	114	2,098	194	269
TMA					
FAMILIES	81	70	907	110	128
PARENTS/CARETAKERS	110	100	1,192	171	183
CHILDREN	162	142	1,917	257	273
TOTAL MC+/MAF/TMA					
FAMILIES	499	271	4,370	458	635
PARENTS/CARETAKERS	191	164	2,346	282	329
CHILDREN	890	496	8,061	923	1,178
CASES CLOSED	24	15	191	28	14
*** NEWBORNS	55	24	294	25	38
*** BCCT					
PERSONS	0	0	27	1	0
PRESUMPTIVE ELIGIBILITY PERSONS	0	0	1	0	0
*** MC+ FOR PREGNANT WOMEN					
APPLICATIONS RECEIVED	6	5	65	9	12
APPLICATIONS APPROVED	6	4	43	4	9
APPLICATIONS REJECTED	4	0	14	3	4
APPLICATIONS PENDING	1	1	20	4	1
MC+ FOR PREGNANT WOMEN	33	24	377	41	34
EXTENDED WOMEN'S HEALTH	31	20	220	19	31
*** REFUGEE					
APPLICATIONS RECEIVED	0	0	0	0	0
APPLICATIONS APPROVED	0	0	0	0	0
APPLICATIONS REJECTED	0	0	0	0	0
APPLICATIONS PENDING	0	0	0	0	0
CASES	0	0	0	0	0
PERSONS	0	0	0	0	0
TOTAL PAYMENTS	\$0	\$0	\$0	\$0	\$0
CASES CLOSED	0	0	0	0	0
*** SUPPLEMENTAL AID TO BLIND					
APPLICATIONS RECEIVED	0	0	1	0	0
APPLICATIONS APPROVED	0	0	0	0	0
APPLICATIONS REJECTED	0	0	0	0	0
APPLICATIONS PENDING	0	1	1	0	0
PERSONS	1	0	16	2	3
TOTAL PAYMENTS	\$430	\$0	\$6,689	\$754	\$1,478
CASES CLOSED	0	0	0	0	0
*** BLIND PENSION					
APPLICATIONS RECEIVED	0	0	1	0	0
APPLICATIONS APPROVED	0	0	0	0	0
APPLICATIONS REJECTED	0	0	0	0	0
APPLICATIONS PENDING	0	1	1	0	0
PERSONS	15	3	61	3	8
TOTAL PAYMENTS	\$7,650	\$1,530	\$31,110	\$1,530	\$4,080
CASES CLOSED	0	0	1	0	0

**TABLE 9
MEDICAID ELIGIBILITY BY REGION AND COUNTY FOR JULY 2005**

	NW ANDREW	NW ATCHISON	NW BUCHANAN	NW CALDWELL	NW CARROLL
*** MEDICAL ASSISTANCE					
APPLICATIONS RECEIVED	22	11	175	22	8
APPLICATIONS APPROVED	13	5	101	9	6
APPLICATIONS REJECTED	11	9	74	12	3
APPLICATIONS PENDING	35	26	305	16	34
SPENDDOWN PERSONS	31	14	196	21	22
NON-SPENDDOWN PERSONS	344	243	3,183	283	392
MA-WD NON-PREMIUM PERSONS	18	20	218	25	51
MA-WD PREMIUM PERSONS	3	3	57	7	10
CASES CLOSED	8	10	87	7	1
*** MACC					
APPLICATIONS RECEIVED	0	0	19	0	0
APPLICATIONS APPROVED	0	0	15	0	0
APPLICATIONS REJECTED	0	0	2	0	0
APPLICATIONS PENDING	0	0	3	0	0
PERSONS	0	3	32	0	0
CASES CLOSED	0	0	0	0	0
*** NURSING CARE					
APPLICATIONS RECEIVED	0	0	10	0	1
APPLICATIONS APPROVED	0	0	8	0	0
APPLICATIONS REJECTED	0	0	2	0	0
APPLICATIONS PENDING	0	0	9	2	1
PERSONS	6	1	197	5	4
RCF-II	5	1	130	5	3
RCF-I	1	0	67	0	1
SNF-ICF	0	0	0	0	0
TOTAL PAYMENTS	\$1,354	\$156	\$40,127	\$1,418	\$930
RCF-II	\$1,295	\$156	\$31,161	\$1,418	\$774
RCF-I	\$59	\$0	\$8,966	\$0	\$156
SNF/ICF	\$0	\$0	\$0	\$0	\$0
CASES CLOSED	0	0	7	0	0
*** SSI ONLY	1	0	9	0	1
*** SSI-SP					
PERSONS	0	0	8	0	1
TOTAL PAYMENTS	\$0	\$0	\$353	\$0	\$232
*** SP ONLY					
PERSONS	0	1	0	1	0
TOTAL PAYMENTS	\$0	\$330	\$0	\$479	\$0
*** QMB					
APPLICATIONS RECEIVED	0	3	13	3	1
APPLICATIONS APPROVED	0	0	7	2	0
APPLICATIONS REJECTED	0	5	5	2	0
APPLICATIONS PENDING	1	1	6	1	2
PERSONS	15	5	86	6	6
CASES CLOSED	0	0	1	0	0
*** SLMB					
APPLICATIONS RECEIVED	1	0	0	1	1
APPLICATIONS APPROVED	0	0	1	1	0
APPLICATIONS REJECTED	0	3	0	2	0
APPLICATIONS PENDING	1	0	0	0	2
PERSONS	13	11	93	9	17
CASES CLOSED	0	0	2	0	0
*** VENDOR CASES					
PERSONS	100	64	440	52	65
CASES CLOSED	1	2	16	1	1
*** PE FOR KIDS					
PERSONS	0	0	2	2	0

**TABLE 9
MEDICAID ELIGIBILITY BY REGION AND COUNTY FOR JULY 2005**

	NW CASS	NW CHARITON	NW CLINTON	NW COOPER	NW DAVISS
*** MC+/MAF/TMA					
APPLICATIONS RECEIVED	95	9	25	20	12
APPLICATIONS APPROVED	94	7	26	15	15
APPLICATIONS REJECTED	19	0	7	4	0
APPLICATIONS PENDING	49	3	6	9	1
MC+					
FAMILIES	1,696	200	414	401	229
NON-CHIP POVERTY CHILDREN	1,769	229	445	443	290
CHIP NO COST CHILDREN	971	124	254	182	124
CHIP CO-PAY CHILDREN	334	15	64	53	30
CHIP PREMIUM CHILDREN	99	1	1	15	11
MAF					
FAMILIES	874	61	138	125	81
PARENTS/CARETAKERS	779	68	139	101	98
CHILDREN	1,509	100	255	216	147
TMA					
FAMILIES	593	61	87	158	107
PARENTS/CARETAKERS	791	83	109	216	166
CHILDREN	1,223	144	173	311	256
TOTAL MC+/MAF/TMA					
FAMILIES	3,163	322	639	684	417
PARENTS/CARETAKERS	1,570	151	248	317	264
CHILDREN	5,905	613	1,192	1,220	858
CASES CLOSED	137	17	24	33	12
*** NEWBORNS	153	27	41	53	28
*** BCCT					
PERSONS	6	1	0	0	3
PRESUMPTIVE ELIGIBILITY PERSONS	0	0	0	0	0
*** MC+ FOR PREGNANT WOMEN					
APPLICATIONS RECEIVED	44	4	9	7	9
APPLICATIONS APPROVED	38	2	7	5	7
APPLICATIONS REJECTED	9	0	1	0	1
APPLICATIONS PENDING	11	2	2	3	1
MC+ FOR PREGNANT WOMEN	253	27	77	43	44
EXTENDED WOMEN'S HEALTH	157	21	30	30	14
*** REFUGEE					
APPLICATIONS RECEIVED	0	0	0	0	0
APPLICATIONS APPROVED	0	0	0	0	0
APPLICATIONS REJECTED	0	0	0	0	0
APPLICATIONS PENDING	0	0	0	0	0
CASES	0	0	0	0	0
PERSONS	0	0	0	0	0
TOTAL PAYMENTS	\$0	\$0	\$0	\$0	\$0
CASES CLOSED	0	0	0	0	0
*** SUPPLEMENTAL AID TO BLIND					
APPLICATIONS RECEIVED	2	0	0	0	2
APPLICATIONS APPROVED	1	0	0	0	0
APPLICATIONS REJECTED	0	0	0	0	0
APPLICATIONS PENDING	2	0	0	0	2
PERSONS	7	0	1	0	3
TOTAL PAYMENTS	\$2,393	\$0	\$275	\$0	\$1,408
CASES CLOSED	0	0	0	0	0
*** BLIND PENSION					
APPLICATIONS RECEIVED	3	0	0	0	2
APPLICATIONS APPROVED	1	0	0	0	0
APPLICATIONS REJECTED	2	0	1	0	0
APPLICATIONS PENDING	2	0	0	0	2
PERSONS	29	3	7	6	2
TOTAL PAYMENTS	\$14,759	\$1,530	\$3,570	\$3,060	\$1,020
CASES CLOSED	2	0	0	0	0

**TABLE 9
MEDICAID ELIGIBILITY BY REGION AND COUNTY FOR JULY 2005**

	NW CASS	NW CHARITON	NW CLINTON	NW COOPER	NW DAVIESS
*** MEDICAL ASSISTANCE					
APPLICATIONS RECEIVED	91	7	33	30	8
APPLICATIONS APPROVED	54	3	18	16	5
APPLICATIONS REJECTED	34	3	12	11	6
APPLICATIONS PENDING	137	15	40	50	11
SPENDDOWN PERSONS	92	18	21	27	24
NON-SPENDDOWN PERSONS	1,273	309	323	407	224
MA-WD NON-PREMIUM PERSONS	110	17	13	84	8
MA-WD PREMIUM PERSONS	36	2	3	22	0
CASES CLOSED	46	9	7	16	2
*** MACC					
APPLICATIONS RECEIVED	0	0	0	0	0
APPLICATIONS APPROVED	0	0	0	0	0
APPLICATIONS REJECTED	0	0	0	0	0
APPLICATIONS PENDING	0	0	0	0	0
PERSONS	0	0	1	0	0
CASES CLOSED	0	0	0	0	0
*** NURSING CARE					
APPLICATIONS RECEIVED	7	0	0	1	0
APPLICATIONS APPROVED	5	0	0	1	0
APPLICATIONS REJECTED	1	0	0	0	0
APPLICATIONS PENDING	2	1	0	0	0
PERSONS	69	5	1	10	5
RCF-II	58	4	0	5	4
RCF-I	9	0	1	5	1
SNF-ICF	2	1	0	0	0
TOTAL PAYMENTS	\$18,210	\$1,304	\$26	\$1,997	\$1,218
RCF-II	\$16,026	\$914	\$0	\$1,314	\$1,062
RCF-I	\$1,404	\$0	\$26	\$683	\$156
SNF/ICF	\$780	\$390	\$0	\$0	\$0
CASES CLOSED	1	0	0	0	0
*** SSI ONLY	3	2	0	0	1
*** SSI-SP					
PERSONS	5	2	0	0	1
TOTAL PAYMENTS	\$693	\$45	\$0	\$0	\$19
*** SP ONLY					
PERSONS	1	0	0	0	0
TOTAL PAYMENTS	\$19	\$0	\$0	\$0	\$0
*** QMB					
APPLICATIONS RECEIVED	19	1	3	4	1
APPLICATIONS APPROVED	11	1	3	2	1
APPLICATIONS REJECTED	2	0	1	1	0
APPLICATIONS PENDING	13	1	0	3	1
PERSONS	50	9	4	10	4
CASES CLOSED	0	0	0	1	0
*** SLMB					
APPLICATIONS RECEIVED	6	0	0	4	0
APPLICATIONS APPROVED	3	0	0	1	0
APPLICATIONS REJECTED	2	0	1	1	0
APPLICATIONS PENDING	3	0	0	2	1
PERSONS	97	14	13	16	8
CASES CLOSED	3	0	0	1	0
*** VENDOR CASES					
PERSONS	448	124	151	123	27
CASES CLOSED	18	1	4	2	0
*** PE FOR KIDS					
PERSONS	0	0	0	0	0

**TABLE 9
MEDICAID ELIGIBILITY BY REGION AND COUNTY FOR JULY 2005**

	NW DE KALB	NW GENTRY	NW GRUNDY	NW HARRISON	NW HOLT
*** MC+/MAF/TMA					
APPLICATIONS RECEIVED	8	6	23	20	1
APPLICATIONS APPROVED	8	6	15	16	6
APPLICATIONS REJECTED	1	2	2	6	0
APPLICATIONS PENDING	4	1	7	7	2
MC+					
FAMILIES	232	173	275	255	141
NON-CHIP POVERTY CHILDREN	260	155	296	236	149
CHIP NO COST CHILDREN	130	121	179	140	80
CHIP CO-PAY CHILDREN	40	25	30	42	36
CHIP PREMIUM CHILDREN	12	13	2	10	3
MAF					
FAMILIES	72	36	121	89	47
PARENTS/CARETAKERS	65	33	119	86	40
CHILDREN	125	73	208	153	82
TMA					
FAMILIES	71	67	130	124	41
PARENTS/CARETAKERS	90	93	197	178	58
CHILDREN	156	126	280	273	86
TOTAL MC+/MAF/TMA					
FAMILIES	375	276	526	468	229
PARENTS/CARETAKERS	155	126	316	264	98
CHILDREN	723	513	995	854	436
CASES CLOSED	9	18	17	33	15
*** NEWBORNS	21	20	31	41	19
*** BCCT					
PERSONS	0	1	0	0	0
PRESUMPTIVE ELIGIBILITY PERSONS	0	0	0	0	0
*** MC+ FOR PREGNANT WOMEN					
APPLICATIONS RECEIVED	3	7	4	10	2
APPLICATIONS APPROVED	5	4	4	7	3
APPLICATIONS REJECTED	1	0	1	5	0
APPLICATIONS PENDING	0	2	0	0	0
MC+ FOR PREGNANT WOMEN	31	25	40	39	26
EXTENDED WOMEN'S HEALTH	12	14	22	20	15
*** REFUGEE					
APPLICATIONS RECEIVED	0	0	0	0	0
APPLICATIONS APPROVED	0	0	0	0	0
APPLICATIONS REJECTED	0	0	0	0	0
APPLICATIONS PENDING	0	0	0	0	0
CASES	0	0	0	0	0
PERSONS	0	0	0	0	0
TOTAL PAYMENTS	\$0	\$0	\$0	\$0	\$0
CASES CLOSED	0	0	0	0	0
*** SUPPLEMENTAL AID TO BLIND					
APPLICATIONS RECEIVED	0	0	0	0	0
APPLICATIONS APPROVED	0	0	0	0	0
APPLICATIONS REJECTED	0	0	0	0	0
APPLICATIONS PENDING	0	0	0	0	0
PERSONS	1	0	2	1	2
TOTAL PAYMENTS	\$181	\$0	\$913	\$478	\$807
CASES CLOSED	0	0	0	0	0
*** BLIND PENSION					
APPLICATIONS RECEIVED	0	0	0	1	0
APPLICATIONS APPROVED	0	0	0	0	0
APPLICATIONS REJECTED	0	0	0	0	0
APPLICATIONS PENDING	1	0	0	1	0
PERSONS	8	5	3	5	2
TOTAL PAYMENTS	\$4,059	\$2,550	\$1,530	\$2,550	\$1,020
CASES CLOSED	1	1	0	1	0

**TABLE 9
MEDICAID ELIGIBILITY BY REGION AND COUNTY FOR JULY 2005**

	NW DE KALB	NW GENTRY	NW GRUNDY	NW HARRISON	NW HOLT
*** MEDICAL ASSISTANCE					
APPLICATIONS RECEIVED	14	18	28	17	6
APPLICATIONS APPROVED	11	6	7	9	3
APPLICATIONS REJECTED	3	5	6	6	6
APPLICATIONS PENDING	26	20	44	22	12
SPENDDOWN PERSONS	27	18	24	36	17
NON-SPENDDOWN PERSONS	315	251	401	386	153
MA-WD NON-PREMIUM PERSONS	11	15	66	41	19
MA-WD PREMIUM PERSONS	4	7	10	10	1
CASES CLOSED	10	2	12	6	8
*** MACC					
APPLICATIONS RECEIVED	0	0	0	0	0
APPLICATIONS APPROVED	0	0	0	0	0
APPLICATIONS REJECTED	0	0	0	0	0
APPLICATIONS PENDING	0	0	0	0	0
PERSONS	0	0	1	0	0
CASES CLOSED	0	0	0	0	0
*** NURSING CARE					
APPLICATIONS RECEIVED	1	0	3	0	0
APPLICATIONS APPROVED	1	0	2	0	0
APPLICATIONS REJECTED	0	0	0	0	0
APPLICATIONS PENDING	1	0	1	0	0
PERSONS	30	1	21	10	0
RCF-II	25	1	13	4	0
RCF-I	5	0	8	6	0
SNF-ICF	0	0	0	0	0
TOTAL PAYMENTS	\$8,080	\$201	\$3,593	\$1,981	\$0
RCF-II	\$7,300	\$201	\$2,543	\$1,079	\$0
RCF-I	\$780	\$0	\$1,050	\$902	\$0
SNF/ICF	\$0	\$0	\$0	\$0	\$0
CASES CLOSED	0	0	1	1	0
*** SSI ONLY	2	2	2	1	2
*** SSI-SP					
PERSONS	0	0	0	2	0
TOTAL PAYMENTS	\$0	\$0	\$0	\$24	\$0
*** SP ONLY					
PERSONS	0	0	0	0	0
TOTAL PAYMENTS	\$0	\$0	\$0	\$0	\$0
*** QMB					
APPLICATIONS RECEIVED	0	5	3	1	0
APPLICATIONS APPROVED	0	1	1	1	1
APPLICATIONS REJECTED	0	6	1	0	1
APPLICATIONS PENDING	0	1	2	0	2
PERSONS	7	6	4	4	3
CASES CLOSED	2	1	0	0	0
*** SLMB					
APPLICATIONS RECEIVED	0	3	1	0	0
APPLICATIONS APPROVED	0	0	1	0	1
APPLICATIONS REJECTED	0	7	0	0	0
APPLICATIONS PENDING	0	0	0	0	2
PERSONS	18	4	14	13	4
CASES CLOSED	1	0	0	0	0
*** VENDOR CASES					
PERSONS	72	103	104	120	58
CASES CLOSED	0	2	1	3	0
*** PE FOR KIDS					
PERSONS	0	0	0	0	0

**TABLE 9
MEDICAID ELIGIBILITY BY REGION AND COUNTY FOR JULY 2005**

	NW JOHNSON	NW LAFAYETTE	NW LINN	NW LIVINGSTON	NW MERCER
*** MC+/MAF/TMA					
APPLICATIONS RECEIVED	78	53	22	18	5
APPLICATIONS APPROVED	39	33	20	23	5
APPLICATIONS REJECTED	20	4	5	3	0
APPLICATIONS PENDING	47	27	3	6	2
MC+					
FAMILIES	897	798	384	393	75
NON-CHIP POVERTY CHILDREN	999	851	422	463	82
CHIP NO COST CHILDREN	441	430	178	188	39
CHIP CO-PAY CHILDREN	118	94	73	50	20
CHIP PREMIUM CHILDREN	23	22	11	10	0
MAF					
FAMILIES	398	350	150	161	32
PARENTS/CARETAKERS	404	363	147	168	28
CHILDREN	695	643	278	285	54
TMA					
FAMILIES	396	270	162	173	42
PARENTS/CARETAKERS	558	400	227	238	70
CHILDREN	792	572	357	387	86
TOTAL MC+/MAF/TMA					
FAMILIES	1,691	1,418	696	727	149
PARENTS/CARETAKERS	962	763	374	406	98
CHILDREN	3,068	2,612	1,319	1,383	281
CASES CLOSED	94	45	41	35	7
*** NEWBORNS	128	114	54	49	14
*** BCCT					
PERSONS	4	3	0	1	0
PRESUMPTIVE ELIGIBILITY PERSONS	0	0	1	0	0
*** MC+ FOR PREGNANT WOMEN					
APPLICATIONS RECEIVED	22	22	16	6	3
APPLICATIONS APPROVED	12	15	10	6	2
APPLICATIONS REJECTED	3	4	2	3	0
APPLICATIONS PENDING	10	7	6	0	1
MC+ FOR PREGNANT WOMEN	146	110	82	66	10
EXTENDED WOMEN'S HEALTH	79	55	28	39	7
*** REFUGEE					
APPLICATIONS RECEIVED	0	0	0	0	0
APPLICATIONS APPROVED	0	0	0	0	0
APPLICATIONS REJECTED	0	0	0	0	0
APPLICATIONS PENDING	0	0	0	0	0
CASES	0	0	0	0	0
PERSONS	0	0	0	0	0
TOTAL PAYMENTS	\$0	\$0	\$0	\$0	\$0
CASES CLOSED	0	0	0	0	0
*** SUPPLEMENTAL AID TO BLIND					
APPLICATIONS RECEIVED	1	2	0	0	0
APPLICATIONS APPROVED	0	0	0	0	0
APPLICATIONS REJECTED	0	2	0	0	0
APPLICATIONS PENDING	3	1	0	2	0
PERSONS	6	5	5	0	1
TOTAL PAYMENTS	\$1,865	\$2,550	\$1,735	\$0	\$493
CASES CLOSED	1	0	0	0	0
*** BLIND PENSION					
APPLICATIONS RECEIVED	2	2	0	0	0
APPLICATIONS APPROVED	0	0	0	0	0
APPLICATIONS REJECTED	0	2	0	0	0
APPLICATIONS PENDING	4	1	0	2	0
PERSONS	15	13	7	13	1
TOTAL PAYMENTS	\$7,650	\$6,630	\$3,570	\$6,630	\$510
CASES CLOSED	0	0	0	0	0

**TABLE 9
MEDICAID ELIGIBILITY BY REGION AND COUNTY FOR JULY 2005**

	NW JOHNSON	NW LAFAYETTE	NW LINN	NW LIVINGSTON	NW MERCER
*** MEDICAL ASSISTANCE					
APPLICATIONS RECEIVED	56	51	22	34	5
APPLICATIONS APPROVED	21	34	18	19	5
APPLICATIONS REJECTED	13	30	8	14	2
APPLICATIONS PENDING	101	80	17	50	8
SPENDDOWN PERSONS	64	67	35	30	14
NON-SPENDDOWN PERSONS	855	844	499	538	128
MA-WD NON-PREMIUM PERSONS	85	80	47	57	5
MA-WD PREMIUM PERSONS	20	14	10	19	4
CASES CLOSED	24	24	4	14	5
*** MACC					
APPLICATIONS RECEIVED	0	0	0	0	0
APPLICATIONS APPROVED	0	0	0	0	0
APPLICATIONS REJECTED	0	0	0	0	0
APPLICATIONS PENDING	0	0	0	0	0
PERSONS	0	29	0	0	0
CASES CLOSED	0	0	0	0	0
*** NURSING CARE					
APPLICATIONS RECEIVED	1	0	0	5	0
APPLICATIONS APPROVED	1	1	0	1	0
APPLICATIONS REJECTED	0	0	0	0	0
APPLICATIONS PENDING	1	0	0	4	0
PERSONS	23	11	13	71	19
RCF-II	9	6	5	50	14
RCF-I	14	5	8	4	5
SNF-ICF	0	0	0	17	0
TOTAL PAYMENTS	\$4,361	\$1,971	\$2,629	\$20,012	\$4,844
RCF-II	\$2,354	\$1,280	\$1,396	\$12,758	\$4,064
RCF-I	\$2,007	\$691	\$1,233	\$624	\$780
SNF/ICF	\$0	\$0	\$0	\$6,630	\$0
CASES CLOSED	0	0	0	1	1
*** SSI ONLY	3	2	0	3	0
*** SSI-SP					
PERSONS	0	4	0	0	0
TOTAL PAYMENTS	\$0	\$150	\$0	\$0	\$0
*** SP ONLY					
PERSONS	0	1	0	2	0
TOTAL PAYMENTS	\$0	\$34	\$0	\$539	\$0
*** QMB					
APPLICATIONS RECEIVED	10	6	15	11	2
APPLICATIONS APPROVED	6	7	12	6	1
APPLICATIONS REJECTED	2	1	6	5	1
APPLICATIONS PENDING	6	2	1	4	0
PERSONS	16	10	5	20	6
CASES CLOSED	2	0	0	0	1
*** SLMB					
APPLICATIONS RECEIVED	10	0	14	6	1
APPLICATIONS APPROVED	1	0	1	4	1
APPLICATIONS REJECTED	8	1	16	2	0
APPLICATIONS PENDING	5	0	1	3	0
PERSONS	34	16	31	39	3
CASES CLOSED	1	1	0	1	0
*** VENDOR CASES					
PERSONS	195	303	116	136	12
CASES CLOSED	4	6	9	4	1
*** PE FOR KIDS					
PERSONS	0	0	0	0	0

**TABLE 9
MEDICAID ELIGIBILITY BY REGION AND COUNTY FOR JULY 2005**

	NW NODAWAY	NW PETTIS	NW PUTNAM	NW RAY	NW SALINE
*** MC+/MAF/TMA					
APPLICATIONS RECEIVED	31	107	10	48	54
APPLICATIONS APPROVED	19	87	10	36	51
APPLICATIONS REJECTED	7	17	4	11	14
APPLICATIONS PENDING	10	48	1	16	11
MC+					
FAMILIES	329	1,204	162	546	619
NON-CHIP POVERTY CHILDREN	358	1,368	194	576	650
CHIP NO COST CHILDREN	167	592	73	306	318
CHIP CO-PAY CHILDREN	50	176	14	79	86
CHIP PREMIUM CHILDREN	5	24	4	15	18
MAF					
FAMILIES	67	516	38	259	301
PARENTS/CARETAKERS	64	447	41	236	267
CHILDREN	118	945	60	455	518
TMA					
FAMILIES	93	540	68	181	307
PARENTS/CARETAKERS	131	753	105	252	399
CHILDREN	156	1,176	157	352	626
TOTAL MC+/MAF/TMA					
FAMILIES	489	2,260	268	986	1,227
PARENTS/CARETAKERS	195	1,200	146	488	666
CHILDREN	854	4,281	502	1,783	2,216
CASES CLOSED	32	139	15	67	55
*** NEWBORNS	62	118	10	67	84
*** BCCT					
PERSONS	1	6	0	0	0
PRESUMPTIVE ELIGIBILITY PERSONS	0	0	0	0	0
*** MC+ FOR PREGNANT WOMEN					
APPLICATIONS RECEIVED	11	45	6	16	16
APPLICATIONS APPROVED	7	29	6	13	10
APPLICATIONS REJECTED	6	18	1	4	5
APPLICATIONS PENDING	4	11	1	3	5
MC+ FOR PREGNANT WOMEN	74	178	24	65	96
EXTENDED WOMEN'S HEALTH	50	77	9	48	42
*** REFUGEE					
APPLICATIONS RECEIVED	0	0	0	0	0
APPLICATIONS APPROVED	0	0	0	0	0
APPLICATIONS REJECTED	0	0	0	0	0
APPLICATIONS PENDING	0	0	0	0	0
CASES	0	1	0	0	0
PERSONS	0	1	0	0	0
TOTAL PAYMENTS	\$0	\$136	\$0	\$0	\$0
CASES CLOSED	0	0	0	0	0
*** SUPPLEMENTAL AID TO BLIND					
APPLICATIONS RECEIVED	0	1	0	0	0
APPLICATIONS APPROVED	0	0	0	0	0
APPLICATIONS REJECTED	0	0	0	0	1
APPLICATIONS PENDING	0	1	0	1	1
PERSONS	1	1	0	0	2
TOTAL PAYMENTS	\$348	\$510	\$0	\$0	\$957
CASES CLOSED	0	0	0	0	0
*** BLIND PENSION					
APPLICATIONS RECEIVED	0	1	0	0	0
APPLICATIONS APPROVED	0	0	0	0	0
APPLICATIONS REJECTED	0	0	0	0	1
APPLICATIONS PENDING	0	1	0	1	1
PERSONS	3	33	1	15	14
TOTAL PAYMENTS	\$1,530	\$16,830	\$510	\$7,650	\$7,140
CASES CLOSED	0	0	0	0	0

**TABLE 9
MEDICAID ELIGIBILITY BY REGION AND COUNTY FOR JULY 2005**

	NW NODAWAY	NW PETTIS	NW PUTNAM	NW RAY	NW SALINE
*** MEDICAL ASSISTANCE					
APPLICATIONS RECEIVED	17	64	17	32	47
APPLICATIONS APPROVED	14	36	10	20	16
APPLICATIONS REJECTED	13	23	11	14	26
APPLICATIONS PENDING	18	110	19	49	71
SPENDDOWN PERSONS	24	87	22	33	83
NON-SPENDDOWN PERSONS	424	1,500	265	538	841
MA-WD NON-PREMIUM PERSONS	32	108	11	28	100
MA-WD PREMIUM PERSONS	7	14	3	11	27
CASES CLOSED	11	35	3	20	17
*** MACC					
APPLICATIONS RECEIVED	0	0	0	0	0
APPLICATIONS APPROVED	0	0	0	0	0
APPLICATIONS REJECTED	0	0	0	0	0
APPLICATIONS PENDING	0	0	0	0	0
PERSONS	0	0	0	1	1
CASES CLOSED	0	0	0	0	0
*** NURSING CARE					
APPLICATIONS RECEIVED	0	2	0	0	5
APPLICATIONS APPROVED	0	4	0	0	4
APPLICATIONS REJECTED	0	0	0	0	0
APPLICATIONS PENDING	0	1	0	0	6
PERSONS	9	107	2	2	74
RCF-II	2	51	0	2	53
RCF-I	7	56	2	0	20
SNF-ICF	0	0	0	0	1
TOTAL PAYMENTS	\$1,550	\$21,373	\$312	\$584	\$16,825
RCF-II	\$584	\$13,039	\$0	\$584	\$13,929
RCF-I	\$966	\$8,334	\$312	\$0	\$2,740
SNF/ICF	\$0	\$0	\$0	\$0	\$156
CASES CLOSED	0	5	0	0	2
*** SSI ONLY	8	5	1	1	4
*** SSI-SP					
PERSONS	1	0	0	0	1
TOTAL PAYMENTS	\$49	\$0	\$0	\$0	\$7
*** SP ONLY					
PERSONS	0	1	0	0	0
TOTAL PAYMENTS	\$0	\$21	\$0	\$0	\$0
*** QMB					
APPLICATIONS RECEIVED	2	14	4	2	11
APPLICATIONS APPROVED	2	8	4	3	2
APPLICATIONS REJECTED	1	10	4	1	7
APPLICATIONS PENDING	0	9	0	0	10
PERSONS	75	37	7	8	5
CASES CLOSED	2	5	1	0	0
*** SLMB					
APPLICATIONS RECEIVED	0	17	2	2	9
APPLICATIONS APPROVED	0	4	2	1	0
APPLICATIONS REJECTED	0	17	4	3	7
APPLICATIONS PENDING	0	9	0	0	9
PERSONS	17	70	20	34	28
CASES CLOSED	0	2	1	0	0
*** VENDOR CASES					
PERSONS	111	245	30	118	365
CASES CLOSED	5	6	0	4	4
*** PE FOR KIDS					
PERSONS	0	3	0	0	0

**TABLE 9
MEDICAID ELIGIBILITY BY REGION AND COUNTY FOR JULY 2005**

	NW SULLIVAN	NW WORTH	NE ADAIR	NE AUDRAIN	NE BOONE
*** MC+/MAF/TMA					
APPLICATIONS RECEIVED	16	5	52	32	146
APPLICATIONS APPROVED	13	4	35	28	128
APPLICATIONS REJECTED	2	0	7	5	32
APPLICATIONS PENDING	9	2	17	11	66
MC+					
FAMILIES	235	75	580	771	2,513
NON-CHIP POVERTY CHILDREN	253	86	684	701	2,587
CHIP NO COST CHILDREN	126	31	270	404	1,296
CHIP CO-PAY CHILDREN	27	11	87	175	501
CHIP PREMIUM CHILDREN	3	5	10	43	72
MAF					
FAMILIES	108	22	202	265	1,609
PARENTS/CARETAKERS	65	20	213	259	1,471
CHILDREN	171	35	353	460	2,876
TMA					
FAMILIES	106	16	269	254	1,256
PARENTS/CARETAKERS	150	26	385	317	1,557
CHILDREN	216	32	407	517	2,551
TOTAL MC+/MAF/TMA					
FAMILIES	449	113	1,051	1,290	5,378
PARENTS/CARETAKERS	215	46	598	576	3,028
CHILDREN	796	200	1,811	2,300	9,883
CASES CLOSED	17	11	69	55	205
*** NEWBORNS	40	5	67	95	238
*** BCCT					
PERSONS	2	0	0	1	1
PRESUMPTIVE ELIGIBILITY PERSONS	0	0	0	0	0
*** MC+ FOR PREGNANT WOMEN					
APPLICATIONS RECEIVED	10	2	21	11	82
APPLICATIONS APPROVED	5	2	13	9	56
APPLICATIONS REJECTED	5	0	2	1	25
APPLICATIONS PENDING	2	0	10	4	24
MC+ FOR PREGNANT WOMEN	29	7	78	99	420
EXTENDED WOMEN'S HEALTH	30	8	35	70	256
*** REFUGEE					
APPLICATIONS RECEIVED	0	0	0	0	2
APPLICATIONS APPROVED	0	0	0	0	1
APPLICATIONS REJECTED	0	0	0	0	1
APPLICATIONS PENDING	0	0	0	0	0
CASES	0	0	0	0	3
PERSONS	0	0	0	0	3
TOTAL PAYMENTS	\$0	\$0	\$0	\$0	\$408
CASES CLOSED	0	0	0	0	1
*** SUPPLEMENTAL AID TO BLIND					
APPLICATIONS RECEIVED	0	1	0	1	1
APPLICATIONS APPROVED	0	0	0	0	0
APPLICATIONS REJECTED	0	1	0	0	1
APPLICATIONS PENDING	0	0	0	1	6
PERSONS	1	0	2	3	13
TOTAL PAYMENTS	\$510	\$0	\$841	\$1,530	\$6,077
CASES CLOSED	0	0	0	0	0
*** BLIND PENSION					
APPLICATIONS RECEIVED	0	1	0	1	1
APPLICATIONS APPROVED	0	0	0	0	1
APPLICATIONS REJECTED	0	0	0	0	0
APPLICATIONS PENDING	0	1	0	1	4
PERSONS	7	1	12	12	48
TOTAL PAYMENTS	\$3,570	\$510	\$6,120	\$6,120	\$24,459
CASES CLOSED	0	0	0	0	0

**TABLE 9
MEDICAID ELIGIBILITY BY REGION AND COUNTY FOR JULY 2005**

	NW SULLIVAN	NW WORTH	NE ADAIR	NE AUDRAIN	NE BOONE
*** MEDICAL ASSISTANCE					
APPLICATIONS RECEIVED	11	7	37	36	229
APPLICATIONS APPROVED	8	7	26	22	92
APPLICATIONS REJECTED	8	2	16	13	92
APPLICATIONS PENDING	27	2	51	59	323
SPENDDOWN PERSONS	14	6	69	64	170
NON-SPENDDOWN PERSONS	289	72	918	807	3,073
MA-WD NON-PREMIUM PERSONS	47	3	68	55	351
MA-WD PREMIUM PERSONS	6	1	9	27	122
CASES CLOSED	2	2	28	17	105
*** MACC					
APPLICATIONS RECEIVED	0	2	0	2	15
APPLICATIONS APPROVED	0	2	0	2	8
APPLICATIONS REJECTED	0	0	0	0	8
APPLICATIONS PENDING	0	0	0	3	0
PERSONS	1	1	29	11	33
CASES CLOSED	0	0	0	0	0
*** NURSING CARE					
APPLICATIONS RECEIVED	0	0	4	1	8
APPLICATIONS APPROVED	0	0	2	1	4
APPLICATIONS REJECTED	0	0	1	0	0
APPLICATIONS PENDING	0	0	8	1	11
PERSONS	20	7	36	55	124
RCF-II	3	7	31	52	93
RCF-I	17	0	5	2	25
SNF/ICF	0	0	0	1	6
TOTAL PAYMENTS	\$3,235	\$2,044	\$8,782	\$14,670	\$30,327
RCF-II	\$721	\$2,044	\$8,027	\$14,065	\$24,156
RCF-I	\$2,514	\$0	\$755	\$215	\$3,831
SNF/ICF	\$0	\$0	\$0	\$390	\$2,340
CASES CLOSED	0	2	1	0	4
*** SSI ONLY	0	0	5	2	5
*** SSI-SP					
PERSONS	0	0	1	2	1
TOTAL PAYMENTS	\$0	\$0	\$5	\$44	\$128
*** SP ONLY					
PERSONS	0	0	0	1	0
TOTAL PAYMENTS	\$0	\$0	\$0	\$42	\$0
*** QMB					
APPLICATIONS RECEIVED	2	0	8	2	20
APPLICATIONS APPROVED	1	0	6	2	13
APPLICATIONS REJECTED	2	0	1	0	7
APPLICATIONS PENDING	2	0	6	0	12
PERSONS	8	2	16	9	31
CASES CLOSED	0	1	1	0	5
*** SLMB					
APPLICATIONS RECEIVED	2	0	2	0	8
APPLICATIONS APPROVED	0	0	2	0	4
APPLICATIONS REJECTED	3	0	1	0	0
APPLICATIONS PENDING	2	0	0	0	5
PERSONS	16	3	17	16	65
CASES CLOSED	0	0	1	0	2
*** VENDOR CASES					
PERSONS	59	24	127	147	369
CASES CLOSED	0	0	2	2	10
*** PE FOR KIDS					
PERSONS	0	0	0	0	6

**TABLE 9
MEDICAID ELIGIBILITY BY REGION AND COUNTY FOR JULY 2005**

	NE CALLAWAY	NE CLARK	NE COLE	NE FRANKLIN	NE GASCONADE
*** MC+/MAF/TMA					
APPLICATIONS RECEIVED	54	24	88	107	16
APPLICATIONS APPROVED	47	20	71	77	12
APPLICATIONS REJECTED	5	4	14	24	4
APPLICATIONS PENDING	28	5	48	45	9
MC+					
FAMILIES	993	275	1,224	1,752	325
NON-CHIP POVERTY CHILDREN	1,168	276	1,473	1,747	344
CHIP NO COST CHILDREN	496	192	517	1,002	181
CHIP CO-PAY CHILDREN	148	31	134	271	50
CHIP PREMIUM CHILDREN	8	7	13	52	8
MAF					
FAMILIES	522	72	731	895	103
PARENTS/CARETAKERS	490	84	675	834	102
CHILDREN	897	134	1,299	1,544	169
TMA					
FAMILIES	357	87	463	820	136
PARENTS/CARETAKERS	484	125	594	1,107	197
CHILDREN	709	113	957	1,669	302
TOTAL MC+/MAF/TMA					
FAMILIES	1,872	434	2,418	3,467	564
PARENTS/CARETAKERS	974	209	1,269	1,941	299
CHILDREN	3,426	753	4,393	6,285	1,054
CASES CLOSED	90	14	86	162	20
*** NEWBORNS	88	19	174	256	45
*** BCCT					
PERSONS	1	1	2	4	0
PRESUMPTIVE ELIGIBILITY PERSONS	0	0	0	0	0
*** MC+ FOR PREGNANT WOMEN					
APPLICATIONS RECEIVED	20	4	41	69	6
APPLICATIONS APPROVED	17	3	29	37	7
APPLICATIONS REJECTED	10	0	12	19	1
APPLICATIONS PENDING	8	1	8	19	2
MC+ FOR PREGNANT WOMEN	121	26	209	285	53
EXTENDED WOMEN'S HEALTH	64	27	115	202	25
*** REFUGEE					
APPLICATIONS RECEIVED	0	0	0	0	0
APPLICATIONS APPROVED	0	0	0	0	0
APPLICATIONS REJECTED	0	0	0	0	0
APPLICATIONS PENDING	0	0	0	0	0
CASES	0	0	1	0	0
PERSONS	0	0	1	0	0
TOTAL PAYMENTS	\$0	\$0	\$0	\$0	\$0
CASES CLOSED	0	0	0	0	0
*** SUPPLEMENTAL AID TO BLIND					
APPLICATIONS RECEIVED	0	0	1	0	0
APPLICATIONS APPROVED	0	0	0	0	0
APPLICATIONS REJECTED	1	1	2	0	0
APPLICATIONS PENDING	1	0	3	0	0
PERSONS	5	0	6	12	2
TOTAL PAYMENTS	\$2,076	\$0	\$1,586	\$4,255	\$845
CASES CLOSED	0	0	0	0	0
*** BLIND PENSION					
APPLICATIONS RECEIVED	0	0	1	1	0
APPLICATIONS APPROVED	0	0	0	0	0
APPLICATIONS REJECTED	2	1	2	0	0
APPLICATIONS PENDING	1	0	3	2	0
PERSONS	12	4	36	40	8
TOTAL PAYMENTS	\$6,120	\$2,040	\$18,360	\$20,400	\$4,080
CASES CLOSED	0	0	0	0	0

**TABLE 9
MEDICAID ELIGIBILITY BY REGION AND COUNTY FOR JULY 2006**

	NE CALLAWAY	NE CLARK	NE COLE	NE FRANKLIN	NE GASCONADE
*** MEDICAL ASSISTANCE					
APPLICATIONS RECEIVED	43	17	66	106	27
APPLICATIONS APPROVED	27	5	45	45	10
APPLICATIONS REJECTED	27	5	32	48	10
APPLICATIONS PENDING	88	19	133	157	35
SPENDDOWN PERSONS	83	16	87	164	33
NON-SPENDDOWN PERSONS	1,035	283	1,427	1,833	397
MA-WD NON-PREMIUM PERSONS	86	8	231	165	49
MA-WD PREMIUM PERSONS	22	1	24	60	13
CASES CLOSED	25	11	35	42	6
*** MACC					
APPLICATIONS RECEIVED	3	0	0	0	0
APPLICATIONS APPROVED	1	0	0	0	0
APPLICATIONS REJECTED	2	0	0	0	0
APPLICATIONS PENDING	0	0	0	0	0
PERSONS	19	1	21	9	0
CASES CLOSED	0	0	0	0	0
*** NURSING CARE					
APPLICATIONS RECEIVED	3	0	3	7	2
APPLICATIONS APPROVED	2	0	5	4	2
APPLICATIONS REJECTED	2	0	0	0	0
APPLICATIONS PENDING	1	0	5	5	0
PERSONS	75	3	106	86	20
RCF-II	67	3	81	62	5
RCF-I	8	0	23	21	15
SNF-ICF	0	0	2	3	0
TOTAL PAYMENTS	\$18,520	\$876	\$24,789	\$21,546	\$3,688
RCF-II	\$17,272	\$876	\$21,090	\$17,432	\$1,460
RCF-I	\$1,248	\$0	\$3,130	\$3,276	\$2,228
SNF/ICF	\$0	\$0	\$569	\$838	\$0
CASES CLOSED	1	0	2	1	1
*** SSI ONLY	1	1	1	1	2
*** SSI-SP					
PERSONS	1	0	1	0	1
TOTAL PAYMENTS	\$20	\$0	\$39	\$0	\$27
*** SP ONLY					
PERSONS	0	0	1	0	0
TOTAL PAYMENTS	\$0	\$0	\$10	\$0	\$0
*** QMB					
APPLICATIONS RECEIVED	7	1	2	15	2
APPLICATIONS APPROVED	3	2	1	8	2
APPLICATIONS REJECTED	3	0	2	4	1
APPLICATIONS PENDING	2	0	4	9	4
PERSONS	31	1	21	57	12
CASES CLOSED	2	0	3	2	0
*** SLMB					
APPLICATIONS RECEIVED	2	0	1	2	2
APPLICATIONS APPROVED	0	0	0	2	0
APPLICATIONS REJECTED	4	0	0	1	0
APPLICATIONS PENDING	2	0	3	1	3
PERSONS	47	12	29	114	22
CASES CLOSED	2	0	0	1	1
*** VENDOR CASES					
PERSONS	160	38	221	454	160
CASES CLOSED	4	2	4	10	3
*** PE FOR KIDS					
PERSONS	0	0	0	0	0

**TABLE 9
MEDICAID ELIGIBILITY BY REGION AND COUNTY FOR JULY 2005**

	NE HOWARD	NE KNOX	NE LEWIS	NE LINCOLN	NE MACON
*** MC+/MAF/TMA					
APPLICATIONS RECEIVED	11	7	12	98	23
APPLICATIONS APPROVED	5	7	11	78	20
APPLICATIONS REJECTED	5	0	1	23	8
APPLICATIONS PENDING	4	2	3	43	4
MC+					
FAMILIES	259	125	231	1,009	465
NON-CHIP POVERTY CHILDREN	240	119	241	1,174	483
CHIP NO COST CHILDREN	175	86	135	492	259
CHIP CO-PAY CHILDREN	47	12	30	138	65
CHIP PREMIUM CHILDREN	2	3	5	16	11
MAF					
FAMILIES	84	38	56	563	105
PARENTS/CARETAKERS	84	45	59	559	97
CHILDREN	157	66	94	1,019	198
TMA					
FAMILIES	100	47	114	431	165
PARENTS/CARETAKERS	151	73	165	589	239
CHILDREN	214	107	239	960	344
TOTAL MC+/MAF/TMA					
FAMILIES	443	210	401	2,003	735
PARENTS/CARETAKERS	235	118	224	1,148	336
CHILDREN	835	393	744	3,799	1,360
CASES CLOSED	14	9	25	112	30
*** NEWBORNS	36	12	25	123	48
*** BCCT					
PERSONS	0	0	0	4	0
PRESUMPTIVE ELIGIBILITY PERSONS	0	0	0	0	0
*** MC+ FOR PREGNANT WOMEN					
APPLICATIONS RECEIVED	6	3	5	39	9
APPLICATIONS APPROVED	3	5	5	27	5
APPLICATIONS REJECTED	1	0	1	6	4
APPLICATIONS PENDING	2	0	1	13	3
MC+ FOR PREGNANT WOMEN	25	16	34	166	67
EXTENDED WOMEN'S HEALTH	23	11	20	75	39
*** REFUGEE					
APPLICATIONS RECEIVED	0	0	0	0	0
APPLICATIONS APPROVED	0	0	0	0	0
APPLICATIONS REJECTED	0	0	0	0	0
APPLICATIONS PENDING	0	0	0	0	0
CASES	0	0	0	0	0
PERSONS	0	0	0	0	0
TOTAL PAYMENTS	\$0	\$0	\$0	\$0	\$0
CASES CLOSED	0	0	0	0	0
*** SUPPLEMENTAL AID TO BLIND					
APPLICATIONS RECEIVED	0	0	0	0	0
APPLICATIONS APPROVED	0	0	0	0	0
APPLICATIONS REJECTED	0	0	0	1	1
APPLICATIONS PENDING	0	1	0	1	0
PERSONS	1	0	4	1	3
TOTAL PAYMENTS	\$124	\$0	\$1,246	\$510	\$836
CASES CLOSED	0	0	0	0	0
*** BLIND PENSION					
APPLICATIONS RECEIVED	0	0	0	0	0
APPLICATIONS APPROVED	0	0	0	0	0
APPLICATIONS REJECTED	0	0	0	0	1
APPLICATIONS PENDING	0	0	0	1	0
PERSONS	5	1	3	13	14
TOTAL PAYMENTS	\$2,550	\$510	\$1,530	\$6,630	\$7,140
CASES CLOSED	0	0	1	0	0

**TABLE 9
MEDICAID ELIGIBILITY BY REGION AND COUNTY FOR JULY 2005**

	NE HOWARD	NE KNOX	NE LEWIS	NE LINCOLN	NE MACON
*** MEDICAL ASSISTANCE					
APPLICATIONS RECEIVED	7	5	16	48	14
APPLICATIONS APPROVED	6	3	11	33	9
APPLICATIONS REJECTED	3	4	7	29	7
APPLICATIONS PENDING	13	10	24	92	27
SPENDDOWN PERSONS	29	15	17	125	40
NON-SPENDDOWN PERSONS	325	169	306	929	523
MA-WD NON-PREMIUM PERSONS	15	6	23	43	57
MA-WD PREMIUM PERSONS	8	2	5	10	17
CASES CLOSED	4	13	11	25	8
*** MACC					
APPLICATIONS RECEIVED	0	0	0	0	8
APPLICATIONS APPROVED	0	0	0	0	9
APPLICATIONS REJECTED	0	0	0	0	0
APPLICATIONS PENDING	0	0	0	0	0
PERSONS	0	0	0	30	0
CASES CLOSED	0	0	0	0	0
*** NURSING CARE					
APPLICATIONS RECEIVED	1	0	0	6	1
APPLICATIONS APPROVED	0	1	0	4	2
APPLICATIONS REJECTED	0	0	0	0	0
APPLICATIONS PENDING	1	1	0	3	0
PERSONS	50	31	2	121	7
RCF-II	43	31	2	82	7
RCF-I	7	0	0	39	0
SNF-ICF	0	0	0	0	0
TOTAL PAYMENTS	\$12,721	\$8,970	\$584	\$27,524	\$1,906
RCF-II	\$11,629	\$8,970	\$584	\$21,795	\$1,906
RCF-I	\$1,092	\$0	\$0	\$5,729	\$0
SNF/ICF	\$0	\$0	\$0	\$0	\$0
CASES CLOSED	1	1	0	2	0
*** SSI ONLY	3	2	2	2	0
*** SSI-SP					
PERSONS	2	0	0	0	0
TOTAL PAYMENTS	\$111	\$0	\$0	\$0	\$0
*** SP ONLY					
PERSONS	0	1	0	1	0
TOTAL PAYMENTS	\$0	\$54	\$0	\$66	\$0
*** QMB					
APPLICATIONS RECEIVED	0	0	1	14	1
APPLICATIONS APPROVED	2	0	2	10	3
APPLICATIONS REJECTED	0	0	0	1	0
APPLICATIONS PENDING	0	0	0	3	0
PERSONS	4	8	4	14	11
CASES CLOSED	0	2	1	1	0
*** SLMB					
APPLICATIONS RECEIVED	0	0	0	5	0
APPLICATIONS APPROVED	0	0	0	4	0
APPLICATIONS REJECTED	0	0	1	0	2
APPLICATIONS PENDING	0	0	0	1	0
PERSONS	15	10	8	34	21
CASES CLOSED	0	0	1	1	0
*** VENDOR CASES					
PERSONS	60	21	101	165	171
CASES CLOSED	0	0	1	5	5
*** PE FOR KIDS					
PERSONS	0	0	0	0	0

**TABLE 9
MEDICAID ELIGIBILITY BY REGION AND COUNTY FOR JULY 2005**

	NE MARION	NE MONROE	NE MONTGOMERY	NE OSAGE	NE PIKE
*** MC+/MAF/TMA					
APPLICATIONS RECEIVED	54	12	16	6	27
APPLICATIONS APPROVED	49	8	13	8	18
APPLICATIONS REJECTED	7	2	4	2	7
APPLICATIONS PENDING	18	4	8	5	6
MC+					
FAMILIES	919	251	404	221	439
NON-CHIP POVERTY CHILDREN	1,043	306	428	251	482
CHIP NO COST CHILDREN	428	113	225	103	234
CHIP CO-PAY CHILDREN	85	38	58	45	60
CHIP PREMIUM CHILDREN	17	17	19	13	11
MAF					
FAMILIES	412	70	124	85	235
PARENTS/CARETAKERS	392	61	124	101	201
CHILDREN	738	123	222	144	410
TMA					
FAMILIES	375	72	128	94	218
PARENTS/CARETAKERS	511	100	183	148	292
CHILDREN	759	157	246	207	487
TOTAL MC+/MAF/TMA					
FAMILIES	1,708	393	656	400	892
PARENTS/CARETAKERS	903	161	307	249	493
CHILDREN	3,070	754	1,198	763	1,684
CASES CLOSED	84	15	31	9	46
*** NEWBORNS	108	17	41	41	36
*** BCCT					
PERSONS	2	0	0	0	1
PRESUMPTIVE ELIGIBILITY PERSONS	0	0	0	0	0
*** MC+ FOR PREGNANT WOMEN					
APPLICATIONS RECEIVED	22	6	8	5	13
APPLICATIONS APPROVED	19	5	9	5	15
APPLICATIONS REJECTED	2	0	2	1	2
APPLICATIONS PENDING	8	2	1	1	1
MC+ FOR PREGNANT WOMEN	150	34	45	33	62
EXTENDED WOMEN'S HEALTH	69	19	24	16	30
*** REFUGEE					
APPLICATIONS RECEIVED	0	0	0	0	0
APPLICATIONS APPROVED	0	0	0	0	0
APPLICATIONS REJECTED	0	0	0	0	0
APPLICATIONS PENDING	0	0	0	0	0
CASES	0	0	0	0	0
PERSONS	0	0	0	0	0
TOTAL PAYMENTS	\$0	\$0	\$0	\$0	\$0
CASES CLOSED	0	0	0	0	0
*** SUPPLEMENTAL AID TO BLIND					
APPLICATIONS RECEIVED	0	0	0	0	0
APPLICATIONS APPROVED	0	0	0	0	0
APPLICATIONS REJECTED	0	0	0	0	0
APPLICATIONS PENDING	0	0	0	0	0
PERSONS	5	1	1	0	3
TOTAL PAYMENTS	\$2,195	\$510	\$416	\$0	\$1,026
CASES CLOSED	0	0	0	0	0
*** BLIND PENSION					
APPLICATIONS RECEIVED	1	0	0	0	0
APPLICATIONS APPROVED	1	0	0	0	0
APPLICATIONS REJECTED	0	0	0	0	0
APPLICATIONS PENDING	0	0	0	0	1
PERSONS	17	3	6	2	14
TOTAL PAYMENTS	\$8,670	\$1,530	\$3,039	\$1,020	\$7,140
CASES CLOSED	1	0	0	0	0

**TABLE 9
MEDICAID ELIGIBILITY BY REGION AND COUNTY FOR JULY 2005**

	NE MARION	NE MONROE	NE MONTGOMERY	NE OSAGE	NE PIKE
*** MEDICAL ASSISTANCE					
APPLICATIONS RECEIVED	71	11	28	14	34
APPLICATIONS APPROVED	45	7	14	9	25
APPLICATIONS REJECTED	24	5	8	2	19
APPLICATIONS PENDING	77	17	36	20	43
SPENDDOWN PERSONS	102	28	22	30	67
NON-SPENDDOWN PERSONS	1,259	292	408	277	613
MA-WD NON-PREMIUM PERSONS	65	22	45	16	30
MA-WD PREMIUM PERSONS	16	12	8	8	7
CASES CLOSED	31	3	10	4	12
*** MACC					
APPLICATIONS RECEIVED	0	0	0	0	0
APPLICATIONS APPROVED	0	0	0	0	0
APPLICATIONS REJECTED	0	0	0	0	0
APPLICATIONS PENDING	0	0	0	0	0
PERSONS	0	0	0	0	0
CASES CLOSED	0	0	0	0	0
*** NURSING CARE					
APPLICATIONS RECEIVED	8	0	0	3	1
APPLICATIONS APPROVED	6	0	0	1	1
APPLICATIONS REJECTED	2	0	0	1	0
APPLICATIONS PENDING	4	1	0	2	0
PERSONS	130	24	24	14	20
RCF-II	74	8	21	11	19
RCF-I	56	4	3	3	1
SNF/ICF	0	12	0	0	0
TOTAL PAYMENTS	\$28,623	\$6,621	\$5,968	\$3,308	\$5,691
RCF-II	\$20,656	\$1,928	\$5,555	\$2,940	\$5,535
RCF-I	\$7,967	\$624	\$413	\$368	\$156
SNF/ICF	\$0	\$4,069	\$0	\$0	\$0
CASES CLOSED	2	0	0	0	0
*** SSI ONLY	9	0	1	0	3
*** SSI-SP					
PERSONS	3	0	0	0	1
TOTAL PAYMENTS	\$133	\$0	\$0	\$0	\$33
*** SP ONLY					
PERSONS	1	0	1	0	1
TOTAL PAYMENTS	\$67	\$0	\$18	\$0	\$9
*** QMB					
APPLICATIONS RECEIVED	11	1	4	0	1
APPLICATIONS APPROVED	6	1	0	0	2
APPLICATIONS REJECTED	2	0	0	0	3
APPLICATIONS PENDING	7	0	3	0	1
PERSONS	21	2	12	2	13
CASES CLOSED	2	0	0	0	2
*** SLMB					
APPLICATIONS RECEIVED	4	0	1	0	0
APPLICATIONS APPROVED	1	0	0	0	0
APPLICATIONS REJECTED	3	0	0	0	2
APPLICATIONS PENDING	4	0	1	0	1
PERSONS	47	11	6	10	17
CASES CLOSED	4	0	0	0	0
*** VENDOR CASES					
PERSONS	343	44	193	70	103
CASES CLOSED	9	3	2	1	5
*** PE FOR KIDS					
PERSONS	0	0	0	0	0

**TABLE 9
MEDICAID ELIGIBILITY BY REGION AND COUNTY FOR JULY 2005**

	NE RALLS	NE RANDOLPH	NE SCHUYLER	NE SCOTLAND	NE SHELBY
*** MC+/MAF/TMA					
APPLICATIONS RECEIVED	12	42	7	13	13
APPLICATIONS APPROVED	8	37	3	11	11
APPLICATIONS REJECTED	2	12	2	0	2
APPLICATIONS PENDING	5	15	3	3	6
MC+					
FAMILIES	206	733	130	134	207
NON-CHIP POVERTY CHILDREN	197	890	133	125	239
CHIP NO COST CHILDREN	112	351	93	86	98
CHIP CO-PAY CHILDREN	61	77	17	18	36
CHIP PREMIUM CHILDREN	6	14	5	11	9
MAF					
FAMILIES	94	349	41	25	48
PARENTS/CARETAKERS	94	329	40	27	55
CHILDREN	152	625	65	42	86
TMA					
FAMILIES	85	321	72	43	90
PARENTS/CARETAKERS	125	421	101	60	126
CHILDREN	182	665	141	91	189
TOTAL MC+/MAF/TMA					
FAMILIES	385	1,403	243	202	345
PARENTS/CARETAKERS	219	750	141	87	181
CHILDREN	710	2,622	454	373	657
CASES CLOSED	12	55	19	10	21
*** NEWBORNS	16	129	6	11	24
*** BCCT					
PERSONS	1	2	1	0	2
PRESUMPTIVE ELIGIBILITY PERSONS	0	0	0	0	0
*** MC+ FOR PREGNANT WOMEN					
APPLICATIONS RECEIVED	1	20	1	3	8
APPLICATIONS APPROVED	1	18	0	1	6
APPLICATIONS REJECTED	0	4	1	0	1
APPLICATIONS PENDING	0	5	0	1	0
MC+ FOR PREGNANT WOMEN	22	139	16	15	32
EXTENDED WOMEN'S HEALTH	20	74	6	7	14
*** REFUGEE					
APPLICATIONS RECEIVED	0	0	0	0	0
APPLICATIONS APPROVED	0	0	0	0	0
APPLICATIONS REJECTED	0	0	0	0	0
APPLICATIONS PENDING	0	0	0	0	0
CASES	0	0	0	0	0
PERSONS	0	0	0	0	0
TOTAL PAYMENTS	\$0	\$0	\$0	\$0	\$0
CASES CLOSED	0	0	0	0	0
*** SUPPLEMENTAL AID TO BLIND					
APPLICATIONS RECEIVED	0	1	0	0	0
APPLICATIONS APPROVED	0	0	0	0	0
APPLICATIONS REJECTED	0	2	0	0	0
APPLICATIONS PENDING	0	1	0	0	0
PERSONS	2	5	0	1	0
TOTAL PAYMENTS	\$949	\$2,448	\$0	\$186	\$0
CASES CLOSED	0	0	0	0	0
*** BLIND PENSION					
APPLICATIONS RECEIVED	0	1	0	0	0
APPLICATIONS APPROVED	0	1	0	0	0
APPLICATIONS REJECTED	0	2	0	0	0
APPLICATIONS PENDING	0	0	0	0	0
PERSONS	2	18	1	4	1
TOTAL PAYMENTS	\$1,020	\$9,180	\$510	\$2,040	\$510
CASES CLOSED	0	1	0	0	0

**TABLE 9
MEDICAID ELIGIBILITY BY REGION AND COUNTY FOR JULY 2005**

	NE RALLS	NE RANDOLPH	NE SCHUYLER	NE SCOTLAND	NE SHELBY
*** MEDICAL ASSISTANCE					
APPLICATIONS RECEIVED	7	70	7	10	6
APPLICATIONS APPROVED	7	27	5	2	7
APPLICATIONS REJECTED	3	41	6	2	3
APPLICATIONS PENDING	10	122	10	17	12
SPENDDOWN PERSONS	37	51	18	14	15
NON-SPENDDOWN PERSONS	277	1,067	209	157	259
MA-WD NON-PREMIUM PERSONS	14	109	14	22	14
MA-WD PREMIUM PERSONS	7	17	1	3	4
CASES CLOSED	3	17	1	8	6
*** MACC					
APPLICATIONS RECEIVED	0	0	0	0	0
APPLICATIONS APPROVED	0	0	0	0	0
APPLICATIONS REJECTED	0	0	0	0	0
APPLICATIONS PENDING	0	0	0	0	0
PERSONS	0	0	0	0	0
CASES CLOSED	0	0	0	0	0
*** NURSING CARE					
APPLICATIONS RECEIVED	0	1	0	0	0
APPLICATIONS APPROVED	0	0	0	0	0
APPLICATIONS REJECTED	0	0	0	0	0
APPLICATIONS PENDING	0	3	0	0	0
PERSONS	8	41	1	1	6
RCF-II	7	35	1	1	0
RCF-I	1	6	0	0	6
SNF/ICF	0	0	0	0	0
TOTAL PAYMENTS	\$2,165	\$10,492	\$292	\$123	\$936
RCF-II	\$2,044	\$9,562	\$292	\$123	\$0
RCF-I	\$121	\$930	\$0	\$0	\$936
SNF/ICF	\$0	\$0	\$0	\$0	\$0
CASES CLOSED	0	2	1	0	0
*** SSI ONLY	0	2	0	0	1
*** SSI-SP					
PERSONS	1	1	0	0	0
TOTAL PAYMENTS	\$51	\$11	\$0	\$0	\$0
*** SP ONLY					
PERSONS	0	0	0	0	0
TOTAL PAYMENTS	\$0	\$0	\$0	\$0	\$0
*** QMB					
APPLICATIONS RECEIVED	5	4	0	1	0
APPLICATIONS APPROVED	4	1	0	0	1
APPLICATIONS REJECTED	0	3	0	0	0
APPLICATIONS PENDING	1	3	0	1	0
PERSONS	2	9	1	2	2
CASES CLOSED	0	3	0	0	0
*** SLMB					
APPLICATIONS RECEIVED	2	3	0	2	0
APPLICATIONS APPROVED	2	0	0	0	0
APPLICATIONS REJECTED	0	3	0	0	1
APPLICATIONS PENDING	0	1	0	2	0
PERSONS	6	26	3	4	7
CASES CLOSED	0	0	0	0	0
*** VENDOR CASES					
PERSONS	24	209	24	53	60
CASES CLOSED	0	5	0	1	1
*** PE FOR KIDS					
PERSONS	0	6	0	0	0

**TABLE 9
MEDICAID ELIGIBILITY BY REGION AND COUNTY FOR JULY 2005**

	NE WARREN	SE BOLLINGER	SE BUTLER	SE CAPE GIRARDEAU	SE CARTER
*** MC+/MAF/TMA					
APPLICATIONS RECEIVED	33	19	103	92	29
APPLICATIONS APPROVED	27	17	77	75	28
APPLICATIONS REJECTED	6	4	14	17	3
APPLICATIONS PENDING	19	8	27	42	5
MC+					
FAMILIES	529	423	1,439	1,363	266
NON-CHIP POVERTY CHILDREN	599	430	1,537	1,520	278
CHIP NO COST CHILDREN	261	234	674	588	171
CHIP CO-PAY CHILDREN	91	69	160	163	40
CHIP PREMIUM CHILDREN	21	21	28	21	4
MAF					
FAMILIES	283	130	817	943	140
PARENTS/CARETAKERS	244	129	714	840	129
CHILDREN	501	219	1,463	1,645	233
TMA					
FAMILIES	265	161	770	716	133
PARENTS/CARETAKERS	356	236	1,059	896	199
CHILDREN	586	345	1,506	1,422	248
TOTAL MC+/MAF/TMA					
FAMILIES	1,077	714	3,026	3,022	539
PARENTS/CARETAKERS	600	365	1,773	1,736	328
CHILDREN	2,059	1,318	5,368	5,359	974
CASES CLOSED	43	23	166	96	26
*** NEWBORNS	81	34	168	194	46
*** BCCT					
PERSONS	0	1	7	5	0
PRESUMPTIVE ELIGIBILITY PERSONS	0	0	0	0	0
*** MC+ FOR PREGNANT WOMEN					
APPLICATIONS RECEIVED	14	8	35	41	6
APPLICATIONS APPROVED	11	8	21	34	6
APPLICATIONS REJECTED	1	2	6	11	0
APPLICATIONS PENDING	5	3	9	13	2
MC+ FOR PREGNANT WOMEN	92	44	190	230	34
EXTENDED WOMEN'S HEALTH	50	39	91	114	23
*** REFUGEE					
APPLICATIONS RECEIVED	0	0	0	0	0
APPLICATIONS APPROVED	0	0	0	0	0
APPLICATIONS REJECTED	0	0	0	0	0
APPLICATIONS PENDING	0	0	0	0	0
CASES	0	0	0	0	0
PERSONS	0	0	0	0	0
TOTAL PAYMENTS	\$0	\$0	\$0	\$0	\$0
CASES CLOSED	0	0	0	0	0
*** SUPPLEMENTAL AID TO BLIND					
APPLICATIONS RECEIVED	1	0	2	2	0
APPLICATIONS APPROVED	0	0	0	1	0
APPLICATIONS REJECTED	0	0	3	1	0
APPLICATIONS PENDING	1	0	0	6	0
PERSONS	6	1	6	7	1
TOTAL PAYMENTS	\$2,293	\$28	\$2,482	\$3,160	\$510
CASES CLOSED	0	0	0	1	0
*** BLIND PENSION					
APPLICATIONS RECEIVED	2	0	2	2	0
APPLICATIONS APPROVED	0	0	1	1	0
APPLICATIONS REJECTED	1	0	2	1	0
APPLICATIONS PENDING	1	0	2	6	0
PERSONS	10	3	27	32	3
TOTAL PAYMENTS	\$5,100	\$1,530	\$13,260	\$16,320	\$1,530
CASES CLOSED	0	0	0	2	0

**TABLE 9
MEDICAID ELIGIBILITY BY REGION AND COUNTY FOR JULY 2005**

	NE WARREN	SE BOLLINGER	SE BUTLER	SE CAPE GIRARDEAU	SE CARTER
*** MEDICAL ASSISTANCE					
APPLICATIONS RECEIVED	23	16	115	138	17
APPLICATIONS APPROVED	10	13	71	52	14
APPLICATIONS REJECTED	17	7	41	63	8
APPLICATIONS PENDING	50	42	187	237	30
SPENDDOWN PERSONS	60	85	164	116	30
NON-SPENDDOWN PERSONS	548	673	2,917	1,929	495
MA-WD NON-PREMIUM PERSONS	42	38	316	117	56
MA-WD PREMIUM PERSONS	16	5	47	32	10
CASES CLOSED	13	6	80	44	9
*** MACC					
APPLICATIONS RECEIVED	9	0	13	0	0
APPLICATIONS APPROVED	8	0	12	0	0
APPLICATIONS REJECTED	1	0	0	0	0
APPLICATIONS PENDING	0	0	0	0	0
PERSONS	0	0	75	28	0
CASES CLOSED	0	0	0	0	0
*** NURSING CARE					
APPLICATIONS RECEIVED	1	4	6	7	0
APPLICATIONS APPROVED	0	2	6	5	0
APPLICATIONS REJECTED	0	0	1	5	0
APPLICATIONS PENDING	1	2	3	13	0
PERSONS	6	56	161	237	31
RCF-II	3	33	109	216	17
RCF-I	3	23	52	21	13
SNF-ICF	0	0	0	0	1
TOTAL PAYMENTS	\$1,255	\$11,980	\$38,565	\$61,353	\$7,281
RCF-II	\$787	\$8,701	\$30,819	\$58,243	\$4,964
RCF-I	\$468	\$3,279	\$7,746	\$3,110	\$2,025
SNF/ICF	\$0	\$0	\$0	\$0	\$292
CASES CLOSED	0	2	5	4	3
*** SSI ONLY	0	5	16	4	2
*** SSI-SP					
PERSONS	8	0	10	2	0
TOTAL PAYMENTS	\$447	\$0	\$325	\$32	\$0
*** SP ONLY					
PERSONS	0	0	1	1	1
TOTAL PAYMENTS	\$0	\$0	\$116	\$15	\$59
*** QMB					
APPLICATIONS RECEIVED	6	0	11	16	2
APPLICATIONS APPROVED	4	1	7	6	2
APPLICATIONS REJECTED	4	4	2	11	0
APPLICATIONS PENDING	1	2	4	18	1
PERSONS	10	8	34	34	6
CASES CLOSED	1	2	2	0	0
*** SLMB					
APPLICATIONS RECEIVED	3	2	1	6	2
APPLICATIONS APPROVED	3	2	2	5	1
APPLICATIONS REJECTED	4	0	0	7	1
APPLICATIONS PENDING	1	1	0	8	1
PERSONS	33	26	101	90	12
CASES CLOSED	0	0	1	3	0
*** VENDOR CASES					
PERSONS	44	61	340	405	25
CASES CLOSED	1	2	9	5	0
*** PE FOR KIDS					
PERSONS	0	0	0	0	0

**TABLE 9
MEDICAID ELIGIBILITY BY REGION AND COUNTY FOR JULY 2005**

	SE CRAWFORD	SE DENT	SE DUNKLIN	SE HOWELL	SE IRON
*** MC+/MAF/TMA					
APPLICATIONS RECEIVED	57	26	129	90	39
APPLICATIONS APPROVED	44	26	100	77	25
APPLICATIONS REJECTED	9	6	13	15	4
APPLICATIONS PENDING	20	4	43	34	15
MC+					
FAMILIES	765	578	1,322	1,389	387
NON-CHIP POVERTY CHILDREN	740	605	1,494	1,503	417
CHIP NO COST CHILDREN	425	327	551	775	195
CHIP CO-PAY CHILDREN	137	109	133	222	36
CHIP PREMIUM CHILDREN	28	17	28	10	5
MAF					
FAMILIES	384	204	1,270	670	185
PARENTS/CARETAKERS	370	189	1,038	649	178
CHILDREN	699	378	2,370	1,183	338
TMA					
FAMILIES	336	226	707	667	184
PARENTS/CARETAKERS	484	336	948	1,018	278
CHILDREN	760	499	1,455	1,441	401
TOTAL MC+/MAF/TMA					
FAMILIES	1,485	1,008	3,299	2,726	756
PARENTS/CARETAKERS	854	525	1,986	1,667	456
CHILDREN	2,789	1,935	6,031	5,134	1,392
CASES CLOSED	67	41	163	122	53
*** NEWBORNS	79	70	108	145	37
*** BCCT					
PERSONS	3	3	6	11	3
PRESUMPTIVE ELIGIBILITY PERSONS	0	0	0	0	0
*** MC+ FOR PREGNANT WOMEN					
APPLICATIONS RECEIVED	20	13	45	29	4
APPLICATIONS APPROVED	13	11	29	20	6
APPLICATIONS REJECTED	8	3	16	5	2
APPLICATIONS PENDING	4	2	9	9	1
MC+ FOR PREGNANT WOMEN	96	85	130	190	43
EXTENDED WOMEN'S HEALTH	58	32	44	87	25
*** REFUGEE					
APPLICATIONS RECEIVED	0	0	0	0	0
APPLICATIONS APPROVED	0	0	0	0	0
APPLICATIONS REJECTED	0	0	0	0	0
APPLICATIONS PENDING	0	0	0	0	0
CASES	0	0	0	0	0
PERSONS	0	0	0	0	0
TOTAL PAYMENTS	\$0	\$0	\$0	\$0	\$0
CASES CLOSED	0	0	0	0	0
*** SUPPLEMENTAL AID TO BLIND					
APPLICATIONS RECEIVED	1	0	1	5	0
APPLICATIONS APPROVED	0	0	0	0	1
APPLICATIONS REJECTED	0	0	1	3	1
APPLICATIONS PENDING	1	0	1	6	2
PERSONS	1	4	10	6	1
TOTAL PAYMENTS	\$294	\$1,790	\$4,521	\$2,538	\$406
CASES CLOSED	0	0	0	0	0
*** BLIND PENSION					
APPLICATIONS RECEIVED	1	0	1	7	0
APPLICATIONS APPROVED	0	0	0	0	1
APPLICATIONS REJECTED	0	0	1	3	1
APPLICATIONS PENDING	1	0	1	6	2
PERSONS	10	8	22	20	7
TOTAL PAYMENTS	\$5,100	\$4,080	\$11,220	\$10,200	\$3,570
CASES CLOSED	0	0	0	0	0

**TABLE 9
MEDICAID ELIGIBILITY BY REGION AND COUNTY FOR JULY 2005**

	SE CRAWFORD	SE DENT	SE DUNKLIN	SE HOWELL	SE IRON
*** MEDICAL ASSISTANCE					
APPLICATIONS RECEIVED	44	30	118	152	39
APPLICATIONS APPROVED	36	16	71	78	12
APPLICATIONS REJECTED	26	10	41	52	16
APPLICATIONS PENDING	62	37	172	205	45
SPENDDOWN PERSONS	47	54	175	156	36
NON-SPENDDOWN PERSONS	1,032	835	3,280	2,083	667
MA-WD NON-PREMIUM PERSONS	177	131	305	134	117
MA-WD PREMIUM PERSONS	33	23	52	19	18
CASES CLOSED	19	22	76	45	10
*** MACC					
APPLICATIONS RECEIVED	0	0	0	0	0
APPLICATIONS APPROVED	0	0	0	0	0
APPLICATIONS REJECTED	0	0	0	0	0
APPLICATIONS PENDING	0	0	0	0	0
PERSONS	0	0	4	1	11
CASES CLOSED	0	0	0	0	0
*** NURSING CARE					
APPLICATIONS RECEIVED	5	2	1	1	1
APPLICATIONS APPROVED	4	3	2	1	0
APPLICATIONS REJECTED	0	0	0	0	1
APPLICATIONS PENDING	2	0	0	0	1
PERSONS	106	16	113	94	127
RCF-II	52	10	103	87	32
RCF-I	54	6	10	7	65
SNF-ICF	0	0	0	0	30
TOTAL PAYMENTS	\$23,097	\$3,379	\$30,305	\$25,965	\$30,383
RCF-II	\$14,797	\$2,531	\$28,930	\$24,873	\$9,029
RCF-I	\$8,300	\$848	\$1,375	\$1,092	\$9,752
SNF/ICF	\$0	\$0	\$0	\$0	\$11,602
CASES CLOSED	1	2	0	3	3
*** SSI ONLY	8	2	21	8	4
*** SSI-SP					
PERSONS	4	0	7	4	3
TOTAL PAYMENTS	\$97	\$0	\$503	\$534	\$157
*** SP ONLY					
PERSONS	1	1	0	1	0
TOTAL PAYMENTS	\$17	\$34	\$0	\$489	\$0
*** QMB					
APPLICATIONS RECEIVED	15	2	10	25	3
APPLICATIONS APPROVED	11	1	4	10	3
APPLICATIONS REJECTED	4	0	1	15	0
APPLICATIONS PENDING	5	1	7	14	1
PERSONS	19	17	32	46	9
CASES CLOSED	0	2	8	6	0
*** SLMB					
APPLICATIONS RECEIVED	6	0	5	23	1
APPLICATIONS APPROVED	1	0	0	6	1
APPLICATIONS REJECTED	6	0	1	19	1
APPLICATIONS PENDING	4	0	5	10	0
PERSONS	37	35	87	129	20
CASES CLOSED	2	0	3	8	1
*** VENDOR CASES					
PERSONS	146	84	420	326	101
CASES CLOSED	3	3	16	15	1
*** PE FOR KIDS					
PERSONS	0	0	0	0	0

**TABLE 9
MEDICAID ELIGIBILITY BY REGION AND COUNTY FOR JULY 2006**

	SE MADISON	SE MARIES	SE MISSISSIPPI	SE NEW MADRID	SE OREGON
*** MC+/MAF/TMA					
APPLICATIONS RECEIVED	29	13	36	74	28
APPLICATIONS APPROVED	18	12	34	57	21
APPLICATIONS REJECTED	7	1	3	8	4
APPLICATIONS PENDING	11	6	11	22	7
MC+					
FAMILIES	437	198	555	666	393
NON-CHIP POVERTY CHILDREN	461	206	545	694	396
CHIP NO COST CHILDREN	219	98	290	303	236
CHIP CO-PAY CHILDREN	70	28	51	90	52
CHIP PREMIUM CHILDREN	10	6	13	20	16
MAF					
FAMILIES	173	126	449	593	175
PARENTS/CARETAKERS	168	113	385	454	162
CHILDREN	283	220	821	1,010	329
TMA					
FAMILIES	184	98	319	380	202
PARENTS/CARETAKERS	286	142	388	505	324
CHILDREN	382	183	637	765	454
TOTAL MC+/MAF/TMA					
FAMILIES	794	422	1,323	1,639	770
PARENTS/CARETAKERS	454	255	773	959	486
CHILDREN	1,405	741	2,357	2,882	1,483
CASES CLOSED	32	11	71	69	23
*** NEWBORNS	41	26	18	56	22
*** BCCT					
PERSONS	0	0	2	8	4
PRESUMPTIVE ELIGIBILITY PERSONS	0	0	0	0	0
*** MC+ FOR PREGNANT WOMEN					
APPLICATIONS RECEIVED	13	2	12	15	7
APPLICATIONS APPROVED	5	0	6	12	5
APPLICATIONS REJECTED	4	0	5	5	0
APPLICATIONS PENDING	3	2	5	3	5
MC+ FOR PREGNANT WOMEN	37	20	59	64	36
EXTENDED WOMEN'S HEALTH	20	11	21	35	22
*** REFUGEE					
APPLICATIONS RECEIVED	0	0	0	0	0
APPLICATIONS APPROVED	0	0	0	0	0
APPLICATIONS REJECTED	0	0	0	0	0
APPLICATIONS PENDING	0	0	0	0	0
CASES	0	0	0	0	0
PERSONS	0	0	0	0	0
TOTAL PAYMENTS	\$0	\$0	\$0	\$0	\$0
CASES CLOSED	0	0	0	0	0
*** SUPPLEMENTAL AID TO BLIND					
APPLICATIONS RECEIVED	0	0	0	1	0
APPLICATIONS APPROVED	0	0	0	0	0
APPLICATIONS REJECTED	0	0	1	0	0
APPLICATIONS PENDING	1	0	2	1	0
PERSONS	3	0	5	7	2
TOTAL PAYMENTS	\$1,463	\$0	\$2,192	\$2,614	\$929
CASES CLOSED	0	0	0	0	0
*** BLIND PENSION					
APPLICATIONS RECEIVED	0	0	0	1	0
APPLICATIONS APPROVED	0	0	0	0	0
APPLICATIONS REJECTED	0	0	1	0	0
APPLICATIONS PENDING	1	0	2	2	0
PERSONS	14	5	17	15	9
TOTAL PAYMENTS	\$7,140	\$2,550	\$8,670	\$7,650	\$4,590
CASES CLOSED	0	0	0	1	0

**TABLE 9
MEDICAID ELIGIBILITY BY REGION AND COUNTY FOR JULY 2005**

	SE MADISON	SE MARIES	SE MISSISSIPPI	SE NEW MADRID	SE OREGON
*** MEDICAL ASSISTANCE					
APPLICATIONS RECEIVED	26	10	43	67	30
APPLICATIONS APPROVED	20	4	26	29	20
APPLICATIONS REJECTED	12	9	9	41	15
APPLICATIONS PENDING	22	27	43	68	44
SPENDDOWN PERSONS	73	13	59	100	59
NON-SPENDDOWN PERSONS	661	333	1,123	1,552	901
MA-WD NON-PREMIUM PERSONS	50	46	173	138	31
MA-WD PREMIUM PERSONS	10	9	16	26	8
CASES CLOSED	14	8	20	28	25
*** MACC					
APPLICATIONS RECEIVED	0	0	0	0	0
APPLICATIONS APPROVED	0	0	0	0	0
APPLICATIONS REJECTED	0	0	0	0	0
APPLICATIONS PENDING	0	0	0	0	0
PERSONS	0	0	0	26	1
CASES CLOSED	0	0	0	0	0
*** NURSING CARE					
APPLICATIONS RECEIVED	2	1	0	0	0
APPLICATIONS APPROVED	1	1	0	0	1
APPLICATIONS REJECTED	0	0	0	0	0
APPLICATIONS PENDING	1	1	0	0	0
PERSONS	33	10	2	13	16
RCF-II	30	4	2	8	16
RCF-I	2	6	0	3	0
SNF/ICF	1	0	0	2	0
TOTAL PAYMENTS	\$8,781	\$1,998	\$584	\$3,336	\$4,663
RCF-II	\$8,177	\$1,062	\$584	\$2,336	\$4,663
RCF-I	\$312	\$936	\$0	\$414	\$0
SNF/ICF	\$292	\$0	\$0	\$586	\$0
CASES CLOSED	0	0	0	0	1
*** SSI ONLY	1	2	12	18	7
*** SSI-SP					
PERSONS	0	2	0	10	2
TOTAL PAYMENTS	\$0	\$84	\$0	\$239	\$502
*** SP ONLY					
PERSONS	0	0	0	1	0
TOTAL PAYMENTS	\$0	\$0	\$0	\$40	\$0
*** QMB					
APPLICATIONS RECEIVED	3	1	4	17	6
APPLICATIONS APPROVED	3	1	4	10	5
APPLICATIONS REJECTED	2	0	0	9	3
APPLICATIONS PENDING	1	0	1	6	2
PERSONS	5	3	4	15	8
CASES CLOSED	0	0	1	4	1
*** SLMB					
APPLICATIONS RECEIVED	1	0	1	12	2
APPLICATIONS APPROVED	0	0	0	3	1
APPLICATIONS REJECTED	2	0	1	7	2
APPLICATIONS PENDING	1	1	1	5	1
PERSONS	27	12	22	39	35
CASES CLOSED	1	0	1	3	3
*** VENDOR CASES					
PERSONS	124	35	139	249	65
CASES CLOSED	1	1	2	10	2
*** PE FOR KIDS					
PERSONS	0	0	0	0	0

**TABLE 9
MEDICAID ELIGIBILITY BY REGION AND COUNTY FOR JULY 2005**

	SE PEMISCOT	SE PERRY	SE PHELPS	SE PULASKI	SE REYNOLDS
*** MC+/MAF/TMA					
APPLICATIONS RECEIVED	60	33	68	81	12
APPLICATIONS APPROVED	52	21	65	55	10
APPLICATIONS REJECTED	6	10	9	13	1
APPLICATIONS PENDING	23	10	32	43	4
MC+					
FAMILIES	861	402	1,125	909	262
NON-CHIP POVERTY CHILDREN	1,102	446	1,050	988	233
CHIP NO COST CHILDREN	406	181	645	421	131
CHIP CO-PAY CHILDREN	56	43	184	141	47
CHIP PREMIUM CHILDREN	9	13	20	13	9
MAF					
FAMILIES	817	148	609	394	134
PARENTS/CARETAKERS	654	147	591	371	129
CHILDREN	1,678	251	1,091	672	223
TMA					
FAMILIES	460	153	490	393	147
PARENTS/CARETAKERS	555	219	690	541	218
CHILDREN	1,096	316	952	770	305
TOTAL MC+/MAF/TMA					
FAMILIES	2,138	703	2,224	1,696	543
PARENTS/CARETAKERS	1,209	366	1,281	912	347
CHILDREN	4,347	1,250	3,942	3,005	948
CASES CLOSED	93	32	108	107	15
*** NEWBORNS	53	56	118	105	25
*** BCCT					
PERSONS	5	0	2	3	2
PRESUMPTIVE ELIGIBILITY PERSONS	0	0	0	0	0
*** MC+ FOR PREGNANT WOMEN					
APPLICATIONS RECEIVED	16	13	42	29	5
APPLICATIONS APPROVED	15	11	24	18	4
APPLICATIONS REJECTED	1	4	9	9	1
APPLICATIONS PENDING	6	2	15	5	2
MC+ FOR PREGNANT WOMEN	72	56	178	143	28
EXTENDED WOMEN'S HEALTH	22	27	94	77	13
*** REFUGEE					
APPLICATIONS RECEIVED	0	0	0	0	0
APPLICATIONS APPROVED	0	0	0	0	0
APPLICATIONS REJECTED	0	0	0	0	0
APPLICATIONS PENDING	0	0	0	0	0
CASES	0	0	0	0	0
PERSONS	0	0	0	0	0
TOTAL PAYMENTS	\$0	\$0	\$0	\$0	\$0
CASES CLOSED	0	0	0	0	0
*** SUPPLEMENTAL AID TO BLIND					
APPLICATIONS RECEIVED	0	0	0	1	0
APPLICATIONS APPROVED	0	0	0	0	0
APPLICATIONS REJECTED	2	0	1	0	0
APPLICATIONS PENDING	0	0	1	1	0
PERSONS	12	1	5	2	1
TOTAL PAYMENTS	\$4,759	\$510	\$2,550	\$630	\$404
CASES CLOSED	0	0	0	0	0
*** BLIND PENSION					
APPLICATIONS RECEIVED	0	0	0	2	0
APPLICATIONS APPROVED	1	0	0	0	0
APPLICATIONS REJECTED	1	0	1	0	0
APPLICATIONS PENDING	0	1	2	2	0
PERSONS	11	1	28	8	5
TOTAL PAYMENTS	\$5,610	\$510	\$13,770	\$4,080	\$2,550
CASES CLOSED	0	0	0	0	0

**TABLE 9
MEDICAID ELIGIBILITY BY REGION AND COUNTY FOR JULY 2005**

	SE PEMISCOT	SE PERRY	SE PHELPS	SE PULASKI	SE REYNOLDS
*** MEDICAL ASSISTANCE					
APPLICATIONS RECEIVED	77	33	59	56	25
APPLICATIONS APPROVED	50	19	43	28	8
APPLICATIONS REJECTED	29	10	17	26	4
APPLICATIONS PENDING	107	52	126	83	36
SPENDDOWN PERSONS	74	41	85	49	28
NON-SPENDDOWN PERSONS	2,297	564	1,492	1,069	502
MA-WD NON-PREMIUM PERSONS	231	56	255	71	70
MA-WD PREMIUM PERSONS	26	20	38	9	21
CASES CLOSED	36	7	42	40	6
*** MACC					
APPLICATIONS RECEIVED	9	0	0	0	0
APPLICATIONS APPROVED	9	0	0	0	0
APPLICATIONS REJECTED	0	0	0	0	0
APPLICATIONS PENDING	0	0	0	0	0
PERSONS	0	0	15	1	9
CASES CLOSED	0	0	0	0	0
*** NURSING CARE					
APPLICATIONS RECEIVED	0	0	4	0	2
APPLICATIONS APPROVED	0	0	2	2	0
APPLICATIONS REJECTED	0	0	0	0	0
APPLICATIONS PENDING	0	0	2	0	2
PERSONS	2	21	55	27	15
RCF-II	1	20	54	22	4
RCF-I	1	1	1	5	11
SNF/ICF	0	0	0	0	0
TOTAL PAYMENTS	\$448	\$5,745	\$15,349	\$6,348	\$2,850
RCF-II	\$292	\$5,603	\$15,193	\$5,568	\$1,134
RCF-I	\$156	\$142	\$156	\$780	\$1,716
SNF/ICF	\$0	\$0	\$0	\$0	\$0
CASES CLOSED	0	0	2	0	1
*** SSI ONLY	17	2	8	5	5
*** SSI-SP					
PERSONS	5	2	5	1	0
TOTAL PAYMENTS	\$166	\$305	\$721	\$53	\$0
*** SP ONLY					
PERSONS	0	0	4	0	1
TOTAL PAYMENTS	\$0	\$0	\$717	\$0	\$4
*** QMB					
APPLICATIONS RECEIVED	6	3	5	12	3
APPLICATIONS APPROVED	4	0	3	6	1
APPLICATIONS REJECTED	0	2	2	4	1
APPLICATIONS PENDING	2	2	2	3	2
PERSONS	14	12	19	22	2
CASES CLOSED	1	1	3	1	0
*** SLMB					
APPLICATIONS RECEIVED	4	3	3	9	3
APPLICATIONS APPROVED	1	1	1	4	0
APPLICATIONS REJECTED	2	1	1	1	2
APPLICATIONS PENDING	1	2	2	2	2
PERSONS	42	20	48	36	21
CASES CLOSED	1	1	0	2	2
*** VENDOR CASES					
PERSONS	134	120	221	138	29
CASES CLOSED	6	2	11	5	2
*** PE FOR KIDS					
PERSONS	0	0	0	0	0

**TABLE 9
MEDICAID ELIGIBILITY BY REGION AND COUNTY FOR JULY 2005**

	SE RIPLEY	SE ST FRANCOIS	SE STE GENEVIEVE	SE SCOTT	SE SHANNON
*** MC+/MAF/TMA					
APPLICATIONS RECEIVED	41	96	12	82	24
APPLICATIONS APPROVED	32	80	12	64	15
APPLICATIONS REJECTED	10	9	2	14	8
APPLICATIONS PENDING	11	34	5	30	8
MC+					
FAMILIES	675	1,757	325	1,367	411
NON-CHIP POVERTY CHILDREN	628	1,941	359	1,443	386
CHIP NO COST CHILDREN	376	757	162	671	241
CHIP CO-PAY CHILDREN	98	193	59	176	59
CHIP PREMIUM CHILDREN	22	30	8	33	24
MAF					
FAMILIES	315	915	131	881	134
PARENTS/CARETAKERS	279	872	151	737	133
CHILDREN	542	1,499	244	1,606	241
TMA					
FAMILIES	332	840	171	700	202
PARENTS/CARETAKERS	518	1,157	235	901	322
CHILDREN	695	1,609	344	1,453	428
TOTAL MC+/MAF/TMA					
FAMILIES	1,322	3,512	627	2,948	747
PARENTS/CARETAKERS	797	2,029	386	1,638	455
CHILDREN	2,361	6,029	1,176	5,382	1,379
CASES CLOSED	73	171	21	109	29
*** NEWBORNS	49	160	31	85	39
*** BCCT					
PERSONS	2	4	0	4	0
PRESUMPTIVE ELIGIBILITY PERSONS	0	0	0	0	0
*** MC+ FOR PREGNANT WOMEN					
APPLICATIONS RECEIVED	8	48	14	27	6
APPLICATIONS APPROVED	7	30	12	23	5
APPLICATIONS REJECTED	2	9	0	4	1
APPLICATIONS PENDING	1	17	1	7	1
MC+ FOR PREGNANT WOMEN	63	262	43	170	46
EXTENDED WOMEN'S HEALTH	35	103	26	78	32
*** REFUGEE					
APPLICATIONS RECEIVED	0	0	0	0	0
APPLICATIONS APPROVED	0	0	0	0	0
APPLICATIONS REJECTED	0	0	0	0	0
APPLICATIONS PENDING	0	0	0	0	0
CASES	0	0	0	0	0
PERSONS	0	0	0	0	0
TOTAL PAYMENTS	\$0	\$0	\$0	\$0	\$0
CASES CLOSED	0	0	0	0	0
*** SUPPLEMENTAL AID TO BLIND					
APPLICATIONS RECEIVED	2	0	1	0	0
APPLICATIONS APPROVED	0	0	0	0	0
APPLICATIONS REJECTED	1	0	0	0	0
APPLICATIONS PENDING	2	2	1	0	0
PERSONS	3	2	0	5	4
TOTAL PAYMENTS	\$1,083	\$1,019	\$0	\$2,455	\$1,636
CASES CLOSED	0	0	0	1	0
*** BLIND PENSION					
APPLICATIONS RECEIVED	3	2	1	0	0
APPLICATIONS APPROVED	0	0	0	0	0
APPLICATIONS REJECTED	1	0	0	0	0
APPLICATIONS PENDING	3	4	1	0	0
PERSONS	14	52	4	29	3
TOTAL PAYMENTS	\$7,140	\$26,499	\$2,040	\$14,769	\$1,530
CASES CLOSED	0	0	0	0	0

**TABLE 9
MEDICAID ELIGIBILITY BY REGION AND COUNTY FOR JULY 2005**

	SE RIPLEY	SE ST FRANCOIS	SE STE GENEVIEVE	SE SCOTT	SE SHANNON
*** MEDICAL ASSISTANCE					
APPLICATIONS RECEIVED	49	130	22	114	23
APPLICATIONS APPROVED	30	67	15	58	10
APPLICATIONS REJECTED	16	62	8	46	11
APPLICATIONS PENDING	85	177	25	165	37
SPENDDOWN PERSONS	64	173	48	176	47
NON-SPENDDOWN PERSONS	1,417	2,612	404	2,304	610
MA-WD NON-PREMIUM PERSONS	213	432	59	239	45
MA-WD PREMIUM PERSONS	28	80	17	48	6
CASES CLOSED	19	71	10	60	7
*** MACC					
APPLICATIONS RECEIVED	0	0	0	0	0
APPLICATIONS APPROVED	0	0	0	0	0
APPLICATIONS REJECTED	0	0	0	0	0
APPLICATIONS PENDING	0	0	0	0	0
PERSONS	1	2	0	1	0
CASES CLOSED	0	0	0	1	0
*** NURSING CARE					
APPLICATIONS RECEIVED	0	10	4	2	0
APPLICATIONS APPROVED	0	9	4	5	1
APPLICATIONS REJECTED	0	1	2	0	0
APPLICATIONS PENDING	0	6	3	1	0
PERSONS	37	350	84	95	20
RCF-II	37	230	75	88	1
RCF-I	0	114	7	7	19
SNF-ICF	0	6	2	0	0
TOTAL PAYMENTS	\$10,296	\$78,942	\$21,692	\$25,994	\$3,232
RCF-II	\$10,296	\$60,338	\$20,060	\$24,902	\$292
RCF-I	\$0	\$16,288	\$1,092	\$1,092	\$2,940
SNF/ICF	\$0	\$2,316	\$540	\$0	\$0
CASES CLOSED	0	5	1	0	0
*** SSI ONLY	6	10	2	21	0
*** SSI-SP					
PERSONS	3	2	2	3	2
TOTAL PAYMENTS	\$99	\$687	\$64	\$99	\$89
*** SP ONLY					
PERSONS	0	1	0	1	0
TOTAL PAYMENTS	\$0	\$61	\$0	\$54	\$0
*** QMB					
APPLICATIONS RECEIVED	4	14	4	19	1
APPLICATIONS APPROVED	3	9	3	16	0
APPLICATIONS REJECTED	2	3	0	6	2
APPLICATIONS PENDING	2	4	3	6	0
PERSONS	5	49	6	28	14
CASES CLOSED	0	7	0	3	1
*** SLMB					
APPLICATIONS RECEIVED	3	4	2	6	2
APPLICATIONS APPROVED	1	2	0	3	1
APPLICATIONS REJECTED	0	1	0	1	1
APPLICATIONS PENDING	3	1	3	2	0
PERSONS	25	84	11	67	37
CASES CLOSED	0	1	0	2	0
*** VENDOR CASES					
PERSONS	64	384	76	320	40
CASES CLOSED	2	12	3	9	0
*** PE FOR KIDS					
PERSONS	0	0	0	0	0

**TABLE 9
MEDICAID ELIGIBILITY BY REGION AND COUNTY FOR JULY 2005**

	SE STODDARD	SE TEXAS	SE WASHINGTON	SE WAYNE	SW BARRY
*** MC+/MAF/TMA					
APPLICATIONS RECEIVED	61	46	53	22	97
APPLICATIONS APPROVED	46	33	45	16	84
APPLICATIONS REJECTED	5	6	4	2	14
APPLICATIONS PENDING	25	14	19	8	27
MC+					
FAMILIES	996	882	887	639	1,080
NON-CHIP POVERTY CHILDREN	942	787	967	708	1,326
CHIP NO COST CHILDREN	463	557	358	272	575
CHIP CO-PAY CHILDREN	163	153	118	64	124
CHIP PREMIUM CHILDREN	47	20	25	8	5
MAF					
FAMILIES	474	358	533	239	573
PARENTS/CARETAKERS	386	362	532	258	562
CHILDREN	766	659	970	419	1,093
TMA					
FAMILIES	455	338	474	291	482
PARENTS/CARETAKERS	640	517	716	445	693
CHILDREN	883	730	953	516	1,065
TOTAL MC+/MAF/TMA					
FAMILIES	1,925	1,578	1,894	1,169	2,135
PARENTS/CARETAKERS	1,026	879	1,248	703	1,255
CHILDREN	3,264	2,906	3,391	1,987	4,188
CASES CLOSED	103	63	76	53	108
*** NEWBORNS	143	76	94	58	94
*** BCCT					
PERSONS	4	3	4	4	2
PRESUMPTIVE ELIGIBILITY PERSONS	0	0	0	0	1
*** MC+ FOR PREGNANT WOMEN					
APPLICATIONS RECEIVED	19	24	20	11	48
APPLICATIONS APPROVED	15	22	19	10	27
APPLICATIONS REJECTED	5	3	5	1	20
APPLICATIONS PENDING	5	2	4	2	8
MC+ FOR PREGNANT WOMEN	154	129	124	67	154
EXTENDED WOMEN'S HEALTH	85	55	58	26	83
*** REFUGEE					
APPLICATIONS RECEIVED	0	0	0	0	0
APPLICATIONS APPROVED	0	0	0	0	0
APPLICATIONS REJECTED	0	0	0	0	0
APPLICATIONS PENDING	0	0	0	0	0
CASES	0	0	0	0	0
PERSONS	0	0	0	0	0
TOTAL PAYMENTS	\$0	\$0	\$0	\$0	\$0
CASES CLOSED	0	0	0	0	0
*** SUPPLEMENTAL AID TO BLIND					
APPLICATIONS RECEIVED	2	0	2	1	1
APPLICATIONS APPROVED	1	0	0	0	0
APPLICATIONS REJECTED	1	0	4	1	0
APPLICATIONS PENDING	1	0	1	5	2
PERSONS	9	3	9	6	3
TOTAL PAYMENTS	\$3,281	\$852	\$3,279	\$2,387	\$1,530
CASES CLOSED	0	0	0	0	0
*** BLIND PENSION					
APPLICATIONS RECEIVED	3	0	2	1	1
APPLICATIONS APPROVED	1	0	0	0	0
APPLICATIONS REJECTED	1	0	4	1	0
APPLICATIONS PENDING	2	0	1	5	2
PERSONS	16	11	16	16	14
TOTAL PAYMENTS	\$8,160	\$5,610	\$8,160	\$8,160	\$7,140
CASES CLOSED	0	0	0	0	0

**TABLE 9
MEDICAID ELIGIBILITY BY REGION AND COUNTY FOR JULY 2005**

	SE STODDARD	SE TEXAS	SE WASHINGTON	SE WAYNE	SW BARRY
*** MEDICAL ASSISTANCE					
APPLICATIONS RECEIVED	63	37	51	45	88
APPLICATIONS APPROVED	34	35	24	34	39
APPLICATIONS REJECTED	25	10	24	13	31
APPLICATIONS PENDING	90	44	89	74	83
SPENDDOWN PERSONS	151	97	81	79	101
NON-SPENDDOWN PERSONS	1,789	1,291	1,621	1,245	1,296
MA-WD NON-PREMIUM PERSONS	214	84	220	192	119
MA-WD PREMIUM PERSONS	43	17	44	36	15
CASES CLOSED	39	25	26	27	28
*** MACC					
APPLICATIONS RECEIVED	0	0	0	0	0
APPLICATIONS APPROVED	0	0	0	0	0
APPLICATIONS REJECTED	0	0	0	0	0
APPLICATIONS PENDING	0	0	0	0	0
PERSONS	2	18	0	0	1
CASES CLOSED	0	0	0	0	0
*** NURSING CARE					
APPLICATIONS RECEIVED	3	3	0	1	1
APPLICATIONS APPROVED	4	1	1	0	0
APPLICATIONS REJECTED	1	0	1	0	0
APPLICATIONS PENDING	1	2	0	1	2
PERSONS	120	59	26	12	61
RCF-II	98	50	24	6	45
RCF-I	21	9	2	6	16
SNF-ICF	1	0	0	0	0
TOTAL PAYMENTS	\$31,187	\$14,858	\$7,115	\$2,219	\$15,097
RCF-II	\$27,868	\$13,482	\$6,803	\$1,465	\$12,848
RCF-I	\$3,204	\$1,376	\$312	\$754	\$2,449
SNF/ICF	\$115	\$0	\$0	\$0	\$0
CASES CLOSED	2	3	2	0	0
*** SSI ONLY	13	5	9	7	2
*** SSI-SP					
PERSONS	2	0	0	2	0
TOTAL PAYMENTS	\$61	\$0	\$0	\$10	\$0
*** SP ONLY					
PERSONS	0	0	1	0	1
TOTAL PAYMENTS	\$0	\$0	\$489	\$0	\$52
*** QMB					
APPLICATIONS RECEIVED	5	13	13	3	4
APPLICATIONS APPROVED	4	6	9	4	2
APPLICATIONS REJECTED	4	2	4	1	3
APPLICATIONS PENDING	2	8	2	3	1
PERSONS	31	34	25	13	30
CASES CLOSED	2	1	1	0	2
*** SLMB					
APPLICATIONS RECEIVED	2	9	11	2	3
APPLICATIONS APPROVED	1	0	2	1	5
APPLICATIONS REJECTED	1	5	9	1	1
APPLICATIONS PENDING	3	6	3	1	0
PERSONS	88	73	43	25	68
CASES CLOSED	0	0	0	1	2
*** VENDOR CASES					
PERSONS	266	158	130	96	170
CASES CLOSED	12	3	3	4	4
*** PE FOR KIDS					
PERSONS	0	0	0	0	0

**TABLE 9
MEDICAID ELIGIBILITY BY REGION AND COUNTY FOR JULY 2005**

	SW BARTON	SW BATES	SW BENTON	SW CAMDEN	SW CEDAR
*** MC+/MAF/TMA					
APPLICATIONS RECEIVED	24	45	30	72	32
APPLICATIONS APPROVED	24	36	27	62	28
APPLICATIONS REJECTED	4	5	5	13	2
APPLICATIONS PENDING	2	12	4	17	8
MC+					
FAMILIES	411	532	551	1,121	475
NON-CHIP POVERTY CHILDREN	500	555	546	1,082	479
CHIP NO COST CHILDREN	225	279	285	637	272
CHIP CO-PAY CHILDREN	31	84	89	215	55
CHIP PREMIUM CHILDREN	13	16	14	38	3
MAF					
FAMILIES	198	176	334	352	217
PARENTS/CARETAKERS	196	181	324	353	211
CHILDREN	359	317	557	592	389
TMA					
FAMILIES	178	191	257	430	256
PARENTS/CARETAKERS	261	277	366	617	387
CHILDREN	338	412	517	888	539
TOTAL MC+/MAF/TMA					
FAMILIES	787	899	1,142	1,903	948
PARENTS/CARETAKERS	457	458	690	970	598
CHILDREN	1,466	1,663	2,008	3,452	1,737
CASES CLOSED	36	50	40	102	58
*** NEWBORNS	53	66	38	109	41
*** BCCT					
PERSONS	0	0	0	1	1
PRESUMPTIVE ELIGIBILITY PERSONS	0	0	0	0	0
*** MC+ FOR PREGNANT WOMEN					
APPLICATIONS RECEIVED	7	10	14	30	10
APPLICATIONS APPROVED	7	7	12	20	9
APPLICATIONS REJECTED	1	2	1	6	1
APPLICATIONS PENDING	0	2	3	8	1
MC+ FOR PREGNANT WOMEN	55	94	69	156	49
EXTENDED WOMEN'S HEALTH	39	44	28	100	30
*** REFUGEE					
APPLICATIONS RECEIVED	0	0	0	0	0
APPLICATIONS APPROVED	0	0	0	0	0
APPLICATIONS REJECTED	0	0	0	0	0
APPLICATIONS PENDING	0	0	0	0	0
CASES	0	0	0	0	0
PERSONS	0	0	0	0	0
TOTAL PAYMENTS	\$0	\$0	\$0	\$0	\$0
CASES CLOSED	0	0	0	0	0
*** SUPPLEMENTAL AID TO BLIND					
APPLICATIONS RECEIVED	0	0	0	0	0
APPLICATIONS APPROVED	0	0	0	0	0
APPLICATIONS REJECTED	0	0	0	0	0
APPLICATIONS PENDING	0	0	0	1	0
PERSONS	3	3	0	1	3
TOTAL PAYMENTS	\$1,258	\$1,212	\$0	\$500	\$1,530
CASES CLOSED	0	0	0	0	0
*** BLIND PENSION					
APPLICATIONS RECEIVED	0	0	1	0	0
APPLICATIONS APPROVED	0	0	0	0	0
APPLICATIONS REJECTED	0	0	0	0	0
APPLICATIONS PENDING	0	0	1	1	0
PERSONS	2	8	27	14	6
TOTAL PAYMENTS	\$1,020	\$4,080	\$13,749	\$7,140	\$3,060
CASES CLOSED	0	0	1	0	0

**TABLE 9
MEDICAID ELIGIBILITY BY REGION AND COUNTY FOR JULY 2005**

	SW BARTON	SW BATES	SW BENTON	SW CAMDEN	SW CEDAR
*** MEDICAL ASSISTANCE					
APPLICATIONS RECEIVED	33	27	53	67	29
APPLICATIONS APPROVED	11	24	33	26	19
APPLICATIONS REJECTED	16	16	22	30	8
APPLICATIONS PENDING	24	31	72	97	34
SPENDDOWN PERSONS	21	47	52	115	45
NON-SPENDDOWN PERSONS	474	558	930	980	726
MA-WD NON-PREMIUM PERSONS	44	21	189	68	81
MA-WD PREMIUM PERSONS	7	7	39	31	8
CASES CLOSED	10	12	26	42	13
*** MACC					
APPLICATIONS RECEIVED	0	0	0	1	0
APPLICATIONS APPROVED	0	0	0	0	0
APPLICATIONS REJECTED	0	0	0	0	0
APPLICATIONS PENDING	0	0	0	0	0
PERSONS	0	2	1	21	0
CASES CLOSED	0	0	0	0	0
*** NURSING CARE					
APPLICATIONS RECEIVED	0	0	2	0	1
APPLICATIONS APPROVED	0	0	2	0	1
APPLICATIONS REJECTED	0	1	0	0	1
APPLICATIONS PENDING	0	1	0	0	0
PERSONS	20	15	31	7	25
RCF-II	10	6	15	1	1
RCF-I	10	9	16	6	24
SNF-ICF	0	0	0	0	0
TOTAL PAYMENTS	\$4,226	\$3,116	\$6,254	\$1,228	\$3,493
RCF-II	\$2,675	\$1,712	\$3,825	\$292	\$292
RCF-I	\$1,551	\$1,404	\$2,429	\$936	\$3,201
SNF/ICF	\$0	\$0	\$0	\$0	\$0
CASES CLOSED	0	0	1	0	1
*** SSI ONLY	0	3	1	2	3
*** SSI-SP					
PERSONS	0	1	0	0	1
TOTAL PAYMENTS	\$0	\$50	\$0	\$0	\$11
*** SP ONLY					
PERSONS	0	1	1	0	0
TOTAL PAYMENTS	\$0	\$238	\$489	\$0	\$0
*** QMB					
APPLICATIONS RECEIVED	3	4	3	4	0
APPLICATIONS APPROVED	1	5	2	2	0
APPLICATIONS REJECTED	0	0	1	5	0
APPLICATIONS PENDING	2	1	1	1	0
PERSONS	8	18	18	29	12
CASES CLOSED	1	1	1	5	0
*** SLMB					
APPLICATIONS RECEIVED	0	1	0	2	0
APPLICATIONS APPROVED	0	0	0	2	0
APPLICATIONS REJECTED	0	2	0	1	1
APPLICATIONS PENDING	0	1	0	1	0
PERSONS	11	29	33	32	37
CASES CLOSED	0	2	0	1	2
*** VENDOR CASES					
PERSONS	49	134	125	132	89
CASES CLOSED	0	1	7	5	3
*** PE FOR KIDS					
PERSONS	0	0	0	0	2

**TABLE 9
MEDICAID ELIGIBILITY BY REGION AND COUNTY FOR JULY 2005**

	SW CHRISTIAN	SW DADE	SW DALLAS	SW DOUGLAS	SW GREENE
*** MC+/MAF/TMA					
APPLICATIONS RECEIVED	106	22	28	26	424
APPLICATIONS APPROVED	78	20	23	19	277
APPLICATIONS REJECTED	12	1	3	5	90
APPLICATIONS PENDING	38	1	7	8	248
MC+					
FAMILIES	1,790	257	564	515	5,914
NON-CHIP POVERTY CHILDREN	1,806	230	609	575	6,334
CHIP NO COST CHILDREN	994	186	285	278	2,907
CHIP CO-PAY CHILDREN	331	54	96	77	763
CHIP PREMIUM CHILDREN	72	15	10	19	95
MAF					
FAMILIES	490	95	240	191	2,896
PARENTS/CARETAKERS	486	100	248	208	2,714
CHILDREN	830	177	454	342	4,990
TMA					
FAMILIES	558	103	206	259	2,418
PARENTS/CARETAKERS	807	150	301	413	3,274
CHILDREN	1,134	244	480	563	4,833
TOTAL MC+/MAF/TMA					
FAMILIES	2,838	455	1,010	965	11,228
PARENTS/CARETAKERS	1,293	250	549	621	5,988
CHILDREN	5,167	906	1,934	1,854	19,922
CASES CLOSED	131	34	41	38	420
*** NEWBORNS	214	19	48	36	1,040
*** BCCT					
PERSONS	6	0	3	1	16
PRESUMPTIVE ELIGIBILITY PERSONS	0	0	0	0	0
*** MC+ FOR PREGNANT WOMEN					
APPLICATIONS RECEIVED	48	3	7	13	193
APPLICATIONS APPROVED	35	1	5	9	141
APPLICATIONS REJECTED	11	0	3	5	38
APPLICATIONS PENDING	10	2	1	2	72
MC+ FOR PREGNANT WOMEN	285	31	63	68	1,150
EXTENDED WOMEN'S HEALTH	168	8	38	29	629
*** REFUGEE					
APPLICATIONS RECEIVED	0	0	0	0	0
APPLICATIONS APPROVED	0	0	0	0	0
APPLICATIONS REJECTED	0	0	0	0	0
APPLICATIONS PENDING	0	0	0	0	0
CASES	0	0	0	0	0
PERSONS	0	0	0	0	0
TOTAL PAYMENTS	\$0	\$0	\$0	\$0	\$0
CASES CLOSED	0	0	0	0	0
*** SUPPLEMENTAL AID TO BLIND					
APPLICATIONS RECEIVED	0	0	1	0	3
APPLICATIONS APPROVED	0	0	0	0	0
APPLICATIONS REJECTED	1	0	0	0	4
APPLICATIONS PENDING	1	0	1	0	3
PERSONS	4	1	2	3	26
TOTAL PAYMENTS	\$1,920	\$469	\$737	\$1,306	\$10,682
CASES CLOSED	0	0	0	0	0
*** BLIND PENSION					
APPLICATIONS RECEIVED	0	0	1	0	3
APPLICATIONS APPROVED	0	0	0	0	2
APPLICATIONS REJECTED	1	0	0	0	3
APPLICATIONS PENDING	1	0	1	1	4
PERSONS	16	1	6	2	116
TOTAL PAYMENTS	\$8,160	\$510	\$3,060	\$1,020	\$59,160
CASES CLOSED	0	0	0	0	0

**TABLE 9
MEDICAID ELIGIBILITY BY REGION AND COUNTY FOR JULY 2005**

	SW CHRISTIAN	SW DADE	SW DALLAS	SW DOUGLAS	SW GREENE
*** MEDICAL ASSISTANCE					
APPLICATIONS RECEIVED	96	15	34	32	496
APPLICATIONS APPROVED	43	11	22	16	188
APPLICATIONS REJECTED	45	6	12	14	240
APPLICATIONS PENDING	117	13	51	30	826
SPENDDOWN PERSONS	83	19	52	39	393
NON-SPENDDOWN PERSONS	1,128	328	772	820	7,941
MA-WD NON-PREMIUM PERSONS	95	27	40	88	822
MA-WD PREMIUM PERSONS	26	7	9	9	160
CASES CLOSED	50	2	11	3	151
*** MACC					
APPLICATIONS RECEIVED	0	0	0	0	27
APPLICATIONS APPROVED	0	0	0	0	25
APPLICATIONS REJECTED	0	0	0	0	3
APPLICATIONS PENDING	0	0	0	0	0
PERSONS	0	0	0	0	65
CASES CLOSED	0	0	0	0	0
*** NURSING CARE					
APPLICATIONS RECEIVED	9	0	1	0	12
APPLICATIONS APPROVED	5	0	0	1	8
APPLICATIONS REJECTED	4	0	0	0	3
APPLICATIONS PENDING	4	0	1	1	5
PERSONS	182	3	33	30	322
RCF-II	143	3	15	28	280
RCF-I	24	0	18	2	41
SNF/ICF	15	0	0	0	1
TOTAL PAYMENTS	\$50,221	\$876	\$6,110	\$7,873	\$83,339
RCF-II	\$40,665	\$876	\$3,365	\$7,610	\$76,992
RCF-I	\$3,730	\$0	\$2,745	\$263	\$6,055
SNF/ICF	\$5,826	\$0	\$0	\$0	\$292
CASES CLOSED	4	0	0	0	8
*** SSI ONLY	8	1	3	3	27
*** SSI-SP					
PERSONS	0	0	4	1	12
TOTAL PAYMENTS	\$0	\$0	\$487	\$60	\$687
*** SP ONLY					
PERSONS	0	0	1	0	1
TOTAL PAYMENTS	\$0	\$0	\$182	\$0	\$74
*** QMB					
APPLICATIONS RECEIVED	26	1	1	1	47
APPLICATIONS APPROVED	11	0	0	1	20
APPLICATIONS REJECTED	8	2	2	0	22
APPLICATIONS PENDING	10	1	2	2	39
PERSONS	54	8	25	15	183
CASES CLOSED	4	1	0	0	15
*** SLMB					
APPLICATIONS RECEIVED	23	1	0	2	14
APPLICATIONS APPROVED	2	1	0	1	2
APPLICATIONS REJECTED	12	0	1	0	13
APPLICATIONS PENDING	11	0	0	1	13
PERSONS	91	11	39	30	329
CASES CLOSED	5	0	1	0	5
*** VENDOR CASES					
PERSONS	158	77	97	49	1,086
CASES CLOSED	7	1	2	4	34
*** PE FOR KIDS					
PERSONS	0	0	0	0	0

**TABLE 9
MEDICAID ELIGIBILITY BY REGION AND COUNTY FOR JULY 2005**

	SW HENRY	SW HICKORY	SW JASPER	SW LACLEDE	SW LAWRENCE
*** MC+/MAF/TMA					
APPLICATIONS RECEIVED	34	22	317	72	68
APPLICATIONS APPROVED	30	17	248	69	59
APPLICATIONS REJECTED	8	4	43	8	12
APPLICATIONS PENDING	13	5	93	17	25
MC+					
FAMILIES	620	305	3,616	1,289	1,122
NON-CHIP POVERTY CHILDREN	729	275	4,129	1,371	1,276
CHIP NO COST CHILDREN	288	170	1,932	644	618
CHIP CO-PAY CHILDREN	83	67	439	201	157
CHIP PREMIUM CHILDREN	13	0	42	20	10
MAF					
FAMILIES	318	110	1,892	567	481
PARENTS/CARETAKERS	308	103	1,770	554	456
CHILDREN	530	186	3,364	1,034	846
TMA					
FAMILIES	270	132	1,450	583	426
PARENTS/CARETAKERS	374	197	1,927	843	593
CHILDREN	563	272	3,022	1,227	909
TOTAL MC+ /MAF/TMA					
FAMILIES	1,208	547	6,958	2,439	2,029
PARENTS/CARETAKERS	682	300	3,697	1,397	1,049
CHILDREN	2,206	970	12,928	4,497	3,816
CASES CLOSED	38	19	282	103	105
*** NEWBORNS	49	24	420	159	146
*** BCCT					
PERSONS	2	1	6	1	2
PRESUMPTIVE ELIGIBILITY PERSONS	0	0	0	0	0
*** MC+ FOR PREGNANT WOMEN					
APPLICATIONS RECEIVED	15	3	119	38	25
APPLICATIONS APPROVED	11	0	81	33	15
APPLICATIONS REJECTED	5	2	28	5	6
APPLICATIONS PENDING	1	1	24	9	6
MC+ FOR PREGNANT WOMEN	90	30	533	191	150
EXTENDED WOMEN'S HEALTH	43	17	282	101	86
*** REFUGEE					
APPLICATIONS RECEIVED	0	0	0	0	0
APPLICATIONS APPROVED	0	0	0	0	0
APPLICATIONS REJECTED	0	0	0	0	0
APPLICATIONS PENDING	0	0	0	0	0
CASES	0	0	0	0	0
PERSONS	0	0	0	0	0
TOTAL PAYMENTS	\$0	\$0	\$0	\$0	\$0
CASES CLOSED	0	0	0	0	0
*** SUPPLEMENTAL AID TO BLIND					
APPLICATIONS RECEIVED	0	0	2	0	0
APPLICATIONS APPROVED	0	0	0	0	0
APPLICATIONS REJECTED	0	0	1	1	0
APPLICATIONS PENDING	0	0	7	1	1
PERSONS	4	1	26	15	7
TOTAL PAYMENTS	\$1,520	\$220	\$11,231	\$5,129	\$2,820
CASES CLOSED	1	0	1	0	0
*** BLIND PENSION					
APPLICATIONS RECEIVED	1	0	5	0	0
APPLICATIONS APPROVED	0	0	1	0	0
APPLICATIONS REJECTED	1	0	2	1	0
APPLICATIONS PENDING	2	0	9	1	1
PERSONS	15	6	49	20	17
TOTAL PAYMENTS	\$7,629	\$3,060	\$24,990	\$10,200	\$8,670
CASES CLOSED	0	0	0	0	0

**TABLE 9
MEDICAID ELIGIBILITY BY REGION AND COUNTY FOR JULY 2005**

	SW HENRY	SW HICKORY	SW JASPER	SW LACLEDE	SW LAWRENCE
*** MEDICAL ASSISTANCE					
APPLICATIONS RECEIVED	54	24	378	61	65
APPLICATIONS APPROVED	17	17	154	35	32
APPLICATIONS REJECTED	40	13	209	20	32
APPLICATIONS PENDING	88	25	466	102	99
SPENDDOWN PERSONS	87	40	337	98	110
NON-SPENDDOWN PERSONS	991	504	4,542	1,458	1,339
MA-WD NON-PREMIUM PERSONS	52	42	325	113	96
MA-WD PREMIUM PERSONS	14	11	83	19	20
CASES CLOSED	18	10	125	52	39
*** MACC					
APPLICATIONS RECEIVED	0	0	9	0	0
APPLICATIONS APPROVED	0	0	7	0	0
APPLICATIONS REJECTED	0	0	2	0	0
APPLICATIONS PENDING	0	0	1	0	0
PERSONS	17	0	5	0	2
CASES CLOSED	0	0	0	0	0
*** NURSING CARE					
APPLICATIONS RECEIVED	2	0	7	2	0
APPLICATIONS APPROVED	4	0	5	3	1
APPLICATIONS REJECTED	0	0	0	1	0
APPLICATIONS PENDING	1	0	3	0	0
PERSONS	58	3	218	92	47
RCF-II	38	2	159	40	41
RCF-I	20	1	59	52	6
SNF-ICF	0	0	0	0	0
TOTAL PAYMENTS	\$13,291	\$698	\$51,981	\$18,797	\$12,210
RCF-II	\$10,171	\$542	\$43,557	\$10,685	\$11,308
RCF-I	\$3,120	\$156	\$8,424	\$8,112	\$902
SNF/ICF	\$0	\$0	\$0	\$0	\$0
CASES CLOSED	2	0	15	0	2
*** SSI ONLY	6	2	4	3	2
*** SSI-SP					
PERSONS	0	2	1	5	0
TOTAL PAYMENTS	\$0	\$129	\$60	\$579	\$0
*** SP ONLY					
PERSONS	1	0	1	1	1
TOTAL PAYMENTS	\$479	\$0	\$123	\$61	\$58
*** QMB					
APPLICATIONS RECEIVED	4	7	32	11	7
APPLICATIONS APPROVED	1	4	18	5	4
APPLICATIONS REJECTED	4	2	16	6	3
APPLICATIONS PENDING	2	1	15	5	5
PERSONS	25	5	91	42	22
CASES CLOSED	3	0	7	6	5
*** SLMB					
APPLICATIONS RECEIVED	2	4	15	5	5
APPLICATIONS APPROVED	0	0	7	2	1
APPLICATIONS REJECTED	3	4	8	4	4
APPLICATIONS PENDING	1	0	12	3	4
PERSONS	39	25	168	89	71
CASES CLOSED	0	2	6	3	1
*** VENDOR CASES					
PERSONS	147	65	565	147	183
CASES CLOSED	4	3	21	5	3
*** PE FOR KIDS					
PERSONS	2	0	1	0	0

**TABLE 9
MEDICAID ELIGIBILITY BY REGION AND COUNTY FOR JULY 2005**

	SW MCDONALD	SW MILLER	SW MONITEAU	SW MORGAN	SW NEWTON
*** MC+/MAF/TMA					
APPLICATIONS RECEIVED	64	32	25	27	126
APPLICATIONS APPROVED	44	30	15	26	90
APPLICATIONS REJECTED	12	2	2	5	26
APPLICATIONS PENDING	38	13	8	7	68
MC+					
FAMILIES	1,042	900	321	739	1,690
NON-CHIP POVERTY CHILDREN	1,343	885	333	749	1,974
CHIP NO COST CHILDREN	453	554	172	444	927
CHIP CO-PAY CHILDREN	96	182	62	102	202
CHIP PREMIUM CHILDREN	26	35	12	39	53
MAF					
FAMILIES	383	290	131	267	514
PARENTS/CARETAKERS	362	258	129	262	487
CHILDREN	747	503	224	475	985
TMA					
FAMILIES	408	397	165	186	549
PARENTS/CARETAKERS	582	553	228	258	788
CHILDREN	929	812	333	423	1,197
TOTAL MC+/MAF/TMA					
FAMILIES	1,833	1,587	617	1,192	2,753
PARENTS/CARETAKERS	944	811	357	520	1,275
CHILDREN	3,594	2,971	1,136	2,232	5,338
CASES CLOSED	134	78	25	37	139
*** NEWBORNS	143	72	32	90	188
*** BCCT					
PERSONS	1	2	0	2	1
PRESUMPTIVE ELIGIBILITY PERSONS	0	0	0	0	1
*** MC+ FOR PREGNANT WOMEN					
APPLICATIONS RECEIVED	21	15	4	10	38
APPLICATIONS APPROVED	12	13	5	11	36
APPLICATIONS REJECTED	13	3	3	1	17
APPLICATIONS PENDING	6	3	0	2	6
MC+ FOR PREGNANT WOMEN	118	122	54	119	237
EXTENDED WOMEN'S HEALTH	92	68	27	64	166
*** REFUGEE					
APPLICATIONS RECEIVED	0	0	1	0	0
APPLICATIONS APPROVED	0	0	0	0	0
APPLICATIONS REJECTED	0	0	0	0	0
APPLICATIONS PENDING	0	0	0	0	0
CASES	0	0	0	0	0
PERSONS	0	0	0	0	0
TOTAL PAYMENTS	\$0	\$0	\$0	\$0	\$0
CASES CLOSED	0	0	0	0	0
*** SUPPLEMENTAL AID TO BLIND					
APPLICATIONS RECEIVED	0	4	0	1	0
APPLICATIONS APPROVED	0	0	0	0	0
APPLICATIONS REJECTED	1	1	0	0	2
APPLICATIONS PENDING	2	4	1	1	0
PERSONS	2	4	0	3	4
TOTAL PAYMENTS	\$970	\$1,506	\$0	\$1,256	\$1,945
CASES CLOSED	0	0	0	1	0
*** BLIND PENSION					
APPLICATIONS RECEIVED	0	5	0	1	0
APPLICATIONS APPROVED	0	0	0	0	0
APPLICATIONS REJECTED	1	1	0	0	1
APPLICATIONS PENDING	2	5	1	1	0
PERSONS	16	11	1	8	28
TOTAL PAYMENTS	\$8,160	\$5,610	\$510	\$4,080	\$14,280
CASES CLOSED	1	0	0	0	0

**TABLE 9
MEDICAID ELIGIBILITY BY REGION AND COUNTY FOR JULY 2005**

	SW MCDONALD	SW MILLER	SW MONITEAU	SW MORGAN	SW NEWTON
*** MEDICAL ASSISTANCE					
APPLICATIONS RECEIVED	33	42	13	39	124
APPLICATIONS APPROVED	23	21	13	17	64
APPLICATIONS REJECTED	12	17	6	13	64
APPLICATIONS PENDING	56	67	20	65	117
SPENDDOWN PERSONS	68	57	30	84	164
NON-SPENDDOWN PERSONS	983	966	359	891	1,547
MA-WD NON-PREMIUM PERSONS	163	127	22	49	123
MA-WD PREMIUM PERSONS	14	27	8	13	30
CASES CLOSED	32	24	15	13	62
*** MACC					
APPLICATIONS RECEIVED	0	0	0	0	0
APPLICATIONS APPROVED	0	0	0	0	0
APPLICATIONS REJECTED	0	0	0	0	0
APPLICATIONS PENDING	0	0	0	0	0
PERSONS	0	0	0	0	1
CASES CLOSED	0	0	0	0	0
*** NURSING CARE					
APPLICATIONS RECEIVED	0	0	1	0	3
APPLICATIONS APPROVED	0	0	1	0	0
APPLICATIONS REJECTED	0	0	0	0	1
APPLICATIONS PENDING	0	0	1	0	4
PERSONS	26	26	15	35	52
RCF-II	26	16	10	27	44
RCF-I	0	10	5	8	8
SNF-ICF	0	0	0	0	0
TOTAL PAYMENTS	\$7,436	\$5,823	\$3,421	\$8,883	\$13,767
RCF-II	\$7,436	\$4,423	\$2,641	\$7,692	\$12,533
RCF-I	\$0	\$1,400	\$780	\$1,191	\$1,234
SNF/ICF	\$0	\$0	\$0	\$0	\$0
CASES CLOSED	1	0	0	0	2
*** SSI ONLY	1	3	0	4	4
*** SSI-SP					
PERSONS	1	2	2	2	0
TOTAL PAYMENTS	\$5	\$245	\$57	\$83	\$0
*** SP ONLY					
PERSONS	0	1	0	0	1
TOTAL PAYMENTS	\$0	\$32	\$0	\$0	\$510
*** QMB					
APPLICATIONS RECEIVED	4	10	5	4	11
APPLICATIONS APPROVED	5	5	2	2	5
APPLICATIONS REJECTED	0	4	0	0	10
APPLICATIONS PENDING	0	6	4	1	4
PERSONS	25	16	10	21	35
CASES CLOSED	0	0	0	0	2
*** SLMB					
APPLICATIONS RECEIVED	0	6	1	2	4
APPLICATIONS APPROVED	0	1	0	0	4
APPLICATIONS REJECTED	0	2	0	0	7
APPLICATIONS PENDING	0	5	1	1	0
PERSONS	50	29	16	33	70
CASES CLOSED	1	0	0	1	3
*** VENDOR CASES					
PERSONS	86	123	104	137	281
CASES CLOSED	1	6	1	7	7
*** PE FOR KIDS					
PERSONS	0	0	0	1	3

**TABLE 9
MEDICAID ELIGIBILITY BY REGION AND COUNTY FOR JULY 2005**

	SW OZARK	SW POLK	SW ST CLAIR	SW STONE	SW TANEY
*** MC+/MAF/TMA					
APPLICATIONS RECEIVED	18	79	24	65	87
APPLICATIONS APPROVED	15	75	19	56	61
APPLICATIONS REJECTED	2	9	1	16	21
APPLICATIONS PENDING	2	10	9	20	43
MC+					
FAMILIES	341	1,037	310	871	1,780
NON-CHIP POVERTY CHILDREN	347	1,170	287	979	1,898
CHIP NO COST CHILDREN	200	514	167	443	969
CHIP CO-PAY CHILDREN	55	157	58	131	202
CHIP PREMIUM CHILDREN	8	34	10	25	37
MAF					
FAMILIES	158	418	131	324	439
PARENTS/CARETAKERS	135	444	131	353	470
CHILDREN	257	715	231	580	810
TMA					
FAMILIES	182	425	131	401	511
PARENTS/CARETAKERS	291	651	195	618	731
CHILDREN	391	728	291	866	1,061
TOTAL MC+/MAF/TMA					
FAMILIES	681	1,880	572	1,596	2,730
PARENTS/CARETAKERS	426	1,095	326	971	1,201
CHILDREN	1,258	3,318	1,044	3,024	4,977
CASES CLOSED	26	93	20	67	163
*** NEWBORNS	22	85	22	90	193
*** BCCT					
PERSONS	2	0	0	3	6
PRESUMPTIVE ELIGIBILITY PERSONS	0	0	0	0	0
*** MC+ FOR PREGNANT WOMEN					
APPLICATIONS RECEIVED	4	21	5	20	38
APPLICATIONS APPROVED	4	12	5	17	33
APPLICATIONS REJECTED	1	4	0	1	9
APPLICATIONS PENDING	0	5	1	5	13
MC+ FOR PREGNANT WOMEN	44	137	27	103	215
EXTENDED WOMEN'S HEALTH	19	47	22	68	138
*** REFUGEE					
APPLICATIONS RECEIVED	0	0	0	0	0
APPLICATIONS APPROVED	0	0	0	0	0
APPLICATIONS REJECTED	0	0	0	0	0
APPLICATIONS PENDING	0	0	0	0	0
CASES	0	0	0	0	0
PERSONS	0	0	0	0	0
TOTAL PAYMENTS	\$0	\$0	\$0	\$0	\$0
CASES CLOSED	0	0	0	0	0
*** SUPPLEMENTAL AID TO BLIND					
APPLICATIONS RECEIVED	0	0	0	0	3
APPLICATIONS APPROVED	0	0	0	0	0
APPLICATIONS REJECTED	0	0	0	1	1
APPLICATIONS PENDING	1	1	1	0	8
PERSONS	4	3	0	0	5
TOTAL PAYMENTS	\$1,569	\$1,350	\$0	\$0	\$2,410
CASES CLOSED	0	0	0	0	0
*** BLIND PENSION					
APPLICATIONS RECEIVED	1	0	0	1	4
APPLICATIONS APPROVED	0	0	0	0	0
APPLICATIONS REJECTED	0	0	0	1	1
APPLICATIONS PENDING	2	1	1	2	11
PERSONS	5	17	3	20	21
TOTAL PAYMENTS	\$2,550	\$8,649	\$1,530	\$10,200	\$10,710
CASES CLOSED	0	0	0	0	0

**TABLE 9
MEDICAID ELIGIBILITY BY REGION AND COUNTY FOR JULY 2005**

	SW OZARK	SW POLK	SW ST CLAIR	SW STONE	SW TANEY
*** MEDICAL ASSISTANCE					
APPLICATIONS RECEIVED	30	61	22	54	85
APPLICATIONS APPROVED	14	35	8	26	53
APPLICATIONS REJECTED	13	23	10	26	70
APPLICATIONS PENDING	35	82	30	81	140
SPENDDOWN PERSONS	23	61	46	66	117
NON-SPENDDOWN PERSONS	595	1,111	540	964	1,254
MA-WD NON-PREMIUM PERSONS	78	75	74	106	83
MA-WD PREMIUM PERSONS	8	16	6	20	24
CASES CLOSED	7	33	14	29	60
*** MACC					
APPLICATIONS RECEIVED	0	0	0	0	0
APPLICATIONS APPROVED	0	0	0	0	0
APPLICATIONS REJECTED	0	0	0	0	0
APPLICATIONS PENDING	0	0	0	0	0
PERSONS	0	3	0	0	19
CASES CLOSED	0	0	0	0	0
*** NURSING CARE					
APPLICATIONS RECEIVED	0	3	1	0	2
APPLICATIONS APPROVED	0	2	0	0	0
APPLICATIONS REJECTED	0	0	0	0	0
APPLICATIONS PENDING	0	1	1	0	3
PERSONS	7	58	0	32	38
RCF-II	7	58	0	16	18
RCF-I	0	0	0	16	19
SNF/ICF	0	0	0	0	1
TOTAL PAYMENTS	\$1,981	\$16,072	\$0	\$6,413	\$7,923
RCF-II	\$1,981	\$16,072	\$0	\$4,202	\$5,098
RCF-I	\$0	\$0	\$0	\$2,211	\$2,687
SNF/ICF	\$0	\$0	\$0	\$0	\$138
CASES CLOSED	2	3	0	0	0
*** SSI ONLY	2	3	3	2	0
*** SSI-SP					
PERSONS	2	5	0	0	1
TOTAL PAYMENTS	\$495	\$440	\$0	\$0	\$10
*** SP ONLY					
PERSONS	0	1	0	0	0
TOTAL PAYMENTS	\$0	\$182	\$0	\$0	\$0
*** QMB					
APPLICATIONS RECEIVED	3	3	1	4	11
APPLICATIONS APPROVED	2	3	0	2	14
APPLICATIONS REJECTED	1	0	0	2	8
APPLICATIONS PENDING	1	0	1	1	5
PERSONS	12	16	9	14	48
CASES CLOSED	0	1	0	1	2
*** SLMB					
APPLICATIONS RECEIVED	2	0	1	3	6
APPLICATIONS APPROVED	0	0	0	3	4
APPLICATIONS REJECTED	2	1	0	0	9
APPLICATIONS PENDING	1	0	1	0	4
PERSONS	55	51	26	56	90
CASES CLOSED	1	2	0	0	8
*** VENDOR CASES					
PERSONS	46	204	84	109	181
CASES CLOSED	1	8	3	2	15
*** PE FOR KIDS					
PERSONS	0	0	3	0	0

**TABLE 9
MEDICAID ELIGIBILITY BY REGION AND COUNTY FOR JULY 2005**

	SW VERNON	SW WEBSTER	SW WRIGHT	KC CLAY	KC JACKSON
*** MC+/MAF/TMA					
APPLICATIONS RECEIVED	39	57	56	258	1,325
APPLICATIONS APPROVED	35	44	49	196	1,065
APPLICATIONS REJECTED	11	17	9	53	247
APPLICATIONS PENDING	15	14	12	97	656
MC+					
FAMILIES	758	967	756	3,777	17,812
NON-CHIP POVERTY CHILDREN	861	1,079	772	4,093	20,915
CHIP NO COST CHILDREN	394	531	441	1,882	9,348
CHIP CO-PAY CHILDREN	113	145	114	579	2,636
CHIP PREMIUM CHILDREN	11	17	30	74	509
MAF					
FAMILIES	253	356	351	1,329	12,935
PARENTS/CARETAKERS	264	348	329	1,243	10,714
CHILDREN	463	639	599	2,277	24,371
TMA					
FAMILIES	285	392	334	1,032	5,320
PARENTS/CARETAKERS	424	565	522	1,349	6,205
CHILDREN	612	910	736	2,111	11,752
TOTAL MC+/MAF/TMA					
FAMILIES	1,296	1,715	1,441	6,138	36,067
PARENTS/CARETAKERS	688	913	851	2,592	16,919
CHILDREN	2,454	3,321	2,692	11,016	69,531
CASES CLOSED	56	114	63	420	1,672
*** NEWBORNS	94	128	74	445	1,773
*** BCCT					
PERSONS	2	5	0	6	43
PRESUMPTIVE ELIGIBILITY PERSONS	0	0	0	1	1
*** MC+ FOR PREGNANT WOMEN					
APPLICATIONS RECEIVED	15	35	17	121	510
APPLICATIONS APPROVED	13	22	12	84	310
APPLICATIONS REJECTED	1	6	2	29	210
APPLICATIONS PENDING	5	8	4	37	150
MC+ FOR PREGNANT WOMEN	96	156	92	571	2,065
EXTENDED WOMEN'S HEALTH	56	75	58	358	1,207
*** REFUGEE					
APPLICATIONS RECEIVED	0	0	0	3	5
APPLICATIONS APPROVED	0	0	0	1	7
APPLICATIONS REJECTED	0	0	0	0	0
APPLICATIONS PENDING	0	0	0	2	0
CASES	0	0	0	4	43
PERSONS	0	0	0	5	61
TOTAL PAYMENTS	\$0	\$0	\$0	\$0	\$1,828
CASES CLOSED	0	0	0	1	8
*** SUPPLEMENTAL AID TO BLIND					
APPLICATIONS RECEIVED	0	1	1	3	11
APPLICATIONS APPROVED	0	0	0	0	2
APPLICATIONS REJECTED	2	1	0	4	7
APPLICATIONS PENDING	0	2	2	4	24
PERSONS	1	1	7	15	93
TOTAL PAYMENTS	\$451	\$157	\$2,954	\$6,398	\$38,944
CASES CLOSED	0	0	0	0	3
*** BLIND PENSION					
APPLICATIONS RECEIVED	1	1	1	4	24
APPLICATIONS APPROVED	1	0	0	2	10
APPLICATIONS REJECTED	2	1	0	4	6
APPLICATIONS PENDING	0	2	1	4	52
PERSONS	10	7	11	50	439
TOTAL PAYMENTS	\$5,100	\$3,570	\$5,610	\$25,500	\$223,296
CASES CLOSED	0	0	0	0	12

**TABLE 9
MEDICAID ELIGIBILITY BY REGION AND COUNTY FOR JULY 2005**

	SW VERNON	SW WEBSTER	SW WRIGHT	KC CLAY	KC JACKSON
*** MEDICAL ASSISTANCE					
APPLICATIONS RECEIVED	40	57	43	201	1,046
APPLICATIONS APPROVED	21	33	21	97	547
APPLICATIONS REJECTED	20	25	26	71	431
APPLICATIONS PENDING	73	52	49	331	1,580
SPENDDOWN PERSONS	51	55	58	252	1,363
NON-SPENDDOWN PERSONS	940	1,032	1,270	2,589	18,431
MA-WD NON-PREMIUM PERSONS	72	112	97	129	762
MA-WD PREMIUM PERSONS	18	18	11	57	175
CASES CLOSED	22	28	30	112	680
*** MACC					
APPLICATIONS RECEIVED	0	0	0	0	43
APPLICATIONS APPROVED	0	0	0	0	29
APPLICATIONS REJECTED	0	0	0	0	4
APPLICATIONS PENDING	0	0	0	0	18
PERSONS	26	0	1	74	272
CASES CLOSED	0	0	0	0	0
*** NURSING CARE					
APPLICATIONS RECEIVED	2	1	4	4	26
APPLICATIONS APPROVED	0	1	2	4	19
APPLICATIONS REJECTED	1	0	0	2	3
APPLICATIONS PENDING	2	1	0	2	13
PERSONS	33	20	24	193	779
RCF-II	22	14	24	158	484
RCF-I	11	6	0	35	218
SNF-ICF	0	0	0	0	77
TOTAL PAYMENTS	\$7,601	\$4,744	\$6,372	\$49,140	\$193,709
RCF-II	\$6,009	\$4,042	\$6,372	\$44,101	\$133,036
RCF-I	\$1,592	\$702	\$0	\$5,039	\$32,233
SNF/ICF	\$0	\$0	\$0	\$0	\$28,440
CASES CLOSED	1	1	1	4	16
*** SSI ONLY	1	5	10	4	40
*** SSI-SP					
PERSONS	0	1	3	0	20
TOTAL PAYMENTS	\$0	\$12	\$61	\$0	\$1,041
*** SP ONLY					
PERSONS	2	0	0	0	14
TOTAL PAYMENTS	\$77	\$0	\$0	\$0	\$1,926
*** QMB					
APPLICATIONS RECEIVED	3	29	5	11	72
APPLICATIONS APPROVED	1	9	4	4	34
APPLICATIONS REJECTED	1	10	2	7	23
APPLICATIONS PENDING	2	12	0	6	50
PERSONS	13	43	14	37	438
CASES CLOSED	1	1	2	7	53
*** SLMB					
APPLICATIONS RECEIVED	1	7	1	1	32
APPLICATIONS APPROVED	1	1	0	1	16
APPLICATIONS REJECTED	0	6	1	2	13
APPLICATIONS PENDING	0	1	0	1	18
PERSONS	37	41	42	90	773
CASES CLOSED	0	0	0	2	30
*** VENDOR CASES					
PERSONS	314	147	123	747	3,056
CASES CLOSED	3	3	2	24	114
*** PE FOR KIDS					
PERSONS	0	0	0	12	39

**TABLE 9
MEDICAID ELIGIBILITY BY REGION AND COUNTY FOR JULY 2005**

	KC PLATTE	STL JEFFERSON	STL ST CHARLES	STL ST LOUIS COUNTY	STL ST LOUIS CITY
*** MC+/MAF/TMA					
APPLICATIONS RECEIVED	86	273	202	832	542
APPLICATIONS APPROVED	47	214	146	656	446
APPLICATIONS REJECTED	20	38	42	162	90
APPLICATIONS PENDING	60	102	87	325	211
MC+					
FAMILIES	998	3,674	3,491	16,306	10,669
NON-CHIP POVERTY CHILDREN	1,051	3,721	3,864	17,993	14,189
CHIP NO COST CHILDREN	457	1,827	1,613	9,171	5,096
CHIP CO-PAY CHILDREN	175	595	513	2,409	911
CHIP PREMIUM CHILDREN	27	150	68	550	167
MAF					
FAMILIES	439	1,822	1,807	11,286	14,291
PARENTS/CARETAKERS	454	1,839	1,724	10,146	12,425
CHILDREN	758	3,038	3,137	20,737	28,597
TMA					
FAMILIES	269	1,498	1,321	5,378	4,503
PARENTS/CARETAKERS	372	2,027	1,622	6,221	4,990
CHILDREN	546	2,909	2,625	11,454	10,666
TOTAL MC+/MAF/TMA					
FAMILIES	1,706	6,994	6,619	32,970	29,463
PARENTS/CARETAKERS	826	3,866	3,346	16,367	17,415
CHILDREN	3,014	12,240	11,820	62,314	59,626
CASES CLOSED	101	299	428	1,428	839
*** NEWBORNS	136	444	520	1,584	1,017
*** BCCT					
PERSONS	4	11	5	44	73
PRESUMPTIVE ELIGIBILITY PERSONS	0	0	0	0	0
*** MC+ FOR PREGNANT WOMEN					
APPLICATIONS RECEIVED	35	131	94	383	271
APPLICATIONS APPROVED	20	91	61	253	199
APPLICATIONS REJECTED	20	24	32	116	57
APPLICATIONS PENDING	13	31	23	107	93
MC+ FOR PREGNANT WOMEN	177	620	463	1,683	1,087
EXTENDED WOMEN'S HEALTH	93	332	361	1,017	488
*** REFUGEE					
APPLICATIONS RECEIVED	0	0	0	0	6
APPLICATIONS APPROVED	0	0	0	0	5
APPLICATIONS REJECTED	0	0	0	0	0
APPLICATIONS PENDING	0	0	0	0	8
CASES	0	0	0	6	43
PERSONS	0	0	0	12	53
TOTAL PAYMENTS	\$0	\$0	\$0	\$292	\$680
CASES CLOSED	0	0	0	0	5
*** SUPPLEMENTAL AID TO BLIND					
APPLICATIONS RECEIVED	1	6	1	22	10
APPLICATIONS APPROVED	0	1	0	0	1
APPLICATIONS REJECTED	2	2	1	11	4
APPLICATIONS PENDING	1	5	2	38	14
PERSONS	1	14	16	170	106
TOTAL PAYMENTS	\$283	\$6,555	\$7,400	\$77,973	\$42,170
CASES CLOSED	0	0	0	1	4
*** BLIND PENSION					
APPLICATIONS RECEIVED	2	4	1	21	10
APPLICATIONS APPROVED	0	0	1	5	2
APPLICATIONS REJECTED	2	3	0	18	4
APPLICATIONS PENDING	2	5	2	32	15
PERSONS	13	52	70	469	238
TOTAL PAYMENTS	\$6,630	\$26,520	\$35,700	\$238,680	\$121,380
CASES CLOSED	0	0	1	2	2

**TABLE 9
MEDICAID ELIGIBILITY BY REGION AND COUNTY FOR JULY 2005**

	KC PLATTE	STL JEFFERSON	STL ST CHARLES	STL ST LOUIS COUNTY	STL ST LOUIS CITY
*** MEDICAL ASSISTANCE					
APPLICATIONS RECEIVED	48	204	164	864	716
APPLICATIONS APPROVED	23	96	71	414	376
APPLICATIONS REJECTED	24	90	76	310	282
APPLICATIONS PENDING	108	444	346	1,591	1,811
SPENDDOWN PERSONS	61	221	230	1,098	859
NON-SPENDDOWN PERSONS	617	3,257	2,606	15,876	21,580
MA-WD NON-PREMIUM PERSONS	44	475	307	444	194
MA-WD PREMIUM PERSONS	14	119	78	177	75
CASES CLOSED	12	86	116	393	428
*** MACC					
APPLICATIONS RECEIVED	1	27	0	22	35
APPLICATIONS APPROVED	0	19	0	22	29
APPLICATIONS REJECTED	0	4	0	1	4
APPLICATIONS PENDING	0	12	0	3	8
PERSONS	0	52	20	290	57
CASES CLOSED	0	0	0	0	0
*** NURSING CARE					
APPLICATIONS RECEIVED	3	10	6	25	32
APPLICATIONS APPROVED	2	5	2	18	21
APPLICATIONS REJECTED	0	1	0	8	5
APPLICATIONS PENDING	4	9	9	15	27
PERSONS	84	372	106	541	732
RCF-II	55	205	71	437	609
RCF-I	29	162	35	89	120
SNF-ICF	0	5	0	15	3
TOTAL PAYMENTS	\$20,006	\$81,485	\$23,952	\$140,180	\$191,930
RCF-II	\$15,561	\$54,709	\$18,689	\$120,960	\$172,994
RCF-I	\$4,445	\$24,826	\$5,263	\$13,468	\$18,099
SNF/ICF	\$0	\$1,950	\$0	\$5,752	\$837
CASES CLOSED	1	8	0	19	18
*** SSI ONLY	0	8	6	100	173
*** SSI-SP					
PERSONS	0	1	4	15	34
TOTAL PAYMENTS	\$0	\$47	\$144	\$395	\$2,923
*** SP ONLY					
PERSONS	0	1	1	4	9
TOTAL PAYMENTS	\$0	\$61	\$37	\$172	\$369
*** QMB					
APPLICATIONS RECEIVED	4	25	17	114	36
APPLICATIONS APPROVED	1	13	7	75	32
APPLICATIONS REJECTED	5	10	7	45	14
APPLICATIONS PENDING	3	13	11	67	15
PERSONS	18	82	222	616	452
CASES CLOSED	2	6	10	17	21
*** SLMB					
APPLICATIONS RECEIVED	3	17	11	48	9
APPLICATIONS APPROVED	0	5	3	14	3
APPLICATIONS REJECTED	4	7	5	25	4
APPLICATIONS PENDING	1	15	10	32	5
PERSONS	27	138	169	634	373
CASES CLOSED	0	8	7	15	10
*** VENDOR CASES					
PERSONS	168	824	559	4,762	2,086
CASES CLOSED	10	19	8	131	75
*** PE FOR KIDS					
PERSONS	3	0	0	0	9

**TABLE 10
MC+ AND MAF APPLICATIONS
JULY 2005**

	# RECEIVED	# APPROVED	# REJECTED	PERCENT REJECTED	TOTAL RESOLVED	DAYS FOR APPLICATION RESOLUTION			% OVER 30 DAYS	AVERAGE DAYS
						15 DAYS OR LESS	16-30 DAYS	OVER 30 DAYS		
NW REGION										
ANDREW	19	13	5	27.8%	18	8	7	3	16.7%	17
ATCHISON	7	8	0	0.0%	8	6	2	0	0.0%	12
BUCHANAN	198	143	45	23.9%	188	144	34	10	5.3%	10
CALDWELL	19	20	4	16.7%	24	12	12	0	0.0%	15
CARROLL	13	10	4	28.6%	14	7	5	2	14.3%	21
CASS	95	94	19	16.8%	113	49	60	4	3.5%	18
CHARITON	9	7	0	0.0%	7	5	2	0	0.0%	12
CLINTON	25	26	7	21.2%	33	19	10	4	12.1%	14
COOPER	20	15	4	21.1%	19	9	8	2	10.5%	16
DAVISS	12	15	0	0.0%	15	8	7	0	0.0%	11
DE KALB	8	8	1	11.1%	9	6	2	1	11.1%	13
GENTRY	6	6	2	25.0%	8	6	1	1	12.5%	12
GRUNDY	23	15	2	11.8%	17	14	3	0	0.0%	7
HARRISON	20	16	6	27.3%	22	13	7	2	9.1%	12
HOLT	1	6	0	0.0%	6	1	3	2	33.3%	30
JOHNSON	78	39	20	33.9%	59	32	19	8	13.6%	18
LAFAYETTE	53	33	4	10.8%	37	20	13	4	10.8%	16
LINN	22	20	5	20.0%	25	16	9	0	0.0%	13
LIVINGSTON	18	23	3	11.5%	26	15	9	2	7.7%	15
MERCER	5	5	0	0.0%	5	2	2	1	20.0%	22
NODAWAY	31	19	7	26.9%	26	19	6	1	3.8%	10
PETTIS	107	87	17	16.3%	104	52	41	11	10.6%	17
PUTNAM	10	10	4	28.6%	14	10	2	2	14.3%	17
RAY	48	36	11	23.4%	47	30	16	1	2.1%	13
SALINE	54	51	14	21.5%	65	51	14	0	0.0%	9
SULLIVAN	16	13	2	13.3%	15	8	7	0	0.0%	17
WORTH	5	4	0	0.0%	4	3	1	0	0.0%	8
NW TOTAL	922	742	186	20.0%	928	565	302	61	6.6%	14
NE REGION										
ADAIR	52	35	7	16.7%	42	30	7	5	11.9%	10
AUDRAIN	32	28	5	15.2%	33	23	6	4	12.1%	12
BOONE	146	128	32	20.0%	160	79	63	18	11.3%	17
CALLAWAY	54	47	5	9.6%	52	22	28	2	3.8%	17
CLARK	24	20	4	16.7%	24	20	4	0	0.0%	9
COLE	88	71	14	16.5%	85	47	26	12	14.1%	16
FRANKLIN	107	77	24	23.8%	101	53	44	4	4.0%	15
GASCONADE	16	12	4	25.0%	16	8	8	0	0.0%	18
HOWARD	11	5	5	50.0%	10	3	7	0	0.0%	19
KNOX	7	7	0	0.0%	7	2	4	1	14.3%	22
LEWIS	12	11	1	8.3%	12	11	1	0	0.0%	7
LINCOLN	98	78	23	22.8%	101	65	33	3	3.0%	13
MACON	23	20	8	28.6%	28	19	6	3	10.7%	12
MARION	54	49	7	12.5%	56	39	16	1	1.8%	12
MONROE	12	8	2	20.0%	10	6	4	0	0.0%	12
MONTGOMERY	16	13	4	23.5%	17	9	7	1	5.9%	14
OSAGE	6	8	2	20.0%	10	3	6	1	10.0%	21
PIKE	27	18	7	28.0%	25	18	6	1	4.0%	12
RALLS	12	8	2	20.0%	10	6	3	1	10.0%	12
RANDOLPH	42	37	12	24.5%	49	22	22	5	10.2%	18
SCHUYLER	7	3	2	40.0%	5	1	4	0	0.0%	24
SCOTLAND	13	11	0	0.0%	11	7	4	0	0.0%	11
SHELBY	13	11	2	15.4%	13	8	5	0	0.0%	15
WARREN	33	27	6	18.2%	33	20	13	0	0.0%	14
NE TOTAL	905	732	178	19.6%	910	521	327	62	6.8%	15
SE REGION										
BOLLINGER	19	17	4	19.0%	21	8	11	2	9.5%	18
BUTLER	103	77	14	15.4%	91	72	17	2	2.2%	9
CAPE GIRARDEAU	92	75	17	18.5%	92	35	44	13	14.1%	19
CARTER	29	28	3	9.7%	31	26	4	1	3.2%	7
CRAWFORD	57	44	9	17.0%	53	31	22	0	0.0%	13
DENT	26	26	6	18.8%	32	20	12	0	0.0%	13
DUNKLIN	129	100	13	11.5%	113	79	30	4	3.5%	11
HOWELL	90	77	15	16.3%	92	51	40	1	1.1%	14

**TABLE 10
MC+ AND MAF APPLICATIONS
JULY 2005**

	# RECEIVED	# APPROVED	# REJECTED	PERCENT REJECTED	TOTAL RESOLVED	DAYS FOR APPLICATION RESOLUTION			% OVER 30 DAYS	AVERAGE DAYS
						15 DAYS OR LESS	16-30 DAYS	OVER 30 DAYS		
SE REGION										
IRON	39	25	4	13.8%	29	18	11	0	0.0%	14
MADISON	29	18	7	28.0%	25	22	3	0	0.0%	7
MARIES	13	12	1	7.7%	13	6	6	1	7.7%	15
MISSISSIPPI	36	34	3	8.1%	37	26	11	0	0.0%	11
NEW MADRID	74	57	8	12.3%	65	44	19	2	3.1%	12
OREGON	28	21	4	16.0%	25	21	2	2	8.0%	9
PEMISCOT	60	52	6	10.3%	58	38	20	0	0.0%	13
PERRY	33	21	10	32.3%	31	23	8	0	0.0%	11
PHELPS	68	65	9	12.2%	74	30	43	1	1.4%	18
PULASKI	81	55	13	19.1%	68	34	31	3	4.4%	17
REYNOLDS	12	10	1	9.1%	11	8	3	0	0.0%	10
RIPLEY	41	32	10	23.8%	42	25	15	2	4.8%	13
ST FRANCOIS	96	80	9	10.1%	89	63	18	8	9.0%	12
STE GENEVIEVE	12	12	2	14.3%	14	9	5	0	0.0%	16
SCOTT	82	64	14	17.9%	78	42	34	2	2.6%	15
SHANNON	24	15	8	34.8%	23	16	5	2	8.7%	10
STODDARD	61	46	5	9.8%	51	37	14	0	0.0%	10
TEXAS	46	33	6	15.4%	39	33	6	0	0.0%	9
WASHINGTON	53	45	4	8.2%	49	35	13	1	2.0%	11
WAYNE	22	16	2	11.1%	18	13	2	3	16.7%	10
SE TOTAL	1,455	1,157	207	15.2%	1,364	865	449	50	3.7%	13
SW REGION										
BARRY	97	84	14	14.3%	98	66	27	5	5.1%	11
BARTON	24	24	4	14.3%	28	23	4	1	3.6%	7
BATES	45	36	5	12.2%	41	33	8	0	0.0%	8
BENTON	30	27	5	15.6%	32	24	5	3	9.4%	9
CAMDEN	72	62	13	17.3%	75	56	14	5	6.7%	9
CEDAR	32	28	2	6.7%	30	25	4	1	3.3%	8
CHRISTIAN	106	78	12	13.3%	90	70	15	5	5.6%	9
DADE	22	20	1	4.8%	21	18	2	1	4.8%	8
DALLAS	28	23	3	11.5%	26	22	4	0	0.0%	6
DOUGLAS	26	19	5	20.8%	24	18	6	0	0.0%	10
GREENE	424	277	90	24.5%	367	178	121	68	18.5%	18
HENRY	34	30	8	21.1%	38	19	17	2	5.3%	16
HICKORY	22	17	4	19.0%	21	16	5	0	0.0%	10
JASPER	317	248	43	14.8%	291	191	62	38	13.1%	13
LACLEDE	72	69	8	10.4%	77	53	18	6	7.8%	12
LAWRENCE	68	59	12	16.9%	71	48	20	3	4.2%	13
MCDONALD	64	44	12	21.4%	56	26	28	2	3.6%	18
MILLER	32	30	2	6.3%	32	20	11	1	3.1%	13
MONITEAU	25	15	2	11.8%	17	14	2	1	5.9%	9
MORGAN	27	26	5	16.1%	31	19	10	2	6.5%	13
NEWTON	126	90	26	22.4%	116	57	53	6	5.2%	17
OZARK	18	15	2	11.8%	17	15	2	0	0.0%	6
POLK	79	75	9	10.7%	84	64	15	5	6.0%	9
ST CLAIR	24	19	1	5.0%	20	14	6	0	0.0%	10
STONE	65	56	16	22.2%	72	40	25	7	9.7%	15
TANEY	87	61	21	25.6%	82	45	29	8	9.8%	17
VERNON	39	35	11	23.9%	46	27	9	10	21.7%	17
WEBSTER	57	44	17	27.9%	61	40	20	1	1.6%	12
WRIGHT	56	49	9	15.5%	58	39	17	2	3.4%	11
SW TOTAL	2,118	1,660	362	17.9%	2,022	1,280	559	183	9.1%	13
KC REGION										
CLAY	258	196	53	21.3%	249	142	86	21	8.4%	15
JACKSON	1,325	1,065	247	18.8%	1,312	577	545	190	14.5%	19
PLATTE	86	47	20	29.9%	67	29	34	4	6.0%	19
KC TOTAL	1,669	1,308	320	19.7%	1,628	748	665	215	13.2%	18
STL REGION										
JEFFERSON	273	214	38	15.1%	252	169	68	15	6.0%	12
ST CHARLES	202	146	42	22.3%	188	108	57	23	12.2%	16
ST LOUIS COUNTY	832	656	162	19.8%	818	487	201	130	15.9%	15
ST LOUIS CITY	542	446	90	16.8%	536	318	109	109	20.3%	17
STL TOTAL	1,849	1,462	332	18.5%	1,794	1,082	435	277	15.4%	15
STATEWIDE	8,918	7,061	1,585	18.3%	8,646	5,061	2,737	848	9.8%	15

**TABLE 11
MC+ FOR PREGNANT WOMEN APPLICATIONS
JULY 2005**

	# RECEIVED	# APPROVED	# REJECTED	PERCENT REJECTED	TOTAL RESOLVED	DAYS FOR APPLICATION RESOLUTION		
						15 DAYS OR LESS	16 DAYS OR MORE	% OVER 15 DAYS
NW REGION								
ANDREW	6	6	4	40.0%	10	8	2	20.0%
ATCHISON	5	4	0	0.0%	4	3	1	25.0%
BUCHANAN	65	43	14	24.6%	57	53	4	7.0%
CALDWELL	9	4	3	42.9%	7	7	0	0.0%
CARROLL	12	9	4	30.8%	13	13	0	0.0%
CASS	44	38	9	19.1%	47	46	1	2.1%
CHARITON	4	2	0	0.0%	2	2	0	0.0%
CLINTON	9	7	1	12.5%	8	7	1	12.5%
COOPER	7	5	0	0.0%	5	4	1	20.0%
DAVISS	9	7	1	12.5%	8	7	1	12.5%
DE KALB	3	5	1	16.7%	6	6	0	0.0%
GENTRY	7	4	0	0.0%	4	4	0	0.0%
GRUNDY	4	4	1	20.0%	5	5	0	0.0%
HARRISON	10	7	5	41.7%	12	11	1	8.3%
HOLT	2	3	0	0.0%	3	3	0	0.0%
JOHNSON	22	12	3	20.0%	15	13	2	13.3%
LAFAYETTE	22	15	4	21.1%	19	17	2	10.5%
LINN	16	10	2	16.7%	12	12	0	0.0%
LIVINGSTON	6	6	3	33.3%	9	8	1	11.1%
MERCER	3	2	0	0.0%	2	2	0	0.0%
NODAWAY	11	7	6	46.2%	13	13	0	0.0%
PETTIS	45	29	18	38.3%	47	36	11	23.4%
PUTNAM	6	6	1	14.3%	7	7	0	0.0%
RAY	16	13	4	23.5%	17	14	3	17.6%
SALINE	16	10	5	33.3%	15	11	4	26.7%
SULLIVAN	10	5	5	50.0%	10	10	0	0.0%
WORTH	2	2	0	0.0%	2	2	0	0.0%
NW TOTAL	371	265	94	26.2%	359	324	35	9.7%
NE REGION								
ADAIR	21	13	2	13.3%	15	12	3	20.0%
AUDRAIN	11	9	1	10.0%	10	7	3	30.0%
BOONE	82	56	25	30.9%	81	73	8	9.9%
CALLAWAY	20	17	10	37.0%	27	22	5	18.5%
CLARK	4	3	0	0.0%	3	3	0	0.0%
COLE	41	29	12	29.3%	41	29	12	29.3%
FRANKLIN	69	37	19	33.9%	56	53	3	5.4%
GASCONADE	6	7	1	12.5%	8	8	0	0.0%
HOWARD	6	3	1	25.0%	4	3	1	25.0%
KNOX	3	5	0	0.0%	5	3	2	40.0%
LEWIS	5	5	1	16.7%	6	6	0	0.0%
LINCOLN	39	27	6	18.2%	33	31	2	6.1%
MACON	9	5	4	44.4%	9	9	0	0.0%
MARION	22	19	2	9.5%	21	20	1	4.8%
MONROE	6	5	0	0.0%	5	5	0	0.0%
MONTGOMERY	8	9	2	18.2%	11	10	1	9.1%
OSAGE	5	5	1	16.7%	6	6	0	0.0%
PIKE	13	15	2	11.8%	17	16	1	5.9%
RALLS	1	1	0	0.0%	1	1	0	0.0%
RANDOLPH	20	18	4	18.2%	22	19	3	13.6%
SCHUYLER	1	0	1	100.0%	1	1	0	0.0%
SCOTLAND	3	1	0	0.0%	1	1	0	0.0%
SHELBY	8	6	1	14.3%	7	7	0	0.0%
WARREN	14	11	1	8.3%	12	12	0	0.0%
NE TOTAL	417	306	96	23.9%	402	357	45	11.2%
SE REGION								
BOLLINGER	8	8	2	20.0%	10	8	2	20.0%
BUTLER	35	21	6	22.2%	27	25	2	7.4%
CAPE GIRARDEAU	41	34	11	24.4%	45	35	10	22.2%
CARTER	6	6	0	0.0%	6	6	0	0.0%
CRAWFORD	20	13	8	38.1%	21	20	1	4.8%
DENT	13	11	3	21.4%	14	14	0	0.0%
DUNKLIN	45	29	16	35.6%	45	42	3	6.7%
HOWELL	29	20	5	20.0%	25	25	0	0.0%

**TABLE 11
MC+ FOR PREGNANT WOMEN APPLICATIONS
JULY 2005**

		# RECEIVED	# APPROVED	# REJECTED	PERCENT REJECTED	TOTAL RESOLVED	DAYS FOR APPLICATION RESOLUTION		% OVER 15 DAYS
							15 DAYS OR LESS	16 DAYS OR MORE	
SE REGION	IRON	4	6	2	25.0%	8	7	1	12.5%
	MADISON	13	5	4	44.4%	9	9	0	0.0%
	MARIES	2	0	0	0.0%	0	0	0	0.0%
	MISSISSIPPI	12	6	5	45.5%	11	10	1	9.1%
	NEW MADRID	15	12	5	29.4%	17	17	0	0.0%
	OREGON	7	5	0	0.0%	5	5	0	0.0%
	PEMISCOT	16	15	1	6.3%	16	15	1	6.3%
	PERRY	13	11	4	26.7%	15	13	2	13.3%
	PHELPS	42	24	9	27.3%	33	31	2	6.1%
	PULASKI	29	18	9	33.3%	27	27	0	0.0%
	REYNOLDS	5	4	1	20.0%	5	3	2	40.0%
	RIPLEY	8	7	2	22.2%	9	8	1	11.1%
	ST FRANCOIS	48	30	9	23.1%	39	35	4	10.3%
	STE GENEVIEVE	14	12	0	0.0%	12	11	1	8.3%
	SCOTT	27	23	4	14.8%	27	24	3	11.1%
	SHANNON	6	5	1	16.7%	6	6	0	0.0%
	STODDARD	19	15	5	25.0%	20	18	2	10.0%
	TEXAS	24	22	3	12.0%	25	25	0	0.0%
	WASHINGTON	20	19	5	20.8%	24	23	1	4.2%
	WAYNE	11	10	1	9.1%	11	10	1	9.1%
	SE TOTAL	532	391	121	23.6%	512	472	40	7.8%
SW REGION	BARRY	48	27	20	42.6%	47	43	4	8.5%
	BARTON	7	7	1	12.5%	8	8	0	0.0%
	BATES	10	7	2	22.2%	9	9	0	0.0%
	BENTON	14	12	1	7.7%	13	12	1	7.7%
	CAMDEN	30	20	6	23.1%	26	26	0	0.0%
	CEDAR	10	9	1	10.0%	10	10	0	0.0%
	CHRISTIAN	48	35	11	23.9%	46	43	3	6.5%
	DADE	3	1	0	0.0%	1	1	0	0.0%
	DALLAS	7	5	3	37.5%	8	6	2	25.0%
	DOUGLAS	13	9	5	35.7%	14	13	1	7.1%
	GREENE	193	141	38	21.2%	179	141	38	21.2%
	HENRY	15	11	5	31.3%	16	14	2	12.5%
	HICKORY	3	0	2	100.0%	2	1	1	50.0%
	JASPER	119	81	28	25.7%	109	92	17	15.6%
	LACLEDE	38	33	5	13.2%	38	35	3	7.9%
	LAWRENCE	25	15	6	28.6%	21	21	0	0.0%
	MCDONALD	21	12	13	52.0%	25	21	4	16.0%
	MILLER	15	13	3	18.8%	16	16	0	0.0%
	MONITEAU	4	5	3	37.5%	8	6	2	25.0%
	MORGAN	10	11	1	8.3%	12	12	0	0.0%
	NEWTON	38	36	17	32.1%	53	49	4	7.5%
	OZARK	4	4	1	20.0%	5	5	0	0.0%
	POLK	21	12	4	25.0%	16	12	4	25.0%
	ST CLAIR	5	5	0	0.0%	5	4	1	20.0%
	STONE	20	17	1	5.6%	18	18	0	0.0%
	TANEY	38	33	9	21.4%	42	30	12	28.6%
	VERNON	15	13	1	7.1%	14	9	5	35.7%
	WEBSTER	35	22	6	21.4%	28	27	1	3.6%
	WRIGHT	17	12	2	14.3%	14	14	0	0.0%
	SW TOTAL	826	608	195	24.3%	803	698	105	13.1%
KC REGION	CLAY	121	84	29	25.7%	113	101	12	10.6%
	JACKSON	510	310	210	40.4%	520	393	127	24.4%
	PLATTE	35	20	20	50.0%	40	29	11	27.5%
	KC TOTAL	666	414	259	38.5%	673	523	150	22.3%
STL REGION	JEFFERSON	131	91	24	20.9%	115	110	5	4.3%
	ST CHARLES	94	61	32	34.4%	93	78	15	16.1%
	ST LOUIS COUNTY	383	253	116	31.4%	369	271	98	26.6%
	ST LOUIS CITY	271	199	57	22.3%	256	176	80	31.3%
	STL TOTAL	879	604	229	27.5%	833	635	198	23.8%
STATEWIDE		3,691	2,588	994	27.7%	3,582	3,009	573	16.0%

TABLE 12
MC+, MAF AND TMA FAMILIES
JULY 2005

		MAF FAMILIES	MC+ POVERTY FAMILIES	MC+ CHIP FAMILIES	MC+ POVERTY/CHIP FAMILIES	TMA FAMILIES	TOTAL FAMILIES RECEIVING
NW REGION	ANDREW	85	202	122	9	81	499
	ATCHISON	67	75	51	8	70	271
	BUCHANAN	1,192	1,466	711	94	907	4,370
	CALDWELL	103	148	92	5	110	458
	CARROLL	162	204	129	12	128	635
	CASS	874	947	663	86	593	3,163
	CHARITON	61	118	70	12	61	322
	CLINTON	138	243	145	26	87	639
	COOPER	125	250	134	17	158	684
	DAVISS	81	140	74	15	107	417
	DE KALB	72	133	92	7	71	375
	GENTRY	36	85	81	7	67	276
	GRUNDY	121	162	101	12	130	526
	HARRISON	89	134	117	4	124	468
	HOLT	47	78	61	2	41	229
	JOHNSON	398	568	294	35	396	1,691
	LAFAYETTE	350	488	284	26	270	1,418
	LINN	150	232	142	10	162	696
	LIVINGSTON	161	247	130	16	173	727
	MERCER	32	45	28	2	42	149
NODAWAY	67	194	123	12	93	489	
PETTIS	516	739	402	63	540	2,260	
PUTNAM	38	104	52	6	68	268	
RAY	259	314	210	22	181	986	
SALINE	301	365	227	27	307	1,227	
SULLIVAN	108	140	87	8	106	449	
WORTH	22	50	23	2	16	113	
	NW TOTAL	5,655	7,871	4,645	545	5,089	23,805
NE REGION	ADAIR	202	359	198	23	269	1,051
	AUDRAIN	265	400	350	21	254	1,290
	BOONE	1,609	1,409	968	138	1,256	5,378
	CALLAWAY	522	615	335	43	357	1,872
	CLARK	72	153	109	13	87	434
	COLE	731	822	349	53	463	2,418
	FRANKLIN	895	961	710	81	820	3,467
	GASCONADE	103	185	128	12	136	564
	HOWARD	84	135	110	14	100	443
	KNOX	38	68	53	4	47	210
	LEWIS	56	128	95	8	114	401
	LINCOLN	563	635	333	41	431	2,003
	MACON	105	265	176	24	165	735
	MARION	412	586	302	31	375	1,706
	MONROE	70	152	85	14	72	393
	MONTGOMERY	124	233	160	11	128	656
	OSAGE	85	128	85	8	94	400
	PIKE	235	265	156	18	218	892
	RALLS	94	102	92	12	85	385
	RANDOLPH	349	476	227	30	321	1,403
SCHUYLER	41	67	57	6	72	243	
SCOTLAND	25	69	57	8	43	202	
SHELBY	48	129	74	4	90	345	
WARREN	283	313	196	20	265	1,077	
	NE TOTAL	7,011	8,655	5,403	637	6,262	27,968
SE REGION	BOLLINGER	130	239	165	19	161	714
	BUTLER	817	892	504	43	770	3,026
	CAPE GIRARDEAU	943	877	441	45	716	3,022
	CARTER	140	148	111	7	133	539
	CRAWFORD	384	435	304	26	336	1,485
	DENT	204	324	235	19	226	1,008
	DUNKLIN	1,270	867	411	44	707	3,299
	HOWELL	670	803	526	60	667	2,726

**TABLE 12
MC+, MAF AND TMA FAMILIES
JULY 2005**

		MAF FAMILIES	MC+ POVERTY FAMILIES	MC+ CHIP FAMILIES	MC+ POVERTY/ CHIP FAMILIES	TMA FAMILIES	TOTAL FAMILIES RECEIVING
SE REGION	IRON	185	232	142	13	184	756
	MADISON	173	254	165	18	184	794
	MARIES	126	112	79	7	98	422
	MISSISSIPPI	449	325	206	24	319	1,323
	NEW MADRID	593	404	249	13	380	1,639
	OREGON	175	219	160	14	202	770
	PEMISCOT	817	574	257	30	460	2,138
	PERRY	148	253	133	16	153	703
	PHELPS	609	610	469	46	490	2,224
	PULASKI	394	557	308	44	393	1,696
	REYNOLDS	134	137	118	7	147	543
	RIPLEY	315	372	277	26	332	1,322
	ST FRANCOIS	915	1,140	565	52	840	3,512
	STE GENEVIEVE	131	198	113	14	171	627
	SCOTT	881	822	499	46	700	2,948
	SHANNON	134	213	178	20	202	747
	STODDARD	474	561	398	37	455	1,925
	TEXAS	358	450	401	31	338	1,578
	WASHINGTON	533	563	298	26	474	1,894
	WAYNE	239	413	210	16	291	1,169
	SE TOTAL	12,341	12,994	7,922	763	10,529	44,549
SW REGION	BARRY	573	685	330	65	482	2,135
	BARTON	198	257	128	26	178	787
	BATES	176	311	203	18	191	899
	BENTON	334	313	219	19	257	1,142
	CAMDEN	352	593	486	42	430	1,903
	CEDAR	217	285	171	19	256	948
	CHRISTIAN	490	994	714	82	558	2,838
	DADE	95	121	118	18	103	455
	DALLAS	240	324	218	22	206	1,010
	DOUGLAS	191	303	186	26	259	965
	GREENE	2,896	3,611	2,076	227	2,418	11,228
	HENRY	318	389	204	27	270	1,208
	HICKORY	110	161	133	11	132	547
	JASPER	1,892	2,236	1,198	182	1,450	6,958
	LACLEDE	567	771	475	43	583	2,439
	LAWRENCE	481	673	404	45	426	2,029
	MCDONALD	383	693	297	52	408	1,833
	MILLER	290	456	395	49	397	1,587
	MONITEAU	131	190	114	17	165	617
	MORGAN	267	415	284	40	186	1,192
	NEWTON	514	1,017	568	105	549	2,753
	OZARK	158	185	139	17	182	681
	POLK	418	641	350	46	425	1,880
	ST CLAIR	131	168	130	12	131	572
	STONE	324	526	308	37	401	1,596
	TANEY	439	1,048	657	75	511	2,730
	VERNON	253	457	267	34	285	1,296
	WEBSTER	356	575	344	48	392	1,715
	WRIGHT	351	419	301	36	334	1,441
	SW TOTAL	13,145	18,817	11,417	1,440	12,565	57,384
KC REGION	CLAY	1,329	2,268	1,337	172	1,032	6,138
	JACKSON	12,935	10,613	6,377	822	5,320	36,067
	PLATTE	439	608	341	49	269	1,706
	KC TOTAL	14,703	13,489	8,055	1,043	6,621	43,911
STL REGION	JEFFERSON	1,822	2,122	1,442	110	1,498	6,994
	ST CHARLES	1,807	2,156	1,211	124	1,321	6,619
	ST LOUIS COUNTY	11,286	9,243	6,349	714	5,378	32,970
	ST LOUIS CITY	14,291	6,968	3,371	330	4,503	29,463
	STL TOTAL	29,206	20,489	12,373	1,278	12,700	76,046
STATEWIDE		82,061	82,315	49,815	5,706	53,766	273,663

TABLE 13
MC+, MAF AND TMA CHILDREN
JULY 2005

		MC+ POVERTY	MC+ CHIP NO COST	MC+ CHIP CO-PAY	MC+ CHIP PREMIUM	MAF	TMA	NEWBORNS	TOTAL CHILDREN
NW REGION	ANDREW	353	167	63	6	139	162	55	945
	ATCHISON	142	85	12	1	114	142	24	520
	BUCHANAN	2,716	1,072	208	50	2,098	1,917	294	8,355
	CALDWELL	282	142	41	7	194	257	25	948
	CARROLL	383	202	46	5	269	273	38	1,216
	CASS	1,769	971	334	99	1,509	1,223	153	6,058
	CHARITON	229	124	15	1	100	144	27	640
	CLINTON	445	254	64	1	255	173	41	1,233
	COOPER	443	182	53	15	216	311	53	1,273
	DAVISS	290	124	30	11	147	256	28	886
	DE KALB	260	130	40	12	125	156	21	744
	GENTRY	155	121	25	13	73	126	20	533
	GRUNDY	296	179	30	2	208	280	31	1,026
	HARRISON	236	140	42	10	153	273	41	895
	HOLT	149	80	36	3	82	86	19	455
	JOHNSON	999	441	118	23	695	792	128	3,196
	LAFAYETTE	851	430	94	22	643	572	114	2,726
	LINN	422	178	73	11	278	357	54	1,373
	LIVINGSTON	463	188	50	10	285	387	49	1,432
	MERCER	82	39	20	0	54	86	14	295
	NODAWAY	358	167	50	5	118	156	62	916
	PETTIS	1,368	592	176	24	945	1,176	118	4,399
	PUTNAM	194	73	14	4	60	157	10	512
	RAY	576	306	79	15	455	352	67	1,850
	SALINE	650	318	86	18	518	626	84	2,300
	SULLIVAN	253	126	27	3	171	216	40	836
	WORTH	86	31	11	5	35	32	5	205
	NW TOTAL	14,450	6,862	1,837	376	9,939	10,688	1,615	45,767
NE REGION	ADAIR	684	270	87	10	353	407	67	1,878
	AUDRAIN	701	404	175	43	460	517	95	2,395
	BOONE	2,587	1,296	501	72	2,876	2,551	238	10,121
	CALLAWAY	1,168	496	148	8	897	709	88	3,514
	CLARK	276	192	31	7	134	113	19	772
	COLE	1,473	517	134	13	1,299	957	174	4,567
	FRANKLIN	1,747	1,002	271	52	1,544	1,669	256	6,541
	GASCONADE	344	181	50	8	169	302	45	1,099
	HOWARD	240	175	47	2	157	214	36	871
	KNOX	119	86	12	3	66	107	12	405
	LEWIS	241	135	30	5	94	239	25	769
	LINCOLN	1,174	492	138	16	1,019	960	123	3,922
	MACON	483	259	65	11	198	344	48	1,408
	MARION	1,043	428	85	17	738	759	108	3,178
	MONROE	306	113	38	17	123	157	17	771
	MONTGOMERY	428	225	58	19	222	246	41	1,239
	OSAGE	251	103	45	13	144	207	41	804
	PIKE	482	234	60	11	410	487	36	1,720
	RALLS	197	112	61	6	152	182	16	726
	RANDOLPH	890	351	77	14	625	665	129	2,751
	SCHUYLER	133	93	17	5	65	141	6	460
	SCOTLAND	125	86	18	11	42	91	11	384
	SHELBY	239	98	36	9	86	189	24	681
	WARREN	599	261	91	21	501	588	81	2,140
	NE TOTAL	15,930	7,609	2,275	393	12,374	12,799	1,736	53,116
SE REGION	BOLLINGER	430	234	69	21	219	345	34	1,352
	BUTLER	1,537	674	160	28	1,463	1,506	168	5,536
	CAPE GIRARDEAU	1,520	588	163	21	1,645	1,422	194	5,553
	CARTER	278	171	40	4	233	248	46	1,020
	CRAWFORD	740	425	137	28	699	760	79	2,868
	DENT	605	327	109	17	378	499	70	2,005
	DUNKLIN	1,494	551	133	28	2,370	1,455	108	6,139
	HOWELL	1,503	775	222	10	1,183	1,441	145	5,279

**TABLE 13
MC+, MAF AND TMA CHILDREN
JULY 2005**

		MC+ POVERTY	MC+ CHIP NO COST	MC+ CHIP CO-PAY	MC+ CHIP PREMIUM	MAF	TMA	NEWBORNS	TOTAL CHILDREN
SE REGION	IRON	417	195	36	5	338	401	37	1,429
	MADISON	461	219	70	10	283	362	41	1,446
	MARIES	206	98	28	6	220	183	26	767
	MISSISSIPPI	545	290	51	13	821	637	18	2,375
	NEW MADRID	694	303	90	20	1,010	765	56	2,938
	OREGON	396	236	52	16	329	454	22	1,505
	PEMISCOT	1,102	406	56	9	1,678	1,096	53	4,400
	PERRY	446	181	43	13	251	316	56	1,306
	PHELPS	1,050	645	184	20	1,091	952	118	4,060
	PULASKI	988	421	141	13	672	770	105	3,110
	REYNOLDS	233	131	47	9	223	305	25	973
	RIPLEY	628	376	98	22	542	695	49	2,410
	ST FRANCOIS	1,941	757	193	30	1,499	1,609	160	6,189
	STE GENEVIEVE	359	162	59	8	244	344	31	1,207
	SCOTT	1,443	671	176	33	1,606	1,453	85	5,467
	SHANNON	386	241	59	24	241	428	39	1,418
	STODDARD	942	463	163	47	766	883	143	3,407
	TEXAS	787	557	153	20	659	730	76	2,982
	WASHINGTON	967	358	118	25	970	953	94	3,485
	WAYNE	708	272	64	8	419	516	58	2,045
	SE TOTAL	22,806	10,727	2,914	508	22,052	21,528	2,136	82,671
SW REGION	BARRY	1,326	575	124	5	1,093	1,065	94	4,282
	BARTON	500	225	31	13	359	338	53	1,519
	BATES	555	279	84	16	317	412	66	1,729
	BENTON	546	285	89	14	557	517	38	2,046
	CAMDEN	1,082	637	215	38	592	888	109	3,561
	CEDAR	479	272	55	3	389	539	41	1,778
	CHRISTIAN	1,806	994	331	72	830	1,134	214	5,381
	DADE	230	186	54	15	177	244	19	925
	DALLAS	609	285	96	10	454	480	48	1,982
	DOUGLAS	575	278	77	19	342	563	36	1,890
	GREENE	6,334	2,907	763	95	4,990	4,833	1,040	20,962
	HENRY	729	288	83	13	530	563	49	2,255
	HICKORY	275	170	67	0	186	272	24	994
	JASPER	4,129	1,932	439	42	3,364	3,022	420	13,348
	LACLEDE	1,371	644	201	20	1,034	1,227	159	4,656
	LAWRENCE	1,276	618	157	10	846	909	146	3,962
	MCDONALD	1,343	453	96	26	747	929	143	3,737
	MILLER	885	554	182	35	503	812	72	3,043
	MONITEAU	333	172	62	12	224	333	32	1,168
	MORGAN	749	444	102	39	475	423	90	2,322
	NEWTON	1,974	927	202	53	985	1,197	188	5,526
	OZARK	347	200	55	8	257	391	22	1,280
	POLK	1,170	514	157	34	715	728	85	3,403
	ST CLAIR	287	167	58	10	231	291	22	1,066
	STONE	979	443	131	25	580	866	90	3,114
	TANEY	1,898	969	202	37	810	1,061	193	5,170
	VERNON	861	394	113	11	463	612	94	2,548
	WEBSTER	1,079	531	145	17	639	910	128	3,449
	WRIGHT	772	441	114	30	599	736	74	2,766
	SW TOTAL	34,499	16,784	4,485	722	23,288	26,295	3,789	109,862
KC REGION	CLAY	4,093	1,882	579	74	2,277	2,111	445	11,461
	JACKSON	20,915	9,348	2,636	509	24,371	11,752	1,773	71,304
	PLATTE	1,051	457	175	27	758	546	136	3,150
	KC TOTAL	26,059	11,687	3,390	610	27,406	14,409	2,354	85,915
STL REGION	JEFFERSON	3,721	1,827	595	150	3,038	2,909	444	12,684
	ST CHARLES	3,864	1,613	513	68	3,137	2,625	520	12,340
	ST LOUIS COUNTY	17,993	9,171	2,409	550	20,737	11,454	1,584	63,898
	ST LOUIS CITY	14,189	5,096	911	167	28,597	10,666	1,017	60,643
	STL TOTAL	39,767	17,707	4,428	935	55,509	27,654	3,565	149,565
STATEWIDE		153,511	71,376	19,329	3,544	150,568	113,373	15,195	526,896

**TABLE 14
MC+, MAF AND TMA PARENTS/CARETAKERS
JULY 2005**

		MAF	TMA	MC+ FOR PREGNANT WOMEN	EXTENDED WOMEN'S HEALTH	TOTAL PARENTS/ CARETAKERS	
NW REGION	ANDREW	81	110	33	31	255	
	ATCHISON	64	100	24	20	208	
	BUCHANAN	1,154	1,192	377	220	2,943	
	CALDWELL	111	171	41	19	342	
	CARROLL	146	183	34	31	394	
	CASS	779	791	253	157	1,980	
	CHARITON	68	83	27	21	199	
	CLINTON	139	109	77	30	355	
	COOPER	101	216	43	30	390	
	DAVISS	98	166	44	14	322	
	DE KALB	65	90	31	12	198	
	GENTRY	33	93	25	14	165	
	GRUNDY	119	197	40	22	378	
	HARRISON	86	178	39	20	323	
	HOLT	40	58	26	15	139	
	JOHNSON	404	558	146	79	1,187	
	LAFAYETTE	363	400	110	55	928	
	LINN	147	227	82	28	484	
	LIVINGSTON	168	238	66	39	511	
	MERCER	28	70	10	7	115	
	NODAWAY	64	131	74	50	319	
	PETTIS	447	753	178	77	1,455	
	PUTNAM	41	105	24	9	179	
	RAY	236	252	65	48	601	
	SALINE	267	399	96	42	804	
	SULLIVAN	65	150	29	30	274	
	WORTH	20	28	7	8	61	
		NW TOTAL	5,334	7,046	2,001	1,128	15,509
NE REGION	ADAIR	213	385	78	35	711	
	AUDRAIN	259	317	99	70	745	
	BOONE	1,471	1,557	420	256	3,704	
	CALLAWAY	490	484	121	64	1,159	
	CLARK	84	125	28	27	262	
	COLE	675	594	209	115	1,593	
	FRANKLIN	834	1,107	285	202	2,428	
	GASCONADE	102	197	53	25	377	
	HOWARD	84	151	25	23	283	
	KNOX	45	73	16	11	145	
	LEWIS	59	165	34	20	278	
	LINCOLN	559	589	166	75	1,389	
	MACON	97	239	67	39	442	
	MARION	392	511	150	69	1,122	
	MONROE	61	100	34	19	214	
	MONTGOMERY	124	183	45	24	376	
	OSAGE	101	148	33	16	298	
	PIKE	201	292	62	30	585	
	RALLS	94	125	22	20	261	
	RANDOLPH	329	421	139	74	963	
	SCHUYLER	40	101	16	6	163	
	SCOTLAND	27	60	15	7	109	
	SHELBY	55	126	32	14	227	
	WARREN	244	356	92	50	742	
		NE TOTAL	6,640	8,406	2,239	1,291	18,576
	SE REGION	BOLLINGER	129	236	44	39	448
		BUTLER	714	1,059	190	91	2,054
		CAPE GIRARDEAU	840	896	230	114	2,080
CARTER		129	199	34	23	385	
CRAWFORD		370	484	96	58	1,008	
DENT		189	336	85	32	642	
DUNKLIN		1,038	948	130	44	2,160	
HOWELL		649	1,018	190	87	1,944	

NOTE: EXTENDED WOMEN'S HEALTH SERVICES IS A RESULT OF THE 1115 WAIVER.

**TABLE 14
MC+, MAF AND TMA PARENTS/CARETAKERS
JULY 2005**

		MAF	TMA	MC+ FOR PREGNANT WOMEN	EXTENDED WOMEN'S HEALTH	TOTAL PARENTS/CARETAKERS
SE REGION	IRON	178	278	43	25	524
	MADISON	168	286	37	20	511
	MARIES	113	142	20	11	286
	MISSISSIPPI	385	388	59	21	853
	NEW MADRID	454	505	64	35	1,058
	OREGON	162	324	36	22	544
	PEMISCOT	654	555	72	22	1,303
	PERRY	147	219	56	27	449
	PHELPS	591	690	178	94	1,553
	PULASKI	371	541	143	77	1,132
	REYNOLDS	129	218	28	13	388
	RIPLEY	279	518	63	35	895
	ST FRANCOIS	872	1,157	262	103	2,394
	STE GENEVIEVE	151	235	43	26	455
	SCOTT	737	901	170	78	1,886
	SHANNON	133	322	46	32	533
	STODDARD	386	640	154	85	1,265
	TEXAS	362	517	129	55	1,063
	WASHINGTON	532	716	124	58	1,430
	WAYNE	258	445	67	26	796
	SE TOTAL	11,120	14,773	2,793	1,353	30,039
SW REGION	BARRY	562	693	154	83	1,492
	BARTON	196	261	55	39	551
	BATES	181	277	94	44	596
	BENTON	324	366	69	28	787
	CAMDEN	353	617	156	100	1,226
	CEDAR	211	387	49	30	677
	CHRISTIAN	486	807	285	168	1,746
	DADE	100	150	31	8	289
	DALLAS	248	301	63	38	650
	DOUGLAS	208	413	68	29	718
	GREENE	2,714	3,274	1,150	629	7,767
	HENRY	308	374	90	43	815
	HICKORY	103	197	30	17	347
	JASPER	1,770	1,927	533	282	4,512
	LACLEDE	554	843	191	101	1,689
	LAWRENCE	456	593	150	86	1,285
	MCDONALD	362	582	118	92	1,154
	MILLER	258	553	122	68	1,001
	MONITEAU	129	228	54	27	438
	MORGAN	262	258	119	64	703
	NEWTON	487	788	237	166	1,678
	OZARK	135	291	44	19	489
	POLK	444	651	137	47	1,279
	ST CLAIR	131	195	27	22	375
	STONE	353	618	103	68	1,142
	TANEY	470	731	215	138	1,554
	VERNON	264	424	96	56	840
	WEBSTER	348	565	156	75	1,144
	WRIGHT	329	522	92	58	1,001
	SW TOTAL	12,746	17,886	4,688	2,625	37,945
KC REGION	CLAY	1,243	1,349	571	358	3,521
	JACKSON	10,714	6,205	2,065	1,207	20,191
	PLATTE	454	372	177	93	1,096
	KC TOTAL	12,411	7,926	2,813	1,658	24,808
STL REGION	JEFFERSON	1,839	2,027	620	332	4,818
	ST CHARLES	1,724	1,622	463	361	4,170
	ST LOUIS COUNTY	10,146	6,221	1,683	1,017	19,067
	ST LOUIS CITY	12,425	4,990	1,087	488	18,990
	STL TOTAL	26,134	14,860	3,853	2,198	47,045
STATEWIDE		74,385	70,897	18,387	10,253	173,922

NOTE: EXTENDED WOMEN'S HEALTH SERVICES IS A RESULT OF THE 1115 WAIVER.

TABLE 15
NC AND MA APPLICATIONS FOR PERSONS < 65 YEARS OF AGE (EXCLUDING SPENDDOWN)
JULY 2005

	# RECEIVED	# APPROVED	# REJECTED	PERCENT REJECTED	TOTAL RESOLVED	DAYS FOR APPLICATION RESOLUTION					% OVER 90 DAYS
						30 DAYS OR LESS	31-45 DAYS	46-90 DAYS	91-105 DAYS	OVER 105 DAYS	
NW REGION											
ANDREW	11	10	6	37.5%	16	8	1	5	0	2	12.5%
ATCHISON	8	4	4	50.0%	8	5	0	1	1	1	25.0%
BUCHANAN	135	86	59	40.7%	145	72	6	46	5	16	14.5%
CALDWELL	18	6	8	57.1%	14	8	0	6	0	0	0.0%
CARROLL	6	5	3	37.5%	8	1	2	5	0	0	0.0%
CASS	60	30	22	42.3%	52	25	5	16	2	4	11.5%
CHARITON	6	2	1	33.3%	3	2	0	1	0	0	0.0%
CLINTON	13	11	4	26.7%	15	9	3	2	0	1	6.7%
COOPER	17	12	8	40.0%	20	8	2	6	1	3	20.0%
DAVISS	4	3	6	66.7%	9	3	2	2	0	2	22.2%
DE KALB	3	2	0	0.0%	2	0	1	1	0	0	0.0%
GENTRY	12	3	1	25.0%	4	2	0	2	0	0	0.0%
GRUNDY	20	6	6	50.0%	12	5	2	2	1	2	25.0%
HARRISON	10	5	3	37.5%	8	3	2	3	0	0	0.0%
HOLT	3	0	3	100.0%	3	0	2	1	0	0	0.0%
JOHNSON	46	14	9	39.1%	23	15	0	6	2	0	8.7%
LAFAYETTE	35	22	20	47.6%	42	15	9	9	3	6	21.4%
LINN	11	9	4	30.8%	13	6	2	4	0	1	7.7%
LIVINGSTON	23	14	6	30.0%	20	11	1	4	1	3	20.0%
MERCER	3	3	2	40.0%	5	2	1	1	1	0	20.0%
NODAWAY	10	7	9	56.3%	16	9	1	3	0	3	18.8%
PETTIS	44	25	17	40.5%	42	18	9	9	2	4	14.3%
PUTNAM	13	9	6	40.0%	15	8	2	2	1	2	20.0%
RAY	17	14	10	41.7%	24	9	3	9	0	3	12.5%
SALINE	34	12	19	61.3%	31	13	7	9	1	1	6.5%
SULLIVAN	8	4	6	60.0%	10	3	0	5	0	2	20.0%
WORTH	1	2	0	0.0%	2	1	1	0	0	0	0.0%
NW TOTAL	571	320	242	43.1%	562	261	64	160	21	56	13.7%
NE REGION											
ADAIR	33	22	14	38.9%	36	14	3	14	2	3	13.9%
AUDRAIN	18	16	10	38.5%	26	6	3	12	1	4	19.2%
BOONE	182	73	72	49.7%	145	71	21	27	6	20	17.9%
CALLAWAY	26	19	14	42.4%	33	10	6	9	4	4	24.2%
CLARK	7	3	1	25.0%	4	4	0	0	0	0	0.0%
COLE	48	42	24	36.4%	66	25	7	16	3	15	27.3%
FRANKLIN	68	23	33	58.9%	56	20	8	21	3	4	12.5%
GASCONADE	16	5	7	58.3%	12	5	2	2	1	2	25.0%
HOWARD	5	4	2	33.3%	6	3	2	1	0	0	0.0%
KNOX	3	2	2	50.0%	4	1	1	1	0	1	25.0%
LEWIS	10	6	3	33.3%	9	3	1	2	1	2	33.3%
LINCOLN	34	24	22	47.8%	46	20	5	14	1	6	15.2%
MACON	7	3	5	62.5%	8	2	1	4	0	1	12.5%
MARION	55	39	19	32.8%	58	34	8	11	3	2	8.6%
MONROE	3	5	1	16.7%	6	4	1	0	1	0	16.7%
MONTGOMERY	7	9	2	18.2%	11	7	0	4	0	0	0.0%
OSAGE	11	7	1	12.5%	8	3	1	2	0	2	25.0%
PIKE	20	19	11	36.7%	30	13	3	7	4	3	23.3%
RALLS	3	4	1	20.0%	5	2	0	1	1	1	40.0%
RANDOLPH	52	13	30	69.8%	43	22	4	9	1	7	18.6%
SCHUYLER	3	3	3	50.0%	6	2	3	0	0	1	16.7%
SCOTLAND	4	1	1	50.0%	2	1	1	0	0	0	0.0%
SHELBY	3	2	2	50.0%	4	0	1	2	0	1	25.0%
WARREN	16	9	9	50.0%	18	8	6	1	1	2	16.7%
NE TOTAL	634	353	289	45.0%	642	280	88	160	33	81	17.8%
SE REGION											
BOLLINGER	12	9	2	18.2%	11	4	3	4	0	0	0.0%
BUTLER	86	60	33	35.5%	93	48	7	21	5	12	18.3%
CAPE GIRARDEAU	84	33	46	58.2%	79	39	12	17	3	8	13.9%
CARTER	15	13	8	38.1%	21	7	4	2	0	8	38.1%
CRAWFORD	34	24	16	40.0%	40	18	8	12	1	1	5.0%
DENT	21	10	6	37.5%	16	9	1	6	0	0	0.0%
DUNKLIN	89	59	30	33.7%	89	49	10	18	6	6	13.5%
HOWELL	105	52	37	41.6%	89	43	7	28	3	8	12.4%

TABLE 15
NC AND MA APPLICATIONS FOR PERSONS < 65 YEARS OF AGE (EXCLUDING SPENDDOWN)
JULY 2005

		# RECEIVED	# APPROVED	# REJECTED	PERCENT REJECTED	TOTAL RESOLVED	DAYS FOR APPLICATION RESOLUTION					% OVER 90 DAYS
							30 DAYS OR LESS	31-45 DAYS	46-90 DAYS	91-105 DAYS	OVER 105 DAYS	
SE REGION	IRON	27	8	12	60.0%	20	11	3	6	0	0	0.0%
	MADISON	13	9	7	43.8%	16	8	3	2	0	3	18.8%
	MARIES	10	3	9	75.0%	12	4	1	4	1	2	25.0%
	MISSISSIPPI	31	19	7	26.9%	26	16	1	5	2	2	15.4%
	NEW MADRID	38	17	25	59.5%	42	21	9	6	3	3	14.3%
	OREGON	19	14	6	30.0%	20	10	1	3	3	3	30.0%
	PEMISCOT	61	32	22	40.7%	54	26	8	12	2	6	14.8%
	PERRY	23	16	5	23.8%	21	10	2	6	2	1	14.3%
	PHELPS	50	29	16	35.6%	45	18	6	16	3	2	11.1%
	PULASKI	38	22	22	50.0%	44	19	9	10	1	5	13.6%
	REYNOLDS	18	6	3	33.3%	9	6	0	2	0	1	11.1%
	RIPLEY	35	19	13	40.6%	32	14	5	9	1	3	12.5%
	ST FRANCOIS	87	49	46	48.4%	95	48	16	15	4	12	16.8%
	STE GENEVIEVE	21	15	5	25.0%	20	12	2	5	1	0	5.0%
	SCOTT	71	34	32	48.5%	66	26	17	13	4	6	15.2%
	SHANNON	18	8	9	52.9%	17	9	0	5	1	2	17.6%
	STODDARD	31	24	18	42.9%	42	23	5	9	2	3	11.9%
	TEXAS	23	27	6	18.2%	33	17	4	7	3	2	15.2%
	WASHINGTON	41	21	16	43.2%	37	20	2	12	2	1	8.1%
	WAYNE	33	26	11	29.7%	37	19	4	7	2	5	18.9%
	SE TOTAL	1,134	658	468	41.6%	1,128	554	150	262	55	105	14.2%
SW REGION	BARRY	45	25	17	40.5%	42	25	4	9	0	4	9.5%
	BARTON	16	8	12	60.0%	20	13	3	0	1	3	20.0%
	BATES	13	16	12	42.9%	28	10	7	10	0	1	3.6%
	BENTON	37	24	13	35.1%	37	22	1	8	0	6	16.2%
	CAMDEN	44	20	19	48.7%	39	20	7	8	0	4	10.3%
	CEDAR	24	16	8	33.3%	24	14	2	4	1	3	16.7%
	CHRISTIAN	51	31	22	41.5%	53	33	5	9	2	4	11.3%
	DADE	9	7	3	30.0%	10	7	1	1	0	1	10.0%
	DALLAS	23	15	8	34.8%	23	14	1	6	0	2	8.7%
	DOUGLAS	27	16	8	33.3%	24	17	3	2	0	2	8.3%
	GREENE	368	129	188	59.3%	317	148	56	62	13	38	16.1%
	HENRY	34	10	24	70.6%	34	11	3	12	3	5	23.5%
	HICKORY	15	10	6	37.5%	16	12	0	2	0	2	12.5%
	JASPER	285	116	156	57.4%	272	129	15	70	17	41	21.3%
	LACLEDE	32	25	10	28.6%	35	15	4	11	2	3	14.3%
	LAWRENCE	40	22	19	46.3%	41	20	7	10	0	4	9.8%
	MCDONALD	24	17	11	39.3%	28	11	3	8	2	4	21.4%
	MILLER	26	13	12	48.0%	25	9	1	11	0	4	16.0%
	MONITEAU	9	7	6	46.2%	13	6	2	3	0	2	15.4%
	MORGAN	22	12	8	40.0%	20	9	4	5	1	1	10.0%
	NEWTON	81	27	44	62.0%	71	41	3	13	8	6	19.7%
	OZARK	17	6	10	62.5%	16	7	4	4	0	1	6.3%
	POLK	47	25	19	43.2%	44	22	8	9	1	4	11.4%
	ST CLAIR	16	8	10	55.6%	18	4	4	8	0	2	11.1%
	STONE	43	22	18	45.0%	40	16	5	15	0	4	10.0%
	TANEY	56	31	40	56.3%	71	26	10	21	2	12	19.7%
	VERNON	27	16	14	46.7%	30	10	5	6	2	7	30.0%
	WEBSTER	41	26	19	42.2%	45	32	7	4	0	2	4.4%
	WRIGHT	37	18	16	47.1%	34	18	2	10	0	4	11.8%
	SW TOTAL	1,509	718	752	51.2%	1,470	721	177	341	55	176	15.7%
KC REGION	CLAY	135	63	47	42.7%	110	53	11	29	3	14	15.5%
	JACKSON	725	355	315	47.0%	670	236	100	213	30	91	18.1%
	PLATTE	26	13	15	53.6%	28	8	3	8	3	6	32.1%
	KC TOTAL	886	431	377	46.7%	808	297	114	250	36	111	18.2%
STL REGION	JEFFERSON	128	71	58	45.0%	129	71	12	9	4	33	28.7%
	ST CHARLES	107	42	47	52.8%	89	43	5	11	3	27	33.7%
	ST LOUIS COUNTY	565	234	224	48.9%	458	216	44	52	23	123	31.9%
	ST LOUIS CITY	588	296	242	45.0%	538	230	26	47	14	221	43.7%
	STL TOTAL	1,388	643	571	47.0%	1,214	560	87	119	44	404	36.9%
STATEWIDE		6,122	3,123	2,699	46.4%	5,822	2,673	680	1,292	244	933	20.2%

TABLE 16
NC AND MA APPLICATIONS FOR PERSONS 65+ YEARS OF AGE (EXCLUDING SPENDDOWN)
JULY 2005

	# RECEIVED	# APPROVED	# REJECTED	PERCENT REJECTED	TOTAL RESOLVED	DAYS FOR APPLICATION RESOLUTION					% OVER 45 DAYS
						30 DAYS OR LESS	31-45 DAYS	46-90 DAYS	91-105 DAYS	OVER 105 DAYS	
NW REGION											
ANDREW	7	0	1	100.0%	1	1	0	0	0	0	0.0%
ATCHISON	1	1	0	0.0%	1	0	0	1	0	0	100.0%
BUCHANAN	24	15	3	16.7%	18	11	5	2	0	0	11.1%
CALDWELL	3	1	3	75.0%	4	2	1	1	0	0	25.0%
CARROLL	2	1	0	0.0%	1	0	0	1	0	0	100.0%
CASS	22	18	5	21.7%	23	8	10	4	1	0	21.7%
CHARITON	0	1	2	66.7%	3	0	0	2	0	1	100.0%
CLINTON	10	4	3	42.9%	7	4	2	1	0	0	14.3%
COOPER	9	4	1	20.0%	5	4	0	0	0	1	20.0%
DAVISS	0	1	0	0.0%	1	0	1	0	0	0	0.0%
DE KALB	8	7	2	22.2%	9	6	1	2	0	0	22.2%
GENTRY	3	2	1	33.3%	3	1	1	0	0	1	33.3%
GRUNDY	8	2	0	0.0%	2	1	1	0	0	0	0.0%
HARRISON	1	2	0	0.0%	2	1	1	0	0	0	0.0%
HOLT	1	3	0	0.0%	3	2	1	0	0	0	0.0%
JOHNSON	6	7	1	12.5%	8	7	0	0	0	1	12.5%
LAFAYETTE	10	5	2	28.6%	7	3	0	3	0	1	57.1%
LINN	5	8	1	11.1%	9	7	2	0	0	0	0.0%
LIVINGSTON	4	5	1	16.7%	6	2	3	1	0	0	16.7%
MERCER	0	1	0	0.0%	1	0	0	0	0	1	100.0%
NODAWAY	3	6	2	25.0%	8	4	4	0	0	0	0.0%
PETTIS	9	7	3	30.0%	10	5	1	4	0	0	40.0%
PUTNAM	3	1	3	75.0%	4	2	2	0	0	0	0.0%
RAY	5	3	3	50.0%	6	2	3	1	0	0	16.7%
SALINE	11	3	3	50.0%	6	3	3	0	0	0	0.0%
SULLIVAN	2	3	0	0.0%	3	1	2	0	0	0	0.0%
WORTH	5	5	2	28.6%	7	7	0	0	0	0	0.0%
NW TOTAL	162	116	42	26.6%	158	84	44	23	1	6	19.0%
NE REGION											
ADAIR	7	5	1	16.7%	6	5	1	0	0	0	0.0%
AUDRAIN	9	5	0	0.0%	5	5	0	0	0	0	0.0%
BOONE	11	7	2	22.2%	9	3	2	2	0	2	44.4%
CALLAWAY	7	1	5	83.3%	6	3	2	1	0	0	16.7%
CLARK	5	1	2	66.7%	3	3	0	0	0	0	0.0%
COLE	11	6	1	14.3%	7	0	2	1	0	4	71.4%
FRANKLIN	20	12	4	25.0%	16	10	3	0	0	3	18.8%
GASCONADE	9	5	2	28.6%	7	2	3	1	0	1	28.6%
HOWARD	1	1	0	0.0%	1	1	0	0	0	0	0.0%
KNOX	2	2	1	33.3%	3	2	0	1	0	0	33.3%
LEWIS	3	3	1	25.0%	4	4	0	0	0	0	0.0%
LINCOLN	6	5	1	16.7%	6	4	1	1	0	0	16.7%
MACON	3	8	1	11.1%	9	8	1	0	0	0	0.0%
MARION	16	3	4	57.1%	7	4	2	0	1	0	14.3%
MONROE	2	1	1	50.0%	2	1	0	1	0	0	50.0%
MONTGOMERY	5	1	1	50.0%	2	0	1	1	0	0	50.0%
OSAGE	1	2	0	0.0%	2	0	0	2	0	0	100.0%
PIKE	5	1	4	80.0%	5	1	2	2	0	0	40.0%
RALLS	2	1	0	0.0%	1	1	0	0	0	0	0.0%
RANDOLPH	7	8	3	27.3%	11	2	6	3	0	0	27.3%
SCHUYLER	3	1	2	66.7%	3	1	0	2	0	0	66.7%
SCOTLAND	1	0	1	100.0%	1	1	0	0	0	0	0.0%
SHELBY	1	2	0	0.0%	2	0	2	0	0	0	0.0%
WARREN	1	0	0	0.0%	0	0	0	0	0	0	0.0%
NE TOTAL	138	81	37	31.4%	118	61	28	18	1	10	24.6%
SE REGION											
BOLLINGER	2	3	0	0.0%	3	0	2	1	0	0	33.3%
BUTLER	10	7	1	12.5%	8	6	0	2	0	0	25.0%
CAPE GIRARDEAU	25	14	6	30.0%	20	11	5	2	1	1	20.0%
CARTER	1	1	0	0.0%	1	1	0	0	0	0	0.0%
CRAWFORD	11	10	2	16.7%	12	8	3	0	0	1	8.3%
DENT	7	6	4	40.0%	10	7	3	0	0	0	0.0%
DUNKLIN	14	8	3	27.3%	11	5	4	0	1	1	18.2%
HOWELL	25	19	7	26.9%	26	14	8	4	0	0	15.4%

TABLE 16
NC AND MA APPLICATIONS FOR PERSONS 65+ YEARS OF AGE (EXCLUDING SPENDDOWN)
JULY 2005

	# RECEIVED	# APPROVED	# REJECTED	PERCENT REJECTED	TOTAL RESOLVED	DAYS FOR APPLICATION RESOLUTION					% OVER 45 DAYS	
						30 DAYS OR LESS	31-45 DAYS	46-90 DAYS	91-105 DAYS	OVER 105 DAYS		
SE REGION												
IRON	3	1	2	66.7%	3	3	0	0	0	0	0	0.0%
MADISON	7	4	0	0.0%	4	3	1	0	0	0	0	0.0%
MARIES	1	0	0	0.0%	0	0	0	0	0	0	0	0.0%
MISSISSIPPI	2	2	0	0.0%	2	2	0	0	0	0	0	0.0%
NEW MADRID	8	4	1	20.0%	5	4	1	0	0	0	0	0.0%
OREGON	3	4	2	33.3%	6	6	0	0	0	0	0	0.0%
PEMISCOT	3	7	0	0.0%	7	4	2	1	0	0	0	14.3%
PERRY	6	2	3	60.0%	5	1	2	2	0	0	0	40.0%
PHELPS	4	7	0	0.0%	7	2	1	4	0	0	0	57.1%
PULASKI	6	6	0	0.0%	6	3	3	0	0	0	0	0.0%
REYNOLDS	1	0	0	0.0%	0	0	0	0	0	0	0	0.0%
RIPLEY	7	8	0	0.0%	8	7	1	0	0	0	0	0.0%
ST FRANCOIS	18	18	3	14.3%	21	11	4	4	0	2	2	28.6%
STE GENEVIEVE	1	1	1	50.0%	2	1	1	0	0	0	0	0.0%
SCOTT	21	15	4	21.1%	19	14	3	1	1	0	0	10.5%
SHANNON	1	2	0	0.0%	2	2	0	0	0	0	0	0.0%
STODDARD	13	11	1	8.3%	12	7	2	2	0	1	1	25.0%
TEXAS	7	4	1	20.0%	5	5	0	0	0	0	0	0.0%
WASHINGTON	5	3	1	25.0%	4	3	0	0	1	0	0	25.0%
WAYNE	9	6	1	14.3%	7	5	0	2	0	0	0	28.6%
SE TOTAL	221	173	43	19.9%	216	135	46	25	4	6	6	16.2%
SW REGION												
BARRY	11	9	2	18.2%	11	7	4	0	0	0	0	0.0%
BARTON	3	2	1	33.3%	3	3	0	0	0	0	0	0.0%
BATES	5	3	4	57.1%	7	4	2	1	0	0	0	14.3%
BENTON	7	4	2	33.3%	6	5	0	1	0	0	0	16.7%
CAMDEN	6	3	2	40.0%	5	4	1	0	0	0	0	0.0%
CEDAR	4	1	1	50.0%	2	1	0	1	0	0	0	50.0%
CHRISTIAN	22	10	10	50.0%	20	11	6	2	1	0	0	15.0%
DADE	2	2	0	0.0%	2	2	0	0	0	0	0	0.0%
DALLAS	4	2	1	33.3%	3	3	0	0	0	0	0	0.0%
DOUGLAS	1	0	1	100.0%	1	0	1	0	0	0	0	0.0%
GREENE	68	43	16	27.1%	59	26	12	14	1	6	6	35.6%
HENRY	8	8	1	11.1%	9	6	2	1	0	0	0	11.1%
HICKORY	4	4	0	0.0%	4	2	1	1	0	0	0	25.0%
JASPER	40	22	13	37.1%	35	27	2	6	0	0	0	17.1%
LACLEDE	10	8	1	11.1%	9	6	2	1	0	0	0	11.1%
LAWRENCE	7	6	0	0.0%	6	5	1	0	0	0	0	0.0%
MCDONALD	3	4	0	0.0%	4	2	1	1	0	0	0	25.0%
MILLER	3	3	1	25.0%	4	1	1	2	0	0	0	50.0%
MONITEAU	4	4	0	0.0%	4	1	1	2	0	0	0	50.0%
MORGAN	4	2	3	60.0%	5	4	1	0	0	0	0	0.0%
NEWTON	13	20	4	16.7%	24	14	2	5	0	3	3	33.3%
OZARK	4	3	0	0.0%	3	3	0	0	0	0	0	0.0%
POLK	10	6	1	14.3%	7	3	3	1	0	0	0	14.3%
ST CLAIR	2	0	0	0.0%	0	0	0	0	0	0	0	0.0%
STONE	4	1	1	50.0%	2	1	1	0	0	0	0	0.0%
TANEY	10	11	4	26.7%	15	2	6	3	2	2	2	46.7%
VERNON	8	3	3	50.0%	6	3	2	1	0	0	0	16.7%
WEBSTER	8	3	2	40.0%	5	4	1	0	0	0	0	0.0%
WRIGHT	2	2	2	50.0%	4	1	3	0	0	0	0	0.0%
SW TOTAL	277	189	76	28.7%	265	151	56	43	4	11	11	21.9%
KC REGION												
CLAY	31	23	6	20.7%	29	17	9	2	0	1	1	10.3%
JACKSON	142	107	33	23.6%	140	61	44	26	2	7	7	25.0%
PLATTE	9	7	4	36.4%	11	2	0	7	0	2	2	81.8%
KC TOTAL	182	137	43	23.9%	180	80	53	35	2	10	10	26.1%
STL REGION												
JEFFERSON	36	15	9	37.5%	24	12	8	3	0	1	1	16.7%
ST CHARLES	24	17	5	22.7%	22	8	6	3	1	4	4	36.4%
ST LOUIS COUNTY	215	125	58	31.7%	183	97	46	27	1	12	12	21.9%
ST LOUIS CITY	63	44	11	20.0%	55	33	9	6	1	6	6	23.6%
STL TOTAL	338	201	83	29.2%	284	150	69	39	3	23	23	22.9%
STATEWIDE	1,318	897	324	26.5%	1,221	661	296	183	15	66	66	21.6%

**TABLE 17
MA SPENDDOWN APPLICATIONS FOR PERSONS < 65 YEARS OF AGE
JULY 2006**

		# RECEIVED	# APPROVED	# REJECTED	PERCENT REJECTED	TOTAL RESOLVED	DAYS FOR APPLICATION RESOLUTION					% OVER 80 DAYS
							30 DAYS OR LESS	31-45 DAYS	46-90 DAYS	91-105 DAYS	OVER 105 DAYS	
NW REGION	ANDREW	3	2	3	60.0%	5	2	0	2	0	1	20.0%
	ATCHISON	2	0	3	100.0%	3	0	0	1	0	2	66.7%
	BUCHANAN	17	4	12	75.0%	16	8	1	3	2	2	25.0%
	CALDWELL	1	1	1	50.0%	2	1	0	1	0	0	0.0%
	CARROLL	1	0	0	0.0%	0	0	0	0	0	0	0.0%
	CASS	12	5	7	58.3%	12	5	2	4	0	1	8.3%
	CHARITON	1	0	0	0.0%	0	0	0	0	0	0	0.0%
	CLINTON	6	2	4	66.7%	6	5	0	0	0	1	16.7%
	COOPER	3	0	0	0.0%	0	0	0	0	0	0	0.0%
	DAVISS	4	1	0	0.0%	1	1	0	0	0	0	0.0%
	DE KALB	1	0	1	100.0%	1	0	0	1	0	0	0.0%
	GENTRY	1	0	1	100.0%	1	0	1	0	0	0	0.0%
	GRUNDY	0	1	0	0.0%	1	0	0	0	0	1	100.0%
	HARRISON	2	0	1	100.0%	1	0	0	1	0	0	0.0%
	HOLT	2	0	3	100.0%	3	1	1	1	0	0	0.0%
	JOHNSON	2	1	1	50.0%	2	1	0	1	0	0	0.0%
	LAFAYETTE	4	3	6	66.7%	9	5	0	2	0	2	22.2%
	LINN	4	0	3	100.0%	3	2	0	1	0	0	0.0%
	LIVINGSTON	8	0	6	100.0%	6	1	1	3	0	1	16.7%
	MERCER	2	1	0	0.0%	1	1	0	0	0	0	0.0%
	NODAWAY	2	1	2	66.7%	3	1	1	1	0	0	0.0%
	PETTIS	10	5	2	28.6%	7	4	0	3	0	0	0.0%
	PUTNAM	1	0	1	100.0%	1	1	0	0	0	0	0.0%
	RAY	9	3	1	25.0%	4	3	1	0	0	0	0.0%
	SALINE	7	2	3	60.0%	5	3	2	0	0	0	0.0%
	SULLIVAN	1	1	1	50.0%	2	0	1	1	0	0	0.0%
	WORTH	0	0	0	0.0%	0	0	0	0	0	0	0.0%
	NW TOTAL	106	33	62	65.3%	95	45	11	26	2	11	13.7%
NE REGION	ADAIR	1	1	2	66.7%	3	1	0	1	0	1	33.3%
	AUDRAIN	8	0	3	100.0%	3	0	0	3	0	0	0.0%
	BOONE	26	8	13	61.9%	21	9	5	4	0	3	14.3%
	CALLAWAY	10	7	10	58.8%	17	6	4	0	4	3	41.2%
	CLARK	2	1	2	66.7%	3	1	0	2	0	0	0.0%
	COLE	10	1	7	87.5%	8	6	0	2	0	0	0.0%
	FRANKLIN	18	13	9	40.9%	22	15	1	5	0	1	4.5%
	GASCONADE	3	1	1	50.0%	2	2	0	0	0	0	0.0%
	HOWARD	2	1	1	50.0%	2	0	0	2	0	0	0.0%
	KNOX	0	0	1	100.0%	1	0	0	0	0	1	100.0%
	LEWIS	2	1	2	66.7%	3	0	0	2	0	1	33.3%
	LINCOLN	12	4	5	55.6%	9	1	2	1	1	4	55.6%
	MACON	3	0	0	0.0%	0	0	0	0	0	0	0.0%
	MARION	7	3	2	40.0%	5	4	0	0	1	0	20.0%
	MONROE	5	1	2	66.7%	3	2	1	0	0	0	0.0%
	MONTGOMERY	14	3	4	57.1%	7	2	1	2	0	2	28.6%
	OSAGE	5	1	2	66.7%	3	0	0	0	0	3	100.0%
	PIKE	9	4	3	42.9%	7	4	0	2	1	0	14.3%
	RALLS	2	1	2	66.7%	3	1	1	1	0	0	0.0%
	RANDOLPH	8	2	5	71.4%	7	3	2	1	0	1	14.3%
	SCHUYLER	0	1	1	50.0%	2	0	0	2	0	0	0.0%
	SCOTLAND	5	1	0	0.0%	1	0	1	0	0	0	0.0%
	SHELBY	0	1	1	50.0%	2	0	0	1	0	1	50.0%
	WARREN	7	0	8	100.0%	8	5	1	1	1	0	12.5%
	NE TOTAL	159	56	86	60.6%	142	62	19	32	8	21	20.4%
SE REGION	BOLLINGER	5	1	5	83.3%	6	0	3	3	0	0	0.0%
	BUTLER	19	8	5	38.5%	13	9	0	2	0	2	15.4%
	CAPE GIRARDEAU	30	6	12	66.7%	18	7	2	7	1	1	11.1%
	CARTER	1	0	0	0.0%	0	0	0	0	0	0	0.0%
	CRAWFORD	3	3	8	72.7%	11	4	2	4	1	0	9.1%
	DENT	3	3	0	0.0%	3	2	0	1	0	0	0.0%
	DUNKLIN	12	3	4	57.1%	7	4	0	2	0	1	14.3%
	HOWELL	18	8	3	27.3%	11	2	3	4	0	2	18.2%

**TABLE 17
MA SPENDDOWN APPLICATIONS FOR PERSONS < 65 YEARS OF AGE
JULY 2005**

	# RECEIVED	# APPROVED	# REJECTED	PERCENT REJECTED	TOTAL RESOLVED	DAYS FOR APPLICATION RESOLUTION					% OVER 80 DAYS	
						30 DAYS OR LESS	31-45 DAYS	46-90 DAYS	91-105 DAYS	OVER 105 DAYS		
SE REGION												
IRON	6	3	2	40.0%	5	2	1	2	0	0	0	0.0%
MADISON	5	4	2	33.3%	6	3	0	2	0	1	16.7%	
MARIES	0	1	0	0.0%	1	0	0	1	0	0	0.0%	
MISSISSIPPI	6	2	2	50.0%	4	2	0	2	0	0	0.0%	
NEW MADRID	18	6	12	66.7%	18	10	4	3	1	0	5.6%	
OREGON	6	2	6	75.0%	8	2	1	4	0	1	12.5%	
PEMISCOT	8	10	4	28.6%	14	4	4	4	0	2	14.3%	
PERRY	3	0	2	100.0%	2	0	1	1	0	0	0.0%	
PHELPS	7	6	1	14.3%	7	2	0	3	1	1	28.6%	
PULASKI	11	2	4	66.7%	6	0	1	4	0	1	16.7%	
REYNOLDS	7	2	1	33.3%	3	3	0	0	0	0	0.0%	
RIPLEY	5	2	3	60.0%	5	3	1	1	0	0	0.0%	
ST FRANCOIS	23	5	7	58.3%	12	6	0	3	1	2	25.0%	
STE GENEVIEVE	2	2	4	66.7%	6	1	0	4	1	0	16.7%	
SCOTT	17	8	5	38.5%	13	7	1	4	1	0	7.7%	
SHANNON	3	1	2	66.7%	3	2	0	1	0	0	0.0%	
STODDARD	18	2	5	71.4%	7	2	3	2	0	0	0.0%	
TEXAS	8	3	3	50.0%	6	2	1	3	0	0	0.0%	
WASHINGTON	5	1	5	83.3%	6	4	0	2	0	0	0.0%	
WAYNE	2	1	0	0.0%	1	1	0	0	0	0	0.0%	
SE TOTAL	251	95	107	53.0%	202	84	28	69	7	14	10.4%	
SW REGION												
BARRY	31	3	10	76.9%	13	6	1	4	1	1	15.4%	
BARTON	12	0	3	100.0%	3	2	1	0	0	0	0.0%	
BATES	5	2	1	33.3%	3	0	1	1	0	1	33.3%	
BENTON	7	4	6	60.0%	10	5	3	0	2	0	20.0%	
CAMDEN	12	1	6	85.7%	7	4	0	0	3	0	42.9%	
CEDAR	2	2	0	0.0%	2	2	0	0	0	0	0.0%	
CHRISTIAN	24	4	12	75.0%	16	9	4	3	0	0	0.0%	
DADE	3	2	3	60.0%	5	1	2	0	0	2	40.0%	
DALLAS	7	2	3	60.0%	5	2	0	2	1	0	20.0%	
DOUGLAS	1	0	2	100.0%	2	0	0	2	0	0	0.0%	
GREENE	60	18	35	66.0%	53	20	15	11	1	6	13.2%	
HENRY	9	1	10	90.9%	11	4	1	5	1	0	9.1%	
HICKORY	3	3	5	62.5%	8	4	1	1	1	1	25.0%	
JASPER	51	14	36	72.0%	50	29	4	8	4	5	18.0%	
LACLEDE	15	2	9	81.8%	11	5	2	2	1	1	18.2%	
LAWRENCE	17	3	12	80.0%	15	7	2	4	0	2	13.3%	
MCDONALD	5	2	1	33.3%	3	2	0	0	1	0	33.3%	
MILLER	9	3	3	50.0%	6	2	3	0	1	0	16.7%	
MONITEAU	1	1	0	0.0%	1	0	0	0	0	1	100.0%	
MORGAN	10	2	2	50.0%	4	1	2	1	0	0	0.0%	
NEWTON	24	11	16	59.3%	27	16	0	7	2	2	14.8%	
OZARK	7	3	3	50.0%	6	4	0	2	0	0	0.0%	
POLK	5	3	2	40.0%	5	3	1	1	0	0	0.0%	
ST CLAIR	4	0	0	0.0%	0	0	0	0	0	0	0.0%	
STONE	6	2	7	77.8%	9	5	1	2	1	0	11.1%	
TANEY	18	5	23	82.1%	28	9	2	11	2	4	21.4%	
VERNON	5	1	3	75.0%	4	2	0	0	0	2	50.0%	
WEBSTER	7	1	4	80.0%	5	4	0	1	0	0	0.0%	
WRIGHT	7	2	8	80.0%	10	4	2	2	0	2	20.0%	
SW TOTAL	367	97	225	69.9%	322	152	48	70	22	30	16.1%	
KC REGION												
CLAY	34	13	15	53.6%	28	17	4	6	0	1	3.6%	
JACKSON	140	68	55	44.7%	123	54	25	24	4	16	16.3%	
PLATTE	15	5	5	50.0%	10	5	1	1	2	1	30.0%	
KC TOTAL	189	86	75	46.6%	161	76	30	31	6	18	14.9%	
STL REGION												
JEFFERSON	38	9	17	65.4%	26	9	7	3	2	5	26.9%	
ST CHARLES	34	11	24	68.6%	35	17	5	3	1	9	28.6%	
ST LOUIS COUNTY	84	53	22	29.3%	75	36	4	8	4	23	36.0%	
ST LOUIS CITY	58	32	23	41.8%	55	21	4	8	3	19	40.0%	
STL TOTAL	214	105	86	45.0%	191	83	20	22	10	56	34.6%	
STATEWIDE	1,286	472	641	57.6%	1,113	502	156	250	55	150	18.4%	

TABLE 18
MA SPENDDOWN APPLICATIONS FOR PERSONS 65+ YEARS OF AGE
JULY 2005

		# RECEIVED	# APPROVED	# REJECTED	PERCENT REJECTED	TOTAL RESOLVED	DAYS FOR APPLICATION RESOLUTION					% OVER 45 DAYS
							30 DAYS OR LESS	31-45 DAYS	46-90 DAYS	91-105 DAYS	OVER 105 DAYS	
NW REGION	ANDREW	1	1	1	50.0%	2	1	1	0	0	0	0.0%
	ATCHISON	0	0	2	100.0%	2	1	1	0	0	0	0.0%
	BUCHANAN	9	4	2	33.3%	6	3	2	1	0	0	16.7%
	CALDWELL	0	1	0	0.0%	1	1	0	0	0	0	0.0%
	CARROLL	0	0	0	0.0%	0	0	0	0	0	0	0.0%
	CASS	4	6	1	14.3%	7	2	2	3	0	0	42.9%
	CHARITON	0	0	0	0.0%	0	0	0	0	0	0	0.0%
	CLINTON	4	1	1	50.0%	2	2	0	0	0	0	0.0%
	COOPER	2	1	2	66.7%	3	2	1	0	0	0	0.0%
	DAVISS	0	0	0	0.0%	0	0	0	0	0	0	0.0%
	DE KALB	3	3	0	0.0%	3	1	0	2	0	0	66.7%
	GENTRY	2	1	2	66.7%	3	3	0	0	0	0	0.0%
	GRUNDY	3	0	0	0.0%	0	0	0	0	0	0	0.0%
	HARRISON	4	2	2	50.0%	4	4	0	0	0	0	0.0%
	HOLT	0	0	0	0.0%	0	0	0	0	0	0	0.0%
	JOHNSON	3	0	2	100.0%	2	2	0	0	0	0	0.0%
	LAFAYETTE	2	5	2	28.6%	7	2	2	2	1	0	42.9%
	LINN	2	1	0	0.0%	1	1	0	0	0	0	0.0%
	LIVINGSTON	4	1	1	50.0%	2	0	0	2	0	0	100.0%
	MERCER	0	0	0	0.0%	0	0	0	0	0	0	0.0%
	NODAWAY	2	0	0	0.0%	0	0	0	0	0	0	0.0%
	PETTIS	3	3	1	25.0%	4	3	0	0	1	0	25.0%
	PUTNAM	0	0	1	100.0%	1	0	1	0	0	0	0.0%
	RAY	1	0	0	0.0%	0	0	0	0	0	0	0.0%
	SALINE	0	3	1	25.0%	4	1	2	1	0	0	25.0%
	SULLIVAN	0	0	1	100.0%	1	1	0	0	0	0	0.0%
	WORTH	1	0	0	0.0%	0	0	0	0	0	0	0.0%
	NW TOTAL	50	33	22	40.0%	55	30	12	11	2	0	23.6%
NE REGION	ADAIR	0	0	0	0.0%	0	0	0	0	0	0	0.0%
	AUDRAIN	2	2	0	0.0%	2	1	0	0	1	0	50.0%
	BOONE	18	8	5	38.5%	13	7	0	5	1	0	46.2%
	CALLAWAY	3	2	0	0.0%	2	0	0	2	0	0	100.0%
	CLARK	3	0	0	0.0%	0	0	0	0	0	0	0.0%
	COLE	0	1	0	0.0%	1	0	0	0	1	0	100.0%
	FRANKLIN	7	1	2	66.7%	3	1	0	2	0	0	66.7%
	GASCONADE	1	1	0	0.0%	1	0	0	1	0	0	100.0%
	HOWARD	0	0	0	0.0%	0	0	0	0	0	0	0.0%
	KNOX	0	0	0	0.0%	0	0	0	0	0	0	0.0%
	LEWIS	1	1	1	50.0%	2	1	1	0	0	0	0.0%
	LINCOLN	2	4	1	20.0%	5	4	0	1	0	0	20.0%
	MACON	2	0	1	100.0%	1	1	0	0	0	0	0.0%
	MARION	1	6	1	14.3%	7	3	4	0	0	0	0.0%
	MONROE	1	0	1	100.0%	1	1	0	0	0	0	0.0%
	MONTGOMERY	2	1	1	50.0%	2	1	1	0	0	0	0.0%
	OSAGE	0	0	0	0.0%	0	0	0	0	0	0	0.0%
	PIKE	1	2	1	33.3%	3	0	1	0	1	1	66.7%
	RALLS	0	1	0	0.0%	1	0	0	1	0	0	100.0%
	RANDOLPH	4	4	3	42.9%	7	2	1	2	1	1	57.1%
	SCHUYLER	1	0	0	0.0%	0	0	0	0	0	0	0.0%
	SCOTLAND	0	0	0	0.0%	0	0	0	0	0	0	0.0%
	SHELBY	2	2	0	0.0%	2	1	1	0	0	0	0.0%
	WARREN	0	1	0	0.0%	1	0	0	1	0	0	100.0%
	NE TOTAL	51	37	17	31.5%	54	23	9	15	5	2	40.7%
SE REGION	BOLLINGER	1	2	0	0.0%	2	0	1	1	0	0	50.0%
	BUTLER	6	2	3	60.0%	5	4	0	1	0	0	20.0%
	CAPE GIRARDEAU	6	4	4	50.0%	8	3	2	2	1	0	37.5%
	CARTER	0	0	0	0.0%	0	0	0	0	0	0	0.0%
	CRAWFORD	1	3	0	0.0%	3	1	2	0	0	0	0.0%
	DENT	1	0	0	0.0%	0	0	0	0	0	0	0.0%
	DUNKLIN	4	3	4	57.1%	7	3	2	2	0	0	28.6%
	HOWELL	5	0	5	100.0%	5	3	2	0	0	0	0.0%

**TABLE 18
MA SPENDDOWN APPLICATIONS FOR PERSONS 65+ YEARS OF AGE
JULY 2005**

		# RECEIVED	# APPROVED	# REJECTED	PERCENT REJECTED	TOTAL RESOLVED	DAYS FOR APPLICATION RESOLUTION					% OVER 45 DAYS
							30 DAYS OR LESS	31-45 DAYS	46-90 DAYS	91-105 DAYS	OVER 105 DAYS	
SE REGION	IRON	4	0	1	100.0%	1	1	0	0	0	0	0.0%
	MADISON	3	4	3	42.9%	7	7	0	0	0	0	0.0%
	MARIES	0	1	0	0.0%	1	1	0	0	0	0	0.0%
	MISSISSIPPI	4	3	0	0.0%	3	3	0	0	0	0	0.0%
	NEW MADRID	3	2	3	60.0%	5	3	1	1	0	0	20.0%
	OREGON	2	1	1	50.0%	2	1	0	1	0	0	50.0%
	PEMISCOT	5	1	3	75.0%	4	3	0	0	0	1	25.0%
	PERRY	1	1	0	0.0%	1	1	0	0	0	0	0.0%
	PHELPS	2	3	0	0.0%	3	2	1	0	0	0	0.0%
	PULASKI	1	0	0	0.0%	0	0	0	0	0	0	0.0%
	REYNOLDS	1	0	0	0.0%	0	0	0	0	0	0	0.0%
	RIPLEY	2	1	0	0.0%	1	0	0	1	0	0	100.0%
	ST FRANCOIS	12	4	7	63.6%	11	8	1	0	0	2	18.2%
	STE GENEVIEVE	2	1	0	0.0%	1	1	0	0	0	0	0.0%
	SCOTT	7	6	5	45.5%	11	10	0	1	0	0	9.1%
	SHANNON	1	0	0	0.0%	0	0	0	0	0	0	0.0%
	STODDARD	4	1	2	66.7%	3	2	1	0	0	0	0.0%
	TEXAS	2	2	0	0.0%	2	1	0	1	0	0	50.0%
	WASHINGTON	0	0	3	100.0%	3	1	2	0	0	0	0.0%
	WAYNE	2	1	1	50.0%	2	1	0	1	0	0	50.0%
	SE TOTAL	82	46	45	49.5%	91	60	15	12	1	3	17.6%
SW REGION	BARRY	2	2	2	50.0%	4	2	1	1	0	0	25.0%
	BARTON	2	1	0	0.0%	1	1	0	0	0	0	0.0%
	BATES	4	3	0	0.0%	3	3	0	0	0	0	0.0%
	BENTON	4	3	1	25.0%	4	3	0	1	0	0	25.0%
	CAMDEN	5	2	3	60.0%	5	5	0	0	0	0	0.0%
	CEDAR	0	1	0	0.0%	1	0	1	0	0	0	0.0%
	CHRISTIAN	8	3	5	62.5%	8	6	1	1	0	0	12.5%
	DADE	1	0	0	0.0%	0	0	0	0	0	0	0.0%
	DALLAS	1	3	0	0.0%	3	2	1	0	0	0	0.0%
	DOUGLAS	3	1	3	75.0%	4	3	1	0	0	0	0.0%
	GREENE	12	6	4	40.0%	10	4	2	3	1	0	40.0%
	HENRY	5	2	5	71.4%	7	5	0	1	0	1	28.6%
	HICKORY	2	0	2	100.0%	2	2	0	0	0	0	0.0%
	JASPER	9	7	4	36.4%	11	8	0	1	1	1	27.3%
	LACLEDE	6	3	1	25.0%	4	3	1	0	0	0	0.0%
	LAWRENCE	1	2	1	33.3%	3	2	0	1	0	0	33.3%
	MCDONALD	1	0	0	0.0%	0	0	0	0	0	0	0.0%
	MILLER	4	2	1	33.3%	3	3	0	0	0	0	0.0%
	MONITEAU	0	2	0	0.0%	2	0	0	1	1	0	100.0%
	MORGAN	3	1	0	0.0%	1	1	0	0	0	0	0.0%
	NEWTON	9	6	1	14.3%	7	5	2	0	0	0	0.0%
	OZARK	2	2	0	0.0%	2	2	0	0	0	0	0.0%
	POLK	2	3	1	25.0%	4	3	0	1	0	0	25.0%
	ST CLAIR	1	0	0	0.0%	0	0	0	0	0	0	0.0%
	STONE	1	1	0	0.0%	1	0	0	1	0	0	100.0%
	TANEY	3	6	3	33.3%	9	4	2	2	1	0	33.3%
	VERNON	2	1	1	50.0%	2	1	1	0	0	0	0.0%
	WEBSTER	2	4	0	0.0%	4	1	2	1	0	0	25.0%
	WRIGHT	1	1	0	0.0%	1	1	0	0	0	0	0.0%
	SW TOTAL	96	68	38	35.8%	106	70	15	15	4	2	19.8%
KC REGION	CLAY	5	2	5	71.4%	7	7	0	0	0	0	0.0%
	JACKSON	65	36	31	46.3%	67	29	16	11	5	6	32.8%
	PLATTE	1	0	0	0.0%	0	0	0	0	0	0	0.0%
	KC TOTAL	71	38	36	48.6%	74	36	16	11	5	6	29.7%
STL REGION	JEFFERSON	12	6	7	53.8%	13	8	3	1	1	0	15.4%
	ST CHARLES	5	3	0	0.0%	3	0	2	1	0	0	33.3%
	ST LOUIS COUNTY	25	20	14	41.2%	34	16	4	8	3	3	41.2%
	ST LOUIS CITY	39	25	11	30.6%	36	15	6	9	1	5	41.7%
	STL TOTAL	81	54	32	37.2%	86	39	15	19	5	8	37.2%
STATEWIDE		431	276	190	40.8%	466	258	82	83	22	21	27.0%

**TABLE 19
BLIND PENSION AND SUPPLEMENTAL AID TO BLIND APPLICATIONS
JULY 2005**

		# RECEIVED	# APPROVED	# REJECTED	PERCENT REJECTED	TOTAL RESOLVED	DAYS FOR APPLICATION RESOLUTION					% OVER 90 DAYS
							30 DAYS OR LESS	31-45 DAYS	46-90 DAYS	91-105 DAYS	OVER 105 DAYS	
NW REGION	ANDREW	0	0	0	0.0%	0	0	0	0	0	0	0.0%
	ATCHISON	0	0	0	0.0%	0	0	0	0	0	0	0.0%
	BUCHANAN	2	0	0	0.0%	0	0	0	0	0	0	0.0%
	CALDWELL	0	0	0	0.0%	0	0	0	0	0	0	0.0%
	CARROLL	0	0	0	0.0%	0	0	0	0	0	0	0.0%
	CASS	5	2	2	50.0%	4	0	0	2	0	2	50.0%
	CHARITON	0	0	0	0.0%	0	0	0	0	0	0	0.0%
	CLINTON	0	0	1	100.0%	1	0	0	1	0	0	0.0%
	COOPER	0	0	0	0.0%	0	0	0	0	0	0	0.0%
	DAVISS	4	0	0	0.0%	0	0	0	0	0	0	0.0%
	DE KALB	0	0	0	0.0%	0	0	0	0	0	0	0.0%
	GENTRY	0	0	0	0.0%	0	0	0	0	0	0	0.0%
	GRUNDY	0	0	0	0.0%	0	0	0	0	0	0	0.0%
	HARRISON	1	0	0	0.0%	0	0	0	0	0	0	0.0%
	HOLT	0	0	0	0.0%	0	0	0	0	0	0	0.0%
	JOHNSON	3	0	0	0.0%	0	0	0	0	0	0	0.0%
	LAFAYETTE	4	0	4	100.0%	4	2	0	0	2	0	50.0%
	LINN	0	0	0	0.0%	0	0	0	0	0	0	0.0%
	LIVINGSTON	0	0	0	0.0%	0	0	0	0	0	0	0.0%
	MERCER	0	0	0	0.0%	0	0	0	0	0	0	0.0%
	NODAWAY	0	0	0	0.0%	0	0	0	0	0	0	0.0%
	PETTIS	2	0	0	0.0%	0	0	0	0	0	0	0.0%
	PUTNAM	0	0	0	0.0%	0	0	0	0	0	0	0.0%
	RAY	0	0	0	0.0%	0	0	0	0	0	0	0.0%
	SALINE	0	0	2	100.0%	2	0	0	2	0	0	0.0%
	SULLIVAN	0	0	0	0.0%	0	0	0	0	0	0	0.0%
	WORTH	2	0	1	100.0%	1	1	0	0	0	0	0.0%
	NW TOTAL	23	2	10	83.3%	12	3	0	5	2	2	33.3%
NE REGION	ADAIR	0	0	0	0.0%	0	0	0	0	0	0	0.0%
	AUDRAIN	2	0	0	0.0%	0	0	0	0	0	0	0.0%
	BOONE	2	1	1	50.0%	2	0	0	0	2	0	100.0%
	CALLAWAY	0	0	3	100.0%	3	0	2	0	0	1	33.3%
	CLARK	0	0	2	100.0%	2	0	0	0	2	0	100.0%
	COLE	2	0	4	100.0%	4	0	0	2	2	0	50.0%
	FRANKLIN	1	0	0	0.0%	0	0	0	0	0	0	0.0%
	GASCONADE	0	0	0	0.0%	0	0	0	0	0	0	0.0%
	HOWARD	0	0	0	0.0%	0	0	0	0	0	0	0.0%
	KNOX	0	0	0	0.0%	0	0	0	0	0	0	0.0%
	LEWIS	0	0	0	0.0%	0	0	0	0	0	0	0.0%
	LINCOLN	0	0	1	100.0%	1	0	0	0	1	0	100.0%
	MACON	0	0	2	100.0%	2	0	0	2	0	0	0.0%
	MARION	1	1	0	0.0%	1	0	0	0	0	1	100.0%
	MONROE	0	0	0	0.0%	0	0	0	0	0	0	0.0%
	MONTGOMERY	0	0	0	0.0%	0	0	0	0	0	0	0.0%
	OSAGE	0	0	0	0.0%	0	0	0	0	0	0	0.0%
	PIKE	0	0	0	0.0%	0	0	0	0	0	0	0.0%
	RALLS	0	0	0	0.0%	0	0	0	0	0	0	0.0%
	RANDOLPH	2	1	4	80.0%	5	1	0	0	2	2	80.0%
	SCHUYLER	0	0	0	0.0%	0	0	0	0	0	0	0.0%
	SCOTLAND	0	0	0	0.0%	0	0	0	0	0	0	0.0%
	SHELBY	0	0	0	0.0%	0	0	0	0	0	0	0.0%
	WARREN	3	0	1	100.0%	1	1	0	0	0	0	0.0%
	NE TOTAL	13	3	18	85.7%	21	2	2	4	9	4	61.9%
SE REGION	BOLLINGER	0	0	0	0.0%	0	0	0	0	0	0	0.0%
	BUTLER	4	1	5	83.3%	6	2	3	0	1	0	16.7%
	CAPE GIRARDEAU	4	2	2	50.0%	4	2	0	0	2	0	50.0%
	CARTER	0	0	0	0.0%	0	0	0	0	0	0	0.0%
	CRAWFORD	2	0	0	0.0%	0	0	0	0	0	0	0.0%
	DENT	0	0	0	0.0%	0	0	0	0	0	0	0.0%
	DUNKLIN	2	0	2	100.0%	2	2	0	0	0	0	0.0%
	HOWELL	12	0	6	100.0%	6	0	0	0	2	4	100.0%

**TABLE 19
BLIND PENSION AND SUPPLEMENTAL AID TO BLIND APPLICATIONS
JULY 2005**

		# RECEIVED	# APPROVED	# REJECTED	PERCENT REJECTED	TOTAL RESOLVED	DAYS FOR APPLICATION RESOLUTION					% OVER 90 DAYS
							30 DAYS OR LESS	31-45 DAYS	46-60 DAYS	61-105 DAYS	OVER 105 DAYS	
SE REGION	IRON	0	2	2	50.0%	4	0	0	0	4	0	100.0%
	MADISON	0	0	0	0.0%	0	0	0	0	0	0	0.0%
	MARIES	0	0	0	0.0%	0	0	0	0	0	0	0.0%
	MISSISSIPPI	0	0	2	100.0%	2	0	0	0	2	0	100.0%
	NEW MADRID	2	0	0	0.0%	0	0	0	0	0	0	0.0%
	OREGON	0	0	0	0.0%	0	0	0	0	0	0	0.0%
	PEMISCOT	0	1	3	75.0%	4	0	2	0	2	0	50.0%
	PERRY	0	0	0	0.0%	0	0	0	0	0	0	0.0%
	PHELPS	0	0	2	100.0%	2	0	0	0	2	0	100.0%
	PULASKI	3	0	0	0.0%	0	0	0	0	0	0	0.0%
	REYNOLDS	0	0	0	0.0%	0	0	0	0	0	0	0.0%
	RIPLEY	5	0	2	100.0%	2	0	0	0	0	2	100.0%
	ST FRANCOIS	2	0	0	0.0%	0	0	0	0	0	0	0.0%
	STE GENEVIEVE	2	0	0	0.0%	0	0	0	0	0	0	0.0%
	SCOTT	0	0	0	0.0%	0	0	0	0	0	0	0.0%
	SHANNON	0	0	0	0.0%	0	0	0	0	0	0	0.0%
	STODDARD	5	2	2	50.0%	4	0	4	0	0	0	0.0%
	TEXAS	0	0	0	0.0%	0	0	0	0	0	0	0.0%
	WASHINGTON	4	0	8	100.0%	8	0	4	0	4	0	50.0%
	WAYNE	2	0	2	100.0%	2	2	0	0	0	0	0.0%
	SE TOTAL	49	8	38	82.6%	46	8	13	0	19	6	54.3%
SW REGION	BARRY	2	0	0	0.0%	0	0	0	0	0	0	0.0%
	BARTON	0	0	0	0.0%	0	0	0	0	0	0	0.0%
	BATES	0	0	0	0.0%	0	0	0	0	0	0	0.0%
	BENTON	1	0	0	0.0%	0	0	0	0	0	0	0.0%
	CAMDEN	0	0	0	0.0%	0	0	0	0	0	0	0.0%
	CEDAR	0	0	0	0.0%	0	0	0	0	0	0	0.0%
	CHRISTIAN	0	0	2	100.0%	2	0	0	2	0	0	0.0%
	DADE	0	0	0	0.0%	0	0	0	0	0	0	0.0%
	DALLAS	2	0	0	0.0%	0	0	0	0	0	0	0.0%
	DOUGLAS	0	0	0	0.0%	0	0	0	0	0	0	0.0%
	GREENE	6	2	7	77.8%	9	4	1	0	1	3	44.4%
	HENRY	1	0	1	100.0%	1	0	0	0	1	0	100.0%
	HICKORY	0	0	0	0.0%	0	0	0	0	0	0	0.0%
	JASPER	7	1	3	75.0%	4	2	0	0	2	0	50.0%
	LACLEDE	0	0	2	100.0%	2	0	0	2	0	0	0.0%
	LAWRENCE	0	0	0	0.0%	0	0	0	0	0	0	0.0%
	MCDONALD	0	0	2	100.0%	2	0	0	0	2	0	100.0%
	MILLER	9	0	2	100.0%	2	2	0	0	0	0	0.0%
	MONITEAU	0	0	0	0.0%	0	0	0	0	0	0	0.0%
	MORGAN	2	0	0	0.0%	0	0	0	0	0	0	0.0%
	NEWTON	0	0	3	100.0%	3	0	2	0	0	1	33.3%
	OZARK	1	0	0	0.0%	0	0	0	0	0	0	0.0%
	POLK	0	0	0	0.0%	0	0	0	0	0	0	0.0%
	ST CLAIR	0	0	0	0.0%	0	0	0	0	0	0	0.0%
	STONE	1	0	2	100.0%	2	0	0	0	2	0	100.0%
	TANEY	7	0	2	100.0%	2	0	0	0	2	0	100.0%
	VERNON	1	1	4	80.0%	5	1	0	0	4	0	80.0%
	WEBSTER	2	0	2	100.0%	2	0	0	2	0	0	0.0%
	WRIGHT	2	0	0	0.0%	0	0	0	0	0	0	0.0%
	SW TOTAL	44	4	32	88.9%	36	9	3	6	14	4	50.0%
KC REGION	CLAY	7	2	8	80.0%	10	1	2	0	5	2	70.0%
	JACKSON	35	12	13	52.0%	25	3	4	2	10	6	64.0%
	PLATTE	3	0	4	100.0%	4	2	0	0	0	0	0.0%
	KC TOTAL	45	14	25	64.1%	39	6	8	2	15	8	59.0%
STL REGION	JEFFERSON	10	1	5	83.3%	6	1	3	1	1	0	16.7%
	ST CHARLES	2	1	1	50.0%	2	0	0	0	0	2	100.0%
	ST LOUIS COUNTY	43	5	29	85.3%	34	13	5	5	7	4	32.4%
	ST LOUIS CITY	20	3	8	72.7%	11	9	0	2	0	0	0.0%
	STL TOTAL	75	10	43	81.1%	53	23	8	8	8	6	26.4%
STATEWIDE		249	41	166	80.2%	207	51	34	25	67	30	46.9%

**TABLE 20
MEDICAID FOR THE AGED, BLIND AND DISABLED
JULY 2005**

		SSI-SP, SP ONLY	BP, SAB	SSI, MA NON- SPENDDOWN	MA SPENDDOWN	MA,WD NON-PREMIUM	MA,WD PREMIUM	NC, VENDOR CASES	TOTAL PERSONS RECEIVING
NW REGION	ANDREW	0	16	345	31	18	3	106	519
	ATCHISON	1	3	243	14	20	3	65	349
	BUCHANAN	8	77	3,192	196	218	57	637	4,385
	CALDWELL	1	5	283	21	25	7	57	399
	CARROLL	1	11	393	22	51	10	69	557
	CASS	6	36	1,276	92	110	36	517	2,073
	CHARITON	2	3	311	18	17	2	129	482
	CLINTON	0	8	323	21	13	3	152	520
	COOPER	0	6	407	27	84	22	133	679
	DAVISS	1	5	225	24	8	0	32	295
	DE KALB	0	9	317	27	11	4	102	470
	GENTRY	0	5	253	18	15	7	104	402
	GRUNDY	0	5	403	24	66	10	125	633
	HARRISON	2	6	387	36	41	10	130	612
	HOLT	0	4	155	17	19	1	58	254
	JOHNSON	0	21	858	64	85	20	218	1,266
	LAFAYETTE	5	18	846	67	80	14	314	1,344
	LINN	0	12	499	35	47	10	129	732
	LIVINGSTON	2	13	541	30	57	19	207	869
	MERCER	0	2	128	14	5	4	31	184
	NODAWAY	1	4	432	24	32	7	120	620
	PETTIS	1	34	1,505	87	108	14	352	2,101
	PUTNAM	0	1	266	22	11	3	32	335
	RAY	0	15	539	33	28	11	120	746
	SALINE	1	16	845	83	100	27	439	1,511
	SULLIVAN	0	8	289	14	47	6	79	443
	WORTH	0	1	72	6	3	1	31	114
	NW TOTAL	32	344	15,333	1,067	1,319	311	4,488	22,894
NE REGION	ADAIR	1	14	923	69	68	9	163	1,247
	AUDRAIN	3	15	809	64	55	27	202	1,175
	BOONE	1	61	3,078	170	351	122	493	4,276
	CALLAWAY	1	17	1,036	83	86	22	235	1,480
	CLARK	0	4	284	16	8	1	41	354
	COLE	2	42	1,428	87	231	24	327	2,141
	FRANKLIN	0	52	1,834	164	165	60	540	2,815
	GASCONADE	1	10	399	33	49	13	180	685
	HOWARD	2	6	328	29	15	8	110	498
	KNOX	1	1	171	15	6	2	52	248
	LEWIS	0	7	308	17	23	5	103	463
	LINCOLN	1	14	931	125	43	10	286	1,410
	MACON	0	17	523	40	57	17	178	832
	MARION	4	22	1,268	102	65	16	473	1,950
	MONROE	0	4	292	28	22	12	68	426
	MONTGOMERY	1	7	409	22	45	8	217	709
	OSAGE	0	2	277	30	16	8	84	417
	PIKE	2	17	616	67	30	7	123	862
	RALLS	1	4	277	37	14	7	32	372
	RANDOLPH	1	23	1,069	51	109	17	250	1,520
	SCHUYLER	0	1	209	18	14	1	25	268
	SCOTLAND	0	5	157	14	22	3	54	255
	SHELBY	0	1	260	15	14	4	66	360
	WARREN	8	16	548	60	42	16	50	740
	NE TOTAL	30	362	17,434	1,356	1,550	419	4,352	25,503
SE REGION	BOLLINGER	0	4	678	85	38	5	117	927
	BUTLER	11	33	2,933	164	316	47	501	4,005
	CAPE GIRARDEAU	3	39	1,933	116	117	32	642	2,882
	CARTER	1	4	497	30	56	10	56	654
	CRAWFORD	5	11	1,040	47	177	33	252	1,565
	DENT	1	12	837	54	131	23	100	1,158
	DUNKLIN	7	32	3,301	175	305	52	533	4,405
	HOWELL	5	26	2,091	156	134	19	420	2,851

**TABLE 20
MEDICAID FOR THE AGED, BLIND AND DISABLED
JULY 2005**

		SSI-SP, SP ONLY	BP, SAB	SSI, MA NON SPENDDOWN	MA SPENDDOWN	MA-WD NON-PREMIUM	MA-WD PREMIUM	NC, VENDOR CASES	TOTAL PERSONS RECEIVING
SE REGION	IRON	3	8	671	36	117	18	228	1,081
	MADISON	0	17	662	73	50	10	157	969
	MARIES	2	5	335	13	46	9	45	455
	MISSISSIPPI	0	22	1,135	59	173	16	141	1,546
	NEW MADRID	11	22	1,570	100	138	26	262	2,129
	OREGON	2	11	908	59	31	8	81	1,100
	PEMISCOT	5	23	2,314	74	231	26	136	2,809
	PERRY	2	2	566	41	56	20	141	828
	PHELPS	9	33	1,500	85	255	38	276	2,196
	PULASKI	1	10	1,074	49	71	9	165	1,379
	REYNOLDS	1	6	507	28	70	21	44	677
	RIPLEY	3	17	1,423	64	213	28	101	1,849
	ST FRANCOIS	3	54	2,622	173	432	80	734	4,098
	STE GENEVIEVE	2	4	406	48	59	17	160	696
	SCOTT	4	34	2,325	176	239	48	415	3,241
	SHANNON	2	7	610	47	45	6	60	777
	STODDARD	2	25	1,802	151	214	43	386	2,623
	TEXAS	0	14	1,296	97	84	17	217	1,725
	WASHINGTON	1	25	1,630	81	220	44	156	2,157
	WAYNE	2	22	1,252	79	192	36	108	1,691
	SE TOTAL	88	522	37,918	2,360	4,210	741	6,634	52,473
SW REGION	BARRY	1	17	1,298	101	119	15	231	1,782
	BARTON	0	5	474	21	44	7	69	620
	BATES	2	11	561	47	21	7	149	798
	BENTON	1	27	931	52	189	39	156	1,395
	CAMDEN	0	15	982	115	68	31	139	1,350
	CEDAR	1	9	729	45	81	8	114	987
	CHRISTIAN	0	20	1,136	83	95	26	340	1,700
	DADE	0	2	329	19	27	7	80	464
	DALLAS	5	8	775	52	40	9	130	1,019
	DOUGLAS	1	5	823	39	88	9	79	1,044
	GREENE	13	142	7,968	393	822	160	1,408	10,906
	HENRY	1	19	997	87	52	14	205	1,375
	HICKORY	2	7	506	40	42	11	68	676
	JASPER	2	75	4,546	337	325	83	783	6,151
	LACLEDE	6	35	1,461	98	113	19	239	1,971
	LAWRENCE	1	24	1,341	110	96	20	230	1,822
	MCDONALD	1	18	984	68	163	14	112	1,360
	MILLER	3	15	969	57	127	27	149	1,347
	MONITEAU	2	1	359	30	22	8	119	541
	MORGAN	2	11	895	84	49	13	172	1,226
	NEWTON	1	32	1,551	164	123	30	333	2,234
	OZARK	2	9	597	23	78	8	53	770
	POLK	6	20	1,114	61	75	16	262	1,554
	ST CLAIR	0	3	543	46	74	6	84	756
	STONE	0	20	966	66	106	20	141	1,319
	TANEY	1	26	1,254	117	83	24	219	1,724
	VERNON	2	11	941	51	72	18	347	1,442
	WEBSTER	1	8	1,037	55	112	18	167	1,398
	WRIGHT	3	18	1,280	58	97	11	147	1,614
	SW TOTAL	60	613	37,347	2,519	3,403	678	6,725	51,345
KC REGION	CLAY	0	65	2,593	252	129	57	940	4,036
	JACKSON	34	532	18,471	1,363	762	175	3,835	25,172
	PLATTE	0	14	617	61	44	14	252	1,002
	KC TOTAL	34	611	21,681	1,676	935	246	5,027	30,210
STL REGION	JEFFERSON	2	66	3,265	221	475	119	1,196	5,344
	ST CHARLES	5	86	2,612	230	307	78	665	3,983
	ST LOUIS COUNTY	19	639	15,976	1,098	444	177	5,303	23,656
	ST LOUIS CITY	43	344	21,753	859	194	75	2,818	26,086
	STL TOTAL	69	1,135	43,606	2,408	1,420	449	9,982	59,069
STATEWIDE		313	3,587	173,319	11,386	12,837	2,844	37,208	241,494

TABLE 21
 MEDICAID REINVESTIGATIONS
 JULY 2005

		TOTAL MEDICAID SUBJECT TO REINS			
		CASES AS OF 7/31/2005	REINS COMPLETED IN JULY 2005	CASES OVERDUE FOR REIN	% OVERDUE FOR REIN
NW REGION	ANDREW	957	95	190	19.9%
	ATCHISON	544	37	98	18.0%
	BUCHANAN	7,979	891	1,033	12.9%
	CALDWELL	731	81	89	12.2%
	CARROLL	1,073	56	510	47.5%
	CASS	4,687	452	137	2.9%
	CHARITON	748	42	382	51.1%
	CLINTON	1,090	87	99	9.1%
	COOPER	1,200	119	258	21.5%
	DAVISS	609	56	3	0.5%
	DE KALB	790	70	143	18.1%
	GENTRY	599	61	1	0.2%
	GRUNDY	1,011	119	31	3.1%
	HARRISON	924	85	10	1.1%
	HOLT	440	41	41	9.3%
	JOHNSON	2,547	232	399	15.7%
	LAFAYETTE	2,505	276	177	7.1%
	LINN	1,276	156	44	3.4%
	LIVINGSTON	1,454	120	289	19.9%
	MERCER	290	29	2	0.7%
	NODAWAY	1,066	70	14	1.3%
	PETTIS	3,785	392	183	4.8%
	PUTNAM	536	68	73	13.6%
	RAY	1,570	118	150	9.6%
	SALINE	2,414	262	77	3.2%
	SULLIVAN	801	77	265	33.1%
	WORTH	204	22	0	0.0%
	NW TOTAL	41,830	4,114	4,698	11.2%
NE REGION	ADAIR	1,976	189	172	8.7%
	AUDRAIN	2,226	225	363	16.3%
	BOONE	8,615	919	1,063	12.3%
	CALLAWAY	3,030	269	772	25.5%
	CLARK	700	53	55	7.9%
	COLE	4,094	340	1,044	25.5%
	FRANKLIN	5,562	395	811	14.6%
	GASCONADE	1,131	112	101	8.9%
	HOWARD	843	87	58	6.9%
	KNOX	405	67	77	19.0%
	LEWIS	743	89	43	5.8%
	LINCOLN	2,993	319	85	2.8%
	MACON	1,409	127	68	4.8%
	MARION	3,300	250	944	28.6%
	MONROE	751	60	5	0.7%
	MONTGOMERY	1,233	145	190	15.4%
	OSAGE	724	46	184	25.4%
	PIKE	1,537	172	103	6.7%
	RALLS	667	49	3	0.4%
	RANDOLPH	2,577	297	597	23.2%
	SCHUYLER	419	37	58	13.8%
	SCOTLAND	405	31	13	3.2%
	SHELBY	601	79	68	11.3%
	WARREN	1,565	146	53	3.4%
	NE TOTAL	47,506	4,503	6,930	14.6%
SE REGION	BOLLINGER	1,472	154	42	2.9%
	BUTLER	6,183	716	849	13.7%
	CAPE GIRARDEAU	5,230	490	1,050	20.1%
	CARTER	1,042	116	9	0.9%
	CRAWFORD	2,719	259	4	0.1%
	DENT	1,924	153	0	0.0%
	DUNKLIN	6,816	785	1,860	27.3%
	HOWELL	4,884	599	133	2.7%

TABLE 21
MEDICAID REINVESTIGATIONS
JULY 2005

		TOTAL MEDICAID SUBJECT TO REINS			
		CASES AS OF 7/31/2005	REINS COMPLETED IN JULY 2005	CASES OVERDUE FOR REIN	% OVERDUE FOR REIN
SE REGION	IRON	1,633	164	120	7.3%
	MADISON	1,568	161	1	0.1%
	MARIES	766	88	21	2.7%
	MISSISSIPPI	2,530	252	411	16.2%
	NEW MADRID	3,358	330	38	1.1%
	OREGON	1,621	198	49	3.0%
	PEMISCOT	4,412	502	781	17.7%
	PERRY	1,367	142	65	4.8%
	PHELPS	3,836	384	348	9.1%
	PULASKI	2,602	286	335	12.9%
	REYNOLDS	1,047	127	9	0.9%
	RIPLEY	2,771	308	422	15.2%
	ST FRANCOIS	6,740	762	527	7.8%
	STE GENEVIEVE	1,154	119	23	2.0%
	SCOTT	5,490	549	33	0.6%
	SHANNON	1,309	92	23	1.8%
	STODDARD	4,077	387	668	16.4%
	TEXAS	2,950	337	128	4.3%
	WASHINGTON	3,536	398	122	3.5%
	WAYNE	2,499	243	419	16.8%
	SE TOTAL	85,536	9,101	8,490	9.9%
SW REGION	BARRY	3,390	311	391	11.5%
	BARTON	1,221	138	142	11.6%
	BATES	1,497	163	52	3.5%
	BENTON	2,264	283	90	4.0%
	CAMDEN	2,774	265	213	7.7%
	CEDAR	1,658	153	8	0.5%
	CHRISTIAN	3,988	465	148	3.7%
	DADE	796	64	4	0.5%
	DALLAS	1,842	182	39	2.1%
	DOUGLAS	1,738	197	24	1.4%
	GREENE	19,872	1,524	4,675	23.5%
	HENRY	2,330	226	46	2.0%
	HICKORY	1,080	100	11	1.0%
	JASPER	11,575	1,170	1,487	12.8%
	LACLEDE	3,815	332	444	11.6%
	LAWRENCE	3,400	338	480	14.1%
	MCDONALD	2,679	339	552	20.6%
	MILLER	2,516	262	289	11.5%
	MONITEAU	999	105	147	14.7%
	MORGAN	2,229	217	2	0.1%
	NEWTON	4,381	381	95	2.2%
	OZARK	1,288	88	2	0.2%
	POLK	2,959	382	44	1.5%
	ST CLAIR	1,181	142	46	3.9%
	STONE	2,495	257	202	8.1%
	TANEY	3,924	436	1,108	28.2%
	VERNON	2,460	235	146	5.9%
	WEBSTER	2,659	320	311	11.7%
	WRIGHT	2,645	243	4	0.2%
	SW TOTAL	95,655	9,318	11,202	11.7%
KC REGION	CLAY	8,954	937	982	11.0%
	JACKSON	56,258	5,153	9,383	16.7%
	PLATTE	2,425	243	157	6.5%
	KC TOTAL	67,637	6,333	10,522	15.6%
STL REGION	JEFFERSON	10,907	1,208	1,033	9.5%
	ST CHARLES	9,429	793	2,965	31.4%
	ST LOUIS COUNTY	52,083	5,017	10,631	20.4%
	ST LOUIS CITY	51,709	5,225	15,000	29.0%
	STL TOTAL	124,128	12,243	29,629	23.9%
STATEWIDE		462,292	45,612	71,471	15.5%

TABLE 21
 MEDICAID REINVESTIGATIONS
 JULY 2005

		MAF & MC+ FOR CHILDREN				AGED, BLIND, DISABLED			
		CASES AS OF 7/31/2005	REINS COMPLETED IN JULY 2005	CASES OVERDUE FOR REIN	% OVERDUE FOR REIN	CASES AS OF 7/31/2005	REINS COMPLETED IN JULY 2005	CASES OVERDUE FOR REIN	% OVERDUE FOR REIN
NW REGION	ANDREW	404	43	51	12.6%	527	47	132	25.0%
	ATCHISON	195	15	26	13.3%	336	20	69	20.5%
	BUCHANAN	3,372	399	308	9.1%	4,405	479	669	15.2%
	CALDWELL	327	43	18	5.5%	393	37	68	17.3%
	CARROLL	498	32	177	35.5%	553	24	312	56.4%
	CASS	2,489	245	55	2.2%	2,068	199	72	3.5%
	CHARITON	256	15	94	36.7%	470	27	268	57.0%
	CLINTON	535	42	42	7.9%	542	45	57	10.5%
	COOPER	499	55	72	14.4%	677	64	180	26.6%
	DAVISS	305	24	2	0.7%	292	31	1	0.3%
	DE KALB	298	33	17	5.7%	473	36	121	25.6%
	GENTRY	201	16	1	0.5%	389	44	0	0.0%
	GRUNDY	387	58	15	3.9%	607	60	15	2.5%
	HARRISON	326	41	1	0.3%	586	44	9	1.5%
	HOLT	176	13	20	11.4%	258	27	21	8.1%
	JOHNSON	1,237	132	52	4.2%	1,272	99	332	26.1%
	LAFAYETTE	1,133	127	63	5.6%	1,351	144	111	8.2%
	LINN	511	65	38	7.4%	739	89	6	0.8%
	LIVINGSTON	537	42	88	16.4%	864	76	182	21.1%
	MERCER	108	13	0	0.0%	174	16	2	1.1%
	NODAWAY	372	38	5	1.3%	607	30	8	1.3%
	PETTIS	1,655	186	82	5.0%	2,049	197	95	4.6%
	PUTNAM	193	22	4	2.1%	323	42	64	19.8%
	RAY	773	67	41	5.3%	766	50	103	13.4%
	SALINE	893	104	2	0.2%	1,495	158	74	4.9%
	SULLIVAN	332	39	53	16.0%	447	37	195	43.6%
	WORTH	89	13	0	0.0%	111	9	0	0.0%
	NW TOTAL	18,101	1,922	1,327	7.3%	22,774	2,131	3,166	13.9%
NE REGION	ADAIR	737	84	44	6.0%	1,215	104	125	10.3%
	AUDRAIN	1,013	136	18	1.8%	1,196	89	337	28.2%
	BOONE	4,016	462	118	2.9%	4,527	451	934	20.6%
	CALLAWAY	1,462	136	320	21.9%	1,513	129	415	27.4%
	CLARK	338	25	14	4.1%	349	28	40	11.5%
	COLE	1,903	171	311	16.3%	2,153	166	710	33.0%
	FRANKLIN	2,565	216	262	10.2%	2,850	171	511	17.9%
	GASCONADE	413	40	30	7.3%	689	71	71	10.3%
	HOWARD	335	30	22	6.6%	495	57	35	7.1%
	KNOX	157	13	26	16.6%	237	53	48	20.3%
	LEWIS	276	28	19	6.9%	458	59	23	5.0%
	LINCOLN	1,527	198	57	3.7%	1,418	117	26	1.8%
	MACON	553	47	13	2.4%	830	78	52	6.3%
	MARION	1,298	115	237	18.3%	1,954	132	689	35.3%
	MONROE	312	23	2	0.6%	429	37	3	0.7%
	MONTGOMERY	508	60	18	3.5%	713	83	172	24.1%
	OSAGE	298	18	50	16.8%	417	28	128	30.7%
	PIKE	650	76	49	7.5%	863	96	53	6.1%
	RALLS	291	19	3	1.0%	370	30	0	0.0%
	RANDOLPH	1,054	137	191	18.1%	1,503	158	398	26.5%
	SCHUYLER	156	7	18	11.5%	260	30	40	15.4%
	SCOTLAND	160	12	1	0.6%	240	18	12	5.0%
	SHELBY	238	28	7	2.9%	353	49	60	17.0%
	WARREN	790	71	34	4.3%	741	72	18	2.4%
	NE TOTAL	21,050	2,152	1,864	8.9%	25,773	2,306	4,900	19.0%
SE REGION	BOLLINGER	544	60	2	0.4%	906	94	40	4.4%
	BUTLER	2,180	269	218	10.0%	3,895	442	594	15.3%
	CAPE GIRARDEAU	2,229	269	212	9.5%	2,904	217	803	27.7%
	CARTER	395	55	4	1.0%	632	58	5	0.8%
	CRAWFORD	1,119	117	2	0.2%	1,551	141	2	0.1%
	DENT	760	62	0	0.0%	1,116	90	0	0.0%
	DUNKLIN	2,507	338	365	14.6%	4,226	444	1,439	34.1%
	HOWELL	1,995	243	42	2.1%	2,750	340	82	3.0%

TABLE 21
 MEDICAID REINVESTIGATIONS
 JULY 2005

		MAF & MC+ FOR CHILDREN				AGED, BLIND, DISABLED			
		CASES AS OF 7/31/2005	REINS COMPLETED IN JULY 2005	CASES OVERDUE FOR REIN	% OVERDUE FOR REIN	CASES AS OF 7/31/2005	REINS COMPLETED IN JULY 2005	CASES OVERDUE FOR REIN	% OVERDUE FOR REIN
SE REGION	IRON	549	77	42	7.7%	1,056	85	73	6.9%
	MADISON	594	74	0	0.0%	949	85	1	0.1%
	MARIES	319	34	7	2.2%	434	52	14	3.2%
	MISSISSIPPI	979	115	79	8.1%	1,537	137	325	21.1%
	NEW MADRID	1,234	126	10	0.8%	2,082	201	28	1.3%
	OREGON	556	76	8	1.4%	1,034	121	39	3.8%
	PEMISCOT	1,635	217	181	11.1%	2,732	284	583	21.3%
	PERRY	530	56	18	3.4%	813	82	45	5.5%
	PHELPS	1,666	175	119	7.1%	2,116	207	214	10.1%
	PULASKI	1,243	115	136	10.9%	1,310	162	186	14.2%
	REYNOLDS	381	44	5	1.3%	649	81	4	0.6%
	RIPLEY	958	115	117	12.2%	1,787	192	296	16.6%
	ST FRANCOIS	2,594	315	166	6.4%	4,046	440	346	8.6%
	STE GENEVIEVE	447	67	9	2.0%	693	52	14	2.0%
	SCOTT	2,198	230	19	0.9%	3,224	316	14	0.4%
	SHANNON	522	47	3	0.6%	747	44	18	2.4%
	STODDARD	1,417	153	142	10.0%	2,558	228	494	19.3%
	TEXAS	1,208	130	31	2.6%	1,648	202	87	5.3%
	WASHINGTON	1,391	159	31	2.2%	2,084	232	90	4.3%
	WAYNE	841	106	44	5.2%	1,625	134	359	22.1%
	SE TOTAL	32,991	3,844	2,012	6.1%	51,104	5,163	6,195	12.1%
SW REGION	BARRY	1,586	162	111	7.0%	1,723	145	238	13.8%
	BARTON	589	72	45	7.6%	617	65	95	15.4%
	BATES	681	70	13	1.9%	780	89	39	5.0%
	BENTON	852	105	31	3.6%	1,369	172	54	3.9%
	CAMDEN	1,406	135	66	4.7%	1,323	124	139	10.5%
	CEDAR	667	65	4	0.6%	954	86	4	0.4%
	CHRISTIAN	2,198	259	44	2.0%	1,672	199	97	5.8%
	DADE	335	27	1	0.3%	444	37	3	0.7%
	DALLAS	778	81	9	1.2%	1,012	98	29	2.9%
	DOUGLAS	686	81	11	1.6%	1,015	114	12	1.2%
	GREENE	8,548	810	967	11.3%	10,812	693	3,535	32.7%
	HENRY	926	113	13	1.4%	1,358	110	32	2.4%
	HICKORY	405	41	5	1.2%	650	59	6	0.9%
	JASPER	5,337	571	394	7.4%	6,034	587	1,052	17.4%
	LACLEDE	1,803	152	137	7.6%	1,908	175	280	14.7%
	LAWRENCE	1,555	147	198	12.7%	1,783	185	272	15.3%
	MCDONALD	1,315	164	138	10.5%	1,309	168	390	29.8%
	MILLER	1,163	139	71	6.1%	1,317	118	213	16.2%
	MONITEAU	438	46	17	3.9%	537	57	124	23.1%
	MORGAN	984	106	1	0.1%	1,200	106	1	0.1%
	NEWTON	2,113	191	48	2.3%	2,188	189	46	2.1%
	OZARK	489	34	1	0.2%	751	51	0	0.0%
	POLK	1,410	193	8	0.6%	1,501	183	32	2.1%
	ST CLAIR	428	53	18	4.2%	728	86	27	3.7%
	STONE	1,160	131	100	8.6%	1,274	120	97	7.6%
	TANEY	2,097	237	520	24.8%	1,716	190	537	31.3%
	VERNON	985	110	71	7.2%	1,434	123	71	5.0%
	WEBSTER	1,253	152	102	8.1%	1,329	163	197	14.8%
	WRIGHT	1,082	115	3	0.3%	1,518	128	1	0.1%
	SW TOTAL	43,269	4,562	3,147	7.3%	50,256	4,620	7,623	15.2%
KC REGION	CLAY	4,786	510	466	9.7%	4,074	419	494	12.1%
	JACKSON	29,655	3,000	2,415	8.1%	25,726	2,098	6,666	25.9%
	PLATTE	1,357	140	47	3.5%	1,032	101	109	10.6%
	KC TOTAL	35,798	3,650	2,928	8.2%	30,832	2,618	7,269	23.6%
STL REGION	JEFFERSON	5,321	664	243	4.6%	5,393	530	734	13.6%
	ST CHARLES	5,045	417	1,397	27.7%	4,034	349	1,379	34.2%
	ST LOUIS COUNTY	26,665	3,013	4,291	16.1%	24,298	1,932	6,094	25.1%
	ST LOUIS CITY	24,491	2,915	5,365	21.9%	26,443	2,261	9,242	35.0%
	STL TOTAL	61,522	7,009	11,296	18.4%	60,168	5,072	17,449	29.0%
STATEWIDE		212,731	23,139	22,574	10.6%	240,907	21,910	46,602	19.3%

TABLE 21
 MEDICAID REINVESTIGATIONS
 JULY 2005

		BCCT				QMB & SLMB			
		CASES AS OF 7/31/2005	REINS COMPLETED IN JULY 2005	CASES OVERDUE FOR REIN	% OVERDUE FOR REIN	CASES AS OF 7/31/2005	REINS COMPLETED IN JULY 2005	CASES OVERDUE FOR REIN	% OVERDUE FOR REIN
NW REGION	ANDREW	0	0	0	0.0%	26	5	7	26.9%
	ATCHISON	0	0	0	0.0%	13	2	3	23.1%
	BUCHANAN	57	0	25	43.9%	145	13	31	21.4%
	CALDWELL	0	0	0	0.0%	11	1	3	27.3%
	CARROLL	0	0	0	0.0%	22	0	21	95.5%
	CASS	1	0	0	0.0%	129	8	10	7.8%
	CHARITON	1	0	1	100.0%	21	0	19	90.5%
	CLINTON	0	0	0	0.0%	13	0	0	0.0%
	COOPER	0	0	0	0.0%	24	0	6	25.0%
	DAVISS	2	0	0	0.0%	10	1	0	0.0%
	DE KALB	0	0	0	0.0%	19	1	5	26.3%
	GENTRY	1	1	0	0.0%	8	0	0	0.0%
	GRUNDY	0	0	0	0.0%	17	1	1	5.9%
	HARRISON	0	0	0	0.0%	12	0	0	0.0%
	HOLT	0	0	0	0.0%	6	1	0	0.0%
	JOHNSON	0	0	0	0.0%	38	1	15	39.5%
	LAFAYETTE	3	0	1	33.3%	18	5	2	11.1%
	LINN	0	0	0	0.0%	26	2	0	0.0%
	LIVINGSTON	1	1	0	0.0%	52	1	19	36.5%
	MERCER	0	0	0	0.0%	8	0	0	0.0%
	NODAWAY	0	0	0	0.0%	87	2	1	1.1%
	PETTIS	1	0	0	0.0%	80	9	6	7.5%
	PUTNAM	0	0	0	0.0%	20	4	5	25.0%
	RAY	0	0	0	0.0%	31	1	6	19.4%
	SALINE	0	0	0	0.0%	26	0	1	3.8%
	SULLIVAN	0	0	0	0.0%	22	1	17	77.3%
	WORTH	0	0	0	0.0%	4	0	0	0.0%
	NW TOTAL	67	2	27	40.3%	888	59	178	20.0%
NE REGION	ADAIR	0	0	0	0.0%	24	1	3	12.5%
	AUDRAIN	0	0	0	0.0%	17	0	8	47.1%
	BOONE	0	0	0	0.0%	72	6	11	15.3%
	CALLAWAY	1	0	0	0.0%	54	4	37	68.5%
	CLARK	1	0	1	100.0%	12	0	0	0.0%
	COLE	2	0	2	100.0%	36	3	21	58.3%
	FRANKLIN	3	1	1	33.3%	144	7	37	25.7%
	GASCONADE	0	0	0	0.0%	29	1	0	0.0%
	HOWARD	0	0	0	0.0%	13	0	1	7.7%
	KNOX	0	0	0	0.0%	11	1	3	27.3%
	LEWIS	0	0	0	0.0%	9	2	1	11.1%
	LINCOLN	9	1	0	0.0%	39	3	2	5.1%
	MACON	0	0	0	0.0%	26	2	3	11.5%
	MARION	1	0	1	100.0%	47	3	17	36.2%
	MONROE	0	0	0	0.0%	10	0	0	0.0%
	MONTGOMERY	0	0	0	0.0%	12	2	0	0.0%
	OSAGE	0	0	0	0.0%	9	0	6	66.7%
	PIKE	1	0	0	0.0%	23	0	1	4.3%
	RALLS	0	0	0	0.0%	6	0	0	0.0%
	RANDOLPH	0	0	0	0.0%	20	2	8	40.0%
	SCHUYLER	0	0	0	0.0%	3	0	0	0.0%
	SCOTLAND	0	0	0	0.0%	5	1	0	0.0%
	SHELBY	2	0	0	0.0%	8	2	1	12.5%
	WARREN	0	0	0	0.0%	34	3	1	2.9%
	NE TOTAL	20	2	5	25.0%	663	43	161	24.3%
SE REGION	BOLLINGER	1	0	0	0.0%	21	0	0	0.0%
	BUTLER	6	2	3	50.0%	102	3	34	33.3%
	CAPE GIRARDEAU	5	0	1	20.0%	92	4	34	37.0%
	CARTER	0	0	0	0.0%	15	3	0	0.0%
	CRAWFORD	3	0	0	0.0%	46	1	0	0.0%
	DENT	3	0	0	0.0%	45	1	0	0.0%
	DUNKLIN	6	1	0	0.0%	77	2	56	72.7%
	HOWELL	10	3	1	10.0%	129	13	8	6.2%

TABLE 21
 MEDICAID REINVESTIGATIONS
 JULY 2005

SE REGION	IRON	BCCT				QMB & SLMB			
		CASES AS OF 7/31/2005	REINS COMPLETED IN JULY 2005	CASES OVERDUE FOR REIN	% OVERDUE FOR REIN	CASES AS OF 7/31/2005	REINS COMPLETED IN JULY 2005	CASES OVERDUE FOR REIN	% OVERDUE FOR REIN
	MADISON	0	0	0	0.0%	25	2	0	0.0%
	MARIES	0	0	0	0.0%	13	2	0	0.0%
	MISSISSIPPI	1	0	0	0.0%	13	0	7	53.8%
	NEW MADRID	7	1	0	0.0%	35	2	0	0.0%
	OREGON	4	0	0	0.0%	27	1	2	7.4%
	PEMISCOT	4	0	0	0.0%	41	1	17	41.5%
	PERRY	0	0	0	0.0%	24	4	2	8.3%
	PHELPS	1	0	0	0.0%	53	2	15	28.3%
	PULASKI	1	1	0	0.0%	48	8	13	27.1%
	REYNOLDS	1	1	0	0.0%	16	1	0	0.0%
	RIPLEY	2	0	1	50.0%	24	1	8	33.3%
	ST FRANCOIS	4	0	0	0.0%	96	7	15	15.6%
	STE GENEVIEVE	0	0	0	0.0%	14	0	0	0.0%
	SCOTT	3	0	0	0.0%	65	3	0	0.0%
	SHANNON	0	0	0	0.0%	40	1	2	5.0%
	STODDARD	4	0	0	0.0%	98	6	32	32.7%
	TEXAS	0	0	0	0.0%	94	5	10	10.6%
	WASHINGTON	4	0	0	0.0%	57	7	1	1.8%
	WAYNE	3	0	0	0.0%	30	3	16	53.3%
	SE TOTAL	75	9	6	8.0%	1,366	85	277	20.3%
SW REGION	BARRY	1	0	0	0.0%	80	4	42	52.5%
	BARTON	0	0	0	0.0%	15	1	2	13.3%
	BATES	0	0	0	0.0%	36	4	0	0.0%
	BENTON	0	0	0	0.0%	43	6	5	11.6%
	CAMDEN	0	0	0	0.0%	45	6	8	17.8%
	CEDAR	0	0	0	0.0%	37	2	0	0.0%
	CHRISTIAN	2	0	0	0.0%	116	7	7	6.0%
	DADE	0	0	0	0.0%	17	0	0	0.0%
	DALLAS	0	0	0	0.0%	52	3	1	1.9%
	DOUGLAS	1	1	0	0.0%	36	1	1	2.8%
	GREENE	62	2	4	6.5%	450	19	169	37.6%
	HENRY	0	0	0	0.0%	46	3	1	2.2%
	HICKORY	0	0	0	0.0%	25	0	0	0.0%
	JASPER	2	0	0	0.0%	202	12	41	20.3%
	LACLEDE	0	0	0	0.0%	104	5	27	26.0%
	LAWRENCE	0	0	0	0.0%	62	6	10	16.1%
	MCDONALD	0	0	0	0.0%	55	7	24	43.6%
	MILLER	0	0	0	0.0%	36	5	5	13.9%
	MONITEAU	0	0	0	0.0%	24	2	6	25.0%
	MORGAN	0	0	0	0.0%	45	5	0	0.0%
	NEWTON	0	0	0	0.0%	80	1	1	1.2%
	OZARK	0	0	0	0.0%	48	3	1	2.1%
	POLK	0	0	0	0.0%	48	6	4	8.3%
	ST CLAIR	0	0	0	0.0%	25	3	1	4.0%
	STONE	0	0	0	0.0%	61	6	5	8.2%
	TANEY	0	0	0	0.0%	111	9	51	45.9%
	VERNON	0	0	0	0.0%	41	2	4	9.8%
	WEBSTER	1	0	0	0.0%	76	5	12	15.8%
	WRIGHT	0	0	0	0.0%	45	0	0	0.0%
	SW TOTAL	69	3	4	5.8%	2,061	133	428	20.8%
KC REGION	CLAY	1	0	1	100.0%	93	8	21	22.6%
	JACKSON	41	2	13	31.7%	836	53	289	34.6%
	PLATTE	1	0	0	0.0%	35	2	1	2.9%
	KC TOTAL	43	2	14	32.6%	964	63	311	32.3%
STL REGION	JEFFERSON	7	0	2	28.6%	186	14	54	29.0%
	ST CHARLES	3	0	1	33.3%	347	27	188	54.2%
	ST LOUIS COUNTY	36	4	3	8.3%	1,084	68	243	22.4%
	ST LOUIS CITY	90	9	31	34.4%	685	40	362	52.8%
	STL TOTAL	136	13	37	27.2%	2,302	149	847	36.8%
STATEWIDE		410	31	93	22.7%	8,244	532	2,202	26.7%

Figure 4
Missouri Medicaid Recipients
60-Month Trend through July 2005

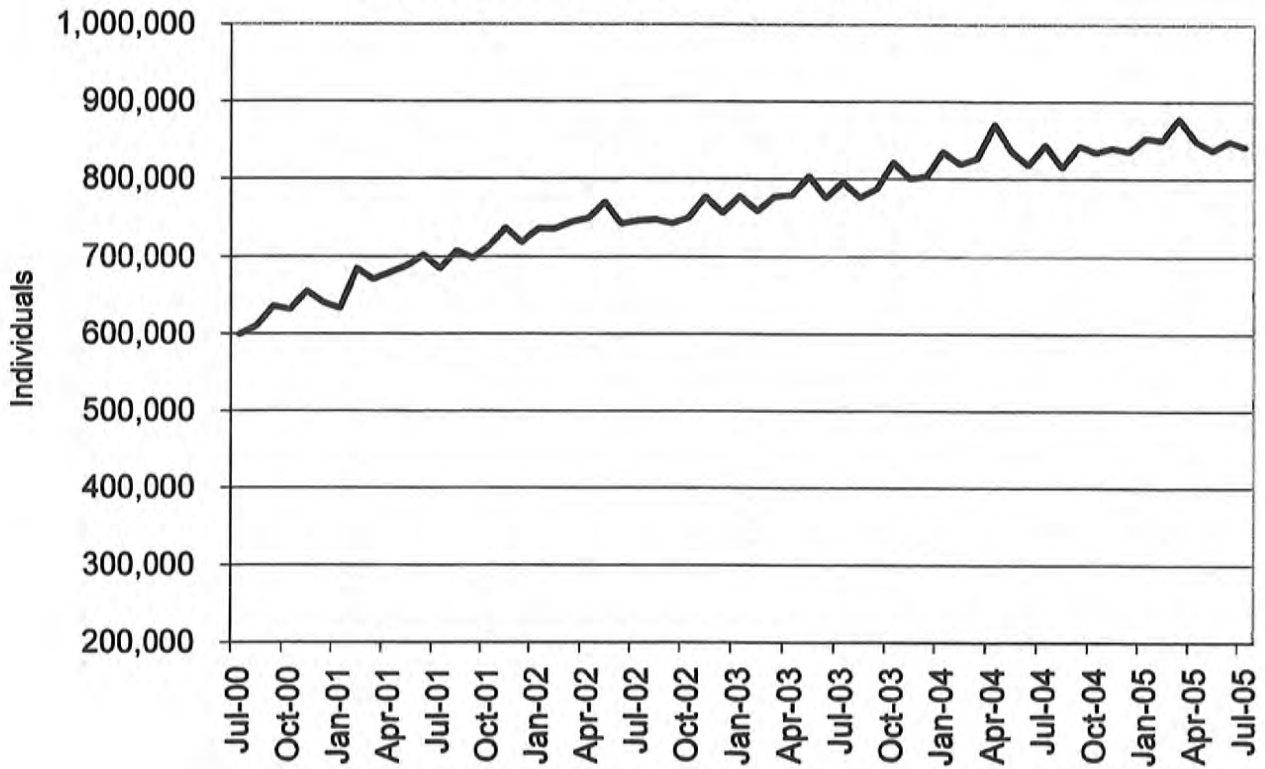
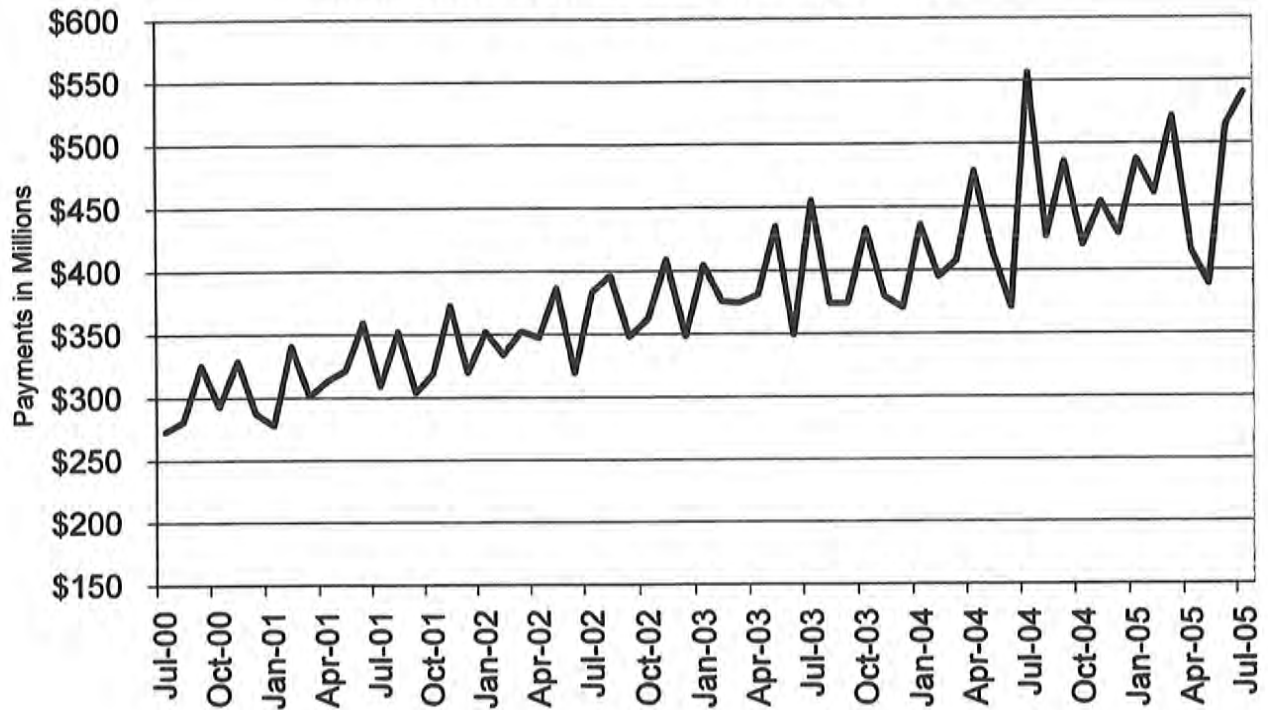

Figure 5
Missouri Medicaid Payments
60-Month Trend through July 2005



**TABLE 22
MISSOURI MEDICAID RECIPIENTS AND PAYMENTS BY TYPE OF SERVICE
JULY 2005**

	TOTAL RECIPIENTS	TOTAL PAYMENTS	ADULT DAY HEALTH RECIPIENTS	ADULT DAY HEALTH PAYMENTS	AIDS WAIVER RECIPIENTS	AIDS WAIVER PAYMENTS	AGED/DISABLED WAIVER RECIPIENTS	AGED/DISABLED WAIVER PAYMENTS	AMBULANCE SERVICES RECIPIENTS	AMBULANCE SERVICES PAYMENTS
STATE TOTAL	841,083	\$531,178,170	1,113	\$972,773	26	\$49,059	17,463	\$7,978,757	9,385	\$1,563,467
ADAIR	2,936	\$3,008,479	0	\$0	0	\$0	151	\$55,580	35	\$6,677
ANDREW	1,217	\$1,085,054	1	\$1,940	0	\$0	57	\$30,020	29	\$3,163
ATCHISON	778	\$598,940	0	\$0	0	\$0	39	\$6,445	10	\$2,787
AUDRAIN	4,446	\$2,595,728	0	\$0	0	\$0	92	\$35,924	21	\$3,149
BARRY	4,769	\$3,909,446	0	\$0	0	\$0	124	\$47,350	61	\$13,981
BARTON	1,782	\$1,243,990	1	\$350	0	\$0	53	\$13,644	19	\$2,588
BATES	2,197	\$1,855,164	0	\$0	0	\$0	58	\$15,881	17	\$4,757
BENTON	3,232	\$2,514,763	0	\$0	0	\$0	125	\$73,308	76	\$19,917
BOLLINGER	2,046	\$1,694,437	1	\$46	0	\$0	124	\$55,201	22	\$4,261
BOONE	19,096	\$11,684,605	6	\$3,708	0	\$0	219	\$86,851	144	\$21,634
BUCHANAN	10,585	\$9,972,891	0	\$0	0	\$0	286	\$141,649	226	\$26,092
BUTLER	8,494	\$8,022,410	0	\$0	0	\$0	447	\$208,098	111	\$24,860
CALDWELL	1,015	\$810,501	0	\$0	0	\$0	47	\$17,010	13	\$2,063
CALLAWAY	6,521	\$3,607,433	0	\$0	0	\$0	62	\$20,635	51	\$7,540
CAMDEN	6,363	\$2,735,574	0	\$0	0	\$0	98	\$28,531	45	\$6,843
CAPE GIRARDEAU	7,229	\$6,613,859	21	\$14,784	0	\$0	227	\$131,065	66	\$8,486
CARROLL	1,391	\$1,089,217	0	\$0	0	\$0	50	\$15,895	18	\$3,740
CARTER	1,516	\$1,073,080	0	\$0	0	\$0	104	\$42,820	50	\$13,073
CASS	10,350	\$5,405,645	2	\$1,063	0	\$0	104	\$35,213	83	\$10,146
CEDAR	2,352	\$1,919,157	0	\$0	0	\$0	83	\$22,113	23	\$5,926
CHARITON	1,354	\$971,449	0	\$0	0	\$0	44	\$17,959	19	\$2,592
CHRISTIAN	5,717	\$4,124,604	10	\$5,663	0	\$0	61	\$24,535	48	\$10,570
CLARK	919	\$578,373	0	\$0	0	\$0	66	\$20,285	21	\$4,836
CLAY	19,695	\$10,913,672	7	\$5,754	0	\$0	173	\$61,666	214	\$30,884
CLINTON	1,411	\$1,296,603	0	\$0	0	\$0	33	\$11,971	32	\$3,968
COLE	8,667	\$4,863,578	0	\$0	0	\$0	82	\$27,201	50	\$9,824
COOPER	2,431	\$1,374,487	0	\$0	0	\$0	51	\$15,677	13	\$1,999
CRAWFORD	3,730	\$2,987,908	2	\$1,294	0	\$0	129	\$51,382	97	\$21,751
DADE	1,151	\$889,767	0	\$0	0	\$0	29	\$7,123	14	\$2,707
DALLAS	2,370	\$1,735,809	10	\$9,148	0	\$0	95	\$29,878	26	\$6,493
DAVISS	985	\$612,714	0	\$0	0	\$0	26	\$8,710	21	\$6,453
DEKALB	951	\$837,981	0	\$0	0	\$0	62	\$28,700	19	\$2,201
DENT	2,580	\$2,225,480	18	\$12,810	0	\$0	89	\$46,259	39	\$13,419
DOUGLAS	2,316	\$1,496,610	2	\$1,802	0	\$0	76	\$31,986	26	\$9,590
DUNKLIN	9,725	\$8,011,948	0	\$0	0	\$0	539	\$216,078	138	\$33,163
FRANKLIN	12,268	\$6,901,376	6	\$3,747	0	\$0	114	\$66,997	121	\$18,074
GASCONADE	2,226	\$1,349,766	0	\$0	0	\$0	53	\$17,881	41	\$6,188
GENTRY	813	\$956,927	0	\$0	0	\$0	40	\$9,134	16	\$3,071
GREENE	27,180	\$23,765,714	113	\$115,142	0	\$0	514	\$174,119	285	\$53,635
GRUNDY	1,485	\$1,274,191	0	\$0	0	\$0	80	\$20,500	23	\$6,209
HARRISON	1,272	\$1,228,959	0	\$0	0	\$0	34	\$6,367	26	\$5,165
HENRY	4,586	\$2,478,046	0	\$0	0	\$0	105	\$35,238	30	\$11,111
HICKORY	1,405	\$1,175,314	0	\$0	0	\$0	51	\$23,970	14	\$3,557
HOLT	563	\$507,367	0	\$0	0	\$0	39	\$7,917	6	\$993
HOWARD	1,675	\$1,038,422	0	\$0	0	\$0	36	\$21,885	10	\$1,052
HOWELL	6,932	\$5,579,157	2	\$693	0	\$0	208	\$78,466	95	\$20,201
IRON	2,250	\$2,339,906	1	\$416	0	\$0	65	\$24,942	50	\$9,626
JACKSON	120,598	\$60,342,546	142	\$118,467	5	\$13,102	985	\$475,269	1,220	\$160,633
JASPER	16,524	\$13,775,505	0	\$0	0	\$0	375	\$164,523	268	\$39,545
JEFFERSON	24,024	\$12,252,519	23	\$18,757	0	\$0	233	\$114,852	261	\$35,611
JOHNSON	5,936	\$3,026,577	0	\$0	0	\$0	88	\$33,612	25	\$5,273
KNOX	592	\$442,465	0	\$0	0	\$0	22	\$7,751	13	\$3,475
LACLEDE	5,334	\$3,687,752	10	\$7,316	0	\$0	132	\$38,252	42	\$11,303
LAFAYETTE	5,231	\$4,184,776	0	\$0	0	\$0	78	\$28,779	56	\$9,211
LAWRENCE	4,964	\$3,767,138	3	\$2,171	0	\$0	150	\$56,353	55	\$18,290
LEWIS	1,090	\$943,575	0	\$0	0	\$0	68	\$12,480	18	\$3,769
LINCOLN	7,028	\$3,467,462	2	\$1,180	0	\$0	39	\$13,214	69	\$10,504

NOTE: COUNTY REPRESENTS WHERE THE RECIPIENT LIVES, NOT NECESSARILY WHERE THE SERVICE WAS PROVIDED.

**TABLE 22
MISSOURI MEDICAID RECIPIENTS AND PAYMENTS BY TYPE OF SERVICE
JULY 2005**

	TOTAL RECIPIENTS	TOTAL PAYMENTS	ADULT DAY HEALTH RECIPIENTS	ADULT DAY HEALTH PAYMENTS	AIDS WAIVER RECIPIENTS	AIDS WAIVER PAYMENTS	AGED/DISABLED WAIVER RECIPIENTS	AGED/DISABLED WAIVER PAYMENTS	AMBULANCE SERVICES RECIPIENTS	AMBULANCE SERVICES PAYMENTS
LINN	1,754	\$1,479,936	0	\$0	0	\$0	65	\$16,141	21	\$4,184
LIVINGSTON	1,926	\$1,809,483	0	\$0	0	\$0	64	\$13,257	40	\$7,980
MCDONALD	3,798	\$2,127,499	0	\$0	0	\$0	82	\$32,152	37	\$10,261
MACON	1,896	\$2,125,751	0	\$0	0	\$0	95	\$30,094	16	\$3,546
MADISON	2,162	\$1,956,170	0	\$0	0	\$0	133	\$60,575	24	\$8,379
MARIES	1,064	\$902,501	0	\$0	0	\$0	41	\$13,414	22	\$5,012
MARION	4,337	\$4,346,706	0	\$0	0	\$0	150	\$55,086	62	\$8,771
MERCER	429	\$249,352	0	\$0	0	\$0	31	\$7,665	8	\$2,000
MILLER	5,509	\$2,485,735	1	\$1,271	0	\$0	95	\$24,403	48	\$9,363
MISSISSIPPI	3,428	\$2,887,385	3	\$1,756	0	\$0	312	\$183,801	63	\$11,687
MONITEAU	2,231	\$1,157,622	0	\$0	0	\$0	33	\$11,153	16	\$3,172
MONROE	1,498	\$860,829	0	\$0	0	\$0	54	\$18,720	16	\$2,537
MONTGOMERY	2,434	\$1,524,009	0	\$0	0	\$0	41	\$15,739	21	\$4,635
MORGAN	4,294	\$2,139,834	0	\$0	0	\$0	72	\$22,359	39	\$5,941
NEW MADRID	4,633	\$4,344,345	3	\$2,587	0	\$0	440	\$239,877	114	\$20,682
NEWTON	6,089	\$4,629,854	4	\$4,389	0	\$0	89	\$42,721	120	\$20,666
NODAWAY	1,400	\$1,350,995	0	\$0	0	\$0	58	\$8,442	26	\$4,692
OREGON	2,132	\$1,830,260	1	\$370	0	\$0	153	\$70,134	19	\$6,008
OSAGE	1,588	\$879,963	0	\$0	0	\$0	27	\$10,360	9	\$1,942
OZARK	1,668	\$1,081,251	0	\$0	0	\$0	65	\$26,681	20	\$8,456
PEMISCOT	5,692	\$5,377,340	2	\$601	0	\$0	564	\$241,169	61	\$16,841
PERRY	1,843	\$2,188,125	1	\$924	0	\$0	93	\$42,136	17	\$3,662
PETTIS	8,200	\$4,211,089	0	\$0	0	\$0	150	\$53,835	63	\$10,460
HELPS	5,370	\$4,911,292	19	\$20,805	0	\$0	114	\$33,291	85	\$13,900
PIKE	2,254	\$2,165,821	0	\$0	0	\$0	69	\$26,751	24	\$4,565
PLATTE	5,474	\$3,049,289	1	\$970	0	\$0	33	\$15,021	45	\$5,783
POLK	4,271	\$3,894,773	10	\$8,157	0	\$0	79	\$18,575	53	\$10,460
PULASKI	3,726	\$3,022,514	8	\$6,885	0	\$0	90	\$27,469	83	\$15,965
PUTMAN	692	\$557,272	0	\$0	0	\$0	28	\$7,796	7	\$1,448
RALLS	900	\$795,397	0	\$0	0	\$0	43	\$18,309	14	\$3,732
RANDOLPH	5,354	\$3,103,042	0	\$0	0	\$0	168	\$54,055	46	\$5,244
RAY	3,223	\$1,602,928	0	\$0	0	\$0	42	\$11,403	28	\$4,007
REYNOLDS	1,605	\$1,891,677	0	\$0	0	\$0	101	\$30,652	79	\$30,934
RIPLEY	3,777	\$3,292,479	0	\$0	0	\$0	397	\$194,537	37	\$13,519
ST. CHARLES	21,339	\$11,588,843	51	\$41,612	0	\$0	104	\$58,491	150	\$15,815
ST. CLAIR	2,218	\$1,203,826	0	\$0	0	\$0	57	\$21,356	14	\$3,836
ST. FRANCOIS	13,079	\$7,993,110	32	\$27,166	0	\$0	336	\$188,358	173	\$25,069
STE. GENEVIEVE	2,398	\$1,288,706	3	\$1,987	0	\$0	63	\$33,140	28	\$3,620
ST. LOUIS	110,475	\$58,564,939	278	\$246,552	8	\$15,256	1,241	\$882,950	947	\$116,214
SALINE	4,804	\$5,260,720	0	\$0	0	\$0	137	\$49,804	45	\$8,486
SCHUYLER	664	\$478,093	0	\$0	0	\$0	52	\$15,235	8	\$1,006
SCOTLAND	536	\$512,302	0	\$0	0	\$0	39	\$12,285	7	\$2,226
SCOTT	7,446	\$6,994,959	18	\$16,447	0	\$0	421	\$213,867	181	\$26,669
SHANNON	1,840	\$1,423,795	0	\$0	0	\$0	90	\$36,754	28	\$8,420
SHELBY	937	\$841,318	0	\$0	0	\$0	77	\$20,571	8	\$1,845
STODDARD	5,752	\$5,219,251	0	\$0	0	\$0	284	\$156,481	132	\$20,985
STONE	3,664	\$2,798,969	3	\$2,864	0	\$0	65	\$21,034	51	\$12,247
SULLIVAN	1,124	\$969,437	0	\$0	0	\$0	46	\$10,484	21	\$3,988
TANEY	5,530	\$3,979,014	13	\$9,943	0	\$0	81	\$21,723	107	\$15,949
TEXAS	3,947	\$2,852,825	0	\$0	0	\$0	156	\$47,420	53	\$13,472
VERNON	3,456	\$4,527,642	6	\$4,108	0	\$0	97	\$27,194	58	\$11,954
WARREN	3,801	\$1,893,196	1	\$378	0	\$0	58	\$26,387	39	\$4,637
WASHINGTON	7,155	\$3,696,704	25	\$25,265	0	\$0	165	\$80,856	49	\$8,458
WAYNE	3,302	\$2,585,474	0	\$0	0	\$0	232	\$101,880	45	\$11,014
WEBSTER	3,887	\$2,931,090	5	\$4,953	0	\$0	107	\$39,754	28	\$5,761
WORTH	250	\$233,341	0	\$0	0	\$0	14	\$2,602	0	\$0
WRIGHT	3,600	\$2,700,306	0	\$0	0	\$0	179	\$51,969	40	\$11,236
ST. LOUIS CITY	106,760	\$51,281,240	242	\$216,535	13	\$20,701	1,677	\$1,065,241	1,146	\$151,071
INVALID COUNTY	195	\$279,935	0	\$0	0	\$0	0	\$0	3	\$429

NOTE: COUNTY REPRESENTS WHERE THE RECIPIENT LIVES, NOT NECESSARILY WHERE THE SERVICE WAS PROVIDED.

**TABLE 22
MISSOURI MEDICAID RECIPIENTS AND PAYMENTS BY TYPE OF SERVICE
JULY 2005**

	AUDIOLOGY SERVICES RECIPIENTS	AUDIOLOGY SERVICES PAYMENTS	CASE MGMT RECIPIENTS	CASE MGMT PAYMENTS	CLINIC SERVICES RECIPIENTS	CLINIC SERVICES PAYMENTS	COMMUNITY SUPPORT RECIPIENTS	COMMUNITY SUPPORT PAYMENTS	COMPREHENSIVE DAY REHAB RECIPIENTS	COMPREHENSIVE DAY REHAB PAYMENTS
STATE TOTAL	933	\$197,461	1,481	\$48,678	125,511	\$12,880,640	622	\$526,106	15	\$45,290
ADAIR	13	\$3,292	1	\$8	497	\$43,256	9	\$4,280	0	\$0
ANDREW	2	\$207	1	\$8	345	\$36,679	1	\$1,047	0	\$0
ATCHISON	1	\$522	0	\$0	193	\$14,185	0	\$0	0	\$0
AUDRAIN	5	\$1,574	0	\$0	390	\$32,674	6	\$3,465	0	\$0
BARRY	11	\$1,210	67	\$1,577	1,384	\$116,854	3	\$3,098	0	\$0
BARTON	1	\$15	7	\$100	479	\$35,506	3	\$605	0	\$0
BATES	3	\$1,037	0	\$0	623	\$46,043	0	\$0	0	\$0
BENTON	5	\$2,046	19	\$410	711	\$57,880	3	\$771	0	\$0
BOLLINGER	6	\$163	15	\$566	501	\$52,958	0	\$0	0	\$0
BOONE	13	\$5,318	0	\$0	1,703	\$235,600	54	\$45,931	0	\$0
BUCHANAN	12	\$1,089	86	\$1,716	3,476	\$407,569	27	\$10,856	0	\$0
BUTLER	41	\$7,535	23	\$250	1,733	\$223,450	5	\$4,647	0	\$0
CALDWELL	4	\$1,097	0	\$0	267	\$41,901	0	\$0	0	\$0
CALLAWAY	3	\$1,062	0	\$0	503	\$43,355	6	\$3,674	0	\$0
CAMDEN	2	\$115	0	\$0	567	\$41,698	3	\$646	0	\$0
CAPE GIRARDEAU	10	\$684	3	\$198	1,902	\$119,143	1	\$1,499	0	\$0
CARROLL	1	\$25	0	\$0	315	\$32,308	0	\$0	0	\$0
CARTER	2	\$20	28	\$1,136	257	\$26,174	0	\$0	0	\$0
CASS	0	\$0	0	\$0	766	\$94,147	1	\$908	0	\$0
CEDAR	1	\$420	2	\$16	529	\$39,938	0	\$0	0	\$0
CHARITON	5	\$2,099	0	\$0	154	\$12,971	1	\$194	0	\$0
CHRISTIAN	16	\$1,292	17	\$202	1,501	\$113,826	5	\$1,408	0	\$0
CLARK	0	\$0	0	\$0	227	\$16,458	2	\$407	0	\$0
CLAY	14	\$6,102	1	\$30	1,998	\$240,137	7	\$6,341	0	\$0
CLINTON	2	\$14	2	\$16	392	\$44,967	2	\$2,026	0	\$0
COLE	2	\$100	0	\$0	1,047	\$106,789	7	\$5,907	0	\$0
COOPER	1	\$5	0	\$0	259	\$20,058	14	\$4,298	0	\$0
CRAWFORD	5	\$779	52	\$1,226	1,048	\$87,026	0	\$0	0	\$0
DADE	6	\$105	0	\$0	237	\$26,181	1	\$628	0	\$0
DALLAS	7	\$1,558	14	\$596	550	\$38,686	0	\$0	0	\$0
DAVISS	0	\$0	2	\$16	261	\$24,181	0	\$0	0	\$0
DEKALB	4	\$90	4	\$98	291	\$32,898	1	\$244	0	\$0
DENT	4	\$1,877	21	\$572	733	\$43,832	2	\$1,397	0	\$0
DOUGLAS	4	\$79	52	\$2,172	488	\$35,796	1	\$355	0	\$0
DUNKLIN	20	\$8,677	4	\$114	2,684	\$221,684	8	\$9,254	0	\$0
FRANKLIN	2	\$44	18	\$166	1,326	\$119,118	8	\$3,600	2	\$7,480
GASCONADE	0	\$0	0	\$0	282	\$26,033	0	\$0	0	\$0
GENTRY	4	\$1,596	8	\$196	186	\$20,254	4	\$4,035	0	\$0
GREENE	78	\$6,276	25	\$696	8,538	\$639,156	19	\$12,005	0	\$0
GRUNDY	4	\$1,537	3	\$158	468	\$44,457	1	\$1,082	0	\$0
HARRISON	9	\$1,473	17	\$706	377	\$46,609	0	\$0	0	\$0
HENRY	3	\$1,591	7	\$56	465	\$42,398	0	\$0	0	\$0
HICKORY	4	\$146	1	\$30	273	\$30,636	2	\$1,840	0	\$0
HOLT	1	\$24	0	\$0	116	\$15,514	0	\$0	0	\$0
HOWARD	4	\$1,060	0	\$0	188	\$11,162	2	\$3,094	0	\$0
HOWELL	15	\$3,706	42	\$1,558	1,446	\$87,245	8	\$1,118	0	\$0
IRON	9	\$4,793	0	\$0	558	\$49,095	3	\$1,557	0	\$0
JACKSON	41	\$14,233	2	\$158	12,425	\$1,847,261	33	\$34,599	1	\$550
JASPER	75	\$5,939	99	\$2,318	5,889	\$556,491	11	\$12,589	0	\$0
JEFFERSON	11	\$3,279	35	\$302	2,084	\$191,620	26	\$15,396	3	\$7,740
JOHNSON	1	\$56	1	\$8	562	\$57,832	0	\$0	0	\$0
KNOX	1	\$19	1	\$8	91	\$11,541	0	\$0	0	\$0
LACLEDE	12	\$1,759	1	\$8	1,303	\$68,834	3	\$1,900	0	\$0
LAFAYETTE	2	\$496	0	\$0	452	\$49,254	2	\$2,329	0	\$0
LAWRENCE	12	\$2,022	20	\$368	1,565	\$105,003	3	\$5,359	0	\$0
LEWIS	4	\$1,067	14	\$186	133	\$13,487	4	\$1,490	0	\$0
LINCOLN	4	\$1,132	0	\$0	498	\$40,853	10	\$18,199	0	\$0

NOTE: COUNTY REPRESENTS WHERE THE RECIPIENT LIVES, NOT NECESSARILY WHERE THE SERVICE WAS PROVIDED.

**TABLE 22
MISSOURI MEDICAID RECIPIENTS AND PAYMENTS BY TYPE OF SERVICE
JULY 2005**

	AUDIOLOGY SERVICES RECIPIENTS	AUDIOLOGY SERVICES PAYMENTS	CASE MGMT RECIPIENTS	CASE MGMT PAYMENTS	CLINIC SERVICES RECIPIENTS	CLINIC SERVICES PAYMENTS	COMMUNITY SUPPORT RECIPIENTS	COMMUNITY SUPPORT PAYMENTS	COMPREHENSIVE DAY REHAB RECIPIENTS	COMPREHENSIVE DAY REHAB PAYMENTS
LINN	11	\$926	38	\$2,094	433	\$35,019	0	\$0	0	\$0
LIVINGSTON	4	\$840	0	\$0	543	\$53,792	4	\$3,802	0	\$0
MCDONALD	14	\$2,700	38	\$1,148	820	\$73,366	2	\$4,822	0	\$0
MACON	3	\$1,695	0	\$0	492	\$36,326	11	\$2,550	0	\$0
MADISON	4	\$1,048	10	\$338	522	\$52,308	0	\$0	0	\$0
MARIES	0	\$0	3	\$54	375	\$28,544	0	\$0	0	\$0
MARION	5	\$1,080	13	\$164	1,213	\$92,386	18	\$7,676	0	\$0
MERCER	2	\$520	7	\$166	79	\$5,490	0	\$0	0	\$0
MILLER	5	\$2,044	1	\$8	657	\$61,823	2	\$1,788	0	\$0
MISSISSIPPI	11	\$1,747	59	\$1,404	1,111	\$80,077	1	\$34	0	\$0
MONITEAU	0	\$0	0	\$0	226	\$23,873	5	\$7,746	0	\$0
MONROE	2	\$148	0	\$0	161	\$13,766	1	\$1,007	0	\$0
MONTGOMERY	1	\$516	0	\$0	210	\$15,036	3	\$5,096	0	\$0
MORGAN	3	\$1,405	1	\$8	539	\$40,196	0	\$0	0	\$0
NEW MADRID	13	\$2,747	2	\$60	1,238	\$126,934	1	\$1,272	0	\$0
NEWTON	17	\$1,833	32	\$1,210	1,984	\$166,384	2	\$634	0	\$0
NODAWAY	4	\$1,100	1	\$8	283	\$32,021	2	\$276	0	\$0
OREGON	2	\$160	12	\$452	429	\$34,215	1	\$157	0	\$0
OSAGE	1	\$498	0	\$0	170	\$15,748	4	\$1,729	0	\$0
OZARK	2	\$659	11	\$376	290	\$30,536	0	\$0	0	\$0
PEMISCOT	8	\$3,620	68	\$2,308	1,319	\$116,784	0	\$0	0	\$0
PERRY	3	\$535	0	\$0	473	\$49,535	3	\$1,033	0	\$0
PETTIS	9	\$2,805	23	\$184	760	\$53,699	19	\$15,030	0	\$0
PHELPS	4	\$603	52	\$1,084	1,592	\$108,327	4	\$1,772	0	\$0
PIKE	2	\$681	0	\$0	473	\$41,127	12	\$9,544	0	\$0
PLATTE	1	\$555	0	\$0	528	\$58,250	5	\$6,076	0	\$0
POLK	11	\$1,215	3	\$68	1,018	\$73,690	4	\$5,165	0	\$0
PULASKI	4	\$532	22	\$472	820	\$59,724	1	\$1,608	0	\$0
PUTMAN	3	\$521	2	\$90	65	\$12,798	3	\$1,624	0	\$0
RALLS	2	\$535	12	\$294	234	\$14,573	5	\$2,485	0	\$0
RANDOLPH	7	\$3,326	1	\$30	687	\$63,986	3	\$2,750	0	\$0
RAY	3	\$566	0	\$0	366	\$27,429	9	\$6,206	0	\$0
REYNOLDS	6	\$595	3	\$46	382	\$34,297	1	\$895	0	\$0
RIPLEY	14	\$4,556	3	\$24	854	\$83,236	1	\$1,041	0	\$0
ST. CHARLES	9	\$3,056	4	\$582	1,628	\$173,608	43	\$40,167	0	\$0
ST. CLAIR	1	\$511	0	\$0	209	\$26,320	0	\$0	0	\$0
ST. FRANCOIS	14	\$4,816	4	\$54	1,691	\$139,747	9	\$2,084	0	\$0
STE.GENEVIEVE	3	\$11	0	\$0	249	\$18,957	1	\$3,571	0	\$0
ST. LOUIS	44	\$8,771	28	\$1,954	8,633	\$1,130,789	54	\$85,237	3	\$12,980
SALINE	6	\$230	0	\$0	795	\$57,602	10	\$8,332	0	\$0
SCHUYLER	1	\$525	8	\$204	118	\$7,632	0	\$0	0	\$0
SCOTLAND	4	\$541	0	\$0	123	\$5,988	1	\$118	0	\$0
SCOTT	20	\$3,807	33	\$764	2,375	\$207,382	9	\$6,079	0	\$0
SHANNON	3	\$499	22	\$440	432	\$25,431	0	\$0	0	\$0
SHELBY	1	\$530	15	\$406	237	\$18,698	0	\$0	0	\$0
STODDARD	17	\$4,612	23	\$574	985	\$121,549	12	\$8,834	0	\$0
STONE	6	\$2,333	4	\$54	842	\$71,599	0	\$0	0	\$0
SULLIVAN	2	\$15	26	\$874	165	\$13,033	2	\$450	0	\$0
TANEY	7	\$689	5	\$128	1,614	\$141,600	3	\$1,442	1	\$260
TEXAS	3	\$19	39	\$1,372	1,186	\$65,807	2	\$834	0	\$0
VERNON	6	\$1,144	9	\$256	826	\$69,958	4	\$3,317	0	\$0
WARREN	3	\$407	0	\$0	350	\$23,057	6	\$2,371	0	\$0
WASHINGTON	12	\$5,453	0	\$0	745	\$59,500	7	\$2,007	0	\$0
WAYNE	10	\$3,396	1	\$8	566	\$72,225	0	\$0	0	\$0
WEBSTER	15	\$1,891	2	\$24	929	\$89,367	2	\$4,025	0	\$0
WORTH	0	\$0	0	\$0	48	\$5,730	0	\$0	0	\$0
WRIGHT	6	\$1,192	60	\$2,092	811	\$63,907	0	\$0	0	\$0
ST. LOUIS CITY	35	\$8,110	63	\$8,554	10,354	\$1,573,983	18	\$29,635	5	\$16,280
INVALID COUNTY	2	\$145	3	\$299	18	\$1,213	0	\$0	0	\$0

NOTE: COUNTY REPRESENTS WHERE THE RECIPIENT LIVES, NOT NECESSARILY WHERE THE SERVICE WAS PROVIDED.

**TABLE 22
MISSOURI MEDICAID RECIPIENTS AND PAYMENTS BY TYPE OF SERVICE
JULY 2005**

	CRNA RECIPIENTS	CRNA PAYMENTS	CSTAR PRIVATE RECIPIENTS	CSTAR PRIVATE PAYMENTS	CSTAR PUBLIC RECIPIENTS	CSTAR PUBLIC PAYMENTS	DENTAL SERVICES RECIPIENTS	DENTAL SERVICES PAYMENTS	FSD CASE MGMT RECIPIENTS	FSD CASE MGMT PAYMENTS
STATE TOTAL	1,763	\$105,703	2,867	\$1,847,866	0	\$0	19,447	\$3,904,773	2,403	\$5,754,986
ADAIR	9	\$517	83	\$75,120	0	\$0	30	\$12,331	7	\$14,019
ANDREW	0	\$0	1	\$369	0	\$0	56	\$13,804	1	\$2,064
ATCHISON	7	\$285	0	\$0	0	\$0	54	\$7,474	0	\$0
AUDRAIN	9	\$613	4	\$1,897	0	\$0	26	\$7,474	10	\$16,798
BARRY	19	\$1,617	13	\$5,134	0	\$0	96	\$26,320	9	\$20,970
BARTON	8	\$427	12	\$13,089	0	\$0	61	\$13,921	1	\$3,664
BATES	3	\$114	7	\$5,450	0	\$0	62	\$9,374	3	\$5,137
BENTON	8	\$437	25	\$4,275	0	\$0	139	\$29,214	2	\$1,514
BOLLINGER	21	\$960	3	\$592	0	\$0	72	\$17,426	0	\$0
BOONE	35	\$2,173	97	\$55,911	0	\$0	148	\$23,567	90	\$179,970
BUCHANAN	5	\$133	60	\$31,370	0	\$0	716	\$111,807	9	\$15,228
BUTLER	76	\$4,739	23	\$15,235	0	\$0	292	\$53,351	5	\$3,033
CALDWELL	2	\$84	2	\$504	0	\$0	44	\$14,773	0	\$0
CALLAWAY	9	\$814	20	\$17,688	0	\$0	96	\$19,241	54	\$122,760
CAMDEN	70	\$4,901	19	\$6,615	0	\$0	84	\$19,973	3	\$8,064
CAPE GIRARDEAU	61	\$1,845	40	\$24,646	0	\$0	287	\$67,035	22	\$31,066
CARROLL	6	\$370	3	\$2,803	0	\$0	66	\$12,244	0	\$0
CARTER	12	\$1,099	0	\$0	0	\$0	49	\$9,535	4	\$3,701
CASS	2	\$52	24	\$8,829	0	\$0	135	\$18,916	12	\$21,814
CEDAR	16	\$952	6	\$5,299	0	\$0	98	\$24,298	3	\$4,432
CHARITON	6	\$249	1	\$190	0	\$0	11	\$3,312	1	\$783
CHRISTIAN	31	\$2,053	17	\$15,078	0	\$0	185	\$48,420	32	\$61,262
CLARK	1	\$47	4	\$4,547	0	\$0	12	\$2,818	0	\$0
CLAY	7	\$117	69	\$47,404	0	\$0	293	\$47,713	15	\$30,508
CLINTON	3	\$171	3	\$2,646	0	\$0	71	\$19,068	1	\$188
COLE	1	\$67	31	\$38,495	0	\$0	179	\$29,398	31	\$65,920
COOPER	3	\$203	1	\$97	0	\$0	13	\$3,864	1	\$38
CRAWFORD	11	\$762	13	\$3,354	0	\$0	199	\$39,516	4	\$7,219
DADE	7	\$467	16	\$2,784	0	\$0	38	\$9,112	1	\$2,644
DALLAS	24	\$1,476	1	\$600	0	\$0	109	\$25,178	2	\$3,474
DAVISS	1	\$32	4	\$2,233	0	\$0	57	\$12,124	1	\$2,599
DEKALB	3	\$118	1	\$557	0	\$0	45	\$10,899	0	\$0
DENT	5	\$442	21	\$9,198	0	\$0	164	\$39,670	10	\$22,002
DOUGLAS	12	\$643	2	\$1,118	0	\$0	93	\$18,284	3	\$3,793
DUNKLIN	40	\$2,521	61	\$63,072	0	\$0	253	\$102,924	7	\$4,225
FRANKLIN	14	\$1,085	41	\$32,471	0	\$0	280	\$48,244	6	\$9,039
GASCONADE	5	\$368	2	\$1,592	0	\$0	40	\$11,132	3	\$2,085
GENTRY	0	\$0	1	\$536	0	\$0	40	\$8,523	0	\$0
GREENE	163	\$11,018	109	\$93,891	0	\$0	1,159	\$280,869	123	\$314,004
GRUNDY	2	\$140	17	\$9,155	0	\$0	80	\$14,734	3	\$2,021
HARRISON	1	\$54	6	\$6,090	0	\$0	80	\$17,498	1	\$3,664
HENRY	2	\$65	48	\$22,530	0	\$0	66	\$16,459	5	\$10,316
HICKORY	25	\$1,499	1	\$30	0	\$0	72	\$13,213	3	\$5,866
HOLT	1	\$58	1	\$313	0	\$0	33	\$5,146	1	\$274
HOWARD	1	\$97	3	\$3,603	0	\$0	27	\$6,096	3	\$16,769
HOWELL	20	\$1,242	20	\$27,354	0	\$0	268	\$69,281	2	\$4,414
IRON	7	\$419	6	\$4,183	0	\$0	69	\$17,006	13	\$29,783
JACKSON	52	\$1,658	326	\$234,991	0	\$0	1,729	\$223,584	308	\$763,780
JASPER	32	\$1,539	89	\$58,424	0	\$0	503	\$117,021	54	\$138,559
JEFFERSON	32	\$2,709	49	\$39,393	0	\$0	560	\$140,461	15	\$30,254
JOHNSON	5	\$215	3	\$6,143	0	\$0	94	\$14,203	3	\$8,422
KNOX	0	\$0	6	\$3,632	0	\$0	44	\$3,998	5	\$3,842
LACLEDE	21	\$1,152	9	\$5,824	0	\$0	252	\$54,194	12	\$27,289
LAFAYETTE	6	\$456	1	\$242	0	\$0	34	\$5,579	10	\$20,592
LAWRENCE	18	\$1,214	16	\$8,121	0	\$0	127	\$35,158	18	\$40,738
LEWIS	2	\$90	3	\$987	0	\$0	16	\$5,138	1	\$1,109
LINCOLN	3	\$268	19	\$11,408	0	\$0	88	\$29,003	2	\$2,214

NOTE: COUNTY REPRESENTS WHERE THE RECIPIENT LIVES, NOT NECESSARILY WHERE THE SERVICE WAS PROVIDED.

**TABLE 22
MISSOURI MEDICAID RECIPIENTS AND PAYMENTS BY TYPE OF SERVICE
JULY 2005**

	CRNA RECIPIENTS	CRNA PAYMENTS	CSTAR PRIVATE RECIPIENTS	CSTAR PRIVATE PAYMENTS	CSTAR PUBLIC RECIPIENTS	CSTAR PUBLIC PAYMENTS	DENTAL SERVICES RECIPIENTS	DENTAL SERVICES PAYMENTS	FSD CASE MGMT RECIPIENTS	FSD CASE MGMT PAYMENTS
LINN	7	\$217	19	\$11,346	0	\$0	46	\$10,759	4	\$3,529
LIVINGSTON	3	\$258	13	\$1,608	0	\$0	102	\$16,484	0	\$0
MCDONALD	5	\$426	8	\$3,324	0	\$0	104	\$16,828	4	\$3,849
MACON	6	\$270	17	\$18,646	0	\$0	35	\$10,133	1	\$3,664
MADISON	10	\$357	3	\$363	0	\$0	100	\$18,860	22	\$62,623
MARIES	1	\$66	1	\$418	0	\$0	71	\$24,038	1	\$1,514
MARION	6	\$265	16	\$10,073	0	\$0	121	\$36,285	15	\$24,411
MERCER	0	\$0	1	\$97	0	\$0	13	\$2,450	0	\$0
MILLER	30	\$2,269	5	\$6,250	0	\$0	82	\$27,393	13	\$23,276
MISSISSIPPI	5	\$219	6	\$3,988	0	\$0	101	\$14,057	0	\$0
MONITEAU	3	\$472	3	\$1,351	0	\$0	26	\$5,101	1	\$907
MONROE	2	\$165	1	\$2,146	0	\$0	17	\$2,243	3	\$2,302
MONTGOMERY	2	\$301	0	\$0	0	\$0	25	\$7,487	4	\$4,516
MORGAN	22	\$2,195	0	\$0	0	\$0	66	\$17,085	0	\$0
NEW MADRID	17	\$695	17	\$20,131	0	\$0	93	\$21,016	4	\$13,326
NEWTON	9	\$592	25	\$12,132	0	\$0	139	\$35,152	19	\$37,696
NODAWAY	1	\$31	0	\$0	0	\$0	64	\$8,709	0	\$0
OREGON	3	\$148	1	\$437	0	\$0	61	\$18,153	7	\$8,907
OSAGE	1	\$76	0	\$0	0	\$0	27	\$6,693	1	\$2,009
OZARK	4	\$262	0	\$0	0	\$0	103	\$18,767	1	\$1,457
PEMISCOT	9	\$310	35	\$32,303	0	\$0	146	\$60,993	2	\$4,031
PERRY	24	\$1,941	1	\$2,856	0	\$0	157	\$14,809	3	\$1,637
PETTIS	4	\$191	56	\$10,495	0	\$0	100	\$14,049	22	\$64,244
PHELPS	6	\$479	33	\$32,472	0	\$0	286	\$68,735	126	\$319,385
PIKE	3	\$115	2	\$805	0	\$0	65	\$20,694	3	\$3,731
PLATTE	4	\$140	18	\$6,310	0	\$0	73	\$10,365	3	\$18,919
POLK	53	\$2,853	6	\$10,138	0	\$0	258	\$49,374	93	\$265,104
PULASKI	25	\$1,802	11	\$13,775	0	\$0	219	\$68,040	24	\$51,404
PUTMAN	1	\$77	3	\$1,166	0	\$0	26	\$5,788	0	\$0
RALLS	4	\$162	5	\$2,781	0	\$0	30	\$8,078	2	\$674
RANDOLPH	5	\$274	39	\$15,919	0	\$0	26	\$8,745	12	\$30,404
RAY	6	\$248	3	\$99	0	\$0	24	\$9,158	5	\$9,873
REYNOLDS	10	\$759	2	\$772	0	\$0	32	\$6,569	62	\$156,507
RIPLEY	49	\$2,586	11	\$9,947	0	\$0	136	\$35,414	1	\$2,380
ST. CHARLES	10	\$656	50	\$20,433	0	\$0	312	\$70,027	52	\$99,873
ST. CLAIR	3	\$128	8	\$2,538	0	\$0	42	\$9,650	2	\$6,146
ST. FRANCOIS	13	\$836	70	\$30,292	0	\$0	323	\$78,612	40	\$91,608
STE.GENEVIEVE	4	\$118	4	\$1,199	0	\$0	68	\$15,363	0	\$0
ST. LOUIS	135	\$7,407	211	\$130,129	0	\$0	1,839	\$249,603	416	\$1,180,946
SALINE	12	\$568	5	\$6,032	0	\$0	61	\$11,961	69	\$182,590
SCHUYLER	0	\$0	3	\$1,395	0	\$0	16	\$2,949	1	\$1,962
SCOTLAND	2	\$138	3	\$2,418	0	\$0	3	\$881	1	\$171
SCOTT	34	\$1,152	17	\$14,473	0	\$0	188	\$40,255	16	\$15,479
SHANNON	10	\$529	3	\$6,057	0	\$0	67	\$15,018	1	\$832
SHELBY	3	\$103	7	\$1,484	0	\$0	19	\$6,649	1	\$3,195
STODDARD	44	\$2,710	30	\$12,454	0	\$0	162	\$38,919	7	\$16,228
STONE	10	\$665	4	\$2,878	0	\$0	115	\$35,820	9	\$14,227
SULLIVAN	1	\$64	2	\$3,631	0	\$0	15	\$1,946	1	\$1,457
TANEY	24	\$1,902	10	\$9,851	0	\$0	212	\$50,072	13	\$24,236
TEXAS	31	\$1,912	18	\$4,937	0	\$0	229	\$40,528	5	\$6,843
VERNON	8	\$339	59	\$28,877	0	\$0	77	\$18,573	56	\$159,900
WARREN	0	\$0	11	\$6,915	0	\$0	59	\$12,808	4	\$9,117
WASHINGTON	8	\$390	29	\$13,048	0	\$0	175	\$47,395	7	\$13,223
WAYNE	19	\$1,165	2	\$186	0	\$0	71	\$21,950	4	\$3,547
WEBSTER	22	\$1,632	4	\$1,222	0	\$0	152	\$39,037	6	\$16,645
WORTH	0	\$0	0	\$0	0	\$0	24	\$3,438	1	\$1,437
WRIGHT	17	\$1,014	1	\$223	0	\$0	200	\$42,682	5	\$14,039
ST. LOUIS CITY	68	\$4,308	487	\$275,748	0	\$0	2,047	\$290,707	236	\$528,155
INVALID COUNTY	0	\$0	5	\$2,193	0	\$0	3	\$513	57	\$146,929

NOTE: COUNTY REPRESENTS WHERE THE RECIPIENT LIVES, NOT NECESSARILY WHERE THE SERVICE WAS PROVIDED.

**TABLE 22
MISSOURI MEDICAID RECIPIENTS AND PAYMENTS BY TYPE OF SERVICE
JULY 2005**

	DISEASE MGMT TRAINING RECIPIENTS	DISEASE MGMT TRAINING PAYMENTS	DME SERVICES RECIPIENTS	DME SERVICES PAYMENTS	EPSDT SERV SCREENINGS RECIPIENTS	EPSDT SERV SCREENINGS PAYMENTS	EPSDT REF SERVICES RECIPIENTS	EPSDT REF. SERVICES PAYMENTS	EPSDT TCM RECIPIENTS	EPSDT TCM PAYMENTS
STATE TOTAL	91	\$3,587	29,576	\$5,464,831	8,868	\$594,775	68,473	\$12,103,166	915	\$102,231
ADAIR	1	\$39	223	\$32,653	151	\$10,269	757	\$83,397	1	\$111
ANDREW	1	\$40	70	\$7,080	46	\$3,109	255	\$37,367	0	\$0
ATCHISON	1	\$20	42	\$4,583	19	\$1,060	149	\$10,592	0	\$0
AUDRAIN	0	\$0	156	\$21,112	5	\$240	90	\$25,502	0	\$0
BARRY	0	\$0	269	\$77,940	69	\$4,569	960	\$138,833	0	\$0
BARTON	0	\$0	92	\$16,568	58	\$3,613	421	\$38,040	0	\$0
BATES	0	\$0	109	\$14,116	46	\$3,469	407	\$54,787	1	\$111
BENTON	0	\$0	153	\$19,496	103	\$9,713	879	\$109,066	0	\$0
BOLLINGER	1	\$60	156	\$15,903	17	\$1,082	492	\$52,540	0	\$0
BOONE	0	\$0	524	\$157,007	56	\$3,772	470	\$279,025	5	\$555
BUCHANAN	2	\$150	621	\$117,308	430	\$28,103	2,473	\$288,710	0	\$0
BUTLER	0	\$0	576	\$145,142	70	\$3,853	1,184	\$162,742	0	\$0
CALDWELL	0	\$0	51	\$2,939	23	\$1,637	198	\$20,327	0	\$0
CALLAWAY	1	\$20	187	\$43,288	17	\$1,080	247	\$87,006	2	\$222
CAMDEN	0	\$0	197	\$25,439	15	\$961	108	\$11,475	0	\$0
CAPE GIRARDEAU	9	\$535	479	\$57,088	103	\$6,157	1,522	\$312,961	2	\$222
CARROLL	0	\$0	121	\$11,686	57	\$3,637	347	\$29,504	2	\$222
CARTER	0	\$0	103	\$11,065	12	\$675	307	\$22,839	0	\$0
CASS	0	\$0	203	\$38,883	20	\$1,378	274	\$50,594	17	\$1,887
CEDAR	0	\$0	149	\$21,574	29	\$1,897	273	\$95,933	1	\$111
CHARITON	0	\$0	53	\$8,983	0	\$0	42	\$6,865	0	\$0
CHRISTIAN	0	\$0	268	\$59,038	366	\$21,194	1,713	\$207,554	0	\$0
CLARK	0	\$0	52	\$4,092	59	\$3,782	221	\$24,192	0	\$0
CLAY	0	\$0	377	\$57,208	37	\$2,820	374	\$205,958	13	\$1,443
CLINTON	0	\$0	63	\$6,063	41	\$2,594	346	\$45,087	4	\$444
COLE	2	\$40	269	\$29,422	17	\$1,140	296	\$69,347	1	\$111
COOPER	0	\$0	86	\$9,515	5	\$282	41	\$24,974	0	\$0
CRAWFORD	1	\$20	221	\$26,022	102	\$7,801	544	\$62,456	0	\$0
DADE	3	\$96	75	\$24,222	29	\$1,675	248	\$27,611	0	\$0
DALLAS	1	\$60	187	\$27,157	48	\$3,806	364	\$58,056	0	\$0
DAVISS	0	\$0	59	\$5,623	37	\$2,480	253	\$21,660	0	\$0
DEKALB	0	\$0	70	\$9,712	18	\$1,132	161	\$17,069	0	\$0
DENT	0	\$0	186	\$27,362	18	\$1,220	293	\$38,825	0	\$0
DOUGLAS	0	\$0	138	\$26,113	56	\$3,716	471	\$38,407	0	\$0
DUNKLIN	0	\$0	759	\$99,297	192	\$11,967	1,857	\$180,635	0	\$0
FRANKLIN	4	\$120	329	\$65,212	33	\$2,998	217	\$104,316	0	\$0
GASCONADE	1	\$20	88	\$16,660	0	\$0	38	\$27,846	0	\$0
GENTRY	0	\$0	61	\$8,849	16	\$991	153	\$19,925	0	\$0
GREENE	15	\$576	1,382	\$278,309	1,510	\$89,706	6,450	\$804,731	1	\$111
GRUNDY	1	\$10	109	\$10,862	34	\$2,120	299	\$26,433	1	\$111
HARRISON	0	\$0	67	\$6,021	42	\$2,746	198	\$17,208	0	\$0
HENRY	0	\$0	181	\$26,472	8	\$665	105	\$13,958	1	\$111
HICKORY	0	\$0	126	\$17,003	10	\$882	196	\$27,482	0	\$0
HOLT	0	\$0	37	\$4,470	15	\$1,107	129	\$11,300	0	\$0
HOWARD	0	\$0	70	\$7,927	0	\$0	29	\$5,021	0	\$0
HOWELL	0	\$0	458	\$85,995	53	\$4,012	1,123	\$188,867	0	\$0
IRON	0	\$0	156	\$31,106	72	\$4,288	321	\$61,335	0	\$0
JACKSON	0	\$0	2,080	\$433,086	240	\$15,909	3,243	\$932,281	763	\$85,248
JASPER	14	\$340	920	\$156,881	977	\$59,213	4,333	\$519,055	1	\$111
JEFFERSON	1	\$40	590	\$126,188	29	\$1,788	583	\$301,467	0	\$0
JOHNSON	0	\$0	150	\$25,124	13	\$740	106	\$18,097	4	\$444
KNOX	0	\$0	35	\$7,708	17	\$1,222	113	\$16,718	0	\$0
LACLEDE	0	\$0	329	\$40,575	38	\$4,052	913	\$137,451	0	\$0
LAFAYETTE	0	\$0	182	\$23,847	5	\$260	58	\$11,867	3	\$333
LAWRENCE	0	\$0	264	\$78,581	178	\$12,736	1,257	\$179,716	0	\$0
LEWIS	0	\$0	66	\$12,051	26	\$1,577	190	\$29,337	0	\$0
LINCOLN	0	\$0	149	\$54,660	14	\$1,715	120	\$38,095	0	\$0

NOTE: COUNTY REPRESENTS WHERE THE RECIPIENT LIVES, NOT NECESSARILY WHERE THE SERVICE WAS PROVIDED.

**TABLE 22
MISSOURI MEDICAID RECIPIENTS AND PAYMENTS BY TYPE OF SERVICE
JULY 2005**

	DISEASE MGMT TRAINING RECIPIENTS	DISEASE MGMT TRAINING PAYMENTS	DME SERVICES RECIPIENTS	DME SERVICES PAYMENTS	EPSDT SERV SCREENINGS RECIPIENTS	EPSDT SERV SCREENINGS PAYMENTS	EPSDT REF SERVICES RECIPIENTS	EPSDT REF. SERVICES PAYMENTS	EPSDT TCM RECIPIENTS	EPSDT TCM PAYMENTS
LINN	1	\$120	110	\$17,235	29	\$1,945	331	\$26,766	0	\$0
LIVINGSTON	0	\$0	129	\$14,149	19	\$1,236	329	\$44,289	0	\$0
MCDONALD	2	\$40	195	\$26,158	114	\$6,929	1,001	\$112,746	0	\$0
MACON	0	\$0	125	\$22,620	65	\$5,367	349	\$49,964	0	\$0
MADISON	0	\$0	158	\$17,775	59	\$3,726	399	\$80,508	0	\$0
MARIES	0	\$0	94	\$14,355	21	\$1,472	168	\$14,877	0	\$0
MARION	4	\$180	259	\$37,304	178	\$10,518	1,074	\$89,348	0	\$0
MERCER	0	\$0	33	\$3,632	7	\$857	66	\$7,436	0	\$0
MILLER	0	\$0	159	\$17,168	13	\$760	109	\$26,143	0	\$0
MISSISSIPPI	0	\$0	225	\$28,262	17	\$1,109	785	\$84,313	0	\$0
MONITEAU	0	\$0	69	\$10,516	2	\$120	35	\$5,496	0	\$0
MONROE	0	\$0	63	\$5,820	0	\$0	31	\$32,128	0	\$0
MONTGOMERY	0	\$0	98	\$43,917	3	\$294	54	\$9,637	0	\$0
MORGAN	0	\$0	151	\$24,839	9	\$540	51	\$2,737	0	\$0
NEW MADRID	0	\$0	285	\$39,133	188	\$12,091	1,085	\$158,515	0	\$0
NEWTON	3	\$115	350	\$58,720	326	\$20,230	1,595	\$155,600	0	\$0
NODAWAY	0	\$0	96	\$33,002	22	\$1,035	225	\$25,664	0	\$0
OREGON	0	\$0	176	\$23,568	16	\$1,847	301	\$42,463	0	\$0
OSAGE	0	\$0	62	\$9,690	4	\$335	29	\$13,793	0	\$0
OZARK	0	\$0	93	\$26,834	21	\$1,655	260	\$27,229	0	\$0
PEMISCOT	0	\$0	580	\$84,609	80	\$4,562	1,026	\$113,531	1	\$111
PERRY	0	\$0	139	\$21,920	2	\$156	316	\$109,005	0	\$0
PETTIS	0	\$0	216	\$11,337	41	\$2,935	243	\$61,832	12	\$1,332
PHELPS	1	\$20	331	\$67,110	47	\$2,987	905	\$123,958	5	\$555
PIKE	1	\$60	138	\$22,544	51	\$3,310	352	\$53,717	0	\$0
PLATTE	0	\$0	95	\$11,678	11	\$713	169	\$46,434	3	\$333
POLK	4	\$211	299	\$34,303	99	\$7,717	676	\$181,867	3	\$333
PULASKI	0	\$0	222	\$44,736	68	\$7,802	664	\$109,529	4	\$444
PUTMAN	1	\$40	65	\$8,674	7	\$453	107	\$7,689	0	\$0
RALLS	0	\$0	63	\$8,293	28	\$1,630	229	\$18,669	0	\$0
RANDOLPH	0	\$0	227	\$30,061	5	\$340	130	\$16,721	0	\$0
RAY	0	\$0	92	\$17,499	2	\$140	38	\$13,115	0	\$0
REYNOLDS	0	\$0	107	\$22,771	10	\$605	295	\$89,299	0	\$0
RIPLEY	0	\$0	325	\$77,697	25	\$1,450	434	\$73,320	0	\$0
ST. CHARLES	0	\$0	347	\$89,344	15	\$1,020	434	\$271,145	0	\$0
ST. CLAIR	0	\$0	103	\$30,216	9	\$724	46	\$7,373	0	\$0
ST. FRANCOIS	0	\$0	504	\$84,564	12	\$641	262	\$174,541	0	\$0
STE.GENEVIEVE	0	\$0	92	\$16,967	3	\$180	59	\$31,535	0	\$0
ST. LOUIS	1	\$40	1,920	\$528,986	148	\$10,757	3,554	\$1,055,931	1	\$111
SALINE	0	\$0	209	\$23,345	21	\$1,268	178	\$35,624	11	\$1,221
SCHUYLER	0	\$0	57	\$20,339	11	\$661	145	\$14,755	0	\$0
SCOTLAND	0	\$0	58	\$5,920	5	\$369	65	\$5,566	0	\$0
SCOTT	3	\$180	549	\$73,660	100	\$5,966	1,588	\$233,869	0	\$0
SHANNON	0	\$0	159	\$31,357	13	\$1,160	310	\$48,244	0	\$0
SHELBY	0	\$0	59	\$6,607	33	\$2,239	172	\$26,566	0	\$0
STODDARD	0	\$0	381	\$62,438	169	\$11,388	915	\$114,906	0	\$0
STONE	0	\$0	181	\$33,799	174	\$14,447	671	\$100,358	0	\$0
SULLIVAN	0	\$0	91	\$6,695	17	\$1,325	140	\$15,825	0	\$0
TANEY	4	\$186	259	\$30,082	322	\$26,774	1,351	\$134,468	0	\$0
TEXAS	0	\$0	255	\$49,777	77	\$8,203	570	\$72,327	0	\$0
VERNON	0	\$0	206	\$27,157	27	\$1,810	642	\$126,254	18	\$1,998
WARREN	1	\$20	83	\$33,087	2	\$40	56	\$38,173	0	\$0
WASHINGTON	3	\$100	287	\$50,394	5	\$300	117	\$56,482	1	\$111
WAYNE	0	\$0	267	\$68,026	19	\$1,117	413	\$79,881	0	\$0
WEBSTER	1	\$46	218	\$27,070	157	\$10,822	867	\$115,971	3	\$333
WORTH	0	\$0	15	\$772	8	\$325	57	\$4,689	0	\$0
WRIGHT	0	\$0	229	\$34,649	89	\$7,575	607	\$98,201	0	\$0
ST. LOUIS CITY	2	\$45	2,045	\$413,369	134	\$13,536	2,109	\$753,612	0	\$0
INVALID COUNTY	0	\$0	0	\$0	8	\$646	73	\$26,089	30	\$3,441

NOTE: COUNTY REPRESENTS WHERE THE RECIPIENT LIVES, NOT NECESSARILY WHERE THE SERVICE WAS PROVIDED.

**TABLE 22
MISSOURI MEDICAID RECIPIENTS AND PAYMENTS BY TYPE OF SERVICE
JULY 2005**

	FAMILY PLANNING RECIPIENTS	FAMILY PLANNING PAYMENTS	FED QUAL HEALTH CLINIC RECIPIENTS	FED QUAL HEALTH CLINIC PAYMENTS	HOME HEALTH RECIPIENTS	HOME HEALTH PAYMENTS	HOSPICE RECIPIENTS	HOSPICE PAYMENTS	ICF/MR RECIPIENTS	ICF/MR PAYMENTS
STATE TOTAL	14,033	\$1,390,723	17,568	\$4,050,980	1,142	\$593,665	1,503	\$4,034,779	1,005	\$8,128,374
ADAIR	125	\$14,747	484	\$120,233	3	\$838	1	\$1,622	0	\$0
ANDREW	40	\$2,433	135	\$16,173	2	\$2,215	10	\$17,366	0	\$0
ATCHISON	26	\$1,219	7	\$4,730	0	\$0	0	\$0	0	\$0
AUDRAIN	41	\$3,858	16	\$3,750	2	\$4,131	6	\$35,996	0	\$0
BARRY	196	\$19,935	117	\$20,869	4	\$1,039	20	\$39,737	0	\$0
BARTON	79	\$6,932	21	\$6,328	1	\$120	6	\$5,570	0	\$0
BATES	88	\$10,185	6	\$891	3	\$90	10	\$20,254	0	\$0
BENTON	134	\$8,161	15	\$3,449	2	\$627	2	\$3,738	0	\$0
BOLLINGER	93	\$6,544	371	\$42,922	3	\$796	0	\$0	0	\$0
BOONE	160	\$13,064	565	\$97,204	7	\$2,407	24	\$66,050	0	\$0
BUCHANAN	459	\$34,952	616	\$80,026	18	\$7,536	39	\$87,715	0	\$0
BUTLER	345	\$42,618	60	\$23,558	6	\$4,488	10	\$26,171	35	\$256,525
CALDWELL	40	\$2,779	265	\$77,090	4	\$578	3	\$25,255	0	\$0
CALLAWAY	41	\$4,535	29	\$7,003	5	\$604	5	\$17,879	0	\$0
CAMDEN	34	\$1,482	83	\$38,282	2	\$186	2	\$3,647	0	\$0
CAPE GIRARDEAU	411	\$33,866	322	\$51,305	6	\$3,940	17	\$55,459	0	\$0
CARROLL	47	\$5,578	3	\$259	4	\$2,241	1	\$538	0	\$0
CARTER	58	\$4,061	181	\$23,296	5	\$4,052	0	\$0	0	\$0
CASS	52	\$11,386	29	\$6,122	8	\$3,548	26	\$76,277	0	\$0
CEDAR	107	\$10,003	4	\$383	7	\$2,877	2	\$6,077	0	\$0
CHARITON	6	\$2,867	8	\$2,716	1	\$120	1	\$2,283	0	\$0
CHRISTIAN	258	\$22,624	137	\$43,790	12	\$2,611	15	\$34,431	0	\$0
CLARK	43	\$1,887	55	\$14,112	0	\$0	0	\$0	0	\$0
CLAY	100	\$7,865	226	\$33,055	14	\$10,953	52	\$185,222	0	\$0
CLINTON	56	\$8,181	22	\$3,140	10	\$9,032	7	\$31,833	0	\$0
COLE	66	\$6,461	20	\$3,713	3	\$1,453	5	\$7,028	0	\$0
COOPER	17	\$3,132	12	\$1,065	0	\$0	4	\$5,374	0	\$0
CRAWFORD	170	\$18,701	7	\$1,814	14	\$7,117	7	\$16,843	0	\$0
DADE	42	\$2,078	9	\$1,806	3	\$917	6	\$8,291	0	\$0
DALLAS	86	\$22,042	33	\$12,146	10	\$2,970	2	\$2,153	0	\$0
DAVISS	37	\$1,945	53	\$6,746	5	\$140	1	\$4,138	0	\$0
DEKALB	30	\$2,908	21	\$2,364	2	\$914	3	\$10,210	0	\$0
DENT	120	\$15,289	14	\$1,704	14	\$5,771	1	\$2,611	0	\$0
DOUGLAS	95	\$11,819	245	\$53,713	11	\$2,580	2	\$5,117	0	\$0
DUNKLIN	312	\$47,295	318	\$61,974	17	\$11,652	11	\$25,244	0	\$0
FRANKLIN	73	\$5,449	7	\$1,009	7	\$2,462	16	\$38,034	0	\$0
GASCONADE	8	\$309	1	\$76	1	\$428	3	\$7,893	0	\$0
GENTRY	23	\$1,534	27	\$2,225	1	\$838	2	\$2,756	0	\$0
GREENE	1,305	\$164,389	752	\$204,464	55	\$35,965	115	\$220,539	0	\$0
GRUNDY	46	\$3,688	11	\$1,557	4	\$1,551	1	\$1,494	0	\$0
HARRISON	45	\$3,779	18	\$955	0	\$0	2	\$8,696	0	\$0
HENRY	30	\$3,156	3	\$635	5	\$4,740	3	\$3,267	0	\$0
HICKORY	53	\$4,615	7	\$2,898	3	\$3,475	4	\$18,853	0	\$0
HOLT	19	\$1,354	110	\$6,542	1	\$318	2	\$4,140	0	\$0
HOWARD	5	\$237	10	\$7,212	2	\$401	0	\$0	0	\$0
HOWELL	308	\$43,801	395	\$114,020	19	\$5,987	10	\$18,172	0	\$0
IRON	88	\$6,764	184	\$29,295	3	\$726	2	\$4,392	0	\$0
JACKSON	487	\$48,334	2,932	\$995,090	121	\$52,744	261	\$649,784	2	\$18,530
JASPER	684	\$58,782	465	\$100,720	23	\$10,021	49	\$184,052	0	\$0
JEFFERSON	122	\$6,711	66	\$11,543	22	\$12,760	31	\$92,309	0	\$0
JOHNSON	28	\$3,154	17	\$4,198	1	\$226	5	\$17,277	1	\$8,365
KNOX	25	\$1,176	114	\$17,107	0	\$0	0	\$0	0	\$0
LACLEDE	223	\$20,240	284	\$90,329	8	\$3,650	13	\$40,942	0	\$0
LAFAYETTE	35	\$2,259	52	\$8,961	8	\$1,989	6	\$9,100	118	\$1,007,216
LAWRENCE	212	\$18,183	65	\$17,428	4	\$2,306	9	\$17,333	0	\$0
LEWIS	37	\$2,733	21	\$5,321	0	\$0	2	\$1,362	0	\$0
LINCOLN	35	\$2,174	4	\$1,157	5	\$1,519	28	\$99,427	0	\$0

NOTE: COUNTY REPRESENTS WHERE THE RECIPIENT LIVES, NOT NECESSARILY WHERE THE SERVICE WAS PROVIDED.

**TABLE 22
MISSOURI MEDICAID RECIPIENTS AND PAYMENTS BY TYPE OF SERVICE
JULY 2005**

	FAMILY PLANNING RECIPIENTS	FAMILY PLANNING PAYMENTS	FED QUAL HEALTH CLINIC RECIPIENTS	FED QUAL HEALTH CLINIC PAYMENTS	HOME HEALTH RECIPIENTS	HOME HEALTH PAYMENTS	HOSPICE RECIPIENTS	HOSPICE PAYMENTS	ICF/MR RECIPIENTS	ICF/MR PAYMENTS
LINN	48	\$3,570	23	\$9,070	2	\$3,103	1	\$544	0	\$0
LIVINGSTON	65	\$3,155	17	\$2,398	3	\$1,585	1	\$417	0	\$0
MCDONALD	162	\$8,020	213	\$45,036	4	\$571-	4	\$8,756	0	\$0
MACON	89	\$9,999	89	\$27,810	6	\$2,377	2	\$2,722	0	\$0
MADISON	79	\$6,760	60	\$14,419	3	\$1,809	4	\$4,991	0	\$0
MARIES	53	\$5,954	11	\$5,748	3	\$1,164	1	\$288	0	\$0
MARION	272	\$16,030	21	\$5,563	4	\$649	6	\$5,491	0	\$0
MERCER	20	\$4,380	18	\$1,914	2	\$109	0	\$0	0	\$0
MILLER	28	\$3,429	29	\$10,850	3	\$238	3	\$11,569	0	\$0
MISSISSIPPI	163	\$11,690	167	\$34,620	5	\$1,291	0	\$0	1	\$5,914
MONITEAU	14	\$830	5	\$1,445	0	\$0	16	\$28,653	0	\$0
MONROE	10	\$486	7	\$1,052	1	\$60	1	\$523	0	\$0
MONTGOMERY	20	\$1,005	6	\$1,146	2	\$330	14	\$44,758	0	\$0
MORGAN	16	\$2,279	10	\$6,164	1	\$120	3	\$7,686	0	\$0
NEW MADRID	154	\$19,952	549	\$77,341	9	\$12,970	4	\$9,849	0	\$0
NEWTON	228	\$8,789	164	\$47,242	5	\$2,363	22	\$69,170	0	\$0
NODAWAY	48	\$3,242	22	\$3,410	7	\$3,916	0	\$0	0	\$0
OREGON	95	\$13,971	80	\$26,227	4	\$1,195	1	\$308	0	\$0
OSAGE	6	\$422	1	\$267	0	\$0	1	\$694	0	\$0
OZARK	72	\$3,834	72	\$12,755	1	\$329	0	\$0	0	\$0
PEMISCOT	192	\$27,946	96	\$17,428	10	\$5,377	4	\$11,834	0	\$0
PERRY	86	\$5,764	17	\$4,738	3	\$2,018	3	\$3,194	0	\$0
PETTIS	50	\$4,806	69	\$7,767	6	\$2,443	3	\$15,489	0	\$0
PHELPS	268	\$26,164	26	\$4,763	12	\$5,955	13	\$38,350	0	\$0
PIKE	130	\$8,884	1	\$151	2	\$333	0	\$0	0	\$0
PLATTE	62	\$3,006	56	\$7,476	3	\$1,211	10	\$27,504	0	\$0
POLK	169	\$13,541	22	\$7,085	15	\$6,890	10	\$32,802	0	\$0
PULASKI	171	\$16,163	331	\$102,311	8	\$3,198	1	\$1,046	0	\$0
PUTMAN	26	\$3,714	16	\$6,724	1	\$2,970	0	\$0	0	\$0
RALLS	51	\$2,724	2	\$443	1	\$239	0	\$0	0	\$0
RANDOLPH	18	\$863	44	\$12,226	4	\$3,804	3	\$13,790	0	\$0
RAY	13	\$520	26	\$3,432	5	\$3,170	3	\$6,670	0	\$0
REYNOLDS	61	\$3,476	223	\$37,717	7	\$3,572	0	\$0	0	\$0
RIPLEY	124	\$11,041	37	\$18,750	11	\$7,177	1	\$544	0	\$0
ST. CHARLES	88	\$6,417	47	\$12,369	15	\$6,393	39	\$102,199	56	\$506,668
ST. CLAIR	7	\$2,896	2	\$122	4	\$2,994	4	\$5,612	0	\$0
ST. FRANCOIS	98	\$10,164	41	\$6,191	11	\$5,473	21	\$61,620	0	\$0
STE.GENEVIEVE	15	\$659	6	\$1,398	3	\$900	1	\$5,505	0	\$0
ST. LOUIS	490	\$28,572	989	\$168,895	105	\$67,527	270	\$775,765	147	\$1,306,218
SALINE	41	\$2,383	17	\$2,402	4	\$2,270	1	\$386	212	\$1,730,643
SCHUYLER	34	\$3,717	54	\$15,648	0	\$0	0	\$0	0	\$0
SCOTLAND	16	\$1,211	82	\$17,322	3	\$538	0	\$0	0	\$0
SCOTT	325	\$34,729	627	\$113,512	12	\$4,729	6	\$17,252	33	\$279,679
SHANNON	70	\$6,095	148	\$26,579	6	\$2,647	1	\$14,240	0	\$0
SHELBY	41	\$6,582	27	\$4,586	3	\$1,320	1	\$3,199	0	\$0
STODDARD	259	\$30,554	253	\$44,462	13	\$5,073	1	\$218	0	\$0
STONE	155	\$22,502	48	\$15,661	9	\$10,060	9	\$13,208	0	\$0
SULLIVAN	48	\$6,533	73	\$20,851	3	\$1,119	0	\$0	0	\$0
TANEY	218	\$31,095	42	\$22,015	9	\$2,306	24	\$75,909	0	\$0
TEXAS	167	\$16,366	35	\$12,586	9	\$4,418	8	\$19,788	0	\$0
VERNON	165	\$19,828	18	\$4,962	8	\$3,411	3	\$18,092	126	\$985,889
WARREN	22	\$7,129	1	\$100	4	\$1,008	3	\$5,445	0	\$0
WASHINGTON	37	\$8,178	106	\$12,719	11	\$5,751	9	\$25,738	0	\$0
WAYNE	121	\$8,355	131	\$30,916	11	\$6,984	2	\$1,011	1	\$6,407
WEBSTER	130	\$19,296	72	\$23,068	10	\$6,984	8	\$22,785	0	\$0
WORTH	10	\$1,230	0	\$0	0	\$0	1	\$16,292	0	\$0
WRIGHT	107	\$7,862	82	\$28,879	11	\$2,893	8	\$16,267	0	\$0
ST. LOUIS CITY	390	\$35,018	2,078	\$408,161	224	\$127,103	83	\$216,650	273	\$2,016,319
INVALID COUNTY	11	\$690	5	\$597	0	\$0	0	\$0	0	\$0

NOTE: COUNTY REPRESENTS WHERE THE RECIPIENT LIVES, NOT NECESSARILY WHERE THE SERVICE WAS PROVIDED.

**TABLE 22
MISSOURI MEDICAID RECIPIENTS AND PAYMENTS BY TYPE OF SERVICE
JULY 2005**

	INDEPENDENT LIVING WAIVER RECIPIENTS	INDEPENDENT LIVING WAIVER PAYMENTS	INPATIENT HOSPITAL RECIPIENTS	INPATIENT HOSPITAL PAYMENTS	LAB & X-RAY SERVICES RECIPIENTS	LAB & X-RAY SERVICES PAYMENTS	MANAGED CARE RECIPIENTS	MANAGED CARE PAYMENTS	MENTAL HOSPITAL RECIPIENTS	MENTAL HOSPITAL PAYMENTS
STATE TOTAL	176	\$197,903	26,071	\$66,066,586	40,682	\$1,982,735	444,518	\$69,553,940	10	\$53,234
ADAIR	4	\$6,115	182	\$308,230	422	\$16,133	3	\$271	0	\$0
ANDREW	1	\$447	61	\$154,118	81	\$3,660	0	\$0	0	\$0
ATCHISON	0	\$0	38	\$48,454	28	\$1,034	0	\$0	0	\$0
AUDRAIN	0	\$0	100	\$85,811	201	\$6,708	3,272	\$554,979	0	\$0
BARRY	1	\$1,482	265	\$634,975	322	\$18,486	0	\$0	0	\$0
BARTON	1	\$100	131	\$192,967	117	\$4,800	0	\$0	0	\$0
BATES	1	\$247	141	\$250,855	156	\$7,801	19	\$1,395	0	\$0
BENTON	0	\$0	142	\$329,888	308	\$15,464	21	\$2,212	0	\$0
BOLLINGER	0	\$0	87	\$281,045	246	\$9,275	0	\$0	0	\$0
BOONE	9	\$8,502	1,038	\$1,282,770	670	\$29,054	14,352	\$2,503,351	0	\$0
BUCHANAN	6	\$4,345	631	\$1,874,214	864	\$45,085	16	\$1,269	0	\$0
BUTLER	3	\$3,022	461	\$1,243,084	1,190	\$55,867	12	\$966	0	\$0
CALDWELL	0	\$0	44	\$125,559	65	\$3,172	5	\$353	0	\$0
CALLAWAY	2	\$2,287	221	\$539,312	344	\$13,340	4,997	\$848,499	1	\$2,693
CAMDEN	0	\$0	104	\$307,618	142	\$7,572	4,921	\$818,827	0	\$0
CAPE GIRARDEAU	1	\$153	363	\$820,550	939	\$35,554	11	\$996	0	\$0
CARROLL	0	\$0	75	\$169,813	89	\$3,299	13	\$989	0	\$0
CARTER	1	\$100	43	\$71,637	156	\$7,284	0	\$0	0	\$0
CASS	1	\$2,170	128	\$334,690	310	\$10,999	8,173	\$1,334,870	0	\$0
CEDAR	2	\$1,940	104	\$155,991	112	\$5,621	3	\$37	0	\$0
CHARITON	0	\$0	52	\$66,603	87	\$3,605	876	\$149,729	0	\$0
CHRISTIAN	2	\$1,823	286	\$607,938	532	\$25,008	8	\$846	0	\$0
CLARK	0	\$0	59	\$74,669	51	\$1,701	0	\$0	0	\$0
CLAY	2	\$2,622	355	\$1,198,725	495	\$28,128	15,495	\$2,549,684	0	\$0
CLINTON	0	\$0	61	\$192,296	81	\$3,813	13	\$867	0	\$0
COLE	3	\$5,033	279	\$550,592	487	\$20,484	6,461	\$1,109,399	0	\$0
COOPER	0	\$0	109	\$59,715	83	\$3,543	1,712	\$283,959	0	\$0
CRAWFORD	4	\$4,551	218	\$433,707	259	\$13,944	37	\$2,021	0	\$0
DADE	0	\$0	56	\$42,245	103	\$5,714	0	\$0	0	\$0
DALLAS	0	\$0	101	\$162,076	197	\$9,180	5	\$300	0	\$0
DAVISS	1	\$2,070	31	\$69,391	58	\$2,214	4	\$244	0	\$0
DEKALB	0	\$0	46	\$65,748	54	\$2,911	1	\$55	0	\$0
DENT	2	\$3,046	130	\$326,336	89	\$4,221	4	\$687	0	\$0
DOUGLAS	1	\$976	99	\$145,028	246	\$10,944	0	\$0	0	\$0
DUNKLIN	2	\$806	750	\$1,109,636	629	\$30,872	11	\$774	0	\$0
FRANKLIN	3	\$4,498	298	\$871,766	539	\$22,433	9,302	\$1,399,440	0	\$0
GASCONADE	0	\$0	58	\$83,841	119	\$4,244	1,512	\$258,041	0	\$0
GENTRY	0	\$0	43	\$103,579	63	\$2,540	0	\$0	0	\$0
GREENE	4	\$6,680	1,798	\$3,592,305	2,858	\$128,982	32	\$3,363	0	\$0
GRUNDY	1	\$141	98	\$148,546	52	\$1,572	0	\$0	0	\$0
HARRISON	0	\$0	61	\$123,221	54	\$2,745	5	\$454	0	\$0
HENRY	0	\$0	76	\$165,257	84	\$3,649	3,125	\$513,948	0	\$0
HICKORY	0	\$0	57	\$164,586	115	\$5,534	11	\$783	0	\$0
HOLT	0	\$0	29	\$57,520	36	\$1,996	0	\$0	0	\$0
HOWARD	0	\$0	69	\$54,023	76	\$3,411	1,173	\$198,982	0	\$0
HOWELL	1	\$853	318	\$488,136	690	\$33,960	6	\$472	0	\$0
IRON	6	\$4,945	116	\$284,463	221	\$8,795	17	\$1,186	0	\$0
JACKSON	21	\$25,172	2,201	\$7,733,616	2,422	\$136,265	94,760	\$15,542,355	4	\$32,126
JASPER	6	\$5,227	947	\$2,551,377	1,760	\$78,574	12	\$861	0	\$0
JEFFERSON	1	\$100	512	\$1,346,248	1,071	\$54,236	18,500	\$2,807,910	0	\$0
JOHNSON	1	\$3,822	85	\$222,077	243	\$8,468	4,642	\$779,857	0	\$0
KNOX	1	\$706	31	\$59,335	90	\$3,414	0	\$0	0	\$0
LACLEDE	0	\$0	296	\$582,799	174	\$7,630	12	\$690	0	\$0
LAFAYETTE	1	\$100	129	\$336,182	139	\$7,297	3,839	\$630,829	0	\$0
LAWRENCE	0	\$0	254	\$550,067	320	\$13,857	11	\$909	0	\$0
LEWIS	0	\$0	65	\$148,393	79	\$2,661	0	\$0	0	\$0
LINCOLN	1	\$612	118	\$471,345	155	\$9,237	5,569	\$821,435	0	\$0

NOTE: COUNTY REPRESENTS WHERE THE RECIPIENT LIVES, NOT NECESSARILY WHERE THE SERVICE WAS PROVIDED.

**TABLE 22
MISSOURI MEDICAID RECIPIENTS AND PAYMENTS BY TYPE OF SERVICE
JULY 2005**

	INDEPENDENT LIVING WAIVER RECIPIENTS	INDEPENDENT LIVING WAIVER PAYMENTS	INPATIENT HOSPITAL RECIPIENTS	INPATIENT HOSPITAL PAYMENTS	LAB & X-RAY SERVICES RECIPIENTS	LAB & X-RAY SERVICES PAYMENTS	MANAGED CARE RECIPIENTS	MANAGED CARE PAYMENTS	MENTAL HOSPITAL RECIPIENTS	MENTAL HOSPITAL PAYMENTS
LINN	1	\$1,388	118	\$248,608	225	\$6,417	7	\$303	0	\$0
LIVINGSTON	0	\$0	132	\$186,099	99	\$4,499	3	\$171	0	\$0
MCDONALD	0	\$0	170	\$324,266	393	\$15,440	2	\$96	0	\$0
MACON	0	\$0	154	\$185,263	207	\$8,597	15	\$994	0	\$0
MADISON	1	\$100	91	\$174,651	133	\$8,807	13	\$809	0	\$0
MARIES	0	\$0	77	\$141,612	135	\$5,694	5	\$181	0	\$0
MARION	0	\$0	208	\$500,165	222	\$11,533	10	\$1,071	0	\$0
MERCER	0	\$0	28	\$36,272	27	\$867	0	\$0	0	\$0
MILLER	1	\$3,646	112	\$245,244	201	\$8,242	4,133	\$688,949	0	\$0
MISSISSIPPI	0	\$0	181	\$390,847	260	\$14,135	0	\$312-	0	\$0
MONITEAU	0	\$0	49	\$32,406	113	\$5,259	1,677	\$282,164	0	\$0
MONROE	0	\$0	48	\$102,547	65	\$1,935	1,070	\$173,247	0	\$0
MONTGOMERY	2	\$2,999	58	\$96,218	86	\$4,262	1,721	\$291,916	0	\$0
MORGAN	0	\$0	95	\$99,407	185	\$9,882	3,060	\$496,255	0	\$0
NEW MADRID	1	\$2,387	243	\$703,658	351	\$17,014	1	\$5	0	\$0
NEWTON	0	\$0	308	\$638,650	701	\$28,462	0	\$0	0	\$0
NODAWAY	0	\$0	81	\$129,673	73	\$3,197	4	\$178	0	\$0
OREGON	2	\$1,223	81	\$195,884	194	\$9,441	2	\$132	0	\$0
OSAGE	0	\$0	41	\$86,897	74	\$3,299	1,169	\$200,314	0	\$0
OZARK	0	\$0	74	\$128,041	146	\$7,897	0	\$0	0	\$0
PEMISCOT	0	\$0	379	\$940,366	405	\$16,865	3	\$345	0	\$0
PERRY	2	\$2,293	80	\$504,930	82	\$3,805	4	\$301	0	\$0
PETTIS	1	\$3,846	167	\$280,027	429	\$19,917	6,033	\$1,018,504	0	\$0
PHELPS	0	\$0	326	\$727,450	229	\$15,135	29	\$2,629	0	\$0
PIKE	0	\$0	118	\$332,656	167	\$7,869	12	\$1,299	0	\$0
PLATTE	0	\$0	83	\$244,539	126	\$10,000	4,347	\$735,559	0	\$0
POLK	0	\$0	173	\$462,690	399	\$18,659	11	\$30-	0	\$0
PULASKI	2	\$7,303	191	\$486,613	172	\$8,679	10	\$697	0	\$0
PUTMAN	2	\$1,999	50	\$50,879	64	\$2,224	0	\$0	0	\$0
RALLS	0	\$0	46	\$69,785	65	\$2,572	0	\$0	0	\$0
RANDOLPH	1	\$100	198	\$194,867	335	\$14,610	3,824	\$652,874	0	\$0
RAY	0	\$0	53	\$128,560	62	\$2,972	2,467	\$393,086	0	\$0
REYNOLDS	4	\$2,881	69	\$249,264	114	\$5,417	4	\$480	0	\$0
RIPLEY	0	\$0	163	\$369,491	295	\$12,101	0	\$0	0	\$0
ST. CHARLES	4	\$5,727	422	\$1,011,727	415	\$18,704	17,232	\$2,622,772	0	\$0
ST. CLAIR	0	\$0	80	\$82,967	141	\$4,201	1,458	\$235,177	0	\$0
ST. FRANCOIS	6	\$6,092	261	\$530,869	293	\$13,948	8,900	\$1,311,281	0	\$0
STE. GENEVIEVE	2	\$124	44	\$117,973	52	\$3,278	1,682	\$244,994	0	\$0
ST. LOUIS	17	\$16,764	1,727	\$6,063,083	3,286	\$181,019	87,617	\$12,856,579	0	\$0
SALINE	0	\$0	137	\$225,955	197	\$7,758	3,182	\$554,986	1	\$3,346
SCHUYLER	0	\$0	27	\$44,898	74	\$2,297	1	\$166	0	\$0
SCOTLAND	0	\$0	41	\$54,510	33	\$1,124	0	\$0	0	\$0
SCOTT	1	\$794	399	\$786,435	696	\$40,608	5	\$504	0	\$0
SHANNON	0	\$0	111	\$180,668	126	\$6,187	3	\$109	0	\$0
SHELBY	0	\$0	54	\$143,457	69	\$3,948	1	\$69	0	\$0
STODDARD	2	\$1,804	327	\$654,782	726	\$27,272	1	\$594	0	\$0
STONE	0	\$0	228	\$504,240	288	\$14,632	4	\$1,218	0	\$0
SULLIVAN	0	\$0	68	\$125,351	107	\$5,684	0	\$0	0	\$0
TANEY	1	\$988	340	\$701,892	485	\$29,920	6	\$389	0	\$0
TEXAS	1	\$712	182	\$354,296	256	\$12,108	6	\$691	0	\$0
VERNON	3	\$447	170	\$461,117	269	\$13,794	5	\$393	0	\$0
WARREN	0	\$0	83	\$88,712	122	\$5,117	2,994	\$452,113	0	\$0
WASHINGTON	7	\$13,289	119	\$148,287	183	\$15,159	4,970	\$750,109	0	\$0
WAYNE	2	\$2,170	141	\$206,555	508	\$19,795	3	\$177	0	\$0
WEBSTER	0	\$0	191	\$530,734	407	\$21,693	1	\$496	0	\$0
WORTH	0	\$0	11	\$6,997	15	\$313	0	\$0	0	\$0
WRIGHT	0	\$0	161	\$341,792	398	\$21,615	1	\$221	0	\$0
ST. LOUIS CITY	13	\$14,136	1,646	\$8,535,453	3,116	\$187,682	83,805	\$12,444,272	4	\$15,070
INVALID COUNTY	0	\$0	6	\$40,327	13	\$1,188	32	\$5,324	0	\$0

NOTE: COUNTY REPRESENTS WHERE THE RECIPIENT LIVES, NOT NECESSARILY WHERE THE SERVICE WAS PROVIDED.

**TABLE 22
MISSOURI MEDICAID RECIPIENTS AND PAYMENTS BY TYPE OF SERVICE
JULY 2005**

	MENTAL HOSPITAL TCM RECIPIENTS	MENTAL HOSPITAL TCM PAYMENTS	MR/DD WAIVER RECIPIENTS	MR/DD WAIVER PAYMENTS	NON-EMERG. TRANSPORT. RECIPIENTS	NON-EMERG. TRANSPORT. PAYMENTS	NON-PART. PROVIDERS RECIPIENTS	NON-PART. PROVIDERS PAYMENT
STATE TOTAL	375	\$83,805	6,990	\$25,326,678	12,715	\$3,100,431	525	\$42,721
ADAIR	0	\$0	112	\$400,364	52	\$12,121	1	\$6
ANDREW	0	\$0	15	\$33,410	11	\$2,433	1	\$69
ATCHISON	0	\$0	10	\$31,034	10	\$4,284	0	\$0
AUDRAIN	1	\$263	62	\$206,724	60	\$19,563	2	\$106
BARRY	0	\$11-	37	\$101,627	101	\$24,566	0	\$0
BARTON	0	\$0	23	\$61,963	57	\$12,157	3	\$313
BATES	0	\$0	13	\$46,694	52	\$12,614	2	\$39
BENTON	0	\$0	37	\$52,878	124	\$30,662	11	\$862
BOLLINGER	0	\$0	12	\$13,321	54	\$16,540	0	\$0
BOONE	3	\$22-	305	\$1,148,444	296	\$92,652	56	\$6,754
BUCHANAN	18	\$2,661-	159	\$794,870	247	\$93,209	3	\$111
BUTLER	4	\$274-	114	\$325,342	229	\$72,924	14	\$843
CALDWELL	0	\$0	5	\$8,080	30	\$11,698	0	\$0
CALLAWAY	0	\$0	41	\$128,924	121	\$30,934	1	\$13
CAMDEN	0	\$0	49	\$160,324	55	\$17,399	0	\$0
CAPE GIRARDEAU	0	\$0	93	\$288,363	150	\$44,057	8	\$421
CARROLL	0	\$0	24	\$49,378	23	\$7,137	1	\$10
CARTER	1	\$219-	7	\$18,306	86	\$23,680	1	\$20
CASS	0	\$0	91	\$322,311	73	\$10,816	16	\$1,538
CEDAR	0	\$0	29	\$105,521	64	\$14,434	2	\$146
CHARITON	0	\$0	9	\$6,559	30	\$12,053	0	\$0
CHRISTIAN	0	\$0	34	\$71,409	76	\$19,518	2	\$135
CLARK	0	\$0	4	\$17,883	16	\$5,265	0	\$0
CLAY	0	\$0	186	\$664,699	129	\$21,093	2	\$515
CLINTON	0	\$0	13	\$43,902	28	\$9,286	2	\$198
COLE	0	\$0	99	\$318,395	92	\$26,463	6	\$580
COOPER	0	\$0	40	\$112,833	29	\$10,964	1	\$69
CRAWFORD	0	\$0	10	\$30,608	137	\$40,811	0	\$0
DADE	0	\$0	5	\$26,054	21	\$5,437	0	\$0
DALLAS	0	\$0	14	\$32,176	77	\$20,174	1	\$15
DAVISS	0	\$0	4	\$5,698	18	\$4,987	1	\$76
DEKALB	1	\$33	4	\$8,276	24	\$13,162	1	\$105
DENT	0	\$0	28	\$35,639	116	\$31,905	1	\$5
DOUGLAS	1	\$110	11	\$45,100	61	\$13,205	19	\$2,991
DUNKLIN	1	\$1,424	59	\$87,960	352	\$86,353	5	\$91
FRANKLIN	3	\$58-	106	\$356,389	172	\$35,543	10	\$716
GASCONADE	0	\$0	9	\$13,514	42	\$11,616	2	\$203
GENTRY	0	\$0	42	\$140,380	12	\$10,079	0	\$0
GREENE	2	\$285	332	\$1,054,508	556	\$131,176	29	\$1,438
GRUNDY	2	\$33-	15	\$39,319	37	\$12,101	0	\$0
HARRISON	2	\$197-	31	\$87,892	37	\$11,546	0	\$0
HENRY	2	\$33-	29	\$109,196	63	\$12,798	6	\$467
HICKORY	0	\$0	11	\$28,159	35	\$10,691	1	\$5
HOLT	0	\$0	0	\$0	12	\$3,197	0	\$0
HOWARD	1	\$22	47	\$160,223	30	\$10,658	1	\$24
HOWELL	5	\$1,062	51	\$149,289	196	\$38,881	12	\$230
IRON	0	\$0	32	\$72,711	96	\$24,692	0	\$0
JACKSON	11	\$733	914	\$3,023,344	1,019	\$157,203	10	\$1,836
JASPER	4	\$142	199	\$674,022	308	\$81,849	19	\$1,402
JEFFERSON	3	\$150	154	\$619,889	270	\$49,430	58	\$5,569
JOHNSON	2	\$148	39	\$185,113	90	\$27,915	1	\$49
KNOX	0	\$0	1	\$1,907	7	\$1,283	0	\$0
LACLEDE	0	\$0	39	\$91,063	123	\$33,738	14	\$1,363
LAFAYETTE	0	\$0	98	\$359,346	57	\$19,688	1	\$34
LAWRENCE	0	\$0	31	\$69,074	97	\$24,948	1	\$235
LEWIS	0	\$0	9	\$17,616	32	\$12,275	0	\$0
LINCOLN	1	\$37	44	\$210,668	95	\$26,747	8	\$618

NOTE: COUNTY REPRESENTS WHERE THE RECIPIENT LIVES, NOT NECESSARILY WHERE THE SERVICE WAS PROVIDED.

**TABLE 22
MISSOURI MEDICAID RECIPIENTS AND PAYMENTS BY TYPE OF SERVICE
JULY 2005**

	MENTAL HOSPITAL TCM RECIPIENTS	MENTAL HOSPITAL TCM PAYMENTS	MR/DD WAIVER RECIPIENTS	MR/DD WAIVER PAYMENTS	NON-EMERG. TRANSPORT RECIPIENTS	NON-EMERG. TRANSPORT PAYMENTS	NON-PART. PROVIDERS RECIPIENTS	NON-PART. PROVIDERS PAYMENT
LINN	0	\$0	8	\$13,668	65	\$19,025	0	\$0
LIVINGSTON	1	\$58	26	\$73,748	58	\$16,898	0	\$0
MCDONALD	0	\$0	19	\$56,695	60	\$18,354	2	\$47
MACON	0	\$0	22	\$78,172	67	\$19,644	0	\$0
MADISON	0	\$0	23	\$44,264	85	\$19,195	0	\$0
MARIES	0	\$0	3	\$5,376	32	\$7,408	1	\$14
MARION	1	\$55	123	\$360,037	96	\$30,136	1	\$127
MERCER	0	\$0	3	\$10,499	20	\$4,284	0	\$0
MILLER	0	\$0	14	\$38,236	72	\$23,910	0	\$0
MISSISSIPPI	0	\$0	4	\$11,597	111	\$25,827	1	\$41
MONITEAU	0	\$0	11	\$36,903	40	\$15,010	0	\$0
MONROE	0	\$0	35	\$80,054	18	\$7,440	1	\$70
MONTGOMERY	0	\$0	11	\$31,454	44	\$12,204	5	\$518
MORGAN	0	\$0	29	\$57,276	79	\$23,359	0	\$0
NEW MADRID	0	\$0	7	\$14,270	203	\$54,979	0	\$0
NEWTON	0	\$329-	48	\$154,321	90	\$21,899	4	\$166
NODAWAY	0	\$186-	50	\$156,490	23	\$7,612	11	\$120
OREGON	2	\$252	33	\$127,007	122	\$22,259	26	\$362
OSAGE	0	\$0	18	\$31,366	25	\$8,350	0	\$0
OZARK	2	\$329	6	\$7,796	65	\$13,599	2	\$28
PEMISCOT	0	\$0	4	\$12,738	193	\$54,116	0	\$0
PERRY	0	\$0	54	\$132,963	46	\$13,675	1	\$9
PETTIS	172	\$48,119	118	\$370,695	129	\$33,469	18	\$834
PHELPS	0	\$0	108	\$263,863	126	\$25,984	1	\$21
PIKE	0	\$0	61	\$240,331	57	\$16,548	0	\$0
PLATTE	0	\$0	74	\$299,911	29	\$5,183	0	\$0
POLK	0	\$0	54	\$163,929	97	\$24,423	1	\$7
PULASKI	0	\$0	22	\$57,296	123	\$27,904	2	\$352
PUTMAN	0	\$0	1	\$244	10	\$6,010	2	\$84
RALLS	0	\$0	28	\$103,947	30	\$11,116	1	\$19
RANDOLPH	0	\$0	22	\$80,770	75	\$22,683	0	\$0
RAY	0	\$0	36	\$95,022	58	\$18,909	0	\$0
REYNOLDS	0	\$0	14	\$41,654	57	\$9,938	0	\$0
RIPLEY	2	\$504-	22	\$51,245	178	\$40,429	7	\$161
ST. CHARLES	4	\$117	357	\$2,071,220	137	\$31,180	9	\$819
ST. CLAIR	0	\$175-	4	\$8,603	33	\$13,805	1	\$70
ST. FRANCOIS	2	\$124-	48	\$106,032	214	\$55,190	11	\$569
STE.GENEVIEVE	0	\$0	16	\$42,036	32	\$11,436	0	\$0
ST. LOUIS	18	\$1,351	778	\$3,921,956	859	\$169,579	29	\$5,074
SALINE	76	\$25,390	101	\$627,883	97	\$28,604	2	\$33
SCHUYLER	0	\$0	4	\$3,680	20	\$6,835	0	\$0
SCOTLAND	1	\$22	0	\$0	24	\$9,816	0	\$0
SCOTT	0	\$0	59	\$242,531	180	\$43,541	2	\$104
SHANNON	1	\$230	3	\$1,263	83	\$19,746	0	\$0
SHELBY	0	\$0	13	\$22,353	34	\$8,338	0	\$0
STODDARD	1	\$101	80	\$160,929	202	\$48,249	2	\$93
STONE	0	\$0	1	\$896	85	\$20,544	1	\$35
SULLIVAN	0	\$0	13	\$26,392	25	\$10,160	0	\$0
TANEY	0	\$0	28	\$128,871	86	\$22,746	2	\$141
TEXAS	1	\$120	21	\$45,192	100	\$22,389	1	\$86
VERNON	0	\$0	36	\$153,658	68	\$17,292	21	\$1,474
WARREN	2	\$62	81	\$364,018	62	\$17,180	1	\$43
WASHINGTON	1	\$58	51	\$102,208	112	\$31,865	1	\$7
WAYNE	0	\$0	18	\$29,572	159	\$38,439	1	\$7
WEBSTER	0	\$0	15	\$39,475	60	\$15,872	1	\$35
WORTH	0	\$0	0	\$0	7	\$1,726	0	\$0
WRIGHT	2	\$1,938	11	\$35,574	122	\$26,788	8	\$600
ST. LOUIS CITY	16	\$5,457	150	\$619,812	844	\$124,719	9	\$333
INVALID COUNTY	2	\$566	0	\$0	0	\$0	0	\$0

NOTE: COUNTY REPRESENTS WHERE THE RECIPIENT LIVES, NOT NECESSARILY WHERE THE SERVICE WAS PROVIDED.

**TABLE 22
MISSOURI MEDICAID RECIPIENTS AND PAYMENTS BY TYPE OF SERVICE
JULY 2005**

	NURSE PRACTITIONER RECIPIENTS	NURSE PRACTITIONER PAYMENTS	NURSING FACILITY RECIPIENTS	NURSING FACILITY PAYMENTS	OPTOMETRIC SERVICES RECIPIENTS	OPTOMETRIC SERVICES PAYMENTS	OUTPATIENT HOSPITAL RECIPIENTS	OUTPATIENT HOSPITAL PAYMENTS	PERSONAL CARE RECIPIENTS	PERSONAL CARE PAYMENTS
STATE TOTAL	4,730	\$183,422	25,018	\$67,988,777	16,961	\$950,182	127,943	\$40,349,062	35,547	\$20,457,034
ADAIR	69	\$4,361	118	\$299,475	98	\$6,044	796	\$270,628	273	\$161,793
ANDREW	5	\$196	92	\$220,764	57	\$3,454	330	\$103,626	81	\$55,243
ATCHISON	48	\$1,114	54	\$126,567	18	\$905	231	\$106,169	52	\$31,869
AUDRAIN	40	\$1,370	133	\$500,043	86	\$4,693	463	\$186,960	168	\$85,094
BARRY	33	\$1,500	162	\$413,083	185	\$11,363	1,750	\$688,590	250	\$157,480
BARTON	42	\$1,314	43	\$105,581	113	\$5,476	600	\$221,790	90	\$39,106
BATES	5	\$490	120	\$322,322	79	\$4,312	771	\$292,462	112	\$69,785
BENTON	17	\$674	115	\$286,480	138	\$8,112	1,240	\$418,435	192	\$109,085
BOLLINGER	28	\$910	53	\$115,395	133	\$7,393	578	\$257,196	190	\$100,824
BOONE	122	\$6,246	342	\$933,513	203	\$11,155	1,652	\$769,630	641	\$398,629
BUCHANAN	63	\$3,109	362	\$788,202	245	\$13,132	3,173	\$1,198,831	731	\$480,941
BUTLER	117	\$3,833	292	\$705,751	475	\$28,030	2,159	\$789,732	921	\$494,977
CALDWELL	4	\$96	52	\$125,097	54	\$3,070	322	\$98,197	61	\$26,688
CALLAWAY	44	\$1,392	134	\$318,989	72	\$5,287	643	\$258,469	180	\$70,872
CAMDEN	9	\$204	133	\$319,511	86	\$4,863	505	\$205,144	140	\$53,788
CAPE GIRARDEAU	120	\$4,311	367	\$947,130	314	\$15,395	2,443	\$907,089	580	\$316,190
CARROLL	12	\$856	64	\$145,167	60	\$3,599	497	\$203,065	73	\$35,632
CARTER	10	\$390	26	\$56,497	89	\$5,787	423	\$156,685	207	\$129,188
CASS	11	\$319	388	\$1,014,113	78	\$4,340	659	\$515,657	197	\$85,002
CEDAR	13	\$742	88	\$213,517	147	\$7,708	819	\$325,222	177	\$128,041
CHARITON	3	\$64	117	\$280,758	18	\$843	117	\$92,957	77	\$40,939
CHRISTIAN	68	\$3,005	139	\$370,305	178	\$11,123	1,811	\$630,294	253	\$108,281
CLARK	2	\$96	37	\$88,232	21	\$1,143	166	\$63,768	68	\$18,982
CLAY	44	\$1,954	664	\$1,943,448	185	\$8,945	1,297	\$808,593	435	\$197,750
CLINTON	5	\$103	135	\$330,959	72	\$3,172	473	\$142,142	43	\$17,852
COLE	30	\$696	200	\$502,652	50	\$3,266	713	\$273,299	278	\$136,373
COOPER	14	\$377	117	\$295,714	32	\$1,827	231	\$93,108	88	\$46,552
CRAWFORD	36	\$1,046	132	\$327,406	168	\$9,770	1,071	\$344,396	321	\$216,072
DADE	10	\$344	71	\$190,144	56	\$3,479	310	\$132,915	56	\$21,590
DALLAS	13	\$373	97	\$229,680	161	\$6,713	707	\$245,985	148	\$58,535
DAVISS	5	\$143	27	\$53,894	45	\$2,485	361	\$135,526	36	\$19,645
DEKALB	1	\$23	62	\$127,930	55	\$2,537	379	\$103,867	121	\$58,550
DENT	24	\$1,179	86	\$228,507	123	\$6,192	842	\$322,591	250	\$245,125
DOUGLAS	26	\$691	41	\$103,836	119	\$6,134	516	\$212,562	146	\$59,305
DUNKLIN	33	\$1,329	391	\$1,005,336	636	\$36,339	2,698	\$1,000,224	934	\$546,261
FRANKLIN	37	\$1,213	442	\$1,121,116	155	\$7,348	948	\$389,052	365	\$314,040
GASCONADE	5	\$316	144	\$299,958	26	\$1,732	205	\$79,694	103	\$68,347
GENTRY	1	\$4	93	\$215,818	26	\$1,421	260	\$121,191	30	\$16,318
GREENE	521	\$21,358	924	\$2,493,939	751	\$46,488	10,829	\$3,460,659	1,300	\$615,752
GRUNDY	9	\$326	105	\$235,772	65	\$3,054	661	\$205,457	114	\$45,646
HARRISON	7	\$159	120	\$285,756	48	\$3,258	484	\$201,334	41	\$18,284
HENRY	13	\$415	143	\$336,424	80	\$5,529	684	\$224,618	229	\$106,116
HICKORY	14	\$682	57	\$154,217	57	\$3,344	398	\$159,538	78	\$60,019
HOLT	14	\$323	55	\$132,200	19	\$1,282	139	\$52,892	51	\$22,786
HOWARD	32	\$1,058	56	\$140,496	26	\$1,513	132	\$71,473	96	\$41,719
HOWELL	75	\$2,703	311	\$788,685	321	\$20,157	2,061	\$1,044,188	355	\$151,008
IRON	19	\$812	98	\$267,737	117	\$8,186	651	\$246,163	287	\$268,327
JACKSON	447	\$16,302	2,646	\$7,661,913	541	\$31,425	9,784	\$5,141,928	2,440	\$1,421,746
JASPER	391	\$14,893	498	\$1,372,678	518	\$30,059	6,394	\$1,933,763	813	\$444,791
JEFFERSON	44	\$3,011	724	\$1,785,874	301	\$15,289	1,632	\$569,539	796	\$482,910
JOHNSON	12	\$560	181	\$448,852	87	\$4,830	451	\$181,391	155	\$90,978
KNOX	10	\$534	21	\$41,864	14	\$793	162	\$53,679	62	\$26,038
LACLEDE	44	\$1,343	122	\$277,860	445	\$25,180	1,648	\$595,080	281	\$130,559
LAFAYETTE	16	\$1,073	176	\$452,310	55	\$3,221	473	\$267,575	137	\$59,417
LAWRENCE	36	\$1,467	173	\$455,453	184	\$9,813	1,661	\$588,661	280	\$140,642
LEWIS	1	\$32	101	\$294,939	42	\$2,094	207	\$58,581	58	\$18,756
LINCOLN	9	\$485	138	\$305,531	120	\$6,220	518	\$246,843	115	\$68,710

NOTE: COUNTY REPRESENTS WHERE THE RECIPIENT LIVES, NOT NECESSARILY WHERE THE SERVICE WAS PROVIDED.

**TABLE 22
MISSOURI MEDICAID RECIPIENTS AND PAYMENTS BY TYPE OF SERVICE
JULY 2005**

	NURSE PRACTITIONER RECIPIENTS	NURSE PRACTITIONER PAYMENTS	NURSING FACILITY RECIPIENTS	NURSING FACILITY PAYMENTS	OPTOMETRIC SERVICES RECIPIENTS	OPTOMETRIC SERVICES PAYMENTS	OUTPATIENT HOSPITAL RECIPIENTS	OUTPATIENT HOSPITAL PAYMENTS	PERSONAL CARE RECIPIENTS	PERSONAL CARE PAYMENTS
LINN	24	\$1,235	115	\$276,207	57	\$2,744	588	\$224,109	122	\$79,234
LIVINGSTON	7	\$205	143	\$368,802	123	\$6,106	708	\$340,203	124	\$55,970
MCDONALD	29	\$1,231	75	\$212,449	106	\$6,535	926	\$262,644	180	\$82,199
MACON	46	\$3,254	165	\$700,455	78	\$3,907	611	\$218,466	182	\$114,160
MADISON	31	\$992	119	\$282,917	123	\$7,671	870	\$310,775	219	\$116,751
MARIES	8	\$127	34	\$79,135	35	\$1,618	284	\$102,510	64	\$35,750
MARION	23	\$782	330	\$840,354	271	\$14,627	1,073	\$414,271	336	\$162,410
MERCER	4	\$105	1	\$3,306	20	\$872	103	\$24,647	55	\$19,575
MILLER	18	\$392	106	\$319,134	69	\$3,803	434	\$161,442	140	\$54,477
MISSISSIPPI	14	\$1,889	135	\$380,327	157	\$8,879	896	\$306,602	452	\$293,503
MONITEAU	6	\$139	86	\$277,469	21	\$1,098	157	\$57,453	51	\$25,480
MONROE	9	\$320	40	\$119,147	22	\$1,443	131	\$33,281	62	\$23,250
MONTGOMERY	10	\$409	176	\$385,200	49	\$2,585	228	\$82,247	79	\$35,937
MORGAN	6	\$168	142	\$538,337	113	\$4,883	349	\$177,376	139	\$60,469
NEW MADRID	15	\$833	235	\$539,612	278	\$15,264	1,213	\$474,585	605	\$307,198
NEWTON	88	\$3,874	282	\$780,502	205	\$13,121	2,121	\$578,975	215	\$138,683
NODAWAY	4	\$70	115	\$271,163	30	\$1,906	419	\$180,397	87	\$31,359
OREGON	39	\$1,443	58	\$132,247	64	\$3,753	635	\$308,261	227	\$93,232
OSAGE	1	\$14	63	\$192,752	9	\$643	94	\$39,581	57	\$30,302
OZARK	19	\$860	46	\$101,110	63	\$2,949	400	\$157,558	87	\$46,948
PEMISCOT	9	\$613	126	\$349,869	457	\$26,826	1,756	\$760,993	907	\$502,262
PERRY	17	\$762	112	\$281,922	130	\$6,030	705	\$280,336	145	\$64,861
PETTIS	20	\$1,071	242	\$596,799	114	\$6,901	795	\$310,961	286	\$148,211
PHELPS	88	\$2,746	193	\$467,400	230	\$10,025	1,682	\$651,684	309	\$189,180
PIKE	21	\$632	104	\$324,757	152	\$8,881	718	\$256,593	109	\$42,730
PLATTE	4	\$296	160	\$660,657	58	\$3,680	325	\$177,852	120	\$59,719
POLK	25	\$1,382	189	\$482,266	146	\$7,300	1,436	\$526,055	148	\$54,943
PULASKI	70	\$2,711	127	\$294,259	178	\$10,152	892	\$377,413	191	\$110,937
PUTMAN	11	\$692	29	\$68,288	29	\$1,937	219	\$127,134	53	\$39,639
RALLS	7	\$161	24	\$65,663	49	\$2,647	221	\$91,370	61	\$37,181
RANDOLPH	43	\$1,753	183	\$527,681	70	\$4,147	566	\$199,937	299	\$165,335
RAY	4	\$271	114	\$274,574	48	\$2,561	301	\$149,642	76	\$37,403
REYNOLDS	6	\$143	29	\$83,746	74	\$4,846	507	\$312,609	230	\$214,385
RIPLEY	13	\$509	68	\$166,029	307	\$18,692	1,214	\$488,339	587	\$280,652
ST. CHARLES	94	\$2,086	423	\$1,120,189	167	\$8,907	1,283	\$457,141	295	\$214,588
ST. CLAIR	23	\$1,195	81	\$168,317	51	\$2,931	301	\$148,120	105	\$71,995
ST. FRANCOIS	27	\$817	336	\$1,321,978	262	\$13,889	1,607	\$637,742	921	\$492,747
STE.GENEVIEVE	9	\$237	70	\$154,943	55	\$2,766	264	\$62,739	171	\$83,973
ST. LOUIS	377	\$10,728	3,704	\$10,784,747	674	\$32,748	6,350	\$2,333,143	2,685	\$1,826,622
SALINE	21	\$875	147	\$510,657	131	\$5,666	504	\$230,857	269	\$109,467
SCHUYLER	11	\$455	23	\$67,415	19	\$1,064	186	\$47,673	58	\$29,318
SCOTLAND	5	\$433	57	\$130,922	13	\$986	196	\$73,466	49	\$24,916
SCOTT	33	\$1,575	272	\$727,700	354	\$20,547	2,325	\$894,649	695	\$393,623
SHANNON	20	\$852	43	\$93,333	76	\$5,191	557	\$298,449	148	\$76,123
SHELBY	29	\$992	56	\$137,073	36	\$1,842	284	\$97,972	86	\$35,176
STODDARD	20	\$1,284	248	\$588,206	451	\$26,549	1,692	\$686,457	531	\$276,450
STONE	26	\$819	103	\$383,754	115	\$7,091	1,115	\$350,670	114	\$44,730
SULLIVAN	8	\$438	53	\$154,182	32	\$1,925	329	\$135,633	97	\$65,265
TANEY	65	\$2,846	150	\$367,638	168	\$9,928	1,814	\$526,282	149	\$52,363
TEXAS	47	\$1,725	150	\$337,785	169	\$10,535	1,258	\$488,708	210	\$88,701
VERNON	18	\$805	188	\$491,884	121	\$7,144	1,253	\$472,332	234	\$180,035
WARREN	5	\$162	33	\$70,252	50	\$2,564	267	\$137,821	75	\$49,288
WASHINGTON	15	\$471	115	\$325,995	146	\$9,772	911	\$266,236	513	\$448,117
WAYNE	71	\$1,553	100	\$230,433	236	\$14,786	658	\$247,871	373	\$239,729
WEBSTER	42	\$1,416	151	\$371,837	159	\$7,226	1,104	\$386,093	164	\$76,774
WORTH	0	\$0	21	\$95,163	11	\$782	65	\$18,367	21	\$8,955
WRIGHT	33	\$1,470	118	\$310,773	120	\$7,705	924	\$357,405	272	\$96,418
ST. LOUIS CITY	108	\$4,153	1,428	\$3,993,682	763	\$38,287	6,961	\$2,450,805	3,552	\$2,282,387
INVALID COUNTY	1	\$35	0	\$0	0	\$0	30	\$6,988	0	\$0

NOTE: COUNTY REPRESENTS WHERE THE RECIPIENT LIVES, NOT NECESSARILY WHERE THE SERVICE WAS PROVIDED.

**TABLE 22
MISSOURI MEDICAID RECIPIENTS AND PAYMENTS BY TYPE OF SERVICE
JULY 2005**

	PHARMACY SERVICES RECIPIENTS	PHARMACY SERVICES PAYMENTS	PHYSICALLY DISABLED WAIVER RECIPIENTS	PHYSICALLY DISABLED WAIVER PAYMENTS	PHYSICIAN SERVICES RECIPIENTS	PHYSICIAN SERVICES PAYMENTS	PODIATRY SERVICES RECIPIENTS	PODIATRY SERVICES PAYMENTS
STATE TOTAL	292,402	\$122,628,408	43	\$362,376	89,674	\$7,944,841	8,808	\$222,898
ADAIR	2,048	\$787,082	0	\$0	775	\$59,811	60	\$1,094
ANDREW	851	\$277,950	0	\$0	180	\$29,196	17	\$235
ATCHISON	567	\$166,514	0	\$0	153	\$10,299	15	\$174
AUDRAIN	1,025	\$561,755	0	\$0	365	\$31,228	20	\$353
BARRY	3,191	\$1,002,859	1	\$5,603	758	\$104,034	56	\$1,621
BARTON	1,191	\$369,100	0	\$0	392	\$29,920	13	\$452
BATES	1,421	\$509,340	0	\$0	455	\$26,096	48	\$1,379
BENTON	2,043	\$658,172	1	\$4,576	554	\$52,875	28	\$455
BOLLINGER	1,453	\$534,997	0	\$0	293	\$29,229	40	\$1,128
BOONE	3,965	\$2,270,215	2	\$16,388	1,565	\$147,233	129	\$2,511
BUCHANAN	7,132	\$2,684,406	0	\$0	1,905	\$162,949	132	\$2,396
BUTLER	6,241	\$2,461,894	0	\$0	2,472	\$213,634	155	\$7,127
CALDWELL	492	\$159,912	0	\$0	124	\$10,675	18	\$614
CALLAWAY	1,300	\$735,190	1	\$17,862	500	\$43,816	26	\$527
CAMDEN	1,262	\$495,581	0	\$0	615	\$46,342	66	\$1,755
CAPE GIRARDEAU	4,981	\$1,795,337	1	\$3,750	1,154	\$120,342	161	\$3,240
CARROLL	982	\$287,593	0	\$0	385	\$22,259	18	\$399
CARTER	1,082	\$353,982	0	\$0	382	\$32,800	17	\$722
CASS	1,883	\$1,156,060	0	\$0	594	\$46,038	78	\$1,247
CEDAR	1,643	\$500,008	0	\$0	432	\$38,332	21	\$1,018
CHARITON	415	\$229,028	0	\$0	148	\$7,249	7	\$228
CHRISTIAN	3,793	\$1,318,053	0	\$0	1,095	\$137,045	86	\$1,304
CLARK	612	\$170,567	0	\$0	199	\$16,081	2	\$37-
CLAY	3,540	\$1,989,476	3	\$12,235	950	\$68,123	128	\$2,551
CLINTON	881	\$309,484	0	\$0	169	\$13,546	58	\$1,342
COLE	1,866	\$1,028,999	0	\$0	698	\$52,739	81	\$2,420
COOPER	621	\$287,231	0	\$0	236	\$19,926	18	\$360
CRAWFORD	2,640	\$939,496	1	\$14,841	547	\$51,063	30	\$1,179
DADE	793	\$275,053	1	\$4,089	248	\$21,315	13	\$453
DALLAS	1,656	\$558,371	0	\$0	326	\$29,818	13	\$472
DAVISS	573	\$179,560	0	\$0	106	\$9,529	8	\$212
DEKALB	664	\$260,180	0	\$0	130	\$9,334	33	\$564
DENT	1,830	\$558,276	0	\$0	675	\$58,019	31	\$1,373
DOUGLAS	1,674	\$541,468	0	\$0	478	\$54,584	19	\$613
DUNKLIN	7,137	\$2,472,064	1	\$3,773	2,696	\$185,335	141	\$3,831
FRANKLIN	2,584	\$1,517,763	1	\$17,718	865	\$69,181	117	\$4,188
GASCONADE	638	\$364,389	0	\$0	204	\$15,142	8	\$318
GENTRY	559	\$198,207	0	\$0	159	\$9,854	16	\$305
GREENE	18,238	\$7,032,809	1	\$6,726	5,730	\$644,775	202	\$4,911
GRUNDY	1,055	\$342,544	0	\$0	163	\$13,169	36	\$721
HARRISON	891	\$300,856	0	\$0	135	\$11,597	12	\$251
HENRY	1,223	\$579,728	1	\$1,502	375	\$25,398	41	\$461
HICKORY	964	\$337,821	0	\$0	215	\$26,626	21	\$490
HOLT	402	\$162,196	0	\$0	72	\$4,739	1	\$17
HOWARD	457	\$225,103	0	\$0	119	\$8,711	8	\$138
HOWELL	4,786	\$1,596,711	0	\$0	1,379	\$114,444	72	\$936
IRON	1,708	\$743,356	0	\$0	507	\$34,943	83	\$1,868
JACKSON	19,842	\$10,241,082	6	\$58,407	5,597	\$443,235	844	\$17,522
JASPER	11,175	\$3,739,101	0	\$0	3,073	\$241,355	223	\$7,293
JEFFERSON	4,841	\$2,766,141	2	\$8,752	2,060	\$173,093	213	\$4,294
JOHNSON	1,123	\$634,933	0	\$0	330	\$33,020	75	\$1,048
KNOX	414	\$128,791	0	\$0	123	\$12,231	10	\$208
LACLEDE	3,526	\$1,064,020	0	\$0	660	\$80,497	75	\$1,747
LAFAYETTE	1,248	\$688,467	0	\$0	322	\$21,050	64	\$1,509
LAWRENCE	3,324	\$1,074,644	0	\$0	875	\$94,978	54	\$1,377
LEWIS	757	\$238,523	0	\$0	144	\$16,362	24	\$314
LINCOLN	1,267	\$778,529	1	\$18,406	567	\$48,512	116	\$1,581

NOTE: COUNTY REPRESENTS WHERE THE RECIPIENT LIVES, NOT NECESSARILY WHERE THE SERVICE WAS PROVIDED.

**TABLE 22
MISSOURI MEDICAID RECIPIENTS AND PAYMENTS BY TYPE OF SERVICE
JULY 2005**

	PHARMACY SERVICES RECIPIENTS	PHARMACY SERVICES PAYMENTS	PHYSICALLY DISABLED WAIVER RECIPIENTS	PHYSICALLY DISABLED WAIVER PAYMENTS	PHYSICIAN SERVICES RECIPIENTS	PHYSICIAN SERVICES PAYMENTS	PODIATRY SERVICES RECIPIENTS	PODIATRY SERVICES PAYMENTS
LINN	1,184	\$372,892	0	\$0	363	\$25,411	6	\$62
LIVINGSTON	1,298	\$464,323	1	\$5,048	446	\$28,076	21	\$699
MCDONALD	2,534	\$658,972	0	\$0	707	\$58,338	23	\$597
MACON	1,291	\$470,749	0	\$0	394	\$34,370	27	\$363
MADISON	1,588	\$547,728	1	\$13,153	542	\$31,832	71	\$1,337
MARIES	781	\$354,873	0	\$0	261	\$22,899	12	\$415
MARION	3,025	\$1,104,150	1	\$8,107	1,109	\$108,680	87	\$2,544
MERCER	294	\$88,595	0	\$0	57	\$6,208	3	\$223
MILLER	1,180	\$551,307	0	\$0	461	\$41,503	32	\$837
MISSISSIPPI	2,575	\$849,954	0	\$0	377	\$25,024	71	\$1,385
MONITEAU	488	\$276,818	0	\$0	168	\$14,833	15	\$675
MONROE	380	\$181,880	0	\$0	140	\$13,824	14	\$392
MONTGOMERY	651	\$348,649	0	\$0	256	\$20,921	46	\$625
MORGAN	1,021	\$471,333	0	\$0	313	\$26,479	46	\$1,026
NEW MADRID	3,268	\$1,218,944	0	\$0	887	\$63,537	63	\$2,480
NEWTON	4,098	\$1,353,319	0	\$0	993	\$77,862	92	\$2,132
NODAWAY	923	\$346,324	0	\$0	204	\$12,037	43	\$555
OREGON	1,561	\$515,147	0	\$0	410	\$39,894	28	\$263
OSAGE	364	\$186,483	0	\$0	137	\$9,088	18	\$442
OZARK	1,227	\$357,679	0	\$0	273	\$24,527	4	\$105
PEMISCOT	4,057	\$1,529,233	0	\$0	1,383	\$131,244	31	\$721
PERRY	1,325	\$505,549	1	\$34,095	281	\$23,709	23	\$464
PETTIS	1,819	\$840,345	1	\$8,778	713	\$54,164	47	\$1,005
PHELPS	3,873	\$1,285,613	0	\$0	1,318	\$138,311	148	\$4,690
PIKE	1,524	\$539,516	1	\$4,751	507	\$53,450	44	\$667
PLATTE	909	\$526,869	0	\$0	233	\$18,091	22	\$400
POLK	2,899	\$1,057,727	0	\$0	562	\$72,545	74	\$1,784
PULASKI	2,533	\$825,872	0	\$0	724	\$108,310	81	\$1,998
PUTMAN	487	\$151,059	0	\$0	186	\$15,280	13	\$176
RALLS	630	\$250,215	0	\$0	247	\$25,736	6	\$237
RANDOLPH	1,323	\$823,939	0	\$0	622	\$48,955	56	\$888
RAY	640	\$315,647	0	\$0	181	\$13,991	42	\$786
REYNOLDS	1,181	\$437,709	0	\$0	386	\$31,858	24	\$875
RIPLEY	2,808	\$1,003,328	0	\$0	962	\$91,201	34	\$1,254
ST. CHARLES	3,439	\$2,058,521	0	\$0	1,357	\$112,150	194	\$3,826
ST. CLAIR	648	\$267,781	0	\$0	258	\$21,000	5	\$160
ST. FRANCOIS	3,716	\$2,151,487	2	\$600	1,381	\$80,451	183	\$5,341
STE. GENEVIEVE	645	\$347,274	0	\$0	156	\$13,621	23	\$424
ST. LOUIS	18,744	\$9,922,799	5	\$34,140	6,863	\$598,316	1,132	\$25,744
SALINE	1,424	\$693,555	0	\$0	571	\$31,576	61	\$1,550
SCHUYLER	479	\$146,275	0	\$0	157	\$14,500	6	\$294
SCOTLAND	396	\$122,609	0	\$0	113	\$15,833	5	\$69
SCOTT	5,460	\$2,020,502	1	\$4,619	864	\$88,227	166	\$4,516
SHANNON	1,306	\$406,452	0	\$0	327	\$36,397	14	\$471
SHELBY	631	\$228,216	0	\$0	157	\$21,718	8	\$479
STODDARD	4,131	\$1,612,794	0	\$0	1,200	\$108,160	91	\$2,329
STONE	2,538	\$886,315	0	\$0	671	\$69,266	28	\$616
SULLIVAN	815	\$283,069	0	\$0	256	\$17,253	28	\$367
TANEY	3,544	\$1,200,570	2	\$20,230	1,161	\$130,738	34	\$1,545
TEXAS	2,803	\$885,615	0	\$0	775	\$75,990	67	\$2,189
VERNON	2,400	\$872,737	0	\$0	834	\$50,378	76	\$1,516
WARREN	703	\$418,308	1	\$4,758	302	\$20,801	33	\$663
WASHINGTON	1,966	\$1,009,917	0	\$0	729	\$55,369	30	\$1,388
WAYNE	2,586	\$915,476	0	\$0	769	\$58,510	54	\$2,377
WEBSTER	2,636	\$835,643	0	\$0	652	\$81,725	25	\$636
WORTH	167	\$54,137	0	\$0	63	\$3,192	1	\$6
WRIGHT	2,594	\$859,662	0	\$0	631	\$74,735	66	\$1,438
ST. LOUIS CITY	18,351	\$9,947,270	2	\$29,468	6,189	\$518,425	1,010	\$35,046
INVALID COUNTY	71	\$27,712	0	\$0	7	\$797	0	\$0

NOTE: COUNTY REPRESENTS WHERE THE RECIPIENT LIVES, NOT NECESSARILY WHERE THE SERVICE WAS PROVIDED.

**TABLE 22
MISSOURI MEDICAID RECIPIENTS AND PAYMENTS BY TYPE OF SERVICE
JULY 2005**

	PRIVATE HOME ICF/MR RECIPIENTS	PRIVATE HOME ICF/MR PAYMENTS	PSYCH CARE UNDER AGE 22 RECIPIENTS	PSYCH CARE UNDER AGE 22 PAYMENTS	PSYCH REHAB PRIVATE RECIPIENTS	PSYCH REHAB PRIVATE PAYMENTS	PSYCH REHAB PUBLIC RECIPIENTS	PSYCH REHAB PUBLIC PAYMENTS
STATE TOTAL	95	\$449,424	304	\$483,078	1,037	\$158,189	14,928	\$9,527,708
ADAIR	0	\$0	1	\$28	1	\$941-	169	\$122,511
ANDREW	0	\$0	0	\$0	2	\$59	17	\$8,690
ATCHISON	0	\$0	0	\$0	2	\$18	11	\$4,865
AUDRAIN	0	\$0	1	\$438	3	\$570	111	\$90,631
BARRY	0	\$0	0	\$0	1	\$166	103	\$69,380
BARTON	0	\$0	0	\$0	0	\$0	15	\$5,704
BATES	0	\$0	1	\$2,506	1	\$0	60	\$50,025
BENTON	0	\$0	2	\$1,294	0	\$0	92	\$62,242
BOLLINGER	0	\$0	0	\$0	0	\$0	83	\$45,589
BOONE	0	\$0	7	\$16,041	27	\$5,382	534	\$530,800
BUCHANAN	8	\$33,152	0	\$0	46	\$5,677	412	\$217,301
BUTLER	0	\$0	0	\$0	2	\$238	123	\$65,974
CALDWELL	0	\$0	0	\$0	1	\$454	25	\$10,018
CALLAWAY	0	\$0	5	\$16,106	2	\$410	167	\$111,071
CAMDEN	0	\$0	0	\$13-	1	\$65	79	\$58,473
CAPE GIRARDEAU	0	\$0	2	\$17,989	9	\$380	272	\$186,545
CARROLL	0	\$0	0	\$0	0	\$0	45	\$18,226
CARTER	0	\$0	0	\$0	0	\$0	9	\$3,072
CASS	0	\$0	4	\$25,437	0	\$0	143	\$92,941
CEDAR	0	\$0	0	\$0	1	\$148-	99	\$69,089
CHARITON	0	\$0	0	\$0	2	\$80	20	\$8,342
CHRISTIAN	0	\$0	0	\$0	0	\$0	105	\$49,571
CLARK	0	\$0	0	\$0	0	\$0	10	\$6,499
CLAY	0	\$0	7	\$29,994	53	\$4,200	464	\$261,507
CLINTON	0	\$0	0	\$0	1	\$347	21	\$10,454
COLE	0	\$0	3	\$5,570	1	\$13-	344	\$364,604
COOPER	0	\$0	1	\$7,889	0	\$40-	44	\$20,437
CRAWFORD	0	\$0	1	\$8	0	\$0	114	\$78,415
DADE	0	\$0	0	\$0	0	\$0	12	\$4,540
DALLAS	0	\$0	0	\$0	0	\$0	47	\$32,878
DAVISS	0	\$0	0	\$0	1	\$215-	20	\$8,062
DEKALB	7	\$38,728	0	\$0	3	\$347	26	\$11,656
DENT	0	\$0	0	\$0	0	\$0	69	\$44,005
DOUGLAS	0	\$0	0	\$0	0	\$0	8	\$7,147
DUNKLIN	0	\$0	0	\$0	3	\$405	108	\$69,807
FRANKLIN	0	\$0	1	\$36	1	\$120	160	\$75,063
GASCONADE	0	\$0	0	\$0	0	\$0	48	\$31,954
GENTRY	10	\$28,308	0	\$0	1	\$50	8	\$3,208
GREENE	0	\$0	0	\$0	2	\$135	990	\$615,187
GRUNDY	0	\$0	0	\$0	2	\$738-	72	\$45,088
HARRISON	0	\$0	0	\$0	2	\$149-	33	\$16,382
HENRY	0	\$0	1	\$269	0	\$0	147	\$104,102
HICKORY	0	\$0	0	\$0	0	\$0	12	\$8,925
HOLT	0	\$0	0	\$0	0	\$0	7	\$3,425
HOWARD	0	\$0	0	\$0	2	\$950	28	\$12,460
HOWELL	0	\$0	0	\$0	2	\$626	134	\$113,218
IRON	0	\$0	0	\$0	20	\$1,950	101	\$36,118
JACKSON	0	\$0	124	\$117,365	60	\$9,867	1,516	\$914,826
JASPER	0	\$0	0	\$0	12	\$1,097	276	\$195,699
JEFFERSON	7	\$25,854	2	\$8,412	10	\$2,428	282	\$195,649
JOHNSON	0	\$0	0	\$0	0	\$0	183	\$142,720
KNOX	0	\$0	0	\$0	0	\$70-	29	\$18,909
LACLEDE	0	\$0	1	\$742	1	\$397-	95	\$48,064
LAFAYETTE	0	\$0	0	\$0	1	\$2,381	110	\$68,654
LAWRENCE	0	\$0	0	\$0	1	\$454	85	\$53,235
LEWIS	0	\$0	0	\$0	0	\$0	16	\$6,265
LINCOLN	0	\$0	0	\$0	5	\$931	114	\$47,327

NOTE: COUNTY REPRESENTS WHERE THE RECIPIENT LIVES, NOT NECESSARILY WHERE THE SERVICE WAS PROVIDED.

**TABLE 22
MISSOURI MEDICAID RECIPIENTS AND PAYMENTS BY TYPE OF SERVICE
JULY 2005**

	PRIVATE HOME ICF/MR RECIPIENTS	PRIVATE HOME ICF/MR PAYMENTS	PSYCH CARE UNDER AGE 22 RECIPIENTS	PSYCH CARE UNDER AGE 22 PAYMENTS	PSYCH REHAB PRIVATE RECIPIENTS	PSYCH REHAB PRIVATE PAYMENTS	PSYCH REHAB PUBLIC RECIPIENTS	PSYCH REHAB PUBLIC PAYMENTS
LINN	0	\$0	0	\$0	1	\$223	50	\$20,929
LIVINGSTON	0	\$0	0	\$0	4	\$883	88	\$39,787
MCDONALD	0	\$0	0	\$0	1	\$40-	20	\$13,454
MACON	0	\$0	1	\$1,315	0	\$0	37	\$16,428
MADISON	0	\$0	0	\$0	1	\$471-	41	\$23,319
MARIES	0	\$0	0	\$0	0	\$0	22	\$12,246
MARION	0	\$0	1	\$5,098	9	\$457-	349	\$285,024
MERCER	0	\$0	0	\$0	0	\$0	8	\$3,793
MILLER	0	\$0	1	\$0	0	\$12-	101	\$73,069
MISSISSIPPI	0	\$0	0	\$0	0	\$0	58	\$23,452
MONITEAU	0	\$0	1	\$20	1	\$223	59	\$18,054
MONROE	0	\$0	0	\$0	1	\$16	25	\$20,348
MONTGOMERY	0	\$0	0	\$0	0	\$0	27	\$18,158
MORGAN	0	\$0	1	\$0	1	\$101	43	\$20,761
NEW MADRID	0	\$0	1	\$18	0	\$0	71	\$26,582
NEWTON	0	\$0	0	\$0	14	\$25	87	\$73,189
NODAWAY	0	\$0	0	\$0	1	\$801-	32	\$20,712
OREGON	0	\$0	0	\$0	1	\$441	24	\$22,540
OSAGE	0	\$0	1	\$3,858	0	\$0	18	\$10,460
OZARK	0	\$0	0	\$0	2	\$501	9	\$5,663
PEMISCOT	0	\$0	0	\$0	2	\$192	23	\$11,357
PERRY	0	\$0	0	\$0	3	\$234	50	\$31,488
PETTIS	0	\$0	3	\$1,704	2	\$179	148	\$101,149
PHELPS	0	\$0	0	\$0	0	\$0	169	\$93,561
PIKE	0	\$0	0	\$0	0	\$0	48	\$37,232
PLATTE	0	\$0	2	\$116	9	\$281	111	\$55,348
POLK	0	\$0	1	\$5,697	0	\$0	57	\$35,790
PULASKI	0	\$0	2	\$1,569	0	\$0	86	\$42,357
PUTMAN	0	\$0	0	\$0	1	\$130	14	\$5,390
RALLS	0	\$0	1	\$539	1	\$435	40	\$30,183
RANDOLPH	0	\$0	3	\$16,452	4	\$412	114	\$47,770
RAY	0	\$0	0	\$0	2	\$1,243	48	\$25,964
REYNOLDS	0	\$0	0	\$0	1	\$7-	12	\$6,059
RIPLEY	0	\$0	0	\$0	1	\$0	22	\$10,024
ST. CHARLES	0	\$0	1	\$2,881	4	\$279-	265	\$118,170
ST. CLAIR	0	\$0	0	\$0	1	\$0	36	\$21,666
ST. FRANCOIS	0	\$0	2	\$5,049	50	\$5,664	510	\$263,076
STE.GENEVIEVE	0	\$0	0	\$0	1	\$99	69	\$51,550
ST. LOUIS	16	\$62,897	28	\$74,563	304	\$50,461	1,182	\$752,021
SALINE	0	\$0	2	\$2,054	1	\$124	52	\$25,200
SCHUYLER	0	\$0	0	\$0	0	\$12-	5	\$2,236
SCOTLAND	0	\$0	0	\$0	0	\$675-	9	\$3,703
SCOTT	0	\$0	1	\$3,343	0	\$0	182	\$78,305
SHANNON	0	\$0	0	\$0	0	\$0	16	\$10,788
SHELBY	0	\$0	1	\$1,315	0	\$0	6	\$3,367
STODDARD	0	\$0	0	\$0	1	\$80	105	\$34,992
STONE	0	\$0	0	\$0	0	\$0	61	\$29,044
SULLIVAN	0	\$0	0	\$0	0	\$0	20	\$10,396
TANEY	0	\$0	0	\$0	0	\$0	89	\$37,887
TEXAS	0	\$0	0	\$0	0	\$0	40	\$25,073
VERNON	0	\$0	1	\$31,390	1	\$322-	107	\$104,765
WARREN	0	\$0	3	\$4,853	1	\$223	55	\$29,908
WASHINGTON	0	\$0	0	\$0	6	\$697	82	\$34,231
WAYNE	0	\$0	0	\$0	0	\$0	41	\$19,809
WEBSTER	0	\$0	0	\$0	0	\$0	53	\$29,303
WORTH	0	\$0	0	\$0	0	\$0	4	\$3,673
WRIGHT	0	\$0	0	\$0	0	\$0	53	\$30,566
ST. LOUIS CITY	47	\$260,484	81	\$68,629	318	\$61,242	1,347	\$968,526
INVALID COUNTY	0	\$0	1	\$2,506	1	\$80	1	\$260

NOTE: COUNTY REPRESENTS WHERE THE RECIPIENT LIVES, NOT NECESSARILY WHERE THE SERVICE WAS PROVIDED.

**TABLE 22
MISSOURI MEDICAID RECIPIENTS AND PAYMENTS BY TYPE OF SERVICE
JULY 2005**

	PSYCHOLOGIST SERVICES RECIPIENTS	PSYCHOLOGIST SERVICES PAYMENTS	REHAB CENTER SERVICES RECIPIENTS	REHAB CENTER SERVICES PAYMENTS	RURAL HEALTH CLINICS RECIPIENTS	RURAL HEALTH CLINICS PAYMENTS	STATE INSTIT TCM RECIPIENTS	STATE INSTIT TCM PAYMENTS
STATE TOTAL	4,680	\$739,881	259	\$45,364	55,112	\$5,290,725	22,800	\$5,646,097
ADAIR	20	\$2,858	0	\$0	40	\$4,379	292	\$67,329
ANDREW	6	\$1,570	1	\$4-	22	\$2,111	73	\$12,742
ATCHISON	0	\$0	0	\$0	18	\$1,861	25	\$9,878
AUDRAIN	28	\$3,615	2	\$325	60	\$2,062	172	\$54,278
BARRY	62	\$8,124	0	\$226-	1,136	\$100,833	98	\$22,857
BARTON	76	\$12,006	1	\$126	123	\$10,860	38	\$9,179
BATES	76	\$12,236	1	\$10	435	\$39,212	54	\$13,648
BENTON	31	\$5,591	4	\$241	698	\$101,316	83	\$29,232
BOLLINGER	5	\$729	0	\$0	265	\$24,278	38	\$4,570
BOONE	93	\$9,007	0	\$0	19	\$831	884	\$215,773
BUCHANAN	49	\$11,815	7	\$1,186	42	\$4,720	786	\$162,614
BUTLER	39	\$5,126	0	\$0	3,146	\$267,762	265	\$66,262
CALDWELL	4	\$737	0	\$0	130	\$9,556	40	\$8,489
CALLAWAY	20	\$2,502	1	\$550	132	\$10,014	196	\$49,949
CAMDEN	16	\$1,636	2	\$574	43	\$5,427	99	\$31,627
CAPE GIRARDEAU	21	\$2,592	0	\$0	1,469	\$130,382	200	\$51,111
CARROLL	16	\$4,840	0	\$0	101	\$6,506	50	\$9,408
CARTER	5	\$490	1	\$30	389	\$42,997	18	\$6,084
CASS	50	\$7,549	3	\$308	145	\$10,649	189	\$47,426
CEDAR	80	\$11,017	0	\$0	887	\$81,137	59	\$17,537
CHARITON	2	\$238	2	\$37	44	\$2,595	27	\$5,359
CHRISTIAN	141	\$24,958	2	\$740	411	\$35,341	138	\$32,355
CLARK	4	\$732	0	\$0	41	\$5,412	42	\$9,919
CLAY	37	\$5,669	4	\$1,652	17	\$999	527	\$129,925
CLINTON	7	\$946	1	\$48-	154	\$10,514	73	\$14,018
COLE	28	\$3,950	1	\$38	20	\$1,693	209	\$53,930
COOPER	6	\$885	2	\$519	9	\$808	89	\$37,232
CRAWFORD	12	\$1,900	1	\$151	1,185	\$98,447	90	\$22,990
DADE	41	\$6,179	0	\$0	209	\$26,707	24	\$4,861
DALLAS	49	\$8,797	1	\$50	755	\$88,708	37	\$6,034
DAVISS	3	\$1,290	0	\$0	109	\$8,978	38	\$10,127
DEKALB	5	\$1,530	1	\$205	82	\$6,207	43	\$6,387
DENT	12	\$1,307	0	\$0	604	\$45,219	79	\$27,588
DOUGLAS	17	\$1,830	0	\$0	354	\$34,052	38	\$8,953
DUNKLIN	8	\$1,765	4	\$878	2,346	\$215,912	188	\$50,998
FRANKLIN	21	\$3,069	1	\$35	281	\$25,659	444	\$135,382
GASCONADE	0	\$0	6	\$346	70	\$6,904	47	\$10,698
GENTRY	0	\$0	0	\$0	114	\$7,463	73	\$13,740
GREENE	911	\$129,413	38	\$5,859	592	\$58,179	824	\$211,190
GRUNDY	5	\$1,320	0	\$0	193	\$13,959	92	\$18,407
HARRISON	5	\$549	0	\$0	332	\$20,566	69	\$17,425
HENRY	45	\$6,546	0	\$0	508	\$49,433	98	\$39,453
HICKORY	19	\$4,251	1	\$231	437	\$47,401	21	\$6,019
HOLT	3	\$720	0	\$24-	18	\$1,302	13	\$3,322
HOWARD	5	\$332	0	\$0	1	\$38	83	\$21,475
HOWELL	13	\$2,296	0	\$0	2,292	\$245,261	159	\$29,907
IRON	8	\$2,065	5	\$403	312	\$25,582	179	\$25,880
JACKSON	188	\$36,049	40	\$12,907	80	\$6,707	1,826	\$439,326
JASPER	256	\$30,744	1	\$270	96	\$9,273	613	\$174,913
JEFFERSON	34	\$5,420	2	\$362	218	\$15,865	683	\$152,914
JOHNSON	39	\$4,859	1	\$185	206	\$17,577	120	\$34,787
KNOX	5	\$1,542	0	\$0	83	\$7,366	36	\$5,738
LACLEDE	148	\$24,972	2	\$570	1,728	\$141,043	121	\$24,119
LAFAYETTE	18	\$1,090	4	\$645	449	\$35,240	161	\$45,899
LAWRENCE	92	\$11,023	1	\$220	512	\$47,600	115	\$27,401
LEWIS	5	\$790	0	\$0	330	\$19,082	50	\$14,709
LINCOLN	13	\$3,449	0	\$0	214	\$14,798	311	\$58,720

NOTE: COUNTY REPRESENTS WHERE THE RECIPIENT LIVES, NOT NECESSARILY WHERE THE SERVICE WAS PROVIDED.

**TABLE 22
MISSOURI MEDICAID RECIPIENTS AND PAYMENTS BY TYPE OF SERVICE
JULY 2005**

	PSYCHOLOGIST SERVICES RECIPIENTS	PSYCHOLOGIST SERVICES PAYMENTS	REHAB CENTER SERVICES RECIPIENTS	REHAB CENTER SERVICES PAYMENTS	RURAL HEALTH CLINICS RECIPIENTS	RURAL HEALTH CLINICS PAYMENTS	STATE INSTIT TCM RECIPIENTS	STATE INSTIT TCM PAYMENTS
LINN	11	\$3,177	2	\$300	309	\$22,349	84	\$15,085
LIVINGSTON	4	\$1,810	0	\$0	319	\$23,556	153	\$27,289
MCDONALD	27	\$4,043	0	\$0	573	\$42,299	50	\$13,890
MACON	7	\$1,137	2	\$280	245	\$20,820	88	\$19,596
MADISON	5	\$1,558	0	\$0	435	\$32,922	32	\$3,021
MARIES	7	\$1,185	0	\$0	142	\$12,029	17	\$2,509
MARION	13	\$1,690	8	\$1,545	127	\$7,281	335	\$86,197
MERCER	2	\$100	0	\$0	119	\$9,784	18	\$3,508
MILLER	13	\$2,305	0	\$0	16	\$721	86	\$38,487
MISSISSIPPI	1	\$300	0	\$0	980	\$68,410	57	\$19,557
MONITEAU	1	\$25	0	\$0	1	\$21	60	\$12,739
MONROE	3	\$447	0	\$0	72	\$3,110	58	\$14,973
MONTGOMERY	8	\$1,495	0	\$0	112	\$12,420	58	\$21,381
MORGAN	16	\$1,255	1	\$75	8	\$895	63	\$16,943
NEW MADRID	11	\$2,638	7	\$713	1,020	\$96,074	106	\$24,374
NEWTON	79	\$10,630	0	\$0	267	\$22,264	162	\$46,472
NODAWAY	0	\$0	0	\$0	462	\$40,380	87	\$24,263
OREGON	5	\$1,348	2	\$171	847	\$86,551	66	\$19,691
OSAGE	1	\$37	2	\$173	5	\$302	57	\$11,347
OZARK	7	\$1,301	0	\$0	523	\$56,603	33	\$7,928
PEMISCOT	20	\$5,505	0	\$0	2,204	\$276,384	55	\$13,353
PERRY	1	\$300	2	\$325	237	\$16,701	85	\$17,511
PETTIS	26	\$2,971	3	\$207	45	\$5,012	108	\$23,703
PHELPS	88	\$20,678	0	\$0	911	\$67,381	254	\$74,225
PIKE	7	\$575	1	\$77	672	\$49,367	149	\$50,876
PLATTE	8	\$894	2	\$273	5	\$726	153	\$28,151
POLK	137	\$21,691	3	\$573	1,575	\$190,893	132	\$36,903
PULASKI	43	\$6,730	0	\$0	1,030	\$92,137	59	\$26,324
PUTMAN	5	\$1,055	0	\$0	182	\$11,894	30	\$11,585
RALLS	6	\$840	0	\$0	22	\$1,085	66	\$18,044
RANDOLPH	8	\$1,048	8	\$506	4	\$225	167	\$35,530
RAY	2	\$123	0	\$0	81	\$7,707	87	\$20,934
REYNOLDS	3	\$543	0	\$0	401	\$54,721	38	\$15,087
RIPLEY	8	\$1,420	8	\$446	1,777	\$198,195	71	\$22,248
ST. CHARLES	29	\$5,291	4	\$368	25	\$1,749	870	\$200,913
ST. CLAIR	19	\$2,075	0	\$0	230	\$22,656	27	\$10,858
ST. FRANCOIS	21	\$5,584	10	\$764	508	\$25,947	449	\$126,282
STE.GENEVIEVE	0	\$0	0	\$0	160	\$8,753	47	\$7,376
ST. LOUIS	202	\$37,858	12	\$1,623	32	\$2,284	3,201	\$787,250
SALINE	39	\$10,575	3	\$512	104	\$8,477	131	\$30,473
SCHUYLER	5	\$545	0	\$0	170	\$17,472	26	\$6,955
SCOTLAND	1	\$215	0	\$0	153	\$13,719	20	\$4,944
SCOTT	16	\$4,073	4	\$454	1,827	\$265,734	237	\$62,626
SHANNON	1	\$3	0	\$0	613	\$56,317	16	\$6,918
SHELBY	1	\$120	2	\$300	284	\$21,485	33	\$8,521
STODDARD	9	\$1,187	1	\$226	1,988	\$294,295	156	\$40,033
STONE	74	\$10,470	0	\$0	1,027	\$94,302	43	\$6,668
SULLIVAN	3	\$900	0	\$0	401	\$28,646	52	\$15,486
TANEY	141	\$20,945	0	\$0	1,097	\$101,133	86	\$21,333
TEXAS	11	\$1,465	0	\$0	1,061	\$105,370	99	\$27,463
VERNON	301	\$55,171	0	\$0	960	\$70,276	99	\$26,332
WARREN	3	\$715	0	\$0	33	\$3,028	203	\$51,531
WASHINGTON	3	\$1,201	0	\$0	546	\$35,598	152	\$31,362
WAYNE	14	\$1,550	0	\$0	1,416	\$119,081	63	\$19,517
WEBSTER	67	\$8,299	2	\$720	778	\$74,946	91	\$17,483
WORTH	1	\$360	0	\$0	22	\$1,859	8	\$1,295
WRIGHT	22	\$3,439	0	\$0	1,202	\$128,507	75	\$13,982
ST. LOUIS CITY	205	\$28,563	26	\$5,789	40	\$2,918	2,030	\$465,792
INVALID COUNTY	7	\$1,916	0	\$0	1	\$167	23	\$8,888

NOTE: COUNTY REPRESENTS WHERE THE RECIPIENT LIVES, NOT NECESSARILY WHERE THE SERVICE WAS PROVIDED.

TABLE 23
MISSOURI MEDICAID RECIPIENTS AND PAYMENTS - GRAND TOTAL
JULY 2005

ELIGIBILITY CATEGORY: ALL CATEGORIES

NUMBER OF ELIGIBLES ENROLLED ON 06/30/05: 949,341

NUMBER OF ELIGIBLES ENROLLED DURING JULY 2005: 975,927

CAPITATION ENROLLMENT: 444,518

	EXPENDITURES	RECIPIENTS	COST PER RECIPIENT	UNITS OF SERVICE	UNITS PER RECIPIENT	COST PER SERVICE
NURSING FACILITIES	\$67,988,777	25,018 *	\$2,717.59	846,048	33.8	\$80.36
HOSPITALS	\$115,415,649	141,612 *	\$815.01	994,818	7.0	\$116.02
INPATIENT	\$68,066,586	26,071	\$2,534.10	75,883	2.9	\$870.64
OUTPATIENT	\$49,349,062	127,943	\$385.71	918,935	7.2	\$53.70
DENTAL SERVICES	\$3,904,773	19,447 *	\$200.79	83,308	4.3	\$46.87
PHARMACY	\$122,628,408	292,402 *	\$419.38	1,839,384	6.3	\$66.67
PHYSICIAN RELATED	\$34,841,228	245,288 *	\$142.04	2,181,852	8.9	\$15.97
PHYSICIAN	\$7,944,841	89,674	\$88.60	339,762	3.8	\$23.38
CLINIC	\$12,880,640	125,511	\$102.63	1,358,391	10.8	\$9.48
FAMILY PLANNING	\$1,390,723	14,033	\$99.10	35,454	2.5	\$39.23
X-RAY AND LAB	\$1,982,735	40,682	\$48.74	128,583	3.2	\$15.42
NURSE PRACTITIONER	\$183,422	4,730	\$38.78	7,521	1.6	\$24.39
PODIATRY	\$222,898	8,808	\$25.31	14,813	1.7	\$15.05
CRNA SERVICES	\$105,703	1,763	\$59.96	100,372	56.9	\$1.05
RURAL HEALTH CLINICS	\$5,290,725	55,112	\$96.00	91,064	1.6	\$58.10
CASE MANAGEMENT	\$48,678	1,481	\$32.87	1,821	1.2	\$26.73
FED QUALIFIED HEALTH CARE	\$4,050,980	17,568	\$230.59	84,836	4.8	\$47.75
PSYCHOLOGIST SERVICES	\$739,881	4,680	\$158.09	19,235	4.1	\$38.47
IN-HOME SERVICES	\$30,811,567	40,454 *	\$766.70	8,321,088	205.7	\$3.88
HOME HEALTH SERVICES	\$593,665	1,142	\$519.85	86,421	75.7	\$6.87
ADULT DAY HEALTH CARE	\$972,773	1,113	\$874.01	21,398	19.2	\$45.46
AGED AND DISABLED WAIVER	\$7,978,757	17,483	\$456.89	2,282,776	130.7	\$3.50
PERSONAL CARE	\$20,457,034	35,547	\$575.49	5,792,883	163.0	\$3.53
AIDS WAIVER	\$49,059	26	\$1,886.90	13,837	532.2	\$3.55
PHYSICAL DISABLED WAIVER	\$362,376	43	\$8,427.35	57,717	1,342.3	\$6.28
INDEPENDENT LIVING WAIVER	\$197,903	176	\$1,124.45	66,056	375.3	\$3.00
REHAB AND SPECIALTY SERVICES	\$15,448,113	64,151 *	\$240.81	1,484,249	23.1	\$10.41
AUDIOLOGY SERVICES	\$197,461	933	\$211.64	3,056	3.3	\$64.61
OPTOMETRIC SERVICES	\$950,182	16,961	\$56.02	38,280	2.3	\$24.82
DURABLE MEDICAL EQUIPMENT	\$5,464,831	29,576	\$184.77	1,141,818	38.6	\$4.79
AMBULANCE SERVICES	\$1,563,467	9,385	\$166.59	184,766	19.7	\$8.46
REHABILITATION CENTER	\$45,364	259	\$175.15	5,332	20.6	\$8.51
HOSPICE	\$4,034,779	1,503	\$2,684.48	46,647	31.0	\$86.50
NON-EMERGENCY TRANS	\$3,100,431	12,715	\$243.84	61,655	4.9	\$50.29
NON-PARTICIPATING PROV	\$42,721	525	\$81.37	2,140	4.1	\$19.96
COMPREHENSIVE DAY REHAB	\$45,290	15	\$3,019.33	424	28.3	\$106.82
DISEASE MANAGEMENT	\$3,587	91	\$39.41	131	1.4	\$27.38
BUY-IN PREMIUMS	\$9,013,788	110,449 **	\$81.61			
PART-A	\$308,407	821	\$375.65			
PART-B	\$8,705,382	109,628	\$79.41			
MENTAL HEALTH SERVICES	\$28,392,068	11,809 *	\$2,404.27	1,846,815	156.4	\$15.37
PRIVATE HOME ICF/MR	\$449,424	95	\$4,730.78	2,936	30.9	\$153.07
MR/DD WAIVER	\$25,326,678	6,990	\$3,623.27	1,490,127	213.2	\$17.00
PSYCH REHAB-PRIVATE	\$158,189	1,037	\$152.54	4,510	4.4	\$35.08
CSTAR - PRIVATE	\$1,847,866	2,867	\$644.53	206,949	72.2	\$8.93
TARGETED CASE MANAGEMENT	\$83,805	375	\$223.48	11,777	31.4	\$7.12
COMMUNITY SUPPORT WAIVER	\$526,106	622	\$845.83	130,516	209.8	\$4.03
STATE INSTITUTIONS	\$29,593,478	37,688 *	\$785.22	1,490,921	39.6	\$19.85
ICF/MENTALLY RETARDED	\$8,128,374	1,005	\$8,087.93	30,741	30.6	\$264.41
MENTAL HOSPITAL	\$53,234	10	\$5,323.44	212	21.2	\$251.11
PSYCH CARE UNDER AGE 22	\$483,078	304	\$1,589.07	1,845	6.1	\$261.83
PSYCH REHAB-PUBLIC	\$9,527,708	14,928	\$638.24	783,024	52.5	\$12.17
CSTAR - PUBLIC	\$0	0	\$0.00	0	0.0	\$0.00
TARGETED CASE MANAGEMENT	\$5,646,097	22,800	\$247.64	672,269	29.5	\$8.40
DFS CASE MANAGEMENT	\$5,754,986	2,403	\$2,394.92	2,830	1.2	\$2,033.56
EPSDT SERVICES	\$12,800,172	71,467 *	\$179.11	1,596,904	22.3	\$8.02
EPSDT SCREENINGS	\$594,775	8,868	\$67.07	9,343	1.0	\$63.66
EPSDT REFERRAL SERVICES	\$12,103,166	68,473	\$176.76	1,586,640	23.2	\$7.63
EPSDT TARGETED CASE MGMT	\$102,231	915	\$111.73	921	1.0	\$111.00
MANAGED CARE PREMIUMS	\$69,553,940	444,518 *	\$156.47			
TOTAL	\$540,191,959	841,083 *	\$642.26			

* Unduplicated total.

** Recipients are not added to the total.

Note: Total expenditures do not include \$1,491.02.

The number of eligibles enrolled during the month include everyone eligible as of the last day of the month plus anyone who closed during the month.

The number of eligibles enrolled on the last day of the month is a point in time count of eligibles active on that date.

**TABLE 23
MISSOURI MEDICAID RECIPIENTS AND PAYMENTS BY ELIGIBILITY CATEGORY
JULY 2005**

ELIGIBILITY CATEGORY: OLD AGE ASSISTANCE
 NUMBER OF ELIGIBLES ENROLLED ON 06/30/05: 77,037
 NUMBER OF ELIGIBLES ENROLLED DURING JULY 2005: 78,377

	EXPENDITURES	RECIPIENTS	COST PER RECIPIENT	UNITS OF SERVICE	UNITS PER RECIPIENT	COST PER SERVICE
NURSING FACILITIES	\$53,944,751	20,251 *	\$2,663.81	680,729	33.6	\$79.25
HOSPITALS	\$6,995,941	20,544 *	\$340.53	162,042	7.9	\$43.17
INPATIENT	\$3,372,404	5,127	\$657.77	1,642	0.3	\$2,053.84
OUTPATIENT	\$3,623,537	16,907	\$214.32	160,400	9.5	\$22.59
DENTAL SERVICES	\$429,335	1,853 *	\$231.70	6,126	3.3	\$70.08
PHARMACY	\$30,124,131	66,706 *	\$451.60	577,542	8.7	\$52.16
PHYSICIAN RELATED	\$4,238,691	46,481 *	\$91.19	389,973	8.4	\$10.87
PHYSICIAN	\$1,116,778	20,013	\$55.80	60,867	3.0	\$18.35
CLINIC	\$2,221,080	26,836	\$82.76	272,570	10.2	\$8.15
FAMILY PLANNING	\$2,286	24	\$95.25	37	1.5	\$61.78
X-RAY AND LAB	\$174,604	6,350	\$27.50	26,233	4.1	\$6.66
NURSE PRACTITIONER	\$16,960	722	\$23.49	1,135	1.6	\$14.94
PODIATRY	\$73,800	4,522	\$16.32	6,920	1.5	\$10.66
CRNA SERVICES	\$12,560	248	\$50.65	2,222	9.0	\$5.65
RURAL HEALTH CLINICS	\$273,445	8,357	\$32.72	12,706	1.5	\$21.52
CASE MANAGEMENT	\$0	0	\$0.00	0	0.0	\$0.00
FED QUALIFIED HEALTH CARE	\$324,621	1,927	\$168.46	6,739	3.5	\$48.17
PSYCHOLOGIST SERVICES	\$22,557	188	\$119.99	544	2.9	\$41.47
IN-HOME SERVICES	\$15,473,374	20,854 *	\$749.17	4,212,050	203.9	\$3.67
HOME HEALTH SERVICES	\$28,172	53	\$531.55	2,598	49.0	\$10.85
ADULT DAY HEALTH CARE	\$256,006	317	\$807.59	5,549	17.5	\$46.14
AGED AND DISABLED WAIVER	\$7,515,128	16,512	\$455.13	2,148,013	130.1	\$3.50
PERSONAL CARE	\$7,670,061	17,345	\$442.21	2,054,744	118.5	\$3.73
AIDS WAIVER	\$4,007	1	\$4,006.52	1,148	1,148.0	\$3.49
PHYSICAL DISABLED WAIVER	\$0	0	\$0.00	0	0.0	\$0.00
INDEPENDENT LIVING WAIVER	\$0	0	\$0.00	0	0.0	\$0.00
REHAB AND SPECIALTY SERVICES	\$5,800,675	19,589 *	\$296.12	571,751	29.2	\$10.15
AUDIOLOGY SERVICES	\$106,099	367	\$289.10	1,154	3.1	\$91.94
OPTOMETRIC SERVICES	\$183,325	3,970	\$46.18	8,224	2.1	\$22.29
DURABLE MEDICAL EQUIPMENT	\$979,231	10,495	\$93.30	455,954	43.4	\$2.15
AMBULANCE SERVICES	\$364,087	2,995	\$121.56	47,719	15.9	\$7.63
REHABILITATION CENTER	\$19,228	102	\$188.51	2,055	20.1	\$9.36
HOSPICE	\$3,276,438	1,209	\$2,710.04	39,492	32.7	\$82.96
NON-EMERGENCY TRANS	\$863,828	3,176	\$271.99	16,624	5.2	\$51.96
NON-PARTICIPATING PROV	\$8,299	151	\$54.98	526	3.5	\$15.78
COMPREHENSIVE DAY REHAB	\$0	0	\$0.00	0	0.0	\$0.00
DISEASE MANAGEMENT	\$140	3	\$46.67	3	1.0	\$46.67
BUY-IN PREMIUMS	\$3,512,490	41,835 **	\$83.96			
PART-A	\$232,630	604	\$385.15			
PART-B	\$3,279,860	41,231	\$79.55			
MENTAL HEALTH SERVICES	\$1,401,755	407 *	\$3,444.12	73,267	180.0	\$19.13
PRIVATE HOME ICF/MR	\$24,071	5	\$4,814.10	150	30.0	\$160.47
MR/DD WAIVER	\$1,368,628	357	\$3,833.69	71,894	201.4	\$19.04
PSYCH REHAB-PRIVATE	\$2,483	28	\$88.68	82	2.9	\$30.28
CSTAR - PRIVATE	\$1,341	7	\$191.58	258	36.9	\$5.20
TARGETED CASE MANAGEMENT	\$3,980	13	\$306.15	566	43.5	\$7.03
COMMUNITY SUPPORT WAIVER	\$1,252	4	\$313.12	317	79.3	\$3.95
STATE INSTITUTIONS	\$965,054	1,154 *	\$836.27	49,079	42.5	\$19.66
ICF/MENTALLY RETARDED	\$472,230	59	\$8,003.90	1,783	30.2	\$264.85
MENTAL HOSPITAL	\$49,689	9	\$5,543.19	181	20.1	\$275.63
PSYCH CARE UNDER AGE 22	\$0	0	\$0.00	0	0.0	\$0.00
PSYCH REHAB-PUBLIC	\$294,545	474	\$621.40	28,040	59.2	\$10.50
CSTAR - PUBLIC	\$0	0	\$0.00	0	0.0	\$0.00
TARGETED CASE MANAGEMENT	\$148,391	703	\$211.08	19,075	27.1	\$7.78
DFS CASE MANAGEMENT	\$0	0	\$0.00	0	0.0	\$0.00
EPSDT SERVICES	\$23,414	101 *	\$231.82	987	9.8	\$23.72
EPSDT SCREENINGS	\$0	0	\$0.00	0	0.0	\$0.00
EPSDT REFERRAL SERVICES	\$23,414	101	\$231.82	987	9.8	\$23.72
EPSDT TARGETED CASE MGMT	\$0	0	\$0.00	0	0.0	\$0.00
MANAGED CARE PREMIUMS	\$0	0 *	\$0.00			
TOTAL	\$122,909,612	76,445 *	\$1,607.82			

* Unduplicated total.
 ** Recipients are not added to the total.

**TABLE 23
MISSOURI MEDICAID RECIPIENTS AND PAYMENTS BY ELIGIBILITY CATEGORY
JULY 2005**

ELIGIBILITY CATEGORY: MEDICAL ASSISTANCE FOR FAMILIES - ADULTS & CHILDREN
 NUMBER OF ELIGIBLES ENROLLED ON 06/30/05: 401,065
 NUMBER OF ELIGIBLES ENROLLED DURING JULY 2005: 411,628

	EXPENDITURES	RECIPIENTS	COST PER RECIPIENT	UNITS OF SERVICE	UNITS PER RECIPIENT	COST PER SERVICE
NURSING FACILITIES	\$28,447	6 *	\$4,741.12	254	42.3	\$111.99
HOSPITALS	\$26,712,768	38,128 *	\$700.61	202,814	5.3	\$131.71
INPATIENT	\$13,670,249	3,796	\$3,601.22	15,977	4.2	\$855.62
OUTPATIENT	\$13,042,518	36,401	\$358.30	186,837	5.1	\$69.81
DENTAL SERVICES	\$1,579,609	7,954 *	\$198.59	36,856	4.6	\$42.86
PHARMACY	\$10,000,139	62,432 *	\$160.18	180,858	2.9	\$55.29
PHYSICIAN RELATED	\$8,742,581	63,001 *	\$138.77	404,666	6.4	\$21.60
PHYSICIAN	\$1,628,000	16,828	\$96.74	68,738	4.1	\$23.68
CLINIC	\$1,952,459	25,564	\$76.38	199,042	7.8	\$9.81
FAMILY PLANNING	\$775,622	7,176	\$108.09	18,185	2.5	\$42.65
X-RAY AND LAB	\$485,915	9,817	\$49.50	23,117	2.4	\$21.02
NURSE PRACTITIONER	\$48,357	1,169	\$41.37	1,813	1.5	\$26.67
PODIATRY	\$21,469	435	\$49.35	862	2.0	\$24.91
CRNA SERVICES	\$30,065	511	\$58.84	34,211	67.0	\$0.88
RURAL HEALTH CLINICS	\$2,341,721	19,676	\$119.01	31,053	1.6	\$75.41
CASE MANAGEMENT	\$11,997	412	\$29.12	513	1.3	\$23.39
FED QUALIFIED HEALTH CARE	\$1,274,035	5,206	\$244.72	22,200	4.3	\$57.39
PSYCHOLOGIST SERVICES	\$172,942	1,188	\$145.57	4,932	4.2	\$35.07
IN-HOME SERVICES	\$142,629	219 *	\$651.28	39,039	178.3	\$3.65
HOME HEALTH SERVICES	\$42,718	100	\$427.18	8,133	81.3	\$5.25
ADULT DAY HEALTH CARE	\$462	1	\$462.00	10	10.0	\$46.20
AGED AND DISABLED WAIVER	\$223	1	\$223.36	64	64.0	\$3.49
PERSONAL CARE	\$94,396	126	\$749.17	29,390	233.3	\$3.21
AIDS WAIVER	\$3,748	1	\$3,748.26	1,074	1,074.0	\$3.49
PHYSICAL DISABLED WAIVER	\$0	0	\$0.00	0	0.0	\$0.00
INDEPENDENT LIVING WAIVER	\$1,082	1	\$1,081.92	368	368.0	\$2.94
REHAB AND SPECIALTY SERVICES	\$1,192,610	8,858 *	\$134.64	62,747	7.1	\$19.01
AUDIOLOGY SERVICES	\$8,614	112	\$76.91	399	3.6	\$21.59
OPTOMETRIC SERVICES	\$265,431	4,574	\$58.03	10,808	2.4	\$24.56
DURABLE MEDICAL EQUIPMENT	\$419,375	2,124	\$197.45	17,076	8.0	\$24.56
AMBULANCE SERVICES	\$220,972	1,049	\$210.65	28,678	27.3	\$7.71
REHABILITATION CENTER	\$5,819	35	\$166.25	589	16.8	\$9.88
HOSPICE	\$46,638	8	\$5,829.77	362	45.3	\$128.83
NON-EMERGENCY TRANS	\$224,921	1,206	\$186.50	4,806	4.0	\$46.80
NON-PARTICIPATING PROV	\$284	2	\$141.79	7	3.5	\$40.51
COMPREHENSIVE DAY REHAB	\$0	0	\$0.00	0	0.0	\$0.00
DISEASE MANAGEMENT	\$557	17	\$32.74	22	1.3	\$25.30
BUY-IN PREMIUMS	\$52,078	620 **	\$84.00			
PART-A	\$0	0	\$0.00			
PART-B	\$52,078	620	\$84.00			
MENTAL HEALTH SERVICES	\$860,146	1,509 *	\$570.01	97,081	64.3	\$8.86
PRIVATE HOME ICF/MR	\$0	0	\$0.00	0	0.0	\$0.00
MR/DD WAIVER	\$48,709	28	\$1,739.61	3,487	124.5	\$13.97
PSYCH REHAB-PRIVATE	\$19,284	68	\$283.58	604	8.9	\$31.93
CSTAR - PRIVATE	\$777,422	1,340	\$580.17	89,883	67.1	\$8.65
TARGETED CASE MANAGEMENT	\$7,522	58	\$129.68	844	14.6	\$8.91
COMMUNITY SUPPORT WAIVER	\$7,210	19	\$379.47	2,263	119.1	\$3.19
STATE INSTITUTIONS	\$1,802,425	4,395 *	\$410.11	116,036	26.4	\$15.53
ICF/MENTALLY RETARDED	\$0	0	\$0.00	0	0.0	\$0.00
MENTAL HOSPITAL	\$0	0	\$0.00	0	0.0	\$0.00
PSYCH CARE UNDER AGE 22	\$27,446	10	\$2,744.65	55	5.5	\$499.03
PSYCH REHAB-PUBLIC	\$806,515	1,356	\$594.78	27,910	20.6	\$28.90
CSTAR - PUBLIC	\$0	0	\$0.00	0	0.0	\$0.00
TARGETED CASE MANAGEMENT	\$939,640	3,508	\$267.86	88,059	25.1	\$10.67
DFS CASE MANAGEMENT	\$28,823	11	\$2,620.24	12	1.1	\$2,401.88
EPSDT SERVICES	\$4,099,589	33,839 *	\$121.15	441,567	13.1	\$9.28
EPSDT SCREENINGS	\$283,964	4,256	\$66.72	4,458	1.0	\$63.70
EPSDT REFERRAL SERVICES	\$3,815,514	32,506	\$117.38	437,108	13.5	\$8.73
EPSDT TARGETED CASE MGMT	\$111	1	\$111.00	1	1.0	\$111.00
MANAGED CARE PREMIUMS	\$48,823,103	303,773 *	\$160.72			
TOTAL	\$104,036,121	410,533 *	\$253.42			

* Unduplicated total.

** Recipients are not added to the total.

**TABLE 23
MISSOURI MEDICAID RECIPIENTS AND PAYMENTS BY ELIGIBILITY CATEGORY
JULY 2005**

ELIGIBILITY CATEGORY: MEDICAL ASSISTANCE FOR FAMILIES - ADULTS
 NUMBER OF ELIGIBLES ENROLLED ON 06/30/05: 142,182
 NUMBER OF ELIGIBLES ENROLLED DURING JULY 2005: 148,031

	EXPENDITURES	RECIPIENTS	COST PER RECIPIENT	UNITS OF SERVICE	UNITS PER RECIPIENT	COST PER SERVICE
NURSING FACILITIES	\$28,447	6 *	\$4,741.12	254	42.3	\$111.99
HOSPITALS	\$13,541,146	20,456 *	\$661.96	129,849	6.4	\$104.28
INPATIENT	\$4,980,248	1,914	\$2,591.56	6,421	3.4	\$772.50
OUTPATIENT	\$8,580,897	19,772	\$433.99	123,428	6.2	\$69.52
DENTAL SERVICES	\$1,295,841	5,974 *	\$216.91	28,372	4.8	\$45.67
PHARMACY	\$6,282,259	32,879 *	\$191.07	118,478	3.6	\$53.02
PHYSICIAN RELATED	\$5,820,618	36,923 *	\$157.64	253,839	6.9	\$22.93
PHYSICIAN	\$1,202,336	11,639	\$103.30	45,816	3.9	\$26.24
CLINIC	\$1,230,393	15,208	\$80.90	116,845	7.7	\$10.53
FAMILY PLANNING	\$703,053	5,813	\$120.94	16,532	2.8	\$42.53
X-RAY AND LAB	\$376,652	6,533	\$57.65	16,825	2.6	\$22.39
NURSE PRACTITIONER	\$32,432	949	\$34.18	1,457	1.5	\$22.26
PODIATRY	\$15,431	310	\$49.78	629	2.0	\$24.53
CRNA SERVICES	\$20,511	310	\$66.17	24,732	79.8	\$0.83
RURAL HEALTH CLINICS	\$1,298,622	10,700	\$121.37	18,759	1.8	\$69.23
CASE MANAGEMENT	\$10,061	350	\$28.75	434	1.2	\$23.18
FED QUALIFIED HEALTH CARE	\$869,141	3,698	\$235.03	10,427	2.8	\$83.35
PSYCHOLOGIST SERVICES	\$61,965	468	\$132.45	1,381	3.0	\$44.88
IN-HOME SERVICES	\$138,063	194 *	\$711.68	38,310	197.5	\$3.60
HOME HEALTH SERVICES	\$39,445	76	\$519.02	7,844	103.2	\$5.03
ADULT DAY HEALTH CARE	\$462	1	\$462.00	10	10.0	\$46.20
AGED AND DISABLED WAIVER	\$223	1	\$223.36	64	64.0	\$3.49
PERSONAL CARE	\$93,102	125	\$744.82	28,950	231.6	\$3.22
AIDS WAIVER	\$3,748	1	\$3,748.26	1,074	1,074.0	\$3.49
PHYSICAL DISABLED WAIVER	\$0	0	\$0.00	0	0.0	\$0.00
INDEPENDENT LIVING WAIVER	\$1,082	1	\$1,081.92	368	368.0	\$2.94
REHAB AND SPECIALTY SERVICES	\$652,794	4,687 *	\$139.28	37,612	8.0	\$17.36
AUDIOLOGY SERVICES	\$4,886	34	\$143.70	76	2.2	\$64.29
OPTOMETRIC SERVICES	\$168,019	2,733	\$61.48	6,970	2.6	\$24.11
DURABLE MEDICAL EQUIPMENT	\$214,839	876	\$245.25	11,277	12.9	\$19.05
AMBULANCE SERVICES	\$128,671	631	\$203.92	16,754	26.5	\$7.68
REHABILITATION CENTER	\$449	4	\$112.17	52	13.0	\$8.63
HOSPICE	\$17,023	6	\$2,837.13	153	25.5	\$111.26
NON-EMERGENCY TRANS	\$118,208	546	\$216.50	2,306	4.2	\$51.26
NON-PARTICIPATING PROV	\$284	2	\$141.79	7	3.5	\$40.51
COMPREHENSIVE DAY REHAB	\$0	0	\$0.00	0	0.0	\$0.00
DISEASE MANAGEMENT	\$417	15	\$27.77	17	1.1	\$24.50
BUY-IN PREMIUMS	\$52,078	620 **	\$84.00			
PART-A	\$0	0	\$0.00			
PART-B	\$52,078	620	\$84.00			
MENTAL HEALTH SERVICES	\$477,675	957 *	\$499.14	57,810	60.4	\$8.26
PRIVATE HOME ICF/MR	\$0	0	\$0.00	0	0.0	\$0.00
MR/DD WAIVER	\$23,286	6	\$3,881.00	309	51.5	\$75.36
PSYCH REHAB-PRIVATE	\$6,538	28	\$233.48	187	6.7	\$34.96
CSTAR - PRIVATE	\$446,983	917	\$487.44	57,246	62.4	\$7.81
TARGETED CASE MANAGEMENT	\$853	5	\$170.85	66	13.2	\$12.93
COMMUNITY SUPPORT WAIVER	\$16	1	\$15.52	2	2.0	\$7.76
STATE INSTITUTIONS	\$437,598	1,047 *	\$417.95	20,315	19.4	\$21.54
ICF/MENTALLY RETARDED	\$0	0	\$0.00	0	0.0	\$0.00
MENTAL HOSPITAL	\$0	0	\$0.00	0	0.0	\$0.00
PSYCH CARE UNDER AGE 22	\$1,050	4	\$262.46	5	1.3	\$209.97
PSYCH REHAB-PUBLIC	\$372,572	744	\$500.77	13,865	18.6	\$26.87
CSTAR - PUBLIC	\$0	0	\$0.00	0	0.0	\$0.00
TARGETED CASE MANAGEMENT	\$83,976	361	\$177.22	6,445	17.8	\$9.93
DFS CASE MANAGEMENT	\$0	0	\$0.00	0	0.0	\$0.00
EPSDT SERVICES	\$107,002	1,207 *	\$88.65	6,689	5.5	\$16.00
EPSDT SCREENINGS	\$1,689	30	\$56.30	31	1.0	\$54.48
EPSDT REFERRAL SERVICES	\$105,313	1,189	\$88.57	6,658	5.6	\$15.82
EPSDT TARGETED CASE MGMT	\$0	0	\$0.00	0	0.0	\$0.00
MANAGED CARE PREMIUMS	\$22,586,855	101,864 *	\$221.74			
TOTAL	\$51,420,386	149,099 *	\$344.87			

* Unduplicated total.

** Recipients are not added to the total.

*** Medical Assistance for Families activity for both parent and child are in the parent total.

**TABLE 23
MISSOURI MEDICAID RECIPIENTS AND PAYMENTS BY ELIGIBILITY CATEGORY
JULY 2005**

ELIGIBILITY CATEGORY: MEDICAL ASSISTANCE FOR FAMILIES - CHILDREN
 NUMBER OF ELIGIBLES ENROLLED ON 06/30/05: 258,883
 NUMBER OF ELIGIBLES ENROLLED DURING JULY 2005: 263,597

	EXPENDITURES	RECIPIENTS	COST PER RECIPIENT	UNITS OF SERVICE	UNITS PER RECIPIENT	COST PER SERVICE
NURSING FACILITIES	\$0	0 *	\$0.00	0	0.0	\$0.00
HOSPITALS	\$13,171,621	17,672 *	\$745.34	72,965	4.1	\$180.52
INPATIENT	\$8,710,000	1,882	\$4,628.08	9,556	5.1	\$911.47
OUTPATIENT	\$4,461,620	16,629	\$268.30	63,409	3.8	\$70.36
DENTAL SERVICES	\$283,788	1,980 *	\$143.32	8,484	4.3	\$33.45
PHARMACY	\$3,717,870	29,553 *	\$125.80	62,380	2.1	\$59.60
PHYSICIAN RELATED	\$2,921,963	26,078 *	\$112.05	150,827	5.8	\$19.37
PHYSICIAN	\$425,663	5,189	\$82.03	22,920	4.4	\$18.57
CLINIC	\$722,066	10,356	\$69.72	82,197	7.9	\$8.78
FAMILY PLANNING	\$72,569	1,363	\$53.24	1,653	1.2	\$43.90
X-RAY AND LAB	\$109,263	3,284	\$33.27	6,292	1.9	\$17.37
NURSE PRACTITIONER	\$15,925	220	\$72.39	356	1.6	\$44.73
PODIATRY	\$6,038	125	\$48.30	233	1.9	\$25.91
CRNA SERVICES	\$9,554	201	\$47.53	9,479	47.2	\$1.01
RURAL HEALTH CLINICS	\$1,043,100	8,976	\$116.21	12,294	1.4	\$84.85
CASE MANAGEMENT	\$1,936	62	\$31.22	79	1.3	\$24.50
FED QUALIFIED HEALTH CARE	\$404,893	1,508	\$268.50	11,773	7.8	\$34.39
PSYCHOLOGIST SERVICES	\$110,957	720	\$154.11	3,551	4.9	\$31.25
IN-HOME SERVICES	\$4,586	25 *	\$182.65	729	29.2	\$6.26
HOME HEALTH SERVICES	\$3,273	24	\$136.36	289	12.0	\$11.32
ADULT DAY HEALTH CARE	\$0	0	\$0.00	0	0.0	\$0.00
AGED AND DISABLED WAIVER	\$0	0	\$0.00	0	0.0	\$0.00
PERSONAL CARE	\$1,294	1	\$1,293.60	440	440.0	\$2.94
AIDS WAIVER	\$0	0	\$0.00	0	0.0	\$0.00
PHYSICAL DISABLED WAIVER	\$0	0	\$0.00	0	0.0	\$0.00
INDEPENDENT LIVING WAIVER	\$0	0	\$0.00	0	0.0	\$0.00
REHAB AND SPECIALTY SERVICES	\$539,816	4,171 *	\$129.42	25,135	6.0	\$21.48
AUDIOLOGY SERVICES	\$3,729	78	\$47.80	323	4.1	\$11.54
OPTOMETRIC SERVICES	\$97,412	1,841	\$52.91	3,838	2.1	\$25.38
DURABLE MEDICAL EQUIPMENT	\$204,536	1,248	\$163.89	5,799	4.7	\$35.27
AMBULANCE SERVICES	\$92,301	418	\$220.82	11,924	28.5	\$7.74
REHABILITATION CENTER	\$5,370	31	\$173.23	537	17.3	\$10.00
HOSPICE	\$29,615	2	\$14,807.69	209	104.5	\$141.70
NON-EMERGENCY TRANS	\$106,713	660	\$161.69	2,500	3.8	\$42.69
NON-PARTICIPATING PROV	\$0	0	\$0.00	0	0.0	\$0.00
COMPREHENSIVE DAY REHAB	\$0	0	\$0.00	0	0.0	\$0.00
DISEASE MANAGEMENT	\$140	2	\$70.00	5	2.5	\$28.00
BUY-IN PREMIUMS	\$0	0	\$0.00			
PART-A	\$0	0	\$0.00			
PART-B	\$0	0	\$0.00			
MENTAL HEALTH SERVICES	\$382,471	552 *	\$692.88	39,271	71.1	\$9.74
PRIVATE HOME ICF/MR	\$0	0	\$0.00	0	0.0	\$0.00
MR/DD WAIVER	\$25,423	22	\$1,155.60	3,178	144.5	\$8.00
PSYCH REHAB-PRIVATE	\$12,746	40	\$318.65	417	10.4	\$30.57
CSTAR - PRIVATE	\$330,438	423	\$781.18	32,637	77.2	\$10.12
TARGETED CASE MANAGEMENT	\$6,668	53	\$125.82	778	14.7	\$8.57
COMMUNITY SUPPORT WAIVER	\$7,194	18	\$399.69	2,261	125.6	\$3.18
STATE INSTITUTIONS	\$1,364,827	3,348 *	\$407.65	95,721	28.6	\$14.28
ICF/MENTALLY RETARDED	\$0	0	\$0.00	0	0.0	\$0.00
MENTAL HOSPITAL	\$0	0	\$0.00	0	0.0	\$0.00
PSYCH CARE UNDER AGE 22	\$26,397	6	\$4,399.44	50	8.3	\$527.93
PSYCH REHAB-PUBLIC	\$433,943	612	\$709.06	14,045	23.0	\$30.90
CSTAR - PUBLIC	\$0	0	\$0.00	0	0.0	\$0.00
TARGETED CASE MANAGEMENT	\$875,664	3,147	\$278.25	81,614	25.9	\$10.73
DFS CASE MANAGEMENT	\$28,823	11	\$2,620.24	12	1.1	\$2,401.88
EPSDT SERVICES	\$3,992,587	32,632 *	\$122.35	434,878	13.3	\$9.18
EPSDT SCREENINGS	\$282,275	4,225	\$66.79	4,427	1.0	\$63.76
EPSDT REFERRAL SERVICES	\$3,710,201	31,317	\$118.47	430,450	13.7	\$8.62
EPSDT TARGETED CASE MGMT	\$111	1	\$111.00	1	1.0	\$111.00
MANAGED CARE PREMIUMS	\$26,236,248	201,909 *	\$129.94			
TOTAL	\$52,615,735	261,434 *	\$201.26			

* Unduplicated total.

** Recipients are not added to the total.

*** Medical Assistance for Families activity for both parent and child are in the parent total.

**TABLE 23
MISSOURI MEDICAID RECIPIENTS AND PAYMENTS BY ELIGIBILITY CATEGORY
JULY 2005**

ELIGIBILITY CATEGORY: PERMANENTLY & TOTALLY DISABLED
 NUMBER OF ELIGIBLES ENROLLED ON 06/30/05: 139,237
 NUMBER OF ELIGIBLES ENROLLED DURING JULY 2005: 142,857

	EXPENDITURES	RECIPIENTS	COST PER RECIPIENT	UNITS OF SERVICE	UNITS PER RECIPIENT	COST PER SERVICE
NURSING FACILITIES	\$13,608,339	4,594 *	\$2,962.20	159,463	34.7	\$85.34
HOSPITALS	\$57,944,817	51,258 *	\$1,130.45	444,824	8.7	\$130.26
INPATIENT	\$33,974,785	10,609	\$3,202.45	42,880	4.0	\$792.32
OUTPATIENT	\$23,970,032	46,534	\$515.11	401,944	8.6	\$59.64
DENTAL SERVICES	\$1,346,037	6,284 *	\$214.20	26,161	4.2	\$51.45
PHARMACY	\$64,687,541	108,299 *	\$597.31	831,437	7.7	\$77.80
PHYSICIAN RELATED	\$14,442,259	86,136 *	\$167.67	990,288	11.5	\$14.58
PHYSICIAN	\$3,451,114	36,802	\$93.78	154,451	4.2	\$22.34
CLINIC	\$6,247,632	50,289	\$124.21	651,767	13.0	\$9.59
FAMILY PLANNING	\$220,680	3,289	\$67.10	5,947	1.8	\$37.11
X-RAY AND LAB	\$847,106	15,729	\$53.86	52,322	3.3	\$16.19
NURSE PRACTITIONER	\$79,817	2,022	\$39.47	3,258	1.6	\$24.50
PODIATRY	\$101,324	3,061	\$33.10	5,534	1.8	\$18.31
CRNA SERVICES	\$41,739	640	\$65.22	42,187	65.9	\$0.99
RURAL HEALTH CLINICS	\$1,576,898	15,502	\$101.72	28,563	1.8	\$55.21
CASE MANAGEMENT	\$1,447	43	\$33.65	53	1.2	\$27.30
FED QUALIFIED HEALTH CARE	\$1,658,973	6,956	\$238.50	41,432	6.0	\$40.04
PSYCHOLOGIST SERVICES	\$215,528	1,654	\$130.31	4,774	2.9	\$45.15
IN-HOME SERVICES	\$12,194,563	16,315 *	\$747.44	3,280,304	201.1	\$3.72
HOME HEALTH SERVICES	\$472,725	864	\$547.13	69,911	80.9	\$6.76
ADULT DAY HEALTH CARE	\$683,986	746	\$916.87	15,082	20.2	\$45.35
AGED AND DISABLED WAIVER	\$278,739	663	\$420.42	80,424	121.3	\$3.47
PERSONAL CARE	\$10,213,148	14,970	\$682.24	2,996,533	200.2	\$3.41
AIDS WAIVER	\$40,397	23	\$1,756.40	11,355	493.7	\$3.56
PHYSICAL DISABLED WAIVER	\$353,365	42	\$8,413.46	56,289	1,340.2	\$6.28
INDEPENDENT LIVING WAIVER	\$152,203	139	\$1,094.99	50,710	364.8	\$3.00
REHAB AND SPECIALTY SERVICES	\$7,019,531	26,946 *	\$260.50	683,490	25.4	\$10.27
AUDIOLOGY SERVICES	\$60,227	296	\$203.47	1,019	3.4	\$59.10
OPTOMETRIC SERVICES	\$343,373	5,501	\$62.42	13,054	2.4	\$26.30
DURABLE MEDICAL EQUIPMENT	\$3,373,319	12,778	\$263.99	541,525	42.4	\$6.23
AMBULANCE SERVICES	\$791,380	4,390	\$180.27	83,957	19.1	\$9.43
REHABILITATION CENTER	\$13,267	63	\$210.59	1,814	28.8	\$7.31
HOSPICE	\$666,356	261	\$2,553.09	6,280	24.1	\$106.11
NON-EMERGENCY TRANS	\$1,695,165	7,162	\$236.69	33,943	4.7	\$49.94
NON-PARTICIPATING PROV	\$29,693	325	\$91.36	1,415	4.4	\$20.98
COMPREHENSIVE DAY REHAB	\$45,290	15	\$3,019.33	424	28.3	\$106.82
DISEASE MANAGEMENT	\$1,460	38	\$38.41	59	1.5	\$24.74
BUY-IN PREMIUMS	\$4,718,350	58,594 **	\$80.53			
PART-A	\$9,636	25	\$385.50			
PART-B	\$4,708,713	58,569	\$80.40			
MENTAL HEALTH SERVICES	\$21,024,390	7,663 *	\$2,743.62	1,413,912	184.5	\$14.87
PRIVATE HOME ICF/MR	\$425,354	90	\$4,726.15	2,786	31.0	\$152.68
MR/DD WAIVER	\$19,547,080	5,274	\$3,706.31	1,233,465	233.9	\$15.85
PSYCH REHAB-PRIVATE	\$126,759	860	\$147.39	3,767	4.4	\$33.65
CSTAR - PRIVATE	\$461,146	881	\$523.44	59,556	67.6	\$7.74
TARGETED CASE MANAGEMENT	\$56,249	208	\$270.43	8,130	39.1	\$6.92
COMMUNITY SUPPORT WAIVER	\$407,802	466	\$875.11	106,208	227.9	\$3.84
STATE INSTITUTIONS	\$17,741,952	23,108 *	\$767.78	1,069,935	46.3	\$16.58
ICF/MENTALLY RETARDED	\$7,479,899	935	\$7,999.88	28,359	30.3	\$263.76
MENTAL HOSPITAL	\$3,346	1	\$3,346.66	31	31.0	\$107.92
PSYCH CARE UNDER AGE 22	\$236,381	256	\$923.36	1,346	5.3	\$175.62
PSYCH REHAB-PUBLIC	\$7,021,441	11,020	\$637.15	644,617	58.5	\$10.89
CSTAR - PUBLIC	\$0	0	\$0.00	0	0.0	\$0.00
TARGETED CASE MANAGEMENT	\$2,994,463	12,981	\$230.68	395,579	30.5	\$7.57
DFS CASE MANAGEMENT	\$6,433	3	\$2,144.40	3	1.0	\$2,144.40
EPSDT SERVICES	\$2,596,376	3,063 *	\$847.66	556,889	181.8	\$4.66
EPSDT SCREENINGS	\$7,515	115	\$65.35	117	1.0	\$64.23
EPSDT REFERRAL SERVICES	\$2,588,639	3,025	\$855.75	556,770	184.1	\$4.65
EPSDT TARGETED CASE MGMT	\$222	2	\$111.00	2	1.0	\$111.00
MANAGED CARE PREMIUMS	\$0	0 *	\$0.00			
TOTAL	\$217,324,156	127,495 *	\$1,704.57			

* Unduplicated total.
 ** Recipients are not added to the total.

**TABLE 23
MISSOURI MEDICAID RECIPIENTS AND PAYMENTS BY ELIGIBILITY CATEGORY
JULY 2005**

ELIGIBILITY CATEGORY: AID TO THE BLIND
 NUMBER OF ELIGIBLES ENROLLED ON 06/30/05: 926
 NUMBER OF ELIGIBLES ENROLLED DURING JULY 2005: 935

	EXPENDITURES	RECIPIENTS	COST PER RECIPIENT	UNITS OF SERVICE	UNITS PER RECIPIENT	COST PER SERVICE
NURSING FACILITIES	\$77,925	30 *	\$2,597.49	949	31.6	\$82.11
HOSPITALS	\$141,092	277 *	\$509.36	2,273	8.2	\$62.07
INPATIENT	\$56,162	54	\$1,040.03	76	1.4	\$738.97
OUTPATIENT	\$84,930	246	\$345.25	2,197	8.9	\$38.68
DENTAL SERVICES	\$5,204	37 *	\$140.66	124	3.4	\$41.97
PHARMACY	\$319,930	712 *	\$449.34	5,414	7.6	\$59.09
PHYSICIAN RELATED	\$72,340	506 *	\$142.96	5,686	11.2	\$12.72
PHYSICIAN	\$18,202	202	\$90.11	511	2.5	\$35.62
CLINIC	\$40,220	320	\$125.89	4,631	14.5	\$8.68
FAMILY PLANNING	\$404	8	\$50.55	11	1.4	\$36.76
X-RAY AND LAB	\$2,888	75	\$38.51	229	3.1	\$12.61
NURSE PRACTITIONER	\$100	5	\$19.96	6	1.2	\$16.63
PODIATRY	\$1,008	37	\$27.24	79	2.1	\$12.78
CRNA SERVICES	\$72	2	\$35.79	23	11.5	\$3.11
RURAL HEALTH CLINICS	\$2,583	67	\$38.55	111	1.7	\$23.27
CASE MANAGEMENT	\$0	0	\$0.00	0	0.0	\$0.00
FED QUALIFIED HEALTH CARE	\$6,120	32	\$191.25	69	2.2	\$88.69
PSYCHOLOGIST SERVICES	\$744	5	\$148.76	16	3.2	\$46.49
IN-HOME SERVICES	\$299,477	306 *	\$978.68	82,642	270.1	\$3.62
HOME HEALTH SERVICES	\$2,042	4	\$510.52	196	49.0	\$10.42
ADULT DAY HEALTH CARE	\$8,020	12	\$668.37	196	16.3	\$40.92
AGED AND DISABLED WAIVER	\$73,416	116	\$632.90	21,154	182.4	\$3.47
PERSONAL CARE	\$215,040	287	\$749.27	60,803	211.9	\$3.54
AIDS WAIVER	\$0	0	\$0.00	0	0.0	\$0.00
PHYSICAL DISABLED WAIVER	\$0	0	\$0.00	0	0.0	\$0.00
INDEPENDENT LIVING WAIVER	\$958	2	\$479.24	293	146.5	\$3.27
REHAB AND SPECIALTY SERVICES	\$43,040	235 *	\$183.15	6,036	25.7	\$7.13
AUDIOLOGY SERVICES	\$1,143	4	\$285.75	15	3.8	\$76.20
OPTOMETRIC SERVICES	\$1,398	31	\$45.09	55	1.8	\$25.42
DURABLE MEDICAL EQUIPMENT	\$16,427	153	\$107.36	5,192	33.9	\$3.16
AMBULANCE SERVICES	\$2,824	24	\$117.65	356	14.8	\$7.93
REHABILITATION CENTER	\$0	0	\$0.00	0	0.0	\$0.00
HOSPICE	\$0	0	\$0.00	0	0.0	\$0.00
NON-EMERGENCY TRANS	\$21,207	59	\$359.44	412	7.0	\$51.47
NON-PARTICIPATING PROV	\$41	4	\$10.33	6	1.5	\$6.89
COMPREHENSIVE DAY REHAB	\$0	0	\$0.00	0	0.0	\$0.00
DISEASE MANAGEMENT	\$0	0	\$0.00	0	0.0	\$0.00
BUY-IN PREMIUMS	\$52,734	649 **	\$81.25			
PART-A	\$1,125	3	\$375.00			
PART-B	\$51,609	646	\$79.89			
MENTAL HEALTH SERVICES	\$55,834	26 *	\$2,147.45	4,924	189.4	\$11.34
PRIVATE HOME ICF/MR	\$0	0	\$0.00	0	0.0	\$0.00
MR/DD WAIVER	\$51,024	18	\$2,834.64	3,834	213.0	\$13.31
PSYCH REHAB-PRIVATE	\$645	1	\$644.80	26	26.0	\$24.80
CSTAR - PRIVATE	\$1,077	2	\$538.58	89	44.5	\$12.10
TARGETED CASE MANAGEMENT	\$0	0	\$0.00	0	0.0	\$0.00
COMMUNITY SUPPORT WAIVER	\$3,088	5	\$617.62	975	195.0	\$3.17
STATE INSTITUTIONS	\$21,758	68 *	\$319.97	2,099	30.9	\$10.37
ICF/MENTALLY RETARDED	\$0	0	\$0.00	0	0.0	\$0.00
MENTAL HOSPITAL	\$0	0	\$0.00	0	0.0	\$0.00
PSYCH CARE UNDER AGE 22	\$0	0	\$0.00	0	0.0	\$0.00
PSYCH REHAB-PUBLIC	\$10,734	19	\$564.94	487	25.6	\$22.04
CSTAR - PUBLIC	\$0	0	\$0.00	0	0.0	\$0.00
TARGETED CASE MANAGEMENT	\$11,024	51	\$216.16	1,612	31.6	\$6.84
DFS CASE MANAGEMENT	\$0	0	\$0.00	0	0.0	\$0.00
EPSDT SERVICES	\$5,479	17 *	\$322.29	2,888	169.9	\$1.90
EPSDT SCREENINGS	\$60	1	\$60.00	1	1.0	\$60.00
EPSDT REFERRAL SERVICES	\$5,419	17	\$318.76	2,887	169.8	\$1.88
EPSDT TARGETED CASE MGMT	\$0	0	\$0.00	0	0.0	\$0.00
MANAGED CARE PREMIUMS	\$0	0 *	\$0.00			
TOTAL	\$1,094,811	846 *	\$1,294.10			

* Unduplicated total.
 ** Recipients are not added to the total.

**TABLE 23
MISSOURI MEDICAID RECIPIENTS AND PAYMENTS BY ELIGIBILITY CATEGORY
JULY 2005**

ELIGIBILITY CATEGORY: GENERAL RELIEF
 NUMBER OF ELIGIBLES ENROLLED ON 06/30/05: 0
 NUMBER OF ELIGIBLES ENROLLED DURING JULY 2005: 0

	EXPENDITURES	RECIPIENTS	COST PER RECIPIENT	UNITS OF SERVICE	UNITS PER RECIPIENT	COST PER SERVICE
NURSING FACILITIES	\$0	0 *	\$0.00	0	0.0	\$0.00
HOSPITALS	\$355,759	1,227 *	\$289.94	11,103	9.1	\$32.04
INPATIENT	\$124,125	202	\$614.48	1,004	5.0	\$123.63
OUTPATIENT	\$231,634	1,171	\$197.81	10,099	8.6	\$22.94
DENTAL SERVICES	\$966	20 *	\$48.29	40	2.0	\$24.14
PHARMACY	\$463,574	1,520 *	\$304.98	7,538	5.0	\$61.50
PHYSICIAN RELATED	\$326,843	1,744 *	\$187.41	27,318	15.7	\$11.96
PHYSICIAN	\$89,830	737	\$121.89	5,734	7.8	\$15.67
CLINIC	\$137,436	1,012	\$135.81	17,263	17.1	\$7.96
FAMILY PLANNING	\$1,922	29	\$66.26	39	1.3	\$49.27
X-RAY AND LAB	\$28,661	340	\$84.30	1,229	3.6	\$23.32
NURSE PRACTITIONER	\$1,968	44	\$44.73	78	1.8	\$25.23
PODIATRY	\$0	0	\$0.00	0	0.0	\$0.00
CRNA SERVICES	\$1,486	21	\$70.75	1,951	92.9	\$0.76
RURAL HEALTH CLINICS	\$37,776	266	\$142.01	543	2.0	\$69.57
CASE MANAGEMENT	\$244	5	\$48.70	5	1.0	\$48.70
FED QUALIFIED HEALTH CARE	\$24,942	166	\$150.25	430	2.6	\$58.00
PSYCHOLOGIST SERVICES	\$2,580	23	\$112.17	46	2.0	\$56.09
IN-HOME SERVICES	\$6,634	18 *	\$368.58	608	33.8	\$10.91
HOME HEALTH SERVICES	\$6,634	18	\$368.58	608	33.8	\$10.91
ADULT DAY HEALTH CARE	\$0	0	\$0.00	0	0.0	\$0.00
AGED AND DISABLED WAIVER	\$0	0	\$0.00	0	0.0	\$0.00
PERSONAL CARE	\$0	0	\$0.00	0	0.0	\$0.00
AIDS WAIVER	\$0	0	\$0.00	0	0.0	\$0.00
PHYSICAL DISABLED WAIVER	\$0	0	\$0.00	0	0.0	\$0.00
INDEPENDENT LIVING WAIVER	\$0	0	\$0.00	0	0.0	\$0.00
REHAB AND SPECIALTY SERVICES	\$35,824	146 *	\$245.37	1,959	13.4	\$18.29
AUDIOLOGY SERVICES	\$0	0	\$0.00	0	0.0	\$0.00
OPTOMETRIC SERVICES	\$92	4	\$23.00	4	1.0	\$23.00
DURABLE MEDICAL EQUIPMENT	\$14,224	56	\$254.00	230	4.1	\$61.84
AMBULANCE SERVICES	\$19,506	87	\$224.21	1,709	19.6	\$11.41
REHABILITATION CENTER	\$0	0	\$0.00	0	0.0	\$0.00
HOSPICE	\$2,002	1	\$2,001.76	16	16.0	\$125.11
NON-EMERGENCY TRANS	\$0	0	\$0.00	0	0.0	\$0.00
NON-PARTICIPATING PROV	\$0	0	\$0.00	0	0.0	\$0.00
COMPREHENSIVE DAY REHAB	\$0	0	\$0.00	0	0.0	\$0.00
DISEASE MANAGEMENT	\$0	0	\$0.00	0	0.0	\$0.00
BUY-IN PREMIUMS	\$441,544	5,202 **	\$84.88			
PART-A	\$64,802	186	\$347.32			
PART-B	\$376,942	5,016	\$75.15			
MENTAL HEALTH SERVICES	\$0	0 *	\$0.00	0	0.0	\$0.00
PRIVATE HOME ICF/MR	\$0	0	\$0.00	0	0.0	\$0.00
MR/DD WAIVER	\$0	0	\$0.00	0	0.0	\$0.00
PSYCH REHAB-PRIVATE	\$0	0	\$0.00	0	0.0	\$0.00
CSTAR - PRIVATE	\$0	0	\$0.00	0	0.0	\$0.00
TARGETED CASE MANAGEMENT	\$0	0	\$0.00	0	0.0	\$0.00
COMMUNITY SUPPORT WAIVER	\$0	0	\$0.00	0	0.0	\$0.00
STATE INSTITUTIONS	\$0	0 *	\$0.00	0	0.0	\$0.00
ICF/MENTALLY RETARDED	\$0	0	\$0.00	0	0.0	\$0.00
MENTAL HOSPITAL	\$0	0	\$0.00	0	0.0	\$0.00
PSYCH CARE UNDER AGE 22	\$0	0	\$0.00	0	0.0	\$0.00
PSYCH REHAB-PUBLIC	\$0	0	\$0.00	0	0.0	\$0.00
CSTAR - PUBLIC	\$0	0	\$0.00	0	0.0	\$0.00
TARGETED CASE MANAGEMENT	\$0	0	\$0.00	0	0.0	\$0.00
DFS CASE MANAGEMENT	\$0	0	\$0.00	0	0.0	\$0.00
EPSDT SERVICES	\$3,623	38 *	\$95.35	96	2.5	\$37.74
EPSDT SCREENINGS	\$240	4	\$60.00	4	1.0	\$60.00
EPSDT REFERRAL SERVICES	\$3,383	38	\$89.03	92	2.4	\$36.77
EPSDT TARGETED CASE MGMT	\$0	0	\$0.00	0	0.0	\$0.00
MANAGED CARE PREMIUMS	\$0	0 *	\$0.00			
TOTAL	\$1,634,768	2,345 *	\$697.13			

* Unduplicated total.

** Recipients are not added to the total.

TABLE 23
MISSOURI MEDICAID RECIPIENTS AND PAYMENTS BY ELIGIBILITY CATEGORY
JULY 2005

ELIGIBILITY CATEGORY: MEDICAID FOR PREGNANT WOMEN (MAF INCOME LIMIT)

NUMBER OF ELIGIBLES ENROLLED ON 06/30/05: 1,941

NUMBER OF ELIGIBLES ENROLLED DURING JULY 2005: 2,232

	EXPENDITURES	RECIPIENTS	COST PER RECIPIENT	UNITS OF SERVICE	UNITS PER RECIPIENT	COST PER SERVICE
NURSING FACILITIES	\$0	0 *	\$0.00	0	0.0	\$0.00
HOSPITALS	\$872,952	1,345 *	\$649.04	8,743	6.5	\$99.85
INPATIENT	\$557,327	279	\$1,997.59	723	2.6	\$770.85
OUTPATIENT	\$315,625	1,267	\$249.11	8,020	6.3	\$39.35
DENTAL SERVICES	\$12,980	48 *	\$270.41	301	6.3	\$43.12
PHARMACY	\$81,043	858 *	\$71.15	1,839	2.1	\$33.19
PHYSICIAN RELATED	\$359,323	1,651 *	\$217.64	12,089	7.3	\$29.72
PHYSICIAN	\$118,554	557	\$212.84	1,654	3.0	\$71.68
CLINIC	\$110,469	833	\$132.62	5,119	6.2	\$21.58
FAMILY PLANNING	\$25,395	136	\$186.73	408	3.0	\$62.24
X-RAY AND LAB	\$35,485	527	\$67.33	1,954	3.7	\$18.16
NURSE PRACTITIONER	\$257	11	\$23.35	13	1.2	\$19.76
PODIATRY	\$76	2	\$37.88	4	2.0	\$18.94
CRNA SERVICES	\$2,022	22	\$91.91	2,014	91.6	\$1.00
RURAL HEALTH CLINICS	\$32,099	207	\$155.07	469	2.3	\$68.44
CASE MANAGEMENT	\$5,156	164	\$31.44	205	1.3	\$25.15
FED QUALIFIED HEALTH CARE	\$29,028	82	\$354.00	228	2.8	\$127.32
PSYCHOLOGIST SERVICES	\$782	6	\$130.37	21	3.5	\$37.25
IN-HOME SERVICES	\$1,527	7 *	\$218.13	257	36.7	\$5.94
HOME HEALTH SERVICES	\$1,527	7	\$218.13	257	36.7	\$5.94
ADULT DAY HEALTH CARE	\$0	0	\$0.00	0	0.0	\$0.00
AGED AND DISABLED WAIVER	\$0	0	\$0.00	0	0.0	\$0.00
PERSONAL CARE	\$0	0	\$0.00	0	0.0	\$0.00
AIDS WAIVER	\$0	0	\$0.00	0	0.0	\$0.00
PHYSICAL DISABLED WAIVER	\$0	0	\$0.00	0	0.0	\$0.00
INDEPENDENT LIVING WAIVER	\$0	0	\$0.00	0	0.0	\$0.00
REHAB AND SPECIALTY SERVICES	\$12,599	111 *	\$113.51	908	8.2	\$13.88
AUDIOLOGY SERVICES	\$0	0	\$0.00	0	0.0	\$0.00
OPTOMETRIC SERVICES	\$2,274	42	\$54.14	109	2.6	\$20.86
DURABLE MEDICAL EQUIPMENT	\$767	11	\$69.76	11	1.0	\$69.76
AMBULANCE SERVICES	\$5,839	32	\$182.45	711	22.2	\$8.21
REHABILITATION CENTER	\$0	0	\$0.00	0	0.0	\$0.00
HOSPICE	\$0	0	\$0.00	0	0.0	\$0.00
NON-EMERGENCY TRANS	\$3,459	23	\$150.40	67	2.9	\$51.63
NON-PARTICIPATING PROV	\$0	0	\$0.00	0	0.0	\$0.00
COMPREHENSIVE DAY REHAB	\$0	0	\$0.00	0	0.0	\$0.00
DISEASE MANAGEMENT	\$260	7	\$37.14	10	1.4	\$26.00
BUY-IN PREMIUMS	\$0	0 **	\$0.00			
PART-A	\$0	0	\$0.00			
PART-B	\$0	0	\$0.00			
MENTAL HEALTH SERVICES	\$11,871	23 *	\$516.12	1,544	67.1	\$7.69
PRIVATE HOME ICF/MR	\$0	0	\$0.00	0	0.0	\$0.00
MR/DD WAIVER	\$0	0	\$0.00	0	0.0	\$0.00
PSYCH REHAB-PRIVATE	\$0	0	\$0.00	0	0.0	\$0.00
CSTAR - PRIVATE	\$11,871	23	\$516.12	1,544	67.1	\$7.69
TARGETED CASE MANAGEMENT	\$0	0	\$0.00	0	0.0	\$0.00
COMMUNITY SUPPORT WAIVER	\$0	0	\$0.00	0	0.0	\$0.00
STATE INSTITUTIONS	\$8,219	11 *	\$747.19	717	65.2	\$11.46
ICF/MENTALLY RETARDED	\$0	0	\$0.00	0	0.0	\$0.00
MENTAL HOSPITAL	\$0	0	\$0.00	0	0.0	\$0.00
PSYCH CARE UNDER AGE 22	\$0	0	\$0.00	0	0.0	\$0.00
PSYCH REHAB-PUBLIC	\$3,943	6	\$657.09	88	14.7	\$44.80
CSTAR - PUBLIC	\$0	0	\$0.00	0	0.0	\$0.00
TARGETED CASE MANAGEMENT	\$4,277	6	\$712.78	629	104.8	\$6.80
DFS CASE MANAGEMENT	\$0	0	\$0.00	0	0.0	\$0.00
EPSDT SERVICES	\$25,163	272 *	\$92.51	789	2.9	\$31.89
EPSDT SCREENINGS	\$360	6	\$60.00	6	1.0	\$60.00
EPSDT REFERRAL SERVICES	\$24,803	268	\$92.55	783	2.9	\$31.68
EPSDT TARGETED CASE MGMT	\$0	0	\$0.00	0	0.0	\$0.00
MANAGED CARE PREMIUMS	\$281,032	1,435 *	\$195.84			
TOTAL	\$1,646,710	3,324 *	\$495.40			

* Unduplicated total.

** Recipients are not added to the total.

**TABLE 23
MISSOURI MEDICAID RECIPIENTS AND PAYMENTS BY ELIGIBILITY CATEGORY
JULY 2005**

ELIGIBILITY CATEGORY: BLIND PENSION

NUMBER OF ELIGIBLES ENROLLED ON 06/30/05: 2,855

NUMBER OF ELIGIBLES ENROLLED DURING JULY 2005: 2,895

	EXPENDITURES	RECIPIENTS	COST PER RECIPIENT	UNITS OF SERVICE	UNITS PER RECIPIENT	COST PER SERVICE
NURSING FACILITIES	\$319,002	115 *	\$2,773.93	4,275	37.2	\$74.62
HOSPITALS	\$208,117	690 *	\$301.62	5,683	8.2	\$36.62
INPATIENT	\$25,533	130	\$196.41	-268	-2.1	-\$95.27
OUTPATIENT	\$182,584	605	\$301.79	5,951	9.8	\$30.68
DENTAL SERVICES	\$17,512	89 *	\$196.77	327	3.7	\$53.55
PHARMACY	\$991,721	2,217 *	\$447.33	17,302	7.8	\$57.32
PHYSICIAN RELATED	\$190,195	1,392 *	\$136.63	18,694	13.4	\$10.17
PHYSICIAN	\$54,982	593	\$92.72	1,924	3.2	\$28.58
CLINIC	\$108,972	872	\$124.97	15,491	17.8	\$7.03
FAMILY PLANNING	\$1,038	15	\$69.20	16	1.1	\$64.87
X-RAY AND LAB	\$4,611	173	\$26.66	469	2.7	\$9.83
NURSE PRACTITIONER	\$508	18	\$28.22	28	1.6	\$18.14
PODIATRY	\$1,633	105	\$15.55	153	1.5	\$10.67
CRNA SERVICES	\$469	11	\$42.66	136	12.4	\$3.45
RURAL HEALTH CLINICS	\$6,379	179	\$35.64	260	1.5	\$24.54
CASE MANAGEMENT	\$0	0	\$0.00	0	0.0	\$0.00
FED QUALIFIED HEALTH CARE	\$10,503	71	\$147.93	190	2.7	\$55.28
PSYCHOLOGIST SERVICES	\$1,098	11	\$99.85	27	2.5	\$40.68
IN-HOME SERVICES	\$619,599	780 *	\$815.26	160,473	211.2	\$3.86
HOME HEALTH SERVICES	\$539	1	\$538.83	30	30.0	\$17.96
ADULT DAY HEALTH CARE	\$11,455	18	\$636.37	249	13.8	\$46.00
AGED AND DISABLED WAIVER	\$80,536	129	\$624.31	24,546	190.3	\$3.28
PERSONAL CARE	\$527,071	740	\$712.26	135,648	183.3	\$3.89
AIDS WAIVER	\$0	0	\$0.00	0	0.0	\$0.00
PHYSICAL DISABLED WAIVER	\$0	0	\$0.00	0	0.0	\$0.00
INDEPENDENT LIVING WAIVER	\$0	0	\$0.00	0	0.0	\$0.00
REHAB AND SPECIALTY SERVICES	\$78,694	464 *	\$169.60	12,523	27.0	\$6.28
AUDIOLOGY SERVICES	\$7,488	20	\$374.42	69	3.5	\$108.53
OPTOMETRIC SERVICES	\$2,216	53	\$41.81	89	1.7	\$24.00
DURABLE MEDICAL EQUIPMENT	\$29,661	346	\$85.72	10,472	30.3	\$2.83
AMBULANCE SERVICES	\$12,265	79	\$155.25	1,520	19.2	\$8.07
REHABILITATION CENTER	\$164	1	\$164.23	29	29.0	\$5.66
HOSPICE	\$26,647	10	\$2,664.73	339	33.9	\$78.61
NON-EMERGENCY TRANS	\$0	0	\$0.00	0	0.0	\$0.00
NON-PARTICIPATING PROV	\$253	2	\$126.46	5	2.5	\$50.58
COMPREHENSIVE DAY REHAB	\$0	0	\$0.00	0	0.0	\$0.00
DISEASE MANAGEMENT	\$0	0	\$0.00	0	0.0	\$0.00
BUY-IN PREMIUMS	\$0	0 **	\$0.00			
PART-A	\$0	0	\$0.00			
PART-B	\$0	0	\$0.00			
MENTAL HEALTH SERVICES	\$0	0 *	\$0.00	0	0.0	\$0.00
PRIVATE HOME ICF/MR	\$0	0	\$0.00	0	0.0	\$0.00
MR/DD WAIVER	\$0	0	\$0.00	0	0.0	\$0.00
PSYCH REHAB-PRIVATE	\$0	0	\$0.00	0	0.0	\$0.00
CSTAR - PRIVATE	\$0	0	\$0.00	0	0.0	\$0.00
TARGETED CASE MANAGEMENT	\$0	0	\$0.00	0	0.0	\$0.00
COMMUNITY SUPPORT WAIVER	\$0	0	\$0.00	0	0.0	\$0.00
STATE INSTITUTIONS	\$0	0 *	\$0.00	0	0.0	\$0.00
ICF/MENTALLY RETARDED	\$0	0	\$0.00	0	0.0	\$0.00
MENTAL HOSPITAL	\$0	0	\$0.00	0	0.0	\$0.00
PSYCH CARE UNDER AGE 22	\$0	0	\$0.00	0	0.0	\$0.00
PSYCH REHAB-PUBLIC	\$0	0	\$0.00	0	0.0	\$0.00
CSTAR - PUBLIC	\$0	0	\$0.00	0	0.0	\$0.00
TARGETED CASE MANAGEMENT	\$0	0	\$0.00	0	0.0	\$0.00
DFS CASE MANAGEMENT	\$0	0	\$0.00	0	0.0	\$0.00
EPSDT SERVICES	\$551	7 *	\$78.77	158	22.6	\$3.49
EPSDT SCREENINGS	\$0	0	\$0.00	0	0.0	\$0.00
EPSDT REFERRAL SERVICES	\$551	7	\$78.77	158	22.6	\$3.49
EPSDT TARGETED CASE MGMT	\$0	0	\$0.00	0	0.0	\$0.00
MANAGED CARE PREMIUMS	\$0	0 *	\$0.00			
TOTAL	\$2,425,392	2,524 *	\$960.93			

* Unduplicated total.

** Recipients are not added to the total.

**TABLE 23
MISSOURI MEDICAID RECIPIENTS AND PAYMENTS BY ELIGIBILITY CATEGORY
JULY 2005**

ELIGIBILITY CATEGORY: FOSTER CARE

NUMBER OF ELIGIBLES ENROLLED ON 06/30/05: 13,621

NUMBER OF ELIGIBLES ENROLLED DURING JULY 2005: N/A

	EXPENDITURES	RECIPIENTS	COST PER RECIPIENT	UNITS OF SERVICE	UNITS PER RECIPIENT	COST PER SERVICE
NURSING FACILITIES	\$0	0 *	\$0.00	0	0.0	\$0.00
HOSPITALS	\$1,136,712	759 *	\$1,497.64	4,468	5.9	\$254.41
INPATIENT	\$897,152	127	\$7,064.19	1,307	10.3	\$688.42
OUTPATIENT	\$239,560	681	\$351.78	3,161	4.6	\$75.79
DENTAL SERVICES	\$21,621	174 *	\$124.26	732	4.2	\$29.54
PHARMACY	\$687,463	2,357 *	\$291.67	7,128	3.0	\$96.45
PHYSICIAN RELATED	\$278,659	2,084 *	\$133.81	12,333	5.9	\$22.61
PHYSICIAN	\$50,964	787	\$64.76	2,018	2.6	\$25.25
CLINIC	\$33,902	466	\$72.75	4,916	10.6	\$6.90
FAMILY PLANNING	\$7,956	139	\$57.24	184	1.3	\$43.24
X-RAY AND LAB	\$8,716	179	\$48.69	424	2.4	\$20.56
NURSE PRACTITIONER	\$3,896	63	\$61.83	100	1.6	\$38.96
PODIATRY	\$260	5	\$51.90	10	2.0	\$25.95
CRNA SERVICES	\$282	5	\$56.40	346	69.2	\$0.82
RURAL HEALTH CLINICS	\$36,902	372	\$99.20	528	1.4	\$69.89
CASE MANAGEMENT	\$38	2	\$19.00	2	1.0	\$19.00
FED QUALIFIED HEALTH CARE	\$46,286	147	\$314.87	1,417	9.6	\$32.66
PSYCHOLOGIST SERVICES	\$89,657	372	\$241.01	2,388	6.4	\$37.54
IN-HOME SERVICES	\$30	1 *	\$30.00	1	1.0	\$30.00
HOME HEALTH SERVICES	\$30	1	\$30.00	1	1.0	\$30.00
ADULT DAY HEALTH CARE	\$0	0	\$0.00	0	0.0	\$0.00
AGED AND DISABLED WAIVER	\$0	0	\$0.00	0	0.0	\$0.00
PERSONAL CARE	\$0	0	\$0.00	0	0.0	\$0.00
AIDS WAIVER	\$0	0	\$0.00	0	0.0	\$0.00
PHYSICAL DISABLED WAIVER	\$0	0	\$0.00	0	0.0	\$0.00
INDEPENDENT LIVING WAIVER	\$0	0	\$0.00	0	0.0	\$0.00
REHAB AND SPECIALTY SERVICES	\$46,118	227 *	\$203.16	1,413	6.2	\$32.64
AUDIOLOGY SERVICES	\$45	5	\$9.00	6	1.2	\$7.50
OPTOMETRIC SERVICES	\$6,024	111	\$54.27	216	2.0	\$27.89
DURABLE MEDICAL EQUIPMENT	\$27,620	66	\$418.49	365	5.5	\$75.67
AMBULANCE SERVICES	\$4,308	18	\$239.19	571	31.7	\$7.54
REHABILITATION CENTER	\$1,060	7	\$151.43	106	15.1	\$10.00
HOSPICE	\$0	0	\$0.00	0	0.0	\$0.00
NON-EMERGENCY TRANS	\$7,064	28	\$252.28	149	5.3	\$47.41
NON-PARTICIPATING PROV	\$0	0	\$0.00	0	0.0	\$0.00
COMPREHENSIVE DAY REHAB	\$0	0	\$0.00	0	0.0	\$0.00
DISEASE MANAGEMENT	\$0	0	\$0.00	0	0.0	\$0.00
BUY-IN PREMIUMS	\$0	0 **	\$0.00			
PART-A	\$0	0	\$0.00			
PART-B	\$0	0	\$0.00			
MENTAL HEALTH SERVICES	\$115,932	95 *	\$1,220.34	10,823	113.9	\$10.71
PRIVATE HOME ICF/MR	\$0	0	\$0.00	0	0.0	\$0.00
MR/DD WAIVER	\$56,547	23	\$2,458.56	3,543	154.0	\$15.96
PSYCH REHAB-PRIVATE	\$257	1	\$257.20	3	3.0	\$85.73
CSTAR - PRIVATE	\$45,612	49	\$930.86	4,376	89.3	\$10.42
TARGETED CASE MANAGEMENT	\$449	10	\$44.88	78	7.8	\$5.75
COMMUNITY SUPPORT WAIVER	\$13,067	13	\$1,005.17	2,823	217.2	\$4.63
STATE INSTITUTIONS	\$2,629,538	1,605 *	\$1,638.34	26,937	16.8	\$97.62
ICF/MENTALLY RETARDED	\$0	0	\$0.00	0	0.0	\$0.00
MENTAL HOSPITAL	\$0	0	\$0.00	0	0.0	\$0.00
PSYCH CARE UNDER AGE 22	\$31,979	4	\$7,994.87	57	14.3	\$561.04
PSYCH REHAB-PUBLIC	\$94,509	136	\$694.92	3,106	22.8	\$30.43
CSTAR - PUBLIC	\$0	0	\$0.00	0	0.0	\$0.00
TARGETED CASE MANAGEMENT	\$243,653	793	\$307.25	22,647	28.6	\$10.76
DFS CASE MANAGEMENT	\$2,259,396	915	\$2,469.29	1,127	1.2	\$2,004.79
EPSDT SERVICES	\$1,105,168	3,953 *	\$279.58	111,022	28.1	\$9.95
EPSDT SCREENINGS	\$9,334	144	\$64.82	148	1.0	\$63.07
EPSDT REFERRAL SERVICES	\$1,073,411	3,822	\$280.85	110,672	29.0	\$9.70
EPSDT TARGETED CASE MGMT	\$22,422	202	\$111.00	202	1.0	\$111.00
MANAGED CARE PREMIUMS	\$1,544,874	7,926 *	\$194.91			
TOTAL	\$7,566,315	11,683 *	\$648.75			

* Unduplicated total.

** Recipients are not added to the total.

**TABLE 23
MISSOURI MEDICAID RECIPIENTS AND PAYMENTS BY ELIGIBILITY CATEGORY
JULY 2005**

ELIGIBILITY CATEGORY: CHILD WELFARE SERVICES
 NUMBER OF ELIGIBLES ENROLLED ON 06/30/05: 566
 NUMBER OF ELIGIBLES ENROLLED DURING JULY 2005: N/A

	EXPENDITURES	RECIPIENTS	COST PER RECIPIENT	UNITS OF SERVICE	UNITS PER RECIPIENT	COST PER SERVICE
NURSING FACILITIES	\$0	0 *	\$0.00	0	0.0	\$0.00
HOSPITALS	\$43,033	46 *	\$935.50	263	5.7	\$163.82
INPATIENT	\$34,187	10	\$3,418.69	52	5.2	\$657.44
OUTPATIENT	\$8,846	42	\$210.62	211	5.0	\$41.92
DENTAL SERVICES	\$724	3 *	\$241.17	28	9.3	\$25.84
PHARMACY	\$23,004	81 *	\$284.00	275	3.4	\$83.65
PHYSICIAN RELATED	\$10,115	83 *	\$121.87	260	3.1	\$38.91
PHYSICIAN	\$1,349	31	\$43.51	51	1.8	\$26.45
CLINIC	\$610	17	\$35.86	22	1.3	\$27.71
FAMILY PLANNING	\$301	7	\$42.99	8	1.1	\$37.62
X-RAY AND LAB	\$683	13	\$52.57	34	2.6	\$20.10
NURSE PRACTITIONER	\$145	5	\$29.00	5	1.0	\$29.00
PODIATRY	\$0	0	\$0.00	0	0.0	\$0.00
CRNA SERVICES	\$0	0	\$0.00	0	0.0	\$0.00
RURAL HEALTH CLINICS	\$1,918	16	\$119.89	22	1.4	\$87.19
CASE MANAGEMENT	\$146	1	\$145.50	1	1.0	\$145.50
FED QUALIFIED HEALTH CARE	\$1,139	9	\$126.52	24	2.7	\$47.45
PSYCHOLOGIST SERVICES	\$3,825	11	\$347.73	93	8.5	\$41.13
IN-HOME SERVICES	\$0	0 *	\$0.00	0	0.0	\$0.00
HOME HEALTH SERVICES	\$0	0	\$0.00	0	0.0	\$0.00
ADULT DAY HEALTH CARE	\$0	0	\$0.00	0	0.0	\$0.00
AGED AND DISABLED WAIVER	\$0	0	\$0.00	0	0.0	\$0.00
PERSONAL CARE	\$0	0	\$0.00	0	0.0	\$0.00
AIDS WAIVER	\$0	0	\$0.00	0	0.0	\$0.00
PHYSICAL DISABLED WAIVER	\$0	0	\$0.00	0	0.0	\$0.00
INDEPENDENT LIVING WAIVER	\$0	0	\$0.00	0	0.0	\$0.00
REHAB AND SPECIALTY SERVICES	\$1,296	7 *	\$185.14	26	3.7	\$49.84
AUDIOLOGY SERVICES	\$0	0	\$0.00	0	0.0	\$0.00
OPTOMETRIC SERVICES	\$169	3	\$56.33	7	2.3	\$24.14
DURABLE MEDICAL EQUIPMENT	\$917	2	\$458.48	10	5.0	\$91.70
AMBULANCE SERVICES	\$210	2	\$105.00	9	4.5	\$23.33
REHABILITATION CENTER	\$0	0	\$0.00	0	0.0	\$0.00
HOSPICE	\$0	0	\$0.00	0	0.0	\$0.00
NON-EMERGENCY TRANS	\$0	0	\$0.00	0	0.0	\$0.00
NON-PARTICIPATING PROV	\$0	0	\$0.00	0	0.0	\$0.00
COMPREHENSIVE DAY REHAB	\$0	0	\$0.00	0	0.0	\$0.00
DISEASE MANAGEMENT	\$0	0	\$0.00	0	0.0	\$0.00
BUY-IN PREMIUMS	\$0	0 **	\$0.00			
PART-A	\$0	0	\$0.00			
PART-B	\$0	0	\$0.00			
MENTAL HEALTH SERVICES	\$351	1 *	\$350.92	32	32.0	\$10.97
PRIVATE HOME ICF/MR	\$0	0	\$0.00	0	0.0	\$0.00
MR/DD WAIVER	\$0	0	\$0.00	0	0.0	\$0.00
PSYCH REHAB-PRIVATE	\$0	0	\$0.00	0	0.0	\$0.00
CSTAR - PRIVATE	\$351	1	\$350.92	32	32.0	\$10.97
TARGETED CASE MANAGEMENT	\$0	0	\$0.00	0	0.0	\$0.00
COMMUNITY SUPPORT WAIVER	\$0	0	\$0.00	0	0.0	\$0.00
STATE INSTITUTIONS	\$126,496	51 *	\$2,480.31	60	1.2	\$2,108.26
ICF/MENTALLY RETARDED	\$0	0	\$0.00	0	0.0	\$0.00
MENTAL HOSPITAL	\$0	0	\$0.00	0	0.0	\$0.00
PSYCH CARE UNDER AGE 22	\$0	0	\$0.00	0	0.0	\$0.00
PSYCH REHAB-PUBLIC	\$0	0	\$0.00	0	0.0	\$0.00
CSTAR - PUBLIC	\$0	0	\$0.00	0	0.0	\$0.00
TARGETED CASE MANAGEMENT	\$0	0	\$0.00	0	0.0	\$0.00
DFS CASE MANAGEMENT	\$126,496	51	\$2,480.31	60	1.2	\$2,108.26
EPSDT SERVICES	\$35,291	166 *	\$212.60	2,277	13.7	\$15.50
EPSDT SCREENINGS	\$771	13	\$59.32	14	1.1	\$55.08
EPSDT REFERRAL SERVICES	\$30,635	144	\$212.75	2,228	15.5	\$13.75
EPSDT TARGETED CASE MGMT	\$3,885	35	\$111.00	35	1.0	\$111.00
MANAGED CARE PREMIUMS	\$79,021	378 *	\$209.05			
TOTAL	\$319,331	536 *	\$595.77			

* Unduplicated total.

** Recipients are not added to the total.

**TABLE 23
MISSOURI MEDICAID RECIPIENTS AND PAYMENTS BY ELIGIBILITY CATEGORY
JULY 2005**

ELIGIBILITY CATEGORY: REFUGEE
 NUMBER OF ELIGIBLES ENROLLED ON 06/30/05: 116
 NUMBER OF ELIGIBLES ENROLLED DURING JULY 2005: 136

	EXPENDITURES	RECIPIENTS	COST PER RECIPIENT	UNITS OF SERVICE	UNITS PER RECIPIENT	COST PER SERVICE
NURSING FACILITIES	\$1,432	1 *	\$1,432.44	12	12.0	\$119.37
HOSPITALS	\$1,827	8 *	\$228.31	37	4.6	\$49.37
INPATIENT	\$0	0	\$0.00	0	0.0	\$0.00
OUTPATIENT	\$1,827	8	\$228.31	37	4.6	\$49.37
DENTAL SERVICES	\$721	8 *	\$90.09	19	2.4	\$37.93
PHARMACY	\$527	3 *	\$175.55	8	2.7	\$65.83
PHYSICIAN RELATED	\$1,835	20 *	\$91.76	156	7.8	\$11.76
PHYSICIAN	\$39	1	\$38.50	1	1.0	\$38.50
CLINIC	\$1,164	13	\$89.56	48	3.7	\$24.25
FAMILY PLANNING	\$0	0	\$0.00	0	0.0	\$0.00
X-RAY AND LAB	\$363	6	\$60.48	98	16.3	\$3.70
NURSE PRACTITIONER	\$0	0	\$0.00	0	0.0	\$0.00
PODIATRY	\$0	0	\$0.00	0	0.0	\$0.00
CRNA SERVICES	\$0	0	\$0.00	0	0.0	\$0.00
RURAL HEALTH CLINICS	\$0	0	\$0.00	0	0.0	\$0.00
CASE MANAGEMENT	\$0	0	\$0.00	0	0.0	\$0.00
FED QUALIFIED HEALTH CARE	\$270	4	\$67.40	9	2.3	\$29.96
PSYCHOLOGIST SERVICES	\$0	0	\$0.00	0	0.0	\$0.00
IN-HOME SERVICES	\$0	0 *	\$0.00	0	0.0	\$0.00
HOME HEALTH SERVICES	\$0	0	\$0.00	0	0.0	\$0.00
ADULT DAY HEALTH CARE	\$0	0	\$0.00	0	0.0	\$0.00
AGED AND DISABLED WAIVER	\$0	0	\$0.00	0	0.0	\$0.00
PERSONAL CARE	\$0	0	\$0.00	0	0.0	\$0.00
AIDS WAIVER	\$0	0	\$0.00	0	0.0	\$0.00
PHYSICAL DISABLED WAIVER	\$0	0	\$0.00	0	0.0	\$0.00
INDEPENDENT LIVING WAIVER	\$0	0	\$0.00	0	0.0	\$0.00
REHAB AND SPECIALTY SERVICES	\$0	0 *	\$0.00	0	0.0	\$0.00
AUDIOLOGY SERVICES	\$0	0	\$0.00	0	0.0	\$0.00
OPTOMETRIC SERVICES	\$0	0	\$0.00	0	0.0	\$0.00
DURABLE MEDICAL EQUIPMENT	\$0	0	\$0.00	0	0.0	\$0.00
AMBULANCE SERVICES	\$0	0	\$0.00	0	0.0	\$0.00
REHABILITATION CENTER	\$0	0	\$0.00	0	0.0	\$0.00
HOSPICE	\$0	0	\$0.00	0	0.0	\$0.00
NON-EMERGENCY TRANS	\$0	0	\$0.00	0	0.0	\$0.00
NON-PARTICIPATING PROV	\$0	0	\$0.00	0	0.0	\$0.00
COMPREHENSIVE DAY REHAB	\$0	0	\$0.00	0	0.0	\$0.00
DISEASE MANAGEMENT	\$0	0	\$0.00	0	0.0	\$0.00
BUY-IN PREMIUMS	\$0	0 **	\$0.00			
PART-A	\$0	0	\$0.00			
PART-B	\$0	0	\$0.00			
MENTAL HEALTH SERVICES	\$0	0 *	\$0.00	0	0.0	\$0.00
PRIVATE HOME ICF/MR	\$0	0	\$0.00	0	0.0	\$0.00
MR/DD WAIVER	\$0	0	\$0.00	0	0.0	\$0.00
PSYCH REHAB-PRIVATE	\$0	0	\$0.00	0	0.0	\$0.00
CSTAR - PRIVATE	\$0	0	\$0.00	0	0.0	\$0.00
TARGETED CASE MANAGEMENT	\$0	0	\$0.00	0	0.0	\$0.00
COMMUNITY SUPPORT WAIVER	\$0	0	\$0.00	0	0.0	\$0.00
STATE INSTITUTIONS	\$0	0 *	\$0.00	0	0.0	\$0.00
ICF/MENTALLY RETARDED	\$0	0	\$0.00	0	0.0	\$0.00
MENTAL HOSPITAL	\$0	0	\$0.00	0	0.0	\$0.00
PSYCH CARE UNDER AGE 22	\$0	0	\$0.00	0	0.0	\$0.00
PSYCH REHAB-PUBLIC	\$0	0	\$0.00	0	0.0	\$0.00
CSTAR - PUBLIC	\$0	0	\$0.00	0	0.0	\$0.00
TARGETED CASE MANAGEMENT	\$0	0	\$0.00	0	0.0	\$0.00
DFS CASE MANAGEMENT	\$0	0	\$0.00	0	0.0	\$0.00
EPSDT SERVICES	\$119	2 *	\$59.55	3	1.5	\$39.70
EPSDT SCREENINGS	\$94	1	\$94.09	1	1.0	\$94.09
EPSDT REFERRAL SERVICES	\$25	1	\$25.00	2	2.0	\$12.50
EPSDT TARGETED CASE MGMT	\$0	0	\$0.00	0	0.0	\$0.00
MANAGED CARE PREMIUMS	\$23,185	114 *	\$203.38			
TOTAL	\$29,646	127 *	\$233.43			

* Unduplicated total.

** Recipients are not added to the total.

**TABLE 23
MISSOURI MEDICAID RECIPIENTS AND PAYMENTS BY ELIGIBILITY CATEGORY
JULY 2005**

ELIGIBILITY CATEGORY: MAF CHILDREN IN A VENDOR INSTITUTION
 NUMBER OF ELIGIBLES ENROLLED ON 06/30/05: 35
 NUMBER OF ELIGIBLES ENROLLED DURING JULY 2005: 43

	EXPENDITURES	RECIPIENTS	COST PER RECIPIENT	UNITS OF SERVICE	UNITS PER RECIPIENT	COST PER SERVICE
NURSING FACILITIES	\$3,303	1 *	\$3,302.70	35	35.0	\$94.38
HOSPITALS	\$117,446	10 *	\$11,744.61	212	21.2	\$553.99
INPATIENT	\$113,218	4	\$28,304.62	192	48.0	\$589.68
OUTPATIENT	\$4,228	7	\$603.95	20	2.9	\$211.38
DENTAL SERVICES	\$10	1 *	\$10.00	1	1.0	\$10.00
PHARMACY	\$13,519	19 *	\$711.52	105	5.5	\$128.75
PHYSICIAN RELATED	\$2,435	20 *	\$121.75	169	8.5	\$14.41
PHYSICIAN	-\$103	0	\$0.00	-3	0.0	-\$34.17
CLINIC	\$2,009	15	\$133.94	149	9.9	\$13.48
FAMILY PLANNING	\$119	3	\$39.57	3	1.0	\$39.57
X-RAY AND LAB	\$137	4	\$34.29	8	2.0	\$17.15
NURSE PRACTITIONER	\$0	0	\$0.00	0	0.0	\$0.00
PODIATRY	\$0	0	\$0.00	0	0.0	\$0.00
CRNA SERVICES	\$0	0	\$0.00	0	0.0	\$0.00
RURAL HEALTH CLINICS	\$0	0	\$0.00	0	0.0	\$0.00
CASE MANAGEMENT	\$0	0	\$0.00	0	0.0	\$0.00
FED QUALIFIED HEALTH CARE	\$0	0	\$0.00	0	0.0	\$0.00
PSYCHOLOGIST SERVICES	\$273	1	\$272.50	12	12.0	\$22.71
IN-HOME SERVICES	\$0	0 *	\$0.00	0	0.0	\$0.00
HOME HEALTH SERVICES	\$0	0	\$0.00	0	0.0	\$0.00
ADULT DAY HEALTH CARE	\$0	0	\$0.00	0	0.0	\$0.00
AGED AND DISABLED WAIVER	\$0	0	\$0.00	0	0.0	\$0.00
PERSONAL CARE	\$0	0	\$0.00	0	0.0	\$0.00
AIDS WAIVER	\$0	0	\$0.00	0	0.0	\$0.00
PHYSICAL DISABLED WAIVER	\$0	0	\$0.00	0	0.0	\$0.00
INDEPENDENT LIVING WAIVER	\$0	0	\$0.00	0	0.0	\$0.00
REHAB AND SPECIALTY SERVICES	\$25	1 *	\$25.00	2	2.0	\$12.50
AUDIOLOGY SERVICES	\$25	1	\$25.00	2	2.0	\$12.50
OPTOMETRIC SERVICES	\$0	0	\$0.00	0	0.0	\$0.00
DURABLE MEDICAL EQUIPMENT	\$0	0	\$0.00	0	0.0	\$0.00
AMBULANCE SERVICES	\$0	0	\$0.00	0	0.0	\$0.00
REHABILITATION CENTER	\$0	0	\$0.00	0	0.0	\$0.00
HOSPICE	\$0	0	\$0.00	0	0.0	\$0.00
NON-EMERGENCY TRANS	\$0	0	\$0.00	0	0.0	\$0.00
NON-PARTICIPATING PROV	\$0	0	\$0.00	0	0.0	\$0.00
COMPREHENSIVE DAY REHAB	\$0	0	\$0.00	0	0.0	\$0.00
DISEASE MANAGEMENT	\$0	0	\$0.00	0	0.0	\$0.00
BUY-IN PREMIUMS	\$0	0 **	\$0.00			
PART-A	\$0	0	\$0.00			
PART-B	\$0	0	\$0.00			
MENTAL HEALTH SERVICES	\$11,983	4 *	\$2,990.71	305	76.3	\$39.22
PRIVATE HOME ICF/MR	\$0	0	\$0.00	0	0.0	\$0.00
MR/DD WAIVER	\$11,774	2	\$5,886.97	299	149.5	\$39.38
PSYCH REHAB-PRIVATE	\$160	1	\$159.68	4	4.0	\$39.92
CSTAR - PRIVATE	\$0	0	\$0.00	0	0.0	\$0.00
TARGETED CASE MANAGEMENT	\$29	1	\$29.20	2	2.0	\$14.60
COMMUNITY SUPPORT WAIVER	\$0	0	\$0.00	0	0.0	\$0.00
STATE INSTITUTIONS	\$157,620	27 *	\$5,837.76	1,498	55.5	\$105.22
ICF/MENTALLY RETARDED	\$97,844	10	\$9,784.38	354	35.4	\$276.39
MENTAL HOSPITAL	\$0	0	\$0.00	0	0.0	\$0.00
PSYCH CARE UNDER AGE 22	\$49,417	7	\$7,059.62	100	14.3	\$494.17
PSYCH REHAB-PUBLIC	\$1,484	2	\$742.07	55	27.5	\$26.98
CSTAR - PUBLIC	\$0	0	\$0.00	0	0.0	\$0.00
TARGETED CASE MANAGEMENT	\$8,874	12	\$739.52	989	82.4	\$8.97
DFS CASE MANAGEMENT	\$0	0	\$0.00	0	0.0	\$0.00
EPSDT SERVICES	\$1,174	6 *	\$195.67	48	8.0	\$24.46
EPSDT SCREENINGS	\$0	0	\$0.00	0	0.0	\$0.00
EPSDT REFERRAL SERVICES	\$1,174	6	\$195.67	48	8.0	\$24.46
EPSDT TARGETED CASE MGMT	\$0	0	\$0.00	0	0.0	\$0.00
MANAGED CARE PREMIUMS	\$0	0 *	\$0.00			
TOTAL	\$307,494	35 *	\$8,785.54			

* Unduplicated total.

** Recipients are not added to the total.

**TABLE 23
MISSOURI MEDICAID RECIPIENTS AND PAYMENTS BY ELIGIBILITY CATEGORY
JULY 2005**

ELIGIBILITY CATEGORY: TITLE XIX - HDN
 NUMBER OF ELIGIBLES ENROLLED ON 06/30/05: 11,498
 NUMBER OF ELIGIBLES ENROLLED DURING JULY 2005: N/A

	EXPENDITURES	RECIPIENTS	COST PER RECIPIENT	UNITS OF SERVICE	UNITS PER RECIPIENT	COST PER SERVICE
NURSING FACILITIES	\$0	0 *	\$0.00	0	0.0	\$0.00
HOSPITALS	\$1,775,820	1,060 *	\$1,675.30	6,186	5.8	\$287.07
INPATIENT	\$1,547,359	241	\$6,420.58	2,406	10.0	\$643.13
OUTPATIENT	\$228,461	901	\$253.56	3,780	4.2	\$60.44
DENTAL SERVICES	\$20,442	154 *	\$132.74	660	4.3	\$30.97
PHARMACY	\$737,138	2,227 *	\$331.00	7,769	3.5	\$94.88
PHYSICIAN RELATED	\$329,262	2,290 *	\$143.78	12,848	5.6	\$25.63
PHYSICIAN	\$67,760	884	\$76.65	2,798	3.2	\$24.22
CLINIC	\$36,452	543	\$67.13	3,900	7.2	\$9.35
FAMILY PLANNING	\$10,182	181	\$56.25	226	1.3	\$45.05
X-RAY AND LAB	\$13,049	248	\$52.82	612	2.5	\$21.32
NURSE PRACTITIONER	\$6,411	119	\$53.87	186	1.6	\$34.47
PODIATRY	\$752	9	\$83.50	17	1.9	\$44.21
CRNA SERVICES	\$428	10	\$42.83	492	49.2	\$0.87
RURAL HEALTH CLINICS	\$43,992	423	\$103.76	600	1.4	\$73.15
CASE MANAGEMENT	\$214	4	\$53.38	4	1.0	\$53.38
FED QUALIFIED HEALTH CARE	\$41,443	138	\$300.31	1,103	8.0	\$37.57
PSYCHOLOGIST SERVICES	\$108,680	437	\$248.70	2,910	6.7	\$37.35
IN-HOME SERVICES	\$30	1 *	\$30.00	1	1.0	\$30.00
HOME HEALTH SERVICES	\$30	1	\$30.00	1	1.0	\$30.00
ADULT DAY HEALTH CARE	\$0	0	\$0.00	0	0.0	\$0.00
AGED AND DISABLED WAIVER	\$0	0	\$0.00	0	0.0	\$0.00
PERSONAL CARE	\$0	0	\$0.00	0	0.0	\$0.00
AIDS WAIVER	\$0	0	\$0.00	0	0.0	\$0.00
PHYSICAL DISABLED WAIVER	\$0	0	\$0.00	0	0.0	\$0.00
INDEPENDENT LIVING WAIVER	\$0	0	\$0.00	0	0.0	\$0.00
REHAB AND SPECIALTY SERVICES	\$39,835	277 *	\$143.81	1,830	6.6	\$21.77
AUDIOLOGY SERVICES	\$480	7	\$68.55	59	8.4	\$8.13
OPTOMETRIC SERVICES	\$8,244	153	\$53.88	305	2.0	\$27.03
DURABLE MEDICAL EQUIPMENT	\$16,923	62	\$272.95	242	3.9	\$69.93
AMBULANCE SERVICES	\$8,588	38	\$226.00	971	25.5	\$8.84
REHABILITATION CENTER	\$1,700	5	\$340.00	170	34.0	\$10.00
HOSPICE	\$0	0	\$0.00	0	0.0	\$0.00
NON-EMERGENCY TRANS	\$3,900	22	\$177.26	83	3.8	\$46.98
NON-PARTICIPATING PROV	\$0	0	\$0.00	0	0.0	\$0.00
COMPREHENSIVE DAY REHAB	\$0	0	\$0.00	0	0.0	\$0.00
DISEASE MANAGEMENT	\$0	0	\$0.00	0	0.0	\$0.00
BUY-IN PREMIUMS	\$0	0 **	\$0.00			
PART-A	\$0	0	\$0.00			
PART-B	\$0	0	\$0.00			
MENTAL HEALTH SERVICES	\$878,659	302 *	\$2,909.47	18,461	61.1	\$47.60
PRIVATE HOME ICF/MR	\$0	0	\$0.00	0	0.0	\$0.00
MR/DD WAIVER	\$776,478	163	\$4,763.67	8,712	53.5	\$89.13
PSYCH REHAB-PRIVATE	\$820	11	\$74.56	-26	-2.4	-\$31.55
CSTAR - PRIVATE	\$73,185	104	\$703.70	6,627	63.7	\$11.04
TARGETED CASE MANAGEMENT	\$1,921	13	\$147.78	165	12.7	\$11.64
COMMUNITY SUPPORT WAIVER	\$26,255	14	\$1,875.39	2,983	213.1	\$8.80
STATE INSTITUTIONS	\$4,014,838	2,194 *	\$1,829.92	47,091	21.5	\$85.26
ICF/MENTALLY RETARDED	\$70,772	1	\$70,771.94	214	214.0	\$330.71
MENTAL HOSPITAL	\$0	0	\$0.00	0	0.0	\$0.00
PSYCH CARE UNDER AGE 22	\$101,421	16	\$6,338.82	196	12.3	\$517.45
PSYCH REHAB-PUBLIC	\$150,671	155	\$972.07	5,981	38.6	\$25.19
CSTAR - PUBLIC	\$0	0	\$0.00	0	0.0	\$0.00
TARGETED CASE MANAGEMENT	\$382,909	999	\$383.29	39,083	39.1	\$9.80
DFS CASE MANAGEMENT	\$3,309,066	1,419	\$2,331.97	1,617	1.1	\$2,046.42
EPSDT SERVICES	\$1,366,464	4,601 *	\$296.99	96,600	21.0	\$14.15
EPSDT SCREENINGS	\$18,820	276	\$68.19	288	1.0	\$65.35
EPSDT REFERRAL SERVICES	\$1,272,497	4,273	\$297.80	95,635	22.4	\$13.31
EPSDT TARGETED CASE MGMT	\$75,147	671	\$111.99	677	1.0	\$111.00
MANAGED CARE PREMIUMS	\$1,304,510	6,750 *	\$193.26			
TOTAL	\$10,466,998	10,789 *	\$969.26			

* Unduplicated total.
 ** Recipients are not added to the total.

**TABLE 23
MISSOURI MEDICAID RECIPIENTS AND PAYMENTS BY ELIGIBILITY CATEGORY
JULY 2005**

ELIGIBILITY CATEGORY: QUALIFIED MEDICARE BENEFICIARY (QMB)
 NUMBER OF ELIGIBLES ENROLLED ON 06/30/05: 3,727
 NUMBER OF ELIGIBLES ENROLLED DURING JULY 2005: 3,980

	EXPENDITURES	RECIPIENTS	COST PER RECIPIENT	UNITS OF SERVICE	UNITS PER RECIPIENT	COST PER SERVICE
NURSING FACILITIES	\$-7,933	11 *	-\$721.20	-83	-7.5	-\$95.58
HOSPITALS	\$76,875	528 *	\$145.60	3,277	6.2	\$23.46
INPATIENT	\$6,115	102	\$59.96	-80	-0.8	-\$76.44
OUTPATIENT	\$70,760	438	\$161.55	3,357	7.7	\$21.08
DENTAL SERVICES	\$0	0 *	\$0.00	0	0.0	\$0.00
PHARMACY	\$231	2 *	\$115.43	2	1.0	\$115.43
PHYSICIAN RELATED	\$70,350	1,194 *	\$58.92	5,972	5.0	\$11.78
PHYSICIAN	\$16,605	381	\$43.58	829	2.2	\$20.03
CLINIC	\$41,674	680	\$61.28	4,469	6.6	\$9.33
FAMILY PLANNING	\$0	0	\$0.00	0	0.0	\$0.00
X-RAY AND LAB	\$2,055	114	\$18.03	218	1.9	\$9.43
NURSE PRACTITIONER	\$163	6	\$27.15	7	1.2	\$23.27
PODIATRY	\$804	53	\$15.17	92	1.7	\$8.74
CRNA SERVICES	\$228	7	\$32.63	7	1.0	\$32.63
RURAL HEALTH CLINICS	\$6,573	195	\$33.71	268	1.4	\$24.53
CASE MANAGEMENT	\$0	0	\$0.00	0	0.0	\$0.00
FED QUALIFIED HEALTH CARE	\$989	50	\$19.78	55	1.1	\$17.98
PSYCHOLOGIST SERVICES	\$1,258	5	\$261.67	27	5.4	\$46.61
IN-HOME SERVICES	\$223	2 *	\$111.68	2	1.0	\$111.68
HOME HEALTH SERVICES	\$223	2	\$111.68	2	1.0	\$111.68
ADULT DAY HEALTH CARE	\$0	0	\$0.00	0	0.0	\$0.00
AGED AND DISABLED WAIVER	\$0	0	\$0.00	0	0.0	\$0.00
PERSONAL CARE	\$0	0	\$0.00	0	0.0	\$0.00
AIDS WAIVER	\$0	0	\$0.00	0	0.0	\$0.00
PHYSICAL DISABLED WAIVER	\$0	0	\$0.00	0	0.0	\$0.00
INDEPENDENT LIVING WAIVER	\$0	0	\$0.00	0	0.0	\$0.00
REHAB AND SPECIALTY SERVICES	\$13,462	265 *	\$50.80	8,486	32.0	\$1.59
AUDIOLOGY SERVICES	\$0	0	\$0.00	0	0.0	\$0.00
OPTOMETRIC SERVICES	\$1,060	40	\$26.49	53	1.3	\$19.99
DURABLE MEDICAL EQUIPMENT	\$9,996	188	\$53.17	8,054	42.8	\$1.24
AMBULANCE SERVICES	\$1,783	25	\$71.31	293	11.7	\$6.08
REHABILITATION CENTER	\$212	3	\$70.68	38	12.7	\$5.58
HOSPICE	\$0	0	\$0.00	0	0.0	\$0.00
NON-EMERGENCY TRANS	\$0	0	\$0.00	0	0.0	\$0.00
NON-PARTICIPATING PROV	\$411	14	\$29.39	48	3.4	\$8.57
COMPREHENSIVE DAY REHAB	\$0	0	\$0.00	0	0.0	\$0.00
DISEASE MANAGEMENT	\$0	0	\$0.00	0	0.0	\$0.00
BUY-IN PREMIUMS	\$236,592	3,549 **	\$66.66			
PART-A	\$413	3	\$137.50			
PART-B	\$236,180	3,546	\$66.60			
MENTAL HEALTH SERVICES	\$0	0 *	\$0.00	0	0.0	\$0.00
PRIVATE HOME ICF/MR	\$0	0	\$0.00	0	0.0	\$0.00
MR/DD WAIVER	\$0	0	\$0.00	0	0.0	\$0.00
PSYCH REHAB-PRIVATE	\$0	0	\$0.00	0	0.0	\$0.00
CSTAR - PRIVATE	\$0	0	\$0.00	0	0.0	\$0.00
TARGETED CASE MANAGEMENT	\$0	0	\$0.00	0	0.0	\$0.00
COMMUNITY SUPPORT WAIVER	\$0	0	\$0.00	0	0.0	\$0.00
STATE INSTITUTIONS	\$247	3 *	\$82.36	17	5.7	\$14.53
ICF/MENTALLY RETARDED	\$0	0	\$0.00	0	0.0	\$0.00
MENTAL HOSPITAL	\$0	0	\$0.00	0	0.0	\$0.00
PSYCH CARE UNDER AGE 22	\$247	3	\$82.36	17	5.7	\$14.53
PSYCH REHAB-PUBLIC	\$0	0	\$0.00	0	0.0	\$0.00
CSTAR - PUBLIC	\$0	0	\$0.00	0	0.0	\$0.00
TARGETED CASE MANAGEMENT	\$0	0	\$0.00	0	0.0	\$0.00
DFS CASE MANAGEMENT	\$0	0	\$0.00	0	0.0	\$0.00
EPSDT SERVICES	\$0	0 *	\$0.00	0	0.0	\$0.00
EPSDT SCREENINGS	\$0	0	\$0.00	0	0.0	\$0.00
EPSDT REFERRAL SERVICES	\$0	0	\$0.00	0	0.0	\$0.00
EPSDT TARGETED CASE MGMT	\$0	0	\$0.00	0	0.0	\$0.00
MANAGED CARE PREMIUMS	\$0	0 *	\$0.00			
TOTAL	\$390,047	1,471 *	\$265.16			

* Unduplicated total.
 ** Recipients are not added to the total.

TABLE 23
MISSOURI MEDICAID RECIPIENTS AND PAYMENTS BY ELIGIBILITY CATEGORY
JULY 2005

ELIGIBILITY CATEGORY: DYS - GENERAL REVENUE
 NUMBER OF ELIGIBLES ENROLLED ON 06/30/05: 429
 NUMBER OF ELIGIBLES ENROLLED DURING JULY 2005: 782

	EXPENDITURES	RECIPIENTS	COST PER RECIPIENT	UNITS OF SERVICE	UNITS PER RECIPIENT	COST PER SERVICE
NURSING FACILITIES	\$0	0 *	\$0.00	0	0.0	\$0.00
HOSPITALS	\$105,418	60 *	\$1,756.96	371	6.2	\$284.14
INPATIENT	\$97,004	17	\$5,706.10	163	9.6	\$595.11
OUTPATIENT	\$8,414	49	\$171.72	208	4.2	\$40.45
DENTAL SERVICES	\$1,256	8 *	\$157.03	45	5.6	\$27.92
PHARMACY	\$26,508	117 *	\$226.56	306	2.6	\$86.83
PHYSICIAN RELATED	\$15,607	142 *	\$109.91	466	3.3	\$33.49
PHYSICIAN	\$2,798	45	\$62.18	108	2.4	\$25.91
CLINIC	\$2,108	44	\$47.91	83	1.9	\$25.40
FAMILY PLANNING	\$62	1	\$61.89	1	1.0	\$61.89
X-RAY AND LAB	\$2,297	25	\$91.87	122	4.9	\$18.83
NURSE PRACTITIONER	\$305	5	\$61.00	9	1.8	\$33.89
PODIATRY	\$74	1	\$74.00	2	2.0	\$37.00
CRNA SERVICES	\$0	0	\$0.00	0	0.0	\$0.00
RURAL HEALTH CLINICS	\$6,473	43	\$150.54	63	1.5	\$102.75
CASE MANAGEMENT	\$0	0	\$0.00	0	0.0	\$0.00
FED QUALIFIED HEALTH CARE	\$0	0	\$0.00	0	0.0	\$0.00
PSYCHOLOGIST SERVICES	\$1,490	8	\$186.25	78	9.8	\$19.10
IN-HOME SERVICES	\$0	0 *	\$0.00	0	0.0	\$0.00
HOME HEALTH SERVICES	\$0	0	\$0.00	0	0.0	\$0.00
ADULT DAY HEALTH CARE	\$0	0	\$0.00	0	0.0	\$0.00
AGED AND DISABLED WAIVER	\$0	0	\$0.00	0	0.0	\$0.00
PERSONAL CARE	\$0	0	\$0.00	0	0.0	\$0.00
AIDS WAIVER	\$0	0	\$0.00	0	0.0	\$0.00
PHYSICAL DISABLED WAIVER	\$0	0	\$0.00	0	0.0	\$0.00
INDEPENDENT LIVING WAIVER	\$0	0	\$0.00	0	0.0	\$0.00
REHAB AND SPECIALTY SERVICES	\$1,301	12 *	\$108.36	73	6.1	\$17.82
AUDIOLOGY SERVICES	\$0	0	\$0.00	0	0.0	\$0.00
OPTOMETRIC SERVICES	\$298	6	\$49.67	13	2.2	\$22.92
DURABLE MEDICAL EQUIPMENT	\$0	0	\$0.00	0	0.0	\$0.00
AMBULANCE SERVICES	\$1,003	6	\$167.08	60	10.0	\$16.71
REHABILITATION CENTER	\$0	0	\$0.00	0	0.0	\$0.00
HOSPICE	\$0	0	\$0.00	0	0.0	\$0.00
NON-EMERGENCY TRANS	\$0	0	\$0.00	0	0.0	\$0.00
NON-PARTICIPATING PROV	\$0	0	\$0.00	0	0.0	\$0.00
COMPREHENSIVE DAY REHAB	\$0	0	\$0.00	0	0.0	\$0.00
DISEASE MANAGEMENT	\$0	0	\$0.00	0	0.0	\$0.00
BUY-IN PREMIUMS	\$0	0 **	\$0.00			
PART-A	\$0	0	\$0.00			
PART-B	\$0	0	\$0.00			
MENTAL HEALTH SERVICES	\$11,924	6 *	\$1,987.27	864	144.0	\$13.80
PRIVATE HOME ICF/MR	\$0	0	\$0.00	0	0.0	\$0.00
MR/DD WAIVER	\$0	0	\$0.00	0	0.0	\$0.00
PSYCH REHAB-PRIVATE	\$0	0	\$0.00	0	0.0	\$0.00
CSTAR - PRIVATE	\$11,924	6	\$1,987.27	864	144.0	\$13.80
TARGETED CASE MANAGEMENT	\$0	0	\$0.00	0	0.0	\$0.00
COMMUNITY SUPPORT WAIVER	\$0	0	\$0.00	0	0.0	\$0.00
STATE INSTITUTIONS	\$8,331	2 *	\$4,165.61	2	1.0	\$4,165.61
ICF/MENTALLY RETARDED	\$0	0	\$0.00	0	0.0	\$0.00
MENTAL HOSPITAL	\$0	0	\$0.00	0	0.0	\$0.00
PSYCH CARE UNDER AGE 22	\$0	0	\$0.00	0	0.0	\$0.00
PSYCH REHAB-PUBLIC	\$0	0	\$0.00	0	0.0	\$0.00
CSTAR - PUBLIC	\$0	0	\$0.00	0	0.0	\$0.00
TARGETED CASE MANAGEMENT	\$0	0	\$0.00	0	0.0	\$0.00
DFS CASE MANAGEMENT	\$8,331	2	\$4,165.61	2	1.0	\$4,165.61
EPSDT SERVICES	\$17,893	119 *	\$150.36	664	5.6	\$26.95
EPSDT SCREENINGS	\$1,565	21	\$74.50	21	1.0	\$74.50
EPSDT REFERRAL SERVICES	\$16,217	105	\$154.45	642	6.1	\$25.26
EPSDT TARGETED CASE MGMT	\$111	1	\$111.00	1	1.0	\$111.00
MANAGED CARE PREMIUMS	\$48,059	266 *	\$180.67			
TOTAL	\$236,296	476 *	\$496.42			

* Unduplicated total.
 ** Recipients are not added to the total.

**TABLE 23
MISSOURI MEDICAID RECIPIENTS AND PAYMENTS BY ELIGIBILITY CATEGORY
JULY 2005**

ELIGIBILITY CATEGORY: MEDICAID FOR PREGNANT WOMEN (POVERTY)
 NUMBER OF ELIGIBLES ENROLLED ON 06/30/05: 13,863
 NUMBER OF ELIGIBLES ENROLLED DURING JULY 2005: 16,150

	EXPENDITURES	RECIPIENTS	COST PER RECIPIENT	UNITS OF SERVICE	UNITS PER RECIPIENT	COST PER SERVICE
NURSING FACILITIES	\$0	0 *	\$0.00	0	0.0	\$0.00
HOSPITALS	\$3,854,958	5,062 *	\$761.55	30,416	6.0	\$126.74
INPATIENT	\$2,730,663	1,322	\$2,065.55	3,421	2.6	\$798.21
OUTPATIENT	\$1,124,296	4,429	\$253.85	26,995	6.1	\$41.65
DENTAL SERVICES	\$39,394	236 *	\$166.93	1,011	4.3	\$38.97
PHARMACY	\$232,591	3,536 *	\$65.78	7,383	2.1	\$31.50
PHYSICIAN RELATED	\$1,651,541	6,943 *	\$237.87	50,748	7.3	\$32.54
PHYSICIAN	\$492,490	2,211	\$222.75	-1,325	-0.6	-\$371.69
CLINIC	\$550,532	3,283	\$167.69	29,354	8.9	\$18.75
FAMILY PLANNING	\$193,216	689	\$280.43	6,642	9.6	\$29.09
X-RAY AND LAB	\$138,654	2,145	\$64.64	7,717	3.6	\$17.97
NURSE PRACTITIONER	\$1,995	62	\$32.18	90	1.5	\$22.17
PODIATRY	\$227	5	\$45.30	13	2.6	\$17.42
CRNA SERVICES	\$4,165	55	\$75.73	4,572	83.1	\$0.91
RURAL HEALTH CLINICS	\$142,774	1,011	\$141.22	2,153	2.1	\$66.31
CASE MANAGEMENT	\$17,475	536	\$32.60	659	1.2	\$26.52
FED QUALIFIED HEALTH CARE	\$108,587	338	\$321.26	838	2.5	\$129.58
PSYCHOLOGIST SERVICES	\$1,427	14	\$101.94	35	2.5	\$40.78
IN-HOME SERVICES	\$8,012	10 *	\$801.21	1,209	120.9	\$6.63
HOME HEALTH SERVICES	\$7,988	9	\$887.57	1,208	134.2	\$6.61
ADULT DAY HEALTH CARE	\$0	0	\$0.00	0	0.0	\$0.00
AGED AND DISABLED WAIVER	\$0	0	\$0.00	0	0.0	\$0.00
PERSONAL CARE	\$24	1	\$24.00	1	1.0	\$24.00
AIDS WAIVER	\$0	0	\$0.00	0	0.0	\$0.00
PHYSICAL DISABLED WAIVER	\$0	0	\$0.00	0	0.0	\$0.00
INDEPENDENT LIVING WAIVER	\$0	0	\$0.00	0	0.0	\$0.00
REHAB AND SPECIALTY SERVICES	\$47,023	275 *	\$170.99	3,369	12.3	\$13.96
AUDIOLOGY SERVICES	\$33	1	\$33.25	4	4.0	\$8.31
OPTOMETRIC SERVICES	\$8,432	132	\$63.88	372	2.8	\$22.67
DURABLE MEDICAL EQUIPMENT	\$14,124	25	\$564.95	404	16.2	\$34.98
AMBULANCE SERVICES	\$18,533	79	\$234.59	2,466	31.2	\$7.52
REHABILITATION CENTER	\$0	0	\$0.00	0	0.0	\$0.00
HOSPICE	\$0	0	\$0.00	0	0.0	\$0.00
NON-EMERGENCY TRANS	\$5,495	33	\$166.52	107	3.2	\$51.36
NON-PARTICIPATING PROV	\$0	0	\$0.00	0	0.0	\$0.00
COMPREHENSIVE DAY REHAB	\$0	0	\$0.00	0	0.0	\$0.00
DISEASE MANAGEMENT	\$407	11	\$36.95	16	1.5	\$25.41
BUY-IN PREMIUMS	\$0	0 **	\$0.00			
PART-A	\$0	0	\$0.00			
PART-B	\$0	0	\$0.00			
MENTAL HEALTH SERVICES	\$22,253	45 *	\$494.51	3,226	71.7	\$6.90
PRIVATE HOME ICF/MR	\$0	0	\$0.00	0	0.0	\$0.00
MR/DD WAIVER	\$0	0	\$0.00	0	0.0	\$0.00
PSYCH REHAB-PRIVATE	\$0	0	\$0.00	0	0.0	\$0.00
CSTAR - PRIVATE	\$22,253	45	\$494.51	3,226	71.7	\$6.90
TARGETED CASE MANAGEMENT	\$0	0	\$0.00	0	0.0	\$0.00
COMMUNITY SUPPORT WAIVER	\$0	0	\$0.00	0	0.0	\$0.00
STATE INSTITUTIONS	\$17,374	38 *	\$457.21	578	15.2	\$30.06
ICF/MENTALLY RETARDED	\$0	0	\$0.00	0	0.0	\$0.00
MENTAL HOSPITAL	\$0	0	\$0.00	0	0.0	\$0.00
PSYCH CARE UNDER AGE 22	\$8,327	1	\$8,326.94	19	19.0	\$438.26
PSYCH REHAB-PUBLIC	\$5,965	19	\$313.97	208	11.0	\$28.68
CSTAR - PUBLIC	\$0	0	\$0.00	0	0.0	\$0.00
TARGETED CASE MANAGEMENT	\$3,082	19	\$162.19	351	18.5	\$8.78
DFS CASE MANAGEMENT	\$0	0	\$0.00	0	0.0	\$0.00
EPSDT SERVICES	\$83,870	943 *	\$88.94	3,119	3.3	\$26.89
EPSDT SCREENINGS	\$7,992	124	\$64.45	130	1.0	\$61.48
EPSDT REFERRAL SERVICES	\$75,879	905	\$83.84	2,989	3.3	\$25.39
EPSDT TARGETED CASE MGMT	\$0	0	\$0.00	0	0.0	\$0.00
MANAGED CARE PREMIUMS	\$1,596,431	7,276 *	\$219.41			
TOTAL	\$7,553,448	15,404 *	\$490.36			

* Unduplicated total.

** Recipients are not added to the total.

TABLE 23
MISSOURI MEDICAID RECIPIENTS AND PAYMENTS BY ELIGIBILITY CATEGORY
JULY 2005

ELIGIBILITY CATEGORY: MEDICAID FOR CHILDREN
 NUMBER OF ELIGIBLES ENROLLED ON 06/30/05: 162,490
 NUMBER OF ELIGIBLES ENROLLED DURING JULY 2005: 167,590

	EXPENDITURES	RECIPIENTS	COST PER RECIPIENT	UNITS OF SERVICE	UNITS PER RECIPIENT	COST PER SERVICE
NURSING FACILITIES	\$2,208	1 *	\$2,205.80	30	30.0	\$73.53
HOSPITALS	\$7,733,669	8,089 *	\$956.07	33,160	4.1	\$233.22
INPATIENT	\$5,976,294	1,674	\$3,570.07	6,859	4.1	\$871.31
OUTPATIENT	\$1,757,376	6,970	\$252.13	26,301	3.8	\$66.82
DENTAL SERVICES	\$116,312	831 *	\$139.97	3,454	4.2	\$33.67
PHARMACY	\$1,684,091	14,161 *	\$118.92	29,171	2.1	\$57.73
PHYSICIAN RELATED	\$1,285,250	11,442 *	\$112.33	62,924	5.5	\$20.43
PHYSICIAN	\$262,972	2,559	\$102.76	11,336	4.4	\$23.20
CLINIC	\$387,941	4,368	\$88.81	33,103	7.6	\$11.72
FAMILY PLANNING	\$41,846	799	\$52.37	968	1.2	\$43.23
X-RAY AND LAB	\$58,585	1,568	\$37.36	3,306	2.1	\$17.72
NURSE PRACTITIONER	\$8,924	118	\$58.68	167	1.4	\$41.46
PODIATRY	\$3,218	57	\$56.46	99	1.7	\$32.51
CRNA SERVICES	\$3,787	78	\$48.55	4,140	53.1	\$0.91
RURAL HEALTH CLINICS	\$336,260	3,683	\$91.30	5,121	1.4	\$65.66
CASE MANAGEMENT	\$1,070	38	\$28.16	43	1.1	\$24.88
FED QUALIFIED HEALTH CARE	\$130,087	508	\$256.08	2,865	5.8	\$43.87
PSYCHOLOGIST SERVICES	\$52,559	331	\$158.79	1,676	5.1	\$31.36
IN-HOME SERVICES	\$2,639	18 *	\$146.59	483	26.8	\$5.46
HOME HEALTH SERVICES	\$2,533	17	\$149.02	451	26.5	\$5.62
ADULT DAY HEALTH CARE	\$0	0	\$0.00	0	0.0	\$0.00
AGED AND DISABLED WAIVER	\$0	0	\$0.00	0	0.0	\$0.00
PERSONAL CARE	\$105	1	\$105.28	32	32.0	\$3.29
AIDS WAIVER	\$0	0	\$0.00	0	0.0	\$0.00
PHYSICAL DISABLED WAIVER	\$0	0	\$0.00	0	0.0	\$0.00
INDEPENDENT LIVING WAIVER	\$0	0	\$0.00	0	0.0	\$0.00
REHAB AND SPECIALTY SERVICES	\$187,790	1,558 *	\$120.53	8,534	5.5	\$22.00
AUDIOLOGY SERVICES	\$1,664	45	\$36.98	136	3.0	\$12.24
OPTOMETRIC SERVICES	\$34,786	645	\$53.93	1,322	2.1	\$26.31
DURABLE MEDICAL EQUIPMENT	\$84,992	570	\$149.11	1,340	2.4	\$63.43
AMBULANCE SERVICES	\$38,076	170	\$223.98	4,983	29.3	\$7.64
REHABILITATION CENTER	\$1,020	8	\$127.50	102	12.8	\$10.00
HOSPICE	\$544	1	\$544.05	5	5.0	\$108.81
NON-EMERGENCY TRANS	\$26,469	140	\$189.06	639	4.6	\$41.42
NON-PARTICIPATING PROV	\$0	0	\$0.00	0	0.0	\$0.00
COMPREHENSIVE DAY REHAB	\$0	0	\$0.00	0	0.0	\$0.00
DISEASE MANAGEMENT	\$239	5	\$47.70	7	1.4	\$34.07
BUY-IN PREMIUMS	\$0	0 **	\$0.00			
PART-A	\$0	0	\$0.00			
PART-B	\$0	0	\$0.00			
MENTAL HEALTH SERVICES	\$394,224	309 *	\$1,275.81	29,956	96.9	\$13.16
PRIVATE HOME ICF/MR	\$0	0	\$0.00	0	0.0	\$0.00
MR/DD WAIVER	\$65,294	19	\$3,436.51	1,203	63.3	\$54.28
PSYCH REHAB-PRIVATE	\$308	7	\$43.95	-39	-5.6	-\$7.89
CSTAR - PRIVATE	\$324,574	265	\$1,224.81	27,805	104.9	\$11.67
TARGETED CASE MANAGEMENT	\$605	17	\$35.59	59	3.5	\$10.26
COMMUNITY SUPPORT WAIVER	\$3,446	5	\$688.90	928	185.6	\$3.71
STATE INSTITUTIONS	\$480,853	1,197 *	\$401.72	33,406	27.9	\$14.39
ICF/MENTALLY RETARDED	\$7,639	1	\$7,639.33	31	31.0	\$246.43
MENTAL HOSPITAL	\$0	0	\$0.00	0	0.0	\$0.00
PSYCH CARE UNDER AGE 22	\$16,825	4	\$4,206.30	31	7.8	\$542.75
PSYCH REHAB-PUBLIC	\$173,102	220	\$786.83	6,436	29.3	\$26.90
CSTAR - PUBLIC	\$0	0	\$0.00	0	0.0	\$0.00
TARGETED CASE MANAGEMENT	\$273,085	1,102	\$247.81	26,902	24.4	\$10.15
DFS CASE MANAGEMENT	\$10,202	6	\$1,700.35	6	1.0	\$1,700.35
EPSDT SERVICES	\$2,003,851	16,566 *	\$120.96	171,890	10.4	\$11.66
EPSDT SCREENINGS	\$219,238	3,249	\$67.48	3,453	1.1	\$63.49
EPSDT REFERRAL SERVICES	\$1,784,280	15,677	\$113.82	168,434	10.7	\$10.59
EPSDT TARGETED CASE MGMT	\$333	3	\$111.00	3	1.0	\$111.00
MANAGED CARE PREMIUMS	\$10,696,891	63,770 *	\$167.74			
TOTAL	\$24,587,777	93,109 *	\$264.08			

* Unduplicated total.

** Recipients are not added to the total.

**TABLE 23
MISSOURI MEDICAID RECIPIENTS AND PAYMENTS BY ELIGIBILITY CATEGORY
JULY 2005**

ELIGIBILITY CATEGORY: PRESUMPTIVE ELIGIBILITY
 NUMBER OF ELIGIBLES ENROLLED ON 06/30/05: 1,766
 NUMBER OF ELIGIBLES ENROLLED DURING JULY 2005: N/A

	EXPENDITURES	RECIPIENTS	COST PER RECIPIENT	UNITS OF SERVICE	UNITS PER RECIPIENT	COST PER SERVICE
NURSING FACILITIES	\$0	0 *	\$0.00	0	0.0	\$0.00
HOSPITALS	\$335,792	1,547 *	\$217.06	10,780	7.0	\$31.15
INPATIENT	\$0	0	\$0.00	0	0.0	\$0.00
OUTPATIENT	\$335,792	1,547	\$217.06	10,780	7.0	\$31.15
DENTAL SERVICES	\$0	0 *	\$0.00	0	0.0	\$0.00
PHARMACY	\$41,850	892 *	\$46.92	1,728	1.9	\$24.22
PHYSICIAN RELATED	\$248,187	2,049 *	\$121.13	8,607	4.2	\$28.84
PHYSICIAN	\$15,616	304	\$51.37	653	2.2	\$23.91
CLINIC	\$52,698	1,027	\$51.31	2,363	2.3	\$22.30
FAMILY PLANNING	-\$5,819	29	-\$200.65	32	1.1	-\$181.84
X-RAY AND LAB	\$56,756	597	\$95.07	3,249	5.4	\$17.47
NURSE PRACTITIONER	\$2,205	64	\$34.45	113	1.8	\$19.51
PODIATRY	\$0	0	\$0.00	0	0.0	\$0.00
CRNA SERVICES	\$0	0	\$0.00	0	0.0	\$0.00
RURAL HEALTH CLINICS	\$15,135	95	\$159.31	201	2.1	\$75.30
CASE MANAGEMENT	\$10,190	265	\$38.45	303	1.1	\$33.63
FED QUALIFIED HEALTH CARE	\$101,407	589	\$172.17	1,693	2.9	\$59.90
PSYCHOLOGIST SERVICES	\$0	0	\$0.00	0	0.0	\$0.00
IN-HOME SERVICES	\$0	0 *	\$0.00	0	0.0	\$0.00
HOME HEALTH SERVICES	\$0	0	\$0.00	0	0.0	\$0.00
ADULT DAY HEALTH CARE	\$0	0	\$0.00	0	0.0	\$0.00
AGED AND DISABLED WAIVER	\$0	0	\$0.00	0	0.0	\$0.00
PERSONAL CARE	\$0	0	\$0.00	0	0.0	\$0.00
AIDS WAIVER	\$0	0	\$0.00	0	0.0	\$0.00
PHYSICAL DISABLED WAIVER	\$0	0	\$0.00	0	0.0	\$0.00
INDEPENDENT LIVING WAIVER	\$0	0	\$0.00	0	0.0	\$0.00
REHAB AND SPECIALTY SERVICES	\$506	5 *	\$101.14	40	8.0	\$12.64
AUDIOLOGY SERVICES	\$0	0	\$0.00	0	0.0	\$0.00
OPTOMETRIC SERVICES	\$0	0	\$0.00	0	0.0	\$0.00
DURABLE MEDICAL EQUIPMENT	\$0	0	\$0.00	0	0.0	\$0.00
AMBULANCE SERVICES	\$362	2	\$180.75	35	17.5	\$10.33
REHABILITATION CENTER	\$0	0	\$0.00	0	0.0	\$0.00
HOSPICE	\$0	0	\$0.00	0	0.0	\$0.00
NON-EMERGENCY TRANS	\$84	1	\$84.20	2	2.0	\$42.10
NON-PARTICIPATING PROV	\$0	0	\$0.00	0	0.0	\$0.00
COMPREHENSIVE DAY REHAB	\$0	0	\$0.00	0	0.0	\$0.00
DISEASE MANAGEMENT	\$80	2	\$30.00	3	1.5	\$20.00
BUY-IN PREMIUMS	\$0	0 **	\$0.00			
PART-A	\$0	0	\$0.00			
PART-B	\$0	0	\$0.00			
MENTAL HEALTH SERVICES	\$209	1 *	\$209.43	49	49.0	\$4.27
PRIVATE HOME ICF/MR	\$0	0	\$0.00	0	0.0	\$0.00
MR/DD WAIVER	\$0	0	\$0.00	0	0.0	\$0.00
PSYCH REHAB-PRIVATE	\$0	0	\$0.00	0	0.0	\$0.00
CSTAR - PRIVATE	\$209	1	\$209.43	49	49.0	\$4.27
TARGETED CASE MANAGEMENT	\$0	0	\$0.00	0	0.0	\$0.00
COMMUNITY SUPPORT WAIVER	\$0	0	\$0.00	0	0.0	\$0.00
STATE INSTITUTIONS	\$0	0 *	\$0.00	0	0.0	\$0.00
ICF/MENTALLY RETARDED	\$0	0	\$0.00	0	0.0	\$0.00
MENTAL HOSPITAL	\$0	0	\$0.00	0	0.0	\$0.00
PSYCH CARE UNDER AGE 22	\$0	0	\$0.00	0	0.0	\$0.00
PSYCH REHAB-PUBLIC	\$0	0	\$0.00	0	0.0	\$0.00
CSTAR - PUBLIC	\$0	0	\$0.00	0	0.0	\$0.00
TARGETED CASE MANAGEMENT	\$0	0	\$0.00	0	0.0	\$0.00
DFS CASE MANAGEMENT	\$0	0	\$0.00	0	0.0	\$0.00
EPSDT SERVICES	\$39,393	363 *	\$108.52	1,010	2.8	\$39.00
EPSDT SCREENINGS	\$0	0	\$0.00	0	0.0	\$0.00
EPSDT REFERRAL SERVICES	\$39,393	363	\$108.52	1,010	2.8	\$39.00
EPSDT TARGETED CASE MGMT	\$0	0	\$0.00	0	0.0	\$0.00
MANAGED CARE PREMIUMS	\$0	0 *	\$0.00			
TOTAL	\$665,937	3,056 *	\$217.91			

* Unduplicated total.

** Recipients are not added to the total.

**TABLE 23
MISSOURI MEDICAID RECIPIENTS AND PAYMENTS BY ELIGIBILITY CATEGORY
JULY 2005**

ELIGIBILITY CATEGORY: MOCDD

NUMBER OF ELIGIBLES ENROLLED ON 06/30/05: 201

NUMBER OF ELIGIBLES ENROLLED DURING JULY 2005: 201

	EXPENDITURES	RECIPIENTS	COST PER RECIPIENT	UNITS OF SERVICE	UNITS PER RECIPIENT	COST PER SERVICE
NURSING FACILITIES	\$0	0 *	\$0.00	0	0.0	\$0.00
HOSPITALS	\$16,341	27 *	\$605.22	82	3.0	\$199.28
INPATIENT	\$10,817	3	\$3,605.62	8	2.7	\$1,352.11
OUTPATIENT	\$5,524	24	\$230.17	74	3.1	\$74.65
DENTAL SERVICES	\$161	4 *	\$40.19	7	1.8	\$22.96
PHARMACY	\$55,744	123 *	\$453.21	518	4.2	\$107.61
PHYSICIAN RELATED	\$843	17 *	\$49.61	110	6.5	\$7.67
PHYSICIAN	\$125	4	\$31.15	6	1.5	\$20.76
CLINIC	\$218	5	\$43.52	90	18.0	\$2.42
FAMILY PLANNING	\$165	4	\$41.35	5	1.3	\$33.08
X-RAY AND LAB	\$7	1	\$6.50	1	1.0	\$6.50
NURSE PRACTITIONER	\$0	0	\$0.00	0	0.0	\$0.00
PODIATRY	\$0	0	\$0.00	0	0.0	\$0.00
CRNA SERVICES	\$0	0	\$0.00	0	0.0	\$0.00
RURAL HEALTH CLINICS	\$329	4	\$82.31	8	2.0	\$41.16
CASE MANAGEMENT	\$0	0	\$0.00	0	0.0	\$0.00
FED QUALIFIED HEALTH CARE	\$0	0	\$0.00	0	0.0	\$0.00
PSYCHOLOGIST SERVICES	\$0	0	\$0.00	0	0.0	\$0.00
IN-HOME SERVICES	\$0	0 *	\$0.00	0	0.0	\$0.00
HOME HEALTH SERVICES	\$0	0	\$0.00	0	0.0	\$0.00
ADULT DAY HEALTH CARE	\$0	0	\$0.00	0	0.0	\$0.00
AGED AND DISABLED WAIVER	\$0	0	\$0.00	0	0.0	\$0.00
PERSONAL CARE	\$0	0	\$0.00	0	0.0	\$0.00
AIDS WAIVER	\$0	0	\$0.00	0	0.0	\$0.00
PHYSICAL DISABLED WAIVER	\$0	0	\$0.00	0	0.0	\$0.00
INDEPENDENT LIVING WAIVER	\$0	0	\$0.00	0	0.0	\$0.00
REHAB AND SPECIALTY SERVICES	\$2,320	17 *	\$136.46	40	2.4	\$58.00
AUDIOLOGY SERVICES	\$120	1	\$120.00	1	1.0	\$120.00
OPTOMETRIC SERVICES	\$76	2	\$38.00	4	2.0	\$19.00
DURABLE MEDICAL EQUIPMENT	\$3,262	8	\$407.81	19	2.4	\$171.71
AMBULANCE SERVICES	\$0	0	\$0.00	0	0.0	\$0.00
REHABILITATION CENTER	\$0	0	\$0.00	0	0.0	\$0.00
HOSPICE	-\$1,851	1	-\$1,851.32	0	0.0	\$0.00
NON-EMERGENCY TRANS	\$713	5	\$142.53	16	3.2	\$44.54
NON-PARTICIPATING PROV	\$0	0	\$0.00	0	0.0	\$0.00
COMPREHENSIVE DAY REHAB	\$0	0	\$0.00	0	0.0	\$0.00
DISEASE MANAGEMENT	\$0	0	\$0.00	0	0.0	\$0.00
BUY-IN PREMIUMS	\$0	0 **	\$0.00			
PART-A	\$0	0	\$0.00			
PART-B	\$0	0	\$0.00			
MENTAL HEALTH SERVICES	\$182,181	132 *	\$1,380.16	39,143	298.5	\$4.65
PRIVATE HOME ICF/MR	\$0	0	\$0.00	0	0.0	\$0.00
MR/DD WAIVER	\$180,273	131	\$1,376.13	39,100	298.5	\$4.61
PSYCH REHAB-PRIVATE	\$0	0	\$0.00	0	0.0	\$0.00
CSTAR - PRIVATE	\$0	0	\$0.00	0	0.0	\$0.00
TARGETED CASE MANAGEMENT	\$283	1	\$283.08	42	42.0	\$6.74
COMMUNITY SUPPORT WAIVER	\$1,625	1	\$1,625.00	1	1.0	\$1,625.00
STATE INSTITUTIONS	\$44,854	171 *	\$262.31	6,656	38.9	\$6.74
ICF/MENTALLY RETARDED	\$0	0	\$0.00	0	0.0	\$0.00
MENTAL HOSPITAL	\$0	0	\$0.00	0	0.0	\$0.00
PSYCH CARE UNDER AGE 22	\$0	0	\$0.00	0	0.0	\$0.00
PSYCH REHAB-PUBLIC	\$0	0	\$0.00	0	0.0	\$0.00
CSTAR - PUBLIC	\$0	0	\$0.00	0	0.0	\$0.00
TARGETED CASE MANAGEMENT	\$44,854	171	\$262.31	6,656	38.9	\$6.74
DFS CASE MANAGEMENT	\$0	0	\$0.00	0	0.0	\$0.00
EPSDT SERVICES	\$266,720	120 *	\$2,222.67	71,979	599.8	\$3.71
EPSDT SCREENINGS	\$300	5	\$60.00	5	1.0	\$60.00
EPSDT REFERRAL SERVICES	\$266,420	120	\$2,220.17	71,974	599.8	\$3.70
EPSDT TARGETED CASE MGMT	\$0	0	\$0.00	0	0.0	\$0.00
MANAGED CARE PREMIUMS	\$0	0 *	\$0.00			
TOTAL	\$569,165	201 *	\$2,831.67			

* Unduplicated total.

** Recipients are not added to the total.

**TABLE 23
MISSOURI MEDICAID RECIPIENTS AND PAYMENTS BY ELIGIBILITY CATEGORY
JULY 2005**

ELIGIBILITY CATEGORY: MC+ FOR KIDS (SCHIP)
 NUMBER OF ELIGIBLES ENROLLED ON 06/30/05: 90,536
 NUMBER OF ELIGIBLES ENROLLED DURING JULY 2005: 94,249

	EXPENDITURES	RECIPIENTS	COST PER RECIPIENT	UNITS OF SERVICE	UNITS PER RECIPIENT	COST PER SERVICE
NURSING FACILITIES	\$0	0 *	\$0.00	0	0.0	\$0.00
HOSPITALS	\$2,345,296	4,378 *	\$535.70	18,913	4.3	\$124.00
INPATIENT	\$977,195	212	\$4,609.41	1,244	5.9	\$785.53
OUTPATIENT	\$1,368,101	4,303	\$317.94	17,669	4.1	\$77.43
DENTAL SERVICES	\$103,270	836 *	\$123.53	3,336	4.0	\$30.96
PHARMACY	\$1,406,579	9,747 *	\$144.31	21,019	2.2	\$66.92
PHYSICIAN RELATED	\$765,159	7,412 *	\$103.23	46,554	6.3	\$16.44
PHYSICIAN	\$114,891	1,564	\$73.48	8,561	5.5	\$13.42
CLINIC	\$181,668	2,486	\$73.08	24,135	9.7	\$7.53
FAMILY PLANNING	\$41,420	844	\$49.08	1,004	1.2	\$41.26
X-RAY AND LAB	\$37,911	878	\$43.18	2,030	2.3	\$18.68
NURSE PRACTITIONER	\$3,480	59	\$58.99	99	1.7	\$35.15
PODIATRY	\$3,224	56	\$57.57	121	2.2	\$26.64
CRNA SERVICES	\$2,806	58	\$48.37	3,276	56.5	\$0.86
RURAL HEALTH CLINICS	\$230,275	2,500	\$92.11	3,471	1.4	\$66.34
CASE MANAGEMENT	\$642	20	\$32.10	28	1.4	\$22.93
FED QUALIFIED HEALTH CARE	\$109,453	483	\$226.61	2,710	5.6	\$40.39
PSYCHOLOGIST SERVICES	\$39,389	267	\$147.52	1,119	4.2	\$35.20
IN-HOME SERVICES	\$1,812	6 *	\$301.93	596	99.3	\$3.04
HOME HEALTH SERVICES	\$259	5	\$51.85	68	13.6	\$3.81
ADULT DAY HEALTH CARE	\$0	0	\$0.00	0	0.0	\$0.00
AGED AND DISABLED WAIVER	\$0	0	\$0.00	0	0.0	\$0.00
PERSONAL CARE	\$1,552	1	\$1,552.32	528	528.0	\$2.94
AIDS WAIVER	\$0	0	\$0.00	0	0.0	\$0.00
PHYSICAL DISABLED WAIVER	\$0	0	\$0.00	0	0.0	\$0.00
INDEPENDENT LIVING WAIVER	\$0	0	\$0.00	0	0.0	\$0.00
REHAB AND SPECIALTY SERVICES	\$99,036	1,032 *	\$95.96	4,927	4.8	\$20.10
AUDIOLOGY SERVICES	\$1,536	34	\$45.18	75	2.2	\$20.48
OPTOMETRIC SERVICES	\$36,288	708	\$51.25	1,417	2.0	\$25.61
DURABLE MEDICAL EQUIPMENT	\$42,332	211	\$200.63	804	3.8	\$52.65
AMBULANCE SERVICES	\$17,519	80	\$218.99	2,495	31.2	\$7.02
REHABILITATION CENTER	\$1,360	9	\$151.11	136	15.1	\$10.00
HOSPICE	\$0	0	\$0.00	0	0.0	\$0.00
NON-EMERGENCY TRANS	\$0	0	\$0.00	0	0.0	\$0.00
NON-PARTICIPATING PROV	\$0	0	\$0.00	0	0.0	\$0.00
COMPREHENSIVE DAY REHAB	\$0	0	\$0.00	0	0.0	\$0.00
DISEASE MANAGEMENT	\$0	0	\$0.00	0	0.0	\$0.00
BUY-IN PREMIUMS	\$0	0 **	\$0.00			
PART-A	\$0	0	\$0.00			
PART-B	\$0	0	\$0.00			
MENTAL HEALTH SERVICES	\$102,797	157 *	\$654.76	11,346	72.3	\$9.06
PRIVATE HOME ICF/MR	\$0	0	\$0.00	0	0.0	\$0.00
MR/DD WAIVER	\$8,729	12	\$727.44	906	75.5	\$9.63
PSYCH REHAB-PRIVATE	-83	6	-\$13.81	-7	-1.2	-\$11.84
CSTAR - PRIVATE	\$90,112	122	\$738.62	9,500	77.9	\$9.49
TARGETED CASE MANAGEMENT	\$875	10	\$87.51	124	12.4	\$7.06
COMMUNITY SUPPORT WAIVER	\$3,163	7	\$451.90	823	117.6	\$3.84
STATE INSTITUTIONS	\$410,120	1,024 *	\$400.51	27,012	26.4	\$15.18
ICF/MENTALLY RETARDED	\$0	0	\$0.00	0	0.0	\$0.00
MENTAL HOSPITAL	\$0	0	\$0.00	0	0.0	\$0.00
PSYCH CARE UNDER AGE 22	\$10,946	1	\$10,945.90	19	19.0	\$576.10
PSYCH REHAB-PUBLIC	\$163,571	203	\$805.77	4,910	24.2	\$33.31
CSTAR - PUBLIC	\$0	0	\$0.00	0	0.0	\$0.00
TARGETED CASE MANAGEMENT	\$230,821	940	\$245.55	22,081	23.5	\$10.45
DFS CASE MANAGEMENT	\$4,782	2	\$2,391.13	2	1.0	\$2,391.13
EPSDT SERVICES	\$1,101,987	8,838 *	\$124.68	131,322	14.9	\$8.39
EPSDT SCREENINGS	\$44,072	686	\$64.24	690	1.0	\$63.87
EPSDT REFERRAL SERVICES	\$1,057,815	8,539	\$123.88	130,632	15.3	\$8.10
EPSDT TARGETED CASE MGMT	\$0	0	\$0.00	0	0.0	\$0.00
MANAGED CARE PREMIUMS	\$5,042,489	53,793 *	\$93.74			
TOTAL	\$11,378,444	71,758 *	\$158.57			

* Unduplicated total.
 ** Recipients are not added to the total.

**TABLE 23
MISSOURI MEDICAID RECIPIENTS AND PAYMENTS BY ELIGIBILITY CATEGORY
JULY 2005**

ELIGIBILITY CATEGORY: ADULT - 1115 WAIVER
 NUMBER OF ELIGIBLES ENROLLED ON 06/30/05: 10,330
 NUMBER OF ELIGIBLES ENROLLED DURING JULY 2005: 10,252

	EXPENDITURES	RECIPIENTS	COST PER RECIPIENT	UNITS OF SERVICE	UNITS PER RECIPIENT	COST PER SERVICE
NURSING FACILITIES	\$0	0 *	\$0.00	0	0.0	\$0.00
HOSPITALS	\$103,720	232 *	\$447.07	1,019	4.4	\$101.79
INPATIENT	\$11,051	9	\$1,227.91	17	1.9	\$650.07
OUTPATIENT	\$92,669	227	\$408.23	1,002	4.4	\$92.48
DENTAL SERVICES	\$430	10 *	\$42.95	21	2.1	\$20.45
PHARMACY	\$161,754	2,413 *	\$67.03	3,689	1.5	\$43.85
PHYSICIAN RELATED	\$102,588	953 *	\$107.65	3,472	3.6	\$29.55
PHYSICIAN	\$10,455	181	\$57.76	530	2.9	\$19.73
CLINIC	\$9,357	174	\$53.78	791	4.6	\$11.83
FAMILY PLANNING	\$52,829	386	\$136.86	1,155	3.0	\$45.74
X-RAY AND LAB	\$10,954	195	\$56.18	391	2.0	\$28.02
NURSE PRACTITIONER	\$326	16	\$20.40	27	1.7	\$12.09
PODIATRY	\$272	7	\$38.82	17	2.4	\$15.99
CRNA SERVICES	\$95	1	\$95.47	175	175.0	\$0.55
RURAL HEALTH CLINICS	\$14,181	178	\$79.67	277	1.6	\$51.20
CASE MANAGEMENT	\$8	1	\$8.00	1	1.0	\$8.00
FED QUALIFIED HEALTH CARE	\$4,109	56	\$73.37	108	1.9	\$38.04
PSYCHOLOGIST SERVICES	\$0	0	\$0.00	0	0.0	\$0.00
IN-HOME SERVICES	\$0	0 *	\$0.00	0	0.0	\$0.00
HOME HEALTH SERVICES	\$0	0	\$0.00	0	0.0	\$0.00
ADULT DAY HEALTH CARE	\$0	0	\$0.00	0	0.0	\$0.00
AGED AND DISABLED WAIVER	\$0	0	\$0.00	0	0.0	\$0.00
PERSONAL CARE	\$0	0	\$0.00	0	0.0	\$0.00
AIDS WAIVER	\$0	0	\$0.00	0	0.0	\$0.00
PHYSICAL DISABLED WAIVER	\$0	0	\$0.00	0	0.0	\$0.00
INDEPENDENT LIVING WAIVER	\$0	0	\$0.00	0	0.0	\$0.00
REHAB AND SPECIALTY SERVICES	\$1,813	14 *	\$129.50	38	2.7	\$47.71
AUDIOLOGY SERVICES	\$0	0	\$0.00	0	0.0	\$0.00
OPTOMETRIC SERVICES	\$37	2	\$18.50	2	1.0	\$18.50
DURABLE MEDICAL EQUIPMENT	\$1,355	10	\$135.45	12	1.2	\$112.88
AMBULANCE SERVICES	\$342	2	\$170.75	22	11.0	\$15.52
REHABILITATION CENTER	\$0	0	\$0.00	0	0.0	\$0.00
HOSPICE	\$0	0	\$0.00	0	0.0	\$0.00
NON-EMERGENCY TRANS	\$0	0	\$0.00	0	0.0	\$0.00
NON-PARTICIPATING PROV	\$0	0	\$0.00	0	0.0	\$0.00
COMPREHENSIVE DAY REHAB	\$0	0	\$0.00	0	0.0	\$0.00
DISEASE MANAGEMENT	\$80	1	\$80.00	2	2.0	\$40.00
BUY-IN PREMIUMS	\$0	0 **	\$0.00			
PART-A	\$0	0	\$0.00			
PART-B	\$0	0	\$0.00			
MENTAL HEALTH SERVICES	\$0	0 *	\$0.00	0	0.0	\$0.00
PRIVATE HOME ICF/MR	\$0	0	\$0.00	0	0.0	\$0.00
MR/DD WAIVER	\$0	0	\$0.00	0	0.0	\$0.00
PSYCH REHAB-PRIVATE	\$0	0	\$0.00	0	0.0	\$0.00
CSTAR - PRIVATE	\$0	0	\$0.00	0	0.0	\$0.00
TARGETED CASE MANAGEMENT	\$0	0	\$0.00	0	0.0	\$0.00
COMMUNITY SUPPORT WAIVER	\$0	0	\$0.00	0	0.0	\$0.00
STATE INSTITUTIONS	\$0	0 *	\$0.00	0	0.0	\$0.00
ICF/MENTALLY RETARDED	\$0	0	\$0.00	0	0.0	\$0.00
MENTAL HOSPITAL	\$0	0	\$0.00	0	0.0	\$0.00
PSYCH CARE UNDER AGE 22	\$0	0	\$0.00	0	0.0	\$0.00
PSYCH REHAB-PUBLIC	\$0	0	\$0.00	0	0.0	\$0.00
CSTAR - PUBLIC	\$0	0	\$0.00	0	0.0	\$0.00
TARGETED CASE MANAGEMENT	\$0	0	\$0.00	0	0.0	\$0.00
DFS CASE MANAGEMENT	\$0	0	\$0.00	0	0.0	\$0.00
EPSDT SERVICES	\$29	3 *	\$9.63	6	2.0	\$4.82
EPSDT SCREENINGS	\$0	0	\$0.00	0	0.0	\$0.00
EPSDT REFERRAL SERVICES	\$29	3	\$9.63	6	2.0	\$4.82
EPSDT TARGETED CASE MGMT	\$0	0	\$0.00	0	0.0	\$0.00
MANAGED CARE PREMIUMS	\$114,346	616 *	\$185.63			
TOTAL	\$484,678	3,553 *	\$136.41			

* Unduplicated total.

** Recipients are not added to the total.

**TABLE 23
MISSOURI MEDICAID RECIPIENTS AND PAYMENTS BY ELIGIBILITY CATEGORY
JULY 2005**

ELIGIBILITY CATEGORY: MA FOR WORKERS WITH DISABILITIES (MAWD) - PREMIUM

NUMBER OF ELIGIBLES ENROLLED ON 06/30/05: 2,896

NUMBER OF ELIGIBLES ENROLLED DURING JULY 2005: 2,806

	EXPENDITURES	RECIPIENTS	COST PER RECIPIENT	UNITS OF SERVICE	UNITS PER RECIPIENT	COST PER SERVICE
NURSING FACILITIES	\$700	3 *	\$233.36	22	7.3	\$31.82
HOSPITALS	\$680,170	1,202 *	\$565.86	7,596	6.3	\$89.54
INPATIENT	\$263,271	419	\$628.33	898	2.1	\$293.17
OUTPATIENT	\$416,899	907	\$459.65	6,698	7.4	\$62.24
DENTAL SERVICES	\$37,999	182 *	\$208.79	772	4.2	\$49.22
PHARMACY	\$2,075,741	2,778 *	\$747.21	24,725	8.9	\$83.95
PHYSICIAN RELATED	\$279,166	2,087 *	\$133.76	23,573	11.3	\$11.84
PHYSICIAN	\$81,703	948	\$86.18	3,468	3.7	\$23.56
CLINIC	\$131,831	1,293	\$101.96	17,502	13.5	\$7.53
FAMILY PLANNING	\$2,187	46	\$47.54	60	1.3	\$36.45
X-RAY AND LAB	\$14,324	307	\$46.66	902	2.9	\$15.88
NURSE PRACTITIONER	\$1,078	34	\$31.72	47	1.4	\$22.94
PODIATRY	\$2,170	76	\$28.55	130	1.7	\$16.69
CRNA SERVICES	\$860	20	\$43.02	529	26.5	\$1.63
RURAL HEALTH CLINICS	\$21,349	332	\$64.30	565	1.7	\$37.79
CASE MANAGEMENT	\$0	0	\$0.00	0	0.0	\$0.00
FED QUALIFIED HEALTH CARE	\$18,471	101	\$182.88	273	2.7	\$67.66
PSYCHOLOGIST SERVICES	\$5,193	35	\$148.37	97	2.8	\$53.54
IN-HOME SERVICES	\$330,871	354 *	\$934.66	95,130	268.7	\$3.48
HOME HEALTH SERVICES	\$12,671	19	\$666.90	1,782	93.8	\$7.11
ADULT DAY HEALTH CARE	\$1,756	4	\$438.90	38	9.5	\$46.20
AGED AND DISABLED WAIVER	\$8,521	16	\$532.57	2,089	129.3	\$4.12
PERSONAL CARE	\$282,713	330	\$856.71	84,336	255.6	\$3.35
AIDS WAIVER	\$0	0	\$0.00	0	0.0	\$0.00
PHYSICAL DISABLED WAIVER	\$9,011	1	\$9,010.68	1,428	1,428.0	\$6.31
INDEPENDENT LIVING WAIVER	\$16,199	7	\$2,314.21	5,477	782.4	\$2.96
REHAB AND SPECIALTY SERVICES	\$145,509	769 *	\$189.22	23,059	30.0	\$6.31
AUDIOLOGY SERVICES	\$1,066	4	\$266.50	11	2.8	\$96.91
OPTOMETRIC SERVICES	\$10,638	172	\$61.84	404	2.4	\$26.33
DURABLE MEDICAL EQUIPMENT	\$90,066	486	\$185.32	20,226	41.6	\$4.45
AMBULANCE SERVICES	\$11,416	57	\$200.28	1,755	30.8	\$6.50
REHABILITATION CENTER	\$224	5	\$44.75	23	4.6	\$9.73
HOSPICE	\$0	0	\$0.00	0	0.0	\$0.00
NON-EMERGENCY TRANS	\$31,429	115	\$273.30	622	5.4	\$50.53
NON-PARTICIPATING PROV	\$577	2	\$288.42	15	7.5	\$38.46
COMPREHENSIVE DAY REHAB	\$0	0	\$0.00	0	0.0	\$0.00
DISEASE MANAGEMENT	\$95	2	\$47.50	3	1.5	\$31.67
BUY-IN PREMIUMS	\$0	0 **	\$0.00			
PART-A	\$0	0	\$0.00			
PART-B	\$0	0	\$0.00			
MENTAL HEALTH SERVICES	\$575,024	201 *	\$2,860.82	18,653	92.8	\$30.83
PRIVATE HOME ICF/MR	\$0	0	\$0.00	0	0.0	\$0.00
MR/DD WAIVER	\$564,417	171	\$3,300.68	16,753	98.0	\$33.69
PSYCH REHAB-PRIVATE	\$1,032	12	\$85.98	28	2.3	\$36.85
CSTAR - PRIVATE	\$3,817	3	\$1,272.43	359	119.7	\$10.63
TARGETED CASE MANAGEMENT	\$999	7	\$142.71	156	22.3	\$6.40
COMMUNITY SUPPORT WAIVER	\$4,759	10	\$475.94	1,357	135.7	\$3.51
STATE INSTITUTIONS	\$199,910	499 *	\$400.62	18,998	38.1	\$10.52
ICF/MENTALLY RETARDED	\$0	0	\$0.00	0	0.0	\$0.00
MENTAL HOSPITAL	\$0	0	\$0.00	0	0.0	\$0.00
PSYCH CARE UNDER AGE 22	\$0	0	\$0.00	0	0.0	\$0.00
PSYCH REHAB-PUBLIC	\$134,902	238	\$566.82	10,241	43.0	\$13.17
CSTAR - PUBLIC	\$0	0	\$0.00	0	0.0	\$0.00
TARGETED CASE MANAGEMENT	\$65,007	295	\$220.36	8,757	29.7	\$7.42
DFS CASE MANAGEMENT	\$0	0	\$0.00	0	0.0	\$0.00
EPSDT SERVICES	\$934	7 *	\$133.37	95	13.6	\$9.83
EPSDT SCREENINGS	\$0	0	\$0.00	0	0.0	\$0.00
EPSDT REFERRAL SERVICES	\$934	7	\$133.37	95	13.6	\$9.83
EPSDT TARGETED CASE MGMT	\$0	0	\$0.00	0	0.0	\$0.00
MANAGED CARE PREMIUMS	\$0	0 *	\$0.00			
TOTAL	\$4,326,024	3,277 *	\$1,320.12			

* Unduplicated total.

** Recipients are not added to the total.

**TABLE 23
MISSOURI MEDICAID RECIPIENTS AND PAYMENTS BY ELIGIBILITY CATEGORY
JULY 2005**

ELIGIBILITY CATEGORY: MA FOR WORKERS WITH DISABILITIES (MAWD) - NON-PREMIUM
 NUMBER OF ELIGIBLES ENROLLED ON 06/30/05: 13,736
 NUMBER OF ELIGIBLES ENROLLED DURING JULY 2005: 12,836

	EXRENDITURES	RECIPIENTS	COST PER RECIPIENT	UNITS OF SERVICE	UNITS PER RECIPIENT	COST PER SERVICE
NURSING FACILITIES	\$10,606	19 *	\$558.19	362	19.0	\$29.30
HOSPITALS	\$3,017,940	6,079 *	\$496.45	37,235	6.1	\$81.05
INPATIENT	\$1,241,882	1,798	\$690.70	-2,948	-1.6	-\$421.26
OUTPATIENT	\$1,776,058	4,921	\$360.91	40,183	8.2	\$44.20
DENTAL SERVICES	\$165,863	728 *	\$227.83	3,187	4.4	\$52.04
PHARMACY	\$8,518,318	12,860 *	\$662.39	111,528	8.7	\$76.38
PHYSICIAN RELATED	\$1,318,591	10,225 *	\$128.96	98,471	9.6	\$13.39
PHYSICIAN	\$326,449	4,451	\$73.34	15,891	3.6	\$20.54
CLINIC	\$569,173	5,927	\$96.03	67,251	11.4	\$8.46
FAMILY PLANNING	\$14,954	284	\$52.66	476	1.7	\$31.42
X-RAY AND LAB	\$53,478	1,417	\$37.74	3,679	2.6	\$14.54
NURSE PRACTITIONER	\$7,144	183	\$39.04	292	1.6	\$24.47
PODIATRY	\$12,533	381	\$32.90	758	2.0	\$16.53
CRNA SERVICES	\$4,227	70	\$60.39	3,451	49.3	\$1.22
RURAL HEALTH CLINICS	\$160,072	2,291	\$69.87	4,032	1.8	\$39.70
CASE MANAGEMENT	\$46	3	\$15.33	3	1.0	\$15.33
FED QUALIFIED HEALTH CARE	\$150,793	752	\$200.52	2,213	2.9	\$68.14
PSYCHOLOGIST SERVICES	\$19,711	164	\$120.19	425	2.6	\$46.38
IN-HOME SERVICES	\$1,521,169	1,881 *	\$808.70	445,703	237.0	\$3.41
HOME HEALTH SERVICES	\$13,630	38	\$358.68	833	21.9	\$16.38
ADULT DAY HEALTH CARE	\$11,089	16	\$693.09	274	17.1	\$40.47
AGED AND DISABLED WAIVER	\$22,194	57	\$389.36	6,506	114.1	\$3.41
PERSONAL CARE	\$1,445,888	1,831	\$789.67	428,622	234.1	\$3.37
AIDS WAIVER	\$907	1	\$907.40	260	260.0	\$3.49
PHYSICAL DISABLED WAIVER	\$0	0	\$0.00	0	0.0	\$0.00
INDEPENDENT LIVING WAIVER	\$27,460	27	\$1,017.03	9,208	341.0	\$2.98
REHAB AND SPECIALTY SERVICES	\$664,017	3,548 *	\$187.15	92,752	26.1	\$7.16
AUDIOLOGY SERVICES	\$8,920	39	\$228.71	106	2.7	\$84.15
OPTOMETRIC SERVICES	\$45,196	800	\$56.50	1,792	2.2	\$25.22
DURABLE MEDICAL EQUIPMENT	\$335,939	2,148	\$156.40	79,829	37.2	\$4.21
AMBULANCE SERVICES	\$44,076	256	\$172.17	6,453	25.2	\$6.83
REHABILITATION CENTER	\$1,309	23	\$56.92	270	11.7	\$4.85
HOSPICE	\$15,127	11	\$1,375.21	130	11.8	\$116.36
NON-EMERGENCY TRANS	\$209,996	733	\$286.49	4,048	5.5	\$51.88
NON-PARTICIPATING PROV	\$3,163	27	\$117.16	118	4.4	\$26.81
COMPREHENSIVE DAY REHAB	\$0	0	\$0.00	0	0.0	\$0.00
DISEASE MANAGEMENT	\$291	5	\$58.10	6	1.2	\$48.42
BUY-IN PREMIUMS	\$0	0 **	\$0.00			
PART-A	\$0	0	\$0.00			
PART-B	\$0	0	\$0.00			
MENTAL HEALTH SERVICES	\$2,740,459	986 *	\$2,779.37	123,160	124.9	\$22.25
PRIVATE HOME ICF/MR	\$0	0	\$0.00	0	0.0	\$0.00
MR/DD WAIVER	\$2,645,965	811	\$3,262.60	106,921	131.8	\$24.75
PSYCH REHAB-PRIVATE	\$6,525	45	\$145.00	68	1.5	\$95.95
CSTAR - PRIVATE	\$22,637	45	\$503.05	2,722	60.5	\$8.32
TARGETED CASE MANAGEMENT	\$10,893	38	\$286.66	1,611	42.4	\$6.76
COMMUNITY SUPPORT WAIVER	\$54,438	82	\$663.88	11,838	144.4	\$4.60
STATE INSTITUTIONS	\$957,047	2,424 *	\$394.82	90,426	37.3	\$10.58
ICF/MENTALLY RETARDED	\$0	0	\$0.00	0	0.0	\$0.00
MENTAL HOSPITAL	\$0	0	\$0.00	0	0.0	\$0.00
PSYCH CARE UNDER AGE 22	\$87	3	\$29.09	5	1.7	\$17.46
PSYCH REHAB-PUBLIC	\$665,383	1,165	\$571.14	50,909	43.7	\$13.07
CSTAR - PUBLIC	\$0	0	\$0.00	0	0.0	\$0.00
TARGETED CASE MANAGEMENT	\$291,576	1,400	\$208.27	39,512	28.2	\$7.38
DFS CASE MANAGEMENT	\$0	0	\$0.00	0	0.0	\$0.00
EPSDT SERVICES	\$19,973	60 *	\$332.89	3,239	54.0	\$6.17
EPSDT SCREENINGS	\$0	0	\$0.00	0	0.0	\$0.00
EPSDT REFERRAL SERVICES	\$19,973	60	\$332.89	3,239	54.0	\$6.17
EPSDT TARGETED CASE MGMT	\$0	0	\$0.00	0	0.0	\$0.00
MANAGED CARE PREMIUMS	\$0	0 *	\$0.00			
TOTAL	\$18,933,972	14,960 *	\$1,265.64			

* Unduplicated total.

** Recipients are not added to the total.

**TABLE 23
MISSOURI MEDICAID RECIPIENTS AND PAYMENTS BY ELIGIBILITY CATEGORY
JULY 2005**

ELIGIBILITY CATEGORY: WOMEN WITH BREAST OR CERVICAL CANCER (BCCT)
 NUMBER OF ELIGIBLES ENROLLED ON 06/30/05: 414
 NUMBER OF ELIGIBLES ENROLLED DURING JULY 2005: 427

	EXPENDITURES	RECIPIENTS	COST PER RECIPIENT	UNITS OF SERVICE	UNITS PER RECIPIENT	COST PER SERVICE
NURSING FACILITIES	\$0	0 *	\$0.00	0	0.0	\$0.00
HOSPITALS	\$563,858	239 *	\$2,359.24	2,904	12.2	\$194.17
INPATIENT	\$159,170	32	\$4,974.06	177	5.5	\$899.27
OUTPATIENT	\$404,688	236	\$1,714.78	2,727	11.6	\$148.40
DENTAL SERVICES	\$4,831	16 *	\$301.97	96	6.0	\$50.33
PHARMACY	\$308,933	321 *	\$962.41	2,018	6.3	\$153.09
PHYSICIAN RELATED	\$101,765	332 *	\$306.52	5,340	16.1	\$19.06
PHYSICIAN	\$22,628	122	\$185.46	781	6.4	\$28.97
CLINIC	\$54,598	223	\$244.84	3,552	15.9	\$15.37
FAMILY PLANNING	\$3,957	27	\$146.55	47	1.7	\$84.19
X-RAY AND LAB	\$5,442	70	\$77.74	235	3.4	\$23.16
NURSE PRACTITIONER	\$1,351	17	\$79.48	47	2.8	\$28.75
PODIATRY	\$56	1	\$56.00	2	2.0	\$28.00
CRNA SERVICES	\$312	4	\$78.02	485	121.3	\$0.64
RURAL HEALTH CLINICS	\$3,691	30	\$123.04	50	1.7	\$73.83
CASE MANAGEMENT	\$8	1	\$8.00	1	1.0	\$8.00
FED QUALIFIED HEALTH CARE	\$9,724	36	\$270.11	140	3.9	\$69.46
PSYCHOLOGIST SERVICES	\$0	0	\$0.00	0	0.0	\$0.00
IN-HOME SERVICES	\$8,978	15 *	\$598.54	2,590	172.7	\$3.47
HOME HEALTH SERVICES	\$1,942	7	\$277.47	344	49.1	\$5.65
ADULT DAY HEALTH CARE	\$0	0	\$0.00	0	0.0	\$0.00
AGED AND DISABLED WAIVER	\$0	0	\$0.00	0	0.0	\$0.00
PERSONAL CARE	\$7,036	9	\$781.76	2,246	249.6	\$3.13
AIDS WAIVER	\$0	0	\$0.00	0	0.0	\$0.00
PHYSICAL DISABLED WAIVER	\$0	0	\$0.00	0	0.0	\$0.00
INDEPENDENT LIVING WAIVER	\$0	0	\$0.00	0	0.0	\$0.00
REHAB AND SPECIALTY SERVICES	\$14,940	59 *	\$253.22	245	4.2	\$60.98
AUDIOLOGY SERVICES	\$0	0	\$0.00	0	0.0	\$0.00
OPTOMETRIC SERVICES	\$828	17	\$48.71	30	1.8	\$27.60
DURABLE MEDICAL EQUIPMENT	\$4,301	15	\$286.73	53	3.5	\$81.15
AMBULANCE SERVICES	\$232	2	\$116.00	2	1.0	\$116.00
REHABILITATION CENTER	\$0	0	\$0.00	0	0.0	\$0.00
HOSPICE	\$2,878	1	\$2,877.53	23	23.0	\$125.11
NON-EMERGENCY TRANS	\$6,701	27	\$248.20	137	5.1	\$48.92
NON-PARTICIPATING PROV	\$0	0	\$0.00	0	0.0	\$0.00
COMPREHENSIVE DAY REHAB	\$0	0	\$0.00	0	0.0	\$0.00
DISEASE MANAGEMENT	\$0	0	\$0.00	0	0.0	\$0.00
BUY-IN PREMIUMS	\$0	0 **	\$0.00			
PART-A	\$0	0	\$0.00			
PART-B	\$0	0	\$0.00			
MENTAL HEALTH SERVICES	\$336	2 *	\$167.96	59	29.5	\$5.69
PRIVATE HOME ICF/MR	\$0	0	\$0.00	0	0.0	\$0.00
MR/DD WAIVER	\$0	0	\$0.00	0	0.0	\$0.00
PSYCH REHAB-PRIVATE	\$0	0	\$0.00	0	0.0	\$0.00
CSTAR - PRIVATE	\$336	2	\$167.96	59	29.5	\$5.69
TARGETED CASE MANAGEMENT	\$0	0	\$0.00	0	0.0	\$0.00
COMMUNITY SUPPORT WAIVER	\$0	0	\$0.00	0	0.0	\$0.00
STATE INSTITUTIONS	\$203	3 *	\$67.62	8	2.7	\$25.36
ICF/MENTALLY RETARDED	\$0	0	\$0.00	0	0.0	\$0.00
MENTAL HOSPITAL	\$0	0	\$0.00	0	0.0	\$0.00
PSYCH CARE UNDER AGE 22	\$0	0	\$0.00	0	0.0	\$0.00
PSYCH REHAB-PUBLIC	\$141	3	\$47.16	4	1.3	\$35.37
CSTAR - PUBLIC	\$0	0	\$0.00	0	0.0	\$0.00
TARGETED CASE MANAGEMENT	\$61	1	\$61.37	4	4.0	\$15.34
DFS CASE MANAGEMENT	\$0	0	\$0.00	0	0.0	\$0.00
EPSDT SERVICES	\$30	1 *	\$29.50	1	1.0	\$29.50
EPSDT SCREENINGS	\$0	0	\$0.00	0	0.0	\$0.00
EPSDT REFERRAL SERVICES	\$30	1	\$29.50	1	1.0	\$29.50
EPSDT TARGETED CASE MGMT	\$0	0	\$0.00	0	0.0	\$0.00
MANAGED CARE PREMIUMS	\$0	0 *	\$0.00			
TOTAL	\$1,003,874	399 *	\$2,515.98			

* Unduplicated total.
 ** Recipients are not added to the total.

**TABLE 23
MISSOURI MEDICAID RECIPIENTS AND PAYMENTS BY ELIGIBILITY CATEGORY
JULY 2005**

ELIGIBILITY CATEGORY: PRESUMPTIVE ELIGIBILITY FOR KIDS
 NUMBER OF ELIGIBLES ENROLLED ON 06/30/05: 37
 NUMBER OF ELIGIBLES ENROLLED DURING JULY 2005: 94

	EXPENDITURES	RECIPIENTS	COST PER RECIPIENT	UNITS OF SERVICE	UNITS PER RECIPIENT	COST PER SERVICE
NURSING FACILITIES	\$0	0 *	\$0.00	0	0.0	\$0.00
HOSPITALS	\$270,437	69 *	\$3,919.37	401	5.8	\$674.41
INPATIENT	\$216,164	17	\$12,715.58	124	7.3	\$1,743.26
OUTPATIENT	\$54,272	59	\$919.87	277	4.7	\$195.93
DENTAL SERVICES	\$95	2 *	\$47.63	4	2.0	\$23.81
PHARMACY	\$1,819	12 *	\$151.60	41	3.4	\$44.37
PHYSICIAN RELATED	\$7,108	43 *	\$165.29	1,112	25.9	\$6.39
PHYSICIAN	\$541	9	\$60.12	176	19.6	\$3.07
CLINIC	\$6,438	36	\$178.84	780	21.7	\$8.25
FAMILY PLANNING	\$0	0	\$0.00	0	0.0	\$0.00
X-RAY AND LAB	\$0	0	\$0.00	0	0.0	\$0.00
NURSE PRACTITIONER	\$30	1	\$30.00	1	1.0	\$30.00
PODIATRY	\$0	0	\$0.00	0	0.0	\$0.00
CRNA SERVICES	\$98	1	\$98.32	155	155.0	\$0.63
RURAL HEALTH CLINICS	\$0	0	\$0.00	0	0.0	\$0.00
CASE MANAGEMENT	\$0	0	\$0.00	0	0.0	\$0.00
FED QUALIFIED HEALTH CARE	\$0	0	\$0.00	0	0.0	\$0.00
PSYCHOLOGIST SERVICES	\$0	0	\$0.00	0	0.0	\$0.00
IN-HOME SERVICES	\$0	0 *	\$0.00	0	0.0	\$0.00
HOME HEALTH SERVICES	\$0	0	\$0.00	0	0.0	\$0.00
ADULT DAY HEALTH CARE	\$0	0	\$0.00	0	0.0	\$0.00
AGED AND DISABLED WAIVER	\$0	0	\$0.00	0	0.0	\$0.00
PERSONAL CARE	\$0	0	\$0.00	0	0.0	\$0.00
AIDS WAIVER	\$0	0	\$0.00	0	0.0	\$0.00
PHYSICAL DISABLED WAIVER	\$0	0	\$0.00	0	0.0	\$0.00
INDEPENDENT LIVING WAIVER	\$0	0	\$0.00	0	0.0	\$0.00
REHAB AND SPECIALTY SERVICES	\$152	1 *	\$152.00	1	1.0	\$152.00
AUDIOLOGY SERVICES	\$0	0	\$0.00	0	0.0	\$0.00
OPTOMETRIC SERVICES	\$0	0	\$0.00	0	0.0	\$0.00
DURABLE MEDICAL EQUIPMENT	\$0	0	\$0.00	0	0.0	\$0.00
AMBULANCE SERVICES	\$152	1	\$152.00	1	1.0	\$152.00
REHABILITATION CENTER	\$0	0	\$0.00	0	0.0	\$0.00
HOSPICE	\$0	0	\$0.00	0	0.0	\$0.00
NON-EMERGENCY TRANS	\$0	0	\$0.00	0	0.0	\$0.00
NON-PARTICIPATING PROV	\$0	0	\$0.00	0	0.0	\$0.00
COMPREHENSIVE DAY REHAB	\$0	0	\$0.00	0	0.0	\$0.00
DISEASE MANAGEMENT	\$0	0	\$0.00	0	0.0	\$0.00
BUY-IN PREMIUMS	\$0	0 **	\$0.00			
PART-A	\$0	0	\$0.00			
PART-B	\$0	0	\$0.00			
MENTAL HEALTH SERVICES	\$0	0 *	\$0.00	0	0.0	\$0.00
PRIVATE HOME ICF/MR	\$0	0	\$0.00	0	0.0	\$0.00
MR/DD WAIVER	\$0	0	\$0.00	0	0.0	\$0.00
PSYCH REHAB-PRIVATE	\$0	0	\$0.00	0	0.0	\$0.00
CSTAR - PRIVATE	\$0	0	\$0.00	0	0.0	\$0.00
TARGETED CASE MANAGEMENT	\$0	0	\$0.00	0	0.0	\$0.00
COMMUNITY SUPPORT WAIVER	\$0	0	\$0.00	0	0.0	\$0.00
STATE INSTITUTIONS	\$0	0 *	\$0.00	0	0.0	\$0.00
ICF/MENTALLY RETARDED	\$0	0	\$0.00	0	0.0	\$0.00
MENTAL HOSPITAL	\$0	0	\$0.00	0	0.0	\$0.00
PSYCH CARE UNDER AGE 22	\$0	0	\$0.00	0	0.0	\$0.00
PSYCH REHAB-PUBLIC	\$0	0	\$0.00	0	0.0	\$0.00
CSTAR - PUBLIC	\$0	0	\$0.00	0	0.0	\$0.00
TARGETED CASE MANAGEMENT	\$0	0	\$0.00	0	0.0	\$0.00
DFS CASE MANAGEMENT	\$0	0	\$0.00	0	0.0	\$0.00
EPSDT SERVICES	\$2,580	34 *	\$75.89	212	6.2	\$12.17
EPSDT SCREENINGS	\$451	7	\$64.42	7	1.0	\$64.42
EPSDT REFERRAL SERVICES	\$2,129	31	\$68.69	205	6.6	\$10.39
EPSDT TARGETED CASE MGMT	\$0	0	\$0.00	0	0.0	\$0.00
MANAGED CARE PREMIUMS	\$0	0 *	\$0.00			
TOTAL	\$282,191	108 *	\$2,612.88			

* Unduplicated total.

** Recipients are not added to the total.

**TABLE 23
MISSOURI MEDICAID RECIPIENTS AND PAYMENTS BY ELIGIBILITY CATEGORY
JULY 2005**

ELIGIBILITY CATEGORY: VOLUNTARY PLACEMENTS
 NUMBER OF ELIGIBLES ENROLLED ON 06/30/05: 14
 NUMBER OF ELIGIBLES ENROLLED DURING JULY 2005: N/A

	EXPENDITURES	RECIPIENTS	COST PER RECIPIENT	UNITS OF SERVICE	UNITS PER RECIPIENT	COST PER SERVICE
NURSING FACILITIES	\$0	0 *	\$0.00	0	0.0	\$0.00
HOSPITALS	\$4,892	4 *	\$1,222.93	16	4.0	\$305.73
INPATIENT	\$4,459	2	\$2,229.49	9	4.5	\$495.44
OUTPATIENT	\$433	2	\$216.37	7	3.5	\$61.82
DENTAL SERVICES	\$0	0 *	\$0.00	0	0.0	\$0.00
PHARMACY	\$4,519	9 *	\$502.12	41	4.6	\$110.22
PHYSICIAN RELATED	\$342	2 *	\$170.95	23	11.5	\$14.87
PHYSICIAN	\$100	1	\$100.00	4	4.0	\$25.00
CLINIC	\$0	0	\$0.00	0	0.0	\$0.00
FAMILY PLANNING	\$0	0	\$0.00	0	0.0	\$0.00
X-RAY AND LAB	\$54	1	\$54.40	4	4.0	\$13.60
NURSE PRACTITIONER	\$0	0	\$0.00	0	0.0	\$0.00
PODIATRY	\$0	0	\$0.00	0	0.0	\$0.00
CRNA SERVICES	\$0	0	\$0.00	0	0.0	\$0.00
RURAL HEALTH CLINICS	\$0	0	\$0.00	0	0.0	\$0.00
CASE MANAGEMENT	\$0	0	\$0.00	0	0.0	\$0.00
FED QUALIFIED HEALTH CARE	\$0	0	\$0.00	0	0.0	\$0.00
PSYCHOLOGIST SERVICES	\$188	1	\$187.50	15	15.0	\$12.50
IN-HOME SERVICES	\$0	0 *	\$0.00	0	0.0	\$0.00
HOME HEALTH SERVICES	\$0	0	\$0.00	0	0.0	\$0.00
ADULT DAY HEALTH CARE	\$0	0	\$0.00	0	0.0	\$0.00
AGED AND DISABLED WAIVER	\$0	0	\$0.00	0	0.0	\$0.00
PERSONAL CARE	\$0	0	\$0.00	0	0.0	\$0.00
AIDS WAIVER	\$0	0	\$0.00	0	0.0	\$0.00
PHYSICAL DISABLED WAIVER	\$0	0	\$0.00	0	0.0	\$0.00
INDEPENDENT LIVING WAIVER	\$0	0	\$0.00	0	0.0	\$0.00
REHAB AND SPECIALTY SERVICES	\$0	0 *	\$0.00	0	0.0	\$0.00
AUDIOLOGY SERVICES	\$0	0	\$0.00	0	0.0	\$0.00
OPTOMETRIC SERVICES	\$0	0	\$0.00	0	0.0	\$0.00
DURABLE MEDICAL EQUIPMENT	\$0	0	\$0.00	0	0.0	\$0.00
AMBULANCE SERVICES	\$0	0	\$0.00	0	0.0	\$0.00
REHABILITATION CENTER	\$0	0	\$0.00	0	0.0	\$0.00
HOSPICE	\$0	0	\$0.00	0	0.0	\$0.00
NON-EMERGENCY TRANS	\$0	0	\$0.00	0	0.0	\$0.00
NON-PARTICIPATING PROV	\$0	0	\$0.00	0	0.0	\$0.00
COMPREHENSIVE DAY REHAB	\$0	0	\$0.00	0	0.0	\$0.00
DISEASE MANAGEMENT	\$0	0	\$0.00	0	0.0	\$0.00
BUY-IN PREMIUMS	\$0	0 **	\$0.00			
PART-A	\$0	0	\$0.00			
PART-B	\$0	0	\$0.00			
MENTAL HEALTH SERVICES	\$1,761	1 *	\$1,760.60	10	10.0	\$176.06
PRIVATE HOME ICF/MR	\$0	0	\$0.00	0	0.0	\$0.00
MR/DD WAIVER	\$1,761	1	\$1,760.60	10	10.0	\$176.06
PSYCH REHAB-PRIVATE	\$0	0	\$0.00	0	0.0	\$0.00
CSTAR - PRIVATE	\$0	0	\$0.00	0	0.0	\$0.00
TARGETED CASE MANAGEMENT	\$0	0	\$0.00	0	0.0	\$0.00
COMMUNITY SUPPORT WAIVER	\$0	0	\$0.00	0	0.0	\$0.00
STATE INSTITUTIONS	\$6,638	10 *	\$663.80	366	36.6	\$18.14
ICF/MENTALLY RETARDED	\$0	0	\$0.00	0	0.0	\$0.00
MENTAL HOSPITAL	\$0	0	\$0.00	0	0.0	\$0.00
PSYCH CARE UNDER AGE 22	\$0	0	\$0.00	0	0.0	\$0.00
PSYCH REHAB-PUBLIC	\$801	2	\$400.48	32	16.0	\$25.03
CSTAR - PUBLIC	\$0	0	\$0.00	0	0.0	\$0.00
TARGETED CASE MANAGEMENT	\$4,380	10	\$438.01	333	33.3	\$13.15
DFS CASE MANAGEMENT	\$1,457	1	\$1,457.00	1	1.0	\$1,457.00
EPSDT SERVICES	\$600	6 *	\$100.00	43	7.2	\$13.95
EPSDT SCREENINGS	\$0	0	\$0.00	0	0.0	\$0.00
EPSDT REFERRAL SERVICES	\$600	6	\$100.00	43	7.2	\$13.95
EPSDT TARGETED CASE MGMT	\$0	0	\$0.00	0	0.0	\$0.00
MANAGED CARE PREMIUMS	\$0	0 *	\$0.00			
TOTAL	\$18,751	13 *	\$1,442.41			

* Unduplicated total.
 ** Recipients are not added to the total.

This page is intentionally left blank.

FOOD STAMPS

Figure 6
Food Stamp Households
60-Month Trend through July 2005

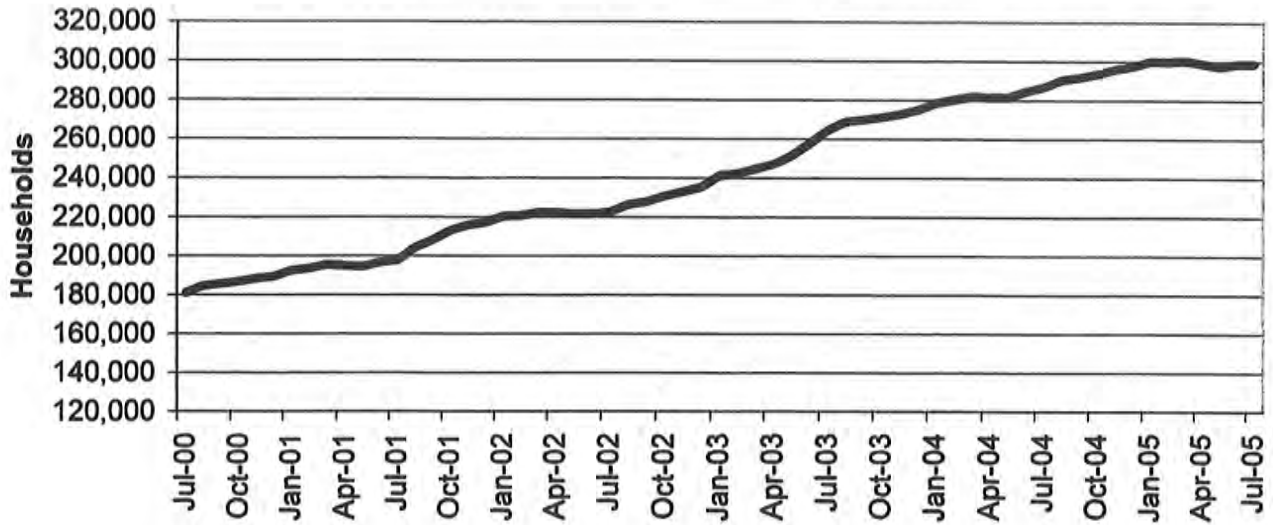
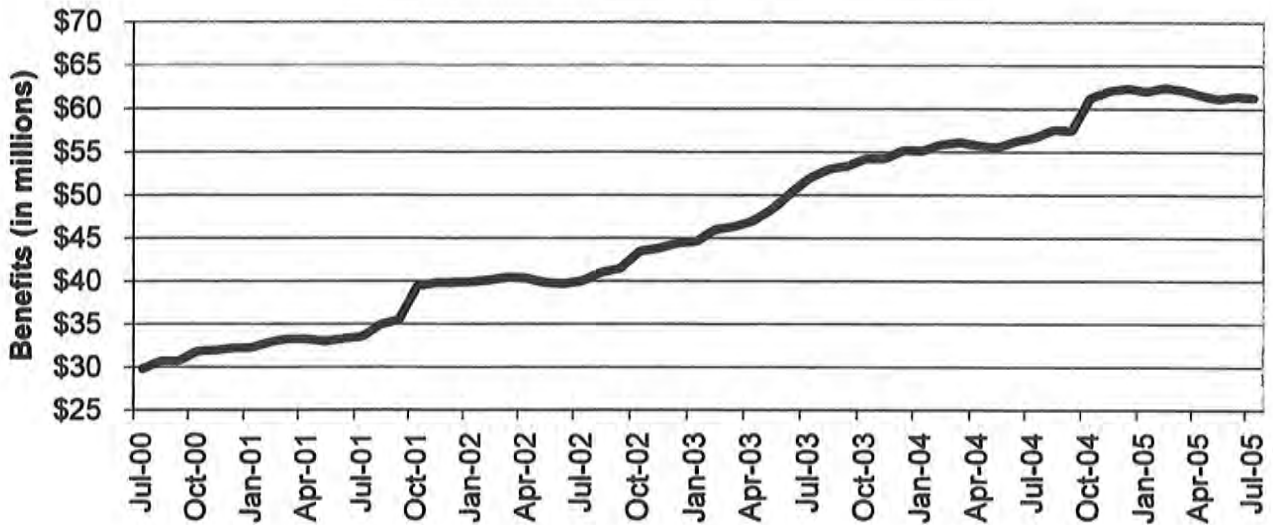

Figure 7
Food Stamp Benefits
60-Month Trend through July 2005



**TABLE 24
FOOD STAMP PROGRAM PARTICIPATION
JULY 2005**

	NUMBER OR AMOUNT JUL-2005	NUMBER OR AMOUNT JUN-2005	NUMBER OR AMOUNT MAY-2005	NUMBER OR AMOUNT JUN-2004	CHANGE FROM LAST MONTH	CHANGE FROM 2 MONTHS AGO	CHANGE FROM LAST YEAR
APPLICATIONS RECEIVED	53,773	57,021	54,227	53,074	-5.7%	-0.8%	1.3%
APPLICATIONS APPROVED	38,875	43,820	40,639	38,540	-11.3%	-4.3%	0.9%
APPLICATIONS REJECTED	8,197	9,735	9,524	7,528	-15.8%	-13.9%	8.9%
APPLICATIONS EXPEDITED	10,487	10,917	9,874	10,554	-3.9%	6.2%	-0.6%
HOUSEHOLDS RECEIVING	298,912	298,685	297,430	286,512	0.1%	0.5%	4.3%
PUBLIC ASSISTANCE	91,818	92,241	92,605	90,180	-0.5%	-0.8%	1.8%
NON-PUBLIC ASSISTANCE	207,094	206,444	204,825	196,332	0.3%	1.1%	5.5%
PERSONS RECEIVING	772,398	771,589	766,325	719,885	0.1%	0.8%	7.3%
PUBLIC ASSISTANCE	258,417	259,121	259,669	248,146	-0.3%	-0.5%	4.1%
NON-PUBLIC ASSISTANCE	513,981	512,468	506,656	471,739	0.3%	1.4%	9.0%
TOTAL BENEFITS ISSUED	\$61,245,564	\$61,384,002	\$61,110,189	\$56,623,568	-0.2%	0.2%	8.2%
AVERAGE VALUE OF BENEFITS							
PER HOUSEHOLD	\$204.89	\$205.51	\$205.46	\$197.63	-0.3%	-0.3%	3.7%
PER PERSON	\$79.29	\$79.56	\$79.74	\$78.66	-0.3%	-0.6%	0.8%

**TABLE 25
FOOD STAMP APPLICATIONS
JULY 2005**

		# APPS RECEIVED	TOTAL RESOLVED	# APPROVALS	% APPROVED	# REJECTIONS	% REJECTED	# DELINQUENT	% CURRENT
NW REGION	ANDREW	69	60	54	90.0%	6	10.0%	0	100.0%
	ATCHISON	48	43	36	83.7%	7	16.3%	0	100.0%
	BUCHANAN	1,048	891	744	83.5%	147	16.5%	5	99.4%
	CALDWELL	68	59	51	86.4%	8	13.6%	0	100.0%
	CARROLL	93	75	56	74.7%	19	25.3%	0	100.0%
	CASS	482	421	330	78.4%	91	21.6%	7	98.3%
	CHARITON	57	43	39	90.7%	4	9.3%	0	100.0%
	CLINTON	84	76	51	67.1%	25	32.9%	3	96.1%
	COOPER	129	106	92	86.8%	14	13.2%	0	100.0%
	DAVISS	63	59	54	91.5%	5	8.5%	0	100.0%
	DE KALB	77	65	56	86.2%	9	13.8%	1	98.5%
	GENTRY	35	40	35	87.5%	5	12.5%	0	100.0%
	GRUNDY	114	93	83	89.2%	10	10.8%	0	100.0%
	HARRISON	85	80	63	78.8%	17	21.2%	0	100.0%
	HOLT	23	19	15	78.9%	4	21.1%	0	100.0%
	JOHNSON	350	313	226	72.2%	87	27.8%	5	98.4%
	LAFAYETTE	270	239	205	85.8%	34	14.2%	3	98.7%
	LINN	130	122	105	86.1%	17	13.9%	0	100.0%
	LIVINGSTON	126	105	89	84.8%	16	15.2%	1	99.0%
	MERCER	19	22	17	77.3%	5	22.7%	0	100.0%
	NODAWAY	93	77	59	76.6%	18	23.4%	1	98.7%
	PETTIS	453	376	293	77.9%	83	22.1%	3	99.2%
	PUTNAM	46	40	37	92.5%	3	7.5%	0	100.0%
	RAY	172	134	113	84.3%	21	15.7%	1	99.3%
	SALINE	254	217	179	82.5%	38	17.5%	0	100.0%
	SULLIVAN	71	74	59	79.7%	15	20.3%	3	95.9%
	WORTH	20	17	14	82.4%	3	17.6%	0	100.0%
	NW TOTAL	4,479	3,866	3,155	81.6%	711	18.4%	33	99.1%
NE REGION	ADAIR	217	180	144	80.0%	36	20.0%	3	98.3%
	AUDRAIN	226	202	174	86.1%	28	13.9%	3	98.5%
	BOONE	1,263	1,195	939	78.6%	256	21.4%	4	99.7%
	CALLAWAY	282	253	203	80.2%	50	19.8%	0	100.0%
	CLARK	73	55	47	85.5%	8	14.5%	0	100.0%
	COLE	455	444	338	76.1%	106	23.9%	2	99.5%
	FRANKLIN	570	452	335	74.1%	117	25.9%	3	99.3%
	GASCONADE	94	84	71	84.5%	13	15.5%	0	100.0%
	HOWARD	56	53	48	90.6%	5	9.4%	0	100.0%
	KNOX	40	22	17	77.3%	5	22.7%	0	100.0%
	LEWIS	81	66	53	80.3%	13	19.7%	0	100.0%
	LINCOLN	347	305	243	79.7%	62	20.3%	3	99.0%
	MACON	120	104	90	86.5%	14	13.5%	1	99.0%
	MARION	301	248	208	83.9%	40	16.1%	3	98.8%
	MONROE	63	49	36	73.5%	13	26.5%	1	98.0%
	MONTGOMERY	118	102	82	80.4%	20	19.6%	1	99.0%
	OSAGE	58	44	36	81.8%	8	18.2%	0	100.0%
	PIKE	137	127	106	83.5%	21	16.5%	0	100.0%
	RALLS	46	39	30	76.9%	9	23.1%	1	97.4%
	RANDOLPH	329	278	230	82.7%	48	17.3%	1	99.6%
	SCHUYLER	31	22	20	90.9%	2	9.1%	0	100.0%
	SCOTLAND	28	24	23	95.8%	1	4.2%	0	100.0%
	SHELBY	50	39	33	84.6%	6	15.4%	0	100.0%
	WARREN	185	167	144	86.2%	23	13.8%	1	99.4%
	NE TOTAL	5,170	4,554	3,650	80.1%	904	19.9%	27	99.4%
SE REGION	BOLLINGER	112	108	98	90.7%	10	9.3%	0	100.0%
	BUTLER	661	567	475	83.8%	92	16.2%	2	99.6%
	CAPE GIRARDEAU	731	682	533	78.2%	149	21.8%	7	99.0%
	CARTER	108	104	93	89.4%	11	10.6%	0	100.0%
	CRAWFORD	278	241	201	83.4%	40	16.6%	2	99.2%
	DENT	155	143	121	84.6%	22	15.4%	0	100.0%
	DUNKLIN	708	644	556	86.3%	88	13.7%	3	99.5%
	HOWELL	548	428	370	86.4%	58	13.6%	3	99.3%

**TABLE 25
FOOD STAMP APPLICATIONS
JULY 2005**

		# APPS RECEIVED	TOTAL RESOLVED	# APPROVALS	% APPROVED	# REJECTIONS	% REJECTED	# DELINQUENT	% CURRENT
SE REGION	IRON	155	137	115	83.9%	22	16.1%	0	100.0%
	MADISON	160	145	125	86.2%	20	13.8%	0	100.0%
	MARIES	78	70	53	75.7%	17	24.3%	0	100.0%
	MISSISSIPPI	314	261	229	87.7%	32	12.3%	1	99.6%
	NEW MADRID	337	298	247	82.9%	51	17.1%	2	99.3%
	OREGON	176	131	120	91.6%	11	8.4%	0	100.0%
	PEMISCOT	485	441	393	89.1%	48	10.9%	2	99.5%
	PERRY	149	130	100	76.9%	30	23.1%	0	100.0%
	PHELPS	358	326	253	77.6%	73	22.4%	1	99.7%
	PULASKI	321	269	196	72.9%	73	27.1%	1	99.6%
	REYNOLDS	91	77	67	87.0%	10	13.0%	0	100.0%
	RIPLEY	243	226	202	89.4%	24	10.6%	0	100.0%
	ST FRANCOIS	735	634	528	83.3%	106	16.7%	5	99.2%
	STE GENEVIEVE	126	106	87	82.1%	19	17.9%	0	100.0%
	SCOTT	594	501	422	84.2%	79	15.8%	5	99.0%
	SHANNON	112	113	92	81.4%	21	18.6%	3	97.3%
	STODDARD	357	323	272	84.2%	51	15.8%	0	100.0%
	TEXAS	266	234	199	85.0%	35	15.0%	3	98.7%
	WASHINGTON	370	349	302	86.5%	47	13.5%	1	99.7%
	WAYNE	203	195	153	78.5%	42	21.5%	5	97.4%
	SE TOTAL	8,931	7,883	6,602	83.7%	1,281	16.3%	46	99.4%
SW REGION	BARRY	370	347	282	81.3%	65	18.7%	6	98.3%
	BARTON	150	126	105	83.3%	21	16.7%	0	100.0%
	BATES	146	124	104	83.9%	20	16.1%	0	100.0%
	BENTON	204	185	157	84.9%	28	15.1%	2	98.9%
	CAMDEN	306	267	203	76.0%	64	24.0%	2	99.3%
	CEDAR	147	151	131	86.8%	20	13.2%	0	100.0%
	CHRISTIAN	394	360	267	74.2%	93	25.8%	3	99.2%
	DADE	86	72	60	83.3%	12	16.7%	0	100.0%
	DALLAS	170	150	128	85.3%	22	14.7%	0	100.0%
	DOUGLAS	189	159	137	86.2%	22	13.8%	0	100.0%
	GREENE	2,358	1,897	1,513	79.8%	384	20.2%	25	98.7%
	HENRY	216	209	172	82.3%	37	17.7%	0	100.0%
	HICKORY	80	76	67	88.2%	9	11.8%	2	97.4%
	JASPER	1,386	1,256	1,016	80.9%	240	19.1%	11	99.1%
	LACLEDE	346	297	242	81.5%	55	18.5%	1	99.7%
	LAWRENCE	322	282	231	81.9%	51	18.1%	1	99.6%
	MCDONALD	266	219	183	83.6%	36	16.4%	2	99.1%
	MILLER	235	197	164	83.2%	33	16.8%	0	100.0%
	MONITEAU	96	89	73	82.0%	16	18.0%	1	98.9%
	MORGAN	212	177	149	84.2%	28	15.8%	0	100.0%
	NEWTON	454	404	328	81.2%	76	18.8%	0	100.0%
	OZARK	121	93	72	77.4%	21	22.6%	0	100.0%
	POLK	312	280	241	86.1%	39	13.9%	1	99.6%
	ST CLAIR	112	97	87	89.7%	10	10.3%	0	100.0%
	STONE	242	235	195	83.0%	40	17.0%	4	98.3%
	TANEY	410	357	275	77.0%	82	23.0%	4	98.9%
	VERNON	223	181	148	81.8%	33	18.2%	1	99.4%
	WEBSTER	287	245	198	80.8%	47	19.2%	0	100.0%
	WRIGHT	253	221	190	86.0%	31	14.0%	0	100.0%
	SW TOTAL	10,093	8,753	7,118	81.3%	1,635	18.7%	66	99.2%
KC REGION	CLAY	1,121	1,006	784	77.9%	222	22.1%	10	99.0%
	JACKSON	7,144	6,176	5,207	84.3%	969	15.7%	102	98.3%
	PLATTE	311	260	206	79.2%	54	20.8%	4	98.5%
	KC TOTAL	8,576	7,442	6,197	83.3%	1,245	16.7%	116	98.4%
STL REGION	JEFFERSON	1,319	1,140	880	77.2%	260	22.8%	4	99.6%
	ST CHARLES	1,077	928	715	77.0%	213	23.0%	15	98.4%
	ST LOUIS COUNTY	6,306	5,549	4,438	80.0%	1,111	20.0%	105	98.1%
	ST LOUIS CITY	7,822	6,957	6,120	88.0%	837	12.0%	109	98.4%
	STL TOTAL	16,524	14,574	12,153	83.4%	2,421	16.6%	233	98.4%
STATEWIDE		53,773	47,072	38,875	82.6%	8,197	17.4%	521	98.9%

**TABLE 26
FOOD STAMP EXPEDITED APPLICATIONS
JULY 2005**

		EXPEDITED APPLICATIONS	APPLICATIONS TIMELY	APPLICATIONS NOT TIMELY	PERCENT TIMELY
NW REGION	ANDREW	8	8	0	100.0%
	ATCHISON	5	5	0	100.0%
	BUCHANAN	189	183	6	96.8%
	CALDWELL	8	7	1	87.5%
	CARROLL	9	9	0	100.0%
	CASS	74	71	3	95.9%
	CHARITON	7	6	1	85.7%
	CLINTON	10	8	2	80.0%
	COOPER	20	19	1	95.0%
	DAVISS	17	16	1	94.1%
	DE KALB	8	7	1	87.5%
	GENTRY	6	6	0	100.0%
	GRUNDY	16	16	0	100.0%
	HARRISON	9	9	0	100.0%
	HOLT	2	2	0	100.0%
	JOHNSON	57	54	3	94.7%
	LAFAYETTE	43	39	4	90.7%
	LINN	15	15	0	100.0%
	LIVINGSTON	10	10	0	100.0%
	MERCER	1	0	1	0.0%
	NODAWAY	18	16	2	88.9%
	PETTIS	77	71	6	92.2%
	PUTNAM	4	4	0	100.0%
	RAY	22	20	2	90.9%
	SALINE	33	31	2	93.9%
	SULLIVAN	8	8	0	100.0%
	WORTH	2	2	0	100.0%
	NW TOTAL	678	642	36	94.7%
NE REGION	ADAIR	32	31	1	96.9%
	AUDRAIN	37	37	0	100.0%
	BOONE	279	267	12	95.7%
	CALLAWAY	43	40	3	93.0%
	CLARK	9	8	1	88.9%
	COLE	113	102	11	90.3%
	FRANKLIN	96	92	4	95.8%
	GASCONADE	13	13	0	100.0%
	HOWARD	9	8	1	88.9%
	KNOX	5	4	1	80.0%
	LEWIS	8	8	0	100.0%
	LINCOLN	62	60	2	96.8%
	MACON	12	8	4	66.7%
	MARION	48	47	1	97.9%
	MONROE	7	6	1	85.7%
	MONTGOMERY	12	11	1	91.7%
	OSAGE	14	10	4	71.4%
	PIKE	20	19	1	95.0%
	RALLS	12	12	0	100.0%
	RANDOLPH	51	47	4	92.2%
	SCHUYLER	0	0	0	0.0%
	SCOTLAND	3	2	1	66.7%
	SHELBY	4	4	0	100.0%
	WARREN	45	45	0	100.0%
	NE TOTAL	934	881	53	94.3%
SE REGION	BOLLINGER	15	15	0	100.0%
	BUTLER	93	89	4	95.7%
	CAPE GIRARDEAU	137	126	11	92.0%
	CARTER	12	12	0	100.0%
	CRAWFORD	55	53	2	96.4%
	DENT	18	18	0	100.0%
	DUNKLIN	115	112	3	97.4%
	HOWELL	90	86	4	95.6%

**TABLE 26
FOOD STAMP EXPEDITED APPLICATIONS
JULY 2005**

		EXPEDITED APPLICATIONS	APPLICATIONS TIMELY	APPLICATIONS NOT TIMELY	PERCENT TIMELY
SE REGION	IRON	14	14	0	100.0%
	MADISON	21	21	0	100.0%
	MARIES	12	12	0	100.0%
	MISSISSIPPI	57	56	1	98.2%
	NEW MADRID	45	44	1	97.8%
	OREGON	23	23	0	100.0%
	PEMISCOT	82	80	2	97.6%
	PERRY	15	15	0	100.0%
	PHELPS	65	64	1	98.5%
	PULASKI	44	43	1	97.7%
	REYNOLDS	8	7	1	87.5%
	RIPLEY	31	31	0	100.0%
	ST FRANCOIS	130	122	8	93.8%
	STE GENEVIEVE	13	13	0	100.0%
	SCOTT	92	89	3	96.7%
	SHANNON	12	11	1	91.7%
	STODDARD	47	47	0	100.0%
	TEXAS	32	30	2	93.8%
	WASHINGTON	58	57	1	98.3%
	WAYNE	19	16	3	84.2%
	SE TOTAL	1,355	1,306	49	96.4%
SW REGION	BARRY	52	51	1	98.1%
	BARTON	23	23	0	100.0%
	BATES	23	23	0	100.0%
	BENTON	27	24	3	88.9%
	CAMDEN	61	55	6	90.2%
	CEDAR	19	19	0	100.0%
	CHRISTIAN	62	55	7	88.7%
	DADE	9	9	0	100.0%
	DALLAS	22	19	3	86.4%
	DOUGLAS	10	10	0	100.0%
	GREENE	446	414	32	92.8%
	HENRY	31	29	2	93.5%
	HICKORY	10	9	1	90.0%
	JASPER	234	208	26	88.9%
	LACLEDE	43	42	1	97.7%
	LAWRENCE	50	48	2	96.0%
	MCDONALD	44	41	3	93.2%
	MILLER	34	33	1	97.1%
	MONITEAU	13	12	1	92.3%
	MORGAN	26	26	0	100.0%
	NEWTON	65	60	5	92.3%
	OZARK	7	7	0	100.0%
	POLK	51	49	2	96.1%
	ST CLAIR	15	15	0	100.0%
	STONE	53	48	5	90.6%
	TANEY	87	80	7	92.0%
	VERNON	38	36	2	94.7%
	WEBSTER	33	31	2	93.9%
	WRIGHT	41	39	2	95.1%
	SW TOTAL	1,629	1,515	114	93.0%
KC REGION	CLAY	214	191	23	89.3%
	JACKSON	1,853	1,663	190	89.7%
	PLATTE	65	60	5	92.3%
	KC TOTAL	2,132	1,914	218	89.8%
STL REGION	JEFFERSON	250	227	23	90.8%
	ST CHARLES	232	209	23	90.1%
	ST LOUIS COUNTY	1,307	1,107	200	84.7%
	ST LOUIS CITY	1,970	1,768	202	89.7%
	STL TOTAL	3,759	3,311	448	88.1%
STATEWIDE		10,487	9,569	918	91.2%

**TABLE 27
FOOD STAMP PROGRAM PARTICIPATION
JULY 2006**

COUNTY	TOTAL PERSONS	TOTAL HOUSEHOLDS	PA PERSONS	PA HOUSEHOLDS	NON-PA PERSONS	NON-PA HOUSEHOLDS	TOTAL BENEFITS ISSUED	AVERAGE VALUE OF BENEFITS PER PERSON
STATEWIDE	772,398	298,912	258,417	91,818	513,981	207,094	\$61,245,564	\$79.29
ADAIR	2,804	1,116	671	310	2,133	806	\$203,377	\$72.53
ANDREW	1,138	427	287	106	851	321	\$81,445	\$71.57
ATCHISON	694	281	157	65	537	216	\$48,158	\$69.39
AUDRAIN	3,383	1,293	969	353	2,414	940	\$259,681	\$76.76
BARRY	6,341	2,110	1,552	516	4,789	1,594	\$462,237	\$72.90
BARTON	2,268	766	700	222	1,568	544	\$162,919	\$71.83
BATES	2,304	761	541	179	1,763	582	\$162,634	\$70.59
BENTON	3,450	1,304	987	342	2,463	962	\$260,780	\$75.59
BOLLINGER	2,112	760	530	194	1,582	566	\$139,847	\$66.22
BOONE	15,540	6,374	5,700	1,964	9,840	4,410	\$1,286,965	\$82.82
BUCHANAN	13,883	5,337	4,551	1,629	9,332	3,708	\$1,089,722	\$78.49
BUTLER	9,966	3,945	3,747	1,441	6,219	2,504	\$688,143	\$69.05
CALDWELL	1,250	426	252	89	998	337	\$85,635	\$68.51
CALLAWAY	4,538	1,652	1,170	412	3,368	1,240	\$354,166	\$78.04
CAMDEN	4,343	1,575	854	315	3,489	1,260	\$328,910	\$75.73
CAPE GIRARDEAU	9,318	3,688	3,494	1,234	5,824	2,454	\$736,933	\$79.09
CARROLL	1,481	514	331	117	1,150	397	\$105,499	\$71.23
CARTER	1,816	662	568	219	1,248	443	\$118,597	\$66.31
CASS	6,925	2,368	1,983	627	4,942	1,741	\$544,834	\$78.68
CEDAR	2,728	1,020	777	278	1,951	742	\$195,232	\$71.57
CHARITON	859	302	225	78	634	224	\$56,450	\$65.72
CHRISTIAN	6,024	2,078	1,447	519	4,577	1,559	\$468,966	\$77.85
CLARK	1,035	354	286	89	749	265	\$71,316	\$68.90
CLAY	14,264	5,189	3,446	1,206	10,818	3,983	\$1,149,574	\$80.59
CLINTON	1,406	476	310	105	1,096	371	\$101,628	\$72.28
COLE	6,720	2,551	2,034	713	4,686	1,838	\$525,795	\$78.24
COOPER	1,761	694	440	165	1,321	529	\$126,168	\$71.65
CRAWFORD	4,385	1,538	1,154	387	3,231	1,151	\$313,626	\$71.52
DADE	1,287	459	319	104	968	355	\$85,817	\$66.68
DALLAS	2,869	1,045	676	259	2,193	786	\$211,272	\$73.64
DAVISS	1,200	371	178	55	1,022	316	\$85,553	\$71.29
DE KALB	1,000	364	257	98	743	266	\$66,669	\$66.67
DENT	3,104	1,114	794	305	2,310	809	\$221,204	\$71.26
DOUGLAS	3,013	1,106	843	324	2,170	782	\$220,588	\$73.21
DUNKLIN	11,544	4,360	4,433	1,606	7,111	2,754	\$789,288	\$68.37
FRANKLIN	8,452	2,945	1,970	752	6,482	2,193	\$638,839	\$75.58
GASCONADE	1,524	561	293	119	1,231	442	\$102,837	\$67.48
GENTRY	581	200	148	54	433	146	\$36,317	\$62.51
GREENE	32,396	12,651	9,274	3,676	23,122	8,975	\$2,514,411	\$77.61
GRUNDY	1,567	559	442	168	1,125	391	\$97,178	\$62.02
HARRISON	1,168	421	291	99	877	322	\$83,268	\$71.29
HENRY	3,866	1,420	1,206	423	2,660	997	\$276,325	\$71.48
HICKORY	1,414	583	316	140	1,098	443	\$97,841	\$69.19
HOLT	561	194	128	52	433	142	\$38,520	\$68.66
HOWARD	1,102	427	300	115	802	312	\$84,025	\$76.25
HOWELL	8,648	3,049	2,493	903	6,155	2,146	\$607,743	\$70.28
IRON	2,494	901	717	251	1,777	650	\$172,619	\$69.21
JACKSON	98,724	38,647	35,875	11,979	62,849	26,668	\$8,343,413	\$84.51
JASPER	19,743	7,326	5,815	2,083	13,928	5,243	\$1,464,318	\$74.17
JEFFERSON	17,151	6,436	4,405	1,707	12,746	4,729	\$1,384,470	\$80.72
JOHNSON	4,324	1,605	1,185	412	3,139	1,193	\$340,045	\$78.64
KNOX	417	156	108	47	309	109	\$29,880	\$71.65
LACLEDE	6,367	2,113	1,661	562	4,706	1,551	\$451,983	\$70.99
LAFAYETTE	4,237	1,525	1,124	385	3,113	1,140	\$319,822	\$75.48
LAWRENCE	5,490	1,910	1,372	479	4,118	1,431	\$402,043	\$73.23
LEWIS	1,065	405	285	102	780	303	\$72,798	\$68.35
LINCOLN	5,469	1,845	1,006	325	4,463	1,520	\$440,292	\$80.51

**TABLE 27
FOOD STAMP PROGRAM PARTICIPATION
JULY 2005**

COUNTY	TOTAL PERSONS	TOTAL HOUSEHOLDS	PA PERSONS	PA HOUSEHOLDS	NON-PA PERSONS	NON-PA HOUSEHOLDS	TOTAL BENEFITS ISSUED	AVERAGE VALUE OF BENEFITS PER PERSON
LINN	1,892	673	417	154	1,475	519	\$125,195	\$66.17
LIVINGSTON	2,133	771	592	226	1,541	545	\$151,517	\$71.03
MCDONALD	4,716	1,474	809	275	3,907	1,199	\$321,011	\$68.07
MACON	1,737	669	399	172	1,338	497	\$117,503	\$67.65
MADISON	2,443	913	713	265	1,730	648	\$171,380	\$70.15
MARIES	1,207	427	289	97	918	330	\$86,913	\$72.01
MARION	4,699	1,763	1,612	577	3,087	1,186	\$343,693	\$73.14
MERCER	370	143	75	32	295	111	\$25,393	\$68.63
MILLER	3,970	1,345	839	290	3,131	1,055	\$275,881	\$69.49
MISSISSIPPI	4,688	1,985	2,007	736	2,681	1,249	\$346,056	\$73.82
MONITEAU	1,538	531	402	137	1,136	394	\$110,231	\$71.67
MONROE	1,039	355	278	95	761	260	\$68,949	\$66.36
MONTGOMERY	1,563	529	310	109	1,253	420	\$113,174	\$72.41
MORGAN	3,253	1,116	789	249	2,464	867	\$229,699	\$70.61
NEW MADRID	5,466	2,258	2,059	819	3,407	1,439	\$380,110	\$69.54
NEWTON	7,104	2,313	1,698	547	5,406	1,766	\$496,581	\$69.90
NODAWAY	1,213	488	259	117	954	371	\$83,186	\$68.58
OREGON	2,654	957	677	294	1,977	663	\$179,692	\$67.71
OSAGE	968	345	146	65	822	280	\$75,467	\$77.96
OZARK	2,051	785	530	209	1,521	576	\$148,836	\$72.57
PEMISCOT	8,031	3,036	3,483	1,226	4,548	1,810	\$560,721	\$69.82
PERRY	1,994	750	514	209	1,480	541	\$142,099	\$71.26
PETTIS	6,447	2,233	1,965	656	4,482	1,577	\$470,867	\$73.04
PHELPS	5,634	1,977	1,492	526	4,142	1,451	\$409,680	\$72.72
PIKE	2,435	878	590	225	1,845	653	\$173,390	\$71.21
PLATTE	3,775	1,347	919	323	2,856	1,024	\$302,925	\$80.25
POLK	4,927	1,676	1,096	367	3,831	1,309	\$370,871	\$75.27
PULASKI	4,613	1,706	1,179	461	3,434	1,245	\$344,639	\$74.71
PUTNAM	699	271	203	78	496	193	\$52,147	\$74.60
RALLS	886	315	227	86	659	229	\$61,056	\$68.91
RANDOLPH	4,448	1,709	1,529	535	2,919	1,174	\$317,568	\$71.40
RAY	2,432	818	655	207	1,777	611	\$179,864	\$73.96
REYNOLDS	1,627	598	428	168	1,199	430	\$110,425	\$67.87
RIPLEY	4,050	1,585	1,403	536	2,647	1,049	\$271,849	\$67.12
ST CHARLES	13,715	5,149	4,341	1,512	9,374	3,637	\$1,182,328	\$86.21
ST CLAIR	1,772	677	436	175	1,336	502	\$127,138	\$71.75
ST FRANCOIS	10,902	4,147	3,438	1,279	7,464	2,868	\$784,300	\$71.94
STE GENEVIEVE	1,799	667	471	171	1,328	496	\$136,936	\$76.12
ST LOUIS COUNTY	83,753	33,227	35,850	12,434	47,903	20,793	\$7,233,209	\$86.36
SALINE	3,391	1,219	1,005	345	2,386	874	\$231,351	\$68.23
SCHUYLER	540	196	107	51	433	145	\$34,777	\$64.40
SCOTLAND	387	153	88	41	299	112	\$23,523	\$60.78
SCOTT	9,106	3,599	3,437	1,265	5,669	2,334	\$654,174	\$71.84
SHANNON	2,126	769	521	212	1,605	557	\$144,155	\$67.81
SHELBY	804	277	247	88	557	189	\$54,407	\$67.67
STODDARD	5,326	2,150	1,556	656	3,770	1,494	\$358,451	\$67.30
STONE	4,174	1,478	763	304	3,411	1,174	\$325,128	\$77.89
SULLIVAN	1,135	421	238	98	897	323	\$77,468	\$68.25
TANEY	5,846	2,096	1,114	405	4,732	1,691	\$445,379	\$76.19
TEXAS	4,642	1,615	1,372	475	3,270	1,140	\$322,213	\$69.41
VERNON	3,554	1,265	1,016	365	2,538	900	\$249,769	\$70.28
WARREN	2,882	1,009	609	227	2,273	782	\$218,505	\$75.82
WASHINGTON	6,314	2,316	1,829	682	4,485	1,634	\$472,454	\$74.83
WAYNE	3,760	1,389	1,162	426	2,598	963	\$253,401	\$67.39
WEBSTER	4,451	1,497	1,177	412	3,274	1,085	\$322,610	\$72.48
WORTH	240	89	74	25	166	64	\$15,821	\$65.92
WRIGHT	4,353	1,582	1,232	467	3,121	1,115	\$306,364	\$70.38
ST LOUIS CITY	107,211	48,927	48,674	17,177	58,537	31,750	\$9,844,520	\$91.82

**TABLE 28
FOOD STAMP PROGRAM PARTICIPATION BY REGION AND COUNTY
JULY 2005**

		TOTAL HOUSEHOLDS	TOTAL PERSONS	TOTAL BENEFITS ISSUED	AVERAGE VALUE OF BENEFITS PER HOUSEHOLD	AVERAGE VALUE OF BENEFITS PER PERSON
NW REGION	ANDREW	427	1,138	\$81,445	\$190.74	\$71.57
	ATCHISON	281	694	\$48,158	\$171.38	\$69.39
	BUCHANAN	5,337	13,883	\$1,089,722	\$204.18	\$78.49
	CALDWELL	426	1,250	\$85,635	\$201.02	\$68.51
	CARROLL	514	1,481	\$105,499	\$205.25	\$71.23
	CASS	2,368	6,925	\$544,834	\$230.08	\$78.68
	CHARITON	302	859	\$56,450	\$186.92	\$65.72
	CLINTON	476	1,408	\$101,628	\$213.50	\$72.28
	COOPER	694	1,761	\$126,168	\$181.80	\$71.65
	DAVISS	371	1,200	\$85,553	\$230.60	\$71.29
	DE KALB	364	1,000	\$66,669	\$183.16	\$66.67
	GENTRY	200	581	\$36,317	\$181.59	\$62.51
	GRUNDY	559	1,567	\$97,178	\$173.84	\$62.02
	HARRISON	421	1,168	\$83,268	\$197.79	\$71.29
	HOLT	194	561	\$38,520	\$198.56	\$68.66
	JOHNSON	1,605	4,324	\$340,045	\$211.87	\$78.64
	LAFAYETTE	1,525	4,237	\$319,822	\$209.72	\$75.48
	LINN	673	1,892	\$125,195	\$186.03	\$66.17
	LIVINGSTON	771	2,133	\$151,517	\$196.52	\$71.03
	MERCER	143	370	\$25,393	\$177.57	\$68.63
	NODAWAY	488	1,213	\$83,186	\$170.46	\$68.58
	PETTIS	2,233	6,447	\$470,867	\$210.87	\$73.04
	PUTNAM	271	699	\$52,147	\$192.42	\$74.60
	RAY	818	2,432	\$179,864	\$219.88	\$73.96
	SALINE	1,219	3,391	\$231,351	\$189.79	\$68.23
	SULLIVAN	421	1,135	\$77,468	\$184.01	\$68.25
	WORTH	89	240	\$15,821	\$177.76	\$65.92
	NW TOTAL	23,190	63,987	\$4,719,720	\$203.52	\$73.76
NE REGION	ADAIR	1,116	2,804	\$203,377	\$182.24	\$72.53
	AUDRAIN	1,293	3,383	\$259,681	\$200.84	\$76.76
	BOONE	6,374	15,540	\$1,286,965	\$201.91	\$82.82
	CALLAWAY	1,652	4,538	\$354,166	\$214.39	\$78.04
	CLARK	354	1,035	\$71,316	\$201.46	\$68.90
	COLE	2,551	6,720	\$525,795	\$206.11	\$78.24
	FRANKLIN	2,945	8,452	\$638,839	\$216.92	\$75.58
	GASCONADE	561	1,524	\$102,837	\$183.31	\$67.48
	HOWARD	427	1,102	\$84,025	\$196.78	\$76.25
	KNOX	156	417	\$29,880	\$191.54	\$71.65
	LEWIS	405	1,065	\$72,798	\$179.75	\$68.35
	LINCOLN	1,845	5,469	\$440,292	\$238.64	\$80.51
	MACON	669	1,737	\$117,503	\$175.64	\$67.65
	MARION	1,763	4,699	\$343,693	\$194.95	\$73.14
	MONROE	355	1,039	\$68,949	\$194.22	\$66.36
	MONTGOMERY	529	1,563	\$113,174	\$213.94	\$72.41
	OSAGE	345	968	\$75,467	\$218.74	\$77.96
	PIKE	878	2,435	\$173,390	\$197.48	\$71.21
	RALLS	315	886	\$61,056	\$193.83	\$68.91
	RANDOLPH	1,709	4,448	\$317,568	\$185.82	\$71.40
	SCHUYLER	196	540	\$34,777	\$177.43	\$64.40
	SCOTLAND	153	387	\$23,523	\$153.75	\$60.78
	SHELBY	277	804	\$54,407	\$196.42	\$67.67
	WARREN	1,009	2,882	\$218,505	\$216.56	\$75.82
	NE TOTAL	27,877	74,437	\$5,671,983	\$203.46	\$76.20
SE REGION	BOLLINGER	760	2,112	\$139,847	\$184.01	\$66.22
	BUTLER	3,945	9,966	\$688,143	\$174.43	\$69.05
	CAPE GIRARDEAU	3,688	9,318	\$736,933	\$199.82	\$79.09
	CARTER	662	1,816	\$118,597	\$179.15	\$65.31
	CRAWFORD	1,538	4,385	\$313,626	\$203.92	\$71.52
	DENT	1,114	3,104	\$221,204	\$198.57	\$71.26
	DUNKLIN	4,360	11,544	\$789,288	\$181.03	\$68.37
	HOWELL	3,049	8,648	\$607,743	\$199.33	\$70.28

TABLE 28
FOOD STAMP PROGRAM PARTICIPATION BY REGION AND COUNTY
JULY 2005

		TOTAL HOUSEHOLDS	TOTAL PERSONS	TOTAL BENEFITS ISSUED	AVERAGE VALUE OF BENEFITS PER HOUSEHOLD	AVERAGE VALUE OF BENEFITS PER PERSON
SE REGION	IRON	901	2,494	\$172,619	\$191.59	\$69.21
	MADISON	913	2,443	\$171,380	\$187.71	\$70.15
	MARIES	427	1,207	\$86,913	\$203.54	\$72.01
	MISSISSIPPI	1,985	4,688	\$346,056	\$174.34	\$73.82
	NEW MADRID	2,258	5,466	\$380,110	\$168.34	\$69.54
	OREGON	957	2,654	\$179,692	\$187.77	\$67.71
	PEMISCOT	3,036	8,031	\$560,721	\$184.69	\$69.82
	PERRY	750	1,994	\$142,099	\$189.47	\$71.26
	PHELPS	1,977	5,634	\$409,680	\$207.22	\$72.72
	PULASKI	1,706	4,613	\$344,639	\$202.02	\$74.71
	REYNOLDS	598	1,627	\$110,425	\$184.66	\$67.87
	RIPLEY	1,585	4,050	\$271,849	\$171.51	\$67.12
	ST FRANCOIS	4,147	10,902	\$784,300	\$189.12	\$71.94
	STE GENEVIEVE	667	1,799	\$136,936	\$205.30	\$76.12
	SCOTT	3,599	9,106	\$654,174	\$181.77	\$71.84
	SHANNON	769	2,126	\$144,155	\$187.46	\$67.81
	STODDARD	2,150	5,326	\$358,451	\$166.72	\$67.30
	TEXAS	1,615	4,642	\$322,213	\$199.51	\$69.41
	WASHINGTON	2,316	6,314	\$472,454	\$204.00	\$74.83
	WAYNE	1,389	3,760	\$253,401	\$182.43	\$67.39
	SE TOTAL	52,861	139,769	\$9,917,648	\$187.62	\$70.96
SW REGION	BARRY	2,110	6,341	\$462,237	\$219.07	\$72.90
	BARTON	766	2,268	\$162,919	\$212.69	\$71.83
	BATES	761	2,304	\$162,634	\$213.71	\$70.59
	BENTON	1,304	3,450	\$260,780	\$199.98	\$75.59
	CAMDEN	1,575	4,343	\$328,910	\$208.83	\$75.73
	CEDAR	1,020	2,728	\$195,232	\$191.40	\$71.57
	CHRISTIAN	2,078	6,024	\$468,966	\$225.68	\$77.85
	DADE	459	1,287	\$85,817	\$186.97	\$66.68
	DALLAS	1,045	2,869	\$211,272	\$202.17	\$73.64
	DOUGLAS	1,106	3,013	\$220,588	\$199.45	\$73.21
	GREENE	12,651	32,398	\$2,514,411	\$198.75	\$77.61
	HENRY	1,420	3,866	\$276,325	\$194.60	\$71.48
	HICKORY	583	1,414	\$97,841	\$167.82	\$69.19
	JASPER	7,326	19,743	\$1,464,318	\$199.88	\$74.17
	LACLEDE	2,113	6,367	\$451,983	\$213.91	\$70.99
	LAWRENCE	1,910	5,490	\$402,043	\$210.49	\$73.23
	MCDONALD	1,474	4,716	\$321,011	\$217.78	\$68.07
	MILLER	1,345	3,970	\$275,881	\$205.12	\$69.49
	MONITEAU	531	1,538	\$110,231	\$207.59	\$71.67
	MORGAN	1,116	3,253	\$229,699	\$205.82	\$70.61
NEWTON	2,313	7,104	\$496,581	\$214.69	\$69.90	
OZARK	785	2,051	\$148,836	\$189.60	\$72.57	
POLK	1,676	4,927	\$370,871	\$221.28	\$75.27	
ST CLAIR	677	1,772	\$127,138	\$187.80	\$71.75	
STONE	1,478	4,174	\$325,128	\$219.98	\$77.89	
TANEY	2,096	5,846	\$445,379	\$212.49	\$76.19	
VERNON	1,265	3,554	\$249,769	\$197.45	\$70.28	
WEBSTER	1,497	4,451	\$322,610	\$215.50	\$72.48	
WRIGHT	1,582	4,353	\$306,364	\$193.66	\$70.38	
	SW TOTAL	56,062	155,612	\$11,495,774	\$205.05	\$73.87
KC REGION	CLAY	5,189	14,264	\$1,149,574	\$221.54	\$80.59
	JACKSON	38,647	98,724	\$8,343,413	\$215.89	\$84.51
	PLATTE	1,347	3,775	\$302,925	\$224.89	\$80.25
		KC TOTAL	45,183	116,763	\$9,795,912	\$216.81
STL REGION	JEFFERSON	6,436	17,151	\$1,384,470	\$215.11	\$80.72
	ST CHARLES	5,149	13,715	\$1,182,328	\$229.62	\$86.21
	ST LOUIS COUNTY	33,227	83,753	\$7,233,209	\$217.69	\$86.36
	ST LOUIS CITY	48,927	107,211	\$9,844,520	\$201.21	\$91.82
		STL TOTAL	93,739	221,830	\$19,644,527	\$209.57
STATEWIDE		298,912	772,398	\$61,245,564	\$204.89	\$79.29

