

**Missouri Department of Social Services
Family Support Division
Division of Medical Services**



RECEIVED
JUL 22 2005
BY:.....

Monthly Management Report

June 2005

**Missouri Dept. of Social Services
Research and Evaluation
221 W. High Street
Jefferson City, MO 65101**

TABLE OF CONTENTS

Glossary		Definition of Categories of Assistance and Types of Medicaid Services	1
Figure	1	Map of the Department of Social Services Regions	2

TEMPORARY ASSISTANCE AND GAFF

Figure	2	Temporary Assistance Families – 60-Month Trend	4
Figure	3	Temporary Assistance Payments – 60-Month Trend	4
Table	1	Statewide Summary	5
Table	2	Applications	6-7
Table	3	Families and Payments	8-9
Table	4	Families and Persons Receiving Cash	10-11
Table	5	Work Activities	12-13

MEDICAID

Table	6	Statewide Eligibility Summary	17-19
Table	7	Eligibility by Region	20-21
Table	8	Eligibility by Region and County	22-67
Table	9	MC+ and MAF Applications	68-69
Table	10	MC+ for Pregnant Women Applications	70-71
Table	11	MC+, MAF, TMA and ETMA Families	72-73
Table	12	MC+, MAF and TMA Children	74-75
Table	13	MC+, MAF, TMA, and ETMA Parents/Caretakers	76-77
Table	14	General Relief Applications	78-79

(continued)

Figure 1

Department of Social Services Regions



TEMPORARY ASSISTANCE

AND

***GRANDPARENTS AS FOSTER PARENTS
(GAFP)***

**TABLE 4
TEMPORARY ASSISTANCE AND GAFF FAMILIES AND PERSONS RECEIVING CASH
JUNE 2005**

		TEMPORARY ASSISTANCE				GAFF	
		FAMILIES RECEIVING	CHILDREN RECEIVING	PARENTS/ CARETAKERS RECEIVING	TOTAL PERSONS RECEIVING	FAMILIES RECEIVING	CHILDREN RECEIVING
NW REGION	ANDREW	41	58	34	92	2	2
	ATCHISON	33	51	24	75	0	0
	BUCHANAN	744	1,239	665	1,904	2	4
	CALDWELL	51	91	53	144	1	1
	CARROLL	78	140	72	212	1	3
	CASS	444	760	408	1,168	1	1
	CHARITON	33	64	30	94	0	0
	CLINTON	114	194	99	293	0	0
	COOPER	81	147	71	218	1	1
	DAVISS	19	25	15	40	0	0
	DE KALB	42	62	32	94	0	0
	GENTRY	29	51	24	75	1	2
	GRUNDY	62	95	40	135	0	0
	HARRISON	51	81	38	119	0	0
	HOLT	22	41	16	57	0	0
	JOHNSON	226	375	202	577	0	0
	LAFAYETTE	222	369	199	588	0	0
	LINN	67	108	55	163	4	6
	LIVINGSTON	67	110	59	169	0	0
	MERCER	15	23	7	30	0	0
	NODAWAY	34	53	23	76	0	0
	PETTIS	322	567	242	829	1	2
	PUTNAM	20	29	20	49	0	0
	RAY	173	303	155	458	1	1
	SALINE	217	382	188	570	3	5
	SULLIVAN	38	63	26	89	0	0
	WORTH	7	16	6	22	0	0
	NW TOTAL	3,252	5,537	2,803	8,340	18	28
NE REGION	ADAIR	87	151	73	224	2	4
	AUDRAIN	174	300	149	449	1	2
	BOONE	913	1,571	746	2,317	3	4
	CALLAWAY	258	446	226	672	0	0
	CLARK	46	81	47	128	1	2
	COLE	381	672	321	993	1	1
	FRANKLIN	327	549	268	817	1	2
	GASCONADE	36	62	34	96	0	0
	HOWARD	60	116	51	167	0	0
	KNOX	10	18	11	29	0	0
	LEWIS	23	36	18	54	1	1
	LINCOLN	192	349	124	473	0	0
	MACON	56	95	42	137	1	3
	MARION	278	507	238	745	1	2
	MONROE	32	59	24	83	1	1
	MONTGOMERY	62	100	62	162	1	1
	OSAGE	25	31	23	54	0	0
	PIKE	91	159	74	233	1	1
	RALLS	31	53	24	77	3	6
	RANDOLPH	222	377	178	555	1	1
	SCHUYLER	12	20	9	29	1	2
	SCOTLAND	16	26	14	40	0	0
	SHELBY	32	58	34	92	0	0
	WARREN	111	186	90	276	1	2
	NE TOTAL	3,475	6,022	2,880	8,902	21	35
SE REGION	BOLLINGER	61	103	49	152	1	1
	BUTLER	582	991	482	1,473	3	7
	CAPE GIRARDEAU	593	1,035	520	1,555	3	4
	CARTER	75	118	66	184	0	0
	CRAWFORD	238	419	220	639	2	2
	DENT	114	195	88	283	1	1
	DUNKLIN	814	1,420	608	2,028	7	16
	HOWELL	388	648	356	1,004	2	4

**TABLE 4
TEMPORARY ASSISTANCE AND GAFF FAMILIES AND PERSONS RECEIVING CASH
JUNE 2005**

		TEMPORARY ASSISTANCE				GAFF	
		FAMILIES RECEIVING	CHILDREN RECEIVING	PARENTS/ CARETAKERS RECEIVING	TOTAL PERSONS RECEIVING	FAMILIES RECEIVING	CHILDREN RECEIVING
SE REGION	IRON	123	227	106	333	0	0
	MADISON	122	184	116	300	2	3
	MARIES	65	114	53	167	0	0
	MISSISSIPPI	359	607	315	922	7	12
	NEW MADRID	374	594	298	892	8	13
	OREGON	82	151	57	208	1	3
	PEMISCOT	554	1,043	411	1,454	14	21
	PERRY	58	103	51	154	1	2
	PHELPS	277	468	227	695	2	5
	PULASKI	183	298	133	431	0	0
	REYNOLDS	59	98	50	148	2	3
	RIPLEY	193	341	161	502	0	0
	ST FRANCOIS	640	1,017	558	1,575	4	10
	STE GENEVIEVE	71	126	74	200	0	0
	SCOTT	585	957	456	1,413	13	21
	SHANNON	61	95	42	137	3	4
	STODDARD	273	437	233	670	2	4
	TEXAS	211	378	191	569	0	0
	WASHINGTON	286	499	225	724	0	0
	WAYNE	149	254	108	362	3	5
	SE TOTAL	7,590	12,920	6,254	19,174	81	141
SW REGION	BARRY	293	533	259	792	2	4
	BARTON	158	278	162	440	0	0
	BATES	103	183	87	270	0	0
	BENTON	209	338	185	523	0	0
	CAMDEN	169	285	144	429	1	2
	CEDAR	171	279	159	438	1	1
	CHRISTIAN	255	421	230	651	0	0
	DADE	50	95	43	138	0	0
	DALLAS	123	206	103	309	0	0
	DOUGLAS	130	228	121	349	0	0
	GREENE	1,448	2,439	1,207	3,646	9	15
	HENRY	196	331	169	500	1	1
	HICKORY	51	76	40	116	0	0
	JASPER	1,136	2,001	1,095	3,096	1	1
	LACLEDE	238	417	190	607	2	4
	LAWRENCE	256	458	230	688	0	0
	MCDONALD	145	287	104	391	0	0
	MILLER	165	260	111	371	0	0
	MONITEAU	74	116	74	190	0	0
	MORGAN	149	248	121	369	0	0
	NEWTON	334	615	280	895	2	4
	OZARK	89	144	66	210	0	0
	POLK	190	313	167	480	0	0
	ST CLAIR	74	133	59	192	0	0
	STONE	111	179	86	265	1	1
	TANEY	167	297	132	429	0	0
	VERNON	183	312	161	473	1	2
	WEBSTER	181	332	171	503	1	2
	WRIGHT	225	372	206	578	2	2
	SW TOTAL	7,073	12,176	6,162	18,338	24	39
KC REGION	CLAY	656	1,110	521	1,631	1	3
	JACKSON	7,675	13,507	6,053	19,560	66	113
	PLATTE	268	439	235	674	3	5
	KC TOTAL	8,599	15,056	6,809	21,865	70	121
STL REGION	JEFFERSON	827	1,357	768	2,125	1	3
	ST CHARLES	838	1,439	702	2,141	8	13
	ST LOUIS COUNTY	5,853	9,850	4,654	14,504	61	113
	ST LOUIS CITY	8,398	14,922	6,663	21,585	27	49
	STL TOTAL	15,916	27,568	12,787	40,355	97	178
STATEWIDE		45,905	79,279	37,695	116,974	311	542

TABLE 5
WORK ACTIVITIES OF PERSONS RECEIVING TEMPORARY ASSISTANCE
AS OF JUNE 30, 2005

	TOTAL PERSONS ENROLLED	EDUCATION RELATED TO EMPLOYMENT	VOC EDUC AND TRAINING	CWEP/AWEP	ON-THE-JOB TRAINING	WAGE SUPP	JOB SEARCH/ READINESS	JOB ENTRY	OTHER
NW REGION	ANDREW	6	1	0	0	0	2	3	0
	ATCHISON	8	1	0	0	0	3	4	0
	BUCHANAN	140	38	28	0	0	41	40	4
	CALDWELL	10	6	1	0	0	3	1	1
	CARROLL	15	2	2	1	0	4	4	5
	CASS	116	11	32	1	0	21	35	32
	CHARITON	9	0	2	0	0	0	3	4
	CLINTON	30	5	7	2	0	8	7	6
	COOPER	19	0	2	0	0	5	14	0
	DAVISS	2	1	1	0	0	0	1	0
	DE KALB	8	1	1	0	0	1	1	6
	GENTRY	6	0	1	0	0	2	4	0
	GRUNDY	16	2	7	0	0	1	7	0
	HARRISON	6	1	0	0	0	0	4	1
	HOLT	5	1	1	1	0	0	4	1
	JOHNSON	83	2	24	4	0	15	32	17
	LAFAYETTE	53	8	5	0	0	5	23	15
	LINN	14	2	1	0	0	6	7	0
	LIVINGSTON	17	6	4	0	0	3	8	0
	MERCER	3	0	1	0	0	1	1	0
	NODAWAY	11	0	4	0	0	4	4	0
	PETTIS	94	15	10	4	0	24	45	9
	PUTNAM	5	0	0	0	0	2	4	1
	RAY	61	6	8	4	0	22	22	12
	SALINE	52	2	7	1	0	9	22	19
	SULLIVAN	3	0	0	0	0	1	3	0
	WORTH	3	1	0	0	0	2	1	0
	NW TOTAL	795	112	149	18	0	185	304	133
NE REGION	ADAIR	25	0	4	3	0	10	14	0
	AUDRAIN	48	7	4	0	1	12	26	2
	BOONE	203	12	42	2	0	69	96	8
	CALLAWAY	48	2	14	0	0	15	20	2
	CLARK	16	0	3	1	0	6	5	3
	COLE	65	6	18	1	0	31	20	1
	FRANKLIN	78	4	16	3	0	15	39	15
	GASCONADE	9	0	2	0	0	3	2	3
	HOWARD	17	0	3	0	0	3	10	2
	KNOX	4	0	3	0	0	2	1	0
	LEWIS	2	0	1	0	0	1	1	0
	LINCOLN	16	2	3	0	0	2	10	2
	MACON	18	3	3	0	0	6	6	0
	MARION	58	14	3	1	0	20	23	4
	MONROE	7	3	0	0	0	3	1	0
	MONTGOMERY	16	3	3	0	0	4	8	1
	OSAGE	7	0	1	0	0	3	2	1
	PIKE	20	2	4	0	0	11	5	2
	RALLS	2	0	0	0	0	1	2	0
	RANDOLPH	50	6	5	1	0	8	29	7
	SCHUYLER	6	0	1	1	0	3	2	0
	SCOTLAND	4	1	0	2	0	1	2	0
	SHELBY	13	0	3	2	0	5	3	1
	WARREN	20	0	2	0	0	5	13	0
	NE TOTAL	752	65	138	17	1	239	340	54
SE REGION	BOLLINGER	9	0	0	0	0	1	8	0
	BUTLER	120	8	14	1	0	25	68	7
	CAPE GIRARDEAU	172	18	36	2	0	34	93	7
	CARTER	11	2	0	0	0	0	8	1
	CRAWFORD	49	9	5	1	0	9	20	9
	DENT	24	7	6	0	0	8	6	1
	DUNKLIN	147	21	19	0	0	12	89	16
	HOWELL	86	13	13	6	0	8	50	11

NOTE: PARTICIPANTS MAY BE ENROLLED IN MORE THAN ONE ACTIVITY.

**TABLE 5
WORK ACTIVITIES OF PERSONS RECEIVING TEMPORARY ASSISTANCE
AS OF JUNE 30, 2005**

		TOTAL PERSONS ENROLLED	EDUCATION RELATED TO EMPLOYMENT	VOC EDUC AND TRAINING	CWEP/AWEP	ON-THE-JOB TRAINING	WAGE SUPP	JOB SEARCH/ READINESS	JOB ENTRY	OTHER
SE REGION	IRON	23	3	1	1	0	0	7	12	2
	MADISON	48	7	4	1	0	0	14	20	18
	MARIES	14	0	2	0	0	0	0	8	4
	MISSISSIPPI	87	9	11	7	2	0	4	51	10
	NEW MADRID	63	9	7	2	0	0	8	37	4
	OREGON	18	1	3	0	0	0	7	6	1
	PEMISCOT	87	9	9	1	0	0	17	42	16
	PERRY	14	0	2	0	0	0	1	7	8
	PHELPS	69	10	21	0	0	0	19	25	12
	PULASKI	32	1	3	0	0	0	3	16	10
	REYNOLDS	15	4	4	0	0	0	3	4	1
	RIPLEY	51	8	5	0	0	0	9	27	4
	ST FRANCOIS	200	19	30	5	0	0	40	89	36
	STE GENEVIEVE	21	5	2	0	0	0	3	11	1
	SCOTT	124	19	10	3	0	0	22	55	26
	SHANNON	10	0	1	0	0	0	0	9	0
	STODDARD	69	5	1	0	0	0	8	39	20
	TEXAS	46	6	7	4	0	0	11	18	9
	WASHINGTON	60	12	13	0	0	0	11	21	7
	WAYNE	23	7	2	0	0	0	4	10	1
	SE TOTAL	1,692	212	231	34	2	0	288	849	242
SW REGION	BARRY	49	3	2	2	0	0	8	9	28
	BARTON	40	1	6	0	0	0	9	17	9
	BATES	37	0	5	1	0	0	6	25	3
	BENTON	58	7	11	0	0	0	8	26	12
	CAMDEN	36	1	3	0	0	0	9	15	13
	CEDAR	48	2	6	0	0	0	2	30	10
	CHRISTIAN	64	2	16	0	0	0	10	21	19
	DADE	19	3	1	2	0	0	4	5	5
	DALLAS	26	1	9	1	0	0	5	12	4
	DOUGLAS	33	3	0	2	0	0	13	19	6
	GREENE	391	49	94	20	0	0	58	174	86
	HENRY	59	3	8	0	0	0	12	29	12
	HICKORY	15	1	2	0	0	0	1	2	10
	JASPER	297	14	55	14	0	0	34	109	100
	LACLEDE	59	2	7	0	0	0	13	26	15
	LAWRENCE	69	2	6	2	0	0	14	23	26
	MCDONALD	13	0	3	2	0	0	3	3	2
	MILLER	28	1	1	0	0	0	9	11	9
	MONITEAU	14	1	4	0	0	0	3	6	0
	MORGAN	24	1	4	0	0	0	5	17	4
	NEWTON	76	2	16	5	0	0	9	32	17
	OZARK	17	1	3	1	0	0	5	5	5
	POLK	36	1	11	5	0	0	5	21	3
	ST CLAIR	14	1	0	0	0	0	5	9	1
	STONE	13	1	3	0	0	0	1	7	3
	TANEY	24	4	0	0	0	0	5	12	4
	VERNON	56	2	16	1	4	0	6	31	4
	WEBSTER	34	4	14	2	0	0	5	14	1
	WRIGHT	46	6	6	4	0	0	8	25	4
	SW TOTAL	1,695	119	312	64	4	0	275	735	415
KC REGION	CLAY	176	40	38	5	1	0	63	38	33
	JACKSON	2,066	390	422	87	2	0	363	434	720
	PLATTE	85	13	21	2	0	0	25	25	21
	KC TOTAL	2,327	443	481	94	3	0	451	497	774
STL REGION	JEFFERSON	278	15	52	0	0	0	43	117	97
	ST CHARLES	252	18	93	2	0	0	43	84	63
	ST LOUIS COUNTY	1,696	123	842	6	2	0	195	557	226
	ST LOUIS CITY	2,707	376	1,142	37	6	0	380	747	264
	STL TOTAL	4,933	530	2,129	45	8	0	661	1,505	650
STATEWIDE		12,194	1,481	3,440	272	18	0	2,099	4,230	2,268

NOTE: PARTICIPANTS MAY BE ENROLLED IN MORE THAN ONE ACTIVITY.

This page is intentionally left blank.

MEDICAID

**TABLE 6
MEDICAID ELIGIBILITY
JUNE 2005**

	NUMBER OR AMOUNT JUN-2005	NUMBER OR AMOUNT MAY-2005	NUMBER OR AMOUNT APR-2005	NUMBER OR AMOUNT JUN-2004	CHANGE FROM LAST MONTH	CHANGE FROM 2 MONTHS AGO	CHANGE FROM LAST YEAR
*** SUPPLEMENTAL AID TO BLIND							
APPLICATIONS RECEIVED	134	93	116	113	44.1%	15.5%	18.6%
APPLICATIONS APPROVED	12	13	14	15	-7.7%	-14.3%	-20.0%
APPLICATIONS REJECTED	110	87	85	88	26.4%	29.4%	25.0%
APPLICATIONS PENDING PERSONS	176	165	172	159	6.7%	2.3%	10.7%
TOTAL PAYMENTS	\$341,885	\$328,612	\$330,499	\$325,041	-1.1%	-2.1%	-2.4%
CASES CLOSED	17	25	22	13	4.0%	3.4%	5.2%
					-32.0%	-22.7%	30.8%
*** BLIND PENSION							
APPLICATIONS RECEIVED	164	134	146	151	22.4%	12.3%	8.6%
APPLICATIONS APPROVED	42	38	35	32	10.5%	20.0%	31.3%
APPLICATIONS REJECTED	121	109	101	91	11.0%	19.8%	33.0%
APPLICATIONS PENDING PERSONS	222	221	236	227	0.5%	-5.9%	-2.2%
TOTAL PAYMENTS	2,795	2,788	2,793	2,743	0.3%	0.1%	1.9%
TOTAL PAYMENTS	\$1,422,023	\$1,361,284	\$1,362,494	\$1,311,792	4.5%	4.4%	8.4%
CASES CLOSED	43	40	39	35	7.5%	10.3%	22.9%
*** MEDICAL ASSISTANCE							
APPLICATIONS RECEIVED	10,124	8,494	8,288	9,357	19.2%	22.2%	8.2%
APPLICATIONS APPROVED	5,222	4,377	4,438	4,828	19.3%	17.7%	8.2%
APPLICATIONS REJECTED	4,336	3,691	4,040	4,077	17.5%	7.3%	6.4%
APPLICATIONS PENDING PERSONS	14,037	13,677	13,281	11,830	2.6%	5.7%	18.7%
SPENDDOWN PERSONS	11,067	10,655	10,309	11,642	3.9%	7.4%	-4.9%
NON-SPENDDOWN PERSONS	167,638	166,951	166,974	152,069	0.4%	0.4%	10.2%
MA-WD NON-PREMIUM PERSONS	14,068	14,736	15,234	14,868	-4.5%	-7.7%	-5.4%
MA-WD PREMIUM PERSONS	2,893	2,932	2,919	2,388	-1.3%	-0.9%	21.1%
CASES CLOSED	4,406	4,585	4,189	3,009	-3.9%	5.2%	46.4%
*** MACC							
APPLICATIONS RECEIVED	295	262	225	260	12.6%	31.1%	13.5%
APPLICATIONS APPROVED	244	187	185	205	30.5%	31.9%	19.0%
DEPT. OF MENTAL HEALTH	0	0	1	0	0.0%	0.0%	0.0%
JUVENILE COURT	111	63	89	65	76.2%	24.7%	70.8%
DIV. OF YOUTH SERVICES	133	124	95	140	7.3%	40.0%	-5.0%
APPLICATIONS REJECTED	67	55	48	69	21.8%	39.6%	-2.9%
APPLICATIONS PENDING	32	53	33	46	-39.6%	-3.0%	-30.4%
TOTAL PERSONS	1,353	1,292	1,259	1,193	4.7%	7.5%	13.4%
DEPT. OF MENTAL HEALTH	4	6	6	2	-33.3%	-33.3%	100.0%
JUVENILE COURT	605	544	556	418	11.2%	8.8%	44.7%
DIV. OF YOUTH SERVICES	730	738	697	773	-1.1%	4.7%	-5.6%
CASES CLOSED	202	184	157	190	9.8%	28.7%	6.3%
DEPT. OF MENTAL HEALTH	0	0	0	0	0.0%	0.0%	0.0%
JUVENILE COURT	100	51	83	82	96.1%	20.5%	22.0%
DIV. OF YOUTH SERVICES	102	133	74	108	-23.3%	37.8%	-5.6%
*** NURSING CARE							
APPLICATIONS RECEIVED	290	301	310	298	-3.7%	-6.5%	-2.7%
APPLICATIONS APPROVED	245	233	251	223	5.2%	-2.4%	9.9%
APPLICATIONS REJECTED	51	58	46	61	-12.1%	10.9%	-16.4%
APPLICATIONS PENDING	206	226	219	221	-8.8%	-5.9%	-6.8%
TOTAL PERSONS	7,989	7,942	7,947	7,988	0.6%	0.5%	0.0%
RCF-II	5,752	5,735	5,733	5,686	0.3%	0.3%	1.2%
RCF-I	2,030	2,000	2,005	2,051	1.5%	1.2%	-1.0%
SNF-ICF	207	207	209	251	0.0%	-1.0%	-17.5%
TOTAL PAYMENTS	\$1,950,995	\$1,940,611	\$1,940,226	\$1,945,716	0.5%	0.6%	0.3%
RCF-II	\$1,575,550	\$1,570,272	\$1,568,022	\$1,549,774	0.3%	0.5%	1.7%
RCF-I	\$299,721	\$294,713	\$295,445	\$301,799	1.7%	1.4%	-0.7%
SNF-ICF	\$75,724	\$75,626	\$76,759	\$94,143	0.1%	-1.3%	-19.6%
CASES CLOSED	168	138	164	182	21.7%	2.4%	-7.7%

**TABLE 6
MEDICAID ELIGIBILITY
JUNE 2005**

	NUMBER OR AMOUNT JUN-2005	NUMBER OR AMOUNT MAY-2005	NUMBER OR AMOUNT APR-2005	NUMBER OR AMOUNT JUN-2004	CHANGE FROM LAST MONTH	CHANGE FROM 2 MONTHS AGO	CHANGE FROM LAST YEAR
*** SSI ONLY	767	785	795	865	-2.3%	-3.5%	-11.3%
*** SSI-SP							
PERSONS	245	250	253	287	-2.0%	-3.2%	-14.6%
TOTAL PAYMENTS	\$15,552	\$16,229	\$16,274	\$17,638	-4.2%	-4.4%	-11.8%
*** SP ONLY							
PERSONS	73	76	76	89	-3.9%	-3.9%	-18.0%
TOTAL PAYMENTS	\$9,405	\$10,082	\$9,631	\$10,929	-6.7%	-2.3%	-13.9%
*** QMB							
APPLICATIONS RECEIVED	1,083	1,040	1,029	1,101	4.1%	5.2%	-1.6%
APPLICATIONS APPROVED	635	550	596	608	15.5%	6.5%	4.4%
APPLICATIONS REJECTED	436	445	433	465	-2.0%	0.7%	-6.2%
APPLICATIONS PENDING	541	542	502	488	-0.2%	7.8%	10.9%
PERSONS	4,000	4,091	4,207	5,692	-2.2%	-4.9%	-29.7%
CASES CLOSED	274	291	318	274	-5.8%	-13.8%	0.0%
*** SLMB							
APPLICATIONS RECEIVED	555	507	548	589	9.5%	1.3%	-5.8%
APPLICATIONS APPROVED	185	200	204	210	-7.5%	-9.3%	-11.9%
APPLICATIONS REJECTED	336	322	341	358	4.3%	-1.5%	-6.1%
APPLICATIONS PENDING	282	258	271	262	9.3%	4.1%	7.6%
PERSONS	6,458	6,536	6,694	7,360	-1.2%	-3.5%	-12.3%
CASES CLOSED	179	238	251	210	-24.8%	-28.7%	-14.8%
*** VENDOR CASES							
PERSONS	29,382	29,445	29,598	29,172	-0.2%	-0.7%	0.7%
CASES CLOSED	995	925	1,095	944	7.6%	-9.1%	5.4%
*** PE FOR KIDS							
PERSONS	81	104	109	210	-22.1%	-25.7%	-61.4%

NOTE: NURSING CARE INCLUDES NC-GR AND NC-SAB ELIGIBLES AND PAYMENTS.

**TABLE 7
MEDICAID ELIGIBILITY BY REGION FOR JUNE 2005**

	NW REGION	NE REGION	SE REGION	SW REGION	KC REGION	STL REGION
*** MC+/MAF/TMA/EXTENDED TMA						
APPLICATIONS RECEIVED	992	1,011	1,537	2,116	1,722	1,700
APPLICATIONS APPROVED	813	818	1,290	1,713	1,281	1,273
APPLICATIONS REJECTED	188	171	254	424	299	328
APPLICATIONS PENDING	372	392	457	718	800	694
MC+						
FAMILIES	10,986	12,243	18,262	27,287	18,423	26,489
NON-CHIP POVERTY CHILDREN	10,341	11,111	16,200	25,921	17,451	23,894
CHIP NO COST CHILDREN	6,887	7,583	10,842	16,783	11,593	17,626
CHIP CO-PAY CHILDREN	1,858	2,226	2,878	4,444	3,351	4,305
CHIP PREMIUM CHILDREN	357	378	474	702	573	870
MAF						
FAMILIES	11,395	13,981	23,426	26,929	24,170	47,884
PARENTS/CARETAKERS	12,336	14,906	24,917	30,247	22,317	45,607
CHILDREN	21,997	26,955	44,844	52,311	48,161	96,394
TMA						
FAMILIES	1,618	1,983	3,272	3,509	1,593	2,302
PARENTS/CARETAKERS	2,316	2,867	4,875	5,343	1,940	2,831
CHILDREN	3,112	3,653	6,176	6,790	3,043	4,119
EXTENDED TMA						
FAMILIES	130	168	330	392	82	112
PARENTS/CARETAKERS	187	225	484	567	104	135
TOTAL MC+/MAF/TMA/ETMA						
FAMILIES	24,129	28,375	45,290	58,117	44,268	76,797
PARENTS/CARETAKERS	14,839	17,998	30,276	36,157	24,361	48,573
CHILDREN	44,552	51,906	81,414	106,951	84,172	147,208
CASES CLOSED	4,966	5,934	10,114	12,381	7,335	13,325
*** NEWBORNS	1,602	1,676	2,145	3,729	2,296	3,564
*** BCCT						
PERSONS	56	21	93	68	55	130
PRESUMPTIVE ELIGIBILITY PERSONS	3	0	0	1	2	0
*** MC+ FOR PREGNANT WOMEN						
APPLICATIONS RECEIVED	403	425	531	834	702	768
APPLICATIONS APPROVED	299	336	403	627	441	543
APPLICATIONS REJECTED	103	99	94	226	260	196
APPLICATIONS PENDING	93	108	131	187	212	213
MC+ FOR PREGNANT WOMEN	1,939	2,186	2,716	4,603	2,711	3,712
EXTENDED WOMEN'S HEALTH	1,089	1,242	1,331	2,554	1,619	2,190
*** GR-CASH						
APPLICATIONS RECEIVED	64	120	216	290	147	176
APPLICATIONS APPROVED	14	31	65	46	33	58
APPLICATIONS REJECTED	101	211	328	415	261	268
APPLICATIONS PENDING	148	284	535	672	405	705
CASES	168	344	579	637	468	828
PERSONS	168	346	579	640	470	828
TOTAL PAYMENTS	\$0	\$0	\$0	\$0	\$0	\$0
CASES CLOSED	168	344	579	637	468	828
MA-GR PERSONS	293	487	982	1,317	569	558
MA-GR TOTAL PAYMENTS	\$0	\$0	\$0	\$0	\$0	\$0
*** REFUGEE						
APPLICATIONS RECEIVED	0	0	0	0	10	10
APPLICATIONS APPROVED	0	2	0	0	7	9
APPLICATIONS REJECTED	0	0	0	0	0	1
APPLICATIONS PENDING	0	0	0	0	2	7
CASES	1	3	0	0	42	54
PERSONS	1	3	0	0	61	66
TOTAL PAYMENTS	\$136	\$272	\$0	\$0	\$1,692	\$1,788
CASES CLOSED	0	0	0	0	3	10
*** SUPPLEMENTAL AID TO BLIND						
APPLICATIONS RECEIVED	8	7	26	31	22	40
APPLICATIONS APPROVED	0	1	0	1	2	8
APPLICATIONS REJECTED	16	8	26	19	14	27
APPLICATIONS PENDING	10	19	37	39	30	41
PERSONS	61	77	116	141	110	308
TOTAL PAYMENTS	\$24,706	\$30,055	\$48,084	\$58,228	\$46,587	\$134,227
CASES CLOSED	1	1	4	4	4	3

**TABLE 7
MEDICAID ELIGIBILITY BY REGION FOR JUNE 2005**

	NW REGION	NE REGION	SE REGION	SW REGION	KC REGION	STL REGION
*** BLIND PENSION						
APPLICATIONS RECEIVED	11	7	26	38	41	43
APPLICATIONS APPROVED	7	3	3	7	11	11
APPLICATIONS REJECTED	18	10	25	24	19	25
APPLICATIONS PENDING	13	18	42	46	52	51
PERSONS	290	289	409	477	497	833
TOTAL PAYMENTS	\$147,785	\$147,348	\$208,059	\$243,228	\$252,345	\$423,258
CASES CLOSED	7	6	5	6	10	9
*** MEDICAL ASSISTANCE						
APPLICATIONS RECEIVED	1,048	1,119	1,966	2,506	1,459	2,026
APPLICATIONS APPROVED	552	610	1,014	1,214	751	1,081
APPLICATIONS REJECTED	453	455	688	1,092	648	1,000
APPLICATIONS PENDING	1,336	1,448	2,367	2,943	1,935	4,008
SPENDDOWN PERSONS	1,054	1,352	2,252	2,367	1,662	2,380
NON-SPENDDOWN PERSONS	14,805	16,760	36,568	35,789	20,984	42,732
MA-WD NON-PREMIUM PERSONS	1,501	1,718	4,520	3,694	1,092	1,543
MA-WD PREMIUM PERSONS	322	418	740	699	267	447
CASES CLOSED	403	458	914	1,008	749	876
*** MACC						
APPLICATIONS RECEIVED	23	49	35	33	81	74
APPLICATIONS APPROVED	22	34	35	28	59	66
APPLICATIONS REJECTED	2	12	2	5	26	20
APPLICATIONS PENDING	0	5	0	1	8	18
PERSONS	68	156	201	167	381	380
CASES CLOSED	0	0	0	0	0	0
*** NURSING CARE						
APPLICATIONS RECEIVED	29	46	72	48	41	54
APPLICATIONS APPROVED	29	42	53	44	27	50
APPLICATIONS REJECTED	3	9	15	7	5	12
APPLICATIONS PENDING	25	39	49	26	18	49
PERSONS	719	992	1,924	1,526	1,068	1,760
RCF-II	459	735	1,421	1,119	700	1,318
RCF-I	240	231	461	388	291	419
SNF-ICF	20	26	42	19	77	23
TOTAL PAYMENTS	\$159,909	\$239,809	\$475,942	\$373,187	\$264,551	\$437,597
RCF-II	\$118,466	\$197,187	\$391,962	\$309,120	\$193,380	\$365,435
RCF-I	\$33,877	\$33,734	\$68,529	\$57,129	\$42,829	\$63,823
SNF/ICF	\$7,566	\$8,888	\$15,451	\$6,938	\$28,342	\$8,539
CASES CLOSED	19	22	30	37	28	32
*** SSI ONLY	55	45	221	111	45	290
*** SSI-SP						
PERSONS	25	23	76	46	19	56
TOTAL PAYMENTS	\$1,572	\$1,049	\$4,892	\$3,471	\$1,000	\$3,568
*** SP ONLY						
PERSONS	7	7	15	14	14	16
TOTAL PAYMENTS	\$1,422	\$266	\$2,085	\$2,557	\$1,926	\$1,149
*** QMB						
APPLICATIONS RECEIVED	175	144	279	225	78	182
APPLICATIONS APPROVED	93	103	175	139	47	78
APPLICATIONS REJECTED	78	51	101	102	33	71
APPLICATIONS PENDING	81	57	109	122	50	122
PERSONS	429	297	535	866	504	1,369
CASES CLOSED	30	27	49	55	44	69
*** SLMB						
APPLICATIONS RECEIVED	120	64	143	117	38	73
APPLICATIONS APPROVED	25	19	52	46	15	28
APPLICATIONS REJECTED	84	45	88	73	19	27
APPLICATIONS PENDING	59	29	62	68	20	44
PERSONS	670	585	1,295	1,709	888	1,311
CASES CLOSED	25	19	38	41	20	36
*** VENDOR CASES						
PERSONS	3,760	3,364	4,718	5,220	4,003	8,317
CASES CLOSED	87	111	181	171	155	290
*** PE FOR KIDS						
PERSONS	12	4	0	7	54	4

**TABLE 8
MEDICAID ELIGIBILITY BY REGION AND COUNTY FOR JUNE 2005**

	NW ANDREW	NW ATCHISON	NW BUCHANAN	NW CALDWELL	NW CARROLL
*** MC+MAF/TMA/EXTENDED TMA					
APPLICATIONS RECEIVED	13	5	192	26	16
APPLICATIONS APPROVED	9	4	144	15	19
APPLICATIONS REJECTED	3	0	36	1	2
APPLICATIONS PENDING	8	2	60	12	5
MC+					
FAMILIES	265	108	1,823	209	284
NON-CHIP POVERTY CHILDREN	259	95	1,792	199	258
CHIP NO COST CHILDREN	174	82	1,092	148	196
CHIP CO-PAY CHILDREN	64	15	200	47	47
CHIP PREMIUM CHILDREN	4	5	49	9	5
MAF					
FAMILIES	192	158	2,346	220	324
PARENTS/CARETAKERS	214	176	2,533	273	353
CHILDREN	359	298	4,513	469	638
TMA					
FAMILIES	31	15	240	36	26
PARENTS/CARETAKERS	44	20	331	55	40
CHILDREN	58	29	484	64	49
EXTENDED TMA					
FAMILIES	0	1	30	2	5
PARENTS/CARETAKERS	0	2	42	3	8
TOTAL MC+MAF/TMA/ETMA					
FAMILIES	508	282	4,439	467	639
PARENTS/CARETAKERS	258	198	2,906	331	401
CHILDREN	918	524	8,130	936	1,193
CASES CLOSED	86	79	905	109	123
*** NEWBORNS	51	23	299	26	38
*** BCCT					
PERSONS	0	0	28	1	0
PRESUMPTIVE ELIGIBILITY PERSONS	0	0	1	0	0
*** MC+ FOR PREGNANT WOMEN					
APPLICATIONS RECEIVED	7	0	80	10	7
APPLICATIONS APPROVED	4	0	53	7	4
APPLICATIONS REJECTED	0	0	24	2	2
APPLICATIONS PENDING	5	0	18	2	2
MC+ FOR PREGNANT WOMEN	31	21	380	42	29
EXTENDED WOMEN'S HEALTH	28	20	208	19	26
*** GR-CASH					
APPLICATIONS RECEIVED	1	2	2	5	2
APPLICATIONS APPROVED	0	1	3	1	1
APPLICATIONS REJECTED	0	2	12	9	2
APPLICATIONS PENDING	6	2	11	4	5
CASES	2	6	26	5	7
PERSONS	2	6	26	5	7
TOTAL PAYMENTS	\$0	\$0	\$0	\$0	\$0
CASES CLOSED	2	6	26	5	7
MA-GR PERSONS	13	6	31	6	17
MA-GR TOTAL PAYMENTS	\$0	\$0	\$0	\$0	\$0
*** REFUGEE					
APPLICATIONS RECEIVED	0	0	0	0	0
APPLICATIONS APPROVED	0	0	0	0	0
APPLICATIONS REJECTED	0	0	0	0	0
APPLICATIONS PENDING	0	0	0	0	0
CASES	0	0	0	0	0
PERSONS	0	0	0	0	0
TOTAL PAYMENTS	\$0	\$0	\$0	\$0	\$0
CASES CLOSED	0	0	0	0	0
*** SUPPLEMENTAL AID TO BLIND					
APPLICATIONS RECEIVED	0	0	0	0	0
APPLICATIONS APPROVED	0	0	0	0	0
APPLICATIONS REJECTED	0	1	2	1	0
APPLICATIONS PENDING	0	1	0	0	0
PERSONS	1	0	16	2	3
TOTAL PAYMENTS	\$430	\$0	\$6,701	\$754	\$1,478
CASES CLOSED	0	0	0	0	0

**TABLE 8
MEDICAID ELIGIBILITY BY REGION AND COUNTY FOR JUNE 2005**

	NW ANDREW	NW ATCHISON	NW BUCHANAN	NW CALDWELL	NW CARROLL
*** BLIND PENSION					
APPLICATIONS RECEIVED	0	0	0	0	0
APPLICATIONS APPROVED	0	0	1	0	0
APPLICATIONS REJECTED	0	1	2	1	0
APPLICATIONS PENDING	0	1	0	0	0
PERSONS	15	3	63	3	8
TOTAL PAYMENTS	\$7,650	\$1,530	\$32,130	\$1,530	\$4,080
CASES CLOSED	0	0	1	0	0
*** MEDICAL ASSISTANCE					
APPLICATIONS RECEIVED	21	24	201	26	26
APPLICATIONS APPROVED	8	8	117	15	20
APPLICATIONS REJECTED	7	6	85	24	9
APPLICATIONS PENDING	37	31	307	15	34
SPENDDOWN PERSONS	28	15	196	22	17
NON-SPENDDOWN PERSONS	321	231	3,105	274	371
MA-WD NON-PREMIUM PERSONS	19	21	253	28	52
MA-WD PREMIUM PERSONS	3	3	57	8	10
CASES CLOSED	4	6	77	10	5
*** MACC					
APPLICATIONS RECEIVED	0	0	21	0	0
APPLICATIONS APPROVED	0	0	20	0	0
APPLICATIONS REJECTED	0	0	2	0	0
APPLICATIONS PENDING	0	0	0	0	0
PERSONS	0	3	31	0	0
CASES CLOSED	0	0	0	0	0
*** NURSING CARE					
APPLICATIONS RECEIVED	0	0	8	0	0
APPLICATIONS APPROVED	0	0	4	0	0
APPLICATIONS REJECTED	0	0	0	0	0
APPLICATIONS PENDING	0	0	10	2	0
PERSONS	6	1	195	6	4
RCF-II	5	1	127	6	3
RCF-I	1	0	68	0	1
SNF/ICF	0	0	0	0	0
TOTAL PAYMENTS	\$1,354	\$156	\$39,770	\$1,668	\$930
RCF-II	\$1,295	\$156	\$30,696	\$1,668	\$774
RCF-I	\$59	\$0	\$9,074	\$0	\$156
SNF/ICF	\$0	\$0	\$0	\$0	\$0
CASES CLOSED	0	0	7	0	0
*** SSI ONLY	1	0	11	0	1
*** SSI-SP					
PERSONS	0	0	8	0	1
TOTAL PAYMENTS	\$0	\$0	\$353	\$0	\$232
*** SP ONLY					
PERSONS	0	1	0	1	0
TOTAL PAYMENTS	\$0	\$330	\$0	\$479	\$0
*** QMB					
APPLICATIONS RECEIVED	2	4	13	8	1
APPLICATIONS APPROVED	1	1	6	5	2
APPLICATIONS REJECTED	1	0	8	2	1
APPLICATIONS PENDING	1	3	6	2	1
PERSONS	15	4	93	6	6
CASES CLOSED	0	0	6	1	0
*** SLMB					
APPLICATIONS RECEIVED	1	3	3	4	1
APPLICATIONS APPROVED	1	0	1	0	1
APPLICATIONS REJECTED	1	0	3	1	2
APPLICATIONS PENDING	0	3	1	2	1
PERSONS	15	12	97	8	19
CASES CLOSED	0	0	3	0	1
*** VENDOR CASES					
PERSONS	100	63	443	52	69
CASES CLOSED	2	1	17	1	3
*** PE FOR KIDS					
PERSONS	0	0	8	0	0

**TABLE 8
MEDICAID ELIGIBILITY BY REGION AND COUNTY FOR JUNE 2005**

	NW CASS	NW CHARITON	NW CLINTON	NW COOPER	NW DAVIESS
*** MC+/MAF/TMA/EXTENDED TMA					
APPLICATIONS RECEIVED	150	7	36	22	14
APPLICATIONS APPROVED	143	7	26	16	10
APPLICATIONS REJECTED	20	0	3	3	3
APPLICATIONS PENDING	64	1	16	7	4
MC+					
FAMILIES	1,377	170	365	343	198
NON-CHIP POVERTY CHILDREN	1,151	178	349	338	215
CHIP NO COST CHILDREN	964	119	261	177	121
CHIP CO-PAY CHILDREN	342	18	62	54	29
CHIP PREMIUM CHILDREN	100	0	1	9	9
MAF					
FAMILIES	1,603	154	260	277	182
PARENTS/CARETAKERS	1,570	184	278	284	245
CHILDREN	2,971	306	504	526	392
TMA					
FAMILIES	208	5	11	59	35
PARENTS/CARETAKERS	295	7	18	84	56
CHILDREN	408	9	19	105	81
EXTENDED TMA					
FAMILIES	18	2	0	4	1
PARENTS/CARETAKERS	25	2	0	5	2
TOTAL MC+/MAF/TMA/ETMA					
FAMILIES	3,206	331	636	683	416
PARENTS/CARETAKERS	1,890	193	296	373	303
CHILDREN	5,936	630	1,196	1,209	847
CASES CLOSED	604	68	101	125	96
*** NEWBORNS	143	30	42	43	27
*** BCCT					
PERSONS	6	1	0	0	3
PRESUMPTIVE ELIGIBILITY PERSONS	0	0	0	0	0
*** MC+ FOR PREGNANT WOMEN					
APPLICATIONS RECEIVED	53	5	17	6	5
APPLICATIONS APPROVED	38	6	12	5	5
APPLICATIONS REJECTED	15	0	4	3	0
APPLICATIONS PENDING	13	0	2	1	0
MC+ FOR PREGNANT WOMEN	238	26	71	43	38
EXTENDED WOMEN'S HEALTH	146	21	33	29	12
*** GR-CASH					
APPLICATIONS RECEIVED	3	1	0	4	1
APPLICATIONS APPROVED	0	0	0	1	0
APPLICATIONS REJECTED	5	1	0	3	0
APPLICATIONS PENDING	5	1	0	8	2
CASES	15	0	0	8	1
PERSONS	15	0	0	8	1
TOTAL PAYMENTS	\$0	\$0	\$0	\$0	\$0
CASES CLOSED	15	0	0	8	1
MA-GR PERSONS	25	4	0	4	4
MA-GR TOTAL PAYMENTS	\$0	\$0	\$0	\$0	\$0
*** REFUGEE					
APPLICATIONS RECEIVED	0	0	0	0	0
APPLICATIONS APPROVED	0	0	0	0	0
APPLICATIONS REJECTED	0	0	0	0	0
APPLICATIONS PENDING	0	0	0	0	0
CASES	0	0	0	0	0
PERSONS	0	0	0	0	0
TOTAL PAYMENTS	\$0	\$0	\$0	\$0	\$0
CASES CLOSED	0	0	0	0	0
*** SUPPLEMENTAL AID TO BLIND					
APPLICATIONS RECEIVED	1	0	0	0	0
APPLICATIONS APPROVED	0	0	0	0	0
APPLICATIONS REJECTED	1	0	0	0	0
APPLICATIONS PENDING	1	0	0	0	0
PERSONS	6	0	1	0	3
TOTAL PAYMENTS	\$1,883	\$0	\$275	\$0	\$1,408
CASES CLOSED	0	0	0	0	0

**TABLE 8
MEDICAID ELIGIBILITY BY REGION AND COUNTY FOR JUNE 2005**

	NW CASS	NW CHARITON	NW CLINTON	NW COOPER	NW DAVIESS
*** BLIND PENSION					
APPLICATIONS RECEIVED	1	0	1	0	0
APPLICATIONS APPROVED	1	0	0	0	0
APPLICATIONS REJECTED	2	0	0	0	0
APPLICATIONS PENDING	2	0	1	0	0
PERSONS	29	3	8	6	2
TOTAL PAYMENTS	\$14,738	\$1,530	\$4,080	\$3,060	\$1,020
CASES CLOSED	1	0	1	0	0
*** MEDICAL ASSISTANCE					
APPLICATIONS RECEIVED	104	9	31	36	14
APPLICATIONS APPROVED	57	6	9	12	10
APPLICATIONS REJECTED	47	3	12	13	3
APPLICATIONS PENDING	137	13	37	47	14
SPENDDOWN PERSONS	81	17	23	28	21
NON-SPENDDOWN PERSONS	1,249	308	316	383	232
MA-WD NON-PREMIUM PERSONS	127	16	14	107	8
MA-WD PREMIUM PERSONS	37	2	4	22	0
CASES CLOSED	47	3	8	17	5
*** MACC					
APPLICATIONS RECEIVED	0	0	0	0	0
APPLICATIONS APPROVED	0	0	0	0	0
APPLICATIONS REJECTED	0	0	0	0	0
APPLICATIONS PENDING	0	0	0	0	0
PERSONS	0	0	0	0	0
CASES CLOSED	0	0	0	0	0
*** NURSING CARE					
APPLICATIONS RECEIVED	2	0	0	0	0
APPLICATIONS APPROVED	2	0	0	0	0
APPLICATIONS REJECTED	3	0	0	0	0
APPLICATIONS PENDING	1	0	0	0	0
PERSONS	65	5	2	11	5
RCF-II	54	5	1	5	4
RCF-I	8	0	1	6	1
SNF-ICF	3	0	0	0	0
TOTAL PAYMENTS	\$17,318	\$1,206	\$318	\$2,153	\$1,218
RCF-II	\$15,046	\$1,206	\$292	\$1,314	\$1,062
RCF-I	\$1,102	\$0	\$26	\$839	\$156
SNF/ICF	\$1,170	\$0	\$0	\$0	\$0
CASES CLOSED	0	0	1	1	0
*** SSI ONLY	3	2	0	0	1
*** SSI-SP					
PERSONS	5	2	0	0	1
TOTAL PAYMENTS	\$693	\$45	\$0	\$0	\$19
*** SP ONLY					
PERSONS	1	0	0	0	0
TOTAL PAYMENTS	\$19	\$0	\$0	\$0	\$0
*** QMB					
APPLICATIONS RECEIVED	14	3	2	4	1
APPLICATIONS APPROVED	9	2	1	2	1
APPLICATIONS REJECTED	6	1	0	0	0
APPLICATIONS PENDING	7	1	1	2	1
PERSONS	50	9	4	12	4
CASES CLOSED	3	0	1	2	1
*** SLMB					
APPLICATIONS RECEIVED	5	0	1	0	0
APPLICATIONS APPROVED	4	0	1	0	0
APPLICATIONS REJECTED	1	1	0	0	0
APPLICATIONS PENDING	2	0	1	0	1
PERSONS	99	16	13	20	9
CASES CLOSED	4	1	0	2	1
*** VENDOR CASES					
PERSONS	442	121	148	124	27
CASES CLOSED	10	2	1	2	1
*** PE FOR KIDS					
PERSONS	0	0	0	0	0

**TABLE 8
MEDICAID ELIGIBILITY BY REGION AND COUNTY FOR JUNE 2005**

	NW DE KALB	NW GENTRY	NW GRUNDY	NW HARRISON	NW HOLT
*** MC+/MAF/TMA/EXTENDED TMA					
APPLICATIONS RECEIVED	7	7	12	22	9
APPLICATIONS APPROVED	6	7	14	12	9
APPLICATIONS REJECTED	3	2	1	3	1
APPLICATIONS PENDING	3	2	3	9	6
MC+					
FAMILIES	200	165	233	230	124
NON-CHIP POVERTY CHILDREN	178	146	196	199	111
CHIP NO COST CHILDREN	139	119	180	135	86
CHIP CO-PAY CHILDREN	41	23	30	44	34
CHIP PREMIUM CHILDREN	11	9	2	12	3
MAF					
FAMILIES	161	91	271	187	98
PARENTS/CARETAKERS	175	112	305	210	101
CHILDREN	321	177	530	376	184
TMA					
FAMILIES	13	29	35	49	12
PARENTS/CARETAKERS	18	40	51	69	19
CHILDREN	27	49	75	97	33
EXTENDED TMA					
FAMILIES	0	1	3	2	2
PARENTS/CARETAKERS	0	1	5	4	2
TOTAL MC+/MAF/TMA/ETMA					
FAMILIES	374	286	542	468	236
PARENTS/CARETAKERS	193	153	361	283	122
CHILDREN	717	523	1,013	863	451
CASES CLOSED	70	54	131	106	47
*** NEWBORNS	22	18	33	37	24
*** BCCT					
PERSONS	0	1	0	0	0
PRESUMPTIVE ELIGIBILITY PERSONS	0	0	0	0	0
*** MC+ FOR PREGNANT WOMEN					
APPLICATIONS RECEIVED	8	1	6	6	4
APPLICATIONS APPROVED	8	1	8	5	4
APPLICATIONS REJECTED	3	0	0	0	1
APPLICATIONS PENDING	2	0	1	2	2
MC+ FOR PREGNANT WOMEN	30	23	42	37	25
EXTENDED WOMEN'S HEALTH	12	14	20	17	18
*** GR-CASH					
APPLICATIONS RECEIVED	1	0	2	1	0
APPLICATIONS APPROVED	0	0	0	0	0
APPLICATIONS REJECTED	0	0	3	0	0
APPLICATIONS PENDING	2	0	2	1	4
CASES	6	0	1	2	2
PERSONS	6	0	1	2	2
TOTAL PAYMENTS	\$0	\$0	\$0	\$0	\$0
CASES CLOSED	6	0	1	2	2
MA-GR PERSONS	1	2	7	12	2
MA-GR TOTAL PAYMENTS	\$0	\$0	\$0	\$0	\$0
*** REFUGEE					
APPLICATIONS RECEIVED	0	0	0	0	0
APPLICATIONS APPROVED	0	0	0	0	0
APPLICATIONS REJECTED	0	0	0	0	0
APPLICATIONS PENDING	0	0	0	0	0
CASES	0	0	0	0	0
PERSONS	0	0	0	0	0
TOTAL PAYMENTS	\$0	\$0	\$0	\$0	\$0
CASES CLOSED	0	0	0	0	0
*** SUPPLEMENTAL AID TO BLIND					
APPLICATIONS RECEIVED	0	0	0	0	0
APPLICATIONS APPROVED	0	0	0	0	0
APPLICATIONS REJECTED	1	0	0	0	0
APPLICATIONS PENDING	0	0	0	0	0
PERSONS	1	0	2	1	2
TOTAL PAYMENTS	\$181	\$0	\$913	\$478	\$811
CASES CLOSED	0	0	0	0	0

**TABLE 8
MEDICAID ELIGIBILITY BY REGION AND COUNTY FOR JUNE 2005**

	NW DE KALB	NW GENTRY	NW GRUNDY	NW HARRISON	NW HOLT
*** BLIND PENSION					
APPLICATIONS RECEIVED	0	0	0	0	0
APPLICATIONS APPROVED	1	0	0	0	0
APPLICATIONS REJECTED	1	0	0	0	0
APPLICATIONS PENDING	1	0	0	0	0
PERSONS	8	6	3	5	2
TOTAL PAYMENTS	\$4,059	\$3,039	\$1,530	\$2,550	\$1,020
CASES CLOSED	0	1	0	0	0
*** MEDICAL ASSISTANCE					
APPLICATIONS RECEIVED	22	16	15	21	11
APPLICATIONS APPROVED	14	6	4	18	5
APPLICATIONS REJECTED	3	3	9	8	5
APPLICATIONS PENDING	26	14	29	20	15
SPENDDOWN PERSONS	27	20	23	40	18
NON-SPENDDOWN PERSONS	316	239	386	360	151
MA-WD NON-PREMIUM PERSONS	12	22	74	51	21
MA-WD PREMIUM PERSONS	4	8	12	11	1
CASES CLOSED	10	5	11	6	7
*** MACC					
APPLICATIONS RECEIVED	0	0	0	0	0
APPLICATIONS APPROVED	0	0	0	0	0
APPLICATIONS REJECTED	0	0	0	0	0
APPLICATIONS PENDING	0	0	0	0	0
PERSONS	0	0	1	0	0
CASES CLOSED	0	0	0	0	0
*** NURSING CARE					
APPLICATIONS RECEIVED	3	0	1	0	0
APPLICATIONS APPROVED	2	0	2	0	0
APPLICATIONS REJECTED	0	0	0	0	0
APPLICATIONS PENDING	1	0	0	0	0
PERSONS	28	1	20	10	0
RCF-II	23	1	12	4	0
RCF-I	5	0	8	6	0
SNF-ICF	0	0	0	0	0
TOTAL PAYMENTS	\$7,496	\$201	\$3,437	\$1,981	\$0
RCF-II	\$6,716	\$201	\$2,387	\$1,079	\$0
RCF-I	\$780	\$0	\$1,050	\$902	\$0
SNF/ICF	\$0	\$0	\$0	\$0	\$0
CASES CLOSED	0	0	1	0	0
*** SSI ONLY	2	2	2	1	2
*** SSI-SP					
PERSONS	0	0	0	2	0
TOTAL PAYMENTS	\$0	\$0	\$0	\$24	\$0
*** SP ONLY					
PERSONS	0	0	0	0	0
TOTAL PAYMENTS	\$0	\$0	\$0	\$0	\$0
*** QMB					
APPLICATIONS RECEIVED	0	5	3	1	3
APPLICATIONS APPROVED	0	1	2	1	2
APPLICATIONS REJECTED	1	0	1	0	0
APPLICATIONS PENDING	0	4	1	0	4
PERSONS	7	6	4	6	5
CASES CLOSED	1	0	0	2	2
*** SLMB					
APPLICATIONS RECEIVED	0	4	0	0	2
APPLICATIONS APPROVED	0	0	0	0	0
APPLICATIONS REJECTED	0	0	0	0	2
APPLICATIONS PENDING	0	4	0	0	3
PERSONS	19	5	16	13	5
CASES CLOSED	1	0	0	1	0
*** VENDOR CASES					
PERSONS	69	101	105	125	56
CASES CLOSED	1	3	3	1	0
*** PE FOR KIDS					
PERSONS	0	0	0	2	0

**TABLE 8
MEDICAID ELIGIBILITY BY REGION AND COUNTY FOR JUNE 2005**

	NW JOHNSON	NW LAFAYETTE	NW LINN	NW LIVINGSTON	NW MERCER
*** MC+/MAF/TMA/EXTENDED TMA					
APPLICATIONS RECEIVED	83	39	30	21	3
APPLICATIONS APPROVED	62	41	27	23	3
APPLICATIONS REJECTED	20	13	2	1	0
APPLICATIONS PENDING	28	12	7	13	2
MC+					
FAMILIES	755	648	329	341	71
NON-CHIP POVERTY CHILDREN	707	584	318	363	78
CHIP NO COST CHILDREN	452	440	184	179	38
CHIP CO-PAY CHILDREN	125	94	71	53	17
CHIP PREMIUM CHILDREN	19	17	9	8	0
MAF					
FAMILIES	848	724	320	317	64
PARENTS/CARETAKERS	961	858	360	372	81
CHILDREN	1,588	1,399	643	640	129
TMA					
FAMILIES	128	68	55	58	17
PARENTS/CARETAKERS	197	86	80	79	29
CHILDREN	249	125	111	127	30
EXTENDED TMA					
FAMILIES	9	7	3	8	0
PARENTS/CARETAKERS	13	9	4	13	0
TOTAL MC+/MAF/TMA/ETMA					
FAMILIES	1,740	1,447	707	724	152
PARENTS/CARETAKERS	1,171	953	444	464	110
CHILDREN	3,140	2,659	1,336	1,370	292
CASES CLOSED	398	306	146	164	39
*** NEWBORNS	123	110	55	52	12
*** BCCT					
PERSONS	4	3	0	1	0
PRESUMPTIVE ELIGIBILITY PERSONS	0	0	1	0	0
*** MC+ FOR PREGNANT WOMEN					
APPLICATIONS RECEIVED	32	14	14	20	3
APPLICATIONS APPROVED	22	10	12	18	3
APPLICATIONS REJECTED	12	4	1	3	0
APPLICATIONS PENDING	3	3	2	3	0
MC+ FOR PREGNANT WOMEN	157	102	77	66	10
EXTENDED WOMEN'S HEALTH	73	57	28	39	6
*** GR-CASH					
APPLICATIONS RECEIVED	13	3	4	0	0
APPLICATIONS APPROVED	1	0	0	2	0
APPLICATIONS REJECTED	14	2	7	1	0
APPLICATIONS PENDING	19	19	5	4	1
CASES	15	15	3	10	0
PERSONS	15	15	3	10	0
TOTAL PAYMENTS	\$0	\$0	\$0	\$0	\$0
CASES CLOSED	15	15	3	10	0
MA-GR PERSONS	27	28	9	15	1
MA-GR TOTAL PAYMENTS	\$0	\$0	\$0	\$0	\$0
*** REFUGEE					
APPLICATIONS RECEIVED	0	0	0	0	0
APPLICATIONS APPROVED	0	0	0	0	0
APPLICATIONS REJECTED	0	0	0	0	0
APPLICATIONS PENDING	0	0	0	0	0
CASES	0	0	0	0	0
PERSONS	0	0	0	0	0
TOTAL PAYMENTS	\$0	\$0	\$0	\$0	\$0
CASES CLOSED	0	0	0	0	0
*** SUPPLEMENTAL AID TO BLIND					
APPLICATIONS RECEIVED	2	0	0	1	0
APPLICATIONS APPROVED	0	0	0	0	0
APPLICATIONS REJECTED	1	1	0	0	0
APPLICATIONS PENDING	2	1	0	2	0
PERSONS	7	5	5	0	1
TOTAL PAYMENTS	\$2,287	\$2,550	\$1,739	\$0	\$493
CASES CLOSED	1	0	0	0	0

**TABLE 8
MEDICAID ELIGIBILITY BY REGION AND COUNTY FOR JUNE 2005**

	NW JOHNSON	NW LAFAYETTE	NW LINN	NW LIVINGSTON	NW MERCER
*** BLIND PENSION					
APPLICATIONS RECEIVED	3	1	0	1	0
APPLICATIONS APPROVED	1	0	1	0	0
APPLICATIONS REJECTED	2	2	0	0	0
APPLICATIONS PENDING	2	1	0	2	0
PERSONS	16	13	7	13	1
TOTAL PAYMENTS	\$8,160	\$6,630	\$3,570	\$6,630	\$510
CASES CLOSED	1	0	0	0	0
*** MEDICAL ASSISTANCE					
APPLICATIONS RECEIVED	83	72	25	30	3
APPLICATIONS APPROVED	34	38	17	17	1
APPLICATIONS REJECTED	41	25	12	25	1
APPLICATIONS PENDING	79	93	20	49	9
SPENDDOWN PERSONS	63	65	38	33	14
NON-SPENDDOWN PERSONS	825	803	481	511	128
MA-WD NON-PREMIUM PERSONS	93	87	53	69	5
MA-WD PREMIUM PERSONS	20	14	11	20	3
CASES CLOSED	33	25	10	17	7
*** MACC					
APPLICATIONS RECEIVED	0	0	0	0	0
APPLICATIONS APPROVED	0	0	0	0	0
APPLICATIONS REJECTED	0	0	0	0	0
APPLICATIONS PENDING	0	0	0	0	0
PERSONS	0	29	0	0	0
CASES CLOSED	0	0	0	0	0
*** NURSING CARE					
APPLICATIONS RECEIVED	1	1	0	0	0
APPLICATIONS APPROVED	3	2	0	1	0
APPLICATIONS REJECTED	0	0	0	0	0
APPLICATIONS PENDING	1	1	0	0	0
PERSONS	22	12	13	71	20
RCF-II	8	8	5	51	15
RCF-I	14	4	8	4	5
SNF-ICF	0	0	0	16	0
TOTAL PAYMENTS	\$4,069	\$2,263	\$2,629	\$19,779	\$5,122
RCF-II	\$2,062	\$1,728	\$1,396	\$12,915	\$4,342
RCF-I	\$2,007	\$535	\$1,233	\$624	\$780
SNF/ICF	\$0	\$0	\$0	\$6,240	\$0
CASES CLOSED	0	1	0	1	1
*** SSI ONLY	3	2	0	3	0
*** SSI-SP					
PERSONS	0	4	0	0	0
TOTAL PAYMENTS	\$0	\$150	\$0	\$0	\$0
*** SP ONLY					
PERSONS	0	1	0	2	0
TOTAL PAYMENTS	\$0	\$34	\$0	\$539	\$0
*** QMB					
APPLICATIONS RECEIVED	25	7	7	11	1
APPLICATIONS APPROVED	9	3	6	7	1
APPLICATIONS REJECTED	14	1	5	5	0
APPLICATIONS PENDING	4	4	4	4	0
PERSONS	15	11	6	22	4
CASES CLOSED	0	1	1	3	0
*** SLMB					
APPLICATIONS RECEIVED	22	2	7	8	1
APPLICATIONS APPROVED	2	1	0	5	0
APPLICATIONS REJECTED	17	0	11	1	1
APPLICATIONS PENDING	4	1	4	3	0
PERSONS	34	18	26	40	3
CASES CLOSED	1	3	0	3	0
*** VENDOR CASES					
PERSONS	191	309	114	141	8
CASES CLOSED	3	8	4	7	0
*** PE FOR KIDS					
PERSONS	0	0	1	0	0

**TABLE 8
MEDICAID ELIGIBILITY BY REGION AND COUNTY FOR JUNE 2005**

	NW NODAWAY	NW PETTIS	NW PUTNAM	NW RAY	NW SALINE
*** MC+/MAF/TMA/EXTENDED TMA					
APPLICATIONS RECEIVED	16	115	9	42	73
APPLICATIONS APPROVED	11	88	11	32	55
APPLICATIONS REJECTED	4	23	0	10	8
APPLICATIONS PENDING	6	50	4	15	23
MC+					
FAMILIES	307	1,053	135	450	527
NON-CHIP POVERTY CHILDREN	321	1,018	144	402	500
CHIP NO COST CHILDREN	168	605	72	291	317
CHIP CO-PAY CHILDREN	43	175	19	84	85
CHIP PREMIUM CHILDREN	7	26	6	13	16
MAF					
FAMILIES	151	1,047	110	453	581
PARENTS/CARETAKERS	178	1,104	136	461	580
CHILDREN	275	2,131	216	867	1,077
TMA					
FAMILIES	37	198	21	69	118
PARENTS/CARETAKERS	55	279	37	95	170
CHILDREN	40	384	41	109	226
EXTENDED TMA					
FAMILIES	1	15	2	3	6
PARENTS/CARETAKERS	1	26	3	3	7
TOTAL MC+/MAF/TMA/ETMA					
FAMILIES	496	2,313	268	975	1,232
PARENTS/CARETAKERS	234	1,409	176	559	757
CHILDREN	854	4,339	498	1,766	2,221
CASES CLOSED	94	530	59	153	266
*** NEWBORNS	65	119	12	73	78
*** BCCT					
PERSONS	1	5	0	0	0
PRESUMPTIVE ELIGIBILITY PERSONS	0	1	0	0	0
*** MC+ FOR PREGNANT WOMEN					
APPLICATIONS RECEIVED	15	52	2	11	21
APPLICATIONS APPROVED	9	30	1	11	20
APPLICATIONS REJECTED	3	21	0	1	3
APPLICATIONS PENDING	5	15	2	3	5
MC+ FOR PREGNANT WOMEN	77	163	18	62	97
EXTENDED WOMEN'S HEALTH	45	84	9	52	36
*** GR-CASH					
APPLICATIONS RECEIVED	1	6	0	7	5
APPLICATIONS APPROVED	0	0	0	1	2
APPLICATIONS REJECTED	4	14	1	8	11
APPLICATIONS PENDING	4	10	1	13	11
CASES	3	15	2	8	11
PERSONS	3	15	2	8	11
TOTAL PAYMENTS	\$0	\$0	\$0	\$0	\$0
CASES CLOSED	3	15	2	8	11
MA-GR PERSONS	10	20	6	14	25
MA-GR TOTAL PAYMENTS	\$0	\$0	\$0	\$0	\$0
*** REFUGEE					
APPLICATIONS RECEIVED	0	0	0	0	0
APPLICATIONS APPROVED	0	0	0	0	0
APPLICATIONS REJECTED	0	0	0	0	0
APPLICATIONS PENDING	0	0	0	0	0
CASES	0	1	0	0	0
PERSONS	0	1	0	0	0
TOTAL PAYMENTS	\$0	\$136	\$0	\$0	\$0
CASES CLOSED	0	0	0	0	0
*** SUPPLEMENTAL AID TO BLIND					
APPLICATIONS RECEIVED	0	2	0	1	1
APPLICATIONS APPROVED	0	0	0	0	0
APPLICATIONS REJECTED	0	4	0	4	0
APPLICATIONS PENDING	0	0	0	1	2
PERSONS	1	1	0	0	2
TOTAL PAYMENTS	\$348	\$510	\$0	\$0	\$957
CASES CLOSED	0	0	0	0	0

**TABLE 8
MEDICAID ELIGIBILITY BY REGION AND COUNTY FOR JUNE 2005**

	NW NODAWAY	NW PETTIS	NW PUTNAM	NW RAY	NW SALINE
*** BLIND PENSION					
APPLICATIONS RECEIVED	0	2	0	1	1
APPLICATIONS APPROVED	0	1	0	1	0
APPLICATIONS REJECTED	0	3	0	3	1
APPLICATIONS PENDING	0	0	0	1	2
PERSONS	4	33	2	15	14
TOTAL PAYMENTS	\$2,040	\$16,830	\$999	\$7,650	\$7,140
CASES CLOSED	1	0	1	0	0
*** MEDICAL ASSISTANCE					
APPLICATIONS RECEIVED	25	85	15	47	61
APPLICATIONS APPROVED	10	46	10	29	33
APPLICATIONS REJECTED	9	42	7	17	30
APPLICATIONS PENDING	27	105	23	50	68
SPENDDOWN PERSONS	24	76	26	32	86
NON-SPENDDOWN PERSONS	404	1,484	253	518	806
MA-WD NON-PREMIUM PERSONS	38	120	15	29	112
MA-WD PREMIUM PERSONS	10	14	3	12	26
CASES CLOSED	6	37	10	17	17
*** MACC					
APPLICATIONS RECEIVED	0	0	0	0	0
APPLICATIONS APPROVED	0	0	0	0	0
APPLICATIONS REJECTED	0	0	0	0	0
APPLICATIONS PENDING	0	0	0	0	0
PERSONS	0	0	0	1	1
CASES CLOSED	0	0	0	0	0
*** NURSING CARE					
APPLICATIONS RECEIVED	1	4	0	0	7
APPLICATIONS APPROVED	1	5	0	0	5
APPLICATIONS REJECTED	0	0	0	0	0
APPLICATIONS PENDING	0	3	1	0	5
PERSONS	10	107	2	2	75
RCF-II	3	53	0	2	54
RCF-I	7	54	2	0	20
SNF-ICF	0	0	0	0	1
TOTAL PAYMENTS	\$1,842	\$21,633	\$312	\$584	\$17,483
RCF-II	\$876	\$13,611	\$0	\$584	\$14,587
RCF-I	\$966	\$8,022	\$312	\$0	\$2,740
SNF/ICF	\$0	\$0	\$0	\$0	\$156
CASES CLOSED	1	2	0	0	3
*** SSI ONLY	8	5	1	1	4
*** SSI-SP					
PERSONS	1	0	0	0	1
TOTAL PAYMENTS	\$49	\$0	\$0	\$0	\$7
*** SP ONLY					
PERSONS	0	1	0	0	0
TOTAL PAYMENTS	\$0	\$21	\$0	\$0	\$0
*** QMB					
APPLICATIONS RECEIVED	0	28	6	3	17
APPLICATIONS APPROVED	0	17	3	1	7
APPLICATIONS REJECTED	0	17	5	2	6
APPLICATIONS PENDING	1	13	4	2	8
PERSONS	76	34	7	7	5
CASES CLOSED	2	2	1	0	0
*** SLMB					
APPLICATIONS RECEIVED	0	26	4	4	16
APPLICATIONS APPROVED	0	3	2	2	2
APPLICATIONS REJECTED	0	27	3	1	9
APPLICATIONS PENDING	0	13	4	2	7
PERSONS	18	67	15	31	31
CASES CLOSED	0	1	0	1	1
*** VENDOR CASES					
PERSONS	113	240	30	121	370
CASES CLOSED	3	4	0	5	4
*** PE FOR KIDS					
PERSONS	0	1	0	0	0

**TABLE 8
MEDICAID ELIGIBILITY BY REGION AND COUNTY FOR JUNE 2005**

	NW SULLIVAN	NW WORTH	NE ADAIR	NE AUDRAIN	NE BOONE
*** MC+/MAF/TMA/EXTENDED TMA					
APPLICATIONS RECEIVED	18	5	38	36	198
APPLICATIONS APPROVED	13	4	44	31	152
APPLICATIONS REJECTED	6	0	4	3	33
APPLICATIONS PENDING	9	1	8	12	77
MC+					
FAMILIES	191	65	470	678	2,134
NON-CHIP POVERTY CHILDREN	170	72	470	506	1,856
CHIP NO COST CHILDREN	122	26	273	398	1,280
CHIP CO-PAY CHILDREN	29	13	77	182	506
CHIP PREMIUM CHILDREN	3	5	8	45	67
MAF					
FAMILIES	213	43	464	539	2,925
PARENTS/CARETAKERS	193	39	549	590	2,931
CHILDREN	392	76	893	1,036	5,635
TMA					
FAMILIES	36	9	116	84	348
PARENTS/CARETAKERS	48	14	170	107	500
CHILDREN	69	14	116	166	634
EXTENDED TMA					
FAMILIES	4	1	10	3	31
PARENTS/CARETAKERS	6	1	14	4	39
TOTAL MC+/MAF/TMA/ETMA					
FAMILIES	444	118	1,060	1,304	5,438
PARENTS/CARETAKERS	247	54	733	701	3,470
CHILDREN	785	206	1,837	2,333	9,978
CASES CLOSED	93	14	227	214	1,257
*** NEWBORNS	39	8	65	99	243
*** BCCT					
PERSONS	2	0	0	1	1
PRESUMPTIVE ELIGIBILITY PERSONS	0	0	0	0	0
*** MC+ FOR PREGNANT WOMEN					
APPLICATIONS RECEIVED	3	1	13	21	78
APPLICATIONS APPROVED	2	1	6	14	66
APPLICATIONS REJECTED	1	0	4	5	23
APPLICATIONS PENDING	2	0	6	3	20
MC+ FOR PREGNANT WOMEN	27	7	70	112	427
EXTENDED WOMEN'S HEALTH	30	7	39	66	236
*** GR-CASH					
APPLICATIONS RECEIVED	0	0	0	8	57
APPLICATIONS APPROVED	1	0	2	4	6
APPLICATIONS REJECTED	2	0	7	13	69
APPLICATIONS PENDING	8	0	9	19	85
CASES	5	0	19	19	72
PERSONS	5	0	19	19	72
TOTAL PAYMENTS	\$0	\$0	\$0	\$0	\$0
CASES CLOSED	5	0	19	19	72
MA-GR PERSONS	3	1	29	42	90
MA-GR TOTAL PAYMENTS	\$0	\$0	\$0	\$0	\$0
*** REFUGEE					
APPLICATIONS RECEIVED	0	0	0	0	0
APPLICATIONS APPROVED	0	0	0	0	2
APPLICATIONS REJECTED	0	0	0	0	0
APPLICATIONS PENDING	0	0	0	0	0
CASES	0	0	0	0	2
PERSONS	0	0	0	0	2
TOTAL PAYMENTS	\$0	\$0	\$0	\$0	\$272
CASES CLOSED	0	0	0	0	0
*** SUPPLEMENTAL AID TO BLIND					
APPLICATIONS RECEIVED	0	0	0	0	3
APPLICATIONS APPROVED	0	0	1	0	0
APPLICATIONS REJECTED	0	0	1	0	0
APPLICATIONS PENDING	0	0	0	0	6
PERSONS	1	0	2	3	13
TOTAL PAYMENTS	\$510	\$0	\$841	\$1,530	\$6,077
CASES CLOSED	0	0	0	0	0

**TABLE 8
MEDICAID ELIGIBILITY BY REGION AND COUNTY FOR JUNE 2006**

	NW SULLIVAN	NW WORTH	NE ADAIR	NE AUDRAIN	NE BOONE
*** BLIND PENSION					
APPLICATIONS RECEIVED	0	0	0	0	1
APPLICATIONS APPROVED	0	0	1	0	0
APPLICATIONS REJECTED	0	0	1	0	0
APPLICATIONS PENDING	0	0	0	0	4
PERSONS	7	1	12	12	48
TOTAL PAYMENTS	\$3,570	\$510	\$6,120	\$6,120	\$24,459
CASES CLOSED	0	0	0	0	1
*** MEDICAL ASSISTANCE					
APPLICATIONS RECEIVED	20	5	36	46	284
APPLICATIONS APPROVED	7	1	30	35	128
APPLICATIONS REJECTED	6	1	17	21	112
APPLICATIONS PENDING	33	4	53	54	312
SPENDDOWN PERSONS	15	6	67	73	171
NON-SPENDDOWN PERSONS	284	66	881	756	2,969
MA-WD NON-PREMIUM PERSONS	51	4	72	56	391
MA-WD PREMIUM PERSONS	6	1	10	25	124
CASES CLOSED	2	1	21	17	118
*** MACC					
APPLICATIONS RECEIVED	0	2	0	5	27
APPLICATIONS APPROVED	0	2	0	3	16
APPLICATIONS REJECTED	0	0	0	0	10
APPLICATIONS PENDING	0	0	0	3	1
PERSONS	1	1	30	11	35
CASES CLOSED	0	0	0	0	0
*** NURSING CARE					
APPLICATIONS RECEIVED	0	1	6	1	8
APPLICATIONS APPROVED	1	1	5	1	11
APPLICATIONS REJECTED	0	0	1	1	0
APPLICATIONS PENDING	0	0	7	1	7
PERSONS	19	7	39	56	127
RCF-II	2	7	33	53	94
RCF-I	17	0	5	2	27
SNF-ICF	0	0	1	1	6
TOTAL PAYMENTS	\$2,943	\$2,044	\$9,705	\$14,766	\$31,251
RCF-II	\$429	\$2,044	\$8,658	\$14,161	\$24,768
RCF-I	\$2,514	\$0	\$755	\$215	\$4,143
SNF/ICF	\$0	\$0	\$292	\$390	\$2,340
CASES CLOSED	0	0	3	0	6
*** SSI ONLY	0	0	5	2	5
*** SSI-SP					
PERSONS	0	0	1	2	1
TOTAL PAYMENTS	\$0	\$0	\$5	\$44	\$128
*** SP ONLY					
PERSONS	0	0	0	1	0
TOTAL PAYMENTS	\$0	\$0	\$0	\$42	\$0
*** QMB					
APPLICATIONS RECEIVED	6	0	13	1	17
APPLICATIONS APPROVED	2	1	11	1	17
APPLICATIONS REJECTED	2	0	2	2	9
APPLICATIONS PENDING	3	0	5	0	13
PERSONS	9	2	14	10	31
CASES CLOSED	1	0	0	1	5
*** SLMB					
APPLICATIONS RECEIVED	6	0	2	0	4
APPLICATIONS APPROVED	0	0	1	0	4
APPLICATIONS REJECTED	3	0	1	2	3
APPLICATIONS PENDING	3	0	1	0	1
PERSONS	17	4	19	16	67
CASES CLOSED	1	0	1	0	2
*** VENDOR CASES					
PERSONS	56	22	127	145	365
CASES CLOSED	1	0	3	5	7
*** PE FOR KIDS					
PERSONS	0	0	0	0	2

**TABLE 8
MEDICAID ELIGIBILITY BY REGION AND COUNTY FOR JUNE 2005**

	NE CALLAWAY	NE CLARK	NE COLE	NE FRANKLIN	NE GASCONADE
*** MC+/MAF/TMA/EXTENDED TMA					
APPLICATIONS RECEIVED	44	20	87	120	23
APPLICATIONS APPROVED	40	19	66	90	20
APPLICATIONS REJECTED	10	4	15	26	3
APPLICATIONS PENDING	26	6	48	41	8
MC+					
FAMILIES	818	239	974	1,408	298
NON-CHIP POVERTY CHILDREN	826	222	968	1,147	295
CHIP NO COST CHILDREN	497	182	535	996	181
CHIP CO-PAY CHILDREN	136	28	123	256	51
CHIP PREMIUM CHILDREN	10	7	12	44	7
MAF					
FAMILIES	1,014	158	1,394	1,747	220
PARENTS/CARETAKERS	1,095	199	1,427	1,781	265
CHILDREN	1,894	308	2,649	3,208	429
TMA					
FAMILIES	62	29	74	362	59
PARENTS/CARETAKERS	87	44	112	523	83
CHILDREN	103	4	146	728	119
EXTENDED TMA					
FAMILIES	5	0	2	24	8
PARENTS/CARETAKERS	7	0	2	32	12
TOTAL MC+/MAF/TMA/ETMA					
FAMILIES	1,899	426	2,444	3,541	585
PARENTS/CARETAKERS	1,189	243	1,541	2,336	360
CHILDREN	3,466	751	4,433	6,379	1,082
CASES CLOSED	388	79	507	680	129
*** NEWBORNS	82	19	166	248	38
*** BCCT					
PERSONS	1	1	2	2	0
PRESUMPTIVE ELIGIBILITY PERSONS	0	0	0	0	0
*** MC+ FOR PREGNANT WOMEN					
APPLICATIONS RECEIVED	31	2	40	50	9
APPLICATIONS APPROVED	16	2	27	42	10
APPLICATIONS REJECTED	9	0	17	11	0
APPLICATIONS PENDING	15	0	11	6	4
MC+ FOR PREGNANT WOMEN	117	30	197	278	49
EXTENDED WOMEN'S HEALTH	61	23	118	190	25
*** GR-CASH					
APPLICATIONS RECEIVED	8	1	10	16	2
APPLICATIONS APPROVED	4	0	2	5	0
APPLICATIONS REJECTED	17	3	18	18	7
APPLICATIONS PENDING	18	2	28	29	5
CASES	29	8	40	41	5
PERSONS	30	8	40	41	5
TOTAL PAYMENTS	\$0	\$0	\$0	\$0	\$0
CASES CLOSED	29	8	40	41	5
MA-GR PERSONS	17	11	46	51	17
MA-GR TOTAL PAYMENTS	\$0	\$0	\$0	\$0	\$0
*** REFUGEE					
APPLICATIONS RECEIVED	0	0	0	0	0
APPLICATIONS APPROVED	0	0	0	0	0
APPLICATIONS REJECTED	0	0	0	0	0
APPLICATIONS PENDING	0	0	0	0	0
CASES	0	0	1	0	0
PERSONS	0	0	1	0	0
TOTAL PAYMENTS	\$0	\$0	\$0	\$0	\$0
CASES CLOSED	0	0	0	0	0
*** SUPPLEMENTAL AID TO BLIND					
APPLICATIONS RECEIVED	1	0	2	0	0
APPLICATIONS APPROVED	0	0	0	0	0
APPLICATIONS REJECTED	2	0	1	1	0
APPLICATIONS PENDING	2	1	4	0	0
PERSONS	4	0	6	12	3
TOTAL PAYMENTS	\$1,566	\$0	\$1,586	\$4,255	\$1,001
CASES CLOSED	0	0	0	0	0

**TABLE 8
MEDICAID ELIGIBILITY BY REGION AND COUNTY FOR JUNE 2005**

	NE CALLAWAY	NE CLARK	NE COLE	NE FRANKLIN	NE GASCONADE
*** BLIND PENSION					
APPLICATIONS RECEIVED	1	0	3	1	0
APPLICATIONS APPROVED	0	0	1	0	0
APPLICATIONS REJECTED	2	0	1	1	0
APPLICATIONS PENDING	3	1	4	1	0
PERSONS	12	4	37	41	8
TOTAL PAYMENTS	\$6,120	\$2,040	\$18,870	\$20,910	\$4,080
CASES CLOSED	0	0	1	0	0
*** MEDICAL ASSISTANCE					
APPLICATIONS RECEIVED	50	13	101	116	25
APPLICATIONS APPROVED	41	10	42	60	17
APPLICATIONS REJECTED	29	9	38	57	9
APPLICATIONS PENDING	96	11	145	141	30
SPENDDOWN PERSONS	81	15	90	158	34
NON-SPENDDOWN PERSONS	1,023	272	1,320	1,777	375
MA-WD NON-PREMIUM PERSONS	96	8	272	180	57
MA-WD PREMIUM PERSONS	23	3	20	54	14
CASES CLOSED	33	4	29	45	9
*** MACC					
APPLICATIONS RECEIVED	4	0	0	0	0
APPLICATIONS APPROVED	2	0	0	0	0
APPLICATIONS REJECTED	2	0	0	0	0
APPLICATIONS PENDING	0	0	0	0	0
PERSONS	16	2	22	12	1
CASES CLOSED	0	0	0	0	0
*** NURSING CARE					
APPLICATIONS RECEIVED	4	0	5	8	0
APPLICATIONS APPROVED	4	0	0	6	0
APPLICATIONS REJECTED	1	0	3	0	0
APPLICATIONS PENDING	2	0	7	2	1
PERSONS	78	3	103	83	18
RCF-II	68	3	79	59	2
RCF-I	10	0	22	21	16
SNF/ICF	0	0	2	3	0
TOTAL PAYMENTS	\$19,421	\$876	\$23,785	\$20,649	\$2,968
RCF-II	\$17,861	\$876	\$20,370	\$16,535	\$584
RCF-I	\$1,560	\$0	\$2,846	\$3,276	\$2,384
SNF/ICF	\$0	\$0	\$569	\$838	\$0
CASES CLOSED	4	0	1	0	0
*** SSI ONLY	1	1	1	3	2
*** SSI-SP					
PERSONS	1	0	1	0	1
TOTAL PAYMENTS	\$20	\$0	\$39	\$0	\$27
*** SP ONLY					
PERSONS	0	0	1	0	0
TOTAL PAYMENTS	\$0	\$0	\$10	\$0	\$0
*** QMB					
APPLICATIONS RECEIVED	10	2	9	16	9
APPLICATIONS APPROVED	8	2	3	11	5
APPLICATIONS REJECTED	3	0	8	6	0
APPLICATIONS PENDING	3	1	4	5	5
PERSONS	29	2	19	55	12
CASES CLOSED	1	0	1	2	0
*** SLMB					
APPLICATIONS RECEIVED	9	0	7	6	3
APPLICATIONS APPROVED	3	0	0	1	2
APPLICATIONS REJECTED	5	1	9	6	0
APPLICATIONS PENDING	5	0	2	2	1
PERSONS	47	13	30	112	22
CASES CLOSED	1	0	1	5	2
*** VENDOR CASES					
PERSONS	162	40	212	457	163
CASES CLOSED	3	2	8	16	8
*** PE FOR KIDS					
PERSONS	0	0	2	0	0

**TABLE 8
MEDICAID ELIGIBILITY BY REGION AND COUNTY FOR JUNE 2005**

	NE HOWARD	NE KNOX	NE LEWIS	NE LINCOLN	NE MACON
*** MC+/MAF/TMA/EXTENDED TMA					
APPLICATIONS RECEIVED	16	8	18	118	28
APPLICATIONS APPROVED	17	7	16	87	25
APPLICATIONS REJECTED	2	1	1	25	4
APPLICATIONS PENDING	4	2	3	50	9
MC+					
FAMILIES	245	99	210	800	412
NON-CHIP POVERTY CHILDREN	206	76	185	768	374
CHIP NO COST CHILDREN	175	84	144	480	247
CHIP CO-PAY CHILDREN	46	13	28	135	69
CHIP PREMIUM CHILDREN	3	4	5	14	10
MAF					
FAMILIES	175	105	165	1,041	257
PARENTS/CARETAKERS	206	142	203	1,123	281
CHILDREN	355	209	327	2,079	520
TMA					
FAMILIES	31	3	33	187	64
PARENTS/CARETAKERS	50	3	50	262	99
CHILDREN	58	4	68	378	123
EXTENDED TMA					
FAMILIES	3	1	4	11	6
PARENTS/CARETAKERS	4	1	6	13	8
TOTAL MC+/MAF/TMA/ETMA					
FAMILIES	454	208	412	2,039	739
PARENTS/CARETAKERS	260	146	259	1,398	388
CHILDREN	843	390	757	3,854	1,343
CASES CLOSED	91	52	106	389	127
*** NEWBORNS	38	14	28	102	49
*** BCCT					
PERSONS	0	0	0	4	0
PRESUMPTIVE ELIGIBILITY PERSONS	0	0	0	0	0
*** MC+ FOR PREGNANT WOMEN					
APPLICATIONS RECEIVED	4	6	7	41	17
APPLICATIONS APPROVED	3	4	6	34	19
APPLICATIONS REJECTED	1	0	0	9	1
APPLICATIONS PENDING	0	1	2	9	3
MC+ FOR PREGNANT WOMEN	27	14	32	167	72
EXTENDED WOMEN'S HEALTH	24	12	18	61	39
*** GR-CASH					
APPLICATIONS RECEIVED	0	0	1	2	2
APPLICATIONS APPROVED	1	1	0	1	1
APPLICATIONS REJECTED	0	0	7	5	6
APPLICATIONS PENDING	0	2	3	10	2
CASES	2	1	3	7	4
PERSONS	3	1	3	7	4
TOTAL PAYMENTS	\$0	\$0	\$0	\$0	\$0
CASES CLOSED	2	1	3	7	4
MA-GR PERSONS	2	6	9	16	22
MA-GR TOTAL PAYMENTS	\$0	\$0	\$0	\$0	\$0
*** REFUGEE					
APPLICATIONS RECEIVED	0	0	0	0	0
APPLICATIONS APPROVED	0	0	0	0	0
APPLICATIONS REJECTED	0	0	0	0	0
APPLICATIONS PENDING	0	0	0	0	0
CASES	0	0	0	0	0
PERSONS	0	0	0	0	0
TOTAL PAYMENTS	\$0	\$0	\$0	\$0	\$0
CASES CLOSED	0	0	0	0	0
*** SUPPLEMENTAL AID TO BLIND					
APPLICATIONS RECEIVED	0	1	0	0	0
APPLICATIONS APPROVED	0	0	0	0	0
APPLICATIONS REJECTED	0	0	0	0	1
APPLICATIONS PENDING	0	1	0	2	1
PERSONS	1	0	4	1	3
TOTAL PAYMENTS	\$124	\$0	\$1,246	\$510	\$836
CASES CLOSED	0	0	0	0	0

**TABLE 8
MEDICAID ELIGIBILITY BY REGION AND COUNTY FOR JUNE 2005**

	NE HOWARD	NE KNOX	NE LEWIS	NE LINCOLN	NE MACON
*** BLIND PENSION					
APPLICATIONS RECEIVED	0	0	0	0	0
APPLICATIONS APPROVED	0	0	0	0	0
APPLICATIONS REJECTED	0	0	0	0	1
APPLICATIONS PENDING	0	0	0	1	1
PERSONS	5	1	3	13	15
TOTAL PAYMENTS	\$2,550	\$510	\$1,530	\$6,830	\$7,650
CASES CLOSED	0	0	0	0	1
*** MEDICAL ASSISTANCE					
APPLICATIONS RECEIVED	15	10	20	71	28
APPLICATIONS APPROVED	8	8	10	39	16
APPLICATIONS REJECTED	2	1	13	22	12
APPLICATIONS PENDING	16	12	26	109	28
SPENDDOWN PERSONS	26	14	19	113	46
NON-SPENDDOWN PERSONS	319	164	286	905	492
MA-WD NON-PREMIUM PERSONS	18	9	28	51	60
MA-WD PREMIUM PERSONS	8	2	5	12	18
CASES CLOSED	6	7	6	29	9
*** MACC					
APPLICATIONS RECEIVED	0	0	0	0	3
APPLICATIONS APPROVED	0	0	0	0	3
APPLICATIONS REJECTED	0	0	0	0	0
APPLICATIONS PENDING	0	0	0	0	1
PERSONS	0	0	0	27	0
CASES CLOSED	0	0	0	0	0
*** NURSING CARE					
APPLICATIONS RECEIVED	0	1	0	3	1
APPLICATIONS APPROVED	1	1	0	4	1
APPLICATIONS REJECTED	0	1	0	1	0
APPLICATIONS PENDING	0	2	0	1	1
PERSONS	51	31	3	117	6
RCF-II	44	30	3	79	6
RCF-I	7	1	0	38	0
SNF-ICF	0	0	0	0	0
TOTAL PAYMENTS	\$12,791	\$8,644	\$785	\$26,492	\$1,614
RCF-II	\$11,699	\$8,581	\$785	\$20,919	\$1,614
RCF-I	\$1,092	\$63	\$0	\$5,573	\$0
SNF/ICF	\$0	\$0	\$0	\$0	\$0
CASES CLOSED	0	0	0	0	1
*** SSI ONLY	3	2	2	2	0
*** SSI-SP					
PERSONS	2	0	0	0	0
TOTAL PAYMENTS	\$111	\$0	\$0	\$0	\$0
*** SP ONLY					
PERSONS	0	1	0	1	0
TOTAL PAYMENTS	\$0	\$54	\$0	\$66	\$0
*** QMB					
APPLICATIONS RECEIVED	4	1	6	8	7
APPLICATIONS APPROVED	1	1	5	7	2
APPLICATIONS REJECTED	1	0	1	2	2
APPLICATIONS PENDING	2	0	1	0	2
PERSONS	4	8	7	14	13
CASES CLOSED	0	2	3	2	2
*** SLMB					
APPLICATIONS RECEIVED	0	0	2	3	6
APPLICATIONS APPROVED	0	0	0	3	1
APPLICATIONS REJECTED	0	0	2	0	3
APPLICATIONS PENDING	0	0	1	0	2
PERSONS	13	10	9	34	23
CASES CLOSED	0	0	1	3	1
*** VENDOR CASES					
PERSONS	59	20	101	169	170
CASES CLOSED	1	1	4	7	5
*** PE FOR KIDS					
PERSONS	0	0	0	0	0

**TABLE 8
MEDICAID ELIGIBILITY BY REGION AND COUNTY FOR JUNE 2005**

	NE MARION	NE MONROE	NE MONTGOMERY	NE OSAGE	NE PIKE
*** MC+MAF/TMA/EXTENDED TMA					
APPLICATIONS RECEIVED	66	27	17	12	20
APPLICATIONS APPROVED	49	25	16	4	20
APPLICATIONS REJECTED	14	4	3	0	4
APPLICATIONS PENDING	20	3	8	10	4
MC+					
FAMILIES	752	222	354	183	350
NON-CHIP POVERTY CHILDREN	728	231	334	167	304
CHIP NO COST CHILDREN	413	125	226	104	226
CHIP CO-PAY CHILDREN	83	37	58	45	55
CHIP PREMIUM CHILDREN	18	15	17	13	16
MAF					
FAMILIES	853	164	253	200	467
PARENTS/CARETAKERS	917	183	286	277	469
CHILDREN	1,648	337	480	400	948
TMA					
FAMILIES	109	25	46	28	76
PARENTS/CARETAKERS	154	42	73	37	111
CHILDREN	191	47	79	54	147
EXTENDED TMA					
FAMILIES	14	4	11	0	4
PARENTS/CARETAKERS	21	4	16	0	4
TOTAL MC+MAF/TMA/ETMA					
FAMILIES	1,728	415	664	409	897
PARENTS/CARETAKERS	1,092	229	375	314	584
CHILDREN	3,081	792	1,194	783	1,896
CASES CLOSED	358	94	116	98	185
*** NEWBORNS	104	19	41	39	33
*** BCCT					
PERSONS	2	0	0	0	1
PRESUMPTIVE ELIGIBILITY PERSONS	0	0	0	0	0
*** MC+ FOR PREGNANT WOMEN					
APPLICATIONS RECEIVED	24	5	10	6	12
APPLICATIONS APPROVED	19	5	6	3	6
APPLICATIONS REJECTED	5	3	3	1	5
APPLICATIONS PENDING	7	1	2	2	5
MC+ FOR PREGNANT WOMEN	138	30	40	30	54
EXTENDED WOMEN'S HEALTH	67	21	28	15	34
*** GR-CASH					
APPLICATIONS RECEIVED	5	0	1	2	2
APPLICATIONS APPROVED	2	0	0	0	1
APPLICATIONS REJECTED	12	0	7	6	3
APPLICATIONS PENDING	12	1	5	4	14
CASES	16	1	10	13	11
PERSONS	16	1	10	13	11
TOTAL PAYMENTS	\$0	\$0	\$0	\$0	\$0
CASES CLOSED	16	1	10	13	11
MA-GR PERSONS	38	4	18	12	12
MA-GR TOTAL PAYMENTS	\$0	\$0	\$0	\$0	\$0
*** REFUGEE					
APPLICATIONS RECEIVED	0	0	0	0	0
APPLICATIONS APPROVED	0	0	0	0	0
APPLICATIONS REJECTED	0	0	0	0	0
APPLICATIONS PENDING	0	0	0	0	0
CASES	0	0	0	0	0
PERSONS	0	0	0	0	0
TOTAL PAYMENTS	\$0	\$0	\$0	\$0	\$0
CASES CLOSED	0	0	0	0	0
*** SUPPLEMENTAL AID TO BLIND					
APPLICATIONS RECEIVED	0	0	0	0	0
APPLICATIONS APPROVED	0	0	0	0	0
APPLICATIONS REJECTED	1	0	1	0	0
APPLICATIONS PENDING	0	0	0	0	0
PERSONS	6	1	1	0	3
TOTAL PAYMENTS	\$2,655	\$510	\$416	\$0	\$1,026
CASES CLOSED	1	0	0	0	0

**TABLE 8
MEDICAID ELIGIBILITY BY REGION AND COUNTY FOR JUNE 2005**

	NE MARION	NE MONROE	NE MONTGOMERY	NE OSAGE	NE PIKE
*** BLIND PENSION					
APPLICATIONS RECEIVED	0	0	0	0	0
APPLICATIONS APPROVED	1	0	0	0	0
APPLICATIONS REJECTED	1	0	2	0	0
APPLICATIONS PENDING	0	0	0	0	1
PERSONS	16	3	6	2	14
TOTAL PAYMENTS	\$8,160	\$1,530	\$3,039	\$1,020	\$7,140
CASES CLOSED	0	0	1	0	0
*** MEDICAL ASSISTANCE					
APPLICATIONS RECEIVED	77	18	23	6	38
APPLICATIONS APPROVED	50	10	16	6	18
APPLICATIONS REJECTED	25	6	11	8	17
APPLICATIONS PENDING	75	20	25	17	53
SPENDDOWN PERSONS	118	23	21	28	63
NON-SPENDDOWN PERSONS	1,214	286	383	264	586
MA-WD NON-PREMIUM PERSONS	68	26	45	16	35
MA-WD PREMIUM PERSONS	21	12	8	7	6
CASES CLOSED	29	6	6	3	23
*** MACC					
APPLICATIONS RECEIVED	0	0	0	0	0
APPLICATIONS APPROVED	0	0	0	0	0
APPLICATIONS REJECTED	0	0	0	0	0
APPLICATIONS PENDING	0	0	0	0	0
PERSONS	0	0	0	0	0
CASES CLOSED	0	0	0	0	0
*** NURSING CARE					
APPLICATIONS RECEIVED	3	1	1	2	0
APPLICATIONS APPROVED	3	0	1	1	0
APPLICATIONS REJECTED	0	0	0	0	0
APPLICATIONS PENDING	4	1	0	1	0
PERSONS	128	25	24	14	19
RCF-II	75	8	21	11	18
RCF-I	53	5	3	3	1
SNF-ICF	0	12	0	0	0
TOTAL PAYMENTS	\$28,350	\$6,730	\$5,968	\$3,308	\$5,399
RCF-II	\$20,851	\$1,881	\$5,555	\$2,940	\$5,243
RCF-I	\$7,499	\$780	\$413	\$368	\$156
SNF/ICF	\$0	\$4,069	\$0	\$0	\$0
CASES CLOSED	4	0	0	1	0
*** SSI ONLY	9	0	1	0	3
*** SSI-SP					
PERSONS	3	0	0	0	1
TOTAL PAYMENTS	\$133	\$0	\$0	\$0	\$33
*** SP ONLY					
PERSONS	1	0	1	0	1
TOTAL PAYMENTS	\$67	\$0	\$18	\$0	\$9
*** QMB					
APPLICATIONS RECEIVED	9	0	5	0	10
APPLICATIONS APPROVED	7	0	5	0	4
APPLICATIONS REJECTED	4	0	0	0	5
APPLICATIONS PENDING	4	0	0	0	5
PERSONS	21	2	11	2	15
CASES CLOSED	3	0	0	0	2
*** SLMB					
APPLICATIONS RECEIVED	6	0	0	0	6
APPLICATIONS APPROVED	0	0	0	0	1
APPLICATIONS REJECTED	7	0	0	0	2
APPLICATIONS PENDING	4	0	0	0	3
PERSONS	48	12	7	9	19
CASES CLOSED	0	0	0	0	1
*** VENDOR CASES					
PERSONS	346	42	197	73	102
CASES CLOSED	14	0	6	7	3
*** PE FOR KIDS					
PERSONS	0	0	0	0	0

**TABLE 8
MEDICAID ELIGIBILITY BY REGION AND COUNTY FOR JUNE 2005**

	NE RALLS	NE RANDOLPH	NE SCHUYLER	NE SCOTLAND	NE SHELBY
*** MC+/MAF/TMA/EXTENDED TMA					
APPLICATIONS RECEIVED	10	55	1	3	11
APPLICATIONS APPROVED	8	40	5	2	8
APPLICATIONS REJECTED	2	6	0	1	2
APPLICATIONS PENDING	3	24	1	2	5
MC+					
FAMILIES	177	575	116	122	181
NON-CHIP POVERTY CHILDREN	125	565	96	98	176
CHIP NO COST CHILDREN	117	351	101	88	98
CHIP CO-PAY CHILDREN	63	77	16	18	35
CHIP PREMIUM CHILDREN	5	11	5	11	12
MAF					
FAMILIES	168	788	113	61	126
PARENTS/CARETAKERS	188	636	132	74	153
CHILDREN	311	1,533	208	129	264
TMA					
FAMILIES	42	56	22	14	41
PARENTS/CARETAKERS	59	68	36	22	61
CHILDREN	88	97	42	25	82
EXTENDED TMA					
FAMILIES	2	7	2	6	4
PARENTS/CARETAKERS	3	10	3	7	6
TOTAL MC+/MAF/TMA/ETMA					
FAMILIES	389	1,426	253	203	352
PARENTS/CARETAKERS	250	914	171	103	220
CHILDREN	709	2,634	468	389	667
CASES CLOSED	76	343	67	38	71
*** NEWBORNS	14	128	6	6	17
*** BCCT					
PERSONS	1	2	1	0	2
PRESUMPTIVE ELIGIBILITY PERSONS	0	0	0	0	0
*** MC+ FOR PREGNANT WOMEN					
APPLICATIONS RECEIVED	1	24	1	5	6
APPLICATIONS APPROVED	3	21	4	3	4
APPLICATIONS REJECTED	0	2	0	0	0
APPLICATIONS PENDING	0	8	0	0	0
MC+ FOR PREGNANT WOMEN	23	133	15	15	29
EXTENDED WOMEN'S HEALTH	20	72	6	6	12
*** GR-CASH					
APPLICATIONS RECEIVED	0	0	0	0	0
APPLICATIONS APPROVED	0	1	0	0	0
APPLICATIONS REJECTED	2	5	1	1	0
APPLICATIONS PENDING	4	23	3	0	2
CASES	5	22	5	1	3
PERSONS	5	22	5	1	3
TOTAL PAYMENTS	\$0	\$0	\$0	\$0	\$0
CASES CLOSED	5	22	5	1	3
MA-GR PERSONS	4	25	5	1	5
MA-GR TOTAL PAYMENTS	\$0	\$0	\$0	\$0	\$0
*** REFUGEE					
APPLICATIONS RECEIVED	0	0	0	0	0
APPLICATIONS APPROVED	0	0	0	0	0
APPLICATIONS REJECTED	0	0	0	0	0
APPLICATIONS PENDING	0	0	0	0	0
CASES	0	0	0	0	0
PERSONS	0	0	0	0	0
TOTAL PAYMENTS	\$0	\$0	\$0	\$0	\$0
CASES CLOSED	0	0	0	0	0
*** SUPPLEMENTAL AID TO BLIND					
APPLICATIONS RECEIVED	0	0	0	0	0
APPLICATIONS APPROVED	0	0	0	0	0
APPLICATIONS REJECTED	0	0	0	0	0
APPLICATIONS PENDING	0	2	0	0	0
PERSONS	2	5	0	1	0
TOTAL PAYMENTS	\$949	\$2,448	\$0	\$186	\$0
CASES CLOSED	0	0	0	0	0

**TABLE 8
MEDICAID ELIGIBILITY BY REGION AND COUNTY FOR JUNE 2005**

	NE RALLS	NE RANDOLPH	NE SCHUYLER	NE SCOTLAND	NE SHELBY
*** BLIND PENSION					
APPLICATIONS RECEIVED	0	1	0	0	0
APPLICATIONS APPROVED	0	0	0	0	0
APPLICATIONS REJECTED	0	1	0	0	0
APPLICATIONS PENDING	0	2	0	0	0
PERSONS	2	19	1	4	1
TOTAL PAYMENTS	\$1,020	\$9,690	\$510	\$2,040	\$510
CASES CLOSED	0	2	0	0	0
*** MEDICAL ASSISTANCE					
APPLICATIONS RECEIVED	9	63	8	14	11
APPLICATIONS APPROVED	6	25	9	7	8
APPLICATIONS REJECTED	3	24	4	3	1
APPLICATIONS PENDING	12	120	14	13	17
SPENDDOWN PERSONS	34	51	19	13	14
NON-SPENDDOWN PERSONS	270	1,047	202	160	257
MA-WD NON-PREMIUM PERSONS	16	114	14	22	19
MA-WD PREMIUM PERSONS	6	17	1	3	5
CASES CLOSED	3	22	4	3	11
*** MACC					
APPLICATIONS RECEIVED	0	0	0	0	0
APPLICATIONS APPROVED	0	0	0	0	0
APPLICATIONS REJECTED	0	0	0	0	0
APPLICATIONS PENDING	0	0	0	0	0
PERSONS	0	0	0	0	0
CASES CLOSED	0	0	0	0	0
*** NURSING CARE					
APPLICATIONS RECEIVED	1	1	0	0	0
APPLICATIONS APPROVED	1	2	0	0	0
APPLICATIONS REJECTED	0	1	0	0	0
APPLICATIONS PENDING	0	2	0	0	0
PERSONS	9	42	1	2	7
RCF-II	7	36	1	2	0
RCF-I	1	6	0	0	7
SNF-ICF	1	0	0	0	0
TOTAL PAYMENTS	\$2,508	\$10,745	\$292	\$415	\$1,092
RCF-II	\$1,997	\$9,815	\$292	\$415	\$0
RCF-I	\$121	\$930	\$0	\$0	\$1,092
SNF/ICF	\$390	\$0	\$0	\$0	\$0
CASES CLOSED	1	0	0	0	1
*** SSI ONLY	0	2	0	0	1
*** SSI-SP					
PERSONS	1	1	0	0	0
TOTAL PAYMENTS	\$51	\$11	\$0	\$0	\$0
*** SP ONLY					
PERSONS	0	0	0	0	0
TOTAL PAYMENTS	\$0	\$0	\$0	\$0	\$0
*** QMB					
APPLICATIONS RECEIVED	0	10	0	0	0
APPLICATIONS APPROVED	1	7	0	2	1
APPLICATIONS REJECTED	0	4	0	0	0
APPLICATIONS PENDING	0	3	0	0	1
PERSONS	2	10	1	3	2
CASES CLOSED	0	1	0	1	0
*** SLMB					
APPLICATIONS RECEIVED	1	4	0	0	1
APPLICATIONS APPROVED	1	1	0	0	1
APPLICATIONS REJECTED	0	2	0	0	1
APPLICATIONS PENDING	0	1	0	0	1
PERSONS	6	25	3	3	7
CASES CLOSED	0	0	0	0	1
*** VENDOR CASES					
PERSONS	25	210	23	55	58
CASES CLOSED	0	3	0	2	5
*** PE FOR KIDS					
PERSONS	0	0	0	0	0

**TABLE 8
MEDICAID ELIGIBILITY BY REGION AND COUNTY FOR JUNE 2005**

	NE WARREN	SE BOLLINGER	SE BUTLER	SF CAPE GIRARDEAU	SE CARTER
*** MC+/MAF/TMA/EXTENDED TMA					
APPLICATIONS RECEIVED	35	26	113	95	25
APPLICATIONS APPROVED	27	20	111	85	18
APPLICATIONS REJECTED	4	3	24	20	3
APPLICATIONS PENDING	18	10	16	48	8
MC+					
FAMILIES	428	367	1,243	1,077	216
NON-CHIP POVERTY CHILDREN	388	327	1,143	977	187
CHIP NO COST CHILDREN	262	228	673	597	169
CHIP CO-PAY CHILDREN	89	69	163	158	42
CHIP PREMIUM CHILDREN	19	17	21	23	5
MAF					
FAMILIES	584	284	1,595	1,816	285
PARENTS/CARETAKERS	599	342	1,677	1,806	323
CHILDREN	1,155	560	3,029	3,411	511
TMA					
FAMILIES	74	68	243	154	30
PARENTS/CARETAKERS	114	104	359	206	52
CHILDREN	154	132	451	278	48
EXTENDED TMA					
FAMILIES	6	8	29	13	6
PARENTS/CARETAKERS	9	12	43	17	10
TOTAL MC+/MAF/TMA/ETMA					
FAMILIES	1,090	727	3,110	3,060	537
PARENTS/CARETAKERS	722	458	2,079	2,029	385
CHILDREN	2,067	1,333	5,480	5,444	962
CASES CLOSED	242	140	760	723	135
*** NEWBORNS	78	44	162	187	46
*** BCCT					
PERSONS	0	1	8	5	0
PRESUMPTIVE ELIGIBILITY PERSONS	0	0	0	0	0
*** MC+ FOR PREGNANT WOMEN					
APPLICATIONS RECEIVED	12	12	27	55	10
APPLICATIONS APPROVED	13	8	22	33	8
APPLICATIONS REJECTED	0	1	6	10	1
APPLICATIONS PENDING	3	4	2	20	2
MC+ FOR PREGNANT WOMEN	87	47	190	223	35
EXTENDED WOMEN'S HEALTH	49	36	94	111	23
*** GR-CASH					
APPLICATIONS RECEIVED	3	0	29	14	2
APPLICATIONS APPROVED	0	1	14	4	1
APPLICATIONS REJECTED	4	2	20	22	2
APPLICATIONS PENDING	4	2	94	41	4
CASES	7	5	57	32	11
PERSONS	7	5	57	32	11
TOTAL PAYMENTS	\$0	\$0	\$0	\$0	\$0
CASES CLOSED	7	5	57	32	11
MA-GR PERSONS	5	11	76	35	11
MA-GR TOTAL PAYMENTS	\$0	\$0	\$0	\$0	\$0
*** REFUGEE					
APPLICATIONS RECEIVED	0	0	0	0	0
APPLICATIONS APPROVED	0	0	0	0	0
APPLICATIONS REJECTED	0	0	0	0	0
APPLICATIONS PENDING	0	0	0	0	0
CASES	0	0	0	0	0
PERSONS	0	0	0	0	0
TOTAL PAYMENTS	\$0	\$0	\$0	\$0	\$0
CASES CLOSED	0	0	0	0	0
*** SUPPLEMENTAL AID TO BLIND					
APPLICATIONS RECEIVED	0	0	1	4	0
APPLICATIONS APPROVED	0	0	0	0	0
APPLICATIONS REJECTED	0	0	4	4	0
APPLICATIONS PENDING	0	0	1	6	0
PERSONS	6	1	6	7	1
TOTAL PAYMENTS	\$2,293	\$28	\$2,482	\$3,160	\$510
CASES CLOSED	0	0	0	1	0

**TABLE 8
MEDICAID ELIGIBILITY BY REGION AND COUNTY FOR JUNE 2005**

	NE WARREN	SE BOLLINGER	SE BUTLER	SE CAPE GIRARDEAU	SE CARTER
*** BLIND PENSION					
APPLICATIONS RECEIVED	0	0	1	3	0
APPLICATIONS APPROVED	0	0	0	0	0
APPLICATIONS REJECTED	0	0	2	4	0
APPLICATIONS PENDING	0	0	3	6	0
PERSONS	10	3	28	31	3
TOTAL PAYMENTS	\$5,100	\$1,530	\$12,750	\$15,810	\$1,530
CASES CLOSED	0	0	0	0	0
*** MEDICAL ASSISTANCE					
APPLICATIONS RECEIVED	37	31	151	141	26
APPLICATIONS APPROVED	11	10	85	61	12
APPLICATIONS REJECTED	11	9	43	56	5
APPLICATIONS PENDING	49	46	186	212	35
SPENDDOWN PERSONS	61	77	157	110	31
NON-SPENDDOWN PERSONS	552	661	2,836	1,878	477
MA-WD NON-PREMIUM PERSONS	45	39	341	125	57
MA-WD PREMIUM PERSONS	14	5	46	32	9
CASES CLOSED	15	11	88	40	13
*** MACC					
APPLICATIONS RECEIVED	10	0	25	0	0
APPLICATIONS APPROVED	10	0	24	0	0
APPLICATIONS REJECTED	0	0	2	0	0
APPLICATIONS PENDING	0	0	0	0	0
PERSONS	0	0	74	28	0
CASES CLOSED	0	0	0	0	0
*** NURSING CARE					
APPLICATIONS RECEIVED	0	1	6	18	0
APPLICATIONS APPROVED	0	1	6	6	0
APPLICATIONS REJECTED	0	1	1	7	0
APPLICATIONS PENDING	0	0	4	16	0
PERSONS	6	57	159	238	31
RCF-II	3	35	107	215	17
RCF-I	3	22	52	23	13
SNF-ICF	0	0	0	0	1
TOTAL PAYMENTS	\$1,255	\$12,765	\$37,870	\$61,354	\$7,281
RCF-II	\$787	\$9,667	\$29,965	\$57,932	\$4,964
RCF-I	\$468	\$3,098	\$7,905	\$3,422	\$2,025
SNF/ICF	\$0	\$0	\$0	\$0	\$292
CASES CLOSED	0	1	5	6	0
*** SSI ONLY	0	5	16	4	2
*** SSI-SP					
PERSONS	8	0	10	3	0
TOTAL PAYMENTS	\$447	\$0	\$325	\$70	\$0
*** SP ONLY					
PERSONS	0	0	1	1	1
TOTAL PAYMENTS	\$0	\$0	\$116	\$15	\$59
*** QMB					
APPLICATIONS RECEIVED	7	8	14	21	2
APPLICATIONS APPROVED	2	3	10	9	1
APPLICATIONS REJECTED	2	2	6	6	0
APPLICATIONS PENDING	3	7	2	19	1
PERSONS	10	9	37	33	6
CASES CLOSED	1	1	6	1	0
*** SLMB					
APPLICATIONS RECEIVED	4	0	5	12	2
APPLICATIONS APPROVED	0	1	3	3	1
APPLICATIONS REJECTED	1	0	2	5	0
APPLICATIONS PENDING	5	1	1	14	1
PERSONS	31	29	102	93	11
CASES CLOSED	0	0	2	3	0
*** VENDOR CASES					
PERSONS	43	61	346	401	26
CASES CLOSED	1	2	11	17	1
*** PE FOR KIDS					
PERSONS	0	0	0	0	0

**TABLE 8
MEDICAID ELIGIBILITY BY REGION AND COUNTY FOR JUNE 2005**

	SE CRAWFORD	SE DENT	SE DUNKLIN	SE HOWELL	SE IRON
*** MC+MAF/TMA/EXTENDED TMA					
APPLICATIONS RECEIVED	74	30	102	103	23
APPLICATIONS APPROVED	61	18	97	86	15
APPLICATIONS REJECTED	8	5	14	17	9
APPLICATIONS PENDING	18	10	27	38	7
MC+					
FAMILIES	658	510	1,053	1,205	317
NON-CHIP POVERTY CHILDREN	538	477	994	1,095	299
CHIP NO COST CHILDREN	434	331	557	803	191
CHIP CO-PAY CHILDREN	139	100	119	209	42
CHIP PREMIUM CHILDREN	27	15	27	8	5
MAF					
FAMILIES	695	426	2,099	1,365	394
PARENTS/CARETAKERS	757	493	1,983	1,615	470
CHILDREN	1,409	869	4,067	2,682	777
TMA					
FAMILIES	125	69	166	209	57
PARENTS/CARETAKERS	195	107	253	318	87
CHILDREN	256	137	328	432	122
EXTENDED TMA					
FAMILIES	13	15	12	17	11
PARENTS/CARETAKERS	18	24	18	24	16
TOTAL MC+MAF/TMA/ETMA					
FAMILIES	1,491	1,020	3,330	2,796	779
PARENTS/CARETAKERS	970	624	2,254	1,957	573
CHILDREN	2,803	1,929	6,092	5,229	1,436
CASES CLOSED	310	204	697	674	203
*** NEWBORNS	87	67	121	152	34
*** BCCT					
PERSONS	3	3	6	11	3
PRESUMPTIVE ELIGIBILITY PERSONS	0	0	0	0	0
*** MC+ FOR PREGNANT WOMEN					
APPLICATIONS RECEIVED	19	11	35	29	14
APPLICATIONS APPROVED	15	9	24	26	10
APPLICATIONS REJECTED	5	2	11	3	1
APPLICATIONS PENDING	6	3	9	6	5
MC+ FOR PREGNANT WOMEN	95	81	114	180	39
EXTENDED WOMEN'S HEALTH	60	30	47	90	25
*** GR-CASH					
APPLICATIONS RECEIVED	3	0	17	16	6
APPLICATIONS APPROVED	1	1	10	3	2
APPLICATIONS REJECTED	5	8	21	23	10
APPLICATIONS PENDING	4	4	32	39	12
CASES	12	16	49	36	13
PERSONS	12	16	49	36	13
TOTAL PAYMENTS	\$0	\$0	\$0	\$0	\$0
CASES CLOSED	12	16	49	36	13
MA-GR PERSONS	36	21	80	53	17
MA-GR TOTAL PAYMENTS	\$0	\$0	\$0	\$0	\$0
*** REFUGEE					
APPLICATIONS RECEIVED	0	0	0	0	0
APPLICATIONS APPROVED	0	0	0	0	0
APPLICATIONS REJECTED	0	0	0	0	0
APPLICATIONS PENDING	0	0	0	0	0
CASES	0	0	0	0	0
PERSONS	0	0	0	0	0
TOTAL PAYMENTS	\$0	\$0	\$0	\$0	\$0
CASES CLOSED	0	0	0	0	0
*** SUPPLEMENTAL AID TO BLIND					
APPLICATIONS RECEIVED	0	0	1	2	3
APPLICATIONS APPROVED	0	0	0	0	0
APPLICATIONS REJECTED	0	0	1	0	0
APPLICATIONS PENDING	0	0	1	5	4
PERSONS	1	4	11	6	0
TOTAL PAYMENTS	\$299	\$1,790	\$5,031	\$2,536	\$0
CASES CLOSED	0	0	1	0	0

**TABLE 8
MEDICAID ELIGIBILITY BY REGION AND COUNTY FOR JUNE 2005**

	SE CRAWFORD	SE DENT	SE DUNKLIN	SE HOWELL	SE IRON
*** BLIND PENSION					
APPLICATIONS RECEIVED	0	0	1	2	3
APPLICATIONS APPROVED	0	0	0	0	0
APPLICATIONS REJECTED	0	0	1	1	0
APPLICATIONS PENDING	0	0	1	5	4
PERSONS	11	8	22	20	6
TOTAL PAYMENTS	\$5,610	\$4,080	\$11,220	\$10,200	\$3,060
CASES CLOSED	0	0	0	0	0
*** MEDICAL ASSISTANCE					
APPLICATIONS RECEIVED	74	37	153	164	35
APPLICATIONS APPROVED	42	25	75	78	14
APPLICATIONS REJECTED	23	17	46	61	19
APPLICATIONS PENDING	81	33	168	191	37
SPENDDOWN PERSONS	45	49	170	157	28
NON-SPENDDOWN PERSONS	1,000	809	3,204	2,028	639
MA-WD NON-PREMIUM PERSONS	186	136	320	136	128
MA-WD PREMIUM PERSONS	34	23	52	18	18
CASES CLOSED	35	16	89	89	15
*** MACC					
APPLICATIONS RECEIVED	0	0	0	0	0
APPLICATIONS APPROVED	0	0	0	0	0
APPLICATIONS REJECTED	0	0	0	0	0
APPLICATIONS PENDING	0	0	0	0	0
PERSONS	0	0	5	2	10
CASES CLOSED	0	0	0	0	0
*** NURSING CARE					
APPLICATIONS RECEIVED	8	1	3	0	2
APPLICATIONS APPROVED	7	0	2	1	2
APPLICATIONS REJECTED	0	0	0	0	1
APPLICATIONS PENDING	1	1	1	1	1
PERSONS	104	13	115	93	127
RCF-II	51	8	104	86	32
RCF-I	53	5	11	7	65
SNF-ICF	0	0	0	0	30
TOTAL PAYMENTS	\$22,649	\$2,903	\$30,803	\$25,742	\$30,417
RCF-II	\$14,505	\$2,211	\$29,272	\$24,650	\$9,029
RCF-I	\$8,144	\$692	\$1,531	\$1,092	\$9,786
SNF/ICF	\$0	\$0	\$0	\$0	\$11,602
CASES CLOSED	1	0	1	1	0
*** SSI ONLY	7	2	21	9	4
*** SSI-SP					
PERSONS	4	0	8	4	3
TOTAL PAYMENTS	\$97	\$0	\$525	\$534	\$157
*** SP ONLY					
PERSONS	1	1	0	1	0
TOTAL PAYMENTS	\$17	\$34	\$0	\$489	\$0
*** QMB					
APPLICATIONS RECEIVED	19	2	8	28	7
APPLICATIONS APPROVED	12	0	8	16	7
APPLICATIONS REJECTED	5	2	2	10	1
APPLICATIONS PENDING	6	0	2	14	1
PERSONS	18	16	29	56	7
CASES CLOSED	1	1	2	11	0
*** SLMB					
APPLICATIONS RECEIVED	10	1	4	19	4
APPLICATIONS APPROVED	0	1	1	5	2
APPLICATIONS REJECTED	8	0	4	12	2
APPLICATIONS PENDING	6	0	1	12	1
PERSONS	40	37	93	138	21
CASES CLOSED	2	1	1	14	1
*** VENDOR CASES					
PERSONS	139	82	427	330	104
CASES CLOSED	3	2	18	12	0
*** PE FOR KIDS					
PERSONS	0	0	0	0	0

**TABLE 8
MEDICAID ELIGIBILITY BY REGION AND COUNTY FOR JUNE 2005**

	SE MADISON	SE MARIES	SE MISSISSIPPI	SE NEW MADRID	SE OREGON
*** MC+/MAF/TMA/EXTENDED TMA					
APPLICATIONS RECEIVED	38	16	38	70	27
APPLICATIONS APPROVED	32	11	28	47	25
APPLICATIONS REJECTED	4	6	3	21	0
APPLICATIONS PENDING	7	5	12	18	5
MC+					
FAMILIES	386	166	469	515	355
NON-CHIP POVERTY CHILDREN	371	132	378	408	338
CHIP NO COST CHILDREN	215	107	295	314	225
CHIP CO-PAY CHILDREN	66	27	54	96	56
CHIP PREMIUM CHILDREN	9	8	13	18	13
MAF					
FAMILIES	342	220	768	1,012	362
PARENTS/CARETAKERS	402	232	757	936	445
CHILDREN	608	425	1,476	1,856	746
TMA					
FAMILIES	74	30	88	126	51
PARENTS/CARETAKERS	122	39	109	177	88
CHILDREN	153	56	155	239	109
EXTENDED TMA					
FAMILIES	8	3	12	16	2
PARENTS/CARETAKERS	8	4	18	26	3
TOTAL MC+/MAF/TMA/ETMA					
FAMILIES	810	419	1,337	1,669	770
PARENTS/CARETAKERS	532	275	884	1,139	536
CHILDREN	1,422	755	2,371	2,931	1,487
CASES CLOSED	156	88	304	395	183
*** NEWBORNS	40	26	19	54	17
*** BCCT					
PERSONS	2	0	2	8	4
PRESUMPTIVE ELIGIBILITY PERSONS	0	0	0	0	0
*** MC+ FOR PREGNANT WOMEN					
APPLICATIONS RECEIVED	1	3	8	12	7
APPLICATIONS APPROVED	1	2	6	7	4
APPLICATIONS REJECTED	0	1	0	3	2
APPLICATIONS PENDING	0	0	4	6	2
MC+ FOR PREGNANT WOMEN	37	24	59	68	36
EXTENDED WOMEN'S HEALTH	19	9	22	30	19
*** GR-CASH					
APPLICATIONS RECEIVED	1	1	5	11	4
APPLICATIONS APPROVED	1	0	1	2	1
APPLICATIONS REJECTED	4	3	11	10	10
APPLICATIONS PENDING	4	2	12	17	11
CASES	7	6	12	19	6
PERSONS	7	6	12	19	6
TOTAL PAYMENTS	\$0	\$0	\$0	\$0	\$0
CASES CLOSED	7	6	12	19	6
MA-GR PERSONS	22	11	28	36	17
MA-GR TOTAL PAYMENTS	\$0	\$0	\$0	\$0	\$0
*** REFUGEE					
APPLICATIONS RECEIVED	0	0	0	0	0
APPLICATIONS APPROVED	0	0	0	0	0
APPLICATIONS REJECTED	0	0	0	0	0
APPLICATIONS PENDING	0	0	0	0	0
CASES	0	0	0	0	0
PERSONS	0	0	0	0	0
TOTAL PAYMENTS	\$0	\$0	\$0	\$0	\$0
CASES CLOSED	0	0	0	0	0
*** SUPPLEMENTAL AID TO BLIND					
APPLICATIONS RECEIVED	1	0	1	1	1
APPLICATIONS APPROVED	0	0	0	0	0
APPLICATIONS REJECTED	0	1	2	2	1
APPLICATIONS PENDING	1	0	3	0	0
PERSONS	3	0	5	8	2
TOTAL PAYMENTS	\$1,463	\$0	\$2,192	\$2,915	\$929
CASES CLOSED	0	0	0	1	0

**TABLE 8
MEDICAID ELIGIBILITY BY REGION AND COUNTY FOR JUNE 2005**

	SE MADISON	SE MARIES	SE MISSISSIPPI	SE NEW MADRID	SE OREGON
*** BLIND PENSION					
APPLICATIONS RECEIVED	1	0	1	1	1
APPLICATIONS APPROVED	0	0	0	0	0
APPLICATIONS REJECTED	0	1	2	2	1
APPLICATIONS PENDING	1	0	3	1	0
PERSONS	15	5	17	16	9
TOTAL PAYMENTS	\$7,650	\$2,550	\$8,670	\$8,160	\$4,590
CASES CLOSED	1	0	0	0	0
*** MEDICAL ASSISTANCE					
APPLICATIONS RECEIVED	36	16	31	64	30
APPLICATIONS APPROVED	14	6	22	33	16
APPLICATIONS REJECTED	17	5	16	24	16
APPLICATIONS PENDING	26	27	37	74	49
SPENDDOWN PERSONS	67	12	59	95	52
NON-SPENDDOWN PERSONS	637	322	1,083	1,531	876
MA-WD NON-PREMIUM PERSONS	49	52	188	153	33
MA-WD PREMIUM PERSONS	8	10	20	25	7
CASES CLOSED	8	7	21	30	9
*** MACC					
APPLICATIONS RECEIVED	0	0	0	0	0
APPLICATIONS APPROVED	0	0	0	0	0
APPLICATIONS REJECTED	0	0	0	0	0
APPLICATIONS PENDING	0	0	0	0	0
PERSONS	0	0	0	29	1
CASES CLOSED	0	0	0	0	0
*** NURSING CARE					
APPLICATIONS RECEIVED	2	1	0	0	2
APPLICATIONS APPROVED	2	0	0	0	1
APPLICATIONS REJECTED	0	0	0	0	0
APPLICATIONS PENDING	0	1	0	0	1
PERSONS	33	9	2	13	15
RCF-II	32	3	2	8	15
RCF-I	1	6	0	3	0
SNF-ICF	0	0	0	2	0
TOTAL PAYMENTS	\$9,007	\$1,706	\$584	\$3,336	\$4,371
RCF-II	\$8,851	\$770	\$584	\$2,336	\$4,371
RCF-I	\$156	\$936	\$0	\$414	\$0
SNF/ICF	\$0	\$0	\$0	\$586	\$0
CASES CLOSED	1	0	0	0	0
*** SSI ONLY	1	2	12	18	7
*** SSI-SP					
PERSONS	0	2	0	10	2
TOTAL PAYMENTS	\$0	\$84	\$0	\$239	\$502
*** SP ONLY					
PERSONS	0	0	0	1	0
TOTAL PAYMENTS	\$0	\$0	\$0	\$40	\$0
*** QMB					
APPLICATIONS RECEIVED	5	3	6	16	9
APPLICATIONS APPROVED	1	2	5	11	4
APPLICATIONS REJECTED	1	1	5	11	5
APPLICATIONS PENDING	3	0	1	8	4
PERSONS	7	6	4	16	8
CASES CLOSED	0	3	0	3	0
*** SLMB					
APPLICATIONS RECEIVED	3	1	4	7	4
APPLICATIONS APPROVED	1	0	2	0	3
APPLICATIONS REJECTED	0	0	5	13	3
APPLICATIONS PENDING	2	1	1	4	2
PERSONS	25	12	19	32	35
CASES CLOSED	0	1	0	0	1
*** VENDOR CASES					
PERSONS	128	33	146	244	61
CASES CLOSED	10	0	7	7	0
*** PE FOR KIDS					
PERSONS	0	0	0	0	0

**TABLE 8
MEDICAID ELIGIBILITY BY REGION AND COUNTY FOR JUNE 2005**

	SE PEMISCOT	SE PERRY	SE PHELPS	SE PULASKI	SE REYNOLDS
*** MC+/MAF/TMA/EXTENDED TMA					
APPLICATIONS RECEIVED	74	29	89	66	10
APPLICATIONS APPROVED	73	23	60	52	8
APPLICATIONS REJECTED	13	7	15	13	0
APPLICATIONS PENDING	21	8	38	31	3
MC+					
FAMILIES	641	326	974	773	223
NON-CHIP POVERTY CHILDREN	615	302	767	712	161
CHIP NO COST CHILDREN	410	177	651	421	132
CHIP CO-PAY CHILDREN	53	42	190	142	51
CHIP PREMIUM CHILDREN	8	15	20	11	7
MAF					
FAMILIES	1,410	325	1,115	851	277
PARENTS/CARETAKERS	1,287	359	1,241	942	312
CHILDREN	3,069	624	2,061	1,661	519
TMA					
FAMILIES	115	42	165	115	46
PARENTS/CARETAKERS	149	69	232	161	81
CHILDREN	220	87	296	220	91
EXTENDED TMA					
FAMILIES	10	4	17	15	12
PARENTS/CARETAKERS	11	5	26	21	20
TOTAL MC+/MAF/TMA/ETMA					
FAMILIES	2,176	697	2,271	1,754	558
PARENTS/CARETAKERS	1,447	433	1,499	1,124	413
CHILDREN	4,375	1,247	3,985	3,067	961
CASES CLOSED	485	152	503	430	137
*** NEWBORNS	56	56	111	99	23
*** BCCT					
PERSONS	5	0	1	3	2
PRESUMPTIVE ELIGIBILITY PERSONS	0	0	0	0	0
*** MC+ FOR PREGNANT WOMEN					
APPLICATIONS RECEIVED	17	16	32	29	6
APPLICATIONS APPROVED	10	13	23	19	7
APPLICATIONS REJECTED	2	0	5	8	0
APPLICATIONS PENDING	5	4	8	5	2
MC+ FOR PREGNANT WOMEN	67	48	173	144	25
EXTENDED WOMEN'S HEALTH	23	27	97	68	12
*** GR-CASH					
APPLICATIONS RECEIVED	11	5	12	8	0
APPLICATIONS APPROVED	1	0	3	1	0
APPLICATIONS REJECTED	15	0	16	12	2
APPLICATIONS PENDING	45	7	25	11	6
CASES	23	7	24	24	7
PERSONS	23	7	24	24	7
TOTAL PAYMENTS	\$0	\$0	\$0	\$0	\$0
CASES CLOSED	23	7	24	24	7
MA-GR PERSONS	71	4	53	32	17
MA-GR TOTAL PAYMENTS	\$0	\$0	\$0	\$0	\$0
*** REFUGEE					
APPLICATIONS RECEIVED	0	0	0	0	0
APPLICATIONS APPROVED	0	0	0	0	0
APPLICATIONS REJECTED	0	0	0	0	0
APPLICATIONS PENDING	0	0	0	0	0
CASES	0	0	0	0	0
PERSONS	0	0	0	0	0
TOTAL PAYMENTS	\$0	\$0	\$0	\$0	\$0
CASES CLOSED	0	0	0	0	0
*** SUPPLEMENTAL AID TO BLIND					
APPLICATIONS RECEIVED	3	0	1	0	0
APPLICATIONS APPROVED	0	0	0	0	0
APPLICATIONS REJECTED	2	0	2	0	1
APPLICATIONS PENDING	2	0	2	0	0
PERSONS	12	1	6	1	1
TOTAL PAYMENTS	\$4,759	\$510	\$3,060	\$510	\$404
CASES CLOSED	0	0	1	0	0

**TABLE 8
MEDICAID ELIGIBILITY BY REGION AND COUNTY FOR JUNE 2005**

	SE PEMISCOT	SE PERRY	SE PHELPS	SE PULASKI	SE REYNOLDS
*** BLIND PENSION					
APPLICATIONS RECEIVED	3	0	2	0	0
APPLICATIONS APPROVED	0	0	1	0	0
APPLICATIONS REJECTED	2	0	1	0	1
APPLICATIONS PENDING	2	1	3	0	0
PERSONS	10	1	29	8	5
TOTAL PAYMENTS	\$5,100	\$510	\$14,790	\$4,080	\$2,550
CASES CLOSED	0	0	1	0	0
*** MEDICAL ASSISTANCE					
APPLICATIONS RECEIVED	93	42	91	63	19
APPLICATIONS APPROVED	63	15	40	30	10
APPLICATIONS REJECTED	19	12	29	19	6
APPLICATIONS PENDING	107	48	127	81	22
SPENDDOWN PERSONS	73	38	73	43	20
NON-SPENDDOWN PERSONS	2,227	549	1,406	1,055	482
MA-WD NON-PREMIUM PERSONS	239	63	283	81	82
MA-WD PREMIUM PERSONS	27	20	35	8	21
CASES CLOSED	61	13	27	47	9
*** MACC					
APPLICATIONS RECEIVED	10	0	0	0	0
APPLICATIONS APPROVED	11	0	0	0	0
APPLICATIONS REJECTED	0	0	0	0	0
APPLICATIONS PENDING	0	0	0	0	0
PERSONS	0	2	15	1	9
CASES CLOSED	0	0	0	0	0
*** NURSING CARE					
APPLICATIONS RECEIVED	0	1	0	0	0
APPLICATIONS APPROVED	0	1	0	0	0
APPLICATIONS REJECTED	0	0	0	0	0
APPLICATIONS PENDING	0	0	0	1	0
PERSONS	3	24	54	25	15
RCF-II	2	23	52	23	4
RCF-I	1	1	2	2	11
SNF-ICF	0	0	0	0	0
TOTAL PAYMENTS	\$740	\$6,621	\$14,814	\$6,300	\$2,850
RCF-II	\$584	\$6,479	\$14,620	\$5,988	\$1,134
RCF-I	\$156	\$142	\$194	\$312	\$1,716
SNF/ICF	\$0	\$0	\$0	\$0	\$0
CASES CLOSED	1	0	0	0	0
*** SSI ONLY	17	2	8	5	5
*** SSI-SP					
PERSONS	5	2	5	1	0
TOTAL PAYMENTS	\$166	\$305	\$721	\$53	\$0
*** SP ONLY					
PERSONS	0	0	4	0	1
TOTAL PAYMENTS	\$0	\$0	\$717	\$0	\$4
*** QMB					
APPLICATIONS RECEIVED	4	2	13	10	4
APPLICATIONS APPROVED	3	1	10	11	0
APPLICATIONS REJECTED	1	1	3	0	5
APPLICATIONS PENDING	0	1	3	3	1
PERSONS	17	12	21	23	2
CASES CLOSED	4	0	3	3	0
*** SLMB					
APPLICATIONS RECEIVED	2	2	3	5	3
APPLICATIONS APPROVED	2	0	3	5	1
APPLICATIONS REJECTED	2	1	0	0	3
APPLICATIONS PENDING	0	1	1	0	1
PERSONS	39	19	47	35	21
CASES CLOSED	0	0	1	2	0
*** VENDOR CASES					
PERSONS	132	120	215	144	31
CASES CLOSED	4	2	7	9	0
*** PE FOR KIDS					
PERSONS	0	0	0	0	0

**TABLE 8
MEDICAID ELIGIBILITY BY REGION AND COUNTY FOR JUNE 2005**

	SE RIPLEY	SE ST FRANCOIS	SE STE GENEVIEVE	SE SCOTT	SE SHANNON
*** MC+/MAF/TMA/EXTENDED TMA					
APPLICATIONS RECEIVED	45	103	19	91	22
APPLICATIONS APPROVED	37	90	13	78	17
APPLICATIONS REJECTED	2	17	3	12	4
APPLICATIONS PENDING	13	28	6	28	7
MC+					
FAMILIES	586	1,494	271	1,137	361
NON-CHIP POVERTY CHILDREN	473	1,400	270	1,022	301
CHIP NO COST CHILDREN	370	782	159	686	232
CHIP CO-PAY CHILDREN	100	197	50	165	63
CHIP PREMIUM CHILDREN	19	34	10	32	23
MAF					
FAMILIES	647	1,793	292	1,578	332
PARENTS/CARETAKERS	738	1,937	348	1,530	417
CHILDREN	1,223	3,216	555	3,003	661
TMA					
FAMILIES	102	289	70	241	62
PARENTS/CARETAKERS	158	427	108	331	104
CHILDREN	189	508	138	496	111
EXTENDED TMA					
FAMILIES	5	37	6	22	4
PARENTS/CARETAKERS	7	58	9	30	6
TOTAL MC+/MAF/TMA/ETMA					
FAMILIES	1,340	3,613	639	2,978	759
PARENTS/CARETAKERS	903	2,422	465	1,891	527
CHILDREN	2,374	6,137	1,182	5,404	1,391
CASES CLOSED	300	803	141	653	177
*** NEWBORNS	47	152	31	93	43
*** BCCT					
PERSONS	3	4	0	4	0
PRESUMPTIVE ELIGIBILITY PERSONS	0	0	0	0	0
*** MC+ FOR PREGNANT WOMEN					
APPLICATIONS RECEIVED	8	45	7	31	9
APPLICATIONS APPROVED	5	43	7	24	7
APPLICATIONS REJECTED	3	7	2	3	2
APPLICATIONS PENDING	2	9	0	7	1
MC+ FOR PREGNANT WOMEN	65	251	31	172	44
EXTENDED WOMEN'S HEALTH	34	106	27	75	32
*** GR-CASH					
APPLICATIONS RECEIVED	3	16	1	30	2
APPLICATIONS APPROVED	3	5	2	3	0
APPLICATIONS REJECTED	7	31	6	40	6
APPLICATIONS PENDING	13	38	1	52	10
CASES	40	52	9	27	12
PERSONS	40	52	9	27	12
TOTAL PAYMENTS	\$0	\$0	\$0	\$0	\$0
CASES CLOSED	40	52	9	27	12
MA-GR PERSONS	42	69	1	70	17
MA-GR TOTAL PAYMENTS	\$0	\$0	\$0	\$0	\$0
*** REFUGEE					
APPLICATIONS RECEIVED	0	0	0	0	0
APPLICATIONS APPROVED	0	0	0	0	0
APPLICATIONS REJECTED	0	0	0	0	0
APPLICATIONS PENDING	0	0	0	0	0
CASES	0	0	0	0	0
PERSONS	0	0	0	0	0
TOTAL PAYMENTS	\$0	\$0	\$0	\$0	\$0
CASES CLOSED	0	0	0	0	0
*** SUPPLEMENTAL AID TO BLIND					
APPLICATIONS RECEIVED	0	2	0	0	0
APPLICATIONS APPROVED	0	0	0	0	0
APPLICATIONS REJECTED	0	1	0	0	0
APPLICATIONS PENDING	1	2	0	0	0
PERSONS	3	2	0	5	4
TOTAL PAYMENTS	\$1,101	\$1,019	\$0	\$2,455	\$1,636
CASES CLOSED	0	0	0	0	0

**TABLE 8
MEDICAID ELIGIBILITY BY REGION AND COUNTY FOR JUNE 2005**

	SE RIPLEY	SE ST FRANCOIS	SE STE GENEVIEVE	SE SCOTT	SE SHANNON
*** BLIND PENSION					
APPLICATIONS RECEIVED	0	3	0	1	0
APPLICATIONS APPROVED	0	0	0	0	0
APPLICATIONS REJECTED	0	2	0	2	0
APPLICATIONS PENDING	1	2	0	0	0
PERSONS	14	54	4	30	3
TOTAL PAYMENTS	\$7,140	\$27,540	\$2,040	\$15,279	\$1,530
CASES CLOSED	0	1	0	1	0
*** MEDICAL ASSISTANCE					
APPLICATIONS RECEIVED	72	156	21	135	28
APPLICATIONS APPROVED	36	71	13	76	11
APPLICATIONS REJECTED	23	63	7	37	15
APPLICATIONS PENDING	83	180	26	156	33
SPENDDOWN PERSONS	60	160	49	174	47
NON-SPENDDOWN PERSONS	1,369	2,528	395	2,234	595
MA-WD NON-PREMIUM PERSONS	234	465	64	258	44
MA-WD PREMIUM PERSONS	28	82	19	48	6
CASES CLOSED	27	78	10	54	6
*** MACC					
APPLICATIONS RECEIVED	0	0	0	0	0
APPLICATIONS APPROVED	0	0	0	0	0
APPLICATIONS REJECTED	0	0	0	0	0
APPLICATIONS PENDING	0	0	0	0	0
PERSONS	1	2	1	1	0
CASES CLOSED	0	0	0	0	0
*** NURSING CARE					
APPLICATIONS RECEIVED	0	10	5	2	1
APPLICATIONS APPROVED	0	7	3	0	1
APPLICATIONS REJECTED	0	1	2	1	0
APPLICATIONS PENDING	0	6	5	4	1
PERSONS	36	349	81	91	20
RCF-II	36	233	72	84	1
RCF-I	0	110	7	7	19
SNF-ICF	0	6	2	0	0
TOTAL PAYMENTS	\$10,274	\$79,256	\$20,952	\$24,962	\$3,232
RCF-II	\$10,274	\$61,252	\$19,320	\$23,870	\$292
RCF-I	\$0	\$15,688	\$1,092	\$1,092	\$2,940
SNF/ICF	\$0	\$2,316	\$540	\$0	\$0
CASES CLOSED	0	5	1	0	0
*** SSI ONLY	6	10	2	21	0
*** SSI-SP					
PERSONS	3	2	2	3	2
TOTAL PAYMENTS	\$99	\$666	\$64	\$99	\$89
*** SP ONLY					
PERSONS	0	1	0	1	0
TOTAL PAYMENTS	\$0	\$61	\$0	\$54	\$0
*** QMB					
APPLICATIONS RECEIVED	5	10	5	19	5
APPLICATIONS APPROVED	3	7	0	15	2
APPLICATIONS REJECTED	5	5	3	4	2
APPLICATIONS PENDING	3	2	2	9	1
PERSONS	6	55	6	26	12
CASES CLOSED	1	6	0	1	0
*** SLMB					
APPLICATIONS RECEIVED	4	8	2	2	3
APPLICATIONS APPROVED	0	3	1	2	0
APPLICATIONS REJECTED	2	6	0	1	3
APPLICATIONS PENDING	2	0	1	0	0
PERSONS	25	84	11	61	34
CASES CLOSED	0	3	0	2	0
*** VENDOR CASES					
PERSONS	68	389	78	322	42
CASES CLOSED	7	19	4	15	3
*** PE FOR KIDS					
PERSONS	0	0	0	0	0

**TABLE 8
MEDICAID ELIGIBILITY BY REGION AND COUNTY FOR JUNE 2005**

	SE STODDARD	SE TEXAS	SE WASHINGTON	SE WAYNE	SW BARRY
*** MC+/MAF/TMA/EXTENDED TMA					
APPLICATIONS RECEIVED	77	49	51	32	126
APPLICATIONS APPROVED	63	44	52	26	96
APPLICATIONS REJECTED	11	6	7	7	20
APPLICATIONS PENDING	16	9	16	4	32
MC+					
FAMILIES	848	795	743	553	930
NON-CHIP POVERTY CHILDREN	656	649	678	530	1,007
CHIP NO COST CHILDREN	493	533	371	286	569
CHIP CO-PAY CHILDREN	161	152	110	62	122
CHIP PREMIUM CHILDREN	35	18	23	10	7
MAF					
FAMILIES	919	706	958	560	1,077
PARENTS/CARETAKERS	892	847	1,109	720	1,226
CHILDREN	1,620	1,387	1,869	1,050	2,195
TMA					
FAMILIES	185	91	181	78	131
PARENTS/CARETAKERS	279	146	290	124	208
CHILDREN	345	184	320	75	290
EXTENDED TMA					
FAMILIES	8	7	10	8	11
PARENTS/CARETAKERS	15	11	11	13	18
TOTAL MC+/MAF/TMA/ETMA					
FAMILIES	1,960	1,599	1,892	1,199	2,149
PARENTS/CARETAKERS	1,186	1,004	1,410	857	1,452
CHILDREN	3,310	2,923	3,371	2,013	4,190
CASES CLOSED	396	319	376	270	475
*** NEWBORNS	145	85	98	50	103
*** BCCT					
PERSONS	4	3	4	4	2
PRESUMPTIVE ELIGIBILITY PERSONS	0	0	0	0	0
*** MC+ FOR PREGNANT WOMEN					
APPLICATIONS RECEIVED	26	22	29	11	37
APPLICATIONS APPROVED	21	17	21	11	19
APPLICATIONS REJECTED	4	4	5	3	15
APPLICATIONS PENDING	6	3	8	2	7
MC+ FOR PREGNANT WOMEN	155	114	128	61	142
EXTENDED WOMEN'S HEALTH	82	58	51	24	87
*** GR-CASH					
APPLICATIONS RECEIVED	1	2	10	6	6
APPLICATIONS APPROVED	2	1	2	0	4
APPLICATIONS REJECTED	8	9	16	9	4
APPLICATIONS PENDING	5	6	17	21	15
CASES	18	8	32	15	13
PERSONS	18	8	32	15	13
TOTAL PAYMENTS	\$0	\$0	\$0	\$0	\$0
CASES CLOSED	18	8	32	15	13
MA-GR PERSONS	40	24	40	48	53
MA-GR TOTAL PAYMENTS	\$0	\$0	\$0	\$0	\$0
*** REFUGEE					
APPLICATIONS RECEIVED	0	0	0	0	0
APPLICATIONS APPROVED	0	0	0	0	0
APPLICATIONS REJECTED	0	0	0	0	0
APPLICATIONS PENDING	0	0	0	0	0
CASES	0	0	0	0	0
PERSONS	0	0	0	0	0
TOTAL PAYMENTS	\$0	\$0	\$0	\$0	\$0
CASES CLOSED	0	0	0	0	0
*** SUPPLEMENTAL AID TO BLIND					
APPLICATIONS RECEIVED	1	0	0	4	1
APPLICATIONS APPROVED	0	0	0	0	0
APPLICATIONS REJECTED	1	2	0	2	0
APPLICATIONS PENDING	1	0	3	5	1
PERSONS	8	3	9	6	3
TOTAL PAYMENTS	\$2,775	\$852	\$3,279	\$2,387	\$1,530
CASES CLOSED	0	0	0	0	0

**TABLE 8
MEDICAID ELIGIBILITY BY REGION AND COUNTY FOR JUNE 2005**

	SE STODDARD	SE TEXAS	SE WASHINGTON	SE WAYNE	SW BARRY
*** BLIND PENSION					
APPLICATIONS RECEIVED	1	0	0	2	1
APPLICATIONS APPROVED	0	1	0	1	0
APPLICATIONS REJECTED	1	1	0	1	0
APPLICATIONS PENDING	1	0	3	5	1
PERSONS	16	11	16	16	14
TOTAL PAYMENTS	\$8,160	\$5,610	\$8,160	\$8,160	\$7,140
CASES CLOSED	1	0	0	0	0
*** MEDICAL ASSISTANCE					
APPLICATIONS RECEIVED	83	55	76	48	61
APPLICATIONS APPROVED	50	35	40	31	41
APPLICATIONS REJECTED	20	27	35	19	35
APPLICATIONS PENDING	85	53	86	78	63
SPENDDOWN PERSONS	143	95	88	80	92
NON-SPENDDOWN PERSONS	1,757	1,255	1,558	1,177	1,242
MA-WD NON-PREMIUM PERSONS	228	89	242	205	128
MA-WD PREMIUM PERSONS	41	17	46	35	15
CASES CLOSED	32	20	31	28	38
*** MACC					
APPLICATIONS RECEIVED	0	0	0	0	0
APPLICATIONS APPROVED	0	0	0	0	0
APPLICATIONS REJECTED	0	0	0	0	0
APPLICATIONS PENDING	0	0	0	0	0
PERSONS	2	18	0	0	0
CASES CLOSED	0	0	0	0	0
*** NURSING CARE					
APPLICATIONS RECEIVED	3	3	3	0	0
APPLICATIONS APPROVED	4	4	4	1	2
APPLICATIONS REJECTED	1	0	0	0	0
APPLICATIONS PENDING	3	0	2	0	1
PERSONS	116	60	25	16	62
RCF-II	95	51	23	7	45
RCF-I	20	9	2	9	17
SNF-ICF	1	0	0	0	0
TOTAL PAYMENTS	\$30,227	\$15,158	\$6,823	\$2,945	\$15,253
RCF-II	\$26,992	\$13,782	\$6,511	\$1,757	\$12,648
RCF-I	\$3,120	\$1,376	\$312	\$1,188	\$2,605
SNF/ICF	\$115	\$0	\$0	\$0	\$0
CASES CLOSED	3	2	1	1	2
*** SSI ONLY	14	5	9	7	2
*** SSI-SP					
PERSONS	3	0	0	2	0
TOTAL PAYMENTS	\$87	\$0	\$0	\$10	\$0
*** SP ONLY					
PERSONS	0	0	1	0	1
TOTAL PAYMENTS	\$0	\$0	\$479	\$0	\$52
*** QMB					
APPLICATIONS RECEIVED	19	14	15	6	4
APPLICATIONS APPROVED	13	9	11	1	4
APPLICATIONS REJECTED	6	6	2	1	1
APPLICATIONS PENDING	5	3	2	6	2
PERSONS	32	34	24	13	31
CASES CLOSED	1	0	0	1	1
*** SLMB					
APPLICATIONS RECEIVED	13	8	11	1	3
APPLICATIONS APPROVED	7	4	1	0	0
APPLICATIONS REJECTED	5	4	7	0	0
APPLICATIONS PENDING	3	2	3	1	3
PERSONS	88	75	43	26	62
CASES CLOSED	2	2	0	0	0
*** VENDOR CASES					
PERSONS	265	158	129	97	175
CASES CLOSED	8	9	3	1	10
*** PE FOR KIDS					
PERSONS	0	0	0	0	0

**TABLE 8
MEDICAID ELIGIBILITY BY REGION AND COUNTY FOR JUNE 2005**

	SW BARTON	SW BATES	SW BENTON	SW CAMDEN	SW CEDAR
*** MC+/MAF/TMA/EXTENDED TMA					
APPLICATIONS RECEIVED	25	28	32	76	31
APPLICATIONS APPROVED	22	27	25	54	36
APPLICATIONS REJECTED	1	8	5	22	2
APPLICATIONS PENDING	6	7	6	20	6
MC+					
FAMILIES	358	474	461	997	405
NON-CHIP POVERTY CHILDREN	379	440	399	816	374
CHIP NO COST CHILDREN	233	281	284	651	257
CHIP CO-PAY CHILDREN	30	79	88	209	57
CHIP PREMIUM CHILDREN	11	15	13	40	3
MAF					
FAMILIES	358	346	617	769	463
PARENTS/CARETAKERS	399	411	683	904	544
CHILDREN	705	711	1,100	1,458	900
TMA					
FAMILIES	76	77	63	158	83
PARENTS/CARETAKERS	121	116	96	236	137
CHILDREN	123	153	125	307	150
EXTENDED TMA					
FAMILIES	1	8	5	8	7
PARENTS/CARETAKERS	1	10	5	12	9
TOTAL MC+/MAF/TMA/ETMA					
FAMILIES	793	905	1,146	1,932	958
PARENTS/CARETAKERS	521	537	784	1,152	690
CHILDREN	1,481	1,679	2,009	3,481	1,741
CASES CLOSED	147	182	268	406	231
*** NEWBORNS	47	58	39	107	44
*** BCCT					
PERSONS	0	0	0	2	0
PRESUMPTIVE ELIGIBILITY PERSONS	0	0	0	0	0
*** MC+ FOR PREGNANT WOMEN					
APPLICATIONS RECEIVED	5	18	12	27	7
APPLICATIONS APPROVED	3	14	8	20	7
APPLICATIONS REJECTED	2	3	5	10	1
APPLICATIONS PENDING	1	3	2	5	1
MC+ FOR PREGNANT WOMEN	61	92	63	158	45
EXTENDED WOMEN'S HEALTH	31	44	30	95	30
*** GR-CASH					
APPLICATIONS RECEIVED	0	2	2	17	1
APPLICATIONS APPROVED	0	0	2	3	1
APPLICATIONS REJECTED	1	4	4	18	4
APPLICATIONS PENDING	1	5	14	39	8
CASES	7	3	22	27	17
PERSONS	7	3	22	27	17
TOTAL PAYMENTS	\$0	\$0	\$0	\$0	\$0
CASES CLOSED	7	3	22	27	17
MA-GR PERSONS	15	4	37	42	22
MA-GR TOTAL PAYMENTS	\$0	\$0	\$0	\$0	\$0
*** REFUGEE					
APPLICATIONS RECEIVED	0	0	0	0	0
APPLICATIONS APPROVED	0	0	0	0	0
APPLICATIONS REJECTED	0	0	0	0	0
APPLICATIONS PENDING	0	0	0	0	0
CASES	0	0	0	0	0
PERSONS	0	0	0	0	0
TOTAL PAYMENTS	\$0	\$0	\$0	\$0	\$0
CASES CLOSED	0	0	0	0	0
*** SUPPLEMENTAL AID TO BLIND					
APPLICATIONS RECEIVED	1	0	0	0	1
APPLICATIONS APPROVED	0	0	0	0	0
APPLICATIONS REJECTED	1	0	0	0	1
APPLICATIONS PENDING	0	0	1	1	0
PERSONS	3	3	1	1	3
TOTAL PAYMENTS	\$1,258	\$1,212	\$296	\$500	\$1,530
CASES CLOSED	0	0	1	0	0

**TABLE 8
MEDICAID ELIGIBILITY BY REGION AND COUNTY FOR JUNE 2005**

	SW BARTON	SW BATES	SW BENTON	SW CAMDEN	SW CEDAR
*** BLIND PENSION					
APPLICATIONS RECEIVED	0	0	0	0	1
APPLICATIONS APPROVED	0	0	0	0	0
APPLICATIONS REJECTED	0	0	0	0	1
APPLICATIONS PENDING	0	0	1	1	0
PERSONS	2	8	27	14	6
TOTAL PAYMENTS	\$1,020	\$4,080	\$13,770	\$7,140	\$3,080
CASES CLOSED	0	0	0	0	0
*** MEDICAL ASSISTANCE					
APPLICATIONS RECEIVED	21	45	53	83	38
APPLICATIONS APPROVED	10	32	24	32	32
APPLICATIONS REJECTED	8	21	15	46	7
APPLICATIONS PENDING	16	43	72	81	33
SPENDDOWN PERSONS	20	48	47	108	42
NON-SPENDDOWN PERSONS	453	557	890	942	701
MA-WD NON-PREMIUM PERSONS	55	24	200	76	82
MA-WD PREMIUM PERSONS	7	8	38	32	9
CASES CLOSED	11	20	27	38	19
*** MACC					
APPLICATIONS RECEIVED	0	0	0	0	0
APPLICATIONS APPROVED	0	0	0	0	0
APPLICATIONS REJECTED	0	0	0	0	0
APPLICATIONS PENDING	0	0	0	0	0
PERSONS	0	1	1	23	0
CASES CLOSED	0	0	0	0	0
*** NURSING CARE					
APPLICATIONS RECEIVED	2	2	0	1	0
APPLICATIONS APPROVED	2	2	0	1	0
APPLICATIONS REJECTED	0	0	0	0	0
APPLICATIONS PENDING	0	2	0	0	1
PERSONS	20	16	30	7	24
RCF-II	10	7	15	1	1
RCF-I	10	9	15	6	23
SNF-ICF	0	0	0	0	0
TOTAL PAYMENTS	\$4,226	\$3,365	\$6,185	\$1,228	\$3,402
RCF-II	\$2,675	\$1,961	\$3,845	\$292	\$292
RCF-I	\$1,551	\$1,404	\$2,340	\$936	\$3,110
SNF/ICF	\$0	\$0	\$0	\$0	\$0
CASES CLOSED	0	0	1	0	0
*** SSI ONLY	0	3	1	2	3
*** SSI-SP					
PERSONS	0	1	0	0	1
TOTAL PAYMENTS	\$0	\$50	\$0	\$0	\$11
*** SP ONLY					
PERSONS	0	1	1	0	0
TOTAL PAYMENTS	\$0	\$238	\$489	\$0	\$0
*** QMB					
APPLICATIONS RECEIVED	1	6	1	6	0
APPLICATIONS APPROVED	1	6	1	3	0
APPLICATIONS REJECTED	1	2	0	1	1
APPLICATIONS PENDING	0	2	1	3	0
PERSONS	8	18	16	25	12
CASES CLOSED	0	1	1	0	0
*** SLMB					
APPLICATIONS RECEIVED	0	4	1	2	3
APPLICATIONS APPROVED	0	0	1	1	1
APPLICATIONS REJECTED	0	3	0	1	1
APPLICATIONS PENDING	0	2	0	0	1
PERSONS	11	28	34	35	37
CASES CLOSED	0	1	0	1	1
*** VENDOR CASES					
PERSONS	53	132	125	138	89
CASES CLOSED	4	4	6	6	2
*** PE FOR KIDS					
PERSONS	0	0	0	0	0

**TABLE 8
MEDICAID ELIGIBILITY BY REGION AND COUNTY FOR JUNE 2005**

	SW CHRISTIAN	SW DADE	SW DALLAS	SW DOUGLAS	SW GREENE
*** MC+/MAF/TMA/EXTENDED TMA					
APPLICATIONS RECEIVED	100	10	31	21	435
APPLICATIONS APPROVED	84	10	31	20	342
APPLICATIONS REJECTED	26	2	3	1	92
APPLICATIONS PENDING	23	1	4	6	211
MC+					
FAMILIES	1,578	236	508	422	5,027
NON-CHIP POVERTY CHILDREN	1,425	212	489	368	4,523
CHIP NO COST CHILDREN	961	169	281	272	3,009
CHIP CO-PAY CHILDREN	342	52	98	77	751
CHIP PREMIUM CHILDREN	65	12	14	19	94
MAF					
FAMILIES	1,052	181	454	482	5,893
PARENTS/CARETAKERS	1,221	219	553	609	6,300
CHILDREN	1,995	389	946	994	11,014
TMA					
FAMILIES	225	35	60	72	504
PARENTS/CARETAKERS	324	58	93	124	741
CHILDREN	414	70	134	154	932
EXTENDED TMA					
FAMILIES	18	0	8	7	61
PARENTS/CARETAKERS	25	0	14	9	82
TOTAL MC+/MAF/TMA/ETMA					
FAMILIES	2,873	452	1,030	983	11,485
PARENTS/CARETAKERS	1,570	277	660	742	7,123
CHILDREN	5,202	904	1,962	1,884	20,323
CASES CLOSED	504	92	206	237	2,609
*** NEWBORNS	221	14	38	36	1,002
*** BCCT					
PERSONS	5	0	3	1	16
PRESUMPTIVE ELIGIBILITY PERSONS	0	0	0	0	0
*** MC+ FOR PREGNANT WOMEN					
APPLICATIONS RECEIVED	43	6	18	15	197
APPLICATIONS APPROVED	45	5	13	9	145
APPLICATIONS REJECTED	8	0	5	5	38
APPLICATIONS PENDING	7	0	2	2	57
MC+ FOR PREGNANT WOMEN	277	32	60	67	1,127
EXTENDED WOMEN'S HEALTH	172	10	38	25	616
*** GR-CASH					
APPLICATIONS RECEIVED	24	3	5	2	94
APPLICATIONS APPROVED	2	1	1	0	13
APPLICATIONS REJECTED	18	6	10	10	115
APPLICATIONS PENDING	23	4	14	10	161
CASES	15	6	13	4	180
PERSONS	16	6	13	4	181
TOTAL PAYMENTS	\$0	\$0	\$0	\$0	\$0
CASES CLOSED	15	6	13	4	180
MA-GR PERSONS	34	16	33	3	325
MA-GR TOTAL PAYMENTS	\$0	\$0	\$0	\$0	\$0
*** REFUGEE					
APPLICATIONS RECEIVED	0	0	0	0	0
APPLICATIONS APPROVED	0	0	0	0	0
APPLICATIONS REJECTED	0	0	0	0	0
APPLICATIONS PENDING	0	0	0	0	0
CASES	0	0	0	0	0
PERSONS	0	0	0	0	0
TOTAL PAYMENTS	\$0	\$0	\$0	\$0	\$0
CASES CLOSED	0	0	0	0	0
*** SUPPLEMENTAL AID TO BLIND					
APPLICATIONS RECEIVED	2	0	0	0	4
APPLICATIONS APPROVED	0	0	0	0	1
APPLICATIONS REJECTED	0	0	0	0	5
APPLICATIONS PENDING	2	0	0	0	3
PERSONS	4	2	2	4	26
TOTAL PAYMENTS	\$1,920	\$899	\$737	\$1,816	\$10,767
CASES CLOSED	0	0	0	1	1

**TABLE 8
MEDICAID ELIGIBILITY BY REGION AND COUNTY FOR JUNE 2005**

	SW CHRISTIAN	SW DADE	SW DALLAS	SW DOUGLAS	SW GREENE
*** BLIND PENSION					
APPLICATIONS RECEIVED	2	0	0	0	6
APPLICATIONS APPROVED	0	0	0	0	3
APPLICATIONS REJECTED	0	0	0	0	8
APPLICATIONS PENDING	2	0	0	1	5
PERSONS	16	1	6	2	116
TOTAL PAYMENTS	\$8,160	\$510	\$3,060	\$1,020	\$59,160
CASES CLOSED	0	0	0	0	2
*** MEDICAL ASSISTANCE					
APPLICATIONS RECEIVED	117	18	45	33	609
APPLICATIONS APPROVED	53	12	26	33	264
APPLICATIONS REJECTED	30	10	19	20	271
APPLICATIONS PENDING	111	15	50	26	765
SPENDDOWN PERSONS	81	20	51	39	368
NON-SPENDDOWN PERSONS	1,087	301	732	803	7,602
MA-WD NON-PREMIUM PERSONS	110	34	41	101	863
MA-WD PREMIUM PERSONS	28	5	9	9	158
CASES CLOSED	48	7	21	18	175
*** MACC					
APPLICATIONS RECEIVED	0	0	0	0	21
APPLICATIONS APPROVED	0	0	0	0	18
APPLICATIONS REJECTED	0	0	0	0	4
APPLICATIONS PENDING	0	0	0	0	0
PERSONS	0	1	0	0	66
CASES CLOSED	0	0	0	0	0
*** NURSING CARE					
APPLICATIONS RECEIVED	5	0	0	2	4
APPLICATIONS APPROVED	5	0	0	1	5
APPLICATIONS REJECTED	0	0	0	0	2
APPLICATIONS PENDING	4	0	0	0	4
PERSONS	184	3	34	29	326
RCF-II	145	3	15	26	282
RCF-I	23	0	19	3	43
SNF-ICF	16	0	0	0	1
TOTAL PAYMENTS	\$51,141	\$876	\$6,266	\$7,461	\$84,339
RCF-II	\$41,351	\$876	\$3,365	\$7,051	\$77,701
RCF-I	\$3,574	\$0	\$2,901	\$410	\$6,346
SNF/ICF	\$6,216	\$0	\$0	\$0	\$292
CASES CLOSED	4	0	0	0	7
*** SSI ONLY	8	1	3	3	27
*** SSI-SP					
PERSONS	0	0	4	1	12
TOTAL PAYMENTS	\$0	\$0	\$487	\$60	\$687
*** SP ONLY					
PERSONS	0	0	1	0	1
TOTAL PAYMENTS	\$0	\$0	\$182	\$0	\$74
*** QMB					
APPLICATIONS RECEIVED	17	0	4	7	47
APPLICATIONS APPROVED	9	2	4	3	27
APPLICATIONS REJECTED	11	0	3	3	19
APPLICATIONS PENDING	3	0	3	2	37
PERSONS	50	8	26	15	190
CASES CLOSED	2	0	1	2	17
*** SLMB					
APPLICATIONS RECEIVED	13	0	3	0	21
APPLICATIONS APPROVED	8	0	1	0	6
APPLICATIONS REJECTED	11	0	2	0	13
APPLICATIONS PENDING	2	0	1	0	14
PERSONS	92	10	44	29	342
CASES CLOSED	2	0	2	0	6
*** VENDOR CASES					
PERSONS	160	75	99	49	1,092
CASES CLOSED	8	1	4	0	42
*** PE FOR KIDS					
PERSONS	0	0	0	0	0

**TABLE 8
MEDICAID ELIGIBILITY BY REGION AND COUNTY FOR JUNE 2005**

	SW HENRY	SW HICKORY	SW JASPER	SW LACLEDE	SW LAWRENCE
*** MC+/MAF/TMA/EXTENDED TMA					
APPLICATIONS RECEIVED	51	20	272	69	77
APPLICATIONS APPROVED	37	18	219	53	52
APPLICATIONS REJECTED	10	3	48	10	19
APPLICATIONS PENDING	17	4	89	22	27
MC+					
FAMILIES	507	253	3,007	1,115	944
NON-CHIP POVERTY CHILDREN	488	185	2,995	1,056	928
CHIP NO COST CHILDREN	294	156	1,926	632	615
CHIP CO-PAY CHILDREN	83	73	440	187	150
CHIP PREMIUM CHILDREN	11	0	41	25	12
MAF					
FAMILIES	604	233	3,732	1,144	980
PARENTS/CARETAKERS	640	271	3,951	1,304	1,043
CHILDREN	1,137	445	7,142	2,238	1,918
TMA					
FAMILIES	102	56	242	169	110
PARENTS/CARETAKERS	146	78	336	270	168
CHILDREN	189	104	451	333	227
EXTENDED TMA					
FAMILIES	9	9	23	25	12
PARENTS/CARETAKERS	13	16	35	38	17
TOTAL MC+/MAF/TMA/ETMA					
FAMILIES	1,222	551	7,004	2,453	2,046
PARENTS/CARETAKERS	799	365	4,322	1,612	1,228
CHILDREN	2,202	963	12,995	4,471	3,850
CASES CLOSED	242	112	1,562	532	448
*** NEWBORNS	55	26	397	173	144
*** BCCT					
PERSONS	2	1	6	1	2
PRESUMPTIVE ELIGIBILITY PERSONS	0	0	0	0	0
*** MC+ FOR PREGNANT WOMEN					
APPLICATIONS RECEIVED	15	2	115	29	28
APPLICATIONS APPROVED	14	3	72	18	21
APPLICATIONS REJECTED	6	0	38	4	7
APPLICATIONS PENDING	1	0	30	8	2
MC+ FOR PREGNANT WOMEN	86	32	507	177	161
EXTENDED WOMEN'S HEALTH	46	17	267	102	81
*** GR-CASH					
APPLICATIONS RECEIVED	2	4	46	10	7
APPLICATIONS APPROVED	0	1	5	1	1
APPLICATIONS REJECTED	7	5	69	13	11
APPLICATIONS PENDING	4	8	171	28	13
CASES	10	6	106	16	15
PERSONS	10	6	106	16	15
TOTAL PAYMENTS	\$0	\$0	\$0	\$0	\$0
CASES CLOSED	10	6	106	16	15
MA-GR PERSONS	30	14	223	45	48
MA-GR TOTAL PAYMENTS	\$0	\$0	\$0	\$0	\$0
*** REFUGEE					
APPLICATIONS RECEIVED	0	0	0	0	0
APPLICATIONS APPROVED	0	0	0	0	0
APPLICATIONS REJECTED	0	0	0	0	0
APPLICATIONS PENDING	0	0	0	0	0
CASES	0	0	0	0	0
PERSONS	0	0	0	0	0
TOTAL PAYMENTS	\$0	\$0	\$0	\$0	\$0
CASES CLOSED	0	0	0	0	0
*** SUPPLEMENTAL AID TO BLIND					
APPLICATIONS RECEIVED	0	0	5	2	1
APPLICATIONS APPROVED	0	0	0	0	0
APPLICATIONS REJECTED	0	0	3	0	0
APPLICATIONS PENDING	0	0	6	2	1
PERSONS	4	1	26	16	7
TOTAL PAYMENTS	\$1,520	\$220	\$11,231	\$4,984	\$2,820
CASES CLOSED	0	0	0	0	0

**TABLE 8
MEDICAID ELIGIBILITY BY REGION AND COUNTY FOR JUNE 2005**

	SW HENRY	SW HICKORY	SW JASPER	SW LACLEDE	SW LAWRENCE
*** BLIND PENSION					
APPLICATIONS RECEIVED	0	2	8	2	1
APPLICATIONS APPROVED	0	1	1	0	0
APPLICATIONS REJECTED	0	1	5	0	0
APPLICATIONS PENDING	2	0	7	2	1
PERSONS	15	6	49	20	17
TOTAL PAYMENTS	\$7,629	\$3,060	\$24,990	\$10,200	\$8,670
CASES CLOSED	0	0	1	0	0
*** MEDICAL ASSISTANCE					
APPLICATIONS RECEIVED	70	20	398	73	100
APPLICATIONS APPROVED	25	9	168	40	46
APPLICATIONS REJECTED	27	7	190	26	37
APPLICATIONS PENDING	92	29	482	96	100
SPENDDOWN PERSONS	85	35	320	89	111
NON-SPENDDOWN PERSONS	970	483	4,326	1,401	1,280
MA-WD NON-PREMIUM PERSONS	59	47	364	119	110
MA-WD PREMIUM PERSONS	14	13	87	20	23
CASES CLOSED	21	11	154	28	30
*** MACC					
APPLICATIONS RECEIVED	0	0	8	0	0
APPLICATIONS APPROVED	0	0	7	0	0
APPLICATIONS REJECTED	0	0	0	0	0
APPLICATIONS PENDING	0	0	1	0	0
PERSONS	14	0	6	0	0
CASES CLOSED	0	0	0	0	0
*** NURSING CARE					
APPLICATIONS RECEIVED	3	0	13	2	1
APPLICATIONS APPROVED	0	0	12	1	1
APPLICATIONS REJECTED	2	0	1	0	0
APPLICATIONS PENDING	3	0	1	2	1
PERSONS	56	2	220	89	50
RCF-II	37	2	161	39	43
RCF-I	19	0	59	50	7
SNF-ICF	0	0	0	0	0
TOTAL PAYMENTS	\$12,845	\$542	\$52,392	\$18,267	\$12,910
RCF-II	\$9,881	\$542	\$44,120	\$10,467	\$11,852
RCF-I	\$2,964	\$0	\$8,272	\$7,800	\$1,058
SNF/ICF	\$0	\$0	\$0	\$0	\$0
CASES CLOSED	2	0	7	1	3
*** SSI ONLY	6	2	6	3	2
*** SSI-SP					
PERSONS	0	2	1	5	0
TOTAL PAYMENTS	\$0	\$129	\$60	\$579	\$0
*** SP ONLY					
PERSONS	1	0	1	1	1
TOTAL PAYMENTS	\$479	\$0	\$123	\$61	\$58
*** QMB					
APPLICATIONS RECEIVED	8	0	30	10	13
APPLICATIONS APPROVED	2	0	15	5	5
APPLICATIONS REJECTED	4	2	16	4	4
APPLICATIONS PENDING	4	0	20	5	5
PERSONS	24	5	88	48	22
CASES CLOSED	0	0	3	8	2
*** SLMB					
APPLICATIONS RECEIVED	2	0	19	8	7
APPLICATIONS APPROVED	0	2	4	6	2
APPLICATIONS REJECTED	0	0	12	2	4
APPLICATIONS PENDING	2	0	15	4	4
PERSONS	41	27	164	94	69
CASES CLOSED	1	2	5	7	0
*** VENDOR CASES					
PERSONS	147	69	550	144	180
CASES CLOSED	5	5	12	6	1
*** PE FOR KIDS					
PERSONS	2	0	3	0	0

**TABLE 8
MEDICAID ELIGIBILITY BY REGION AND COUNTY FOR JUNE 2005**

	SW MCDONALD	SW MILLER	SW MONITEAU	SW MORGAN	SW NEWTON
*** MC+/MAF/TMA/EXTENDED TMA					
APPLICATIONS RECEIVED	61	40	14	37	113
APPLICATIONS APPROVED	64	35	15	26	97
APPLICATIONS REJECTED	12	11	6	3	31
APPLICATIONS PENDING	24	12	2	10	46
MC+					
FAMILIES	918	826	297	670	1,494
NON-CHIP POVERTY CHILDREN	1,075	697	276	612	1,576
CHIP NO COST CHILDREN	472	572	179	451	902
CHIP CO-PAY CHILDREN	87	188	70	104	204
CHIP PREMIUM CHILDREN	21	32	16	38	49
MAF					
FAMILIES	824	630	284	530	1,104
PARENTS/CARETAKERS	935	701	324	590	1,259
CHILDREN	1,750	1,216	541	1,050	2,272
TMA					
FAMILIES	109	154	56	6	147
PARENTS/CARETAKERS	165	233	82	9	215
CHILDREN	239	309	109	5	299
EXTENDED TMA					
FAMILIES	18	12	4	1	17
PARENTS/CARETAKERS	26	17	4	1	23
TOTAL MC+/MAF/TMA/ETMA					
FAMILIES	1,869	1,622	641	1,207	2,762
PARENTS/CARETAKERS	1,126	951	410	600	1,497
CHILDREN	3,644	3,014	1,191	2,260	5,302
CASES CLOSED	398	346	168	218	526
*** NEWBORNS	142	72	35	90	188
*** BCCT					
PERSONS	1	2	0	3	1
PRESUMPTIVE ELIGIBILITY PERSONS	0	0	0	0	1
*** MC+ FOR PREGNANT WOMEN					
APPLICATIONS RECEIVED	21	13	6	25	55
APPLICATIONS APPROVED	18	18	3	17	40
APPLICATIONS REJECTED	17	1	3	6	17
APPLICATIONS PENDING	4	2	3	4	16
MC+ FOR PREGNANT WOMEN	116	122	52	119	237
EXTENDED WOMEN'S HEALTH	88	71	28	61	162
*** GR-CASH					
APPLICATIONS RECEIVED	2	10	1	2	3
APPLICATIONS APPROVED	0	3	1	1	1
APPLICATIONS REJECTED	10	6	3	10	13
APPLICATIONS PENDING	9	14	3	5	10
CASES	19	18	9	9	24
PERSONS	19	18	9	9	24
TOTAL PAYMENTS	\$0	\$0	\$0	\$0	\$0
CASES CLOSED	19	18	9	9	24
MA-GR PERSONS	42	35	9	20	45
MA-GR TOTAL PAYMENTS	\$0	\$0	\$0	\$0	\$0
*** REFUGEE					
APPLICATIONS RECEIVED	0	0	0	0	0
APPLICATIONS APPROVED	0	0	0	0	0
APPLICATIONS REJECTED	0	0	0	0	0
APPLICATIONS PENDING	0	0	0	0	0
CASES	0	0	0	0	0
PERSONS	0	0	0	0	0
TOTAL PAYMENTS	\$0	\$0	\$0	\$0	\$0
CASES CLOSED	0	0	0	0	0
*** SUPPLEMENTAL AID TO BLIND					
APPLICATIONS RECEIVED	2	1	0	0	1
APPLICATIONS APPROVED	0	0	0	0	0
APPLICATIONS REJECTED	0	0	0	0	2
APPLICATIONS PENDING	3	1	1	0	2
PERSONS	3	4	0	3	4
TOTAL PAYMENTS	\$1,417	\$1,506	\$0	\$1,256	\$1,945
CASES CLOSED	1	0	0	0	0

**TABLE 8
MEDICAID ELIGIBILITY BY REGION AND COUNTY FOR JUNE 2005**

	SW MCDONALD	SW MILLER	SW MONITEAU	SW MORGAN	SW NEWTON
*** BLIND PENSION					
APPLICATIONS RECEIVED	2	1	0	0	1
APPLICATIONS APPROVED	0	0	0	0	0
APPLICATIONS REJECTED	0	0	0	1	2
APPLICATIONS PENDING	3	1	1	0	1
PERSONS	16	13	1	8	27
TOTAL PAYMENTS	\$8,160	\$6,630	\$510	\$4,080	\$13,770
CASES CLOSED	0	2	0	0	0
*** MEDICAL ASSISTANCE					
APPLICATIONS RECEIVED	48	61	21	52	103
APPLICATIONS APPROVED	35	29	10	28	51
APPLICATIONS REJECTED	19	15	10	21	54
APPLICATIONS PENDING	54	64	26	55	103
SPENDDOWN PERSONS	63	56	23	75	153
NON-SPENDDOWN PERSONS	936	922	348	886	1,513
MA-WD NON-PREMIUM PERSONS	174	134	25	54	124
MA-WD PREMIUM PERSONS	17	25	9	15	29
CASES CLOSED	25	29	4	22	59
*** MACC					
APPLICATIONS RECEIVED	0	0	0	0	0
APPLICATIONS APPROVED	0	0	0	0	0
APPLICATIONS REJECTED	0	0	0	0	0
APPLICATIONS PENDING	0	0	0	0	0
PERSONS	0	0	0	0	1
CASES CLOSED	0	0	0	0	0
*** NURSING CARE					
APPLICATIONS RECEIVED	0	2	0	1	4
APPLICATIONS APPROVED	1	2	1	1	2
APPLICATIONS REJECTED	0	0	0	0	1
APPLICATIONS PENDING	0	0	1	0	2
PERSONS	27	28	15	35	54
RCF-II	26	18	10	27	46
RCF-I	0	10	5	8	8
SNF/ICF	1	0	0	0	0
TOTAL PAYMENTS	\$7,728	\$6,407	\$3,421	\$8,883	\$14,273
RCF-II	\$7,436	\$5,007	\$2,641	\$7,692	\$13,117
RCF-I	\$0	\$1,400	\$780	\$1,191	\$1,156
SNF/ICF	\$292	\$0	\$0	\$0	\$0
CASES CLOSED	1	2	0	0	3
*** SSI ONLY	1	4	0	4	4
*** SSI-SP					
PERSONS	1	2	2	2	0
TOTAL PAYMENTS	\$5	\$245	\$57	\$83	\$0
*** SP ONLY					
PERSONS	0	1	0	0	1
TOTAL PAYMENTS	\$0	\$32	\$0	\$0	\$510
*** QMB					
APPLICATIONS RECEIVED	5	9	2	3	12
APPLICATIONS APPROVED	3	6	1	2	12
APPLICATIONS REJECTED	3	2	0	3	5
APPLICATIONS PENDING	1	5	1	0	5
PERSONS	24	18	10	20	39
CASES CLOSED	1	2	0	0	3
*** SLMB					
APPLICATIONS RECEIVED	2	3	0	3	6
APPLICATIONS APPROVED	2	1	0	1	2
APPLICATIONS REJECTED	0	2	0	5	8
APPLICATIONS PENDING	0	2	0	0	4
PERSONS	50	29	18	35	63
CASES CLOSED	2	0	2	1	0
*** VENDOR CASES					
PERSONS	86	123	101	134	275
CASES CLOSED	4	5	4	3	9
*** PE FOR KIDS					
PERSONS	0	0	0	0	0

**TABLE 8
MEDICAID ELIGIBILITY BY REGION AND COUNTY FOR JUNE 2005**

	SW OZARK	SW POLK	SW ST CLAIR	SW STONE	SW TANEY
*** MC+MAF/TMA/EXTENDED TMA					
APPLICATIONS RECEIVED	17	85	17	59	95
APPLICATIONS APPROVED	18	72	20	50	62
APPLICATIONS REJECTED	5	9	1	13	25
APPLICATIONS PENDING	1	15	5	25	41
MC+					
FAMILIES	299	912	254	724	1,543
NON-CHIP POVERTY CHILDREN	264	935	182	692	1,493
CHIP NO COST CHILDREN	196	528	163	428	949
CHIP CO-PAY CHILDREN	54	138	62	129	201
CHIP PREMIUM CHILDREN	8	33	8	28	28
MAF					
FAMILIES	310	788	269	748	1,073
PARENTS/CARETAKERS	362	952	316	954	1,297
CHILDREN	587	1,473	522	1,520	2,126
TMA					
FAMILIES	71	170	45	124	117
PARENTS/CARETAKERS	114	276	66	202	174
CHILDREN	149	228	99	260	211
EXTENDED TMA					
FAMILIES	21	16	5	17	27
PARENTS/CARETAKERS	29	28	5	21	43
TOTAL MC+MAF/TMA/ETMA					
FAMILIES	701	1,886	573	1,613	2,760
PARENTS/CARETAKERS	505	1,256	387	1,177	1,514
CHILDREN	1,258	3,335	1,036	3,057	5,008
CASES CLOSED	165	371	119	391	502
*** NEWBORNS	25	95	20	85	176
*** BCCT					
PERSONS	3	0	0	3	7
PRESUMPTIVE ELIGIBILITY PERSONS	0	0	0	0	0
*** MC+ FOR PREGNANT WOMEN					
APPLICATIONS RECEIVED	5	24	1	21	34
APPLICATIONS APPROVED	7	25	1	16	19
APPLICATIONS REJECTED	2	9	1	5	9
APPLICATIONS PENDING	0	1	0	3	17
MC+ FOR PREGNANT WOMEN	48	140	25	102	222
EXTENDED WOMEN'S HEALTH	16	45	20	59	132
*** GR-CASH					
APPLICATIONS RECEIVED	3	7	3	6	6
APPLICATIONS APPROVED	0	0	1	1	1
APPLICATIONS REJECTED	6	10	0	7	24
APPLICATIONS PENDING	7	20	13	10	27
CASES	8	8	5	15	26
PERSONS	8	8	5	15	27
TOTAL PAYMENTS	\$0	\$0	\$0	\$0	\$0
CASES CLOSED	8	8	5	15	26
MA-GR PERSONS	24	26	36	27	48
MA-GR TOTAL PAYMENTS	\$0	\$0	\$0	\$0	\$0
*** REFUGEE					
APPLICATIONS RECEIVED	0	0	0	0	0
APPLICATIONS APPROVED	0	0	0	0	0
APPLICATIONS REJECTED	0	0	0	0	0
APPLICATIONS PENDING	0	0	0	0	0
CASES	0	0	0	0	0
PERSONS	0	0	0	0	0
TOTAL PAYMENTS	\$0	\$0	\$0	\$0	\$0
CASES CLOSED	0	0	0	0	0
*** SUPPLEMENTAL AID TO BLIND					
APPLICATIONS RECEIVED	1	1	1	0	4
APPLICATIONS APPROVED	0	0	0	0	0
APPLICATIONS REJECTED	0	0	0	4	1
APPLICATIONS PENDING	1	1	1	1	6
PERSONS	4	3	0	0	5
TOTAL PAYMENTS	\$1,569	\$1,321	\$0	\$0	\$2,410
CASES CLOSED	0	0	0	0	0

**TABLE 8
MEDICAID ELIGIBILITY BY REGION AND COUNTY FOR JUNE 2005**

	SW OZARK	SW POLK	SW ST CLAIR	SW STONE	SW TANEY
*** BLIND PENSION					
APPLICATIONS RECEIVED	1	1	1	1	4
APPLICATIONS APPROVED	0	0	0	2	0
APPLICATIONS REJECTED	0	0	0	3	1
APPLICATIONS PENDING	1	1	1	2	8
PERSONS	5	17	3	20	21
TOTAL PAYMENTS	\$2,550	\$8,649	\$1,530	\$10,200	\$10,710
CASES CLOSED	0	0	0	0	0
*** MEDICAL ASSISTANCE					
APPLICATIONS RECEIVED	29	64	21	67	103
APPLICATIONS APPROVED	26	31	12	30	37
APPLICATIONS REJECTED	10	35	12	18	66
APPLICATIONS PENDING	31	78	26	77	174
SPENDDOWN PERSONS	24	63	46	53	107
NON-SPENDDOWN PERSONS	567	1,075	498	931	1,193
MA-WD NON-PREMIUM PERSONS	80	86	78	115	90
MA-WD PREMIUM PERSONS	9	16	6	20	29
CASES CLOSED	10	24	12	31	30
*** MACC					
APPLICATIONS RECEIVED	4	0	0	0	0
APPLICATIONS APPROVED	3	0	0	0	0
APPLICATIONS REJECTED	1	0	0	0	0
APPLICATIONS PENDING	0	0	0	0	0
PERSONS	0	5	1	0	22
CASES CLOSED	0	0	0	0	0
*** NURSING CARE					
APPLICATIONS RECEIVED	0	2	0	0	1
APPLICATIONS APPROVED	0	2	0	0	0
APPLICATIONS REJECTED	0	0	0	0	1
APPLICATIONS PENDING	0	0	0	0	2
PERSONS	7	60	0	34	38
RCF-II	7	60	0	18	18
RCF-I	0	0	0	16	19
SNF-ICF	0	0	0	0	1
TOTAL PAYMENTS	\$1,981	\$16,622	\$0	\$6,997	\$7,764
RCF-II	\$1,981	\$16,622	\$0	\$4,786	\$5,098
RCF-I	\$0	\$0	\$0	\$2,211	\$2,528
SNF/ICF	\$0	\$0	\$0	\$0	\$138
CASES CLOSED	0	1	0	2	0
*** SSI ONLY	2	3	3	2	0
*** SSI-SP					
PERSONS	2	5	0	0	1
TOTAL PAYMENTS	\$495	\$440	\$0	\$0	\$10
*** SP ONLY					
PERSONS	0	1	0	0	0
TOTAL PAYMENTS	\$0	\$182	\$0	\$0	\$0
*** QMB					
APPLICATIONS RECEIVED	2	2	3	6	13
APPLICATIONS APPROVED	3	3	3	1	7
APPLICATIONS REJECTED	1	0	1	5	5
APPLICATIONS PENDING	1	0	0	1	16
PERSONS	14	14	9	15	44
CASES CLOSED	1	1	0	1	2
*** SLMB					
APPLICATIONS RECEIVED	0	1	2	4	6
APPLICATIONS APPROVED	1	0	0	2	2
APPLICATIONS REJECTED	0	1	2	2	3
APPLICATIONS PENDING	1	1	0	0	11
PERSONS	56	54	25	56	85
CASES CLOSED	2	2	1	0	1
*** VENDOR CASES					
PERSONS	45	206	83	111	185
CASES CLOSED	1	2	1	2	12
*** PE FOR KIDS					
PERSONS	0	0	2	0	0

**TABLE 8
MEDICAID ELIGIBILITY BY REGION AND COUNTY FOR JUNE 2005**

	SW VERNON	SW WEBSTER	SW WRIGHT	KC CLAY	KC JACKSON
*** MC+MAF/TMA/EXTENDED TMA					
APPLICATIONS RECEIVED	61	59	54	250	1,398
APPLICATIONS APPROVED	46	41	41	188	1,037
APPLICATIONS REJECTED	11	20	5	52	222
APPLICATIONS PENDING	22	18	16	90	671
MC+					
FAMILIES	658	817	653	3,281	14,252
NON-CHIP POVERTY CHILDREN	674	781	580	3,095	13,511
CHIP NO COST CHILDREN	394	527	432	1,898	9,227
CHIP CO-PAY CHILDREN	118	146	105	563	2,614
CHIP PREMIUM CHILDREN	14	17	28	63	491
MAF					
FAMILIES	537	796	651	2,645	20,778
PARENTS/CARETAKERS	616	909	754	2,778	18,700
CHILDREN	1,085	1,625	1,257	4,972	41,810
TMA					
FAMILIES	93	129	125	315	1,177
PARENTS/CARETAKERS	152	200	203	418	1,383
CHILDREN	187	271	268	613	2,232
EXTENDED TMA					
FAMILIES	13	12	17	20	58
PARENTS/CARETAKERS	20	17	29	30	68
TOTAL MC+MAF/TMA/ETMA					
FAMILIES	1,301	1,754	1,446	6,261	36,265
PARENTS/CARETAKERS	788	1,126	986	3,226	20,151
CHILDREN	2,472	3,367	2,670	11,202	69,885
CASES CLOSED	269	379	276	1,178	5,884
*** NEWBORNS	94	128	75	448	1,713
*** BCCT					
PERSONS	2	5	0	6	44
PRESUMPTIVE ELIGIBILITY PERSONS	0	0	0	1	1
*** MC+ FOR PREGNANT WOMEN					
APPLICATIONS RECEIVED	19	23	13	121	538
APPLICATIONS APPROVED	15	20	12	92	321
APPLICATIONS REJECTED	4	4	1	29	210
APPLICATIONS PENDING	4	2	3	28	167
MC+ FOR PREGNANT WOMEN	94	148	91	557	1,980
EXTENDED WOMEN'S HEALTH	53	73	55	344	1,181
*** GR-CASH					
APPLICATIONS RECEIVED	5	10	7	12	123
APPLICATIONS APPROVED	2	0	0	4	28
APPLICATIONS REJECTED	5	13	9	33	215
APPLICATIONS PENDING	10	8	18	36	348
CASES	9	23	4	52	405
PERSONS	9	23	4	53	406
TOTAL PAYMENTS	\$0	\$0	\$0	\$0	\$0
CASES CLOSED	9	23	4	52	405
MA-GR PERSONS	11	23	27	35	518
MA-GR TOTAL PAYMENTS	\$0	\$0	\$0	\$0	\$0
*** REFUGEE					
APPLICATIONS RECEIVED	0	0	0	0	10
APPLICATIONS APPROVED	0	0	0	0	7
APPLICATIONS REJECTED	0	0	0	0	0
APPLICATIONS PENDING	0	0	0	0	2
CASES	0	0	0	5	37
PERSONS	0	0	0	5	56
TOTAL PAYMENTS	\$0	\$0	\$0	\$136	\$1,556
CASES CLOSED	0	0	0	2	1
*** SUPPLEMENTAL AID TO BLIND					
APPLICATIONS RECEIVED	0	2	1	1	19
APPLICATIONS APPROVED	0	0	0	0	1
APPLICATIONS REJECTED	1	1	0	0	14
APPLICATIONS PENDING	2	2	1	5	23
PERSONS	1	1	7	15	94
TOTAL PAYMENTS	\$451	\$157	\$2,954	\$6,398	\$39,906
CASES CLOSED	0	0	0	0	4

**TABLE 8
MEDICAID ELIGIBILITY BY REGION AND COUNTY FOR JUNE 2005**

	SW VERNON	SW WEBSTER	SW WRIGHT	KC CLAY	KC JACKSON
*** BLIND PENSION					
APPLICATIONS RECEIVED	0	1	0	1	37
APPLICATIONS APPROVED	0	0	0	0	11
APPLICATIONS REJECTED	1	1	0	0	16
APPLICATIONS PENDING	2	2	0	6	44
PERSONS	9	8	10	49	435
TOTAL PAYMENTS	\$4,590	\$4,080	\$5,100	\$24,969	\$220,746
CASES CLOSED	0	1	0	1	9
*** MEDICAL ASSISTANCE					
APPLICATIONS RECEIVED	42	72	39	237	1,152
APPLICATIONS APPROVED	28	28	22	95	623
APPLICATIONS REJECTED	21	30	12	82	536
APPLICATIONS PENDING	73	54	54	299	1,533
SPENDDOWN PERSONS	44	52	52	236	1,364
NON-SPENDDOWN PERSONS	918	1,004	1,228	2,533	17,862
MA-WD NON-PREMIUM PERSONS	83	125	113	154	877
MA-WD PREMIUM PERSONS	18	20	11	60	191
CASES CLOSED	22	48	24	89	633
*** MACC					
APPLICATIONS RECEIVED	0	0	0	0	80
APPLICATIONS APPROVED	0	0	0	0	59
APPLICATIONS REJECTED	0	0	0	0	25
APPLICATIONS PENDING	0	0	0	0	8
PERSONS	25	0	1	75	305
CASES CLOSED	0	0	0	0	0
*** NURSING CARE					
APPLICATIONS RECEIVED	1	0	2	4	33
APPLICATIONS APPROVED	1	0	2	3	23
APPLICATIONS REJECTED	0	0	0	0	3
APPLICATIONS PENDING	1	1	0	4	11
PERSONS	33	21	22	194	791
RCF-II	21	15	21	157	489
RCF-I	12	6	1	37	225
SNF-ICF	0	0	0	0	77
TOTAL PAYMENTS	\$7,737	\$5,036	\$5,640	\$48,988	\$196,006
RCF-II	\$6,003	\$4,334	\$5,484	\$43,866	\$134,359
RCF-I	\$1,734	\$702	\$156	\$5,122	\$33,305
SNF/ICF	\$0	\$0	\$0	\$0	\$28,342
CASES CLOSED	0	0	1	4	22
*** SSI ONLY	1	5	10	4	41
*** SSI-SP					
PERSONS	0	1	3	0	19
TOTAL PAYMENTS	\$0	\$12	\$61	\$0	\$1,000
*** SP ONLY					
PERSONS	2	0	0	0	14
TOTAL PAYMENTS	\$77	\$0	\$0	\$0	\$1,926
*** QMB					
APPLICATIONS RECEIVED	1	7	6	10	63
APPLICATIONS APPROVED	2	4	5	5	37
APPLICATIONS REJECTED	2	2	1	2	28
APPLICATIONS PENDING	1	4	0	5	41
PERSONS	15	45	13	37	444
CASES CLOSED	2	3	1	6	33
*** SLMB					
APPLICATIONS RECEIVED	2	2	0	8	28
APPLICATIONS APPROVED	2	1	0	3	11
APPLICATIONS REJECTED	0	1	0	3	13
APPLICATIONS PENDING	0	1	0	3	16
PERSONS	37	39	45	92	789
CASES CLOSED	1	0	1	0	19
*** VENDOR CASES					
PERSONS	320	151	123	751	3,086
CASES CLOSED	5	5	2	25	124
*** PE FOR KIDS					
PERSONS	0	0	0	16	32

**TABLE 8
MEDICAID ELIGIBILITY BY REGION AND COUNTY FOR JUNE 2005**

	KC PLATTE	STL JEFFERSON	STL ST CHARLES	STL ST LOUIS COUNTY	STL ST LOUIS CITY
*** MC+/MAF/TMA/EXTENDED TMA					
APPLICATIONS RECEIVED	74	242	217	774	467
APPLICATIONS APPROVED	56	202	146	541	364
APPLICATIONS REJECTED	25	41	57	145	85
APPLICATIONS PENDING	39	82	80	314	218
MC+					
FAMILIES	890	3,033	2,824	13,105	7,527
NON-CHIP POVERTY CHILDREN	845	2,484	2,519	11,510	7,381
CHIP NO COST CHILDREN	470	1,835	1,590	9,168	5,033
CHIP CO-PAY CHILDREN	174	602	497	2,324	882
CHIP PREMIUM CHILDREN	19	131	72	509	158
MAF					
FAMILIES	747	3,420	3,609	19,369	21,498
PARENTS/CARETAKERS	839	3,783	3,725	18,559	19,540
CHILDREN	1,379	6,234	6,804	37,914	45,442
TMA					
FAMILIES	101	576	280	867	579
PARENTS/CARETAKERS	139	811	347	1,059	614
CHILDREN	198	1,034	475	1,548	1,062
EXTENDED TMA					
FAMILIES	4	41	13	40	18
PARENTS/CARETAKERS	6	59	15	41	20
TOTAL MC+/MAF/TMA/ETMA					
FAMILIES	1,742	7,070	6,726	33,381	29,620
PARENTS/CARETAKERS	984	4,653	4,087	19,659	20,174
CHILDREN	3,085	12,320	11,957	62,973	59,958
CASES CLOSED	273	1,357	1,361	5,991	4,616
*** NEWBORNS	135	445	524	1,581	1,014
*** BCCT					
PERSONS	5	8	5	45	72
PRESUMPTIVE ELIGIBILITY PERSONS	0	0	0	0	0
*** MC+ FOR PREGNANT WOMEN					
APPLICATIONS RECEIVED	43	109	95	334	230
APPLICATIONS APPROVED	28	90	62	223	168
APPLICATIONS REJECTED	21	20	31	98	47
APPLICATIONS PENDING	17	18	23	95	77
MC+ FOR PREGNANT WOMEN	174	596	454	1,634	1,028
EXTENDED WOMEN'S HEALTH	94	336	368	999	487
*** GR-CASH					
APPLICATIONS RECEIVED	12	20	11	71	74
APPLICATIONS APPROVED	1	3	0	19	36
APPLICATIONS REJECTED	13	46	18	71	133
APPLICATIONS PENDING	21	99	45	160	401
CASES	11	30	34	171	593
PERSONS	11	30	34	171	593
TOTAL PAYMENTS	\$0	\$0	\$0	\$0	\$0
CASES CLOSED	11	30	34	171	593
MA-GR PERSONS	16	82	36	60	380
MA-GR TOTAL PAYMENTS	\$0	\$0	\$0	\$0	\$0
*** REFUGEE					
APPLICATIONS RECEIVED	0	0	0	1	9
APPLICATIONS APPROVED	0	0	0	1	8
APPLICATIONS REJECTED	0	0	0	0	1
APPLICATIONS PENDING	0	0	0	0	7
CASES	0	0	0	6	48
PERSONS	0	0	0	12	54
TOTAL PAYMENTS	\$0	\$0	\$0	\$292	\$1,496
CASES CLOSED	0	0	0	0	10
*** SUPPLEMENTAL AID TO BLIND					
APPLICATIONS RECEIVED	2	4	1	19	16
APPLICATIONS APPROVED	1	0	1	3	4
APPLICATIONS REJECTED	0	4	1	12	10
APPLICATIONS PENDING	2	2	2	27	10
PERSONS	1	13	16	171	106
TOTAL PAYMENTS	\$283	\$6,132	\$7,400	\$78,478	\$42,217
CASES CLOSED	0	0	0	2	1

**TABLE 8
MEDICAID ELIGIBILITY BY REGION AND COUNTY FOR JUNE 2005**

	KC PLATTE	STL JEFFERSON	STL ST CHARLES	STL ST LOUIS COUNTY	STL ST LOUIS CITY
*** BLIND PENSION					
APPLICATIONS RECEIVED	3	6	1	22	14
APPLICATIONS APPROVED	0	3	0	5	3
APPLICATIONS REJECTED	3	2	2	11	10
APPLICATIONS PENDING	2	4	2	34	11
PERSONS	13	53	69	471	240
TOTAL PAYMENTS	\$6,630	\$26,520	\$35,190	\$239,169	\$122,379
CASES CLOSED	0	0	0	5	4
*** MEDICAL ASSISTANCE					
APPLICATIONS RECEIVED	70	265	210	834	717
APPLICATIONS APPROVED	33	106	87	456	432
APPLICATIONS REJECTED	30	124	84	394	398
APPLICATIONS PENDING	103	427	336	1,475	1,770
SPENDDOWN PERSONS	62	217	231	1,081	851
NON-SPENDDOWN PERSONS	589	3,141	2,533	15,815	21,243
MA-WD NON-PREMIUM PERSONS	61	508	327	496	212
MA-WD PREMIUM PERSONS	16	116	76	178	77
CASES CLOSED	27	70	51	395	360
*** MACC					
APPLICATIONS RECEIVED	1	21	0	31	22
APPLICATIONS APPROVED	0	17	0	23	26
APPLICATIONS REJECTED	1	9	0	5	6
APPLICATIONS PENDING	0	8	0	4	6
PERSONS	1	44	15	274	47
CASES CLOSED	0	0	0	0	0
*** NURSING CARE					
APPLICATIONS RECEIVED	4	7	5	27	15
APPLICATIONS APPROVED	1	9	6	22	13
APPLICATIONS REJECTED	2	1	3	7	1
APPLICATIONS PENDING	3	6	6	15	22
PERSONS	83	377	107	538	738
RCF-II	54	203	71	435	609
RCF-I	29	169	36	88	126
SNF-ICF	0	5	0	15	3
TOTAL PAYMENTS	\$19,557	\$81,173	\$24,331	\$139,452	\$192,641
RCF-II	\$15,155	\$53,349	\$18,912	\$120,405	\$172,769
RCF-I	\$4,402	\$25,874	\$5,419	\$13,295	\$19,035
SNF/ICF	\$0	\$1,950	\$0	\$5,752	\$837
CASES CLOSED	2	6	0	8	18
*** SSI ONLY	0	8	6	101	175
*** SSI-SP					
PERSONS	0	1	4	15	36
TOTAL PAYMENTS	\$0	\$47	\$144	\$395	\$2,982
*** SP ONLY					
PERSONS	0	1	1	5	9
TOTAL PAYMENTS	\$0	\$61	\$37	\$682	\$369
*** QMB					
APPLICATIONS RECEIVED	5	24	20	106	32
APPLICATIONS APPROVED	5	12	9	43	14
APPLICATIONS REJECTED	3	14	12	30	15
APPLICATIONS PENDING	4	12	8	76	26
PERSONS	23	85	220	612	452
CASES CLOSED	5	8	5	34	22
*** SLMB					
APPLICATIONS RECEIVED	2	17	11	33	12
APPLICATIONS APPROVED	1	3	4	13	8
APPLICATIONS REJECTED	3	13	3	10	1
APPLICATIONS PENDING	1	9	8	23	4
PERSONS	27	134	176	638	363
CASES CLOSED	1	1	5	24	6
*** VENDOR CASES					
PERSONS	166	826	569	4,808	2,114
CASES CLOSED	6	29	20	175	66
*** PE FOR KIDS					
PERSONS	6	0	0	1	3

**TABLE 9
MC+ AND MAF APPLICATIONS
JUNE 2005**

	# RECEIVED	# APPROVED	# REJECTED	PERCENT REJECTED	TOTAL RESOLVED	DAYS FOR APPLICATION RESOLUTION			% OVER 30 DAYS	AVERAGE DAYS
						15 DAYS OR LESS	16-30 DAYS	OVER 30 DAYS		
NW REGION										
ANDREW	13	9	3	25.0%	12	5	6	1	8.3%	18
ATCHISON	5	4	0	0.0%	4	3	1	0	0.0%	10
BUCHANAN	192	144	36	20.0%	180	131	44	5	2.8%	10
CALDWELL	26	15	1	6.3%	16	9	7	0	0.0%	17
CARROLL	16	19	2	9.5%	21	9	10	2	9.5%	17
CASS	150	143	20	12.3%	163	83	72	8	4.9%	17
CHARITON	7	7	0	0.0%	7	6	1	0	0.0%	11
CLINTON	36	26	3	10.3%	29	23	4	2	6.9%	9
COOPER	22	18	3	14.3%	21	11	7	3	14.3%	17
DAVISS	14	10	3	23.1%	13	12	0	1	7.7%	5
DE KALB	7	6	3	33.3%	9	5	4	0	0.0%	15
GENTRY	7	7	2	22.2%	9	6	2	1	11.1%	11
GRUNDY	12	14	1	6.7%	15	8	6	1	6.7%	14
HARRISON	22	12	3	20.0%	15	11	4	0	0.0%	8
HOLT	9	9	1	10.0%	10	5	5	0	0.0%	14
JOHNSON	83	62	20	24.4%	82	56	17	9	11.0%	14
LAFAYETTE	39	41	13	24.1%	54	28	23	3	5.6%	15
LINN	30	27	2	6.9%	29	21	8	0	0.0%	10
LIVINGSTON	21	23	1	4.2%	24	9	14	1	4.2%	19
MERCER	3	3	0	0.0%	3	0	2	1	33.3%	30
NODAWAY	16	11	4	26.7%	15	8	6	1	6.7%	15
PETTIS	115	88	23	20.7%	111	61	39	11	9.9%	16
PUTNAM	9	11	0	0.0%	11	7	4	0	0.0%	12
RAY	42	32	10	23.8%	42	30	11	1	2.4%	10
SALINE	73	55	8	12.7%	63	41	19	3	4.8%	11
SULLIVAN	18	13	6	31.6%	19	6	13	0	0.0%	19
WORTH	5	4	0	0.0%	4	4	0	0	0.0%	3
NW TOTAL	992	813	168	17.1%	981	598	329	54	5.5%	13
NE REGION										
ADAIR	38	44	4	8.3%	48	27	17	4	8.3%	13
AUDRAIN	36	31	3	8.8%	34	23	5	6	17.6%	13
BOONE	198	152	33	17.8%	185	117	52	16	8.6%	13
CALLAWAY	44	40	10	20.0%	50	19	22	9	18.0%	20
CLARK	20	19	4	17.4%	23	12	7	4	17.4%	16
COLE	87	66	15	18.5%	81	41	28	12	14.8%	18
FRANKLIN	120	90	26	22.4%	116	69	44	3	2.6%	13
GASCONADE	23	20	3	13.0%	23	13	10	0	0.0%	13
HOWARD	16	17	2	10.5%	19	12	7	0	0.0%	13
KNOX	8	7	1	12.5%	8	6	1	1	12.5%	10
LEWIS	18	16	1	5.9%	17	15	2	0	0.0%	7
LINCOLN	118	87	25	22.3%	112	61	49	2	1.8%	15
MACON	28	25	4	13.8%	29	23	6	0	0.0%	9
MARION	66	49	14	22.2%	63	44	18	1	1.6%	10
MONROE	27	25	4	13.8%	29	16	12	1	3.4%	13
MONTGOMERY	17	16	3	15.8%	19	13	4	2	10.5%	17
OSAGE	12	4	0	0.0%	4	2	2	0	0.0%	17
PIKE	20	20	4	16.7%	24	17	6	1	4.2%	15
RALLS	10	8	2	20.0%	10	7	2	1	10.0%	18
RANDOLPH	55	40	6	13.0%	46	25	18	3	6.5%	15
SCHUYLER	1	5	0	0.0%	5	1	4	0	0.0%	24
SCOTLAND	3	2	1	33.3%	3	3	0	0	0.0%	11
SHELBY	11	8	2	20.0%	10	7	3	0	0.0%	10
WARREN	35	27	4	12.9%	31	21	10	0	0.0%	12
NE TOTAL	1,011	818	171	17.3%	989	594	329	66	6.7%	14
SE REGION										
BOLLINGER	28	20	3	13.0%	23	17	5	1	4.3%	10
BUTLER	113	111	24	17.8%	135	92	40	3	2.2%	12
CAPE GIRARDEAU	95	85	20	19.0%	105	48	40	17	16.2%	21
CARTER	25	18	3	14.3%	21	19	2	0	0.0%	6
CRAWFORD	74	61	8	11.6%	69	45	24	0	0.0%	10
DENT	30	18	5	21.7%	23	19	4	0	0.0%	9
DUNKLIN	102	97	14	12.6%	111	76	32	3	2.7%	12
HOWELL	103	86	17	16.5%	103	60	37	6	5.8%	14

**TABLE 9
MC+ AND MAF APPLICATIONS
JUNE 2005**

		# RECEIVED	# APPROVED	# REJECTED	PERCENT REJECTED	TOTAL RESOLVED	DAYS FOR APPLICATION RESOLUTION			% OVER 30 DAYS	AVERAGE DAYS
							16 DAYS OR LESS	16-30 DAYS	OVER 30 DAYS		
SE REGION	IRON	23	15	9	37.5%	24	15	9	0	0.0%	13
	MADISON	38	32	4	11.1%	36	29	7	0	0.0%	7
	MARIES	16	11	6	35.3%	17	6	11	0	0.0%	18
	MISSISSIPPI	38	28	3	9.7%	31	24	7	0	0.0%	9
	NEW MADRID	70	47	21	30.9%	68	43	24	1	1.5%	12
	OREGON	27	25	0	0.0%	25	20	5	0	0.0%	9
	PEMISCOT	74	73	13	15.1%	86	45	39	2	2.3%	15
	PERRY	29	23	7	23.3%	30	19	11	0	0.0%	12
	PHELPS	89	60	15	20.0%	75	35	38	2	2.7%	17
	PULASKI	66	52	13	20.0%	65	25	39	1	1.5%	20
	REYNOLDS	10	8	0	0.0%	8	8	0	0	0.0%	2
	RIPLEY	45	37	2	5.1%	39	35	3	1	2.6%	8
	ST FRANCOIS	103	90	17	15.9%	107	76	21	10	9.3%	11
	STE GENEVIEVE	19	13	3	18.8%	16	14	1	1	6.3%	7
	SCOTT	91	78	12	13.3%	90	66	23	1	1.1%	10
	SHANNON	22	17	4	19.0%	21	16	4	1	4.8%	9
	STODDARD	77	63	11	14.9%	74	53	18	3	4.1%	11
	TEXAS	49	44	6	12.0%	50	42	7	1	2.0%	8
	WASHINGTON	51	52	7	11.9%	59	41	18	0	0.0%	10
	WAYNE	32	26	7	21.2%	33	24	9	0	0.0%	9
	SE TOTAL	1,537	1,290	254	16.5%	1,544	1,012	478	54	3.5%	12
SW REGION	BARRY	126	96	20	17.2%	116	70	34	12	10.3%	16
	BARTON	25	22	1	4.3%	23	20	2	1	4.3%	6
	BATES	28	27	8	22.9%	35	23	12	0	0.0%	13
	BENTON	32	25	5	16.7%	30	25	2	3	10.0%	11
	CAMDEN	76	54	22	28.9%	76	53	18	5	6.6%	10
	CEDAR	31	36	2	5.3%	38	28	9	1	2.6%	10
	CHRISTIAN	100	84	26	23.6%	110	78	21	11	10.0%	11
	DADE	10	10	2	16.7%	12	8	2	2	16.7%	13
	DALLAS	31	31	3	8.8%	34	28	5	1	2.9%	9
	DOUGLAS	21	20	1	4.8%	21	15	6	0	0.0%	8
	GREENE	435	342	92	21.2%	434	219	141	74	17.1%	17
	HENRY	51	37	10	21.3%	47	27	16	4	8.5%	15
	HICKORY	20	18	3	14.3%	21	11	9	1	4.8%	16
	JASPER	272	219	48	18.0%	267	169	65	33	12.4%	14
	LACLEDE	69	53	10	15.9%	63	47	14	2	3.2%	8
	LAWRENCE	77	52	19	26.8%	71	40	31	0	0.0%	14
	MCDONALD	61	64	12	15.8%	76	34	37	5	6.6%	17
	MILLER	40	35	11	23.9%	46	31	14	1	2.2%	12
	MONITEAU	14	15	6	28.6%	21	13	5	3	14.3%	13
	MORGAN	37	26	3	10.3%	29	26	1	2	6.9%	8
	NEWTON	113	97	31	24.2%	128	79	44	5	3.9%	15
	OZARK	17	18	5	21.7%	23	19	3	1	4.3%	7
	POLK	85	72	9	11.1%	81	64	12	5	6.2%	8
	ST CLAIR	17	20	1	4.8%	21	11	8	2	9.5%	14
	STONE	59	50	13	20.6%	63	36	24	3	4.8%	15
	TANEY	95	62	25	28.7%	87	41	38	8	9.2%	17
	VERNON	61	46	11	19.3%	57	35	16	6	10.5%	14
	WEBSTER	59	41	20	32.8%	61	42	16	3	4.9%	12
	WRIGHT	54	41	5	10.9%	46	39	7	0	0.0%	7
	SW TOTAL	2,116	1,713	424	19.8%	2,137	1,331	612	194	9.1%	14
KC REGION	CLAY	250	188	52	21.7%	240	159	65	16	6.7%	12
	JACKSON	1,398	1,037	222	17.6%	1,259	649	489	121	9.6%	16
	PLATTE	74	56	25	30.9%	81	36	42	3	3.7%	19
	KC TOTAL	1,722	1,281	299	18.9%	1,580	844	596	140	8.9%	16
STL REGION	JEFFERSON	242	202	41	16.9%	243	159	77	7	2.9%	12
	ST CHARLES	217	146	57	28.1%	203	121	64	18	8.9%	14
	ST LOUIS COUNTY	774	541	145	21.1%	686	424	159	103	15.0%	15
	ST LOUIS CITY	467	384	85	18.1%	469	240	113	116	24.7%	19
	STL TOTAL	1,700	1,273	328	20.5%	1,601	944	413	244	15.2%	15
STATEWIDE		9,078	7,188	1,644	18.6%	8,832	5,323	2,757	752	8.5%	14

TABLE 10
MC+ FOR PREGNANT WOMEN APPLICATIONS
JUNE 2005

	# RECEIVED	# APPROVED	# REJECTED	PERCENT REJECTED	TOTAL RESOLVED	DAYS FOR APPLICATION RESOLUTION		% OVER 15 DAYS
						15 DAYS OR LESS	16 DAYS OR MORE	
NW REGION								
ANDREW	7	4	0	0.0%	4	4	0	0.0%
ATCHISON	0	0	0	0.0%	0	0	0	0.0%
BUCHANAN	80	53	24	31.2%	77	67	10	13.0%
CALDWELL	10	7	2	22.2%	9	9	0	0.0%
CARROLL	7	4	2	33.3%	6	4	2	33.3%
CASS	53	38	15	28.3%	53	50	3	5.7%
CHARITON	5	6	0	0.0%	6	5	1	16.7%
CLINTON	17	12	4	25.0%	16	13	3	18.8%
COOPER	6	5	3	37.5%	8	5	3	37.5%
DAVISS	5	5	0	0.0%	5	5	0	0.0%
DE KALB	8	8	3	27.3%	11	9	2	18.2%
GENTRY	1	1	0	0.0%	1	1	0	0.0%
GRUNDY	6	8	0	0.0%	8	7	1	12.5%
HARRISON	6	5	0	0.0%	5	5	0	0.0%
HOLT	4	4	1	20.0%	5	5	0	0.0%
JOHNSON	32	22	12	35.3%	34	26	8	23.5%
LAFAYETTE	14	10	4	28.6%	14	14	0	0.0%
LINN	14	12	1	7.7%	13	13	0	0.0%
LIVINGSTON	20	18	3	14.3%	21	18	3	14.3%
MERCER	3	3	0	0.0%	3	1	2	66.7%
NODAWAY	15	9	3	25.0%	12	9	3	25.0%
PETTIS	52	30	21	41.2%	51	47	4	7.8%
PUTNAM	2	1	0	0.0%	1	1	0	0.0%
RAY	11	11	1	8.3%	12	10	2	16.7%
SALINE	21	20	3	13.0%	23	22	1	4.3%
SULLIVAN	3	2	1	33.3%	3	2	1	33.3%
WORTH	1	1	0	0.0%	1	1	0	0.0%
NW TOTAL	403	299	103	25.6%	402	353	49	12.2%
NE REGION								
ADAIR	13	6	4	40.0%	10	10	0	0.0%
AUDRAIN	21	14	5	26.3%	19	18	1	5.3%
BOONE	78	66	23	25.8%	89	75	14	15.7%
CALLAWAY	31	16	9	36.0%	25	21	4	16.0%
CLARK	2	2	0	0.0%	2	2	0	0.0%
COLE	40	27	17	38.6%	44	33	11	25.0%
FRANKLIN	50	42	11	20.8%	53	48	5	9.4%
GASCONADE	9	10	0	0.0%	10	10	0	0.0%
HOWARD	4	3	1	25.0%	4	4	0	0.0%
KNOX	6	4	0	0.0%	4	3	1	25.0%
LEWIS	7	6	0	0.0%	6	6	0	0.0%
LINCOLN	41	34	9	20.9%	43	39	4	9.3%
MACON	17	19	1	5.0%	20	19	1	5.0%
MARION	24	19	5	20.8%	24	23	1	4.2%
MONROE	5	5	3	37.5%	8	8	0	0.0%
MONTGOMERY	10	6	3	33.3%	9	8	1	11.1%
OSAGE	6	3	1	25.0%	4	3	1	25.0%
PIKE	12	6	5	45.5%	11	10	1	9.1%
RALLS	1	3	0	0.0%	3	3	0	0.0%
RANDOLPH	24	21	2	8.7%	23	18	5	21.7%
SCHUYLER	1	4	0	0.0%	4	4	0	0.0%
SCOTLAND	5	3	0	0.0%	3	3	0	0.0%
SHELBY	6	4	0	0.0%	4	4	0	0.0%
WARREN	12	13	0	0.0%	13	13	0	0.0%
NE TOTAL	425	336	99	22.8%	435	385	50	11.5%
SE REGION								
BOLLINGER	12	8	1	11.1%	9	8	1	11.1%
BUTLER	27	22	6	21.4%	28	27	1	3.6%
CAPE GIRARDEAU	55	33	10	23.3%	43	35	8	18.6%
CARTER	10	8	1	11.1%	9	9	0	0.0%
CRAWFORD	19	15	5	25.0%	20	20	0	0.0%
DENT	11	9	2	18.2%	11	11	0	0.0%
DUNKLIN	35	24	11	31.4%	35	31	4	11.4%
HOWELL	29	26	3	10.3%	29	28	1	3.4%

**TABLE 10
MC+ FOR PREGNANT WOMEN APPLICATIONS
JUNE 2005**

	# RECEIVED	# APPROVED	# REJECTED	PERCENT REJECTED	TOTAL RESOLVED	DAYS FOR APPLICATION RESOLUTION			
						15 DAYS OR LESS	16 DAYS OR MORE	% OVER 15 DAYS	
SE REGION	IRON	14	10	1	9.1%	11	11	0	0.0%
	MADISON	1	1	0	0.0%	1	1	0	0.0%
	MARIES	3	2	1	33.3%	3	3	0	0.0%
	MISSISSIPPI	8	6	0	0.0%	6	6	0	0.0%
	NEW MADRID	12	7	3	30.0%	10	10	0	0.0%
	OREGON	7	4	2	33.3%	6	5	1	16.7%
	PEMISCOT	17	10	2	16.7%	12	11	1	8.3%
	PERRY	16	13	0	0.0%	13	13	0	0.0%
	PHELPS	32	23	5	17.9%	28	27	1	3.6%
	PULASKI	29	19	8	29.6%	27	27	0	0.0%
	REYNOLDS	6	7	0	0.0%	7	7	0	0.0%
	RIPLEY	8	5	3	37.5%	8	7	1	12.5%
	ST FRANCOIS	45	43	7	14.0%	50	45	5	10.0%
	STE GENEVIEVE	7	7	2	22.2%	9	8	1	11.1%
	SCOTT	31	24	3	11.1%	27	26	1	3.7%
	SHANNON	9	7	2	22.2%	9	9	0	0.0%
	STODDARD	26	21	4	16.0%	25	25	0	0.0%
	TEXAS	22	17	4	19.0%	21	21	0	0.0%
	WASHINGTON	29	21	5	19.2%	26	23	3	11.5%
	WAYNE	11	11	3	21.4%	14	13	1	7.1%
	SE TOTAL	531	403	94	18.9%	497	467	30	6.0%
SW REGION	BARRY	37	19	15	44.1%	34	30	4	11.8%
	BARTON	5	3	2	40.0%	5	5	0	0.0%
	BATES	18	14	3	17.6%	17	16	1	5.9%
	BENTON	12	8	5	38.5%	13	11	2	15.4%
	CAMDEN	27	20	10	33.3%	30	25	5	16.7%
	CEDAR	7	7	1	12.5%	8	7	1	12.5%
	CHRISTIAN	43	45	8	15.1%	53	51	2	3.8%
	DADE	6	5	0	0.0%	5	5	0	0.0%
	DALLAS	18	13	5	27.8%	18	18	0	0.0%
	DOUGLAS	15	9	5	35.7%	14	13	1	7.1%
	GREENE	197	145	38	20.8%	183	141	42	23.0%
	HENRY	15	14	6	30.0%	20	18	2	10.0%
	HICKORY	2	3	0	0.0%	3	3	0	0.0%
	JASPER	115	72	38	34.5%	110	97	13	11.8%
	LACLEDE	29	18	4	18.2%	22	20	2	9.1%
	LAWRENCE	28	21	7	25.0%	28	27	1	3.6%
	MCDONALD	21	18	17	48.6%	35	34	1	2.9%
	MILLER	13	18	1	5.3%	19	18	1	5.3%
	MONITEAU	6	3	3	50.0%	6	4	2	33.3%
	MORGAN	25	17	6	26.1%	23	18	5	21.7%
	NEWTON	55	40	17	29.8%	57	55	2	3.5%
	OZARK	5	7	2	22.2%	9	9	0	0.0%
	POLK	24	25	9	26.5%	34	32	2	5.9%
	ST CLAIR	1	1	1	50.0%	2	2	0	0.0%
	STONE	21	16	5	23.8%	21	20	1	4.8%
	TANEY	34	19	9	32.1%	28	22	6	21.4%
	VERNON	19	15	4	21.1%	19	15	4	21.1%
	WEBSTER	23	20	4	16.7%	24	24	0	0.0%
	WRIGHT	13	12	1	7.7%	13	13	0	0.0%
	SW TOTAL	834	627	226	26.5%	853	753	100	11.7%
KC REGION	CLAY	121	92	29	24.0%	121	109	12	9.9%
	JACKSON	538	321	210	39.5%	531	414	117	22.0%
	PLATTE	43	28	21	42.9%	49	42	7	14.3%
	KC TOTAL	702	441	260	37.1%	701	565	136	19.4%
STL REGION	JEFFERSON	109	90	20	18.2%	110	104	6	5.5%
	ST CHARLES	95	62	31	33.3%	93	77	16	17.2%
	ST LOUIS COUNTY	334	223	98	30.5%	321	247	74	23.1%
	ST LOUIS CITY	230	168	47	21.9%	215	133	82	38.1%
	STL TOTAL	768	543	196	26.5%	739	561	178	24.1%
STATEWIDE		3,663	2,649	978	27.0%	3,627	3,084	543	15.0%

TABLE 11
MC+, MAF, TMA AND ETMA FAMILIES
JUNE 2005

		MAF FAMILIES	MC+ POVERTY FAMILIES	MC+ CHIP FAMILIES	MC+ POVERTY/ CHIP FAMILIES	TMA FAMILIES	ETMA FAMILIES	TOTAL FAMILIES RECEIVING	
NW REGION	ANDREW	192	152	124	9	31	0	508	
	ATCHISON	158	48	51	9	15	1	282	
	BUCHANAN	2,346	1,013	713	97	240	30	4,439	
	CALDWELL	220	107	98	4	36	2	467	
	CARROLL	324	146	126	12	26	5	639	
	CASS	1,603	615	677	85	208	18	3,206	
	CHARITON	154	93	67	10	5	2	331	
	CLINTON	260	196	145	24	11	0	636	
	COOPER	277	197	128	18	59	4	683	
	DAVISS	182	113	71	14	35	1	416	
	DE KALB	161	95	95	10	13	0	374	
	GENTRY	91	80	75	10	29	1	286	
	GRUNDY	271	118	103	12	35	3	542	
	HARRISON	187	109	115	6	49	2	468	
	HOLT	98	59	63	2	12	2	236	
	JOHNSON	848	418	303	34	128	9	1,740	
	LAFAYETTE	724	337	282	29	68	7	1,447	
	LINN	320	175	141	13	55	3	707	
	LIVINGSTON	317	199	126	16	58	8	724	
	MERCER	64	43	26	2	17	0	152	
	NODAWAY	151	176	119	12	37	1	496	
	PETTIS	1,047	580	406	67	198	15	2,313	
	PUTNAM	110	77	53	5	21	2	268	
	RAY	453	225	203	22	69	3	975	
	SALINE	581	276	224	27	118	6	1,232	
	SULLIVAN	213	98	85	8	36	4	444	
	WORTH	43	40	22	3	9	1	118	
		NW TOTAL	11,395	5,785	4,641	560	1,618	130	24,129
NE REGION	ADAIR	464	250	193	27	116	10	1,060	
	AUDRAIN	539	303	354	21	84	3	1,304	
	BOONE	2,925	1,039	963	132	348	31	5,438	
	CALLAWAY	1,014	447	329	42	62	5	1,899	
	CLARK	158	122	104	13	29	0	426	
	COLE	1,394	564	356	54	74	2	2,444	
	FRANKLIN	1,747	630	699	79	362	24	3,541	
	GASCONADE	220	159	125	14	59	8	585	
	HOWARD	175	119	110	16	31	3	454	
	KNOX	105	41	56	2	3	1	208	
	LEWIS	165	103	99	8	33	4	412	
	LINCOLN	1,041	430	335	35	187	11	2,039	
	MACON	257	219	172	21	64	6	739	
	MARION	853	423	297	32	109	14	1,728	
	MONROE	164	119	85	18	25	4	415	
	MONTGOMERY	253	185	158	11	46	11	664	
	OSAGE	200	89	87	7	26	0	409	
	PIKE	467	177	153	20	76	4	897	
	RALLS	168	70	95	12	42	2	389	
	RANDOLPH	788	319	229	27	56	7	1,426	
	SCHUYLER	113	48	60	8	22	2	253	
	SCOTLAND	61	55	59	8	14	6	203	
	SHELBY	126	104	73	4	41	4	352	
	WARREN	584	212	192	22	74	6	1,090	
		NE TOTAL	13,981	6,227	5,383	633	1,983	168	28,375
	SE REGION	BOLLINGER	284	187	158	22	68	8	727
		BUTLER	1,595	686	510	47	243	29	3,110
		CAPE GIRARDEAU	1,816	589	441	47	154	13	3,060
CARTER		285	96	111	9	30	6	537	
CRAWFORD		695	320	310	28	125	13	1,491	
DENT		426	257	236	17	69	15	1,020	
DUNKLIN		2,099	599	408	46	166	12	3,330	
HOWELL		1,365	606	539	60	209	17	2,796	

**TABLE 11
MC+, MAF, TMA AND ETMA FAMILIES
JUNE 2005**

		MAF FAMILIES	MC+ POVERTY FAMILIES	MC+ CHIP FAMILIES	MC+ POVERTY/ CHIP FAMILIES	TMA FAMILIES	ETMA FAMILIES	TOTAL FAMILIES RECEIVING
SE REGION	IRON	394	162	139	16	57	11	779
	MADISON	342	207	164	15	74	8	810
	MARIES	220	76	82	8	30	3	419
	MISSISSIPPI	768	235	212	22	88	12	1,337
	NEW MADRID	1,012	248	251	16	126	16	1,669
	OREGON	362	185	156	14	51	2	770
	PEMISCOT	1,410	350	264	27	115	10	2,176
	PERRY	325	177	133	16	42	4	697
	PHELPS	1,115	452	478	44	165	17	2,271
	PULASKI	851	419	312	42	115	15	1,754
	REYNOLDS	277	96	120	7	46	12	558
	RIPLEY	647	290	272	24	102	5	1,340
	ST FRANCOIS	1,793	855	585	54	289	37	3,613
	STE GENEVIEVE	292	150	107	14	70	6	639
	SCOTT	1,578	596	494	47	241	22	2,978
	SHANNON	332	165	179	17	62	4	759
	STODDARD	919	400	411	37	185	8	1,960
	TEXAS	706	376	388	31	91	7	1,599
	WASHINGTON	958	417	301	25	181	10	1,892
	WAYNE	560	320	215	18	78	8	1,199
	SE TOTAL	23,426	9,516	7,976	770	3,272	330	45,290
SW REGION	BARRY	1,077	533	337	60	131	11	2,149
	BARTON	358	202	130	26	76	1	793
	BATES	346	253	203	18	77	8	905
	BENTON	617	223	220	18	63	5	1,146
	CAMDEN	769	467	490	40	158	8	1,932
	CEDAR	463	221	166	18	83	7	958
	CHRISTIAN	1,052	790	712	76	225	18	2,873
	DADE	181	109	111	16	35	0	452
	DALLAS	454	267	222	19	60	8	1,030
	DOUGLAS	482	213	187	22	72	7	983
	GREENE	5,893	2,662	2,135	230	504	61	11,485
	HENRY	604	269	210	28	102	9	1,222
	HICKORY	233	114	131	8	56	9	551
	JASPER	3,732	1,635	1,191	181	242	23	7,004
	LACLEDE	1,144	606	467	42	169	25	2,453
	LAWRENCE	980	500	400	44	110	12	2,046
	MCDONALD	824	570	296	52	109	18	1,869
	MILLER	630	375	402	49	154	12	1,622
	MONITEAU	284	157	121	19	56	4	641
	MORGAN	530	336	292	42	6	1	1,207
	NEWTON	1,104	835	554	105	147	17	2,762
	OZARK	310	146	135	18	71	21	701
	POLK	788	511	352	49	170	16	1,886
	ST CLAIR	269	112	131	11	45	5	573
	STONE	748	383	301	40	124	17	1,613
	TANEY	1,073	838	627	78	117	27	2,760
	VERNON	537	359	268	31	93	13	1,301
	WEBSTER	796	424	350	43	129	12	1,754
	WRIGHT	651	323	289	41	125	17	1,446
	SW TOTAL	26,929	14,433	11,430	1,424	3,509	392	58,117
KC REGION	CLAY	2,645	1,766	1,340	175	315	20	6,261
	JACKSON	20,778	7,128	6,300	824	1,177	58	36,265
	PLATTE	747	497	349	44	101	4	1,742
	KC TOTAL	24,170	9,391	7,989	1,043	1,593	82	44,268
STL REGION	JEFFERSON	3,420	1,487	1,435	111	576	41	7,070
	ST CHARLES	3,609	1,505	1,195	124	280	13	6,726
	ST LOUIS COUNTY	19,369	6,095	6,291	719	867	40	33,381
	ST LOUIS CITY	21,495	3,885	3,318	324	579	18	29,619
	STL TOTAL	47,893	12,972	12,239	1,278	2,302	112	76,796
STATEWIDE		147,795	58,324	49,658	5,708	14,277	1,214	276,976

**TABLE 12
MC+, MAF AND TMA CHILDREN
JUNE 2005**

	MC+ POVERTY	MC+ CHIP NO COST	MC+ CHIP CO-PAY	MC+ CHIP PREMIUM	MAF	TMA	NEWBORNS	TOTAL CHILDREN
NW REGION								
ANDREW	259	174	64	4	359	58	51	969
ATCHISON	95	82	15	5	298	29	23	547
BUCHANAN	1,792	1,092	200	49	4,513	484	299	8,429
CALDWELL	199	148	47	9	469	64	26	962
CARROLL	258	196	47	5	638	49	38	1,231
CASS	1,151	964	342	100	2,971	408	143	6,079
CHARITON	178	119	18	0	306	9	30	660
CLINTON	349	261	62	1	504	19	42	1,238
COOPER	338	177	54	9	526	105	43	1,252
DAVISS	215	121	29	9	392	81	27	874
DE KALB	178	139	41	11	321	27	22	739
GENTRY	146	119	23	9	177	49	18	541
GRUNDY	196	180	30	2	530	75	33	1,046
HARRISON	199	135	44	12	376	97	37	900
HOLT	111	86	34	3	184	33	24	475
JOHNSON	707	452	125	19	1,588	249	123	3,263
LAFAYETTE	584	440	94	17	1,399	125	110	2,769
LINN	318	184	71	9	643	111	55	1,391
LIVINGSTON	363	179	53	8	640	127	52	1,422
MERCER	78	38	17	0	129	30	12	304
NODAWAY	321	168	43	7	275	40	65	919
PETTIS	1,018	605	175	26	2,131	384	119	4,458
PUTNAM	144	72	19	6	216	41	12	510
RAY	402	291	84	13	867	109	73	1,839
SALINE	500	317	85	16	1,077	226	78	2,299
SULLIVAN	170	122	29	3	392	69	39	824
WORTH	72	26	13	5	76	14	8	214
NW TOTAL	10,341	6,887	1,858	357	21,997	3,112	1,602	46,154
NE REGION								
ADAIR	470	273	77	8	893	116	65	1,902
AUDRAIN	506	398	182	45	1,036	166	99	2,432
BOONE	1,856	1,280	506	67	5,635	634	243	10,221
CALLAWAY	826	497	136	10	1,894	103	82	3,548
CLARK	222	182	28	7	308	4	19	770
COLE	968	535	123	12	2,649	146	166	4,599
FRANKLIN	1,147	996	256	44	3,208	728	248	6,627
GASCONADE	295	181	51	7	429	119	38	1,120
HOWARD	206	175	46	3	355	58	38	881
KNOX	76	84	13	4	209	4	14	404
LEWIS	185	144	28	5	327	68	28	785
LINCOLN	768	480	135	14	2,079	378	102	3,956
MACON	374	247	69	10	520	123	49	1,392
MARION	728	413	83	18	1,648	191	104	3,185
MONROE	231	125	37	15	337	47	19	811
MONTGOMERY	334	226	58	17	480	79	41	1,235
OSAGE	167	104	45	13	400	54	39	822
PIKE	304	226	55	16	948	147	33	1,729
RALLS	125	117	63	5	311	88	14	723
RANDOLPH	565	351	77	11	1,533	97	128	2,762
SCHUYLER	96	101	16	5	208	42	6	474
SCOTLAND	98	88	18	11	129	25	6	375
SHELBY	176	98	35	12	264	82	17	684
WARREN	388	262	89	19	1,155	154	78	2,145
NE TOTAL	11,111	7,583	2,226	378	26,955	3,653	1,676	53,582
SE REGION								
BOLLINGER	327	228	69	17	560	132	44	1,377
BUTLER	1,143	673	163	21	3,029	451	162	5,642
CAPE GIRARDEAU	977	597	158	23	3,411	278	187	5,631
CARTER	187	169	42	5	511	48	46	1,008
CRAWFORD	538	434	139	27	1,409	256	87	2,890
DENT	477	331	100	15	869	137	67	1,986
DUNKLIN	994	557	119	27	4,067	328	121	6,213
HOWELL	1,095	803	209	8	2,682	432	152	5,381

**TABLE 12
MC+, MAF AND TMA CHILDREN
JUNE 2005**

		MC+ POVERTY	MC+ CHIP NO COST	MC+ CHIP CO-PAY	MC+ CHIP PREMIUM	MAF	TMA	NEWBORNS	TOTAL CHILDREN
SE REGION	IRON	299	191	42	5	777	122	34	1,470
	MADISON	371	215	66	9	608	153	40	1,462
	MARIES	132	107	27	8	425	58	26	781
	MISSISSIPPI	378	295	54	13	1,476	155	19	2,390
	NEW MADRID	408	314	96	18	1,856	239	54	2,985
	OREGON	338	225	56	13	746	109	17	1,504
	PEMISCOT	615	410	53	8	3,069	220	56	4,431
	PERRY	302	177	42	15	624	87	56	1,303
	PHELPS	767	651	190	20	2,061	296	111	4,096
	PULASKI	712	421	142	11	1,561	220	99	3,166
	REYNOLDS	161	132	51	7	519	91	23	984
	RIPLEY	473	370	100	19	1,223	189	47	2,421
	ST FRANCOIS	1,400	782	197	34	3,216	508	152	6,289
	STE GENEVIEVE	270	159	50	10	555	138	31	1,213
	SCOTT	1,022	686	165	32	3,003	496	93	5,497
	SHANNON	301	232	63	23	661	111	43	1,434
	STODDARD	656	493	161	35	1,620	345	145	3,455
	TEXAS	649	533	152	18	1,387	184	85	3,008
	WASHINGTON	678	371	110	23	1,869	320	98	3,469
	WAYNE	530	286	62	10	1,050	75	50	2,063
	SE TOTAL	16,200	10,842	2,878	474	44,844	6,176	2,145	83,559
SW REGION	BARRY	1,007	569	122	7	2,195	290	103	4,293
	BARTON	379	233	30	11	705	123	47	1,528
	BATES	440	281	79	15	711	153	58	1,737
	BENTON	399	284	88	13	1,100	125	39	2,048
	CAMDEN	816	651	209	40	1,458	307	107	3,588
	CEDAR	374	257	57	3	900	150	44	1,785
	CHRISTIAN	1,425	961	342	65	1,995	414	221	5,423
	DADE	212	169	52	12	389	70	14	918
	DALLAS	489	281	98	14	946	134	38	2,000
	DOUGLAS	368	272	77	19	994	154	36	1,920
	GREENE	4,523	3,009	751	94	11,014	932	1,002	21,325
	HENRY	488	294	83	11	1,137	189	55	2,257
	HICKORY	185	156	73	0	445	104	26	989
	JASPER	2,995	1,926	440	41	7,142	451	397	13,392
	LACLEDE	1,056	632	187	25	2,238	333	173	4,644
	LAWRENCE	928	615	150	12	1,918	227	144	3,994
	MCDONALD	1,075	472	87	21	1,750	239	142	3,786
	MILLER	697	572	188	32	1,216	309	72	3,086
	MONITEAU	276	179	70	16	541	109	35	1,226
	MORGAN	612	451	104	38	1,050	5	90	2,350
	NEWTON	1,576	902	204	49	2,272	299	188	5,490
	OZARK	264	196	54	8	587	149	25	1,283
	POLK	935	528	138	33	1,473	228	95	3,430
	ST CLAIR	182	163	62	8	522	99	20	1,056
	STONE	692	428	129	28	1,520	260	85	3,142
	TANEY	1,493	949	201	28	2,126	211	176	5,184
	VERNON	674	394	118	14	1,085	187	94	2,566
	WEBSTER	781	527	146	17	1,625	271	128	3,495
	WRIGHT	580	432	105	28	1,257	268	75	2,745
	SW TOTAL	25,921	16,783	4,444	702	52,311	6,790	3,729	110,680
KC REGION	CLAY	3,095	1,896	563	63	4,972	613	448	11,650
	JACKSON	13,511	9,227	2,614	491	41,810	2,232	1,713	71,598
	PLATTE	845	470	174	19	1,379	198	135	3,220
	KC TOTAL	17,451	11,593	3,351	573	48,161	3,043	2,296	86,468
STL REGION	JEFFERSON	2,484	1,835	602	131	6,234	1,034	445	12,765
	ST CHARLES	2,519	1,590	497	72	6,804	475	524	12,481
	ST LOUIS COUNTY	11,510	9,168	2,324	509	37,914	1,548	1,581	64,554
	ST LOUIS CITY	7,381	5,033	882	158	45,441	1,062	1,014	60,971
	STL TOTAL	23,894	17,626	4,305	870	96,393	4,119	3,564	150,771
STATEWIDE		104,918	71,314	19,062	3,354	290,662	26,893	15,012	531,215

**TABLE 13
MC+, MAF, TMA AND ETMA PARENTS/CARETAKERS
JUNE 2005**

		MAF	TMA	EXTENDED TMA	MC+ FOR PREGNANT WOMEN	EXTENDED WOMEN'S HEALTH	TOTAL PARENTS/ CARETAKERS
NW REGION	ANDREW	214	44	0	31	28	317
	ATCHISON	176	20	2	21	20	239
	BUCHANAN	2,533	331	42	380	208	3,494
	CALDWELL	273	55	3	42	19	392
	CARROLL	353	40	8	29	26	456
	CASS	1,570	295	25	238	146	2,274
	CHARITON	184	7	2	26	21	240
	CLINTON	278	18	0	71	33	400
	COOPER	284	84	5	43	29	445
	DAVISS	245	56	2	38	12	353
	DE KALB	175	18	0	30	12	235
	GENTRY	112	40	1	23	14	190
	GRUNDY	305	51	5	42	20	423
	HARRISON	210	69	4	37	17	337
	HOLT	101	19	2	25	18	165
	JOHNSON	961	197	13	157	73	1,401
	LAFAYETTE	858	86	9	102	57	1,112
	LINN	360	80	4	77	28	549
	LIVINGSTON	372	79	13	66	39	569
	MERCER	81	29	0	10	6	126
	NODAWAY	178	55	1	77	45	356
	PETTIS	1,104	279	26	163	84	1,656
	PUTNAM	136	37	3	18	9	203
	RAY	461	95	3	62	52	673
	SALINE	580	170	7	97	36	890
	SULLIVAN	193	48	6	27	30	304
	WORTH	39	14	1	7	7	68
	NW TOTAL	12,336	2,316	187	1,939	1,089	17,867
NE REGION	ADAIR	549	170	14	70	39	842
	AUDRAIN	590	107	4	112	66	879
	BOONE	2,931	500	39	427	236	4,133
	CALLAWAY	1,095	87	7	117	61	1,367
	CLARK	199	44	0	30	23	296
	COLE	1,427	112	2	197	118	1,856
	FRANKLIN	1,781	523	32	278	190	2,804
	GASCONADE	265	83	12	49	25	434
	HOWARD	206	50	4	27	24	311
	KNOX	142	3	1	14	12	172
	LEWIS	203	50	6	32	18	309
	LINCOLN	1,123	262	13	167	61	1,626
	MACON	281	99	8	72	39	499
	MARION	917	154	21	138	67	1,297
	MONROE	183	42	4	30	21	280
	MONTGOMERY	286	73	16	40	28	443
	OSAGE	277	37	0	30	15	359
	PIKE	469	111	4	54	34	672
	RALLS	188	59	3	23	20	293
	RANDOLPH	836	68	10	133	72	1,119
	SCHUYLER	132	36	3	15	6	192
	SCOTLAND	74	22	7	15	6	124
	SHELBY	153	61	6	29	12	261
	WARREN	599	114	9	87	49	858
	NE TOTAL	14,906	2,867	225	2,186	1,242	21,426
SE REGION	BOLLINGER	342	104	12	47	36	541
	BUTLER	1,677	359	43	190	94	2,363
	CAPE GIRARDEAU	1,806	206	17	223	111	2,363
	CARTER	323	52	10	35	23	443
	CRAWFORD	757	195	18	95	60	1,125
	DENT	493	107	24	81	30	735
	DUNKLIN	1,983	253	18	114	47	2,415
	HOWELL	1,615	318	24	190	90	2,237

NOTE: EXTENDED TMA AND EXTENDED WOMEN'S HEALTH SERVICES ARE A RESULT OF THE 1115 WAIVER.

TABLE 13
MC+, MAF, TMA AND ETMA PARENTS/CARETAKERS
JUNE 2006

		MAF	TMA	EXTENDED TMA	MC+ FOR PREGNANT WOMEN	EXTENDED WOMEN'S HEALTH	TOTAL PARENTS/ CARETAKERS
SE REGION	IRON	470	87	16	39	25	637
	MADISON	402	122	8	37	19	588
	MARIES	232	39	4	24	9	308
	MISSISSIPPI	757	109	18	59	22	965
	NEW MADRID	936	177	26	66	30	1,237
	OREGON	445	88	3	36	19	591
	PEMISCOT	1,287	149	11	67	23	1,537
	PERRY	359	69	5	48	27	508
	HELPS	1,241	232	26	173	97	1,769
	PULASKI	942	161	21	144	68	1,336
	REYNOLDS	312	81	20	25	12	450
	RIPLEY	738	158	7	65	34	1,002
	ST FRANCOIS	1,937	427	58	251	106	2,779
	STE GENEVIEVE	348	108	9	31	27	523
	SCOTT	1,530	331	30	172	75	2,138
	SHANNON	417	104	6	44	32	603
	STODDARD	892	279	15	155	82	1,423
	TEXAS	847	146	11	114	58	1,176
	WASHINGTON	1,109	290	11	128	51	1,589
	WAYNE	720	124	13	61	24	942
	SE TOTAL	24,917	4,875	484	2,716	1,331	34,323
SW REGION	BARRY	1,226	208	18	142	87	1,681
	BARTON	399	121	1	61	31	613
	BATES	411	116	10	92	44	673
	BENTON	683	96	5	63	30	877
	CAMDEN	904	236	12	158	95	1,405
	CEDAR	544	137	9	45	30	765
	CHRISTIAN	1,221	324	25	277	172	2,019
	DADE	219	58	0	32	10	319
	DALLAS	553	93	14	60	38	758
	DOUGLAS	609	124	9	67	25	834
	GREENE	6,300	741	82	1,127	616	8,866
	HENRY	640	146	13	86	46	931
	HICKORY	271	78	16	32	17	414
	JASPER	3,951	336	35	507	267	5,096
	LACLEDE	1,304	270	38	177	102	1,891
	LAWRENCE	1,043	168	17	161	81	1,470
	MCDONALD	935	165	26	116	88	1,330
	MILLER	701	233	17	122	71	1,144
	MONITEAU	324	82	4	52	28	490
	MORGAN	590	9	1	119	61	780
	NEWTON	1,259	215	23	237	162	1,896
	OZARK	362	114	29	48	16	569
	POLK	952	276	28	140	45	1,441
	ST CLAIR	316	66	5	25	20	432
	STONE	954	202	21	102	59	1,338
	TANEY	1,297	174	43	222	132	1,868
	VERNON	616	152	20	94	53	935
	WEBSTER	909	200	17	148	73	1,347
	WRIGHT	754	203	29	91	55	1,132
		SW TOTAL	30,247	5,343	567	4,603	2,554
KC REGION	CLAY	2,778	418	30	557	344	4,127
	JACKSON	18,700	1,383	68	1,980	1,181	23,312
	PLATTE	839	139	6	174	94	1,252
		KC TOTAL	22,317	1,940	104	2,711	1,619
STL REGION	JEFFERSON	3,783	811	59	596	336	5,585
	ST CHARLES	3,725	347	15	454	368	4,909
	ST LOUIS COUNTY	18,559	1,059	41	1,634	999	22,292
	ST LOUIS CITY	19,539	614	20	1,028	487	21,688
		STL TOTAL	45,606	2,831	135	3,712	2,190
STATEWIDE		150,330	20,172	1,702	17,867	10,025	200,096

NOTE: EXTENDED TMA AND EXTENDED WOMEN'S HEALTH SERVICES ARE A RESULT OF THE 1115 WAIVER.

**TABLE 14
GENERAL RELIEF APPLICATIONS
JUNE 2005**

	# RECEIVED	# APPROVED	# REJECTED	PERCENT REJECTED	TOTAL RESOLVED	DAYS FOR APPLICATION RESOLUTION					% OVER 45 DAYS	
						30 DAYS OR LESS	31-45 DAYS	46-90 DAYS	91-105 DAYS	OVER 105 DAYS		
NW REGION												
ANDREW	1	0	0	0.0%	0	0	0	0	0	0	0	0.0%
ATCHISON	2	1	2	66.7%	3	0	1	2	0	0	0	66.7%
BUCHANAN	2	3	12	80.0%	15	1	1	5	4	4	4	86.7%
CALDWELL	5	1	9	90.0%	10	4	3	2	1	0	0	30.0%
CARROLL	2	1	2	66.7%	3	0	0	1	0	2	2	100.0%
CASS	3	0	5	100.0%	5	1	0	2	0	2	2	80.0%
CHARITON	1	0	1	100.0%	1	1	0	0	0	0	0	0.0%
CLINTON	0	0	0	0.0%	0	0	0	0	0	0	0	0.0%
COOPER	4	1	3	75.0%	4	1	2	1	0	0	0	25.0%
DAVISS	1	0	0	0.0%	0	0	0	0	0	0	0	0.0%
DE KALB	1	0	0	0.0%	0	0	0	0	0	0	0	0.0%
GENTRY	0	0	0	0.0%	0	0	0	0	0	0	0	0.0%
GRUNDY	2	0	3	100.0%	3	0	0	2	1	0	0	100.0%
HARRISON	1	0	0	0.0%	0	0	0	0	0	0	0	0.0%
HOLT	0	0	0	0.0%	0	0	0	0	0	0	0	0.0%
JOHNSON	13	1	14	93.3%	15	6	3	4	1	1	1	40.0%
LAFAYETTE	3	0	2	100.0%	2	0	0	2	0	0	0	100.0%
LINN	4	0	7	100.0%	7	2	2	2	0	1	1	42.9%
LIVINGSTON	0	2	1	33.3%	3	0	1	0	0	2	2	66.7%
MERCER	0	0	0	0.0%	0	0	0	0	0	0	0	0.0%
NODAWAY	1	0	4	100.0%	4	1	0	2	0	1	1	75.0%
PETTIS	6	0	14	100.0%	14	5	4	3	0	2	2	35.7%
PUTNAM	0	0	1	100.0%	1	1	0	0	0	0	0	0.0%
RAY	7	1	8	88.9%	9	2	0	4	2	1	1	77.8%
SALINE	5	2	11	84.6%	13	2	5	5	0	1	1	46.2%
SULLIVAN	0	1	2	66.7%	3	0	0	2	0	1	1	100.0%
WORTH	0	0	0	0.0%	0	0	0	0	0	0	0	0.0%
NW TOTAL	64	14	101	87.8%	115	27	22	39	9	18	18	57.4%
NE REGION												
ADAIR	0	2	7	77.8%	9	0	1	5	2	1	1	88.9%
AUDRAIN	8	4	13	76.5%	17	0	2	7	2	6	6	88.2%
BOONE	57	6	69	92.0%	75	9	12	27	7	20	20	72.0%
CALLAWAY	8	4	17	81.0%	21	2	6	5	1	7	7	61.9%
CLARK	1	0	3	100.0%	3	0	1	0	0	2	2	66.7%
COLE	10	2	18	90.0%	20	6	1	3	0	10	10	65.0%
FRANKLIN	16	5	18	78.3%	23	2	5	15	0	1	1	69.6%
GASCONADE	2	0	7	100.0%	7	2	1	3	0	1	1	57.1%
HOWARD	0	1	0	0.0%	1	1	0	0	0	0	0	0.0%
KNOX	0	1	0	0.0%	1	1	0	0	0	0	0	0.0%
LEWS	1	0	7	100.0%	7	0	1	5	1	0	0	85.7%
LINCOLN	2	1	5	83.3%	6	1	0	4	1	0	0	83.3%
MACON	2	1	6	85.7%	7	2	4	1	0	0	0	14.3%
MARION	5	2	12	85.7%	14	4	6	2	0	2	2	28.6%
MONROE	0	0	0	0.0%	0	0	0	0	0	0	0	0.0%
MONTGOMERY	1	0	7	100.0%	7	0	2	4	0	1	1	71.4%
OSAGE	2	0	6	100.0%	6	0	1	4	1	0	0	83.3%
PIKE	2	1	3	75.0%	4	1	0	2	1	0	0	75.0%
RALLS	0	0	2	100.0%	2	0	0	2	0	0	0	100.0%
RANDOLPH	0	1	5	83.3%	6	1	0	3	1	1	1	83.3%
SCHUYLER	0	0	1	100.0%	1	0	0	0	1	0	0	100.0%
SCOTLAND	0	0	1	100.0%	1	0	0	1	0	0	0	100.0%
SHELBY	0	0	0	0.0%	0	0	0	0	0	0	0	0.0%
WARREN	3	0	4	100.0%	4	2	0	1	0	1	1	50.0%
NE TOTAL	120	31	211	87.2%	242	34	43	94	18	53	53	68.2%
SE REGION												
BOLLINGER	0	1	2	66.7%	3	1	0	2	0	0	0	66.7%
BUTLER	29	14	20	58.8%	34	3	5	18	4	4	4	76.5%
CAPE GIRARDEAU	14	4	22	84.6%	26	5	6	7	0	8	8	57.7%
CARTER	2	1	2	66.7%	3	0	0	3	0	0	0	100.0%
CRAWFORD	3	1	5	83.3%	6	1	3	0	1	1	1	33.3%
DENT	0	1	8	88.9%	9	0	2	7	0	0	0	77.8%
DUNKLIN	17	10	21	67.7%	31	5	5	13	2	6	6	67.7%
HOWELL	16	3	23	88.5%	28	6	6	7	2	5	5	53.8%

**TABLE 14
GENERAL RELIEF APPLICATIONS
JUNE 2005**

		# RECEIVED	# APPROVED	# REJECTED	PERCENT REJECTED	TOTAL RESOLVED	DAYS FOR APPLICATION RESOLUTION					% OVER 46 DAYS
							30 DAYS OR LESS	31-45 DAYS	46-90 DAYS	91-105 DAYS	OVER 105 DAYS	
SE REGION	IRON	6	2	10	83.3%	12	2	4	3	0	3	50.0%
	MADISON	1	1	4	80.0%	5	1	1	2	0	1	60.0%
	MARIES	1	0	3	100.0%	3	0	2	1	0	0	33.3%
	MISSISSIPPI	5	1	11	91.7%	12	2	4	6	0	0	50.0%
	NEW MADRID	11	2	10	83.3%	12	8	0	3	0	1	33.3%
	OREGON	4	1	10	90.9%	11	2	1	6	1	1	72.7%
	PEMISCOT	11	1	15	93.8%	16	4	3	4	2	3	56.3%
	PERRY	5	0	0	0.0%	0	0	0	0	0	0	0.0%
	PHELPS	12	3	16	84.2%	19	4	2	10	2	1	68.4%
	PULASKI	8	1	12	92.3%	13	2	2	8	0	1	69.2%
	REYNOLDS	0	0	2	100.0%	2	1	0	1	0	0	50.0%
	RIPLEY	3	3	7	70.0%	10	1	3	3	1	2	60.0%
	ST FRANCOIS	16	5	31	86.1%	36	3	4	18	3	8	80.6%
	STE GENEVIEVE	1	2	6	75.0%	8	2	0	5	0	1	75.0%
	SCOTT	30	3	40	93.0%	43	7	12	15	3	6	55.8%
	SHANNON	2	0	6	100.0%	6	1	2	1	0	2	50.0%
	STODDARD	1	2	8	80.0%	10	0	0	6	1	3	100.0%
	TEXAS	2	1	9	90.0%	10	1	2	5	1	1	70.0%
	WASHINGTON	10	2	16	88.9%	18	4	4	4	0	6	55.6%
	WAYNE	6	0	9	100.0%	9	0	0	3	0	6	100.0%
	SE TOTAL	216	65	328	83.5%	393	66	73	161	23	70	64.6%
SW REGION	BARRY	6	4	4	50.0%	8	1	2	3	1	1	62.5%
	BARTON	0	0	1	100.0%	1	0	0	0	0	1	100.0%
	BATES	2	0	4	100.0%	4	2	1	0	0	1	25.0%
	BENTON	2	2	4	66.7%	6	1	2	1	1	1	50.0%
	CAMDEN	17	3	18	85.7%	21	3	4	9	0	5	66.7%
	CEDAR	1	1	4	80.0%	5	0	2	2	1	0	60.0%
	CHRISTIAN	24	2	18	90.0%	20	7	3	4	1	5	50.0%
	DADE	3	1	6	85.7%	7	1	1	0	2	3	71.4%
	DALLAS	5	1	10	90.9%	11	2	3	4	1	1	54.5%
	DOUGLAS	2	0	10	100.0%	10	0	1	5	2	2	90.0%
	GREENE	94	13	115	89.8%	128	36	29	36	13	14	49.2%
	HENRY	2	0	7	100.0%	7	1	0	5	0	1	85.7%
	HICKORY	4	1	5	83.3%	6	1	3	0	0	2	33.3%
	JASPER	46	5	69	93.2%	74	4	5	43	8	14	87.8%
	LACLEDE	10	1	13	92.9%	14	1	1	9	1	2	85.7%
	LAWRENCE	7	1	11	91.7%	12	2	0	4	1	5	83.3%
	MCDONALD	2	0	10	100.0%	10	3	2	1	3	1	50.0%
	MILLER	10	3	6	66.7%	9	2	2	4	0	1	55.6%
	MONITEAU	1	1	3	75.0%	4	2	0	1	0	1	50.0%
	MORGAN	2	1	10	90.9%	11	4	1	3	0	3	54.5%
	NEWTON	3	1	13	92.9%	14	1	1	10	1	1	85.7%
	OZARK	3	0	6	100.0%	6	1	2	2	1	0	50.0%
	POLK	7	0	10	100.0%	10	1	2	4	1	2	70.0%
	ST CLAIR	3	1	0	0.0%	1	0	0	1	0	0	100.0%
	STONE	6	1	7	87.5%	8	2	1	4	0	1	62.5%
	TANEY	6	1	24	96.0%	25	4	4	7	3	7	68.0%
	VERNON	5	2	5	71.4%	7	1	1	4	0	1	71.4%
	WEBSTER	10	0	13	100.0%	13	5	2	4	0	2	46.2%
	WRIGHT	7	0	9	100.0%	9	1	1	3	2	2	77.8%
	SW TOTAL	290	46	415	90.0%	461	89	76	173	43	80	84.2%
KC REGION	CLAY	12	4	33	89.2%	37	5	8	14	5	5	64.9%
	JACKSON	123	28	215	88.5%	243	27	32	107	30	47	75.7%
	PLATTE	12	1	13	92.9%	14	5	0	6	1	2	64.3%
	KC TOTAL	147	33	261	88.8%	294	37	40	127	36	54	73.8%
STL REGION	JEFFERSON	20	3	46	93.9%	49	18	0	5	1	25	63.3%
	ST CHARLES	11	0	18	100.0%	18	4	1	4	1	8	72.2%
	ST LOUIS COUNTY	71	19	71	78.9%	90	17	9	14	5	45	71.1%
	ST LOUIS CITY	74	36	133	78.7%	169	19	7	18	7	118	84.6%
	STL TOTAL	176	58	268	82.2%	326	58	17	41	14	196	77.0%
STATEWIDE		1,013	247	1,584	86.5%	1,831	311	271	635	143	471	68.2%

**TABLE 15
GENERAL RELIEF FAMILIES AND PAYMENTS
JUNE 2005**

		FAMILIES RECEIVING	PERSONS RECEIVING	PAYMENTS	MA-GR PERSONS RECEIVING	MA-GR PAYMENTS
NW REGION	ANDREW	2	2	\$0	13	\$0
	ATCHISON	6	6	\$0	6	\$0
	BUCHANAN	26	26	\$0	31	\$0
	CALDWELL	5	5	\$0	6	\$0
	CARROLL	7	7	\$0	17	\$0
	CASS	15	15	\$0	25	\$0
	CHARITON	0	0	\$0	4	\$0
	CLINTON	0	0	\$0	0	\$0
	COOPER	8	8	\$0	4	\$0
	DAVISS	1	1	\$0	4	\$0
	DE KALB	6	6	\$0	1	\$0
	GENTRY	0	0	\$0	2	\$0
	GRUNDY	1	1	\$0	7	\$0
	HARRISON	2	2	\$0	12	\$0
	HOLT	2	2	\$0	2	\$0
	JOHNSON	15	15	\$0	27	\$0
	LAFAYETTE	15	15	\$0	28	\$0
	LINN	3	3	\$0	9	\$0
	LIVINGSTON	10	10	\$0	15	\$0
	MERCER	0	0	\$0	1	\$0
	NODAWAY	3	3	\$0	10	\$0
	PETTIS	15	15	\$0	20	\$0
	PUTNAM	2	2	\$0	6	\$0
	RAY	8	8	\$0	14	\$0
	SALINE	11	11	\$0	25	\$0
	SULLIVAN	5	5	\$0	3	\$0
	WORTH	0	0	\$0	1	\$0
	NW TOTAL	168	168	\$0	293	\$0
NE REGION	ADAIR	19	19	\$0	29	\$0
	AUDRAIN	19	19	\$0	42	\$0
	BOONE	72	72	\$0	90	\$0
	CALLAWAY	29	30	\$0	17	\$0
	CLARK	8	8	\$0	11	\$0
	COLE	40	40	\$0	46	\$0
	FRANKLIN	41	41	\$0	51	\$0
	GASCONADE	5	5	\$0	17	\$0
	HOWARD	2	3	\$0	2	\$0
	KNOX	1	1	\$0	6	\$0
	LEWIS	3	3	\$0	9	\$0
	LINCOLN	7	7	\$0	16	\$0
	MACON	4	4	\$0	22	\$0
	MARION	16	16	\$0	38	\$0
	MONROE	1	1	\$0	4	\$0
	MONTGOMERY	10	10	\$0	18	\$0
	OSAGE	13	13	\$0	12	\$0
	PIKE	11	11	\$0	12	\$0
	RALLS	5	5	\$0	4	\$0
	RANDOLPH	22	22	\$0	25	\$0
	SCHUYLER	5	5	\$0	5	\$0
	SCOTLAND	1	1	\$0	1	\$0
	SHELBY	3	3	\$0	5	\$0
	WARREN	7	7	\$0	5	\$0
	NE TOTAL	344	346	\$0	487	\$0
SE REGION	BOLLINGER	5	5	\$0	11	\$0
	BUTLER	57	57	\$0	76	\$0
	CAPE GIRARDEAU	32	32	\$0	35	\$0
	CARTER	11	11	\$0	11	\$0
	CRAWFORD	12	12	\$0	36	\$0
	DENT	16	16	\$0	21	\$0
	DUNKLIN	49	49	\$0	80	\$0
	HOWELL	36	36	\$0	53	\$0

NOTE: PERSONS RECEIVING MA-GR ARE ALSO SHOWN ON TABLE 20 WITH SSI AND MA NON-SPENDDOWN.

**TABLE 15
GENERAL RELIEF FAMILIES AND PAYMENTS
JUNE 2005**

		FAMILIES RECEIVING	PERSONS RECEIVING	PAYMENTS	MA-GR PERSONS RECEIVING	MA-GR PAYMENTS
SE REGION	IRON	13	13	\$0	17	\$0
	MADISON	7	7	\$0	22	\$0
	MARIES	6	6	\$0	11	\$0
	MISSISSIPPI	12	12	\$0	28	\$0
	NEW MADRID	19	19	\$0	36	\$0
	OREGON	6	6	\$0	17	\$0
	PEMISCOT	23	23	\$0	71	\$0
	PERRY	7	7	\$0	4	\$0
	PHELPS	24	24	\$0	53	\$0
	PULASKI	24	24	\$0	32	\$0
	REYNOLDS	7	7	\$0	17	\$0
	RIPLEY	40	40	\$0	42	\$0
	ST FRANCOIS	52	52	\$0	69	\$0
	STE GENEVIEVE	9	9	\$0	1	\$0
	SCOTT	27	27	\$0	70	\$0
	SHANNON	12	12	\$0	17	\$0
	STODDARD	18	18	\$0	40	\$0
	TEXAS	8	8	\$0	24	\$0
	WASHINGTON	32	32	\$0	40	\$0
	WAYNE	15	15	\$0	48	\$0
	SE TOTAL	579	579	\$0	982	\$0
SW REGION	BARRY	13	13	\$0	53	\$0
	BARTON	7	7	\$0	15	\$0
	BATES	3	3	\$0	4	\$0
	BENTON	22	22	\$0	37	\$0
	CAMDEN	27	27	\$0	42	\$0
	CEDAR	17	17	\$0	22	\$0
	CHRISTIAN	15	16	\$0	34	\$0
	DADE	6	6	\$0	16	\$0
	DALLAS	13	13	\$0	33	\$0
	DOUGLAS	4	4	\$0	3	\$0
	GREENE	180	181	\$0	325	\$0
	HENRY	10	10	\$0	30	\$0
	HICKORY	6	6	\$0	14	\$0
	JASPER	106	106	\$0	223	\$0
	LACLEDE	16	16	\$0	45	\$0
	LAWRENCE	15	15	\$0	48	\$0
	MCDONALD	19	19	\$0	42	\$0
	MILLER	18	18	\$0	35	\$0
	MONITEAU	9	9	\$0	9	\$0
	MORGAN	9	9	\$0	20	\$0
	NEWTON	24	24	\$0	45	\$0
	OZARK	8	8	\$0	24	\$0
	POLK	8	8	\$0	26	\$0
	ST CLAIR	5	5	\$0	36	\$0
	STONE	15	15	\$0	27	\$0
	TANEY	26	27	\$0	48	\$0
	VERNON	9	9	\$0	11	\$0
	WEBSTER	23	23	\$0	23	\$0
	WRIGHT	4	4	\$0	27	\$0
	SW TOTAL	637	640	\$0	1,317	\$0
KC REGION	CLAY	52	53	\$0	35	\$0
	JACKSON	405	406	\$0	518	\$0
	PLATTE	11	11	\$0	16	\$0
	KC TOTAL	468	470	\$0	569	\$0
STL REGION	JEFFERSON	30	30	\$0	82	\$0
	ST CHARLES	34	34	\$0	36	\$0
	ST LOUIS COUNTY	171	171	\$0	60	\$0
	ST LOUIS CITY	593	593	\$0	380	\$0
	STL TOTAL	828	828	\$0	558	\$0
STATEWIDE		3,024	3,031	\$0	4,206	\$0

NOTE: PERSONS RECEIVING MA-GR ARE ALSO SHOWN ON TABLE 20 WITH SSI AND MA NON-SPENDDOWN.

TABLE 16
NC AND MA APPLICATIONS FOR PERSONS < 65 YEARS OF AGE (EXCLUDING SPENDDOWN)
JUNE 2005

	#	#	#	PERCENT	TOTAL	DAYS FOR APPLICATION RESOLUTION					% OVER	
						RECEIVED	APPROVED	REJECTED	REJECTED	RESOLVED		30 DAYS OR LESS
NW REGION												
ANDREW	16	5	6	54.5%	11	5	0	2	1	3	36.4%	
ATCHISON	13	4	3	42.9%	7	2	1	2	1	1	28.6%	
BUCHANAN	162	85	67	44.1%	152	67	6	46	7	26	21.7%	
CALDWELL	16	10	20	66.7%	30	16	6	4	1	3	13.3%	
CARROLL	21	17	5	22.7%	22	13	3	3	0	3	13.6%	
CASS	64	38	32	45.7%	70	26	6	29	1	8	12.9%	
CHARITON	4	2	1	33.3%	3	3	0	0	0	0	0.0%	
CLINTON	16	4	6	60.0%	10	4	3	2	1	0	10.0%	
COOPER	26	8	11	57.9%	19	6	3	5	1	4	26.3%	
DAVISS	9	7	0	0.0%	7	4	0	2	0	1	14.3%	
DE KALB	14	10	1	9.1%	11	7	0	2	1	1	18.2%	
GENTRY	7	3	3	50.0%	6	3	1	0	1	1	33.3%	
GRUNDY	12	4	5	55.6%	9	2	1	5	1	0	11.1%	
HARRISON	11	6	8	57.1%	14	6	0	6	2	0	14.3%	
HOLT	5	3	2	40.0%	5	2	0	2	1	0	20.0%	
JOHNSON	57	23	27	54.0%	50	22	7	10	5	6	22.0%	
LAFAYETTE	52	25	15	37.5%	40	25	3	10	1	1	5.0%	
LINN	18	9	7	43.8%	16	9	2	3	0	2	12.5%	
LIVINGSTON	14	11	10	47.6%	21	7	6	2	1	5	28.6%	
MERCER	1	0	0	0.0%	0	0	0	0	0	0	0.0%	
NODAWAY	12	4	4	50.0%	8	2	1	2	1	2	37.5%	
PETTIS	68	41	34	45.3%	75	36	9	17	6	7	17.3%	
PUTNAM	10	7	5	41.7%	12	5	0	4	0	3	25.0%	
RAY	31	13	8	38.1%	21	10	0	5	4	2	28.6%	
SALINE	40	23	21	47.7%	44	18	9	15	1	1	4.5%	
SULLIVAN	13	6	3	33.3%	9	4	0	3	0	2	22.2%	
WORTH	2	0	0	0.0%	0	0	0	0	0	0	0.0%	
NW TOTAL	714	368	304	45.2%	672	304	67	181	38	82	17.9%	
NE REGION												
ADAIR	31	27	13	32.5%	40	10	11	13	2	4	15.0%	
AUDRAIN	29	20	14	41.2%	34	12	4	11	2	5	20.6%	
BOONE	205	100	88	46.8%	188	81	21	50	9	27	19.1%	
CALLAWAY	34	28	21	42.9%	49	13	10	15	2	9	22.4%	
CLARK	7	8	3	27.3%	11	4	5	0	0	2	18.2%	
COLE	90	36	37	50.7%	73	42	3	14	2	12	19.2%	
FRANKLIN	73	36	40	52.6%	76	37	9	23	0	7	9.2%	
GASCONADE	15	7	8	53.3%	15	9	1	4	0	1	6.7%	
HOWARD	10	3	2	40.0%	5	5	0	0	0	0	0.0%	
KNOX	7	4	2	33.3%	6	3	0	0	1	2	50.0%	
LEWIS	12	4	10	71.4%	14	3	1	7	1	2	21.4%	
LINCOLN	44	31	16	34.0%	47	22	5	11	3	6	19.1%	
MACON	17	9	7	43.8%	16	7	4	5	0	0	0.0%	
MARION	52	33	16	32.7%	49	27	7	9	3	3	12.2%	
MONROE	11	6	3	33.3%	9	4	1	3	0	1	11.1%	
MONTGOMERY	10	12	7	36.8%	19	7	3	5	0	4	21.1%	
OSAGE	6	5	6	54.5%	11	2	1	6	1	1	18.2%	
PIKE	25	8	10	55.6%	18	11	0	5	1	1	11.1%	
RALLS	5	3	2	40.0%	5	2	1	2	0	0	0.0%	
RANDOLPH	41	18	19	51.4%	37	19	4	8	1	5	16.2%	
SCHUYLER	7	3	2	40.0%	5	0	1	1	1	2	60.0%	
SCOTLAND	10	6	0	0.0%	6	5	0	1	0	0	0.0%	
SHELBY	6	3	0	0.0%	3	2	0	0	1	0	33.3%	
WARREN	31	9	9	50.0%	18	13	1	2	1	1	11.1%	
NE TOTAL	778	419	335	44.4%	754	340	93	195	31	95	16.7%	
SE REGION												
BOLLINGER	15	8	4	33.3%	12	4	1	5	1	1	16.7%	
BUTLER	115	63	27	30.0%	90	53	6	21	5	5	11.1%	
CAPE GIRARDEAU	99	36	41	53.2%	77	36	10	16	1	14	19.5%	
CARTER	24	10	5	33.3%	15	9	0	5	1	0	6.7%	
CRAWFORD	59	37	19	33.9%	56	33	6	14	1	2	5.4%	
DENT	26	21	10	32.3%	31	13	3	15	0	0	0.0%	
DUNKLIN	124	54	38	41.3%	92	47	11	24	4	6	10.9%	
HOWELL	121	56	47	45.6%	103	55	11	24	5	8	12.6%	

TABLE 16
NC AND MA APPLICATIONS FOR PERSONS < 65 YEARS OF AGE (EXCLUDING SPENDDOWN)
JUNE 2005

	# RECEIVED	# APPROVED	# REJECTED	PERCENT REJECTED	TOTAL RESOLVED	DAYS FOR APPLICATION RESOLUTION					% OVER 90 DAYS	
						30 DAYS OR LESS	31-45 DAYS	46-90 DAYS	91-105 DAYS	OVER 105 DAYS		
SE REGION												
IRON	30	12	15	55.6%	27	13	2	8	0	4	14.8%	
MADISON	21	11	9	45.0%	20	14	1	3	0	2	10.0%	
MARIES	13	3	5	62.5%	8	1	1	4	0	2	25.0%	
MISSISSIPPI	17	16	10	38.5%	26	8	7	11	0	0	0.0%	
NEW MADRID	45	21	17	44.7%	38	20	2	12	3	1	10.5%	
OREGON	16	7	9	56.3%	16	5	1	7	1	2	18.8%	
PEMISCOT	65	50	14	21.9%	64	43	9	6	3	3	9.4%	
PERRY	28	12	8	40.0%	20	13	1	4	1	1	10.0%	
PHELPS	69	30	26	46.4%	56	23	4	24	3	2	8.9%	
PULASKI	47	20	13	39.4%	33	9	5	14	3	2	15.2%	
REYNOLDS	12	8	1	11.1%	9	8	0	1	0	0	0.0%	
RIPLEY	50	27	15	35.7%	42	21	6	8	0	7	16.7%	
ST FRANCOIS	114	54	50	48.1%	104	45	6	33	5	15	19.2%	
STE GENEVIEVE	15	11	6	35.3%	17	6	2	8	0	1	5.9%	
SCOTT	107	50	31	38.3%	81	37	15	17	4	8	14.8%	
SHANNON	18	8	11	67.9%	19	9	2	5	0	3	15.8%	
STODDARD	57	38	12	24.0%	50	27	5	14	2	2	8.0%	
TEXAS	33	24	15	38.5%	39	19	6	11	2	1	7.7%	
WASHINGTON	64	37	31	45.6%	68	35	8	10	3	12	22.1%	
WAYNE	40	26	15	36.6%	41	18	2	10	1	10	26.8%	
SE TOTAL	1,444	750	504	40.2%	1,254	624	133	334	49	114	13.0%	
SW REGION												
BARRY	30	30	12	28.6%	42	19	9	9	2	3	11.9%	
BARTON	10	7	0	0.0%	7	6	0	1	0	0	0.0%	
BATES	28	24	15	38.5%	39	27	3	5	0	4	10.3%	
BENTON	38	18	10	35.7%	28	9	2	11	3	3	21.4%	
CAMDEN	55	19	24	55.8%	43	21	5	9	5	3	18.6%	
CEDAR	28	26	3	10.3%	29	20	3	3	3	0	10.3%	
CHRISTIAN	66	37	17	31.5%	54	34	8	6	2	4	11.1%	
DADE	13	8	9	52.9%	17	6	1	2	2	6	47.1%	
DALLAS	35	21	13	38.2%	34	21	3	7	2	1	8.8%	
DOUGLAS	17	18	12	40.0%	30	9	1	7	4	9	43.3%	
GREENE	445	200	198	49.7%	398	172	55	104	23	44	16.8%	
HENRY	52	17	20	54.1%	37	16	4	13	2	2	10.8%	
HICKORY	13	5	5	50.0%	10	2	2	2	2	2	40.0%	
JASPER	305	128	148	53.6%	276	143	11	74	19	29	17.4%	
LACLEDE	48	28	14	33.3%	42	22	0	15	2	3	11.9%	
LAWRENCE	68	35	21	37.5%	56	32	0	13	3	8	19.6%	
MCDONALD	36	28	14	33.3%	42	23	3	10	3	3	14.3%	
MILLER	47	17	11	39.3%	28	13	4	5	1	5	21.4%	
MONITEAU	17	5	6	54.5%	11	5	2	1	0	3	27.3%	
MORGAN	29	15	15	50.0%	30	11	2	9	3	5	26.7%	
NEWTON	60	29	38	56.7%	67	29	10	19	7	2	13.4%	
OZARK	22	18	7	28.0%	25	11	2	8	4	0	16.0%	
POLK	47	25	28	52.8%	53	28	4	9	5	7	22.6%	
ST CLAIR	11	7	4	36.4%	11	5	0	6	0	0	0.0%	
STONE	52	19	13	40.6%	32	19	3	6	2	2	12.5%	
TANEY	56	28	41	59.4%	69	21	4	25	5	14	27.5%	
VERNON	32	19	17	47.2%	36	16	3	9	1	7	22.2%	
WEBSTER	52	17	20	54.1%	37	27	1	6	0	3	8.1%	
WRIGHT	27	21	9	30.0%	30	17	1	6	3	3	20.0%	
SW TOTAL	1,739	869	744	46.1%	1,613	784	146	400	108	175	17.5%	
KC REGION												
CLAY	150	66	59	47.2%	125	50	15	34	11	15	20.8%	
JACKSON	771	401	377	48.5%	778	281	82	253	48	114	20.8%	
PLATTE	48	22	16	42.1%	38	15	1	14	2	6	21.1%	
KC TOTAL	969	489	452	48.0%	941	346	98	301	61	135	20.8%	
STL REGION												
JEFFERSON	172	75	84	52.8%	159	79	12	21	4	43	29.6%	
ST CHARLES	128	55	47	46.1%	102	50	8	10	4	30	33.3%	
ST LOUIS COUNTY	561	245	291	54.3%	536	197	39	56	34	210	45.5%	
ST LOUIS CITY	577	312	348	52.7%	660	217	43	55	22	323	52.3%	
STL TOTAL	1,438	687	770	52.8%	1,457	543	102	142	64	606	46.0%	
STATEWIDE	7,082	3,582	3,109	46.5%	6,691	2,941	639	1,553	351	1,207	23.3%	

TABLE 17
NC AND MA APPLICATIONS FOR PERSONS 65+ YEARS OF AGE (EXCLUDING SPENDDOWN)
JUNE 2005

	# RECEIVED	# APPROVED	# REJECTED	PERCENT REJECTED	TOTAL RESOLVED	DAYS FOR APPLICATION RESOLUTION					% OVER 45 DAYS	
						30 DAYS OR LESS	31-45 DAYS	46-90 DAYS	91-105 DAYS	OVER 105 DAYS		
NW REGION												
ANDREW	2	3	0	0.0%	3	0	2	1	0	0	0	33.3%
ATCHISON	4	3	1	25.0%	4	3	0	0	0	1	0	25.0%
BUCHANAN	21	14	4	22.2%	18	13	1	3	1	0	0	22.2%
CALDWELL	6	4	2	33.3%	6	6	0	0	0	0	0	0.0%
CARROLL	2	0	1	100.0%	1	0	0	1	0	0	0	100.0%
CASS	20	9	8	47.1%	17	8	1	8	0	0	0	47.1%
CHARITON	4	3	1	25.0%	4	2	0	1	0	1	0	50.0%
CLINTON	9	4	3	42.9%	7	5	1	1	0	0	0	14.3%
COOPER	6	4	0	0.0%	4	2	0	1	0	1	0	50.0%
DAVISS	3	2	2	50.0%	4	3	0	0	1	0	0	25.0%
DE KALB	7	2	1	33.3%	3	2	1	0	0	0	0	0.0%
GENTRY	3	2	0	0.0%	2	1	0	1	0	0	0	50.0%
GRUNDY	2	1	0	0.0%	1	1	0	0	0	0	0	0.0%
HARRISON	8	10	0	0.0%	10	7	2	1	0	0	0	10.0%
HOLT	3	2	0	0.0%	2	1	0	1	0	0	0	50.0%
JOHNSON	13	6	5	45.5%	11	9	1	1	0	0	0	9.1%
LAFAYETTE	5	10	2	16.7%	12	7	0	5	0	0	0	41.7%
LINN	3	3	0	0.0%	3	1	2	0	0	0	0	0.0%
LIVINGSTON	5	5	2	28.6%	7	3	3	1	0	0	0	14.3%
MERCER	1	1	0	0.0%	1	1	0	0	0	0	0	0.0%
NODAWAY	6	3	1	25.0%	4	3	1	0	0	0	0	0.0%
PETTIS	5	4	3	42.9%	7	3	4	0	0	0	0	0.0%
PUTNAM	2	1	0	0.0%	1	1	0	0	0	0	0	0.0%
RAY	11	7	5	41.7%	12	4	3	3	0	2	0	41.7%
SALINE	16	14	4	22.2%	18	11	5	2	0	0	0	11.1%
SULLIVAN	3	2	2	50.0%	4	3	1	0	0	0	0	0.0%
WORTH	3	2	1	33.3%	3	3	0	0	0	0	0	0.0%
NW TOTAL	173	121	48	28.4%	169	103	28	31	2	5	0	22.5%
NE REGION												
ADAIR	7	5	4	44.4%	9	5	2	0	2	0	0	22.2%
AUDRAIN	8	7	2	22.2%	9	4	1	3	1	0	0	44.4%
BOONE	20	18	4	18.2%	22	6	9	5	0	2	0	31.8%
CALLAWAY	3	7	2	22.2%	9	7	1	1	0	0	0	11.1%
CLARK	2	2	1	33.3%	3	1	2	0	0	0	0	0.0%
COLE	8	4	1	20.0%	5	5	0	0	0	0	0	0.0%
FRANKLIN	17	16	3	15.8%	19	7	3	6	0	3	0	47.4%
GASCONADE	6	7	0	0.0%	7	1	4	1	1	0	0	28.6%
HOWARD	2	3	0	0.0%	3	0	2	1	0	0	0	33.3%
KNOX	4	4	0	0.0%	4	3	0	1	0	0	0	25.0%
LEWIS	5	2	1	33.3%	3	2	1	0	0	0	0	0.0%
LINCOLN	7	5	1	16.7%	6	4	1	0	0	1	0	16.7%
MACON	11	6	2	25.0%	8	5	1	2	0	0	0	25.0%
MARION	12	11	3	21.4%	14	8	6	0	0	0	0	0.0%
MONROE	3	1	1	50.0%	2	2	0	0	0	0	0	0.0%
MONTGOMERY	6	4	3	42.9%	7	3	0	2	1	1	0	57.1%
OSAGE	0	2	0	0.0%	2	0	0	2	0	0	0	100.0%
PIKE	6	5	2	28.6%	7	4	3	0	0	0	0	0.0%
RALLS	3	3	0	0.0%	3	2	1	0	0	0	0	0.0%
RANDOLPH	10	7	1	12.5%	8	4	3	0	1	0	0	12.5%
SCHUYLER	1	4	0	0.0%	4	1	2	1	0	0	0	25.0%
SCOTLAND	1	1	1	50.0%	2	1	1	0	0	0	0	0.0%
SHELBY	4	3	0	0.0%	3	2	0	1	0	0	0	33.3%
WARREN	0	0	0	0.0%	0	0	0	0	0	0	0	0.0%
NE TOTAL	146	127	32	20.1%	159	77	43	26	6	7	0	24.5%
SE REGION												
BOLLINGER	4	1	1	50.0%	2	1	1	0	0	0	0	0.0%
BUTLER	19	13	5	27.8%	18	11	3	4	0	0	0	22.2%
CAPE GIRARDEAU	22	15	6	28.6%	21	10	2	9	0	0	0	42.9%
CARTER	2	1	0	0.0%	1	1	0	0	0	0	0	0.0%
CRAWFORD	9	7	0	0.0%	7	2	4	0	1	0	0	14.3%
DENT	8	3	4	57.1%	7	5	2	0	0	0	0	0.0%
DUNKLIN	18	15	4	21.1%	19	11	5	3	0	0	0	15.8%
HOWELL	26	11	5	31.3%	16	11	4	1	0	0	0	6.3%

TABLE 17
NC AND MA APPLICATIONS FOR PERSONS 65+ YEARS OF AGE (EXCLUDING SPENDDOWN)
JUNE 2005

		#	#	#	PERCENT	TOTAL	DAYS FOR APPLICATION RESOLUTION					% OVER
							RECEIVED	APPROVED	REJECTED	REJECTED	RESOLVED	
SE REGION	IRON	3	4	1	20.0%	5	2	3	0	0	0	0.0%
	MADISON	10	5	2	28.6%	7	7	0	0	0	0	0.0%
	MARIES	1	1	0	0.0%	1	1	0	0	0	0	0.0%
	MISSISSIPPI	0	1	0	0.0%	1	0	1	0	0	0	0.0%
	NEW MADRID	4	5	1	16.7%	6	3	3	0	0	0	0.0%
	OREGON	9	4	2	33.3%	6	5	0	1	0	0	16.7%
	PEMISCOT	8	6	0	0.0%	6	5	0	1	0	0	16.7%
	PERRY	4	2	2	50.0%	4	2	1	1	0	0	25.0%
	PHELPS	9	6	1	14.3%	7	4	3	0	0	0	0.0%
	PULASKI	7	6	1	14.3%	7	3	3	1	0	0	14.3%
	REYNOLDS	1	0	1	100.0%	1	1	0	0	0	0	0.0%
	RIPLEY	8	4	1	20.0%	5	4	1	0	0	0	0.0%
	ST FRANCOIS	22	16	4	20.0%	20	11	5	1	2	1	20.0%
	STE GENEVIEVE	2	2	2	50.0%	4	1	1	1	1	0	50.0%
	SCOTT	14	15	2	11.8%	17	12	3	2	0	0	11.8%
	SHANNON	2	2	2	50.0%	4	0	2	1	1	0	50.0%
	STODDARD	8	5	1	16.7%	6	4	2	0	0	0	0.0%
	TEXAS	12	8	5	38.5%	13	11	1	1	0	0	7.7%
	WASHINGTON	4	3	0	0.0%	3	2	1	0	0	0	0.0%
	WAYNE	5	3	1	25.0%	4	2	1	1	0	0	25.0%
	SE TOTAL	241	164	54	24.8%	218	132	52	28	5	1	15.6%
SW REGION	BARRY	13	9	4	30.8%	13	6	2	4	0	1	38.5%
	BARTON	3	3	0	0.0%	3	3	0	0	0	0	0.0%
	BATES	8	5	2	28.6%	7	4	3	0	0	0	0.0%
	BENTON	1	1	0	0.0%	1	0	0	1	0	0	100.0%
	CAMDEN	10	7	8	53.3%	15	12	0	2	1	0	20.0%
	CEDAR	3	3	1	25.0%	4	3	0	1	0	0	25.0%
	CHRISTIAN	24	14	4	22.2%	18	11	3	3	0	1	22.2%
	DADE	3	3	0	0.0%	3	1	2	0	0	0	0.0%
	DALLAS	4	2	1	33.3%	3	3	0	0	0	0	0.0%
	DOUGLAS	9	7	3	30.0%	10	7	2	1	0	0	10.0%
	GREENE	62	35	19	35.2%	54	20	13	14	2	5	38.9%
	HENRY	10	4	5	55.6%	9	6	1	2	0	0	22.2%
	HICKORY	4	3	0	0.0%	3	2	0	0	0	1	33.3%
	JASPER	38	30	6	16.7%	36	25	6	5	0	0	13.9%
	LACLEDE	7	5	1	16.7%	6	4	2	0	0	0	0.0%
	LAWRENCE	6	7	4	38.4%	11	4	5	2	0	0	18.2%
	MCDONALD	5	4	0	0.0%	4	2	0	0	2	0	50.0%
	MILLER	7	6	0	0.0%	6	3	1	2	0	0	33.3%
	MONITEAU	1	4	2	33.3%	6	0	4	2	0	0	33.3%
	MORGAN	7	8	0	0.0%	8	6	1	1	0	0	12.5%
	NEWTON	21	16	4	20.0%	20	12	1	5	1	1	35.0%
	OZARK	3	5	1	16.7%	6	6	0	0	0	0	0.0%
	POLK	5	6	1	14.3%	7	4	1	2	0	0	28.6%
	ST CLAIR	3	2	2	50.0%	4	4	0	0	0	0	0.0%
	STONE	7	8	0	0.0%	8	7	1	0	0	0	0.0%
	TANEY	18	5	5	50.0%	10	5	3	2	0	0	20.0%
	VERNON	2	3	1	25.0%	4	1	2	1	0	0	25.0%
	WEBSTER	8	8	2	20.0%	10	4	1	3	0	2	50.0%
	WRIGHT	6	3	0	0.0%	3	2	1	0	0	0	0.0%
	SW TOTAL	298	216	76	26.0%	292	167	55	53	6	11	24.0%
KC REGION	CLAY	38	21	5	19.2%	26	19	4	2	0	1	11.5%
	JACKSON	160	127	47	27.0%	174	78	42	39	7	8	31.0%
	PLATTE	9	9	4	30.8%	13	4	1	5	1	2	61.5%
	KC TOTAL	207	157	56	28.3%	213	101	47	46	8	11	30.5%
STL REGION	JEFFERSON	28	18	11	37.9%	29	15	6	5	1	2	27.6%
	ST CHARLES	32	21	10	32.3%	31	9	15	3	1	3	22.6%
	ST LOUIS COUNTY	208	139	68	32.9%	207	108	61	26	1	11	18.4%
	ST LOUIS CITY	73	65	9	12.2%	74	38	6	18	3	9	40.5%
	STL TOTAL	341	243	98	28.7%	341	170	88	52	6	25	24.3%
STATEWIDE		1,406	1,028	364	26.1%	1,392	750	313	236	33	60	23.6%

TABLE 18
MA SPENDDOWN APPLICATIONS FOR PERSONS < 65 YEARS OF AGE
JUNE 2005

	# RECEIVED	# APPROVED	# REJECTED	PERCENT REJECTED	TOTAL RESOLVED	DAYS FOR APPLICATION RESOLUTION					% OVER 90 DAYS	
						30 DAYS OR LESS	31-45 DAYS	46-90 DAYS	91-105 DAYS	OVER 105 DAYS		
NW REGION												
ANDREW	3	0	1	100.0%	1	1	0	0	0	0	0	0.0%
ATCHISON	2	0	0	0.0%	0	0	0	0	0	0	0	0.0%
BUCHANAN	17	11	6	35.3%	17	8	1	4	1	3	23.5%	
CALDWELL	1	0	1	100.0%	1	1	0	0	0	0	0	0.0%
CARROLL	2	2	3	60.0%	5	0	1	2	0	2	40.0%	
CASS	16	10	8	44.4%	18	5	4	8	1	0	5.6%	
CHARITON	1	0	1	100.0%	1	1	0	0	0	0	0.0%	
CLINTON	6	1	3	75.0%	4	1	0	2	0	1	25.0%	
COOPER	2	0	1	100.0%	1	1	0	0	0	0	0.0%	
DAVIESS	2	1	1	50.0%	2	0	0	2	0	0	0.0%	
DE KALB	3	3	1	25.0%	4	2	1	0	0	1	25.0%	
GENTRY	3	1	0	0.0%	1	1	0	0	0	0	0.0%	
GRUNDY	1	1	2	66.7%	3	0	1	1	0	1	33.3%	
HARRISON	2	0	0	0.0%	0	0	0	0	0	0	0.0%	
HOLT	1	0	2	100.0%	2	1	0	1	0	0	0.0%	
JOHNSON	6	5	7	58.3%	12	7	0	1	2	2	33.3%	
LAFAYETTE	9	3	4	57.1%	7	7	0	0	0	0	0.0%	
LINN	4	4	5	55.6%	9	3	5	0	1	0	11.1%	
LIVINGSTON	9	2	13	86.7%	15	7	3	1	3	1	26.7%	
MERCER	1	0	1	100.0%	1	0	0	1	0	0	0.0%	
NODAWAY	5	3	1	25.0%	4	3	0	1	0	0	0.0%	
PETTIS	14	3	4	57.1%	7	4	0	1	1	1	28.6%	
PUTNAM	2	2	0	0.0%	2	1	1	0	0	0	0.0%	
RAY	3	5	1	16.7%	6	0	3	2	0	1	16.7%	
SALINE	8	1	3	75.0%	4	1	1	2	0	0	0.0%	
SULLIVAN	2	0	1	100.0%	1	0	0	1	0	0	0.0%	
WORTH	1	0	0	0.0%	0	0	0	0	0	0	0.0%	
NW TOTAL	126	58	70	54.7%	128	55	21	30	9	13	17.2%	
NE REGION												
ADAIR	4	2	0	0.0%	2	2	0	0	0	0	0.0%	
AUDRAIN	7	5	6	54.5%	11	3	1	3	0	4	36.4%	
BOONE	56	17	16	48.5%	33	23	0	6	2	2	12.1%	
CALLAWAY	15	6	7	53.8%	13	2	2	3	1	5	46.2%	
CLARK	3	0	2	100.0%	2	0	0	1	0	1	50.0%	
COLE	6	0	2	100.0%	2	1	1	0	0	0	0.0%	
FRANKLIN	28	12	12	50.0%	24	9	3	9	0	3	12.5%	
GASCONADE	4	3	1	25.0%	4	2	0	1	0	1	25.0%	
HOWARD	3	2	0	0.0%	2	2	0	0	0	0	0.0%	
KNOX	0	0	0	0.0%	0	0	0	0	0	0	0.0%	
LEWIS	3	4	2	33.3%	6	2	2	2	0	0	0.0%	
LINCOLN	21	8	5	45.5%	11	4	3	4	0	0	0.0%	
MACON	0	1	2	66.7%	3	0	3	0	0	0	0.0%	
MARION	11	6	5	45.5%	11	2	1	6	0	2	18.2%	
MONROE	3	1	2	66.7%	3	2	0	0	0	1	33.3%	
MONTGOMERY	7	0	1	100.0%	1	1	0	0	0	0	0.0%	
OSAGE	2	0	2	100.0%	2	0	0	2	0	0	0.0%	
PIKE	4	1	4	80.0%	5	2	0	2	1	0	20.0%	
RALLS	2	1	1	50.0%	2	1	0	1	0	0	0.0%	
RANDOLPH	11	2	4	66.7%	6	2	1	2	0	1	16.7%	
SCHUYLER	0	1	1	50.0%	2	0	0	1	1	0	50.0%	
SCOTLAND	2	0	2	100.0%	2	0	0	2	0	0	0.0%	
SHELBY	1	2	1	33.3%	3	0	0	2	0	1	33.3%	
WARREN	6	2	1	33.3%	3	3	0	0	0	0	0.0%	
NE TOTAL	199	74	79	51.6%	153	63	17	47	5	21	17.0%	
SE REGION												
BOLLINGER	12	2	3	60.0%	5	1	0	2	0	2	40.0%	
BUTLER	18	9	9	50.0%	18	10	3	4	0	1	5.6%	
CAPE GIRARDEAU	32	11	14	56.0%	25	8	5	5	3	4	28.0%	
CARTER	0	1	0	0.0%	1	1	0	0	0	0	0.0%	
CRAWFORD	13	4	4	50.0%	8	3	0	4	0	1	12.5%	
DENT	3	1	1	50.0%	2	1	0	1	0	0	0.0%	
DUNKLIN	7	4	3	42.9%	7	4	1	2	0	0	0.0%	
HOWELL	10	7	6	46.2%	13	4	4	3	1	1	15.4%	

**TABLE 18
MA SPENDDOWN APPLICATIONS FOR PERSONS < 65 YEARS OF AGE
JUNE 2005**

		#	#	#	PERCENT	TOTAL	DAYS FOR APPLICATION RESOLUTION					% OVER
							RECEIVED	APPROVED	REJECTED	REJECTED	RESOLVED	
SE REGION	IRON	2	0	3	100.0%	3	1	0	2	0	0	0.0%
	MADISON	5	0	6	100.0%	6	4	2	0	0	0	0.0%
	MARIES	2	1	0	0.0%	1	1	0	0	0	0	0.0%
	MISSISSIPPI	11	2	4	66.7%	6	2	2	2	0	0	0.0%
	NEW MADRID	10	3	5	62.5%	8	5	2	0	1	0	12.5%
	OREGON	5	3	3	50.0%	6	2	2	1	0	1	16.7%
	PEMISCOT	14	4	3	42.9%	7	2	1	1	2	1	42.9%
	PERRY	8	2	1	33.3%	3	3	0	0	0	0	0.0%
	PHELTS	10	2	2	50.0%	4	1	0	2	1	0	25.0%
	PULASKI	8	3	5	62.5%	8	4	2	2	0	0	0.0%
	REYNOLDS	5	2	3	60.0%	5	2	0	3	0	0	0.0%
	RIPLEY	11	3	3	50.0%	6	3	2	1	0	0	0.0%
	ST FRANCOIS	21	5	7	58.3%	12	9	1	0	0	2	16.7%
	STE GENEVIEVE	5	1	1	50.0%	2	1	0	0	0	1	50.0%
	SCOTT	12	9	4	30.8%	13	6	2	5	0	0	0.0%
	SHANNON	4	1	2	66.7%	3	2	1	0	0	0	0.0%
	STODDARD	16	6	7	53.8%	13	4	2	6	0	1	7.7%
	TEXAS	11	5	7	58.3%	12	8	1	3	0	0	0.0%
	WASHINGTON	7	3	3	50.0%	6	2	0	4	0	0	0.0%
	WAYNE	2	1	1	50.0%	2	0	0	1	0	1	50.0%
	SE TOTAL	264	95	110	53.7%	205	94	33	54	8	16	11.7%
SW REGION	BARRY	14	4	18	81.8%	22	8	1	9	3	1	18.2%
	BARTON	10	1	8	88.9%	9	4	1	3	0	1	11.1%
	BATES	9	2	4	66.7%	6	3	1	1	0	1	16.7%
	BENTON	11	4	4	50.0%	8	4	0	1	0	3	37.5%
	CAMDEN	13	3	12	80.0%	15	6	2	2	3	2	33.3%
	CEDAR	4	1	3	75.0%	4	3	0	0	0	1	25.0%
	CHRISTIAN	30	4	9	69.2%	13	6	1	5	0	1	7.7%
	DADE	2	1	1	50.0%	2	1	0	1	0	0	0.0%
	DALLAS	3	3	3	50.0%	6	2	2	1	0	1	16.7%
	DOUGLAS	8	7	3	30.0%	10	7	0	2	1	0	10.0%
	GREENE	89	26	54	67.5%	80	38	16	14	3	9	15.0%
	HENRY	8	3	4	57.1%	7	3	0	3	0	1	14.3%
	HICKORY	3	0	2	100.0%	2	0	2	0	0	0	0.0%
	JASPER	55	15	34	69.4%	49	27	1	10	6	5	22.4%
	LACLEDE	17	5	10	66.7%	15	4	2	7	1	1	13.3%
	LAWRENCE	23	5	11	68.8%	16	11	2	1	0	2	12.5%
	MCDONALD	3	1	5	83.3%	6	3	0	3	0	0	0.0%
	MILLER	7	4	4	50.0%	8	5	1	2	0	0	0.0%
	MONITEAU	2	1	2	66.7%	3	1	0	1	1	0	33.3%
	MORGAN	15	2	3	60.0%	5	2	1	2	0	0	0.0%
	NEWTON	22	4	11	73.3%	15	8	1	1	2	3	33.3%
	OZARK	3	2	2	50.0%	4	1	2	1	0	0	0.0%
	POLK	11	2	4	66.7%	6	3	0	2	0	1	16.7%
	ST CLAIR	5	2	4	66.7%	6	3	2	1	0	0	0.0%
	STONE	6	2	4	66.7%	6	3	0	2	1	0	16.7%
	TANEY	27	3	18	85.7%	21	11	2	5	0	3	14.3%
	VERNON	5	5	1	16.7%	6	4	0	0	0	2	33.3%
	WEBSTER	9	2	7	77.8%	9	5	2	2	0	0	0.0%
	WRIGHT	6	0	3	100.0%	3	0	1	1	0	1	33.3%
	SW TOTAL	420	114	248	68.5%	362	176	43	83	21	39	16.6%
KC REGION	CLAY	42	7	16	69.6%	23	13	3	3	3	1	17.4%
	JACKSON	171	74	74	50.0%	148	76	24	26	8	14	14.9%
	PLATTE	15	1	10	90.9%	11	5	1	2	1	2	27.3%
	KC TOTAL	228	82	100	54.9%	182	94	28	31	12	17	15.9%
STL REGION	JEFFERSON	58	16	25	61.0%	41	22	2	0	2	15	41.5%
	ST CHARLES	46	13	22	62.9%	35	19	3	0	1	12	37.1%
	ST LOUIS COUNTY	66	62	33	34.7%	95	40	5	10	9	31	42.1%
	ST LOUIS CITY	56	43	37	46.3%	80	27	3	11	3	36	48.8%
	STL TOTAL	226	134	117	46.6%	251	108	13	21	15	94	43.4%
STATEWIDE		1,463	557	724	56.5%	1,281	590	155	266	70	200	21.1%

TABLE 19
MA SPENDDOWN APPLICATIONS FOR PERSONS 65+ YEARS OF AGE
JUNE 2005

		# RECEIVED	# APPROVED	# REJECTED	PERCENT REJECTED	TOTAL RESOLVED	DAYS FOR APPLICATION RESOLUTION					% OVER 45 DAYS
							30 DAYS OR LESS	31-45 DAYS	46-90 DAYS	91-105 DAYS	OVER 105 DAYS	
NW REGION	ANDREW	0	0	0	0.0%	0	0	0	0	0	0	0.0%
	ATCHISON	5	1	2	66.7%	3	2	1	0	0	0	0.0%
	BUCHANAN	9	11	8	42.1%	19	12	2	3	1	1	26.3%
	CALDWELL	3	1	1	50.0%	2	2	0	0	0	0	0.0%
	CARROLL	1	1	0	0.0%	1	0	0	1	0	0	100.0%
	CASS	6	2	2	50.0%	4	4	0	0	0	0	0.0%
	CHARITON	0	1	0	0.0%	1	1	0	0	0	0	0.0%
	CLINTON	0	0	0	0.0%	0	0	0	0	0	0	0.0%
	COOPER	2	0	1	100.0%	1	1	0	0	0	0	0.0%
	DAVISS	0	0	0	0.0%	0	0	0	0	0	0	0.0%
	DE KALB	1	1	0	0.0%	1	1	0	0	0	0	0.0%
	GENTRY	3	0	0	0.0%	0	0	0	0	0	0	0.0%
	GRUNDY	1	0	2	100.0%	2	1	0	0	1	0	50.0%
	HARRISON	0	2	0	0.0%	2	1	0	1	0	0	50.0%
	HOLT	2	0	1	100.0%	1	1	0	0	0	0	0.0%
	JOHNSON	8	3	2	40.0%	5	5	0	0	0	0	0.0%
	LAFAYETTE	7	2	4	66.7%	6	2	1	3	0	0	50.0%
	LINN	0	1	0	0.0%	1	1	0	0	0	0	0.0%
	LIVINGSTON	2	0	0	0.0%	0	0	0	0	0	0	0.0%
	MERCER	0	0	0	0.0%	0	0	0	0	0	0	0.0%
	NODAWAY	3	1	3	75.0%	4	4	0	0	0	0	0.0%
	PETTIS	2	3	1	25.0%	4	3	1	0	0	0	0.0%
	PUTNAM	1	0	2	100.0%	2	2	0	0	0	0	0.0%
	RAY	2	4	3	42.9%	7	3	3	1	0	0	14.3%
	SALINE	4	0	2	100.0%	2	0	0	2	0	0	100.0%
	SULLIVAN	2	0	0	0.0%	0	0	0	0	0	0	0.0%
	WORTH	0	0	0	0.0%	0	0	0	0	0	0	0.0%
	NW TOTAL	64	34	34	50.0%	68	46	8	11	2	1	20.6%
NE REGION	ADAIR	0	1	1	50.0%	2	0	2	0	0	0	0.0%
	AUDRAIN	3	4	0	0.0%	4	1	2	1	0	0	25.0%
	BOONE	11	4	4	50.0%	8	4	3	0	0	1	12.5%
	CALLAWAY	2	4	0	0.0%	4	1	1	2	0	0	50.0%
	CLARK	1	0	3	100.0%	3	1	1	1	0	0	33.3%
	COLE	2	2	1	33.3%	3	2	1	0	0	0	0.0%
	FRANKLIN	6	2	2	50.0%	4	3	0	1	0	0	25.0%
	GASCONADE	0	0	0	0.0%	0	0	0	0	0	0	0.0%
	HOWARD	0	1	0	0.0%	1	1	0	0	0	0	0.0%
	KNOX	0	1	0	0.0%	1	0	1	0	0	0	0.0%
	LEWIS	0	0	0	0.0%	0	0	0	0	0	0	0.0%
	LINCOLN	2	1	1	50.0%	2	1	1	0	0	0	0.0%
	MACON	1	1	1	50.0%	2	1	0	1	0	0	50.0%
	MARION	5	3	1	25.0%	4	4	0	0	0	0	0.0%
	MONROE	2	2	0	0.0%	2	1	0	1	0	0	50.0%
	MONTGOMERY	1	1	0	0.0%	1	1	0	0	0	0	0.0%
	OSAGE	0	0	0	0.0%	0	0	0	0	0	0	0.0%
	PIKE	3	4	1	20.0%	5	5	0	0	0	0	0.0%
	RALLS	0	0	0	0.0%	0	0	0	0	0	0	0.0%
	RANDOLPH	2	0	1	100.0%	1	1	0	0	0	0	0.0%
	SCHUYLER	0	1	1	50.0%	2	0	0	0	0	2	100.0%
	SCOTLAND	1	0	0	0.0%	0	0	0	0	0	0	0.0%
	SHELBY	0	0	0	0.0%	0	0	0	0	0	0	0.0%
	WARREN	0	0	1	100.0%	1	0	1	0	0	0	0.0%
	NE TOTAL	42	32	18	36.0%	50	27	13	7	0	3	20.0%
SE REGION	BOLLINGER	1	0	2	100.0%	2	0	0	2	0	0	100.0%
	BUTLER	5	6	3	33.3%	9	7	1	1	0	0	11.1%
	CAPE GIRARDEAU	6	5	2	28.6%	7	3	0	2	2	0	57.1%
	CARTER	0	0	0	0.0%	0	0	0	0	0	0	0.0%
	CRAWFORD	1	1	0	0.0%	1	0	1	0	0	0	0.0%
	DENT	1	0	2	100.0%	2	1	0	1	0	0	50.0%
	DUNKLIN	7	4	1	20.0%	5	0	4	0	0	1	20.0%
	HOWELL	7	5	3	37.5%	8	4	2	0	1	1	25.0%

TABLE 19
MA SPENDDOWN APPLICATIONS FOR PERSONS 65+ YEARS OF AGE
JUNE 2005

		# RECEIVED	# APPROVED	# REJECTED	PERCENT REJECTED	TOTAL RESOLVED	DAYS FOR APPLICATION RESOLUTION					% OVER 45 DAYS
							30 DAYS OR LESS	31-45 DAYS	46-90 DAYS	91-105 DAYS	OVER 105 DAYS	
SE REGION	IRON	2	0	1	100.0%	1	1	0	0	0	0	0.0%
	MADISON	2	0	0	0.0%	0	0	0	0	0	0	0.0%
	MARIES	1	1	0	0.0%	1	1	0	0	0	0	0.0%
	MISSISSIPPI	3	3	2	40.0%	5	3	1	1	0	0	20.0%
	NEW MADRID	5	4	1	20.0%	5	5	0	0	0	0	0.0%
	OREGON	2	3	2	40.0%	5	3	0	2	0	0	40.0%
	PEMISCOT	6	3	2	40.0%	5	3	2	0	0	0	0.0%
	PERRY	3	0	1	100.0%	1	1	0	0	0	0	0.0%
	PHELPS	3	2	0	0.0%	2	2	0	0	0	0	0.0%
	PULASKI	1	1	0	0.0%	1	0	1	0	0	0	0.0%
	REYNOLDS	1	0	1	100.0%	1	1	0	0	0	0	0.0%
	RIPLEY	3	2	4	66.7%	6	2	1	1	0	2	50.0%
	ST FRANCOIS	9	3	3	50.0%	6	5	0	1	0	0	16.7%
	STE GENEVIEVE	4	2	0	0.0%	2	2	0	0	0	0	0.0%
	SCOTT	4	2	1	33.3%	3	2	0	1	0	0	33.3%
	SHANNON	0	1	0	0.0%	1	1	0	0	0	0	0.0%
	STODDARD	5	5	1	16.7%	6	5	1	0	0	0	0.0%
	TEXAS	2	2	0	0.0%	2	2	0	0	0	0	0.0%
	WASHINGTON	4	1	1	50.0%	2	2	0	0	0	0	0.0%
	WAYNE	1	2	2	50.0%	4	1	2	0	0	1	25.0%
	SE TOTAL	89	58	35	37.6%	93	57	16	12	3	5	21.5%
SW REGION	BARRY	4	0	1	100.0%	1	1	0	0	0	0	0.0%
	BARTON	0	1	0	0.0%	1	1	0	0	0	0	0.0%
	BATES	2	3	0	0.0%	3	2	1	0	0	0	0.0%
	BENTON	3	1	1	50.0%	2	1	0	1	0	0	50.0%
	CAMDEN	6	4	2	33.3%	6	3	1	1	0	1	33.3%
	CEDAR	3	2	0	0.0%	2	2	0	0	0	0	0.0%
	CHRISTIAN	2	3	0	0.0%	3	2	1	0	0	0	0.0%
	DADE	0	0	0	0.0%	0	0	0	0	0	0	0.0%
	DALLAS	3	0	2	100.0%	2	1	1	0	0	0	0.0%
	DOUGLAS	1	2	2	50.0%	4	2	0	2	0	0	50.0%
	GREENE	17	8	2	20.0%	10	6	0	3	0	1	40.0%
	HENRY	3	1	0	0.0%	1	1	0	0	0	0	0.0%
	HICKORY	0	1	0	0.0%	1	1	0	0	0	0	0.0%
	JASPER	13	7	3	30.0%	10	7	0	1	0	2	30.0%
	LACLEDE	3	3	1	25.0%	4	3	0	1	0	0	25.0%
	LAWRENCE	4	0	1	100.0%	1	1	0	0	0	0	0.0%
	MCDONALD	4	3	0	0.0%	3	2	0	1	0	0	33.3%
	MILLER	2	4	0	0.0%	4	2	0	2	0	0	50.0%
	MONITEAU	1	1	0	0.0%	1	1	0	0	0	0	0.0%
	MORGAN	2	4	3	42.9%	7	4	2	1	0	0	14.3%
	NEWTON	4	4	2	33.3%	6	5	1	0	0	0	0.0%
	OZARK	1	1	0	0.0%	1	0	1	0	0	0	0.0%
	POLK	3	0	2	100.0%	2	1	0	0	1	0	50.0%
	ST CLAIR	2	1	2	66.7%	3	2	1	0	0	0	0.0%
	STONE	2	1	1	50.0%	2	2	0	0	0	0	0.0%
	TANEY	3	1	3	75.0%	4	0	0	3	1	0	100.0%
	VERNON	4	2	2	50.0%	4	1	0	2	0	1	75.0%
	WEBSTER	3	1	1	50.0%	2	2	0	0	0	0	0.0%
	WRIGHT	2	0	0	0.0%	0	0	0	0	0	0	0.0%
	SW TOTAL	97	59	31	34.4%	90	56	9	18	2	5	27.8%
KC REGION	CLAY	11	4	2	33.3%	6	4	1	1	0	0	16.7%
	JACKSON	83	44	41	48.2%	85	39	18	17	8	3	32.9%
	PLATTE	2	2	2	50.0%	4	1	0	3	0	0	75.0%
	KC TOTAL	96	50	45	47.4%	95	44	19	21	8	3	33.7%
STL REGION	JEFFERSON	14	6	5	45.5%	11	7	3	0	0	1	9.1%
	ST CHARLES	9	4	8	66.7%	12	5	1	2	2	2	50.0%
	ST LOUIS COUNTY	26	32	9	22.0%	41	25	4	6	1	5	29.3%
	ST LOUIS CITY	26	25	5	16.7%	30	13	5	6	2	4	40.0%
	STL TOTAL	75	67	27	28.7%	94	50	13	14	5	12	33.0%
STATEWIDE		463	300	190	38.8%	490	280	78	83	20	29	26.9%

**TABLE 20
BLIND PENSION AND SUPPLEMENTAL AID TO BLIND APPLICATIONS
JUNE 2005**

	# RECEIVED	# APPROVED	# REJECTED	PERCENT REJECTED	TOTAL RESOLVED	DAYS FOR APPLICATION RESOLUTION					% OVER 90 DAYS	
						30 DAYS OR LESS	31-45 DAYS	46-90 DAYS	91-105 DAYS	OVER 105 DAYS		
NW REGION												
ANDREW	0	0	0	0.0%	0	0	0	0	0	0	0	0.0%
ATCHISON	0	0	2	100.0%	2	0	0	0	2	0	0	100.0%
BUCHANAN	0	1	4	80.0%	5	0	0	0	5	0	0	100.0%
CALDWELL	0	0	2	100.0%	2	0	0	0	1	1	0	100.0%
CARROLL	0	0	0	0.0%	0	0	0	0	0	0	0	0.0%
CASS	2	1	3	75.0%	4	0	0	2	1	1	0	50.0%
CHARITON	0	0	0	0.0%	0	0	0	0	0	0	0	0.0%
CLINTON	1	0	0	0.0%	0	0	0	0	0	0	0	0.0%
COOPER	0	0	0	0.0%	0	0	0	0	0	0	0	0.0%
DAVISS	0	0	0	0.0%	0	0	0	0	0	0	0	0.0%
DE KALB	0	1	2	66.7%	3	0	0	2	1	0	0	33.3%
GENTRY	0	0	0	0.0%	0	0	0	0	0	0	0	0.0%
GRUNDY	0	0	0	0.0%	0	0	0	0	0	0	0	0.0%
HARRISON	0	0	0	0.0%	0	0	0	0	0	0	0	0.0%
HOLT	0	0	0	0.0%	0	0	0	0	0	0	0	0.0%
JOHNSON	5	1	3	75.0%	4	1	0	3	0	0	0	0.0%
LAFAYETTE	1	0	3	100.0%	3	1	0	2	0	0	0	0.0%
LINN	0	1	0	0.0%	1	0	0	0	1	0	0	100.0%
LIVINGSTON	2	0	0	0.0%	0	0	0	0	0	0	0	0.0%
MERCER	0	0	0	0.0%	0	0	0	0	0	0	0	0.0%
NODAWAY	0	0	0	0.0%	0	0	0	0	0	0	0	0.0%
PETTIS	4	1	7	87.5%	8	4	0	2	2	0	0	25.0%
PUTNAM	0	0	0	0.0%	0	0	0	0	0	0	0	0.0%
RAY	2	1	7	87.5%	8	0	2	0	6	0	0	75.0%
SALINE	2	0	1	100.0%	1	0	0	1	0	0	0	0.0%
SULLIVAN	0	0	0	0.0%	0	0	0	0	0	0	0	0.0%
WORTH	0	0	0	0.0%	0	0	0	0	0	0	0	0.0%
NW TOTAL	19	7	34	82.9%	41	6	2	12	19	2	0	51.2%
NE REGION												
ADAIR	0	2	2	50.0%	4	0	0	0	4	0	0	100.0%
AUDRAIN	0	0	0	0.0%	0	0	0	0	0	0	0	0.0%
BOONE	4	0	0	0.0%	0	0	0	0	0	0	0	0.0%
CALLAWAY	2	0	4	100.0%	4	0	0	0	2	2	0	100.0%
CLARK	0	0	0	0.0%	0	0	0	0	0	0	0	0.0%
COLE	5	1	2	66.7%	3	2	0	0	0	1	0	33.3%
FRANKLIN	1	0	2	100.0%	2	0	0	2	0	0	0	0.0%
GASCONADE	0	0	0	0.0%	0	0	0	0	0	0	0	0.0%
HOWARD	0	0	0	0.0%	0	0	0	0	0	0	0	0.0%
KNOX	1	0	0	0.0%	0	0	0	0	0	0	0	0.0%
LEWIS	0	0	0	0.0%	0	0	0	0	0	0	0	0.0%
LINCOLN	0	0	0	0.0%	0	0	0	0	0	0	0	0.0%
MACON	0	0	2	100.0%	2	0	0	0	2	0	0	100.0%
MARION	0	1	2	66.7%	3	0	1	2	0	0	0	0.0%
MONROE	0	0	0	0.0%	0	0	0	0	0	0	0	0.0%
MONTGOMERY	0	0	3	100.0%	3	0	0	0	1	2	0	100.0%
OSAGE	0	0	0	0.0%	0	0	0	0	0	0	0	0.0%
PIKE	0	0	0	0.0%	0	0	0	0	0	0	0	0.0%
RALLS	0	0	0	0.0%	0	0	0	0	0	0	0	0.0%
RANDOLPH	1	0	1	100.0%	1	0	0	0	1	0	0	100.0%
SCHUYLER	0	0	0	0.0%	0	0	0	0	0	0	0	0.0%
SCOTLAND	0	0	0	0.0%	0	0	0	0	0	0	0	0.0%
SHELBY	0	0	0	0.0%	0	0	0	0	0	0	0	0.0%
WARREN	0	0	0	0.0%	0	0	0	0	0	0	0	0.0%
NE TOTAL	14	4	18	81.8%	22	2	1	4	10	5	0	68.2%
SE REGION												
BOLLINGER	0	0	0	0.0%	0	0	0	0	0	0	0	0.0%
BUTLER	2	0	6	100.0%	6	0	3	3	0	0	0	0.0%
CAPE GIRARDEAU	7	0	8	100.0%	8	0	1	2	4	1	0	62.5%
CARTER	0	0	0	0.0%	0	0	0	0	0	0	0	0.0%
CRAWFORD	0	0	0	0.0%	0	0	0	0	0	0	0	0.0%
DENT	0	0	0	0.0%	0	0	0	0	0	0	0	0.0%
DUNKLIN	2	0	2	100.0%	2	0	0	0	0	2	0	100.0%
HOWELL	4	0	1	100.0%	1	0	0	0	1	0	0	100.0%

TABLE 20
BLIND PENSION AND SUPPLEMENTAL AID TO BLIND APPLICATIONS
JUNE 2005

		#	#	#	PERCENT	TOTAL	DAYS FOR APPLICATION RESOLUTION					% OVER	
							RECEIVED	APPROVED	REJECTED	REJECTED	RESOLVED		30 DAYS OR LESS
SE REGION	IRON	6	0	0	0.0%	0	0	0	0	0	0	0	0.0%
	MADISON	2	0	0	0.0%	0	0	0	0	0	0	0	0.0%
	MARIES	0	0	2	100.0%	2	0	0	0	2	0	0	100.0%
	MISSISSIPPI	2	0	4	100.0%	4	0	0	1	3	0	0	75.0%
	NEW MADRID	2	0	4	100.0%	4	0	2	0	2	0	0	50.0%
	OREGON	2	0	2	100.0%	2	0	2	0	0	0	0	0.0%
	PEMISCOT	6	0	4	100.0%	4	2	2	0	0	0	0	0.0%
	PERRY	0	0	0	0.0%	0	0	0	0	0	0	0	0.0%
	PHELPS	3	1	3	75.0%	4	0	0	0	4	0	0	100.0%
	PULASKI	0	0	0	0.0%	0	0	0	0	0	0	0	0.0%
	REYNOLDS	0	0	2	100.0%	2	0	0	0	2	0	0	100.0%
	RIPLEY	0	0	0	0.0%	0	0	0	0	0	0	0	0.0%
	ST FRANCOIS	5	0	3	100.0%	3	1	2	0	0	0	0	0.0%
	STE GENEVIEVE	0	0	0	0.0%	0	0	0	0	0	0	0	0.0%
	SCOTT	1	0	2	100.0%	2	0	2	0	0	0	0	0.0%
	SHANNON	0	0	0	0.0%	0	0	0	0	0	0	0	0.0%
	STODDARD	2	0	2	100.0%	2	0	2	0	0	0	0	0.0%
	TEXAS	0	1	3	75.0%	4	0	0	4	0	0	0	0.0%
	WASHINGTON	0	0	0	0.0%	0	0	0	0	0	0	0	0.0%
	WAYNE	6	1	3	75.0%	4	1	0	2	0	1	0	25.0%
	SE TOTAL	52	3	51	94.4%	54	4	16	12	18	4	0	40.7%
SW REGION	BARRY	2	0	0	0.0%	0	0	0	0	0	0	0	0.0%
	BARTON	1	0	1	100.0%	1	0	1	0	0	0	0	0.0%
	BATES	0	0	0	0.0%	0	0	0	0	0	0	0	0.0%
	BENTON	0	0	0	0.0%	0	0	0	0	0	0	0	0.0%
	CAMDEN	0	0	0	0.0%	0	0	0	0	0	0	0	0.0%
	CEDAR	2	0	2	100.0%	2	2	0	0	0	0	0	0.0%
	CHRISTIAN	4	0	0	0.0%	0	0	0	0	0	0	0	0.0%
	DADE	0	0	0	0.0%	0	0	0	0	0	0	0	0.0%
	DALLAS	0	0	0	0.0%	0	0	0	0	0	0	0	0.0%
	DOUGLAS	0	0	0	0.0%	0	0	0	0	0	0	0	0.0%
	GREENE	10	4	13	76.5%	17	5	0	3	5	4	0	52.9%
	HENRY	0	0	0	0.0%	0	0	0	0	0	0	0	0.0%
	HICKORY	2	1	1	50.0%	2	1	1	0	0	0	0	0.0%
	JASPER	13	1	8	88.9%	9	2	1	0	3	3	0	66.7%
	LACLEDE	4	0	0	0.0%	0	0	0	0	0	0	0	0.0%
	LAWRENCE	2	0	0	0.0%	0	0	0	0	0	0	0	0.0%
	MCDONALD	4	0	0	0.0%	0	0	0	0	0	0	0	0.0%
	MILLER	2	0	0	0.0%	0	0	0	0	0	0	0	0.0%
	MONITEAU	0	0	0	0.0%	0	0	0	0	0	0	0	0.0%
	MORGAN	0	0	1	100.0%	1	1	0	0	0	0	0	0.0%
	NEWTON	2	0	4	100.0%	4	0	0	0	4	0	0	100.0%
	OZARK	2	0	0	0.0%	0	0	0	0	0	0	0	0.0%
	POLK	2	0	0	0.0%	0	0	0	0	0	0	0	0.0%
	ST CLAIR	2	0	0	0.0%	0	0	0	0	0	0	0	0.0%
	STONE	1	2	7	77.8%	9	0	1	2	1	5	0	66.7%
	TANEY	8	0	2	100.0%	2	2	0	0	0	0	0	0.0%
	VERNON	0	0	2	100.0%	2	0	0	0	0	2	0	100.0%
	WEBSTER	3	0	2	100.0%	2	2	0	0	0	0	0	0.0%
	WRIGHT	1	0	0	0.0%	0	0	0	0	0	0	0	0.0%
	SW TOTAL	67	8	43	84.3%	51	15	4	5	13	14	0	52.9%
KC REGION	CLAY	2	0	0	0.0%	0	0	0	0	0	0	0	0.0%
	JACKSON	56	12	30	71.4%	42	14	2	6	11	9	0	47.6%
	PLATTE	5	1	3	75.0%	4	1	0	0	3	0	0	75.0%
	KC TOTAL	63	13	33	71.7%	46	15	2	6	14	9	0	50.0%
STL REGION	JEFFERSON	10	3	6	66.7%	9	3	2	0	2	2	0	44.4%
	ST CHARLES	2	1	3	75.0%	4	0	0	0	2	2	0	100.0%
	ST LOUIS COUNTY	41	8	23	74.2%	31	13	6	2	3	7	0	32.3%
	ST LOUIS CITY	30	7	20	74.1%	27	11	5	0	6	5	0	40.7%
	STL TOTAL	83	19	52	73.2%	71	27	13	2	13	16	0	40.8%
STATEWIDE		298	54	231	81.1%	285	69	38	41	87	50	0	48.1%

**TABLE 21
MEDICAID FOR THE AGED, BLIND AND DISABLED
JUNE 2005**

		SSI-SP SP ONLY	BP. SAB	SSI, MA-GR, MA NON- SPENDDOWN	MA SPENDDOWN	MA-WD NON-PREMIUM	MA-WD PREMIUM	NC, VENDOR CASES	TOTAL PERSONS RECEIVING
NW REGION	ANDREW	0	16	335	28	19	3	106	507
	ATCHISON	1	3	237	15	21	3	64	344
	BUCHANAN	8	79	3,147	196	253	57	638	4,378
	CALDWELL	1	5	280	22	28	8	58	402
	CARROLL	1	11	389	17	52	10	73	553
	CASS	6	35	1,277	81	127	37	507	2,070
	CHARITON	2	3	314	17	16	2	126	480
	CLINTON	0	9	316	23	14	4	150	516
	COOPER	0	6	387	28	107	22	135	685
	DAVISS	1	5	237	21	8	0	32	304
	DE KALB	0	9	319	27	12	4	97	468
	GENTRY	0	6	243	20	22	8	102	401
	GRUNDY	0	5	395	23	74	12	125	634
	HARRISON	2	6	373	40	51	11	135	618
	HOLT	0	4	155	18	21	1	56	255
	JOHNSON	0	23	855	63	93	20	213	1,267
	LAFAYETTE	5	18	833	65	87	14	321	1,343
	LINN	0	12	490	38	53	11	127	731
	LIVINGSTON	2	13	529	33	69	20	212	878
	MERCER	0	2	129	14	5	3	28	181
	NODAWAY	1	5	422	24	38	10	123	623
	PETTIS	1	34	1,509	76	120	14	347	2,101
	PUTNAM	0	2	260	26	15	3	32	338
	RAY	0	15	533	32	29	12	123	744
	SALINE	1	16	835	86	112	26	445	1,521
	SULLIVAN	0	8	287	15	51	6	75	442
	WORTH	0	1	67	6	4	1	29	108
	NW TOTAL	32	351	15,153	1,054	1,501	322	4,479	22,892
NE REGION	ADAIR	1	14	915	67	72	10	166	1,245
	AUDRAIN	3	15	800	73	56	25	201	1,173
	BOONE	1	61	3,064	171	391	124	492	4,304
	CALLAWAY	1	16	1,041	81	96	23	240	1,498
	CLARK	0	4	284	15	8	3	43	357
	COLE	2	43	1,367	90	272	20	315	2,109
	FRANKLIN	0	53	1,831	158	180	54	540	2,816
	GASCONADE	1	11	394	34	57	14	181	692
	HOWARD	2	6	324	26	18	8	110	494
	KNOX	1	1	172	14	9	2	51	250
	LEWIS	0	7	297	19	28	5	104	460
	LINCOLN	1	14	923	113	51	12	286	1,400
	MACON	0	18	514	46	60	18	176	832
	MARION	4	22	1,261	118	68	21	474	1,968
	MONROE	0	4	290	23	26	12	67	422
	MONTGOMERY	1	7	402	21	45	8	221	705
	OSAGE	0	2	276	28	16	7	87	416
	PIKE	2	17	601	63	35	6	121	845
	RALLS	1	4	274	34	16	6	34	369
	RANDOLPH	1	24	1,074	51	114	17	252	1,533
	SCHUYLER	0	1	207	19	14	1	24	268
	SCOTLAND	0	5	161	13	22	3	57	261
	SHELBY	0	1	263	14	19	5	65	367
	WARREN	8	16	557	61	45	14	49	750
	NE TOTAL	30	366	17,292	1,352	1,718	418	4,356	25,532
SE REGION	BOLLINGER	0	4	677	77	39	5	118	920
	BUTLER	11	32	2,926	157	341	46	505	4,020
	CAPE GIRARDEAU	4	38	1,917	110	125	32	639	2,865
	CARTER	1	4	490	31	57	9	57	649
	CRAWFORD	5	12	1,043	45	186	34	243	1,568
	DENT	1	12	832	49	136	23	95	1,148
	DUNKLIN	8	33	3,305	170	320	52	542	4,430
	HOWELL	5	26	2,090	157	136	18	423	2,855

**TABLE 21
MEDICAID FOR THE AGED, BLIND AND DISABLED
JUNE 2005**

		SSI-SP, SP ONLY	BP, SAB	SSI, MA-GR, MA NON- SPENDDOWN	MA SPENDDOWN	MA-WD NON-PREMIUM	MA-WD PREMIUM	NC, VENDOR CASES	TOTAL PERSONS RECEIVING
SE REGION	IRON	3	6	660	28	128	18	231	1,074
	MADISON	0	18	660	67	49	8	161	963
	MARIES	2	5	335	12	52	10	42	458
	MISSISSIPPI	0	22	1,123	59	188	20	148	1,560
	NEW MADRID	11	24	1,585	95	153	25	257	2,150
	OREGON	2	11	900	52	33	7	76	1,081
	PEMISCOT	5	22	2,315	73	239	27	135	2,816
	PERRY	2	2	555	38	63	20	144	824
	PHELPS	9	35	1,467	73	283	35	269	2,171
	PULASKI	1	9	1,092	43	81	8	169	1,403
	REYNOLDS	1	6	504	20	82	21	46	680
	RIPLEY	3	17	1,417	60	234	28	104	1,863
	ST FRANCOIS	3	56	2,607	160	465	82	738	4,111
	STE GENEVIEVE	2	4	398	49	64	19	159	695
	SCOTT	4	35	2,325	174	258	48	413	3,257
	SHANNON	2	7	612	47	44	6	62	780
	STODDARD	3	24	1,811	143	228	41	381	2,631
	TEXAS	0	14	1,284	95	89	17	218	1,717
	WASHINGTON	1	25	1,607	88	242	46	154	2,163
	WAYNE	2	22	1,232	80	205	35	113	1,689
	SE TOTAL	91	525	37,771	2,252	4,520	740	6,642	52,541
SW REGION	BARRY	1	17	1,297	92	128	15	237	1,787
	BARTON	0	5	468	20	55	7	73	628
	BATES	2	11	564	48	24	8	148	805
	BENTON	1	28	928	47	200	38	155	1,397
	CAMDEN	0	15	986	108	76	32	145	1,362
	CEDAR	1	9	726	42	82	9	113	982
	CHRISTIAN	0	20	1,129	81	110	28	344	1,712
	DADE	0	3	318	20	34	5	78	458
	DALLAS	5	8	768	51	41	9	133	1,015
	DOUGLAS	1	6	809	39	101	9	78	1,043
	GREENE	13	142	7,954	368	863	158	1,418	10,916
	HENRY	1	19	1,006	85	59	14	203	1,387
	HICKORY	2	7	499	35	47	13	71	674
	JASPER	2	75	4,555	320	364	87	770	6,173
	LACLEDE	6	36	1,449	89	119	20	233	1,952
	LAWRENCE	1	24	1,330	111	110	23	230	1,829
	MCDONALD	1	19	979	63	174	17	113	1,366
	MILLER	3	17	961	56	134	25	151	1,347
	MONITEAU	2	1	357	23	25	9	116	533
	MORGAN	2	11	910	75	54	15	169	1,236
	NEWTON	1	31	1,562	153	124	29	329	2,229
	OZARK	2	9	593	24	80	9	52	769
	POLK	6	20	1,104	63	86	16	266	1,561
	ST CLAIR	0	3	537	46	78	6	83	753
	STONE	0	20	960	53	115	20	145	1,313
	TANEY	1	26	1,241	107	90	29	223	1,717
	VERNON	2	10	930	44	83	18	353	1,440
	WEBSTER	1	9	1,032	52	125	20	172	1,411
	WRIGHT	3	17	1,265	52	113	11	145	1,606
	SW TOTAL	60	618	37,217	2,367	3,694	699	6,746	51,401
KC REGION	CLAY	0	64	2,572	236	154	60	945	4,031
	JACKSON	33	529	18,421	1,364	877	191	3,877	25,292
	PLATTE	0	14	605	62	61	16	249	1,007
	KC TOTAL	33	607	21,598	1,662	1,092	267	5,071	30,330
STL REGION	JEFFERSON	2	66	3,231	217	508	116	1,203	5,343
	ST CHARLES	5	85	2,575	231	327	76	676	3,975
	ST LOUIS COUNTY	20	642	15,976	1,081	496	178	5,346	23,739
	ST LOUIS CITY	45	346	21,798	851	212	77	2,852	26,181
	STL TOTAL	72	1,139	43,580	2,380	1,543	447	10,077	59,238
STATEWIDE		318	3,606	172,611	11,067	14,068	2,893	37,371	241,934

Figure 4
Missouri Medicaid Recipients
60-Month Trend through June 2005

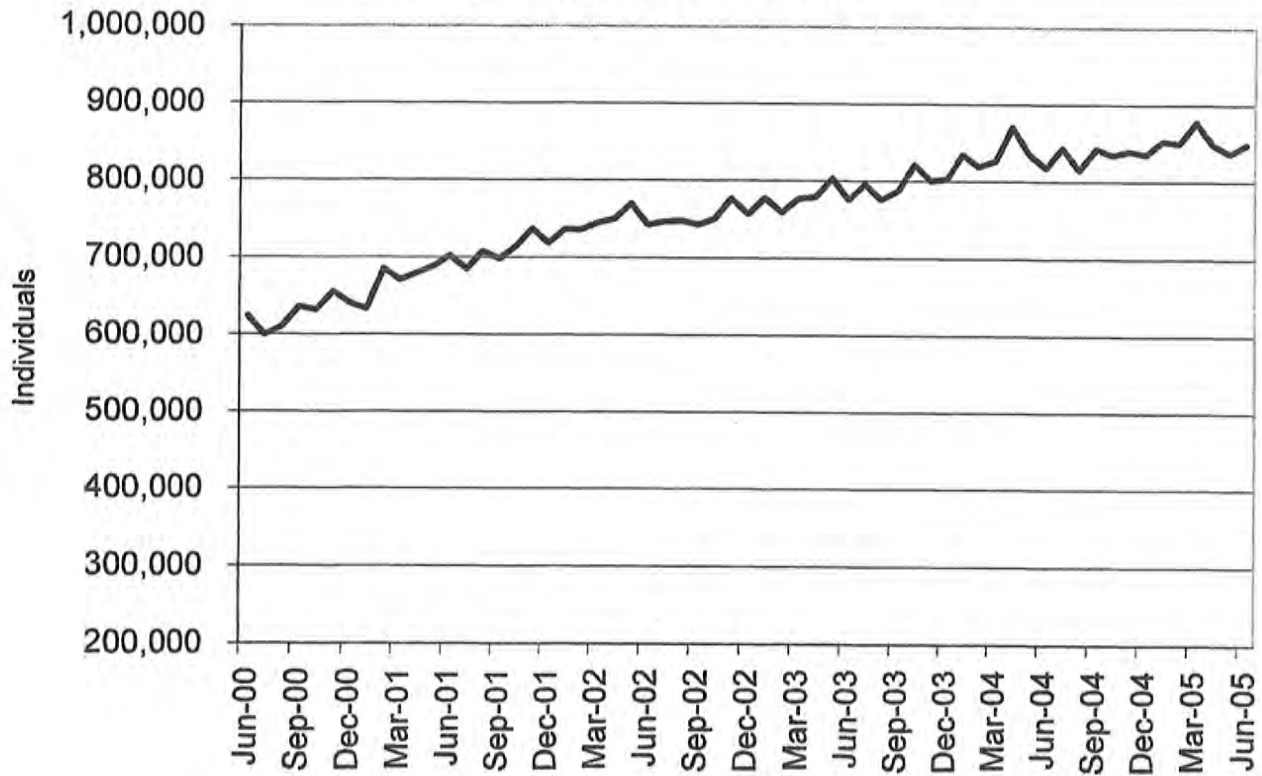
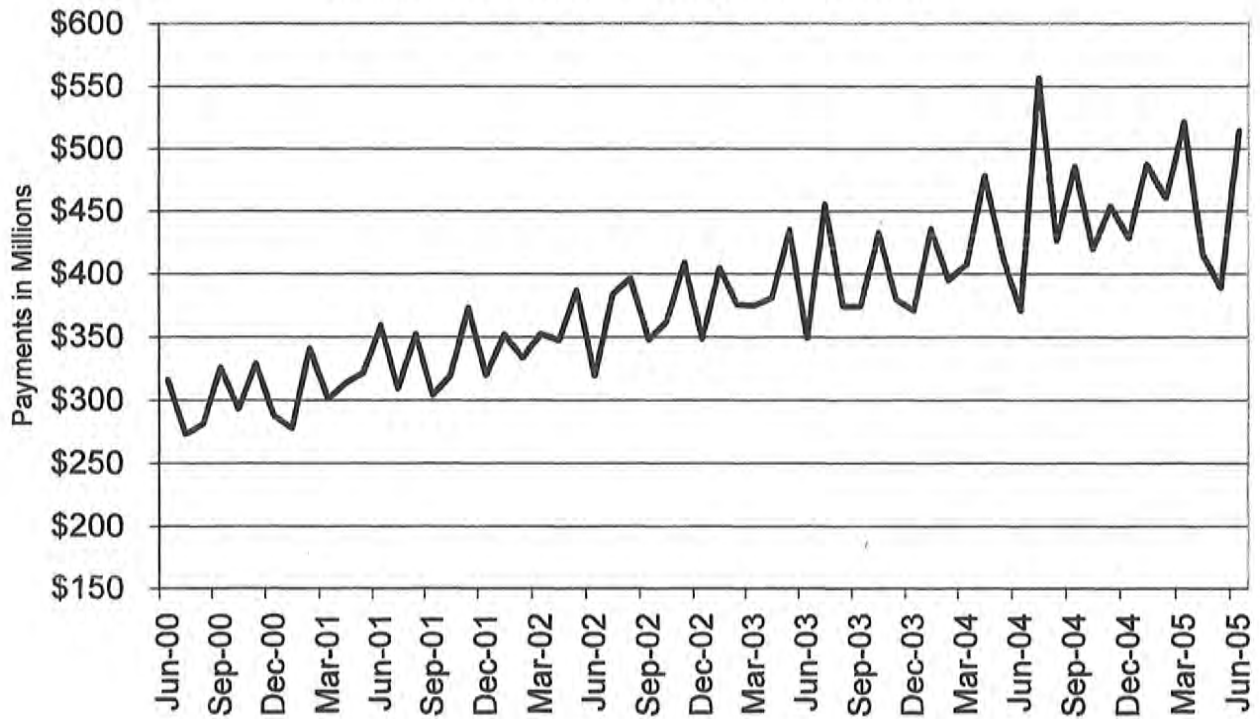

Figure 5
Missouri Medicaid Payments
60-Month Trend through June 2005



**TABLE 22
MISSOURI MEDICAID RECIPIENTS AND PAYMENTS BY TYPE OF SERVICE
JUNE 2005**

	TOTAL RECIPIENTS	TOTAL PAYMENTS	ADULT DAY HEALTH RECIPIENTS	ADULT DAY HEALTH PAYMENTS	AIDS WAIVER RECIPIENTS	AIDS WAIVER PAYMENTS	AGED/DISABLED WAIVER RECIPIENTS	AGED/DISABLED WAIVER PAYMENTS	AMBULANCE SERVICES RECIPIENTS	AMBULANCE SERVICES PAYMENTS
STATE TOTAL	848,466	\$505,093,625	988	\$682,725	16	\$34,643	16,895	\$6,501,961	7,857	\$1,267,729
ADAIR	2,969	\$2,772,674	0	\$0	0	\$0	155	\$52,579	38	\$7,905
ANDREW	1,235	\$1,000,875	0	\$0	0	\$0	31	\$8,281	18	\$2,953
ATCHISON	759	\$626,186	0	\$0	0	\$0	37	\$4,812	7	\$1,342
AUDRAIN	4,492	\$2,105,293	0	\$0	0	\$0	93	\$33,122	19	\$3,348
BARRY	4,851	\$3,811,948	0	\$0	0	\$0	116	\$38,636	35	\$11,614
BARTON	1,806	\$1,302,593	1	\$393	0	\$0	49	\$12,592	45	\$7,982
BATES	2,209	\$1,981,507	0	\$0	0	\$0	54	\$14,174	15	\$3,582
BENTON	2,871	\$2,043,508	0	\$0	0	\$0	87	\$33,722	45	\$13,000
BOLLINGER	2,064	\$1,683,860	1	\$46	0	\$0	122	\$47,345	24	\$4,918
BOONE	19,099	\$10,452,599	5	\$4,068	0	\$0	221	\$77,199	85	\$13,989
BUCHANAN	10,949	\$9,526,812	0	\$0	0	\$0	137	\$41,819	175	\$23,203
BUTLER	8,797	\$7,247,841	0	\$0	0	\$0	458	\$168,285	106	\$22,582
CALDWELL	1,051	\$879,651	0	\$0	0	\$0	44	\$11,080	12	\$2,506
CALLAWAY	6,568	\$3,156,376	0	\$0	0	\$0	64	\$18,776	17	\$2,437
CAMDEN	6,473	\$2,831,217	0	\$0	0	\$0	99	\$27,801	30	\$6,027
CAPE GIRARDEAU	7,394	\$6,629,040	20	\$10,256	0	\$0	230	\$114,346	65	\$8,371
CARROLL	1,471	\$1,116,572	0	\$0	0	\$0	51	\$11,498	11	\$2,597
CARTER	1,561	\$1,116,393	0	\$0	0	\$0	105	\$40,467	25	\$5,869
CASS	10,816	\$4,923,243	2	\$1,201	0	\$0	104	\$26,874	81	\$12,326
CEDAR	2,483	\$1,837,064	0	\$0	0	\$0	69	\$14,339	23	\$5,591
CHARITON	1,362	\$966,897	0	\$0	0	\$0	42	\$11,776	13	\$1,683
CHRISTIAN	5,723	\$3,939,048	8	\$5,063	0	\$0	56	\$19,454	61	\$12,691
CLARK	905	\$652,100	0	\$0	0	\$0	64	\$18,114	16	\$2,760
CLAY	19,512	\$9,832,613	6	\$4,066	0	\$0	174	\$58,168	156	\$19,743
CLINTON	1,454	\$1,446,090	0	\$0	0	\$0	29	\$8,782	18	\$2,560
COLE	8,995	\$4,858,250	0	\$0	0	\$0	86	\$25,078	19	\$3,347
COOPER	2,472	\$1,416,171	0	\$0	0	\$0	51	\$12,346	8	\$1,182
CRAWFORD	3,698	\$3,235,176	2	\$1,274	0	\$0	134	\$32,044	69	\$13,938
DADE	1,095	\$791,157	0	\$0	0	\$0	28	\$5,325	19	\$4,435
DALLAS	2,446	\$1,832,227	8	\$7,623	0	\$0	81	\$24,564	16	\$3,956
DAVISS	962	\$651,897	0	\$0	0	\$0	20	\$5,732	5	\$658
DEKALB	1,013	\$819,031	0	\$0	0	\$0	60	\$15,539	13	\$1,570
DENT	2,633	\$2,220,522	18	\$10,742	0	\$0	70	\$23,512	26	\$5,636
DOUGLAS	2,523	\$1,479,187	1	\$1,155	0	\$0	73	\$21,579	24	\$7,518
DUNKLIN	9,491	\$7,629,116	0	\$0	0	\$0	517	\$180,295	126	\$24,803
FRANKLIN	12,423	\$6,067,917	7	\$4,302	0	\$0	132	\$54,991	103	\$15,509
GASCONADE	2,300	\$1,295,015	0	\$0	0	\$0	51	\$15,758	26	\$5,079
GENTRY	848	\$922,405	0	\$0	0	\$0	30	\$6,650	12	\$1,712
GREENE	27,648	\$21,843,521	110	\$72,333	0	\$0	457	\$133,393	263	\$46,701
GRUNDY	1,593	\$1,449,205	0	\$0	0	\$0	74	\$13,560	28	\$6,015
HARRISON	1,283	\$1,258,795	0	\$0	0	\$0	34	\$4,818	29	\$4,558
HENRY	4,616	\$2,380,384	0	\$0	0	\$0	108	\$31,301	21	\$12,855
HICKORY	1,485	\$1,067,918	0	\$0	0	\$0	62	\$21,541	15	\$4,037
HOLT	590	\$497,363	0	\$0	0	\$0	31	\$2,947	14	\$2,316
HOWARD	1,745	\$939,325	0	\$0	0	\$0	39	\$13,161	0	\$0
HOWELL	7,318	\$5,150,579	1	\$416	0	\$0	157	\$46,025	90	\$15,822
IRON	2,302	\$2,591,137	2	\$554	0	\$0	65	\$23,889	27	\$4,838
JACKSON	121,772	\$59,625,751	141	\$100,789	2	\$7,252	942	\$357,402	856	\$104,190
JASPER	16,862	\$12,421,141	0	\$0	0	\$0	371	\$155,751	197	\$26,097
JEFFERSON	24,160	\$12,130,451	22	\$18,619	0	\$0	280	\$115,752	306	\$41,026
JOHNSON	5,957	\$3,023,771	0	\$0	0	\$0	89	\$29,956	48	\$12,077
KNOX	595	\$428,486	0	\$0	0	\$0	21	\$7,032	4	\$1,157
LACLEDE	5,498	\$3,625,557	10	\$5,646	0	\$0	123	\$29,839	31	\$5,436
LAFAYETTE	5,257	\$3,994,139	0	\$0	0	\$0	78	\$25,048	31	\$5,206
LAWRENCE	4,928	\$3,768,558	3	\$1,340	0	\$0	127	\$43,705	38	\$7,831
LEWIS	1,074	\$781,423	0	\$0	0	\$0	72	\$12,829	20	\$4,261
LINCOLN	7,095	\$3,479,634	2	\$1,757	0	\$0	48	\$14,615	52	\$7,813

NOTE: COUNTY REPRESENTS WHERE THE RECIPIENT LIVES, NOT NECESSARILY WHERE THE SERVICE WAS PROVIDED.

**TABLE 22
MISSOURI MEDICAID RECIPIENTS AND PAYMENTS BY TYPE OF SERVICE
JUNE 2005**

	TOTAL RECIPIENTS	TOTAL PAYMENTS	ADULT DAY HEALTH RECIPIENTS	ADULT DAY HEALTH PAYMENTS	AIDS WAIVER RECIPIENTS	AIDS WAIVER PAYMENTS	AGED/DISABLED WAIVER RECIPIENTS	AGED/DISABLED WAIVER PAYMENTS	AMBULANCE SERVICES RECIPIENTS	AMBULANCE SERVICES PAYMENTS
LINN	1,723	\$1,504,731	0	\$0	0	\$0	57	\$9,729	22	\$8,186
LIVINGSTON	1,997	\$2,280,406	0	\$0	0	\$0	56	\$10,538	28	\$7,294
MCDONALD	3,879	\$2,152,664	0	\$0	0	\$0	85	\$28,625	30	\$6,173
MACON	1,926	\$1,675,973	0	\$0	0	\$0	86	\$26,811	10	\$2,052
MADISON	2,244	\$2,110,658	0	\$0	0	\$0	131	\$57,605	47	\$10,683
MARIES	1,054	\$803,249	0	\$0	0	\$0	42	\$12,438	10	\$1,598
MARION	4,356	\$4,342,198	0	\$0	0	\$0	142	\$43,482	60	\$7,724
MERCER	427	\$289,783	0	\$0	0	\$0	32	\$6,038	13	\$3,853
MILLER	5,517	\$2,268,669	1	\$393	0	\$0	90	\$19,275	37	\$5,973
MISSISSIPPI	3,465	\$2,655,654	4	\$2,633	0	\$0	308	\$142,669	68	\$10,742
MONITEAU	2,231	\$1,099,753	0	\$0	0	\$0	29	\$10,105	17	\$2,835
MONROE	1,509	\$945,657	0	\$0	0	\$0	80	\$20,917	4	\$537
MONTGOMERY	2,439	\$1,450,828	0	\$0	0	\$0	42	\$16,449	29	\$4,303
MORGAN	4,276	\$1,895,717	0	\$0	0	\$0	72	\$19,756	44	\$8,041
NEW MADRID	4,558	\$4,062,626	3	\$2,079	0	\$0	448	\$205,517	101	\$18,945
NEWTON	6,245	\$4,394,408	5	\$4,323	0	\$0	90	\$36,583	85	\$11,672
NODAWAY	1,403	\$1,454,539	0	\$0	0	\$0	51	\$5,213	16	\$3,324
OREGON	2,114	\$1,625,924	0	\$0	0	\$0	131	\$46,964	20	\$4,990
OSAGE	1,595	\$786,696	0	\$0	0	\$0	26	\$9,603	15	\$2,588
OZARK	1,709	\$985,786	0	\$0	0	\$0	53	\$16,599	9	\$2,996
PEMISCOT	5,663	\$4,852,042	2	\$462	0	\$0	562	\$214,512	69	\$20,967
PERRY	1,890	\$1,834,671	1	\$739	0	\$0	90	\$40,589	11	\$3,009
PETTIS	8,222	\$4,224,168	0	\$0	0	\$0	151	\$49,353	46	\$10,223
PHELPS	5,523	\$4,912,017	20	\$6,781	0	\$0	120	\$30,030	79	\$13,142
PIKE	2,238	\$1,952,358	0	\$0	0	\$0	62	\$19,662	20	\$5,325
PLATTE	5,517	\$2,568,728	1	\$878	0	\$0	31	\$12,031	32	\$3,274
POLK	4,348	\$3,725,889	8	\$5,223	0	\$0	73	\$18,074	41	\$7,864
PULASKI	3,669	\$3,058,743	7	\$1,987	0	\$0	92	\$24,537	56	\$10,547
PUTMAN	733	\$609,125	0	\$0	0	\$0	25	\$5,961	5	\$2,013
RALLS	921	\$1,018,696	0	\$0	0	\$0	44	\$14,586	15	\$2,613
RANDOLPH	5,507	\$2,891,122	0	\$0	0	\$0	162	\$37,585	40	\$4,269
RAY	3,243	\$1,687,417	0	\$0	0	\$0	42	\$10,549	14	\$2,603
REYNOLDS	1,625	\$1,726,352	0	\$0	0	\$0	106	\$27,024	27	\$8,694
RIPLEY	3,970	\$3,098,072	0	\$0	0	\$0	402	\$186,590	38	\$9,714
ST. CHARLES	21,554	\$10,139,246	51	\$38,727	0	\$0	132	\$58,929	143	\$15,558
ST. CLAIR	2,214	\$1,130,822	0	\$0	0	\$0	57	\$19,327	10	\$2,411
ST. FRANCOIS	13,107	\$6,593,425	33	\$25,826	0	\$0	332	\$155,088	112	\$14,656
STE. GENEVIEVE	2,420	\$1,318,791	3	\$1,525	0	\$0	63	\$37,812	24	\$4,001
ST. LOUIS	110,895	\$55,384,069	221	\$150,287	6	\$12,756	1,210	\$701,381	846	\$100,267
SALINE	4,811	\$4,315,916	0	\$0	0	\$0	140	\$53,448	42	\$6,401
SCHUYLER	649	\$464,724	0	\$0	0	\$0	50	\$15,113	9	\$1,780
SCOTLAND	535	\$432,951	0	\$0	0	\$0	35	\$9,600	5	\$2,178
SCOTT	7,649	\$6,477,811	16	\$14,923	0	\$0	418	\$191,738	100	\$18,083
SHANNON	1,882	\$1,143,689	0	\$0	0	\$0	84	\$34,375	17	\$5,375
SHELBY	959	\$871,827	2	\$690	0	\$0	79	\$18,447	16	\$4,291
STODDARD	5,837	\$4,923,866	0	\$0	0	\$0	289	\$131,639	108	\$19,133
STONE	3,615	\$2,391,202	3	\$1,894	0	\$0	67	\$17,842	45	\$9,169
SULLIVAN	1,135	\$912,980	0	\$0	0	\$0	40	\$7,561	14	\$3,094
TANEY	5,541	\$3,639,293	13	\$10,223	0	\$0	78	\$20,035	92	\$16,249
TEXAS	4,004	\$2,957,593	0	\$0	0	\$0	138	\$43,065	35	\$9,523
VERNON	3,496	\$4,514,812	6	\$3,452	0	\$0	99	\$21,919	39	\$6,723
WARREN	3,766	\$1,813,824	1	\$472	0	\$0	61	\$17,169	26	\$3,814
WASHINGTON	7,183	\$3,632,501	2	\$1,478	0	\$0	168	\$68,957	63	\$16,729
WAYNE	3,389	\$2,411,082	0	\$0	0	\$0	230	\$97,749	32	\$9,036
WEBSTER	3,980	\$2,779,082	6	\$2,527	0	\$0	96	\$33,323	37	\$8,991
WORTH	277	\$169,553	0	\$0	0	\$0	10	\$844	6	\$610
WRIGHT	3,556	\$2,594,421	0	\$0	0	\$0	161	\$44,430	32	\$9,342
ST. LOUIS CITY	106,516	\$49,296,368	209	\$153,559	8	\$14,634	1,643	\$846,164	1,168	\$148,054
INVALID COUNTY	209	\$281,252	0	\$0	0	\$0	0	\$0	2	\$337

NOTE: COUNTY REPRESENTS WHERE THE RECIPIENT LIVES, NOT NECESSARILY WHERE THE SERVICE WAS PROVIDED.

**TABLE 22
MISSOURI MEDICAID RECIPIENTS AND PAYMENTS BY TYPE OF SERVICE
JUNE 2005**

	AUDIOLOGY SERVICES RECIPIENTS	AUDIOLOGY SERVICES PAYMENTS	CASE MGMT RECIPIENTS	CASE MGMT PAYMENTS	CLINIC SERVICES RECIPIENTS	CLINIC SERVICES PAYMENTS	COMMUNITY SUPPORT RECIPIENTS	COMMUNITY SUPPORT PAYMENTS	COMPREHENSIVE DAY REHAB RECIPIENTS	COMPREHENSIVE DAY REHAB PAYMENTS
STATE TOTAL	701	\$148,880	1,151	\$38,637	107,306	\$10,011,779	580	\$407,019	7	\$16,475
ADAIR	11	\$3,505	0	\$0	431	\$41,976	9	\$5,503	0	\$0
ANDREW	0	\$0	2	\$16	326	\$31,185	2	\$1,491	0	\$0
ATCHISON	0	\$0	0	\$0	174	\$9,665	0	\$0	0	\$0
AUDRAIN	3	\$519	0	\$0	365	\$32,614	5	\$4,012	0	\$0
BARRY	4	\$562	42	\$938	1,220	\$77,545	3	\$3,157	0	\$0
BARTON	2	\$497	3	\$68	436	\$33,098	3	\$600	0	\$0
BATES	1	\$11	0	\$0	507	\$34,455	0	\$0	0	\$0
BENTON	5	\$543	12	\$280	628	\$45,466	3	\$572	0	\$0
BOLLINGER	7	\$664	11	\$282	379	\$36,369	0	\$0	0	\$0
BOONE	13	\$2,130	0	\$0	1,522	\$203,051	32	\$12,044	0	\$0
BUCHANAN	8	\$4,701	121	\$2,562	3,223	\$312,349	27	\$10,086	0	\$0
BUTLER	32	\$5,093	21	\$256	1,677	\$159,611	5	\$4,205	0	\$0
CALDWELL	0	\$0	3	\$46	255	\$32,296	0	\$0	0	\$0
CALLAWAY	0	\$0	0	\$0	492	\$33,501	5	\$4,167	0	\$0
CAMDEN	0	\$0	0	\$0	508	\$34,189	1	\$235	0	\$0
CAPE GIRARDEAU	14	\$1,352	15	\$232	1,497	\$95,192	3	\$3,492	0	\$0
CARROLL	2	\$1,055	0	\$0	260	\$20,161	0	\$0	0	\$0
CARTER	2	\$1,052	1	\$0	205	\$25,468	0	\$0	0	\$0
CASS	1	\$125	1	\$30	721	\$62,192	1	\$1,089	0	\$0
CEDAR	1	\$30	4	\$32	488	\$31,648	0	\$0	0	\$0
CHARITON	4	\$1,153	0	\$0	144	\$12,259	1	\$194	0	\$0
CHRISTIAN	10	\$567	15	\$186	1,188	\$84,006	5	\$1,077	0	\$0
CLARK	2	\$997	0	\$0	171	\$16,425	2	\$466	0	\$0
CLAY	2	\$538	2	\$16	1,744	\$199,858	5	\$5,850	0	\$0
CLINTON	6	\$1,149	2	\$16	347	\$33,553	2	\$1,563	0	\$0
COLE	1	\$10	0	\$0	1,018	\$84,884	6	\$5,704	0	\$0
COOPER	0	\$0	0	\$0	211	\$13,238	12	\$2,461	0	\$0
CRAWFORD	1	\$525	0	\$0	831	\$58,343	0	\$0	0	\$0
DADE	3	\$70	0	\$0	229	\$15,506	0	\$0	0	\$0
DALLAS	2	\$512	0	\$0	562	\$42,536	0	\$0	0	\$0
DAVIESS	5	\$1,132	3	\$46	213	\$16,781	0	\$0	0	\$0
DEKALB	1	\$500	3	\$98	266	\$27,821	1	\$640	0	\$0
DENT	2	\$487	66	\$2,310	609	\$39,007	3	\$2,076	0	\$0
DOUGLAS	2	\$15	1	\$8	382	\$32,918	1	\$79	0	\$0
DUNKLIN	10	\$2,285	6	\$166	1,312	\$114,709	8	\$8,879	0	\$0
FRANKLIN	2	\$1,013	2	\$16	1,125	\$90,281	10	\$5,556	1	\$1,980
GASCONADE	0	\$0	0	\$0	276	\$21,570	0	\$0	0	\$0
GENTRY	12	\$4,104	7	\$166	181	\$23,562	4	\$2,563	0	\$0
GREENE	51	\$4,003	30	\$462	7,030	\$486,117	18	\$11,051	0	\$0
GRUNDY	4	\$1,114	0	\$0	443	\$41,278	1	\$1,077	0	\$0
HARRISON	5	\$1,599	0	\$0	310	\$30,033	0	\$0	0	\$0
HENRY	3	\$980	3	\$24	358	\$32,046	0	\$0	0	\$0
HICKORY	4	\$941	0	\$0	316	\$22,025	2	\$1,761	0	\$0
HOLT	0	\$0	1	\$8	109	\$15,472	0	\$0	0	\$0
HOWARD	0	\$0	0	\$0	179	\$11,401	2	\$2,504	0	\$0
HOWELL	6	\$694	38	\$974	1,185	\$59,188	6	\$975	0	\$0
IRON	7	\$3,135	1	\$8	491	\$41,146	3	\$2,356	0	\$0
JACKSON	19	\$5,944	0	\$0	11,070	\$1,444,749	31	\$35,618	0	\$0
JASPER	47	\$4,338	51	\$1,498	5,264	\$404,879	14	\$12,363	0	\$0
JEFFERSON	10	\$3,037	0	\$0	1,827	\$152,372	26	\$16,807	0	\$0
JOHNSON	3	\$1,177	0	\$0	462	\$50,172	0	\$0	0	\$0
KNOX	2	\$17	0	\$0	81	\$5,392	1	\$91	0	\$0
LACLEDE	4	\$45	0	\$0	1,233	\$73,995	3	\$1,864	0	\$0
LAFAYETTE	1	\$74	0	\$0	378	\$33,693	1	\$2,053	0	\$0
LAWRENCE	6	\$4,499	21	\$344	1,288	\$80,907	3	\$3,996	0	\$0
LEWIS	0	\$0	0	\$0	150	\$9,864	3	\$1,033	0	\$0
LINCOLN	1	\$10	0	\$0	405	\$36,580	10	\$4,650	0	\$0

NOTE: COUNTY REPRESENTS WHERE THE RECIPIENT LIVES, NOT NECESSARILY WHERE THE SERVICE WAS PROVIDED.

**TABLE 22
MISSOURI MEDICAID RECIPIENTS AND PAYMENTS BY TYPE OF SERVICE
JUNE 2005**

	AUDIOLOGY SERVICES RECIPIENTS	AUDIOLOGY SERVICES PAYMENTS	CASE MGMT RECIPIENTS	CASE MGMT PAYMENTS	CLINIC SERVICES RECIPIENTS	CLINIC SERVICES PAYMENTS	COMMUNITY SUPPORT RECIPIENTS	COMMUNITY SUPPORT PAYMENTS	COMPREHENSIVE DAY REHAB RECIPIENTS	COMPREHENSIVE DAY REHAB PAYMENTS
LINN	8	\$3,352	30	\$1,452	313	\$22,649	0	\$0	0	\$0
LIVINGSTON	3	\$529	0	\$0	501	\$42,572	4	\$3,621	0	\$0
MCDONALD	7	\$731	33	\$704	609	\$53,690	2	\$2,701	0	\$0
MACON	4	\$610	0	\$0	400	\$31,176	10	\$2,562	0	\$0
MADISON	8	\$2,152	4	\$98	470	\$45,231	0	\$0	0	\$0
MARIES	1	\$540	3	\$46	321	\$19,099	1	\$222	0	\$0
MARION	9	\$2,368	20	\$650	991	\$76,820	17	\$8,287	0	\$0
MERCER	1	\$488	0	\$0	64	\$3,617	0	\$0	0	\$0
MILLER	1	\$477	0	\$0	574	\$36,498	3	\$1,390	0	\$0
MISSISSIPPI	11	\$3,875	54	\$1,448	1,027	\$72,568	0	\$0	0	\$0
MONITEAU	0	\$0	0	\$0	215	\$14,343	5	\$4,488	0	\$0
MONROE	0	\$0	0	\$0	133	\$10,111	1	\$1,088	0	\$0
MONTGOMERY	1	\$501	0	\$0	168	\$12,731	3	\$4,837	0	\$0
MORGAN	0	\$0	0	\$0	526	\$36,431	1	\$67	0	\$0
NEW MADRID	10	\$2,277	40	\$2,012	1,010	\$83,219	1	\$1,119	0	\$0
NEWTON	12	\$1,269	38	\$982	1,787	\$133,982	1	\$470	0	\$0
NODAWAY	2	\$44	0	\$0	249	\$25,346	2	\$161	0	\$0
OREGON	3	\$1,515	11	\$264	306	\$22,485	2	\$653	0	\$0
OSAGE	0	\$0	0	\$0	157	\$10,005	4	\$1,561	0	\$0
OZARK	3	\$45	1	\$8	220	\$27,394	0	\$0	0	\$0
PEMISCOT	5	\$1,823	41	\$1,162	756	\$78,027	0	\$0	0	\$0
PERRY	3	\$560	0	\$0	422	\$36,427	3	\$1,222	0	\$0
PETTIS	8	\$1,706	9	\$72	651	\$50,367	17	\$11,743	0	\$0
PHELPS	3	\$55	41	\$748	1,220	\$71,304	5	\$2,112	0	\$0
PIKE	3	\$30	0	\$0	462	\$42,097	12	\$7,795	0	\$0
PLATTE	0	\$0	0	\$0	472	\$54,645	1	\$96	0	\$0
POLK	7	\$1,169	2	\$38	1,214	\$81,638	3	\$2,235	0	\$0
PULASKI	3	\$211	13	\$244	713	\$38,905	2	\$931	0	\$0
PUTMAN	2	\$44	0	\$0	49	\$6,210	3	\$2,157	0	\$0
RALLS	1	\$485	6	\$148	194	\$10,903	5	\$2,355	0	\$0
RANDOLPH	3	\$988	0	\$0	558	\$45,429	3	\$2,064	0	\$0
RAY	0	\$0	0	\$0	316	\$27,395	8	\$6,354	0	\$0
REYNOLDS	3	\$617	12	\$310	251	\$22,432	1	\$897	0	\$0
RIPLEY	14	\$2,716	46	\$1,302	608	\$68,051	1	\$457	0	\$0
ST. CHARLES	7	\$1,100	1	\$24	1,461	\$127,260	39	\$42,497	0	\$0
ST. CLAIR	0	\$0	3	\$24	152	\$13,747	0	\$0	0	\$0
ST. FRANCOIS	14	\$4,799	0	\$0	1,497	\$119,465	12	\$4,863	0	\$0
STE.GENEVIEVE	1	\$520	0	\$0	193	\$17,876	1	\$2,616	0	\$0
ST. LOUIS	51	\$13,936	33	\$3,604	7,852	\$986,163	47	\$39,836	2	\$8,910
SALINE	8	\$1,107	0	\$0	759	\$45,646	11	\$13,426	0	\$0
SCHUYLER	2	\$543	0	\$0	81	\$5,371	0	\$0	0	\$0
SCOTLAND	4	\$126	0	\$0	88	\$4,521	1	\$472	0	\$0
SCOTT	17	\$3,402	83	\$3,420	2,241	\$175,024	9	\$6,037	0	\$0
SHANNON	3	\$633	15	\$318	359	\$24,233	0	\$0	0	\$0
SHELBY	1	\$510	19	\$482	216	\$17,068	0	\$0	0	\$0
STODDARD	19	\$5,539	3	\$106	864	\$101,737	11	\$10,133	0	\$0
STONE	10	\$1,753	2	\$38	566	\$64,257	0	\$0	0	\$0
SULLIVAN	4	\$111	19	\$570	183	\$11,713	2	\$360	0	\$0
TANEY	10	\$2,579	6	\$180	910	\$92,204	2	\$322	1	\$195
TEXAS	7	\$690	2	\$16	825	\$49,523	3	\$3,338	0	\$0
VERNON	3	\$985	9	\$138	684	\$53,976	2	\$1,596	0	\$0
WARREN	1	\$10	0	\$0	215	\$14,393	8	\$2,745	0	\$0
WASHINGTON	9	\$2,246	1	\$8	587	\$54,601	7	\$2,244	0	\$0
WAYNE	11	\$638	0	\$0	497	\$41,890	0	\$0	0	\$0
WEBSTER	4	\$44	1	\$8	774	\$59,832	3	\$4,296	0	\$0
WORTH	0	\$0	2	\$38	55	\$4,883	0	\$0	0	\$0
WRIGHT	8	\$911	1	\$8	606	\$41,071	0	\$0	0	\$0
ST. LOUIS CITY	23	\$6,900	59	\$6,879	8,993	\$1,159,594	18	\$12,637	3	\$5,390
INVALID COUNTY	1	\$125	0	\$0	19	\$1,315	0	\$0	0	\$0

NOTE: COUNTY REPRESENTS WHERE THE RECIPIENT LIVES, NOT NECESSARILY WHERE THE SERVICE WAS PROVIDED.

**TABLE 22
MISSOURI MEDICAID RECIPIENTS AND PAYMENTS BY TYPE OF SERVICE
JUNE 2005**

	CRNA RECIPIENTS	CRNA PAYMENTS	CSTAR PRIVATE RECIPIENTS	CSTAR PRIVATE PAYMENTS	CSTAR PUBLIC RECIPIENTS	CSTAR PUBLIC PAYMENTS	DENTAL SERVICES RECIPIENTS	DENTAL SERVICES PAYMENTS	FSD CASE MGMT RECIPIENTS	FSD CASE MGMT PAYMENTS
STATE TOTAL	1,516	\$84,771	3,145	\$2,054,611	18	\$6,893	14,152	\$2,717,803	2,190	\$6,112,401
ADAIR	2	\$76	96	\$77,672	0	\$0	29	\$8,323	9	\$15,512
ANDREW	0	\$0	4	\$1,013	0	\$0	35	\$6,098	1	\$180
ATCHISON	6	\$252	0	\$0	0	\$0	46	\$7,978	0	\$0
AUDRAIN	6	\$512	11	\$13,970	0	\$0	67	\$12,396	7	\$7,153
BARRY	12	\$770	9	\$6,586	1	\$379	82	\$27,218	8	\$17,720
BARTON	2	\$86	12	\$5,400	0	\$0	59	\$15,645	0	\$0
BATES	4	\$148	9	\$6,379	0	\$0	56	\$10,222	4	\$6,347
BENTON	11	\$860	24	\$8,339	0	\$0	99	\$23,096	2	\$1,705
BOLLINGER	16	\$656	1	\$147	0	\$0	73	\$16,064	0	\$0
BOONE	28	\$1,856	98	\$60,064	0	\$0	90	\$25,433	73	\$106,316
BUCHANAN	0	\$0	90	\$44,177	0	\$0	578	\$69,822	11	\$18,162
BUTLER	163	\$8,604	47	\$26,079	0	\$0	324	\$36,971	8	\$5,887
CALDWELL	0	\$0	2	\$1,690	0	\$0	36	\$8,332	0	\$0
CALLAWAY	3	\$210	29	\$14,804	0	\$0	62	\$11,531	48	\$96,134
CAMDEN	33	\$1,689	14	\$3,991	0	\$0	63	\$18,977	4	\$8,186
CAPE GIRARDEAU	54	\$1,895	30	\$20,371	0	\$0	200	\$51,678	27	\$47,852
CARROLL	3	\$300	2	\$1,227	0	\$0	52	\$6,400	1	\$1,520
CARTER	22	\$1,006	0	\$0	0	\$0	45	\$4,741	3	\$2,358
CASS	2	\$44	30	\$23,338	0	\$0	96	\$11,529	11	\$18,380
CEDAR	15	\$809	6	\$4,698	0	\$0	107	\$24,922	2	\$4,162
CHARITON	1	\$62	2	\$593	0	\$0	9	\$1,321	1	\$757
CHRISTIAN	20	\$1,081	18	\$11,811	0	\$0	173	\$29,921	29	\$48,335
CLARK	2	\$73	4	\$6,293	0	\$0	4	\$5,583	0	\$0
CLAY	3	\$76	60	\$29,486	0	\$0	170	\$26,822	16	\$56,417
CLINTON	4	\$115	5	\$2,989	0	\$0	57	\$9,584	1	\$188
COLE	5	\$284	40	\$42,556	0	\$0	118	\$23,303	18	\$21,257
COOPER	2	\$53	2	\$592	0	\$0	17	\$5,805	0	\$0
CRAWFORD	9	\$1,283	11	\$6,347	1	\$503	145	\$28,724	1	\$1,410
DADE	8	\$489	19	\$3,792	0	\$0	32	\$6,702	2	\$2,722
DALLAS	16	\$956	1	\$214	0	\$0	97	\$17,120	2	\$1,313
DAVISS	0	\$0	1	\$15	0	\$0	40	\$6,126	1	\$3,487
DEKALB	5	\$340	1	\$143	0	\$0	40	\$10,771	0	\$0
DENT	5	\$518	21	\$5,936	0	\$0	131	\$26,863	13	\$19,096
DOUGLAS	10	\$610	1	\$81	0	\$0	66	\$15,509	3	\$6,288
DUNKLIN	68	\$3,997	57	\$48,326	0	\$0	181	\$65,764	7	\$12,928
FRANKLIN	19	\$1,332	48	\$41,301	0	\$0	210	\$36,803	4	\$6,950
GASCONADE	2	\$115	4	\$1,068	0	\$0	33	\$8,579	1	\$593
GENTRY	0	\$0	0	\$0	0	\$0	49	\$6,669	0	\$0
GREENE	112	\$6,668	121	\$100,510	4	\$2,206	988	\$219,098	120	\$301,833
GRUNDY	1	\$36	14	\$5,577	0	\$0	62	\$8,641	3	\$2,371
HARRISON	1	\$58	3	\$2,258	0	\$0	58	\$9,736	1	\$3,696
HENRY	5	\$282	45	\$34,254	0	\$0	43	\$11,304	3	\$7,012
HICKORY	16	\$757	1	\$1,645	0	\$0	69	\$11,255	2	\$4,033
HOLT	3	\$142	0	\$0	0	\$0	23	\$3,181	0	\$0
HOWARD	2	\$74	12	\$18,581	0	\$0	14	\$1,445	1	\$486
HOWELL	22	\$1,540	26	\$32,395	2	\$707	148	\$33,405	2	\$6,101
IRON	5	\$312	7	\$3,766	0	\$0	49	\$9,653	10	\$21,672
JACKSON	24	\$777	331	\$206,816	0	\$0	1,204	\$161,760	299	\$782,287
JASPER	11	\$709	83	\$46,123	0	\$0	319	\$75,710	57	\$153,158
JEFFERSON	17	\$943	54	\$52,726	1	\$69	397	\$86,728	10	\$17,949
JOHNSON	1	\$61	4	\$266	0	\$0	46	\$9,962	2	\$5,794
KNOX	0	\$0	1	\$276	0	\$0	15	\$4,689	5	\$4,008
LACLEDE	21	\$1,043	10	\$11,887	0	\$0	215	\$37,644	7	\$9,933
LAFAYETTE	2	\$101	1	\$313	0	\$0	29	\$3,920	10	\$26,029
LAWRENCE	15	\$736	11	\$11,897	3	\$947	90	\$25,992	18	\$34,326
LEWIS	2	\$84	6	\$6,638	0	\$0	18	\$6,540	1	\$2,559
LINCOLN	2	\$66	24	\$25,737	0	\$0	49	\$12,945	2	\$1,586

NOTE: COUNTY REPRESENTS WHERE THE RECIPIENT LIVES, NOT NECESSARILY WHERE THE SERVICE WAS PROVIDED.

**TABLE 22
MISSOURI MEDICAID RECIPIENTS AND PAYMENTS BY TYPE OF SERVICE
JUNE 2005**

	CRNA RECIPIENTS	CRNA PAYMENTS	CSTAR PRIVATE RECIPIENTS	CSTAR PRIVATE PAYMENTS	CSTAR PUBLIC RECIPIENTS	CSTAR PUBLIC PAYMENTS	DENTAL SERVICES RECIPIENTS	DENTAL SERVICES PAYMENTS	FSD CASE MGMT RECIPIENTS	FSD CASE MGMT PAYMENTS
LINN	5	\$163	16	\$14,441	0	\$0	34	\$10,169	4	\$5,846
LIVINGSTON	3	\$117	8	\$3,635	0	\$0	59	\$7,447	0	\$0
MCDONALD	5	\$512	8	\$9,370	0	\$0	110	\$10,206	4	\$5,104
MACON	5	\$317	12	\$4,665	0	\$0	35	\$7,341	1	\$448
MADISON	6	\$221	10	\$2,723	0	\$0	80	\$10,624	19	\$54,116
MARIES	2	\$61	1	\$48	0	\$0	40	\$10,487	0	\$0
MARION	8	\$331	25	\$13,877	0	\$0	81	\$23,683	12	\$18,558
MERCER	0	\$0	2	\$421	0	\$0	16	\$1,730	0	\$0
MILLER	18	\$1,165	7	\$11,257	0	\$0	66	\$14,501	10	\$11,722
MISSISSIPPI	10	\$446	7	\$2,687	0	\$0	81	\$8,582	0	\$0
MONITEAU	0	\$0	5	\$1,681	0	\$0	17	\$2,676	2	\$2,789
MONROE	1	\$30	5	\$1,478	0	\$0	10	\$452	3	\$2,262
MONTGOMERY	1	\$36	4	\$4,413	0	\$0	16	\$2,957	6	\$8,090
MORGAN	9	\$339	3	\$2,843	0	\$0	45	\$12,925	1	\$2,559
NEW MADRID	24	\$968	12	\$19,491	0	\$0	89	\$25,080	1	\$1,408
NEWTON	5	\$259	23	\$13,784	1	\$270	113	\$19,020	21	\$41,403
NODAWAY	1	\$40	0	\$0	0	\$0	46	\$5,707	0	\$0
OREGON	5	\$302	1	\$1,472	0	\$0	41	\$9,890	7	\$12,625
OSAGE	1	\$78	0	\$0	0	\$0	19	\$4,185	1	\$3,447
OZARK	7	\$340	0	\$0	0	\$0	74	\$18,777	1	\$1,410
PEMISCOT	21	\$1,104	39	\$35,496	0	\$0	101	\$41,834	2	\$3,996
PERRY	19	\$1,601	2	\$4,378	0	\$0	78	\$7,948	2	\$880
PETTIS	5	\$512	59	\$16,674	0	\$0	68	\$20,432	14	\$28,458
PHELPS	6	\$289	35	\$29,827	0	\$0	176	\$38,533	112	\$328,394
PIKE	2	\$80	6	\$3,579	0	\$0	41	\$14,768	3	\$3,396
PLATTE	1	\$11	13	\$1,574	0	\$0	52	\$6,694	2	\$2,241
POLK	41	\$2,157	4	\$6,541	0	\$0	235	\$30,329	94	\$283,339
PULASKI	16	\$976	12	\$13,871	1	\$154	149	\$46,052	20	\$56,526
PUTMAN	0	\$0	3	\$4,444	0	\$0	21	\$5,082	0	\$0
RALLS	1	\$48	7	\$6,158	0	\$0	23	\$7,246	2	\$735
RANDOLPH	0	\$0	49	\$24,812	0	\$0	24	\$8,878	8	\$23,757
RAY	0	\$0	3	\$127	0	\$0	29	\$6,740	5	\$10,222
REYNOLDS	13	\$620	1	\$19	0	\$0	30	\$5,706	69	\$170,906
RIPLEY	75	\$4,461	9	\$9,346	0	\$0	108	\$20,429	2	\$5,027
ST. CHARLES	5	\$235	86	\$53,228	0	\$0	201	\$45,159	46	\$69,305
ST. CLAIR	2	\$93	6	\$1,482	0	\$0	25	\$9,366	0	\$0
ST. FRANCOIS	5	\$247	59	\$17,359	0	\$0	230	\$62,065	35	\$95,708
STE.GENEVIEVE	1	\$30	5	\$3,360	0	\$0	65	\$9,862	0	\$0
ST. LOUIS	39	\$3,084	283	\$154,893	1	\$171	1,211	\$169,860	342	\$854,751
SALINE	3	\$142	7	\$997	0	\$0	55	\$8,137	57	\$136,716
SCHUYLER	0	\$0	1	\$250	0	\$0	12	\$5,327	1	\$1,992
SCOTLAND	0	\$0	2	\$5,523	0	\$0	6	\$416	1	\$2,709
SCOTT	39	\$1,168	9	\$7,082	0	\$0	164	\$34,992	19	\$37,830
SHANNON	8	\$457	3	\$4,552	0	\$0	61	\$14,827	0	\$0
SHELBY	4	\$180	8	\$2,087	0	\$0	15	\$1,226	0	\$0
STODDARD	71	\$3,473	24	\$27,986	0	\$0	164	\$27,938	7	\$11,137
STONE	13	\$874	4	\$10,289	0	\$0	109	\$30,416	8	\$12,059
SULLIVAN	1	\$41	2	\$426	0	\$0	15	\$2,624	3	\$4,129
TANEY	14	\$1,036	7	\$8,724	0	\$0	185	\$38,493	13	\$23,996
TEXAS	33	\$1,737	19	\$5,964	0	\$0	168	\$36,017	7	\$22,049
VERNON	5	\$210	72	\$37,382	0	\$0	81	\$17,537	64	\$172,928
WARREN	3	\$145	11	\$7,405	0	\$0	48	\$10,530	1	\$2,559
WASHINGTON	6	\$191	28	\$22,328	0	\$0	112	\$29,663	5	\$10,399
WAYNE	48	\$2,598	5	\$1,422	0	\$0	55	\$11,699	3	\$3,475
WEBSTER	18	\$884	8	\$5,833	0	\$0	135	\$26,009	6	\$12,243
WORTH	0	\$0	0	\$0	0	\$0	41	\$7,102	1	\$1,327
WRIGHT	18	\$1,410	4	\$989	0	\$72	93	\$31,245	6	\$19,420
ST. LOUIS CITY	41	\$3,403	533	\$314,784	3	\$1,415	1,084	\$157,213	209	\$465,889
INVALID COUNTY	0	\$0	5	\$12,005	0	\$0	3	\$219	57	\$137,969

NOTE: COUNTY REPRESENTS WHERE THE RECIPIENT LIVES, NOT NECESSARILY WHERE THE SERVICE WAS PROVIDED.

**TABLE 22
MISSOURI MEDICAID RECIPIENTS AND PAYMENTS BY TYPE OF SERVICE
JUNE 2005**

	DISEASE MGMT TRAINING RECIPIENTS	DISEASE MGMT TRAINING PAYMENTS	DME SERVICES RECIPIENTS	DME SERVICES PAYMENTS	EPSDT SERV SCREENINGS RECIPIENTS	EPSDT SERV SCREENINGS PAYMENTS	EPSDT REF. SERVICES RECIPIENTS	EPSDT REF. SERVICES PAYMENTS	EPSDT TCM RECIPIENTS	EPSDT TCM PAYMENTS
STATE TOTAL	76	\$2,651	26,087	\$3,797,961	6,902	\$450,313	65,638	\$10,112,109	916	\$101,787
ADAIR	0	\$0	179	\$16,170	85	\$6,503	665	\$71,759	1	\$111
ANDREW	0	\$0	61	\$3,670	37	\$2,439	270	\$26,042	0	\$0
ATCHISON	0	\$0	33	\$2,699	21	\$1,280	144	\$16,742	0	\$0
AUDRAIN	2	\$80	146	\$20,457	9	\$642	132	\$17,051	0	\$0
BARRY	0	\$0	233	\$32,212	49	\$3,220	830	\$108,305	0	\$0
BARTON	6	\$168	90	\$12,483	49	\$2,855	397	\$41,230	0	\$0
BATES	0	\$0	102	\$17,801	25	\$1,548	411	\$45,055	1	\$111
BENTON	0	\$0	162	\$18,275	47	\$2,584	480	\$39,391	0	\$0
BOLLINGER	2	\$76	122	\$8,587	16	\$869	483	\$62,962	0	\$0
BOONE	0	\$0	471	\$78,103	49	\$3,080	449	\$213,519	6	\$666
BUCHANAN	0	\$0	576	\$99,069	430	\$28,917	2,729	\$287,686	0	\$0
BUTLER	0	\$0	514	\$70,984	45	\$2,382	1,312	\$157,220	0	\$0
CALDWELL	0	\$0	55	\$13,348	28	\$1,832	228	\$23,003	0	\$0
CALLAWAY	1	\$10	149	\$11,789	11	\$620	200	\$59,591	2	\$222
CAMDEN	0	\$0	177	\$15,409	8	\$400	86	\$9,307	0	\$0
CAPE GIRARDEAU	5	\$171	354	\$38,051	104	\$6,185	1,459	\$286,944	2	\$222
CARROLL	0	\$0	96	\$9,816	38	\$2,436	358	\$40,752	2	\$222
CARTER	0	\$0	84	\$9,389	4	\$160	301	\$26,634	0	\$0
CASS	0	\$0	193	\$46,181	19	\$1,100	292	\$42,252	14	\$1,554
CEDAR	0	\$0	133	\$13,759	27	\$1,634	302	\$44,250	1	\$111
CHARITON	0	\$0	56	\$5,366	0	\$0	39	\$3,621	0	\$0
CHRISTIAN	2	\$71	245	\$26,198	290	\$17,900	1,574	\$145,943	0	\$0
CLARK	0	\$0	36	\$2,536	49	\$3,137	188	\$11,292	0	\$0
CLAY	0	\$0	329	\$33,582	33	\$2,317	309	\$113,353	14	\$1,665
CLINTON	2	\$150	53	\$6,215	28	\$1,892	387	\$48,292	4	\$444
COLE	4	\$60	200	\$19,036	10	\$660	197	\$47,354	1	\$111
COOPER	0	\$0	83	\$14,717	0	\$0	62	\$9,901	0	\$0
CRAWFORD	0	\$0	225	\$20,257	75	\$5,948	465	\$52,590	0	\$0
DADE	2	\$104	60	\$6,182	23	\$1,415	202	\$21,276	0	\$0
DALLAS	1	\$36	146	\$26,800	40	\$3,061	363	\$51,448	0	\$0
DAVISS	0	\$0	47	\$3,741	13	\$900	191	\$19,121	0	\$0
DEKALB	0	\$0	61	\$5,834	20	\$1,239	191	\$16,320	0	\$0
DENT	0	\$0	146	\$27,486	16	\$867	276	\$29,372	0	\$0
DOUGLAS	0	\$0	125	\$14,468	59	\$3,674	659	\$72,116	0	\$0
DUNKLIN	0	\$0	704	\$105,107	202	\$12,111	1,761	\$168,803	0	\$0
FRANKLIN	4	\$100	295	\$39,193	16	\$1,646	219	\$60,648	0	\$0
GASCONADE	0	\$0	94	\$17,140	0	\$0	70	\$6,746	0	\$0
GENTRY	1	\$155	47	\$3,245	27	\$1,474	150	\$13,922	0	\$0
GREENE	12	\$384	1,247	\$181,935	1,222	\$73,949	6,173	\$751,119	1	\$111
GRUNDY	0	\$0	73	\$3,510	31	\$1,535	311	\$20,705	1	\$111
HARRISON	0	\$0	59	\$4,864	9	\$804	156	\$15,231	0	\$0
HENRY	0	\$0	169	\$28,085	2	\$85	66	\$9,394	1	\$111
HICKORY	0	\$0	102	\$18,448	14	\$953	232	\$32,998	0	\$0
HOLT	0	\$0	31	\$2,708	10	\$1,135	127	\$14,007	0	\$0
HOWARD	0	\$0	70	\$4,591	1	\$180	78	\$9,432	0	\$0
HOWELL	0	\$0	382	\$51,610	35	\$2,853	1,239	\$207,606	0	\$0
IRON	0	\$0	162	\$14,848	59	\$4,123	358	\$58,146	0	\$0
JACKSON	2	\$80	1,819	\$362,334	237	\$16,363	2,812	\$823,744	770	\$85,470
JASPER	1	\$20	753	\$70,995	795	\$45,749	3,830	\$466,422	1	\$111
JEFFERSON	0	\$0	509	\$114,293	17	\$1,020	567	\$149,763	0	\$0
JOHNSON	0	\$0	130	\$13,513	7	\$340	79	\$14,230	2	\$222
KNOX	0	\$0	33	\$5,109	12	\$795	129	\$12,821	0	\$0
LACLEDE	0	\$0	293	\$31,409	21	\$1,576	873	\$96,350	0	\$0
LAFAYETTE	0	\$0	154	\$29,019	3	\$193	92	\$24,244	4	\$444
LAWRENCE	0	\$0	224	\$32,291	125	\$8,131	1,144	\$142,012	0	\$0
LEWIS	0	\$0	62	\$469	20	\$1,177	155	\$2,404	0	\$0
LINCOLN	0	\$0	133	\$15,285	12	\$1,160	229	\$27,055	0	\$0

NOTE: COUNTY REPRESENTS WHERE THE RECIPIENT LIVES, NOT NECESSARILY WHERE THE SERVICE WAS PROVIDED.

**TABLE 22
MISSOURI MEDICAID RECIPIENTS AND PAYMENTS BY TYPE OF SERVICE
JUNE 2005**

	DISEASE MGMT TRAINING RECIPIENTS	DISEASE MGMT TRAINING PAYMENTS	DME SERVICES RECIPIENTS	DME SERVICES PAYMENTS	EPSDT SERV SCREENINGS RECIPIENTS	EPSDT SERV SCREENINGS PAYMENTS	EPSDT REF. SERVICES RECIPIENTS	EPSDT REF. SERVICES PAYMENTS	EPSDT TCM RECIPIENTS	EPSDT TCM PAYMENTS
LINN	0	\$0	102	\$8,341	17	\$1,337	224	\$37,658	0	\$0
LIVINGSTON	3	\$40	116	\$13,403	19	\$1,201	328	\$27,234	0	\$0
MCDONALD	0	\$0	168	\$27,259	89	\$5,718	911	\$85,709	0	\$0
MACON	0	\$0	97	\$19,767	57	\$4,519	332	\$56,688	0	\$0
MADISON	0	\$0	155	\$16,533	63	\$5,085	333	\$64,420	0	\$0
MARIES	0	\$0	93	\$13,930	23	\$1,527	178	\$15,730	0	\$0
MARION	6	\$380	238	\$31,077	123	\$7,427	1,059	\$86,917	0	\$0
MERCER	0	\$0	31	\$3,134	6	\$356	61	\$5,326	0	\$0
MILLER	0	\$0	151	\$21,086	11	\$580	127	\$20,050	0	\$0
MISSISSIPPI	0	\$0	199	\$13,852	22	\$1,275	769	\$78,893	0	\$0
MONITEAU	1	\$20	54	\$15,804	2	\$120	22	\$3,231	0	\$0
MONROE	0	\$0	56	\$7,490	2	\$120	35	\$2,756	0	\$0
MONTGOMERY	1	\$40	79	\$8,825	6	\$447	71	\$14,565	0	\$0
MORGAN	2	\$40	143	\$13,175	4	\$200	45	\$4,182	0	\$0
NEW MADRID	0	\$0	296	\$29,301	63	\$4,117	969	\$107,418	0	\$0
NEWTON	1	\$20	256	\$16,697	256	\$14,773	1,514	\$148,185	0	\$0
NODAWAY	0	\$0	76	\$8,409	8	\$270	218	\$22,511	0	\$0
OREGON	0	\$0	129	\$12,374	15	\$2,094	251	\$35,472	0	\$0
OSAGE	0	\$0	59	\$7,469	2	\$120	46	\$10,163	0	\$0
OZARK	0	\$0	75	\$8,060	15	\$1,210	312	\$32,454	0	\$0
PEMISCOT	0	\$0	504	\$58,010	95	\$5,631	997	\$91,048	1	\$111
PERRY	0	\$0	122	\$17,011	3	\$240	311	\$85,638	0	\$0
PETTIS	0	\$0	216	\$35,098	39	\$2,420	202	\$37,413	10	\$1,110
PHELPS	0	\$0	270	\$44,133	54	\$3,257	898	\$102,670	6	\$666
PIKE	2	\$80	117	\$23,906	32	\$2,224	241	\$29,059	0	\$0
PLATTE	0	\$0	72	\$7,828	11	\$731	86	\$16,820	2	\$222
POLK	4	\$171	255	\$44,759	49	\$3,682	714	\$151,337	4	\$444
PULASKI	0	\$0	199	\$44,308	31	\$2,439	510	\$92,941	3	\$333
PUTMAN	0	\$0	47	\$3,251	9	\$695	84	\$10,062	0	\$0
RALLS	0	\$0	69	\$19,269	30	\$1,719	235	\$17,396	0	\$0
RANDOLPH	0	\$0	212	\$19,650	6	\$360	211	\$21,597	0	\$0
RAY	0	\$0	93	\$13,943	2	\$120	53	\$7,570	0	\$0
REYNOLDS	0	\$0	98	\$5,710	10	\$520	325	\$68,663	0	\$0
RIPLEY	1	\$40	307	\$32,804	10	\$290	519	\$72,349	0	\$0
ST. CHARLES	0	\$0	289	\$42,307	15	\$1,573	491	\$183,494	0	\$0
ST. CLAIR	1	\$20	95	\$16,157	1	\$62	31	\$5,867	0	\$0
ST. FRANCOIS	0	\$0	467	\$66,798	10	\$598	304	\$130,076	0	\$0
STE. GENEVIEVE	0	\$0	94	\$26,665	6	\$360	102	\$32,667	0	\$0
ST. LOUIS	1	\$6	1,697	\$342,934	111	\$10,363	3,394	\$934,532	1	\$111
SALINE	1	\$20	181	\$23,066	8	\$560	196	\$29,552	11	\$1,221
SCHUYLER	0	\$0	42	\$3,273	9	\$583	114	\$9,763	0	\$0
SCOTLAND	0	\$0	52	\$2,425	11	\$986	62	\$6,263	0	\$0
SCOTT	0	\$0	464	\$63,458	93	\$6,090	1,764	\$231,302	0	\$0
SHANNON	0	\$0	96	\$7,707	11	\$1,050	268	\$26,386	0	\$0
SHELBY	0	\$0	54	\$9,376	19	\$1,778	160	\$28,266	0	\$0
STODDARD	0	\$0	356	\$33,291	102	\$6,157	787	\$86,491	0	\$0
STONE	1	\$10	165	\$28,428	107	\$7,532	572	\$82,979	0	\$0
SULLIVAN	0	\$0	82	\$4,881	15	\$909	140	\$12,117	0	\$0
TANEY	1	\$20	236	\$35,599	176	\$12,985	1,219	\$111,139	0	\$0
TEXAS	0	\$0	200	\$27,161	40	\$3,620	565	\$61,643	0	\$0
VERNON	0	\$0	193	\$18,325	29	\$1,575	569	\$108,388	17	\$1,887
WARREN	0	\$0	73	\$6,991	0	\$0	144	\$53,381	0	\$0
WASHINGTON	1	\$20	278	\$40,987	1	\$60	122	\$67,685	0	\$0
WAYNE	0	\$0	241	\$16,961	14	\$687	466	\$85,052	0	\$0
WEBSTER	0	\$0	188	\$44,331	143	\$9,507	849	\$115,226	3	\$333
WORTH	0	\$0	17	\$491	4	\$240	65	\$3,938	0	\$0
WRIGHT	0	\$0	217	\$30,223	62	\$5,038	608	\$72,214	0	\$0
ST. LOUIS CITY	2	\$60	1,868	\$344,284	95	\$9,947	1,901	\$552,545	0	\$0
INVALID COUNTY	0	\$0	1	\$780	2	\$180	73	\$27,521	30	\$3,330

NOTE: COUNTY REPRESENTS WHERE THE RECIPIENT LIVES, NOT NECESSARILY WHERE THE SERVICE WAS PROVIDED.

**TABLE 22
MISSOURI MEDICAID RECIPIENTS AND PAYMENTS BY TYPE OF SERVICE
JUNE 2005**

	FAMILY PLANNING RECIPIENTS	FAMILY PLANNING PAYMENTS	FED QUAL HEALTH CLINIC RECIPIENTS	FED QUAL HEALTH CLINIC PAYMENTS	HOME HEALTH RECIPIENTS	HOME HEALTH PAYMENTS	HOSPICE RECIPIENTS	HOSPICE PAYMENTS	ICF/MR RECIPIENTS	ICF/MR PAYMENTS
STATE TOTAL	12,889	\$1,164,559	15,069	\$3,851,337	1,066	\$552,554	1,107	\$2,994,597	1,018	\$7,926,898
ADAIR	111	\$8,511	387	\$17,885	2	\$2,123	3	\$11,196	0	\$0
ANDREW	42	\$4,089	158	\$27,557	1	\$2,166	8	\$16,033	0	\$0
ATCHISON	27	\$2,409	12	\$2,066	0	\$0	0	\$0	0	\$0
AUDRAIN	32	\$1,553	10	\$2,397	4	\$2,211	4	\$11,573	0	\$0
BARRY	179	\$16,651	93	\$11,864	5	\$1,172	17	\$51,065	0	\$0
BARTON	78	\$4,909	12	\$2,010	0	\$0	4	\$15,197	0	\$0
BATES	89	\$10,861	3	\$251	1	\$30	1	\$1,244	0	\$0
BENTON	129	\$9,680	8	\$1,157	2	\$314	0	\$0	0	\$0
BOLLINGER	82	\$6,889	350	\$38,568	4	\$2,822	0	\$0	0	\$0
BOONE	157	\$9,183	466	\$50,487	12	\$6,783	8	\$24,116	2	\$1,075
BUCHANAN	417	\$32,856	856	\$120,286	10	\$4,445	35	\$62,964	0	\$0
BUTLER	364	\$44,810	53	\$10,107	10	\$6,594	5	\$5,552	37	\$258,415
CALDWELL	29	\$2,750	255	\$61,621	2	\$841	1	\$2,447	0	\$0
CALLAWAY	33	\$1,374	20	\$2,874	3	\$481	1	\$312	0	\$0
CAMDEN	28	\$2,357	54	\$19,404	2	\$718	2	\$3,212	0	\$0
CAPE GIRARDEAU	389	\$29,037	304	\$39,738	7	\$2,758	10	\$21,293	0	\$0
CARROLL	52	\$8,012	3	\$224	3	\$2,784	0	\$0	0	\$0
CARTER	65	\$3,987	82	\$10,979	4	\$4,334	0	\$0	0	\$0
CASS	37	\$1,796	21	\$2,772	8	\$4,565	25	\$66,797	0	\$0
CEDAR	105	\$11,053	3	\$197	0	\$0	5	\$22,941	0	\$0
CHARITON	6	\$299	2	\$145	0	\$0	0	\$0	0	\$0
CHRISTIAN	245	\$20,196	99	\$28,873	10	\$2,381	14	\$22,799	0	\$0
CLARK	43	\$1,953	35	\$8,764	0	\$0	1	\$11,765	0	\$0
CLAY	84	\$4,483	140	\$23,490	24	\$11,964	43	\$111,537	0	\$0
CLINTON	48	\$6,661	19	\$2,416	7	\$1,546	9	\$38,364	0	\$0
COLE	63	\$2,432	18	\$2,800	6	\$2,055	2	\$3,228	0	\$0
COOPER	17	\$801	14	\$1,941	0	\$0	2	\$4,905	0	\$0
CRAWFORD	160	\$15,070	5	\$487	11	\$3,162	5	\$8,149	0	\$0
DADE	45	\$4,689	3	\$805	2	\$419	3	\$5,899	0	\$0
DALLAS	76	\$10,862	28	\$7,647	3	\$1,108	2	\$9,755	0	\$0
DAVISS	36	\$4,807	41	\$5,619	2	\$662	0	\$0	0	\$0
DEKALB	27	\$2,829	34	\$4,407	3	\$1,211	1	\$5,159	0	\$0
DENT	98	\$11,760	9	\$1,560	8	\$4,143	0	\$0	0	\$0
DOUGLAS	84	\$5,154	322	\$50,738	8	\$3,367	3	\$5,516	0	\$0
DUNKLIN	290	\$35,290	279	\$34,379	21	\$10,002	8	\$20,736	0	\$0
FRANKLIN	52	\$3,440	9	\$1,561	7	\$3,590	5	\$11,343	0	\$0
GASCONADE	10	\$396	0	\$0	0	\$0	0	\$0	0	\$0
GENTRY	25	\$1,790	30	\$6,588	0	\$0	4	\$5,865	0	\$0
GREENE	1,135	\$141,704	694	\$185,056	45	\$14,607	75	\$224,252	0	\$0
GRUNDY	46	\$3,067	12	\$4,804	3	\$2,006	2	\$12,403	0	\$0
HARRISON	45	\$5,182	37	\$2,122	0	\$55	0	\$0	0	\$0
HENRY	20	\$1,065	1	\$135	5	\$4,191	5	\$11,034	0	\$0
HICKORY	44	\$2,290	7	\$2,392	3	\$1,088	3	\$14,729	0	\$0
HOLT	20	\$1,454	134	\$12,199	0	\$0	3	\$6,343	0	\$0
HOWARD	6	\$2,208	9	\$2,715	0	\$0	0	\$0	0	\$0
HOWELL	307	\$28,753	341	\$86,752	16	\$6,785	11	\$29,254	0	\$0
IRON	74	\$5,628	80	\$14,489	3	\$985	0	\$0	0	\$0
JACKSON	425	\$30,914	2,706	\$1,765,432	153	\$56,756	156	\$426,787	4	\$31,082
JASPER	686	\$58,234	314	\$51,015	12	\$7,704	24	\$71,969	0	\$0
JEFFERSON	110	\$7,411	59	\$13,428	19	\$8,351	39	\$98,612	0	\$0
JOHNSON	25	\$1,006	15	\$5,344	6	\$4,011	2	\$4,942	0	\$0
KNOX	30	\$3,565	100	\$14,992	0	\$0	0	\$0	0	\$0
LACLEDE	182	\$17,296	159	\$43,415	5	\$1,615	5	\$6,542	0	\$0
LAFAYETTE	43	\$2,447	30	\$4,051	4	\$1,359	3	\$2,358	118	\$1,002,458
LAWRENCE	190	\$23,325	58	\$19,198	8	\$1,946	10	\$28,584	0	\$0
LEWIS	37	\$1,562	22	\$7,567	0	\$0	0	\$0	0	\$0
LINCOLN	71	\$2,443	1	\$63	4	\$870	11	\$40,860	0	\$0

NOTE: COUNTY REPRESENTS WHERE THE RECIPIENT LIVES, NOT NECESSARILY WHERE THE SERVICE WAS PROVIDED.

**TABLE 22
MISSOURI MEDICAID RECIPIENTS AND PAYMENTS BY TYPE OF SERVICE
JUNE 2005**

	FAMILY PLANNING RECIPIENTS	FAMILY PLANNING PAYMENTS	FED QUAL HEALTH CLINIC RECIPIENTS	FED QUAL HEALTH CLINIC PAYMENTS	HOME HEALTH RECIPIENTS	HOME HEALTH PAYMENTS	HOSPICE RECIPIENTS	HOSPICE PAYMENTS	ICF/MR RECIPIENTS	ICF/MR PAYMENTS
LINN	51	\$4,496	26	\$4,924	3	\$74-	0	\$0	0	\$0
LIVINGSTON	74	\$9,824	14	\$4,297	1	\$159	1	\$326	0	\$0
MCDONALD	133	\$10,016	173	\$26,966	4	\$1,230	4	\$12,448	0	\$0
MACON	65	\$5,023	84	\$15,479	4	\$1,393	2	\$6,650	0	\$0
MADISON	76	\$6,933	35	\$7,807	4	\$479	6	\$13,979	0	\$0
MARIES	44	\$5,406	13	\$2,628	4	\$1,113	0	\$0	0	\$0
MARION	235	\$14,012	15	\$3,798	5	\$1,209	3	\$18,267	0	\$0
MERCER	19	\$637	15	\$1,788	2	\$674	0	\$0	0	\$0
MILLER	24	\$889	36	\$9,386	5	\$1,190	3	\$25,453	0	\$0
MISSISSIPPI	144	\$11,433	130	\$20,160	2	\$404	1	\$6,557	0	\$0
MONITEAU	17	\$3,112	1	\$76	2	\$180	1	\$14,032	0	\$0
MONROE	8	\$439	2	\$407	1	\$652	1	\$14,329	0	\$0
MONTGOMERY	24	\$772	1	\$170	1	\$324	6	\$11,153	0	\$0
MORGAN	11	\$440	10	\$1,182	3	\$1,189	1	\$3,452	0	\$0
NEW MADRID	163	\$18,055	469	\$53,689	3	\$761	4	\$5,988	0	\$0
NEWTON	225	\$18,657	117	\$21,899	14	\$4,521	13	\$37,321	0	\$0
NODAWAY	40	\$1,659	32	\$5,344	0	\$0	1	\$5,225	0	\$0
OREGON	84	\$6,260	64	\$15,139	2	\$642	1	\$90	0	\$0
OSAGE	7	\$409	0	\$0	1	\$104-	0	\$0	0	\$0
OZARK	71	\$5,059	73	\$10,625	1	\$535	0	\$0	0	\$0
PEMISCOT	171	\$31,741	137	\$19,396	4	\$8,311	3	\$4,905	0	\$0
PERRY	78	\$8,339	9	\$516-	0	\$0	2	\$5,731	0	\$0
PETTIS	47	\$6,166	57	\$5,950	5	\$5,833	3	\$5,782	0	\$0
PHELPS	262	\$27,343	8	\$2,165	12	\$6,750	8	\$25,874	1	\$298
PIKE	114	\$7,355	1	\$24	1	\$60	0	\$0	0	\$0
PLATTE	32	\$1,568	37	\$7,364	4	\$659	17	\$39,699	0	\$0
POLK	150	\$15,540	17	\$5,105	5	\$1,703	10	\$20,422	0	\$0
PULASKI	142	\$21,297	247	\$45,616	5	\$2,308	3	\$6,718	0	\$0
PUTMAN	21	\$981	15	\$8,016	1	\$13	0	\$0	0	\$0
RALLS	55	\$3,368	2	\$269	0	\$0	0	\$0	0	\$0
RANDOLPH	17	\$760	36	\$6,976	5	\$1,720	2	\$4,847	0	\$0
RAY	11	\$447	15	\$2,901	7	\$2,998	2	\$4,765	0	\$0
REYNOLDS	79	\$6,020	108	\$18,531	4	\$1,632	1	\$1,731	0	\$0
RIPLEY	117	\$9,992	25	\$2,397	12	\$17,128	0	\$0	0	\$0
ST. CHARLES	82	\$3,779	31	\$5,903	20	\$6,336	40	\$79,883	52	\$487,596
ST. CLAIR	5	\$185	1	\$173	0	\$0	2	\$8,729	0	\$0
ST. FRANCOIS	65	\$2,492	35	\$4,272	13	\$5,559	38	\$97,003	0	\$0
STE.GENEVIEVE	10	\$367	1	\$94	2	\$539	4	\$19,115	0	\$0
ST. LOUIS	441	\$22,413	726	\$120,961	114	\$92,204	216	\$644,097	145	\$1,169,179
SALINE	23	\$961	12	\$1,829	3	\$960	0	\$0	215	\$1,701,068
SCHUYLER	30	\$1,835	56	\$12,612	0	\$0	1	\$5,684	0	\$0
SCOTLAND	14	\$651	86	\$14,760	0	\$0	0	\$0	0	\$0
SCOTT	304	\$20,123	532	\$80,033	7	\$4,395	1	\$3,260	34	\$277,173
SHANNON	79	\$4,482	90	\$15,425	2	\$864	1	\$2,285	0	\$0
SHELBY	31	\$1,184	27	\$2,249	4	\$2,531	2	\$7,818	0	\$0
STODDARD	241	\$21,673	220	\$33,700	16	\$6,676	0	\$0	0	\$0
STONE	146	\$15,538	45	\$11,052	5	\$2,091	10	\$23,674	0	\$0
SULLIVAN	45	\$5,232	59	\$22,383	2	\$1,654	1	\$1,741	0	\$0
TANEY	172	\$23,376	30	\$7,383	3	\$2,923	20	\$51,001	0	\$0
TEXAS	168	\$16,513	27	\$10,145	9	\$6,123	2	\$4,620	0	\$0
VERNON	146	\$11,066	8	\$1,681	4	\$1,449	1	\$876	126	\$957,698
WARREN	20	\$1,217	2	\$195	4	\$516	4	\$8,629	0	\$0
WASHINGTON	27	\$1,158	99	\$9,508	16	\$7,663	10	\$20,136	0	\$0
WAYNE	111	\$9,984	99	\$24,319	13	\$7,607	1	\$1,168	0	\$0
WEBSTER	118	\$7,523	66	\$19,731	10	\$6,637	3	\$6,099	0	\$0
WORTH	8	\$299	0	\$0	1	\$180	0	\$0	0	\$0
WRIGHT	101	\$20,975	83	\$18,610	3	\$539	11	\$17,925	0	\$0
ST. LOUIS CITY	333	\$21,274	1,687	\$297,512	210	\$126,545	60	\$135,482	284	\$2,040,855
INVALID COUNTY	8	\$579	7	\$2,789	0	\$0	0	\$0	0	\$0

NOTE: COUNTY REPRESENTS WHERE THE RECIPIENT LIVES, NOT NECESSARILY WHERE THE SERVICE WAS PROVIDED.

**TABLE 22
MISSOURI MEDICAID RECIPIENTS AND PAYMENTS BY TYPE OF SERVICE
JUNE 2005**

	INDEPENDENT LIVING WAIVER RECIPIENTS	INDEPENDENT LIVING WAIVER PAYMENTS	INPATIENT HOSPITAL RECIPIENTS	INPATIENT HOSPITAL PAYMENTS	LAB & X-RAY SERVICES RECIPIENTS	LAB & X-RAY SERVICES PAYMENTS	MANAGED CARE RECIPIENTS	MANAGED CARE PAYMENTS	MENTAL HOSPITAL RECIPIENTS	MENTAL HOSPITAL PAYMENTS
STATE TOTAL	187	\$180,873	27,939	\$81,642,801	34,789	\$1,733,092	450,261	\$70,386,127	11	\$21,066
ADAIR	2	\$2,846	178	\$335,437	409	\$14,783	11	\$1,315	0	\$0
ANDREW	1	\$376	102	\$201,807	71	\$2,713	0	\$0	0	\$0
ATCHISON	0	\$0	36	\$121,607	14	\$316	9	\$1,080	0	\$0
AUDRAIN	0	\$0	80	\$107,246	147	\$4,846	3,293	\$557,890	0	\$0
BARRY	1	\$1,517	319	\$807,887	242	\$12,998	4	\$313	0	\$0
BARTON	0	\$0	100	\$300,871	121	\$4,999	0	\$0	0	\$0
BATES	1	\$165	161	\$422,451	118	\$7,116	6	\$1,200	0	\$0
BENTON	0	\$0	119	\$271,537	278	\$13,117	29	\$2,427	0	\$0
BOLLINGER	0	\$0	110	\$362,831	234	\$10,715	0	\$0	0	\$0
BOONE	10	\$8,820	519	\$1,054,759	575	\$22,803	14,452	\$2,512,695	3	\$1,054
BUCHANAN	5	\$3,299	925	\$2,152,395	614	\$31,741	12	\$812	0	\$0
BUTLER	4	\$3,111	589	\$1,172,304	1,293	\$65,168	11	\$1,071	0	\$0
CALDWELL	0	\$0	61	\$228,191	75	\$3,235	6	\$371	0	\$0
CALLAWAY	1	\$2,117	143	\$524,930	286	\$11,119	5,067	\$876,430	0	\$0
CAMDEN	0	\$0	80	\$295,535	216	\$17,316	5,027	\$850,009	0	\$0
CAPE GIRARDEAU	1	\$165	429	\$1,303,913	935	\$40,726	11	\$917	0	\$0
CARROLL	0	\$0	85	\$172,175	91	\$5,197	4	\$827	0	\$0
CARTER	0	\$0	79	\$183,928	144	\$7,002	6	\$332	0	\$0
CASS	1	\$1,929	143	\$452,911	227	\$11,042	8,694	\$1,361,665	0	\$0
CEDAR	2	\$1,529	141	\$219,186	104	\$4,984	11	\$732	0	\$0
CHARITON	0	\$0	44	\$117,154	68	\$2,739	893	\$150,650	0	\$0
CHRISTIAN	2	\$1,658	369	\$991,521	451	\$22,974	2	\$112	0	\$0
CLARK	0	\$0	70	\$163,095	50	\$1,919	0	\$0	0	\$0
CLAY	2	\$2,446	431	\$1,513,631	373	\$22,171	15,460	\$2,570,992	0	\$0
CLINTON	0	\$0	95	\$351,895	108	\$5,338	12	\$1,209	0	\$0
COLE	3	\$4,910	208	\$753,662	421	\$14,657	6,762	\$1,145,748	1	\$69
COOPER	0	\$0	73	\$184,965	71	\$2,750	1,761	\$282,523	0	\$0
CRAWFORD	4	\$4,539	220	\$967,922	214	\$10,056	18	\$1,404	0	\$0
DADE	0	\$0	42	\$111,819	89	\$4,298	0	\$0	0	\$0
DALLAS	0	\$0	110	\$354,136	127	\$5,611	5	\$538	0	\$0
DAVISS	1	\$1,929	58	\$185,612	51	\$3,113	2	\$43	0	\$0
DEKALB	0	\$0	66	\$119,157	49	\$2,053	0	\$0	0	\$0
DENT	3	\$5,239	180	\$468,973	56	\$3,955	11	\$515	0	\$0
DOUGLAS	1	\$906	119	\$229,699	207	\$9,572	0	\$0	0	\$0
DUNKLIN	5	\$982	745	\$1,640,298	947	\$61,678	5	\$236	0	\$0
FRANKLIN	4	\$8,791	267	\$713,246	540	\$20,442	9,469	\$1,405,495	0	\$0
GASCONADE	0	\$0	57	\$84,136	100	\$2,866	1,574	\$265,892	0	\$0
GENTRY	0	\$0	61	\$117,117	53	\$2,768	0	\$0	0	\$0
GREENE	4	\$6,715	1,912	\$3,834,612	2,201	\$88,452	46	\$4,854	0	\$0
GRUNDY	1	\$71	128	\$376,915	42	\$1,433	3	\$69	0	\$0
HARRISON	0	\$0	99	\$217,592	46	\$3,191	7	\$749	0	\$0
HENRY	0	\$0	84	\$227,152	99	\$3,846	3,171	\$512,897	0	\$0
HICKORY	0	\$0	62	\$118,315	98	\$4,393	13	\$1,243	0	\$0
HOLT	0	\$0	31	\$40,203	31	\$1,614	0	\$0	0	\$0
HOWARD	0	\$0	40	\$19,398	57	\$2,641	1,245	\$207,080	0	\$0
HOWELL	1	\$682	276	\$529,716	461	\$22,766	7	\$569	0	\$0
IRON	5	\$4,151	117	\$596,493	130	\$8,354	13	\$1,199	0	\$0
JACKSON	29	\$26,772	2,620	\$9,251,451	2,113	\$123,099	96,475	\$15,792,573	3	\$13,941
JASPER	3	\$3,634	980	\$2,741,355	1,494	\$60,404	10	\$1,110	0	\$0
JEFFERSON	3	\$300	565	\$1,707,363	971	\$43,679	18,717	\$2,854,177	0	\$0
JOHNSON	1	\$3,881	77	\$373,715	222	\$10,940	4,710	\$778,569	0	\$0
KNOX	1	\$423	30	\$49,544	67	\$3,460	0	\$0	0	\$0
LACLEDE	0	\$0	323	\$702,036	150	\$12,083	9	\$600	0	\$0
LAFAYETTE	0	\$0	73	\$236,090	111	\$5,626	3,894	\$648,825	0	\$0
LAWRENCE	0	\$0	298	\$849,040	253	\$11,947	4	\$444	0	\$0
LEWIS	0	\$0	71	\$128,606	42	\$1,523	2	\$103	0	\$0
LINCOLN	1	\$423	120	\$675,499	141	\$6,366	5,688	\$837,566	0	\$0

NOTE: COUNTY REPRESENTS WHERE THE RECIPIENT LIVES, NOT NECESSARILY WHERE THE SERVICE WAS PROVIDED.

**TABLE 22
MISSOURI MEDICAID RECIPIENTS AND PAYMENTS BY TYPE OF SERVICE
JUNE 2005**

	INDEPENDENT LIVING WAIVER RECIPIENTS	INDEPENDENT LIVING WAIVER PAYMENTS	INPATIENT HOSPITAL RECIPIENTS	INPATIENT HOSPITAL PAYMENTS	LAB & X-RAY SERVICES RECIPIENTS	LAB & X-RAY SERVICES PAYMENTS	MANAGED CARE RECIPIENTS	MANAGED CARE PAYMENTS	MENTAL HOSPITAL RECIPIENTS	MENTAL HOSPITAL PAYMENTS
LINN	1	\$1,247	145	\$266,640	221	\$7,139	6	\$583	0	\$0
LIVINGSTON	0	\$0	142	\$637,419	75	\$4,275	5	\$273	0	\$0
MCDONALD	0	\$0	214	\$480,670	372	\$14,703	0	\$0	0	\$0
MACON	0	\$0	150	\$269,721	169	\$7,886	6	\$178	0	\$0
MADISON	0	\$0	122	\$276,516	101	\$5,238	8	\$1,493	0	\$0
MARIES	0	\$0	59	\$135,102	122	\$6,105	13	\$955	0	\$0
MARION	0	\$0	241	\$721,660	132	\$7,361	17	\$1,153	0	\$0
MERCER	0	\$0	51	\$102,841	24	\$863	0	\$0	0	\$0
MILLER	1	\$3,528	93	\$183,369	233	\$16,486	4,143	\$696,004	0	\$0
MISSISSIPPI	0	\$0	186	\$439,189	220	\$12,971	8	\$259	0	\$0
MONITEAU	0	\$0	33	\$84,544	83	\$3,703	1,689	\$290,803	0	\$0
MONROE	0	\$0	38	\$225,714	44	\$1,603	1,071	\$175,370	0	\$0
MONTGOMERY	2	\$2,928	61	\$135,605	58	\$1,748	1,735	\$290,356	0	\$0
MORGAN	0	\$0	75	\$194,879	189	\$10,196	3,081	\$502,505	1	\$61
NEW MADRID	1	\$2,305	278	\$831,324	294	\$17,809	3	\$168	0	\$0
NEWTON	0	\$0	362	\$857,344	590	\$21,524	0	\$0	0	\$0
NODAWAY	0	\$0	128	\$341,965	53	\$3,032	0	\$0	0	\$0
OREGON	3	\$1,135	82	\$216,566	129	\$5,025	6	\$863	0	\$0
OSAGE	0	\$0	33	\$43,914	76	\$2,303	1,185	\$209,854	0	\$0
OZARK	0	\$0	81	\$100,605	116	\$5,533	0	\$0	0	\$0
PEMISCOT	0	\$0	364	\$847,848	402	\$25,751	12	\$1,840	0	\$0
PERRY	3	\$2,334	85	\$330,232	47	\$3,213	7	\$417	0	\$0
PETTIS	1	\$3,751	144	\$449,878	357	\$14,100	6,072	\$1,035,405	0	\$0
PHELPS	0	\$0	335	\$933,158	215	\$14,944	18	\$1,448	0	\$0
PIKE	0	\$0	140	\$272,018	137	\$7,053	10	\$838	0	\$0
PLATTE	0	\$0	90	\$408,375	112	\$9,771	4,447	\$742,382	0	\$0
POLK	0	\$0	169	\$477,227	356	\$17,423	13	\$1,212	0	\$0
PULASKI	2	\$506	209	\$656,318	134	\$9,424	10	\$535	0	\$0
PUTMAN	2	\$2,509	38	\$136,262	73	\$2,365	0	\$0	0	\$0
RALLS	0	\$0	46	\$142,362	39	\$2,326	4	\$597	0	\$0
RANDOLPH	1	\$100	136	\$246,903	291	\$11,541	4,002	\$655,419	0	\$0
RAY	0	\$0	71	\$216,322	69	\$3,198	2,488	\$391,908	0	\$0
REYNOLDS	3	\$2,611	86	\$284,672	94	\$4,750	9	\$616	0	\$0
RIPLEY	2	\$200	242	\$461,915	318	\$14,188	4	\$339	0	\$0
ST. CHARLES	4	\$5,598	444	\$1,114,038	338	\$15,967	17,498	\$2,658,864	0	\$0
ST. CLAIR	1	\$100	73	\$102,165	125	\$4,500	1,471	\$239,703	0	\$0
ST. FRANCOIS	4	\$5,539	280	\$549,925	204	\$11,736	8,939	\$1,339,752	0	\$0
STE. GENEVIEVE	0	\$0	47	\$148,412	37	\$1,668	1,719	\$255,156	0	\$0
ST. LOUIS	16	\$15,241	1,857	\$7,984,642	2,564	\$133,947	88,491	\$12,957,990	0	\$0
SALINE	0	\$0	89	\$215,900	176	\$10,789	3,213	\$553,923	1	\$3,238
SCHUYLER	0	\$0	24	\$97,134	66	\$1,929	0	\$0	0	\$0
SCOTLAND	0	\$0	30	\$12,221	30	\$1,167	0	\$0	0	\$0
SCOTT	2	\$700	410	\$1,068,516	610	\$34,797	9	\$940	0	\$0
SHANNON	1	\$100	91	\$146,873	93	\$5,813	4	\$681	0	\$0
SHELBY	0	\$0	76	\$200,167	61	\$4,494	3	\$401	0	\$0
STODDARD	3	\$1,933	364	\$851,620	620	\$26,149	5	\$128	0	\$0
STONE	0	\$0	244	\$530,763	238	\$10,827	4	\$979	0	\$0
SULLIVAN	0	\$0	64	\$99,024	82	\$4,980	4	\$531	0	\$0
TANEY	1	\$1,158	383	\$701,065	352	\$16,655	13	\$958	0	\$0
TEXAS	2	\$617	213	\$417,105	203	\$9,770	4	\$238	0	\$0
VERNON	5	\$188	178	\$616,514	255	\$10,817	4	\$812	0	\$0
WARREN	0	\$0	114	\$189,214	103	\$4,009	2,975	\$450,116	0	\$0
WASHINGTON	7	\$7,632	141	\$313,931	126	\$8,190	5,045	\$751,090	0	\$0
WAYNE	2	\$2,076	178	\$288,911	512	\$21,772	1	\$75	0	\$0
WEBSTER	0	\$0	238	\$438,490	338	\$17,798	0	\$0	0	\$0
WORTH	0	\$0	20	\$40,282	14	\$407	1	\$11	0	\$0
WRIGHT	0	\$0	183	\$460,599	314	\$14,675	0	\$0	0	\$0
ST. LOUIS CITY	14	\$12,513	1,938	\$10,195,030	2,472	\$156,574	84,115	\$12,527,531	2	\$2,703
INVALID COUNTY	0	\$0	11	\$40,586	13	\$1,401	30	\$4,386	0	\$0

NOTE: COUNTY REPRESENTS WHERE THE RECIPIENT LIVES, NOT NECESSARILY WHERE THE SERVICE WAS PROVIDED.

**TABLE 22
MISSOURI MEDICAID RECIPIENTS AND PAYMENTS BY TYPE OF SERVICE
JUNE 2005**

	MENTAL HOSPITAL TCM RECIPIENTS	MENTAL HOSPITAL TCM PAYMENTS	MR/DD WAIVER RECIPIENTS	MR/DD WAIVER PAYMENTS	NON-EMERG. TRANSPORT RECIPIENTS	NON-EMERG. TRANSPORT PAYMENTS	NON-PART. PROVIDERS RECIPIENTS	NON-PART. PROVIDERS PAYMENT
STATE TOTAL	428	\$96,789	6,895	\$23,905,935	12,314	\$3,001,400	425	\$30,234
ADAIR	0	\$0	110	\$17,132	49	\$15,065	1	\$6
ANDREW	0	\$0	17	\$54,830	14	\$3,543	1	\$55
ATCHISON	0	\$0	11	\$33,129	11	\$5,115	1	\$18
AUDRAIN	0	\$0	59	\$193,387	70	\$25,504	4	\$141
BARRY	1	\$88-	38	\$111,806	121	\$25,168	0	\$0
BARTON	0	\$0	24	\$76,602	31	\$5,167	7	\$438
BATES	0	\$0	16	\$51,456	52	\$16,170	3	\$136
BENTON	0	\$0	38	\$51,583	108	\$27,578	2	\$176
BOLLINGER	0	\$0	25	\$37,903	38	\$8,785	0	\$0
BOONE	5	\$190	288	\$1,083,431	325	\$118,237	21	\$1,494
BUCHANAN	8	\$263-	153	\$744,577	310	\$128,631	4	\$145
BUTLER	2	\$37	111	\$327,093	175	\$43,659	15	\$978
CALDWELL	0	\$58-	5	\$8,007	35	\$19,082	0	\$0
CALLAWAY	0	\$0	42	\$123,779	150	\$41,545	1	\$46
CAMDEN	0	\$0	52	\$167,257	66	\$20,984	0	\$0
CAPE GIRARDEAU	2	\$29	114	\$375,893	120	\$30,603	6	\$116
CARROLL	0	\$0	25	\$59,275	24	\$8,097	0	\$0
CARTER	0	\$0	8	\$20,866	76	\$15,805	0	\$0
CASS	0	\$0	96	\$325,985	74	\$9,921	14	\$595
CEDAR	0	\$0	29	\$111,572	67	\$16,248	3	\$755
CHARITON	0	\$0	9	\$5,526	43	\$14,581	0	\$0
CHRISTIAN	0	\$0	31	\$72,794	59	\$11,128	1	\$81
CLARK	0	\$0	4	\$33,984	15	\$5,968	0	\$0
CLAY	0	\$0	191	\$713,822	126	\$18,218	1	\$13
CLINTON	0	\$0	15	\$28,428	33	\$13,943	2	\$268
COLE	0	\$0	105	\$488,092	111	\$35,538	3	\$422
COOPER	1	\$15	40	\$114,826	37	\$13,075	0	\$0
CRAWFORD	0	\$0	10	\$28,943	173	\$51,821	0	\$0
DADE	0	\$0	4	\$7,251	20	\$3,022	0	\$0
DALLAS	0	\$0	14	\$37,372	74	\$18,172	1	\$15
DAVISS	0	\$0	3	\$7,280	25	\$7,993	1	\$46
DEKALB	0	\$11-	3	\$3,758	29	\$15,857	1	\$120
DENT	0	\$0	29	\$47,046	128	\$43,407	0	\$0
DOUGLAS	0	\$11-	12	\$48,576	56	\$10,773	6	\$421
DUNKLIN	1	\$11-	59	\$92,631	257	\$50,650	6	\$80
FRANKLIN	2	\$44	95	\$284,577	165	\$34,858	8	\$585
GASCONADE	0	\$0	9	\$16,720	55	\$14,000	0	\$0
GENTRY	0	\$0	40	\$134,805	15	\$10,293	0	\$0
GREENE	0	\$11-	331	\$1,062,643	491	\$115,017	32	\$2,009
GRUNDY	0	\$686-	15	\$40,100	41	\$15,095	0	\$0
HARRISON	1	\$0	28	\$76,913	45	\$18,332	0	\$0
HENRY	0	\$0	29	\$122,121	77	\$16,415	3	\$184
HICKORY	0	\$0	10	\$24,984	42	\$11,492	1	\$5
HOLT	0	\$0	0	\$0	14	\$4,923	0	\$0
HOWARD	1	\$15	46	\$175,248	33	\$10,481	1	\$12
HOWELL	0	\$164-	53	\$141,747	187	\$31,647	7	\$157
IRON	2	\$55	37	\$94,399	79	\$17,149	1	\$23
JACKSON	14	\$2,062	916	\$3,007,537	992	\$141,822	10	\$839
JASPER	8	\$1,515	207	\$733,955	226	\$50,461	17	\$752
JEFFERSON	6	\$128	152	\$606,556	278	\$52,107	41	\$4,173
JOHNSON	2	\$121	37	\$167,828	82	\$21,369	0	\$0
KNOX	0	\$0	1	\$1,849	13	\$4,282	0	\$0
LACLEDE	0	\$0	43	\$117,013	133	\$41,335	3	\$71
LAFAYETTE	0	\$0	88	\$339,788	63	\$23,255	0	\$0
LAWRENCE	2	\$164	32	\$64,051	79	\$21,198	2	\$177
LEWIS	0	\$0	9	\$13,906	42	\$19,540	0	\$0
LINCOLN	3	\$212	44	\$188,335	106	\$35,514	9	\$973

NOTE: COUNTY REPRESENTS WHERE THE RECIPIENT LIVES, NOT NECESSARILY WHERE THE SERVICE WAS PROVIDED.

**TABLE 22
MISSOURI MEDICAID RECIPIENTS AND PAYMENTS BY TYPE OF SERVICE
JUNE 2005**

	MENTAL HOSPITAL TCM RECIPIENTS	MENTAL HOSPITAL TCM PAYMENTS	MR/DD WAIVER RECIPIENTS	MR/DD WAIVER PAYMENTS	NON-EMERG. TRANSPORT RECIPIENTS	NON-EMERG. TRANSPORT PAYMENTS	NON-PART. PROVIDERS RECIPIENTS	NON-PART. PROVIDERS PAYMENT
LINN	0	\$29-	9	\$15,795	75	\$27,492	0	\$0
LIVINGSTON	2	\$44	25	\$75,910	64	\$25,230	0	\$0
MCDONALD	0	\$0	19	\$62,133	47	\$10,437	1	\$96
MACON	0	\$0	21	\$80,107	75	\$28,074	2	\$47
MADISON	0	\$0	26	\$92,825	49	\$8,588	0	\$0
MARIES	0	\$0	3	\$8,087	44	\$9,879	1	\$7
MARION	0	\$0	123	\$343,268	101	\$36,360	2	\$51
MERCER	0	\$0	3	\$11,506	24	\$7,097	0	\$0
MILLER	0	\$0	15	\$32,236	84	\$28,984	0	\$0
MISSISSIPPI	2	\$110	3	\$10,671	78	\$13,911	0	\$0
MONITEAU	1	\$569	12	\$38,932	37	\$17,930	0	\$0
MONROE	0	\$0	35	\$109,801	23	\$11,481	0	\$0
MONTGOMERY	0	\$0	11	\$31,581	50	\$15,859	5	\$267
MORGAN	0	\$0	29	\$58,954	96	\$31,057	2	\$42
NEW MADRID	4	\$186	7	\$15,541	163	\$35,452	0	\$0
NEWTON	1	\$22-	48	\$174,408	68	\$12,734	8	\$416
NODAWAY	1	\$33	46	\$157,744	31	\$9,317	9	\$164
OREGON	0	\$11-	33	\$137,131	97	\$17,352	16	\$167
OSAGE	1	\$569	17	\$27,169	29	\$12,214	0	\$0
OZARK	0	\$22-	6	\$9,436	62	\$11,712	2	\$35
PEMISCOT	0	\$0	4	\$13,021	155	\$34,586	0	\$0
PERRY	0	\$0	55	\$132,876	46	\$8,982	3	\$152
PETTIS	177	\$54,038	118	\$394,045	135	\$36,796	19	\$697
PHELPS	0	\$0	109	\$260,934	169	\$39,042	0	\$0
PIKE	0	\$0	62	\$247,911	79	\$25,668	0	\$0
PLATTE	0	\$0	70	\$190,011	32	\$4,863	0	\$0
POLK	0	\$0	62	\$205,931	96	\$19,147	1	\$14
PULASKI	1	\$708	18	\$49,494	141	\$38,903	1	\$36
PUTMAN	0	\$175-	1	\$163	11	\$8,376	2	\$41
RALLS	0	\$0	25	\$97,219	31	\$10,807	0	\$0
RANDOLPH	0	\$0	22	\$84,524	85	\$28,040	0	\$0
RAY	0	\$0	36	\$94,555	58	\$23,113	0	\$0
REYNOLDS	0	\$0	14	\$40,528	52	\$7,554	0	\$0
RIPLEY	0	\$0	24	\$53,316	129	\$23,633	4	\$111
ST. CHARLES	2	\$394	306	\$1,089,412	128	\$30,030	9	\$508
ST. CLAIR	0	\$0	6	\$12,639	41	\$11,830	1	\$244
ST. FRANCOIS	7	\$891	49	\$116,254	154	\$31,402	12	\$481
STE.GENEVIEVE	0	\$0	19	\$41,286	21	\$8,565	1	\$37
ST. LOUIS	54	\$12,209	753	\$3,638,030	847	\$174,885	26	\$5,393
SALINE	73	\$19,944	64	\$162,529	80	\$26,204	2	\$39
SCHUYLER	0	\$0	4	\$3,675	14	\$6,533	0	\$0
SCOTLAND	0	\$0	0	\$0	18	\$9,749	0	\$0
SCOTT	11	\$453	56	\$223,565	128	\$26,553	4	\$292
SHANNON	0	\$22-	2	\$1,666	67	\$11,715	0	\$0
SHELBY	0	\$0	14	\$27,233	40	\$13,213	0	\$0
STODDARD	13	\$1,141	82	\$174,723	151	\$30,255	1	\$20
STONE	0	\$0	1	\$804	92	\$17,820	2	\$108
SULLIVAN	0	\$146-	13	\$26,091	33	\$12,660	1	\$7
TANEY	0	\$0	25	\$94,982	72	\$14,601	1	\$35
TEXAS	0	\$22-	28	\$125,179	94	\$17,556	2	\$112
VERNON	0	\$0	36	\$169,603	79	\$22,891	26	\$2,744
WARREN	2	\$787	81	\$369,207	68	\$19,048	0	\$0
WASHINGTON	2	\$131	52	\$97,904	135	\$47,057	1	\$7
WAYNE	0	\$0	16	\$27,107	131	\$25,779	1	\$28
WEBSTER	0	\$0	12	\$34,489	61	\$15,157	2	\$92
WORTH	0	\$0	0	\$0	9	\$2,705	0	\$0
WRIGHT	0	\$88-	11	\$42,126	102	\$17,106	7	\$440
ST. LOUIS CITY	12	\$1,617	142	\$568,701	873	\$117,778	8	\$783
INVALID COUNTY	1	\$219	0	\$0	0	\$0	0	\$0

NOTE: COUNTY REPRESENTS WHERE THE RECIPIENT LIVES, NOT NECESSARILY WHERE THE SERVICE WAS PROVIDED.

**TABLE 22
MISSOURI MEDICAID RECIPIENTS AND PAYMENTS BY TYPE OF SERVICE
JUNE 2005**

	NURSE PRACTITIONER RECIPIENTS	NURSE PRACTITIONER PAYMENTS	NURSING FACILITY RECIPIENTS	NURSING FACILITY PAYMENTS	OPTOMETRIC SERVICES RECIPIENTS	OPTOMETRIC SERVICES PAYMENTS	OUTPATIENT HOSPITAL RECIPIENTS	OUTPATIENT HOSPITAL PAYMENTS	PERSONAL CARE RECIPIENTS	PERSONAL CARE PAYMENTS
STATE TOTAL	3,948	\$145,056	24,452	\$64,466,736	13,349	\$755,161	151,056	\$60,671,428	33,669	\$17,294,733
ADAIR	71	\$4,560	114	\$293,773	69	\$3,902	943	\$329,660	289	\$159,434
ANDREW	4	\$242	91	\$218,786	22	\$1,163	371	\$112,097	55	\$33,063
ATCHISON	44	\$1,073	54	\$134,163	38	\$2,135	288	\$109,512	50	\$25,128
AUDRAIN	28	\$888	84	\$187,057	51	\$3,147	535	\$218,360	143	\$59,173
BARRY	29	\$1,089	156	\$404,647	153	\$8,561	2,057	\$796,386	266	\$142,428
BARTON	40	\$904	45	\$94,966	94	\$4,166	746	\$275,735	74	\$27,315
BATES	6	\$184	123	\$320,068	71	\$3,816	871	\$418,073	103	\$59,254
BENTON	25	\$812	117	\$291,421	69	\$3,385	952	\$456,646	127	\$56,699
BOLLINGER	31	\$1,444	54	\$118,991	100	\$5,473	689	\$297,764	188	\$83,773
BOONE	99	\$3,981	324	\$926,842	190	\$11,232	1,936	\$996,139	611	\$375,860
BUCHANAN	66	\$2,556	376	\$835,396	227	\$13,698	3,798	\$1,604,240	588	\$355,571
BUTLER	103	\$4,270	300	\$718,989	280	\$12,738	2,727	\$856,195	896	\$438,277
CALDWELL	5	\$197	52	\$129,269	34	\$2,057	393	\$156,321	63	\$23,947
CALLAWAY	39	\$1,149	125	\$325,875	57	\$4,160	652	\$270,398	165	\$64,415
CAMDEN	8	\$201	139	\$351,388	67	\$2,957	638	\$305,760	139	\$43,438
CAPE GIRARDEAU	123	\$4,768	361	\$908,539	219	\$10,111	2,923	\$1,056,471	531	\$279,351
CARROLL	10	\$462	65	\$171,268	67	\$3,753	649	\$267,760	72	\$28,377
CARTER	10	\$33	29	\$69,895	42	\$2,246	439	\$196,576	204	\$114,723
CASS	14	\$426	399	\$989,089	56	\$2,764	662	\$391,220	186	\$70,617
CEDAR	9	\$237	86	\$217,972	140	\$7,774	961	\$356,373	167	\$116,007
CHARITON	4	\$177	113	\$284,330	22	\$1,091	168	\$119,776	74	\$35,821
CHRISTIAN	52	\$2,029	134	\$331,699	130	\$9,084	2,081	\$692,049	232	\$93,769
CLARK	0	\$0	39	\$93,664	23	\$1,098	252	\$84,440	47	\$13,413
CLAY	53	\$2,008	614	\$1,560,952	145	\$8,155	1,549	\$858,026	425	\$176,795
CLINTON	2	\$60	134	\$339,910	27	\$1,427	646	\$240,459	41	\$17,180
COLE	31	\$741	213	\$651,154	95	\$4,725	936	\$384,154	257	\$121,308
COOPER	3	\$64	120	\$302,818	20	\$1,752	273	\$97,641	85	\$38,022
CRAWFORD	16	\$474	126	\$343,550	143	\$7,335	1,207	\$417,616	298	\$176,513
DADE	17	\$572	68	\$157,600	47	\$2,881	372	\$144,975	54	\$16,355
DALLAS	15	\$401	101	\$241,378	125	\$6,731	867	\$342,834	127	\$40,563
DAVISS	1	\$39	29	\$63,954	32	\$2,099	447	\$133,463	35	\$19,674
DEKALB	2	\$54	62	\$146,195	23	\$1,322	461	\$105,444	105	\$44,811
DENT	16	\$897	77	\$188,006	94	\$4,816	1,073	\$431,163	219	\$199,464
DOUGLAS	24	\$533	46	\$104,485	110	\$6,947	650	\$289,333	127	\$45,624
DUNKLIN	26	\$1,218	388	\$934,623	413	\$24,494	3,325	\$1,108,811	860	\$421,538
FRANKLIN	16	\$432	434	\$1,099,121	114	\$5,039	1,165	\$480,337	350	\$226,891
GASCONADE	0	\$0	143	\$367,311	17	\$859	276	\$95,231	104	\$63,561
GENTRY	1	\$89	86	\$213,952	30	\$2,072	302	\$140,007	29	\$9,144
GREENE	356	\$12,923	930	\$2,368,105	624	\$37,042	12,830	\$4,183,922	1,028	\$425,561
GRUNDY	5	\$196	103	\$244,431	45	\$1,371	835	\$268,260	111	\$37,455
HARRISON	2	\$108	121	\$302,424	46	\$3,256	566	\$224,938	36	\$15,224
HENRY	12	\$318	153	\$369,475	27	\$1,276	624	\$225,593	212	\$90,265
HICKORY	7	\$269	80	\$141,828	53	\$2,630	519	\$230,068	91	\$56,877
HOLT	11	\$265	55	\$139,975	20	\$1,173	167	\$86,368	44	\$17,050
HOWARD	35	\$1,193	54	\$131,111	20	\$1,203	156	\$71,841	68	\$24,054
HOWELL	47	\$1,707	312	\$818,380	283	\$20,275	2,289	\$981,369	280	\$117,339
IRON	24	\$776	102	\$293,547	68	\$4,659	837	\$327,093	267	\$247,370
JACKSON	421	\$15,211	2,585	\$7,608,920	444	\$27,371	11,100	\$6,078,870	2,155	\$1,090,768
JASPER	331	\$11,757	444	\$1,108,474	515	\$30,145	7,326	\$2,105,996	843	\$397,153
JEFFERSON	17	\$447	738	\$1,963,349	256	\$13,633	1,930	\$736,870	881	\$465,302
JOHNSON	17	\$714	183	\$472,433	33	\$1,967	505	\$240,222	152	\$92,589
KNOX	9	\$688	23	\$48,794	18	\$1,035	168	\$84,720	62	\$27,083
LACLEDE	30	\$838	127	\$331,654	273	\$13,753	2,028	\$754,085	269	\$111,452
LAFAYETTE	16	\$1,028	185	\$438,304	81	\$5,829	566	\$387,469	124	\$52,287
LAWRENCE	40	\$1,159	165	\$473,144	147	\$8,271	1,886	\$679,822	259	\$112,214
LEWIS	2	\$67	95	\$226,194	33	\$1,442	238	\$86,397	51	\$16,169
LINCOLN	12	\$223	136	\$400,329	75	\$4,025	540	\$273,123	204	\$93,036

NOTE: COUNTY REPRESENTS WHERE THE RECIPIENT LIVES, NOT NECESSARILY WHERE THE SERVICE WAS PROVIDED.

**TABLE 22
MISSOURI MEDICAID RECIPIENTS AND PAYMENTS BY TYPE OF SERVICE
JUNE 2005**

	NURSE PRACTITIONER RECIPIENTS	NURSE PRACTITIONER PAYMENTS	NURSING FACILITY RECIPIENTS	NURSING FACILITY PAYMENTS	OPTOMETRIC SERVICES RECIPIENTS	OPTOMETRIC SERVICES PAYMENTS	OUTPATIENT HOSPITAL RECIPIENTS	OUTPATIENT HOSPITAL PAYMENTS	PERSONAL CARE RECIPIENTS	PERSONAL CARE PAYMENTS
LINN	20	\$837	114	\$291,537	67	\$3,395	734	\$302,770	120	\$73,271
LIVINGSTON	5	\$242	135	\$360,029	86	\$5,188	931	\$555,443	85	\$27,010
MCDONALD	28	\$882	82	\$213,224	99	\$5,673	1,304	\$394,601	179	\$68,904
MACON	54	\$3,899	94	\$204,172	52	\$3,227	769	\$317,278	181	\$110,555
MADISON	43	\$1,554	120	\$307,980	76	\$4,669	1,058	\$444,045	225	\$105,110
MARIES	6	\$181	35	\$85,889	33	\$1,761	368	\$181,107	62	\$32,858
MARION	13	\$287	323	\$859,847	230	\$10,947	1,236	\$514,816	315	\$147,744
MERCER	2	\$33	1	\$108	20	\$1,257	140	\$37,913	55	\$16,588
MILLER	11	\$311	108	\$326,521	53	\$2,821	563	\$226,376	135	\$46,107
MISSISSIPPI	13	\$1,299	134	\$243,510	118	\$5,769	1,071	\$501,492	444	\$236,123
MONTEAU	5	\$115	89	\$243,561	35	\$2,170	205	\$97,467	43	\$20,378
MONROE	9	\$255	34	\$97,888	21	\$842	147	\$50,055	67	\$21,398
MONTGOMERY	10	\$363	169	\$424,734	34	\$1,477	274	\$106,813	80	\$31,884
MORGAN	10	\$509	127	\$299,290	70	\$4,299	446	\$255,198	122	\$46,472
NEW MADRID	20	\$1,275	233	\$551,581	191	\$10,368	1,439	\$567,180	610	\$262,127
NEWTON	75	\$2,022	279	\$669,469	154	\$8,898	2,558	\$750,308	208	\$115,910
NODAWAY	3	\$78	115	\$289,194	40	\$2,638	499	\$211,525	86	\$29,270
OREGON	17	\$756	65	\$149,944	100	\$5,868	679	\$284,262	173	\$76,695
OSAGE	0	\$0	63	\$195,735	20	\$751	136	\$47,015	54	\$27,962
OZARK	9	\$235	46	\$110,548	62	\$3,964	430	\$180,355	65	\$27,897
PEMISCOT	9	\$494	126	\$346,278	314	\$20,638	2,061	\$947,522	879	\$423,343
PERRY	10	\$524	114	\$289,334	118	\$5,733	818	\$305,570	151	\$66,195
PETTIS	22	\$744	238	\$630,353	60	\$3,765	880	\$383,604	231	\$97,082
PHELPS	48	\$1,351	197	\$471,913	157	\$9,532	2,073	\$843,360	312	\$169,653
PIKE	5	\$110	97	\$210,035	119	\$7,495	791	\$353,909	110	\$44,909
PLATTE	11	\$868	107	\$306,238	31	\$1,355	388	\$234,371	110	\$47,533
POLK	27	\$995	190	\$525,295	98	\$5,244	1,746	\$651,044	128	\$48,706
PULASKI	46	\$1,400	133	\$309,768	119	\$7,715	1,092	\$524,427	190	\$103,641
PUTMAN	10	\$646	30	\$93,161	12	\$816	310	\$130,868	51	\$39,811
RALLS	5	\$158	25	\$68,876	42	\$2,163	250	\$136,359	56	\$30,417
RANDOLPH	30	\$1,468	187	\$515,762	77	\$6,181	608	\$291,219	300	\$142,271
RAY	18	\$1,149	117	\$332,308	28	\$1,517	339	\$203,238	74	\$30,296
REYNOLDS	8	\$383	29	\$65,244	46	\$2,583	614	\$330,422	226	\$206,214
RIPLEY	11	\$573	63	\$161,154	173	\$9,735	1,458	\$555,837	587	\$266,914
ST. CHARLES	73	\$1,620	425	\$1,200,428	155	\$9,395	1,472	\$627,667	295	\$192,560
ST. CLAIR	20	\$475	86	\$208,876	23	\$833	308	\$135,266	102	\$71,913
ST. FRANCOIS	47	\$1,237	263	\$655,165	180	\$9,416	1,816	\$569,945	946	\$447,874
STE.GENEVIEVE	6	\$198	67	\$160,782	31	\$1,458	299	\$99,554	143	\$76,030
ST. LOUIS	212	\$5,131	3,645	\$10,080,084	649	\$35,403	7,203	\$2,832,061	2,583	\$1,492,156
SALINE	18	\$801	99	\$220,747	85	\$4,343	583	\$252,695	277	\$134,858
SCHUYLER	13	\$648	20	\$55,013	14	\$1,071	219	\$74,735	54	\$23,960
SCOTLAND	8	\$434	52	\$139,672	13	\$865	230	\$97,079	50	\$24,448
SCOTT	47	\$2,777	263	\$620,235	255	\$12,589	2,836	\$1,109,763	680	\$332,693
SHANNON	7	\$178	40	\$39,339	58	\$3,422	725	\$297,569	147	\$70,531
SHELBY	18	\$664	55	\$131,959	30	\$1,647	310	\$140,262	83	\$34,799
STODDARD	33	\$2,115	253	\$615,043	274	\$13,937	2,181	\$874,566	518	\$236,526
STONE	27	\$1,237	48	\$109,357	93	\$5,260	1,338	\$490,250	111	\$37,179
SULLIVAN	12	\$485	52	\$164,519	21	\$1,143	476	\$179,802	95	\$62,477
TANEY	75	\$2,270	154	\$421,374	165	\$10,068	2,228	\$685,968	144	\$50,575
TEXAS	42	\$1,160	154	\$396,042	109	\$7,089	1,579	\$683,861	211	\$67,446
VERNON	31	\$867	192	\$523,519	198	\$8,197	1,387	\$583,132	227	\$165,540
WARREN	1	\$13	35	\$69,735	39	\$2,000	290	\$145,025	68	\$32,612
WASHINGTON	10	\$321	125	\$330,627	126	\$8,159	1,068	\$350,892	509	\$413,338
WAYNE	70	\$2,141	90	\$200,477	113	\$6,100	853	\$363,067	373	\$227,511
WEBSTER	37	\$1,800	143	\$432,936	149	\$7,325	1,348	\$555,671	149	\$53,279
WORTH	1	\$41	3	\$33	10	\$658	80	\$48,520	19	\$4,703
WRIGHT	24	\$798	122	\$303,625	103	\$8,288	1,125	\$436,419	255	\$85,563
ST. LOUIS CITY	64	\$2,470	1,455	\$4,122,704	784	\$44,721	8,246	\$3,439,277	3,413	\$1,888,367
INVALID COUNTY	2	\$37	0	\$0	0	\$0	51	\$16,144	0	\$0

NOTE: COUNTY REPRESENTS WHERE THE RECIPIENT LIVES, NOT NECESSARILY WHERE THE SERVICE WAS PROVIDED.

**TABLE 22
MISSOURI MEDICAID RECIPIENTS AND PAYMENTS BY TYPE OF SERVICE
JUNE 2005**

	PRIVATE HOME ICF/MR RECIPIENTS	PRIVATE HOME ICF/MR PAYMENTS	PSYCH CARE UNDER AGE 22 RECIPIENTS	PSYCH CARE UNDER AGE 22 PAYMENTS	PSYCH REHAB PRIVATE RECIPIENTS	PSYCH REHAB PRIVATE PAYMENTS	PSYCH REHAB PUBLIC RECIPIENTS	PSYCH REHAB PUBLIC PAYMENTS
STATE TOTAL	85	\$435,741	264	\$244,710	486	\$147,022	12,168	\$6,503,488
ADAIR	0	\$0	1	\$30	2	\$1,144	169	\$114,034
ANDREW	0	\$0	0	\$0	0	\$0	16	\$6,061
ATCHISON	0	\$0	0	\$0	0	\$0	9	\$2,330
AUDRAIN	0	\$0	1	\$4,383	2	\$347-	107	\$79,784
BARRY	0	\$0	0	\$0	1	\$111	110	\$67,006
BARTON	0	\$0	0	\$0	0	\$0	13	\$7,685
BATES	0	\$0	0	\$0	0	\$0	63	\$42,257
BENTON	0	\$0	1	\$75	0	\$0	86	\$53,700
BOLLINGER	0	\$0	0	\$0	1	\$160	80	\$43,868
BOONE	0	\$0	17	\$8,495	37	\$9,349	300	\$166,631
BUCHANAN	8	\$34,406	0	\$0	13	\$1,047	417	\$156,391
BUTLER	0	\$0	0	\$0	6	\$962	128	\$65,885
CALDWELL	0	\$0	0	\$0	0	\$0	20	\$6,716
CALLAWAY	0	\$0	6	\$474	2	\$446	165	\$97,376
CAMDEN	0	\$0	0	\$0	0	\$0	66	\$34,421
CAPE GIRARDEAU	0	\$0	2	\$926	1	\$2,806	267	\$166,058
CARROLL	0	\$0	0	\$0	1	\$124	39	\$15,869
CARTER	0	\$0	0	\$0	1	\$50	10	\$4,045
CASS	0	\$0	1	\$269	0	\$0	142	\$83,671
CEDAR	0	\$0	1	\$178	0	\$0	99	\$71,885
CHARITON	0	\$0	0	\$0	0	\$0	16	\$7,109
CHRISTIAN	0	\$0	0	\$0	0	\$0	93	\$38,459
CLARK	0	\$0	0	\$0	0	\$0	9	\$5,357
CLAY	0	\$0	5	\$2,006	29	\$34,960	30	\$2,413
CLINTON	0	\$0	0	\$0	1	\$248	28	\$13,716
COLE	0	\$0	9	\$2,732	7	\$1,525	183	\$101,114
COOPER	0	\$0	3	\$7,935	2	\$244	30	\$12,255
CRAWFORD	0	\$0	2	\$104	1	\$1,603	102	\$55,311
DADE	0	\$0	0	\$0	0	\$0	10	\$4,634
DALLAS	0	\$0	0	\$0	0	\$0	50	\$29,959
DAVISS	0	\$0	0	\$0	0	\$0	16	\$4,391
DEKALB	4	\$17,106	0	\$0	0	\$99-	23	\$10,352
DENT	0	\$0	0	\$0	0	\$0	65	\$33,809
DOUGLAS	0	\$0	0	\$0	0	\$0	9	\$8,072
DUNKLIN	0	\$0	0	\$0	3	\$791	116	\$74,294
FRANKLIN	0	\$0	2	\$588	1	\$50	163	\$71,132
GASCONADE	0	\$0	1	\$30	0	\$149-	45	\$29,171
GENTRY	10	\$29,402	0	\$0	0	\$0	9	\$3,837
GREENE	0	\$0	0	\$0	0	\$0	941	\$431,034
GRUNDY	0	\$0	0	\$0	2	\$80	70	\$41,073
HARRISON	0	\$0	1	\$82	0	\$0	29	\$17,092
HENRY	0	\$0	1	\$269	0	\$0	151	\$92,645
HICKORY	0	\$0	0	\$0	0	\$0	14	\$6,224
HOLT	0	\$0	0	\$0	0	\$0	4	\$1,374
HOWARD	0	\$0	3	\$372	2	\$545	32	\$10,522
HOWELL	0	\$0	0	\$0	2	\$98	127	\$94,969
IRON	0	\$0	0	\$0	1	\$628	52	\$18,872
JACKSON	0	\$0	73	\$67,191	134	\$8,846	1,463	\$753,719
JASPER	0	\$0	1	\$42	4	\$357	261	\$159,105
JEFFERSON	0	\$0	2	\$91	3	\$253	291	\$185,680
JOHNSON	0	\$0	0	\$0	2	\$660	182	\$117,699
KNOX	0	\$0	0	\$0	0	\$0	29	\$19,501
LACLEDE	0	\$0	4	\$134	0	\$0	94	\$47,220
LAFAYETTE	0	\$0	0	\$0	0	\$0	101	\$48,990
LAWRENCE	0	\$0	0	\$0	3	\$773	90	\$59,745
LEWIS	0	\$0	0	\$0	0	\$0	17	\$8,943
LINCOLN	0	\$0	1	\$463	3	\$660	120	\$39,750

NOTE: COUNTY REPRESENTS WHERE THE RECIPIENT LIVES, NOT NECESSARILY WHERE THE SERVICE WAS PROVIDED.

**TABLE 22
MISSOURI MEDICAID RECIPIENTS AND PAYMENTS BY TYPE OF SERVICE
JUNE 2005**

	PRIVATE HOME ICF/MR RECIPIENTS	PRIVATE HOME ICF/MR PAYMENTS	PSYCH CARE UNDER AGE 22 RECIPIENTS	PSYCH CARE UNDER AGE 22 PAYMENTS	PSYCH REHAB PRIVATE RECIPIENTS	PSYCH REHAB PRIVATE PAYMENTS	PSYCH REHAB PUBLIC RECIPIENTS	PSYCH REHAB PUBLIC PAYMENTS
LINN	0	\$0	1	\$44	0	\$0	47	\$17,049
LIVINGSTON	0	\$0	0	\$0	3	\$495	92	\$28,764
MCDONALD	0	\$0	0	\$0	1	\$970-	17	\$8,948
MACON	0	\$0	0	\$0	0	\$0	31	\$15,914
MADISON	0	\$0	0	\$0	1	\$454	38	\$20,487
MARIES	0	\$0	1	\$3,506	0	\$0	24	\$11,451
MARION	0	\$0	1	\$28	2	\$4,171	343	\$265,113
MERCER	0	\$0	0	\$0	0	\$0	8	\$5,125
MILLER	0	\$0	2	\$305	1	\$0	81	\$40,388
MISSISSIPPI	0	\$0	0	\$0	4	\$950	0	\$0
MONITEAU	0	\$0	3	\$183	1	\$198	57	\$17,394
MONROE	0	\$0	0	\$0	0	\$0	24	\$16,044
MONTGOMERY	0	\$0	3	\$3,548	0	\$0	25	\$15,517
MORGAN	0	\$0	1	\$15	3	\$467	39	\$13,486
NEW MADRID	0	\$0	0	\$0	6	\$1,488	1	\$1,100
NEWTON	0	\$0	0	\$0	3	\$575-	78	\$51,050
NODAWAY	0	\$0	0	\$0	1	\$454	26	\$8,950
OREGON	0	\$0	0	\$0	1	\$2-	24	\$17,620
OSAGE	0	\$0	1	\$134	1	\$628	16	\$6,421
OZARK	0	\$0	0	\$0	0	\$0	12	\$5,959
PEMISCOT	0	\$0	0	\$0	1	\$628	23	\$6,685
PERRY	0	\$0	0	\$0	0	\$0	52	\$27,855
PETTIS	0	\$0	2	\$5,749	9	\$1,377	138	\$62,374
PHELPS	0	\$0	1	\$463	0	\$0	171	\$90,239
PIKE	0	\$0	1	\$3,506	1	\$1,117	50	\$32,019
PLATTE	0	\$0	0	\$0	7	\$5,851	14	\$5,624
POLK	0	\$0	0	\$0	0	\$0	53	\$27,269
PULASKI	0	\$0	3	\$14,910	0	\$0	87	\$42,061
PUTMAN	0	\$0	0	\$0	0	\$0	12	\$4,033
RALLS	0	\$0	0	\$0	0	\$0	40	\$28,059
RANDOLPH	0	\$0	6	\$13,397	2	\$521	101	\$28,810
RAY	0	\$0	0	\$0	8	\$5,982	1	\$118
REYNOLDS	0	\$0	0	\$71-	0	\$0	13	\$6,450
RIPLEY	0	\$0	1	\$6,337	2	\$40-	26	\$10,701
ST. CHARLES	0	\$0	0	\$0	6	\$3,571	284	\$106,487
ST. CLAIR	0	\$0	0	\$0	0	\$0	39	\$21,250
ST. FRANCOIS	0	\$0	0	\$0	9	\$2,533	364	\$189,077
STE.GENEVIEVE	0	\$0	0	\$0	0	\$0	67	\$35,822
ST. LOUIS	16	\$61,825	23	\$37,088	47	\$19,163	663	\$382,644
SALINE	0	\$0	1	\$60	5	\$484	57	\$18,311
SCHUYLER	0	\$0	0	\$0	0	\$0	4	\$2,144
SCOTLAND	0	\$0	1	\$546	0	\$0	5	\$3,696
SCOTT	0	\$0	1	\$9,218	18	\$2,777	12	\$7,625
SHANNON	0	\$0	0	\$0	0	\$0	15	\$9,914
SHELBY	0	\$0	1	\$1,315	0	\$0	8	\$3,788
STODDARD	0	\$0	0	\$0	9	\$3,048	4	\$2,841
STONE	0	\$0	0	\$0	0	\$0	61	\$24,499
SULLIVAN	0	\$0	0	\$0	0	\$0	19	\$8,631
TANEY	0	\$0	0	\$0	0	\$0	79	\$36,752
TEXAS	0	\$0	0	\$0	1	\$2-	46	\$27,060
VERNON	0	\$0	2	\$5,609	0	\$0	98	\$75,186
WARREN	0	\$0	1	\$3,068	3	\$1,047	62	\$23,486
WASHINGTON	0	\$0	0	\$0	1	\$454	43	\$14,699
WAYNE	0	\$0	0	\$0	2	\$1,496	41	\$20,547
WEBSTER	0	\$0	0	\$0	0	\$0	57	\$22,664
WORTH	0	\$0	0	\$0	1	\$1,248	3	\$753
WRIGHT	0	\$0	0	\$0	0	\$21-	50	\$35,454
ST. LOUIS CITY	47	\$293,001	68	\$38,422	59	\$20,109	951	\$545,719
INVALID COUNTY	0	\$0	1	\$463	0	\$0	1	\$150

NOTE: COUNTY REPRESENTS WHERE THE RECIPIENT LIVES, NOT NECESSARILY WHERE THE SERVICE WAS PROVIDED.

**TABLE 22
MISSOURI MEDICAID RECIPIENTS AND PAYMENTS BY TYPE OF SERVICE
JUNE 2005**

	PSYCHOLOGIST SERVICES RECIPIENTS	PSYCHOLOGIST SERVICES PAYMENTS	REHAB CENTER SERVICES RECIPIENTS	REHAB CENTER SERVICES PAYMENTS	RURAL HEALTH CLINICS RECIPIENTS	RURAL HEALTH CLINICS PAYMENTS	STATE INSTT TCM RECIPIENTS	STATE INSTT TCM PAYMENTS
STATE TOTAL	4,319	\$647,765	215	\$37,106	49,934	\$4,536,143	21,352	\$4,881,018
ADAIR	16	\$1,630	0	\$0	45	\$4,009	292	\$64,144
ANDREW	1	\$180	1	\$86	25	\$2,291	64	\$8,957
ATCHISON	1	\$380	0	\$0	23	\$3,029	24	\$8,260
AUDRAIN	24	\$2,867	1	\$91	168	\$12,389	155	\$31,567
BARRY	59	\$5,969	0	\$0	1,048	\$86,910	113	\$25,356
BARTON	60	\$8,749	0	\$0	119	\$9,050	40	\$10,871
BATES	65	\$8,232	0	\$0	340	\$27,265	46	\$10,859
BENTON	34	\$4,140	4	\$168	189	\$8,502	87	\$23,075
BOLLINGER	4	\$545	0	\$0	244	\$21,257	45	\$5,670
BOONE	80	\$8,280	1	\$1,570	22	\$1,947	876	\$204,067
BUCHANAN	41	\$11,851	9	\$499	45	\$3,738	697	\$123,253
BUTLER	37	\$4,351	0	\$0	2,001	\$202,092	281	\$65,629
CALDWELL	2	\$360	0	\$0	90	\$5,998	41	\$6,182
CALLAWAY	13	\$2,500	1	\$350	49	\$3,644	197	\$50,681
CAMDEN	31	\$2,438	2	\$384	31	\$2,115	104	\$40,274
CAPE GIRARDEAU	15	\$3,575	4	\$348	1,270	\$104,545	217	\$47,597
CARROLL	17	\$4,920	1	\$185	87	\$4,630	47	\$11,778
CARTER	1	\$30	0	\$0	299	\$31,499	27	\$7,818
CASS	46	\$5,288	1	\$920	112	\$6,560	153	\$39,811
CEDAR	83	\$11,125	0	\$0	874	\$75,242	63	\$17,870
CHARITON	0	\$0	2	\$111	39	\$2,593	23	\$3,389
CHRISTIAN	134	\$23,310	3	\$644	396	\$30,601	137	\$28,810
CLARK	3	\$600	0	\$0	32	\$3,706	44	\$10,224
CLAY	30	\$3,230	1	\$27	9	\$592	277	\$50,768
CLINTON	1	\$270	4	\$264	108	\$6,528	68	\$14,752
COLE	30	\$4,921	0	\$0	10	\$823	204	\$48,267
COOPER	8	\$455	2	\$364	7	\$337	86	\$29,019
CRAWFORD	9	\$1,607	1	\$125	1,134	\$98,039	76	\$17,443
DADE	48	\$7,233	0	\$0	192	\$21,515	20	\$3,095
DALLAS	35	\$4,602	0	\$0	696	\$62,378	42	\$7,872
DAVISS	1	\$450	0	\$0	109	\$7,977	41	\$9,146
DEKALB	1	\$30	0	\$0	144	\$12,392	37	\$4,906
DENT	16	\$1,524	0	\$0	618	\$43,286	75	\$23,772
DOUGLAS	13	\$1,130	0	\$0	342	\$34,109	39	\$8,948
DUNKLIN	8	\$2,073	6	\$1,052	2,154	\$199,844	176	\$40,998
FRANKLIN	19	\$4,161	1	\$43	233	\$25,415	452	\$121,169
GASCONADE	0	\$0	5	\$350	75	\$11,495	53	\$15,075
GENTRY	2	\$210	0	\$0	123	\$13,170	71	\$11,920
GREENE	783	\$110,748	32	\$4,612	519	\$43,915	846	\$210,968
GRUNDY	3	\$480	0	\$0	165	\$10,289	96	\$18,385
HARRISON	0	\$0	0	\$0	284	\$17,436	76	\$19,234
HENRY	39	\$5,606	0	\$0	264	\$12,029	98	\$36,441
HICKORY	15	\$2,075	0	\$0	352	\$35,031	26	\$5,325
HOLT	0	\$0	0	\$0	23	\$1,943	13	\$2,352
HOWARD	4	\$219	0	\$0	3	\$171	77	\$16,194
HOWELL	19	\$4,819	0	\$0	2,799	\$362,642	151	\$36,019
IRON	1	\$245	4	\$272	345	\$27,404	161	\$26,532
JACKSON	145	\$22,642	20	\$6,162	55	\$3,427	1,753	\$401,720
JASPER	293	\$38,058	0	\$0	71	\$5,582	581	\$160,325
JEFFERSON	31	\$6,095	9	\$1,328	211	\$14,206	691	\$147,896
JOHNSON	31	\$2,578	1	\$108	122	\$8,060	121	\$33,656
KNOX	3	\$405	0	\$0	83	\$7,704	36	\$7,261
LACLEDE	160	\$21,132	2	\$260	1,615	\$128,116	114	\$26,674
LAFAYETTE	10	\$455	3	\$319	330	\$17,913	171	\$46,592
LAWRENCE	111	\$13,360	3	\$274	498	\$42,453	114	\$27,333
LEWIS	2	\$245	0	\$0	224	\$14,261	47	\$13,444
LINCOLN	13	\$2,178	0	\$0	144	\$10,339	290	\$52,155

NOTE: COUNTY REPRESENTS WHERE THE RECIPIENT LIVES, NOT NECESSARILY WHERE THE SERVICE WAS PROVIDED.

**TABLE 22
MISSOURI MEDICAID RECIPIENTS AND PAYMENTS BY TYPE OF SERVICE
JUNE 2005**

	PSYCHOLOGIST SERVICES RECIPIENTS	PSYCHOLOGIST SERVICES PAYMENTS	REHAB CENTER SERVICES RECIPIENTS	REHAB CENTER SERVICES PAYMENTS	RURAL HEALTH CLINICS RECIPIENTS	RURAL HEALTH CLINICS PAYMENTS	STATE INSTIT TCM RECIPIENTS	STATE INSTIT TCM PAYMENTS
LINN	8	\$1,348	2	\$250	276	\$19,310	84	\$18,573
LIVINGSTON	3	\$420	1	\$5,100	277	\$18,834	159	\$24,796
MCDONALD	35	\$4,559	0	\$0	544	\$37,215	48	\$11,036
MACON	7	\$1,230	2	\$280	208	\$15,751	93	\$22,058
MADISON	5	\$1,098	0	\$0	431	\$35,020	51	\$12,820
MARIES	3	\$150	0	\$0	131	\$10,259	16	\$3,931
MARION	14	\$1,824	4	\$222	117	\$8,090	337	\$60,085
MERCER	0	\$0	0	\$0	115	\$7,069	23	\$3,097
MILLER	14	\$1,950	0	\$0	14	\$551	83	\$32,499
MISSISSIPPI	2	\$58	0	\$0	975	\$70,052	24	\$5,630
MONITEAU	4	\$324	0	\$0	2	\$76	54	\$10,911
MONROE	0	\$0	0	\$0	48	\$2,877	55	\$10,379
MONTGOMERY	2	\$335	0	\$0	165	\$18,335	49	\$18,246
MORGAN	14	\$2,480	3	\$420	4	\$131	71	\$11,631
NEW MADRID	8	\$1,495	3	\$249	992	\$93,708	58	\$11,396
NEWTON	70	\$10,442	1	\$198	236	\$17,452	153	\$32,351
NODAWAY	4	\$1,200	0	\$0	469	\$39,767	84	\$15,668
OREGON	6	\$1,213	2	\$225	766	\$95,563	71	\$17,488
OSAGE	0	\$0	2	\$63	4	\$237	45	\$13,338
OZARK	4	\$700	0	\$0	541	\$67,010	26	\$5,143
PEMISCOT	31	\$8,828	1	\$27	2,087	\$233,467	49	\$10,491
PERRY	1	\$30	0	\$0	210	\$18,944	87	\$17,898
PETTIS	20	\$2,814	2	\$576	21	\$1,418	111	\$26,789
PHELPS	56	\$9,065	0	\$0	919	\$66,858	249	\$78,893
PIKE	4	\$545	0	\$0	749	\$60,926	146	\$36,592
PLATTE	12	\$1,814	0	\$0	6	\$229	61	\$14,828
POLK	110	\$16,664	2	\$745	1,261	\$112,473	135	\$39,212
PULASKI	40	\$5,154	0	\$0	1,022	\$82,405	56	\$21,881
PUTMAN	2	\$340	0	\$0	186	\$10,786	33	\$7,006
RALLS	1	\$80	1	\$289	27	\$2,073	54	\$13,302
RANDOLPH	6	\$483	5	\$485	14	\$980	145	\$28,099
RAY	3	\$480	0	\$0	71	\$7,461	62	\$10,319
REYNOLDS	4	\$345	0	\$0	366	\$44,498	38	\$18,575
RIPLEY	6	\$818	4	\$192	1,662	\$229,621	72	\$21,142
ST. CHARLES	38	\$5,330	0	\$0	19	\$2,720	837	\$157,651
ST. CLAIR	13	\$2,790	0	\$0	130	\$7,695	30	\$10,856
ST. FRANCOIS	14	\$2,783	12	\$1,016	502	\$24,636	348	\$63,968
STE.GENEVIEVE	1	\$48	0	\$0	158	\$8,382	62	\$10,723
ST. LOUIS	200	\$36,926	16	\$2,690	35	\$2,005	3,150	\$711,573
SALINE	40	\$9,439	1	\$122	85	\$6,240	108	\$24,541
SCHUYLER	7	\$1,170	0	\$0	129	\$10,236	19	\$3,637
SCOTLAND	1	\$240	0	\$0	135	\$11,408	26	\$4,143
SCOTT	15	\$4,020	5	\$875	1,576	\$133,225	137	\$29,765
SHANNON	2	\$378	0	\$0	602	\$59,416	11	\$1,493
SHELBY	6	\$990	1	\$60	176	\$12,289	34	\$14,143
STODDARD	12	\$1,477	1	\$86	1,897	\$194,789	126	\$29,096
STONE	91	\$11,585	0	\$0	903	\$80,763	26	\$5,427
SULLIVAN	7	\$1,098	0	\$0	332	\$20,506	54	\$11,060
TANEY	145	\$20,141	0	\$0	986	\$85,875	76	\$22,018
TEXAS	12	\$1,328	0	\$0	1,040	\$98,107	76	\$26,439
VERNON	282	\$54,453	0	\$0	865	\$58,497	108	\$25,365
WARREN	2	\$622	0	\$0	37	\$3,406	196	\$36,034
WASHINGTON	7	\$1,849	0	\$0	485	\$30,732	141	\$35,153
WAYNE	11	\$848	0	\$0	1,344	\$109,971	55	\$15,773
WEBSTER	51	\$6,544	3	\$740	749	\$67,407	93	\$21,253
WORTH	0	\$0	0	\$0	30	\$2,746	11	\$2,135
WRIGHT	16	\$2,422	2	\$360	1,167	\$119,160	56	\$15,953
ST. LOUIS CITY	189	\$26,473	15	\$920	27	\$1,920	1,720	\$370,999
INVALID COUNTY	7	\$1,996	0	\$0	2	\$131	18	\$3,921

NOTE: COUNTY REPRESENTS WHERE THE RECIPIENT LIVES, NOT NECESSARILY WHERE THE SERVICE WAS PROVIDED.

**TABLE 23
MISSOURI MEDICAID RECIPIENTS AND PAYMENTS - GRAND TOTAL
JUNE 2005**

ELIGIBILITY CATEGORY: ALL CATEGORIES

NUMBER OF ELIGIBLES ENROLLED ON 05/31/05: 984,633

NUMBER OF ELIGIBLES ENROLLED DURING JUNE 2005: 1,010,517

CAPITATION ENROLLMENT: 450,261

	EXPENDITURES	RECIPIENTS	COST PER RECIPIENT	UNITS OF SERVICE	UNITS PER RECIPIENT	COST PER SERVICE
NURSING FACILITIES	\$64,466,736	24,452 *	\$2,636.46	799,082	32.7	\$80.68
HOSPITALS	\$142,314,229	164,413 *	\$865.69	1,230,140	7.6	\$115.69
INPATIENT	\$81,642,801	27,939	\$2,922.18	98,958	3.5	\$825.02
OUTPATIENT	\$60,671,428	151,056	\$401.65	1,131,182	7.5	\$53.64
DENTAL SERVICES	\$2,717,803	14,152 *	\$192.04	60,086	4.3	\$45.23
PHARMACY	\$96,892,510	279,351 *	\$346.85	1,467,554	5.3	\$66.02
PHYSICIAN RELATED	\$28,302,632	223,325 *	\$126.73	1,854,013	8.3	\$15.27
PHYSICIAN	\$5,887,530	76,311	\$77.15	271,196	3.6	\$21.71
CLINIC	\$10,011,779	107,305	\$93.30	1,111,612	10.4	\$9.01
FAMILY PLANNING	\$1,164,559	12,889	\$90.35	26,391	2.1	\$44.13
X-RAY AND LAB	\$1,733,092	34,789	\$49.82	117,020	3.4	\$14.81
NURSE PRACTITIONER	\$145,056	3,948	\$36.74	5,797	1.5	\$25.02
PODIATRY	\$201,962	7,664	\$26.35	12,819	1.7	\$15.75
CRNA SERVICES	\$84,771	1,516	\$55.92	86,118	56.8	\$0.98
RURAL HEALTH CLINICS	\$4,536,143	49,934	\$90.84	79,708	1.6	\$56.91
CASE MANAGEMENT	\$38,637	1,151	\$33.57	1,394	1.2	\$27.72
FED QUALIFIED HEALTH CARE	\$3,851,337	15,069	\$255.58	124,648	8.3	\$30.90
PSYCHOLOGIST SERVICES	\$647,765	4,319	\$149.98	17,310	4.0	\$37.42
IN-HOME SERVICES	\$25,553,593	38,508 *	\$663.59	7,027,361	182.5	\$3.64
HOME HEALTH SERVICES	\$552,554	1,066	\$518.34	75,294	70.6	\$7.34
ADULT DAY HEALTH CARE	\$682,725	988	\$691.02	15,137	15.3	\$45.10
AGED AND DISABLED WAIVER	\$6,501,961	16,895	\$384.85	1,858,869	110.0	\$3.50
PERSONAL CARE	\$17,294,733	33,669	\$513.67	4,959,362	147.3	\$3.49
AIDS WAIVER	\$34,643	16	\$2,165.17	9,946	621.6	\$3.48
PHYSICAL DISABLED WAIVER	\$306,105	39	\$7,848.85	48,784	1,250.9	\$6.27
INDEPENDENT LIVING WAIVER	\$180,873	187	\$967.24	59,969	320.7	\$3.02
REHAB AND SPECIALTY SERVICES	\$12,052,194	56,229 *	\$214.34	1,184,741	21.1	\$10.17
AUDIOLOGY SERVICES	\$148,880	701	\$212.38	2,216	3.2	\$67.18
OPTOMETRIC SERVICES	\$755,161	13,349	\$56.57	30,368	2.3	\$24.87
DURABLE MEDICAL EQUIPMENT	\$3,797,961	26,087	\$145.59	908,004	34.8	\$4.18
AMBULANCE SERVICES	\$1,297,729	7,657	\$168.35	144,954	18.5	\$8.75
REHABILITATION CENTER	\$37,106	215	\$172.59	4,474	20.8	\$8.29
HOSPICE	\$2,994,597	1,107	\$2,705.15	34,885	31.5	\$85.84
NON-EMERGENCY TRANS	\$3,001,400	12,314	\$243.74	58,143	4.7	\$51.62
NON-PARTICIPATING PROV	\$30,234	425	\$71.14	1,455	3.4	\$20.78
COMPREHENSIVE DAY REHAB	\$16,475	7	\$2,353.57	151	21.6	\$109.11
DISEASE MANAGEMENT	\$2,651	76	\$34.88	91	1.2	\$29.13
BUY-IN PREMIUMS	\$9,088,390	110,447 **	\$82.29			
PART-A	\$309,966	820	\$378.01			
PART-B	\$8,778,424	109,627	\$80.08			
MENTAL HEALTH SERVICES	\$27,047,117	11,454 *	\$2,361.37	1,718,888	150.1	\$15.74
PRIVATE HOME ICF/MR	\$435,741	85	\$5,126.36	2,717	32.0	\$160.38
MR/DD WAIVER	\$23,905,935	6,895	\$3,467.14	1,372,513	199.1	\$17.42
PSYCH REHAB-PRIVATE	\$147,022	486	\$302.51	6,069	12.5	\$24.23
CSTAR - PRIVATE	\$2,054,611	3,145	\$653.29	219,025	69.6	\$9.38
TARGETED CASE MANAGEMENT	\$96,789	428	\$226.14	12,707	29.7	\$7.62
COMMUNITY SUPPORT WAIVER	\$407,019	580	\$701.76	105,657	182.2	\$3.85
STATE INSTITUTIONS	\$24,696,475	34,279 *	\$720.45	1,131,177	33.0	\$21.83
ICF/MENTALLY RETARDED	\$7,926,898	1,018	\$7,786.74	30,091	29.6	\$263.43
MENTAL HOSPITAL	\$21,066	11	\$1,915.08	131	11.9	\$160.81
PSYCH CARE UNDER AGE 22	\$244,710	264	\$926.93	1,109	4.2	\$220.66
PSYCH REHAB-PUBLIC	\$5,503,488	12,168	\$534.47	493,386	40.6	\$13.18
CSTAR - PUBLIC	\$6,893	18	\$382.97	1,007	55.9	\$6.85
TARGETED CASE MANAGEMENT	\$4,881,018	21,352	\$228.60	603,263	28.3	\$8.09
DFS CASE MANAGEMENT	\$5,112,401	2,190	\$2,334.43	2,190	1.0	\$2,334.43
EPSDT SERVICES	\$10,684,209	68,160 *	\$156.46	1,168,743	17.1	\$9.12
EPSDT SCREENINGS	\$450,313	6,902	\$65.24	7,112	1.0	\$63.32
EPSDT REFERRAL SERVICES	\$10,112,109	65,638	\$154.06	1,160,714	17.7	\$8.71
EPSDT TARGETED CASE MGMT	\$101,787	916	\$111.12	917	1.0	\$111.00
MANAGED CARE PREMIUMS	\$70,386,127	450,261 *	\$156.32			
TOTAL	\$514,182,015	848,466 *	\$606.01			

* Unduplicated total.

** Recipients are not added to the total.

Note: Total expenditures do not include \$255.74.

The number of eligibles enrolled during the month include everyone eligible as of the last day of the month plus anyone who closed during the month.

The number of eligibles enrolled on the last day of the month is a point in time count of eligibles active on that date.

**TABLE 23
MISSOURI MEDICAID RECIPIENTS AND PAYMENTS BY ELIGIBILITY CATEGORY
JUNE 2005**

ELIGIBILITY CATEGORY: OLD AGE ASSISTANCE
 NUMBER OF ELIGIBLES ENROLLED ON 05/31/05: 77,304
 NUMBER OF ELIGIBLES ENROLLED DURING JUNE 2005: 78,769

	EXPENDITURES	RECIPIENTS	COST PER RECIPIENT	UNITS OF SERVICE	UNITS PER RECIPIENT	COST PER SERVICE
NURSING FACILITIES	\$51,303,927	19,783 *	\$2,593.33	648,617	32.8	\$79.10
HOSPITALS	\$8,753,980	22,963 *	\$381.22	201,840	8.8	\$43.37
INPATIENT	\$4,095,473	4,884	\$838.55	3,741	0.8	\$1,094.75
OUTPATIENT	\$4,658,508	19,612	\$237.53	198,099	10.1	\$23.52
DENTAL SERVICES	\$280,319	1,246 *	\$224.98	4,119	3.3	\$68.06
PHARMACY	\$23,435,410	64,193 *	\$365.08	451,542	7.0	\$51.90
PHYSICIAN RELATED	\$3,346,683	41,610 *	\$80.43	346,688	8.3	\$9.65
PHYSICIAN	\$828,146	15,707	\$52.72	44,949	2.9	\$18.42
CLINIC	\$1,810,656	23,460	\$77.18	244,915	10.4	\$7.39
FAMILY PLANNING	\$1,448	20	\$72.41	22	1.1	\$65.83
X-RAY AND LAB	\$149,310	5,757	\$25.94	30,714	5.3	\$4.86
NURSE PRACTITIONER	\$11,150	469	\$23.77	674	1.4	\$16.54
PODIATRY	\$68,008	3,891	\$17.48	6,089	1.6	\$11.17
CRNA SERVICES	\$5,607	152	\$36.89	2,822	18.6	\$1.99
RURAL HEALTH CLINICS	\$233,617	7,178	\$32.55	10,450	1.5	\$22.36
CASE MANAGEMENT	\$0	0	\$0.00	0	0.0	\$0.00
FED QUALIFIED HEALTH CARE	\$216,246	1,631	\$132.58	5,465	3.4	\$39.57
PSYCHOLOGIST SERVICES	\$22,496	168	\$133.90	588	3.5	\$38.26
IN-HOME SERVICES	\$12,668,993	19,851 *	\$638.20	3,480,727	175.3	\$3.64
HOME HEALTH SERVICES	\$18,903	47	\$359.84	938	20.0	\$18.02
ADULT DAY HEALTH CARE	\$161,147	268	\$601.30	3,529	13.2	\$45.66
AGED AND DISABLED WAIVER	\$6,118,407	15,971	\$383.09	1,747,446	109.4	\$3.50
PERSONAL CARE	\$6,367,626	16,509	\$385.71	1,727,482	104.6	\$3.69
AIDS WAIVER	\$3,839	1	\$3,839.00	1,100	1,100.0	\$3.49
PHYSICAL DISABLED WAIVER	\$0	0	\$0.00	0	0.0	\$0.00
INDEPENDENT LIVING WAIVER	\$1,070	5	\$214.06	232	46.4	\$4.61
REHAB AND SPECIALTY SERVICES	\$4,426,261	17,407 *	\$254.28	468,565	26.9	\$9.45
AUDIOLOGY SERVICES	\$76,162	293	\$259.94	814	2.8	\$93.57
OPTOMETRIC SERVICES	\$138,276	3,029	\$45.65	6,050	2.0	\$22.86
DURABLE MEDICAL EQUIPMENT	\$666,531	9,553	\$69.77	376,400	39.4	\$1.77
AMBULANCE SERVICES	\$290,877	2,472	\$117.67	38,927	15.8	\$7.47
REHABILITATION CENTER	\$10,472	77	\$136.00	1,322	17.2	\$7.92
HOSPICE	\$2,415,861	918	\$2,631.66	29,279	31.9	\$82.51
NON-EMERGENCY TRANS	\$822,024	3,055	\$269.08	15,391	5.0	\$53.41
NON-PARTICIPATING PROV	\$6,058	129	\$46.96	382	3.0	\$15.86
COMPREHENSIVE DAY REHAB	\$0	0	\$0.00	0	0.0	\$0.00
DISEASE MANAGEMENT	\$0	0	\$0.00	0	0.0	\$0.00
BUY-IN PREMIUMS	\$3,601,224	42,089 **	\$85.60			
PART-A	\$300,730	783	\$384.07			
PART-B	\$3,300,494	41,286	\$79.94			
MENTAL HEALTH SERVICES	\$1,128,059	359 *	\$3,142.23	69,312	193.1	\$16.28
PRIVATE HOME ICF/MR	\$22,443	5	\$4,488.66	137	27.4	\$163.82
MR/DD WAIVER	\$1,094,538	328	\$3,337.01	67,388	205.5	\$16.24
PSYCH REHAB-PRIVATE	\$1,386	7	\$198.01	64	9.1	\$21.66
CSTAR - PRIVATE	\$3,377	8	\$422.17	557	69.6	\$6.06
TARGETED CASE MANAGEMENT	\$3,703	11	\$336.62	544	49.5	\$6.81
COMMUNITY SUPPORT WAIVER	\$2,612	6	\$435.30	622	103.7	\$4.20
STATE INSTITUTIONS	\$792,239	1,029 *	\$769.91	37,372	36.3	\$21.20
ICF/MENTALLY RETARDED	\$441,840	57	\$7,751.59	1,664	29.2	\$265.53
MENTAL HOSPITAL	\$17,828	10	\$1,782.83	101	10.1	\$176.52
PSYCH CARE UNDER AGE 22	\$0	0	\$0.00	0	0.0	\$0.00
PSYCH REHAB-PUBLIC	\$206,867	390	\$530.43	18,581	47.6	\$11.13
CSTAR - PUBLIC	\$0	0	\$0.00	0	0.0	\$0.00
TARGETED CASE MANAGEMENT	\$125,703	625	\$201.12	17,026	27.2	\$7.38
DFS CASE MANAGEMENT	\$0	0	\$0.00	0	0.0	\$0.00
EPSDT SERVICES	\$35,996	98 *	\$367.31	1,772	18.1	\$20.31
EPSDT SCREENINGS	\$0	0	\$0.00	0	0.0	\$0.00
EPSDT REFERRAL SERVICES	\$35,996	98	\$367.31	1,772	18.1	\$20.31
EPSDT TARGETED CASE MGMT	\$0	0	\$0.00	0	0.0	\$0.00
MANAGED CARE PREMIUMS	\$0	0 *	\$0.00			
TOTAL	\$109,773,091	75,372 *	\$1,456.42			

* Unduplicated total.
 ** Recipients are not added to the total.

**TABLE 23
MISSOURI MEDICAID RECIPIENTS AND PAYMENTS BY ELIGIBILITY CATEGORY
JUNE 2005**

ELIGIBILITY CATEGORY: MEDICAL ASSISTANCE FOR FAMILIES - ADULTS & CHILDREN
 NUMBER OF ELIGIBLES ENROLLED ON 05/31/05: 484,787
 NUMBER OF ELIGIBLES ENROLLED DURING JUNE 2005: 490,754

	EXPENDITURES	RECIPIENTS	COST PER RECIPIENT	UNITS OF SERVICE	UNITS PER RECIPIENT	COST PER SERVICE
NURSING FACILITIES	\$1,220	1 *	\$1,219.90	11	11.0	\$110.90
HOSPITALS	\$32,821,221	47,405 *	\$692.36	247,513	5.2	\$132.60
INPATIENT	\$16,306,185	4,837	\$3,371.14	19,105	4.0	\$853.50
OUTPATIENT	\$16,515,036	45,443	\$363.42	228,408	5.0	\$72.30
DENTAL SERVICES	\$1,092,104	5,770 *	\$189.27	26,317	4.6	\$41.60
PHARMACY	\$8,851,943	61,027 *	\$145.05	162,441	2.7	\$54.49
PHYSICIAN RELATED	\$7,516,766	59,128 *	\$127.13	349,258	5.9	\$21.52
PHYSICIAN	\$1,276,406	15,778	\$80.90	57,215	3.6	\$22.31
CLINIC	\$1,581,169	21,673	\$72.96	152,478	7.0	\$10.37
FAMILY PLANNING	\$708,115	6,792	\$104.26	14,342	2.1	\$49.37
X-RAY AND LAB	\$462,220	8,290	\$55.76	20,690	2.5	\$22.34
NURSE PRACTITIONER	\$38,777	941	\$39.08	1,340	1.4	\$27.45
PODIATRY	\$20,089	356	\$56.43	706	2.0	\$28.45
CRNA SERVICES	\$31,802	546	\$58.25	35,260	64.6	\$0.90
RURAL HEALTH CLINICS	\$2,016,162	18,919	\$106.57	28,925	1.5	\$69.70
CASE MANAGEMENT	\$9,076	325	\$27.92	390	1.2	\$23.27
FED QUALIFIED HEALTH CARE	\$1,204,016	4,579	\$262.94	33,193	7.3	\$36.27
PSYCHOLOGIST SERVICES	\$170,937	1,216	\$140.57	4,719	3.9	\$36.22
IN-HOME SERVICES	\$110,386	183 *	\$603.20	30,829	168.5	\$3.58
HOME HEALTH SERVICES	\$22,091	70	\$315.58	3,208	45.8	\$6.89
ADULT DAY HEALTH CARE	\$462	1	\$462.00	10	10.0	\$46.20
AGED AND DISABLED WAIVER	\$251	1	\$251.28	72	72.0	\$3.49
PERSONAL CARE	\$86,594	119	\$727.68	27,215	228.7	\$3.18
AIDS WAIVER	\$223	1	\$223.36	64	64.0	\$3.49
PHYSICAL DISABLED WAIVER	\$0	0	\$0.00	0	0.0	\$0.00
INDEPENDENT LIVING WAIVER	\$764	1	\$764.40	260	260.0	\$2.94
REHAB AND SPECIALTY SERVICES	\$1,003,141	7,359 *	\$136.31	59,706	8.1	\$16.80
AUDIOLOGY SERVICES	\$9,664	102	\$94.75	385	3.8	\$25.10
OPTOMETRIC SERVICES	\$217,100	3,700	\$58.68	8,960	2.4	\$24.23
DURABLE MEDICAL EQUIPMENT	\$325,961	1,644	\$198.27	18,851	11.5	\$17.29
AMBULANCE SERVICES	\$193,756	914	\$211.99	25,884	28.3	\$7.49
REHABILITATION CENTER	\$8,875	30	\$295.84	890	29.7	\$9.97
HOSPICE	\$28,717	7	\$4,102.41	257	36.7	\$111.74
NON-EMERGENCY TRANS	\$217,630	1,173	\$185.53	4,425	3.8	\$49.18
NON-PARTICIPATING PROV	\$793	4	\$198.23	32	8.0	\$24.78
COMPREHENSIVE DAY REHAB	\$0	0	\$0.00	0	0.0	\$0.00
DISEASE MANAGEMENT	\$644	16	\$40.25	22	1.4	\$29.27
BUY-IN PREMIUMS	\$62,070	677 **	\$91.68			
PART-A	\$0	0	\$0.00			
PART-B	\$62,070	677	\$91.68			
MENTAL HEALTH SERVICES	\$898,153	1,590 *	\$564.88	94,724	59.6	\$9.48
PRIVATE HOME ICF/MR	\$0	0	\$0.00	0	0.0	\$0.00
MR/DD WAIVER	\$52,441	29	\$1,808.31	2,322	80.1	\$22.58
PSYCH REHAB-PRIVATE	\$47,213	77	\$613.15	1,297	16.8	\$36.40
CSTAR - PRIVATE	\$775,005	1,417	\$546.93	87,241	61.6	\$8.88
TARGETED CASE MANAGEMENT	\$7,927	53	\$149.57	819	15.5	\$9.68
COMMUNITY SUPPORT WAIVER	\$15,567	20	\$778.35	3,045	152.3	\$5.11
STATE INSTITUTIONS	\$1,509,067	4,078 *	\$370.05	103,105	25.3	\$14.64
ICF/MENTALLY RETARDED	\$0	0	\$0.00	0	0.0	\$0.00
MENTAL HOSPITAL	\$0	0	\$0.00	0	0.0	\$0.00
PSYCH CARE UNDER AGE 22	\$33,020	11	\$3,001.85	67	6.1	\$492.84
PSYCH REHAB-PUBLIC	\$669,078	1,252	\$534.41	24,737	19.8	\$27.05
CSTAR - PUBLIC	\$1,529	3	\$508.70	244	81.3	\$6.25
TARGETED CASE MANAGEMENT	\$782,763	3,237	\$241.62	78,046	24.1	\$10.03
DFS CASE MANAGEMENT	\$22,679	11	\$2,061.76	11	1.0	\$2,061.76
EPSDT SERVICES	\$3,644,855	33,141 *	\$109.98	350,518	10.6	\$10.40
EPSDT SCREENINGS	\$219,617	3,372	\$65.13	3,471	1.0	\$63.27
EPSDT REFERRAL SERVICES	\$3,425,238	32,051	\$106.87	347,047	10.8	\$9.87
EPSDT TARGETED CASE MGMT	\$0	0	\$0.00	0	0.0	\$0.00
MANAGED CARE PREMIUMS	\$49,785,324	309,507 *	\$160.85			
TOTAL	\$107,296,250	421,392 *	\$254.62			

* Unduplicated total.
 ** Recipients are not added to the total.

**TABLE 23
MISSOURI MEDICAID RECIPIENTS AND PAYMENTS BY ELIGIBILITY CATEGORY
JUNE 2005**

ELIGIBILITY CATEGORY: MEDICAL ASSISTANCE FOR FAMILIES - ADULTS
 NUMBER OF ELIGIBLES ENROLLED ON 05/31/05: 168,692
 NUMBER OF ELIGIBLES ENROLLED DURING JUNE 2005: 173,607

	EXPENDITURES	RECIPIENTS	COST PER RECIPIENT	UNITS OF SERVICE	UNITS PER RECIPIENT	COST PER SERVICE
NURSING FACILITIES	\$1,220	1 *	\$1,219.90	11	11.0	\$110.90
HOSPITALS	\$16,506,596	23,746 *	\$695.13	146,387	6.2	\$112.76
INPATIENT	\$6,097,035	2,343	\$2,602.23	7,922	3.4	\$769.63
OUTPATIENT	\$10,409,561	22,994	\$452.71	138,465	6.0	\$75.18
DENTAL SERVICES	\$829,771	4,010 *	\$206.93	18,429	4.6	\$45.03
PHARMACY	\$5,323,349	31,402 *	\$169.52	102,066	3.3	\$52.16
PHYSICIAN RELATED	\$4,618,406	34,399 *	\$134.26	214,080	6.2	\$21.57
PHYSICIAN	\$920,635	10,552	\$87.25	37,022	3.5	\$24.87
CLINIC	\$922,555	12,796	\$72.10	92,951	7.3	\$9.93
FAMILY PLANNING	\$638,232	5,457	\$116.96	12,757	2.3	\$50.03
X-RAY AND LAB	\$357,855	5,805	\$61.65	15,062	2.6	\$23.76
NURSE PRACTITIONER	\$23,139	700	\$33.06	959	1.4	\$24.13
PODIATRY	\$14,976	242	\$61.89	508	2.1	\$29.48
CRNA SERVICES	\$24,035	370	\$64.96	28,489	77.0	\$0.84
RURAL HEALTH CLINICS	\$1,151,297	9,725	\$118.39	16,282	1.7	\$70.71
CASE MANAGEMENT	\$7,692	282	\$27.28	334	1.2	\$23.03
FED QUALIFIED HEALTH CARE	\$500,207	3,041	\$164.49	8,528	2.8	\$58.65
PSYCHOLOGIST SERVICES	\$57,784	449	\$128.69	1,188	2.7	\$48.64
IN-HOME SERVICES	\$108,346	170 *	\$637.33	30,368	178.6	\$3.57
HOME HEALTH SERVICES	\$21,309	59	\$361.17	3,174	53.8	\$6.71
ADULT DAY HEALTH CARE	\$462	1	\$462.00	10	10.0	\$46.20
AGED AND DISABLED WAIVER	\$251	1	\$251.28	72	72.0	\$3.49
PERSONAL CARE	\$85,336	117	\$729.37	26,788	229.0	\$3.19
AIDS WAIVER	\$223	1	\$223.36	64	64.0	\$3.49
PHYSICAL DISABLED WAIVER	\$0	0	\$0.00	0	0.0	\$0.00
INDEPENDENT LIVING WAIVER	\$764	1	\$764.40	260	260.0	\$2.94
REHAB AND SPECIALTY SERVICES	\$519,303	3,845 *	\$135.06	36,887	9.6	\$14.08
AUDIOLOGY SERVICES	\$6,635	28	\$236.96	89	3.2	\$74.55
OPTOMETRIC SERVICES	\$130,544	2,121	\$61.55	5,609	2.6	\$23.27
DURABLE MEDICAL EQUIPMENT	\$142,633	763	\$186.94	16,194	21.2	\$8.81
AMBULANCE SERVICES	\$107,848	550	\$196.09	12,759	23.2	\$8.45
REHABILITATION CENTER	\$35	1	\$35.31	6	6.0	\$5.89
HOSPICE	\$25,453	5	\$5,090.52	227	45.4	\$112.13
NON-EMERGENCY TRANS	\$104,830	481	\$217.94	1,952	4.1	\$53.70
NON-PARTICIPATING PROV	\$793	4	\$198.23	32	8.0	\$24.78
COMPREHENSIVE DAY REHAB	\$0	0	\$0.00	0	0.0	\$0.00
DISEASE MANAGEMENT	\$533	13	\$41.00	19	1.5	\$28.05
BUY-IN PREMIUMS	\$62,070	677 **	\$91.68			
PART-A	\$0	0	\$0.00			
PART-B	\$62,070	677	\$91.68			
MENTAL HEALTH SERVICES	\$456,292	993 *	\$459.51	53,375	53.8	\$8.55
PRIVATE HOME ICF/MR	\$0	0	\$0.00	0	0.0	\$0.00
MR/DD WAIVER	\$29,615	5	\$5,923.05	308	61.6	\$96.15
PSYCH REHAB-PRIVATE	\$3,636	14	\$259.71	50	3.6	\$72.72
CSTAR - PRIVATE	\$422,044	964	\$437.81	52,922	54.9	\$7.97
TARGETED CASE MANAGEMENT	\$582	9	\$64.67	46	5.1	\$12.65
COMMUNITY SUPPORT WAIVER	\$415	2	\$207.43	49	24.5	\$8.47
STATE INSTITUTIONS	\$344,852	935 *	\$368.83	17,720	19.0	\$19.46
ICF/MENTALLY RETARDED	\$0	0	\$0.00	0	0.0	\$0.00
MENTAL HOSPITAL	\$0	0	\$0.00	0	0.0	\$0.00
PSYCH CARE UNDER AGE 22	\$1,826	4	\$456.47	7	1.8	\$260.84
PSYCH REHAB-PUBLIC	\$290,849	664	\$438.03	12,513	18.8	\$23.24
CSTAR - PUBLIC	\$1,147	2	\$573.38	120	60.0	\$9.56
TARGETED CASE MANAGEMENT	\$51,030	299	\$170.67	5,080	17.0	\$10.05
DFS CASE MANAGEMENT	\$0	0	\$0.00	0	0.0	\$0.00
EPSDT SERVICES	\$93,152	1,073 *	\$86.81	5,247	4.9	\$17.75
EPSDT SCREENINGS	\$2,152	40	\$53.79	40	1.0	\$53.79
EPSDT REFERRAL SERVICES	\$91,000	1,044	\$87.17	5,207	5.0	\$17.48
EPSDT TARGETED CASE MGMT	\$0	0	\$0.00	0	0.0	\$0.00
MANAGED CARE PREMIUMS	\$22,995,017	103,782 *	\$221.57			
TOTAL	\$51,858,375	152,218 *	\$340.68			

* Unduplicated total.
 ** Recipients are not added to the total.

*** Medical Assistance for Families activity for both parent and child are in the parent total.

**TABLE 23
MISSOURI MEDICAID RECIPIENTS AND PAYMENTS BY ELIGIBILITY CATEGORY
JUNE 2005**

ELIGIBILITY CATEGORY: MEDICAL ASSISTANCE FOR FAMILIES - CHILDREN
 NUMBER OF ELIGIBLES ENROLLED ON 05/31/05: 316,095
 NUMBER OF ELIGIBLES ENROLLED DURING JUNE 2005: 317,147

	EXPENDITURES	RECIPIENTS	COST PER RECIPIENT	UNITS OF SERVICE	UNITS PER RECIPIENT	COST PER SERVICE
NURSING FACILITIES	\$0	0 *	\$0.00	0	0.0	\$0.00
HOSPITALS	\$16,314,625	23,659 *	\$689.57	101,126	4.3	\$161.33
INPATIENT	\$10,209,150	2,484	\$4,093.48	11,183	4.5	\$912.92
OUTPATIENT	\$6,105,475	22,449	\$271.97	89,943	4.0	\$67.88
DENTAL SERVICES	\$262,333	1,760 *	\$149.05	7,888	4.5	\$33.26
PHARMACY	\$3,528,594	29,625 *	\$119.11	60,375	2.0	\$58.44
PHYSICIAN RELATED	\$2,898,360	24,729 *	\$117.20	135,178	5.5	\$21.44
PHYSICIAN	\$355,771	5,226	\$68.08	20,193	3.9	\$17.62
CLINIC	\$658,614	8,877	\$74.19	59,627	6.7	\$11.08
FAMILY PLANNING	\$69,883	1,335	\$52.35	1,585	1.2	\$44.09
X-RAY AND LAB	\$104,364	2,485	\$42.00	5,628	2.3	\$18.54
NURSE PRACTITIONER	\$13,638	241	\$56.59	391	1.6	\$35.80
PODIATRY	\$5,113	114	\$44.85	198	1.7	\$25.82
CRNA SERVICES	\$7,767	176	\$44.13	6,771	38.5	\$1.15
RURAL HEALTH CLINICS	\$94,865	9,194	\$94.07	12,643	1.4	\$68.41
CASE MANAGEMENT	\$1,383	43	\$32.15	56	1.3	\$24.69
FED QUALIFIED HEALTH CARE	\$703,808	1,538	\$457.61	24,665	16.0	\$28.53
PSYCHOLOGIST SERVICES	\$113,153	767	\$147.53	3,531	4.6	\$32.05
IN-HOME SERVICES	\$2,040	13 *	\$156.92	461	35.5	\$4.43
HOME HEALTH SERVICES	\$782	11	\$71.08	34	3.1	\$22.99
ADULT DAY HEALTH CARE	\$0	0	\$0.00	0	0.0	\$0.00
AGED AND DISABLED WAIVER	\$0	0	\$0.00	0	0.0	\$0.00
PERSONAL CARE	\$1,258	2	\$629.13	427	213.5	\$2.95
AIDS WAIVER	\$0	0	\$0.00	0	0.0	\$0.00
PHYSICAL DISABLED WAIVER	\$0	0	\$0.00	0	0.0	\$0.00
INDEPENDENT LIVING WAIVER	\$0	0	\$0.00	0	0.0	\$0.00
REHAB AND SPECIALTY SERVICES	\$483,837	3,514 *	\$137.69	22,819	6.5	\$21.20
AUDIOLOGY SERVICES	\$3,029	74	\$40.93	296	4.0	\$10.23
OPTOMETRIC SERVICES	\$86,556	1,579	\$54.82	3,351	2.1	\$25.83
DURABLE MEDICAL EQUIPMENT	\$183,328	881	\$208.09	2,657	3.0	\$69.00
AMBULANCE SERVICES	\$85,908	364	\$236.01	13,125	36.1	\$6.55
REHABILITATION CENTER	\$8,840	29	\$304.83	884	30.5	\$10.00
HOSPICE	\$3,264	2	\$1,632.15	30	15.0	\$108.81
NON-EMERGENCY TRANS	\$112,801	692	\$163.01	2,473	3.6	\$45.61
NON-PARTICIPATING PROV	\$0	0	\$0.00	0	0.0	\$0.00
COMPREHENSIVE DAY REHAB	\$0	0	\$0.00	0	0.0	\$0.00
DISEASE MANAGEMENT	\$111	3	\$37.00	3	1.0	\$37.00
BUY-IN PREMIUMS	\$0	0	\$0.00			
PART-A	\$0	0	\$0.00			
PART-B	\$0	0	\$0.00			
MENTAL HEALTH SERVICES	\$441,861	597 *	\$740.14	41,349	69.3	\$10.69
PRIVATE HOME ICF/MR	\$0	0	\$0.00	0	0.0	\$0.00
MR/DD WAIVER	\$22,826	24	\$951.08	2,014	83.9	\$11.33
PSYCH REHAB-PRIVATE	\$43,577	63	\$691.70	1,247	19.8	\$34.95
CSTAR - PRIVATE	\$352,960	453	\$779.16	34,319	75.8	\$10.28
TARGETED CASE MANAGEMENT	\$7,345	44	\$166.93	773	17.6	\$9.50
COMMUNITY SUPPORT WAIVER	\$15,152	18	\$841.79	2,996	166.4	\$5.06
STATE INSTITUTIONS	\$1,164,215	3,143 *	\$370.42	85,385	27.2	\$13.63
ICF/MENTALLY RETARDED	\$0	0	\$0.00	0	0.0	\$0.00
MENTAL HOSPITAL	\$0	0	\$0.00	0	0.0	\$0.00
PSYCH CARE UNDER AGE 22	\$31,195	7	\$4,456.36	60	8.6	\$519.91
PSYCH REHAB-PUBLIC	\$378,228	588	\$643.25	12,224	20.8	\$30.94
CSTAR - PUBLIC	\$379	1	\$379.36	124	124.0	\$3.06
TARGETED CASE MANAGEMENT	\$731,734	2,938	\$249.06	72,986	24.8	\$10.03
DFS CASE MANAGEMENT	\$22,679	11	\$2,061.76	11	1.0	\$2,061.76
EPSDT SERVICES	\$3,551,703	32,068 *	\$110.76	345,271	10.8	\$10.29
EPSDT SCREENINGS	\$217,465	3,332	\$65.27	3,431	1.0	\$63.38
EPSDT REFERRAL SERVICES	\$3,334,238	31,007	\$107.53	341,840	11.0	\$9.75
EPSDT TARGETED CASE MGMT	\$0	0	\$0.00	0	0.0	\$0.00
MANAGED CARE PREMIUMS	\$26,790,307	205,725 *	\$130.22			
TOTAL	\$55,437,875	269,174 *	\$205.96			

* Unduplicated total.

** Recipients are not added to the total.

*** Medical Assistance for Families activity for both parent and child are in the parent total.

**TABLE 23
MISSOURI MEDICAID RECIPIENTS AND PAYMENTS BY ELIGIBILITY CATEGORY
JUNE 2005**

ELIGIBILITY CATEGORY: PERMANENTLY & TOTALLY DISABLED
 NUMBER OF ELIGIBLES ENROLLED ON 05/31/05: 138,350
 NUMBER OF ELIGIBLES ENROLLED DURING JUNE 2005: 142,160

	EXPENDITURES	RECIPIENTS	COST PER RECIPIENT	UNITS OF SERVICE	UNITS PER RECIPIENT	COST PER SERVICE
NURSING FACILITIES	\$12,810,042	4,500 *	\$2,846.68	145,323	32.3	\$88.15
HOSPITALS	\$70,808,515	66,472 *	\$1,253.87	640,302	9.6	\$131.05
INPATIENT	\$42,208,228	11,048	\$3,820.44	49,680	4.5	\$849.60
OUTPATIENT	\$28,600,287	52,022	\$549.77	490,622	9.4	\$58.29
DENTAL SERVICES	\$929,955	4,592 *	\$202.52	18,944	4.1	\$49.09
PHARMACY	\$49,990,050	102,172 *	\$489.27	648,454	6.4	\$77.09
PHYSICIAN RELATED	\$11,359,183	77,540 *	\$146.49	840,019	10.8	\$13.52
PHYSICIAN	\$2,462,381	30,895	\$80.22	118,731	3.9	\$20.74
CLINIC	\$4,733,682	43,051	\$109.96	539,504	12.5	\$8.77
FAMILY PLANNING	\$169,468	2,930	\$57.84	3,824	1.3	\$44.32
X-RAY AND LAB	\$711,934	13,444	\$52.96	44,285	3.3	\$16.08
NURSE PRACTITIONER	\$65,570	1,769	\$37.07	2,672	1.5	\$24.54
PODIATRY	\$91,962	2,776	\$33.13	4,861	1.8	\$18.92
CRNA SERVICES	\$28,499	485	\$58.76	32,307	66.6	\$0.88
RURAL HEALTH CLINICS	\$1,305,897	13,143	\$99.36	23,646	1.8	\$55.23
CASE MANAGEMENT	\$1,791	41	\$43.68	49	1.2	\$36.55
FED QUALIFIED HEALTH CARE	\$1,620,187	5,952	\$272.21	66,182	11.1	\$24.48
PSYCHOLOGIST SERVICES	\$167,812	1,404	\$119.52	3,958	2.8	\$42.40
IN-HOME SERVICES	\$10,333,498	15,251 *	\$677.56	2,817,328	184.7	\$3.67
HOME HEALTH SERVICES	\$467,336	835	\$559.68	65,741	78.7	\$7.11
ADULT DAY HEALTH CARE	\$497,310	678	\$733.50	11,061	16.3	\$44.96
AGED AND DISABLED WAIVER	\$240,511	641	\$375.21	69,097	107.8	\$3.48
PERSONAL CARE	\$8,665,533	13,964	\$620.56	2,570,117	184.1	\$3.37
AIDS WAIVER	\$30,580	14	\$2,184.31	8,782	627.3	\$3.48
PHYSICAL DISABLED WAIVER	\$295,202	38	\$7,768.46	47,056	1,238.3	\$6.27
INDEPENDENT LIVING WAIVER	\$137,025	140	\$978.75	45,484	324.9	\$3.01
REHAB AND SPECIALTY SERVICES	\$5,415,058	23,911 *	\$226.47	534,513	22.3	\$10.13
AUDIOLOGY SERVICES	\$40,684	164	\$248.07	563	3.4	\$72.26
OPTOMETRIC SERVICES	\$277,730	4,426	\$62.75	10,472	2.4	\$26.52
DURABLE MEDICAL EQUIPMENT	\$2,258,604	11,154	\$202.49	424,365	38.1	\$5.32
AMBULANCE SERVICES	\$624,187	3,645	\$171.24	59,746	16.4	\$10.45
REHABILITATION CENTER	\$7,201	52	\$138.49	1,008	19.4	\$7.14
HOSPICE	\$507,885	163	\$3,115.86	4,848	29.7	\$104.76
NON-EMERGENCY TRANS	\$1,660,767	6,928	\$239.72	32,419	4.7	\$51.23
NON-PARTICIPATING PROV	\$20,234	256	\$79.04	895	3.5	\$22.61
COMPREHENSIVE DAY REHAB	\$16,475	7	\$2,353.57	151	21.6	\$109.11
DISEASE MANAGEMENT	\$1,291	39	\$33.10	46	1.2	\$28.08
BUY-IN PREMIUMS	\$4,733,631	58,378 **	\$81.09			
PART-A	\$12,000	31	\$387.10			
PART-B	\$4,721,631	58,347	\$80.92			
MENTAL HEALTH SERVICES	\$19,720,086	7,159 *	\$2,754.59	1,313,516	183.5	\$15.01
PRIVATE HOME ICF/MR	\$413,298	80	\$5,166.22	2,580	32.3	\$160.19
MR/DD WAIVER	\$18,342,636	5,199	\$3,528.11	1,148,023	220.8	\$15.98
PSYCH REHAB-PRIVATE	\$60,793	318	\$191.17	3,536	11.1	\$17.19
CSTAR - PRIVATE	\$531,661	1,002	\$530.80	65,605	65.5	\$8.10
TARGETED CASE MANAGEMENT	\$59,710	232	\$257.37	8,447	36.4	\$7.07
COMMUNITY SUPPORT WAIVER	\$311,989	430	\$725.56	85,325	198.4	\$3.66
STATE INSTITUTIONS	\$14,865,280	20,806 *	\$714.47	780,801	37.5	\$19.04
ICF/MENTALLY RETARDED	\$7,411,253	951	\$7,793.12	28,139	29.6	\$263.38
MENTAL HOSPITAL	\$3,238	1	\$3,237.62	30	30.0	\$107.92
PSYCH CARE UNDER AGE 22	\$104,092	220	\$473.14	770	3.5	\$135.18
PSYCH REHAB-PUBLIC	\$4,681,048	8,780	\$533.15	396,440	45.2	\$11.81
CSTAR - PUBLIC	\$4,562	14	\$325.88	674	48.1	\$6.77
TARGETED CASE MANAGEMENT	\$2,637,893	12,146	\$217.18	354,745	29.2	\$7.44
DFS CASE MANAGEMENT	\$23,195	3	\$7,731.81	3	1.0	\$7,731.81
EPSDT SERVICES	\$1,792,793	2,953 *	\$607.11	349,382	118.3	\$5.13
EPSDT SCREENINGS	\$7,037	113	\$62.27	113	1.0	\$62.27
EPSDT REFERRAL SERVICES	\$1,785,645	2,910	\$613.62	349,268	120.0	\$5.11
EPSDT TARGETED CASE MGMT	\$111	1	\$111.00	1	1.0	\$111.00
MANAGED CARE PREMIUMS	\$0	0 *	\$0.00			
TOTAL	\$202,758,092	124,763 *	\$1,625.15			

* Unduplicated total.
 ** Recipients are not added to the total.

**TABLE 23
MISSOURI MEDICAID RECIPIENTS AND PAYMENTS BY ELIGIBILITY CATEGORY
JUNE 2005**

ELIGIBILITY CATEGORY: AID TO THE BLIND
 NUMBER OF ELIGIBLES ENROLLED ON 05/31/05: 931
 NUMBER OF ELIGIBLES ENROLLED DURING JUNE 2005: 946

	EXPENDITURES	RECIPIENTS	COST PER RECIPIENT	UNITS OF SERVICE	UNITS PER RECIPIENT	COST PER SERVICE
NURSING FACILITIES	\$65,248	24 *	\$2,718.68	799	33.3	\$81.66
HOSPITALS	\$249,285	306 *	\$814.66	2,852	9.3	\$87.41
INPATIENT	\$136,809	45	\$3,040.19	4	0.1	\$34,202.13
OUTPATIENT	\$112,476	286	\$393.27	2,848	10.0	\$39.49
DENTAL SERVICES	\$3,899	15 *	\$259.95	55	3.7	\$70.90
PHARMACY	\$254,801	695 *	\$366.62	4,297	6.2	\$59.30
PHYSICIAN RELATED	\$53,774	471 *	\$114.17	6,122	13.0	\$8.78
PHYSICIAN	\$11,986	177	\$67.72	588	3.3	\$20.39
CLINIC	\$31,130	289	\$107.72	5,013	17.3	\$6.21
FAMILY PLANNING	\$1,824	6	\$303.94	17	2.8	\$107.27
X-RAY AND LAB	\$2,115	60	\$35.25	169	2.8	\$12.51
NURSE PRACTITIONER	\$110	4	\$27.61	5	1.3	\$22.09
PODIATRY	\$650	25	\$26.00	49	2.0	\$13.26
CRNA SERVICES	\$99	2	\$49.70	124	62.0	\$0.80
RURAL HEALTH CLINICS	\$2,474	60	\$41.23	94	1.6	\$26.31
CASE MANAGEMENT	\$146	1	\$145.50	1	1.0	\$145.50
FED QUALIFIED HEALTH CARE	\$2,853	21	\$135.86	56	2.7	\$50.95
PSYCHOLOGIST SERVICES	\$386	3	\$128.78	6	2.0	\$64.39
IN-HOME SERVICES	\$253,591	293 *	\$865.50	71,290	243.3	\$3.56
HOME HEALTH SERVICES	\$1,878	2	\$938.75	131	65.5	\$14.33
ADULT DAY HEALTH CARE	\$4,659	8	\$582.33	116	14.5	\$40.16
AGED AND DISABLED WAIVER	\$58,401	105	\$556.20	17,005	162.0	\$3.43
PERSONAL CARE	\$187,725	277	\$677.71	53,722	193.9	\$3.49
AIDS WAIVER	\$0	0	\$0.00	0	0.0	\$0.00
PHYSICAL DISABLED WAIVER	\$0	0	\$0.00	0	0.0	\$0.00
INDEPENDENT LIVING WAIVER	\$929	2	\$464.52	316	158.0	\$2.94
REHAB AND SPECIALTY SERVICES	\$32,027	202 *	\$158.55	4,310	21.3	\$7.43
AUDIOLOGY SERVICES	\$821	1	\$821.00	6	6.0	\$136.83
OPTOMETRIC SERVICES	\$836	20	\$41.78	31	1.5	\$26.96
DURABLE MEDICAL EQUIPMENT	\$7,277	136	\$53.51	3,599	26.5	\$2.02
AMBULANCE SERVICES	\$2,694	19	\$141.79	295	15.5	\$9.13
REHABILITATION CENTER	\$0	0	\$0.00	0	0.0	\$0.00
HOSPICE	\$351	1	\$350.88	3	3.0	\$116.96
NON-EMERGENCY TRANS	\$19,872	50	\$397.44	372	7.4	\$53.42
NON-PARTICIPATING PROV	\$176	1	\$176.04	4	4.0	\$44.01
COMPREHENSIVE DAY REHAB	\$0	0	\$0.00	0	0.0	\$0.00
DISEASE MANAGEMENT	\$0	0	\$0.00	0	0.0	\$0.00
BUY-IN PREMIUMS	\$54,750	648 **	\$84.49			
PART-A	\$1,125	3	\$375.00			
PART-B	\$53,625	645	\$83.14			
MENTAL HEALTH SERVICES	\$66,508	23 *	\$2,891.66	4,825	209.8	\$13.78
PRIVATE HOME ICF/MR	\$0	0	\$0.00	0	0.0	\$0.00
MR/DD WAIVER	\$62,132	18	\$3,451.78	3,743	207.9	\$16.60
PSYCH REHAB-PRIVATE	\$0	0	\$0.00	0	0.0	\$0.00
CSTAR - PRIVATE	\$2,454	2	\$1,227.05	387	193.5	\$6.34
TARGETED CASE MANAGEMENT	\$0	0	\$0.00	0	0.0	\$0.00
COMMUNITY SUPPORT WAIVER	\$1,922	3	\$640.72	695	231.7	\$2.77
STATE INSTITUTIONS	\$18,579	62 *	\$299.66	1,832	29.5	\$10.14
ICF/MENTALLY RETARDED	\$0	0	\$0.00	0	0.0	\$0.00
MENTAL HOSPITAL	\$0	0	\$0.00	0	0.0	\$0.00
PSYCH CARE UNDER AGE 22	\$0	0	\$0.00	0	0.0	\$0.00
PSYCH REHAB-PUBLIC	\$8,857	16	\$553.57	455	28.4	\$19.47
CSTAR - PUBLIC	\$0	0	\$0.00	0	0.0	\$0.00
TARGETED CASE MANAGEMENT	\$9,722	48	\$202.53	1,377	28.7	\$7.06
DFS CASE MANAGEMENT	\$0	0	\$0.00	0	0.0	\$0.00
EPSDT SERVICES	\$4,989	18 *	\$277.16	1,798	99.9	\$2.77
EPSDT SCREENINGS	\$60	1	\$60.00	1	1.0	\$60.00
EPSDT REFERRAL SERVICES	\$4,929	17	\$289.94	1,797	105.7	\$2.74
EPSDT TARGETED CASE MGMT	\$0	0	\$0.00	0	0.0	\$0.00
MANAGED CARE PREMIUMS	\$0	0 *	\$0.00			
TOTAL	\$1,057,450	840 *	\$1,258.87			

* Unduplicated total.

** Recipients are not added to the total.

**TABLE 23
MISSOURI MEDICAID RECIPIENTS AND PAYMENTS BY ELIGIBILITY CATEGORY
JUNE 2005**

ELIGIBILITY CATEGORY: GENERAL RELIEF
 NUMBER OF ELIGIBLES ENROLLED ON 05/31/05: 2,793
 NUMBER OF ELIGIBLES ENROLLED DURING JUNE 2005: 3,035

	EXPENDITURES	RECIPIENTS	COST PER RECIPIENT	UNITS OF SERVICE	UNITS PER RECIPIENT	COST PER SERVICE
NURSING FACILITIES	\$0	0 *	\$0.00	0	0.0	\$0.00
HOSPITALS	\$487,580	1,475 *	\$330.56	14,330	9.7	\$34.03
INPATIENT	\$188,213	254	\$741.00	1,428	5.6	\$131.99
OUTPATIENT	\$299,367	1,400	\$213.83	12,904	9.2	\$23.20
DENTAL SERVICES	\$511	12 *	\$42.58	23	1.9	\$22.22
PHARMACY	\$404,702	1,490 *	\$271.61	6,603	4.4	\$61.29
PHYSICIAN RELATED	\$250,003	1,581 *	\$158.13	17,362	11.0	\$14.40
PHYSICIAN	\$66,119	645	\$102.51	3,648	5.7	\$18.12
CLINIC	\$93,792	809	\$115.94	9,724	12.0	\$9.65
FAMILY PLANNING	\$1,881	31	\$60.67	138	4.5	\$13.63
X-RAY AND LAB	\$24,529	317	\$77.38	969	3.1	\$25.31
NURSE PRACTITIONER	\$1,501	40	\$37.52	57	1.4	\$26.33
PODIATRY	\$0	0	\$0.00	0	0.0	\$0.00
CRNA SERVICES	\$1,960	27	\$72.61	1,878	69.6	\$1.04
RURAL HEALTH CLINICS	\$35,061	249	\$140.81	458	1.8	\$76.55
CASE MANAGEMENT	\$68	3	\$22.67	3	1.0	\$22.67
FED QUALIFIED HEALTH CARE	\$22,822	156	\$146.30	438	2.8	\$52.11
PSYCHOLOGIST SERVICES	\$2,270	15	\$151.33	49	3.3	\$46.33
IN-HOME SERVICES	\$7,109	15 *	\$473.91	529	35.3	\$13.44
HOME HEALTH SERVICES	\$7,109	15	\$473.91	529	35.3	\$13.44
ADULT DAY HEALTH CARE	\$0	0	\$0.00	0	0.0	\$0.00
AGED AND DISABLED WAIVER	\$0	0	\$0.00	0	0.0	\$0.00
PERSONAL CARE	\$0	0	\$0.00	0	0.0	\$0.00
AIDS WAIVER	\$0	0	\$0.00	0	0.0	\$0.00
PHYSICAL DISABLED WAIVER	\$0	0	\$0.00	0	0.0	\$0.00
INDEPENDENT LIVING WAIVER	\$0	0	\$0.00	0	0.0	\$0.00
REHAB AND SPECIALTY SERVICES	\$25,679	137 *	\$187.44	1,421	10.4	\$18.07
AUDIOLOGY SERVICES	\$0	0	\$0.00	0	0.0	\$0.00
OPTOMETRIC SERVICES	\$117	5	\$23.30	5	1.0	\$23.30
DURABLE MEDICAL EQUIPMENT	\$6,529	42	\$155.45	240	5.7	\$27.20
AMBULANCE SERVICES	\$18,914	87	\$217.40	1,172	13.5	\$16.14
REHABILITATION CENTER	\$0	0	\$0.00	0	0.0	\$0.00
HOSPICE	\$0	0	\$0.00	0	0.0	\$0.00
NON-EMERGENCY TRANS	\$0	0	\$0.00	0	0.0	\$0.00
NON-PARTICIPATING PROV	\$0	0	\$0.00	0	0.0	\$0.00
COMPREHENSIVE DAY REHAB	\$0	0	\$0.00	0	0.0	\$0.00
DISEASE MANAGEMENT	\$120	4	\$30.00	4	1.0	\$30.00
BUY-IN PREMIUMS	\$390,191	5,020 **	\$77.73			
PART-A	-\$4,677	0	\$0.00			
PART-B	\$394,867	5,020	\$78.66			
MENTAL HEALTH SERVICES	\$0	0 *	\$0.00	0	0.0	\$0.00
PRIVATE HOME ICF/MR	\$0	0	\$0.00	0	0.0	\$0.00
MR/DD WAIVER	\$0	0	\$0.00	0	0.0	\$0.00
PSYCH REHAB-PRIVATE	\$0	0	\$0.00	0	0.0	\$0.00
CSTAR - PRIVATE	\$0	0	\$0.00	0	0.0	\$0.00
TARGETED CASE MANAGEMENT	\$0	0	\$0.00	0	0.0	\$0.00
COMMUNITY SUPPORT WAIVER	\$0	0	\$0.00	0	0.0	\$0.00
STATE INSTITUTIONS	\$0	0 *	\$0.00	0	0.0	\$0.00
ICF/MENTALLY RETARDED	\$0	0	\$0.00	0	0.0	\$0.00
MENTAL HOSPITAL	\$0	0	\$0.00	0	0.0	\$0.00
PSYCH CARE UNDER AGE 22	\$0	0	\$0.00	0	0.0	\$0.00
PSYCH REHAB-PUBLIC	\$0	0	\$0.00	0	0.0	\$0.00
CSTAR - PUBLIC	\$0	0	\$0.00	0	0.0	\$0.00
TARGETED CASE MANAGEMENT	\$0	0	\$0.00	0	0.0	\$0.00
DFS CASE MANAGEMENT	\$0	0	\$0.00	0	0.0	\$0.00
EPSDT SERVICES	\$2,154	26 *	\$82.83	50	1.9	\$43.07
EPSDT SCREENINGS	\$133	2	\$66.38	2	1.0	\$66.38
EPSDT REFERRAL SERVICES	\$2,021	25	\$80.84	48	1.9	\$42.10
EPSDT TARGETED CASE MGMT	\$0	0	\$0.00	0	0.0	\$0.00
MANAGED CARE PREMIUMS	\$0	0 *	\$0.00			
TOTAL	\$1,567,928	2,462 *	\$636.85			

* Unduplicated total.

** Recipients are not added to the total.

TABLE 23
MISSOURI MEDICAID RECIPIENTS AND PAYMENTS BY ELIGIBILITY CATEGORY
JUNE 2005

ELIGIBILITY CATEGORY: MEDICAID FOR PREGNANT WOMEN (MAF INCOME LIMIT)
 NUMBER OF ELIGIBLES ENROLLED ON 05/31/05: 2,821
 NUMBER OF ELIGIBLES ENROLLED DURING JUNE 2005: 3,252

	EXPENDITURES	RECIPIENTS	COST PER RECIPIENT	UNITS OF SERVICE	UNITS PER RECIPIENT	COST PER SERVICE
NURSING FACILITIES	\$0	0 *	\$0.00	0	0.0	\$0.00
HOSPITALS	\$1,127,598	1,496 *	\$753.74	10,996	7.4	\$102.55
INPATIENT	\$708,420	335	\$2,114.69	887	2.7	\$798.67
OUTPATIENT	\$419,178	1,398	\$299.84	10,109	7.2	\$41.47
DENTAL SERVICES	\$5,655	35 *	\$161.56	143	4.1	\$39.54
PHARMACY	\$49,935	779 *	\$64.10	1,539	2.0	\$32.45
PHYSICIAN RELATED	\$283,420	1,431 *	\$198.06	9,382	6.6	\$30.21
PHYSICIAN	\$84,918	458	\$185.41	1,076	2.4	\$78.92
CLINIC	\$94,721	639	\$148.23	4,158	6.5	\$22.78
FAMILY PLANNING	\$22,271	123	\$181.07	648	5.3	\$34.37
X-RAY AND LAB	\$32,528	440	\$73.92	1,611	3.7	\$20.19
NURSE PRACTITIONER	\$200	7	\$28.51	9	1.3	\$22.18
PODIATRY	\$0	0	\$0.00	0	0.0	\$0.00
CRNA SERVICES	\$2,008	24	\$83.68	1,168	48.7	\$1.72
RURAL HEALTH CLINICS	\$27,893	195	\$143.04	392	2.0	\$71.16
CASE MANAGEMENT	\$3,308	120	\$27.57	155	1.3	\$21.34
FED QUALIFIED HEALTH CARE	\$15,242	58	\$262.79	159	2.7	\$95.86
PSYCHOLOGIST SERVICES	\$334	3	\$111.25	6	2.0	\$55.63
IN-HOME SERVICES	\$1,277	2 *	\$638.31	446	223.0	\$2.86
HOME HEALTH SERVICES	\$1,277	2	\$638.31	446	223.0	\$2.86
ADULT DAY HEALTH CARE	\$0	0	\$0.00	0	0.0	\$0.00
AGED AND DISABLED WAIVER	\$0	0	\$0.00	0	0.0	\$0.00
PERSONAL CARE	\$0	0	\$0.00	0	0.0	\$0.00
AIDS WAIVER	\$0	0	\$0.00	0	0.0	\$0.00
PHYSICAL DISABLED WAIVER	\$0	0	\$0.00	0	0.0	\$0.00
INDEPENDENT LIVING WAIVER	\$0	0	\$0.00	0	0.0	\$0.00
REHAB AND SPECIALTY SERVICES	\$10,150	77 *	\$131.82	710	9.2	\$14.30
AUDIOLOGY SERVICES	\$0	0	\$0.00	0	0.0	\$0.00
OPTOMETRIC SERVICES	\$2,351	38	\$61.87	111	2.9	\$21.18
DURABLE MEDICAL EQUIPMENT	\$20	1	\$20.00	1	1.0	\$20.00
AMBULANCE SERVICES	\$5,084	23	\$221.04	546	23.7	\$9.31
REHABILITATION CENTER	\$0	0	\$0.00	0	0.0	\$0.00
HOSPICE	\$0	0	\$0.00	0	0.0	\$0.00
NON-EMERGENCY TRANS	\$2,615	16	\$163.42	48	3.0	\$54.47
NON-PARTICIPATING PROV	\$0	0	\$0.00	0	0.0	\$0.00
COMPREHENSIVE DAY REHAB	\$0	0	\$0.00	0	0.0	\$0.00
DISEASE MANAGEMENT	\$80	3	\$26.67	4	1.3	\$20.00
BUY-IN PREMIUMS	\$0	0 **	\$0.00			
PART-A	\$0	0	\$0.00			
PART-B	\$0	0	\$0.00			
MENTAL HEALTH SERVICES	\$7,834	20 *	\$391.68	949	47.5	\$8.25
PRIVATE HOME ICF/MR	\$0	0	\$0.00	0	0.0	\$0.00
MR/DD WAIVER	\$0	0	\$0.00	0	0.0	\$0.00
PSYCH REHAB-PRIVATE	\$0	0	\$0.00	0	0.0	\$0.00
CSTAR - PRIVATE	\$7,834	20	\$391.68	949	47.5	\$8.25
TARGETED CASE MANAGEMENT	\$0	0	\$0.00	0	0.0	\$0.00
COMMUNITY SUPPORT WAIVER	\$0	0	\$0.00	0	0.0	\$0.00
STATE INSTITUTIONS	\$2,271	8 *	\$283.83	175	21.9	\$12.97
ICF/MENTALLY RETARDED	\$0	0	\$0.00	0	0.0	\$0.00
MENTAL HOSPITAL	\$0	0	\$0.00	0	0.0	\$0.00
PSYCH CARE UNDER AGE 22	\$0	0	\$0.00	0	0.0	\$0.00
PSYCH REHAB-PUBLIC	\$1,554	3	\$517.83	62	20.7	\$25.06
CSTAR - PUBLIC	\$0	0	\$0.00	0	0.0	\$0.00
TARGETED CASE MANAGEMENT	\$717	5	\$143.42	113	22.6	\$6.35
DFS CASE MANAGEMENT	\$0	0	\$0.00	0	0.0	\$0.00
EPSDT SERVICES	\$16,204	206 *	\$78.66	537	2.6	\$30.17
EPSDT SCREENINGS	\$300	4	\$75.00	5	1.3	\$60.00
EPSDT REFERRAL SERVICES	\$15,904	202	\$78.73	532	2.6	\$29.89
EPSDT TARGETED CASE MGMT	\$0	0	\$0.00	0	0.0	\$0.00
MANAGED CARE PREMIUMS	\$272,990	1,394 *	\$195.83			
TOTAL	\$1,777,331	3,255 *	\$546.03			

* Unduplicated total.
 ** Recipients are not added to the total.

**TABLE 23
MISSOURI MEDICAID RECIPIENTS AND PAYMENTS BY ELIGIBILITY CATEGORY
JUNE 2005**

ELIGIBILITY CATEGORY: BLIND PENSION

NUMBER OF ELIGIBLES ENROLLED ON 05/31/05: 2,861

NUMBER OF ELIGIBLES ENROLLED DURING JUNE 2005: 2,915

	EXPENDITURES	RECIPIENTS	COST PER RECIPIENT	UNITS OF SERVICE	UNITS PER RECIPIENT	COST PER SERVICE
NURSING FACILITIES	\$263,694	117 *	\$2,253.79	3,794	32.4	\$69.50
HOSPITALS	\$212,148	743 *	\$285.53	5,483	7.4	\$38.69
INPATIENT	\$33,198	95	\$349.45	-26	-0.3	-\$1,276.83
OUTPATIENT	\$178,951	680	\$263.16	5,509	8.1	\$32.48
DENTAL SERVICES	\$5,911	55 *	\$107.47	159	2.9	\$37.17
PHARMACY	\$788,443	2,155 *	\$365.87	13,876	6.4	\$56.82
PHYSICIAN RELATED	\$127,682	1,264 *	\$101.01	16,335	12.9	\$7.82
PHYSICIAN	\$28,770	484	\$59.44	1,500	3.1	\$19.18
CLINIC	\$80,097	778	\$102.95	13,706	17.6	\$5.84
FAMILY PLANNING	\$671	16	\$41.97	16	1.0	\$41.97
X-RAY AND LAB	\$3,525	164	\$21.49	473	2.9	\$7.45
NURSE PRACTITIONER	\$199	5	\$39.77	7	1.4	\$28.40
PODIATRY	\$2,754	111	\$24.81	207	1.9	\$13.30
CRNA SERVICES	\$97	2	\$48.42	74	37.0	\$1.31
RURAL HEALTH CLINICS	\$6,078	155	\$39.21	221	1.4	\$27.50
CASE MANAGEMENT	\$0	0	\$0.00	0	0.0	\$0.00
FED QUALIFIED HEALTH CARE	\$4,319	51	\$84.70	107	2.1	\$40.37
PSYCHOLOGIST SERVICES	\$1,172	9	\$130.23	24	2.7	\$48.84
IN-HOME SERVICES	\$480,036	717 *	\$669.51	124,140	173.1	\$3.87
HOME HEALTH SERVICES	\$419	1	\$419.09	17	17.0	\$24.65
ADULT DAY HEALTH CARE	\$8,491	13	\$653.14	184	14.2	\$46.15
AGED AND DISABLED WAIVER	\$60,140	121	\$497.02	18,265	151.0	\$3.29
PERSONAL CARE	\$410,986	698	\$588.81	105,674	151.4	\$3.89
AIDS WAIVER	\$0	0	\$0.00	0	0.0	\$0.00
PHYSICAL DISABLED WAIVER	\$0	0	\$0.00	0	0.0	\$0.00
INDEPENDENT LIVING WAIVER	\$0	0	\$0.00	0	0.0	\$0.00
REHAB AND SPECIALTY SERVICES	\$57,843	421 *	\$137.39	9,066	21.5	\$6.38
AUDIOLOGY SERVICES	\$7,206	19	\$379.24	73	3.8	\$98.71
OPTOMETRIC SERVICES	\$1,755	37	\$47.44	79	2.1	\$22.22
DURABLE MEDICAL EQUIPMENT	\$19,787	319	\$62.03	7,760	24.3	\$2.65
AMBULANCE SERVICES	\$9,130	62	\$147.25	907	14.6	\$10.07
REHABILITATION CENTER	\$0	0	\$0.00	0	0.0	\$0.00
HOSPICE	\$19,786	8	\$2,473.19	243	30.4	\$81.42
NON-EMERGENCY TRANS	\$0	0	\$0.00	0	0.0	\$0.00
NON-PARTICIPATING PROV	\$179	2	\$89.60	4	2.0	\$44.80
COMPREHENSIVE DAY REHAB	\$0	0	\$0.00	0	0.0	\$0.00
DISEASE MANAGEMENT	\$0	0	\$0.00	0	0.0	\$0.00
BUY-IN PREMIUMS	\$0	0 **	\$0.00			
PART-A	\$0	0	\$0.00			
PART-B	\$0	0	\$0.00			
MENTAL HEALTH SERVICES	\$0	0 *	\$0.00	0	0.0	\$0.00
PRIVATE HOME ICF/MR	\$0	0	\$0.00	0	0.0	\$0.00
MR/DD WAIVER	\$0	0	\$0.00	0	0.0	\$0.00
PSYCH REHAB-PRIVATE	\$0	0	\$0.00	0	0.0	\$0.00
CSTAR - PRIVATE	\$0	0	\$0.00	0	0.0	\$0.00
TARGETED CASE MANAGEMENT	\$0	0	\$0.00	0	0.0	\$0.00
COMMUNITY SUPPORT WAIVER	\$0	0	\$0.00	0	0.0	\$0.00
STATE INSTITUTIONS	\$0	0 *	\$0.00	0	0.0	\$0.00
ICF/MENTALLY RETARDED	\$0	0	\$0.00	0	0.0	\$0.00
MENTAL HOSPITAL	\$0	0	\$0.00	0	0.0	\$0.00
PSYCH CARE UNDER AGE 22	\$0	0	\$0.00	0	0.0	\$0.00
PSYCH REHAB-PUBLIC	\$0	0	\$0.00	0	0.0	\$0.00
CSTAR - PUBLIC	\$0	0	\$0.00	0	0.0	\$0.00
TARGETED CASE MANAGEMENT	\$0	0	\$0.00	0	0.0	\$0.00
DFS CASE MANAGEMENT	\$0	0	\$0.00	0	0.0	\$0.00
EPSDT SERVICES	-\$939	8 *	-\$117.35	468	58.5	-\$2.01
EPSDT SCREENINGS	\$0	0	\$0.00	0	0.0	\$0.00
EPSDT REFERRAL SERVICES	-\$939	8	-\$117.35	468	58.5	-\$2.01
EPSDT TARGETED CASE MGMT	\$0	0	\$0.00	0	0.0	\$0.00
MANAGED CARE PREMIUMS	\$0	0 *	\$0.00			
TOTAL	\$1,934,818	2,477 *	\$781.11			

* Unduplicated total.

** Recipients are not added to the total.

**TABLE 23
MISSOURI MEDICAID RECIPIENTS AND PAYMENTS BY ELIGIBILITY CATEGORY
JUNE 2005**

ELIGIBILITY CATEGORY: FOSTER CARE

NUMBER OF ELIGIBLES ENROLLED ON 05/31/05: 13,622

NUMBER OF ELIGIBLES ENROLLED DURING JUNE 2005: N/A

	EXPENDITURES	RECIPIENTS	COST PER RECIPIENT	UNITS OF SERVICE	UNITS PER RECIPIENT	COST PER SERVICE
NURSING FACILITIES	\$0	0 *	\$0.00	0	0.0	\$0.00
HOSPITALS	\$1,194,917	913 *	\$1,308.78	4,884	5.4	\$244.68
INPATIENT	\$957,737	141	\$6,782.46	1,444	10.2	\$663.25
OUTPATIENT	\$237,180	828	\$286.45	3,440	4.2	\$68.95
DENTAL SERVICES	\$13,931	107 *	\$130.20	423	4.0	\$32.93
PHARMACY	\$595,382	2,186 *	\$271.12	5,933	2.7	\$100.35
PHYSICIAN RELATED	\$284,798	1,945 *	\$146.43	10,654	5.5	\$26.73
PHYSICIAN	\$48,355	816	\$59.26	1,717	2.1	\$28.16
CLINIC	\$28,983	381	\$76.07	2,623	6.9	\$11.05
FAMILY PLANNING	\$5,341	112	\$47.69	251	2.2	\$21.28
X-RAY AND LAB	\$6,868	134	\$51.26	370	2.8	\$18.56
NURSE PRACTITIONER	\$3,112	69	\$45.10	95	1.4	\$32.75
PODIATRY	\$177	5	\$35.49	8	1.6	\$22.18
CRNA SERVICES	\$211	5	\$42.25	181	36.2	\$1.17
RURAL HEALTH CLINICS	\$31,673	333	\$95.12	446	1.3	\$71.02
CASE MANAGEMENT	\$0	0	\$0.00	0	0.0	\$0.00
FED QUALIFIED HEALTH CARE	\$91,240	122	\$747.87	3,141	25.8	\$29.05
PSYCHOLOGIST SERVICES	\$68,838	350	\$196.68	1,822	5.2	\$37.78
IN-HOME SERVICES	\$659	1 *	\$658.57	37	37.0	\$17.80
HOME HEALTH SERVICES	\$659	1	\$658.57	37	37.0	\$17.80
ADULT DAY HEALTH CARE	\$0	0	\$0.00	0	0.0	\$0.00
AGED AND DISABLED WAIVER	\$0	0	\$0.00	0	0.0	\$0.00
PERSONAL CARE	\$0	0	\$0.00	0	0.0	\$0.00
AIDS WAIVER	\$0	0	\$0.00	0	0.0	\$0.00
PHYSICAL DISABLED WAIVER	\$0	0	\$0.00	0	0.0	\$0.00
INDEPENDENT LIVING WAIVER	\$0	0	\$0.00	0	0.0	\$0.00
REHAB AND SPECIALTY SERVICES	\$31,633	171 *	\$184.99	1,339	7.8	\$23.62
AUDIOLOGY SERVICES	\$106	6	\$17.58	9	1.5	\$11.72
OPTOMETRIC SERVICES	\$4,448	74	\$60.10	173	2.3	\$25.71
DURABLE MEDICAL EQUIPMENT	\$15,473	40	\$386.82	175	4.4	\$88.42
AMBULANCE SERVICES	\$4,968	23	\$216.00	776	33.7	\$6.40
REHABILITATION CENTER	\$770	5	\$154.00	77	15.4	\$10.00
HOSPICE	\$0	0	\$0.00	0	0.0	\$0.00
NON-EMERGENCY TRANS	\$5,869	27	\$217.38	129	4.8	\$45.50
NON-PARTICIPATING PROV	\$0	0	\$0.00	0	0.0	\$0.00
COMPREHENSIVE DAY REHAB	\$0	0	\$0.00	0	0.0	\$0.00
DISEASE MANAGEMENT	\$0	0	\$0.00	0	0.0	\$0.00
BUY-IN PREMIUMS	\$0	0 **	\$0.00			
PART-A	\$0	0	\$0.00			
PART-B	\$0	0	\$0.00			
MENTAL HEALTH SERVICES	\$141,250	119 *	\$1,186.97	9,505	79.9	\$14.86
PRIVATE HOME ICF/MR	\$0	0	\$0.00	0	0.0	\$0.00
MR/DD WAIVER	\$64,596	22	\$2,936.17	1,633	74.2	\$39.56
PSYCH REHAB-PRIVATE	\$7,395	10	\$739.46	183	18.3	\$40.41
CSTAR - PRIVATE	\$54,497	56	\$973.16	4,929	89.0	\$11.06
TARGETED CASE MANAGEMENT	\$5,566	21	\$265.05	523	24.9	\$10.64
COMMUNITY SUPPORT WAIVER	\$9,196	14	\$656.86	2,237	159.8	\$4.11
STATE INSTITUTIONS	\$2,278,015	1,491 *	\$1,527.84	22,252	14.9	\$102.37
ICF/MENTALLY RETARDED	\$0	0	\$0.00	0	0.0	\$0.00
MENTAL HOSPITAL	\$0	0	\$0.00	0	0.0	\$0.00
PSYCH CARE UNDER AGE 22	\$12,098	1	\$12,098.10	21	21.0	\$576.10
PSYCH REHAB-PUBLIC	\$67,269	120	\$560.57	2,434	20.3	\$27.64
CSTAR - PUBLIC	\$0	0	\$0.00	0	0.0	\$0.00
TARGETED CASE MANAGEMENT	\$196,016	770	\$254.57	18,973	24.6	\$10.33
DFS CASE MANAGEMENT	\$2,002,631	824	\$2,430.38	824	1.0	\$2,430.38
EPSDT SERVICES	\$921,814	3,865 *	\$251.52	83,905	22.9	\$10.99
EPSDT SCREENINGS	\$6,938	103	\$67.36	109	1.1	\$63.66
EPSDT REFERRAL SERVICES	\$892,898	3,536	\$252.52	83,598	23.6	\$10.68
EPSDT TARGETED CASE MGMT	\$21,978	198	\$111.00	198	1.0	\$111.00
MANAGED CARE PREMIUMS	\$1,533,758	7,871 *	\$194.86			
TOTAL	\$6,996,156	11,418 *	\$612.73			

* Unduplicated total.

** Recipients are not added to the total.

**TABLE 23
MISSOURI MEDICAID RECIPIENTS AND PAYMENTS BY ELIGIBILITY CATEGORY
JUNE 2005**

ELIGIBILITY CATEGORY: CHILD WELFARE SERVICES
 NUMBER OF ELIGIBLES ENROLLED ON 05/31/05: 570
 NUMBER OF ELIGIBLES ENROLLED DURING JUNE 2005: N/A

	EXPENDITURES	RECIPIENTS	COST PER RECIPIENT	UNITS OF SERVICE	UNITS PER RECIPIENT	COST PER SERVICE
NURSING FACILITIES	\$0	0 *	\$0.00	0	0.0	\$0.00
HOSPITALS	\$65,867	60 *	\$1,097.79	355	5.9	\$185.54
INPATIENT	\$49,265	10	\$4,926.54	81	8.1	\$608.21
OUTPATIENT	\$16,602	54	\$307.44	274	5.1	\$60.59
DENTAL SERVICES	\$219	4 *	\$54.63	9	2.3	\$24.28
PHARMACY	\$18,699	69 *	\$271.00	220	3.2	\$85.00
PHYSICIAN RELATED	\$9,921	74 *	\$134.07	403	5.5	\$24.62
PHYSICIAN	\$2,664	41	\$64.98	107	2.6	\$24.90
CLINIC	\$850	18	\$47.22	98	5.4	\$8.67
FAMILY PLANNING	\$444	5	\$88.87	13	2.6	\$34.18
X-RAY AND LAB	\$159	5	\$31.80	10	2.0	\$15.90
NURSE PRACTITIONER	\$208	4	\$51.88	4	1.0	\$51.88
PODIATRY	\$0	0	\$0.00	0	0.0	\$0.00
CRNA SERVICES	\$0	0	\$0.00	0	0.0	\$0.00
RURAL HEALTH CLINICS	\$631	10	\$63.05	11	1.1	\$57.32
CASE MANAGEMENT	\$0	0	\$0.00	0	0.0	\$0.00
FED QUALIFIED HEALTH CARE	\$1,126	4	\$281.51	14	3.5	\$80.43
PSYCHOLOGIST SERVICES	\$3,840	13	\$295.38	146	11.2	\$26.30
IN-HOME SERVICES	\$134	1 *	\$134.00	40	40.0	\$3.35
HOME HEALTH SERVICES	\$0	0	\$0.00	0	0.0	\$0.00
ADULT DAY HEALTH CARE	\$0	0	\$0.00	0	0.0	\$0.00
AGED AND DISABLED WAIVER	\$0	0	\$0.00	0	0.0	\$0.00
PERSONAL CARE	\$134	1	\$134.00	40	40.0	\$3.35
AIDS WAIVER	\$0	0	\$0.00	0	0.0	\$0.00
PHYSICAL DISABLED WAIVER	\$0	0	\$0.00	0	0.0	\$0.00
INDEPENDENT LIVING WAIVER	\$0	0	\$0.00	0	0.0	\$0.00
REHAB AND SPECIALTY SERVICES	\$274	4 *	\$68.38	74	18.5	\$3.70
AUDIOLOGY SERVICES	\$0	0	\$0.00	0	0.0	\$0.00
OPTOMETRIC SERVICES	\$116	3	\$38.67	6	2.0	\$19.33
DURABLE MEDICAL EQUIPMENT	\$0	0	\$0.00	0	0.0	\$0.00
AMBULANCE SERVICES	\$158	1	\$157.50	68	68.0	\$2.32
REHABILITATION CENTER	\$0	0	\$0.00	0	0.0	\$0.00
HOSPICE	\$0	0	\$0.00	0	0.0	\$0.00
NON-EMERGENCY TRANS	\$0	0	\$0.00	0	0.0	\$0.00
NON-PARTICIPATING PROV	\$0	0	\$0.00	0	0.0	\$0.00
COMPREHENSIVE DAY REHAB	\$0	0	\$0.00	0	0.0	\$0.00
DISEASE MANAGEMENT	\$0	0	\$0.00	0	0.0	\$0.00
BUY-IN PREMIUMS	\$0	0 **	\$0.00			
PART-A	\$0	0	\$0.00			
PART-B	\$0	0	\$0.00			
MENTAL HEALTH SERVICES	\$1,286	1 *	\$1,286.16	76	76.0	\$16.92
PRIVATE HOME ICF/MR	\$0	0	\$0.00	0	0.0	\$0.00
MR/DD WAIVER	\$0	0	\$0.00	0	0.0	\$0.00
PSYCH REHAB-PRIVATE	\$0	0	\$0.00	0	0.0	\$0.00
CSTAR - PRIVATE	\$1,286	1	\$1,286.16	76	76.0	\$16.92
TARGETED CASE MANAGEMENT	\$0	0	\$0.00	0	0.0	\$0.00
COMMUNITY SUPPORT WAIVER	\$0	0	\$0.00	0	0.0	\$0.00
STATE INSTITUTIONS	\$101,709	45 *	\$2,260.20	45	1.0	\$2,260.20
ICF/MENTALLY RETARDED	\$0	0	\$0.00	0	0.0	\$0.00
MENTAL HOSPITAL	\$0	0	\$0.00	0	0.0	\$0.00
PSYCH CARE UNDER AGE 22	\$0	0	\$0.00	0	0.0	\$0.00
PSYCH REHAB-PUBLIC	\$0	0	\$0.00	0	0.0	\$0.00
CSTAR - PUBLIC	\$0	0	\$0.00	0	0.0	\$0.00
TARGETED CASE MANAGEMENT	\$0	0	\$0.00	0	0.0	\$0.00
DFS CASE MANAGEMENT	\$101,709	45	\$2,260.20	45	1.0	\$2,260.20
EPSDT SERVICES	\$32,572	141 *	\$231.01	2,437	17.3	\$13.37
EPSDT SCREENINGS	\$600	10	\$60.00	10	1.0	\$60.00
EPSDT REFERRAL SERVICES	\$28,864	122	\$236.59	2,399	19.7	\$12.03
EPSDT TARGETED CASE MGMT	\$3,108	28	\$111.00	28	1.0	\$111.00
MANAGED CARE PREMIUMS	\$78,103	376 *	\$207.72			
TOTAL	\$308,784	526 *	\$587.04			

* Unduplicated total.
 ** Recipients are not added to the total.

**TABLE 23
MISSOURI MEDICAID RECIPIENTS AND PAYMENTS BY ELIGIBILITY CATEGORY
JUNE 2005**

ELIGIBILITY CATEGORY: REFUGEE

NUMBER OF ELIGIBLES ENROLLED ON 05/31/05: 110

NUMBER OF ELIGIBLES ENROLLED DURING JUNE 2005: 131

	EXPENDITURES	REGIPIENTS	COST PER RECIPIENT	UNITS OF SERVICE	UNITS PER RECIPIENT	COST PER SERVICE
NURSING FACILITIES	\$0	0 *	\$0.00	0	0.0	\$0.00
HOSPITALS	\$5,520	15 *	\$368.02	70	4.7	\$78.86
INPATIENT	\$0	0	\$0.00	0	0.0	\$0.00
OUTPATIENT	\$5,520	15	\$368.02	70	4.7	\$78.86
DENTAL SERVICES	\$856	5 *	\$171.12	15	3.0	\$57.04
PHARMACY	\$128	2 *	\$64.05	4	2.0	\$32.02
PHYSICIAN RELATED	\$2,645	31 *	\$85.32	182	5.9	\$14.53
PHYSICIAN	\$135	4	\$33.75	4	1.0	\$33.75
CLINIC	\$1,690	21	\$80.46	97	4.6	\$17.42
FAMILY PLANNING	\$0	0	\$0.00	0	0.0	\$0.00
X-RAY AND LAB	\$700	7	\$100.01	79	11.3	\$8.86
NURSE PRACTITIONER	\$0	0	\$0.00	0	0.0	\$0.00
PODIATRY	\$0	0	\$0.00	0	0.0	\$0.00
CRNA SERVICES	\$0	0	\$0.00	0	0.0	\$0.00
RURAL HEALTH CLINICS	\$0	0	\$0.00	0	0.0	\$0.00
CASE MANAGEMENT	\$0	0	\$0.00	0	0.0	\$0.00
FED QUALIFIED HEALTH CARE	\$120	2	\$60.14	2	1.0	\$60.14
PSYCHOLOGIST SERVICES	\$0	0	\$0.00	0	0.0	\$0.00
IN-HOME SERVICES	\$120	1 *	\$119.74	11	11.0	\$10.89
HOME HEALTH SERVICES	\$120	1	\$119.74	11	11.0	\$10.89
ADULT DAY HEALTH CARE	\$0	0	\$0.00	0	0.0	\$0.00
AGED AND DISABLED WAIVER	\$0	0	\$0.00	0	0.0	\$0.00
PERSONAL CARE	\$0	0	\$0.00	0	0.0	\$0.00
AIDS WAIVER	\$0	0	\$0.00	0	0.0	\$0.00
PHYSICAL DISABLED WAIVER	\$0	0	\$0.00	0	0.0	\$0.00
INDEPENDENT LIVING WAIVER	\$0	0	\$0.00	0	0.0	\$0.00
REHAB AND SPECIALTY SERVICES	\$70	1 *	\$69.80	2	2.0	\$34.90
AUDIOLOGY SERVICES	\$0	0	\$0.00	0	0.0	\$0.00
OPTOMETRIC SERVICES	\$0	0	\$0.00	0	0.0	\$0.00
DURABLE MEDICAL EQUIPMENT	\$0	0	\$0.00	0	0.0	\$0.00
AMBULANCE SERVICES	\$0	0	\$0.00	0	0.0	\$0.00
REHABILITATION CENTER	\$0	0	\$0.00	0	0.0	\$0.00
HOSPICE	\$0	0	\$0.00	0	0.0	\$0.00
NON-EMERGENCY TRANS	\$70	1	\$69.80	2	2.0	\$34.90
NON-PARTICIPATING PROV	\$0	0	\$0.00	0	0.0	\$0.00
COMPREHENSIVE DAY REHAB	\$0	0	\$0.00	0	0.0	\$0.00
DISEASE MANAGEMENT	\$0	0	\$0.00	0	0.0	\$0.00
BUY-IN PREMIUMS	\$0	0 **	\$0.00			
PART-A	\$0	0	\$0.00			
PART-B	\$0	0	\$0.00			
MENTAL HEALTH SERVICES	\$0	0 *	\$0.00	0	0.0	\$0.00
PRIVATE HOME ICF/MR	\$0	0	\$0.00	0	0.0	\$0.00
MR/DD WAIVER	\$0	0	\$0.00	0	0.0	\$0.00
PSYCH REHAB-PRIVATE	\$0	0	\$0.00	0	0.0	\$0.00
CSTAR - PRIVATE	\$0	0	\$0.00	0	0.0	\$0.00
TARGETED CASE MANAGEMENT	\$0	0	\$0.00	0	0.0	\$0.00
COMMUNITY SUPPORT WAIVER	\$0	0	\$0.00	0	0.0	\$0.00
STATE INSTITUTIONS	\$0	0 *	\$0.00	0	0.0	\$0.00
ICF/MENTALLY RETARDED	\$0	0	\$0.00	0	0.0	\$0.00
MENTAL HOSPITAL	\$0	0	\$0.00	0	0.0	\$0.00
PSYCH CARE UNDER AGE 22	\$0	0	\$0.00	0	0.0	\$0.00
PSYCH REHAB-PUBLIC	\$0	0	\$0.00	0	0.0	\$0.00
CSTAR - PUBLIC	\$0	0	\$0.00	0	0.0	\$0.00
TARGETED CASE MANAGEMENT	\$0	0	\$0.00	0	0.0	\$0.00
DFS CASE MANAGEMENT	\$0	0	\$0.00	0	0.0	\$0.00
EPSDT SERVICES	\$173	3 *	\$57.52	15	5.0	\$11.50
EPSDT SCREENINGS	\$0	0	\$0.00	0	0.0	\$0.00
EPSDT REFERRAL SERVICES	\$173	3	\$57.52	15	5.0	\$11.50
EPSDT TARGETED CASE MGMT	\$0	0	\$0.00	0	0.0	\$0.00
MANAGED CARE PREMIUMS	\$21,848	133 *	\$164.27			
TOTAL	\$31,359	146 *	\$214.79			

* Unduplicated total.

** Recipients are not added to the total.

**TABLE 23
MISSOURI MEDICAID RECIPIENTS AND PAYMENTS BY ELIGIBILITY CATEGORY
JUNE 2005**

ELIGIBILITY CATEGORY: MAF CHILDREN IN A VENDOR INSTITUTION
 NUMBER OF ELIGIBLES ENROLLED ON 05/31/05: 29
 NUMBER OF ELIGIBLES ENROLLED DURING JUNE 2005: 43

	EXPENDITURES	RECIPIENTS	COST PER RECIPIENT	UNITS OF SERVICE	UNITS PER RECIPIENT	COSTY PER SERVICE
NURSING FACILITIES	\$0	0 *	\$0.00	0	0.0	\$0.00
HOSPITALS	\$33,773	14 *	\$2,412.35	159	11.4	\$212.41
INPATIENT	\$26,125	2	\$13,062.73	59	29.5	\$442.80
OUTPATIENT	\$7,647	12	\$637.28	100	8.3	\$76.47
DENTAL SERVICES	\$113	2 *	\$56.38	5	2.5	\$22.55
PHARMACY	\$8,368	16 *	\$523.02	87	5.4	\$96.19
PHYSICIAN RELATED	\$3,353	22 *	\$152.41	95	4.3	\$35.30
PHYSICIAN	\$264	2	\$131.98	4	2.0	\$65.99
CLINIC	\$2,161	14	\$154.35	48	3.4	\$45.02
FAMILY PLANNING	\$119	3	\$39.57	3	1.0	\$39.57
X-RAY AND LAB	\$319	6	\$53.16	24	4.0	\$13.29
NURSE PRACTITIONER	\$0	0	\$0.00	0	0.0	\$0.00
PODIATRY	\$63	1	\$62.50	3	3.0	\$20.83
CRNA SERVICES	\$0	0	\$0.00	0	0.0	\$0.00
RURAL HEALTH CLINICS	\$32	1	\$32.08	1	1.0	\$32.08
CASE MANAGEMENT	\$0	0	\$0.00	0	0.0	\$0.00
FED QUALIFIED HEALTH CARE	\$161	1	\$161.02	3	3.0	\$53.67
PSYCHOLOGIST SERVICES	\$235	1	\$235.00	9	9.0	\$26.11
IN-HOME SERVICES	\$0	0 *	\$0.00	0	0.0	\$0.00
HOME HEALTH SERVICES	\$0	0	\$0.00	0	0.0	\$0.00
ADULT DAY HEALTH CARE	\$0	0	\$0.00	0	0.0	\$0.00
AGED AND DISABLED WAIVER	\$0	0	\$0.00	0	0.0	\$0.00
PERSONAL CARE	\$0	0	\$0.00	0	0.0	\$0.00
AIDS WAIVER	\$0	0	\$0.00	0	0.0	\$0.00
PHYSICAL DISABLED WAIVER	\$0	0	\$0.00	0	0.0	\$0.00
INDEPENDENT LIVING WAIVER	\$0	0	\$0.00	0	0.0	\$0.00
REHAB AND SPECIALTY SERVICES	\$176	2 *	\$87.75	7	3.5	\$25.07
AUDIOLOGY SERVICES	\$0	0	\$0.00	0	0.0	\$0.00
OPTOMETRIC SERVICES	\$176	2	\$87.75	7	3.5	\$25.07
DURABLE MEDICAL EQUIPMENT	\$0	0	\$0.00	0	0.0	\$0.00
AMBULANCE SERVICES	\$0	0	\$0.00	0	0.0	\$0.00
REHABILITATION CENTER	\$0	0	\$0.00	0	0.0	\$0.00
HOSPICE	\$0	0	\$0.00	0	0.0	\$0.00
NON-EMERGENCY TRANS	\$0	0	\$0.00	0	0.0	\$0.00
NON-PARTICIPATING PROV	\$0	0	\$0.00	0	0.0	\$0.00
COMPREHENSIVE DAY REHAB	\$0	0	\$0.00	0	0.0	\$0.00
DISEASE MANAGEMENT	\$0	0	\$0.00	0	0.0	\$0.00
BUY-IN PREMIUMS	\$0	0 **	\$0.00			
PART-A	\$0	0	\$0.00			
PART-B	\$0	0	\$0.00			
MENTAL HEALTH SERVICES	\$0	0 *	\$0.00	0	0.0	\$0.00
PRIVATE HOME ICF/MR	\$0	0	\$0.00	0	0.0	\$0.00
MR/DD WAIVER	\$0	0	\$0.00	0	0.0	\$0.00
PSYCH REHAB-PRIVATE	\$0	0	\$0.00	0	0.0	\$0.00
CSTAR - PRIVATE	\$0	0	\$0.00	0	0.0	\$0.00
TARGETED CASE MANAGEMENT	\$0	0	\$0.00	0	0.0	\$0.00
COMMUNITY SUPPORT WAIVER	\$0	0	\$0.00	0	0.0	\$0.00
STATE INSTITUTIONS	\$87,388	23 *	\$3,799.48	898	39.0	\$97.31
ICF/MENTALLY RETARDED	\$66,659	9	\$7,406.53	259	28.8	\$257.37
MENTAL HOSPITAL	\$0	0	\$0.00	0	0.0	\$0.00
PSYCH CARE UNDER AGE 22	\$13,421	4	\$3,355.23	25	6.3	\$536.84
PSYCH REHAB-PUBLIC	\$2,228	3	\$742.56	89	29.7	\$25.03
CSTAR - PUBLIC	\$0	0	\$0.00	0	0.0	\$0.00
TARGETED CASE MANAGEMENT	\$5,081	10	\$508.07	525	52.5	\$9.68
DFS CASE MANAGEMENT	\$0	0	\$0.00	0	0.0	\$0.00
EPSDT SERVICES	\$688	7 *	\$98.35	85	12.1	\$8.10
EPSDT SCREENINGS	\$0	0	\$0.00	0	0.0	\$0.00
EPSDT REFERRAL SERVICES	\$688	7	\$98.35	85	12.1	\$8.10
EPSDT TARGETED CASE MGMT	\$0	0	\$0.00	0	0.0	\$0.00
MANAGED CARE PREMIUMS	\$0	0 *	\$0.00			
TOTAL	\$133,859	33 *	\$4,056.33			

* Unduplicated total.
 ** Recipients are not added to the total.

**TABLE 23
MISSOURI MEDICAID RECIPIENTS AND PAYMENTS BY ELIGIBILITY CATEGORY
JUNE 2005**

ELIGIBILITY CATEGORY: TITLE XIX - HDN
 NUMBER OF ELIGIBLES ENROLLED ON 05/31/05: 11,672
 NUMBER OF ELIGIBLES ENROLLED DURING JUNE 2005: N/A

	EXPENDITURES	RECIPIENTS	COST PER RECIPIENT	UNITS OF SERVICE	UNITS PER RECIPIENT	COST PER SERVICE
NURSING FACILITIES	\$0	0 *	\$0.00	0	0.0	\$0.00
HOSPITALS	\$2,829,102	1,370 *	\$2,085.04	8,586	6.3	\$329.50
INPATIENT	\$2,501,316	335	\$7,466.61	3,437	10.3	\$727.76
OUTPATIENT	\$327,787	1,171	\$279.92	5,149	4.4	\$63.66
DENTAL SERVICES	\$23,551	137 *	\$171.00	663	4.8	\$35.52
PHARMACY	\$617,834	2,226 *	\$277.55	6,707	3.0	\$92.12
PHYSICIAN RELATED	\$371,075	2,338 *	\$158.71	14,564	6.2	\$25.48
PHYSICIAN	\$76,688	935	\$82.02	2,992	3.2	\$25.63
CLINIC	\$46,203	539	\$85.72	3,264	6.1	\$14.16
FAMILY PLANNING	\$8,948	170	\$52.64	234	1.4	\$38.24
X-RAY AND LAB	\$11,486	224	\$51.28	612	2.7	\$18.77
NURSE PRACTITIONER	\$7,100	127	\$55.90	180	1.4	\$39.44
PODIATRY	\$654	10	\$65.35	16	1.6	\$40.84
CRNA SERVICES	\$745	9	\$82.81	1,309	145.4	\$0.57
RURAL HEALTH CLINICS	\$34,729	352	\$98.66	490	1.4	\$70.88
CASE MANAGEMENT	\$8	1	\$8.00	1	1.0	\$8.00
FED QUALIFIED HEALTH CARE	\$84,860	120	\$707.17	2,653	22.1	\$31.99
PSYCHOLOGIST SERVICES	\$99,654	441	\$225.97	2,813	6.4	\$35.43
IN-HOME SERVICES	\$1,091	4 *	\$272.78	190	47.5	\$5.74
HOME HEALTH SERVICES	\$539	1	\$538.83	25	25.0	\$21.55
ADULT DAY HEALTH CARE	\$0	0	\$0.00	0	0.0	\$0.00
AGED AND DISABLED WAIVER	\$0	0	\$0.00	0	0.0	\$0.00
PERSONAL CARE	\$552	3	\$184.10	165	55.0	\$3.35
AIDS WAIVER	\$0	0	\$0.00	0	0.0	\$0.00
PHYSICAL DISABLED WAIVER	\$0	0	\$0.00	0	0.0	\$0.00
INDEPENDENT LIVING WAIVER	\$0	0	\$0.00	0	0.0	\$0.00
REHAB AND SPECIALTY SERVICES	\$42,032	214 *	\$196.41	1,462	6.8	\$28.75
AUDIOLOGY SERVICES	\$450	6	\$74.92	19	3.2	\$23.66
OPTOMETRIC SERVICES	\$4,880	88	\$55.45	196	2.2	\$24.90
DURABLE MEDICAL EQUIPMENT	\$25,471	62	\$410.82	341	5.5	\$74.70
AMBULANCE SERVICES	\$6,108	36	\$169.67	669	18.6	\$9.13
REHABILITATION CENTER	\$1,560	5	\$312.00	156	31.2	\$10.00
HOSPICE	\$0	0	\$0.00	0	0.0	\$0.00
NON-EMERGENCY TRANS	\$3,564	23	\$154.96	81	3.5	\$44.00
NON-PARTICIPATING PROV	\$0	0	\$0.00	0	0.0	\$0.00
COMPREHENSIVE DAY REHAB	\$0	0	\$0.00	0	0.0	\$0.00
DISEASE MANAGEMENT	\$0	0	\$0.00	0	0.0	\$0.00
BUY-IN PREMIUMS	\$0	0 **	\$0.00			
PART-A	\$0	0	\$0.00			
PART-B	\$0	0	\$0.00			
MENTAL HEALTH SERVICES	\$906,164	315 *	\$2,876.71	22,389	71.1	\$40.47
PRIVATE HOME ICF/MR	\$0	0	\$0.00	0	0.0	\$0.00
MR/DD WAIVER	\$745,964	159	\$4,691.60	8,754	55.1	\$85.21
PSYCH REHAB-PRIVATE	\$3,864	8	\$483.02	17	2.1	\$227.30
CSTAR - PRIVATE	\$149,483	120	\$1,245.69	12,508	104.2	\$11.95
TARGETED CASE MANAGEMENT	\$3,682	22	\$167.38	353	16.0	\$10.43
COMMUNITY SUPPORT WAIVER	\$3,171	11	\$288.23	757	68.8	\$4.19
STATE INSTITUTIONS	\$3,429,510	2,051 *	\$1,672.12	40,436	19.7	\$84.81
ICF/MENTALLY RETARDED	\$0	0	\$0.00	0	0.0	\$0.00
MENTAL HOSPITAL	\$0	0	\$0.00	0	0.0	\$0.00
PSYCH CARE UNDER AGE 22	\$71,817	13	\$5,524.40	140	10.8	\$512.98
PSYCH REHAB-PUBLIC	\$94,737	132	\$717.70	3,975	30.1	\$23.83
CSTAR - PUBLIC	\$0	0	\$0.00	0	0.0	\$0.00
TARGETED CASE MANAGEMENT	\$319,946	965	\$331.55	35,022	36.3	\$9.14
DFS CASE MANAGEMENT	\$2,943,010	1,299	\$2,265.60	1,299	1.0	\$2,265.60
EPSDT SERVICES	\$1,228,209	4,417 *	\$278.06	75,936	17.2	\$16.17
EPSDT SCREENINGS	\$12,282	180	\$68.23	185	1.0	\$66.39
EPSDT REFERRAL SERVICES	\$1,139,781	4,090	\$278.68	75,065	18.3	\$15.18
EPSDT TARGETED CASE MGMT	\$76,146	686	\$111.00	686	1.0	\$111.00
MANAGED CARE PREMIUMS	\$1,294,259	6,730 *	\$192.31			
TOTAL	\$10,742,828	10,827 *	\$992.23			

* Unduplicated total.
 ** Recipients are not added to the total.

**TABLE 23
MISSOURI MEDICAID RECIPIENTS AND PAYMENTS BY ELIGIBILITY CATEGORY
JUNE 2005**

ELIGIBILITY CATEGORY: QUALIFIED MEDICARE BENEFICIARY (QMB)
 NUMBER OF ELIGIBLES ENROLLED ON 05/31/05: 3,809
 NUMBER OF ELIGIBLES ENROLLED DURING JUNE 2005: 4,000

	EXPENDITURES	RECIPIENTS	COST PER RECIPIENT	UNITS OF SERVICE	UNITS PER RECIPIENT	COST PER SERVICE
NURSING FACILITIES	\$6,640	9 *	\$737.79	85	9.4	\$78.12
HOSPITALS	\$121,492	625 *	\$194.39	3,976	6.4	\$30.56
INPATIENT	\$20,543	110	\$186.75	79	0.7	\$260.04
OUTPATIENT	\$100,949	531	\$190.11	3,897	7.3	\$25.90
DENTAL SERVICES	\$0	0 *	\$0.00	0	0.0	\$0.00
PHARMACY	\$0	0 *	\$0.00	0	0.0	\$0.00
PHYSICIAN RELATED	\$58,729	1,024 *	\$57.35	4,175	4.1	\$14.07
PHYSICIAN	\$11,984	317	\$37.74	601	1.9	\$19.91
CLINIC	\$35,901	606	\$59.24	2,884	4.8	\$12.45
FAMILY PLANNING	\$0	0	\$0.00	0	0.0	\$0.00
X-RAY AND LAB	\$1,871	92	\$20.34	219	2.4	\$8.54
NURSE PRACTITIONER	\$83	5	\$16.65	6	1.2	\$13.88
PODIATRY	\$775	33	\$23.48	65	2.0	\$11.92
CRNA SERVICES	\$19	1	\$19.29	1	1.0	\$19.29
RURAL HEALTH CLINICS	\$5,811	176	\$33.02	292	1.7	\$19.90
CASE MANAGEMENT	\$0	0	\$0.00	0	0.0	\$0.00
FED QUALIFIED HEALTH CARE	\$1,228	46	\$26.70	85	1.8	\$14.45
PSYCHOLOGIST SERVICES	\$1,076	2	\$538.12	22	11.0	\$48.92
IN-HOME SERVICES	\$525	4 *	\$131.25	6	1.5	\$87.50
HOME HEALTH SERVICES	\$525	4	\$131.25	6	1.5	\$87.50
ADULT DAY HEALTH CARE	\$0	0	\$0.00	0	0.0	\$0.00
AGED AND DISABLED WAIVER	\$0	0	\$0.00	0	0.0	\$0.00
PERSONAL CARE	\$0	0	\$0.00	0	0.0	\$0.00
AIDS WAIVER	\$0	0	\$0.00	0	0.0	\$0.00
PHYSICAL DISABLED WAIVER	\$0	0	\$0.00	0	0.0	\$0.00
INDEPENDENT LIVING WAIVER	\$0	0	\$0.00	0	0.0	\$0.00
REHAB AND SPECIALTY SERVICES	\$11,345	219 *	\$51.80	5,275	24.1	\$2.15
AUDIOLOGY SERVICES	\$30	1	\$30.22	2	2.0	\$15.11
OPTOMETRIC SERVICES	\$1,301	35	\$37.17	59	1.7	\$22.05
DURABLE MEDICAL EQUIPMENT	\$5,968	143	\$41.73	4,704	32.9	\$1.27
AMBULANCE SERVICES	\$2,840	27	\$105.17	326	12.1	\$8.71
REHABILITATION CENTER	\$678	3	\$225.90	119	39.7	\$5.70
HOSPICE	\$0	0	\$0.00	0	0.0	\$0.00
NON-EMERGENCY TRANS	\$0	0	\$0.00	0	0.0	\$0.00
NON-PARTICIPATING PROV	\$529	16	\$33.03	65	4.1	\$8.13
COMPREHENSIVE DAY REHAB	\$0	0	\$0.00	0	0.0	\$0.00
DISEASE MANAGEMENT	\$0	0	\$0.00	0	0.0	\$0.00
BUY-IN PREMIUMS	\$246,525	3,655 **	\$67.45			
PART-A	\$788	3	\$262.50			
PART-B	\$245,737	3,652	\$67.29			
MENTAL HEALTH SERVICES	\$0	0 *	\$0.00	0	0.0	\$0.00
PRIVATE HOME ICF/MR	\$0	0	\$0.00	0	0.0	\$0.00
MR/DD WAIVER	\$0	0	\$0.00	0	0.0	\$0.00
PSYCH REHAB-PRIVATE	\$0	0	\$0.00	0	0.0	\$0.00
CSTAR - PRIVATE	\$0	0	\$0.00	0	0.0	\$0.00
TARGETED CASE MANAGEMENT	\$0	0	\$0.00	0	0.0	\$0.00
COMMUNITY SUPPORT WAIVER	\$0	0	\$0.00	0	0.0	\$0.00
STATE INSTITUTIONS	\$489	2 *	\$244.43	25	12.5	\$19.55
ICF/MENTALLY RETARDED	\$0	0	\$0.00	0	0.0	\$0.00
MENTAL HOSPITAL	\$0	0	\$0.00	0	0.0	\$0.00
PSYCH CARE UNDER AGE 22	\$489	2	\$244.43	25	12.5	\$19.55
PSYCH REHAB-PUBLIC	\$0	0	\$0.00	0	0.0	\$0.00
CSTAR - PUBLIC	\$0	0	\$0.00	0	0.0	\$0.00
TARGETED CASE MANAGEMENT	\$0	0	\$0.00	0	0.0	\$0.00
DFS CASE MANAGEMENT	\$0	0	\$0.00	0	0.0	\$0.00
EPSDT SERVICES	\$0	0 *	\$0.00	0	0.0	\$0.00
EPSDT SCREENINGS	\$0	0	\$0.00	0	0.0	\$0.00
EPSDT REFERRAL SERVICES	\$0	0	\$0.00	0	0.0	\$0.00
EPSDT TARGETED CASE MGMT	\$0	0	\$0.00	0	0.0	\$0.00
MANAGED CARE PREMIUMS	\$0	0 *	\$0.00			
TOTAL	\$445,745	1,414 *	\$315.24			

* Unduplicated total.
 ** Recipients are not added to the total.

**TABLE 23
MISSOURI MEDICAID RECIPIENTS AND PAYMENTS BY ELIGIBILITY CATEGORY
JUNE 2005**

ELIGIBILITY CATEGORY: DYS - GENERAL REVENUE

NUMBER OF ELIGIBLES ENROLLED ON 05/31/05: 407

NUMBER OF ELIGIBLES ENROLLED DURING JUNE 2005: 785

	EXPENDITURES	RECIPIENTS	COST PER RECIPIENT	UNITS OF SERVICE	UNITS PER RECIPIENT	COST PER SERVICE
NURSING FACILITIES	\$0	0 *	\$0.00	0	0.0	\$0.00
HOSPITALS	\$145,330	74 *	\$1,963.92	482	6.5	\$301.52
INPATIENT	\$129,977	17	\$7,645.71	195	11.5	\$666.55
OUTPATIENT	\$15,353	65	\$236.20	287	4.4	\$53.50
DENTAL SERVICES	\$805	6 *	\$134.21	29	4.8	\$27.77
PHARMACY	\$25,563	107 *	\$238.90	283	2.6	\$90.33
PHYSICIAN RELATED	\$15,250	120 *	\$127.08	405	3.4	\$37.65
PHYSICIAN	\$2,445	36	\$67.92	93	2.6	\$26.29
CLINIC	\$2,622	41	\$63.95	80	2.0	\$32.78
FAMILY PLANNING	\$5	2	\$2.50	1	0.5	\$5.00
X-RAY AND LAB	\$1,138	21	\$54.19	47	2.2	\$24.21
NURSE PRACTITIONER	\$334	7	\$47.71	12	1.7	\$27.83
PODIATRY	\$0	0	\$0.00	0	0.0	\$0.00
CRNA SERVICES	\$0	0	\$0.00	0	0.0	\$0.00
RURAL HEALTH CLINICS	\$5,179	18	\$287.69	37	2.1	\$139.96
CASE MANAGEMENT	\$0	0	\$0.00	0	0.0	\$0.00
FED QUALIFIED HEALTH CARE	\$0	0	\$0.00	0	0.0	\$0.00
PSYCHOLOGIST SERVICES	\$3,528	17	\$207.50	135	7.9	\$26.13
IN-HOME SERVICES	\$0	0 *	\$0.00	0	0.0	\$0.00
HOME HEALTH SERVICES	\$0	0	\$0.00	0	0.0	\$0.00
ADULT DAY HEALTH CARE	\$0	0	\$0.00	0	0.0	\$0.00
AGED AND DISABLED WAIVER	\$0	0	\$0.00	0	0.0	\$0.00
PERSONAL CARE	\$0	0	\$0.00	0	0.0	\$0.00
AIDS WAIVER	\$0	0	\$0.00	0	0.0	\$0.00
PHYSICAL DISABLED WAIVER	\$0	0	\$0.00	0	0.0	\$0.00
INDEPENDENT LIVING WAIVER	\$0	0	\$0.00	0	0.0	\$0.00
REHAB AND SPECIALTY SERVICES	\$934	10 *	\$93.40	17	1.7	\$54.94
AUDIOLOGY SERVICES	\$0	0	\$0.00	0	0.0	\$0.00
OPTOMETRIC SERVICES	\$431	7	\$61.50	14	2.0	\$30.75
DURABLE MEDICAL EQUIPMENT	\$200	1	\$199.50	1	1.0	\$199.50
AMBULANCE SERVICES	\$304	2	\$152.00	2	1.0	\$152.00
REHABILITATION CENTER	\$0	0	\$0.00	0	0.0	\$0.00
HOSPICE	\$0	0	\$0.00	0	0.0	\$0.00
NON-EMERGENCY TRANS	\$0	0	\$0.00	0	0.0	\$0.00
NON-PARTICIPATING PROV	\$0	0	\$0.00	0	0.0	\$0.00
COMPREHENSIVE DAY REHAB	\$0	0	\$0.00	0	0.0	\$0.00
DISEASE MANAGEMENT	\$0	0	\$0.00	0	0.0	\$0.00
BUY-IN PREMIUMS	\$0	0 **	\$0.00			
PART-A	\$0	0	\$0.00			
PART-B	\$0	0	\$0.00			
MENTAL HEALTH SERVICES	\$13,022	12 *	\$1,085.14	817	68.1	\$15.94
PRIVATE HOME ICF/MR	\$0	0	\$0.00	0	0.0	\$0.00
MR/DD WAIVER	\$0	0	\$0.00	0	0.0	\$0.00
PSYCH REHAB-PRIVATE	\$0	0	\$0.00	0	0.0	\$0.00
CSTAR - PRIVATE	\$13,022	12	\$1,085.14	817	68.1	\$15.94
TARGETED CASE MANAGEMENT	\$0	0	\$0.00	0	0.0	\$0.00
COMMUNITY SUPPORT WAIVER	\$0	0	\$0.00	0	0.0	\$0.00
STATE INSTITUTIONS	\$4,714	2 *	\$2,356.78	2	1.0	\$2,356.78
ICF/MENTALLY RETARDED	\$0	0	\$0.00	0	0.0	\$0.00
MENTAL HOSPITAL	\$0	0	\$0.00	0	0.0	\$0.00
PSYCH CARE UNDER AGE 22	\$0	0	\$0.00	0	0.0	\$0.00
PSYCH REHAB-PUBLIC	\$0	0	\$0.00	0	0.0	\$0.00
CSTAR - PUBLIC	\$0	0	\$0.00	0	0.0	\$0.00
TARGETED CASE MANAGEMENT	\$0	0	\$0.00	0	0.0	\$0.00
DFS CASE MANAGEMENT	\$4,714	2	\$2,356.78	2	1.0	\$2,356.78
EPSDT SERVICES	\$13,409	107 *	\$125.32	546	5.1	\$24.56
EPSDT SCREENINGS	\$1,814	25	\$72.55	25	1.0	\$72.55
EPSDT REFERRAL SERVICES	\$11,484	95	\$120.89	520	5.5	\$22.09
EPSDT TARGETED CASE MGMT	\$111	1	\$111.00	1	1.0	\$111.00
MANAGED CARE PREMIUMS	\$49,965	273 *	\$183.02			
TOTAL	\$268,991	471 *	\$571.11			

* Unduplicated total.

** Recipients are not added to the total.

TABLE 23
MISSOURI MEDICAID RECIPIENTS AND PAYMENTS BY ELIGIBILITY CATEGORY
JUNE 2005

ELIGIBILITY CATEGORY: MEDICAID FOR PREGNANT WOMEN (POVERTY)

NUMBER OF ELIGIBLES ENROLLED ON 05/31/05: 12,279

NUMBER OF ELIGIBLES ENROLLED DURING JUNE 2005: 14,611

	EXPENDITURES	RECIPIENTS	COST PER RECIPIENT	UNITS OF SERVICE	UNITS PER RECIPIENT	COST PER SERVICE
NURSING FACILITIES	\$0	0 *	\$0.00	0	0.0	\$0.00
HOSPITALS	\$4,567,799	5,614 *	\$813.64	35,276	6.3	\$129.49
INPATIENT	\$3,259,964	1,609	\$2,160.35	4,072	2.7	\$800.58
OUTPATIENT	\$1,307,835	4,907	\$266.52	31,204	6.4	\$41.91
DENTAL SERVICES	\$26,345	156 *	\$168.88	698	4.5	\$37.74
PHARMACY	\$192,873	2,945 *	\$65.49	5,741	2.0	\$33.60
PHYSICIAN RELATED	\$1,228,994	5,835 *	\$210.62	41,386	7.1	\$29.70
PHYSICIAN	\$351,340	1,710	\$205.46	5,378	3.2	\$65.33
CLINIC	\$391,628	2,496	\$156.90	19,853	8.0	\$19.73
FAMILY PLANNING	\$125,895	572	\$220.10	3,703	6.5	\$34.00
X-RAY AND LAB	\$117,586	1,745	\$67.38	5,786	3.3	\$20.32
NURSE PRACTITIONER	\$2,087	51	\$40.91	64	1.3	\$32.60
PODIATRY	\$137	3	\$45.58	7	2.3	\$19.54
CRNA SERVICES	\$5,811	82	\$70.86	3,533	43.1	\$1.64
RURAL HEALTH CLINICS	\$124,114	874	\$142.01	1,817	2.1	\$68.31
CASE MANAGEMENT	\$14,602	437	\$33.41	534	1.2	\$27.34
FED QUALIFIED HEALTH CARE	\$93,971	291	\$322.92	674	2.3	\$139.42
PSYCHOLOGIST SERVICES	\$1,824	12	\$151.98	37	3.1	\$49.29
IN-HOME SERVICES	\$4,248	18 *	\$236.01	199	11.1	\$21.35
HOME HEALTH SERVICES	\$4,248	18	\$236.01	199	11.1	\$21.35
ADULT DAY HEALTH CARE	\$0	0	\$0.00	0	0.0	\$0.00
AGED AND DISABLED WAIVER	\$0	0	\$0.00	0	0.0	\$0.00
PERSONAL CARE	\$0	0	\$0.00	0	0.0	\$0.00
AIDS WAIVER	\$0	0	\$0.00	0	0.0	\$0.00
PHYSICAL DISABLED WAIVER	\$0	0	\$0.00	0	0.0	\$0.00
INDEPENDENT LIVING WAIVER	\$0	0	\$0.00	0	0.0	\$0.00
REHAB AND SPECIALTY SERVICES	\$33,708	245 *	\$137.59	2,079	8.5	\$16.21
AUDIOLOGY SERVICES	\$5	1	\$4.75	1	1.0	\$4.75
OPTOMETRIC SERVICES	\$7,128	123	\$57.95	330	2.7	\$21.60
DURABLE MEDICAL EQUIPMENT	\$7,396	25	\$295.86	256	10.2	\$28.89
AMBULANCE SERVICES	\$11,491	61	\$188.38	1,283	21.0	\$8.95
REHABILITATION CENTER	\$0	0	\$0.00	0	0.0	\$0.00
HOSPICE	\$0	0	\$0.00	0	0.0	\$0.00
NON-EMERGENCY TRANS	\$7,543	39	\$193.40	204	5.2	\$36.97
NON-PARTICIPATING PROV	\$0	0	\$0.00	0	0.0	\$0.00
COMPREHENSIVE DAY REHAB	\$0	0	\$0.00	0	0.0	\$0.00
DISEASE MANAGEMENT	\$146	4	\$36.38	5	1.3	\$29.10
BUY-IN PREMIUMS	\$0	0 **	\$0.00			
PART-A	\$0	0	\$0.00			
PART-B	\$0	0	\$0.00			
MENTAL HEALTH SERVICES	\$21,889	54 *	\$405.35	3,028	56.1	\$7.23
PRIVATE HOME ICF/MR	\$0	0	\$0.00	0	0.0	\$0.00
MR/DD WAIVER	\$0	0	\$0.00	0	0.0	\$0.00
PSYCH REHAB-PRIVATE	\$169	1	\$168.72	8	8.0	\$21.09
CSTAR - PRIVATE	\$21,720	53	\$409.82	3,020	57.0	\$7.19
TARGETED CASE MANAGEMENT	\$0	0	\$0.00	0	0.0	\$0.00
COMMUNITY SUPPORT WAIVER	\$0	0	\$0.00	0	0.0	\$0.00
STATE INSTITUTIONS	\$9,869	32 *	\$311.53	520	16.3	\$19.17
ICF/MENTALLY RETARDED	\$0	0	\$0.00	0	0.0	\$0.00
MENTAL HOSPITAL	\$0	0	\$0.00	0	0.0	\$0.00
PSYCH CARE UNDER AGE 22	\$0	0	\$0.00	0	0.0	\$0.00
PSYCH REHAB-PUBLIC	\$7,461	16	\$466.31	288	18.0	\$25.91
CSTAR - PUBLIC	\$0	0	\$0.00	0	0.0	\$0.00
TARGETED CASE MANAGEMENT	\$2,508	16	\$156.75	232	14.5	\$10.81
DFS CASE MANAGEMENT	\$0	0	\$0.00	0	0.0	\$0.00
EPSDT SERVICES	\$59,991	725 *	\$82.75	1,843	2.5	\$32.55
EPSDT SCREENINGS	\$5,931	94	\$63.09	99	1.0	\$59.91
EPSDT REFERRAL SERVICES	\$54,060	694	\$77.90	1,744	2.5	\$31.00
EPSDT TARGETED CASE MGMT	\$0	0	\$0.00	0	0.0	\$0.00
MANAGED CARE PREMIUMS	\$1,571,974	7,100 *	\$221.40			
TOTAL	\$7,717,790	14,847 *	\$519.82			

* Unduplicated total.

** Recipients are not added to the total.

**TABLE 23
MISSOURI MEDICAID RECIPIENTS AND PAYMENTS BY ELIGIBILITY CATEGORY
JUNE 2005**

ELIGIBILITY CATEGORY: MEDICAID FOR CHILDREN

NUMBER OF ELIGIBLES ENROLLED ON 05/31/05: 110,224

NUMBER OF ELIGIBLES ENROLLED DURING JUNE 2005: 118,522

	EXPENDITURES	RECIPIENTS	COST PER RECIPIENT	UNITS OF SERVICE	UNITS PER RECIPIENT	COST PER SERVICE
NURSING FACILITIES	\$2,299	1 *	\$2,298.56	31	31.0	\$74.15
HOSPITALS	\$9,723,279	10,399 *	\$935.02	45,011	4.3	\$216.02
INPATIENT	\$7,356,527	2,030	\$3,623.91	8,494	4.2	\$866.09
OUTPATIENT	\$2,366,751	9,162	\$258.32	36,517	4.0	\$64.81
DENTAL SERVICES	\$84,871	624 *	\$136.01	2,604	4.2	\$32.59
PHARMACY	\$1,369,626	12,064 *	\$113.53	24,031	2.0	\$56.99
PHYSICIAN RELATED	\$1,109,023	9,834 *	\$112.77	44,617	4.5	\$24.86
PHYSICIAN	\$214,856	2,298	\$93.50	8,802	3.8	\$24.41
CLINIC	\$300,290	3,477	\$86.36	18,747	5.4	\$16.02
FAMILY PLANNING	\$33,426	682	\$49.01	776	1.1	\$43.08
X-RAY AND LAB	\$49,181	1,157	\$42.51	2,704	2.3	\$18.19
NURSE PRACTITIONER	\$4,485	114	\$39.34	143	1.3	\$31.36
PODIATRY	\$2,774	47	\$59.02	98	2.1	\$28.31
CRNA SERVICES	\$2,837	67	\$42.34	2,856	42.6	\$0.99
RURAL HEALTH CLINICS	\$307,046	3,355	\$91.52	4,654	1.4	\$65.97
CASE MANAGEMENT	\$728	26	\$28.01	31	1.2	\$23.49
FED QUALIFIED HEALTH CARE	\$148,184	435	\$340.65	4,420	10.2	\$33.53
PSYCHOLOGIST SERVICES	\$45,214	276	\$163.82	1,386	5.0	\$32.62
IN-HOME SERVICES	\$3,762	10 *	\$376.23	409	40.9	\$9.20
HOME HEALTH SERVICES	\$3,762	10	\$376.23	409	40.9	\$9.20
ADULT DAY HEALTH CARE	\$0	0	\$0.00	0	0.0	\$0.00
AGED AND DISABLED WAIVER	\$0	0	\$0.00	0	0.0	\$0.00
PERSONAL CARE	\$0	0	\$0.00	0	0.0	\$0.00
AIDS WAIVER	\$0	0	\$0.00	0	0.0	\$0.00
PHYSICAL DISABLED WAIVER	\$0	0	\$0.00	0	0.0	\$0.00
INDEPENDENT LIVING WAIVER	\$0	0	\$0.00	0	0.0	\$0.00
REHAB AND SPECIALTY SERVICES	\$144,402	1,184 *	\$121.96	8,653	7.3	\$16.69
AUDIOLOGY SERVICES	\$738	27	\$27.34	95	3.5	\$7.77
OPTOMETRIC SERVICES	\$25,164	474	\$53.09	983	2.1	\$25.60
DURABLE MEDICAL EQUIPMENT	\$57,263	400	\$143.16	1,166	2.9	\$49.11
AMBULANCE SERVICES	\$31,056	126	\$246.48	5,401	42.9	\$5.75
REHABILITATION CENTER	\$4,100	11	\$372.73	410	37.3	\$10.00
HOSPICE	\$0	0	\$0.00	0	0.0	\$0.00
NON-EMERGENCY TRANS	\$26,080	160	\$163.00	598	3.7	\$43.61
NON-PARTICIPATING PROV	\$0	0	\$0.00	0	0.0	\$0.00
COMPREHENSIVE DAY REHAB	\$0	0	\$0.00	0	0.0	\$0.00
DISEASE MANAGEMENT	\$0	0	\$0.00	0	0.0	\$0.00
BUY-IN PREMIUMS	\$0	0 **	\$0.00			
PART-A	\$0	0	\$0.00			
PART-B	\$0	0	\$0.00			
MENTAL HEALTH SERVICES	\$452,111	351 *	\$1,288.06	32,852	93.6	\$13.76
PRIVATE HOME ICF/MR	\$0	0	\$0.00	0	0.0	\$0.00
MR/DD WAIVER	\$71,423	22	\$3,246.52	1,763	80.1	\$40.51
PSYCH REHAB-PRIVATE	\$8,887	14	\$634.79	282	20.1	\$31.51
CSTAR - PRIVATE	\$367,499	293	\$1,254.26	30,181	103.0	\$12.18
TARGETED CASE MANAGEMENT	\$3,066	20	\$153.29	277	13.9	\$11.07
COMMUNITY SUPPORT WAIVER	\$1,235	4	\$308.85	349	87.3	\$3.54
STATE INSTITUTIONS	\$371,024	1,108 *	\$334.86	29,600	26.7	\$12.53
ICF/MENTALLY RETARDED	\$7,146	1	\$7,146.47	29	29.0	\$246.43
MENTAL HOSPITAL	\$0	0	\$0.00	0	0.0	\$0.00
PSYCH CARE UNDER AGE 22	\$5,359	3	\$1,786.45	13	4.3	\$412.26
PSYCH REHAB-PUBLIC	\$114,558	198	\$578.57	4,266	21.5	\$26.85
CSTAR - PUBLIC	\$0	0	\$0.00	0	0.0	\$0.00
TARGETED CASE MANAGEMENT	\$234,000	1,027	\$227.85	25,288	24.6	\$9.25
DFS CASE MANAGEMENT	\$9,981	4	\$2,490.16	4	1.0	\$2,490.16
EPSDT SERVICES	\$1,724,263	14,787 *	\$116.61	151,259	10.2	\$11.40
EPSDT SCREENINGS	\$184,164	2,522	\$65.09	2,582	1.0	\$63.58
EPSDT REFERRAL SERVICES	\$1,559,766	14,067	\$110.88	148,674	10.6	\$10.49
EPSDT TARGETED CASE MGMT	\$333	3	\$111.00	3	1.0	\$111.00
MANAGED CARE PREMIUMS	\$10,613,639	63,951 *	\$165.97			
TOTAL	\$25,598,298	91,868 *	\$278.64			

* Unduplicated total.

** Recipients are not added to the total.

TABLE 23
MISSOURI MEDICAID RECIPIENTS AND PAYMENTS BY ELIGIBILITY CATEGORY
JUNE 2005

ELIGIBILITY CATEGORY: PRESUMPTIVE ELIGIBILITY
 NUMBER OF ELIGIBLES ENROLLED ON 05/31/05: 1,598
 NUMBER OF ELIGIBLES ENROLLED DURING JUNE 2005: N/A

	EXPENDITURES	RECIPIENTS	COST PER RECIPIENT	UNITS OF SERVICE	UNITS PER RECIPIENT	COST PER SERVICE
NURSING FACILITIES	\$0	0 *	\$0.00	0	0.0	\$0.00
HOSPITALS	\$396,189	1,687 *	\$234.85	11,977	7.1	\$33.08
INPATIENT	\$0	0	\$0.00	0	0.0	\$0.00
OUTPATIENT	\$396,189	1,687	\$234.85	11,977	7.1	\$33.08
DENTAL SERVICES	\$0	0 *	\$0.00	0	0.0	\$0.00
PHARMACY	\$32,380	699 *	\$46.32	1,308	1.9	\$24.76
PHYSICIAN RELATED	\$187,818	1,695 *	\$110.81	5,924	3.5	\$31.70
PHYSICIAN	\$10,088	218	\$46.28	473	2.2	\$21.33
CLINIC	\$46,357	879	\$52.74	1,888	2.2	\$24.55
FAMILY PLANNING	\$785	26	\$30.20	25	1.0	\$31.41
X-RAY AND LAB	\$43,039	466	\$92.38	2,105	4.5	\$20.45
NURSE PRACTITIONER	\$1,025	37	\$27.71	49	1.3	\$20.92
PODIATRY	\$0	0	\$0.00	0	0.0	\$0.00
CRNA SERVICES	\$0	0	\$0.00	0	0.0	\$0.00
RURAL HEALTH CLINICS	\$6,436	56	\$114.92	96	1.7	\$67.04
CASE MANAGEMENT	\$8,376	195	\$42.95	207	1.1	\$40.46
FED QUALIFIED HEALTH CARE	\$71,711	428	\$167.55	1,081	2.5	\$66.34
PSYCHOLOGIST SERVICES	\$0	0	\$0.00	0	0.0	\$0.00
IN-HOME SERVICES	\$0	0 *	\$0.00	0	0.0	\$0.00
HOME HEALTH SERVICES	\$0	0	\$0.00	0	0.0	\$0.00
ADULT DAY HEALTH CARE	\$0	0	\$0.00	0	0.0	\$0.00
AGED AND DISABLED WAIVER	\$0	0	\$0.00	0	0.0	\$0.00
PERSONAL CARE	\$0	0	\$0.00	0	0.0	\$0.00
AIDS WAIVER	\$0	0	\$0.00	0	0.0	\$0.00
PHYSICAL DISABLED WAIVER	\$0	0	\$0.00	0	0.0	\$0.00
INDEPENDENT LIVING WAIVER	\$0	0	\$0.00	0	0.0	\$0.00
REHAB AND SPECIALTY SERVICES	\$259	3 *	\$86.37	10	3.3	\$25.91
AUDIOLOGY SERVICES	\$0	0	\$0.00	0	0.0	\$0.00
OPTOMETRIC SERVICES	\$0	0	\$0.00	0	0.0	\$0.00
DURABLE MEDICAL EQUIPMENT	\$0	0	\$0.00	0	0.0	\$0.00
AMBULANCE SERVICES	\$128	1	\$127.50	7	7.0	\$18.21
REHABILITATION CENTER	\$0	0	\$0.00	0	0.0	\$0.00
HOSPICE	\$0	0	\$0.00	0	0.0	\$0.00
NON-EMERGENCY TRANS	\$112	1	\$111.60	2	2.0	\$55.80
NON-PARTICIPATING PROV	\$0	0	\$0.00	0	0.0	\$0.00
COMPREHENSIVE DAY REHAB	\$0	0	\$0.00	0	0.0	\$0.00
DISEASE MANAGEMENT	\$20	1	\$20.00	1	1.0	\$20.00
BUY-IN PREMIUMS	\$0	0 **	\$0.00			
PART-A	\$0	0	\$0.00			
PART-B	\$0	0	\$0.00			
MENTAL HEALTH SERVICES	\$0	0 *	\$0.00	0	0.0	\$0.00
PRIVATE HOME ICF/MR	\$0	0	\$0.00	0	0.0	\$0.00
MR/DD WAIVER	\$0	0	\$0.00	0	0.0	\$0.00
PSYCH REHAB-PRIVATE	\$0	0	\$0.00	0	0.0	\$0.00
CSTAR - PRIVATE	\$0	0	\$0.00	0	0.0	\$0.00
TARGETED CASE MANAGEMENT	\$0	0	\$0.00	0	0.0	\$0.00
COMMUNITY SUPPORT WAIVER	\$0	0	\$0.00	0	0.0	\$0.00
STATE INSTITUTIONS	\$0	0 *	\$0.00	0	0.0	\$0.00
ICF/MENTALLY RETARDED	\$0	0	\$0.00	0	0.0	\$0.00
MENTAL HOSPITAL	\$0	0	\$0.00	0	0.0	\$0.00
PSYCH CARE UNDER AGE 22	\$0	0	\$0.00	0	0.0	\$0.00
PSYCH REHAB-PUBLIC	\$0	0	\$0.00	0	0.0	\$0.00
CSTAR - PUBLIC	\$0	0	\$0.00	0	0.0	\$0.00
TARGETED CASE MANAGEMENT	\$0	0	\$0.00	0	0.0	\$0.00
DFS CASE MANAGEMENT	\$0	0	\$0.00	0	0.0	\$0.00
EPSDT SERVICES	\$23,202	259 *	\$89.58	590	2.3	\$39.33
EPSDT SCREENINGS	\$60	1	\$60.00	1	1.0	\$60.00
EPSDT REFERRAL SERVICES	\$23,142	258	\$89.70	589	2.3	\$39.29
EPSDT TARGETED CASE MGMT	\$0	0	\$0.00	0	0.0	\$0.00
MANAGED CARE PREMIUMS	\$0	0 *	\$0.00			
TOTAL	\$639,847	2,940 *	\$217.64			

* Unduplicated total.

** Recipients are not added to the total.

TABLE 23
MISSOURI MEDICAID RECIPIENTS AND PAYMENTS BY ELIGIBILITY CATEGORY
JUNE 2005

ELIGIBILITY CATEGORY: MOCDD
 NUMBER OF ELIGIBLES ENROLLED ON 05/31/05: 200
 NUMBER OF ELIGIBLES ENROLLED DURING JUNE 2005: 202

	EXPENDITURES	RECIPIENTS	COST PER RECIPIENT	UNITS OF SERVICE	UNITS PER RECIPIENT	COST PER SERVICE
NURSING FACILITIES	\$0	0 *	\$0.00	0	0.0	\$0.00
HOSPITALS	\$10,351	20 *	\$517.54	107	5.4	\$96.74
INPATIENT	\$0	0	\$0.00	0	0.0	\$0.00
OUTPATIENT	\$10,351	20	\$517.54	107	5.4	\$96.74
DENTAL SERVICES	\$0	0 *	\$0.00	0	0.0	\$0.00
PHARMACY	\$53,967	122 *	\$442.35	486	4.0	\$111.04
PHYSICIAN RELATED	\$489	14 *	\$34.93	16	1.1	\$30.56
PHYSICIAN	\$35	2	\$17.50	2	1.0	\$17.50
CLINIC	\$57	3	\$19.00	2	0.7	\$28.50
FAMILY PLANNING	\$246	6	\$41.05	6	1.0	\$41.05
X-RAY AND LAB	\$27	2	\$13.25	4	2.0	\$6.63
NURSE PRACTITIONER	\$0	0	\$0.00	0	0.0	\$0.00
PODIATRY	\$0	0	\$0.00	0	0.0	\$0.00
CRNA SERVICES	\$0	0	\$0.00	0	0.0	\$0.00
RURAL HEALTH CLINICS	\$124	2	\$62.13	2	1.0	\$62.13
CASE MANAGEMENT	\$0	0	\$0.00	0	0.0	\$0.00
FED QUALIFIED HEALTH CARE	\$0	0	\$0.00	0	0.0	\$0.00
PSYCHOLOGIST SERVICES	\$0	0	\$0.00	0	0.0	\$0.00
IN-HOME SERVICES	\$0	0 *	\$0.00	0	0.0	\$0.00
HOME HEALTH SERVICES	\$0	0	\$0.00	0	0.0	\$0.00
ADULT DAY HEALTH CARE	\$0	0	\$0.00	0	0.0	\$0.00
AGED AND DISABLED WAIVER	\$0	0	\$0.00	0	0.0	\$0.00
PERSONAL CARE	\$0	0	\$0.00	0	0.0	\$0.00
AIDS WAIVER	\$0	0	\$0.00	0	0.0	\$0.00
PHYSICAL DISABLED WAIVER	\$0	0	\$0.00	0	0.0	\$0.00
INDEPENDENT LIVING WAIVER	\$0	0	\$0.00	0	0.0	\$0.00
REHAB AND SPECIALTY SERVICES	\$8,409	12 *	\$700.72	76	6.3	\$110.64
AUDIOLOGY SERVICES	\$0	0	\$0.00	0	0.0	\$0.00
OPTOMETRIC SERVICES	\$153	3	\$51.00	6	2.0	\$25.50
DURABLE MEDICAL EQUIPMENT	\$6,740	5	\$1,348.05	20	4.0	\$337.02
AMBULANCE SERVICES	\$0	0	\$0.00	0	0.0	\$0.00
REHABILITATION CENTER	\$0	0	\$0.00	0	0.0	\$0.00
HOSPICE	\$948	1	\$948.09	39	39.0	\$24.31
NON-EMERGENCY TRANS	\$532	2	\$265.84	10	5.0	\$53.17
NON-PARTICIPATING PROV	\$0	0	\$0.00	0	0.0	\$0.00
COMPREHENSIVE DAY REHAB	\$0	0	\$0.00	0	0.0	\$0.00
DISEASE MANAGEMENT	\$36	1	\$35.50	1	1.0	\$35.50
BUY-IN PREMIUMS	\$0	0 **	\$0.00			
PART-A	\$0	0	\$0.00			
PART-B	\$0	0	\$0.00			
MENTAL HEALTH SERVICES	\$149,844	125 *	\$1,198.75	27,010	216.1	\$5.55
PRIVATE HOME ICF/MR	\$0	0	\$0.00	0	0.0	\$0.00
MR/DD WAIVER	\$149,750	124	\$1,207.66	26,996	217.7	\$5.55
PSYCH REHAB-PRIVATE	\$0	0	\$0.00	0	0.0	\$0.00
CSTAR - PRIVATE	\$0	0	\$0.00	0	0.0	\$0.00
TARGETED CASE MANAGEMENT	\$94	1	\$94.36	14	14.0	\$6.74
COMMUNITY SUPPORT WAIVER	\$0	0	\$0.00	0	0.0	\$0.00
STATE INSTITUTIONS	\$43,721	168 *	\$260.24	6,484	38.6	\$6.74
ICF/MENTALLY RETARDED	\$0	0	\$0.00	0	0.0	\$0.00
MENTAL HOSPITAL	\$0	0	\$0.00	0	0.0	\$0.00
PSYCH CARE UNDER AGE 22	\$0	0	\$0.00	0	0.0	\$0.00
PSYCH REHAB-PUBLIC	\$0	0	\$0.00	0	0.0	\$0.00
CSTAR - PUBLIC	\$0	0	\$0.00	0	0.0	\$0.00
TARGETED CASE MANAGEMENT	\$43,721	168	\$260.24	6,484	38.6	\$6.74
DFS CASE MANAGEMENT	\$0	0	\$0.00	0	0.0	\$0.00
EPSDT SERVICES	\$166,762	88 *	\$1,895.03	38,019	432.0	\$4.39
EPSDT SCREENINGS	\$60	1	\$60.00	1	1.0	\$60.00
EPSDT REFERRAL SERVICES	\$166,702	87	\$1,916.12	38,018	437.0	\$4.38
EPSDT TARGETED CASE MGMT	\$0	0	\$0.00	0	0.0	\$0.00
MANAGED CARE PREMIUMS	\$0	0 *	\$0.00			
TOTAL	\$433,543	195 *	\$2,223.30			

* Unduplicated total.

** Recipients are not added to the total.

**TABLE 23
MISSOURI MEDICAID RECIPIENTS AND PAYMENTS BY ELIGIBILITY CATEGORY
JUNE 2005**

ELIGIBILITY CATEGORY: MC+ FOR KIDS (SCHIP)
 NUMBER OF ELIGIBLES ENROLLED ON 05/31/05: 90,552
 NUMBER OF ELIGIBLES ENROLLED DURING JUNE 2005: 93,730

	EXPENDITURES	RECIPIENTS	COST PER RECIPIENT	UNITS OF SERVICE	UNITS PER RECIPIENT	COST PER SERVICE
NURSING FACILITIES	\$0	0 *	\$0.00	0	0.0	\$0.00
HOSPITALS	\$2,804,917	5,580 *	\$520.59	24,036	4.3	\$120.86
INPATIENT	\$1,253,474	285	\$4,398.16	1,524	5.4	\$822.49
OUTPATIENT	\$1,651,444	5,495	\$300.54	22,512	4.1	\$73.36
DENTAL SERVICES	\$93,099	672 *	\$123.66	2,692	4.0	\$30.87
PHARMACY	\$1,184,300	9,207 *	\$128.63	18,476	2.0	\$64.10
PHYSICIAN RELATED	\$705,143	6,970 *	\$101.17	36,573	5.3	\$19.28
PHYSICIAN	\$86,673	1,474	\$58.80	7,078	4.8	\$12.25
CLINIC	\$123,628	2,086	\$59.27	15,913	7.6	\$7.77
FAMILY PLANNING	\$35,478	743	\$47.75	844	1.1	\$42.04
X-RAY AND LAB	\$36,994	756	\$48.93	1,769	2.3	\$20.91
NURSE PRACTITIONER	\$3,174	82	\$38.71	119	1.5	\$26.67
PODIATRY	\$2,663	40	\$66.58	80	2.0	\$33.29
CRNA SERVICES	\$1,745	41	\$42.57	1,504	36.7	\$1.16
RURAL HEALTH CLINICS	\$225,085	2,489	\$90.47	3,419	1.4	\$65.83
CASE MANAGEMENT	\$400	14	\$28.57	17	1.2	\$23.53
FED QUALIFIED HEALTH CARE	\$150,605	457	\$329.55	4,645	10.2	\$32.42
PSYCHOLOGIST SERVICES	\$38,697	280	\$148.84	1,185	4.6	\$32.66
IN-HOME SERVICES	\$1,582	2 *	\$790.88	508	254.0	\$3.11
HOME HEALTH SERVICES	\$100	1	\$100.00	4	4.0	\$25.00
ADULT DAY HEALTH CARE	\$0	0	\$0.00	0	0.0	\$0.00
AGED AND DISABLED WAIVER	\$0	0	\$0.00	0	0.0	\$0.00
PERSONAL CARE	\$1,482	1	\$1,481.76	504	504.0	\$2.94
AIDS WAIVER	\$0	0	\$0.00	0	0.0	\$0.00
PHYSICAL DISABLED WAIVER	\$0	0	\$0.00	0	0.0	\$0.00
INDEPENDENT LIVING WAIVER	\$0	0	\$0.00	0	0.0	\$0.00
REHAB AND SPECIALTY SERVICES	\$94,858	776 *	\$122.24	3,975	5.1	\$23.86
AUDIOLOGY SERVICES	\$1,460	37	\$39.46	100	2.7	\$14.60
OPTOMETRIC SERVICES	\$28,683	539	\$53.21	1,155	2.1	\$24.83
DURABLE MEDICAL EQUIPMENT	\$50,981	137	\$372.13	901	6.6	\$56.58
AMBULANCE SERVICES	\$12,510	65	\$192.46	1,696	26.1	\$7.38
REHABILITATION CENTER	\$1,224	8	\$152.98	123	15.4	\$9.95
HOSPICE	\$0	0	\$0.00	0	0.0	\$0.00
NON-EMERGENCY TRANS	\$0	0	\$0.00	0	0.0	\$0.00
NON-PARTICIPATING PROV	\$0	0	\$0.00	0	0.0	\$0.00
COMPREHENSIVE DAY REHAB	\$0	0	\$0.00	0	0.0	\$0.00
DISEASE MANAGEMENT	\$0	0	\$0.00	0	0.0	\$0.00
BUY-IN PREMIUMS	\$0	0 **	\$0.00			
PART-A	\$0	0	\$0.00			
PART-B	\$0	0	\$0.00			
MENTAL HEALTH SERVICES	\$135,411	195 *	\$694.42	12,700	65.1	\$10.66
PRIVATE HOME ICF/MR	\$0	0	\$0.00	0	0.0	\$0.00
MR/DD WAIVER	\$12,454	13	\$958.00	1,129	86.9	\$11.03
PSYCH REHAB-PRIVATE	\$9,728	13	\$748.32	184	14.2	\$52.87
CSTAR - PRIVATE	\$108,227	154	\$702.77	10,332	67.1	\$10.47
TARGETED CASE MANAGEMENT	\$2,054	10	\$205.37	203	20.3	\$10.12
COMMUNITY SUPPORT WAIVER	\$2,948	6	\$491.40	852	142.0	\$3.46
STATE INSTITUTIONS	\$315,393	971 *	\$324.81	24,639	25.4	\$12.80
ICF/MENTALLY RETARDED	\$0	0	\$0.00	0	0.0	\$0.00
MENTAL HOSPITAL	\$0	0	\$0.00	0	0.0	\$0.00
PSYCH CARE UNDER AGE 22	\$3,457	1	\$3,456.60	6	6.0	\$576.10
PSYCH REHAB-PUBLIC	\$105,742	189	\$559.48	3,511	18.6	\$30.12
CSTAR - PUBLIC	\$0	0	\$0.00	0	0.0	\$0.00
TARGETED CASE MANAGEMENT	\$203,102	899	\$225.92	21,121	23.5	\$9.62
DFS CASE MANAGEMENT	\$3,092	1	\$3,092.10	1	1.0	\$3,092.10
EPSDT SERVICES	\$970,457	8,529 *	\$113.78	105,509	12.4	\$9.20
EPSDT SCREENINGS	\$30,838	492	\$62.68	500	1.0	\$61.68
EPSDT REFERRAL SERVICES	\$939,619	8,318	\$112.96	105,009	12.6	\$8.95
EPSDT TARGETED CASE MGMT	\$0	0	\$0.00	0	0.0	\$0.00
MANAGED CARE PREMIUMS	\$5,056,603	54,148 *	\$93.38			
TOTAL	\$11,451,763	72,737 *	\$157.44			

* Unduplicated total.
 ** Recipients are not added to the total.

**TABLE 23
MISSOURI MEDICAID RECIPIENTS AND PAYMENTS BY ELIGIBILITY CATEGORY
JUNE 2005**

ELIGIBILITY CATEGORY: ADULT - 1115 WAIVER
 NUMBER OF ELIGIBLES ENROLLED ON 05/31/05: 11,876
 NUMBER OF ELIGIBLES ENROLLED DURING JUNE 2005: 11,727

	EXPENDITURES	RECIPIENTS	COST PER RECIPIENT	UNITS OF SERVICE	UNITS PER RECIPIENT	COST PER SERVICE
NURSING FACILITIES	\$0	0 *	\$0.00	0	0.0	\$0.00
HOSPITALS	\$90,098	265 *	\$339.99	1,226	4.6	\$73.49
INPATIENT	\$765	1	\$764.62	1	1.0	\$764.62
OUTPATIENT	\$89,334	265	\$337.11	1,225	4.6	\$72.93
DENTAL SERVICES	\$538	8 *	\$67.28	20	2.5	\$26.91
PHARMACY	\$125,857	2,145 *	\$58.67	2,996	1.4	\$42.01
PHYSICIAN RELATED	\$69,828	816 *	\$85.57	2,949	3.6	\$23.68
PHYSICIAN	\$7,354	148	\$49.69	554	3.7	\$13.27
CLINIC	\$5,120	138	\$37.10	319	2.3	\$16.05
FAMILY PLANNING	\$32,389	344	\$94.16	1,096	3.2	\$29.55
X-RAY AND LAB	\$8,674	142	\$61.08	289	2.0	\$30.01
NURSE PRACTITIONER	\$212	11	\$19.32	15	1.4	\$14.17
PODIATRY	\$85	3	\$28.33	4	1.3	\$21.25
CRNA SERVICES	\$235	3	\$78.37	379	126.3	\$0.62
RURAL HEALTH CLINICS	\$11,487	131	\$87.68	195	1.5	\$58.91
CASE MANAGEMENT	\$8	1	\$8.00	1	1.0	\$8.00
FED QUALIFIED HEALTH CARE	\$4,263	54	\$78.95	97	1.8	\$43.95
PSYCHOLOGIST SERVICES	\$0	0	\$0.00	0	0.0	\$0.00
IN-HOME SERVICES	\$548	1 *	\$547.83	12	12.0	\$45.65
HOME HEALTH SERVICES	\$548	1	\$547.83	12	12.0	\$45.65
ADULT DAY HEALTH CARE	\$0	0	\$0.00	0	0.0	\$0.00
AGED AND DISABLED WAIVER	\$0	0	\$0.00	0	0.0	\$0.00
PERSONAL CARE	\$0	0	\$0.00	0	0.0	\$0.00
AIDS WAIVER	\$0	0	\$0.00	0	0.0	\$0.00
PHYSICAL DISABLED WAIVER	\$0	0	\$0.00	0	0.0	\$0.00
INDEPENDENT LIVING WAIVER	\$0	0	\$0.00	0	0.0	\$0.00
REHAB AND SPECIALTY SERVICES	\$1,088	11 *	\$98.91	63	5.7	\$17.27
AUDIOLOGY SERVICES	\$0	0	\$0.00	0	0.0	\$0.00
OPTOMETRIC SERVICES	\$24	2	\$12.00	2	1.0	\$12.00
DURABLE MEDICAL EQUIPMENT	\$650	6	\$108.33	8	1.3	\$81.25
AMBULANCE SERVICES	\$404	2	\$202.00	52	26.0	\$7.77
REHABILITATION CENTER	\$0	0	\$0.00	0	0.0	\$0.00
HOSPICE	\$0	0	\$0.00	0	0.0	\$0.00
NON-EMERGENCY TRANS	\$0	0	\$0.00	0	0.0	\$0.00
NON-PARTICIPATING PROV	\$0	0	\$0.00	0	0.0	\$0.00
COMPREHENSIVE DAY REHAB	\$0	0	\$0.00	0	0.0	\$0.00
DISEASE MANAGEMENT	\$10	1	\$10.00	1	1.0	\$10.00
BUY-IN PREMIUMS	\$0	0 **	\$0.00			
PART-A	\$0	0	\$0.00			
PART-B	\$0	0	\$0.00			
MENTAL HEALTH SERVICES	\$0	0 *	\$0.00	0	0.0	\$0.00
PRIVATE HOME ICF/MR	\$0	0	\$0.00	0	0.0	\$0.00
MR/DD WAIVER	\$0	0	\$0.00	0	0.0	\$0.00
PSYCH REHAB-PRIVATE	\$0	0	\$0.00	0	0.0	\$0.00
CSTAR - PRIVATE	\$0	0	\$0.00	0	0.0	\$0.00
TARGETED CASE MANAGEMENT	\$0	0	\$0.00	0	0.0	\$0.00
COMMUNITY SUPPORT WAIVER	\$0	0	\$0.00	0	0.0	\$0.00
STATE INSTITUTIONS	\$0	0 *	\$0.00	0	0.0	\$0.00
ICF/MENTALLY RETARDED	\$0	0	\$0.00	0	0.0	\$0.00
MENTAL HOSPITAL	\$0	0	\$0.00	0	0.0	\$0.00
PSYCH CARE UNDER AGE 22	\$0	0	\$0.00	0	0.0	\$0.00
PSYCH REHAB-PUBLIC	\$0	0	\$0.00	0	0.0	\$0.00
CSTAR - PUBLIC	\$0	0	\$0.00	0	0.0	\$0.00
TARGETED CASE MANAGEMENT	\$0	0	\$0.00	0	0.0	\$0.00
DFS CASE MANAGEMENT	\$0	0	\$0.00	0	0.0	\$0.00
EPSDT SERVICES	\$99	2 *	\$49.68	2	1.0	\$49.68
EPSDT SCREENINGS	\$0	0	\$0.00	0	0.0	\$0.00
EPSDT REFERRAL SERVICES	\$99	2	\$49.68	2	1.0	\$49.68
EPSDT TARGETED CASE MGMT	\$0	0	\$0.00	0	0.0	\$0.00
MANAGED CARE PREMIUMS	\$107,665	577 *	\$186.59			
TOTAL	\$395,722	3,279 *	\$120.68			

* Unduplicated total.
 ** Recipients are not added to the total.

TABLE 23
MISSOURI MEDICAID RECIPIENTS AND PAYMENTS BY ELIGIBILITY CATEGORY
JUNE 2005

ELIGIBILITY CATEGORY: MA FOR WORKERS WITH DISABILITIES (MAWD) - PREMIUM

NUMBER OF ELIGIBLES ENROLLED ON 05/31/05: 2,943

NUMBER OF ELIGIBLES ENROLLED DURING JUNE 2005: 2,893

	EXPENDITURES	RECIPIENTS	COST PER RECIPIENT	UNITS OF SERVICE	UNITS PER RECIPIENT	COST PER SERVICE
NURSING FACILITIES	\$178	2 *	\$89.15	46	23.0	\$3.88
HOSPITALS	\$937,793	1,333 *	\$703.52	9,515	7.1	\$98.56
INPATIENT	\$445,083	393	\$1,132.53	882	2.2	\$504.63
OUTPATIENT	\$492,709	1,073	\$459.19	8,633	8.1	\$57.07
DENTAL SERVICES	\$22,463	114 *	\$197.04	461	4.0	\$48.73
PHARMACY	\$1,685,210	2,682 *	\$628.34	19,619	7.3	\$85.90
PHYSICIAN RELATED	\$223,185	1,893 *	\$117.90	21,613	11.4	\$10.33
PHYSICIAN	\$58,137	815	\$71.33	2,225	2.7	\$26.13
CLINIC	\$115,888	1,104	\$104.97	17,438	15.8	\$6.65
FAMILY PLANNING	\$2,239	45	\$49.75	46	1.0	\$48.67
X-RAY AND LAB	\$8,158	261	\$31.26	599	2.3	\$13.62
NURSE PRACTITIONER	\$1,125	30	\$37.52	45	1.5	\$25.01
PODIATRY	\$2,054	71	\$28.93	123	1.7	\$16.70
CRNA SERVICES	\$480	13	\$36.90	378	29.1	\$1.27
RURAL HEALTH CLINICS	\$16,271	297	\$54.78	434	1.5	\$37.49
CASE MANAGEMENT	\$0	0	\$0.00	0	0.0	\$0.00
FED QUALIFIED HEALTH CARE	\$15,052	91	\$165.40	247	2.7	\$60.94
PSYCHOLOGIST SERVICES	\$3,782	31	\$121.99	78	2.5	\$48.48
IN-HOME SERVICES	\$292,826	336 *	\$871.51	85,802	255.4	\$3.41
HOME HEALTH SERVICES	\$10,404	17	\$611.99	2,261	133.0	\$4.60
ADULT DAY HEALTH CARE	\$2,633	4	\$668.35	57	14.3	\$46.20
AGED AND DISABLED WAIVER	\$7,413	17	\$436.06	2,149	126.4	\$3.45
PERSONAL CARE	\$244,314	316	\$773.14	73,837	233.7	\$3.31
AIDS WAIVER	\$0	0	\$0.00	0	0.0	\$0.00
PHYSICAL DISABLED WAIVER	\$10,904	1	\$10,903.68	1,728	1,728.0	\$6.31
INDEPENDENT LIVING WAIVER	\$17,158	8	\$2,144.74	5,770	721.3	\$2.97
REHAB AND SPECIALTY SERVICES	\$126,310	679 *	\$186.02	20,016	29.5	\$6.31
AUDIOLOGY SERVICES	\$866	7	\$123.78	18	2.6	\$48.14
OPTOMETRIC SERVICES	\$7,813	122	\$64.04	290	2.4	\$26.94
DURABLE MEDICAL EQUIPMENT	\$89,430	453	\$195.27	17,728	39.1	\$3.92
AMBULANCE SERVICES	\$10,327	46	\$224.49	1,179	25.6	\$8.76
REHABILITATION CENTER	\$557	3	\$185.66	104	34.7	\$5.36
HOSPICE	\$4,452	2	\$2,225.86	69	34.5	\$64.52
NON-EMERGENCY TRANS	\$32,158	101	\$318.40	610	6.0	\$52.72
NON-PARTICIPATING PROV	\$550	1	\$549.92	14	14.0	\$39.28
COMPREHENSIVE DAY REHAB	\$0	0	\$0.00	0	0.0	\$0.00
DISEASE MANAGEMENT	\$156	4	\$39.00	4	1.0	\$39.00
BUY-IN PREMIUMS	\$0	0 **	\$0.00			
PART-A	\$0	0	\$0.00			
PART-B	\$0	0	\$0.00			
MENTAL HEALTH SERVICES	\$554,817	191 *	\$2,904.80	15,880	83.1	\$34.94
PRIVATE HOME ICF/MR	\$0	0	\$0.00	0	0.0	\$0.00
MR/DD WAIVER	\$546,725	168	\$3,254.32	14,784	88.0	\$36.98
PSYCH REHAB-PRIVATE	\$915	6	\$152.54	4	0.7	\$228.82
CSTAR - PRIVATE	\$1,499	4	\$374.81	198	49.5	\$7.57
TARGETED CASE MANAGEMENT	\$1,274	7	\$182.02	186	26.6	\$6.85
COMMUNITY SUPPORT WAIVER	\$4,404	8	\$550.44	708	88.5	\$6.22
STATE INSTITUTIONS	\$143,586	431 *	\$333.15	13,473	31.3	\$10.66
ICF/MENTALLY RETARDED	\$0	0	\$0.00	0	0.0	\$0.00
MENTAL HOSPITAL	\$0	0	\$0.00	0	0.0	\$0.00
PSYCH CARE UNDER AGE 22	\$154	2	\$77.18	6	3.0	\$25.73
PSYCH REHAB-PUBLIC	\$89,918	169	\$532.06	6,047	35.8	\$14.87
CSTAR - PUBLIC	\$0	0	\$0.00	0	0.0	\$0.00
TARGETED CASE MANAGEMENT	\$53,514	276	\$193.89	7,420	26.9	\$7.21
DFS CASE MANAGEMENT	\$0	0	\$0.00	0	0.0	\$0.00
EPSDT SERVICES	\$1,013	8 *	\$126.67	35	4.4	\$28.95
EPSDT SCREENINGS	\$0	0	\$0.00	0	0.0	\$0.00
EPSDT REFERRAL SERVICES	\$1,013	8	\$126.67	35	4.4	\$28.95
EPSDT TARGETED CASE MGMT	\$0	0	\$0.00	0	0.0	\$0.00
MANAGED CARE PREMIUMS	\$0	0 *	\$0.00			
TOTAL	\$3,987,380	3,308 *	\$1,205.37			

* Unduplicated total.

** Recipients are not added to the total.

**TABLE 23
MISSOURI MEDICAID RECIPIENTS AND PAYMENTS BY ELIGIBILITY CATEGORY
JUNE 2005**

ELIGIBILITY CATEGORY: MA FOR WORKERS WITH DISABILITIES (MAWD) - NON-PREMIUM
 NUMBER OF ELIGIBLES ENROLLED ON 05/31/05: 14,414
 NUMBER OF ELIGIBLES ENROLLED DURING JUNE 2005: 14,068

	EXPENDITURES	RECIPIENTS	COST PER RECIPIENT	UNITS OF SERVICE	UNITS PER RECIPIENT	COST PER SERVICE
NURSING FACILITIES	\$11,298	22 *	\$513.53	354	16.1	\$31.91
HOSPITALS	\$4,093,972	6,871 *	\$595.83	57,874	8.4	\$70.74
INPATIENT	\$1,724,000	1,703	\$1,012.33	3,692	2.2	\$466.96
OUTPATIENT	\$2,369,972	5,876	\$403.33	54,182	9.2	\$43.74
DENTAL SERVICES	\$139,246	591 *	\$235.61	2,630	4.5	\$52.95
PHARMACY	\$7,022,803	12,866 *	\$545.76	91,542	7.1	\$76.72
PHYSICIAN RELATED	\$1,001,507	9,470 *	\$105.76	78,893	8.3	\$12.69
PHYSICIAN	\$241,818	3,782	\$63.94	12,028	3.2	\$20.10
CLINIC	\$425,676	5,102	\$83.43	55,061	10.8	\$7.73
FAMILY PLANNING	\$12,183	275	\$44.30	298	1.1	\$40.88
X-RAY AND LAB	\$52,558	1,340	\$39.22	3,243	2.4	\$16.21
NURSE PRACTITIONER	\$6,020	170	\$35.41	277	1.6	\$21.73
PODIATRY	\$9,118	294	\$31.01	503	1.7	\$18.13
CRNA SERVICES	\$2,148	50	\$42.98	1,666	33.3	\$1.29
RURAL HEALTH CLINICS	\$137,370	2,123	\$64.71	3,588	1.7	\$38.29
CASE MANAGEMENT	\$120	1	\$120.00	4	4.0	\$30.00
FED QUALIFIED HEALTH CARE	\$98,824	607	\$162.81	1,898	3.1	\$52.07
PSYCHOLOGIST SERVICES	\$15,672	138	\$113.56	327	2.4	\$47.93
IN-HOME SERVICES	\$1,385,390	1,873 *	\$739.66	412,575	220.3	\$3.36
HOME HEALTH SERVICES	\$12,666	36	\$351.84	925	25.7	\$13.69
ADULT DAY HEALTH CARE	\$8,022	16	\$501.39	180	11.3	\$44.57
AGED AND DISABLED WAIVER	\$16,838	58	\$290.31	4,845	83.5	\$3.48
PERSONAL CARE	\$1,323,938	1,827	\$724.65	398,718	218.2	\$3.32
AIDS WAIVER	\$0	0	\$0.00	0	0.0	\$0.00
PHYSICAL DISABLED WAIVER	\$0	0	\$0.00	0	0.0	\$0.00
INDEPENDENT LIVING WAIVER	\$23,926	31	\$771.81	7,907	255.1	\$3.03
REHAB AND SPECIALTY SERVICES	\$574,545	3,318 *	\$173.16	63,091	19.0	\$9.11
AUDIOLOGY SERVICES	\$10,689	39	\$274.08	131	3.4	\$81.60
OPTOMETRIC SERVICES	\$36,046	619	\$58.23	1,416	2.3	\$25.46
DURABLE MEDICAL EQUIPMENT	\$271,404	2,089	\$131.18	51,432	24.9	\$5.28
AMBULANCE SERVICES	\$41,746	283	\$165.00	5,962	23.6	\$7.00
REHABILITATION CENTER	\$1,659	22	\$75.43	264	12.0	\$6.29
HOSPICE	\$16,598	7	\$2,371.12	147	21.0	\$112.91
NON-EMERGENCY TRANS	\$194,539	720	\$270.19	3,677	5.1	\$52.91
NON-PARTICIPATING PROV	\$1,715	19	\$90.25	59	3.1	\$29.06
COMPREHENSIVE DAY REHAB	\$0	0	\$0.00	0	0.0	\$0.00
DISEASE MANAGEMENT	\$149	3	\$49.67	3	1.0	\$49.67
BUY-IN PREMIUMS	\$0	0 **	\$0.00			
PART-A	\$0	0	\$0.00			
PART-B	\$0	0	\$0.00			
MENTAL HEALTH SERVICES	\$2,850,340	1,018 *	\$2,799.94	111,101	109.1	\$25.66
PRIVATE HOME ICF/MR	\$0	0	\$0.00	0	0.0	\$0.00
MR/DD WAIVER	\$2,763,275	839	\$3,293.53	95,978	114.4	\$28.79
PSYCH REHAB-PRIVATE	\$6,672	34	\$196.23	494	14.5	\$13.51
CSTAR - PRIVATE	\$16,704	44	\$379.64	2,221	50.5	\$7.52
TARGETED CASE MANAGEMENT	\$9,713	52	\$186.79	1,341	25.8	\$7.24
COMMUNITY SUPPORT WAIVER	\$53,975	82	\$658.24	11,067	135.0	\$4.88
STATE INSTITUTIONS	\$721,672	2,188 *	\$329.83	69,472	31.8	\$10.39
ICF/MENTALLY RETARDED	\$0	0	\$0.00	0	0.0	\$0.00
MENTAL HOSPITAL	\$0	0	\$0.00	0	0.0	\$0.00
PSYCH CARE UNDER AGE 22	\$803	8	\$100.38	36	4.5	\$22.31
PSYCH REHAB-PUBLIC	\$454,134	953	\$476.53	32,499	34.1	\$13.97
CSTAR - PUBLIC	\$805	1	\$805.08	89	89.0	\$9.05
TARGETED CASE MANAGEMENT	\$265,930	1,318	\$201.77	36,848	28.0	\$7.22
DFS CASE MANAGEMENT	\$0	0	\$0.00	0	0.0	\$0.00
EPSDT SERVICES	\$21,536	73 *	\$295.02	3,860	52.9	\$5.58
EPSDT SCREENINGS	\$60	1	\$60.00	1	1.0	\$60.00
EPSDT REFERRAL SERVICES	\$21,476	72	\$298.28	3,859	53.6	\$5.57
EPSDT TARGETED CASE MGMT	\$0	0	\$0.00	0	0.0	\$0.00
MANAGED CARE PREMIUMS	\$0	0 *	\$0.00			
TOTAL	\$17,822,309	15,268 *	\$1,167.30			

* Unduplicated total.

** Recipients are not added to the total.

**TABLE 23
MISSOURI MEDICAID RECIPIENTS AND PAYMENTS BY ELIGIBILITY CATEGORY
JUNE 2005**

ELIGIBILITY CATEGORY: WOMEN WITH BREAST OR CERVICAL CANCER (BCCT)

NUMBER OF ELIGIBLES ENROLLED ON 05/31/05: 415

NUMBER OF ELIGIBLES ENROLLED DURING JUNE 2005: 429

	EXPENDITURES	RECIPIENTS	COST PER RECIPIENT	UNITS OF SERVICE	UNITS PER RECIPIENT	COST PER SERVICE
NURSING FACILITIES	\$2,191	1 *	\$2,191.20	22	22.0	\$99.60
HOSPITALS	\$539,220	254 *	\$2,122.91	2,896	11.4	\$186.19
INPATIENT	\$96,257	24	\$4,010.71	98	4.1	\$982.22
OUTPATIENT	\$442,963	251	\$1,764.79	2,798	11.2	\$158.31
DENTAL SERVICES	\$3,034	13 *	\$233.42	68	5.2	\$44.62
PHARMACY	\$182,241	290 *	\$628.42	1,341	4.6	\$135.90
PHYSICIAN RELATED	\$63,208	278 *	\$227.37	5,605	20.2	\$11.28
PHYSICIAN	\$13,176	99	\$133.09	1,395	14.1	\$9.45
CLINIC	\$33,034	185	\$178.56	3,076	16.6	\$10.74
FAMILY PLANNING	\$1,184	18	\$65.75	83	4.6	\$14.26
X-RAY AND LAB	\$8,178	59	\$138.60	249	4.2	\$32.84
NURSE PRACTITIONER	\$584	15	\$38.93	24	1.6	\$24.33
PODIATRY	\$0	0	\$0.00	0	0.0	\$0.00
CRNA SERVICES	\$467	7	\$66.77	678	96.9	\$0.69
RURAL HEALTH CLINICS	\$2,950	25	\$118.00	39	1.6	\$75.64
CASE MANAGEMENT	\$8	1	\$8.00	1	1.0	\$8.00
FED QUALIFIED HEALTH CARE	\$3,627	23	\$157.68	60	2.6	\$60.44
PSYCHOLOGIST SERVICES	\$0	0	\$0.00	0	0.0	\$0.00
IN-HOME SERVICES	\$7,820	13 *	\$601.52	2,283	175.6	\$3.43
HOME HEALTH SERVICES	\$1,971	7	\$281.62	395	56.4	\$4.99
ADULT DAY HEALTH CARE	\$0	0	\$0.00	0	0.0	\$0.00
AGED AND DISABLED WAIVER	\$0	0	\$0.00	0	0.0	\$0.00
PERSONAL CARE	\$5,848	7	\$835.49	1,868	269.7	\$3.10
AIDS WAIVER	\$0	0	\$0.00	0	0.0	\$0.00
PHYSICAL DISABLED WAIVER	\$0	0	\$0.00	0	0.0	\$0.00
INDEPENDENT LIVING WAIVER	\$0	0	\$0.00	0	0.0	\$0.00
REHAB AND SPECIALTY SERVICES	\$11,350	42 *	\$270.24	305	7.3	\$37.21
AUDIOLOGY SERVICES	\$0	0	\$0.00	0	0.0	\$0.00
OPTOMETRIC SERVICES	\$637	10	\$63.65	23	2.3	\$27.67
DURABLE MEDICAL EQUIPMENT	\$2,275	10	\$227.47	56	5.6	\$40.62
AMBULANCE SERVICES	\$599	3	\$199.67	55	18.3	\$10.89
REHABILITATION CENTER	\$0	0	\$0.00	0	0.0	\$0.00
HOSPICE	\$0	0	\$0.00	0	0.0	\$0.00
NON-EMERGENCY TRANS	\$7,840	22	\$356.36	171	7.8	\$45.85
NON-PARTICIPATING PROV	\$0	0	\$0.00	0	0.0	\$0.00
COMPREHENSIVE DAY REHAB	\$0	0	\$0.00	0	0.0	\$0.00
DISEASE MANAGEMENT	\$0	0	\$0.00	0	0.0	\$0.00
BUY-IN PREMIUMS	\$0	0 **	\$0.00			
PART-A	\$0	0	\$0.00			
PART-B	\$0	0	\$0.00			
MENTAL HEALTH SERVICES	\$10	1 *	\$10.08	1	1.0	\$10.08
PRIVATE HOME ICF/MR	\$0	0	\$0.00	0	0.0	\$0.00
MR/DD WAIVER	\$0	0	\$0.00	0	0.0	\$0.00
PSYCH REHAB-PRIVATE	\$0	0	\$0.00	0	0.0	\$0.00
CSTAR - PRIVATE	\$10	1	\$10.08	1	1.0	\$10.08
TARGETED CASE MANAGEMENT	\$0	0	\$0.00	0	0.0	\$0.00
COMMUNITY SUPPORT WAIVER	\$0	0	\$0.00	0	0.0	\$0.00
STATE INSTITUTIONS	\$38	1 *	\$37.68	2	2.0	\$18.84
ICF/MENTALLY RETARDED	\$0	0	\$0.00	0	0.0	\$0.00
MENTAL HOSPITAL	\$0	0	\$0.00	0	0.0	\$0.00
PSYCH CARE UNDER AGE 22	\$0	0	\$0.00	0	0.0	\$0.00
PSYCH REHAB-PUBLIC	\$38	1	\$37.68	2	2.0	\$18.84
CSTAR - PUBLIC	\$0	0	\$0.00	0	0.0	\$0.00
TARGETED CASE MANAGEMENT	\$0	0	\$0.00	0	0.0	\$0.00
DFS CASE MANAGEMENT	\$0	0	\$0.00	0	0.0	\$0.00
EPSDT SERVICES	\$38	1 *	\$38.20	2	2.0	\$19.10
EPSDT SCREENINGS	\$0	0	\$0.00	0	0.0	\$0.00
EPSDT REFERRAL SERVICES	\$38	1	\$38.20	2	2.0	\$19.10
EPSDT TARGETED CASE MGMT	\$0	0	\$0.00	0	0.0	\$0.00
MANAGED CARE PREMIUMS	\$0	0 *	\$0.00			
TOTAL	\$809,151	381 *	\$2,123.76			

* Unduplicated total.

** Recipients are not added to the total.

**TABLE 23
MISSOURI MEDICAID RECIPIENTS AND PAYMENTS BY ELIGIBILITY CATEGORY
JUNE 2005**

ELIGIBILITY CATEGORY: PRESUMPTIVE ELIGIBILITY FOR KIDS

NUMBER OF ELIGIBLES ENROLLED ON 05/31/05: 62

NUMBER OF ELIGIBLES ENROLLED DURING JUNE 2005: 81

	EXPENDITURES	RECIPIENTS	COST PER RECIPIENT	UNITS OF SERVICE	UNITS PER RECIPIENT	COST PER SERVICE
NURSING FACILITIES	\$0	0 *	\$0.00	0	0.0	\$0.00
HOSPITALS	\$194,281	95 *	\$2,045.06	394	4.2	\$493.10
INPATIENT	\$145,242	31	\$4,685.24	83	2.7	\$1,749.91
OUTPATIENT	\$49,039	74	\$662.68	311	4.2	\$157.68
DENTAL SERVICES	\$379	1 *	\$379.00	9	9.0	\$42.11
PHARMACY	\$976	11 *	\$88.75	19	1.7	\$51.58
PHYSICIAN RELATED	\$30,156	43 *	\$701.29	793	18.4	\$38.03
PHYSICIAN	\$2,809	8	\$351.17	36	4.5	\$78.04
CLINIC	\$28,444	31	\$853.02	723	23.3	\$36.57
FAMILY PLANNING	\$199	2	\$99.55	5	2.5	\$39.82
X-RAY AND LAB	\$0	0	\$0.00	0	0.0	\$0.00
NURSE PRACTITIONER	\$0	0	\$0.00	0	0.0	\$0.00
PODIATRY	\$0	0	\$0.00	0	0.0	\$0.00
CRNA SERVICES	\$0	0	\$0.00	0	0.0	\$0.00
RURAL HEALTH CLINICS	\$24	1	\$23.82	1	1.0	\$23.82
CASE MANAGEMENT	\$0	0	\$0.00	0	0.0	\$0.00
FED QUALIFIED HEALTH CARE	\$680	1	\$679.80	28	28.0	\$24.28
PSYCHOLOGIST SERVICES	\$0	0	\$0.00	0	0.0	\$0.00
IN-HOME SERVICES	\$0	0 *	\$0.00	0	0.0	\$0.00
HOME HEALTH SERVICES	\$0	0	\$0.00	0	0.0	\$0.00
ADULT DAY HEALTH CARE	\$0	0	\$0.00	0	0.0	\$0.00
AGED AND DISABLED WAIVER	\$0	0	\$0.00	0	0.0	\$0.00
PERSONAL CARE	\$0	0	\$0.00	0	0.0	\$0.00
AIDS WAIVER	\$0	0	\$0.00	0	0.0	\$0.00
PHYSICAL DISABLED WAIVER	\$0	0	\$0.00	0	0.0	\$0.00
INDEPENDENT LIVING WAIVER	\$0	0	\$0.00	0	0.0	\$0.00
REHAB AND SPECIALTY SERVICES	\$645	4 *	\$161.28	6	1.5	\$107.52
AUDIOLOGY SERVICES	\$0	0	\$0.00	0	0.0	\$0.00
OPTOMETRIC SERVICES	\$0	0	\$0.00	0	0.0	\$0.00
DURABLE MEDICAL EQUIPMENT	\$0	0	\$0.00	0	0.0	\$0.00
AMBULANCE SERVICES	\$450	1	\$450.00	1	1.0	\$450.00
REHABILITATION CENTER	\$10	1	\$10.00	1	1.0	\$10.00
HOSPICE	\$0	0	\$0.00	0	0.0	\$0.00
NON-EMERGENCY TRANS	\$185	2	\$92.55	4	2.0	\$46.28
NON-PARTICIPATING PROV	\$0	0	\$0.00	0	0.0	\$0.00
COMPREHENSIVE DAY REHAB	\$0	0	\$0.00	0	0.0	\$0.00
DISEASE MANAGEMENT	\$0	0	\$0.00	0	0.0	\$0.00
BUY-IN PREMIUMS	\$0	0 **	\$0.00			
PART-A	\$0	0	\$0.00			
PART-B	\$0	0	\$0.00			
MENTAL HEALTH SERVICES	\$0	0 *	\$0.00	0	0.0	\$0.00
PRIVATE HOME ICF/MR	\$0	0	\$0.00	0	0.0	\$0.00
MR/DD WAIVER	\$0	0	\$0.00	0	0.0	\$0.00
PSYCH REHAB-PRIVATE	\$0	0	\$0.00	0	0.0	\$0.00
CSTAR - PRIVATE	\$0	0	\$0.00	0	0.0	\$0.00
TARGETED CASE MANAGEMENT	\$0	0	\$0.00	0	0.0	\$0.00
COMMUNITY SUPPORT WAIVER	\$0	0	\$0.00	0	0.0	\$0.00
STATE INSTITUTIONS	\$0	0 *	\$0.00	0	0.0	\$0.00
ICF/MENTALLY RETARDED	\$0	0	\$0.00	0	0.0	\$0.00
MENTAL HOSPITAL	\$0	0	\$0.00	0	0.0	\$0.00
PSYCH CARE UNDER AGE 22	\$0	0	\$0.00	0	0.0	\$0.00
PSYCH REHAB-PUBLIC	\$0	0	\$0.00	0	0.0	\$0.00
CSTAR - PUBLIC	\$0	0	\$0.00	0	0.0	\$0.00
TARGETED CASE MANAGEMENT	\$0	0	\$0.00	0	0.0	\$0.00
DFS CASE MANAGEMENT	\$0	0	\$0.00	0	0.0	\$0.00
EPSDT SERVICES	\$2,766	41 *	\$67.47	97	2.4	\$28.52
EPSDT SCREENINGS	\$420	7	\$60.00	7	1.0	\$60.00
EPSDT REFERRAL SERVICES	\$2,346	39	\$60.17	90	2.3	\$26.07
EPSDT TARGETED CASE MGMT	\$0	0	\$0.00	0	0.0	\$0.00
MANAGED CARE PREMIUMS	\$0	0 *	\$0.00			
TOTAL	\$229,203	147 *	\$1,559.21			

* Unduplicated total.

** Recipients are not added to the total.

TABLE 23
MISSOURI MEDICAID RECIPIENTS AND PAYMENTS BY ELIGIBILITY CATEGORY
JUNE 2005

ELIGIBILITY CATEGORY: VOLUNTARY PLACEMENTS
 NUMBER OF ELIGIBLES ENROLLED ON 05/31/05: 4
 NUMBER OF ELIGIBLES ENROLLED DURING JUNE 2005: N/A

	EXPENDITURES	RECIPIENTS	COST PER RECIPIENT	UNITS OF SERVICE	UNITS PER RECIPIENT	COST PER SERVICE
NURSING FACILITIES	\$0	0 *	\$0.00	0	0.0	\$0.00
HOSPITALS	\$0	0 *	\$0.00	0	0.0	\$0.00
INPATIENT	\$0	0	\$0.00	0	0.0	\$0.00
OUTPATIENT	\$0	0	\$0.00	0	0.0	\$0.00
DENTAL SERVICES	\$0	0 *	\$0.00	0	0.0	\$0.00
PHARMACY	\$1,018	2 *	\$508.94	9	4.5	\$113.10
PHYSICIAN RELATED	\$0	0 *	\$0.00	0	0.0	\$0.00
PHYSICIAN	\$0	0	\$0.00	0	0.0	\$0.00
CLINIC	\$0	0	\$0.00	0	0.0	\$0.00
FAMILY PLANNING	\$0	0	\$0.00	0	0.0	\$0.00
X-RAY AND LAB	\$0	0	\$0.00	0	0.0	\$0.00
NURSE PRACTITIONER	\$0	0	\$0.00	0	0.0	\$0.00
PODIATRY	\$0	0	\$0.00	0	0.0	\$0.00
CRNA SERVICES	\$0	0	\$0.00	0	0.0	\$0.00
RURAL HEALTH CLINICS	\$0	0	\$0.00	0	0.0	\$0.00
CASE MANAGEMENT	\$0	0	\$0.00	0	0.0	\$0.00
FED QUALIFIED HEALTH CARE	\$0	0	\$0.00	0	0.0	\$0.00
PSYCHOLOGIST SERVICES	\$0	0	\$0.00	0	0.0	\$0.00
IN-HOME SERVICES	\$0	0 *	\$0.00	0	0.0	\$0.00
HOME HEALTH SERVICES	\$0	0	\$0.00	0	0.0	\$0.00
ADULT DAY HEALTH CARE	\$0	0	\$0.00	0	0.0	\$0.00
AGED AND DISABLED WAIVER	\$0	0	\$0.00	0	0.0	\$0.00
PERSONAL CARE	\$0	0	\$0.00	0	0.0	\$0.00
AIDS WAIVER	\$0	0	\$0.00	0	0.0	\$0.00
PHYSICAL DISABLED WAIVER	\$0	0	\$0.00	0	0.0	\$0.00
INDEPENDENT LIVING WAIVER	\$0	0	\$0.00	0	0.0	\$0.00
REHAB AND SPECIALTY SERVICES	\$0	0 *	\$0.00	0	0.0	\$0.00
AUDIOLOGY SERVICES	\$0	0	\$0.00	0	0.0	\$0.00
OPTOMETRIC SERVICES	\$0	0	\$0.00	0	0.0	\$0.00
DURABLE MEDICAL EQUIPMENT	\$0	0	\$0.00	0	0.0	\$0.00
AMBULANCE SERVICES	\$0	0	\$0.00	0	0.0	\$0.00
REHABILITATION CENTER	\$0	0	\$0.00	0	0.0	\$0.00
HOSPICE	\$0	0	\$0.00	0	0.0	\$0.00
NON-EMERGENCY TRANS	\$0	0	\$0.00	0	0.0	\$0.00
NON-PARTICIPATING PROV	\$0	0	\$0.00	0	0.0	\$0.00
COMPREHENSIVE DAY REHAB	\$0	0	\$0.00	0	0.0	\$0.00
DISEASE MANAGEMENT	\$0	0	\$0.00	0	0.0	\$0.00
BUY-IN PREMIUMS	\$0	0 **	\$0.00			
PART-A	\$0	0	\$0.00			
PART-B	\$0	0	\$0.00			
MENTAL HEALTH SERVICES	\$333	1 *	\$333.06	3	3.0	\$111.02
PRIVATE HOME ICF/MR	\$0	0	\$0.00	0	0.0	\$0.00
MR/DD WAIVER	\$0	0	\$0.00	0	0.0	\$0.00
PSYCH REHAB-PRIVATE	\$0	0	\$0.00	0	0.0	\$0.00
CSTAR - PRIVATE	\$333	1	\$333.06	3	3.0	\$111.02
TARGETED CASE MANAGEMENT	\$0	0	\$0.00	0	0.0	\$0.00
COMMUNITY SUPPORT WAIVER	\$0	0	\$0.00	0	0.0	\$0.00
STATE INSTITUTIONS	\$1,813	3 *	\$604.39	44	14.7	\$41.21
ICF/MENTALLY RETARDED	\$0	0	\$0.00	0	0.0	\$0.00
MENTAL HOSPITAL	\$0	0	\$0.00	0	0.0	\$0.00
PSYCH CARE UNDER AGE 22	\$0	0	\$0.00	0	0.0	\$0.00
PSYCH REHAB-PUBLIC	\$0	0	\$0.00	0	0.0	\$0.00
CSTAR - PUBLIC	\$0	0	\$0.00	0	0.0	\$0.00
TARGETED CASE MANAGEMENT	\$403	3	\$134.39	43	14.3	\$9.38
DFS CASE MANAGEMENT	\$1,410	1	\$1,410.00	1	1.0	\$1,410.00
EPSDT SERVICES	\$1,163	2 *	\$581.67	78	39.0	\$14.91
EPSDT SCREENINGS	\$0	0	\$0.00	0	0.0	\$0.00
EPSDT REFERRAL SERVICES	\$1,163	2	\$581.67	78	39.0	\$14.91
EPSDT TARGETED CASE MGMT	\$0	0	\$0.00	0	0.0	\$0.00
MANAGED CARE PREMIUMS	\$0	0 *	\$0.00			
TOTAL	\$4,327	4 *	\$1,081.86			

* Unduplicated total.

** Recipients are not added to the total.

This page is intentionally left blank.

FOOD STAMPS

Figure 6
Food Stamp Households
60-Month Trend through June 2005

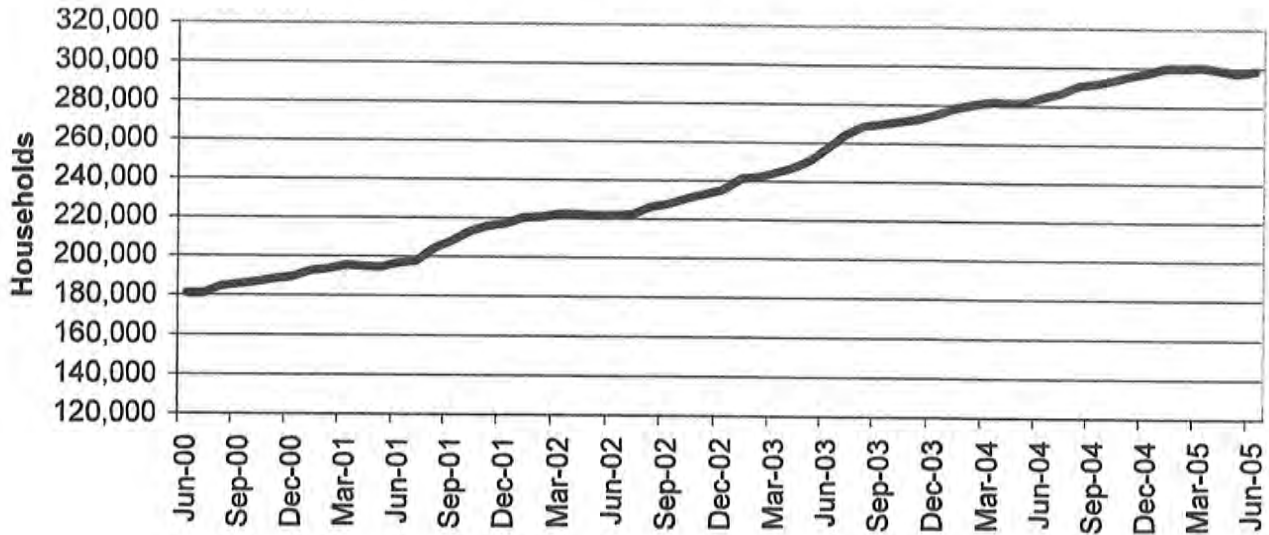

Figure 7
Food Stamp Benefits
60-Month Trend through June 2005

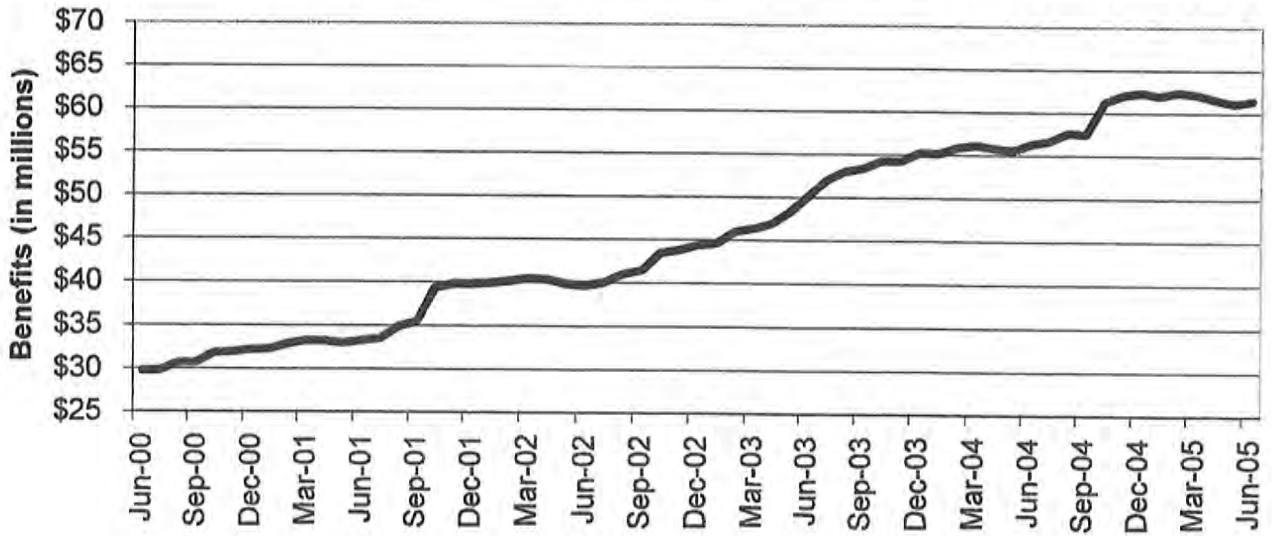

TABLE 24
FOOD STAMP PROGRAM PARTICIPATION
JUNE 2005

	NUMBER OR AMOUNT JUN-2005	NUMBER OR AMOUNT MAY-2005	NUMBER OR AMOUNT APR-2005	NUMBER OR AMOUNT MAY-2004	CHANGE FROM LAST MONTH	CHANGE FROM 2 MONTHS AGO	CHANGE FROM LAST YEAR
APPLICATIONS RECEIVED	57,021	54,227	54,158	52,739	5.2%	5.3%	8.1%
APPLICATIONS APPROVED	43,820	40,639	41,218	39,834	7.8%	6.3%	10.0%
APPLICATIONS REJECTED	9,735	9,524	7,751	9,180	2.2%	25.6%	6.0%
APPLICATIONS EXPEDITED	10,917	9,874	9,883	10,654	10.6%	10.5%	2.5%
HOUSEHOLDS RECEIVING	298,685	297,430	298,896	284,460	0.4%	-0.1%	5.0%
PUBLIC ASSISTANCE	92,241	92,605	93,174	89,489	-0.4%	-1.0%	3.1%
NON-PUBLIC ASSISTANCE	206,444	204,825	205,722	194,971	0.8%	0.4%	5.9%
PERSONS RECEIVING	771,589	766,325	768,350	712,809	0.7%	0.4%	8.2%
PUBLIC ASSISTANCE	259,121	259,669	261,538	245,314	-0.2%	-0.9%	5.6%
NON-PUBLIC ASSISTANCE	512,468	506,656	506,812	467,495	1.1%	1.1%	9.6%
TOTAL BENEFITS ISSUED	\$61,384,002	\$61,110,189	\$61,548,539	\$56,264,207	0.4%	-0.3%	9.1%
AVERAGE VALUE OF BENEFITS							
PER HOUSEHOLD	\$205.51	\$205.46	\$205.92	\$197.79	0.0%	-0.2%	3.9%
PER PERSON	\$79.56	\$79.74	\$80.10	\$78.93	-0.2%	-0.7%	0.8%

**TABLE 25
FOOD STAMP APPLICATIONS
JUNE 2005**

		# APPS RECEIVED	TOTAL RESOLVED	# APPROVALS	% APPROVED	# REJECTIONS	% REJECTED	# DELINQUENT	% CURRENT
NW REGION	ANDREW	103	90	74	82.2%	16	17.8%	1	98.9%
	ATCHISON	61	52	41	78.8%	11	21.2%	1	98.1%
	BUCHANAN	992	915	752	82.2%	163	17.8%	6	99.3%
	CALDWELL	84	85	69	81.2%	16	18.8%	1	98.8%
	CARROLL	87	98	81	82.7%	17	17.3%	0	100.0%
	CASS	496	475	379	79.8%	96	20.2%	5	98.9%
	CHARITON	53	49	44	89.8%	5	10.2%	1	98.0%
	CLINTON	111	111	79	71.2%	32	28.8%	1	99.1%
	COOPER	125	129	111	86.0%	18	14.0%	4	96.9%
	DAVISS	76	63	53	84.1%	10	15.9%	0	100.0%
	DE KALB	64	61	52	85.2%	9	14.8%	1	98.4%
	GENTRY	39	32	24	75.0%	8	25.0%	0	100.0%
	GRUNDY	102	113	96	85.0%	17	15.0%	3	97.3%
	HARRISON	75	72	65	90.3%	7	9.7%	1	98.6%
	HOLT	34	36	30	83.3%	6	16.7%	0	100.0%
	JOHNSON	373	340	257	75.8%	83	24.4%	3	99.1%
	LAFAYETTE	285	279	223	79.9%	56	20.1%	3	98.9%
	LINN	146	134	114	85.1%	20	14.9%	1	99.3%
	LIVINGSTON	154	156	133	85.3%	23	14.7%	1	99.4%
	MERCER	23	26	23	86.5%	3	11.5%	0	100.0%
	NODAWAY	91	97	63	64.9%	34	35.1%	0	100.0%
	PETTIS	480	450	359	79.8%	91	20.2%	2	99.6%
	PUTNAM	45	50	40	80.0%	10	20.0%	0	100.0%
	RAY	148	144	105	72.9%	39	27.1%	1	99.3%
	SALINE	259	239	192	80.3%	47	19.7%	4	98.3%
	SULLIVAN	82	69	52	75.4%	17	24.6%	0	100.0%
	WORTH	18	21	19	90.5%	2	9.5%	0	100.0%
	NW TOTAL	4,606	4,386	3,530	80.5%	856	19.5%	40	99.1%
NE REGION	ADAIR	242	208	179	86.1%	29	13.9%	2	99.0%
	AUDRAIN	232	223	178	79.8%	45	20.2%	4	98.2%
	BOONE	1,391	1,298	980	75.5%	318	24.5%	7	99.5%
	CALLAWAY	307	300	259	86.3%	41	13.7%	1	99.7%
	CLARK	78	71	64	90.1%	7	9.9%	0	100.0%
	COLE	555	505	388	76.8%	117	23.2%	5	99.0%
	FRANKLIN	581	550	398	72.4%	152	27.6%	4	99.3%
	GASCONADE	108	104	83	79.8%	21	20.2%	1	99.0%
	HOWARD	76	76	64	84.2%	12	15.8%	0	100.0%
	KNOX	33	25	19	76.0%	6	24.0%	0	100.0%
	LEWIS	71	74	65	87.8%	9	12.2%	0	100.0%
	LINCOLN	398	361	295	81.7%	66	18.3%	2	99.4%
	MAGON	131	117	99	84.6%	18	15.4%	0	100.0%
	MARION	330	308	251	81.5%	57	18.5%	1	99.7%
	MONROE	69	72	62	86.1%	10	13.9%	1	98.6%
	MONTGOMERY	115	111	88	79.3%	23	20.7%	0	100.0%
	OSAGE	57	56	51	91.1%	5	8.9%	0	100.0%
	PIKE	154	146	121	82.9%	25	17.1%	1	99.3%
	RALLS	62	56	43	76.8%	13	23.2%	0	100.0%
	RANDOLPH	319	318	273	85.8%	45	14.2%	1	99.7%
	SCHUYLER	20	24	20	83.3%	4	16.7%	0	100.0%
	SCOTLAND	23	25	22	88.0%	3	12.0%	0	100.0%
	SHELBY	50	47	41	87.2%	6	12.8%	0	100.0%
	WARREN	171	160	119	74.4%	41	25.6%	1	99.4%
	NE TOTAL	5,573	5,235	4,162	79.5%	1,073	20.5%	31	99.4%
SE REGION	BOLLINGER	132	123	103	83.7%	20	16.3%	0	100.0%
	BUTLER	702	694	575	82.9%	119	17.1%	4	99.4%
	CAPE GIRARDEAU	804	732	571	78.0%	161	22.0%	8	98.9%
	CARTER	119	94	82	87.2%	12	12.8%	1	98.9%
	CRAWFORD	283	265	201	75.8%	64	24.2%	1	99.6%
	DENT	212	215	176	81.9%	39	18.1%	1	99.5%
	DUNKLIN	748	720	628	87.2%	92	12.8%	7	99.0%
	HOWELL	548	518	442	85.3%	76	14.7%	2	99.6%

**TABLE 25
FOOD STAMP APPLICATIONS
JUNE 2005**

		# APPS RECEIVED	TOTAL RESOLVED	# APPROVALS	% APPROVED	# REJECTIONS	% REJECTED	# DELINQUENT	% CURRENT
SE REGION	IRON	183	157	129	82.2%	28	17.8%	1	99.4%
	MADISON	150	132	114	86.4%	18	13.6%	1	99.2%
	MARIES	84	81	65	80.2%	16	19.8%	3	96.3%
	MISSISSIPPI	345	302	259	85.8%	43	14.2%	0	100.0%
	NEW MADRID	389	350	301	86.0%	49	14.0%	2	99.4%
	OREGON	140	133	116	87.2%	17	12.8%	0	100.0%
	PEMISCOT	495	479	416	86.8%	63	13.2%	2	99.6%
	PERRY	149	136	107	78.7%	29	21.3%	2	98.5%
	PHELPS	403	378	314	83.1%	64	16.9%	3	99.2%
	PULASKI	318	327	242	74.0%	85	26.0%	2	99.4%
	REYNOLDS	80	81	72	88.9%	9	11.1%	0	100.0%
	RIPLEY	262	263	230	87.5%	33	12.5%	0	100.0%
	ST FRANCOIS	769	679	567	83.5%	112	16.5%	2	99.7%
	STE GENEVIEVE	120	100	86	86.0%	14	14.0%	1	99.0%
	SCOTT	636	592	490	82.8%	102	17.2%	3	99.5%
	SHANNON	126	116	100	86.2%	16	13.8%	1	99.1%
	STODDARD	372	342	283	82.7%	59	17.3%	1	99.7%
	TEXAS	285	258	215	83.3%	43	16.7%	1	99.6%
	WASHINGTON	427	359	308	85.8%	51	14.2%	3	99.2%
	WAYNE	228	205	177	86.3%	28	13.7%	1	99.5%
	SE TOTAL	9,509	8,831	7,369	83.4%	1,462	16.6%	53	99.4%
SW REGION	BARRY	429	386	330	85.5%	56	14.5%	3	99.2%
	BARTON	161	150	129	86.0%	21	14.0%	1	99.3%
	BATES	166	173	147	85.0%	26	15.0%	0	100.0%
	BENTON	228	211	178	84.4%	33	15.6%	0	100.0%
	CAMDEN	334	339	257	75.8%	82	24.2%	1	99.7%
	CEDAR	167	143	125	87.4%	18	12.6%	0	100.0%
	CHRISTIAN	465	415	321	77.3%	94	22.7%	2	99.5%
	DADE	108	90	73	81.1%	17	18.9%	1	98.9%
	DALLAS	164	164	140	85.4%	24	14.6%	1	99.4%
	DOUGLAS	179	162	140	86.4%	22	13.6%	1	99.4%
	GREENE	2,458	2,357	1,848	78.4%	509	21.6%	35	98.5%
	HENRY	284	258	212	82.2%	46	17.8%	0	100.0%
	HICKORY	92	84	77	91.7%	7	8.3%	0	100.0%
	JASPER	1,435	1,423	1,155	81.2%	268	18.8%	13	99.1%
	LACLEDE	397	353	276	78.2%	77	21.8%	2	99.4%
	LAWRENCE	334	299	233	77.9%	66	22.1%	0	100.0%
	MCDONALD	281	282	227	80.5%	55	19.5%	5	98.2%
	MILLER	210	205	172	83.9%	33	16.1%	1	99.5%
	MONITEAU	102	86	66	76.7%	20	23.3%	0	100.0%
	MORGAN	218	189	149	78.8%	40	21.2%	1	99.5%
	NEWTON	477	446	357	80.0%	89	20.0%	4	99.1%
	OZARK	135	117	99	84.6%	18	15.4%	0	100.0%
	POLK	310	283	231	81.6%	52	18.4%	0	100.0%
	ST CLAIR	96	103	91	88.3%	12	11.7%	0	100.0%
	STONE	306	273	211	77.3%	62	22.7%	1	99.6%
	TANEY	424	384	278	72.4%	106	27.6%	2	99.5%
	VERNON	255	238	206	86.6%	32	13.4%	0	100.0%
	WEBSTER	260	239	183	76.6%	56	23.4%	0	100.0%
	WRIGHT	289	239	217	90.8%	22	9.2%	1	99.6%
	SW TOTAL	10,764	10,091	8,128	80.5%	1,963	19.5%	75	99.3%
KC REGION	CLAY	1,167	1,068	847	79.3%	221	20.7%	9	99.2%
	JACKSON	7,678	7,264	6,053	83.3%	1,211	16.7%	107	98.5%
	PLATTE	293	273	194	71.1%	79	28.9%	4	98.5%
	KC TOTAL	9,138	8,605	7,094	82.4%	1,511	17.6%	120	98.6%
STL REGION	JEFFERSON	1,315	1,189	942	79.2%	247	20.8%	8	99.3%
	ST CHARLES	1,098	1,067	792	74.2%	275	25.8%	28	97.4%
	ST LOUIS COUNTY	6,777	6,311	5,011	79.4%	1,300	20.6%	125	98.0%
	ST LOUIS CITY	8,241	7,840	6,792	86.6%	1,048	13.4%	145	98.2%
	STL TOTAL	17,431	16,407	13,537	82.5%	2,870	17.5%	306	98.1%
STATEWIDE		57,021	53,555	43,820	81.8%	9,735	18.2%	625	98.8%

**TABLE 26
FOOD STAMP EXPEDITED APPLICATIONS
JUNE 2005**

		EXPEDITED APPLICATIONS	APPLICATIONS TIMELY	APPLICATIONS NOT TIMELY	PERCENT TIMELY	
NW REGION	ANDREW	14	14	0	100.0%	
	ATCHISON	8	8	0	100.0%	
	BUCHANAN	171	162	9	94.7%	
	CALDWELL	13	12	1	92.3%	
	CARROLL	7	7	0	100.0%	
	CASS	88	82	6	93.2%	
	CHARITON	6	5	1	83.3%	
	CLINTON	14	14	0	100.0%	
	COOPER	21	21	0	100.0%	
	DAVISS	12	11	1	91.7%	
	DE KALB	5	3	2	60.0%	
	GENTRY	6	6	0	100.0%	
	GRUNDY	13	13	0	100.0%	
	HARRISON	8	7	1	87.5%	
	HOLT	3	3	0	100.0%	
	JOHNSON	62	60	2	96.8%	
	LAFAYETTE	45	42	3	93.3%	
	LINN	14	14	0	100.0%	
	LIVINGSTON	25	25	0	100.0%	
	MERCER	4	3	1	75.0%	
	NODAWAY	11	10	1	90.9%	
	PETTIS	83	75	8	90.4%	
	PUTNAM	4	4	0	100.0%	
	RAY	19	18	1	94.7%	
	SALINE	34	32	2	94.1%	
	SULLIVAN	7	7	0	100.0%	
WORTH	3	3	0	100.0%		
	NW TOTAL	700	661	39	94.4%	
NE REGION	ADAIR	41	36	5	87.8%	
	AUDRAIN	38	34	4	89.5%	
	BOONE	297	276	21	92.9%	
	CALLAWAY	59	53	6	89.8%	
	CLARK	10	9	1	90.0%	
	COLE	126	123	3	97.6%	
	FRANKLIN	82	72	10	87.8%	
	GASCONADE	12	12	0	100.0%	
	HOWARD	9	7	2	77.8%	
	KNOX	2	2	0	100.0%	
	LEWIS	7	7	0	100.0%	
	LINCOLN	61	60	1	98.4%	
	MACON	10	10	0	100.0%	
	MARION	40	39	1	97.5%	
	MONROE	8	7	1	87.5%	
	MONTGOMERY	17	15	2	88.2%	
	OSAGE	10	9	1	90.0%	
	PIKE	20	20	0	100.0%	
	RALLS	6	6	0	100.0%	
	RANDOLPH	57	54	3	94.7%	
	SCHUYLER	2	2	0	100.0%	
	SCOTLAND	5	5	0	100.0%	
	SHELBY	6	6	0	100.0%	
	WARREN	29	28	1	96.6%	
		NE TOTAL	954	892	62	93.5%
	SE REGION	BOLLINGER	15	15	0	100.0%
BUTLER		97	93	4	95.9%	
CAPE GIRARDEAU		151	143	8	94.7%	
CARTER		15	14	1	93.3%	
CRAWFORD		50	49	1	98.0%	
DENT		27	26	1	96.3%	
DUNKLIN		99	93	6	93.9%	
HOWELL		70	66	4	94.3%	

**TABLE 26
FOOD STAMP EXPEDITED APPLICATIONS
JUNE 2005**

		EXPEDITED APPLICATIONS	APPLICATIONS TIMELY	APPLICATIONS NOT TIMELY	PERCENT TIMELY
SE REGION	IRON	18	18	0	100.0%
	MADISON	20	20	0	100.0%
	MARIES	11	11	0	100.0%
	MISSISSIPPI	41	38	3	92.7%
	NEW MADRID	47	46	1	97.9%
	OREGON	11	11	0	100.0%
	PEMISCOT	77	76	1	98.7%
	PERRY	23	23	0	100.0%
	PHELPS	56	56	0	100.0%
	PULASKI	50	49	1	98.0%
	REYNOLDS	4	4	0	100.0%
	RIPLEY	32	30	2	93.8%
	ST FRANCOIS	131	131	0	100.0%
	STE GENEVIEVE	20	19	1	95.0%
	SCOTT	113	108	5	95.6%
	SHANNON	7	7	0	100.0%
	STODDARD	32	32	0	100.0%
	TEXAS	32	29	3	90.6%
	WASHINGTON	61	53	8	86.9%
	WAYNE	17	17	0	100.0%
	SE TOTAL	1,327	1,277	50	96.2%
SW REGION	BARRY	75	72	3	96.0%
	BARTON	31	29	2	93.5%
	BATES	29	26	3	89.7%
	BENTON	44	41	3	93.2%
	CAMDEN	78	76	2	97.4%
	CEDAR	16	16	0	100.0%
	CHRISTIAN	70	63	7	90.0%
	DADE	12	12	0	100.0%
	DALLAS	26	25	1	96.2%
	DOUGLAS	15	15	0	100.0%
	GREENE	474	441	33	93.0%
	HENRY	45	40	5	88.9%
	HICKORY	15	15	0	100.0%
	JASPER	261	250	11	95.8%
	LACLEDE	57	53	4	93.0%
	LAWRENCE	53	50	3	94.3%
	MCDONALD	47	42	5	89.4%
	MILLER	32	30	2	93.8%
	MONITEAU	12	12	0	100.0%
	MORGAN	34	33	1	97.1%
	NEWTON	64	58	6	90.6%
	OZARK	10	10	0	100.0%
	POLK	51	47	4	92.2%
	ST CLAIR	12	12	0	100.0%
	STONE	39	35	4	89.7%
	TANEY	81	77	4	95.1%
	VERNON	40	39	1	97.5%
WEBSTER	50	48	2	96.0%	
WRIGHT	35	32	3	91.4%	
	SW TOTAL	1,808	1,699	109	94.0%
KC REGION	CLAY	222	201	21	90.5%
	JACKSON	1,999	1,851	148	92.6%
	PLATTE	61	52	9	85.2%
	KC TOTAL	2,282	2,104	178	92.2%
STL REGION	JEFFERSON	285	266	19	93.3%
	ST CHARLES	220	202	18	91.8%
	ST LOUIS COUNTY	1,274	1,091	183	85.6%
	ST LOUIS CITY	2,067	1,838	229	88.9%
	STL TOTAL	3,846	3,397	449	88.3%
STATEWIDE		10,917	10,030	887	91.9%

**TABLE 27
FOOD STAMP PROGRAM PARTICIPATION
JUNE 2005**

COUNTY	TOTAL PERSONS	TOTAL HOUSEHOLDS	PA PERSONS	PA HOUSEHOLDS	NON-PA PERSONS	NON-PA HOUSEHOLDS	TOTAL BENEFITS ISSUED	AVERAGE VALUE OF BENEFITS PER PERSON
STATEWIDE	771,589	298,685	259,121	92,241	512,468	206,444	\$61,384,002	\$79.56
ADAIR	2,832	1,129	681	312	2,151	817	\$205,491	\$72.56
ANDREW	1,113	424	293	114	820	310	\$77,611	\$69.73
ATCHISON	704	282	153	67	551	215	\$51,086	\$72.57
AUDRAIN	3,364	1,285	964	352	2,400	933	\$261,678	\$77.79
BARRY	6,208	2,075	1,551	515	4,657	1,560	\$454,546	\$73.22
BARTON	2,226	758	692	225	1,534	533	\$155,425	\$69.82
BATES	2,319	765	541	173	1,778	592	\$166,610	\$71.85
BENTON	3,427	1,298	987	340	2,440	958	\$258,076	\$75.31
BOLLINGER	2,181	781	543	205	1,638	576	\$146,742	\$67.28
BOONE	15,503	6,393	5,813	2,015	9,690	4,378	\$1,287,484	\$83.05
BUCHANAN	13,917	5,342	4,527	1,616	9,390	3,726	\$1,095,460	\$78.71
BUTLER	9,985	3,935	3,802	1,454	6,183	2,481	\$693,296	\$69.43
CALDWELL	1,261	429	278	95	983	334	\$88,437	\$70.13
CALLAWAY	4,584	1,675	1,211	419	3,373	1,256	\$358,135	\$78.13
CAMDEN	4,403	1,603	851	314	3,552	1,289	\$332,707	\$75.56
CAPE GIRARDEAU	9,327	3,672	3,599	1,257	5,728	2,415	\$732,750	\$78.56
CARROLL	1,474	523	324	118	1,150	405	\$106,529	\$72.27
CARTER	1,751	651	547	216	1,204	435	\$118,033	\$67.41
CASS	6,946	2,381	2,004	627	4,942	1,754	\$556,176	\$80.07
CEDAR	2,755	1,023	800	285	1,955	738	\$196,379	\$71.28
CHARITON	826	297	224	77	602	220	\$56,688	\$68.63
CHRISTIAN	6,021	2,087	1,484	530	4,537	1,557	\$474,534	\$78.81
CLARK	1,044	355	302	96	742	259	\$69,569	\$66.64
CLAY	14,135	5,159	3,434	1,202	10,701	3,957	\$1,144,948	\$81.00
CLINTON	1,408	474	304	101	1,104	373	\$100,610	\$71.46
COLE	6,651	2,540	2,073	727	4,578	1,813	\$522,409	\$78.55
COOPER	1,789	693	470	168	1,319	525	\$129,457	\$72.36
CRAWFORD	4,362	1,547	1,156	385	3,206	1,162	\$316,883	\$72.65
DADE	1,277	454	330	113	947	341	\$85,149	\$66.68
DALLAS	2,886	1,050	683	262	2,203	788	\$214,272	\$74.25
DAVISS	1,135	349	177	54	958	295	\$80,070	\$70.55
DE KALB	993	362	258	100	735	262	\$68,144	\$68.62
DENT	3,011	1,102	784	304	2,227	798	\$213,766	\$71.00
DOUGLAS	3,030	1,105	838	319	2,192	786	\$229,226	\$75.65
DUNKLIN	11,406	4,331	4,426	1,614	6,980	2,717	\$783,889	\$68.73
FRANKLIN	8,593	2,979	1,978	748	6,615	2,231	\$656,461	\$76.39
GASCONADE	1,559	576	294	118	1,265	458	\$109,076	\$69.97
GENTRY	594	202	141	54	453	148	\$39,395	\$66.32
GREENE	32,741	12,785	9,436	3,746	23,305	9,039	\$2,565,100	\$78.35
GRUNDY	1,583	570	460	175	1,123	395	\$102,924	\$65.02
HARRISON	1,134	417	284	100	850	317	\$78,687	\$69.39
HENRY	3,861	1,436	1,226	437	2,635	999	\$277,251	\$71.81
HICKORY	1,413	580	325	147	1,088	433	\$97,864	\$69.26
HOLT	572	194	136	55	436	139	\$39,301	\$68.71
HOWARD	1,117	425	290	113	827	312	\$84,119	\$75.31
HOWELL	8,627	3,032	2,515	915	6,112	2,117	\$611,298	\$70.86
IRON	2,553	919	743	256	1,810	663	\$180,084	\$70.54
JACKSON	97,364	37,996	35,798	12,027	61,566	25,969	\$8,235,919	\$84.59
JASPER	19,702	7,330	5,877	2,115	13,825	5,215	\$1,482,426	\$75.24
JEFFERSON	17,195	6,456	4,401	1,698	12,794	4,758	\$1,400,995	\$81.48
JOHNSON	4,408	1,628	1,203	420	3,205	1,208	\$342,448	\$77.69
KNOX	434	158	111	46	323	112	\$28,820	\$66.41
LACLEDE	6,402	2,125	1,670	567	4,732	1,558	\$452,394	\$70.66
LAFAYETTE	4,245	1,528	1,092	372	3,153	1,156	\$322,404	\$75.95
LAWRENCE	5,465	1,909	1,350	483	4,115	1,426	\$400,609	\$73.30
LEWIS	1,047	398	279	99	768	299	\$72,752	\$69.49
LINCOLN	5,551	1,865	1,042	333	4,509	1,532	\$443,160	\$79.83

**TABLE 27
FOOD STAMP PROGRAM PARTICIPATION
JUNE 2005**

COUNTY	TOTAL PERSONS	TOTAL HOUSEHOLDS	PA PERSONS	PA HOUSEHOLDS	NON-PA PERSONS	NON-PA HOUSEHOLDS	TOTAL BENEFITS ISSUED	AVERAGE VALUE OF BENEFITS PER PERSON
LINN	1,870	669	399	147	1,471	522	\$123,582	\$66.09
LIVINGSTON	2,195	785	597	218	1,598	567	\$154,598	\$70.43
MCDONALD	4,741	1,491	828	289	3,913	1,202	\$325,423	\$68.64
MACON	1,764	673	399	170	1,365	503	\$120,746	\$68.45
MADISON	2,410	906	712	264	1,698	642	\$165,937	\$68.85
MARIES	1,248	438	295	99	953	339	\$90,173	\$72.25
MARION	4,712	1,767	1,600	569	3,112	1,198	\$345,613	\$73.35
MERCER	383	144	72	30	311	114	\$27,546	\$71.92
MILLER	4,013	1,366	850	292	3,163	1,074	\$282,217	\$70.33
MISSISSIPPI	4,639	1,962	1,983	732	2,656	1,230	\$345,284	\$74.43
MONITEAU	1,527	528	403	136	1,124	392	\$108,539	\$71.08
MONROE	1,044	353	267	89	777	264	\$71,750	\$68.73
MONTGOMERY	1,547	536	319	117	1,228	419	\$116,033	\$75.00
MORGAN	3,306	1,131	797	251	2,509	880	\$231,871	\$70.14
NEW MADRID	5,577	2,298	2,086	818	3,491	1,480	\$389,026	\$69.76
NEWTON	7,107	2,309	1,700	549	5,407	1,760	\$505,705	\$71.16
NODAWAY	1,212	492	262	119	950	373	\$83,159	\$68.61
OREGON	2,622	945	707	295	1,915	650	\$179,077	\$68.30
OSAGE	930	337	144	67	786	270	\$72,925	\$78.41
OZARK	2,081	793	538	213	1,543	580	\$152,490	\$73.28
PEMISCOT	7,997	3,029	3,534	1,245	4,463	1,784	\$562,646	\$70.36
PERRY	1,978	745	537	211	1,441	534	\$141,576	\$71.58
PETTIS	6,659	2,300	2,010	666	4,649	1,634	\$482,883	\$72.52
PHELPS	5,649	1,974	1,493	529	4,156	1,445	\$415,058	\$73.47
PIKE	2,437	878	575	220	1,862	658	\$176,496	\$72.42
PLATTE	3,806	1,340	939	328	2,867	1,012	\$307,537	\$80.80
POLK	4,859	1,667	1,095	376	3,764	1,291	\$365,596	\$75.24
PULASKI	4,756	1,758	1,184	470	3,572	1,288	\$359,546	\$75.60
PUTNAM	693	271	197	77	496	194	\$50,935	\$73.50
RALLS	923	327	248	92	675	235	\$63,445	\$68.74
RANDOLPH	4,460	1,716	1,561	543	2,899	1,173	\$318,414	\$71.39
RAY	2,495	831	662	214	1,833	617	\$182,100	\$72.99
REYNOLDS	1,678	611	450	172	1,228	439	\$115,796	\$69.01
RIPLEY	4,069	1,587	1,438	546	2,631	1,041	\$273,290	\$67.16
ST CHARLES	13,781	5,167	4,309	1,495	9,472	3,672	\$1,195,621	\$86.76
ST CLAIR	1,802	687	428	175	1,374	512	\$129,595	\$71.92
ST FRANCOIS	10,842	4,137	3,475	1,283	7,367	2,854	\$783,682	\$72.28
STE GENEVIEVE	1,830	677	507	184	1,323	493	\$142,240	\$77.73
ST LOUIS COUNTY	82,981	33,040	35,671	12,432	47,310	20,608	\$7,173,800	\$86.45
SALINE	3,315	1,211	957	331	2,358	880	\$233,135	\$70.33
SCHUYLER	566	205	109	51	457	154	\$35,623	\$62.94
SCOTLAND	408	158	105	45	303	113	\$24,848	\$60.90
SCOTT	8,997	3,576	3,450	1,261	5,547	2,315	\$649,218	\$72.16
SHANNON	2,208	794	571	221	1,637	573	\$151,111	\$68.44
SHELBY	817	289	258	95	559	194	\$57,326	\$70.17
STODDARD	5,362	2,161	1,571	668	3,791	1,493	\$361,134	\$67.35
STONE	4,370	1,547	778	308	3,592	1,239	\$342,256	\$78.32
SULLIVAN	1,123	420	228	95	895	325	\$74,065	\$65.95
TANEY	6,116	2,186	1,093	391	5,023	1,795	\$468,525	\$76.61
TEXAS	4,664	1,621	1,398	484	3,266	1,137	\$319,829	\$68.57
VERNON	3,644	1,290	1,029	367	2,615	923	\$250,827	\$68.83
WARREN	2,851	1,008	611	236	2,240	772	\$216,148	\$75.81
WASHINGTON	6,249	2,299	1,806	678	4,443	1,621	\$474,372	\$75.91
WAYNE	3,779	1,402	1,183	436	2,596	966	\$260,181	\$68.85
WEBSTER	4,553	1,525	1,181	417	3,372	1,108	\$332,227	\$72.97
WORTH	245	89	72	23	173	66	\$15,807	\$64.52
WRIGHT	4,361	1,573	1,242	469	3,119	1,104	\$308,553	\$70.75
ST LOUIS CITY	106,924	48,829	48,453	17,148	58,471	31,681	\$9,821,115	\$91.85

**TABLE 28
FOOD STAMP PROGRAM PARTICIPATION BY REGION AND COUNTY
JUNE 2005**

		TOTAL HOUSEHOLDS	TOTAL PERSONS	TOTAL BENEFITS ISSUED	AVERAGE VALUE OF BENEFITS PER HOUSEHOLD	AVERAGE VALUE OF BENEFITS PER PERSON
NW REGION	ANDREW	424	1,113	\$77,611	\$183.04	\$69.73
	ATCHISON	282	704	\$51,086	\$181.16	\$72.57
	BUCHANAN	5,342	13,917	\$1,095,460	\$205.07	\$78.71
	CALDWELL	429	1,261	\$88,437	\$206.15	\$70.13
	CARROLL	523	1,474	\$106,529	\$203.69	\$72.27
	CASS	2,381	6,946	\$556,176	\$233.59	\$80.07
	CHARITON	297	826	\$56,688	\$190.87	\$68.63
	CLINTON	474	1,408	\$100,610	\$212.26	\$71.46
	COOPER	693	1,789	\$129,457	\$186.81	\$72.36
	DAVISS	349	1,135	\$80,070	\$229.43	\$70.55
	DE KALB	362	993	\$68,144	\$188.24	\$68.62
	GENTRY	202	594	\$39,395	\$195.02	\$66.32
	GRUNDY	570	1,583	\$102,924	\$180.57	\$65.02
	HARRISON	417	1,134	\$78,687	\$188.70	\$69.39
	HOLT	194	572	\$39,301	\$202.58	\$68.71
	JOHNSON	1,628	4,408	\$342,448	\$210.35	\$77.69
	LAFAYETTE	1,528	4,245	\$322,404	\$211.00	\$75.95
	LINN	669	1,870	\$123,582	\$184.73	\$66.09
	LIVINGSTON	785	2,195	\$154,598	\$196.94	\$70.43
	MERCER	144	383	\$27,546	\$191.29	\$71.92
NODAWAY	492	1,212	\$83,159	\$169.02	\$68.61	
PETTIS	2,300	6,659	\$482,883	\$209.95	\$72.52	
PUTNAM	271	693	\$50,935	\$187.95	\$73.50	
RAY	831	2,495	\$182,100	\$219.13	\$72.99	
SALINE	1,211	3,315	\$233,135	\$192.51	\$70.33	
SULLIVAN	420	1,123	\$74,065	\$176.35	\$65.95	
WORTH	89	245	\$15,807	\$177.61	\$64.52	
	NW TOTAL	23,307	64,292	\$4,763,237	\$204.37	\$74.09
NE REGION	ADAIR	1,129	2,832	\$205,491	\$182.01	\$72.56
	AUDRAIN	1,285	3,364	\$261,678	\$203.64	\$77.79
	BOONE	6,393	15,503	\$1,287,484	\$201.39	\$83.05
	CALLAWAY	1,675	4,584	\$358,135	\$213.81	\$78.13
	CLARK	355	1,044	\$69,569	\$195.97	\$66.64
	COLE	2,540	6,651	\$522,409	\$205.67	\$78.55
	FRANKLIN	2,979	8,593	\$656,461	\$220.36	\$76.39
	GASCONADE	576	1,559	\$109,076	\$189.37	\$69.97
	HOWARD	425	1,117	\$84,119	\$197.93	\$75.31
	KNOX	158	434	\$28,820	\$182.41	\$66.41
	LEWIS	398	1,047	\$72,752	\$182.79	\$69.49
	LINCOLN	1,865	5,551	\$443,160	\$237.62	\$79.83
	MACON	673	1,764	\$120,746	\$179.41	\$68.45
	MARION	1,767	4,712	\$345,613	\$195.59	\$73.35
	MONROE	353	1,044	\$71,750	\$203.26	\$68.73
	MONTGOMERY	536	1,547	\$116,033	\$216.48	\$75.00
	OSAGE	337	930	\$72,925	\$216.39	\$78.41
	PIKE	878	2,437	\$176,496	\$201.02	\$72.42
	RALLS	327	923	\$63,445	\$194.02	\$68.74
	RANDOLPH	1,716	4,460	\$318,414	\$185.56	\$71.39
SCHUYLER	205	566	\$35,623	\$173.77	\$62.94	
SCOTLAND	158	408	\$24,848	\$157.27	\$60.90	
SHELBY	289	817	\$57,326	\$198.36	\$70.17	
WARREN	1,008	2,851	\$216,148	\$214.43	\$75.81	
	NE TOTAL	28,025	74,738	\$5,718,520	\$204.05	\$76.51
SE REGION	BOLLINGER	781	2,181	\$146,742	\$187.89	\$67.28
	BUTLER	3,935	9,985	\$693,296	\$176.19	\$69.43
	CAPE GIRARDEAU	3,672	9,327	\$732,750	\$199.55	\$78.56
	CARTER	651	1,751	\$118,033	\$181.31	\$67.41
	CRAWFORD	1,547	4,362	\$316,883	\$204.84	\$72.65
	DENT	1,102	3,011	\$213,766	\$193.98	\$71.00
	DUNKLIN	4,331	11,406	\$783,889	\$180.99	\$68.73
	HOWELL	3,032	8,627	\$611,298	\$201.62	\$70.86

TABLE 28
FOOD STAMP PROGRAM PARTICIPATION BY REGION AND COUNTY
JUNE 2005

		TOTAL HOUSEHOLDS	TOTAL PERSONS	TOTAL BENEFITS ISSUED	AVERAGE VALUE OF BENEFITS PER HOUSEHOLD	AVERAGE VALUE OF BENEFITS PER PERSON
SE REGION	IRON	919	2,553	\$180,084	\$195.96	\$70.54
	MADISON	906	2,410	\$165,937	\$183.15	\$68.85
	MARIES	438	1,248	\$90,173	\$205.87	\$72.25
	MISSISSIPPI	1,962	4,639	\$345,284	\$175.99	\$74.43
	NEW MADRID	2,298	5,577	\$389,026	\$169.29	\$69.76
	OREGON	945	2,622	\$179,077	\$189.50	\$68.30
	PEMISCOT	3,029	7,997	\$562,646	\$185.75	\$70.36
	PERRY	745	1,978	\$141,576	\$190.03	\$71.58
	PHELPS	1,974	5,649	\$415,058	\$210.26	\$73.47
	PULASKI	1,758	4,756	\$359,546	\$204.52	\$75.60
	REYNOLDS	611	1,678	\$115,796	\$189.52	\$69.01
	RIPLEY	1,587	4,069	\$273,290	\$172.21	\$67.16
	ST FRANCOIS	4,137	10,842	\$783,682	\$189.43	\$72.28
	STE GENEVIEVE	677	1,830	\$142,240	\$210.10	\$77.73
	SCOTT	3,576	8,997	\$649,218	\$181.55	\$72.16
	SHANNON	794	2,208	\$151,111	\$190.32	\$68.44
	STODDARD	2,161	5,362	\$361,134	\$167.11	\$67.35
	TEXAS	1,621	4,664	\$319,829	\$197.30	\$68.57
	WASHINGTON	2,299	6,249	\$474,372	\$206.34	\$75.91
	WAYNE	1,402	3,779	\$260,181	\$185.58	\$68.85
	SE TOTAL	52,890	139,757	\$9,975,917	\$188.62	\$71.38
SW REGION	BARRY	2,075	6,208	\$454,546	\$219.06	\$73.22
	BARTON	758	2,226	\$155,425	\$205.05	\$69.82
	BATES	765	2,319	\$166,610	\$217.79	\$71.85
	BENTON	1,298	3,427	\$258,076	\$198.83	\$75.31
	CAMDEN	1,603	4,403	\$332,707	\$207.55	\$75.56
	CEDAR	1,023	2,755	\$196,379	\$191.96	\$71.28
	CHRISTIAN	2,087	6,021	\$474,534	\$227.38	\$78.81
	DADE	454	1,277	\$85,149	\$187.55	\$66.68
	DALLAS	1,050	2,886	\$214,272	\$204.07	\$74.25
	DOUGLAS	1,105	3,030	\$229,226	\$207.44	\$75.65
	GREENE	12,785	32,741	\$2,565,100	\$200.63	\$78.35
	HENRY	1,436	3,861	\$277,251	\$193.07	\$71.81
	HICKORY	580	1,413	\$97,864	\$168.73	\$69.26
	JASPER	7,330	19,702	\$1,482,426	\$202.24	\$75.24
	LACLEDE	2,125	6,402	\$452,394	\$212.89	\$70.66
	LAWRENCE	1,909	5,465	\$400,609	\$209.85	\$73.30
	MCDONALD	1,491	4,741	\$325,423	\$218.26	\$68.64
	MILLER	1,366	4,013	\$282,217	\$206.60	\$70.33
	MONITEAU	528	1,527	\$108,539	\$205.57	\$71.08
	MORGAN	1,131	3,306	\$231,871	\$205.01	\$70.14
NEWTON	2,309	7,107	\$505,705	\$219.01	\$71.16	
OZARK	793	2,081	\$152,490	\$192.30	\$73.28	
POLK	1,667	4,859	\$365,596	\$219.31	\$75.24	
ST CLAIR	687	1,802	\$129,595	\$188.64	\$71.92	
STONE	1,547	4,370	\$342,256	\$221.24	\$78.32	
TANEY	2,186	6,116	\$468,525	\$214.33	\$76.61	
VERNON	1,290	3,644	\$250,827	\$194.44	\$68.83	
WEBSTER	1,525	4,553	\$332,227	\$217.85	\$72.97	
WRIGHT	1,573	4,361	\$308,553	\$196.16	\$70.75	
	SW TOTAL	56,476	156,616	\$11,646,392	\$206.22	\$74.36
KC REGION	CLAY	5,159	14,135	\$1,144,948	\$221.93	\$81.00
	JACKSON	37,996	97,364	\$8,235,919	\$216.76	\$84.59
	PLATTE	1,340	3,806	\$307,537	\$229.51	\$80.80
	KC TOTAL	44,495	115,305	\$9,688,404	\$217.74	\$84.02
STL REGION	JEFFERSON	6,456	17,195	\$1,400,995	\$217.01	\$81.48
	ST CHARLES	5,167	13,781	\$1,195,621	\$231.40	\$86.76
	ST LOUIS COUNTY	33,040	82,981	\$7,173,800	\$217.12	\$86.45
	ST LOUIS CITY	48,829	106,924	\$9,821,115	\$201.13	\$91.85
	STL TOTAL	93,492	220,881	\$19,591,531	\$209.55	\$88.70
STATEWIDE		298,685	771,589	\$61,384,002	\$205.51	\$79.56

